SIGILLVM · VNIVERSITATIS · GEORGIAE
ET DOCERE ET RERVM EXQVIRERE CAVSAS
CONSTITUTION
MUSRICE
1785

Digitized by the Internet Archive
in 2013

http://archive.org/details/alumnidirectory78unse

1978 UNIVERSITY OF GEORGIA

ALUMNI DIRECTORY

1978 UNIVERSITY OF GEORGIA

ALUMNI DIRECTORY

Compiled and Published by
COLLEGE & UNIVERSITY PRESS
803 West Broad Street ▪ Falls Church, Virginia 22046

All Rights Reserved
No part of this book may be reproduced by any means, translated into a machine language or used for the construction of commercial mailing lists.

Copyright © 1978 by
THE UNIVERSITY OF GEORGIA ALUMNI SOCIETY
Athens, Georgia 30602

CONTENTS

Introduction	vii
University of Georgia Alumni Society	viii
University of Georgia Foundation Trustees	x
The University of Georgia Alumni Society Officers & Board of Managers	xi
The University of Georgia	xii
About the University of Georgia Alumni Directory	xvi
Abbreviations	xvi
Biographical Listings	1
Geographical Index	581
Class Year Index	715

CONTENTS

Introduction vii

University of Georgia Alumni Society viii

University of Georgia Foundation Trustees x

The University of Georgia Alumni Society Officers & Board of Managers xi

The University of Georgia xii

About the University of Georgia Alumni Directory xvi

Abbreviations xvi

Biographical Listings 1

Geographical Index 667

Class Year Index 715

Copyright © 1979 by
THE UNIVERSITY OF GEORGIA ALUMNI SOCIETY
Athens, Georgia 30602

Tyus Butler, Director

Dear University of Georgia Alumni:

For many years the Alumni Officers and Board of Managers have discussed the possibility of producing a University of Georgia Alumni Directory. Last year this project was approved and an agreement was made with COLLEGE & UNIVERSITY PRESS of Falls Church, Virginia to compile, edit, produce, and distribute this directory.

With more than 100,000 names now on file with the Georgia Alumni Society the task was an enormous one. Both we and the publishing firm underestimated the time needed.

We ask your indulgence for any errors that appear and request that you provide us with the correct information which is needed to update our records. Any alumni association has a small percentage of inaccurate addresses. This is especially true when it is noted that more than 50,000 of our alumni graduated during the past ten years.

We believe that this directory will be of value, practical and sentimental, to those of you who have purchased it.

On behalf of the Georgia Alumni Society this directory is presented.

Sincerely yours,

Tyus Butler

TYUS BUTLER
Director
Alumni Relations

UNIVERSITY OF GEORGIA ALUMNI SOCIETY | ALUMNI HOUSE | ATHENS, GEORGIA 30602 | 404 542-2251

An Equal Opportunity | Affirmative Action Employer

UNIVERSITY OF GEORGIA ALUMNI SOCIETY

Each year thousands of students are awarded degrees from the University and leave the campus to join the ranks of Georgia alumni living in every state and in many foreign countries.

For a number of those who become involved in the programs and activities of the Georgia Alumni Society, their relationship with the University has just begun. Regional and local alumni meetings, seminars held through the state, world-wide tours, and other programs which draw graduates back to the campus are just some of the ways in which the Alumni Society serves as a continuing link between more than 100,000 alumni and their alma mater.

As the number of University alumni has increased, so has the complexity of alumni programs to appeal to their many varied interests and to meet their special needs.

While some, such as football and basketball pre-game parties and class reunions, bring alumni together socially, other programs provide educational and cultural enrichment experiences and bring them up to date on the latest events and developments within the University community. Special activities for students, young alumni, and women graduates, as well as an annual Parents' Weekend, round out a well balanced calendar of activities.

Among the yearly highlights of the Society's slate of events is the Alumni Weekend, held each spring in conjunction with the G-Day Football Game. Among the weekend's activities are class reunions, a special dinner honoring retired faculty and staff, loyalty breakfast for earlier classes, and the Society's Annual Meeting, when special faculty and alumni leadership awards are presented, and new officers elected.

Although several hundred alumni each year return to the campus for the Alumni Weekend, contact is maintained with the greatest number of graduates through the Society's off-campus alumni meetings. In more than 60 locations throughout the nation, alumni come together in their local communities to learn about current events and developments on campus, become acquainted with fellow graduates, meet outstanding faculty members and students, and discover ways in which they can serve their alma mater.

Among the most rapidly growing of the Society's programs are those offering alumni opportunities for continuing education and cultural enrichment. On and off-campus seminars, concerts, art exhibits, overseas tours, and utilization of faculty members to talk to alumni groups on matters of current interest and concern reflect an increased awareness that the educational and academic responsibilities of the University toward its students do not end with graduation, but continue for years to come.

Called by some "the world's largest academic house party", the Society's annual on-campus seminar now attracts more than 400 alumni back to Athens each February. Past seminar topics have included "Art and the Quality of Life," "World Politics—1971," "China," "The Renaissance," "The American Revolution," and "Russia," and have drawn to the University such internationally known figures as former Supreme

THREE PRESIDENTS: University president Dr. Fred C. Davison (center) (DVM, '52) is pictured with McCarthy Crenshaw (left) of Jacksonville, Fla., Alumni Society president for 1975-77 who currently is chairman of the Society's executive committee, and W. Thomas Johnson of Los Angeles, Calif., the 1977-79 president of the Society. Crenshaw (AB, '33, JD, '35) is an attorney and Johnson (ABJ, '63) is president and chief operating officer of The Los Angeles Times.

ALUMNI SEMINARS: The Georgia Alumni Society sponsors special seminars over the state. Those pictured above participated in the Cumberland Island seminar held last May on "The Conservation and Utilization of Coastal Resources." Other seminars have included one at Dahlonega on "The Nation's First Gold Rush," and one at the University's Marine Laboratory on Skidaway Island near Savannah.

Court Justice Arthur Goldberg; George Ball, former Undersecretary of State; and eminent Columbia University historian, Richard B. Morris. Various seminar sessions, covering a variety of topics related to the overall theme, are conducted by University faculty members representing a number of different departments and disciplines.

As an off-shoot of the main on-campus seminar, several smaller weekend seminars are conducted each year throughout the state, including a one-day version of the February program offered each spring in Atlanta. Alumni from throughout Georgia and neighboring states have participated in symposiums and field trips on oceanography held at the University's Skidaway Oceanographic Institute, Georgia's role in world agriculture at Tifton, Georgia in the American Revolution at Savannah, the nation's first gold rush at Dahlonega, and the conservation of coastal resources on Cumberland Island. Locations for future seminars include the Savannah River Nuclear Plant near Augusta, Callaway Botanical Gardens, the Okefenokee Swamp, and numerous archaeological and historical sites around the state.

Further educational advantages are offered through the Society's alumni tour program, which provides affordable group travel to areas of historical and cultural interest. Orientation sessions held prior to the tour familiarize alumni with their destinations and bring them into contact with University faculty who have lived and worked in the areas to be visited.

FOUNDERS' DAY: The Alumni Society each year sponsors a Founders' Day Banquet in Athens commemorating the establishment of the University of Georgia. Pictured above is a recent banquet at which W. Tapley Bennett, Jr. (AB, '37), former U.S. Ambassador to the United Nations, spoke. Mr. Bennett currently is U.S. Ambassador to the North Atlantic Treaty Organization with headquarters in Brussels, Belgium.

ALUMNI MERIT AWARDS: The Georgia Alumni Society each year at its Annual Meeting presents Alumni Merit Awards and Alumni Faculty Service Awards. The former go to UGA alumni who have contributed time, leadership, effort, and support to the University of Georgia. The Faculty Service Awards go to UGA faculty members who have served the University well. Pictured above are the four winners in 1976 along with UGA President Fred Davison and Alumni Society president McCarthy Crenshaw. Left to right are Dr. Davison; Dr. Albert B. Saye, Richard B. Russell Professor Political Science; J. Phil Campbell, former U.S. Under Secretary of Agriculture; D.W. Brooks, chairman of the Board of Directors of Gold Kist, Inc.; Samuel H. Sibley Professor of International Law, Dean Rusk, and Mr. Crenshaw.

The fact that more than half of the University's graduates have received their degrees within the last ten years has prompted the Alumni Society to develop a greater emphasis on student and young alumni programs. Under the auspices of a recently organized Student Alumni Association, students are encouraged to participate in various on-campus alumni programs and become involved in such activities as telethons, off-campus alumni meetings, and campus orientation tours for parents and prospective students. Through their association with the Society, members of the SAA Executive Committee are prepared for future alumni leadership roles.

The Society also works actively with various student leadership organizations, including Blue Key Honor Fraternity, Omicron Delta Kappa, Mortar Board, Sphinx, and Gridiron Secret Society. The annual Blue Key Banquet in the fall supplies a forum for recognizing individuals who have made significant contributions to the state and the University, while the Senior Superlative Banquet, sponsored by O.D.K. and Mortar Board, is held in honor of outstanding student leaders.

While the Society develops programs to serve alumni, it also provides ways in which graduates can serve the University. More than 75 local alumni committees throughout Georgia and the nation are instrumental in organizing support for the institution. Committee members work with the Society on alumni meetings and other programs, conduct fund raising projects and identify prospective donors for the Development Office, assist the Admissions Office in the recruitment of outstanding students, and provide the Public Relations Office with media contacts on the local, hometown level.

Similar opportunities for service are available for recent graduates through the programs of the Young Alumni Council. Its

NATIONAL AWARDS: The Georgia Alumni Society has won a number of Council for the Advancement and Support of Education Awards for its seminars, publications, and fund solicitation program. Pictured above with the most recent awards are Tyus Butler, left, director of alumni relations, and Gordon Bradwell, associate director.

committees on student recruitment, scholarships and awards, career development, fund raising, and athletics involve council members in many meaningful forms of activity and demonstrate to the ever increasing number of recent graduates the critical need for young alumni support.

Among the newest of alumni activities are programs designed to appeal particularly to women graduates. Last year, two seminars on estate planning for women dealt with such topics as property rights, inheritance laws, taxation, guardianship of children, and wills. Other programs on literature, art, budgeting and money management, interior decorating, fashion, and landscaping are planned for Athens and other locations throughout the state.

As the quantity of alumni programs has increased, so has their quality. Within the past two years, the Society has received four national awards from the Council for the Advancement and Support of Education for its seminars, continuing education programs, and news-feature magazine, the *Georgia Alumni Record.*

Serving alumni and students and, in turn, organizing their support for the University has been the purpose of the Alumni Society since 1834. Although the goal has remained the same, new approaches and programs continuously must be developed to keep pace with a rapidly expanding alumni body and an ever-changing University.

UNIVERSITY OF GEORGIA FOUNDATION TRUSTEES

Chairman:
Jasper Dorsey (ABJ '36), Atlanta

Vice Chairman:
Robert G. Edge (AB '60), Atlanta

Secretary:
Richard W. Courts, II (BBA '59), Atlanta

Treasurer:
H. Edsel Benson (BBA '42), Athens

Trustees:
A. Pratt Adams, Jr. (AB '36), Savannah
John E. Bailey (BBA '50), Atlanta
M. Cook Barwick (JD '37), Atlanta
Harry S. Baxter (AB '36, LLB '39), Atlanta
Julius Bishop (M '36), Athens
Inman Brandon (AB '27), Atlanta
Sims Bray (BSC '35), Atlanta
D.W. Brooks, Jr. (BSA '22), Atlanta
J. Phil Campbell, Jr. (BSA '40), Atlanta
McCarthy Crenshaw (AB '33, JD '35, Jacksonville, Florida
Fred C. Davison (DVM '52), Athens
Clarke W. Duncan (M '35), Buena Vista
James A. Dunlap (JD '46), Gainesville
Robert C. Dunlap, Jr. (AB '33), Macon
George Fesperman (BSC '24), Waycross
A. DeJongh Franklin (AB '42), Atlanta
Omer Franklin, Jr. (AB '37, JD '39), Atlanta
Alex P. Gaines (AB '32), Atlanta
Charles Gowen (LLB '25), Atlanta
William B. Gunter (AB '40, LLB '42), Atlanta
W.T. Hanson (BS '30, MS Ch. '32), Rochester, New York
Felix Hargrett (BSCE '24), Roanoke, Virginia
William C. Hartman (BSC '37), Athens
Rawson Haverty (AB '41), Atlanta
Howell Hollis (BSC '40), Columbus
Joel Hurt, III (BSC '30), Atlanta
Greene F. Johnson (BSC '25), Athens
Gordon Jones (BSC '41), Atlanta
M.E. Kilpatrick (BS '26, LLB '28), Atlanta
Monroe Kimbrel (BSA '36), Atlanta
Pope B. McIntire (LLB '47), Atlanta
William T. Maddox (AB '34, LLB '36), Rome
Arthur Montgomery (M '44), Atlanta
Charles S. Motz (AB '37), Atlanta
H. McKee Nunnally (M '40), Atlanta
L. Edmund Rast, Jr. (BSC '37), Atlanta
W.A. Rooker, Jr. (BBA '58), Atlanta
Carl E. Sanders (JD '48), Atlanta
John Sibley (BL '11), Atlanta
Rankin M. Smith (M '48), Atlanta

Louis S. Sohn, Jr. (AB '40), Marietta
B. Phinizy Spalding (AB '53, MA '57), Athens
A.H. Sterne (AB '34), Atlanta
Herman E. Talmadge (LLB '36), Washington, D.C.
Mrs. Bothwell Traylor (AB '39, MA '40), Athens (Joanna Stegeman)
Robert B. Troutman, Jr. (AB '39), Atlanta
B. Sanders Walker (AB '30), Macon
Harold Walker (M '32), Hilton Head, South Carolina

Ex-Officio Trustees:
Robert E. Argo, Jr. (BBA '50), Athens
James H. Blanchard (BBA '63, LLB '65), Columbus
Joe Frank Harris (BBA '58), Cartersville
W. Thomas Johnson, Jr. (ABJ '63), Los Angeles, California
Wyckliffe A. Knox, Jr. (BBA '62, LLB '64), Augusta
Earl T. Leonard, Jr. (ABJ '58 , LLB '61), Atlanta
Henrietta D. McArthur (AB '67), Washington, D.C.
David Muschamp (BBA '73), Calhoun
Thomas E. Strickland (AB '52), Atlanta
Norman L. Underwood (ABJ '64, LLB '66), Atlanta

Trustees Emeritus:
Philip H. Alston, Jr. (AB '32), Atlanta
Robert O. Arnold (BS '08), Covington
F.M. Bird (AB '22, BS '24), Atlanta
Eugene R. Black (AB '17), Brooklyn, New York
Pope F. Brock, Sr. (AB '11, BL '13), Atlanta
Perrin N. Collier (M '23), LaGrange
Richard W. Courts (AB '18), Atlanta
Howell Erwin, Jr. (AB '38, LLB '41), Athens
Alexander A. Lawrence, Jr. (AB '29), Savannah
T.H. Paris (BSC '30), Gainesville
Marvin B. Perry (AB '12), Athens
Julian K. Quattlebaum (BS Ed. '17), Savannah
S.A. Roddenbery (BS '38), Hamilton
Jack J. Spalding (AB '36), Atlanta
Richard Tift (M '23), Albany
Preston Upshaw (BSC '22), Atlanta

THE UNIVERSITY OF GEORGIA ALUMNI SOCIETY OFFICERS & BOARD OF MANAGERS

President:
W. Thomas Johnson, Jr. (ABJ '63) Los Angeles, California

First Vice President:
Robert E. Argo, Jr. (BBA '50), Athens

Second Vice President:
Mrs. William M. McIntosh (AB '68, MA '69), Moultrie (Katrina Cheek)

Chairman of the Board:
McCarthy Crenshaw (AB '33, JD '35), Jacksonville, Florida

Board of Managers:
Thomas E. Strickland (AB '52), Atlanta
Joe Frank Harris (BBA '58), Cartersville
Aubrey R. Morris (ABJ '45), Atlanta
James H. Blanchard (BBA '63, LLB '65), Columbus
Norman L. Underwood (ABJ '64, LLB '66), Atlanta
James R. Newman (ABJ '66), Atlanta

Out-of-State Vice Presidents:
George B. Watts (ABJ '63), Washington, D.C.
Lewis R. Sams, Jr. (BBA '61), Metairie, Louisiana
George B. May (AB '63), Spartanburg, South Carolina
William D. Hasty, Jr. (AB '67), Birmingham, Alabama
John A. Jenkins (JD '39), Largo, Florida
Harold M. Morris, Jr. (ABJ '52), Chattanooga, Tennessee

Faculty Representatives:
Warren A. Thrasher (BSC '40, MBA '67), Athens
Durward N. Entrekin (PS Ph. '50), Athens
B. Phinizy Spalding (ABJ '53, MA '57), Athens
Verner F. Chaffin (AB '39, LLB '42), Athens

Recording Secretary:
Henrietta D. McArthur (AB '67), Washington, D.C.

Representatives to Athletic Board:
Thomas H. Milner, Jr. (LLB '38), Athens
Charles Lee Daniel, III (AB '70, JD '73), Dalton

District Vice Presidents:
First:
James L. Pannell (BBA '70, JD '74), Savannah
W.I. "Bill" Golden (BSA '58, MS '59), Statesboro

Second:
Glenn E. Creech (BBA '66), Albany
William C. Banks, Jr. (LLB '49), Albany

Third:
Howell W. Newton (BBA '69, MBA '70), Forsyth
Mrs. Samuel M. Wellborn, III (AB '65), Midland (Laurie Clare Reed)

Fourth:
Oscar Lee Wiseley (BBA '50), Atlanta
Margaret C. Spears (AB '70, MA '71), Decatur

Fifth:
W. Rhett Tanner (AB '60, JD '62), Atlanta
Harrison Jones, II (BBA '64), Atlanta

Sixth:
Peter L. Banks (AB '63, LLB '63), Barnesville
Mrs. Lee Roy Claxton (ABJ '44' MS '48), Griffin (Emily Harrell)

Seventh:
James W. Lay (BS Ed. '58), Calhoun, Georgia
George W. "Buddy" Darden, III (AB '65, JD '67), Marietta

Eighth:
Kirby R. Moore (BBA '68), Macon
W.H. "Dink" NeSmith, Jr. (ABJ '70), Jesup

Ninth:
Edwin T. "Ned" Blackman (ABJ '39), Gainesville
Marion T. Pope, Jr. (LLB '53), Canton

Tenth:
Wyckliffe A. Knox, Jr. (BBA '62, LLB '64), Augusta
Mrs. Albert B. Jones (AB Ed. '38), Athens (Sydney McWhorter)

Organized Group Representatives:
Agriculture:
L.W. Eberhardt, Jr. (BSF '36), Athens

Business Administration:
P. Martin Ellard (BBA '49), Gainesville

Environmental Design:
Carlos D. Greenway, Jr. (BFA '49), Alma

Forestry:
James G. Fendig (BSF '58), St. Marys

Home Economics:
Mrs. Adron Harden (BSHE '41, M Ed. '59), Macon (Willa Mae "Doe" Harrington)

Law:
Norman S. Fletcher (AB '56, JD '58) LaFayette

Journalism:
J. Loran Smith, Jr. (ABJ '62), Athens

Pharmacy:
W. Scott Cheves (BS Ph. '67), Valdosta

Veterinary Medicine:
R. Eugene Wright (DVM '56), Clemson, South Carolina

SNS-GSTC:
B.C. Kinney (SNS, MA '29), Athens

THE UNIVERSITY OF GEORGIA

"The University of Georgia is both old and young. It is so old that it likes to think of itself as the first state university, and yet it is as young as tomorrow."

That is how Dr. E. Merton Coulter, Regents Professor Emeritus of history, describes the nation's oldest chartered state university. His description reflects both the rich history and tradition that have nurtured and sustained the University of Georgia for almost 200 years, and the bright promise of progress and prosperity that abound in the ambitious teaching, research and service programs underway today.

In 1784, the General Assembly of Georgia set aside 40,000 acres of land to endow a college or seminary of learning. On January 27, 1785, the University of Georgia—known originally as the Benjamin Franklin College of Arts and Sciences—was incorporated by the assembly.

The Board of Trustees held its first meeting in August in 1786 and selected Abraham Baldwin, a Yale graduate, as the first president. Baldwin drafted the historic charter, patterned after that of his alma mater, making the University of Georgia the oldest chartered state university in the United States and one of the oldest institutions of higher education in the South.

When its founders were looking for a site for the University, they came across a hill deep in Cherokee Indian territory overlooking the meandering Oconee River. Because the hill had an excellent spring, a climate free of "harmful vapors" and was six miles removed from the evils of town life, they decided to risk the danger of Indian uprising and build there. They christened the hill "Athens" after its famous Greek forebear—another great university center—and predicted that from the hill "knowledge would flow down".

It was 16 years before classes started, under the oak trees. The first building was a $200 log hut; the first permanent building—Old College—is still being used.

Other University landmarks known to today's students were built in the early 19th century—New College in 1823, Academic Building in 1831, the Chapel in 1832—and the institution grew. The student body also grew and the state's university began to produce many of the South's foremost statesmen of the 1840's and 1850's.

Following the civil war (the war years being the only period the University has closed in its nearly 200-year history), the University of Georgia was designated a land-grant institution under the Morrill Act passed by the U.S. Congress in 1862. This legislation formalized the mission of state universities to take the results of their scholarly

researches and teaching to the people of each state. The "service" mandate of land-grant universities is today epitomized by the experiment stations, cooperative extension service and continuing education programs of the University of Georgia.

From its earliest days when young men came from the settled and unsettled parts of Georgia to gain an education, to the land-grant act, to the opening of the university to all sexes and races, to the formation of the University System with the University of Georgia as its capstone in 1932, the institution on the hill in Athens has a campus and a student body stretching, in a real sense, from the Atlantic coast to the Tennessee border. Today, the state of Georgia is the University's campus.

The 3,500-acre Athens campus now stretches two miles from its main entrance, the famed Georgia Arch, to the most distant building, and University farms and forests extend the boundaries even farther. Antebellum blends with modern architecture in more than 200 buildings, and total value of land, buildings and equipment exceeds $227 million. More than 22,000 students from all 50 states and many foreign countries attend classes during the academic year.

From traditional courses in Greek, Latin and philosophy, Georgia has grown to 13 schools and colleges: Arts and Sciences (established in 1801), Pharmacy (1903), Agriculture (1906), Forestry (1906), Education (1908), Graduate (1910), Business Administration (1912), Journalism (1915), Home Economics (1933), Veterinary Medicine (1946), Social Work (1964), and Environmental Design (1969). All are led by President Fred C. Davison, the 17th president of the University.

Among the 1,900 faculty members are a sizeable number who have served as Fulbright scholars, Guggenheim fellows or who lead professional associations. At any one time dozens are teaching, consulting or participating in seminars, in or outside the U.S. Fully 70 per cent hold the highest degree in their fields.

The list of university alumni is long and distinguished. It includes 21 Georgia governors since 1851, including the current chief executive, George Busbee; a number of senators, including the late Sen. Richard B. Russell and incumbent Sen. Herman Talmadge; and hundreds of congressmen, state legislators, judges and other state officials. Among other well known university alumni are Crawford W. Long; Henry Grady; Charles Jenkins, former U.S. secretary of the interior; Dr. Atherton Seidel, the first person to isolate vitamins; Eugene Black, president of the World Bank for 15 years; W. Tapley Bennett, U.S. ambassador to NATO; and Philip Alston, U.S. ambassador to Australia.

The University is the center for a diverse program of research, much of which produces results that benefit not only the state of Georgia but people throughout the world.

An alumnus and former professor, Charles H. Herty, revolutionized the harvesting of turpentine. Multi-billion dollar industries rest on his development of a process to make paper from slash pine. Today, university researchers are developing new strains of pine, experimenting with new sources of pulp, directing efforts to cover strip mining spoilage and monitoring the quality of the environment.

Dr. Glenn Burton, Alumni Foundation Distinguished professor of agronomy, has revolutionized pasture, turf and forestry practices in the South and has

increased food supplies for large populations in parts of Africa and Asia. Dr. W. Jack Miller, Alumni Foundation Distinguished professor of dairy science, developed the first commercially acceptable process for freezing animal semen for artificial insemination. His work on zinc deficiency in animal diets has brought international recognition.

Massive research effort is underway in all aspects of poultry production. Work performed in the College of Veterinary Medicine resulted in a vaccine for Marek's disease, which once took an annual $25 million toll on Georgia's poultry industry.

Georgia peanut farmers now save more than $5 million annually because of fungicide research conducted at an agriculture college experiment station. Yields of cotton, corn, soybeans, oats, wheat, rye, pecans and tobacco have all been dramatically increased through research by university professors.

Other scientists are working on development of new sources of energy; undersea mineral exploration; preservation and use of coastal marsh lands and estuaries; and many other social, economic and educational problems crucial to a better life for all people.

In size, scope, strength and benefit, the University's public service program is recognized as one of the best in the nation. More than 80,000 people come to the campus annually to attend conferences, seminars and workshops at the Georgia Center for Continuing Education, and hundreds more attend programs held throughout the state on subjects ranging from government to gardening and sewing to shoplifting prevention.

County agents from the Cooperative Extension Service work in all but three of the state's 159 counties, and scientists, technicians and staff members of experiment stations and extension programs are scattered across the state. WGTV, the Georgia educational television station based on the university campus, reaches more than one million people in Georgia and neighboring states, and staff members of the Institute of Government and Institute of Community and Area Development travel to every corner of the state to help local officials improve governmental and community services.

The university library belongs to the prestigious Association of Research Libraries. The main library and the science and law libraries together contain more than 1,600,000 volumes and 800,000 microforms plus thousands of original manuscripts. The library houses a map collection that has been ranked among the largest in the world, and it boasts one of the leading mathematical libraries in the country.

The special collections section

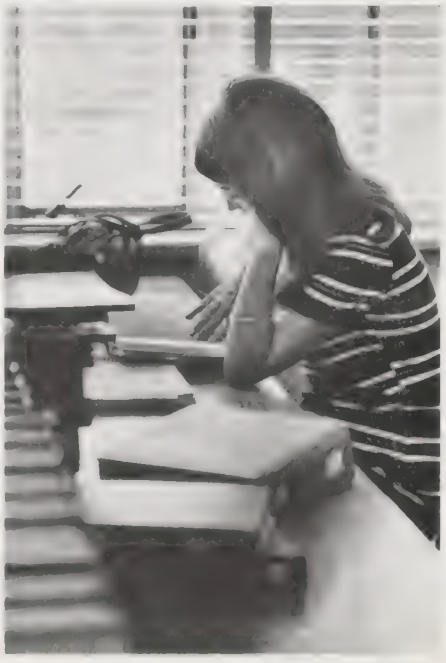

of the library includes rare as well as unique Georgia and Southern materials: the Keith Read collection of early Georgia manuscripts, the DeRenne collection, the original Constitution of the Confederate States of America, an extensive collection of Confederate imprints, and papers and memorabilia of famous Georgia authors, including Margaret Mitchell and Cora Harris.

The Richard B. Russell Memorial library houses the papers and memorabilia of the late Georgia senator, and the main library also contains a number of items from the personal collection of former World Bank President Eugene Black.

Of the 42 Rhodes Scholars from the state of Georgia since the awards were established in 1902, 15 have been University of Georgia graduates. University students have for more than a decade ranked consistently higher than the national average on the Scholastic Aptitude Test and on admissions tests for law, medical, dental and veterinary school. The university has for several years been among the top 20 institutions in the country in the number of National Merit Scholars enrolled.

Aside from academics, students at the university have countless opportunities to explore interests, develop new skills or simply do what is enjoyable. The student body's energy and diversity is reflected in the variety of its campus organizations. There are

more than 300 groups, including professional, honorary and social fraternities and sororities, student government bodies and many others. The university also sponsors a student-organized cultural affairs program which brings to campus some of the best known talents to perform or lecture in all fields. Art, drama and music clubs sponsor exhibitions, lectures, plays and concerts. There are three major student-produced publications: *The Red and Black,* a daily newspaper; *The Pandora,* the student yearbook; and the *Impression,* a literary magazine. WUOG is a student-operated radio station on campus.

The university maintains numerous recreation facilities on campus: game rooms at the student union; a gym, pool and sports equipment at Stegeman Hall; an 18-hole golf course and tennis courts. A member of the Southeastern Conference, the university has intercollegiate athletic programs in football, basketball, baseball, track, tennis, golf, swimming, cross-country, wrestling, gymnastics and rifle marksmanship.

Aside from instruction and recreation, students receive health care through the University Health Service, which has both a medical staff and a staff of psychiatrists, psychologists, social workers and a marriage counselor to help with physical and emotional problems. The Testing and Evaluation Center offers aptitude tests and assistance in choosing a major or a career, while the Office of Career Planning and Placement maintains a student employment service to help all students find part-time jobs while in school and full-time summer or vacation jobs.

The University is a center for the visual arts, literary activity and the performing arts. The Georgia Museum of Art houses a valuable collection of American art and European prints. It brings traveling exhibitions of outstanding quality to Georgia and attracts visitors of all ages from across the state.

The department of drama and theatre presents an annual season of six to eight productions. Its presence is felt in a lively, diverse program of community theatre and grade school drama throughout the state.

The talented faculty members in the music department make more than 200 appearances each year on campus and throughout Georgia. The Georgia Singers, Men's Glee Club and the String Quartet are popular attractions in many places. Music festivals, workshops and Band Day bring hundreds of Georgia students and teachers to Athens to work with the faculty.

The Georgia Press annually publishes a number of important new books in a variety of fields. Many are by authors from Georgia or other Southern states, and a number have a Southern theme. The Georgia Review, a quarterly magazine published on campus, provides a vehicle for essays, fiction, poetry, and book reviews of high quality on a variety of subjects. The Review is circulated in all 50 states and more than 20 foreign nations, and selections from its pages are widely reprinted.

More than ever before, today's University of Georgia is fulfilling the mission embodied in its motto: "To Teach and Inquire Into the Nature of Things." Skilled, dedicated teachers provide

stimulating and enriching educational opportunities for students. Scientists and researchers expand the body of mankind's knowledge while seeking answers and solutions to problems that beset people throughout the world. Through a wide-ranging public service program, citizens receive valuable information and assistance that helps them enjoy happier and more rewarding lives.

In a speech to university faculty members, President Fred Davison said: "Universities can no longer be content to be mere trainers of problem solvers. Universities must themselves become problem solvers." The University of Georgia has committed its people, its resources, its energy and its expertise to solving the problems that rob people of a quality life. The university that is almost as old as the nation and as young as tomorrow is leading the way toward a brighter future for the citizens of Georgia and all the country.

ABOUT THE UNIVERSITY OF GEORGIA ALUMNI DIRECTORY

The 1978 University of Georgia Alumni Directory has been divided into 3 major sections covering all the important areas of our alumni.

Alphabetical Listings—This section lists all alumni alphabetically. Gives full name, class year, type of degree, advanced degrees, current job title, employing institution, work and residence addresses and phone numbers.

Geographical Index—This section lists the name and class year of alumni by the city in which they live. You will be able to see who lives in your own town and it will be helpful for locating former classmates when you visit a new city.

Class year Index—This section lists all alumni by their class year for their undergraduate work at Georgia.

Accuracy—Complete biographical information has been included for all alumni who submitted their information to the school and on those who were reached by telephone—other names and addresses are listed as in the College files. Neither the Publisher nor the University of Georgia assumes any liability for incorrect information or unintentional typographical errors.

Abbreviations—In consideration of space, recognized abbreviations have been used. Please refer to the abbreviation table for any questions concerning their use.

ABBREVIATIONS

AL	Alabama	ND	North Dakota	NC	North Carolina
AK	Alaska	KY	Kentucky	OH	Ohio
AZ	Arizona	LA	Louisiana	OK	Oklahoma
AR	Arkansas	ME	Maine	OR	Oregon
CA	California	MD	Maryland	PA	Pennsylvania
CO	Colorado	MA	Massachusetts	RI	Rhode Island
CT	Connecticut	MI	Michigan	SC	South Carolina
DE	Delaware	MN	Minnesota	SD	South Dakota
DC	District of Columbia	MS	Mississippi	TN	Tennessee
FL	Florida	MO	Missouri	TX	Texas
GA	Georgia	MT	Montana	UT	Utah
HI	Hawaii	NE	Nebraska	VT	Vermont
ID	Idaho	NV	Nevada	VA	Virginia
IL	Illinois	NH	New Hampshire	WA	Washington
IN	Indiana	NJ	New Jersey	WV	West Virginia
IA	Iowa	NM	New Mexico	WI	Wisconsin
KS	Kansas	NY	New York	WY	Wyoming

Biographical Listings

A

AAMOTH, Daniel James; '70 BSA , '72 MS ; r. 2710 Fair Oakes Rd, Decatur, GA 30033

AARNAES, Dag; '69 BBA ; r. Tamburveien 3, Oslo Norway

AARON, Alan Mark, '72 BSED , Tchr , Phys Educ , Cobb Cnty. Bd. of Educ., 47 Waddell St., Marietta, GA 30060, 404 422-9171; r. Doral Apt. N2, 2050 Austell Rd., Marietta, GA 30060

AARON, Barbara Jean '62 (See Lang)

AARON, C Linda, '63 BSED , r 655 E Morningside, Atlanta, GA 30324

AARON, David Dobbs; '71 AB ; r. 1190 Green Street Circle, Gainesville, GA 30501

AARON, Eugene C.; '15 PHD ; r. 109 Palm Ave, Savannah, GA 31404

AARON, Dr Ira E; '41 ABJ , '47 MED ; r. 7 South Stratford Dr, Athens, GA 30605

AARON, Ira Edward; '60 BBA ; r. Hq V Corps Acofs, Manpower Resources Div Rm, APO New York, NY 09079

AARON, James Miller, Jr; '71 BBA , '74 JD ; Controller; Standard-Taylor Indust., Inc., PO Box 1309, Montgomery, AL 36102, 205 265-1262; r 555 Farmington Rd., Montgomery, AL 36109, 205 277-8178

AARON, Janet '67 (See Curtis)

AARON, Joan '67 (See Searce)

AARON, Larry Daniel; '67 AB , '72 MSW ; Court Svcs. Field Rep.; Ga. Div. of Youth Svcs., PO Box 1674, Gainesville, GA 30501, 404 532-5296; r 3070 Summer Lake Dr., Gainesville, GA 30501, 404 532-0707

AARON, Marydona H. '47 (See Eavenson)

AARON, Morris E; '54 BS ; r. PO Box 821, Athens, GA 30601

AARON, Norman John, Jr; '68 BBA ; r. 3718 Sexton Woods Dr, Atlanta, GA 30341

AARON, Robert C.; '72 BBA ; r. 4109 Candler Lake Ct, Atlanta, GA 30319

AARON, Dr Robert L.; '53 ABJ , '55 BSED , '67 EDD ; Assoc. Prof., Reading Educ.; Univ. of Ga., Athens, GA 30602, 404 542-2718; r. 165 Clyde Rd., Athens, GA 30605, 404 548-9788

AARON, Roger W.; '62 BSCM ; r. 8511 Ordinary, Annandale, VA 22003

AARON, Sally Gay Pike (James M.); '74 BSED ; Elem Tchr , Spec. Educ , Montgomery Bd of Educ., S. Decatur St., Montgomery, AL 36104; r. 555 Farmington, Montgomery, AL 36109, 205 277-8178

AARON, Dr Thomas D., Jr; '55 BSA , '56 MS ; Asst. Dir.; Univ. of Ga., Co-op. Ext. Svc., Athens, GA 30601; r. 290 Ponderosa Dr., Athens, GA 30605, 404 549-3827

AARON, Thomas William; '73 BBA ; Agt.; State Farm Ins.; r. 2305 Lewis Street NW, PO Box 3008, Kennesaw, GA 30144, 404 427-3729

AARONS, Jean Y; '50 BFA ; r. McRae, GA 31055

AARONSON, Alice Pearl '53 (See Hamner)

ABBATICCHIO, Michael Tyler; '70 BSA ; r. 436 Girard St #104, Gaithersburg, MD 20760

ABBE, Mary Anne Hoit (Mary Anne Hoit); '67 MED ; r. 165 Plantation Dr, Athens, GA 30601

ABBE, Mary Anne Hoit (Winfield J.); '76 EDS ; Tchr.; Oconee Cnty. Bd. of Educ., Watkinsville, GA; r. 165 Plantation Dr., Athens, GA 30601

ABBEY, Robert Michael, '75 BBA , Systems Analyst, Retail Systems Mktg.; Natl. Cash Register Co., 5 Executive Park Dr., Atlanta, GA 30329, 404 634-1541; r. 140 Montclair Dr., Smyrna, GA 30080, 404 435-0476

ABBITT, Ben; '74 MS ; r. 725 East Haines Blvd, Lake Alfred, FL 33850

ABBITT, Dr Bruce; '74 DVM ; r. 809 City Park Ave., Ft Collins, CO 80521

ABBITT, Mary Alice Horne (W. Henry); '52 BS , '54 MBA , Homemaker, r 5409 Bewdley Rd , Richmond, VA 23226, 804 288-8831

ABBOT, James C.; '51 LLB ; Atty.; Pvt. Practice, Same as Residence, 912 625-3351; r. Highland Dr., Louisville, GA 30434, 912 625-3397

ABBOT, Lillian Julia '51 (See Easterlin)

ABBOT, William W , III, 43 AB , The James Madison Prof. of History; Univ. of Va., Alderman Library, Charlottesville, VA 22901, 804 924-3569; r. 804 Rugby Rd., Charlottesville, VA 22903, 804 293-6449

ABBOTT, Alan Hugh; '72 BBA ; r. Route 2, Hull, GA 30646

ABBOTT, Anita L. Shelton (Truett D.); '73 BSED ; Phys Ed Tchr , Coach, Cherokee Cnty Bd of Educ , Canton, GA, r 1710 Wingard Dr NE, Marietta, GA 30062, 404 971-2604

ABBOTT, Anthony Harty, '77 AB , r 1132 Wilmington Road, Savannah, GA 31410

ABBOTT, Beverly Lake (Don C); '65 AB , r Huntington Apts, 1105 Suffolk Dr, Columbia, SC 29206

ABBOTT, Bruce D; '63 JD ; r. 30 Harbor Oak Drive, Tiburon, CA 94920

ABBOTT, Clarence A.; '61 BS , '66 BSPH ; Pharmacist; Revco Drug Store, Bi-Lo Ctr., Bennettsville, SC 29512, 803 479-7174; r. 1 Fairview Ln., Bennettsville, SC 29512, 803 479-7257

ABBOTT, David Paul; '74 BBA ; Skilled Woodcraftsman; Self Employed, Same as Residence; r. 7431 Covington Highway, Lithonia, GA 30058, 404 482-6819

ABBOTT, Edithgene Becraft; '73 EDD ; Assoc. Prof. of Educ.; Ga. Coll., Milledgeville, GA 31061, 912 453-5479; r. 1679 Pine Valley Rd., Milledgeville, GA 31061, 912 452-5120

ABBOTT, Emile G., Jr; Retired Spec. Agt., US Treasury Dept.; r. Savannah, GA 31411, 912 355-4909

ABBOTT, Fred P, Jr; r. P O Box 1083, Plant City, FL 33566

ABBOTT, Glenn Farmer; '69 BSED ; Tchr.; Seneca HS, Court House Annex, Walhalla, SC 29691, 803 638-5866; r. 205 Sourwood Dr., Seneca, SC 29678, 803 882-6372

ABBOTT, Gregory Blake; '76 MFA ; r. Rt 2, Box 69, Phillipsburg, KS 67661

ABBOTT, Helen Cochran (J. W.); '32 ABED ; Retired Tchr.; r. PO Box 265, Rockmart, GA 30153, 404 684-6953

ABBOTT, Hugh; r. Route 1 Box 429, Watkinsville, GA 30677

ABBOTT, Jack Bunyan; '66 BSED ; r. Route 5, Tifton, GA 31794

ABBOTT, Jacquelyn Pilcher (Ronald C.); '50 BSED ; Tchr.; Briarwood Acad., Thomson, GA 30824, 404 595 5641, r 208 S Whitehead St , Warrenton, GA 30828, 404 465-3312

ABBOTT, James Edward; '74 MED ; Tchr., Coach; Jones Cnty. HS; r. Rt. 2, Gray, GA 31032

ABBOTT, Jean Neary (Robert H.); '43 BBA ; r 5058 Polaris St., Jacksonville, FL 32205, 904 786-9532

ABBOTT, Joe M.; VP; Commercial Bank of Cobb Cnty., Roswell St., Marietta, GA 30060, 404 422 1501; r. 205 Mt. Calvary Rd., Marietta, GA 30064, 404 428-6297

ABBOTT, John Roger; '60 BSPH ; r. 1605 Sam Lions Trl, Martinsville, VA 24112

ABBOTT, John T.; '68 BBA ; VP; Trust Company Bank, Panola Rd. Office, Lithonia, GA; r. 3083 Chaparral, Lithonia, GA 30058, 404 482-7642

ABBOTT, Judy Ann; '76 ABJ ; r. 3781 Plunkett Rd., Lithonia, GA 30058

ABBOTT, Kendall Edward; '73 BSED ; r. 755 A Park Ave, Montgomery, AL 36106

ABBOTT, Laurie K; '51 JD ; r. 1132 Wilmington Island Rd, Savannah, GA 31410

ABBOTT, Laurie Kimball, Jr; '76 AB ; r. 1132 Wilmington Island Road, Savannah, GA 31404

ABBOTT, Laverne Estelle Martin (Carl); '66 BSED ; r. Rt 1 Due West, Acworth Rd, Kennesaw, GA 30144

ABBOTT, Mary E Jordan (B L); '35 BSED ; r. 2112 Addison, Houston, TX 77025

ABBOTT, Mary Helen Akers (John Y.); '73 BSED ; Real Estate Assoc.; Nelson Realty Co., 3401 Northside Pky., Atlanta, GA 30327, 404 261 7600; r. 2521 Ridgewood Terr., Atlanta, GA 30318, 404 351-8820

ABBOTT, Maude McCurry (E. Farrington Jr); '42 AB , Former Librarian, r 29 Goodrich Ave , Auburn, ME 04210, 207 782-0868

ABBOTT, Mel Linda '54 (See Lanier)

ABBOTT, Nell Harris Suttles (Joe M.); Homemaker, Free Lance Writer; r. 393 N. Hillcrest Dr., Marietta, GA 30064, 404 428-6297

ABBOTT, Robert Henry, Jr; '64 BS ; r. P O Box 1904, DelRay Beach, FL 33444

ABBOTT, Robert Henry, Sr; '69 BSED ; r. Rt 5, Tifton, GA 31794

ABBOTT, Thomas E., Jr; '50 AB , '51 MA ; Chief Supv.; E. I. DuPont de Nemours and Co., Savannah River Plant, Aiken, SC 29801; r. 1652 Huckleberry Dr., Aiken, SC 29801, 803 649-6994

ABBOTT, Thomas J.; r. PO Box 1069, New Bern, NC 28560

ABBOTT, Virginia '66 (See Johnson)

ABDALLA, Michael Joseph; '70 BSED ; Pres.; Abdalla Enterprises, Inc., Same as Residence; r. 2375 John Glenn Dr., No. 106, Chamblee, GA 30341, 404 455-1181

ABDALLAH, Mohammed Ben; '76 MFA ; r. Inst. of African Studies, Legon Ghana

ABDEL, Dr Magdi Tewfik, Malek; '71 BSA , '73 MS , '75 PHD ; r. 354 Peter Street, Athens, GA 30601

ABDOU, Lila Jean '70 (See Boohaker)

ABDULLAH, Dr Khalid Amin, '72 PHD , r Sch of Prof Studies Univ Of, Houston-2700 Bay Area Blvd, Houston, TX 77058

ABEL, Annette '59 (See Cromartie)

ABEL, Betty J Shimp (Don G); '52 ABJ ; r. 2966 Missy Dr, Marietta, GA 30062

ABEL, C. Ashley; '55 BSF ; Self Employed; Forestry and Engr. Svcs. Co.; r. Box 277, Johnston, SC 29832, 803 275-2264

ABEL, Dr David Lynn; '72 DVM ; r. 120 Hedgewood Dr, Greenbelt, MD 20770

ABEL, Howard G , '64 BLA , Partner, Abel, Bainnson and Assoc., 43 West 61st St., New York, NY 10023, 212 265-0850; r. 201 W. 89th St., New York, NY 10024, 212 787-5536

ABEL, Linda Katherine Hubert (David Lynn); '71 BSED , r 120 Hedgewood Dr, Greenbelt, MD 20770

ABEL, Mchatton, Jr; '66 BSA ; r. Rt 4 Box 285, Albany, GA 31705

ABEL, Ms Terri Jean; '77 BSED ; r. 740 Fletcher Street, Cedartown 30125

ABELKOP, Elaine Joyce; '69 ABJ ; r. 537 Poplar St., Spartanburg, SC 29302

ABELKOP, Susan Joyce Mooney (Larry E); '69 AB ; r. 237 Greengate Lane, Spartanburg, SC 29302

ABELL, Debra Twinkle Starr (Joseph Milton); '74 BSED ; r. 136 Cross Creek Apt 1, Athens, GA 30601

ABELL, Marie '47 (See Courage)

ABELL, Phyllis '70 (See Eubanks)

ABELL, Stanley Opunabo; '76 BSA ; r. c/o Dr Carroll Southlands, Univ of Tenn-Dept of Ag Biolog, Knoxville, TN 37916

ABELS, Dr Barbara Nell; '75 PHD ; Asst. Prof., Chem., Assoc. Dean Arts and Sci.; Berry Coll., Mt Berry, GA 30149; r. 205 Charlton St., Rome, GA 30161, 404 295-3097

ABELSON, Harry W.; r. 856 W. 58th Place, Los Angeles, CA 90044

ABELSON, Sonya '50 (See Rabinowitz)

ABER, Rita '59 (See Duncan)

ABER, Teddy John; '75 BSA ; Herdsman; Aberdale Farm, 4951 Gill Rd., Morrisville, NY 13048, 315 684-3955; r. 4951 Gill Road, Morrisville, NY 13408, 315 684-3955

ABERCROMBIE, Agnes '67 (See Abner)

ABERCROMBIE, Angelina Shaw (P E), r 114 Harris Rd, Marietta, GA 30060

ABERCROMBIE, Betty Sue Murphy (Robert M.); '36 BSHE ; r. Rt. 13, Box 516, Gainesville, GA 30501, 404 532-3817

ABERCROMBIE, Ellen M. Bahnsen (David R.); '65 BSHE , Cnty Ext Agt , Univ of Ga Co-op Ext Svc., City Hall Ave., Carrollton, GA 30117, 404 834-2019; r. Rt. 9, Box 219-A, Carrollton, GA 30117, 404 834-1954

ABERCROMBIE, Frankie Jean; '66 MA ; r. Route 1, Murrayville, GA 30564

ABERCROMBIE, Gussie '30 (See Rich)

ABERCROMBIE, J Merritt, 30 BSC , Retired Owner-Operator; J. M. Abercrombie Dairy; r. RFD 1, Box 49, Culloden, GA 31016, 912 994-5504

ABERCROMBIE, Jack Randall; '67 BSF ; Sr. Forester, Dist. Nine; Hiwassee Land Co., Rt. 2, Box 40, Oneonta, AL 35121, 205 625-3773; r. 32 Pine Circle, Oneonta, AL 35121, 205 274-7464

ABERCROMBIE, James A., Jr; '64 BSF ; r. US Forest Service, Mena, AR 71953

ABERCROMBIE, James Edmund; '67 BSF ; Cattle Farmer; Self Employed; r. Rt. 1, Box 49, Culloden, GA 31016, 912 994-5504

ABERCROMBIE, Margaret C.; '31 BSHE ; Retired Tchr.; r. 435 N. Columbia St., Milledgeville, GA 31061, 912 452-2495

ABERCROMBIE, Mary Edith Reese (Edward A); '50 MSHE ; r. 114 Donaldson St, Statesboro, GA 30458

ABERCROMBIE, Mildred '39 (See Heffernan)

ABERCROMBIE, Paula Ann '71 (See Ball)

ABERCROMBIE, Reba '30 (See Griffeth)

ABERCROMBIE, William E.; '57 BSA ; r. Rt 4, Douglas, GA 31533

ABERCROMBIE, William F; '23 BSCE ; r. 1422 Jefferson Ave, East Point, GA 30344

ABERCROMBIE, Wm Claude, III; '68 BSA ; r. R F D 1, Hawkinsville, GA 31036

ABERCROMBIE, Wylie A.; '37 BSC ; Retired Pers Coord., Exxon Co., USA; r. 1997 Longwood Dr., Baton Rouge, LA 70808, 504 926-5943

ABERG, David Francis; '65 BBA ; r. c/o Timber Shores Trav Tr Resort, PO Box 215, Northport, MI 49670

ABERLE, Jewel Marie Eidson (Ramon-Joseph); '68 BSED ; r. 203 Lannie Row Dr, Panama City, FL 32401

ABERNATHY, Edward; '75 BSPH ; Pharmacist, Co Owner; Smith-Lockwood Drugs Inc., 114 S Marble St., Rockmart, GA 30153, 404 684-7889; r. 614 College St., Rockmart, GA 30153, 404 684-8370

ABERNATHY, Betty '48 (See Wallace)

ABERNATHY, Ms Beverly Morse; '77 BSED ; r. Rt 1 Arbor Hill Rd, Canton, GA 30114

ABERNATHY, Boyce Neal; '70 BBA ; r. 2630 Lanton Bluff Road, Matthews, NC 28105

ABERNATHY, Brenda Renee '70 (See Dailey)

ABERNATHY, Carol Elizabeth; '76 BSED ; r. 2712 Portland Ridge, Norcross, GA 30071

ABERNATHY, Deborah Suzanne; '76 BFA ; Graphic Designer; r. 1106 Rich Rd., West Memphis, AR 72301, 501 735-2793

ABERNATHY, Eugene S; '62 BBA ; r. 5245 Wyntercreek Way, Dunwoody, GA 30338

ABERNATHY, Harold Stephen; '75 JD ; r. 150-A North Street, Canton, GA 30114

ABERNATHY, Hershel Delano; '72 BSED ; r. Route 2, Centre, AL 35960

ABERNATHY, James Paul; '75 EDS ; r. 828 Sherwood Drive, Elberton, GA 30635

ABERNATHY, Ms Jane Warren; '76 BFA ; r. 402 Snow Hill Street, Ayden, NC 28513

ABERNATHY, Jeffrey Michael; '76 ABJ ; r. 3516 Buford Hwy Apt #11, Atlanta, GA 30329

ABERNATHY, Jerry Mitchell; '68 BSAE ; r. Route 1, Adairsville, GA 30103

ABERNATHY, John Raymond; '63 ABJ ; r. 216 Springdale Dr NE, Atlanta, GA 30305

ABERNATHY, Laura Estelle Martin (C. E.); '70 MED , '75 EDS , r Rt 1 Box 193, Blue Ridge, GA 30513

ABERNATHY, Margaret Louise; '74 BFA ; r. 332 Chinquapin Dr., Marietta, GA 30060

ABERNATHY, Mary Frances Davis (R Paul); '57 BSHE ; r. c/o R P Abernathy College Of, Home Economics Vpi, Blacksburg, VA 24061

ABERNATHY, Michael Ray; '76 BSA ; r. PO Box 568, Winder, GA 30680

ABERNATHY, Mollie '72 (See Davis)

ABERNATHY, Myra Jean '72 (See Powers)

ABERNATHY, Dr R. Paul; '57 MS ; r. College of Home Econ, Vpi, Blacksburg, VA 24061

ABERNATHY, Ruth '60 (See Baker)

ABERNATHY, Dr Thomas James, Jr; '74 PHD ; r. 2181 West 38th, No. 804, Vancouver 13 Canada

ABERNATHY, Thomas Purcell; '64 BBA ; r: 5245 Wyntercreek Way, Dunwoody, GA 30338

ABERNETHY, Joseph Williams, '70 BBA , Supervisory Assoc , Fed Home Loan Bank of Atlanta, 260 Peachtree St., Atlanta, GA 30343, 404 522-2450; r. 1628 Martha Jean Pl., Tucker, GA 30084, 404 939-4807

ABGOTT, Sandra '62 (See Fisher)

ABLE, Dr Kenneth Paul; '71 PHD ; Assoc. Prof., Biology; St. Univ. of New York, 1400 Washington Ave., Albany, NY 12222, 518 457-3235; r. Box 57 Irish Hill Rd., Berne, NY 12023, 518 872-1791

ABLE, Tavay '68 (See Strohl)

ABLES, Mildred England (Robert L.); '74 MED ; Dir., Nursing Educ.; Hall Sch. of Nursing, 741 Spring St., Gainesville, GA 30501, 404 536-1114; r. Rt. 3, Cleveland, GA 30528

ABLES, Robert Lawson; '70 MED , '71 EDS ; Asst Supt., Instruction; Hall Cnty. Sch. System, PO Box 1397, Gainesville, GA 30501, 404 536-6681; r Rt. 3, Cleveland, GA 30528, 404 865-4914

ABNER, Agnes Abercrombie (Horace); '67 MED ; r 109 South Boulevard, Carrollton, GA 30117

ABNER, Billy A; r. 514 New St, Winder, GA 30680

ABNER, Hon L Pharr; '57 BBA ; r. P O Box 100, Winter Pk, FL 32789

ABNEY, Dr ; '66 BS , '69 MS , '72 PHD ; Asst Prof , Endocrinology, Med Coll of Ga , Laney Walker Blvd., Augusta, GA 30901, 404 828-3741, r. 2420 Forest Park Rd., Augusta, GA 30904, 404 738-6925

ABNEY, Andrew Paris; '73 ABJ ; VP, Adv., Pub. Relations; Abneys Dept. Stores, Inc., 404 638 3338; r. Box 468, Lafayette, GA 30728, 404 638 2905

ABNEY, Beth Mobley (George M.); '56 ABJ , '57 MA , Free Lance Writer Asst Ga Historical Quarterly 122C LeConte Hall, Univ of Ga Athens, GA 30602 404 542-2053 r 577 Woodland Hills Dr., Athens, GA 30606, 404 543 1062

ABNEY, Carol Bennett (Wallace R.); '68 BSED , Buyer, Ladies' Wear; Abney's Dept. Store, Inc., PO Box 468, LaFayette, GA 30728, 404 638 3338; r 310 Laurel Dr., LaFayette, GA 30728, 404 638 4564

ABNEY, Doris McCullough (Howard M.); '67 BSED , Homemaker; r. 308 Cherokee Ridge, Athens, GA 30606, 404 548 2568

ABNEY Elizabeth E 65 (See Gomez)

ABNEY, George M, Jr; '51 ABJ , '57 MA ; r. 577 Woodlnd Hills Dr, Athens, GA 30601

ABNEY Horace L 25 BSCE Retired Purchasing Agt.; r. 400 Springdale, Apt. 4, Athens, GA 30606, 404 543 6307

ABNEY, Capt Howard Morton, Jr; '77 MED ; US Army; r. 308 Cherokee Ridge, Athens, GA 30601, 404 548 2568

ABNEY, James King, '75 BSPH ; Pharmacist; Enloe Drug Co., Inc., 300 S. Broad St., Rome, GA 30161, 404 232 5151 r 32 Williamson St., Rome, GA 30161, 404 235 2642

ABNEY, Laura Faye '76 (See Henderson)

ABNEY, Mary Frances '53 (See Coile)

ABNEY, Myra Chris '67 (See Zeigler)

ABNEY, Nancy Price Ray C.; '70 BFA ; r. Rt. 1, Meadowbrook Rd., Brattleboro, VT 05301, 802 257 1272

ABNEY, Nancy Maxwell; '74 BSED ; r. Rt. 1, Connis Lake Rd., Lindale, GA 30147

ABNEY, Omar Michael; '74 BBA ; r. 203 Hooper St., Lindale, GA 30147

ABNEY, Patricia Dell '76 (See Thomas)

ABNEY, Rachel; '56 MED ; r. Rte 1, Fruithurst, AL 36262

ABNEY, Dr. Ray Chandler; '69 BS ; Staff Psychiatrist, Dir., Rockwell Ctr. for Mental, Brattleboro Retreat, 75 Linden St., Brattleboro, VT 05301, 802 254-2331; r. Rt. 1, Meadowbrook Rd., Brattleboro, VT 05301

ABNEY, Raymond L. Jr; '60 BSPH ; r. Rt 6, Ringgold, GA 30736

ABNEY, Robin Allyn; '76 BS ; r. Route One, Cochran, GA 31014

ABNEY, Sherrie Franklin; '75 BBA ; r. 245 Arrowhead Rd., Watkinsville, GA 30677

ABNEY, Vicki Lynn; '69 BSED ; Dir. of Speech Svcs., Rehabilitation Assocs., 16 W. Annex, Doctors Bldg., Asheville, NC 28801, 704 258 0797; r. Forrest Hills Apt. D, 11 Arden Dr., Asheville, NC 28803, 704 254 6084

ABNEY, Vicky Lynn (James King); '75 BBA ; Homemaker; r. 32 Willia, Rome, GA 30161, 404 235 2642

ABNEY, Wallace Randall, '68 BBA ; r. 310 Laurel Dr, LaFayette, GA 30728

ABNEY, William Shaw (Billy); '58 JD ; Atty. Pvt. Practice, Judge Walker Cnty. Juvenile Court, LaFayette, GA 30728, 404 638-3044; r. PO Box 607, LaFayette, GA 30728, 404 539-2111

ABOSHAMAA, Linda Jones; '76 BSED ; r. 186 Riverdale Drive, Athens, GA 30601

ABOUL SAAD, Dr Halim Guindi; '70 PHD ; Tech Svcs. Mgr.; M and M, Mars Inc., Brown St., Elizabethtown, PA 17022, 717 367 1500; r. 3076 Nolt Road, Lancaster, PA 17601, 717 898 8239

ABOULAFIA, Sol H.; '66 BSA ; Tchr.; Coral Springs HS, Coral Springs, FL; r. 7430 SW 10th St., North Lauderdale, FL 33068, 305 721-2584

ABRAHAM, George Mammen; '77 MBA ; r. 195 Scott St, Athens, GA 30601

ABRAHAM, John Mammen; '75 MBA ; r. 195 Scott Street, Athens, GA 30601

ABRAHAM, Thomas J.; '47 BBA ; Atty. Pvt. Practice, Atlanta, GA 30342, 404 256-2639; r. 4249 Wieuca Rd. NE, Atlanta, GA 30342, 404 255 5770

ABRAHAM, Thomas Wayne; '73 BS , Mgr., Retail Store; , Atlanta, GA; r. 1706 Remington Rd., Atlanta, GA 30341, 404 457-7979

ABRAHAM, William Costa; '71 MBA ; Sales, Metropolitan Life Ins. Co., 5775 Glenridge Dr., Atlanta, GA, 404 256-4227; r. 3089 Saddleback Mountain Rd., Marietta, GA 30062, 404 973-1774

ABRAHAMSON, Allen Wade, '67 BLA ; r. 46 Ginger Bread Lane, Yarmouth, MA 02675

ABRAM, J. Howard, Jr; '52 AB ; Ofc. Admin.; Eastern Airlines, 2791 Akers Mill Rd., Atlanta, GA, 404 436-0851; r. 6472 Evans Mill Way, Lithonia, GA 30058, 404 482-8334

ABRAM, Dr Lewis E.; r. 3171 Sulgrave Rd, Beachwood, OH 44122

ABRAM, Morris B.; '38 AB ; Partner, Paul, Weiss, Rifkind, Wharton and Garrison, 345 Park Ave., New York, NY 10022, 212 644-8654; r. 15 West 81st St., New York, NY 10024, 212 787 1244

ABRAM, Ruthanne '41 (See Rosenberg)

ABRAMS, Anna M. '47 (See Kessler)

ABRAMS, Carolyn '69 (See Cooper)

ABRAMS, Ellis H.; '72 JD , Asst. Branch Counsel; Lawyers Title Ins. Corp., 30 Pryor St. SW, Atlanta, GA 30303, 404 522 7000, r. 595 Sailwind Dr., Roswell, GA 30076, 404 993 7908

ABRAMS, Dr Eugene; '76 PHD ; r. 3210 Imperial Dr, Macon, GA 31201

ABRAMS, Ilene Rothberg (Ellis H.); '71 BSED ; r 595 Sailwind Dr , Roswell, GA 30076

ABRAMS, Linda Lovett; '76 MED ; r. 3210 Imperial Dr , Macon, GA 31201

ABRAMS, Monica Lisa; '76 BSED ; r. 3200 Lenox Rd. NE, Atlanta, GA 30324

ABRAMS, Sandra J Isenberg (Davis H), '58 ABJ , r 4875 Long Island Drive NW, Atlanta, GA 30342

ABRAMS, Sol, Self Employed Motion Picture Exhibitor, Reachwood Cinema Twin Theatre, Peachwood Shopping Ctr., Athens, GA 30604; r 375 W Lake Dr., Athens, GA 30606, 404 546 1010

ABRAMS, Vivian; '75 MED ; r. 209 Sunnyland Drive, Eatonton, GA 31024

ABRAMSKY, Norman, '52 BBA , Distributive Educ Coord.; Northern Valley Regional HS, Old Tappan HS, Central Ave., Old Tappan, NJ 07675, 201 768 3200, r. 117 Boulevard, Elmwood Park, NJ 07407, 201 797 2488

ABRAMSON, Dean Shaun; '72 ABJ , Photographer; r. 312 Westcott St., Syracuse, NY 13210, 315 479 6302

ABRAMSON, Marilyn Gilkey (Dean S.); '72 AB , Student Nurse; r. 312 Westcott St., Syracuse, NY 13210

ABRAMSON, Michael Ross, '74 ABJ ; r. 4500 Baymeadows Rd Apt 106, Jacksonville, FL 32217

ABROMOWITZ, Shirley Davidson (Martin); '50 BSED , Tchr , Coord , Girl's Sports; Stebbins HS, 1900 Harshman Rd , Dayton, OH 45424, 513 233 3350; r. 6712 Rusleigh Road, Englewood, OH 45322, 513 836 2874

ABROMS, Mrs. Herbert J.; '59 BSED ; r. 340 Beechwood Dr., Athens, GA 30601, 404 353 2010

ABROMS, Herbert J.; VP, Abroms Inc., 461 E Clayton St., Athens, GA; r. 340 Beechwood Dr., Athens, GA 30601, 404 353 2010

ABSHER, Dr Coleman M, '54 DVM ; r 465 Summit Ave, Statesville, NC 28677

ABT, Jean; '58 MED ; r. Rt 1 Box 406, Fitzgerald, GA 31750

ABULSAAD, Dr Kamal Guindi; '75 PHD ; r. MCCC, S. Frank Ave., Prestonsburg, KY 41653

ACCLES, Rev William J.; '60 AB ; Advisory Programmer; IBM, Rt. 52, Hopewell Junction, NY 12533, 914 897 3037; r. Forest Dr., RD 2, Hyde Park, NY 12538, 914 229-5331

ACERBI, Giovanni Francesco; '75 LLM ; Legal Cnslt.; AGIP, Milan Italy; r. Corso Magenta 54, 20123 Milan Italy

ACERBI, Virginia McClure (Giovanni F.); '74 AB , Tchr., Eng.; The British Sch., Milan Italy; r. Corso Magneta 54, 20123 Milan Italy

ACEVEDO, Antonio R; '43 BS ; r. P O Box 5684, Dallas, TX 75222

ACEVEDO, Winston Morales; '74 MAM ; Sr Research Fellows, Biophysics Dept.; Merck Inst. for Therapeutic Research, PO Box 2000, Rahway, NJ 07065, 201 574 5185; r. 2132 Elizabeth Ave., Westfield, NJ 07090, 201 232-3143

ACEVES, Dr Joseph B.; '69 PHD ; Assoc. Prof., Anthropology Va Tech Sociology Dept., Blacksburg, VA 24061, 703 951-6121; r. 5 Cedar Walk, Blacksburg, VA 24060

ACHENBACH, Gerald Hope, Jr; '73 BSED ; r. Rocky Creek Farm, Rt 2 Box 217-B, Vidalia, GA 30474

ACHENBACH, Katherine Sue White (Gerald Hope, Jr); '71 BFA ; r. Rocky Creek Farm, Rt 2 Box 217 B, Vidalia, GA 30474

ACHEY, Anne '70 (See Ballengee)

ACHEY, William Randolph; '74 ABJ ; Factory Rep., Animal Repellents, Inc., PO Box 999, Griffin, GA 30224, 404 228 8434; r. 1110 W. Poplar St., Apt B-4, Griffin, GA 30223, 404 228-0644

ACHORD, Jeannette Greer (John W.); '71 BSHE , '72 MED ; Tchr.; Fitzgerald City Kndgtn., W. Altamaha, Fitzgerald, GA 31750, 912 423-7858; r. 909 S. Main St. Ext., Fitzgerald, GA 31750, 912 423 7949

ACHORD, John Bryan; '73 JD ; r. 226 East 54th St, Savannah, GA 31405

ACKER, Ann '51 (See Titshaw)

ACKER, Anne Parks; '76 ABJ ; r. 30919 Cartier Drive, Rancho Palos Verdes, CA 90274

ACKER, Cynthia Lee; '77 BBA ; Programmer; Natl Cash Register, Main and Caldwell Sts., Dayton, OH, 513 449-4695; r. 4600 Wilmington Pike, Apt 106, Kettering, OH 45440, 513 294-7570

ACKER, H. B., Jr; '67 AB ; Psychologist; Fulton Cnty. Sch. System, 540 College St., Atlanta, GA 30354; r. 569 Mt. Vernon Hwy. NE, Atlanta, GA 30328, 404 256 3578

ACKER, Jane '40 (See Clark)

ACKER, Jon Lewis, Jr; '70 BBA ; Natl. Sales Mgr.; Hermitage Mills, PO Box 400, Camden, SC 29020, 803 432-2403; r. 1913 Mill St., Camden, SC 29020, 803 432-5990

ACKER, Kathy Louise; '74 ABJ ; Free Lance Photographer; Emanations; r. 182 Grand St., New York, NY 10013, 212 226-0586

ACKER, Nathan H; '48 BBA ; r. PO Box 359, Elberton, GA 30635

ACKER, Susan Jane; '76 BSED ; r. 3615 Fortingale Rd , Chamblee, GA 30341

ACKERMAN, Carol Leslie; '74 AB ; r. PO Box 492, Athens, GA 30601

ACKERMAN, Carol S.; '65 BSPH ; r. Ranger, GA 30734

ACKERMAN, Carolyn Rose; '76 BSED ; r. 103 Griffin Ave., Thomaston, GA 30286

ACKERMAN, Donna Jane '73 (See Youngblood)

ACKERMAN, Eleanor (See Hart)

ACKERMAN, Lu Ann; '74 BFA ; First Level Supv.; First Natl Bank of Atlanta, 2400 Piedmont Rd., Atlanta, GA 30324, 404 231-7653; r. 4369 Riverview Dr , Duluth, GA 30136, 404 252-7732

ACKERMAN, Dr Marc James, '72 PHD , Psychologist; Pvt. Practice, 155 E. Silver Spring Dr. Ste 209, Milwaukee, WI 53217, 414 961 1314, r 6216 N Berkeley Blvd , Milwaukee, WI 53217, 414 332 4477

ACKERMAN, Martha Elizabeth Nix (Neel B. Jr); '74 AB ; Caseworker I; Richmond Cnty Dept. of Family and Children Svcs., Box 2277, Augusta, GA 30903, 404 724-5711; r. 1610 Wylds Rd., Augusta, GA 30900, 404 736-1132

ACKERMAN, Murray; '43 BSF ; Pres., Stage Door Early American Galleries, Inc , Rt. 22, Pawling, NY 12564, 914 855 3212; r. Clover Hill, Poughkeepsie, NY 12603, 914 462 2661

ACKERMAN, Neel Burnett, Jr; '74 BS ; Med Student, Med Coll. of Ga., Augusta, GA 30902; r 1610 Wylds Rd., Augusta, GA 30909, 404 736 1132

ACKERMAN, Richmond J; '72 BSFR ; r. 229 Howle Ave. Charleston, SC 29412

ACKERMAN, Dr Robert H.; '60 BS , '65 BSF ; Periodontist, Pvt. Practice, 314 N Dawson, PO Box 1575, Thomasville, GA 31792, 912 228 1414; r 1510 Millpond Rd., Thomasville, GA 31792, 912 228 1983

ACKERMANN, Carlton Henry; '65 BBA ; r. 16475 Spruce St, Fountain Valley, CA 92708

ACKLEN, Dr Lelia McCormick (Leila Mccormick), '74 EDD ; r. 213 Andrew Way, Collierville, TN 38017

ACKMAN, Lynda Ruth '65 (See Warbinton)

ACKROYD, Martha Ann Bing (Richard Terry); '76 BS , r. 431 Bayshore Drive, Nokomis, FL 33555

ACKROYD, Dr Richard Terry; '76 DVM ; r. 431 Bayshore Drive, Nokomis, FL 33555

ACKROYD-KELLY, Michael H; '69 BSA ; r. 206 Meadows Edge, Nagog Woods Village, MA 01718

ACKROYD-KELLY, Robin; '73 BSA , Horticulturist, Grower, Bliss Foliage Incorp., 202 Woodcliff Ave Woodcliff Lake, NJ 07675; r. 122 Duryea Lane, Nanuet, NY 10954, 914 623 2253

ACOR, Dr Geneva Keene (John A.); '66 DVM , Owner; Westside Animal Hosp., 1031 18th St., Vero Beach, FL 32960, 305 562 0666; r 917 Bahia Mar Rd., Vero Beach, FL 32960, 305 231 1914

ACORD, Charles Marshall; '72 BS ; r. 5637 Coulee Place, Charlotte, NC 28210

ACOSTA, ; '75 MBA ; r. Calle 14, 52-51, Medellin Colombia

ACOSTA, Rodriguez J.; r. De Diego 54 Oeste, Apt. 3-A, Mayaguez Puerto Rico 00708

ACQUAVIVA, James Frederick; '70 AB ; r. D I A Box 36, Liasion Det., FPO New York, NY 09510

ACREE, Ava '66 (See Buice)

ACREE, Cheryl Lynn; '72 AB , r 1225 Mimosa Drive, Macon, GA 31204

ACREE, Diann Magill (Marvin J.); '63 AB ; Dir.; Gordon Cnty. Training Ctr., Rt. 5, Fairmount Rd., Calhoun, GA 30701, 404 629-2987; r. 134 Peters St., Calhoun, GA 30701, 404 629-6555

ACREE, Elizabeth '48 (See Snelling)

ACREE, Emily Edwards (W. Richard); '50 AB , Homemaker; r. 422 Rosedale St., Toccoa, GA 30577

ACREE, Ernest Millard, Jr; '68 BBA ; CPA; Acree, Ellis, Acree and Co., PC, 212 W. Gordon St., Dalton, GA 30720, 404 278-5853; r. PO Box 39, Dalton, GA 30720, 404 226-6071

ACREE, Gladys Juanita '74 (See Stephenson)

ACREE, Jack K.; '46 MED ; Exec. VP; Ga. Sch. Bds Assn., Sheraton-Biltmore, Atlanta, GA 30383, 404 881-6933; r. 1702 Council Bluff Dr. NE, Atlanta, GA 30345, 404 636-9545

ACREE, Jennie Lee Lehmann (William D.); '60 BSED ; VP; The Old Shell Game Inc., 277 W. Paces Ferry Rd. NW, Atlanta, GA 30305, 404 237-8456, r. 86 Adrian Pl. NW, Atlanta, GA 30327, 404 351 1526

ACREE, John A; '54 BBA , '55 MBA ; r. PO Box 309, Adel, GA 31620

ACREE, John T. '57 MED , r Nassau St, Swainsboro, GA 30401

ACREE, Madeline Blackwelder (J. J.); '41 AB ; r 6930 3rd Street, Scottsdale, AZ 85251, 602 946 1079

ACREE, Margaret E.; '26 AB ; Retired HS Tchr.; r 1159 Cumberland Rd. NE, Atlanta, GA 30306, 404 872-5416

ACREE, Marilyn '71 (See Henderson)

ACREE, Merilyn Camp; '71 BFA ; r. PO Box 443, Jonesboro, GA 30236

ACREE, Rebecca '74 (See Tidwell)

ACREE, Richard Lamar; '68 BSAE , '72 MS ; r Route 2, Rydal, GA 30171

ACREE, Rita A. '70 (See Mobley)

ACREE, Rita Ann; '70 BSED ; r. Rt 2, Rydal, GA 30171

ACREE, Thomas Howard; '72 BBA ; Gen. Mgr., Central Air Conditioning Sec.; Sun Valley Inc., Chamblee, GA; r. 114 Woodglen Court, Woodstock, GA 30188, 404 926-1167

ACREE, Velma V.; '64 MED ; Retired Tchr.; r. 791 Falls Rd., Toccoa, GA 30577

ACREE, W. Dent; '58 AB , '60 JD ; Atty., Partner; Hansell, Post, Brandon and Dorsey, 3300 First Natl. Bank Tower, Atlanta, GA 30303, 404 581 8160; r. 86 Adrian Pl. NW, Atlanta, GA 30327, 404 351-1526

ACREE, W. Richard; '50 BBA ; Pres.; Acree Oil Co., 402 W. Currahee St., Toccoa, GA 30577, 404 886 2838; r. 422 Rosedale St., Toccoa, GA 30577, 404 886-6549

ACTON, Dr James Crockett; '65 BSA , '70 PHD , r Rt2 Cherokee Gardens II, Seneca, SC 29678

ACTON, Nora Lee Brown (James Crockett); '67 BSED ; r. Rt. 2 Cherokee Gardens II, Seneca, SC 29678

ACTON, Dr William C.; '67 BS , Radiologist, Duggan-Tidwell Radiologists, PC, 380 Hospital Dr., Ste. 170, Macon, GA 31204, 912 745-1215; r. Rt 2, Millen, GA 30442, 912 982 2078

ACUFF, David Boyd; '76 BSED ; r. 13-B Vassar Drive, Rome, GA 30161

ACUFF, Faye Isabelle; '70 BS ; Programmer, Analyst; Crawford W. Long Mem. Hosp., 35 Linden Ave., Atlanta, GA 30308, 404 892-4411; r. 1160 North Druid Woods Ct., Decatur, GA 30033, 404 636-2755

ACUFF, Julia Cooledge (Lindsay S.); '51 AB ; Dir.; Northside Meth. Kndgtn., 2799 Northside Dr., Atlanta, GA 30305, 404 351-1107; r. 3400 Pinemeadow Rd., Atlanta, GA 30327, 404 231 1975

ACUFF, Sally Ann '75 (See Eldredge)

ADAIR, Bennie '52 (See Taff)

ADAIR, Carleton Lee; '76 AB ; r. 512 E. 11th St Ext., Rome, GA 30161

ADAIR, E Harold, '63 BBA ; r. Rt 2, Ashburn, GA 31714

ADAIR, Emelyn Little (Paul S.); '39 ABED , '61 MED , '71 EDS , Retired Teacher, Franklin Cnty. Bd. of Educ., Carnesville, GA 30521, r Box 147, Carnesville, GA 30521, 404 384 2542

ADAIR, Evelyn Willie '61 (See Pollard)

ADAIR, Dr George T; '31 DVM ; r. Rt 3, Cleveland, GA 30528

ADAIR, Hoyt Terry, '75 BBA , r Box 166, Clarkesville, GA 30523

ADAIR, Jeffrey S.; '70 BBA ; Partner; Riada Mills Co., 4465 Commerce Cir. SW, Atlanta, GA 30336, 404 691-6528; r. 386 Herrington Dr., Atlanta, GA 30342, 404 255 2554

ADAIR, Junius M, '38 BSC ; r. P O Box 1642, Coral Gables, FL 33134

ADAIR, Karen '68 (See Lindsey)

ADAIR, Karen Jo '68 (See Tidmore)

ADAIR, Lefreda Jackson (Morgan C.); '39 ABED ; Homemaker; r. 512 E. 11th St., Rome, GA 30161, 404 232 1235

ADAIR, Marianne '42 (See Wier)

ADAIR, Mary H Kesler (William G); '46 BSHE ; r Rutledge, GA 30663

ADAIR, Mary R Smalley (Forrest); '28 ABED ; r. 12 S E 4th St, Dania, FL 33004

ADAIR, Molly J. '74 (See Radford)

ADAIR, Rodney Jerome; '71 ABJ , '75 BBA ; r. Blvd Ave, Camilla, GA 31730

ADAIR, Sheila Lynn '73 (See Sloan)

ADAIR, Sheilah Ann; '77 BSED ; Secy.; Larry E Bradford, Acct., PO Box 548, Athens, GA 30603; r B-10 Trail Creek Estates, Athens, GA 30601, 404 546 0688

ADAIR, William Craig; '72 BS ; r. 165 Huntcliff Ct, Marietta, GA 30062

ADAIR, William G; '49 BSA ; r. Rutledge, GA 30663

ADAIR, William Arthur; '72 BSED ; r. PO Box 91, Sale City, GA 31784

ADAIR, Wilma '40 (See Early)

ADAIR, Yvonne Lorene '69 (See Allen)

ADAM, Josephine Martin; '69 AB ; r. 120 Jade Cove Dr., Roswell, GA 30075

ADAMEK, Douglas Francis; '69 MSW ; r. 5846 Sandy Drive, St Cloud, MN 56301

ADAMKIEWICZ, M Jewel Brown (L L); '41 BSED ; r Folcroft Ct, Folcroft, PA 19032

ADAMS, A. C.; '76 BSA ; Research Asst. III; Univ of Ga., Athens, GA 30601, 404 542-4170; r. 404 Meadow Ln., Athens, GA 30601, 404 546-9584

ADAMS, A Harvey; '49 BBA ; r. Wrens, GA 30833

ADAMS, A. Pratt, Jr; '36 AB ; r. PO Box 1208, Savannah, GA 31402

ADAMS, Aaron Cecil, III; '68 BBA ; r. 157 W 4th, Sheridan, WY 82801

ADAMS, Amelia Jean '53 (See Wilson)

ADAMS, Andrea Kopp (J. Porter); '75 AB ; Free Lance Interior Decorator; r. 3037 Fox Spring Rd., Augusta, GA 30909, 404 733-3149

ADAMS, Angie '74 (See Goodin)

ADAMS, Ann '49 (See Wall)

ADAMS, Ann Ellen; '75 ABJ ; r. 752 Honeysuckle Road, Gainesville, GA 30501

ADAMS, Anne I; '63 AB ; r. 17345 Old Cutler Rd, Miami, FL 33157

ADAMS, Anne W.; '41 AB , Volunteer Cnslt., Watercolor Grp.; Mem. Bd. of Dir; YWCA, 775 Second St., Macon, GA; r. 2262 Robin Lyn Ct., Macon, GA 31204, 912 746-1505

ADAMS, Annette Braswell (Eugene E.); '49 BSHE ; r. 953 Nottingham Dr., Avondale Estates, GA 30002, 404 299-1310

ADAMS, Annie L. Gaines (Eslie F.); '40 BSHE ; Tchr.; Beaverdam Elem. Sch., 739 New Ruckersville Rd., Elberton, GA 30635, 404 283 5606; r. 811 Crestview Road, Elberton, GA 30635, 404 283-4744

ADAMS, Annie L. '40 (See Wheeler)

ADAMS, Annie Laurie '36 (See Ball)

ADAMS, Antony Lee; '77 BBA ; Supv.; Milliken and Co., Avalon Plant, Toccoa, GA 30577, 404 779 3331; r. 114B Rose Ln., Toccoa, GA 30577, 404 886 1330

ADAMS, Arthur A., Jr; r. 411 E Bay, Jesup, GA 31545

ADAMS, Arthur Arnold, III; '76 BBA ; r. 411 East Bay St., Jesup, GA 31545

ADAMS, Arthur B.; r. Bowersville, GA 30516

ADAMS, Arthur L., Jr; r. PO Box 788, Ft Valley, GA 31030

ADAMS, Augusta Laura (See Brown)

ADAMS, Austelle '36 (See Nichols)

ADAMS, Babatunde Joseph; '77 BBA ; r. 820 Sunset Dr 1, Athens, GA 30601

ADAMS, Barbara Cecile '68 (See Miller)

ADAMS, Barbara Estes '73 (See Pigg)

ADAMS, Barbara L. '47 (See Coplin)

ADAMS, Bernard Roy; '69 MED ; Tchr., Coach; Peachtree HS, 4664 N. Peachtree Rd., Atlanta, GA; r. 1984 Darry Cir., Norcross, GA 30093, 404 921 1599

ADAMS, Rev Bernarr B.; '40 BSA , Retired Postmaster, Decatur, Ga.; r. 1244 Western Dr., Decatur, GA 30032, 404 289-2276

ADAMS, Bert Kennedy, Jr; '76 ABJ ; r. Seabrook Cove #0, 203 6100 Arlington Expy, Jacksonville, FL 32211

ADAMS, Berta Golcman (Samuel B.); '67 BSED ; Asst., City Mgr.; City of Savannah, PO Box 1027, Savannah, GA 31402, 912 232-7035; r. 208 W Jones Street, Savannah, GA 31401, 912 234 6874

ADAMS, Beth A. '69 (See Shaifer)

ADAMS, Betty Anderson (Odis W.); r. 4266 Castle Pines Ct., Tucker, GA 30084, 404 938-4526

ADAMS, Betty Ann '45 (See Cauble)

ADAMS, Betty Jean '63 (See Little)

ADAMS, Beverly Jean; '71 AB ; r. 1902 Lullwater Rd, Albany, GA 31705

ADAMS, Billy David; '74 BSED ; r. 137 Nunn St., Commerce, GA 30529

ADAMS, Bobbie Gunnells (William J); '58 BSHE ; r Route 1, Hull, GA 30646

ADAMS, Bobby Lee; '70 BSED ; r. Rt 4, Cleveland, GA 30528

ADAMS, Bobbye Jean '65 (See Strickland)

ADAMS, Bonnie '62 (See Feild)

ADAMS, Bruce Currie; '72 BBA ; r. Route 3, Soperton, GA 30457

ADAMS, Callie E; '64 BSAE ; r. Rt 2, Commerce, GA 30529

ADAMS, Calvin Ray; '75 BSA ; r. P O Box 223, Rocky Face, GA 30740

ADAMS, Camilla Jo; '71 MED ; r. Elberton Rd, Hartwell, GA 30643

ADAMS, Carl B.; '51 BSED ; r. 1416 Sunset Dr., Tarpon Springs, FL 33589

ADAMS, Carl F., III; '51 BBA ; Sales Rep., Mead Johnson and Co.; r. 3963 Ponce De Leon Ave., Jacksonville, FL 32217, 904 733-3979

ADAMS, Carol '66 (See Garland)

ADAMS, Carol J.; '64 AB ; Psychiatric Soc. Worker; Psychiatric Assoc., Ltd., Pembroke IV, Ste. 221, Virginia Beach, VA 23462, 804 499-0619; r. 917 Lamplight Lane, Virginia Beach, VA 23452, 804 468 6409

ADAMS, Carol J. '68 (See Norton)

ADAMS, Caroline Hargrove (James C.); '58 BBA ; r. 150 Jade Cove Circle, Roswell, GA 30075, 404 993-0470

ADAMS, Carolyn Humphrey (John H.); '70 BM ; r PO Box 1101, MacClenny, FL 32063

ADAMS, Carolyn A. '72 (See Beard)

ADAMS, Carolyn Ann '53 (See Stockton)

ADAMS, Carolyn E. '59 (See Jordan)

ADAMS, Carolyn Eliz '48 (See Weatherford)

ADAMS, Carroll; '77 BSPH ; Pharmacist; Treasury Drug Co., 1265 Frontage Rd., Conyers, GA 30207, 404 483-0832; r. 79-B Treeview Ln., Decatur, GA 30038, 404 987-0105

ADAMS, Chador Lawerence; '76 BS ; r. 3270 Imperial Drive, Macon, GA 31201

ADAMS, Dr Charles D.; '40 BS ; Physician; US Justice Dept., Fed. Penitentiary Hosp., Atlanta, GA, r. 616 Park Lane, Decatur, GA 30033, 404 634-5069

ADAMS, Charles Edwin, III; '74 AB ; r. 205 E College, Valdosta, GA 31601

ADAMS, Charles F; r. 4645 Rivolie Dr, Macon, GA 31204

ADAMS, Charles Marshall; '76 AB ; r. Rt. 2, Box 312, West Point, GA 31833

ADAMS, Charles Michael; '71 BSA ; Field Engr., Utility Cnslts., Inc., 2024 Powers Ferry Rd., Ste 40, Atlanta, GA 30339, 404 955-4466; r. 2472 S. Groveland Cir., Macon, GA 31206, 912 788-5015

ADAMS, Mrs Charles Roy, Jr; '54 BFA ; r. PO Box 209, Ft Valley, GA 31030, 912 825-5259

ADAMS, Charles Roy, Jr; '53 AB , '55 LLB ; Atty.; , 109 S. Macon St., Ft Valley, GA, 912 825-8989; r. PO Box 209, Ft Valley, GA 31030, 912 825-5259

ADAMS, Charlie H; '50 BBA ; r. 2346 Shirley Pk Dr, Savannah, GA 31404

ADAMS, Charlotte Echols (Bernarr B.); '58 BSED ; r. 1244 Western Dr, Decatur, GA 30030

ADAMS, Charlotte '41 (See Ford)

ADAMS, Charlotte Burns (Milton G); '61 BBA , '69 MED ; r. 4272 Old Coach Ct, Stone Mountain, GA 30083

ADAMS, Cheryl Irby (William P.); '74 BSED ; Homemaker; r. 3597 Overlook Ave., Macon, GA 31204, 912 477-6874

ADAMS, Cheryl '71 (See Hotz)

ADAMS, Cheryll L. McLaughlin (Wesley F. Sr); '64 BSED ; Tchr., Epis. Day Sch.; , Augusta, GA; r. 3120 Exeter Rd., Augusta, GA 30909, 404 738 7673

ADAMS, Chloe (See Whitehead)

ADAMS, Claude Taylor; '73 BBA ; Asst. Dir.; Glynn Cnty. Parks and Recreation, PO Box 1767, St Simons Island, GA 31522, 912 638-2877; r. 201 Holly St., St Simons Island, GA 31522, 912 638 2792

ADAMS, Dr Clayton A, Jr; r. 1016 Park Drive, New Port Richey, FL 33552

ADAMS, Clinton George; '72 BBA ; Employment Div. Supv.; Ga. Power Co.; r. 145 Seagraves Dr., Athens, GA 30601, 404 543-4220

ADAMS, Corinna '70 (See Ethington)

ADAMS, Cynthia Ann; '72 MED ; r. 904 South Green St., Thomaston, GA 30286

ADAMS, Ms Cynthia Jane; '77 BSHE ; r. 4850 Manget Court, Dunwoody, GA 30338

ADAMS, D Roy, Jr; '38 BFA ; r. Boston, GA 31626

ADAMS, Dale White '72 (See Cone)

ADAMS, Dana Thomas; '72 BBA ; r. 2650 Bently Rd, Marietta, GA 30067

ADAMS, Danny Lee; '76 BSFR ; Student; r. G-10 Country Corners, Athens, GA 30601, 404 546-8767

ADAMS, Darci L. '72 (See Warren)

ADAMS, Darla Parks (B. Roy); '66 BSED , '72 MED ; r. 1984 Darry Circle, Norcross, GA 30093, 404 921-1599

ADAMS, David Belk; '68 BSPH ; Pharmacist; Revco Drugs, Habersham Cnty. Shopping Ctr., Cornelia, GA 30531, 404 532-4493; r. 359D Ridgewood Estates, Cornelia, GA 30531, 404 778-7264

ADAMS, David Bernarr; '74 BSA , '75 MS ; r. Univ of Ga Coop Ext Office, Bainbridge, GA 31717

ADAMS, David Charles; '71 MED ; r. 511 South Marcus, Wrightsville, GA 31096

ADAMS, David H; r. P O Box 3, Social Circle, GA 30279

ADAMS, David Stewart; '68 MA ; r. 430 S Charles St, Lima, OH 45805

ADAMS, Ms Deborah Dyanne Malone; '76 MSW ; r 4164 Renfrew Court, SW, Atlanta, GA 30331

ADAMS, Decora L.; '50 MA ; Retired Tchr.; r. Box 401, Royston, GA 30662, 404 245 8083

ADAMS, Dell Moredock (John E.); '71 BSED ; r 1320 NW 47th Terr., Gainesville, FL 32605, 904 377 7602

ADAMS, Dennis E; '61 BSA ; r. Rt 2, Carnesville, GA 30521

ADAMS, Dennis Julius; '75 MA ; r. 2608 Live Oak Circle, Beaufort, SC 29902

ADAMS, Diane '75 (See Thomas)

ADAMS, Donald B.; '58 BSED ; Sales Rep.; Ames Co., Inc., 1127 Myrtle St., Elkhart, IN 46514, 219 264 8640; r. Stone Mountain, GA 30083, 404 292 2670

ADAMS, Dr Donald Leigh; '72 PHD ; r. 7-A Carriage Hills Apts, Northside Dr, Macon, GA 31204

ADAMS, Dora E '41 (See Kennaman)

ADAMS, Dr Doris Hill; '72 EDD , r 3270 Imperial Drive, Macon, GA 31201

ADAMS, Doris Hartsfield (W K); '67 BSED ; r. Rt 1, Bogart, GA 30622

ADAMS, Doris '53 (See Baker)

ADAMS, Doris C. (See Harmon)

ADAMS, Doris D; '61 BSED , '67 MED ; r. Box 328, Elberton, GA 30635

ADAMS, Dorothy Palmer (Charles M.); '41 BSC ; Exec. Secy.; Mid America Radio, Inc., 4560 Knollton Rd., Indianapolis, IN 46208, 317 925 9201; r. 5426 W. 32nd St., Indianapolis, IN 46224, 317 291-0344

ADAMS, Dorothy '37 (See Neal)

ADAMS, Dorothy Randall '67 (See Lawless)

ADAMS, Douglas Paul; '74 BBA ; Sales Supv.; Minolta Business Systems, 466 Armour Cir., NE, Atlanta, GA 30324, 404 876-4306; r. 3577 Citrus Drive, Duluth, GA 30136, 404 476-5949

ADAMS, Duncan Ross; '70 AB ; Psychologist; Sheboygan Cnty. Mental Health Ctr., 2640 N. Sixth St., Sheboygan, WI 53081, 414 459 3151, r 1422A South 17th St., Sheboygan, WI 53081, 414 458 4882

ADAMS, Durward C; '50 BSA ; r. 86 North Fernway Rd, Memphis, TN 38117

ADAMS, Col Dwight L; '59 BBA ; r. 2150 Derdall Dr, Brookings, SD 57006

ADAMS, Edmund I; '56 LLB ; r. Box 506, Sparta, NC 28675

ADAMS, Edward D , Jr, Dir of Internal Mgmt Auditing; Fla. Atlantic Univ., 500 NW 20th St., Boca Raton, FL 33432, 305 395-5100; r. 501 NW 10th Ct., Boca Raton, FL 33432, 305 395-9325

ADAMS, Edwin G; r. Greensboro, GA 30642

ADAMS, Elaine Galloway (Edward); '76 MED ; Kndgtn. Tchr.; Clark Cnty. Sch.; r. 160 Lillian Dr., Athens, GA 30606, 404 548-6734

ADAMS, Eleanor '33 (See Dunson)

ADAMS, Eleanor '65 (See Gurley)

ADAMS, Eleanor '51 (See Sullivan)

ADAMS, Eleanor Clarissa Rhoades (Michael S.); '62 BSED ; Supv.; DeKalb Cnty. Dept. of Family and Children Svcs., 120 W. Trinity, Decatur, GA 30030, 404 288-1347; r. 2706 N. Thompson Rd. NE, Atlanta, GA 30319, 404 451-4804

ADAMS, Elizabeth Burke '59 (See Walz)

ADAMS, Elizabeth Ivylyn '40 (See Lindsey)

ADAMS, Elizabeth Kay '64 (See McBride)

ADAMS, Elizabeth Petulah; '73 BBA ; r. 202 South Street, Greensboro, GA 30642

ADAMS, Ellen Barron (Gerald C.); '56 BSED ; r. PO Box 8, Dublin, GA 31021

ADAMS, Emily (See Bray)

ADAMS, Emily Chandler (L. Clifford, Jr); '54 BSED ; r. PO Box 896, Elberton, GA 30635

ADAMS, Emily F '42 (See Hattaway)

ADAMS, Emily Margaret Morgan (Lanier Herman); '73 BSA ; r. 2123 Pace St, Covington, GA 30209

ADAMS, Eslie Foy; '46 MED ; Principal; Beaverdam Elem. Sch., 739 New Ruckersville Rd., Elberton, GA 30635, 404 283-5606; r. 811 Crestview Road, Elberton, GA 30635, 404 283-4744

ADAMS, Eugene G , Jr, '38 BSA , r Box 32, Norman Park, GA 31771

ADAMS, Evelyn '48 (See Penland)

ADAMS, F Leon; '60 AB ; r. 401 Edwards St, Elberton, GA 30635

ADAMS, Fanibel '35 (See Spengler)

ADAMS, Fannie Mae '42 (See Harris)

ADAMS, Faye Anderson (Jimmy Preston); '64 MED ; r. Rfd, Register, GA 30452

ADAMS, Ferdinand H. (Fred); '65 BBA ; Sr. Project Acct.; Continental Forest Industs., Inc., PO Box 2523, Augusta, GA 30903, 404 790-4321; r 2012 Warren Court, North Augusta, SC 29841, 803 279-3687

ADAMS, Francine '68 (See Hammond)

ADAMS, G. Alonzo, Jr; '36 ABJ ; VP; The Bank of Heard Cnty., Court Sq., Franklin, GA 30217, 404 675-6657; r. 610 Virginia Ave., Lagrange, GA 30240, 404 882 3455

ADAMS, G Russell; '56 AB ; r. 278 12th St, Atlanta, GA 30309

ADAMS, G. Stewart; '64 BSA ; Pres.; Coastal Plain Production Credit Assn., King Rd., Tifton, GA 31794, 912 382 4300; r. PO Box 66, Tifton, GA 31794, 912 382 0514

ADAMS, Gary Hoyt; '68 BSED ; r. Rt 6 Box 256, Tifton, GA 31794

ADAMS, Gary Michael, '76 BBA , r 175 Northcrest Drive, Athens, GA 30601

ADAMS, Dr George E.; '62 BSA , '65 DVM ; Staff Veterinarian; USAF, USAF Hosp., Robins AFB, GA 31098, 912 926-6116; r. 105 Echo Lane, Bonaire, GA 31005, 912 922-1447

ADAMS, George M, Jr; r. 2712 Lookout Drive, Columbus, GA 31906

ADAMS, George S., Jr; '52 BBA , Mgr., Accts Payable Dept.; The Univ. of Ga., Business Svcs Bldg., Athens, GA 30602, 404 542 2786; r. 420 Ponderosa Drive, Athens, GA 30605, 404 543 2113

ADAMS, George Terry; '69 BBA ; Programming Supv.; Lion Oil Co., Subsidiary of Tosco Corp., 2201 S. Fruitvale, Bakersfield, LA 93308, 805 327-2121; r. 1610 Planz Rd., Bakersfield, CA 93304, 805 832 3527

ADAMS, Georgia M; '42 BSHE ; r. Route 3, Elberton, GA 30635

ADAMS, Geraldine (Jerry) '37 (See Patrick)

ADAMS, Gloria Diane Lester (Tony Michael); '69 BSED ; r. 532 Church St, Rockmart, GA 30153

ADAMS, Grayson R; '51 BS ; r. 3507 Univ Blvd, Kensington, MD 20795

ADAMS, Gwendolyn Cox (Robert C.); '65 BSED , Homemaker; r. 219 Meadow Lane, Cartersville, GA 30120, 404 382 0021

ADAMS, Harold F.; '55 BBA ; Controller, Citizens and Southern Realty Investors, PO Box 4065, Atlanta, GA 30302, 404 491 4681, r. 565 Indian Hls Pkwy , Marietta, GA 30067

ADAMS, Harold Wilfred, Jr; '68 BS , Sales, Outdoor Sports Headquarters; r. Rt. 4, Box 556, Pell City, AL 35125

ADAMS, Harriet Heyward (John C.); '64 BSHE ; VP; Champion Drugs, Inc , 166 W Main St , Cartersville, GA 30120, 404 382-1250; r. 100 Tanglewood Dr., Cartersville, GA 30120, 404 382 8707

ADAMS, Harriett J. Chastain (David B.); '75 BSHE ; Tchr.; Tallulah Falls Sch. Inc., Tallulah Falls, GA 30573, 404 965-3112; r. 359D Ridgewood Estates, Cornelia, GA 30531, 404 778-7264

ADAMS, Harriette H McPhaul (Clarence E), '48 BSHE ; r. 835 Chatfield, Lakeland, FL 33803

ADAMS, Henry Odus; '67 MED ; Dir., Pub. Svcs and Continuing Educ.; Albany Jr. Coll., 2400 Gillionville Rd., Albany, GA 31707, 912 439-4235; r. 2018 Acker Dr., Albany, GA 31707, 912 435 4343

ADAMS, Lt Col Herbert E; '62 BBA ; r. 2031 Brookside Drive, Arlington, TX 76012

ADAMS, Hila Rose Blasingame (Joseph Daniel); '70 BSED ; r. 1600 Alice St, Waycross, GA 31501

ADAMS, Howard B.; '52 BSED ; Retired Tchr.; r PO Box 526, Gainesville, GA 30501, 404 532 8852

ADAMS, I Lise Anne (See Freeman)

ADAMS, Irwin C.; '63 BBA ; Loss Control Cnslt.; The Hartford Ins. Grp., 6409 Abercorn St., Savannah, GA 31405, 912 354-8293; r. 708 Old Mill Rd., Savannah, GA 31406, 912 925-8239

ADAMS, Isabel '40 (See McCreery)

ADAMS, Isham W.; r. 121 Broadway, Daytona Beach, FL 32018

ADAMS, Ivylyn '39 (See Lindsey)

ADAMS, J. David, Jr; '59 BBA ; VP; Citizens and Southern Bank, PO Box 4065, Atlanta, GA 30302, 404 491-4803; r. 5096 River Hill Road, Marietta, GA 30060, 404 971-4938

ADAMS, J Gilbert, '62 BSED , Tchr , Coach, Franklin Cnty. Jr. HS, Carnesville, GA 30521, 404 384-4581; r. Rt. 2, Carnesville, GA 30521, 404 384-4447

ADAMS, Dr J. Margrett Lindley; '74 EDD ; Assoc Prof., Secretarial Admin., Bus. Educ. Dept.; Valdosta St. Coll., Box 189, Valdosta, GA 31601, 912 247-3267; r. 1007 Ridgewood Dr., Valdosta, GA 31601, 912 242-5160

ADAMS, J Thomas, r 2408 Equitable Bldg, Atlanta, GA 30303

ADAMS, James Calhoun, '49 BBA , Mktg Mgr , Johns Manville Corp., 3300 Holcomb Bridge Rd., Norcross, GA 30071, 404 449-3300; r. 955 Oakhaven Dr., Roswell, GA 30075, 404 985-9597

ADAMS, James Edwin, '77 BS , r 5505 Old Lexington Rd., Athens, GA 30606

ADAMS, James I.; '64 BSED ; Pub. Relations; Colonial Baking Co., Columbus Rd., Macon, GA 31204, 912 745-2847; r. PO Box 1156, Dublin, GA 31021, 912 676-3312

ADAMS, James L; r. Rt. 4 Box 129, Camilla, GA 31730

ADAMS, James Lamar; '74 MED , '76 EDS ; r. Rt 4, Chatsworth, GA 30705

ADAMS, James M.; '39 BSC ; Retired, John H Harland Co.; r. PO Box 86, Monticello, GA 31064, 404 468-8585

ADAMS, James Marion; '24 BS ; Retired VP and Trust Ofcr., Ga. Railroad Bank and; r. 201 E. Martintown Rd., North Augusta, SC 29841, 803 279-2154

ADAMS, James Monroe; '74 MED ; Tchr.; Franklin Cnty. Jr. HS, Carnesville, GA 30521, 404 384 4581; r. Rt. 2, Oak Valley Rd., Toccoa, GA 30577, 404 886-2654

ADAMS, James N, '61 PHD , r Dept of Microbiology Med Schl, Univ of South Dakota, Vermillion, SD 57069

ADAMS, James Nardin; '72 MBA ; r. Regency Apt #2, Rt 3, Central, SC 29630

ADAMS, James V.; '47 BSED ; Tchr.; L. W. Burnett Sch., Douglasville, GA; r. 6340 Shallowford Way, Douglasville, GA 30135, 404 949-3577

ADAMS, James W.; '26 MA ; r. 1406 Tift Ave., Tifton, GA 31794

ADAMS, Jan Gwendolyn '73 (See Freeman)

ADAMS, Janet D O'Kelley (Callie E); '65 BBA ; r. Rt 2, Commerce, GA 30529

ADAMS, Ms Janet Delores, 76 MED , r Rt 2, Box 243, Commerce, GA 30529

ADAMS, Jayne Carol '65 (See Biddle)

ADAMS, Jeanette '37 (See Zeigler)

ADAMS, Jerry David; '68 BBA ; r. Rte 4, Commerce, GA 30529

ADAMS, Jerry Keith; '73 BSPH ; r. Revco Discount Drugs, Fletcher Shopping Center, Fletcher, NC 28732

ADAMS, Jerry Lee, 65 BBA , 71 MED , Vocl Admin , Hall Cnty Sch System Rt 9, Mt Vernon Rd., Gainesville, GA 30501, 404 983-7331; r 2711 N. Lake Rd., Gainesville, GA 30501, 404 536 9195

ADAMS, Jerry Stanley; '70 BBA ; Acct.; Mitchell and McCormick, 3300 Buckeye Rd., Atlanta, GA 30341, 404 455 1828, r 1955 Pine Tree Trail Gainesville, GA 30501, 404 532 6851

ADAMS, Jewell R; '50 BSED ; r. PO Box 401, Royston, GA 30662

ADAMS, Jim Dozier, Pres , The J F Floyd Mortuary Inc., 235 N. Church St., Spartanburg, SC 29304, 803 582 5451; r. 143 Hillbrook Dr., Spartanburg, SC 29302, 803 582 4449

ADAMS, Jim Haywood; '66 ABJ ; r. 597 Robin Hood, Gainesville, GA 30501

ADAMS, Jimmy Douglas, '74 BBA ; r. Route 2, Canton, GA 30114

ADAMS, Jimmy Durell, '73 AB ; r. 6039 Prestige Valley Sq, Morrow, GA 30260

ADAMS, Jimmy Preston, 64 MED , r Rfd Register, GA 30452

ADAMS, Jo Ann Trapnell (Robert E.); '47 BSPH , Pharmacist; Secy., Treas., Riverside Pharmacy, Inc., 975 Riverside Dr., Gainesville, GA 30501, 404 532-6253, r 967 Longstreet Cir NE, Gainesville, GA 30501, 404 534-3344

ADAMS, Joan Cetrangeld (Robert Edward); '74 AB ; r. 100-9 Westchester Dr, Athens, GA 30601

ADAMS, Joe Ann '54 (See Hanson)

ADAMS, Dr Joe Claud; '67 BS , '68 MS , '71 PHD , r. 68 Bank St, Apt 1-B, Cambridge, MA 02138

ADAMS, Joe P, Jr; '32 BSC ; r. 301 Mcdaniel St, Monroe, GA 30655

ADAMS, John Alexander, 71 BBA , r 4422 Herschel St, Jacksonville, FL 32210

ADAMS, John B.; '42 AB ; VP; Johnson, Lane, Space, Smith and Co. Inc., PO Box 607, Savannah, GA 31402, 912 236-7101; r. Savannah, GA 31402, 912 236-3532

ADAMS, John C; '33 ABED , '47 MED ; r. P O Box 323, Statesboro, GA 30458

ADAMS, John Clarence; '65 BSPH ; Pres.; Champion Drugs Inc , 166 W Main St , Cartersville, GA 30120, 404 382-1250; r. 100 Tanglewood Dr., Cartersville, GA 30120, 404 382 8707

ADAMS, John D; '51 BBA ; r. 417 Whipperwill Rd, Albany, GA 31705

ADAMS, John Edward; '66 BS ; VP; Sun Bank of Gainesville, 411 N. Main St., Gainesville, FL 32601, 904 378-2671; r. 1320 NW 47th Terr., Gainesville, FL 32605, 904 377-7602

ADAMS, John Ellis; '70 AB ; r. 3841 S. Cove Dr., Birmingham, AL 35213

ADAMS, John Howard; '69 BSA ; Cnty. Sanitation Dir.; Baker Cnty. Health Dept., 55 N. Third St., MacClenny, FL 32063, 904 259-6291; r. PO Box 1101, MacClenny, FL 32063, 904 259-6850

ADAMS, John Jacob; '70 BS ; Sales.; Moorman Manuf. Co.; r. Rt. 3, Douglas, GA 31533, 912 384 7311

ADAMS, John M, 62 AB , 64 LLB , r 1128 Dawson Rd, Albany, GA 31705

ADAMS, John Thomas; '75 BSPH ; Pharmacist, Lee-King Pharmacy, 18 Cavender St., Newnan, GA 30263, 404 251-1622; r. Rt. 6, Box 247 A, Foster Dr., Newnan, GA 30263, 404 251-1673

ADAMS, John Widner, 50 BSA , Dist Conservationist; USDA, Soil Conservation Svc., West Broad St., Lyons, GA 30436, 912 526-6633; r. Box 25, Lyons, GA 30436, 912 526-6158

ADAMS, John William; r. 163 Creekview Cir, Martinez, GA 30907

ADAMS, Johnny Lou; '67 BSED ; r. POB 1027, APO San Francisco, CA 96340

ADAMS, Juanita Keadle (William W.); Homemaker, r. 752 Honeysuckle Rd. NW, Gainesville, GA 30501, 404 532-8456

ADAMS, Judonn Theophilous; '74 BS ; r. 708 East Gordon Street, Quitman, GA 31643

ADAMS, Julia J. Todd (Easton B.); Homemaker; r 311 Schley St., Ft Valley, GA 31030, 912 825 2988

ADAMS, Julia Kate Rankin; '75 MED ; r. 2959 Windfield Cir., Tucker, GA 30084

ADAMS, June '56 (See Gordon)

ADAMS, Karen Earley (Robert E.); '75 BSPH ; Pharmacist, Asst. Mgr.; Revco Drugs Inc., Turtle Creek Shopping Ctr., Asheville, NC 28804, 704 274-3631; r. 16 Glen Cove Rd , Arden, NC 28704, 704 684-3245

ADAMS, Karen Day (Robert W.); '64 BSED , Speech Therapist; Jefferson Cnty. Schs., Louisville, KY; r 4410 Deepwood Dr., Louisville, KY 40222, 502 228-3269

ADAMS, Karen Ann; '71 BFA ; Interior Designer, McGuire Interior Design, Inc., 101 W. Taylor St., Savannah, GA 31401, 912 234-1208; r. 109 W Jones St , Savannah, GA 31401, 912 232-2483

ADAMS, Katharine Foster Atkinson (Quincy B.); '42 BBA ; r. PO Box 7, Waverly, GA 31565, 912 576 5239

ADAMS, Kathryn '62 (See Lowe)

ADAMS, Kathryn A. Hill (Harold W. Jr); '68 BSHE , Homemaker; r. Rt. 4, Box 556, Pell City, AL 35125

ADAMS, Kathy Lynn, 76 AB , r 4197 Fredericksburg Dr., College Park, GA 30337

ADAMS, Kenneth Charles; '70 BSED ; Tchr., North Hall HS, Rt. 9, Box 485, Gainesville, GA 30501, 404 983 7331; r. 3104 Esther Dr , Gainesville, GA 30501, 404 532-0348

ADAMS, Kenneth Wayne; '70 BSED ; Agt.; State Farm Ins. Co., 228 Bankhead Ave., Carrollton, GA 30117, 404 834 2041; r. PO Box 940, Carrollton, GA 30117, 404 832 7969

ADAMS, L. Clifford, Jr; '60 JD ; Atty., Partner, Heard, Leverett and Adams, 25 S. Thomas St., Elberton, GA 30635, 404 283 2651; r. PO Box 896, Elberton, GA 30635, 404 283 6801

ADAMS, L Randall; r. 15 Smithbrier Dr, Valdosta, GA 31601

ADAMS, Lana (See Jones)

ADAMS, Lanier Herman, '72 BSPH ; r. 2123 Pace St, Covington, GA 30209

ADAMS, Larry Douglas, 71 BS , r Rt 2, Carnesville, GA 30521

ADAMS, Larry Eugene; '72 MED ; Tchr., Home Econ.; Tucker HS, Tucker, GA; r. 4699 Fellsridge Dr , Stone Mountain, GA 30083, 404 296 8746

ADAMS, Laura Bryans; '73 BSHE ; r. 782 E Wesley Rd Apt 2, Atlanta, GA 30324

ADAMS, Leland C.; '37 BSA , Retired Cnty Agt ; r PO Box 104, Trenton, GA 30752, 404 657 4328

ADAMS, Leon, Jr; '77 JD ; r. 4401 Old Dixie Hwy SE, Dalton, GA 30720

ADAMS, Leona Smith (W D), 26 BSHE , r 211 Alexander Dr, Washington, GA 30673

ADAMS, Lewis A, Jr; '51 BBA , r. 1009 Dover Lane, Arlington, TX 76010

ADAMS, Lewis D, '49 BSA , r R F D 2, West Point, GA 31833

ADAMS, Linda Diane, 71 BSED , r Route 2, Cleveland, GA 30528

ADAMS, Linda Joyce Lawson; '73 MED ; r. 2705 Northlake Rd , Gainesville, GA 30501

ADAMS, Louise Bennett (Timothy K. Sr.); '70 MED ; r. 8190 Kirk St, PO Box 843, Covington, GA 30209

ADAMS, Louise '66 (See Moss)

ADAMS, Louise H Williams (Walter); '39 BSHE ; r 1453 Fama Dr NE, Atlanta, GA 30329

ADAMS, Lowell Alan; '70 AB ; r. 1980 English Ln, College Park, GA 30337

ADAMS, Lucia Marie; '74 BSHE ; r. 836 Dogwood Circle, Macon, GA 31204

ADAMS, Lucile Pearce (W R); '55 MED , '70 EDS ; r. 597 Robinhood Tr, Gainesville, GA 30501

ADAMS, Lynda McDonald (Gary N.); Tchr., Spec Educ , r 1591 S Lane Ave , Apt 6C, Jacksonville, FL 32210, 904 786-3212

ADAMS, M. Ann '59 (See Gulley)

ADAMS, M Emmalyn Downing; '48 BFA ; r. PO Box 209, Buena Vista, GA 31803

ADAMS, M Naomi Hays (John D); '51 AB ; r. 417 Whipperwill Rd, Albany, GA 31705

ADAMS, Margaret Printup (Richard L); '40 AB ; r 8628 Mettler, El Paso, TX 79925

ADAMS, Ms Margaret Ellen; '76 BSED ; r. 1035 Southshore Place Apt 5, Macon, GA 31204

ADAMS, Margaret Lee; '73 BFA ; r. 177 Rockin Hill Dr SW, Marietta, GA 30060

ADAMS, Marie F r 205 C Murphy S Mill Rd, Americus, GA 31709

ADAMS, Marion E; r. 206 E Force St, Valdosta, GA 31601

ADAMS, Marjorie Denning (Robert E.); '56 BSED ; Homemaker, r Rt 1, Box 79, Louisville, GA 30434, 404 547-2363

ADAMS, Marta '40 (See Lester)

ADAMS, Martin Miley; '72 BBA ; r. 340 East Broad St, Camilla, GA 31730

ADAMS, Mary '34 (See Eaddy)

ADAMS, Mary Delois; '71 MED ; r. c o Mrs L Williams, 1117 NW 30 Avenue, Gainesville, FL 32601

ADAMS, Mary Louise (See Daniel)

ADAMS, Mary Nell '36 (See Hays)

ADAMS, Mary Ruth '57 (See Davis)

ADAMS, Melba Ward; '66 BSED ; Tchr.; Elbert Cnty. Bd. of Educ., 404 283-5606; r. Rte. 2, Elberton, GA 30635, 404 283-4849

ADAMS, Michael Lee; '73 BSPH ; Staff Pharmacist; VP and Secy.; DeKalb Gen. Hosp.; Winn Way Pharmacy and Surgical Supplies, 2701 N. Decatur Rd., Decatur, GA 30033, 404 292-4444; r. 4424 Housworth Dr , Lithonia, GA 30058, 404 482 6721

ADAMS, Milton G; '61 BBA , '69 MED ; r. 4272 Old Coach Ct, Stone Mountain, GA 30083

ADAMS, N Diane Albert (Cuyler M.), '65 AB , Homemaker; r. 140 Valleybrook Rd., Athens, GA 30606, 404 546-5593

ADAMS, Nancy A Higgs (John, Jr); '54 BSED ; r 9977 Commodore, Largo, FL 33540

ADAMS, Nancy Lee Hughes (Bert Kennedy, Jr); '75 ABJ ; r. Seabrook Cove #0, 203 6100 Arlington Expy, Jacksonville, FL 32211

ADAMS, Nell '42 (See McLaughlin)

ADAMS, Norma '50 (See Sutton)

ADAMS, Ola Stephens (C E); r. Box 506, Sparta, NC 28675

ADAMS, Oscar; '48 MED ; r. Wrightsville, GA 31096

ADAMS, Ouida '53 (See Ridgway)

ADAMS, Owen E.; '58 BBA ; Self Employed; , Drwr. 12217, Pensacola, FL 32581, 904 433-4638; r 832 Baycliffs Rd., Gulf Breeze, FL 32561, 904 932-4515

ADAMS, Patricia Batchelor (John H); r. PO Box 168, Eatonton, GA 31024

ADAMS, Patricia '57 (See Smith)

ADAMS, Patricia Ann; '74 BFA ; r. Rt. 1 Box 40, Hoschton, GA 30548

ADAMS, Patricia Jane, '74 BSED , r 4197 Fredericksburg Dr., College Park, GA 30337

ADAMS, Patricia Y (See Hatcher)

ADAMS, Patrick Campbell; '71 BSFR ; Research Technician III; Univ. of Ga. Marine Ext. Svc., PO Box 517, Brunswick, GA 31520, 912 264-7268; r 114 Sailfish Way, Brunswick, GA 31520, 912 264 2280

ADAMS, Paul Dexter; '76 BLA ; r. Rt. 2, Monroe, GA 30655

ADAMS, Paula Annette '73 (See Booth)

ADAMS, Paula Annette Early; '76 MSW ; r. Three Sisters Road, Dahlonega, GA 30533

ADAMS, Pearce Townsend; '75 MED ; Research Coord.; Univ. of Ga., Coll. of Educ., Athens, GA 30602, 404 542-7571, r 562 Rhodes Drive, Elberton, GA 30635, 404 283-7323

ADAMS, Peter Michael; '74 BBA , Sales; Celanese Fibers Mktg. Co., 6650 Powers Ferry Rd., Ste. 230, Atlanta, GA 30067, 404 955-1639; r 889 Cedar Canyon Sq., Marietta, GA 30067, 404 973-7034

ADAMS, Priscilla Albritton (John J.); '71 BSED ; Homemaker, r Rt 3, Douglas, GA 31533, 912 384-7311

ADAMS, Rabun Nelson, Jr; '68 BSF , Sales Rep ; Steward Cadillac, Inc., PO Box 180, Leesburg, FL 32748, 904 787-1323; r. Route 3, Box 779, Eaglenest Rd., Leesburg, FL 32748, 904 787 8910

ADAMS, Raymon A.; '60 BSA , Mgr Member and Comm. Svc.; Carroll Electric Membership Corp., 523 Dixie St., Carrollton, GA 30117, 404 832 3552, r 123 Morningside Dr , Carrollton, GA 30117, 404 832 9609

ADAMS, Reba Amanda; '31 BSHE , Retired, Co-op Ext Svc.; r. Rt. 2, Box 123, Stapleton, GA 30823, 404 547 2351

ADAMS, Rebecca Jean; '71 BFA ; r. 707 Milledge Rd, Augusta, GA 30904

ADAMS, Rebecca Lynn (See Devore)

ADAMS, Col (Ret) Rellie Weldon, '33 BSF ; US Army; r. 1004 Brookwood Ave., Columbus, GA 31906, 404 323 7936

ADAMS, Richie Turpin; '75 MED ; r. 708 East Gordon Street, Quitman, GA 31643

ADAMS, Dr Robert E , '55 DVM , Veterinarian, Adams Veterinary Clinic, PO Box 483, Wrens, GA 30833, 404 547-6493; r. Rt. 1, Box 79, Louisville, GA 30434, 404 547-2363

ADAMS, Dr Robert Edward; '77 PHD ; Postdoctoral Fellow; Ames Lab., ERDA, Iowa St. Univ., B5 Spedding Hall, Ames, IA 50011, 515 294-4922; r 129 Hillcrest, Story City, IA 50248, 515 733-4183

ADAMS, Robert Edward; '49 BBA ; Pres.; Adams Transfer and Storage Co., 808 Bradford St. SE, Gainesville, GA 30501, 404 534-3608; r. 967 Longstreet Cir. NE, Gainesville, GA 30501, 404 534-3344

ADAMS, Robert Ervin; '70 BSPH ; Pharmacist, Mgr.; Revco Drugs Inc., Bi-Lo Shopping Ctr., Asheville, NC 28804, 704 298-6350; r. 24 Glen Cove Rd., Arden, NC 28704, 704 684 3245

ADAMS, Robert G; '57 AB ; r. 278 12th St, Atlanta, GA 30306

ADAMS, Robert Gilliam, Jr; '75 ABJ ; r. 1884 Mason Mill Rd., Decatur, GA 30033

ADAMS, Robiclair New (Arthur); '32 ABED ; r. Box 2056, Dublin, GA 31021

ADAMS, Roger L; '71 AB ; r. 1401 Elm St, Lagrange, GA 30240

ADAMS, Roger R.; '57 BSAE ; Civil Engr.; USDA, Soil Conservation Svc., PO Box 1991, Rome, GA 30161, 404 291-4640; r. 2 Roseway Cir., Rome, GA 30161, 404 291-8718

ADAMS, Ronald F; '40 JD ; r. PO Box 857, Brunswick, GA 31520

ADAMS, Dr Ronald Jackson; '66 MBA , '77 PHD , '77 PHD ; Asst. Prof., Mkt. Mgmt., Bus. Law; Univ. of North Fla., Pottsburg Sta., Box 17074, Jacksonville, FL 32216, 904 646-2893; r. Hibernia Rt. Box 405A, Green Cove Springs, FL 32043, 904 284-3394

ADAMS, Rosa Cliett (Homer B.); '70 MED , '73 EDS ; Behavior Disorder Spec.; Bacon Cnty. Bd. of Educ , Alma, GA; r Rt 1, Nicholls, GA 31554, 912 345-2384

ADAMS, Rosemary Elaine Drohan (Randy S); '68 BSED ; r. 534 Foster Rd, Dalton, GA 30720

ADAMS, Ruby '42 (See Focht)

ADAMS, Ruth '53 (See Jackson)

ADAMS, Ruth '44 (See Brough)

ADAMS, Ruth '34 (See Robertson)

ADAMS, Samuel F; r. Rt 1 Box 39, Bloomingdale, GA 31302

ADAMS, Dr Samuel R, Jr; '63 BSA , '65 MS , '73 DVM , r Rt 3 Box 212c, Monroe, GA 30655

ADAMS, Sandy Owens (F. Michael); '68 BSED ; Homemaker; r. 2509 Horseshoe Bend Rd., Marietta, GA 30064, 404 428-6298

ADAMS, Sandy Jordan; '55 BBA ; VP; The First Natl. Bank of Atlanta, 1878 Piedmont Rd., Atlanta, GA 30324, 404 588-5361; r. 1553 Riderwood Ct., Decatur, GA 30033, 404 325-3691

ADAMS, Sara; '54 BSED ; r. 408 Jackson Ave, Thomaston, GA 30286

ADAMS, Sara Stephens (Joe W); '70 MED , '73 EDS ; r. Rt. 3, Hartwell, GA 30643

ADAMS, Sara Elizabeth Davidson (Charles J.); '63 MFA ; Piano Inst.; Self Employed; r. 3935 Captain Dr., Chamblee, GA 30341, 404 457-8959

ADAMS, Sara Elizabeth '64 (See Dill)

ADAMS, Sarah Dyer (Hugh G. Jr); '53 BSED ; r. 3042 Farmington Dr. NW, Atlanta, GA 30339, 404 434 9460

ADAMS, Sarah Warren (Robert E.); '75 AB ; Student; Iowa St. Univ.; r. 129 Hillcrest, Story City, IA 50248, 515 733-4183

ADAMS, Sarah Dean; '51 MED ; Tchr., Eng.; Valdosta HS, N. Forrest ST., Valdosta, GA 31601; r. 206 E. Force St., Valdosta, GA 31601, 912 242 0572

ADAMS, Sarah E Cherry (James); '36 ABED ; r Weston, GA 31832

ADAMS, Sheron Ann '73 (See Barnaby)

ADAMS, Sherry Lynn; '67 BSED , '72 MED ; r. 7352 Cardigan Cir NE, Atlanta, GA 30328

ADAMS, Dr Shirley Ford (William A.); '67 BFA ; Minister of Educ.; St. Martin-in-the-Fields Eps. Church, Atlanta, GA, 404 261-4292; r. 4850 Mangel Court, Dunwoody, GA 30338, 404 394 7597

ADAMS, Shirley Joyce; '73 AB ; r. Rt. 1, Murrayville, GA 30564

ADAMS, Shirley Virginia; '75 AB ; r. 220 Cobb Street, Athens, GA 30601

ADAMS, Stephen Douglas; '74 BSPH ; Pharmacist; West Prescription Shop, 514 Washington Ave., Sandersville, GA 31082, 912 552 6111, r 514 W Church St., Sandersville, GA 31082, 912 552 6514

ADAMS, Stephens L, '48 BBA ; r. 1019 Greenwood Dr, Perry, GA 31069

ADAMS, Steven Collyer; '70 AB , Asst. Deputy Ins Comm.; Control Gens. Ofc. of Georgia, St. Capitol, Atlanta, GA; r. 1531 Red Briar Way, Jonesboro, GA 30236, 404 471 9430

ADAMS, Susan Miller (Douglas P.); '74 BSED ; Tchr., Dekalb Cnty., 2106 Columbia Dr., Decatur, GA 30032, 404 284 8720; r. 3577 Citrus Drive, Duluth, GA 30136, 404 476-5949

ADAMS, T. Marvin; '51 AB ; Dupont Co.; r. 3655 Old Ferry Rd., Martinez, GA 30907, 404 863-6760

ADAMS, Teresa Carol; '71 BSED ; r. General Delivery, Gordon, GA 31031

ADAMS, Teresa Gay; '71 BSED ; r. 1836 Lullwater Cir, Macon, GA 31201

ADAMS, Terrell Brown; '71 BBA ; Regl. Mgr , Southern Co. Svcs., 64 Perimeter Center E., Atlanta, GA, 404 393 0650; r. 5759 Laura Leigh Ln, Norcross, GA 30093, 404 921 1012

ADAMS, Thomas Brian, '76 BBA ; r. Post Office Box 143, Demorest, GA 30535

ADAMS, Thomas Dean, '76 BBA ; r. 611 Henson Dr , Albany, GA 31705

ADAMS, Thomas Franklin; '74 MSW ; Soc. Svc Cnsit , DHR, Standards and Life Injury Unit, Atlanta, GA; r. 1257 Briar Hills Dr. NE, Atlanta, GA 30306, 404 876-1894

ADAMS, Thomas H; '41 BL ; r. PO Box 1208, Savannah, GA 31402

ADAMS, Timothy Michael; '76 BBA ; r. 6106 Indian Springs Ct., Prospect, KY 40059

ADAMS, Dr Tommie M.; Physician; Pvt. Practice, Montezuma, GA, 912 472-7265; r. Engral St., Montezuma, GA 31063, 912 472-4761

ADAMS, Tommye O; r. Lavonia, GA 30553

ADAMS, Vicki June; '76 ABJ ; r. 1424b Druid Valley Dr NE, Atlanta, GA 30329

ADAMS, Victoria Olivia; '73 BSED , '75 MED ; r 105 Jones Street, Cornelia, GA 30531

ADAMS, Virgil E.; '56 MA ; News Editor; Univ. of Ga , Co-op Ext Svc , Athens, GA, r RFD 1, Jefferson, GA 30549, 404 367-8600

ADAMS, Virgil Shannon; '73 BSED , '76 MED ; r 260 Picadilly Square, D-1 Cambridge Apts, Athens, GA 30601

ADAMS, Virginia L. (See Mitchell)

ADAMS, W. Lamar, Jr; '62 BSLA ; Sr. Right of Way Agt.; Pres., Environ. Planning an; Oglethorpe Electric Co., 3951 Snapfinger Pky., Decatur, GA 30035, 404 288-0700; r. 3387 Midvale Rd., Atlanta, GA 30345, 404 934-8330

ADAMS, Wade Taylor; '73 BBA ; r. 833 North Ave Apt B-3, Macon, GA 31201

ADAMS, Walter Douglas; '77 BBA ; r. 1327 Sycamore Avenue, Brunswick, GA 31520

ADAMS, Wendell Clay; '69 BSAE ; Owner; Gyro Car Wash, 1162 Cassat Ave., Jacksonville, FL 32205, 904 786-8981; r. 1497 Bloomingdale Rd., Jacksonville, FL 32205, 904 781-8614

ADAMS, Dr Wesley F., Jr; '40 BSA ; OB-G; Med Coll. of Ga., 3120 Exeter Rd., Augusta, GA 30909, r. 405 Candler St., Winder, GA 30680

ADAMS, William C., Jr; '61 BSPH ; Pres., Pharmacist; Plaza Discount Pharmacy, Eastgate Shopping Ctr., Rogersville, TN 37857, 615 272 2137, r 306 Ridge Wood Dr , Rogersville, TN 37857, 615 272-6224

ADAMS, William France; '76 MED ; r. 512 Meier St., Chatsworth, GA 30705

ADAMS, William G; '42 AB ; r. 833 North Ave, Apt B 3, Macon, GA 31201

ADAMS, William Grady; '70 BSF ; r. 1010 Green St, Warner Robins, GA 31093

ADAMS, William H; '57 MED ; r. Box 65, Avera, GA 30803

ADAMS, William Lawton; '73 MED ; r. 1301 Beverly Drive, Dalton, GA 30720

ADAMS, William Patrick; '74 BBA ; Assoc. Atty.; Adams, Hemingway, and Hemingway, 1000 American Fed. Bldg., Macon, GA 31201, 912 746-4801; r. 3597 Overlook Ave., Macon, GA 31204, 912 477-6874

ADAMS, William Stewart, Jr; '76 ABJ ; Admin. Asst to Chmn of Industry Comm , Ga Gen Assembly, Rm. 401-J, State Capitol, Atlanta, GA 30302, 404 656-5115;

ADAMS, Dr William W , '51 DVM , r. 752 Honeysuckle Rd. NW, Gainesville, GA 30501, 404 532-8456

ADAMS, Mrs William W., Jr; '66 BSED ; r. 2870 Chaney, East Point, GA 30344

ADAMS, Winifred '62 (See Pitts)

ADAMS, Wm Dee; '63 BSPY ; r. 9252 Ferry Pike Rd, Oak Ridge, TN 37830

ADAMS, Wynell '61 (See Weaver)

ADAMS, Yewell, Jr; '73 BSPH ; r. Rt. 1, Millwood, GA 31552

ADAMSON, A Frank, r 1807 Angelique Dr, Decatur, GA 30033

ADAMSON, A Ralph, Jr; '60 BSA ; r. Rt. 2, Fredonia Church Rd, Barnesville, GA 30204

ADAMSON, Agnes B.; '76 MED ; Tchr.; Rosarian Acad., 807 N. Flagler Dr., West Palm Beach, FL 33401, 305 832-5131; r. 3410 Australian Court, West Palm Beach, FL 33407, 305 844-4287

ADAMSON, Burgess '69 (See Johnson)

ADAMSON, Carrie Moore (Raymond J.); '73 ABJ ; r. 3104 Exeter Road, Augusta, GA 30909, 404 738-2241

ADAMSON, George Dean; '66 BSA ; Owner; Dairy Farm, Same as Residence; r. Rt. 1, Sharpsburg, GA 30277, 404 599 3418

ADAMSON, Lewis Elton; '66 BBA , '68 MBA ; r 480 Railroad Ave., Mt Vernon, GA 30445

ADAMSON, Linton M; r. Rex, GA 30273

ADAMSON, Mary A Polk (A Frank); r. 1807 Angelique Dr, Decatur, GA 30033

ADAMSON, Mary Carol Paris (J. A. L.); '60 AB ; Homemaker; r. 3130 Boxwood Dr., Atlanta, GA 30349, 404 934-1269

ADAMSON, Raymond Joseph; '73 JD ; Atty.; , Same as Residence; r. 3104 Exeter Rd., Augusta, GA 30909, 404 738-2241

ADAMSON, Robert W.; '64 BSA , '71 JD ; Atty., Partner; Russell, McWhorter and Adamson, 109 N Broad St., Winder, GA 30680, 404 867-2144; r. Box 712, Winder, GA 30680, 404 867-6146

ADAMSON, Ronald David; '74 BBA ; Self Employed; Precision Body Works, 3385 Lawrenceville Hwy., GA, 404 491-0407; r. 2357 Henderson Mill Rd., Tucker, GA 30345, 404 491 0407

ADAMSON, Seaborn C.; '58 MED , Assoc. St. Supt of Schs.; St. of Ga., Rm. 233, St. Ofc. Bldg., Athens, GA 30334, 404 656-2438; r. 2467 Powers Ferry Dr., Marietta, GA 30067, 404 973 0497

ADAMSON, W Clay, Jr; '60 BLA ; r. 2916 Bransford Road, Augusta, GA 30904

ADAMSON, William Charles; '61 BSA , '64 MS ; r Route 1, Sharpsburg, GA 30277

ADAWADKAR, Dr Prakash Dattatray; '73 PHD ; r Dept of Chemistry Univ of Fla, Gainesville, FL 32601

ADCOCK, Carey Dale; '76 AB ; r. 7995 Innsbruck Dr., Atlanta, GA 30338

ADCOCK, Dianne Hummel (J. Donald); '63 AB , Member, State and Natl. Bds., Christian Church, Disciples of Christ; r. 1682 Arthur Dr. NW, Warren, OH 44485, 216 898-7688

ADCOCK, Donald Wofford; '68 BBA ; r. 1813 Elain Way, Dalton, GA 30720

ADCOCK, Hazel Malcom (Byron E.); '55 AB ; Tchr.; Walton Cnty. Bd. of Educ., Bold Springs Ave., Monroe, GA 30655; r. Post Office, Good Hope, GA 30641, 404 267-3828

ADCOCK, Judy Ann; '75 BS ; r. 201 Colquitt St., Monroe, GA 30655

ADCOCK, Larry E; '62 BBA ; r. 2903 Sandfort Road, Phenix City, AL 36867

ADCOCK, Larry Wayne; '77 BBA ; Cost Acct.; Ronthor, Div. of Evans Products Co., Ronthor Dr., Social Circle, GA 30279, 404 464-3309; r. 313 Pannell Rd., Monroe, GA 30655, 404 267-2832

ADCOCK, Mary Eliz '54 (See Young)

ADCOCK, Mary Hazel '51 (See Conner)

ADCOCK, Nancy C. '56 (See Wooten)

ADCOCK, Robert D; r. Box 23, Fender, GA 31794

ADCOCK, Sara Kate '48 (See Moore)

ADCOX, Neil V.; President, VP, Rountree Grocery Co.; South Ga. Grocery Co., Washington St., Quitman, GA 31643, 912 263-4161; r. PO Box 133, Albany, GA 31701

ADDERHOLDT, H Roy, Retired Gen Mgr , Adderholdt Bros. Creamery; r. 544 Stillwood Dr. NW, Gainesville, GA 30501

ADDERHOLDT, James Downey, Jr; '68 BBA ; r 116 Terrace Dr NE, Atlanta, GA 30305

ADDERHOLDT, Susan '71 (See Wright)

ADDINGTON, Beverly Anne '70 (See Miller)

ADDINGTON, Josie Ann; '69 BSED ; r. 338 Maple Ave., Marietta, GA 30060

ADDINGTON, Nancy Rosalyn '69 (See Lancaster)

ADDINGTON, Ronald L , '68 BS , Dir of Operations; Pruitt and Assoc.; r. 104 Oak Creek Cir., Toccoa, GA 30577, 404 886-8939

ADDINGTON, Susan Denise; '74 BSED , '75 MED ; r. 440 Crestwood Dr, Athens, GA 30601

ADDIS, Charles Lesley; '68 BBA ; Mgr.; South. Bell Telephone Co., 1111 Broad St., Camden, SC 29020, 803 432-9010; r. 414 Ridgecrest Dr., Camden, SC 29020, 803 432-0933

ADDIS, Mildred Marlene; '75 ABJ ; Asst. Audio Visuals; Mercer Univ., 3000 Flowers Rd., S., Atlanta, GA 30341, 404 451-0331; r. 2951 N. Dekalb Rd. Apt. 303 Chesterfield, Doraville, GA 30340

ADDIS, Thomas E., Jr; '47 BFA ; Pres., Owner, Addis Advertising Inc., 3808 East 38th St., Tucson, AZ 85713, 602 748-1540; r. 6219 E. Hawthorne St., Tucson, AZ 85711, 602 298-1785

ADDIS, Timothy Harold; '73 BBA ; r. 1007 Scarlet Street, Seneca, SC 29678

ADDISON, Carolyn '73 (See Orr)

ADDISON, Christley Edward; '77 BBA ; Field Auditor; Blue Cross Blue Shield, Columbia, SC 29212, 803 798-3860; r. 1724-D Spanish Tr., Columbia, SC 29210, 803 798-4518

ADDISON, Dr Cody Brannon; '69 DVM ; Owner, Partner; Hudson-Addison Animal Hosp., 1818 Memorial Ave., Lynchburg, VA 24501, 804 846 2563; r. Rt. 1, Box 474, Rustburg, VA 24588, 804 332-7304

ADDISON, Dorothy (Dottie) '50 (See Daley)

ADDISON, Ezekiel William; '71 BFA , '73 MFA ; r 153-1 2 Milledge Terr, Athens, GA 30601

ADDISON, Fred Lendon; '60 BBA , '70 MED ; Dir of Client Svcs.; Ga. Dept. of Human Resources, Div. of Vocl. Rehab., Rm. 601A, 47 Trinity Ave SW, Atlanta, GA 30334, 404 656-5748; r. 3216 Oxbridge Way, Lithonia, GA 30058, 404 981-2739

ADDISON, Janet Joyce Carter (Leslie Milford); '70 BSED ; r. 245 Janice Dr, Athens, GA 30601

ADDISON, Jeffery Floyd; '76 BS ; Student; Med Univ. of SC, 80 Barre St., Charleston, SC 29401; r 204 S. Cordor Ave., Charleston, SC 29404, 803 795 4183

ADDISON, Joel N, Jr; '65 BBA ; r. 14199 Valley View Rd Apt 102, Eden Prairie, MN 55343

ADDISON, Rev Leslie Milford; '73 MED ; r. 245 Janice Drive, Athens, GA 30601

ADDISON, Martha '59 (See Kirkland)

ADDISON, Mary Ann Church (John W. Jr); '55 BS , Homemaker; r. 7927 Terrace Dr., El Cerrito, CA 94530, 415 527-1763

ADDISON, Paul Robert; '66 BBA ; Real Estate Rep.; United Parcel Svc., Inc., 51 Weaver St., Greenwich Ofc. Pk. 5, Greenwich, CT 06830, 203 622-6052, r. 15 Stony Hill Rd., Brookfield Center, CT 06805, 203 775-2788

ADDISON, Susan Richardson (C. Lewis); '73 BSED , '75 MED , Instr , Univ of Ga , Sch of Home Econ., 850 College Station Rd., Athens, GA 30601, 404 542-8970; r. 1510 Huntington Dr., S-5, Murfreesboro, TN 37130

ADDLEMAN, Edrice '69 (See Reynolds)

ADDLETON, Robert Lee; '71 ABJ ; r. Box 327, Griffin, GA 30223

ADDY, Zimri M, '39 BSA , r 618 E Lee St, Americus, GA 31709

ADE, Robert Ernest, '74 MED , r Kohl Hall, Bowling Green St Un, Bowling Green, OH 43403

ADELMAN, Richard David; '71 BBA ; r. 1930 SW 23rd Terr, Miami Fla 33145

ADELMAN, Sara Catherine Jordan (Jan G.); '75 MED ; Media Spec.; r. 6706 Chancellor Dr., Spring, TX 77373

ADELMAN, Saul William; '76 MBA ; PhD Candidate; Univ. of Ga., Athens, GA, 404 543 1238; r. 4420 Pinetree Dr., Miami Beach, FL 33140

ADELMAN, Sheila Jane, '73 BSED , r 4282 Roswell Rd NE, Apt. L-4, Atlanta, GA 30342

ADELSTONE, Rosalind Weinman (David A); '41 AB ; r. 272 Riverdale Dr, Macon, GA 31204

ADERHOLD, Andy Hardy; '77 BBA ; r. 4033 Stovall Terrace, Atlanta, GA 30342

ADERHOLD, Bessie Parr (Omer C.); '24 BSHE , '31 MSHE ; r. 350 S. Pope St., Apt. 1, Athens, GA 30601

ADERHOLD, Eleanor (See Andrews)

ADERHOLD, Dr Elizabeth C., '57 AB , '59 MS , '67 PHD , Asst Prof , Univ of Ga , Athens, GA 30602, 404 542-4244; r. 400 Springdale Apt. 1, Athens, GA 30606, 404 549-1519

ADERHOLD, Grace Nevels; '69 MED ; r. Box 82, Moultrie, GA 31768

ADERHOLD, Herman H.; '27 BSCE ; Retired VP, Treas , McAlister and Alderhold, r 115 W Avondale Rd., Greensboro, NC 27403, 919 299 7628

ADERHOLD, Hugh R; '31 LLB ; r. 904 3rd St SW, Moultrie, GA 31768

ADERHOLD, Hugh Randolph, Jr; '68 BBA , '69 MBA ; Partner; Sell, Comer and Popper, Attys., 1414 Ga. Power Bldg., PO Box 1014, Macon, GA 31202, 912 745-5872; r. 2162 General Winship Dr., Macon, GA 31204, 912 746-3458

ADERHOLD, Omer Clyde, Jr; '68 BBA , '75 MBA ; r 210 Briarcliff Rd A, Athens, GA 30605

ADERHOLD, Pauline '38 (See Culpepper)

ADERHOLD, Shari '67 (See Brenson)

ADERHOLD, Victor W.; '64 ABJ ; Sales Mgr.; WKLS Radio, 100 10th St., Atlanta, GA 30309, 404 892 9557; r. 612 Willow Ridge Dr., Marietta, GA 30067, 404 971-9962

ADERHOLT, Elizabeth Ann '47 (See Bailey)

ADERHOLT, Emily '51 (See Barrow)

ADGATE, Gay '64 (See Cole)

ADGER, Elaine Ferguson, '71 MED , r 547 Lynhurst Dr SW, Atlanta, GA 30311

ADHAM, Charles Richard; '76 BBA ; r. 341 East Ohio St, Chicago, IL 60611

ADILMAN, Roy Alan; '68 BBA , '71 JD ; Atty.; Pvt. Practice, Ste. 300 The Prado North, 500 Roswell Rd, Atlanta, GA 30342, 404 256-2211; r. 850 Edgewater Tr. NW, Atlanta, GA 30328, 404 252-7783

ADINARO, Phillip Martin; '75 BS ; Physician's Asst.; , Duluth, GA, 404 448-3959; r. Rt. 1, Trinity Church Rd., Canton, GA 30114

ADISON, Estel '44 (See Pennington)

ADKERSON, Donna J. '72 (See Walker)

ADKERSON, Sharon Elizabeth '75 (See Johnson)

ADKERSON, Ms Susan Wagner; '76 MED ; r. 2084 Fairgreen Drive, Stone Mountain, GA 30083

ADKERSON, Susan Wagner '75 (See Buky)

ADKIN, Clare; '67 BSED ; r. 1115 Sylvan Ct., St Joseph, MI 49085

ADKINS, Col Aaron C; '57 BSED ; US Army; r. 3900 La Honda Way, Carmichael, CA 95608, 916 944-0873

ADKINS, Amelia Blanchard (Oscar H, Jr); '34 BSED ; r. Crawford, GA 30630

ADKINS, Barbara Griffith (H. Mell); '60 BSED ; Tchr.; Flint River Acad., Hwy. 85, Woodbury, GA; r PO Box 306, Greenville, GA 30222, 404 672-4620

ADKINS, Carlos J, Jr; '55 BSPH ; r. Box 232, Pelham, GA 31779

ADKINS, Carolyn Veeder (William J.); '75 BSED ; r 330 Arrowhead Blvd. 6G, Jonesboro, GA 30236, 404 478-7593

ADKINS, Edith (See Leake)

ADKINS, Elizabeth Stephens (Albert D, Jr); '45 BSHE ; r. 417 West View Dr, Thomson, GA 30824

ADKINS, Elizabeth Tabor (Robert Jeffrey); '71 BBA ; r. 3958 Almond Road, Martinez, GA 30907

ADKINS, Esther Pool; '52 MED ; Curriculum Dir.; Wilkinson Cnty. Bd. of Educ., Box 206, Irwinton, GA 31042, 912 946-2237; r. Rt. 1 Box 48, Irwinton, GA 31042, 912 946-2424

ADKINS, H Mell, '62 BSF , r P O Box 306, Greenville, GA 30222

ADKINS, Dr Henry Thomas, Jr; '61 BS ; r. C O Dr H T Adkins Sr, 807 Cherokee Cir, Waycross, GA 31501

ADKINS, Jack A; '48 BBA ; r. 1113 Forest View Ln, Birmingham, AL 35216

ADKINS, Janemarie; '75 BFA ; r. PO Box 486, Perry, GA 31069

ADKINS, Joyce (See Bradley)

ADKINS, Lena G '28 (See Crouch)

ADKINS, Lowry Arnold, III; '74 BSFR ; r. 5970 Kayron Dr, Atlanta, GA 30328

ADKINS, Margaret Elyse Bynum (Lowry Arnold, III); '74 BFA ; r. 5970 Kayron Dr, Atlanta, GA 30328

ADKINS, Marietta Lee '69 (See Richter)

ADKINS, Marsha D Tucker (Carlos J, Jr); r. Box 232, Pelham, GA 31779

ADKINS, Maxie '37 (See Smith)

ADKINS, Oscar H, Jr; r. Crawford, GA 30630

ADKINS, Dr Robert Jeffrey; '72 BS ; r. 3958 Almond Road, Martinez, GA 30907

ADKINS, S Wayne; '59 BSAE ; r. Route 1, Vienna, GA 31092

ADKINS, Ms Sarah Kay; '77 BSED ; r. Ichauway Plantation, Newton, GA 31770

ADKINS, William Jimmy; '75 ABJ ; Sales; Shell Oil Co., 6459 S. Main St., Morrow, GA 30260, 404 961 4640; r. 330 Arrowhead Blvd , 6G, Jonesboro, GA 30236, 404 478-7593

ADKINS, William Lucius, Jr; '72 BSA ; Cnty. Exec Dir.; USDA Agr. Stabilization Conservations Svc., Decatur Agr. Ctr., Bainbridge, GA 31717, 912 246 5773, r Rt 1, Robinwood Estates, Bainbridge, GA 31717, 912 246-8728

ADKISON, Ms Linda Suzanne; '76 MED ; r. 2601 Thompson Br Rd., =14G, Gainesville, GA 30501

ADKISON, Linda Suzanne; '74 BSHE ; Home Econ Tchr.; Forsyth County HS, 520 Tribble Gap Rd., Cumming, GA 30130, 404 887 2982; r. 2510 Fairfax, Albany, GA 31707

ADKISON, Louie L , Jr, '69 BBA , Student, Birmingham Sch of Law, Samford Univ , r Rt 1, Suwanee, GA 30174, 205 979 5669

ADKISSON, Catherine Ann Weeks (Thomas J.); '70 BSED , '72 MED ; Tchr., Phys. Ed., Health; Polk Cnty. Bd. of Educ., Copperhill, TN 37317, 615 496-5531; r. PO Box 755, Copperhill, TN 37317, 615 496-3410

ADKISSON, Wade A; '62 BBA ; r. PO Box 33, Sargent, GA 30275

ADLER, Andrew Barrett; '77 ABJ ; Sports Editor, Forsyth Cnty. News, Cumming, GA 30130, 404 887-3126; r. Rt. 7, Cumming, GA 30130, 404 887 4988

ADLER, Bernard A; r. 58 Fox Run Lane, Columbia, SC 29210

ADLER, Betty (See Nathan)

ADLER, Carolyn Sue; '68 BSED ; Document Control Admin.; Southeast First Natl. Bank of Miami, 100 S. Biscayne Blvd., Miami, FL 33131, 305 577 3540; r. 3801 Anderson Rd., Coral Gables, FL 33134, 305 270-1269

ADLER, Celia R. Gordon (Howard); '49 ABJ ; Owner; Celia Adler Real Estate, 1644 Tully Cir. NE, Atlanta, GA 30329, 404 636-0497; r. 1322 Brookforest Dr. NE, Atlanta, GA 30324, 404 634 4464

ADLER, David Glenn; '77 BBA ; Ins. Auditor, Billing Admin.; Rollins, Inc., 2170 Piedmont Rd., Atlanta, GA 30324, 404 873-2355; r. 1565 Coralwood Ct., Decatur, GA 30033, 404 633-3416

ADLER, Helene S Ungar (Bernard A); '50 AB , '52 MA ; r. 58 Fox Run Lane, Columbia, SC 29210

ADLER, Leopold, II; '50 AB ; r. 425 Bull St, Savannah, GA 31401

ADLER, Melvin L.; '56 BBA ; r. Box 6967, Ft Myers, FL 33902

ADLER, Dr Philip Fred; '69 BS ; Podiatrist; Pvt. Practice, 3716 University Blvd. S., Jacksonville, FL 32216, 904 731-1711; r. 9943 Merlin Dr. E., Jacksonville, FL 32217, 904 737-9624

ADLERSTEIN, Marjorie A. '48 (See Scott)

ADNAN, Darwis; '58 BSA , '59 MS ; r. 5 Gang Baru, Bogor, Java Indonesia

ADSIT, John Richard, 111; '76 BSA ; r. Apt R314 Rodgers Road, Athens, GA 30602

ADSIT, Ms Karen Irene; '77 BFA ; r. Rt. 2 Box 71, Bogart 30622

ADSIT, Patricia Ann Stephenson (John R.); '76 BSED ; Elem. Tchr.; r. PO Box 5839, Athens, GA 30604

ADSIT, Penny Adele; '72 BFA , '76 MAED ; Coord., Adult Day Treatment Program; Northeast Ga. Comm. Mental Health Ctr., 797 Cobb St., PO Box 6067, Athens, GA 30604, 404 542-7875; r. 673 Cobb Street, Athens, GA 30606, 404 548-3306

ADSIT, Russell Allan, '75 BLA , Landscape Architect, Owner; Adsit Landscape Co., Same as Residence, 901 365-0590; r. 3563 Pine Tree Dr., Apt. 2, Memphis, TN 38118, 901 362-2501

ADUSLEY, Barbara A. Tutwiler (Douglas M.); '47 BSHE ; Homemaker; r. 711 Fernwood Dr., Spartanburg, SC 29302, 803 585-7957

ADZEMA, Ermena (Mimi) Bradley (J. George); '42 AB ; Div. Pers. Mgr.; Allstate Ins. Co., 3200 - 34 St S., St Petersburg, FL 33712, 813 866-7627; r. 815 68th Ave. South, St Petersburg, FL 33705, 813 867-1483

AECK, Mary Links (Richard); '23 BSHE ; Retired; r 2200 W Wesley Rd. NW, Atlanta, GA 30327, 404 355-0928

AED, Patricia '68 (See Gerhand)

AENCHBACHER, Julia A. '69 (See Johnston)

AENCHBACHER, Louis E; '50 BSED ; r. 301 E 64th St, Savannah, GA 31405

AENCHBACHER, William Carl; '75 BBA ; r. 2509 Greenwood Circle, East Point, GA 30344

AFF, Ille Jutta; '73 ABJ ; r. 2573 Farley St., East Point, GA 30344

AFFELDT, Ms Betty Andrews; '73 BBA ; r. 1802 Willoway Circle, Columbus, OH 43220

AFFLECK, Harriett A. (See Meadows)

AFFLECK, John Hannay, Jr; '75 JD ; Staff Atty.; Univ. of Ga., Athens, GA, 404 542-4241; r. 155 Pine View Dr., Athens, GA 30606, 404 546-1534

AFFOLTER, Wylan Buford; '69 BBA ; r. =1 Adams Park Court, Columbus, GA 31904

AFRAME, Jeffrey Zelig; '71 BSA , '72 MS ; r. 451-5 Boston Turnpike, Imperial Village, Shrewsbury, MA 01545

AFTIN, Ada '60 (See Josey)

AFXENTIOU, Afxentios C.; '58 MBA ; r. 37 Pluto St., Larnaca Cyprus

AGARWAL, Dr Mangi Lal; '76 PHD ; r. 24 A-1 Apt., Walkeshwar Road, Bombay 6 India

AGBAYANI, Anna V '72 (See Resurreccion)

AGEE, Elisbeth Myers (Samuel C. Jr); '70 BSED , Homemaker; r. 2379 Bynum Rd. NE, Atlanta, GA 30319, 404 634-4761

AGEE, W Stephens, '49 BSA , Owner, Agee Construction Co., Rt. 2, Box 410, McDonough, GA 30253, 404 957 3339; r. Same

AGEE, William Allen; '71 BSPH ; r. PO Box 392, Louisville, GA 30434

AGER, Dr Arba Leroy, Jr; '72 PHD ; r. 10724 S W 152 Terrace, Miami, FL 33144

AGERTON, Agnes E; '52 AB , '71 EDS ; r. Preston, GA 31824

AGERTON, G Franklin, Jr; r. RFD 3, Louisville, GA 30434

AGERTON, James A, Jr; '59 BSED ; r. 3580 Casteel Road, Marietta, GA 30060

AGERTON, Kay '64 (See White)

AGERTON, Millard E, '62 MS , '70 PHD , r PO Box 134, Preston, GA 31824

AGGETT, Frances '69 (See Woodward)

AGHAZADEH Mohsen '63 BBA , Head Pers Planning Div., Natl Iranian Gas Co , PO Box 3375, Tehran Iran, r No 5 Darioush Ave Yousefabad Tehran Iran

AGNER, Robert Quincy; '74 MED ; Pastor, First Church of the Nazarene, Toccoa, Ga , Eastanollee Elem Sch., Eastanollee, GA 30538, 404 779 2216; r. 120 King St., Toccoa, GA 30577, 404 886-8053

AGNER, William M; '60 BSAE ; r. 935 Bear Creek, Bartow, FL 33830

AGNES, '36 (See Harrison)

AGNEW, Bruce David; '74 BBA ; Walter T. Forbes Co., 1201 Chestnut St., Chattanooga, TN 37402, 615 267-9591; r. 209 Wendy Trail, Lookout Mountain, TN 37350, 615 267-5700

AGNEW, David Alexander; '75 BS ; r. PO Box 224, Statham, GA 30666

AGNEW, Deborah Lynn; '76 BSED ; r. 765 Kings Rd, Athens, GA 30606

AGNEW, George Michael; '68 BBA , '71 JD ; r. Rt. 1 Box 119e, Hamilton, GA 31811

AGNEW, Gloria Jean Smith (David Alexander); '75 BSED ; r. PO Box 224, Statham, GA 30666

AGNEW, John Ellington, '73 AB , Adjustor, Continental Ins. Corp., 161 Peachtree St., Atlanta, GA 30303, 404 522-1080; r. 3030 Old Decatur Rd., NE, C-102, Atlanta, GA 30305, 404 261 5847

AGNEW, Kathryn Hafner (George Michael); '70 MED , r Rt 1 Box 119e, Hamilton, GA 31811

AGNEW, Lea Ellington; '70 ABJ ; r. 455 Forrest Ave, Fayetteville, GA 30214

AGNEW, Sara (See King)

AGNEW, Sarah '68 (See Myers)

AGNEW, W Franklin; '54 BBA ; r. c o Raymond Agnew, 322 Big A Road, Toccoa, GA 30577

AGNOR, Ellen '62 (See Bailey)

AGOOS, Dr Bernard S; r. 2940 North Course Dr, Pompano Beach, FL 33060

AGOOS, Candace Albert (Lawrence D.); '75 BS ; Therapist Tech. I; Rusk St. Hosp., Box 318, Rusk, TX 75785, 214 683-3421; r. Colony Oak Apts. 22, 200 Rebecca, Bryan, TX 77801, 713 569-0282

AGOOS, Henrietta (See Wolf)

AGOOS, Lawrence David; '69 ABJ , '72 JD , '73 MA ; r. Palms Fire Country Club, 2904 N Course Dr Apt 708, Pompano Beach, FL 33060

AGOOS, Sharilyn Anne '65 (See Greenblatt)

AGOSIN, Cynthia Regina '75 (See Stanojevich)

AGOSIN, Marjorie Stela; '76 AB ; Assoc. Prof.; University of Ind Spanish Dept , Bloomington, IN, r. 175 Rollingwood Dr., Athens, GA 30601, 404 549-8060

AGOSTAS, Josephine Rhodes (William N); '44 AB ; r. 1021 15th St Suite 4, Augusta, GA 30901

AGOSTAS, Dr William N; r. 1021 15th St Suite 4, Augusta, GA 30901

AGRESS, Mrs. Robert Leslie; '72 AB ; Homemaker; r. 2323 Emerald Castle, Decatur, GA 30032, 404 288-4566

AGRESS, Robert Leslie; '72 BBA ; Comptroller; Select Brands of Atlanta, 5425 Tulane Dr., Atlanta, GA 30030, 404 696-4343; r. 2323 Emerald Castle Dr., Decatur, GA 30035, 404 288-4566

AGRESTI, Mariann Catherine '76 (See Watson)

AGUAR, Dian Brundage (Charles D.); '75 BSHE ; Furniture Refinisher; Satintouch, W. Broad St., Athens, GA 30601, 404 548-3004; r. 234 Sunset Drive, Athens, GA 30601, 404 548-6421

AGUAS, Patricia S.; '60 MED ; r. 244 Magsaysay Ave., Baguio City Philippines

AGUILAR, Albert Anthony; '74 AB ; Fin. Analyst; Reliance Electric Co., Collins Industrial Blvd., Athens, GA 30601; r. Rt. 1, Crawford, GA 30630, 404 743-8447

AGYEKUM, Dr Stephen Kwasi; '71 MAEX , '73 EDD ; Asst. Prof. of Educ.; Savannah St. Coll., PO Box 20454, Savannah, GA 31404, 912 356-2291; r. 141 East 61st, Savannah, GA 31405, 912 354 2040

AH, Dr Hyong Sun, '68 PHD , Supervisory Veterinary Med. Ofcr.; US Dept. of Agr., FSQS, MPIP, c o Ga. Area, Ofc. of Supv., Fed. Bldg.,, Athens, GA 30601, 404 693 2271, r 577 Cherokee Ridge, Athens, GA 30606, 404 549-8139

AHEARN, Mrs Kenneth J.; '52 BBA ; r. 3020 Vincent Rd., West Palm Beach, FL 33405

AHEARN, Dr Thomas Richard; '68 EDD ; Dir. Couns.; DeKalb Coll., Clarkston, GA, 404 292 1520, r 1200 Sherrington Dr , Stone Mountain, GA 30083, 404 294-7744

AHERN, Kathie '69 (See Bronnum)

AHERN, Mary F. Kelley; '44 BBA ; Real Estate Agt., Dan Parker Realtors, Inc., 2107 Warm Springs Rd., Columbus, GA 31906, 404 324-2177; r 5919 Roaring Branch Rd., Columbus, GA 31904, 404 327 8821

AHL, Judy '71 (See Cramer)

AHL, Susan Elizabeth; '76 ABJ ; r. 902 Sunnybrook Dr., Griffin, GA 30223

AHLUND, Jan Suzanne Lohman (Mikael Carl); '74 BSED ; r. 26151 Lake Shore Suite 1601, Euclid, OH 44132

AHLUND, Dr Mikael Carl; '75 PHD ; r. 26151 Lake Shore Suite 1601, Euclid, OH 44132

AHMAD, Siti Hajar '75 MS , r 16 Main Road Chemor, Perak Malaysia

AHMED, Aqeel; '70 MS ; r. c o Dr N A Waris, 600 Beckwith St SW, Atlanta, GA 30314

AHMED, Dr Ghyasuddin; '75 PHD ; r. 74 Testuri Bazar(East, ,Tejgaon, Dacca Bangladesh

AHMED, Syed Rasheeduddin; '75 MS , r. 6726 Rhode Island, Hammond, IN 46323

AHN Dr Kenneth [illegible] '76 PHD , r 64[illegible] Bongchundong, Kwanakgu, Seoul Korea

AHOUSE, Katherine Meadors (Frank B), '65 AB , r. 2416 Pheasant Dr , Albany, GA 31707, 912 435 3566

AHRENHOLD, Peggy '73 (See Ogle)

AHRENS, Gordon Weller, '73 BSFR , Area Forester, Container Corp of America, PO Box 401, Browton, AL 36426, 205 867 3621; r 510 Elm St , Troy, AL 36081, 205 566 6168

AHRENS Dr John Frederick '54 BSA , Plant Physiologist, Conn Agr Experiment Sta , Box 248, Windsor, CT 06095, 203 688-3647; r. 32 Hoskins Rd., Bloomfield, CT 06002, 203 242-6620

AHRENS, Dr Leslie Harland; '64 DVM ; r. 5317 Forest Drive, Columbia, SC 29206

AHRENS, Peggy '70 (See Geren)

AHRENS, Rosalind Zucker (Rolland W); '59 BSED ; r. 901 Short Lane, Seaford, DE 19973

AICHEL, Steve Richard; r. 65 Hermann, San Francisco, CA 94102

AIDES, Dorothy Marilyn (See Tolbert)

AIDES, Lois Evelyn (See Miller)

AIELLO, James Louis; '76 MED ; r. 2917 Parklane St NW, Canton, OH 44709

AIGSTER, Federico G.; '68 MS ; VP; Empresas Provemex, S.A., Same as Residence; r. PO Box 120, Gomez Palacio Mexico

AIKEN, Brenda '68 (See Oulsnam)

AIKEN, Charles Hunter, Jr; '69 MMED ; Band Dir.; White Cnty. HS, Cleveland, GA 30528, 404 865 4913; r. Box 99, Cleveland, GA 30528, 404 865-4323

AIKEN, Dr Charles Shelton; '62 MA , '69 PHD , Assoc. Prof., Geography; Univ. of Tenn., Knoxville, TN 37916, 615 974 2418, r 852 Dorset Dr , Knoxville, TN 37919, 615 693-3667

AIKEN, Danny James; '70 BSED ; r. Rt. 2 Box 41, Helen, GA 30545

AIKEN, Darleen Tucker (William G.); '58 BSHE ; Real Estate Sales; Smith, Boley, Brown, Inc., Milledge Ave., Athens, GA 30601; r. Route 2, Hull, GA 30646, 404 548-2139

AIKEN, Dr David Hubert; '69 MA ; Asst. Prof., Eng., Bluefield Coll., Bluefield, VA 24605; r. PO Box 37, 2435 Webb Gin House Rd., Snellville, GA 30278

AIKEN, Dorothy T '35 (See Millender)

AIKEN, Hershel Dean; '75 MED ; r. Box 36, Sautee, GA 30571

AIKEN, James Marion; '50 BSA ; r. 107 Church St, Whitney, Spartanburg, SC 29303

AIKEN, Joe Bryant; '62 BSA ; r. PO Box 512, Hahira, GA 31632

AIKEN, Joseph Bell; '77 ABJ ; r. PO Box 202, Watkinsville, GA 30677

AIKEN, Julius Bates, Jr; '70 AB ; r. 237 Wade Hampton Blvd., Greenville, SC 29609

AIKEN, Louise McNeel (Isaac M., Jr); '52 ABJ ; Homemaker; r. 140 East 51st St., Savannah, GA 31405

AIKEN, Ms Louise Inman; '77 BSED ; r. 140 East 51st Street, Savannah, GA 31405

AIKEN, Martha Jean '64 (See Fennell)

AIKEN, Morris Eugene, Jr; '56 BSA , '68 MED ; Admin. Leadership Unit; Ga. Dept. of Educ., 264 State Ofc. Bldg., Atlanta, GA; r. 514 Valley Woods Circle, Conyers, GA 30207, 404 483-1586

AIKEN, Pansy '20 (See Slappey)

AIKEN, Richard Barton; '72 BSFR ; Commissary Supv.; Riverbanks Zoological Pk., PO Box 1623, Greystone Blvd., Columbia, SC 29202, 803 779 8717; r. 2108 Hillbeck Dr., Columbia, SC 29210, 803 798 5636

AIKEN, Robert Bryan; '68 BLA ; Landscape Architect; Ashley Assocs., 1165 Mecaslan St. NW, Atlanta, GA 404 874-79; r. 866 Euclid Ave. NE, Atlanta, GA 30307, 404 522-8634

AIKEN, Lt-Col Thomas Harold; '58 BSA ; r. Qtrs. 4015A, MCB, Quantico, VA 22134

AIKEN, Thomas Hommer, r Rt 2, Dallas GA 30132

AIKEN, William Alan; '76 AB ; Draftsman; Stork Gamco, Airport Pky., Gainesville, GA 30501, 404 532-7041; r. 1394 Dorothy Dr., Gainesville, GA 30501, 404 536-8065

AIKEN, Lt-Col William Roy, Jr; '76 BSA ; Liaison Ofcr.; US Army Forces Cmd., Hqs. MEPCOM, Ft Sheridan, IL 60037, 312 926-2086; r. Rt. 6, Box 55, Covington, GA 30209

AILEO, William Anthony; '74 JD ; r. 200 Park Street, Carbondale, PA 18407

AILION, Robert Dorsett; '72 AB ; r. 5218 Meadow Creek Dr., Dunwoody, GA 30338, 404 378-5715

AINSLIE, Andrew A, Jr; '74 BSED ; r. P O Box 413, Madison, GA 30650

AINSLIE, Carolyn Merritt (Andrew A, Jr); '74 BSHE ; r. PO Box 413, Madison, GA 30650

AINSLIE, James W., Jr; '43 BBA ; Mgr.; Idle Hour Golf and Country Club, Idle Hour Dr., Macon, GA 31204, 912 477-1724; r. 3122 Clairmont Ave., Macon GA 31204

AINSLIE, Josephine S. '40 (See Sims)

AINSLIE, Mary Cantrell; '57 BSED ; r. Rt 1 Box 144, Madison, GA 30650

AINSWORTH, Christina '70 (See Kaylor)

AINSWORTH, Gregory Bruce; '73 BBA ; r. 8 Malibou Circle, Savannah, GA 31406

AINSWORTH, James M; '49 MSED ; r. 237 Lever St, Grenada, MS 38901

AINSWORTH, Mary '47 (See Mitchell)

AIRHART, Dr Douglas Lee, '77 PHD ; r. 16611 Ogram Ave, Torrance, CA 90504

AIROLDI, Alfred Anthony; '55 BBA ; r. 16 Ledge Road, Old Saybrook, CT 06475

AITKEN, Bette L '69 (See Harrell)

AITKEN, William Charles, Jr; '67 MS , Asst Prof , Psych , Norfolk St Coll , Norfolk, VA , r 121 Smythe Ct., No. 202, Virginia Beach, VA 23452, 804 486 1219

AITKENS, John Lorry, Jr; '67 AB , r 8133 Jamaica Rd, Jacksonville, FL 32216

AITKENS, Nancy Anne '69 (See Hodge)

AITKENS, Robert Grady, '75 BBA , Law Student, Mercer Law Sch , 946 Curry Pl , Macon, GA 31211, 912 743 1667, r. 188 Shirley Lane, Jesup, GA 31545, 912 427 4896

AIUPPA Dr Thomas Anthony, '76 PHD , Asst Prof , Math , Univ of Wisc , La Crosse, WI 54601, 608 784 6050, r Portland, ME 04103

AKEL Henri Testimi, '76 BBA , r 1301 N [illegible] Ave , Box 5801, Wrightsville Beach, NC 28480

AKERMAN, Emory Speer, Jr '72 MBA ; r. Lamar Apts No. 10, 107 North Bradley, Warren, AR 71671

AKERMAN, Judith Lee '76 (See Saltzberg)

AKERMAN, Laura Nell; '73 BFA ; r. 2982 Mt. Olive Drive, Decatur, GA 30033

AKERMAN, Mary Susan; '76 BMUS ; r. 2982 Mount Olive Drive, Decatur, GA 30033

AKERS, C. Scott, Jr; '73 BBA ; Acct. Ofcr., Natl. Banking Div., Morgan Guaranty Trust Co. of New York, 23 Wall St., New York, NY 10015, 212 483 2033; r. 60 East 83rd St., Apt. 3B, New York, NY 10028, 212 288-4008

AKERS, Donell Thompson (William T); '54 BSED ; r. 243 Donaldson St, Statesboro, GA 30458

AKERS, Jane Woodroof (Lawrence Keith); '50 BSHE ; r. 108 S Purdue Ave, Oak Ridge, TN 37830

AKERS, John Frederick; '77 BBA ; r. 3625 Tuxedo Rd., Atlanta, GA 30305

AKERS, Juanita Gail '65 (See Bulloch)

AKERS, Larry Joseph; '73 BSFR ; Electronics Tech.; Bern Kibler Assoc., Wheaton, IL; r. 939 Spruce St., Aurora, IL 60506, 312 892-5953

AKERS, Mary Helen '73 (See Abbott)

AKERS, William, Jr; '40 BSC ; Owner; Coral Sands Motel, 1009 Ocean Shore Blvd., Ormond Beach, FL 32074, 904 677-1831; r. 1064 John Anderson Dr., Ormond Beach, FL 32074, 904 677-4368

AKERS, William R.; '50 BSA ; LOAN Supv.; FMHA, US Dept. of Agr., PO Box 178, Lebanon, VA 24266, 703 889-5750; r. PO Box 1171, Lebanon, VA 24266, 703 889-4574

AKERS, Winnie Ann Wilson (Marshall); '64 AB ; r. 116 Montgomery Ferry Dr NW, Atlanta, GA 30309

AKHTAR, Munir Ahmad, '66 MS ; r. Nazeer Medical Hall, Khanewal, Dist. Mult Pakistan

AKIBA, Mrs. Johko; '73 MED ; r. 1-25-18 Wakabayashi Setagayaku, Tokyo Japan

AKIN, Betty Ann Wood (James P); '62 AB , '68 MED ; r. Route 1, Martin, GA 30557

AKIN, Carl Milton; '62 BBA ; r. 1601 Crestline Dr, Atlanta, GA 30329

AKIN, Carol Carey; '60 BSED , '66 MED ; r. Route 2, Danielsville, GA 30633

AKIN, Catherine M. Bates (William M.); '72 BSED ; r. 103 Georgia Blvd., Cartersville, GA 30120, 404 386 2731

AKIN, Dr Danny Earl; '69 BS , '71 MS , '73 PHD , Microbiologist; USDA, PO Box 5677, Athens, GA 30604, 404 546-3482; r. 120 Brentwood Dr., Athens, GA 30605, 404 543-5703

AKIN, Edward B.; '57 MED ; Principal; Toccoa Elem. Sch.; r. 433 Orlando Dr., Toccoa, GA 30577, 404 886 8177

AKIN, Elaine Ann '49 (See Daniel)

AKIN, Dr Elmer Warren; '60 BSPH ; Research Virologist; US Environ. Protection Agcy., 62 W. St Clair St., Cincinnati, OH 45268; r. 2099 Forest Crest Way, Cincinnati, OH 45244, 513 474-0436

AKIN, Eunice E; r. 142 Griffith Ave, Jasper, GA 30143

AKIN, Dr Frank Jerrell; '64 BSPH , '68 MS , '71 PHD ; r. Rt. 1, Winterville, GA 30683

AKIN, Franklin W.; '63 BSED , '67 MED ; Tchr.; Central State Hosp., Work Evaluation Training Ctr., Milledgeville, GA 31061, 912 453-5143; r. Rt. 4, Box 366, Milledgeville, GA 31061, 912 968 5442

AKIN, Joel Charles; '69 BBA ; r. 3211 Wrightsboro, F-2, Augusta, GA 30904

AKIN, John Terrell; r. Rt. 2 Box 118, Nashville, GA 31639

AKIN, Joseph Samuel; '63 BSED , '67 MED , '70 EDS , Admin.; Griffin-Spalding Cnty. Bd. of Educ., Third Ward Sch., Tilney Ave., Griffin, GA 30223, 404 227-2568; r. 1402 Kennedy Dr., Griffin, GA 30223, 404 227-8131

AKIN, Judith Kente (Frank Jerrell); '70 AB ; r. Rt 1, Winterville, GA 30683

AKIN, Ms Judith Kente; '77 MED ; r. 265 Atwood Dr, Marietta, GA 30604

AKIN, Dr Judy O'Neal (Joel C.); '69 BSED , '76 EDD ; Educ. Spec.; US Army, US Army Infantry Sch., Ft Benning, GA 31905, 404 545-4110; r. 7903 Nature Tr., Columbus, GA 31904, 404 327 0047

AKIN, Katharine L.; '31 AB , Retired — Public Health Nurse; r. 2420 Peachtree Rd. NW, Apt. F 28, Atlanta, GA 30305, 404 237 6587

AKIN, Lawrence R, III; r. 4669 Tall Pines Drive, Atlanta, GA 30327

AKIN, Dr Lew Sparks; '74 PHD ; r. 809 Belmont Avenue, Tifton, GA 31794

AKIN, Lianne Marie; '77 ABJ ; Asst. Bus. Mgr., W. R. C. Smith Publishing Co., 1760 Peachtree St NW, Atlanta, GA 30309, 404 874 4462; r. 5545 Lake Island Dr. NW, Atlanta, GA 30327, 404 252 4632

AKIN, Lois E. Jones (Elmer W.); '60 BSED , Tchr.; Turpin HS, Cincinnati, OH, r. 2099 Forest Crest Way, Cincinnati, OH 45244, 513 474 0436

AKIN, Lynda Jeanette '66 (See Hollis)

AKIN, Pauline (See Brogdon)

AKIN, Patricia Christine '75 (See Jordan)

AKIN, Reuben C, Jr; r. 417A Appollo Dr, Thomson, GA 30824

AKIN, Robert Michael, Sr; '76 MED ; r. PO Box 50, Perry, GA 31069

AKIN, Sara Susan; '70 BS , r. Rt. 2, Taylorsville Rd, Lebanon, TN 37087

AKIN, Shirley A. Hurst (Joseph S.); '64 BSED , '68 MED , Couns., Spalding Jr. HS 1, PO Box 16, Griffin, GA 30224, 404 228 2756; r. 1402 Kennedy Dr., Griffin, GA 30223, 404 227 8131

AKIN, Warren; '35 AB , '35 JD ; Atty. Owner Pvt. Practice, 9-1-2 W. Pub. Sq., PO Box 527, Cartersville, GA 30120, 404 382 0780; r. 95 Cassville Rd., Cartersville, GA 30120, 404 382 4835

AKIN, William Morgan; '74 JD , Atty., Assoc., Warren, Morgan and Akin, 9-1-2 W. Public Sq., PO Box 527, Cartersville, GA 30120, 404 382 0780; r. 8 Birch Way, Cartersville, GA 30120, 404 386 2731

AKINS, Barbara '56 (See Sutherland)

AKINS, Bruce Lamar; '72 BBA ; r. PO Box 9, Barnesville, GA 30204

AKINS, Carol '72 (See Smith)

AKINS, Carol L. Jordan (Walter R.); '74 BED ; Tchr.; Athens Christian Sch., 1270 Hwy 29 N., Athens, GA, 404 549-7586; r. 185 Hillview Terr., Winterville, GA 30683, 404 543-5811

AKINS, Charles Lewell; '48 BBA ; Secy. Treas.; W. C. Akins and Son, Inc., 30-32 E. Main St., Statesboro, GA 30458, 912 764-6119; r. 139 N. Main St., Statesboro, GA 30458, 912 764-2391

AKINS, Derene Ellen; '68 BS ; r. Route 2, Nashville Georgia 31639

AKINS, Donald Wayne; '59 BSA ; r. Rt 3, Statesboro, GA 30458

AKINS, Doyle Ray; '69 MED ; Adv. and Pub Relations Ofcr.; Carrollton Fed. Savings and Loan Assn., 110 Dixie St., Carrollton, GA 30117, 404 834-1071; r. 129 Oak Ave., Carrollton, GA 30117, 404 834-8227

AKINS, Elena Joy; '73 AB ; r. Route 2, Box 110, Nashville, GA 31639

AKINS, Fay '56 (See Morris)

AKINS, Hamon Sam; '49 BBA ; Pres.; The United Banking Co., PO Box 98, Nashville, GA 31639, 912 686-5541; r. PO Box 1, Nashville, GA 31639, 912 686-2113

AKINS, Harold Morgan; Chmn., Bd. of Dir.; Akins Feed and Seed Co. Inc., N. Center St., PO Box 771, Thomaston, GA 30286, 404 647-3341; r. Rt. 4, Box 79A Woodland Road, Thomaston, GA 30286, 404 647-3236

AKINS, Hazel '49 (See Sheffield)

AKINS, Henry Jasper, II; '53 BFA ; r. PO Box 1410, McRae, GA 31055

AKINS, James Inman; '39 BSAE ; Pres.; Mathis Construction Co., PO Box 1707, Athens, GA 30603, 404 353-1934; r. 185 West Lake Place, Athens, GA 30606, 404 543-5636

AKINS, Joyce Branaman (Philip G.); '69 BSHE , '71 MED ; Kndgtn. Dir.; First Bapt. Church, Nashville, GA 31639, 912 686-2048; r. Route 2, Nashville, GA 31639, 912 686-3770

AKINS, Kathryn Leigh; '72 BSED ; Exec. Secy.; Adams Cater Realty, 201 Hurt Bldg., Atlanta, GA 30301, 404 522-5477; r. 114 Aspenwood Dr., Riverdale, GA 30274, 404 996-5627

AKINS, Leffler Horace; '42 BSA , '49 MED ; Asst. Supt. of Schs.; Bulloch Cnty. Bd. of Educ., PO Box 1009, Statesboro, GA 30458, 912 764-7519; r. 115 Lee St., Statesboro, GA 30458, 912 764-3293

AKINS, Lewis Harold; '64 BS ; r. Rt. 4, Thomaston, GA 30286

AKINS, Linda Jordan (Walter R.); '62 BSED , '71 MED ; Tchr.; Athens Christian Sch., 1270 Hwy. 29, N, Athens, GA 30601, 404 549-7586; r. 185 Hillview Terrace, Winterville, GA 30683, 414 543 5811

AKINS, Loretha Jane; '72 BSED ; r. 3 May Pop Lane, Decatur, GA 30032

AKINS, Martha Faye '70 (See Johnson)

AKINS, Mary Brown (Jesse C.); '51 BSED ; Custom Framers; r. 200 E. 9th St., Rome, GA 30161, 404 234 1947

AKINS, Mary Elizabeth '62 (See McPeters)

AKINS, Mary Emma Miller (James I.); '38 BSHE ; r. 185 W. Lake Pl., Athens, GA 30606, 404 543 5636

AKINS, Michael Wayne; '71 BSPH ; Pharmacist; Woodbury Pharmacy, Meriweather Mem. Hosp., Woodbury, GA 30293; r. PO Box 609, Woodbury, GA 30293, 404 553 5060

AKINS, Philip Gavin; '69 BSA ; Self Employed; r. Route 2, Box 106, Nashville, GA 31639, 912 686 3770

AKINS, Roy Levaughn, Sr; '53 BBA ; VP; W. C. Akins and Son, Inc., 30 E. Main St., Statesboro, GA 30458, 912 764 6119; r. 19 Jef Rd., Rt. 3, Statesboro, GA 30458, 912 764-3104

AKINS, Sandra J Richards (Milton); '65 BSHE ; r. Blairsville, GA 30512

AKINS, Sandra Kay Thomas (Henry Jasper, II); '56 BSED ; r. PO Box 1410, McRae, GA 31055

AKINS, Shirley Mae '58 (See Smith)

AKINS, Virginia Mae (See Anderson)

AKINS, Walter Randall; '71 BS ; Research Tech., VP; Akins Detective Agcy., Athens, GA 30602, 404 542-2471; r. 185 Hillview Terrace, Winterville, GA 30683, 404 543-5811

AKINS, Wayne Merrill; '74 BBA ; Statistician, Ga. Dept. of Labor, 501 Pulliam St., Atlanta, GA 30312, 404 656-6332; r. 1883 Wellborn Rd., Lithonia, GA 30058, 404 482 8503

AKINS, William B; '71 EDS ; r. Irwinton, GA 31042

AKINS, William Bruce, '50 BBA , Pres.; Computer Business Systems, Inc., PO Box 425, Stone Mountain, GA 30086, 404 294 6161; r. 4481 Branwell Dr., Stone Mountain, GA 30083, 404 294-5512

AKINS, William Howard, Jr., '70 ABJ ; r. 2018 Mary Hill Dr., Columbia, SC 29210, 803 798 2755

AKINS, William Jacob, '60 BBA , IRS, Chamblee, GA 30006, 455 2732; r. 2355 Gale Dr., Norcross, GA 30093, 404 448 6141

AKINS, Zelda Tucker (William B); '41 BSHE ; r. Irwinton, GA 31042

AKIPEK, Hakki, '41 BSC ; r. Anik Turbe, 63 Istanbul, Istanbul Turkey

AKRIDGE, John Wesley, Jr; '64 BBA , '64 JD ; r. 15th Floor, Candler Bldg, Atlanta, GA 30303

AKRIDGE, Dr Robert Larry; '60 BSED , '64 MED , '68 EDD ; r. Rt 5 Box 987, Hot Springs, AR 71901

AKRIDGE, Vincent T., Jr; '57 BBA ; r. PO Box 45, Newton, GA 31770

AL MUTAWA, Subhi Abdullah; '71 BSFR ; r. Agriculture Dept., Ministry of Public Works, Kuwait City, Kuwait

ALALOF, Meryl Hammer, '66 AB ; r. 2918 Stratford Dr, Augusta, GA 30904

ALBAN, Dr Edward; '65 AB , '73 PHD ; Asst. Prof.; Armstrong St. Coll., Savannah, GA 31406; r. 12604 Golf Club Drive, Savannah, GA 31406, 912 925-7560

ALBAN, Hugh Caesar; '69 BS , '71 MA ; r. 309 East 65Th, Savannah, GA 31405

ALBAN, Yuria Rosa G (Hugh Caesar); '71 MA ; r. 309 E 65th St, Savannah, GA 31406

ALBANESE, Michael Gary; '70 BSPH ; r. 11002 Park Rd, Fairfax, VA 22030

ALBANO, Peter Anthony; '67 BSA ; r. 2228 Stafford Dr, Arlington, TX 76012

ALBEA, Linda Holland (Randall O.); '71 BSED , '74 MED , '76 EDS ; Tchr.; Lanier Middle Sch., Buford, GA, 404 945-8419; r. 4338 Shady Dr. NW, Lilburn, GA 30247, 404 921-2467

ALBEA, Randall Orvel; '70 BBA , '72 MBA ; Programmer Analyst; Coats and Clarke, Chamblee, GA, 404 449-6900; r. 4338 Shady Dr. NW, Lilburn, GA 30247, 404 921-2467

ALBEA, Wyatt B., Jr; '54 BBA , '64 MED ; Chmn., Math Dept.; Clark Cnty. HS; r. 165 Brookwood Dr., Athens, GA 30605, 404 548-1461

ALBEE, Warren Mowbray; '76 BS ; Grad. Student; Univ. of Ga.; r. 711 Hidden Place, Martinez, GA 30907, 404 860-1593

ALBERG, Linda Mae; '75 BSA ; r. Eatonbrook Road, Erieville, NY 13061

ALBERSON, Jimmy Lanier; '60 BSA , '68 MED , '74 EDS ; r. Box 181, Sycamore, GA 31790

ALBERSON, Johnny Leroy; '67 BSAE ; r. 222 N Jefferson, Ashburn, GA 31714

ALBERSON, L. Amy Patterson (Larry G.); '72 BSED ; Homemaker; r. 614 Beverley Dr., Alexandria, VA 22305, 703 548-5138

ALBERSON, Larry Glyn; '71 AB ; VP; Tycor Mortgage Ins. Co., PO Box 9493, Arlington, VA 22209, 703 527-3666; r. 614 Beverly Dr., Alexandria, VA 22305, 703 548-5138

ALBERSON, Nancy Elizabeth; '74 BFA ; r. 600 North Weston St., Fountain Inn, SC 29644

ALBERT, Adele (See Kushner)

ALBERT, Ashton John, Jr; '70 BBA ; Dir., Sales, Mktg.; Executive Travel, Inc., 2030-J Lawrenceville Hwy., Decatur, GA 30033, 404 321-1122; r. 6751 Castleton Dr. NW, Atlanta, GA 30328, 404 876-5869

ALBERT, Candace '75 (See Agoos)

ALBERT, Doris (See Koplin)

ALBERT, Edward Lawford; '77 BSED ; r. E Whitehall Rd Coll Pk Apt A-4, Athens, GA 30601

ALBERT, Margaret; '64 BSED ; r. 114 Chestnut Ln., Athens, GA 30601

ALBERT, Marie Helene '53 (See Kelley)

ALBERT, N. Diane '65 (See Adams)

ALBERTON, Doye Marie '61 (See McCall)

ALBERTSON, Dr Larry Michael; '70 MED , '72 EDS , '73 EDD ; Assoc. Prof. of Phys. Ed.; Univ. of Neb., Box 688, Downtown Sta., Omaha, NB 68101, 402 554-2670; r. 6617 South 137th St., Omaha, NE 68137, 402 895-0798

ALBERTSON, Martha Shivers (R. W.); '51 AB ; Owner; Research and Graphic Svcs., Tucker, GA; r. 2699 Regency Dr. West, Tucker, GA 30084, 404 938-3719

ALBIN, James R; '38 BSF ; r. Route 1 Indian Hills, Childersburg, AL 35044

ALBINSON, Bonnie Joy '48 (See Cole)

ALBRECHT, Martha Porter (William A. Sr); '62 BSED ; Tchr.; Prince Georges Cnty., Md.; r. 41 B Algiers Road, Ft Lee, VA 23801, 804 861-3270

ALBRIGHT, Mrs Bob; '69 BSED ; r. CSSP School, Ft Story, VA 23459

ALBRIGHT, Cullen Lee Lovvorn (John W.); '71 AB , '72 MED ; Homemaker; r. 1019 Cherokee St., Valdosta, GA 31601, 912 244-3820

ALBRIGHT, Emily Bynum (Edward A. Jr); Homemaker; r. 975 Crest Valley Dr., Atlanta, GA 30327, 404 252-8086

ALBRIGHT, John William; '70 ABJ , '72 MA ; Assoc. Dir. of Admissions, Coord., Valdosta St. Coll., Nevins Hall, Admissions Ofc., Valdosta, GA 31601, 912 247-3233; r. 1019 Cherokee St., Valdosta, GA 31601, 912 244-3820

ALBRIGHT, Martha Jo Lowe; '63 BS , '67 MED ; r. Box 500, Crawford, GA 30630

ALBRIGHT, Paula Angela; '76 BBA ; Reservations Sales Agt.; Delta Airlines, Continental Colony Pky., Atlanta, GA, 404 349-3100; r. 4575 Yates Road, College Park, GA 30337, 404 767-7814

ALBRIGHT, Roberta M. Kenny (James E.); r. 2292 S. Belvoir Blvd., University Heights, OH 44118

ALBRIGHT, Ruth Laverne; '74 MHE ; r. Azalea Gdns Apt 73, Gum Branch Rd, Jacksonville, NC 28540

ALBRIGHT, Susan '70 (See Gaither)

ALBRITTON, Ann; '59 MAED ; r. 104 Ross Ave, McMinnville, TN 37110

ALBRITTON, Georgia Walden (A. Dale); '55 AB , Asst. Registar, Dean's Secy., Walter F. George Sch of Law, Mercer Univ., Macon, GA 31207, 912 745 6811; r. 2696 Cumberland Dr., Macon, GA 31201, 912 746 1994

ALBRITTON, Merilyn Lee; '69 MA ; r. Rt 1, Wauchula, FL 33873

ALBRITTON, Priscilla '71 (See Adams)

ALBRITTON, Dr Rayford B; '58 DVM ; r. 2226 Brandywine Dr, Charlottesville, VA 22901

ALBRITTON, Thomas Andrew; '76 BS ; Med Student; , APDO B842, Guadalajara 6, Jalisco Mexico; r. 524 Southeast 22nd Street, Ocala, FL 32670

ALBURY, Hazel Elaine (See Graham)

ALBURY, Jeanne L. '76 (See Kergosien)

ALCORN, Paul Anthony; '66 BBA , '68 MBA , Secy. Treas., Gen. Mgr., Lullaby Diaper Svc., 582 Piedmont Ave. NE, Atlanta, GA 30308, 404 875 9991; r. 2272 Abbey Lane, Atlanta, GA 30345, 404 634 0796

ALDAY, Michael Alan; '77 BS ; Med. Student; Med Coll. of Ga., Augusta, GA; r. Rt. 2, Donalsonville, GA 31745

ALDAY, Patricia '58 (See Simmons)

ALDEN, Emma R Davis (John C, Sr); '41 BSHE ; r. 705 Forrest Dr, Ft Valley, GA 31030

ALDEN, Dr Herbert S.; '22 BSMD ; r. 3316 Piedmont Rd. 250, Atlanta, GA 30305

ALDEN, John C., Sr; '41 BSA ; r. 705 Forrest Dr., Ft Valley, GA 31030

ALDEN, Robert M.; '47 ABJ ; Pub. Infor. Spec.; US Govt. - CDC, Clifton Rd., Atlanta, GA, 404 633 3311; r. 1296 Forkcreek Tr., Decatur, GA 30033, 404 634-0320

ALDER, Elizabeth '67 (See Cheek)

ALDER, Janis Marie '76 (See Huff)

ALDERMAN, Barbara Angelia; '76 BSED ; r. PO Box 349, Blackshear, GA 31516

ALDERMAN, Eliza C Anderson (Richard Cook); '65 BSED ; r. 1449 Powers Ferry Road, Marietta, GA 30067

ALDERMAN, Mrs. James B.; '61 AB ; r. Canberra Coll. of Advanced Educ., 381 Canberra, Australia 2601

ALDERMAN, James C; '49 BBA ; r. 6131 Brandeis Lane, Dallas, TX 75214

ALDERMAN, Dr Louis C., Jr; '49 MS ; Pres.; Middle Ga. Coll., 101 Sanford Hall, Cochran, GA 31014, 912 934-6221; r. Old Chester Road, Cochran, GA 31014, 912 934-2800

ALDERMAN, Mary Ethel '41 (See Hall)

ALDERMAN, Melba F Boyette (James C); r. 6131 Brandeis Lane, Dallas, TX 75214

ALDERMAN, Michael James; '73 MED ; r. PO Box 92, Freetown Sierra Leone

ALDERMAN, Miriam E (See Chastain)

ALDERMAN, Naomi Shearouse (Alonzo F.); '35 BSED ; Tchr., Soc. Sci.; Effingham Cnty. HS, Box 13, Rt. 1, Springfield, GA 31329, 912 754-6404; r. Rt. 1, Box 313, Springfield, GA 31329, 912 754-6524

ALDERMAN, Norvelle Long (George E.); r. Rt. 9, Box 434, Lake City, FL 32055, 904 752-6767

ALDERMAN, Peggy A.; '61 AB ; East. Regl. Mgr.; Financial Decision Systems, Inc., 22 Cortlandt St., New York, NY 10007, 212 285-4242; r. 154 E 29th St., Apt. 8A, New York, NY 10016, 212 679-5877

ALDERMAN, Penelope A.; '70 AB ; Bkpr., Acquisitions; Ga. St. Univ. Library, 104 Decatur St., Atlanta, GA 30303, 404 658-2176; r. 2515 NE Expressway, Apt. Q3, Atlanta, GA 30345, 404 634-4409

ALDERMAN, Richard Cook; '65 BBA , '67 JD ; Atty.; Alderman and Garrison, Marietta, GA 30067, 404 971-8808; r. 1449 Powers Ferry Road, Marietta, GA 30067, 404 948-7580

ALDERSON, Claudia Faye; '71 ABJ ; r. 3008 Burge Ave, Hopewell, VA 23860

ALDRED, Fred L.; '48 BSAE ; Sr. VP, Branch Mgr., Orange Savings and Loan Assoc., 960 N. Main St., Vidor, TX 77662, 713 769-5413; r. 245 Nash Ln., Vidor, TX 77662, 713 769-3757

ALDRED, Jamie Winona '39 (See Lee)

ALDRED, Madeline Moore (James R); r. 2714 Henry St, Augusta, GA 30904

ALDRED, William H.; '51 BSAE ; Assoc. Prof., Agr. Engr.; Texas A and M Univ., College Station, TX 77843, 713 845-5231; r. 310 Day St., Bryan, TX 77801, 713 846 5395

ALDREDGE, Dr Henry Preston; '67 MED , '69 PHD ; r. South Carolina, School For Boys, Florence, SC 29501

ALDREDGE, Hugh C.; '49 BBA ; Owner; Squire Inns, 666 Squire Pl. NE, Atlanta, GA 30324, 404 874 4444; r. 1615 W. Wesley Rd., Atlanta, GA 30327, 404 355 5188

ALDREDGE, Jean Elsie Kimberly (Hugh C.); '50 BSHE ; r. 1615 W. Wesley Rd. NW, Atlanta, GA 30327, 404 355 5188

ALDREDGE, Marjorie K. '53 (See Ragan)

ALDREDGE, Michael Lane; '75 BBA ; Mgr.; Howard Johnsons Motel, Sandy Springs, GA; r. 2436 Cheshire Ridge Rd., Atlanta, GA 30327, 404 634 8888

ALDRICH, Robert P.; '61 BSA ; r. 1919 Prairie Lane #15, Hoffman Estates, IL 60172

ALDRIDGE, Mrs A. Owen; '39 BS , r. 101 E Chalmers, Champaign, IL 61820

ALDRIDGE, A. Owen; '38 MA ; r. 101 E. Chalmers, Champaign, IL 61820

ALDRIDGE, Dan Asbury, Jr; '75 JD ; r. Cook, Pleger and Noell, PO Box 5858, Athens, GA 30601

ALDRIDGE, Daniel Edwin; '74 BLA ; Assoc.; Ecol.; Design and Gardens, 1435 W. Busch Blvd., Tampa, FL 33612, 813 935-5121; r. 8504 Temple Park Dr., Temple Terrace, FL 33617, 813 985 4205

ALDRIDGE, Donna Jean; '74 BBA ; r. Rt. 4 Box 377, Baxley, GA 31513

ALDRIDGE, Emuel Lonnie; '77 AB ; r. Rt. 4, Box 377, Baxley, GA 31513

ALDRIDGE, Frank Saunders, III, '75 JD , r. Savannah Bank & Trust Co, PO Box 9848, Savannah, GA 31401

ALDRIDGE, J Larry; '60 ABJ , '62 MA ; r. Journalism School, Univ of Ga, Athens, GA 30601

ALDRIDGE, Dr John Stanley; '72 EDS , '75 EDD ; Asst. Prof., Ga. Coll., Dept. of Health, Phys. Ed and Recreation, Milledgeville, GA 31061, 912 453-5597; r. 1739 Stone Meadow Rd., Milledgeville, GA 31061, 912 452 5124

ALDRIDGE, Kathryn McCoy; '72 AB , '75 JD ; r. 513 York Street, Savannah, GA 31401

ALDRIDGE, Margaret Boyce; '76 BSED , r. 208 E 9th St., Rome, GA 30161, 404 234-2039

ALDRIDGE, Mark Christopher; '70 ABJ ; Agt.; Fidelity Mutual Life Ins. Co., 3340 Peachtree Rd., NE, 1630 Tower Pl., Atlanta, GA 30326, 404 262 3822; r. 6525-M Hillandale Dr., Norcross, GA 30092, 404 449-8421

ALDRIDGE, Phillip E., '59 BBA, Atty., Still and Aldridge, 49 Green St., Marietta, GA 30061, 404 422-3838; r. 756 Mimosa Blvd., B-9, Roswell, GA 30075, 404 993-4832

ALDRIDGE, Valerie Jordan (Dan Asbury, Jr), '75 MED; r. 105 Vestavia Cir, Athens, GA 30601

ALDRIDGE, Wanda Scott (John S.); '70 EDS, '76 EDD, Assoc. Prof., Ga. Coll., Dept. of Bus. Admin. and Econ., Milledgeville, GA 31061, 912 453 4324; r. 1739 Stone Meadow Rd., Milledgeville, GA 31061, 912 452-5124

ALDRIDGE, William A., Jr; '73 BSA; Ofc. Mgr., Patterson Milling Co., PO Drwr. 8, Patterson, GA 31557, 912 647-5372; r. 835 Chapman St., Blackshear, GA 31516, 912 449-4854

ALDRIDGE, William Joseph; '76 AB; Student, Sch of Law; Univ. of Va., Charlottesville, VA 22901; r. 2625 E. Barracks Rd., Charlottesville, VA 22901, 804 296-2042

ALEGRIA MARTIN, Ana Rosa; '68 MA; r. Las Hortensias 206, California Trujillo Peru

ALEWINE, Jimmie R; '62 MA; r. 417 Parish Ext, Martin, TN 38237

ALEWINE, Wm Randolph; '72 AB, '75 MED; r 1010b East Vineland Rd, Augusta, GA 30904

ALEXANDER, Abbie '52 (See Dryden)

ALEXANDER, Alan M., 38 BSF, Owner, Alexander Feed Co., Same as Residence; r. 129 Palmetto Dr., Miami Springs, FL 33166, 305 888-7725

ALEXANDER, Alan M, Jr; '67 BBA, '69 JD; r. 601 South Mutual Bldg, Athens, GA 30601

ALEXANDER, Allen Frederick, 69 ABJ, Communications Dir.; Columbia Bible Coll., PO Box 3122, Columbia, SC 29210, 803 254-4100; r 1708 Sapling Drive, Columbia, SC 29210, 803 798-2012

ALEXANDER, Ann '68 (See Warren)

ALEXANDER, Barbara Jean; '74 BBA; r. 3044 Prestwick Place, Smyrna, GA 30080

ALEXANDER, Betsy Gail Friedlander (Don); '69 BFA; r. 4660 Flatbridge Rd, Lithonia, GA 30058

ALEXANDER, Betsye Meadows (James W.); '49 BSHE, '52 MSHE; Homemaker; r. 260 Clifton Dr., Athens, GA 30606, 404 549-3504

ALEXANDER, Buford H. (See Watkins)

ALEXANDER, Carl Miller, 72 MED, Therapist, Coosa Valley Comm. Mental Health Ctr., Rome, GA 30161, 404 295-6446; r. Old Summerville Rd., Rt 1, Box 1440, Rome, GA 30161, 404 232-4222

ALEXANDER, Carolyn P '57 (See Howard)

ALEXANDER, Charles C.; r. Caixa Postal 629, Fortaleza Brazil

ALEXANDER, Mrs Charles C.; '50 BFA; r. Caixa Posta 629, Fortaleza Brazil

ALEXANDER, Clara; r. RFD 3, Commerce, GA 30529

ALEXANDER, Clarence M; r. PO Box 760, Denton, TX 76201

ALEXANDER, Clarence M.; '68 BSLA; Owner; C. M. Alexander, Jr., Building Contractor, Same as Residence; r. 696 Sugar Creek Trail, Conyers, GA 30207, 404 483-6455

ALEXANDER, Claudia Marie, 72 MA, r 235 Sycamore Dr Apt F-6, Tumlinwood, Athens, GA 30606

ALEXANDER, Clayton E; '36 BS; r. 1402 Womack Ave, East Point, GA 30344

ALEXANDER, Corinne '72 (See Miller)

ALEXANDER, Daisy M Almand (Clayton E); r. 1402 Womack Ave, East Point, GA 30344

ALEXANDER, David C., III; '63 BBA; Associate; Murphy and Posner, 1500 Townehouse Tower, 100 W. Clarendon, Phoenix, AZ 85013, 602 264 4981; r. 146 E. Claremont, Phoenix, AZ 85012, 602 264-3199

ALEXANDER, Delilah A. Baxter; '73 BSED; Kndgtn Tchr.; Commerce City Schs., Commerce, GA 30529; r. 270 Gaines School Road, Athens, GA 30605, 404 546-1806

ALEXANDER, Dinah Deptula; '67 BSED, '76 MED, Tchr.; Athens Acad., Spartan Ln., Athens, GA 30604, 404 549-9225, r 150 Arbor View Dr., Athens, GA 30605, 404 546-6901

ALEXANDER, Dixie J Thompson (Merritt, Jr); '60 BBA, r 4174 Navajo Trail NE, Atlanta, GA 30319

ALEXANDER, Don; '68 BFA; r. 4660 Flatbridge Rd, Lithonia, GA 30058

ALEXANDER, Doris '53 (See Stager)

ALEXANDER, Dr Doris B Autry; '52 DVM; r. 200 Pine St, Yreka, CA 96097

ALEXANDER, Dorothy (See Igou)

ALEXANDER, Dorothy '45 (See Roush)

ALEXANDER, Edith Heffner (William J.); '39 ABJ, r. 3710 Paces Valley Rd. NW, Atlanta, GA 30327, 404 237-1285

ALEXANDER, Edward T; '59 BLA; r. Rt 1 Flat Bridge Rd, Stockbridge, GA 30281

ALEXANDER, Elaine Faye Averbach (Peyton Moorer); r. The Morning = 10, 14750 Beach Blvd. Jacksonville, FL 32250

ALEXANDER, Elizabeth '60 (See Long)

ALEXANDER, Elmore R., III; '76 MA; Asst. Prof., Mgmt Dept.; Coll. of Bus. Admin., Memphis St Univ., Memphis, TN; r. Same

ALEXANDER, Emily; '33 BSHE; Retired Home Svc Dir., Georgia Power Co.; r. 168 W. Johnston St., Forsyth, GA 31029

ALEXANDER, Emory F; '54 BSA; r. Rt. 1 Box 57, Zebulon, GA 30295

ALEXANDER, G. Thomas, Jr; '51 BBA; Owner; Half Note Music Store, Thomasville, NC 27360, 919 476-7430, r 114 Kathland Ave., Thomasville, NC 27360, 919 476-7473

ALEXANDER, George; r. Canton, GA 30114

ALEXANDER, George C., 69 BBA, Mortgage Banker; Fed. Natl. Mortgage Assoc., 1133 15th St NW, Washington, DC, 202 293-3239; r. 3062 S Buchanan St., C1, Arlington, VA 22206, 703 820-8970

ALEXANDER, George D; '57 AB; r. 4030 Jefferson Rd, Athens, GA 30601

ALEXANDER, George Potter, Jr; '71 BSED; r. 3127 Dunn St SE, Smyrna, GA 30080

ALEXANDER, Grace Ivie; '54 MED; r. Alto, GA 30510

ALEXANDER, Helen '53 (See Wilson)

ALEXANDER, Henry A; '93 AB, '94 MA; r. 3615 N Stratford, Atlanta, GA 30305

ALEXANDER, Hugh E.; '54 BSA, '58 MED; Teacher, Agr., N. Gwinnett HS, Lezel Creek Rd., Buford, GA 30518; r. PO Box 431, Buford, GA 30518, 404 963-1249

ALEXANDER, Iva Wallace (Joe G.); '50 BSPH; r 3560 Oakmont Ave., Doraville, GA 30340, 404 457-7178

ALEXANDER, James Bryant, '74 JD, Atty., Partner; Ellis and Alexander, 3182 Elm St., Covington, GA 30209, 404 786-8145; r. 6191 Indian Creek Cir., Covington, GA 30209, 404 787-3047

ALEXANDER, James Edwin; '76 BSED; r. 6887 Arcola St. 202, Burnaby Canada V5E1HY

ALEXANDER, Dr James H.; '53 BS; Pediatrician; , Pvt. Practice, Atlanta, GA 30342, 404 256-9446; r. 5610 Trowbridge Dr., Dunwoody, GA 30338, 404 394-2233

ALEXANDER, SP5 James Scott; '70 BSPH; r. Rt. 7, Box 7, Redoak Drive, Newnan, GA 30263

ALEXANDER, Dr James Thomas; '59 BSA, '65 DVM; r. Shadrock St, Waynesboro, GA 30830

ALEXANDER, Dr James Wagner; '34 AB, '35 MA; Prof., Dept. Head, Classics; Univ. of Ga., Athens, GA 30602, 404 542-1261; r. Same

ALEXANDER, Jane Thigpin (James T, Jr); '62 MED, '71 EDS; r. Rt 3, Lawrenceville, GA 30245

ALEXANDER, Ms Jane Cosgrove; '73 MED; r. Rt 2, Monticello, GA 31064

ALEXANDER, Joan McIntosh (Lawrence G.); Real Estate Agt.; , Gainesville, GA 30501; r. Rt. 3, Box 239, Flowery Branch, GA 30542, 404 967-3734

ALEXANDER, Joanne '66 (See Hudson)

ALEXANDER, Josephine '72 (See Cooke)

ALEXANDER, L A Jerry (See Guyer)

ALEXANDER, Larry Benton; '69 MED; r. 7035 Hanson Dr. S, Jacksonville, FL 32210

ALEXANDER, Leland Rogers (Emory D.); '30 BSHE, '35 MSHE; Dir., Dining Halls and Dormitories; Univ. of Ga., r 175 Brittain Ave., Athens, GA 30601

ALEXANDER, Lerah '72 (See Spikes)

ALEXANDER, Lilla '69 (See Trammell)

ALEXANDER, Lloyd D, Jr; '52 BSA, '57 BSAE; r 7349 Peachtree-Dunwoody Rd, Atlanta, GA 30328

ALEXANDER, Lou '74 (See Ledergerber)

ALEXANDER, Louise Henry; '32 ABED; Retired; r. Mountin Rest, SC 29664

ALEXANDER, Louise '45 (See Hilton)

ALEXANDER, Marianne; '72 BSED; r. 173 Hallmark Estates, Athens, GA 30601

ALEXANDER, Martha Zellars (G. Thomas Jr); r. 114 Kathland Ave., Thomasville, NC 27360, 919 476-7473

ALEXANDER, Mary Suggs (Charles B. Jr); '39 BSHE; r. Route 2, 1915 C C Drive, Tullahoma, TN 37388, 615 455-2762

ALEXANDER, Mary C '53 (See Smitherman)

ALEXANDER, Mary Eleanor (See Jones)

ALEXANDER, Mary Kathryn '75 (See Miller)

ALEXANDER, Mary L Bowen (J H); r. 830 Lee St, Dawson, GA 31742

ALEXANDER, Melinda V. '76 (See Matto)

ALEXANDER, Merry Lou; '69 BS; r. 7004 Catalonia Ave., Jacksonville, FL 32217

ALEXANDER, Naomi Ponder (Robert Wynne); '74 MED, Business Tchr., East Rome Jr. HS, r 5 Black Hawk Cir., Rome, GA 30161, 404 234-3844

ALEXANDER, Norman; '40 BSA; r. P O Box 525, Blakely, GA 31723

ALEXANDER, Norman, Jr; '76 MS; r. Route 2, Blakely, GA 31723

ALEXANDER, Norman C., Jr; '74 BSA; Ext. Agt.; Fla. Co-op. Ext. Svc., PO Box 269, Madison, FL 32340, 904 973-6491; r. Rt. 3, Box 244 H20, Madison, FL 32340, 904 973-2891

ALEXANDER, Pat J Farrell (Lloyd D, Jr); '52 BS; r. 7349 Peachtree-Dunwoody Rd, Atlanta, GA 30328

ALEXANDER, Patricia '76 (See Motes)

ALEXANDER, Peyton Moorer; '67 BSA; VP; Gen Shelter Corp., Doctors Lake Dr., Orange Park, FL, 904 269-1701; r. The Morning 10, 14750 Beach Blvd., Jacksonville Beach, FL 32250, 904 246-0723

ALEXANDER, Raymonde A.; '43 ABJ, Fashion and Beauty Editor; The Atlanta Constitution, 72 Marietta St. NW, Atlanta, GA 30303, 404 572-5443; r. 3083 Andrews Dr. NW, Atlanta, GA 30305, 404 261-2750

ALEXANDER, Rene Tuck (Robert W.); '41 BSHE; r. 33 Wright Rd., Ayer, MA 01432

ALEXANDER, Richard H.; '60 BBA, Supervisory Auditor, USDA, Ofc. of Audit, Rm. 900, 1447 Peachtree St., NE, Atlanta, GA 30309, 404 881-3763; r. Rt. 7, Box 2, Newnan, GA 30263, 404 253-5462

ALEXANDER, Rev Robert D; '47 AB; r. PO Box 1246, Leesburg, FL 32748

ALEXANDER, Robert Wynne; '70 MED, '74 EDS; Asst. Principal, West Rome HS; r. 5 Black Hawk Cir, Rome, GA 30161

ALEXANDER, Capt Roger Allen, 66 BS, r 19 Donavon, Ft Rucker, AL 36362

ALEXANDER, Mrs Roger Allen; '68 ABJ; r. 19 Donavon, Ft Rucker, AL 36362

ALEXANDER, Ronald E.; '61 BSF, VP, Farm Credit Svcs., PO Box 569, Miller, GA 30422, 912 982-4166, r. Route 1, Perkins, GA 30822, 912 982-5123

ALEXANDER, Ruth '60 (See Cunningham)

ALEXANDER, Ruth Bella Schreiber (Larry F); '65 ABJ; r 707 Clematis Drive, Nashville, TN 37205

ALEXANDER, Sharon Hurt (Dennis T.); '73 BSHE; Ofc. Mgr.; Gordon Cnty Chamber of Commerce, PO Box 344, 102 Court St., Calhoun, GA 30701, 404 629-6912; r. Rt. 5, Lake Dr., Calhoun, GA 30701, 404 629-1417

ALEXANDER, Shirley '72 (See Smith)

ALEXANDER, Susan Kathryn; '71 BSED; r. 2016 McIntosh Rd, Albany, GA 31705

ALEXANDER, Thomas Cary; '73 BBA; Atty., Associate; Jones, Cork, Miller, and Benton, 500 First Natl. Bank Bldg., Macon, GA 31201, 912 745-2821; r. 318 Buford Pl., Macon, GA 31204, 912 745-2724

ALEXANDER, Toni Gail; '76 BS; r. 322 F Street, Thomaston, GA 30286

ALEXANDER, Victor, Jr; '72 BBA; r. 615 Fulton County Courthouse, Atlanta, GA 30303

ALEXANDER, Virginia B Peede (Eugene P); '48 BSHE; r. PO Box 397, Cornelia, GA 30531

ALEXANDER, W D, III; '69 BSED; r. 306 James St, Ashburn, GA 31714

ALEXANDER, Dr Walker S.; '58 DVM; Supervisory Veterinary Med. Ofcr., USDA, FSQS, Meat and Poultry Inspection, Rt. 3, Box 153, Heflin, AL 36264, 205 253-2131; r. Rt. 4, Box 10, Heflin, AL 36264, 205 463-2406

ALEXANDER, Willa Hays (Thomas C.); '74 BBA, Asst. Supv., Corporate Svcs.; C and S Natl. Bank, PO Box 4007, Macon, GA 31208, 912 742-2121; r. 318 Buford Place, Macon, GA 31204, 912 745-2724

ALEXANDER, William Baird; '74 BBA; r. 32-64 72nd St., East Elmhurst, NY 11369

ALEXANDER, William Harry; '49 LLB; South. Sales Mgr.; Columbia Artists Mgmt., Inc., 165 West 57th St., New York, NY 10019, 212 397-6954; r. 345 West 55th St., New York, NY 10019, 212 582-7742

ALEXANDER, William M., Jr; '48 BBA; Legislative Coord.; City of Atlanta, Atlanta, GA; r. 1443 Pollard Dr. SW, Atlanta, GA 30311, 404 758-1208

ALEXANDER, William M, Jr; '76 BBA; r. 4174 Navajo Trail NE, Atlanta, GA 30319

ALEXANDER, William R, III; '64 BS; r. 79th Tfs, PO Box 4731, APO New York, NY 09194

ALEXANDRIDES, Dr Costas G; '51 AB; r. 33 Gilmer St SE, Atlanta, GA 30327

ALEXAS, James George; '52 BBA; r. Hagiyiahni Mexi 7, Athens 613 Greece

ALF, Dr Herbert Albert; '71 EDD; r. 6461 Linway Terrace, Mc Lean, VA 22101

ALFANO, Dr Anthony Millet; '76 PHD; Staff Psychologist; VA Hosp. Psych. Svc., Battle Creek, MI 49016, 616 965-3281; r. 6263 Twilight Ave., Kalamazoo, MI 49004, 616 344-4439

ALFIERIS, John J; '54 BSPH; r. 15 Broadmoor Circle, Savannah, GA 31406

ALFONSO, Anthony Marion; '69 BBA; Gen. Mgr.; Sheraton Motor Inn, PO Box 1588, Albany, GA 31702, 912 883-1650; r. PO Box 64, Guyton, GA 31312, 912 772-3355

ALFORD, A. Linder; '31 BSC; Retired Buyer; r. 332 Shadowmoor Dr., Decatur, GA 30030, 404 378-2839

ALFORD, A. Neal; '48 BSED; Gen. Mgr.; Keeman Brick of Central Fla., Inc., PO Box 398, Altamonte Springs, FL 32701, 305 831-1050; r. 2369 Summerfield Rd., Winter Park, FL 32792, 305 644-8004

ALFORD, Allen Stephen, Jr; '70 BSF; r. 3302 Johnson Lane, Conway, SC 29526

ALFORD, Brenda Bishop (Dan B.); '72 BSED; Homemaker; r. PO Box 96, Fitzgerald, GA 31750, 912 423-4915

ALFORD, Calvin Francis, Jr; '74 M.S.; r. Rt. 1, Mt Vernon, GA 30445

ALFORD, Charles E.; '52 BSF; Supv., Land Dept., Titles and Contracts; Natl. Fuel Gas Supply Corp., 308 Seneca St., Oil City, PA 16301, 814 676-6531; r. Rd 2 Box 60, Riverside Dr., Oil City, PA 16301, 814 646-5755

ALFORD, Charles J., Jr, 42 BBA, Atty., Pvt Practice, 2345 Main St., Tucker, GA 30084, 404 938-2111; r. PO Box 465, Tucker, GA 30084, 404 963-5722

ALFORD, Charles J., III; '68 BBA; Mgr; Vanguard Ins. Co., Main St., Tucker, GA, 404 938-3322; r 1300 E. Stone Mill Cove, Stone Mountain, GA 30083, 404 469-1870

ALFORD, Chris Verdery; '66 BBA; r. 4720 Bass Dr, Evans, GA 30809

ALFORD, Dorothy Jones (Francis M); '50 BSED; r 626 Bayridge Rd, Jacksonville, FL 32216

ALFORD, Eleanor Petry (Charles J, Jr); r. Box 465, Tucker, GA 30084

ALFORD, Elisabeth A. '51 (See McLane)

ALFORD, Forrest P; '51 BBA; r. 8626 Emerald Isle Cr, Jacksonville, FL 32216

ALFORD, Francis M; '50 BBA; r. 626 Bayridge Rd, Jacksonville, FL 32216

ALFORD, Gary Aycock; '67 BBA; r. c o Billy C Alford, 615 West Wesley Rd NW, Atlanta, GA 30327

ALFORD, George Robert; '53 BBA, Owner; Alford's Food Market, 100 Louise St., Bainbridge, GA 31717, 912 246-5335, r Rt 1 Box 526, Bainbridge, GA 31717, 912 246-1489

ALFORD, Georgia '70 (See Morris)

ALFORD, James Allen, Jr; '75 BSA, Admin. Asst to Veterinarian; Emory Univ., Atlanta, GA 30322, 404 329-7423; r. 2554 Weigelia Rd, Atlanta, GA 30345, 404 636-6944

ALFORD, James G; '63 BSED, '67 MSW, r PO Box 1842, Sumter, SC 29150

ALFORD, James J; '58 BBA; r. 2201 Devon Dr, Albany, GA 31707

ALFORD, James W., '54 BBA, Comptroller, Fin. Mgr., Navy Publications and Printing Svc., Bldg. 157 3, Washington Navy Yard, Washington, DC 20374, 202 433-3975; r. 1716 Truro Rd., Crofton, MD 21114, 301 721-2603

ALFORD, JoAnne Harrell (Bob); '54 BSED; Health, Phys. Ed.; Bainbridge HS, 1301 E. College St., Bainbridge, GA 31717, 912 246-3373; r. Rt. 1, Box 526, Bainbridge, GA 31717, 912 246-1489

ALFORD, Jon Leslie; '69 BBA; r. Box 465, Tucker, GA 30084

ALFORD, Katrina (See Moore)

ALFORD, Linda Lou '70 (See Pickle)

ALFORD, Louise Fisher (Robert M.); '65 BSHE; Homemaker; r. 7009 John Edward, Columbia, SC 29209, 803 776-7479

ALFORD, Margaret Smith (Helion G.); '34 ABED; Retired Partner, Alford Stores; r. 521 Church St., Palmetto, GA 30268, 404 463-3527

ALFORD, Margaret '72 (See Joyner)

ALFORD, Mary A.; r. 150 Burns Ave., Cincinnati, OH 45215

ALFORD, Nancy Thomason (Adrian N.); '47 BSED; Elem. Tchr., Orange Cnty Sch. Bd., 1121 N Fern Creek Ave., Orlando, FL 32803, 305 896-2045; r 2369 Summerfield, Winter Park, FL 32789, 305 644-8004

ALFORD, Orville Wesley; '67 BSAE; Dist. Supt.; Ga Power Co., PO Box 4968, Macon, GA 31208, 912 742-6471; r. 2942 Victoria Cir., Macon, GA 31204, 912 745-9389

ALFORD, Rebecca '47 (See Hutchins)

ALFORD, Robert Butler, Jr; '70 BBA; r. 1116 Springdale Dr, Perry, GA 31069

ALFORD, Robert Douglas; '72 MED; Math Tchr.; Westside HS, 1002 Stellings Rd., Augusta, GA 30907; r. 230 Anneswood Rd., Martinez, GA 30907, 404 863-8564

ALFORD, Maj Robert M.; '63 BBA; US Army, Ft Jackson, SC 29207; r. 7009 John Edward, Columbia, SC 29209, 803 776-7479

ALFORD, Sara Ann Leonard (Steve D.); '70 BS; Tchr.; r. 5623 Elmwood Dr., Acworth, GA 30101, 404 926-4641

ALFORD, Vicki '68 (See James)

ALFORD, Walter Carlton; '70 BBA, '74 JD; Atty., Partner; Alford and Hamilton, 2345 Main St., PO Box 465, Tucker, GA 30084, 404 938-2111; r 2231 Oakland Dr., Lawrenceville, GA 30245, 404 963-7961

ALFORD, Walter H., '60 BBA, Gen. Solicitor, Southern Bell Telephone and Telegraph Co., 666 NW 79th Ave., Rm. 680, Miami, FL 33126, 305 263-2622; r. 3611 Granada Blvd., Coral Gables, FL 33134, 305 444-9881

ALFORD, William Robert, 76 JD, Atty., Pvt Practice, PO Box 1441, 225 N Lumpkin St., Athens, GA 30603, 404 549-5900; r. 110 Whippoorwill Pl., Athens, GA 30601, 404 548-6089

ALFRIEND, Elizabeth Nell '70 (See Butler)

ALFRIEND, James Ira; '69 BSF; Area Forester; Continental Forest Indust. Inc., PO Box 1406, Augusta, GA 30903, 404 465-2321; r. 136 Oakridge Dr., Martinez, GA 30907, 404 465-3635

ALGER, Candy Lee; '77 ABJ; r. 4731 York Place, Roswell, GA 30075, 404 993-3674

ALGER, Christopher Robert; '76 AB; Student, Trinity Evangelical Divinity Sch., 2045 Halfday Rd., Deerfield, IL; r. Upton Lake Road, Clinton Corners, NY 12514, 914 266-3640

ALGER, Lynn Darien Jones (Ralph A.); '66 AB; Homemaker; r. 4731 York Pl., Roswell, GA 30075, 404 993-3674

ALGER, Ralph Allan; '68 BSED; Tchr., Coach, North Springs HS, 404 394-4804; r. 4731 York Pl., Roswell, GA 30075, 404 993-3674

ALGER, Teeney Martin; r. 3724 Hunting Ridge Dr., Lilburn, GA 30247, 404 972-7957

ALGERS, Thalia J. '63 (See Luckey)

ALHADEFF, Irvin Leonard; '71 AB; Owner, Pres., MASADA Leather Co., 234 College Ave., Athens, GA 30601, 404 546-5014; r. Rt. 1, Box 71, Bishop, GA 30621, 404 769-7608

ALHADEFF, Jeanette '52 (See Arogeti)

ALHADEFF, Raymond; '53 JD; Atty., Assoc., Alhadeff and Weeks, 1819 Peachtree Rd. NE, Atlanta, GA 30309, 404 355-5314; r. 55 Stewart Dr. NE, Atlanta, GA 30342, 404 252-1424

ALI, Syed Khursheed; '76 MS; r. 128 College Ave., Athens, GA 30601

ALIFFI, Carmela Rizza '76 (See Howard)

ALKON, Dorothy L. '44 (See Maslanko)

ALL, Frank E.; '63 BSA; Sr. Dev. Engr.; Mobil Chemical Co., Plastics Div., Films Dept., Macedon NY 14502, 315 986-6605; r. RD 3, Box 291, Newark, NY 14513, 315 331-2417

ALLAGOOD, Jack D., '53 BBA, US Postal Svc., 111 Tippins St., Baxley, GA 31513, 912 367-2375; r 311 Fair St., Baxley, GA 31513, 912 367-2222

ALLAN, Bryan L., Jr; Owner; Leigh-Al Floral Co., 1652 Church St., Decatur, GA 30033, 404 292-3931; r. 4071 Rue Antionette, Stone Mountain, GA 30083, 404 292-3445

ALLAN, James Charlton, Jr; '70 ABJ; Sales Rep., Hagg Brothers, 5600 Drake Dr., Atlanta, GA 30336, 404 691-9518; r. 1716 Terrell Mill Rd Apt R3, Marietta, GA 30067, 404 432-4573

ALLAN, Jean Lee '50 (See Todd)

ALLAN, Kathy Ellis (John E.); '69 BSED, Instr., Remedial Reading, DeKalb Coll., Decatur, GA, r 5583 Roberts Dr., Dunwoody, GA 30338, 404 394-3906

ALLAN, Mary Ann Mackay (Robert Boyd), '73 MS, r. H-203 University Village, Athens, GA 30601

ALLAN, Mary E. '39 (See White)

ALLANSON, Judith M Vanmeter (Walter Thomas), r 4189 Tell Rd SW, Atlanta, GA 30331

ALLANSON, Walter Thomas, '66 BSA; r. 4189 Tell Rd SW, Atlanta, GA 30331

ALLARD, Claude Bernard J. M.; '75 BS, Programmer, Union Carbide Canada Ltd., 123 Eglinton Ave E, Toronto Ont Canada M4P 1L4, r 1601 121 Roehampton Ave, Toronto Ont Canada M4P 2W2

ALLAWAY, Mare Chester, '72 MED ; Admin Coord.; Atlanta Area Tech. Schs.; r. 2385 Tiffany Place, Decatur, GA 30035, 404 288-2483

ALLBRITTON, G. Ashley; '59 BSF ; State Forests Coord., Fla Div of Forestry, Collins Bldg., Tallahassee, FL 32304, 904 488-8180; r. 1824 Portland Ave., Tallahassee, FL 32303, 904 386 3315

ALLCORN, Frank Walter, IV; '69 BBA ; r. 4304 Ortega Forest, Jacksonville, FL 32210

ALLEE, Robert W.; '66 BSPH ; Asst Mgr.; Eckerd's Drugs 174, Easley Mall, 123 By-Pass, Easley, SC 29640, 803 859-4311, r 15 Jaben Dr., Greenville, SC 29611, 803 269-6865

ALLEGOOD, Thomas William; '72 BS ; r. 160 River Road, Athens, GA 30601

ALLEN, Alexander Banner, '76 BBA , r Plum Nelley Road, Athens, GA 30601

ALLEN, Andrew Grady; '70 MED ; Vocl. Rehab Couns. II; Ga Dept of Human Resources, PO Box 154, Alto, GA 30510, 404 778-2111; r. PO Box 344, Clarkesville, GA 30523, 404 754-2223

ALLEN, Angela '63 (See Stanley)

ALLEN, Anita '69 (See Fordham)

ALLEN, Anne MacDonell (George J.); '41 AB ; r. 2933 Redwood Dr., Lakeland, FL 33803, 813 683 3203

ALLEN, Anne E; r. 1908 Jacolyn Pl NE, Atlanta, GA 30329

ALLEN, Anne Eliz '55 (See Wood)

ALLEN, Archie E; '62 BSA ; r. PO Box 385, Butler, GA 31006

ALLEN, B Browne; r. 21 Anchor Way, New Port Richey, FL 33552

ALLEN, B Heyward; '42 BSED ; r. Plum Nelly Rd, Athens, GA 30604

ALLEN, Barbara '51 (See Bradford)

ALLEN, Barbara '51 (See Broach)

ALLEN, Barbara '70 (See Steed)

ALLEN, Barbara '54 (See Dudley)

ALLEN, Ms Barbara Ann, '77 MSW , r Box 5432,Nsu, Natchitoches, LA 71457

ALLEN, Barbara Jean; '68 BFA ; r. 2613 Rolling Rd, Valdosta, GA 31601

ALLEN, Beaumont; '73 ABJ ; News Dir.; WRNG Radio, 3954 Peachtree Rd. NE, Atlanta, GA 30305, 404 261-6800, r 153 Putnam Cir NE, Atlanta, GA 30346, 404 231-0027

ALLEN, Ben M., '55 BBA , Mgr for Mktg Operations; US Borax and Chem. Corp., 3075 Wilshire Blvd., Los Angeles, CA 90010, 213 381 5311; r. 2170 Courtland Ave., San Marino, CA 91108, 213 799-6348

ALLEN, Benjamin F.; '65 BBA ; Operations Mgr., Boise Cascade, 1274 Logan Cir., Atlanta, GA 30318, 404 351-1480; r. 1113 Powers Ferry Pl., Apt G5-6, Marietta, GA 30067, 404 422-7406

ALLEN, Betty Hays; '51 BBA ; r. 7140 NW 11th St., Plantation, FL 33313

ALLEN, Betty Jean Davis (James A.); '73 MED ; Tchr.; Morgan Cnty. Primary Sch., Madison, GA 30650; r. PO Box 345, Madison, GA 30650, 404 342 1323

ALLEN, Bona, III; Retired VP; r. 137 SE Sinclair St., Port Charlotte, FL 33952, 813 625-5154

ALLEN, Brenda Faye; '68 BSED ; r. Rt. 1, Campton, GA 30626

ALLEN, Dr Bruce Stuart; '72 BS ; Dermatologist; Med. Coll. of Ga., Augusta, GA 30902; r. Route 1, Box 94-A, Grovetown, GA 30813

ALLEN, Camille Thompson (Julian D.); '63 BBA ; Homemaker; r. 4859 Olde Village Court, Atlanta, GA 30341, 404 458 4397

ALLEN, Carol Johnson (See Burke)

ALLEN, Caroline (See Futch)

ALLEN, Caroline Marie; '76 AB ; Grad. Student, Univ. of N Car., Chapel Hill, NC, 919 933-6345; r 610 Edgewater Trail NW, Atlanta, GA 30328, 404 659 0000

ALLEN, Carolyn '65 (See Sparks)

ALLEN, Carolyne L '49 (See Morgan)

ALLEN, Carroll Howard; '69 BSF , '77 MS ; r. 109 E Gordon St, Valdosta, GA 31601

ALLEN, Charles Herbert; '71 EDS ; Principal; White Cnty HS, Cleveland, GA 30528; r. Rt. 4, Cleveland, GA 30528, 404 865-4192

ALLEN, Charles Merrill; '72 BS ; r. 602 Norwich Rd, Augusta, GA 30904

ALLEN, Dr Charles S.; '71 PHD ; Asst. Prof., Math, Mo Southern St Coll., r Rt 2, Box 149, Neosho, MO 64850, 417 776 2644

ALLEN, Charles Thomas; '76 BSEH ; r. Apt B205 Univ Vlg, Athens, GA 30601

ALLEN, Charles Wayne, '66 BBA , r 2052 Cherokee Dr, Columbus, GA 31906

ALLEN, Cheryl Jones (Carl M.); '70 BFA ; r. 711 Simons Ave., Summerville, SC 29483, 803 871 4263

ALLEN, Cheryl Rogers (Dennis D.); '77 BS ; Staff Pharmacist; Candler Cnty. Hosp., Cedar Rd., Metter, GA 30439, 912 685-5741; r. Rt. 2 Box 122, Cobbtown, GA 30420, 912 685 6546

ALLEN, Clarence Richard; '74 BSPH ; Agt.; Ga Drugs and Narcotics Agcy., Rm. 212, Agr Bldg Capitol Sq., Atlanta, GA 30334, 404 656-5100; r 3424 Vineville Ave., Macon, GA 31204

ALLEN, Craig Willmarth; '76 MBA ; Staff Acct., Leonard Morse Hosp., 67 Union St., Natick, MA 01760, 617 653 3400; r. 5 Dell Place, Rome, GA 30161, 617 872 2473

ALLEN, Curtis W., Sales; r. 1497 N Amanda Cir NE, Atlanta, GA 30329, 404 634 8526

ALLEN, Cynthia Jean, '73 BSHE , r Rte 2, Clemson Boulevard, Pendleton, SC 29670

ALLEN, Dr Danny Thomas; '68 DVM , Veterinarian, Partner; Boulevard Animal Hosp., 3900 Western Blvd., Raleigh, NC 27606; r. 1209 Trailwood Dr., Raleigh, NC 27606

ALLEN, David E; r Rt 2 Box 122, Gray, GA 31032

ALLEN, David William; '66 BSED ; r. 691 Stegall Dr, Jasper, GA 30143

ALLEN, Deborah '72 (See Swann)

ALLEN, Dennis Clyde; '74 AB ; r. Box 210-2825 Lexington Rd, Louisville, KY 40206

ALLEN, Dennis Dean; '77 BBA ; Asst. Cashier; The Brown Bank, Cobbtown, GA 30420, 912 684 2130; r. Rt. 2, Box 122, Cobbtown, GA 30420, 912 685 6546

ALLEN, Diana Andrews (Gerald L); '75 BSED ; r 9885 SW Ardenwood St, Portland, OR 97225

ALLEN, Diana L'heureux (Richard W.); '69 MED ; Tchr.; Trinity Sch., 3003 Howell Mill Rd., Atlanta, GA 30327, 404 237-9286; r. 2457 Freydale Road, Marietta, GA 30067, 404 973-2418

ALLEN, Don Keith; '72 BSA ; r. Pacific Coast Apt =10, Kings Chapel Road, Perry, GA 31069

ALLEN, Donald Ward; '74 BSED ; Tchr., Coach; Chapin HS, Rt. 1, Chapin, SC 29036, 803 345 2246; r. 706 Chadford Rd., Irmo, SC 29063, 803 781 0159

ALLEN, Doris Honea (Lawrence S.); '76 MED ; Inst., Pearl River Jr. Coll., Rt. 1, Box 361S, Bay St Louis, MS 39520, 601 467-3568; r. 8 Oak Lawn Plantation Dr., Pass Christian, MS 39571, 601 452 4033

ALLEN, Doris Hope Holder (Clinton T); r. 107 Southland Dr, Richmond, KY 40475

ALLEN, Dorothy Grace '53 (See Barber)

ALLEN, Douglas C., '71 BLA , Asst Prof., Architecture; Ga. Tech., Atlanta, GA 30332; r. 150 Barksdale Dr., Atlanta, GA 30309, 404 876-7001

ALLEN, Douglas O; r. Rt 2, Hogansville, GA 30230

ALLEN, Edith B Cantrell (James C, Jr); r. 124 Penn Ave, Etowah, TN 37331

ALLEN, Edward Dicks; '71 BSPH ; r. 304 Bismarck Circle, Chalet North Apts, North Augusta, SC 29841

ALLEN, Dr Edwin Whitaker; Retired Psychiatrist, Central St. Hosp.; r. 1713 Cedarwood Rd., Box 747, Milledgeville, GA 31061, 912 452-3248

ALLEN, Elizabeth Eidson (Clarence R); '54 BSED ; r. 460 Gaines School Road, Athens, GA 30605

ALLEN, Elizabeth Greer (Robert C.); '67 BSED ; r Rt. 7, Twin Springs Dr., Brentwood, TN 37027, 615 794-7147

ALLEN, Elizabeth F. Taylor (Wilbur C.); '50 BSED ; Elem. Tchr.; Garden Grove Unified Sch. Dist., Garden Grove, CA, 714 638-6000; r. 10289 Nightingale St., Fountain Valley, CA 92708

ALLEN, Elizabeth J Schaad (John D), r 1113 Welbourne St, Johnson City, TN 37601

ALLEN, Ellen Douglass (Ben M.), '55 BSED , Homemaker; r. 2170 Courtland Ave., San Marino, CA 91108, 213 799-6348

ALLEN, Emily R; '58 BSED ; r. 604 Hillcrest Ave, Perry, GA 31069

ALLEN, Emily Mcdowell; '70 BSED ; r. c o Paul B Allen Jr, PO Box 361, Alpine, AZ 85920

ALLEN, Ernest N; '60 BA ; r. 6144 Shamrock Dr, Covington, GA 30209

ALLEN, Ernestine (See O'Kelley)

ALLEN, Ms Eve Marie; '77 AB ; r. 3704 Eaglerock Dr., Atlanta, GA 30340

ALLEN, Evelyn Perfect (Sam D); '42 BSHE ; r. 23 Bluff Dr, Savannah, GA 31406

ALLEN, Faye Eliz; '71 AB ; r. 233 Bake St Apt A, Monroe, GA 30655

ALLEN, Florine (See Henderson)

ALLEN, Frances '48 (See Johnson)

ALLEN, Frances A. Hurt (Charles R. Sr); '51 BSED ; Homemaker; r. 2431 Springdale Rd. SW, Atlanta, GA 30315, 404 761-1410

ALLEN, Frances Ann '48 (See Ferguson)

ALLEN, Francis W.; '48 JD ; Judge Bullock, Cnty Courts; , Statesboro, GA 30458, 912 764-6221; r. PO Box 478, Statesboro, GA 30458, 912 764 5530

ALLEN, Frank Randall; '71 BS ; Chemist, Region IV, S.A.D. Lab. Svcs. Branch; Environ. Protection Agcy., College Station Rd., Athens, GA 30605, 404 546-3165; r. 160 Watson Dr., Athens, GA 30605, 404 543-5959

ALLEN, Frank Stephen; '76 BBA ; Mortgage Loan Originator; Heritage Natl. Mortgage Corp., 3395 NE Expressway, Ste. 140, Atlanta, GA, 404 455 4030; r. 4109 Brown Rd., Tucker, GA 30084, 404 934-7625

ALLEN, Dr Frank William; '69 JD ; Atty., Partner; Huggins, Allen, and Markert, 457 Greene St., Augusta, GA 30901, 404 722-0711; r. 823 Dogwood Ln., Augusta, GA 30909, 404 738-0086

ALLEN, Frederick C, '10 BS , r Box 65, Atlantic Beach, FL 32223

ALLEN, G Lamar, '62 BBA , Staff Analyst, Fin Svcs.; Defense Logistics Agcy., Cameron Sta., Alexandria, VA 22314; r. 5415 Sideburn Rd., Fairfax, VA 22030, 703 250-9742

ALLEN, Gary P; '62 BFA ; r. 2453 Coronet Way =F 3, Atlanta, GA 30318

ALLEN, Gary Thomas, '66 BSA ; r. Rt. 1 Box 53, Cobbtown, GA 30420

ALLEN, Gayle Still; '76 MED ; r. Rt. 3, Miller Bottom Rd., Loganville, GA 30249

ALLEN, George C; '56 BSCH ; r. 1617 Tanglewood, Odessa, TX 79760

ALLEN, George D.; '15 BS ; Retired, Investment Banking, r 2042 Countryside Cir N, Orlando, FL 32804, 305 841 8147

ALLEN, Hon George G., Retired Judge; r Box 261, Toccoa, GA 30577, 404 886 4938

ALLEN, George R., Jr; '56 BSED ; Retired; r. 1204 S Garnett St., Henderson, NC 27536, 919 492 4666

ALLEN, Georgia '60 (See Murphy)

ALLEN, Gerald L; '73 MSW ; r. 9885 SW Ardenwood St, Portland, OR 97225

ALLEN, Gerald Lee; '76 BBA ; Sales Rep., Sherwood's Commercial Brokers of NE Ga., 337 S Milledge Ave., Athens, GA 30601, 404 543-6523; r. 160 Tillman Lane, Athens, GA 30606, 404 549-4156

ALLEN, Gerry J; '56 BSF ; r. 101 Irene St, Vidalia, GA 30474

ALLEN, Gladys Mae Herring (Edison B); r. 1260 Brookforest Dr, Atlanta, GA 30324

ALLEN, Gloria Jean '67 (See McCosh)

ALLEN, Grace '23 (See Touraine)

ALLEN, H. Edwin, Jr; '49 BSA ; Owner; Allens Flowers and Gifts, 105 W. Main, Butler, GA 31006, 912 862-5688; r. Box 385, Butler, GA 31006, 912 862-3288

ALLEN, Hansel Wilson, Jr; '71 EDS ; r. Rt 1, Chula, GA 31733

ALLEN, Harriet W. '55 (See Burt)

ALLEN, Harry Arthur, III; '70 AB ; r. 644 Grady Place SW, Atlanta, GA 30310

ALLEN, Harry Hunter, Jr; '71 MBA ; Dir., Mkgt.; Gould, Inc., Elec Heat Div., 500 Gould Dr., Cookeville, TN 38501, 615 432-4141, r Rt 5, Box 162T, Cookeville, TN 38501, 615 528-2236

ALLEN, Henry C., Jr, '54 BSCH , Research Chemist; US Army Missile Research and Dev. Cmd., Redstone Arsenal, AL 35809, 205 876 1841; r. 1212 Terre Haute SW, Decatur, AL 35601, 205 355-3389

ALLEN, Dr Henry Dawson, Jr; '16 BSMD ; Retired Physician, Psychiatrist; r. PO Box 827, Milledgeville, GA 31061, 912 452 5142

ALLEN, Hoyt A; '54 BSED , '62 MED ; r. Po Box 63, Harlem, GA 30814

ALLEN, Hugh P.; '38 BSF ; Pvt. Cnslt.; Ga. Forestry Comm.; r. PO Box 88, Newton, GA 31770, 912 734-5141

ALLEN, Ina G Bryant (George C), r 1617 Tanglewood, Odessa, TX 79760

ALLEN, J. David, Jr; '65 BSF ; Area Forester; Continental Forest Indust., 919 496-2900; r. PO Box 122, Louisburg, NC 27549, 919 496-4721

ALLEN, J Ray; '58 BBA ; r. Rt 1 Box 69C, Appling, GA 30802

ALLEN, James Aubrey, Jr; '74 BS ; r. 7215 Monticello St., Covington, GA 30209

ALLEN, James C, Jr; '50 BSF ; r. 124 Penn Ave, Etowah, TN 37331

ALLEN, James Elbert, Jr; '66 BBA ; Pres.; HandyLand Stores 1, 2, 3, 4, 5, 6, 7, 2302 Wheeless Rd., Augusta, GA 30906, 404 793 4711; r. 2311 Sumac Dr., Augusta, GA 30906, 404 793-4246

ALLEN, James Ford; '67 BLA ; Minister of Music and Youth; First Bapt. Church, Box 386, Douglasville, GA 30133, 404 942-5481; r. 1714 Dogwood Tr., Douglasville, GA 30134, 404 949-1671

ALLEN, James Frederick; '70 BSF ; Forester II; Ga Forestry Comm., Rt. 1, Box 212, Hephzibah, GA 30815, 404 790-2490; r. 3605 Westhampton Dr., Martinez, GA 30907, 404 863-5734

ALLEN, Dr James R, Jr; '55 DVM ; r. Rt 1 Box 222, Lodi, WI 53555

ALLEN, James Ralph; '71 BSA ; r. Rt 3 Box 278a, McDonough, GA 30253

ALLEN, Dr James Thomas, Jr; '76 PHD ; r. Rt 1 Box 175-H, Roebuck, SC 29376

ALLEN, James W.; '65 BBA ; Owner; James Allen, Interior Design, 393 W Hancock, Athens, GA 30601, 404 543-5597; r. PO Box 585, Athens, GA 30601, 404 549-7025

ALLEN, Janice '73 (See Cooper)

ALLEN, Janie Auld; '51 BSED ; r. 118 S Mcintoch St, Elberton, GA 30635

ALLEN, Jeanette '70 (See Gurley)

ALLEN, Jeannette Weinstein (William); '40 ABJ ; r. 124 Tappan Ave, Plainfield, NJ 07060

ALLEN, Jeffrey Warren; '73 ABJ ; r. 655 E Campus Road =7, Athens, GA 30601

ALLEN, Dr Jerry C; '58 AB , '60 MS , '68 EDD ; r 3301 2nd Avenue, Columbus, GA 31904

ALLEN, Joan Glorene '76 (See Curtis)

ALLEN, Joan Pennell; '68 MED ; r. PO Box 33, Anderson, SC 29621

ALLEN, Joe I., '54 BBA , Supervisory Auditor, Defense Contract Audit Agcy., 1655 Peachtree St., Atlanta, GA, 404 881 2953; r. 4501 Warrior Trail, Lilburn, GA 30247, 404 923-1705

ALLEN, Joe Michael; '77 BBA ; r. Route 2, Alto, GA 30510

ALLEN, John Almond; '73 AB ; r. 2561 Woodhill Circle, East Point, GA 30344

ALLEN, John C; '42 BSA , '66 MED ; r. Rt 1 Box 240, Evans, GA 30809

ALLEN, John C, Jr; '58 BBA ; r. 254 Carwood Dr, Monroe, GA 30655

ALLEN, John Edward, Jr; '70 BBA , '73 JD ; r. 287 Woodlawn Avenue, Athens, GA 30601

ALLEN, John James, Jr; '74 BSA ; Grad. Student; Brigham Young Univ., 187 East 700 N., Apt. 2, Provo, UT 84601; 6285 Railroad Avenue, , NY 14435, 716 346 5880

ALLEN, John Robert, Jr; '76 BSED ; Regl. Sales Rep.; The R. A. Siegel Co., 1175 Chattahoochee Ave. NW, Atlanta, GA 30245, 404 355-1880; 110 Chateau Ct., Apt. 7, 30601, 404 543-1515

ALLEN, Johnny Bruce; '76 ABJ ; r. 105 Alton Dr., Calhoun, GA 30701

ALLEN, Joseph F.; '60 BS ; Mgr.; Ga. Power Co., Methods and Computer Svcs. Dept., 270 Peachtree St., Atlanta, GA 30302, 404 522-6060; r. 693 Rowland Rd., Stone Mountain, GA 30083, 404 292 0312

ALLEN, Joseph H; '57 BBA ; r. 1647 Woodlawn Ave, Gainesville, GA 30501

ALLEN, Joseph Roger; '74 BBA ; r. 1638 Wrightson Drive, Mc Lean, VA 22101

ALLEN, Judith Butler (Alan D.); '76 MED ; Tchr., Soc. Studies; Canton Elem. Sch., Canton, GA 30114; r. Box 95, Waleska, GA 30183, 404 479 3958

ALLEN, Judith L. '68 (See McCormick)

ALLEN, Judith Leslie; '70 AB ; Grad. Student, Dept of Couns Psy.; Ariz. St. Univ., Tempe, AZ 85281, 602 965-6339; r. 7818 N. Mohave Road, Scottsdale, AZ 85253, 602 948-7489

ALLEN, Judith N '62 (See Dasher)

ALLEN, Judith Zane '61 (See Hudson)

ALLEN, Judy '58 (See Parker)

ALLEN, Julia Ann (See Scott)

ALLEN, Julia Tippin '46 (See Fleming)

ALLEN, June '67 (See Merritt)

ALLEN, Kathy Lynn Faircloth (Miron H.); '74 BSED ; Tchr.; Thomasville City Sch. System, S. Broad St., Thomasville, GA 31792, 912 226-1361; r. PO Box 565, Thomasville, GA 31792, 912 228-0169

ALLEN, Kenneth Gerald; '72 MED ; Coord., Post Secondary Instruction; Pickens Area Vocl. Tech Sch., Burnt Mountain Rd., Jasper, GA 30143, 404 692-2461; r. 605 South Main St., Jasper, GA 30143, 404 692 5427

ALLEN, Keren Neal '66 (See Gilreath)

ALLEN, Dr Lane H., '30 BS , '32 MS , Prof. Emeritus, Med. Coll. of Ga.; r. 1046A E Vineland Rd., Augusta, GA 30904, 404 736-9537

ALLEN, Larry Miller; '67 BSA ; Soil Conservationist; USDA, Soil Conservation Svc., 5600 Stonewall, College Park, GA 30349, 404 964-7472; r. Rt. 3, Box 459, McDonough, GA 30253, 404 957-2717

ALLEN, Laura '73 (See Bouldin)

ALLEN, Leila T Griffith (Henry M); '41 ABED ; r 690 Duncan Springs Road, Athens, GA 30606

ALLEN, Lillian Eliz (See Newell)

ALLEN, Linda Bond (Robert); '65 BS ; Budget Analyst II, Univ of Ga., 548 Grad Studies Research Ctr., Athens, GA 30602, 404 542-3511; r. 326 Hollow Creek Lane, Watkinsville, GA 30677, 404 543-8746

ALLEN, Lizzie Belle '55 (See Morris)

ALLEN, Lochie Jo, '56 MA , Assoc Editor, American Fisheries Soc., 5410 Grosvenor Ln., Bethesda, MD 20014, 301 897-8616; r. 7507 23rd Avenue, Hyattsville, MD 20783, 301 422 1031

ALLEN, Lois Irene Kiernan (William Thomas); r 5110 Polk Ave, Apt 2, San Diego, CA 92105

ALLEN, Lonnie Douglas; '76 EDS ; Principal, Osborne Middle Sch.; r. 3171 Wildwood Dr., Marietta, GA 30060, 404 435-9897

ALLEN, Louie Rackley; '59 BSPH ; r. 1039 N Virginia Ave NE, Atlanta, GA 30306

ALLEN, Louise Simmons (Hugh P); r. Box 88, Newton, GA 31770

ALLEN, Louise H; '68 BSED ; r. Rt 1 Box 240, Evans, GA 30809

ALLEN, Lucy Erwin (B. Heyward Jr); '69 AB , Homemaker; r. 564 University Dr., Athens, GA 30601, 404 549-5343

ALLEN, Lucy '70 (See Bowen)

ALLEN, Lucy '45 (See Dohn)

ALLEN, Marcia (See Bennett)

ALLEN, Margaret Poer (Ivan III); '62 MA ; Homemaker; r. 3770 Northside Dr. NW, Atlanta, GA 30305, 404 237-9036

ALLEN, Margaret A Jones (Albert W); '56 BFA ; r Jones Jewelry, Box 707, Cordele, GA 31017

ALLEN, Margie Shuman (Francis W.); '46 BBA ; Owner, Allen Apartments, 252 N Main St., Statesboro, GA 30458, 912 764-3819; r. PO Box 478, Statesboro, GA 30458, 912 764-5530

ALLEN, Marilyn '68 (See Mendoza)

ALLEN, Marilyn R; '69 BS ; r. 302-A Pearl St, Rome, GA 30161

ALLEN, Marion Arlen; '50 BBA ; Pres.; Marion A Allen, Inc., Same as Residence, 912 825-5566; r PO Box 1239, Ft Valley, GA 31030, 912 825 2220

ALLEN, Marion H, Jr; '35 AB ; r. 560 Hillside Dr NW, Atlanta, GA 30342

ALLEN, Marion Hendrix, III; '67 BBA ; Kilpatrick, Cody, Rodgers et al., Equitable Bldg., 100 Peachtree St., Atlanta, GA, 404 522-3100; r. 560 Hillside Dr NW, Atlanta, GA 30305, 404 237-3525

ALLEN, Marion R Mathis (Harris G); '33 ABED ; r Milton Junction, WI 53564

ALLEN, Marjorie L Gay (Tom E); r. 109 Arlington Ave, Linwood, NJ 08221

ALLEN, Marta Patricia, '70 BSHE , r 7557 Arlington Expressway, Apt G301, Jacksonville, FL 32211

ALLEN, Martha Ann McDonald (Hoyt A); '55 AB , '66 MED ; r. Po Box 63, Harlem, GA 30814

ALLEN, Martha R. '54 (See Elkins)

ALLEN, Marvin Aron; '58 BBA , VP, Treas.; S A M C E, Inc., Montezuma, GA 31063, 912 472-6653; r Box 171, Montezuma, GA 31063, 912 472 7306

ALLEN, Mary Walker (Donald D.); '41 BSED ; Tchr.; Tucson Pub. Schs., 6606 E. Lehigh, Tucson, AZ 85710; r. 2425 Menor Strav. E., Tucson, AZ 85713, 602 623 9772

ALLEN, Mary Carolyn '54 (See Flowers)

ALLEN, Mary Catherine Mitchell (Walton A.); '68 MED ; Guidance Couns.; W. Clayton Sch., 5580 Riverdale Rd., College Park, GA 30349, 404 996 1978; r. 2765 Jerome Rd., College Park, GA 30349

ALLEN, Mary Ellen '66 (See Hicks)

ALLEN, Mary H. Simpson (George B., Jr); r. 311 Rosedale Ave, Toccoa, GA 30577

ALLEN, Mary Jane; '72 ABJ ; r. 2310 Parkview Circle, College Park, GA 30337

ALLEN, Mary Kay '58 (See Pierce)

ALLEN, Mary Sue '54 (See Szares)

ALLEN, Maude Conner (Ben S); '72 MED ; r. 2601 Thompson Bridge Rd B19, Gainesville, GA 30501

ALLEN, Ms Melba Wilkes; '73 EDS ; r. R.F.D. 3, Box 155, Vidalia, GA 30474

ALLEN, Melody A. '72 (See Spruell)

ALLEN, Meridee Eberhardt (Grant E. Jr); '47 BSHE ; Homemaker; r. 566 Lorell Terr. NE, Atlanta, GA 30328, 404 255 8163

ALLEN, Mervyn Stewart; '69 BSF ; r. 518 Yale Pl, Bossier City, LA 71010

ALLEN, Mildred '42 (See Lennertz)

ALLEN, Mildred V; '72 BSED ; r. 535 Carozo Pl., Sarosota, FL 33580

ALLEN, Munnerlyn Solomon (William H.); '70 AB ; r. 985 Boulevard, Macon, GA 31211, 912 745-0986

ALLEN, Nancy Everett Rich (William H, Jr); '66 BSED ; r. 2401 Chesapeake Ave, Hampton, VA 23361

ALLEN, Nancy Louise; '62 BSED ; r. Box 167, Bowersville, GA 30516

ALLEN, Nannie Pope; '71 EDS ; r. 314 Rosedale Place, Valdosta, GA 31601

ALLEN, Nelson Julian; '70 AB ; r. 602 Norwich Rd, Augusta, GA 30904

ALLEN, Orbie Barnes (Sanford E.); '71 MED ; Library Tech. II; Pasadena Pub. Library, 285 E. Walnut St., Pasadena, CA 91101, 213 577-4026; r. 5116 Baltimore St., Los Angeles, CA 90042, 213 256-2346

ALLEN, Otis Richard; '74 BSAE ; Design Draftsman; r. 39 Southmont Dr., Tuscaloosa, AL 35401, 205 759-5300

ALLEN, Pamela K.; '71 AB ; Research Assoc.; Stanford Research Inst., 333 Ravenswood Ave., Menlo Park, CA 94025, 415 326-6200; r. 111-D W. Hillsdale Blvd., San Mateo, CA 94403, 415 345-3359

ALLEN, Patricia A. '75 (See McVeigh)

ALLEN, Patricia Ann; '67 AB ; r. 4712 Circle Dr, Columbia, SC 29206

ALLEN, Patricia Kaye; '74 BSED ; r. 3109 Raymond Drive, Doraville, GA 30340

ALLEN, Paul Baker, Jr; '65 BSF ; r. 417 W 15th St, Laurel, MS 39440

ALLEN, Peggy Hewitt (John E.); '69 AB ; Fin. Ofcr.; US Army, 194th AR BDE, Fin. and Acct. Ofc., Bldg. 63, Ft Knox, KY 40121, 502 624-8228; r. 5424-A Gilkey Street, Ft Knox, KY 40121, 502 624 8601

ALLEN, Phyllis Ballard (Larry M.); '65 BSED ; Homemaker; r. Rt. 3, Box 459, McDonough, GA 30253, 404 957-2717

ALLEN, Phyllis '54 (See Kreis)

ALLEN, Ms Priscilla Inez; '73 MED ; r. Route 6 Box 22A, Elberton, GA 30635

ALLEN, R B; r. 4876 Highpoint Rd NE, Atlanta, GA 30305

ALLEN, Rachel Ann '61 (See Lewis)

ALLEN, Ralph Rowe; '74 BBA ; r. 3123 Exeter Road, Augusta, GA 30904

ALLEN, Rebecca Jo Hudson (Steven Wayne); '75 BFA ; r. 1729 Forest Creek Ct, Augusta, GA 30904

ALLEN, Rex Ingram; '73 BSFR ; r. C O Allen'S Market, Milledgeville, GA 31061

ALLEN, Richard Binson; '48 BS ; r. 634 Dumaine, New Orleans, LA 70116

ALLEN, Richard C.; '38 BSF , Regl VP; Weyerhaeuser Co., Columbus, MS 39701; r. 916 Tuckaho Dr., Columbus, MS 39701, 601 327-1902

ALLEN, Richard David; '66 BBA ; r 1118 Woodstock Ave, Anniston, AL 36201

ALLEN, Dr Risden Tyler, Jr; '42 BS ; r. 4441 Worth Dr E, Jacksonville, FL 32207

ALLEN, Roanne R Arrendale (Ralph W); '50 AB , '53 MED ; r. 13495 Stirling Rd, Ft Lauderdale, FL 33330

ALLEN, Ms Robbye Elizabeth; '76 BMUS ; r. 1 Manning Street, Tallapoosa, GA 30176

ALLEN, Robert James; '73 MED ; Asst. Principal; Hilsman Middle Sch., Gaines School Rd., Athens, GA, 404 548-7281; r. 150 Timothy Court, Athens, GA 30601, 404 549-9326

ALLEN, Robert Joseph; '69 BSF ; r. Route 2 Box 129, Folkston, GA 31537

ALLEN, Robert Marshall; '73 BBA ; r. Latta, SC 29565

ALLEN, Robert Bernard; '63 BSED ; r. 5420 Princeton Ave, Apt 17 A, Columbus, GA 31904

ALLEN, Roberta Ann; '69 BBA ; Owner; Allen and Barnes, CPAs, 539 E. Central, Winter Haven, FL 33880, 813 299-7778; r. 6119 Crews Lake Rd., Lakeland, FL 33803, 813 646-5225

ALLEN, Rodney Lester; '70 AB , '73 JD ; r. Attorney at Law, Route 1, Moultrie, GA 31768

ALLEN, Roger Duane, '76 ABJ ; r. 111 East Calhoun St., Thomasville, GA 31792

ALLEN, Roger Ray; '70 BSA ; r. PO Box 163, Enigma, GA 31749

ALLEN, Rose '39 (See Simon)

ALLEN, Roy Benton, Jr; '65 LLB ; r. Box 242, Lenox, GA 31637

ALLEN, Roy Earl; '48 BSA ; Retired Tchr.; r. 2016 Herschell St., Jacksonville, FL 32204, 904 387-3179

ALLEN, Roy Leon, II; '76 MPA ; Assoc., Atty.; Ashman and Zipperer, 124 W. Liberty St., Savannah, GA 31401, 912 232-0436; r. PO Box 195, Savannah, GA 31404, 912 234-7967

ALLEN, Ruth '52 (See Bond)

ALLEN, Ruth '54 (See Crittenden)

ALLEN, Samuel Spence; '54 BSED ; Retired Principal, Candler Elem. Sch.; r. 132 Felker St., Monroe, GA 30655, 404 267-2442

ALLEN, Ms Sandra Ella Melton; '76 MED ; r. Route 2, Box 18, Hull, GA 30646

ALLEN, Sara Rask (Mervyn Stewart); '70 AB ; r 518 Yale Place, Bossier City, LA 71010

ALLEN, Sara Jane; '71 BSED ; r. 2116 Shadowood Pky NW, Atlanta, GA 30339

ALLEN, Sarah Miller (S. Spence); '53 BSED ; Retired Tchr.; r. 132 Felker St., Monroe, GA 30655, 404 267-2442

ALLEN, Scott William; '77 MED ; r. Box 41 Morris Hall, Athens, GA 30602

ALLEN, Shelverton Anne '40 (See Harris)

ALLEN, Sheryl Ava '70 (See Skorecki)

ALLEN, Shirley '63 (See Lee)

ALLEN, Sidney Margaret; '61 BSHE ; r. 3510 Knollwood Dr, Atlanta, GA 30305

ALLEN, Silvonia '72 (See Dyson)

ALLEN, Spencer Rawson; '61 AB ; r. 7437 Harrock Hall Dr, Savannah, GA 31406

ALLEN, Stanley Michael E; '74 MSW ; r. 57 East Park Lane, Atlanta, GA 30309

ALLEN, Stephen Aubrey; '76 ABJ ; r. 2495 Peachwood Cir., 4, Atlanta, GA 30345, 404 634-6834

ALLEN, Steven Ernest; '76 BSPH ; r. 502 Ridgecrest Road, LaGrange, GA 30240

ALLEN, Steven Olin; '67 BSPH ; Pharmacist; Davis Pharmacy, 3161 Elm St., Covington, GA 30209, 404 786-8102; r. 6168 Indian Creek Cir., Covington, GA 30209, 404 786-2021

ALLEN, Steven Wayne; '76 BBA ; r. 1729 Forest Creek Ct, Augusta, GA 30904

ALLEN, Susan Deloach (Larry); '72 BSED ; r. Box 446, Folkston, GA 31537

ALLEN, Teresa Ann; '70 BSED ; r. Rt 2 Old Fairmount Rd, Calhoun, GA 30701

ALLEN, Terrell Wayne; '74 ABJ ; r. 345 University Drive, Athens, GA 30601

ALLEN, Thaddeus Edward; '71 EDS ; Retired Elem Prin.; Sales Assoc.; Ray Mitchell Realty Co., 6670 Tara Blvd., Jonesboro, GA 30236, 404 471-8400; r. 892 Mimosa Dr., Forest Park, GA 30050, 404 366-5183

ALLEN, Thomas George; '73 BSAE ; Partner; Allen Brothers and Sons Farm; r. Route 1, Clyo, GA 31303, 912 754-3225

ALLEN, Dr Thomas Reese, Jr; '71 EDD ; r. 11 Adkins Ct., Elaine Hgts., Huntington, WV 25705

ALLEN, Thomas Wade; Dist. Mgr.; Soc. Security Admin., 101 E Liberty St., PO Box 2606, Savannah, GA 31402, 912 232-4321; r. 13213 Spanish Moss, Savannah, GA 31406, 912 925-2470

ALLEN, Thos. Clarence, Jr; '71 MED ; Tchr. Sci.; Buffalo, Middle Sch., Buffalo, WY 82834, 307 684-5594; r. Box 205, Story, WY 82842, 307 683-2392

ALLEN, Hon Tolbert M., Jr; '53 JD ; r. 4176 Forest Ct., Stone Mountain, GA 30083

ALLEN, Dr Tony Markert, '55 DVM , Chief Pathologist; Natl. Inst. of Health, Comparative Pathology Sec., Bethesda, MD 20014, 301 496-4463; r. 11718 Lakeway Dr., Manassas, VA 22110, 703 361-6470

ALLEN, V Arabella '49 (See Hart)

ALLEN, Virgil Dean; '66 BBA ; Grp. Mgr.; IRS, PO Box 20541, Greensboro, NC 27240; r. Rt. 5, Box 538, High Point, NC 27263

ALLEN, Walter G , r 2415 1 2 7th St N , St Petersburg, FL 33704

ALLEN, Walter Henry, III; '70 BSF ; r. Po Box 700, Quitman, GA 31643

ALLEN, Walter Ray; '70 BFA ; Assoc.; Alan L. Ferry Designers, Inc , 34 11th St NE, Atlanta, GA 30309, 404 874-4411; r. 650 Elmwood Dr. NE, Atlanta, GA 30306, 404 874-2529

ALLEN, Dr Walter Rudolph; '74 EDD ; Asst. Principal; Cedar Shoals HS, Athens, GA 30601; r 220 Swanson Drive, Athens, GA 30601, 404 548-2136

ALLEN, William; '40 BSCH ; r. 124 Tappan Ave, Plainfield, NJ 07060

ALLEN, William Clyde, Jr; '74 BSPH ; Staff Pharmacist, S Ga Med Ctr , Pendleton Pk , Valdosta, GA 31601, 912 242-3450; r. Tall Tree Apts., No. 6-C, Valdosta, GA 31601, 912 244-5106

ALLEN, Dr William Derwood; '56 BSA , '57 DVM ; Owner; Doraville Animal Hosp., 3814 Stewart Rd., Doraville, GA 30340, 404 457-8232; r. 3501 Castleridge Dr., Tucker, GA 30084, 404 938-7484

ALLEN, William Hadley; '69 BBA ; VP; Green Cross Vehicle Leasing Inc., 551 Plum St., Macon, GA 31201, 912 746-3521; r. 985 Boulevard, Macon, GA 31211, 912 745-0986

ALLEN, William Lanier; '67 BBA ; VP, Gen. Mgr., Allen and National Granite Cos., Inc., West Railroad St., Elberton, GA 30635, 404 283-2613; r. 529 Rhodes Drive, Elberton, GA 30635, 404 283-4917

ALLEN, William Riley, II; '68 BBA ; r. 4915 Bay Meadows Rd C-4, Jacksonville, FL 32217

ALLEN, William Robert, Jr; r. Po Box 1264, Monroe, GA 30655

ALLEN, William Thomas; r. 5110 Polk Ave, Apt 2, San Diego, CA 92105

ALLEN, Winston Stiles; r. Box 43, Stovill Rd, Greenville, GA 30222

ALLEN, Wm Griffin, Sr; '71 MED ; r. Cardigan Mtn School, Canaan, NH 03741

ALLEN, Yvonne Lorene Adair (John Edward, Jr); '69 AB , '71 MED ; r. 287 Woodlawn Ave, Athens, GA 30601

ALLENDE, Ms Rita Maria; '76 MSW ; r. 133 Cox Circle, Milledgeville, GA 31061

ALLENDER, Ann Judd; '74 BSED ; r. 145 SE 4th St., Satellite Beach, FL 32937

ALLERTON, Dr Thomas Duane; '74 EDD ; r. 4515 Jolyn Place, Atlanta, GA 30342

ALLEY, Marcia Elaine '65 (See Frankum)

ALLEY, Mary L. '60 (See Yeager)

ALLEY, Ogburn C., Jr; '50 BSED ; Gen. Agt.; O. C Alley Life Ins , Ga Intl Life Ins Co , 118 N Hamilton St., PO Box 321, Dalton, GA 30720, 404 278-1707; r. 1209 Peabody Dr., Dalton, GA 30720, 404 278-4675

ALLEY, Peggy White (Clyde D.); '53 BSCH ; Instr.; Amarillo Coll., Amarillo, TX; r. 8 Cambridge Rd., Amarillo, TX 79106, 806 374-6690

ALLEY, Ruth Glasure (John H), '53 BSED , r 2017 Shirley Dr., Burlington, NC 27215, 919 584-6550

ALLEY, Sandra Anne; '62 ABJ ; Ofcr.; Natl Park Svc., Div. of Media Infor., Ofc. of Communication, Washington, DC 20240, 202 343-7394; r. 5021 Seminary Rd., Apt. 602, Alexandria, VA 22311, 703 578-3838

ALLEY, Sandra L. '73 (See Zilko)

ALLEY, Susan '68 (See Lewis)

ALLEY, Theodore F; '69 BS ; r. 5650 Cool Spring, Charlotte, NC 28212

ALLEY, Vernette '66 (See Studdard)

ALLEY, William Harrison; '76 EDS ; r. Route 3, Clarkesville, GA 30523, 404 754-9164

ALLGOOD, Alfred L.; '72 JD ; Atty.; Smith and Allgood, 604 Green St. NE, Gainesville, GA 30501, 404 534-5269; r. 972 Memorial Dr., Gainesville, GA 30501, 404 536-2657

ALLGOOD, Charles Henry, Jr; '50 BFA , '51 MFA ; r. 3886 Healy Rd, Memphis, TN 38111

ALLGOOD, Clara Elaine Wood (Richard Byron); '71 BSED , '73 MED , '75 EDS ; r. Rt 2, Watkinsville, GA 30677

ALLGOOD, Conrad L., Jr; '47 BS , '49 MED ; Principal; Tucker Elem. Sch., Tucker, GA, 404 938-3842; r. 2411 Henderson Rd., Tucker, GA 30084, 404 938-2172

ALLGOOD, David Conner; '73 AB ; r. 6966 Kimberly Lane, Lithia Springs, GA 30057

ALLGOOD, LCdr (Ret) Dempsey E.; '58 BBA ; Retired, USN; r. 5129 Idleway Drive, Macon, GA 31210, 912 477-3303

ALLGOOD, Donna Jean '72 (See Aycock)

ALLGOOD, Elizabeth '31 (See Birchmore)

ALLGOOD, Emily Katherine Wyatt (James Lanier, Jr); '72 BSHE ; r. Rt 1 Toomsboro Rd, Dublin, GA 31021

ALLGOOD, Evelyn; '33 BSED ; r. 1504 Seminole Dr, Greensboro, NC 27408

ALLGOOD, Florence '31 (See Sawyer)

ALLGOOD, Frances (See Johnston)

ALLGOOD, Frances Y.; '62 BSED ; r. Jersey, GA 30235

ALLGOOD, Gertrude; Retired; r. 2160 Adams Drive NW, Atlanta, GA 30318

ALLGOOD, James Lanier, Jr; '72 BBA ; r. Rt 1 Toomsboro Rd, Dublin, GA 31021

ALLGOOD, Jane Elise Byerly (Alfred); '70 BSED ; r 972 Memorial Dr, Gainesville, GA 30501

ALLGOOD, John Franklin; '73 JD ; Atty.; Union Camp Corp., PO Box 570, Savannah, GA 31402, 912 236-5771; r. Savannah, GA 31402

ALLGOOD, Kellah Murray (Charles Henry, Jr); r 3886 Healy Rd, Memphis, TN 38111

ALLGOOD, Laura H Jones (C Y); '60 BM ; r. P O Box 726, Rockmart, GA 30153

ALLGOOD, Lorenzo Eugene; '49 MED ; r. 1761 Valley Rd, Gainesville, GA 30501

ALLGOOD, Lucille '36 (See Flowers)

ALLGOOD, Marguerite '71 (See Davis)

ALLGOOD, Mary Margaret '71 (See Parker)

ALLGOOD, Mavis Elisabeth; '72 BSED ; r. Route 3, Barnett Shoals Rd, Athens, GA 30601

ALLGOOD, Norman; '62 BSF ; Supv. of Land Use Sec.; Tenn. Valley Auth., Div. of Property and Svcs., Central Dist, Congress Pky., PO Box 606, Athens, TN 37303, 615 745-1783; r. 1836 Timbercrest, Athens, TN 37303, 615 745-1953

ALLGOOD, Philip Arant; '76 BBA ; Owner; Allgood Builders, Same as Residence; r. 3800 Randall Mill Rd., Atlanta, GA 30327, 404 278-0346

ALLGOOD, Richard Byron; '77 BSPH ; r. Box 267, Covington, GA 30209

ALLGOOD, Runette Ridgeway (Lorenzo Eugene); '54 BSED ; r. 1761 Valley Rd, Gainesville, GA 30501

ALLGOOD, Shirley '37 (See Noland)

ALLGOOD, Susan Elaine White (Michael P); '75 BSHE ; r. 2345 Cobb Pkwy #G-4, Smyrna, GA 30080

ALLIGOOD, Capt Coney Elvin; r. Rt 3 Box 8544X, Valrico, FL 33594

ALLIGOOD, Horace Michael; '69 DVM ; Veterinarian; San Juan Animal Hosp., 4519 San Juan Ave., Jacksonville, FL 32210, 904 389-7696, r. 4918 Ortega Forest Dr., Jacksonville, FL 32210, 904 387-1407

ALLIGOOD, Ms Janet Leah Torbert; '77 BSHE ; r Route 2 Box 9a, Greensboro, GA 30642

ALLIGOOD, Jeffrey Vernon; '77 ABJ ; Video Production; J. C. Penney Regl. Credit Ofc., 715 Peachtree St. NE, Atlanta, GA, 404 897-5569; r 7197 Tripple Creek Dr., Norcross, GA 30071, 404 449-0654

ALLIGOOD, Joe King; '75 BSA ; r. PO Box 94, Meigs, GA 31765

ALLIGOOD, Joel Rivers; '76 BBA ; Underwriter, Fire, Marine and Multi Line, US Fidelity and Guaranty Co., 300 Tower Pl., 3340 Peachtree Rd NE, Atlanta, GA 30326, 404 261-8444; r. PO Box 3, Cadwell, GA 31009, 912 689-4270

ALLIGOOD, Lawrence Moody; '60 BS ; r. 711 S 3rd Ave, McRae, GA 31055

ALLIGOOD, Marion Franklin; '53 BSA , '65 MAE ; r Extension Building, Athens, GA 30602

ALLIGOOD, Roger Kenneth, Jr; '72 BBA ; Natl Bank Examiner; First American Natl. Bank of Hernando City, Spring Hill, FL, 904 683-2221; r 1003 Bayshore Dr., Safety Harbor, FL 33572

ALLIGOOD, Stephen Leon; '75 ABJ ; r. Box 101, Ocilla, GA 31774

ALLIGOOD, Thomas Franklin; '70 BSED ; Tchr , Uncasville Sch., Norwich New London Town Pk., Uncasville, CT 06382, 203 848-1239; r. Box 274, Quaker Hill, CT 06375, 203 442-5163

ALLIGOOD, Mrs Vernon; '66 MED , '75 EDS , Tchr , Elem.; Crawford Cnty Bd. of Educ., Roberta, GA, r PO Box 396, Roberta, GA 31078

ALLIGOOD, Vernon; '49 BSA , '64 MS , Cnty. Ext Chmn.; Univ. of Ga., Crawford Cnty., Roberta, GA 31078; r. PO Box 396, Roberta, GA 31078

ALLIN, Elizabeth Faye; '75 BSED , r 21 Old Suwanee Rd., Buford, GA 30518

ALLISON, Angel Mary '51 (See Capers)

ALLISON, Ann '43 (See Montgomery)

ALLISON, Anne Elizabeth; '76 ABJ ; r. 4443 Derry Road, Bloomfield Hills, MI 48013

ALLISON, Barnett; '51 BBA ; Manager, Gen., Cost Acctg.; Gen. Elec. Co., PO Box 114, Gainesville, FL 32602, 904 462-3545; r. 5417 NW 32nd St., Gainesville, FL 32601, 904 377-6895

ALLISON, Bennie Jane '55 (See Head)

ALLISON, Carolyn Beall; '40 ABED ; r. 2202 W College Ave., Midland, TX 79701, 915 682-7182

ALLISON, Carolyn '66 (See Linkous)

ALLISON, David Allan; '76 BS ; Dental Student, Med. Coll. of Ga., Augusta, GA, 404 733-5882; r 1700-D7 Valley Park E., Augusta, GA 30240, 404 884-4354

ALLISON, Deborah Gwenn '76 (See Gibson)

ALLISON, Col Dixon Mccarty; r. 1525 E 9th St, Okmulgee, OK 74447

ALLISON, Dora Hunter (Frank); '55 BSED ; r. Blairsville, GA 30512

ALLISON, Doris Angeline Deering (Richard M, Jr); '66 BFA , r Rt 2, Cochran, GA 31014

ALLISON, Evelyn (See Blume)

ALLISON, Evelyn Eunice Casey (Howard Thomas); '48 BSED ; r. 3773 Avon Rd, Macon, GA 31204

ALLISON, Henry Augustus; '44 BSA ; r. Po Box 397, Cleveland, GA 30528

ALLISON, Homer Davis; '61 BSF ; r. 421 Prince Ave, Tifton, GA 31794

ALLISON, Howard Thomas; '46 BSED ; r. 3773 Avon Rd, Macon, GA 31204

ALLISON, James Sherwin; '65 BSA , '76 MED ; Vocl. Supv.; Union Cnty. Bd. of Educ., Blairsville, GA 30512, 404 745-4951; r. Box 626, Blairsville, GA 30512, 404 745-2993

ALLISON, Julia C '42 (See Urick)

ALLISON, Lela '43 (See Cameron)

ALLISON, Lila Anne Jones (Ray Leon); '54 BSHE , r. 6004 Chrisbin Dr, Columbus, GA 31904

ALLISON, Mary Moore (Henry A.); '73 MMED , Music Spec.; White Cnty. Bd. of Educ., Cleveland, GA 30528, 404 865-3514; r. PO Box 397, Cleveland, GA, 404-865-2710

ALLISON, Naomi '68 (See Haynes)

ALLISON, Dr Norman Ernest, Jr; '77 PHD ; Dir., Sch. of Missiology; Toccoa Falls Coll., Toccoa Falls, GA 30577, 404 886-6831; r. Box 297, Toccoa Falls 30577, 404 886-2292

ALLISON, Ray Leon; '67 LLB ; r. 6004 Chrisbin Dr, Columbus, GA 31904

ALLISON, Regina C '50 (See Pruett)

ALLISON, Richard M, Jr; '63 AB ; r. Route 2, Cochran, GA 31014

ALLISON, Rosalie Newton (Don L.); '64 EDD ; Assoc. Prof.; Valdosta St. Coll., Valdosta, GA 31601, 912 247-3271; r. Rt. 3, Box 83C, Lake Park, GA 31636, 904 938-5221

ALLISON, Roy Leland; '73 JD ; Atty.; Ofc. of Chief Counsel, IRS, Fed. Ofc. Bldg., 275 Peachtree St NE, Atlanta, GA 30301, 404 221-6073; r. 4355 Revere Cir., Marietta, GA 30062, 404 992-5759

ALLISON, Shyrl H '62 (See Welch)

ALLISON, Thomas Norwood; '76 BS ; Mud logger, Engr.; Baroid-Trinidad Services ETD, 59 Sackville St., Port of Spain, Trinidad, WI, r 2185 Leafmore Dr., Decatur, GA 30033

ALLISON, Vennable Cherry; '47 BSED , '55 MED , r. 1417 Lakeshore Cir, NW, Gainesville, GA 30501

ALLISON, William Vansiclen; '73 JD ; r. 603 Dakota Trail, Franklin Lakes, NJ 07417

ALLISTON, Curtis Lamar; '68 BBA ; r. 3306 Pointe Bleue Ct, Decatur, GA 30032

ALLMAN, Elizabeth '46 (See Hamby)

ALLMAN, Dr Fred L., Jr; '51 BS ; Dir.; Sports Med Clinic PC, 615 Peachtree St. NE, Atlanta, GA 30308, 404 874-4878; r. Atlanta, GA 30308

ALLMAN, Fred Larimore; r. 4104 Club Dr. NE, Atlanta, GA 30319, 404 237-1414

ALLMAN, James Nathan; '61 BS ; r. 194 Holman Ave, Athens, GA 30601

ALLMAN, Martha Bush (Fred L. Jr); '51 BSED ; Receptionist; , 615 Peachtree St. NE, Atlanta, GA 30308, 404 874-4878; r. 2903 Rivermeade Dr., Atlanta, GA 30327, 404 352-3813

ALLMAN, Martha '74 (See Gaughen)

ALLMAN, Martha Nell; '45 BSHE , '76 MED ; Supv., Allotments and Payments; Ga. Dept. of Educ., 118A St. Ofc. Bldg., Atlanta, GA 30334, 404 656-2441; r. 4104 Club Dr. NE, Atlanta, GA 30319, 404 237-1414

ALLMAN, Sue '53 (See Kornegay)

ALLMAN, Thomas Stephen; '66 BS , '68 MED ; r 108 Rosewood Dr, Prattville, AL 36067

ALLMON, Mrs Edward Carlton; '51 BSED ; r. Rt. 3, Box 671, Merritt Island, FL 32952

ALLMON, Edward Carlton; '47 BS ; r. Rt. 3, Box 671, Merritt Island, FL 32952

ALLMON, W. Lawrence; '58 BSAE ; r. PO Box 1034, Ft Walton Beach, FL 32548

ALLMOND, Emmett; '58 BSPH ; r. 203 Irene St, Vidalia, GA 30474

ALLMOND, Gary Reed; '76 BBA ; r. Box 103-A, Aimwel Rd , Vidalia, GA 30474

ALLMOND, George Donald; '74 BSPH ; r. 2830 Lombardy Ct, Augusta, GA 30904

ALLMOND, George L, Jr; '50 BSA , '64 MS ; r. 810 Central Ave, Blakely, GA 31723

ALLMOND, Phyllis Pyles (T R); '68 MED ; r. Rt 1, Ailey, GA 30410

ALLMOND, Phyllis Diane; '76 BBA , Internal Auditor, Texaco Inc., PO Box 4582, Atlanta, GA 30302, 404 321-4411; r. Rt. 1, Ailey, GA 30410

ALLMOND, Dr Reamer W, Jr; '65 BSPH ; r. 4413 Owens Rd, Evans, GA 30809

ALLMOND, Roderick Mark; '74 BBA , r 900 Gracern Rd Apt 140, Columbia, SC 29210

ALLMOND, Sandra Sue Short (Roderick Mark); '76 BSED ; r. 900 Gracern Rd Apt 140, Columbia, SC 29210

ALLREAD, Prudence '66 (See Culberson)

ALLRED, Albert Marion; '62 BSPH ; r. Tate, GA 30177

ALLRED, Bobbie Jo '70 (See Barton)

ALLRED, Elon N, Jr; r. Hephzibah, GA 30815

ALLRED, Louise Brown (Larry P.), '42 BSED ; r 2577 Coralwood Dr., Decatur, GA 30033, 404 636-0634

ALLRED, Phillip Michael; '74 BS ; Doctoral Candidate, Biol., Emory Univ., Biol. Dept. Atlanta, GA 30332, 404 329-6296; r. Apt M2, 3460 Buford Hwy., Atlanta, GA 30329, 404 633-8731

ALLSBROOK, Ella Ann; '65 BSED ; r. Route 3, Lons, SC 29569

ALLUMS, Brenda Lea; '73 MED ; Tchr ; Riverdale Sr. HS, 400 Roberts Dr., Riverdale, GA 30087, 404 471-0070; r. 1974 Silver Hill Rd., Stone Mountain, GA 30083, 404 482-1261

ALLYN, Adella '69 (See Harter)

ALLYN, Eugene; '38 BS ; r. 340 Manor Rd, Englewood, NJ 07631

ALLYN, Gloria G. Langford (Robert S.); '72 AB , Homemaker; r. 408 Lakeview Hts., Clanton, AL 35045, 205 755-6539

ALLYN, Rev Robert Starr; '72 BS ; Pastor; Clanton Presby. Church, 1208 Fourth Ave., Clanton, AL 35045, 205 755-4150, r 408 Lakeview Hts., Clanton, AL 35045, 205 755-6539

ALMAND, Amos Franklin, III; '71 BBA ; r. 10746 Scott Mill Rd, Jacksonville, FL 32217

ALMAND, Betty '40 (See Glennon)

ALMAND, Beverly R. '51 (See Morrison)

ALMAND, Charles Frederick, Jr; '75 BBA ; Sr. Staff Acct.; Arthur Andersen and Co., 25 Park Pl. NE, Atlanta, GA 30303, 404 658-1776; r. 1303 Vista Leaf Dr., Decatur, GA 30033, 404 938-6332

ALMAND, Charles Pearson; '57 BBA ; Mgr.; Cory Coffee Svc., 3631 NE Expy., Atlanta, GA 30340, 404 457-6371; r. 3982 Admiral Dr., Chamblee, GA 30341, 404 457-9034

ALMAND, Charles William; '59 BS ; Tech. Sales; ICI America, Inc., 10 Perimeter Pk. Dr., Atlanta, GA 30341, 404 455-0511; r. 7220 Selkirk Dr. NW, Atlanta, GA 30328, 404 394-9338

ALMAND, Daisy M (See Alexander)

ALMAND, David Julian; r. 304 Hillendale Dr, Hattiesburg, MS 39401

ALMAND, Frances V Clary (Archie Milton); '28 ABED ; r. 10508 Conrad Dr, Jacksonville, FL 32218

ALMAND, Glenda Sharpe (William A.); '68 MED ; Couns.; Coosa HS, Rt. 5, Alabama Rd., Rome, GA 30161, 404 235-5278; r. 100 Azalea St., Rome, GA 30161, 404 234-0922

ALMAND, Isaac Madison, Retired Ins. Rep., r. 285 Oakland Way, Athens, GA 30606, 404 543-9697

ALMAND, James David; '63 BSF , '65 MSF ; Asst. Chief, Div. of Wildlife, Dept. of Interior, Bur. of Land Mgmt., 18th and K Sts., Washington, DC 20240, 202 343-6188; r. 5903 Lovejoy Ct., Springfield, VA 22152

ALMAND, Jeanette '43 (See Baker)

ALMAND, John Zack, III; '76 MBA ; r. 3709 Bay Ave, Tampa, FL 33611

ALMAND, Linda K. '72 (See Singletary)

ALMAND, Margaret L Sherman (Arnold); '50 BFA , r. 2101 S Akin Dr, Atlanta, GA 30329

ALMAND, Marion Arnold; '47 AB ; r. 2101 S Akin Dr NE, Atlanta, GA 30345

ALMAND, Martha S. '35 (See Holmes)

ALMAND, Mary Jean '60 (See Storey)

ALMAND, Preston M; '27 LLB ; r. 537 Oglethorpe Ave, Athens, GA 30601

ALMAND, Shirley Grady (Charles W.); '56 BSED , Tennis Player, Self Employed; r. 7220 Selkirk Dr NW, Atlanta, GA 30328, 404 394-9338

ALMAND, William V, Jr; '56 BBA ; r. Hq Usar Eur, Odcslog (Sn-Se), Apo New York, NY 09403

ALMODARES, Abbas; '75 M.S. ; PhD Candidate Agronomy, Turf Mgmt.; Texas A and M Univ., Crop and Soil Dept., College Station, TX 77843; r. DBA College View Apt., College Station, TX 77840, 713 846-1358

ALMON, Claud Bradley, Jr; '75 MED , Guidance Couns.; Lowndes Cnty. Bd. of Educ., Valhalla Rd., Valdosta, GA 31601, 912 242-3192; r. 1216 Kimberly Drive, Valdosta, GA 31601, 912 244-5035

ALMON, Douglas Alan; '68 BSPH ; Pharmacist; Robinson Drug Co., 618 Dixie, Carrollton, GA 30117, r 546 N White St., Carrollton, GA 30117, 404 834-3675

ALMON, Edgar Henry; '66 BSA ; Meat Inspector; Ga. Dept. of Agr., c o Roger Wood Packing Co., Savannah, GA 31402, 912 964-6335; r. 16 Stillwood Ct. S., Savannah, GA 31406, 912 925-6746

ALMON, Maizie Rock '48 (See Newell)

ALMON, Robert Louis, Sr; '70 MED ; Tchr.; West Haralson Jr. HS, Tallapoosa, GA 30176; r PO Box 345, Tallapoosa, GA 30176, 404 574-7572

ALMOND, Barbara Ellen Burgess (Michael Chandle), '69 BSED ; r. 240 Millard Street, Athens, GA 30601

ALMOND, Elizabeth E '56 (See Travis)

ALMOND, Jacquelyn '72 (See Murphy)

ALMOND, Kevin Felton; '77 BSED ; r. 110 Allmond Dr , Rt 4, Athens, GA 30601

ALMOND, Rita '77 (See Mulherin)

ALMOND, Robert MacDuffie, '71 BSED , '75 MED , Principal, Comer Elem. Sch., PO Box 97, Hwy 98 W , Comer, GA 30629, 404 783-2797; r PO Box 211, Comer, GA 30629, 404 783-5516

ALMOND, Sarah Etheredge; '69 BBA ; r 399 Belair Dr , Athens, GA 30601

ALMOND, William Tip; Sales, Herff Jones Co , PO Box 55, Athens, GA 30601, 404 549-1253; r PO Box 5182, Athens, GA 30604, 404 548-4230

ALMONRODE, Alva J '41 (See Miller)

ALMORE, Ms Elaine Claire; '77 MSW ; r. 313 Reynolds St., Rome, GA 30161

ALMY, M Patty Carpenter (Lee), '47 ABJ ; r. 203 Carriage Way, Eatonton, GA 31024

ALMY, Patricia J Goodwin (Timothy A), '73 AB , '76 MSW , Soc Work Coord., Alpine Ctr , 1050 Athens Hwy PO Box 2359, Gainesville, GA 30501, 404 532-9981; r. 125 Holly Ln., Athens, GA 30601, 404 548-1018

ALMY, Sandra Crowe (Stephen J.); '73 AB , Homemaker; r. 1992 Collinswood Dr., Snellville, GA 30278, 404 972-8086

ALMY, Stephen Joseph; '73 AB , '74 MPA , Chief, Criminal Justice Div.; Atlanta Regl Comm., 230 Peachtree St., Ste 200, Atlanta, GA 30303, 404 656-7773; r. 1992 Collinswood Drive, Snellville, GA 30278, 404 972-8086

ALNUTT, Alice Ann '67 (See Peacock)

ALONSO, Dr Martha Rita; '70 MS , '73 PHD ; r. 1201 W Hernandez St, Pensacola, FL 32501

ALONSO, Rebecca Ramona; '63 AB ; r. 5533 Vincent Ave So, Minneapolis, MN 55410

ALONSO Roberto Jose, 63 BBA , r Ave Chaguaramos QTA, Roquedal La Fla, Caracas Venezuela

ALONSO, Thomas Joseph; '69 BS ; r. c o Mrs E.M Alonso, 1710 Ohio Avenue, Augusta, GA 30904

ALPER David Bruce, '72 AB , '74 MED , Teaching Asst., Univ. of Ga., Dept. of Educ. Psych., Athens, GA 30602, 404 542-4110; r. 130-2 Viking Ct., Athens, GA 30605, 404 549-7482

ALPER, Frances Lotta '51 (See Sturm)

ALPER, Phillip M; '72 BS ; r. 3119 Colyar Drive, Chattanooga, TN 37404

ALPERT, Carol Sue '66 (See Golden)

ALPERT, Dorothy Grace Slade (William Jay); '69 BBA ; r. 601 E 66th St, Savannah, GA 31405

ALPERT, Martin Will; '70 BBA , '73 JD ; r. Galin and Friedman, Po Box 9846, Savannah, GA 31402

ALPERT, Dr William Jay; '68 BS ; Pvt. Practice, Same as Residence, 912 355-0450, r 601 E 66th St., Savannah, GA 31405, 912 236-4343

ALRED, Charles Edward; '65 MED ; r. 303 E Queen St, Cedartown, GA 30125

ALRED, Stewart Edward; '77 BBA , Mktg. Rep., The Hartford Ins. Grp., 1 Shell Sq., PO Box 61267, New Orleans, LA 70161, 504 581-5575, r 21 Pine Valley, Moultrie, GA 31768, 912 985-4571

ALSOBROOK, Irving Coleman; r. 7936 Woodleigh Dr S., Jacksonville, FL 32211

ALSOBROOK, Ophelia Flemming (Richard M); '32 ABED , '54 MED ; r. Route 1, Woodland, GA 31836

ALSOBROOK, Susie '63 (See McTier)

ALSPACH, Maxine Farr (Bruce W.); '42 ABJ ; r 650 S Mashta Dr , Miami, FL 33149, 305 361-2496

ALSTON, Alice Diane '67 (See Hutto)

ALSTON, Amanda L. '69 (See Gregory)

ALSTON, Ethel (See Hargrove)

ALSTON, Gayle Stokes (John G.); '65 AB ; r. 3058 Habersham Road NW, Atlanta, GA 30305

ALSTON, James Lewis; '36 AB ; Retired Partner, Alston, Miller and Gaines; r. 34 Walker Terrace NE, Atlanta, GA 30309, 404 872-6294

ALSTON, John Goddard; '66 ABJ ; Self Employed, r. 3058 Habersham Road NW, Atlanta, GA 30305, 404 261-5864

ALSTON, Mary Jane '65 (See Youmans)

ALSTON, Maj Maurice E., Sr; r. 1803 Renada Cir., North Las Vegas, NV 89030

ALSTON, Paul Perry; '66 MED , '70 PHD ; Prof.; E Car. Univ., Sch. of Allied Health, Greenville, NC 27834; r. Rt. 1, Box 18, Hollister, NC 27844

ALSTON, Philip Henry; '32 AB ; US Ambassador to the Commonwealth of Australia; r. American Embassy, APO San Francisco, CA 96404

ALSTON, Robert C.; Partner; Hamilton, Dorsey and Alston Ins. Co., 1380 W. Paces Ferry Rd. 30327, 404 262-1722; r. 54 Westminister Dr. NE, Atlanta, GA 30309, 404 892-8580

ALSTON, Robert Stanley; '72 BA ; Stockbroker; Hornblower and Weeks - Noyes and Trask, Inc., 214 N Orange Ave., Orlando, FL 32801, 305 841-3950; r. 436 Brechin Dr., Winter Park, FL 32792, 305 628-1805

ALSTON, Roberta Roddenbery (Robert S.); '69 BSED , '70 MED , Tchr , Cheney Elem Sch , Orlando, FL 32809; r. 436 Brechin Dr., Winter Park, FL 32792, 305 628-1805

ALSTON, Stewart Howard, Jr; '74 MPA ; Budget Analyst; Commonwealth of Va., Dept. of Planning and Budget, Ninth St Ofc Bldg , Richmond, VA 23219, 804 786-3154; r. Lexington Towers Apts., 104 W Franklin St , 1509, Richmond, VA 23220, 804 643-1766

ALSUP, John Dean, Jr; '57 BSF ; Area Mgr , Federal Paper Board Co. Inc., Bolton, NC; r. Rt. 1, Box 175, Lake Waccamaw, NC 28450, 919 646-3960

ALSUP, Martha H (See Bell)

ALSUP, Dr William Byrn, Jr; '39 BS ; Physician, Pvt Practice; r. 261 Westview Dr. SW, Winston Salem, NC 27104, 919 724-0487

ALTENBACH, James Stephen; '73 BBA , '76 JD , r 90 Worthington Drive, Marietta, GA 30062

ALTER, Constance L. Mallinson (Eric K.); '70 BFA , Art Dir , Film Group, Inc., 1130 New Hampshire Ave , NW, Washington, DC 20037, 202 659-9300, r 131 N Washington St., 8, Alexandria, VA 22314

ALTER, Janet Louise '64 (See Bland)

ALTER, Norman Bruce, Jr; '66 BSF , Maintenance, Reforestation Mgr , Ga. Kraft Co., 5855 Hwy. 5, Douglasville, GA 30135, 404 489-2283; r. 4101 Westview St., Douglasville, GA 30135, 404 942-0659

ALTERBAUM, Florence K. Karpf (Richard I.); '43 AB , Pres. Buyer, Teens and Juniors, 116 E Broughton, Savannah, GA 31401, 912 236-0276, r 206 Early St , Savannah, GA 31405, 912 354-4892

ALTERMAN, Janice Cohen (Malcolm), Homemaker, r. 4487 Mt Paran Parkway NW, Atlanta, GA 30327, 404 237-5307

ALTHISAR, Dr Henry Marvin; r. 3116 West Lake Forest Dr, Augusta GA 30909

ALTHOLTZ, Barbara S , '77 BSED , r 190 Acropolis Dr , Athens, GA 30605, 404 532-6874

ALTHOLTZ, Linda '75 (See Bernknopf)

ALTIZER, Roley Davis, Jr; '70 ABJ ; r. 1921 7th St, Radford, VA 24141

ALTMAN, Amy Elizabeth; '76 AB ; r. 706-2 S Jolly Ave, Clarkston, GA 30021

ALTMAN, Cecil Frank; '62 BBA ; Admin. Asst.; Emory Univ., Atlanta, GA 30322, 404 659-1212; r. 3314 Lavista Rd., Decatur, GA 30033, 404 634-1161

ALTMAN, Dr Craig Emory; '73 BS ; Dentist; r. 507 Beaufort Dr., Augusta, GA 30904, 404 736-6172

ALTMAN, Donald Lamar; '77 BSA ; r. Route One, Alma, GA 31510

ALTMAN, Dorothy Ann (See Duncan)

ALTMAN, Harry Jay, II; '75 JD ; Atty. Assoc.; Altman, McGraw and Loftiss, 202 N. Crawford St., Thomasville, GA 31792, 912 226-1713; r. 907 S Pinetree Blvd., Thomasville, GA 31792, 912 228-1638

ALTMAN, Harryette Brookner (Craig E.); '72 BSHE ; Asst. Chief Therapeutic Dietitian; Univ. Hosp., 1350 Walton Way, Augusta, GA 30902, 404 722-9011; r. 507 Beaufort Dr., Augusta, GA 30904, 404 736-6172

ALTMAN, J. Richard; '60 BSA ; Agt.; Liberty Life Ins. Co., Ste. 112, Caswell Blvd., Koger Exec. Ctr, Raleigh, NC 27612, 919 782-7777; r. 1200 Shady Side Dr., Raleigh, NC 27612, 919 787-0061

ALTMAN, Janis; '71 BS ; r. 4422 Swann Ave, Tampa Fla 33609

ALTMAN, Janis Ena; '69 BSED ; r. 2550 Akers Mill Rd C-7, Atlanta, GA 30339

ALTMAN, Judith Plotkin (Ronald D.); '66 BS ; Homemaker; r. 2903 Westchester Dr., Augusta, GA 30909, 404 738-4421

ALTMAN, Kay '67 (See Tichelaar)

ALTMAN, Shirley Ruth Kahn (Sol); '39 BSED ; r. P O Box 995, Thomasville, GA 31792

ALTMAN, Sol, '39 JD , r P O Box 995, Thomasville, GA 31792

ALTMAN, Steven Bruce, '71 ABJ , r 170 11 Dreiser Loop, Bronx, NY 10475

ALTMAN, Thomas Cleveland; '76 AB ; r. 612 St Marys Ave., Waycross, GA 31501

ALTMAN, Walter Greene, III; '69 MED , '75 EDS ; r. 2506 Lakewood Drive, Valdosta, GA 31601

ALTOBELLIS, Anthony Thomas; '54 BSF ; Forester, US Forest Svc., South. Forest Experiment Station, PO Box 906, Starkville, MS 39759, 601 323-8162, r. 103 Windsor Rd., Starkville, MS 39759, 601 323-3458

ALTON, Norman Astor; '47 BSA , '52 MED ; r. P O Box 581, Jesup, GA 31545

ALTON, Norman Kirby; '74 BS ; r. Po Box 581, Jesup, GA 31545

ALTSCHULER, Patricia Jusko (Stanley J.); '63 BSED ; Homemaker; r. 7811 Scotia, Dallas, TX 75240

ALTSHULER, Daniel; Owner, Admin., Lake City Hosp. Inc.; Admin.; Lake City Convalescent and Nursing Home, Industrial Blvd., Lake City, TN 37769, 615 426-2147; r. PO Box 497, Summit Rd., Lake City, TN 37769, 615 426-6557

ALTVATER, Mary Glenn '72 (See Granger)

ALULI, Kepoikai Choy, r 738 Mokapu Road, Kailua, HI 96734

ALUNAN, Dr Julio Arroyo; '76 PHD ; r. Maahas, Los Banos, Laguna Brazil

ALVARADO, Lloyd John; '65 BBA ; r. 846 Michigan Ave, Miami Beach, FL 33139

ALVAREZ, Dale Durham (Richard S.); '66 BSED ; Homemaker; r. Qtr. 24-2, Naval Air Station, Pensacola, FL 32508

ALVAREZ, Dana Lynn; '76 BSED ; r. 937 South East Fourteenth St., Ocala, FL 32670

ALVAREZ, Dr Eugene; '66 PHD ; Assoc. Prof.; Macon Jr. Coll., Macon, GA 31206; r. 4903 Nisbet Drive, Macon, GA 31206, 912 781-9776

ALVAREZ-MENA, Ms Blanca Alicia; '76 MED ; r 293 Youngblood Circle, Milledgeville, GA 31061

ALVERGUE, Florence E. Langtry (George R.); '64 BSHE ; Former Jr. HS Home Econ. Tchr.; r. 430 East 46th Ave., Eugene, OR 97405, 503 344-3430

ALVERSON, Charles Robert, Jr; '75 BSPH ; Pharmacist, McMinn Med Ctr Pharmacy, Hwy 411 N., Etowah, TN 37331, 615 263-5656; r. PO Box K, Etowah, TN 37331, 615 263-7368

ALVERSON, Wilson Francis; '21 PHG ; r. Rt 1 Box 750, Lafayette, GA 30728

ALVES, Geraldo Leal, Do O; '76 MS ; r. Dept of Ag Econ, Texas A&M Univ, College Station, TX 77843

ALVES, Judy J '69 (See Masters)

ALWARD, Francis Ream, Jr; '64 BBA ; r. 211 W Prentus Ave, Greenville, SC 29605

AMACHER, William C.; Gen. Contractor; Amacher Brothers Construction Co., Dunwoody, GA 30338, 404 394-2340; r. 5636 Roberts Drive, Dunwoody, GA 30338, 404 394-1573

AMACKER, Beverly Cobb (Gerald A.); '62 BS ; Chief Med. Technologist; Smyrna Hosp., 3949 S Cobb Dr., Smyrna, GA 30080, 404 434-0710; r PO Box 426, Marietta, GA 30061, 404 926-3800

AMADORE, I. Angela Hall (Anthony C.); '74 BFA , Real Estate Agt , Tatum Properties Inc , 4031 University Dr., Fairfax, VA 22030, 703 591-5111 r. 7843 Enola St., Mc Lean, VA 22101, 703 821-8179

AMAKER, Daniel Belton, Jr, '77 BBA , r 350 Beechwood Drive, Athens, GA 30601

AMANDA, Sarah '71 (See Lewis)

AMANDO, Alfredo S; '72 BSA ; r. Calle 77 No 3E-45, Maracaibo Venezuela

AMANN, L. Kay Neisler (Peter A.); '71 AB ; r. 665 Longleaf Dr. NE, Atlanta, GA 30342, 404 262-7717

AMANN, Mary Malcom (Omer J. Jr); '70 BSED , Homemaker; r. PO Box 781, Metter, GA 30439

AMANN, Omer John, Jr; '69 BS , Appraiser, Tax Ratio Study, Ga Dept of Audits, 115 State Capitol, Atlanta, GA 30334, 404 656-2174; r. PO Box 781, Metter, GA 30439, 912 685-6290

AMANN, Peter Anthony; Acct. Exec.; Merrill Lynch, Pierce, Fenner and Smith, 3340 Peachtree Rd., Atlanta, GA 30326, 404 231-2466; r. 665 Longleaf Dr. NE, Atlanta, GA 30342, 404 262-7717

AMANNA, Urmilla A Bhatt (R S); '63 MS ; r. Ibm Gp Sad, 1501 California Avenue, Palo Alto, CA 94304

AMARAL, Michael Edward; '71 ABJ ; Admin. Mgr.; Bank of British Columbia, San Francisco Agcy., 300 Montgomery St., Ste. 735, San Francisco, CA 94104, 415 788-7373; r. 621 Albert Way, Petaluma, CA 94952, 707 763-9727

AMARI, Anne '72 (See Perry)

AMASON, Alice '63 (See MacCullough)

AMASON, Guy H, Jr; '58 BBA ; r. Valona, GA 31332

AMASON, Mary Ann Lord (Roger I.); r. PO Box 644, High Shoals, GA 30645, 769-5725

AMASON, Mary Susan; '75 BSED ; r. Rt. 1, Rayle, GA 30660

AMASON, Otis Alfred, Jr, '51 BBA , r 2207 Capehart Cir NE, Atlanta, GA 30345

AMASON, Sara '52 (See Spivey)

AMASS, Robert John; '68 BBA ; Dir. of Petroleum Operation; Munford Inc., 68 Brookwood Dr., Atlanta, GA 30309, 404 873-6641; r. 1582 Bent River Dr., Lilburn, GA 30247, 404 972-5106

AMATO, Faye Shain (Albert L.); '71 BSED ; r. 3360 Indian Hills Dr. NE, Marietta, GA 30067, 404 973-0834

AMATO, Janet Lee; '76 BSHE ; r. 4901 Arthur Street, Hollywood, FL 33021

AMATO, Lucy A. '50 (See Gottlieb)

AMATO, Michael; '66 BBA ; Owner; The Rondo Dist. Co., 171 Mitchell St. SW, Atlanta, GA 30303, 404 522-9801; r. 6820 Wright Rd., Atlanta, GA 30328, 404 256-1078

AMBERSON, Margaret E; '56 MED ; r. 329 E 11th St, Rome, GA 30161

AMBERSON, Mary Hilda; '64 MED ; r. 329 E. 11th St., Rome, GA 30161, 404 232-4279

AMBROSE, Ann Collins; '76 BFA ; r. 640 Patrick Place NE, Atlanta, GA 30328

AMBROSE, Ben Thomas, Jr; '61 BSAE ; Dept Mgr , Milliken and Co , Industrial Dr , Liveoak Finishing Plant, LaGrange, GA 30240, 404 883-5686; r. 409 S. Lewis St., LaGrange, GA 30240, 404 882-1685

AMBROSE, Charles F; '61 BBA ; r. P O Box 1105, Vidalia, GA 30474

AMBROSE, R Spurgeon; '65 BBA ; r. Box 352, Vienna, GA 31092

AMBROSE, Mrs Robert James; '65 BSED ; r. Hogar De Ninos Desanparados, Urumbamba Via Cuzco Peru

AMBROSE, Robert James; '68 BSLA ; r. Hogar De Ninos Desanparados, Urumbamba Via Cuzco Peru

AMEN, Gerald Samuel, '70 BBA , Mgr , Fin. Controls; Nucor Corp., 4425 Randolph Rd., Charlotte, NC 28211, 704 366-7000; r. 6301 Farmingdale Dr., Charlotte, NC 28212, 704 535-2256

AMENDOLARE, George Thomas; '73 BSA ; Quality Control Supv.; Cuba Cheese and Trading Co., PO 47, Cuba, NY 14727; r. 62 Maple Place, Ilion, NY 13357, 716 968-3872

AMEROSO, John Michael; '68 BSA ; Agr. Ext. Agt.; Cornell Univ. Co-op. Ext., 30 Third Ave., Brooklyn, NY 11217, 212 237-0920, r 214 Ferndale, Kenmore, NY 14217, 212 964-3915

AMERSON, Judy; '76 BSHE ; r. 2902 Lee Ave., Augusta, GA 30906

AMES, Clarence W., Jr; '62 AB ; Sales Mgr.; Amesco Exporters, Jasmin St., Cebu City Philippines 6401; r. 166 Echavez St., PO Box 862, Cebu City Philippines

AMES, John Frederick; '69 ABJ ; Adv. Program Mgr , General Electric Co , Adv and Sales Promotion Operation, 8150 Leesburg Pike, Ste 510, Vienna, VA 22180, 202 637-4573; r. 9730 Kings Bridge Dr., Apt. 302, Fairfax, VA 22030, 703 273-0654

AMES, Josephine Smith (Mortimer P.); '59 BSED ; Homemaker; r. Fifth and Elkdale, Selma, AL 36701, 205 874-9447

AMES, Mary Anne '66 (See Tyre)

AMES, Melvin; r. 79 Inverness Ct, Maplewood, NJ 07040

AMES, William E , '73 BLA , VP, Environ Landscaping Inc., 7311 Rowlett Pk. Dr., Tampa, FL 33610, 813 238-7994; r. 10708 N. Nebraska Ave., Tampa, FL 33612, 813 971-4658

AMES, William Ralph; '64 ABJ ; r. 1112 Scalybark Road Apt 101 A, Charlotte, NC 28209

AMICK, Charles Everett; '51 BBA ; r. 380 Elden Dr NE, Atlanta, GA 30342

AMICK, Maj David Burton; '75 MPA ; Unit Cdr.; US Army, 4th Unit, 2nd Battalion, USARB, Ft Riley, KS 66442, 913 239-6492; r. 835 Dondee Drive, Manhattan, KS 66502, 913 539-3383

AMIDON, Marilyn; '76 BSHE ; r. 3829 Timucua Trail, Jacksonville, FL 32211

AMIS, Cathy Lynn; '74 BSED ; r. Rt. 6, Box 351, Ringgold, GA 30736

AMIS, Joyce G Mobley (J N); '45 BSHE ; r. Route 6, Ringgold, GA 30736

AMIS, Judith Lynn; '73 BSED , '74 MED ; r. Route 2, Box 340, Newnan, GA 30263, 404 546-5617

AMIS, Julius '28 (See Hagel)

AMIS, Lena Elizabeth '47 (See Jackson)

AMMERMAN, A Joyce (See Jackson)

AMMERMAN, Garnette '74 (See Humphreys)

AMMONS, Debra Jane '74 (See Downs)

AMMONS, Harold C; '63 BSA ; r. P O Box 71, Graceville, FL 32440

AMMONS, Dr Margaret Perry; '50 BSED ; Prof Chmn , Dept of Educ , Agnes Scott Coll , Decatur, GA 30030, 404 373-2571; r. 349 S Candler St , Decatur, GA 30030

AMMONS, Marjorie; '56 BSED , '67 MED ; r Box 295, Hartwell, GA

AMMONS, Dr Richard James, Jr; '68 MED , '74 EDD ; r. 9110 Highland Dr, Covington, GA 30209

AMMONS, William Clayton; '75 BFA ; r. 3645 Tall Oaks Road, Conley, GA 30027

AMON, Sue Katherine '65 (See Nichols)

AMON, Virginia L '49 (See Pitts)

AMONETTE, Virginia '40 (See Waddock)

AMOR, Jan Yates (Richard A.); '75 MSW ; Educ Dir.; Univ. of Ga., Milledgeville Area Learning Svc Ctr., Milledgeville, GA 31062, 912 453-4503; r 1642 Pinevalley Rd., Milledgeville, GA 31061, 912 452-8727

AMOR, Richard Allen; '75 MSW ; Acting Unit Dir., Intensive Treatment Unit; Forensic Svcs. Ctr., Central St. Hosp., Milledgeville, GA 31062, 912 453-5039; r. 1642 Pinevalley Rd., Milledgeville, GA 31061, 912 452-8727

AMORY, Elise '72 (See Crosswy)

AMOS, Adna '61 (See Johnson)

AMOS, Agnes Lewis (William E.); '68 BSED , '74 MED ; r. 144 N. Rock Spring St., Athens, GA 30601, 404 543-1388

AMOS, Bettye Diamond '71 (See Cheves)

AMOS, Catherine Mashburn (Ralph J.); '75 MED ; Coord., Early Childhood Educ.; Ducktown Sch., Rt 4, Cumming, GA 30130, 404 887-6126; r. Rt. 9, Box 344, Cumming, GA 30130, 404 887-1898

AMOS, Daniel Paul; '73 BBA ; State Mgr., Ala.; American Family Life Assurance Co., Wynnton Rd., Columbus, GA 31906, 404 323-3431; r. 974 Overlook Ave., Columbus, GA 31906, 404 327-1619

AMOS, Eleanor '71 (See Schaltenbrand)

AMOS, J B; r. 2326 Martin Rd, Augusta, GA 30906

AMOS, James Lawson; '52 BSA ; r. 1806 Creekside Dr, Jeffersonville, IN 47130

AMOS, Lewis Jerone; '60 BBA ; VP, Gen. Mgr., Harriet and Henderson Yarns, Inc., Berryton, GA 30748, 404 857-3623; r. Harriet and Henderson Cotton Mill, Berryton, GA 30748, 404 857-3816

AMOS, Louise '41 (See Liddell)

AMOS, Mary Shannon Landing (Daniel P.); '73 BSED ; Homemaker, r 974 Overlook Dr., Columbus, GA 31906, 404 327-1619

AMOS, Ralph Jordon; '73 BBA ; Owner, Operator; Leroy and Son, Rt. 2, Cumming, GA 30130, 404 887-3211; r. Rt. 9, Box 344, Cumming, GA 30130, 404 887-1898

AMOS, Wayne Randall; '76 BSA ; Horticulturist; Natl. Capital Parks, Dept. of Interior, Potomac Pk., Washington, DC 20006; r. 1216 I St., Alexandria, VA 22307, 703 765-7035

AMOS, William Cleon; '55 BSED ; Owner; Butler Motor Co., PO Box 426, Butler, GA 31006, 912 862-5544; r. Butler, GA 31006, 912 862-3207

AMOS, William Garnett; '48 BSA ; r. 2156 Ransome St, Macon, GA 31204

AMRICH, L. Marquis Fort (John J.); '36 AB ; Secy., Bkpr.; Peoples Warehouse, Blakely, GA 31723, 912 723-3270; r. PO Box 226, Blakely, GA 31723, 912 723-5373

AMSLER, Fred Poole; '48 BSF ; r. 105 Beechwood Ct, Mauldin, SC 29662

AMUNDSEN, Margie Jean; '75 BFA ; r. 414 Seward Sq = 103, Washington, DC 20003

ANACKER, Matthew C.; '69 BLA ; Pres.; M.C Anacker and Assoc., Inc., Landscape Architects, Planner, Same as Residence, 301 796-8440; r. PO Box 52, Columbia, MD 21045, 301 730-4760

ANAGNOST, V. Virginia Moore (Nicholas P.); '55 BSED ; r. 123 E. Laurel St., Greenwood, SC 29646, 803 229-2726

ANANI, Dr Jawad Ahmed; '76 PHD ; r. PO Box 37 Cen. Bank Jordan, Amman Jordan

ANAPOL, Myra '68 (See Klesmer)

ANCHORS, Barbara F Cowan (John Lee); r. 2251 Armstrong Dr, Savannah, GA 31404

ANCHORS, Bettye Lee (See Dittmer)

ANDEL, Judy '75 (See Jackson)

ANDELA, Roslyn Alverne Golson (Andrew, Jr); '75 MA , r 113 Taylor St East, Savannah, GA 31401

ANDERECK, Nathan Dale; '68 MSW ; Chief; Ga Dept. of Human Resources, Div. of Family and Children Sv, 618 Ponce De Leon Ave., Atlanta, GA 30308, 404 894-4440; r. 666 Birchwood Ln., Marietta, GA 30060

ANDERS, Helen Dixon (Bill R.); '77 MED ; Reading Spec.; SW DeKalb HS, Decatur, GA, 404 288 2461; r. Rt. 1, Cartersville, GA 30120

ANDERS, Pamela Denise Arnbal (K. Jr); '77 MED , Tchr., Elem.; Barrow Cnty. Bd. of Educ., Winder, GA; r. 255 Forest Hts. Dr., Athens, GA 30606, 404 549-4401

ANDERS, Roger Manifold; '71 AB ; r. 505a South Frederick Ave, Gaithersburg, MD 20760

ANDERSEN, Allen Dale; '75 MPA ; r. Hq Us Army Mp Bde, Ft Mcclellan, AL 36201

ANDERSEN, Donald Ross; '76 JD ; Atty., Phillips, Hart and Mozley, 1200 Harris Tower, Atlanta, GA 30303; r. 3886 Bretton Woods Rd., Decatur, GA 30037, 404 522-2010

ANDERSEN, Noel Landis McCurry (Peter Eric); '70 ABJ , r 2815 East Seneca St, Tucson, AZ 85716

ANDERSEN, Pamela '71 (See Martinson)

ANDERSEN, Peter Eric; '75 BSA ; r. 2815 East Seneca St, Tucson, AZ 85716

ANDERSEN, Walter Robb; '76 BBA ; r. 603 Greenwood Dr., Dalton, GA 30720

ANDERSON, A. Thomas; '62 BSLA ; Land Planner, Comm. Planning Assn., 400 Oberlin Rd., Raleigh, NC 27605, 919 832-6764; r. 705 Green Cove Ct., Raleigh, NC 27609, 919 876-3026

ANDERSON, Ada (See Fernandez)

ANDERSON, Adrienne J '71 (See Hart)

ANDERSON, Alan Craig; '75 AB ; Law Student, Univ. of Ga., Athens, GA, 404 549-5077; r. Box 198, St Simons Island, GA 31522, 912 638-8367

ANDERSON, Alfred Milton, '47 BSED , r 119 Fairway Dr, Dalton, GA 30720

ANDERSON, Alfred Walton; '37 BSED ; r. 1308 5th Ave, Albany, GA 31705

ANDERSON, Alice '69 (See Craig)

ANDERSON, Alice Gene Lanier (Dale G); r. 1430 Pla Sentia Ave, Miami, FL 33134

ANDERSON, Alvin Franklin; '64 BBA ; r. 108 Regal Way, Lawrenceville, GA 30245

ANDERSON, Amos Milledge, III; '72 BS ; r. 1293 S Jackson Springs Rd, Macon, GA 31201

ANDERSON, Andrew Jackson; r. Rte 3 Box 135, Elberton, GA 30635

ANDERSON, Angela (See Hasty)

ANDERSON, Angela Thompson (Michael Shannon), '72 AB ; r. P O Box 6504 Station B, Greenville, SC 29606

ANDERSON, Ann Sompayrac (Henry Morris); '60 BSED ; r. 3346 W Palmetto St, Florence, SC 29501

ANDERSON, Ann Stuart; '60 BS ; Chairperson, Assoc Prof , Med Coll of Ga , Dept of Med Tech., Augusta, GA 30901, 404 828-3046; r 1119 Kirk Place, Augusta, GA 30909, 404 733 5430

ANDERSON, Anne '67 (See Sellers)

ANDERSON, Anne '54 (See Vonbock)

ANDERSON, Annie Lou; '74 AB , '76 MPA ; r. Rte 1, Box 311 Pittard Rd., Athens, GA 30601

ANDERSON, Arnold B., Jr; '48 JD ; Chief, Pers Security Branch; US Dept. of Energy, Savannah River Operations Ofc., PO Box A, Aiken, SC 29801, 803 649-6211; r. 102 Gyles Rd., Aiken, SC 29801, 803 649-2127

ANDERSON, Arthur Wright; '77 BSA ; r. 1496 Fama Drive N.E., Atlanta, GA 30329

ANDERSON, Audrey '48 (See Burton)

ANDERSON, Bannister Allen; '58 BBA ; r Anderson Auto Parts, 526 W Washington, Greenville, SC 29601

ANDERSON, Barbara Banlin (Bruce E.); '54 BSED ; Tchr.; Arlington Heights Pub. Sch.; r. 6936 North Minnetonka Ave., Chicago, IL 60646, 312 763 3536

ANDERSON, Barbara J. '57 (See Cowart)

ANDERSON, Barbara Jean; '67 BS ; r. 3370 S Bay Drive, Jonesboro, GA 30236

ANDERSON, Barney Harris (Red); Retired, Dept. of Revenue; r. 115 Peachtree Memorial Dr. NW, Apt B-3, Atlanta, GA 30309, 404 355-5598

ANDERSON, Ben; '37 LLB ; VP, Trust Ofcr.; First Union Natl. Bank, PO Box 21965, Greensboro, NC 27420, 919 378-4182; r. 522 Idlewild Ave., Greensboro, NC 27410, 919 299-6687

ANDERSON, Benjamin Jordan; '49 BBA ; r. 1160 San Juan Drive, Merritt Island, FL 32952

ANDERSON, Benjamin Jordan, Jr; '76 ABJ ; Student; Univ. of Ga. Law Sch.; r. 455 Scott St., Athens, GA 30606, 404 549-0414

ANDERSON, Benjamin K., Jr; '63 BBA ; Owner; B.K. Anderson and Co., 6427 Roswell Rd., Atlanta, GA 30328, 404 256-4990; r. 768 Willow Creek Dr., Atlanta, GA 30328, 404 255-7120

ANDERSON, Bern Lee; '74 MED ; r. 223 Cypress St., Sandersville, GA 31082

ANDERSON, Beth Hunt; '60 BSHE ; Reporter, Home Economist, The Taste Sec.; The Minneapolis Star, 425 Portland Ave., Minneapolis, MN 55488, 612 372-4141; r. 5901 Grove St., Edina, MN 55436, 612 929-2409

ANDERSON, Betsy (See Scudder)

ANDERSON, Dr Betty Bond; '72 PHD ; r. 99 Yacht Club Place, Tequesta, FL 33458

ANDERSON, Betty (See Adams)

ANDERSON, Betty Ann '72 (See Smith)

ANDERSON, Betty J. '46 (See Fenwick)

ANDERSON, Betty Stoddard Norton (Kankakee); '30 BSHE ; Retired Tchr.; r. Route 1, Rockmart, GA 30153, 404 684 3912

ANDERSON, Bonnie '61 (See McClung)

ANDERSON, Carol Willbanks (Albert J.); '71 BSED , Homemaker, r 309 Willow Springs Drive, Greenville, SC 29607, 803 288-5281

ANDERSON, Carol '65 (See Krueger)

ANDERSON, Carolyn Cobb; '68 AB ; r. 3515 Liberty Ln., Marietta, GA 30062, 404 971-0703

ANDERSON, Carolyn Jackson (Jack Hewitt); '52 BSED ; r. 5 East Lake Dr., Rome, GA 30161, 404 291-7651

ANDERSON, Carolyn Shelton (Charles H.); '68 MMED ; Teacher, Music Educ.; Owensboro Independent Schs., 510 Byers Ave., Owensboro, KY 42301, 502 685-3179; r. 202 Philips Ct., Owensboro, KY 42301, 502 685-4677

ANDERSON, Catherine '57 (See Orr)

ANDERSON, Catherine B Johnson (Wayne L); '38 AB ; r. 1068 Lindridge Dr NE, Atlanta, GA 30305

ANDERSON, Catherine Hunt; '73 BSED ; r. 702 Lake Forest Dr, Knoxville, TN 37920

ANDERSON, Charles B, Jr; r. 653 Willow Bend Dr, No 2, Clarkston, GA 30021

ANDERSON, Charles Cary; r. 1525 Dawson Road, Albany, GA 31707

ANDERSON, Charles Earl; '65 BSA ; Owner, Nashville Anderson Singoil Svc. Station, Nashville, GA 31639, 912 912-5740, r 309 W Dennis, Nashville, GA 31639, 912 686-2915

ANDERSON, Charles Edward; '75 BBA , Caretaker, Nectar of Life Farm, Rt. 1, Box 305, Byron, GA 31008, r. 1320 Briarcliff Rd., Macon, GA 31201

ANDERSON, Charles Elliott, 72 AB , r 74 Mechanic St, Lebanon, NH 03766

ANDERSON, Charles Holman; '69 AB ; Partner; George's Furniture Co., Inc., PO Box 327, Baxley, GA 31513, 912 367 2400; r. PO Box 261, Baxley, GA 31513, 912 367 3402

ANDERSON, Charles Kurt; '71 BS , Territorial Sales, Gen Medical, 700 Forrest Rd NE, Atlanta, GA 30312, 404 688 7920; r 158 Brightwood Ct., Riverdale, GA 30274, 404 477 9512

ANDERSON, Charles L; '49 BSA ; r. c/o Rockwell Mfg Co, 304 Pitt Moore Rd, Statesboro, GA 30458

ANDERSON, Charles Richard; '74 BSA , '75 MED , Tchr., Horticulture; Monroe Area Comprehensive HS, Monroe, GA 30655, r Box 155 2, Rt 5, Monroe, GA 30655

ANDERSON, Charles Roberts; '24 BA , '28 MA ; r Dept Amer Literature, John Hopkins Univ, Baltimore, MD 21218

ANDERSON, Charles Walter; '54 BSED ; r. 510 S 5th St, Jesup, GA 31545

ANDERSON, Charlotte Ketehum (Eual C); '62 MED ; r. Box 31, Register, GA 30452

ANDERSON, Charlotte Johnson; '73 MED ; Supt.; Athens Restitution and Adjustment Ctr., 235 Hill St., Athens, GA 30603, 404 542-8628; r. 140 Baxter Dr., Apt. H8, Athens, GA 30606, 404 543 3827

ANDERSON, Cherry Alice; '71 BSED ; r. Route 2, Collins, GA 30421

ANDERSON, Dr Chester W; '67 DVM ; r. Box 51, Beallsville, MD 20704

ANDERSON, Christine L Jones (Dewitt Wilbanks); r. 5822 Ariel, Houston, TX 77036

ANDERSON, Clara Lothridge (Jesse Reubon); '58 MED ; r. Rt 2, Toccoa, GA 30577

ANDERSON, Dr Clyde Felton, Jr; Dentist; Pvt Practice, 500 LaVista Rd., Box 285, Tucker, GA 30084, 404 938-4300; r. Tucker, GA 30084, 404 938-2228

ANDERSON, Curtis Eugene; '75 JD ; Atty., Legal Advisor, Atlanta Bur of Police Svcs , 175 Decauter, Atlanta, GA 30303, 404 658-6789; r 2944 Landrum Arm Dr. SW, Atlanta, GA 30311

ANDERSON, Cynthia '64 (See Smith)

ANDERSON, Cynthia Lane Lozier (Hal Boyd); '70 BSED ; r. 401 Pinehurst Dr, Dublin, GA 31021

ANDERSON, Dale '76 (See Roper)

ANDERSON, Dallas Werner; '67 BBA ; Dir. of Operations, Manuf. and Engr., VP; US Surgical Corp., 2501 W. Main St., Stamford, CT 06902, 203 357-1414; r. 72 Bald Hill Rd., Wilton, CT 06897

ANDERSON, Daniel Garthel; '42 BSA ; r. 513 N Highland Ave, Cuthbert, GA 31740

ANDERSON, Darnel Scotty, '71 MED , r 2115 Indian Hills Rd, Jonesboro, GA 30236

ANDERSON, Darriel Clark; '61 BSA ; r. Box 192, Irwinton, GA 31042

ANDERSON, David Allen; '76 BBA ; r. 1175 Alan Lane, Marietta, GA 30062

ANDERSON, David H, Jr; '43 BSA ; r. 19402 Allingham Ave, Cerritos, CA 90701

ANDERSON, David Keith; '67 BSPH ; Chief Pharmacist, Effingham Cnty Hosp , Hwy 119, Springfield, GA 31329, 912 754-6451; r. PO Box 467, Springfield, GA 31329, 912 754-6842

ANDERSON, David Owen; '77 AB ; r. 2131 Alabama Avenue, Savannah, GA 31404

ANDERSON, David Wayne; '77 BSED ; r. Route 4, Box 320, Albany, GA 31701

ANDERSON, Deborah Jean; '72 BFA ; r. 243 Dearing St., Athens, GA 30601

ANDERSON, Debra Lee '74 (See Gary)

ANDERSON, Dell Harris (William E.); '69 AB ; Homemaker; r. 30 Wesley St., Newnan, GA 30263, 404 253-6313

ANDERSON, Ms Delores Bonnie; '73 MED ; r. Box 159, Demorest, GA 30535

ANDERSON, Capt Delos Wilson; '69 BBA ; r. 3934 Woodworth Rd., Brookhaven, PA 19015

ANDERSON, Dr Dennis Warner; '69 BS ; r. Naval Dent Sta Dept, Box 13, FPO San Francisco, CA 96651

ANDERSON, Diane '61 (See Connerat)

ANDERSON, Diane Dee Lane (James Aylor, III); '74 ABJ ; r. = 6 Midway Dr, Athens, GA 30601

ANDERSON, Donald Wayne, '66 BSA , r St Stephens, NE Canada

ANDERSON, Donna E. Fudge (Kenneth M.), '66 AB ; Acct.; Greene, Lindley and Co., 210 N. Main St., Anderson, SC 29621, 803 226-7202; r. 1200 Hanover Rd., Anderson, SC 29621, 803 226-2588

ANDERSON, Ms Donna Linda; '70 BSED ; r. 615 Hidden Valley Dr Apt 115, Ann Arbor, MI 48104

ANDERSON, Ms Donna Kay Meek; '76 MED ; r. 203-6 Regency Apts., Warner Robins, GA 31093

ANDERSON, Doris Diane; '74 ABJ ; r. 890 Captain Kell Drive, Macon, GA 31204

ANDERSON, Dorothy L Johnson (John Thomas); r. 132 Heritage Hills Dr, Prattville, AL 36067

ANDERSON, Dorothy R '43 (See Savedge)

ANDERSON, Douglas; '68 ABJ ; Gen. Mgr.; Turner Adv. Commercial Div., 732 Ashby St. NW, Atlanta, GA 30318, 404 875-0822; r. 3570 Sunderland Cir. NE, Atlanta, GA 30319, 404 451-2427

ANDERSON, Douglas James; '72 AB ; r. 4285 Huntington Cir., Chamblee, GA 30341

ANDERSON, Dudley Michael; '59 BBA , r. P O Box 174, Alpharetta, GA 30201

ANDERSON, E Jean '59 (See Tharp)

ANDERSON, E Jeanette '56 (See Randall)

ANDERSON, E Lazelle (See Storey)

ANDERSON, E. Luke, Jr; Mgr.; Farmers Mutual Exchange Inc., 408 Walnut St., Statesboro, GA 30458; r. Box 955, Statesboro, GA 30458, 912 764 5645

ANDERSON, Earl Griff, '51 BSA , Cnty. Exec. Dir , USDA, Soil Conservation Svc , Box 431, Quitman, GA 31643, 912 263-4116; r. Old Madison Rd , Quitman, GA 31643, 912 263-4867

ANDERSON, Edith H; r. 4011 Roswell Rd NE, Apt A-1, Atlanta, GA 30342

ANDERSON, Edmond Lowell; '63 BBA , Terminal Mgr , Atlanta Motor Lines, Inc., 3101 S Orchard Knob Ave., Chattanooga, TN 37407, 615 698 8638, r. 1722 Ray Jo Circle, Chattanooga, TN 37421, 615 892-5638

ANDERSON, Edward Taylor; '71 BBA , r Box 233, Watkinsville, GA 30677

ANDERSON, Dr Edwin Charles; '61 DVM ; Owner; Clemson Animal Hosp., Clemson, SC 29631; r 104 Hillcrest Drive, Clemson, SC 29631, 803 654 4204

ANDERSON, Edwin Warren, Jr; '74 BBA , '75 MBA ; r. Box 647, Washington, GA 30673

ANDERSON, Elaine Arnold (William G.); '58 AB , Tourguide; Tourgals, 6830 Roswell Rd. NE, Atlanta, GA 30329, 404 393-4010; r. 5001 Coffee Lane, Ellenwood, GA 30049, 404 474-1584

ANDERSON, Eliza C '65 (See Alderman)

ANDERSON, Elizabeth '50 (See Majors)

ANDERSON, Elizabeth M '72 (See Dale)

ANDERSON, Ellen '68 (See Whitmer)

ANDERSON, Ellen C Peeples (Miles Wesley); r. Box 414, Chatsworth, GA 30705

ANDERSON, Ellen Christine '76 (See Readdick)

ANDERSON, Elsie Lawrence (Melvin W.); '77 MED ; Couns., Vocl. Rehabilitation; Dept. Human Resources, 231-C South 10th St., Griffin, GA 30223, 404 228-7212; r. Anderson Acres, Rt. 1, Molena, GA 30258, 404 495-5375

ANDERSON, Emanuel Earl; '75 BS ; r. PO Box 7 Evergreen St., Blakely, GA 31723

ANDERSON, Emily C Garner (Alfred Milton); r. 119 Fairway Dr, Dalton, GA 30720

ANDERSON, Ernest Reginald; '55 AB ; r. 1008 Cleermont Dr SE, Huntsville, AL 35801

ANDERSON, Esther; '31 BSPE ; Retired Special Educ. Tchr.; r. Box 318, Sparta, NJ 07871

ANDERSON, Eugene Harold; '67 AB ; VP; J. H Ewing and Sons, Ste. 200, 6666 Powers Ferry Rd., Atlanta, GA 30339, 404 955-4343; r. 32 Brandon Ridge Dr. NW, Atlanta, GA 30328, 404 256-9108

ANDERSON, Faye '64 (See Adams)

ANDERSON, Floyce Lanette '76 (See McBath)

ANDERSON, Frances Fay Edwards (John L, Jr); '56 AB ; r. Route 3 Feagin Road, Macon, GA 31206

ANDERSON, Frances K. (See Gary)

ANDERSON, Frances Leonora; '29 BSHE ; Retired Clothing Spec., Univ. of Ga. Co-op Ext. Sv; r. One Anderson Rd., Hawkinsville, GA 31036, 912 892 2717

ANDERSON, Capt Francis Odum; '54 ABJ ; r. PO Box 147, Jefferson, GA 30549

ANDERSON, Frank Warner; r. 2213 Overton Road, Augusta, GA 30904

ANDERSON, Franklin Newton; '29 AB ; r. 2161 Church St., Covington, GA 30209, 404 786-2533

ANDERSON, Frieda Renee '69 (See Stevens)

ANDERSON, Gary Don; '76 BBA ; r. 385 Greenhill Way, Forest Park, GA 30050

ANDERSON, George Joseph; '76 ABJ ; r. PO Box 6064, Rome, GA 30161

ANDERSON, George Robert; '47 ABJ , '49 JD ; r. P O Box 746, Rome, GA 30161

ANDERSON, Dr George Turner; '62 MS , '66 PHD ; Clinical Psychologist; Pvt. Practice, 306 Academy Ave., Ste. 109, Dublin, GA 31021, 912 272-5586, r. 1705 Meadowdale Drive, Dublin, GA 31021, 912 272-8253

ANDERSON, Gladys T.; '39 BSED ; r. 608 North Franklin S., Dublin, GA 31021

ANDERSON, Glenn; '52 BSED ; Supt. of Schs.; Pickens Cnty. Bd. of Educ., Jasper, GA 30143, 404 692-2532; r. Talking Rock, GA 30175, 404 692-6176

ANDERSON, Grady Lee, Dr; '68 EDD ; Assoc. Dean, Ga St Univ , Coll of Educ , University Plz , Atlanta, GA 30303, 404 658-2556; r. 3246 Glenview Cir. SW, Atlanta, GA 30331, 404 349 2841

ANDERSON, Graham Glaze; '75 BBA ; r. Bethune, SC 29009

ANDERSON, Grice Johnnie; '62 BSF ; r. 8314 Kent Dr, Savannah, GA 31406

ANDERSON, H Garland, Jr; '64 BSAE ; r. 2215 Riverside, Valdosta, GA 31601

ANDERSON, H Laurence, Jr; '66 BSA ; r. RD 4, Penn Yan, NY 14527

ANDERSON, Harolene Murray (John P, Jr); '67 BSED , r P O Box 18 Gray, GA 31032

ANDERSON, Harrison L.; '36 AB , Bailiff; Cobb Cnty. Judicial Bldg., 10 E. Park Sq., Marietta, GA 30060, 404 427-2320; r. 163 Hope St., Marietta, GA 30064, 404 428-4810

ANDERSON, Harry Woodrow; '37 AB , '40 BFA , Pres.; Anderson's Florist Inc., 706 Dixie St., Carrollton GA 30117, 404 832-2451 r 322 Cedar St., Carrollton, GA 30117, 404 832-2033

ANDERSON, Hazel Hamilton (Hugh R.); '45 BSHE , r. PO Box 1132, Asheboro, NC 27203, 919 625 3443

ANDERSON, Hazel M McDonald (John Hilmer); '51 BFA ; r. 3302 College Drive, Columbus, GA 31907

ANDERSON, Henry Elvin; '47 BSA ; r. Box 2210 Gold Kist Peanut, Atlanta, GA 30301

ANDERSON, Dr Henry Morris; '60 DVM ; r. 3346 W Palmetto St, Florence, SC 29501

ANDERSON, Henry Ray, '73 BSA ; r. 1538 Killian Hill Rd, Lilburn, GA 30247

ANDERSON, Dr Herbert Powell, '56 DVM ; r. 4501 E Hillsboro, Tampa, FL 33610

ANDERSON, Hilda Mary; '72 BFA ; r 641 Loridans Drive NE, Atlanta, GA 30342

ANDERSON, Hilyard L, '49 BSA , Dist Conservationist; USDA, Soil Conservation Svc., Same as Residence; r Box 116, Blue Ridge, GA 30513, 404 632-5439

ANDERSON, Homer Floyd III '69 BBA , Exec Asst., Roswell Bank, Magnolia St., Roswell, GA 30075, 404 993-9611; r. 3515 Liberty Lane, Marietta, GA 30062, 404 971-0703

ANDERSON, Hugh Roger, r P O Box 1132 Asheboro, NC 27203

ANDERSON, Hugh Wayne, '77 BSPH ; r. Russell St., Wrens, GA 30833

ANDERSON, Iva Susan, '76 BSHE ; r. Village Apts K 6, Valdosta, GA 31601

ANDERSON, J Adelaide Fitts (Ed); '62 MED ; r. Jasper, GA 30143

ANDERSON, Jack Hewitt; '51 BBA ; r. 5 East Lake Dr, Rome, GA 30161

ANDERSON, Jack Ronald, 71 MED , r 3662 Donavan Ct, Decatur, GA 30034

ANDERSON, Jackie Shelton; '69 MED , '70 EDS , Dir , Student Activities, Chmn , Math Dept , Athens Acad., 800 Spartan Ln., Athens, GA 30604, 404 549 9225; r. 375 Forest Hgts. Dr., Athens, GA 30606, 404 549-6570

ANDERSON, James Aylor, III; '73 BFA ; r. =6 Midway Dr, Athens, GA 30601

ANDERSON, James Calvin; '39 BSF ; r. 411 Elm St., Augusta, AR 72006

ANDERSON, James Doyle; '71 BS ; Pub. Health Sanitarian; Dawson-Lumpkin Cnty. Health Dept., PO Box 245, Dawsonville, GA 30539, 404 265 2611, r Rt 1 Box 63 K, Gainesville, GA 30501, 404 887-4352

ANDERSON, James Ellard, 68 MED , r 1722 Camelot Circle, Tucker, GA 30084

ANDERSON, James Everett, '61 MFA ; r. c o Izetta Anderson, 306 Gulf St, Providence, KY 42450

ANDERSON, James F, Jr; '70 BBA ; r. P O Box 708, Kingsland GA 31548

ANDERSON, James Fuller; '49 BS ; r. 36 Waters St, Swansboro, NC 28584

ANDERSON, James Harrison; '77 JD ; r. 3021 Stone Mtn Rd, Lithonia, GA 30058

ANDERSON, Dr James Henry; '49 BSAE ; r. Miss Ag & Forestry Experiment, Station PO Drawer ES, State College, MI 39762

ANDERSON, James Maltie, 77 AB , r 2842 Roswell Lane, Columbus 31906

ANDERSON, James Marion; '71 BBA ; r. 1085 Montreal Rd, Clarkston, GA 30021

ANDERSON, James Oscar, Jr; '76 BSA ; Mgr.; Anderson Oil Co., Rt. 6, Covington, GA 30209, 404 786-5577; r. Rt. 4, Covington, GA 30209

ANDERSON, James Stephen; '70 BSPH ; Pharmacist; King's Drugs, Inc., 2351 Peachtree Rd., Atlanta, GA 30305, 404 233-2101; r. 5521 Gibson Dr., Acworth, GA 30101, 404 974-2529

ANDERSON, James Taylor, r P O Box 233, Watkinsville, GA 30677

ANDERSON, James Thomas, III; Co-owner, Anderson Chevrolet, Marietta, GA; r. PO Box 6158, Marietta, GA 30060, 404 428-9538

ANDERSON, James William, III; '59 ABJ ; r. 1905 Division Street, Nashville, TN 37203

ANDERSON, James Wilton; '65 BBA ; r. 1018 Windsor Way, Griffin, GA 30223

ANDERSON, Jan '59 (See Austin)

ANDERSON, Jan Ellen; '74 BFA ; Nuclear Med Technologist; Emory Univ. Hosp., Atlanta, GA, 404 329-7181; r. 1399 Lanier Pl., Atlanta, GA 30306, 404 875-6519

ANDERSON, Jane '71 (See Lindenborg)

ANDERSON, Jane Woodhouse (Robert Taylor); '37 AB ; r. 1706 Stonewall St, Dublin, GA 31021

ANDERSON, Jane A. '57 (See Helms)

ANDERSON, Jane Ellen Everett (William A); '66 AB ; r. 807 Woodward Dr, Aiken, SC 29801

ANDERSON, Janelle Wright (Wilbert A.); '62 BFA ; Artist, r Rt 2, Box 209 A, Nicholls, GA 31554, 912 345 2724

ANDERSON, Janet '40 (See Cox)

ANDERSON, Janet Marie, 68 BSED , r 204 Brandywine Rd, Savannah, GA 31405

ANDERSON, Janice Randall (Joe Norton); '68 BSED ; r. P O Box 292, Cedartown, GA 30125

ANDERSON, Janice Renee Kinney; '76 AB ; r 4510 Janice Way, Louisville, KY 40216

ANDERSON, Janice Ruth Bizousky (Douglas Craig), 73 BSED , r c o Lt Douglas C Anderson, Co C 1 87 In, Apo New York, NY 09034

ANDERSON, Jarrell Barr; '44 BBA ; Self Employed, , Same as Residence, 404 632-2492; r. Box 604, Blue Ridge, GA 30513, 404 632-5401

ANDERSON, Jean Valentio (George R.); '47 ABJ , Homemaker; r. 413 Cooper Dr., PO Box 746, Rome, GA 30161, 404 232-5768

ANDERSON, Jean R.; '45 ABJ ; r. 1001 Wildwood Rd., Aiken, SC 29801

ANDERSON, Jennie Sue '61 (See Yearwood)

ANDERSON, Jesse A, Jr; '50 BSED ; r. 437 Tiffany Trail, Richardson, TX 75080

ANDERSON, Jill Smith (Dallas W.); '67 BBA ; r. 72 Bald Hill Rd., Wilton, CT 06897

ANDERSON, Jill Denise; '75 BSED ; Exec. Secy.; Bankers Fidelity Life Ins. Co., 4370 Peachtree Rd NE, Atlanta, GA 30319, 404 231-1010; r. 3828 Kensingwood Trace, Decatur, GA 30032, 404 296 1198

ANDERSON, Jim Lee, 71 BBA , r American Embassy, c o Cuerpode Paz, Asuncion Paraguay

ANDERSON, Jimmy Franklin; '69 BSPH ; r. 115 Darlington Road, Sylvester, GA 31791

ANDERSON, Jo Christy; '74 AB ; Customer Svc Rep., Itel, Fin. Research Cnslts., 2951 Flowers Rd S., Ste. 239, Atlanta, GA 30341, 404 451-4679; r 4006 Heath Moor Ct., Duluth, GA 30136, 404 476-5064

ANDERSON, Ms Jo Lynn; '76 BSHE ; r. P.O. Box 5271, Athens, GA 30604

ANDERSON, Joe Major, Jr; '66 BBA , Div Mgr , Comptrollers, Southern Bell and Telephone Co., 125 Perimeter Ctr , Atlanta, Ga 30346, 404 321 8103, r. 1919 Village Creek Court, Dunwoody, GA 30338, 404 457-0307

ANDERSON, Joe Norton; '62 AB , '69 JD ; r. P O Box 292, Cedartown, GA 30125

ANDERSON, John Calvin, r 2270 E Lake Rd NE, Atlanta, GA 30309

ANDERSON, John Edward; '68 BSF , Gen. Mgr., Allied Timber Operations; St. Regis Paper Co., Inc., PO Box 26324 Jacksonville, FL 32218, 904 751 0900; r. 10146 Oakisle Rd W, Jacksonville, FL 32217, 904 268-2255

ANDERSON, John Harold; '48 BSA ; Mgr., Mktg Svcs , Swift Agr Chem Corp , 111 W Jackson Blvd., Chicago, IL 60604, 312 431-2916; r. 3801 Harvard Terr., Skokie, IL 60076, 312 679-3314

ANDERSON, John Henry, Jr, 61 BBA , r 305 Mccormick Ave, Hawkinsville, GA 31036

ANDERSON, John Joseph, 67 BSPH , Owner Pharmacist; Anderson's Drugs, 2100 N. Ashley St., Valdosta, GA 31601, 912 244-0640; r. 2209 Young Dr., Valdosta, GA 31601, 912 242-0453

ANDERSON, Dr John L , Jr, 56 BS , Chief Radiologist, Middle Georgia Hosp.; Radiology Assoc. of Macon, 752 Hemlock St., Macon, GA, 912 743-1551; r. Route 3 Feagin Rd., Macon, GA 31206, 912 781-6412

ANDERSON, John Lee; '24 BSA ; Cnty. Agt. Univ. of Ga. Coll. of Agr.; Ga. Agr. Ext. Svc., USDA Coop.; r. 1695 Spring Valley Rd., Athens, GA 30625, 404 548-4189

ANDERSON, John Robert; '66 BSA , '68 MS ; r. Po Box 365, Blackshear, GA 31516

ANDERSON, John Thomas, 66 BS , Pulp Mill Supt , Union Camp Corp , PO Box 326, Montgomery, AL 36101, 205 365-8841; r. 132 Heritage Hill Dr., Prattville, AL 36067, 205 365 6327

ANDERSON, John Thomas, Jr; '49 ABJ ; r. 1712 Greenway, Augusta, GA 30904

ANDERSON, Jonathan F , '68 BBA , CPA, Carpenter, Hunt and Anderson, 10 Perimeter Pl. NW, Ste. 180, Atlanta, GA 30339; r. 3465 Staci Ct., NE, Marietta, GA 30060, 404 926-3268

ANDERSON, Lt-Col, USAF, (Ret) Joseph Cecil; '38 ABED ; r. 1209 Pennsylvania St., Denver, CO 80203

ANDERSON, Joseph Fuller; '76 BSFR ; r. 7795 Rico Road, Palmetto, GA 30268

ANDERSON, Joseph Pryor; '57 MED ; r. P O Box 223, Slidell, LA 70458

ANDERSON, Judith Ann Webb (Daniel D, Jr); '60 BSHE ; r. Route 2 Box 349B, Savannah, GA 31404

ANDERSON, Judith Deale; '65 BS ; r. P O Box 647, Washington, GA 30673

ANDERSON, Kankakee; '30 ABJ ; Retired Tchr.; r Rt. 1, Rockmart, GA 30153, 404 684-3912

ANDERSON, Karen Allen '76 (See Seals)

ANDERSON, Karen Blanche; '75 ABJ ; r. 2782 Ashburn Lane, Chamblee, GA 30341

ANDERSON, Karen J. '75 (See Beatenbough)

ANDERSON, Karen Jeanenne; '76 MA ; Tchr.; Allendale-Fairfax HS, Fairfax, SC 29827, 803 584 2311; r. Rt. 6, Box 274, Rock Hill, SC 29730, 803 324 0033

ANDERSON, Katherine '39 (See Callaway)

ANDERSON, Katherine Hurst (A. Edwin); '38 AB ; r. 718 Westview Ave., Nashville, TN 37205, 615 269-9958

ANDERSON, Kathleen '70 (See Ebert)

ANDERSON, Ms Kathleen Dolan; '74 AB ; r. 157 Grady Avenue, Athens, GA 30601

ANDERSON, Kathleen Mera White (Ernest T.); '74 BSHE ; Div. Home Economist; Ga. Natural Gas Co., 851 Broad St., PO Box 1426, Augusta, GA 30903, 404 722-7791; r. 256 East Vineland Road, Augusta, GA 30904, 404 736-3911

ANDERSON, Kathryn '69 (See Collier)

ANDERSON, Kevin '73 (See Baxley)

ANDERSON, Laura A. '69 (See Whitelaw)

ANDERSON, Laverne F (See Bridges)

ANDERSON, Leland Earle, Jr; '74 MED ; r. Box 1215, Clemson, SC 29631

ANDERSON, Leroy Mickle; '71 BSA , '74 MS ; Apiarist; Rossman Apiary, Inc., Sylvester Hwy., Moultrie, GA 31768, 912 985-7200; r. 609 13th Ave. SW, Moultrie, GA 31768, 912 985-8497

ANDERSON, Lillias C Harris (Wendell G); '48 ABJ ; r. 429 Paul Dr, Moorestown, NJ 08057

ANDERSON, Lillie '74 (See Lockwood)

ANDERSON, Linda Gail; '73 MED ; Tchr., Severely Distrubed Children, DeKalb Cnty Bd of Educ , N Decatur Rd., Decatur, GA; r. 2340 Peachwood Cir NE, 7-7, Atlanta, GA 30345, 404 325-5848

ANDERSON, Linda L. Hinson (Charles B. Jr); '60 BBA ; Dir. of Fin.; DeKalb Comm. Coll., 955 N Indian Creek Dr., Clarkston, GA 30021, 404 292 3994; r. 653 Willow Bend Dr., No. 2, Clarkston, GA 30021, 404 292-9277

ANDERSON, Linda M. Grant (John S. Jr); '73 MED ; r. Rt. 1, Box 45, Summerton, SC 29148

ANDERSON, Linda M '71 (See Butts)

ANDERSON, Lois Kay Mathis (David Owen); '76 ABJ ; r. Village Apts 307-D, 250 Little St, Athens, GA 30605

ANDERSON, Lovat '57 (See Wilkins)

ANDERSON, Loyce Moss (Bern Lee); '74 MED ; r 223 Cypress St., Sandersville, GA 31082

ANDERSON, Lulie Henderson (Paul A. C.); '33 ABED ; r. 1905 Wells Dr., Columbus, GA 31906, 404 323-0648

ANDERSON, Dr Luther Perdee; '68 PHD ; r. 100 Wren St, Clemson, SC 29631

ANDERSON, Lyna Louise Estes (Carl Hugo); '61 BSED ; r. 120 Washington Pt Rd, Wilton, CT 06897

ANDERSON, Lynda Cheryl; '74 BSHE ; r. 3566 Roswell Rd NW, The Terrace Apt, Atlanta, GA 30325

ANDERSON, Lynda Marjorie '63 (See Baker)

ANDERSON, Lynn Pittman (William F., Jr); Homemaker; r. 6 Todd Lane, Lynnfield, MA 01940, 617 334-6413

ANDERSON, M. Faye Ellis (Newell D.); '72 MSW ; r 2706 Legion Lake Rd., Douglasville, GA 30135, 404 942-3867

ANDERSON, Malese '65 (See Bennett)

ANDERSON, Marcia Jeanette, '74 BSED ; r. 610 Park Avenue, Claxton, GA 30417

ANDERSON, Margaret '40 (See Fuqua)

ANDERSON, Margaret '34 (See Talton)

ANDERSON, Margaret Anita Odom (James O.); '76 BSHE ; Tchr.; Newton Cnty. Sch., Covington, GA 30209; r. Route 4, Covington, GA 30209

ANDERSON, Margaret Cleo; '76 BSHE ; r. 406 First Avenue, McRae, GA 31055

ANDERSON, Margaret Loraine '46 (See Braungart)

ANDERSON, Margaret V. Coleman (Leroy M.); '74 BSHE ; Dietary Cnslt.; Self Employed; r. 609 13th Ave. SW, Moultrie, GA 31768, 912 985-8497

ANDERSON, Margrit Young (R. E.); '40 BSED ; r 5348 Antelope Lane, Stone Mountain, GA 30087, 404 938 2755

ANDERSON, Marie Brown; '68 BSED ; r. P O Box 647, Washington, GA 30673

ANDERSON, Marie F. '21 (See Vaughan)

ANDERSON, Marilyn Ann; '69 AB ; r. Rt 2 Box 252, Murphy, NC 28906

ANDERSON, Marilyn Virginia; '77 BSA ; r. 2745 Sherlock Dr., Decatur, GA 30031

ANDERSON, Marion Lewis; '50 BSA , '60 MED ; r 225 Dogwood Dr, Sylvania, GA 30467

ANDERSON, Mark Alan; '74 BBA ; Fire Fighter; City of Marietta, Marietta, GA 30064, 404 424-8338; r 1670 Bellchase Rd., Marietta, GA 30064, 404 424-8375

ANDERSON, Mark David; '73 BBA ; CPA, Huffman and Cleveland, Ste. A, 563 Green St., Augusta, GA 30903, 404 724-0744; r. 169 Creekview Circle, Martinez, GA 30907, 404 863-9327

ANDERSON, Martha Emma Watson (Robert J.); '39 AB ; r. 724 Blanton Blvd., Macon, GA 31210, 912 477-7171

ANDERSON, Marty '71 (See Lang)

ANDERSON, Mary '53 (See Coleman)

ANDERSON, Mary '73 (See Casper)

ANDERSON, Mary Alice '42 (See Moore)

ANDERSON, Mary Alston; '74 BFA ; r. 130 Junius Street, Thomasville, GA 31792

ANDERSON, Mary Ann Hodges (Charles Walter); '53 BSED ; r. 510 S 5th St, Jesup, GA 31545

ANDERSON, Mary Bass; '58 BSED ; r. P O Box 327, Social Circle, GA 30279

ANDERSON, Mary Carolyne '36 (See King)

ANDERSON, Mary Dianne; '72 ABJ ; r. 385 Greenhill Way, Forest Park, GA 30050

ANDERSON, Mary Elizabeth Wicker (William A.); '37 BSHE , '65 MED , '75 EDS ; Retired; r. 108 N Whitehead St., Warrenton, GA 30828, 404 465 2679

ANDERSON, Mary Elizabeth '65 (See Moody)

ANDERSON, Mary G '45 (See Screven)

ANDERSON, Mary Gray Murray (John E, Jr); '47 ABJ ; r. 3711 Ivy Rd, Atlanta, GA 30342

ANDERSON, Mary Lewis Mims (Bannister Allen); '58 BSED ; r. Anderson Auto Parts, 526 W Washington, Greenville, SC 29601

ANDERSON, Mary Linda '70 (See Marziliano)

ANDERSON, Mary Louise Wood (Louis S.); '42 BSHE ; r. 335 Riverhill Dr., Athens, GA 30601, 404 543-1276

ANDERSON, Mary Mabry Lawrence (Arnold B., Jr); '47 AB ; Secy., Instr. Svcs. Dept.; Sch. Dist. of Aiken Cnty., PO Box 1137, Aiken, SC 29801, 803 648-1311; r. 102 Gyles Rd., Aiken, SC 29801, 803 649-2127

ANDERSON, Ms Mary Magdalene; '76 EDS ; r. Reese Trailer Park, Plains 31780

ANDERSON, Mary Elizabeth; '63 BSED ; r. P O Box 27, Pearson, GA 31642

ANDERSON, Melissa Moffett (J. Neil); '74 BS ; Ofc of Pers., Interviewer; Davison's, 180 Peachtree St., Atlanta, GA 30303; r. 2429 Shenandoah Ave. NE, Atlanta, GA 30305, 404 233-0226

ANDERSON, Michael Franke; '66 BSF ; r. Box 489, Idabel, OK 74747

ANDERSON, Michael Lee; '66 BBA ; r. 4099 Floralwood Ct, Orlando, FL 32807

ANDERSON, Michael Shannon; '70 ABJ ; r. P O Box 6504 Station B, Greenville, SC 29606

ANDERSON, Mildred McConnell (Roger F.); '48 BSED ; r. 2528 Perkins Rd., Durham, NC 27706, 919 489-1258

ANDERSON, Mildred Fortson (Edwin Warren); '41 BSHE ; r. P O Box 647, Washington, GA 30673

ANDERSON, Millard Lealon, III; '72 BBA ; r. Rt 10, Box 260, Carrollton, GA 30117

ANDERSON, Miriam Kathleen Denham (Robert); '69 BSED ; r. 2426 Valley Hill Dr, Cleveland, TN 37311

ANDERSON, Muriel Mobley (Gerald V.); '45 AB ; Caseworker; Clay Cnty. Dept. of Family and Children Svcs., 205 Washington St., Ft Gaines, GA 31751, 912 768-2017; r. 501 N. Hancock St., Ft Gaines, GA 31751, 912 768-2725

ANDERSON, N V Lucie Garner (Eugene Wilson); '48 ABJ ; r. 6920 Wedgefield Rd, Columbia, SC 29202

ANDERSON, Nancy Ellen White (Charles E, Jr); '51 BSED , '59 MED ; r. 5042 Soman, San Diego, CA 92110

ANDERSON, Nanelle R (See Smith)

ANDERSON, Nanlyn Camille '73 (See Robinson)

ANDERSON, Nina D. Durrett (Guy L.); '72 EDS , Couns.; Willingham B. SW HS, 1730 Canterbury Rd., Macon, GA, 912 788-8520; r. 2 Eatonton Rd., Gray, GA 31032, 912 986-3530

ANDERSON, Nita Georgette; '72 BSED ; Phy. Ed and Health Tchr , Stone Mountain HS, 5455 Central Dr., Stone Mountain, GA 30083, 404 294 5413, r 751 N Indian Crk Rd , No 582, Clarkston, GA 30021, 404 296-9274

ANDERSON, Olin Warren; '71 BBA ; Sr. Analyst Programmer; Westinghouse Corp., Athens, GA 30601, 404 548-3121; r. 125 Old Fort Rd., Athens, GA 30606, 404 549-3787

ANDERSON, Ormand Gilbert; '69 MED ; r. 1349 Oakdale, Griffin, GA 30223

ANDERSON, Pamela Helen '73 (See Huff)

ANDERSON, Patricia A Felton (Crawford S, Jr); r 3172 Green Arbor Pl, Jacksonville, FL 32211

ANDERSON, Patricia Lois (Patti) '69 (See Tardo)

ANDERSON, Patricia Louise Wigley; '74 AB ; r. Lot I-2 Country Corners, Athens, GA 30601

ANDERSON, Patricia Louise; '67 ABJ ; r. Pleasant Point Plantation, Star Route 1, Beaufort, SC 29902

ANDERSON, Paul Arvid, Jr; '76 ABJ ; r. 8705 South Indian River Drive, Ft Pierce, FL 33450

ANDERSON, Paul Kemper; '23 BSC ; Retired, New York Life Ins Co., r 1626 Wendover Rd., Charlotte, NC 28211, 704 366-4427

ANDERSON, Paula Jane Biswell (Joseph Fuller); '75 MED , '76 EDS ; r. 7795 Rico Road, Palmetto, GA 30268

ANDERSON, Paula Marie Long (Chester W); '66 BSED ; r. Box 51, Beallsville, MD 20704

ANDERSON, Peter Warren; '65 AB ; r. PO Box 596-A, Ketchum, ID 83340

ANDERSON, Phyllis '64 (See Bulloch)

ANDERSON, Phyllis Katrina; '76 BSED ; r. Rt. 4, Vontrina Rd., Elberton, GA 30635

ANDERSON, Preston Stovall; '50 BBA ; VP, Sales, Akers Motor Lines, Inc., PO Box 10303, Charlotte, NC 28237, 704 598-7493; r. Rt. 3, St Charles Ct., Gastonia, NC 28052, 704 867-4285

ANDERSON, Preston Stovall, Jr; '73 AB , '75 MPA , Dir. of Plant Svcs.; Clarke Cnty. Sch. Dist., PO Box 1708, 1000 Barber St., Athens, GA 30601, 404 546-7721; r. 200 Sherwood Drive, Athens, GA 30606, 404 549-7346

ANDERSON, R. Lanier; '20 AB , '22 BL ; Atty., Partner; Anderson, Walker and Reichert, 404 First Natl. Bank Bldg., Macon, GA 31201, 912 743-8651; r. 475 Vista Cir., Macon, GA 31204, 912 745-3906

ANDERSON, Rebecca '68 (See Rousek)

ANDERSON, Rhoda Perkins; '68 MED ; r. 1471 Willow Tr. SW, Atlanta, GA 30311

ANDERSON, Richard Allen; '69 MED , '74 EDS ; Tchr.; White Cnty. HS, Cleveland, GA 30528; r. Rt. 1, Cleveland, GA 30528, 404 865-3297

ANDERSON, Richard Dale; '71 MED ; r. 5723 Rambolane, Toledo, OH 43623

ANDERSON, Richard Lewis; '68 BBA ; r. Staff Cencpac, Box 42, FPO San Francisco, CA 96610

ANDERSON, Richard Wesley; '76 ; r. 1611B Briarwood Rd., Atlanta, GA 30319

ANDERSON, Robert Allan; '72 BBA ; Hosp Communications Cnslt.; GTE Sylvania, 1945 The Exchange, Atlanta, GA 30339, 404 436-5238; r 15 Brandon Ridge Drive NE, Atlanta, GA 30328, 404 255-5075

ANDERSON, Robert Berton, Jr; '68 BBA ; r. Route 9, Franklin, TN 37064

ANDERSON, Robert Boland, Jr; '77 MACC ; Public Acct.; Peat, Marwick and Mitchell, First Fed. Bldg., Greenville, SC 29601, 803 233-2501; r. 25 Pelham Rd., Apt. 129, Greenville, SC 29615, 803 268-3485

ANDERSON, Robert Crater; '61 BBA ; Supv., Accts. Payable; R. J. Reynolds Industs., PO Box 3037, Winston Salem, NC 27102, 919 748-7147; r. 4980 Thales Rd., Winston-Salem, NC 27104, 919 765-9126

ANDERSON, Dr Robert Edward; '26 BS ; r. 1217 Peachtree Rd, Augusta, GA 30904

ANDERSON, Robert Floyd, Jr; '74 BBA ; r. 837 Hanover Drive, Griffin, GA 30223

ANDERSON, Robert Francis; '75 MBA ; r. 2231 Silver Pines Dr., Macon, GA 31206

ANDERSON, Robert Hardy; '60 BBA ; r. 1005 Oleander Dr, Augusta, GA 30904

ANDERSON, Dr Robert Hoyt, Jr; '53 BS ; Gen Surgeon, Partner; Anderson, Tether, Leigh, Wike, 194 Gold St., Gainesville, GA 30501, 404 536-2323; r. 908 Tall Oaks Drive, Gainesville, GA 30501, 404 536-2800

ANDERSON, Dr Robert T, Jr; '66 BS ; r. Rt 4 Gail Ave, Canton, GA 30114

ANDERSON, Ronald Anthony; '71 BS ; r. P O Box 2253, Eugene, OR 97402

ANDERSON, Ronald C.; '66 BS ; Sr. Supv., Labs.; E.I. DuPont DeNemours and Co., Savannah River Plant, Aiken, SC 29801, 803 824-6331; r. 1025 River Ridge Dr., Augusta, GA 30909, 404 736-1297

ANDERSON, Ronald Harry; '76 AB ; r. 744 Dogwood Cir, Macon, GA 31204

ANDERSON, Rosalin '70 (See Emfinger)

ANDERSON, Ruby; '26 ABED , '30 MA ; r. 425 South Church St, Athens, GA 30601

ANDERSON, Ruth Smith (John L.); Retired; r. 1695 Spring Vly. Rd., Athens, GA 30601, 404 548-4189

ANDERSON, Ruth A.; '77 BSED ; r. 4202 1st St. East Beach, St Simons Island, GA 31522

ANDERSON, Ruth B. '39 (See Barrett)

ANDERSON, Ruth E Hiatt (Henry Elvin); r. Box 2210 Gold Kist Peanut, Atlanta, GA 30301

ANDERSON, S Elizabeth Jarrett (Charles Winton); '53 BSNE ; r. Va Hospital, Big Spring, TX 79720

ANDERSON, Sandra Lynn; '74 BFA ; r. Box 179-A, Kettle, KY 42752

ANDERSON, Sandra Yvonne Strickland (Michael Lee); '67 BSED ; r. 4099 Floralwood Ct, Orlando, FL 32807

ANDERSON, Sara Day '65 (See Thomas)

ANDERSON, Sara E Miller (Carl); '36 BSED ; r. 108 Highpoint Dr, Gulf Breeze, FL 32561

ANDERSON, Sarah A. '35 (See Babb)

ANDERSON, Sherry Eloise Jones (Wayne); '65 BSED ; r. 537 S Sequoia Dr Apt 115, West Palm Beach, FL 33409

ANDERSON, Shivers L, Jr; '47 BSF ; r. 744 Dogwood Cir, Macon, GA 31204

ANDERSON, Steven Samuel; '75 BBA ; r. 3412 Thornwood Dr., Doraville, GA 30340

ANDERSON, Susan Joy, '75 MED , Training Coord , Beginning Tchr Evaluation Projec, Univ of Ga., Room 219 Fain Hall, GA 30602, 404 542 7571, r PO Box 220, Ft Gaines, GA 31751

ANDERSON, Susan V. Champion (Charles R.); '74 BSHE ; Tchr., Home Econ.; Monroe Area

Comprehensive HS, Bryant St., Monroe, GA 30655; r. Box 155-2, Rt. 5, Monroe, GA 30655

ANDERSON, Terry Lee Jones (Robert A.); '74 AB ; Asst. Dir.; Emory Univ., Ctr. for Research in Soc. Change, Atlanta, GA, 404 329-7525; r. 1805 Roswell Rd., Apt. 17-J, Marietta, GA 30062, 404 973-8720

ANDERSON, Thomas Glenn; '67 BBA ; r. 7602 Camarina Calle, Tampa, FL 33614

ANDERSON, Thomas Gregory; '76 MA ; r. 1491 Robinhood Trail, Gainesville, GA 30501

ANDERSON, Thomas Linton; '54 BSA ; Retired, US Army; r. 1359 Latta Dr., Conyers, GA 30207, 404 483-1782

ANDERSON, Tony Patrick; '60 BSPH ; Pharmacist; Scottie Stores Discount Drugs, Inc., 1850 Thomasville Rd., Tallahassee, FL 32303, 904 224-4056; r. 1944-3 Dawsey St., Tallahassee, FL 32303, 904 386-2049

ANDERSON, Verna Golson (Grady L.); '68 MED ; Reading Tchr.; Atlanta Pub. Sch. System, 1445 Maynard Rd. NW, Atlanta, GA 30331, 404 696-4720; r. 3246 Glenview Cir. SW, Atlanta, GA 30331, 404 349-2841

ANDERSON, Virginia Kight (Robert E.); '48 BSHE ; Homemaker; r. Lance Cove Rd., Rt. 4, Hayesville, NC 28904, 704 389-6232

ANDERSON, Virginia '53 (See Thompson)

ANDERSON, Virginia Mae Akins (W R, Jr); r. 629 Northbrook, Savannah, GA 31406

ANDERSON, W Gladstone; '57 BSA ; r. Route 1, Dahlonega, GA 30533

ANDERSON, W Tinley, Jr; '50 BBA ; r. P O Box 158, Leslie, GA 31764

ANDERSON, Walter Dixon; '58 MA ; Exec. Dir.; The Irrigation Assn., 13975 Connecticut Ave., Ste. 205, Silver Spring, MD 20906, 301 871-1200; r. 6700 Heatherford Ct., Rockville, MD 20855, 301 977-3919

ANDERSON, Walter Edgar; '61 MED , '71 EDS ; Sales; Standard Life and Casualty Ins. Co., 604 E. Park Ave., Valdosta, GA 31601, 912 242-7756; r. PO Box 153, Statenville, GA 31648, 912 559-5668

ANDERSON, Walter Korfitz; '62 MA ; r. 1916 California St, Columbus, IN 47201

ANDERSON, Wayne Drexel; '72 AB ; r. Rt 1 Box 167, Waycross, GA 31501

ANDERSON, Wayne Ian; '76 M.S. ; Grad. Student; Univ. of Ga., Coll. of Veterinary Med., Athens, GA 30602, 404 542-1351; r. 245 University Circle, Athens, GA 30605, 404 546-7398

ANDERSON, Wayne Martin; '72 BBA ; Pres.; S and H Foods, Inc., 5368 Drake Dr., Atlanta, GA 30336, 404 691-8897; r. 2408 River Run Dr., Douglasville, GA 30135, 404 949-0408

ANDERSON, Willard L.; '75 BBA ; Credit Mgr.; Dixie Cap Rubber Co., 215 Oneta St., Athens, GA 30601, 404 546-0220; r. 240 Rollingwood Drive, Athens, GA 30601, 404 549-7963

ANDERSON, William A; '66 AB ; r. 807 Woodward Dr, Aiken, SC 29801

ANDERSON, William C.; '37 ABJ ; Ofc. Engr.; City of Chattanooga, East 11th St., Chattanooga, TN 37402, 615 757-5392; r. 28 S. Crest Road, Chattanooga, TN 37404, 615 624-0780

ANDERSON, William Earl; '69 AB , '72 JD ; Atty.; Glover and Davis, P.A., 16 E. Broad St., PO Box 1038, Newnan, GA 30264, 404 253-4330; r. 30 Wesley St., Newnan, GA 30263

ANDERSON, William Grady; '49 BSA ; r. Rt 13 6416 Bevin Dr, Macon, GA 31206

ANDERSON, William H, Jr; '64 ABJ , '69 MA ; r. 63 17th NE, Atlanta, GA 30309

ANDERSON, William L; '71 BSED ; r. 308 E Gordon Street, Thomaston, GA 30286

ANDERSON, William Lawrence; '76 MED ; r. 308 East Gordon Street, Thomaston 30286

ANDERSON, Dr William Reeves; Pediatrician; Pvt Practice, 1102 E. Lamar, Box 568, Americus, GA 31709, 912 924-6072; r. 411 Judy Ln., Americus, GA 31709, 912 924-3905

ANDERSON, William S, Jr; '48 BBA ; r. 565 Tenbee Lane, Virginia Beach, VA 23451

ANDERSON, William Tate; '65 BS ; r. 1100 Burnt Hickory Rd, NW, Marietta, GA 30060

ANDERSON, William Wayne; '67 BBA ; r. Rt 13 Box 536, Gainesville, GA 30501

ANDERSON, Wilma S Wilson (Marvin Howard); '60 BSED ; r. Union Point, GA 30669

ANDERSON, Dr Wyatt Wheaton; '60 BS , '62 MS ; Prof., Zoology; Univ. of Ga., Athens, GA 30601, 404 542-5342; r. 215 Cedar Creek Dr., Athens, GA 30605, 404 548-7092

ANDERSON, Wylie L., Jr; '62 BBA ; Internal Audit Mgr., American Heritage Life Ins. Co., 11 E. Forsyth St., Jacksonville, FL 32202, 904 354-1776; r. 7832 Sunnymeade Dr. N., Jacksonville, FL 32211, 904 724-6046

ANDERSON, Yvonne; '74 BSED , r 2717 Hedgewood Dr NW, Atlanta, GA 30310

ANDINO, Julio C G.; '65 AB , r 657 Hoare, Santurce Puerto Rico 00907

ANDRE, David John; '73 MA ; r. Dept of Geog-Ggs Bldg-Uga, Athens, GA 30601

ANDRE, Janet Eileen; '73 BSED ; Career Spec.; Rockland Cnty Bd of Co-op Educ Svcs , 61 Parrott Rd., West Nyack, NY 10994, 914 623-3828; r. 332 N. Broadway, Upper Nyack, NY 10960, 914 358-4426

ANDRE, Nell Nita Bramlett (Robert G.); '72 BSED ; Capt.; US Army, AFEES 4727 Wilshire Blvd., Los Angeles, CA 90010, 213 468-3282; r. 15425 Sherman Way 107, Van Nuys, CA 91406, 213 787-8653

ANDRE, Randy Lee; '77 BMUS ; Grad. Asst.; Univ of Neb., Univ. of Colo., Sch. of Music; r. 2167 Montrose Dr., East Point, GA 30344, 404 761-1257

ANDRE, Sarah Jane; '76 ABJ ; r. 319 Sterling Dr., Warner Robins, GA 31093

ANDREE, Robert Glen; '72 MBA ; Dir, Computer Svcs.; Ind. Univ. Northwest, 3400 Broadway, Gary, IN 46408; r. 5290 West 85th Pl., Crown Point, IN 46307, 219 769-9074

ANDREN, Marigene '51 (See McCall)

ANDREOLI, Rick Lee; '69 BFA ; Illustrator and Graphic Designer, Supv.; CBS Television Network, Television City 7800 Beverly, Hollywood, CA 90036, 213 651-2345; r. 4185 Arch Dr. 310, Studio City, CA 91604, 213 761-3292

ANDREOTTI, Mrs Aldo; '38 AB , '40 MA ; r. Via S. Andrea 50, Pisa Italy

ANDRES, John Alvin; '61 BLA ; r. 508 Newton Avenue, Glen Ellyn, IL 60137

ANDRES, Kris Mary; '70 BSED ; r. 1819 Hackberry Ln., Lake Forest, IL 60045, 312 234-2543

ANDRESS, Bobby R; '73 EDS ; r. 150 Kipling Ct., Athens, GA 30601

ANDREW, Carey B, Jr; r. 1104 Washington Ave, Perry, GA 31069

ANDREW, E. William, III; '69 ABJ , '71 MA ; Self Employed Motion Picture Booking Agt; Southern Independent Theatres, 339 Pinecrest Rd. NE, Atlanta, GA 30342, 404 255-6233; r. 4558 Roswell Rd. NW, Apt. N-1, Atlanta, GA 30342, 404 252-3546

ANDREW, Elizabeth (Beth) '58 (See Sweat)

ANDREW, Marjorie E Collins (Charles H); '41 BSED ; r. 709 Evergreen, Perry, GA 31069

ANDREW, Richard Guy; '71 BFA ; Commercial Artist; Self Employed, PO Box 5492, Winston Salem, NC 27103, 919 784-7880; r. 2067 Craig St., Winston-Salem, NC 27103, 919 725-3226

ANDREW, Rufulyn Batchelor (Charles Sidney); '38 BSC ; r. 2309 E 8th St, Tucson, AZ 85719

ANDREW, Sue W. '48 (See Stanford)

ANDREWS, Dr Alice E. Chandler (Wallace H.); '49 BSED , '52 MED ; Asst. Prof., Geography; George Mason Univ., Fairfax, VA 22030; r. 5417 N. 30th St., Arlington, VA 22207, 703 536-8096

ANDREWS, Ann '49 (See Hill)

ANDREWS, Ann Allan Taylor (N Steele); '50 BS ; r Dept of Math, Texas Tech, Lubbock, TX 79406

ANDREWS, Anne '72 (See Hindman)

ANDREWS, Archie Daniel, Jr; '68 ABJ ; r. 2927 Pheasant Lane, Woodbridge, VA 22191

ANDREWS, Barschall, II; '60 BBA , '62 LLB ; r 1523 18th Ave, Columbus, GA 31901

ANDREWS, Billie Kyle (See Maddox)

ANDREWS, Brenda Amelda '69 (See Chapman)

ANDREWS, Brenda Lee '70 (See Palmer)

ANDREWS, Calvin Agnew; '73 BBA , r Lawrenceville Rd., Duluth, GA 30136

ANDREWS, Camellia Diane '71 (See Humphries)

ANDREWS, Carol '73 (See Flowers)

ANDREWS, Carol Lee '71 (See Connell)

ANDREWS, Dr Charles L.; '66 MS , '69 PHD ; Chmn. of the Div. of Natural Sci.; Brenau Coll., Gainesville, GA 30501, 404 532-4341; r. 621 Crestview Ter. NW, Gainesville, GA 30501, 404 536-5943

ANDREWS, Clara J. Edmonds (George M.); '34 ABED ; Retired, American Natl. Red Cross; r. 2137 Kenmore Ave., Charlotte, NC 28204

ANDREWS, Rev Claude Leonard; '72 MED ; Psychologist; Edgecombe-Nash Mental Health Ctr., Creative Living Assoc., Same as Residence, 919 823-6031; r. 309 St. John St., Tarboro, NC 27886, 919 823-0186

ANDREWS, Clyde Howell, Jr; '67 BS ; Dentist; Pvt Practice; r. 811 Ivystone Dr., Richmond, VA 23233, 804 740-1144

ANDREWS, Daisy L. (See Smith)

ANDREWS, Deck Wallace; '52 MSBA ; r. 105 Hillcrest Dr, Forest City, NC 28043

ANDREWS, Diana '75 (See Allen)

ANDREWS, Donald Reeve; '66 AB , '69 MA ; Real Estate Broker; Davis and Hoyt, Inc., Rt. 7, Brookfield Center, CT 06805, 203 775-2578; r 96 Whisconier Rd., Brookfield Center, CT 06805, 203 775-2475

ANDREWS, Dorothy '35 (See Sullivan)

ANDREWS, Dwight M.; '69 MED ; Retired; r. 272 Skyline, Toccoa, GA 30577, 404 886-5838

ANDREWS, Earl P; r. P O Box 1367, Montgomery, AL 36102

ANDREWS, Edith Mazelle Cravens (Mazelle C); '72 MED , '74 EDS ; r. Box 3, Royston, GA 30662

ANDREWS, Edward B.; '56 BBA ; Grp. VP; Trust Co. Bank, PO Box 4418, Atlanta, GA 30302, 404 588-7534; r. 1792 Morris Landers Dr. NE, Atlanta, GA 30345, 404 634-2493

ANDREWS, Edwin Osborne; '41 BSC ; r. Po Box 1101, Richmond, VA 23208

ANDREWS, Elaine '64 (See Lantz)

ANDREWS, Eleanor Aderhold (Roland C.); Vault Custodian Receptionist, New Acct.; The First Natl Bank of Barnesville, 315 Thomaston St., Barnesville, GA 30204, 404 358-1100; r. Route 1, Barnesville, GA 30204, 404 358-2475

ANDREWS, Eliz Ann '63 (See Williams)

ANDREWS, Elizabeth '70 (See Crook)

ANDREWS, Elizabeth S; '66 BFA ; r. 201 Park View Dr, Canton, GA 30114

ANDREWS, Elvis Eugene; '50 BSAE ; r. 106 N Brentwood, Midland, TX 79701

ANDREWS, Hon Ernest Edward; '21 BL ; Sr. Judge Superior Ct., Atlanta Judicial Circuit; State of Ga., 609 Fulton Cnty. Courthouse, Atlanta, GA 30342, 404 572-2832; r. 44 Blackland Rd. NW, Atlanta, GA 30342, 404 237-4139

ANDREWS, Eugene Dillon; '68 BFA ; r. 4028 Outer Dr., Nashville, TN 37204

ANDREWS, Gary Blaylock; '68 BBA , '71 JD ; Atty., Partner; Goodman, Whitmer, Buckland and Andrews, 400 Colony Sq., Ste. 1702, Atlanta, GA 30361, 404 375-5137; r. 943 Oak Springs Court, Stone Mountain, GA 30083, 404 892-4200

ANDREWS, Gerald David; '55 BSA ; r. P O Box 310, Sandersville, GA 31082

ANDREWS, Graydon Hull; '49 BSA ; r. P O Box 63, Leesburg, GA 31763

ANDREWS, Harold Braden; '49 ABJ ; Adv. Dir.; Oxford Chems., PO Box 80202, Atlanta, GA 30366, 404 451-4311; r. 2657 Wood Acres Rd. NE, Atlanta, GA 30345, 404 633-1520

ANDREWS, Harold David, III; '70 ABJ ; Sales Mgr.; Outdoor Communications, Inc., 2722 Fifth St., Meridian, MS 39301, 601 483-2219; r. 4805 Hickory Hills Cir., Meridian, MS 39301, 601 482-4801

ANDREWS, Harold Lamar; '54 BBA ; r. 1520 Blindbrook, Birmingham, AL 35216

ANDREWS, Harold Stinson; '34 BSC ; Retired Pilot, Eastern Airlines; r. 1001 Maple Dr., Griffin, GA 30223, 404 228-1662

ANDREWS, Harry Winston; '60 BBA ; r. 3812 Rockdale Dr, Columbus, GA 31907

ANDREWS, Helen Curtis; '32 BSHE ; Retired; r 506 Earle St., Landrum, SC 29356, 803 457-3523

ANDREWS, Henry Gene; '74 MED ; Correctional Psychologist; St. Bd. of Corrections, Ga. St. Prison, Reidsville, GA 30453, 912 557-4301; r. Star Route, Reidsville, GA 30453, 912 557-4049

ANDREWS, Howard Warren; '77 BSA ; r. Main St, Leesburg, GA 31763

ANDREWS, Hugh Ector; r. Town & Country Park #41, Tifton, GA 31794

ANDREWS, Irene '69 (See Cabe)

ANDREWS, J Frances '43 (See Stone)

ANDREWS, James Allen; '49 BBA ; Sales; Habersham Plantation Furniture, Same as Residence; r. 114 Ola St., Toccoa, GA 30577, 404 886-5314

ANDREWS, James Arthur; '62 BBA ; Tax Field Svc Rep. II; St. of Ga., Dept. of Revenue, Field Svcs. Unit, 828 Riverside Dr., Macon, GA 31201, 912 744-6055; r. 2275 Gray Hwy., Apt. E10, Macon, GA 31201, 912 743-8212

ANDREWS, Mrs James B., Jr; '54 BSHE ; r. 921 West Daniel, Champaign, IL 61820, 217 352-1023

ANDREWS, Dr James Joseph; '57 PHD ; r. Fla State University, Dept of Math, Tallahassee, FL 32306

ANDREWS, James T.; '41 BSCH , '42 MA ; Sr. Member; CONSEA, Charleston, SC 29412; r. PO Box 12735, Charleston, SC 29412, 803 795-7233

ANDREWS, Dr James W, Jr; '62 BS , '65 MS , '68 PHD ; r. 147 Hopecrest Ave, Savannah, GA 31406

ANDREWS, Jane Davis (Harold B.); '55 BFA ; r. 2657 Wood Acres Rd. NE, Atlanta, GA 30345, 404 633-1520

ANDREWS, Jean Frances (See Eager)

ANDREWS, Jeanette Belinda; '75 AB ; r. 409 Oakley Dr., Columbus, GA 31906

ANDREWS, Mrs Joe L.; '62 BSED , '68 MED ; r 628 Neptune Way, St Simons Island, GA 31522

ANDREWS, John Ambrose; '77 BSAE ; r. P.O. Box 235, Colbert, GA 30628

ANDREWS, John B; '55 BBA ; r. 26 Poplar Street, Porterdale, GA 30270

ANDREWS, John Joseph, Jr; '76 JD ; Atty., Partner; Galis, Timmons, Andrews and Head, 220 Prince Ave., Athens, GA 30601, 404 549-8241; r Church St., Lexington, GA 30648, 404 743-8945

ANDREWS, John Stephen; '74 BBA ; Foreman; Thomaston Mill, Griffin, GA 30223, 404 227-9413; r. 1435 Beatty St., Griffin, GA 30223, 404 228-2098

ANDREWS, John Timothy; '76 BSCH ; Grad. Asst.; Ohio St. Univ., Chem. Dept., Columbus, OH 43210; r. 572 Jones Grad. Tower, 101 Curl St., Columbus, OH 43210, 614 421-1644

ANDREWS, John Walter, III; '64 BSF ; r. P O Box 552, Sylva, NC 28779

ANDREWS, John William, IV; '76 BBA ; r. 200 South Church St., Thomaston 30286

ANDREWS, Joyce Pickartz (Jame L.); '67 BSED ; Reservations; Eastern Airlines, 2791 Akers Mill Rd., Atlanta, GA 30339, 404 435-1111; r. 2323 Jomarc Way NE, Marietta, GA 30062, 404 971-8872

ANDREWS, Juanita L Curtis (James Thomas, Jr), '45 BFA ; r. 774 Crestridge Dr NE, Atlanta, GA 30306

ANDREWS, Karl Mcrae, Jr; '76 BBA ; r. 186 Clyde Rd., Athens, GA 30601

ANDREWS, Ms Karla Rae; '77 BSED ; r. 3716 Forest Road, Columbus 31907

ANDREWS, Karyn Everett; '70 BSED ; Librarian; Clayton Cnty. Pub. Schs., 137 Spring, Jonesboro, GA 30236; r. Jonesboro, GA 30236, 404 478-9963

ANDREWS, Kathryn Louise, '75 BSED , r Lawrenceville Rd., Duluth, GA 30136

ANDREWS, Katlyn Smith (James W.); '69 MED ; Tchr.; Stephens Cnty. HS, Rt. 5, Toccoa, GA 30577, 404 886-6825; r. 145 Hayes St., Toccoa, GA 30577, 404 886-2388

ANDREWS, Larry Price, '64 BBA , Div Underwriter; Provident Life and Accident Ins. Co., Fountain Sq., Chattanooga, TN 37402, 615 755-1283; r. Rt. 1, Ringgold, GA 30736, 404 375-2507

ANDREWS, Laura C (See Merritt)

ANDREWS, Leslie Ann Smith (A V); r. 250 King Ave, Athens, GA 30606

ANDREWS, Louis James, III; '49 BBA ; r. Rt 6 Box 237, Savannah, GA 31404

ANDREWS, Louise B West (Graydon Hull); r. P O Box 63, Leesburg, GA 31763

ANDREWS, Louise Oberly; '73 BSED ; Computer Programmer; Fed. Reserve Bank of Atlanta, Atlanta, GA 30303, 404 586-8730; r. 104 Marietta St., Decatur, GA 30030, 404 377-8996

ANDREWS, Dr Lucy Harrison Gordon (Charles L.); '67 PHD ; Genetic Couns.; HS Tchr.; Gainesville Bd. of Educ., Rainey St., Gainesville, GA 30501, 404 536-4441; r. 621 Crestview Terr., Gainesville, GA 30501, 404 536-5943

ANDREWS, M. Elizabeth '45 (See Duncan)

ANDREWS, Margaret Jones (James A.); '50 BSED ; Homemaker; r. 114 Ola St., Toccoa, GA 30577, 404 886-5314

ANDREWS, Margaret '61 (See Charles)

ANDREWS, Margaret Fuller; '66 ABJ ; r. PO Box 33, Ellerslie, GA 31807

ANDREWS, Margaret Lee '77 (See Hopkins)

ANDREWS, Ms Margaret Lillie; '77 BFA ; r. 575 Milledge Cir., Athens, GA 30601

ANDREWS, Mary Catherine McElmurray (William Caspers Jr), '43 BSPE , r Rt 3, Box 412, Savannah, GA 31406, 912 355-1063

ANDREWS, Mary Jo '60 (See Pennington)

ANDREWS, Mary Legay Moate (William Maurice); r Rt 4, Devereux, GA 31087

ANDREWS, Mary Louise '51 (See Scott)

ANDREWS, Mary Lynne (See Couch)

ANDREWS, Matthew Leland; Supv., Construction; South Central Bell Telephone Co., Cannon Blvd., Murfreesboro, TN 37130, 615 893-9021; r. 607 Woodmont Dr., Murfreesboro, TN 37130, 615 893-3400

ANDREWS, Mildred '49 (See Fears)

ANDREWS, Modenia Nash (Hugh E.); '70 MED ; Food Svc. Coord.; Atlanta Pub. Schs., 210 Pryor St., Atlanta, GA 30303, 404 659-1174; r. 5223 Hugh Howell Rd., Stone Mountain, GA 30087, 404 939-7423

ANDREWS, Myron Jennings; '51 BSED ; Pres.; Anchor Rug Mills, Inc., PO Box 118, York, SC 29745, 803 684-9241; r. 206 Bratton Ave., York, SC 29745, 803 684-6715

ANDREWS, Nancy Ann '72 (See Armstrong)

ANDREWS, Norman Elliott; '70 BBA ; Asst. Regl Credit Mgr.; Weyerhaeuser Co., 5775C Peachtree Dunwoody Rd., Atlanta, GA 30000, 404 252-5620; r. 295 Meadowood Dr., Roswell, GA 30075, 404 993-5613

ANDREWS, Phyllis Pamela; '70 BSED ; r. 18 Westwood Cir, Rome, GA 30161

ANDREWS, Rebecca E.; '29 AB , '30 MS ; Retired Physics and Math. Tchr.; r. 1901 Wyoming Ave NW, Washington, DC 20009, 202 332-4510

ANDREWS, Reginald W.; '55 BBA ; Chief, Contract Admin. Div. Principal Admin. Contr; Lockheed Ga Co., Marietta, GA 30063, 404 424-4526; r. 2801 Fernvalley Rd., Marietta, GA 30066, 404 427-6487

ANDREWS, Robert Elmore; '73 BMUS ; Band Dir.; Gwinnett Cnty. Bd. of Educ., Dacula HS, Dacula, GA 30211, 404 963-7171; r. 473 Huff St., Apt. 6, Lawrenceville, GA 30245, 404 962-0965

ANDREWS, Robert Lance; '72 JD ; Atty.; Pvt Practice, 604 Center Court Bldg., 2450 Hollywood B, Hollywood, FL 33020, 305 921-4481; r. 3414 W. Park Road, Hollywood, FL 33021, 305 966-0066

ANDREWS, Rochelle; '72 BSED ; r. 812 North Elizabeth Place, Atlanta, GA 30318, 404 288-5134

ANDREWS, Roland Charles; '48 BSA ; Instructional Coord.; Lamar Cnty. Bd. of Educ., 204 Gordon Rd., Barnesville, GA 30204, 404 358-1175; r. Rt. 1, Rainbow Ranch, Barnesville, GA 30204, 404 358-2475

ANDREWS, Rosalind Amelia; '71 BFA ; r. 409 Oakley Dr, Columbus, GA 31906

ANDREWS, Rowena Tarvin; '74 ABJ ; Infor. Spec.; Provident Life and Accident Ins. Co., Fountain Sq., Chattanooga, TN 30401, 615 755-1620; r. Box 167A, Kensington, GA 30707

ANDREWS, Maj Russell Wayne; '75 MA ; r. OCPA HQ USAREUR, APO New York, NY 09403

ANDREWS, Sam William; '75 BBA ; r. 820 Glenairy Dr. N.E., Atlanta, GA 30328

ANDREWS, Sammy Lee; '68 MED ; Unit Mgr., Greater Atlanta Coaches Agcy.; The Franklin Life Ins. Co., Ste. 230, 3580 Piedmont Rd., Atlanta, GA 30305, 404 373-6878; r. 1895 Sandgate Cir., College Park, GA 30349, 404 996-0549

ANDREWS, Sandra '63 (See Hanner)

ANDREWS, Sandra Ferrell; '69 BSED ; r. Rt. 4, Box 115 A4, Thomaston, GA 30286

ANDREWS, Sandra Lee '69 (See Hagins)

ANDREWS, Sara E White (John H P); r. 607 Old Home Rd, Baltimore, MD 21206

ANDREWS, Stephen Hoyt; '75 AB ; r. 315 Dunedin Dr., Thomasville, GA 31792

ANDREWS, Susan Shaver (Robert E.); '73 BMUS , Piano Tchr.; Self Employed; r. 473 Huff St., Apt. 6, Lawrenceville, GA 30245, 404 962-0965

ANDREWS, Susan '71 (See Nall)

ANDREWS, Susan '66 (See Freiberg)

ANDREWS, Susan Elaine Cooper (Thomas Benjamin); r. 1611 Walthour Rd, Savannah, GA 31410

ANDREWS, Susan Virginia '75 (See Thompson)

ANDREWS, Ted Copeland; '77 ABJ ; r. Hwy 120, Duluth, GA 30136

ANDREWS, Terri Zelda '72 (See Thaxton)

ANDREWS, Thomas Allen, Jr; '67 BSPH ; Assoc Dir., Pharmacy; Memorial Md Ctr., 63rd and Waters Ave., Savannah GA 31404, 912 355-3200; r. 12407 Sunnybrook Dr., Savannah, GA 31406, 912 975-2541

ANDREWS, Thomas Benjamin, 66 BBA , r 1611 Walthour Rd, Savannah, GA 31410

ANDREWS, Thomas Ramon, '69 AB ; Pres , Belco Entrps., Inc., PO Box 429, Starke, FL 32091, 904 964-5213, r 3528 Pine St., Jacksonville, FL 32205, 904 387-3676

ANDREWS, Virginia '37 (See Hair)

ANDREWS, Virginia (See Eisenhardt)

ANDREWS, Wallace Reid, Jr; '48 BSA ; r. Route 2 Box 334, Edison, GA 31746

ANDREWS, Dr Wayland Downing, '54 DVM , r 311 Tarrytown Dr, Richmond, VA 23229

ANDREWS, William Edward, '49 AB , '49 LLB , r 908 W Wesley Rd. NW, Atlanta, GA 30327, 404 523-4586

ANDREWS, Mrs William Edward; '53 BSHE ; r. 908 W. Wesley Rd. NW, Atlanta, GA 30327, 404 523 4586

ANDREWS, William Gaines; r. Box 542, Thomaston, GA 30286

ANDREWS, Rev William Henry; '53 BS , '70 MED , '72 EDS ; Assoc. Sch. Psych.; Early Cnty. Jr. HS, Blakely, GA 30723, 912 192-6195; r. PO 208, Arlington, GA 31713, 912 725 3109

ANDREWS, William Maurice; '61 BSED , '66 MED ; r. Rt 4, Devereux, GA 31087

ANDREWS, William N.; Sr. Acct.; IBM Corp., PO Box 2051, Atlanta, GA 30301, 404 231-5301; r 921 Allgood Rd., Stone Mountain, GA 30083, 404 294 7831

ANDREWS, William Raymond, 53 BSA , r Route 2, Ringgold, GA 30736

ANDRIS, Harry G, Jr; '54 BBA ; r. 544 E 53Rd, Savannah, GA 31405

ANDRUKIEWICZ, Walter S, r. 430 E 6th St. New York, NY 10009

ANGEL, Antonio J; '72 MA ; r. Calle 72 No 13 38 Apt 302, Bogota, Colombia

ANGEL, James Robertson, Jr; '70 BBA ; r. 4400 Wieuca Rd, Atlanta, GA 30316

ANGEL, Jessie Ruth; r 67 Riverview, Franklin, NC 28734

ANGEL, John Gordon, '50 BS ; r. 1508 Valencia Dr, Sanford, FL 32771

ANGEL, John Wayne; '64 BSF ; Sr. Forester; Ga Kraft Co., PO Box 87, Dallas, GA 30132, 404 445 3778; r. Rt. 5, Dallas, GA 30132, 404 445-4576

ANGEL, Judith Ann; '73 BSHE ; Interior Designer; Ambiance Interiors, 27 Broadway, Asheville, NC 28802, 704 253-9403; r. Rt. 3, Box 517, Candler, NC 28715, 704 685-8963

ANGEL, Judy James; '74 BSED ; r. 1969 Puckett Dr., Lilburn, GA 30247

ANGEL, Dr Norris Milton; '72 PHD ; Program Spec., Dept. Human Resources; Program Dev. Unit MR, Ga. Mental Health Inst., 1260, Atlanta, GA 30306, 404 894-5850; r. 1114 Westshire Pl NW, Atlanta, GA 30318, 404 874-3830

ANGEL, Sally '66 (See Cole)

ANGEL, Walter Ollie; '50 BFA ; r. 1501 Caroline St, Fredericksburg, VA 22401

ANGELBECK, Rebecca Leverette (Harold C.); '52 ABJ ; r. 3556 Stratford Rd., Wantagh, NY 11793, 516 826 0215

ANGELICH, George David; '72 BFA ; Case Worker, DeKalb Cnty. Family and Children Svc., Calloway Sq., Decatur, GA 30033, 404 289 2667; r. 2891 Harcourt Dr., Decatur, GA 30033, 404 636-0413

ANGELL, Mary Ashby Lippitt (John Hamilton); '53 BFA ; r. 203 E 45Th, Savannah, GA 31405

ANGELOS, Katie Camp (James F.); '69 BBA , '70 MBA ; Examiner; US Securities Exchange Comm., 1720 Peachtree St. NE, Atlanta, GA 30303, 404 881-2765; r. 2963 Piedmont Road NE, Atlanta, GA 30305, 404 233-2696

ANGER, Sally '64 (See Ward)

ANGLEY, Carol Foster (Doug T. Jr); '74 BSED ; Tchr.; Flint River Acad., PO Box 247, Woodbury, GA 30297; r. PO Box 383, Greenville, GA 30222, 404 672-4182

ANGLIN, C Franklin; '66 BSED ; r. Route 2, Dallas, GA 30132

ANGLIN, Clyde Jewell; '62 AB ; r. Po Box 660, Swainsboro, GA 30401

ANGLIN, Deborah '57 (See Pullin)

ANGLIN, Diane '65 (See Clardy)

ANGLIN, Ernie Larue; '54 BSED ; r. 1261 N Druid Hill Rd, Atlanta, GA 30319

ANGLIN, Jane Frances Coile (William Joel); '41 BSPE , r 3124 Portway, Annapolis, MD 21403

ANGLIN, Melinda '71 (See Gilstrap)

ANGLIN, Mickey Faye Legg; '76 MED ; r. P O Box 454, Swainsboro, GA 30401

ANGLIN, Theron Oswell; '52 MED ; Regl Sales Mgr , Harper and Row Publishers, 8619 Mayland, Richmond, VA 23229, 804 270-6134; r. 3727 Kenmore Drive, Richmond, VA 23225, 804 272 7337

ANGLIN, Thomas Francis, Jr; '70 AB ; r. 323 E 51st Street, Savannah, GA 31405

ANGLIN, William Joel, Jr; '68 BLA ; r. 4640 SW 14th St, Miami, FL 33144

ANGLIN, William Joel, '40 BSA ; r. 3124 Portway, Annapolis, MD 21403

ANGLLEY, Georgiann Brooks (Jack H); r. 1115 J Ave, Lawton, OK 73501

ANGOTTA, Ronald James, 74 BSPH , r 285 Lewiston Ave, Willimantic, CT 06226

ANGRIAN, Eve (See Wright)

ANGULO, Ivan Antonio; '77 MS ; r. Venezuelan Consulate, Savannah, GA 31404

ANISHETTY, Dr Narasimha Murthi; '74 PHD ; r. 6 362 Raganna Dharwaja, Hanamkonda India

ANISOWICZ, George Leon; '75 JD ; Atty., Advisor, Soc Security Admin , Bur of Hearings and Appeals, Ste 2100, 3620 185 NE, HEW N Gate, Ofc, Doraville, GA 30340, 404 455 1466; r 1150 Collier Rd NW, H-18, Atlanta, GA 30318, 404 351 5250

ANIYA, Dr Masamu; '71 MA , '76 PHD , Asst Prof , Dept of Geoscience, Univ of Tsukuba Ibaraki 300 31 Japan; r 2 206-105 Namiki, Sakura-mura, Niihari g, Ibaraki 300 31 Japan

ANN, Barbara '71 (See Brown)

ANN, Elizabeth '72 (See Hartness)

ANN, Judy '72 (See Weldon)

ANN, Shirley '72 (See Gist)

ANNA, Edward Don, '66 BSA , Asst. to Gen Mgr , Upstate Milk Coops, Inc , 94 Church St , Le Roy, NY 14482, 716 343 1804; r. 177 Vine St., Batavia, NY 14020

ANNAN, Edgar Landers, IV; '69 ABJ , r. 903 Irene St, Millville, NJ 08332

ANNANDALE, Clyde Thomas, II; '74 AB ; r. 3909 Swiss Ave, Dallas, TX 75204

ANNANDALE, Mae '72 (See King)

ANSARI, Dr Mohammed Sumsamuddin; '72 MS , '76 PHD ; r. Dairy Science, L-PBldg., UGa, Athens, GA 30602

ANSCHUETZ, Harold F , Jr, '71 MA , r 1436 K Big Bend Road, Waukesha, WI 53186

ANSLEY, Absalom, III, '77 AB , r 1719 S Lumpkin St., Athens, GA 30601

ANSLEY, Absalom W, Jr; r. 465 Valley Lake Dr, Stone Mountain, GA 30083

ANSLEY, Charlene Lucile Dye (Jack G.); '76 BSED ; Tchr.; Idlewood Elem. Sch., Tucker, GA 30084; r 3331 San Antonio Dr., Lithonia, GA 30058, 404 972 7843

ANSLEY, Curtis Wayne; '74 BS ; r. 225 Callaway Gardens, Athens, GA 30601

ANSLEY, David Henry; '29 JD ; Atty.; Pvt. Practice, Trust Bldg., 545 N. McDonough St., 210, Decatur, GA 30030, 404 378-9016; r. 182 Lamont Dr., Decatur, GA 30030

ANSLEY, Dona Gail Barrett (Wiley S. III); '57 BSED ; Convention Registration; Tour Gals Inc.; r. 998 Benton Place NW, Atlanta, GA 30327, 404 231 0212

ANSLEY, Ellen '57 (See Hardison)

ANSLEY, Eugene Baldwin, Jr; '69 BBA ; Branch Mgr., Banking Ofcr.; Natl. Bank of Ga., 34 Peachtree St., Atlanta, GA 30301, 404 586-8000; r. 408 Beverly Rd. NE, Atlanta, GA 30309

ANSLEY, Hamilton Goss; '51 BS ; r. 125 Palisades Rd NE, Atlanta, GA 30309

ANSLEY, Henry Lighton; '74 BSA ; r. 105 Hamilton Street, St Simons Island, GA 31522

ANSLEY, Jacqueline Carroll (William S.); VP; W. G Carroll and Co. Inc , 729 Piedmont Ave NE, Atlanta, GA 30308, 404 873-6938; r. 1469 Kahanna Dr., Decatur, GA 30033, 404 634-0413

ANSLEY, Jane T '45 (See Boswell)

ANSLEY, Janice Griffin (Absalom W, Jr); '52 AB ; r. 465 Valley Lake Dr, Stone Mountain, GA 30083

ANSLEY, Joan Smith (William S. Jr); '74 BSED ; r 3308 Sanden Ferry East, Decatur, GA 30033, 404 934 3973

ANSLEY, Judy Peeples; '77 BSED ; r. 500 Milledge Hgts., Athens, GA 30606, 404 548-4844

ANSLEY, Nanette Sherard Hamilton (Palmer Hubert, Jr), 73 BSED , '74 MED , r 121 Springdale St Apt 15, Decatur, GA 30030

ANSLEY, Palmer Hubert, Jr; '73 ABJ ; r. 121 Springdale St Apt 15, Decatur, GA 30030

ANSLEY, Palmer Hubert; '50 LLB ; Atty.; Long, Weinberg, Ansley and Wheeler, 2500 The Equitable Bldg., Atlanta, GA 30303, 404 688 7900; r. 6145 Mountain Brook Way NW, Atlanta, GA 30328, 404 252-4239

ANSLEY, Panna Merritt (Joseph D.); '63 BSED ; Homemaker; r. 3825 Lavista Rd., Apt. I-1, Tucker, GA 30084, 404 934-3182

ANSLEY, Shepard Bryan; '61 AB ; Atty.; Carter, Ansley, Smith and McLendon, Ste. 1810, First Natl Bank Tower, Atlanta, GA 30303, 404 373-6547; r 2505 Rivers Rd. NW, Atlanta, GA 30305, 404 261-6117

ANSLEY, Susan '71 (See Lindsey)

ANSLEY, Thomas Elbert, '59 BBA , r 110 Woodlawn Dr, Statesboro, GA 30458

ANSLEY, Victor King, '76 BBA , r 241 Montgomery St., Decatur, GA 30030

ANSLEY, W Bonneau, Jr; '64 AB ; r. 2980 Rhoden Haven Dr, Atlanta, GA 30327

ANSLEY, Wiley S., III; '56 BBA ; Pres.; Wiley S Ansley Co., 200 DeKalb Fed. Bldg., Decatur, GA 30030, 404 373-6506; r. 998 Benton Place NW, Atlanta, GA 30327, 404 231-0212

ANSLEY, Willete Woodcock (Thomas Elbert); '59 BSED ; r. 110 Woodlawn Dr, Statesboro, GA 30458

ANSLEY, William Bonneau; '30 LLB ; Atty., Chmn of the Bd., DeKalb Fed. Savings and Loan Assoc., 116 Clairmont Ave., Decatur, GA 30030, 404 377 0211, r 3590 Paces Valley Rd NW, Atlanta, GA 30327, 404 233-6562

ANSLEY, William Smith, Jr; '73 BSED ; Customhouse Broker, VP; W. G. Carroll and Co., Inc., 729 Piedmont Ave. NE, Atlanta, GA 30308, 404 873-6939; r. 3308 Sanden Ferry East, Decatur, GA 30033, 404 934-3973

ANSLEY, William Randall; '70 BSPH ; r. 4830 Raybon Dr = 7-D, San Antonio, TX 78218

ANSTED, Ann A. '31 (See Shirley)

ANTELL, Christer G. K.; '63 BBA ; VP; Lohja Ltd., Bulevarden 2, SF 00120, Helsinki Finland; r. L Robertsgatan 8C, Bulevarden 2 Finland

ANTHONY, William; '50 ABJ ; Shipping Supv., Warren Press, 3009 Adriatic Ct., Norcross, GA 30071; r. 421 Rockbridge Road, Lilburn, GA 30247, 404 921 4292

ANTHONY, Anne E Loftin (S H); r. Rt 1, Greenville, SC 29611

ANTHONY, Bennie Lee '46 (See Heard)

ANTHONY, Dr Calvin Elwood; '61 BSA , '68 DVM , Field Veterinarian; ConAgra Poultry Products Div., 1602 Church St SE, Decatur, AL 35601, 205 355 2710; r. 2506 College St. SE, Decatur, AL 35601, 205 353 0178

ANTHONY, Clement Reese; '74 BSAE , Agr. Engr , Ga Power Co., PO Box 4545, Atlanta, GA 30302, 404 522 6060; r. 2663 McClave Dr., Doraville, GA 30340, 404 457 6128

ANTHONY, David Walter; '66 BBA , Acct., Bus Mgr., Walton Cnty Hosp., Monroe, GA, 404 688 7393, r. 1254 Hillcrest Way, Lawrenceville, GA 30245, 404 963 6340

ANTHONY, E Lucille '67 (See Betts)

ANTHONY, Edna '47 (See Pritchard)

ANTHONY, Elma '44 (See McGuire)

ANTHONY, Rev, Dr Elmer Napoleon; '34 AB ; Preacher, Centennial Christian Church; r. PO Box 38, High Shoals, GA 30645, 404 769 5542

ANTHONY, Emily R. '76 (See Mullis)

ANTHONY, Dr Hubert F , Jr; '51 BS , Radiologist, Radiology Assoc. of Thomaston, PO Box 170, Thomaston, GA 30286, 404 647-9745; r. 712 South Center St., Thomaston, GA 30286, 404 647-4156

ANTHONY, Dr Hubert Franklin; '32 BSPH ; r. 3211 Montpelier Dr., Augusta, GA 30909

ANTHONY, Ida Frances '58 (See Cole)

ANTHONY, James Reid; '71 AB ; Mgr.; Morse Shoe Co., Richway Stores, Tara Blvd., Jonesboro, GA 30326, 404 471-9819; r. 3519 W. Hill St., D4, Clarkston, GA 30021, 404 296-6239

ANTHONY, Jarrell; '73 BBA ; Bus. Mgr.; Univ. of Ga., Dept. of Student Activities, Memorial Hall, Athens, GA 30602, 404 542-8514; r. 483 Cherokee Ridge, Athens, GA 30601, 404 549-3102

ANTHONY, Jeralde Anne Maddox (Bobby A.); '57 BSED ; r. Nicholson, GA 30565

ANTHONY, Joyce; '74 MPA ; r. 233 East Church St., Ft Valley, GA 31030

ANTHONY, Joyia '76 (See Culpepper)

ANTHONY, Judy Leake (Calvin E.); '63 BSED ; Homemaker; r. 2506 College St. SE, Decatur, AL 35601

ANTHONY, Julian John; '49 ABJ ; r. 458 Emory Cir NE, Atlanta, GA 30307

ANTHONY, Lawrence K, Jr; '59 MFA ; r. 2082 Washington Ave, Memphis, TN 38104

ANTHONY, Madelyn M. (See Henderson)

ANTHONY, Ms Marguerite; '73 MED ; r. 1211 Orr, College Station, TX 77840

ANTHONY, Martha Diana Dokken (Thomas M); '67 AB ; r. 315 Arrowhead Rd, Watkinsville, GA 30677

ANTHONY, Ralph; '62 BSED ; r. Rt 1, Nicholson, GA 30565

ANTHONY, Ronald Kimberly; '73 BSED ; r. Rt. 5, Turner Bend Rd., Rome, GA 30161

ANTHONY, Susan Williams (David W.); Homemaker; r. 1254 Hillcrest Way, Lawrenceville, GA 30245, 404 963-6340

ANTHONY, Thomas M, '67 BBA , r 315 Arrowhead Rd, Watkinsville, GA 30677

ANTHONY, Victor Michael; '68 BBA ; Mgr., Distribution Operations; McGaw Labs., Inc., 4601 Welcome All Rd., Atlanta, GA 30349, 404 768 4515; r. 1087 Ramblewood Dr., Manetta, GA 30066, 404 973-6407

ANTHONY, William Luke; '62 BSPH ; Pharmacist, Mgr.; Med. Arts Pharmacy, Inc., 225 S. Milledge Ave., Athens, GA 30605, 404 548-5227; r. 1530 Newton Bridge Rd., Athens, GA 30607, 404 543 9926

ANTLEY, Ms Edith Young; '73 MSW ; r. Hampton St., Elloree, SC 29047

ANTLEY, Ernestine McRae; r. c/o Mrs. H. Boyd McWhorter, 1608 Pandrama, Birmingham, AL 35216, 205 823-5356

ANTLEY, Iris '56 (See Hensley)

ANTLEY, Marguerite '63 (See McWhorter)

ANTLFINGER, Ms Ann Elizabeth; '76 MS ; r Botany Dept Univ of Ga, Athens, GA 30601

ANTONELLI, Arthur Benedict; r. Acton Rd, Westford, MA 01886

ANTONOPOULOS, C Anthony '65 (See Reynes)

ANTONUCCI, Barbara Patricia; '75 MA ; r. 813 Benson Mnr., Jenkintown, PA 19046, 215 576-7552

ANTOPOLSKY, Daniel; '71 ABJ ; r. 1245 Broad Street, Augusta, GA 30902

ANTWI, Dr Anthony Kwasi; '74 DPA ; Asst. Prof.; Sam Houston St Univ , Dept of Govt , Huntsville, TX 77340, 713 295-6211; r. Same

ANWAR, Ch Muhammad; '62 MS ; r. 593 N Samanabd, Lahse Pakistan

ANWARULHAG, Dr Mohammad; '71 PHD ; r. Dept of Rural Sociology, Pakistan Agr., Lyallpur Pakistan

ANZALONE, John, Jr; '77 MED ; r. 8368 San Jose Trail, Jonesboro, GA 30236

ANZIVINO, John Andrew; '76 MPA ; Acting Exec Dir.; Eastern Panhandle Regl. Planning and Dev Council, 121 W. King St., Martinsburg, WV 25401, 304 263-1743; r. 330 S. Kentucky Ave., Martinsburg, WV 25401, 304 263-6315

APANDI, Muchidin; '64 MS ; r. Tjikuraj 33, Bogor Indonesia

APENBRINK, Jo Ann '72 (See Griffeth)

APLIN, James Granger; '71 MFA ; r. 1413 Milbro Circle, Chattanooga, TN 37412

APONTE, Aileen Gotstein; '73 MED ; r. 16 Carrion Court, Apt. 62, Santurce Puerto Rico

APOSTOLAKIS, Costas G.; '50 BSA ; r. 42 Aristidou St., Kallithea, Athens Greece

APPEL, Betty '51 (See Caplan)

APPEL, Georgia Anna Hill (James L.); '40 AB ; Med. Case Worker; Los Angeles Cnty. — Univ South. Calif. Med. Ctr., Soc. Work, 1200 N. State St., Los Angeles, CA 90033, 213 226-7624; r. 1845 Laurel Bay Dr., Pasadena, CA 91105, 213 255-8773

APPEL, Judith Teresa (See Kelly)

APPELT, Beverly '72 (See Moon)

APPELT, Thomas Selwyn, Jr; '72 BLA ; Landscape Architect; Green Brothers Landscape Co., 4111 Berge Rd., Smyrna, GA 30080, 404 432-7761; r. 6242 Overlook Rd., Norcross, GA 30092, 404 448-0028

APPERSON, Lt Edward Bruce; '73 AB ; r. 4022 Spearfish Ln, San Diego, CA 92124

APPERSON, Janet Frances White (Edward Bruce); '69 BSED ; r. 4022 Spearfish Lane, San Diego, CA 92124

APPLE, Capt Robert Carl; '66 BBA ; r. Po Box 2488, Apo New York, NY 09130

APPLEBAUM, Charles Ronald; '63 BBA ; r. Rt 2 D 10, Hull, GA 30646

APPLEBAUM, Ray '70 (See Bates)

APPLEBY, Ann '42 (See Jarrett)

APPLEBY, G Douglass, Jr, '37 BSED , Retired Program Analyst; B-Gen., Miss Natl. Guard; r. 110 La Branche Ave., Ocean Springs, MS 39564, 601 875-1692

APPLEBY, Gerald Holmes; '66 LLB ; r. 1444 Cherokee Ave, Columbus, GA 31906

APPLEBY, Dr Mary Jane; '51 MA ; Assoc. Prof., Eng.; Univ. of Ga., Eng. Dept., Athens, GA 30602, 404 542-1261; r. Rt. 3, Athens, GA 30605, 404 543-1064

APPLEBY, Peter Michael, '68 BS , r. 2501 Springwood Court, Augusta, GA 30904

APPLEBY, Thomas Linwood; '63 BSA ; r. 85 Judson St, Canton, NY 13617

APPLEBY, William Fletcher, Jr; '77 BBA ; r. Po Box 70, Richmond Hill, GA 31324

APPLEFELD, Dr Louis Jerome; '67 DVM ; Veterinarian; Westview Animal Hosp., P.A., 5800 Johnnycake Rd., Baltimore, MD 21207, 301 744-4800; r. Baltimore, MD 21207

APPLEFIELD, Bryan McComb; '67 MBA ; r. Rt. 3, Box 143, North Wilkesboro, NC 28659

APPLEFIELD, Gerald Irving; '72 BS , '76 JD ; r. 1036 Cedar Hills Court SE, Lenoir, NC 28645

APPLEFIELD, Gerald Irving; '76 MBA ; r. 505 East Main St, Wilkesboro, NC 28697

APPLEFIELD, James Milton; '72 MED ; r. 5005 Venable Ave SE No 7, Charleston, WV 25304

APPLEFIELD, Nora Diane Proctor (Gerald Irving); '76 AB ; r. 1036 Cedar Hills Court SE, Lenoir, NC 28645

APPLEGATE, Frank Watkins; '59 BSED ; Agt.; American Hardware Mutual Ins. Co., 5320 Wadsworth Blvd., Arvada, CO 80002, 303 423-0555; r. 6997 Robb St., Arvada, CO 80004, 303 421-8571

APPLEGATE, Jennifer Peebles (Steven J.); '75 BSED ; Tchr.; West Point Elem. Sch., West Point, GA 31833; r. 209 North 14th St., West Point, GA 31833, 912 237-7227

APPLEGATE, Mary Alice '73 (See Kunes)

APPLEGATE, Richard Meade; '69 BBA , '74 MACC ; r. 515 Irving St, Winston-Salem, NC 27103

APPLEGATE, Steven Joseph; '75 ABJ ; Sports Editor; Valley Times News; r. 209 North 14th St., West Point, GA 31833, 912 237-7227

APPLEMAN, Elliott Maurice; '56 BBA ; r. 1431 Christmas Lane, Atlanta, GA 30329

APPLER, Harold Mehring; '42 BSF ; Resident Mgr., YMWCA Camps; YMWCA of Newark and Vicinity, 600 Broad St., Newark, NJ; r. RD 2, Box 267, Branchville, NJ 07826, 201 948-3731

APPLETON, David Lee; '76 AB ; r. Rt. 3, Clarkesville, GA 30524

APPLETON, Donald Michael; '75 MED , '77 EDS ; Asst. Principal; McEachrin HS, New Macland Rd., Powder Springs, GA; r. 4256 Woodland Brook Dr., Atlanta, GA 30339, 404 351-9075

APPLETON, Ms Judith Ann; '77 MS ; r. 9209 SE 40th, Mercer Island, WA 98040

APPLETON, Judy '61 (See Palmer)

APPLEWHITE, James Oscar, III; '67 AB ; Land Use Spec.; TVA, 1101 Congress Pky., PO Box 606, Athens, TN 37303, 615 745-1783; r. Rt. 2, Riceville, TN 37370, 615 462-5175

APPLEWHITE, John Marvin; '62 BSED ; r. 2160 Ellis St, Augusta, GA 30904

APPLEWHITE, Miriam C. Beckwith (James O. Jr); '38 BSHE ; r. 4710 Powers Ferry Rd., Atlanta, GA 30327, 404 252-7710

APPLING, Emory Dugas; '51 BSA , '54 MSA ; Plant Mgr.; USS — Agri Chem., Div. of US Steel, PO Box 337, Chicago Heights, IL 60411, 312 757-6100; r. 470 W. 12th St., Chicago Heights, IL 60411, 312 481-4409

APRIL, Dr Milton; '69 DVM ; Natl. Inst. of Health, Pub. Health Svc., Bethesda, MD, 301 496-1292; r. 9010 Autoville Drive, College Park, MD 20740, 301 474-6922

ARANSON, Donna Lynn Smith (Peter H.); '72 BSED , '74 MED ; r. 4845 Kings Down Rd., Atlanta, GA 30338

ARANT, Anne Lucile '76 (See McFarland)

ARANT, Bill Wayne; '67 BSED ; r. Rt 4 Box 488, Fitzgerald, GA 31750

ARANT, Dr Everett Pierce, Jr; '70 EDD ; Asst. Prof.; Univ. of Ga., Music Dept., Athens, GA, 404 542-5252; r. 500 Brookwood Dr., Athens, GA 30601, 404 543-3762

ARANT, H Kenneth; '65 BSED , '70 MED ; r. Po Box 309, Pitts, GA 31072

ARANT, Zuma Rose Smith (H Kenneth); '70 MED ; r. Po Box 309, Pitts, GA 31072

ARATA, Howard Paul; '63 BS ; r. 1645 Rex Rd., Morrow, GA 30260, 404 477-6611

ARATA, June Young (Howard P.), '65 BS , Computer Programmer; Southern Railway System, 99 Spring St., Atlanta, GA 30303, 404 688-0800; r. 1645 Rex Rd., Morrow, GA 30260, 404 627 8967

ARAUJO FILHO, Jose Oswaldo; '75 M.S. ; r. Av. 13 De Maio 841 Fatima, Fortaleza Brazil

ARAZIE, Rachelle, '72 AB , r 1115 Glenwood Dr , Augusta, GA 30904

ARBEITER, Toby Rose Kaye (Gary B.); '65 BSED ; Tchr , Greynolds Park Elem Sch , 1536 NE 179th St , North Miami Beach, FL 33162, 305 949 2129; r 20955 NE 19th Ct , North Miami Beach, FL 33179

ARBERY, Glenn Cannon; '73 ABJ , '75 MA ; r. 111 Indian Spring Dr, Forsyth, GA 31029

ARBERY, Rebecca (Becky) '71 (See Dixon)

ARBETTER, Gail Sandra; '76 MMED ; Tchr., Piano; McMurry Music Studio, 10201 Page, St Louis, MO, 314 428 4636; r. 7552 Oxford, 1D, St Louis, MO 63105, 314 863 6282

ARBOGAST, John C.; '72 BSED ; Tchr.; Luke Garrett Middle Sch., Austell, GA 30001; r. 630 Whisper Ct., Apt. 304-D, Austell, GA 30001, 404 941 7529

ARCHAMBEAU, Jason Rousseau; '73 JD ; Atty.; Delta Air Lines, Law Dept , Hartsfield Intl Airport,

Atlanta, GA 30320, 404 349-3100; r. Atlanta, GA 30320

ARCHAMBEAULT, Raymond H.; '57 BSPH ; Pharmacist; R. G. Wilkes Drugs, Cobbtown, GA 30420, 912 684-2765; r. Same

ARCHDEACON, Donald Marcel; '61 BBA ; Pres.; The Archdeacon Agcy., Inc., Dogwood Dr., Stony Brook, NY 11790, 516 751-1133; r. PO Box AA, Stony Brook, NY 11790, 516 751-2812

ARCHDEACON, Sara Coogle Gilmore (Chesley B.); '41 BSHE ; r. Oglethorpe, GA 31068

ARCHER, Anna Frances '46 (See Dixon)

ARCHER, Barbara (See Scott)

ARCHER, Bill Daniel; '65 BBA ; Controller; Venture Out In America, Inc., 3340 Peachtree Rd. NE, Ste 2365, Atlanta, GA 30326, 404 261-5780; r. 1334 Snooty Fox Chase NE, 203, Atlanta, GA 30319, 404 455-6160

ARCHER, Carol '62 (See Freeman)

ARCHER, Carol Schweizer (Osborn R.); '42 BSHE ; r. 4084 Story Rd., Cleveland, OH 44126, 216 333 0397

ARCHER, Dan Clayborne; '66 BBA ; r. 8755 Como Lake Dr, Jacksonville, FL 32216

ARCHER, David Gordon; '65 BBA ; r. Po Box 887, Cartersville, GA 30120

ARCHER, Earnest Richard; '69 MBA , '71 PHD , Prof. Mgmt.; Winthrop Coll., Oakland Ave., Rockhill, SC 29733, 803 323-2186; r. 1621 Stone Hill Pl., Rock Hill, SC 29730, 803 366-3541

ARCHER, Emily Hope '76 (See Cross)

ARCHER, Grace '71 (See Usher)

ARCHER, Grady; '37 BSC ; Real Estate Broker; Jim Royer Realty Co.; r. 3695 Shallowford Rd., Doraville, GA 30340, 404 455-9370

ARCHER, James Henry, Jr; '50 AB ; Atty.; Pvt Practice, 1895 Phoenix Blvd., Atlanta, GA 30344, 404 991-1200; r. 2512 Meadowlark Dr., East Point, GA 30344, 404 767-1017

ARCHER, James Stanley; '74 BBA ; r. Route 2, Colbert, GA 30628

ARCHER, James Stephen; '74 AB ; r. 2512 Meadowlark Dr., East Point, GA 30344

ARCHER, John Edward; '69 BSED , '70 MED ; r. Rt 1 Box 61E, Spout Spring, VA 24593

ARCHER, Marjorie Lucille Betts; '67 BSED ; r 7624 Ritter Dr, Matthews, NC 28105

ARCHER, Sarah Frances; '67 BSED , r 116 Alexander St, Winder, GA 30680

ARCHER, William Carthon, II; '75 MA ; r. 1325 Rugby Road, Charlottesville, VA 22903

ARCHER, William Claud, III; '70 BBA ; r. 6485 Carolyn Court, Rex, GA 30273

ARCHER, William Warren; r. R F D 1, Sparta, GA 31087

ARCHIBALD, Lt-Col Thomas; '71 MA ; US Army, SHAPE, Belgium; r. 491-40-7298, Hqs USAE Ag SHAPE, APO New York, NY 09055

ARCURI, Robert John; '74 MA ; r. 3901 South Peninsula Drive, Daytona Beach, FL 32019

ARD, John Vaughn; '63 ABJ ; Pub. Infor. Asst., Pub Relations Ofc , Ga Dept of Labor, 254 Washington St., Atlanta, GA 30330, 404 656 3032; r. 1750 Briarwood Rd. NE, Apt. EE-20, Atlanta, GA 30329

ARD, Linda Jean '71 (See Bloodworth)

ARD, Robert Gerald; '70 BBA ; r. 322 Grier Circle, Thomson, GA 30824

ARD, Ruby Georgenia; '76 BSED ; r. Box 2454, Bainbridge, GA 31717

ARD, Virginia E Wilhoit (Robert Gerald); '71 BSED ; r. 322 Grier Circle, Thomson, GA 30824

ARDEN, Frank B, Jr; r. 137 E 49th St, Savannah, GA 31405

ARDEN, Hamilton G., Jr; '61 BBA ; Pres.; Arden Ins. Svcs. Inc., PO Box 3190, Vero Beach, FL 32960, 305 231-2828; r. 1566 48th Ave., Vero Beach, FL 32960, 305 562-3504

ARDEN, Louis; '36 BSC ; Retired; r. 3217 Alice Ct., Falls Church, VA 22042, 703 573-5596

ARDEN, Milton, Jr; '42 BSF ; r. Springfield, GA 31329

ARDEN, Nelle Hayes (Louis); '39 ABED ; r. 3217 Alice Ct., Falls Church, VA 22042, 703 573-5596

ARDEN, Robert Coakley; r. 2419 Dondury St, Charlotte, NC 28211

ARDEN, Susie L Miller (Frank B, Jr); r. 137 E 49th St, Savannah, GA 31405

AREF, Mamdouh Hussein; '58 MBA ; r. 1 Omar Loutby St., Zizinia, Alexandria Egypt

AREHART, Mary Elizabeth Bales (Robert C); '65 AB , r 625-A Oregon City St, Mayport Naval Station, Mayport, FL 32228

ARENA, Nancy M Crews (Cyril); r. 4715 Plauche Cir, New Orleans, LA 70126

ARENDALL, Katherine Baker; '73 BSED ; r. PO Box 17, Point Clear, AL 36564

ARENOWITCH, Hilliard Billie; '27 BSC ; r. 2104 Cherokee Ave., Columbus, GA 31906, 404 327 3704

ARENZ, Betty Anne Money (Robert F.); '48 BFA ; r 7025 Vista Del Mar, La Jolla, CA 92037, 714 454 2812

AREY, J. Norman, Jr; '65 AB ; r. PO Box 4689, c o Atlanta Journal, Atlanta, GA 30302, 404 572 5445

AREY, Dr Shelvin Lee; '58 DVM ; r. Bridgewater, VA 22812

ARGO, Dr Iris Stewart; '66 PHD ; r. Macon Rd, Route 1, Americus, GA 31709

ARGO, Joseph Talmadge, '75 BBA , r 162 Benedict Court, Athens, GA 30601

ARGO, Kimberly Stowe; '74 BSED ; r. Rt. 3, Box 126, Toccoa, GA 30577

ARGO, Marcia Wells; '58 MED , '71 EDS ; Tchr.; Woodville Elem. Sch., Hollywood, GA, 404 754 4225; r. 708 Skyline Dr., Toccoa, GA 30577, 404 886 8330

ARGO, Patrice '76 (See Nelson)

ARGO, Ray P., Jr; '77 BBA , Systems Programmer, Univ. of Ga., Ofc. of Computing Activity, 404 543-5029; r. 3535 Old Lexington Rd., Athens, GA 30605

ARGO, Robert E., Jr; '50 BBA ; Pres.; Universal Insurers, Inc., 824 S. Milledge Ave., PO Box 509, Athens, GA 30603, 404 353-2345; r. 130 Greenbriar Ct., Athens, GA 30606, 404 543-4590

ARGROVES, Janet Wills (Perry); r. 1105 Althea Parkway, Savannah, GA 31406

ARGROVES, Kenneth Wayne; '68 BSED ; Plant Mgr.; William Carter Co., Hwy. 24, Centreville, MS 39631, 601 645-5371; r. PO Box 9008, Centreville, MS 39631, 601 645-5586

ARGROVES, Nancy; '75 BFA ; r. 1105 Althea Pkwy, Savannah, GA 31406

ARGUS, Sandra M.; '70 MBA ; r. PO Box 6367, Ft Myers, FL 33901

ARIAIL, Henry Lester; '34 BSA ; Owner; Ariail Clock Shop, 405 Pine St., Sparta, GA 31087; r. 452 Lakeview Dr., Sparta, GA 31087, 404 444-5730

ARIAIL, Jane '72 (See Lowder)

ARIAIL, Dr Jerry Nolan; '67 BS ; r. 1014 Beacon Hill Cave, Little Rock, AR 72207

ARIAIL, John David; '68 BSAE ; Project Engr.; US Govt., Environ. Protection Agcy., 345 Courtland St NE, Atlanta, GA 30308, 404 881-2343; r. 2017 Mason Mill Rd., Decatur, GA 30033, 404 321 3101

ARIAIL, Joseph A, III; '64 BS ; r. 313 Sylvan Dr, Villa Rica, GA 30180

ARIAIL, Joseph A., Jr; '32 BSA ; Retired Tchr.; r. 313 Sylvan Dr., Villa Rica, GA 30180, 404 459 3216

ARIAIL, Marion Payne (Omer G.); '56 BSED ; Retired Tchr.; r. Maysville, GA 30558, 404 652 2563

ARIAIL, N. Gayle (See Sullivan)

ARIAIL, N. Lynn; '76 BBA ; Grad. Student, Sch. of Mgmt.; Northwestern Univ.; r. 637 Library Pl., Apt 2E, Evanston, IL 60201, 312 475-5287

ARIAIL, Nancy Gayle '68 (See Sullivan)

ARIAIL, Omer Gilbert; '35 BSA , '57 MED ; Retired Visiting Tchr., Curriculum Dir.; r. Rt. 1, Maysville, GA 30558, 404 652-2563

ARIAIL, Rebecca Ranson; '70 ABJ ; r. Rt. 3, Box 321, Durham, NC 27707

ARIFIN, ; '71 MS ; r. DJ Unlam I 5, Bandjarbaru Kal Sel Indonesia

ARISTIZABAL, Dario, r Calle 53, 53 74 Ed Aristizabal, Medellin Colombia

ARIZA, Patricia; '55 AB ; r. P O Box 2181, Ocean View, Miami Beach, FL 33140

ARKIN, Gerald Franklin; '68 MS ; r. 4202 Eagle Rd, Temple, TX 76501

ARKIN, Helen F Paderewsky (Marvin Walter); '45 BSED ; r. 4740 Fairfax Dr, Savannah, GA 31405

ARKIN, Karen Judith Horwitz (Gerald Franklin); '68 BSED ; r. 4202 Eagle Road, Temple, TX 76501

ARKIN, Dr Murray Charles; '51 BS ; Physician; Paulsen Sq Med Assocs , PO Box 22069, Savannah, GA 31403, r 207 Johnston St , Savannah, GA 31405, 912 354-4813

ARLIN, Edward Stanton; r. Route 2, Norwalk, OH 44857

ARLINE, Joanna Kelly (Samuel Brinson); r. 808 Greenbriar Dr, Lake Park, FL 33403

ARMANIOUS, Mamdouh Wadie; '71 BSA , '73 MS ; r. 3175-A Old Columbiana Road, Birmingham, AL 35226

ARMBRESTER, Leon Albert; '66 BSED , '71 MED ; Training Dir.; General Telephone of Ohio, 100 Executive Dr., Marion, OH 43302, 614 383-0336; r. 1103 Yorkshire Dr., Marion, OH 43302, 614 389-6175

ARMBRESTER, Virginia Coleman (Leon A.); '66 AB ; r. 1103 Yorkshire Dr., Marion, OH 43302, 614 389-6175

ARMEAU, Elin Jeannine; '76 BS ; r. PO Box 4196, Brownsville, TX 78520

ARMEL, Paul Leon; '70 BSED ; r. Hhg 1st Signal Bde (Usacc) S3, Apo San Francisco, CA 96301

ARMES, Nancy Carole '69 (See Featherly)

ARMES, Nicole Corinne '72 (See Zwart)

ARMFIELD, Octavia Cleveland (Michael L.); '75 BBA ; Acct.; Safeway Stores, Inc., Box 20214, Sacramento, CA 95823, 916 452-7451; r. 5507 Sky Parkway, 43, Sacramento, CA 95823, 916 421-5165

ARMISTEAD, Cecelia Ann; '69 ABJ ; r. 17 Golf Cir NE, Atlanta, GA 30309

ARMISTEAD, Claude Hushell, Jr; '74 MSW ; Svc Coord.; Coosa Valley Mental Health Comm. Ctr., 1300 E. First St., Rome, GA; r. Rt. 5, Green Acre Lane, Cartersville, GA 30120, 404 382-8616

ARMISTEAD, Ms Diane Williams; '76 MED ; r. Rt. 7, Cumming, GA 30130

ARMISTEAD, Gary Anthony; '73 BS ; r. 17972 Barron Circle #2, Huntington Beach, CA 92647

ARMISTEAD, Helen Marie '73 (See Whitmer)

ARMISTEAD, Jackie '64 (See Simmons)

ARMISTEAD, James Newton, Jr; r. Colonial Crt H 3, Augusta, GA 30904

ARMISTEAD, Jan Hall; '72 BFA ; r. 2304 Wesley Chapel Rd , Decatur, GA 30032

ARMISTEAD, Jean M. '39 (See Evans)

ARMISTEAD, Jeanie Claire Brandt (Gary); '77 BSHE ; r. 11518 Dunfield Ln., Houston, TX 77099, 713 495 0903

ARMISTEAD, Jesse Frank, Jr; '76 BBA ; Pres., Armistead, Inc., 1020 W. Taylor St., Griffin, GA 30223, 404 227 4021; r. 101 Library Street, Barnesville, GA 30204

ARMISTEAD, Mildred G '31 (See Gordon)

ARMISTEAD, Pauline Swanson (David C.); '37 BSED , Retired Sch. Principal; r. Rt. 1, Box 265, Fairburn, GA 30213, 404 964 4974

ARMISTEAD, Sandra Anne; '76 AB ; Analyst Staff Asst., Southern Bell Telephone Co., Rm. 329, Hurt Bldg , Atlanta, GA 30303, 404 529 6280; r. 1680 Crestline Dr. NE, Atlanta, GA 30345, 404 325 8901

ARMISTEAD, Ms Stephanie Poston; '76 BSED ; r 101 Library St., Barnesville, GA 30204

ARMISTEAD, Thomas E , '64 BSPH , Pres , Jefferson Pharmacy, Peachtree Plz., Louisville, GA 30434, 912 625-7227; r. PO Box 423, Louisville, GA 30434, 912 625-7403

ARMISTEAD, Vince Meirman; '70 AB ; Production Mgr.; ABC Compounding Co., Inc., PO Box 932, Atlanta, GA 30301, 404 691-5121; r. 4489 Nantucket Cove, Stone Mountain, GA 30083, 404 294-0070

ARMISTEAD, Virginia W (See Rohde)

ARMISTEAD, William Harvey; '57 BSED , '63 MED ; Admin. Coord.; DeKalb Cnty. Bd. of Educ., 2477 Coralwood Dr., Decatur, GA 30033, 404 325 2861; r. 1140 Clydedale Dr., Clarkston, GA 30021

ARMONA, Frederick Chas, '69 BBA , r 55 Woodlawn Rd, Sparta, NJ 07871

ARMONA, Lynda Whatley (Frederick C.); '70 AB , r. 55 Woodlawn Rd., Sparta, NJ 07871, 201 729 7384

ARMOR, Edgar Harvey, Jr; '39 BSC ; Owner, Mgr., Armor Enterprises; r. 206 S. Main, Greensboro, GA 30642, 404 453-7409

ARMOR, Eugene Talmadge; '59 BBA ; r. 1247 Roundtop Rd, Odenton, MD 21113

ARMOUR, Dorotha M (See Williams)

ARMOUR, Frances '34 (See Barnett)

ARMOUR, Gloria Flynt (James Travis); '62 BSED ; Coord of Communications Svcs , Wake Cnty Schs., PO Box 28041, 601 Devereux St., Raleigh, NC 27611, 919 755-6959; r. 109 Dabney Rd., Cary, NC 27511, 919 467-4520

ARMOUR, James Leroy; '67 BSPH ; Pharmacist; Connally's Drug Store, 105 S Jefferson Ave , Eatonton, GA 31024, 404 485-2421; r. 206 Cherokee Dr., Eatonton, GA 31024, 404 485-4641

ARMOUR, James Travis; '62 BS ; Acct. Exec., Options Spec., Fin. Planning; E.F. Hutton and Co., 2209 Century Dr , Branch Banking and Tru, Raleigh, NC 27612, 919 782-8882; r. 109 Dabney Rd., Cary, NC 27511, 919 467-4520

ARMOUR, Jewel Hancel; '73 BSED ; r. Route 1, Lula, GA 30554

ARMOUR, Leandra Garrett (Robert A.); '63 AB ; Child Welfare Supv.; Va. Dept. of Welfare, Blair Bldg., 8007 Discovery Dr., Richmond, VA, 804 786 8861; r. 1513 West Ave., Richmond, VA 23220, 804 358-8635

ARMOUR, Mildred '35 (See Barron)

ARMOUR, Nancy J Barkman (Fred H); '73 MHE ; r 373 Cleveland St, Elberton, GA 30635

ARMOUR, Dr Robert Alex; '68 PHD ; Assoc. Prof., Eng.; Va. Commonwealth Univ., Richmond, VA 23284, 804 770-2407; r. 1513 West Ave., Richmond, VA 23220, 804 358-8635

ARMOUR, Ronnie Gene; '71 BSPH ; Pharmacist; Overstreet's Pharmacy, 133 S. Wayne St., Milledgeville, GA 31061, 912 452-0551; r. 270 Oakdale Rd., Milledgeville, GA 31061, 912 452 2603

ARMOUR, Rosemary '73 (See McWhorter)

ARMOUR, Sonja Barber (James Norman); '65 BSED ; r. Philomath, GA 30659

ARMOUR, Yvonne Giles; '74 MSW ; r. 1740 Stone Meadow Rd., Milledgeville, GA 31061

ARMSBY, William Holbrook; '75 BFA ; r. 2575 Peachtree Rd. NW, Apt. 12C, Atlanta, GA 30305, 404 874-7791

ARMSTRONG, Ada Elizabeth; '29 BSHE ; Retired Prof.; r. La Costa Brava Apts., 117, 718 E. Michigan Ave., Orlando, FL 32806

ARMSTRONG, Agnes '71 (See Rhodes)

ARMSTRONG, Alace M (See Lanfair)

ARMSTRONG, Brent Dewitt; '72 BBA ; Claims Examiner; Irby-Seawell, Inc.-Southeastern Aviation, Inc., 1705 Commerce Dr., NW, Atlanta, GA 30325, 404 351 5880, r 655 Westbrook Place, Lawrenceville, GA 30245, 404 972-3636

ARMSTRONG, C. Dawson (Cher); '72 BSED ; Lang., Speech and Hearing Spec.; Oceanside Unified Sch. Dist., 2111 Mission Ave., Oceanside, CA 92054, 714 757-2560; r. 3675 Barnard Dr 267, Oceanside, CA 92054, 714 433-3844

ARMSTRONG, C. Victor; '67 BBA ; Dist. Mgr.; Frigidaire Div., General Motors Corp., Same as Residence; r. 4029 Tyndale Ave., Charlotte, NC 28210, 704 364 0823

ARMSTRONG, Caroline Gordon (Hugh H., Jr); Homemaker; r. 4107 Amsterdam Circle, Savannah, GA 31405, 912 354 8654

ARMSTRONG, Cheryl Prater (Timothy J.); '71 BSHE ; r. 1459 Baracoa, Miami, FL 33146, 305 665 0922

ARMSTRONG, Cindy '74 (See Hibben)

ARMSTRONG, Dianne Eliz, 66 BSED , r 116 Porter Rd, Oak Ridge, TN 37830

ARMSTRONG, Dorothy J.; '56 BSED ; r. Apt. 705, 2312 South Patrick Dr., Indian Harbor Beach, FL 32937

ARMSTRONG, Elizabeth '34 (See Traber)

ARMSTRONG, Elizabeth Ann O'Connell (Samuel A.); '74 BSHE ; Fulton Cnty. Ext. Agt ; Univ. of Ga Ext. Svc., 5600 Stonewall Tell Rd. SW, S. Fulton Go, College Park, GA 30349, 404 955-4181; r College Park, GA 30349, 404 964-7854

ARMSTRONG, Frances Varner (Edward B.), '49 BSED ; r. Rt. 1, Box 293A, Athens, GA 30601, 404 548 7000

ARMSTRONG, Gerald Anthony; '64 BBA , VP, John L. Armstrong Inc ; r. 2229 Sibley Road, Augusta, GA 30909, 404 738 5306

ARMSTRONG, Henrietta '31 (See Powers)

ARMSTRONG, Henry Evan, Jr, '58 BFA , '59 MFA , Pres., Owner; Graphic Design Assocs., 1801 Shadow Ln. 7, Dalton, GA 30720, 404 226-2713, r. S Mt Sinai Rd , Dalton, GA 30720

ARMSTRONG, Hugh H., Jr; '66 BBA , Owner, Hugh Armstrong Real Estate Co., 305 East 38th St., Savannah, GA 31401, 912 233 0063, r 4107 Amsterdam Circle, Savannah, GA 31405, 912 354 8654

ARMSTRONG, Dr Hugh Watson; '53 DVM ; Veterinarian; Armstrong Animal Hosp., 1509 Roosevelt Blvd., Monroe, NC 28110, 704 283 5012; r. 106 Forest Hills, Monroe, NC 28110, 704 283-4947

ARMSTRONG, Ivan Baker, Jr; '76 BBA ; Sales Rep.; Gold Kist, Inc., PO Box 2210, Atlanta, GA 30301, 404 393-5043; r. Anderson, SC 29621, 404 393 1484

ARMSTRONG, Janice A. Neidlinger (H. Evan Jr); '55 BSHE ; Secy., Treas.; Graphics Design Assoc., 1801 Shadow Ln. 7, Dalton, GA 30720, 404 226 2713; r. S. Mt Sinai Rd., Dalton, GA 30720

ARMSTRONG, Janie P Edenfield (Julian Wicklief); '57 BSED ; r. Rt 1, Jackson, SC 29831

ARMSTRONG, Jesse Jones, Jr; '61 BBA ; r. Apt 26, 2200 E Victory Dr, Savannah, GA 31404

ARMSTRONG, Capt Joe Clark; '65 BSED ; r. Po Box 911, Washington, GA 30673

ARMSTRONG, John Jackson; '50 BSA ; Retired; r 1135 Meridian Dr., Savannah, GA 31406, 912 354-9690

ARMSTRONG, Dr Judy Ann; '74 DVM ; r. 1021 S 4th St, Arcadia, CA 91006

ARMSTRONG, Julian Wicklief; '54 BSED ; r. Rt 1, Jackson, SC 29831

ARMSTRONG, Katherine D Tisdale (Joe Clark); '64 BSHE ; r. PO Box 911, Washington, GA 30673

ARMSTRONG, Lee Cameron; '77 BSAE ; r. 1842 Harvest Lane, Bloomfield Hills, MI 48013

ARMSTRONG, Linda Sue; '76 BSA ; Quality Control; Flav-O-Rich, Inc., Atlanta, GA; r. 480 Peachtree Hills Ave., Apt. A-6, Atlanta, GA 30305, 404 261-0511

ARMSTRONG, Lorraine Madeline Koch (John Jr); '42 BBA ; Homemaker; r. Mechanicsville S., Mechanicsville, PA 18934, 215 794-8446

ARMSTRONG, Margaret; Med. Library Asst.; Med Coll. of Ga., Augusta, GA 30902, 404 828-3491; r. 2500 McDowell St., Augusta, GA 30904, 404 733 0731

ARMSTRONG, Margie S '64 (See Stork)

ARMSTRONG, Mark Clayton; '74 AB ; r. 6550 Connell Rd., College Park, GA 30337

ARMSTRONG, Mary Elizabeth '74 (See Ross)

ARMSTRONG, Mary Lula; '70 BSED ; Media Spec.; Cobb Cnty. Bd. of Educ., Waddell St., Marietta, GA 30060, 404 422-9171; r. 640 Longwood Dr., Alanta, GA 30305

ARMSTRONG, Lt-JG Michael Laurence; '74 AB ; Ofcr.; USN, USS Shasta (AE-33), FPO San Francisco, CA 96601; r. 1225 Northshore Drive, Roswell, GA 30076

ARMSTRONG, Nancy Ann Andrews (Brent Dewitt); '72 BBA ; r. 655 Westbrook Place, Lawrenceville, GA 30245

ARMSTRONG, Nancy P.; '61 BSED ; Tchr.; Pace Acad., 966 W Paces Ferry NW, Atlanta, GA 30327, 404 262 1345; r. 70 28th St., Atlanta, GA 30309, 404 355-0242

ARMSTRONG, Richard Fielder; '66 AB , Natl. Sales Rep.; King Shrimp Co., Inc., PO Box 899, Brunswick, GA 31520, 912 265-5155; r. 532 Postell Dr., St Simons Island, GA 31522, 912 638 4768

ARMSTRONG, Robert James; r. 2606 Lavin Ct, Troy, NY 12180

ARMSTRONG, Dr Robert Owen; '68 MA , '71 EDD ; r. 1886 Cowden Lane, Memphis, TN 38104

ARMSTRONG, Robin Ray McKnight; '70 BSED ; r P O Box 1108, Eagle River, AK 99577

ARMSTRONG, Rosalie '74 (See Davis)

ARMSTRONG, Sam G., Jr; '60 ABJ ; Sales Rep.; Tanner, Rutherfordton, NC 28139, 704 287 4205; r. 324 Beacontree Ln., Knoxville, TN 37720, 615 966 8446

ARMSTRONG, Sarah Jane Starling (Robert Owen); '66 BSED ; r. 1886 Cowden Ave, Memphis, TN 38104

ARMSTRONG, Susan Fleming '67 (See Miller)

ARMSTRONG, Dr Thomas F.; '66 BSA ; Product Dev Mgr.; Monsanto Co., 800 N. Lindbergh Blvd., St. Louis, MO 63166, 314 694-3730; r. 15085 S Isleview Dr., Claymont Lake Est, Chesterfield, MO 63017, 314 532-1329

ARMSTRONG, Thomas J; r. 1316 10th St, Columbus, GA 31906

ARMSTRONG, Lt Thomas Lane; '64 BS ; r. PO Box 173, Jackson, GA 30233

ARMSTRONG, Timothy Joseph; '70 JD ; Atty., Partner; Batchelor, Brodnax, Guthrie, and Primm, 2550 First Federal 1 SE Third Ave., Miami, FL 33131, 305 358 4962; r. 1459 Baracoa, Coral Gables, FL 33146, 305 665-0922

ARMSTRONG, William David; '70 MS ; r. 132 Woodside Village, Stamford, CT 06905

ARN, Karyl '66 (See Evans)

ARNALL, Alvan S.; '63 JD , Atty., Partner, Arnall, Golden and Gregory, 1000 Fulton Fed. Bldg , Atlanta, GA 30303, 404 577 5100; r 4085 White Water Creek Rd NW, Atlanta, GA 30327, 404 261-6170

ARNALL, Betty Joyce '62 (See Grubbs)

ARNALL, Carolyn K. Kirby (Guy C.), '60 BSED ; r. 5 Wood Lane Dr Newnan GA 30263 404 253 5219

ARNALL, Dollie H (See Holland)

ARNALL, Hon Ellis Gibbs, '31 LLB ; Atty , Sr Partner Arnall, Golden and Gregory, 1000 Fulton Fed. Bldg., Atlanta, GA 30303, 404 577 5100, r 213 Jackson St., Newnan, GA 30263, 404 253 5400

ARNALL, Frank M, II; r 6974 Salamanca Ave, Jacksonville FL 32217

ARNALL, Guy C., '60 BBA , Partner, Hamilton C Arnall Ins Agcy., 25 Greenville St , Newnan, GA 30263, 404 253 0616; r. 5 Wood Lane Dr., Newnan GA 30263 404 253 5219

ARNALL, James Wiley, Jr. '48 ABJ ; r 2000 Wynnton Rd A-37, Columbus, GA 31906

ARNALL, Linda F Lipford (William R Jr.), '66 BSED ; r. 6 Lakeview Dr., Newnan, GA 30263, 404 253-1300

ARNAU, Albert Ross; '68 BM ; Cagle's Inc., 2000 Hills, Atlanta, GA 30318, r Apt 18C, 480 Peachtree Hills Ave. NE, Atlanta, GA 30305, 404 261-1639

ARNAU, Francis Marion, IV; '76 BBA ; r. 162 Benedict Ct, Athens, GA 30605

ARNBAL, Anders Kjar; '54 BSF ; Cnslt. Forester; , Same as Residence, r 255 Forest Hgts Dr , Athens, GA 30606, 404 543-9829

ARNBAL, Debra K. '70 (See Dillard)

ARNBAL, Pamela Denise '77 (See Anders)

ARNDT, Frances Dean (John L.); '54 BBA ; r. Route 1, Danielsville, GA 30633, 404 795-2350

ARNDT, Lois Joan Kendall (Michael O.); '68 BSED ; Dir., Recreation Therapy; Ga. Retardation Ctr., 4770 N. Peachtree Rd., Atlanta, GA 30338, 404 393-7067; r. 1778 Colt Dr., Atlanta, GA 30341, 404 457-7360

ARNDT, M. Gail Heard (William E.); '59 ABJ ; r. 6925 Hunters Branch Dr., Atlanta, GA 30328, 404 394-3784

ARNDT, Margaret Y.; '57 BSED ; r. 8316 Adrian Ct., Matthews, NC 28105

ARNDT, Thomas Garland; '71 BSFR ; r. 2351 Forrest Rd, Winter Park, FL 32789

ARNESON, Carolyn Edna; '65 BSED ; r. 2355 W Michigan Ave Apt 237, Pensacola, FL 32506

ARNESON, Joann Roark (Stephen J.); '66 BSHE , '70 MED ; Tchr.; Dougherty Cnty. Bd. of Educ., 601 Flint Ave., Albany, GA 31701, 912 436-2516; r Rt 3 Box 354 A, Leesburg, GA 31763, 912 436 2282

ARNESON, Neil Vernon, '75 BSED , r 1122 Crescent Ave NE Apt 39, Atlanta, GA 30309

ARNESON, Rosemary Huff (Neil Vernon); '76 ABJ ; r. 1122 Crescent Ave NE Apt 39, Atlanta, GA 30309

ARNESON, Stephen John; '64 AB , '71 MA ; Asst. Prof.; Albany Jr. Coll., 2400 Gillionville Rd., Albany, GA 31707, 912 439-4200; r. Rt. 3, Box 354-A, Leesburg, GA 31763, 912 436-2282

ARNETT, Dean Edwin; '68 BSA ; r. Route 1, Moultrie, GA 31768

ARNETT, Gene Edward; '68 BSA ; r. Route One, Moultrie, GA 31768

ARNETT, John Henry; '76 BBA ; r. 234 Frost St, Albany, GA 31705

ARNETT, Robert Arthur; '64 AB ; VP; William and Robert Arnett, Inc.; r. PO Box 12077, Atlanta, GA 30355, 404 266-1151

ARNETT, Walter Louis; '65 BBA ; Asst. VP; First Natl. Bank of Griffin, 318 South Hill St., Griffin, GA 30223, 404 227-2251; r. 133 Woodmont Dr., Griffin, GA 30223, 404 227-2470

ARNETT, William Sidney; '63 AB ; Pres.; William and Robert Arnett, Inc., PO Box 12077, Atlanta, GA 30305, 404 266-1151; r. 3603 Knollwood Dr NW, Atlanta, GA 30355

ARNETTE, Talmadge Edison, '52 BSF , r 1615 Gail Ave, Albany, GA 31705

ARNETTE, Tommie Lou '47 (See Toth)

ARNOLD, Fried (Phillip); '68 MED , '73 EDS ; Facility Svc. Div.; Atlanta Pub. Schs., Atlanta, GA, 404 659-3381; r. 1373 Carolyn Dr. NE, Atlanta, GA 30329, 404 325-5738

ARNOLD, Allan; '34 AB ; Manufacturer's Rep.; Vernon Co., Newton, IA 50208; r. 150 Pineneedle Rd., Athens, 404 548-1697

ARNOLD, Ann Margaret Dance (William Harold); '36 BFA ; r. 524 Manor Ridg Dr NW, Atlanta, GA 30305

ARNOLD, Ann Robinson, 74 BSED , Flight Attendant, American Airlines, r 531 Lawrence Ave , Bristol, VA 24201, 703 669-2889

ARNOLD, Augusta '52 (See Blount)

ARNOLD, Beth '41 (See McGehee)

ARNOLD, Betty Russell (John R Jr), r 2813 Winding Lane, Atlanta, GA 30319

ARNOLD, Bettye Ann Baylis (James Rodney); r. 186 Underwood Dr, Atlanta, GA 30328

ARNOLD, Bonnie Rochelle; '77 ABJ ; Student; Boston Univ Sch of Communications, r 1373 Carolyn Drive, Atlanta, GA 30329, 404 325-5738

ARNOLD, Boyd Landrum, Jr; '50 BSF ; Area Supt., Great Southern Paper Co., PO Box 315, Troy, AL 36081, 205 566-3616; r. 105 Ellen Dr., Troy, AL 36081, 205 566-1607

ARNOLD, Camille '56 (See Bieger)

ARNOLD, Carlton Lee, '69 BS , '71 MED ; r. 642 Sarver Dr, Montgomery, AL 36109

ARNOLD, Carol Ann, 75 BSHE , Secy , Investigative Assoc., Inc., One Park Pl., Ste. 404, Atlanta, GA 30318, 404 351-1200, r 2610 Beckwith Trail, Marietta, GA 30067, 404 971 0532

ARNOLD, Carolyn (See Thompson)

ARNOLD, Carroll Edward, 62 BFA , r c o J E Arnold, Rt 2, Surrency, GA 31563

ARNOLD, Charles Arthur, 48 BSF , r 605 Murphree St, Troy, AL 36001

ARNOLD, Charles H; '41 BSPH ; r. City Pharmacy, P O Box 585, Winder, GA 30680

ARNOLD, Charlotte Elaine Farmer (Harvey M.), '58 BSED , Tchr , Clayton Cnty Bd of Educ , 100 Mt Zion Blvd., Jonesboro, GA 30236, 404 478 9927, r Rt 3, Box 162, Griffin, GA 30223, 404 228 4999

ARNOLD, Dr Dan McCay; '60 BS , '63 MS , '65 PHD ; Sr Research Physicist; Texaco Inc., PO Box 425, Bellaire, TX 77401, 713 666 8000; r. 326 Hickory Post Ln., Houston, TX 77079, 713 497 3096

ARNOLD, Dr David Beall, 61 DVM , r 159 Jefferson Place, Decatur, GA 30030

ARNOLD, Debbie Hicks (Thomas L.); '74 AB , Travel Cnslt., All Seasons Travel, 701 South 20th St., Birmingham, AL 35223, 205 328-9405; r 118 Over Brook Rd., Birmingham, AL 35213, 205 939-0208

ARNOLD, Dessie Idell (William M, Jr); '74 BSHE , '75 MED , r 121 Maine Dr, Little Rock AFB, Jacksonville, AR 72076

ARNOLD, Don Babb; Leo S. Bosarge Co.; Leo S Bosarge Co., 2999 Amwiler Rd. NE, Atlanta, GA 30360; r. 130 26th Street NW, Atlanta, GA 30309, 404 449-7755

ARNOLD, Edwin Eugene, '54 BSED , r 159 Catawba Ave, Athens, GA 30601

ARNOLD, Edwin Scott; '70 BBA ; r. 722 Chelwood Place, Charlotte, NC 28210

ARNOLD, Edwin Turner, III; '69 AB ; Asst. Prof.; Appalachian St. Univ., Boone, NC 28607; r. Rt. 1, Box 182-B, Blowing Rock, NC 28605

ARNOLD, Elaine '58 (See Anderson)

ARNOLD, Ellen Lester (Edwin T.); '69 AB ; r. Rt. 1, Box 182-B, Blowing Rock, NC 28605

ARNOLD, Emelyn; '70 MED ; Tchr., Head, Soc Studies Dept.; Marietta Jr. HS, Aviation Rd., Marietta, GA 30060, 404 422-0311; r. 390 Cascade Dr., Marietta, GA 30064, 404 422-8730

ARNOLD, Emma '75 (See Simmons)

ARNOLD, Eugenia '30 (See Friend)

ARNOLD, Eva Claire Plowden (James Alford); '44 BSHE ; r. P O Box 334, Edison, GA 31746

ARNOLD, Floyd Ragan; r. Rt 1 Box 327 A, Dawson, GA 31742

ARNOLD, Forest Warren; '74 AB ; r. Route 3, Baxley, GA 31513

ARNOLD, Frances '41 (See McGee)

ARNOLD, Frances Mae '43 (See Shafe)

ARNOLD, Frank Carson; '76 BS ; r. 600 First Ave., Eastman, GA 31023

ARNOLD, Frank Darden; '73 AB ; r. 76 East Main St., Hogansville, GA 30230

ARNOLD, Gina Gail; '74 AB ; r. 2329 Lancelot Place, Columbus, GA 31904

ARNOLD, Gloria Jean Malcolm (John E.); '66 BSED ; r. Star Route, Slate Hill, NY 10973, 914 355-7182

ARNOLD, Helen '76 (See Chappell)

ARNOLD, Helen '55 (See David)

ARNOLD, Henrietta A Black (Calvin C); r. 898 Leetonia Rd, Marion, OH 43302

ARNOLD, Henrietta Alston; '74 AB ; r. 898 Leetonia Rd., Marion, OH 43302

ARNOLD, Howard Hardin; '73 EDS ; r. 1721 Ashley Hall Rd T3, Charleston, SC 29407

ARNOLD, James Alford; '42 BSA ; r. P O Box 334, Edison, GA 31746

ARNOLD, James Carl; '59 BSF , '61 MS ; r. 1007 Coatesdale Rd, Columbia, SC 29209

ARNOLD, James Douglas; '66 BSA ; r. Rt 1, Galway, NY 12074

ARNOLD, Dr James Fred, Jr; '49 BS , '58 DVM ; r P O Box 26, Lexington, KY 40501

ARNOLD, James Oscar; '66 AB ; r. PO Box 763, Forsyth, GA 31029

ARNOLD, James Steven; '74 BBA ; r. 186 Underwood Drive, Atlanta, GA 30328

ARNOLD, Jane F '34 (See Lawler)

ARNOLD, Jeanna Rozetta; '66 BM ; r. P O Box 51, Baxley, GA 31513

ARNOLD, Jeanne '53 (See Thompson)

ARNOLD, Jennie Orr; '76 BSED ; r. 19 Taliaferro Drive, Hogansville, GA 30230

ARNOLD, Joe Wilson, III; '40 BFA ; Retired Civil Engr., Landscape Architect; r. 411 Beverly Rd. NE, Atlanta, GA 30309, 404 876-0901

ARNOLD, Mrs Joe Wilson, III; '40 BSHE ; Homemaker; r. 411 Beverly Rd. NE, Atlanta, GA 30309

ARNOLD, John Edward; '64 BSA ; Area Svc. Mgr., John Deere Co , Court St and Deere Rd , Syracuse, NY 13201, 315 463-0235; r. Star Route, Slate Hill, NY 10973, 914 355-7182

ARNOLD, John Starnes, '50 BBA , r 17 Montgomery Ave., Bay Shore, NY 11706

ARNOLD, Mrs. John Starnes; '50 BSED ; r. 17 Montgomery Ave , Bay Shore, NY 11706

ARNOLD, Lt John Steven; '69 BSED ; r. Navs Col Eod, Indian Head, MD 20640

ARNOLD, John W., Jr; r. Route 2, Jefferson, GA 30549

ARNOLD, Johnnie Wayne; '73 BSAE ; VP; Development Unlimited Inc., Manchester, GA 31816, 404 846-2753; r. 441 Parkman Dr., Manchester, GA 31816, 404 846-8319

ARNOLD, Joy Elizabeth Smith (James Fred, Jr); '50 BFA , r P O Box 26, Lexington, KY 40501

ARNOLD, Joyce '72 (See Wyckoff)

ARNOLD, Juanita DeMott (Wilfred); '73 MED ; Asst Principal; George Walton Comprehensive HS, Marietta, GA 30067, 404 973-4250; r. 140 Worthington Drive, Marietta, GA 30067, 404 973 3529

ARNOLD, Judith Ann '67 (See Freeman)

ARNOLD, Julia Babb; '64 AB ; r. 1108 Arlington Pkwy NE, Atlanta, GA 30324

ARNOLD, Katherine Hall (John S.); '65 MED , Couns.; Griffin-Spalding Cnty. Schs., Griffin, GA 30223; r. 827 Hillcrest Ave., Griffin, GA 30223, 404 227 3654

ARNOLD, Kenneth; '68 BBA ; Mktg Mgr , Airmold Div , W R. Grace and Co., PO Box 610, Roanoke Rapids, NC 27870, 919 536 2171; r. 340 Starke Dr., Roanoke Rapids, NC 27870, 919 537-0902

ARNOLD, L Frances '44 (See Kelly)

ARNOLD, L. Pepper, III, '66 BBA ; Self Employed, r. 8 Colony Creek Dr., Newnan, GA 30263, 404 253 6845

ARNOLD, Larry Edward; '65 BBA ; r. Rt 10, 123 Coldstream Dr, Spartanburg, SC 29303

ARNOLD, Dr Lillian Rose; '75 EDD ; r. 185 Arbor View Drive, Athens, GA 30601

ARNOLD, Lincoln Steven, '77 BSA ; r. Apt S105 Rogers Rd , Athens, GA 30601

ARNOLD, Linda '50 (See Grills)

ARNOLD, Linda Dette Compton (Carlton Lee); '69 BSED ; r. 642 Sarver Dr, Montgomery, AL 36109

ARNOLD, Linda Jeanne Lane (Larry Edward); '66 BSED ; r. Rt 10-123 Coldstream Dr, Spartanburg, SC 29303

ARNOLD, Lloyd Ralph; '74 MBA ; r. 415 Heritage Drive, Warner Robins, GA 31093

ARNOLD, Lorain Joseph, Jr; '68 BBA ; Partner; Ralph H. Birdsong and Assocs., 17 Executive Park Dr. NE, Atlanta, GA 30329, 404 633-4435; r. 2098 Bluffton Way, Decatur, GA 30032, 404 288-2151

ARNOLD, Margaret Boyett '73 (See Jackson)

ARNOLD, Martha '74 (See Patton)

ARNOLD, Martha J. '32 (See Thurmond)

ARNOLD, Martha Joyce '67 (See Henderson)

ARNOLD, Mary Bo Strozier (Dan M.); '62 BS ; Tchr.; Katy Independent Sch. Dist., Stadium Dr., Katy, TX 77437; r. 326 Hickory Post Ln., Houston, TX 77079, 713 497-3096

ARNOLD, Mary Faye '61 (See Terry)

ARNOLD, Merrill K.; '53 BBA ; r. 228 Laramie Road, Griffin, GA 30223, 404 228-9905

ARNOLD, Nancy Lynn Betts (William Sells); '67 BSHE , '70 MED ; r. 105 Chateau Terrace #8, Athens, GA 30606

ARNOLD, Norman Perceval; '56 BSED ; r. Route 1 Box 221, Fosters, AL 35463

ARNOLD, Phyllis E Gershon (Joseph A); r. 2625 Meredes Dr, Atlanta, GA 30329

ARNOLD, Rebecca Horne (Robert Charles, Jr); '74 BSED ; r. 5591 Hawaiian Village Dr, 141 Forest Place, Macon, GA 31206

ARNOLD, Richard Jonathan; '74 AB ; r. 5456 Janet Lane, Austell, GA 30001

ARNOLD, Ms Rita Fowler; '76 MED ; r. Rt. 1, Box 72, Waycross, GA 31501

ARNOLD, Robert; '72 MED ; r. 146 North Avenue, Athens, GA 30601

ARNOLD, Robert Edward; '68 BSPH ; Secy., Treas., Gen. Mgr.; Athens Sporting Goods Store, Inc., 144 E. Clayton St., Athens, GA 30603, 404 353-2255; r Rt. 1, Box 56, Watkinsville, GA 30677, 404 769-6769

ARNOLD, Robert Oliver; '08 BS ; Retired Textile Exec.; r. PO Box 191, Covington, GA 30209

ARNOLD, Robert Thomas; '77 BS ; r. 2610 Beckwith Trl., Marietta, GA 30067

ARNOLD, Russell Lee; '70 AB ; r. 397 Athens Ave, Athens, GA 30601

ARNOLD, Ruth Gillis Norman; '76 MED ; r. 2201 Walden Dr Apt A-6, Augusta, GA 30904

ARNOLD, S Katharine '45 (See Bloodworth)

ARNOLD, Sallie M; r. P O Box 232, Warrenton, GA 30828

ARNOLD, Dr Samuel J.; '34 BS ; Physician; , 11 Pine St., Morristown, NJ 07960, 201 539-0333; r. 45 Headley Rd., Morristown, NJ 07960, 201 538-7269

ARNOLD, Sandra Sever; '66 MED , '73 EDS ; r. PO Box 176, West Barnet, VT 05870

ARNOLD, Sara Wages (Albert T., Jr); Homemaker; r. 120 Wells Dr., Athens, GA 30601

ARNOLD, Sara Barber '73 (See Leavitt)

ARNOLD, Sarah '71 (See Sanford)

ARNOLD, Sarah Wilson Kneale (John Charles); '66 AB ; r. Co Sp4 John C Arnold 253743548, Box 13 2nd Gen Hospt, Apo New York, NY 09180

ARNOLD, Saundra Wall (Charles Haase, Jr); '63 BSED , '70 MED , r. 15479 County Mill Ct, Chesterfield, MO 63017

ARNOLD, Dr Sidney Raymond; '34 AB ; r. P O Box 40, Amherst, VA 24521

ARNOLD, Stanley Edward; '70 ABJ ; Free-Lance Writer; r. 114 Jonesboro St., Atlanta, GA 30253, 404 266-1825

ARNOLD, Stephen Stovall; '67 AB ; r. 5555 Roswell Rd, Apt U-9, Atlanta, GA 30342

ARNOLD, Susan Carol (David Jackson Waldrep); '73 BS , '75 MS ; r. Rt 1 Box 55, Washington, GA 30673

ARNOLD, Dr Sylvia Fried (Phillip); '76 EDD ; Facilities Planning Dept.; Atlanta Bd. of Educ., 121 Memorial Dr., Atlanta, GA, 404 659-3381; r. 1373 Carolyn Dr., NE, Atlanta, GA 30329, 404 325 5738

ARNOLD, Thomas D; r. 2767 Dove Rd NW, Atlanta, GA 30327

ARNOLD, Thomas Jackson; '74 MED ; Admin. Coord.; Univ. of Ga., Dept. of Sociology, Baldwin Hall, Athens, GA 30602, 404 542-2422; r. 433 Quailwood Dr., Athens, GA 30606, 404 549-8444

ARNOLD, Thomas Leonard; '74 AB ; Acct. Exec.; Investors Mortgage Ins., Co., Boston, MA, 800 241-9190; r. 118 Overbrook Rd., Birmingham, AL 35213, 205 879-0208

ARNOLD, Tyrus Gilbert, Jr; '73 BS ; Cartographer; Defense Mapping Agcy., Topographic Ctr., 6500 Brookes Ln., Washington, DC 20315, 202 227 2409; r. 1301 Proctor Road, Rossville, GA 30741, 703 698-5229

ARNOLD, V Dolores Martin (Edwin Eugene); r. 159 Catawba Ave, Athens, GA 30601

ARNOLD, Vicki Karen '72 (See Ussery)

ARNOLD, Virginia Alyson; '76 BSED ; Elem. Tchr.; DeKalb Cnty Sch Bd , Atlanta, GA, r 531 Lawrence Ave., Bristol, VA 24201, 703 669-2889

ARNOLD, Vivian Hope (Billy G.); '75 BSED ; Tchr.; Statham Elem Sch , Broad St , Statham, GA 30666, 404 725-7112; r. Rt. 2, Box 122J, Watkinsville, GA 30677, 404 543-7147

ARNOLD, William Glazier; '70 AB ; VP, Customer Relations; Arnold Weldment Co., PO Box 636, Smyrna, GA 30081, r 213 Lake Shore Dr , Smyrna, GA 30080

ARNOLD, William Harold; '38 BSC ; r. 524 Manor Ridg Dr NW, Atlanta, GA 30305

ARNOLD, William Herman; r. Lanier Gardens Apts., 801 Riverhill Drive, Athens, GA 30606

ARNOLD, William Sells; '68 BSAE ; r. 105 Chateau Terrace #8, Athens, GA 30606

ARNORA, Adrienne '71 (See Keith)

ARNOTT, Dr J. Michael; '73 PHD ; Economist; Fed. Home Loan Bank of Atlanta, 260 Peachtree St., Atlanta, GA 30343, 704 522-2450; r. 3346 Lansbury Village Dr 5, Atlanta, GA 30341, 704 934-9298

ARNOTT, Nancy '63 (See Boutin)

ARNSDORF, George Wendell; '71 BSAE ; r. Rt 1 Box 90, Clyo, GA 31303

ARNSDORF, Linda R '70 (See Lacour)

ARNSDORFF, Glenn Andrew; '76 MBA ; Mgmt. Analyst; Chatham Cnty., PO Box 9297, Savannah, GA 31402, 912 233-2111; r. 12 Columbus Drive, Savannah, GA 31405, 912 233-4143

ARNSDORFF, Jimmy Edward; '76 BSA ; r. P.O. Box 72, Springfield, GA 31329

ARNSTEIN, Susan Rosenberg (Elliot J); '69 BSED ; r. 6515 La Mirada Dr W, Apt 3, Jacksonville, FL 32217

AROGETI, Jack Raymond; '75 BBA ; Media Planner; McCarr-Erickson, Inc., 615 Peachtree St., Atlanta, GA 30308, 404 873-2221; r. 3579 Buford Hwy. 1, Atlanta, GA 30329, 404 634-8657

AROGETI, Jean Lynn; '76 BSED ; r. 1675 Knob Hill Ct. NE, Atlanta, GA 30329, 404 633-1507

AROGETI, Jeanette Alhadeff (James); '52 BSED ; r. 1198 Arborvista Dr. NE, Atlanta, GA 30329, 404 636-1747

AROGETI, Rachelle; '77 BSED ; Receptionist; Habis, Arogeti, Wynne, 1073 W. Peachtree St., Atlanta, GA 30309; r. 1095 Robin Lane, Atlanta, GA 30306, 404 876-6459

ARONHATT, Diane A. '77 (See Ramsburg)

ARONOFF, Sylvia '57 (See Meltzer)

ARONOVITZ, Elinor M Richman (Sidney); '43 BBA ; r. 301 Shore Dr E, Bay Heights, Miami, FL 33133

ARONOVITZ, Karen May; '76 BSED ; r. 301 Shore Drive East, Miami, FL 33133

ARONOVITZ, Tod Nathan; '71 AB ; r. 301 Shore Dr. E., Miami, FL 33133

ARONSON, Benjamin; '54 BBA ; Partner; Karp and Aronson CPA's, 815 Realty Bldg., Savannah, GA 31401, 912 232-0475; r. 303 Stuart Ave., Savannah, GA 31405, 912 352-0778

ARONSON, Mark Alan; '71 BSA ; r. 1454-B Dover Rd, Spartanburg, SC 29301

ARONSON, Phyllis '49 (See Levin)

ARONSON, Robert Irwin; '46 BFA ; r. 108 Fordham Rd, Matawan, NJ 07747

ARONSON, Rosalee (See Bogo)

ARONSTAM, Annette Moldow (H. J.); '36 AB ; r. 2734 Peachtree Rd. NW, Apt. A205, Atlanta, GA 30305

ARONSTAM, Cheryl Kay '69 (See Shedrow)

ARONSTAM, H. J.; Secy. Treas., Member of Bd. of Dirs.; Allied Foods Inc., PO Box 93326, Atlanta, GA 30318, 404 351-2400; r. 2734 Peachtree Rd. NW, Apt. A205, Atlanta, GA 30305, 404 233-3724

ARONSTAM, Neil Lee; '65 ABJ ; Pres.; Independent Media Svcs., 600 Madison Ave., New York, NY 10022, 212 826-8700; r. 250 East 73rd St., New York, NY 10021

ARORA, Dr Brij Lal; '73 PHD ; r. 177 St 3 E. Gorakh Pk. Shahdara, Delhi 32 India

ARP, Bennett Leland; '68 BSED , '74 MED ; Principal, Tchr.; East Ellijay Elem. Sch., East Ellijay, GA 30539, 404 635-7010; r. Jeff Dr., Ellijay, GA 30540, 404 635-7439

ARP, Claudia Ann Stembridge (David H., Jr); '65 BSHE ; Intl. Rep.; Campus Crusade for Christ, Intl., Arrowhead Springs, San Bernardino, CA 92414; r. Sandgasse 25, 1190 Vienna Austria

ARP, J Richard; '72 AB ; Grad. Student, Journalism; Univ. of Ga.; r. B-3 195 Sycamore Dr., Athens, GA 30606, 404 549-9341

ARP, Joseph Galen; '73 BSPH ; Registered Pharmacist; Huff Brothers Inc., PO Box 307, Ellijay, GA 30540, 404 635-7931; r. Box 172, Epworth, GA 30541, 404 492-4218

ARP, Lynelle Reece (Bennett L.); '74 MED ; Tchr.; East Ellijay Elem. Sch., East Ellijay, GA 30539, 404 635-7010; r. Jeff Dr., Ellijay, GA 30540, 404 635-7439

ARP, Morgan Blake; '76 MED ; Hosp. Homebound Instr.; Fannin Cnty. Bd. of Educ., Blue Ridge, GA 30513, 404 632-2277; r. Box 95, Mineral Bluff, GA 30559, 404 374-6600

ARP, Ronald Gilman; '73 BSED ; Tchr.; Lakeview-Ft Oglethorpe HS, Hwy. 2A, Ft Oglethorpe, GA 30742, 404 866-0342; r. 120 Cloud Springs Rd., Rossville, GA 30741, 404 861-0043

ARRANT, Joy Beth; '76 M.S. ; Research Scientist; Bristol Labs., Div. of Bristol-Myers Corp., Thompson Rd., Syracuse, NY; r. Apt. 239, 6540 Kirkville Rd., East Syracuse, NY 13057, 315 437-6071

ARRANTS, Robert Steven; '76 BBA ; Contractor; Self Employed; r. 861 Franklin Rd., Apt. 22-18, Marietta, GA 30067, 404 427-7655

ARRENDALE, Dr Joe, r 8435 Price Ave., Douglasville, GA 30134, 404 942-6591

ARRENDALE, Catherine Thompson (Joe J.), r. 8435 Price Ave., Douglasville, GA 30134, 404 942-6591

ARRENDALE, Cynthia Ann; '76 ABJ ; r. Arrendale St, Clarkesville, GA 30523

ARRENDALE, Ethel M., Retired, r. Rt. 2, Clarkesville, GA 30523, 404 754-9292

ARRENDALE, Gladys '39 (See Lyon)

ARRENDALE, Helen '39 (See Brooks)

ARRENDALE, John Virgil, Jr; '32 BSA , '49 MSA ; r. P O Box 432, Quitman, GA 31643

ARRENDALE, Marie Jean (See Ford)

ARRENDALE, Richard Franklin; '74 BSEH ; r. Po Box 36, Pendergrass, GA 30567

ARRENDALE, Roanne R '50 (See Allen)

ARRENDALE, Ruth '34 (See Ezzard)

ARRENDALE, Ms Sherry Denard, '76 BBA , r 1200 Robert Hardman Rd Apt 28, Winterville, GA 30683

ARRENDALE, William Bruce, '69 AB , Supv , Travelers Ins Co , PO Box 4416, Atlanta, GA 30302, 404 521-1805; r. 21B Huntington Circle, Alpharetta, GA 30201, 404 475-5675

ARRENDALE, William Lee; VP; Fieldale Corp., 1125 Purina Dr., Gainesville, GA 30501, 404 536-6661, r. Box 193, Clarkesville, GA 30523, 404 754-2526

ARRINGTON, Albert Beda, '52 BSPH , r 19 Notasulga Dr., Rome, GA 30161, 404 232-0717

ARRINGTON, Alfred Lee, '49 BBA , r 1380 Greenville Road, Lagrange, GA 30240

ARRINGTON, Allison W.; Retired; r. 4 Notasulga Dr., Rome, GA 30161, 404 232-0337

ARRINGTON, Brenda Faye; '74 BMUS ; Chmn., Dept. of Music; Winder-Barrow HS, N. Fifth Ave., Winder, GA 30680, 404 867-4519; r. 590 Forest Road, Athens, GA 30605, 404 548-1036

ARRINGTON, Carleen '74 (See Jones)

ARRINGTON, Curtis Owen, '70 BSAE , Engr , Johnstons Engineers Inc., PO Box Z, Kissimmee, FL 32741, 305 847-8243, r PO Box 1178, Kissimmee, FL 32741, 305 847-7113

ARRINGTON, David M.; '71 BSPH ; Admin. Asst.; The Johns Hopkins Hosp , Dept of Pharmacy Svcs., 601 N. Broadway, Baltimore, MD 21205, 301 955-6591; r. 607 Berryman's Lane, Reisterstown, MD 21136, 301 833-0379

ARRINGTON, Diane Crider (David M.); '69 BSED ; Tchr.; Freedom Dist. Elem. Sch , 5626 Sykesville Rd., Sykesville, MD 21784, 301 795-0848; r. 607 Berryman's Lane, Reisterstown, MD 21136, 301 833-0379

ARRINGTON, Frank Jackson; '49 BBA ; Asst. Regl Dir , Fed Deposit Ins Corp , Ste 3030, Two Peachtree St. NW, Atlanta, GA 30303, 404 221 6631; r. 2485 Northlake Ct., Atlanta, GA 30345, 404 934-5284

ARRINGTON, Grace '40 (See Kempton)

ARRINGTON, Dr James Harold; '72 PHD ; r. School of Biological Sciences, Oklahoma State University, Stillwater, OK 74074

ARRINGTON, Jerry Dan, '70 BS , r 135 Knottingham Drive, Athens, GA 30601

ARRINGTON, Joyce E '48 (See Gregorie)

ARRINGTON, Larry Ray; '76 MED ; r. 1795 N Balsawood Ct., Orlando, FL 32808

ARRINGTON, Mary S.; '40 ABJ ; r. 45-330 Ocotillo, 4, Palm Desert, CA 92260

ARRINGTON, Robert Lee; '70 BSED ; Secy. Treas.; Friendly Appliance Inc., 522 Miller St., LaGrange, GA 30240, 404 884-2664; r. 411 Camelot Dr., PO Box 70, LaGrange, GA 30240, 404 884-4869

ARRINGTON, Ronald Keith; '76 BFA ; r. 927 Sherwood Cir., Forest Park, GA 30050

ARRINGTON, Ronald Neil; '71 BBA ; r. 514 Dixie Dr, Thomson, GA 30824

ARRINGTON, Wallace Jackson; '60 BSPH ; VP, Mgr.; Dobson Drug Co. Inc., 101 W. College St., Bowdon, GA 30108, 404 258-3366; r. Box 126, Bowdon, GA 30108, 404 258-7031

ARRINGTON, Mrs Wayne; '72 BSED ; r. 47 Shire Lane, Chorleywood England WD3 5RB

ARRINGTON, William Alan; '66 BBA ; Partner; Fountain, Brogdon and Arrington, CPA's, 5700 Beallwood Connector, Columbus, GA 31904, 404 322-5482; r. 6199 Candlestick Loop, Columbus, GA 31904, 404 561-6710

ARRINGTON, William Richard; '75 BSED ; Math Instr.; Blakeney Jr. HS, College St., Waynesboro, GA 30830, 404 554-3533; r. Rt. 4, Box 252, Waynesboro, GA 30830, 404 554-3961

ARROWSMITH, Walter L.; '37 BSAE ; Retired; r 823 West Ave., Gainesville, GA 30501, 404 534 4119

ARROYO, Beryl Folsom (Raoul N.); '76 MSW , Family Coord.; North Metro Infant's Program, 525 Bethesda School Rd., Lawerenceville, GA 30245, 404 921-2673; r. 3686 Salem Dr., Lithonia, GA 30058, 404 981-1532

ARROYO, Emily Jane '72 (See Rankin)

ARSENEAULT, 1Lt Carl Joseph, '74 AB , 1 Lt USAR; r. 12350 Mercy Blvd., 285, Savannah, GA 31406, 404 925-5861

ARSJAD, Dr Sitanala; '63 MS , '65 PHD ; r. Faculty of Agri., Institut Pertanian Bogor, Bogor Indonesia

ARTAU, Dolores E.; '32 MA ; Dir. Emeritus, Ofc. of Intl Students and Exchange, r 229 West View Drive, Athens, GA 30606, 404 548-5740

ARTAU, Dolores E , Univ of Ga Dir Emeritus Intl Students and Exch, r 229 West View Drive, Athens, GA 30601

ARTEAGA, Jean DeMars (Joaquin B.); '50 BSHE , r. 375 Bel Aire Dr. S., Merritt Island, FL 32952, 305 636-8311

ARTELT, Thomas Alexander; '73 AB ; r. 1008 Greenfield Lane, Mt Prospect, IL 60056

ARTEST, Ms Jerry Lasheel Smith; '76 MPA ; r. 1238 West Victory Drive, Savannah, GA 31405

ARTHUR, Allen '69 (See Dukes)

ARTHUR, Bob, Jr, r 195 Evergreen Terr, Winterville, GA 30683

ARTHUR, Gary Lee; '67 MED ; r. 319 Jefferson Ave., North Mankato, MN 56001

ARTHUR, Harry Lane; Owner; Harry Lane Arthur, General Construction Co., Pine Hill Rd. and Grade Rd., Dalton, GA 30720; r. 302 Pine Hill Rd , Dalton, GA 30720, 404 278-1378

ARTHUR, Helen C , r 161 Hillcrest Ave SE, Concord, NC 28025

ARTHUR, Jamie Anne Faser (Warren D.); '76 BBA , Homemaker; r. 123 S. Sixth St , Hartsville, SC 29550, 803 332-7165

ARTHUR, Ms Jill Jaques; '76 MED ; r. 4114 Michael Rd, Memphis, TN 38116

ARTHUR, Dr John Pinckney, Jr; '65 DVM ; Owner; Linden Heights Animal Hosp., 274 Linden Dr , Winchester, VA 22601, 703 667-4290; r. 286 Linden Dr., Winchester, VA 22601, 703 662-5515

ARTHUR, Ms Linda Lillie; '73 MA ; r. 3844 Wieuca Rd., Atlanta, GA 30342

ARTHUR, Ms Mary Catherine; '76 MSW ; r. 3844 Wieuca Rd., N.E., Atlanta, GA 30342

ARTHUR, Matthew Coan; '56 BSED , '60 MED , '73 EDS ; Principal; Northside HS, PO Box 880, Warner Robins, GA 31093, 912 923-3158; r. 106 Frog Holler Dr., Warner Robins, GA 31093, 912 923-3487

ARTHUR, Nancy '65 (See Moore)

ARTHUR, Samuel F., Jr; '67 BBA ; Sr. Right of Way Agt.; Carolina Power and Light Co., PO Box 400, Hartsville, SC 29550, 803 332-1151; r. 501 Richardson Cir W., Hartsville, SC 29550, 803 332-6605

ARTHUR, Sarah B. Ware (Matthew C.); '56 BSED , '73 MED ; Tchr.; Houston Cnty. Bd. of Educ., 305 Watson Blvd., Warner Robins, GA 31093, 912 923-5591; r. 106 Frog Holler Dr., Warner Robins, GA 31093, 912 923-3487

ARTHUR, Sharon Leigh; '75 AB ; r. Apt. 1, 1508-1 2 W. Main St., Leesburg, FL 32748

ARTHUR, Sharon Leigh; '77 MA ; Math. Instr.; Lake-Sumter Comm. Coll., Leesburg, FL 32748, 904 787-3747; r. 1508-1 2 W. Main St., Leesburg, FL 32748

ARTHUR, Terry Sharon McNabb (Bob, Jr); '63 BSED ; r. 195 Evergreen Terr, Winterville, GA 30683

ARTHUR, Wanda Gail '73 (See Smith)

ARTHUR, William Leroy, Jr; '68 BBA ; r. 28 Bransby Dr, Isle of Hope, GA 31406

ARTLEY, Charles Wesley; '71 BS , '75 MS ; Psychologist; Grant Wood Area Educ. Agcy., Cedar Rapids, IA; r. Rt. 1, Watkins, IA 52354, 319 227-7195

ARTLEY, Meredith; '73 AB ; Mktg. Rep.; Honeywell, 505 S. Main, Orange, CA 92677, 714 558-7400; r. 21703 Ocean Vista, South Laguna, CA 92677, 714 499-4498

ARTURI, Ronald Albert; '77 MSW ; r. Po Box 992, Albany, GA 31702

ARVANITES, Henry James; '65 BSA ; r. W Clarkstown Rd, Spring Valley, NY 10977

ARVIN, Mary Elizabeth '29 (See Erd)

ARWOOD, Beth B. '73 (See Scully)

ARWOOD, Charles F; r. Rt 6, Moultrie, GA 31768

ARWOOD, Priscilla Hinson (William C.); '59 BSHE ; r. PO Box 432, Pelham, GA 31779, 912 294-4280

ARWOOD, Walterette (See Tanner)

ARZE, Carlos Gustavo; '64 MS ; r. Casilla 113, Cochabamba Bolivia

ASAMOTO, Lanny Alan; '69 BBA ; Xerox Corp.; , 1801 Peachtree Rd., Atlanta, GA 30309, 404 351-7203; r. 3574 Turtle Cove Ct., Marietta, GA 30067, 404 973-7974

ASAY, L. (Renie) Schmitt; '69 BSED ; Coord., Coll. Relations; Home Ins. Co., 59 Maiden Ln., New York, NY 10038, 212 530-7067; r. 67 East 11th St. 624, New York, NY 10003, 212 260-7686

ASBELL, Dr Mary Ann; '65 BS , '67 PHD ; Resident, OB-Gyn.; OB-Gyn. Tufts New England Med. Ctr., Boston, MA, 617 237-2249; r. 666 Washington St., Horton House, 9, Wellesley, MA 02181

ASBELL, William Robert, Jr; '73 AB ; Law Student, CPA, Main LaFrentz, Marietta St , Atlanta, GA 30303, 404 522-6100; r. 5225 Bailey Rd., Conyers, GA 30207, 404 922-4946

ASBELLE, Charles C; '34 BS ; r. 11101 Kerrigan, Oakland, CA 94605

ASBELLE, Julius Elmo; '56 BBA ; r. 37 Madison St, Commerce, GA 30529

ASBURY, Beverly Allen; '50 AB ; r. Box 3044 Sta 3, Nashville, TN 37235

ASBURY, Dolly '42 (See Young)

ASBURY, Elizabeth Jane; '73 BSED ; r. 101 College Avenue, Elberton, GA 30635

ASBURY, James S., Jr; '43 BBA ; Self employed; r. PO Box 276, Elberton, GA 30635

ASBURY, James Stewart, III; '69 AB ; r. 101 College Ave, Elberton, GA 30635

ASBURY, Mary Alyce Fife (Jack M.); '48 BS ; Bacteriologist; Center for Disease Control, Atlanta, GA, 404 633-3311; r. 1285 Amanda Cir., Decatur, GA 30033, 404 636-4494

ASCHER, Phillip Randal; '72 AB ; r. 4429 Reid Lane N W, Atlanta, GA 30327

ASCOUGH, Dr James C.; '67 PHD ; Assoc. Prof., Psychological Scis.; Purdue Univ., West Lafayette, IN 47907, 317 749-2492; r. 1718 Northwestern Ave., West Lafayette, IN 47906, 317 463-6961

ASDELL, Georgia Kay '61 (See Hatcher)

ASGHAR, Saeed; '67 MS ; r. Asghar Bros., Chuni Mandl, Lahore Pakistan

ASH, Alonzo; '58 BSA ; r. Yatesville, GA 31097

ASH, Arthur Worley; '46 MSED ; r. 136 Martin St B145, Jefferson, GA 30549

ASH, Carol '68 (See Bradley)

ASH, David Gregory; '76 BBA ; Real Estates Sales, r. Rt. 4, Cleveland, GA 30528

ASH, Donna '76 (See Neely)

ASH, Eloise Wenonah Wood (James Arthur); r. 1857 Crystal Dr N W, Gainesville, GA 30501

ASH, James Arthur; '48 MED ; r. 1857 Crystal Dr NW, Gainesville, GA 30501

ASH, Jeffrey Neal; '70 BBA ; VP, Cashier; White Cnty. Bank, PO Box 709, Cleveland, GA 30528, 404 865-3151; r. Chattahoochee River Dr., PO Box 32, Helen, GA 30545, 404 878-2926

ASH, Joel Wesley; '64 BSA ; r. 112 Marion Street, Winder, GA 30680

ASH, Linda Sue; '70 BSED ; r. 4142 Menlo Drive, Tucker, GA 30084

ASH, Dr Linda Darlene Rossano, '76 DVM , r Rt 2 Wheeler Rd, Woodstock, GA 30188

ASH, Neal, '49 BSA ; r. Cleveland, GA 30528

ASH, Robert Leon, Jr; '68 BSED ; Asst. Dir.; Cobb Cnty. Parks and Recreation, PO Box 649, Marietta, GA 30061, 404 422-2320; r. 1649 Dove Court, Marietta, GA 30064, 404 424-0357

ASH, Sandra '72 (See Bone)

ASH, Stella Walden (Arthur Worley); r. 136 Martin St, B 145, Jefferson, GA 30549

ASH, Waymon Lee, '71 AB , Sales Rep , Pennington Grain and Seed, PO Box 626, Vidalia, GA 30474, 912 537-2241; r. Rt. 5, Box 191, Old Pretoria Road, Albany, GA 31707, 912 883-7185

ASHBAUGH, Dr Alex Cleveland; '64 EDD ; Principal; Mimosa Elem. Sch., Roswell, GA; r. Rt. 1, Box I-5, Flowery Branch, GA 30542, 404 967-3633

ASHBAUGH, Grace Otto (Alex C.); '64 MED ; Librarian; Lanier Middle Sch., Buford, GA 30518; r. Rt. 1, Box I-5, Flowery Branch, GA 30542, 404 967-3633

ASHBURN, Arthur Lee, III; '66 BBA ; Pres.; East Coast Lumber Co., PO Box 1811, Asheboro, NC 27203, 919 625-1130; r. 1445 Harper Dr., Asheboro, NC 27203, 919 629-3367

ASHBY, Dewey Theodore; '46 MED ; r. 207 E. 11th St., Rome, GA 30161, 404 234-7076

ASHBY, Truth '66 (See Gamblin)

ASHBY, Dr William ThomSC; '55 DVM ; r. Psc-4 Box 17533, APO San Francisco, CA 92674

ASHCRAFT, Gwen '66 (See Schlier)

ASHCRAFT, M. Gail Cochran (Mel H.); '62 BSED ; Homemaker; r. 3709 Ivy Rd. NE, Atlanta, GA 30342, 404 237-1096

ASHCRAFT, Sarah Eunice Bell (Charles H.); '41 BSHE ; Homemaker; r. 2010 Grist Mill Rd., Little Rock, AR 72207, 501 225-1750

ASHE, Celia '76 (See Batchelor)

ASHE, Eugene Emory; '70 BBA ; Asst. Secy.; Walton Mill, Inc., Monroe, GA 30655, 404 267-9411; r. 429 Springdale Rd., Monroe, GA 30655, 404 267-2302

ASHE, Jean '55 (See Carney)

ASHE, Maylin Burdison (Robert G.); '64 BSED ; Homemaker; r. 490 Morton Rd., Athens, GA 30605, 404 549-2612

ASHE, Robert Gerald; '60 BBA ; Asst. Mgr., Accts. Payable Dept.; Univ. of Ga., Broad St., Athens, GA 30602, 404 542-2786; r. 490 Morton Rd., Athens, GA 30605, 404 549-2612

ASHE, Thomas Harold; '62 BBA ; Realtor Broker VP; Mulherin Scott and Ashe, Inc., 2051 Walton Way, Augusta, GA 30904, 404 738-5415; r. Rt. 1, Box A-180, Evans, GA 30809, 404 863 1571

ASHENDORF, Bruce Edwin; '76 BS ; Student; Med. Coll. of Ga. Dental Sch., Box 72, Augusta, GA 30902; r. 2722 Harrington Drive, Decatur, GA 30033, 404 634-0777

ASHER, Hon Baron Henry; '50 JD ; Pres.; Daytona Safari Motel, Daytona Beach, FL, 904 253-0571; r. 357 S. Atlantic, Daytona Beach, FL 32018, 904 252-1177

ASHER, Eugene Samuel; '51 ABJ ; Mgr.; Atlanta-Asher Agcy., New England Life, 235 Peachtree St NE, Atlanta, GA 30303; r. 4080 Conway Valley Rd NW, Atlanta, GA 30327

ASHER, Frances '42 (See Kaplan)

ASHER, Gerald Lynn; '68 MA ; Grad. Student; San Diego St. Univ.; r. 6258 - 4 Stanley Ave., San Diego, CA 92115, 714 286-7180

ASHER, Harold Clarence; '51 BBA ; r. 708 Hammond Dr, North Augusta, SC 29841

ASHER, Murray; '54 BBA ; r. 2250 Druid Hills #234, Atlanta, GA 30329

ASHER, William Eugene; '58 AB ; r. 212 S Main Street, Moultrie, GA 31768

ASHFORD, Dr Alexander W; '48 BS ; r. 332 Alcava Street, Monroe, GA 30655

ASHFORD, Charles Woodson; '76 AB ; r. PO Box 423, Watkinsville, GA 30677

ASHFORD, Clinton A, '36 AB , r Box 553, Watkinsville, GA 30677

ASHFORD, Clinton Burkett; '73 AB ; r. Box 423, Watkinsville, GA 30677

ASHFORD, F. Vivian '49 (See Vanhorne)

ASHFORD, George Woodsod; r. 324, Coronado, CA 92118

ASHFORD, Helen (See Butler)

ASHFORD, Dr John Wesson; '39 BS ; Anesthesiologist; Pvt. Practice, St. Mary's Hosp., San Francisco, CA 94117, 415 668-1000; r. 2209 Webster St., San Francisco, CA 94115, 415 567 4347

ASHFORD, Martha V. '38 (See Elliott)

ASHFORD, Adm (Ret) William H., Jr; r. 2419 W. Lake Dr., Raleigh, NC 27609, 919 787-6448

ASHLEY, Antoinette Jones (Roy O.); '64 BSHE , '64 BSED ; r. 3480 Raymond Dr., Doraville, GA 30340, 404 458-5867

ASHLEY, Charles F.; '71 BS ; r. 13608 East 2nd Ave., Aurora, CO 80010

ASHLEY, Charlotte '40 (See Beavers)

ASHLEY, Capt Christine E. Odom (Otis H.); '71 AB , US Army, Headquarters, 2d Armored Div., Ft Hood, TX 76546, 817 685 2324, r 1602 Hughes Avenue, Copperas Cove, TX 76522

ASHLEY, Edward Theodore, 111; '73 BSED ; r. 3367 Mary Drive, Macon, GA 31204

ASHLEY, Harriette D '49 (See Churchwell)

ASHLEY, Jan Blalock (Mark B.); '72 AB ; Computer Programmer; Southern Railway; r. 8904 Saddlewood Dr., Jonesboro, GA 30236, 404 477 9772

ASHLEY, John William, Jr; '74 BBA ; r. 1835 Mcdowell Street, Augusta, GA 30904

ASHLEY, Luther Lewis, Jr '68 MA , r 108 Hampton Ave., Honea Path, SC 29654

ASHLEY, Patricia Elaine; 69 ABJ , r 8506 Nathaniel Green Ln., Charlotte, NC 28212, 704 545-3425

ASHLEY, Patricia L '57 (See Cook)

ASHLEY, Patrick Mitchell; '72 BBA ; CPA, Meeks, Roberts and Spicer, CPAs, 225 E. Fourth St., Ocilla, GA 31774, 912 468 7475; r. PO Box 184 Ocilla, GA 31774, 912 468 7535

ASHLEY, Penelope Joy Morris (Michael C.); '71 MED ; Vocl. Rehab. Couns.; Ga. Dept. of Human Resources, 1 W. Court Sq., Ste. 300, Decatur, GA 30030, 404 656-6218; r. 4116 Bontura Ct., Stone Mountain, GA 30083, 404 294-4142

ASHLEY, Phil Homer; '69 BS , Indust Engr Coord , US Postal Svc , 351 North 24th St , Birmingham, AL 35203, 205 254-1911; r. PO Box 2541, Birmingham, AL 35202, 205 933-2108

ASHLEY, Dr Ralph Carter; '77 DVM ; r. Rt 2, Box 19, Snow Camp, NC 27349

ASHLEY, Roy Cowan, III; '62 BSF ; Regl. Forester; St. of Tenn., Main Office, West End, Nashville, TN, 615 459-4878; r. 106 Spring Cir., Smyrna, TN 37167, 615 459-2056

ASHLEY, Roy Otis; '64 BLA ; Pres.; Ashley Assoc., Landscape Architects, 1165 Mecaslin St. NW, Atlanta, GA 30318, 404 874-7993; r. 3480 Raymond Dr., Atlanta, GA 30340, 404 458-5867

ASHLEY, Shirley Celestine Baltimore (Emmett J.); '76 MED ; Home Econ. Tchr.; Atlanta Bd. of Educ., Child Treatment Ctr., 445 Capitol Ave., Atlanta, GA 30312, 404 572-2860; r. 3815 King Edward Tr. SW, Atlanta, GA 30331

ASHLEY, William Seaborn, Jr; '69 BBA , '73 JD , Atty.; Pvt. Practice, 404 453-7139; r. PO Box 67, Greensboro, GA 30642, 404 453-2689

ASHLINE, Dr Herbert C.; '77 PHD ; Asst. Prof.; Paine Coll., 15th St., Augusta, GA 30901, 404 722-4401; r. 2732 Edward Dr., Augusta, GA 30904, 404 736-4372

ASHMEAD, Elizabeth A. (Betty) '42 (See Ulbricht)

ASHOUR, Arsalan; '73 BBA ; r. 4 Shiraz Bahar Zendedel, Tehran, Iran

ASHTON, Dr Dub; '75 PHD ; r. 4216 Mickey Drive, Memphis, TN 38116

ASHTON, Dr Patricia Teague; '75 PHD ; r. 4216 Mickey Drive, Memphis, TN 38116

ASHURST, Charlotte '58 (See McDaniel)

ASHURST, Louise Stanley; '58 MED ; r. P O Box 223, Eatonton, GA 31024

ASHWAY, Denton Barkdoll; '77 ABJ , r 56 Werimus Road, Woodcliff Lake, NJ 07675

ASHWORTH, Alice Faye Hall (Thomas E.), '58 BSHE ; Homemaker; r. 2733 Battle Trail, Marietta, GA 30064, 404 422-2559

ASHWORTH, Brenda J. Cook (David G.); Dir., Agcy. Reps.; LDS Soc. Svcs. Corp., 5 LaVista Perimeter Ofc. Pk., Ste. 110, Tucker, GA 30084, 404 938 1460; r. 150 Woodland Rd., Canton, GA 30114, 404 479-5618

ASHWORTH, Clara Anna; '40 BSHE ; r. Atkinson, NC 28421

ASHWORTH, David Gerald; '67 BBA ; Gen. Mgr.; Lois Ashworth's Style Shop, 1492 Roswell Rd., SE, Marietta, GA 30062, 404 973-5634, r 150 Woodland Rd., Canton, GA 30114, 404 479-5618

ASHWORTH, Deborah '72 (See Hardin)

ASHWORTH, Jillian Mary; '76 BSED ; r. 120 Chateau Terr #10, Athens, GA 30601

ASHWORTH, Lettie Odell; '67 MED , '71 EDS ; Visiting Tchr.; Fayette Cnty. Bd. of Educ., Stonewall Ave., Fayetteville, GA 30214, 404 461-8171; r 370 Jefferson Davis Dr., PO Box 215, Fayetteville, GA 30214, 404 461-4832

ASHWORTH, Martha Ezzard (Charles W.); '63 BBA ; r. PO Box 613, Lawrenceville, GA 30246, 404 963-6741

ASHWORTH, Maynard Richard; r. 643 5th Ave, San Francisco, CA 94118

ASHWORTH, Raymond Bernard; '51 BS , '57 MS , Chemist; USDA, Food Safety and Quality Svc., Bldg. 318, ARC, Beltsville, MD 20705, 301 344 2468; r. 12121 Mackell Ln., Bowie, MD 20715, 301 262-8156

ASHWORTH, Richard Andrew; '50 ABJ ; Pub Works and Transportation Committee; US House of Representatives, Washington, DC 20515, 202 225-6715; r. 7602 Jeffery Rd., Oxon Hill, MD 20021, 301 248-8781

ASHWORTH, Mrs Robert; r. 2138 Skytop Dr, Stone Mountain, GA 30083, 404 939-4078

ASHWORTH, Shelley '74 (See Lee)

ASHWORTH, Vera M. '42 (See Barter)

ASHWORTH, W Jewell (See Stuart)

ASHWORTH, Walter Woodrow; '49 BSED , '53 MED ; Co-owner; Lois Ashworth's Style Shops, 1492 Roswell Rd., Marietta, GA 30062, 404 973-5634, r. 340 Keeler Woods Dr., Marietta, GA 30064, 404 428 4584

ASHWORTH, Wayne Lingo; '55 MED , '71 EDS ; r 606 Pisgah Way, Calhoun, GA 30701

ASHWORTH, William Donald; '49 BSA ; r. County Agent, Carnesville, GA 30521

ASKEN, Eugene Jerry; '54 BSA ; Adv. Mgr., Agr Unit, The Upjohn Co Agr Div Kalamazoo, MI 49001, 616 385-6663; r. 3707 Wedgewood, Portage, MI 49081, 616 344-4789

ASKERBERG, Victoria '74 (See Fox)

ASKEW, Ann '70 (See Headstream)

ASKEW, Ann Allen (See Duke)

ASKEW, Ben Hand, III; '32 BSC ; Broker, Owner Realty Investment Entprs., 175 W. Wieuca Rd., Atlanta, GA 30342, 404 252-2764; r. 3943 Lake Forrest Dr NW, Atlanta, GA 30342, 404 237-0103

ASKEW, Bernice McLendon (Lewis W.); '77 MED , Walden Middle Sch., 320 Irwin St NE, Atlanta, GA 30312, 404 522-7272; r. 451 Oakside Drive, SW, Atlanta, GA 30331, 404 691 0049

ASKEW, Carlton King; '71 JD ; Atty., Partner, Brinson, Askew and Berry, 200 N. Fifth Ave., PO Box 5513 Rome GA 30161 404 291-8853 r Rt 10, Whippoorwill Ln., Rome, GA 30161, 404 235 5654

ASKEW, Dr Danny Elliott; '66 BS , Obstetrician, Gynecologist Northeast Ga Assoc 254 S Enota Gainesville, GA 30501, 404 532-9124; r. 1359 Springdale Rd., Gainesville, GA 30501, 404 536 4251

ASKEW E Lawrence '65 BSA r Route 3 Waynesboro, GA 30830

ASKEW, Edith M '42 (See Johnson)

ASKEW, Gertrude (Trudy) '69 (See Nash)

ASKEW, Grady Pearson, 62 BBA , Agt , US Secret Svc., Atlanta, GA, 404 221 5063; r. 6632 Marlan Dr., Austell, GA 30001, 404 941-0256

ASKEW, J. Thomas; '30 MA , Prof Emeritus, Univ of Ga.; r. 260 Southview Dr., Athens, GA 30605, 404 543 0065

ASKEW, Jewel Durrence (Horace E); '47 MED ; r 420 Pierpont Ave, Savannah, GA 31404

ASKEW, Kathleen Ray; '42 BSHE ; r. Union Point, GA 30669

ASKEW, Linda Dickens (Danny E.); '70 AB ; Soc Work Tech.; Gracewood Sch.; r. 1359 Springdale Rd., Gainesville, GA 30501

ASKEW, Linda Sheryl Hudson (Wallace Jackson, Jr); 71 BSED , r 499 North Drive, Dublin, GA 31021

ASKEW, Mary (See Clark)

ASKEW, Mary Ann Wiley (C. King); '68 BSHE ; r Rt. 10, Whipoorwill Lane, Rome, GA 30161, 404 235 5654

ASKEW, Myrtle Karen; '75 BBA ; r. Route 1, Box 456, Hawkinsville, GA 31036

ASKEW, Nancy Fitzgerald (Ben H. III); '34 ABED ; r. 3943 Lake Forrest Dr. NW, Atlanta, GA 30342, 404 237-0103

ASKEW, Peggy (See Love)

ASKEW, Rosalind Hays (William F.); '38 BS ; Sci Tchr.; John F. Kennedy Jr. HS, 1075 NE 167th St., North Miami Beach, FL 33162, 305 947-1451; r 655 NE 143 St., North Miami, FL 33161, 305 947 7363

ASKEW, Roy; r. Rt 1 Box 210, Pine Mountain, GA 31822

ASKEW, Stell Blake, Jr; '53 BBA ; Atty., Estate Tax, IRS, Fed. Bldg., Raleigh, NC 27611, 919 755 4256; r. Rt. 7, Box 210-D, Raleigh, NC 27614, 919 787-0164

ASKEW, Susan Georgia; '72 BSHE ; r. Box 327, Arlington, GA 31713

ASKEW, Wallace Jackson, Jr; '75 BFA ; r. 499 North Drive, Dublin, GA 31021

ASKEW, William Arnold; '44 BS ; r. Rt 3 Box 259, Northport, AL 35476

ASKEW, William M, Jr; '61 BBA ; r. 106 Wilder Ave, Chickamauga, GA 30707

ASKEW, William S, Jr; '55 BBA ; r. 263 N Colonial Homes Cir NW, Atlanta, GA 30309

ASKIN, Dorothy '54 (See Barbaree)

ASKIN, Lucy Jane '47 (See Porterfield)

ASKIN, Otis Franklin; '63 LLB ; Atty.; Sanders, Hester, Holley, Askin and Dye, Commerce Bldg., 206 Seventh St., Augusta, GA 30902, 404 722 1341; r. 418 Plymouth Ct., Augusta, GA 30909, 404 733-0742

ASKIN, Patricia Mary; '74 AB ; Dir., Sales; Toftrees Country Club and Lodge, One Country Club Ln., State College, PA 16801, 814 237-5311; r. 268 Toftrees Ave., 321, State College, PA 16801, 814 238-7216

ASKINS, Mary Helen Boston (Robert H); '33 ABED ; r. 207 W Thomas, Lake City, SC 29560

ASKINS, Paul Walker; '73 MED ; r. 775-B Sterling Dr, Charleston, SC 29412

ASPIN, Agnes Burger; '29 AB ; r. 1687 Monroe Dr., Apt. B 1, Atlanta, GA 30324, 404 874-7607

ASPINWALL, A Mershon, Jr, 49 ABJ , Dir , Manpower and Educ Svcs , Slash Pine Comm Action Agcy., Inc., 201 State St., Waycross, GA 31501, 912 285-8180; r. 902 Golfview Dr., Waycross, GA 31501, 912 283-9435

ASPINWALL, Barbara '58 (See Snowden)

ASPINWALL, David Anthony, '72 BSAE , Civil Engr , Thomas and Hutton Engr Co , 20 E Bay St , Savannah, GA 31402, 912 232 2185, r 25 Broadmoor Circle, Savannah, GA 31406, 912 355 7273

ASPINWALL, Eleanor E. Eason (Leonard G.); '59 MED ; Vocl. Ofc. Training Coord.; Wayne Cnty. HS, W Orange St., Jesup, GA 31545, 912 427-2965, r 612 S Elm St , Jesup, GA 31545

ASPINWALL, Eloise Dixon (David A.); '72 BBA ; Acct , Sugar Transport, Inc , PO Box 4063, Savannah, GA 31407, 912 964 1511, r 25 Broadmoor Cir., Savannah, GA 31406, 912 355 7273

ASPINWALL, Genevieve '52 (See Shirley)

ASPINWALL, Judy '72 (See Blackston2)

ASPINWALL, Lavonne '47 (See Childers)

ASPINWALL, Leonard Greene; '50 BSF ; Owner, Mgr., Wayne Forest Entprs., Inc., PO Box 775, Jesup, GA 31545, 912 427-2324; r. 612 S. Elm St., Jesup, GA 31545, 912 427-2595

ASSELANIS, George K; '53 BS ; r. 8 Park Street, Commerce, GA 30529

ASSELANIS, Stamatios (Sam); '50 AB , '51 BS , '55 MA , r. 16 E. 61st, Savannah, GA 31405

ASTIN, Frances Wilkes (Phil Carroll, Jr); '47 BSHE ; r. 100 Pemmington Circle, Carrollton, GA 30117

ASTIN, Dr Phil Carroll, Jr, 48 BS , r 100 Pemmington Circle, Carrollton, GA 30117

ASTIN, Timothy Wayne, 71 BBA , r 10714 Abercorn Express Apt 20C, Savannah, GA 31406

ASTON, Martha Lamborn (R Lee); '74 MED ; r. 830 Cardinal Drive, Elberton, GA 30635

ATANASOFF, Carole '66 (See Ritchie)

ATCHESON, Carolyn Jane, '63 BSED ; r. 302 Old Acworth Rd, Dallas, GA 30132

ATCHISON, Anita; 75 BSED , VA Hosp , r 1011 River Ridge Rd., Apt. 21-F, Augusta, GA 30909, 404 738 5576

ATCHISON, Ann Eve '68 (See Krell)

ATCHISON, Beth Cathy '66 (See Thurmond)

ATCHISON, Fred Downs, 54 BSF , Area Ext Forester; Kan. St. Univ., Ft. Hays Experiment Sta , Hays, KS 67601, 913 625 3425, r 1615 East 22nd St, Hays, KS 67601, 913 628 8344

ATCHISON, James W; r. Box 151, Crawfordville, GA 30631

ATCHISON, William Main, 73 BBA , r 5265 Glenridge Dr NE, Atlanta, GA 30342

ATCHLEY, Beverly Anne; '76 AB ; Tchr.; Northwest Comprehensive HS, Tunnell Hill, GA 30755, 404 673-2366; r. Rt. 5, Box 275, Ringgold, GA 30736, 404 891 9661

ATENCIO-LEON, Atilio Miguel, '75 M S , r Ave 16, 72-06, Maracaibo Venezuela

ATER, Judith Ann; '76 BSED ; Grad Student; Univ of Louisville, Louisville, KY; r. 710 Dorsey Way, Louisville, KY 40223, 502 426-6846

ATHA, Dr John Francis, '60 BS , Physician, Rockmart Med. Clinic, P.C., N. Hogue Ave., Rockmart, GA 30153, 404 684 7846; r. Monarch Dr., Rockmart, GA 30153, 404 684-5100

ATHA, Lamar Thomas; '54 BBA ; r. Rt 2 Box 328, Monroe, GA 30655

ATHA, Marvin Eugene; '60 BS , '62 MA ; Staff Instr.; IBM Corp., 400 Colony Sq., Atlanta, GA 30361, 404 885-6149; r. 3833 High Green Dr., Marietta, GA 30067, 404 971-8288

ATHA, Patricia '75 (See Moon)

ATHA, Ms Vicki Dawn; '76 BSHE ; r. Route 4, Loganville Ga 30249

ATHANAS, Athena Georgia; '74 BSED , '75 MED , r. 33 Noble Glen Dr., Savannah, GA 31406

ATHANAS, Ronald Paul; '69 BSA ; r. 10 Rumford Pike Ave, Woburn, MA 01801

ATHERTON, Elizabeth DeGaris (Lucius H. Jr); '49 BFA , Real Estate Agt.; Christopher and Hayer; r 848 Graymont Dr., Marietta, GA 30064, 404 428 6377

ATHERTON, James Thomas; '76 AB ; Pharmacy Student, Mercer Univ., Macon, GA 31207; r. 848 Greymont Rd , Marietta, GA 30064, 404 428 6377

ATHERTON, James William, '77 BBA , r 7125 Brandon Mill Rd, Atlanta, GA 30328

ATHEY, Michael Moore, '70 MED , Secondary Curriculum Coord.; Berkeley Cnty. Schs., 401 S. Queen St., Martinsburg, WV 25401, 304 267 8978; r. 214 W. German St., Shepherdstown, WV 25443, 304 876-6748

ATHMAN, Dolly Rosser (Bruce R.); '69 BSED , '76 MED , Homemaker, r 85 Surry Hills Road, Hannibal, MO 63401, 314 221-0858

ATKERSON, Lucie Ann Butler (Thomas E.); '57 BSED , r 3475 Valley Vista Dr , Smyrna, GA 30080, 404 434-8044

ATKESON, Dr Beverly Matthews; '74 MS , '76 PHD ; r. P O Box 593, Watkinsville, GA 30677

ATKESON, Thomas Donnally; '75 MS ; r. PO Box 593, Watkinsville, GA 30677

ATKESON, Thomas Z; '38 BSF ; r. PO Box 1643, Decatur, AL 35601

ATKIN, Catherine S '64 (See Ryan)

ATKINS, Albert Anthony; '61 BBA ; VP, Partner; Trotter Realty-Commercial Div., Same as Residence, 404 722-6408; r. 630 Ellis St., Augusta, GA 30902, 404 736-6966

ATKINS, Allen Dale; '73 BBA ; Owner Broker, Atkins Realty, PO Box 777, Baxley, GA 31513, 912 367 3601; r. Rt. 6, Box 12, Lake Tara Rd., Baxley, GA 31513, 912 367-7212

ATKINS, Babs Storm (Charles R. III); '65 AB ; r 1230 Sunderland Ct. NE, Atlanta, GA 30319, 404 455 3851

ATKINS, Barbara Mae (See Blanton)

ATKINS, Carol Marie '75 (See Taylor)

ATKINS, Charles R., III; '65 BBA ; Pres.; Charles Atkins and Co., 5801 Peachtree Dunwoody Rd., Ste. 214, Atlanta, GA 30342, 404 252-7977; r 1230 Sunderland Ct. NE, Atlanta, GA 30319, 404 455 3851

ATKINS, Charlotte McLendon (David A.); '69 BSED ; Supv., Title I Reading Program; LaGrange Sch System, LaGrange, GA 30240, 404 884-7922; r. 204 W. Lakeview Dr., LaGrange, GA 30240, 404 884 8753

ATKINS, Daniel Ewell, Jr, '38 BSC , r 607 Highland Park Avenue, Greenwood, SC 29646

ATKINS, Deborah George (David M.); '75 BSED , Tchr., Kndgtn.; Appling Cnty. Bd. of Educ., Baxley, GA; r. 612 N. Lexington St., Lyons, GA 30436, 912 526 3349

ATKINS, Diane Sigman (Jesse F. III); '73 BSED ; Caseworker I; Jasper Cnty. Dept. of Family and Children Svcs., N. Warren St., Monticello, GA 31064, 404 468-6461; r. Rt. 2, Box 570, Monticello, GA 31064, 404 468-6720

ATKINS, Frederick C; '69 MED ; r. =201 B, 1928 Johnson Ferry Rd NE, Atlanta, GA 30319

ATKINS, G. Lois Wellborn (James T.); '54 AB , Tchr , Hallie Turner Pvt Sch , Columbus, GA 31907; r. 6137 Charing Dr., Columbus, GA 31904, 404 327 3169

ATKINS, Harry Lee; '72 M.S. ; r. 1206 Briar Hollow Trail, Huntsville, AL 35802

ATKINS, Henry Samuel, Jr; '66 AB , '69 JD ; Atty., Pvt. Practice; r. PO Box 5696, Augusta, GA 30906, 404 798 9463

ATKINS, Hugh; '51 BFA ; r. Young Harris, GA 30582

ATKINS, Dr James Thomas, '54 ABJ , Assoc. Prof , Dept Head; Columbus Coll., Dept of Exceptional Children, Columbus, GA 31904, 404 568 2251; r 6137 Charing Dr., Columbus, GA 31904, 404 327 3169

ATKINS, James William; '54 BBA ; r. 516 E 11th St, Rome, GA 30161

ATKINS, Joan Blackshear (William M.); '54 BSED , Homemaker; r. Rt. 2, Chickamauga, GA 30707, 404 375-2612

ATKINS, Kathy Morris (Dale A.); '73 BBA ; Ofc Mgr and Real Estate Broker; Atkins Realty, PO Box 777, Baxley, GA 31513, 912 367 3601; r. Rt 6, Box 12, Lake Tara Rd , Baxley, GA 31513, 912 367 7212

ATKINS, Lily Jean Meaders (J T); '48 BSED ; r 4224 Kings Ct, Jacksonville, FL 32217

ATKINS, Lynn Reese Register (Harry E, Jr); '65 AB ; r 3055 Lakeside, Rochester, MI 48063

ATKINS, Nancy Hadley Reid (John Fredrick); '75 MED , r 2606 North White Church Court, Hephzibah, GA 30815

ATKINS, Norman Miller; '48 BSCH , '50 MS ; Dir., Mktg., Coatings Chemicals Div.; Eastman Chem Products, Inc., Wilcox Dr., Kingsport, TN 37660, 615 246-2111; r. 1905 Manor Court, Apt. D., Kingsport, TN 37660, 615 247-8023

ATKINS, Dr Pamlyn Dawn; '77 PHD ; r. Counseling Ctr. 5 Old Main Bldg., New Paltz, NY 12561

ATKINS, Richard Bruce; '73 AB ; r. Hemp, GA 30515

ATKINS, Robert Garland, Jr; '70 MBA ; r. 3755 Stokes Ave, Charlotte, NC 28210

ATKINS, Walter Bert, Jr; '73 MED ; r. 2900 Handy Dr NW, Atlanta, GA 30318

ATKINS, Dr William Mack; '56 DVM ; Veterinarian; Brainerd Animal Hosp., 5950 Brainerd Rd., Chattanooga, TN 37421, 615 852-5141; r. Rt. 2, Box 613, Chickamauga, GA 30707, 404 375-2612

ATKINSON, Anne Barrett (George P., Jr); '50 BSHE ; Homemaker; r. 3011 Regatta Rd., Naples, FL 33940, 813 261-0011

ATKINSON, Barbara Carrie; '71 BSED ; r. 850 Gertrude Pl, Atlanta, GA 30318

ATKINSON, Betty Ward; '74 BSED ; r. Route 3, Cordele, GA 31015

ATKINSON, Bruce Callaway; '60 BFA ; Chief Appraiser; Houston Cnty. Bd. of Tax Assessors, Houston Cnty. Courthouse, Rm. 105, Perry, GA 31069, 912 987-3060; r. PO Box 151, Perry, GA 31069

ATKINSON, Carol (See Carson)

ATKINSON, Catherine '37 (See Maner)

ATKINSON, Charles F; '62 BBA ; r. C O F C Atkinson, Garfield, GA 30425

ATKINSON, Charles Wallis; '69 AB ; r. 1614 Mayfair Rd, Jacksonville, FL 32207

ATKINSON, Doris Saye (William Jackson); r. Rt 2 Box 4, Madison, GA 30650

ATKINSON, Elizabeth Ann; '68 BSED , '70 MED , '76 EDS ; VOT, Adult Educ. Coord; Elbert Cnty. Bd of Educ., 450 Rhodes Dr., Elberton, GA 30635, 404 283-3680; r. PO Box 424, Elberton, GA 30635, 404 283-1925

ATKINSON, Ella Ann West (Robert Thompson); '58 BSED ; r. P O Box 402, Roberta, GA 31078

ATKINSON, Florence '58 (See Harris)

ATKINSON, Frances V (See Gould)

ATKINSON, Frederick W.; '39 BSA ; Farmer; Self Employed; r. Rt. 5, Box 233, Valdosta, GA 31601, 912 242-2230

ATKINSON, Gary Thomas, '74 AB , r 1724 E Tugalo St, Toccoa, GA 30577

ATKINSON, George M; '50 BSPH ; r. P O Box 327, Douglas, GA 31533

ATKINSON, George Perry, Jr; '50 BSPH ; Pres.; Palm Pharmacy, Inc , Sundial Drugs, Inc , Apothecary, Inc., 411 Ninth St. N., Naples, FL 33940, 813 262-2348; r. 3011 Regatta Rd., Naples, FL 33940, 813 261 0011

ATKINSON, Glenda Ann Cannady (Edwin B.); '70 AB ; Secy.; IBM, World Trade Systems Ctr , Research Triangle Pa, NC 27709, 919 836-3362, r. 1507 Laughridge Dr., Cary, NC 27511, 919 467-2637

ATKINSON, Hulda Darlene '68 (See Killian)

ATKINSON, Ida '71 (See Cecil)

ATKINSON, Irene; '58 MED ; Retired Elem. Sch Principal; r. 1 Morningside Dr., Rome, GA 30161, 404 232 3425

ATKINSON, Dr James; '57 BSA , '69 DVM ; r. 711 Beach Street, Cochran, GA 31014

ATKINSON, Dr James Carroll; r. 3021 Stratford Dr, Greensboro, NC 27408

ATKINSON, James E., Jr.; '66 BS ; Ticket Agent; Delta Airlines, Hartsfield Intl. Airport, Atlanta, GA, 404 762-2201; r. 1091 Rosedale Dr. NE, Atlanta, GA 30306, 404 872-2378

ATKINSON, James Larry; '69 MBA ; r. Tennant Co, PO Box 1452F, Minneapolis, MN 55440

ATKINSON, Jessie '66 (See Cunningham)

ATKINSON, JoAnn '65 (See Pope)

ATKINSON, John Dawson; '62 BSF ; r. P O Box 443, Sandersville, GA 31082

ATKINSON, John Pepper; '20 BL ; Chmn., Bd. of Dirs.; Greenville Banking Co., Greenville, GA 30222, 404 672-4208; r. Box 146, Greenville, GA 30222, 404 672-4464

ATKINSON, Joseph Horsley; '40 BSC ; r. 803 3rd Ave, West Point, GA 31833

ATKINSON, Julian H.; '48 BSA ; Prof.; Purdue Univ , Dept of Agr Econ , West Lafayette, IN 47907, 317 493-9142; r. Lafayette, IN 47907

ATKINSON, Katharine Foster '42 (See Adams)

ATKINSON, Kermit Lee; '64 MED ; r. P O Box 424, Elberton, GA 30635

ATKINSON, Kirby Glenn; '67 AB ; Atty.; State Law Dept., Atty. Gen. Ofc., 132 State Judicial Bldg., Atlanta, GA 30334, 404 656-3397; r. 4230 Rue St Michel, Stone Mountain, GA 30083, 404 294 4546

ATKINSON, Lawrence A; '72 BBA ; r. Box 147, Garfield, GA 30425

ATKINSON, Leonora '42 (See Fulenwider)

ATKINSON, Lewis Edward; '77 MBA ; Quality Control Mgr ; Delmar Co., Rt. 29, Athens, GA, 404 549 5741; r. 325 Brookwood Drive, Athens, GA 30601, 404 546 1803

ATKINSON, Ms Martha Jane; '76 MED ; r. 907 Pembrook Dr., Columbus 31907

ATKINSON, Mary Elizabeth McKeag; '77 MED , Tchr , Clark Cnty Sch Dist , Athens, GA, r 325 Brookwood Drive, Athens, GA 30601, 404 546 1803

ATKINSON, Dr Michael Bernard; '73 M.S. , '76 PHD , Unit Dir , Albermarle Mental Health Ctr , 111 E King St., Edenton, NC 27932, 919 482 7493; r Rt. 3 Box 255H, Edenton, NC 27932, 919 482 8813

ATKINSON, Miriam '34 (See Gardner)

ATKINSON, Nancy Scarlett (See Wilson)

ATKINSON, Pattie M '63 (See Graham)

ATKINSON, Dr Robert Edward; '52 DVM ; Veterinarian, Atkinson Veterinary Hosp , Hwy 52 North, Kingstree, SC 29556, 803 354-6454; r 308 Park Ave., Kingstree, SC 29556, 803 354 6836

ATKINSON, Robert Thompson; '59 BSF ; r. P O Box 402, Roberta, GA 31078

ATKINSON, Rosalie '38 (See Jenkins)

ATKINSON, Roswell James; '50 BBA ; Pres.; Greenville Banking Co., LaGrange St., Greenville, GA 30222, 404 672-4208; r. Box 146, La Grange Rd., Greenville, GA 30222, 404 672-4431

ATKINSON, Dr Samuel Carter, II, '35 BS , Physician, Gen. Surgery; , 836 Prudential Dr., Ste 505, Jacksonville, FL 32207, 904 387-2708; r 3707 Richmond St., Jacksonville, FL 32205, 904 398 3222

ATKINSON, Shirley Gregg (James C. III); '56 BBA , r. 1264 Nancy Lee Way, Decatur, GA 30032, 404 294 6484

ATKINSON, T. Monroe; '46 MED , Retired Dir. Dist Svcs., Ga. Dept. of Educ.; r. 2309 White Oak Dr., Valdosta, GA 31601, 912 242-7103

ATKINSON, Tom Byrd; '63 BSPH ; Owner, Bolton Prof. Pharmacy, Atlanta, GA 30318, 404 351 3811; r. 2608 Bolton Road, Atlanta, GA 30318, 404 942 7088

ATKINSON, Tyrus R., Jr; '57 ABJ , '65 LLB ; Atty.; Pvt. Practice, 2900 Bank of Ga. Bldg., Atlanta, GA 30303, 404 688-2100; r. 27 Spruell Spring Rd NE, Atlanta, GA 30305, 404 252-6726

ATKINSON, Virginia '72 (See Jones)

ATKINSON, Virginia L. Storm (John W.); '73 MS , Homemaker; r. 718 S. J Street, Tacoma, WA 98405, 206 272-1787

ATKINSON, W Y, Jr; r. 22 Waverly Ct, Newnan, GA 30263

ATKINSON, Wanda Jeanne Watkins (John P.); '67 AB , '69 MSW ; r. 3012 Claridge Ct., Macon, GA 31204, 912 477-7016

ATKINSON, William Jackson, r Rt 2 Box 4, Madison, GA 30650

ATKINSON, William Knox; Retired; r. Rt. 3, Box 390, Somerset, NJ 08873, 201 297 2565

ATKINSON, William Yates, IV; '68 AB , '69 JD ; r Ware Stern & Griffin, Suite 1400 Trust Co of Georgia, Atlanta, GA 30303

ATKINSON, Zoya Pike; '70 BSED ; r. 1250 Stall St NW Apt. 6, Pullman, WA 99163

ATKISON, George Vinson, III; '72 MBA ; r. 4305 Sequoia Road, Columbia, SC 29206

ATRIA, A. Diane Golden (James A.); '64 BSED ; Homemaker; r. 9510 Sea Turtle Manor, Plantation, Ft Lauderdale, FL 33324, 305 472-8814

ATRIA, James Adrian; '63 AB ; Branch Mgr , Chrysler Corp , W Oakland Pk Blvd , Ft Lauderdale, FL 33311, 305 731 8840; r. 9510 Sea Turtle Manor Plantation, Ft. Lauderdale, FL 33324, 305 472-8814

ATTAWAY, Andrea '68 (See Jordan)

ATTAWAY, Anne (See Turner)

ATTAWAY, Annie R '59 (See Tamplin)

ATTAWAY, Bertha Montine '51 (See Knowles)

ATTAWAY, Bryan Joseph; '71 BFA ; r Rt 3 Box 120, Sylvania, GA 30467

ATTAWAY, Carlene '58 (See Collins)

ATTAWAY, Cynthia Diane '70 (See Strickland)

ATTAWAY, Emory Cecil; '42 BSA ; r. Rt 2, Cochran, GA 31014

ATTAWAY, Eugene; '20 BSA ; Retired; r. PO Box 232, Wrightsville, GA 31096, 912 864 2154

ATTAWAY, June (See Tillman)

ATTAWAY, Robert Thomas, Jr; '74 BS ; r. 2739 Wicklow Dr., Augusta, GA 30904

ATTAWAY, Sarah E '52 (See Kidd)

ATTAWAY, Shirley '70 (See Baston)

ATTEBURY, Anne N. Banister (Edmund A.); '69 MED ; Owner; Ann's Cards, Mt. Shasta Mall, Redding, CA 96001, 916 246 7525, r 13428 Kokanee Dr., Redding, CA 96001, 916 275-8141

ATTREP, Dr Abraham Moses; '72 PHD ; r. 309 Everett St., Ruston, LA 71270

ATTYAH, Dr Albert Mitchell; '43 BS ; r. 3621 Centry Blvd, Lynwood, CA 90262

ATTYAH, Doris '62 (See Thomas)

ATWATER, Dee Ann, '68 BSED ; r. 2603 N Dundee, Tampa Fla 33609

ATWATER, James Patrick; '67 BBA ; VP, C and S Bank of Tifton, PO Box 707, Tifton, GA 31794, 912 382 2424, r Rt 2, Box 317, Tifton, GA 31794, 912 382 8837

ATWATER, Marion Bell Richards (John Spencer, Jr); '64 AB ; r. 1920 26th Ave NW, Rochester, MN 55901

ATWATER, Sally '69 (See Carmichael)

ATWELL, Dorothy Barrow (Walter T.); '46 BBA , '50 MSED ; Atwell Farms, Secy-Treas.; Owner, Mgr , Barrow and Prescott, Inc , PO Box 1008, Matthews, GA 30818, 404 547 6608, r. Matthews, GA 30818, 404 547-6426

ATWELL, Glenda '59 (See Brown)

ATWELL, Dr John Kermit, '57 DVM , Dir , Emergency Programs, APHIS, Veterinary Svcs.; US Dept. of Agr., Fed. Ctr. Bldg., Belcrest Rd., Hyattsville, MD 20782, 301 436-8093; r. 1700 Colesberg, Silver Spring, MD 20904, 301 384 9687

ATWILL, May Inman Gray (James R); '39 ABJ ; r 1200 Reading Dr, Orlando, FL 32804

ATWOOD, Alan Richardson, '63 BS , r 6690 Castleton Dr NW, Atlanta, GA 30328

ATWOOD, Jane Pauletta Youngblood (Robert T); '62 BSED , r 5065 Macumb St NW, Washington, DC 20016

ATWOOD, Martha '67 (See Funderburk)

ATWOOD, Robert Flynn, 68 BSA , Tchr , N Franklin Educ Svcs , Malone, NY 12953, 518

483-5230; r. Pikeville Rd., Burke, NY 12917, 518 483-3807

ATWOOD, Cdr. Theodore O., Jr; '60 AB ; Chaplain Corps; USN Naval Educ. and Training Ctr., Newport, RI; r. Gen Delivery, Newport, RI 02840

ATYEO, Marilyn Jeanne; '71 MED ; r. 160 Pioneer Crt., Athens, GA 30601

AUCLAIR, Margaret Byrum (Charles A.); '39 BFA ; r. 206 Maederis Dr., Decatur, GA 30030, 404 378-9506

AUDULEWICZ, Gloria F; '66 BS ; r. Box 132, Ila, GA 30647

AUERBACH, Arthur Martin; '70 MSW ; Fiscal Resources Cnslt.; Ga. Dept. of Human Resources, Mental Health Div., 47 Trinity Ave. SW, Atlanta, GA 30334, 404 656-4913; r. 937 Glen Arden Way NE, Atlanta, GA 30306, 404 876-1638

AUERBACH, Betty (See Cohen)

AUGHINBAUGH, Nancy '75 (See Jordan)

AUGHTRY, Marsha Ann; '74 MED , r 2500 Shallowford Rd NE Apt 12, Atlanta, GA 30345

AUGLEY, Mazie Brewer; '56 MED ; r. Adrian, GA 31002

AUGUST, Cathy Annette '76 (See Shroyer)

AUGUSTINE, Allen Mary Nelson (Robert J.); '73 BSHE ; Nutritionist; Gwinnett Cnty. Hosp. Auths., PO Box 67, Duluth, GA 30136, 404 476-3751; r. 124 Stafford Dr., Athens, GA 30605, 404 546-0437

AUGUSTINE, Edward Elton; '69 ABJ ; Atty., Partner; Augustine and Lyndon, 283-1 2 E. Broad St., Athens, GA 30603, 404 588-1173; r. PO Box 1931, Athens, GA 30601

AUGUSTINE, Florence Mae; '74 AB ; r. 427 Burlington Rd, Atlanta, GA 30307

AUGUSTINOS, Sharon C.; '66 BSED ; r. 1401 Luthy Circle NE, Albuquerque, NM 87112

AULD, Janie '51 (See Allen)

AULD, William Lawson, '56 AB , '58 JD , Atty ; Pvt Practice; r. 908 Edgewood Avenue NE, Atlanta, GA 30307, 404 522-8430

AULL, Joseph William; '74 MPA ; Research Assoc.; Ga. Dept. of Offender Rehab., 800 Peachtree St., Rm. 605, Atlanta, GA 30308, 404 894-5382; r. 487 Parkwood Way, Jonesboro, GA 30236, 404 478-6818

AULLS, Dr Mark Wesley; '72 EDD ; r. 136 D Burton Hall, Univ of Minn, Minneapolis, MN 55414

AULOBAUGH, Dorothy Dean Miller (Emmett C, Jr); r. 1107 19th St, Parkersburg, WV 26101

AULT, Trammell Perry; '74 BBA ; r. 1015 Foster St., Dalton, GA 30720

AULTMAN, Airey A. '57 (See Mallard)

AULTMAN, Eleanor '44 (See Campbell)

AULTMAN, George Jackson; '53 BSAE ; Owner; Red Rock Feed Co., Sylvester, GA 31791; r. Rt. 1, Box 165 A, Sylvester, GA 31791, 912 776-3814

AULTMAN, Gloria '46 (See Youngblood)

AULTMAN, Iverson Robert; '73 BS ; Sci. Tchr.; Moultrie Jr. HS, Fifth St. SW, Moultrie, GA 31768; r. 1419 10th St. SW, Moultrie, GA 31768, 912 985-1449

AULTMAN, Jamye Elise, '61 BFA , r 1100 Peachtree Terr, Albany, GA 31705

AULTMAN, Jerry Oneal; '68 BSPH ; r. 695 Kings Road, Athens, GA 30601

AULTMAN, Melanie '76 (See Gross)

AULTMAN, Pamela Jean '73 (See Markland)

AULTMAN, Rebecca Jane '71 (See McCrary)

AULTMAN, S Lawrence; '71 MED , '73 EDS ; r. Rt 1, Box 111x, Cordele, GA 31015

AULTMAN, Dr Stuart Hartley; '73 BSA , '75 DVM , Veterinary Surgeon; Univ. of Ill., 108 W. Oregon, Urbana, IL 61801, 217 344-5030; r. 1163 Fifth St. SW, Moultrie, GA 31768, 217 344-7435

AULTMAN, Susanne '51 (See Dorsey)

AULTMAN, Tommy Warren; '63 BBA ; r. 1713 Cromartie Beach, Road, Albany, GA 31705

AULTMAN, Zackary R; '73 BBA , '76 BSA ; r. 304 King St., Sylvester, GA 31791

AUNGST, Judy Capewell (Leroy W.); Med. Asst.; Dr. Leonard Strobel, Stokes Rd., Medford, NJ 08055, 609 654-7556; r. 241 Pine Blvd., Marlton, NJ 08053, 609 983-2099

AUNGST, Leroy William; '70 BSA ; Owner; Roy W Aungst, Horticultural Gardens, Same as Residence, 609 983-4868; r. 241 Pine Boulevard, Marlton, NJ 08053, 609 983-2099

AURETT, Barbara Aletha '72 (See Hock)

AURETT, Zadie '47 (See Scott)

AUSBAND, Robert Edgar; '59 BBA ; Regl. Mgr., Winthrop Labs., 90 Park Ave., New York, NY 10016, 404 696-4480; r. Rt. 4, McGarity Rd., McDonough, GA 30253, 404 957-9236

AUSBAND, Sarah L. (Ease) Carmichael (Robert Edgar), '59 AB , r Rt 4, McGarity Rd , McDonough, GA 30253, 404 957-9236

AUSBURN, Cheryl Diane '75 (See Papp)

AUSLANDER, Muriel '49 (See Solomon)

AUSLEY, Shirley Jean Hogan (Carlyle, Jr); '55 BSED ; r. 721 SE 52nd Ct, Ocala, FL 32670

AUST, Mary Catherine Cowan (Tomie R.); '68 BS , Asst Prof , Clayton Jr Coll , Morrow, GA 30260, 404 363-7754; r. 589 Forrest Ave., Fayetteville, GA 30214

AUSTELL, Frances R Glenn (Ned); '29 ABED ; r 1125 Partridge Dr, Spartanburg, SC 29302

AUSTERN, Elaine '50 (See Kaplan)

AUSTIN, Dr Alan Kenneth; '69 PHD ; r. R R 1 Box 330, Lookout Mountain, TN 37350

AUSTIN, Ann Elizabeth; '74 ABJ ; Supv.; Perry Communications, 2181 Sylvan Rd., Atlanta, GA 30302, 404 768-0890; r. 2161 Abby Ln. NE, Atlanta, GA 30345, 404 634-9901

AUSTIN, Barbara Ann (See Doss)

AUSTIN, Bonita Mungai (Raymond H.); '74 BSED , Homemaker; r. 861 NE 9th Ave., Pompano Beach, FL 33060, 305 941-0419

AUSTIN, Carla Smoak (William E.); '70 BSED , Tchr.; Dover Elem. Sch., Dover, TN 37058, 615 232-5442; r. 583 Orman Drive, Clarksville, TN 37040, 615 648-9195

AUSTIN, Carol Ebert (Roger Seth); '66 MA ; r. Route 4 Box 38-N, Milledgeville, GA 31061

AUSTIN, Charles; '50 BSA ; r. 3223 Clairwood Ter, Chamblee, GA 30341

AUSTIN, Charlie Thomas; Owner; Austin Printing Co., 2123 Liddle Dr. NE, Atlanta, GA, 404 875-9653; r. 3523 Castleridge Dr., Tucker, GA 30084, 404 939-8255

AUSTIN, Dixie Miller (See Whitaker)

AUSTIN, Donald Evans; '51 JD ; r. Po Box 8141, Savannah, GA 31402

AUSTIN, Dorothy Clemans (John D.); '55 BSED ; Natl. Liberty Ins. Co., Policy Change Dept., Valley Forge, PA 19481; r. 204 Mt. Bradford Way, West Chester, PA 19380, 215 692-2386

AUSTIN, Dorothy (See Nelson)

AUSTIN, Ellen Holbrook (Thomas N.); '67 AB , '74 MED , '75 EDS ; Admin., Diagnostic Learning Ctr.; Columbus Coll., Columbus, GA 31907, 404 568-2041; r. 1615 18th Ave., Columbus, GA 31901, 404 327-0883

AUSTIN, Ernest Rudolph; '51 BBA ; Partner; Austin and Ingram, CPA's, PO Box 641, Winder, GA 30680, 404 867-2149; r. 635 Greenvalley Dr., Winder, GA 30680, 404 867-2752

AUSTIN, Evelyn Grace '71 (See Stegins)

AUSTIN, Glenn Thomas, Jr; '71 BBA ; Regl. VP; PMI Mortgage Ins. Co., 4230 LBJ Hwy., Dallas, TX, 214 387-4560; r. 6937 Vista Willow, Dallas, TX 75248, 214 239-3490

AUSTIN, Glinda S. '75 (See Carley)

AUSTIN, Dr Gordon Trent; r. Us Naval Regional Dental Cntr, Box 171, Fpo San Francisco, CA 96630

AUSTIN, Henry Warren; '49 BBA ; Supv., Billing Dept , Georgia Pacific Corp , 801 Broad St , Augusta, GA 30903, 404 724-7151; r. PO Box 6484, North Augusta, SC 29841, 803 279-4312

AUSTIN, Dr Jack Larkin; '38 BS ; Physician Eye, Ear, Nose and Throat; Pvt. Practice, 610 S. Eighth St., Griffin, GA 30223, 404 227-5513; r. 108 Summit Dr., Griffin, GA 30223, 404 227-3172

AUSTIN, Jack Leslie; r. 1220 530 Lawrence, Expressway, Sunnyvale, CA 94086

AUSTIN, James Lester; '49 BBA ; Dist. Conferee; IRS, 275 Peachtree, Atlanta, GA, 404 221-6045; r 3066 San Jose Dr., Decatur, GA 30032, 404 284-3946

AUSTIN, Col USAF (Ret) James Manning; '36 ABJ ; Pres.; Inland Research, 3982 Merrill Ave., Riverside, CA 92506, 714 682-4225; r. 5512 Malvern Way, Riverside, CA 92506, 714 684-9751

AUSTIN, Jan Anderson (Richard K); '59 MED ; r 504 Norwick Rd, Augusta, GA 30904

AUSTIN, Jean '66 (See Reynolds)

AUSTIN, Jerry Olin; '66 BSED , '72 MED ; r. 5971 110 Way North, Seminole, FL 33542

AUSTIN, Kathryn Hope Seagraves (Julius Wayne); '76 BSED ; Instr., Art; Thomaston Upson Cnty Civic Ctr., Holstun Dr., Thomaston, GA 30286; r 323 E. Main St., Thomaston, GA 30286, 404 647-8619

AUSTIN, Lucie Anne Irby (P L); '48 AB ; r. 2750 Valley View Dr, East Point, GA 30344

AUSTIN, Margaret Anne Perrow (Walter Kenneth, Jr); '73 BSED ; r. 1300 Warren Hites D-206, Augusta, GA 30902

AUSTIN, Margaret Louise; '68 BSED ; r. 635 Greenvalley Dr, Winder, GA 30680

AUSTIN, Marjorie Brawner (Edward U.); '42 BBA , Homemaker; r. 707 Queens Oaks, 2222 Selwyn Ave., Charlotte, NC 28207, 704 333-4900

AUSTIN, Mary Campbell; '54 MED ; r. Box 325, Colquitt, GA 31737

AUSTIN, Mary Jane Schomberg (William Francis); r. 4 Meadow Circle, Ft Walton Beach, FL 32548

AUSTIN, Melissa '70 (See Pierce)

AUSTIN, Meredith Louise Sammond (Gordon Trent); '75 AB ; r. Us Naval Regional Dental Ctr, Box 171 Fpo, San Francisco, CA 96630

AUSTIN, Ms Ola Carolyn; '73 MED ; r. 418 Hedlund Dr., Warner Robins, GA 31093

AUSTIN, Dr Paul Dulany, '63 DVM , r 3445 Charles St, Falls Church, VA 22041

AUSTIN, Mrs Richard Lee; '46 BSED ; r. 12409 Blue Sage, Oklahoma City, OK 73120

AUSTIN, Dr Roger Seth; '65 MS , '73 PHD ; Mines Mgr.; Freeport Kaolin Co., Gordon, GA 31031, 912 628-2131; r. Route 4, Box 38-N, Milledgeville, GA 31061, 912 452-5473

AUSTIN, Ruth Shippey (John S.); '70 MED ; Tchr.; Dunwoody Elem. Sch., 5339 Chamblee-Dunwoody Rd., Dunwoody, GA 30338, 404 394-3310; r 4817 Kings Down Rd., Dunwoody, GA 30338, 404 393-2257

AUSTIN, Sandra '68 (See Withrow)

AUSTIN, Sharon Fulmer (Glen); '71 BBA ; r. 6937 Vista Willow Dr., Dallas, TX 75240, 214 239-3490

AUSTIN, Silas Bennett; '37 BSC ; r. PO Box 899, Vidalia, GA 30474

AUSTIN, Stephen Gregg; '76 MBA ; Auditor; Price Waterhouse and Co., 3700 First Natl Bank Tower, Atlanta, GA, 404 658-1800; r 3681 N Decatur Rd M-1, Decatur, GA 30032, 404 299-3984

AUSTIN, Suellen; '69 BSED ; r. 503 Buena Vista, Winder, GA 30680

AUSTIN, Susan '75 (See Ford)

AUSTIN, Tena Louise '68 (See Stevens)

AUSTIN, Thomas Leroy, Jr; '51 BBA , '55 MA , Mathematician; , 1860 Whiele Ave., Reston, VA 22090; r. 1768 Ivy Oak Sq., Reston, VA 22090

AUSTIN, Thomas Nelson; '66 ABJ , '68 MA , '75 JD , Asst. City Atty. ; , PO Box 1340, Columbus, GA 31902, 404 324-7711, r 1615 18th Ave , Columbus, GA 31901, 404 327-0883

AUSTIN, Thomas Rudolph; '68 BBA , Sales Rep., Valdosta Industrial Chemical Co., 210 S. Oak St , Valdosta, GA 31601, 912 242-3326, r 4011 Thornwood Way, Valdosta, GA 31601, 912 244-1935

AUSTIN, Virginia E.; r. 2739 Beverly Hill Dr., Marietta, GA 30060

AUSTIN, Dr Walter Kenneth, Jr; '71 BSCH ; r. 1300 Warren Hites D-206, Augusta, GA 30902

AUSTIN, Walter Lee; '70 BLA ; r. 26 Robin Hill Place, Brentwood, NY 11717

AUSTIN, Wanda Belle Lea (Harvey Eugene); '71 MSW ; r. Rt 5, Burnsville, NC 28714

AUSTIN, Wayne Dwight; '74 BS ; r. Route 2, Winder, GA 30680

AUSTIN, Dr Willard Timothy; '72 PHD ; Asst. Prof.; N. Car. St. Univ., Dept. of Sociology, Anthropology, Raleigh, NC, 919 737-3114; r. 5016 Newcastle Rd., Raleigh, NC 27606, 919 851-2334

AUSTIN, Capt William Francis; r. 4 Meadow Circle, Ft Walton Beach, FL 32548

AUSTIN, Dr William Lewis; '54 DVM ; Pres.; William L. Austin, D.V.M., P.A., Same as Residence, 901 274-1444; r. 2192 Central Ave., Memphis, TN 38104

AUSTON, Ione Cherry '68 (See Auston)

AUSTON, Ms Ione Cherry Auston; '68 AB ; r. 759 Houston Mill Rd NE, Atlanta, GA 30329

AUTREY, Ann '39 (See Clark)

AUTREY, Katherine (See Lacher)

AUTREY, Timothy Michael; '76 BBA ; Loan Interviewer, Mgmt. Trainee; Natl. Bank of Ga., 34 Peachtree, Atlanta, GA 30301, 404 586-8066; r. 1086 Sevile Dr., Clarkston, GA 30021, 404 296-6942

AUTREY, Walter Gillican, Jr; '68 BBA ; r. 2210 Glynndale Drive, Valdosta, GA 31601

AUTRY, A. Jerrell; '73 BSEH ; Sanitarian; Whitfield Cnty. Health Dept., PO Box 278, Dalton, GA 30720, 404 278-6161; r. 104 Pinewood Way, Dalton, GA 30720, 404 259-9572

AUTRY, Andrew Lee; '56 BSCH , '58 MSCH ; r. Box 86, Oxford, GA 30267

AUTRY, Carolyn Marie, '73 BSED , r Rt 2, Chickamauga, GA 30707

AUTRY, Charles B.; Gen. Mgr.; Caidin Productions, Inc., PO Box 1269, Cocoa Beach, FL 32931, 305 784-1120; r. 555 Filmore Ave. 603, Cape Canaveral, FL 32920

AUTRY, Capt Charles Thomas; '70 AB ; USMC, Cherry Point, NC; r. 1241 Park Blvd., Stone Mountain, GA 30083, 404 469-9491

AUTRY, Crandall Jerry; '70 BSED , '75 MED ; r. Route 1, Clermont, GA 30527

AUTRY, Donna Towle (Charles B); r. 555 Filmore Ave #603, Cape Canaveral, FL 32920

AUTRY, Doris B '52 (See Alexander)

AUTRY, Emma Jane '41 (See Garrison)

AUTRY, Homer Virgil, Jr; '48 BSED ; Chief Staff Ofcr., Plant, Protection and Quarantin; US Dept. of Agr., APHIS Fed. Bldg., Hyattsville, MD, 301 436-8890; r. 420 Ayrhill Ave NE, Vienna, VA 22180, 703 938-7136

AUTRY, James Randolph; '72 MED ; r. 2050 W Broad Ave Apt 3, Albany, GA 31707

AUTRY, Joan; '74 AB ; Philosopher, Grad. Student; Self Employed, 191 Talmadge St., Athens, GA 30601; r. 119 Beacham Dr., Athens, GA 30601, 404 543-1293

AUTRY, Joel Kenneth; '68 BSPH ; r. Box 522, Hardwick, GA 31034

AUTRY, Joseph Lynn; '65 BBA ; r. 410 Pine St, Camilla, GA 31730

AUTRY, Joy Ann Sosebee (Larry); '66 BSED ; r. C O Hugh Sosebee, Rt 3 Box 76, Clarkesville, GA 30523

AUTRY, Katie Head; '71 BSED , '75 MED ; r. 2314 Sussex Ct., PO Box 284, Snellville, GA 30278

AUTRY, Linda Faye; '66 BFA ; r. Rt 5, Meadows Mobile Park, Conyers, GA 30207

AUTRY, Linda Jelene; '75 BSA ; r. 1303 Nerine Circle, Dunwoody, GA 30338, 404 394-6082

AUTRY, Nancy Carter (Joel Kenneth); '71 MSW ; r Box 522, Hardwick, GA 31034

AUTRY, Norma Jean Kesler (Clyde Melvin); '61 BSED ; r. Rt 1 Box 361, Athens, GA 30601

AUTRY, Reid Harrison; '73 AB ; r. 1241 Park Blvd., Stone Mountain, GA 30083, 404 469-9491

AUTRY, William J; '45 BS ; r. 4355 Peck Rd, El Monte, CA 91732

AUVIL, Nan Sue Rogers (Jesse H. Jr); '42 AB ; r. 706 S. Gordon Ave., Adel, GA 31620, 912 896-7168

AUWARTER, Dr Alan Gregory; '77 PHD ; r. 465 Whitehead Rd., Athens, GA 30606

AVADIKIAN, Lt-Col Richard George; '62 DVM ; Chief, Canine Veterinary Svcs.; Wilford Hall USAF Med. Ctr., Lackland AFB, TX 7826, 512 671-3991, r. 6106 Vance Jackson Rd., 32, San Antonio, TX 78230, 512 690-1581

AVAKIAN, Elizabeth Macey (John); '68 BM ; r. 4327 Cornell, Livermore, CA 94550

AVANT, Deborah Anne Thomas (Carwin, Jr); '73 AB ; r. 724 Evergreen Dr, Sandersville, GA 31082

AVANT, Frank Henry; '75 BBA ; r. 1044 Ivy Hills Cir, Birmingham, AL 35216

AVANT, Franklin B; r. No Bend Clinic, North Bend, WA 98045

AVANT, Michael Leonard; '74 AB ; r. 311 North Harris Street, Sandersville, GA 31082

AVARY, Helen Clay (Robert P.); '45 AB ; r. Rt. 3, Box 316, West Point, GA 31833

AVEDISIAN, Cathy Pero (H. Gregg); '70 BSED ; r 7508 Dalehurst S., Jacksonville, FL 32211, 904 744-9385

AVEDISIAN, Harry; '44 BSF , Secy , Treas ; John R Frazier, Inc., PO Box 401, Newberry, SC 29108, 803 276-3995; r. 1108 Hillcrest Rd., Newberry, SC 29108, 803 276-1085

AVEDISIAN, Harry Gregg; '72 BSFR ; r. 7508 Dalehurst Dr South, Jacksonville, FL 32211

AVEDISIAN, Louise Ivey (Harry), '46 AB ; r. 1108 Hillcrest Rd , Newberry, SC 29108, 803 276-1085

AVENT, Jacqueline; '53 BFA ; r. Sewanee, TN 37375

AVERA, Dr Bert, Jr; '38 BS ; r. Veterans Hosp, Dublin, GA 31021

AVERA, Betty Ruth Sanders (Harry); '72 BSED ; r 1504 S Pecan Apt L, Cordele, GA 31015

AVERA, Carolyn Brauda (Harmon Q.); '48 BFA ; Artist; The Visual Arts, Same as Residence; r. 441 Cienaga Dr., Fullerton, CA 92635, 714 871-8721

AVERA, Ms Deborah Anne; '77 MED ; r. 4118 Gwinn Drive, Norcross, GA 30071

AVERA, Edith Jane '50 (See Guthrie)

AVERA, Floyd Edward; r. Box 118, Wrens, GA 30833

AVERA, Harmon Quentin; '48 BS ; Sales Engr.; Bausch and Lomb Inc., 714 992-5538; r. 441 Cienaga Dr., Fullerton, CA 92635, 714 871-8721

AVERA, J. Derrell; '66 BSF ; Owner; Avera and Son Farms; r. PO Box 131, Edison, GA 31746, 912 835-2553

AVERA, J Wray, II; '57 BS ; r. 3314 Altama Ave, Brunswick, GA 31520

AVERA, Jane Benefield (Wilber K.); '74 MED ; r 1070 North Point Drive, Roswell, GA 30075, 404 993-8768

AVERA, Marie F '43 (See Ewing)

AVERA, Mary Ann '66 (See Webb)

AVERA, Sirman W, Jr; '41 BSAE ; r. 7627 Gray Shoals Dr, Columbus, GA 31904

AVERBACH, Elaine Faye (See Alexander)

AVERETT, Cliff Monroe, Jr; r. P O Box 1399, Columbus, GA 31902

AVERETT, David Harold; '72 BBA ; Contractor; DHA Construction, Same as Residence; r. PO Box 4464, Columbus, GA 31904, 404 323-8681

AVERETT, Devron Randolph; '71 BS , '74 MS ; Research Scientist; Burroughs-Wellcome Co., Dept. of Microbiology, 330 Cornwallis Rd., Research Trainee Par, NC 27709; r. Box 61, Polks Landing Sta., Chapel Hill, NC 27514, 919 933-1186

AVERETT, Jack Monroe, Jr; '68 BS ; r. 1416 Wellington Rd So, Birmingham, AL 35213

AVERETT, Jerry Cody; '64 BBA ; r. 3417 Tomahawk Dr, Columbus, GA 31907

AVERETT, Lester Warren; '62 BSPH ; Owner, Pharmacist; Averett's Gem Drug Co., 615 263-7862; r. 700 Tenn. Ave., Etowah, TN 37311, 615 263-9588

AVERETT, Mary Keith Stansell (Cliff Monroe, Jr); r. P O Box 1399, Columbus, GA 31902

AVERETT, Mary Rebecca Hassman (Jerry Cody); r 3417 Tomahawk Dr, Columbus, GA 31907

AVERETT, Milton Milous, III; Atty.; Pvt. Practice, 440 Green St., Augusta, GA 30902, 404 724-2211; r. 3537 Pebblebeach Dr., Augusta, GA 30907, 404 860-2959

AVERILL, Alice '73 (See Mullis)

AVERILL, Aughtry Oliver; '66 MED ; r. 316 Engram St, Montezuma, GA 31063

AVERILL, Ellen Corbett (George E.); '66 BS , '71 MS ; r. 1900 Iris Drive, Columbus, GA 31906, 404 323-9746

AVERILL, George Edmund; '68 BSED ; r. 1900 Iris Drive, Columbus, GA 31906

AVERITT, David Harrison; '57 BBA ; Pres.; First Fed. Savings and Loan Assn. of Statesboro, PO Box 957, Statesboro, GA 30458, 912 764-6651; r. Box 71, Statesboro, GA 30458, 912 681-2019

AVERITT, Geraldine '44 (See Hinesley)

AVERITT, Dr Jack Nelson; '45 MA ; r. P O Box 8156, Gsc, Statesboro, GA 30458

AVERITT, John Lee; '76 BBA ; Ministerial Student; Reach Out, Inc., 7324 Noah Reid Rd., Chattanooga, TN 37421, 615 892-6814; r. PO Box 408, Thomson, GA 30824, 404 595-4417

AVERY, Andrew, Jr, '72 BSA , r Box 492, Bainbridge, GA 31717

AVERY, Andrew, '29 ABED , r Box 492, Bainbridge, GA 31717

AVERY, Barbara Ann Childs (John); '67 MED ; r. c o H W Childs, Box 600, Gainesville, GA 30501

AVERY, Ms Barbara Louise; '74 BSA ; r. P.O Drawer A-K, Warner Robins, GA 31093

AVERY, Blanche Freeman (Curtis B. Jr); '43 BBA ; r. Rt. 2, Box 178, Pine Mountain, GA 31822, 404 884-7613

AVERY, Carolyn '74 (See Grese)

AVERY, Curtis Bryan, Jr; '42 BSA ; Owner; Canaan Farms, r Rt 2, Box 178, Pine Mountain, GA 31822, 404 884-7613

AVERY, Dan Lovell; '68 AB ; Asst. Secy.; Munich Reinsurance Co. 30309, 404 351-8771; r. 3549 Citrus Dr., Duluth, GA 30136, 404 476-5101

AVERY, Eunice Lee '72 (See Catts)

AVERY, George Chester; '37 BSA ; Retired Livestock Market News Reporter Fla Dept , r 1105 N. Noland St., Marianna, FL 32446, 904 482-3498

AVERY, H. Leon; '67 BSPH ; Pres.; Avery Drugs, Inc., 501 McCall Blvd., Rome, GA 30161, 404 291-0999; r. 17 Rollingwood Dr., Rome, GA, 404 235-5267

AVERY, Harold Parker, '70 AB , r. Route Two, Pine Mountain, GA 31822

AVERY, James Curtis; '68 BSA ; r. Clifton Springs, NY 14432

AVERY, Jeffery Allen, '73 AB ; r. 50 Terrace Dr Apt A-2, Atlanta, GA 30305

AVERY, John Randall; '67 BBA , r Alexandria Apts, 1632 Cindy Court, Columbus, OH 43227

AVERY, John Welch, Jr; '65 BBA , Brand Mgr , Coca Cola Co., 310 North Ave , Atlanta, GA 30301, 404 897-2763; r. 961 Dean Dr NW, Atlanta, GA 30318, 404 351-7773

AVERY, Lucy Ferguson (Thomas Eugene); r. Dept of Forestry, Texas A & M, College Station, TX 77840

AVERY, Marjorie Susan Orr (Allan Patterson), '70 AB , r 7 Howell Circle, Havelock, NC 28532

AVERY, Marvin Bruce, '73 AB ; Mgr. Pines Package Store, PO Box 348, Pine Mountain, GA 31822, 404 663-4893; r. PO Box 215, Pine Mountain, GA 31822, 404 663-4088

AVERY, Mary Ann '66 (See Langston)

AVERY, Pamela Freeman '72 (See Avery)

AVERY, Ms Pamela Freeman Avery; '72 ABJ ; r. c/o Athens Observer, 264 1/2 Lumpkin, Athens, GA 30601

AVERY, Philip Moye; '60 BBA ; Owner; Avery and Assoc., Same as Residence, 404 393-3701; r. 260 Old College Way NE, Atlanta, GA 30328, 404 393-3488

AVERY, Susan Gail; '67 BSHE ; r. 2010 Emmett Dr No A4, Tifton, GA 31794

AVERY, Dr Thomas Eugene; '49 BSF ; Independent Cnslt. and Writer, Self Employed; r. 2300 Southern Hills Dr., Flagstaff, AZ 86001

AVERY, Vivian Diane; '73 BSED , '74 MED ; r. Rt 4 Box 279, Cairo, GA 31728

AVERY, William Austin; '38 BSA ; Retired Tchr.; Soils Cnslt.; Hooks Milling Co., Drwr. H, Swainsboro, GA 30401, 912 237-6643; r. Rt. 2, Box 300, Swainsboro, GA 30401, 912 237-8505

AVERYT, Ms Peggy S.; '76 MED ; r. 4502 B Arcado Rd, Lilburn, GA 30247

AVERYT, Peggy Sue Griffin (David O.); '72 BSED ; Tchr , Gwinnett Cnty Bd of Educ , 52 Gwinnett Dr., Lawrenceville, GA 30245, 404 963-8651; r Rt. 3, Thompson Rd., Loganville, GA 30249, 404 466-2165

AVERYT, Steven Michael; '76 MA , Tchr.; Troy St. Univ and Muscogee Cnty Sch System, Columbus, GA 31906; r. 3015 Cody Rd., Columbus, GA 31907, 404 322-7430

AVILDSEN, Linda K. Lambert (Richard W.); '70 AB ; Homemaker; r. Rt. 2, Box AR11, Gaffney, SC 29340, 803 489-0921

AVILDSEN, Richard William; '71 BBA ; r. Gaffney, SC 29340

AVINGER, Carolyn L.; '30 BSHE ; r. Co Mrs E G Avinger, Wando, SC 29492

AVIS, Dr Ronald Jay; '50 BS ; r. 21 Cheshire Pl, Staten Island, NY 10301

AVRA, Marilyn '69 (See Williams)

AVREN, Susan Carol Goldstein (Douglas); '75 BSED ; Tchr.; Fair Oaks Sch., 107 Barber Rd., Marietta, GA 30060; r. 3160 Downwood Circle, Atlanta, GA 30327, 404 355-8626

AVRETT, John Glenn; '50 ABJ ; r. 155 E 73rd St, New York, NY 10021

AVRETT, Joyce Annette; '69 BS , '75 MED ; r. 2116 S Palm Ave, Palatka, FL 32077

AVRETT, Milton Milous, III, '66 BBA , '69 JD , r 2421 Cherokee Rd, Augusta, GA 30904

AVRETT, Mrs Milton Milous, III; '70 BFA ; r. 3537 Pebble Beach Dr., Augusta, GA 30907, 404 860-2959

AVRIETT, Edgar Knox, Jr; '49 ABJ , '54 BSPH ; r. 100 W Dame Ave, Homerville, GA 31634

AVRIETT, Mary Love Patterson (Edgar Knox, Jr); '47 BFA ; r. 100 W Dame Ave, Homerville, GA 31634

AVRIETT, Nancy Anne; '73 AB ; r. 115 Virginia Avenue, Homerville, GA 31634

AWALT, Dr John Edgar, '58 DVM , r Box 146, Bremen, GA 30110

AWERKAMP, Mary Caroline Montague (Robert J.); '63 BSHE ; r. 237 N 7th, Quincy, IL 62301

AWIS, Jo Ellen Terese, '75 MED , Residence Hall Dir.; East Tex. St. Univ., Housing Ofc., Same as Residence; r. Whitley Hall, Commerce, TX 75428

AWKERMAN, Dr Gary Lee; '66 MED , '69 EDD ; Dir , Planning and Mgmt , Charleston Cnty Pub Schs., 3 Chisolm St., Charleston, SC 29401, 803 722-8461; r. 1505 Ben Sawyer Blvd., Mt Pleasant, SC 29464, 803 884-0578

AWKERMAN, Mrs Gary Lee, '69 MED , r 1505 Ben Sawyer Blvd , Mt Pleasant, SC 29464

AWTREY, Anne Carol '66 (See Callaway)

AWTREY, Lemon Merrill, Jr; '41 BSA ; Atty., Sr Partner, Awtrey, Parker, Risse, et al , 199 Roswell St., Marietta, GA 30061, 404 424-8000; r. 4560 Wood Valley Dr. NW, Acworth, GA 30101, 404 974-4307

AWTREY, Orlando, III; '52 BBA ; r. 620 Peachtree St = 1905, Atlanta, GA 30308

AWTREY, Susan Ann; '71 AB ; r. 406 Esther Dr, Dalton, GA 30720

AWTREY, Teresa Ellen; '75 AB ; r. Westmoreland Apts, Apt = 634, 1311 North Ode St, Arlington, VA 22220

AWTRY, Harold Emerson, '71 BSFR , r 120 Greenwood Dr, Watkinsville, GA 30677

AXELROD, Susan G , '72 ABJ , Reporter, The Washington Star, 225 Virginia Ave SE, Washington, DC 20061, 301 762-3931; r 4113 W St., NW Apt. 200, Washington, DC 20007

AXELSON, Andrea Lee, '74 BSHE , r 2904 N Meridian Rd., Tallahassee, FL 32303

AXNICK, Carol W. Dendy (Norman W.); '54 ABJ ; r 2694 Shetland Dr., Decatur, GA 30033, 404 634-6805

AYALA, Maria Teresa Perez (Luis); '72 MS , r. Cia Mac El Limon Maracay, Estado Aragua Venezuela

AYCOCK, Betty Summerour (Mell); '50 BSED , Sales Rep , Coloney House Apt Complex, 15th St and Peachtree, Atlanta, GA, r. 2360 Normandy Dr NW, Atlanta, GA 30305, 404 351-5149

AYCOCK, Brenda '73 (See Douce)

AYCOCK, Bruce Gordon; '74 BBA , Production Coord , S Car Dept of Vocl Rehab , 343 Hayne Ave , PO Box 2231, Aiken, SC 29801, 803 648-4951, r. 309 Coral Way, Belvedere, SC 29841, 803 279-9322

AYCOCK, Charles William, '73 JD , Atty Advisor to the Legislative Counsel, Ofc of, Dept of the Interior, 18th and C Sts NW, Washington, DC 20003, 202 343-4372; r. 503 Tenth St SE, Washington, DC 20003, 202 546-0924

AYCOCK, Cora F Briscoe (W C); r. 210 Pine Cir, Monroe, GA 30655

AYCOCK, David Mell, '76 AB , Electrician Apprentice; , Atlanta, GA; r 2860 Normandy Dr., Atlanta, GA 30305

AYCOCK, David Michael, '75 BBA , r 1011 Peachtree Battle Circle, Atlanta, GA 30327

AYCOCK, Donna J. '66 (See Meares)

AYCOCK, Donna Jean Allgood (Bruce G.); '72 AB , Casemanager II, Aiken Cnty Dept of Soc Services, PO Box 687, Aiken, SC 29801, 803 648-0758, r. 309 Coral Way, Belvedere, SC 29841, 803 279-9322

AYCOCK, Dorothy '44 (See Fulford)

AYCOCK, Edward Lloyd; Postal Clerk; US Postal Svc., Maitland, FL 32751; r. PO Box 674, Maitland, FL 32751, 305 886-4659

AYCOCK, Gilbert Carroll; '57 BBA ; r. PO Box 7614A, Birmingham, AL 35223

AYCOCK, Jabe Claudius; Staff Mgr.; Independent Life and Accident Ins. Co., 3282 NE Main St., PO Drwr. K, College Park, GA 30337; r. College Park, GA 30349

AYCOCK, John Gordon; '73 MBA ; r. 1617 Mizell Ave, Winter Park, FL 32789

AYCOCK, Johnnie Lucile (See Elder)

AYCOCK, Joseph Kemp; '37 BFA ; r. 605 Alcova St, Monroe, GA 30655

AYCOCK, Laura Mitchell; '77 BBA ; Marketing Rep.; IBM, 1175 Peachtree St. NE, 100 Colony Sq., Atlanta, GA 30361; r. 429 Heritage Way NE, Atlanta, GA 30328, 404 255-3569

AYCOCK, Linda Lewis (Julian M., Jr); '62 BSED ; Secy., Treas.; Aycock Tower Co., Inc., PO Box 406, Brooklet, GA 30415, 912 842-9299; r. 706 N Main St., Statesboro, GA 30458, 912 764-9931

AYCOCK, Mary '35 (See Hudson)

AYCOCK, Nelda H , 71 MED , r Rt 4, Box 143, Cairo, GA 31728

AYCOCK, Ms Peggy Hawes; '73 MED ; r. 1617 Mizell Ave, Winter Park, FL 32789

AYCOCK, Robert Jackson; '50 BSF ; Retired, Scott Paper Co.; r. 305 E. Marable St., Monroe, GA 30655

AYCOCK, Robert Ray; '63 BBA ; r. 2503 Beatty Ave, Albany, GA 31705

AYCOCK, Roger Nelson; '64 BSED ; Phys Ed. Dir.; DeKalb Training Ctr , 3262 Glendale Rd , Scottdale, GA 30032; r. 2571 S. Candler Rd., Apt B24, Decatur, GA 30032, 404 243-1260

AYCOCK, T Jeanne Sawyer (Gilbert Carroll); '54 BSED ; r. P O Box 7614 A, Birmingham, AL 35223

AYCOCK, Vera L (See Bishop)

AYCOCK, Warren Candler; '37 BSC ; r. 2503 Beatty Rd, Albany, GA 31705

AYCOX, Michael Richard; '70 BBA ; r. 2379 Biscayne Dr, Lithonia, GA 30058

AYDELOTTE, Mamie Collins (William H, IV); '39 BSED ; r. Rt 2 Box 63, Fairburn, GA 30213

AYDELOTTE, William H, IV; '39 BS , '40 MSED ; r Rt 2 Box 63, Fairburn, GA 30213

AYER, Stanley Calvin; '67 BLA ; Chief of Planning; Ga. Dept. of Natural Resources, 270 Washington St SW, Atlanta, GA, 404 656-5685; r. 1288 Renee Dr , Decatur, GA 30035, 404 289-8109

AYERS, Addison L.; '37 BSC ; Secy.-Treas., Dir.; Abrams Indust , Inc , 5775 Glenridge Dr NE, Bldg A, Atlanta, GA 30328, 404 256-9785; r. 1951 Northside Dr. NW, Atlanta, GA 30318, 404 355-5433

AYERS, Annie Belle; '45 BSED ; Retired Librarian; r. Cleveland Ave., Hartwell, GA 30643, 404 376-2820

AYERS, Beverly Gail; '73 BSED , '74 MED ; r. Rt. 1, Box 55, Toccoa, GA 30577

AYERS, Carol Lanelle; '67 AB ; r. Rte 3 Brockton Rd, Jefferson, GA 30549

AYERS, Dr Caroline LeRoy (Paul W.); '62 BSCH , '66 PHD , Assoc Prof , Chem , E Car Univ , Greenville, NC 27834, 919 757-6711; r. 3307 S. Evans St., Greenville, NC 27834, 919 756-5829

AYERS, Charles Jerry; '70 BFA ; r. 450 Milledge Hts, Athens, GA 30606

AYERS, Constance Terrell; '75 BSED ; r. 110 Duncan Springs Ct., Athens, GA 30601

AYERS, Dan Edward; '71 AB ; r. Rt 1, Eastanollee, GA 30538

AYERS, David Howard; '76 BBA ; r. PO Box 393, Buford, GA 30518

AYERS, David James; '75 BBA ; r. PO Box 324, Carnesville, GA 30521

AYERS, Dorothy '45 (See Compton)

AYERS, Dorothy Hollowell '54 (See Little)

AYERS, Douglas Raymond; '70 AB ; r. PO Box 145, Hartwell, GA 30643

AYERS, George Collier; '68 BLA ; Landscape Architect, Evan. L. Marbut and Assocs., Inc., PO Box 1048, Decatur, GA 30031, 404 296-6550; r 2262 Wellington Hills Way, Snellville, GA 30278, 404 972-3075

AYERS, Harold Lamar; '64 AB ; r. 1001 S 2nd St, Folkston, GA 31537

AYERS, Henry Franklin; '48 MED ; Retired, Fla Schs.; r. 2531 N. 72 P., Scottsdale, AZ 85257, 946-8003

AYERS, Henry Newton, '71 MED , Admin , Henderson HS, Henderson Mill Rd., Chamblee, GA, r 3507 Greekview Cir., Stone Mountain, GA 30083, 404 292-9776

AYERS, Howard Edwards; r. 110 Duncan Spgs Ct, Athens, GA 30601

AYERS, Hudson Edmund, '62 JD ; r 2824 NE 12th St , Gainesville, FL 32601

AYERS, Hugh Bernard; r. Box 66, Bowdon, GA 30108

AYERS, J Anna Sheffield (Randolph H.), '44 BBA , Tchr , Purks Elem Sch , West Ave., Cedartown, GA 30125, 404 748-3514; r. 206 Walnut St., Cedartown, GA 30125, 404 748-4268

AYERS, James Leonard, '66 MFA , Producer, Dir , Mill Mountain Playhouse, PO Box 505, Roanoke, VA 24003, 703 344-2057; r. PO Box 311, Daleville, VA 24083, 703 992-1661

AYERS, Jere Clarence; '37 LLB ; Owner; The Comer News, 422 Main St., Box 7, Comer, GA 30629, 404 783-2553; r. Madison St., Comer, GA 30629, 404 783-4493

AYERS, Dr Jerry Bart, 66 MED , 67 EDD , Assoc Dean, Prof , Secondary Educ and Foundation, Tenn Tech Univ , Box 5116, Cookeville, TN 38501, 615 528-3177; r. 580 Pleasant Hill Dr., Cookeville, TN 38501, 615 526-8411

AYERS, John Colin; '66 BBA ; r. 610 W Fifth North St, Summerville, SC 29483

AYERS, John Thomas; '72 MPA ; r. Rt. 1, Box 35, Augusta, NJ 07822

AYERS, Kathryn '63 (See Sweiger)

AYERS, Larry Gene; '69 BBA ; CPA; Touche, Ross, and Co., 225 Peachtree St., Atlanta, GA 30303, 404 522-6823; r. 4867 Scotland Drive, Stone Mountain, GA 30088, 404 469-8887

AYERS, Lawrence Ronald, '64 BBA ; r. 610 W 5th North St, Summerville, SC 29483

AYERS, Linda '73 (See Tarvin)

AYERS, Lynn '74 (See Peay)

AYERS, Mabel '55 (See Kapp)

AYERS, Marcia '67 (See Bray)

AYERS, Mark Alan; '76 MS ; Hydrologist; US Geological Survey, Water Resources Div., Indiana Dist., 1819 N. Meridian, Indianapolis, IN 46202, 317 269-7101, r 6046 Crestview Ave , Indianapolis, IN 46220, 317 251-9743

AYERS, Dr Mary Catherine Nesbitt (Jerry B.); '68 EDD ; Prof., Elem. Early Childhood Educ.; Tenn Tech. Univ., Box 5042, Cookeville, TN 38501, 615 528-3458, r 580 Pleasant Hill Dr , Cookeville, TN 38501, 615 526-8411

AYERS, Mary E '43 (See Baird)

AYERS, Mary Lee '75 (See Steele)

AYERS, Ouida McCoy (William B.); '45 BS ; Microbiologist; Duke Univ., Box 317Z, Duke Med Ctr., Durham, NC 27710, 919 684-2555; r. 4012 Twickenham Ct., Raleigh, NC 27612, 919 787-9130

AYERS, Ms Patricia Ann; '76 MSW ; r. PO Box 324, Carnesville, GA 30521

AYERS, Patsy A. '76 (See Stroupe)

AYERS, Pattie Lynn Boswell (Curtis R.); '38 BSHE ; Retired Home Mgmt Supv , Farmers Home Admin.; r. Dawsonville, GA 30534

AYERS, Dr Paul Wayne; '62 MS , '66 PHD ; Assoc. Prof., Chem.; E. Car. Univ., Greenville, NC 27834, 919 757-6711; r. 3307 S. Evans St., Greenville, NC 27834, 919 756-5829

AYERS, Dr Ralph Edward; '55 DVM ; Veterinarian, Owner; Valley Animal Hosp., Roanoke, VA 24012, 703 366-3433; r. 516 Dent Rd. NW, Roanoke, VA 24019, 703 366-6442

AYERS, Ray Alton; '62 BSAE ; Co-Owner; Madden and Ayers, Inc., E. Franklin St., Box 427, Hartwell, GA 30643, 404 376-3144; r. RFD 3, Hartwell, GA 30643, 404 376-8657

AYERS, Ruth '69 (See Glover)

AYERS, Ruth Blakeslee Hale (James S); '36 ABJ ; r. 615 Peachtree NE, Atlanta, GA 30308

AYERS, Sandra Cheek (John C.); '66 BSHE ; Pres., Owner; Violets, Ltd., 404 394-1815; r. 7595 Ball Mill Rd., Atlanta, GA 30338, 404 394-2317

AYERS, Sandra Louise '65 (See Holton)

AYERS, Sara E. Vickery (Ray A.); '57 BSHE , '69 MED ; Elem. Tchr.; Hart Cnty. Bd. of Educ., Campbell Dr., Hartwell, GA 30643, 404 376-2077; r. RFD 3, Hartwell, GA 30643, 404 376-3144

AYERS, Sharon Lee Tummins (George Collier); '71 BSED ; r. 2262 Wellington Hillsway, Snellville, GA 30278

AYERS, Susan Elaine '71 (See Smiley)

AYERS, Teresa Anita Watkins (Howard Lamont); '76 BBA ; r. Rt 2 Box 30, Chickamauga, GA 30307

AYERS, Theda McMillan (Ralph E.); '53 BSED ; r. 516 Dent Rd. NW, Roanoke, VA 24019, 703 366-6442

AYERS, Thelma S.; '67 MED ; r. PO Box 205, Elberton, GA 30635

AYERS, Wendell Glenn; '62 BBA ; Div. Controller, Oxford Industs., Inc., 222 Piedmont Ave. NE, Atlanta, GA 30312, 404 659-2424; r. 3975 Phylis Place, Decatur, GA 30035, 404 284-5561

AYERS, William Marion; '36 BSC ; r. 801 Big A Road, Toccoa, GA 30577

AYRE, Betsy J. Miller (Terry P.); '63 AB ; Tchr.; r. 3679 Inwood, Houston, TX 77019, 713 629-5977

AYRES, David Wertz, 71 BSFR , r Box 4, Gabbettville, GA 31809

AYRES, Elizabeth H. Bryan (W. Bryan Jr); '57 BSED ; r. 213 Azalia Dr, Gadsden, AL 35901

AYRES, Michael Earl; '70 BBA ; r. 3223 D Buford Hwy, Atlanta, GA 30329

AYRES, W. Bryan, Jr; '53 BBA , '58 LLB ; r. 213 Azalia Dr, Gadsden, AL 35901

AZAR, Nancy Ann; '70 BSED ; r. 5260 Long Island Dr, Atlanta, GA 30327

AZAR, Warren Joseph; '64 BSPH ; Pharmacist; r 4262 Wieuca Rd NE, Atlanta, GA 30342, 404 255-5999

AZIZI, Abdul Karim, 76 MED , r Ministry of Education, Kabul, Afghanistan

B

B, Carolyn '47 (See Blasingame)

B, Emma Henri '72 (See Carrithers)

BAADER, Louise C ; '69 MED ; r. 1116 Linda Ave., Titusville, FL 32780

BABB, Brenda Lou Ferguson (Mickey); '63 BSED ; r. 1920 Tomaka Rd, Jacksonville, FL 32225

BABB, Donald Quentin, 73 BSA , r 531 Foster Rd , Dalton, GA 30720

BABB, Marshall Reece; '69 BSA , '71 MS ; Dairy Farmer, Self Employed, r Rt 1, Box 507, Griffin, GA 30223, 404 228-3958

BABB, Martha Wilson (Joe); '68 BSED ; Dir.; Stacy Chandler Mem. Kndgtn., Commerce, GA, 404 335-4083; r. PO Box 66, Commerce, GA 30529, 404 335-5774

BABB, Michael George; '69 BBA ; Vocl. Supv.; Harris County HS, PO Box 448, Hamilton, GA 31811, 404 628-5235; r. 3617 Nutmeg Drive, Columbus, GA 31904, 404 563-3708

BABB, Rebecca Jane; '77 BSED ; Tchr. of Mentally Retarded; Clayton Cnty. Bd. of Educ., 120 Smith St., Jonesboro, GA, 404 478-9991; r. 6109 Navaho Trail, Morrow, GA 30260, 404 361-6280

BABB, Robert Lee; '47 BSA , '55 MED ; r. 102 Juniper Dr, Warner Robins, GA 31093

BABB, Ruth '41 (See Evans)

BABB, Sarah A. Anderson (Julian L.); '35 BSED , '55 MED ; Retired HS Tchr., Librarian; r. Rt. 5 Hwy 278, Dallas, GA 30132, 404 445-3770

BABBIT, Harry L, Jr; '69 MBA ; r. 339 Glenwood Dr, Thomasville, GA 31792

BABBIT, Joel Marshall; '76 ABJ ; Assoc. Creative Dir.; Unger and Assocs. Adv., Inc., 1100 Spring St., Ste. 305, Atlanta, GA 30305, 404 873-1061, r. 1322 Briarwood Rd. NE, C19, Atlanta, GA 30319, 404 231-2061

BABCOCK, Elizabeth '52 (See Cordes)

BABCOCK, Robert Blair; '69 AB , '71 MED ; r. 723 Montrose Ct, Augusta, GA 30904

BABCOCK, Dr Robert Blair; '77 PHD ; r. 723 Montrose Ct., Augusta 30904

BABCOCK, William Enge, Jr; '76 BSFR ; r. Rt. 1 Box 10-A, Clermont, GA 30527

BABER, Clora Fitzgerald (Thomas J.); '53 BSED , Retired Tchr.; r. Box 126, Heflin, AL 36264, 205 463-2456

BABICH, Ernest Joseph; '76 BS ; Owner; E and M Builders, PO Box 13104, Pittsburgh, PA 15226, 412 343-4324; r. 228 Dan Drive, Pittsburgh, PA 15216

BABIN, Dr Edward Clyde; '75 PHD ; r. RFD 1, Box 100-E, Donaldsonville, LA 70346

BABIN, Leroy Anthony; '69 BFA ; r. PO Box 13913, Savannah, GA 31406

BABIN, Martha Morrow (Thomas J.); '71 BSED ; Tchr.; Rockdale Bd. of Educ., Conyers, GA; r. 1666 Smyrna Rd., Conyers, GA 30207, 404 483-0468

BABINE, Judith '74 (See Painter)

BABINE, Patricia Ann; '74 MED ; r. 8815 Granby Street, Norfolk, VA 23503

BABINEAU, Raymond H , '69 MED , r Berlin American High School, APO New York, NY 09742

BABISH, Frank Richard; '59 BSED ; r. 248 Kittanning Pike, Pittsburgh, PA 15215

BACCUS, Harold Lamar; r. 25 Fontaine Park, Decatur, GA 30034

BACCUS, Pat S.; '60 BBA ; Exec. VP, Secy. and Dir.; Ga. Central Bank, 100 N. Broad St., Monroe, GA 30655, 404 267-8343; r. 326 Selman Dr., Monroe, GA 30655, 404 267-3702

BACH, Beverly Ann; '60 MFA ; r. c/o W D Bach, 2141 Yancey, Montgomery, AL 36107

BACH, Mildred Grace '72 (See Mann)

BACH, Peter Elbert; '57 BSA ; Los Angeles Dist Mgr.; US Indust. Chemicals Co., Div. Natl. Distillers and Chemical, 80 S. Lake Ave., Pasadena, CA 91101, 213 681-4451; r. 5837 Briartree Dr., La Canada, CA 91011, 213 790-0555

BACHE, Mrs Alain Pierre; '73 MPA ; r. 41 Ave Primerose, Nice France 06000

BACHE, Peggy '70 (See Tucker)

BACHE, Maj Richard F.; '57 BBA ; r. 1545 Walker St., Gainesville, GA 30501

BACHELDER, Frank Stetson; '72 BBA ; VP Sales, Secy-Treas.; Classic City Beverages, Inc., PO Box 549, 530 Calhoun Dr., Athens, GA 30603, 404 353-1650; r. 155 Auburn Parkway, Athens, GA 30606, 404 549-0642

BACHELDER, Sandra J. '66 (See Dorsey)

BACHELOR, Jacquelyn '54 (See Hill)

BACHMAN, Susan '76 (See Hampton)

BACHRACH, Dr Jim Nolan; '72 MED , '77 PHD , Dir., Dept. for Emotionally Disturbed Children; Daughetry Cnty. Pub. Sch., 912 439-4330; r. 712 N. Jefferson, Albany, GA 31701, 912 435-8026

BACK, Susan Ilene; '73 BSED ; r. 3308 Eaton Road, Birmingham, AL 35223

BACKER, Jane Ellen; '75 AB ; Asst. Mgr.; Friends of the Earth, 114 Reynolda Village, Winston-Salem, NC 27106, 919 725-6781; r. 438 Avalon Rd., Apt 4, Winston-Salem, NC 27104, 919 723-7108

BACKER, Sidney; '31 AB ; Principal; Sidney Backer, CPA, 851 Walnut St., PO Box 4326, Macon, GA 31208, 912 742-2563; r. 2980 King Alfred Dr., Macon, GA 31204, 912 477-5445

BACKFISCH, Rohan Vaughan; '75 ABJ ; r. 111 Oak St = 11, Tallahassee, FL 32301

BACKUS, Georgette Sloan; '76 BSED ; r. 5518 Water Ave , Savannah, GA 31406

BACKUS, Julia Denise '70 (See Smith)

BACKUS, Patricia Ann '57 (See Cherry)

BACKUS, Susan Kimberly; '77 BBA ; Risk Analyst, Federal Mogul, PO Box 1966, Southfield, MI 48235, 313 354-4383; r. 5518 Waters Dr., Savannah, GA 31406, 912 355-2712

BACON, Adrian Sidney; r. PO Box 13576, St Petersburg, FL 33701

BACON, Anne E '50 (See Drexel)

BACON, Bernadette; '74 ABJ ; Communication Spec.; Fulton Cnty Sch. System, 786 Cleveland Ave. SW, Atlanta, GA 30315, 404 768-3600; r 1185 Collier Rd NW, Apt 16F, Atlanta, GA 30318, 404 351-2085

BACON, Beverly (See Gray)

BACON, Bonnie Sue '71 (See Clayton)

BACON, Charles Feston, '68 AB , Pub Health Advisor, Ctr. for Disease Control, 2423 N. State St., Jackson, MS 39205, 601 354-6652; r. 1224 Winnrose St., Jackson, MS 39211, 601 956-1494

BACON, Daniel Dexter; '50 BSA ; Hydrologist; US Forest Svc , 1720 Peachtree Rd. NW, Atlanta, GA

30309, 404 881-2692; r. 4293 Hamrick Way, Stone Mountain, GA 30083, 404 299-2648

BACON, Devereux, Jr; r. 4515 Brookwood Dr, Tampa, FL 33609

BACON, Donald Allen, '73 BS, Indust Engr, L and H Shirt Co., Dohl St., Cochran, GA 31014, 912 934-6331; r. Rt. 1, Box 58, Chauncey, GA 31011, 912 374-4504

BACON, Dorothy M; '57 BSED ; r. Siloam, GA 30665

BACON, Eddie Osborn; '76 EDS ; Principal, Thomas Sch., Watson Blvd., Warner Robins, GA 31093, 912 922-5155; r. 108 Peachtree Place, Warner Robins, GA 31093, 912 923-3857

BACON, James Lewis, 111; '77 BBA ; r. 1651 Maryland Drive, Albany, GA 31701

BACON, James Robert; '76 ; Med. Soc. Worker; Grady Hosp., Atlanta, GA; r. 306 San Carlos Ct., Stone Mountain, GA 30083, 404 874-5308

BACON, James S, Jr; '62 BBA ; r. 113 Wilson Ave, Hinesville, GA 31313

BACON, Jean Murphy (Daniel D.); '72 MED ; Tchr.; Atherton Elem. Sch., Decatur, GA; r. 4293 Hambrick Way, Stone Mountain, GA 30083, 404 299-2648

BACON, John Brett; '42 BBA ; r. Box 82, Irwinton, GA 31042

BACON, John Jacob; '54 BSAE ; Regl. Sales Mgr.; Bernhardt Furniture Co., Lenoir, NC 28645, 704 758-9811; r. 807 Ridgecrest Dr., Lenoir, NC 28645, 704 754-5204

BACON, Joye '58 (See Blyer)

BACON, Kathryne Moodie (Joel T.); '74 BSED ; Tchr, Ila Kndgtn, Ila, GA, r 137 Sena Drive, Athens, GA 30601, 404 546-7458

BACON, Louise Reed; '71 MED ; r. 688 Cardium St, Sanibel Island, FL 33957

BACON, Martha Jane Jones (Joe Kress); '65 BFA ; r. 129 Briardale Ave, Warner Robins, GA 31093

BACON, Mary Lucy Edmondson (James S.); '59 MED, '71 EDS, Asst Supt, Business and Instructional Svcs.; Walton Cnty. Sch. System, 115 Oak St., Monroe, GA 30655, 404 267-6544; r. Box 72, Good Hope, GA 30641, 404 267-3721

BACON, Mercedes (Dees) (See Leddon)

BACON, Norma '73 (See Carney)

BACON, Opal '57 (See Kaney)

BACON, Raymond H; '62 BBA ; r. P O Box 173, Irwinton, GA 31042

BACON, Rebecca '74 (See Rosson)

BACON, Richard Adam; '76 BBA ; r. 5235 Laurel Cr., Forest Park, GA 30050

BACON, Sarah '47 (See Hammond)

BACON, William Slade; '57 BSF ; r. P O Box 231, Douglas, GA 31533

BACOT, Jules Deromand; '51 BFA ; r. Somewhere Farm and Studio, Rt 3 Box 309, Madison, FL 32340

BADAKHSH, Farrokh; '76 MS ; r. Q-108 Rogers Rd, Athens, GA 30602

BADASH, Dr Fariborz Fred; '61 BS, '65 MS, '67 PHD ; r. Pitman Moore Inc., Washington Crossing, NJ 08560

BADCOCK, Omah Vaughn '23 (See MacDonald)

BADDERS, William Inge, Jr; '76 BBA ; Field Rep.; Woodmen of the World Life Ins. Soc., Same as Residence; r. 311 South Valencia Drive, Albany, GA 31707, 912 436-2359

BADE, Susan Rowe; '71 AB ; Doctoral Candidate; Univ. of Mo., 804 Moon Valley Rd., Apt. 3, Columbia, MO 65201, 314 442-1360; r. c o W. P Rowe, Jr., 3975 Chamblee-Dunwoodie, Chamblee, GA 30341, 404 457-3528

BADER, Dorit; '44 BSED ; r. c o Deutsch, Sierra Amatepec 392, Mexico 10 Mexico

BADER, Francis Albert, Jr; '76 AB ; Grad. Student, Russian; US Army Language Sch., Monterey, CA; r 3148 Sorrento Cir., Atlanta, GA 30331, 404 344 2807

BADGER, Elizabeth Lee; '74 BBA ; Sales.; Augusta Sash and Door, Gordon Hwy., Augusta, GA 30904, 404 738-1446; r. 1835 McDowell Street, Augusta, GA 30904, 404 738-5759

BADGER, Ellen Lively (Robert L.); '71 ABJ ; Homemaker; r. 3290 Plains Way NE, Marietta, GA 30066, 404 973-5883

BADGER, Nancy L. '68 (See Cidlowski)

BADGER, Robert Lee; '71 BS ; Credit Rep.; Atlantic Steel Co., Mecaslin St., PO Box 1714, Atlanta, GA 30301, 404 875-3441; r. 3290 Plains Way NE, Marietta, GA 30066, 404 973-5883

BADGER, William John; '72 BBA ; Treas.; Howard Lumber Co., 1900 Milledgeville Rd., Augusta, GA 30901, 404 722-0451; r. PO Box 1456, Augusta, GA 30903, 404 733-8193

BADGETT, Barbara Lucile; '63 AB ; r. No 6 1730 Cypress Drive, Ft Myers, FL 33901

BADGETT, Ralph Willis, 39 BSED, r 3249 Washington Ave, Apt 1, East Point, GA 30344

BADGETT, Mrs Ralph Willis; '36 BSHE ; r. 3249 Washington Ave., Apt. 1, East Point, GA 30344

BADGETT, Sandra (See Wilson)

BADR, Husam Ahmad; '76 BSPH ; Pharmacist, Eckerd's Drug, Gaffney, SC; r. 21 Foxfire Dr., Asheville, NC 28803, 704 274-1708

BADUEL, Barbara Alice Hill (Gary C.); '64 BSED, '68 MA ; r. 125 Surf Way, Apt 439, Monterey, CA 93940

BAECHER, Joan Marie; '77 MBA ; Data System Analyst, Staff Asst.; Southern Bell Telephone Co., 339 Hurt Bldg., PO Box 2211, Atlanta, GA 30301, 404 529-8782; r. 1281 Brockett Rd, Apt 2H, Clarkston, GA 30021, 404 939-6890

BAER, Amy Elizabeth Estes (Burton Edwin); '58 BSED ; r. 3586 Acacia, Memphis, TN 38116

BAER, David E.; '62 BBA ; Owner; Leisure Travel, 3445 Peachtree Rd., Atlanta, GA 30326, 404 261-6434, r. 1114 Oxford Crescent NE, Atlanta, GA 30319, 404 252-7771

BAER, Laura Donovan (Malcolm R.); '75 BSED, Tchr., Johnson Elem. Sch, 3700 Woodlawn Dr, Columbus, GA 31904; r. 1237 Peacock Ave., Columbus, GA 31906, 404 327-5448

BAER, Ronald George; '72 BSA, '74 MS ; r. 1418 Fourth Ave., New Hyde Park, NY 11040

BAESZLER, Marquis Calmes; '70 MSW ; Unit Dir.; Ga. Regl. Hosp. Child and Adolescent Unit, Atlanta, GA; r. 6390 Tahoe Dr., College Park, GA 30349, 404 996-7466

BAETTE, Elizabeth '53 (See Gibbs)

BAETY, Alene Bennett; '76 MED ; Tchr., Home Econ.; Columbia HS, Decatur, GA; r. 1060 Hilburn Dr, SE, Atlanta, GA 30316, 404 243-1454

BAETZEL, David Rehbein; '64 BSA ; Packaging Grp. Supv.; Miller Brewing Co., Eden, NC 27288; r. 170 South Avenue, Penn Yan, NY 14527, 315 536-3079

BAETZEL, Kay Frances Weldon; '65 BSED ; Tchr.; Penn Yan Central Sch.; r. 170 S. Avenue, Penn Yan, NY 14527, 315 536-3079

BAGBY, Anne Gordon '70 (See Orange)

BAGBY, Anne Olivia Davidson (S. Richard); '66 BSED ; r. 729 Brownlee Dr, Nashville, TN 37205

BAGBY, Charles L.; '64 BBA ; Partner, Haskins and Sells, Intl. Pub. Acct., 35 Broad St., Atlanta, GA 30303, 404 588-0150, r 104 Brooke St, Alpharetta, GA 30201, 404 475-6871

BAGBY, Henry Franklin; '70 BSA ; Sanitarian II; Ga Dept of Agr, r Rt 1, Box 127, Flovilla, GA 30216, 404 945-7405

BAGBY, Ivan Levere; '68 MED ; r. 4798 St Moutz, Lilburn, GA 30247

BAGBY, Judith F.; '70 ABJ ; Law Clerk; George T. Bagby, Atty., 100 W. Griffin St., Dallas, GA 30132, 404 445-2727; r. 377 Peachtree Battle Ave. NW, Atlanta, GA 30305, 404 351-0138

BAGBY, Karen Elizabeth; '74 BFA ; r. Box 282 A, Rt. 2, McDonough, GA 30253

BAGBY, Martha '60 (See Stewart)

BAGBY, Sara Ayers; '57 MED ; r. 7710 Elgar St., Springfield, VA 22151

BAGBY, Suzanne Sailers (John E.); '74 BSPH ; Pharmacist; Corp. Secy.; Best Pharmacy, Inc., 1906 Atlanta Rd., Gainesville, GA 30501, 404 534-4065; r. Route 3, Box 287B McEver Rd., Flowery Branch, GA 30542, 404 967-3577

BAGBY, Thomas Eric; '62 BBA ; Dir. Contracts, Harris Corp Computer Systems Div, 1200 Gateway Dr., Ft Lauderdale, FL 33309, 305 974-1700; r. 4112 NW 88th Ave., Apt. 204, Coral Springs, FL 33065, 305 752-7831

BAGEN, Leonard Arthur; '48 BBA ; CPA, Managing Partner; L. A. Bagen and Co., 3098 Piedmont Rd NE, Atlanta, GA 30305; r. 1471 Moores Mill Rd., Atlanta, GA 30327, 404 351-4130

BAGGARLEY, Cynthia Ann; '74 BSED ; r. P.O.Box 306, Roberta, GA 31078

BAGGARLEY, Ms Margaret Annette; '74 BSED ; r. Box 306, Roberta, GA 31078

BAGGARLY, Martha '71 (See Bell)

BAGGERLY, Patricia (Patsy) '68 (See Hardman)

BAGGETT, Anthony Neal; r. Rt 1 Box 208, Bogart, GA 30622

BAGGETT, Becky J. '71 (See Torbett)

BAGGETT, Becky Jo (See Torbett)

BAGGETT, Betty Harrison (Boyd Q.); Homemaker; r. 485 Bethesda School Rd., Lawrenceville, GA 30245, 404 921-3792

BAGGETT, Boyd Quillian; '34 BSED, '49 MED, Retired Sch. Admin.; r. 485 Bethesda School Rd., Lawrenceville, GA 30245, 404 921-3792

BAGGETT, Carlton Joe; '71 MA ; r. 8823 Rose Avenue, Douglasville, GA 30134

BAGGETT, Clifford Ansel; r. 36 Wisteria Lane, Hilton Head Island, SC 29928

BAGGETT, David Douglas, 72 BBA, r 120 Country Club Rd, Dublin, GA 31021

BAGGETT, Don L; r. 2743 Edgewood Road, Columbus, GA 31906

BAGGETT, Dorothy E Fowler (Leland Green); '47 ABJ ; r. 141 Woodmere Squire, Cross Creek Parkway NW, Atlanta, GA 30327

BAGGETT, Eldridge Odell; '50 BSA ; Co-owner, Wallace's; Tchr.; Jeff Davis Cnty. Bd of Educ., 208 S. Williams St., Hazlehurst, GA 31539, 912 375-2530, r PO Box 87, Hazlehurst, GA 31539, 912 375-2002

BAGGETT, Elizabeth R '40 (See Reddy)

BAGGETT, Jack O'Kelley, Sr; Pres.; J. J. Baggett Oil Co., PO Box 186, Lawrenceville, GA 30246, 404 963-9278; r. 572 Baggett St., Lawrenceville, GA 30245, 404 963-2387

BAGGETT, James Emory; '60 AB ; Disability Examiner Supv., Ga. Dept. of Human Resources, Henderson Mill Rd., Atlanta, GA, 404 491-2906; r. 2108 Zachary Dr., Norcross, GA 30071, 404 448-9335

BAGGETT, John Tharon; '71 BBA ; Acct. Mgr., Union Carbide Corp., PO Box 5928, Greenville, SC 29606, 803 963-6512; r. 118 Newgate Dr., Simpsonville, SC 29681, 803 963-9735

BAGGETT, Judy Otwell, '74 BSED, Univ. of Ga Grad Sch of Educ., Micaffa Apt. 7-2, Athens, GA, 404 549-4058, r 572 Baggett Street, Lawrenceville, GA 30245, 404 963-2387

BAGGETT, Lawrence L; '50 BSF ; r. 1518 Maude St, Valdosta, GA 31601

BAGGETT, Leonard Ray; '71 BBA, Admin. Mgr., Blue Bell GMBH, Wranger, Germany, Imgefierth 6, 6079 Dreieich Germany; r. c o Wrangler, Espana SA Fuencarral 123, Madrid 10 Spain

BAGGETT, Linda J Woodall (James E.); '62 BSED, Homemaker; r. 2108 Zachary Dr., Norcross, GA 30093, 404 448-9335

BAGGETT, Mavis E (See Banks)

BAGGETT, Max Eugene, '62 BBA ; r. 937 E Rock Springs Rd N, Atlanta, GA 30306

BAGGETT, McMillan C., '67 AB, Asst Dir., DeKalb Cnty Planning Dept, 1 Callaway Sq., Decatur, GA 30030, 404 371-2155; r. 3909 Northstrand Dr., Decatur, GA 30035, 404 288-4319

BAGGETT, Mildred (See Davis)

BAGGETT, Pauline '53 (See Climer)

BAGGETT, Robert Roy, Jr; '67 BBA ; Owner; Roden-Baggett Rough and Tumble Furniture Co., 1503 E. Willow St., Scottsboro, AL 35768, 205 259-1872; r. 821 Dayton Dr., Scottsboro, AL 35768, 205 574-5184

BAGGETT, Sherri Neysa; '67 AB ; r. Rt 4 Box 187, Dallas, GA 30132

BAGGETT, W. Grady, Jr; '63 BBA ; IBM Corp., 1175 Peachtree St., Atlanta, GA 30361, 404 885-6439; r. 685 Windgrove Drive SE, Manetta, GA 30067, 404 971-1125

BAGGETT, W. Jay; '71 EDS ; Coord., Sch. Psych Svcs.; Fulton Cnty. Bd. of Educ., Atlanta, GA; r 2530 Lantern Ln., College Park, GA 30337, 404 996-0350

BAGGETT, William Terrell; '61 MBA ; Asst. VP; C and S Bank, PO Box 4-65, Atlanta, GA 30302, 404 491-4191; r. 3013 Chapel Hill Rd., Douglasville, GA 30134, 404 942-6234

BAGGOTT, Barbara Olson (James E.); '69 BSED ; Tchr.; St Mary's Sch., 1220 Monte Sano Ave., Augusta, GA, 404 733-6193; r. 1804 Court A, North Augusta, SC 29841, 803 279-6337

BAGGS, Betty Sue Cox (Calvin T., Jr); '47 BSHE, '50 MSHE ; r. Rt 1 Box 170, Camilla, GA 31730

BAGGS, Beverly Lynn; '72 BSHE ; r. 118 Selden Road, Newport News, VA 23606

BAGGS, Calvin T, Jr; '51 BBA ; r. Rt 1 Box 170, Camilla, GA 31730

BAGGS, Charles Calvin; '74 MBA ; Farmer; Self Employed, Rt. 1, Box 63, Camilla, GA 31730, 912 294-4920; r. Rt. 3, Box 230, Camilla, GA 31730, 912 294-8175

BAGGS, David Lawton; '66 MED, '73 EDS ; r. 401 Acosta St, Blackshear, GA 31516

BAGGS, Deborah Anne '71 (See Bell)

BAGGS, Fern '38 (See McGinty)

BAGGS, Joan Orr; '42 AB ; Pres.; Fred Baggs, Inc., 141 Aragon Ave., Coral Gables, FL 33134, 305 444-4615; r. 1004 Cotorro Ave., Coral Gables, FL 33146, 305 666-8966

BAGGS, Marie C. '39 (See Gilbert)

BAGGS, Mary Jane (See Culpepper)

BAGGS, Maryann Mell; '73 MED ; r. 1014 Hickman Rd Apt G4, Augusta, GA 30904

BAGGS, Perry Armand; Sales Agt.; American Republic Ins. Co., 9041 Executive Park Dr., Knoxville, TN, 615 693-9052; r. 4207 Murphy Rd., Nashville, TN 37209, 615 298-2648

BAGGS, Robert Edwin, r 1803 Ski Lodge, Montgomery, AL 36106

BAGGS, Vivian Evans; '37 BSED ; Tchr., Elem.; Jones Wheat Sch., Bainbridge, GA 31717; r. 403 College St., Bainbridge, GA 31717, 912 246-3309

BAGGS, William Hunter; '60 BS ; r. 803 Windsor Court, Augusta, GA 30904

BAGIATIS, John Pete; '66 BBA ; Broker; Spring Realty Co., 70 Spring St. SW, Atlanta, GA 30303, 404 523-0212; r. 190 Mark Tr., Atlanta, GA 30328, 404 255-0774

BAGLEY, Anna Jean (See Mays)

BAGLEY, Aretta Ann '56 (See Burke)

BAGLEY, Betty Louise '66 (See Elsner)

BAGLEY, Charles P, Jr; r. Rt 2, Dallas, GA 30132

BAGLEY, Dr Charles Edward; '60 MED ; r. Drawer 220, Alma, GA 31510

BAGLEY, Dr Earl Gordon, Jr; '69 BSED, '70 MED, '73 EDD ; r. 6211 Canterbury Drive, Columbus, GA 31904

BAGLEY, Ernest Lamar; '65 BBA, '67 MBA ; r 2730 S Dixie Rd, Dalton, GA 30720

BAGLEY, Etta '63 (See Brown)

BAGLEY, Harris Lee; '69 BSPH ; r. 419 E 11th St, Rome, GA 30161

BAGLEY, Hugh James; '65 ABJ, '73 JD ; Atty., Pvt. Practice, PO Box 1082, Toccoa, GA 30577, 404 886-3474; r. 520 Valley Dr., Toccoa, GA 30577, 404 886-2553

BAGLEY, James Roy; '66 MED ; r. Rt. 1, Box 38, Odum, GA 31555

BAGLEY, Janice '60 (See Durocher)

BAGLEY, Jean L. '73 (See Taylor)

BAGLEY, Martha '58 (See Miller)

BAGLEY, Orbelle Romine (Walter A.); '66 BSED ; Retired Tchr.; r. 435 N. Commerce St., Summerville, GA 30747, 404 857-3129

BAGLEY, Phillip Alan; '69 BSPH ; Pres.; Doctors Clinic Pharmacy, Inc., PO Box 538, Chatsworth, GA 30705, 404 695-6454; r. 1013 Long Ave., Chatsworth, GA 30705, 404 695-6561

BAGLEY, Phyllis Parrott (Phillip A.); '74 BSED ; Tchr.; Murray Cnty. Bd. of Educ., Chatsworth, GA 30705, 404 695-3029; r. 1013 Long Ave., Chatsworth, GA 30705, 404 695-6561

BAGLEY, Ray L, '61 MED, r Chatsworth, GA 30705

BAGLEY, T. Bradford, Jr; '62 ABJ ; Dir., Employee Communications and Safety; Swift Textiles, Inc., PO Box 1400, Columbus, GA 31902, 404 324-3623; r. 1816 Wildwood Ave., Columbus, GA 31906, 404 324-2526

BAGWELL, Amos Roger; r. Rt 1 Box 13A, Alpharetta, GA 30201

BAGWELL, Barbara Lois; '74 BSHE ; r. 1019 Crane Rd, Atlanta, GA 30334

BAGWELL, Belva Carole Cole (Larry Edward, Jr); '70 ABJ ; r. c o Mr & Mrs E W Cole, Club Drive, Carrollton GA 30117

BAGWELL, Brenda (See Blalock)

BAGWELL, Carolyn '67 (See Mitton)

BAGWELL, Charles Gregory; '77 BSPH ; r Longview Drive, Canton, GA 30114

BAGWELL, Chester Lamar, Jr; '69 BSED ; r. 1314 Cedar Hgts Dr, Stone Mountain, GA 30083

BAGWELL, Don Maurice, '75 BFA, Mgr., Athens Baldwin Piano and Organ Co., 1090 Baxter St., Athens, GA 30606, 404 549-7573; r. 362 Pinewood Cir, Athens, GA 30606, 404 548-6957

BAGWELL, Edward L, Jr; '65 BSPH ; r. Golf Club Rd Ext, Douglas, GA 31533

BAGWELL, Gloria Ann Mitchell (John Everett); '63 BSED ; r. 205 Oleander, Albany, GA 31705

BAGWELL, James Emmette; '63 BSED ; Asst. Prof., Hist.; Ga. SW Coll., Americus, GA 31709, 912 928-1280; r. Thomas St., Plains, GA 31780, 912 824-6615

BAGWELL, James Ray; '50 BSA ; Retired, Dairy Operation and Farming; r. 12995 Morris Rd., Alpharetta, GA 30201, 404 475-5350

BAGWELL, James Russell; '63 BBA ; Self Employed; r. Box 269, Canton, GA 30114

BAGWELL, Jeannette Harrell (Randall); '49 BSHE ; r. 730 Longview Street, Canton, GA 30114

BAGWELL, John Bankhead; '69 AB ; Property Mgmt.; Compton Indust., 7908 Sharon Lake Dr., Charlotte, NC 282120, 704 554-8400; r. 3 Provine Square Dr., Charlotte, NC 28211, 704 365-3494

BAGWELL, John Everett; '63 BS, '74 MBA ; r. 205 Oleander, Albany, GA 31705

BAGWELL, Joseph Wheeler; '49 BFA, '50 ABJ ; r Po Box 864, Cleveland, TN 37311

BAGWELL, Julia Ann '75 (See Tyson)

BAGWELL, Lucille Lee McCrary (James F); '58 BSED ; r. 711 Beverly Dr NW, Gainesville, GA 30501

BAGWELL, Lynda Lee Jones (Edward L, Jr); '65 BSED ; r. Golf Club Rd Ext, Douglas, GA 31533

BAGWELL, Martha M Davis (Joseph Wheeler); '48 BSPE ; r. Po Box 864, Cleveland, TN 37311

BAGWELL, Mary Rood (John B.); '69 AB ; r. 3 Provine Sq. Dr., Charlotte, NC 28211, 704 365-3494

BAGWELL, Mary Frances Suit (Hoyt); '49 BSED ; Homemaker; r. 100 Arthur St., Hartwell, GA 30643, 404 376-2757

BAGWELL, Mary Margaret Crouthers (Robert R.); '76 BSED ; Grad Student; r. 1165 Sedde Field Rd., Marietta, GA 30062

BAGWELL, Mary Margaret McElmurray (Don M.); '73 BSED, '76 MED ; Tchr.; Bostwick Ctr., PO Box 604, Bostwick, GA 30642, 404 342-0531; r. 362 Pinewood Cir., Athens, GA 30601, 404 548-6957

BAGWELL, Merrill Hiram, '71 BS, r Rt 3, Commerce, GA 30529

BAGWELL, Nannell '39 (See Heflin)

BAGWELL, Robert Randall; '77 BSPH ; r. 730 Longview Drive, Canton, GA 30114

BAGWELL, Stanley Dave; '71 BBA ; Store Mgr.; Colonial Stores Inc., PO Box 194, Oakwood, GA 30566, 404 536-0424; r. Rt. 1, Oakwood, GA 30566

BAGWELL, Stanley Ray; '71 BBA ; Sales; Bagwell and Mathis Tire Co, 107 Pirkleferry Rd, Cumming, GA 30130, 404 887-2351; r. Route 8, Cumming, GA 30130, 404 887-7333

BAGWELL, Susan Gravitt (Stanley R.); '71 BSED ; Casework Supv.; Forsyth Cnty. Dept. of Family and Children Svcs., PO Box 21, Cumming, GA 30130, 404 887-6158; r. Rt. 8, Cumming, GA 30130, 404 887-7333

BAGWELL, Susan '74 (See Owen)

BAGWELL, Wanda Faye Whitlock (Merrill Hiram), '73 AB ; r. Rt 3, Commerce, GA 30529

BAGWELL, William Alvin; '60 BBA, '63 LLB ; r. Rt 11 Mtn View Road, Gainesville, GA 30501

BAGWELL, William Demmond; '62 ABJ ; Pres., Bagwell, Ingram and Co., 2 Metroplex Dr., Ste 310, Birmingham, AL 35209, 205 870-7200; r. 942 Linwood Road S., Birmingham, AL 35222, 205 591-6964

BAGWELL, William Oliver, Sr; '70 BBA ; r. Box 7, Gray, GA 31032

BAHIN, Frank Littrell, 58 BBA, Pres., Bahin and Tuck Inc.; Barnesville Concrete Co., Meansville, GA 30256; r. PO Box 357, Meansville, GA 30256

BAHIN, Helen McDorman (Louis J.); '26 AB, Homemaker, State Regent, Ga State Soc. Daughters of the American Revolution; r. 1915 W Rugby Ave., College Park, GA 30337, 404 761-2384

BAHIN, James Merwin; '66 BBA, VP, Controller, Fuqua Industries, Inc., 3800 First Natl Bank Towers, Atlanta, GA, 404 658-9000; r. 3856 Parkcrest Dr., Atlanta, GA 30319, 404 458-2560

BAHIN, Thomas Cobb; '57 BBA ; Treas., Ofc. Mgr., Bahin and Tuck Inc., Concrete Construction Co., Same as Residence; r. PO Box 357, Meansville, GA 30256, 404 567-3425

BAHN, Jeanette K '67 (See Strauss)

BAHNS, Ernest Robert, 76 BSED, r 247 S Milledge Ave APT=5, Athens, GA 30601

BAHNSEN, Ms Dianne Bennett; '77 MED ; r. 264 Cherokee Ridge, Athens, GA 30601

BAHNSEN, Ellen M. '65 (See Abercrombie)

BAHNSEN, Elton Boyd, Jr; '76 BBA ; r. Po Box 274, Hull, GA 30646

BAHNSEN, Lynn Wayne; '69 BBA ; r. 264 Cherokee Ridge, Athens, GA 30601

BAHR, Kenneth E.; '66 MED, Instr.; Milwaukee Luth HS 9700 W Grantosa Dr Milwaukee WI 53022, 414 461-6000; r. W158 N9752 Broadleaf Ln., Germantown, WI 53022, 414 255-4643

BAHR, Dr Leonard Marion, Jr; '74 PHD, r. 247 Maximillian St, Apt 1, Baton Rouge, LA 70802

BAILER, Penelope V. Naylor (Kermit G.); '62 BFA Dir., Bd. of Mgmt.; YWCA of Metro. Detroit, 2231 Witherell St., Detroit, MI 48201, 313 961-9220, r 1005 Trevor Place, Detroit, MI 48207, 313 962-0962

BAILES, Edna Sue, '58 ABJ ; r. 1322 Mock Rd S, Albany, GA 31705

BAILES, Russell G, r 3020 Corrib Dr Tallahassee, FL 32303

BAILEY, Albert Eugene, Jr, '75 BS, r Apt B 5441 Brett, Ft Knox, KY 40121

BAILEY, Alice '76 (See Wood)

BAILEY, Alice Anne Gamble (Walter Ronald); '64 BSED , '65 MED ; r. 2007 Bob White Lane, West Columbia, SC 29169

BAILEY, Amanda Keith; '71 MED , Tchr. Dean Rusk Elem. Sch., 433 Peeples St. SW, Atlanta, GA 30310, 404 758-8561; r. 2699 Black Forest Trail SW, Atlanta, GA 30331, 404 344-8209

BAILEY, Ann Whitaker (John D.); '60 BS ; r. 6209 Confederate Drive, Pensacola, FL 32503, 904 477-9592

BAILEY, Annie Lois; '72 MED , r. 735 Fort Hill Street, Macon, GA 31201

BAILEY, Barbara Dianne '72 (See Padgelek)

BAILEY, Barbara Dianne '76 (See Frost)

BAILEY, Barry Stephens; '72 BS , Deputy Sheriff; Wickes Cnty. Sheriff's Dept., PO Box 624, Washington, GA 30673, 404 678-2224; r. Rt. 3, Box 266, Washington, GA 30673, 404 678-1341

BAILEY, Benjamin Green; '57 BSPH ; r. 1813 Village Mi Rd, Atlanta, GA 30341

BAILEY, Bernard Joseph; '75 BBA , r. 2710 Bellevue Avenue, Augusta, GA 30904

BAILEY, Bernard S., Jr.; '49 BBA ; Retired, US Govt., r. Medica Terrace Apts., Apt. G4, 1105 15th, Augusta, GA 30901, 404 722-8704

BAILEY, Betty Wimer (Bruce A.); '74 MED ; Tchr.; Oglethorpe Elem. Sch., Oglethorpe Ave., Athens, GA 30606, 404 549-0762; r. 240 Hunnicutt Dr., Athens, GA 30606, 404 543-4722

BAILEY, Dr Bill Martin; '49 BS ; r. Rt 3 Box 18, Cairo, GA 31728

BAILEY, Brant Allan; '70 AB ; Sr. Law Student, Cumberland Law Sch., 800 Lakeshore Dr., Birmingham, AL 35209, r. 725D Raleigh Ct., Birmingham, AL 35209, 205 942-9724

BAILEY, C. Jolaine '49 (See Kingery)

BAILEY, Carl Irvin; '76 BBA , r. PO Box 345, Rutledge 30663

BAILEY, Carol D. '77 (See Turk)

BAILEY, Cecil C; r. 939 Arbor Lane, Jacksonville, FL 32207

BAILEY, Charles Ford; '71 EDS ; r. 104 Greenwood Ave, Statesboro, GA 30458

BAILEY, Charlie Feen; '49 BSA ; r. Rt 2 Box 902, Bainbridge, GA 31717

BAILEY, Ms Cynthia; '76 BSED ; r. Rt. 4, Douglas, GA 31533

BAILEY, Danny Carrol; '69 BBA ; Atty.; Slutzky, Wolfe and Bailey, 2100 Natl. Bank of Ga. Bldg., Atlanta, GA 30303, 404 688-5247; r. 4160 Commodore Dr., Chamblee, GA 30341, 404 457-5608

BAILEY, Dartha Webster '40 (See Ferguson)

BAILEY, Dr David Sherman; '68 MS , '70 EDD ; Clinical Psychologist; NE Ga. Med. Ctr., 743 Spring St., Gainesville, GA 30501, 404 532-4309; r. PO Box 1516, Gainesville, GA 30501, 404 532-0864

BAILEY, Debora L.; '76 BFA , Tchr., Art, , Commerce, GA; r. 125 Honeysuckle Dr., 11, Athens, GA 30606, 404 548-2617

BAILEY, Deborah Jean; '72 AB ; r. 309 H Skipper Pl, Atlanta, GA 30318

BAILEY, Donald Keith; '69 BSPH ; r. Rt 5 Box 55, Covington, GA 30209

BAILEY, Donna Ray; '65 BSED , '69 MED , '73 EDS ; r. Po Box 7129, Atlanta, GA 30309

BAILEY, Dorothy '40 (See Ginn)

BAILEY, Dorothy Jean '75 (See Prince)

BAILEY, Dorothy P. Watkins (John W.); '44 BSHE ; Retired Home Demonstration Agt., Franklin Cnty.; r. Bear Creek Farm, Lavonia, GA 30553, 404 356-8558

BAILEY, Dotty Bowen (David J.); Tchr., Spec. Supportive Reading; Third Ward Sch., Griffin, GA 30223, 404 227-2568; r. 508 Kincaid Ave., Griffin, GA 30223, 404 228-8375

BAILEY, Edna Ellen Padgett (Burgess J.); '29 ABED ; Retired Tchr.; r. PO Box 33, Hayesville, NC 28904, 704 389-8682

BAILEY, Edwin Earl; '74 MED , r. Rt. 10, Box 560, Carrollton, GA 30117

BAILEY, Elaine Terhorst (Ernest N.); '72 AB ; Jr. Acct., Texaco Inc., 59 Executive Park Dr., Atlanta, GA 30302, 404 321-4411; r. 1762 La Mancha Drive, Lawrenceville, GA 30245, 404 963-9788

BAILEY, Elizabeth Pendergrass (William K.); '59 MED ; Speech Therapist; DeKalb Cnty. Sch. System, Decatur, GA; r. PO Box 88037, Dunwoody, GA 30338, 404 394-8683

BAILEY, Elizabeth Ann Aderholt (Robert Milton); '47 AB , r. Rfd 1, Jefferson, GA 30549

BAILEY, Elizabeth C (See Roberts)

BAILEY, Elizabeth Moss; '50 MED ; Dean Emeritus, Reinhardt Coll.; r. PO Box 145, Waleska, GA 30183

BAILEY, Elizabeth P; '71 EDS ; r. P O Box 37, Dunwoody, GA 30338

BAILEY, Ellen Agnor (Wayne S.); '62 BS ; Dir. Mgmt. Div., Dynamic Realty, Inc., 3250 US Hwy 19 N , 101, Clearwater, FL 33515, 813 784-3960, r. 13300 Indian Rocks Rd Unit 102, Largo, FL 33540, 813 596-3879

BAILEY, Emily Holly; '58 BBA ; r. 213 W 14th St, Tifton, GA 31794

BAILEY, Ms Erin Elizabeth; '77 BFA , r. 3408 Homera Place, Decatur, GA 30032

BAILEY, Fran '75 (See Fisher)

BAILEY, Frances '74 (See Wood)

BAILEY, Garry Allen; '68 BFA ; r. P O Box 867, Lafayette, GA 30728

BAILEY, Gayle '72 (See Mauldin)

BAILEY, George Dewey, Jr; '47 BS , Specifications Engr., Ga. Dept. of Transportation, No. 2 Capitol Sq., Atlanta, GA 30334, 404 656-6848, r. 1013 Camelia Dr., Marietta, GA 30062, 404 971-4411

BAILEY, George Dewey, III; '72 BSCH , r. 104 Dickson Dr., Jefferson, GA 30549

BAILEY, George R., Jr; '61 BSED , Gen. Sales Mgr., Better Brands, Inc., 980 Jefferson St. NW, Atlanta, GA 30318, 404 872-4731; r. 1491 Wesley Dr., Griffin, GA 30223, 404 227-1717

BAILEY, Ms Georgina Marie; '76 BSHE ; r. 424 North Park Avenue, Tifton 31794

BAILEY, Geraldine Rae; '72 MA ; r. 206 Wendy Trail, Lookout Mountain, TN 37350

BAILEY, Gladys K. '34 (See Deck)

BAILEY, Glenn Owen, Jr; '32 MA ; r. 213 West 14th Street, Tifton Ga 31794

BAILEY, Gwendolyn McCorkle (Bill Martin); '57 BSED ; r. Rt 3 Box 18, Cairo, GA 31728

BAILEY, Gwynne Garrett (R C); '68 MA ; r. 269 Nelson Rd, Scarsdale, NY 10583

BAILEY, Harold Edwin; '48 BFA ; Proprietor; Harold E. Bailey Landscape Co., 10 Blackland Rd NW, Atlanta, GA 30342, 404 237-0606; r. 5176 Powers Ferry Rd NW, Atlanta, GA 30342, 404 255-7753

BAILEY, Harriet '56 (See Barron)

BAILEY, Harry Bell, Jr; '51 BSF ; r. 1549 Forsyth Road, Savannah, GA 31406

BAILEY, Harry Gordon; '73 BBA ; r. P.O. Box 1031, Perry, GA 31069

BAILEY, Helen Elizabeth; '74 BFA , '76 MFA ; r. 216 N Linton Road, Columbus, GA 31904

BAILEY, Dr Henry Wright; r. 1500 Johns Rd, Apt 11, Augusta, GA 30904

BAILEY, Ida Elizabeth White (James W); '40 BSHE , '44 MSHE ; r. 747 Riverhill Dr, Athens, GA 30606

BAILEY, Ivan F; '71 MFA ; r. 337 Habersham St, Savannah, GA 31401

BAILEY, J. Edward, Jr; '60 BSPH ; Owner, Pharmacist; Kennerly's Prescription Ctr., 1335 E Sixth Ave., Tallahassee, FL 32303, 904 877-5121; r. 1584 Hickory, Tallahassee, FL 32303, 904 224-3342

BAILEY, J. William; '61 BSF ; Supt.; New Jersey Dept. of Environ. Protection, Div. of Parks and F, High Point State Park, Sussex, NJ 07461, 201 875-4800; r. RR 4, Box 286, Sussex, NJ 07461, 201 875-6311

BAILEY, Jack Cecil; '43 BS , '48 MS ; Principal Health Physicist; Union Carbide Corp., Nuclear Div., Oak Ridge Gaseous Diffusi, PO Box P, Oak Ridge, TN 37830, 615 483-8611; r. 102 Norway Ln., Oak Ridge, TN 37830, 615 482-2125

BAILEY, James Davis; '40 BSED , '47 MED , Elem. Sch. Principal; Cobb Cnty. Bd. of Educ., 47 Waddell St., Marietta, GA 30060, 404 422-9171; r. 547 Powers Ferry Rd , Marietta, GA 30067, 404 973-6780

BAILEY, James Elwood; r. 235 Omelia, Royal Oak, MI 48073

BAILEY, James Gerald; '67 BBA ; Claims Rep.; Hartford Ins. Grp., 2301 Parklake Dr., Ste. 140, Atlanta, GA 30345, 404 939-4172; r. Rt. 3, Bailey Circle, Loganville, GA 30249, 404 466-1220

BAILEY, Jane; '67 BSED ; r. 4620 Wieuca Rd NW No 69, Atlanta, GA 30342

BAILEY, Jeanie Dixon; '69 MED ; r. 2180 Starmist Drive SW, Atlanta, GA 30311

BAILEY, Jerome Elliott; '76 BSA ; Asst. Mgr.; Bailey's, 103 E. Meadows St., Vidalia, GA 30474, 912 537-4560; r. A-4 Lake McDonald, Vidalia, GA 30474, 912 537-8113

BAILEY, Jimmie Glenn; '75 MED , VP, Culver Heating and Air Conditioning Contractors, Inc., PO Box 601, St Simons Island, GA 31522, 912 638-2131; r. 1125 Park Lane, St Simons Island, GA 31522, 912 638-9485

BAILEY, John Ashley, Jr; '74 BLA ; Landscape Architect, Site Planner; Hussey, Gay, and Bell Inc., PO Box 14247, Savannah, GA 31406, 912 354-4626; r. L3, Red Lion Apts, 6100 Waters Ave., Savannah, GA 31406, 912 352-9382

BAILEY, Dr John Bascom; '60 MA , '64 PHD ; r. Gainesville Junior College, Gainesville, GA 30501

BAILEY, John David; '70 AB ; r. 302 S Green St, Swainsboro, GA 30401

BAILEY, John Denver; '47 BBA ; Pres.; Thompson-Bailey Agcy., Inc., 31 Cordova St., St Augustine, FL 32084, 904 824-1631; r. 65 Avista Cir., St Augustine, FL 32084, 904 829-8240

BAILEY, Mrs John Denver; '48 BSED ; r. 65 Avista Cir., St Augustine, FL 32084

BAILEY, John Edward; '27 BSA ; Horticulturist Supt. Emeritus, Ga. Mountain Branch; r. Route 3, Blairsville, GA 30512, 404 745-2656

BAILEY, John Ernest; '50 BBA , Gen. Agt., Ga. Intl. Life Ins. Co., 615 Peachtree St. NE, PO Box 54036, Atlanta, GA 30308, 404 873-4301; r. 3765 Parian Ridge Rd. NW, Atlanta, GA 30327, 404 237-1804

BAILEY, John Holder; r. 3900 Trenholm Rd, Columbia, SC 29206

BAILEY, John Kierulff; '76 BBA ; Warehouse Supv.; Kroger Co., 1239 Oakleigh Dr., East Point, GA 30344, 404 767-4351; r. 2680 Redding Rd. NE, Atlanta, GA 30319, 404 237-8915

BAILEY, John Tom; '52 BSA ; Cnty. Ext. Chmn.; Univ. of Ga. Coop. Ext. Svc., PO Box 770, Swainsboro, GA 30401, 912 237-9933; r. PO Box 9, Swainsboro, GA 30401, 912 237-8427

BAILEY, Joseph Stanley; '74 BSEH ; r. 230 Sussex Dr Apt 5, Athens, GA 30605

BAILEY, Joy '52 (See Kirk)

BAILEY, Joy Miller Muse (George W.); '74 MED ; Tchr.; Hilsman Middle Sch., Gaines School Rd., Athens, GA 30605, 404 548-7281; r. 4135 Old Lexington Rd., Athens, GA 30605, 404 549-0307

BAILEY, Julia Mae Warwick (Marion Edwin); r. Gough, GA 30811

BAILEY, Kay Lynda Hodges (Timothy A.); '71 AB ; Homemaker; r. 2019 McGaughey's Chapel Rd., Cohutta, GA 30710, 404 259-5957

BAILEY, Kenneth Ray; '68 BSF ; r. Rt 3, Lawrenceville, GA 30245

BAILEY, Lessie '33 (See Smithgall)

BAILEY, Lillian Frances '76 (See Wynne)

BAILEY, Lizabeth Anne; '73 BSHE ; r. 1613 Dean Dr., Waycross, GA 31501

BAILEY, Louis Franklin, Jr; '69 BBA ; r. PO Box 5331, Athens, GA 30604

BAILEY, Lynelle Watson; '75 MED ; r. PO Box 89, Snellville, GA 30278

BAILEY, M Helen Eggert (George Edward); '47 BFA ; r. 216 N Linton Road, Columbus, GA 31904

BAILEY, Margaret Chambliss (Martin T.); '66 BSHE , Homemaker; r. 4920 Branch Mill Circle, Birmingham, AL 35223, 205 956-5677

BAILEY, Margie Marie '74 (See Webb)

BAILEY, Marie Peach; r. Box 9419, Asheville, NC 28805

BAILEY, Marion Earl; '52 BSED ; r. 144 Carterwood Dr, Warner Robins, GA 31093

BAILEY, Marion Edwin; r. Gough, GA 30811

BAILEY, Dr Martin Thomas; '66 BS ; Cardiologist; Cardiology PA, Ste. 638, 801 Princton Ave. SW, Birmingham, AL 35211, 205 780-4330; r. 4920 Branch Mill Circle, Birmingham, AL 35223, 205 956-5677

BAILEY, Mary Hiott (G N); '70 MED ; r. PO Box 8132, Savannah, GA 31402

BAILEY, Mary Dean '27 (See Bruce)

BAILEY, Mary F. (See Sims)

BAILEY, Mary Louise '42 (See Murphy)

BAILEY, Mary Lucile '62 (See Barksdale)

BAILEY, Mary Lynn Dean (John F.); '69 BSED ; Tchr.; Hartwell Elem. Sch., Hartwell, GA 30643; r. Rt. 1, Bowersville, GA 30516

BAILEY, Merle (See Claxton)

BAILEY, Michael Ann; '73 MED ; r. 3410 Hickory View Dr., Marietta, GA 30060

BAILEY, Mildred Grubb (Bill H.); Homemaker; r. 154 Beacham Dr., Athens, GA 30606, 404 543-3265

BAILEY, Mildred '50 (See Bell)

BAILEY, N. Caroline; '76 BBA ; Recorder Clerk, Standard Savings and Loan Assn., 1339 Main St., Columbia, SC 29201, 803 779-8550; r. 3900 Trenholm Rd., Columbia, SC 29206, 803 782-1842

BAILEY, Nancy Terry; '76 MED ; r. 195 Terrell Drive, Athens, GA 30601

BAILEY, Nonie Louise; '69 BSED ; r. 3900 Trenholm Rd., Columbia, SC 29206

BAILEY, Patricia Ann; '72 BSED ; r. 2710 Bellevue Avenue, Augusta, GA 30904

BAILEY, Peggy Joan (See Brown)

BAILEY, Peter Darwin; '72 BLA ; Landscape Architect; Stock Brothers Inc., 10500 Boswell Ave., Rockville, MD 20654, 301 424-6377; r. 13103 Elsdale Ct., Rockville, MD 20851

BAILEY, Dr Philip Bates; '68 BS ; r. 2319 17th Ave NW, Rochester, MN 55901

BAILEY, Phillip Douglas; '72 BBA ; Merchandise Mgr.; J.C. Penney Co., Tarrytown Mall, Rocky Mount, NC 27801, 919 443-7121; r. 2813 Pelham Rd., Rocky Mount, NC 27801, 919 443-7318

BAILEY, Ralph Mclendon; '76 BBA ; r. 79 Ivy Trail, Atlanta, GA 30342

BAILEY, Ralph William; '37 BSF ; Retired Forester; r. PO Box 52, Darien, GA 31305, 912 437-4238

BAILEY, Ray Ernest; '64 BSA ; r. Rt. 5, Box 170, Gainesville, GA 30501, 404 532-6376

BAILEY, Rhonda Wesley; '75 BS , r. 4435 Huntington Circle, Chamblee, GA 30341

BAILEY, Dr Richard Leo; '70 MS , '73 PHD ; r. US Corps of Eng Eng Div, 100 McAllister St-Envir Branch, San Francisco, CA 94102

BAILEY, Richard Vernon; '76 BLA ; Landscape Arch. and Land Planner; Hussey, Gay and Bell, Inc., 6605 Abercorn St., PO Box 14247, Savannah, GA 31406, 912 354-4626, r. 3 Red Lion Apartments, Savannah, GA 31406, 912 352-9382

BAILEY, Robert Dow; '75 MBA ; r. 309 Elmira Pl., NE, Atlanta, GA 30307

BAILEY, Dr Robert Leroy; '68 MS , '72 PHD ; r. Weyerhaeuser Co, Forester Rec-PO Box 1060, Hot Springs, AR 71901

BAILEY, Robert Milton; '48 BBA , r. Rfd 1, Jefferson, GA 30549

BAILEY, Robert Nelson; '70 MBA ; r. 1339 I Ave, National City, CA 92050

BAILEY, Robert Vernon; '69 BBA , r. 113 Darlington Rd, Sylvester, GA 31791

BAILEY, Ruth Eller (John T.); '73 MED ; L. D. Resource Tchr.; Central Elem Sch., Douglas, GA 31533, 912 384-2806; r. 820 Cleveland Street, Douglas, GA 31533, 912 384-1268

BAILEY, Sadie Ann; '54 BSNE ; r. C 2-17 Twin Castle Apts, Winston-Salem, NC 27103

BAILEY, Samuel Harkness; '42 BSA ; Comm. Programs Spec.; USDA, Farmers Home Admin., 240 Stoneridge Dr., Columbia, SC 29210, 803 765-5870; r. Rt. 2, Box 140, Hopkins, SC 29061, 803 776-4840

BAILEY, Samuel Matthews; '50 BSED ; r. Presidents Office, Univ of Tampa, Tampa, FL 33606

BAILEY, Sara (See Clay)

BAILEY, Sharon '69 (See Tatum)

BAILEY, Sheila Chatfield (John Bascom); '60 MED ; r. Gainesville Junior College, Gainesville, GA 30501

BAILEY, Stella Fredonia Brockett (Charlie Feen); '49 BBA ; r. Rt 2 Box 902, Bainbridge, GA 31717

BAILEY, Stella Jean Williams (William Palmer); '69 BSHE , '71 MHE ; r. Boston Road, Calhoun, GA 30701

BAILEY, Sterling Dale; '75 BBA ; Sales; Bob Lewis and Assoc., 100 South Trust Bldg., Macon, GA 31204, 912 745-1156; r. 560 Tucker Rd., Macon, GA 31210, 912 477-4663

BAILEY, Sue Chapman (William H.); '67 BFA ; Piano Tchr., Self Employed; r. 1404 Arlington View Dr., Richmond, KY 40475, 606 623-2200

BAILEY, Susan Souther; '71 BSHE ; r. 417 N Letitia Ave, Douglas, GA 31533

BAILEY, Susan '70 (See Turner)

BAILEY, Susan '69 (See Hite)

BAILEY, Susan Ann; '67 AB , r. Box 133, McCaysville, GA 30555

BAILEY, Ms Susan Rebecca; '77 JD , r. 169 Stafford Drive, Athens, GA 30601

BAILEY, Terry Joe; '69 ABJ , '74 MED ; r. PO Box 185, Ailey, GA 30410

BAILEY, Thaddeus Matthew, 111; '74 BSA ; r. Rt 1, Box 280, Ridgeland, SC 29936

BAILEY, Thomas; '76 MED ; r. Box 175, Crawford 30630

BAILEY, Thomas Daniel; Sales; Conn. Gen. Life Ins. Co., 380 Interstate N., Ste. 400, Atlanta, GA 30339, 404 955-3200; r. 4259 Blackland Dr., Marietta, GA 30060, 404 971-4344

BAILEY, Dr Thomas E; r. 2710 Bellvue Ave, Augusta, GA 30904

BAILEY, Thomas Edward, Jr; '68 BS ; Orthopedic Resident; Ga. Bapt.-Scottish Rite Hosps., 300 Boulevard, Atlanta, GA 30312, 404 659-4211; r. 1633 Moncrief Circle, Decatur, GA 30033, 404 939-2709

BAILEY, Timothy Allen; '71 MACC ; r. 217 Meadowdale Dr, Dalton, GA 30720

BAILEY, Versilia Ann '68 (See White)

BAILEY, Victoria Houk (David); '63 MED ; r. Box 63, Clayton, GA 30525

BAILEY, Virginia Frey (James D.); '38 BSHE ; Interviewer; US Census Bur., 1365 Peachtree St., Atlanta, GA 30309, r. 547 Powers Ferry Rd., Marietta, GA 30067, 404 973-6780

BAILEY, Virginia Ann; '77 BSED ; Tchr.; Brumby Elem. Sch., 1306 Powers Ferry Rd., Marietta, GA 30067, 404 971-8800; r. 707 Franklin Rd., Bldg. 5, Apt. 3, Marietta, GA 30067, 404 428-8700

BAILEY, Virginia M (See Forbes)

BAILEY, Walter Ronald; '63 AB , '65 MED ; r. 2007 Bob White Lane, West Columbia, SC 29169

BAILEY, Wayne Aubrey; '69 AB ; Sales; Southwest Stainless of Ga., 6290 I85 Access Rd., Norcross, GA, 404 449-7965; r. 3258 Five Forks, Trickum Rd., Lilburn, GA 30247, 404 972-3832

BAILEY, William H.; '66 AB , '68 MA ; Asst. Prof.; Eastern Ky. Univ., Geography Dept., Richmond, KY 40475; r. 1404 Arlington View Dr., Richmond, KY 40475, 606 623-2200

BAILEY, William Howard; '48 ABJ ; r. 218 Chippewa Terr, Savannah, GA 31406

BAILEY, William Kimsey; '35 AB ; Retired; r. PO Box 88037, Dunwoody, GA 30338, 404 394-8683

BAILEY, William Palmer; '69 AB , '71 JD ; Atty., Partner; Langford, Pope and Bailey, PO Box 277, Calhoun, GA 30701, 404 629-4497; r. 227 Hillcrest Dr., Calhoun, GA 30701, 404 629-9900

BAILEY, William Thomas; '72 AB ; r. 206 Wendy Trail, Lookout Mountain, GA 37350

BAILEY, William Gervin; '65 MED ; r. 936 Van Buren, Hollywood, FL 33020

BAILEY, Woodrow Malcolm, Jr; '70 BSA ; r. Rt. 1, Lyman, SC 29365

BAILIE, Arthur Jerrold; '70 BSF ; r. PO Box 43, Jackson, SC 29831

BAILIE, Donald Haines, Jr; '74 BBA ; r. 2819 Keeling Place, Augusta, GA 30904

BAILIE, John Tilkey, Jr; '36 BSA ; r. 2304 Dearborn St, Augusta, GA 30904

BAILIE, Dr Robert C., III; '43 BS ; Optometrist; , 300 Fourth St., Waynesboro, GA 30830, 404 554-2520; r. PO Box 231, Waynesboro, GA 30830

BAILIN, Barbara Merle Roth (Gary R.); '68 AB ; Homemaker; r. 1857 Meadowood Dr., Marietta, GA 30062, 404 971-4663

BAIN, Evelyn Wike (Jimmy Derek); '74 BSED , '75 MED ; r. 150 Gran Ellen Dr, Athens, GA 30601

BAIN, Jimmy Derek; '75 BSPH ; r. 150 Gran Ellen Dr, Athens, GA 30601

BAIN, John Daniel, III; '71 MED ; r. 904 Gordon Ave, Thomasville, GA 31792

BAINE, Deborah Ann; '75 BSED ; r. 522 Cedar St, Monroe, GA 30655

BAINE, James Everitt; '64 BBA , '70 MA ; Atty., Ofcr.; Murphy Oil Corp., 200 Jefferson, El Dorado, AR 71730, 501 862-6411; r. PO Box 1024, El Dorado, AR 71730, 501 862-6272

BAINE, Dr Mary Rion; '69 AB , '70 MA , '74 PHD ; Editor and Proofreader; Graphic Composition, Inc., c/o Dr. Henry Adams, Psych. Dept., UGA, Athens, GA 30601, 404 546-8688; r. 179 Jarnigan Dr., Athens, GA 30605, 404 548-4765

BAINE, Wade M.; '65 AB , Staff Atty.; Miss. Dept. of Pub. Welfare, W. Howard Ave., Biloxi, MS 39530, 601 435-1451; r. 2325 Curcor Dr., Gulfport, MS 39501, 601 896-4936

BAINES, Dr Helen Van Horn; '75 PHD ; r. 12706 52nd St., Tampa, FL 33617

BAINES, Jackie; '76 MACC ; r. Apt #7 1803 Shadow Lane, Dalton, GA 30720

BAINES, Janet '57 (See Bell)

BAINS, Myrt Lee; '66 AB ; r. 621 Melody Ln, Bessemer, AL 35020

BAIR, June Poindexter (George E.); '46 AB ; r. 316 Woodhaven Rd., Chapel Hill, NC 27514, 919 929-4020

BAIR, Robert Zane; '70 ABJ ; r. 809 Gateway House 2563 Dale St, University of Hawaii, Honolulu, HI 96822

BAIRD, Allyne Higgason (Derwood M.); '73 EDS ; Asst. Prof., Gordon Jr. Coll., College Dr., Barnesville, GA 30204, 404 358-1700; r. 514 Brook Circle, Griffin, GA 30223, 404 227-7231

BAIRD, Betty Jane Evans (Ralph H. Jr); '64 BSHE ; Ext. Home Economist; Clemson Co-op. Ext. Svc., 209 E. Main St., Lexington, SC 29072, 803 359-3745; r. Rt. 3, Box 38, Batesburg, SC 29006, 803 532-4715

BAIRD, Cecil Everett; Control Operator; Ga. Power Co., Coosa, GA 30129; r. 208 Harrison Rd., Rome, GA 30163

BAIRD, Charles Mcleod; '72 JD ; r. 15 Peachtree St Suite 909, Atlanta, GA 30303

BAIRD, Edna '53 (See Biggers)

BAIRD, Elizabeth D, '51 BBA , r 37 Ivy Ridge NE, The Ivys, Atlanta, GA 30342

BAIRD, Henry Franklin; '66 BBA ; r. 102 Overlook Dr, Winterville, GA 30683

BAIRD, James Edward, '70 ABJ , r Rfd 3, Whitehall Rd, Athens, GA 30601

BAIRD, James Tuttle; '68 BSA ; r. RR 1 Box 308b, Pine Bush, NY 12566

BAIRD, Jennie Louise Murphy (Thomas C.); '68 BSHE ; r. 212 E. Davis St., Smithfield, NC 27577, 919 934-0373

BAIRD, Joseph Lester; '51 BSPH ; r. 240 Banks St, Cornelia, GA 30531

BAIRD, Ms Judy Baron; '77 MED ; r. 35-1300 Newton Bridge Rd, Athens, GA 30607

BAIRD, Justus N., III; '65 BSF ; r. 9114 Mahoning, Houston, TX 77036

BAIRD, Larry Richard; r. 15358 Scarborough Ct, Clayment Estates, Ballwin, MO 63011

BAIRD, Lloyd Allen; r. 152 Ridgeland Way, Atlanta, GA 30305

BAIRD, Margaret Costa; '36 ABED ; Exec. Secy.; Assembly Div., General Motors Corp., 3900 Motors Indust. Way, Doraville, GA 30360, 404 455-5001; r. 1993 Williamsburg Dr., Decatur, GA 30033, 404 636-8190

BAIRD, Mary E Ayers (H S); '43 BSHE ; r. Rt 1 Box 69-N, Eatonton, GA 31024

BAIRD, Mary Soleta Morris (Nolan Dudley); '58 BSED ; r. 3042 Walton Way Ext, Augusta, GA 30904

BAIRD, Nancy Lee Deadwyler (John Clifton); '75 BSED ; r. 225-9 Arnold Drive, West Lafayette, IN 47906

BAIRD, Nancy Lou Potts (Lamar); '60 BSED ; r. Rt 3, Jefferson, GA 30549

BAIRD, Nolan Dudley; '58 BBA ; r. 3042 Walton Way Ext, Augusta, GA 30904

BAIRD, Ralph Horace, Jr; '65 BBA ; Contractor; Self Employed, Same as Residence, r Rt 3, Box 38, Batesburg, SC 29006, 803 532-4715

BAIRD, Robert Allen; '76 BSED ; Carpenter; Alcon Construction Firm, Athens, GA 30606; r. 270 Springdale St., Athens, GA 30601, 404 546-1850

BAIRD, Thomas Samuel; '56 BSPH ; Pres.; Brewer Drug Co., 804 Washington St., Clarkesville, GA 30523, 404 754-4482; r. Box 526, Clarkesville, GA 30523, 404 754-2939

BAIRD, Vernelle Ivey (Fred H); '63 BSED ; r. Braselton, GA 30517

BAIRD, Victor Mcever; '65 BS , '74 JD ; r. Fulcher Hagler-Harper-Reed, PO Box 1484 520 Green St, Augusta, GA 30903

BAIRD, William S; '59 BBA ; r. 6260 Rivershore Pkwy, Atlanta, GA 30328

BAIRSTOW, Elizabeth Ann; '65 ABJ ; Assoc. Real Estate Broker, Commercial Div.; Barton, Ludwin, Inc., 3201 Cains Hill Pl. NW, Atlanta, GA 30305, 404 262-1010; r. 143 Elysian Way, Cross Creek Parkway NW, Atlanta, GA 30327, 404 355-2535

BAJALIA, Nicola, '76 BBA , r 29 Loganberry Circle, Valdosta, GA 31601

BAKE, Dr William Albert, '73 EDD , Artist in Residence; Appalachian St. Univ., Ofc. of the Vice Chancellor, Boone, NC 28607, 704 262-2244; r 313 Dogwood Dr., Boone, NC 28607, 704 262 1016

BAKELAAR, Robert Gary; '76 MS ; r. 32 Glen Boulevard, Glen Rock, NJ 07452

BAKER, Alfred Wallace; '73 MA ; Dept. of Human Resources; , 47 Trinity Ave., Atlanta, GA 404 656 43; r. 1970 Flat Shoals Road, Conyers, GA 30207, 404 483-0260

BAKER, Ann '71 (See Clark)

BAKER, Archie James, Jr; '64 ABJ ; r. 4539 Beach Blvd Suite 2, Jacksonville, FL 32207

BAKER, Barbara Ceil '74 (See Humphreys)

BAKER, Barbara Janice '74 (See Barillas)

BAKER, Bertha Benson (Clifford W); '26 BSHE ; r 2001 Hibiscus Ct, Sanford, FL 32771

BAKER, Billie Gaskin '48 (See Browne)

BAKER, Billie Lou Scott (Joe David); '75 MED ; r Rt 1 Box 221-A Pinegrove Sub , Auburn, GA 30203

BAKER, Bruce Bryan; '41 BSA ; r. PO Box 111, Donalsonville, GA 31745

BAKER, Carol Carpenter (Michael B.); '76 ABJ ; Bkpr., Gen. Ofc.; Ryals Lee Sales Co., PO Box 1134, 3170 W. Tharpe St., Tallahassee, FL 32304, 904 576-7117, r 1510 Milton St , Apt 3, Tallahassee, FL 32303

BAKER, Carole Stella '70 (See Haynes)

BAKER, Cary Carnell; r. PO Box A, Coolidge, GA 31738

BAKER, Charlene Frances; '74 BBA ; r. 615 East 49Th, Savannah, GA 31405

BAKER, Charles Alfred; '64 ABJ , '66 MFA ; r 5340 Chemin De Vie, Atlanta, GA 30349

BAKER, Charles Clark; '75 BSPH ; r. 1404 Duncan Ave., Perry, GA 31069

BAKER, Charles S; '63 MED ; r. 902 Bee Pond Rd, Palm Harbor, FL 33563

BAKER, Clarence E, Jr; '49 BBA ; r. 2830 Sue Mack Dr, Columbus, GA 31906

BAKER, Cynthia Jane; '76 AB ; r. 2285 Winding Woods Dr., Tucker, GA 30084

BAKER, D. Chandler, Jr; '65 AB ; Mgr.; Arnette Baker Farms; r. 102 S. 14th Ave., Dillon, SC 29536, 803 774 8995

BAKER, Dan Huguley, '65 BSPH ; Pharmacist; Hosp. Discount Drugs, S. Eighth St., Griffin, GA 30223, 404 227 7045; r. 313 Gail Dr., Griffin, GA 30223, 404 228 5876

BAKER, Denise Diane; '76 MED ; r. 7421 Carlyle Ave , Miami Beach, FL 33141

BAKER, Dianne Lee; '70 BSED ; r 5565 Lake Island Dr NW, Atlanta, GA 30327

BAKER, Doris Adams (George C.); '53 BSED ; Homemaker; r. Rt. 2, Box 45, Elberton, GA 30635, 404 283-6710

BAKER, Dorothy Gambrell (James J.); '45 AB ; r 2512 Glendmere Pl., Birmingham, AL 35216, 205 822-0855

BAKER, Dorothy Jane; '74 ABJ ; Reservations Supv. and Schedules Analyst; Florida Airlines Inc., Sarasota-Bradenton Airport, Sarasota, FL 33578, 813 355-9678; r. 2850 Gulf of Mexico Dr., 10, Longboat Key, FL 33548, 813 383-6321

BAKER, Dwight Ladon; '66 BS ; r. 44 Moore St, Trion, GA 30753

BAKER, Eddie '37 (See Russell)

BAKER, Elinor '75 (See Jones)

BAKER, Elizabeth '75 (See Cook)

BAKER, Elsie E. Todd (Cardwell C.); '30 BSHE ; Chmn. of the Bd.; Baker Auto Parts Co., 441 Marietta St., Atlanta, GA 30313, 404 523-1975; r. 2290 Ben Hill Rd SW, Atlanta, GA 30311, 404 344-3175

BAKER, Emily Kay Deason (Walter F.); '69 BSED ; Kndgtn Tchr , N Charleston First Bapt , Charleston, SC; r. 112 Royal Palm Blvd., Apt. 104, Charleston, SC 29407, 803 766-0420

BAKER, Emily Louise; '63 MED ; r. 1104 16th Ave, Tuscaloosa, AL 35401

BAKER, Estelle '55 (See Parker)

BAKER, Eugenia '39 (See Cadle)

BAKER, Fannie Mae; '61 MED ; r. Sautee, GA 30571

BAKER, Frances Jean O'Neal (Joe Benson); '76 ABJ ; r. 10379 N Kendall Dr #L 3, Miami, FL 33156

BAKER, Frank Winston, '77 ABJ , Gen Assignment, Reporter and Weatherman; WOLO-TV, Columbia, SC 29204, 803 754-7525; r. 3540 Northshore Road, Columbia, SC 29206, 803 787 4433

BAKER, Dr Frederick Dee; '76 PHD ; Asst. Prof., Data Processing; East. Ill. Univ., Blair Hall, Charleston, IL 61920, 217 581-5426; r. 2107 Dekalb, Charleston, IL 61920, 217 348-8674

BAKER, Fredrick R., III; '67 BBA ; Co-Owner; Skateboard Park, Earth Surf, 87 Market St., Sumter, SC 29150, 803 773-5242; r. 111 Church St., Sumter, SC 29150, 803 775-6805

BAKER, G. Jones; '71 BFA ; Artist, Homemaker; r 4413 Sheila Court, Lilburn, GA 30247, 404 921-2678

BAKER, George Edgar, Jr; '49 BSA ; r. 8219 Tyndle Rd, Richmond, VA 23201

BAKER, George Marvin; '62 MED ; Asst. Prof. of Bio., Emanuel Cnty Jr Coll., Thipgen Dr., Swainsboro, GA 30401, 912 237-7831; r. PO Box 463, Swainsboro, GA 30401

BAKER, George W., Jr; '65 BBA ; VP, Mgr. Agr and Land Div.; Ackerman and Co., Ste. 100, 3340 Peachtree Rd., Atlanta, GA, 404 262-7171; r 4745 Brinkley Lane NE, Atlanta, GA 30342, 404 255 1175

BAKER, George Wallace; '31 AB , '32 MS ; Former Pres.; Chmn. of the Bd.; The Farmers Bank; r. 209 Jackson, Monroe, GA 30655, 404 267-5202

BAKER, Geraldine Ellis (James P.); '31 BSHE , '32 MSHE ; Retired Tchr.; r. 301 Oakland Drive, LaFayette, GA 30728, 404 638-3082

BAKER, Gregory Allen, '75 MBA , r 106 8th Avenue, Brooklyn, NY 11215

BAKER, Harry J.; '42 BBA ; Treas.; H. W. Ivey Construction Co., 3384 Peachtree Rd., Atlanta, GA 30326, 404 261-2630; r. PO Box 11805, Atlanta, GA 30355, 404 261-2751

BAKER, Harry Louis; '67 BLA ; Landscape Architect; Natl. Park Svc., Blue Ridge Pky., 700 NW Bank Bldg., Asheville, NC 28801, 704 258 2850; r. 2026 So. Rugby Rd., Hendersonville, NC 28739, 704 891 4488

BAKER, Helen G. '64 (See Hall)

BAKER, Henry McGowan; Sales; K-Mart, Griffin, GA 30223; r. 624 Windy Hill Rd., Griffin, GA 30223, 404 227-6284

BAKER, Herman; '72 MED ; r. 136 Steven Street, Wadley, GA 30477

BAKER, Herman Dupree; Sr. Atty., Estate Tax, Conferee, IRS, 275 Peachtree St., NE, Atlanta, GA 30301, 404 221-6045; r. 2285 Winding Woods Dr., Tucker, GA 30084, 404 939 2206

BAKER, Herman Hunter; r. Po Box 8, Cordele, GA 31015

BAKER, 2nd Lt Howard G, Jr; '67 BSA ; r. 6800 Peachtree Blvd Apt 65, Doraville, GA 30360

BAKER, Howard Gresham, '33 BSA , r Rt 4, Summerville, GA 30747

BAKER, Jacqueline '66 (See Shain)

BAKER, Dr James Frederick, 111; '77 DVM ; r. Po Box 1124, Clewiston, FL 33440

BAKER, James Neal, '31 BSA , '50 MED , Retired Asst State Supv , Agr Educ , r 121 Calhoun Street, Swainsboro, GA 30401, 912 237-7150

BAKER, James P.; '31 BSA ; Retired Cnty. Agr Agt.; r. 301 Oakland Drive, LaFayette, GA 30728, 404 638-3082

BAKER, James Thomas; '51 BS ; r. 2141 Walz Dr, Savannah, GA 31404

BAKER, Janelle; '75 BSED , Speech Pathologist; St Nicholas Speech and Hearing Ctr., Greenwood, SC 29646; r. 315 Merritt St., Hawkinsville, GA 31036

BAKER, Jeanette Almand (Paul W. Jr); '43 BSED ; r. PO Box 498, LaFayette, GA 30728, 404 638 3557

BAKER, Joe Benson, '49 BBA ; r. 10379 N Kendall Dr #L 3, Miami, FL 33156

BAKER, John R, Jr; '62 BBA ; r. 25 So 14th St, Birmingham, AL 35233

BAKER, John Russell; '71 BBA ; Dir., Residential Land Sales, Phipps Land Co., Inc., 1 Northside 75, Atlanta, GA 30318, 404 351-9000; r. 5030 Vallo Vista Ct., Atlanta, GA 30342, 404 252 7099

BAKER, John Thomas, Jr; '74 BBA ; Agt.; State Farm Ins., PO Box 908, Forsyth, GA 31029, 912 994 1041; r. 176 A, Indian Springs Dr., Forsyth, GA 31029, 404 227-6119

BAKER, Joyce '52 (See Couey)

BAKER, Joye B.; '68 BSHE ; Tchr.; r. 4910 Kings Wood Dr., Roswell, GA 30075, 404 993-5776

BAKER, Judith A Watson (Russell E); '61 BSED ; r. 12 E Orchard Dr, Chickamauga, GA 30707

BAKER, Judith Lynn; '75 BSHE ; r. 1909 Inman Drive, Anderson, SC 29621

BAKER, Judy F. Buffington (Donald H.); '67 BSA , '70 MS ; Mgr., Partner; Red Apple Acres, Keysville, GA, 404 554-3744; r. Rt. 1, Keysville, GA 30816, 404 554 3651

BAKER, Karen Lynn Mallehan (Michael Francis); '76 BSED ; r. 328 Springtree Rd, Athens, GA 30601

BAKER, Kay '70 (See Wooten)

BAKER, Kenneth Hart; r. 2605 Brannon Ave, Baltimore, MD 21219

BAKER, Kenneth Waymon; '70 BSED , '72 MED ; r 897 North Highland Ave., Apt. A6, Atlanta, GA 30306, 404 876-1412

BAKER, Lamar Dewey; r. Omega, GA 31775

BAKER, Ms Laura Jean, '77 BSED , r 2212 Dartmouth Rd., Augusta 30904

BAKER, Letitia '67 (See Okerlund)

BAKER, Lillian J; '36 AB ; r. Box 134, Stanton, KY 40380

BAKER, Lloyd Flournoy; r. Omega, GA 31775

BAKER, Lucile Carswell (Virgil D. Jr); '28 BSHE ; r. 1269 Womack Ave., East Point, GA 30344, 404 753-2616

BAKER, Luther Everett; '36 BSF , '44 BSA , '51 MED ; r. Danielsville, GA 30633

BAKER, Lynda Marjorie Anderson (Dewey); '63 BSHE ; r. 130 Childs St, Athens, GA 30601

BAKER, Margaret E; '41 ABJ ; r. 2500 Wisc Ave NW, Washington, DC 20007

BAKER, Maria Angeliate; '71 BFA ; Elem. Art Spec.; Fulton Cnty. Bd. of Educ., 786 Cleveland Ave., Atlanta, GA 30315, 404 768-3600; r. 3700 Buford Hwy., 78, Atlanta, GA 30329, 404 325 3159

BAKER, Marian '38 (See Greenway)

BAKER, Marilyn '72 (See Perry)

BAKER, Mark Lee; '77 BLA ; r. 2202 Pinecliff Dr, Valdosta, GA 31601

BAKER, Martha Jan; '72 ABJ ; r. 121 Calhoun St., Swainsboro, GA 30401

BAKER, Mary Jane (See Daniels)

BAKER, Mary Lowell '55 (See Sheffield)

BAKER, Michael Eugene; '76 AB ; Grad. Student; Fla. St. Univ.; r. 1510 Milton Street, Tallahassee, FL 32303

BAKER, Michael Francis; '76 BSED ; r. 328 Springtree Rd, Athens, GA 30601

BAKER, Michael George; '67 AB ; r. 460 Colliers Creek Rd, Watkinsville, GA 30677

BAKER, Nancy Carole '64 (See McNeal)

BAKER, Nancy Dale; '74 BSED ; r. Route 5, Cedartown, GA 30125

BAKER, Nancy Elaine '64 (See Bishop)

BAKER, Nancy Gamble Walker (G. Marvin); '72 M.S. ; r. PO Box 463, Swainsboro, GA 30401

BAKER, Nata Bennett; '66 BSHE , '74 MED ; Newspaper and Educ. Coord.; The Times, PO Box 838, Gainesville, GA 30501, 404 532-1234; r. 311 North Ave., Gainesville, GA 30501, 404 532 8731

BAKER, Nell D. Eady (Charles F.); '58 BSPH ; Pharmacist; Jones and Clayton Drugs, Inc., 505 Alabama Ave., Bremen, GA 30110, 404 537 2321; r. Box 64, Bremen, GA 30110, 404 537 3089

BAKER, Nellie '57 (See McKown)

BAKER, Newell Thornton (Clayton R); r. 625 11th Ave N W, Cairo, GA 31728

BAKER, Olive Eugenia Steed (Joe A. Jr); '72 MED ; Librarian, Media Spec.; Northside Elem. Sch., N Philpot St., Cedartown, GA 30125, 404 748-4935; r. 132 Walnut St., Cedartown, GA 30125, 404 748-3195

BAKER, Paul Myron; '50 BFA ; Computer Tech.; US Army Forces Command, Ft McPherson, GA 30030, 404 752-3726; r. 2634 Plantation Dr., East Point, GA 30344, 404 762-8954

BAKER, Dr Paul W., Jr; Dentist; Pvt. Practice, LaFayette, GA 30728, 404 638-2817; r. PO Box 498, LaFayette, GA 30728, 404 638-3557

BAKER, Peggy Ann '65 (See Newsome)

BAKER, Phil Freeman; r. 2940 Parkridge Dr NE, Atlanta, GA 30319

BAKER, Phillip Marion, '75 BBA , '77 MBA , Communications Cnslt.; Southern Bell Telephone Co., 707 E. Second Ave., Rome, GA 30161, 404 232 6511; r. 37 Summit Dr., Lindale, GA 30147, 404 234-4026

BAKER, Raiford C. (Bud), Jr; '65 AB , Natl Sales Mgr.; Litton Microwave Cooking Products, 1405 Xenium Ln., Minneapolis, MN 55443, 612 553 2416; r. 9232 Cedar Forest Road, Eden Prairie, MN 55343, 612 941-8368

BAKER, Raymond; '76 MED ; r. 3254 Pasadena Drive, Macon, GA 31201

BAKER, Richard Cleon, '56 BSF , r Box 498, Petersburg, AK 99833

BAKER, Rita Louise '49 (See Grist)

BAKER, Robert Alan; '56 BBA , Dist. Sales Mgr , Mead Johnson Labs.; r. 2928 Sussex Rd , Augusta, GA 30909, 404 736-5732

BAKER, Robert Earl, r PO Box 502, McRae, GA 31055

BAKER, Robye '50 (See Jones)

BAKER, Rosemary '42 (See Strother)

BAKER, Rosezella Cooper; '72 AB ; r. 309 Bradbury Drive, Columbia, SC 29204

BAKER, Ruth Abernathy (Dorris C); '60 MED ; r Danielsville, GA 30633

BAKER, Ruth Anne '69 (See Higgins)

BAKER, Sally Kemp (Eugene R.); '61 AB ; Tchr., Eng.; Brevard HS, Country Club Rd., Brevard, NC 28712, 704 884-4103, r Rt 3 Illahee Hills, Brevard, NC 28712, 704 884-4198

BAKER, Samuel Mitchell; '58 MFA ; r. 339 E 9th St Apt 5d, New York, NY 10003

BAKER, Sandra Strong (Dan H.); '66 ABJ ; Homemaker; r. 313 Gail Dr., Griffin, GA 30223, 404 228-5876

BAKER, Sara '45 (See Rogers)

BAKER, Sarah Whisonant (William H. Jr); '51 BSED , r 2731 Breckenridge Way NE, Atlanta, GA 30345, 404 325-1910

BAKER, Sarah Janice; '72 BBA ; r. Rt 2 Box 186, Griffin, GA 30223

BAKER, Sarah Margaret; '74 BSPH ; r. PO Box 565, Quitman, GA 31646

BAKER, Scott Michael; '72 AB ; r. 1809 Robinhood Road, Albany, GA 31705

BAKER, Sherrie Louise Thomas (William Alonzo); '71 BSED ; r. 629 E 53rd Street, Savannah, GA 31405

BAKER, Shirley '61 (See Shoup)

BAKER, Shirley Jean '59 (See Scarborough)

BAKER, Stanley Leroy; r. 29A Marlow Dr., Charleston, SC 29403

BAKER, Stanley Leroy; '71 BBA ; r. 29a Marlow Dr, Charleston S C 29403

BAKER, Stella Ray (Roy C.); '46 BSHE ; Retired; r 3565 Lake Dr., Smyrna, GA 30080, 404 436-0452

BAKER, Stephen Morrell; '69 BSED ; Acct.; Orkin Exterminating Co., Inc., 2170 Piedmont Rd., Atlanta, GA, 404 873-2355; r. 3817-A Brockett Trail, Clarkston, GA 30021, 404 934-5405

BAKER, Steven Arlington; '73 BBA ; Dist. Mgr., Westinghouse Credit Corp., PO Drwr. 13269, Church St., Greensboro, NC 27405, 919 375 4151; r. 2935D Cottage Pl., Greensboro, NC 27405, 919 282-1166

BAKER, Susan Young (R. C. Jr); '67 BSHE ; r 9232 Cedar Forest Road, Eden Prairie, MN 55343, 612 941-8368

BAKER, Susan Almand '76 (See Coker)

BAKER, Susan Lynn, '73 AB , Acct Exec , Southern Bell Telephone Co., Atlanta, GA; r. 2923 Seven Pines Lane, Apt. 2923, Atlanta, GA 30339, 404 434-8493

BAKER, Tanya '74 (See Cook)

BAKER, Thomas Hadley; '63 BBA ; r. 7803 Van Dyke Place, Tampa, FL 33604

BAKER, Verlyn Childs; r. 3620 Doroco Dr, Doraville, GA 30340

BAKER, Vernon Hugh; '72 MBA ; CPA, Health Care Cnslt.; , Same as Residence; r. 2216 Colonial Way, Stone Mountain, GA 30083, 404 469-9219

BAKER, William Alonzo; '72 BBA ; r. 629 East 53rd Street, Savannah, GA 31405

BAKER, William H., Jr; '47 BSED , '51 MED ; Sales, Henington Publishing Co., Same as Residence; r 2731 Breckenridge Way NE, Atlanta, GA 30345, 404 325 1910

BAKER, Dr William Hart; '76 DVM ; r. 14 Putnam Dr. NW, Atlanta, GA 30342

BAKER, William Huey; '77 AB ; r. 3330 Atlanta Rd B-2, Smyrna, GA, 404 436-7392

BAKER, William Wilson; '65 MS ; r. Tall Timbers Research Sta, Rt 1, Box 160, Tallahassee, FL 32303

BAKER, Wilma '69 (See Zeigler)

BAKES, Hiram, Jr; '50 ABJ ; r. Twin Oaks Farm, Ft Gaines, GA 31751

BAKES, Robert Harry; '76 BBA ; r. 1124 Edwards Road, Greenville, SC 29607

BAKES, Walter Credille; '50 BBA ; r. 1124 Edwards Rd, Greenville, SC 29607

BAKKUM, Johnnie Brownlee (Peter L.); '43 AB , Adult Svc Coord , Mental Health Ctr , 1407 Burleyson Dr., Dalton, GA 30720, 404 259-2305, r. 1105 Valencia Dr., Dalton, GA 30720, 404 278 0369

BAKST, Murray Romer; '74 MS , '77 PHD ; Research Physiologist; Agr. Research Svc., USDA, Barc E Bldg 262, Avian Physiology Lab , Beltsville, MD 20705, 301 344-2545; r. 5629 Open Sky, Columbia, MD 21044, 301 992 9848

BALANDER, Richard; '53 BSA , '56 MS ; r. 530 Walnut Ave SE, Roanoke, VA 24014

BALAS, Daniel Nicholas, Soft Floor Installer, Modern Floor Shop, Horton St., Wilkes-Barre, PA 18702, 717 823 6082, r 34 E Carey, Wilkes Barre, PA 18705, 717 823 4320

BALBONA, Virginia M. de Miranda (Jose L.); '69 PHD ; Clinical Psychologist; Pvt. Practice, 1935 Cliff Valley Way Ste. 218, Atlanta, GA 30329, 404 325-8356; r. 2775 Jasmine Crt. NE, Atlanta, GA 30345, 404 491-0277

BALCHIN, Carol Jane; '70 BSED , '75 MED ; Tchr , Soc. Studies, Elbert Cnty Middle Sch., Forest Ave , Elberton, GA 30635, 404 283 3361; r. Rt 6, Box 216, Elberton, GA 30635, 404 283 3898

BALCHIN, Ms Frances Hudson; '76 BSED ; r. Route 6, Elberton, GA 30635

BALCHIN, Patricia E; '72 BSED , '76 MED ; r Route 6 Box 216, Elberton, GA 30635

BALCHIN, Ralph Waldo, Jr; '68 BSPH ; Managing Pharmacist; Revco Drug Stores, Inc., 1400 N Columbia St., Milledgeville, GA 31061, 912 452 5533 r 1900 N Jefferson St , Apt 3B, Milledgeville, GA 31061, 912 452-8501

BALCHIN, Thomas; '65 BSED ; Lab. Mgr , Crompton and Knowles, Dyes and Chem Div., PO Box 198B, Charlotte, NC 28201, 704 372 5890, r Rt 8, Box 127W, Charlotte, NC 28215, 704 536 7680

BALCO, Michael A Jr, 65 MED Sch Psychologist Beaver Valley Intermediate Unit, 1260 N Brodhead Rd Monaca PA 15061 r 142 Ridgeview Dr , Beaver, PA 15009, 412 774 3286

BALDERACCHI Arthur Eugene 65 MFA r 19 Grand St, Somersworth, NH 03878

BALDOWSKI, Kenneth Roger 71 ABJ Sr Pub Relations; The Coca Cola Co., 310 North Ave., Atlanta, GA 30301, 404 897 3838 r 1440 Diplomat, Riverdale, GA 30274, 404 996 1742

BALDREE, Jerry Leon; '77 BSA ; r. Rt 1, Poulan, GA 31781

BALDREE, June Anne Ricciard (Moses W.), '65 BSED ; Admin. Asst.; Union Mutual Life Ins. Co.; r. Bernham Woods 5054 Fitts Dr., Roswell, GA 30075, 404 926-2708

BALDWIN, Anne E '61 (See Satterfield)

BALDWIN, Annie Byrd '37 (See Mobley)

BALDWIN, Barbara '54 (See Richards)

BALDWIN, Barton W.; '68 BBA ; Owner; Barton W Baldwin, CPA, PO Box 248, Mt Olive, NC 28365, 919 658-5379; r. 309 N. Center St., Mt Olive, NC 28365, 919 658-2042

BALDWIN, Hon Benjamin Harris; '56 LLB ; r. 1706 Knox St, Dublin, GA 31021

BALDWIN, Betty (See Coons)

BALDWIN, Cecil A., Jr; '65 BS ; Environ. Health Program Dir.; Macon-Bibb Cnty. Health Dept., 770 Hemlock St., Macon, GA 31201, 912 745-0411; r. 4209 Laura Ann Pl., Macon, GA 31210, 912 477 1278

BALDWIN, Charlene '65 (See Hensley)

BALDWIN, Charles Walter; '68 BSF ; Pres.; Baldwin Realty, Inc., 135 Main St., Madison, GA 30650, 404 342-3207; r. PO Box 123, Royle, GA 30650, 404 342 2567

BALDWIN, Clara L '40 (See Courson)

BALDWIN, David Mcrackan; '77 BBA ; r. 450 S.Lumpkin, Athens, GA 30601

BALDWIN, Deborah Chandler (Robert J.); '77 MED ; Tchr.; Alps Road Elem. Sch., Athens, GA 30601; r. 125 Dearing St., Athens, GA 30605, 404 543 5285

BALDWIN, Deborah Chandler (Robert J); '75 BSED ; r. Ap. P-206, Rogers Rd., Athens, GA 30601

BALDWIN, Doris Emily '51 (See Hoff)

BALDWIN, Elese Rish; '62 BSED ; r. 1948 Queens Way, Chamblee, GA 30341

BALDWIN, Ellen '75 (See Heilig)

BALDWIN, Eugene Person; '60 LLB ; r. P O Box 110, Madison, GA 30650

BALDWIN, Fletcher N., Jr; '58 BA , '61 JD ; Prof., Law; Univ. of Fla., Holland Law Ctr., Gainesville, FL 32611, 904 392-2211; r. Gainesville, FL 32611, 904 378-0049

BALDWIN, Gail M. Taylor (Robert V.); '69 BFA ; Interior Designer, A.S.I.D.; Carriage House Interiors of Macon, 3600 Riverside Dr., Macon, GA 31204, 912 474-1260; r. 211 Gawin Drive, Warner Robins, GA 31093, 912 922-7156

BALDWIN, Gary Edwin, Sr; '73 BBA , '75 MBA ; Real Estate Mortgage and Investment Analyst; The Equitable, Life Assurance Soc. of The US, 1170 N Car. Natl. Bank Plz., 101 S. Try, Charlotte, NC 28280, 704 377-4561; r. 5415 Albemarle Rd., Apt. S, Charlotte, NC 28212, 704 536-4837

BALDWIN, George Ray; '61 BBA ; Pres.; The Baldwin Agcy., Inc., 702 E. Lamar St., Americus, GA 31709, 912 924-2728; r. Hidded Lakes Estate, Americus, GA 31709, 912 924-9792

BALDWIN, Harry Joseph; '50 BLA ; Pres.; Baldwin Assocs., Inc., PO Box 48057, Atlanta, GA 30362, 404 451 4082; r. 3464 Alison Dr., Doraville, GA 30340, 404 457-6984

BALDWIN, J. Chandler, Jr; Secy., Treas.; J. Chandler Baldwin, Inc., PO Box 1919, Atlanta, GA 30301, 404 525-1981; r. 4546 Village Oaks Dr., Chamblee, GA 30341, 404 455-9075

BALDWIN, Jack Norman, Jr; '74 AB ; r. 185 Pendleton Dr., Athens, GA 30606

BALDWIN, James Joseph; '54 ABJ ; r. P O Box 412, Smyrna, GA 30080

BALDWIN, James Robert; '69 BS ; r. PO Box 576, Marina, CA 93933

BALDWIN, Rev John Persons; '48 BS ; Pastor; Ft Smith Presbyterian Chapel, May and Alabama Ave., Ft Smith, AR 72901; r. 704 South 26th St., Ft Smith, AR 72901, 501 783 8586

BALDWIN, June McQueen (Eugene F.); '74 EDS ; Coord. Student and Beginner Tchr. Program, Clarke Cnty. Schs., Bd. of Educ. Ofc., Athens, GA 30606, 404 546 7721; r. 165 Raintree Ct., Athens, GA 30606, 404 549 6503

BALDWIN, Laura S (See Massey)

BALDWIN, Lida Daves (Stephen E.); '76 MA ; Tchr.; George B. S. Hale HS, White Oak Rd., Raleigh, NC, r. 1850 Spring Dr., Garner, NC 27529, 919 779 2619

BALDWIN, Lilybeth Mary; '56 BSED ; r. PO Box 412, c o J J Baldwin, Smyrna, GA 30080

BALDWIN, Lynell Gaudier (Robert L.); '77 BBA ; r 150 Hanover Pl., Apt. 1, Athens, GA 30606, 404 546 9843

BALDWIN, Lynne A Maury (Chris); '71 AB ; r. 22 Lincoln Ave, Pawcatuck, CT 02891

BALDWIN, Molly '45 (See Silliman)

BALDWIN, Nancy Toman (Fletcher N, Jr); r. 1804 SW 43th Ave, Gainesville, FL 32601

BALDWIN, Patsy N Harridge (Eugene Person); '59 BSHE ; r. PO Box 110, Madison, GA 30650

BALDWIN, Paul Stark; '75 BSED ; r. 525 E Madison Ave., Ashburn, GA 31714

BALDWIN, Pheraby '50 (See Smith)

BALDWIN, Rita Lydia Decostro (James Joseph), '55 AB , '61 MA ; r. P O Box 412, Smyrna, GA 30080

BALDWIN, Robbie Joye '74 (See Callaway)

BALDWIN, Robert Joseph; '76 BLA ; Environ. Designer, Cnty. Planner; Northeast Ga. Area Planning and Dev. Comm., 305 Research Rd., Athens, GA 30605, 404 548 3141; r. 125 Dearing St., Athens, GA 30601, 404 543-5285

BALDWIN, Stephens L., Jr; '66 BBA ; Acct. Exec.; E. F. Hutton and Co., 25 Park Pl., Atlanta, GA 30303, 404 658 1555; r. 423 Woodward Way, Atlanta, GA 30305, 404 355 1385

BALDWIN, Thomas Allen, '74 BSPH ; r. Route 4, Rome, GA 30161, 404 235-9635

BALDWIN, Thomas Dana; '50 BBA ; Acct., Dekalb Cnty., 404 371 2276; r. 1583 Riderwood Ct., Decatur, GA 30033, 404 634 9047

BALDWIN, William Owen; '51 BS , '54 MA ; r. 160 Whitton St, Whitewater, WI 53190

BALENGER, Danny Webster, '77 BBA , r PO Box 572, Austell, GA 30001

BALES, Alvin S, Jr; '66 BS ; r. 1601 12th Ave, Albany, GA 31205

BALES, Carolyn Ermie; '70 MED , '71 EDS ; Tchr.; Columbia HS, 2106 Columbia Dr., Decatur, GA 30032, 404 284-8720; r. 3286C Covington Dr., Decatur, GA 30032, 404 289-5871

BALES, Mary Elizabeth '65 (See Arehart)

BALES, Monteen P. Williams (M. Harold); '49 BBA , Secy.; Fulton Natl. Bank, 325 Mt. Vernon Rd., Atlanta, GA 30328, 404 255-6996; r. 891 Richmond Hills Dr., Marietta, GA 30067, 404 993 0387

BALES, Patricia Ann '73 (See Bond)

BALES, Reba '76 (See Olsen)

BALES, Rita '76 (See Herron)

BALES, Thomas Oscar; '52 BBA ; Sanitarian, Fulton Cnty. Health Dept., Food Div., 99 Butler St SE, Atlanta, GA, 404 572-2255; r. 2893 Humphries Dr., Atlanta, GA 30354

BALESKY, Ms Jeanne Marie Reno, '77 MSW , r 32454 Crestwood, Fraser, MI 48026

BALFOUR, Constance E '41 (See Jones)

BALFOUR, Meta '68 (See Jones)

BALFOUR, Robert C., III; '50 AB ; r. 112 Plantation Dr, Thomasville, GA 31792

BALINK, Frances Adele Harrell (Robert C.); '70 BSED ; r. 4050 Gauguin Street, Pensacola, FL 32504

BALIS, Earle David; '47 BBA ; Capt.; Eastern Airlines; r. 720 Langford Lane NW, Atlanta, GA 30327, 404 252-6762

BALK, Betsy B.; r. 1001 Highland Ave., Augusta, GA 30904

BALK, Betty Gene (See Lovingood)

BALK, Dorothy Louise '28 (See Thompson)

BALK, Robert S., '49 BBA , Pres., First Fed. Savings and Loan Assn., 985 Broad St., Augusta, GA 30902, 404 724-8282; r. 709 Aumond Road, Augusta 30909, 404 736-2962

BALK, William A., '48 BSAE , Assoc. Prof., Clemson Univ., Edisto Experiment Sta., Blackville, SC 29817, 803 284-2203; r. Rt. 2, Box 247, Williston, SC 29853, 803 266-4241

BALKCOM, Evelyn Medlin (Ralph J.); '71 EDS ; Media Spec.; Early Cnty. Bd. of Educ., Columbia St., Blakely, GA 31723, 912 723-3008; r. Rt. 1, Blakely, GA 31723, 912 723-5074

BALKCOM, Frances Connor; '40 AB ; r. 123 S Main St, Blakely, GA 31723

BALKCOM, Jesse Bond (Mark C., III); '52 BSED ; Homemaker; r. 5045 Spalding Dr., Atlanta, GA 30360, 404 394-7363

BALKCOM, Mary Gayle Gay (Ronnie Charles); '71 BSED ; Homemaker; r. Rt 2, Bluffton, GA 31724, 912 723-6242

BALKCOM, Peggy Ann Huish (Wayne James); '72 BSED ; r. Route 1, Blakely, GA 31723

BALKCOM, R. Edward, Jr; '67 BSA ; r. Rt. 2, Blakely, GA 31723

BALKCOM, Robert Edward, Sr; '41 BSA , '62 MED ; r. Rte 2, Blakely, GA 31723

BALKCOM, Ronnie Charles; '69 BSA ; r. Rt 1 Box 160-A, Bluffton, GA 31724

BALKCOM, Wayne James; '71 BSA , '73 MS ; Farmer, Self Employed; r. Route 1, Blakely, GA 31723, 912 723-1413

BALKCOM, Capt. Wellborn, '72 BSAE , Flight Examiner Pilot C141, USAF, Norton AFB, CA 92409, 714 382-5821; r. 3708 Castle Reagh, Riverside, CA 92506, 714 682-8107

BALKE, William James H; '56 BSA , '58 MS ; r. 255 Dutch Farm Road, Bridgewater, NJ 08807

BALL, Ann Caldwell (David S. Jr); '58 BBA ; r. 3762 Fox Hills Dr., Marietta, GA 30067, 404 971-1154

BALL, Annie Laurie Adams (J H); '36 BSED ; r. 511 Pinckney Ct, Spartanburg, SC 29301

BALL, Arthur Beacham, '70 MED , Coord. of Indust. Training, Lanier Area Vocl. and Tech. Sch., PO Box 58, Oakwood, GA 30566, 404 536-8884, r. 2377 Stephens Cir., Gainesville, GA 30501, 404 536 4257

BALL, Barbara Stevens; '76 MED ; r. 490 Nacoochee Ave., Athens, GA 30601

BALL, Carolyn '42 (See Campbell)

BALL, Catherine (Kitty) '72 (See Camp)

BALL, Connie '76 (See Connell)

BALL, Dallas Jameson; r. 802 Eleventh Ave, Albany, GA 31705

BALL, Duane Edward; '63 BSA ; Tchr. Agr.; Canisteo Central Sch., 84 Greenwood, Canisteo, NY 14823, 607 698 2551, r. 15 Jackson St., Canisteo, NY 14823, 607 698 2671

BALL, Eugenia B '58 (See McCrary)

BALL, Evelyn R. Rothenburger (James F. Jr); Homemaker; r. 12315 Meadow Ln, Louisville, KY 40243, 502 245-3395

BALL, Gail Ellen Harrell (John F); '59 BSED ; r. 3300 Greenbriar Lane, Plano, TX 75074

BALL, Gene David; '73 BSA , '76 MS ; r. 4128 Williams Rd., Lynchburg, VA 24503

BALL, Irene Cox (Jack T.); '73 AB ; Dept. Mgr., Woodward and Lothrop, Montgomery Mall, Democracy Blvd., Bethesda, MD, 301 365 4700, r. 11809 Pittson Road, Silver Spring, MD 20906, 301 949 0906

BALL, Jack Tyus; '69 BSA , Natl. Product Spec., LKB Instruments, Inc., 12221 Parklawn Dr., Rockville, MD 20852, 301 881-2510, r. 11809 Pittson Road, Silver Spring, MD 20906, 301 949 0906

BALL, James F., Jr; '49 BSPH , Pharmacist, 3824 Preston Hwy., Louisville, KY 40213, 502 368 5896, r. 12315 Meadow Ln., Louisville, KY 40243, 502 245-3395

BALL, James Stephen, '40 BSF ; r. 2531 Shunk Ave, Alliance, OH 44601

BALL, Ms Julia Elizabeth, '77 BSED , r 280 Piccadilly Sq., E-5, Athens, GA 30601

BALL, Julia Merrie '66 (See Shugart)

BALL, June McCoy (Milner S.); '70 MFA ; Painter; r. 126 E Central Avenue, Moorestown, NJ 08057, 609 234-5321

BALL, Kathleene '66 (See Bolles)

BALL, Rev Lamar Dewitt; r. 2314-18 Avenue, Columbus, GA 31901

BALL, Lamar Quintero, III; '76 BBA ; Store Mgr.; Roach Sporting Goods, 273 E. Paces Ferry Rd., Atlanta, GA 30305, 404 261-8000; r. 3978 Pine Hill Pl. NW, Atlanta, GA 30342, 404 261-1972

BALL, Lewis Hal, Jr; '68 BBA , '69 MBA ; Acct. Cost Admin. Dept.; Coronet Indust., Inc., Coronet Dr., Dalton, GA 30720, 404 278-1255; r. Mountain Shadow Apts., Apt. 18, 1804 Shadows Ln., Dalton, GA 30720, 404 226-2813

BALL, Linda Rose '72 (See Pearce)

BALL, Maureen '67 (See McIntyre)

BALL, Milner Shivers; '71 JD ; Prof.; Rutgers Law Sch., Fifth and Penn Sts., Camden, NJ 08102, 602 757-6185; r. 126 E. Central Ave., Moorestown, NJ 08057

BALL, Ms Paula Ann Abercrombie; '71 AB ; r. Rt 10 Blacks Dr, Greenville, SC 29607

BALL, Lt Col Ray Edward; '57 BS ; r. 3420 Hiawatha Dr, Columbus, GA 31907

BALL, Robert Orman; '58 BSPH ; r. Rt 4, Cuthbert, GA 31740

BALL, Shirley M; '72 MSW ; r. 1221 Le Baron Ave Apt 1, Jacksonville, FL 32207

BALL, Susan Gayle; '69 ABJ ; Travel Cnslt.; Bunzl Tours, 6075 Roswell Rd. NE, Atlanta, GA 30328, 404 252-4771; r. 201 Copeland Rd. NE, T-1, Atlanta, GA 30342, 404 252-7793

BALL, Susanne Bates '74 (See Quattlebaum)

BALL, Lt Thomas William, Jr; '71 BBA ; US Naval Air Force; , 1115 19th St., Key West, FL 33040, 315 294-1988; r. 365 Mimosa Dr., Decatur, GA 30030

BALL, William Cobb; r. Box 1116, Thomasville, GA 31792

BALL, William J. B., Jr; Sr. VP; Natl. Bank of Ga., 34 Peachtree St. NW, Atlanta, GA 30301, 404 586-8031; r. 4167 Dunmore Rd., Decatur, GA 30034, 404 289-5226

BALLAGAS, Antonio Jose, '68 BS , r 1413 Springview Dr, Augusta, GA 30904

BALLANTINE, Allister Raymond, '76 MED , r Route 1, Silver Creek, GA 30173

BALLARD, Ann (See Chappell)

BALLARD, Anne McCary; '70 BFA ; Pres.; Givenchy Novelle Boutique of Ga., Inc., 343 Omni Intl., Atlanta, GA 30303, 404 688-5592; r. 2576 Howell Mill Rd. NW, Atlanta, GA 30327, 404 351-5965

BALLARD, Bobbie J. Jackson (Charles T.); '56 ABJ ; Homemaker; r. 140 Gilbert Road, Fayetteville, GA 30214, 404 461-7304

BALLARD, Charles T.; '58 AB , '58 LLB ; Atty.; Pvt Practice, 113 Glynn St., Fayetteville, GA 30214, 404 461-8116; r. 140 Gilbert Road, Fayetteville, GA 30214, 404 461-7304

BALLARD, Coy Layne; '76 MLA ; r. 224-2 E Rosewood, San Antonio, TX 78212

BALLARD, Dr David Clark, III; '71 BS ; r. 4010 Rawlins St, Dallas, TX 75219

BALLARD, Don Eugene; '61 BBA ; r. Box 146, Menlo, GA 30731

BALLARD, Lt Col Donald S; '58 BSED ; r. 1120 West Medlock, Phoenix, AZ 85017

BALLARD, Ellen '31 (See Roberts)

BALLARD, Gary Wayne; '72 BSPH ; Pharmacist; McVay's Pharmacy, 207 Second St., Cochran, GA 31014, 912 934-6344; r. Rt. 1, Pineview, GA 31071, 912 892-2788

BALLARD, Gerald Byron, '69 BBA , r 6514 Annette Ct, Riverdale, GA 30296

BALLARD, Helen McCrary; '76 BSED ; r. 3615 Dumbarton Rd., Atlanta, GA 30327, 404 261 4820

BALLARD, Jeanette '75 (See Thomas)

BALLARD, John Charles; '77 MED ; Asst. Principal, Johnson Cnty. Hosp.; r. Weightsville, GA 31096

BALLARD, Julia Brewer (McCary); r. 3615 Dumbarton Rd., Atlanta, GA 30327, 404 261 4820

BALLARD, Lilian Walker (B. Austin); '39 AB ; Librarian; Robertsdale HS, Drwr 1, Robertsdale, AL 36567; r. Rt. 2, Box 682, Elberta, AL 36530, 205 986 6823

BALLARD, Linda '75 (See Birath)

BALLARD, Ms Marsha Ann; '76 BSED ; r. 1512 Brooks Rd., Lawrenceville, GA 30245

BALLARD, Mary Ann '36 (See Gordon)

BALLARD, Mignon Franklin (Gene B.); '56 ABJ ; Free Lance Writer; , PO Box 165, Rt. 3; r. Ft Mill, SC 29715, 803 547-6263

BALLARD, Morris Allen; r. Locust Grove, GA 30248

BALLARD, Phyllis '65 (See Allen)

BALLARD, Rena Madge Wilson (Charlie); '65 MED , r. Rt 2, Trenton, GA 30752

BALLARD, Richard Eugene; '68 BFA ; r. Rt. 4, Box 372, Asheville, NC 28806

BALLARD, Robert Walter; '62 BSPH ; r. 303 S Jefferson Ave., Eatonton, GA 31024

BALLARD, Ruth Salter (Wave W.); '40 BSPH ; r 1839 Bunting Dr, North Augusta, SC 29841

BALLARD, Ruth '36 (See Duncan)

BALLARD, Vernon J.; '55 ABJ ; r. 1254 Chaucer Ln, Atlanta, GA 30319

BALLARD, Victoria Gammon (Lawrence P.); '74 MFA ; r. 1048 Mariner Dr., Stone Mountain, GA 30083, 404 296 0610

BALLARD, William D ; '51 LLB ; r. PO Box 29, Covington, GA 30209

BALLARD, William R., III; '66 BSLA , Owner, Wm R Ballard Assoc., Landscape Architects, Same as Residence; r. Box 8065, Atlanta, GA 30306, 404 876 2540

BALLARD, William Edward; '69 BBA ; r. Rte 3, Fayetteville, GA 30214

BALLAS, Cynthia '69 (See Moorehead)

BALLE, Mitchell Keith; '75 BSA ; r. 1002 Ardmore Rd., West Palm Beach, FL 33401

BALLENGEE, Anne Achey (David C.); '70 BS , '72 MS ; Systems Analyst; Honeywell Informations Systems, 7900 Westpark Dr., McLean, VA 22101, 703 790 3040; r. 518 Early Fall Ct., Herndon, VA 22070, 703 487-8526

BALLENGEE, David Clayton; '73 BS ; Cartographer; Defense Mapping Agcy., MacArthur Blvd., Washington, DC, 202 227-2287; r. 518 Early Fall Ct., Herndon, VA 22070, 703 437-8526

BALLENGER, Beth Moon (Joe E.); '74 BSED ; Tchr.; Hart Cnty. Jr. HS, Richardson St., Hartwell, GA 30643, 404 376-5431; r. Route 2, Canon, GA 30520, 404 245-5758

BALLENGER, Herbert M; r. 117 Washington St, Summerville, GA 30747

BALLENGER, Marjorie Moss (Ottis E.); '33 BSHE ; r. PO Box 602, 107 Highland Rd., Easley, SC 29640, 803 859-9537

BALLENGER, Dr Ottis E; r. P O Box 602, Easley, SC 29640

BALLENGER, Sandra Ann; '76 AB ; r. PO Box 98, Baxley, GA 31513

BALLENGER, Terrel Dickson; '69 BBA , '70 MBA ; r. Route 1, Easley, SC 29640

BALLENGER, Thomas Dill, Jr; '49 BSA ; Tech. Claims Mgr., Ins.; r. 630 Amber Place, Marietta, GA 30060, 404 436-2692

BALLENGER, William Paul; '72 BS ; r. 208 Clarion Ave., Decatur, GA 30030

BALLENTINE, Clara Ethridge (Thomas); '38 BSED ; r. 2712 Arlex Dr E, Jacksonville, FL 32211

BALLENTINE, Lucyle R. Reynolds (Allen P.); '46 AB ; Homemaker; r. 1755 Selva Marina Dr., Atlantic Beach, FL 32233, 904 249-2110

BALLENTINE, Robert Dillard; '57 ABJ ; Principal, Woodwond Military Acad., College Park, GA 30337; r. Box 119, College Park, GA 30337, 404 943-5119

BALLEW, Carla Worthington (Marcus S.); '69 MED ; Cnslt. Tchr.; Matt Wilson Jr. HS, Tifton, GA 31794, 404 386-3480; r. 2010 Emmett Dr., E-5, Tifton, GA 31794

BALLEW, Florene Barron (Wesley J.); '45 BSHE ; Tchr.; Fair Oaks Sch., 407 Barber Rd., Marietta, GA 30060, 404 427-2160; r. 197 Lakewood Dr SE, Marietta, GA 30060, 404 428 5582

BALLEW, Dr James Robert; '37 BS ; Retired Surgeon; r. 901 Lake Boone Trail, Raleigh, NC 27607, 919 787-5429

BALLEW, Joe Arthur; '60 BSPH ; Pharmacist; Liggett Rexall Drugs, 45 Hawthorne Plz., Mableton, GA 30059, 404 948-4354; r. 771 Pine Valley Rd., Mableton, GA 30059, 404 941-1249

BALLEW, Marcus Stanley; '69 AB , '73 MPA ; Atty., Pvt. Practice, PO Box 1246, Tifton, GA 31794, 912 382 9678; r. 2010 Emmett Dr., E-5, Tifton, GA 31794

BALLEW, Michael Lee; '72 BBA ; r. Box 178, Epworth, GA 30541

BALLEW, Wesley Jackson; Retired Sales, L.B. Price Co.; r. 197 Lakewood Dr. SE, Marietta, GA 30060, 404 428 5582

BALLIET, F Josephine (See Doolittle)

BALLIS, Mary Anne, '70 BSED , r 2720 F Dorchester Place, Charlotte, NC 28209

BALLOU, Elizabeth Marie '76 (See Gibbs)

BALLOU, Lawrence Dennis; '77 JD ; Atty.; Cnslt Engr.; Pvt. Practice, 482 W. Cloverhurst Ave., Athens, GA 30606; r. 484 West Cloverhurst Ave., Athens, GA 30606, 404 543-7025

BALLS, John Joseph, Jr; '69 AB ; Regl. Mktg. Rep.; Universal Films, Universal City Studios, Universal City, CA 91608; r. 396 Springdale Dr., Atlanta, GA 30305, 404 237-0547

BALOGH, Norma Booth (William L.); '56 BSED ; r 1848 Greenplace Terr., Rockville, MD 20850, 301 424-2681

BALOWIN, Brooke '72 (See Wisdom)

BALS, Dr Hildegard Heilbrunn; '71 EDD ; r. 1050 Borregas Ave #83, Sunnyvale, CA 94086

BALSER, Mrs Arnold Maurice; r. 1795 N. Holly Lane, Atlanta, GA 30329, 404 634-4606

BALSER, Arnold Maurice; '55 BBA ; Partner, Tauber and Balser, CPA's, 3272 Peachtree Rd NE, Atlanta, GA 30305, 404 261-7200; r. 1795 N Holly Lane, Atlanta, GA 30329, 404 634-4606

BALSWICK, Dr Judith Nelson; '77 EDD ; Couns.; Pvt. Practice, 824 S. Milledge Ave., Athens, GA 30605, 404 353-1929; r. 155 Cherokee Ridge, Athens, GA 30606, 404 549-5456

BALTE, Gale '57 (See Probst)

BALTHASER, Eleanor E '70 (See Smithwick)

BALTHAZAR, Patricia E. Pinckney (James A.); '75 BSHE ; Better Housing League of Greater Cincinnati, 2400 Reading Rd., Cincinnati, OH 45202; r. 3525 Linwood Ave 3, Cincinnati, OH 45226

BALTIMORE, Peggy Ann Swain (Michael L.); '73 AB , '75 MSW ; Psychiatric Social Worker; West Central Ga. Regl. Hosp., 3000 Schatulga Rd., PO Box 6563, Columbus, GA 31907, 404 563-7110; r. 2907 Peabody Ave., Columbus, GA 31904, 404 323 9605

BALTIMORE, Shirley Celestine '76 (See Ashley)

BALUE, Barbara Lee; '71 BSED ; r. 103 Glendale Court, Warner Robins, GA 31093

BALUE, Thomas, 111; '76 MBA ; r. 103 Glendale Ct., Warner Robins, GA 31093

BALYEST, Sandra Lynn, 61 BSED , r 1105 Sparta Rd., Nashville, TN 37205

BALZER, Dr Frederick Joseph, Jr; '74 PHD ; Clinical Psychologist; Inst. of Human Relations, 335 NE 26th St., Miami, FL 33137, 305 573 4010; r. 3040 NW 13th St., Miami, FL 33125, 305 633 6844

BAME, Ira Milton, Jr; '52 AB ; r. 163 Cole St, Fairburn, GA 30213

BAMFORD, Sophia Boyd (T L); '32 BS , '33 MS ; r New Eng Center Hosp, 171 Harrison Ave, Boston, MA 02111

BAMFORD, Thomas James, '70 BS , r 501 Ashland Dr, Augusta, GA 30909

BANCROFT, Benjamin, '73 ABJ , r 215 Barnwell St NW, Aiken, SC 29801

BANCROFT, Keith; '74 MS ; r. 182 Best Drive, Athens, GA 30606

BANDITSING, Dr Chettachai, '71 MS , 75 PHD , r Off Atomic Energy For Peace, Spirobsook Rd Bangkhen, Bangkok Thailand

BANDY, Ann Laverne; '76 AB ; r. 55 Holman Ave, Athens, GA 30601

BANDY, Donna Ann '68 (See McMinn)

BANDY, Elizabeth E Strawn (Harley Bascom); '48 BBA , r Rt 1 B 140, Trion, GA 30753

BANDY, Elizabeth J. '73 (See Hill)

BANDY, Frank Ladon; '77 BSA ; Dairy Herdsman; FranFa Farms; r. Rt. 1, Box 69, Trion, GA 30753, 404 734-2775

BANDY, Harley Bascom; '49 BBA ; r. Rt 1 B-140, Trion, GA 30753

BANDY, Hugh Carleton; '77 BBA ; Sales Rep., Dresser Indust., Power Transmission Div., 400 W Wilson Bridge Rd., Worthington, OH; r. 1742 E Bank Drive, Marietta, GA 30060, 404 993-7815

BANDY, Imogene (See Sheram)

BANEY, John Francis; '71 MBA ; r. 2989 Little Lane, Bloomfield Hills, MI 48013

BANG, Mary Frances (See Roberts)

BANISTER, Andrew Martin; '51 BSA ; Court Svc Worker II; Ga. Dept. of Human Resources, Div. of Children and Youth, PO Box 929, Polk Cnty. Court House, Cedartown, GA 30125, 404 748-3437; r 228 John Phillips Rd., Cedartown, GA 30125, 404 748-4647

BANISTER, Anne N. '69 (See Attebury)

BANISTER, Eleanor Frances '73 (See Channell)

BANISTER, Henry Grady, Jr; r. Box 54, Ila, GA 30647

BANISTER, Katie, '43 BSED , r Paddington Apartments, 3700 West Ave, Columbia, SC 29203

BANISTER, Mary Sims (Henry G.); '72 EDS ; Curriculum Dir , Madison Cnty Bd of Educ , Royston Rd., Danielsville, GA 30633, 404 795-2191; r. Box 107, Ila, GA 30647, 404 789-3466

BANISTER, Nell Hilliard; '59 BSED ; r. PO Box 92, Hephzibah, GA 30815

BANISTER, Dr Royce Estes, Physician, Pvt Practice, Same as Residence, 404 543-2723; r 225 S Milledge Ave , Athens, GA 30601, 404 548-1037

BANKE, Harold Reuben, Jr; '71 AB ; Tchr.; Morrow Sr. HS, Maddox Rd., Morrow, GA 30260; r. 3144 Noahs Ark Road, Jonesboro, GA 30236, 404 471 0846

BANKE, Karlton Van, '73 AB , Atty ; , 216 N McDonough St., Jonesboro, GA 30236, 404 471 1691; r. 9365 Floyd Rd., Jonesboro, GA 30236, 404 478-2739

BANKER, Joyce Ann '64 (See Rusk)

BANKHEAD, Jan M. '71 (See Guilbeau)

BANKS, Amy Chafee Law (Charles Everett); r. 2102 Swinner Dr, Westerloo, Wilmington, DE 19803

BANKS, Arthur Eugene, '62 BBA , r Rt 1, Macon, GA 31204

BANKS, Barbara June; '76 ; r. 1922 Hilltop Rd, Athens, GA 30605

BANKS, Barbara Sue '74 (See Schwartz)

BANKS, Barry Joseph; '75 AB ; r. 2412 A Dyke Cir, Marietta, GA 30067

BANKS, Caleb Burch; '65 AB ; r. 1914 Milan St, New Orleans, LA 70115

BANKS, Charles Louis; '52 BBA ; r. Rt 2 Box 166, Valdosta, GA 31601

BANKS, Christina Ann; '70 MA ; r. Forbes, MO 64450

BANKS, Dana Bisen (Samuel L.); '65 BSED , Student Teaching Supv.; Univ. of Tenn., Educ Dept., Chattanooga, TN 37403; r. 4710 Ridgecrest Rd., Hixson, TN 37343, 615 875-0012

BANKS, David Monroe; '77 BS ; r. 4112 Katrina Court, Decatur, GA 30032

BANKS, Dr Donald Jack; '63 PHD ; Research Geneticist, US Dept. of Agr., Prof. of Ag; Okla. St Univ , Stillwater, OK, r 911 Eskridge, Stillwater, OK 74074, 405 372-0302

BANKS, Doris Elaine '52 (See Toney)

BANKS, Eddie R.; '66 BSF ; Forester; Ga. Forestry Comm., Marietta, GA, 404 424-7290; r. 760 Cobb Pky , Marietta, GA 30062, 404 428-2594

BANKS, Eleanor '39 (See Bedgood)

BANKS, Georgann Raines (Arthur Eugene); '65 AB , r Rt 1, Macon, GA 31204

BANKS, George Mcleod; '51 BBA ; r. 150 North Banks St, Lakeland, GA 31635

BANKS, Gilbert Alex, Jr; '66 JD ; r. 55 Pharr Rd, Apt A-206, Atlanta, GA 30305

BANKS, James Doyle; '64 BSPH ; r. 207 Calhoun Street, Johnston, SC 29832

BANKS, Julie Anne; '72 BSED ; r. 1474 Lucky Lane, Mableton, GA 30059

BANKS, Linda Louise, '77 MED , Eng Tchr , Oglethorpe Cnty. Bd. of Educ., Lexington, GA 30648, 404 743-8124; r. Route 6, Box 262, Elberton, GA 30635, 404 546 5969

BANKS, Lucille Wurst (Frank P); '40 BSED ; r. 222 Payne Rd Navy Pt, Pensacola, FL 32507

BANKS, Lucretia Butler (Peter L.); '61 AB ; Tchr., Barnesville Acad., Hwy 341, Barnesville, GA 30204, 404 358-1783; r. 164 Murphy Ave., Barnesville, GA 30204, 404 358-0224

BANKS, Marie Latrelle; '72 MED , '74 EDS , Reading Spec.; Clarke Middle Sch., 1235 Baxter St., Athens, Ga, 404 543-6547; r. 270 Barber St., Apt. C-1, Athens, GA 30601, 404 546 5969

BANKS, Marie R Whitehead (John E); '52 BSED ; r 4120 Indian River Dr, Vero Beach, FL 32960

BANKS, Mary G Rountree (John Julian); '50 BSED ; r. 129 Lausanne Dr, Camden, SC 29020

BANKS, Mary Geneva Hodges; '42 BSHE ; r. Route 4, Statesboro, GA 30458

BANKS, Mary Jean Owensby (Winford G.); '47 BBA ; Retired, Ray Lang, Inc.; r. PO Box 574, 125 Coleman St., Carrollton, GA 30117

BANKS, Mathew Chester; '52 BSA ; r. PO Drawer 120, Vidalia, GA 30474

BANKS, Mavis E Baggett (Mitchell Dekle); r. PO Box 527, Metter, GA 30439

BANKS, Mitchell Dekle; r. PO Box 527, Metter, GA 30439

BANKS, Dr Murphey Webster; '51 DVM ; Owner; Banks Animal Clinic, 2320 Marietta Blvd. NW, Atlanta, GA 30318, 404 355-4473; r. 1792 Moores Mill Rd NW, Atlanta, GA 30318, 404 355-9897

BANKS, Natalie Elaine Jeffrey (Barry J.); '74 BSED ; Tchr.; Cherokee Bd. of Educ., Canton, GA; r. 707 Franklin Rd., Apt. 43-4, Marietta, GA 30067

BANKS, Olin Orlious, Jr; '59 BSF ; r. Taylor Road, Juliette, GA 31046

BANKS, Capt Orie Tendell; '50 BSED ; Dean of Students; Admiral Farragut Academy Naval Prep Sch., 813 345-2702; r. 501 Park St. N., St Petersburg, FL 33710, 813 345-2117

BANKS, Peter Louis; '63 AB , '63 LLB ; Atty., Partner; Banks, Lambdin, Watson and Lindsey, 314 Thomaston St., Barnesville, GA 30204, 404 358-1188; r. PO Box 68, Barnesville, GA 30204, 404 358-0224

BANKS, Robert Edward, Jr; '74 MED ; r. 1840 Carriage Lane Apt 24, Charleston, SC 29407

BANKS, Robert Lee; '49 ABJ , '51 MA ; r. Rt 4 Box 310, Denton, TX 76201

BANKS, Robert Lee; '59 BBA , '65 MED ; r. 951 Meigs St, Augusta, GA 30904

BANKS, Ronald Walter; '76 BBA ; Account Exec.; Merrill Lynch, Pierce, Fenner and Smith Inc., Tower Place, Ste. 1451, 3340 Peachtree R, Atlanta, GA 30326, 404 231-2400; r. 2509 B, Independence Ct., Atlanta, GA 30345, 404 325 1793

BANKS, Roy Spergeon, Jr; '58 BFA ; r. 1609 Harmon Street, Savannah, GA 31401

BANKS, Dr Samuel Louis; '63 BS ; Dermatologist; , 6802 Lee Hwy., Chattanooga, TN 37421, 615 899-2700; r. 4710 Ridgecrest Rd., Hixson, TN 37343, 615 875-0012

BANKS, Steeny Chester; '76 MED ; Voc. Supv., Telfair Cnty. Bd. of Educ., Box 397, McRae, GA 31055, 912 868 6096, r Villa East Apt 15, McRae, GA 31055

BANKS, Tana Page; '73 MED ; r. 218 Melville Avenue, Greenville, SC 29605

BANKS, Walter Sanford; '48 BS ; r. 210 W Platt St, Tampa, FL 33606

BANKS, William Alden; '54 BSA ; r. 3710 SW 75th St, Gainesville, FL 32601

BANKS, William Clifton, Jr, '49 LLB , Pres , Citizens and Southern Bank, Albany, GA, 912 883 2311; r. PO Box 1309, Albany, GA 31707, 912 435-2626

BANKS, William Michael; '68 ABJ ; Dir. of Dev. and Pub. Relations; Brenau Coll., Gainesville, GA 30501, 404 532-4341; r. 1060 Farmhouse Rd., Gainesville, GA 30501, 404 536-5503

BANKS, Zeanos Michael; '71 BSA ; r. Rfd 1, Hoschton, GA 30548

BANKSON, Linda '71 (See Wall)

BANKSTON, Ens Benjamin Hiram; '76 BLA ; US Navy, USS Meredith (DD 890), FPO New York, NY 09501, 904 246-5820; r. 2007 Evergreen Drive, Albany, GA 31707, 912 432-2642

BANKSTON, Brenda Jean '63 (See Dozier)

BANKSTON, Byron Michael; '76 BBA ; Mgmt.; Wendy's Intl.; r. 71 E. Trevitt Dr., Stone Mountain, GA 30083, 404 469-8081

BANKSTON, Carolyn C.; '68 MED ; Tchr., Visiting, Clayton Cnty Bd of Educ , 157 Smith St , Jonesboro, GA 30236, 404 478-9991; r. 7401 Anderson Pl., Jonesboro, GA 30236, 404 478 8104

BANKSTON, Charlotte Greenway (Michael A.); '76 BSED ; Readiness Tchr.; B. B. Harris Elem. Sch., Duluth, GA 30136, 404 476-2241; r. 6279-G Tres Dr., Norcross, GA 30071, 404 448-1738

BANKSTON, Charlotte '69 (See Ingram)

BANKSTON, David Henderson; '72 BBA , '75 MA ; Tech. Buyer; E.I. DuPont De Nemours and Co., Inc., 107 N. Market St., Wilmington, DE 19711, 302 774-7700; r. 7 Thorn Hollow Rd , Newark, DE 19711, 302 453 8346

BANKSTON, Glen Franklin; '74 BBA ; r. 1705 Myrtle Rd, Albany, GA 31707

BANKSTON, James Kenneth; '61 BSED ; r. 620 Neptune Way, St Simons Island, GA 31522

BANKSTON, James Walker; Capt.; Eastern Airlines, Atlanta, GA; r. 811 Dorado Cir. SE, Marietta, GA 30067, 404 971-2916

BANKSTON, Katherine Lee Koontz (David Henderson); '73 BSED , '74 MED ; r. 11932 Fine Cedars Rd., Pineville, NC 28134

BANKSTON, Kathryn Dozier; '46 BFA ; Account Exec Channel 46 TV, 404 325 3103, r 115 Biscayne Dr NW, E-5, Atlanta, GA 30309, 404 355 5028

BANKSTON, Michael Allen; '77 BBA ; Bank Auditor; Gulf Capital Corp., Peachtree Rd., Atlanta, GA, r. 6279-G Tres Dr., Norcross, GA 30071, 404 448 1738

BANKSTON, Richard Kent; '76 BBA , Commercial Lines Mgr., Proctor Owen Ins. Agcy , Inc., PO Box 460, Roanoke Rapids, NC 27870, 919 537-1151, r. 910 Park Avenue, Roanoke Rapids, NC 27870, 919 537 7296

BANKSTON, Robert Vernon, '48 BSA , '67 MED , Dist. Coord., Ga Dept. of Human Resources, PO Box 468, Albany, GA 31702, 912 439 4130, r 2402 Barnsdale Way, Albany, GA 31707, 912 436-3944

BANKSTON, Sarah (See Waters)

BANLIN, Barbara '54 (See Anderson)

BANNER, Elizabeth B Young (Charles W); '23 ABSS ; r. Po Box O, Cedartown, GA 30125

BANNETT, Joan; '66 BSED ; r. Apt J7 6851 Roswell Rd, Atlanta, GA 30328

BANNIGAN, Joseph Michael; '71 BLA ; r. 64 Sinclair Dr, Greenlawn, NY 11740

BANNING, Capt Robert Franklin; '71 BSFR ; Flight Cmdr.; US Army, 121st Aviation Co. Assault Helicopter, Ft Benning, GA 31905, 404 545-2669; r. 4402 Linda Drive, Phenix City, AL 36867, 205 298-2264

BANNISTER, Carole E; '71 ABJ ; r. 312 Mccarter Avenue, Greenville, SC 29615

BANNISTER, Clemon La Don; '70 BSA ; r. 206 Spruce Road, Brunswick, GA 31520

BANNISTER, Edward Ross; '63 MS ; Asst. Prof., Lab. Med.; Med. Univ. of S. Car., 80 Barre St., Charleston, SC 29401, 803 792-2985; r. 737 Tallwood Drive, Charleston, SC 29412, 803 795 1267

BANNISTER, Julius L.; '41 BSA ; Owner, Bannister Ins Agcy , Bd Member, Forsyth Cnty Bd of Commissioners, Courthouse, Cumming, GA 30130, 404 887-5923; r. PO Box 867, Cumming, GA 30130, 404 887-2482

BANNISTER, Ruby Nell Heaton (Joe W); '68 MED ; r. Box 188, Hartwell, GA 30643

BANNISTER, Steve John; '75 BSPH ; r. Box 3274, Jayhawk Station, Lawrence, KS 66044

BANNISTER, Sue Linda '69 (See Black)

BANNISTER, Willie Mae Robertson (Bert Oliver); '64 BSED ; Retired Elem. Tchr.; r. 403 Benson St., Hartwell, GA 30643, 404 376-2076

BANNISTER, Zelma Reidling (Henry G.); '43 BSHE ; Home Economist; Forsyth Cnty. Ext. Svc.; r. 103 Pirkle Woods Cir., Cumming, GA 30130, 404 887 2443

BANTA, George William; '67 BSA ; r. Rt 2, Larry Lake, Tifton, GA 31794

BANTA, Judy Kay '67 (See Presnell)

BANTA, Margie Ruth Graf (Warren M, Jr); r. P O Box 16102, Mobile, AL 36606

BANTA, Paul Edward; '75 BS ; r. 9460 Coleman Rd., Roswell, GA 30075

BANTA, Warren M, Jr; r. P O Box 16102, Mobile, AL 36606

BANZHAF, Mary Hill Welch (Victor J.); '43 BS ; r 17 Echo Hills, Perry Park, Larkspur, CO 80118

BANZHOFF, Barbara Elizabeth; '75 BSHE ; Promotions; WAPI-TV, Red Mountain Radio Pk., Birmingham, AL 35202, 205 933-2720; r. 1321 B, 34th St., Birmingham, AL 35205, 205 324 8759

BARA, Mark O.; '70 MS ; Dist. Wildlife Biol.; S. Car. Wildlife and Marine Resources Dept., Same as Residence; r. Arundel Plantation, Star Rt., Georgetown, SC 29440, 803 546-3283

BARALT, Olga Lopez; '68 AB ; r. 750 Calatrava Ave, Coral Gables Fla 33143

BARAN, Francis Joseph, Jr; '74 BBA ; r. 7557 Arlington Expressway, D-211, Jacksonville, FL 32211

BARANKO, Katrina Jones (David J.); '73 BSED ; Tchr.; Mitchell Cnty. HS, Harney St., Camilla, GA 31730, 912 336-5201; r. 2504 Redwood Ct., 1, Albany, GA 31707, 912 883-2106

BARANOVITZ, Rosalie (See Hirschberg)

BARASHICK, Phyllis Adrien; '72 AB ; r. Po Box 40, Evergreen, CO 80439

BARATA, Mrs Maria-Teresa; '74 MED ; Tchr.; Perry HS, North Ave., Perry, GA 31069, 912 987 1622; r. 1336 Parkway Dr., Perry, GA 31069, 912 987-4962

BARB, Betty Moses (Richard M.); '76 MED ; Tchr., DeKalb Cnty. Bd. of Educ., 2914 EvansWoods Dr., Doraville, GA 30340, 404 939-1270; r. 2130 Snapfinger Rd., Decatur, GA 30035, 404 289 3375

BARBA, Emily Archer Hogg (Piero); '70 BFA ; r 312 N Colonial, Homes Circle, Atlanta, GA 30309

BARBANEL, Anne M.; '60 BSED ; r. 400 Flaglake Dr. 132, Lake Jackson, TX 77566

BARBANO, Michael Francis; '69 BSED , '71 MED ; Tchr.; Summerour Middle Sch., Norcross, GA 30071, 404 448-3045; r. 3044 Stantondale Dr., Chamblee, GA 30341, 404 457-0193

BARBAREE, Dorothy Askin (James A.); '54 BSED ; Homemaker; r. 2428 Shiland Dr., Rock Hill, SC 29730, 803 366-1739

BARBAREE, James Arthur; '56 BSF ; Agcy. Mgr.; State Farm Ins. Co., 1039 Charlotte Ave , Rock Hill, SC 29730, 803 328 5327; r. PO Box 3307, Rock Hill, SC 29730, 803 366-1739

BARBAREE, Dr James Martin; '67 PHD ; Microbiologist, Sr. Scientist; US Public Health Svc Corps, Ctr. for Disease Control, 1600 Clifton Rd , Atlanta, GA 30307, 404 633-3311; r. 1026 Clifton Rd. NE, Atlanta, GA 30307, 404 378 7697

BARBAS, Dr John Theophani; '71 PHD ; r. 445 Conradi Street Apt 48, Tallahassee, FL 32304

BARBASH, Kenneth Robert; '72 BBA , Systems Analyst; Natl. Security Agcy., Ft Meade, MD 20755, 301 688 6498; r. 1905 Foxhound Ct., Severn, MD 21144, 301 569 5061

BARBATO, Ludwig Lawrence; '50 BBA ; r. Church Park 255 Mass Ave Apt 301 Boston, MA 02115

BARBATO, Mario Gabriel, 58 AB Principal Systems Analyst; , New Courts Bldg., Newark, NJ 07102, 201 733 2583; r. 16 Tompkins Rd., Old Bridge 08857, 201 679-8639

BARBAZON, Douglas Deville, Jr; '77 BSED , Sales Rep., McClendon Trucking Co., Nashville, TN, r 712 Shadowood Dr., Nashville, TN 37205, 404 634-7726

BARBE, Millicent Jane Schneider (John); '50 BFA Freelance Actress, Singer, Lyricist, Assoc., John Barbe Music, 404 255-2278; r. 5055 High Point Rd NE, Atlanta, GA 30342, 404 255 2969

BARBEE, Betty '51 (See Willis)

BARBEE, Marjorie Gordon (James H, III); '74 MED ; r. 3209 Tate Road, Augusta, GA 30906

BARBEE, Nello, Jr; '69 BS ; r. 1325 Gress Ave, Florence, SC 29501

BARBEE, William Tracy; '70 BSA ; r. Rt 4 Box 20 541 Johnson St, Dawson, GA 31742

BARBER, Dr Adeline Zachert; '70 EDD ; Assoc Prof., Educ.; Armstrong St. Coll., Abercorn Ext., Savannah, GA 31406, 912 925-4200; r. 1160 Carriage Circle, Savannah, GA 31406, 912 925 9793

BARBER, Aeleta Nichols; '35 BSED ; r. 3915 St Charles Ave., Apt. 214, New Orleans, LA 70115

BARBER, Allan Wedford; '57 BBA , '59 MBA ; VP, Business and Fin.; Univ. of Ga., Athens, GA 30602, 404 542-1361; r. 270 Clifton Dr., Athens, GA 30606, 404 548-3016

BARBER, Ms Arnella; '73 MED ; r. 1219 East Society Ave, Albany, GA 31701

BARBER, Benjamin Howell, 111; '73 BSED ; r Route 1, Bethlehem, GA 30620

BARBER, Billy Pryor; '57 BSF ; r. P O Box 306, McRae, GA 31055

BARBER, Bonnie '66 (See Hartley)

BARBER, Carol Anne '66 (See Taylor)

BARBER, Charles Jackson; '42 BBA ; Retired; r. 3821 Willow Bend Run, Columbus, GA 31907, 404 563-4369

BARBER, Cleo '36 (See Tyson)

BARBER, Darius R., Jr; '42 BBA ; VP, Treas.; Vitec, Inc., 23645 Mercantile Rd., Cleveland, OH 44122, 216 464-4670; r. 3005 Kingsley, Shaker Heights, OH 44122, 216 751-8808

BARBER, Dennis Wayne; '71 BSA , '76 MED ; Vocl. Dept. Chmn.; Chapel Hill Sch., 3989 Chapel Hill Rd., Douglasville, GA 30135, 404 942-7716; r. Rt. 5, Dallas, GA 30132, 404 445-6873

BARBER, Diane Guinn '77 (See Crosby)

BARBER, Dorothea '49 (See Edwards)

BARBER, Dorothy Grace Allen (William Charles), '53 BBA ; r. 108 Montford Rd, Savannah, GA 31404

BARBER, Elaine Linda '75 (See Moore)

BARBER, Elmo Ernest; '54 BS , Owner, Mgr.; New River Grocery, Rt. 2, Nashville, GA 31639, 912 686-5657; r. Same

BARBER, Evelyn '69 (See Brooks)

BARBER, Frances Eliz (See Wood)

BARBER, Frank Carter, Jr; '69 MED ; Computer Asst., Instr. Coord.; DeKalb Cnty. Bd. of Educ., 3770 N. Decatur Rd., Decatur, GA 30032, 404 296-2000; r. 915 King Rd., Stone Mountain, GA 30088, 404 469-5893

BARBER, Fred W., Jr; '66 AB , '69 BSPH ; Owner, Barber's Drug Shoppe, 731 Cameron Dr., PO Box 128, Blackshear, GA 31516, 912 449-4444; r 608 Laurel St., WayCross, GA 31501, 912 283 1207

BARBER, Gail '66 (See Boyd)

BARBER, Ginger Diane; '75 BSED ; r. 806 Boulevard Drive, Bainbridge, GA 31717

BARBER, Glenn Kelly; '72 BBA ; Controller; Selig Chem. Indust., 840 Selig Dr., Atlanta, GA 30336, 404 691-9220; r. 3124 Windfield Cr., Tucker, GA 30084, 404 934-4982

BARBER, Gwen McQuade (Henry E.); '69 MED ; Instr., Math.; Brunswick Jr. Coll., Altama Ave., Brunswick, GA 31520, 912 264-7359; r. 135 Belle Point Pky., Brunswick, GA 31520, 912 264-2630

BARBER, Hallie Anne '68 (See Porter)

BARBER, Hannah '71 (See Day)

BARBER, Hattie M. '69 (See Woods)

BARBER, Henry Eley; '48 BBA ; r. 4416 Edison Ave, Sacramento, CA 95821

BARBER, Dr Henry Eugene; '67 MA , '69 PHD , Asst. Prof., History; Brunswick Jr. Coll., Altama Ave., Brunswick, GA 31520, 912 264-7354; r 135 Belle Point Pkwy., Brunswick, GA 31520, 912 264-2630

BARBER, Jack Mcwhorter, r P O Box 224 Commerce, GA 30529

BARBER, James Homer, Jr; '72 BS ; r. 507 West Dykes St., Cochran, GA 31014

BARBER, James William; r. 611 Early St., Savannah, GA 31405

BARBER, Jane Anne Youtsey (George C.); '75 BSHE ; Tchr.; Lake Howell HS, Dike Rd., Maitland, FL 32751, 305 678-5565; r. 2610 Nancy St., Orlando, FL 32807, 305 273-8675

BARBER, Janet Elaine; '76 MED , Home Econ Tchr.; Savannah HS, 500 Washington Ave., Savannah, GA 31401, 912 352 3271, r 17 East Jones Street, Savannah, GA 31401, 912 236 1401

BARBER, Janette Adair McGarity (Jack M.), '38 BSHE , '66 MA , Retired Asst. State Supv , Home Econ.; r 325 Shankle Hts , Commerce, GA 30529

BARBER, Joy '68 (See Dutton)

BARBER, Julie Ann Musgrove (Fredrick W, Jr); '68 BSED ; r. 608 Laurel St, Waycross, GA 31501

BARBER, Laverne; '71 AB ; r. 101 Central Dr, Vidalia, GA 30474

BARBER Lawrence Abbott 67 AB r 5263 Wyntercreek Way, Dunwoody, GA 30338

BARBER, Marion (See McClelland)

BARBER, Mary '43 (See Davis)

BARBER, Mary G (See Poss)

BARBER, Miles Mason, Jr, '49 BBA , Operation Coord , Exxon Co., Charlotte, NC 28211, 704 523 2211; r. 6235 Deveron Dr., Charlotte, NC 28211, 704 366 7553

BARBER, Miriam Inez '46 (See Smith)

BARBER, Nancy Jene '69 (See Huff)

BARBER, Norman Sommers, '60 BSAE , Pres , Trend Dev [illegible] 2550 [illegible] Wesley Chapel Way Decatur GA 30035 404 981 5830 r 4830 Browns Mill Rd , Lithonia, GA 30058, 404 981 3109

BARBER, Patricia '70 (See Story)

BARBER, Patricia Eleanor; '76 BSED ; Chapter Cnslt., Alpha Gamma Fraternity; Tchr.; St. Timothy Sch., Six Forks Rd., Raleigh, NC 27609; r. 5012 Quail Hollow Dr., Raleigh, NC 27609, 919 876 3448

BARBER, Preston Sibley, 63 BSED , r 3643 Bermuda Cir, Augusta, GA 30904

BARBER, Scottie Williams (William C); '69 BSHE ; r. 913 Church St, Decatur, GA 30030

BARBER, Sonja '65 (See Armour)

BARBER, Susan Marie, 70 AB , r 5890 Brookgreen Rd, Atlanta, GA 30328

BARBER, Susan S. '74 (See Wells)

BARBER, Turner F, Jr; '49 BSF ; r. 2466 Treadway Dr, Macon, GA 31211

BARBER, Virginia Burleyson (M. Mason, Jr); Homemaker; r. 6235 Deveron Dr., Charlotte, NC 28211, 704 366 7553

BARBER, Walter E.; VP; Specialty Counselors, Inc., 333 Buckhead Ave NE, Atlanta, GA 30305, 404 261-7290; r. 3666 Cochise Drive NW, Atlanta, GA 30339, 404 435-0102

BARBER, William Charles; '52 BBA ; r. 108 Montford Rd, Savannah, GA 31404

BARBIERI, John D.; '66 AB ; r. No. 10 Arundel Close, Hampton, MDDY England

BARBIN, Carol '67 (See Moelchert)

BARBIN, Kay Elizabeth '70 (See Hiers)

BARBOT, William Robert; '63 BSF ; Assessment Evaluator II; Fla. Dept. of Revenue; r. Route 1, Box 21, Melrose, FL 32666, 904 475-1545

BARBOUR, Betty Ridgway; '39 AB ; Retired Dean of Women, Berry Coll.; r. PO Box 463, 203 S Buckmarsh St , Berryville, VA 22611, 703 955 2175

BARBOUR, Jane M , r Box 463, 203 S Buckmarsh St., Berryville, VA 22611, 703 955 2175

BARBOUR, Sandra Sue '72 (See Barlow)

BARBRE, Lynda S '63 (See Diprima)

BARBRE, Melody Camp (Ben H.); '70 BSED , '71 MED ; In-Flight Attendant; Delta Air Lines, Atlanta Intl. Airport, Atlanta, GA 30320, 404 762-2261; r P O Box 604, Lithonia, GA 30058, 404 482-6543

BARBRE, Ned Clarke; r. 4586 Roswell Road NE M-3, Atlanta, GA 30342

BARCHET, Kathryn (See Elmore)

BARCKLEY, Carol Cheek (Kendall M.); '67 BSED ; Elem Tchr , First Southern Bapt Christian Sch , 10350 Ellis Ave., Fountain Valley, CA 92708, 714 545 2806; r. 17168 Walnut St., Fountain Valley, CA 92708, 714 847-3281

BARCO, Claude Lee; '70 BSA ; r. 608 Freemont, Albany, GA 31707

BARCROFT, Thomas E., Jr; Branch Mgr., Mktg Investment Div.; Chrysler Corp., 3379 Peachtree Rd NE, Atlanta, GA 30326, 404 261 8181, r 2770 Brookcrest Ct., Marietta, GA 30060, 404 971-2036

BARCZEUSKI, Patsy Wehunt; r. 1317 Kimlie Lane, Decatur, GA 30032, 404 294-6959

BARDEN, Delores McVicker (Kerry), '72 BFA , r 2100 Second Ave, College Park, GA 30337

BARDEN, Dr Joel McArthur, Jr; '71 DVM ; Owner; Veterinary Med. Ctr., Hwy. 117, Teachey, NC 28464, 919 285-3151; r. Rt. 2, Box 85, Willard, NC 28478, 919 285 4981

BARDEN, Linda West (Ronald W.); '72 AB , Admin Asst , Albany Jr Coll , 2400 Gillionville Rd , Albany, GA 31707, 912 439-4227; r. Apt. 613, 2507 Nottingham Way, Albany, GA 31707, 912 432 0853

BARDEN, Roy O.; '52 BLA ; Dir. of Planning Svcs., Principal Assoc., Post, Buckley, Schuh and Jernigan, Inc , 7500 NW 52nd St , Miami, FL 33166, 305 592 6100; r. 2731 NE 14 St. 4, Ft Lauderdale, FL 33304, 305 566-2951

BARDENWERPER, Judith Dyer, '72 BSED , r Route 1 Box 40, Blairsville, GA 30512

BARDENWERPER, Robert Thomas, '70 BSA ; r 118 Meadow Lane, Trussville, AL 35173

BARDENWERPER, Thomas Robt, Jr; '70 BSA ; r Rte 1 Box 40, Blairsville, GA 30512

BARDES, Elinor Jane '73 (See Pippin)

BAREFIELD, Betty O'Kelley (Roy); '37 ABED ; Casework Supv , Burke Cnty Dept. of Family and Children's Svcs., PO Box 390, Waynesboro, GA 30830, 404 554-7751; r. PO Box 297, Alexander, GA 30801, 404 554 5723

BAREFIELD, Billie Ann Sammons (Alfred F.); '68 BSED , HS Tchr ; Edmund Burke Academy, PO Box 350, Waynesboro, GA 30830, 404 554 4479; r 204 Fifth St., Waynesboro, GA 30830, 404 554 2450

BAREFIELD, Cleveland Angus; '50 BBA ; r. 2213 Lorraine Ct, Savannah, GA 31404

BAREFIELD, Elizabeth O; '74 BSED , '75 MED , r P O Box 297, Alexander, GA 30801

BAREFOOT, Helen Frances '66 (See Bowen)

BAREFOOT, Mahala Melinda; '74 BS ; r. 2504 Old Cherry Pt Rd., New Bern, NC 28560

BAREFOOT, Sophia J. '77 (See Patterson)

BAREFOOT, Thomas Roy, 73 BBA , r 7525 Fontana, Prairie Village, KS 66208

BARET, Ms Jeanne Vincent, 77 MA , r 412 Stanton Way, Athens, GA 30601

BARFIELD, Dr Amos Jonas; '56 DVM ; Veterinarian, US Dept of Agr , Athens, GA; r PO Box 387, Cornelia, GA 30531, 404 778 6605

BARFIELD, Annie Laura '46 (See Robinett)

BARFIELD, Billie Rae '65 (See Roper)

BARFIELD, C Ronald, '59 BBA , '61 LLB , Atty , Partner, Adams, Barfield and Dunaway, Atwater Bldg., PO Drwr 671, Thomaston, GA 30286, 404 647 5466; r 103 Davis Dr Thomaston, GA 30286, 404 647 6141

BARFIELD, Carol, 73 BS , Aircraft Engr , Materials and Processes, Lockheed Georgia Co , 86 S Cobb Dr , Marietta, GA 30063, 404 424 3394, r. 198 Dorris Dr SW, Marietta, GA 30060 404 435 5253

BARFIELD, Carol Ann McNeese (Frederick A, Jr); 68 BSED ; r. 1412 Fern Dr, Macon, GA 31204

BARFIELD, Lt Col Eldrid W , 51 BFA , r 1451 Peachtree Ln., Yuba City, CA 95991

BARFIELD, Elizabeth '73 (See Presley)

BARFIELD, Eva '67 (See Brooks)

BARFIELD, Evelyn J '57 (See Jordan)

BARFIELD, Fred Thomas; '57 BSPH ; r. 911 1st St N, Havana, FL 32333

BARFIELD, Frederick A, Jr; '67 BBA ; r. 1412 Fern Dr, Macon, GA 31204

BARFIELD, Grover C., III; '68 BBA ; Mgr.; Calhoun Cleaners, Calhoun Unif. Rentals, 2969 Macon Rd., Columbus, GA 31906, 404 323-5405; r. 1615-A 17th St., Columbus, GA 31901, 404 322-1871

BARFIELD, H. Neil; '62 BBA , '63 MBA ; Pres.; First Bank and Trust Co., 647 Roswell St., Marietta, GA 30060, 404 424-7510; r. 732 Hickory Dr., Marietta, GA 30064, 404 427-1764

BARFIELD, Jacquelyn Jennings (Amos J.); '55 BSED ; Tchr.; Cornelia Elem. Sch., Cornelia, GA; r PO Box 387, Cornelia, GA 30531, 404 778-6605

BARFIELD, James Ronald; '73 BBA ; r. 845 West Eighth St., Tifton, GA 31794

BARFIELD, Jewell Pitts (Curtis W.); '28 BSHE ; Buyer; Barfield's Shoes, 404 Mary St., Waycross, GA 31501, 912 283-3326; r. 802 Atlantic Ave., Waycross, GA 31501, 912 283-1960

BARFIELD, John R; '61 BBA , '63 MBA ; r. c o Francis Hilliard, PO Box 128, Rhine, GA 31077

BARFIELD, Judy Carol Norman (Walter Leon); '73 AB ; c o Law Clerk, Jdg Elie L Holton — Superior Crt; r. Douglas, GA 31533

BARFIELD, Julia '44 (See Frazier)

BARFIELD, Kenneth A; r. Rt 1 Box 150, Hampton, GA 30228

BARFIELD, Kenneth Michael; '70 BSED ; r. Route 4 Freemansville Rd, Alpharetta, GA 30201

BARFIELD, Lynda '70 (See Lewis)

BARFIELD, Marcia Lynn Hays (William Toland, Jr); '72 BSHE ; r. 4519 Marci Drive, Columbus, GA 31907

BARFIELD, Margaret Seawell (H. Neil); '62 BSHE ; r. 732 Hickory Dr., Marietta, GA 30060, 404 427 1764

BARFIELD, Mary Overby (John R.); '69 MED ; Tchr., Head, Eng. Dept.; Duluth HS, Brock Rd., Duluth, GA; r. PO Box 915, Duluth, GA 30136, 404 476-1733

BARFIELD, Michael Eugene, '76 BBA , r 198 Dorris Drive, Marietta, GA 30060

BARFIELD, Phil Thomas; '77 BSPH ; r. 322 Church St., Dawson, GA 31742

BARFIELD, Rayford E, Jr; '63 MA ; r. 12 A Palmetto Blvd, Clemson, SC 29631

BARFIELD, Ronald Raye; '70 BSA ; r. Rt 2, Doerun, GA 31744

BARFIELD, Steven Michael; '71 BSED ; r. Route 1, Rock Spring, GA 30739

BARFIELD, Virginia '39 (See Page)

BARFIELD, Virginia Margaret '51 (See Edwards)

BARFIELD, Walter Leon; '73 AB , '76 JD ; Law Clerk, Jdg Elie L Holton — Superior Court, r Douglas, GA 31533

BARFIELD, Wayne Alexander; '70 BSF ; Dist. Forester; Westvaco Corp., Rt. 2 Box 106-C, Andrews, SC 29510, 803 264-8521; r. Andrews, SC 29510, 803 546 8793

BARFIELD, William Edgar, Jr; '71 BBA ; Owner; W E. Barfield, Jr., CPA, 1117 Morningside Dr., Perry, GA 31069, 912 987-0947; r. Box 1287, Perry, GA 31069, 912 987 0933

BARFIELD, William H.; '38 BS , '41 BSPH ; Part Time Pharmacist; r. PO Box 26, Richland, GA 31825, 912 887 3473

BARFIELD, William Nim, r Rte 1 Box 150, Hampton, GA 30228

BARFOOT, Lynne Carol; '76 BBA ; r. 1204 Laurel Avenue, Deerfield, IL 60015

BARFOOT, Paula Kate '76 (See Horton)

BARGAINNIER, Charla Renee; '70 BSED ; r. 16 Summit Dr, Lindale, GA 30147

BARGAINNIER, John Barry; '75 MED ; r. 4439 Shadowood Dr, Augusta, GA 30907

BARGANIER, Elizabeth Ann '62 (See Bates)

BARGAR, Martha Ann Besnard; '48 AB ; Statistician; US Bur. of the Census, Suitland, MD, r. 3432 S. Wakefield St., Arlington, VA 22206, 703 578 1204

BARGE, Ada Williams (Johnny); '38 AB ; r. Cordele, GA 31015

BARGE, Anne Bythewood; '69 BSED ; r. 1024 21st Ave, Cordele, GA 31015

BARGE, Betty Fleetwood (Alvin Jr); '43 ABJ ; r 2550 Woodward Way NW, Atlanta, GA 30305, 404 231 1501

BARGE, Branche Hill, Jr; '70 BBA ; r. Rte 1, Lumpkin, GA 31815

BARGE, Clyde Laverne '50 (See McCard)

BARGE, Elizabeth Pringle (Richmond I. Jr); '41 ABJ , r. 1566 Williams Dr , Winter Park, FL 32789, 305 644 7189

BARGE, Gerald Murray; '60 BSED , Athletic Dir., Coach, Cartersville HS, Box 309, Cartersville, GA 30120 404 382 3200, r 16 Grandview, Cartersville, GA 30120, 404 382 8666

BARGE, Joe Perkins, 69 BSPH , r Box 165 Newton, GA 31770

BARGE, Mary Anne '62 (See Hayes)

BARGE, Sidney Walter; '73 BBA ; r. P.O Box 37, Weston, GA 31832

BARGE, Solomon; 73 MED , Principal; McDonough Middle Sch , McDonough, GA 30253, 404 957 3906, r Rt 3, Box 250, McDonough, GA 30253, 404 957 5247

BARGE, Sue Mae, '66 BFA ; r. 562 Chelsea Cr , Beaconsfield Canada

BARGE, Thomas Williams; '73 BBA , '74 MBA , r 1024 East 21st Ave , Cordele GA 31015

BARGER, Garth Dewey; '66 BBA ; r. 2676 Beacon Dr, Doraville, GA 30340

BARGER, Patricia '59 (See Brown)

BARGERON, Anita Elaine Hillis (Walter); '60 BSED ; r. Rt 1 Box 121, Girard, GA 30426

BARGERON, B Elizabeth '43 (See Hulsey)

BARGERON, Barbara '47 (See Copeland)

BARGERON, Beverly '54 (See Goodwin)

BARGERON, Charles T, Jr; '49 BSED ; r. Box 1507, Tifton, GA 31794

BARGERON, Henry Brannen; '77 AB ; r. 801 Walnut St., Louisville, GA 30434

BARGERON, Janis Virginia; '72 MED , '75 EDS ; r Charlestowne Apts, G-7, Augusta, GA 30906

BARGERON, Lemuel Mills; '62 BBA ; r. 227 Sylvan Circle, Sylvania, GA 30467

BARGERON, Peggy '61 (See Harris)

BARGERON, Ruth H, '66 MED , r Route 1, McIntosh, GA 31317

BARGERON, Saxon Pope (Yewley E. Jr); '55 MED ; Supt. Emeritus, Savannah-Chatham Cnty. Pub Sch. S; r. 240 East 53rd St., Savannah, GA 31405, 912 352 2645

BARGERON, Virginia A.; '64 AB , '72 MED , '75 EDS ; r. 1704-D Valley Park W, Augusta, GA 30904

BARGERON, Willie M Sturdivant (L F); '34 ABED ; r. Sardis, GA 30456

BARGERON, Yewley E., Jr; '26 AB ; r. 240 E 53rd St, Savannah, GA 31405

BARGFREDE, Robert Charles; '65 BSA ; Dept Mgr., Computer Troubleshooter; Sears Roebuck and Co., Alps Rd., Athens, GA 30601; r. PO Box 493, Watkinsville, GA 30677, 404 769-5292

BARGMANN, '70 (See Brown)

BARGMANN, Dr Evelyn Marion; '73 BS ; r. 4725 Chesnut Ridge Rd., Amherst, NY 14221, 716 688 8390

BARGREN, William Clayton; Entomologist; Fla Dept. Health and Rehab. Svcs. Central Operations, Ofc., 4000 W. Buffalo Ave., Tampa, FL 33614, 813 272 3723, r 725 S Brevard, Tampa, FL 33606, 813 251-1117

BARHAM, Charles Edward; '67 BBA ; VP, Treas.; Southern Telephone Svcs., Quintus Loop, Chattanooga, TN 37421, 615 892-8530; r. 8114 Pierpoint Dr., Harrison, TN 37341, 615 344-5656

BARHAM, Edwin Gunn; '32 BSC ; Partner; Barham and Bennett, PC, Box 729, Valdosta, GA 31601, 912 242-0314; r. 304 Baytree Rd., Valdosta, GA 31601, 912 242 3816

BARHAM, Martha Franklin (Edwin G.); '38 BSED ; Homemaker; r. 304 Baytree Rd., Valdosta, GA 31601, 912 242-3816

BARHAM, Mildred Sue '74 (See Moore)

BARHAM, Richard Olen, '72 MS , Research Forester; Intl. Paper Co.; r. 109 Briarwood Dr., Natchez, MS 39120, 601 446-8440

BARIA, James William; '71 MBA ; Dist. Sales Engr., Madison Kirk Co., Same as Residence, 404 921 1030, r. 5566 Mountainbrook Ct., Stone Mountain, GA 30087, 404 921-2055

BARILLAS, Barbara Janice Baker (Arnoldo); '74 MED ; Tchr.; Colegio Americano, Vista Hermosa, Zona 15, Guatemala City Guatemala, r 132 Walnut St., Cedartown, GA 30125

BARINEAU, Dr Ivan Thomas; '76 DVM ; r. 130 Bluestone Dr., Bogart, GA 30622

BARINEAU, Joanna '47 (See Chase)

BARINEAU, Joyce Hill; '48 BSHE ; r. 1308 Williams St , McRae, GA 31055, 912 868 6706

BARINOWSKI, Clarence T; '54 BSA ; r. 3213 Huxley Drive, Augusta, GA 30904

BARINOWSKI, Lt-Col, USAF (Ret) Robert Emil, Jr; '54 BSA , Owner, Mgr , Environment Control Southern Maryland, Bldg. Maintenance Co., 301 868 7377; r. 7902 Arbroath Ct., Clinton, MD 20735, 301 868-5243

BARKE, Harvey Ellis; '70 PHD ; Prof., Chmn. Dept Bio Sci , St Univ of New York, Melville Rd , Farmingdale, NY 11735, 516 420 2175, r 182 Melville Rd., Farmingdale, NY 11735, 516 249 8535

BARKE, Robert A.; '72 MED ; r. 215 Glensummer Rd., Holbrook, NY 11741, 516 472 9099

BARKER, Albert Edward; '69 BS ; r. III College of Opt, 3241 S Michigan Ave Box 9, Chicago, IL 60616

BARKER, Carol Innice Harris (Sirois C.); '68 ABJ , r. Box 866, Valdosta, GA 31601, 912 242 8438

BARKER, Chelcie H. (Cap); '32 BSA ; Retired; r 308 West Rutherford Street, Athens, GA 30602, 404 543 1629

BARKER, Dorothy N Nix (Kimsey); '44 BSHE ; r 1300 Lakeshore Drive, Gainesville, GA 30501

BARKER, Edna '70 (See Moye)

BARKER, Ernest Verlyn; '63 BSA ; Warehouse Mgr , Royster Co., Box 308, Montgomery, AL 36101, 205 834 6810; r. 141 Eagerton Rd , Montgomery, AL 36116, 205 281 8858

BARKER, George W. Jr, Timm; '42 BSHE , r. 900 W. Conyers St., St Marys, GA 31558, 912 882 5219

BARKER, Henry Hunter, III; '65 AB , '67 LLB , r 3334 Dorchester Ave, Los Angeles, CA 90032

BARKER, Holly Gail, '74 BS ; r. 18270 South West 296 Street, Homestead, FL 33030

BARKER, Horace Newton, Jr, '72 MPA , r Hiwassee College, Madisonville, TN 37354

BARKER, Huey Perry; '77 MED ; r. 112 Johnson Street, Ray City, GA 31645

BARKER, Jeannette '57 (See Stitcher)

BARKER, John Howard, 55 BSA , r 1330 Lakeshore Cir, Gainesville, GA 30501

BARKER, Joyce C '44 (See Robertson)

BARKER, Marsha Jane '76 BSHE , r 8615 Aldershot Drive, Richmond, VA 23229

BARKER, Pamela Faletti (Robert C.); '72 BSED , Computer Systems, Sales Support, Hewlett Packard, PO Box 105005, Atlanta, GA 30348, 404 955-1500; r. 4115 White Oak Ln., Lilburn, GA 30247, 404 921-1651

BARKER, Rebecca I. '42 (See Cunningham)

BARKER, Robert Girard, Jr; '76 BSA ; r. 2539 Greenwood Cir., East Point, GA 30344

BARKER, Ronald M.; '73 EDS ; Vocl. Dir.; Stephens Cnty. HS, Rt. 5, Toccoa, GA 30577, 404 886-6825; r. Rt. 1, Box 485, Toccoa, GA 30577, 404 886 8903

BARKER, Rosalind Bodkin (James C.); '71 ABJ ; Asst Pub Infor Dir , City of Spartanburg, 145 Broad St , Spartanburg, SC 29031, 803 585-4361; r. Rt 10, Box 290-A, Spartanburg, SC 29303, 803 585-1847

BARKER, Royce Hawkins; '50 BSAE ; Sales, State Products, Davis and Copewood Sts., Camden, NJ 08103, r PO Box 415, Macon, GA 31202

BARKER, Sara Angelene; '42 BBA ; r. 115 Spring St, Carrollton, GA 30117

BARKER, Sarah Jordan Ross (Lowell H.); '39 AB , Homemaker, r Rt 2, Box 183E, Angola, IN 46703, 219 665-7284

BARKER, Scott Cannon; '75 BS ; r. Overlook Apts #604, Greenville, SC 29607

BARKER, Sharon '75 (See Deason)

BARKER, Steve Philip; '68 ABJ , '75 MA ; r. 6134 Constance, New Orleans, LA 70118

BARKER, Dr William Kerr, Jr; '54 DVM ; Owner, Allied Animal Hosp , 7209 W Broad St , Richmond, VA 23229, 804 288 7274; r. 8700 Standish Ln., Richmond, VA 23229, 804 285-8048

BARKER, William Austin; '68 BS ; r. Route 1, St George, GA 31646

BARKLEY, Lynda Janet; '77 BSED ; Staff Member; Campus Crusade for Christ Intl., Arrowhead Springs, San Bernardino, CA 92414; r. 2360 Northlake Ct., Atlanta, GA 30345, 404 938-9765

BARKMAN, Nancy J '73 (See Armour)

BARKSDALE, Augustus Reagan; '50 JD ; Partner, Vaughn, Barksdale and Nation, 981 Milstead Ave., Conyers, GA 30207, 404 922-4000; r. 932 N Main St., Conyers, GA 30207, 404 483 8933

BARKSDALE, Benjamin David; '68 BBA , r. 3226 Henderson Mill Rd Apt 3, Atlanta, GA 30341

BARKSDALE, Dr Cobb R , III, '70 BS , Gen Internist; Eastern Shore Internal Medicine, 505 N Section St., Fairhope, AL 36532, 205 928 2823; r 62 N. Ingleside Ave., Fairhope, AL 36532, 205 928 5568

BARKSDALE, Cordelia Ann Salter (John A. III); '43 AB , r 545 Woodward Way NW, Atlanta, GA 30305, 404 355-5701

BARKSDALE, Helen W. Thornton (Cobb R. III); '70 AB , '71 MED , Tchr , r 62 N Ingleside, Fairhope, AL 36532, 205 928-5568

BARKSDALE, Hiram Collier, '48 BBA , Prof.; Univ of Ga., Athens, GA 30601, 404 542-2124; r. 340 Cedar Creek Dr., Athens, GA 30601, 404 543 2060

BARKSDALE, John Gordon, III; '64 BBA ; r. 655 Sheppard Road, Stone Mountain, GA 30083

BARKSDALE, Mrs Joseph Ezart, Jr; Homemaker, r 2600 Lancaster Dr., East Point, GA 30344, 404 766-3119

BARKSDALE, Joseph Ezart, Jr; '52 BSPH ; Pharmacist; Eckerd Drug Co., 3104 W. Washington Rd., East Point, GA 30344, 404 766 3184; r 2600 Lancaster Dr., East Point, GA 30344, 404 766-3119

BARKSDALE, Ms Julia Katherine; '77 BSHE , r 3910 Palisades Drive, Weirton, WV 26062

BARKSDALE, Kathlyn Flynt (Augustus R.), '46 BSHE ; r. 932 N. Main St., Conyers, GA 30207, 404 483 8933

BARKSDALE, Dr Malcolm Thomas; '54 DVM ; r 1601 Lee Rd, Winter Park, FL 32789

BARKSDALE, Marion A Davidson (Malcolm Thomas); '54 BFA , '56 MFA ; r. 1601 Lee Road, Winter Park, FL 32789

BARKSDALE, Mary Lucile Bailey (William Melton), '62 BSED ; r. 591 Walnut St, Centreville, AL 35042

BARKSDALE, Michael Scott, '77 JD , r 645 Boulevard Apt 3, Athens, GA 30601

BARKSDALE, Nancy Kelly (Michael L.); '66 BSED ; Sr Instr., Flight Attendant Training, Delta Airlines, r 105 Crossbow Court, Peachtree City, GA 30269, 404 487 8625

BARKSDALE, Nonie (See Collins)

BARKSDALE, Peggy '25 (See Reames)

BARKSDALE, Thomas H., Jr, '48 JD , r. 6610 Byrnes Dr Mc Lean, VA 22101

BARKSDALE, Thomas Marcene; '64 AB ; r. 1727 Westwind Way, Mc Lean, VA 22101

BARKSDALE, Wales Flynt; '74 AB , '76 ABJ ; r 932 Main St., Conyers, GA 30207

BARKSDALE, William Melton, '62 BSF , r 591 Walnut St, Centreville, AL 35042

BARKULOO, Jean '67 (See Brown)

BARKULOO, Judith, '74 BSED , r PO Box 504, Tifton, GA 31794

BARLIANT, Barbara '73 (See Schoenfeldt)

BARLIN, Margaret Ruth; '74 MS ; r. 16 Kerhode Place, Durban South Africa

BARLOW, James Earl; '56 BBA , VP, Quik Thrift Food Stores, Inc , 3231 S. Cobb Dr , Smyrna, GA 30080, 404 432 6483; r. 74 Huntwood Dr., Smyrna, GA 30080, 404 432-1062

BARLOW, James Fulton, Jr, '61 BBA , Ins Adjustor; Fireman's Fund, 3434 Peachtree Rd., Atlanta, GA, 404 261 2500; r 2865 London Ln., Duluth, GA 30136, 404 476 1907

BARLOW, Marthellis '68 (See Lunsford)

BARLOW, Mary Bollinger (H D); '69 MED ; r. RFD 4, Cochran, GA 31014

BARLOW, Ruel J '48 (See Page)

BARLOW, Ruth Bollinger (Leland E.); '71 EDS ; Retired Tchr , r Rt 1, Cochran, GA 31014, 912 934 2344

BARLOW, Sandra Sue Barbour (Bruce H); '72 AB ; r B Co 1st Bn 13th Inf, APO New York, NY 09034

BARLOW, Dr Thomas Wright; '65 DVM ; Veterinarian, Asst Area Supv , US Dept of Agr , 1980 Arlington Blvd., Charlottesville, VA 22901, 804 977 2806, r Rt 3, Box 327G, Waynesboro, VA 22980, 703 942-7427

BARLOW, Vivian Cleo, '50 AB , r 3434 Blanding Blvd = 141, Jacksonville, FL 32210

BARLOWE, Frank W., Jr; '64 BBA ; Indust. Sales Rep.; 3M Co., 610 Rock St., Little Rock, AR 72203, 501 375-9493; r. 3802 Kavanaugh Blvd., Apt 621, Little Rock, AR 72205, 401 664-5552

BARMORE, James Alvin; '70 BBA ; Pres.; Emerald Homes Inc., PO Drwr. 3149, Greenwood, SC 29646, 803 229-4426; r. PO Drawer 3149, Greenwood, SC 29646, 803 229-6500

BARNABY, Robert Andrew, II; '71 AB , '74 JD , Assoc.; Carter, Ansley, Smith and McLendon, 1810 First Natl. Bank Tower, Atlanta, GA 30303, 404 658-9220; r. 4170 Oak Crest Dr., Tucker, GA 30084, 404 491-0465

BARNABY, Sheron Ann Adams (Robert Andrew, II); '73 BSHE ; r. 2396-Z Lawrenceville Hwy, Decatur, GA 30033

BARNARD, Beverly Laura '72 (See Parker)

BARNARD, Grace '31 (See Hughs)

BARNARD, Harmon Loeb, Jr; '58 BBA ; Sr. Staff Asst.; Sears, Roebuck and Co., Sears Tower, Chicago, IL 60684, 312 875-6139; r. 2122 Timberlane, Wheaton, IL 60187, 312 682-9517

BARNARD, Maj Howard Darst, III; '67 BBA ; Pilot A-7D; US Air Force, England AFB, LA 71301, 318 448-5779; r. 708 Post Oak Blvd., Alexandria, LA 71301, 318 445-9051

BARNARD, Mary Claire; '76 BSED ; r. Box 278, Patterson, GA 31557

BARNARD, Ronald E.; '68 MED ; r. 2515 Pate Ave, Augusta, GA 30906

BARNARD, Susan Kessler; Surgical Asst.; Dr Arnold Neistadt, Urban Med. Prof. Bldg., 2550 Windy Hill, Marietta, GA 30062, 404 434-6861; r 2085 Mt. Paran Rd. NW, Atlanta, GA 30327, 404 237-0444

BARNARD, Verna C. (Connie) Cordell (Howard D III); '67 AB , Tchr , r 708 Post Oak Blvd., Alexandria, LA 71301, 318 445-9051

BARNER, Carol Fowler; '56 ABJ ; Tchr., Hearing Impaired; Keowee Sch., Rt. 1, Seneca, SC 29678; r. Rt. 4, Box 52, Seneca, SC 29678, 803 296-9615

BARNER, Theodore E., Jr; '56 BBA , '57 MBA , Atty.; Barner and Sommer, 29 Oak St., Roswell, GA 30075, 404 992-5650; r. 150 S. Atlanta St., Roswell, GA 30075, 404 993-2999

BARNES, Aiden Emmett, IV; '74 BBA ; Gen. Ins Agt.; Barnes and Barnes Inc., PO Box 4084, Macon, GA 31208, 912 742-2554, r 801 Wimbledon Rd., Macon, GA 31210, 912 477-9145

BARNES, Alice Larson (Edward Kelly); r. Toccoa Falls Inst Box 55, Toccoa Falls, GA 30577

BARNES, Alton A. (Tony), Jr; '65 BLA ; Assoc Prof , Kan. St Univ Dept of Landscape Architecture, Manhattan, KS 66502, 913 532-5961; r. 1316 Nichols St., Manhattan, KS 66502, 913 539-3163

BARNES, Alton Francis; '34 AB ; r. 2806 Palmer Rd, Augusta, GA 30909

BARNES, Ann Harris (Duel B.); '48 AB ; r. 401 Briarcliff Rd., West Point, GA 31833, 404 645-1508

BARNES, Ann Elder (Gene R.); '69 BFA ; Artist 1; Ga. Co-op. Ext. Svc., Lumpkin St., Athens, GA 30302, 404 542-2561; r. Rt. 1, Box 47, Elder Rd., Bishop, GA 30621

BARNES, Avis Goddard (Ellis O.); '42 BS ; Homemaker; r. 8034 Hunters Grove Rd., Jacksonville, FL 32216, 904 641-2550

BARNES, Barbara '62 (See Wilsher)

BARNES, Beverly Ann; '76 MSW ; Dir., Cnty. Food Stamp Program; Fulton Cnty. Dept. of Children and Family Svcs., 800 Peachtree St., Atlanta, GA 30308, 404 894-5182; r. 233-D Peachtree Hills Ave., Atlanta, GA 30305, 404 237-4053

BARNES, Bonnie '72 (See Dortch)

BARNES, Dr Buckley Richard; '72 EDD ; r. 3992 Emerald Lake Dr, Decatur, GA 30032

BARNES, Carol Ann; '75 BSED ; Secy., Receptionist; Brannon Adjustment Co., 3144 Pio Nono Ave., Macon, GA 31206, 912 788-6507; r 1974 Canterbury Rd., Macon, GA 31206, 912 788-9567

BARNES, Catherine Wall; '55 BSED ; r. 1207 E. 52 St., Savannah, GA 31404

BARNES, Charles Wesley, III; '75 BSPH ; r. 2400 Terrace Blvd., Valdosta, GA 31601

BARNES, Charles Stokes; '71 BS ; r. Rt 2 Box 65, Greenville, GA 30222

BARNES, Cheryl Lynne '76 (See Schwartz)

BARNES, Creola Presaline '71 (See Belton)

BARNES, Curtis Seymour; '49 BSF , Assoc. Chief, Forest Protection, Ga Forestry Comm , Ga Forestry Ctr., Macon, GA 31202, 912 744-3253; r 561 Janice Place, Macon, GA 31204, 912 745-7251

BARNES, Cynthia Ann '76 (See Hutchins)

BARNES, Cynthia Helen '69 (See Peed)

BARNES, Ms Cynthia Kay, '76 AB , r 4646 Nolensville Rd G 12, Nashville, TN 37211

BARNES, David Arthur; '75 MED ; r. PO Box 788, White, GA 30184

BARNES, David Newton; '55 AB ; r. 2914 Mayfair Rd, Augusta, GA 30904

BARNES, Deedry Vanessa; '73 MED ; Developmental Kndgtn. Lead Tchr.; DeKalb Cnty Bd. of Educ., 3318 Midway Rd., Decatur, GA 30032, 404 289-0818; r. 2093 Wildrose Dr., Decatur, GA 30032, 404 243-8330

BARNES, Delores McGinty (Curtis S.); '50 BBA ; Secy.; Mulberry Street United Meth. Church, 719 Mulberry St., Macon, GA 31201, 912 745-8601; r 561 Janice Place, Macon, GA 31204, 912 745-7251

BARNES, Delphin; '74 ABJ ; Pub. Affs. Dir.; WETV Educ.; Atlanta Bd of Educ., Atlanta, GA, 404 659-3381; r. 60 Whitefoord Ave., Atlanta, GA 30317, 404 875-1705

BARNES, Don Vallee, '51 BSAE , Electronic Equipment Spec , Warner Robins Air Logistics Cmd., MMIRCC, Robins AFB, GA 31098, 912 926-6481; r. 1555 Canterbury Rd., Macon, GA 31206, 912 788-9616

BARNES, Donald; '73 BSED ; r. Box 193, Alston, GA 30412

BARNES, Dr Donald Taylor; '55 DVM ; Veterinarian; Kentuckiana Animal Clinic, 1500 East 18th St., Owensboro, KY 42301, 502 684-2949; r. 521 Byers Ave., Owensboro, KY 42301, 502 683-5106

BARNES, Dorothy Kraft (Robert C.); '75 EDD ; Depts., Elem. and Secondary Educ.; W. Texas St Univ , Canyon, TX 79016, r 3913 Wilshire, Abilene, TX 79603, 915 677-0875

BARNES, Dorothy E Tedger (Thomas F, Jr); r. 919 Lady Bug Lane, Vero Beach, FL 32960

BARNES, Earl David; '63 BSED ; Tchr.; Educ. Ctr., 295 Rt. 32, Central Valley, NY 10917; r. 47 Harth Dr., Newburgh, NY 12550, 914 565-7797

BARNES, Edna Yvonne Kirberg (Phil); '60 BSED ; r. 2005 Palmyra Road, Albany, GA 31701

BARNES, Edward Franklin; '73 AB ; r. 3035 Jett Drive, Doraville, GA 30340

BARNES, Edward Kelly; '57 MED ; r. Toccoa Falls Inst Box 55, Toccoa Falls, GA 30577

BARNES, Elizabeth Ann Parrish (David Newton); '54 BSED ; r. 2914 Mayfair Rd, Augusta, GA 30904

BARNES, Elizabeth S. '71 (See Selby)

BARNES, Emily Faye; '65 BSHE ; r. Box 104, Sale City, GA 31784

BARNES, Emmagreen Mallory; '70 MED ; r. 1452 Lavista Rd NE, Atlanta, GA 30324

BARNES, Emogene '44 (See Daniel)

BARNES, Esther L '44 (See Mulling)

BARNES, Eugene Watson; '49 ABJ ; Owner; Then and Now, PO Box 94, Gainesville, FL 32602; r. 704 NE 10th Ave., Gainesville, FL 32601, 904 372-1682

BARNES, Evelyn Mary Norton (Walter P., Jr); '40 BSPE ; r. 830 Wimbish Rd., Macon, GA 31210, 912 477-5182

BARNES, F Editha '47 (See Mills)

BARNES, F Ruth Hambrick (Marion E); '49 AB ; r 10803 St Marys Ln, Houston, TX 77079

BARNES, Flora Ann Crum (Harold P, Jr); '65 BSED ; r. Box 31, Tifton, GA 31794

BARNES, Florence Crawford (William G.); r. 69 Head Ave, Tallapoosa, GA 30176

BARNES, Frances Blankenship (Hines Holt); '40 BSED ; r. 2612 Louisiana Ave, Savannah, GA 31404

BARNES, Francis L, Jr; '66 BS ; r. Box 141, Union Point, GA 30669

BARNES, George Thomas, Jr; '73 AB ; r. 515 W Cherry St, Jesup, GA 31545

BARNES, Georgia Emily; '74 BSED ; r. 821 North Avenue, Waukegan, IL 60085

BARNES, Gladys Lawrence (Joseph Elam); '34 MA ; r. 4705 Lowell, Tampa, FL 33609

BARNES, Grace Hogg (Ewell); '45 LLB ; Retired Sr Atty., Coca Cola Co.; r. 2632 Ptree Rd. NW, Apt B303, Atlanta, GA 30305, 404 261-4672

BARNES, Harold P, Jr; '66 BBA ; r. Box 31, Tifton, GA 31794

BARNES, Harvie Eugene; '55 BSA , '58 MED ; Young Farmer Instructional Supv.; Emanuel Cnty. Bd. of Educ., Same as Residence; r. 123 Calhoun St., Swainsboro, GA 30401, 912 237-7037

BARNES, Helen Frances Sparrow (John Davis); '72 MED ; r. 2120 Hart Road, Florence, SC 29501

BARNES, Henry Jewett; '42 BSA ; Sanitarian; Health Dept., Box K, Greenville, GA 30222; r. Rt. 1, Box 73, Greenville, GA 30222, 404 672-4628

BARNES, Herbert Trumbull, III; '74 BBA , '76 MBA ; Mgmt. Analyst; State Auditor's Ofc., Rm. 115, State Capitol, Atlanta, GA, 404 656-2006; r. 3510 Buford Hwy., H-18, Atlanta, GA 30329, 404 636-1063

BARNES, Hines Holt; r. 2612 Louisiana Ave, Savannah, GA 31404

BARNES, Horace B, Jr, '48 BSA , r Route 1, McRae, GA 31055

BARNES, Jack Edgar; '72 BSAE ; r. Route 2, Jasper, GA 30143

BARNES, Dr James Byron; '76 EDD ; Chmn., Div of Continuing Educ., Assoc. Prof., Edu; Marion Coll., 4201 S. Washington, Marion, IN 46952, 317 674-6901; r. Box 54, Upland, IN 46989, 317 998-7903

BARNES, James Lee; '73 BSCH ; r. 3035 Jett Dr., Doraville, GA 30340

BARNES, James Martin; '63 LLB ; r. P O Box 611, Dalton, GA 30720

BARNES, James Milton, Jr; '63 BS ; r. 9115 E 49th St S, Tulsa, OK 74145

BARNES, Jimmy Dale, '71 BSED , r Route 1, Clermont, GA 30527

BARNES, John Benjamin, Jr; '68 BSA , '77 MED ; Tchr.; Gilmer Cnty. Bd. of Educ., Ellijay, GA 30540, 404 635-4716; r. Rt. 2, Jasper, GA 30143, 404 692-2185

BARNES, John Edward; '73 BBA ; Acct. Supv.; Bowater Carolina Corp., PO Box 7, Catawba, SC 29704, 803 324-1130; r. Rt. 3, Box 71B, Rock Hill, SC 29730, 803 324-1894

BARNES, John F., Jr; '30 LLB ; Retired Asst Mgr., Land Dept., Appalachian Power; r. 272 E. Bowers St., Royston, GA 30662, Y

BARNES, John Legon; '30 ABED ; Retired, Fireplace Bus.; r. 3195 Old E DeKalb Way, Doraville, GA 30340, 404 938-7394

BARNES, Joseph F , '56 BSPH , Pharmacist, Claxton-Hill Drugs, Shurlington Plz., Macon, GA 31211, 912 746-3219; r. 2565 Hyde Park Rd., Macon, GA 31211, 912 743-8839

BARNES, Joyce '68 (See Mixson)

BARNES, Joyce Alfreda; '76 BBA ; Research Asst.; Southern Railway System, 920 15th St NW, Washington, DC 20013; r. 3101 Crafford Dr., 708, Oxon Hill, MD 20022

BARNES, Kenneth, '57 BSED , Principal, Huie Elem. Sch., Forest Park, GA 30050, 404 361-8650; r. 6515 Peacok Blvd., Morrow, GA 30260, 404 961-2349

BARNES, Dr Leslie Allan; '51 DVM ; r. 2228 Churchman Ave, Indianapolis, IN 46203

BARNES, Linda Ann '71 (See Longe)

BARNES, Linda Gayle Morris (Robert Edward, Jr); '74 BSED ; r. 1814 Fayetteville Dr N-5, Augusta, GA 30904

BARNES, Linda Jane '70 (See McIntosh)

BARNES, Linna May; '73 AB ; r. 928 Hill Street, Athens, GA 30601

BARNES, Lydia L. '75 (See Bowen)

BARNES, Marion O. Ewing (Don V.); '51 AB ; Homemaker; r. 1555 Canterbury Rd., Macon, GA 31206, 912 788-9616

BARNES, Marshall I.; '41 JD ; Retired, FBI; Self Employed; DBA Manager-in-Business, PO Box 355, Pasadena, CA 91102; r. 1228 Linda Vista Avenue, Pasadena, CA 91103, 213 796-8276

BARNES, Martha Jean Smith (Horace B, Jr); '49 AB ; r. Route = 1, McRae, GA 31055

BARNES, Marvin Lee; '71 BSFR ; r. Rt 1 Box 850, Marianna, FL 32446

BARNES, Mary H Radcliffe (Alton Francis); '34 BSHE ; r. 2806 Palmer Place, Augusta, GA 30909

BARNES, Mary Harper; '33 AB , '57 MED ; Retired Tchr., Muscogee Cnty. Sch. Dist.; r. RFD 1, Box 56, Ellaville, GA 31806, 912 937-2883

BARNES, Mary J. '66 (See Hart)

BARNES, Mary Jeanette; '76 AB ; Secy.; Dept. of Med. Assistance, 1010 W. Peachtree St. NW, Atlanta, GA 30309, 404 894-4962; r. Gay, GA 30218, 404 775-3809

BARNES, Mary Stewart; '58 MED ; r. 117 Hartwell St, Royston, GA 30662

BARNES, Maxwell Luther, Jr; '71 BSCH ; Automotive Lab Mgr.; Fuller O'Brien Corp., Dixie O'Brien Div., Glynn Ave., Brunswick, GA 31520, 912 265-7650, r 124 Northwood Drive, Brunswick, GA 31520, 912 265-8929

BARNES, Michael S; r. 3109 Trafalgar Dr, Augusta, GA 30904

BARNES, N Lily Birdsong (William Y, III); r. 1834 Waverland Circle, Macon, GA 31201

BARNES, Nancy Lu; '72 BSED ; r. 2899 Victoria Drive, Marietta, GA 30062

BARNES, Neil Vance; '77 BSA ; r. 306 College St., Cuthbert, GA 31740

BARNES, Orble '71 (See Allen)

BARNES, Patricia Ann '58 (See Bolden)

BARNES, Paul Lamar, Jr; '76 BBA ; Sales Rep.; Ivan Allan Ofc. Supply and Furniture Co., 2526 S Tryon, Charlotte, NC 31784; r. 5511 Albemarle Rd Apt. U, Charlotte, NC 28212

BARNES, Peter Blanton; '75 ABJ ; Grad. Student; Gordon-Conwell Theo. Sem., 199 Bridge St., South Hamilton, MA 01982, 617 468-9563; r. 1699 Friar Tuck Road NE, Atlanta, GA 30309, 404 874-7603

BARNES, Dr Robert Carroll; '74 PHD ; Assoc. Prof., Couns. Educ.; Hardin-Simmons Univ., Abilene, TX 79601, 915 677-7281; r. 3913 Wilshire, Abilene, TX 79603, 915 677-0875

BARNES, Robert Edward, Jr; '74 BS ; r. 1814 Fayetteville Dr N-5, Augusta, GA 30904

BARNES, Robert Lee; '68 BBA ; Dist. Mgr.; Owens Illinois, Libby Glass, 2189 Cleveland St., Ste. 214, Clearwater, FL 33515, 813 461-2500; r. 1915 Sandpiper Dr., Clearwater, FL 33515, 813 536-0296

BARNES, Roland Sanders; '74 AB ; r. 830 Wimbish Road, Macon, GA 31204

BARNES, Ronald; '73 BSED ; r. Rt 1, Jacksonville, GA 31544

BARNES, Ronald Duncan, '62 BSA , r Van Hornesville, NY 13475

BARNES, Roy Eugene; '69 AB , '72 JD ; Atty., Sr Partner; Barnes and Browning, 191 Lawrence St Sta. 505, Marietta, GA 30060, 404 424-1500; r Box 161, Mableton, GA 30059, 404 948-5512

BARNES, S Elizabeth Mayes (Benjamin F, Jr); '37 BSHE ; r. 310 Wilton St, Marianna, FL 32446

BARNES, Sandra Fountain (Thomas F.); '70 BSHE ; r. Box 330, West Chazy, NY 12992

BARNES, Sandra Lutters; '72 BMUS , '76 MFA ; r 4239A N. Shallowford Road, Atlanta, GA 30341

BARNES, Sara McMurry (William R.); '50 BSHE ; r. PO Box 50, Milledgeville, GA 31061, 912 452-4636

BARNES, Sara '75 (See Bell)

BARNES, Sara Nell Marlow (James M.); '50 BSHE ; Elem. Tchr.; Beulah Sch., 1150 Burnt Hickory Rd., Douglasville, GA 30134, 404 942-2443; r. 3870 Spivey Dr., Douglasville, GA 30134, 404 942-3694

BARNES, Sidney '66 (See Kaliher)

BARNES, Stephen Gerald; '62 BSA ; r. 14066 Franklin Station, Washington, DC 20044

BARNES, Thomas Carlton; '71 BBA , Manuf. Supv., GTE Automatic Electric, Inc., 13000 Memorial Pky., Huntsville, AL 35803, 205 883-1550; r 11313 Crestfield Dr. SE, Huntsville, AL 35803, 205 881-7097

BARNES, Thomas F, Jr; r. 919 Lady Bug Ln, Vero Beach, FL 32960

BARNES, Thomas J., Jr; '49 BSPH , Owner, Barnes Drug Store, 110 N. Main St., Baxley, GA 31513, 912 367-2424; r PO Box 216 805 Lackawanna St., Baxley, GA 31513, 912 367-3514

BARNES, Thomas William, Jr; '68 AB , Real Estate Broker; R. M Bush Assoc , 2 Piedmont Center, Ste 214, Atlanta, GA 30305, 404 266-2323; r 4822 Cherring Dr., Dunwoody, GA 30338, 404 457-1841

BARNES, Travis Stanley; '53 AB ; Dir.; Urban Ministries, Inc., Box 2001, Augusta, GA 30903, 404 722-8195; r. 407 Aumond Rd., Augusta, GA 30904, 404 733-7080

BARNES, Walton William; '51 BSED , '57 MED , Retired; r. Rt. 3, Box 115, Toccoa, GA 30577, 404 886-3330

BARNES, Wendell Wright, Jr; '73 BFA ; Spec. Educ Instr.; W. Ga. Comm. Correctional Ctr., Manor Rd., Columbus, GA 31906, 404 563-9434; r. 3700 Buena Vista Rd., Apt. 27, Columbus, GA 31906, 404 689-0817

BARNES, William M.; '61 ABJ ; Pres.; Woodbury Banking Co., Jones Mill Rd., Woodbury, GA 30293, 404 553-2231; r. PO Box 305, Woodbury, GA 30293, 404 553-5218

BARNES, William R , '71 MED , Media Spec , Sagamore Hills Sch., 880 Meadow Rock Dr., Stone Mountain, GA 30083, 404 636-8120; r. Atlanta, GA 30345, 404 469-6094

BARNES, William Robert; '50 BSF ; Area Procurement Mgr. — Wood Supply and Utilizatio, Owens-Illinois Inc., Airport Rd., Milledgeville, GA 31061, 912 452-4169, r PO Box 50, Milledgeville, GA 31061, 912 452-4636

BARNES, William Y, III; r. 1834 Waverland Circle, Macon, GA 31201

BARNES, Zora McWhorter (Mack H Jr), Horsebreeder; r. 2660 Old Salem Rd., Conyers, GA 30207, 404 483-3496

BARNET, Cecil Michael (Frederic G. Jr); '39 BFA , r. 3680 Peachtree Rd. NE, Apt. E-3, Atlanta, GA 30319, 404 233-3337

BARNET, Frederic Gordon, III; '69 AB ; Asst. T Gen. Mgr.; Natl. Wine and Liquor Co., 16601 NW Eighth Ave., Miami, FL 33169, 305 621-1441; r 7101 Miami Lakes Dr. W, Apt. Q23, Miami, FL 33014, 305 558-8515

BARNETT, Alan Lee; '66 BBA ; Mgr., Metropolitan Markets; R. J. Reynolds, 401 E. Main St., Winston Salem, NC 27102, 919 748-2597; r. Rt. 2, Long Meadow Dr., Clemmons, NC 27012, 919 764-3097

BARNETT, Albert Major, 57 BBA , r 100 Northwood Dr, Rome, GA 30161

BARNETT, Alma Janice (See Clark)

BARNETT, Aurelius Pharr; '41 BSAE , '56 MS , Research Agr Engr , Asst Dir , USDA, South Piedmont Conservation Research Ctr. ARS, PO Box 555, Watkinsville, GA 30677, 404 769-5631; r 155 Oakland Way, Athens, GA 30606, 404 543-6965

BARNETT, Betty Ann; '76 AB ; Forms Designer, Equifax Inc., 1600 Peachtree St. NW, Atlanta, GA 30309, 404 875-8321; r. 3762 Memorial Dr., Apt 6, Decatur, GA 30032, 404 284-6658

BARNETT, Billy Harold; '63 BBA ; Treas., Broker, Broker's Alliance Realty, Inc., 408 Pirkle Ferry Rd., Cumming, GA 30130, 404 887-9981; r. PO Box 755, Rt. 10, Cumming, GA 30130, 404 887-6992

BARNETT, Camilla '46 (See Pelle)

BARNETT, Carol Craven (Dwight L.); '68 AB ; r 3815 Cloudland Drive, Smyrna, GA 30080, 404 436-7475

BARNETT, Carolyn '64 (See Perry)

BARNETT, Cathryn (See Young)

BARNETT, Celeste T '51 (See Hatcher)

BARNETT, Claire '42 (See Sutton)

BARNETT, Comer Lee; r. Cumming, GA 30130

BARNETT, Daniel Lynn; '77 BSPH ; r. Hallmark Estates Lot 56, Athens, GA 30601

BARNETT, David Elcoe, Jr; r. 255 Forest Rd, Athens, GA 30601

BARNETT, Diana Lynn Croy (Michael H.); '67 BSA , r. 2555 Jamerson Rd, Marietta, GA 30060

BARNETT, Donald Elmer; '51 AB , '52 MA , Dir of Freshman English; Univ. of Ga.; r. 2935 Barnett Shoals Rd., Athens, GA 30605

BARNETT, Dorothy Watkins; '72 MED ; r. Rt. 1, Hospital Rd., Commerce, GA 30529

BARNETT, Edna '67 (See Walters)

BARNETT, Eleanor Ruth (Bobby R.); '68 BSHE , Home Econ. Tchr.; r. 1569 Coolwater Ct., Decatur, GA 30033, 404 938-3110

BARNETT, Frances Armour (William M. Jr); '34 ABED ; Homemaker; r. PO Box 383, Commerce, GA 30529, 404 335-5624

BARNETT, Harold Thomas, 75 MED , Asst Principal; North Clayton Jr. HS, 5517 W Fayetteville Rd., College Park, GA 30349, 404 766-6288; r. 147 LaFayette Dr., Riverdale, GA 30296, 404 477-9636

BARNETT, Henrietta '41 (See Foster)

BARNETT, Henry Harrison; '36 BSA ; r. P O Box 134, Washington, GA 30673

BARNETT, Ivey Jernigan (Stephen T.); '62 AB , Tchr.; Ruth Hill-Coweta Cnty. Sch System, Sunset Ln., Newnan, GA 30263, 404 253-3363 r 5 Woodland Trail, Newnan, GA 30263, 404 253-8914

BARNETT, Jabe Hugh, Retired Atty., Real Estate Sales, r. 36 Sheridan Dr. NE, Apt A-4, Atlanta, GA 30305, 404 237-9069

BARNETT, Jane E. Rudolph (Larry D.); '66 AB , Tchr.; Scotland HS, US 74 W., Laurinburg, NC 28352, 919 276-7370, r Rt 6 Box 210, Laurinburg, NC 28352, 919 276-8066

BARNETT, Janet Leary (See Dixon)

BARNETT, Janet S. DuBose (Austin H. Jr); '41 BSC , r 401 W View Dr Ft Valley, GA 31030, 912 825-5277

BARNETT, Dr Jewell Milton, '66 BSPH ; r. Route 1, Nicholson, GA 30565

BARNETT, Jimmie Coleman (Michael L.) '76 BSHE , Kndgtn. Tchr.; Fulton Cnty. Child Dev Ctr , Roswell, GA, 404 992-4006; r 7275 Roswell Rd NE, Bldg 2-116, Atlanta, GA 30328

BARNETT, Joy '44 (See Rucker)

BARNETT, Julie Milligan (John P.); '70 BSED ; r 244 Underwood Dr., Atlanta, GA 30328, 404 255 2853

BARNETT, Julie Anne Kincaid (Thomas D.); '76 MA ; Pres.; Julie Barnett and Assoc., Ste. 200, 6520 Powers Ferry Rd., Atlanta, GA 30339, 404 955 4135; r. 1905 Annwicks Dr., Marietta, GA 30062, 404 973 4458

BARNETT, Larry Douglas; '66 BS ; Exec. Dir., Laurinburg-Maxton Airport Comm., Rt. 2, Box 69, Maxton, NC 28369, 919 844-5081; r. Rt. 6, Box 210, Laurinburg, NC 28352, 919 276-8066

BARNETT, Lillis (See McRee)

BARNETT, Linda Kay, '75 BSHE , Litigation Paralegal; Fleming, Robinson and Bradshaw, PA, Charlotte, NC ; r. 4741 Hedgemore Dr., Apt 4-D, Charlotte, NC 28209, 704 525-0299

BARNETT, Lindy Taylor (John E., Jr); '75 MSW ; r 10375 State Bridge Rd, Alpharetta, GA 30201

BARNETT, Margie Lee; '74 MED ; Tchr.; Bibb Cnty Bd. of Educ., 2064 Vineville Ave., Macon, GA 31201; r. 4684 Sylvester Circle, Macon, GA 31201, 912 745-0638

BARNETT, Marianne Curkie (Scott W.); '70 ABJ , Pub. Relations Dir.; Metro Atlanta Chapter, American Red Cross, 1925 Monroe Dr., Atlanta, GA 30324, 404 874-1601; r. 285 Dania Dr., Alpharetta, GA 30201, 404 475-5181

BARNETT, Marie J Whitney (Francis B., Jr); '36 AB ; r. 203 Hollister Way N, Glastonbury, CT 06033

BARNETT, Marion Hill, Jr; '55 BSA ; r. P O Box 641, Washington, GA 30673

BARNETT, Mary Briscoe (Walter L.); '41 ABJ ; r 150 Caroline Ave., Athens, GA 30606, 404 543 7073

BARNETT, Mary '47 (See Cunningham)

BARNETT, Mary Ann Lines (Ned B.); '73 BSED ; Speech Therapist; Gilbert Elem. Sch., Gilbert, SC 29054, 803 892-2167; r. 3501 Hill Springs Dr., Lexington, SC 29072, 803 356-4850

BARNETT, Mary Beth '44 (See Lewis)

BARNETT, Mary Platt; '76 EDS ; Couns.; Heritage HS, 2400 Granade Rd., Conyers, GA 30207, 404 483 5428; r. 2481 Terrace Trail, Decatur, GA 30032, 404 981-7615

BARNETT, Maurice Steven; '75 BBA ; r. 1434 Briarcliff Rd , Macon, GA 31201

BARNETT, Michael H , r 2555 Jamerson Rd, Marietta, GA 30060

BARNETT, Michael Lamar; '76 BSED ; Recreation Leader; Cobb Cnty. Parks and Recreation Dept., Marietta, GA, 404 427-7346; r. 7275 Roswell Rd., Apt. 116, Bld. 2, Atlanta, GA 30328, 404 394 5869

BARNETT, Ned Beatty; '73 ABJ ; Acting Dir. of Coll Relations; Midlands Tech. Coll., PO Drwr. Q, Columbia, SC 29250, 803 796-8271; r. 3501 Hill Springs Dr., Lexington, SC 29072, 803 356-4850

BARNETT, Philip Lamar; '48 BSAE ; Owner, Barnett Suzuki Ctr. Inc., Raleigh, NC; r. 5008 Shamrock Dr., Raleigh, NC 27609, 919 787-3888

BARNETT, Randall Bruce, '77 BBA , Grad Student; Univ. of Ga.; r. 1434 Briarcliff Rd., Macon, GA 31211, 912 745-5298

BARNETT, Robert Donald; '54 BSAE ; r. 964 Highland Pk, Decatur, IN 46733

BARNETT, Ruth; r. PO Box 52, Cumming, GA 30130

BARNETT, Ms Sally Debra; '76 BSA ; r. 243 Mcdonald Avenue, New York, NY 11218

BARNETT, Sandra Nell '58 (See Hood)

BARNETT, Dr Stephen T , Jr, '27 AB , , 490 Peachtree St., NE, Ste. 268-C, Atlanta, GA 30308, 404 524-1011; r. 43 Chaumont Sq. NW, Atlanta, GA 30327, 404 351-0837

BARNETT, Stephen T., III; '63 AB ; Dir., Advanced Mgmt. Program; Emory Univ., Atlanta, GA, 404 329 6368; r. 5 Woodland Trail, Newnan, GA 30263, 404 253-8914

BARNETT, Teodor, '74 AB , r c o Carroll Underwood, Box 87, Camilla, GA 31730

BARNETT, Thomas Dubose; '76 BBA ; Acct. Rep., Quaker Oats Co., 3828 Armour Ave., Apt. 10, Columbus, GA 31904, 404 233-4512; r. 401 Westview Dr., Ft Valley, GA 31030, 912 825-5277

BARNETT, Thomas Eugene, '77 AB , r 711 Hutcheson Dr, Blacksburg, VA 24060

BARNETT, Thomas Vance; '71 MA ; Instr., Eng.; Clayton Jr. Coll., Morrow, GA 30260, 404 363 7774; r. 5550 Dupree Dr., Atlanta, GA 30327, 404 688 1971

BARNETT, Tyrone Mccoil, '66 BBA , r 3140 Atlanta Rd, Athens, GA 30601

BARNETT, William Franklin; '73 AB ; r. Route 1, Nicholson, GA 30565

BARNETT, William M., Jr; '49 MED ; Retired; r. PO Box 383, Commerce, GA 30529, 404 335-5624

BARNETT, William Scott; '68 AB ; Self Employed Sales, Kitchen Planners, Same as Residence; r 285 Dania Dr., Alpharetta, GA 30201, 404 475 5181

BARNETT, Winston D; '67 BSPH ; r. Rt 10, 518 Billy Pyle Rd, Rome, GA 30161

BARNETTE, Andrew Allen; '71 BBA ; Owner, Andrew A. Barnette, PA, CPA, 1403 Cape Coral Pky., Cape Coral, FL 33904, 813 542-0378; r 4625 SE 20th Ave., Cape Coral, FL 33904, 813 542 7099

BARNETTE, Bobby Ray, 65 BM , r Rt 2 Thomaston Rd, Macon, GA 31204

BARNETTE, Craig Allen; '72 BSA ; r. Route 1, Box 47, Sycamore, GA 31790

BARNETTE, James Thomas, Jr; '55 BBA ; Customer Svc. Supv.; NCR, Peachtree City, GA 30269, 404 487 8281; r. Box 2264, Peachtree City, GA 30269, 404 487 7706

BARNETTE, Mary (See Welch)

BARNETTE, Sharon '58 (See West)

BARNEY, Alicia E. Westfall (Max J.); '66 AB , Pers Examiner; Los Angeles City Schs., PO Box 2298, Los Angeles, CA 90051, 213 625-4796; r. 2317 Avondale Dr , Alhambra, CA 91803, 213 576 8156

BARNEY, Frank Wallace; r. c o Sears Roebuck Co, Nashville, TN 37203

BARNEY, Oscar Ray, Jr, '74 MED , Supv I, Vocl Rehab , Ga Dept of Human Resources, Med Coll of Ga., Augusta, GA 30902, 404 828-3955; r. 105 Holiday Dr., Martinez, GA 30907, 404 863-1246

BARNEYCASTLE, David Chris; '76 BSFR ; r. 4189 Connor Ter Rt. 4, Ellenwood, GA 30049

BARNHARDT, Mary J. '52 (See Denny)

BARNHART, Jack Leroy, Jr; '59 BSF ; r. 2211 Fairfield Ave, Bluefield, WV 24701

BARNHILL, Emily '72 (See Smith)

BARNHILL, George Dame; r. 411 E Orange St, Jesup, GA 31545

BARNHILL, Harrel Dan; '61 MS ; r. PO Box 335, Nashville, AR 71852

BARNHILL, Maxey Lane, '48 AB , Chmn , Eng Dept.; Bishop Conwell HS, Levittown Pky., Levittown, PA 19054, 215 943-4300; r. 1100 Newportville Rd., Croydon, PA 19020, 215 785 4478

BARNHILL, Sarah F '54 (See Bessonette)

BARNICK, Carolyn E '63 (See Taylor)

BARNICK, Edris Rebecca Holcomb (Terry Raoul); '69 BSHE , r Cook Cty Ct House, Adel, GA 31620

BARNICK, Luanne Parks Fowler (Roland John, Jr); '70 BSED ; r. 1833 Grove Ave, East Point, GA 30344

BARNICK, Capt Terry Raoul; '69 AB , '72 JD ; r. Cook Cty Ct House, Adel, GA 31620

BARNISH, Jo N. '68 (See Barton)

BARNISH, Jo Nan; '65 BSED ; r. P O Box 64, Hoschton, GA 30548

BARNISH, Peggy Lee '69 (See Newman)

BARNUM, Edward Lee, '52 AB , Pres , Ed L Barmum Realty Co., Ste. 634, 795 Peachtree St., Atlanta, GA 30308, 404 876-6600; r. 736 Piedmont Ave., Atlanta, GA 30308, 404 876-9000

BARNWELL, Anne L. Martin (Charles M.); '44 AB , Homemaker; r. 1282 Hanover W. Dr NW, Atlanta, GA 30327

BARNWELL, Charles Forrester; r. 11512 White Bluff Rd, Savannah, GA 31406

BARNWELL, Charles Franklin; '51 AB , VP; Aaron Rents, 650 14th St. NW, Atlanta, GA 30318, 404 875 8091; r. 4750 Rebel Trail, Atlanta, GA 30327, 404 256-3927

BARNWELL, Charles M., Jr; Dentist; r. 1282 Hanover Dr. NW, Atlanta, GA 30327, 404 355 5263

BARNWELL, Diane Williams (Charles F.); Couns., Mental Health Dept.; Northside Hosp., Atlanta, GA, r. 4750 Rebel Trail, Atlanta, GA 30327, 404 256 3927

BARNWELL, Edith McKenzie (William H. Jr); '43 BBA , Secy.; Tiffany, Peachtree Rd., Atlanta, GA; r. 41 Rumson Way NE, Atlanta, GA 30305, 404 233 2598

BARNWELL, Florence E '50 (See Thompson)

BARNWELL, Dr George M., Jr; '66 MS ; Asst. Prof., Biostatistics; Univ. of Texas, Health Sci. Ctr., 7703 Floyd Curl Dr., San Antonio, TX 78284, 512 696 6205; r. 5015 Meadow View, San Antonio, TX 78228, 512 434-1128

BARNWELL, Lisa; '76 BSED ; Instructional Aide, Brooks Soc. Dev. Ctr., 89 Bell Ave., San Francisco, CA, 415 994-0505; r. 2901 Hillegass Ave., Apt. 3, Berkeley, CA 94705, 415 845-2834

BARNWELL, Pamela Anne; '74 MED ; Kndgtn Tchr.; Vonore Elem. Sch., Vonore, TN 37885; r. Rt. 1, Vonore, TN 37885, 615 295-2117

BARNWELL, Rosemary D Thompson (Ralph W, Jr); '46 AB ; r. 7083 Madrid Ave Rt 6, Jacksonville, FL 32217

BARNWELL, Sandra Weigand (George M. Jr); '66 BS ; Grad. Student; Trinity Univ., San Antonio, TX; r. 4218 Havenview, San Antonio, TX 78228, 512 434-1128

BARNWELL, Vance Middlebrooks; '73 AB ; r. 1343 Battle View Dr., Atlanta, GA 30327

BARNWELL, William H., Jr; Sales Rep.; Etna Life Ins., 3445 Peachtree Rd NE, Atlanta, GA 30326; r 41 Rumson Way NE, Atlanta, GA 30305, 404 233 2598

BARON, Abram, Jr; r. 125 Jupiter, West Sedona, AZ 86336

BARON, Fredric Steven; '76 BS ; r. 4775 Longchamps Dr., Atlanta, GA 30319

BARON, Howard Richard; '77 BBA ; r. 4775 Longchamps Dr., Atlanta, GA 30319

BARON, Lynda Jane; '66 BSED ; r. 300 NE 12th Ave, Hallandale, FL 33009

BARONE, Geraldine Bowen (Joseph P.); '76 EDS ; Principal; Glynn Middle Sch., 902 George St., Brunswick, GA 31520, 912 265-2741, r 321 Norwich St., Brunswick, GA 31520, 912 265-0247

BARONE, Joseph Paul, 49 BSED , Principal, Burroughs-Molette Elem. Sch., Lee St., Brunswick, GA 31520, 912 264-1662; r. 321 Norwich St , Brunswick, GA 31520, 912 265 0247

BARONI, Gloria Howard (Robert P.); '76 AB , Caseworker I, Gwinnett Cnty Dept Family and Children Svcs., Drwr. 71, Lawrenceville, GA 30246, 404 963-2481; r. 354-A Northdale Rd , Lawrenceville, GA 30245, 404 963-1187

BARR, Alfred Kile; '67 AB , '74 MA ; r. Lenox Square Management, 3393 Peachtree Rd, Atlanta, GA 30326

BARR, Anna Katherine '69 (See Hamrick)

BARR, Berton Joseph; '51 BBA ; Revenue Agt , IRS, 450 Golden Gate Ave., San Francisco, CA 94132, 415 556-0170; r. 255 Chester Ave., San Francisco, CA 94132, 415 584 9706

BARR, Betty Lou; '75 BBA ; r. 243-1 2 Dearing St, Athens, GA 30601

BARR, Beverly Rhodes '72 (See McRae)

BARR, Charles F., Jr; '65 AB ; r. 3333 W 2nd St, Los Angeles, CA 90004

BARR, Edgar Bowman; '52 BS ; Coord., Fed. Projects; Dublin City Schs., Shamrock Rd., Dublin, GA 31021, 912 272-3440; r. 305 Clairmont Dr., Dublin, GA 31021, 912 272-4380

BARR, Henry Elliot; '74 AB ; Program Admin.; Jefferson Cnty. CETA, 8790 W. Colfax, Ste. 200, Denver, CO 80215, 303 232-8020; r. 7100 E Mississippi, 13-202, Denver, CO 80224, 303 758-0805

BARR, Ms Jean Easler; '73 MED ; r. 1600 Baker St , Perry, GA 31069

BARR, John H., Jr; r. P O Box 516, Bowdon, GA 30108

BARR, John Robert; '76 JD ; r. 25 Venita Drive, Athens, GA 30601

BARR, Juanita Jo Jackson (Lee Houston, Jr); '58 BSHE ; r. P O Box 56, Carrollton, GA 30117

BARR, Karen Patricia; '76 AB ; r. Box 739, Watkinsville, GA 30677

BARR, Lee Houston, Jr; '58 BSA ; r. P O Box 56, Carrollton, GA 30117

BARR, Martha Ellen '69 (See Stilwell)

BARR, Robert Edward; '71 MFA ; r. Box 2235, Valdosta, GA 31601

BARR, Ms Roberta Ravold, '76 EDS , r 315 Imperial Circle, Warner Robins, GA 31093

BARR, Suzanne; '72 BSED ; r. 1808 Chestnut Ave., Tifton, GA 31794

BARR, Thomas Aubrey; '68 BBA ; Owner; Thomas A. Barr Ins. Agcy. and Children's World, 202 Blakely St., Cuthbert, GA 31740, 912 732-2777; r. PO Box 395, Cuthbert, GA 31740, 912 732-2864

BARR, William Emory; r. 138 Ocean Grove Dr, Ormond Beach, FL 32074

BARR, William John; '60 AB ; Mktg. Mgr.; McGraw-Hill Coll Div , r 9521 Whittington Drive, Jacksonville, FL 32250, 904 737-2087

BARR, Dr William M.; '66 MED , '71 EDD ; Dir., Planning; Newton Cnty. Sch. Dist, Covington, GA, 404 787-1330; r. Rt. 1, Mt. Bethel Box 243 C, McDonough, GA 30253, 404 957-9676

BARRE, Laura Kohlman (Kenneth M.); '52 AB ; Assoc. Editor; Free-lance Writer; The North Side News, Same as Residence; r. 1691 N. Springs Dr., Dunwoody, GA 30338, 404 457-9058

BARRENTINE, Eutychus Earl; '74 BSAE ; r. Alapaha, GA 31622

BARRENTINE, John Council, Jr; '60 BBA ; r. 103 Moss Side Dr, Athens, GA 30601

BARRENTINE, Thomas Upton; '72 MED ; Tchr.; Nash Middle Sch., Smyrna, GA 30080; r. 591 Favorwood Drive, Marietta, GA 30060, 404 435 4236

BARRERA, Luis Daniel; '73 BBA ; r. 103 Sydnor Rd., Spartanburg, SC 29302

BARRERE, Gloria Hope Thompson (Don L.); '70 BS ; Med. Technologist; r. 300 Pelham Rd., Apt. 73, Greenville, SC 29615, 803 271-3448

BARRETT, Alice Priscilla; '73 BSED , '75 MED ; r Williamsburg Lane, Athens, GA 30601

BARRETT, Ann Skobba (Harold T. Jr); '66 AB ; Homemaker; r. 2386 Dellwood Dr., Atlanta, GA 30305

BARRETT, Annabella Schaupp (Donald R.); '69 BS , '72 MS ; Research Assoc.; Univ. of Ill., Dept. of Biological Sci., Chicago, IL 60680, 312 996-8791; r. 907 South 7th Ave., La Grange, IL 60525, 312 352-3826

BARRETT, Anne '50 (See Atkinson)

BARRETT, Barbara '61 (See Schnieders)

BARRETT, Bernard Joseph; '53 MS ; Sr. Research Chemist; American Enka Co., Research Ctr., Enka, NC 28728, 704 667-6980; r. Rt. 6, Box 169, Candler, NC 28715, 704 667-1140

BARRETT, Beryl Leone '67 (See Erdal)

BARRETT, Betty '65 (See Goetz)

BARRETT, C. Dwight; '51 BSF ; Tree Farm Family Mgr., Miss., Ala. Region; Weyerhaeuser Co., PO Box 2288, Columbus, MS 39701, 601 327-4150; r. 812 Fallwood Dr., Columbus, MS 39701, 601 328-0552

BARRETT, Carol Ann '62 (See Crawford)

BARRETT, Catherine '74 (See Bearden)

BARRETT, Charles Alford; Production Clerk; Wm L. Bonnell Co., 25 Bonnell St., Newnan, GA 30264, 404 253 2020; r. 19 Park Ave., Newnan, GA 30263, 404 253-8829

BARRETT, Charlotte Drawdy (James T., Jr); '51 AB ; r. 751 Oberlin Rd., Augusta, GA 30909, 404 733-6838

BARRETT, Clarence A., III; r. 108f Country Club Dr, Americus, GA 31709

BARRETT, Claud Brown; '18 BL ; Retired Sr. VP, Member, Bd. of Dirs.; Houston First Savings Assn., PO Box 1370, Houston, TX 77001; r. 10 S. Briar Hollow Ln., Houston, TX 77027

BARRETT, Claud Charles; Employment Cnslr.; Labor Dept , Ga Indust Inst , Alto, GA, r 115 Barrett Dr., Gainesville, GA 30501, 404 534-9662

BARRETT, Daniel M., Jr; '61 BSA ; r. c o Lemmie Miller, 2139 Giddens Dr, Dalton, GA 30720

BARRETT, David Eugene; '77 AB ; Student; Univ of Ga. Law Sch.; r. 4828 Lakewood Drive, Acworth, GA 30101, 404 549-4464

BARRETT, David Harvey; '71 AB ; r. 4356 Azalea Drive, Macon, GA 31204

BARRETT, David Spencer; '71 BBA ; Pres., Chmn of the Bd.; The Farmers Bank, PO Box 128, Locust Grove, GA 30248, 404 957-9021; r. PO Box 379, Locust Grove, GA 30248, 404 477-5366

BARRETT, Dona Gail '57 (See Ansley)

BARRETT, Doris Faye; '67 BSED ; r. 314 New St, Winder, GA 30680

BARRETT, Dorothy '24 (See Burleigh)

BARRETT, Edgar Buren; '49 BSA ; r. P O Box 419, Cairo, GA 31728

BARRETT, Emily (See Bryant)

BARRETT, Emily Eugene; '49 BSHE ; r. Jersey, GA 30235

BARRETT, Ernest Elmer, Jr; '63 BS ; Michelin Tires, Greenville, SC 30301; r. 2787 Lancaster Dr., East Point, GA 30344

BARRETT, Ethel Joanne; '59 BS ; r. PO Box 383, Sandersville, GA 31082

BARRETT, Floyd Anthony; '71 BBA ; r. Rt 2 Box 468, Whispering Pines Sub, Gainesville, GA 30501

BARRETT, Frances Evelyn; '72 MED , '74 EDS ; r Route 4, Cleveland, GA 30528

BARRETT, Frances K Wellborn (J. Reed); r. HHC 8th US Army-Ga, APO San Francisco, CA 96310

BARRETT, Frank T., Jr; '62 BSA ; VP; Leigh-Al Floral Co., 1632 Church St., Decatur, GA; r. 3994 Woburn Dr., Tucker, GA 30084, 404 938-3032

BARRETT, Dr Gary Wayne; '67 PHD ; r. Dept of Zoology, Miami University, Oxford, OH 45056

BARRETT, Gay (See Grayson)

BARRETT, George Clifton; '50 BSED , '63 MED ; r Rt 3, Athens, GA 30601

BARRETT, George E., Jr; '57 BFA ; r. 126 NW 1st Ave., Ft Lauderdale, FL 33301

BARRETT, Gladyse Kennemore (J. Dean); '49 BSED , '55 MED ; r. 103 Crane Dr, Cumming, GA 30130

BARRETT, Harold T., Jr; '65 AB ; First VP; White, Weld and Co., 25 Park Pl., Atlanta, GA 30303, 404 658-1400; r. 70 N. Muscogee Ave., Atlanta, GA 30305, 404 351-3288

BARRETT, Helen '64 (See Paul)

BARRETT, Helen Crumley; '63 BSHE , '73 MHE ; r Route 1, Cornelia, GA 30531

BARRETT, Henry F., Jr; '61 BBA ; r. Box 84, Cleveland, GA 30528

BARRETT, Jane '69 (See Garrett)

BARRETT, Jane K Henderson (William W); '60 BSED ; r. 3210 Candace Drive, Augusta, GA 30904

BARRETT, Ms Janis Labelle; '76 BSHE ; r. 4296 Huntington Circle, Chamblee, GA 30341

BARRETT, Jerry L.; '68 BSAE ; Engr. Supv.; Ga Power Co., 285 Buckhead Ave., Atlanta, GA 30305, 404 522-6060; r. 3999 Valley Park Dr., Lilburn, GA 30247, 404 921-5188

BARRETT, Jimmy Leon, Jr; '64 BSF ; Appraisal Forester; US Forest Svc., 1720 Peachtree St. NW, Atlanta, GA 30309, 404 881-3846; r. 3332 Canary Trl., Duluth, GA 30136, 404 476-3141

BARRETT, Jimmy Samuel; '73 ABJ ; Sales; Sears Roebuck and Co., Gainesville, GA 30501, 404 536-5211; r. Rt. 11, Box 429, Gainesville, GA 30501, 404 536-9025

BARRETT, Joe Weldon; Salesman; Dixie-Cap Rubber Co., PO Box 1703, Athens, GA 30601, 404 546-0220; r. Box 904, Dublin, GA 31021

BARRETT, John Benny; '75 BSA ; r. Rt 1 Box 271 A, Montezuma, GA 31063

BARRETT, Judith Shepard; '75 MED ; r. 2430 Thompson Mill Road, Gainesville, GA 30501

BARRETT, Judy '62 (See Taylor)

BARRETT, Kathie Youngblood (Johnny Lawrence), '74 AB ; r. 216 Scandia Circle, Athens, GA 30601

BARRETT, Lantie '50 (See Gibbs)

BARRETT, Laurel Anne Waits (David R.); '66 BSED ; r. 1536 Button Gwinnett Pl., Norcross, GA 30003, 404 921-2967

BARRETT, Lelia Banks Dupre (William Hale); '52 BBA ; r. 508 Berckman Rd, Augusta, GA 30904

BARRETT, Lena Leona '64 (See Funderburk)

BARRETT, Leon Edwin, '66 BSED , r 1362 Lechlade St, Jacksonville, FL 32205

BARRETT, Lerlin; '42 MA ; r. Route 2, Danielsville, GA 30633

BARRETT, Margaret Alice Ramsey (Leon Edwin), '64 BSED ; r. 1362 Lechlade St, Jacksonville, FL 32205

BARRETT, Margaret Lea; '56 BSED ; Dept. Chmn., Health and Phys. Ed.; Headland HS, 1376 Headland Dr., East Point, GA 30344, 404 767 0505, r 2400 Campbellton Rd SW, Apt J5, Atlanta, GA 30311, 404 344-7348

BARRETT, Marshall Howard; '65 ABJ ; r. c o R Jones, 331 E 71st St #6D, New York, NY 10021

BARRETT, Mary K. Faust (John P.); '76 BSED ; Housekeeper; Amicalola Falls State Park, Same as Residence, 404 265 2885, r Star Rt , Dawsonville, GA 30534, 404 265-2281

BARRETT, Michael Dennis; '69 BBA ; r. Rt 4, Cleveland, GA 30528

BARRETT, Pat Bellamy (David S.); '71 AB ; Homemaker; r. PO Box 379, Locust Grove, GA 30248, 404 477-5366

BARRETT, Patricia Pease (William E.); '54 BSHE , Tchr.; Meadowfield Elem. Sch., 525 Galway Ln., Columbia, SC 29209, 803 776-0714; r. 6221 Yorkshire Dr., Columbia, SC 29209, 803 776 1393

BARRETT, Patricia V King (George E., Jr); '47 ABJ , r 126 NW 1st Ave, Ft Lauderdale, FL 33301

BARRETT, Paul Layton, '70 BM , r 3313 Mountainside Rd, Birmingham, AL 35243

BARRETT, Paul Theron; '24 ABED , '48 MED ; Retired Assoc. Prof., Brenan Coll.; r. PO Box 63, Statham, GA 30666, 404 725-5151

BARRETT, Peggy Engle (Richard E.); '75 BSED ; Instr., Nursing; Carroll Cnty., Area Vocl. Tech Sch., Box 548, Carrollton, GA 30117, 404 834 2611; r. 618 Georgia Avenue South, Bremen, GA 30110, 404 537-3751

BARRETT, Peggy Sue Chandler (Philip A.); '77 BS ; Computer Programmer; DeKalb Cnty. Data Ctr., Courthouse Sq., Decatur, GA 30031, 400 371 2181, r 221 Upper Riverdale Rd , Apt 18B, Jonesboro, GA 30236, 404 471-0120

BARRETT, Philip Andrew; '77 BBA ; Audit Staff; Touche Ross and Co., 225 Peachtree St., Atlanta, GA 30303, 404 522-6823; r. 221 Upper Riverdale Rd., Apt. 18B, Jonesboro, GA 30236

BARRETT, Richard Oliver; '75 ABJ ; r. 5590 Roaring Branch Road, Columbus, GA 31904

BARRETT, Roy Charles; '68 BS , '75 MED ; Tchr.; Towns Cnty. Comprehensive HS, PO Box 317,

Hiawassee, GA 30546, 404 896-2279; r. PO Box 95, Hiawassee, GA 30546, 404 896-2754

BARRETT, Ruth B. Anderson (Edgar); '39 BSHE ; DeKalb Cnty. Dept. of Family and Children Svcs., 120 W. Trinity Pl., Decatur, GA 30030; r. 218-L Forkner Dr., Decatur, GA 30030, 404 373-7727

BARRETT, Sara Nell '47 (See Cown)

BARRETT, Shelma '68 (See Eidson)

BARRETT, Steve; '74 AB , '75 MSW ; Psychiatric Soc. Worker; Central Dekalb Mental Health Ctr., 500 Winn Way, Decatur, GA, 404 377-8101; r. 605 S. Candler St., Decatur, GA 30030, 404 373-8321

BARRETT, Susan '67 (See Burch)

BARRETT, Ms Susan Christie; '77 MACC ; r. Route 1, Box 224, Bogart, GA 30622

BARRETT, Dr Theodore R., Jr; '53 DVM ; r. Rt 3 Box 38, Tazewell, VA 24651

BARRETT, Uel Curtis; '08 LLB ; Retired; r. 110 Woodland Dr., Cartersville, GA 30120, 404 382-7057

BARRETT, Virginia L. Cady (Bernard J.); Student, Rosicrucians, r. Rt 6, Box 169, Candler, NC 28715, 704 667-1140

BARRETT, William Edmond; '53 BSED ; VP, Trust Ofcr.; Citizens and Southern Natl. Bank, Corner Main and Laurel, Columbia, SC 29209, 803 765-8244; r. 6221 Yorkshire, Columbia, SC 29209, 803 776-1393

BARRETT, William Hale; '55 LLB ; r. 508 Berckman Rd, Augusta, GA 30904

BARRETT, William I., Jr; '49 BSA ; Postmaster; US Postal Svc., Jersey, GA 30235, 404 464-3651; r Box 207, Jersey, GA 30235, 404 464-3651

BARRETT, William Raymond; '69 BSF ; r. Box 506, Soperton, GA 30457

BARRETT, William Robert; r. 129 Vance Ave, Cedartown, GA 30125

BARRETT, Willie Mae '54 (See Callaway)

BARRETT-BRUNNER, Ms Elizabeth; '77 BSA ; r. Rt., Box 91, Lexington 30648

BARRICK, Eric Joseph; '68 AB ; r. 38 Broad St., Flemington, NJ 08822

BARRIENTOS, Carlos Alberto; '75 BSA ; r. 45 Ave Sur 614, San Salvador El Salvador

BARRINEAU, Charles Edward; '48 BS ; r. Rt 3 Box 208B, Palatka, FL 32077

BARRINEAU, James, Jr; '77 BSED ; r. 8224 Monticello Dr, Pensacola Florida, FL 32504

BARRINEAU, Robert Lee; '50 BS ; r. 510 South Broad St, Cairo, GA 31728

BARRINGTON, Sharon Sue; '75 AB ; Library Asst I; Ga. St. Univ. Library, Atlanta, GA, 404 658-2176; r. 1443 Iroquois Path, Atlanta, GA 30319, 404 457-2205

BARRON, Alfred Lee; r. Coca Cola Bot Co, Rome, GA 30161

BARRON, Amy '45 (See Reid)

BARRON, Bessie Lawrence (Marlor S.); '42 BSED ; Retired Tchr.; r. Rt. 1, Clarkesville, GA 30523, 404 754-4334

BARRON, Beulah Anne; r. P O Box 165, Cumming, GA 30130

BARRON, Bobby Curtis; '70 BSED , '72 MED , '76 EDS ; Vocl. Dir.; Etowah Comprehensive HS, Woodstock, GA 30188, 404 926-4411; r. Rt. 5, Box 141, Canton, GA 30114, 404 479-3813

BARRON, Brenda Gail Moore (Harold Brooks); '70 BSED ; r. Po Box 1097, Thomaston, GA 30286

BARRON, Charles Edward, Sr; '48 BBA ; Owner; Barron's Rental Ctr., 1015 Baxter St., Athens, GA 30606, 404 543-3486; r. 255 Riverview Rd., Athens, GA 30606, 404 543-5602

BARRON, Ms Christina Whitehouse; '77 MSW ; r. 1137 Mclendon Dr, Decatur, GA 30033

BARRON, Clarence Ray; '52 BBA ; Dist. Mgr.; Federated Ins. Co., E. Poplar and Fifth St., Griffin, GA 30223, 404 227-2021; r. PO Box 663, Griffin, GA 30224, 404 227-5154

BARRON, Dixie Lynn; '68 AB ; r. Pounds Rd, Tucker, GA 30084

BARRON, Donald Ray; '69 BBA ; r. 4545 Wieuca Rd =7, Atlanta, GA 30342

BARRON, Ellen '56 (See Adams)

BARRON, Espy Lee; Tchr., Head Start; Fannin Cnty., Blue Ridge, GA 30513; r. Rt. 2 Box 340, Blue Ridge, GA 30513, 404 632-5793

BARRON, Estelle '41 (See Bowen)

BARRON, Eulalia M Vaughan (John J); '34 ABED , r. 99 Caualry Road, Westport, CT 06880

BARRON, F. E.; Retired; r. 1111 N. Jamestown, Decatur, GA 30033, 404 634-8702

BARRON, Florene '45 (See Ballew)

BARRON, Frank Heery; '73 BBA ; VP; Lindsey's Realty, Inc., 12 Jackson St., Newnan, GA 30264, 404 253-6990; r. 36 Woodland Trail, Newnan, GA 30263, 404 253-0017

BARRON, Frank Marion; Retired Chief, Probation Supv., St. of Ga.; r. 21 Buchannan St., Newnan, GA 30263

BARRON, Frank Marion, Jr; '62 BBA ; Gen. Agt.; Professional Ins Corp., Jacksonville, FL 32201, r 17 Heritage Trace, Newnan, GA 30263, 404 253-8693

BARRON, Gayle E. Stocks (Ben J. III); '67 ABJ ; Self Employed Exercise Instr.; r. 4300 Roswell Rd., No. 11, Atlanta, GA 30342, 404 252-1815

BARRON, George Albert, Jr; '41 BSC ; Sr. Resident Spec. Agt.; FBI, 2403 Federal Bldg., Pine Bluff, AR 71601, 501 535-4580; r. 2703 Linden, Pine Bluff, AR 70603, 501 534-8336

BARRON, Mrs George Albert, Jr; r. 2703 Linden, Pine Bluff, AR 71601

BARRON, Harriet Bailey (George S., Jr); '56 BBA , r. 3570 Towanda Tr., College Park, GA 30349, 404 762-7341

BARRON, Hoyt Edwin; '42 BSA ; r. Rt 2, Rome, GA 30161

BARRON, Hughgie Walton, Sr; '69 MED ; r. Rt 1 Box 238, Nicholls, GA 31554

BARRON, James Ben, III; '65 BBA , '67 MBA ; Self Employed; r. 4300 Roswell Rd., No. 11, Atlanta, GA 30342

BARRON, James Harold; Owner; Barron Tire Co., 30 S. Court Sq., Newnan, GA 30263, 404 253-2929; r. PO Box 1013, Newnan, GA 30263, 404 253-2710

BARRON, James J., Jr, '43 BSA , Soil Conservationist; USDA, Soil Conservation Svc., PO Box 343, Gray, GA, 912 986-3899; r. 1367 Briarcliff Rd., Macon, GA 31201, 912 746-2801

BARRON, Jane; '72 MED ; r. 2588 Briarcliff Rd NE No 3, Atlanta, GA 30329

BARRON, Joanna (See Blalock)

BARRON, June Smith (Al L. Jr); '70 BSED ; Homemaker; r. 111 Greenview Rd., Rome, GA 30161, 404 234-9014

BARRON, Katie '73 (See Brady)

BARRON, Lavinia York (Charles M.); '46 AB ; Tchr.; Coweta Cnty. Sch. System; r. PO Box 1034, Newnan, GA 30263, 303 253-3219

BARRON, Linda Ann Mann (William M, Jr); '67 MED ; r. 305 S Main St, Baxley, GA 31513

BARRON, Lora Mary '73 (See Hubbard)

BARRON, Lucy Bradford '74 (See Wolpin)

BARRON, Margaret Howell (Thomas L.); '67 ABJ ; Homemaker; r. 5000 Antebellum Dr., Stone Mountain, GA 30087, 404 934-3134

BARRON, Mary Joel Jones (Benjamin G W); '70 MMED ; r. c o Jones, Box 496, Fayetteville, GA 30214

BARRON, Mary Lanette '71 (See Odum)

BARRON, Michael Bradshaw; '76 BS ; r. Rt. 1, Silver Creek, GA 30173

BARRON, Mildred Armour (Thomas L.); '35 BSC ; Homemaker; r. 1823 Bedford Shire Dr., Decatur, GA 30033, 404 633-7922

BARRON, Nan A. '62 (See Harpole)

BARRON, Ms Nancy Sue; '76 AB ; r. 111 Even View Dr., Jonesboro, GA 30236

BARRON, Patricia Durham (Donald R); '71 BSED , '74 MED ; r. 4545 Wieuca Road =7, Atlanta, GA 30342

BARRON, Patti Gaillard Rogers (Michael); '72 AB , r. Black Bluff Road, Rome, GA 30161

BARRON, Randall Lanier; '69 BSPH ; r. Bellevue Pharmacy, Dublin, GA 31021

BARRON, Rebekah Anne West (W. Frank); '55 BSED ; r. 11 Horseleg Creek Rd., Rome, GA 30161, 404 234-6834

BARRON, Robert Gray; '71 MED ; Tchr.; Douglas Cnty. Sch. Bd.; r. 3841 Apache Ln., Douglasville, GA 30135, 404 949-1608

BARRON, Robert Harold; '76 MED ; Tchr., Biol.; Habersham Central HS, PO Box 69, Cornelia, GA 30531, 404 778-7161; r. 40 Laurel Drive, Cornelia, GA 30531, 404 778-8705

BARRON, Roy Henry; '36 BSA ; r. 31 Horseleg Creek Rd, Rome, GA 30163

BARRON, Ruth Colvin (Frank H.); '73 BSED ; Tchr.; Heritage Sch., PO Box 1196, Newnan 30263, 404 253-9898; r. 36 Woodland Trail, Newnan, GA 30263, 404 253-0017

BARRON, Ruth (See Mealor)

BARRON, Ruth T., '50 MED , '71 EDS ; r 305 S Main St , Baxley, GA 31513

BARRON, Susan I. Woodruff (Steven H.); '76 BSHE ; Designer; Joyce Fuller Interiors, 825 Court St., Clearwater, FL 33516, 813 442-6666; r. 12760 Indian Rocks Rd. Apt. 580, Largo, FL 33540, 813 596-4381

BARRON, Thomas Lemuel, Jr; '67 BBA ; r. 5000 Antebellum Dr, Stone Mountain, GA 30083

BARRON, Dr W. Earnest, Jr; '52 BS ; Internist; Pvt Practice, 15 Caverner St., Newnan, GA 30263, 404 253-6616; r. 55 Woodbine Dr., Newnan, GA 30263, 404 253-5791

BARRONG, Martha '64 (See McCoy)

BARROSO, Carlos Fabian, 111; '77 BS ; r. 235 1 2 Milledge Terr, Athens, GA 30601

BARROW, Alice '43 (See Myrick)

BARROW, Arthur E.; r. 126 Bevery Rd., West Palm Beach, FL 33401

BARROW, Dr Benjamin Childs, '51 BSMD , Physician; Pvt. Practice, 1010 Prince Ave. E., Athens, GA 30606, 404 546-9838; r. 675 Riverhill Dr., Athens, GA 30601

BARROW, Betty Sue Long (Josh D.); Reading Tchr.; DeKalb Cnty. Bd. of Educ., N. Decatur Rd., Atlanta, GA; r. 1883 Acuba Lane NE, Atlanta, GA 30345, 404 636-9077

BARROW, Carol Jean; '50 BBA ; Fiscal Analyst; Ga Dept. of Human Resources, 618 Ponce de Leon Ave., Atlanta, GA 30306, 404 894-5692; r. 1422 E. Rock Springs Ct. NE, Atlanta, GA 30306, 404 874-2473

BARROW, Charles M., Jr; '70 BS ; r. PSC Box 20494, APO San Francisco, CA 96230

BARROW, Charles Waring; '73 AB ; r. 22 Noble Glen Dr., Savannah, GA 31406

BARROW, Craig, Jr; '29 AB ; VP, Treas.; Johnson, Lane, Space, Smith and Co., Inc., PO Box 607, 101 E Bay St., Savannah, GA 31401, 912 236-7101, r. Wormsloe, Isle of Hope, Savannah, GA 31406, 912 355-0347

BARROW, Craig, III; '65 AB ; r. 303 E 44th St, Savannah, GA 31405

BARROW, David C., Jr; '38 LLB ; Atty., First Fed Savings and Loan Assn., PO Box 8206, Savannah, GA 31402, 912 234-8851; r. 22 Noble Glen Dr., Savannah, GA 31406, 912 355-4391

BARROW, Lt-Col (Ret) David C.; '39 AB , '66 MA , Prof., Univ. of Ga., Dept of Geography, Athens, GA; r 180 Hardin Dr., Athens, GA 30605

BARROW, David Raney; '64 BS ; Computer Spec , System Mgr.; Environ. Protection Agcy., Region IV, 345 Courtland St. NE, Atlanta, GA 30308, 404 881-2316; r. 3177 Hidden Forest Dr., Snellville, GA 30276, 404 972-6536

BARROW, David Crenshaw, III, '69 AB , r 22 Noble Glen Dr, Savannah, GA 31406

BARROW, Diana Kathryn Deas (Craig, III); '65 AB ; r. 303 E 44th St, Savannah, GA 31405

BARROW, Dorothy '46 (See Atwell)

BARROW, Dwynell, r. Rt. 7, Heard Road, Cumming, GA 30130

BARROW, Emily Aderholt (Benjamin C.); '51 AB ; r 675 Riverhill Dr., Athens, GA 30606, 404 546-6016

BARROW, Emily Elizabeth '76 (See McCanless)

BARROW, Georgianna Rainey (David C.); '67 AB , r. 180 Hardin Dr., Athens, GA 30605

BARROW, Henry Donald, Jr; '68 BSA ; Safety Dir.; Clay Elec. Co-op., Inc., PO Box 308, Keystone Heights, FL 32656, 904 473-4911; r. PO Box 846, Keystone Heights, FL 32656, 904 473-4886

BARROW, Dr Hugh Will, Jr; '71 BS ; r. P O Box 643, Bowdon, GA 30108

BARROW, Hugh Will, Sr; r. 1203 Wildwood Lane, Dalton, GA 30720

BARROW, Ida Frances '38 (See Hoge)

BARROW, Jack Elwin; '62 ABJ ; r. 104 Drawbridge, Springfield, IL 62704

BARROW, Hon James; '37 AB , '39 LLB ; Superior Court Judge; St. of Ga., Clarke Cnty. Court House, Athens, GA 30603, 404 546-8330; r. PO Box 167, Athens, GA 30601, 404 543-6408

BARROW, Janet Mccall Riley (Charles Waring); '74 AB ; r. 22 Noble Glen Dr, Savannah, GA 31406

BARROW, Ms Janis Marie; '77 BSHE ; r. 2721 Hillcrest Ave., Macon, GA 31204

BARROW, John Jenkins; '76 AB ; Grad. Student; Harvard Law Sch., 241 Hastings Hall, Cambridge, MA 02138, 617 498-4791; r. 197 Dearing St., Athens, GA 30605, 404 543-6408

BARROW, Katherine Gordon (David R.); '69 BSED ; r. 3177 Hidden Forest Dr., Snellville, GA 30278, 404 972-6536

BARROW, Kathleen Jean Richardson (Henry D. Jr); '70 BSED ; Homemaker; r. PO Box 846, Keystone Heights, FL 32656, 904 473-4886

BARROW, Marion Brantley; '76 BBA ; Staff Acct.; Arthur Anderson and Co., 25 Park Pl., Atlanta, GA 30303, 404 658-1776; r. Apt. 16L, 1401 North Hairston Rd., Stone Mountain, GA 30083, 404 469-6254

BARROW, Mary Elliot '34 (See Gordon)

BARROW, Muriel '36 (See Bell)

BARROW, Patricia Ann Taylor (Charles M., Jr); '71 BSHE ; r. PSC Box 20494, APO San Francisco, CA 96230

BARROW, Phyllis Jenkins (James); '40 BSC , '51 MA ; Asst. Prof., Sociology; Univ. of Ga., Baldwin Hall, Athens, GA 30602, 404 542-3638; r. 197 Dearing St., Athens, GA 30605, 404 543-6408

BARROW, Robert Arthur; '70 MED ; r. Apt E-1 Plaza Terrace Apts, North Augusta, SC 29841

BARROW, Ruth Parker '68 (See Bracewell)

BARROW, Susan Frances '30 (See Tate)

BARROW, Col Thomas A.; '41 AB ; Retired, US Army; r. 3306 Lake Charles Ave., Killeen, TX 76541, 817 699-4006

BARROW, Toni Larson (Brantley M.); '76 BFA ; Receptionist; Skinner, Wilson, Beals and Strickland, 1210 Peachtree Ctr., S. Bldg., Atlanta, GA 30303, 404 522-1800; r. Apt. 16L, 1401 N Hairston Rd., Stone Mountain, GA 30083, 404 469-6254

BARROW, Walter Arnold; '72 BS ; r. 180 Hardin Drive, Athens, GA 30601

BARROW, Warren Coultas; '52 BS ; Physician; Pvt Practice, 321 W. Washington St., Pittsfield, IL 62363, 217 285-2141; r. 445 Oak Hill Rd., Pittsfield, IL 62363, 217 285-2062

BARROWS, David Norman; '71 AB ; r. 345 Carpenter Dr., Atlanta, GA 30328, 404 255-8263

BARROWS, Ms Jane Beatrice; '76 MS ; r. 345 Carpenter Dr NE, Atlanta, GA 30328

BARROWS, Capt Paul Langdon; '76 M.S. ; Veterinarian; US Army Veterinary Corps, Veterinary Sci. Div., Acad. of Health Sc, Ft Sam Houston, TX 78233, 512 221-4005; r. 5215 Cerro Vista, San Antonio, TX 78233, 512 656-9069

BARROWS, Thomas Harry, '69 BSCH , Sr Chemist; 3M Co., 612 733-8151; r. 7464 Irvin, Cottage Grove, MN 55016, 612 459-4283

BARRS, Beverly V Benton (Jack L); '56 BS ; r. 823 Waterman Rd, Jacksonville, FL 32207

BARRS, Carl Dewitt; '76 MED ; Tchr., Coach; Fayette Cnty. HS, LaFayette St., Fayetteville, GA; r Lynn Dr., Phillips Estates, Cochran, GA 31014

BARRS, Debra Beth Griffin (Carl D.); '75 BSED ; Tchr.; Cochran City Schs., E. Dykes St., Cochran, GA 31014; r. Phillips Estates, Lynn Drive, Cochran, GA 31014

BARRS, Donna Haynes (Frederick); '71 AB ; Grad Student; Univ. of S. Car.; r. 3410 Virginia Court, Tampa, FL 33609, 813 251-0816

BARRS, Earl Dale, '74 BSFR , Procurement Forester; Ga. Pacific Corp., Monticello, GA 31064, r. Route 4, Cochran, GA 31014, 912 934-4728

BARRS, Dr James Thomas, 27 AB , Prof Emeritus, Eng Northeastern Univ., r 166 Chestnut St., West Newton, MA 02165, 617 332-0820

BARRS, Richard Edward; '72 ABJ ; Newspaper Reporter; Lansing State Journal, 120 E. Lenawee St., Lansing, MI 48823, 517 487-4652; r. 1850 Abbott Rd., Apt. D-4, East Lansing, MI 48823, 517 337-1537

BARRS, Wanda Taylor (Earl D.); '74 BSHE ; Tchr., Vocl. Home Econ., Cochran City Schs., E. Dykes St., Cochran, GA 31014, 912 934-2831; r. Rt. 4, Cochran, GA 31014, 912 934-4728

BARRY, Barbara '69 (See Shaw)

BARRY, Beatrice Mullins (Fred), '40 BSED ; r. 275 Willow Run, Athens, GA 30606

BARRY, Denise Diane, '75 BSHE , r PO Box 11069, Orlando, FL 32803

BARRY, Dixie Jean '76 (See Davis)

BARRY, Donald Joseph, Jr; '74 BBA , Customer Engr., IBM Corp., Atlanta, GA, 404 433-1717; r 2998 Pk. Lorraine, Decatur, GA 30038, 404 987-0693

BARRY, Edward Lee G; r. 2754 Laurel Apt L, South Gate, CA 90280

BARRY, Elizabeth Jeanne; '74 ABJ ; r. 189 Spruce Valley Road, Athens, GA 30601

BARRY, Frances Elmore (Robert D.); '65 ABJ ; Former Pub. Inform. Ofcr.; r. 4304 Wingate Dr., Raleigh, NC 27609, 919 876-2043

BARRY, Pamela Llanes (Walter O.); '76 AB ; Owner; Team Three, Same as Residence; r. 840 College Ave., Athens, GA 30601, 404 546-6328

BARRY, Patrick Joseph; '63 BSF ; Supervisory Forest Entomologist; US Forest Svc., Forest Insect and Disease Mgmt., PO Box 5895, Asheville, NC 28803, 704 258-2850; r. 6 Sunset Ln., Swannanoa, NC 28778, 704 686-3853

BARRY, Walter John; '68 MED ; r. 3030 Old Decatur Rd NE, Atlanta, GA 30305

BARRY, Dr William Arnold; '77 DVM ; Veterinarian, Dr. John Leahy Veterinary Clinic, Rt. 3, Oneonta, NY 13820, 607 432-8330; r. 5829 Little Falls Road, Arlington, VA 22207, 703 538-5950

BARSTEIN, Samuel L.; r. 638 Avon Dr, Orange, CT 06477

BART, Ms Kathryn Jane; '77 BBA ; r. 4293 Huntington Cir, Chamblee, GA 30341

BARTA, Roger Lee; '71 MED ; Tchr., Math; Trego Comm. HS, Wakeeny, KS; r. 624 3RS St., Wakeeny, KS 67672, 913 743-2864

BARTEE, Claire '67 (See Riley)

BARTEE, William F.; '37 BSC ; r. c o Trust Dept PO Box 40, Columbus, GA 31902

BARTELL, Arthur; '54 BBA ; r. 3200 Lenox Rd, No A-411, Atlanta, GA 30324

BARTELL, Charlotte '66 (See Swearingen)

BARTELL, John Rollin; '63 BSA ; Assoc. Prof., Dairy and Food Sci.; St. Univ. New York Agr. and Tech. Coll., Alfred, NY 14802, 607 871-6188; r. 7 Pearl St., Hornell, NY 14843, 607 324-7556

BARTELL, Leslie Charles; '68 BSA ; r. 1830 Raritam Road, Scotch Plains, NJ 07076

BARTELL, Marlene E '72 (See Snyder)

BARTELS, Patricia Ann '67 (See White)

BARTENFELD, Charles Gifford; '57 BBA ; Pres.; Tri-South Mortgage Investors, PO Box 4538, Atlanta, GA 30302, 404 449-3900; r. 91 W. Paces Ferry Rd., Atlanta, GA 30305, 404 261-7834

BARTENFELD, Jerry Moore; '61 BLA ; Owner; Wood Burner, 479 Atlanta St., Roswell, GA, 404 992-0300; r. 3970 Ivy Rd. NE, Atlanta, GA 30305, 404 255-2305

BARTENFELD, Richard Turner; '58 BBA , '61 MBA ; Pres.; First Natl. Bank Bldg. Corp., 2 Peachtree St., Atlanta, GA 30303, 404 588-6729; r. 1024 Trailridge Ln., Dunwoody, GA 30338, 404 394-3457

BARTENFELD, William H., Jr; r. 319 Salvedge St, Dalton, GA 30720

BARTER, Vera M. Ashworth (Edward J.); '42 BSHE ; Former Tchr. Brenau Coll.; r. 116 Ashly Dr., Fairhope, AL 36532, 205 928-5653

BARTH, Jill Eileen; '76 AB ; Couns.; Big Brothers of Greater Birmingham, 2112 11th Ave. S., Birmingham, AL 35205, 205 252-5252; r. 1102A, Thornwood Dr., Birmingham, AL 35209, 205 870-8534

BARTHELMESS, George W., Jr; '56 BBA ; r. 23 Sulgrave Road, Savannah, GA 31406

BARTHOLOMEW, Bruce Arthur; '72 BBA ; Real Estate Broker; Bartholomew Assoc., Inc., 1953 Colonial Blvd., Ft Myers, FL 33901, 813 936-0144; r. 1852 Golfview Ave., Apt. 21, Ft Myers, FL 33901, 813 936-6295

BARTHOLOMEW, Constance Eplin (Bruce A.); '72 BSED ; Tchr.; Cypress Lake HS, Panther Ln., Ft Myers, FL 33901, 813 481-2233; r. 1852 Golfview Ave. No. 21, Ft Myers, FL 33901, 813 936-6295

BARTHOLOMEW, Nancy Carol; '68 ABJ ; r. 106-U Lonesome Pine Ln NW, Atlanta, GA 30339

BARTLES, William Perry; '75 AB ; r. Box 239, Lewiston Rd., Evans, GA 30809

BARTLET, Gwendolyn D '75 (See Lawrence)

BARTLETT, Ms Alexandrine Sally; '75 BFA ; r. 102 East 50th St., Savannah, GA 31405

BARTLETT, Andrew Paul, Jr; '69 AB ; r. 2777 Ellenwood Cir, Macon, GA 31204

BARTLETT, Ann '65 (See Cannon)

BARTLETT, Annylu '54 (See Carlton)

BARTLETT, Beverly Jean Harris (G Rayburn); '48 BS ; r. 6042 W Lees Mill Rd, College Park, GA 30337

BARTLETT, Blair Ward; '73 BBA ; Property Mgr., Ofc. Bldgs.; Rains Co., 1750 Peachtree Rd., Atlanta, GA; r. 1833 Flagler Ave. NE, Atlanta, GA 30309, 400 874-8859

BARTLETT, Claude Dale; '67 BS ; Engr.; Southern Bell Telephone Co., 100 Perimeter Ctr. Pl., Atlanta, GA 30346; r. 1545 Darwen Ln., Tucker, GA 30084, 404 938-0719

BARTLETT, Donald Lewis; '74 AB , Admin Asst , Marietta Police Dept., 225 Lawrence St., Marietta, GA 30060, 404 428-3301; r. 5484 Cheyenne Tr Acworth, GA 30101, 404 974-3805

BARTLETT, Elizabeth '73 (See Loftin)

BARTLETT, Dr G Rayburn; r. 6042 W Lees Mill Rd, College Park, GA 30337

BARTLETT, Grace Martha; '76 MFA , Supv of Electrical Line, RCL Electronics Inc., Manchester, NH 03104; r RFD 2 Box 640, Newport, NH 03773, 603 863-2599

BARTLETT, Hazel J '53 (See Garrison)

BARTLETT, Iris Elaine Parker (Leon J.), '52 BSED , Media Spec., Fulton Cnty. Schs., East Point, GA, r 449 Derbyshire Dr., Stone Mountain, GA 30083, 404 469-6901

BARTLETT, Jack Ira, '63 BBA , Contract Negotiator, Dept of the Air Force, Directorate of Procurement and Produ., Warner Robins Air Logistics Ctr., Robins AFB, GA 31098, 912 926-

2533; r. 221 Harris St., Montezuma, GA 31063, 912 472-7952

BARTLETT, Jo Beth '62 (See Wheaton)

BARTLETT, Lewis Clark, Jr; '75 BFA ; r. 102 East 50th Street, Savannah, GA 31405

BARTLETT, Linda Norvet (John W.); '73 BSED ; Homemaker; r. 3620 Fullmoon Drive, Glendale, CA 91206, 213 790-8232

BARTLETT, Linda Louise; '75 BBA ; r. 2550 Akers Mill Road G-5, Atlanta, GA 30339

BARTLETT, Louise Foster (William G.); '69 BS ; r 535 Marsh Circle, St Simons Island, GA 31522, 912 638-3303

BARTLETT, M Eliz '51 (See Scarborough)

BARTLETT, Marion Lynn; '76 AB ; Outside Sales, Holland's Ofc Supply, 115 E Clayton St., Athens, GA 30601; r. 3640 Brookcrest Circle, Decatur, GA 30032

BARTLETT, Mary E Cronk (William Louis); '48 ABJ ; r. 4414 Lorraine, Dallas, TX 75205

BARTLETT, Mary Elizabeth; '52 BSED , '58 MED , Retired Tchr.; r. Route 2, Box 324, Evans, GA 30809

BARTLETT, Patricia A. (Patti) '75 (See Daniel)

BARTLETT, Patricia Elizabeth '69 (See Chandler)

BARTLETT, Robert A, Jr; '68 BBA ; Pres.; F. A Bartlett Tree Expert Co., 2770 Summer St., Stamford, CT 06905, 203 323-1131, r 81-11 Courtland Ave., Stamford, CT 06902, 203 324-4906

BARTLETT, Ruth Ann; '76 BBA ; Staff Acct.; Price Waterhouse and Co., 3700 First Natl. Bank Tower, Atlanta, GA 30303, 404 658-1800; r. 3345 Seven Pines Ct., Atlanta, GA 30339, 404 435-0511

BARTLETT, Ruth Goswick Green (Wayne); r. 9 Allen Ave, Roanoke, AL 36274

BARTLETT, Virgil Aaron; Secy., Treas.; Sewell Supply Co., 273 Oakland Ave. SE, Atlanta, GA 30312, 404 688-3134; r. 6540 Starling Pl., Mableton, GA 30059, 404 948-5865

BARTLETT, Wayne; '49 BSA ; r. 9 Allen Ave, Roanoke, AL 36274

BARTLETT, William Louis; '49 BBA ; r. 4414 Lorraine, Dallas, TX 75205

BARTLETT, William M., Jr; '69 BBA ; Investment Advisor, FM Capital Analysts Inc., 3340 Peachtree Rd., Ste. 1640, Atlanta, GA 30326, 404 262-3822; r. 4694 Tall Pines Dr., Atlanta, GA 30327, 404 256-3941

BARTLEY, Barbara McHenry (Raymond R.); '71 MS ; r. 12998-A Trail Hollow Dr., Houston, TX 77079, 713 467-7337

BARTLEY, Lydia Roberts (Thomas Anthony); '66 BSED , '71 MED ; r. 1302 Desota Dr, Dalton, GA 30720

BARTLEY, Raymond Robert; '71 AB , Merchandise Mgr.; J.C. Penney Co., Inc., 730 Meyerland Plz., Houston, TX 77096, 713 666-3861; r. 8034 Turquoise, Houston, TX 77055, 713 467-7337

BARTLEY, Susan '74 (See Miller)

BARTLEY, Thomas Anthony; '66 AB , '71 MED , '72 EDS ; Elem. Sch. Principal; Dalton Pub. Schs, 100 S. Hamilton St., Dalton, GA 30720, 404 278-2809; r. 1302 Desota Dr, Dalton, GA 30720, 404 226-5410

BARTLEY, William Graham; '51 BSF ; r. Rt 3 Box 11, Kingston, TN 37763

BARTON, Anne Claussen; '47 BFA ; Sculptor; Self Employed; r. 708 Montrose Ct., Augusta, GA 30904, 404 738-1360

BARTON, Barbara Leeuwenburg (Rufus W.); '48 BBA ; Ofc. Mgr., Corporate Secy., Southeastern Builders Inc., 2101 Walton Way, Augusta, GA 30904, 404 733-2201; r. 2915 Sussex Dr., Augusta, GA 30904, 404 736-6470

BARTON, Barbara Sue Holland (Thomas Douglas); '68 BSED ; r. 1036 Homewood Ct, Decatur, GA 30033

BARTON, Bobbie Jo Allred (Lawrence N. Jr); '70 BSED , '71 MED ; Tchr.; Montgomery Elem. Sch., 3995 Ashford Dunwoody Rd NE, Atlanta, GA 30019, 404 451-1756; r. 2080 Jordan Dr., Tucker, GA 30084, 404 923-0834

BARTON, Carolyn '69 (See Brooks)

BARTON, Chandler Brooks; '58 BBA ; Pres., Barton and Ludwig, Inc., 3201 Cains Hill Pl NE, Atlanta, GA 30305, 404 262-1010; r. 692 N St Marys Ln., Marietta, GA 30064, 404 428-3930

BARTON, Charles Anthony, '66 AB , r 594 Clearview Dr, Charleston, SC 29412

BARTON, Ms Deborah Pratt; '75 BSHE ; r. 5 Spring Valley Mobile Home Pk, Winterville, GA 30683

BARTON, Deforest Allen; r 5803 Sierra Madre, Austin, TX 78759

BARTON, Donna '68 (See Peabody)

BARTON, Earnest Glenn, '72 BBA , Loan Collections Ofcr., Univ. of Ga., Brand St., Athens, GA 30601, 404 542-2965; r. 621 Lake View Dr., Monroe, GA 30655, 404 267-3123

BARTON, Elizabeth Mae; '41 BSED , Retired Tchr.; r. Murrayville, GA 30564, 404 983-3247

BARTON, Eric Christopher; '74 BLA ; Landscape Architect, City of Charleston, Dept. of Leisure Svcs., Hampton Pk., Charleston, SC 29407, 803 723-4593, r. 1123 S Shadow Dr., Mt Pleasant, SC 29464, 803 884-6508

BARTON, Fayne; '50 BSED ; r. Cave Spring, GA 30124

BARTON, Dr Franklin E., II; '69 PHD , Research Chemist, USDA, Russell Research Cntr., PO Box 5677, Athens, GA 30604, 404 546-3497; r. 130 Orchard Knob La., Athens, GA 30605, 404 549-4023

BARTON, George Edward; '71 BBA ; r. c o W Frank Barton, Rt 4 Box B581, Martinez, GA 30907

BARTON, Grace Hand (William W.), '69 MED , '71 EDS , Media Spec., Bibb Cnty Bd of Educ., 2064 Vineville Ave, Macon, GA 31204, 912 742-8711, r 4552 Rivoli Dr., Macon, GA 31204, 912 477-2456

BARTON, Guerry Garrett, '55 BBA ; r. 4755 Millbrook Dr NW, Atlanta, GA 30327

BARTON, Harriet Jan '60 (See Crook)

BARTON, Henry Edwin; '74 M.S. ; Asst. Credit Mgr. Trainee, Dundee Mills, Inc., PO Drawer E, Griffin, GA 30224, 404 227-5581; r. A and B Mobile Home Park, B Street Lot 4, Griffin, GA 30223, 404 228-4375

BARTON, Jack Lee; '76 BBA ; Secy., Treas.; Hart Cnty. Telephone Co., N. Forest Ave., Hartwell, GA 30643, 404 376-4701; r. 210 Ponderosa Dr., Hartwell, GA 30643, 404 376-3303

BARTON, James Arthur; r. 5618 Embassy Dr, Orlando, FL 32809

BARTON, James Leon; Pharmaceutical Sales, Ortho Pharmaceutical Corp., Raritan, NJ, 201 524-2393, r 1900 Hillwood, Montgomery, AL 08869, 205 279-9577

BARTON, Jane Elizabeth; '72 AB ; Chief Physical Therapist; Atlanta Easter Seal Rehab. Ctr., 1362 W Peachtree St., Atlanta, GA 30309, 404 873-2886, r. 3877 Loblolly Dr., Clarkston, GA 30021, 404 294-0535

BARTON, Jane Jameson; '71 BSED ; r. 50 W Avondale Dr, Greenville, SC 29609

BARTON, Jo N. Barnish (Franklin E. II); '68 MED , Elem. Tchr.; Clarke Cnty. Bd. of Educ., Athens, GA 30605, 404 543-3831; r. 130 Orchard Knob Ln., Athens, GA 30605, 404 549-4023

BARTON, Joe Scales; '74 MED ; r. 303 Barnhardt Cir,Ap 1, Ft Oglethorpe, GA 30741

BARTON, John B , 65 MA , Pers Ofcr , US Information Agcy., 1776 Pennsylvania Ave NW, Washington, DC 20547, 202 724-9684; r. 2338 Wheystone Ct., Vienna, VA 22180, 703 698-8376

BARTON, John B.; r. American Embassy USIS, Managua Nicaragua

BARTON, John Troy; '50 BSA ; Dir., Tobacco and Peanut Dept.; American Farm Bur., Park Ridge, IL; r. 1606 E. Liberty Dr., Wheaton, IL 60187, 312 665-1316

BARTON, John William; '76 BSA , r. 2915 Sussex Rd, Augusta Ga 30904

BARTON, Joseph Sanford; '71 BBA ; r. Po Box 256 Old Va, 6354 Shannon Pkwy, Union City, GA 30291

BARTON, Juanita Carter (B. L.); '66 MED ; Retired Tchr.; r. 1129 Seven Springs Cir., Marietta, GA 30067

BARTON, Katherine Ann White (Charles Anthony); '65 AB ; r. 594 Clearview Drive, Charleston, SC 29412

BARTON, Kay Bennett; '75 BSED ; Tchr.; Roy N Dodgen Middle Sch., 2747 Bill Murdock Rd., Marietta, GA 30060, 404 973-3840; r. 2051 Continental Dr NE, Atlanta, GA 30345, 404 325-2244

BARTON, Laurence Neal; '48 BBA ; Supv., Operations Acct. Sec.; Ford Motor Co., Atlanta Assembly Plant, Hapeville, GA, 400 763-6234; r. 439 Sargent Dr. SE, Atlanta, GA 30315, 404 627-8038

BARTON, Lawrence Neal, Jr, '71 BBA , Loan Interviewer, Natl Bank of Ga., 2555 Wesley Chapel Rd., Decatur, GA 30034, 404 586-6938; r. 2080 Jordan Dr., Tucker, GA 30084, 404 923-0834

BARTON, Leon Theron, III; '76 BS ; r. Rt. 6, Box 381, Augusta, GA 30906

BARTON, Louise Stieglitz (James L.); Secy.; William M Marts Realty, 503 S Hull St., Montgomery, AL 36104, 205 834-6044; r. 1900 Hillwood, Montgomery, AL 36106, 205 279-9577

BARTON, Mary Lenora (Nonia) '72 (See Youmans)

BARTON, Michael George; '74 BBA ; r. 1036 Homewood Court, Decatur, GA 30033

BARTON, Michael Harold; '76 BSAE ; Engr.; Stork Gamco, Airport Pky., Gainesville, GA, 404 532-7041; r. 2853 Pinecrest Drive, Gainesville, GA 30501, 404 532-9886

BARTON, Patricia K. '58 (See Drew)

BARTON, Paula Eliz '71 (See Twinn)

BARTON, Ralph Ivey; '54 LLB ; r. 1208 Canary Dr, West Columbia, SC 29169

BARTON, Rebecca Kirk (E. Chris); '74 ABJ , Secy., Dept of Planning and Urban Dev., City of Charleston, 116 Meeting St., Charleston, SC 29401, 803 577-9200; r. 1123 S. Shadow Dr., Mt Pleasant, SC 29464, 803 884-6508

BARTON, Rebecca Lucille; '75 BSHE ; r. 723 Windsor Road, Savannah, GA 31406

BARTON, Ronald Craig; '69 BBA , Sales Rep.; Welborn Chevrolet Inc., 711 McCall Blvd., Rome, GA 30161, 404 291-6666; r. PO Box 97, Armuchee, GA 30105, 404 232-6960

BARTON, Ronald G , '69 BSF , Resource Conservationist; USDA, Soil Conservation Svc., 141 E. Trinity Pl., Fed. Bldg., Decatur, GA 30030, 404 377-1814; r. 3116 Park Lane, Snellville, GA 30278, 404 972-2629

BARTON, Ruby Lois (See West)

BARTON, Sandra Kay, '72 BSED , r 4045 E Johnson Circle, Atlanta, GA 30341

BARTON, Stephen Alan; '74 AB ; r. 439 Sargent Drive S E , Atlanta, GA 30315

BARTON, Thomas Douglas, '68 BBA , r 1036 Homewood Ct, Decatur, GA 30033

BARTON, William F., Jr; '65 BSPH ; Supv., Revco Drug Stores Inc., 2525 Washington Rd., Augusta, GA 30904, 404 736-6691; r. 9112 Chalice Circle, Evans, GA 30809, 404 863-6740

BARTOW, Delina Jane McCrary (Judson); r. PO Box 175, Royston, GA 30662

BARUCH, Roger Alan; '75 BBA ; Law Student, Univ. of Ga., r 263 B Barrow St., Athens GA 30601, 404 543-8658

BARWICK, Anne B '41 (See Comfort)

BARWICK, Carolyn De Anne; '65 ABJ ; r. 2810 Frederica Rd, St Simons Island, GA 31522

BARWICK, Donna K Gude (William D.), '77 JD , Atty., Troutman, Sanders, Lockerman and Ashmore, 1400 Candler Bldg , Atlanta, GA 30303, 404 658-1217; r. 8 Newport Pl., Atlanta, GA 30318, 404 351-0939

BARWICK, Elizabeth '38 (See Lindsey)

BARWICK, Gloria Jane; '69 BSED ; r. Rt 2, Adrian, GA 31002

BARWICK, Jackson L., Jr; '48 AB ; Atty., Partner; Belser, Baker, Belser, Barwick, and Toal, 1213 Lady St., Columbia, SC 29201, 803 799-9091; r Rt. 2, Box 228-1A, Chapin, SC 29036, 803 781-5103

BARWICK, Dr James Franklin; '70 DVM ; r. 104 Azalea Drive, Greenville, NC 27834

BARWICK, James Michael; '73 BSPH ; Pharmacist; Bowen's Pharmacy, 1378 Experiment St., Experiment, GA 30212, 404 227-5770; r. 128 Woodmont Dr., Griffin, GA 30223, 404 228-5810

BARWICK, Lora Lee '47 (See Smith)

BARWICK, Milton Clark; '69 ABJ ; Atty.; Fulton Cnty. Solicitor's Ofc., 160 Pryor St., Atlanta, GA 30303; r. 3902 Flowerland Dr., Atlanta, GA 30319, 404 451-2138

BARWICK, Milton Cook; '37 JD ; Sr. Partner, Barwick, Bentley, Hayes and Karesh, Ste. 301, One Piedmont Ctr., 3565 Piedmo, Atlanta, GA, 404 261-2333; r. 3850 Tuxedo Rd. NW, Atlanta, GA 30305, 404 233-2779

BARWICK, Stephen Andrew; '71 BBA ; r. 619 Baldwin Dr, Sumter, SC 29150

BARWICK, William Durham, '74 JD , r Smith Cohen Ringel Kohler Lowe, Martin 2400 1st Natl Bk Tower, Atlanta, GA 30303

BASAN, Dr Paul Bradley; '75 PHD ; r. 3917 E 37th Place, Tulsa, OK 74135

BASCOM, Charlotte Blair; '76 BSED ; Tchr., Kndgtn.; Skyland Schs., Atlanta, GA; r. Apt. 00-3, 4616 Roswell Rd. NW, Atlanta, GA 30342, 404 252-3721

BASE, Patricia Ann '69 (See Grecian)

BASENESE, Beverly Jean; '70 MED ; r. 34 College Rd., Netcong, NJ 07832

BASH, H M, Jr; r. 1427 Hunt Lane, Clearwater, FL 33516

BASHAM, Clyde Murrae; '48 LLR ; Admin., Hearing Office; Analyst; R. E. Harington, Inc., Columbus, OH; r. 2253 Polar Rock Terr. SE, Atlanta, GA 30315, 404 627-7007

BASHAM, Leland Frank; '66 BBA ; Corporate Treas.; Dixie-Cap Rubber Co., Chase-Oneta St., Athens, GA 30601, 404 546-0220; r. 755 Kings Rd., Athens, GA 30601, 404 543-7728

BASHAM, Robert Murry; '67 BBA ; r. 150 Keneway Dr, Bogart, GA 30622

BASHAM, Sandra Richardson (Leland F.); '67 AB ; r. 755 Kings Rd., Athens, GA 30606, 404 543-7728

BASHAW, Riki Madelon Jowers (Louis Wilbur); '71 AB , '75 MS ; r. Rt 1, Loganville, GA 30249

BASIL, Jean '68 (See Sheppard)

BASILE, Joan Rosemarie '75 (See Holmes)

BASINGER, Donald Wade, '51 BBA , Pres , Acceptance Corp., 100 W. Hancock, Athens, GA 30601, 404 548-5013; r. Box 1175, Athens, GA 30601, 404 543-6215

BASINGER, Linda '65 (See Bell)

BASKIN, Anne '49 (See Owens)

BASKIN, Betty '47 (See Rambo)

BASKIN, Dorothy W '47 (See Jarvis)

BASKIN, Etta M. May (Weems O.); '34 ABED ; Homemaker; r. 501 Kalmia Dr., Columbia, SC 29205, 803 787-6238

BASKIN, George David; '75 MS ; r. Rt 3 Belmont Rd, Athens, GA 30601

BASKIN, Mrs Jack; '62 AB ; r. 33rd Field Hosp., APO New York, NY 09801

BASKIN, James Louis; '49 BSA ; r. Rt 1, Box 282, Alma, GA 31510

BASKIN, Marian L Reynolds (Hugh Lee, Jr); '48 AB ; r. 5842 N Dale Rd, Jackson, MS 39211

BASKIN, Thomas Irvine; Atty.; Pvt. Practice, 2710 Jefferson St., Austell, GA 30001, 404 948-8955, r. PO Box 346, Austell, GA 30001, 404 941-9451

BASNIGHT, Allan Lee; '75 AB , '76 BSA ; r. 913 N Hilltop Road, Virginia Beach, VA 23454

BASOM, Edna Dewyn (Dee) '76 (See Pickett)

BASOM, F. Dellyn '76 (See Sasser)

BASOM, Florence Marlow (William D.); r. 3026 Kammeyer Lane, Chamblee, GA 30341, 404 457-1374

BASOM, William Dellyn; '60 BBA ; Asst. Supv.; Atlanta Gas Light Co , Customer Accts , 235 Peachtree St., NE, Atlanta, GA 30302, 404 522-8051; r. 3026 Kammeyer Ln., Chamblee, GA 30341, 404 457-1374

BASS, Aimee McNeil (Philip D.); '76 BSHE ; Tchr.; Antioch Sch., Dalton, GA 30720; r. Ivey Apts. 13, Cuyler St., Dalton, GA 30720

BASS, Ann '41 (See Godwin)

BASS, Anne Ella '49 (See Hudson)

BASS, Betty Sue Meeks (Gary Lanier); '65 MED ; r 1716 Azalea Dr, Valdosta, GA 31601

BASS, Bonnie '70 (See Brickey)

BASS, Danny Allen; '72 AB ; r. 1337 Eberhart, Columbus, GA 31901

BASS, Emory Pate, Jr; '46 ABJ ; r. c o E P Bass Sr, 112 Georgia Ave, Valdosta, GA 31601

BASS, Frances '71 (See Lee)

BASS, Frances Diann; '75 BSHE ; r. 905 Eleventh St., Cochran, GA 31014

BASS, Frances Helen; '60 MAED ; Retired Art Tchr , r 1106 28th Place S , Birmingham, AL 35205, 205 933-1268

BASS, Dr Fred Donald; '57 BS ; Gen. Surgeon, Papp Clinic, PA, Newnan, GA 30263, 404 253-6616; r. 240 Jackson St., Newnan, GA 30263, 404 253-7411

BASS, Gary Lanier; '61 MED ; r. 1716 Azalea Dr, Valdosta, GA 31601

BASS, George Donald; '61 BSED ; r. 248 Goldie, Marietta, GA 30062

BASS, Henry Steven; '75 BSA ; r. Rt 2, Norman Park, GA 31771

BASS, Jacqueline '75 (See Owen)

BASS, James David, '73 BBA , Admin Dir , Respiratory Therapy Svcs.; Med. Coll. of Ga., 1120 15th St., Augusta, GA 30902, 404 828-3711; r 1427 Troupe St., Augusta, GA 30904, 404 733-2081

BASS, James Luther; '75 BBA ; r. 2040 W Broad Ave. Ap. 9, Albany, GA 31705

BASS, James T, Jr; '65 AB ; r. 1153 Briarcliff Rd, Macon, GA 31201

BASS, Jane '73 (See McMillan)

BASS, Jo Ann Fisher (Randall Vivrette); '74 MED , '76 EDS ; r. 320 Westside Drive NW, Cleveland, TN 37311

BASS, Joan Walker (Richard D. Jr); '74 BSED ; Tchr.; Stockbridge HS, Lee St., Stockbridge, GA; r 105 Wellington Dr., McDonough, GA 30253, 404 957-3119

BASS, John Lloyd, Jr; '74 ABJ ; r. 346 Winston Rd SW, Marietta, GA 30060

BASS, Julia U Henderson (Hardie C, Jr); r. 100 Telfair Ct, Savannah, GA 31406

BASS, Kathy '71 (See Lovvorn)

BASS, Larry Grant; '42 BBA ; Retired IRS Agt.; r. 1030 S. Pine Knoll Dr., Macon, GA 31204, 912 745-5135

BASS, Linda Jean; Student; Univ. of Ala., Sch. of Optometry, Birmingham, AL; r. 911 16th St. S., Apt. 18, Birmingham, AL 35205, 205 933-9546

BASS, Martha '42 (See Pickard)

BASS, Mary Carolyn Casey (Weldon Dennis); '54 BSED ; r. Rt 1 Box 205, Spring Hope, NC 27883

BASS, Pamela Jean; '71 BSED ; r. Rt 1 Box 100, Cochran, GA 31014

BASS, Patty Jo; '77 BSED ; Tchr.; Hartwell Elem. Sch., College Ave., Hartwell, GA 30643, 404 376-4425; r. 2948 Stonegate Trail, Doraville, GA 30340, 404 376-7791

BASS, Peggy Coker; r. PO Box 23, Canton, GA 30114

BASS, Randall Vivrette; '76 MS ; r. 320 Westside Drive NW, Cleveland, TN 37311

BASS, Richard Dale, Jr, '75 BSED ; Tchr., Stockbridge HS, Lee St., Stockbridge, GA; r. 105 Wellington Dr., McDonough, GA 30253, 404 957-3119

BASS, Robert Lee, Jr; '69 AB ; r. Box 267, Leslie, GA 31764

BASS, Ms Roberta Gaye; '77 MSW ; r. 6796 SW 40St, Davie, FL 33314

BASS, Dr Ronald Kent; '69 MED ; Assoc. Prof., Dental Educ.; Univ. of Fla., Coll. of Dentistry, Box J406, Gainesville, FL 32610, 904 392-2673; r 1827 SW 49th Pl., Gainesville, FL 32608, 904 373-6534

BASS, Sandra '76 (See Lederman)

BASS, Sherrill Ray; '71 EDS ; Asst. to Supt.; DeKalb Cnty. Bd. of Educ., 3770 N. Decatur Rd., Decatur, GA 30032, 404 296-1700; r. 4359 Executive Dr., Stone Mountain, GA 30083, 404 299-2997

BASS, Susan Lynn; '73 BSED ; r. c o Stallers, 1560 NE 191 St., 207, North Miami Beach, FL 33179

BASS, Thelma A, '72 MA , r c o Mrs B Southworth, 13141 SW 17th St, Miami, FL 33175

BASS, Thomas Earl; '69 BBA ; r. Rt 5 Box 198, Milledgeville, GA 31061

BASS, Thomas Elvin; '69 MED ; r. Rt 2, Ft Gaines, GA 31751

BASS, Dr Thomas Lewis; '62 BSA , '65 DVM ; r. PO Box 1453, Avon Park, FL 33825

BASS, Virginia H. Willoughby (Ezekiel P.); '76 BSHE ; Secy.; Western Auto, 100 W. Jefferson, Americus, GA 31709, 912 924-6931; r. Rt. 4, Box 13E, Americus, GA 31709, 912 924-6605

BASS, Wesley E., Jr; '52 BBA ; Sr. VP; Chicago Title and Trust Co., 111 W Washington St., Chicago, IL 60602, 312 630-2910; r. 710 Walden Rd., Winnetka, IL 60093, 312 446-1486

BASS, Wesley Edward, Sr, Retired, r 331 N Jefferson St., Milledgeville, GA 31061, 912 452-1376

BASS, William Keays, Jr; '76 BBA ; Sales; Ins Spec., Inc., Ste. 136, 1705 Commerce Dr., Atlanta, GA 30318, 404 355-9614; r. 4676 Briarcliff Road NE, Atlanta, GA 30345, 404 939-2756

BASSETT, Betty '72 (See Sule)

BASSETT, David Dale; '63 BBA ; r. 4621 Astral St, Jacksonville, FL 32205

BASSETT, Deborah '73 (See Reed)

BASSETT, Eddie B., Jr; '66 BSPH ; Owner; Bassett's Pharmacy, Box 188, Talbotton, GA 31827, 404 665-8514; r. PO Box 188, Talbotton, GA 31827, 404 665-3127

BASSETT, John Thomas, IV; '77 BSEH ; r. Apt P313 Rogers Rd , Athens, GA 30601

BASSETT, June Marcia (See Yon)

BASSETT, Ms Patricia Jean; '77 MED ; r. Apt P-313 Rogers Rd., Athens, GA 30601

BASSETT, Paul Toms; '55 BSED , '57 MED ; Dir. of Research and Grants Mgmt , Va Dept of Vocl Rehab., 4615 W. Broad St., Richmond, VA 23030, 804 786-8721; r. 1508 Westwood Ave , Richmond, VA 23227, 804 358-6490

BASSETT, Wilbur Benson, Jr; '69 BS ; r. 2760 Wicklow Dr, Augusta, GA 30904

BASSETT, William Wallace, '75 MED ; r. 107 Evelyn Drive, Centerville, GA 31028

BASSETT, Wilmer Wilson (Bill), III; '72 BSA ; Asst Mgr , Bassett's Dairy, Rt 2, Box 17A, Monticello, FL 32344, 904 997-5400; r Box 172, Monticello, FL 32344, 904 997-4275

BASSFORD, Barbara P '51 (See Scott)

BASSFORD, William Oliver; '54 BS ; Owner; Mr. Automotive, 1104 N. Ashley St., Valdosta, GA 31601, 912 244-3800; r. 610 Howellbrook Dr , Valdosta, GA 31601, 912 244-1919

BAST, Gail Melonie; '72 BFA ; r. 276 Clisby Place, Macon, GA 31204

BASTABLE, Pamela Sexton (Neal P.); '67 BSED ; r 28221 Bonanza Dr., Evergreen, CO 80439, 303 674-3688

BASTIAN, Wayne Crawford; '68 MED ; Supt.; Delmar Pub Schs , Eighth and Jewel Sts , Delmar, DE 19940, 302 846 2205, r 501 E Grove St , Delmar, DE 19940, 302 846-9544

BASTIDAS, Marie Augusta, 74 AB , r 580 Cherokee Ridge, Athens, GA 30601

BASTIDAS, Ms Norah Susana; '74 AB ; r. 580 Cherokee Ridge, Athens, GA 30601

BASTON, John David, Jr; r. PO Box 696, Thomson, GA 30824

BASTON, Shirley Attaway (Jerry M.); '70 BSED ; Homemaker; r. 233 College St., Apt. 1, Macon, GA 31201, 912 742 8494

BASWELL, Dennis Michael; '69 BSA , Sales; John Sexton and Co., PO Box 4124, Atlanta, GA 30302, 404 366-2020; r. 314 Cardinal Dr., Woodstock, GA 30188, 404 926 8361

BASYE, Lee Cadwell; '70 BSED ; r. 4401 NW 9th Ave, Pompano Beach, FL 33064

BATALO, Mickie (See Harrison)

BATALO, Roquette Lynn; '72 MED ; r. 80 Holman Ave, Athens, GA 30601

BATCHELDER, Mary B Foster (Theodore H); '44 AB ; r. 3325 Main St, Bridgeport, CT 06606

BATCHELDER, Vernita Mallard (Howard P.); '74 MA ; r. 775 117 Ter. N., 8, St Petersburg, FL 33702, 813 576-4595

BATCHELOR, Ms Anna Juanita, '76 MED , r 235 Sycamore Dr., Apt. B-2, Athens, GA 30601

BATCHELOR, Ms Anne Fossett, '73 MED , r Route Three, Barnesville, GA 30204

BATCHELOR, Celia Ashe (Roy T.); '76 MED ; Tchr.; Hall Cnty. Bd. of Educ., Gainesville, GA 30501; r 1055 Green Street Circle, Gainesville, GA 30501, 404 536-6466

BATCHELOR, Cheryl A. '70 (See Gurley)

BATCHELOR, Clara Hanes (H. Earl); '42 BSHE ; r Rt. 1, Gray, GA 31032, 912 986-3322

BATCHELOR, Claudia Sue Stovall (Charles Ray); r 618 Parlor St, Bremen, GA 30110

BATCHELOR, Dr Curtis Allan, '62 BS , r 5 Dogwood Trail, Bremen, GA 30110

BATCHELOR, Edward Newton; '68 BBA ; Plant Acct.; Freeport Kaolin Co., PO Box 37, Gordon, GA 31031, 912 628-2176; r. Rt. 6, Box 344 A, Macon, GA 31201, 912 743-4560

BATCHELOR, Eloise Odom (Graham); '35 ABED ; r 1117 Waverly Rd, Tallahassee, FL 32303

BATCHELOR, Frances Gaisser (F. S., Jr); r. Rt 2 Box 181, Eatonton, GA 31024

BATCHELOR, Linda Ann '76 (See Porter)

BATCHELOR, Mary Anne L.; '74 ABJ ; r. 10328 Iron Mill Rd., Richmond, VA 23235

BATCHELOR, Patricia (See Adams)

BATCHELOR, Rebecca; '72 AB ; r. Rt 3 Box 84, Starke, FL 32091

BATCHELOR, Dr Robert Henry; '58 DVM ; Veterinarian, Pvt Practice, 8702 Loch Raven Blvd., Towson, MD 21204, 301 825 5040; r 12940 Bottom Road, Hydes, MD 21082, 301 592 9276

BATCHELOR, Roseann, '74 AB , r Route 3, Barnesville, GA 30204

BATCHELOR, Rufulyn '38 (See Andrew)

BATCHELOR, Wilene Holloway (Curtis Allan), '64 BSED ; r. 5 Dogwood Trail, Bremen, GA 30110

BATEH, Janan Doris; '73 MED ; r. 3748 Watkins Place, Atlanta, GA 30319

BATEH, Victor Jay; '74 BS ; r. 3399 Buford Hwy = W 8, Atlanta, GA 30329

BATEMAN, Ms Andrea Lynn Bowen, '77 BSED ; r. 250 Little Str-305-C, Athens, GA 30601

BATEMAN, Barbara Ann; '74 AB ; Tchr.; Lycee Natl. Mixte Camargue, 98, Blvd. Jean-Jaures, Nimes France; r. 4634 Village Court, Atlanta, GA 30338

BATEMAN, Betty '42 (See Chapman)

BATEMAN, Dr Bruce Gary; '66 BS ; r. PSC Box 768, APO New York, NY 09406

BATEMAN, Bryan Malone; '76 AB , r. PO Box 711, Gray, GA 31032

BATEMAN, Edwin Neal, '49 BSED , r. 2002 Robin Hood Rd. Albany, GA 31705

BATEMAN, Elizabeth '46 (See Chambers)

BATEMAN, Helen D. '40 (See Bowen)

BATEMAN, Janice Marilyn '72 (See Puder)

BATEMAN, John Wayne; '73 AB ; r. 706 Marshall St, Thomasville, GA 31792

BATEMAN, John Wayne; '77 BSA , r PO Box 1222, Tifton 31794

BATEMAN, Joline '49 (See Williams)

BATEMAN, Judy Gail; '72 ABJ , '73 MA ; r. US 41 South, Tifton, GA 31794

BATEMAN, Laura L McGinty (Bryan M), '69 AB , r PO Box 711, Gray, GA 31032, 912 986 3417

BATEMAN, M Warren; '38 ABJ , Asst to VP, Ga Power Co., Atlanta, GA; r. 1975 Childress Dr SW, Atlanta, GA 30311, 404 344 0104

BATEMAN, Marielen Johnson (John Daniel); '62 BSPH , r 2105 Beattie Rd, Albany, GA 31701

BATEMAN, Marion Rainey (M Warren), '40 BSED , r 1975 Childress Dr SW, Atlanta, GA 30311, 404 344 0104

BATEMAN, Mary '55 (See Parrish)

BATEMAN, Mary Alice Nance (Rufus L); r 6124 Goodman Road, Jacksonville, FL 32210

BATEMAN, Mary Elizabeth; '72 AB ; r. 3300 Wake Robin Tr , Atlanta, GA 30304

BATEMAN, Dr Needham B , III; '68 BS , '71 DVM , Partner, Owner, Peachtree Animal Hosp., 4839 Peachtree Rd , Chamblee, GA 30341, 404 457 2591; r. 2622 Greenvalley Court, Snellville, GA 30278, 404 972 0461

BATEMAN, Dr Needham Bryant, Jr; Dir , Atlanta Med Grp , 620 Peachtree Med Bldg , 401 Peachtree, Atlanta, GA 30308, 404 523 1595, r Atlanta, GA 30308, 404 478 9973

BATEMAN, Nellie Hard (Robert L); r 3201 Sabal Court, Naples, FL 33940

BATEMAN, Dr Osgood M.; '44 BSA ; Veterinarian; , Same as Residence; r. 309 Warthen St., Sandersville, GA 31082, 912 552-3170

BATEMAN, Osgood Massee, Jr; '74 BS ; Student, Univ. of Calif.; r. 1403 Willard St., San Francisco, CA 94117, 415 564 0261

BATEMAN, Pamela Anne Philips (Bruce Gary); '68 BS ; r. Psc Box 768, APO New York, NY 09406

BATEMAN, Rabie J. Payne (Needham B. III); '66 BSED ; r. 2622 Greenvalley Court, Snellville, GA 30278, 404 972-0461

BATEMAN, Samuel Pearce; '69 BS ; Dist. Sales Rep.; Rexnord, Inc.; r. 650 Northland Rd., Ste. 2, Cincinnati, OH 45240, 513 851-9700

BATEMAN, Susan Elizabeth; '75 BSED ; r. 861 Franklin Rd 2-1, Marietta, GA 30062

BATEMAN, Susan Ellen '69 (See Bivens)

BATEMAN, Walter Campbell; '68 BM ; Band Dir.; Olympus Jr. HS, 2217 E. 4800 S., Salt Lake City, UT 84117; r. 2737 Morgan Dr., Salt Lake City, UT 84117, 801 278-5527

BATES, A. Leon; '64 BSF ; Biologist; Tenn. Valley Auth., Water Quality and Ecol. Branch, Muscle Shoals, AL 35660, 205 383-4631; r. 226 James Pl., Florence, AL 35630, 205 766-2095

BATES, Alice '67 (See Tolleson)

BATES, Bobby Edgar; '74 MBA ; r. 204 Beaver Run Rd., Warner Robins, GA 31093

BATES, Catherine Lea; '77 BSHE ; r. 809 Coral Rd., Waycross, GA 31501

BATES, Catherine M. '72 (See Akin)

BATES, Charlotte L. Starr (William L. Jr); '45 AB ; r 3155 Verdun Drive NW, Atlanta, GA 30305, 404 233 6073

BATES, Clermont Robert; '49 BBA ; Mktg. Dir.; Certified Financial Svcs., PO Box 13803, Savannah, GA 31406, 912 352-4070; r. PO Box 123, Pendergrass, GA 30567, 404 693-2549

BATES, Clyde Thomas, Jr; '74 BSFR ; r. 393 Rutherford St, Athens, GA 30601

BATES, Dale Alan; '76 AB ; Med. Grp. Worker, Mercy Hosp. and Med. Ctr., 2520 S. King Dr., Chicago, IL 60616, 312 567-2361; r. 444 St James Pl., Apt. 1114, Chicago, IL 60614, 312 472 3012

BATES, Dorothy D Suddath (Jesse Raymond); r 1001 E Lakeshore Dr, Dalton, GA 30720

BATES, Edieth Louise '65 (See Tisdale)

BATES, Edward Ellett, Jr; '72 JD ; Atty., Partner, Westmoreland, Hall, McGee, and Warner, 2800 Tower Pl., Atlanta, GA 30326, 404 231-1935; r. 1800 Meredith Dr , Atlanta, GA 30318

BATES, Elizabeth Ann Barganier (John M.); '62 BSED ; r. 500 Rainsong Rd., Dalton, GA 30720, 404 278-6518

BATES, Etta Giddens (William H.); '71 EDS ; Reading Supv.; Dougherty Cnty. Sch. System, 601 Flint Ave., Albany, GA 31702, 912 436-7223; r 707 7th Ave., Albany, GA 31705, 912 436-5469

BATES, Frank Lynwood; '60 BSF , '71 EDS ; r Route 1, Yatesville, GA 31097

BATES, Gayle '62 (See Laslie)

BATES, Geoffrey Barrows, '74 BFA , r 162 1 2 Morris Avenue, Athens, OH 45701

BATES, Ms Ginger Carol Doster; '76 BSHE ; r. Po Box 826 Poplar St, Monroe, GA 30655

BATES, Harry Douglas, '62 BSA , Clinical Psychologist; Northeast Ga. Comm. Mental Health Ctr., PO Box 6067, Athens, GA 30601, 404 542 8656; r. 105, 137 Nacoochee Ave., Athens, GA 30601, 404 549 8843

BATES, Helen Morton (Thomas L.); Librarian, Summerfield Elem. Sch., Old Edgefield Rd., North Augusta, SC 29841, 803 279-3623; r. 217 Fairview Ave., Belvedere, SC 29841, 803 279 5059

BATES, Henry Caldwell; '65 AB ; r. 9 Rash Rd, Asheville, NC 28806

BATES, Hortense Lindner (Ronald L.); '70 MA , '73 MA ; Profile Analyst; Univ. of Ga., Computer Ctr., GA 30602, 404 542-3106; r. 145 Parkway Dr., Athens, GA 30601, 404 549-5771

BATES, James Emile; '56 BBA ; r. 3216 Golf Club Dr NW, Gainesville, GA 30501

BATES, James Frederick; '75 AB , Grad. Student, Univ. of Tenn , Dept. of Anthropology, S. Stadium Hall, Knoxville, TN 37916, r 1116 White Ave , Apt C 3, Knoxville, TN 37918, 615 525-4676

BATES, Jerry Wayne, '68 BBA , Regl Sales Mgr , The Nestle Co Inc , 2295 Parklake Dr NE, Ste 500, Atlanta, GA 30345, 404 934 2890; r. 4242 Indian Forest Road, Stone Mountain, GA 30083, 404 289 2093

BATES, Jesse Raymond, Jr; '72 AB ; r. 1001 E Lakeshore Dr, Dalton, GA 30720

BATES, Jo Ann Hagan (William H., Jr); '63 BSED , '74 MED , r. 714 3rd Ave, Albany, GA 31701

BATES, Joann Waninger (William A.); '74 BBA ; r 3906 Creekwood Ln., Martinez, GA 30907, 404 863 5594

BATES, Joe Henry; '60 BBA ; Industrial Relations Dir ; Illy, Div of Owens, Ill., 404 738 1461; r. 206 Kings Chapel Rd , Augusta, GA 30907, 404 860 0926

BATES, John Forsyth; '49 BBA ; VP, Treas , Southern Roadbuilders Inc , PO Box 1129, Augusta, GA 30903; r. 3607 Jamaica Dr , Augusta, GA 30909

BATES, John Morries, '62 BBA , Exec VP, Modern Fibers, Inc., PO Box 467, Calhoun, GA 30701, r 500 Rainsong Dr , Dalton, GA 30720, 404 278 6518

BATES, Karen Jo Gardner (Wayne Leonard); '69 MFA , r 266 Harvey St Philadelphia PA 19144

BATES, Laura Rassman (Edward E Jr); '72 ABJ , Homemaker, r 1800 Meredith Dr , Atlanta, GA 30318, 404 355 4814

BATES, Margaret Elizabeth '40 (See Summerall)

BATES, Margaret Ruth '55 (See Watkins)

BATES, Margaret Stephens, '72 MED ; r. 90 Lake View Dr , Toccoa, GA 30577

BATES, Marshall Joseph, '65 BSED , r 104 Dogwood Dr, Dalton, GA 30720

BATES, Mary Susan Griffin (Randy); '71 BSED ; r Box 1351, Dalton, GA 30720

BATES, Melinda Susan; '77 ; r. 215 North College Street, Cedartown, GA 30125

BATES, Michael Joseph; '75 BBA ; r. 1005 Seventh Avenue, Eastman, GA 31023

BATES, Nancy Hefner (Thomas L.); '67 MED , '70 EDS ; Tchr.; Habersham Central HS, PO Box 69, Cornelia, GA 30531, 404 778-7161; r. 100 Grandview Cir., Cornelia, GA 30531

BATES, Nancy Anne '52 (See Currie)

BATES, Nancy Gragg; '75 BSED ; Speech Pathologist; Fulton Cnty. Bd. of Educ., 786 Cleveland Ave. SW, Atlanta, GA 30315; r. H-114 Lake Breeze Ln., Atlanta, GA 30339, 404 435 3079

BATES, Otis Leon, Jr; '53 BBA ; Owner; Leon Bates Realty, 420 W. Slaton Ave., Griffin, GA 30223; r 1123 Placid Rd., Griffin, GA 30223, 404 227-2174

BATES, Patrick Madison; '64 BS ; r. Rt 1 Villa Rica Rd, Powder Springs, GA 30073

BATES, Philip Carey; '68 BSED , '70 MAED ; r. 90 Lakeview Dr, Toccoa, GA 30577

BATES, Ray Applebaum; '70 BSED ; r. PO Box 284, Forest Hill, LA 71430

BATES, Rebecca '57 (See Houston)

BATES, Robert Brooks; '73 JD ; r. Cook, Pleger and Noell, PO Box 5858, Athens, GA 30604

BATES, Ronald Lewis; '70 AB ; Soc. Worker; r. 145 Parkway Dr., Athens, GA 30601, 404 549-5771

BATES, Sheila J; '72 BSED ; r. Route 1, Oxford, GA 30267

BATES, Terry Herbert, '76 BBA , r 1005 7th Avenue, Eastman, GA 31023

BATES, Mrs Thomas Lee; '70 MED ; r. 217 Fairview Ave., Belvedere, SC 29841

BATES, Wayne Leonard; '70 MFA ; r. 266 Harvey St, Philadelphia, PA 19144

BATES, Dr William B., Jr; '42 BS ; r. 809 Coral Rd, Waycross, GA 31501

BATES, Dr William Bowers, III; '70 BS , '72 MA ; r 1415 Alice, Waycross, GA 31501

BATES, William H, Jr; '62 BSED , '63 MED , '71 EDS , r 714 3rd Ave, Albany, GA 31701

BATES, William Murray; '49 ABJ ; Pres.; William M. Bates, Public Relations, Inc., 814 Carnegie Bldg., Atlanta, GA 30303, 404 524-7753; r. 4601 Club Cir. NE, Atlanta, GA 30319, 404 261-7447

BATEY, Larry Arthur; '71 BBA ; Second VP; Harrison Electric Supply, Inc., PO Box 1579, 1044 Old Dixie Cutoff Rd., Stuart, FL 33494, 305 283-1881; r. 3205 SW Areca Dr., Palm City, FL 33490, 305 286-0649

BATIK, Jeanne Burdison (George J.); '64 AB ; Secy.; , DCS Clinical Pathology, NYS Coll. of Vet, Ithaca, NY 14853, 607 256-3223; r. 48 Teeter Rd., RD 1, Ithaca, NY 14850, 607 273-0357

BATRA, Dr Gopal Krishan; '72 PHD ; Pres.; Biosystems, Inc., 1947 Briarwood Ct. NE, Atlanta, GA 30329; r. 2569 Blackmon Dr., Decatur, GA 30033, 404 325-5477

BATSON, Deborah Kay, '76 BFA , Freelance Designer; r. PO Box 145, Demorest, GA 30535, 404 778-4279

BATSON, Irene '66 (See Cobb)

BATSON, Phillip Dean; '73 BBA ; r. 3208 Old Brompton Cir, Memphis, TN 38138

BATSON, Walter Arnold, Jr; '73 BS ; r. Box 868 Ga Medical College, Augusta, GA 30902

BATTEN, Carol Hall (H. C.); Free-Lance Prof Pianist; , 404 252-2111 r. 6250 Riverside Dr. NW, Atlanta, GA 30328

BATTEN, Cynthia; '76 BBA ; r. Route 4, Douglas, GA 31533

BATTEN, Dr Frank Thomas; '72 DVM ; r. Rt 1, Box 61-C, Elm City, NC 27822

BATTEN, Johnnie, Jr; '73 BSAE , Owner, Operator; J. Batten Farm; r. Rt. 4, Douglas, GA 31533, 912 384 8573

BATTEN, Larry Lamar; '66 BSPH ; r. 605 S Central Ave, Blackshear, GA 31516

BATTEN, Rexford; r. Rt 4 Box 337, Douglas, GA 31533

BATTEN, Richard Craig; '73 BS ; r. 5675 Roswell Rd Apt 14-D, Atlanta, GA 30342

BATTEY, Ms Barbara Ann, '76 MA , r Rt 1 Box 177, Fairhope, AL 36532

BATTEY, Dr Colden Rhind, Jr; '56 AB ; r. Star Rt 5 Box 205, Beaufort, SC 29902

BATTEY, Frank Chauncey, Jr; '73 AB ; r. 63 28th St., Atlanta, GA 30309

BATTEY, Horace O; r. 919 Park St, Gainesville, GA 30501

BATTEY, Louise '36 (See Wyant)

BATTEY, Ms Margaret Reynolds, '77 BSED ; r. 919 Park St, Gainesville, GA 30501

BATTEY, Therese '72 (See Evans)

BATTEY, Virginia Quigg (Horace O); r. 919 Park St, Gainesville, GA 30501

BATTIN, Helen C. '67 (See Manchester)

BATTLE, Buford Dean, III; '76 BBA ; r. 904 Long Street Circle, Gainesville, GA 30501

BATTLE, Carl Hatcher; '50 BBA , Retired; r 5280 High Point Rd NE, Atlanta, GA 30342, 404 255 3282

BATTLE, Charles Thomas; '48 BBA ; Dir , Local Systems Support Div , Ga Dept of Educ 266 State Ofc Bldg., Atlanta, GA 30334, 404 656 2440; r. 3765 Williamsburg Dr., Norcross, GA 30093, 404 921 9599

BATTLE, David Marriott; '74 AB ; r. Route 6, Box 449, Mooresville, NC 28115

BATTLE, Donald Edward, '63 BBA , r. 625 Mayjoe St, St Simons Island, GA 31522

BATTLE, Eliot E, Jr; r. Box 105, Tifton, GA 31794

BATTLE, Eliot Estel, III; '69 BSPH ; r Box 125, Tifton, GA 31794

BATTLE, Ms Emily Cecelia; '76 BSED ; r. Rt. 6 Box 449, Mooresville, NC 28115

BATTLE, Frank Dan; '61 AB ; r. 4151 Marist Court, Decatur, GA 30034

BATTLE, Helen Morgan '42 (See Heath)

BATTLE, John Fillmore; '72 AB , '75 JD ; r. PO Box 9582, Savannah, GA 31402

BATTLE, Joseph A, III; '63 BBA ; r. 739 Tast Dr Apt 8-G, Arlington, TX 76012

BATTLE, Laurie Alfred; '72 BBA , '74 MA ; Credit Ofcr , Mgr of Credit Analysis Dept., First Natl Bank of Atlanta, PO Box 4148, Atlanta, GA 30302, 404 588-6533; r. c/o Mary Battle, 904 Longstreet Cir. Box 47, Gainesville, GA 30501, 404 532-0261

BATTLE, Mary Deadwyler; '39 BSHE ; , PO Box 47, Gainesville, GA 30501; r. 904 Longstreet Cir., Gainesville, GA 30501, 404 532-0261

BATTLE, Miriam '29 (See Palmer)

BATTLE, Neil Hugh; '71 MED ; r. 1501 Barcelona Dr, Knoxville, TN 37919

BATTLE, Oscar K., Jr; '45 BSF ; VP; Peachtree Fed. Savings and Loan Assoc., 3030 Peachtree Rd., Atlanta, GA 30355, 404 261-2211; r. 4933 Vernon Oaks Drive, Dunwoody, GA 30338

BATTLE, Warren Newton; '48 BSA ; Gen. Mgr.; Aduda and Sons Inc., PO Box 325, Belle Glade, FL 33430, 305 996 7621, r 559 SE Sixth Dr , Belle Glade, FL 33430, 305 996-3139

BATTON, Bena '63 (See Cumming)

BATTON, Shirley Jan; '70 AB ; r. 1108 Hilltop Dr, Griffin, GA 30223

BATTS, David Henry; '42 BSA ; r. Rt 2 Box 57, Doerun, GA 31744

BATTS, Jo Nell '62 (See Frost)

BATTS, John Pittman, Jr; '77 BBA ; Jr. Acct.; Ga Power Co., 270 Peachtree St., Atlanta, GA 30303, 404 522 6060, r 1780 Wayland Cir NE, Atlanta, GA 30319, 404 451-9130

BATTS, Molly Chambliss '75 (See Graham)

BATTU, John Larry; '68 BSPH ; r. 104 Margatha Drive, Savannah, GA 31406

BATTY, Ms Anne Oliver; '77 MSW ; r. 944 Austin Avenue, NE, Atlanta, GA 30307

BATTY, Charlotte Terrell (Edward L. Jr); r. 7185 Riverside Dr. NW, Atlanta, GA 30328, 404 394 7767

BATY, Roger Lee; '74 BSA ; r. 179 Union St., Box 21, Montgomery, NY 12549

BAUDER, Dr Walter Junior; '69 EDD ; r. 25 Lebby Street, Pelzer, SC 29669

BAUER, Alan; r. 2900 NE 30th Street, St Lauderdale, FL 33306

BAUER, Barbara '77 (See Trevitt)

BAUER, Beverly Behn (Dennis P.), '73 MS , Doctoral Candidate, Biochem.; La. St. Univ., Baton Rouge, LA; r. 4155 Essen Ln., Baton Rouge, LA, 415 549-0191

BAUER, Dr Dennis Paul, '73 MS , Research Chemist; Ethyl Corp., Baton Rouge, LA 70821; r 4155 Essen Ln., Baton Rouge, LA 70809, 415 549-0191

BAUER, Eitel; '27 BSF ; r. Blue Spring Farm, Hamilton, GA 31811

BAUER, Elizabeth Keener Ross (Frank T.); '77 ABJ ; r. 211 Lake Circle Drive, Tullahoma, TN 37388

BAUER, Frank Templeton; '73 BSA ; r. Rt 1 Box 332, Nowhere Road, Hull, GA 30646

BAUER, Jeanette Claire, '66 AB , r 1145 Tamworth Dr NE, Atlanta, GA 30328

BAUER, Jeffry John; '74 AB ; Produce Mgr.; Winn Dixie, Atlanta, GA; r. 2242 Greencrest Dr. NE, Atlanta, GA 30345, 404 296-2391

BAUER, Julius Michael; '71 MPA ; r. 402 Kirby Dr, North Augusta, SC 29841

BAUER, Lee Ursula; '74 BSED , '76 MED ; r. 1426 Apt 2 Rockspring Cir NE, Atlanta, GA 30306

BAUER, Raymond A.; '52 AB ; r. 40 Priem St., Rochester, NY 14607

BAUERBAND, Beverely F Hudson (Robert Leo, Jr); '54 BSED ; r. 4411 NE 28th Terrace, Lighthouse Point, FL 33064

BAUERBAND, Gene Griffith (Raymond D.); '57 BSHE ; Home Econ.; Univ. of Ga. Ext. Svc.; r. 2977 Greenrock Trail, Doraville, GA 30340, 404 938 5456

BAUERBAND, Raymond D.; '58 BSAE ; Tech. Svcs Engr.; Ga. Power Co., 270 Peachtree St., Atlanta, GA 30302; r. 2977 Greenrock Trail Dr., Doraville, GA 30340, 404 938 5456

BAUERBANE, Robert Leo, Jr; '53 BSF , '61 BSPH , Owner; The Drug Stores Inc., 225 E. Palmetto Park Rd., Boca Raton, FL 33432, 305 395 1650; r 4411 NE 28th Terrace, Lighthouse Point, FL 33064, 305 941-9230

BAUERLE, John Randall; '75 AB , Manufacturers' Rep., Sales Engr.; H. T. Bauerle Assoc., PO Box 53, Glenside, PA 19038, 215 886-5737; r. 509 Fox Rd , Glenside, PA 19038, 215 884-6225

BAUERS, Robert James, '74 AB , Reporter, Montgomery Publishing Co., Times Chronicle, 413 Johnson St., Jenkintown, PA 19046, r. 91 W Court St., Doylestown, PA 18901, 215 348-8695

BAUGH, Carolyn R '43 (See Reynolds)

BAUGH, Cynthia '69 (See Williams)

BAUGH, David Alan; '75 BBA , Law Student, Univ of Ga Athens, GA; r 1217 Collins Circle, Chattanooga, TN 37411, 615 629 6307

BAUGH, Ermogene Bethea, Jr; '69 AB , Production Foreman; Keystone Metals Georgia, Greensboro, GA 30642; r. Union Point Hwy , Greensboro, GA 30642, 404 453-7137

BAUGH, Gilbert Charles; '40 BSA ; Mgr ; Soc Security Admin , Dalton, GA; r. 1217 Collins Cir., Chattanooga, TN 37411, 615 629 6307

BAUGH, Herman Crawford, '56 BSED , '63 MED ; Chapel Mgr., USAF Air Reserve Pers. Ctr., 7300 E First Ave Denver, CO 80280 800 525 1965 r 185 Northcrest Dr Athens, GA 30601, 404 543 5367

BAUGH, Dr James Emory 41 AB , r PO Box 669, Milledgeville, GA 31061

BAUGH, Maj Joseph Ralph; '51 BSA , Retired; r. Rt. 1, Milledgeville, GA 31061, 912 452-2636

BAUGH, Karen Marie Flanagan (John Edward); '75 AB ; r. Apt G-2 Bosquet Ct, Summerville, SC 29483

BAUGH, Mary R. Turner (Marvin H.); '57 BSHE ; Asst. Prof.; Ga. Coll., Milledgeville, GA 31061, 912 453-5479; r. PO Box 1053, Milledgeville, GA 31061, 912 452 4157

BAUGH, Dr Robert Joseph; '76 PHD ; Research Assoc.; Univ. of Minn., Biochem. Dept., St Paul, MN 55108, 612 373-1281; r. 2808 Silver Ln. NE, Apt. 202, Minneapolis, MN 55421, 612 788-4993

BAUGH, Sandra Stewart; '74 BSED ; r. Star Route, Greensboro, GA 30642

BAUGH, Susie Rebecca Seagraves (Herman C.); '44 BSED , '50 MED , '71 EDS , Guidance Couns., Clarke Central HS, 350 South Milledge Ave., Athens, GA 30606, 404 543-0202; r. 185 Northcrest Dr., Athens, GA 30601, 404 543-5367

BAUGH, Dr Wilbur Edwin; '50 BS , Radiologist; Pvt Practice; r. PO Box 926, Milledgeville, GA 31061, 912 452-2453

BAUGHAM, David Stephen; '75 BBA ; r. 410 S Pleasant Hill Rd , Warner Robins, GA 31093

BAUGHAM, James Luther; '72 BBA ; r. 410 South Pleasant Hill Road, Warner Robins, GA 31093

BAUGHAM, Leonora E. McMillon (Lloyd E.); '64 MED , Chmn., Eng. Dept., Henry Grady HS, 929 Charles Allen Dr. NE, Atlanta, GA 30309, 404 872-3803, r. 770 Flat Shoals Ave. SE, Atlanta, GA 30316, 404 627-2234

BAUGHCUM, S. Denise '75 (See Frazier)

BAUGHER, Barbara Sue '68 BSED , r 600 Northgate Ave, Waynesboro, VA 22980

BAUGHMAN, Ella Sue Cox (G. L.); '74 BMUS ; r 367 Richard Way, Athens, GA 30601

BAUGHMAN, Maronica Jane '69 (See Harrison)

BAUGHN, Gloria Gray (Carl W., Jr); '73 BSED ; Tchr.; Parkland HS, Winston-Salem, NC 27103; r 8507 Deverow Ct., Lewisville, NC 27071, 919 784-5512

BAUGHN, Marion '75 (See Harwell)

BAUGHN, Robbie '75 (See Boggs)

BAULCH, Sarah Lee '74 (See McGinley)

BAULU, Jean; '73 MS ; r. 23 Beers Street, New Haven, CT 06511

BAUM, Michael; '56 BSLA ; r. 153 Waverly Place, New York City, NY 10014

BAUMAN, Faye Wright (Avon C.); '62 BSHE ; r. 332 Heber Rd., Summerville, SC 29483, 803 873-9243

BAUMGARDNER, Elizabeth Gibson (Kenneth W.); '73 MED ; r. 114 Evergreen Trail, Gainesville, GA 30501

BAUMGARDNER, Vivian E. '76 (See Lord)

BAUMGART, Dr Ronald Alfred; '74 DVM ; r. 1456 Anniston, Indianapolis, IN 46227

BAUMGARTNER, Andrew Conrad; '76 BSED ; Speech Therapist; Gilmer Cnty. Pub. Schs., Ellijay, GA 30540; r. Rt. 3, Box 75-A, Ellijay, GA 30540, 404 635-5394

BAUMGARTNER, John Charles; '51 BS ; r. P O Box 248, Elizabeth, LA 70638

BAUMLER, Barbara Ann Wheeler (Kenneth R); r. 35 Appleton, Glen Ridge, NJ 07028

BAUMWALD, Debra Ellen Levine (Lawrence I.); '76 BSED ; r. 235 Garnet Ridge Drive, Athens, GA 30601

BAUMWALD, Lawrence I.; '74 BBA ; Sales Rep.; Nationwide Ins. Co., 1060 Gaines School Rd., Athens, GA 30601, 404 543-1215; r. PO Box 1171, Athens, GA 30601, 404 549-7521

BAUR, Albert Edwin, Jr; '68 BSPH ; r. Box 308, C O A E Baur Sr, Quincy Fla 32351

BAXLEY, Angeline Holder; '68 BS ; r. Rt 1, Blakely, GA 31723

BAXLEY, Bennett; '71 MED ; Vocl. Rehab. Couns.; Ga. Dept. of Human Resources, 315 W. Ponce de Leon Ave., Rm. 625, Decatur, GA 30030, 404 656-5173, r. 2605 Elsinore St., East Point, GA 30344, 404 768-1739

BAXLEY, Berry Dale; '74 BSPH ; Fin. Cnslt.; Lincoln Natl. Corp., 3715 Northside Pky. NW, Ste. 400, Atlanta, GA 30327, 404 266-1832; r. 70 Forestwood Ln., Atlanta, GA 30328, 404 252-3766

BAXLEY, Claude Dudley; '75 BBA ; r. 1869 Springwood Dr., Macon, GA 31201

BAXLEY, Frances '64 (See Kilpatrick)

BAXLEY, Harriet H '59 (See Nolan)

BAXLEY, Hilton D., Jr; r. 2321 Virginia Ave NW, Washington, DC 20037

BAXLEY, John Hester; '70 MED ; r. Box 85, Lake Park, GA 31636

BAXLEY, Kevin Anderson (Thomas H.); '73 AB , Homemaker; r. PO Box 670, Blakely, GA 31723, 912 723-6310

BAXLEY, Mildred Bentley (Bennett); '71 EDS , Media Spec., Fulton Cnty. Bd. of Educ., r. 2605 Elsinore St., East Point, GA 30344, 404 768-1739

BAXLEY, Sara Berrien '50 (See Tidwell)

BAXLEY, Sheila Pitts (Warren C, Jr); r. Rt 1, Blakely, GA 31723

BAXLEY, Thomas Henry; '71 BS , '75 JD , Atty.; Pvt. Practice, 231 Magnolia St., Blakely, GA 31723, 912 723-3426; r. PO Box 670, 212 S Flowers Dr., Blakely, GA 31723, 912 723-6310

BAXLEY, Warren C, Jr; '64 AB ; r. Rt 1, Blakely, GA 31723

BAXTER, Alfred Owens, Jr; '51 BBA , VP; C and S Natl. Bank, Main Ofc., Broad and Marietta, Atlanta, GA, 404 581-2440; r. 3084 Greenvalley Dr., East Point, GA 30344, 404 344-5270

BAXTER, Angela '60 (See Green)

BAXTER, Annie Florence; '43 BA , '65 MED ; r South Main Street, Ashburn, GA 31714

BAXTER, Annie L. Scott, '69 AB ; r. 404 Fairview Dr., Dalton, GA 30720

BAXTER, Barnee C, Jr; '65 LLB ; r. 603 Westbury Dr, Augusta, GA 30909

BAXTER, Bess (See Shirley)

BAXTER, Betty J. (See Cole)

BAXTER, Brenda Taylor (Richard L.); '72 BSED ; Tchr., DeKalb Cnty. Bd. of Educ., N Decatur Rd., Decatur, GA 30083; r. 3368 Fairway Oaks Dr., D-1, Lawrenceville, GA 30245

BAXTER, Brenda V; '67 AB ; r. 8761 Chatsworth Dr, Houston, TX 77024

BAXTER, Carlton Hampton, Jr; '70 BSPH ; Pharmacist Mgr.; Revco Drug Store, Inc., US Hwy 221 and 70, Marion, NC 28752, 704 652-4343; r Rt. 6, Box 679C, Marion, NC 28752, 704 652-2137

BAXTER, Cathey Hickcox (Mark); '77 BBA ; Dept Mgmt. Trainee; Richway, Old Natl. Hwy., College Park, GA; r. 6400 Oakley Rd., Box 7012, Union City, GA 30291, 404 964-3097

BAXTER, Cheryle M. '67 (See Kimball)

BAXTER, Dr Clifton Arthur; '71 EDS , '74 EDD ; r 113 Glenwood Ave, Americus, GA 31709

BAXTER, Ms Deborah Carol; '77 BSED ; r. Route 4, Commerce, GA 30529

BAXTER, Delilah A. '73 (See Alexander)

BAXTER, Denver Olen; '50 BSAE ; r. Ag Eng Dept, Univ of Tenn, Knoxville, TN 37916

BAXTER, Douglas Stephen; '73 BBA ; Sr. Customer Svc. Agt.; Delta Air Lines, Hartsfield Intl. Airport, Atlanta, GA; r. 1000 Stovall Blvd., Atlanta, GA 30319, 404 766-8578

BAXTER, Dr Duard Odine; Dentist; Pvt. Practice, 405 Broad, Winder, GA 30680, 404 867-4175; r. 616 Sims Rd., Winder, GA 30680, 404 867-5916

BAXTER, Edith Ann Teasley (Harry S.); '41 BSC ; Homemaker; r. 3197 Chatham Rd. NW, Atlanta, GA 30305, 404 237-7003

BAXTER, Edward Henry, Jr; '71 BBA , '74 JD ; r. 3506 Valley Drive, Alexandria, VA 22302

BAXTER, Elizabeth '63 (See Gehr)

BAXTER, Eugenia Lynne Waddey (Charles L.); '59 BBA ; Homemaker; r. 2231 Southbridge Ln., Northbrook, IL 60062, 312 498-1920

BAXTER, George Gibbs; '69 BBA ; r. 5242 Jordan Drive, Memphis, TN 38116

BAXTER, George Houston; '55 BSED ; r. Crandall, GA 30711

BAXTER, Harold Owens; '51 BSF , '52 MF ; r. 827 Ivywood Dr, Athens, GA 30601

BAXTER, Harry Stevens; '36 AB , '39 LLB ; r. Equitable Building, 100 Peachtree Street, Atlanta, GA 30303

BAXTER, Heyward Monroe; '73 BBA ; Mgr.; Sears Catalog Store, Hwy. 25 N., Tazewell, TN 37879, 615 626-5576; r. PO 218, Tazewell, TN 37879, 615 626-4902

BAXTER, Dr James Hubert, Jr; '35 BS ; Retired; r. 4511 Delmont Lane, Bethesda, MD 20014, 301 942-3110

BAXTER, Dr James Newell; '64 MS , '67 PHD ; r 1924 Plymouth Lane, Oklahoma City, OK 73120

BAXTER, Jerry William; '71 BBA , '74 JD ; r. 77 East Andrews Apt 192, Atlanta, GA 30305

BAXTER, Joanna Botti (Paul R.); '70 BFA ; r. 3991 Thornridge Way, Doraville, GA 30345, 404 491-8055

BAXTER, Julian F, III; '63 AB ; r. 767 Fairview Ave, Apt E, Annapolis, MD 21403

BAXTER, Lafaye L.; '72 BFA ; r. 827 Ivywood Dr., Athens, GA 30601

BAXTER, Laura Jane; '71 BFA ; r. 1515 Copper St., NW, Albuquerque, NM 87107, 505 298-5322

BAXTER, Linda Sharon '75 (See Morgan)

BAXTER, Lucy '41 (See Ham)

BAXTER, Lurlie Williams (Lloyd Oscar); '46 BSED ; r 215 West Ave, Carrollton, GA 30117

BAXTER, Mack; r. Rt 4 Box 10, Glennville, GA 30427

BAXTER, Mary Elizabeth; '46 BSED ; r. 215 West Ave, Carrollton, GA 30117

BAXTER, Melany Ann '71 (See Jones)

BAXTER, Myrl P '47 (See Brown)

BAXTER, Nancy Warren Merritt (Edward Henry, Jr); '73 BFA ; r. 3506 Valley Drive, Alexandria, VA 22302

BAXTER, Patricia A '59 (See Williams)

BAXTER, Patricia Van Green (Barnee C, Jr); '60 ABJ ; r. 603 Westbury Dr, Augusta, GA 30909

BAXTER, Paul Raymond; '70 AB ; Minister; Briarcliff Bapt. Church, 339 Briarclif Rd., Atlanta, GA; r. 3991 Thornridge Way, Doraville, GA 30340, 404 491-8055

BAXTER, Richard Dean; '76 BSA ; r. 3057 E Chapel Cir., Decatur, GA 30304

BAXTER, Richard London; '77 MA ; Asst. Prof., Journalism, Communication Arts Dept.; Northeast La. Univ., Monroe, LA 71209, 318 342-2144; r 3368 Fairway Oaks, Apt. 1-D, Lawrenceville, GA 30245, 404 476-4207

BAXTER, Capt Richard William J.; '74 MED ; Police Planner Cpt; City of Athens Police Dept., 133 E Washington St., Athens, GA 30601, 404 548-4656; r. 147 Cherokee Rdg., Athens, GA 30606, 404 548-2769

BAXTER, Robert Lee; '75 ABJ ; r. Route 1, Hwy 92, Woodstock, GA 30188

BAXTER, Samuel Mack; '49 BSA ; r. Rt 4 Box 10, Glennville, GA 30427

BAXTER, Sarah Jo Ann Erwin (E L); '52 BSHE ; r Route 3, Ringgold, GA 30736

BAXTER, Sue Ellen; '73 MED ; r. Rt 5 Box 5, Haig Mill Rd, Dalton, GA 30720

BAXTER, Wilda '48 (See Fields)

BAY, Mary E. Martin (Edward L.); '46 BSHE ; r 4088 Spring Meadow Rd., Tucker, GA 30084, 404 938-2594

BAYERS, Patti Joyce Wilson (Harry B); '63 BSED ; r. Fitzgerald Rd, Jonesboro, GA 30236

BAYLIS, Bettye Ann (See Arnold)

BAYLOR, Beverly '68 (See Hutto)

BAYLOR, Carolyn Louise; '72 BBA , '74 MACC ; System Analysis Staff Asst., Southern Bell Telephone Co., 2001 Natl. Bank of Ga., Atlanta, GA 30303, 404 529-6103; r. 703 Indigo Lane NW, Atlanta, GA 30318, 404 792-7519

BAYLOR, Dorothy Johnson (Lewis C.); '67 MED ; Tchr.; Gainesville Bd. of Educ., 1120 Rainey St., Gainesville, GA 30501, 404 536-5194; r. 1840 Calvery Dr., Gainesville, GA 30501, 404 536-1979

BAYLOR, Elizabeth M; '67 BSED ; r. 4518 Wayland Dr, Nashville, TN 37215

BAYLOR, June Oliver (Charles N.); '68 MED ; Supt. of Schs.; Bryan Cnty. Bd. of Educ., PO Box 768, Dembroke, GA 31321, 912 653-2381; r. PO Box 147, Richmond Hill, GA 31324, 912 727-2539

BAYME, Anne Leslie Brown (Scott Brian); '74 BSED , '75 MED ; r. 1958-H Kingstown Apts, Macon, GA 31201

BAYME, Scott Brian, '73 BBA , r 1958-H Kingstown Apts, Macon, GA 31201

BAYNES, Barbara J (See Key)

BAYNES, Haron G, Jr; '39 BS ; r. Greensboro, GA 30642

BAYNES, Maija E. Kokko (Thomas E.); '64 BSED ; Kndgtn. Tchr.; Plantation Comm. Presch., 6501 W. Broward Blvd., Plantation, FL 33317, 305 581-5276; r. 7241 NW Ninth St., Tamarac, FL 33319

BAYNES, Mary '62 (See Newsom)

BAYNES, Mary Claudia Daniel (William Jackson); '41 BSHE ; r. Greensboro, GA 30642

BAYNES, Philip S., Jr; '66 ABJ ; r. 43 Evert St., Huntington Station, NY 11746

BAYNES, Thomas E., Jr; '62 BBA ; Assoc. Prof., Law and Pub. Admin.; Nova Univ. Law Ctr., College Ave., Ft Lauderdale, FL 33314, 305 587-6660; r 7241 NW Ninth St., Plantation, FL 33319

BAYNES, William Jackson, '41 BSA , r Greensboro, GA 30642

BAYNHAM, Mrs Mark Andrew; '42 AB ; r. Rt. 2, Box 55, North Augusta, SC 29841

BAYNHAM, Mark Andrew; r. Rt. 2, Box 55, North Augusta, SC 29841

BAYSTON, Richard Buller, Jr; '72 MED ; r. 3401 Milton St., Chattanooga, TN 37411

BAZALA, Sylvia C Johnstone (Razvigor); '64 AB ; r American Embassy Cg I, APO San Francisco, CA 96234

BAZAR, Adrienne; '74 AB ; Dir., Social Services; Univ. of Ala., Sch. of Primary Med. Care, 201 Governors Dr., Huntsville, AL 35801, 205 536-5511; r. 4120-H S. Memorial Pky., Huntsville, AL 35802, 205 881-5853

BAZARTE, Elisabeth Alves Mitchell (Rene); '66 BSED ; Homemaker; r. 717 S. Delaware, Tampa, FL 33606

BAZEMORE, Bette (See Ryle)

BAZEMORE, Bettie L Fowler (Wright); '49 BSED ; r. 506 Gornto Rd, Valdosta, GA 31601

BAZEMORE, Carolyn Sue; r. Box 1712, Atlanta, GA 30301

BAZEMORE, Charles J; '66 BSPH ; r. 502 W 61st Street, Savannah, GA 31405

BAZEMORE, Dorothy Zellner (Edward L.); r. Betsy-Lynn Estates, Rt. 1, Box 69, Forsyth, GA 31029, 912 994-2836

BAZEMORE, Dr James M.; Physician; Pvt. Practice, 1467 Harper St., Augusta, GA 30902, 404 724-7496, r 3023 Pine Needle Rd., Augusta, GA 30909, 404 733-6823

BAZEMORE, Jean N '53 (See Krause)

BAZEMORE, Linda Kay '73 (See Noesner)

BAZEMORE, Norris Sutton, Jr; '75 MA ; r. 502 West 61st. Street, Savannah, GA 31405

BAZEMORE, Weymon Benjamin; '51 BSA ; r. Rt 2 Box 150-A, Metter, GA 30439

BAZEMORE, Willard Floyd; '42 BSA ; r. 2416 Persimmon Rd, Augusta, GA 30904

BAZZLE, Deborah Lee; '76 BBA ; Computer Asst.; C and S Bank, Mitchell St., Atlanta, GA; r. 2263 Coronet Way, Apt. P-1, Atlanta, GA 30318, 404 355-4728

BAZZLE, Dr Robert Eugene; '69 EDD ; HS Curriculum Dir.; Glynn Cnty. Schs., Egmont St., Brunswick, GA 31520, 912 265-6590; r. 2848 Wildwood Dr., Brunswick, GA 31520, 912 264-1331

BEACH, Anne Lumpkin (Robert H.); Tchr.; r. RD 4, Box 534, Halifax, PA 17032, 417 896-3128

BEACH, Rev Anne Johnson (James R. Sr); Assoc Regl. Minister; Christian Church in Ga., Disciples of Christ, 2370 Vineville Ave., Macon, GA 31204, 912 743-8649; r. 4691 Sprucewood Dr., Macon, GA 31210, 912 477-2178

BEACH, Anne Lumpkin, '69 MA , r 1159 Winthrop Dr., Rock Hill, SC 29730

BEACH, Fuller Albert; '58 BSAE ; r. P O Box 1054, Walterboro, SC 29488

BEACH, Henry F; r. 3257 Rockledge Rd, Birmingham, AL 35213

BEACH, James Rowley, Jr; '58 BA , '65 JD ; Atty.; Levine, D'Alessio, P.A., 3320 101 Marietta Tower, Atlanta, GA 30303, 404 521-1624; r. 320 Westerhall Ct., Atlanta, GA 30328, 404 393-2681

BEACH, John Hyatt, Jr; '58 BSPH ; VP, Best Drug Stores Inc.; Riverside Pharmacy, 1401 Alice St., Waycross, GA 31501, 912 283-1616, r 401 Pineview Dr., Waycross, GA 31501, 912 283-9315

BEACH, Marilyn Miller; '73 BSED , '74 MED ; r. 19 Clarendon Rd., Savannah, GA 31404

BEACH, Maj Martin Humphrey; '72 BBA ; US Army; r. PO Box 692, Raeford, NC 28376, 919 875-3309

BEACH, Robert Ervin; '59 BSF ; Forester; S. Car. Comm. Forestry, PO Box 298, Walterboro, SC 29488, 803 549-5451; r. Rt. 2, Box 144B, Walterboro, SC 29488, 803 538-5505

BEACH, Robert Wagner; '60 BSPH ; r. 343 West 62nd St, Jacksonville, FL 32208

BEACH, Walter George, Jr; '71 MA ; r. 9000 Town Park #419, Houston, TX 77036

BEACHAM, Arthur Douglas, Jr; '72 AB ; r. Box 68, Franklin Springs, GA 30639

BEACHAM, Beverly B. '73 (See Smith)

BEACHAM, Henry Kendall; '70 BS , '74 MBA ; Program Dir.; American Fund for Dental Health, 211 E. Chicago Ave., Chicago, IL 60601; r. 619 Davis East, Arlington Heights, IL 60005, 312 255-5843

BEACHAM, Jack Garlington; '27 BSCE ; Retired; r Box 389, Athens, GA 30601, 404 543-2613

BEACHAM, James Reid, Jr; '69 BS ; r. 143 Florida Ave, Portsmouth, VA 23707

BEACHAM, Jimmy Francis, Jr; '76 BBA ; r. 1113 Powers Ferry Pl., Marietta, GA 30064, 404 422-7015

BEACHAM, John Rutledge; '73 BBA ; r. 4563 Northside Parkway Apt G, Atlanta, GA 30339

BEACHAM, Johnette Wyatt (Kendall); '72 BBA ; Homemaker, r 619 Davis East St., Arlington Heights, IL 60005, 312 255-5843

BEACHAM, Martha J '46 (See Burtz)

BEACHAM, Richard Linton; '74 BBA , '75 MBA ; Mgmt. Assoc. Intl. Div., The First Natl. Bank of Atlanta, 2 Peachtree St., Atlanta, GA, 404 422-7274; r. 1485 South Milledge Ave., Athens, GA 30601

BEACHAM, Sonia Kay; '76 BSED ; r. Box 284, Demorest, GA 30535

BEACHAM, Thomas Lee; '73 BS ; r. 4517 W Norfolk Rd., Portsmouth, VA 23703

BEACHAM, Wilma '43 (See Sanders)

BEADLE, Frank Robert, '69 BS , r 1001 Meadowcrest Dr, Valrico, FL 33594

BEADLE, Josefa Eager (Frank R.); '71 BFA ; Interior Designer; Rich's, Inc., 3393 Peachtree Rd NE, Dept. 782, Atlanta, GA 30324, 404 237-2211; r 1261 LaVista Rd NE, Apt J-2, Atlanta, GA 30324

BEADLE, Marsha McKinney (Ralph E.); '68 BS ; r. 12006 Parkmeadow Dr., Baton Rouge, LA 70816, 504 293-7068

BEADLE, Dr Ralph Eugene; '73 PHD ; Assoc. Prof., Dept. of Physiology and Pharmacology; La. St. Univ., Sch. of Veterinary Med., Audubon Hall, Baton Rouge, LA 70803, 504 388-6627; r. 12006 Parkmeadow Dr., Baton Rouge, LA 70816, 504 293-7068

BEADLES, Ms M Jane Dunham (John Lee); '73 ABJ ; r. 60 Keswick Dr, Hudson, OH 44236

BEAINGFIELD, Doyle Elridge; '69 BSA ; r. La Belle, FL 33935

BEAL, Shamley (Susan Eileen); '75 AB ; Couns.; Atlanta Child and Family Couns. Svcs.; r. 3872 Rains Court, Atlanta, GA 30319, 404 451-4972

BEAL, Donna Kay Kinne (Robert S); '57 BSHE ; r. 210 Ridge Ave, Chattanooga, TN 37404

BEAL, James Acres, 1v; '74 BBA ; r. 708 Smalee St., Alma, GA 31510

BEAL, Malvina Mitchell; Self Employed; Malvina Beal Interior Designs, r. 545 South Hill St., Griffin, GA 30223, 404 228-1147

BEAL, Pearl Kent; '61 MAED ; r. P O Box 357, Hayesville, NC 28904

BEAL, Robert Nelson; '77 ABJ ; Ofc. of the Chief of Pub. Affs., Hq US Armed Forces Cmd., Ft McPherson, GA 30330, 404 752-3465; r. 6980 Brandon Mill Rd. NW, Atlanta, GA 30028, 404 874-8788

BEALE, Billy Jennings; '53 BSED ; r. 177 Creekview Circle, Martinez, GA 30907

BEALE, Billy Jennings, Jr; '73 BSED ; r. 177 Creekview Cir, Martinez, GA 30907

BEALE, C. B.; '26 BSF ; Retired; r. Rt. 3, Blairsville, GA 30512, 404 745-2690

BEALE, Dorothy Carolyn; '69 BSED ; r. 1428 Clay St, Franklin, VA 23851

BEALE, Louise Harbin (Warren W.); '47 BSHE ; Homemaker, r 958 Coventry Road, Rt 4, Kannapolis, NC 28081, 704 932-0961

BEALE, Melba Young; Retired Admin. Ofcr., USDA, FHA; r. PO Box 704, Gainesville, FL 32602, 904 372-4937

BEALE, Sarah V McCommons (Billy Jennings); r 177 Creekview Circle, Martinez, GA 30907

BEALE, Rev Warren Wisel; '47 BS ; Pastor; Royal Oaks Presbyterian Church, 703 Tennessee St., Kannapolis, NC 28081, 704 932-5846; r. 958 Coventry Road, Rt. 4, Kannapolis, NC 28081, 704 932-0961

BEALER, Alexander W., IV, '71 BS , Staff Meteorologist; Dames and Moore, 125 E. Victoria St., Santa Barbara, CA 93101, 805 965-3055; r 2333 De La Vina St., Santa Barbara, CA 93105, 805 682-5658

BEALER, Susan Louise V., '74 BFA , r 5180 Riverview Rd. N.W., Atlanta, GA 30327

BEALES, Diane Marie '73 (See Johnson)

BEALL, Addie '40 (See Early)

BEALL, Adelaide R , '65 MED , r 6 Lakeview Pl , Avondale Estates, GA 30002

BEALL, Alice Johnson; '30 BSHE , '37 MSHE ; Assoc. Prof. Emeritus of Educ., Univ. of Ga., r 155 Woodland Way, Athens, GA 30606, 404 543-1994

BEALL, Ann Powell Shiver (George Scott); r. 20 Opo Sq Box 17, APO San Francisco, CA 96274

BEALL, Dr Avery Patton; '50 BS , '51 MS ; r. P O Box 112, Adel, GA 31620

BEALL, Byron Bruce; '76 AB ; r. Rt 1 Chambers Village, Cusseta, AL 36852

BEALL, Carol Ann; '75 ABJ ; r. 4864 Manget Court, Dunwoody, GA 30338

BEALL, Carolyn '40 (See Allison)

BEALL, Carolyn Anita '70 (See Chappell)

BEALL, Charles Edwin; '49 BBA ; Partner; Arthur Andersen and Co., 69 W. Washington St., Chicago, IL 60602, 312 346-6262, r 11 Court of Tidewater, Lincolnshire, IL 60015, 312 948-9692

BEALL, Charles R., Jr; '50 BSF ; r. 3130 Lanier Dr NE, Atlanta, GA 30319

BEALL, Clara Virginia; '71 EDS ; r. PO Box 145, Irwinton, GA 31042

BEALL, Curtis Alton, Sr; '47 BSA ; Pres.; Fed. Land Bank Assn., 610 N. Church St., Dublin, GA 31021,

912 272-4933; r. Rt. 2, Dublin, GA 31021, 912 272 0552

BEALL, Curtis Alton, Jr; '76 BBA ; Spec. Agt.; Northwestern Mutual Life, 200 Northcreek, Ste. 140, 3715 Northside, Atlanta, GA 30327, 404 237-5523, r 1150 Collier Rd., Apt B11, Atlanta, GA 30318, 404 351-8150

BEALL, Dilbon Virgil; r 5415 Belmont Road, Richmond, VA 23234

BEALL, Elise Trowell (Ware T.); '64 MED ; Retired Tchr., Savannah Bd. of Educ.; , 208 Bull St., Savannah, GA 31401, r 232 E 60th St., Savannah, GA 31405, 912 355-3331

BEALL, F. Virginia '63 (See Holtzendorf)

BEALL, Maj George Scott; '56 BSF ; r. 20 OPO Sq., Box 17, APO San Francisco, CA 96274

BEALL, Glenda L. Council (Hugh B.); '62 BSED ; Owner, Dir.; Humpty-Dumpty Kndgtn , Duitman Rd., Albany, GA 31705, 912 435-4993; r. Rt. 1, Box 81, Albany, GA 31705, 912 436-6833

BEALL, H. Barry; Sales Rep.; Hercules Bumper Inc., Pelham, GA; r. Rt. 1, Box 81, Albany, GA 31705, 912 436-6833

BEALL, Helen Davis (Thomas M.); '68 BM ; Band Dir.; r. Rt. 1, Box 465, Maggie Valley, NC 28751, 704 926-0162

BEALL, Jennie L '45 (See Pullen)

BEALL, John Andrew, Jr; '47 ABJ ; r. Briarwood Apts = 11, 890 Conley Rd, Forest Park, GA 30050

BEALL, John Harold; '76 BSA ; Supt. Water Works; City of Dublin, Church St., Dublin, GA 31021, 912 272-1620; r. Route 7, Box 412, Dublin, GA 31021, 912 275-0208

BEALL, Jon Richard; '61 BSPH ; Pharmacist; Reed Drug Co., 515 Warton Cir., Atlanta, GA, 404 691-6803; r. 4137 North Gloucester Pl., Atlanta, GA 30341, 404 457-1005

BEALL, June Clarke (Curtis A.); '45 BSHE ; Homemaker; r. Rt. 2, Dublin, GA 31021, 912 272-0552

BEALL, Kathryn '69 (See Sweat)

BEALL, Lorace (Cissy) '76 (See Kight)

BEALL, Louise Williams (Arthur C., Jr); '49 ABJ ; Water Ballerina; The Dolphins; r. 3218 Ella Lee Ln., Houston, TX 77019

BEALL, Lucie Griggs (Bushrod W.); '67 AB ; Customer Svc. Agt.; Delta Air Lines, 590 W Peachtree St. NW, Atlanta, GA 30308, 404 658-5567; r. 4035 Emma Lane NE, Atlanta, GA 30342, 404 255-2950

BEALL, LCdr. (Ret.) Madison Lamar; '38 BS , '39 MS ; Retired, USN; r. 110 N. Virginia Ave., Sanford, FL 32771, 305 322-1896

BEALL, Marjorie Nell '53 (See Morgan)

BEALL, Mary '64 (See Beverly)

BEALL, Mary Ann '49 (See Bowen)

BEALL, Mary Lee '43 (See Childs)

BEALL, Maxine (See Walker)

BEALL, Mildred V Smith (Charles R. F., Jr); r. 3884 Allsborough Dr, Tucker, GA 30084

BEALL, Millard F., Jr; '40 BSA ; Owner, Farmer and Merchant; Beall and Sons, Same as Residence, 912 272-5495; r. Rt. 2, Dublin, GA 31021, 912 272-0381

BEALL, Stuart D.; '70 BBA ; Regl. Controller; SCA Services, Inc., 5719 E. Schoaf Rd., Independence, OH 44131, 216 524-9740; r. 12900 Lake Ave., 1912, Lakewood, OH 44107, 216 226-3218

BEALL, Thomas Clough; '76 BBA ; Sales; Howard Carroll Sports Co., Rt. 1, Box 153C, Sherrill's Ford, NC 28673, 704 483-3204; r. 530 Pinecrest Road, Macon, GA 31204, 912 742-6960

BEALL, Thomas McKenzie, Jr; '68 BS ; Minister; Maggie-Peachtree United Meth. Charge, Maggie Valley, NC 28751; r. Rt. 1, Box 465, Maggie Valley, NC 28751, 704 926-0162

BEALL, Willie G; '42 BS ; r. 218 Dogwood Rd, Waynesboro, GA 30830

BEALL, Young Allen, Jr; '75 MED ; Couns., Vocl. Rehab.; Ga. Dept. of Human Resources, 420 Mall Blvd., Savannah, GA 31404, 912 356-2123; r. 3638 Duane Ct. D, Savannah, GA 31404, 912 354-8176

BEAM, Louise '37 (See Chandler)

BEAM, Martha J Grossman (Ted R, Jr); '48 AB ; r. 1206 Kimberly Drive, Valdosta, GA 31601

BEAM, Robert Edward; '54 BS ; r. 2449 Fairoaks Road, Decatur, GA 30033

BEAMER, Betty Ann; '56 MED ; r. 424 North Wall St, Calhoun, GA 30701

BEAMER, Helen Louise (See Hobgood)

BEAMER, James Philip; '31 BSA ; Owner; Beamer Realty, Calhoun, GA 30701, 404 629-2530; r. Rt 6, Calhoun, GA 30701, 404 629-2553

BEAN, Bonnie Rose; '75 BBA ; r. 309 Wolfe St., Brunswick, GA 31520

BEAN, Carol Lee; '65 BSED ; r. Route 3, Sun Valley Dr, Athens, GA 30601

BEAN, Emily Gay; '70 BSED ; r. Rt 3, Sun Valley Rd, Athens, GA 30601

BEAN, Mrs Everett Perry, Jr; '68 AB ; r. 313 Shawnee Cir., Charleston, WV 25304, 304 346-3402

BEAN, Everett Perry, Jr; '68 BSLA ; r. 313 Shawnee Cir, Charleston, WV 25304

BEAN, Gooding Hughes, Jr; '74 BBA ; r. Rt. 3 Sunvalley Rd., Athens, GA 30601

BEAN, Jerrilyn A.; '69 BSED , r 144 N Ave , Jonesboro, GA 30236

BEAN, Marilyn Cox Lee (Mason J.); '72 BSED ; Interior Designer; Oti, Inc., 3060 W. Tharpe St., Tallahassee, FL 32303, 904 576-0135; r. Rt. 4, Box 560, Tallahassee, FL 32304, 904 575-2291

BEAN, Nancy Amanda; '76 ABJ ; Reservations Agt.; Southern Airways Inc., Hartsfield Intl. Airport, Atlanta, GA 30320, 404 762-5561; r. 1769 Princeton Avenue, College Park, GA 30337, 404 766-7302

BEAN, Nancy Timmons Hargrett (Perry J.); '73 AB ; Assoc., Research and Evaluation; Syracuse Univ., Project Advance, 759 Ostrom Ave., Syracuse, NY 13210, 315 423-2404; r. 109-A Croyden Lane, Syracuse, NY 13224, 315 446-2289

BEAN, Patricia '75 (See Landiss)

BEAN, Sandra '67 (See Hottell)

BEAN, Sara Elizabeth; '73 MED ; r. 309 Wolfe St., Brunswick, GA 31520

BEAN, Theo Bernard, Jr; '76 BBA ; r. 290 S. Lumpkin, Athens, GA 30601

BEANE, Irene '55 (See Birdsong)

BEANE, Nancy '70 (See Story)

BEANE, William S. R.; r. PO Box 687, Wrightsville Beach, NC 28480

BEAR, Dr Frederick Thomas; '73 PHD ; Assoc Prof of Econ and Fin , West Car Univ , Cullowhee, NC 28723, 704 293-7401; r. PO Box 306, Sylva, NC 28779, 704 586-4731

BEAR, Margaret '73 (See Moore)

BEARD, Dr Anne Evans; '74 EDD ; r. 829 Lucas St., Apt. D, Rock Hill, SC 29730

BEARD, Barbara S Byars (John Franklin, Jr); '68 AB ; r. Box 1222, Albany, GA 31702

BEARD, Carolyn A. Adams (Wade F.); '72 MED ; Tchr.; Calhoun St. Elem. Sch., Anderson, SC 29621, 803 225-7135; r. PO Box 1913, Anderson, SC 29622, 803 225-4461

BEARD, Charles Duncan, '70 BBA , Field Underwriter; Mutual of New York, 1700 Tower Pl., 3340 Peachtree Rd. NE, Atlanta, GA 30326, 404 261-6669; r. Atlanta, GA 30326, 404 377-6757

BEARD, Dr Charles Walter; '55 DVM ; r. 130 Red Fox Run, Athens, GA 30605

BEARD, Daniel Bacon; '74 ABJ ; Partner; Wax N' Facts, 432 Moreland Ave. NE, Atlanta, GA 30307, 404 525-2275; r. 4755 Lafayette Avenue, NW, Atlanta, GA 30327, 404 377-2090

BEARD, Ms Deborah Ann; '76 MED , r 162 Shadburn Avenue, Buford, GA 30518

BEARD, Emmaline '63 (See Henriksen)

BEARD, Frances F; '72 MED ; r. 3724 Chavers Place, Stone Mountain, GA 30083

BEARD, John Franklin, Jr; '67 BBA , '70 MBA ; r. Box 1222, Albany, GA 31702

BEARD, John Franklin; r. P O Box 57, Moultrie, GA 31768

BEARD, John Mitchell, Jr; '76 MA ; r. 2539 Briarwood Drive, Albany, GA 31705

BEARD, Joy '64 (See Storms)

BEARD, Dr Larry Holden; '64 ABJ , '65 MA , '74 PHD ; r. Elizabeth St, Commerce, GA 30529

BEARD, Laura Frances Duncan (Thomas V, Jr); '40 ABED ; r. 17 Tallokas Rd, Moultrie, GA 31768

BEARD, Linda Greer Nicholson (Larry Holden); '71 BSED ; r. 23 Elizabeth St, Commerce, GA 30529

BEARD, Martha K; '69 AB ; r. Apt 3-C, 1742 Sam Rittenberg Blvd, Charleston, SC 29407

BEARD, Martha Lamar '69 (See Payne)

BEARD, Mary Will Teat (Alton M.); '35 AB ; Retired Tchr., Wilkes Acad.; r. Rt. 1, Box 139, Lincolnton, GA 30817, 404 293-4374

BEARD, Mevil Murray; '66 BSED , '70 MED ; Dir., Dept. of Safety and Driver Educ.; Jefferson HS, PO Box 507, Gainesville Hwy., Jefferson, GA 30549, 404 367-9831; r. 123 Beard Compton, 3191 Shoreline Drive, Buford, GA 30518, 404 945-9300

BEARD, Ottis Miller; '57 BSA ; r. Box 247, Unadilla, GA 31091

BEARD, Roy Jones; '56 BSED ; Former Dir. Pub. Sch. Music; Pvt. Tchr., Piano, Vo; r. Box 306, Colquitt, GA 31737, 912 758-5266

BEARD, Selma Stewart '68 (See Spurlin)

BEARD, Stanley Clark; '60 BS ; r. 500 Blackberry Ct, Roswell, GA 30075

BEARD, Steven Loy; '77 JD ; Atty.; Beard and Vaughn, PO Box 672, 663 Bankhead Hwy., Mableton, GA 30059, 404 948-2311; r. 3179 Mission Ridge Ln., Atlanta, GA 30339, 404 948-1344

BEARD, Thomas V, Jr; '40 BSC ; r. 17 Tallokas Rd, Moultrie, GA 31768

BEARD, Thomas V, III; '69 BBA ; r. 8817 Burbank Road, Annandale, VA 22003

BEARD, William H.; '75 BBA ; Sales; Free Flow Packaging Corp., Chicago, IL 60476, 312 995-1244; r. 418 Hiawatha, Carol Stream, IL 60187, 312 682-3843

BEARDALL, Pamela Marie White (Charles W.); '69 BSED ; Tchr.; Heidelberg Elem. Sch., DOD, APO New York, NY 09403; r. 22 Kriswood, Rossville, GA 30741, 404 866-2025

BEARDEN, Anita '70 (See Pickens)

BEARDEN, Anne Crawley, '75 MED , Sch Librarian; Ware St. Sch., Ware St., Blackshear, GA 31516, 912 449-6463; r. 1107 Seminole Trail, Waycross, GA 31501, 912 283-8153

BEARDEN, Arnold Lynn, 67 BBA , Realtor, Bearden and Co., Same as Residence; r. Rt. 5, Cartersville, GA 30120

BEARDEN, Catherine Barrett (John W. Jr); '74 AB , Homemaker; r. 695 Ludlow Lane, Lawrenceville, GA 30265, 404 972-0443

BEARDEN, David Baxter; '48 BSA ; r. Quitman, GA 31643

BEARDEN, Dr Earl B.; '49 BSA , '52 DVM , Vetinary Med Ofcr.; USDA, Gainesville, GA; r. Box 47334, Doraville, GA 30340, 404 457-3673

BEARDEN Dr Emmett Kimsey, 50 BS , r 2 Pinecreek Ct, Greenville, SC 29605

BEARDEN, Frances Foy (Earl B.); '49 BSHE ; Retired; r. Box 47334, Doraville, GA 30340, 404 457-3673

BEARDEN, Harriet '64 (See Bridges)

BEARDEN, James Nelson, '69 BBA , Partner, Bearden and Co., CPA, 2310 Parklake Dr. NE, Atlanta, GA 30345, 404 934-4554; r. 2469 Highland Dr., Conyers, GA 30207, 404 483-6454

BEARDEN, James William, '71 BSA , r Rt 1, Morven, GA 31638

BEARDEN, Jerry Wade; '72 BSFR ; Wildlife Biologist; Ga. Game and Fish Dept.; r. Route 8, Rome, GA 30161, 404 234-4234

BEARDEN, Jesse Wilbur, '77 BSA , Soil Conservationist; USDA, Soil Conservation Svc., PO Box 37, Eastman, GA 31023, 912 374-4454; r. 301 N. Main St., Eastman, GA 31023

BEARDEN, John William, Jr; '75 BBA ; Auditor; Oxford Inc., 222 Piedmont Ave., Atlanta, GA 30312, 404 659-2424; r. 695 Ludlow Lane, Lawrenceville, GA 30245, 404 972-0443

BEARDEN, Judith Stanley (Richard W.); '70 BSED ; Homemaker; r. 109 Roundleaf Ct., Peachtree City, GA 30269, 404 487-8372

BEARDEN, Loma '62 (See Guinn)

BEARDEN, Marolyn Goff; '72 BSED ; r. P.O. Box 309, Live Oak, FL 32060

BEARDEN, Mary Ann (See Purgason)

BEARDEN, Ralph Anthony; '77 BSA ; Dental Student; Univ. of Ga.; r. 2911 Palmetto Dr., Martinez, GA 30907, 404 863-1868

BEARDEN, Richard Wayne; '68 BBA ; Owner; LaGrange Liquor Store, 110 Hill St., LaGrange, GA 30240, 404 884-4830; r. 109 Roundleaf Court, Peachtree City, GA 30269, 404 487-8372

BEARDEN, Ruthie Riles; '76 EDS ; Principal; Tchr.; Taylor Cnty. Girls' Elem. Sch., Box 247, Butler, GA 31006, 912 862-5285; r. PO Box 795, Butler, GA 31006, 912 862-5912

BEARDSLEY, Anthony G; '74 MED ; r. 583 Satula Ave, Athens, GA 30601

BEARDSLEY, Mark Steven; '74 ABJ ; r. PO Box 419, Commerce, GA 30529

BEARDSLEY, Winifred D. Divine (Harry W.); '43 BSED ; Tchr., Cnslt., Visually Impaired; Smouse Opportunity Sch., 2800 Center St., Des Moines, IA 50312; r. 544 32nd St., West Des Moines, IA 50265, 515 225-2496

BEARLUND, Babette B. '69 (See Davenport)

BEARMAN, Sue Davis (Marvin I.); '55 BSHE ; Homemaker; r. 3458 Sunderland Cir., Atlanta, GA 30319, 404 453-3183

BEARSE, Mary Josephine; '47 AB ; r. Crow Gap Farm, Box 188, Young Harris, GA 30582

BEARSE, Nancy Swain '71 (See Vanderlan)

BEARSS, Eleanor E Jeffers (James Edward); '54 BSHE ; r. 3517 Apalachee Parkway, Tallahassee, FL 32301

BEARSS, Rev James Edward; '52 BS ; r. 3517 Apalachee Parkway, Tallahassee, FL 32301

BEARSS, John Robert; '59 BSA ; r. 1148 Ben Hill Ave S E, Cairo, GA 31728

BEASLEY, Alexander S; '29 AB ; r. Dewy Rose, GA 30634

BEASLEY, Audrey Carolyn '52 (See Peavy)

BEASLEY, Barbara Snead (Harry E.); '65 BSHE ; r. 9240 N. 60th St., Brown Deer, WI 53223, 414 355-5431

BEASLEY, Betty E Little (Harold Edwin); '48 AB ; r PO Box 1904, Athens, GA 30603

BEASLEY, Betty Wilson; '74 MACC ; Staff Analyst; Ashland Oil, Inc., Corp. Planning and Analysis Dept., Ashland, KY 41101, 606 329-4487; r. 27 Woodland Ave., Ashland, KY 41101, 606 324-6050

BEASLEY, Brenda Jean; '71 ABJ ; r. Rt 3 Box 92, Metter, GA 30439

BEASLEY, Brent England; '76 BS ; Chem. Engr.; Exxon Research and Engr., Synthetic Fuels Div., Baytown, 713 427-5711; r. 1239 Bay Area Blvd., 1708, Houston, TX 77058, 713 486-1823

BEASLEY, D Charlene '66 (See Clegg)

BEASLEY, Dan Edward, Jr; '66 BBA ; r. 120 Exchange St, Darlington, SC 29532

BEASLEY, Daniel Jay W; '64 BBA ; r. 1719 Ravenel Rd, Augusta, GA 30904

BEASLEY, Eddie Eugene; r. Route 2, Avera, GA 30803

BEASLEY, Elizabeth D '67 (See Morris)

BEASLEY, Emily Yarbrough (George); '43 BSED ; r. 110 Alford Rd, Hartwell, GA 30643

BEASLEY, Fitzhugh Lee, Jr; '40 ABED ; r. Beasley Motor Co., Court and Exchange St., Hot Springs, AR 71901

BEASLEY, George Kenneth; '58 BSA , '65 MS ; Mgr.; Home Park Farm, Rt. 1, Thomasville, GA 31792, 912 226-0970, r 220 Edgewood Dr , Thomasville, GA 31792, 912 226-0970

BEASLEY, H. Marvin; '71 BBA ; Pres., Gen. Mgr.; CoAct Co Inc , DBA Snelling and Snelling Employment Svc., 824 S. Milledge Ave., PO Box 5906, Athens, GA 30606, 404 546-1367; r. 190 Winterberry Dr., Athens, GA 30606, 404 549-7091

BEASLEY, Harriet Ogletree; '73 AB ; Svc. Rep.; Soc. Security Admin., PO Box 786, Swainsboro, GA 30401, 912 237-6435, r PO Box 1022, Swainsboro, GA 30401

BEASLEY, J. Barnie, Jr; '73 BSAE ; Operating Supv.; Ga. Power Co., Old Birmingham Hwy., PO Box 186, Trenton, GA 30752, 404 657-4387; r Rt. 3, Trenton, GA 30752, 404 657-4022

BEASLEY, Janet Madaris (Ralph Judson, Jr); r. 2768 Evans Dale Cr, Doraville, GA 30340

BEASLEY, Jimmy Alton; '68 BBA ; Secy., Treas., South's Finest Candy Co , Inc , PO Box 147, Glennville, GA 30427, 912 654-3421; r. 122 De Loch Lane, Glennville, GA 30427, 912 654-4685

BEASLEY, Joe Cohen; '27 AB ; Farmer; Self Employed, r Rt 5, Box 125, Elberton, GA 30635, 404 283-4027

BEASLEY, Joseph Lamar; '62 BSF ; r. 2310 Ballycairne Ct, Reston, VA 22901

BEASLEY, Juan Reid; '59 BSF ; r. 1123 Monte Sano Ave, Augusta, GA 30904

BEASLEY, Judith Lucille; '66 BSED ; r. Rt 9 Box 296, Milton, FL 32570

BEASLEY, Judy A. Miller (David G.); '76 MED ; Program Dir.; Dairy and Food Nutrition Council, Ga Div , 112 N Main St Moultrie, GA 31768, 912 985-6350; r. Route One, Dixie, GA 31629, 912 263-7321

BEASLEY, Lee Daniel; '73 ABJ ; r. PO Box 243, Metter, GA 30439

BEASLEY, Leslie Lynn '60 (See Riley)

BEASLEY, Linda Sue; '72 ABJ ; r. Rt. 1, Clermont, GA 30527

BEASLEY, Louise '41 (See McIntosh)

BEASLEY, Lynn Duncan (Fred S.); '70 BSHE ; Homemaker; r. 206 Clairmont, Dublin, GA 31021, 912 272-1109

BEASLEY, Margaret '38 (See Broun)

BEASLEY, Marianne M.; '70 MED ; r. 245 Seminole Dr. NE, Marietta, GA 30060

BEASLEY, Marsae; '76 BFA ; Interior Designer; Bert Maxwell Furniture Co., 479 Second St., Macon, GA 31201, 912 743-4641; r. 1186 S Jackson Sprs. Rd., Macon, GA 31201, 912 746-5468

BEASLEY, Martha E, '70 BSED , r c o W G Beasley, Lavonia, GA 30553

BEASLEY, Mary Carol Bowers (Juan Reid); '60 BSHE ; r. 1123 Monte Sano Ave, Augusta, GA 30904

BEASLEY, Michael Edwin; '76 BBA ; Acct.; John Strong Pub. Acct., Bookkeeping, PO Box 14, Elberton, GA 30635, 404 283-7761; r. Rt. 5, Box 125, Elberton, GA 30635, 404 283-4027

BEASLEY, Patricia R.; '64 BBA ; r. PO Box 345, Hazlehurst, GA 31539

BEASLEY, Ralph Judson, Jr; '60 BBA ; r. 2768 Evans Dale Cr, Doraville, GA 30340

BEASLEY, Sandra Kay; '75 AB ; r. Rt. 3, Box 92, Metter, GA 30439

BEASLEY, Sherry Sparks (William D.); '74 MSW ; Admin Asst , Clinical Soc Worker, Gwinnett Rockdale Mental Health Svcs., 100 S. Clayton St., Lawrenceville, GA 30245, 404 963-8141; r. Rt. 4, 141 Dogwood Tr., Winder, GA 30680, 404 867-3038

BEASLEY, Susan McGarity (Frederick A.); '66 AB ; r. 5 Dinwood Circle, Columbia, SC 29204, 803 787-6103

BEASLEY, Suzanne Brackett (William E); '72 BSED ; r. 2041 Karen Dr., Macon, GA 31201

BEASLEY, Theresa Rosemarie '75 (See Welch)

BEASLEY, Thomas Clarence; '62 BBA ; Secy., Treas.; Lavonia Auto Parts, Inc., 40 Grogan St., Lavonia, GA 30553, 404 356-4110; r. Rt. 1, Lavonia, GA 30553, 404 356-8634

BEASLEY, Dr Troy Wayne; '64 MA , '65 PHD ; r. Rt 6, Murray, KY 42071

BEASLEY, Walter George, II; '71 BM ; r Parkertown Road, Lavonia, GA 30553

BEASLEY, Wayne Gary; '74 BSFR ; r. Route 5, Box 125, Elberton, GA 30635

BEASLEY, William Dana; '65 AB , '72 MA , '73 MSW ; r. Route 1, Winder, GA 30680

BEASLEY, William E; '72 BBA ; r. 2041 Karen Dr., Macon, GA 31201

BEASLEY, William Edward; r. 4267 Chamblee Tucker Rd, Doraville, GA 30340

BEASLEY, Dr William Lloyd, Jr; '69 MED , '71 EDD , r. 523 Winston St, Montgomery, AL 36111

BEASLEY, William Roy; '69 BBA ; Owner, Partner, Real Estate Broker; Beasley Realty Co., 1009 Sixth St. NW, Winter Haven, FL 33880, 813 299-1256, r. 212 Rydalmont Rd. SE, Winter Haven, FL 33880, 813 324-4922

BEASLEY, Wilton Logan; '65 AB , '68 MED ; r. 401 E 64th Street, Savannah, GA 31405

BEASON, Luther Kilmer, Jr; r. Rt 2, Box 333, Edgefield, SC 29824

BEASON, Robert James, '57 BSF , Saluda Operations Supv.; Intl. Paper Co., PO Box 450, Winnsboro, SC 29180, 803 635-5521; r. PO Box 476, Winnsboro, SC 29180, 803 337-2735

BEATENBOUGH, Charles M.; Herdsman; Sheffield Dairy, PO Box 1073, Bainbridge, GA 31717, 912 246-2289; r. Rt. 2, Box 2517, Bainbridge, GA 31717, 912 246-0279

BEATENBOUGH, Karen J. Anderson (Charles M.), '75 BSA ; Secy.; Sheffield Dairy, PO Box 1073, Bainbridge, GA 31717, 912 246-2289; r. Rt. 2, Box 2517, Bainbridge, GA 31717, 912 246-0279

BEATENBOUGH, Kathryn '45 (See Carey)

BEATON, Naomi (See Gibeling)

BEATTIE, Curtis Ledford (William J); '33 MA ; r 742 N Broad St, Cairo, GA 31728

BEATTIE, Edwin Palmer; '65 BBA ; r. 2929 Erna Dr, Columbus, GA 31906

BEATTIE, Stephen Alan; '72 AB ; r. Box 6040, Hilton Head Island, SC 29928

BEATTY, Carole (See Bethea)

BEATTY, Char[illegible] Waring; '59 BSF ; r. P O Box 733, Middlesboro, r [illegible]0965

BEATTY, Dennis Ray; '72 BSED , '76 MED ; Tchr., Coach; Clarkston HS, Clarkston, GA 30021, 404 292-8282; r. 5728 Bramblevine Dr., Lithonia, GA 30058, 404 981-1652

BEATTY, Eugene Applegate; '75 AB ; r. 2 Country Club, Tuscaloosa, AL 35401

BEATTY, Faye Marie '41 (See Patterson)

BEATTY, Francis Delmar (Frank); '53 AB ; Chief, US Geological Survey, Earth Resources Observations Facility Bldg 1100, Natl Space Tech. Labs., NSTL Station, MS 39529, 601 688-3541; r. Rt. 4, Box 523, Poplarville, MS 39470, 601 795-2367

BEATTY, Kathryn P. '48 (See Williams)

BEATTY, Michael Alexander; '74 AB ; Head Coach, Athletic Dir., Banks HS, Homer, GA; r. Route 1, Jefferson, GA 30549, 404 367-8570

BEATTY, Rosa Farley; '74 JD ; r. 230 12th St SE Washington, DC 20003

BEATTY, Sally Ruth (See Shearer)

BEATY, Charles Ranolph; r. 3074 Nottaway Ct, Chamblee, GA 30341

BEATY Frederick H, Jr, '69 BBA , r 1113 1st St SE, Moultrie, GA 31768

BEATY, Howard Douglas, '75 BBA ; r. Route 1 Box 12, Stephens, GA 30667

BEATY, John Robert; '64 BS ; r. 30-A Cedar St, Maxwell Afb, AL 36113

BEATY, Marie Ridling (Elvis R); '66 BSED , '71 MED , '76 EDS ; r. Route 1 Box 12, Stephens, GA 30667

BEATY, Rebecca Jean; '71 ABJ ; r. RR 1 Box 12, Stephens, GA 30667

BEATY, Richard Harry; '70 BSA ; r. 5862 Musket Lane, Stone Mountain, GA 30083

BEATY, Sally '71 (See Gardner)

BEATY, Stewart Lynn; '75 AB ; r. 2305 Tompkins Avenue, Albany, GA 31705

BEATY, Susan J. '77 (See Hardee)

BEATY, Sydney Marie '67 (See Music)

BEATY, Thomas Edward; '72 MED ; r. 1090 Citadel Dr NE, Atlanta, GA 30324

BEAUCHAMP, Dr Ernest David, '71 DVM ; Physician, Woodbridge Animal Hosp , 13312 Jefferson-Davis Hwy., Woodbridge, VA 22191, 703 494-5191; r. 8009 Hillcrest Dr., Manassas, VA 22110, 703 369-3393

BEAUCHAMP, John Steven; '72 AB ; r. Tucker Rd Rt. 2, Macon, GA 31204

BEAUCHAMP, Lucile M. Swart (E. David); '71 BS , r. 8009 Hillcrest Dr., Manassas, VA 22110, 703 369-3393

BEAUCHAMP, Sandra '68 (See Vaughan)

BEAUCHAMP, Sarah Ellen Minish (Roger V.); '75 BSED ; r. 404 South Elm. St., Commerce, GA 30529, 404 335-5701

BEAUDROT, Alice Adams '75 (See Collins)

BEAUFORT, Arthur Carlyle; '70 BBA ; r. Essex Park Apt L , 1901 Chesterfield Sq , Columbia, SC 29210

BEAUFORT, Ira Macdonald, '68 BBA , r 208 Summit Ave, North Augusta, SC 29841

BEAULIEU, Edgar Mark; '76 ABJ ; r. 586 Prospect St, Methuen, MA 01844

BEAULIEU, Liliane; '77 MA ; r. 1578 Laujou, CP 391, Mascouche Canada

BEAULLIEU, Robert Bernard, '77 BBA , Mechanical Inspector; Scientific-Atlanta, Inc., 3845 Pleasantdale Rd., Doraville, GA 30340, 404 449-2000; r. 4060 Casa Loma Drive, Decatur, GA 30034, 404 289-6516

BEAUMONT, Charles Allen; '49 AB , '53 MA ; Prof., Eng.; Univ. of Ga., Athens, GA, 404 542-1261; r. Same

BEAUMONT, Richard A; '68 BSA ; r. Rd 3, Box 75, Oxford, NY 13830

BEAUMONT, Virginia Wayne (Walter A.); '42 ABJ ; Homemaker; r. 3887 Fairfax Ct. NW, Atlanta, GA 30339, 404 436-5849

BEAUREGARD, Carol Lynne; '77 BSED ; Tchr., Norton Park Elem. Sch., Grey St., Smyrna, GA; r 305 Hunters Trace Circle, Atlanta, GA 30328, 404 394-0565

BEAUREGARD, Eileen Duff (Dean E.); '73 MED ; Tchr , DeKalb Cnty Bd of Educ , 556 N McDonough, Decatur, GA 30341; r. 305 Hunters Trace Circle, Atlanta, GA 30328, 404 394-0565

BEAVEN, Jan McLelland (Thomas J.); '71 AB ; Flight Attendant; Delta Air Lines, Inc., O'Hare Field, Chicago, IL; r. 2043 Evergreen Terr., Arlington Heights, IL 60004, 312 255-9529

BEAVER, Bonnie Rose; '67 MFA ; r. c o Art Dept, Agnes Scott College, Decatur, GA 30030

BEAVER, Geraldine (See Pope)

BEAVER, John Lowry, '33 AB , Chmn Bd of Trustees; Riverside Military Acad., Gainesville, GA 30501; r. 2816 NE 36th St., Ft Lauderdale, FL 33308, 305 566-2186

BEAVER, Kenneth Waldon, '55 MED , Retired Tchr.; r. 2 Beaver St., Ellijay, GA 30540, 404 635-2266

BEAVER, Louise Lowry '38 (See Chandler)

BEAVER, Lucile E.; '48 MA ; Library Dir.; US Dept of Trans., Library Svcs. Div., 400 Seventh St., SW, Washington, DC 20590, 202 426-2565; r. River House A 713, 1400 S. Joyce St., Arlington, VA 22202, 703 521-6166

BEAVER, Martha Scott (Alfred Thomas, Jr); '41 ABJ ; r. 2 Coronet Dr, Columbia, SC 29206

BEAVER, Martha Angela '69 (See Mack)

BEAVER, Nancy C Chambers (Ben Robert); '68 MSW ; r. 1155 Pinckney St, Florence, SC 29501

BEAVERS, Carl Alton; '71 BBA ; r. Rt 1, Hurst, GA 30561

BEAVERS, Carolyn Johnson (William H.); '68 BSED ; Tchr.; Coan Middle Sch., Atlanta, GA; r. 3700 Buford Hwy., Apt. 85, Atlanta, GA 30329, 404 634-4136

BEAVERS, Charlotte Ashley (Oscar J.); '40 ABJ ; r 8502 A Ocean Front, Virginia Beach, VA 23451, 804 428-4199

BEAVERS, Helen '51 (See Flanders)

BEAVERS, Karen Elaine '73 (See Gilmore)

BEAVERS, Louise Kemp (Carrol M.); '52 BSHE ; Tchr.; Roswell HS, Roswell, GA, 404 993-6211; r. 210 Milton Ave., Alpharetta, GA 30201, 404 475-5094

BEAVERS, Marcia Ann Winn (Tonny S.); '70 BSHE , '72 MED , Tchr , Paulding Cnty HS, Hwy 61, Dallas, GA 30132, 404 445-2751; r Rt 5, Winndale Rd , Dallas, GA 30132, 404 445-2805

BEAVERS, Marian Burns (Willis); '32 BSED ; r Route 2, Cartersville, GA 30120

BEAVERS, Michael Lawrence; '77 BFA ; r. 223 South Dr , Dalton, GA 30720

BEAVERS, Nancy Norville (Michael L.); '77 BSED ; Art Tchr., Dalton HS, W Crawford St , Dalton, GA 30720; r 928 Hardwick Cir , Dalton, GA 30720

BEAVERS, Oscar J.; '37 BSED ; Retired; r 8502 A Ocean Front, Virginia Beach, VA 23451, 804 428-4199

BEAVERS, Tonny Steve; '72 BBA , Asst Dist Atty , Dist Atty Ofc , Tallapoosa Judicial Circuit, Courthouse, Dallas, GA 30132, 404 445-2774 ; r Rt. 5, Winndale Rd., Dallas, GA 30132, 404 445-2805

BEAVERS, William Howard; Real Estate Broker; Scott Dev. Co., PO Box 20872, Atlanta, GA 30329, 404 763-7800; r. 3700 Buford Highway, Apt. 85, Atlanta, GA 30329, 404 634-4136

BEAVERS, Dr William Jefferson; '76 PHD ; r. 1710 Lake Park Dr., Laurel, MS 39440

BEAZLEY, Benjamin Wilson; '73 AB ; Atty.; r. 3286 Wake Robin Trail, Atlanta, GA 30341, 404 939-8264

BEAZLEY, Billy Bowdin, Jr; '63 BBA ; Secy., Treas.; Regis Homes, Inc., 4467 Columbia Rd., Martinez, GA 30907, 404 863-4888; r. 4453 Whisperwood Drive, Martinez, GA 30907, 404 863-4059

BEAZLEY, Bobby Gay; '65 AB ; r. 2110 Walton Way, 205 Partridge Inn Apts, Augusta, GA 30904

BEAZLEY, Ms Janet Brooke; '77 BSHE ; r. 1010 Milton Lane, Columbia, SC 29209

BEAZLEY, Rebecca Jane '69 (See Wright)

BEAZLEY, Rena McCormick; '28 BSHE ; Retired Pub. Welfare Worker, Tchr.; r. Rt. 1, Cartersville, GA 30120, 404 382-0371

BEAZLEY, Scott McLeod, '72 AB , r 897 N Highland Ave., B4, Atlanta, GA 30306

BEAZLEY, Thomas Russell; '71 BFA ; r. 3305 Old Savannah Rd, Augusta, GA 30906

BEAZLEY, William Arthur; '69 BBA ; r. 7235 Miami Lakes Dr =C-4, Miami Lakes, FL 33014

BEBERGAL, Avrum Barry; '72 ABJ ; r. 343 King St., Charleston, SC 29401

BECHARD, Alexander Leon, Jr; '67 BSA ; r. RFD 1, West Chazy, NY 12992

BECHMELL, Bob Montgomery; r. 3097 Maple Dr NE, Atlanta, GA 30305

BECK, Allen Ray; '71 MED ; r. 2450 Lakes Rd Apt 1410, Huntsville, TX 77340

BECK, Andrew Mercer, III; '69 BBA ; Commercial Lines Package Underwriter; St. Paul Fire and Marine Ins. Cos., 2220 Parklake Dr., Atlanta, GA 30345, 404 934-4350; r. 2542 McCurdy Way, Decatur, GA 30033, 404 636-8898

BECK, Anne Russell (L E, Jr); r. Sweet Water, AL 36782

BECK, B. Burk; '75 BS ; Research Tech.; Univ. of Ga., Coll. of Vet. Medicine, Dept. of Small Animal, Athens, GA 30602, 404 542-3221; r. 329 Dearing St., Apt 18C, Athens, GA 30605, 404 549-6131

BECK, Barbara '67 (See Pryor)

BECK, Bruce Engle; '69 BSF ; Ext. Agt.; Univ. of Ga Ext Svc , DeKalb Cnty , Rm 107 Courthouse, Court Sq., Decatur, GA 30030, 404 371-2821; r. 1499 Wheeler Dr., Lawrenceville, GA 30245, 404 972-6995

BECK, Catherine Anne (See Branson)

BECK, Daniel Allen; '62 BBA ; r. 324 Gilmer St, Cartersville, GA 30120

BECK, Daniel Jeffrey; '71 BSFR ; r. 934 Talmadge, Box 6, Corpus Christi, TX 78418

BECK, Daryl Walter; '67 BSF , '73 MBA ; Underwriter; Prudential Life Ins. Co., 875 Johnson Ferry Rd. NE, Ste. 150, Atlanta, GA 30342, 404 252-8223; r 855 Stratford Rd., Avondale Estates, GA 30002, 404 299-1151

BECK, Elaine '60 (See Williams)

BECK, Elizabeth Ann; '76 AB ; r. 212 Colonial Homes Dr NW, Atlanta, GA 30309

BECK, G. Robert; '67 BBA ; Partner; G. Robert Beck and Co., 304 Church St., LaGrange, GA 30240, 404 882-3232; r. PO Box Drawer A, LaGrange, GA 30240, 404 884-5132

BECK, Gwendolyn E Hayes (S A); r. Rt 3 Box 273, De Land, FL 32720

BECK, Hallene '65 (See Hurt)

BECK, James Milton, Jr, '55 MED , Principal, Waresboro Elem. Sch., Waresboro, GA 31564, 912 283-8780; r. Box 40, 2103 Clark St., Waycross, GA 31051, 912 283-6457

BECK, Jessie Grooms (William S.); '54 MED ; Retired Tchr., Spec. Educ.; r. 712 E. 48th St., Savannah, GA 31405, 912 354-8305

BECK, Joan Elizabeth Ray; '77 BSA ; r. Rt. 1, Sugar Valley, GA 30746

BECK, John Jacques, Jr; '66 AB , '72 ABJ ; r. 3701 Old Dawson Rd, Albany, GA 31701

BECK, John Vance; '74 BS ; Factory Rep., Med Equipment Spec.; Lumex, Inc., 100 Spence St., Bay Shore, NY 11706, 404 892-7800; r. Windy Hill Villas, 2455B Amsterdam Ave., Marietta, GA 30062, 404 977-9077

BECK, John William; '70 BSPH ; Pharmacist, Mgr., Gibson's Pharmacies, 1210 Thompson Bridge Rd., Gainesville, GA 30501, 404 532-4444; r Box 324, Oakwood, GA 30566, 404 536-5407

BECK, Larry Eugene, 66 BSED , r 231 Meadowridge Dr, Warner Robins, GA 31093

BECK, Luther Harold, Sr; '70 BSPH ; r. 122 Wood St, Commerce, GA 30529

BECK, M Elizabeth Darden (Frederick S); r. Little Creek School, 1806 Little Creek Lane, Knoxville, TN 37922

BECK, Marion Earl, '59 BBA ; r. 3564 B Westover Road, Ft Sheridan, IL 60037

BECK, Mary Anne '50 (See Heckman)

BECK, Mary Elizabeth (See Leamy)

BECK, Mary Lillian '77 (See White)

BECK, Mary Lou '72 (See Gimbert)

BECK, Meredith Myrle Bradford (Ray Clifton, Jr); '72 BS ; r. PO Box 333, Eastman, GA 31023

BECK, Opal C '47 (See Deyton)

BECK, Ray Clifton, Jr; '72 ABJ ; r. PO Box 333, Eastman, GA 31023

BECK, Robert Erwin, 66 BS , r 110 Edgewood Dr, Athens, GA 30601

BECK, Roberta W '45 (See Connolly)

BECK, Stanley Glen, '70 BSED , '71 MED ; r. 3 Wilson St, Manchester, GA 31816

BECK, Susan Booth (Daryl W.); '69 BSED , '75 MED , Tchr , r 855 Stratford Rd , Avondale Estates, GA 30002, 404 299-1151

BECK, Susan Victoria Smith (Herbert H.); '73 BSED ; Primary Phys. Ed. Coord.; Lexington City Sch. System, Lexington, NC 27292; r. 8 Hames St., Lexington, NC 27292, 704 249-3210

BECK, Theodore A.; '70 ABJ ; r. 110 Edgewood Dr., Athens, GA 30601

BECK, Thomas Edwin; '74 BBA ; r. 110 Edgewood Drive, Athens, GA 30601

BECK, Tom Foster, Jr; '77 BSED ; r. 2349 Wheeless Road, Augusta Ga 30906

BECK, Veva Elizabeth '56 (See Free)

BECK, Virginia Louise; '64 BS ; r. 110 Edgewood Dr, Athens, GA 30601

BECK, W. Emily '40 (See Weathers)

BECK, William H., Jr; '19 AB , Retired Partner, Beck, Goddard, Owen and Murray, r 503 W Poplar St., Griffin, GA 30223, 404 227-7717

BECK, William H, III; r. 503 W Poplar St, Griffin, GA 30223

BECK, Zed Maxwell; '39 BSC ; Auditor, Accts. Payable; USS Agri Chem., Peach Tree Ctr., Atlanta, GA 30303, 404 572-4227; r. 620 Peachtree St., Apt. 1411, Atlanta, GA 30308, 404 892-1985

BECKELHEIMER, Robert P, r RFD 3 Box 211 Tollgate, Bel Air, MD 21014

BECKELHEIMER, Mrs Robert P.; '47 BFA ; r. RFD 3 Box 211 Tollgate, Bel Air, MD 21014

BECKEMEYER, Ms Elizabeth; '77 MS ; r. 4371 Tree Haven Dr. N.E., Atlanta, GA 30342

BECKEMEYER, Frances R. Howell (Delmont E.); '43 BSHE ; Genealogical Researcher; R.J. Taylor, Jr., Foundation, Georgia Archives Bldg., Atlanta, GA 30334, 404 656-2389; r. 4371 Tree Haven Dr NE, Atlanta, GA 30342, 404 255-5154

BECKEMEYER, Ms Nancy Scott; '77 BLA ; r. 4371 Tree Haven Dr. N.E., Atlanta, GA 30342

BECKER, Barbara Ann; '73 BSHE ; r. 3991 Sentry Walk, Marietta, GA 30067

BECKER, Brenda '64 (See Flusser)

BECKER, Carolyn (See Ryner)

BECKER, Diane '74 (See Harvey)

BECKER, Donna Sue Kennedy (Brad); '76 BSA ; Bacteriologist; Kraft Foods, 501 DeKalb Industrial Way, Decatur, GA, 404 296-1161; r. 2867 Hillwood Terr., Apt. 8, Atlanta, GA 30319, 404 233-3971

BECKER, Galen '76 (See Reuschle)

BECKER, Howard Adam; '77 JD ; r. 380 Valley Rd NW, Atlanta, GA 30305

BECKER, Dr Jay Michael; '61 ABJ ; Pres.; Becker Chiropractic Clinic, Inc., 5346 Peters Creek Rd., Roanoke, VA 24019, 703 563-0334; r. 4212 Lake Dr. SW, Roanoke, VA 24018, 703 989-0293

BECKER, Joel L; '73 MS ; r. 34 Mendell Ave., Cranford, NJ 07016

BECKER, K Annette '47 (See May)

BECKER, Ens Marvin Jerome; r. 4626 Twin Oaks Dr., Macon, GA 31204

BECKER, Mary Catherine (See Shutting)

BECKER, Nancie Lu; '75 BSHE ; r. 3991 Sentry Walk NE, Marietta, GA 30067

BECKER, Robert Carl; '71 AB ; Gen. Mgr.; Oglethorpe House — Allan O'Hara Corp., 998 S. Lumpkin St., Athens, GA 30605, 404 548-7561; r 595 Jefferson River Rd., Athens, GA 30601, 404 548-3411

BECKER, Scott McNair; '76 BBA ; Phone Clerk, Chicago Bd. Options Exchange; Becker Securities Corp., 2 First National Plz., Chicago, IL 60010, 312 630-5635; r. 326 Jeffrey St., Northfield, IL 60093, 312 446-3766

BECKER, William August; '74 BSED ; r. 70 Old Ivy Road, No. 23, Atlanta, GA 30342

BECKER, William Sam; r. 17792 West Hwy 98, Panama City, FL 32401

BECKETT, Fay '54 (See Wilfong)

BECKETT, Harriett F. '54 (See Bond)

BECKETT, Laurene Eloise Bryant (Francis E.); '45 ABJ ; Library Tech.; Naval Training Equipment Ctr., Orlando, FL 32813, 305 646-5410; r. Winter Park, FL 32792, 305 671-9536

BECKFORD, Lillian Pace (Richard S.); '48 BSHE ; r. 496 State Street, Brooklyn, NY 11217, 212 834-0544

BECKHAM, Barbara A. '72 (See Slick)

BECKHAM, Edward Lewis; '69 BSA ; r. P O Box 182, Concord, GA 30206

BECKHAM, Helen Smith (Charles W.); '51 BBA ; Bkpr.; Beckham Bros. Lincoln Mercury Inc., Nebula Rd., Manchester, GA 31816, 404 846-8455, r Rt. 1, Molena, GA 30258

BECKHAM, James Harvey; '66 BBA ; Contract Price Analyst, US Govt , Troop Support and Aviation Readiness Cmd, St Louis, MO 63120, 314 263-3585; r. 427 Clark Ave., St Louis, MO 63119, 314 962-2749

BECKHAM, Linda Louise '70 (See Biron)

BECKHAM, Dr Louis Edward; '70 DVM ; r. 2221 Second Loop Rd, Florence, SC 29501

BECKHAM, Milton Verdun; '39 BSAE ; Div. Mgr., Claussen Paving Co., Perry Div., PO Box 1308, Perry, GA 31069, 912 987-3621; r. Box 82, Perry, GA 31069, 912 987-2560

BECKHAM, Mrs Otto Fulton, Jr, r 317 6th St , Atlantic Beach, FL 32233

BECKHAM, Otto Fulton, Jr; '50 BSED ; r. 317 6th St, Atlantic Beach, FL 32233

BECKHAM, Robert Paul, 74 AB , r 1155 Sourwood Terrace, Norcross, GA 30071

BECKHAM, Thomas Eugene; '75 BSPH ; Pharmacist; Wolfe's Pharmacy, 126 W Main St., Manchester, GA 31816, 404 846-2123, r Rt 2, Box 104, Woodbury, GA 30293, 404 553-5489

BECKHAM, William C., Jr; '59 BSF ; Pres.; Burgundy Farms, Inc , 306 Ninth Ave E , Havana, FL 32333, 904 877-8244; r. PO Box 667, Havana, FL 32333, 904 539-5700

BECKHAM, William Steve, '71 BBA , Auditor, Defense Contract Audit Agcy., Lockheed Ga. Co., Marietta, GA 30063, r 861 Franklin Rd , Blvd 21, Apt 16, Marietta, GA 30067, 404 422-4612

BECKLER, Jerry Arnold; '71 BSPH ; r. Box 1069, Leadville, CO 80461

BECKLEY, Susan Elizabeth '73 (See Burger)

BECKMAN, Charles Albert; r. 8511 Imperial Dr, Laurel, MD 20811

BECKMAN, Kathryn; '75 AB ; Soc. Worker; SW Ga Program for Exceptional Children, PO Box 110A, Ochlocknee, GA 31733, 912 226-4133, r Box 247, Rt. 3, Thomasville, GA 31792, 912 226-4774

BECKMAN, Mary A. Hendrix (Eugene J.); '62 BSED ; r. 806-36th St, Moline, IL 61265, 309 762-9209

BECKMANN, Luhr G. C., Jr; '49 LLB ; Atty., Partner; Miller, Beckmann and Simpson, PO Box 1567, Savannah, GA 31402, 912 233-5722; r. 310 Washington Ave., Savannah, GA 31405, 912 233-8454

BECKMANN, Selig; VP; Beekman Inc., 120 Baxter St., New York, NY 10013; r. 47 Tilrose Ave., Malverne, NY 11565, 516 599-5158

BECKUM, Carlos T, Jr; '53 BSA ; r. 2205 Allen Dr, Plant City, FL 33566

BECKUM, Eunice V Evans (Carlos T, Jr); r. 2205 Allen Dr, Plant City, FL 33566

BECKUM, H Murray Boyd (William F, Jr); '51 BSED ; r. Rt 1 317 Thomas Ave, Thomson, GA 30824

BECKUM, Henry Frank; '56 JD ; r. P O Box R, St Simons Island, GA 31522

BECKUM, John T., III; '64 BSAE ; Dist. Mgr.; Aiken Elec. Co-op., Inc., PO Box 417, Aiken, SC 29801, 803 649-6245; r. 1001 Brookhaven Dr., Aiken, SC 29801, 803 648-6902

BECKUM, Lewis Taylor; '54 AB ; Planner; James G Swift and Assoc., Cnslt. Engrs., 2801 Wilco Ave., Augusta, GA 30904, 404 733-7774; r. 113 Ridgecrest Rd., Graniteville, SC 29829, 803 663-6066

BECKUM, Linda Cheek (Gerald B.); '71 EDS ; Tchr.; r. Rt. 2 Surry Pl., Perry, GA 31069, 912 987-0290

BECKUM, M Ann Wheeler (Henry Frank); '56 BSHE ; r. P O Box R, St Simons Island, GA 31522

BECKUM, Mona Theresa; '76 BSED ; Tchr.; Social Circle Elem. Sch., Social Circle, GA 30279, 404 464-3917; r. 706 Green St., Vidalia, GA 30474, 404 549-4006

BECKUM, William Forrest, 111; '77 BBA ; r. Rt 1 317 Thomas Ave., Thomson, GA 30824

BECKWITH, Lt Charles Alvin; r. 7 Adams St, Ft Bragg, NC 28307

BECKWITH, Everett G; '66 AB ; r. Box 652, Med Comm Rgn, APO New York, NY 09283

BECKWITH, Katherine M Gates (Charles Alvin); '52 BSED ; r. 7 Adams St, Ft Bragg, NC 28307

BECKWITH, Miriam C. '38 (See Applewhite)

BECKWITH, Sara Eloise '40 (See Smith)

BECKWITH, Wightman S., Jr; '51 BBA ; Asst. VP; Standard Life Ins. Co., PO Box 1729, Jackson, MS 39205, 601 948-5300; r. 870 Briarwood Dr., Jackson, MS 39211, 601 956-5455

BECKWITH, Wightman S. (Beck), III; '76 AB ; Grad Student; Wharton Sch., Univ. of Penn., 540 South 45th St., Philadelphia, PA 19104; r. 870 Briarwood Dr., Jackson, MS 39211, 601 956-5455

BECKWORTH, Dr James Lee; '72 BSA , '75 DVM , Veterinarian, Ashe Animal Clinic, Box 131, Jefferson Dr., Jefferson, NC 28640, 919 246-2341; r. Jefferson, NC 28640, 919 982-3778

BECNEL, Leslie Anne; '74 ABJ ; Staff Supv., American Telephone and Telegraph Co., Public Relations Dept., Bedminster, NJ 07921, 201 234-5285; r. 34 Lindabury Ln., Bernardsville, NJ 07924, 201 766-1563

BECRAFT, Edithgene '73 (See Abbott)

BECRAFT, Katherine Elizabeth '66 (See Vitale)

BECRAFT, William Lewis; '71 BBA ; Flight Instr.; Olympic Helicopter, 8555 Perimeter Rd. S., Seattle, WA 98108, 206 767-3055; r. 1601 E Mercer, 5, Seattle, WA 98112, 206 329-5435

BECTON, Herbert Edwin; '61 BSF ; Owner; Ed Becton Ins. Agcy., Northeast Plz., Macon, GA 31211, 912 745-2552, r 2709 Allandale Dr , Macon, GA 31211, 912 743-3752

BECTON, LCdr Wendell Ralph; '28 BSF ; Retired; r Box 407 D, Route 13, Gainesville, GA 30501, 404 534-5741

BEDARD, Francine Laura; '76 MED ; Tchr.; Bad Kreuznach American Elem. Sch., Dept. of Defense Dependen, APO New York, NY 09252; r. 112 N Wingate Rd., Greenville, SC 29605, 803 277-0169

BEDDINGFIELD, C Joyce '59 (See Yearta)

BEDDINGFIELD, Robert Stanton; '76 AB ; r. 647 Brintons Bridge Rd. RD 5, West Chester, PA 19380

BEDDINGFIELD, Ruth Bryson (J A); '34 BSHE ; r 1209 Swift St, Perry, GA 31069

BEDELL, David T , '71 MSW , Psychiatric Soc Worker, S. Mental Health Ctr., 2737 Felton Dr., East Point, GA 30344, 404 763-2606; r. 839 Penn Ave NE, Atlanta, GA 30308, 404 876-8451

BEDELL, Masha Sayer (Baxter); '74 BMUS , Music Tchr.; Self Employed, Same as Residence; r. 75 College St., McDonough, GA 30253, 404 957-1174

BEDENBAUGH, Howard E., Jr; '56 ABJ ; Prof. Svc Rep.; Mallinckrodt, Inc., Same as Residence; r Albany, GA 31707, 912 435-3672

BEDENBAUGH, Tollie '43 (See Hartsfield)

BEDFORD, Annette Timens (John L.); '70 MED , '70 EDS ; r. Rt. 1, Box 121A, Harrisburg, NC 28075, 704 455-5448

BEDFORD, Barbara '68 (See Byrd)

BEDFORD, John Layton; '69 MA , '74 PHD ; Asst Prof., Geography; Univ. of NC, Charlotte, NC, 704 597-2293; r. Rt. 1, Box 121A, Harrisburg, NC 28075, 704 455-5448

BEDFORD, Nathan Wilbert, 73 MED , Pers Couns , DeKalb Cnty Bd of Educ , Decatur, GA 30032, 404 296-3030; r. 1785 Enid Dr., Lithonia, GA 30058, 404 482-7881

BEDGOOD, Eleanor Banks; '39 AB ; Conference cashier, Ga. Ctr. for Continuing Educ., Univ. of Ga.,

Athens, GA, 404 548-1311; r. 103 Wildwood Ct., Athens, GA 30606, 404 543-6231

BEDGOOD, Frances '51 (See Fisher)

BEDGOOD, Hazel '54 (See Metts)

BEDGOOD, Joy Elaine '73 (See Wimberly)

BEDGOOD, Patsy '41 (See Rogers)

BEDGOOD, W. Randall, Jr; '37 BSC ; Retired; r 403 Rutherford St. W., Athens, GA 30601, 404 548-6770

BEDINGER, Robert Daniel; '17 BSA ; Retired Regl Admin., Fed. Aviation Admin , r Rt 3, Box 316, Sequim, WA 98382, 206 683-4251

BEDINGFIELD, Barbara Genell Witt (Walter H. Jr); '69 BBA ; r. P2 2200 Godby Rd, College Park, GA 30337

BEDINGFIELD, Carl Osler; '70 BS ; r. 1540 Garden Terrace Apt 201, Charlotte, NC 28203

BEDINGFIELD, Carol Mikel '74 (See Stevens)

BEDINGFIELD, Cheryl Ann Strickland (George W); '67 BSED ; r. 3008 NW 13Th, Suite G, Gainesville, FL 32601

BEDINGFIELD, Dewey Arnau, Jr; '56 BSPH ; Pharmacist; Cheshire Bridge Pharmacy, 2280 Cheshire Bridge Rd., Atlanta, GA 30324, 404 634-5161; r. 1711 Homestead Ave., Atlanta, GA 30306, 404 872-4498

BEDINGFIELD, Dianne E.; '65 BSHE ; r. Box 222, Cadwell, GA 31009

BEDINGFIELD, Edna '44 (See Branch)

BEDINGFIELD, Fannie Jo '45 (See Holt)

BEDINGFIELD, George W; '67 BSED ; r. 3008 NW 13Th, Suite G, Gainesville, FL 32601

BEDINGFIELD, Hugh W, III; '73 BSFR ; r. Wadley, GA 30477

BEDINGFIELD, Dr James Andrew; Physician; Pvt Practice, Same as Residence; r. Tippins St., Baxley, GA 31513

BEDINGFIELD, James Andrew, Jr; '76 BS ; Grad Student; Med. Coll. of Ga., Box 506, Augusta, GA 30902, r Shady Acres, Baxley, GA 31513

BEDINGFIELD, James Walter; '48 BS , '50 MS , Dir.; Chidlren's Svcs. Ctr., Ga. Psychoeducational Network, 1532 Third Ave., Columbus, GA 31904; r. 6186 Warner Rd., Columbus, GA 31904

BEDINGFIELD, John Sumter; '66 BBA ; r. 3346 Cypresswood Dr, Jacksonville, FL 32217

BEDINGFIELD, Mary Angeline (See Hughes)

BEDINGFIELD, Mary Karen '73 (See Pannell)

BEDINGFIELD, Ralph Lindsey; '60 BSPH ; r. Box 222, Cadwell, GA 31009

BEDINGFIELD, Roy Edison; r. P O Box 578, Dublin, GA 31021

BEDINGFIELD, W Nelson; '65 BSPH ; r. Box 326, Pembroke, GA 31321

BEDINGFIELD, W. Walter; '61 BBA ; Member; Blatt, Fales, Bedingfield, and Loadhot, PO Box 365, Barnwell, SC 29812, 803 259-3525; r. 113 Fairway Ln, Barnwell, SC 29812, 803 259-5758

BEDINGFIELD, Walter H., Jr; '72 BSA ; r. P2 2200 Godby Rd, College Park, GA 30337

BEDINGFIELD, William Adger; '37 BSA ; r. Box 173, Cadwell, GA 31009

BEDNAR, Marilyn Sue Mann (Peter M); '65 AB ; r. 12561 King Church Ave, Uniontown, OH 44685

BEDSOLE, Betsy '70 (See Choate)

BEDWELL, Carl Wheeler, Jr; '68 BM ; Band Dir.; Palmetto HS, Palmetto, GA, 404 463-3331; r 7280 Hobgood Rd., Fairburn, GA 30213, 404 964 1654

BEDWELL, Cheryl York (Carl W. Jr); '71 BM ; Music Spec.; Fulton Cnty. Sch. System, Cleveland Ave., East Point, GA, 404 768-3600; r. 7280 Hobgood Rd., Fairburn, GA 30213, 404 964-1654

BEDWELL, Martha Brinson (Robert J. Jr.); Homemaker; r. 2862 S. Colonial Dr., Montgomery, AL 36111, 205 281-2368

BEDWELL, William Floyd, Jr; '72 BBA , '73 MBA ; Auditor, Mgmt.; US Gen. Acct. Ofc., 221 Courtland St. NE, Atlanta, GA 30303, 404 221-4616; r Atlanta, GA 30303

BEECH, Melissa Ann; '76 ABJ ; r. 1408 Vienna Woods Dr, Cincinnati, OH 45211

BEECHER, Bruce Douglas; '73 BSA ; r. 69 Tunison Road, New Brunswick, NJ 08901

BEECHER, Elizabeth Lynes; '39 AB ; r. 502 Durant Ave., Savannah, GA 31404

BEECHER, Dr Lloyd Nelson, Jr; '71 PHD ; r. 338 Courtland, Arroyo Grande, CA 93420

BEECHER, Melissa '72 (See Sowell)

BEECHER, William Harold; '74 MBA ; r. 822 N Grady Ave, Douglas, GA 31533

BEECHER, William Orson; '40 MA ; r. 502 Durant Ave, Savannah, GA 31404

BEEGLE, Barbara Black (Philip H. Jr); '73 BSED , '74 MED ; Clinical Supv. and Speech Pathologist; Callier Ctr. of the Univ. of Texas, 1966 Inwood Rd., Dallas, TX 75235, 214 638 1100, r. 3616 Warick Dr., Dallas, TX 75229, 214 358-3882

BEEGLE, Mary Elizabeth (Betty) Cox (Charles F.); '47 BSHE ; Tchr.; Harris Cnty. Bd. of Educ., Hamilton, GA; r. Rt. 1, Box 285A, West Point, GA 31833, 404 663-4589

BEEGLE, Dr Philip Harold, Jr; '71 BS ; Physician; Parkland Hosp., Harry Hines, Dallas, TX, 214 638 1800; r. 3616 Warick Dr., Dallas, TX 75229, 214 358 3882

BEELAND, Beverly '52 (See Carlton)

BEELAND, Lola Beth; '63 AB ; r. 115 S. Miller St., Ft Valley, GA 31030

BEELER, Alice C '69 (See Miller)

BEELER, Anne '48 (See Flury)

BEENE, Charles Brantsford; '75 ABJ ; r. 113 Imperial Drive, Thomasville, GA 31792

BEERMAN, Bruce Harvey; '74 JD ; r. Smith Cohen Ringel Kohler, Martin & Lowe-2400 1st Natl Bk, Atlanta, GA 30303

BEERMAN, Michael; '68 ABJ ; r. 2903 Little John Crt., Winter Park, FL 32789

BEERS, Agnes Fisher (Fred L. Jr); '43 BSHE , '70 MED , '73 EDS , Cnty. Sch. Food Svc. Supv.; Henry Cnty. Bd. of Educ., Keys Ferry St., McDonough, GA 30253, 404 957-3953; r. 320 Conyers Rd., McDonough, GA 30253, 404 957-4393

BEERS, Neva S '43 (See Coleman)

BEERS, Ms Patricia Ann; '76 MED ; r. 1108 Jolly Avenue Apt. B, Clarkston, GA 30021

BEERY, Mrs Sidney Bryan; r. USAWC, Carlisle, PA 17013

BEESON, Dr Charles W , II, Physician, Pvt Practice, 803 East 70th St., Savannah, GA 31405, 912 355-0070; r. 1610 Queensbury St., Savannah, GA 31406, 912 355-2316

BEESON, James Tobin; r. 2240 Morningside Dr., A-1, Augusta, GA 30904, 404 733-5788

BEESON, Joe Otis; '52 ABJ ; r. Rt 3 Box 129b, Mullins, SC 29574

BEESON, Shirley Ann Singleton (Terry D.); '72 AB , r. 5646 Brandon Blvd., Virginia Beach, VA 23462

BEESON, Terry Dean; '71 BBA ; r. 95318 Kalapaw St Apt 167, Mililani Town, HI 96789

BEGAL, Dr Jerome Victor; '69 BS ; Optometrist; Pvt. Practice, 4200 E. Alameda, 728B, Aurora, CO 80012, 303 343-1291; r. 6173 So. Magnolia Ct., Englewood, CO 80110, 303 773-2505

BEGGS, Cynthia E. Blalock (James Rudolph); '62 BSED ; r. 510 Longview Road, St Simons Island, GA 31522

BEGGS, Dewey Herbert, Jr; '72 BBA ; Gen. Mgr.; Farmers Mutual Exchange, PO Box 356, Williamston, SC 29697, 803 847-7971; r. Rt. 2, Williamston, SC 29697, 803 847-4012

BEGGS, Henry Cecil; '67 BSA , '75 MED ; Tchr.; Agr. Engr. Ctr., Athens, GA 30602, 404 542 3679; r. 240 Greencrest Dr., Athens, GA 30605, 404 549-8649

BEGGS, James Rudolph; '61 BSA , '63 MS ; r. 510 Longview Road, St Simons Island, GA 31522

BEGGS, Jennie Lynn '68 (See Martin)

BEGGS, John Albert, Jr; '45 BSA ; r. 222 E Robert Toombs, Washington, GA 30673

BEGGS, Mary '37 (See Miller)

BEGGS, Richard Wallace; '76 BSED ; r. Rt. 2, Box 133, Clarkesville, GA 30523

BEGGS, Ms Vicki Elaine, '76 MS , r Rt 2, Clarkesville, GA 30523

BEGGS, Wallace Alfred; '48 BSA ; Mill Mgr.; Fieldale Corp., Clarkesville, GA 30523, 404 778 3003; r. Route 2, Clarkesville, GA 30523, 404 754 4369

BEGNAUD, Claudia Jane Stiles (Darrel); '72 ABJ , r. 1090 W Lakes Dr, Athens, GA 30601

BEGNAUD, Darrel; '70 ABJ , '73 JD ; r. 1090 W Lake Dr, Athens, GA 30601

BEGNER, Alan Ivan; '71 BBA ; Atty.; Kuniansky and Begner, 229 Peachtree St., Rm. 912, Atlanta, GA 30303, 404 659-3363; r. 886 Myrtle St. NE, Atlanta, GA 30309, 404 872-0202

BEGNER, Felice Lynn; '76 BSED ; Tchr.; Gresham Pk. Elem., Vicki Ln., Decatur, GA; r. 1780 Merton Road, Atlanta, GA 30306, 404 633-0461

BEGNER, Karen '74 (See Gadlin)

BEGUM, Darianoor; '71 MHE ; r. 384 N. Shahj Ahanpur Dac 14, Dacca Pakistan

BEHAR, Eileen Sandra; '66 BSED ; r. 6317 Fox Chapel Dr, Columbus, GA 31904

BEHAR, Robert Isaac, '64 BBA , CPA, Self Employed, PO Box 6342, Cross Country Plz Shopping, Columbus, GA 31907, 404 561-0802, r. 3511 Statler Dr., Columbus, GA 31907, 404 563 8540

BEHAR, Sara Elise Hasson (Ronald Elliott); '70 BSED ; r. 2602 Beverly Dr, Birmingham, AL 35223

BEHL, John Robert, Jr; '71 BBA ; r. 6779 E 66th Place, Tulsa, OK 74145

BEHM, Frances Y Knupp (Ray Gaston); '37 BSHE ; r. 255 Rilyn Rd, West Palm Beach, FL 33405

BEHM, John Reginald, '72 BBA , r 255 Rilyn Drive, West Palm Beach, FL 33405

BEHN, Beverly '73 (See Bauer)

BEHR, Daryl '68 (See Nemo)

BEHR, Harriet Kay Itzkow (Jacob Shames); '59 BBA ; r. P O Box 1888, Dothan, AL 36301

BEHR, Jacob Shames; '59 BBA ; r. P O Box 1888, Dothan, AL 36301

BEHR, Robert Kemmerer, Jr; '75 MFA ; r. 659 Roosevelt Ave., Bethlehem, PA 18015

BEHR, Zelda; '68 AB ; r. 202 Ben Hill, Lagrange, GA 30240

BEHRAKIS, Charles James, '52 BBA , r 522 Pine St, Lowell, MA 01851

BEHRENS, Laura Lee; '73 BSED ; r. 47 Page Lane, Westbury, NY 11590

BEIGBEDER, Mimi Denise, '71 MHE , r 4122 Coffman Lane, Minneapolis, MN 54406

BEIGHTOL, Judith Burnett (Robert W.); '71 BSHE ; r. 1899 E. Cecilia Cir., Salt Lake City, UT 84121, 801 272 5006

BEIGHTOL, Robert Wayne; '71 BSPH ; Instr., Colls of Pharmacy and Medicine, Univ of Utah Med Ctr., 50 N. Medical Dr., RMIC-409, Salt Lake City, UT 84132, 801 581 8189; r. 1899 E. Cecelia Cir., Salt Lake City, UT 84121, 801 272-5006

BEILER, Maj George William; '75 MBA ; r. DSMS Box 4004, Ft Belvoir, VA 22060

BEISER, Marie Williams (Robert L.); '69 MED ; HS Couns.; Gwinnett Cnty. Schs., Lawrenceville, GA 30245, 404 921 2874, r 256 E Pine Forest Dr SW, Lawrenceville, GA 30245, 404 963 1894

BEISER, Patricia '59 (See Milliken)

BEISER, Robert L , 69 MED , Visiting Tchr , Gwinnett Cnty. Bd. of Educ., Lawrenceville, GA 30245, r 256 E Pine Forest Dr SW, Lawrenceville, GA 30245, 404 963 1894

BEITCHMAN, Lee Barry; '75 JD ; r. 3473 Seven Pines Court, Atlanta, GA 30339

BEITTEL, David Roy, '73 MFA ; Asst Dean, Univ. of Mo , Coll of Arts and Sciences, 435 HHA, Kansas City, MO 64110, r 4727 Jarboe Rd Apt 45 Kansas City, MO 64112, 816 931 2192

BEKAVAC, David Wayne; '72 BBA ; Sales Rep., Ryder Truck Lines, 6102 Maple Ave., Dallas, TX, 214 350-2311; r. 2227 Hollybush Dr., Apt. 236, Dallas, TX 75228, 214 321-9015

BEL, Aileen Neal McIntosh (Joseph F.); '76 MED , Tchr.; Savannah Christian Sch., Wilmington Island, GA 31410; r. 222B E. Taylor St., Savannah, GA 31401, 912 233-7875

BELAND, James William; '60 BSF , '65 MS ; r. 277 Alexander Rd, Long Beach, MS 39560

BELAND, John Milton (Mickey); '62 BSF ; Resource Coord , US Forest Svc , 420 N Bridge St , St Anthony, ID 83445, 208 624-3151; r. 423 East Fourth N., St Anthony, ID 83445, 208 624-7533

BELAND, Robert D.; '66 BSED ; r. 905 Adair Ave NE, Atlanta, GA 30306

BELAND, Robert David; '64 AB ; Chief, Mgmt. and Budget Branch; USAF, Air Force Tech. Applications Ctr., Satellite Beach, FL 32937, 305 494-7212; r 905 Adair Ave. NE, Atlanta, GA 30306, 305 773 2672

BELANUS, Shirley M Oram (Robert); '49 BFA ; r 10 Dobbin Lane, Rolling Hills, CA 90274

BELCH, Emilye Dianne '73 (See Carter)

BELCHER, Aaron Wayne; '73 BSA ; Area Mgr., Triangle Chem. Co., Lower Elm St., Macon, GA 31208, 912 743-1548; r. Rt. 1, Pembroke, GA 31321, 912 823-3183

BELCHER, BonitaAnn '73 (See Pagano)

BELCHER, Clyde Walter, Jr; '69 ABJ ; r. Rt 2 Box 154, Seneca, SC 29678

BELCHER, David Madison; '75 BSFR ; r. 230 Weymanda Circle, Athens, GA 30601

BELCHER, David Pearce, III; '71 BSFR ; Forester; Ga. Dept. of Natural Resources; r. Sapelo Island, GA 31327, 912 485-2484

BELCHER, Dorothy '49 (See Stephenson)

BELCHER, Elizabeth McDowall (James N.); '76 BSHE ; Tchr., Home Econ.; Franklin Cnty. HS, Carnesville, GA, 404 355-2555; r. 523 Brooks St., Royston, GA 30662, 404 245-6893

BELCHER, Elizabeth '64 (See Fears)

BELCHER, Fred Littleton; '42 AB , '47 JD ; Atty., Pvt. Practice, 103 West St., PO Box 387, Nashville, GA 31639, 912 686-3357; r. PO Box 387, Nashville, GA 31639, 912 686-3317

BELCHER, James Neal; '76 BSA ; r. B-106 Univ Village, Athens, GA 30601

BELCHER, Janese Valerie Doukas (David Madison); '76 BSA ; r. 230 Weymanda Circle, Athens, GA 30601

BELCHER, John Christopher; '73 AB ; Teaching Asst , Philosophy, Univ of New Mexico, Albuquerque, NM; r. 195 South Homewood Dr., Athens, GA 30601, 404 242-6056

BELCHER, Kathleen Coyne (Vann W.); '71 BSED ; Tchr.; DeKalb Cnty. Schs., Hambrick Rd., Stone Mountain, GA 30083; r. Apt. 302, 6355 Memorial Dr., Stone Mountain, GA 30083, 404 469-0598

BELCHER, Laura '74 (See McGee)

BELCHER, Ms Lisa Floerl; '76 AB ; r. Box 387, Nashville, GA 31639

BELCHER, Margaret Elise; '36 BSED ; r. Rivertown Rd, Fairburn, GA 30213

BELCHER, Maynor H., Jr; '50 BSA , '52 BSPH ; Med. Scis. Liaison; The Upjohn Co., Kalamazoo, MI; r. 4213 Autumn Hill Dr., Stone Mountain, GA 30083, 404 296-8378

BELCHER, Dr Meriwyn Kay; '75 DVM ; r. 195 South Homewood Drive, Athens, GA 30601

BELCHER, Patricia Yates (John C); '60 MED , '72 EDS ; r. 195 S Homewood Rd, Athens, GA 30601

BELCHER, Richard Allan, 71 ABJ , r 1161 Clearview Dr NE, Atlanta, GA 30319

BELCHER, Richard Dean; '76 BBA ; r. 2457 Skyline Trail, Smyrna, GA 30080

BELCHER, Robert Michael; '74 BSPH ; r. Rt 1 Box 25, Camilla, GA 31730

BELCHER, Suzanne Smith (Fred L.); '47 ABJ ; Librarian; Berrien Cnty. Jr. HS, Nashville, GA 31639, 912 686-2100; r. PO Box 387, Nashville, GA 31639, 912 686-3317

BELCHER, Vicki Nelson (Aaron W.); '73 MED ; Tchr.; Bryan Cnty. Bd. of Educ., Pembroke, GA 31321, 912 653-4654; r. Route 1, Pembroke, GA 31321, 912 823-3183

BELCHER, Wynelle Webb (Maynor H , Jr), 51 BSHE ; Homemaker; r. 4213 Autumn Hill Dr., Stone Mountain, GA 30083, 404 296-8378

BELCHIC, Jacquelyn L Lowe (A M); r. 12807 Travista, Houston, TX 77024

BELCHIC, Judith Eutsler; '71 MSW ; r. 715 Grove Road, Greenville, SC 29605

BELDEN, Dr Edith Cavell Renfroe; '74 EDD ; r 1631 Whiting Dr., Gainesville, GA 30501

BELDING, Morris Goodson; r. 2839 Lombardy Ct, Augusta, GA 30909

BELEW, Joe Duncan; '72 ABJ ; Press Secy.; US Congressman Doug Barnard, Jr., 418 Cannon Bldg , Washington, DC 20515, 202 225-4101 r Box 378, Clayton, GA 30525

BELEW, Ruth Hazel Holley (William R.), '67 MED , '70 EDS ; Active Volunteer; r. 2511 Kensington Rd., Macon, GA 31211, 912 745 0583

BELFIELD, Judy Smelser (Thomas D.); '73 MS ; r. Rt 4, Commerce, GA 30529

BELFLOWER, Alton Preston, 29 BSC r 1133 Heatherwood Cir, Florence, SC 29501

BELFLOWER, Carl Ellis 70 BS r Rt 2 Georgetown, GA 31754

BELFLOWER, Elizabeth Davis; '72 MED ; r. 1706 N Slappey Blvd, Albany, GA 31701

BELFLOWER, Estol Royal, '60 BS , r. 1706 N Slappey Dr, Albany, GA 31705

BELFLOWER, Janet '67 (See Hegenderfer)

BELFLOWER, John Thomas, '58 BSPH , Pharmacist, Owner, Baytree Pharmacy, 1811 Jerry Jones Dr., Valdosta, GA 31601, 912 242 3257, r 2610 Winding Way, Valdosta, GA 31601, 912 242 3374

BELFORD, James Maxwell; '65 MED ; VP; Citizens and Southern Natl. Bank, Atlanta, GA, 303 581 3379; r. 1020 Fairfield Court, Marietta, GA 30067, 404 971-5979

BELFORD, Peter Michael; '75 BSED , '76 MED ; Programmer, Analyst; L'Eggs Products Inc., PO Box 2495, Winston-Salem, NC 27102, 919 725 2900; r. 1609 Village Pl., Winston-Salem, NC 27107, 919 784-5971

BELFORD, Sherry Ginsberg (James M.); '61 AB ; Tchr.; Dodgen Middle Sch., Marietta, GA 30062, 404 973-3840; r. 1020 Fairfield Ct., Marietta, GA 30067, 404 971-5979

BELFORD, William Maxwell; '67 AB ; r. 11 Royal Inn Ct, Savannah, GA 31406

BELGER, Georgia Bostick; '75 BSED ; r. 219 North Chester Avenue, Douglas, GA 31533

BELGER, James Edward, Jr; '75 BBA ; Sales; Nichols and Howard Investment Co., 405 Gaines School Rd., Athens, GA, 404 543-2562; r. 135 Sena Drive, Athens, GA 30605, 404 549-5628

BELGER, Richard Wade; r. 2001 Mercer Road, Smyrna, GA 30080

BELGER, Rosemary Green (James E. Jr.); '75 AB , Secy.; Northeast Ga. Coop. Educ. Svc. Agcy., 225 Fain Hall, Univ. of Ga., Athens, GA 30602, 404 542-7675; r. 135 Sena Drive, Athens, GA 30605, 404 549-5628

BELISLE, James Albin; '67 BSA ; r. Rt 5, Moultrie, GA 31768

BELISLE, Mary Coleman (Kenneth C.); '67 AB ; Computer Programmer; Comm. Coll., Newtown, PA; r. 1102 Tollhouse Rd., Warminster, PA 18974, 215 672-6614

BELK, Lowell Warner; '61 BBA ; Asst. Secy., Asst Credit Mgr.; The Bibb Co., PO Box 4207, Macon, GA 31208, 912 743-3731; r. 4509 N. Beechwood Dr., Macon, GA 31204, 912 977-1511

BELK, Robert Michael; '49 BBA ; Corporate Trust Ofcr.; Asst. Secy.; Trust Co. Bank, 1 Park Pl., Atlanta, GA 30303, 404 588 7811, r 5510 Glenridge Dr. NE, Atlanta, GA 30342, 404 255 5510

BELKNAP, Agnes Marshall (Robert Hurley); '68 BSED ; r. 4310 S Prieur St, New Orleans, LA 70125

BELKNAP, Robert Hurley; '64 BBA , '70 JD ; r 4310 S Prieur St, New Orleans, LA 70125

BELKOFER, George Vincent, Jr; '76 AB ; r. 835 Woodley Dr., Atlanta, GA 30318

BELL, Alice Nall (William C, Jr); '49 ABJ ; r. 36 Sharilyn Dr, Shalimar, FL 32579

BELL, Alice '56 (See Morton)

BELL, Alice Sylvia '41 (See Houston)

BELL, Alita Louise; '68 BSED ; r. c o C A Bell, Rt 4, Blakely, GA 31723

BELL, Amelia Massey (Curtis Joe); '67 AB ; r. Box 416, Buckhead, GA 30625

BELL, Ms Angela Pauline; '77 BSED ; r. Route 2, Colbert, GA 30628

BELL, Anne (See Milam)

BELL, Annie Laurie '40 (See Morgan)

BELL, Anthony Marvin; '74 BBA ; Assoc. Gen Agt.; Kentucky Central Life, 2153 Pine Forest Dr., Atlanta, GA 30145, 404 636-6310; r. 3606 Mill Glen Dr., Douglasville, GA 30135, 404 949-4055

BELL, Augusta Eulene (See Bushey)

BELL, Barbara Biggers (Clarence D.); '59 AB ; r 245 Ashton Dr., Athens, GA 30601, 404 549 6073

BELL, Barbara '57 (See Cavin)

BELL, Barbara Lee '57 (See Morris)

BELL, Barnett A., Jr; '48 JD ; Pres., Bell Ins and Co., Inc., 269 Mt. Vernon Rd.; r. 115 S. Atlanta St., Roswell, GA 30075, 404 255-2250

BELL, Benjamin Franklin; '73 MED ; r. 2000 Acker Drive, Albany, GA 31705

BELL, Bessie '73 (See Williams)

BELL, Betty Ross (Robert J.); '69 AB , Bkpr.; Mr Donut, 4727 Forest Dr., Columbia, SC 29206, 803 787-9488; r. 2308 Gavin St., Columbia, SC 29206, 803 788 5776

BELL, Beverly Renee; '74 BSED , Dept. Chmn ; Palmetto HS, 505 Carlton Rd., Palmetto, GA, 404 463 3331; r. 1034 Franklin Rd., Apt. T-3, Marietta, GA 30067, 404 422-6195

BELL, Billy James; '59 BSA ; Secy.- Treas., Mid South Feeds, Inc., PO Box 90125, Nashville, TN 37209, 615 298 2697; r. Rt. 15, Box 92, Bowling Green, KY 42101, 502 842 2194

BELL, Bonnie Pierce (William P.); '70 MED , '74 EDS ; Tchr., Admin. Asst., Kincaid Elem. Sch , Marietta GA 30066 r 639 Suholden Cr Marietta, GA 30066, 404 422 3064

BELL, Brenda Suellen '62 (See Minter)

BELL, Carden '30 (See Hubert)

BELL, Carleen Grey '63 (See Logan)

BELL, Carlie A, Jr; '68 BSA ; r. Rt 4 Box 2, Blakely, GA 31723

BELL, Carlie A; '37 BSA ; r. Rt 4 Box 2, Lucille Road, Blakely, GA 31723

BELL, Carol '57 (See Maxwell)

BELL, Carolina Brigham (John A.), '46 BS ; r 1617 Bellevue Avenue, Dublin, GA 31021, 912 272 0212

BELL, Carolyn B '60 (See Massey)

BELL, Carolyn E Hodges (Joseph N.); '77 MPA , Sr Mgmt Analyst, City of Savannah, 10 E Bay St , Savannah, GA 31406, 912 233 9321, r. 713 Birchwood Road, Savannah, GA 31406, 912 925 3348

BELL, Cathy Ann Perkins (Duren E.); '76 BSED , Tchr., Worth Cnty Bd of Educ , Sylvester, GA 31791, r. Teresan Apt D17, King St , Sylvester, GA 31791, 912 776 4049

BELL [illegible] Anderson '76 BBA r [illegible] Bonnybrook Way, East Point, GA 30344

BELL, Charles E., Jr, '31 BSA , Retired, Deputy Admin USDA Fed Ext Svc., r 904 Janneys Lane, Alexandria, VA 22302, 703 751 6068

BELL Dr [illegible] M [illegible] EDD [illegible] Registrar Morehouse Coll , 223 Chestnut SW, Atlanta, GA

30331, 404 681-2800; r. 3436 Rolling Green Ridge, Atlanta, GA 30331, 404 344-3446

BELL, Charles Steven; '77 BBA ; r. 135 Burr Harris Rd., Watkinsville, GA 30677

BELL, Charles Turner; '64 BSA ; Owner, Bell's Farm and Store, Same as Residence, 404 342 2755; r. S. Main St., Buckhead, GA 30625, 404 342 2688

BELL, Charles W.; '37 BSED ; r. 810 Euclid Ave, Waycross, GA 31501

BELL, Charlotte '72 (See Stubbs)

BELL, Charlotte Ann '50 (See Ragan)

BELL, Chip Ray; '66 AB ; r. 5945-B Quail Hollow, Charlotte, NC 28210

BELL, Clare T.; '65 BFA ; r. c o Dr. Wm. J. Bell, Dept. of Entmlgy., Univ. of Kansas, Lawrence, KS 66044

BELL, Clarence David; '59 BBA ; VP, Trust Ofcr.; The First Natl Bank of Athens, PO Box 632, Athens, GA 30601, 404 546-1866; r. 245 Ashton Dr., Athens, GA 30601, 404 549-6073

BELL, Curtis Hudson; '49 AB , '51 JD ; Field Solicitor; US Dept. of the Interior, Samuel Elbert Bldg., Elberton, GA 30635, 404 283-3261; r. 536 Woodland Rd., Elberton, GA 30635, 404 283 2435

BELL, Curtis Joe; '65 BSA ; Dairy Farmer; r. Box 416, Buckhead, GA 30625, 404 342-2654

BELL, Dr Curtis Porter; '60 MA , '63 PHD ; Assoc Prof , Math , Wofford Coll , Box 11, Spartanburg, SC 29301, 803 585-4821; r. 4219 Chaffee Rd., Spartanburg, SC 29301, 803 576-2652

BELL, Daniel Richard, r 343 Bunting Dr, Savannah, GA 31404

BELL, David Allen, Jr; '74 AB ; r. 5845 Colonist Drive, Fairburn, GA 30213

BELL, David Baggarly; '77 JD ; Law Clerk; Judge Walter McMillan, PO Box 1015, Sandersville, GA 31082; r. PO Box 812, Sandersville, GA 31082, 912 552-6860

BELL, Deborah, '76 MED , Guidance Couns , Juliette Low Elem Sch , 15 Blue Ridge Dr , Savannah, GA 31404, 912 355-0805; r. 9111 White Bluff Rd. 49, Savannah, GA 31406, 912 925-0913

BELL, Deborah Amanda '71 (See Westcot)

BELL, Deborah Anne Baggs (John C.); '71 ABJ ; r 3100 Bransford Rd., Augusta, GA 30909

BELL, Ens Dewey Frederick; '50 BBA ; r. 91 Meigs Dr., Shalimar, FL 32579

BELL, Dr Don Ed; '77 PHD ; Clinical Psychologist; Hearst and Fischer Psychiatric Assoc., LTD, Pembroke Five, Ste. 331, Virginia Beach, VA 23462, 804 490-1641; r. 8707 Executive Dr., Norfolk, VA 23503, 804 622-5333

BELL, Don Perkins; '54 AB ; Mgr., Employment; South. Railway System, PO Box 1808, Washington, DC 20013, 202 628-4460; r. 5017 Powell Rd., Fairfax, VA 22030, 703 978-6631

BELL, Donald Earl, 53 BSED , r c o John M Watts, Tiger, GA 30576

BELL, Dr Donovan B, Jr; '50 DVM ; r. Milan, GA 31060

BELL, Dorothy Graham (Marion D.); '55 BSNE ; Asst. Prof., Nursing; Armstrong St. Coll., 11935 Abercorn St., Savannah, GA 31405, 912 925 4200; r 230 Columbus Dr., Savannah, GA 31405, 912 355-9509

BELL, Duren Emerson; '77 BSA ; r. Rt. 1, Ellabell, GA 31308

BELL, Durham Keith; '60 BSA , '61 MS ; r. Coastl Plain Exp Sta, Plant Pathology, Tifton, GA 31794

BELL, E K; r. 215 E 49Th, Savannah, GA 31405

BELL, Earl Woodrow, Jr; '71 BBA ; r. 1201 Del Mar St., Ft Collins, CO 80521

BELL, Capt Edwin Monroe, Jr; '67 AB , r. 554 C E S, P S C Box 1667, APO San Francisco, CA 96330

BELL, Eleanor Elizabeth; '70 MED , '73 EDS ; r. 810 Euclid Ave, Waycross, GA 31501

BELL, Elmer H, Jr; '62 BSPH ; r. 220 Henthorne Dr A-15, Palm Springs, FL 33461

BELL, Ernest Avery; '51 BS ; r. St George, GA 31646

BELL, Ernest Ray, Jr; '62 BSPH ; r. Rt 2, Climax, GA 31734

BELL, Ethel '40 (See Dillard)

BELL, Dr Eugene Demarque; '40 BSPH ; r. P O Box 1267, Douglas, GA 31533

BELL, Dr Eugene Demarque, Jr; '73 BS ; r. Ocilla Road, Douglas, GA 31533

BELL, Eunice Bledsoe (Quillian E.); '31 ABED , Retired; r. 9274 Brown Rd., Jonesboro, GA 30236, 404 478 6214

BELL, Evelyn Anne; '72 BSED ; r. 77 Chatham Ave , Savannah Beach, GA 31328

BELL, Everett Allyn, '60 BSED , '64 MED , '72 EDS ; r Route 1, Moreland, GA 30259

BELL, Frank Woodfin, Jr; '72 BSA ; Owner, Woody's Nursery, North US 23, Duluth, GA 30136, 404 476 1705; r. PO Box 664, Duluth, GA 30136, 404 476 2303

BELL, Fred, Jr, Pres., Bell Kennon Tractor Co., First St , NE Box 706, Moultrie, GA 31768, 912 985 4993, r. Cherokee Rd , Moultrie, GA 31768, 912 985 6918

BELL, Fred Russell, '64 BBA ; Gen Mgr , Secy , Treas , Bells Food Markets, Inc , 995 Hawthorne Ave , Athens, GA 30606, 404 548 1307, r 105 Canterbury Rd., Athens, GA 30601, 404 548 3902

BELL, Freddie Ann, '59 BFA , Tchr , Art, Greenwich HS, 10 Hillside Rd , Greenwich, CT 06830, 203 869 6200, r. 27 Wolfpit La., Wilton, CT 06897, 203 762 7934

BELL, Fredrick A, r Box 294, Bogart, GA 30622

BELL, Fulton Roger, '64 BSA , r Rt 1 Box 27 Mansfield, GA 30255

BELL, Gary Cecil; '65 BBA ; r. 4740 B Joshua St, Great Falls, MT 59405

BELL, George A., Jr; '56 BBA , '62 LLB ; Atty.; Pvt. Practice, PO Box 133, Ft Gaines, GA 31751, 912 768-2022; r. Ft Gaines, GA 31751, 912 768-2107

BELL, George Emory; '69 MED ; r. Rt 2 Box 463-G, Gainesville, GA 30501

BELL, George Lee; '75 BSA ; r. 1138 Richland Rd. S W., Atlanta, GA 30310

BELL, Dr George Russell; '73 PHD ; r. Rt. 1, Box 27, Smyrna, GA 30080

BELL, Gilbert Lawrence; '77 BSED ; r. 102 Star Rt, Reidsville Ga 30953

BELL, Gladys '63 (See Mitchell)

BELL, Gladys Harper (Joseph); '31 ABED ; r. Buckhead, GA 30625

BELL, Gladys Williams; '71 MED ; r. P O Box 709, Macon, GA 31206

BELL, Glen Alan; '68 BBA ; VP; First Fed. Savings and Loan of Brooksville, PO Box 1100, Homosassa Springs, FL 32647; r. PO Box 1024, Brooksville, FL 33512, 904 932-5490

BELL, Glenda Maxwell (Griffin B. Jr); '64 AB ; Tour Guide; Historic Savannah Foundation, Scarbrough House, Savannah, GA 31401; r. 410 Kentucky Ave., Savannah, GA 31404, 912 232-3081

BELL, 1Lt Gordon Monroe, Jr; '74 BBA ; Helicopter Pilot; USMC, Okinawa, Japan, HMM-164, MAG-36, FPO San Francisco, CA 96602; r. 3514 Beachhill Drive, Doraville, GA 30340

BELL, Grace (See Smith)

BELL, Griffin B., Jr; '65 AB ; Atty., Partner; Lee and Clark, 300 Bull St., Savannah, GA 31401, 912 233-1271; r. 410 Kentucky Ave., Savannah, GA 31404, 912 232-3081

BELL, Harold Bertram, Jr; '75 BBA ; r. Apt. D-108 University Village, Athens, GA 30601

BELL, Harriet Feldman (Robert G.); '74 BSED ; Admin. Asst.; Georgia Inst. of Tech., Atlanta, GA 30332, 404 894-4160; r. 1322 Briarwood Rd., Apt. K3, Atlanta, GA 30319

BELL, Harriet '62 (See Willis)

BELL, Harry Cleveland, '74 AB , Sales , Bell Kennon Tractor Co., 1701 First St. NE, Moultrie, GA 31768, 912 985-4993; r. Cherokee Road, Moultrie, GA 31768, 912 985-6918

BELL, Helen G '55 (See Gruenhut)

BELL, Henry B, Jr; '56 BFA ; r. 3131 Overhill Rd, Birmingham, AL 35223

BELL, Henry Grady, Jr; Owner; Bell Farm; r. Rt. 2, Box 48, Donalsonville, GA 31745, 912 861-3319

BELL, Henry Green, Jr; '71 MED ; r. 118 Woodland Dr., Statesboro, GA 30458, 912 681-3716

BELL, Henry Green; '35 BSA ; Retired, US Army; Farmer; r. 118 Woodlawn Dr., Statesboro, GA 30458, 912 681-3716

BELL, Henry Russell; '68 BSA , '73 MS ; r. Rt 3, Box 168, Waynesboro, GA 30830

BELL, Hilda '75 (See Rotureau)

BELL, Horace England; Retired Pres., Bell's Food Stores; Treas. Golden P; r. 569 W. Cloverhurst Ave., Athens, GA 30606, 404 543-7572

BELL, Ida Lou; '38 BSHE ; Retired Dist. Agt., Agr Ext. Svc.; r. 230 Marion Dr., Athens, GA 30601, 404 543-8084

BELL, Ira Conrad; '68 BSED ; r. Rt 2, Climax, GA 31734

BELL, J. Newton; '40 BFA ; Owner; J. Newton Jr Arch. and Antiques, 417 South 6th St., Griffin, GA 30223, 404 227-2516; r. 132 E. College St., Griffin, GA 30223, 404 228-1865

BELL, Dr Jack Emory; '41 BS ; Physician; Pvt. Practice, 1411 Laney-Walker Blvd., Augusta, GA 30902, 404 722-0433; r. 2211 Crestwood Dr., Augusta, GA 30904, 404 733-9738

BELL, James Capers, Jr; '59 BBA ; r. 9880 NW 39Th, Coral Springs, FL 33065

BELL, James Terrell; '70 MED ; Supv., Quality Assurance; Ga. Dept. of Human Resources, Vocl Rehab., One Court Sq., Decatur, GA 30030, 404 656-6218, r 2110 Pine Road, Snellville, GA 30278, 404 972-4333

BELL, James W., Jr; '35 BSC ; Independent Manuf. Rep., Self Employed, Same as Residence; r. 657 Greenview Ave., Atlanta, GA 30305, 404 237 6819

BELL, Jane '67 (See Coleman)

BELL, Janet Baines (Henry B, Jr); '57 BFA ; r 3131 Overhill Rd, Birmingham, AL 35223

BELL, Janet K. '75 (See Vaughan)

BELL, Jean Stocks (John W); '72 MED ; r. Route 2 Box 119, Watkinsville, GA 30677

BELL, Jean '67 (See Chandler)

BELL, Jean '71 (See Etheridge)

BELL, Jerry Mitchell; '64 AB ; r. 9718 Eday Dr, Spring, TX 77379

BELL, Jo '66 (See Mercer)

BELL, JoAnn Heys (Sidney A.); '63 BSED ; r. 19 Charlton Road, Rome, GA 30161, 404 235-6676

BELL, Joe Marshall; '49 BBA ; r. 1207 Burbank Trl, Morrow, GA 30260

BELL, Mrs Joe Marshall, '75 MED , r 1207 Burbank Trail, Morrow, GA 30260

BELL, John Andrew; '68 ABJ ; Admin. Supv.; City of Atlanta, Dept. of Budget and Planning, 700 City Hall, 68 Mitchell St SW, Atlanta, GA 30303, 404 658 6059, r PO Box 38302, Atlanta, GA 30334

BELL, John C, '62 AB , '64 LLB , r 679 Crestview Ter NW, Gainesville, GA 30501

BELL, John Chapman, Jr, '72 JD , Surrett, Thompson, Bell, et al PA, PO Box 1497, Augusta, GA 30903, 404 722 3301, r. 3100 Bransford Rd , Augusta, GA 30909, 404 733 9925

BELL, John Taylor; '57 BSED ; r. 7432 Holiday Rd S, Jacksonville, FL 32216

BELL, Dr John Thomas, Jr; '52 DVM ; Dir , Sciences Basic to Med , Miss St. Univ., Sch of Veterinary Med , Starkville, MS, r. 515 Spruce Ln., Starkville, MS 39759, 601 323 7504

BELL, Joseph Donald, '57 BBA , Manufacturer's Rep , Nevius Assoc , 120 W Wiuca Rd NW, Atlanta, GA 30342, r 495 Kenbrook Dr. NW, Atlanta, GA 30327, 404 255 8411

BELL, Joyceann '72 (See Straub)

BELL, Ms Julia Davis; '76 MED ; r. Route 2, Box 209-A, Athens, GA 30601

BELL, Julianne H (See Simons)

BELL, Julius Edward; r. Box 668, Thomaston, GA 30286

BELL, Karen Gwen; '76 BSHE ; Asst. Mgr., Bookstore; Armstrong St. Coll., 11935 Abercorn, Savannah, GA 31406, 912 925-4200; r. 410 San Anton Dr., Savannah, GA 31406, 912 925-2889

BELL, Katherine Hardy (William W. Jr); '46 BSHE ; r. Old Perry Rd., Bonaire, GA 31005, 912 923 4441

BELL, Ms Kathryn Janice; '77 ABJ ; r. 639 Suholden Cir, Marietta, GA 30062

BELL, Ms Kathy Eugenia; '77 AB ; r. K-10 Country Corners Us 29N, Athens, GA 30601

BELL, Larry Neil; '59 BBA ; Diplomatic Courier; US State Dept., APO New York, NY 09757; r. 5755 N Main, Morrow, GA 30260

BELL, Laurabelle Jarvis (Barnett A. Jr); Homemaker; r. 115 S. Atlanta St., Roswell, GA 30075, 404 993-4185

BELL, Laverne '41 (See Newsom)

BELL, Pvt Lawrence Irwin; '69 BSA ; r. Rd 1, Box 52, Heuvelton, NY 13654

BELL, Dr Lee Augustus; '68 BS , '70 BSPH ; Assoc Periodontist; Alexander and Bell, 2925 Player St., Brunswick, GA 31520, 912 264-9250; r. 130 Colonial Dr., St Simons Island, GA 31522, 912 638-8007

BELL, Leslie Augstin '75 (See Davenport)

BELL, Linda Mills; '75 MED ; Learning Disabilities Tchr.; Tucker Elem. Sch., Perry, GA 31069, 912 987-1325; r. 1406 Kenwood Dr., Perry, GA 31069, 912 987-3631

BELL, Linda Basinger (James W, Jr); '65 BSED ; r P O Box 160, Hartwell, GA 30643

BELL, Linda Karen Moore (Steven H.); '72 BS , '74 MED ; r. Berry College Ed. Dept., PO Box 217, Mt Berry, GA 30149, 404 232-7651

BELL, Lizabeth Washburn (Kenneth A); '68 AB ; r 504 N Lafayette St, Shelby, NC 28150

BELL, Lucretia G Howell (Carlie A); '36 AB ; r. Rt 4 Box 2, Lucille Road, Blakely, GA 31723

BELL, Lurlene Sears (Michael D.); '75 AB ; Student; Med. Coll. of Ga.; r. Box 1433, Augusta, GA 30902, 404 724-3824

BELL, Lynette Holcombe (Jerry Mitchell); '65 BSED ; r. 9718 Eday Dr, Spring, TX 77379

BELL, Lynne Rosalee '70 (See McClendon)

BELL, Margaret Stewart; '68 BS ; Systems Programmer; State of Ga., 270 Washington St., Atlanta, GA 30334; r. 2241 Melante Drive, Atlanta, GA 30324, 404 266-0659

BELL, Margaret Brewer (Harvey); '72 MED ; r. PO Box 555, Grovetown, GA 30813

BELL, Margarette '64 (See Cooper)

BELL, Marian '53 (See McCann)

BELL, Marilyn D Chambers (John Taylor); '55 BSED ; r. 7432 Holiday Rd S, Jacksonville, FL 32216

BELL, Dr Marjorie Brewer (Henry G.); '71 EDD ; Asst Prof Secondary Educ , Ga South Coll , Statesboro, GA; r. 118 Woodlawn Dr., Statesboro, GA 30458, 912 681-3716

BELL, Mark Anthony, Jr; '66 BBA ; r. PO Box 96, Norcross, GA 30071

BELL, Mark K., Jr; '68 BSAE ; r. 602 Forrest Heights Dr., Athens, GA 30606, 404 549-9830

BELL, Mark Reeves, Jr; '63 BBA ; r. Rt 9 Box 280, Gainesville, GA 30501

BELL, Martha Baggarly (John C.); '71 MED , '74 EDS ; Asst. Principal; Richmond Acad., 961 Baker Ave., Augusta, GA 30904, 404 733-3305; r. 3407 Kamel Cir., Augusta, GA 30909, 404 733-7761

BELL, Martha '54 (See Blackburn)

BELL, Martha Chapman '67 (See Manly)

BELL, Martha Elizabeth '74 (See Cannon)

BELL, Martha Gertrude; '29 ABED ; r. 1251 Briarcliff Rd, Atlanta, GA 30306

BELL, Martha H Alsup (Robert C); r. Shellman, GA 31786

BELL, Martha Jane '55 (See Sparks)

BELL, Martha Jane; '74 MED ; Tchr.; Clarke Cnty Sch. Dist.; r. 108 Ashley Circle, 6, Athens, GA 30605, 404 549-8450

BELL, Mary Gholston (Charles E.); '30 ABED ; Homemaker; r. 904 Janneys Lane, Alexandria, VA 22302, 703 751-6068

BELL, Ms Mary Ann; '77 AB ; r. 2711 Frontier Trail, Atlanta, GA 30341

BELL, Mary Beth Copelan (Frank W. Jr); '73 BSHE ; Woody's Nursery, N. US 23, Duluth, GA 30136, 404 476-1705; r. PO Box 664, Duluth, GA 30136, 404 476-2303

BELL, Mary Elizabeth Burt (Charles L.); '62 BSED , '65 MED ; Homemaker; r. 8206 D Willowbrook Cir SE, Huntsville, AL 35802, 404 633-7891

BELL, Mary Elizabeth '27 (See Candler)

BELL, Mary F Kellogg (J O, Jr); '37 BSPE ; r. Snaggy Knob, Tuxedo, NC 28784

BELL, Mary F. '58 (See Wrenn)

BELL, Mary Gertrude '51 (See Hurley)

BELL, Mary Susan; '76 BSHE ; Grad. Student, Intl Bus , Ga St Univ , r 2211 Crestwood Drive, Augusta, GA 30904, 404 733-9738

BELL, Maude Jones (Charles W.); '37 BSED ; r 810 Euclid Ave, Waycross, GA 31501

BELL, Michael David, '75 BS , Student, Med Coll of Ga., Box 761, Augusta, GA 30902; r. 2048 Luxuria Ct., Tucker, GA 30084

BELL, Michael James; '76 MPA ; r. 1907 S Milledge D-5, Athens, GA 30605

BELL, Mildred Bailey (John T. Jr); '50 AB , '69 JD ; Prof., Law, Mercer Univ., Macon, GA 31207; r. 240 Tanglewood Dr., Athens, GA 30601

BELL, Muriel Barrow (Malcolm, Jr); '36 BS ; r. 105 E Oglethorpe Ave, Savannah, GA 31401

BELL, Nancy Lynn '74 (See Veres)

BELL, Nancy Marie Rainey (Chip Ray); '66 MMED ; r. 5945-B Quail Hollow, Charlotte, NC 28210

BELL, Nathan H., Sr; '32 BSCE ; Retired Hwy Construction Engr., Ga. Dept. of Tran; r. Box 135, Greensboro, GA 30642, 404 453-2441

BELL, Neil Collier; '76 AB ; Grad. Student; Univ. of Ga.; r. 170 Barber St., Athens, GA 30601

BELL, Dr Nelms Lanier; '49 BS ; r. 250 N Milledge Ave, Athens, GA 30601

BELL, Norma Beatrice (See Irvin)

BELL, P M; r. 105 Hope St, Marietta, GA 30060

BELL, Patricia Pound (Thomas E. Jr); r. 1726 Johnson Ferry Rd. NE, Atlanta, GA 30319, 404 252-2774

BELL, Quillian Edward; '34 BSED ; Retired; r. 9274 Brown Rd., Jonesboro, GA 30236, 404 478-6214

BELL, Ralph H.; Gen Mgr., Trans. Dept.; Reynolds Metal Corp , Richmond, VA; r. 8004 Neuson Ct., Richmond, VA 23229, 804 282-5383

BELL, Ralph Joseph; '39 BSC ; VP; Bell Food Stores Inc., 995 Hawthorne Ave., Athens, GA 30606, 404 548-1307; r. 577 W. Cloverhurst Ave., Athens, GA 30606, 404 543-2416

BELL, Rebecca; '68 AB ; r. 207 N Main St, Dawson Springs, KY 42408

BELL, Rebecca Needham; '72 AB , '73 MED ; Training Spec.; Ebasco Svcs. Inc., 145 Technology Pk., Norcross, GA 30092, 404 449-5800; r. 6434G Crestline Terr., Norcross, GA 30092, 404 448-0668

BELL, Regina '71 (See Cloer)

BELL, Reginald John; '61 JD ; Atty., Partner; Smoak and Bell, PO Drwr. S, Albany, GA 31702, 912 436-1525; r. 520 Partridge Ln., Albany, GA 31705, 912 436-2815

BELL, Richard Harold; '60 BBA ; Indust. Arts Spec.; Tenn. Dept. of Educ., 813 Broadway at Gill, Knoxville, TN 37917, 615 637-3221; r. 4000 Longwood Dr., Knoxville, TN 37918, 615 689-3886

BELL, Rita Katherine Hobby (Ronald Wayne); '73 BSED ; r. Rt 1 Box 70, Lamont, FL 32336

BELL, Robert C; '36 BSC ; r. Shellman, GA 31786

BELL, Robert Joe; '68 BSA ; Owner; Mr. Donut, 4727 Forest Dr., Columbia, SC 29206, 803 787 9488; r. 2308 Gavin St., Columbia, SC 29206, 803 788-5776

BELL, Robert Lee, III; '69 BSPH ; r. C O Butts Drug Co, Milledgeville, GA 31061

BELL, Robert Lee; r. Reynolds, GA 31076

BELL, Robin Moore (Lee A.); '68 BSED , '69 MED , '70 EDS ; Homemaker; r. 130 Colonial Dr., St Simons Island, GA 31522, 912 638-8007

BELL, Roger Lyles; '75 MED ; Tchr.; Westminster HS, PO Box 614, Westminster, SC 29693, 803 647-5438, r Mountain Trace Apts., Apt 45 Crescent S, Seneca, SC 29678, 803 882-6173

BELL, Ronald Wayne; '72 BSFR ; r. Rt 1 Box 70, Lamont, FL 32336

BELL, Rose Elyea (John I. Jr); '51 BS ; r. 305 Beachland Dr. NE, Atlanta, GA 30342, 404 255-7452

BELL, Ruby Marie; '22 ABSS ; r. 6632 Rennssalaer Dr, Bradenton, FL 33507

BELL, Dr Rurel Roger; '52 DVM ; r. Rt 4 Box 153, Bryan, TX 77801

BELL, Ruth Anne Boulware (Billy J.); '57 BS ; Homemaker; r. Rt. 15, Box 92, Bowling Green, KY 42101, 502 842-2194

BELL, Sallie Marie (See Copeland)

BELL, Samuel David, Jr; '71 BBA ; Dept. Mgr. of Training; Milliken and Co., Hwy. 288, Marietta, GA 29661, 803 836-6311; r. 16 Saluda Lake Rd., Greenville, SC 29611, 803 246-0973

BELL, Sandra Elizabeth Brown (Anthony, Jr); '71 MED ; r. P O Box 96, Norcross, GA 30071

BELL, Sara Barnes (Mark K. Jr); '75 AB ; r. 602 Forest Heights Dr., Athens, GA 30601, 404 549-9830

BELL, Sara '70 (See Bridges)

BELL, Sarah Eunice '41 (See Ashcraft)

BELL, Sharon Flatt (William W. Jr); '73 BSED ; Tchr.; Lakeview Acad., Lakeview Dr., Gainesville, GA 30501, 404 532-4383; r. 1084 Riverside Terrace, Gainesville, GA 30501, 404 536-0775

BELL, Dr Sidney Allen; '64 BS ; Orthopedic Surgeon; Pvt. Practice, 1825 Martha Berry Blvd., Rome, GA 30161, 404 234-0144; r. 19 Charlton Road, Rome, GA 30161, 404 235-6676

BELL, Stephen Dwight, '71 BBA , r. 132 Underwood Dr, Atlanta, GA 30328

BELL, Dr Steven H; '76 PHD ; r. Towers of Windsor Pk., Cherry Hill, NJ 08034

BELL, Sue Jean McCranie (Donovan B, Jr); '48 BSHE ; r. Milan, GA 31060

BELL, Susan Carolyn Vining (Gordon M. Jr); '74 BSED ; Tchr.; Dept. of Defense Sch. System, Okinawa, Japan, APO San Francisco, CA 96239; r 3514 Beachill Dr., Doraville, GA 30340, 404 938 0161

BELL, Thea Nickerson (Ralph J.); r. 577 W Cloverhurst, Athens, GA 30606, 404 543-2416

BELL, Thomas Francis; '69 AB ; Self Employed; Pair and Malco Realty Co., 1325 Flat Shoals Ave., Atlanta, GA 30309, 404 525-1322; r. 3703 Lamp Post Cir., Marietta, GA 30067, 404 973-5694

BELL, Tommy Howell; '65 BSF ; r. 2910 Newton Rd, Albany, GA 31705

BELL, Virginia '41 (See Dunlop)

BELL, Virginia (See Ennis)

BELL, Vivian '59 (See Lovett)

BELL, Wade H, Jr; r. PO Box 1878, Panama City, FL 32401

BELL, Wayne Howard; '68 BBA ; r. Rt 5, Box 67, Milledgeville, GA 31061

BELL, Willard E; r. P O Box 243, Sardis, GA 30456

BELL, William Allen; '76 BSED ; Tchr.; Hart Cnty Jr. HS, Richardson St., Hartwell, GA 30643; r. POB 72, Franklin Springs, GA 30639

BELL, William Edward, '49 BSED , '71 EDS , r 729 Lee Rd, Macon, GA 31204

BELL, William Graham; '63 BBA ; r. Box 481, Stone Mountain, GA 30083

BELL, William Randolph; '73 BBA ; r. 2677 Kilgore, Buford, GA 30518

BELL, William Wallis, Jr; '68 BBA , '73 JD ; Partner, Atty.; Smith and Bell, 380 Green St. NE, PO Box 1276, Gainesville, GA 30501, 404 536-1313; r. 1084 Riverside Terr., Gainesville, GA 30501, 404 536-0775

BELL, William Stephen; '72 BSA ; r. Rt. 1, Milan, GA 31060

BELLAFIORE, Vincent Joseph; '66 BLA , '68 MLA ; r. 118 Stafford Drive, Athens, GA 30601

BELLAH, Betty Hinton (See Miscally)

BELLAH, James Crawford, II; '75 BS ; r. 7423 Chipping Road, Norfolk, VA 23505

BELLAIRS, Betty Rivers (Richard E.); '49 AB , '66 MSW ; Retired Dir., Div. of Benefits Payments, Ga Dept.; r. 4126 Legion Dr., Covington, GA 30209, 404 786-2827

BELLAMY, Alma Janet; '76 BSED ; r. Rt. 1, Panola Rd., Ellenwood, GA 30049

BELLAMY, Bonnie F. '47 (See Howard)

BELLAMY, Brenda Joyce Lewallen (Wilton); '70 BBA ; r. Rt 3, Carnesville, GA 30521

BELLAMY, James Roger; '76 MED ; Tchr., Coach; Franklin Cnty. Sch. System; r. Route 1, Toccoa, GA 30577, 404 886-4083

BELLAMY, Jeannette '64 (See Lewallen)

BELLAMY, John C.; Self Employed; r. Rt. 4, Kelly Mill Road, Cumming, GA 30130

BELLAMY, John Carlisle, Jr; '75 AB ; r. 200-A Edgewood Dr, Athens, GA 30601

BELLAMY, John Thomas; '72 MED ; Principal; DeKalb Cnty. Bd. of Educ., Decatur, GA; r. 2351 Pebble Rock East, Decatur, GA 30035, 404 981-2693

BELLAMY, June Bryant (John T.); '72 MMED ; Tchr.; Stone Mountain Elem. Sch., 6721 Memorial Dr., Stone Mountain, GA 30083; r. 2351 Pebble Rock E., Decatur, GA 30035, 404 981-2693

BELLAMY, Lucille '62 (See Payne)

BELLAMY, Omar Wilson; '34 MA ; r. Rfd 3, Commerce, GA 30529

BELLAMY, Pat '71 (See Barrett)

BELLAMY, Patricia E. Jones (Danny G.); '68 BSED ; Tchr.; r. 824 Santa Fe Trail, Woodstock, GA 30188, 404 926-9598

BELLAMY, Robbie J. '52 (See Treece)

BELLAMY, Ronnie; '73 BSPH ; r. Box 164, Leary, GA 31762

BELLAMY, Thomas Roger; '66 BSF ; r. Po Box 2570, Asheville, NC 28802

BELLE ISLE, Hal David, '75 BSED , r. 211 Chancellor St, Charlottesville, VA 22903

BELLE ISLE, William Austin, '63 BBA , Plant Controller; Teledyne Continental Motors, PO Box 90, Mobile, AL 36601, 205 438-3411; r. 102 Blackthorne Cir., Daphne, AL 36526, 205 626-2820

BELLEW, Delmar Curtis, '54 BSA , r Rt 1, Nicholson, GA 30565

BELLEW, Robert Edward; '49 ME ; r. Monticello, GA 31064

BELLEW, Sceva Marie '70 (See Glenn)

BELLFLOWER, Linda D; '66 AB ; r. 1212 Hartley St, Macon, GA 31206

BELLINETTI, Ernest Frank; '73 MSW ; r. 245 Stone Mt View Rd, Forest Park, GA 30050

BELLINGER, Dr Dwight Allen; '76 DVM ; Veterinarian; Self Employed; r. 4512 North 17th St., Arlington, VA 22207

BELLINGER, Holly '71 (See Wingard)

BELLINGER, Janice Ann '71 (See Culpepper)

BELLINGER, Lynn '67 (See Williams)

BELLINGER, Susan A. McArtor (Dwight A.); '76 BSA ; Horticulturist; r. 4512 North 17th St., Arlington, VA 22207, 703 920-5300

BELLISARIO, Dr Ronald Louis, '71 PHD , r. Biochem Dept, State Univ of N Y, Buffalo, NY 14214

BELLMORE, Shirley Jane Bennett; '71 ABJ ; r 1014 Tanglewood Ave., Gainesville, GA 30501, 404 534-4906

BELLMORE, Susanna J. '50 (See Shea)

BELLURY, Reginald Lee; '67 ABJ ; r. 231 S Wilkinson, Milledgeville, GA 31061

BELLURY, Timothy Wayne; '70 AB ; Pilot; USAF Reserve, Maxwell Field, Montgomery, AL; r. 208 Townsend St., Montgomery, AL 36109, 205 279-8802

BELLVILLE, Susan Jean '70 (See Coxwell)

BELOTE, C Reginald; '69 BBA ; r. 1610 Bellevue Rd, Dublin, GA 31021

BELOTE, Richard Edwin; '48 BBA ; Ins. Sales; Pacific Mutual Life, 41 Perimeter Ctr. E., Ste. 650, Atlanta, GA 30346, 404 394-1390; r. 690 Starlight Lane, Atlanta, GA 30342, 404 255-6219

BELOTE, Suzanne Barton; '72 BSED ; r. Apt 424, 7901 Baymeadows Circle E, Jacksonville, FL 32216

BELOTE, William B., Jr; '51 BSPH ; r. PO Box 338, Keystone Heights, FL 32656

BELOTE, William Michael; '67 BBA ; r. Po Box 678, Dublin, GA 31021

BELOVUSS, George John; '74 MED ; r. 7500 N.W 21st Street, Sunrise, FL 33313

BELSCHER, Robert Francis; '65 BSA ; Quality Assurance and Sanitation Mgr.; Taylor Wine Co., Olde Bath Rd., Hammondsport, NY 14840, 607 569-2111, r PO Box 47, Hammondsport, NY 14840, 607 569-2138

BELSON, Arlyne Sondra; r. 251 174th St., R N. 200 Apt. 603, Miami Beach, FL 33160

BELTON, Creola Presaline Barnes (Walter, Jr); '71 MED , r 1200 S St, Brunswick, GA 31520

BELTRAN, Carol Fender (Francis J.); '73 BSED , Mgmt. Assoc.; Citizens and Southern Natl. Bank, 35 Broad St. NW, Atlanta, GA 30303, 404 261-9144; r. 2606 Piedmont Rd. NE, M-11, Atlanta, GA 30324, 404 261-0788

BELTRAN, Francis John (Frank); '73 BBA ; Atty.; Alston, Miller and Gaines, 1200 C and S Natl. Bank Bldg., Atlanta, GA 30303, 404 588-0300; r. 2606 Piedmont Rd. NE, Apt. M-11, Atlanta, GA 30324, 404 261-0788

BELTRAN, Helen Marie; '76 MED ; Reading Spec.; Butler Baker Sch., Well St., Eatonton, GA 31024, 404 485-5141; r. Rt. 3 Box 107ED, Eatonton, GA 31024, 404 485-8345

BELTRAN, M. Beatriz; '68 MA ; r. 1947 Vasconia, Santiago Chile

BELTZ, Sandra '75 (See Edmunds)

BELVIN, Gayle Hamilton (William L.); '64 AB ; Tchr.; AITPT Sch., Ft Jackson, Columbia, SC 29207; r. 47 Coronet Dr., Columbia, SC 29206, 803 787-0553

BELVIN, Marion F (See Gendell)

BELYEU, Frank L., Jr; '42 AB ; Retailer Training Coord.; Texaco Inc., 519 19th St., Tampa, FL, 813 247-4496; r. 3072 Honeysuckle Road, Largo, FL 33540, 813 581-8291

BELYEU, Mary Marcia Thornton (Danny Austin); '66 AB ; r. 6446 Elizabeth Dr, Douglasville, GA 30134

BEMAN, Mary Donna McCorvey; '75 MED ; r. 503 Sheffield Drive, Augusta, GA 30904

BEMBRY, Dr John William; '77 DVM ; Veterinarian, Owner; Bembry Veterinary Clinic, 912 783-3681; r. PO Box 279, Hawkinsville, GA 31036, 912 892-2261

BEMBRY, John William; '75 BSA ; r. Apt J103 Univ Village Area 3, Athens, GA 30602

BEMBRY, Pauline J.; '56 BSED ; Retired Tchr.; r. Rt. 2, Box 142, Butler, GA 31006

BENATOR, Gene Allen; '72 ABJ ; Pres.; Benator and Assoc., 3166 Maple Dr., Atlanta, GA 30305; r 3030 Old Decatur Rd., B-108, Atlanta, GA 30305, 404 261-9068

BENATOR, Rachel Sharon (Randy Tillery); '73 BMUS ; Music Therapist; Ga. Mental Health Inst., Briarcliff Rd., Atlanta, GA 30306, 404 894-5980; r. 3626 Buford Highway B3, Atlanta, GA 30329, 404 321-4789

BENATOR, Ralph Victor; '48 BBA ; r. 1215 Arbor Vista Dr NE, Atlanta, GA 30329

BENATOR, Stella Karen '76 (See Port)

BENATOR, Victoria '54 (See Braverman)

BENAVITCH, David William; '74 BSFR ; r. 11 Cross St, Littleton, NH 03561

BENBENISTY, Carol Leet; '70 BSED ; r. 1455 Ridgefield Dr., Roswell, GA 30075, 404 993-3990

BENBENISTY, Lewis M.; '70 BBA ; Atty.; US Dept. of Interior, 148 Intl. Blvd., Atlanta, GA 30303, 404 221-4884; r. 1455 Ridgefield Dr., Roswell, GA 30075, 404 993-3990

BENBENISTY, Marilyn '73 (See Goodrich)

BENDER, Martha Thompson '56 (See Torrey)

BENDIX, Gloria Alma '70 (See Williams)

BENDURE, Ms Cathleen Jane; '77 ABJ ; r. 3271 Coral Springs Dr, Coral Springs, FL 33065

BENEDEK, Armand; '55 BSLA ; Principal, Owner; Armand Benedek and Assocs., Landscape Architects and Site Pl, Hunting Rdg. Mall, Bedford Village, NY 10506, 914 234-9666; r. RR 3, Pound Ridge, NY 10576

BENEDICT, Ms Beverly Ann; '76 JD ; r. 233 Paper Mill Rd Apt 5a, Lawrenceville, GA 30245

BENEDICT, Charles Coleman; '65 BBA , '65 LLB ; Atty.; Huie Sterne and Ide, 1200 Standard Fed. Bldg., Atlanta, GA 30303, 404 522-8700; r. 2350 Bohler Rd. NW, Atlanta, GA 30327, 404 351-1099

BENEDICT, Helen Clarke (Lawrence D.); '39 ABJ ; Secy.; LBCO Communications Inc., West Mystic, CT 06388; r. PO Box 127, West Mystic, CT 06388, 203 536-2102

BENEDICT, Mary A. '60 (See Stahleker)

BENEDICT, Noel Humby; '75 JD ; r. 233 Paper Mill Rd Apt 5-A, Lawrenceville, GA 30245

BENEDICT, Rebie Mays (Charles C.); '63 BSHE ; Sales Agt.; Harry Norman Realtors; r. 2350 Bohler Rd. NW, Atlanta, GA 30327, 404 351-1099

BENEDICT, Robert Creighton; '76 MBA ; Underwriter; Allstate Ins. Co., 401 McCullough Dr., Charlotte, NC 28213, 704 597-7300; r. 4346 Stepping Stone Dr., Charlotte, NC 28215, 704 568-3820

BENEDICT, Thomas Cobb; '69 AB , '72 JD ; Atty Partner; Carter, Ansley, Smith and McLendon, 1810 First Natl. Bank Tower, Atlanta, GA 30303, 404 658-9220; r. Atlanta, GA 30303, 404 266-9188

BENEDICT, Dr Victor; '73 PHD ; r. 712 Hallowell St, Conshohocken, PA 19428

BENEFIELD, Elinor A. '74 (See Rollison)

BENEFIELD, Harold Monroe; '68 BBA ; VP; BMDA Co., 1406 Brown's Bridge Rd., Gainesville, GA 30501, 404 536-4561; r. Rt. 2, Flowery Branch, GA 30542, 404 967-3419

BENEFIELD, Jack Wayne; '61 BSED , '63 MED ; r Apt 1 Bldg 5, 2727 W Oakridge Rd, Orlando, FL 32809

BENEFIELD, James Dewey, Jr; '53 ABJ , '55 LLB ; VP, Secy.; Sea Island Co., Sea Island, GA 31561, 912 638-3611; r. Cottage 261, Sea Island, GA 31561, 912 638-2347

BENEFIELD, Jane '74 (See Avera)

BENEFIELD, Jimmy Joseph; '69 BSPH ; Pharmacist, Asst. Mgr.; Revco Drugs, Clayton St., Lawrenceville, GA 30245, 404 963-8183; r. Box 418, Cumming, GA 30130, 404 889-1232

BENEFIELD, Katherine Elaine Porter; '72 MA ; r Bldg 5 Apt 1, 2727 W Oakridge Rd, Orlando, FL 32809

BENEFIELD, Katheryn '70 (See Davis)

BENEFIELD, Phillip Roger; '71 BBA , '72 MBA ; Admin. Asst.; Maryland Casualty Co., Parklake Dr., Atlanta, GA; r. 1028 Williams Mill Rd., Atlanta, GA 30306, 404 523-2240

BENEFIELD, Sheryl Tatum (Jimmy J.); '70 BSED ; Homemaker; r. RFD 8, Haw Creek Rd., Cumming, GA 30130, 404 889-1232

BENEKE, Susan Marion '69 (See Pietrasko)

BENEROFE, Arthur; '55 BBA ; Pres.; Benerofe Elec. Construction Corp., AC Investments Co., Art C, 419 Ellendale Ave., Portchester, NY 10573, 914 937-4300; r. 15 Stewart Place 1-G, White Plains, NY 10603, 914 428-3553

BENFORD, Alfonzo Terrel; '20 BBA ; r. Bowdon, GA 30108

BENFORD, Grady Calvin (Ben), Jr; '71 BBA ; Asst VP; Home Fed. Savings and Loan Assn., 1400 Dawson Rd., Albany, GA 31707, 912 883-3220; r. 2703 Pine Manor Dr., Albany, GA 31707, 912 436-2642

BENFORD, Howard Eugene; '72 BBA ; r. 3210 Wexford Rd., Albany, GA 31701

BENFORD, Jesse James; '18 BSA ; Retired Newspaper Publisher, Albertville Herald; r. 521 E Main St., Albertville, AL 35950, 205 878-0740

BENFORD, Nova '52 (See Everett)

BENFORD, Ronnie H.; '66 BS , '68 MS ; Air-traffic Controller; FAA, Jacksonville Ctr., Jacksonville, FL; r. 5607 Santa Monica Blvd S, Jacksonville, FL 32207, 904 731-1818

BENFORD, Sherry Diane; '77 MED ; Inst.; W. Georgia Coll., Phys. Ed. Dept., Carrollton, GA 30117; r. 907 8th Ave., Albany, GA 31701, 912 435-9775

BENFORD, Susan Ann Turner (Ben); '76 BSED ; Elem. Tchr.; Windsor Park Acad., Beattie Rd., Albany, GA 31707, 912 883-3731; r. 2703 Pine Manor, Albany, GA 31707, 912 436-2642

BENHAM, 2Lt Barry Tyrome; '76 BBA ; US Army, Germany; r. 110 Jones Street, Cartersville, GA 30120, 404 386-2149

BENHAM, Bradley Hunt, Jr; '77 BBA ; Sales; Crown Zellerbach, Raleigh, NC, 919 872-3926; r. 601 Valley Green Trace, Marietta, GA 30067, 404 971-8392

BENHAM, Robert, '69 JD , r c o Clarence Benham, 12 Red Comb Dr, Cartersville, GA 30120

BENINGHOVE, Barbara '63 (See Ulrici)

BENITEZ, Dr Pravia Vargas; '77 DVM ; r. Rt 2, Box 97, Sutherlin, VA 24594

BENJAMIN, Barbara; '65 AB , '70 MS ; Staff Assoc., Managing Data Operations; Strategic Planning Inst , 1 Broadway, Cambridge, MA 02142; r. 2816 Spanish Cove Trail, Jacksonville, FL 32217

BENJAMIN, Bernard; '61 BSED ; r. 2811 Lake Dr, Evansville, IN 47711

BENJAMIN, Lila Pearl Milner; '75 MED ; r. 307e Second Ave, Dawson, GA 31742

BENJAMIN, Ms Lydia, '73 MED , r. 69 2 Mahawatte Rd., Colombo-14 Sri Lanka

BENJAMIN, Marguerite B. '40 (See Frank)

BENJAMIN, Patricia Lynn; '74 AB ; r. 620 North East 53rd St., Miami, FL 33137

BENJAMIN, Rosina Pearl (William); '29 ABED ; Retired French Tchr.; r. 1011 Hickman Rd., Apt. A 3, Augusta, GA 30904, 404 733-6664

BENJAMIN, Seward I.; '37 BS ; Atty.; Phillips, Nizer, Benjamin, et al., 729 Seventh Ave., New York, NY 10019, 212 575-4647; r. 83 Wood Lane, Woodmere, NY 11598, 516 374-4794

BENKE, Dr Arthur Charles; '69 MS , '72 PHD ; Asst. Prof.; Ga. Tech., Atlanta, GA 30332; r. 2705 Valvedere Drive, Atlanta, GA 30319, 404 233-3569

BENKE, Susan Skinta (Arthur Charles); '70 MS ; r 2705 Valvedere Drive, Atlanta, GA 30319

BENKOSKI, Ann '71 (See Hammock)

BENKOSKI, Joe Edward; '70 BBA ; r. Rt 4 Box 345, Madison, GA 30650

BENN, Jackie M (See Johnson)

BENN, Mickey Jones (Doug); '76 AB ; Systems Engr.; Electronic Data Systems Corp., 7171 Forest Ln., Dallas, TX 75230, 214 661-6554; r. 10548 Stone Canyon Rd., 231, Dallas, TX 75230, 214 750-8942

BENN, Wayne Douglas; '76 BBA ; Staff Acct.; Arthur Anderson and Co., 1201 Elm St., Ste. 2200, Dallas, TX 75230, 214 741-2261; r. 10548 Stone Canyon Rd., 231, Dallas, TX 75230, 214 750-8942

BENNER, David Henry; '76 BS ; Grad. Student; Univ. of Ga., Athens, GA; r. 325 Quailwood Drive, Athens, GA 30606, 404 543-0402

BENNER, Lawrence L; '64 BBA ; r. 4925 Meadow Lane NE, Marietta, GA 30067

BENNER, Mrs Robert Earl, r Rt 7, Box 575, Morganton, NC 28655

BENNER, Robert Earl; '52 BSED ; r. Rt 7 Box 575, Morganton, NC 28655

BENNER, Virginia Elaine Hart (Richard E.); '62 BBA ; r. 21 Edgewood St., Tenafly, NJ 07670, 201 567-8235

BENNERS, Carol Moore (See Garbutt)

BENNERT, Marilynn Joan; '71 BSED ; r. 408 De Kalb, Marion, AL 36756

BENNET, Paul Hansell; '21 BSA ; Owner; Ben-Bow Dairy, Rt. 2, Box 310, Quitman, GA 31643, 912 263-8624; r. Same

BENNET, Stanley Spencer; '18 AB ; r. Box 151, Quitman, GA 31643

BENNETT, A Nellouise Keibler (Rudolph Osteen); '67 BSED ; r. 3790 Gloucester Dr, Tucker, GA 30084

BENNETT, Alfred Iverson; r. 71 N Scott St, Camilla, GA 31730

BENNETT, Altus Robert; '26 BSA ; r. Ila, GA 30647

BENNETT, Alva Elizabeth Shipman (William C.); '74 MFA ; Instr., Music; Univ. of Ga., Music Dept., Athens, GA 30602; r. 577 Powers Ferry Rd., Marietta, GA 30067, 404 973-6540

BENNETT, Amy L.; '27 BSHE ; Retired Tchr.; r. Box 505 Alamo, GA 30411

BENNETT, Ann Elsa; '74 BFA ; Designer, Artist; Oshman's Sporting Goods Co., Green Industrial Way NE, Atlanta, GA; r. 1 Berkeley Road, Avondale Estates, GA 30002

BENNETT, Ann Todd; '70 BSED ; Tchr.; Duluth Middle Sch., 3057 Main St., Duluth, GA 30136, 404 476-3332; r. 2580 Norcross Tucker Rd., 75, Norcross, GA 30093, 404 449-5174

BENNETT, Anne Montgomery (Robert L.); '67 BSHE , '69 MS ; r. 5255 Mt. Vernon Pky. NW, Atlanta, GA 30327, 404 255-1983

BENNETT, Ansley Leonard; '71 BSA ; r. Rt 2, Alma, GA 31510

BENNETT, Archie Allen; '60 BBA ; Mgr., Computer Resources and Standards; Med. Coll. of Ga., 1120 15th St., Augusta, GA 30901, 404 828-2667; r 1115 Azalea Dr., Augusta, GA 30909, 404 736-7663

BENNETT, Arthur; '76 ABJ ; r. 1312 East 49th St., Brooklyn, NY 11234

BENNETT, Arthur Herbert; '52 BSAE ; Research Leader; Agr. Research Svc., USDA, PO Box 5677, Athens, GA 30604, 404 546-3588; r. 965 Ivywood Dr., Athens, GA 30606, 404 543-7017

BENNETT, Asa Monroe; '35 BSA ; r. RFD 3, Box 530, Washington, GA 30673

BENNETT, Asa William; '64 AB ; r. P O Box 756, Washington, GA 30673

BENNETT, Averett Jereal, Jr; '69 BS , '74 MED ; Farmer; Self Employed; r. Rt. 1, Box 63, Mershon, GA 31551, 912 449-6376

BENNETT, Barbara (See Sharit)

BENNETT, Barbara Anne; '74 BMUS , '76 MFA ; Music Instr.; Young Harris Coll., Young Harris, GA 30582, 404 379-3746; r. 577 Powers Ferry Rd., Marietta, GA 30067, 404 379-3908

BENNETT, Beatrice H (See Stowe)

BENNETT, Bebe (See Rodgers)

BENNETT, Bern Leroy; '67 BSPH ; Pres.; Prescription Pharmacy, Inc., 123 Augusta Rd., Lavonia, GA 30553, 404 356-4400; r. Rt. 1, Gilmer St., Lavonia, GA 30553, 404 356-8679

BENNETT, Beth '63 (See Ellis)

BENNETT, Betty Scott (Theodore); '40 BSPE ; r. 327 5th St, Marietta, OH 45750

BENNETT, Betty Lanier (James D.); Lunchroom Mgr., Bus Driver; Jenkins Cnty. Bd. of Educ., Millen, GA 30442; r. Rt. 3, Box 231, Millen, GA 30442, 912 982-5264

BENNETT, Betty J. '53 (See McCreery)

BENNETT, Beverly Poole (Garland P, Jr); '53 BSHE ; r. 2053 Starfire Dr NE, Atlanta, GA 30329

BENNETT, Bonnie J. '45 (See Sample)

BENNETT, Brenda Thompson; '76 BSHE ; r. PO Box 39, Ty Ty, GA 31795

BENNETT, C. Joyce '61 (See Crouch)

BENNETT, Carol '68 (See Abney)

BENNETT, Caroline '47 (See Bonner)

BENNETT, Carolyn E. Finch (Thomas L.); '69 BSED , '70 MED ; r. 6 Coachlight Ct., New Castle, DE 19720, 302 328-3828

BENNETT, Carolyn Sue '70 (See Welborn)

BENNETT, Carroll Martin; '58 BSA ; r. c o B B Bennett, Rt 2, Adel, GA 31620

BENNETT, Catherine J. Robinson (Danny M.); '71 BS , '73 MA ; Product Cnslt., Coroprate Model; Ins Systems of America, Jimmy Carter Blvd., Norcross, GA 30362, 404 449-3950; r. 3458 Larch Pine Drive, Duluth, GA 30136, 404 476-5369

BENNETT, Charity G; r. Box 178, Waycross, GA 31501

BENNETT, Charles C., Jr; '66 BSED ; VP, In Charge of Sales; Athens Plumbing and Well Supply, Inc., 142 Oconee St., Athens, GA 30601, 404 543-1497; r. 110 Anna Dr., Athens, GA 30601, 404 549-8692

BENNETT, Charles Edwin; '73 BSED ; r. Route 1, Nicholson, GA 30565

BENNETT, Charles Giddens, Jr; '71 BSPH ; Pharmacist, Owner; Bennett's Pharmacy, E. Fourth St., Ocilla, GA 31774, 912 468-7478; r. PO Box 27, Ocilla, GA 31774, 912 468-7609

BENNETT, Cheryl '69 (See Dodson)

BENNETT, Claude Rayford; '65 BSA ; r. 668 N Main St, Madison, GA 30650

BENNETT, Clydia N Thomas (Keith); '71 BSED ; r Patterson, GA 31557

BENNETT, Connie '75 (See Sowell)

BENNETT, Cynthia Coral, '77 BFA , Artist, Davison's, Adv. Dept., 180 Peachtree St., Atlanta, GA; r. 2276 Fair Oaks Rd., Decatur, GA 30033, 404 636-1282

BENNETT, Daniel Lawton; '64 BBA ; r. Route 3, Alma, GA 31510

BENNETT, Danny Marvin; '75 BBA ; Programmer, Analyst; Atlanta Housing Auth., 739 W. Peachtree St. NE, Atlanta, GA 30308, 404 892-4700; r. 3458 Larch Pine Drive, Duluth, GA 30136, 404 476-5369

BENNETT, Darrell Merlin, '59 BBA , r 1899 Monroe Dr, Atlanta, GA 30324

BENNETT, Deborah Ann Francavage; '73 BSHE ; Free-Lance Decorator; r. 413 Barschall Dr., Columbus, GA 31904, 404 563-2123

BENNETT, Dianne S. Yarbrough (Benny J.); '73 BSED , Tchr , Berkmar HS, 405 Pleasant Hill, Lilburn, GA 30247, 404 921-3636; r. 2265 Sussex Ct., Snellville, GA 30278, 404 972-2714

BENNETT, Donald Alva; '69 BSED ; VP; Athens Plumbing and Well Supply Inc.; r. 291 Bel Air Dr., Athens, GA 30606, 404 548-4348

BENNETT, Dora Carolyn, 66 BBA , r Route 1, Gainesville, GA 30501

BENNETT, Dorothy Chambers (Heyward Robert), '62 AB ; r. Rt 1, Madison, GA 30650

BENNETT, Dorothy Helen Benton (Osee V.); '48 BSHE ; Ext. Agt.; Co-op. Ext. Svc., Courthouse, Gainesville, GA 30501, 404 536-6681; r. Rt. 10, Box 261, Gainesville, GA 30501, 404 532-0852

BENNETT, Douglas Alvin, 76 BBA , r 420 Knottingham Dr., Athens, GA 30606, 404 549-0458

BENNETT, E. Jane '66 (See Whiteside)

BENNETT, Earl Howard; '59 BSF ; Const. Forester, Self Employed; r. Rt. 5, Inman Ln., Box 360, Thomasville, GA 31792, 912 226-4052

BENNETT, Edgar Byron; '37 MA ; Retired HS Principal; r. 2386 Lively Trail NE, Atlanta, GA 30345, 404 634-0006

BENNETT, Edwin Clair; '72 BBA ; r. 1607 A Post Oak Dr, Clarkston, GA 30021

BENNETT, Elaine Evans (Billy N., Jr); '73 BSHE ; Cnty. Agent; Co-op. Ext. Svc., 1016 Lowe Rd., PO Box 3127, Albany, GA 31706, 912 436-7216; r. 2318 Cascade Lane, Albany, GA 31707, 912 439-7282

BENNETT, Elizabeth D. '69 (See Henshaw)

BENNETT, Elizabeth G. '52 (See Diecke)

BENNETT, Elizabeth Irene Timm (Joseph S.); r. 2613 Mural Dr., Chamblee, GA 30341, 404 457-7093

BENNETT, Elizabeth (Beth) '68 (See Rogers)

BENNETT, Ernest Kontz, Jr; '64 AB , '66 LLB ; Atty., Partner; Bennett, Pedrick and Bennett, 415 Remshart St., PO Box 178, Waycross, GA 31501, 912 283-3244; r. 1004 Dogwood Dr., Waycross, GA 31501, 912 285-1797

BENNETT, Ernest Kontz, Sr; '16 AB ; Sr. Partner; Bennett, Pedrick and Bennett, Waycross, GA 31501, 912 283-3283; r. PO Box 178, Waycross, GA 31501, 912 283-1906

BENNETT, Capt Ernest Leroy; '51 AB , r. 817 Twinoak Dr. 3, Decatur, GA 30030, 404 373-3975

BENNETT, Eugenia Grace; '76 MED ; r. 805 East Main Street, Blackshear, GA 31516

BENNETT, Evelyn Cleo; '70 BSED , '74 MED ; r. 140 S Homewood Dr, Athens, GA 30601

BENNETT, Fay Webb; '60 BSED , '65 MHE ; r. 3701 Lexington Dr., Augusta, GA 30906

BENNETT, Felecia Kay; '71 BSED ; Tchr.; Richmond Cnty. Bd. of Educ., Augusta, GA; r. 18-8 3190 Skinner Mill Rd., Augusta, GA 30909, 404 733-3418

BENNETT, Frances Wood (William L.); '51 BSHE ; Retired Elem. Sch. Tchr.; r. 1065 N. Valley Dr., Decatur, GA 30033, 404 325-4762

BENNETT, Frank Autrelle; '38 BSF ; Retired US Forest Svc., Research; r. 678 Evergreen Ave., Lake City, FL 32055, 904 752-2813

BENNETT, Fred Roswell, Jr; '48 BBA ; r. P O Box 490, Eastman, GA 31023

BENNETT, Dr Frederick W.; '19 BSA ; Assoc. Prof. Emeritus, Dairy Sci., Univ. of Ga.; r. 410 University Dr., Athens, GA 30605, 404 549-2826

BENNETT, Gary Keith; '77 BSEH ; Chemist; US Environ. Protection Agcy., Athens, GA; r. 240 Lexington Hts., Athens, GA 30605, 404 543-3360

BENNETT, George Edward, Jr; '67 BBA ; r. Hq Eca Psc Box 1531, Apo New York, NY 09009

BENNETT, Mrs George Edward, Jr; '67 AB ; r. Hq ECA PSC Box 1531, APO New York, NY 09009

BENNETT, George Henry; r. 10007 N E 4th Ave, Miami, FL 33138

BENNETT, Gerald Thomas; '51 BBA ; Sr. Regl Analyst; IRS, 275 Peachtree St., Atlanta, GA 30303, 404 242-4751; r. 4135 Blackhawk Dr., Stone Mountain, GA 30083, 404 292-5198

BENNETT, Glenda '68 (See Molton)

BENNETT, Greg Alan; '77 BBA ; r. 502 Wallace St, Sylvester Ga 31791

BENNETT, Guy J; '65 MED ; r. 413 Mahon Dr, Venice, FL 33595

BENNETT, Harriet Amy Cook (Frederick E, Jr); '69 MSW ; r. Box 55, Milan, GA 31060

BENNETT, Harry Keith, Jr; '71 BBA ; r. Rt 4, Alma, GA 31510

BENNETT, Herbert William; '31 BSA ; r. 1025 Danielsville Rd, Athens, GA 30601

BENNETT, Dr Heyward Robert; '62 DVM ; r. Rt 1, Madison, GA 30650

BENNETT, Hubert Jennings, Jr; '73 BSPH ; r 1407 Carter Circle, Perry, GA 31069

BENNETT, J Ward; r. Box 98, Ft Gaines, GA 31751

BENNETT, Jackson; '70 MA ; r. 220 Burnett St, Athens, GA 30601

BENNETT, James William, Jr; '76 AB ; r. 728 Milledge Road, Augusta, GA 30904

BENNETT, Ms Jane Elizabeth Dyer; '76 MED ; r. Rt 8 Box 8a Pranmar Cir, Gainesville, GA 30501

BENNETT, Jasper Carl (Tiger), Jr; '33 BSC ; Retired; r. 1049 Park St NE, Gainesville, GA 30501

BENNETT, Jay Donald; '50 LLB ; r. Rossville, GA 3074*

BENNETT, Jean Gunter (Ronald C.); Homemaker; r. 103 N. Fairway Dr., Kathleen, GA 31047

BENNETT, Jean Anne '52 (See Clark)

BENNETT, Jeanne Hatcher (Ernest K. Jr); '64 BSHE ; Homemaker; r. 1004 Dogwood Dr., Waycross, GA 31501, 912 285-1797

BENNETT, Jerry Roger; '65 MA ; r. The Macduffie School, 165 Central St, Springfield MA 01105

BENNETT, Jesse Julian; '40 BSC , '48 LLB ; r. 555 W Lake Otis Dr, Winter Haven, FL 33880

BENNETT, Jesse Louie; '75 BBA ; r. Boq Bld 3251 Rm 104b Nasp, Pensacola, FL 32508

BENNETT, Joan '60 (See Nicholson)

BENNETT, Joan Marie; '71 AB ; r. 3028 Eagle Dr, Augusta, GA 30906

BENNETT, John Edmond, Jr; '71 BSED , r. Rt 1, Lenox, GA 31637

BENNETT, John Hiram, Jr; '67 BBA , Breeder Program Mgr., Central Soya, Box 907, Canton, GA 30114, 404 345-5571; r. Rt. 1, Waleska, GA 30183, 404 337-2345

BENNETT, Dr John Michael; '76 EDD ; Asst. Prof., Dept. of Rhetoric, Univ. of Minn., 202 Haecker Hall, St Paul, MN 55108, 612 373-0917; r. 4083 Meadowlark Ct., Eagan, MN 55122, 612 452-2119

BENNETT, John Reid; '66 JD ; r. Po Box 729, Valdosta, GA 31601

BENNETT, John W., Jr; '23 AB ; Atty.; Bennett, Pedrick and Bennett, 700 Cherokee Cir., Waycross, GA 31501, 912 283-3244; r. Box 178, Waycross, GA 31501, 912 283-3099

BENNETT, John Washington; '42 BSED , '48 MED ; Retired Tchr.; Sales; Vulcan Service Co.; r. 2861 17th Ave., Columbus, GA 31901, 404 322-0234

BENNETT, Dr Joseph Jacob; '29 BSMD ; r. 3725 S Ocean Dr Ph-19, Hollywood, FL 33020

BENNETT, Joseph Stephen; '58 BBA ; Sales Rep.; C. E. Morgan; r. 2613 Mural Dr., Chamblee, GA 30341, 404 457-7093

BENNETT, Juanita (Ann) Schoultz (Steven B.); '72 BS ; Tchr.; Northwestern Jr. HS, 2100 West 45th St., Jacksonville, FL 32209, 904 633-6062; r. 3281 University Blvd., Apt. 142, Jacksonville, FL 32211, 904 744-4845

BENNETT, Julius Hendrix; '55 BBA ; r. Route 3 Box 417, Savannah, GA 31406

BENNETT, June Victoria Echols (Averett J.); '74 BSED , '75 MED ; r. Rt. 1, Box 63, Mershon, GA 31551, 912 449-6376

BENNETT, Karen Lee; '74 BFA , Designer, Hendrick Assoc., Ste. 303, One Piedmont Ctr., Atlanta, GA 30305, 404 261-9383; r. 9401 Roberts Dr., Apt. 31 F, Atlanta, GA 30338, 404 993-8529

BENNETT, Katherine '32 (See Watts)

BENNETT, Kathleen D.; '54 BSED ; r. Sylvania, GA 30467

BENNETT, Kathy Lee; '74 BSED ; r. Box 44, Freeland, NC 28440

BENNETT, L Broughton, Jr; '66 BBA ; r. Pearson, GA 31642

BENNETT, Larry Edward; '62 BBA ; r. 2363 Nesbit Dr, Atlanta, GA 30319

BENNETT, Larry Kenneth; '54 AB ; r. P O Box 122, Alma, GA 31510

BENNETT, Larry Webb; '68 BBA , r. RFD 2, Alpharetta, GA 30201

BENNETT, Dr Lawrence; '66 DVM ; r. Vet Med Br, Med Res Lab, Edgewood Arsenal, MD 21010

BENNETT, Lawrence Rea; '72 BSA ; r. Rt. 4, Alma, GA 31510

BENNETT, Leah Mikell (Thomas G., III); '70 AB ; r. 617 Indian Ridge Rd., Louisville, KY 40207, 502 893-5519

BENNETT, Leon Frank, III; '63 BSA ; Maintenance Mgr.; Farner and Parker, Inc., 271 Buffalo St., Gowanda, NY 14138, 716 532-3038; r. Cottage Rd., South Dayton, NY 14138, 716 988-5918

BENNETT, Lester Lamar, III; '73 AB ; r. Bennett Rd., Rt. 3, Nicholls, GA 31554

BENNETT, Ms Leta Ann Bowen; '76 BSHE ; r. 412 W. 16th St., Tifton, GA 31794

BENNETT, Linda '68 (See Spence)

BENNETT, Linda Tischer; '71 AB ; r. Rt.2, Box 241A, McDonough, GA 30253

BENNETT, Lindsay H., Jr; '57 BBA , '59 JD ; Atty., Sr. Partner; Bennett and Womack, Box 876, 500 502 Chickamauga Ave., Rossville, GA 30741, 404 866-8021; r. Flintstone, GA 30725, 404 820-2864

BENNETT, Loel Eldon; '54 BS , '57 BSPH ; Owner, Pharmacist; Bennett's Pharmacy, Winchester, TN 37398, 615 967-2777; r. PO Box 70, Winchester, TN 37398, 615 967-1524

BENNETT, Lois '57 (See Drawdy)

BENNETT, Louise '70 (See Adams)

BENNETT, M Elizabeth '51 (See Ford)

BENNETT, M Larae Courson (John Reid); '65 MED , '71 EDS ; r. Po Box 729, Valdosta, GA 31601

BENNETT, Malese Anderson (Bern L.); '65 BSED ; Homemaker; r. Rt. 1, Gilmer St., Lavonia, GA 30553, 404 356-8679

BENNETT, Marcia Allen (William H.); Para Prof., Eng. Dept.; Miller HS, 1 Battlin Buc Blvd., Corpus Christi, TX 78405, 512 884-4963; r. 5030 Cape Romain Dr., Corpus Christi, TX 78412, 512 991-5207

BENNETT, Marcia Irene Clary (Billy A); '74 MED ; r. 869-B Green Hills Lane, Norcross, GA 30071

BENNETT, Margaret Thomas (Thomas R.); '70 BSED ; r. 1631 B Main Street, Crossett, AR 71635, 501 364-4562

BENNETT, Margaret D; '69 BSED ; r. 140 S Homewood Dr, Athens, GA 30601

BENNETT, Margaret Gail (See Lester)

BENNETT, Margaret W (See Compton)

BENNETT, Margie E Briscoe (R F); '44 BSHE ; r. Box 419, Harlem, GA 30814

BENNETT, Marie '63 (See Phillips)

BENNETT, Marion (See Duncan)

BENNETT, Marlene F '57 (See Davis)

BENNETT, Marshall Herman, Jr; '74 BLA ; r. 6 C B Wood, 3550 Galt Ocean Dr Apt 209, Ft Lauderdale, FL 33308

BENNETT, Martha Joan '76 (See Nicholson)

BENNETT, Mary '57 (See Radabaugh)

BENNETT, Mary Anne Swint (Thomas R); '51 AB ; r. 7 Meeting St, Charleston, SC 29401

BENNETT, Mary Cecile Henderson (Ronald Lawrence); '69 BSED ; r. 153 Woodstock Dr, Fairfield, OH 45014

BENNETT, Mary Edna '38 (See Curlee)

BENNETT, Mary Josephine Biggers (Fred, Jr); '41 ABJ ; r. 3420 Woodhaven Rd, Atlanta, GA 30305

BENNETT, Mary Louise; '46 MED , '71 EDS ; Tchr.; Ware Cnty. Sr. HS, Rt. 4, Cherokee Ave., Waycross, GA 31501, 912 283-1284; r. 203 Forest St., Waycross, GA 31501, 912 283-8821

BENNETT, Mary Lynn (See Phipps)

BENNETT, Mary Rebecca C.; '55 BSED ; r. 1704 Marbury Lane, Albany, GA 31707

BENNETT, Merry Angela; '76 AB ; r. 140 South Homewood Drive, Athens, GA 30601

BENNETT, Michael Lynn; '70 BBA ; r. Rt 4 Devonshire Dr, Rome, GA 30161

BENNETT, Michael Thomas; '73 AB , '76 JD ; r. 3147 Kensington Road, Avondale Estates, GA 30002

BENNETT, Mildred '32 (See Smith)

BENNETT, Millan M, Jr; r. 105 Mchenry Dr, Rome, GA 30161

BENNETT, N. Anne '70 (See Preston)

BENNETT, Nata '66 (See Baker)

BENNETT, Nathan R. '31 BSA , r. Box 548, Madison, GA 30650

BENNETT, Patricia Ransbotham (Michael Thomas); '73 BSHE ; r. 3147 Kensington Road, Avondale Estates, GA 30002

BENNETT, Paul Keith; '67 BSF ; Owner; Agriland Assoc., 3328 Sunset Ave., Rocky Mount, NC 27801, 919 443-2515; r. Tau Valley Apts. R-3, 300 Winstead Ave., Rocky Mount, NC 27801, 919 443-2294

BENNETT, Paul Thomas; '77 BBA ; Auditor; Alma Exchange Bank and Trust, 12th St., Alma, GA 31501, 912 632-8631; r. Bennett Still Highway, Alma, GA 31510, 912 632-4641

BENNETT, Paula Joyce; '76 BSED ; Tchr.; Atlanta Pub. Schs., Atlanta, GA; r. 2628 NE Expressway Access B-14, Atlanta, GA 30345, 404 634-1846

BENNETT, Peggy Sue; '75 BSED ; r. 509 Cameron St. S.E., Atlanta, GA 30312

BENNETT, Ralph, Jr; '71 EDS ; Principal; Max V. Tolbert Elem. Sch., PO Box 127, Resaca, GA 30735, 404 629-4404; r. Rt. 5, Calhoun, GA 30701, 404 629-6148

BENNETT, Randy Brent; '70 BBA ; Mgr., Sales; J-M Poultry, 949 Industrial Blvd., Gainesville, GA 30501; r. 1450 Dorothy Dr., Gainesville, GA 30501

BENNETT, Raymond Maddox; '65 BSED ; Tchr.; Ga. Cumberland Conference of Seventh Day Adventists, Box 127, Coolidge, GA 31738, 912 346-3597; r. Box 273, Coolidge, GA 31738, 912 346-3597

BENNETT, Ms Rebecca Lynn Bell; '76 ABJ ; r. 130 Marion Dr, Athens, GA 30602

BENNETT, Robert Gordon; '65 BSA ; Area Mgr.; Woolfolk Chem. Works, Inc., Box 938, E. Main St., Ft Valley, GA 31030, 912 825-5511; r. Rt 3, Box 57-B-9, Ft Valley, GA 31030, 912 987-3825

BENNETT, Robert Kenneth; '64 BSA ; Owner, Mgr.; Bennett Farms; r. Rt. 1, Meigs, GA 31765, 912 683-3298

BENNETT, Robert Lester; '42 BBA ; Supv., Internal Auditing; Lockheed — Ga. Co., 86 South Cobb Dr., Marietta, GA 30063, 404 424-3101; r. 5255 Mt. Vernon Pky. NW, Atlanta, GA 30327, 404 255-1983

BENNETT, Col US Army (Ret) Roger Quentin; '49 BSAE ; Owner and Operator Ins. Agcy.; State Farm Ins. Co., 4800 N. Ninth Ave., Pensacola, FL 32503, 904 478-1177; r. 243 Euclid St., Pineglades, FL 32503, 904 433-3854

BENNETT, Ronald Lawrence; '70 BBA ; r. 153 Woodstock Dr, Fairfield, OH 45014

BENNETT, Rudolph Osteen; '67 BBA ; r. 3790 Gloucester Dr, Tucker, GA 30084

BENNETT, Ruth '47 (See Heule)

BENNETT, Sallye Garrett (Robert); '63 MED , '71 EDS ; r. 200 Bear Creek Rd, Adel, GA 31620

BENNETT, Sandra '74 (See Connell)

BENNETT, Sandra Gail; '70 BSED ; r. 865 Stratford Rd., Avondale Estates, GA 30002

BENNETT, Sara G Whitworth (T C); r. Loganville, GA 30249

BENNETT, Sara L Neville (Lovett), '76 PHD ; Assoc. Prof., Biol.; Ga. South. Coll., Statesboro, GA 30458, 912 681-5495; r. 104 Teressa Dr., Statesboro, GA 30458, 912 764-5258

BENNETT, Sarah Elizabeth; '71 BM ; Instr., Music; Univ. of Tenn., 1741 Volunteer Blvd., Knoxville, TN 37916; r. 8044 Gleason Rd., Apt. K-19, Knoxville, TN 37919

BENNETT, Sarah Sue '67 (See Carson)

BENNETT, Sheila Russell; '47 BSED ; r. Route 4, Calhoun, GA 30701

BENNETT, Sherry L. Connell (Jack B.); '73 BSED ; Math Tchr.; Riverwood HS, 5900 Heards Dr., Atlanta, GA 30328, 404 255-9214; r. 1472 J Raintree Dr., Roswell, GA 30076, 404 992-4291

BENNETT, Shirley Dixon (Ralph, Jr); '72 MED ; Elem. Tchr.; Belwood Sch., Rt. 6, Calhoun, GA 30701, 404 629-2580; r. Route 5, Calhoun, GA 30701, 404 629-6148

BENNETT, Shirley Jane '71 (See Bellmore)

BENNETT, Ms Shirley Jane; '76 BSA ; r. Rt. 1, Box 280-A, Royston, GA 30662

BENNETT, Stephen Henry, Jr; '76 BS ; r. 126 S Milledge Ave, Athens, GA 30601

BENNETT, Stephen Nelse; '75 AB ; Court Svc Worker; Gwinnett Cnty. Juvenile Court, PO Box 807, Lawrenceville, GA 30246, 404 963-8063; r. 1412 Cedar Heights Dr., Helen, GA 30083

BENNETT, Sue Elizabeth '56 (See Williams)

BENNETT, Susan N '67 (See Chandler)

BENNETT, Teddy Raphel, Jr; '74 BBA ; r. 613 Wolfe Street, Brunswick, GA 31520

BENNETT, Thomas Carl, Jr; '66 BBA ; r. 205 Pine Valley Rd, Rome, GA 30161

BENNETT, Thomas Gray, III; '69 ABJ , '71 MA ; Supv., Employee Communications; American Air Filter Co., 215 Central Ave., Louisville, KY 40277, 502 637-0180; r. 617 Indian Ridge Rd., Louisville, KY 40207, 502 893-5519

BENNETT, Thomas Merlin; r. Rt. 2, Pine Mountain, GA 31822

BENNETT, Thomas Rowell; '70 BBA ; Internal Auditor; Ga. Pacific Corp., Second Ave. Ga. Pacific Bldg., Crossett, AR 71635, 501 567-8273; r. 1631B Main Street, Crossett, AR 71635, 501 364-4562

BENNETT, Thomas Russell; Asst. to Comptroller; Ga. Pacific Co., 900 SW Fifth Ave., Portland, OR 97204, 503 222-5561; r. 17045 SW Vincent Ct., Aloha, OR 97005, 503 649-4385

BENNETT, Thomas Wesley; '64 JD ; r. 4685 Savage Creek Dr, Macon, GA 31204

BENNETT, Ulric Joseph; '09 AB , '14 LLB , '27 MA ; Retired; r. 2001 Atapha Nenu, Tallahassee, FL 32301, 904 877-2431

BENNETT, V Diane '53 (See Earle)

BENNETT, Vera '45 (See Townsend)

BENNETT, Ms Victoria Lynn; '76 MED ; r. 517 Brooks St, Royston, GA 30662

BENNETT, Virginia Kennon (George E.); '42 BSED ; Cashier, Ofc. Mgr.; Natl. Life and Accident Ins. Co., 810A Hawthorne Ave., Athens, GA 30601, 404 543-3616; r. 1930 S. Lumpkin St., Athens, GA 30606, 404 353-1600

BENNETT, Virginia L Smith (Fred Roswell, Jr); r. P O Box 490, Eastman, GA 31023

BENNETT, Hon W. Tapley, Jr; '37 AB ; US Ambassador to NATO; US State Dept., Brussels 1180 Belgium; r. Same

BENNETT, Wanda Jill '67 (See Nunn)

BENNETT, Wes Berry, III; '67 BSED ; r. Blackshear, GA 31516

BENNETT, William Alton; r. 58 Freeman St, Tallapoosa, GA 30176

BENNETT, William D., Jr; '49 BSED ; Dir., Surplus Property; Ga. Dept. of Educ., 1050 Murphey Ave SW, Atlanta, GA 30310, 404 656-2681; r. 3269 Foxwood Trail, Smyrna, GA 30080, 404 432-3965

BENNETT, William David; '74 BSA ; r. Route 6, Eastman, GA 31023

BENNETT, William George; '41 BSC ; r. 3413 Wellford Circle, Birmingham, AL 35226

BENNETT, William H, Jr; '57 MED ; r. 616 Howellbrook Dr, Valdosta, GA 31601

BENNETT, William Nathan, Jr; '72 BBA ; Territory Mgr.; Burroughs Corp., 2840 Palmyra Rd., PO Box 692, Albany, GA 31702, 912 435-3944; r. 2318 Cascade Ln., Albany, GA 31707, 912 439-7282

BENNETT, William T., Sr; '13 BSA ; Retired; r. Charleston Town Houses, 525 S. Waddell,, Athens, GA 30601, 404 549-3254

BENNETT, William Tapley, III; '74 JD ; Atty.; Wyatt and Saltestein, 777 14th St., 1300, Washington, DC 20037, 202 638-4485; r. 2475 Virginia Avenue NW, No. 629, Washington, DC 20037, 202 338-5854

BENNEWITZ, Laura Nelle Hale (James Charles); '73 ABJ , '75 MA ; r. Rt 2 Box 233, Watkinsville, GA 30677

BENNINGTON, Dr Richard Roy; '74 EDD ; Head, Earl N. Phillips Sch. of Bus., High Point Coll., High Point, NC 27262, 919 885-5101; r. 1216 Guilford Ave., High Point, NC 27262, 919 885-0555

BENNION, Ms Linda Suzanne; '77 BBA ; r. 345 Lexington Hgts, Athens, GA 30605

BENNION, Ms Sharon Marie, '77 AB , r. 345 Lexington Hgts, Athens, GA 30601

BENNIS, Edward Michael, Jr; '72 BLA ; r. 151 Street Lane, Leeds 8 England

BENNITT, Laura '70 (See Brown)

BENNITT, Nancy King Moore (Jeffrey William); '73 BSED ; r. 1417-A 10th St S, Birmingham, AL 35205

BENNS, Charles, Jr; r. PO Box 367, Butler, GA 31006

BENOIST, Susan '68 (See Frazier)

BENOIT, Patricia Andree; '75 BSED ; Tchr.; Gwinnett Cnty. Bd. of Educ., Hi Hope Rd., Lawrenceville, GA, 404 963-6144; r. Route 1, Box 290, Irwinton, GA 31042, 404 448-7581

BENSHUSHAN, Rachel (See Galanti)

BENSON, Dr Albert C., Jr; '53 DVM ; Veterinarian; Benson Animal Hosp., 10100 Bent Cross Dr., Potomac, MD 20854, 301 652-8818; r. 7818 Old Georgetown Rd., Bethesda, MD 20014, 301 299-3578

BENSON, Anne L Gupton (Thomas Fawcett); '56 MFA ; r. 434 W Dryden Rd, Freeville, NY 13068

BENSON, Arthur J.; '47 BSED , '48 MED ; Chmn., Div. of Educ.; Concord Coll., Athens, WV; r. General Delivery Box 397, Athens, WV 24712, 304 384-7766

BENSON, Bertha '26 (See Baker)

BENSON, Betty Jones (George T.); '68 MED , '70 EDS ; Curriculum Dir.; Forsyth Cnty. Bd. of Educ., 101 School St., Cumming, GA 30130, 404 887-2461; r. Rt. 1, Box 12, Cumming, GA 30130, 404 887-2232

BENSON, Betty Lamar Chick (Lawrence Walker); '39 ABJ ; r. 1950 Burkwood Rt 8, Marietta, GA 30060

BENSON, Beverly '41 (See Long)

BENSON, Bobby Clayton; '68 BBA ; r. Rt 4 Box 491-49, Cordele, GA 31015

BENSON, Brown M; '67 BSPH ; r. 5 Chrisbin Ct, Columbus, GA 31904

BENSON, Carroll Dosser; '73 BSED , '75 MED ; Dir., Methadone Ctr.; r. 229 Wright St., Marietta, GA 30064, 404 428-0255

BENSON, Cheryl Patricia McKenzie (Robert); '68 BS ; Chemist; Ctr. for Disease Control, 16000 Clifton Rd., Atlanta, GA 30333, 404 633-3311; r. 3369 Chamblee Tucker Rd., 4, Chamblee, GA 30341, 404 451-3083

BENSON, Deborah '74 (See Rose)

BENSON, Earl Bennett, Jr; '69 MA ; Atty.; Skinner, Wilson, Beals, Strickland, 1210 Peachtree Ctr. S, Atlanta, GA 30303, 404 522-1800; r. 3118 W. Roxboro Rd., Atlanta, GA 30324, 404 233-5209

BENSON, Emily '57 (See Wise)

BENSON, Dr Ernest Wilford, '73 PHD , r. 311 Southwood Dr., Albany, GA 31701

BENSON, Evelyn Wynelle Wood (George F, Jr); r. c o J Paul Singhaas, International Dept E I Dupont, Wilmington, DE 19898

BENSON, Frances Louise Pirkle; '68 BSED , '71 MED ; Tchr.; Guire Elem. Sch., Lawrenceville, GA; r. Rt. 1, Hoschton, GA 30548, 404 654-2448

BENSON, George Steven; '76 EDS ; Asst. Principal; Forsyth Cnty. HS, 520 Tribble Gap Rd., Cumming, GA 30130, 404 887-2982; r. Route 3, Cumming, GA 30130, 404 887-5540

BENSON, Guy Dean Parks (Charles J.); '68 BSED ; Stewardess; Delta Airlines, Dept. 610, Hartsfield Intl. Airport, Atlanta, GA 30320, 404 367-2321; r. Parks Seven Farm, Pendergrass, GA 30567, 404 367-8492

BENSON, Dr H Stanley, Jr; '50 BS ; r. 1661 13th St, Columbus, GA 31901

BENSON, Helen Claire; '72 ABJ ; Pub. Relations; Athens Recreation Dept., Memorial Pk., Athens, GA 30604, 404 546-7972; r. 205-2 Sussex Dr., Athens, GA 30601, 404 546-1574

BENSON, Howard Edsel, '42 BBA , Pres , Benson's, Inc., PO Box 1432, Athens, GA 30603, 404 548-1181; r. 1 Tanglewood Ct., Athens, GA 30606

BENSON, Irene Kirksey (Arthur J.); '65 BSED ; Tchr , Mercer Cnty Bd of Educ , Princeton, WV 24740; r. Gen Delivery Box 397, Athens, WV 24712, 304 384-7766

BENSON, John Berry; '50 AB ; r. Jericho Hill, Alfred, NY 14802

BENSON, Col John Hentz, Vc, '40 BSA , r Usameddacj, Vetactv, Apo San Francisco, CA 96331

BENSON, Joyce Lorentzson; '51 AB , '52 MA ; Asst. Prof., Eng., Humanities; St. Univ. of New York, Wood Hall, Alfred, NY 14802, 607 871 6301; r. 34 S. Main St., Alfred, NY 14802, 607 587-8169

BENSON, L. Grady, Jr.; '60 BSF ; Forestry Mgr.; La Pacific Corp., PO Box 246, Clayton, AL 36016, 205 775-3214; r. 112 Chotaw Dr., Eufaula, AL 36027, 205 687-9464

BENSON, Lanny Carlton, '69 MED , r Rt 3, Lafayette, GA 30728

BENSON, Lawrence Reese; '74 BBA ; Sales Mgr., Atlanta Market; Holsum Bakery Div. of Benson's, Inc., Wholesale Bakery Div., 1416 Kelton Dr., Stone Mountain, GA, 404 292-4284; r. 3725-104 Casa Loma Apts., Clarkston, GA 30021, 404 934-5235

BENSON, Lawrence Walker, Jr; '71 BBA ; r. 1905 Burkwood Rt 8, Marietta, GA 30060

BENSON, Lawrence Walker; '37 BSC ; r. 1950 Burkwood Rt 8, Marietta, GA 30060

BENSON, Lillian Massey (Theodore R); '64 BSED ; r. P O Box 24, Danielsville, GA 30633

BENSON, Lucie K.; '69 AB , '75 MSW ; Psychiatric Soc. Worker; Central Dekalb Mental Health Ctr., Childrens Program, Scott Blvd., Decatur, GA 30031, 404 377-9321; r. 420 C Sycamore Dr., Decatur, GA 30030, 404 377-1231

BENSON, Lynne Wade (Carroll D.); '74 BSED ; Tchr.; Cobb Cnty.; r. 229 Wright St., Marietta, GA 30064, 404 428-0255

BENSON, Marvin Richard; '51 BBA ; r. Trust Co of Ga, Atlanta, GA 30302

BENSON, Mary Eugenia (Jean) Martin (James W.); '56 BFA ; Homemaker; r. 2043 Eldorado Dr. NE, Atlanta, GA 30345, 404 634 3691

BENSON, Michael Brian; '70 BBA ; Sr. Sales Rep.; Xerox, Corp., 1801 Peachtree Rd., Atlanta, GA 30308, 404 351-7203; r. 258 Mountain View Road, Marietta, GA 30060, 404 422-1640

BENSON, Michael Dawson; '72 BBA ; r. P O. Box 24, Danielsville, GA 30633

BENSON, N. Lynn; '65 AB , '68 MED ; Couns.; Armstrong St. Coll., 11935 Abercorn, Savannah, GA 31406, 912 925-4200; r. 6 Marseilles Ct., Savannah, GA 31406, 912 925-3116

BENSON, Oscar Lynn; '30 BSC ; r. P O Box Q, Sanford, FL 32771

BENSON, Otis Marvin, Jr; '55 BBA ; Agt.; American Gen. Life Ins Co., Ste 100, 6055 Barfield Rd., Atlanta, GA 30328, 404 394-1790; r. 337 Lynne Circle, Alpharetta, GA 30201, 404 475-9673

BENSON, Patricia E Binneveld (Brown M); '69 BSED ; r. 5 Chrisbin Ct, Columbus, GA 31904

BENSON, Patsy Blackburn (George S.); '74 MED ; Tchr.; Forsyth Cnty. Bd. of Educ , 520 Tribble Gap Rd., Cumming, GA 30130; r. Route 3, Cumming, GA 30130, 404 887-2232

BENSON, Patsy Payne (William M.); '60 BBA ; Professor, Ofc. Educ.; Montgomery Coll., 51 Mannakee, Rockville, MD 20850, 301 762-7400; r. 7625 Wheat Fall Ct., Rockville, MD 20855, 301 926-4585

BENSON, Polly Sue Sharp (Ronald Gordon); '57 BSED ; r. 3828 Country Club Place, Cincinnati, OH 45208

BENSON, Ramon Harold; '50 ABJ ; Television Radio Editor; The Columbia Record, PO Box 1333, Columbia, SC 29202, 803 771-8459; r. 1603 S Beltline Blvd., Columbia, SC 29205, 803 787 6724

BENSON, Rebecca Caroline '74 (See Thompson)

BENSON, Robert Lee; r. 1301 Bee Rd, Apt 1414, Savannah, GA 31404

BENSON, Robert Moore, Jr; '72 BSPH ; r. PO Box 162, Statesboro, GA 30458, 404 736-7773

BENSON, Robert Proctor; '69 BLA ; Sr. Landscape Architect, Project Coord.; Ralph Liss Assoc., 1800 Peachtree Rd. NW, Ste. 601, Atlanta, GA 30309, 404 355-6522; r. 5370 Rockmoor Ln., Stone Mountain, GA 30088, 404 469 5057

BENSON, Roberta Jones (H. Edsel); '59 ABJ , '67 MA ; r. 1 Tanglewood Ct., Athens, GA 30606, 404 549-4799

BENSON, Sally '67 (See Moody)

BENSON, Sara F. '41 (See Brorein)

BENSON, Sara Frances '47 (See Johnson)

BENSON, Sharon Jo; '76 BBA ; Acct.; Robert Clark Fin Svcs , 2022 Powers Ferry Rd., Ste 240, Atlanta, GA 30339, 404 955 1995; r. 4560 E Ponce de Leon Apt. 11D, Clarkston, GA 30021, 404 394 0784

BENSON, Sims Francis; '71 BSPH ; r. General Delivery, Buena Vista, GA 31803

BENSON, Steve T.; '72 BS ; r. Route One, Bowman, GA 30624

BENSON, Thelma; '76 MSW ; r. Rt. 2, Box 461A, Ft Mill, SC 29715

BENSON, Theodore R; '52 BSED ; r. P O Box 24, Danielsville, GA 30633

BENSON, William Robert; '50 BBA ; Zone Svcs Mgr.; Intl. Minerals and Chemical Corp., 14-0 Perimeter Ctr., Atlanta, GA 30346, 404 394-3660; r. 282A Northgate Trace, Roswell, GA 30075, 404 992-1714

BENSTON, Charles Michael; '70 MACC ; CPA; Price Waterhouse and Co , First Natl Bldg , Atlanta, GA 30303, 404 658-1800; r. 1980 Canton Hills Circle, Marietta, GA 30062, 404 971-5162

BENSTON, Miriam Carpenter (Thomas J. Jr); '56 AB ; Homemaker; r. 15 Ponderosa Rd., Greenville, SC 29607, 803 288 6409

BENT, Joanne Fraser; '75 AB ; r. 2152 W 13th St, Ashtabula, OH 44004

BENTHALL, Ruben Alwin, Jr; '60 BSA ; r. 1610 26th Ave Ct, Greeley, CO 80631

BENTLEY, Addie (See Marra)

BENTLEY, Ann Howard '66 (See Kilpatrick)

BENTLEY, Anne McBride (James W. Jr); '69 BSHE ; Asst. Mgr.; Conn. General Life Ins., Brokerage Div., 2230 Perimeter Ctr., Atlanta, GA 30345, 404 394-4860; r. 210 Crossing Creek Ct., Roswell, GA 30075, 404 475-3755

BENTLEY, Betty Jean '57 (See Bost)

BENTLEY, Cecil Lewis; '70 BBA ; r. Box 17210, Tucson, AZ 85710

BENTLEY, Charles Allen; '71 AB , '75 MA ; r. 1543 Burningtree Rd, Charleston, SC 29412

BENTLEY, Charles Hill; '70 BSAE ; Transmission Staff Engr.; Ga. Power Co., 270 Peachtree St., Atlanta, GA, 404 522-6060; r. 2330 Cedar Mill Dr., Conyers, GA 30207, 404 483-3362

BENTLEY, Donna '75 (See Bouwsma)

BENTLEY, Ellen Stansell; '75 BSED ; Tchr.; Barrow Elem. Sch., Pinecrest St., Athens, GA 30606; r 525 Riverview Road, Athens, GA 30601, 404 543 6954

BENTLEY, Dr Ernest Larry; '70 DVM ; r. Rt 6 Shallowford Rd, Marietta, GA 30060

BENTLEY, Eva May Jones (Huby Spencer); '46 BSHE ; r. Rt 6 Box 175, Brunswick, GA 31520

BENTLEY, F E; r. Roberta, GA 31078

BENTLEY, Frances Florence (Upshaw C. Jr); '49 BBA ; r. 525 Riverview Rd., Athens, GA 30606, 404 543 6954

BENTLEY, Frances '45 (See Wheeler)

BENTLEY, Fred Douglas, Jr; '77 BBA ; Student, Emory Univ., Sch. of Law, Gambrell Hall, Atlanta, GA; r. 1538A Woodlake Dr., Atlanta, GA 30329, 404 634 7665

BENTLEY, Freda Clarke (Jack N.); Homemaker; r 650 Walnut Drive, Marietta, GA 30060, 404 427 1892

BENTLEY, Freeman F; '47 BS , '49 MS ; r. 5012 Neyer Ct, Dayton, OH 45424

BENTLEY, George Edward; '54 ABJ ; Realtor; Self Employed, Uiterwyk Ctr., 3105 W. Waters Ave., Ste., Tampa, FL 33614, 813 933-4035; r. 11732 Lipsey Rd., Tampa, FL 33618, 813 961-0784

BENTLEY, George R. W., Jr; '53 BSA ; Plant Supt.; Engelhard Minerals and Chems., Toddville Plant, McIntyre, GA 31054, 912 946-5511; r. Box 7, McIntyre, GA 31054, 912 946-8938

BENTLEY, Guy Woods; '42 BSED ; r. 18 Princeton Dr, Asheville, NC 28806

BENTLEY, Gwen Mincey (James L., Jr); r. 1649 Lady Marion Ln., Atlanta, GA 30309, 404 876 0049

BENTLEY, Harvey Edmunds; '49 BSED ; r. 3126 Payton Dr, Augusta, GA 30906

BENTLEY, Jack Neil; '53 BBA ; Mgr.; Marietta Drapery Co., Box 877, Marietta, GA 30061; r. 650 Walnut Drive, Marietta, GA 30060, 404 427-1892

BENTLEY, James L., Jr; '50 LLB ; Pres.; Natl. Standard Administrators, 520 Pharr Rd., Atlanta, GA, 404 237-5533; r. 1649 Lady Marion Ln., Atlanta, GA 30309, 404 876-0049

BENTLEY, Janet Dulinawka; '72 BBA ; r. Rt. 1, Box 40, Grayson, GA 30221

BENTLEY, Jeannette Ginn (Harvey Edmunds); r 3126 Payton Dr, Augusta, GA 30906

BENTLEY, Jeri M., '63 BFA ; Grad. Student; r. 588 North Lands End, Apt. 8, Stone Mountain, GA 30083, 404 294-1103

BENTLEY, John Madison; '72 MA ; r. 217 Emory St, Ft Valley, GA 31030

BENTLEY, Leslie Jo Knight (Dewey J.); '62 MED ; Asst. Supt.; Gwinnett Cnty. Schs., Gwinnett Dr., Lawrenceville, GA 30245, 404 963-8651; r. PO Box 33, Carl, GA 30203, 404 867-9893

BENTLEY, Linda Sue; '63 BSED ; r. 27 Etowah Dr, Cartersville, GA 30120

BENTLEY, M Nancy '54 (See Clemence)

BENTLEY, Malcolm Moore; '66 BBA ; Sales Mgr., Pittard Machinery Co , 1730 Taylor St NW, Atlanta, GA 30318, 404 351-6787; r. 6860 Peachtree-Dunwoody Rd NE, Atlanta, GA 30328, 404 394 0957

BENTLEY, Mildred '71 (See Baxley)

BENTLEY, Myrna Weatherford (Clarence F.); '62 BSHE , Homemaker; r. 503 Hill St., Thomaston, GA 30286, 404 647 6765

BENTLEY, Nancy '47 (See Scruggs)

BENTLEY, Newell Grant, Jr; '77 MBA ; r. Rt 2, Box 92, Cornelia, GA 30531

BENTLEY, Norma Chamblee (Thomas S. Sr), '57 BSED , Speech Pathologist; Atlanta Bd. of Educ., Atlanta, GA; r. 271 Broadland Rd. NW, Atlanta, GA 30327, 404 233 0742

BENTLEY, Ms Patricia Hall, '76 MED ; r Box 297, Valley Forge, PA 19481

BENTLEY, Col Robert Dunbar; '59 BSED ; Commandant, Dept. of Defense Infor Sch., Ft Harrison, IN 46216; r 8245 N Meridian St Indianapolis, IN 46260, 317 259 7808

BENTLEY, Sally Brock (Malcolm M.), '65 BBA , Sales, Harry Norman Realty Co., 215 Copeland Rd , Atlanta, GA 30342, 404 252 7222; r 686 Peachtree-Dunwoody Rd. NE, Atlanta, GA 30328, 404 394-0957

BENTLEY, Thomas Preston; '50 AB , '56 MA ; Tchr.; Sequoyah HS, 3456 Aztec Rd., Doraville, GA 30340; r. 2340 Lawrenceville Hwy. NE, Apt. 8, Decatur, GA 30033, 404 634-8973

BENTLEY, Thomas S., Sr; '53 BBA , '56 LLB ; Atty., Partner; Barwick, Bentley, Hays, and Karesh, 3565 Piedmont Rd. NE, Atlanta, GA 30305, 404 261 2333; r. 271 Broadland Rd. NW, Atlanta, GA 30342, 404 233-0742

BENTLEY, Upshaw C., Jr; '47 BBA , '49 LLB ; Atty., Partner; Fortson, Bentley and Griffin, PO Box 1744, Athens, GA 30601, 404 548-1151; r. 525 Riverview Rd., Athens, GA 30606, 404 543-6954

BENTLEY, Walter Franklin; r. 214 Meadow Rd, Laurens, SC 29360

BENTLEY, William Reid, Jr; Owner; Bill Bentley's Restaurant, 330 W. Peachtree NE, Atlanta, GA 30308; r. 475 Bridges Creek Tr., Atlanta, GA 30326, 404 255-0667

BENTON, Beverly Carol '63 (See McDowell)

BENTON, Beverly V '56 (See Barrs)

BENTON, Brenda '67 (See Wynn)

BENTON, Charles Henry; '72 BBA ; r. P O Box 5587, Columbus, GA 31906

BENTON, Clarence Eugene; '50 BSA ; r. County Agent, Federal Bldg, Lafayette, GA 30728

BENTON, Deborah Gay P '75 (See Ramunno)

BENTON, Dorothy Helen '48 (See Bennett)

BENTON, Edward Arnold; '61 BBA ; r. 3901 Severn Ave, Charlotte, NC 28210

BENTON, Edward Bruce; '57 AB ; Atty., Partner; Jones, Cork, Miller and Benton, 500 First Natl Bank, Macon, GA 31201, 912 745-2821; r. 2582 Rockbridge Rd., Macon, GA 31204, 912 745 1376

BENTON, Frances '34 (See Shi)

BENTON, Gene Ray; '58 BBA ; Used Trailer Sales Mgr.; Fruehauf Trailer Co., 3368 Moreland Ave., Conley, GA 30027, 404 361-3511; r. 2329 Castle Rdg. Ct., Tucker, GA 30084, 404 938-5719

BENTON, Gloria J. (Janie) '69 (See Griffin)

BENTON, Grace '50 (See Callaway)

BENTON, India '68 (See Lesser)

BENTON, J Frederick, Jr; r. Monticello, GA 31064

BENTON, James Frederick, III; '73 BBA ; r. General Delivery, Monticello, GA 31064

BENTON, James Martin; '73 JD ; r. 503 10th Street SE, Washington, DC 20036

BENTON, Ms Janet Elaine; '77 BFA ; r. 1436 South Peterson Avenue, Douglas, GA 31533

BENTON, Jeneal Leonard (Gene R.); r. 2329 Castle Rdg. Ct., Tucker, GA 30084, 404 938-5719

BENTON, Jo Dunahoo (Terrell W.); '64 MED ; r. 140 Clifton Dr., Athens, GA 30601, 404 546-5243

BENTON, John M., Jr; '72 EDS ; Sch. Principal; Clarke Cnty. Sch. Dist.; r. 125 Tara Way, Athens, GA 30606, 404 549-3606

BENTON, Laree Irene Malone (J Frederick, Jr); '49 BS ; r. Monticello, GA 31064

BENTON, Leo Edward, Jr; '67 AB , '71 JD ; r. South Elm Street, Commerce, GA 30529

BENTON, Leo Edward; r. P O Box 23, South Elm St, Commerce, GA 30529

BENTON, Louis Witte; r. Monticello, GA 31064

BENTON, Lucien Caldwell; r. Box R, Bhi Isf, Apo New York, NY 09202

BENTON, Mary L Harrell (Lucien Caldwell); '47 AB ; r. Box R, Bhi Isf, Apo New York, NY 09202

BENTON, Mary Leila '45 (See Russell)

BENTON, Mary Ray Sanders (W F); '53 BSHE ; r 120 Colonial Hill Rd, Winder, GA 30680

BENTON, Mary Elizabeth; '70 BSED , '72 MED ; r R F D 4, Covington, GA 30209

BENTON, Rebecca Cone; '70 AB ; r. Rt 5 Box 700, Savannah, GA 31401

BENTON, Selby Glenn; '42 BBA ; Pres.; Benton Furniture Co., Inc., Benton Real Estate, Lake Gaston, Same as Residence, 919 257-1355; r Box 673, Warrenton, NC 27589, 919 257-4280

BENTON, Dr Sidney Edwin; '75 EDD ; Assoc. Prof.; N. Ga. Coll., Educ. Dept., Dahlonega, GA 30533, 404 864-3391; r. Route 1, Box 306A, Dahlonega, GA 30533, 404 864-3531

BENTON, Terrell W.; '60 BSA , '63 JD ; Atty.; Erwin, Epting, Gibson, and McLeod, Athens, GA; r 140 Clifton Dr., Athens, GA 30606, 404 546-5243

BENTON, Thomas F.; '42 BSA ; Pres.; Commerce Bldg. and Loan Assn., Commerce, GA 30529; r. PO Box 21, Commerce, GA 30529, 404 335-4198

BENTON, Virginia '37 (See Hyde)

BENTON, Wesley Gordon; '59 BSA ; r. 252 Rippling Lane, Winter Park, FL 32789

BENTON, William James; '38 BSC ; Retired; r PO Box 183, Louisburg, NC 27549, 919 496-2404

BENTON, Dr William Joseph; '56 DVM ; r. 14 Minquil Dr, Newark, DE 19713

BENTON, William Larry, '70 ABJ Aircraft Dispatcher; Wright Airlines, Maginal Rd., Cleveland, OH, 216 781-9510; r. 1229 Hird Ave , Apt 22, Lakewood, OH 44107, 216 226-6320

BENZ, Ms Peggy Anita Hardin; '76 MED ; r. 2014 Cove Place, Atlanta, GA 30339

BERBARI, Margaret Ann '75 MED , r 145 South Ave S E , Massillon, OH 44646

BERCEGEAY, Diane Meilleur; '74 BSHE ; Admin Asst.; Atlanta Hawks, 100 Techwood Dr., Atlanta, GA 30303, 404 681-2100; r. 495 Chateaugay Lane, Atlanta, GA 30342, 404 237-3662

BERCEGEAY, Evangeline Harrell (Edward W), '45 AB ; r 495 Chateaugay Ln NE, Atlanta, GA 30342

BERCEGEAY, Judith '64 (See Hebert)

BERCEGEAY, Mary Harrell '73 AB , r 495 Chateaugay Lane N E, Atlanta, GA 30342

BERDING, Herbert Charles, Jr; '77 AB , Grad Student Ga St Univ, Atlanta GA ; r 5356 Harris Circle, Atlanta, GA 30338, 404 875 3610

BERENDS, Nancy Carol '66 (See White)

BERG, Dr Allan Jerome; '71 MS , '73 PHD ; r. 2013 4th Ave S E, Austin, MN 55912

BERG, Andrew Melford; '69 MSW ; Sr. Psychiatric Soc. Worker; Willmar St. Hosp., Box 1128, Willmar, MN 56201, 612 235-3322; r. Rt. 1, Willmar, MN 56201, 612 235-8153

BERG, Bernard; '46 BBA ; Park Tech.; Ocmulgee Natl. Monument, Natl. Park Svc., 1207 Emery Hwy., Macon, GA 31201, 912 742-0447; r. 1714 Foster Place, Macon, GA 31211, 912 746-3840

BERG, Ella Mae Graf (John R.); '77 EDS ; Tchr.; Stephens Cnty. Bd. of Educ., Toccoa, GA 30577, 404 886-3911; r. Box 128, Rt. 4, Toccoa, GA 30577, 404 886-9607

BERG, Ethel (See Powell)

BERG, Fred Anderson; '73 MA ; r. 859 Winchester Circle, Macon, GA 31204

BERG, Ingrid Elisabeth; '73 MA ; r. Kallangsvagen 43, S-18144 Lidingo Sweden

BERG, Joseph W, Jr; '48 BS ; r. 2101 Constitution, Ave NW, Washington, DC 20037

BERG, Mary Anne '72 (See Richardson)

BERG, Dr Maurice C.; '68 MED , '72 EDD ; Tchr.; Coventry Jr. HS, E. Foster Dr., Coventry, RI 02816, 401 828-9091; r. 16 Power Avenue, Warwick, RI 02888, 401 781-2337

BERG, Renee Silverman (Jeff B.); '76 BSED ; Speech Pathologist, Student; r. 1621 Executive Park Lane, Atlanta, GA 30329, 404 633-9723

BERG, Shirley Estes; '65 BS ; r. 1 Lamalta Rd., Randolph Township, NJ 07801

BERG, Sidney; '35 BSCH ; Pres.; Sidney Berg and Assoc., Professional Builders, 6 Grace Ave., Great Neck, NY 11021, 516 487-8246; r. 155 Schenck Ave., Great Neck, NY 11022, 516 487-7894

BERGDORF, Robert Leroy; '65 AB , '68 MAED ; Tchr.; Sandy Plains Elem. Sch., Baltimore, MD, 301 288-2700; r. 58 W. Biddle St., Baltimore, MD 21201, 301 685-6729

BERGEAUX, Philip James, Jr; '72 BSA ; Research Tech.; Univ. of Ga.; r. Box 91A, Rt. 1, Comer, GA 30629, 404 783-5795

BERGEAUX, Dr Philip James; '60 MS , '74 EDD , Ext. Agronomist; Univ. of Ga.; r. 125 Sharon Cir., Athens, GA 30601

BERGEN, Cletus William, II; '72 JD ; Atty.; Pvt Practice, 127 Habersham St., Savannah, GA 31401, 912 234-4455; r. 140 Schley Ave., Savannah, GA 31406, 912 925-3831

BERGEN, Hildergarde '51 (See Broderick)

BERGEN, Joseph Bodell; '50 JD ; r. 3 E 49th St, Savannah, GA 31405

BERGEN, Shirley Shearouse (Joseph Bodell); '50 AB ; r. 3 E 49th St, Savannah, GA 31405

BERGER, Dr A Albert; r. Buckhead, 3182 Pchtree Rd, Atlanta, GA 30305

BERGER, C. Joe, Jr; '62 BBA ; Dir. Customer Svc.; M. Lowenstein and Sons, 21 By-Pass, Rock Hill, SC 29730, 803 366 9421; r. 1517 Granville Rd., Rock Hill, SC 29730, 803 366-1923

BERGER, Eddie; '77 BS ; r. 1510 High Haven Ct NE, Atlanta, GA 30329

BERGER, Edwin Arthur; Owner; Ajax Liquor Store, 1005 Chattahoochee Ave NW, Atlanta, GA 30318, 404 351-3371; r. 1836 Lenox Rd. NE, Atlanta, GA 30306, 404 876-0248

BERGER, Elinor Freeman (Leonard G.); Homemaker; r. 1585 Wesley Pky NW, Atlanta, GA 30327, 404 355-0754

BERGER, Esther Rose '44 (See Rabhan)

BERGER, I R, Md, '39 BS ; r. P O Box 5158, Alps Road Sta, Athens, GA 30604

BERGER, Leila Jane Mauldin (Michael L.); '67 MS , Prof.; Miami Dade Comm. Coll., South Campus, Miami, FL 33156; r. 8420 SW 89th St., Miami, FL 33156

BERGER, Dr Leonard Hyman; '49 BS ; r. 8100 Harford Road-1, Baltimore, MD 21234

BERGER, Michael Allen; '76 BBA ; Sales Agt , Federated Mutual Ins. Co., 1400 W Peachtree St., Atlanta, GA, 404 892-2550; r. 284 Blanton Road NW, Atlanta, GA 30342, 404 436-7587

BERGER, Dr Michael L., Assoc. Prof.; Miami Dade Comm. Coll., S. Campus, Miami, FL 33176, 305 596-1215; r. 8420 SW 89th St., Miami, FL 33156

BERGER, Michael L.; '67 BS ; Atty.; Batchelor, Brodnax, Guthrie and Primm, Ste. 2550, 1 SE Third Ave., Miami, FL 33131, 305 358 4962, r 8420 SW 89th St., Miami, FL 33156

BERGER, Sara Lee Berkman (Joseph); '53 BFA ; r 20461 Cheyenne St, Detroit, MI 48235

BERGERON, Dr Alvin Wilhelm, Jr; '74 PHD ; r 3734 Powers Ferry Rd, Atlanta, GA 30342

BERGH, Bettina; '75 BSA ; Nursing Asst., Student, Eugene Talmage Memorial Hosp., Med. Coll of Ga., Augusta, GA, 404 828-2841; r. 946 Johns Rd., Apt 6-B, Augusta, GA 30904, 404 733-4012

BERGH, John Adrian; '72 BS ; r. 370 Duncan Springs Road, Athens, GA 30601

BERGH, Marcus Bernard, Jr; '66 AB , '69 JD ; r. Nm Corps Trial Jud Br SE Crct, Box 107 Naval Air Station, Jacksonville, FL 32212

BERGH, Olivia Delores Farmer (Marcus Bernard, Jr); '67 AB ; r. Nm Corps Trial Jud Br SE Crct, Box 107 Naval Air Station, Jacksonville, FL 32212

BERGH, Susan Christie, '76 BBA , r Route 1, Box 224, Bogart, GA 30622

BERGLUND, Kenneth Reid, '72 JD , r 2295 Coronet Way, NW, Atlanta, GA 30318

BERGMAN, Patricia H. Gross (David L.), '64 AB , r 1822 Comstock Lane, San Jose, CA 95124, 408 264-3138

BERGRIN, Irwin David, '67 BBA , Treas., Plainview Central Sch Dist , Jamaica Ave , Plainview, NY 11803, 516 938-5400 ; r 23 Simpson Dr Long Island, Old Bethpage, NY 11804, 516 694-5061

BERGRIN, Margo (See Levine)

BERISFORD, Dr Yvette Contine (), '69 MS , '74 PHD , r 190 Univ Cir , Athens, GA 30605, 404 549-2150

BERKEYPILE, Judith '71 (See Murrow)

BERKLEY, Raymond Dallas, 60 BSED , 70 MED , Tchr , Henderson Cnty Bd of Educ , Haywood Rd , Hendersonville, NC 28739, r Box 331, Etowah, NC 28729, 704 891-7922

BERKMAN, Sara Lee '53 (See Berger)

BERKOWITZ, Barbara Ellen, '71 MA , r 1109 Church Ave, Brooklyn, NY 11218

BERKOWITZ, Herman Roger, 59 BSA , Pub Health Sanitarian; New York City Health Dept., 125 Worth St., New York, NY 10013, 212 566-7123; r 8824 62nd Dr., Rego Park, Queens, NY 11374, 212 899-7374

BERKOWITZ, Lynn Rudikoff (Richard E.); '70 BSED ; r. 3177 B Buford Hwy. NE, Atlanta, GA 30329, 404 634-1867

BERKOWITZ, Lynn Marie; '75 AB ; r. 801 Waverly Rd., Tallahassee, FL 32303

BERKOWITZ, Mark Ira; '68 BBA ; r. 495 Old Creek Rd NE, Atlanta, GA 30342

BERLIN, Henry; r. 312 Confederate Circ, Charleston, SC 29407

BERLIN, Jack Joseph; '54 BS ; Southeastern Sales Rep., Miramonte Div.; Marx and Newman Co., 9 West 57th St., New York, NY 10019, 212 371 1600; r. 2710 Ridge Valley Rd. NW, Atlanta, GA 30327, 404 355-0013

BERLIN, Joseph Linde; '69 BSA ; Quality Control Supv.; Weis Markets, 1000 S. Second St., Sunbury, PA 17801, 717 286-4571; r. Route 2, Selinsgrove, PA 17870, 717 743-7951

BERLIN, Susan; '71 BSED ; r. 353 47 St, Miami Beach, FL 33140

BERLIN, Thea Fern; '63 BSED ; r. 1228 West Ave, Miami Beach, FL 33139

BERLINER, Harold Martin, '58 BS , r C O Ben Berliner, 1445 Markan Dr NE, Atlanta, GA 30306

BERLINER, Neal T; '66 BBA ; r. 101 Fairmont Ave, Clifton, NJ 07011

BERLINER, Rhoda '49 (See Nodvin)

BERLINSKY, Joan R.; '52 BSA ; r. 346 Confederate Circle, Charleston, SC 29407

BERLOWE, Dr Max L , 30 BS , Physician, , 2 Church St. S., New Haven, CT 06519, 203 624 8276; r. 70 Ogden St., New Haven, CT 06511, 203 562-6708

BERMAN, Barry Marvin, '59 BBA , '62 LLB , Ins Admin.; r. 4376 Cove Island Dr., Marietta, GA 30060, 404 971-6651

BERMAN, Bernard David; r. 322 Kensington Dr, Savannah, GA 31405

BERMAN, Betty Louise Green (Jerome); '49 BFA , r. 4417 Jett Road N, Atlanta, GA 30327

BERMAN, Brenda Fern; '71 BSED ; r. 2273 Plaster Rd NE, Atlanta, GA 30345

BERMAN, Harriett E Stephenson (Robert J); '66 BSED ; r. West Point Pepperell, 1221 Sixth Avenue, New York, NY 10020

BERMAN, Jeri Lynn Kluger; '70 BSED ; r. 11416 Hounds Way, Rockville, MD 20801, 301 881-3047

BERMAN, Joan (See Dunn)

BERMAN, Lenore Druckenbrod (Gordon A), '72 BSED , '74 MED ; Tchr.; Fulton Cnty. Bd. of Educ., 3250 Hammarskjold Dr., East Point, GA, 404 762 0107; r. 206 Underwood Dr., Atlanta, GA 30328, 404 252 9402

BERMAN, Milton; '34 BS ; Retired US Chemist, Bur. of Firearms and Tobacco;; Transparent Ofc Products, Egg Harbor Rd., Lindenwold, NJ 08021, 609 785-7521; r. 68 Estates Road, Pine Hill, NJ 08021, 609 784-6513

BERMAN, Morris Joseph, '56 BS , r 1189 Biltmore Drive, Atlanta, GA 30329

BERMAN, Norma Jean (See Meyer)

BERMAN, Richard Mark, 72 BSA , r 755 Buchanan Road, East Meadow, NY 11554

BERMAN, Robert Harvey; '67 BSA ; r. 7730 SW 146 Rd, Miami, FL 33143

BERMAN, Tanya Lesko (Barry M.); '60 BSED ; Tchr.; Holy Innocents Sch., Atlanta, GA 30327; r 4376 Cove Island Dr., Marietta, GA 30060, 404 971-6651

BERN, Isabel Louisa, 53 AB , r 210 N Main St, Anderson, SC 29621

BERNAL, Judy Sullivan (William P.); '42 BSHE ; r 6914 Gilbert St., Springfield, VA 22150, 703 451 4709

BERNARD, Ann Marie '74 (See Dalis)

BERNARD, David Michael; '76 ABJ ; r. Rte. 1, Box 170, Watkinsville, GA 30677

BERNARD, France '75 (See Boney)

BERNARD, Maj Gregory Ladner; '60 BS ; USAF, Robins AFB, GA 31098, 912 936-3361; r. Det. 3, 2ADG, Warner Robins, GA 31093, 912 922 6715

BERNARD, Hugh Y., Jr; '41 AB ; Prof., Law, Librarian of the Law Library; , 716 20th St. NW, Washington, DC 20052, 202 676-7337; r. 1911 Paul Spring Pky., Alexandria, VA 22308, 703 768 8037

BERNARD, Maurice; '36 BSC , Manuf. Agt., Plastic Packaging Supplies; WKI, Inc., 3816 Green Industrial Way, Chamblee, GA 30341, 404 261 5536; r. 3022 Slaton Dr. NW, Atlanta, GA 30305, 404 237 7873

BERNARD, Maurice J, III, 77 JD , Atty., Pvt Practice, Atlanta, GA, 404 261 2161; r. 3022 Slaton Dr NW, Atlanta, GA 30305, 404 237 7873

BERNARD, Richard Wayne; '74 BFA ; Freelance Actor, Composer, Musician; r. 546 Seal Pl NE, Atlanta, GA 30308, 404 874-1783

BERNARD, Walter Alan; '67 BBA ; r. C O Leon Bernard, 7143 SW 66 Ave, S Miami, FL 33143

BERNARDIK, Maurice Samuel, '35 ABJ ; Dir. of Comm Affs., Long Range Planning, Grant De, Newark Beth Israel Med Ctr., 201 Lyons Ave., Newark, NJ 07112, 201 926 7177; r. 44 Manor Dr., Livingston, NJ 07039, 201 992 7460

BERNATH, Julia Cothran (Terry A.); '75 ABJ , Exec Secy.; Cooper Carey and Assoc., 1819 Peachtree Rd NE, Atlanta, GA 30309, 404 352 2660; r. 608 Sherwood Rd NE, Atlanta, GA 30306, 404 634 2841

BERNATH, Terry Alan; '75 BBA ; Sales, Atlanta Area Zep Chem Manuf Co., 3008 Olympic Industrial, Smyrna, GA 30080, 404 355-3120; r 2010 Curtis Dr. NE, Apt. J1, Atlanta, GA 30319, 404 634 2841

BERND, Gus; '42 AB ; r. 2597 Elizabeth Pl, Macon, GA 31204

BERNDT, Terri Sue; '74 ABJ ; r. 646 5th St. N.W , Hickory, NC 28601

BERNER, Sarah Lillian Kent (John Kraan); '48 BBA ; r. 5406 Fremont St, Springfield, VA 22150

BERNES, Gary Lee; '74 BBA ; r. 1449 West Wesley Rd , Atlanta, GA 30327

BERNES, Myra '70 (See Rabiner)

BERNHARDT, Dr Alan Jay; '71 MS , '74 PHD ; r. 725 Lane St, Topeka, KS 66606

BERNHARDT, Carl William; '32 BSA ; Retired Farmer; r. Rt. 2, Box 267, Ellijay 30540, 404 635 7641

BERNHARDT, David Alan; '76 BBA ; r. 3557 N Druid Hills Rd., Decatur, GA 30033

BERNHARDT, Wendy Ann '65 (See Lewis)

BERNICHON, Diana Lynn Harvey (Clay); '70 BFA ; r. 3201 Mcdermott St, Orlando, FL 32809

BERNKNOPF, Linda Altholtz (Stanley); '75 PHD , Dir.; Alpine Psychoeducational Ctr., PO Box 2459, Gainesville, GA 30501, 404 532-9981; r. Rt. 7, Box 488C, Gainesville, GA 30501, 404 532-6874

BERNKNOPF, Dr Stanley; '75 EDD ; r. Rt 7 Box 488-C, Gainesville, GA 30501

BERNSTEIN, Albert Bernard, 19 AB , r 950 Seybold Bldg, Miami, FL 33132

BERNSTEIN, Alfred Harris; '70 BBA ; Tchr.; Riverwood HS, Atlanta, GA; r. 76 E. Wesley Rd., Apt. 3, Atlanta, GA 30305, 404 233-4901

BERNSTEIN, David Irving, '71 BBA , r 782 Wimbish Rd, Macon, GA 31204

BERNSTEIN, Eunice Friedman (Stephen L.); '69 BSED ; Tchr.; Savannah Assoc. for Children with Specific LD, Abercorn St., Savannah, GA 31401; r Red Lion Crown Apts., 78, 6100 Waters Rd., Savannah, GA 31406, 912 236-7181

BERNSTEIN, George Martin; '58 BBA ; CPA, Comptroller; First Security Co., New York, NY 10017, 212 867 9267; r. 28 Exeter Rd., Short Hills, NJ 07078, 201 376-1460

BERNSTEIN, Helene (See Merren)

BERNSTEIN, Holly; '75 ABJ ; r. 604 Shapsburg Circle, Birmingham, AL 35213

BERNSTEIN, Jeffrey Ira; '73 BSED ; r. 1900 Quentin Rd Apt B-2, Brooklyn, NY 11229

BERNSTEIN, Jimmy Selig; r. Box 1586, Athens, GA 30601

BERNSTEIN, Samuel Harris; '76 BBA ; VP, Secy.; Bernstein's of Savannah, Inc., 223 W. Congress St., Savannah, GA 31401, 912 233-6682; r. 626 East 54th St , Savannah, GA 31405, 912 355 9676

BERNSTEIN, Sara Blum; Legal Secy.; Young, Clement and Rivers, 28 Broad St., Charleston, SC 29407, 803 577-4000; r. 1812 St. Julian Dr., Charleston, SC 29407, 803 766-5947

BERREY, Thomas Clive, Jr; '75 BBA ; Dist. Sales Mgr., Berol USA, Eagle Rd., Danbury, CT 06810; r. 1851 Windhill Terr., Cincinnati, OH 45230, 513 232-6344

BERRIE, Elaine Bromley (Peter M.); '74 MED ; Speech Clinician; Alaska Crippled Children and Adults, 1020 Barnette St., Fairbanks, AK 99701, 907 456-4884; r. PO Box 1771, Fairbanks, AK 99707, 907 456-4508

BERRIEN, Susan White (Eddie); '68 MED ; r. Box 65, Paine College, Augusta, GA 30904

BERRONG, Ms Angela Anne; '77 BSED ; r Hiawassee Drive, Hiawassee 30546

BERRONG, Dale Kenneth; '77 MBA ; Family Security Analyst; Metropolitan Life, 2300 Henderson Mill Rd., Atlanta, GA 30345, 404 934 7393; r. 707 Planters Row, Lilburn, GA 30247, 404 972-0718

BERRONG, Jimmy Lee, '70 BBA , r Rte 2 Box 12, Hiawassee, GA 30546

BERRONG, Larry Boyd, Jr; '73 MPA ; r. 66 4th Artillery Rd., Ft Leavenworth, KS 66027

BERRONG, Rita Elizabeth, r 1311 Washington Ave., Etowah, TN 37331

BERRONG, Robert Edward, 62 BBA , r 396 Sunset Dr, Athens, GA 30601

BERRONG, Susie E '27 (See Oakley)

BERRONG, Wayne Oneil; '62 BS ; r. Route 1, Hartwell, GA 30643

BERRY, Alice Elaine Gilbert (James Vernon); '65 BSED ; r. 61 Harkness Dr, Madison, CT 06443

BERRY, Avis Kathy; '76 BMUS ; Tchr., Autistic Children; Charles Lea Ctr., Long and Burdette Sts , Spartanburg, SC 29303, 803 585-0322; r. D-42 Broadmoor Clubs Apts., Bryant Rd., Spartanburg, SC 29303, 803 583 0830

BERRY, Barbara Morrison (Robert L, Jr); '73 MA , r. Horseleg Creek Rd., Rome, GA 30161

BERRY, Barbara A. '50 (See Stubbs)

BERRY, Barbara Jane '75 (See Poffenbarger)

BERRY, Barbara Lanier; '74 AB ; Receptionist, Children's Clinical Ctr., PA, 6063 Peachtree Pky , Norcross, GA 30092, 404 449-4226; r. 1029 Franklin Rd , Apt. 37-D, Marietta, GA 30067, 404 428 1142

BERRY, Billie Lynne '64 (See Daniel)

BERRY, Carlton Holmes; '69 AB ; r. 808 Westmont Dr, Fayetteville, NC 28305

BERRY, Carolyn Heery (Paul S.); Partner, Skylark Studios; r. 4961 Fayetteville Rd., Manlius, NY 13104, 315 682-6642

BERRY, Carolyn Annette '75 (See Webb)

BERRY, Cecelia Mackey; '74 EDS ; r. 404 Alice Avenue, Albany, GA 31701

BERRY, Charles Arver; r. 3053 Meadowlark Lane, East Point, GA 30344

BERRY, Maj US Army (Ret) Charles W.; '38 BSC , Ofc Mgr Wilson Cars, 117 Jordon Ln , Huntsville, AL 35805, 205 837-4101; r. 2108 B Thicket Place SE, Huntsville, AL 35802, 205 881-7208

BERRY, Cora Lee; '69 BSED , '76 MED ; Tchr.; Madison Cnty. Bd. of Educ., 404 788-2341; r. 652 Vine St., Athens, GA 30601, 404 548-2054

BERRY, Deborah Kaye Hand (Gary B.); '75 MED ; Homemaker; r. 223 N. George Wallace Dr., Troy, AL 36081, 205 566 3097

BERRY, Dewey Glenn; '70 BSAE ; Asst. Dir., Engr and Construction; Holly Farms Poultry Indust., Inc., PO Box 88, Wilkesboro, NC 28697, 919 838 2171; r. Rt. 1, Box 145, Wilkesboro, NC 28697, 919 973-3426

BERRY, Dorothy '64 (See Dunn)

BERRY, Douglas Allan; '75 BSPH ; r. 1300-A Joiner Dr, Leesburg, GA 31793

BERRY, Edmund Franklin; '75 MED ; Pub. Safety Lt.; Univ. of Ga., Police Dept., Public Safety Bldg., Athens, GA 30602, 404 542-2200; r. Rt. 1, Box 238, Statham, GA 30666, 404 725-7095

BERRY, Elizabeth Reed; '72 MED , '73 EDS ; r. 420 Grenock Circle NE, Atlanta, GA 30328

BERRY, Ellen '75 (See Seidenberg)

BERRY, Emmett Reaves; '74 BS ; r. P.O. Box 95, Milan, GA 31060

BERRY, Eugenis Lenor; '70 BSED ; r. 6136 Lakeshore, Columbia, SC 29200

BERRY, Gary Dennis; '66 ABJ ; r. 2027 Winmar Lane, Conley, GA 30027

BERRY, George J; r. 3901 Thaxton Rd SW, Atlanta, GA 30331

BERRY, Henry Chaney; r. 7 Hamilton Lane, Rome, GA 30161, 404 232-8682

BERRY, Ila '52 (See Dollar)

BERRY, Jimmy Alexander; r. Mentone, AL 35984

BERRY, John Jefferson; r. 420 Grenock Cir NE, Atlanta, GA 30328

BERRY, John Levingston; r. 1436 Valor St, Orlando, FL 32810

BERRY, John Wesley; '73 BFA ; r. 2804 Ann St, Augusta, GA 30906

BERRY, Joy Zimmerman (Lawrence R.), '66 BSED ; Homemaker; r. 3014 Sussex Rd., Augusta, GA 30909, 404 736-5374

BERRY, Juanita E '52 (See Spence)

BERRY, June; '66 AB ; Actress; Lloyd Kolmer Entprs , 65 West 55th St 6A, New York, NY 10019, 212 582 4240; r. 200 West 54th St. 11B, New York, NY 10019, 212 988-2988

BERRY, Kathryn Firor; '38 BSHE ; Owner; Berry's Sporting Goods, 209 S Sixth St , Griffin, GA 30223, 404 227-3048; r. Griffin, GA 30223, 404 227-6673

BERRY, Kathryn Garrett (Edmund F.); '73 BFA ; Computer Terminal Operator; Meadows VW, Inc., 2220 W. Broad St., Athens, GA 30606, 404 549 1778; r. Rt. 1, Box 238, Garrett Road, Statham, GA 30666, 404 725-7095

BERRY, Kay M. '72 (See Small)

BERRY, Keehn W, III; '76 AB ; r. 3024 Woodleigh Rd., Birmingham, AL 35223

BERRY, Lt Kippard William; '69 BBA ; Broker; Westberry Realty, 105 North Ave., Villa Rica, GA 30180; r. 3629 Colonial Trail, Douglasville, GA 30134, 404 949-3832

BERRY, Larry Charles; '70 AB ; Asst. Principal; Palmetto HS, 505 Carlton Rd., Palmetto, GA 30268, 404 463-3331; r. 5000 Cochran Mill Rd., Rt. 2, Fairburn, GA 30213, 404 964-0938

BERRY, Lena Jan; '73 AB ; r. Route 3, Box 565, Washington, GA 30673

BERRY, Marcia Ann Brewer (Don H); '55 BSED ; r. 1740 Chestnut Ct Apt C, Elkhart, IN 46514

BERRY, Margaret E. '71 (See Platt)

BERRY, Marshall Herbert; '73 BS ; r. 45 Chadwick Drive, Charleston, SC 29407

BERRY, Mary Young (John B. Jr); Homemaker; r. 750 Starlight Dr. NE, Atlanta, GA 30342, 404 255-9684

BERRY, Mary Ann Kessler (Franklin); '73 BMUS ; Purchasing Agt.; C.B. Day Realty of Florida, Inc., 132 E. Colonial Dr., Orlando, FL 32801, 305 841 9120; r. 440 Seymour Ave., Winter Park, FL 32789

BERRY, Mary Butler; '43 BSED ; r. Smoaks, SC 29481

BERRY, Mary E. Kent (Robert D.); '50 BS ; r. 38 Green Island Vistas, 6500 Standing Bo, Columbus, GA 31904, 404 327-9002

BERRY, Dr Mary Evelyn; '28 BSPE ; r. Atomic Road, North Augusta, SC 29841

BERRY, Mary Katherine '74 (See Garner)

BERRY, Mary Virginia; '74 AB ; r. 170 Annes Court, Athens, GA 30601

BERRY, Miriam C (See Blanton)

BERRY, Nancy Davis (Kippard W.); '68 BBA , '69 MBA ; Planning Analyst; The Coca-Cola Co., PO Box 56487, Atlanta, GA 30343, 404 897-3783; r. 3629 Colonial Tr., Douglasville, GA 31035, 404 949 3832

BERRY, Norma E '37 (See Relph)

BERRY, Polly '66 (See Holmes)

BERRY, Robert Ellis; '69 BS ; r. 619 Jackson St, Thomson, GA 30824

BERRY, Robert Ladson, '75 MED , Sch Psychologist; Spartanburg Cnty. Sch. Dist. 3, Glendale, SC 29346, 803 585 0274; r. 106 East Main St., Inman, SC 29349, 803 583 2960

BERRY, Robert Lowry, Jr; '73 JD ; Atty., Partner; Brinson, Askew and Berry, 200 N. Fifth Ave., Rome, GA 30161, 404 291 8853; r. Rt. 10, Horse Leg Creek Rd., Rome, GA 30161, 404 234-9507

BERRY, Robert Russell, '68 BBA , '71 JD , Atty.; Harland, Cashin, Chambers, Davis and Doster, 1045 Hurt Bldg., Atlanta, GA 30303, 404 522 7360; r. 704 Channing Dr. NW, Atlanta, GA 30318, 404 351 5038

BERRY, Roland S; '42 BBA ; r. P O Box 191, Thomson, GA 30824

BERRY, Roy E; r. Box 5908, Tallahassee, FL 32301

BERRY, Solomon Wilson, II; '70 AB ; r. 818 Flint Ave, Albany, GA 31701

BERRY, Stephen Everett; '70 MBA ; Instr., Mgmt.; Univ. of Ga., Coll. of Bus., Athens, GA 30602, 404 542-1294; r. 183 Hallmark Dual Estate, Athens, GA 30605, 404 546-7617

BERRY, Thomas Jacob; '71 EDS ; P.E.C.E. Coord.; Spalding Jr. HS, Unit II, Griffin, GA 30223, 404 228-2759; r. 818 Hillcrest Ave., Griffin, GA 30223, 404 227-3901

BERRY, Thomas Michael; '74 AB ; r. 179 Tara Way, Athens, GA 30601

BERRY, Thomas Rogers; '67 BBA , '68 MBA ; r. Po Box 6115, Rome, GA 30161

BERRY, Valerie Ann '65 (See Wilhelm)

BERRY, Ms Vera Patricia; '77 BBA ; r. 614 North Lee Street, Thomson, GA 30824

BERRY, William D, Jr; '63 ABJ ; r. 10 Evergreen Dr, Newnan, GA 30263

BERRY, William Lewis; '48 BSPH ; r. C O Berrys Phar, P O Box 338, Villa Rica, GA 30180

BERRY, William M, Jr; '55 BBA ; r. 10 Evergreen Dr, Newnan, GA 30263

BERRY, William M.; '57 BSF ; Area Forester; Ga. Kraft Co., Rt. 6, Box 287, Macon, GA 31201, 912 742-8313; r. Route 1, Box 494, Monticello, GA 31064, 404 468-6870

BERRY, William M; '30 BSEE ; r. P O Box 3902, Augusta, GA 30904

BERRYHILL, Bobby Gene; '54 BBA ; r. 3838 Valparaiso Cir, Decatur, GA 30034

BERRYHILL, Carolyn Knight (John D.); '69 BSED ; Retired Tchr.; r. Rt. 1, Lakeland, GA 31635, 912 482-2345

BERRYMAN, Ada Crow; '57 MED ; r. P O Box 264, Royston, GA 30662

BERRYMAN, Adele (See Bledsoe)

BERRYMAN, Annie R Teasley (F G); r. Rt 2 Box 5, Royston, GA 30662

BERRYMAN, Frank Benjamin; r. 258 W Springdale Ave, Athens, GA 30601

BERRYMAN, Howard Winston; '58 BBA ; Controller; Webb-Crawford Co., Inc., PO Box 592, Athens, GA 30601, 404 549-4520; r. Rt. 2, Colbert, GA 30628, 404 788-2297

BERRYMAN, Dr James Marion; '62 BSCH , '65 MSCH , '71 PHD ; r. P O Box 53053, Sam Houston Station, Houston, TX 72052

BERRYMAN, James Thomas; '55 BSED ; r. Box 264, Royston, GA 30662

BERRYMAN, Jamie '76 (See Walker)

BERRYMAN, Janice '63 (See Smith)

BERRYMAN, Jo Frank Bowden (Clarence E); r. 235 Hodgson Dr, Athens, GA 30606

BERRYMAN, Joan Ditto (Charles R); '62 MED , '66 EDD ; r. Rt 3, Athens, GA 30605

BERRYMAN, Katherine Stricklnd (C H); r. Box 1337, Chattanooga, TN 37401

BERRYMAN, Luther Tucker; '65 BBA ; r. Rt 1 Box 359, Watkinsville, GA 30677

BERRYMAN, Mary A '42 (See Hachem)

BERRYMAN, Melanie Joy '77 (See Jordan)

BERRYMAN, Sherry Lynn '75 (See Smith)

BERRYMAN, Capt Steve Newborn, '73 BBA , Helicopter Pilot; US Army; r. 2350 Herodian Way, Smyrna, GA 30080, 404 435-5443

BERRYMAN, Vernon N.; '52 BBA ; Controller, Hartwell Garment Co., PO Box 160, Hartwell, GA 30643, 404 376-5421; r. Rt. 2, Hartwell, GA 30643, 404 376-5389

BERRYMAN, Wesley T., Jr, '49 BFA ; Chief Illustrator, Graphics Branch; NASA, Langley Research Ctr., Hampton, VA 23665, 804 827-3344; r. 113 Mistletoe Dr., Newport News, VA 23606, 804 596-3988

BERRYMAN, William C.; Gen. Mgr.; Dairy-Pak, Inc.; r. 180 Landor Dr., Athens, GA 30601, 404 543-0263

BERRYMAN, William Charles, Jr; '74 ABJ ; r. 180 Landor Drive, Athens, GA 30601, 404 543-0263

BERSON, Morton; '57 BSA ; r. 2455 Haring St, Brooklyn, NY 11235

BERTA, Dr Richard L.; '71 BSA ; Veterinarian; Self Employed, Box 1613, Newnan, GA 30264; r. Dixon St., Newnan, GA 30263, 804 798-8622

BERTINI, Dolores Frances; '45 ABJ ; r. 253 Garth Road, Scarsdale, NY 10583

BERTINO, Lorna Lapp (Michael A.); '60 ABJ ; r. 2 Peter Ave , Bayville, NY 11709, 516 628 1098

BERTINO, Michael Anthony; '61 BSA ; General Mgr.; York Chemical Co., 195 Atlantic Ave., NY 11040, 516 741-4301; r. 2 Peter Ave., Bayville, NY 11709, 516 628-1098

BERUBE, Leo Reginald; '72 BSA ; Self Employed; Construction, Landscape Cnslt , Same as Residence; r. 78 Picture Book Pk., Rt 2, Holcomb, NY 14469, 716 624-4344

BERWICK, Donna Christian (Allen M.); '76 BMUS , Instr.; Hoffman's Music, 534 Main St., El Centro, CA 92243, 714 352-3363; r. 3337-2 Desert Dr NPTR, El Centro, CA 92243, 714 353-4743

BERWICK, Sarah W.; '36 AB , '37 ABED ; r. 10340 White Mountain Rd , Sun City, AZ 85351

BERZ, Diane Frances '66 (See Stoller)

BERZON, Dr David Rubin; '54 DVM ; Epidemiologist, Pub. Health Veterinarian; Baltimore City Health Dept., 111 N. Calvert St., Baltimore, MD 21202, 301 396-4451; r. 11 Oak Hollow Court, Baltimore, MD 21208, 301 486-5267

BESHARA, Aziz Faraj; '65 BSA , '67 MS ; Assoc Research Scientist; The Coca-Cola Co., 310 North Ave., Atlanta, GA 30301, 404 897-2413; r. 5154 Trumbull Ct., Dunwoody, GA 30338, 404 394 7113

BESKIN, Marc David; '75 BSA ; r. 81-52 254th St., Floral Park, NY 11004

BESLIN, William Henry; '59 BSAE ; r. 508 Unique Drive, Burnsville, MN 55337

BESNARD, Martha Ann '48 (See Bargar)

BESS, Raymond Eugene; '69 BSED ; r. Rt 4, Fitzgerald, GA 31750

BESSENT, Catharine '36 (See Wingate)

BESSER, Deena Ann, '71 BSED , r 2090 Myrtlewood Dr., Montgomery, AL 36111

BESSONETTE, Sarah F Barnhill (A D); '54 BFA ; r 300 W Forest Ave, Homerville, GA 31634

BEST, Dr Audrey Nance; '66 PHD ; Biol. Div., Oak Ridge Natl. Lab., PO Box Y, Oak Ridge, TN 37830, 615 483-8611; r. 223 Virginia Rd., Oak Ridge, TN 37830, 615 485-5709

BEST, Emily A. Dozier (George H.); '31 AB ; Retired Tchr.; r. 229 Harrell Circle, Barnesville, GA 30204, 404 358-1938

BEST, Dr George Ronnie; '71 M.S. , '76 PHD ; r. 11455 W 48th Ave, Wheat Ridge, CO 80033

BEST, Hugh Robert; '41 ABJ ; Dir. of Corporate Communications; Pres.; Chilton Co.; The Best Co., Radnor, PA 19049; r. 502 Chestnut Ln., Wayne, PA 19087, 215 688-3834

BEST, James Snider; Safety and Pers. Rep., Southern Natural Gas Co, PO Box 2563, Birmingham, AL 35202, 205 325-7143; r. 133 Peachtree Rd., Birmingham, AL 35213, 205 871 6602

BEST, Mary Jenny Warlick (Edward E, Jr); '60 ABJ , '61 MA ; r. Rt 2, Jefferson River Rd, Athens, GA 30607

BEST, Dr Richard Beverly; '77 MS ; Veterinarian, Branch's Veterinary Clinic, Box 122, Tifton, GA 31794, 912 382-6055; r. 571 Chapman Dr., Marietta, GA 30066, 912 382-0994

BEST, Richard Watson; '48 LLB , Atty , Pvt Practice, Scott Hudgens Blvd., Atlanta, GA 30354; r. 2291 Rugby Ln., College Park, GA 30337, 404 761-9952

BEST, Sharon '75 (See McCrary)

BEST, Dr William Kenneth; '64 DVM ; Veterinarian; Self Employed, Same as Residence, 704 283 4704; r. Rt. 10, Box 1075, Monroe, NC 28110

BETCHICK, John Paul, Jr; '67 BSA ; Sales Mgr.; Covey Foods, P O Box 209 Sussex Ave., Seaford, DE 19973, 302 629-4588; r. Parkhurst Manor Weaver Drive, Salisbury, MD 21801, 301 546 3976

BETENBAUGH, Walter R., Jr; '50 BS ; Pres.; Chimney Master Inc., Charlotte, NC; r. 4024 Pomfret Ln., Charlotte, NC 28211, 704 366-1741

BETETTE, Jay Allison Tyler (Philip August); '61 AB ; r. 122 Todd Ave, Laurens, SC 29360

BETETTE, Philip August; '62 AB , '66 MA ; Investment Ofcr.; Palmetto Bank, PO Box 550, Laurens, SC 29360, 803 984-4551; r. 122 Todd Ave., Laurens, SC 29360, 803 984-2029

BETHEA, Beverly Gray; '64 AB ; r. 1210 Hilltop Dr, Albany, GA 31705

BETHEA, Carole Beatty (Frederick W.); r. 8174 San Rafael Dr., Jacksonville, FL 32217, 904 737-6443

BETHEA, Charles Gray, Jr, '74 JD , Atty , Troutman, Sanders, Lockerman and Ashmore, 1500 Candler Bldg., Atlanta, GA 30303, 404 658 8000; r. 200 The Prado NE, Atlanta, GA 30309, 404 892-4757

BETHEA, Elizabeth (See Shore)

BETHEA, Gene E.; '58 BSF ; Mill Mgr.; Fed. Paper Bd., Lehmann Bldg., Hawkins Ave., Sanford, NC 27330, 919 776-4120; r. 603 Brinn Dr., Sanford, NC 27330

BETHEA, James Arthur, Jr; '53 BSED , '57 MED ; r. 8009 Tierra Verde, Tampa, FL 33617

BETHEA, Jeanne E. Wallace (Gene E.); '56 BSED ; Elem. Tchr.; Lee Cnty. Schs., Sanford, NC 27330; r. 603 Brinn Dr., Sanford, NC 27330, 919 776 0775

BETHEA, Richard William, Jr; '75 BBA ; r. 264 Annes Court, Athens, GA 30601

BETHEA, William M; '67 BS ; r. 910 5th Ave, Albany, GA 31705

BETHEL, Frances Campbell; '75 MED ; Div. Chmn., Early Childhood, DeKalb Comm Coll., 495 N Indian Creek Dr., Clarkston, GA 30021, 404 292 1525; r. 3929 Safari Court, Stone Mountain, GA 30083, 404 292-3141

BETHEL, Harry Urban, Jr; '74 BBA ; r. 290 Arrowhead Rd, Watkinsville, GA 30677

BETHEL, James Eugene; '77 JD ; r. Dalton, GA 30720

BETHEL, Jane E Thompson (Edgar A, Jr); '42 BSED ; r. 220 N W 26 St, Gainesville, FL 32601

BETHEL, Julian; r. 1457 NW 102 St, Miami, FL 33147

BETHEL, Walter Melvin, Jr; '69 BSPH ; r. Rt. 1, Box 219, Milner, GA 30257

BETHUNE, Beverly Moore; '50 ABJ ; r. 4400 45th Ave. N, Apt. 10-A, Robbinsdale, MN 55422

BETHUNE, Carol; '76 MACC ; Systems Analyst; Southern Bell Telephone Co., 34 Peachtree NW, Rm. 2001, Atlanta, GA 30303, 404 529-6197; r 3171 Jodeco Dr., Jonesboro, GA 30236, 404 478 8135

BETHUNE, Dr James Edward; '51 BBA , '67 PHD , r. 8 Gilbert Road, Storrs, CT 06268

BETHUNE, Larry Kenneth; '20 BSC ; r. Park East Apt 11 D, Valdosta, GA 31601

BETSILL, Carl Wynn; '71 BSFR ; Wildlife Biologist, N. Car. Wildlife Resources Comm., Div of Game, State Capitol, Raleigh, NC; r. Rt. 3, Box 49, Elm City, NC 27822, 919 243-2373

BETSILL, David Michael; '77 BBA ; Staff Acct.; Ernst and Ernst, 3600 First Natl Bank Tower, 2 Peachtree, Atlanta, GA 30303, 404 658-9400; r 6575 Wendell Circle, Morrow, GA 30260, 404 961 0130

BETSILL, George Sease, '49 BFA , Landscape Architect, Mgr.; Innocenti and Webel, Box 260, Greenvale, NY 11548, 516 621-6900; r Greenvale, NY 11548

BETSILL, Roy Johnson; '61 BBA , Chief, Admin Programs, US Treas Dept Bur of Alcohol, Tobacco and Firearms, Washington, DC 20226, 202 566 7641, r 7843 Glenister Dr , Springfield, VA 22152, 202 451 3757

BETTEZ, Ernest Alphonse; '72 M.S. ; Educ. Dir., Montachusett Opportunity Council, Inc., Head Start Program, 26 Main St., Leominster, MA 01453, 617 537-9547; r. 105 Leamy St., Gardner, MA 01440, 617 632-9630

BETTIS, Clifford Nelson; '59 BSED , '64 MED ; r. P O Box 142, Hull, GA 30646

BETTIS, Mary Elizabeth '70 (See Nix)

BETTISWORTH, Dr Denny Lee; '74 PHD ; r. 7341 Ravinia, St. Louis, MO 63121

BETTS, Calvin Lamar; '50 BBA ; r. 551 W Winter Park Av, Orlando, FL 32804

BETTS, Christine Quillian (David E.); '69 ABJ ; r. 998 Northcliff Dr. NW, Atlanta, GA 30318, 404 355-8261

BETTS, Clarence Weyman; r. C O Tyson, 20 East Dr, Rome, GA 30161

BETTS, David Edward; '74 JD ; Assoc.; Webb, Young, Daniel and Murphy, 1901 Cain Tower, Peachtree Ctr., Atlanta, GA 30303, 404 522 8841; r. 998 Northcliff Dr., NW, Atlanta, GA 30318, 404 355-8261

BETTS, E Lucille Anthony (William M); '67 BSED , '72 MED ; r. P O Box 225, Watkinsville, GA 30677

BETTS, Emily '32 (See Gregory)

BETTS, F. Carolyn '39 (See Rogers)

BETTS, Jerry Glenn; '35 BSLA ; Civil Engr.; Payne and Keller, Inc., 8333 Hansen Rd., Houston, TX 77017, 713 946-7822; r. 410 Fargo St., Houston, TX 77006, 713 522-9472

BETTS, John Douglas; '72 BSAE , '74 MS ; Engr.; Ga. Power Co., 1300 Omni International S., Atlanta, GA; r. 5110 Ashmont Ct., Atlanta, GA 30338, 404 393-0872

BETTS, Julian Samuel, Jr; '71 BBA ; r. 3074 Vinings Ferry Drive, Atlanta, GA 30339

BETTS, Marianna F '68 (See Rothschild)

BETTS, Marie H Laarkamp (Calvin Lamar); r. 551 W Winter Park Av, Orlando, FL 32804

BETTS, Marjorie Lucille '67 (See Archer)

BETTS, Mary Allea; '31 AB , '32 MA ; Elem. Principal; Whitehead Rd. Sch., Athens, GA 30601; r. 115 Bishop Dr., Athens, GA 30601, 404 543 3877

BETTS, Mary Joan Stafford (Julian Samuel, Jr); '73 BBA ; r. 3074 Vinings Ferry Drive, Atlanta, GA 30339

BETTS, Nancy Whitehead (John D.); '72 BSHE ; Homemaker; r. 5110 Ashmont Ct., Atlanta, GA 30328, 404 393-0872

BETTS, Nancy Lynn '67 (See Arnold)

BETTS, Rebecca Alex '76 (See Morris)

BETTS, Sarah '26 (See Zeigler)

BETTS, Sylvia McCluskey (Frank R); '71 MED ; r Route 2, Chickamauga, GA 30707

BETTS, Thomas Irwin; '39 BSA ; US Postal Clerk; US Postal Svc., Fed. Annex, Atlanta, GA; r. 3456 Anvil Block Rd., Ellenwood, GA 30049, 404 366 4784

BETTS, Victoria Eliz '31 (See Thurman)

BETZEL, John Dewey; '77 AB ; Grad. Student, Psych. Couns.; Ga. St. Univ., Ivy St., Atlanta, GA 30303; r. 20001C N. Williamsburg Dr., Decatur, GA 30033, 404 636-6406

BETZOLD, P Frederick, Jr; '65 BS ; r. 3801 Barclay Downs Dr, Charlotte, NC 28209

BEUSSE, Carlton Bunt; '53 BBA ; r. 5354 Brookview Dr, Columbus, GA 31907

BEUSSE, Dr Diedrich O, Jr; '56 BSA , '58 DVM ; r. Trail Animal Clinic, 7306 S Orng Blsom Tr, Orlando, FL 32809

BEUSSE, Dorothy Hood (Henry M); '31 ABED ; r. 3025 Vultee, Columbus, GA 31904

BEUSSE, Henrietta (See Bright)

BEUSSE, Ruth M; r. 4201 Chamberlayne A, Richmond, VA 23227

BEUSSE, Terry Quinton; '76 BS ; r. 221 Orange Avenue, North Augusta, SC 29841

BEUSSE, Thomas Clarence, Jr; '70 BBA , '72 MACC ; CPA; , 908 Ga. Railroad Bank Bldg., Augusta, GA 30902, 404 722-7659; r. 2797 Henry St., Augusta, GA 30909, 404 733-4847

BEUSSE, Tommie Jane McSwain (Terry Quinton); '76 BS ; r. 221 Orange Avenue, North Augusta, SC 29841

BEUSSEE, Mary Lucinda Piercy (Brian); '60 AB , '64 MS ; r. 337 Sunset Dr, Athens, GA 30601

BEUTELL, Barrington King; '49 BBA , Manuf. Rep., Women's Apparel; , Same as Residence; r. 9500 W Lk Highland Dr , Dallas, TX 75218, 214 327 6540

BEUTELL, Joe Marion, Jr; '47 BBA , '53 MBA ; r 2570 Whiteleigh Dr, Atlanta, GA 30345

BEVAN, Charles Keith; '61 AB ; r. P O Box 144, Blue Ridge, GA 30513

BEVERLY, Ms Deborah Ann; '76 BSED ; r. 1301 Cherokee Dr., Waycross, GA 31501

BEVERLY, Forest Steven; '76 ABJ , r. 825 Winona Avenue, Waycross, GA 31501

BEVERLY, Gladys L Callaway (Oscar Dwight); r 308 Westwood Plaza Box 220, Los Angeles, CA 90024

BEVERLY, Joe Edward; '63 BBA , '64 MBA , Pres., Commercial Bank, PO Box 710, Thomasville, GA 31792, 912 226 8841; r. PO Box 409, Thomasville, GA 31792 912 226 3535

BEVERLY, Ken Boynton; '66 BBA , Asst Admin.; Archbold Hosp., Thomasville, GA 31792, r Box 76, Ochlocknee, GA 31773, 912 574 2811

BEVERLY, Lewis Thomas, III; '75 ABJ ; r. Rt. 2, Box 36, Ludowici, GA 31316

BEVERLY, Mary Beall (Joe E.); '64 ABJ ; r. 1132 Gordon Ave., Thomasville, GA 31792, 912 226 8841

BEVERLY, Mary Jo Smith (Ken B.); '70 BSHE , Homemaker; r Box 76, Ochlocknee, GA 31773

BEVERLY, Phil Cavnar, '50 BSF , '53 LLB , Atty , Seaboard Coast Line Railroad Co., 500 Water St., Jacksonville, FL 32202, 904 353 2011; r. 10157 Lake Lamar Ct , Jacksonville, FL 32216, 904 641 5990

BEVERLY, Reuben Blair; '76 BSA ; r. 100 Brookwood Drive, Warner Robins, GA 31093

BEVERLY, Robert Harnes; '50 BSA ; r. 100 Brookwood Dr, Warner Robins, GA 31093

BEVERS, Gail M. '68 (See Stewart)

BEVILAQUA, Jan C. Newton (John P.); '71 BSED ; Model; r. 41B Inwood Cir., Atlanta, GA 30309, 404 227-6533

BEVILL, Elaine Higginbotham (Flynn G); '70 AB ; r. 5 Palm Row, St Augustine, FL 32084

BEVILL, Flynn G; '67 BSPH ; r. 5 Palm Row, St Augustine, FL 32084

BEVINETTO, Debra Marie; '76 ABJ ; r. 2812 Joy Rd., 38, Augusta, GA 30909

BEVIS, Patsie V. Pugh (Charles E.); '54 BSED ; Bevis Furniture Co., Hwy. 27, Box 264, Miller St., Colquitt, GA 31737, 912 758-3466; r. PO Box 264, Colquitt, GA 31737, 912 758-2013

BEYER, Hattie Powell (Oliver J); '31 BSHE , '62 MED ; r. C O Mrs H N Butler, 1314 Gail Ave, Albany, GA 31707

BEYER, Jo Ann; '70 BSED , '72 MED ; r. 2740 Pasco Lane SE, Atlanta, GA 30316

BEYER, Mary J.; '77 BSED ; Tchr.; Walker HS, 1804 Boulder crest Dr., Atlanta, GA 30316, 404 241-8000; r. 2740 Pasco Lane, Atlanta, GA 30316, 404 241-5969

BEYTAGH, Thomas Joseph; '50 ABJ ; Owner, General Contractor; Beytagh Construction Co., Same as Residence, 912 354-3556; r. PO Box 13111, Savannah, GA 31406, 912 354-1041

BEZDEK, George Raymond, Jr; '70 AB ; r. Po Box 336, Chapel Hill, NC 27514

BEZUCH, Robert A; '66 AB , '72 JD , '72 MA ; r. 1371 Peachtree St NE Suite 138, Atlanta, GA 30308

BHAGSARI, Dr Ajmer Singh; '74 PHD ; r. Vipo Bhagsar., Dis of Ferozepr, Punjab, India

BHALLA, Mrs Madhu Bala; '71 MS ; r. 27-41 Bari Panni Bali, Agra, Up India

BHANDARI, Dr Narendra Chand; '66 MA , '68 MBA , '72 PHD ; r. Natl Inst-Training in Ind Engr, Vihar Lake Rd, Powai, Bombay 76 Nb India

BHATIA, Dr Som Nath; '73 PHD ; r. Univ of Ill Chem Dept Box 4348, Chicago, IL 60680

BHATT, Urmilla A '63 (See Amanna)

BHOOMA, Dr V. S.; '69 EDD ; r. Center Social Med. Comm. Health, Jawaharlal Nehru Univ., New Delhi India

BHULLAR, Dr Hardeep S.; '68 MSF , '70 PHD ; r. PO Box 11428, Nairobi Kenya

BHUTANI, Urmil '72 (See Saluja)

BIAGI, Patricia Errigo (Peter A.); '70 BSED ; Tchr.; Southwest HS, 8855 SW 50th Terr., Miami, FL 33165; r. 9301 SW 169th St., Miami, FL 33157, 305 238-7531

BIANCARDI, Anthony Eugene; '74 ABJ ; Sports Editor; Walton Cnty. Tribune, Monroe, GA 30655, 404 267-8371; r. Rt. 1, Box 464, Monroe, GA 30655, 404 267-8226

BIANCHI, G Winston Stephens (Dominic Richard); '63 AB ; r. 386 Virginia Ave, Campbell, CA 95008

BIANCHINI, Helen Jane Wilson (Louis); '39 BSC ; r 2464 Wenner Place, Bronx, NY 10465

BIASETTI, Wayne Bradley; '76 BBA ; r. 2440 Due West Circle, Kennesaw, GA 30144

BIASIOTTO, Dr Judson Leo; '77 EDD ; r. 622-E 4th St, Albany, GA 31705

BIBB, Bitsy; '76 BBA ; Co. Rep.; Hartford Ins. Co., Boston, MA; r. Traceway, Mt Vernon, GA 30445, 912 583-2117

BIBB, Frances Avis '65 (See Sexton)

BIBB, Horace B, Jr; r. 1316 Forbes Dr SE, Huntsville, AL 35802

BIBB, M. Elizabeth Thompson (William W.); '55 BS ; Tax Comm.; Montgomery Cnty., Box 317, Mt Vernon, GA 30445, 912 583-2571; r. Traceway, Mt Vernon, GA 30445, 912 583-2117

BIBB, William Wyatt; '55 BBA ; Owner, Mgr., Cypress Knee Hardware, Box 341, Mt Vernon, GA 30445, 912 583-2452; r. Traceway, Mt Vernon, GA 30445, 912 583-2117

BIBBINGS, Robert George; '50 BBA ; r. 348 William Way, Wyckoff, NJ 07481

BIBBY, William Harris, '72 MED , r Route 1, Poulan, GA 31781

BIBLE, Charles Gordon; r. Route 1 Box 90, Rossville, GA 30741

BIBLE, Edward J., Jr; '49 BSA ; Cnty. Ext Agt ; Univ of Ga Co-op Ext Svc , Rm 322 City County Bldg., Augusta, GA 30902, 404 724-1831; r 2267 Overlook Dr., Augusta, GA 30906, 404 798 7894

BIBLE, Kathy Jane, 74 AB , 76 MA , Grad Student; Univ. of Texas Law Sch., 3212 Red River, Apt. 210, Austin, TX 78705, 512 223-8163; r Summerville, GA 30747, 404 857-1365

BIBLE, Lydia '75 (See Davis)

BIBLE, Susan '67 (See Jessup)

BICE, Gallard Newton, 55 BSED , r Albany Highway, Sylvester, GA 31791

BICE, Dr Herbert, '47 BSED , '53 MED , '55 EDD , r. 419 College Blvd, Statesboro, GA 30458

BICE, Judy H.; '69 BSED ; r. 2019 Sharon Ave., Albany, GA 31707

BICE, Lecil Holden (Herbert), '55 MED ; r. 419 College Blvd, Statesboro, GA 30458

BICE, Nina Marie (See Sosebee)

BICK, Ms Jane Ellen Horowitz, '68 ABJ , '76 MA , r 4685 Chamblee Dunwoody Rd = L-1, Atlanta, GA 30341

BICKERS, Dr Charles Daniel, Sole Proprietor, Dozier and Dozier Ins Agcy., 200 16-17 Jackson Bldg., 112 E. Washingt, Gainesville, GA 30501, 404 534 3085, r. 470 N Prior St., Gainesville, GA 30501, 404 534 3277

BICKERS, Emory '38 (See Wells)

BICKERS, Marjorie '29 (See Witcher)

BICKERS, Nettie Mullins; '39 BSED ; r. Main St, Penfield, GA 30658

BICKERS, Olen Edward, Jr; '70 BS , '74 BSPH ; r 2622 Lakeview Dr, Rome, GA 30161

BICKERSTAFF, Ann '61 (See Carelock)

BICKERSTAFF, Bonnie Allen; '72 MED ; r. 187 Lovers Lane, Albany, GA 31701

BICKERSTAFF, Bonnie Ruth Norris (Robert H); '41 BSHE ; r. Lovers Lane Rd, Albany, GA 31750

BICKERSTAFF, Brenda Lamb (Robert H, Jr); '72 BSED ; r. 1516 El Rito Dr, Gulf Breeze, FL 32561

BICKERSTAFF, Burt Mccoy, Jr; '73 BBA ; r. 938-H Destiny Rd, Altamonte Springs, FL 32701

BICKERSTAFF, Cynthia Gayle '71 (See Mallard)

BICKERSTAFF, Julia '68 (See Cox)

BICKERSTAFF, Margaret '29 (See Green)

BICKERSTAFF, Mary '35 (See Gentry)

BICKERSTAFF, Robert H; r. Lovers Lane Rd, Albany, GA 31705

BICKERSTAFF, Sherry Lane '65 (See Feltenstein)

BICKFORD, Evelyn Toler (Alan K.); '68 MA ; Asst Prof., Math.; Macon Jr. Coll., Macon, GA 31206, 912 474-2700, r 3013 Ridge Ave , Apt E-1, Macon, GA 31204, 912 746-4095

BICKHAM, Keith Daryl; '72 MED ; r. 848 Louisiana Ave, Baton Rouge, LA 70802

BICKHAM, Susan Tilghman (Donald E.); '63 BSA , Bacteriologist; Palmyra Park Hosp., 2000 Palmyra Rd., Albany, GA 31705; r. 1508 Parkview Ct., Albany, GA 31707, 912 883-5138

BICKLEY, Dr Albert Charles; '69 EDD ; r. 203 Woodland Dr, Darlington, SC 29532

BICKLEY, Allan Starr; '61 BSED , '62 MED ; r. Box 342, Dahlonega, GA 30533

BICKLEY, Ann '54 (See Cantrell)

BICKLEY, Hubert Perry; '72 BSFR ; Sr. Forester, Ga. Kraft Co., PO Box 415, Talbotton, GA 31827, 404 665-8583; r. RF 1053, Talbotton, GA 31827, 404 665-8694

BICKLEY, John Sheffield; '72 BBA ; r. Box 181, Mckaskill Street, Marshallville, GA 31057

BICKLEY, Dr Rachel Marie Triplett; '71 EDD ; r 158 Overlook Dr, Lenoir, NC 28645

BICKLEY, Dr Ronnie Alta; '72 DVM ; Pres.; Wesley Chapel Animal Hosp. PC, Same as Residence, 404 289-0900; r. 4832 Covington Hwy., Decatur, GA 30035, 404 288-2114

BICKLEY, S. Virginia '37 (See Harper)

BICKLEY, Sarah King; '68 AB ; r. PO Box 181, Marshallville, GA 31057

BIDDLE, Janice '71 (See Creel)

BIDDLE, Jayne Carol Adams (Eldren C, Jr); '65 AB , '68 MSW ; r. 44721 N Calston, Lancaster, CA 93534

BIDDLE, Mrs Lloyd Lee; '68 BSHE , '75 MED ; Tchr., Dept. Head; Roswell HS, Roswell, GA 30075, 404 993-6211; r. 2324 North Forrest Dr., Marietta, GA 30062, 404 993-0946

BIDDY, Ms Dolores Nix; '73 MED ; r. 2300 Country Club Drive, Conyers, GA 30207

BIDDY, Lowell Thomas; '61 BSED ; Principal; East Newton Elem. Sch., Rt. 4, Dixie Rd., Covington, GA, 404 786-6873; r. 2478 Country Club Dr., Conyers, GA 30207, 404 483-9574

BIDDY, Pat Morris, Jr; '69 BBA ; Owner, Operator; Biddy Lumber Co., 111 N. Harris St., Piedmont, AL 36272, 205 447 8627, r Merrimac Dr , Piedmont, AL 36272, 205 447-8936

BIDEZ, William A; r. 4 Dorothy Dr, Savannah, GA 31406

BIDUS, Charles Anthony; '75 BBA ; r. Po Box 122, Evans, GA 30809

BIEBEL, Katey B. '69 (See Dickinson)

BIEGELEISEN, Louis King; '73 BS , '75 MS ; r. 831 Nowell Blvd Apt C-26, Orlando, FL 32803

BIEGER, Camille Arnold (Don M.); '56 BFA ; r. 480 Old Creek Rd. NE, Atlanta, GA 30342, 404 255 8888

BIEGER, Don Michael; '59 BBA ; Trust Ofcr., Citizens and Southern Natl. Bank, PO Box 12448, Atlanta, GA 30355, 404 262-7196; r. 480 Old Creek Rd NE, Atlanta, GA 30342, 404 255 8888

BIEHL, Dr (Maj) Albert George, III; '67 BS ; Proctologist; USAF Med. Corps; r. 3023 Thomas Jefferson, Biloxi, MS 39531, 601 374-2145

BIEHL, Patricia A '65 (See Hook)

BIEMULLER, Gerald Wayne; '71 MS ; Self Employed; r. 926 Penn Tr., Jupiter, FL 33458, 305 746-6826

BIENSTOCK, Capt Steven Allen; '71 BS ; USAF, 2 Grant Oaks, North Little Rock, AR 72116; r. 1510 Kay Lane NE, Atlanta, GA 30306, 404 835-2352

BIERER, Bessie Roberts, 74 BFA , Interior Designer; Hendrick Assoc., Ste. 303, 1 Piedmont Ctr., Atlanta, GA 30305, 404 261 9383; r. 6E Westly Rd NE, Atlanta, GA 30345, 404 237 5429

BIERI, Ronnie Chris, '68 BSPH ; r. 423 Wicklow Ln, Augusta, GA 30904

BIERMAN, George Barrett; '70 BSA ; r. Rte 1 Box 231 N Harlem, GA 30814

BIERMAN, Maurice; r. 6700 Roswell Road NW = 13C, Atlanta, GA 30328

BIESBROCK, Dr Edieann Freeman, '66 MED , '68 EDD , Dir., Continuing Educ.; Bowling Green St Univ., Bowling Green, OH; r. Rt. 6, Griffin Dr., Gainesville, GA 30501, 404 536 9484

BIESBROCK, Dr Joseph Allan, '66 MS , '69 PHD , r Biology Dept, North Ga College, Dahlonega, GA 30533

BIETENHOLZ, Andreas, '72 BSA ; r. 404 Kress St, Monroeville, AL 36460

BIETENHOLZ, Brigitta '69 (See Clark)

BIETENHOLZ, Virginia Ruth House (Andreas); '73 BSED , r 404 Kress St, Monroeville, AL 36460

BIEWENER, Viola '64 (See Pigg)

BIGAJ, Dr James Joseph, '75 EDD , r 6301 Sycamore St, Greendale, WI 53129

BIGBIE, Ida Few (See Mixon)

BIGELOW, Dr Thomas William; '65 MED , '70 EDD , r Physical Ed Dept Calif State at Long Beach, Long Beach, CA 90801

BIGGAR, Ellen '45 (See Runde)

BIGGERS, Barbara '59 (See Bell)

BIGGERS, Betty Walther (James Hoyle, Jr); '73 MED ; r 190 Raintree Court, Athens, GA 30601

BIGGERS, Ms Catherine Persons; '77 ABJ ; r. 2316 19th St., Columbus 31906

BIGGERS, Daniel Upshaw; '62 MED ; Dir., Martha Berry Museum; Berry Coll., Mt Berry, GA 30149, 404 234-4465, r. Same

BIGGERS, Edna Baird (Daniel U.); '53 BSHE ; Homemaker; r Berry College, Mt Berry, GA 30149, 404 234-6035

BIGGERS, Elizabeth Allison; '76 BFA ; Actress; r. 2316 19th St., Columbus, GA 31906, 404 322-7420

BIGGERS, Frances Haralson; '53 BSED , Retired Tchr.; r. 546 Belmont St., Madison, GA 30650, 404 342-2788

BIGGERS, James Hoyle, Jr; '74 MBA ; r. 190 Raintree Court, Athens, GA 30601

BIGGERS, Janice Persons (James J. W. Jr); '49 AB , Exec Dir.; Historic Columbus Foundation, PO Box 5312, Columbus, GA 31906, 404 322-0756; r 2316 19th St., Columbus, GA 31906, 404 322-7420

BIGGERS, Margaret Sue '48 (See Kennedy)

BIGGERS, Mary Josephine '41 (See Bennett)

BIGGERS, Mitchell Stanley; '73 BSEH ; r. Route 4, Cleveland, GA 30528

BIGGERS, Patricia '74 (See Culpepper)

BIGGERS, William Pease; Retired Real Estate Sales; r. 899 Myrtle St. NE, Atlanta, GA 30309, 404 872-2412

BIGGERS, Willis Adolphus; r. Box 296, Greenville, GA 30222

BIGGERS, Wilma Hester (James N); '66 MED , '72 EDS ; r. 270 Hillcrest Dr, Watkinsville, GA 30677

BIGGS, Erle Leslie, Jr, '41 BSF , r Box 7215, Orlando, FL 32804

BIGGS, Maj Henry Douglas; '71 MBA ; Commanding Ofcr.; r. 014-30-3411, USACC-E TCLSC, APO New York, NY 09058

BIGGS, John William; '64 BS ; r. 102 Dogwood Dr, Eufaula, AL 36027

BIGGS, Kimberly Kay; '77 AB ; r. 7407 Folger Drive, Charlotte, NC 28211

BIGGS, Lane '76 (See Kennedy)

BIGGS, Sallie Margaret '73 (See Smith)

BIGHAM, Curtis Lamar, '50 BSA , Cnty Ext Chmn.; Co-op Ext. Svc., PO Box 226, Dawsonville, GA 30534, 404 265-2442, r Box 226, Dawsonville, GA 30534, 404 205-2566

BIGHAM, Leroy; '50 BSA , '54 MS ; Cnty. Ext Chmn.; Univ. of Ga., Coop. Ext. Svc., Athens, GA 30602, 404 483-7151; r. PO Box 434, Conyers, GA 30207, 404 483-3681

BIGHAM, Marcia Jean, '68 AB ; r. 503 Peeples St S W, Atlanta, GA 30310

BIGHAM, Martha Hawkins (Norman C.); '70 EDS ; Chmn., Eng. Dept.; Osborne HS, 2451 Favor Rd., Marietta, GA 30060, 404 435-2123, r 335 Maderia Cir., Smyrna, GA 30080, 404 432-1583

BIGHAM, Norman Charles; '70 EDS ; Chmn., Soc Sci.; Osborne HS, 2451 Favor Rd., Smyrna, GA 30060, 404 435-2123, r 335 Maderia Cir., Smyrna, GA 30080, 404 432-1583

BIGHAM, Randal, '60 BBA ; r. 2511 Chatsworth Rd, Dalton, GA 30720

BIGHAM, Robert Warren, Jr; '70 BBA ; Asst. VP, Burke Cnty. Savings and Loan Assoc., PO Box 560, Rutherford College, NC 28671, 704 874-2241; r Box 286, Rutherford College, NC 28671, 704 879-8336

BIGHAM, Wanda J (See Blackledge)

BIGLER, Dr William John, Jr; '74 PHD , Research Coord.; St. of Fla., Health Program Ofc., 1323 Wine Wood Blvd., Tallahassee, FL 32301, 904 487-1515; r. 1308 Leewood Dr., Tallahassee, FL 32303, 904 386-5394

BIGNAULT, Gloria Sue McClure (George); '67 BSED , r Po Box 13396, Savannah, GA 31406

BIGNAULT, Henri L; '51 BLA ; r. Route 3 Box 329, Savannah, GA 31406

BIGNELL, Dale Thomas; '72 BS ; Project Engr.; Patchen, Mingledorff and Assocs., Cnslt Engrs and Architec, 699 Broad St., Augusta, GA 30902, 404 724-4348; r. 1011 River Ridge Rd., Augusta, GA 30909, 404 733-1892

BIGNER, Dr Darell Doty; '62 BS ; Prof., Pathology, Duke Univ Medical Ctr., Durham, NC; r. 4308 Samoa Ct., Durham, NC 27705, 919 383-1647

BIGNER, Jerry Joe; '66 AB , '68 MS ; r. 2930 Alamo, Ft Collins, CO 80521

BIGNER, Patricia Ulery (Jerry Joe); '68 ABJ ; r 2930 Alamo, Ft Collins, CO 80521

BIHR, Kathy '70 (See Tatro)

BILBO, Sara Louise (See Causey)

BILBRO, Barry Mitchell; '72 BSPH ; Pharmacist; Coliseum Park Apothecary, 380 Hospital Dr., Ste 175, Macon, GA; r. 209 Arrowhead Trail, Warner Robins, GA 31093, 912 923-0596

BILBRO, Ruth Mitchell (Gerald L.), '41 BSED ; r 668 Brook Cir., Griffin, GA 30223

BILES, C. Jewel, '51 BSHE ; Nutrition Educ. Cnslt., New England Dairy and Food Council, 1034 Commonwealth Ave., Boston, MA 02215, 617 734-6750, r. 70 Chiswick Rd, Brookline, MA 02146

BILES, Hazel '74 (See Brantley)

BILES, James Hopkins; '52 BSA ; r. Route 4, Valdosta, GA 31601

BILES, Ms Joan Radford; '76 MED ; r. 140 Main St., Winterville, GA 30683

BILES, John Raymond, Jr, '71 MED , r 1045 Athens Rd, Winterville, GA 30683

BILETTUSO, Fr Joe A., Pastor, Holy Rosary Catholic Church; r. PO Box 1302, Hattiesburg, MI 39401, 601 584-6528

BILGIN, Deniz, '75 AB , r Turkish Consulate Uliza Vapzar, Plovdiv Bulgaria

BILL, Gary Arthur, '75 BSA , r. Rt 1 Box 268 A, Lee Villa, Leesburg, GA 31763

BILL, Gordon Charles; '77 BSA ; r. 198 Grady Ave, Athens, GA 30601

BILL, Louise W Gamble (Joseph T); '41 BFA ; r 547 7th St, Santa Monica, CA 90402

BILLARD, Sue Anne (See Sims)

BILLARD, Victoria B. (Tory) Raichlen (Philip W.), '74 ABJ ; Asst. Editor; Dept. of the Army, Translog Magazine, Washington, DC 20315, 202 756-1116; r. 14656 Earlham Court, Woodbridge, VA 22193, 703 670-3221

BILLAS, Jo Ann Pickett (Tommy A.); '76 BSHE ; Secy.; Hugh Ruppersburg and Assocs., 240 Peachtree St., Atlanta, GA 30303; r. 203 N Colonial Homes Cir., NW, Atlanta, GA 30309

BILLAS, Paula A.; '77 BSHE ; r. 3013 McCully Drive, Atlanta, GA 30345, 404 938-9270

BILLAS, Tommy Aris; '75 BS ; r. 3013 McCully Dr., Atlanta, GA 30345

BILLINGHAM, Robert Emil; '75 M.S. ; Grad Student, Va. Tech., Blacksburg, VA 24060; r. 408 D Harding Ave., Blacksburg, VA 24060, 703 951-4642

BILLINGS, Alan Gailey; '55 BFA ; Prof., Theater; Univ. of Mich., Ann ARbor, MI; r. 831 Hewett Dr., Ann Arbor, MI 48103, 313 761-0541

BILLINGS, Deborah Clark (Truitt R.); '71 BSED , '75 MED Asst Dir of Admissions, Univ of Ga., r 203 Gran Ellen Dr., Athens, GA 30606, 404 548-3056

BILLINGS, Elizabeth Truitt (Ray H.); Tchr.; Fulton Cnty. Sch System, Atlanta, GA; r. 1948 W. Mercer Ave., College Park, GA 30337, 404 766-0111

BILLINGS, Hollis Hubert; '47 BSA ; r. Hamilton, GA 31811

BILLINGS, Maria Frieda; '73 AB ; Field Underwriter; State Life Ins. Co., 2200 Century Ctr Pky 540, Atlanta, GA 30345, 404 321-6439; r. Apt. 32, 3359 Hood Ave., Chamblee, GA 30341, 404 457-4786

BILLINGS, Raymond M., Jr; '51 BSAE ; Dist. Dir., Environ. Sanitation; Div. of Physical Health, Dept of Human Resources, Dodson St., Americus, GA 31709, 912 924-3637; r. 299 Judy Lane, Americus, GA 31709, 912 924-7197

BILLINGS, Truitt Ray; '71 BSED , '73 MED , '75 EDS , Media Spec., Athens Acad.; r. 203 Gran Ellen Dr., Athens, GA 30606, 404 548-3056

BILLINGSLEA, Ruby; '35 ABJ ; r. 3326 Nashville Ave, New Orleans, LA 70125

BILLINGSLEY, David Lewis; '66 BBA ; r. 763 Wimbish Rd, Macon, GA 31204

BILLINGSLEY, Jane '68 (See Hoffman)

BILLINGSLEY, Joan Elaine; '72 MED ; r. Rockmart Road, Cedartown, GA 30125

BILLINGSLEY, Lauren Keefe; '75 BSED ; r. 9319 Old Georgetown Rd., Bethesda, MD 20014

BILLIPS, Alfred Taylor, Jr, '64 MED , Dean of Student Affs.; Glenville St. Coll., High St., Glenville, WV 26351, 304 462-7361; r. 957H Mineral Road, Glenville, WV 26351, 304 462-8623

BILLIPS, Kay Bennie Murphy (Alfred T. Jr); '63 BS ; Homemaker; r. 957-H Mineral Rd., Glenville, WV 26351, 304 462-8623

BILLIRAKAS, Afroditi M; '75 BFA ; r. 403 Osceola Rd Belleair, Clearwater, FL 33518

BILLIRAKIS, Claudia E. Henderson (Nichols M.), '71 BSED ; Tchr.; Fulton Cnty. Sch. Bd , East Point, GA; r. 321 Old Orchard Ct., Marietta, GA 30067, 404 971-5404

BILLS, Donald Edward; '74 MBA ; r. C O Mr. J. B Youmans, Sr., Gordon, GA 31031

BILLUE, Avys Darrell; '60 BSED ; r. 329 Padrick Street, Martinez, GA 30907

BILLUE, Jebbie Cecil; '50 MSED ; r. Route 1, Dublin, GA 31021

BILLUE, John Hiram; '47 BBA ; Asst. Secy., Mortgage Loans, Life Ins Co of Ga , Life of Ga Tower, Atlanta, GA 30308, 404 881-8800; r. 2231 Ranchwood Drive NE, Atlanta, GA 30345, 404 938-1396

BILLUE, Robert Cecil; '67 BSPH ; r. Route 1, Dublin, GA 31021

BILLUE, Sarah Jan; '76 MED ; Tchr.; Washington Cnty. Bd. of Educ., SCUFF, Tennille, GA 31089, 912 854-7858; r. Box 95, Tennille, GA 31089, 912 552-7329

BILLUPS, Daisy A (See Harrell)

BILLUPS, Oswald Ashford; '39 BSA ; Textile Chemist; Coats and Clark Inc., Mill 2, Roselane, Toccoa, GA 30577; r. 212 Harris St., Toccoa, GA 30577, 404 886-3523

BILOW, Leon Leonard; '69 BSA ; Voc. Agr. Tchr.; Mexico Acad , Mexico, NY 13114; r. 5931 Madison Ave., Mexico, NY 13114, 315 963-7679

BILOW, Roger Joseph; '70 BSA ; Couns.; Piper Foundation, 201 W. St Maris St., Ste. 100, San Antonio, TX 78205, 512 227-8119; r. 6711 Spring Manor, San Antonio, TX 78249, 512 690-9079

BILOW, Sheila Smith (Roger J.); '71 BBA ; r. 6711 Spring Manor, San Antonio, TX 78249, 512 690-9079

BILTNER, Eleanor B Peebles (R E); '40 MSED ; r Rt 2 Box 102a, Lake Toxaway, NC 28747

BILYEU, Fred Gleen, '57 BSED ; r. Meadow Green Acres, Route 3, Franklin, TN 37064

BINDER, John Griffin; '71 BBA ; Asst VP, Branch Mgr., First Fed. Savings and Loan Assoc. of Broward Cnty., 1333 S. University Dr., Ft Lauderdale, FL 33324, 305 791-8610; r. 1805 SW 24th Terrace, Ft Lauderdale, FL 33312, 305 583-5060

BINDER, Louise Margot; '74 ABJ ; Media Planner; Glenn, Bozell and Jacobs, Inc., 1750 Regal Row, Dallas, TX 75235, 214 630-9100; r. 10118 Morgan Meadow, Dallas, TX 75243, 214 690-0007

BINDER, Marie W Shirley (Frederick H.); '61 BSHE ; Homemaker, r. 1902 Cardova Dr., Greensboro, NC 27410, 919 288-3857

BINDER, Sandra V '64 (See Rice)

BINDER, William Eric; '74 BS ; Sales Rep.; Pitney Bowes, Waltham, MA; r. 45 Old Ayer Rd., Shirley, MA 01464, 617 425-2230

BINDSEIL, Beverly D. '71 (See Hunter)

BINFORD, Frank Good; '25 BSCE ; r. P O Box 1167, Thomaston, GA 30286

BING, Dr John Raymond, 76 PHD , r 109 Georgetown Circle, B-7, Athens, GA 30601

BING, Martha Ann '76 (See Ackroyd)

BING, Sara Blanchard (John R.); '73 MED ; Asst Prof., Educ.; Univ. of Md., East. Shore, Princess Anne, MD 21853, 301 651-2200, r 520 F Alabama Ave., Salisbury, MD 21801, 301 546-4548

BINGHAM, Brenda Sue; '68 AB ; Casework Supv III; Dept. of Family and Children Svcs., PO Box 938, Marietta, GA 30061, 404 424-7297; r. 1035 Valley Dr., Smyrna, GA 30080, 404 432-3007

BINGHAM, Edward Joseph; '68 BSA ; r. 101 W Mariposa Dr, Redlands, CA 92373

BINGHAM, Herman Brisko; '69 BS ; Systems Mgr.; Southern Bell Telephone Co., 328 Hurt Bldg., PO Box 2211, Atlanta, GA 30301, 404 529-6809; r 1018 Hidden Hollow Dr. NE, Marietta, GA 30067, 404 973-5338

BINGHAM, Ms Jean Mcdonald; '77 BSED ; r. 6 Club View Drive, Birmingham, AL 35223

BINGHAM, Joan Elizabeth '75 (See Clark)

BINGHAM, Dr Stephen Farnsworth; '76 PHD ; r 104 Jarmon Rd, Elkton, MD 21921

BINGMAN, James B.; Pres.; Dean Oil Co., PO Box 1055, Okmulgee, OK 74447, 918 756-6162; r. 1915 East 9th, Okmulgee, OK 74447, 918 756-0940

BINION, Jack Byron; '60 BBA ; r. 9 Featherston, Newnan, GA 30263

BINKINS, Iva '63 (See Brown)

BINKLEY, Polly Lupo (See Wallace)

BINKLEY, Steven Howard; '68 AB , '72 MA ; r. P O Box 336, Bogart, GA 30622

BINKLEY, Susan Gwynne; '67 ABJ ; r. 704 Stewart Cir NW, Marietta, GA 30060

BINNEVELD, Patricia E '69 (See Benson)

BINNS, Alice G. Ebrite (Arnold L.); Retired Tchr.; r 403 Gordon St., LaGrange, GA 30240, 404 884-5425

BINNS, Carol Mobley (Joseph M. Jr); '68 AB ; Emory Univ. Family Planning Program, 69 Butler St., Atlanta, GA 30303, 404 659-1212; r. 971 Dean Dr. NW, Atlanta, GA 30318, 404 351-6616

BINNS, Joseph Marion, Jr; '68 AB ; Asst. VP; C and S Natl. Bank, 270 Peachtree St., Atlanta, GA 30303; r. 971 Dean Dr. NW, Atlanta, GA 30318, 404 351-6616

BINNS, Ms Lynda Jean, '77 MED , r 205 Washington Drive, Athens, GA 30601

BINNS, Marian Frances Hazen (Ronald J.); '53 BSED , Homemaker, r 6833 28th St S., St Petersburg, FL 33712, 813 867-0870

BINNS, Olivia Harris; '75 BSED ; Tchr., Pre Kndgtn.; Harrison Ave. Sch., Columbus, GA 31904, 404 324-4506; r. 1809 Manion Dr., Columbus, GA 31906, 404 323-8962

BINNS, Ronald Jeffrey; '52 BBA ; Regl. Mgr.; Taylor Publishing Co., 1198 62nd Ave., S., St Petersburg, FL 33705, 813 867-1435; r. 6833 28th St. S, St Petersburg, FL 33712, 813 867-0870

BINNS, Timothy Greene; '76 MED ; r. 5131 Willowbrook Dr., Columbus 31904

BINNS, Wallace Adams; '49 BSF ; r. Route 1 Box 222, Sylvester, GA 31791

BINSFELD, Robert; '49 MBA ; r. 8 Rue Margaine, Longway Haut France

BIOSCA, Dr Roderick F.; '70 DVM ; Owner; Tri-City Veterinary Med. Ctr., 404 N. Roan St., Johnson City, TN 37601, 615 929-1118, r 807 S Mountain View Cir., Johnson City, TN 37601, 615 926-9897

BIRATH, Linda Ballard (Donald A., Jr); '75 MED ; Homemaker; r. Rt. 1, Box 335, Zebulon, GA 30295, 404 228-9628

BIRCH, Catherine Anne '76 (See Epstein)

BIRCH, Don Louis; '70 MED ; r. 133 Magnolia St, Neptune Beach, FL 32050

BIRCH, Elizabeth May (See Toms)

BIRCH, George Snider; '15 BSA ; Retired Tchr.; r 3837 Ridge Ave., Macon, GA 31204, 912 477-1561

BIRCHALL, Gary Charles; '74 AB , r. 6 Allen Lane, Apt. B-10, Quakertown, PA 18951

BIRCHALL, Jackie Lynne; '71 AB ; r. 21 Alan Lane, Apt 10 B No 32, Quakertown, PA 18951

BIRCHEM, Sr Regina OSF; Post-doctoral Student; Univ. of Ga.; r. 365 Scott St., Athens, GA 30605, 404 548-6850

BIRCHER, Ms Judith Anne, '77 MED , r 155 Watson Dr., Athens, GA 30601

BIRCHER, Myron K; '77 MLA ; r. 155 Watson Dr., Univ. Hts., Athens, GA 30605

BIRCHFIELD, Rebecca Vance Rhodes (Edwin B.), '61 BSED ; r. 706 Chatlet Woods, Ferguson, MO 63135, 314 521-2054

BIRCHMORE, Annie Jim Carlton (Henry G.); '33 BSED ; r. 3126 Skyland Dr., Chamblee, GA 30341, 404 457-3637

BIRCHMORE, Dr Daniel Alex; '72 BS ; r. Box 114 Medical Clg of Ga, Augusta, GA 30902

BIRCHMORE, Elizabeth Allgood; '31 MS ; Homemaker; r. 250 McWhorter Dr., Athens, GA 30606, 404 546-5267

BIRCHMORE, Elizabeth '65 (See Thornton)

BIRCHMORE, Dr Fred Agnew; '32 AB , '34 JD , '34 MA ; Retired Owner, Athens Realty Co.; r. 613 Milledge Terrace, Athens, GA 30601, 404 543-5936

BIRCHMORE, Frederick C.; '66 AB ; Real Estate Spec.; Calif Dept. of Trans., 2829 Juan St., San Diego, CA 92112, 714 294-5008, r 2038 Ft Stockton Dr, San Diego, CA 92103, 714 298-6078

BIRCHMORE, Henry Gerald; '34 BSC ; Retired, US Postoffice; Army; r. 3126 Skyland Dr., Chamblee, GA 30341, 404 457-3637

BIRCHMORE, Mary '47 (See Burousas)

BIRCHMORE, Mary Louise Rowe (Willis C. Jr); '39 BSHE ; r. 299 Westgate Dr., Athens, GA 30606, 404 549-0383

BIRCHMORE, Melinda Thach; '69 ABJ , '70 MA , r Box 768, Medical of Georgia, Augusta, GA 30902

BIRCHMORE, Sarah '56 (See Wildman)

BIRCHMORE, Willa Deane Stuckey (Fred A.); '39 BSC , '59 BSED , Central HS, College Ave., Athens, GA 30606, 404 548-5696; r. 613 Milledge Terr., Athens, GA 30606, 404 543-5936

BIRD, A Atlee, 33 BSC , r 7 W Wotring St, Rossville, GA 30741

BIRD, Benjamin M; r. Bldg 71 Apt DI, Dutchvillage, Albany, NY 12204

BIRD, Beverly A.; '76 BSHE ; r. 140 Elaine Dr., Roswell, GA 30075

BIRD, Blitch Ann '69 (See Jenkins)

BIRD, Bradley Bruce; '74 BFA ; r. 107 Archdale Drive, Warner Robins, GA 31093

BIRD, Dr Carl Drayton, Jr; '58 DVM ; Partner; Petersburg Animal Hosp., 2901 S. Crater Rd., Petersburg, VA 23803, 804 732-4901; r. Rt. 1, Box 7 R-D, Petersburg, VA 23803, 804 732-0974

BIRD, Charles Newton; '32 BSEE ; Retired Local Mgr., Ga. Power Co.; r. 1043 Turner Street NE, Conyers, GA 30207, 404 483-4276

BIRD, Cheryl A. Boling (George A. H.); '66 BFA ; r 164 Osner Dr. NE, Atlanta, GA 30342, 404 252-3406

BIRD, Mrs David Randolph; '73 BSED , '74 MED ; r. 103-D Country Club Apt., Morehead City, NC 28557

BIRD, Dr David Randolph; '74 DVM ; Veterinarian; Pvt. Practice, 4815 Arendell St., Morehead City, NC 28557, 919 726-0181; r. 114 San Jan Cir., Morehead City, NC 28557, 919 726-1663

BIRD, Ms Donna Marie; '76 BSFR ; r. 107 Archdale Drive, Warner Robins, GA 31093

BIRD, Elizabeth '64 (See Hewitt)

BIRD, Evelyn; '49 AB , '53 MA ; r. 1203 N Pierce St, Apt 102, Arlington, VA 22209

BIRD, Francis M.; '22 AB , '24 BL ; Sr. Partner; Jones, Bird and Howell, Haas-Howell Bldg., 75 Poplar St., Atlanta, GA 30303, 404 522-2508; r 89 Brighton Rd. NE, Atlanta, GA 30309, 404 351-3479

BIRD, George A H., '66 AB , VP, Charles S Roberts Co., 270 Carpenter Dr., Atlanta, GA 30328, 404 256-3700; r. 164 Osner Dr. NE, Atlanta, GA 30342, 404 252-3406

BIRD, George M.; Owner; Bird's Pharmacy, 108 S Broad St., Metter, GA 30439, 912 685-2803; r 412 Kennedy St., Metter, GA 30439, 912 685-2163

BIRD, Glenn Jerome, Jr; '69 BBA ; r. 3144-A Briarcliff Rd, NE, Atlanta, GA 30329

BIRD, Helen Louise; '73 AB ; Student; Columbia Univ. Sch. of Soc. Work, 503 International House, 500 Riverside D, New York, NY 10027; r. 419 Thaxton Dr. SE, Atlanta, GA 30315, 404 627-7807

BIRD, James R.; '37 BSC , Mktg., Sales, Dev.; Ga Duck and Cordage Mill, 21 Laredo Dr., Scottdale, GA 30079, 404 294-5272; r. 117 Heatherdown Rd., Decatur, GA 30030, 404 378-3120

BIRD, Jerry Dwain; '63 BSF ; r. 5984 Bush Ave, Columbus, GA 31904

BIRD, Jewell '72 (See Rowland)

BIRD, June Lanier (Jerry Dwain); '67 BSHE ; r 5984 Bush Ave, Columbus, GA 31904

BIRD, Laura Helen; '75 BSED ; r. 612 Howellbrook Drive, Valdosta, GA 31601

BIRD, Lillie V Bullock (Leon), r 656 Grenada Terrace, Macon, GA 31206

BIRD, Lucy '73 (See Parker)

BIRD, Marcile Hooks (George M.); '49 BSHE ; Case Worker II; Dept. of Family and Children Svcs., PO Box 46, Metter, GA 30439, 912 685-2803; r. 412 Kennedy St., Metter, GA 30439, 912 685-5505

BIRD, Martha (See Knighton)

BIRD, Mary (See Kennedy)

BIRD, Mary E. '61 (See Nakhleh)

BIRD, Mary Ruth '71 (See Mills)

BIRD, Nancy Lee '75 (See Evans)

BIRD, Neil Brian; '67 BSA , '69 MS ; Feed Mgr., ConAgra Poultry, S. Hamilton St., Dalton, GA, 404 673-2359; r. Rt. 6, Ringgold, GA 30736, 404 937-4598

BIRD, Nellie Z. '41 (See Mims)

BIRD, Richard E.; '51 BBA , '53 MBA ; Owner; L. T Bird and Son; r. PO Box 97, Portal, GA 30450, 912 865-2885

BIRD, Robert F, Jr; '32 BSC ; r. P O Box 1572, Gainesville, GA 30501

BIRD, Rosalyn Marie; '65 BSHE ; r. Box 1572, Gainesville, GA 30501

BIRD, Ruth Louise; '66 BSED ; r. Crawfordville, GA 30631

BIRD, Ruth Squires (Thomas H.); '74 EDS ; Tchr.; Brumby Elem. Sch., 1306 Powers Ferry Rd., Marietta, GA 30067, 404 971-8800; r. 1385 Driftwood Court, Roswell, GA 30075, 404 993-2976

BIRD, Stewart Candler, '59 ABJ , r 2517 Birchwood Dr NW, Atlanta, GA 30305

BIRD, Thomas H., Jr; '74 ABJ ; Exec. Producer, Dir.; Clarke Broadcasting Corp., 850 Bobbin Mill Rd., Athens, GA 30604, 404 549-1340; r. 1290 S Lumpkin St., Athens, GA 30601, 404 549-3291

BIRD, Virginia '61 (See Snell)

BIRD, Virginia (Ginny) '73 (See Taylor)

BIRD, W. Patricia Smith (Jerry S.); '74 BSPH ; Pharmacist, Asst. Mgr.; Revco Drug, 892 Heard St., Elberton, GA 30635, 404 283-7176; r. RFD 2, Carlton, GA 30627, 404 797-3457

BIRD, William Weston; '48 BBA ; Couns.; Ga. Dept of Human Resources, Div of Vocl Rehab , Small

Bu, Ste 625, First Natl. Bank Bldg., 315 W., Decatur, GA 30030, 404 656-5163; r. 3710 Preakness Dr., Decatur, GA 30034, 404 288-1966

BIRD, Winifred P. Smith (Jerry S.); Pharmacist, Asst. Mgr.; Revco Drug, 892 Heard St., Elberton, GA 30635, 404 283-7176; r. RFD 2, Carlton, GA 30627, 404 797-3457

BIRDSALL, Dr A. Gilbert, Jr, '62 DVM, Veterinarian, Pres.; Gloucester Veterinary Hosp. Ltd., Court Cir., Box 657, Gloucester, VA 23061, 804 693-3030; r. Gloucester, VA 23061, 804 693-2927

BIRDSALL, Betty '41 (See Valier)

BIRDSALL, Dr David Ernest; '65 DVM ; Partner; Gloucester Veterinary Hospital, Ltd., Gloucester, VA 23061, 804 693-3030; r. Same

BIRDSALL, Dolores M. '73 (See Harris)

BIRDSEY, Herbert Ford; '30 AB ; r. C O R T Birdsey, 220 Peachtree Circle NE, Atlanta, GA 30309

BIRDSEY, Madge Priscilla Webb; '72 MAED ; Owner; Madgelegance, Fashions For the Elegant Lady, 2325 Ingleside Ave., Macon, GA 31204, 912 746-8826; r. 275 Albermarle Place, Macon, GA 31204, 912 474-2989

BIRDSONG, Hon Andrew W., Jr; '51 JD ; Judge; Court of Appeals, Atlanta, GA; r. Lakeshore Dr., LaGrange, GA 30240, 404 884-7414

BIRDSONG, Billie Sandra '70 (See Waddell)

BIRDSONG, Dane Edwin; r. Greensboro, GA 30642

BIRDSONG, Elizabeth Cliatt (Andrew W. Jr); '49 BSED ; r. Lakeshore Dr., LaGrange, GA 30240, 404 884-7414

BIRDSONG, Frances '48 (See Bumann)

BIRDSONG, Inez Williams (William Dorsey); r. 22 Silver St, Lindale, GA 30147

BIRDSONG, Irene Beane (Frank G.); '55 MA ; Retired Tchr.; r. PO Box 1046, LaGrange, GA 30240, 404 882-6647

BIRDSONG, John Henry, Jr; '68 BSA ; r. 86 W Bennett St, Camilla, GA 31730

BIRDSONG, Julia Duke Palmer (John Henry, Jr); '67 BSHE ; r. 86 W Bennett St, Camilla, GA 31730

BIRDSONG, Martha E (See Eckles)

BIRDSONG, N Lily (See Barnes)

BIRDSONG, Nancy (See Wilson)

BIRDSONG, William Rives; '57 BBA ; Sales; Endo Labs., Div. of Dupont, Garden City, NY; r. 4930 Northway Dr. NE, Atlanta, GA 30305, 404 255-3124

BIRDWELL, Karren Nicholson; '69 BSHE ; r. 4972 Sherifield Dr., Marietta, GA 30060, 404 993-9998

BIRGE, Alma Jean Whitley (Jack Edwin); r. C/O Carrollton Clinic, Ambulance Dr, Carrollton, GA 30117

BIRGE, Dr Jack Edwin; r. C O Carrollton Clinic, Ambulance Dr, Carrollton, GA 30117

BIRKENHAUER, Edwin G., Jr; Sales; Union Camp Corp., Wayne, NJ; r. 1275 Detwiler Dr., York, PA 17404, 717 764-0673

BIRKHILL, William Ross; '70 MS ; r. 31 Shady Hollow Dr., Dearborn, MI 48124

BIRLANT, Marian (See Slotin)

BIRNBREY, Edmund Marshall; '76 BBA ; CPA; Birnbrey, Minsk, and Minsk, 1100 Crescent Ave. NE, Atlanta, GA 30309; r. 1121 Vistavia St., Decatur, GA 30033, 404 634-0001

BIRON, Linda Louise Beckham (Paul F.); '70 BSHE ; Bkpr.; Otasco, 113 E. Taylor St., Griffin, GA 30223, 404 228-8661; r. 755 McLaurin Ave., Griffin, GA 30223, 404 228-0272

BISBEE, David George; '76 JD ; Atty.; Troutman, Sanders, Lockerman and Ashmore, Candler Bldg., Atlanta, GA 30303, 404 658-8182; r. 1392 Colony Dr., Marietta, GA 30067, 404 992-4306

BISCHOFF, Peter Sargent; '70 BSF ; r. 1342 Marshall Ave NE, Orangeburg, SC 29115

BISCOE, Alvin B, Jr; '52 AB ; r. 9520 Mobile Dr, Knoxville, TN 37919

BISEN, Dana '65 (See Banks)

BISER, 1Lt Mark Hubert; '73 BSED ; Infantry Ofcr.; USMC, E Co. Second Recruit Training Battalion,, San Diego, CA 92119, 714 225-3371; r. 8330 Beaverlake Dr., San Diego, CA 92119, 714 460-5369

BISER, Robert Joseph, Jr; '74 AB ; Grad. Student; Ga. St. Univ.; r. 2801 Sagamore Hills Dr., Marietta, GA 30067, 404 973-5169

BISGAY, Samuel J; '58 BSPH ; r. 7 Hudson Ct, Bayonne, NJ 07002

BISHOFF, Richard Howard; '76 BBA ; r. 5279 Vernon Lake Drive, Dunwoody, GA 30338

BISHOP, Ala Joan; '76 BSED ; Teller; Trust Co Bank, Colony Sq., Atlanta, GA, 404 588-8420; r 1334 Clairmont Rd., Decatur, GA 30033, 404 325-3051

BISHOP, Alan Steven; '59 BSED ; r. 183 Joseph Ave, Westfield, MA 01085

BISHOP, Anga Sargent (Ernest E. III); '72 BSED ; Homemaker, r. 1515 10th Ave, Albany, GA 31707, 912 435-9207

BISHOP, Ann Zivich (Kermit Osborne, Jr); '72 BSED ; r. 2015 Plymouth Rock Dr, Richardson, TX 75080

BISHOP, Barbara '66 (See Bowie)

BISHOP, Barbara Ann; '71 BSED ; r. Po Box 145, Attapulgus, GA 31715

BISHOP, Barry Wayne; '74 JD ; Atty., Partner; Snell and Bishop, PO Box 312, Canton, GA 30114, 404 479-2106; r. 100 Hilltop Dr., Canton, GA 30114, 404 479-8045

BISHOP, Benny L.; '65 BSPH, Pharmacist, Lawrence Pharmacy, 631 Broad St., Gainesville, GA 30501, 404 532-0186; r. 376 Holly Dr., Gainesville, GA 30501, 404 536-4627

BISHOP, Bernadene Voorhees (F M); '50 BSHE ; r 161 Rue Fountain, Decatur, GA 30034

BISHOP, Billie Wailes '64 (See Taylor)

BISHOP, Branson Edwin; '73 ABJ ; r. Route 3, Ball Ground, GA 30107

BISHOP, Brenda '72 (See Alford)

BISHOP, Brice Wilson; r. 121 Hope St, Athens, GA 30601

BISHOP, Bruce Cobb; '77 BBA ; r. 2004 Lakeridge Drive, Albany, GA 31707

BISHOP, Bruce Jonas, Jr; '77 BBA ; r. 797 Malvern Hill Dr., Macon, GA 31204

BISHOP, Budd Harris; '60 MFA ; Dir.; Columbus Gallery of Fine Arts, 480 E. Broad, Columbus, OH 43215, 614 221-6801; r. 545 City Park Ave., Columbus, OH 43215, 614 461-4811

BISHOP, Carl E; '46 BSA ; r. 802 W Pechtree St, Douglas, GA 31533

BISHOP, Carolyn E Chism (Walter Lee); '47 BSED ; r. Rt 2 Box 129b, Madison, FL 32340

BISHOP, Dr Charles Henry, Jr; '73 PHD ; r. 300 Quailwood Drive, Athens, GA 30601

BISHOP, Chase Conway; '43 BBA ; Dist. Mgr.; Proctor and Gamble, PO Box 1691, Atlanta, GA 30301, 404 321-5650; r. 960 Crest Valley Dr NW, Atlanta, GA 30327, 404 255-3746

BISHOP, Cloud H.; '28 BSA ; Retired Svc. Rep., Roche Labs.; r. 30 Forrestwood Ln. NE, Atlanta, GA 30328, 404 255-8114

BISHOP, Dr Clyde Edward; '69 PHD ; Dir., Research; Story Chem. Corp., 500 Agard Rd., Muskegon, MI 49445, 616 766-3011; r. 1446 W. Norton, Apt. L-5, Muskegon, MI 49441, 616 780 2532

BISHOP, Connie Jean Harris (Frederick Lamar); '71 BSED, r Rt 1, Screven, GA 31560

BISHOP, David Wesley; '54 BBA ; Public Acct.; Wolf and Co., 400 Colony Sq., Atlanta, GA 30361, 404 892-1071; r. 2820 Patton Rd. NE, Atlanta, GA 30329, 404 634-8098

BISHOP, Della J Howard (Stanley); r. 201 Brookwood Pl, Valdosta, GA 31603

BISHOP, Dianne '73 (See Irvin)

BISHOP, Donna '73 (See Davis)

BISHOP, Elizabeth (See Mann)

BISHOP, Ellie O. Goff (Alexius O.); '62 AB ; Asst. Dir., Div. of Mgmt. Analysis and Audit; Maryland Dept. of Human Resources, 1100 N. Eutaw St., Baltimore, MD 21201, 301 383-4999; r. 1210 Poplar Hill Rd., Baltimore, MD 21210, 301 435-7081

BISHOP, Emmett Rucker, Sr; Assoc. Realtor; Smith, Boley, Brown Inc., 624 S. Milledge Ave., Athens, GA 30606, 404 549-1908; r. 270 Riverhill Dr., Athens, GA 30606, 404 543-2787

BISHOP, Dr Emmett Rucker, Jr; '68 BS ; r. 3780 Summer Dr, Pensacola, FL 32504

BISHOP, Ernest Eugene (Gene), III; '73 BBA ; Mgr.; Morrison's Cafeteria, Albany Mall, Albany, GA 31707, 912 883-5506; r. 1515 10th Ave., Albany, GA 31707, 912 435-9207

BISHOP, Frederick Lamar; '66 BSPH ; r. Rt 1, Screven, GA 31560

BISHOP, George Allen; '59 BBA ; Staff Acct.; Reed, Martin, Sread; r. 103 Hillcrest, Rome, GA 30161, 404 295-4317

BISHOP, George Norman, Jr; '55 ABJ ; r. 310 First Street SE, Washington, DC 20003

BISHOP, George Robert; '69 BSAE, '75 MS ; Environ. Engr.; Ga. Environ. Protection Agcy., Agr Bldg., Capitol Sq., Atlanta, GA, 404 656-6300; r. Rt. 1, Box 451, Watkinsville, GA 30677, 404 769-5071

BISHOP, Ms Hazel Jeannette; '77 BSED ; r. Rt 2, Boxa-45, Flat Rock, NC 28731

BISHOP, Henry Samuel; '64 BBA ; r. Box 175, Alma, GA 31510

BISHOP, James Alexander; '64 AB ; r. 205 Wimberly Rd, St Simons Island, GA 31522

BISHOP, Jerry Wayman; '75 MBA ; r. 1003 Ridgewood Dr., Valdosta, GA 31601

BISHOP, Joanne Lott (Joe Richard); '54 BSED ; r. 1110 Main St, Sylvester, GA 31791

BISHOP, Joe Richard; '54 BSA ; r. 1110 N Main St, Sylvester, GA 31791

BISHOP, John David, III; '75 BSED, r 5591 Hawaiian Village Dr, Lot 254, Macon, GA 31206

BISHOP, John Emory; '75 BSA ; Area Svc. Mgr.; John Deere Co., 5147 Peachtree Industrial Blvd., Atlanta, GA 30341, 404 455-1113; r. Box 7, Spring Valley Park, Winterville, GA 30683, 404 742-8060

BISHOP, John Robert; '50 ABJ ; r. 872 Hancock Ave, Bridgeport, CT 06605

BISHOP, Capt Joseph H, Jr; '60 BBA ; r. 108 Henry St, Warner Robins, GA 31093

BISHOP, Julius Francis; Pres., Chmn. of Bd.; Athens Fed. Savings and Loan Assn., Hancock and Lumpkin, Athens, GA 30601, 404 546-5440; r. PO Box 987, Athens, GA 30601, 404 543-6591

BISHOP, Kathleen Lokey (George Norman, Jr); r 310 First Street SE, Washington, DC 20003

BISHOP, Kathryn '68 (See Bush)

BISHOP, Kathryn Ruth '75 (See Wilkins)

BISHOP, Kenneth W.; '62 BBA ; Sales Mgr.; New Riverside Ochre Co, River Rd, Box 387, Cartersville, GA 30120, 404 382-4568; r. 102 Georgia Blvd., Cartersville, GA 30120, 404 382 8676

BISHOP, Kermit Osborne, Jr; '71 MBA ; r. 2015 Plymouth Rock Dr, Richardson, TX 75080

BISHOP, Lanier J, Jr, '68 BBA, r 2001 Stonebridge Road, Dothan, AL 36301

BISHOP, Linda '73 (See Bowden)

BISHOP, Linda Ann; '71 AB, '72 MED ; r. Star Route Box 177-A, Bucksport, ME 04416

BISHOP, Linton Hines, Jr; '47 BS ; Physician; Pvt Practice, 490 Peachtree St. NE, 472-C, Atlanta, GA 30327, 404 351-4396; r. 2645 Howell Mill Rd., Atlanta, GA 30308, 404 688 2416

BISHOP, Lucille Cobb (William); r. 2004 Lakeridge Dr, Albany, GA 31705

BISHOP, Marilyn Smith (William T.); '70 MED ; Gymnastic Coach; City of Athens Recretaion Dept., Bishop Pk., Athens, GA 30677, 404 548-2248, r PO Box 406, Watkinsville, GA 30677, 404 769 5891

BISHOP, Martha (See Coolidge)

BISHOP, Martha Louise; '60 AB ; r. Route 3, Cartersville, GA 30120

BISHOP, Mary Pritchett (George R.); '69 BSHE, '70 MHE ; Former Home Econ. Instr., Univ. of Ga.; r. Rt. 1, Box 451, Watkinsville, GA 30677, 404 769-5071

BISHOP, Mary E Raulerson (James Alexander); '64 BSHE ; r. 205 Wimberly Rd, St Simons Island, GA 31522

BISHOP, Michael Glenn; '75 AB ; r. 944 A Eagle Heights Apts, Madison, WI 53705

BISHOP, Michael Lawson; '67 AB, '68 MA ; Free-Lance Writer; r. PO Box 646, Pine Mountain, GA 31822, 404 663-4461

BISHOP, Mildred V (See Brooks)

BISHOP, Nancy Elaine Baker (Henry Samuel); '64 BSED ; r. Box 2005, Alma, GA 31510

BISHOP, Ola Glynn '35 (See Marbut)

BISHOP, Ms Pamela Rodney; '76 MA ; r. 4431 Ellicott St. NW, Washington, DC 20016

BISHOP, Patricia Ann McGee (Richard F.); '56 BSED ; Homemaker; r. 401 Sunnyslope Dr., Ballwin, MO 63011, 314 391-6572

BISHOP, Patricia Dianne Walls (Wayne H.); '75 BSED ; Tchr.; Revival Tabernacle Sch., Rt. 1, Hull, GA 30646, 404 548-6514; r. Rt. 4, Commerce, GA 30529, 404 335-2755

BISHOP, Patricia Gail; '75 BBA ; r. 3085 Jodeco Rd., Jonesboro, GA 30236

BISHOP, Rhen; '65 BSF, '67 MF ; r. 2008 Trowbridge Road, Albany, GA 31707

BISHOP, Richard Benjamin; '73 BLA ; r. 313 Fairlane Drive, Spartanburg, SC 29302

BISHOP, Richard Francis; '57 BSA, '60 BSAE ; Co-ord. Natl. Sales; Ralston Purina, Checkerboard Sq., St. Louis, MO 63188, 314 982-3184; r. 401 Sunnyslope Dr., Ballwin, MO 63011, 314 391 6572

BISHOP, Robert Davis; '61 BBA ; Grp. VP; First Natl. Bank of Atlanta, PO Box 4148, Atlanta, GA 30302, 404 588-6577; r. 1334 Old Johnson Ferry Road, Atlanta, GA 30319, 404 255-9115

BISHOP, Sara (See Smith)

BISHOP, Thomas Edwin; '69 BS ; Underwriting Supv, Allstate Ins Co, 3587 Northside Pky, Atlanta, GA 30327, 404 262-7705; r. 2960 Shellingford Ct, Marietta, GA 30067

BISHOP, Thomas Fielding; '49 BSAE ; Mgr.; John Deere Co., 5147 Peachtree Industrial Blvd., Atlanta, GA 30341, 404 455-1113; r. 1659 Tichnor Ct., Dunwoody, GA 30338

BISHOP, Vera L Aycock (Andrew Odell); r. 505 Sunset Dr, Athens, GA 30606

BISHOP, Dr Walter Lee; '74 EDD ; r. Route 2, Box 129-B, Madison, FL 32340

BISHOP, William Paul; '74 JD ; Atty.; Marriott Corp., 5161 River Rd., Washington, DC 20016, 301 986-5163; r. 600 Little Street, Alexandria, VA 22301, 703 548-1721

BISHOP, William T.; '68 BS ; Principal Partner; Bishop-Jordan Land Developers, Ga. Hwy. 15, Watkinsville, GA 30677, 404 769-5891; r. PO Box 406, Loch Lomond Cir., Watkinsville, GA 30677

BISI, Joseph Albert; r. 147 Dryden Dr, Meriden, CT 06450

BISPLINGHOFF, Emily Pyron (Robert A.); '75 AB ; Secy.; Med. Assoc. of Ga., 938 Peachtree St., Atlanta, GA 30309, 404 876-7535; r. 164 Maribeau Sq., Atlanta, GA 30377, 404 355-6187

BISPORT, Patricia Ann; '75 BFA ; r. 1455 Altamont Drive, Decatur, GA 30033

BISSELL, Dorothy Mae Vann (Howard J); '42 AB ; r 8406 Brookmont Ave S, Jacksonville, FL 32211

BISSELL, Laramie Lee (Joseph D.); '69 BSED ; Ofc Mgr.; Drs. Office, 772 Providence Rd., Aldan, PA 19018, 215-626-6655; r. 774 Providence Rd., C 406, Aldan, PA 19018

BISSELLE, Mary Elizabeth; '73 BSHE ; r. 9509 Seddon Ct., Bethesda, MD 20034

BISSI, Ms Rebecca Ann; '76 BSHE ; r. 11180 N W 39th Court, Coral Springs, FL 33060

BISSON, Bert G., Jr; '45 BBA ; Sexton; Oconee Hill Cemetery; r. 297 Cemetery St., Athens, GA 30605, 404 543-6262

BISSON, Elizabeth C '44 (See Chesnut)

BISSON, Floy Fantona Fowler; '51 BBA ; Fed. Govt.; r. 112 Beacham Dr., Athens, GA 30606, 404 543 7564

BISSON, James Henry, III; '73 BBA, '76 JD ; Atty.; Mitchell, Mitchell, Coppedge, et al., PO Box 668, Dalton, GA 30720, 404 278-2040; r. 1906 Courtland Ln., Dalton, GA 30720, 404 226-1487

BISSON, Steven Peter; '76 ABJ ; r. 11708 Largo Dr., Savannah, GA 31406

BISSON, Susan Lynn Williams (James H.); '76 JD ; Atty., Assoc.; Mitchell, Mitchell, Coppedge, et al., PO Box 668, Dalton, GA 30720, 404 278-2040, r 1906 Courtland Ln., Dalton, GA 30720, 404 226 1487

BISWAS, Pamela Lewis; '75 BS ; r. J-308 Univ Vill., Area 3, Athens, GA 30601

BISWELL, Paula Jane '75 (See Anderson)

BITELY, Barbara Kitchens (Orsemus D., Jr); '62 BSHE ; Part Owner; Visiting Shopper, Same as Residence, r Box 501, Rt 3 Crestwood, KY 40014, 502 241 8859

BITSILL, Deborah Yater; '71 BSED ; r. 1515 A Lawndale Dr., Wilson, NC 27893

BITTAKER, Beatrice Jarrell; '71 EDS, Retired, Bibb Cnty Bd. of Educ.; r. 3465 Shenandoah Dr., Macon, GA 31204, 912 477 4541

BITTERS, David Albert; '68 BLA ; State Lands Planner, Ohio Dept of Natural Resources, Ofc Outdoor Recreation Svc, Bldg. E, Fountain Sq., Columbus, OH 43224, 614 466 4974; r. 5568 Foster Ave., Worthington, OH 43085, 614 846 7604

BITTICK, Carolyn Newton (Rollie J., Jr); '51 AB ; Treas.; La Grange Hardware Co., 210 Bull St., LaGrange, GA 30240 404 882 3521 r 840 Lakewood Dr., LaGrange, GA 30240, 404 882 2647

BITTICK, Rollie Joe, Jr; '51 BBA ; Owner, LaGrange Hardware Co., 210 Buil St., LaGrange, GA 30240, 404 882-3521; r. PO Box 1244, 840 Lakewood Dr., LaGrange, GA 30240, 404 882 2647

BIUS, Gwyned Kay; '71 BSED ; Tchr.; DeKalb Cnty Bd. of Educ., 404 457-4323; r. 1565 A Holcomb Bridge Rd., Norcross, GA 30092, 404 448-0197

BIVENS, John Byrd, Jr; '60 MED ; r. Route 1, Headland, AL 36345

BIVENS, Luther Brown; '72 JD ; r. 111 Tuxedo Terrace N W, Atlanta, GA 30305

BIVENS, Susan Ellen Bateman (Luther Brown); '69 AB ; r. 111 Tuxedo Terrace NW, Atlanta, GA 30305

BIVINGS, Anne Watkins (Earl A), 49 BSED Caseworker I; Washington Cnty. Dept. of Family and Children Svcs., PO Box 108, Sandersville, GA 31082, 912 552 6021, r 518 Kinney St, Sandersville, GA 31082, 912 552-3160

BIVINGS, Earl Allen; '49 BS, '55 MED, '71 EDS, Secy., Treas.; Smith-Sheppard Concrete Co., Inc. S. Harris St., Sandersville, GA 31082, 912 552 2594; r. 518 Kinney St., Sandersville, GA 31082, 912 552-3160

BIVINS, Billie '68 (See Gordon)

BIVINS, James Mcalpin; r. 1203 2nd St SE, Moultrie, GA 31768

BIVINS, Katy Sue '50 (See Moore)

BIVINS, LaNelle Westmoreland (Calder W.); '44 MSED ; Retired Curriculum Dir.; r. Haddock, GA 31033

BIVINS, Michael Ferrell; '76 MSW ; r. 2345 Cobb Pkwy =N 1, Smyrna, GA 30080

BIVINS, Patsy Wyolene Palmer (Frank); '57 BSED ; r. P O Box 9, Moultrie, GA 31768

BIVINS, Sonny Lee; '73 BBA ; r. 160 Aviation Rd SE, Marietta, GA 30060

BIVINS, Susan C. '63 (See Maddox)

BIXBY, G. Mary Piskor (Mark A.); '75 BSED ; EMR Tchr., Spec. Educ.; Pinevale-Lomax Elem. Sch., Old Lake Park Rd., Valdosta, GA 31601, 912 242 1697; r. 2610 Rolling Hill Dr., Valdosta, GA 31601, 912 244-8280

BIXBY, Lawrence Henry; '58 BA, '63 MED ; Coord. of Career Planning and Placement; West. Carolina Univ., Cullowhee, NC 28723, 704 293-7344; r. PO Box 348, Cullowhee, NC 28723, 704 293-5938

BIXBY, Mark Alan; '74 BBA ; Territory Mgr.; John Deere Indust. Equipment Co., Same as Residence, r. 2610 Rolling Hill Dr., Valdosta, GA 31601, 912 244-8280

BIXLER, Larry Emile; '74 BBA ; r. 3358 Saxony Way, Lithonia, GA 30058

BIZOUSKY, Janice Ruth '73 (See Anderson)

BIZZELL, Dr William Emerson; '71 EDS ; Assoc Dir.; Co-op. Educ. Svc. Agcy., PO Drwr. H, Griffin, GA 30224, 404 227-0632; r. 372 E. College, Griffin, GA 30223, 404 227-6746

BJERKEN, Charlotte Marion Hoover (Lennart Herbert); '52 BSHE ; r. Box 47 B Manning Hwy, Sumter, SC 29150

BJERKEN, Lennart Herbert; '53 BSAE ; r. Box 47 B Manning Hwy, Sumter, SC 29150

BJORKLUND, Rebecca '69 (See Buchanan)

BLACK, Allan Joseph, Jr; '74 MED ; Treatment Spec.; Ga. Indust. Inst., Alto, GA; r. Rt. 1, Box 162D, Sautee, GA 30571, 404 865 2849

BLACK, Anna Lou '41 (See Wolfe)

BLACK, Anne Stewart '59 (See Patterson)

BLACK, Annie '60 (See Bray)

BLACK, Anthony Lucius; '69 BSAE, '71 MS ; r. Rt 2, Box 186, Preston, GA 31824

BLACK, Barbara '54 (See Green)

BLACK, Barbara '73 (See Beegle)

BLACK, Barbara '64 (See Wilson)

BLACK, Ms Beryl Anne 76 BSED r Rt 3 Hartwell, GA 30643

BLACK, Betty (See Hopkins)

BLACK, Dr Blanton Emanuel; '71 EDD ; r. 602 W 38th St, Savannah, GA 31401

BLACK, Bonnie Ruth McCay; '42 BSPE ; r. 6300 Lake Esther Dr., Fairburn, GA 30213, 404 964 1990

BLACK, Calvin Ellis; '65 BSA ; r. Rt 6 Box 203, Valdosta, GA 31603

BLACK, Carol Linda; '77 BSHE ; Mgr. Trainee, Miller Stockman, 1336 Stout St., Denver, CO 80202, 303 623 7081; r. 22 Ridgecrest Drive, Greenville, SC 29609, 803 271-2387

BLACK, Carolyne Turner (Neal L.); '62 MED, Career Spec ; White Cnty. Bd of Educ., Cleveland, GA 30528; r. Rt. 1, Cleveland, GA 30528, 404 865 4204

BLACK, Charlene E Rushton (Joseph William), '64 AB, '66 MA ; r. Route 1 Box 80, Millen, GA 30442

BLACK, Dr Charles E, '29 BSMD ; r. 112 W Allegan St, Lansing, MI 48933

BLACK, Clara P. O'Keeffe (Homer A.); '50 AB ; r 407 North Ride, Tallahassee, FL 32303, 904 385 1095

BLACK, Clark Jay; '72 BBA ; r. 145 2 Woodlake Pl, Athens, GA 30605

BLACK, Dr Colquitt Carter, III; '65 BSA, '68 DVM, Owner; Summerville Veterinary Clinic, Same as Residence 303 857 2918 r PO Box 487 Summerville, GA 30747, 404 857 1116

BLACK, Dameron, Jr, '36 AB, r 1423 National Rd, Wheeling, WV 26003

BLACK, Dameron, III, '66 AB, Ofcr., Trust Co Bank, PO Box 4655, Atlanta, GA 30302, 404 588 8782; r. 3363 Grant Valley Rd NW, Atlanta, GA 30305, 404 266 2614

BLACK Donald Edwin 65 BSPH Owner Pharmacist N Heights Pharmacy, 1104 Calhoun Ave Rome GA 30161 404 295 5713 r 103 Hood Dr, Rome, GA 30161

BLACK, Donna Kay; '75 BSA ; r. 939 Rosewood Dr Columbus GA 31907

BLACK, Dorothy Curran (John B., Jr); '63 AB ; r. 2918 Mayfair Court, Augusta, GA 30909, 404 733-7982

BLACK, Duane Ellsworth; '59 BSPH ; Pres.; SOQUE Pillbox, Inc , 701 N Washington St , Clarkesville, GA 30523, 404 754-4122, r PO Box 84, Clarkesville, GA 30523, 404 754-4448

BLACK, Edsel Ray; '68 BSPH ; Pharmacist; Self Employed, Cleveland, GA 30528; r. Box 476, Cleveland, GA 30528, 404 865-4334

BLACK, Elizabeth Louise '74 (See Smith)

BLACK, Emmett W; r. P O Box 67, Dublin, GA 31021

BLACK, Eugene Cuthbert, Jr; '73 JD ; Atty.; Black and Black, PO Box 827, Albany, GA 31702, 912 435-1456; r. 1519 Parkview Ct., Albany, GA 31720, 912 432-9935

BLACK, Eugene Cuthbert; '48 LLB ; r. P O Box 827, Albany, GA 31702

BLACK, Eugene R , Sr , 17 AB , Advisor to Bd of Dirs.; American Express Co., American Express Plz , New York, NY 10004, 212 480-3527, r 178 Columbia Heights, Brooklyn, NY 11201, 212 855 7881

BLACK, Evangeline '51 (See Lane)

BLACK, Frank Stewart; '66 BBA ; Sales Rep.; Fraenkle Wholesale Furniture Co , Smyrna, GA 30080, 404 352-2885; r. 1457 Enoter Ave., Gainesville, GA 30501, 404 536-5960

BLACK, Frederick V., Jr; '67 BBA ; Territory Mgr.; Amoco Oil Co., Same as Residence; r. 208 Hunt Club Dr., Summerville, SC 29483, 803 871-4861

BLACK, Gary Leon; '73 MED ; Correctional Couns. Supv.; Ga. Indust. Inst., Alto, GA; r. PO Box 344, Cleveland, GA 30528, 404 865-2504

BLACK, Dr George William; '71 PHD ; r. 236 Stribling Ave, Charlottesville, VA 22903

BLACK, Gerald Michael, 72 AB , r 3050 Greenmount Road, Orlando, FL 32806

BLACK, Glenn Jason, Jr; '69 BBA ; Dir., Financial Affs , Kennestone Hosp , Marietta, GA 30060, 404 424-8522; r. 2340 Horseshoe Bend Rd., Marietta, GA 30064, 404 427-8074

BLACK, Harold Alonza; '66 BBA , '68 MA ; r. U of Fl Dept of Economics, Gainesville, FL 32611

BLACK, Harold Anthony; '76 BSED ; r. 841 Lakemont Dr NW, Gainesville, GA 30501

BLACK, Dr Harry Wayne; '73 BS ; Dentist; Pvt Practice, Professional Ct., Elberton, GA 30635, 404 283 3505; r. 1748 Pleasant Hill Rd., Elberton, GA 30635, 404 283-2463

BLACK, Henrietta A (See Arnold)

BLACK, Henry Grady, Jr; VP; Tucker, Anthony and R. L. Day, Inc., 120 Broadway, New York, NY 10005, 212 766-2887; r. 1220 Park Ave., New York, NY 10028, 212 534-2711

BLACK, Henry Jesse, Jr, r P O Box 981, Winchester, VA 22601

BLACK, Herbert Keith; '49 BFA ; Owner; Black Realty and Dev. Co., Real Estate Exchange Firm, 734 Washington Ave., Marietta, GA 30060, 404 427-8888; r. 340 Chinquapin Dr., Marietta, GA 30062, 404 428-8460

BLACK, Dr Homer Augustus; '43 BBA , '49 MBA ; Prof.; Fla. St. Univ., Tallahassee, FL 32306, 904 644-6762; r. 407 N. Ride, Tallahassee, FL 32303, 904 385-1095

BLACK, James Lee, 66 AB , 71 MA , r 2511 Deborah Dr, Valdosta, GA 31601

BLACK, James Robert; '74 BS ; Nutritionist; V.M.S Inc., PO Box 406, Montgomery, AL 36101, 205 277-7972; r. 927 Maple Dr., Griffin, GA 30223

BLACK, Jane Cocke (Dameron, III); Homemaker; r 3363 Grant Valley Rd. NW, Atlanta, GA 30305, 404 266 2614

BLACK, Janice Holt; '76 BSPH ; r. Rt. 6, Box 174, Ringgold, GA 30736

BLACK, Janice Marie Roper (Mike); '73 BSED , '74 MED ; r. Rt 1 Box 350b, Royston, GA 30662

BLACK, Jesse Milton, Jr; '69 BBA ; Exec. VP; Tom McCord Construction Co., PO Box 92545, Sta. B, Atlanta, GA 30314, 404 688 3624; r. 2648 Bermuda Rd., Stone Mountain, GA 30087, 404 469 0952

BLACK, Jo Sharon '71 (See Williams)

BLACK, John Steven; '74 MED ; r. 3515 Mt Vernon Dr, Augusta, GA 30906

BLACK, John William; '60 BBA ; Textile Sales Mgr ; Summerfield Indust., 2708 Church St. N., Greensboro, NC 27405, 919 375-4292; r. 1918 Lafayette Ave., Greensboro, NC 27408, 919 379 9726

BLACK, Johnson Thomas; '53 BBA ; Employee Relations Mgr , TRW, Marlin Rockwell Div , PO Box 278, Flowery Branch, GA 30542, 404 967-3311; r. 918 Longstree Cir., Gainesville, GA 30501, 404 532 7732

BLACK, Joseph Bruce; '75 ABJ ; Copywriter, Pub Svc. Dir.; WCOV-TV, PO Box 2505, Montgomery, AL 36105, 205 288-7020; r. 7 Clayton St., Apt. 3 H, Montgomery, AL 36104, 205 264-6332

BLACK, Joseph Keen, 75 MBA , r 109 Nottingham Rd., Warner Robins, GA 31093

BLACK, Joseph William; '64 BSA ; Exec. Dir., Screven Cnty., Agr Stabilization and Conservation Svc., Box 70, Sylvania, GA 30467, 912 564-7101, r. Rt. 5, Box 39A, Sylvania, GA 30467, 912 863 4688

BLACK, Judy Elaine '68 (See Hendrix)

BLACK, Kenneth Neal; '76 BSFR ; r. Rt. 3, Dallas 30132

BLACK, Laura Esther; '73 BSHE ; r. Route 2, Box 116, Millen, GA 30442

BLACK, Leonidas Lamar; '62 BSA ; r. Route 2, Box 144A, Millen, GA 30442

BLACK, Leroy, '61 BBA , Grp. Controller; Oceanic Contractors, Inc., PO Box 3098, Dubai, United Arab Emirates; r. Box 61961, Oceanic Constrs Inc , New Orleans, LA 70161

BLACK, Lillian B, 72 MED , r P O Box 121, Ellaville, GA 31806

BLACK, Linda Ellen '70 (See Craddock)

BLACK, Linda Gail Sanders (John L.); '70 BSED ; Tchr.; Cornelia Elem. Sch., 24 Cash St., Cornelia, GA 30535, 404 778-6526; r. Box 614, Louise St., Clarkesville, GA 30523, 404 754-9392

BLACK, Linda J. Hill (James T.); '65 BSED , '76 MED ; VOT Coord., Habersham Central HS, PO Box 69, Cornelia, GA 30531, 404 778-7161; r. Rt. 2, Box 237, Demorest, GA 30535, 404 754-4297

BLACK, Linda Louise; '76 BFA ; r. Box 54, Jasper, GA 30143

BLACK, Littleton Baker; '75 BSA ; r. 112 Dixie Avenue, Sylvania, GA 30467

BLACK, Loyd Hall, Jr; '69 JD ; Atty.; Jones, Black and Campbell, PC, Ste. 200, North Bldg., 180 Allen Rd., Atlanta, GA 30328, 404 252-9990; r 585 Glen Forest Rd., Atlanta, GA 30328, 404 256 4036

BLACK, Mamie Lee Scott (James Bailey); '51 BSED ; r. 3004 Samara Dr, Tampa, FL 33618

BLACK, Marcelle F '68 (See David)

BLACK, Margaret A. (Peggy) Thomas (Richard S.); '45 AB ; r. 13500 Cogburn Rd., Alpharetta, GA 30201, 404 475-5615

BLACK, Margaret Rose, '75 BSHE , r Rt 2,Birdsville-Herndon Rd., Millen, GA 30442

BLACK, Maria Diane; '70 ABJ ; Agt., Owner; Clarkesville Ins. Agcy., Same as Residence, 404 754-6330; r. 108 N. Washington St., Clarkesville, GA 30523, 404 754-9810

BLACK, Marsha Thweatt (Donald E.); '64 AB ; Tchr., Darlington Lower Sch., Rome, GA; r. 103 Hood Dr., Rome, GA 30161, 404 291-9104

BLACK, Martha Stivers (Gary N.); '56 BSED ; Tchr.; Intervale Elem. Sch., Parsippany, NJ 07054, 201 334-9090; r. Lake-Trail West, Morristown, NJ 07960, 201 766-7149

BLACK, Martha Louise '74 (See Fritchley)

BLACK, Mary Alice '34 (See Parsons)

BLACK, Mary Anne Lassiter (William C.); '64 BSHE ; Tchr.; r. Rt. 4, Blairsville, GA 30309, 404 745 4433

BLACK, Mary Elizabeth '50 (See Robinson)

BLACK, Mary Marguerite Wildey (Joseph Bruce); '74 BFA ; r. 7 Clayton St Apt 3-H, Montgomery, AL 36104

BLACK, Ms Merrill Marlene; '77 MSW ; r. 424 Bloomfield St., Athens, GA 30605

BLACK, Michael M.; '67 BBA ; Exec. VP; Marvin M Black Co., 4675 N. Shallowford Rd., Atlanta, GA 30338, 404 451-3737; r. 4507 Ridgegate Dr., Duluth, GA 30136, 404 449-6176

BLACK, Michael Martin; '76 BBA ; Sales Rep.; Intl. Playtex, Inc., PO Box 631, Dover, DE 19901, 302 674-6000; r. 9100 Grayland Dr., Apt. B, Knoxville, TN 37919, 615 690-5198

BLACK, Myra Elizabeth '69 (See Peabody)

BLACK, Nancy Ann '75 (See Stone)

BLACK, Nancy W.; Tchr.; Lovett Sch., 4075 Paces Ferry Rd., Atlanta, GA 30327, 404 262-3032; r. 119 Brighton Rd. NE, Atlanta, GA 30309, 404 351-0792

BLACK, Ms Patricia Dianne; '76 BBA ; r. 145 Woodlake Place Apt. 2, Athens, GA 30601

BLACK, Peter Edward; '76 BS ; r. 500 River Valley Rd., Atlanta, GA 30328

BLACK, Peter Erwin; '73 BSFR ; r. 109 Woodvale St., Clarkesville, GA 30523

BLACK, Philip Harold; '66 BBA ; r. Po Box 801, Barnwell, SC 29812

BLACK, Ralph Eugene; '49 AB ; Prof.; Sch. of Library and Infor. Sci., St. Univ. Coll., Geneseo, NY 14454, 716 245-5322, r 870 Arnett Blvd , Rochester, NY 14619, 716 328-9431

BLACK, Robert George, '63 BBA , r 114 Woodcrest Dr, Rome, GA 30161

BLACK, Robert Keith; '56 MFA ; r. Rt 7 Box 250, Durham, NC 27707

BLACK, Roger Anthony; '67 BSA ; Farmer; Self Employed, 912 982-2609; r. Rt. 2, Box 115, Millen, GA 30442, 912 982-2573

BLACK, Ronald David; '66 BBA , '68 MBA ; Budget Mgr.; CBM Inc.; r. 3754 Temple St., Lithia Springs, GA 30057, 404 948-4434

BLACK, Roy Charles; r. 5144 Medford Lane, Austell, GA 30001

BLACK, Ruby Jane Childers (Blanton Emanuel); '69 MED , '72 EDS ; r. 602 W 38th St, Savannah, GA 31401

BLACK, Sally D.; '65 BSHE , '69 MHE ; r. 2707 Melrose Dr , Valdosta, GA 31601

BLACK, Sharon Claire; '72 ABJ ; r. 1280 Hayne Rd , Memphis, TN 38117

BLACK, Stanley Joseph; '75 BSA ; r. 412 Pirkle Ferry Rd, Cumming, GA 30130

BLACK, Sue Linda Bannister (John Oliver); '69 BSED , '75 MED ; r. Rt 2, Hartwell, GA 30643

BLACK, Talmadge Maburn; '36 BSC ; Retired, Hohenberg Brothers Co., Div. of Cargill,; r. 1747 Autumn Ave , Memphis, TN 38112, 901 276 4365

BLACK, Thomas Lanier; '64 BSLA ; r. Rt 2, Box 116, Millen, GA 30442, 912 982-2603

BLACK, Thomas Robert; '73 BSA , '74 MED ; r. Po Box 1, Ringgold, GA 30736

BLACK, Victoria Ann Kent (Leonidas Lamar); '62 BSED ; r. Rt 2, Millen, GA 30422

BLACK, W S., Jr; '35 BSF ; Retired; r. 9 Vineland Drive, Rome, GA 30161

BLACK, Wanda C. Broaddrick; '64 BSPH ; Pharmacist, Eckerd Drug Co., 101 Alps Rd., Athens, GA 30604, 404 543-7307; r. PO Box 5672, Athens, GA 30604

BLACK, Dr Wiley Singleton; '58 BS ; Surgeon; Drs Dixon, Blacksear, Black and Darden, 1114 Vine St., Gainesville, GA 30501; r. 1971 Tapawingo Dr., Gainesville, GA 30501

BLACK, Mrs Wiliam Donald; '71 MS , r. RR 2, Alma Canada

BLACK, William Clinton, '63 BSF ; r Blairsville, GA 30512

BLACK, Dr William Donald; '71 PHD ; r. RR 2, Alma Canada

BLACK, William Edward; '55 MBA ; Faculty; Univ. of Ga., Coll. of Bus. Admin., Athens, GA 30602, 404 542-4450; r. 123 Duncan Springs Rd., Athens, GA 30606, 404 543-1172

BLACK, William H., II; Pres.; Black Cadillac Olds, Inc., 601 E. Bessemer Ave., Greensboro, NC 27420, 919 275-9641; r. 15B Fountain Manor Dr , Greensboro, NC 27408, 919 379-9761

BLACK, William Jerrold; '65 AB , '67 LLB ; Atty., Partner; Lee and Clark, PO Box 8205, Savannah, GA 31402, 912 233-1271, r 455 Mall Blvd , Savannah, GA 31406, 912 352-1992

BLACKBURN, Alyce I '39 (See Boyd)

BLACKBURN, Anne (See Harper)

BLACKBURN, Carolyn '57 (See Hogan)

BLACKBURN, Carolyn Denise; '77 ABJ ; r. 1926 Lebanon Rd., Lawrenceville, GA 30245

BLACKBURN, Charles H; '67 BBA ; r. 406 Ashford, Brandon, FL 33511

BLACKBURN, Charlotte Leigh '76 (See Reeves)

BLACKBURN, Dwayne Bruce; '70 BSF ; Dist. Ofc. Claims Mgr.; Nationwide Mutual Ins., PO Box 836, Macon, GA 31202, 912 743-9107; r. 1009 Normandy Rd., Macon, GA 31210, 912 477-0594

BLACKBURN, Dr Edwin Howard; '60 DVM ; Veterinarian; Self Employed; r. 4000 N. Combee Rd., Lakeland, FL 33801, 813 688-3645

BLACKBURN, Emily Elaine; '74 BS ; r. 892 Amberwood Way, Forest Park, GA 30050

BLACKBURN, Ernie Norman; '74 BBA ; Sales Rep.; Deluxe Check Printers, Inc., 3044 Mercury Rd. S., Jacksonville, FL 32207, 904 737-1944; r. Apt. 23-C, 3877 Northside Drive, Macon, GA 31210, 912 477-9571

BLACKBURN, Frank Moody; '50 BSA ; r. P O Box 157, Richland, GA 31825

BLACKBURN, George Morgan; '76 MED ; Tchr.; Effingham Cnty. Sch. System, Springfield, GA 31329, 912 754-3332; r. 107A Green Dr., Rincon, GA 31326, 912 826-2112

BLACKBURN, James Benjamin; '50 JD ; r. P O Box 8501, Savannah, GA 31402

BLACKBURN, James Benjamin, Jr; '76 AB ; r. 238 Washington Avenue, Savannah, GA 31405

BLACKBURN, Jerri Ann; '74 BFA ; r. 230 Midway St, Bamberg, SC 29003

BLACKBURN, John Bright; '76 MED ; r. Rt 1 Old Alto Rd, Alto, GA 30510

BLACKBURN, John Vernon; '71 MED ; Instr., Grad. Student; Texas A & M Univ., Recreation and Parks Dept., Goodwin Hall, College Station, TX 77846, 713 845 5411 r 1111 Edgewood, Bryan, TX 77801, 713 846-6597

BLACKBURN, John Winthrop, '75 BBA , Field Underwriter; New York Life Ins. Co., 3445 Peachtree Rd., Ste. 1350, Atlanta, GA 30326, 404 262-2560; r. 5800 Timberlane Terrace NE, Atlanta, GA 30328, 404 252-4996

BLACKBURN, Joyce Blount (George M.); '76 BSHE ; r. 107A Green Drive, Rincon, GA 31326, 912 826-2112

BLACKBURN, Louise (See Odell)

BLACKBURN, Louise '50 (See O'Dell)

BLACKBURN, Martha Bell (Oris D., Jr); '54 BSED ; r. 111 W Alden Ave, Valdosta, GA 31601

BLACKBURN, Martha H '44 (See Tate)

BLACKBURN, Mary Ellen; '74 MED ; r. 6609 Montcrest Dr, Charlotte, NC 28210

BLACKBURN, Mercer C Griffith (James Benjamin); '52 BSED ; r. 238 Washington Ave, Savannah, GA 31405

BLACKBURN, Nancy Ann Massey (Dwayne B.); '74 MED ; Elem. Couns.; Bibb Cnty. Bd. of Educ., Macon, GA 31204; r. 4585 Ayers Rd., Macon, GA 31204

BLACKBURN, Oris D., Jr; '55 LLB ; r. 111 W Alden Ave, Valdosta, GA 31601

BLACKBURN, Patsy '74 (See Benson)

BLACKBURN, Robert Dale; '72 BBA ; r. 11471 N Tazwell Drive, Louisville, KY 40222

BLACKBURN, Stephen Venning; '77 BBA ; r. 5800 Timberlane Terrace NE, Atlanta, GA 30328

BLACKERBY, Nancy '68 (See Nelson)

BLACKLEDGE, Robert Donald, '62 MS , r 115 Palmetto Dr., Ft Pierce, FL 33450

BLACKLEDGE, Wanda J Bigham (William H); r. P O Box 464, Evans, GA 30809

BLACKLEDGE, Ms Wanda Janice; '76 EDS ; r. 8139 Sir Lancelot Ct., Evans, GA 30809

BLACKLEDGE, William H; '57 BSF ; r. P O Box 464, Evans, GA 30809

BLACKMAN, Charles; '67 AB ; Pres.; Clark's Florist, Inc., 2206 Elm Dr., Columbus, GA 31907, 404 561-2999; r. 7539 Edgewater Dr., Columbus, GA 31904, 404 322-8173

BLACKMAN, Charlotte L. '71 (See Vaningen)

BLACKMAN, Cornelia (Neal) Peacock (Wilbur L Jr); '67 BSED ; Homemaker; Former Tchr.; r. 2 Espy St., Summerville, GA 30747

BLACKMAN, Edwin Tuttle; '39 ABJ ; Mgr.; Southern Bell Telephone Co., 711 Green St. NW, Gainesville, GA 30501, 404 534-9063; r. 795 Beverly Dr. NW, Gainesville, GA 30501, 404 534 9047

BLACKMAN, Norma A '44 (See Wallace)

BLACKMAN, Rebecca '74 (See Paulk)

BLACKMAN, Walter Marlowe; '55 JD ; r. 169-4 Street NW, Largo, FL 33540

BLACKMAN, Wilbur Lewis, Jr; '66 BBA ; Residential Mktg. Rep.; Ga. Power Co., 5823 Mulberry St., Austell, GA 30001, 404 948-7090; r 2 Espy St., Summerville, GA 30742

BLACKMAR, Alfred Owen, V; '61 BBA ; r. 2819 Madden Drive, Columbus, GA 31906

BLACKMAR, Dana, III; '49 ABJ ; r. 224 Danbury Rd, Wilton, CT 06897

BLACKMAR, Frances (See Smith)

BLACKMAR, Jane Kendrick (Alfred Owen, V); '61 BSED ; r. 2819 Madden Drive, Columbus, GA 31906

BLACKMAR, Sue '52 (See Smith)

BLACKMARR, Grace (Betsy) '71 (See Storey)

BLACKMARR, Winfred Harold; '63 MS ; Home Repair and Remodeling; Self Employed, Same as Residence; r. 1317 Wesleyan Dr., Macon, GA 31204, 912 477-2713

BLACKMER, Edward Mitchell; '70 MBA ; r. PO Box 147, Mandarin, FL 32217

BLACKMON, Carroll Lansing; '54 BBA ; SE Region Mgr.; General Electric Credit Corp., 4140 Woodcock Dr., Ste. 229, Jacksonville, FL 32207, 904 398-6846; r. 7042 Buckboard Ct., Middleburg, FL 32068

BLACKMON, Charles Burton; '76 BBA ; r. 1172 6th St SW, Moultrie, GA 31768

BLACKMON, Dr Dilmus Martin; '56 DVM ; Veterinarian; Self Employed, Rt. 4, Box 221C, Ellijay, GA 30540, 404 635-7357; r. Rt. 4, Ellijay, GA 30540, 404 635-7360

BLACKMON, Eleanor '72 (See Johnson)

BLACKMON, Gloria Linda '69 (See Robinson)

BLACKMON, Guy Rupert, Jr; '50 BBA ; r. 3004 Sue Mack Drive, Columbus, GA 31901

BLACKMON, James Albert; '70 BBA ; Sales Rep.; Bankers Systems Inc., St Cloud, MN 56301; r 4430 N. Slauson Cir., Montgomery, AL 36116, 205 272-7253

BLACKMON, James Hines, Jr; '48 BBA ; Partner; Blackmon's Dept. Store, 10 S. Square, Washington, GA 30673, 404 678-2336; r. 508 N Alexander Ave., Washington, GA 30673, 404 678 2988

BLACKMON, Jean Epting (William Fred); '69 BFA ; r. 12200 Spring Run Rd, Chesterfield, VA 23832

BLACKMON, Joe W.; '21 BSC ; Dir. Emeritus, The First Natl. Bank, Columbus, Ga.; r. 2101 19th St., Columbus, GA 31906

BLACKMON, John Douglas, Jr; '75 ABJ ; r Country Club Road, Elberton, GA 30635

BLACKMON, Joseph C., Jr; '62 BSF ; Resource Mgr.; US Army Corps of Engrs., Resource Mgrs Ofc., Carters Lake, PO Box 42, Oakman, GA 30732, 404 334-2248; r. 313 Cherry Hill Dr., Calhoun, GA 30701, 404 629-1973

BLACKMON, Mary Smithson (Charles Burton); '74 BSHE , r 1172 6th St SW, Moultrie, GA 31768

BLACKMON, Mary (See Bradford)

BLACKMON, Robert Clyde; '65 BBA ; Owner; Birmingham Business Equipment Co. Inc., 1009 Oxmoor Rd., Birmingham, AL 35209, 205 870 7161; r. 2579 Foothills Dr., Birmingham, AL 35226, 205 822-7246

BLACKMON, Stephen Elisha; '47 AB ; Partner; Blackmon's Dept. Store, 10 South Sq., Washington, GA 30673, 404 678-2336; r. 512 N Alexander Ave., Washington, GA 30673, 404 678 2278

BLACKMON, Virginia Helen '73 (See Dennis)

BLACKMON, Virginia R. Miller (James H. Jr); '45 BS , '71 MED , Couns , Washington Wilkes Comprehensive HS, 301 Gordon St., Washington, GA 30673, 404 678-2426; r. 508 N. Alexander Ave., Washington, GA 30673, 404 678-2988

BLACKMON, William F; '30 ABED , '35 MA ; r 12200 Spring Run Rd, Chesterfield, VA 23832

BLACKMON, William Fred; '69 BSED ; r. 12200 Spring Run Rd, Chesterfield, VA 23832

BLACKMON, Zell Shaw; r. 113 Dewey St, Warner Robins, GA 31093

BLACKSHEAR, Charles Daniel; '65 BSA , '67 MS , r. Route 3, Blakely, GA 31723

BLACKSHEAR, Jacqueline D.; '76 BSED ; Tchr.; Barnett Shoals Elem. Sch., Athens, GA; r. Rt. 5, Box 766, Covington, GA 30209, 404 786-6495

BLACKSHEAR, Joan '54 (See Atkins)

BLACKSHEAR, Hon Joseph H.; '29 LLB ; Sr Judge, State of Ga , 1588 Riverside Dr , Gainesville, GA 30501; r. PO Box 1353, Gainesville, GA 30501, 404 532-1924

BLACKSHEAR, Katherine '49 (See Boardman)

BLACKSHEAR, M. Hardeman; '36 BSPE ; r. 716 Clairmont Ave., Decatur, GA 30030, 404 373 2887

BLACKSHEAR, Thomas Hulan; '67 BSA , '70 MS , r Rt 3, Box 3322, Blackshear, GA 31516

BLACKSTOCK, Cheryl Ann Rees (Carl James); '75 BSA ; r. 6095 West 38th Ave, Wheat Ridge, CO 80033

BLACKSTOCK, David Wayne; '76 BS ; Sales; Power Transmission and Bearings, Inc., 512 N. Thomas St., Athens, GA 30606; r. Rt. 2, Tallassee Rd., Athens, GA 30601

BLACKSTOCK, Diane '67 (See Ray)

BLACKSTOCK, Eugenia Jones (James B.); '42 BSHE ; r. 367 W. Memorial Dr., Dallas, GA 30132, 404 445 2613

BLACKSTOCK, Hoyt Arthur, Jr; '56 BSA , '57 MS , VP, Mktg.; Simplot Co., PO Box 1059, Caldwell, ID 83605, 208 459-0071; r. 809 Bushnell, Caldwell, ID 83605, 208 459-6520

BLACKSTOCK, James B.; '41 BSA ; Owner, Operator; Blackstock Oil Co., S. Main St., Dallas, GA 30132, 404 445 3226; r. 367 W. Memorial Dr., Dallas, GA 30132, 404 445-2613

BLACKSTOCK, Jane Few; '59 BSHE ; r. 2812 Laurel Ridge Dr., Decatur, GA 30033

BLACKSTOCK, Jerry B.; '69 JD ; Atty.; Powell, Goldstein, Frazer and Murphy, 1100 C and S Natl Bank Bldg., Atlanta, GA 30303, 404 521-1900; r 3364 Chatham Rd NW, Atlanta, GA 30305, 404 231 1632

BLACKSTOCK, Martha Jo; '62 MED ; Retired Tchr.; r. Rt. 1, Jefferson, GA 30549, 404 367-5783

BLACKSTOCK, Maryann '65 (See Cox)

BLACKSTOCK, Olis Hartley (Hugh); '64 BSED ; r Rt 1, Jefferson, GA 30549

BLACKSTOCK, Preston Earle; '72 BSPH ; r. P O Box 4837, Parksville, SC 29844

BLACKSTOCK, W. Scott; Dept. Head, Customer Acct.; Atlanta Gas Light Co., PO Box 4569, Atlanta, GA 30302, 404 522-8051; r. 3075 Henderson Rd., Tucker, GA 30084, 404 938-9332

BLACKSTOCK, Dr Walter, Jr; '42 AB ; r. 6 Cadiz Street, Gulf Breeze, FL 32561

BLACKSTOCK, Wilburn N., Jr; '74 BBA ; Right of Way Appraiser; Ga. Dept. of Trans., PO Box 10, Cartersville, GA 30120, 404 382-3120; r. 900 Francis Street, Dalton, GA 30720, 404 278-5303

BLACKSTOCK, Willena Rucker (Pleasant J. Jr); '46 BBA , Acct., Davison's, 180 Peachtree St NW, Atlanta, GA 30303, 404 221-7549; r. 1114 Walker Dr., Decatur, GA 30030, 404 284-6307

BLACKSTON, Brenda Sue Mills (Michael D.); '76 BSED , Tchr , Elberton Elem Sch , Mill St , Elberton, GA 30635; r. Rt. 3, Elberton, GA 30635, 404 283-7641

BLACKSTONE, Sidney Paul; '72 EDS ; Principal; Samuel Inman Elem. Sch., 774 Virginia Ave., Atlanta, GA 30306, 404 874-1995; r. 6737 Arabian Terrace, Lithonia, GA 30058, 404 482 2572

BLACKSTONE, Walter Cal, Jr; r. 700 Island Way II Apt 1203, Clearwater, FL 33515

BLACKSTONE, William Kenneth; '70 AB ; Air Traffic Control Spec.; FAA, 299 Woolsey Rd., Hampton, GA; r. Apt. 20D, 701 Morrow Industrial Blvd., Jonesboro, GA 30236, 404 471-8834

BLACKSTON2, Judy Aspinwall (Bill H.); '72 AB ; Tchr.; Atlanta Bd. of Educ., 151 Sixth St., Atlanta, GA 30313, 404 892-6668; r. 4116 Brockett Creek Ct., Tucker, GA 30084, 404 938-8233

BLACKWELDER, Dr Harold Dwight; '71 DVM ; r. C O Animal Hospital, Po Box 366, Statesville, NC 28677

BLACKWELDER, Madeline '41 (See Acree)

BLACKWELL, Betty Gayle; '69 BSED ; r. Rt 3, Rome, GA 30161

BLACKWELL, Diane M. Garrard (D. Michael); '73 BSHE ; Home Econ. Tchr.; Muscogee Cnty. Sch. Dist., 2100 S. Lumpkin Rd., Columbus, GA 31903, 404 689-5073; r. 1822 Forest Ave., Columbus, GA 31906, 404 323-9742

BLACKWELL, Elsie Dianne; '66 BSED ; r. Route 1, Bogart, GA 30622

BLACKWELL, Ernest G, Jr; r. Route 3 Box 51, Ball Ground, GA 30107

BLACKWELL, Evelyn '38 (See Schmeelk)

BLACKWELL, G Charles Lamar; '55 BSA ; r. Route 4 Box 117, Athens, GA 30601

BLACKWELL, Gaines Thomas; '70 MFA ; r. Dept of Fine Arts, Louisiana State Univ, Baton Rouge, LA 70803

BLACKWELL, Gene '71 (See Long)

BLACKWELL, Glen '52 (See Johnson)

BLACKWELL, Gustavus Lamar; '31 BSA ; Retired; r. Rt. 2, Box 251, Bogart, GA 30622, 404 725 7938

BLACKWELL, Gwendolyn '53 (See Brown)

BLACKWELL, Herman Huston; '74 MA ; In; St Anne's Belfield Sch., 2132 Ivy Rd., Charlottesville, VA 22901; r. Rt. 5, Box 198A, Charlottesville, VA 22901

BLACKWELL, Jack Otis; Rural Mail Carrier; r. Route 1, Maysville, GA 30558, 404 677-3582

BLACKWELL, Jack Thomas, Jr; '76 BS ; Med Student; Med. Coll. of Ga.; r. 1011 River Ridge Rd., 18B, Augusta, GA 30909

BLACKWELL, James Collier; '69 MA ; r. 1708 Kingswood Dr, Augusta, GA 30904

BLACKWELL, James Philip; '68 MED ; Dir., Elem. Educ.; Cobb Cnty. Bd. of Educ., 47 Waddell St., Marietta, GA 30060, 404 427-0145; r. 104 Lloyd Dr. NE, Rt. 11, Marietta, GA 30066, 404 422 6761

BLACKWELL, Joel Felton; '70 ABJ ; Editor; North Dade Journal, PO Box 1086, North Miami, FL 33161, 305 949-0871; r. 2501 NE 193rd Street, North Miami Beach, FL 33180, 305 935-0009

BLACKWELL, Judith Nettie McBride (James Charles, Jr); '72 AB ; r. 1433 E Walnut St 6d, Carbondale, IL 62901

BLACKWELL, Kay Castleberry (Gordon L.); '68 BSED , '75 MAED ; Tchr.; Dacula HS, Dacula, GA 30211, 404 963-7171; r. 705 N. Fifth Ave , Winder, GA 30680, 404 867-2383

BLACKWELL, Pvt Kenneth Allen; '67 BSPH ; r 2918 Roswell Rd, Marietta, GA 30060

BLACKWELL, Lucy Harp (Ceylon B., Jr); '66 AB , Hostess; Grace-St. Luke's Epis. Church, 1720 Peabody Ave., Memphis, TN 38104, 901 272 7425; r. 32 Shepherd Lane, Memphis, TN 38117, 901 767-1458

BLACKWELL, Marlin Earl; '44 BBA ; Retired VP, Lawyers Title Ins Corp ; r 5A Pine Lake Dr , Whispering Pines, NC 28389, 919 949-2266

BLACKWELL, Ms Mary Elizabeth; '73 BSED ; r. 617 E Monroe, Ashburn, GA 31714

BLACKWELL, Michael Theron; '72 BBA ; Admin Mgr., Fin. Dept.; Curtis 1000, Inc., 1000 Curtis Dr., Smyrna, GA 30080; r. 3945 Rock Mill Pkwy., Marietta, GA 30064, 404 992-1090

BLACKWELL, Norman Winslow; '56 BFA ; Sales Exec , Procter and Gamble, 300 E Sixth, Cincinnati, OH 45201, 513 562-4322; r. 266 Senator Pl., Cincinnati, OH 45220, 513 961-0993

BLACKWELL, Rachel Caroline; '75 BFA ; r. 311 Monnie St., Ashburn, GA 31714

BLACKWELL, Robert E., Jr; '64 AB , '65 MA ; Intelligence Ofcr.; CIA, Washington, DC, 703 351 5666; r. 820 Golden Arrow St., Great Falls, VA 22066, 703 759-3744

BLACKWELL, Sally Lynn; '67 AB ; r. 200 Woodland Dr, Warner Robins, GA 31093

BLACKWELL, Seabron L, 50 BBA , r Po Box 11575, Charlotte, NC 28209

BLACKWELL, Stephen Edwin; '49 BSPH ; r. 2818 Okawana Dr, Marietta, GA 30060

BLACKWELL, Susan Price; '70 BSPH ; r. C O Mr J C Blackwell, Lincolnton, GA 30817

BLACKWELL, Timothy Hale; '73 MBA ; r. 5931-A Quail Hollow Rd, Charlotte, NC 28210

BLACKWOOD, Bruce Randall; '77 JD ; r. Rt.5 Box 306, Alpharetta, GA 30201

BLACKWOOD, Bruce Randall; '74 AB ; r. 180 Bloomfield Terrace Apt B3, Athens, GA 30601

BLACKWOOD, Emily Jane '72 (See Foster)

BLACKWOOD, Dr Jacob Curtis, Jr; '65 AB , '72 EDD , Principal, Prospect Elem Sch , Rt 5, Monroe, NC 28110, 704 764-3412; r. 2245 Sharon Rd., Charlotte, NC 28207, 704 332-4393

BLACKWOOD, James Oberon, Jr; '69 BBA ; r. Box 153, Social Circle, GA 30279

BLACKWOOD, Jean Prince (Paul W.); '69 MED ; r 4201 Kincaid Ct., Chantilly, VA 22021, 703 378 4988

BLACKWOOD, Martha '41 (See Brooks)

BLACKWOOD, Paul Willard; '68 BSA , '70 MS ; Agr Statistician; US Dept. of Agr., Washington, DC 20250, 202 447-6880; r. 4201 Kincaid Ct., Chantilly, VA 22021, 703 378-4988

BLACKWOOD, Sara Brown; '53 BSED ; r. Dewy Rose, GA 30634

BLADEN, Kenneth Ross, '68 BSPH , r 5638 Neassie St, Columbus, GA 31904

BLADON, Mary Lynne '67 (See Hardaway)

BLADON, Patty Paschall; '69 MA ; r. 328 Cecilia Dr., Memphis, TN 38117

BLAES, Sarah Lang (William N); '57 BSED ; r. 3335 Stanhope, Cincinnati, OH 45211

BLAIN, Dr Charles Bond; '47 BS ; Dentist; Pvt. Practice, 2220 Atlanta St. SE, Smyrna, GA 30080, 404 435-5225; r. 3349 Pinestream Rd. NW, Atlanta, GA 30327, 404 237-1729

BLAIN, Jimmy Daniel, '75 MED , Vocl Rehab Couns.; Roswell Rehab. Ctr., D St. at Eyman, Roswell, NM 88201, 505 347-5491; r. 33 Alden Pl., Roswell, NM 88201, 505 342-2514

BLAINE, Barbara Ruth; '75 BSED ; r. 3680 Rembrandt Rd., Atlanta, GA 30327

BLAINE, Belford Christy, Jr; '68 BS , '70 MBA ; Internal Auditor; Lowe's Co. Inc., PO Box 1111, North Wilkesboro, NC 28656, r 414 Finley Avenue, North Wilkesboro, NC 28659

BLAINE, Donna D.; '68 BSHE ; r. 27009 Oriole Rd., Tower Lakes, Barrington, IL 60010

BLAINE, Mildred Carolyn; '70 BSED ; r. 1676 W Wesley Rd NW, Atlanta, GA 30327

BLAIR, Anne '53 (See Buchanan)

BLAIR, Carol Superfine; '75 MA ; r. 155 Windsor Court, Athens, GA 30601

BLAIR, Dana F Hendricks (William Evans); '53 BSED ; r. 415 W Forsyth, Americus, GA 31709

BLAIR, Eddith '51 (See Wilhoit)

BLAIR, Estelle K; '48 BS ; r. 9670 Coachman Ct, Pensacola, FL 32504

BLAIR, Faith Ann; '74 BSED ; r. General Delivery, Gibson, GA 30810

BLAIR, Frances Lee (See Jones)

BLAIR, Mrs H. M.; '33 BSHE ; Retired Tchr.; r. Rt. 2, Carnesville, GA 30521, 404 384-7390

BLAIR, Helen (Charles B. Jr; '73 MED ; Tchr.; Clarke Cnty. Bd. of Educ.; r. 200 Kings Road, Athens, GA 30606, 404 543-5667

BLAIR, James Billy; '73 MED ; r. P.O. Box 147, Jennings, FL 32053

BLAIR, John Howard, Jr; '76 MBA ; r. P.O. Box 1806, Warner Robins, GA 31093

BLAIR, John Robert, '77 BS , r B 207, 1300 Warren Hites, Augusta 30901

BLAIR, June W. (See Mackerer)

BLAIR, Karen Louise '70 (See Brooks)

BLAIR, Leslie Harold; '64 BSF ; Forester; Gowen Timber Co., Folkston, GA 31537, 912 496-2571; r. PO Box 746, Folkston, GA 31537, 912 496 2678

BLAIR, Mary Calhoun '54 (See Johnson)

BLAIR, Mary Eve Gowen (Leslie Harold); '65 BSED ; r. P O Box 746, Folkston, GA 31537

BLAIR, Dr Maudine; '63 MED ; Pres.; Fla. Inst. for Transactional Analysis; Blair's Counseling Sv, 315 S. Calhoun St., Ste. 118, Tallahassee, FL 32301, 904 224-9131; r. Tallahassee, FL 32301

BLAIR, Dr Melvin A.; Podiatrist; Pvt. Practice, 115 Northside Dr., Exec. Park, Ste. 103, Statesboro, GA 30458, 912 764-7496; r. 5 Osprey Road, Hilton Head Island, SC 29928, 803 785-3455

BLAIR, Michael Graham; '75 MFA ; r. Route 1 Box 819, Ocala, FL 33147

BLAIR, Neca '63 (See Stoller)

BLAIR, Pamela '73 (See Gwin)

BLAIR, Patricia '55 (See Carter)

BLAIR, Lt-Col Patrick Jay; '71 MPA ; Pers. Mgmt. Ofcr.; US Army, USAPEB, Ft Sam Houston, TX 78234, 512 221-4524; r. 14610 Edgemont, San Antonio, TX 78247, 512 657 2348

BLAIR, Phyllis Kay; '75 MED ; r. Route 1 Box 197, Granite Falls, NC 28630

BLAIR, Suzanne Kimsey (James D.); '54 AB , Secy , Blair Oil Co., 265 Second St., Cornelia, GA, 404 778-4814; r. PO Box 10, Cornelia, GA 30531, 404 778-2954

BLAIR, Teresa Margaret Quarles (John Robert), '75 BSED ; r. S-110 Rogers Rd., Athens, GA 30601

BLAIR, William Evans; '55 ABJ ; r. 415 W Forsyth, Americus, GA 31709

BLAIS, M Francis McWilliams (Henry L); '53 MED , r. 103 Chipwood Lane, Greenville, SC 29607

BLAISDELL, Lt James Harling; '70 AB ; Instr.; US Naval Acad., Annapolis, MD 21402, 301 267 2903; r. 1486 Amberwood South, Annapolis, MD 21401, 301 757 3398

BLAISE, Oliver N, Jr; '70 BSED ; r. Box 48, Keeseville, NY 12944

BLAISS, Dr Michael Steven, '74 BS , Pediatric Resident, LeBonheur Childrens Hosp., 848 Adams Ave , Memphis, TN 38105, 901 522-3000 ; r 6560 Honeybrook Rd , Memphis, TN 38134, 901 386 8719

BLAKE, Barbara '68 (See Harden)

BLAKE, Betty Cone (Roy G.); '57 BSNE ; Clinical Coord.; Grady Mem. Hosp., Sch. of Nursing, Atlanta, GA, 404 659-1212; r. Rt. 2, Sandy Creek Rd., Fayetteville, GA 30214, 404 461-1848

BLAKE, Darby Nell '71 (See Flowe)

BLAKE, John G. H.; '42 AB ; Pres.; Blake Awning Co., 1135 Charles St., Rockford, IL 61105, 815 962-3852; r. 2419 Sauber Ave., Rockford, IL 61103, 815 965-1903

BLAKE, Linda Harshman (Thomas S.); '71 ABJ ; Homemaker; r. 1179 Research Road, Marietta, GA 30060, 404 973-0190

BLAKE, Marcia Whitworth (Martin E.); '58 ABJ ; r. 2472 Fontainebleau Dr., Atlanta, GA 30360, 404 394-8384

BLAKE, Mary Vaughn; '63 BFA ; Potter; Mary Vaughn Blake Stoneware Pottery, Same as Residence; r. 54 Division St., Easthampton, MA 01027, 413 527-5072

BLAKE, Pamela Rose '71 (See Jarrett)

BLAKE, Sandra Strohbehn (Stephen T.); '68 BSHE ; Tchr.; St. David's Episcopal Kndgtn., Roswell, GA 30075; r. 4635 Mountain Creek Dr. NE, Roswell, GA 30075, 404 993-2791

BLAKE, Thomas Benjamin, 111; '76 BS ; r. 1420 Peacock Ave., Columbus 31906

BLAKE, Thomas Stuart; '70 BSPH ; Pharmacist; r. 1179 Research Road, Marietta, GA 30060, 404 973-0190

BLAKE, William C, Jr; '49 AB ; r. 2903 Villa Rosa, Tampa, FL 33611

BLAKELY, Barbara J (See Lumpkin)

BLAKELY, Dorothy '62 (See O'Connor)

BLAKELY, Lee Edward; '62 BSA ; r. 195 Palm Circle, Tulare, CA 93274

BLAKELY, Margaret T; '68 AB ; r. 645 E College St, Griffin, GA 30223

BLAKELY, Mrs Stephens B.; '48 BSNE ; r. 877 E. Coast Dr., Atlantic Beach, FL 32003

BLAKELY, Vernon Douglass; '67 BSA ; Pres.; The Lester Corp., 308 N. Jefferson, Indianola, IA 50125, 515 961-2591; r. 1208 15th St., West Des Moines, IA 50265

BLAKEMAN, Amy Watkins (Byron Edgar); '51 AB ; r. 2680 Green St, San Francisco, CA 94123

BLAKEMAN, Dr John David; '67 EDD ; r. 768 Sugar Creek Tr., Conyers, GA 30207, 404 483-6305

BLAKENEY, Judy Beth; '69 AB ; r. 2106 Georgia Ave., Bellevue, NE 68005

BLAKENEY, Mary K Thornton (Charles M); '40 BSHE ; r. 106 Madrind Dr, Universal City, TX 78148

BLAKENEY, Pauline Brown (Revis D.); '70 MED ; Tchr.; Enota Elem. Sch., Enota Dr., Gainesville, GA 30501; r. 618 Holly Dr. NW, Gainesville, GA 30501, 404 532-2322

BLAKESLEE, Kenneth Leon, Jr; '76 BBA ; r. 330 Glencourtney Dr., Atlanta, GA 30328

BLAKEWOOD, Patrick C; '70 BS ; r. 9105 Cascus Dr, Annandale, VA 22003

BLAKEWOOD, Rebecca Ann Stapleton (Richard L.); '73 BSED , Tchr , Kndgtn , Thunderbolt Elem Sch., 3313 Louis St., Thunderbolt, GA 31404, 912 354-4330; r. 1106 E. 51st St., Savannah, GA 31404, 912 355-4700

BLAKEWOOD, Richard Arthur; '50 JD ; r. 1426 N Camden Cir, Savannah, GA 31406

BLAKEWOOD, Robert Eugene; '61 BSF ; r. 430 Greenridge Road, Walterboro, SC 29488

BLAKEWOOD, Shirley Kane Lowell (Richard A.); Ofc. Mgr.; Blakewood Business, 7405 La Roche Ave., Savannah, GA, 912 355-0481; r. 1426 N Camden Cir., Savannah, GA 31406, 912 355 4292

BLAKEWOOD, Shirley Lowell '73 (See Grotheer)

BLAKEY, Amelia Dianne; '74 AB ; r. Route 1, Danburg, GA 30632

BLAKEY, James Thomas; '69 MS ; r. Armish-Maag, Box 501, Apo New York, NY 09205

BLAKEY, Phyllis J '49 (See Kirk)

BLAKLEY, Gene Albert; '69 BSED , '71 MED , '74 EDS ; r. 100 Dillard Dr, Kennesaw, GA 30144

BLALOCK, Alan Windham; '76 BFA ; r. PO Box 125, Ft Gaines, GA 31751

BLALOCK, Alison Leigh; '76 BSED ; Tchr., Biol.; Berkmar HS, 405 Pleasant Hill Rd., Lilburn, GA 30247, 404 921-3636; r. Rt. 5, Box 275, Monroe, GA 30655, 404 267-6464

BLALOCK, Ann Victoria Grice (Tully Talbot, Jr); '70 AB ; r. 837 Golfview Terrace, Winter Park, FL 32789

BLALOCK, Arva Elizabeth '76 (See Boyd)

BLALOCK, Barbara '64 (See Prather)

BLALOCK, Barry Kenimer; '72 BBA ; r. Box 428, Cleveland, GA 30528

BLALOCK, Bernice S; '66 MED , r. 3460 Raymond Dr, Doraville, GA 30340

BLALOCK, Brenda Bagwell (Randolph M.); r. 470 Killian Hill Rd., Lilburn, GA 30247, 404 921 5075

BLALOCK, Carlos Lanier; '37 BSA ; Admin.; Wayne Cnty., Court House Sq., Jesup, GA 31545, 912 427-3789; r. 110 Old Waynesville Rd., Jesup, GA 31545, 912 427-4139

BLALOCK, Carol Hendry; '72 BSED ; r. 2417 Briarwood St., Valdosta, GA 31601

BLALOCK, Dr Charles Cicero; '56 BSA ; r. 1204 N Center St, Perry, FL 32347

BLALOCK, Charles Emory; '60 BBA , Chief, Acct Branch, Ctr. for Disease Control, 255 E. Paces Ferry Rd., Buckhead, GA 30333, r. 4910 Norman Dr., Lilburn, GA 30247, 404 921 9439

BLALOCK, Charles Lemuel; '73 MED ; r. 2nd St Lakeview Subdivision, Rockmart, GA 30153

BLALOCK, Clifford C., Jr; '64 JD , Pres., Blalock Lumber Co., Hwy. 75 N., Cleveland, GA 30528, r. Box 428, Cleveland, GA 30528, 404 865-2423

BLALOCK, Clyde Henry, '53 MED , Retired Tchr ; r 110 Berkley Dr, Garden Lakes, Rome, GA 30161 404 234-8015

BLALOCK, Cynthia E. '62 (See Beggs)

BLALOCK, David Lynn; '76 MFR ; Forester; Hammermill Paper Co., Medical Ctr. Pky., Selma, AL 36701, 205 875-2414; r. Rt. 3, Box 146, Selma, AL 36701, 205 872-0889

BLALOCK, David Lynn; '69 BSF ; Project Forester; Hammermill Paper Co., Med. Ctr. Pkwy., Selma, AL 36701, 205 875-2414; r. 2504 Springdale St., Selma, AL 36701, 205 872-0889

BLALOCK, Doris Elizabeth Prior (Horace G. Jr); '52 BSHE ; r. 2124 Highland Ave., Augusta, GA 30904, 404 733-9840

BLALOCK, E. Sue Kenimer (Clifford C.); '34 ABED ; Homemaker; r. PO Box 597 N. Main, Cleveland, GA 30528, 404 865-2615

BLALOCK, Edgar, Jr; '59 BBA ; VP; Blalock Oil Co., 9949 S. Main, PO Box 775, Jonesboro, GA 30236, 404 478-8888; r. 888 Mundy's Mill Rd., Jonesboro, GA 30236, 404 478-4549

BLALOCK, Edgar, Sr; '21 BSC ; Pres.; Blalock Hauling Co., 9949 S. Main St., Jonesboro, GA 30236, 404 478-8888; r. PO Box 775, Jonesboro, GA 30236, 404 478-6486

BLALOCK, Elizabeth A Blanton (Robert Herschel); '69 BSED ; r. Rt 1, Box 173, Rabun Gap, GA 30568

BLALOCK, F Wellborn, Jr, '50 ABJ , r 3695 Peachtree Road, Atlanta, GA 30319

BLALOCK, Gerelda Riggins (Charles Cicero); '56 BSED ; r. Rt 1 Box 435, Perry, FL 32347

BLALOCK, Harold Daniel; '71 BBA ; r. Po Box 477, Cleveland, GA 30528

BLALOCK, Harvey Alan; '71 BLA ; r. 145 Mt Vernon Place, Athens, GA 30601

BLALOCK, Dr Herbert Gaffney; '58 BS , '62 DVM ; Lab. Dir.; Clemson Univ., Veterinary Diagnostic Lab., Elgin, SC, 803 788-2260; r. 8012 N. Broad Sts., Cool Spring Plantati, Camden, SC 29020, 803 432-5848

BLALOCK, Dr Horace Guy, Jr; '54 DVM ; Owner; Highland Animal Hosp., PC, 2124 Highland Ave., Augusta, GA 30904, 404 736-1443; r. 503 Aumond Rd., Augusta, GA 30909, 404 733-9840

BLALOCK, Jan '72 (See Ashley)

BLALOCK, Jay Michael; '66 BS ; Sales Rep.; General Electric Co , 5940 Peachtree Rd NE, Chamblee, GA 30341; r. 153 Shadow Lake Ln., Marietta, GA 30067, 404 973-1302

BLALOCK, Jean Denise; '77 BMUS ; Tchr.; Cass Primary Sch., Cartersville, GA 30120, 404 382 1481; r. 412 Cassville Rd., Apt. 12, Cartersville, GA 30120, 404 382-6441

BLALOCK, Jean Lucile '39 (See Cook)

BLALOCK, Joanna Barron (Robert L.); Ofc. Mgr.; Millarden Farms, Black Angus Cattle Breeders, Woodbury, GA 30293, 404 553-2081; r. Box 169, Athens, GA 30601, 404 553-5105

BLALOCK, John Loyd; '29 BSC ; r. Route 2, Adairsville, GA 30103

BLALOCK, Kathleen Taylor; '73 BSED ; r. 1030 West Wesley Rd. NW, Atlanta, GA 30327, 404 351-2700

BLALOCK, L. Diane Derrick (William H. Jr); '67 AB ; r. 1176 Enota Dr., Gainesville, GA 30501, 404 536-0419

BLALOCK, Lillian '40 (See Willis)

BLALOCK, Linda Jane Freeman (Harold Daniel); '72 BSED ; r. P.O. Box 477, Cleveland, GA 30528

BLALOCK, Lucille Popham (Clyde Henry); '59 BSED ; Tchr.; Krannert Elem. Sch., Rome, GA 30161; r. 110 Benton Dr., Rome, GA 30161, 404 234-8015

BLALOCK, Dr M Elizabeth U; '65 BS ; r. Veterans Hospital, 1670 Clairmont Rd NE, Atlanta, GA 30329

BLALOCK, Martha Rucker (Robert D.); '71 BSED ; Tchr.; N. Canton Elem. Sch., Canton, GA; r. Rt. 1, Waleska, GA 30183, 404 479-3366

BLALOCK, Mary Lynn '69 (See McDonough)

BLALOCK, Patricia Taylor (F Wellborn, Jr); r. 3695 Peachtree Road, Atlanta, GA 30319

BLALOCK, Paula Ann; '77 BSHE ; r. Route 1, Plainville, GA 30733

BLALOCK, Rebecca Ann; '73 AB ; r. Appalachian Ind. English Lumber Co. Box, Asheville, NC 28803

BLALOCK, Robert Dudley, '69 AB ; r. Route 1, Waleska, GA 30183, 404 479-3366

BLALOCK, Robert Herschel; '69 AB ; r. Rt 1, Box 173, Rabun Gap, GA 30568

BLALOCK, Robert Lewis; '54 BSA , Mgr.; Milcarden Farms, Woodbury, GA 30293, 404 553-2081; r Box 169, Athens, GA 30601, 404 553-5105

BLALOCK, Ronald Patrick, Jr; '68 BS ; r. Route 1, Hartwell, GA 30643

BLALOCK, S. Eugene, Jr; '61 BBA ; St. of Ga., Dept. of Admin Svc., Div. of Infor. and Compute, 47 Trinity Ave., Atlanta, GA 30303, 404 656 4038; r. 7196 Mt. Zion Cir., Morrow, GA 30260, 404 471-2264

BLALOCK, Sara Alice, '54 BSED , '69 MED , r. Rte 2, Adairsville, GA 30103

BLALOCK, Thomas Marion; '61 BSF ; Area Supt , Union Camp Corp., PO Box 4850, Augusta, GA 30907, 404 736-5558, r. 709 Hidden Lane, Augusta, GA 30907, 404 860-0708

BLALOCK, Virginia Kay Flynt (Harvey Alan); '70 BFA ; r. 145 Mt Vernon Place, Athens, GA 30601

BLALOCK, William Harold, '42 BSA ; r. Rt 1 Box 173, Rabun Gap, GA 30568

BLALOCK, William Harold, Jr; '66 AB , '69 JD , Atty., Partner, Telford Stewart, and Stephens, PO Box 430, Gainesville, GA 30501, 404 536 0101, r 1176 Enota Dr Gainesville, GA 30501 404 536 0419

BLALOCK, William J.; '70 BBA ; r. 7713 Wishing Well, Ft Wayne, IN 46805

BLANCH, Roslyn (See Saul)

BLANCHARD, Amelia '34 (See Adkins)

BLANCHARD, Anne Gordon, '72 BSED , r. Rt 1 Box 19 B, Grovetown, GA 30813

BLANCHARD, Bessie [illegible] '66 BSED , r Rt 1 Meigs GA 31765

BLANCHARD, Catherine F. Lenoir (N Vernon); '47 BFA , '64 MED ; Principal; North Columbia Sch., Appling, GA 30802, 404 541-1554; r. Rt. 1, Appling, GA 30802, 404 541-1106
BLANCHARD, Charlotte '60 (See Kelley)
BLANCHARD, Clifford P., III; '77 BSA ; r. 190 Hallmark Est, Athens, GA 30605, 404 549 5638
BLANCHARD, Dr Decatur Drew, Jr, '61 DVM ; r. 5122 White Flint Dr, Kensington, MD 20795
BLANCHARD, Edna R (See Thurrott)
BLANCHARD, Dr Edward B; '66 MS ; r. 2135 Riverdale Rd, Memphis, TN 38138
BLANCHARD, Elizabeth '60 (See Reese)
BLANCHARD, Elizabeth D; '68 BSED ; r. 940 Blanford Ave, Columbus, GA 31906
BLANCHARD, Eunice Stokely (Mell F.); '29 AB ; Retired; r. PO Box 192, Crawford, GA 30630, 404 743-5578
BLANCHARD, Faye E Daniel (C P, Jr); r. 116 S Edgewood, Statesboro, GA 30458
BLANCHARD, Frances Sterne (James H.); '64 AB ; r 6200 Mountainview Dr., Columbus, GA 31904, 404 322 3843
BLANCHARD, Grace Middleton (Louis Weldon); r. 304 Simpson Pl, Valdosta, GA 30601
BLANCHARD, Henry Hammon; '70 BBA ; r. 212 Dogwood Dr, Waynesboro, GA 30830
BLANCHARD, Dr Hubert H.; Internist, Psychiatrist; Pvt. Practice, Griffin, GA, 404 228-6908; r. 720 Holmes St., Barnesville, GA 30204, 404 358-2908
BLANCHARD, James Eugene; '77 BSED ; Tchr., Phys. Ed. Coord., Columbia HS; r. 684 Willow Bend Dr. 10, Clarkston, GA 30034, 404 296 8804
BLANCHARD, James Hubert; '63 BBA , '65 LLB ; Pres.; Columbus Bank and Trust Bancshares, Inc., PO Box 120, Columbus, GA 31902, 404 571 2201; r. 6200 Mountainview Dr., Columbus, GA 31906, 404 322 3843
BLANCHARD, Janet '71 (See Harris)
BLANCHARD, John Jere, Jr, '66 BBA ; Pres., Athens Gas Svc., Inc., 1271 Oconee St., Box 988, Athens, GA 30601, 404 543-3689; r. 220 Kings Rd., Athens, GA 30606, 404 549-8852
BLANCHARD, John Pierce; '74 MED ; Supt.; Columbia Cnty. Shcs., Appling, GA 30802, 404 541-0650; r. Scotts Ferry Rd., Appling, GA 30802, 404 541-1807
BLANCHARD, John Richard, '66 BBA ; VP; Ins Svcs. of Augusta, 913 Georgia Railroad Bank Bldg., Augusta, GA 30902, 404 722-8311; r. 921 Meigs St., Augusta, GA 30904, 404 738-4093
BLANCHARD, Kathrine Flynt (Yewel Mack); '64 BSED ; r. 812 Kingsbridge Rd, Columbia, SC 29210
BLANCHARD, Lenoir '73 (See Stokes)
BLANCHARD, Linda Royals (Tom R.); '70 BSED ; Tchr., DeKalb Cnty. Bd. of Educ., 1680 Clairmont Pl., Atlanta, GA 30329, 404 634-4282; r. 3096 E Buford Hwy., Atlanta, GA 30329, 404 325-4785
BLANCHARD, Linda Lester (John J. Jr); '73 BSED , Secy. Treas., Athens Gas Svc., Inc., 1271 Oconee St., Athens, GA 30601, 404 543-3689; r. 220 Kings Road, Athens, GA 30606, 404 549-8852
BLANCHARD, Linda Ann Evans (Clifford P. III); '74 BSED , '76 MED ; Tchr.; Clark Cnty. Bd. of Educ.; r. 190 Hallmark Estates, Athens, GA 30605, 404 549 5638
BLANCHARD, Louis Weldon; r. 304 Simpson Pl, Valdosta, GA 31601
BLANCHARD, Lucy Ann '56 (See Singleton)
BLANCHARD, Marion L '43 (See Roberts)
BLANCHARD, Martin Glenn, '69 BBA , Real Estate, Fulton Natl. Bank, 55 Marietta St., Atlanta, GA, 404 577 3500 ; r. 4415 E. Brookhaven Dr. NE, Atlanta, GA 30319, 404 233 7310
BLANCHARD, Mell Farrar, Retired; r. PO Box 192, Crawford, GA 30630, 404 743-5578
BLANCHARD, Dr Mercer C, Jr; '39 BSCH ; r. 713 20th St, Columbus, GA 31901
BLANCHARD, Minan '59 (See Maxwell)
BLANCHARD, N Vernon; Agt. Nationwide Ins. Co., 2288 Hal Powell Dr., Augusta, GA 30904, r Rt 1, Appling, GA 30802, 404 541-1106
BLANCHARD, Nancy Thompson (Martin Glenn); '70 BSED , Homemaker; r. 4415 E. Brookhaven Dr., NE, Atlanta, GA 30319, 404 233-7310
BLANCHARD, Dr Patricia Jane Fargason (Daniel P.), '72 MED , '76 PHD ; Asst. Prof., Nicholls St Univ., Psych. Dept , Thibodaux, LA 70301, 504 446 8111; r PO Box 356, Labadieville, LA 70372, 504 526 8760
BLANCHARD, Peggy Howard (John J. Sr); '44 BSED ; Homemaker; r. 132 Spring St., Crawford, GA 30630, 404 743 5948
BLANCHARD, Richard Allen, '67 BBA ; r. 2438 Drew Valley Rd, Atlanta, GA 30319
BLANCHARD, Dr Robert Osborn; '69 MED , '71 PHD ; r. 281 Greely Rd, Cumberland, ME 04021
BLANCHARD, Rubye Trowbridge (Billy F.), '48 AB , Tchr.; South Harlem Elem Sch , Harlem, GA, 404 556 6526, r. Box 373, Harlem, GA 30814, 404 556 6985
BLANCHARD, Dr Russell Edwin, Sr, '22 PHG , r 2268 Overton Rd, Country Club Hills, Augusta, GA 30904
BLANCHARD, Russell Edwin, Jr; '67 BSPH ; Owner, Blanchards' Rexall Pharmacy, 1430 The Monte Sano Ave , Augusta, GA 30904, 404 733 3608, r Country Club Hills, Augusta, GA 30904, 404 733 2495
BLANCHARD, Ms Sally Hal[illegible] '76 BSED ; r. 4101 Sulgrave Rd , Richmond, VA 23221
BLANCHARD, Sara '73 (See Bing)
BLANCHARD, Sophia Plummer (Luke), '71 MED , r 1905 [illegible] KY 40[illegible] 502 425 4479
BLANCHARD, Thomas M; '42 BBA ; r. Rt 1 Box 19 B, Grovetown, GA 30813
BLANCHARD, William Eugene, Jr; '73 BBA ; r. 740 Oxford Rd , Augusta, GA 30904
BLANCHARD, Yewel Mack, '64 MBA ; r 812 Kingsbridge Rd, Columbia, SC 29210
BLANCO, Anne T. Sheehan (Odilo); '65 BSED ; Homemaker; r. 6 Kent Ct., Savannah, GA 31406, 912 355 0476
BLANCO, Margret Regina '76 (See Otazo)
BLANCO, Michael Harold; '68 BSA ; r. 907 Esplanade, Pelham, NY 10803
BLANCO, Robert Manuel; '60 BSA ; r. 3807 Swann Dr, Tampa, FL 33609
BLAND, Barbara '64 (See Malcom)
BLAND, Bernice Rogers (Michael M.); '43 BBA , Voc. Ofc. Training Coord., Tchr.; Candler Cnty. Bd of Educ., 245 W. Vertia St., Metter, GA 30439, 912 685-2134; r. Rt. 2, Box 164, Metter, GA 30439, 912 685-2096
BLAND, Bobby Charles; '73 AB ; r. 3018 Ormand Dr., Columbus, GA 31903
BLAND, Daniel Edd, Jr; '76 BSA ; r. 811 Pine Dr., Eastman, GA 31023
BLAND, David E.; '38 BSC ; Tax Spec.; Ga. Dept. of Revenue; r. 716 Hardeman Ave., Ft Valley, GA 31030, 912 825-2930
BLAND, Frances Jayne '75 (See Mallory)
BLAND, Frankye Eliz '47 (See Poole)
BLAND, George Wayne; '61 BSPH ; r. 151 Hanover Place, Athens, GA 30601, 404 549-8668
BLAND, Grover Dobson; '52 BBA ; Elem. Teacher; Wake Cnty Pub Schs , Raleigh, NC, r 2013 Glenwood Ave., Raleigh, NC 27608, 919 833 7465
BLAND, J C, Jr; r. 597 S College St, Metter, GA 30439
BLAND, James R, Jr; r. 747 Oglethorpe, St Simons Island, GA 31522
BLAND, Janet Louise Alter (Robert N); '64 AB ; r. Rt 2 Box 479, Durham, NC 27701
BLAND, John Carroll; '71 BSPH ; r. 12 Oakridge Estates, Albany, GA 31701
BLAND, John Thomas; '67 MSW ; Admin. Asst.; Travelers Aid, 110 Spring St. NW, Atlanta, GA 30303, 404 523-0585; r. 1899 Edinburgh Terr NE, Atlanta, GA 30307, 404 378-2485
BLAND Julia Riley, '74 BSHE , r Box 510, Quitman, GA 31643
BLAND, Madge P Elkins (Stephen Graham); r. 1612 Park Drive, Columbus, GA 31906
BLAND, Michael Milton; '40 BSA ; Farmer; Self Employed; r. Rt. 2, Box 164, Metter, GA 30439, 912 685 2096
BLAND, Nancey Cheryl '72 (See O'Barr)
BLAND, Stephen Graham; r. 1612 Park Drive, Columbus, GA 31906
BLAND, William R, Sr; '67 BSPH ; r. 612 Cardinal Place, Aiken, SC 29801
BLAND, William Timothy; '76 BS ; Graduate Teaching Asst.; Univ. of Ga., Dept. of Geography, Athens, GA 30601, 404 548-5022; r. PO Box 351, Mesa Ave., Bloomingdale, GA 31302, 912 748 4463
BLANDFORD, William Clarke; Retired VP, Atlanta Beverage Co. Inc.; r. 537 Chateau Dr. NW, Atlanta, GA 30305, 404 233-0719
BLANEY, Christine Craig (Gerald N. Sr); '43 BSHE , '70 MED ; Sch. Food Svc. Dir.; Gwinnett Cnty. Dept of Educ , 52 Gwinnett Dr , Lawrenceville, GA 30245, 404 963-8651; r. 1125 Old Norcross Rd., Lawrenceville, GA 30245, 404 963-2340
BLANK, Dorothy '42 (See Hargrove)
BLANKE, Francine Deanna; '72 MED ; r. Apt 103 A, 464 N Oakley Dr, Columbus, GA 31906
BLANKEN, Dr Lawrence Marvin; '61 DVM ; r. 7440 Annapolis, Hyattsville, MD 20784
BLANKENBECKLER, Dr George M.; '72 PHD ; Assoc. Prof. of Acct.; Middle Tenn. St. Univ., Dept of Acct and Infor Systems, Murfreesboro, TN 37132, 615 898 2729, r 819 Trinity Dr , Murfreesboro, TN 37130, 615 890-5426
BLANKENSHIP, L. Kirkland (James S.); '70 BSED , Tchr.; Matthew W Gilbert Sch., 1624 Franklin St., Jacksonville, FL 32207; r. 1845 Cherry St. Apt. 4, Jacksonville, FL 32205, 904 388-3821
BLANKENSHIP, Ms Barbara Louise; '76 BSHE ; r Route 10 Horseshoe Bend, Rome, GA 30161
BLANKENSHIP, Donnie W; '70 BS ; r. 200 Franklin Rd N E Apt Y-6, Atlanta, GA 30342
BLANKENSHIP, Frances '40 (See Barnes)
BLANKENSHIP, Herman Wayne; '72 BBA ; r. Connally Estates Rd 16, Starke, FL 32091
BLANKENSHIP, Hugh Michael; '71 BSAE ; r. RFD 2, Preston, GA 31824
BLANKENSHIP, James Stephen; '70 BBA ; Sales; Westside Volkswagen, 1150 S. Lane Ave., Jacksonville, FL 32205, 904 781-5511; r. 1845 Cherry St., Apt 4, Jacksonville, FL 32205, 904 388 3821
BLANKENSHIP, Lura McLaurin (Joe L.); '71 BSED , Tchr., Fourth Ward Sch., West Poplar St., Griffin, GA 30223, 404 257 2590; r. 426 Todd St., Monroeville, AL 36460, 404 228-3228
BLANKENSHIP, Ms Martha Marie; '76 AB ; r. 4701 Flat Shoals Rd Villa 34H, Union City, GA 30291
BLANKENSHIP, Norma Lee Parmley (Arnold); '71 BSED , r Route 8 Box 227x, Somerset, KY 42501
BLANKENSHIP, Shelba J. Karl (Leach R.); '63 AB , Coord., Child Care Licensing Educ.; Texas Dept. of Human Resources, Reagan Bldg., Austin, TX 78701, 512 475 5845; r. PO Box 247, Manchaca, TX 78652, 512 447 1629
BLANKENSHIP, Vance K., Retired Self Employed, r 355 Plantation Cir , Riverdale, GA 30296, 404 997 0010
BLANKINSHIP, Denise Lonean; '73 BSHE ; r. 810 North Park Ave, Tifton, GA 30263
BLANKINSHIP, Katherine Jessup (William M.), '72 BSED ; Asst. Project Dir , US Consumer Product Safety Comm , 1330 W Peachtree, Atlanta, GA 30309, 404 422 7768; r. 10145 N Coleman Rd , Roswell, GA 30075, 404 993 7189
BLANKINSHIP, William M., '71 ABJ , Dir., Pub Relations, Ga. Electric Membership Corp , 148 International Blvd., Atlanta, GA 30303, 404 659-3430; r. 10145 N. Coleman Rd., Roswell, GA 30075, 404 993-7189
BLANKS, Jerry Jackson; '48 BSA ; r. Route 5, Macon, GA 31201
BLANKS, Judy Stevens; '76 MED ; Tchr.; Athens Acad., Spartan Ln., Athens, GA 30604, 404 549-9225; r. 136-2 Cross Creek Place, Athens, GA 30605, 404 548-5746
BLANKS, Philip Sawyer; '47 BSF ; r. Rt 5 Box 407, Macon, GA 31201
BLANTON, Barbara Mae Atkins (James Swann); r Georgetown Rd, Ooltewah, TN 37363
BLANTON, Catherine Garbutt (Charles Brooker); '74 EDS ; r. 111 East Cranford Avenue, Valdosta, GA 31601
BLANTON, David Kern; '74 BBA , '75 MBA ; r. Po Box 837, Hickory, NC 28601
BLANTON, Doris V '54 (See Riddle)
BLANTON, Elizabeth A '69 (See Blalock)
BLANTON, Ferol '61 (See Perkins)
BLANTON, Dr Floyd Lamar; '63 EDD ; Prof., Educ.; W. Ga. Coll., Sch. of Educ., Carrollton, GA 30117, 404 834-1327; r. Rt. 9, Box 196, Carrollton, GA 30117, 404 834-4369
BLANTON, Hugh S, Jr; r. 2415 Meadowbrook, Valdosta, GA 31601
BLANTON, James Dwight; r. 856 Jefferson Ave, East Point, GA 30344
BLANTON, James Rodney; '67 BSED ; r. Rt 4 Butterworth Rd, Canton, GA 30114
BLANTON, Kathleen '61 (See Overstreet)
BLANTON, Leonard Lewis, Jr; '70 BSA ; r. 204 1st St NE, Lafayette, AL 36862
BLANTON, Linda Poteat (William Elgit); '69 MED , '70 EDS ; r. 420 S Mitchell, Bloomington, IN 47401
BLANTON, Louie Sloan; '48 BSED ; Pres.; Blanton and Cross Ins. Co., 908 N Patterson St., Valdosta, GA 31601, 912 244-4540; r. PO Box 249, Valdosta, GA 31601, 912 244-2869
BLANTON, Martha E. (Betty) '49 (See Petree)
BLANTON, Mary Dale; '63 BS ; Assoc. Prof., Recreation; Bowling Green St. Univ., Bowling Green, OH 43402, 419 372-2555; r. 13611 Klopfenstein Rd., Bowling Green, OH 43402, 419 352 0011
BLANTON, Mary L. '70 (See Layne)
BLANTON, Mary S.; '52 BSHE ; r. PO Box 452, Pembroke, GA 31321
BLANTON, Miriam C Berry (R C, Jr); r. 2371 W Rugby Avenue, College Park, GA 30337
BLANTON, Nancy Carolyn '43 (See Lewis)
BLANTON, Randy Lee, '72 BSPH , r. Rt 4, Moultrie, GA 31768
BLANTON, Ronald Norton, '74 BBA , r 2415 Meadowbrook Dr., Valdosta, GA 31601
BLANTON, Ruth E. '72 (See Oakes)
BLANTON, Tomie-Jean Roberts (Lou S.); '49 BBA ; Homemaker; r. PO Box 249, Valdosta, GA 31601, 912 244-2869
BLANTON, Vallye Jean; '75 BSED ; Tchr.; Lowndes Bd. of Educ., Copeland Rd., Valdosta, GA 31601, 912 242-7988; r. 2417 Westwood Drive, Valdosta, GA 31601, 912 242-3756
BLASH, Bruno Van; '46 BBA ; Retired, Gen Motors; r. 3825 Georgia St., Gary, IN 46409
BLASINGAME, C. Guyton, Jr; '55 BSPH ; Owner; Guy's Drug Store, 302 Main St., Tifton, GA 31794, 912 382-5252; r. 2221 Emory Dr., Tifton, GA 31794, 912 382-6677
BLASINGAME, Carolyn B (Josiah B); '47 BSED ; r Jersey, GA 30235
BLASINGAME, F Eugene; '47 BBA ; r. 5608 Ware Whip Ln, Charlotte, NC 28210
BLASINGAME, Gary Bryan; '61 JD ; Partner; Erwin, Epting, Gibson, and McLeod, C and S Bank Bldg., Athens, GA 30601, 404 549-9400; r. 195 Red Fox Run, Athens, GA 30605, 404 549-3243
BLASINGAME, Hila Rose '70 (See Adams)
BLASINGAME, James Willard; '64 BBA ; r. Rt. 2, Box 70, Ft Valley, GA 31030
BLASINGAME, P Dwayne Tucker (Gary Bryan); '61 BSED ; r. 195 Red Fox Run, Athens, GA 30601
BLASINGAME, Ruth Godwin (William Gray, Jr); r. 1180 Magnolia St F 23, Clermont, FL 32711
BLASINGAME, Virginia Lee Bray (Donald C); r. 228 Fay Dr, Colorado Springs, CO 80911
BLASINGAME, W. Truman, Sr; '49 BBA ; Pres.; Stephens Fed. Savings, 202 E. Doyle St., Toccoa, GA 30577, 404 886-2111; r. 238 Valley Rd., Toccoa, GA 30577, 404 886 8295
BLASINGAME, William D.; Sales; Gingiss Formal Wear, 3500 Peachtree Rd., Atlanta, GA, 404 261 0743; r. 3451 Lori Lane, Doraville, GA 30340, 404 938 9763
BLASINGAME, William Eugene; '50 BS ; r. 3676 Rainbow Drive, Decatur, GA 30034
BLASINGAME, William Gray, Jr; '49 BSPH ; Pharmacist; Eckerd Drugs, 114 North Blvd. W., Leesburg, FL 32748, 904 787 7800; r. 1180 Magnolia St., Clermont, FL 32711, 904 394-4192
BLASINGAME, William Jerry; '65 AB ; r. 1032 S Madison Ave, Monroe, GA 30655
BLASS, Carolyn Mazur (Jeffrey D.); '76 MED ; Psychological Examiner; Hawaii Ept. of Educ., Leeward Dist., Waipahu, HI 96797; r. 969-B Aloha Ave., Pearl City, HI 96782, 808 456-4040
BLASS, Charlotte '63 (See Kaminsky)
BLASS, Deborah Hope '76 (See Corenblum)
BLATCHFORD, Martha S (See Rossi)
BLATT, William Francis; '47 BFA , '48 MFA ; Retired Tchr.; r. 70 Kathryn Dr., Marietta, GA 30066, 404 422 1715
BLATTNER, Sharon '71 (See Denero)
BLAU, Rev George G, 111; '58 BSED ; r. 5555 Roswell Road, Apt P 6, Atlanta, GA 30342
BLAU, John, '57 BBA ; Field Supv.; Dept. of Soc Svc., Div. of Voluntary and Proprietary Insts., 109 East 16th St., New York, NY 10003, 212 460 8472; r. 440 E. 77th St., New York, NY 10021, 212 249-0429
BLAU, Joseph Nathan; '71 AB ; Atty.; Blau and Blau, 1720 First Fed. Bldg., Atlanta, GA 30303, 404 525-3586, r 3638 Buford Hwy., Apt. 2, Atlanta, GA 30329, 404 636-5178
BLAU, Mary Keen; PhD Candidate, Adult Educ.; Univ. of Ga.; r. 165-1 Woodlake Pl., Athens, GA 30605, 404 546-1559
BLAWIE, Marian E Curley (Paul Louis); r. 29 Seaview Ave, Laurel Beach, Milford, CT 06460
BLAWIE, Paul Louis; '48 BBA ; Atty., Sr. Partner; Blawie and Belinkie, 1016 Broad St., Bridgeport, CT 06604, 203 368-4201; r. 29 Seaview Ave., Laurel Beach, Milford, CT 06460, 203 878-7234
BLAXTON, Donald Lee; '76 BS ; r. 506 McIntosh St., Vidalia, GA 30474
BLAYLOCK, Hassell Milton; r. 2002 Hiram Rd, Augusta, GA 30904
BLAYLOCK, Joan G.; '68 AB ; r. 3595 41st Lane So. Apt. H, St Petersburg, FL 33711
BLAYLOCK, Teresa Rhea; '76 BSED ; Tchr., English; Cedar Shoals HS, Cedar Shoals Dr., Athens, GA 30601, 404 543-2221; r. 507 West Woodland Dr., Dalton, GA 30720, 404 278-1494
BLAZER, Carol '73 (See Deaton)
BLEAKLEY, Anne '51 (See Dunlap)
BLEAKLEY, Edward A., Jr; '48 BBA ; r. PO Box 3231, Jekyll Island, GA 31520, 912/635-2337
BLEAKLEY, Martha Ann Johnson (Charles C); '63 ABJ ; r. 125 Tuxedo Rd, Athens, GA 30606
BLECHNER, Sheryl Speer (Eric S); '73 ABJ ; r. 2733 Briarcliff Rd NE Apt 2, Atlanta, GA 30329
BLECKLEY, Deborah Jean; '75 BFA ; r. 507 Walden Parkway, Anderson, SC 29621
BLECKLEY, James Edward, Jr; '70 ABJ ; r. 318 North Carolina Ave SE, Washington, DC 20003
BLECKLEY, Jimmy Jasper; '73 BBA ; Probation, Parole Supv.; Ga. Dept. of Offender Rehab., 220 Brenav St., Gainesville, GA 30501, 404 532-5261; r. Rt. 1, Clayton, GA 30525, 404 782-3901
BLECKLEY, Laura Jayne Massey (Delmar P.); '71 AB ; Exec. Secy.; Lockwood Greene Engrs., 1776 Peachtree Rd. NW, Atlanta, GA; r. 2049 McClendon Ave. NE, Atlanta, GA 30307
BLECKLEY, Paul William; '73 BSPH ; Asst. Dir. of Pharmacy, I V Therapy; Spartanburg Gen. Hosp., 101 E. Wood St., Spartanburg, SC 29303, 803 573-6477, r Rt 10, 161 Coldstream Dr., Spartanburg, SC 29303, 803 578-4507
BLEDSOE, Adele Berryman (Joseph C.); Homemaker; r. 260 Burnett St., Athens, GA 30601, 404 543-5545
BLEDSOE, Barbara B.; '36 BSHE , '69 MED ; Tchr.; Briarcliff HS, 404 636-5253; r. 2123 Oakawana Rd. NE, Atlanta, GA 30329, 404 633-3529
BLEDSOE, Betty Frances; '74 BSED ; Tchr.; Jolly Elem. Sch., Clarkston, GA 30021, 404 296-6568; r. 2123 Oakawana Rd., Atlanta, GA 30345, 404 938-9522
BLEDSOE, Bobby Wayne; '64 BLA ; r. 426 E Rutgers Loop, Montgomery, AL 36101
BLEDSOE, Bradley Wayne; '76 ABJ ; r. P O Box 452, Perry, GA 31069
BLEDSOE, Deborah Jane; '76 BBA ; Gen. Ledger Acct.; Watkins Leasing, 6270 McDonough Dr., Norcross, GA 30091, 404 449-9327; r. 1750 Briarwood Rd., Apt. BB-3, Atlanta, GA 30329, 404 636-7467
BLEDSOE, Douglas Alton; '69 BBA ; r. Rt 6 High Point Forest, Covington, GA 30209
BLEDSOE, Ernestine; '48 MED ; Prof. Emeritus, Educ. and Psych., Wesleyan Coll.; r. 405 Persons St., Ft Valley, GA 31030, 912 825-2934
BLEDSOE, Eunice '31 (See Bell)
BLEDSOE, F. Nicholas, Jr; '64 BSAE ; Elec. Engr.; Ga. Power Co., Box 1312, Athens, GA 30601; r 345 Valleybrook Dr., Athens, GA 30606, 404 549 3357
BLEDSOE, Gwendolyn '51 (See Henderson)
BLEDSOE, Horace Winfred, Jr; '70 BS ; r. 2018 Levgard Lane, Riverdale, GA 30296
BLEDSOE, James Moten, Jr; '50 BSA , '62 MED ; r 1335 4th St SW, Moultrie, GA 31768
BLEDSOE, Jane Shaw Jordan (Robert Franklin); '68 BSA ; r. Route 2 Box 133 A, Perry, GA 31069
BLEDSOE, Joseph Cullie; '39 ABED , '40 MED ; Prof., Educ. Psych.; Univ. of Ga., 325 Aderhold Hall, Athens, GA 30601, 404 542-4110; r. 260 Burnett St., Athens, GA 30601
BLEDSOE, L Doris (See Gay)
BLEDSOE, Larry Martin; '68 BSAE ; r. 1102 Stewart Ave, Bainbridge, GA 31714
BLEDSOE, Martha '42 (See Lowe)
BLEDSOE, Patricia Jan '69 (See Kryder)
BLEDSOE, Paul Lamar; '58 BSF ; Dist. Forester; Ga. Forestry Comm., Rt. 2, Box 215, Camilla, GA 31730, 912 336-5341; r. Rt. 4, Camilla, GA 31730, 912 336-8165
BLEDSOE, Robert Franklin; '69 BSA ; r. Rt 2 Box 133 A, Perry, GA 31069
BLEDSOE, Shirley Merritt; '68 BSED ; r. 5389 Seaton Drive, Chamblee, GA 30341
BLEDSOE, Sidney S., Jr; '65 BSA ; Farmer; Self Employed; r. Rt. 2, Box 136M, Perry, GA 31069, 912 987 3341
BLEDSOE, Sydney Layman (F. Nicholas Jr); '63 AB ; r. 345 Valleybrook Dr., Athens, GA 30606, 404 549 3357
BLEDSOE, Troy Arthur; '67 MED ; r. Rt 1, Box 238, Social Circle, GA 30279
BLEDSOE, Walter Corbett, '71 BSED , r 231[illegible] Boulder Ridge Place, Spring Valley, CA 92077
BLEECKER, Sheran Louisa, '72 MS ; r. 16 Cullinane Dr, Marlborough, MA 01752
BLEIBERG, Robert Paul; '72 AB , '76 JD ; r. 10[illegible] Burton Dr., Atlanta, GA 30329
BLEIER, Julia C. (Julie) Hyle (Fred L.); '73 BSH[illegible] Research Nutritionist; Emory Univ. Hosp. Clini[illegible] Research Facility, Clifton Rd., Atlanta, GA 3032[illegible] r. 5257 Long Island Dr., Atlanta, GA 30327

BLESSIN, Mary '68 (See Mainster)

BLEVINS, Beverly Moore; '71 BSED ; r 595 Hicks Rd ; No 18B, Nashville, TN 37221

BLEVINS, John Melvin; '60 BS ; r. 310 Whitlock Ave NW, Marietta, GA 30060

BLEVINS, Linda Lane (Harold W.); '59 BSED ; r 2303 Stannye Dr ; Louisville, KY 40222, 502 425 3046

BLEVINS, Patricia Dianne '74 (See Graham)

BLEVINS, Sandra P ; '66 BBA ; r Nob Hill Apts P 5, 2275 Gray Hwy ; Macon, GA 31211

BLIEK, James David; '69 BSA ; Tchr.; Westerville City Schs., 303 S. Otterbein Ave., Westerville, OH 43081, 614 890-0700; r. 602 E. Town St., Apt 12, Columbus, OH 43215, 614 221-0578

BLINCOE, Margaret (See Lacy)

BLISS, Alice Witherspoon; '43 AB , '44 MA ; Eng Tchr., Lecturer; South. Tech. Inst., Marietta, GA; r 297 Gordon Ave. NE, Atlanta, GA 30307, 404 373-8169

BLISS, Anna Mell Pollock (Dwight Larue, Jr); '60 AB , Homemaker; r. 290 Cedar Springs Dr, Athens, GA 30605, 404 546-1786

BLISS, Dorothy '58 (See Raines)

BLISS, Dwight Larue, Jr; '60 BS ; Gen. Mgr.; Artcraft of Ga , Div of Wick Bldg Systems, Inc , PO Box M, Winder, GA 30680, 404 867-2103; r. 290 Cedar Springs Dr., Athens, GA 30605, 404 546 1786

BLISS, Melvin Dorr; '67 BSA ; r. Troupsburg, NY 14885

BLISS, Penny Steele; '69 AB ; Employment Interviewer, New York St Dept of Labor, Gloversville, NY 12078, r Heather Lane, Gloversville, NY 12078, 518 725-9175

BLISS, Verne Fairbanks, Jr; '76 BBA , Distributor, Seyforth Labs Inc , Jacksonville, FL, r 1180 Kingston Dr., Atlanta, GA 30342, 404 255-1730

BLISS, Winifred Hacke (Gerald R.); '42 AB , Engr Rep.; The Travelers Ins. Co., Two Northpark E., Dallas, TX 75231, 214 750-4066; r. 523 Buffalo Dr., Arlington, TX 76013, 817 277-8454

BLISSETT, James Calvin; '64 BS , '69 MPA ; r. 106 Stephenson, Savannah, GA 31405

BLISSIT, Anna Katherine; '73 BMUS ; r. 207 Collins St, Hartford, CT 06105

BLISSIT, Diane Luly (Joseph Aldean); '53 BS ; r 169 Decatur Rd, McDonough, GA 30253

BLISSIT, Dr Joseph Aldean; '52 BS ; r. 169 Decatur Rd, McDonough, GA 30253

BLISSIT, Linda Jane '71 (See Ritter)

BLISSIT, Thomas Edwin, '52 BBA , r 215 Riverside Dr, Athens, GA 30601

BLISSITT, Iva Carden (William P. Sr); '53 MED ; Principal; Atlanta Bd. of Educ., 224 Central Ave., Atlanta, GA 30302, 404 572-2860; r. 3279 Tulip Dr., Decatur, GA 30032, 404 284 9345

BLITCH, Betty '52 (See Turberville)

BLITCH, Brooks Erwin, III; '56 AB ; Owner, Atty.; Brooks E. Blitch III, PO Box 496, Municipal Bldg., Homerville, GA 31634, 912 487-5530; r. 502 East Dame Ave., Homerville, GA 31634, 912 487-5514

BLITCH, Daniel W.; '68 BBA ; Sales Engr.; Simco Supply Co., Inc., 536 W. Berrien St., Savannah, GA 31402, 912 232 1158, r 1767 Kingsway, Savannah, GA 31406, 912 354-1586

BLITCH, Dorene Medlin (Wilder M.); '41 BSC ; Tchr.; Grove Sch., Piedmont, SC; r. Rt. 2, Box 632B, Travelers Rest, SC 29690, 803 834-4774

BLITCH, Fred G., Livestock, Forestry; r. Route 4, Statesboro, GA 30458, 912 865-2475

BLITCH, Harvey Lanier, Sr; '28 BSC ; Retired Capt US Army; r. 34 Main St, Oliver, GA 30449, 912 857-4538

BLITCH, Henry Smets, Sr, Retired Farmer, Timberland Owner; r. 209 Groover St., Statesboro, GA 30458

BLITCH, Iris E. Faircloth (Brooks E. Sr); Retired Member of US House of Representatives, Eig; r. 5 Porter Lane, Jekyll Island, GA 31520, 912 635 2401

BLITCH, James Daniel; r. P O Box 282, Statesboro, GA 30458

BLITCH, James Mathews; '54 BSA ; r. Rte 4, Statesboro, GA 30458

BLITCH, Lula '32 (See Womack)

BLITCH, Marie Agnes '50 (See Kennedy)

BLITCH, Patricia Anne Winn (Daniel W); '67 AB ; r 1767 Kingsway, Savannah, GA 31406

BLITCH, Shirley H '52 (See Brinson)

BLITCH, Wilder Morris; Proposal Coord.; Daniel Intl. Corp., Daniel Bldg., Greenville, SC 29602, 803 298 2464; r Rt. 2, Box 632B, Travelers Rest, SC 29690, 803 834-4774

BLITZER, Barry Edward, '50 ABJ , Television Scriptwriter; Major Networks and Film Studios, Same as Residence; r. 16315 Akron St., Pacific Palisades, CA 90272, 213 459-4239

BLIVEN, John Sheffield, Jr; '73 BS ; r. 25 School Lane, Huntington, NY 11743

BLIZZARD, Edna Lucille '73 (See Giovingo)

BLOCH, Frederick James; '69 BBA ; Spec. Agt.; Continental Ins Co., 161 Peachtree St NE, Atlanta, GA 30303, 404 522 1080; r. 3843 Vinyard Ct., Marietta, GA 30062, 404 973 9879

BLOCK, Bates; '42 LLB ; Atty. Partner; Hansell, Post, Brandon and Dorsey, 3300 First Natl. Bank Tower, Atlanta, GA 30303, 404 581-8083; r. 25 Valley Rd. NW, Atlanta, GA 30305, 404 233-8011

BLOCK, Frank Emanuel; r. 40 East 78 St =6H, New York, NY 10021

BLOCK, Jeselyn Creasy; '76 BSHE ; r. 3167 Boyce Ct SE, Atlanta, GA 30316

BLOCK, Lt Larry Don; '75 AB ; Platoon Leader, Adjutant and Exec. Ofcr.; Second Combat Support Hosp., Ft Benning, GA 31905, 404 545-7370; r 42-A Doane Loop, Ft Benning, GA 31905

BLOCK, Lester Harwood; '28 LLB ; r. 78 Hallam Rd, Buffalo, NY 14216

BLOCK, Richard Nelson; '28 LLB , Retired Supv., South Dist , Consolidated Milliner, r 13605 Flagstone Lane, Dallas, TX 75240, 214 234-8226

BLOCK, Sharon '69 (See Creasy)

BLOCKER, Anna Louise '66 (See Boynton)

BLOCKER, Earl; r. 1225 Thomwall, Valdosta, GA 31603

BLOCKER, Ellis Randy; '63 BBA ; Crawford and Co., 907 E. Silver Springs Blvd., Ocala, FL; r. 2839 SE 11th St., Ocala, FL 32670, 904 694-2514

BLOCKER, Maj Gettis Adair; '62 AB ; Pers. Staff Ofcr.; USAF, Pentagon, Washington, DC 20330, 202 697 9012, r 9384 Saddlemount Ct., Springfield, VA 22153

BLOCKER, Margaret K. '51 (See Nichols)

BLOCKER, Nelson B; '37 BSF ; r. 867 S 7th St, Lake City, FL 32055

BLOCKER, Raymond Alvin; '52 BSA ; Self Employed; Blocker Appraisal Svc., Inc., 3230 Peachtree Rd. NE, Atlanta, GA 30305, 404 262 3011; r. 1518 Diamond Head Cir., Decatur, GA 30033, 404 634-1792

BLOCKER, William Donald; '57 BSA , '63 MED , '76 EDS , r P O Box 73, Screven, GA 31560

BLODGETT, Alma Downing (John F.); Retired Tchr.; r. 437 Green St. Pl., Gainesville, GA 30501, 404 532-1173

BLODGETT, Mark Stephen; '76 BBA ; r. 674 Hillandale Cir., Marietta, GA 30064

BLOEMER, Jane Cowart (D. J.); '69 MED , Chief of Med. Records and Admissions; Univ. of Ga. Health Svc.; r. 180 Woodlawn, Athens, GA 30606, 404 548 1042

BLOESER, Jeffrey William; '74 AB ; r. Rt 2 Box 325, Washington, NC 27889

BLOHM, Allan Roy; r. 6292 Thorncrest Drive, Greendale, WI 53129

BLOHM, Capt Raymond William, III; '76 MBA ; r 1366 Robinson Dr, Fairborn, OH 45324

BLOMGREN, Donna Lynne '70 (See Garrison)

BLOMGREN, Philip Michael; '73 BLA ; r. 6909 Cricklewood Rd., Indianapolis, IN 46220

BLONDEAU, Betty Youngblood; '59 BSED ; Coord of Youth Programs; Atlanta Children's Theatre, Alliance Theatre, 15 16th St., Atlanta, GA 30357, 404 892 7607; r. 4567 Cherie Glen Tr, Stone Mountain, GA 30083, 404 299-2718

BLONDER, Jerry Alvin; Partner; Tempo Mgmt., Atlanta, GA; r. 3785 Paces Ferry Rd., Atlanta, GA 30327, 404 266 9830

BLONDHEIM, Barry Frank; '65 BSPH ; r. 24 Green Island Vistas, Columbus, GA 31904

BLONDHEIM, Diane Kulbersh (Barry Frank); '65 BSED ; r. 24 Green Island Vistas, Columbus, GA 31904

BLONDHEIM, Herbert Allan; '60 BBA ; Divisional Merchandise Mgr.; Rich's Inc., Broad and Alabama, Atlanta, GA 30391, 404 586 4645; r 3815 Granger Dr., Chamblee, GA 30341, 404 457 6670

BLONDHEIM, Maxie Reaves (Charles A, Jr); '57 BSED ; r. Country Club Rd, Eufaula, AL 36027

BLOOD, Lawrence A; '67 BS ; r. 3642 Ginger Dr, Columbus, GA 31904

BLOODWORTH, Dr A. Frederick; '47 BS ; Pres.; Bloodworth Clinic, 1098 S. Enota NE, Gainesville, GA 30501, 404 532-8457; r. 1170 Lakeshore Dr., Gainesville, GA 30501, 404 534-5412

BLOODWORTH, A W Franklin, '63 JD , Atty , Partner; Hansell, Post, Brandon and Dorsey, 3300 First Natl Bank Tower, Atlanta, GA 30303, 404 581-8000; r. 4110 Peachtree Dunwoody Rd NE, Atlanta, GA 30342, 404 233-5510

BLOODWORTH, Barbara Standridge (James B.), '69 MED ; Tchr.; Rome City Schs., Rome, GA 30161; r Same

BLOODWORTH, Beth '67 (See Threlkeld)

BLOODWORTH, Carole Mason; '66 BFA ; r. Box 623, Perry, GA 31069

BLOODWORTH, Claud (See Mashburn)

BLOODWORTH, G Albert, Jr; '63 BBA ; r. Cherokee Products Co, Haddock, GA 31033

BLOODWORTH, George E, III; '71 BSA ; r. Rt 1 Box 109, Haddock, GA 31033

BLOODWORTH, George Ernest; '37 BSC ; r Haddock, GA 31033

BLOODWORTH, Gloria '57 (See Colter)

BLOODWORTH, Dr James Romey; '65 DVM ; r. Po Box 623, Perry, GA 31069

BLOODWORTH, Jean Moughon (Jerry Jackson); '76 BSED ; r. Hwy 22, Haddock, GA 31033

BLOODWORTH, John David; '72 BSED , '75 MA , Asst. Exec Dir.; Ga. Sch. Bds. Assoc , 817 W Peachtree St., Atlanta, GA 30383, 404 881 6933, r. 629 Techwood Dr. NW, Atlanta, GA 30313, 404 881 6576

BLOODWORTH, John Michael; '72 BBA ; r. 3771 Partridge Dr, Macon, GA 31204

BLOODWORTH, Linda Higginbotham (G Albert, Jr); '64 AB ; r. Cherokee Products Co, Haddock, GA 31033

BLOODWORTH, Linda Jean Ard (John Michael), '71 AB ; r. 3771 Partridge Dr, Macon, GA 31204

BLOODWORTH, Louise L.; '54 MED , Retired Tchr., r. 3060 Pharr Ct. NW, Apt. 205, Atlanta, GA 30305, 404 237 3655

BLOODWORTH, Margaret F '71 (See Florence)

BLOODWORTH, Margie '68 (See Shepard)

BLOODWORTH, Rue (See Walker)

BLOODWORTH, S Katharine Arnold (B Richard, Jr); '45 AB ; r. 165 Ridgewood Pl, Athens, GA 30606

BLOODWORTH, Selene '40 (See Hendrix)

BLOODWORTH, Stewart Irwin; '62 BSF ; r. 1201 Pine Needle Dr, Perry, GA 31069

BLOODWORTH, Thomas Wayne; '68 BSPH ; r. 108 Meadowcliff Cir, Warner Robins, GA 31093

BLOODWORTH, Wayne S, '67 BSPH ; r. 1840 Twin Pines Dr, Macon, GA 31201

BLOOM, Dr Clement Alan; '77 DVM ; r. 2637 Peachtree St, Atlanta, GA 30305

BLOOM, Ethel '41 (See Steinberg)

BLOOM, Harold Daniel; '70 BBA , '72 MSW ; r. 23 A Lamara Apts, Savannah, GA 31405

BLOOM, Laura; '72 BSED ; r. 11605 North East 21 Drive, North Miami, FL 33161

BLOOM, Marshall E.; '59 BBA ; Pres.; Bio-Lab, Inc., 627 E. College Ave., Decatur, GA 30031, 404 378-1753; r. 1016 Riverbend Club Dr. NW, Atlanta, GA 30339, 404 955-2436

BLOOM, Ms Nan Wilkes; '73 MSW ; r. 107 1 2 7th St., Ashland, OR 97520

BLOOM, Nancy Draut (Sigmund E. III); '69 AB ; Homemaker; r. 12401 Deerfield Rd., Savannah, GA 31406, 912 925-7712

BLOOM, Neil C.; Tchr.; r. 2606 Third St. E, Bradenton, FL 33505, 813 746-5960

BLOOM, Dr Robert; '69 MS , '72 PHD ; Asst. Prof., Psych.; Memphis St. Univ., Memphis, TN 38152, 901 454-2143; r. 3329 Douglass St., Memphis, TN 38111

BLOOMER, Landon K, Jr; r. 334 Carondelet St, New Orleans, LA 70130

BLOOMFIELD, Michael Boyd; '72 BSPH ; r. 602 Monnie St., Ashburn, GA 31714

BLOOMFIELD, Sherry Anne; '73 ABJ ; Mktg. Asst.; Johnson and Johnson Baby Products Co., 220 Centennial Ave., Piscathaway, NJ 08854; r. 500 East 77th St., 135, New York, NY 10021, 201 524-8969

BLOOMKROMP, Neil Charles; '73 BSED ; Tchr., Learning Disabilities; r. 2606 Third St. E., Bradenton, FL 33508

BLOOMKROMP, Odalie Karen Kromp (Neil C.); '73 MA ; Doctoral Cand.; Temple Univ.; r. 2606 Third St. East, Bradenton, FL 33505, 813 746-5960

BLOSE, James Lee; '70 MA ; r. 255 Crestwood Dr, Athens, GA 30601

BLOSSOMGAME, Mary Alice; '71 MED ; Tchr.; Thomasville Heights Elem Sch , 1820 Henry Thomas Dr., Atlanta, GA; r. 415 Oliver St., Atlanta, GA 30314, 404 523-0249

BLOUGH, Margaret Ann (See Freck)

BLOUNT, Augusta Arnold (Clarence D.); '52 ABJ ; Homemaker; r. 1500 Donora Dr., PO Box 1589, Waycross, GA 31501, 912 283-2893

BLOUNT, Dr Carl Ashton, Jr; '50 DVM ; r. 209 7th St, Waynesboro, GA 30830

BLOUNT, Carolyn '73 (See Delargy)

BLOUNT, Carolyn G '61 (See Morton)

BLOUNT, Clarence Donald; '50 LLB ; Atty.; Gibson, McGee and Blount, 117 Albany Ave., Waycross, GA 31501, 912 283-3858; r. PO Box 1589, 1500 Danora Dr., Waycross, GA 31501, 912 283-2893

BLOUNT, Clayton Leffler; '60 BBA ; r. 316 N Main St, Hinesville, GA 31313

BLOUNT, David Brown; '63 BBA ; r. 104 E Midland Ave, Winder, GA 30680

BLOUNT, Donald Binion; '70 BBA ; Asst. VP; Fickling and Walker, Inc. Mortgage Bankers, PO Box 913, Augusta, GA 30903, 404 724-8974; r. 410 Scotts Way, Augusta, GA 30904, 404 733 8334

BLOUNT, Edith Virginia '73 (See Gasink)

BLOUNT, Edward Bailey; '69 BSED , '75 MED ; Coach, Athletic Dir.; Atkinson Cnty. HS, Pearson, GA; r. 416 Franklin St., Douglas, GA 31533, 912 384 3871

BLOUNT, Elizabeth (See Jennings)

BLOUNT, Fritz Warren, '69 BSED , r 821 Columbus St, Waycross, GA 31501

BLOUNT, Gary Wayne; '72 BSED ; r. Rt. 1, Box 254, Wrightsville, GA 31096

BLOUNT, Gayle Pullen (Phillip P.); '75 BSED ; Tchr.; Big Creek Sch., Rt. 5, Cumming, GA 30130; r. 941 Flagg Way, Lawrenceville, GA 30245, 404 476-1216

BLOUNT, Helen Lucretia Cochran (King Tucker); '76 BSED ; r. 1686 Prince Ave, Athens, GA 30606

BLOUNT, Dr Henry Nutt, III; '69 PHD ; r. 15 Center St, Newark, DE 19711

BLOUNT, James Edward, Jr; '70 BBA ; Sales Rep.; Ivy-Coile Motors Inc., 3640 Atlanta Hwy., Athens, 404 549-7555; r. 215 Valleywood Dr., Athens, GA 30604, 404 543-7852

BLOUNT, John William, Jr; '25 BSC ; Retired; r. 20 Juno Tr., Astor, FL 32002

BLOUNT, Joyce '76 (See Blackburn)

BLOUNT, Julianne '51 (See Humphrey)

BLOUNT, King Tucker; '73 BBA ; r. 1686 Prince Ave, Athens, GA 30606

BLOUNT, Leonard Hill; '76 BBA ; r. 209 Seventh Street, Waynesboro, GA 30830

BLOUNT, Marvin Key, Jr; '64 AB ; r. P O Box 511, Greenville, NC 27834

BLOUNT, Michael Horace; '77 BBA ; r. 2849 Fairlane Drive, Doraville, GA 30340

BLOUNT, Percy Judkins; '63 AB ; Atty.; Saul, Blount and Martin, 404 Fifth St., Augusta, GA 30902, 404 722-6857; r. Rt. 1, Box 295, Harlem, GA 30814, 404 556-3937

BLOUNT, Perry, Jr; '48 BSA ; r. PO Box 675, Soperton, GA 30457

BLOUNT, Phillip Perry; '74 BBA ; Compensation Mgr.; Gold Kist and Cotton States, Perimeter Ctr., Atlanta, GA; r. 941 Flagg Way, Lawrenceville, GA 30245, 404 476-1216

BLOUNT, Susan Louise '70 (See Duff)

BLOUNT, Thaddeus B, '71 EDS ; r. 607 Peachtree Dr, Thomaston, GA 30286

BLOUNT, Thomas Howard, 55 BSA , r 214 Jackson St, Hawkinsville, GA 31036

BLOUNT, Vincencia (Tatty) Shipp (Vincencia); r 152 Brighton Rd NE, Atlanta, GA 30309, 404 351 4854

BLOWER, Diane Lorraine '76 (See Brook)

BLUE, Donna Marie '66 (See Haggerty)

BLUE, Edwin Mark, 48 MED , r 52 Forrest Dr Carrollton, GA 30117

BLUE, Hal Josephus; '35 BS ; r. 1645 Kenwick Rd, Columbus, OH 43209

BLUE, Dr Jack Lamarr; '69 MS , '71 PHD ; r. 245 Dogwood Hill, Watkinsville, GA 30677

BLUE, Lois L. '72 (See Lowe)

BLUESTEIN, Sam; '33 BSC ; Pres.; Bluestein Svc Sta., Inc., 100 Walton St , Darien, GA 31305, 912 437-4615; r. PO Box 493, Darien, GA 31305, 912 437-4782

BLUM, Arnold Sigfried; '42 BBA ; Pres.; Central Bedding Co., PO Box 2035, Macon, GA 31203, 912 477-2626; r. 123 Berkley Dr, Macon, GA 31204, 912 474-1517

BLUM, Barbara G. '72 (See Wise)

BLUM, Deborah Christine Hart (Franklin E.); '77 ABJ ; r. 1240 Walsh Ave., Apt. 27-W, Coral Gables, FL 33146, 305 667-5231

BLUM, Deborah Leigh; '76 ABJ ; Reporter; Macon Telegraph, 912 743-2621; r. 1585 Hawthorne, Macon, GA 31211, 912 746-8959

BLUM, Ellen '70 (See Stone)

BLUM, Freda Ellen; '72 BSED ; r. 854 Rosedale Rd, Atlanta, GA 30306

BLUM, Herbert Bloch, Jr; '76 BBA ; Acct. Assoc., Ga. Power Co., N. Patterson St., Valdosta, GA 31601, 912 244-1260; r. 411 Northside Dr., Apt C3, Valdosta, GA 31601, 912 242-6282

BLUM, Joanne Ruth; '75 BS ; r. 18 Lafayette Drive, Columbus, GA 31903

BLUM, Michael Mark, 74 ABJ , r 227 East Vineland Rd., Augusta, GA 30904

BLUM, Muriel Adele; '74 BSED , '75 MED ; r. 401 Poinsett Rd., Myrtle Beach, SC 29577

BLUM, Nancy Ann Hilpp (Murray S.); '72 MED ; Managing Editor, Publications Program; Univ. of Ga , Inst of Govt , r 425 Ponderosa Drive, Athens, GA 30605, 404 549-4103

BLUM, Richard Harvey, 70 BBA , r 5380 Manhasset Ct, Dunwoody, GA 30338

BLUM, Richard Harvey; '77 MSW ; r. 1719 S. Lumpkin, =3, Athens, GA 30601

BLUM, Sara (See Bernstein)

BLUM, Steven Lain; '77 AB ; r. 1656 Damon Ct., Dunwoody, GA 30338

BLUM, Timothy Robert; '74 ABJ ; r. 219 S. George St., Mt. Prospect, IL 60056

BLUM, Vicki Darlene Odle (Steven L.); '77 ABJ ; Admin. Asst.; Pioneer Mortgage Corp., 2300 Henderson Mill Rd., Ste. 318, Atlanta, GA 30345, r. 2556F Pilgrim Way, Atlanta, GA 30345, 404 634-1125

BLUMBERG, Barbara Dale Taylor (Alvin Earl, Jr); '70 BSED ; r. 227 Brittany Cir, Colorado Springs, CO 80907

BLUMBERG, Marlene Bonnie; '70 BSED ; r. 214 Oxford Dr, Savannah, GA 31405

BLUMBERG, Robert Lester; '49 BBA ; r. 189 Fortson Cir, Athens, GA 30606

BLUMBERG, Susan Madeline Swartz (Howard Leslie); '63 BSED ; r. 105 Blumberg Dr, Dothan, AL 36301

BLUMBERG, Theresa Lolf (Robert L.); Asst. Secy., Treas.; The Lolf Co. Inc., PO Box 1705, Athens, GA 30601, 404 549-6700; r. 189 Fortson Cir., Athens, GA 30601, 404 543-8041

BLUME, Evelyn Allison (Alfred F.); Dietitian; A. Holly Patterson Home, Uniondale, NY; r. 313 Smith St., Merrick, NY 11566, 516 378-7122

BLUME, Nell Howard (Gerald); '71 BSED ; Homemaker; r. 755 East Fork Shady Dr., Lilburn, GA 30247, 404 923-1698

BLUMENFELD, Dr Ivan Sheldon; '69 ABJ ; r. 5945 Poplar Pike Ext 4, Memphis, TN 38138

BLUMENFELD, Ms Nan Leslie; '77 AB ; r. 3221 S Ocean Blvd, Apt 901, Highland Beach, FL 33431

BLUMENFELD, Todd Eric, 73 BBA , r 2822 Fosterwood Dr, Memphis, TN 38118

BLUMENTHAL, Barbara '72 (See Meyers)

BLUMENTHAL, David Myer; r. 3150 P Mont Rd NW, Atlanta, GA 30305

BLUMENTHAL, Edith Myra '69 (See Leff)

BLUMENTHAL, Dr Elliott D, Jr; '39 BS ; r. Po Box 247, Miami, FL 33145

BLUMENTHAL, Elliott Davis; '15 AB ; r. P O Box 45 247, Miami, FL 33145

BLUMENTHAL, Henry Allen; '61 ABJ , Metro Desk Editor; The Fla. Times-Union, One Riverside Ave., Jacksonville, FL 32217, 904 791 4281; r. 8033 Argentine Drive W., Jacksonville, FL 32217, 904 737-2610

BLUMENTHAL, Dr Irving; '42 BS ; r. 747 Longleaf Dr NE, Atlanta, GA 30342

BLUMENTHAL, Karen (Cookie) '70 (See Serotta)

BLUMENTHAL, Lisa Ann; '73 BSED ; r. 747 Longleaf Drive NE, Atlanta, GA 30342

BLUMENTHAL, Mark Gregory, '76 BBA ; Mgr , Atlanta Textile, 4505 Commerce Dr., Atlanta, GA, r 216 B Crestwood Ln., Atlanta, GA 30339, 404 436 0950

BLUMENTHAL, Sally (See Hurwitz)

BLUMENTHAL, Samuel Charles; '16 BS , Retired, r 6515 Pemberton Dr , Dallas TX 75230, 214 368 5742

BLUMENTHAL, Saul M , '30 BSC ; Retired; r. 2575 Peachtree Rd NE, Atlanta, GA 30305, 404 261 8803

BLUMENTHAL, Sol; r. 3150 Piedmont Rd N E, Atlanta, GA 30305

BLUMER Harry Marcus 72 BBA r 4909 Woodstone Dr Apt 105, San Antonio, TX 78230

BLUMER, Vernon Jerry; '66 BSA , Dairy Farmer, KA-Vern Farms Same as Residence, r Box 37 Jordan, NY 13080, 315 689 9200

BLUMIN, Florence; '73 AB , r 8830 S W 50 Terr , Miami, FL 33165

BLUN William A 33 AB Retired Ga State Savings Bank of Savannah r 45 E 44th St Savannah GA 31405 912 232 1648

BLUSTER, Debra Ann '74 (See Jackson)

BLUSTER, Jack Donald, Jr; '77 BSA , Landscaper, Gwinett Cnty. Sch. System Lawrenceville, GA, r 4066 Craig Drive, Duluth, GA 30136, 404 476 2682

BLYER, Joye Bacon (Robert E); 58 BSED , r 4341 Norman Ave NW, Canton, OH 44709

BLYTHE, Joseph Edward; '71 MBA ; Credit Ofcr.; Bank of Va. Credit Corp., 11011 W. Broad St., Richmond, VA 23260, 804 747-2968; r. 2245 Brightmoor Ct., Richmond, VA 23233, 804 740 4265

BLYTHE, Kathleen Mary; '70 BBA ; Sales Rep.; Reynolds Aluminum, 62 Perimeter Ctr., East, Atlanta, GA 30346; r. 203-L Lakeside Lane, Atlanta, GA 30339, 404 435-4075

BLYTHE, Martha Sue; '74 MED , '76 EDS ; Couns., Instr , Advisor, Fla A and M Univ , PO Box 2, Tallahassee, FL 32307, 904 599-3662; r. 2855 Apalachee Pkwy., A-16, Tallahassee, FL 32301, 904 877-1420

BLYTHE, Minnie Reid; r. 110 Lockwood Ave, Columbus, GA 31906

BOAL, Bobby Snow (Jan L.); '48 BFA ; r. 1126 Clifton Rd., Atlanta, GA 30307, 404 378-0583

BOARD, Sharon '69 (See Chilcoat)

BOARDMAN, Alonzo Plumb, Jr; '54 BBA ; r. P O Box 850, Augusta, GA 30903

BOARDMAN, Alonzo Plumb, Sr; r. 1001 Pchtree Rd, Augusta, GA 30904

BOARDMAN, Ann C Burdell (Clayton P Jr), r 15 Highgate West, Augusta, GA 30909, 404 736 5333

BOARDMAN, Barbara Anne; '66 BS ; r. 1966 Brookview Dr NW, Atlanta, GA 30318

BOARDMAN, G Katherine '50 (See David)

BOARDMAN, Helen C. '40 (See Wimberly)

BOARDMAN, John Dickey; r. 3043 Lake Forest Dr, Augusta, GA 30904

BOARDMAN, John Dickey, Jr; '71 BBA ; Pres.; Boardman-Garrett and Assoc., Realtors, 2196 Central Ave., Augusta, GA 30904, 404 738-1425; r. 2561 Henry St., Augusta, GA 30904, 404 733 6097

BOARDMAN, Katherine Blackshear (William K. III); 49 AB , '74 MED ; Career Planning Coord.; Univ. of Ga., Career Planning and Placement Ofc., Clark Howell Hall, Athens, GA 30602, 404 542-3375; r 590 Fortson Road, Athens, GA 30606, 404 543 4544

BOARDMAN, Sharon Simpson (John D. Jr); '69 AB ; Sales; Boardman-Garrett and Assoc., Realtors, 2196 Central Ave., Augusta, GA 30904, 404 738 1425; r. 2561 Henry St., Augusta, GA 30904, 404 733 6097

BOATNER, Sarah Anne Estes (James Vernon); r 3606 Forest Rd, Columbus, GA 31907

BOATRIGHT, Ben Harrison; r. Rt 3 Box 233, Vidalia, GA 30474

BOATRIGHT, Berry Newton, Jr; '69 BBA ; r. Rt 2, Box 130, Watkinsville, GA 30677

BOATRIGHT, Charles Danny; '75 BS ; r. Rt. 4, Box 545, Jesup, GA 31545

BOATRIGHT, Cherry '68 (See Taylor)

BOATRIGHT, Douglas Melvin; '65 BSPH ; r. Lake Capri Estates, 2373 Barcelona Way, Lithonia, GA 30058

BOATRIGHT, Doy Eugene; '54 BSPH ; E.R. Squibb, Atlanta, GA 30302; r. 111 Moore St., Sylvester, GA 31791

BOATRIGHT, Evelyn Joyce Ellis (Weems Homer); '60 BSHE ; r. Po Box 202, Powder Springs, GA 30073

BOATRIGHT, Florence Harrison (James Hall, Jr); '39 BSHE ; r. 612 Kinney St, Sandersville, GA 31082

BOATRIGHT, Greggory Deen, Lt-JG; '75 BBA ; Instr. Pilot, USN, VT-2 NAS Whiting Field, Milton, FL 32570, 904 623-7136; r. 538 A Sea Hawk Dr., Milton, FL 32570, 904 623-0569

BOATRIGHT, James Hall, Jr; '39 BSA ; Pres.; Motel Proprieties, Inc., Buccaneer Motor Lodge, 85 Beach View Dr., Jekyll Island, GA 31082, 912 635 2261; r. 612 Kinney St., Sandersville, GA 31082, 912 552 3534

BOATRIGHT, James Hall, III; '67 BSA ; Sales, Town and Country Real Estate, PO Box 666, Sandersville, GA 31082, 912 552-5681; r. 220 E Church St., Sandersville, GA 31082, 912 552 2621

BOATRIGHT, James Laddie; '52 LLB ; r. 100 Jeff Davis St, Hazlehurst, GA 31539

BOATRIGHT, Jimmy Jacob; 70 BS , 73 JD , r Law Practice And, Superior Court Clerk, Alma, GA 31510

BOATRIGHT, Joan Tanner; '71 BSPH ; r. 404 Dixon St , Alma, GA 31510

BOATRIGHT, John Alton; '48 BSA ; r. 114 Greer Dr, Brunswick, GA 31520

BOATRIGHT, John C , Retired Engr , Ga State Hwys ; r. PO Box 333, Twin City, GA 30471, 912 763 2045

BOATRIGHT, June '64 (See Robertson)

BOATRIGHT, Patricia Jean; '74 ABJ , r 201 Greer Dr., Brunswick, GA 31520

BOATRIGHT, Robert Earl; r. P O Box 619, Blackshear, GA 31516

BOATRIGHT, Weems Homer; '58 BBA ; r. Po Box 202, Powder Springs, GA 30073

BOATWRIGHT, Betty Power (Mark T.); '39 ABJ ; r 1829 Senate St. 9-E, Columbia, SC 29201, 803 771 4815

BOATWRIGHT, Frederick Earl, '67 BBA ; Pres., Boatwright Construction Corp., 1654 Roswell Rd., Marietta, GA 30060, 404 977 0659, r 211 Plant Atkinson Rd., Smyrna, GA 30080, 404 351-1272

BOATWRIGHT, Glenda B Harwell (Harry Wade), 68 MED ; r. 314 N Fairplay St, Seneca, SC 29678

BOATWRIGHT, Harry Wade; 69 MA , r 314 N Fairplay St, Seneca, SC 29678

BOATWRIGHT, James, Jr; r. 2540 Henry St, Augusta, GA 30904

BOATWRIGHT, James, III; '54 ABJ , '56 MA ; r 203 East Washington St, Lexington, VA 24450

BOATWRIGHT, Dr Jerry Arvin; '69 BSPH ; Physician; Pvt. Practice, PO Box 757, St Marys, GA 31558, r 699 Towers Ave., Brunswick, GA 31520

BOATWRIGHT, Martha (See Taylor)

BOATWRIGHT, Maurice D , 43 BBA , Dir., Swainsboro Area Vocl. Tech. Sch., 201 Kite Rd., Swainsboro, GA 30401, 912 237-6465; r. 104 Oaklawn Dr., Swainsboro, GA 30401, 912 237 8150

BOATWRIGHT, Mordaunt Grey; '26 BSC ; Retired; r 2803 Lombardy Ct., Augusta, GA 30904

BOATWRIGHT, Patricia '75 (See Gilley)

BOATWRIGHT, Pearle (See Bullock)

BOATWRIGHT, Dr Purvis James, Jr; '75 DVM ; r. 1405 Church St, Beaufort, SC 29902

BOATWRIGHT, W. Clifford; '62 BBA , '64 MBA ; Financial Acct. Mgr., Forsyth Mem. Hosp., 3300 Silas Creek Pky , Winston-Salem, NC 27106, 919 768-2200, r 3900 Bethania, Station Rd , Apt 11B, Winston-Salem, NC 27106, 919 924-1637

BOATWRIGHT, William N '57 BBA , r 2640 Belleview Ave, Augusta, GA 30904

BOAZ, William Gene, '53 MAED , r 1191 Lacalina, Tustin, CA 92680

BOBB, Dr Maeberta; '77 EDD ; r. 329 Shurley Ave., Rock Hill, SC 29730

BOBBITT, Francis Wendell; '52 BBA ; r. 12716 Largo Dr, Savannah, GA 31406

BOBBITT, Martha Ann Titshaw (Thomas C, Jr); '50 BSHE ; r. 104 Woodridge Rd, Dublin, GA 31021

BOBBITT, Nancy (See Thompson)

BOBBITT, Nancy Marie; '74 ABJ ; Showroom Asst.; Westinghouse Architectural Systems Div., One Piedmont Ctr., Ste 201, 3565 Piedmo, Atlanta, GA 30305, 404 885 5528; r. 218B Crestwood Lane, Atlanta, GA 30339, 404 433-2134

BOBBITT, Lt Oliver Bierne; '39 BS ; r. c o Laura Va Shuffle, 1523 Bedford Rd., Charleston, WV 25314

BOBBITT, Sidney Hunter; '63 BBA ; Pres.; Macon Rubber Co., Inc., 523 Shi Pl , Macon, GA 31205, 912 788-2547; r. 1445 River North Blvd, Macon, GA 31211, 912 477-3881

BOBBITT, Thomas C, Jr; '49 BBA ; r. 104 Woodridge Rd, Dublin, GA 31021

BOBBITT, Thomas Clarence, III; '75 AB ; Law Student; Mercer Univ., PO Box 219, Macon, GA 31204; r. 104 Woodridge Rd., Dublin, GA 31021

BOBBITT, Vivian Gail; '73 BSPH ; r. 113 Forest Hills Cir, Vidalia, GA 30474

BOBBS, Cindy Parsell (Gregory R.); '72 BSHE ; Showroom Mgr.; Knoll Intl., 225 Peachtree St. NE, Atlanta, GA 30303, 404 522-1835; r. 4356 E Ponce De Leon Ave., D, Clarkston, GA 30021

BOBINSKI, Barbara Claire; '76 BFA ; r. 220 Ferrol Road, St Augustine, FL 32084

BOBLASKY, Philip George; '32 BSC ; Sales Dept.; Levy Jewelers, 101 E. Broughton St., Savannah, GA 31401, 912 233-1163; r. 103 E. 60th St., Savannah, GA 31405, 912 355-9004

BOBO, Barbara McKie (George W.); '73 BSED ; Tchr.; Benton Elem. Sch., Nicholson, GA 30565; r Park St., Commerce, GA 30529

BOBO, Emory Cleave; '60 BBA ; r. 493 Highland Ave NE, Atlanta, GA 30307

BOBO, Gene Marshel; '73 MED , '76 EDS ; Cnslt., Chattahoochee Flint CESA, PO Box 588, Americus, GA 31709, 912 928-1290; r. Rt. 1, Gordo, AL 35466, 912 924-5789

BOBO, George Martin; '65 BBA , '67 JD ; r. 2984 Westminster Cir NW, Atlanta, GA 30327

BOBO, George William; '73 BSED ; Tchr., Coach; Commerce HS, Commerce, GA 30529; r. 208 South Elm St., Commerce, GA 30529, 404 335 6277

BOBO, Paula Elaine '76 (See Vaughn)

BOBO, Dr Raymond Arlan; '57 BS , '62 MS , '67 PHD , Microbiologist, Univ of Ala Med Ctr., Clinical Pathology Dept., Birmingham, AL 35294; r 1033 S 30th St , Birmingham, AL 35205, 205 934 5384

BOBOTIS, Harry George; '75 BS ; r. 7 Barrett St., Greenville, SC 29601

BOCCAFOLA, Everett Alfred; '63 BLA ; Landscape Architect; Nassau Cnty. Dept. of Pub. Works, 1 West St., Mineola, NY 11501, 516 535-4830; r. 11 Van Sise Court, Syosset, NY 11791, 516 364 0354

BOCHTELD, Nancy J. '75 (See Lukasiewicz)

BOCK, Bonnie Spaten (Ivan D.); '67 BSED ; Secy., Treas ; Buy-Rite Beauty Supply Co., Inc., Atlanta, GA, r. 4951 Twin Branches Way, Dunwoody, GA 30338

BOCK, Ivan David, 65 BBA , Pres., Buy-Rite Beauty Supply Co., Inc., Atlanta, GA; r. 4951 Twin Branches Way, Dunwoody, GA 30338, 404 394 0364

BOCK, Dr Mark Gary; '74 PHD ; Sr. Research Chemist; Merck, Sharp and Dohme, Inc., Medicinal Chem , West Point, PA 19446, 215 699-5311; r 1603 Leon Dr , Hatfield, PA 19440

BOCKMAN, Charles Ridley; '73 AB ; r. 13625 SW 79 Court, Miami, FL 33158

BOCKMAN, Eleanor Anne; '73 BSED , Med. Secy.; George W. Jones Jr. M.D., 490 Peachtree St. NE, Ste 472C, Atlanta, GA 30308, 404 688 7505, r 1185 Collier Rd NW, 32-C, Atlanta, GA 30318, 404 351 2379

BOCKMAN, Eleanor R Troutman (Thomas V); '42 AB ; r. 2647 Battle Overlook NW, Atlanta, GA 30327

BOCKMAN, Elisabeth Edwards (Robert T.); '69 BSED , '74 MED ; Tchr., Gilbert HS, Lexington, SC, 803 892 2166; r. 2819 Heyward St., Columbia, SC 29205, 803 771 4672

BOCKMAN, Robert Troutman; '72 MA , '75 JD ; Gen. Counsel S Car Pub Svc Comm PO Box 11649, Columbia, SC 29211, 803 758 8933; r. 2819 Heyward St., Columbia, SC 29205, 803 771 4672

BOCKMAN, Samuel Luther; '65 BBA ; Asst VP; Citizens and Southern Fin Corp , 110 Clayton St , Athens, GA 30601, 404 549-8700; r. 305 Greatoak Dr., Athens, GA 30601, 404 548-4821

BOCKMAN, Sandra Boldt (Samuel L.); '67 BSHE ; r. 305 Greatoak Dr., Athens, GA 30605

BOCOCK, Natalie Friend; '33 ABED , '35 MA ; r. Westminster Canterbury, 1600 Westbrook Ave Room 313, Richmond, VA 23227

BODDIE, Avice Rebecca Wells (James Warner); '40 BSHE ; r. Rt 4, LaGrange, GA 30240

BODDIE, Frances Ricks '53 (See Pick)

BODDIE, James Warner; '41 BSF ; r. Rt 4, LaGrange, GA 30240

BODDIE, Capt James Warner; '67 BSF ; US Army; r. Mountville, GA 30261, 404 882-2909

BODDIE, Richard Frank; '76 AB ; r. 4701 Jasmine Dr., Rockville, MD 20853

BODDIE, Sarah Erin '75 (See Neal)

BODDIFORD, George Edward; '72 BSA ; r. Route 3, Box 168a, Sylvania, GA 30467

BODDIFORD, Grace A. Pfeiffer (Joseph K.); Homemaker; r. Route 1, Box 355, Sylvania, GA 30467, 912 829-3284

BODDIFORD, James Nelson; '47 BSA ; Pres.; Feed Seed and Farm Supply, Inc., PO Box 536, Sylvania, GA 30467, 912 564-7758; r. Rt. 3, Box 244, Sylvania, GA 30467, 912 857-4461

BODEN, Bonnie '74 (See Glisson)

BODEN, Carolena McElhenny (John C.); '58 AB ; r 5841 Beauregard Dr., Nashville, TN 37215, 615 383-7271

BODEN, John Charles; '59 BSA , Dist. Sales Mgr.; Mojonnier Bros. Co., 4601 W. Ohio St., Chicago, IL 60644, 312 378-4300; r. 5841 Beauregard Dr., Nashville, TN 37215, 615 383-7271

BODENHAMER, Robert Edgar; '68 MED ; Exec Dir.; Southeast Ga. APDC, 902 Grove Ave., PO Box 2049, Waycross, GA 31501, 912 285-6109; r 818 Orchard Lane, Waycross, GA, 912 283-1999

BODENHAMER, Winona Titshaw (J S); '69 MED , '71 EDS ; r. 1049 Glenbrook Rd, Macon, GA 31204

BODENHEIM, Mark Bridge; '73 BS ; r. 800 Shipp Cir, Conyers, GA 30207

BODENHEIM, Mary Rebecca A Thomas (Mark Bridge); '74 BSED ; r. 800 Shipp Cir, Conyers, GA 30207

BODIFORD, Amanda Carline Wiggins (Frank J.); '64 BM ; Homemaker; r. Rt. 1, Box 18A, Tifton, GA 31794, 912 382 1402

BODIFORD, Dorothy '48 (See Hemmings)

BODIFORD, Dorothy (See Hemmings)

BODIFORD, Louise '47 (See McGee)

BODINE, Alice Smallwood (Alvin Addison); '52 BBA ; r. 634 Owens St, Waycross, GA 31501

BODINE, Alvin Addison; '51 BSED ; r. 634 Owens St, Waycross, GA 31501

BODINE, Franklin Duane; '69 BSA ; r. R D 1 Box 376, Washington, NJ 07882

BODKIN, Rosalind '71 (See Barker)

BODY, Thomas Drew, III; Pres.; Thomas D. Body and Co., Ste. 506, 100 N. Creek, Atlanta, GA 30327, 404 231-0468; r. 3188 Argonne Dr. NW, Atlanta, GA 30305, 404 237-9547

BODZAK, Andrew Joseph; r. P O Box 384, Canfield, OH 44406

BODZINER, Brenda Cheryl '71 (See Rabhan)

BODZINER, Dr Lawrence S.; '45 BS ; Physician; Ob-Gyn, P.C. of Savannah, 19 Medical Arts Cntr., Savannah, GA 31405, 912 355-3810; r. 1211 Lawndale, Savannah, GA 31406, 912 355-9794

BOECKEL, Edward Henry; '56 BSA ; SE Dist Mgr.; Rohm and Haas Co., 345 Whooping Loop, Altamonte Springs, FL 32701, 305 834-1844; r 302 Sweetwater Cove Blvd. S., Longwood, FL 32750, 305 862-4623

BOEDEKER, Jack Christopher; '70 AB , '75 MED ; r. Box 188, Dawson, GA 31742

BOEHM, Bluma Funston (Walter); r. Apt B609 Prk Dr Manr, Philadelphia, PA 19144

BOEHMER, Gary Craig; '74 BMUS , '76 MFA ; Band Dir.; Henry Cnty. Sch., PO 598, McDonough, GA 30253, 404 957 3943; r. A1 Brannon St., McDonough, GA 30253, 404 957-1431

BOER, Victoria '68 (See Ison)

BOERNER, Ann H.; '72 AB , '76 MSW ; r. 101 Mt Zion Road SW, Atlanta, GA 30354

BOERNER, Ms Patricia Dorothea, '76 MED , r 3602 Jamaica Drive, Augusta 30904

BOETEL, Raymond F; '53 ABJ ; r. 725 Asprey Way, North Palm Beach, FL 33403

BOETTCHER, Jay Alan; '77 ABJ ; r. 3528 Gentian Blvd., Apt. G6, Columbus, GA 31907, 404 561 8023

BOFFA, Frank Dion; '68 BLA ; r. 81 Guznes St, 6607, Wellington New Zealand

BOFINGER, George Warren, Jr; '73 MBA ; CPA; Thomas, Wilson and Ragusa, PO Box 15567, Baton Rouge, LA 70895, 504 926-1050; r. 6070 Hibiscus Dr., Baton Rouge, LA 70808, 504 766 6618

BOGART, Elizabeth B.; '39 ABED ; r. St. Augustine Beach and Tennis Club, 402 Ocean Trace Road, St Augustine Beach, FL 32084

BOGASH, Carol Ann '66 (See Esteban)

BOGASH, Dr David Michael; '69 DVM , Part owner; Anne Arundel Dog and Cat Hosp., Inc., 4800 Ritchie Hwy Baltimore, MD 21225, 301 789 0060; r Baltimore, MD 21225, 301 922 9310

BOGER, Harriet Owen (Richard L.); '71 AB ; Atlanta Showroom Mgr., Brunschwig and Fils, Inc., 351 Peachtree Hills Ave NE, Atlanta, GA 30305, 404 261-5116; r. 3950 Vermont Rd. NE, Atlanta, GA 30319, 404 262 1281

BOGER, William Fred; r. 509 Hollisrd, Charlotte, NC 28209

BOGESLOV, Oscar Melvin; '49 BBA ; r. 207-20 NW First Court, Miami, FL 33169

BOGGAN, Dr Michael Dahyl, 63 BS , r 8911 Catalina, Shawnee Mission, KS 66207

BOGGAN, Sandra Jane Rodgers (Michael Dahyl); '64 MED ; r. 8911 Catalina, Shawnee Mission, KS 66207

BOGGESS, Lindley Cheatham (Thomas S. III); '66 BSED , '68 MED ; , 1301 W. Hatcher Rd., Phoenix, AZ 85021, 602 943-5023; r. 352 W. Wagonwheel Dr., Phoenix, AZ 85021, 602 997-1161

BOGGESS, Dr. Thomas S., III; '65 BSA , '68 DVM , Owner; Kachina Animal Hosp., 1301 W. Hatcher Rd., Phoenix, AZ 85021, 602 943-7472; r. 352 W Wagon Wheel Dr., Phoenix, AZ 85021, 602 997 1161

BOGGS, Barbara Gail '67 (See Roper)

BOGGS, Ben Frank, Jr; '72 BBA ; Purchasing Dir.; Peachtree Door, Norcross, GA 30071, 404 449 0880; r. 1664 Oak Ridge Way, Lawrenceville, GA 30245, 404 963-9904

BOGGS, Bettye Jo Hodnett (Waller R); '49 BSHE ; r. Rte 1 Box 55, Bumpass, VA 23024

BOGGS, Bibian '52 (See Crowley)

BOGGS, Boone Byron, Jr; '48 ABJ ; Pres.; Glass, Inc., 510 Glen Iris Dr. NE, Atlanta, GA 30312; r 3650 Mill Creek Rd. NE, Atlanta, GA 30319, 404 252-1467

BOGGS, Brenda Joyce; '69 BSED ; r. Rt 4, Dalton, GA 30720

BOGGS, Bruce Davis; '51 BBA ; Ofc. Mgr ; Wetherbee Electric Supply, Inc., 816 W. Broad, Albany, GA 31702, 912 883-2034; r. 2202 12th Ave., Albany, GA 31707, 912 435-8597

BOGGS, Carroll B, Jr; '65 ABJ ; r. 95 Village Way, Lawrenceville, GA 30245

BOGGS, Cecile E '60 (See Breuch)

BOGGS, Frances Cheney (Gilbert H., Jr); r. 1510 Jones Rd., Roswell, GA 30075

BOGGS, Gail (See Roper)

BOGGS, George Thomas; '75 BBA ; r. 406 West Cuyler Apt 8, Dalton, GA 30720

BOGGS, Glenda E '64 (See Michaels)

BOGGS, Gordon Lee; '72 BSED ; r. Apt K-3 Indian Springs Apts, Hwy 96, Franklin, TN 37064

BOGGS, Harold Arthur, '41 BSA , Atty , Pvt Practice; r. Box 177, Danielsville, GA 30633, 404 795-2040

BOGGS, Hugh Michael; '73 ABJ ; Foreman; South Ga. Steel Placement Co., Inc., Americus, GA; r 116-2 Cross Creek Pl., Athens, GA 30605, 404 549-4734

BOGGS, Jack Dempsey; '56 BSA ; Shipping Clerk; Westinghouse Elec. Supply Co., 505 Wesco Way NW, GA 30318, 404 885-5215; r. 1447 Blyss Ave NW, Atlanta, GA 30318, 404 874-7109

BOGGS, James George M; '65 BSA , '68 MS ; r. Box 170, Aragon, GA 30104

BOGGS, Lt-Col USMC (Reserve Larry Buford; '57 BBA ; Pres.; Benchmark Homes, Band W Properties, Intl. Builders Supply, 6690 Parkway Dr., Douglasville, GA 30135, 404 949-3655; r. Rt 1, Box 410-C, Carrollton, GA 30117, 404 834-7239

BOGGS, Lourie Haley; '34 BSHE ; Retired Tchr.; r. Jefferson, GA 30549, 404 367-9748

BOGGS, Lynda Sue Lovell (James George M); '67 BSED , r Box 170, Aragon, GA 30104

BOGGS, Mrs Malcolm P.; '52 BSED ; r. Box 24, Byromville, GA 31007

BOGGS, Nancy Post (Ron H.); '69 AB ; Budget Analyst; US Govt., Directory of Resource Mgmt., Bldg. 400, Ft Leonard Wood, MO 65473, 314 368 5135; r. 10 Swift, Ft Leonard Wood, MO 65473, 314 368-2866

BOGGS, Nancy Jo McCarthy (Paschal Glenn); '59 ABJ ; r. 5850 Penfield Pl, College Park, GA 30349

BOGGS, Pansye F. Cantrell (Wade H.); Sales Clerk; Secy.; General Telephone Directory Co., 5400 Diplomat Cir., 201, Orlando, FL 32810, 305 647 1177; r. 2014 Mohawk Tr., Maitland, FL 32751, 305 647-3458

BOGGS, Polly Pedrick (B. Frank Jr); '73 BSED ; Tchr.; N. Metro Children's Ctr., Gwinnett Cnty., Lawrenceville, GA 30245; r. 1664 Oak Ridge Way, Lawrenceville, GA 30245, 404 963 9904

BOGGS, Richard Ray; '75 BBA ; r. 1325 Hillwood Ave., Griffin, GA 30223

BOGGS, Robbie Baughn (H. Michael); '75 BSHE ; r 116-2 Cross Creek Pl., Athens, GA 30605, 404 549 4734

BOGGS, Sandra Jane Jordan (George Thomas); '75 BSED ; r. 406 West Cuyler Apt 8, Dalton, GA 30720

BOGGS, Sara Bivins; '66 BFA ; r. Po Box 681, Richlands, NC 28574

BOGGS, Thomas N.; VP, Industrial Relations; WABCO Construction and Mining Equipment Grp., American Stand, 2300 N. Adams St., Peoria, IL 61639, 309 672-7446; r. 508 W. Teton Dr., Peoria, IL 61614, 309 691-0238

BOGGS, Thomas Neese, Jr; '75 BBA , '76 MBA ; Ofc. Mgr.; The Marshall Tucker Band, Inc., 300 E Henry St., Spartanburg, SC 29302, 803 583 2539; r. 427A S. Fairview Ext., Spartanburg, SC 29302, 803 582 3450

BOGGS, Waller R; '51 BSA ; r. Rt 1 Box 55, Bumpass, VA 23024

BOGGS, Wilburn A.; '40 BS ; Corrosion Spec.; Lockheed Ga. Co., Dept. 71-11 Mail Zone 5H, Marietta, GA 30063, 404 424-2123; r. 3344 Dunn St., Smyrna, GA 30080, 404 435-4297

BOGGUS, Frances McCay (Ernest L.); '45 BSED ; Tchr., Gifted Program; r. Route 5, Toccoa, GA 30577, 404 886 6448

BOGGUS, William Stanley; '73 BSED ; Mgmt. Trainee; Modern Textiles, Industrial Dr., Fitzgerald, GA 31750; r. Rt. 2, Mannasses Pl., Fitzgerald, GA 31750, 912 423 5231

BOGIE, Jon Richard; '61 BBA ; r. 1317 Rosalie, Evanston, IL 60201

BOGLE, Anne Caldwell (Frank); '39 BAED , '43 MA ; Retired Tchr.; r. Rt. 1, Box 314A, Zebulon, GA 30295, 404 567 3280

BOGLE, Marion Reid; '30 AB ; r. 503 N. Lumpkin St., Cuthbert, GA 31740, 912 732-2662

BOGO, Gary Sherman; '74 BBA ; Secy., Treas.; Ben Stern Construction Co., Inc., 2352 Two Notch Rd., Columbia, SC 29204, 803 256-4321; r. 424 Edisto Ave., Columbia, SC 29205, 803 799-5226

BOGO, Rosalee Aronson (Jerry M.); r. 1510 Bunker Hill, Chattanooga, TN 37421, 615 894-3152

BOGOSIAN, Paul; '72 AB ; r. 1514 Forest Ave #21, Columbus, GA 31906

BOGOT, Joyce '71 (See Murliess)

BOGOZAN, Tommy Forsyth; '65 BBA ; r. Queens Mill Rd, Mableton, GA 30059

BOGROW, Bernard Jay; '71 AB ; Pres.; Mrs. B's Kitchen, 6700 NE Expy. Ste. 2A, Norcross, GA 30093, 404 938-5495; r. 2566 Bradford Sq., Atlanta, GA 30345, 404 321-4983

BOGUSKI, Billy R.; '69 BS ; Tech. Loss Control Rep., Hartford Ins. Grp., Atlanta Ctr., 250 Piedmont Ave. NE, Atlanta, GA 30308, 404 658-1414; r. 4757 Manly Ct., Stone Mountain, GA 30088

BOGUSKI, Martha Bowen (Billy R.); '70 BSED ; Homemaker; r. 4757 Manly Court, Stone Mountain, GA 30088, 404 981-5446

BOHANAN, Betty '55 (See Graham)

BOHANAN, Dr Gerald Wayne; '59 BS ; r. 217 Bearer Run Dr, Warner Robins, GA 31093

BOHANAN, Jane G. Morris (James O.); '55 BSED ; Homemaker; r. 1028 W. Nancy Creek Dr., Atlanta, GA 30319

BOHANAN, Dr John Plunket; '51 BSAE , '59 BSA , '59 DVM ; Veterinarian; Ga. Poultry Improvement Assn. Inc., PO Box 349, Oakwood, GA 30566, 404 479-2901; r. Box 349, Canton, GA 30114, 404 479-4526

BOHANAN, Mildred Rebecca; '68 BSED ; r. Rt 4, Conyers, GA 30207

BOHANNON, Dr Byron Orear, '56 BSCH , '59 MSCH ; Chemist; Food and Drug Admin., 200 C St. SW, Washington, DC 20204, 202 245-3459; r. Richmond, VA 23235

BOHANNON, Charlotte Chris; '76 BMUS ; r. 1904 Forest Glen Road, Albany, GA 31707

BOHANNON, Edgar Robin; '72 BSED , '73 MED ; Audiologist; Drs. Gillespie and Nechtman, 1511 Anthony Rd., Augusta, GA 30904, 404 738-7726; r. 2413 Forest Park Rd., Augusta, GA 30904, 404 733-8934

BOHANNON, Harriette Kirk (Edgar R.); '74 BSHE ; Day Care Spec.; Dept. of Human Resources, PO Box 4507, Martinez, GA 30907, 404 828-3461; r 2413 Forest Park Rd., Augusta, GA 30904, 404 733-8934

BOHANNON, James Neil, Jr; '60 MED , '71 EDS ; Coord., Pupil Pers.; Newton Cnty. Bd. of Educ., 8127 Newton Dr., Covington, GA 30209, 404 787-1330; r. Rt. 1, Oxford, GA 30267, 404 786-5216

BOHANNON, Jocelyn R '63 (See Fowler)

BOHANNON, Johnnie L; '67 BBA , '68 MBA ; r. P O Box 6428, Columbus, GA 31907

BOHANNON, Martha Ann '76 (See Maddox)

BOHANNON, Nan Ellington (James N. Jr); '74 MED ; Media Spec.; Sharpe Middle Sch., Covington, GA 30209; r. Route 1, Oxford, GA 30267, 404 786-5216

BOHANON, Don Clay; '57 BSPH ; r. C O Bohanons Drg Str, Newnan St, Carrollton, GA 30117

BOHANON, Sylvia S.; '55 BSED ; r. White Street, Carrollton, GA 30117

BOHLAND, Dr James R.; '65 MA , '70 PHD ; Chmn., Dept. of Geography; Univ. of Oklahoma, Dale Hall, Elm St., Norman, OK 73019, 405 325-5325; r. 2616 Butler, Norman, OK 73069, 405 364-0641

BOHLAND, Sally Darken (James R.); '68 MED ; r 2616 Butler Dr., Norman, OK 73069, 405 364-0641

BOHLER, Eddie Ronald; '71 BBA , r Rt 5, Thomson, GA 30824

BOHLER, Dr Gloria Ann; '73 EDD ; r. 2517 Moore Rd., Muncie, IN 47302

BOHLER, Robert Michael; '74 BSA ; Sales Rep.; W R. Grace, High Point, NC, 919 763-0170, r 2613G, Suffolk Dr., High Point, NC 27260, 919 887-3539

BOHN, Carmen E. Whitman (Henry E.); '62 BS ; r. 296 Robin Lane, Marietta, GA 30067, 404 971-7857

BOHN, Dr Henry Edmond; '59 BSA , '62 DVM ; Owner; East Cobb Veterinary Clinic, 1405 Johnson Ferry Rd., Marietta, GA 30062, 404 973-2286; r 296 Robin Lane, Marietta, GA 30067, 404 971-7857

BOHN, Ms Mary Linda; '73 MSW ; r. Po Box 744, Hopkinsville, KY 42240

BOHN, Nan Guest (Robert D. Sr); '50 BFA ; Former Merchandise Mgr., AAF Exchange Svc.; r. 5400 Wildwood Way, Citrus Heights, CA 95610, 916 966-4256

BOHN, Maj Peter Cornelius; '63 BSA ; r. PSC Box 417, Nellis AFB, NV 89191

BOHN, Mrs Peter Cornelius; '62 ABJ ; r. PSC Box 417, Nellis AFB, NV 89191

BOHN, Robert Marsden; '56 BSA ; r. 8322 10 Ave., Brooklyn, NY 11228

BOHNE, Dr Donald Hoyt; '64 BS ; Dentist; , 4958 LaVista Rd., Tucker, GA 30084, 404 939-6600; r 2195 Spalding Dr., Dunwoody, GA 30338, 404 394-1978

BOHNERT, Ms Carol Slaughter; '74 BSED ; r. 2640 Starling Street, Brunswick, GA 31520

BOHORFOUSH, Bliss Page (Joseph G.); '57 BSNE ; Homemaker; r. 1661 Stone Meadow Rd., Milledgeville, GA 31061, 912 452-5251

BOHREN, Myrtle Lee Crymes (Arnold K), r Whispering Pine Lake Blvd, Pine Lake, NC 28327

BOICE, Maj Craig Howard; '71 BBA ; r. 423 A Abbot Rd., Fort Totten, Flushing, NY 11359

BOIES, Barbara Kay '75 (See Stubblefield)

BOIES, Richard Haynes, 71 MED , r 14528 Penrod, Detroit, MI 48223

BOITER, Dorothy Ann; '54 BSED ; r. Rt 2 Box 101, Williamston, SC 29697

BOITER, Nancy Carol; '71 BFA , '75 MFA ; Stylist, Product Dev. Dept.; LaFrance Div., Riegel Textiles Corp., LaFrance, SC 29656, 803 646-3213; r. PO Box 3167, Anderson, SC 29621, 803 654-4234

BOIZE, Barbara Jane; '70 MS ; Head of Biol.; Haydon Sch., Wiltshire Ln., Pinner, Middlesex England HA5 2LX; r. 12 St. Michaels Gardens, Winchester England SO23 9JD

BOJARSKY, Saul Melville; r. 17 Craig Circle, Westford, MA 01886

BOLAN, James Edward, Jr; '70 MPA ; Retired Systems Analyst, US Postal Svc.; r. 1620 Mt. Paran Rd NW, Atlanta, GA 30327, 404 237-5642

BOLAND, Barry Andrew; '77 BBA ; r. Apt V-10 2360 W.Broad St, Athens, GA 30601

BOLAND, Charles Hampton; '72 MED , '76 EDS ; r 1793 Brookwood Cir., Milledgeville, GA 31061

BOLAND, Dale Hardy; '77 MAED ; r. Box 830, Thomasville 31792

BOLAND, Deborah Catherine; '76 BMUS ; Music Spec.; Kathleen Mitchell Elem. Sch., Paul D. West Dr., College Park, GA; r. 2522 Ben Hill Rd., East Point, GA 30344, 404 767-6836

BOLAND, Dillard Epting, Jr; '76 BSPC ; r. Rt. 2, Clinton, SC 29325

BOLAND, Ernest Pope; '51 BS ; Pres.; Boland Bonded Pest Control Co., Inc., PO Box 109, Athens, GA 30603, 404 548-1391; r. 4325 Barnett Shoals Rd., Athens, GA 30605, 404 543-8059

BOLAND, Harmon Lamar; '41 BSA , '48 MED , '73 EDS ; Couns.; Lakeside HS, 3801 Briarcliff Rd., Atlanta, GA 30345; r. 250 Chelsea Cir., Decatur, GA 30030, 404 378-3354

BOLAND, Jack Edward, IV; '66 AB ; Regl. Pers Dir.; N. Car. Natl. Bank, PO Box 21848, Greensboro, NC 27420, 919 855-2939; r. 4 Coventry Ct., Greensboro, NC 27405

BOLAND, Joseph H., Jr; '64 BBA ; Broker; Joe Boland Real Estate, Ste. 510, 134 Peachtree St., Atlanta, GA 30303, 404 522-3180; r. 2525 Potomac Ave., Atlanta, GA 30305, 404 237-8876

BOLAND, Marie Glenn '62 (See Wommack)

BOLASKY, Annice '76 (See Yergin)

BOLCAR, Susan Ann; '77 BSED ; r. Box 4285, Campus Station, Athens, GA 30605, 404 549-1288

BOLDEN, Benny Joe; '73 BSED ; r. 1296 Lamesa Dr, Lawrenceville, GA 30245

BOLDEN, Charles Edwin; '58 BBA ; r. 411 Camellia Ave, Douglas, GA 31533

BOLDEN, Jane Whitlock (Benny Joe); '74 BSED ; r. 1296 Lamesa Dr, Lawrenceville, GA 30245

BOLDEN, Larry Harvey; '71 AB ; r. 506 Maple St, Cochran, GA 31014

BOLDEN, Patricia Ann Barnes (Charles E.); '58 BSED ; r. 411 Camellia Ave., Douglas, GA 31533, 912 384-1806

BOLDEN, Regina Nina '71 (See Bronson)

BOLDEN, Terry Edwin; '73 AB ; Planner; Area Planning, Rome, GA 30161; r. 2906 Maple Rd., Rome, GA 30161, 404 232-1655

BOLDEN, Virginia Lynn '72 (See Rogers)

BOLDING, James Michael; '76 BBA ; r. Rt 1 House 46 Lanier Blvd, Oakwood, GA 30566

BOLDING, John Robert; '59 BSED ; r. 102 Shadburn Ave, Buford, GA 30518

BOLDT, Jacqueline Carol '76 (See Poor)

BOLDT, Sandra '67 (See Bockman)

BOLEN, F Stanton; '61 ABJ ; r. 119 Ames St, Silverton, OR 97381

BOLEN, James Ernest; '76 BS ; Geologist; US Army Corps of Engrs., Savannah Dist., PO Box 889, F and M Branch, Savannah, GA 31402, 912 233-8822; r. 420 Brentwood Dr., Atlanta, GA 30305, 404 233-1283

BOLEN, Michael Louis; '69 BSED , '73 MPA ; Dir. of Pers.; Ga. Dept. of Public Safety, PO Box 1456, Atlanta, GA 30301, 404 656-6070; r. 2205 Lisbon Lane, Jonesboro, GA 30236, 404 477-8426

BOLEN, Patricia Diane; '76 BSHE ; Asst. Buyer, Fashion Cnslt.; Sew Magnifique, Inc., 3220 Paces Ferry Pl. NW, Atlanta, GA 30305, 404 237-0955, r. 3970 Thaxton Rd. SW, Atlanta, GA 30331, 404 344-5380

BOLEN, Phyllis G.; '69 ABJ ; r. 1233 Spring Lake Dr., Orlando, FL 32804

BOLES, Gloria K. '73 (See Jackson)

BOLES, Dr Jacqueline Miles; '73 PHD ; r. 956 Springdale Road, N.E., Atlanta, GA 30306

BOLES, Linda Mac; '67 BSED ; r. Rt 2 Box 172, Boston, GA 31626

BOLES, Terrell Jackson; '76 BSA ; r. Box 684, Bostwick, GA 30623

BOLES, Vicki '75 (See Casalou)

BOLEY, Bertram Sidney, 26 AB , Atty., Pvt Practice, 1540 First Natl. Bank Tower, Atlanta, GA 30303, 404 658-1055; r. 718 Old Ivy Road, NE, Atlanta, GA 30342, 404 237-8065

BOLEY, Bertram Sidney, Jr; '73 BBA ; Sales Agt., American Family Life Assurance Co., Same as Residence; r. 1101 Collier Rd. NW, K6, Atlanta, GA 30318, 404 351-8735

BOLEY, Mary Jane Bynum (Bertram S. Jr); '73 MED ; Reading Spec.; DeKalb Cnty. Schs., 1848 Vicki Ln. SE, Atlanta, GA 30316, 404 241-7353; r 1101 Collier Rd NW, Apt. K 6, Atlanta, GA 30318, 404 351-8735

BOLEY, Timothy James; '77 BS ; r. 202 Heather St, Warner Robins, GA 31093

BOLEYN, Karey Ellen '67 (See Bray)

BOLEYN, Linda '63 (See Saye)

BOLEYN, Susan Virginia (Phillip); '76 JD ; Staff Asst. Atty. Gen., Ga St Law Dept., 132 Judicial Bldg., 40 Capitol Sq., Atlanta, GA 30334, 404 656-6344; r. 1892-A Skyland Road, Atlanta, GA 30319, 404 321-4535

BOLGER, Charles C.; '36 MSCH ; Retired Tchr. and Asst. Principal; r. 44 Vanderhorst St., Charleston, SC 29403, 803 722-2394

BOLGER, John Robert; '67 AB ; Gen. Fin. Ofcr.; Elec. Supplies Distributing Co., 4909 Ruffner St., San Diego, CA 92111, 714 279-9300; r. 10878 Uvalde Ct., San Diego, CA 92124, 714 292-7683

BOLGER, William Troy; '65 BSF ; r. 4101 Croatan Road, Richmond, VA 23235

BOLGLA, Barry Herbert; '77 JD ; r. 1820 Mcdowell St., Augusta 30904

BOLGLA, Maxie; '51 BBA ; Owner; Maxie's Men Store, 1154 Broad St., Augusta, GA 30902, 404 724-6893; r. 3112 Exeter Rd., Augusta, GA 30904

BOLGLA, Susan '70 (See Pollock)

BOLIN, James Herman; '72 MBA ; r. 4000 Forestal Drive, Chamblee, GA 30341

BOLIN, John Harrison; '74 BSA ; Field Rep.; Ga Soil and Water Conservation Committee, 2336 Springdale Ct. Apt. G-12, Albany, GA 31701, 912 439-2413; r. 899 Wall Street, Richland, GA 31825, 912 887-3344

BOLIN, Dr Marion Gilbert; '63 BS ; Asst. Prof., Radiology; Vanderbilt Med. Sch., 21st and Garland, Nashville, TN; r. 1252 W. Hickory Spring Ct., Brentwood, TN 37027

BOLING, Cheryl A. '66 (See Bird)

BOLING, Donald Berkley, Jr; '77 BSA ; r. 101 Eldorado Ave, Centerville, GA 31093

BOLING, Frances Ann '35 (See Hawkins)

BOLING, James Fred; '75 BS ; r. Box 184, Ball Ground, GA 30107

BOLING, James Leon; Atty., Partner; Boling and Rice, PO Box 244, Cumming, GA 30130, 404 887-3162; r. PO Box 55, Cumming, GA 30130, 404 887-0937

BOLING, Jerry Lee; '65 BSA ; Dist. Conservationist; USDA, Soil Conservation Svc., Box 525, Clarkesville, GA 30547, 404 754-2772; r. Route 1, Homer, GA 30547

BOLING, Larry Hunt; '73 BBA , '76 JD ; Atty., Partner; Boling and Rice, PO Box 244, Cumming, GA 30130, 404 887-3162; r. Box 55, Cumming, GA 30130, 404 887-1633

BOLING, Lera '70 (See Smith)

BOLING, Linda '70 (See Purcell)

BOLING, Lois Hunt (Leon J.); '37 BSHE ; r. Box 55, Cumming, GA 30130

BOLING, Mary Frances; '72 BSED ; r. Box 184, Ball Ground, GA 30107

BOLING, Nell Teem (Clyde); '57 MAED ; r. 43 Park St, Toccoa, GA 30577

BOLINGER, Dr Mary McDonald (John M.); '67 DVM ; Owner; Gaffney Animal Hosp., PO Box 1333, Gaffney, SC 29340, 803 489-3145; r. 206 Crestview Dr., Gaffney, SC 29340

BOLLENSEN, Valerie Ann '67 (See Gowdy)

BOLLER, William Harbig; '57 BS ; Owner; Augusta Coin Shop, Augusta, GA; r. Route 5, Box 217, Martinez, GA 30907

BOLLES, Alice G '60 (See Economy)

BOLLES, Hamilton Thomas; '65 BS , '66 BSPH ; Pharmacist; Dunaway Drug Co., Marietta, GA 30062, 404 973-6331; r. 46 Hunting Creek Dr., Marietta, GA 30062, 404 973-5866

BOLLES, Kathleene Ball (John H.); '66 BSED ; Instr.; Chattahoochee Comm. Coll., Phenix City, AL; r. 2674 Shawnee Dr., Columbus, GA 31907, 404 561-9568

BOLLING, Walter Harrison; '32 BSC , '42 JD ; r. P O Box 1584, Dalton, GA 30720

BOLLING, William David; '77 BSEH ; r. Rt 1, Old Main Rd, Silver Creek, NY 14136

BOLLINGER, Betty N. Callahan (Newton H.); '52 BSHE , Homemaker, r 2832 Rapidan Trail, Maitland, FL 32751, 305 645-0756

BOLLINGER, Mary Eckhart (Donald G.); '75 MED ; Librarian; Newton Cnty. Bd. of Educ., Williams St., Covington, GA 30209, 404 786-8763; r. Route 4, Deerfield, Covington, GA 30209, 404 786-5997

BOLLINGER, Mary '69 (See Barlow)

BOLLINGER, Ruth '71 (See Barlow)

BOLSTER, Rieksts (Paul D.); '69 MED ; Chmn., Neighborhood Planning Unit, City of Atlanta, Citizens Advisory Bd., Atlanta, GA, 404 627-1697; r. 1043 Ormewood Ave. SE, Atlanta, GA 30316, 404 627-1697

BOLSTER, Dr Paul D; '72 PHD ; State Rep. Dist 30; Prof. American History; Clark College, Atlanta, GA, 404 681-3080; r. 1093 Ormewood Ave. SE, Atlanta, GA 30316, 404 627-1697

BOLSTER, Sara Alice Johnson (Bradley D.); '56 BSED ; Tchr.; Goss Meth. Kndgtn., 2113 E. South, Orlando, FL 32803, 305 894-4931; r. 4599 Fontana St., Orlando, FL 32807, 305 277-1133

BOLT, Alvin Ronald; '66 BBA ; Industrial Relations Mgr.; Lithonia Lighting, Div. of Natl. Svcs. Indust., 1335 Industrial Blvd., Conyers, GA 30207, 404 483-8731; r. 386 Arcadia Pl., Lilburn, GA 30247, 404 921-5490

BOLT, Carolyn F McCarthy (Joseph H S); '42 BFA , r. Po Box F, University, AL 35486

BOLT, Elizabeth Means (Charles W.); '34 AB ; r 706 Windsor Ave., Anderson, SC 29621

BOLT, Elizabeth Jane '74 (See Whitfield)

BOLT, Dr Ernest C., Jr; '63 MA , '66 PHD ; Prof., Hist.; Univ. of Richmond, Ryland Hall 108, Richmond, VA 23173, 804 285-6268; r. 55 Old Mill Rd., Richmond, VA 23226, 804 288-7581

BOLT, Joseph H S, 42 BFA , r PO Box F, University, AL 35486

BOLT, Paul Nelson; '65 BBA ; Dist. Sales Mgr.; Allied Mills, Inc., PO Box 736, Albertville, AL 35950, 205 582-5611 r Rt 5, Alder Springs, Albertville, AL 35950, 205 878-5732

BOLT, Philip Terry; '68 BBA ; r. 2220 Cherring Lane, Chamblee, GA 30341

BOLTON, Amanda Glenn (John L.); '28 MA ; Retired HS Tchr., Math.; r. 807 Shadrack St, Waynesboro, GA 30830, 404 554-3302

BOLTON, Anne Eliz '45 (See McLeod)

BOLTON, Annie Mary; '33 BSHE ; r. Winterville, GA 30683

BOLTON, Arthur Key; '43 LLB ; Atty. Gen. of Ga.; St. Law Dept., 132 State Judicial Bldg., Atlanta, GA 30334, 404 656-4585; r. Box 252, Griffin, GA 30224, 404 227-2941

BOLTON, Betty Ann; '74 AB ; r. 255 Nanthala Ave., Athens, GA 30601

BOLTON, Carolyn '69 (See Storey)

BOLTON, Christine Weeks (Robert E.); '51 BSED ; Retired Elem. Tchr., Cobb Cnty. Bd. of Educ.; r 210 Worthington Dr. NE, Marietta, GA 30067, 404 973-3916

BOLTON, Deborah Belena Epps (James David); '75 BSED ; r. Po Box 604, Watkinsville, GA 30677

BOLTON, Elaine Hazleton (H. Alfred III); '68 MED ; r. 1120 Pine Valley Rd., Griffin, GA 30223, 404 227-0313

BOLTON, Elizabeth '64 (See Hansford)

BOLTON, Frankie L '54 (See Kesler)

BOLTON, H. Jean '45 (See Slaughter)

BOLTON, H Josephine Thompson (Rowland P); '39 ABED , r 1026 Pine St, Bainbridge, GA 31717

BOLTON, Haidee Peyton '68 (See Wilkin)

BOLTON, James David; '72 BSED ; r. Po Box 604, Watkinsville, GA 30677

BOLTON, James Douglas; '76 AB ; r. 241 Washington Avenue, Commerce, GA 30529, 404 335-4887

BOLTON, James Ward; '72 BSFR ; r. Gen Del, West Point, VA 23181

BOLTON, John Davis; '50 BSA ; r. Rfd 1, Bogart, GA 30622

BOLTON, John L.; '23 BSA ; Retired HS Principal, r. 807 Shadrock St., Waynesboro, GA 30830, 404 554-3302

BOLTON, John Lee, Jr; '64 BSED , '69 MED ; r 807 Shadrack St, Waynesboro, GA 30830

BOLTON, Kathryn K '62 (See Culpepper)

BOLTON, Leonard Anthony; '62 ABJ ; r. 2313 The Woods Drive, Jacksonville, FL 32211

BOLTON, Linda '75 (See Gillespie)

BOLTON, Mabel; r. Winterville, GA 30683

BOLTON, Margaret E Hudson (John); '31 AB ; r. Drawer 617, Pahokee, FL 33476

BOLTON, Newell Elmer; '51 BS ; r. Union Carbide Nuclear C Med, Dept Oak Ridge Natl Lab, Oak Ridge, TN 37830

BOLTON, Odus F., Jr; '49 BBA ; r. Rt 3 Box 148, Ball Ground, GA 30107

BOLTON, Robert Emory; '51 MED ; Retired Elem Sch Principal, Cobb Cnty Bd of Ed, r 210 Worthington Dr. NE, Marietta, GA 30067, 404 973-3916

BOLTON, Robert Glenn; '61 BSF ; r. Box 712, Waynesboro, GA 30830

BOLTON, Rowland Parks, Jr; '75 BBA ; VP; Callahan Ins. Agcy. Inc., 208-210 S. Broad St., Bainbridge, GA 31717, 912 246-0330; r. 2304 Twin Lakes Dr., Bainbridge, GA 31717, 912 246-6119

BOLTON, Ruby '68 (See Vance)

BOLTON, Sheryle Junelee '68 (See Eubanks)

BOLTON, Dr Shirley Lee; '66 BFA , '70 MFA , '70 EDD ; r. 1856 Atwood Dr, Apt 4 A, Pensacola, FL 32504

BOLTON, Suzy Styles (Robert M); '66 ABJ ; r. 3624 Ingleside Rd, Shaker Heights, OH 44122

BOLTON, Thomas Cobb, 74 BBA , r Rt 1 Rutledge, GA 30663

BOLTWOOD, George Montgomery; '72 BBA ; Banking Ofcr.; C and S Emory Bank, 2240 N. Druid Hills Rd., Atlanta, GA 30329, 404 634-6411; r 484 Halwick Way, Stone Mountain, GA 30083, 404 296-8029

BOLTZ, Margaret Mary; '76 ABJ ; r. Piece of Eight, Hilton Head Island, NC 29928

BOLTZE, David Lamarr, '69 BBA , Asst Dir of Computer Operations; Houston Independent Sch Dist., 3830 Richmond, Houston, TX 77027, 713 623-5266; r. 10702 Valley Hills, Houston, TX 77071, 713 777-1491

BOLYARD, David Lee; '73 AB ; Atty.; Jackson and Jessup, P.C., 3426 N. Washington Blvd., Arlington, VA 22201, 703 525-4050; r. 8707 Piccadilly Pl., Springfield, VA 22151, 703 978-8521

BOLYNN, Martha Elaine; '72 ABJ ; r. Va Hospital, Salisbury, NC 28144

BOMAN, Mary Ruth Floyd (Lamar); '72 AB ; Tchr., Riverdale Jr. HS, 400 Roberts Dr., Riverdale, GA 30274, 404 471-0070; r. 57 Jonathan Rd., Riverdale, GA 30274, 404 471-1344

BOMAR, Edwin A.; r. Box 585, LaFayette, GA 30728, 404 638-4153

BOMAR, John Eugene, 53 BSA , Soil Conservationist; USDA, Soil Conservation Svc., PO Box 428, McDonough, GA 30253, 404 957-5705, r. Rt. 4, Box 197, Stockbridge, GA 30281, 404 474-4703

BOMAR, Kathryn Gaines (V. C.); '60 BSED ; r. 105 Chinaberry Ct., Peachtree City, GA 30269, 404 487-8393

BOMAR, Lynda Anne '70 (See Tye)

BOMAR, Marcia Annette; '72 BSHE ; Food Svc Dir.; Douglas Cnty Bd. of Educ., Douglasville, GA 30133; r. 3793 Fairburn Rd., Douglasville, GA 30135, 404 433-0692

BOMAR, Marjorie Henderson (William M., Jr), '51 BSED , r 100 16th St East, Bradenton, FL 33505

BOMAR, Richard Maxwell, 72 BSEH , r 2355 Draper Dr., College Park, GA 30337

BOMAR, Robert S., '66 AB , '68 JD , Sr Asst Atty Gen , Atty General's Ofc., 132 State Judicial Bldg , Atlanta, GA 30334, 404 656-3377, r. 4012 May Breeze Rd , Marietta, GA 30066, 404 926-1637

BOMAR, William Leon, 72 BSPH , r 116 South Sparks St, Ringgold, GA 30736

BOMAR, Dr William M, Jr, '50 BSED , 51 MED , 72 EDD , r 100 16th St East, Bradenton, FL 33505

BOMCHEL, Eva; '67 BSED ; r. 2610 South Lane, Birmingham, AL 35223

BOMCHEL, Marsha Friedman (Irwin); '66 BSED ; Homemaker; r. 1076 Winding Branch Cir., Atlanta, GA 30338, 404 394 1619

BOMGARDNER, Don Allen 56 BBA Broker Barton and Ludwig Realtors, Brookhaven Ofc., 3834 Peachtree Rd., Atlanta, GA 30319, 404 266 0070; r. 210 Nacoochee Dr., Atlanta, GA 30305, 404 355 5506

BOMGARDNER, Kay Every (Don A.); '56 BSED ; r. 210 Nacoochee Dr., Atlanta, GA 30305, 404 355 5506

BONANNO, Dr John Alfred; '73 EDD ; r. 2501 Helene Lane, Tallahassee, FL 32304

BONANOVA, Maria Luisa '69 (See Flanders)

BONAPFEL, Paul W. 75 JD , Atty Assoc., Nicholson and Meals, 800 Candler Bldg., Atlanta, GA 30303, 404 688 1001; r. 4695 Kittyhawk Place NE, Atlanta, GA 30342, 404 252-4171

BONAWANDT, Darron Jo Ann; '65 BSA ; r. 18 Hastings, Dix Hills, NY 11801

BONAWANDT, Karl John; '71 BLA ; r. 193 5th St, St James, NY 11780

BONBRIGHT, Martha Jane Earnest (James C.); '31 AB ; r. 782 Cobb St., Athens, GA 30606, 212 662 1159

BOND, Arthur Burriss; '47 BSA , '53 MSA ; Asst Controller, Research Ctr., Cotton, Inc., 4505 Creedmoor Rd., Raleigh, NC 27612, 919 782 6330; r. 804 Compton Rd., Raleigh, NC 27609, 919 876 3220

BOND, Becky Jean; '75 AB ; r. 2800 Paces Ferry Rd S 306, Atlanta, GA 30339

BOND, Betty '72 (See Anderson)

BOND, Charles Herbert; '74 BBA ; r. 107 Milledge Heights, Athens, GA 30601

BOND, Claude R., Jr; Sales; Wayne Watson Co., 727 Miami Cir., Atlanta, GA 30324, 404 266 0770; r. 1363 White Oak St., Conyers, GA 30207, 404 483 1601

BOND, Clayton J; r. Stinchcomb Rd, Dewy Rose, GA 30634

BOND, Clifford Jackson, III; '70 BBA , '73 JD ; r. Lakecrest Drive, High Point, NC 27260

BOND, Crawford Moody; '40 BSA ; , 404 356 4449; r. 108 Grogan St., Lavonia, GA 30553, 404 356-1143

BOND, Dallas A. '60 (See Dennis)

BOND, Dewitt T., II, 58 BSED , 62 MED , Principal; Ila Elem. Sch., Ila, GA 30647, 404 789 3445; r. Box 2, Danielsville, GA 30633, 404 795 2022

BOND, Dock Franklin; '73 BSA ; r. Route 1, Canon, GA 30520

BOND, Donald Eugene; '55 BSPH ; Mgr. Sales Admin., Eli Lilly And Co., 307 E McCarty St., Indianapolis, IN 46206, 317 261 3952; r. Route 2, Box 430, Zionsville, IN 46077, 317 769-3636

BOND, Edith Elizabeth; '75 BSHE ; Supv., Sports Wear Dept.; Tchalhimers Brothers of Richmond, Grab Tree Valley Mall, Raleigh, NC 27612, 919 782-7200; r. 804 Compton Road, Raleigh, NC 27609, 919 876-3220

BOND, Elinor Maxwell, '72 MED ; r. 609 Benson Street, Hartwell, GA 30643

BOND, Elise Guerard '59 (See Varnedoe)

BOND, Frank Gresham; '52 BBA ; Supv., Engr., Southern Bell Telephone Co., 45 Edgewood Ave., Atlanta, GA 30302; r. 4918 Joy Lane, Lilburn, GA 30247, 404 921 4384

BOND, Fred Gaines; '49 BSA ; Gen. Mgr., Secy Treas.; Flue Cured Tobacco Co-op. Stabilization Corp., Box Annapolis, Raleigh, NC 27605, 919 821 4560; r. 509 S Harrison Ave., Cary, NC 27511, 919 467 9296

BOND, George Glenn, Jr; r. 4615 Battey St, Savannah, GA 31405

BOND, Harriett F. Beckett; '54 BFA ; Legal Secy., Martin J. Munson, 2207 Torrance Blvd., Torrance, CA 90501, 213 328-1250; r. 838 Barhugh Place, San Pedro, CA 90731, 213 833 4226

BOND, Janet '53 (See Goggans)

BOND, Jesse '52 (See Balkcom)

BOND, Joan; '75 BSED ; Tchr.; Danielsville Elem Sch., Danielsville, GA 30633, 404 795 2181; r. Rt 2, Glenncarrie Rd., Hull, GA 30646, 404 548 5442

BOND, John Dillard, Jr; '67 BS ; r. 587 Valley Dr, Toccoa, GA 30577

BOND, Dr John Pennington; '36 BS ; Retired Surgeon; r. 1806 Fairfield Dr., Gastonia, NC 28052, 704 865 0154

BOND, John Pennington, Jr. 70 BBA , Fin Analysis; R.J. Reynolds Indust., Reynolds Blvd., Winston Salem, NC, r. 3920 Seaton Road, Winston Salem, NC 27104, 919 765 7025

BOND, Joseph Ray, 46 BSA Retired Soil Conservation Tech.; USDA, Soil Conser; r. 330 Laurel Ln., LaGrange, GA 30240, 404 882 3609

BOND, Joseph William; '39 BSA ; r. 363 Spanish Trace Dr, Altamonte Springs, FL 32701

BOND, Lawrence Henry, 74 BSED , r Rt 2 Youngblood Rd, Flowery Branch, GA 30542

BOND, Linda '65 (See Allen)

BOND, Lionel Edward, '61 BSF ; r Box 44, Arden, NY 10910

BOND, Mabel C Burton (Mell); '33 ABED , '57 MED ; r. 245 Hunnicutt Dr, Athens, GA 30606

BOND, Margaret Cook Neuback (F Ridge), '75 JD , Atty., USMC, r 1106 Decatur Rd., Jacksonville, NC 28540, 919 347 6487

BOND, Margaret G Tillery (J Doyle), 69 MED , r Rt 5 Box 244, Dothan, AL 36301

BOND, Marguerite 71 EDS , r McCalla AL 35111

BOND, Mary Kirk Snell (Richard J.); '72 AB , Homemaker; r. 57 Harding Rd., Lexington, MA 02173

BOND, Maurice William; '58 BBA , '59 BSED , Owner Maurice W Bond Realtor, 411 Old First Natl Bank, Elberton, GA 30635, 404 283 6776; r 1262 Robinwood Lane, Elberton, GA 30635, 404 283 2459

BOND, Mitchell Palmer; '39 BSA ; r. PO Box 297, Royston, GA 30662

BOND, Ned James, Jr; '43 BSAE ; r. Phillips Rahn, Incorporated, Po Box 40246, Houston, TX 77040

BOND, Nina Rhodes Mitchell (Claude R. Jr); Tchr.; Rockdale Cnty Schs., r 1363 White Oak St Conyers, GA 30207, 404 483 1601

BOND, Palma '75 (See Stewart)

BOND, Patricia Ann Bales (John P. Jr); '73 AB ; Health Svcs. Supv ; Winston Salem Health Care Plan, Inc., 250 Charlois Blvd., Winston-Salem, NC 27103; r 3920 Seaton Road, Winston Salem, NC 27104

BOND, Patricia Lee; '72 MED ; r. P.O. Box 848, Dalton, GA 30720

BOND, Phyllis Anne Taylor (Andy Allen); '68 BSED ; r. 126 Munson Drive, Columbus, GA 31903

BOND, Rita Johnson (John T.), 72 BSHE , Tchr Barnett Shoals Elem. Sch., Athens, GA 30605, 404 546 1669; r. 150 Clovehurst Terrace, Athens, GA 30601, 404 546-6819

BOND, Ronald Carey; '61 BSCH , '63 MS ; Pres.; Bonco Manuf. Corp., Elm St., Jefferson, GA 30549, 404 367-5214; r. 198 Washington St., Jefferson, GA 30549, 404 367-9143

BOND, Ruth Allen; '52 MED , '71 EDS , Retired Dir., Program for Exceptional Children; r. PO Box 1043, Vidalia, GA 30474, 912 537-7297

BOND, Sandra Holler; '76 BSHE ; Credit Div.; Goodyear Tire and Rubber Co., Atlanta, GA, r 1005 Ridge Tarn, Dunwoody, GA 30338, 404 993 3841

BOND, Thomas Raymond; '59 BBA ; r. 816 Sherwood Dr, Elberton, GA 30635

BOND, Dr Walter Patterson, Jr; '76 PHD ; Sr. Tech. Staff; Computer Sciences Corp., 1833 Boulevard, Jacksonville, FL 32206, 904 791-3922; r. 8213 Vermanth Rd., Jacksonville, FL 32211, 904 725 2130

BOND, William Carson; '77 JD ; Atty.; US Army Corps of Engrs., PO Box 889, Savannah, GA 31402, 912 233-8822; r. 619 Maupas Ave., Savannah, GA 31401, 912 233-0803

BOND, Willis; r. Rt. 1, Canon, GA 30520

BONDS, David Loranza; '72 BSED ; r. Route 1, Lula, GA 30554

BONDURANT, Birdie Moss; '31 MA ; Retired Couns., Ofc., Dean of Women, Univ. of Ga.; r. 725 Cobb St., Athens, GA 30606, 404 543-1202

BONDURANT, Emmet J., II; '58 AB , '60 LLB ; Sr Partner; Trotter, Bondurant, Griffin, et al., 2 Peachtree, First Natl. Bank Bldg., Atlanta, GA; r 3630 Cloudland Dr., Atlanta, GA 30327, 404 261 2748

BONDURANT, Helen Jopling; '59 BBA ; Tchr.; Sunset Elem. Sch., 5120 SW 72nd St., Miami, FL 33143; r. 10852 N. Kendall Dr., 111, Miami, FL 33176, 305 274-5494

BONDURANT, John Parnell; '33 BSCE ; Pres., Athens Lumber Co., Inc., 138 Cleveland Ave., Athens, GA 30603, 404 543-0161; r. PO Box 192, Athens, GA 30603, 404 543-3598

BONDURANT, Kay Latimer (Emmet J. II); r. 3630 Cloudland Dr., Atlanta, GA 30327, 404 267-2748

BONDURANT, Mary '59 (See Lanier)

BONDURANT, Mary Claire Brannon (John P.); '31 ABJ , '31 MA ; r. 175 Waverly Ct., Athens, GA 30603, 404 543-3598

BONDY, Richard Luis; '71 BSA ; r. Box 143, Guayaquil Ecuador

BONE, Anne M. Johnson (Glenn M.); '72 BSED ; r 215 Mansell Cir., Roswell, GA 30075, 404 993 3062

BONE, Barbara West (Bobby L.); '61 BSED ; Reading Spec.; Gwinnett Cnty. Bd. of Educ.; r. 675 Rays Road, Stone Mountain, GA 30083, 404 292 8784

BONE, Rev Bobby Lamar; '61 AB ; Minister; St Timothy United Meth. Church, 5365 Memorial Dr., Stone Mountain, GA 30083; r. 675 Rays Road, Stone Mountain, GA 30083, 404 292-8784

BONE, Gayle Louise; '72 BSHE , '75 MED ; r. Route 1, Dallas, GA 30132

BONE, George W., Jr; r. 106 Reviera Dr., St Simons Island, GA 31522

BONE, Glenn Milton; '71 BBA , '75 MACC ; Staff Acct.; Price Waterhouse and Co., First Natl Bank Tower, Atlanta, GA 30303, 404 658-1800; r. 215 Mansell Cir., Roswell, GA 30075, 404 993 3062

BONE, Helen '41 (See Glover)

BONE, Howard Barry; '70 BBA ; Sales; Allied Safety, PO Box 2100, Tucker, GA; r. 66 Basswood Cir., Atlanta, GA 30328, 404 394 7780

BONE, Marsha Lynn; '73 BBA ; Grp. Rep.; Aetna Life and Casualty Ins. Co., 2025 Canal St., PO Box 61003, New Orleans, LA 70160, 504 827 3231; r 1119 Chartres St., Apt 12, New Orleans, LA 70116, 504 522 2991

BONE, Martha Saralyn '62 (See Lundy)

BONE, Michael Willis; '71 BBA , Artist Dev Mgr., Phonogram Inc., One IBM Plaza, Chicago, IL 60611, 312 645 6300; r. Chicago, IL 60611

BONE, Sandra Ash (Charles R.), '72 BSED , '76 MED , Tchr., Morgan Cnty Bd of Educ., East Ave., Madison, GA 30650, 404 342 3475; r. 204 Hodges St., Madison, GA 30650, 404 342 0330

BONEAU, Lucell Anne; '76 BMUS , r. 109 West Main Street, Washington, MO 63090

BONEY, Donald Louis, '63 BBA ; r. 218 S Main St, Tifton, GA 31794

BONEY, France Bernard (Francis N.); '75 MA , French Instr., Upper Sch., Athens Acad., 800 Spartan Ln., PO Box 6106, Athens, GA 30606, r 525 Brookwood Drive, Athens, GA 30605, 404 549 6677

BONEY, John Cullen, Jr, '75 BBA ; r Route 3 Box 375, Brunswick, GA 31520

BONEY, Madaline P., '73 EDS , r. 1312 E 52nd St, Savannah, GA 31404

BONEY, Virginia Brewer (F. H.); '36 BSHE , '71 EDS , Retired Tchr.; r. Box 29, Summerville, GA 30747, 404 857-2234

BONEY, William Grady; '52 BSPH ; Owner; Boney's Drug Store, 1 W. Main St., Claxton, GA 30417, 912 739-2654; r. Claxton, GA 30417, 912 739 3168

BONFANTI, Richard S.; '68 BSA ; Sales; R.R Donnelley and Sons, Inc., 80 Pine St., 24th Floor, New York, NY 10005, 212 943-7204; r. 53 Elmwood Pl., Short Hills, NJ 07078, 201 379 1739

BONGIORNO, Dr Thomas Allen, '73 BSA ; Sr. Food Tech.; General Foods Corp., Tarrytown, NY 10591; r. 227 Cindy Ln., Wappingers Falls, NY 12590, 914 297 0356

BONGIORNO, Dr Thomas Allen; '76 PHD ; r. 192 Benedict Ct., Athens, GA 30601

BONHAM, Evelyn '70 (See Taylor)

BONIFACE, Brian George; '72 MA ; r. 6 Endlebury Rd, Chingford, London England

BONIFACE, Karen Boniface '68 (See Campbell)

BONIN, Patricia Lee '68 (See Eargle)

BONK, James Martin; '71 BS ; r. 846 Main St, South Amboy, NJ 08879

BONK, Robert Mark Jr. 77 BFA r 225 Glencourtney Dr, Atlanta, GA 30328

BONK, Robert Mark, Jr; r. 225 Glencourtney Dr., Atlanta, GA 30328

BONN, James Douglas; '72 ABJ ; r. Po Box 1243, Bainbridge, GA 31717

BONNABEL, '69 (See Kelsey)

BONNELL, Ann Cox (Allan H.), 54 AB , r 12 Ramapo Trail, Chatham, NJ 07928, 201 635 6985

BONNELL, Ann B. '58 (See Peeples)

BONNELL, Betty Emmit Tipton (Milton E. Jr); r. Rt 4, Crandall Ct., Rome, GA 30161, 404 235-3511

BONNELL, Milton Emmit, Jr; '50 BBA , Mgr.; J.C Penny Co., Rome, GA; r. Rt. 4 Crandall Ct., Rome, GA 30161, 404 235-3511

BONNELL, Peggy Ann '53 (See Phillips)

BONNELL, Roy O, Jr; '65 AB ; r. P O Box 502, Sandersville, GA 31082

BONNER, Ann G. Jones (Bussey C., Jr); '70 BSED ; Homemaker; r. 2348 Christophers Walk, NW, Atlanta, GA 30327, 404 351-1039

BONNER, Dr Arnold Frank; '71 MA ; Instr., Eng., Anderson Coll., Anderson, SC 29621, 803 226 6181; r. 409 Meadow Park Drive, Anderson, SC 29621, 803 225-4592

BONNER, B. Sidney; '71 EDS ; Adult Couns.; Atlanta Bd. of Educ., Atlanta, GA; r. 2932 Country Squire Ln., Decatur, GA 30033, 404 939-2158

BONNER, Barbara Louise Brown (Warner A, Jr); '64 BSHE ; r. 2407 Riverglen Cir, Chamblee, GA 30341

BONNER, Betty Jo '48 (See McMillin)

BONNER, Bonnie '67 (See Wirsing)

BONNER, Brenda Gale '75 (See Turner)

BONNER, Bussey Crenshaw, Jr; '70 AB , '72 MBA ; CPA, Mgr.; Brickman, Libby, Thomas and Braxton, 235 Peachtree St. NE, Atlanta, GA 30303, 404 527-8773; r. 2348 Christophers Walk NW, Atlanta, GA 30327, 404 351-1039

BONNER, Caroline Bennett (William H.); '47 MA ; Homemaker; r. 530 Riverview Rd., Athens, GA 30606, 404 543-1514

BONNER, Cecil Andrew, Jr; '65 BBA ; State Agt., The Atlantic Co., 2 Perimeter Ctr., 3565 Piedmont Rd., Atlanta, GA, 404 261-5582; r. 489 Wall St NE, Marietta, GA 30067, 404 973-1485

BONNER, Charles Bennett; '74 AB , '76 MBA ; r. 530 Riverview Rd., Athens, GA 30601, 404 543 1514

BONNER, Crenshaw; r. C O R F Bonner Sr, 2717 Pargoud Blvd NW, Monroe, LA 71201

BONNER, Daniel Wesley, Sr; '67 BSED , '69 MED , '73 EDS ; r. 308 6th Ave, Winder, GA 30680

BONNER, Donald Fuller; '57 BBA ; Agt.; Ga. Farm Bur. Ins. Co., PO Box 429, Valdosta, GA 31601, 912 242-7876; r. 3021 Wendover Rd., Valdosta, GA 31601, 912 242-0420

BONNER, Donald Lee; '62 BSED ; Coach, M.D Collins HS, College Park, GA, 404 996-0263; r. Rt 3, Box 279F, Fairburn, GA 30213, 404 964 4228

BONNER, Donna Pagliarullo (George Larry); '75 BSHE ; r. 817 Hickman Rd B-28, Augusta, GA 30904

BONNER, Edward N; '42 BBA ; r. 173 West Ridge Circle, Macon, GA 31204

BONNER, Edwin Eugene; '71 EDS ; r. Rt 3, Dalton, GA 30720

BONNER, Ellen Gunn (Robert N.); '58 BSHE ; r. 837 Ridgefield Rd., Kingsport, TN 37660, 615 247 2093

BONNER, Emily M. Brown (Robert H.); Homemaker; r. 15 Allen Ave., Roanoke, AL 36274, 205 863-4237

BONNER, Flora Elizabeth; '77 BSED ; r. 530 Riverview Rd., Athens, GA 30606, 404 543-1514

BONNER, Frances McElheny (James Melvyn); '33 ABED ; r. 3140 Park Circle, Covington, GA 30209

BONNER, Francis Xavier, III; '74 BS ; Medical Technologist, Lab. Mgr., Pathology Assoc., Marietta, GA; r. 534 Breezy Drive, Marietta, GA 30060, 404 427 3229

BONNER, Fred Smith; r. P O Box 2342, Valdosta, GA 31601

BONNER, George Larry, 76 JD , r Fulcher,Hagler,Harper & Reed, 520 Greene Street, Augusta, GA 30902

BONNER, Glen Larry; '68 MBA , r. 2524 Okeechobee Ln., Ft Lauderdale, FL 33312

BONNER, Harry Lynn; '76 BBA , Schedule Coord., Goldkist, Inc., PO Box 525, Carrollton, GA 30117; r. Rt. 5, Terry Terr., Apt 6B, Carrollton, GA 30117, 404 834 1784

BONNER, Dr James Calvin; '26 ABJ , '36 MA , Prof. Emeritus of History, Univ. of Ga., r Box 44 Milledgeville, GA 31061, 912 452 1585

BONNER, James Earle, Jr, 71 BBA , Supv., Collections and Claims Prevention; State Scholarship Comm., 9 LaVista Perimeter Office Pk., 2187 Nor, Tucker, GA 30084, 404 393-7256, r. 1368 Benning Pl. NE, 4, Atlanta, GA 30307, 404 525 3167

BONNER, Cdr James Eerl; '61 BSAE ; US Navy, CNAL Code 019B, NAS, Norfolk, VA 23511, 804 444-4630, r 917 General Stuart Dr., Virginia Beach, VA 23454, 804 481-3891

BONNER, James Phillip; '70 BSED ; r. Po Box 186, Woodbury, GA 30293

BONNER, Jane '46 (See Peacock)

BONNER, Janis L Brown (Olin S), '73 ABJ , Proofreader, R S Noonan, Inc of S Car., Cnslt Engrs., PO Box 1388, Greenville, SC 29602, 803 277-7950; r. Rt. 2, Box 426-C, Williamston, SC 29697, 803 847 4084

BONNER, Jeralyn Wood, '77 MSW ; Family Couns.; Odyssey Couns. Ctr., 1675 Virginia Ave., College Park, GA 30337, 404 766-1616; r. 2624 Viking Dr., Apt. 15, Smyrna, GA 30080, 404 436-2947

BONNER, Jimmy Charles, '59 BSED , Asst Terminal Mgr., Motor Convoy, Hapeville, GA, r 6356 Thornhedge Dr., Riverdale, GA 30296, 404 996-4652

BONNER, John Lee; '70 AB ; r. 813 Third St, Vienna, GA 31092

BONNER, Leonard Foster; '72 BSA ; r. Route 2, Box 201, Arlington, GA 31713

BONNER, M Carolyn (See Dollar)

BONNER, Macy '65 (See Dearmon)

BONNER, Mattie Lou; '32 ABED , '41 MA ; r. Rt. 2, Box 241, Lincolnton, GA 30817, 404 359-3096

BONNER, Mildred L '36 (See Fleming)

BONNER, Col Otis Long, Jr; '54 BBA ; r. 112 Julian Avenue, Apo San Francisco, CA 96553

BONNER, Robert Norris; '55 BS , Mgr., Distributor Mkt., Eastman Chemical Product, Inc., N. Wilcox Dr., Kingsport, TN 37660, 615 246-2111; r. 837 Ridgefield Rd., Kingsport, TN 37660, 615 247 2093

BONNER, Toby Rand (B. Sidney); '56 BBA ; Elem Tchr.; DeKalb Cnty. School System, Decatur, GA 30033; r. 2932 Country Squire Ln., Decatur, GA 30033, 404 939-2158

BONNER, Virginia Ann; '50 BBA ; Atty.; Thompson and Bonner, Ste 445 First Natl Bank Bldg., Decatur, GA 30030, 404 377-0651; r. 1423 Druid Vally Dr. NE, Apt. E23, Atlanta, GA 30329, 404 633 6816

BONNER, Warner A, Jr; '53 BBA ; r. 2407 Riverglenn Cir, Chamblee, GA 30341

BONNER, Dr William Herbert; '39 BS ; r. 740 Prince Ave, Athens, GA 30601

BONNER, William Paul; '52 BS ; r. Rt 6, Cookeville, TN 38501

BONNET, Odette, '75 MA , r 38 Rue Du Moulinage, Pont de Cheruy France

BONNETT, Arlene Rosenberg (Richard); '70 BSED ; r. 8024 Southside Blvd V-222, Jacksonville, FL 32216

BONNETT, Christine '52 (See Dunaway)

BONNETT, Edith '47 (See Jarriel)

BONNEY, Nancy Elinor (Warren C.); '66 MED , '71 EDS ; Dir., Tchr. Corps SE Reg Ctr.; Univ. of Ga., Rm. 209, Butler Bldg., Athens, GA 30605, 404 542 5862; r. 337 S. Milledge, Athens, GA 30606, 404 549 3594

BONNIWELL, Dr Hilton T., '69 EDD , Dir., Pub Svc., Continuing Educ., Ga South Coll., Statesboro, GA 30458, 912 681-5118; r. 32 Golf Club Circle, Route 5, Statesboro, GA 30458, 912 764 6346

BONNSTETTER, Ann '74 (See Granzow)

BONO, Carol '66 (See Mauldin)

BONORATO, Dr Jack S; r. P O Box 295, Anniston, AL 36201

BONSELL, Bonnie Belle; r. Rt. 1, Box 304, Mena, AR 71953

BONVILLAIN, Dale Marie; '74 MED ; Instr., Ofc Occupations; Young Mem. Vocl.-Tech. Sch., PO Box 2148 Morgan City, LA 70380, 504 384 6526; r. 605 Arms Street, Thibodaux, LA 70301, 504 446 2684

BONYER, Mary '49 (See Redwine)

BONZO, Wesley Elmer; '58 BBA , Pres., Bonzo and Assocs., Inc., 200 Beacon Pky. W., Ste. 108, Birmingham, AL 35209; r. Birmingham, AL 35209, 205 967 2675

BOOHAKER, Lila Jean Abdou (Louis James); '70 BSED ; r. 1746 Hudson Woods Trail, Decatur, GA 30033

BOOHER, Ronald Bruce; '76 MED ; r. Po Box 1472, Dalton, GA 30720

BOOKER, Barbara Ruth '71 (See Hodges)

BOOKER, Beverlyn Wynne (Winki) '62 (See Winburn)

BOOKER, Carol Jordan (Stephen W.); '70 BSED ; Homemaker; , 526 East 46th St.; r. Savannah, GA 31405, 912 236 3934

BOOKER, Cecelia Anne; '73 BSHE ; r. 2131 Azalea Circle, Decatur, GA 30033

BOOKER, Estelle Smitterman (R. N.), '60 MED ; r 175 Shelby St Montevallo, AL 35115

BOOKER, Frank Eubank, III, '69 BBA ; VP, Fidelity American Bank, Tidewater, High and Crawford Sts., Portsmouth, VA 23705, 804 393 0438, r 414 North St., Portsmouth, VA 23705, 804 397 7830

BOOKER, James; '76 JD ; r. 1967 Joseph Court, Decatur, GA 30032

BOOKER, Jeffery Farrel, '71 BBA , Systems Analyst; The Southern Co., Bldg 64, Perimeter Ctr E, Atlanta GA, 404 393 0650, r 2728 Chestnut Ridge Way, Marietta, GA 30062, 404 973 7027

BOOKER, Dr John McArtan; '67 DVM ; Veterinarian Johnston Animal Hosp.; Same as Residence, 919 934 3511; r. PO Box 1540, Smithfield, NC 27577, 919 934 3009

BOOKER, John Ralph; '38 BSC ; r. P O Box 812, Waycross, GA 31501

BOOKER, Joseph A, Jr, '59 MAT , r 2018 Massachusetts, Ave, St Petersburg, FL 33703

BOOKER, Lewis Henderson, '65 BBA , r 931 Valley Ridge Dr Apt 101, Birmingham, AL 35209

BOOKER, Linda Anne; '76 AB ; r. 1009 Scruggs St., Waycross, GA 31501

BOOKER, Lyra Telford (Vince L.); '42 BSHE ; Retired Tchr.; r. Braselton, GA 30517, 404 967 3193

BOOKER, Mary Laura Harden (Joseph A., Jr); '59 BSED ; r. 2018 Massachusetts, Ave, St Petersburg, FL 33703

BOOKER, Patricia Patterson (George W.); '61 ABJ , r. 153 Huntley Pl., Charlotte, NC 28207, 704 333 2543

BOOKER, Robin McGuire Davis (Frank E.); '69 AB , Fin. Analyst; Old Dominion Tobacco Co., PO Box 12420, Norfolk, VA 23502, 804 497-1001; r. 414 North St., Portsmouth, VA 23705, 804 428-1809

BOOKER, Sue '72 (See Renfro)

BOOKER, Teresa Paige Huffman (James Harrel, Jr); '75 BSED ; r. 205 Hodges Avenue, Madison, GA 30650

BOOKER, Tommy Telford, '71 BBA , r Rt 1, Braselton, GA 30517

BOOKER, Vince Lowe, Jr; '70 BBA ; r. Rte 1, Braselton, GA 30517

BOOKER, Virginia C Smith (Charles Edwin); '53 BSHE ; r. C O Joseph B Smith, Concord, GA 30206

BOOKHARDT, Jesse Brenard; '22 BSA ; r. 414 N Riverside Dr, Edgewater, FL 32032

BOOKOUT, Bobby Gene; '69 BBA ; Rep.; A.O Williams and Assoc., Same as Residence; r. 6943 Spring Wood Dr., Douglasville, GA 30135, 404 949-3341

BOOMSMA, Fokke; '74 MBA ; r Utrechtsestraatweg 24, Hilversum Netherlands

BOONE, Arlie Gordon; '69 BSPH ; r. Box 699, Pearson, GA 31642

BOONE, Dr Benjamin Dance; '42 BS ; r. 121 Travois Rd, Louisville, KY 40207

BOONE, Cecil Norris; '60 BBA ; r. Rt 2, Locust Grove, GA 30248

BOONE, Danny Alvin; '67 BSED ; Owner; Boone's Grocery Store, Rt 1, Boone Rd , Newnan, GA 30263, 404 253-3154; r. Route 1, Box 1360, Newnan, GA 30263, 404 253-9588

BOONE, David Wayne; '69 ABJ ; r. Rt 2 Goldfinch Dr, Pfafftown, NC 27040

BOONE, David Wolf; '74 BS ; Student; Univ. of Louisville Med. Sch.; r. 121 Travois Rd., Louisville, KY 40207, 502 245 3240

BOONE, Dr Frank Dexter; '69 DVM ; Veterinarian, Self Employed, 2670 N. Four Lane Hwy., Kennesaw, GA 30144, 404 422-0112; r. Box 494, Kennesaw, GA 30144, 404 422-0342

BOONE, James David; r. Axson, GA 31624

BOONE, Joseph Alexander; '69 AB , '73 JD , Atty., Partner, Boone, Scott, and Boone, Professional Bldg., Irwinton, GA 31042, 912 946-2130; r. PO Box 167, Irwinton, GA 31042, 912 946-2849

BOONE, Kathryn Ann Sturgis (A G, Jr); '51 BSED , r. 2411 Lemon Tree Ln, Charlotte, NC 28211

BOONE, Kathryne Rhodes (Aubrey G.); '43 BFA , Treas , Car Petroleum Co , PO Box 5353, Taylorsville Rd., Statesville, NC 28677, 704 872 9563; r. Rt. 3, Box 107, Statesville, NC 28677, 704 872-0441

BOONE, Lee Sandefur (Joseph A.); '69 AB ; r. PO Box 167, Irwinton, GA 31042, 912 946 2849

BOONE, Mary '56 (See Cate)

BOONE, Dr Merritt A, '62 PHD , r Box 1406, Clemson, SC 29631

BOONE, Michael Walter; '72 BBA ; Div. Supv., Credit Sales; Texaco Inc., 2121 Ponce de Leon Blvd., Coral Gables, FL 33134, 305 446-2231; r 13921 SW 90th Ave. A216, Miami, FL 33176, 305 251-4181

BOONE, Myrtice M.; '42 BSED ; Retired; r Axson, GA 31624

BOONE, Samuel James; '59 BSA ; r. Rt 3 Box 45, Valdosta, GA 31601

BOONE, Sharon '61 (See Hamner)

BOONE, Sydney Rosalie '63 (See McKenzie)

BOONE, Walter Sampson; r. 190 Buford Pl, Macon, GA 31204

BOONE, William Joseph; '48 BBA ; r. 1425 Nance Lon Ave, Perry, GA 31069

BOONE, William Rogers; '70 BSA ; r. Box 1406, Clemson, SC 29631

BOONEY, Curtis Dean; '76 AB ; r. 146 Mell St Apt No 3, Athens, GA 30601

BOORN, Frank Malcolm, '71 BBA , Atty , Pvt Practice, 2200 Century Pky Ste. 710, Atlanta, GA 30345, 404 634 2449; r Atlanta, GA 30345

BOORN, Ms Jean Marie, '76 BSHE , r 185 Riverdale Dr., Athens, GA 30601

BOORN, Teresa Tidwell (Frank M.); '72 BSED ; Tchr.; r. 7485 Spalding Ln., Atlanta, GA 30360, 404 476 5887

BOORSTIN, Melvin Ronald; '49 BBA , CPA, Self Employed, 2936 N. Druid Hills Rd. NE, Ste E, Atlanta, GA 30329, 404 321-5752; r. 1025 N Virginia Ave. NE, Atlanta, GA 30306, 404 872 9578

BOOTH, Albert Koy, Jr; '61 BSF ; Al Booth, Cnslt Forester; , Same as Residence; r. 1229 3rd St SE, Moultrie, GA 31768, 912 985 4006

BOOTH, Alberta '36 (See Hight)

BOOTH, Ann Pennington (Howard D), r 225 Forrest Lake Dr., Atlanta, GA 30327, 404 255 9337

BOOTH, Ann Greeson; '70 AB , '75 MED ; r. PO Box 4, Comer, GA 30629

BOOTH, Arthur Stovall; '34 BS , Retired Engr., r 364 Glen Castle Dr NW, Atlanta, GA 30327, 404 255 5346

BOOTH, Barbara Ann '69 (See Coulter)

BOOTH, Carolyn Gray '70 (See Hendley)

BOOTH, Catherine Carson (Arthur S.); '36 BSHE ; r. 364 Glen Castle Drive NW, Atlanta, GA 30327, 404 255-5346

BOOTH, Christine '66 (See Peredney)

BOOTH, Christine Anne; '75 BFA ; r. 12322 Broken Arrow, Houston, TX 77024

BOOTH, Dann Arthur; '69 AB ; Records Clerk, Traffic Ofcr.; Fulton Cnty. Juvenile Ct., 445 Capitol Ave. SW, Atlanta, GA 30312, 404 572-3149; r. 2750 Fraser St., Smyrna, GA 30080, 404 432 8866

BOOTH, Dr David L.; '65 DVM ; Owner; Carroll Cnty. Veterinary Clinic, Same as Residence, 301 848-3100; r. 334 Gorsuch Rd, Westminster, MD 21157, 301 848 2582

BOOTH, Donald Walstein; '62 BBA ; r. 4349 Autumn Hill Dr, Stone Mountain, GA 30083

BOOTH, Edmund A., Jr; '67 BBA , '70 JD ; Asst., US Atty. Ofc., Dept. of Justice, PO Box 2017, Augusta, GA 30903, 404 724-0517; r. 128 Kings Chapel Rd , Martinez, GA 30907, 404 860-1886

BOOTH, Dr Edward M, '68 MED , '70 EDD ; r. 1162 Northwood Lake, Northport, AL 35476

BOOTH, Edwin Johnson; '60 BSPH ; r. P O Box 723, Elberton, GA 30635

BOOTH, Dr Eugene T., Jr; '32 BS , '34 MS ; Retired; r. 902 Pleasantville Rd., Briar Cliff Manor, New York, NY 10510, 914 762-0139

BOOTH, Evelyn Finney (Edmund A.); '38 BSED , '67 MED ; Tchr.; Athens Acad.; r. 281 North Ave., Athens, GA 30601, 404 543-8423

BOOTH, Evelyn M '50 (See Vonier)

BOOTH, Dr Frusanna Jane Sneed; '63 MED , '66 EDD , '71 EDS ; r. Rt 1 Box 23, Madison, GA 30650

BOOTH, G Arthur; '08 CE ; r. Box 752, Athens, GA 30601

BOOTH, George Allen; '58 BBA ; r. 1455 Heritage, Dayton, OH 45459

BOOTH, George Byron; '52 BS ; Proprietor; Biloxi Fish Net Co., PO Box 414, Biloxi, MS 39533; r. PO Box 800, Biloxi, MS 39533, 601 436-3807

BOOTH, Glenn Wayne; '67 BBA ; r. Box 42, Comer, GA 30629

BOOTH, Harvey G; r. 806 Jacaranda Dr, Largo, FL 33540

BOOTH, Helen Parr-Mallard (James A.); '35 BSHE ; Retired HS Tchr.; r. PO Box 142, Watkinsville, GA 30677, 404 769-5962

BOOTH, James Welton; '51 BBA ; r. W Howell St, Hartwell, GA 30643

BOOTH, Jean Hood (William H), r Route 2, Commerce, GA 30529, 404 335-3881

BOOTH, John Lamar; '69 BS ; r. 1182 Virginia Ave NE, Atlanta, GA 30306

BOOTH, John N; '30 ABJ ; r. 5845 Aruba Cir, Atlanta, GA 30328

BOOTH, Johnson Timothy, Jr; '67 BSPH ; r. 1214 Bourbon St, New Orleans, LA 70116

BOOTH, Lilla Lou '53 (See Tate)

BOOTH, Linda Kay; '66 AB ; r. Rt 1 Box 276, Royston, GA 30662

BOOTH, Louise McDonald (Al K. Jr); '60 BSHE ; Cnty. Ext. Agt., 4H; Univ. of Ga., PO Box 218, Moultrie, GA 31768, 912 985-1321; r. 1229 3rd St SE, Moultrie, GA 31768, 912 985-4006

BOOTH, Margo Schwab (James C. Jr); '66 AB ; Co Publisher; This Week, PO Box 2468, Peachtree City, GA 30269, 404 487-7729; r. 112 Hilltop Dr., Peachtree City, GA 30269, 404 487-8084

BOOTH, Martha Jane '68 (See Craven)

BOOTH, Mary '74 (See Brubaker)

BOOTH, Mary Frusanna '75 (See Hayes)

BOOTH, Mary Stewart '74 (See Elrod)

BOOTH, Mary V. Burch (Edmund A.); '77 MED ; Tchr.; A. Brian Merry Elem. Sch., 415 Boy Scout Rd., Augusta, GA 30909, 404 738 1236; r. 128 Kings Chapel Road, Augusta, GA 30907, 404 860 1886

BOOTH, Mell Elliott; '39 AB ; r. 311 E Phillips, Adel, GA 31620

BOOTH, Norma '56 (See Balogh)

BOOTH, Norma Sue; '66 BS ; r. Box 276 Route 1, Royston, GA 30662

BOOTH, Paula Annette Adams (Tony Nelson); '73 BSED , '74 MED ; r. Box 192, Jefferson, GA 30549

BOOTH, Ramona Pearl Hawkes (C. Talmadge); '62 BSED , '71 EDS ; r. Rt. 1, Box 206, Hull, GA 30646, 404 543 0204

BOOTH, Randolph Lee; '74 BBA , '75 MACC ; r Apt A 11 1322 Briarwood Rd, Atlanta, GA 30319

BOOTH, Robert Alan, '73 AB ; Realtor, Assoc., Heritage House Realtors, Inc., 1711 Prince Ave., Athens, GA 30606, 404 549-0345; r. 281 North Avenue, Athens, GA 30601, 404 548 5359

BOOTH, Robert Craig, '68 BBA , r 1001 N Natchez Road Apt D-6, Chattanooga, TN 37405

BOOTH, Sara Addington, '74 BSED , r 1619 Greenleaf Lane, Charlottesville, VA 22901

BOOTH, Stanley Hinton; '68 MED , '71 EDS ; r. Rt 1 Box 23, Madison, GA 30650

BOOTH, Susan '69 (See Beck)

BOOTH, Tillman Eugene; r. P O Box 112 Rt 1, Millwood, GA 31552

BOOTH, Wanda Gay Cleveland (Edwin Johnson), '59 BSED , r. P O Box 723, Elberton, GA 30635

BOOTH, William Gibson, '32 ABED , Retired, Sch Admin., r. 113 Haney Road, Woodstock, GA 30188, 404 926 6500

BOOTH, William Howard, '31 BSA , '33 MSA , Gen Mgr , Jackson Elec Membership Corp., Athens St , Jefferson, GA 30549, 404 367 5281; r. Route 2, Commerce, GA 30529, 404 335 3881

BOOTH, Williams Stiles, '61 BSF ; r. Box 67, Zebulon, GA 30295

BOOTH, Willis Fernell, '56 BSF , Dist Supv , Wood Procurement, Union Camp Corp., PO Box 429, Louisville, GA 30434, 912 625 3529; r PO Box 173, Louisville, GA 30434, 912 625 7746

BOOTHBY, Mary Anne C, '71 BFA , r 645 Glenwood Drive, Athens, GA 30601

BOOTHE, Ms Katherine Scarlett; '77 BSPH ; r. 105 Oak Street, Sylvester 31791

BOOTHE, Margaret Ann; '72 AB ; r. Worth Cliff Colony Apt A5, 2360 Thompson Bridge Rd N E, Gainesville, GA 30501

BOOTHE, Ms Sherri Marie; '75 BSED ; r. 105 Oak St., Sylvester, GA 31791

BOOTS, Stephen Keith, '67 BBA , Couns , Ga Dept. of Labor, Rome, GA 30161, 404 295-6051, r. 7 Cedar Rd., Cartersville, GA 30120, 404 382 5596

BOOZER, Bitsy Wesley (Robert C.); '59 BSED ; Homemaker; r. 899 W. Wesley Rd. NW, Atlanta, GA 30327, 404 355-6049

BOOZER, Cecil Edwin, Jr; '65 BBA ; Broker; Fla Equity Investments, Inc., 47 E. Robinson, Ste. 204, Orlando, FL 32802, 305 898-7231; r. 1022 Wilkinson St., Orlando, FL 32803, 305 898-4537

BOOZER, Frank Mcclellan, Jr; '71 MBA ; r. 1501 Pineland Drive, Bainbridge, GA 31717

BOOZER, V. Ann Brown (Cecil E. Jr); '66 BSED ; Pers. Mgr.; Jacobson's Stores, Inc., 1855 State Rd 434, Longwood, FL 32750, 305 834-4040; r 1022 Wilkinson St., Orlando, FL 32803, 305 898 4537

BORAH, Ken; '73 BS ; Grad. Student; Ga. Tech., Atlanta, GA; r. 4545 Northside Parkway Apt. 8-K, Atlanta, GA 30339, 404 434-3591

BORCHARDT, Lovie McBrayer; '61 MED , '71 EDS ; Asst. Prof., Educ. Reading; Floyd Jr. Coll., Rome, GA 30161, 404 235-6357; r. 27 Berkshire Drive, Rome, GA 30161, 404 291-9765

BORDEAUX, Barbara Alice; '68 BS ; r. 113 East 65th St, Savannah, GA 31405

BORDEAUX, Thomas Currie; r. 113 E 65th St, Savannah, GA 31405

BORDEAUX, Thomas Curry, Jr; '75 AB ; r. 113 East Sixty-Fifth St., Savannah, GA 31405

BORDEAUX, Wiley Milton; '53 BSPH ; r. Touchton Dr, Douglas, GA 31533

BORDEN, Mary Davison Tipton (Richard Gault); '67 AB ; r. 45 Montgomery Ferry Rd, Atlanta, GA 30309

BORDEN, Peggy Watkins (Joseph E.); '72 BMUS ; Piano Tchr.; Self Employed, Same as Residence; r. 323 Tift College Dr., Forsyth, GA 31029, 912 994 9722

BORDEN, Richard Gault; '69 BBA ; Sales; Patrick Realty and Assoc. Inc., 58 Sixth St., Atlanta, GA 30308, 404 892-9900; r. 45 Montgomery Ferry Rd., Atlanta, GA 30309, 404 876-6918

BORDEN, Welland Strickland; '56 MED ; Retired; r. PO Box 486, Watkinsville, GA 30677, 404 769 5325

BORDERS, Carole '54 (See Dillard)

BORDERS, Carolyn B. '73 (See Leverett)

BORDERS, Cathy Turner; '75 BSED ; r. Route 3, Winder, GA 30680

BORDERS, Charles W, r 5532 Windemere, Jacksonville, FL 32211

BORDERS, Ethel E. '64 (See Harris)

BORDERS, George Hill; r. Rt 3 Allen Rd, Macon, GA 31206

BORDERS, Homer Parker, '64 BBA , Chief Appraiser; Ga. Dept. of Trans., 2 Capitol Sq., Atlanta, GA 30334, 404 656-5378; r. 924 Holly Hedge Road, Stone Mountain, GA 30083, 404 396 2234

BORDERS, Ira Nell (See Myhand)

BORDIC, Gerald Andrew; '64 MBA ; Field Sales Mgr , Exxon Co USA, 1213 N Plymouth St , Allentown, PA 18103, 215 820-4142; r. Sunderland Dr., RR 7, Bethlehem, PA 18015, 215 865-2931

BOREN, Capt Curtis Ray; '73 AB , '76 JD ; US Army, Ofc. of Judge Advocate, Hqs. 4th Infantry Div. (M), Ft Carson, CO 80913, 303 579-4766; r 934 Bayfield Way, 201, Colorado Springs, CO 80906, 404 938 8550

BOREN, Joel Abner; '69 BSA ; r. 201 Brunswick Ave, Macon, GA 31201

BOREN, Nancy Sherlock (John R.); '68 AB ; Tchr.; East Coweta HS, Hwy 16, Rt 2 Senoia, GA 30276, 404 599 6607; r. Rt. 1, Box 52, Concord, GA 30206, 404 228 6839

BOREN, Dr Nancy Susan; '70 EDD ; r. 119 Brooks Rd, Martin, TN 38237

BORENSTEIN, Herbert David; '74 AB ; r. 1389 Epping Forest Dr, Atlanta, GA 30319

BOREY, Pamela A. '76 (See Puckett)

BORGO, Jewell S. (Judi) Burns (Thomas W.); '69 ABJ ; Dir. of Pub. Infor.; Floyd Jr. Coll , Box 1864, Rome, GA 30161, 404 295 6366; r. Washington Apts., East 2nd Ave., Rome, GA 30161, 404 291 8079

BORGO, William Thomas; '69 ABJ ; Unit Exec., Floyd Cnty Unit, American Cancer Soc , Ga. Div., Inc., 403 E. Third Ave., Rome, GA 30161, 404 291-9352 r Washington Apts East 2nd Ave Rome, GA 30161, 404 291 8079

BORING, Bruce McGill; '77 BBA ; Pres., Olympic Sports, Hilton Head Island, SC 29928; r Same

BORING, Dr Matthew Herman; '58 DVM ; r Edgewood Hills Apts #103, 1750 Dual Highway, Hagerstown MD 21740

BORN Richard Irvin, '42 BBA Owner Confectionery Broker, Richard I Born Co., Same as Residence; r. 1320 Briarwood Dr NE, Atlanta, GA 30306, 404 872 6564

BORN, Ruth '38 (See Cheek)

BORN Sylvia Kantor (Richard I) '42 BBA Librarian, Woodward Elem Sch , 3034 Curtis Dr NE, Atlanta, GA 30319; r. 1320 Briarwood Dr NE, Atlanta, GA 30306, 404 872 6564

BORNET, Dr Vaughn Davis, Prof., Hist and Social Sci South Ore St Coll Ashland OR 97520 503 482 6251; r. 365 Ridge Rd , Ashland, OR 97520, 503 482 2228

BORNHAUSER, Helen Johnson; '75 EDS ; Tchr., Griffin-Spalding Cnty. Sch., Griffin, GA 30223; r. Rt. 5 Lake Drive, Calhoun, GA 30701

BOROCHOFF, Phyllis '57 (See Levine)

BOROUGHS, Eda Gibson Embigh (Charles William); '49 AB ; r. 665 Mt Paran Rd, Atlanta, GA 30327

BOROUGHS, Emily '64 (See Isaacs)

BOROUGHS, Jane Frances '50 (See Watson)

BOROUGHS, Dr Ralph Zeigler; '76 EDD ; Assoc Prof., Educ.; Lander Coll., Stanley Ave., Greenwood, SC 29646, 803 229-8279; r. 105 E Cambridge Ave., Greenwood, SC 29646, 803 229 2897

BORRESEN, Ms Susan Elaine Purtle; '75 BSED ; r. 441 Victoria Drive, Columbus, GA 31907

BORRON, Dr Delane C.; '73 MS ; Breeder Supv.; Gold Kist Poultry, Oneida St., Athens, GA 30601, 404 335-5597; r. 198 Mimosa Dr., Athens, GA 30601, 404 548-1533

BORSHY, Susan Geller, '70 BBA , r 5244 Earnscliffe, Montreal 248 Canada

BORST, Mary Alice Peacock (James D); '56 BBA ; r. 1301 River Reach Dr #110, Ft Lauderdale, FL 33315

BORST, Pfc William John; '63 BSA ; r. 6 Richard Ave, West Caldwell, NJ 07007

BORUM, Melvin Thomas; '61 BSED ; r. P O Box 22, Wrens, GA 30838

BORZYNSKI, Nancy '50 (See Rice)

BOSCH, Carl Anthony; '77 BSA ; r. 18 North Street, Floral Park, NY 11001

BOSERUP, Mary Carol Snead (Daniel G.); '70 MA ; Grad. Student; Univ. of Ga., Athens, GA; r. 90 Frontier Ct., Athens, GA 30605, 404 548-7428

BOSHEARS, Willis Melton, Jr; '67 BBA ; r. 3510 W Mercer Lane, Phoenix, AZ 85029

BOSLAND, Gay Fleming (Kenneth I.); '73 BSED ; Claims Adjuster; Underwriters Adjusters, Atlanta, GA 30345; r. 1914 Shalimar Dr., Atlanta, GA 30345, 404 633-1145

BOSLAND, John Charles, Sr; '68 BSA ; r. 4698 Kelmar Dr, West Palm Beach, FL 33406

BOSLAND, Kenneth Irving; '73 BSED ; Operations Mgr.; North Star Indust., Atlanta, GA; r. 1914 Shalimar Dr., Atlanta, GA 30345, 633-1145

BOSQUET, Dennis Michael; '76 MED ; Chmn., Soc Studies Dept.; Clarke Central HS, 350 S. Milledge Ave., Athens, GA 30601; r. 140 Brentwood Drive, Athens, GA 30601

BOSS, Harry Logan, Jr; '76 ABJ ; Publicity Dir.; Darlington Sch., Cave Spring Rd., Rome, GA 30161, 404 234-3395; r. Rt. 3, Bluff Rd., Rome, GA 30161, 404 232-0644

BOSS, Col Luther Donald; '53 BSA ; r. 857 Mc Clelland Dr, Tampa, FL 33621

BOSS, Martha Franklin; '76 ABJ ; r. 870 NW 87th Avenue, Miami, FL 33100

BOSS, Raymond Alan; '73 ABJ ; Sports Editor; The Sentinel Newspapers, PO Box 1272, Rockville, MD 20850, 301 948-1500; r. 13217 Holdridge Rd., Wheaton, MD 20906, 301 946-4735

BOSSAK, Peter Wayne; '70 BS ; r. 620 Orange Ave Apt 227, Altamonte Springs, FL 32701

BOSSART, Vista Ann Davis (David H.); '45 BBA ; r Rt. 1, Box 431, Bedford, PA 15522, 814 623 6765

BOSSE, Dolph Carlton; '76 BBA ; Owner; Bosse Concrete Products, Jonesboro, GA 30260; r. 1989 Pine Valley Dr., Morrow, GA 30260, 404 961 5131

BOSSERDET, Jeanne '54 (See Warwick)

BOSSHARDT, Charles J; '47 BBA ; r. 136 Osner Drive NE, Atlanta, GA 30342

BOSSHARDT, David Charles; '75 BS ; Med Student, Univ of Ala 911-B 17th St S Birmingham, AL 35205; r. 136 Osner Dr. NE, Atlanta, GA 30342, 205 939 0601

BOSSHARDT, Robert Hayden; '77 BBA ; r. 136 Osner Dr., Atlanta, GA 30342

BOSSHARDT, Vivian Elaine Dameron (David C.), '75 BSED ; Tchr.; Bluff Park Elem. Sch., Park Ave., Birmingham, AL; r. 911-B 17th St. S., Birmingham, AL 35205, 205 939 0601

BOSSON, Cynthia Jane Colmey (Allan W.); '73 BSHE , r Rt 1 McMillan Rd Whitewater WI 53190

BOST, Betty Jean Bentley (George W); '57 BSED , r 778 Cagepot Circle, Melbourne, FL 32901

BOST, Carla A Rentz (Thomas Mccollum), '62 BSED , r 2423 Beretania Charlotte NC 28211

BOST, Joseph Mailey; '76 BBA ; r. 4430 Skyland Dr N.E., Atlanta, GA 30342

BOST, Louise '69 (See Tompkins)

BOST, Phyllis Anne; '77 AB , Research Asst , Romance Lang., Univ. of Ga., Athens, GA 30601, r 2331 Wakita Dr SE, Marietta, GA 30060, 404 546 9798

BOST, Thomas Mccollum; '63 AB ; r. 2423 Beretania, Charlotte, NC 28211

BOSTELMAN, Fredrick A.; '68 BSA ; Licensed Funeral Dir and Embalmer; The Paulk Funeral Home Inc 301 S Main St PO Box 129 Fitzgerald, GA 31750; r Rt. 4, Box 374A, El Harris Rd , Fitzgerald, GA 31750

BOSTELMAN, Sandra NeSmith (Fredrick A.); '68 BSHE , Tchr , Curriculum Cnslt.; Fitzgerald Elem Sch., Fitzgerald, GA 31750, r. Rt 4, Box 374A, El Harris Rd., Fitzgerald, GA 31750

BOSTIC Dr Cotland Newberry, Jr '75 DVM Owner, Highland Animal Hosp., 3602 Raeford Rd , Fayetteville, NC 28304, 919 484 2131; r. 308 Palomar St., Fayetteville, NC 28304, 919 867 2452

BOSTIC Dr James Bennett '59 DVM r 5155 Overland Rd, Virginia Beach, VA 23462

BOSTIC, Linda Holt (Larry W.), '69 BSED ; r. PSC Box 102 APO New York NY 09406

BOSTICK, Debra Trahan (William D); '74 MS , Oak Ridge Natl Lab , Box X, Oak Ridge, TN 37830,

615 483 8611; r. Research Chem., Clinton, TN 37716, 615 457-0884

BOSTICK, Gloria Ann '54 (See Davis)

BOSTICK, H Lucille Palmer (Joe B); '47 AB ; r. Rt 1 Box 3, Camilla, GA 31730

BOSTICK, Lana Kay, '71 BSHE , r Rt 2 Box 159, Camilla, GA 31730

BOSTICK, Margaret Ellen '72 (See Weintraub)

BOSTICK, Morton Virginia, Jr; '70 BBA ; Real Property Title Examiner, Abstractor; Preferred Research of Ga., Inc., 492 New St., Macon, GA 31201, 912 743-2067; r. 2641 Bonnie Ave., Macon, GA 31206, 912 781-0137

BOSTICK, Susan Jordan Oliver (Charles D), r Route 5 Jordan Road, Franklin, TN 37064

BOSTICK, Dr William Derry; '74 PHD , Research Chemist; Oak Ridge Natl. Lab., Box X, Oak Ridge, TN 37830, 615 485-8611; r. 113 Westwood Dr., Clinton, TN 37716, 615 457-0884

BOSTON, Aileen; r. P O Box 165, Calhoun, GA 30701

BOSTON, Ms Beth Tyler; '77 JD ; r. 2952 Briarlake Rd , Decatur, GA 30033

BOSTON, Earl Wayne; '67 BBA ; r. 624 N Tenn St, Cartersville, GA 30120

BOSTON, Foy Legg; '36 AB ; r. P O Box 354, Calhoun, GA 30701

BOSTON, Harry Ford; '40 BSA , '50 MED , '71 EDS , Supt , Greene Cnty Schs , Greensboro, GA 30642, 404 453-7688; r. 203 South St., Greensboro, GA 30642, 404 453-7264

BOSTON, Howard Clinton; '48 BSED , '52 MED ; Retired; r. 9 Ridgewood Rd., Rome, GA 30161, 404 234-5758

BOSTON, Judith Conner (Leonard L), '61 BM , Pvt. Music Tchr.; , Same as Residence; r. Rt. 2, Box 167-D, Walterboro, SC 29488, 803 538-8312

BOSTON, Mary Helen '33 (See Askins)

BOSTON, Melinda Lewis (William Kleven); r. Waleska, GA 30183

BOSTON, Sheryl Anne; '76 BSED ; Tchr.; Canton Elem Sch., Hwy. 5, Canton, GA, 404 479-3221; r Rt. 1, Box 188, Waleska, GA 30183, 404 479 3910

BOSTON, Vivian L '35 (See Thompson)

BOSTON, William Kleven; '42 BSA , '52 MED ; r. Waleska, GA 30183

BOSTROM, Fred John, Jr, '62 BBA , r 696 Greenwood Ave, Fairhope, AL 36532

BOSTWICK, Dolores '66 (See Hiers)

BOSTWICK, John, Jr; Retired Farmer; r. Box 754, Bostwick, GA 30623, 404 342-0892

BOSTWICK, Judson H, Jr; r. 4307 Beachway Dr, Tampa, FL 33609

BOSTWICK, Preston Turner; '63 BBA ; r. P O Box 370, Arlington, GA 31713

BOSWELL, Andrew Mayo, '62 BSF , r Rt 1, Greensboro, GA 30642

BOSWELL, Ben Walker, '58 BSA , r Rt 1, Greensboro, GA 30642

BOSWELL, Betty Anne '71 (See Haman)

BOSWELL, Carole Ellis (Stephen E.); '71 MED ; Instr , Clayton Jr Coll , Morrow, GA, r 116 McDonough, Jonesboro, GA 30236, 404 755 6520

BOSWELL, Edna Elizabeth; '73 BSED ; r. 302 East St., Greensboro, GA 30642

BOSWELL, Elizabeth Pollock (James Taylor); '64 ABJ , r C O D M Pollock, 447 Mcdaniel St, Monroe, GA 30655

BOSWELL, Florence Hatcher (James Edgar); r Greensboro, GA 30642

BOSWELL, Frances Lee (See Dobson)

BOSWELL, Freddie L., Jr; Dir., Ark. Fire Training Acad , South Ark Univ , PO Box 3048, East Camden, AR 71701, 501 574-0741; r. 118 Tabor Ave., East Camden, AR 71701, 501 574-0072

BOSWELL, Grace H. Hadaway (Rupert D., Jr); '52 MA , '60 PHD ; r. 2803 Treasure Dr., Billings, MT 59102

BOSWELL, Henry Kenneth, '73 MED , r Rt 18, Box 24, Albany, GA 31705

BOSWELL, James Edgar; '27 LLB ; r. Greensboro, GA 30642

BOSWELL, James Taylor; '67 BBA ; r. c o Mr D M Pollock, 447 Mcdaniel St, Monroe, GA 30655

BOSWELL, Jane T Ansley (Robert M); '45 BSED ; r. Rt 3 Box 161-Ab, Thomson, GA 30824

BOSWELL, Judith F. Whorton (Edward T.); '64 BSED ; Former Tchr.; r. 32 TFS Box 981, APO New York, NY 09292

BOSWELL, Kathryn Harrell (William J.); '72 BSED , Tchr.; Chapin Elem. Sch., Chapin, SC 29036; r 2029 Kathleen Dr., Columbia, SC 29210, 803 772-7624

BOSWELL, Louise R.; '51 BSED , '59 MED ; r. 1511 Hilltop Dr., Tallahassee, FL 32303

BOSWELL, Mary Frances '72 (See Langham)

BOSWELL, Michael James; '76 BBA ; Sales Rep.; Tom's Foods, Ltd., E. Ponce de Leon, Decatur, GA, r. 100 Sheila Dr., Warner Robins, GA 31093

BOSWELL, Pattie Lynn '38 (See Ayers)

BOSWELL, Phillip Walker; '76 BS , Warehouseman; McLean Trucking Co., Forest Park Rd., Atlanta, GA; r 6248 Continental Cir., Morrow, GA 30260, 404 361 0269

BOSWELL, Raymond Etral, 62 BBA , r 2911 Larkspur Dr, Augusta, GA 30906

BOSWELL, Ricky Lane; '76 BSAE ; r. 120 Roberts Road., Athens, GA 30601

BOSWELL, Robert M, r Rt 3 Box 161-Ab, Thomson, GA 30824

BOSWELL, Dr Rupert Dean, Jr; '57 PHD ; VP for Acad Affs., Dean; Rocky Mountain Coll., 1511 Poly Dr., Billings, MT 59102; r. 2803 Treasure Dr., Billings, MT 59102

BOSWELL, Stephen Edwin; '69 AB , '74 JD ; Atty.; Kemper, Baker and Boswell, 1064 Willis Mill Rd., Atlanta, GA 30311, 404 477 1700, r 116 McDonough, Jonesboro, GA 30236, 404 755 6520

BOSWELL, Thomas Keith, Jr; '51 BBA ; Partner; Brewin, Boswell, Frech and Rawl, CPA, 29 Abercorn, Savannah, GA 31402, 912 232-0455; r. 1801 Holly Ave., Savannah, GA 31404, 912 234 4162

BOSWELL, William Carson; '54 BBA ; r. 2414 New York Ave, Savannah, GA 31404

BOSWELL, William Jesse, Jr; '73 BBA ; Trust Ofcr.; First Natl. Bank of S. Car., PO Box 111, Columbia, SC 29202, 803 771-3464; r. 2029 Kathleen Drive, Columbia, SC 29210, 803 772-7624

BOSWELL, William Reid; r. 302 East Street, Greensboro, GA 30642

BOSWELL, William Reid, Jr; '72 BBA , Acct.; Univ. of Ga., Athens, GA 30602, 404 542-1197; r. 329 Dearing St., Apt. 24C, Athens, GA 30605, 404 546-6377

BOSWORTH, Bradford Scott; '74 ABJ ; r. New Yorker Pines Apts., Canastota, NY 13032

BOSWORTH, Harold Bennett, 72 BBA , r New Yorker Pines, Apt 8, Canastota, NY 13032

BOSWORTH, Martha McRae (William A.); '75 BSED ; Asst Mgr.; Kitchens Jr. Store, Anniston, AL; r. Rt. 2, Box 84A, Munford, AL 36268, 205 831-8059

BOSWORTH, William Allen; '75 BBA ; Merchandiser; J. C. Penney Co., 815 Quintard Dr., Oxford, AL 36203; r. Rt. 2, Box 84A, Munford, AL 36268, 205 831-2144

BOTERO, Dr Hernando; '67 PHD ; r. Carrera 3 6 47, Popayan Colombia

BOTERWEG, Conrad, III; '71 MBA ; r. 139 5th Arty, Ft Leavenworth, KS 66027

BOTHWELL, Alexander Ross; '68 BBA ; Capt.; Southern Airways Inc., Memphis Intl. Airport, Memphis, TN, 901 397-7548; r. 2749 McVay Rd., Memphis, TN 38138, 901 754-8787

BOTHWELL, Eugene L., Jr; '62 BBA ; Commercial Real Estate; W.P. Tatum Co., 250 E. Ponce De Leon, Decatur, GA 30030, 404 373-5716; r. 3527 Emperor Way, Tucker, GA 30084, 404 934-2042

BOTSARIS, Chris James; '61 ABJ ; VP, News Dir.; WTVF-TV, 474 James Robertson Pky., Nashville, TN 37219, 615 244-5000; r. 543 Brentview Hills Drive, Nashville, TN 37220, 615 832-1340

BOTSFORD, Lydia Holliday (Robert A., Jr); '38 ABJ ; r. 1427 Ferncliff Rd., Charlotte, NC 28211, 704 366-0125

BOTSFORD, Marvin James; '64 BSA ; r. 10932 E 28th Place, Tulsa, OK 74129

BOTTA, Dr Richard Anthony; r. 756 W Cresent Ave, Allendale, NJ 07401

BOTTERS, B Anne '53 (See Williams)

BOTTI, Joanna '70 (See Baxter)

BOTTI, Stephen Joseph; '71 AB ; Research Asst.; Resources Mgmt. Admin. Asst.; Yosemite Natl Park, Admin. Bldg. Ofc., Yosemite, CA 95389, 209 372-4461; r. PO Box 323, Yosemite, CA 95389, 209 379-2229

BOTTOMLEY, Olga May Reaves (Bertram S.); '23 ABED ; r. Box 244, Columbia, SC 29202, 803 799 1841

BOTTOMS, Helen Milford (James Eugene); '63 BSED ; r. 1907 Mercedes Ct NE, Atlanta, GA 30345

BOTTOMS, James Eugene; '60 BSED , '65 EDD ; r 1907 Mercedes Ct NE, Atlanta, GA 30329

BOTTOMS, James Franklin; '76 BSPH ; r. Route 2, Barnesville, GA 30204

BOTTOMS, Jane Louise Caldwell (G. Edward); '73 BSHE , Econ Instr , Pike Cnty HS, Box 218, Zebulon, GA 30295, 404 567-8770; r. Rt. 1, Box 241, Molena, GA 30258, 404 553-5719

BOTTOMS, Ola Faye '62 (See Knowles)

BOTTS, Betty Ray (Robert H.); '46 BFA ; r. 2310 Ainsdale Rd., Charlotte, NC 28211, 704 364-6398

BOTTS, Jackie '72 (See Gebler)

BOTTS, Robert David; '70 BBA , '74 JD ; Atty.; R. David Botts and Assocs., Ste. 825, The Chandler Bldg., 127 Peacht, Atlanta, GA 30303; r. 4050 Ocasta Ct., Stone Mountain, GA 30083, 404 296 2100

BOUCHARD, Richard Philip; '76 BS ; r. 242 Craige Hall Unc, Chapel Hill, NC 27514

BOUCHER, George Ronald; '74 BS ; r. 9161 S.W 54th Street, Cooper City, FL 33314

BOUCHILLON, Ann McKellar (Jerry D.); '65 AB ; Homemaker; r. Rt. 4, Covington, GA 30209, 404 786 4932

BOUCHILLON, Jerry Douglas; '66 BBA , '69 JD ; Atty.; Partner; Campbell and Bouchillon, Box 186, Covington, GA 30209, 404 786-2468; r. Rt. 4, Covington, GA 30209, 404 786-4932

BOUDREAU, Bette '63 (See McKemie)

BOUDREAU, Dianne Marie, '72 MED , r 203 Meadowood Ridge, Decatur, GA 30038

BOUGHAN, Constance McManus (John R.); '73 BSED ; Insurance Claim Supv.; Home Ins. Co., 3715 Northside Pkwy., Atlanta, GA 30237, 404 262-7900; r. 2760 Rock Creek Dr. SW, Marietta, GA 30064, 404 424-1338

BOUIS, Margaret Rose '75 (See Woltering)

BOUKNIGHT, Melanie Dell '71 (See Klitsch)

BOULDIN, Laura Allen (Thomas M.); '73 BSHE ; Homemaker; r. 1624 Glen Echo Rd., Nashville, TN 37215, 615 292-4665

BOULEY, Laurent Henry; '48 BSED , '51 MED ; Supt of Schs , Lisbon Bd of Educ , RFD 3, Lisbon, CT 06351, 203 376-2403; r. RFD 3, Ross Hill Rd., Lisbon, CT 06351, 203 376-0675

BOULINEAU, Margaret '49 (See Ford)

BOULINEAU, Lt-Col Robert M.; '52 LLB ; Atty.; Pvt Practice, Campus Theater Bldg., Milledgeville, GA 31061, 912 452-7449, r PO Box 1186, Milledgeville, GA 31061, 912 452-6533

BOULOGNE, Hon Pierre Maurice; '65 JD ; Judge, Magistrates Court of Clarke Cnty., Clarke Cnty Court House, Athens, GA 30601, 404 546-6830, r. 150 Sweetgum Dr., Athens, GA 30605, 404 548-1837

BOULUS, Norman Paul, 60 BBA , r 1299 1 2 Emmett St, Augusta, GA 30904

BOULWARE, Barbara Jean; '71 ABJ , '76 MBA , Pub. Relations; American Cyanamid Co., Wayne, NJ, r 380 Prospect Ave , Carlyle Apts 6D, Hackensack, NJ 07601, 201 342-4029

BOULWARE, Margaret Anne '69 (See Drexler)

BOULWARE, Ruth Anne '57 (See Bell)

BOULWARE, Sarah Symmes (Louis M.); '39 BSPE , r. 204 Woodland Terr., Winnsboro, SC 29180

BOUNDS, Carroll L (See Leavell)

BOUNDS, Grace '39 (See Dubus)

BOUNDS, Lincoln Houghton; '75 BSA ; r. Rt 2 Box 161, Washington, GA 30673

BOUNDS, Sharon Jane '65 (See Snell)

BOUNELIS, Daniel N.; '50 AB ; Staff Member; Argonne Natl. Lab., Univ. of Chicago, 9700 S. Cass Ave., Argonne, IL 60439, 312 739-7711; r. 1507 62nd St., Downers Grove, IL 60515, 312 969 7191

BOURBEAU, Philip Edward, Jr; '75 M.S. ; Program Dev Spec I, St of New Jersey, Div of Mental Retardation, Bur. of Day T, 43 Throckmorton St., Freehold, NJ 07728, 201 780-3800; r. 492 Staffa St., West Allenhurst, NJ 07711, 201 531-9064

BOURGEOIS, Eloise Orr, '72 BSED , r 1804 Manson Ave., Metairie, LA 70001

BOURKE, William Blair; '74 BSED ; r. 2733 Sandpiper Drive, Tucker, GA 30084

BOURLAND, Sharron Sue '72 (See Hamlin)

BOURNE, Carolyn '61 (See Strickland)

BOURNE, Judy Neidlinger (Robert L.); '53 ABJ ; Clerk, Advanced, Equifax Inc , PO Box 4081, Atlanta, GA 30062, 404 875-8321; r. 2471 Jomarc Way NE, Marietta, GA 30060, 404 971 7460

BOURNE, Robert Lescoe; '56 BBA ; Field Rep.; SLT Warehouse Co., 1649 Tullie Cir. NE, Ste. 100, Atlanta, GA 30329, 404 636-0708; r. 2349 Jomarc Way NE, Marietta, GA 30062, 404 971 7460

BOURUS, Vicky '68 (See Ernest)

BOUTIN, Nancy Arnott (Joseph E. A.); '63 BBA ; Homemaker; r. 4593 Bexley Way, Stone Mountain, GA 30083, 404 981-5633

BOUTON, Lucy Carole Statham (John Brinkley); '74 ABJ ; r. 2258 Sanford Road, Decatur, GA 30033

BOUTSELIS, John Angelo; '68 BSED , '70 MED ; r 101 Hillridge Dr, Warner Robins, GA 31093

BOUTWELL, Alice Jean '60 (See Kelly)

BOUTWELL, Jimmy Ray; '72 BS ; r. Rt. 4, Eastman, GA 31023

BOUTWELL, Thomas Ray, Jr; '74 ABJ ; Athletic Dir.; Harris Cnty. Jr HS; r. 1030 Vesper Dr., Columbus, GA 31904

BOUWSMA, Donna Bentley (Miriam Donna); '75 MED ; Tchr.; Benton Elem Sch., Nicholson, GA 30565, 404 757-2253; r. 329 Dearing St., Apt. 2 A, Athens, GA 30601, 404 549-1620

BOUWSMA, John O, II; '73 BBA , '76 MBA ; r. Box 276, Demorest, GA 30535

BOVARD, Anne Creamer '64 (See Manning)

BOVEE, Dr Charles Clyde; '67 EDD ; VP for Academic Affs. and Dean; Sheldon Jackson Coll., Sitka, AK 99835, 907 747-5231; r. Box 497, Sitka, AK 99835, 907 747-8270

BOW, Michael Leo; '72 BS , '73 MED ; r. 245 The Cliffs, 5300 Augusta Rd, Greenville, SC 29605

BOWCOCK, Dr James Zitzer; '53 BS ; Psychiatrist; Pvt. Practice, 5416 Rockmoore Dr., Stone Mountain, GA 30088, 404 373-5538; r. Decatur, GA 30030, 404 469-3645

BOWDEN, Beth W. '75 (See Hamrick)

BOWDEN, Bicknel Earl, Jr; '57 BBA ; VP, Sr Loan Ofcr.; Family Fed. Savings and Loan Assn., PO Box 6377, Macon, GA 31208, 912 742-8701; r. 4816 Timberlane Dr., Macon, GA 31210, 912 477-3120

BOWDEN, Carolyn D. Hardigree (John D.); '60 BSHE ; Homemaker; r. 1525 Kennedy Dr., Griffin, GA 30223, 404 228-8743

BOWDEN, Charles Guy; Pres.; B and B Beverage Co. of Athens, Dairy Pak Rd., Athens, GA, 404 543-0727; r. Route 2, Box 210, Athens, GA 30606, 404 548-1510

BOWDEN, Ms Cheryl Willene; '76 AB ; r. 225 Noyes Street, Cedartown 30125

BOWDEN, Cindy Lee; '77 AB ; Instructional Aide; Hickory Hills Elem. Sch., Marietta, GA 30060; r. 1465 Arden Drive NW, Marietta, GA 30060, 404 422-9070

BOWDEN, Clifford Paul; '75 AB ; Law Student; Univ. of Ga.; r. P114 Rogers Rd., Athens, GA 30605, 404 548-4543

BOWDEN, Donald Lee, Jr; '74 MMED ; r. 3361 Tanglewood Dr, Augusta, GA 30904

BOWDEN, Dorma J Fayssoux (Lee C, Jr); '48 AB ; r. Rt 4 Box 321a Devenger Rd, Greer, SC 29651

BOWDEN, Dorothy Kenney (Guy O); r. 392 Ashton Dr, Athens, GA 30606

BOWDEN, Dorothy S; r. 3467 Dodson Terrace, East Point, GA 30344

BOWDEN, Elizabeth Gray; '76 ABJ ; Grad. Student; Univ. of Ga.; r. 935 Baxter St., 14, Athens, GA 30606, 404 546-0786

BOWDEN, Faye (See Puckett)

BOWDEN, Frank Patrick; '55 BSED ; Sales Ofc Mgr.; Union Carbide Corp., Battery Production Div., 17 Executive Park Dr., Atlanta, GA 30359, 404 633-6161; r. 5020 Patriot Dr., Stone Mountain, GA 30087, 404 934-0169

BOWDEN, Gail '62 (See Harrison)

BOWDEN, Garland '58 (See Oaks)

BOWDEN, Harry Jefferson, 66 ABJ , Self Employed Communications Cnslt.; d j communications, Same as Residence; r. 4487 Post Pl., 2, Nashville, TN 37205, 615 383-5151

BOWDEN, Jane A '44 (See Porter)

BOWDEN, Jane Mayo Russell '44 (See Moore)

BOWDEN, Jerry M.; '61 BBA ; Pres.; Space Services of Ga., Inc., PO Box 278, Roswell, GA 30077, 404 475-6516; r. 265 Green Hill Rd., Atlanta, GA 30342, 404 252-9523

BOWDEN, Jo Frank (See Berryman)

BOWDEN, John Dan, Jr; '36 AB ; Retired; r. 812 Loridans Dr. NE, Atlanta, GA 30342, 404 237 9726

BOWDEN, Lee C, Jr; '48 BSAE ; r. Rt 4 Box 321a Devenger Rd, Greer, SC 29651

BOWDEN, Linda Bishop; '73 BSED ; Secy. to Pres.; Mktg. Sec.; Ocean Research Equipment, Inc., PO Box 709, Falmouth, MA 02541, 617 548-5800; r 73 Davis Straits, Falmouth, MA 02540, 617 548 5800

BOWDEN, Lyndel Flanigan (Thomas Wood); '70 BSED ; r. 225 Auburn Parkway, Athens, GA 30606

BOWDEN, Ms Lyndel Flanigan; '76 MED ; r. 225 Auburn Pkwy, Athens, GA 30601

BOWDEN, Margaret '69 (See Litaker)

BOWDEN, Margaret (Peggy) '65 (See Moore)

BOWDEN, Marion Lamar; r. 5226 Stone Canyon, Yorba Linda, CA 92686

BOWDEN, Marion Page Holliday (Prescott D.); '64 AB , Rep , Field Entprs Educ Corp , r 815 Glenridge Dr., Lilburn, GA 30247, 404 921-0763

BOWDEN, Mary Eliz '51 (See Spears)

BOWDEN, Mattie M Bryan (A C); '39 BSED ; r. 1325 15th St, Columbus, GA 31901

BOWDEN, Patricia Anne; '69 BSED , '70 MED ; r 3015 Andrews Dr NW, Atlanta, GA 30314

BOWDEN, Prescott Dobbs; '64 BBA ; Acct. Exec.; Coca-Cola USA, 310 North Ave., Atlanta, GA 30301, 404 897-4760; r. 815 Glenridge, Lilburn, GA 30247, 404 921-0763

BOWDEN, Richard Russell; '60 BFA ; r. 439 W 50th St, New York, NY 10019

BOWDEN, Robert Allison; '71 BBA ; Owner, Bowden Music, 125 N. Lumpkin St., Athens, GA 30601, 404 543-1544; r. 239 Springdale, Athens, GA 30606, 404 549-3454

BOWDEN, Robert Edwin; '68 MA ; r. 611 Oregon Dr NW, Marietta, GA 30060

BOWDEN, Roy Alva, '41 BSA , Retired Prof , Horticulture, Univ of Ga , r Rt 2, Urbana, IL 61801, 217 328-3459

BOWDEN, Roy Little, Jr; '59 BBA ; r. R 3, Athens, GA 30601

BOWDEN, Sara Beatrice; '72 BSED ; r. 4686 Brinkley Lane, Atlanta, GA 30342

BOWDEN, Sidney Heard; Co-Owner; Bowden's Music Shop, 125 North Lumpkin St., Athens, GA 30601, 404 543-1544; r. 260 Hodgson Dr., Athens, GA 30606, 404 543-7074

BOWDEN, Susan O'Neal; '60 BSED ; Bkpr.; Space Services of Ga., PO Box 278, Roswell, GA 30075, 404 475-6516; r. 12405 Etris Rd., Roswell, GA 30075, 404 252-9523

BOWDEN, Susan Ellen; '70 BFA ; r. #1 Phillips Drive, Leesburg, VA 22075

BOWDEN, Dr Talmadge A., Jr; '62 BS ; Assoc Prof.; Med. Coll. of Ga., Surgery Dept., Eugene Talmadge Mem. Hosp., 1120 15th St, Augusta, GA 30902, 404 828-4686; r. 3062 Westwood Rd., Augusta, GA 30904, 404 733-1074

BOWDEN, Ms Teresa Nelle Thomas; '77 BS ; r. 365 St. Mary'S Lane, Marietta, GA 30060

BOWDEN, Thomas Marshall, '75 ABJ , Grad Student; Univ. of Ga., Bus. Sch.; r. 812 Loridans Dr., Atlanta, GA 30342, 404 237-9726

BOWDEN, Thomas Wood; '70 BBA ; r. 225 Auburn Parkway, Athens, GA 30606

BOWDEN, Wendell Lee; '66 AB , '69 JD ; Partner, Martin, Snow, Grant and Napier, 700 Home Fed. Bldg., PO Box 4987, Macon, GA 31208, 912 743 7051; r. 1858 Springwood Dr., Macon, GA 31211, 912 746 2200

BOWDEN, William Breckenridge; '73 BS ; Research Asst.; The Ecosystems Center, Marine Biological Lab., Woods Hole, MA 02543, 617 548-3705; r 73 Davis Straits, Falmouth, MA 02540, 617 540 2565

BOWDEN, William Eugene; '73 BFA ; r. 365 St Marys Lane, Marietta, GA 30030

BOWDIDGE, Dr John Stephens; '51 AB ; Asst. Prof Fin. and Gen. Bus.; Southwest Mo. St. Univ., 901 S. National, Springfield, MO 65802, 417 836-5875; r. 2017 S. Oak Grove, Springfield, MO 65804, 417 883-0859

BOWDITCH, Merriel Fritz (Willits H.); '68 ABJ ; Homemaker, Piano Tchr.; r. 225 Shoe Lane, Newport News, VA 23606, 804 595-9069

BOWDOIN, Margaret Stoddard (William R.); '40 ABJ ; Homemaker; r. 3845 Club Dr. NE, Atlanta, GA 30319, 404 233-7336

BOWDOIN, Mary P. Harley; '34 AB , '35 MA ; Editor; Ga. St. Univ., University Plz., Atlanta, GA 30303, 404 658-4253; r. 3013 Bren Mar Way, Doraville, GA 30340, 404 934 6887

BOWDOIN, William R., Jr; '66 AB ; VP; First Natl Bank of Rome, 200 Bass Ave., Rome, GA 30161, 404 291-4421; r. Rome, GA 30161

BOWDOIN, William Redding; Chmn., Trust Co. of Ga. Assoc.; Chmn., Trust Co. B; r. Trust Co. of Ga., PO Box 4418, Atlanta, GA 30303, 404 588-7711

BOWDRE, Lorraine Dale Echols (James B.); '70 BSED ; Secy. Treas. Stockholder; Echols Funeral Home, Inc., 806 Brunswick Ave., Emporia, VA 23847, 804 634-2633; r. 704 N. York Dr., Emporia, VA 23847, 804 634-6794

BOWDRE, Patti Helene; '75 BSED ; r. Psch 8 Box 18497, 3793 515 Sheppard Afb, TX 76311

BOWELL, Margaret Grayson; '75 MED ; Tchr.; Fowler Drive Sch., Athens, GA 30601; r. 745 Pine Forest Dr., Athens, GA 30606, 404 549-9767

BOWEN, Dr A'Delbert, III; '68 BS , Fellow in Pediatric Radiology; Maj.; US Army, Fitzsimons Army Med. Ctr., Denver, CO; r. Box 6183, IAMC, Denver, CO 80240

BOWEN, Alice Jeanette Young (Loy J); '66 BSED ; r P O Box 43, Leslie, GA 31764

BOWEN, Dr Allen Julian, '57 BS ; Dentist, Pvt Practice, 233 E. Jackson St., Dublin, GA 31021, 912 272-6777; r. City 2, Lewis St., Cochran, GA 31014, 912 934-6935

BOWEN, Allyson Patricia; Nurse; r. 9643 Roberts Drive, Dunwoody, GA 30338, 404 993-4814

BOWEN, Alva Haynes; '66 BSHE , '73 MED , '75 EDS ; r. Rt. 1, Clermont, GA 30527

BOWEN, Ann L. '76 (See Warner)

BOWEN, Barbara '72 (See Hudgins)

BOWEN, Barry Winfield; '71 BSFR ; Area Forester; Gilman Paper Co., 912 882-4321; r. 215 Durden St., St Marys, GA 31558, 912 882-5694

BOWEN, Belle Meador (Leonard J.); '35 ABJ ; Homemaker; r. 2734 Peachtree Rd. NW, C-401, Atlanta, GA 30305, 404 237-0804

BOWEN, Belle M Greer (A J); '35 BSHE ; r. 329 Kensington Dr, Savannah, GA 31405

BOWEN, Belle Scott; '70 ABJ ; Sales Coor.; Gen. Electric, Shreveport, LA 71105, r 1006 L Quail Creek Rd., Shreveport, LA 71105, 318 868-1891

BOWEN, Bettie '70 (See Roberts)

BOWEN, Beverly '74 (See Thompson)

BOWEN, Bobby Mayton; '77 EDS ; r. 160 Woodlake Pl, Apt 3, Athens, GA 30601

BOWEN, Bonnie Rylander; '71 BBA ; Student; Harvard Business Grad. Sch., Boston, MA 02163; r. Rt. 1, Spring Hill Dr., Tifton, GA 31794

BOWEN, Calhoun Austin; '40 AB ; Pres.; Williams Brothers Grocery Co. Inc., 525 Main St., Tifton, GA 31794, 912 382-5323; r. 710 W. 20th St., Tifton, GA 31794, 912 382-5442

BOWEN, Carl Clarence; r. Rt 1 Box 307, Thomson, GA 30824

BOWEN, Carolyn '54 (See Long)

BOWEN, Carolyn J Norton (William Charles); '39 BSHE ; r. P O Box 707, Thomaston, GA 30286

BOWEN, Carolyn Mae '51 (See Newton)

BOWEN, Cathy Sue; '76 ABJ ; Assoc. Dir.; WAGA TV5, 1551 Briarcliff Rd., Atlanta, GA 30302, 404 875-5551; r. 1443B Druid Valley Dr., Atlanta, GA 30329, 404 633-2813

BOWEN, Charles Edgar; r. The Westview Cemetery Inc, 1680 Gordon S W, Atlanta, GA 30310

BOWEN, Lt Charles Edwin; '64 BS , '67 MA ; r. Navocean Disto, Clearfield, UT 84015

BOWEN, Charles Elbert; '34 AB , '39 MA ; Retired Supt. of Schs.; r. 906 Hillcrest, Dalton, GA 30720, 404 278-8605

BOWEN, Charles Oden, Jr; '67 BBA ; r. 810 Plant Ave, Waycross, GA 31501

BOWEN, Charles Reid; '71 BBA ; r. 57 Dobbs Dr, Albany, GA 31705

BOWEN, Cheryl Ingve (Paul T.); '71 MED ; Learning Couns.; Maxham Sch., Oak St., Taunton, MA 02780, 617 824-6663; r. 60 Whitehill Street, Taunton, MA 02780, 617 822-5882

BOWEN, Christine '52 (See Lott)

BOWEN, Cornelia Phillips; '41 BSHE ; Homemaker; r. 1402 North Ridge Ave., Tifton, GA 31794, 912 382-6972

BOWEN, Danie Lois '49 (See Jones)

BOWEN, David M., Jr; '40 BSA ; Business Mgr.; The Harbin Clinic Prof. Assn., 1825 Martha Berry Blvd., Rome, GA 30161, 404 232-5531; r. 103 Dodd St., Rome, GA 30161, 404 234-4844

BOWEN, Delores Jones (Charles D.); '71 MED ; Tchr.; DeKalb Cnty. Bd. of Educ., Decatur, GA, 404 457-1401; r. 4883 Mill Brook Dr., Dunwoody, GA 30338, 404 457-7897

BOWEN, Denver Gerry; '66 BSA , '73 MED , '75 EDS ; Principal, Tchr.; St. George Island Elem. Sch., St George Island, AK 99660, 907 859-8001; r. Rt. 1, Gillsville, GA 30543, 404 869-3926

BOWEN, Dotty (See Bailey)

BOWEN, Dudley H., Jr; '64 AB , '65 LLB ; Atty.; Burnside, Dye, Miller and Bowen, PO 2426, Augusta, GA 30903; r. 2334 Kings Way, Augusta, GA 30904, 404 736-1223

BOWEN, Edwin Horton; '51 BBA ; r. 710 West Liberty, McRae, GA 31055

BOWEN, Eliz Rosanne Errigo (Marcus Neil); '67 BSED ; r. 505 Douglas Dr, Cherry Hill, NJ 08034

BOWEN, Elizabeth (Betty) '68 (See Sponcler)

BOWEN, Elsa Ann Johnson (Henry B); '38 BSED ; r. 1790 Cherokee Rd, Winterville, GA 30683

BOWEN, Estelle Barron (David M., Jr); '41 BSHE ; Homemaker; r. 103 Dodd St., Rome, GA 30161, 404 234-4844

BOWEN, Ethelyn '33 (See Smith)

BOWEN, Ethlene Hicks (Stacie L.); '65 BSED ; Retired, Univ. of Ga. Library; r. 510 Milledge Cir., Athens, GA 30606, 404 543-1612

BOWEN, Eva '70 (See Taylor)

BOWEN, Frances '50 (See Worrall)

BOWEN, Frances D Rylander (James L, Jr); '46 AB ; r. Box 103, Tifton, GA 31794

BOWEN, Francis; '32 BSA ; Retired Cnty. Agt., Ga Agr Ext Svc Univ of Ga, r 181 University Dr , Athens, GA 30605, 404 543 2405

BOWEN, G. Price; '52 MED ; Retired Sch. Supt.; r Box 387, Dahlonega, GA 30533, 404 864-3519

BOWEN, George Lombard; '59 BBA ; Broker, Partner; Bowen Real Estate, 1729 Walton Way, Augusta, GA 30904, 404 738-5363; r. 3118 Walton Way, Augusta, GA 30909, 404 738-1816

BOWEN, Gerald Ashley; '70 BSED ; r. Rt 4 Box 145 A, Griffin, GA 30223

BOWEN, Geraldine '76 (See Barone)

BOWEN, Gloria Diane '74 (See Harrow)

BOWEN, Gloria Ellen '73 (See Roberts)

BOWEN, Hallie Cassels '46 (See Holmes)

BOWEN, Harry Baylor; '77 BBA ; Grad. Student,; Univ. of Ga., Pharmacy Sch.; r. Rt. 1, Springhill Dr., Tifton, GA 31794, 912 382-4143

BOWEN, Helen D. Bateman (Calhoun A.); '40 AB , r. 710 W. 20th St., Tifton, GA 31794, 912 382 5442

BOWEN, Helen Frances Barefoot (Charles Oden, Jr); '66 BS ; r. 810 Plant Ave, Waycross, GA 31501

BOWEN, Henry Horace, '62 BBA , '68 BSPH ; r. PO Box 794, Washington, GA 30673

BOWEN, Hugh Walker, Jr; '50 AB ; Div Mgr., Agcy Employment and Licensing; Washington Natl. Ins. Co., 1630 Chicago Ave., Evanston, IL 60201, 312 866 3327, r 545 Ridgewood Rd , Elk Grove Village, IL 60007, 312 437-0668

BOWEN, Idawee Springer (William C. Jr); '36 BSED , VP; Bowen Brothers, PO Box 643, Dalton, GA 30720; r. 113 Tibbs Rd., Apt. A-11, Dalton, GA 30720, 404 278-4151

BOWEN, Jacquelyn A '48 (See Foy)

BOWEN, James Hershel; '57 BSED ; r. 2800 7th St, Meridian, MS 39301

BOWEN, James Nathaniel; '75 BS ; Student, Med Coll. of Ga., Augusta, GA 30902; r. Box 775, Augusta, GA 30902, 404 738-1607

BOWEN, Jane Smalley (George L.); '61 BSED ; Tchr , Laney HS, 1329 Laney Walker Blvd , Augusta, GA 30901, 404 724-0303; r. 3118 Walton Way, Augusta, GA 30909, 404 738-1816

BOWEN, Jane Hutto (Robert T. Jr); '57 BSED ; r 109 Alpine Way, Athens, GA 30606, 404 543 6187

BOWEN, Jane Coachman Brantley (Winston Monroe); '73 BSED ; r. Po Box 323, Blackshear, GA 31516

BOWEN, Jane Laree Wade (Andy); '72 BSHE ; r. 1008 Stewart Ave E, Cordele, GA 31015

BOWEN, Janie Elizabeth; '75 AB ; r. 8 Old Farm Road-Bellair, Charlottesville, VA 22901

BOWEN, Jean Alma Schmidt (John Metcalf); '57 BS ; r. 594 Forest Rd, Athens, GA 30605

BOWEN, Jerome Frank; r. 2574 Harris St, East Point, GA 30344

BOWEN, Jerry Aubrey; '71 BBA ; r. PO Box 286, St Augustine, FL 32084

BOWEN, Jimmie Carson; '61 BSPH ; r. Lumber City, GA 31549

BOWEN, Joan E Tarpley (Paul J); '62 BSED ; r. 308 W Mill St, Horseheads, NY 14845

BOWEN, Joel Thomas, Jr; '71 BBA ; r. Rt 2 Box 15B, Watkinsville, GA 30677

BOWEN, John Hulan, '57 MLA , Supervisory Landscape Architect; Mobile Dist., US Army Corps of Engrs., PO Box 2288, Mobile, AL 36628, 205 690-2654; r. 2200 Freemont Dr., Mobile, AL 36609, 205 661-7551

BOWEN, Dr John Latham; '49 BS ; r. Po Box 15226, Asheville, NC 28803

BOWEN, Dr John Metcalf; '57 DVM ; r. 594 Forest Road, Athens, GA 30605

BOWEN, John Robert; '66 BSPH ; r. P O Box 7, Metter, GA 30439

BOWEN, Joyce Spivey (Frank R.); '62 BSED ; Homemaker; r. 201 Shirley Rd., Americus, GA 31709, 912 924-3509

BOWEN, Joyce '69 (See Jones)

BOWEN, Judy Diane; '68 AB ; Staff Member; Campus Crusade for Christ, 223 Russell St., West Lafayette, IN 47906, 317 743-3125; r. 305 Washington St., Clarkesville, GA 30523, 404 754 2910

BOWEN, K C, Jr; '70 BBA ; r. Rt 2, Stone Mountain, GA 30083

BOWEN, K. C. Jr. Reddy; '68 BSED ; r. Spain Rd., Lithonia, GA 30058, 404 469-7308

BOWEN, Kathryn '71 (See Mercer)

BOWEN, Dr Kerry William; '71 EDD ; r. 1302 Devers Road Apt 1, Richmond, VA 23226

BOWEN, Laney '72 (See Reddock)

BOWEN, Lanny Proctor; '71 BBA ; r. P O Box 59, Cuthbert, GA 31740

BOWEN, Laura '67 (See Morang)

BOWEN, Laura E Bowers (James Y); '38 ABJ , '62 MED ; r. 555 Tucker Street, Royston, GA 30662

BOWEN, Lawrence Wilson; '70 AB , '74 MSW , Soc Worker; Southwestern St. Hosp., PO Box 1378, Thomasville, GA 31792, 912 228-2410; r. Rt. 1, Box 976, Bainbridge, GA 31717, 912 246-8918

BOWEN, Lee Duke; 53 MED ; r. 907 Pinetree, Eastman, GA 31023

BOWEN, Lennon E, Jr; r. 281 S Atlantic, Ormund Beach, FL 32074

BOWEN, Lennon Elias, III; '69 AB , '72 JD ; r. 619 Citrus St., Eustis, FL 32726

BOWEN, Lila '73 (See Carlson)

BOWEN, Louie Cassels, Jr, '75 BS , r 545 Overbrook Dr., Atlanta, GA 30318

BOWEN, Loyce Allison, Jr; '75 BBA ; r. 2873 Seven Pines Lane NW, Atlanta, GA 30339

BOWEN, Lucy Allen (Lawrence W.); '70 AB , '74 MSW , Dir , Child and Adolescent Unit, Southwestern St. Hosp., PO Box 1378, Thomasville, GA 31792, 912 228-2234; r. Rt. 1, Box 976, Bainbridge, GA 31717, 912 246-8918

BOWEN, Lula Elizabeth Raines (Milton Lamar); '72 AB ; r. 160 Harold Drive, Athens, GA 30601

BOWEN, Luther G., Jr; '39 BSA , Farmer, Owner; Luther G. Bowen, Jr Farm; r. Rt. 1, Gillsville, GA 30543, 404 869 3926

BOWEN, Lydia L. Barnes (William D.); '75 MED ; New Accts. Person; American Bank of Orange Cnty., PO Box 13776, Orlando, FL 32809, 305 859 1776, r 2035 Ludlow Lane, Orlando, FL 32805, 305 423 4364

BOWEN, M Littlefield (Reece); '32 BSHE ; r. 1019 Indian River Av, Titusville, FL 32780

BOWEN, Madeline Martin (Dudley H. Jr); '65 AB , r. 2334 Kings Way, Augusta, GA 30904, 404 736 1223

BOWEN, Madge '60 (See Ramsey)

BOWEN, Madge Durden (Roy E.); '35 ABJ , '68 MED , '70 EDS , Library Media Spec., Swainsboro HS, Church St., Swainsboro, GA 30401, 912 237 8947, r. PO Box 388, Swainsboro, GA 30401, 912 237-8720

BOWEN, Marcus Neil; '67 BBA ; r. 505 Douglas Dr, Cherry Hill, NJ 08034

BOWEN, Margaret D. Wills (Dale A.); '76 MED ; Tchr., Coach; , Decatur, GA; r. 60 Dartmouth Ave., Avondale Estates, GA 30002, 404 934-3969

BOWEN, Margarete G. Chestnut (Jess Sewell Jr); '42 BSED ; Owner; Luff-Bowen, Inc., 117 N. Court Sq., Waverly, TN 37185, 615 296-2413; r. 101 Court Square, Waverly, TN 37185, 615 296-2546

BOWEN, Marilyn C Morrison (Paul Benjamin); '64 AB ; r. 322nd Taw Box 2281, Apo New York, NY 09057

BOWEN, Marjorie Haley, '75 MED , r 146 B Callaway Street, Macon, GA 31204

BOWEN, Martha '71 (See Williams)

BOWEN, Martha '70 (See Boguski)

BOWEN, Martha A. Braziel (A. Delbert); '68 BSED ; r. Pittsburgh, PA 15102

BOWEN, Martha Dorminey '46 (See Brown)

BOWEN, Mary Holloway (James N.); '75 AB ; Sales Mgr.; Davison's, 864 Broad St., Augusta, GA 30902; r. Medical College, Box 775, Augusta, GA 30902, 404 738-1607

BOWEN, Mary Ann Beall (Buddy); '49 BSHE ; r 412 West 16th St, Tifton, GA 31794

BOWEN, Mary L (See Alexander)

BOWEN, Mathis Peyton; '72 BSED ; r. Box 413, Helena, GA 31037

BOWEN, Melton Lamar; '53 BBA ; r. 1900 28th Ave S # 138, Birmingham, AL 35205

BOWEN, Milton Kenneth, '67 BBA , r 513 Mcarthur Blvd, Warner Robins, GA 31093

BOWEN, Montez Elizabeth; '76 BSED ; Tchr.; Mt. Carmel Elem. Sch., Hwy. 92, Douglasville, GA 30135, 404 942-2135; r. 2712-1 Norseman Dr., Smyrna, GA 30080

BOWEN, Myrtice Palmer; '71 EDS ; r. Rt 1 Box 307, Thomson, GA 30824

BOWEN, Nancy '67 (See McDonald)

BOWEN, Nelle Stanton (William N.); '77 MED ; Kndgtn. Tchr.; McDonough Christian Acad., McGarity Dairy Rd., McDouough, GA 30253, 404 957-2927; r. Rt. 4, Box 752, McDonough, GA 30253, 404 957-4800

BOWEN, Nellie B '33 (See Campbell)

BOWEN, Nellie M '24 (See Treadwell)

BOWEN, Capt Paul Benjamin; '64 BBA ; r. 322nd Taw Box 2281, Apo New York, NY 09057

BOWEN, Pauline '41 (See Payne)

BOWEN, Phyllis Shuman (Ross D.); '73 BSHE ; r. Route 1, Lyons, GA 30436

BOWEN, Ray Franklin; '37 BSC ; Chief, Power Acct Branch, Tenn Valley Auth., 285 Haney Bldg., Chattanooga, TN 37401, 615 755-2564; r. 16 Marvin Lane, Lookout Mountain, TN 37350, 404 831-2287

BOWEN, Robert Clark, Jr; '64 BBA ; Sales Mgr.; Mar-Jac Poultry, Airport Cir., Gainesville, GA 30501, 404 536-0561; r. 1186 Holly Dr., Gainesville, GA 30501, 404 532-6269

BOWEN, Robert Thompson, III; '73 BSED ; Regl Sales Mgr.; Jack LaLanne's European Health Spa, 1895 Howe Ave., Sacramento, CA 95825, 916 929-1669; r. 5321 Jay Street, Sacramento, CA 95819, 916 457 9924

BOWEN, Robert Trapnell; '70 BS ; r. 1230 Warren Hites Dr, Augusta, GA 30904

BOWEN, Rooney Lilly; r. Chevrolet Dealer, Vienna, GA 31092

BOWEN, Rosemary E Burpee; r. 21 Woods Edge, Asheville, NC 28803

BOWEN, Ross Daniel; '73 BSA ; Mgr.; Bowen Seed Farms, Same as Residence, 912 526-6080; r Route 1, Lyons, GA 30436, 912 526-6170

BOWEN, Roy Ernest; '34 ABJ ; Owner; Bowen Supply Co., Same as Residence; r. PO Box 388, Swainsboro, GA 30401, 912 237-8720

BOWEN, Ruth Lee '49 (See Fuller)

BOWEN, Sara Wheeler (Francis); '34 BSHE ; r. 181 University Dr., Athens, GA 30605, 404 543-2405

BOWEN, Sara Stuckey (Lee Duke); '53 BSED ; r. 907 Pinetree, Eastman, GA 31023

BOWEN, Sara E. '41 (See Williams)

BOWEN, Sarah F Jones (Edwin Horton); '57 BSHE ; r. 710 West Liberty, McRae, GA 31055

BOWEN, Shelby Ann '65 (See Welch)

BOWEN, Sheridan A. Ringeling (Allen); '69 AB ; Business Off. Supv.; Southern Bell Telephone Co., Marietta, GA, 404 422-5391; r. 4357 Jett Rd NW, Atlanta, GA 30327, 404 256-3883

BOWEN, Dr Stephen Leslie; '71 DVM ; Veterinarian; Valley Veterinary Clinic, 2160 Hwy 86, El Centro, CA 92243, 714 352-1279; r. 756 Yucca, El Centro, CA 92243, 714 353-3957

BOWEN, Ms Sylvia King; '73 MED ; r. Route 1, Lula, GA 30554

BOWEN, Valeria '70 (See Partain)

BOWEN, Vera '39 (See Wolff)

BOWEN, Vera Lee '54 (See Doering)

BOWEN, Capt Vernon W, Jr; '66 BBA ; r. 5253 Sunnywood Dr, Las Vegas, NV 89124

BOWEN, Vickie '74 (See Henry)

BOWEN, W Benton Jr, 62 BSPH , r Rt 1, Register, GA 30452

BOWEN, Walter Fred; Econ.; US Dept. of Labor, 1371 Peachtree St., Atlanta, GA; r. 857 Oakdale Rd NE, Atlanta, GA 30307, 404 378 2700

BOWEN, Wanda Elaine Sumner (Weldon W.); '69 BSED ; Homemaker; r. Rt. 3, Box 113C, Sylvester, GA 31791, 912 776-5210

BOWEN, Rev William Charles; '43 BSPS ; r. P O Box 707, Thomaston, GA 30286

BOWEN, William Egbert; '55 BBA ; Flight Ofcr., United Airlines, Cleveland, OH; r. Pine Grove Farm, Rt. 1, Box 246, Senoia, GA 30276, 404 599 3394

BOWEN, William Irwin; '52 AB ; Farmer; Owner, Bowen Donaldson Funeral Home, Bowen-McCranie Egg Co., PO Box 1008, Tifton, GA 31794, 912 382-2662 , r Rt 4 Box 670 Tifton, GA 31794, 912 382 2903

BOWEN, William L., Jr; '41 BSC , Owner, Bowen Jewelers, 208 W Oak St , McRae, GA 31055, 912 868-6201; r. Drawer B, McRae, GA 31055, 912 868 6687

BOWEN, William Rowe; '73 AB ; r. 2505 Henry St., Augusta, GA 30904

BOWEN, William Mcgowan; '65 BSA ; r. Rt 1 C O P A Gabriel, Crawford, GA 30630

BOWEN, Winston Monroe; '74 BSA ; r. Po Box 323, Blackshear, GA 31516

BOWENS, Ms Charlotte Yvonne; '75 AB ; r. 918 Plant Street, Macon, GA 31201

BOWENS, Charlotte Yvonne; '77 MED ; Health Educ.; Dept. of Human Resources, 468 N. Milledge Ave., Athens, GA 30601, 404 542-8768; r. 244 Barber St., Apt. 6D, Athens, GA 30602

BOWENS, Felicia Marguerite; '75 ABJ ; Campus Staff Member; Inter-Varsity Christian Fellowship, PO Box 36386, Decatur, GA, 404 288-0475; r 918 Plant Street, Macon, GA 31201, 912 745 5951

BOWENS, Herbert; '70 MED ; r. Rt 2 Box 693 B, Albany, GA 31705

BOWER, Allen E; r. Rt 1, Box 378, Alma, GA 31510

BOWER, Allen E, Jr; '70 BBA , '71 MED ; r. Route 1, Alma, GA 31510

BOWER, Bryant Harris; '52 BBA , '53 JD ; Atty.; Pvt. Practice, 127 1 2 S. Main St., Fitzgerald, GA 31750, 912 423-3345; r. PO Box 128, Fitzgerald, GA 31750, 912 423-2315

BOWER, Byron B., III; '39 BSC ; Pres.; Florence Hardware Co., Florence, AL 35630, 205 764 0961; r. 517 N. Seminary St., Florence, AL 35630

BOWER, James Augustus; '50 BSA ; r. 792 Broadway, Macon, GA 31201

BOWER, Linda Morgan; '75 MED ; r. Route 1, Bridgewater, Gainesville, GA 30501

BOWER, Lucile J Ellison (Harry Ward); '40 ABED , r. 1211 Country Club Dr, Orlando, FL 32804

BOWER, Mary T. '40 (See Stone)

BOWER, Mildred Thomas (Mildred Thomas); '68 MED , r P O Box 128, Fitzgerald, GA 31750

BOWER, Peggy '44 (See Lanham)

BOWERMAN, Richard Frank; '69 MED ; Tchr.; Clayton Cnty Schs., r 950 King James Dr , Morrow, GA 30260, 404 366-1738

BOWERMEISTER, Ellen Marie Lichtman (Tommy A.); '76 BSED ; , Kadena AFB, Okinawa Japan; r Rt. 1, Norman Park, GA 31771

BOWERMEISTER, Gloria Jean '67 (See Taylor)

BOWERMEISTER, Lt Thomas Allen; '76 BSED , Navigator; USAF; Pacific Air Force 15th TRS, Kadena AFB, Okinawa Japan; r. Route One, Norman Park, GA 31771

BOWERS, Albert Davison; '69 JD ; r. 1423 Tucumcari Dr, Houston, TX 77090

BOWERS, Andrew Eugene, Sr; '50 BSA , '61 MED , '70 EDS ; r. P O Box 447, Fayetteville, GA 30214

BOWERS, Barbara; '74 BSED ; r. 1105 Thomwall Drive, Valdosta, GA 31601

BOWERS, Barbara A '66 (See Kendrick)

BOWERS, Betty Anne '55 (See Darden)

BOWERS, Betty L. Lowe (R. Nelson); '65 BSED , Tchr.; Monroe Primary Sch., Monroe, GA 30655, 404 267-6574; r. Box 92, Good Hope, GA 30641, 404 267-6965

BOWERS, Beverly (See Paret)

BOWERS, Blanche Salmond (William M. Jr); Secy., Merchants Wholesale Furniture Co., Inc., 168 Mitchell St. NW, Atlanta, GA 30303, 404 524 2977; r. 2358 Parkview Circle, College Park, GA 30337, 404 766-7376

BOWERS, Bonnie Fay '72 (See Helander)

BOWERS, Bunah B; '22 BL ; r. Canon, GA 30520

BOWERS, Cathy Fleeder (Clifford H.); '71 BBA ; Communications Cnslt.; Southern Bell Telephone and Telegraph Co., 1630 Eisenhower Pky., Macon, GA 31206, 912 781-2113; r. 3113 Highpoint Dr., Macon, GA 31204, 912 477-3444

BOWERS, Charles J. Jr; '67 BSAE ; Plant Engr., Trane Thermal Co., 10 Brook Rd., Conshohocken, PA 19428, 215 828-5400; r. 1601 Meadowview Ln., Mont Clare, PA 19453, 215 933-1048

BOWERS, Charles Jefferson; '76 BSED ; r. 260 Greencrest Drive, Athens, GA 30605, 404 548 2966

BOWERS, Claudia Kathleen; '72 BSHE ; r. 152 Hayes St., Toccoa, GA 30577

BOWERS, Rev Connie Mack, '52 BSA ; r. Orita Mefa Baptist Church, PMB 5071, Ibadan Nigeria

BOWERS, Cynthia Jo, '77 BFA , r 2230 Woodhaven Road, Charlotte, NC 28211

BOWERS, David Wilson '47 ABJ , Pres , Investigative Cnslts., Inc., 8353 Verona Dr., New Carrollton, MD 20784, 301 577-6726; r Same

BOWERS, Dorothy '67 (See Cochran)

BOWERS, Edna Adrian Short (Andrew Eugene, Sr), '54 BSHE , '56 MHE ; r. P O Box 447, Fayetteville, GA 30214

BOWERS, Edward Ray; '77 EDS , Staff Dev Coord , Cobb Cnty Bd. of Educ., PO Box 1088, Marietta GA 30060, 404 422-9171; r. 3430 Hickory Crest Dr , Marietta, GA 30064, 404 422-6366

BOWERS, Effie Campbell '73 (See Page)

BOWERS, Emmett Wadsworth Jr '75 BSED , r 409 E 12th St, Tifton, GA 31794

BOWERS, Gene Travis; '61 BSA ; r. 913 Bell Ave, Soperton, GA 30457

BOWERS, Gerri Jenkins (Richard K.); '69 BFA , Fine Arts Coord City of Chesapeake Va Cedar Rd., Chesapeake, VA 23320; r. 524 Southfield Dr., Chesapeake, VA 23320, 804 547-7765

BOWERS, J Edwin; r. Allentown, GA 31003

BOWERS, James Foster, '49 AB ; r. Rt 2 Box 237, Thomson, GA 30824

BOWERS, James Lockett, '53 BSF ; r. Rt 7, Elizabethton, TN 37643

BOWERS, Jane Probert (Stewart V, Jr); '69 MED , '70 EDS , r. Rt 3 Box 44, Monroe, GA 30655

BOWERS, John Harris Retired r 1846 N Elm Apt C Greensboro NC 27408, 919 275 2110

BOWERS, Joseph Hill, Jr; '70 BBA ; r. 1830 Park Drive Columbus GA 31906

BOWERS, Joyce Matthews (Harley); Pub. Relations Dir.; Tift Coll., PO Box 39, Forsyth; r. 2644 N Woods Dr., Macon, GA 31029, 912 994-2210

BOWERS, Juddye '34 (See Dozier)

BOWERS, Kathryn McWaters; '67 BSED ; r. 1830 Park Dr., Columbus, GA 31906

BOWERS, Dr Larry Donald; '76 PHD ; r. 4650 S.W Murray Blvd. 65, Beaverton, OR 97005

BOWERS, Laura E '38 (See Bowen)

BOWERS, Lawrence Carl; '74 AB ; Sales; Wilson Jones Co., 777B Wharton Dr., Atlanta, GA 30336, 404 696-1222; r. 5600 Lake Resort Terr., Apt 223R, Chattanooga, TN 37415, 615 877-8796

BOWERS, Linda '69 (See Hardin)

BOWERS, Lora E. '73 (See Hall)

BOWERS, Lucy Hill, '71 BFA , r Dinglewood, Columbus, GA 31906

BOWERS, Mariam '68 (See Wilson)

BOWERS, Martha Lynn Whitmire (Philip Milton), '75 MED ; r. 1392-D Riverview Rd, Rock Hill, SC 29730

BOWERS, Mary Carol '60 (See Beasley)

BOWERS, Mary Eleanore '47 (See Harlin)

BOWERS, Mary Elizabeth; '68 BSED ; r. 1009 Scenic Highway, Lookout Mountain, TN 37350

BOWERS, Mary Jo '59 (See Nix)

BOWERS, Michael Joseph; '74 JD ; Sr. Asst. Atty Gen., Ga. Dept. of Law, 132 Judicial Bldg., Atlanta, GA 30334, 404 656-3330; r. 4331 Allgood Way, Stone Mountain, GA 30083, 404 292-4375

BOWERS, Mildred B. '67 (See Sims)

BOWERS, Minnie Isabel Powell (Charles A.); '47 AB ; Tchr.; Santa Rosa Cnty. Sch. Bd., Milton, FL 32570; r. 610 Lakeshore Dr., Milton, FL 32570, 904 623-5408

BOWERS, Nelson Emerick, II; '68 BSED ; r. 1714 S. Seminole Dr., Chattanooga, TN 37411

BOWERS, Nicholas Alan; '70 ABJ ; Air Traffic Controller; FAA, Lovell Field, Chattanooga, TN 37421, 615 892-9161; r 7517 A Leemont, Chattanooga, TN 37421, 615 894-0526

BOWERS, Paula Janene '70 (See Hairston)

BOWERS, Polly R '25 (See Parker)

BOWERS, R. Samuel (Sam), Jr; '67 MA ; Area Mgr.; Norrell Svcs., Inc., 2001 Bryan 859, Dallas, TX 75201, 214 742-8831; r. 1809 Greenway Dr., Plano, TX 75075, 214 423-2033

BOWERS, Raine S. '60 (See Rude)

BOWERS, Ralph Edward, '73 BSPH , Dir of Pharmacy; Fannin Regl. Hosp., PO Box 1108, Blue Ridge, GA 30513; r. PO Box 185, Copperhill, TN 37317, 404 745-5386

BOWERS, Rebecca J. (Becky) '75 (See Caldwell)

BOWERS, Richard Vandiver, '76 AB , Indust Engr.; r. Route 1, Bowersville, GA 30516, 404 376-9865

BOWERS, Robert Hale; '76 BBA ; r. 789 Briarcliff Rd Apt.E-4, Atlanta, GA 30021

BOWERS, Robert Whittin; '72 BBA ; r. 4893 Leeds Court, Dunwoody, GA 30338

BOWERS, S. Jean '47 (See Matthews)

BOWERS, Samuel B, Jr; '40 BSAE ; r. 1108 Roanke Dr Ext, Fitzgerald, GA 31750

BOWERS, Samuel Bittle, III, '68 BBA , Pres., Macon Cnty. Builders Supply, Inc., S. Dooly St., PO Box 470, Montezuma, GA 31063, 912 472-8161; r 332 Marshall Ave., Montezuma, GA 31063, 912 472-6390

BOWERS, Stewart V, Jr; '52 BSA ; r. Rt 3 Box 44, Monroe, GA 30655

BOWERS, Susan Pendy Cavaleri (Emmett Wadsworth, Jr); '74 BSED ; r. 409 E 12th St, Tifton, GA 31794

BOWERS, Theresa '69 (See Pickard)

BOWERS, W. David; '74 BBA , Branch Mgr., Loan Ofcr.; First Fed. Savings and Loan Assn., 985 Broad St., Augusta, 404 724-8282; r. 310 Sandy Run Ct., Augusta, GA 30902, 404 863-8191

BOWERS, Walter Harley; '42 ABJ ; Exec. Sports Editor and Sports Columnist; Macon Telegraph, 120 Broadway, Macon, GA 31208, 912 743-2621; r. 2644 N. Woods Dr., Macon, GA 31204, 912 743-1838

BOWERS, William M., Jr; '48 BBA , Atty., Partner; Beasley, Bowers, and Burke, P.C., 830 W Peachtree, Ste 205, Atlanta, GA 30308, 404 881-8761; r. 245 Brookwood, Elberton, GA 30635, 404 766-7376

BOWERS, Winifred '34 (See Ploeger)

BOWERSETT, Carolyn Dunbar; '76 BSHE ; r. 150 Continental Dr = 138, Athens, GA 30601

BOWERSETT, Dr Roswell Sedwick, '55 DVM ; r 12615 Pentenville Rd., Silver Spring, MD 20904

BOWICK, Dr Louis Albert, Jr; '58 BS ; Physician, Univ Health Svc Univ of Ala PO Box Y, University, AL 35486, 205 348-6262; r. 8-A Northwood Lake, Northport, AL 35476, 205 339-9787

BOWICK, Maureen Marie Brown (Chris J.); '76 BSED ; Tchr.; r. 200 26th St NW CC102, Atlanta, GA 30309, 404 874-6162

BOWICK, William L, Jr; '47 ABJ ; r. 2308 Laurel Dr, Columbus, GA 31907

BOWIE, Barbara Bishop (Ronald L.), '66 BS , Homemaker; r. 307 Tanglewood Dr., Anderson, SC 29621, 803 226-1639

BOWIE, Eathel '63 (See Weimer)

BOWIE, Gerald B., '72 BBA ; Div Mgr., Sears, Roebuck and Co., Alps Rd., Athens, GA 30601; r 280 Davis, Athens, GA 30601

BOWIE, Patricia Ann Martin (John A. Jr), '69 MED , Tchr., Chmn Bus. Educ. Dept. Lovett Sch., 4075 Paces Ferry Rd., NW, Atlanta, GA 30327, 404 232-3032; r. 3620 Herren Dr., SW, Smyrna, GA 30080, 404 435-5697

BOWIE, Ronald Lee, '66 BS , Dir., Comm Planning and Dev., City of Anderson, PO Box 4026 Anderson, SC 29621, 803 225-0115; r. 307 Tanglewood Dr., Anderson 29621, 803 226-1639

BOWIE, Sherry Shuler (Gerald B.); '72 BS ; Tchr., Math; Hilsman Middle Sch., Gaines School Rd., Athens, GA 30601; r. 280 Davis St., Athens, GA 30601

BOWLAN, Mary Clifford; '42 BSED ; r. Box 72, Barwick, GA 31720

BOWLES, Barbara Ann '65 (See Whaley)

BOWLES, David Wayne; '71 BBA ; Owner, NAPA Auto Parts Store; Genuine Parts of Floyd, Rt. 4, Box 3D, Floyd, VA 24091, 703 745-4175; r. Box J, Bent Mountain, VA 24059, 703 989-3551

BOWLES, Edward Shelly; '76 MBA ; r. Box 1155, St Simons Island, GA 31522

BOWLES, Elizabeth Louise '74 (See Chastain)

BOWLES, Frank David; '66 BBA ; r. 671 Trailwood Dr, Riverdale, GA 30274

BOWLES, Guy Moore; '50 BBA ; Partner; D. Byers Holloway Co., 2996 Grandvier Ave. NE, Atlanta, GA 30305, 404 237-1919; r. 4705 Kitty Hawk Place NE, Atlanta, GA 30342, 404 252-1391

BOWLES, Hargrove, III, '67 BBA , r. 126 Rockingham Rd, Greenville, SC 29609

BOWLES, Mrs Jesse Groover; r. 604 N. Lumpkin St., Cuthbert, GA 31740, 912 732-3006

BOWLES, Jesse Groover; '46 LLB ; Justice; Supreme Court of Ga., State Capital, 541 State Judicial Bldg., Atlanta, GA 30304, 404 656-3477; r. 604 N. Lumpkin, Cuthbert, GA 31740, 912 732-3006

BOWLES, Jesse Groover, III; '71 BBA , '74 JD ; r Drawer 99, Cuthbert, GA 31740

BOWLES, JoLynne Lambert (Hargrove, III); '66 AB ; Homemaker; r. 126 Rockingham Rd., Greenville, SC 29607, 803 277-2769

BOWLES, Mary M McDonald (Richard Norman), '52 BFA ; r. 526 Martin Lane, Augusta, GA 30904

BOWLES, Paul, Jr; '56 BBA ; Asst. VP; First Natl Bank of Athens; r. 203 Plum Nelly Rd., Athens, GA 30606, 404 548-5816

BOWLES, Robert C, Jr; '70 BSPH ; r. P O Box 913, Thomaston, GA 30286

BOWLES, Royce J., Jr; '64 BFA ; VP, Creative Dir.; Litho-Krome Co., 1039 13th St., Columbus, GA 31902, 404 324-4211; r. 2380 Old River Road, Fortson, GA 31808, 404 323-9781

BOWLES, Ruth Curtis (Jesse G. III); '71 ABJ ; Atty.; Jesse G. Bowles III, Atty., PO Drawer 99, 201 Court St., Cuthbert, GA 31740, 912 732-2222; r. Drwr 99, 136 North St., Cuthbert, 912 732-2553

BOWLES, Tressie Marie; '75 MED ; Vocl. Rehab Couns., Ga. Dept of Human Resources, 80 Butler St. SE, Atlanta, GA 30303, 404 656-5700; r. 1520 Farnell Ct., Apt. 1622, Decatur, GA 30033, 404 634-0122

BOWLES, Velma; '38 ABED ; r. Peachtree On Peachtree Inn, 176 Pchtree St NW, Atlanta, GA 30303

BOWLICK, Connie '76 (See Cannon)

BOWLING, Elsie; '50 BSED ; r. Rt 5 Box 7, London, KY 40741

BOWLING, George B., Jr; '63 BFA ; Tchr., Eng.; Forest Pk Sr HS, r 808 Crestridge Dr NE, Atlanta, GA 30306, 404 875-7102

BOWLING, John Mitchell; '51 BBA , '58 LLB ; Atty., Partner; McClain, Mellen, Bowling and Hickman, 225 Peachtree St., Atlanta, GA 30303, 404 577-9411; r. 4007 Club Dr. NE, Atlanta, GA 30319, 404 261-1943

BOWLING, Michael Lyle; '60 BSF , '63 MS ; r. Rt 3 Box 27, Kingston, NC 28501

BOWLING, Susan Cohen (Michael Lyle); '63 AB ; r. Rt 3 Box 27, Kingston, NC 28501

BOWLING, Mrs William B.; '66 BSED ; r. Box 288, LaFayette, AL 36862

BOWMAN, Alan Wicks; '70 BS ; r. 3834 Bellwood Dr, Norman, OK 73069

BOWMAN, Mrs Bennie Columbus; '51 BSHE ; r. c o Ralston Purina Co., PO Box 9021, Omaha, NE 68109

BOWMAN, Bennie Columbus; '54 BSAE ; r. c o Ralston Purina Co., PO Box 9021, Omaha, NE 68109

BOWMAN, Bonnie Jean '65 (See Smith)

BOWMAN, Carol '70 (See Clark)

BOWMAN, Dr Charles Harwood, Jr; '73 PHD , Asst Prof. of Hist., Fayetteville St. Univ., Murchison Rd., Fayetteville, NC 28301, 919 483-6144; r. 330 E Illinois Avenue, Southern Pines, NC 28387, 919 692-6278

BOWMAN, Constance '72 (See Mahan)

BOWMAN, Dr Daniel Lloyd; '67 DVM ; Veterinarian, Small Animal Practice; , Same as Residence; r. 601 7th St., Huntingdon, PA 16652, 814 643-2103

BOWMAN, Dr Daniel Oliver, '63 DPH , r. 135 Beaufain St, Charleston, SC 29401

BOWMAN, Danny Alvin; '71 BBA , Bd Member, Electrician, Bowman Electric, Inc., 2158 Myra Ln., Snellville, GA 30278, 404 972-4330; r. 2221 A Pine Rd., Snellville, GA 30278, 404 972-0498

BOWMAN, Daryl Thomas; '76 BSA ; r. Country Park Est., Lot 1, Rt 2, Athens, GA 30601

BOWMAN, David Lawrence; '77 ABJ ; r. 485 Perry St., Lawrenceville, GA 30245

BOWMAN, David Stroud, Jr; '72 BBA , Student, Denver Conservative Bapt. Theo. Sem, Box 10,000, Univ Park Sta., Denver, CO 80210; r Hawaii Regional Exchange, APO San Francisco, CA 96558

BOWMAN, E. Walter, III; '63 AB ; r. Box 867, Ft Valley, GA 31030

BOWMAN, Edith Eloise '56 (See Cain)

BOWMAN, Elsie '38 (See Jackson)

BOWMAN, Ernest Preston, '69 BSED , r. 391 Piedmont Rd, NW, Gainesville, GA 30501

BOWMAN, Garrett Bruce; '73 BS ; r. 312 W Cedar St, Perry, FL 32347

BOWMAN, Gary Vernon, '67 ABJ , r 1100 Sycamore, Cincinnati, OH 45202

BOWMAN, Howard K, Jr, '49 BBA , r 5025 Pelleport Ave, Orlando, FL 32809

BOWMAN, Hughmack F; '70 MED ; r. 3484 Cherokee St NW, Kennesaw, GA 30144

BOWMAN, Jennings B, Jr; '63 ABJ ; r. 3834 SE 9 Place, Ocala, FL 32670

BOWMAN, Jerry Wayne; '72 BSA ; r. 2813 Oakwood Drive, Goshen, IN 46526, 219 533-0690

BOWMAN, Jill Callaway, '74 ABJ , r 600 Hardeman Ave., Ft Valley, GA 31030

BOWMAN, Joe Ervin; '57 BSPH ; Dir. of Pharmacy; DeKalb Cnty. Gen. Hosp., 1400 Forrest Ave., Ft Payne, AL 35967, 205 845-3150; r. Box 291, Ft Payne, AL 35967, 205 845-2101

BOWMAN, John Newton; '68 BBA , '70 MBA ; r 4776 Snook Drive SE, St Petersburg, FL 33705

BOWMAN, John Newton; CPA; Cherry Bekeart and Holland, 800 Fla. Federal Bldg., St Petersburg, FL 33701, 813 822-8811; r. 4776 Snook Drive SE, St Petersburg, FL 33705, 813 823-0297

BOWMAN, Joyce Rouse; '72 MED ; r. 2221 Blossom Dr., Richardson, TX 75080

BOWMAN, Karl Ashley; '76 BS ; r. Rt. 3, Box 594m, Albany, GA 31701

BOWMAN, Kenneth Loftis; '73 BBA ; r. 410 N. Briarcliff Rd, Warner Robins, GA 31093

BOWMAN, Linda Legreve '69 (See Young)

BOWMAN, M. Millicent; '70 BSHE ; r. 2800 First St. N. Apt. 4, St Petersburg, FL 33704

BOWMAN, Nancy Neal; '71 BBA ; r. 6350 Bahama Sh Dr., St Petersburg, FL 33705

BOWMAN, Oliver Calvin; '55 BBA ; r. 6728 Hawkinsville Rd, Macon, GA 31206

BOWMAN, Pearl L Burnette (Leslie); '34 BSED ; r 2046 Park St, Jacksonville, FL 32204

BOWMAN, Phyllis Jean '60 (See Wiley)

BOWMAN, Dr Ray Lee; '75 PHD ; r. 1130 S.W 16th Ave.,Ap. 45, Gainesville, FL 32601

BOWMAN, Robert Adams; '66 BFA ; Owner; Pres.; Bowman Construction; Bowman Investment Co.; Buford Investmen; r. 4977 Friendship Rd., Buford, GA 30518, 404 945-9781

BOWMAN, Robert William; '55 BBA ; Salesman; S and C Supply Inc., 300 NE 187th St., North Miami Beach, FL 33179, 305 652-2772, r 7560 NW 13th St., Plantation, FL 33313, 305 791-4238

BOWMAN, Roger O., Jr; '69 BSA ; Sales Mgr.; Nixon Detroit Diesel, Inc., 200 Crutchfield Ave., Nashville, TN 37210, 615 244-0650; r. 5532 Hill Rd., Brentwood, TN 37027, 615 833-4746

BOWMAN, Dr Roland Thomas, Jr; '69 DVM ; r. Rfd 1,Box 832, Chestertown, MD 21620

BOWMAN, Rose M. '76 (See Kolpatzki)

BOWMAN, Sandra Donehoo (Harold J.); '65 BBA ; r. Old Nail Mill Rd., Rt. 3, Box 447, McDonough, GA 30253

BOWMAN, Sandra D.; r. Old Nail Mill Rd. Rt. 3, Box 447, McDonough, GA 30253

BOWMAN, Stella Flatau (Gus K); r. 93 S Kellner Rd, Columbus, OH 43209

BOWMAN, Sylvia '68 (See Jackson)

BOWMAN, Dr Thomas A.; '67 DVM ; r. 2084 Iowa Avenue NE, St Petersburg, FL 33703

BOWMAN, Thomas Lee; '55 BBA ; VP, Fin. and Control, Brock Candy Co., PO Box 1407, Chattanooga, TN 37401, 615 899-1100; r. Rt. 1, Box 201A, Rock Spring, GA 30739, 404 935-4219

BOWMAN, Thomas Theodore; '64 BS ; r. 116 SW 40 St, Gainesville, FL 32607

BOWMAN, Vernon Eugene; '60 BBA ; VP and Controller; Natl. City Bank, 501 Broad St., Rome, GA 30161, 404 291-9000; r. 5 Westlyn Place, Rome, GA 30161, 404 232-9723

BOWMAN, William Berry; '69 AB ; Tchr.; , Atlanta, GA 30339; 3357 Seven Pines Ct.,

BOWMAN, Winnie J.; '51 BSHE ; Home Economist; Tenn. Valley Auth., 900 WSB, Knoxville, TN 37902, 615 632-2004, r 5709 Lyons View Dr , Apt 2101, Knoxville, TN 37919, 615 584-9733

BOWN, Lynn A. '75 (See Whitworth)

BOWRY, Leslie '75 (See Hoerner)

BOWSER, Dr Dean Vernon; '67 MS , '71 PHD , Asst. Prof.; Southern Ill. Univ., Sch. of Med., 707 N. Rutledge, Springfield, IL 62702, 217 782-8470; r. 65 Friars Lane, Springfield, IL 62704, 217 787-3168

BOWSER, Shirley Ann Weaver (Dean Vernon); '68 BS ; r. 65 Friars Lane, Springfield, IL 62704

BOWYER, Ralph Richards, '65 BBA , r 205 E Gaston St, Savannah, GA 31401

BOX, Aaron C; '63 BSED ; r. Rt 2 Box 233, Live Oak, FL 32060

BOX, Diane Weber (James E.); '69 MED , '71 EDS ; Elem. Tchr.; Clarke Cnty. Pub. Sch. Dist.; r. 350 Univ. Circle, Athens, GA 30605, 404 543-0729

BOX, George Albert; '76 ABJ ; r. 115 Westwood Dr, Athens, GA 30601

BOX, Marynell Callaway (Eugene); '61 BSHE ; Homemaker; r. 3827 Cline Dr., Smyrna, GA 30080, 404 436-9896

BOX, Syrus Eugene; '61 BS ; r. 103 E Ballard Rd, Brunswick, GA 31520

BOXLEY, Nancy Lee (See McKelvey)

BOYCE, Berta Laney '63 (See Colmant)

BOYCE, Dr Carla Holland (Lock L.); '77 DVM , Veterinarian; South. Calif. Veterinary Hosps., 704 Grand Ave., San Diego, CA 92077, 714 464-5125, r. 3722 Alabama St., San Diego, CA 92104, 714 296-1054

BOYCE, J. Aubrey; '67 BSED ; Tchr., Gainesville City Schs ; Woods Mill Rd , Gainesville, GA 30501, 404 536-4612; r. PO Box 822, Gainesville, GA 30501, 404 536-3904

BOYCE, Kathleen T Cooke (Robert H); '71 EDS , r P O Box 3944, Lantana, FL 33460

BOYCE, Mary Bagley '41 (See Stone)

BOYCE, Timothy Charles; '70 BSF , Dist Forester; Ala Forestry Comm., 402 E South Blvd., Montgomery, AL 36105, 205 832-6580; r. Rt. 1, Box 135, Millbrook, AL 36054

BOYCE, Dr William Lockhart; '77 DVM ; Clinical Intern; San Diego Zoo, PO Box 551, San Diego, CA 92112, 714 231-1515; r. 1970 Georgia Ave., Winston-Salem, NC 27104, 919 723-8115

BOYD, Albert E., Jr; '64 BFA ; Tchr., Art Educ.; Dowdell Jr. HS, Wishingwell Way, Tampa, FL 33569, 813 626-8131; r. 8817 S. Hickory Lane, Riverview, FL 33569, 813 677-5584

BOYD, Albert Pike; '40 BSF ; r. Box 322, Graceville, FL 32440

BOYD, Alyce I Blackburn (Albert Pike); '39 BSED , r. Box 322, Graceville, FL 32440

BOYD, Ann Elizabeth; '72 BSED ; r. 4701 North 65 St Apt 241, Scottsdale, AZ 85351

BOYD, Arva Elizabeth Blalock (James F.); '76 MED ; Media Spec.; Pike Cnty. Primary Sch., Zebulon, GA 30295, 404 567-8443; r. 655 Garrett, Griffin, GA 30223, 404 227-5672

BOYD, Dr Augustus Brown; '44 BS ; , 1077 Baxter St., Athens, GA 30606; r. PO Box 1732, Athens, GA 30603

BOYD, Baker Roberts; '47 AB ; r. 489 Ramona Street, Marietta, GA 30060

BOYD, Barbara E '68 (See Gazda)

BOYD, Barbara Jane '51 (See Martin)

BOYD, Barbara Jean Burt (Steve); '74 BSED ; r 111 Danielsville Street, Jefferson, GA 30549

BOYD, Beda Janine '75 (See Smith)

BOYD, Benny Alvin; '65 BSED ; r. 309 N 2nd St, Haines City, FL 33844

BOYD, Bertha V. '65 (See Deal)

BOYD, Beryle Paschal (Randy L.); '70 BSED ; Homemaker, r 5862 OHara Drive, Stone Mountain, GA 30087, 404 921-8160

BOYD, Betty Cornelia '51 (See Perry)

BOYD, Billy James; '61 BS ; r. 4476 Glenhaven Dr, Decatur, GA 30032

BOYD, Ms Carla Sue; '76 BSHE ; r. Rt 1 Box 158, Brinson, GA 31725

BOYD, Ms Carol Miller; '73 EDS ; r. 515 Arrowhead Trail, Warner Robins, GA 31093

BOYD, Carroll William; '37 ABED ; Retired Asst Dir. Condra Costa Cnty. Soc. Svcs. D; r. 951 Euclid Ave., Berkeley, CA 94708, 415 524-3525

BOYD, Columbus M, Jr, r 114 S Palmetto, Sanford, FL 32771

BOYD, Constance '60 (See Hegarty)

BOYD, Constance Jane '64 (See Cross)

BOYD, David Emory; '63 BBA ; Exec. VP; The London Agcy., Inc., 1230 W. Peachtree St., Atlanta, GA 30309, 404 875-9641; r. 521 Hillside Dr NW, Atlanta, GA 30342, 404 233-8529

BOYD, Deborah Ann '72 (See Fletcher)

BOYD, E. Fortson; '30 BSF ; Retired, USDA, Soil Conservation Svc.; r. PO Box 156, Swainsboro, GA 30401, 912 237-4151

BOYD, Edgar Folk, Jr; '49 BSPH ; r. Chester, GA 31012

BOYD, Eleanor Webster; '42 BFA ; Piano Tchr.; Self-Employed; r. 116 E. 52nd St., Savannah, GA 31405

BOYD, Dr Fannie Lee; '50 MED ; Prof., Home Econ Educ.; Univ. of Ga., Coll. of Educ., 604 Aderhold Hall, Athens, GA 30602, 404 542-1682; r. 175 Baxter Dr., Apt. J11, Athens, GA 30601, 404 549-5105

BOYD, Felder Daniel; '48 BBA ; Pres.; Boyd Builders Supply Co., Inc., 301 W. Broad St., Griffin, GA 30223, 404 228-2748; r. 642 Brook Cir., Griffin, GA 30223, 404 227-2677

BOYD, Frances Ford; '76 BFA ; r. 1503 Milford Road, Columbia, SC 29206

BOYD, Frank Austin; '71 BSED , '72 MED ; Instr.; Augusta Area Tech. Sch., 2025 Lumpkin Rd., Augusta, GA 30906, 404 798-4343; r. 3511 Rushing Rd., Augusta, GA 30906, 404 798-3157

BOYD, Gail Barber (John Wright, Jr); '66 AB ; r. Po Box 864, Washington, GA 30673

BOYD, Dr George Hugh, Jr, '41 BS , r 321 Nokomis Ave S, Venice, FL 33595

BOYD, Grace Marian (See Ruff)

BOYD, H Murray '51 (See Beckum)

BOYD, Hamilton Tarry, Jr, '76 BBA , Auditor, Standard Home Shopping Svc. Corp.; r. 1793 Rosalind Dr. NE, Atlanta, GA 30329, 404 636-3641

BOYD, Herbert Randall; '71 BSFR ; r. 306 N Miller, Bainbridge, GA 31717

BOYD, Horace; '53 BSA ; r. P O Box 538, Cochran, GA 31014

BOYD, Hudson Lester; '48 BSA , '50 MSA ; Environ. Chemist; Criteria and Evaluation, Chem Branch Environ. Protection Ag, 401 M St. SW, WH 568, Washington, DC 20460, 703 557-7377; r. 5721 Glamis Dr., Alexandria, VA 22310, 703 971-0393

BOYD, J. Franklin; '66 BBA , '67 MBA ; Wage and Salary Coord.; Ga. Power Co., 270 Peachtree St., Atlanta, GA 30303, 404 522-6060, r 1407 Drayton Woods Dr., Tucker, GA 30084, 404 934-3675

BOYD, Jacqueline Louise; '76 MED ; Elem. Cnslt.; Walker Cnty. Dept. of Educ., PO Box 29, LaFayette, GA 30728, 404 638-1240; r. 711 Schmitt Rd., Rossville 30741, 404 866-5553

BOYD, James Edward; '67 BBA ; Pres.; Boyd Properties, Inc., 250 Piedmont Ave., Ste. 1116 Atlanta Ctr, Atlanta, GA 30308, 404 659-1311; r 23 Willow Glen, Atlanta, GA 30342, 404 252-8080

BOYD, Dr James Emory; '27 AB , '28 MA ; President Emeritus, West Georgia Coll., Physics; D; r. 20 Ivy Ridge NE, Atlanta, GA 30342, 404 261-3997

BOYD, James William; '60 BBA ; Owner; Boyd Adjustment Co., 1224 Peacock Ave., Columbus, GA 31907, 404 324-1481; r. 3457 Hiawatha Dr., Columbus, GA 31907, 404 561-6384

BOYD, Janet E '74 (See Gilmer)

BOYD, Janice Farmer (Jerry); '62 BSHE ; Home Econ.; Univ. of Ga. Co-op. Ext Svc., PO Box 277,

Griffin, GA 30224; r. 604 Terrace Street, Griffin, GA 30223, 404 227-4147

BOYD, Jean '52 (See Palmer)

BOYD, Jennie Gross; '46 BSHE ; r. 218 Jackson St, Thomson, GA 30824

BOYD, Jerry Mac; '72 BLA ; Landscape Architect, Pike Nurseries, Inc., 3935 Buford Hwy., Atlanta, GA 30345, 404 633-6227; r. 4907 Rock Haven Dr., Lilburn, GA 30247, 404 972-7220

BOYD, John Stovall; '17 AB ; r. 218 Jackson St, Thomson, GA 30824

BOYD, John Wright, Jr; '71 MA ; r. Po Box 864, Washington, GA 30673

BOYD, Julia J. '72 (See Peterson)

BOYD, June E. Orr (James E.); '68 ABJ ; r. 1351 Epping Forest Dr. NE, Atlanta, GA 30319, 404 261 4060

BOYD, Kathleen L. '70 (See Johnson)

BOYD, Linda; '69 AB ; Social Worker, Fairfax Cnty Dept. of Social Svcs., 4041 University Dr., Fairfax, VA 22030, 703 938 5300; r. 1633 Parkcrest Cir., 100, Reston, VA 22090, 703 437-7444

BOYD, Linda Hawkins (Spencer S.); '65 BS , '66 MED ; Instr., Math.; DeKalb Comm. Coll., 555 N Indian Creek Dr., Clarkston, GA 30021, 404 292 1520; r. Rt. 5, Hwy. 81, Covington, GA 30209, 404 787 3350

BOYD, Linda Sue Planzer (John Earl); '64 BSHE ; r 607 Murray Hill Drive, Dalton, GA 30720

BOYD, Margaret Cox (Carl W.); '50 BSED , '67 MED ; Tchr.; Dalton HS, 1500 Manly St., Dalton, GA 30720, 404 278-8757; r. 601 Lavista Rd., Dalton, GA 30720, 404 277-9302

BOYD, Margot Guy (James R.); '61 BFA ; Elem Sch. Art Spec.; Wellesley Pub. School System, Wellesley, MA; r. 6 Conry Cres., Jamaica Plain, MA 02130, 617 522-2201

BOYD, Marie Humphrys (Hudson L.); Homemaker; r. 5721 Glamis Dr., Alexandria, VA 22310, 703 971-0393

BOYD, Marilyn Steine (William W.); '60 BSED ; Homemaker; r. 311 Shadyhill Dr., Richardson, TX 75080, 214 231-5742

BOYD, Marilyn J. Harmon (Norman L. Jr); '68 BSED ; Tchr.; r. 1210 Glenwood Dr., Augusta, GA 30904

BOYD, Marjorie Deane; '65 BS ; r. 216 Anderson Dr, Swainsboro, GA 30401

BOYD, Marvin; '77 MPA ; r. Rte 1 Box 176-C, Dearing, GA 30808

BOYD, Dr Mary Gilbert; '48 BFA , '71 MS , '75 PHD ; Asst. Prof.; Coll. of Charleston, Psych. Dept., Charleston, SC 29407; r. Same

BOYD, Mary '42 (See Cobb)

BOYD, Mary Amanda, '67 AB , '69 MED ; r. Route 1, Dallas, GA 30132

BOYD, Mary Elizabeth; '76 BSED ; r. 1535 Mason Mill Road, Atlanta, GA 30329

BOYD, Mary Elizabeth '71 (See Newton)

BOYD, Mary Jo; '72 MED ; r. 4481 Marietta Street, Powder Springs, GA 30073

BOYD, Michael Ervin; '70 BSED ; Tchr., Coach, Jonesboro HS, Jonesboro, GA; r. Lavista Rd., Dalton, GA 30720, 404 277-9302

BOYD, Michael Jesse; '76 BSEH ; r. P.O. Box 37, Stapleton, GA 30823

BOYD, Nancy Sue '53 (See Carter)

BOYD, Nellie Clyde; '47 MSHE ; r. Stapleton, GA 30823

BOYD, Olin B., Jr; '47 BBA ; Gen. Systems Mgr.; South Central Bell Telephone Co., 600 North 19th St., Birmingham, AL, 205 321-3070; r. 3905 Spring Valley, Birmingham, AL 35223, 205 967 6729

BOYD, Ouida Faye '68 (See Walker)

BOYD, Patricia A.; '76 BSHE ; Rich's, Inc., Cumberland Mall, Atlanta, GA 30336, 404 434 2631; r. 925 Stephens St., Smyrna, GA 30080, 404 436 6891

BOYD, Randolph Lee; '70 BBA ; Data Processing Mgr ; Ira H. Hardin Co., 1380 W. Paces Ferry Rd , Atlanta, GA 30327, 404 262 3700; r. 5862 OHara Drive, Stone Mountain, GA 30087, 404 921-8160

BOYD, Rebecca '69 (See Hollingsworth)

BOYD, Robert Dennis; '68 BFA ; Art Dir ; Ekonomie Binder Co., 1020 White St. SW, Atlanta, GA 30310, 404 755-6671; r. 1120 Saratoga Rd., Roswell, GA 30075, 404 993-9344

BOYD, Robert Ernest; '69 BFA ; Illustrator; Self Employed; r. 2320 Drew Valley Rd NE, Atlanta, GA 30319, 404 325 1239

BOYD, Robert Jackson; '59 BSED ; Principal, Ridgeview HS, 5340 Trimble Rd. NE, Atlanta, GA 30342, 404 252 0245, r 1195 Land O Lakes Drive, Roswell, GA 30075, 404 993-2121

BOYD, Dr Ronald Jack; '57 BS ; Physician, Pvt Practice, 750 N. Cobb St., Milledgeville, GA 31061, 912 452 5314; r. Rt. 2, Box 378, Milledgeville, GA 31061, 912 452-1147

BOYD, Ruben Bennett; r. 2261 Lynda Dr, Augusta, GA 30907

BOYD, Ms Sally Clark; '75 MFA ; r. 3747f Oakwood Dr, Greensboro, NC 27407

BOYD, Sarafrances '39 (See Strickland)

BOYD, Sarah '48 (See Johnstone)

BOYD, Sarah Ann '74 (See Etheridge)

BOYD, Sophia '32 (See Bamford)

BOYD, Steve Brinkley, '75 BSED , r 412 1 2 14th Ave E , Cordele, GA 31015

BOYD, Sue '71 (See Hodgson)

BOYD, Theola A Fountain (George Hugh, Jr); '41 ABJ , r 321 Nokomis Ave S Venice, FL 33595

BOYD, Thomas, Jr; '47 MSED ; r. Rfd, Box 543, Washington, GA 30673

BOYD, Vickie Evelyn; '76 BSED ; Primary Tchr Barrow Cnty. Bd. of Educ., Church St , Winder, GA 30680, 404 867 3182; r. Box 965, Bethlehem, GA 30620, 404 867 9551

BOYD, Wesley Owens, '68 MED ; r 2663 Hedgewood Lane, Atlanta, GA 30311

BOYD, William Grady; '71 BBA ; r. 5735 Zebulon Road Macon, GA 31210

BOYD, William Greer, Sr; '48 BBA ; Acct.; Coca Cola Co., Atlanta, GA, 404 897 4642; r. 404 Powers Ferry Rd., Marietta, GA 30067, 404 973 6379

BOYD, Dr William Seaborn; '32 BS ; r. 2315 Laurel Lane, Augusta, GA 30904

BOYD, Dr William A A; '70 DVM ; r. 702 Merritt Blvd, Dundalk, MD 21222

BOYD, Wynona Repass (Robert E.), '69 BFA ; r 2320 Drew Valley Rd NE, Atlanta, GA 30319, 404 325-1239

BOYE, Patricia Carole '76 (See Holliday)

BOYEA, Mary Phillips, '68 MED ; r. 1118 Norwich Cir NE, Atlanta, GA 30324, 404 233 9561

BOYER, Alexander S., Jr; '37 BS ; r. PO Box 378, Sylvania, GA 30467, 912 564-7554

BOYER, Annice Parker, '75 ABJ ; Dir of Programing, Adv , Plantation Cablevision, PO Box 5625, Hilton Head Island, SC 29928, 803 785 5175; r. 30 Surf Court Villa, Hilton Head Island, SC 29928, 803 785 6255

BOYER, Ben T , '68 ABJ ; Quality Control, Inspection Mgr., Dow Badische Co., PO Box 1687, Sylvania, GA 30467, 912 564-7185; r. 114 Dixie Ave , Sylvania, GA 30467, 912 564-7395

BOYER, Dorothy Greene (Alex S. Jr); '34 ABJ , '65 MA ; r. PO Box 378, Sylvania, GA 30467, 912 564 7554

BOYER, Gary Roy; '75 ABJ ; r. 727 SW 7th Ave., Hallandale, FL 33009

BOYER, Michele '68 (See Morgan)

BOYER, Morris Sanford; '61 BBA , '64 JD ; r. Rt 4, Devereux, GA 31087

BOYER, Richard Paul; '73 AB ; r. Rt 1 York Rd, Lafayette, GA 30728

BOYETT, Anna Lee Thackston (Edwin S. Jr); '53 BS ; Staff, VP, Gen. Mgr , Rich's, Inc., 45 Broad St., Atlanta, GA 30302, 404 586-2632; r. 1098 Oxford Rd NE, Atlanta, GA 30306, 404 373-7693

BOYETT, Arthur S, III; '66 BSED , '70 MACC ; r. Rt 1, Buena Vista, GA 31803

BOYETT, Edwin Sanford; '28 LLB ; Retired; r. 545 N Main St., Blakely, GA 31723

BOYETT, Elizabeth Sinde (Walter H., III); '71 BSED , '73 MED ; Tchr.; Windsor Park Acad., 1733 Beattie Rd , Albany, GA 31707, 912 883-3731; r 132 Orndorff Dr , Dawson, GA 31742

BOYETT, Jimmie Teresa Towns (Joseph Henry); '72 BSED , '74 MA ; r. Apt T-3, 3319 Willow Crescent Dr, Fairfax, VA 22030

BOYETT, Joseph E, Jr; '57 BSF ; r. C O Joe Boyett, Rt 1 Box 33, Lakeland, GA 31635

BOYETT, Mary Edith '41 (See Royals)

BOYETT, Mary Maude '54 (See Martin)

BOYETT, Robert Tucker; '61 BBA ; VP; Boyett Ins Agcy., Inc., PO Box 767, 101 Thornton Ave., Dalton, GA 30720, 404 278-2415; r. 744 Jackson Ave., Dalton, GA 30720, 404 278-3484

BOYETT, Sally Marie; '77 BSED ; Tchr.; Clarke Middle Sch., 404 548-3465; r. 280 Picadilly Sq., Cambridge Apts. E11, Athens, GA 30601, 912 732 2395

BOYETT, Walter Hill, III; '71 BS , '74 BSPH ; Pharmacist, Proprietor; Associated Drugs, Village Shopping Ctr , Dawson, GA 31742, 912 995 4483, r. 132 Orndorff Dr., Dawson, GA 31742, 912 995-3190

BOYETT, Walter Hill, Jr; '42 AB ; Rural Carrier; US Postal Svc , Morris, GA 31767; r. Same

BOYETT, William Eugene; r. 272 Greengate Ln, Spartanburg, SC 29302

BOYETT, William Triggs; '66 AB , '69 JD ; Atty., Partner; Mitchell, Mitchell, Coppedge, Boyett, et al., PO Box 668, Dalton, GA 30720, 404 278 2040; r. 1104 Linden Dr., Dalton, GA 30720, 404 226 1453

BOYETTE, Charles Kenneth; '62 BBA ; r. 2719 Marschalles Rd, Augusta, GA 30904

BOYETTE, Deborah Kay; '75 BS ; r. 601 Oakview Square, Warner Robins, GA 31093

BOYETTE, Deloris, '75 BSED ; Tchr , Math, Commerce HS, University Dr., Commerce, GA 30529, 404 335-5942; r. 100 Westchester Ln., Apt 7, Athens, GA 30606, 404 546 7667

BOYETTE, Dorothy Ward (William R.); Legal Asst., Alex McLennan, 3030 Peachtree Rd NW, Ste. 200, Atlanta, GA, 404 237 1544; r. 3188 Inman Dr NE, Atlanta, GA 30319

BOYETTE, James Bernard; '74 BSA ; r. Route 1, Patterson, GA 31557

BOYETTE, Julie Virginia Sutton (J B, Jr); r. P O Box 68, Nashville, GA 31639

BOYETTE, Mary Alma Evans (W T, Jr); r. 504 Privette, Wilson, NC 27893

BOYETTE, Melba F (See Alderman)

BOYETTE, Pamela Ann Maxwell (Heyward); '65 BSHE , r. 1105 Kenwood Dr, Perry, GA 31069

BOYETTE, Wilda Britt (Ike H.); '63 BSED , r. 1623 Eagles Myr, Marietta, GA 30067, 404 993 4358

BOYETTE, William Rhyne; Asst. Mgr., Chief Pharmacist, Dunaway Drug Co , Store 12, Rt 11 Gainesville, GA, 404 532 9111; r. 3188 Inman Dr NE, Atlanta, GA 30319, 404 233 0186

BOYKIN, Albert P ; '42 BBA , Self Employed; , 3120 Maple Dr NE, Atlanta, GA 30305, 404 233 2119; r 4060C Haver Hill Dr., Atlanta, GA 30342, 404 256 4743

BOYKIN, Barbara Ann, '67 BSED , r Box 193, Pooler, GA 31322

BOYKIN, Bobby Lee, '53 BSA , r. 608 South Alder, Ocilla, GA 31774

BOYKIN, Christia Lou, '66 AB ; r Sylvania, GA 30467

BOYKIN, Daisy Mada, '33 ABED , r P O Box 132, Guyton, GA 31312

BOYKIN, Georgia A '37 (See Ferguson)

BOYKIN, Hamilton Camp, '65 BBA , r Rt 1, Milner, GA 30257

BOYKIN, John Abney, Jr; Retired; r. 69 Muscogee Ave. NW, Atlanta, GA 30305

BOYKIN, John Wilmore; '76 AB ; r. 3073 Greenvalley Dr, East Point, GA 30344

BOYKIN, Melvin Richard, '66 BSA , r Rt 3, Sylvania, GA 30467

BOYKIN, Monsees R.; '40 BSHE ; Dir., Soc. Svcs., Mem. Med. Ctr., PO Box 6688, Sta. C, Savannah, GA 31405, 912 355 3200, r 231 Dyches Dr , Savannah, GA 31406, 912 925-0745

BOYKIN, Patricia '64 (See Gannaway)

BOYKIN, Roscoe R; '41 BSA ; r. 231 Dyches Dr, Savannah, GA 31406

BOYKIN, Sue '46 (See Henson)

BOYKIN, William A , Jr, '27 LLB , r 3921 Beechwood Dr. NW, Atlanta, GA 30327, 404 237 0129

BOYLE, David Paschal; '76 MSW ; r. Rt. 4, Box 1025, LaFayette, GA 30728

BOYLE, Debra Ann; '69 BFA ; r. Greenfield Farm Rt. 2, Edenton, NC 27932

BOYLE, Francis Xavier; '75 BS ; r. 7469 Larne Lane, Lorton, VA 22079

BOYLE, Nancy Ann; '72 BFA ; r. 3970 Somerled Trail, College Park, GA 30349

BOYLE, Patricia Ann; '64 BSA ; Biol. Lab. Tech.; US Dept. Agr., Micro Grp., Bldg. 318 Arc East, Beltsville, MD 20705, 301 344-2256; r. 11254 Evans Trail, Beltsville, MD 20705

BOYLE, Richard Preston; '65 AB ; Spec. Agt.; FBI, PO Box 1277, Cincinnati, OH 45201, 513 421 4310; r. 1502 Robinway Drive, Cincinnati, OH 45230, 513 232-3145

BOYLE, Thomas Mcray, III; '68 AB ; Atty.; Pvt Practice, 5600 Roswell Rd., Ste 392, Prado N., Atlanta, GA 30342, 404 256-5630; r. 1702 East Bank Dr., Marietta, GA 30067, 404 993-2586

BOYLES, Charles Richard; '48 BS , '49 MA ; Assoc Prof.; Mercer Univ. Sch. of Pharmacy, 345 Boulevard, NE, Atlanta, GA, 404 688-6291; r. 3915 Peace Valley Drive, College Park, GA 30349, 404 349-1975

BOYLES, Connie Sue; '77 AB ; Grad. Student; Univ. of Va. Law Sch.; r. 4187 Navajo Tr. NE, Atlanta, GA 30319

BOYLES, Frederick Holdren; '76 BSED ; Tchr.; Waycross City Schs., 1301 Bailey St., Waycross, GA 31501; r. 8712 Ramsey Ct., Springfield, VA 22151

BOYLES, Dr George Keith; '73 EDD ; r. 220 20th Ave. N.W., Hickory, NC 28601

BOYLES, Kay '56 (See Knight)

BOYLES, Marion Pennington (Charles R.); '49 MA , '67 EDD ; Dir., Spec. Svcs.; Atlanta Bd. of Educ., 224 Central Ave., SW, Atlanta, GA 30303, 404 659-3381; r. 3915 Peace Valley Drive, College Park, GA 30349, 404 349-1975

BOYLES, Nancy Cannon (Karl W.); '65 AB ; Sales; Donovan Realty 223 E Government St , Pensacola, FL 32501, 904 432-6104; r. 920 Fairway Dr., Pensacola, FL 32507, 904 453-6023

BOYLES, Stephanie Marion, '74 BS , Grad Student; Univ. of Fla.; r. 3915 Peace Valley Dr., Atlanta, GA 30349, 404 349 1975

BOYLES, Wiley Richard; r. 3243 Fernway Dr, Montgomery, AL 36111

BOYLES, William Ray, Jr; '75 BBA ; Staff Acct., CPA; Arthur Young and Co., 2100 Gas Light Tower, Atlanta, GA 30303, 404 688 7800; r. 2699 Spring Drive, Smyrna, GA 30080, 404 432-6152

BOYNTON, Anna Louise Blocker (Marion Rooks); '66 BSHE ; r. 4123 Echo Woods Dr, Clarkston, GA 30021

BOYNTON, Asa Terrell; '73 MPA ; , 404 542 2200; r. 135 Curtis Drive, Athens, GA 30601, 404 549-7353

BOYNTON, Bruce Wedgworth; '71 BBA ; r. 135 Bacon Pt, Pahokee, FL 33476

BOYNTON, Dorothy Torras (L. Ralph); '48 ABJ ; r 2575 Peachtree Rd. NE, Apt. 22A, Atlanta, GA 30305, 404 261 4850

BOYNTON, Evander Ashton; r. Rt 3, Walterboro, SC 29488

BOYNTON, Dr Gerald Wayne; Assoc. Prof , Dir of Soc. Work, W. Va. Coll. of Grad. Studies, Institute, WV 25112, 304 768-9711; r. 587 Edgehill Dr., St Albans, WV 25177, 304 722 3247

BOYNTON, Dr Gerald Wayne; '76 EDD ; r. 729 =8 Spring Street, Albans, WV 25177

BOYNTON, Joe Tom; '43 BSA ; Pres.; J. T. Boynton Farms, 135 Bacon Point Rd., Pahokee, FL 33476; r. 3410 N. Flagler Dr., West Palm Beach, FL 33401, 305 626-6612

BOYNTON, Katherine E , '72 BSED , r 1104 Country Club Cir., North Palm Beach, FL 33408

BOYNTON, Marion Rooks, '66 BBA ; r. 4123 Echo Woods Dr, Clarkston, GA 30021

BOYNTON, Phyllis Charlene; '76 MED ; Instr Athens Tech. Sch., US 29 N., Athens, GA 30601, 404 549 2360; r 208 Riverside Drive, Athens, GA 30606, 404 543 3702

BOYNTON, Ralph Dewey; '77 MSW ; Couns.; Odyssey Couns. Ctr., 1675 Virginia Ave , Ste 203, College Park, GA 30337, 404 766 1616; r 5675 Roswell Rd NE, Apt. 71J, Atlanta, GA 30342, 404 255 8148

BOYNTON, Sherry Virginia '75 (See Pruiksma)

BOYNTON, Ms Vicki Carolyn, '77 MSW ; r. 2805 NE Expressway Apt B 35, Atlanta, GA 30345

BOYSEN, Debora Ellen, '76 AB ; r. 6400 SW 20th Ave Box 20, Gainesville, FL 32601

BOYTER, Henry Hugh, Jr; '76 MS , Urban Forester, Fla Dept of Agr and Consumer Svcs Div of Forestry, 3315 SW College Ave , Ft Lauderdale, FL 33314, 305 584 9200 ; r 4634 Frances Dr Delray Beach, FL 33445, 305 272 6619

BOZARDT, Dr Delphine Anita, '65 BS , '66 MED , '74 EDD ; Asst Prof , Oakland Univ , Rochester, MI ; r Same

BOZE, Joseph Scott, '69 BS , r 227 Lindbergh Dr NE, Atlanta, GA 30305

BOZEMAN, Barbara Ann; '73 BBA ; Fin. Aid Ofcr.; Ga. Southwestern Coll., Wheatley St., Americus, GA 31709, 912 928-1314; r. PO Box 1446, Americus, GA 31709, 912 924-1650

BOZEMAN, Beverly Cherry (Thomas W.); '74 MED ; Tchr.; Clarke Cnty. Pub. Sch. Dist.; r. 340 Vincent Dr., Athens, GA 30607, 404 549-6424

BOZEMAN, Beverly Susan Queen (William D.); '76 BSHE ; Tchr.; Jackson Cnty. Elem. Sch., Braselton, GA 30549, 404 367-5266; r. 310 Lexington Hts. Dr., Athens, GA 30605, 404 546-5307

BOZEMAN, Catherine M Farmer (Thomas Edwin); '58 BSED ; r. P O Box 468, Sylvester, GA 31791

BOZEMAN, David Eli, '50 BSA , Soil Conservationist; US Dept. of Agr., SCS, Springfield, GA 31329; r. PO Box 185, Springfield, GA 31329, 912 754-6948

BOZEMAN, James Wilcox, Jr; '40 BSA ; Pres.; Liberal Loan Co., PO Box 451, 203 W. Kelly St., Sylvester, GA 31791, 912 776-3451; r. 109 N Moore St., Sylvester, GA 31791, 912 776-2620

BOZEMAN, Paul Ezman, Jr; '68 BSED ; r. Box 147, Barstow, CA 92311

BOZEMAN, Thomas Alvin, Jr; '73 BBA ; r. Route 2, Box 300, Sylvester, GA 31791

BOZEMAN, Thomas Edwin; '58 BBA ; r. P O Box 468, Sylvester, GA 31791

BOZEMAN, Thomas Wyatt; '74 MA ; Sales Mgr., Metropolitan Life Ins. Co.; r. 340 Vincent Dr., Athens, GA 30607, 404 549-6424

BOZEMAN, William Dupriest, Jr; '76 BBA ; Grad Student; University of Ga., 1106 N. Main St; r. Sylvester, GA 31791, 912 776-4214

BOZMAN, Joyce Louise '70 (See Doerter)

BOZZAY, Barbara McAlpin (Joseph); '58 BSCH ; Homemaker; r. 100 Berkley Pl., Huntington, WV 25705, 304 529-4094

BOZZOLI, Dr Maria, De Wille; '75 PHD ; r. Cienciasdel Hombre Universidad, De Costa Rica, S Pedro Costa Costa Rica

BRABANT, Dr Sarah Callaway; '73 PHD ; r. 149 Memory Lane, Lafayette, LA 70506

BRABHAM, Judy Ann; '75 BSED ; r. 3012 Lower Roswell Rd., Marietta, GA 30062

BRABHAM, Robert C.; '64 ABJ ; Pres.; RCB Productions; r. Route 1, Monetta, SC 29105, 803 685-5210

BRABSON, Max Lafayette; '50 BS ; Pres.; Health Care Mgmt. Co., 910 Talbotton Rd., Columbus, GA 31904, 404 323-9513; r. Rt. 1, Box 19A, Cataula, GA 31804, 404 327-0046

BRABSON, Samuel Hudson; r. Route 4, Cedartown, GA 30125

BRACCO, Nicholas T; '59 BSED ; r. 4942 Barbarry St, Pittsburgh, PA 15207

BRACEWELL, Betty Persons (Robert D.); '66 BSED ; Homemaker; r. 450 Pine Forest Rd NE, Atlanta, GA 30342, 404 252-5610

BRACEWELL, Donald Fall; '48 BBA ; Grp. VP; Trust Co. Bank, 2 Park Pl., Atlanta, GA 30301, 404 588 7886; r. 1897 Audubon Dr. NE, Atlanta, GA 30329, 404 634 5854

BRACEWELL, Gaynor Lee; '48 BSA ; r. P O Box 714, High Shoals, GA 30645

BRACEWELL, Gregory; '76 BS ; r. 213 Brookhaven Dr , Dublin, GA 31021

BRACEWELL, James L., Jr; '65 BBA ; Owner, Bracewell Concrete Co., PO Drwr. G, Toccoa, GA 30577, 404 886-4953; r. Rt. 3, Camp Michael Rd., Toccoa, GA 30577, 404 886-6596

BRACEWELL, James Lemuel; Owner; Bracewell Assoc., Cnslt. Engrs., PO Box 518, Toccoa, GA 30577, 404 886-6687; r. 825 E. Savannah St., Toccoa, GA 30577, 404 886-6687

BRACEWELL, James Ronald, Sr; '62 BSED , '66 MED ; r Middle Ga College Cochran, GA 31014

BRACEWELL, Jane '63 (See Greneker)

BRACEWELL, Michael F; '70 BBA ; r. 611 N Main St, Madison, GA 30650

BRACEWELL, Robert David; '62 BBA , Sales, Reliance Ins Co , N Creek Ofc Bldg Northside Pky Atlanta, GA, r 450 Pine Forest Rd NE Atlanta, GA 30342, 404 252 5610

BRACEWELL, Ronald Edward, '67 AB , '68 MA , r 204 Chandler Rd, Durham, NC 27703

BRACEWELL, Ruth Parker Barrow (Michael F), '68 AB , r. 611 N Main St, Madison, GA 30650

BRACEWELL, Sue Crawford (James L.); r. 825 E Savannah St., Toccoa, GA 30577, 404 886 6687

BRACEY, John Alston, Jr; '71 BBA ; r. 108 Sandra, Thomasville, GA 31792

BRACEY, Margaret Rebecca Giddens (John Alston, Jr); '71 BSED , r. 108 Sandra, Thomasville, GA 31792

BRACK, Carl Elliott, '60 BSF , '69 MAE , Cnty Ext Chmn., Carroll Cnty Ext. Svc., 102 City Hall Ave., Carrollton, GA 30117, 404 834 2019; r. Rt 9, Box 200, Carrollton, GA 30117, 404 834 4514

BRACKEN, William C, III; '74 JD ; r. Pchtree Center Cain Tower 229 Pchtree St Ne Suite 1100 Atlanta, GA 30303

BRACKET, Wallace Scott, '69 BSED , r. 209 South Dr, Dalton, GA 30720

BRACKETT, Angie Vee, '72 AB , r Route 3 Blairsville, GA 30512

BRACKETT, Ann Crawford (Benjamin G.), '60 BSED ; r Rd 1, Bartram Rd , Kennett Square, PA 19348

BRACKETT, Ms Barbara Lou, '77 MED , r Tumlin Woods Apts D-5, Athens, GA 30606

BRACKETT, Barbara Lou, '76 AB , r Tumlin Wood Apt D-5, 235 Sycamore Drive, Athens, GA 30601

BRACKETT, Dr Benjamin G , '62 DVM , '64 MS , '66 PHD , Prof , Animal Reproduction, Univ of Pa , Sch of Veterinary Med , Rt 1 New Bolton Ctr Kennett Square, PA 19348, 215 444 5800 , r Rd 1 Bartram Rd , Kennett Square, PA 19348, 215 268 8752

BRACKETT, Blanche Hubert (Alvin H), '24 AB , Retired Banker, r 778 Hill St , Athens, GA 30606, 404 543 4464

BRACKETT, C Edwin '43 BSA ; Dir., Budgets, Asst to VP for Bus Affs St Lawrence Univ., Romoda Dr., Canton, NY 13617, 315 379-5591; r 55 Judson St., Canton, NY 13617, 315 386 3918

BRACKETT, C Prater, Sr; '59 BSPH ; r. 390 West Lake Dr, Athens, GA 30606

BRACKETT, Charles Edward; '63 BBA , '64 MACC ; r. 348 Springdale St., Athens, GA 30606, 404 543-5416

BRACKETT, Charles Reed; '74 BSA ; r. P.O. Box 61, Tunnel Hill, GA 30755

BRACKETT, Colquitt Prater, Jr; '66 AB , '73 JD , '76 LLM ; Asst. Dir. of Legal Aid; Univ. of Ga., N Lumpkin, Athens, GA 30601, 404 549-6248; r Apt. J6, Tomlin Woods, Athens, GA 30607, 404 971-6967

BRACKETT, Cynthia Kaye; '74 BSED ; Tchr.; Battlefield Elem. Sch., Battlefield Expy., Ft Oglethorpe, GA, 404 866-9183; r. 104 Perrin Drive, Rossville, GA 30741, 404 866-2667

BRACKETT, Della Lee; '31 ABED , '41 MA , Retired Tchr.; r. 401 Claire Dr. NE, Atlanta, GA 30307, 404 377-6531

BRACKETT, Ernest M., Jr; '59 BBA ; Mgr., Quality Control; Wilkins Industs., Oneta St., Athens, GA 30601, 404 546-7960; r. 328 Hartwell St., Royston, GA 30662, 404 245-6500

BRACKETT, Hazel '45 (See Sells)

BRACKETT, Henry K, Jr; r. 180 Fairway Circle, Athens, GA 30601

BRACKETT, James Dolan; '72 AB ; r. 390 West Lake Drive, Athens, GA 30601

BRACKETT, James Franklin; '54 BSPH ; Pres.; Lookout Valley Drug, Inc., 2941 W. Cummings Hwy., Chattanooga, TN 37419, 615 821-1541; r. 115 Vinita Trl., Chattanooga, TN 37409, 404 831 1008

BRACKETT, James Lewis; '70 BSED ; Tchr.; Johnson HS, Rt. 10, Gainesville, GA 30501, 404 536-2394; r. 4 Cora Dr., Gainesville, GA 30501, 404 532-8479

BRACKETT, James Richard; '75 BBA ; r. 1906 Mountainbrook Drive, Dalton, GA 30720

BRACKETT, Janet Lynn; '65 BSED ; r. P O Box 29, Rutledge, GA 30663

BRACKETT, Jerrilyn Clark; '75 MED ; r. 2235 Cherokee Road, Winterville, GA 30683

BRACKETT, John Knox; '73 AB ; r. 180 Fairway Circle, Athens, GA 30601

BRACKETT, Julia Cook (Ernest M., Sr); '28 AB , '34 MA ; r. 348 Springdale St., Athens, GA 30606, 404 543-5416

BRACKETT, Marilyn; '75 BSED ; r. P.O. Box 5412, Athens, GA 30601

BRACKETT, Pamela Ann Hackney (James Richard); '73 BSED ; r. 1906 Mountainbrook Drive, Dalton, GA 30720

BRACKETT, Pauline; '27 ABED ; Retired Tchr.; r 401 Claire Dr. NE, Atlanta, GA 30307, 404 377 6531

BRACKETT, Suzanne '72 (See Beasley)

BRACKETT, Wallace Scott; '75 MED ; Tchr., Coach; Dalton HS, Manly St., Dalton, GA 30720, 404 278 8757; r. 1221 Stacy Drive, Dalton, GA 30720

BRACKEY, E. Lynn; '69 AB ; Tchr., Emotionally Disturbed Children; DeKalb Cnty. Juvenile Court, Decatur, GA; r. 774 Northern Ave., Apt. 14B, Clarkston, GA 30021, 404 294-1584

BRACKIN, C. Fredrick; '51 BSA ; Project Coord.; USDA, Soil Conservation Svc., Coastal RC and D Project Ofc., PO Box 18, Hinesville, GA 31313, 912 876-6485; r. 610 N. Main St., Hinesville, GA 31313, 912 876-3362

BRACKIN, Cheryl Ann; '74 MED ; r. Rt. 1, Box 262, Odum, GA 31555

BRACKIN, Herbert Arthur; '76 BSA ; r. 610 N Main St, Hinesville, GA 31313

BRACKIN, Muriel Stanley; '76 BBA ; r. P.O. Box 31, Gray, GA 31032

BRACKIN, Sheila Dolores; '69 BFA ; r. Rt 1 Box 262 Odum, GA 31555

BRACKIN, Thad Cyzyski; '60 BSF ; r. Odum, GA 31555

BRACKMAN, Claire '74 (See Keane)

BRACKNELL, Grady James, Jr; '63 BBA ; Dir., Corp. Infor. Processing Ctr.; NCR Corp., Bldg. 31 5th Floor, Dayton, OH 45479, 513 449 2215; r 947 Brittany Hills Dr., Centerville, OH 45459, 513 435 1390

BRACY, Cheryl '74 (See Drummond)

BRACY, John Charles; '55 AB , '59 LLB ; r. 605 S Pierson Street, Carterville, IL 62918

BRACY, Laura Griffin (William P.); '61 AB , Vice Principal, Franklin Jr. HS, Hwy New 96, Franklin, TN 37064, 615 794 0987; r. Rt. 3, Murray Creek Lane, Franklin, TN 37064, 615 794 6340

BRADBARD, Marilyn Reisman, '76 MS , Student, r 511 Barnes School Rd Athens, GA 30601 404 549 0850

BRADBERRY, Anne G Gilmore (Robert Melvin); '53 AB , r. 2678 Spicer Lane, Decatur, GA 30033

BRADBERRY, Bee Barrow; '38 BSA , '52 MED , Retired Principal of Murphey Jr HS, r. 2730 Lakewood Dr , Augusta, GA 30904, 404 733 2315

BRADBERRY, David Wilson, '64 MS , r Middle Ga College, Cochran, GA 31014

BRADBERRY, Deborah Joiner (Randy), '74 BS , Tchr ; Brantley Cnty. HS, Nahunta, GA, r PO Box 533, Nahunta, GA 31553

BRADBERRY, Desma; '30 ABED , Retired, r Lakewood Campground, Hwy. 17 South, Myrtle Beach, SC 29577

BRADBERRY, Earlene '50 (See Compton)

BRADBERRY, George Lewis; '50 BSED ; r. 1081 Terrace Acres, Auburn, AL 36830

BRADBERRY, James Randall; '75 BSED , Tchr , Coach, Brantley Cnty HS, Nahunta, GA 31553, 912 465 5513; r. PO Box 533, Nahunta, GA 31553, 912 462 5064

BRADBERRY, John Almand; '37 ABJ ; Former Sports Editor, Atlanta Constitution; r. 6690 Wright Rd NE, Atlanta, GA 30328, 404 255-6257

BRADBERRY, 1st Lt John Roy, Jr; '67 BBA ; r. C O John R Bradberry, Rt 1, Dacula, GA 30211

BRADBERRY, Julia Hodges; '67 BFA ; r. 8 E. 53rd, Savannah, GA 31405

BRADBERRY, Kathryn B Hunter (John Almand); r 6690 Wright Rd NE, Atlanta, GA 30328

BRADBERRY, Laura L (See Crawford)

BRADBERRY, Lucile Chumbley; '23 ABSS ; r. 105 Milledge Cir., Athens, GA 30606, 404 543-5938

BRADBERRY, M Peggy (See Little)

BRADBERRY, Martha E '34 (See Johnson)

BRADBERRY, Merle Rudolph '63 (See Coursey)

BRADBERRY, Pamela Ann McCabe (Thomas Freeman); '74 AB ; r. 401 East 2nd St =22, Bloomington, IL 47401

BRADBERRY, Patricia '62 (See Elliott)

BRADBERRY, Robert Melvin; r. 2678 Spicer Lane, Decatur, GA 30033

BRADBERRY, Robert T., Sr; '28 BSC ; Retired, Ga Power Co.; r. 4416 E Brookhaven Dr., Atlanta, GA 30319

BRADBERRY, Thomas Freeman; '74 BS ; r. 401 East 2nd St =22, Bloomington, IL 47401

BRADBERRY, Webster Lee, Jr; Realtor; r. Rt. 2, Box 236, Bogart, GA 30622, 404 725-5161

BRADBURY, Barbara Ellen; '77 BBA ; File Clerk, Fortson, Bentley and Griffin, PO Box 1744, Athens, GA 30603, 404 548-1151; r. 731 Dixie Ave., Madison, GA 30650, 404 342-1821

BRADBURY, Carolyn '68 (See Shankle)

BRADBURY, Lt-Col (Ret) H. Glenn; Supv. Air Pollution Control; Dept. of Pub. Health, 1800 University Dr., Ft Worth, TX 76107, 817 336 9241; r. 3825 Clayton Rd. W., Ft Worth, TX 76116, 817 738-1396

BRADBURY, John Sholars; '37 LLB ; Regl. Mgr. for Govt. Sales; SCM Corp., 180 Allen Rd. NW, Atlanta, GA 30328, 404 256-3885; r. 1661 Mt. Paran Rd NW, Atlanta, GA 30327, 404 233-7238

BRADBURY, Lynda '63 (See Courts)

BRADBURY, Mary Moore (Walter Carling), r Celanese Corp, Clarkwood, TX 78348

BRADBURY, Mary Ellen; '42 BBA , Retired Tchr.; r. Heritage Nursing Home, Athens, GA 30606

BRADBURY, Mattie Lou; '34 BSED , '46 MFA ; r. C O Joe Sanders, 463 Whitehead Road, Athens, GA 30606

BRADBURY, Ola Hinton, Jr; Sole Owner and Gen Mgr.; Florida Promotions Co.; Bradbury Trophies, 3143 NE 14th St., Ocala, FL 32670, 904 732 3302; r. 210 SE 15 Ave., Ocala, FL 32670, 904 622 4086

BRADBURY, Rebecca Lynn; '75 BSED ; r. 111 Milledge Cir. = 4, Athens, GA 30601

BRADBURY, Rosanne Sandra Brown (Luke L.); Speech Therapist; Duval Cnty. Bd. of Publ. Instruction, 328 Bowlan St., Jacksonville, FL 32211, 904 724-6565, r 3254 Shetland Rd , Jacksonville, FL 32211, 904 744-0611

BRADBURY, S. Rosanne Brown (Luke L.); '68 BSED , '71 MED ; Speech Therapist; Woodland Acres Elem. Sch., 328 Bowlan St., Jacksonville, FL 32211, 904 724-6565; r. 3254 Shetland Rd., Jacksonville, FL 32211, 904 744-0611

BRADBURY, Thomas Lane; '68 BBA ; r. 4950 Jett Rd NW, Atlanta, GA 30327

BRADBURY, Walter Carling; '49 MS ; r. Celanese Corp, Clarkwood, TX 78348

BRADBURY, William John; '73 AB ; Student; Virginia Theo. Sem., Alexandria, VA; r. Same

BRADBURY, Wylene Righton (A. Thomas); '41 ABJ ; r. 4726 Northside Dr. NW, Atlanta, GA 30327, 404 255-4395

BRADDOCK, Lawrence Wilson; '62 BSF ; r. Box 35, Talladega, AL 35160

BRADDOCK, Ray William; r. 14400 Braddock Rd, Jacksonville, FL 32218

BRADDOCK, Ronald Paul; '67 BBA ; r. 315 E 57th St, Savannah, GA 31405

BRADDY, Herman Asa, '37 BSF ; Rural Carrier; US Postal Svc., Waverly Hall, GA 31831; r. Same

BRADDY, James C.; '71 ABJ ; r. 3884 Riverside Drive, Macon, GA 31204

BRADDY, John Randolph; '69 BBA ; r. 3884 Riverside Dr, Macon, GA 31204

BRADDY, Larry Ronald; '69 AB ; r. Rt 1, Tarrytown, GA 30470

BRADDY, Paula '60 (See Jarrett)

BRADDY, Sherid Ann Lee (James C.); '71 BSED ; r 3884 Riverside Dr, Macon, GA 31204

BRADDY, Wanda Bell, '69 BSED ; r. Rt. 5, Box 227, Milledgeville, GA 31061

BRADEN, Biddy Hill; '54 BSA ; r. Route 4, Rome, GA 30161, 404 232 1861

BRADEN, James Wylie, Jr; Library Asst.; Univ. of Ga Libraries, Athens, GA 30602, 404 542-1315, r. 445 Meigs St., Athens, GA 30601, 404 548 6214

BRADEN, Jerry Wilson; '66 BSA , '70 MS ; Dist Dir.; USDA, Farmers Home Admin., 404 382 1743; r. 143 Mt. Laurel Dr., Watkinsville, GA 30677, 404 769 7553

BRADEN, Julie Hancock, '74 BSED , r 44 Muscogee Ave NE, Atlanta, GA 30305

BRADEN, Norma Sheffield (Biddy Hill); '53 BSHE ; r Route 4, Rome, GA 30161, 404 232 1861

BRADEN, Steven Curtis; '75 BLA ; Landscape Architect, Robert Marvin and Assoc., Rt. 4, Box 10, Walterboro, SC 29488, 803 538 5471; r. PO Box 421, Stone Mountain, GA 30083, 404 292 7692

BRADFIELD, Debra Lin, '77 BBA , Field Mgr , Varsity Co , 302 Seventh Ave. S., Nashville, TN 37203, 615 259 3614; r. 2977 Lookout Pl., Atlanta, GA 30305 404 255 1142

BRADFIELD, Joe Lewis, '56 BBA ; r. P O Box 85A, Gabbettville, GA 31809

BRADFIELD, Mary Frances (See Brown)

BRADFIELD, Robert Lewis, '71 BBA , r 731 Cherokee Rd, Lagrange, GA 30240

BRADFORD, Arthur Michael; '69 BBA ; Customer Svc. Agt.; Delta Air Lines, Atlanta Intl. Airport, Atlanta, GA 30320; r. 1532 N. Druid Hills Rd., Atlanta, GA 30319, 404 325-0875

BRADFORD, Barbara Allen (Philip R. Jr); '51 BSHE ; Tchr., Home Econ.; Gainesville City Sch., Woodsmill Rd., Gainesville, GA 30501, 404 534 4237; r. Rt. 12 Box 169A, Gainesville, GA 30501, 404 536-1894

BRADFORD, Carroll Preston; '47 AB ; r. 5257 Glenridge Dr. NE, Atlanta, GA 30342

BRADFORD, Charles Shannon; '76 BBA ; r. 3285 Valley Rd., Atlanta, GA 30305

BRADFORD, David Wayne; '66 BBA , '69 MBA ; Owner, CPA; , Same as Residence; r. 3444 Clubland Dr., Marietta, GA 30067, 404 973-4521

BRADFORD, Dorothy (Dot) Dunn (); '51 BSED ; Real Estate Agt.; Skipper Morrison and Assocs., 5825 Glenridge Dr. NE, Atlanta, GA 30328, 404 252-6345; r. 56 W. Brookhaven Dr. NE, Atlanta, GA 30319, 404 233-0356

BRADFORD, Eleanor L '50 (See Provost)

BRADFORD, Estelle Hearn (William M. Jr); '68 ABJ ; Volunteer, Secy.; American Cancer Soc., 29500 Southfield Rd., Southfield, MI 48076; r. 22681 Deerfield, Novi, MI 48050, 313 349-5744

BRADFORD, Eugenia '35 (See Mabry)

BRADFORD, Gary Paul; '66 MFA ; r. 1425 Newark Rd, Ohio Univ, Zanesville, OH 43701

BRADFORD, Gwen '76 (See Hopkins)

BRADFORD, Hollis Bell; Retired; r. 57 River St., Ellijay, GA 30540, 404 635-4315

BRADFORD, James Herrin; '55 BBA ; Stockbroker; Paine, Webber, Jackson and Curtis, 1900 Trust Co. of Ga. Bldg., Atlanta, GA 30303, 404 658 9700; r. 4180 Glengary Dr. NE, Atlanta, GA 30342, 404 233-2306

BRADFORD, Jan '74 (See Burnett)

BRADFORD, Janet Cornelia Holliday; '73 MED ; r 470 Tallassee Rd., Athens, GA 30601

BRADFORD, John David; '65 BS ; r. 3891 Fernglew St, Jacksonville, FL 32202

BRADFORD, Joseph Henry, Jr; '49 BBA ; Owner; Joe H. Bradford and Co., 100 Brunswick Ave., St Simons Island, GA 31522, 912 638-2010; r. 4324 16th St., St Simons Island, GA 31522, 912 638 2057

BRADFORD, Joseph Henry, III; '77 AB ; Grad. Student, American Univ of Sch of Intl Svc., Washington, DC 20016; r. 4324 16th St., East Beach, St Simons Island, GA 31522, 912 638 2057

BRADFORD, Judith Ann Williams (John David); '65 AB ; r. 3891 Fernglew St, Jacksonville, FL 32202

BRADFORD, Judy '64 (See Huff)

BRADFORD, Katherine Hooten (Robert E.); r. 3994 Phylis Place, Decatur, GA 30032, 404 284-2421

BRADFORD, Kathryn Sue, '70 BFA , r 79 Clarendon Ave., Avondale Estates, GA 30002

BRADFORD, Larry Edward; '71 BBA ; Acct.; Self Employed, PO Box 548, Athens, GA 30603, 404 546-0688; r. PO Box 815, Douglas, GA 31533

BRADFORD, Marcia Ann, '76 MED , Hearing Clinician; NE Ga. CESA, 225 Fain Hall, Athens, GA 30602, 404 542-7675; r. 408-1 Springdale St., Athens, GA 30606, 404 548-4669

BRADFORD, Dr Marion Mckinley; '74 MS , '76 PHD ; r. 470 Tallassee Road, Athens, GA 30601

BRADFORD, Mary Blackmon (Willis W.); Homemaker; r. 454 West K St., Brawley, CA 92227, 714 344-4753

BRADFORD, Mary Alice '72 (See Wallace)

BRADFORD, Mary F '49 (See Rakel)

BRADFORD, Maudie C. Tripp (James H.); '56 BLA ; r. 4180 Glengary Dr. NE, Atlanta, GA 30342

BRADFORD, Meredith Myrle '72 (See Beck)

BRADFORD, Philip R., Jr; '51 BSA ; Real Estate, Land Sales; Self Employed, Cochran Rd., Gainesville, GA 30501, r Rt 12, Box 169A, Gainesville, GA 30501, 404 536-1894

BRADFORD, R. Carolyn Langford (James R.); '61 BM ; r. 540 N. McDonald Ave., De Land, FL 32720

BRADFORD, Robert Dale; '74 BSFR ; Forest Tech.; US Forest Svc., Anniston Hwy., Talladega, AL 35160, 205 362-2909; r. Rt. 1, Box 338-K, Ashland, AL 36251, 205 354-3526

BRADFORD, Ross McCoy; '74 BBA ; Bradford Bros. Inc., Rt. 1, Huntersville, NC 28078, 704 875-1341; r. 5325 Wilkinson Blvd., Charlotte, NC 28208, 704 875-2353

BRADFORD, Sarah '68 (See Krickel)

BRADFORD, Sarah '71 (See Mallory)

BRADFORD, Thomas Charles, Jr; '75 AB ; Theo Student; r. 715 SW 18th Ct., Ft Lauderdale, FL 33315, 305 525 4569

BRADFORD, William M., Jr; '71 BBA ; Branch Mgr.; Cheshire, A Xerox Co., 26555 Evergreen Rd., Ste. 218, Southfield, MI 48076, 313 356-8886; r 22681 Deerfield, Novi, MI 48050, 313 349 5744

BRADFORD, William Oliver; '59 BBA ; Asst Mgr , Grp. Underwriting and Svc. Dept.; Life of Ga. Ins., Life of Ga. Tower, Atlanta, GA 30308, 404 881 8800; r. 101 Larkwood Circle, Cartersville, GA 30120, 404 382 4770

BRADFORD, Dr Willis Warren; '47 BSA , '48 MSA , Mgr., West. Div ; Delta and Pine Land Co., PO Box 1356, Brawley, CA 92227, 714 344 5520; r. 454 West K St., Brawley, CA 92227, 714 344-4753

BRADLEY, Barbara Payne (Paul Lewis, Jr); '72 AB , r. 3665 Lawrenceville Hwy, Apt D18, Tucker, GA 30084

BRADLEY, Bette Vere (See Dunn)

BRADLEY, Carol Ash (Larry A.); '68 BSHE , '72 MS ; r. 665 Huntington Rd., Athens, GA 30606, 404 549 3184

BRADLEY, Charles C, '54 BSED , r 1367 Oakview Cir, Forest Park, GA 30050

BRADLEY, Cheryl Doris; '77 MED ; Tchr.; Ashburn Elem. Sch., Ashburn, GA 31714, 912 567 2461; r 401 East Madison Ave., Ashburn 31714, 912 567 2030

BRADLEY, Cheryl Elizabeth; '75 BBA ; r. 1001 West Street, Greensboro, GA 30642

BRADLEY, Clayton Price; Retired, Postal Svc.; r 111 Westover Dr., Athens, GA 30606, 404 543-7022

BRADLEY, Daniel Walter; '65 BBA ; r. 1037 S Madison, Monroe, GA 30655

BRADLEY, Daryl William; '73 AB ; r. 623 East Bryan St, Douglas, GA 31533

BRADLEY, David Jonathan; '72 BSA ; Acct.; Southern Co. Svcs., 64 Perimeter Ctr. E., Atlanta, GA; r. 694 Davis Mill Rd., Lawrenceville, GA 30245, 404 963-0048

BRADLEY, Dennis Norton; '73 BBA ; Supv.; BN Tool Co., 3880 Broad St., Powder Springs, GA 30001, 404 438-7982; r. 73 Lakeside Pk., Lithia Springs, GA 30057, 404 941-4570

BRADLEY, Earl Roy; '67 BSA ; r. Rfd 1 Box 67, Tignall, GA 30668

BRADLEY, Elizabeth Busbee (John F.); '56 BSED ; Former Tchr.; r. PO Box 127, Lilly, GA 31051, 912 268 8667

BRADLEY, Ermena (Mimi) '42 (See Adzema)

BRADLEY, Fred Allen; '50 BSED ; Pres.; Bradley Provision Co. Inc , Ruth Dr., PO Box 972, Athens, GA 30601, 404 543 3431, r 135 Sweetgum, Athens, GA 30603, 404 543-9789

BRADLEY, Geraldine Elizabeth; '77 BSED ; Flight Attendant; Delta Air Lines, Logan Intl. Airport, Boston, MA 01907, 617 569-6824; r. 36 Sheridan Rd., Swampscott, MA 01907, 617 581-2928

BRADLEY, Glenn Walter, Jr; '70 BBA ; r. 502 Columbus Dr, Tampa, FL 33609

BRADLEY, Glenn Walter; r. 2622 Bryant Circle, Tampa, FL 33609

BRADLEY, Hannah E Roberts (William, Jr); '44 BBA ; r. Greensboro, GA 30642

BRADLEY, Dr Harold John; Urologist; Pvt. Practice, 200 N. Wood, Greensboro, NC, 919 274-1203; r 105 W. Brentwood, Greensboro, NC 27403, 919 299-8654

BRADLEY, Helen Dillard (Frank); '69 BSED ; r. Crawfordville, GA 30631

BRADLEY, Dr Hubert, Jr; '62 BSCH , '69 PHD ; Sr. Research Chemist; Celanese Fibers Co., Box 1414, Charlotte, NC 28232, 704 554-3117; r. 3900 Eastshire Ct , Matthews, NC 28105, 704 364 4482

BRADLEY, James Bulloch, '66 BBA , r 413 Glenmeade, Gretna, LA 70053

BRADLEY, James Franklin; '73 ABJ ; Dir., Pub Relations, Corporate Cnslt.; Parkridge Hosp., 2333 McCallie Ave., Chattanooga, TN 37404, 615 698 6061; r. 125 Eveningside Dr., Chattanooga, TN 37404, 615 624-3137

BRADLEY, James Howard; r. 2039 C Peachford Rd, Atlanta, GA 30341

BRADLEY, James Louie, r 212 Church St, Elberton, GA 30635

BRADLEY, James Phillips; '51 BS ; Safety Spec.; US Dept. Labor, North Aurora, IL; r. 619 47th St., Western Springs, IL 60558, 312 246-0223

BRADLEY, James Wilbur; '65 AB , '71 JD ; Chief Asst.; Dist. Atty's. Ofc., Jonesboro, GA 30236, 404 478-9911; r. 259 Lucan Way, Riverdale, GA 30274, 404 471-5980

BRADLEY, Jane McCain (Joseph R); '42 BBA ; r. 224 Gordon St, Bremen, GA 30110

BRADLEY, Janice Allen; '72 BSED ; r. 1037 Madison Avenue, Monroe, GA 30655

BRADLEY, Jenny Lynn Morse (William W.); '64 ABJ ; r. PO Box 1408, Savannah, GA 31402, 912 234-8972

BRADLEY, Jesse E., Jr; '74 MED ; Loan Ofcr.; Pub Relations, The Tattnall Bank, PO Box 188, Reidsville, GA 30453, 912 557-4381; r. PO Box 624, Reidsville, GA 30453, 912 557-4647

BRADLEY, Jesse Thomas; '61 BSED ; r. 1500 Pacheco Rd =4, Bakersfield, CA 93307

BRADLEY, Joe Branson; '54 BSA , '59 MED , '71 EDS ; Cnty. Sch. Supt.; Walton Cnty. Bd. of Educ., 115 Oak St., Monroe, GA 30655, 404 267-6544; r. 314 Hammond Dr., Monroe, GA 30655, 404 267 6640

BRADLEY, John Floyd; '45 BSA ; Retired, Staff Asst. to Secy. of Agr.; r. PO Box 127, Lilly, GA 31051

BRADLEY, John Gordon; '42 BBA ; r. 3112 E Kenwood Blvd, Milwaukee, WI 53211

BRADLEY, John Green; '32 BSA ; r. P O Box 296, Perry, GA 31069

BRADLEY, John Willie, Jr; '74 MPA ; r. Rte. 1, Box 66, Rocky Ford, GA 30455

BRADLEY, Johnetta Martrell; '76 MSW ; r. Box 305, Pelham, GA 31779

BRADLEY, Joyce Adkins (Walter A.); Homemaker; r. 4742 Heaven Ave., Woodland Hills, CA 91364, 213 888 9972

BRADLEY, Kathie Dianne '74 (See McAfee)

BRADLEY, Kathy Jo; '73 BFA ; r. 1311 S. Crest Rd , Rossville, GA 30741

BRADLEY, Maj Kenneth Lamar; '65 BSPH ; Pilot, Jet, Helicopters, Multi-Engine Aircraft; USMC, Air Sta., 33 Washington Dr., Cherry Point, NC 28533, 919 466 5866; r. PO Box 714, Morehead City, NC 28557, 919 447 1052

BRADLEY, Dr Lejeune P.; '47 ABJ ; Prof., Bus Educ.; Ga. St. Univ., University Plz., Atlanta, GA 30303, 404 659 3063; r. 2525 Wilson Woods Dr., Decatur, GA 30033, 404 636-0208

BRADLEY, Linda Kathryn '63 (See Cox)

BRADLEY, Louis Edward; '73 MPA ; r. 401 Grand St , Williston, SC 29853

BRADLEY, Lyman Lamar; r. 2421 E Betty, Orlando, FL 32803

BRADLEY, Marilyn Jo '69 (See Pugmire)

BRADLEY, Marsha (See Brannen)

BRADLEY, Martha Virginia '75 (See Mathews)

BRADLEY, Mary '41 (See McComb)

BRADLEY, Mary Agnes Lankford (William D, Jr); '41 AB , r 250 E 74th St, Savannah, GA 31405

BRADLEY, Mary Kate (See Carroll)

BRADLEY, Dr Michael; '66 AB , '68 MED , '69 EDD ; Assoc. Prof., Psych.; Univ. of N. Car., Wilmington, NC 28401, 919 791-4330; r. 405 Bradford Road, Wilmington, NC 28401, 919 799-3581

BRADLEY, Miriam '45 (See Camp)

BRADLEY, Nancy Sickle (Oscar L.); '73 MSW ; Soc. Worker; Home Health Svc., Mt. St Mary Hosp., Nelsonville, OH, 614 592 5146, r 123 Morris Ave., Athens, OH 45701, 614 593-3632

BRADLEY, Nancy Edwards (David J.); '73 BBA , Acct.; South. Co. Svcs., 64 Perimeter Ctr. E., Atlanta, GA; r. 694 Davis Mill Rd., Lawrenceville, GA 30245, 404 963-0048

BRADLEY, Neal Ray; '65 BSED , '68 MED ; Tchr.; Gainesville HS, Gainesville, GA; r. 2360 Thompson Bridge Rd., Gainesville, GA 30501, 404 532-6215

BRADLEY, Oscar Leslie (Les); '72 ABJ , '73 MA ; Asst. Prof., Dept. of Communication Arts; Univ. of the Pacific, Stockton, CA 95211; r. Oakwood Apts., Eldorado Blvd., Stockton, CA 95211, 614 593 3632

BRADLEY, Patricia '72 (See Williams)

BRADLEY, Patricia Alyne '64 (See Steele)

BRADLEY, Patricia Jean; '67 AB ; r. 224 Gordon St, Bremen, GA 30110

BRADLEY, Paul Lewis, Jr; '72 BS , '75 MED ; r. 3665 Lawrenceville Hwy, Apt D18, Tucker, GA 30084

BRADLEY, Penny Treanor (James W.); '68 BFA ; Homemaker; r. 259 Lucan Way, Riverdale, GA 30274, 404 471-5980

BRADLEY, Dr Richard Eugene; '53 MS , '54 DVM , '65 PHD ; r. Dept of Vet Science, Univ of Florida, Gainesville, FL 32611

BRADLEY, 2nd Lt Richard Wayne; '66 BS ; r. 6477 Tippin Ave, Pensacola, FL 32504

BRADLEY, Richard Young; '60 BBA , '62 LLB ; Partner; Hatcher, Stubbs, Land, et al., Columbus, GA 31902, 404 324-0201; r. PO Box 2707, Columbus, GA 31902

BRADLEY, Robert Joseph; '73 BBA ; Agt.; Weeks Ins. Agency, Inc., PO Box 28, 612 W. Nashville St., Ringgold, GA 30736, 404 935-2402; r. 25 Shamrock Ln., Ringgold, GA 30736, 404 935 5690

BRADLEY, Ronald Mercer; '57 BSED ; r. Newton High School, Covington, GA 30209

BRADLEY, Rose M. '44 (See Roland)

BRADLEY, Shirley '64 (See Broussard)

BRADLEY, Sidney Leon; '69 MSW ; r. 1527 NW 8 Ave, Gainesville, FL 32603

BRADLEY, Stephen P.; '71 BS ; Finance Asst Mgr.; Six Flags Over Georgia, PO Box 43187, Atlanta, GA 30336; r. 5470 Crestland Ct., Stone Mountain, GA 30087, 404 948-9290

BRADLEY, Susan Dineen Grissom (John Lyon); '68 BSED ; r. 1180 Lake Dr, Roswell, GA 30075

BRADLEY, Thomas Edward; '71 BSED ; r. P O Box 449, Warner Robins, GA 31093

BRADLEY, Thomas Richard; '69 BSA ; r. 310 Marlyn Lane, Wallingford, PA 19086

BRADLEY, Tommye '72 (See Easterlin)

BRADLEY, Tony Allen; '76 MFA ; r. 173 State St, Asheville, NC 28806

BRADLEY, Walter Allen; '52 BBA ; Territorial Mgr.; E. I. DuPont, 3300 Pacific Ave., Burbank, CA 91505, 213 843-1612; r. 4742 Heaven Ave., Woodland Hills, CA 91364, 213 888-9972

BRADLEY, Wayne Bernard; '66 AB ; Atty., Partner; Peugh and Bradley, Box 366, Milledgeville, GA 31061, 912 452-3587; r. 15 Nature Creek, Milledgeville, GA 31061, 912 452-5816

BRADLEY, William D, Jr; '47 AB ; r. 250 E 74th St, Savannah, GA 31405

BRADLEY, William Waldo; '56 BBA ; Chmn. of the Bd.; Bradley Plywood Corp., Same as Residence; r PO Box 1408, Savannah, GA 31402, 912 236 3385

BRADNER, Donna Lee Rice (James L.); '74 ABJ ; r 55 Green Acres Plz., De Ridder, LA 70634, 318 463-3197

BRADNER, Philip Lance; '73 MBA ; r. 210 Tucwal Street, Thomasville, GA 31792

BRADON, Richard Allen; '76 BFA ; r. P.O. Box 5957, Athens, GA 30604

BRADSHAW, Alice Williams (Carl J.); '50 AB ; Secy.; Princeton Univ., Princeton, NJ; r. 10 Aldrich Rd., Kendall Park, NJ 08824, 201 297-2803

BRADSHAW, Ardath Loyd; '71 EDS ; r. Ocilla, GA 31774

BRADSHAW, Betty C. (See Bush)

BRADSHAW, Carolyn Eady (William T.); '51 BBA ; r. 9995 Huntcliff Trace NE, Atlanta, GA 30338, 404 993 5421

BRADSHAW, Charlotte (See Gray)

BRADSHAW, Delmar Brinkley; '77 BLA ; Planner; City of Charleston Planning Dept , 116 Meeting St , Charleston, SC 29401; r. 224 Milledge St., Thomson, GA 30824

BRADSHAW, Edith Parker (C. Thomas); '74 BBA , Homemaker; r. 4620 Wieuca Rd 57, Atlanta, GA 30342, 404 255-4764

BRADSHAW, Elaine; '42 BBA ; r. 446 Covington St, Jackson, GA 30233

BRADSHAW, Harold Edgar; '53 BSA ; r. Po Box 866, Canton, GA 30114

BRADSHAW, Harriett McKenzie (Randolph S.); '70 MED ; Homemaker; r. 4688 Devonshire Road, Dunwoody, GA 30338, 404 394-4626

BRADSHAW, Kit Barron; '71 BBA ; Atty.; Bradshaw and Sheppard, PO Box 910, Cartersville, GA 30120, 404 386-2545; r. Same

BRADSHAW, Lola Caldwell (Martin H. Jr); '61 BSHE ; Homemaker; r. 904 E. 2nd Ave., Rome, GA 30161, 404 234-8916

BRADSHAW, Morris Lynn; '69 AB ; N. Car. Sales Rep.; Harper and Row Publishers, Inc., New York, NY; r. 2627 Robinhood Road, Winston-Salem, NC 27106, 919 748-8462

BRADSHAW, Oliver Donald; '65 BS ; r. 1620 Wrightsville Rd, Dublin, GA 31021

BRADSHAW, Dr Randolph Scott; '63 BSED , '68 MED , '70 EDD ; Instr. Coord.; DeKalb Cnty. Bd. of Educ., 3770 N Decatur Rd., Decatur, GA 30032, 404 296-2000; r. 4688 Devonshire Road, Dunwoody, GA 30338, 404 394-4626

BRADSHAW, Richard Boyd; '54 BSA ; r. P O Box 307, Canton, GA 30114

BRADSHAW, Richard Boyd, Jr; '74 BBA ; VP, Mgr Ofc. Properties; Adair Realty Co., Ste. 700, 100 Peachtree, Atlanta, GA 30303, 404 521-0100; r 840 Beaverbrook Dr. NE, Atlanta, GA 30318, 404 351-1886

BRADSHAW, Rosalyn '42 (See Ziering)

BRADSHAW, Terry Dean; '65 BBA ; Owner; C and B Oil Co., Same as Residence; r. Box 388, Canton, GA 30114, 404 479-1444

BRADSHAW, Virginia Schultz (Morris L.); '74 BSHE ; Property Mgr.; Landura Corp., 107 Westdale Ave., Winston-Salem, NC 27101, 919 722-3344; r. 2627 Robinhood Road, Winston-Salem, NC 27106, 919 748-8462

BRADSHAW, Virginia '37 (See Smith)

BRADSHAW, Wayne James; '65 BSED ; r Darlington Schools, Rome, GA 30161

BRADSHAW, William Thomas; '51 BBA ; Real Estate and Investments; , Same as Residence, 404 993-5420; r. 9995 Huntcliff Trace NE, Atlanta, GA 30338, 404 993-5421

BRADWELL, Gordon Campbell; '65 MA ; Assoc. Dir., Alumni Relations; Univ. of Ga., Alumni House, Athens, GA 30602, 404 542-2251; r. 245 Ponderosa Dr., Athens, GA 30601, 404 546-1694

BRADWELL, Grey Irvin; '64 BS ; r. 141 Neese Road K 30, Nashville, TN 37211

BRADWELL, Julia P '30 (See Howell)

BRADWELL, Martha L. '32 (See Rowland)

BRADY, Ann '58 (See Knight)

BRADY, Barbara Ann; '74 MSW ; Staff Dev.; Dept of Human Resources, 618 Ponce De Leon Ave. NE, Atlanta, GA 30308, 404 894-4493; r. 97 Peachtree Park Dr. NE, Apt. S6, Atlanta, GA 30309, 404 351-2694

BRADY, Bernadine Eid (William J.); '69 MED ; Homemaker; r. 3238 Longfellow, Fargo, ND 58102, 701 237-0627

BRADY, Dr Charles Patrick; '73 M.S. , '75 PHD ; r. 1801 Huldy No 17, Houston, TX 77019

BRADY, Cheryl Foster (David Hal); '75 BSED ; r Route 1 Box 82-C, Monroe, GA 30655

BRADY, Christi Marie; '76 ABJ ; Grad. Student; Univ. of Ga., 205 Gaines School Rd., 202, Athens, GA 30601, 404 546-5579; r. 3931 Commander Dr., Columbus, GA 31903, 404 689-3323

BRADY, Claire Clifford '75 (See Carmichael)

BRADY, David Hal; '71 BBA ; Mgr., Customer Svc., Production Control; Oxford Indust. Inc., Cherry Hill Rd., Monroe, GA 30655, 404 267-6505; r. Rt. 1, Box 82-C, Monroe, GA 30655, 404 267-2031

BRADY, David Lynn; '69 BSF ; r. Rt 1, Box 7, Clarks Hill, SC 29821

BRADY, Deborah Elizabeth, '75 MED ; r. 7 Rockingham Rd., Greenville, SC 29607

BRADY, Faye Carole '63 (See Jones)

BRADY, Gentryann Oden Haverfield (James R.); '72 MED ; Tchr.; r. 205 Placid Way, Greenville, NC 27834, 919 756-7125

BRADY, Rev Hal Newton, III; '61 BBA ; Minister; Alpharetta First United Meth. Church, Main St., Alpharetta, GA 30201, 404 475-5576; r. P O Box 271, Alpharetta, GA 30201, 404 475-5132

BRADY, James Terry; '69 BBA ; r. 2147 Willow Ct, Grayson, GA 30221

BRADY, Jenelle; '73 BSED ; r. 692 Jett St. N.W., Atlanta, GA 30318

BRADY, Jennie '64 (See Miller)

BRADY, Joanna Ramos (J E); '72 BSED ; r. 4th Street, Colbert, GA 30628

BRADY, John Albert, Jr; '76 MACC ; r. Bon Cam Apt 20, 120 Mitchell, Athens, GA 30601

BRADY, Kathleen Victoria Manthe (Terry S.); '74 BSED ; Tchr.; Buford Elem. Sch., 600 Hill St., Buford, GA 30518, 404 945-5248; r. 6171 Willow Run Rd., Norcross, GA 30092, 404 449-1883

BRADY, Katie Barron (Larry K.); '73 BBA ; Homemaker; r. PO Box 838, Newnan, GA 30264, 404 251-3144

BRADY, Larry Keith; '74 BBA ; Mgr.; Barron Tire Co., 30 S. Court Sq., Newnan, GA 30263, 404 253-2929; r. PO Box 838, Newnan, GA 30264, 404 251-3144

BRADY, Laverne N '61 (See Wright)

BRADY, Linda Elaine '66 (See Nesbitt)

BRADY, Madge Sewell (William F.); '68 ABJ ; Sr Customer Svc. Agt.; Delta Airlines, Inc., Atlanta Airport, Atlanta, GA, 404 762-2201; r. 433 E Wesley Rd NE, Atlanta, GA 30305, 404 233-6461

BRADY, Martha Greenman (James Terry); '70 BSED , '73 MED ; r. 2147 Willow Ct, Grayson, GA 30221

BRADY, Martha Caroline '70 (See Slack)

BRADY, Martha Ellen; '69 MED ; r. St George Island, East Point Fla 32328

BRADY, Michael Joseph; '72 BBA ; Sr. Indust Engr., South. Region; Eastern Airlines, 47 Perimeter Ctr East, Ste. 103, Atlanta, GA 30346, 404 394-0368; r. 124 Early Pky. SE, Smyrna, GA 30080, 404 432-6065

BRADY, Nancy Carol Jackson (Michael J.); '72 BSED ; Homemaker; r. 124 Early Pky., SE, Smyrna, GA 30080, 404 432-6065

BRADY, Patricia Castro (V. H. III); '72 BSED ; r 3362-6 Landsbury Village Dr., Atlanta, GA 30341

BRADY, Pearl E. Hardy (Charles C.); Homemaker, r. 2232 Sancroft Ct., Dunwoody, GA 30338, 404 394 7784

BRADY, Robert Roy; '69 BBA , Controller, Carriage Carpet Mills, Inc., PO Box 542, Calhoun, GA 30701, 404 629-9234; r. Rt. 5, Calhoun, GA 30701, 404 629-1991

BRADY, Roy Collins; '67 MED ; Tchr.; Woodward Acad., Rugby Ave., College Park, GA 30337; r 3407 Parkview Dr., College Park, GA 30337, 404 761-6588

BRADY, Terrell Lawson; '66 MED ; r. Route 1, Auburn, GA 30203

BRADY, Terry Stephen; '74 BBA ; Sales Engr.; Pye Barker Supply Co., 121 Royal Dr., Forest Park, GA 30050, 404 363-6000; r. 6171 Willow Run Rd., Norcross, GA 30092, 404 449-1883

BRADY, V. H., III; '73 BBA , '75 MBA ; Price Analyst; Lockheed-Ga. Co., Marietta, GA, 404 424 3943; r. 3362-6 Landsbury Village Dr., Atlanta, GA 30341, 404 938-7657

BRADY, Ms Vanna Celeste; '77 BFA ; r. 120 Mitchell St Bon Cam 20, Athens, GA 30601

BRADY, Wanda Delaine, '74 AB , r Route 1, Elberton, GA 30635

BRADY, Dr William E.; '71 DVM ; Partner; Lakeview Animal Hosp., 802 524-5455; r. 54 N. Elm St., St Albans, VT 05478, 802 524-2885

BRADY, Dr William John; '71 EDD ; Coord., Research; Fargo Pub. Schs., 1104 Second Ave. S., Fargo, ND 58102, 701 241-4800; r. 3238 Longfellow Rd., Fargo, ND 58102, 701 237-0627

BRAGAN, Willie Oneal; '51 BFA ; Sculptor, Artist and Potter; r. 3505 N. 22nd St., Arlington, VA 22207, 516 525-9075

BRAGDON, Deborah Lynn; '73 BMUS , '74 MMED ; r. Rt 4 Box 440, Georgetown, SC 29440

BRAGDON, Elna Virginia McClelland (Albert A. T.); '64 BSHE ; Homemaker; r. Box 644, Nashville, GA 31639, 912 686-2142

BRAGG, Alfred Orman, III; '73 JD ; Sr. Staff Atty.; Ga. Legal Svcs. Program, Macon Regl. Ofc., 791 Poplar St., Macon, GA 31201, 912 744-6261; r. 348 College St., Macon, GA 31201, 912 746-9015

BRAGG, Annie L Johnson (William Harris); '49 ABJ ; r. 974 Laurel Ave, Macon, GA 31201

BRAGG, Barbara '72 (See Collins)

BRAGG, Charles David; '60 BBA , '61 MBA ; CPA Partner; Bragg and Wall, 7203 Hodgson Mem. Dr., Ste. 4, Savannah, GA 31406, 912 355-4725; r. 12 Jameswood Ave., Savannah, GA 31406, 912 355 0738

BRAGG, Charles Eugene; Rural Carrier; US Postal Svc., Sylvania, GA; r. Box 301, Sylvania, GA 30467, 912 564-2639

BRAGG, Ms Cynthia Jean; '76 BFA ; r. 201 East Clinton St., Gray, GA 31032

BRAGG, Dorothy C Plunkett (Emmett Turner); '49 BSHE ; r. Box 575, Gray, GA 31032

BRAGG, Emmett Turner; r. Box 575, Gray, GA 31032

BRAGG, Melinda '57 (See Brown)

BRAGG, Ninette Sturgis; '72 JD ; r. 3 Hibiscus Ave., Savannah, GA 31404

BRAGG, Raymond Frank, Jr; '70 ABJ ; Exec. Secy.; US Senator Herman E Talmadge, Rm 109, Russell Senate Ofc. Bldg., Washington, DC 20510, 202 224-3643; r. PO Box 79, Waterford, VA 22190, 703 882-3357

BRAGG, Robert Charles; '73 BS ; r. P.O. Box 122, Georgetown, GA 31754

BRAGG, Dr Sara Morris Comer; '76 EDD ; r. Box 301, Sylvania, GA 30467

BRAGG, Thomas Ennis; '70 BM , '72 MMED ; Owner, Bragg Village, 111 N Green St., Swainsboro, GA 30401, 912 237-7243; r. 700 Oaklawn Dr., Swainsboro, GA 30401, 912 237-6758

BRAHANA, Ms Elizabeth Ann; '77 JD ; r. 163 S Homewood Dr., Athens, GA 30601

BRAHANA, Joan Frances; '77 BS ; Student Nurse; r. 163 S. Homewood Dr., Athens, GA 30601

BRAIK, Edwin Allan; '77 MSW ; Soc. Worker I; Ga Warm Springs Hosp., Warm Springs, GA; r. 5000 Armour Rd., Apt. 5B, Columbus, GA 31904

BRAIL, Jack; '49 BBA ; Sales Rep.; Fox Manuf. Co., Rome, GA 30161; r. 1037 Devon Road, Rydal, PA 19046, 215 886-4305

BRAIL, Robert; '51 BBA ; r. Sweetwater Club, 200 Riverview Dr, Longwood, FL 32750

BRAILSFORD, Carolyn Poss (Ed); '64 BSED ; r. 201 Tea Farm Road, Summerville, SC 29483

BRAIN, Diane '76 (See Bryant)

BRAKE, Ann VanDeventer (William E.); '60 BSED ; Tchr., Bus. Educ.; Clarkston HS; r. 3441 Pheasant Ct., Decatur, GA 30032, 404 241-7393

BRAKE, Charles Alfred; '56 MED ; Tchr.; Westminster Sch., 1424 W. Paces Ferry Rd., Atlanta, GA 30327, 404 355-8643; r. 2100 Clay Dr., Atlanta, GA 30338, 404 394-5413

BRAKE, William E.; '60 BSED , '64 MED ; Athletic Dir.; Roosevelt HS, 745 Rosalie St. SE, Atlanta, GA 30312, 404 627-2095, r 3441 Pheasant Ct Decatur, GA 30032, 404 241-7393

BRAKE, William Mell, Jr; '64 BSED , '73 MED , Rehab Supv , Vocl Rehab , Dept of Human Resources, 1599 Memorial Dr. SE, Atlanta, GA 30317, 404 378-7591; r. 281 Northern Ave., Apt 6-A, Avondale Estates, GA 30002, 404 292-6355

BRAKE, William Mell; '39 ABED ; Asst Headmaster, Tchr. of Geometry, Stratford Acad., Peake Rd., Macon, GA 31204, 912 477-8117; r 1005 Crescent Ave., Macon, GA 31204, 912 742 6937

BRAKEFIELD, Joel Edward; '39 MSC ; Retired Assoc Prof , Bus Admin , Univ of Southw, r 114 Beall St., Pineville, LA 71360, 318 442-7323

BRALY, Jeanne Griffeth (Nathan L.); '71 BSHE , Tchr.; Laurens Cnty. Bd of Educ , Box 8, Dexter, GA 31019, 912 875-3431 r PO Box 27 Montrose, GA 31065, 912 376-4516

BRAMBLET, Charlotte '66 (See Kelley)

BRAMBLETT, Carolyn '65 (See Harden)

BRAMBLETT, Earl Lamar, 54 AB , r 6223 Starlight Dr, Columbus, GA 31904

BRAMBLETT, Elise Laverne; '70 BSED ; r. 2348 Clearwater Dr, Marietta, GA 30060

BRAMBLETT, James Lewis; '72 BSA ; r. Extension Bldg, U of Ga, Athens, GA 30602

BRAMBLETT, James Randall; '75 BBA ; r. 1654 Thompson Br Rd, Gainesville, GA 30501

BRAMBLETT, James Robert; r. 2010 West Broad Apt 98, Albany, GA 31705

BRAMBLETT, Jeannette '50 (See Senning)

BRAMBLETT, Karen Reid (W. Frank Jr); '70 BS , Student, Temple Univ Law Sch , Broad and Montgomery, Philadelphia, PA; r. 233 Vine St., Philadelphia, PA 19106, 215 923-0654

BRAMBLETT, Karen '73 (See Cromer)

BRAMBLETT, Larry Ralph; '68 BBA , '69 MBA , Dir.; Univ. of Ga., Univ. Bus. Dev. Ctr.; r. 129 Crestview Dr., Athens, GA 30606, 404 549-7650

BRAMBLETT, Louise '68 (See Mullis)

BRAMBLETT, Paula Rene; '75 BSED ; r. Apt 61 Glenwood, Rome, GA 30161

BRAMBLETT, Robert Eugene; '62 BBA ; r. 1109 Sioux Drive, Indian Harbor Beach, FL 32937

BRAMBLETT, Robert Lee, Jr; '66 BBA ; Div Auditor; Ga. Power Co., N. Patterson St., Valdosta, GA 31601, 912 244-1260; r. 2202 Riverside Dr., Valdosta, GA 31601, 912 244-5215

BRAMBLETT, Dr Rupert Harold; '42 BS ; Physician; Pvt. Practice, Bramblett-Howell Bldg., 326 Dahlonega Rd, Cumming, GA 30130, 404 887-5055; r. Pirklewoods Cir., Cumming, GA 30130, 404 887-5291

BRAMBLETT, Sandra Gail; '71 AB ; Legislative Spec.; Natl. Educ. Assn., 1201 16th St. NW, Washington, DC 20036, 202 833-5411; r. 122 Sixth St. NE, Washington, DC 20002, 202 544 3932

BRAMBLETT, Sheila '69 (See Dupriest)

BRAMBLETT, Stacye Economy (Robert E.); '68 BSED ; r. 260 Danbury Lane NW, Atlanta, GA 30327, 404 252-6304

BRAMBLETT, Ms Virginia Lawrence; '77 MED ; r 204 Kimberly Rd., Warner Robins, GA 31093

BRAMBLETT, W. Frank, Jr; '70 BFA ; Asst. Prof., Painting; Tyler Sch. of Art, Temple Univ., Beech and Penrose Ave., Philadelphia, PA 19126, 215 224-7575; r. 233 Vine St., Philadelphia, PA 19106, 215 923-0654

BRAMBLETT, William H., Jr; '47 BFA ; Sec. Sales Mgr.; The Procter and Gamble Distributing Co., PO Box 1691, Atlanta, GA 30301, 404 321-5650; r PO Box 148, Vidalia, GA 30474, 912 537-7206

BRAME, Marilynn Harris, 77 ABJ , Bus Ofc Supv., Mgmt. Trainee; Southern Bell Telephone Co.; r. 200 26th St. NW, K106, Atlanta, GA 30309, 404 874-1139

BRAMEREL, Robert Robin; '57 BSA ; r. Box 7, New Lisbon, NJ 08064

BRAMLETT, Charles Alton; '58 BBA ; r. 4751 Cain Creek Trail, Lilburn, GA 30247

BRAMLETT, Daniel Webster; '44 BSA , '48 MED , '71 EDS ; r. 1112 Palmetto Dr, Thomasville, GA 31792

BRAMLETT, Dr Danny Joe; '72 BS ; Family Practice Resident; The Medical Ctr., 710 Center St., Columbus, GA 31902, 404 324-4711; r. 1815 17th Ave. 4, Columbus, GA 31901, 404 327-3763

BRAMLETT, Glenn Lamar; '41 BSA ; Soil Scientist; Soil Conservation Svc., USDA, Federal Office Bldg., Athens, GA 30605, 404 546-2278; r. 161 Clyde Rd., Athens, GA 30605, 404 543-0838

BRAMLETT, Hal D; '48 BSA ; r. Carnesville, GA 30521

BRAMLETT, Howell Murden, Jr; '71 BSED ; r. Po Box 321, Winder, GA 30680

BRAMLETT, James Timothy; '54 BSA ; r. C O R L Bramlett, Sibley School Rd, Greensboro, GA 30642

BRAMLETT, Larry William; '70 BSAE ; Pres., Madison Timber Co., Realtor, Assoc.; Davis Realty Svcs., 517 W. Athens St., Winder, GA 30680, 404 867-6121; r. Route 1, Box 403, Oakwood, GA 30566, 404 536-0200

BRAMLETT, M Marjorie Hardman (Danie Webster); r. 1112 Palmetto Dr, Thomasville, GA 31792

BRAMLETT, Margie Dianne, 75 ABJ , r 1112 Palmetto Drive, Thomasville, GA 31792

BRAMLETT, Nell Nita '72 (See Andre)

BRAMLETT, Rachel Drusilla '64 (See Patterson)

BRAMLETT, Randall Eugene; '76 BBA ; Pres., Globe Distributors, Inc., PO Box 782, Dalton, GA 30720, 404 278-3636; r. 1207 Covie Drive, Dalton, GA 30720, 404 278-1270

BRAMLETT, Dr Royce Newton, '73 PHD , Dir Chem.; Applied Biol., 2 Peachtree Rd., Atlanta, GA 30340, 404 455-0251; r. 2763 Bobwhite Trail, Duluth, GA 30136, 404 476-1012

BRAMLETT, Wilburn B; '49 MED ; r. Auburn, GA 30203

BRAMLETT, William Arthur; '70 BSA , Farmer, Self Employed; r. Rt. 1, Box 8, Donalsonville, GA 31745, 912 524-5896

BRAMLETTE, Edward Wilson; '55 BFA , '64 MFA , r. Co Mr E G Bramlette, Silver Creek, GA 30173

BRAMLETTE, Ms Teresa Gail; '76 BFA ; r. 3739 Rockbridge Rd., Stone Mountain, GA 30083

BRAMLEY, James Leland; '77 BSED ; r. 1004 Celia Dr , Columbus 31907

BRANAM, James Thomas, Jr; '50 BBA ; r. 1339 Blocker Ln, Chattanooga, TN 37412

BRANAM, Richard Earl, Tchr.; Washington HS, r Rt. 3, Washington, IN 47501, 812 254-1305

BRANAMAN, Joyce '69 (See Akins)

BRANAN, Charles E., Jr; '58 BSAE ; Project Engr , USDA Soil Conservation Svc., PO Box 289, Camilla GA 31730, 912 336-8695 r PO Box 455 Camilla, GA 31730, 912 336-0336

BRANAN, David Newton, r 3631 Kelly Way Louisville, KY 40220

BRANAN, Dennis Lee, 68 BSED , r 5240 Northside Dr NW, Atlanta, GA 30327

BRANAN, Evelan Annella Clark (Henry Dawson); '63 BSED , '64 MED ; r. 26 Ayers Ave, Marietta, GA 30060

BRANAN, Dr Fred Harris, Jr, Physician Pvt Practice, PO Box 616, Richardson, TX 75080, 214 239-9376; r. 6911 Townbluff, Dallas, TX 75248, 214 239-9802

BRANAN, Georgiana; '69 BSED , '71 MED ; r. 364 Lake Forrest Ln NE, Atlanta, GA 30305

BRANAN, Hal Dayton; '70 BSED ; Tchr.; Elbert Cnty. Middle Sch., Elberton, GA; r. PO Box 176, Royston, GA 30662, 404 245-7990

BRANAN, Henry Dawson; '68 BFA ; r. 26 Ayers Ave, Marietta, GA 30060

BRANAN, Jack Carl; r. Rt 1, Culloden, GA 31016

BRANAN, Jane Vannatter (Jack C.); Retired Agt., Life Ins. Co. of Ga , r. Rt. 1, Culloden GA 31016, 912 885 2538

BRANAN, John R.; '71 BSFR ; Tree IMprovement Forester; Ga. Forestry Comm., PO Box 819, Macon, GA 31202, 912 744-3243; r. Box 356A, Dry Branch, GA 31020, 912 745-1204

BRANAN, Kate '50 (See Robinson)

BRANAN, Katherine; '64 AB ; r. 5240 Northside Dr NW, Atlanta, GA 30327

BRANAN, Kyle Winn, '71 BSA , r 415 Church Street, Royston, GA 30662

BRANAN, Mary '37 (See Whitener)

BRANAN, Merriana; '70 BFA ; r. 364 Lake Forrest Lane, Atlanta, GA 30342

BRANAN, Miriam Rossman (Charles E. Jr); '61 BSHE ; Tchr., Remedial Reading; Mitchell Cnty Elem Sch , 550 Cemetary Rd , Camilla, GA 31730, 912 336-8250; r. PO Box 455, Camilla, GA 31730, 912 336-0336

BRANAN, Nunan Carson; '53 BSA ; Pres.; First Fed. Savings and Loan Assn., PO 8206, Savannah, GA 31402, 912 234-8851, r 15 Chatuachee Crossing, Savannah, GA 31411, 912 355-9693

BRANAN, Ouida Elizabeth '70 (See McGill)

BRANAN, Ruth '54 (See Marsh)

BRANAN, Tony Edward; '63 BSAE , '65 MS ; Mgr., Safety and Health Dept.; Ga. Power Co., PO Box 4545, Atlanta, GA 30302, 404 522-6060; r. 737 Queen Ann Ct., Stone Mountain, GA 30083, 404 292-8407

BRANCA, Mary Charlotte; '71 ABJ ; r. 790 Clemont Dr NE, Atlanta, GA 30306

BRANCH, Alfred, III; '49 LLB ; Traveling Sales Rep.; Tubmaster of Orlando, Same as Residence; r. 2402 Woodridge Dr., Decatur, GA 30033, 404 634-8787

BRANCH, Alvin Edward; '63 BSED , '67 MED , Dist Admin , Ga Dept of Human Resources, Div of Family and Children Sv, PO Box 277, Reidsville, GA, 912 557-6303; r. Rt. 3, Box 209, Baxley, GA 31513, 912 367-7630

BRANCH, Betty Dickson (Jim D.); '51 BSHE ; Tchr.; Appling Cnty. Bd. of Educ., 205 Glendale Ave., Baxley, GA 31513; r. PO Box 185, Baxley, GA 31513, 912 367-2589

BRANCH, Cathy Ellen; '72 BSHE ; r. Box 312, Ashburn, GA 31714

BRANCH, Clinton L; r. Rt 3, Dublin, GA 31021

BRANCH, Connie Fred; '52 BBA ; Agt.; State Farm Ins. Co., 2109 W. Broad, Athens, GA 30604, 404 543-1404; r. 220 Riverview Rd., Athens, GA 30606, 404 543-1295

BRANCH, Dr David Louis, Jr; '50 BSPH ; Orthopedic Surgeon; Pvt. Practice, Doctors Bldg., Ste. 109, Valdosta, GA 31601, 912 242-3070; r. 5 Remblewood Rd , Valdosta, GA 31601, 912 242-3115

BRANCH, Edna Bedingfield (James L.); '44 BSHE , r. 708 Azalea Dr., Tifton, GA 31794, 912 382-1626

BRANCH, Elizabeth Carol; '75 BSED ; Tchr.; Iran Zamin Intl., Tehran, Iran, c o Donna Dickson, American Embassy, Box, APO New York, NY 09205; r. 205 Glendale Avenue, Baxley, GA 31513

BRANCH, Francis Irvin, Jr; '67 BSA ; r. Rt 1, Chula, GA 31733

BRANCH, Dr Franklin B., Jr; '69 MS ; Owner, Branch Animal Clinic, Rt. 1, Box 229, Boyle, MS 38730, 601 843-4854; r. 1112 Deering, Cleveland, MS 38732, 601 843-8054

BRANCH, Gilbert D; '43 BSA ; r. Box 284, Ashburn, GA 31714

BRANCH, Helen D Morris (Frederick O); '49 BSED ; r 3776 N Stratford Rd NE, Atlanta, GA 30342

BRANCH, Howard Arnold; '51 BS , '54 BSPH ; r 1010 Prince Ave, Medical Center Pharmacy, Athens, GA 30606

BRANCH, James Alexander, III; '67 LLB , Atty., Partner, Branch and Assocs., Atlanta, GA 30361, 404 892-8900; r. 400 Colony Square, 1630, Atlanta, GA 30361

BRANCH, Dr James Curtis, Jr; '54 DVM , Owner, Branch's Veterinary Clinic, 205 Belmont Ave., Tifton, GA 31794, 912 382-6055; r. Box 122 2021 Emory Dr., Tifton, GA 31794, 912 382-1269

BRANCH, James Lamar; '39 BSA , Retired Dir. of Secondary Schs. Vocl. Program, St.; r. 708 Azalea Dr , Tifton, GA 31794, 912 382-1626

BRANCH, Jerry Joseph, '49 ABJ , Mgr., Customer Relations, Baltimore Gas and Electric, Baltimore, MD 21202, 301 234-5414, r 617 Hastings Road, Baltimore, MD 21204, 301 828-8473

BRANCH, Jerry Mack; '72 BSA ; r. Route 1, Enigma, GA 31749

BRANCH, Jim Dozier, '51 AB ; r. P O Box 185, Baxley, GA 31513

BRANCH, Joseph Moore, '32 BSC , r 812 Crest Ridge Dr, Atlanta, GA 30306

BRANCH, Judith '71 (See Smith)

BRANCH, Margaret '40 (See Dempsey)

BRANCH, Mary Frances Knight (Joseph R.), '45 BBA ; r. Box 103, Sale City, GA 31784, 912 336-8941

BRANCH, Mary Jon Johnston (Connie F.); '57 BSED ; r 220 Riverview Rd., Athens, GA 30606, 404 543-1295

BRANCH, 1 Lt Milton Edward, Jr; '73 BBA ; r. Box 758, 32nd PFS, APO New York, NY 09292

BRANCH, Oma Lee '62 (See Herrin)

BRANCH, Rachel; '40 MA ; r. 1690 Walker Ave, College Park, GA 30337

BRANCH, Dr Roger Gary, Sr; '56 ABJ , '69 MA , '70 PHD , Assoc Prof., Sociology; Ga. South. Coll., Statesboro, GA 30458, 912 681-5548; r. 5 Cromartie Dr., Statesboro, GA 30458, 912 764-2209

BRANCH, Ruby '53 (See Kassner)

BRANCH, Sara Jeanne, '75 ABJ , r 3776 N Stratford Rd., Atlanta, GA 30342

BRANCH, Sarah Parks Weems (Thomas P.); '24 BSHE , 50 MSHE , Retired, r 2800 Dennis Avenue, Silver Spring, MD 20902, 301 649-5718

BRANCH, Timothy Virgil; '73 BBA ; r. 1204 Fulwood Blvd., Tifton, GA 31794

BRANCH, Vivian '36 (See Phillips)

BRANCH, Vivian M Gorman (Jerry Joseph); '49 ABJ ; r. 617 Hastings Road, Baltimore, MD 21204

BRANCH, W. Harlee, III; '60 AB ; r. 6505 Wells Ave, Loomis, CA 95650

BRANCH, William Dan; '56 BSA ; r. Rt 4 Box 554, Tifton, GA 31794

BRANCH, William Eugene; '58 BBA ; Regl. Sales Mgr., Hackney and Sons; r. Box 541, Norcross, GA 30071

BRAND, Belle Davis (Bose H.); '71 EDS ; Retired Tchr., Atlanta Schs., Walton and Gwinnett; r Winder Rd., Loganville, GA 30249, 404 466-4751

BRAND, Clarence Harvey; '26 BSA ; Dist Conservationist; USDA Soil Conservation Svc., Athens, GA; r. 463 Scenic Hwy. SW, Lawrenceville, GA 30246, 404 963-4029

BRAND, Dorothy A. Robison (Charles); '57 MED ; , 32 Clayton St. SE, Lawrenceville, GA 30245, 404 963-3418; r. Simonton Rd., Lawrenceville, GA 30245, 404 963-1413

BRAND, Gordon Terrance; '73 BSA ; Beacon Advisor; Beacon Milling Co., RFD 2, Lower Maple Ave., Elmira, NY 14904; r RFD 1, Box 106, Seneca Falls, NY 13148

BRAND, Janella S.; '66 MED ; r. 7215 Selkirk Dr NE, Atlanta, GA 30328

BRAND, Mary Ethel; '39 BSED ; Retired Tchr., Asst. Principal; r. Winder Rd., PO Box 165, Loganville, GA 30249, 404 466-4754

BRAND, Sarah Gail Houston (S Gail Houston); '59 BSED , r Route 2 Box 41, Sylvester, GA 31791

BRAND, Walter George, III; '73 ABJ ; r. 7389 Cascade Terr. Dr. SE, Grand Rapids, MI 49506, 616 949-0818

BRAND, William Daniel; '71 MED , '73 EDS ; Tchr.; DeKalb Cnty. Bd. of Educ.; r. 2672 Whispering Pines Ct., Decatur, GA 30033, 404 636-4950

BRAND, William Elliott, '57 BFA , r 1760 28th Ave, Oakland, CA 94601

BRANDAU, Gertrude; '72 BS ; r. 439 Safari Circle, Stone Mountain, GA 30083

BRANDAU, Rosemary; '69 BSHE ; Tchr.; DeKalb Cnty. Bd. of Educ., 2383 N. Druid Hills Rd., Atlanta, GA 30329, 404 321-6989; r. 2383 Akers Mill Rd., Apt. H9, Atlanta, GA 30339, 404 432-0940

BRANDEL, Sylbia June; '75 ABJ ; r. 2235-F Ft Sedgwick Apts, Petersburg, VA 23803

BRANDENBURG, Emory H; '49 BSPH ; r. 144 NW 11th St, Homestead, FL 33030

BRANDENBURG, Jenoise Land (Emory H.); '48 BFA ; Tchr.; Avocado Elem. Sch., 16969 SW 292nd St., Homestead, FL 33030, 305 247-4942; r. 144 NW 11th St., Homestead, FL 33030, 305 247-5064

BRANDENBURG, Robert Edwin; r. 5901 SW 72 Avenue, Miami, FL 33143

BRANDENBURGER, Paul Wentroth, '57 BBA , Pres.; Finder's Keeper's, Inc., 2205 Emerson St., Jacksonville, FL 32207, 904 399-5332; r. 6250 San Jose Blvd West, Jacksonville, FL 32217, 904 731-0640

BRANDES, Beverly '71 (See Stith)

BRANDES, Robert Orrin, Jr; '72 BBA ; r. 2076 Echota Way, Riverdale, GA 30296, 404 997-0469

BRANDES, Susan Helen '70 (See Higginbotham)

BRANDON, Barbara Nell; '71 BSED , '72 MED ; r 610 Riverside Rd, Roswell, GA 30075

BRANDON, Ben Seagle, Jr; '66 BSF ; Registered Land Surveyor; Self Employed, Kingsland, GA; r 155 Rivermont Rd., Athens, GA 30606, 404 543-8122

BRANDON, Bonnie Sue '72 (See King)

BRANDON, Christopher; '66 AB ; r. 25 Ivy Sq , Atlanta, GA 30342, 404 261-2661

BRANDON, David Langley, 111; '73 BBA ; r. 4021 Camellia Dr, Valdosta, GA 31601

BRANDON, Diane R. Rawl (Ben S., Jr); '71 MED , '72 EDS ; Tchr ; Clarke Cnty. Pub. Sch Dist.; r 155 Rivermont Rd., Athens, GA 30606, 404 543-8122

BRANDON, Elizabeth O'Neill; '74 BFA ; r. 1 Peach Blossom Square, Nashville, TN 37205

BRANDON, Frances L '40 (See Wilfong)

BRANDON, Frances Louise Hoff (George W.); '33 AB , '34 MA , Retired Asst. Prof., Univ of Ga., Athens, GA 30602; r 480 S. Milledge Avenue, D3, Athens, GA 30605, 404 543-8375

BRANDON, George Maxwell; '53 ABJ ; VP, Treas.; Carithers, Wallace, Courtenay, Inc., 223 Courtland St NE, Atlanta, GA 30303, 404 659-5900; r 1632 Brockett Rd., Tucker, GA 30084, 404 938-4428

BRANDON, Howard Randolph, Jr; '74 MA ; r. Apt 40, 5159 W Mountain St, Stone Mountain, GA 30083

BRANDON, Howard Randolph; '35 AB ; Retired Foreign Svc. Ofcr.; r. 373 W. Central Ave., Madison, GA 30650

BRANDON, Inman; '27 AB ; Partner; Hansell, Post, Brandon, and Dorsey, 3300 First Natl Bank Tower, Atlanta, GA 30303, 404 581-8004; r. 3488 Knollwood Dr NW, Atlanta, GA 30305, 404 237-1990

BRANDON, Jerome Randolph; '65 BSCH ; Member, Tech. Staff; Sandia Labs., Box 5800, Albuquerque, NM 87115, 505 264-8734; r. 3516 Wyoming NE, Apt. 305, Albuquerque, NM 87111, 505 292-2866

BRANDON, Joseph Green, Jr; '39 BSA ; Farmer; Brandon's Farms, Same as Residence; r. Rt. 1, RFD, Cartersville, GA 30120, 404 382-6733

BRANDON, Dr Josephine Hart; '36 AB , '39 MA , Tchr , Morgan Cnty Bd of Educ., Pearl St., Madison, GA 30650; r. Atkinson Brick House, Bostwick Rd., Madison, GA 30650

BRANDON, Larry Alden; '72 BBA ; r. 2003 Carolyn Terrace Valdosta, GA 31601

BRANDON, Martha Shuman (George M.), '53 BSED ; r. 1632 Brockett Rd., Tucker, GA 30084, 404 938-4428

BRANDON, Martha E Nunnally (Ben S); '37 BSHE ; r. 274 Univ Blvd N, Jacksonville, FL 32211

BRANDON, Nathan C.; '31 AB ; Retired; r. Mac Holly Glen, Lakemont, GA 30552, 404 782-3610

BRANDON, Patricia Sue, '76 BSED , Tchr , Fairington Elem. Sch., Decatur, GA 30033; r. 1632 Brockett Road, Tucker, GA 30084, 404 449-4655

BRANDON, Richard Lyle, '67 BS , r 2161 McGregor Blvd, Ft Meyers, FL 33901

BRANDON, Robert Weir; '65 BBA ; r. 3016 W Roxboro Rd, Atlanta, GA 30324

BRANDON, Roy Stuart; r. 1438 Falls Mead Way, Rockville, MD 20854

BRANDON, Susan Marion; '22 BSHE ; r. Route 1 Box 216, Sylvester, GA 31791

BRANDON, Wendy Webster (Charles H.); '70 BSED ; Reading Spec.; North Kingstown Sch. Dept., North Kingstown, RI, r Rose Hill Farm RR3, Wakefield, RI 02879

BRANDON, William Hunter; '72 BSED ; Atty.; Pvt Practice, Ste. 308, Equitable, 100 Peachtree, Atlanta, GA 30303, 404 523-8081; r. 2049 North Decatur Rd., Atlanta, GA 30307, 404 636-1674

BRANDON, William Mason; '76 BSFR ; r. 2003 Carolyn Terrace, Valdosta, GA 31601

BRANDON, Willis S. Maxwell (George H.); '27 BSHE ; Retired Serologist, Ga. Dept. of Public Health; r. 646 Elmwood Dr. NE, Atlanta, GA 30306, 404 872-6500

BRANDS, Robert Henry; '69 BSA ; r. 2 Birch Ave., East Farmingdale, NY 11735

BRANDT, Barbara A (See Granger)

BRANDT, Barbara Ann '48 (See Lewis)

BRANDT, Douglas; '66 BSA ; r. Box 158, Tignall, GA 30668

BRANDT, Jeanie Claire '77 (See Armistead)

BRANDT, Joe Ann Marie; '74 AB ; Psychology Dept., Univ. of Ark., Fayetteville, AR 72701; r. 729 Dancy Ave., Savannah, GA 31406

BRANDT, Marjorie C.; '52 BS ; r. 3837 Crescent Dr., Santa Barbara, CA 93105

BRANDT, Nancy Powell (Paul L., Jr); '70 AB ; Model; Plaza 3, 4343 North 16th St., Phoenix, AZ 85016, 602 279-4179; r. 502 W. Orangewood, Phoenix, AZ 85021, 602 997-8229

BRANDT, Ms Susan Hazel; '77 JD ; r. 102 Pamela Dr., Athens, GA 30601

BRANDT, Tina Anne Jackson (Douglas); '67 BSED ; r. Box 158, Tignall, GA 30668

BRANDT, Virginia Peverly; '75 BFA ; Jr. Drafter; Ebasco Svcs., 145 Technology Pk., Norcross, GA 30392, 404 449-5800; r. 2235 Plaster Rd., Apt 38, Atlanta, GA 30345, 404 636-9972

BRANDWEIN, Rita '72 (See Bryant)

BRANHAM, Earl Tillman; '55 BSA , '67 MED ; r 105 Briarwood Dr, Dalton, GA 30720

BRANHAM, Jan F. L.; '68 BBA ; r. 3150 Rilman Rd NW, Atlanta, GA 30327, 404 231-2281

BRANHAM, Robert Wingfield, Jr; '75 BBA ; Programmer, Analyst; Integrated Business Systems, Inc., 2300 Peachford Rd., Atlanta, GA 30341, 404 455-6850; r. 1294 Hopkins Terrace, Atlanta, GA 30324, 404 636-5836

BRANHAM, Ronald Dean, '72 BBA , Process Supv.; E.I. DuPont DeNemours and Co., Camden, SC 29020, 803 432-2411; r. RR 3, Box 203, Lugoff, SC 29078, 803 438-9511

BRANHAM, Yolande V. (Landi); '70 MA ; Principal, Landi Branham Pub. Relations, Same as Residence; r. 3619 Tuxedo Rd NW, Atlanta, GA 30305, 404 233-9530

BRANNAN, Aubrey Lamar, Jr; '72 BBA ; Paving Contractor, A L Brannan Construction Co , 8 Brannan St., McDonough, GA 30253, 404 957-2542; r. Rt. 4, Oak Grove Rd., McDonough, GA 30253, 404 957-5331

BRANNAN, Cleona '39 (See Malone)

BRANNAN, Jeanne F '58 (See Paglee)

BRANNAN, Sarah Rebecca (Becky) Greer (Aubrey L. Jr); '70 BBA ; Agt.; IRS, 275 Peachtree St., Atlanta, GA 30303, 404 221-4653; r. Rt. 4, Oak Grove Rd., McDonough, GA 30253, 404 957-5331

BRANNEN, Alfred Lynne, Jr; '38 ABJ ; r Associated Press, Montgomery, AL 36101

BRANNEN, Alice V (See Watkins)

BRANNEN, Anita Butler (Barney L., Jr); '59 AB , Realtor, Real Estate III PO Box 7000, Charlottesville, VA 22906, 804 973-8333; r. 2935 Brookmere Rd., Charlottesville, VA 22901, 804 973-8758

BRANNEN, Col Barney Lee, Jr; '58 BBA , '60 JD , Dean; Judge Advocate General's Sch., US Army, TJAGSA, Charlottesville, VA 22901, 804 293-3936; r. 2935 Brookmere Rd., Charlottesville, VA 22901, 804 973-8758

BRANNEN, C Mary '55 (See Otwell)

BRANNEN, Cerie Annette '73 (See McDonald)

BRANNEN, Charles Crisp; '57 BBA ; CPA, Partner, Mylius, Brannen and Roland, 1201 Peachtree St NE, Atlanta, GA 30361, 404 892-0400; r. 2874 Arrow Creek Dr., Chamblee, GA 30341, 404 457-6259

BRANNEN, Donald Albert; r. 2359 Melinda Dr NE, Atlanta, GA 30329

BRANNEN, Edwin Elisha; '49 BSA , '65 MAE ; Dist Agt., Agr. and Natural Resources; Univ. of Ga., Co op. Ext. Svc., Athens, GA 30602, 404 542-2261; r 325 Segrest Cir., University Heights, Athens, GA 30605, 404 546-6157

BRANNEN, Elizabeth Edenfield (Winton J.); '41 MSED , '70 EDS ; Retired HS Librarian; r. Rt. 2, Box 27, Ludowici, GA 31316, 912 545-9110

BRANNEN, Evelyn (See Rentz)

BRANNEN, Franklin P; '67 LLB ; r. 401 Suncrest Blvd, Savannah, GA 31404

BRANNEN, George H., II; '66 BBA ; Pres.; The Bank of Inverness, Inverness, FL 32650, 904 726-1221; r. PO Box 1149, Inverness, FL 32650, 904 726-2090

BRANNEN, H. Stilson; '20 BSC ; Pres., Owner; H S. Brannen, Inc., 212 Seybold Bldg., 36 NE First St., Miami, FL 33132, 305 379-2668; r. 240 Palmetto Dr., Miami Springs, FL 33166, 305 887-4110

BRANNEN, Harold Stewart; VP, Branch Mgr., Apex Supply Co., 316 Cobb Pky., Marietta, GA 30062; r 201 Evelyn, Marietta, GA 30060, 404 428-7008

BRANNEN, Hazel Cheryl Dinsmore (Millard E.); '70 BBA ; Revenue Agt.; IRS, PO Box 632, Atlanta, GA 30301, 404 221-4516; r. 309 Fayette Villa Ct., Fayetteville, GA 30214, 404 461-4579

BRANNEN, Herman Reppard, Jr; '76 BSED ; r. Box 4432, Lexington, KY 40504

BRANNEN, James William; '48 BSA ; Screven Cnty Ext. Chmn.; Ga. Co-op. Ext. Svc., PO Box 260, Sylvania, GA 30467, 912 564-2064; r. 202 Laurel Dr., Sylvania, GA 30467, 912 564-7694

BRANNEN, Jennie '44 (See Hall)

BRANNEN, Jesse Ewell, III; '76 JD , Staff Acct., Tax Dept.; Touche Ross and Co., 225 Peachtree St NE, Atlanta, GA 30303, 404 522-6823; r. 2077 Tree Top Bend NE, Marietta, GA 30062, 404 971-1377

BRANNEN, Jesse Ewell, Jr; '37 BSC ; Principal, Jesse E. Brannen, CPA; r. 7 Shaftesbury Lane, Savannah, GA 31411, 912 354-1488

BRANNEN, John F, Jr, '53 BSPH , r 301 Washington Ave, Savannah, GA 31405

BRANNEN, John Joseph; '70 BSA ; Admin. Aide, Senator Sam Nunn, 275 Peachtree St. NE, Atlanta, GA 30303, 404 221-4811; r. 314 Hascall Rd NW, Atlanta, GA 30309, 404 874-6031

BRANNEN, John Thomas; '52 BSA , '58 MED ; Cnty. Ext. Chmn.; Univ. of Ga., Coop. Ext. Svc., PO Box 107, Watkinsville, GA 30677, 404 769-5207; r. 1021 Ivywood Dr., Athens, GA 30606, 404 549-3159

BRANNEN, Kathleen '40 (See Norville)

BRANNEN, Lanier Mary; '76 AB ; r. 335 South Main St., Statesboro, GA 30458

BRANNEN, Larry Ferrel; '75 BSEH ; Environmentalist; US Environ. Protection Agcy., College Sta. Rd., Athens, GA 30601, 404 546-3198; r. 160 Shoemaker Ct., Athens, GA 30605, 404 549-7714

BRANNEN, Lester E., Jr; Owner; Brannen Oil Co., 912 734-2251; r. 311 Savannah Ave., Statesboro, GA 30458, 912 764-2843

BRANNEN, Lucille (See Deloach)

BRANNEN, Lucy Ray; '72 BSA ; Grad. Student, Reproductive Physiology; N. Car. St. Univ., 237 Polk Hall, Raleigh, NC 27607, 919 737-2768; r 3263 Jodeco Dr., Jonesboro, GA 30236

BRANNEN, Madge Williams; '69 MED , '70 EDS ; Sch. Couns.; Hendrix Dr. Sch., 4475 Hendrix Dr., Forest Park, GA 30050, 404 366-1935; r. 3263 Jodeco Dr., Jonesboro, GA 30236

BRANNEN, Marsha Bradley (Perry); r. 407 Herb River Dr., Savannah, GA 31406

BRANNEN, Martha McCay (Jesse E., Jr); '34 AB , Retired Tchr.; r. 7 Shaftesbury Lane, Savannah, GA 31411, 912 354-1488

BRANNEN, Mary Beverly '56 (See Hopkins)

BRANNEN, Mickey '71 (See Dillard)

BRANNEN, Millard E.; '70 BBA ; Tchr.; Pointe South Jr. HS, Pointe South Blvd., Riverdale, GA 30274, 404 477-9210; r. 309 Fayette Villa Ct., Fayetteville, GA 30214, 404 461-4579

BRANNEN, Nell '44 (See Olliff)

BRANNEN, Perry; '26 LLB ; Atty., Partner, Brannen, Wessels, and Searcy, 127 Abercorn St., Savannah, GA 31401, 912 234-8875; r. Box 8002, Savannah, GA 31402, 912 897-1573

BRANNEN, Perry, Jr; '65 LLB ; Atty., Partner, Brannen, Wessels and Searcy, PO Box 8002, Savannah, GA 31402, 912 234-8875; r. 407 Herb River Dr., Savannah, GA 31406, 912 355-3914

BRANNEN, Robert Lewis; '75 BBA ; r. 325 Segrest Cir., Athens, GA 30601

BRANNEN, Stephen Joshua; '50 BSA , '52 MSA ; Div. Chmn., Prof., Agr. Econ.; Univ. of Ga., 301 Conner Hall, Athens, GA 30602, 404 542-2481; r Rt. 1 Box 101, Watkinsville, GA 30677, 404 769-5578

BRANNEN, Terah R. '68 (See Turtin)

BRANNEN, Walter Gerald; '61 BSA , '63 MS ; r. Box 108, Unadilla, GA 31091

BRANNEN, William Amason; '51 BSA , '74 MED ; r Lake Bluff Drive, Waynesboro, GA 30830

BRANNEN, William James, '74 BBA , r 2655 Cherokee Ave, Macon, GA 31204

BRANNEN, William McIlvaine; '74 BSPH ; r. 116 E Cranford, Valdosta, GA 31601

BRANNON, Alexander Means; r. 298 N Main St, Jonesboro, GA 30236

BRANNON, Carter Dale; '74 BSPH ; r. Dogwood Dr., Chatsworth, GA 30705

BRANNON, Charles Woodrow, Jr; '77 AB ; r. 203 Dallas Drive, Thomaston 30286

BRANNON, Clara Margaret '66 (See Haney)

BRANNON, Eleanor Louise Mayes (Lamar); '61 BFA ; r. 349 W Parkwood, Decatur, GA 30030

BRANNON, Elizabeth (See Stoinoff)

BRANNON, Ellis Warren, Jr; '49 BSA ; Med Sales Rep.; Armour Pharmaceutical Co., Same as Residence; r. 1900 Sunset Dr., Winter Park, FL 32789, 305 647-2000

BRANNON, George Edwin, Jr; '62 BBA ; Owner, Brannon Construction Co , Exec VP, First American Svcs. Inc., 837 Main St., Gainesville, GA 30501, 404 536-9821; r. Rt. 12, PO Box 120, Gainesville, GA 30501, 404 536-6354

BRANNON, Georgia Ann; '71 BSED , '76 MED ; Reading Spec.; Clarke Cnty. Bd. of Educ., Baxter St., Athens, GA 30606; r. 155A Woody Dr., Athens, GA 30606, 404 549-0990

BRANNON, Greer Weatherly Ewing (Milton Wesley); '70 AB ; r. 4630 Angelo Dr NE, Atlanta, GA 30319

BRANNON, Jack Duncan; '50 BSED ; Underwriting Supv.; Liberty Mutual Ins. Co., 175 Berkeley St., Boston, MA 02117, 617 357-9500; r. 19 Lucia Dr., Milford, MA 01757, 617 473-2867

BRANNON, James H., Jr; '66 AB , '67 MED ; Asst to Regl. Health Admin.; US Pub. Health Svc., 50 Seventh St. NE, Atlanta, GA 30323, 404 881 2736; r. 261 Londonberry Rd., Atlanta, GA 30327, 404 252-5886

BRANNON, James Harding; '49 BBA ; r. 324 Pine Hill Rd, Mill Valley, CA 94941

BRANNON, John Richardson; '73 ABJ , Atty., Brannon, Brannon and Hardman, PO Box 677, Gainesville, GA 30501, 404 532-8435; r. 2601 Thompson Bridge Rd. 15F, Gainesville, GA 30501, 404 632-9900

BRANNON, John Thomas; '73 BSFR ; r. 213 L Street, Thomaston, GA 30286

BRANNON, Kenson Tribble; '49 BBED , '52 MED ; r. 245 Robin Hood Ct, Athens, GA 30606

BRANNON, Louise Molyneaux (John S); '74 MED ; r. 908 Skyline Drive, Toccoa, GA 30577

BRANNON, Margaret '66 (See Haney)

BRANNON, Mary Ann Warthen (James H. Jr); '66 AB ; Pub. Infor. Liaison; Atlanta Pub. Schs., 224 Central Ave., Atlanta, GA 30329, 404 659-3066; r 261 Londonberry Rd. NW, Atlanta, GA 30327, 404 252-5886

BRANNON, Mary Claire '31 (See Bondurant)

BRANNON, Milton Wesley; '69 BBA ; r. 4630 Angelo Dr NE, Atlanta, GA 30319

BRANNON, Robert L; '71 BBA ; r. Apt B-6 Town Park Cond, Greenville, SC 29607

BRANNON, Roy Wayne; '64 BBA ; r. South Cove 1 G, 1480 S Ocean Drive, Vero Beach, FL 32960

BRANNON, Wylene Y (See House)

BRANSCOMB, Joseph Sanford; '63 BSED ; r. 616 Walker St, Waycross, GA 31501

BRANSCOMBE, Kenneth Bush; '72 AB ; Supv.; Western Elec. Co., 2000 NE Expressway, Norcross, GA, 404 447-2278; r. 2798 Majestic Cir., Dacula, GA 30211, 404 963-2851

BRANSON, Catherine Anne Beck (Philip L, Jr); r. 4950 Old House Trail, Atlanta, GA 30305

BRANSON, Frank Lanier; '10 BSEE , '10 CE ; Pres., Branson Investment Co., Same as Residence; r 2237 Overhill Rd., Charlotte, NC 28211, 704 366 4126

BRANSON, Phil Lanier; r. 3091 Maple Drive NE Apt 110, Atlanta, GA 30305

BRANSON, Philip L, Jr; r. 4950 Old House Trail, Atlanta, GA 30305

BRANT, Bennie Beamon, '58 BSF , r 1690 Elmwood Rd, Milledgeville, GA 31061

BRANT, Johnnie Peter; '77 BSPH ; r. Rt 1 Box 109, Midway, GA 31320

BRANT, Martha Evelyn; '76 BSED ; r. Route 2 Box 217, Bogart, GA 30622

BRANT, Thomas Allen; '74 MBA ; r. 316 Sparta Street, Warner Robins, GA 31093

BRANTLEY, Dr Blake B., Jr; '48 BSA , '50 MSA , Head, Dept. of Horticulture; Univ. of Ga., Agr Experiment Sta., Experiment, GA 30212, 404 228 7243; r. 620 Windy Hill Rd., Griffin, GA 30223, 404 228-8581

BRANTLEY, Carl William; '55 BSPH ; r. 4425 Brandeis Ave, Orlando, FL 32809

BRANTLEY, Charles Blake; '74 BS , '76 MBA ; Commercial Bank and Trust, 110 S. Hill St., Griffin, GA 30223, 404 228-2714; r. Apt. H-1, Grandview Apts., Griffin, GA 30223, 404 228-7978

BRANTLEY, Charles Ovid; '50 BSPH ; r. 3370 Ohara Dr S, Macon, GA 31206

BRANTLEY, Connie Lee '74 (See Kennedy)

BRANTLEY, Constance E; '64 BSED ; r. 501 Ridge Crest, Cary, NC 27511

BRANTLEY, Durward Lanier; '62 BSPH ; Owner; Brantley's Pharmacy, 711 Crossgate Rd., Port Wentworth, GA 31407, 912 964-4958; r. 208 Dixie St., Port Wentworth, GA 31407, 912 964 1252

BRANTLEY, Eddie Earl; '69 BSA ; r. 403 Kent Lane, Wrightsville, GA 31096

BRANTLEY, Edgar Rogers; '65 BBA ; r. 20 Stillwood Circle, E, Savannah, GA 31406

BRANTLEY, Elizabeth Zellner (Wilton Lanier); '42 BSHE ; r. 602 E Dykes St, Cochran, GA 31014

BRANTLEY, Francis David; '60 BSF ; Engr. and Dev. Forester; Continental Forest Indust., PO Box 1406, Augusta, GA 30903, 404 798-6640; r. PO Box 98, Hephzibah, GA 30815, 404 592-2934

BRANTLEY, Gene (See Jackson)

BRANTLEY, Geneva Faye '70 (See Head)

BRANTLEY, Harold Norman; '56 BSA ; Cnty. Ext Chmn.; Univ. of Ga. Co-op. Ext. Svc., PO Box 810, Millen, GA 30442, 912 982 4408; r. Rt. 1, Box 6, Millen, GA 30442, 912 982-4979

BRANTLEY, Harriotte (See Briscoe)

BRANTLEY, Hazel Biles (Charles B.); '74 BSED , '76 MED ; Tchr.; Spalding Jr. HS, Atlanta Hwy., Griffin, GA 30223; r. Apt. H-1 Grandview Apts., Griffin, GA 30223, 404 228 7978

BRANTLEY, Hazel Rebecca; '76 MED ; r. Apt. H-1, Grandview Apts., Griffin, GA 30223

BRANTLEY, Ida Caroline '62 (See Hatcher)

BRANTLEY, Jackie Faye '77 (See Rentz)

BRANTLEY, James Cranford; '47 BBA ; VP; Weaver Bros., Inc., Chevy Chase Bldg., 5530 Wisconsin Ave., Washington, DC 20015, 301 986 4466; r. 5401 N. 37th St., Arlington, VA 22207, 703 538-2791

BRANTLEY, James Harrison; '68 MED ; r. Box 96, Millwood, GA 31552

BRANTLEY, Jane Coachman '73 (See Bowen)

BRANTLEY, John Franklin, '69 MED , Developmental Svcs. Chief; Comm. Mental Health Ctr., PO Box 1363, Dublin, GA 31021, 912 272-1190; r. Rt. 4, Airport Rd., Dublin, GA 31021, 912 272-0027

BRANTLEY, John Thomas; '76 BBA ; South. Bapt. Sem.; r. Apt. 1, 735 N. Hite St., Louisville, KY 40206

BRANTLEY, Joseph G; '40 BSC ; r. 307 South Moore Rd, Chattanooga, TN 37411

BRANTLEY, Judith Scott; '65 BSHE ; r. 12443 Northwood Rd., Savannah, GA 31406

BRANTLEY, Judy '60 (See Weston)

BRANTLEY, Keith Alan; '76 BSEH ; r. 3477 Spring Circle, Decatur, GA 30032

BRANTLEY, Larry Kendall; '73 BSED ; r. Rt. 2, Box 415, Dublin, GA 31021

BRANTLEY, Laudice; '53 BBA ; r. 230 Radiance, San Antonio, TX 78218

BRANTLEY, Leland Wayne; '64 AB ; r. 4910 River Farm Rd, Marietta, GA 30060

BRANTLEY, Lucy Mills Burke (William J); '44 BSED ; r. Box 522, Waynesboro, GA 30830

BRANTLEY, Margaret (See Reed)

BRANTLEY, Margaret D '55 (See Echols)

BRANTLEY, Margaret Lynn; '75 AB ; Legal Secy.; Thompson, Stovall, Stokes and Thompson, Ste 329, 300 Interstate North Pky., Atlanta, GA 30339, 404 955-4020; r. 6114 Riverside Dr. NW, Atlanta, GA 30328, 404 255-1301

BRANTLEY, Margaret Pierce Loflin (Joseph G); '39 BSED ; r. 307 South Moore Rd, Chattanooga, TN 37411

BRANTLEY, Mary Carol; '69 BSED , '71 MED ; r 829 Myrtle St. NE, Apt. 1, Atlanta, GA 30308, 404 876-0555

BRANTLEY, Minta A. '71 (See Jackson)

BRANTLEY, Miriam Laughlin (Haskew H., Jr); r. 6114 Riverside Dr. NW, Atlanta, GA 30328, 404 255-1301

BRANTLEY, Nola Marian; '51 MED ; Retired Sch Principal; r. Box 71, 114 Pearce Dr., Warner Robins, GA 31093, 912 923-6558

BRANTLEY, Ray D; '73 MED ; r. Rt 6 Box 298, Dublin, GA 31021

BRANTLEY, Raymond Larry, '71 BBA , Div Outdoor Lighting Rep.; Ga. Power Co., 233 12th St., Columbus, GA 31902, 404 322-1661; r. 5914 Wiltshire Dr., Columbus, GA 31904, 404 323 9276

BRANTLEY, Roddelle '55 (See Folsom)

BRANTLEY, Sara Chambers (Blake B.); '46 ABJ , Tchr.; Fourth Ward Sch., W. Poplar St., Griffin, GA 30223, 404 227-2598; r. 620 Windy Hill Rd., Griffin, GA 30223, 404 228-8581

BRANTLEY, Virginia Sharron; '75 BS ; r. C O J. C Ewing, Rt. 2, Commerce, GA 30529

BRANTLEY, Wayne J , '70 BSED , Couns , N Gwinnett Cnty. Bd. of Educ., Lawrenceville, GA 30245, 404 633-0528; r. Rt. 2, Box 106, Wrightsville, GA 31096, 912 864-2095

BRANTLEY, Wayne Thomas; '66 BSED ; r. 106 E 6th St, Vidalia, GA 30474

BRANTLY, Robert Shepherd; '70 ABJ ; r. 1515 South 10th Street, Oxford, MS 38655

BRANTNER, Maj Carter Howard; '71 MBA ; r. 5233 Milland Street, Springfield, VA 22151

BRANTNER, Dr John Huston; '73 PHD ; r. P.O. Box 552, Marathon, FL 33050

BRANTNER, Ms Rita Veronica; '77 BBA ; r. 7900 Klovstad Dr, SE, Oxon Hill, MD 20022

BRANYAN, Herman Leigh; '51 BSF ; r. Lumpkin Highway, Georgetown, GA 31754

BRANYAN, Janie '73 (See Peacock)

BRANYAN, John Wester; '72 BBA ; r. Lumpkin Highway, Georgetown, GA 31754

BRANYAN, Walter Calvin; '51 BSF ; r. Box 18 Rt 2, McRae, GA 31055

BRANYON, Creighton K; r. 401 La Veta Grand No 108, Orange, CA 92666

BRANYON, Dr Donald Leroy, Jr, '54 BS , Obstetrician, Gynecologist; , 1010 Prince Ave., Athens, GA 30601, 404 353-1212; r. 130 Wexford Place, Athens, GA 30606, 404 546-7455

BRANYON, Donald Leroy, Sr; '28 BSA , '42 MSA , Retired Agronomist, Co-op Ext Svc., Univ. of Ga., r. 2480 Lexington Rd., Athens, GA 30605, 404 548-2778

BRANYON, Elizabeth Gray; '72 MA ; r. 4710 Brompton Square, Berwick Village, Richmond, VA 23234

BRANYON, James Lee; '58 AB , VP, Trust Ofcr., The First Natl. Bank of Cobb Cnty., PO Box 409, Marietta, GA 30061, 404 424 7777; r. 2865 Marlin Way, Chamblee, GA 30341, 404 458-2865

BRANYON, Joan Chappell (James L.); '58 BSED , Lead Kndgtn Tchr., First Bapt Church of Chamblee, New Peachtree Rd., Chamblee, GA 30341; r 2865 Marlin Way, Chamblee, GA 30341, 404 458 2865

BRANYON, Margaret F; '68 BSED ; r. 223 Midway Dr, Spartanburg, SC 29301

BRANYON, Nancy '38 (See Letz)

BRANYON, Patricia R Devitt (Creighton K); r. 401 La Veta Grand No 108, Orange, CA 92666

BRAR, Dr Shamsher S , '66 PHD , r VIU Po Lnde Te Mga, Punjale India

BRASCH, C. Edwin, Jr; '65 BBA ; VP; Warren Mitchell Ins. Agcy., Inc., 3384 Peachtree Rd., NE, Atlanta, GA 30326, 404 233-8258; r. 3067 Rockingham Dr. NW, Atlanta, GA 30327, 404 351-3293

BRASELTON, Annette Maughon; '27 AB , '50 MED , Retired Sch Soc Worker, r PO Box 44, Braselton, GA 30517, 404 654-2411

BRASELTON, Clara E '52 (See Jackson)

BRASELTON, Dorothy Verner (Harrison W.); '36 ABED ; r. 140 Culver St., PO Box 63, Lawrenceville, GA 30246, 404 963-3378

BRASELTON, Glenn Boyd, Jr; '50 BBA ; Asst. Dir., Gen. Operations; Univ. of Ga., Agr. Experimental Sta., Athens, GA, 404 542-2373; r. 140 Cedar Circle, Cedar Creek, Athens, GA 30605, 404 549 3443

BRASELTON, Harrison F; r. Braselton, GA 30517

BRASELTON, Harrison W.; '34 BSC ; Chmn. of Bd., The Brand Banking Co., Box 111, Lawrenceville, GA 30246, 404 963-9225; r. 140 Culver St., Lawrenceville, GA 30245, 404 963-3378

BRASELTON, Henry Edward; '49 BBA ; Secy., Braselton Bros. Inc.; Cashier; Braselton Banking Co., Braselton, GA 30517, 404 654-2238; r. Box 135, Braselton, GA 30517, 404 654-3348

BRASELTON, Herbert Brown, '42 BBA , Dir , Braselton Banking Co.; Treas. Partner; Braselton Improvement Co., 404 654-2232; r. Braselton, GA 30517, 404 654-2637

BRASELTON, Lucy E '63 (See Manley)

BRASELTON, Luther Allen, Jr; r. 112 Sims St, Winder, GA 30680

BRASELTON, Nancy Carolyn; '63 AB ; r. 2880 Arizona Terrace, Washington, DC 20016

BRASFIELD, Ronald Allen; '74 BSA ; Mgr., Metropolitan Tractor Co , PO Box 1959 WSB, Gainesville, GA 30501, 404 532-2414; r. 611 Meadowbrook Dr., Winder, GA 30680, 404 867 5583

BRASHEAR, Mattice Taylor; '69 BBA ; r. 1821 Formosa Dr Apt C, Augusta, GA 30906

BRASHER, Larry Wayne; '71 BBA ; Gen. Supv.; General Motors Corp., Sawtell Ave., Atlanta, GA, 404 622-4661; r. 5296 Corinth Cir., Stone Mountain, GA 30083, 404 469-5533

BRASINGTON, Edgar Lane, Jr; '64 BBA ; r. 1420 St Marys Dr, Waycross, GA 31501

BRASINGTON, James Ernest; '67 BBA ; r. P O Box 221, Waycross, GA 31501

BRASINGTON, Laurana Ray (Edgar Lane, Jr); '64 AB ; r. 1420 St Mary Dr, Waycross, GA 31501

BRASINGTON, Mary Helen '74 (See Gibson)

BRASINGTON, Olivia Clements (James Ernest); '67 BSED , r P O Box 221, Waycross, GA 31501

BRASINGTON, Rebecca Allyn; '74 BSED , '76 MED ; r. 2206 Darling Ave, Waycross, GA 31501

BRASLOW, Denis Alan; '66 AB ; r. 928 Gondolier Blvd, Gulf Breeze, FL 32561

BRASSE, Armand William, Jr; '62 BS ; r. 2931 Nancy St, Columbus, GA 31906

BRASSEL, Charles Henry; '65 BS ; r. Box 94, Alma, GA 31510

BRASSELL, James Richard; r. P O Box 696, Gulf Breeze, FL 32561

BRAST, Cynthia Hudson (Kenneth William); '75 MED ; r. 125 North Pond Way, Roswell, GA 30075

BRAST, Kenneth William; '68 AB ; r. 125 North Pond Way, Roswell, GA 30075

BRASWELL, Albert Frank; '67 AB ; Tchr.; Dodge Cnty HS, Eastman, GA 31023, 912 374-7711, r Route 5, Eastman, GA 31023, 912 358-4573

BRASWELL, Allen Daniel; '73 BBA ; Forestry Tech., , D.F.A.E., Ft Gordon, GA 30905, 404 791-5016; r Rt. 1, Box 13B, Grovetown, GA 30813, 404 863 8290

BRASWELL, Annette '49 (See Adams)

BRASWELL, Belton; '48 BBA ; VP; A. M. Braswell Jr. Food Co., Inc., Statesboro, GA 30458, 912 764-6191; r. Box 485, Statesboro, GA 30458, 912 764-3170

BRASWELL, Cynthia Wadene; '70 BSHE ; r. 2274 Rhinehill Rd SE, Atlanta, GA 30315

BRASWELL, Donald Clay; '65 BBA ; r. 3957 Brown Rd, Tucker, GA 30084

BRASWELL, Donald Wayne; '72 AB ; r. P O Box 912, Tifton, GA 31794

BRASWELL, Donald Wilson; '66 AB ; r. P O Box 306, Columbus, GA 31902

BRASWELL, Dorothy Ann '37 (See Parham)

BRASWELL, Edith Carol; '60 BSED ; Librarian, Riverwood HS, 5900 Heards Dr. NW, Atlanta, GA 30328, 404 255-9214; r. 734 Huntington Pl., Marietta, GA 30067, 404 977-0290

BRASWELL, Floyd King; '54 BBA , Sales, Specialty Adv.; Concepts, Inc., 235 DeKalb Indust Way, Decatur, GA 30083, 404 296-1041; r. 1684 Bramlet Shoals, Lawrenceville, GA 30245, 404 963-5618

BRASWELL, Joanna '76 (See Hannah)

BRASWELL, Judy Ann; '70 BSED ; r. 1908 Alice St, Waycross, GA 31501

BRASWELL, Kay Ellen; '68 BSED ; Tchr.; Cobb Cnty Bd of Educ Marietta GA r 2985 Rockingham Dr NW, Atlanta, GA 30327, 404 433-2852

BRASWELL, Kenneth Neil; '77 BBA ; r. Apt 6, Colonial Gardens, Monroe 30655

BRASWELL, Maj L Render; '25 PHG , Retired, r 143 W Paces Ferry Rd NW, Atlanta, GA 30305

BRASWELL, Lana Faye '66 (See Haywood)

BRASWELL, Mary Louise Reece (John William); '52 ABJ , r. 4049 Macon Rd, Columbus, GA 31907

BRASWELL, Michael Calvin; '73 EDS , r. Box 1433 Sq Sta Usm Hattiesburg MS 39401

BRASWELL, Palmira; '70 EDS ; r 3016 Paige, Macon, GA 31201

BRASWELL, Ralph Millard, '72 AB , r Box 3252 47th Student Sqd Langhlin AFB Del Rio Tx 78840

BRASWELL, Reuben Alvin; '22 BL ; Retired Atty.; r 2463 Fern Leaf Ln., Decatur, GA 30033

BRASWELL, Robert Earl; '57 ABJ ; r. 707 W Cranford Ave, Valdosta, GA 31601

BRASWELL, Sara Louise; '51 BSED ; r. P O Box 1535, Moultrie, GA 31768

BRASWELL, Susan; '76 BSED ; Recreation Tech.; Phoebe Putney Mem. Hosp., Third Ave., Albany, GA 31707, 912 883-1800; r. 2507 Nottingham Way, Apt. 203, Albany, GA 31707, 912 883-5580

BRASWELL, Thomas Harmon; '63 BSPH ; Assoc Admin.; Newnan Hosp., 80 Jackson St., Newnan, GA 30263, 404 253-2330; r. 5 Hawthorne Dr., Newnan, GA 30263, 404 253-7495

BRASWELL, Thomas William; '70 BBA ; r. 134 Barrow Ave, Pelham, GA 31779

BRASWELL, William Carlton; '53 BSA ; r. Rt 6 Cochran Hwy, Eastman, GA 31023

BRATCHER, Walter Eugene; '76 MSW ; Dir. of Campus Life; United Meth. Children's Home, 500 Columbia Dr., Decatur, GA 30030, 404 378-7571; r. 800 Columbia Drive, Decatur, GA 30030, 404 284-8029

BRATEK, Theresa Lynn '75 (See Kent)

BRATIANU, Nena Philbrick (Ian G.); '74 MED , Asst. Dir. SE; Child Nutrition Program, USDA, 1100 Spring St., Atlanta, GA, 404 881-4912; r 2114 Abby Ln, NE, Atlanta, GA 30345, 404 634 4398

BRATKOWSKI, Edmund Raymond; '54 BBA ; r 1329 Summer Range, De Pere, WI 54115

BRATT, Janet '67 (See Gratiano)

BRATTON, Grace Lorhett (See Finch)

BRATTON, Lorhett '73 (See Finch)

BRAUDA, Carolyn '48 (See Avera)

BRAUN, Carolyn Clayton (James V.); '64 AB , Homemaker; r. 362 Darst Road, Dayton, OH 45440, 513 426-2966

BRAUN, Elizabeth '73 (See Lange)

BRAUN, Jeff Neil; '74 ABJ ; Acct. Exec.; WANX TV, 1810 Briarcliff Rd. NE, Atlanta, GA 30359, 404 325-3103; r. 2503 Stonewood Ct., Norcross, GA 30071, 404 923-0802

BRAUN, Jerome; '71 JD ; Dean and Asst. Prof., Sch. of Law, Univ. of S. Car., Columbia, SC 29208, 803 777-7207; r. 20 Hillstar Ct., Columbia, SC 29206, 803 782-5690

BRAUN, Dr John Robert; '67 MED , '69 EDD ; Asst Prof., Chem.; The Citadel, Charleston, SC 29409, 803 577-6900; r. The Citadel, 1241 Gilmore Rd., Charleston, SC 29407, 803 766-2258

BRAUN, Laura '49 (See Lilly)

BRAUN, Nancy Starr (Theodore J.); '46 AB ; r. 150 River Spgs. Dr. NW, Atlanta, GA 30328, 404 255 4749

BRAUN, Nancy Starr; '72 BSED ; r. 150 River Springs Dr., Atlanta, GA 30328

BRAUND, Mary Virginia Mayne (Ronald L.); '74 BSED ; Tchr.; Dodgen Middle Sch., Bill Murdock Rd., Marietta, GA 30067, 404 973-3840; r. 1034 Franklin Rd., Apt. H-7, Marietta, GA 30067, 404 424-6878

BRAUNECKER, Dale Ferguson; '66 AB ; Mktg Sales Mgr.; Southern Bell Telephone Co., 100 Perimeter Ctr. W., Rm. 255, Atlanta, GA 30346, 404 262 3400; r. 2238 H Peachford Rd , Dunwoody, GA 30338, 404 455-0800

BRAUNGART, Bettye '42 (See Yancey)

BRAUNGART, George, III; Engr.; Conditioned Air Engineers Inc., 409 Bishop St., Atlanta, GA 30318, 404 876-8285; r. 1597 Sussex Rd. NE, Atlanta, GA 30306, 404 872-3494

BRAUNGART, Margaret Anderson (Peggy); '73 BSED ; Receptionist and Time Slip Computation, Hansell, Post, Brandon and Dorsey, First Natl Bank Tower Bldg., 3300 Peach, Atlanta, GA 30303, 404 581-8181; r. 1597 East Sussex Rd., Atlanta, GA 30306, 404 872 3494

BRAUNGART, Margaret Loraine Anderson (George , III); '46 AB ; r. 1597 E. Sussex Rd NE, Atlanta, GA 30306, 872-3494

BRAUNGART, Mary Anne '46 (See Yancey)

BRAVER, William Ivan; r. 1510 Braiden Rd, Dalton, GA 30720

BRAVERMAN, Victoria Benator (Stanley), '54 BSED ; r. 18 Elwin Rd., Natick, MA 01760, 617 653 4599

BRAWLEY, Sally Brazenor; '72 BSPH ; r. Rt. 2, Box 336A, Fountain Inn, SC 29644

BRAWNER, Carol Wallace (Philip L.); '59 AB , Homemaker; r. 9100 SW 52nd Ave., Miami, FL 33156, 305 667-9708

BRAWNER, Edith Stewart '40 (See Gillon)

BRAWNER, Harriette R '50 (See Mathews)

BRAWNER, James Edward, '55 BBA , Acct., South Regl. Educ. Bd., 130 Sixth St. NW, Atlanta, GA 30313, 404 875 9211; r. 2678 Evergreen Trail SE, Smyrna, GA 30080, 404 432 6497

BRAWNER, Dr James Newton, Jr; '26 BS ; Psychiatrist; Pvt Practice, Hilton Head Med Ctr , Hilton Head Island, SC 29928, 803 785 2186, r 16 Spotted Sandpiper Road, Sea Pines Plantation, Hilton Head Island, SC 29928, 803 671 3811

BRAWNER, Marjorie '42 (See Austin)

BRAWNER, Mary B '45 (See Rampley)

BRAWNER, Michael M, '71 BSFR , r 910 Chester Ave, Douglas, GA 31533

BRAXLEY, Donald Samuel; '71 ABJ , Booking Agt , OCONEE, A Musical Grp., 712 Riverside Dr , Macon, GA 31061, 912 742 8889, r. 3537 Jeffersonville Rd , Macon, GA 31201, 912 743 7670

BRAXLEY, Jane Murray Butler (Donald Samuel), '75 MSW , r 3537 Jeffersonville Rd, Macon, GA 31201

BRAXTON, Barbara Lee '74 (See Wilks)

BRAXTON, Mary Victoria, '71 AB , r Rt 2 Box 66, Washington, GA 30673

BRAY, Adolphus Thomas, Asst Comm , Agr , Ga Dept of Agr , Capitol Sq , Atlanta, GA 30334, 404

656 3600; r Box 132, Madison, GA 30650, 404 342 3525

BRAY, Alice Merle '29 (See Gordon)

BRAY, Andrew Solomon, 54 BBA , r 2101 Marriott Road, Richmond, VA 23229

BRAY, Anne Sanders (Sandy) Hatcher (Thomas N T.); '66 BFA ; r. 1210 Meadowlark Ln., Memphis, TN 38116

BRAY, Annie Black (R H); '60 BSED ; r. Box 685, Bishop, GA 30621

BRAY, Charles Michael; '73 BS ; r. 211 Lawton Avenue, Savannah, GA 31404

BRAY, Charles Sims, Jr, 73 AB , r 1675 Pembroke Place,, Atlanta, GA 30309

BRAY, Charles Sims; '35 BSC ; Retired Pres., Johnson and Higgins of Ga., Inc., r 1675 Pembroke Pl., NE, Atlanta, GA 30309, 404 872 3448

BRAY, Charlie W., III; '66 BBA ; Pres.; The Claxton Bank, 121 W Main St., Claxton, GA 30417, 912 739 3322; r. PO Box 247, 701 W. Park Ave., Claxton, GA 30417, 912 739-1999

BRAY, Charlsie '74 (See Park)

BRAY, Claude Alvin; '29 BSA ; Chmn. of Bd , Chief Exec. Ofcr.; Bank of Manchester, 13 E. Main St., Manchester, GA 31816, r PO Box 347, Manchester, GA 31816, 404 846-2622

BRAY, Claude Alvin, Jr; '54 LLB ; Atty., Owner, Bray and Belk, 20 Main St., Manchester, GA 31816, 404 846-8495; r. Mayes Way, Manchester, GA 31816, 404 846-2476

BRAY, David Allen; '76 BS ; r. 3277 Briarcliff Rd N.E., Atlanta, GA 30345

BRAY, Doris '63 (See Gill)

BRAY, Earnest Paul; '52 BSA ; r. Rt =1 Box 122, Winterville, GA 30683

BRAY, Elise Bruce '38 (See Richey)

BRAY, Emily Adams (James W. Jr); Homemaker; r 1900 Rena Ln., Dalton, GA 30720, 404 278-8902

BRAY, George Hodgson, Jr; '74 EDS ; Tchr., Coach, Madison Cnty Bd of Educ., Danielsville, GA 30633, 404 795-2197; r. Rt. 2, Hubbard Rd., Carnesville, GA 30521, 404 384-7235

BRAY, Dr Grady Paine, Jr; '72 MED , '74 PHD ; r Georgia Warm Springs, Foundation, Warm Springs, GA 31830

BRAY, Henry Michael; '68 AB , '71 JD ; Atty., Partner; Bray and Johnson, Canton, GA 30114, 404 479-1426; r. Box 1034, Canton, GA 30114, 404 479 8800

BRAY, Hiram Chappel; '50 ABJ ; r. 113 Carter Ave, Carrollton, GA 30117

BRAY, Ira Leonard; '50 BSF ; r. 3277 Briarcliff Rd NE, Atlanta, GA 30345

BRAY, Jacquelyn Kayron; '76 BSED ; Lead Instr.; Hopehaven Training Ctr., 950 Dearing Ext., Athens, GA, 404 548-4361; r. 1321 Spring St., Gainesville, GA 30501, 404 546-9236

BRAY, James W., Jr; '51 ABJ ; Pres.; J. W. Bray Co., Inc., PO Box 189, Dalton, GA 30720, 404 277-3000; r. 1900 Rena Ln., Dalton, GA 30720, 404 278 8902

BRAY, Jerry Wayne; '61 BSPH ; Pharmacist; Brays Pharmacy, 2126 Usher St., Covington, GA 30209, 404 787-2000; r. 5175 Forest Dr., Covington, GA 30209, 404 786-5008

BRAY, Joe Brown, Jr; '61 BSED ; Retired; r. Rt. 1, Winterville, GA 30683, 404 742-8920

BRAY, John Daniel; '75 ABJ ; Project Mgr.; Lykes Bros. of Ga. Inc., PO Box 431, Albany, GA 31702, 912 432-0521; r. Rt. 1, Box 295-C, Leesburg, GA 31763, 912 432-2909

BRAY, John Monroe; '64 BSED , '74 MED ; r. 306 W 13th Street, Donalsonville, GA 31745

BRAY, Karey Ellen Boleyn (William R III), '67 BSED , '75 MED ; Tchr.; Washington Wilkes Middle Sch., Washington, GA 30673, 404 678-7132; r Rt. 3, Box 529, Washington, GA 30673, 404 678 2750

BRAY, Marcia Ayers (Ronald A.); '67 BBA ; Spec Fund Acct.; Clarke Cnty. Sch. Dist., PO Box 1708, Athens, GA 30601, 404 546-7721; r. 140 Roberts Rd., Athens, GA 30606, 404 543-2944

BRAY, Martha Storey (Talmadge C.); '33 BSPE ; Employment Interviewer; Fla. Employment Svc., 1300 N. Westshore, Rm. 140, Tampa, FL 33607, 813 272 3796; r 1014 Coral St., Tampa, FL 33602, 813 224-0090

BRAY, Martha Joanna '71 (See Jordan)

BRAY, Mary Carolyn (See Farmer)

BRAY, Mary Downing, '70 BSED , r 1675 Pembroke Pl, Atlanta, GA 30309

BRAY, Mary F Weatherford (John Monroe); '63 BSED ; r. 306 W 13th Street, Donalsonville, GA 31745

BRAY, Mary Lou (See West)

BRAY, Mell Faust; '51 BBA ; Real Estate Broker, Estate Realty Inc., 116 Hekeli St., Kailua, HI 96734; r. 377 Awakea Road, Kailua, HI 96734

BRAY, Richard Lamar; '70 MPA ; Budget, Mgmt Analyst III; Metropolitan Atlanta Rapid Transit Auth., 2200 Peachtree Summit, 401 W Peachtree, Atlanta, GA 30308, 404 586 5174; r. 1931 Lake Jodeco Rd , Jonesboro, GA 30236, 404 471-7645

BRAY, Robert Parks; '68 ABJ ; r. C O C D Bray, 1431 Jackson Ave, Florence, SC 29501

BRAY, Stanley Norman; '67 BBA ; r. No. 2, Bay Pines, Hilton Head Island, SC 29928

BRAY, Susan Lynn; '75 BSED ; r. 110 Hickory Road, Fayetteville, GA 30214

BRAY, Tena Burns (Ira L.); '50 BBA ; Secy.; Ctr. for Disease, Control, 1600 Clifton Rd NE, Atlanta, GA 30333, 404 633 3311; r. 3277 Briarcliff Rd NE, Atlanta, GA 30345, 404 325 5633

BRAY, Thomas Ronald; '60 BSA ; r. Route =1, Wrightsville, GA 31096

BRAY, Victor Hugo, Jr; '76 BS ; r. 7330 Lullwater Rd., Columbus, GA 31904

BRAY, Virginia Lee (See Blasingame)

BRAY, Wilfred Eugene; '75 BBA ; r. Route 2, Prosperity, SC 29127

BRAY, William Donald, 52 BSF , r Box 312, Newberry, SC 29108

BRAY, Rev William Elrod, 59 AB , r Rt 1 Box 125, Calhoun, GA 30701

BRAY, William Ralph, III; '67 BSED , '75 MED , Tchr., Indust. Arts; Washington Wilkes Comprehensive HS, Washington, GA 30673, 404 678-2426; r. Rt. 3, Box 529, Washington, GA 30673, 404 678-2750

BRAY, Willie Joe (See Gober)

BRAYER, Richard Allen; '63 BSA ; Sales Rep., Eastman Kodak, 6300 Cedar Springs Rd., Dallas, TX 75235, 214 351-3221; r. 7711 La Avenida Dr., Dallas, TX 75248, 214 387-1267

BRAZEAL, Ruby Estelle; '41 BSED , '55 MED ; Retired Tchr.; r. 163 Mayfield St., Alpharetta, GA 30201, 475-5530

BRAZEE, Lavonia Anne Loehr (James L, Jr); '69 BSED ; r. 2741 Cocklebur Rd, Decatur, GA 30034

BRAZELL, Cheryl Lynn '70 (See Rader)

BRAZELL, E. Mary (See Williams)

BRAZELTON, Belford L, Jr; '67 BFA ; r. 180 B Sycamore Lane, Athens, GA 30601

BRAZIEL, Bobbie Chambers (Delano R.); '57 BSHE , '64 MHE ; Tchr., Home Econ.; Crist Cnty. HS, Cordele, GA 31015; r. Box 245, Pitts, GA 31072, 912 648 6675

BRAZIEL, Caswell Loyd, Jr; '76 BSPH ; r. 868 Springfield Highway, Goodlettsville, TN 37072

BRAZIEL, Delano R.; '56 BSA , '64 MED ; Asst. Prof., Math.; Abraham Baldwin Agricultural Coll., Tifton, GA 31794, 912 386-3245; r. Route 1, Box 359, Pitts, GA 31072, 912 648-6675

BRAZIEL, Deobrah E. '73 (See Pope)

BRAZIEL, Ernestine '70 (See Johnson)

BRAZIEL, Farrell Hobbs; '75 BS ; Student; Med Coll. of Ga.; r. 624 East 44 St., Savannah, GA 31405

BRAZIEL, James H. Jr; '46 BSA , '56 MED , '71 EDS ; Asst. State Supv., Agr. Educ.; State Dept. of Educ., PO Box 268, Swainsboro, GA 30401, 912 237-6671; r. Box 205, Lyons, GA 30436, 912 526-8357

BRAZIEL, James Harrison, III; '74 BSPH ; Student; Med. Coll. of Ga., 1713 Pennsylvania Ave., Augusta, GA 30904, 404 736-4178; r. PO Box 205, Lyons, GA 30436, 912 526-8357

BRAZIEL, Lorraine E.; '39 BSED ; Retired Tchr.; r Box 485, Pitts, GA 31072, 912 648-6569

BRAZIEL, Martha Carter (Ernest Jr); '73 EDS ; VOT Coord.; Wilcox Cnty. HS, PO Box 158, Rochelle, GA 31079; r. PO Box 505, Rochelle, GA 31079, 912 365-2482

BRAZIEL, Martha A. '68 (See Bowen)

BRAZIL, Jerry Wayne; '75 BBA ; r. 130 Stafford Dr, Athens, GA 30601

BRAZZEAL, John Jefferson; Field Ofc. Mgr.; Ga. Dept. of Veterans Svc., 410 Mall Blvd., Savannah, GA 31406, 912 352-7020; r. 2258 Armstrong Dr., Savannah, GA 31404, 912 354-1377

BRAZZEAL, Marie Powers (John J.); '50 BSHE ; r 2258 Armstrong Dr., Savannah, GA 31404, 912 354-1377

BREAZEALE, Clarence A, Jr; '69 MED ; r. Rt 2, Belton, SC 29627

BRECKENRIDGE, Dr Homer Elmer; '60 BS ; r. Po Box 675, Donalsonville, GA 31745

BRECKENRIDGE, Mary G. Gentry (Homer E. Jr); '61 BSED ; Homemaker; r. 407 Fourth St. PO Box 675, Donalsonville, GA 31745, 912 524-5383

BRECKENRIDGE, Sheryl Lynne; '70 BSHE ; r. C O Mrs Peyton D Breckenridge, 2812 Reece Rd, Columbus, GA 31907

BREDA, Rodger Matthew; '73 BBA ; Owner, Pres.; Rid-A-Bug Exterminating Co., Inc., 312 Pike St., Lawrenceville, GA 30245, 963 3780; r. 904 N Hampton Dr., Norcross, GA 30071, 404 448-3450

BREDEN, Felix James; '76 MS ; r. 9224 Central Park Avenue, Evanston, IL 60203

BREDENBERG, Helen Kathleen Markey (John Jr); '62 BSED ; Homemaker; r. 5804 York St., Metairie, LA 70003, 504 455-5683

BREDENBERG, John Klenke; '63 BBA ; Asst. VP, Fred. S. James and Co., 400 Fulton Fed. Bldg., Atlanta, GA 30303, 404 681-1400; r. 1520 Thornhill Court, Dunwoody, GA 30338, 404 393 0169

BREECE, Linda Ellen Everett (Arthur L.); '73 BSED ; Systems Rep.; Xerox; r. 1418 Hickory Way, 2, Memphis, TN 38138, 901 767-8116

BREED, Nan Melise; '75 BBA ; Communications Cnslt.; Southern Bell Telephone Co., Mktg. Dept., 208 Smith St., LaGrange, GA 30240, 404 882 2923; r. 38 Barnard Ave., LaGrange, GA 30240, 404 882 6928

BREED, Pamela Leslie; '72 AB ; r. 702 Shadowood Parkway NW, Atlanta, GA 30339

BREED, Thomas Woodson; '68 BBA ; r. Rt 4 Box 434, LaGrange, GA 30240

BREED, William George; r. Box 28252, Atlanta, GA 30328

BREEDEN, James Brooks, Jr.; '74 MLA ; Assoc Chmn. for Acad. Affs. and Asst. Prof., Land; The Ohio St. Univ., Columbus, OH 43214; r. 201 W Schreyer Place, Columbus, OH 43214

BREEDEN, Ms Joy Davis; '73 MED ; r. 2302 Forest Glen Drive, Albany, GA 31705

BREEDEN, Peggy Carroll (J. Brooks); '74 MED ; Reading Spec.; Jefferson Local Sch. Dist., Gahanna, OH 43230; r. 201 W. Schreyer Place, Columbus, OH 43214

BREEDING, Charles Ray, 76 BBA , Inventory Clerk, C. F. Braun Co., Columbia Nitrogen Rd., Agugsta, GA 30901; r. 218 Folkston Cir., Augusta, GA 30907

BREEDING, Mary Lyne, '67 MED , '73 EDS ; r. Po Box 635, Greensboro, GA 30642

BREEDLOVE, Bailey O Neal, 52 BLA , r 2615 Turnagain Pkwy., Anchorage, AK 99503

BREEDLOVE, Bruce Conrad; '77 BSAE ; r. Winder Road, Box 24, Monroe 30655

BREEDLOVE, Clarence M; '70 BSA ; r. Route One, Musella, GA 31066

BREEDLOVE, David Hardy; '68 ABJ ; Dist. Sales Mgr.; Top Value Entprs. Inc, Incentive Div., 2215 Perimeter Park S., 20, Atlanta, GA 30341, 404 451-7366; r. 4178 Commodore Drive, Chamblee, GA 30341, 404 451-6818

BREEDLOVE, Dorothy Jackson (William H); '55 BSED ; r. Route 1 Box 290, Watkinsville, GA 30677

BREEDLOVE, Dorothy Ann; '69 BSED ; r. Rt 1 Box 290, Watkinsville, GA 30677

BREEDLOVE, Floyd Bruce; '71 BSED , '72 MED ; Hosp., Homebound Tchr.; Monroe Elem. Sch., Bold Springs Ave., Monroe, GA 30655, 404 267-6531; r. Route 3, Box 388, Monroe, GA 30655, 404 267 6312

BREEDLOVE, Frances Freeman (Charles Hansell); r. Boutwells Dairy, Lake Worth, FL 33464

BREEDLOVE, Henri Claire '64 (See Milton)

BREEDLOVE, James Agnew; '65 BBA , '68 MBA ; Supv., Bus Ofc.; Southern Bell Telephone Co., 100 Perimetor Ctr., Rm. 285, Atlanta, GA 30346, 404 391-4091; r. 2324 Hurst Dr. NE, Atlanta, GA 30305, 404 237-7273

BREEDLOVE, Col Joe Jordon; '70 MBA ; US Army, Washington, DC, r 1102 Wimbledon Dr , Mc Lean, VA 22101, 703 356-2438

BREEDLOVE, John Harden; '69 MBA ; VP, Manuf.; West Bldg Materials, 1491 Piedmont Ave NE, Atlanta, GA 30309, 404 894-7888; r 3930 Manor House Dr., Marietta, GA 30061, 404 993-0349

BREEDLOVE, John Thornton; '61 BBA ; r. 3340 Peachtree NE Suite 285, Atlanta, GA 30326

BREEDLOVE, Kenneth Garrett; '74 BSA ; r. Route 1, Musella, GA 31066

BREEDLOVE, Laura Emily D'Ambrosio (William Alex); '71 AB ; r. 406 E 63rd St, Savannah, GA 31405

BREEDLOVE, Lydia Kilgore (John H.); '71 AB , '72 MED ; Tchr.; DeKalb Cnty. Bd. of Educ.; r. 3930 Manor House Dr., Marietta, GA 30062, 404 993 0349

BREEDLOVE, Lynn Kite, '69 MA , r Box 37, Roberta, GA 31078

BREEDLOVE, Margaret '74 (See Kee)

BREEDLOVE, Martha '63 (See Mercier)

BREEDLOVE, Ottive Loretta Edwards (Levi); '73 MSW ; r. Uss Miller, De 1091, Fpo New York, NY 09501

BREEDLOVE, Maj P. Gary; '64 BBA ; Student; Air Cmd. and Staff Coll., Maxwell AFB, AL; r. 135 Quail Run, Prattville, AL 36067

BREEDLOVE, Rebecca Lynn; '73 BSED ; Tchr.; Murdock Elem. Sch., 2320 Murdock Rd., Marietta, GA 30062, 404 973-4546; r. 4577-G Northside Pky., Atlanta, GA 30339, 404 432-8712

BREEDLOVE, Robert Allen, Jr; '62 BBA ; VP; The Farmers Bank, 221 S. Broad St., Monroe, GA 30655, 404 267-7551; r. Route 4, Monroe, GA 30655, 404 267-2752

BREEDLOVE, Royce Adams, Jr; '49 BSA ; r. 3212 Junaluska Dr, Columbus, GA 31904

BREEDLOVE, Ruth Lynn; '77 BSHE ; r. C-Circle, Pine Mountain Valley, GA 31823

BREEDLOVE, Sarah Eddie Bridges (Thomas R, Jr); '40 BSHE ; r. Rt 5 Box 62, Monroe, GA 30655

BREEDLOVE, Susie Cook (Robert A); '49 BSED ; r Rt 1, Campton, GA 30626

BREEDLOVE, Vickie Dalton (David H.); r. 5410 Sandell Ct., Dunwoody, GA 30338, 404 451-6818

BREEDLOVE, Virginia '46 (See McGowan)

BREEDLOVE, William Alex; '76 BBA ; r. 406 E 63rd St., Savannah, GA 31405

BREEDLOVE, William H; r. Route 1 Box 290, Watkinsville, GA 30677

BREEDLOVE, Wm Edward, Jr; '72 BSFR ; r. 1700 Malco Drive, West Point, GA 31833

BREELAND, Dr Samuel Glover; '50 BS ; r. USAID NCDC c o American Embassy, San Salvador El Salvador

BREEN, Florence L., Sr; Retired Atty.; , GA 30324 r. 3011 Towerview Dr. NE, Atlanta, 404 237-4002

BREEN, Janet '70 (See Friedman)

BREEN, Janette Deane; '75 BSED ; r. 11021 Stuart Mill Rd, Oakton, VA 22124

BREEN, Maebelle '51 (See Jenkins)

BREEN, Ronald G.; '67 BSA ; r. RR 1, Balderson Canada

BREESE, Charles J, 54 AB , Branch Mgr , Saunders Leasing System, Inc., 710 Rt. 30 E., Rock Falls, IL 61071, 815 625 9051; r. 310 W. 10th St., Sterling, IL 61081, 815 625-5453

BREGA, William F.; '52 BBA ; r. 900 Fairway Ave., North Augusta, SC 29841

BREGMAN, Petty; r. 1715 Dunwoody Trl, Atlanta, GA 30324

BREHM, Diana Jaye; '64 BFA , '67 MFA ; Tchr., DeKalb Cnty. Bd. of Educ., Decatur, GA; r. 128 Ponce De Leon Court, Decatur, GA 30030

BREHM, Kenneth Edmund; '58 BSA ; Horticulturist, New York St Dept of Agr , State Campus, Bldg. 8, Albany, NY 12235; r. 14 Grady Ln., Coram, NY 11727, 516 732-7708

BREINER, Jeri Lynn; '77 AB ; Clinical Assoc., Northside Hosp Mental Health Unit 1000 Johnson Ferry Rd., Atlanta, GA, 404 256-8830; r 1705 Dunwoody Trail, Atlanta, GA 30324, 404 237 4542

BREIT, Joseph Stewart; '75 BBA ; Grad Student, New York Univ., 100 Trinity Pl., New York, NY 10006, 212 285 6000, r 5109 Garner Ave., Portsmouth, VA 23703, 804 484-4492

BREITENBACH, V Angeline Dobbs (F W); '53 BSED ; r. 2129 Colony Road, Charlotte, NC 28209

BREITHOLLE, Dr Edward Gene; '75 PHD ; Research Chemist; Celanese Polymer Specialities Co., 9800 E. Bluegrass Pky., Louisville, KY 40299, 502 585 8011 r 200 Charleston Ct Louisville KY 40243, 502 245 7904

BREITSCHWERDT, Dr Edward B., 74 DVM , Veterinarian, Univ. of Mo Coll. of Vet Med , Rollins St., Columbia, MO 65201, 314 882-7821; r. 2813 Burrwood Dr., Columbia, MO 65201

BRELAND, Betty Gail Rose (Gregory V); '74 BFA ; r 102 Sherry Drive, Warner Robins, GA 31093

BRELAND, Mary Frances '69 (See Robertson)

BRELAND, Dr Royce Wallace, Jr; '69 PHD ; r. 1035 Chambers Ln, Mt Pleasant, SC 29464

BREMER, Beverly Hart; '52 BSHE ; Owner; Beverly Bremer's Silver Shop, 2424 Piedmont Rd. NE, 328, Atlanta, GA 30324, 404 261-4009; r. 4395 Harris Trl. NW, Atlanta, GA 30327, 404 233-8950

BREMER, Jeanne (See McGowan)

BREMER, Martin Lamar, III; '71 BSPH ; r. 726 Wabash, Carthage, IL 62321

BREMER, Peggy (See Crawford)

BREMNER, Kathleen Ross; '71 BSHE ; r. 903 Linden Dr, Dalton, GA 30720

BRENEMAN, Miriam Leigh Rainey (John Warren); '46 AB ; r. 305 W Ridgelawn Dr, Mobile, AL 36608

BRENER, Susan Hester (James L); '69 BSED ; r 1518 Harbour Oaks, Tucker, GA 30084

BRENNAN, Carol; '70 MAED ; r. 1524 Crest Dr, Columbus, GA 31906

BRENNAN, Edward Thomas, Jr; '77 AB ; r. 38 E 52nd St, Savannah, GA 31405

BRENNAN, Helen Anne; '74 BBA , '75 MACC ; r 750 Powderhorn Rd., N.E., Atlanta, GA 30342

BRENNAN, James Robert; '76 BS ; r. 53 East 54th Street, Savannah, GA 31405

BRENNAN, John Michael; '33 AB , '35 LLB ; Atty.; Bouhan, Williams and Levy, 447 Bull St , Savannah, GA 31402, 912 236-2491; r. Box 2139, Savannah, GA 31402, 912 354 7061

BRENNAN, John Michael, Jr; '67 BBA ; r. Box 8608, C O J M Brennan, Savannah, GA 31402

BRENNAN, Martin James, Jr; '75 BS ; Artist; r. 357 Tara Trail NW, Atlanta, GA 30327, 404 252-1281

BRENNAN, Thomas Aloysius; '49 BBA ; r. 53 E 54 St, Savannah, GA 31405

BRENNAN, Thomas Joseph; '72 BSED ; r. 2441 Exeter Court, Bethlehem, PA 18017

BRENNECKE, Nancy Crovatt (Jerry M); '58 AB ; r 4537 Nandina Dr, Columbia, SC 29206

BRENNER, Howard Melvin; '50 BSED ; r. 46 Frank St, Marietta, GA 30060

BRENNER, Lloyd Lee; r. 1004 President, Tupelo, MS 38801

BRENNER, Martin Allen; '74 BBA ; r. 7346 Ruthven Road, Norfolk, VA 23505

BRENNER, Stuart Alan; '67 BBA ; Exec. VP; Video Theatre Inc., Prado East, Ste. 130, 5600 Roswell Rd., Atlanta, GA 30342, 404 255-9611; r. 915 Dallas Road, Marietta, GA 30064, 404 427-8613

BRENSON, Shari Aderhold; '67 AB ; Claims Examiner; State Mutual Assurance of America, Peachtree Ctr., Atlanta, GA; r. 2705 Winding Ln. NE, Atlanta, GA 30319, 404 458-1559

BRENT, L Kathryn Cunningham (Robert Manning); r. Heathsville, VA 22473

BRENT, Marguerite Anne '70 (See Dunning)

BRESCIA, Rebecca L. '69 (See Johnson)

BRESENHAN, Sallie Tyler Eller (Thomas F.); '72 BBA ; Tchr.; r. Rt. 1, Box 18D, Ruckersville, VA 22968, 804 985-7915

BRESLER, Miriam Joyce Paris (Owen Reuben); '53 AB ; r. 515 Crystal St, New Orleans, LA 70124

BRESLER, Owen Reuben; '51 BBA ; Dir. of Mall Properties; Sizeler Realty Co., Inc., 2542 Williams Blvd., Kenner, LA 70062, 504 721-5363; r. 515 Crystal St., PO 24368, New Orleans, LA 70124, 504 246-6273

BRESNER, Rhoda L (See Givarz)

BRESTRUP, Ms Ann Adams; '76 MSW ; r. 836 Willivee Drive, Decatur, GA 30033

BRETSCHER, Dr Robert George; '74 PHD ; Univ. of Ga., Health Svc., Mental Health Div., Athens, GA, 404 542-1162; r. 240 Hancock Lane, Athens, GA 30601, 404 549-9602

BRETT, Grace E. Walton (Robert P.); Homemaker, r. 4055 41st St. N., Arlington, VA 22207, 703 536-4421

BRETT, John Rolfe, '39 BSC , Security Mgr , General Telephone Co. of Fla., 610 Morgan St., Tampa, FL 33601, 813 224-4636; r. 13618 Greenfield Dr., Apt. 405, Tampa, FL 33624, 813 932-9012

BRETT, Marian Joan (See Unger)

BRETT, Robert Paul; '44 BFA ; Mgr., Washington Operations; The LTV Corp., 1155 15th St. NW, Washington, DC 20005, r 4055 41st St N , Arlington, VA 22207, 703 536-4421

BRETT, Stephen Emanuel; '57 BSPH ; Dist. Mgr , Super X Drug Co., 8001 E. Silis Creek Pky. Ext., Winston Salem, NC 27106, 919 725 7872; r 4230 Mill Creek Rd., Winston-Salem, NC 27106, 919 724 9512

BRETTSCHNEIDER, Richard Roy; '74 BSED ; Phys Ed. Coord.; Tucker Elem Sch., 4898 LaVista Rd., Tucker, GA 30084, 404 934-3842; r. 1552 Edinburgh Dr., Tucker, GA 30084, 404 939-1326

BRETZ, Mary '73 (See Lindley)

BRETZ, Timothy John, '74 BSPH ; Pharmacist, Dart Drug Corp., 3301 Pennsy Ave., Landover, MD, 301 336 2100; r. 9516 Canterbury Riding, Laurel, MD 20810, 301 490 7193

BREUCH, Cecile E Boggs (Ronald A); '60 BSED ; r 590 Spargur Dr, Los Altos, CA 94022

BREUNING, Ronald William, '63 BSA ; r. Rt 2, Ava, MO 65608

BREWER, Col Allen Lee; '34 MS , Retired US Army, r Route 1, Twin City, GA 30471

BREWER, Anne L Downing (Philip Lee); '57 BSED , r 1503 18th St, Columbus, GA 31901

BREWER, Betty '48 (See Kidder)

BREWER, Ms Betty Ann; '76 BSED ; r. 118 Shady Lane, Smyrna, GA 30080

BREWER, Candy Jollene, '70 BSED ; Tchr , Monroe Cnty. Bd. of Educ., Culloden Rd., Forsyth, GA 31029, 912 994 6803, r 1086 W Minister, Rt 1 Box 111, Macon, GA 31210, 912 477 5347

BREWER, Charles H , Jr, '74 MED , Student Loan Ofcr.; St. Scholarship Comm., 9 LaVista Perimeter Pk., Tucker, GA 30084, 404 393-7253; r. 965 Texel Ln., Clarkston, GA 30021, 404 292-8403

BREWER, Dr Conrad Wheless; '64 BSF , '66 MS , Asst. Prof., Forestry; Clemson Univ., Rm. 256 F and RR Bldg., Clemson, SC 29631, 803 656-2478; r. 107 Carteret St., Clemson, SC 29631, 803 654-5032

BREWER, David P.; '77 BBA ; Sales; Meadors Volkswagen, 2220 W. Broad, Athens, GA, 404 549-1778; r. 590 King Ave., Athens, GA 30606, 404 549-4312

BREWER, Dean Odies; '72 BSED ; r. Box 661, Dahlonega, GA 30533

BREWER, Donald Leroy; '66 BSA , '69 MS ; Product Mgr.; Southern Agr. Insecticides, Fifth Ave. E., Hendersonville, NC 28739, 704 692-2233; r. Rt. 5, 91 Sandpiper Palisades, Hendersonville, NC 28739, 704 693-1545

BREWER, Donna C. '68 (See Crumbley)

BREWER, Dorothy Ann; '76 MED ; r. 120 Orchard Street, Rossville, GA 30741

BREWER, Elizabeth S. Williams (Conrad W.); '63 BSED ; Homemaker; r. 107 Carteret St., Clemson, SC 29631, 803 654-5032

BREWER, George Terrell; '61 BSED ; r. 10620 NW 40 Street, Coral Springs, FL 33065

BREWER, Ginger S. Davis (Gordan); '70 BSHE , '71 MED ; Tchr.; , Atlanta, GA, 404 634-0979; r. 3565 Vineyard Way, Lawrenceville, GA 30245, 404 972-7530

BREWER, Capt Gordon Lake, Jr; '65 AB , '72 MED ; Chief, Jet Engine Branch; USAF, Chanute AFB, Rantoul, IL 61868, 217 495-3714; r. 1584-B White Dr., Rantoul, IL 61866, 217 892-2679

BREWER, Gregory Royce; '73 MED ; r. 191 Lions Gate Dr F2, Columbia, SC 29204

BREWER, Harold Jerome, Jr; '68 BS ; r. 397 Fortson Dr, Athens, GA 30606

BREWER, James Alvin; '74 BBA ; r. Route 1, Waycross, GA 31501

BREWER, James Street, Jr; '63 AB ; Pres.; St. James Assoc., Charlotte, NC; r. 5615 Glenkirk Rd., Charlotte, NC 28210, 704 554-1426

BREWER, Jane Briggs (Harold Jerome, Jr); '68 BSED ; r. 397 Fortson Dr, Athens, GA 30606

BREWER, Jane B. '53 (See Williamson)

BREWER, Jessie Anita, '72 BSED , r 126 S Rockspring St, Athens, GA 30601

BREWER, Joel Henry; '72 AB , '75 JD ; r. Attorney at Law, 404 Ncnb Bldg, Raleigh, NC 27602

BREWER, Dr John Gilbert; '58 BS , '63 MS , '66 PHD ; Prof.; Armstrong St. Coll., Dept. of Chem. and Physics, Savannah, GA 31406, 912 925-4200; r. 13408 Stillwood Dr., Savannah, GA 31406, 912 925-3139

BREWER, John Steven; '76 BLA ; Designer; E Rome Garden Ctr., Rome, GA 30161, 404 232-4077; r. 410 Burnett Ferry Rd., Rome, GA 30161, 404 234-4982

BREWER, Johnny Carl; '59 BSF ; r. Rt 3 Box 294, Moncks Corner, SC 29461

BREWER, Dr Jonas Glenn; '72 DVM ; Veterinarian and Owner; Clearwater Animal Clinic, 813 584-1151; r. 1639 S. Missouri Ave., Clearwater, FL 33516, 813 446-1123

BREWER, Julia (See Ballard)

BREWER, Larry Eugene; '68 BSA , '70 MS ; Dir. of Nutrition and Quality Control; Gold Kist Corp., Atlanta, GA; r. 1509 Harris Rd., Lawrenceville, GA 30245, 404 963-2986

BREWER, Larry Hackett; '64 BBA ; Production Mgr.; Ken Collier Builder, 1346 Old Chestnut Way, Marietta, GA 30062, 404 973-4424; r. 1660 Huntington Dr., Marietta, GA 30066, 404 422-1243

BREWER, Lawton Andrew; '76 AB ; r. P.O. Box 423, Douglasville, GA 30134

BREWER, Linda Kay Burrow (Larry C); '64 BSHE , '70 MS ; r. 521 N Tallahassee St, Hazlehurst, GA 31539

BREWER, Lloyd Franklin; '69 BBA ; r. Rt 1, Cobb, GA 31735

BREWER, Lynda Carol Harden (David P.); '75 BFA ; Acct.; Delmar Co., Accounts Receivable Dept., PO Box 6208, Athens, GA 30604, 404 549-5741; r. 160 Westover Dr., Athens, GA 30606, 404 549-4312

BREWER, Marcia Ann '55 (See Berry)

BREWER, Margaret '72 (See Bell)

BREWER, Marjorie '71 (See Bell)

BREWER, Martha '65 (See Sachs)

BREWER, Martha Johnson (Gordon L., Jr); '66 BS , '72 MED ; r. 1584-B White Dr., Rantoul, IL

BREWER, Mary McCready (J. Glenn); '69 BSED , '72 MED ; Homemaker; r. 1639 S. Missouri Ave., Clearwater, FL 33516, 813 446-1123

BREWER, Mary Kay Hudson (William S.); '69 BFA , Ga. Dept. of Agr., Martin Luther King Dr., Atlanta, GA 30303; r. 562 Park Drive, NE, Atlanta, GA 30306, 404 876-1220

BREWER, Nancy Sorrells (Spencer S. Jr); '49 AB , r. 4033 Northside Drive NW, Atlanta, GA 30342, 404 233-6036

BREWER, Dr Robert Nelson; '68 PHD ; r. Rt 1 Willowcreek Rd, Auburn, AL 36830

BREWER, Roy David; '76 BSED ; Supreme Court of Ga., 506 State Judicial Bldg., Atlanta, GA 30334, 404 656-3470; r. 218 Church Street, Winder, GA 30680

BREWER, Royce Mitchell; r. 210 Sherwood Dr, Laurens, SC 29360

BREWER, Ruby Mae; '69 MED ; r. 227 Stephens Rd, Martinez, GA 30907

BREWER, Sara Jean (See Lynch)

BREWER, Sara Louise Kirk (Marvin B); '69 BSA , r Po Box 1863, Evergreen, CO 80439

BREWER, Dr Spencer S., Jr; '48 BS ; Internist, Hematologist, Pvt. Practice, 1938 Peachtree Rd NW, Ste 407, Atlanta, GA 30309, 404 355-4031, r. 4033 Northside Drive NW, Atlanta, GA 30342, 404 233-6036

BREWER, Susan '69 (See Elder)

BREWER, Ms Teresa Diane; '73 MED ; r. 1816 Galilee Court, Tucker, GA 30084

BREWER, Virginia '36 (See Boney)

BREWER, W Jeff, '56 BBA , Court Reporter, DeKalb Cnty. Courts, Decatur, GA; r. 1940 Shepherd Cir., Atlanta, GA 30311, 404 761-5532

BREWER, Willene '71 (See Hodges)

BREWER, William Culvern; '60 BBA ; Owner; McDonald's Restaurants, PO Box 22, Perry, GA 31069, 912 987-3136; r. Route 2, Box 287B, Perry, GA 31069, 912 987-4270

BREWER, William J , '72 BSFR , Land Mgmt Forester; Union Camp Corp., Louisville, GA, 912 625-7296; r. 12 Pineland Rd., Louisville, GA 30434, 912 625-7443

BREWER, William P.; '60 BSF ; Asst. Survey Supv., Woods Dept.; Hercules Inc., Drwr. 1517, Brunswick, GA 31520, 912 265-3550; r. 7 High Hill Dr., Brunswick, GA 31520, 912 264-3754

BREWIN, Norma Gibbons (Sidney L. Jr); '51 AB ; Former Elem. Tchr.; r. 331 Lafayette Cir., Savannah, GA 31405, 912 354-0926

BREWIN, Sidney Lee, Jr; '50 BBA ; CPA, Sr Partner; Brewin, Boswell Frech and Rawl, PO Box 9725, Savannah, GA 31402, 912 232-0455; r 331 Lafayette Cir., Savannah, GA 31405, 912 354-0926

BREWINGTON, Sheila '72 (See Feimster)

BREWSTER, Blake Dempsy; '49 BSA ; r. PO Box 356, Talbotton, GA 31827

BREWSTER, Charles H; r. 1631 Shannon Dr, Duncanville, TX 75117

BREWSTER, Fannie L '36 (See Stowe)

BREWSTER, Florence Mitchell (Patrick H.); '50 MED , Retired, Educ , r 187 Birch St , PO Box 116, Milner, GA 30257, 404 358-1360

BREWSTER, Henry Thomas, Jr; '74 BBA ; r. 1982 Dering Circle NE, Atlanta, GA 30345

BREWSTER, Janet Foster (Joseph S); '72 BFA ; r Brewster Jr, Joseph S° Mrs, Roswell, GA 30075

BREWSTER, Joseph S, Jr; '71 AB , '73 MPA ; r. 390 West Side Dr, Roswell, GA 30075

BREWSTER, Judith Mary; '74 MS ; r. 450 W Summitt Ridge, Glassboro, NJ 08028

BREWSTER, Mary '38 (See Harden)

BREWSTER, Nancy '50 (See Eleazer)

BREWSTER, Nancy C. Pearson (Tom H.); '72 ABJ ; Homemaker; r. 3503 Crosswinds Rd., Charlotte, NC 28212, 704 536-5689

BREWSTER, William Fleming; '71 BS , '73 BSPH ; Pharmacist; Enloe Drug Co., Rome, GA; r. Route 4, Wellington Way, Rome, GA 30161, 404 235-7205

BREWTON, Dr Barney Cambon, Jr; '58 BS , '68 PHD ; r. 2996 Grandview Ave NE, Suite 108, Atlanta, GA 30305

BREWTON, Bartow Anthony; r. Box 128, Loganville, GA 30249

BREWTON, Benjamin Coy, Jr; '65 MED , '70 EDS ; r. 2460 Alandale Dr, Macon, GA 31201

BREWTON, Betty Joy; '70 BSHE ; Instr.; St. Pete Vocl. Tech. Inst., 901 34th St. S., St Petersburg, FL 33711, 813 895-3671; r. 2174 54th Ave. S., 1302, St Petersburg, FL 33712, 813 866-8247

BREWTON, Billy Barnel; '60 BBA ; VP, Dir. of Sales; Corroon and Black, Engel-House Ins., Inc., 333 Bank for Savings Bldg., Birmingham, AL 35203, 205 251-4191, r 2213 Manassas Dr , Birmingham, AL 35213, 205 956-2362

BREWTON, Dr Cecil Bart; '40 BSPH ; r. 1612 Atlantic Avenue, Fernandina Beach, FL 32034

BREWTON, Dorothy (See Slaton)

BREWTON, Dr Edward Samuel; '61 BSPH ; r. 6696 Markwood St, Worthington, OH 43085

BREWTON, George Raymond; '58 BSPH ; Chief Pharmacist; Jefferson Hosp., Louisville, GA, 912 625-3781; r. 402 W. Broad St., Louisville, GA 30434, 912 625-3305

BREWTON, Linda S.; '65 AB ; r. Rt. 2, Rollingreen Rd., Greenville, SC 29607

BREWTON, Dr Lloyd Clifford; '54 BSPH ; , PO Box 775, Cody, WY 82414, 307 587-2694; r. 2014 12th St., Cody, WY 82414, 307 587-4120

BREWTON, Penelope Elaine; '70 BSHE ; r. 710 Peachtree = 1120, Atlanta, GA 30308

BREWTON, William Slater; '41 BSA ; Plant Spec.; Div of Plant Industry, 13603 Old Cutler Rd., Miami, Fl 33158, 305 251-9540, r 1115 Anastasia Ave., Coral Gables, FL 33134, 305 443-0819

BREZINA, Anne Elizabeth Young (Gerald Raymond), 69 BSHE , r 38 Patricia Drive, Stoughton, MA 02072

BREZINA, Wayne T; '69 MA ; r. 6208 Crescent Dr, Minneapolis, MN 55436

BREZNOCK, Eugene Michael; '68 MS ; r. Dept Clinical Ser U of Calif, School of Vet Med, Davis, CA 95616

BRICE, Alyce Dianne; 69 ABJ , Traffic Mgr McCann-Erickson, Inc., Adv , 615 Peachtree St., Atlanta, GA 30308, 404 873-2321; r. Twin Keys Apts., 1449 Briarwood Rd NE,, Atlanta, GA 30319

BRICE, Ms Ann Hill; '77 AB ; r. 1493 Takeda Rd., Gainesville, GA 30501

BRICE, Frank Patrick; '75 BBA ; r. 7555 SW 84th Ct, Miami, FL 33143

BRICE, Joseph Leslie, '72 BSA ; r. P O Dr Ad, Blackshear, GA 31516

BRICE, Michael C; '70 BBA ; r. 119 Shallowford Rd, Greenville, SC 29607

BRICE, Dr Mitchell, II; '41 BS , Retired Physician; r PO Box 253, Stowe, VT 05672, 802 253-4194

BRICE, Nancy Ann; '70 BSED ; r. 1648 Groton Dr., Hudson, OH 44236

BRICE, Owen Barrett, '40 ABJ , Owner, Publisher, The Lake Wales News, 140 Stuart Ave , Lake Wales, FL 33853, 813 676-3467; r Lake Wales, FL 33853

BRICE, William Thomas; '72 BSED ; Sales Rep.; Tri State Tractor Co., 880 Glenwood Ave., Atlanta, GA 30316, 404 627-5711; r. 1834 Windburn Ct., Snellville, GA 30278, 404 972-2303

BRICENO, Luis Benj A; '71 MS , '75 PHD ; r. C/O Dr Giddons, Agronomy Pl Sc, Athens, GA 30601

BRICKELL, Dorothy Louise '74 (See Peace)

BRICKER, Nancy '70 (See Gibson)

BRICKEY, Bonnie Bass; '70 ABJ , '76 MED ; r. Rt 1 Box 147, Pioneer Woods, Watkinsville, GA 30677

BRICKEY, Paul James; '71 BLA ; r. Rt 1 Box 147 Pioneer Woods, Watkinsville, GA 30677

BRICKLE, Harriett Dianna '71 (See Crislip)

BRICKMAN, Rita '52 (See Kurtz)

BRICKWEDDE, Langhorne Howard (Ferdinand G.); '29 BS , '30 MS ; Physicist; Penn. St. Univ., University Park, PA 16802, 814 865-6101; r. 630 W. Fairmont Ave., State College, PA 16801, 814 238-0055

BRIDGE, Auburn Joseph; '60 LLB ; Atty.; Smoak, Howell, Bridge and Moody, 120 Walter St., Walterboro, SC 29488, 803 549-1594; r. PO Drawer 581, Walterboro, SC 29488, 803 538-3356

BRIDGEMAN, Luther Pierce; '50 BSED ; Environmentalist; Macklenburg Cnty. Health Dept., Blythe Blvd., Charlotte, NC 28207, 704 374-2113; r. 5814 Wintercrest Ln., Charlotte, NC 28209, 704 525-5030

BRIDGER, Betsy L. Cox (Miller C. III); '75 BFA ; r 2708 Doublegate Dr., Albany, GA 31707

BRIDGER, Joy Belinda; '73 BSED ; r. 2708 Doublegate Dr., Albany, GA 31705

BRIDGER, Capt Larry Ervin; '68 BSPH ; Chief, Pharmacy Svc.; US Army, McDonald Army Hosp., Ft Eustis, VA 23604, 804 878-2994; r. 1990A Jackson Ave., Ft Eustis, VA 23604, 804 887-2441

BRIDGER, Miller C., III; '76 BBA ; Tech. Sales Rep.; GAF Corp.; r. 9201 Kanis Rd., Apt. 5-0, Little Rock, AR 72205

BRIDGER, Reba; '31 ABED ; Retired Tchr.; r. 621 E. 41st St., Savannah, GA 31401, 912 232-2346

BRIDGERS, Daniel Franklin; '70 BBA ; Assoc. Atty.; Robert A. Sneed and Assoc., PC, 4283 Memorial Dr., Ste. J, Decatur, GA 30032, 404 294-7315; r 2333 Burnt Creek Rd., Decatur, GA 30033, 404 373-8033

BRIDGERS, Elizabeth Ann '72 (See Hayslett)

BRIDGERS, Luther B., III; '68 BBA ; Buyer; Link Div., Singer Co., PO Box 145, Ft Rucker, AL 36362, 205 255-6230; r. 407 E. Carroll St., Dothan, AL 36301, 205 792-7249

BRIDGERS, Luther B., Jr; '38 AB ; Atty.; r. 781 E Morningside Dr. NE, Atlanta, GA 30324, 404 876-0500

BRIDGES, Carson (Janelle Truman); '56 BSHE ; Instructional Aide; Pine Forest Elem. Sch., Aviation Rd., Marietta, GA; r. 2063 Roswell Rd., Marietta, GA 30062, 404 971-3125

BRIDGES, Annie Myers (H. G.); '48 BSED ; Homemaker; r. Rt. 2, Box 5, Fairburn, GA 30213, 404 964-7524

BRIDGES, Barbara '52 (See Poage)

BRIDGES, Benjamin Thad; '47 BS ; r. Route 5, Thomaston, GA 30286

BRIDGES, Bertha '54 (See McElroy)

BRIDGES, Bobby Broughton; '62 BSED , '76 MED ; Educ. Admin.; N. Gwinnett HS, Suwannee, GA 30174, 404 945-9558; r. 518 Rebecca St., Lawrenceville, GA 30245, 404 963-5409

BRIDGES, Ms Brenda Gay; '76 BSED ; r. Box 114, Morgan, GA 31766

BRIDGES, Burton Lamont; '58 BBA ; r. 1829 Greystone Rd NW, Atlanta, GA 30318

BRIDGES, C. Clyde, Jr; '52 BBA ; Dist. Mgr.; Procter and Gamble, 800 West Belt S. 240, Houston, TX 77042, 713 789-0440; r. 11607 Flintwood Ct., Houston, TX 77024, 713 461-2352

BRIDGES, Carol Lynn '75 (See Gray)

BRIDGES, Charles Abel; '47 BSA ; Real Estate Broker; Self Employed; r. Rt. 3, Box 88D, Donalsonville, GA 31745, 912 861-3221

BRIDGES, Charles W, III; '57 BSA , '63 MED ; r Damascus, GA 31741

BRIDGES, Dr Cleve Reynolds; '73 DVM ; r. Rt 5, Statesboro, GA 30458

BRIDGES, David Marvin, 70 BS , r 1630 Pendleton Rd, Augusta, GA 30904

BRIDGES, Dean Carlyle; '71 MED ; r. 5399 Orly Terrace, College Park, GA 30337

BRIDGES, Deane '26 (See Shirley)

BRIDGES, Dianne Sawyer (Marion K.); '67 BSED , Homemaker; r. 2730 Fontaine Bleau Dr., Atlanta, GA 30360, 404 394-7870

BRIDGES, Donald Frank, 67 BSED , r 316 Highland Ave, Cuthbert, GA 31740

BRIDGES, Dorothy Q (See Cecchini)

BRIDGES, Edward Smith; '73 MMED ; Music Dept Head and Dir. of Bands, Ga. Tech., Atlanta, GA 30332, 404 894-3193; r. 5915 Trammel Rd Box 177, Morrow, GA 30260

BRIDGES, Egbert C, III; '72 BSED ; r. West Fourth Street, Donalsonville, GA 31745

BRIDGES, Elaine Ellis (Henry Alton); '71 MED ; r Box 472, Eton, GA 30724

BRIDGES, Elizabeth Horn (Charles A.); '72 MED ; Retired Tchr.; r. Route 3, Box 88D, Donalsonville, GA 31745, 912 861-3221

BRIDGES, Elizabeth Anne (Bette) Burrell (Bruce Z.); '69 AB , Grad Student; Ga St. Univ.; r 840 Artwood Rd NE, Apt. 2L, Atlanta, GA 30307, 404 377-3918

BRIDGES, Elvin Dennis; '77 BBA ; r. 196 Scadia Cr Apt 3, Athens, GA 30601

BRIDGES, Evelyn Jean; '56 BSED ; r. 132 Truman St, Thomson, GA 30824

BRIDGES, Fannie Dollie, 73 MED , r 1106 Hobson St , Atlanta, GA 30310

BRIDGES, Frank Amis, '64 BS , r Route 5 Box 328 Aa, Newnan, GA 30263

BRIDGES, George Harold; r. 55 Clark St, Newnan, GA 30263

BRIDGES, Glenda G. '61 (See Simmons)

BRIDGES, Dr Glenn J., Jr; '56 BS ; Urologist; Pvt Practice, Drs Mem Hosp Bldg , 573 W Peachtree, Atlanta, GA 30308, 404 881-6590; r 814 Edgewood NE, Atlanta, GA 30307, 404 688-1708

BRIDGES, Harriet Bearden (James M.); '64 BSED ; Homemaker; r. 5661 Four Winds Dr., Lilburn, GA 30247, 404 923-1746

BRIDGES, Henry Alton; '68 AB ; Owner; Bridges Ins. Agcy , 111 E Market St NE, Chatsworth, GA 30705, 404 695-5962; r. Box 472, Eton, GA 30724, 404 695-5884

BRIDGES, Henry Irwin, III; '73 ABJ ; Sales Mgr.; Blue Ridge Broadcasting, PO Box 793, Seneca, SC 29678, 803 882-2388; r. 105 Pinecliff Dr., Rt. 1, Seneca, SC 29678, 803 882-4003

BRIDGES, James Albert; '40 ABJ ; Sales Svcs., Merchandising Mgr.; Radio Station WSB, 1601 W Peachtree St. NE, Atlanta, GA 30309, 404 897-7500; r. 536 Lorell Terrace, Atlanta, GA 30328, 404 255-0243

BRIDGES, James Anderson, Jr; '76 EDS ; Supv., Voc Educ , Valdosta City Schs , Slater St , Valdosta, GA 31601, 912 242-8116; r. 2504 Willacoochee Dr., Valdosta, GA 31601, 912 244-9865

BRIDGES, James Eston; '75 ABJ ; r. 1603 Belmont Ave , Tifton, GA 31794

BRIDGES, James Luther; '27 BSA ; Retired Agr Agt., St. of Ga.; r. 1688 Dyson Dr. NE, Atlanta, GA 30307, 404 373-1716

BRIDGES, James Marcus; '65 BBA ; Systems Analyst; Munford Corp., 55 Brookwood Dr., Atlanta, GA; r. 5661 Four Winds Dr., Lilburn, GA 30247, 404 923-1746

BRIDGES, Jane '43 (See Renka)

BRIDGES, Jane Eve '74 (See Frisbie)

BRIDGES, Jerilyn (Jerry) '59 (See Young)

BRIDGES, Jimmie Harris; '51 BSA , '52 MSA ; r 909 Paloma, Bakersfield, CA 93340

BRIDGES, Joann '54 (See Sturmer)

BRIDGES, Joanne '70 (See Cooper)

BRIDGES, Joel Davis, '72 BSED , r 1795 Thompson Bridge Road, Gainesville, GA 30501

BRIDGES, John Edwin; Pres.; Bridges Agcy. Inc., 23 Wall St., Cartersville, GA 30120, 404 382-0366; r. 548 W. Main St., Cartersville, GA 30120, 404 382-2965

BRIDGES, John Henry; '50 BSA ; r. 2784 Laurel Rdge Rd, Decatur, GA 30033

BRIDGES, John Howell, Sr; '73 MSW ; Med. Soc Work Cnslt.; Self Employed, Same as Residence, 404 754-2161; r. PO Box 295, Demorest, GA 30535, 404 778-2556

BRIDGES, John Lawrence; '68 BSPH ; Pres., Pharmacist; Bridges Pharmacy Inc., 4186 Mill St., Covington, GA 30209, 404 786-9065; r. 3147 Hwy. 278, Covington, GA 30209, 404 786-8491

BRIDGES, John Olin, Jr; '65 BSF ; Jacksonville Woodlands Regl. Tech. Forester; St. Regis Paper Co., Box 18020, Jacksonville, FL 32229, 904 751-1400; r. 5316 Clifton Road, Jacksonville, FL 32211, 904 724-7240

BRIDGES, John Pait; r. P O Box 345, Sylvester, GA 31791

BRIDGES, John Thomas; '74 MED ; r. Route 1, Carnesville, GA 30521

BRIDGES, John William; '62 BS ; r. Rt 2 Box 274 D, Biloxi, MS 39532

BRIDGES, Joseph Herbert; '50 AB ; Rural Mail Carrier; US Postal Svc., Sharpsburg, GA 30277; r Same

BRIDGES, Josephine Key (James A.); '39 AB ; Homemaker; r. 536 Lorell Terr. NE, Atlanta, GA 30328, 404 255-0243

BRIDGES, Josephine '61 (See Talley)

BRIDGES, Julian Daniel; '48 BS ; Owner, Mgr , Julian Bridges Florist and Gifts, Same as Residence; r. 305 2nd Ave. SE, Moultrie, GA 31768, 912 985-1751

BRIDGES, Katherine B.; '72 BBA ; r. 401 Westview Drive, Ft Valley, GA 31030

BRIDGES, Kathryn Mulkey (Willis H.); Tchr.; Head, Sci. Dept.; Evans HS, Evans, GA 30809, 404 863-1198; r. PO Box 4143, Martinez, GA 30907, 404 863-2666

BRIDGES, Kenneth Rogers; '60 BSA , '73 MED , Tchr.; Oconee Cnty. HS, Watkinsville, GA, 404 769-6655; r. Rt. 4, Box 74A, Commerce, GA 30529, 404 757-2465

BRIDGES, Larry Neal, 64 BSA , r Route 1, Warwick, GA 31796

BRIDGES, Laura Stone (Tommy H.); '68 BSED , Retired Tchr.; r. 1997 Afond Ct., Atlanta, GA 30341, 404 458-6301

BRIDGES, Laverne F Anderson (Mervyn L); r Box 2245, Austin, TX 78767

BRIDGES, Leon Gerald; '68 BBA ; r. Rt 4, Dublin, GA 31021

BRIDGES, Lois '40 (See Grubbs)

BRIDGES, Lon Mabry, Jr; Owner; Bridges Tire and Battery Co., 3227 Peachtree Rd., Atlanta, GA 30305, 404 233-1173; r. 533 Lorell Terr NE, Atlanta, GA 30328, 404 255-2156

BRIDGES, Marcus Allen; '74 BSA ; r. P O Box 88, Appling, GA 30802

BRIDGES, Margaret Eugenia Raymond; '33 AB , , Box 15133, Atlanta, GA 30333; r. 1270 Oxford Rd NE, Atlanta, GA 30333, 404 373-0812

BRIDGES, Marian L Pickrell (Jack), '49 BSHE ; r Lakeland, GA 31635

BRIDGES, Marion Kirkley, 66 BBA , Real Estate Cousins Properties, 300 Interstate N., Atlanta, GA 30339; r. 2730 Fontaine Bleau Dr., Atlanta, GA 30360, 404 394-7870

BRIDGES, Marion Lanier, '47 ABJ , '49 JD , Atty , Pvt. Practice, 104 Kelly St., Sylvester, GA 31791,

912 776-2811; r. PO Box 64, Sylvester, GA 31791, 912 776 2888

BRIDGES, Marjorie McElreath (Henry Irwin, III); '73 BSED ; r. 105 Pinecliff Dr Rt 1, Seneca, SC 29678

BRIDGES, Martha Callison (Edwin C); '72 MED , r 170 victor Drive, Buford, GA 30518

BRIDGES, Martha Lee '56 (See Traxler)

BRIDGES, Mary E Elliott (George Harold); '34 ABED ; r. 55 Clark St, Newnan, GA 30263

BRIDGES, Mary Jane Burroughs (Clifford Odelle), r Rt 1 Box 481, Hull, GA 30646

BRIDGES, Mayme Ruth; r. Coosa, GA 30129

BRIDGES, Mellena Davis; '69 AB ; r. 3002 Lake Forest Dr, Augusta, GA 30904

BRIDGES, Mervyn L; r. Box 2245, Austin, TX 78767

BRIDGES, Dr Michael Worth; '73 DVM ; Owner, Veterinarian; Blue Ridge Animal Hosp., 1144 Morganton Blvd. SW, Lenoir, NC 28645, 704 754 6550; r. Rt. 7, Box 316, Lenoir, NC 28645

BRIDGES, Myrvis Lawrence (Champ); '39 BS ; r. Donalsonville, GA 31745

BRIDGES, Ms Myrvis Lawrence; '73 MED ; r. West Fourth St , Donalsonville, GA 31745

BRIDGES, Nancy Barbara; '52 BSED ; Med Technologist, Center for Disease Control, 1600 Clifton Rd., Atlanta, GA 30333, 404 633 3311; r 481 Landover Dr., Decatur, GA 30030, 404 634 1382

BRIDGES, Patricia Harriette Forrester (Perry L.); Tchr , Math; Southwest Ga. Acad., Damascus, GA 31741, 912 725 4792; r. RFD 4, Blakely, GA 31723, 912 723-5054

BRIDGES, Perry L.; '46 BSA ; Sr. Sanitarian; Early Cnty. Health Ctr., 329 S. Flowers Dr., Blakely, GA 31723, 912 723-3707; r. RFD 4, Blakely, GA 31723, 912 723-5054

BRIDGES, Phyllis Ann '73 (See Scarborough)

BRIDGES, Rikard Lanier; '77 JD ; r. 123 Tee Pee Valley, Athens, GA 30601

BRIDGES, Mrs Robert B., Jr; r. 111 Hillcrest Terr., Staten Island, NY 10305

BRIDGES, Robert Boyd, '59 ABJ , r c/o Robt H Bridges, 202 Ridgeway Dr., Americus, GA 31709

BRIDGES, Robert Jarvis; '67 BSF , '69 MS ; r. Po Box 488, De Leon Springs, FL 32028

BRIDGES, Robert L, Jr, r 234 Harrell Dr, Spartanburg, SC 29302

BRIDGES, Ruth Carolyn '58 (See Woodson)

BRIDGES, Sara Bell (H I, Jr); '70 EDS ; r. 217 Ridgeland Dr, Sandersville, GA 31082

BRIDGES, Sarah Eddie '40 (See Breedlove)

BRIDGES, Shelley Louise; '76 BSHE ; Grad. Asst.; Univ. of Ga. Clothing and Textile Dept., Dawson Hall, Athens, GA 30602; r. 175 Baxter Dr., Apt. K 10, Athens, GA 30601, 404 546-7476

BRIDGES, Thomas Maurice; '71 BSED ; Pastor; Chrisney Bapt. Church, Kennedy St., Chrisney, IN 47611; r. Route 1 Box C-6, Chrisney, IN 47611, 812 362 8390

BRIDGES, Tommy Harlin; '68 AB , VP; Fulton Natl Bank, 55 Marietta St., Atlanta, GA 30302, 404 577 3500, r. 1997 Afond Ct , Atlanta, GA 30341, 404 458 6301

BRIDGES, Ulmer Zack, Jr; '75 BBA ; r. Quality Trailer Park, Blakely, GA 31723

BRIDGES, Vashtie '66 (See Hamid)

BRIDGES, Vivian Brownlee (Charles W, III); '57 BSED ; r. Damascus, GA 31741

BRIDGES, Walter; r. 3441 Ridge Ave, Macon, GA 31204

BRIDGES, Dr William Worth, Jr; '64 MED , '71 EDD ; r. 610 W Sixth St, Tifton, GA 31794

BRIDGMAN, William Gerald; '74 EDS ; Dir. of Libraries, Sand Hill Regl. Library System, 1104 E Broad Ave., Rockingham, NC 28379, 919 997 3388, r. Route 2, Box 74, Rockingham, NC 28379, 919 997 3715

BRIDWELL, Kenneth Raymond; '70 MACC ; r. 604 Lynnwood Road, Walterboro, SC 29488

BRIEGEL, Kristina Lee; '70 ABJ ; r. 1421 S Ocean Blvd #402, Pompano Beach, FL 33062

BRIERS, Ms Diane Evelyn, '77 MSW , r 190 Morton Avenue, Athens, GA 30601

BRIESCH, Earl Walter; '72 MBA ; r. 202 Randall Drive, Warner Robins, GA 31093

BRIESE, Linda Ann; '73 M.S. ; r. 426 Sixth Street, Weatherly, PA 18255

BRIGGS, Beverly '50 (See House)

BRIGGS, Deborah Ann White (Frederick W, III); '74 AB ; r. 2932-B Columbiana Rd, Birmingham, AL 35216

BRIGGS, Dorothy '75 (See Keach)

BRIGGS, Duncan David, Jr; '71 MBA ; r. Hq, VII Corps, Ac of S, G2, Apo New York, NY 09107

BRIGGS, Fredda Howard (Robert E.); '70 BSCH ; r Rt. 2, Box 10, Lexington, GA 30648, 404 743 8953

BRIGGS, Frederick W, III; '74 AB ; r. 2932 B Columbiana Rd, Birmingham, AL 35216

BRIGGS, Dr Geroge William, '68 MED , '70 EDD , Asst Prof., Dept Family Med ; Med Ctr Univ. of Miss , r. 603 Linda Dr., Box 372, Clinton, MS 38732, 601 924-4118

BRIGGS, James Edward, '50 BS , Retired USAF; r. 110 Williams Drive, Bonaire, GA 31005, 912 922 0483

BRIGGS, Dr James Ozro; '51 DVM ; Veterinarian, Briggs Veterinary Hosp., 2508 Okeechobee Rd., Ft Pierce, FL 33450, 305 461 2739, r. 1119 Club Dr., Ft Pierce, FL 33450, 305 461 7577

BRIGGS, Jane '68 (See Brewer)

BRIGGS, Lois Fincher (Roderick E.); '54 MAED , Tchr , Long Beach Unified Sch Dist , 701 Locust Ave., Long Beach, CA 90813, 213 436-9931; r 637 Island View, Seal Beach, CA 90740, 213 431 8800

BRIGGS, Roderick Ely; '54 MFA , Tchr.; Long Beach Unified Sch Dist., 701 Locust Ave., Long Beach, CA 90813, 213 436-9931; r. 637 Island View, Seal Beach, CA 90740, 213 431-8800

BRIGGS, Sherry Gibson (George William); '70 EDS , r Box 372, Clinton, MS 39056

BRIGGS, Valarie Lee; '68 ABJ ; r. 517 Shadruck St, Waynesboro, GA 30830

BRIGHAM, Carolina '46 (See Bell)

BRIGHAM, Charles Thomas, '50 BSA , Self Employed; Dixie Poultry and Livestock, Same as Residence, 404 479-2191; r. Rt. 6, Canton, GA 30114, 404 479-3082

BRIGHAM, Milburn J '47 (See Lunsford)

BRIGHAM, Patricia Hughes (Charles W. Jr); '70 BSED ; r. 2440 Woodmere Dr., Marietta, GA 30067, 404 977 9256

BRIGHAM, Ralph Nicholas, Jr; '73 BBA ; r. 1411-E Post Oak Dr., Clarkston, GA 30021, 404 939-8574

BRIGHAM, William B; '58 BBA ; r. 2919 Sussex Rd, Augusta, GA 30904

BRIGHAM, Willie Earnest, '31 BSA , Owner, Brigham's Ins., 207 Woolfork Ave., Donalsonville, GA 31745, 912 524-5417; r. 310 S. Woolford, Donalsonville, GA 31745, 912 524 2408

BRIGHAM, Willie L (See Mims)

BRIGHT, Andrew J., Jr; r. 2001 Southala, No. 103, St Augustine Beach, FL 32084

BRIGHT, Betty Williams (Robert P. Jr); '50 AB ; Homemaker; r. 709 23rd Ave. E, Cordele, GA 31015, 912 273-2679

BRIGHT, Carolyn Elaine; '71 BSHE ; r. Rt 1, Hiawassee, GA 30546

BRIGHT, Dr Chester Orvil, Jr; '67 DVM ; r. Decker Blvd Animal Clinic, 1735-F Decker Blvd, Columbia, SC 29206

BRIGHT, Henrietta Beusse (Graham B); r. 801 Riverhill Dr Apt 218, Athens, GA 30601

BRIGHT, Howard Arthur; '50 BS , '51 MA ; r. 717 Montrose Crt, Augusta, GA 30904

BRIGHT, Jean '73 (See Forester)

BRIGHT, Joseph Converse; '65 LLB ; r. 111 W Moore, Valdosta, GA 31601

BRIGHT, Linda Carole '65 (See Lankewicz)

BRIGHT, Orrie Edward; r. 4101 Amsterdam Circle, Savannah, GA 31405

BRIGHT, Patricia M Brooks (Robert H, Jr); r. Lexington Rd, Danville, KY 40422

BRIGHT, Phyllis Jane Duncan (Robert M); '56 AB ; r. P O Box 642, Union City, GA 30291

BRIGHT, Priscilla Futch (Gerald L.); '63 BSED ; r. 180 Idle Hour Dr., Lexington, KY 40502, 606 269 1380

BRIGHT, Richard Donald; '75 BSPH ; r. P-6 Princess Lane, Riverdale, GA 30274

BRIGHT, Robert P , 49 AB , Pres , First Fed Savings and Loan Assn., Crisp Cnty., 509 Sixth St S., Cordele, GA 31015, 912 273-4425; r. 709 23rd Ave. E, Cordele, GA 31015, 912 273-2679

BRIGHT, Ruth Greene (C. O.); '65 BSED ; Former Tchr.; r. 3072 Martindale Rd., Columbia, SC 29210, 803 788-3613

BRIGHT, Ruth Eliz '53 (See Wright)

BRIGHT, Steven Gregory; '75 AB ; Sales; Hava Tampa Wholesale, Atlanta Div., 3232 Lakewood Ave., East Point, GA 30344, 404 755-5795; r 4621 Ruth Cir., Smyrna, GA 30080, 404 971 5843

BRIGHT, Susan Davis; '76 BSED ; r. Bell Creek Road, Hiawassee, GA 30546

BRIGHTFELT, Robert Wesley; '70 MBA ; Manuf Mgr.; E. I. DuPont, 1200 S. Shamrock, Monrovia, CA 91711, 213 357-2111; r. 205 Lamar Drive, Claremont, CA 91711, 714 624-5182

BRIGHTWELL, Anne '74 (See Hutchinson)

BRIGHTWELL, Beverly Spivey (Hurbert F., Jr); '74 BSED ; Tchr.; Bogart Dev. Ctr., Box 377, Bogart, GA 30622, 404 725-2146; r. 475 Forest Heights, Athens, GA 30606, 404 549-3666

BRIGHTWELL, Charles Pope, Jr; '36 AB ; r. 2077 Myrtlewood Dr, Montgomery, AL 36111

BRIGHTWELL, Charles Sanders; '61 BSF , '63 MF , Owner, Cnslt. Forester; South Coast Foresters, 147 Bull St., PO Box 8325, Savannah, GA 31402, 912 236-4080; r. 114 Montague Rd., Wilmington Park, Savannah, GA 31410, 912 897-2100

BRIGHTWELL, Clyde Nelson; '51 BSF , '62 MF ; Head, Ext. Forest Resources; Univ. of Ga., Athens, GA, 404 542 3446; r. 3055 Barnett Shoals Road, Athens, GA 30605, 404 548-3931

BRIGHTWELL, Elizabeth Traber (C. Sanders); '63 BSED ; Tchr., Learning Disabled Children; Merritt Reading Ctr., 5411 Skidaway Rd., Savannah, GA 31406; r. 114 Montague Rd., Savannah, GA 31410, 912 897-2100

BRIGHTWELL, Ellen Steele; '68 ABJ , '71 MA ; r 71 ? Camellia Dr, Tifton, GA 31794

BRIGHTWELL, George Arthur; '48 BFA ; r. 2914 Sue Mack Dr, Columbus, GA 31906

BRIGHTWELL, Hurbert F., Jr; '69 BSED ; Operations, Ryder Truck Lines, Inc., K St., Athens, GA, 404 543 7326; r. 475 Forest Hts., Athens, GA 30606, 404 549 3666

BRIGHTWELL, Jane '42 (See Taft)

BRIGHTWELL, Lyn '71 (See Gardiner)

BRIGHTWELL, Martha J Massey (Charles Pope, Jr), r 2077 Myrtlewood Dr, Montgomery, AL 36111

BRIGHTWELL, Morton; '35 BSC ; Exec. VP, Gen Mgr , Chattanooga Coca-Cola Bottling Co., PO Box 11128, Chattanooga, TN 37401, 615 624-4681, r. 503 Brady Point Rd., Signal Mountain, TN 37377, 615 886-2396

BRIGHTWELL, Thomas J, Jr; '52 BBA ; r. Virginia Lane, Royston, GA 30662

BRIGMAN, Charles Frank; '73 MED , Dir of Driver Educ , Florence Sch. Dist. 1; r. Rt 8, Box 152-D, Florence, SC 29501, 803 669 4052

BRIGMAN, Sarah Leellen; '69 MED , '76 EDD , Asst Prof. Dept of Educ Psychology Research, Ind Univ., Div of Research and Dev , Bloomington, IN 47401, 812 337 1522; r. 800 Eastside Dr., Bloomington, IN 47401, 812 332 6262

BRIGMAN, Thomas Lamarr; '55 BSED , '59 MED ; r. Rt 2 Box 192, Cheraw, SC 29520

BRILES, Hazel J Haines (Michael Bailey); r. 18 Roanoke Avenue NE, Atlanta, GA 30305

BRILEY, Ansley '73 (See Saville)

BRILEY, Joseph Harris; '53 BS ; r. Rt 1, Gray, GA 31032

BRILL, Shirley Jean '75 (See Stovall)

BRILLIANT, Henrietta Pensky (Stephen Drew); '68 ABJ ; r. 2834 Buford Hwy NE Apt 1, Atlanta, GA 30329

BRILLIANT, Stephen Drew; '68 BBA ; r. 2834 Buford Hwy Apt 1, Atlanta, GA 30329

BRIM, Ann Wilson (James C. Jr); '62 BSED ; r. 600 Burum St., Pelham, GA 31779, 912 294-8057

BRIM, Eva Clair McLendon (Benjamin), '38 BSED ; r West Town Elementary School, University Avenue, Albany, GA 31705

BRIM, Jan; '63 BSED ; r. Po Box 147, Pelham, GA 31779

BRIM, Jane '33 (See Lewis)

BRIM, Joe Allen, r 130 Main St, Camilla, GA 31730

BRIM, John William, '61 BBA , Territory Mktg Mgr.; Charles W. Glass and Assocs., 3651 Shallowford Rd., Atlanta, GA 30340, 404 455 0227; r. 1232 Bellemeade Blvd., Jacksonville, FL 32211

BRIM, Katherine Childrey Frasier (John W.); '62 BSHE ; Tchr.; Duval Cnty. Sch. Bd., Jacksonville, FL; r. 1232 Bellemeade Blvd., Jacksonville, FL 32211, 904 725-5815

BRIM, R Talley, Jr; '64 BSA ; r. Rt 4 Box 56, Dawson, GA 31742

BRIMBERRY, Barbara A. '48 (See Latimer)

BRIMBERRY, Elizabeth '44 (See Haugen)

BRINDLEY, Armand Paine; '49 BFA ; Retired Parks Engr.; r. 3037 Towerview Dr. NE, Atlanta, GA 30324, 404 237-0960

BRINDLEY, Larry Boyd; '73 MED ; r. 925 Springer Dr., Griffin, GA 30223

BRINES, Linda Carol; '75 ABJ ; r. 251 Marion Drive, Athens, GA 30606

BRINEY, Jenny Oliver (Roger A.); '73 BSHE ; Sales; Hahne and Co., Livingston Mall, Livingston, NJ, 201 994-0800; r. 35 Washington Ave., Chatham, NJ 07928, 201 635-7605

BRINEY, Roger Albert; '75 JD ; Staff Supv.; AT and T Long Lines, Box 32, Bedminster, NJ 07921, 201 885-3115; r. 35 Washington Ave., Chatham, NJ 07928, 201 635-7605

BRINGE, Robert Gary; '76 BSED ; r. 3921 Spanish Oak Dr, Doraville, GA 30304

BRINKE, Barbara Louise Klein; '76 BMUS ; r. 3406 Pin Oak Cir, Doraville, GA 30340

BRINKLEY, Anne A (See Glass)

BRINKLEY, Dr Avery Baron; r. 312 Candler Dr, Macon, GA 31204

BRINKLEY, B Susan '50 (See Harrell)

BRINKLEY, Barbara '69 (See Poling)

BRINKLEY, Cecil Talmadge; '74 MED , '75 EDS ; Asst. Principal; Heritage HS, Conyers, GA 30207, 404 483-5428; r. 1565 Honey Creek Rd. SE, Conyers, GA 30207, 404 922-4198

BRINKLEY, Charles Council; '71 BBA ; r. 4708 Carter Hill Rd, Columbia, SC 29206

BRINKLEY, Jack Thomas; '59 JD ; r. 4108 Appalachian Way, Columbus, GA 31907

BRINKLEY, Julia A '64 (See Wightman)

BRINKLEY, Mary E. Martin (Cecil T.); '68 BSED , '75 MED ; Tchr.; Rockdale Cnty. HS, Conyers, GA 30207, 904 483-8754; r. 1565 Honey Creek Rd., SE, Conyers, GA 30207

BRINKLEY, Mary R '47 (See Wiggins)

BRINKLEY, Maurice S; '56 AB , '72 MED ; r. 35 Dewey Lane, Marietta, GA 30060

BRINKLEY, Rhonda Lynn '76 (See Toon)

BRINKLEY, Richard Henry, Jr; '68 BBA ; Loan Ofcr.; Citizens and Southern Bank of S. Car., 1995 Hoffmeyer Rd., Florence, SC 29502, 803 662 8761; r. 3010 Larkspur Rd., Florence, SC 29501, 803 665 7758

BRINKMAN, Carol '65 (See Moore)

BRINNING, David Merton, '51 BS , r 1016 Andover Rd, Charlotte, NC 28211

BRINNING, Nan E Gillespie (David Merton); '48 AB ; r. 1016 Andover Rd, Charlotte, NC 28211

BRINSFIELD, Dr Dorothy Emily; '47 BS ; Exec Assoc., Dean; Emory Univ. Sch. of Med., Woodruff Med. Ctr., Atlanta, GA 30322, 404 329-5655; r. 2236 Spring Creek Rd., Decatur, GA 30033, 404 633 2093

BRINSON, A Vernon; '60 BSED ; r. Po Box 850, Ponte Vedra Beach, FL 32082

BRINSON, Andrew Craig; '77 BSA ; r. Route 2, Millen, GA 30442

BRINSON, B. Lewis, Jr; '57 BBA , '58 MA ; Civilian Planner; USAF Civilian, Robins AFB, GA 31098, 912 926 5542; r. Byromville, GA 31007, 912 433 2426

BRINSON, Ben Lonnie, Jr; '58 MED , '72 EDS ; r. Route 1, Dublin, GA 31021

BRINSON, Benjamin Pierce; '76 BBA ; r. 582 Martin Lane, Augusta, GA 30904

BRINSON, Betty (See Whittier)

BRINSON, Bonnie P '65 (See Greer)

BRINSON, Buck; '42 BSA ; r. Route 2 Box 129, Millen, GA 30442

BRINSON, Carolyn Tuten (Buck); '43 AB ; r. Route 2 Box 129, Millen, GA 30442

BRINSON, Ms Carolyn Louise; '76 MED ; r. 931 Baxter St., Apt 3, Athens, GA 30601

BRINSON, Carolyn Louise Cathey (George W.); '75 BSHE , Tchr , Enota Elem Sch., Enota Ave., Gainesville, GA 30501, 404 532 7711; r. 1681 Lakeview Cir., Gainesville, GA 30501, 404 536 6227

BRINSON, Clayton Jarvis; '76 BSA ; Student; Univ of Ga , Veterinary Coll , r Rt 1, Box 172, Watkinsville, GA 30677, 404 769-7426

BRINSON, David Courtney; '75 ABJ ; r. 1635 E Park Ave # 4c, Valdosta, GA 31601

BRINSON, David William; '77 BBA ; r. D104 Univ Village, Athens, GA 30601

BRINSON, Dona Kay Evans (Marion Ernest, Jr); '70 BSED ; r. 2505 Albemarle, Augusta, GA 30906

BRINSON, Elaine '66 (See Evans)

BRINSON, Elsie '46 (See Johnson)

BRINSON, Emory Lee; '42 BSA ; r. Route 6 Box 54, Sylvania, GA 30467

BRINSON, Emory Lee, Jr; '68 ABJ ; Sales; Herff Jones Co., Box 105, Tifton, GA 31794, 912 382 6837; r. PO Box 1483, Tifton, GA 31794, 912 386-2112

BRINSON, Erline E '39 (See Good)

BRINSON, Fannie Oreta '42 (See Haines)

BRINSON, Fay (See Gaul)

BRINSON, George Walther; '77 JD ; r. 931 Baxter St., Apt. 3, Athens, GA 30601

BRINSON, Rev Glen Talmadge; '46 BBA ; Minister, United Meth. Church, Riverview Dr., Jekyll Island, GA 31520, 912 635-2330; r. P O Box 3131, Jekyll Island, GA 31520, 912 635-2492

BRINSON, Harriette Emerson (William Evans); '42 ABJ ; r. Po Box 543, Hartwell, GA 30643

BRINSON, J Edison; '48 BSA ; r. P O Box 214, Oglethorpe, GA 31068

BRINSON, Capt James Edward; '72 BBA ; Ofcr., Adjutant Gen. Corps.; US Army Inst. of Admin., Ft Benjamin Harrison, IN 46216, r 9344 E 41st Street 52, Indianapolis, IN 46236, 317 898-6528

BRINSON, James Randall; '48 AB ; Sales Rep., Graybar Elec. Co., PO Box 12527, 197 Lurton St., Pensacola, FL 32573, 904 432-3463; r. 3508 N 9th Ave., Pensacola, FL 32503, 904 432-1086

BRINSON, Jay Leroy; '74 BSED ; Asst. Principal, Morton Gilchrist Park Elem. Sch., 1901 Gibbs St., Waycross, GA 31501, 912 283-1995; r. 706 St Marys Ave., Apt. 2, Waycross, GA 31501, 912 285-3540

BRINSON, Jessie '69 (See Greene)

BRINSON, Jo Ann Carmack (Ben Lonnie, Jr); '57 MED , '76 EDS ; r. Route 1, Dublin, GA 31021

BRINSON, Leslie Rae Ellis (Joe Ellis); '74 BSED ; r 103 Forrest Ave Apt 4, Thomaston, GA 30286

BRINSON, Lewis Inman, Jr; '76 BSED ; r. Route 2, Box 66, Fitzgerald, GA 31750

BRINSON, Marilyn Kay '65 (See Showalter)

BRINSON, Marion Ernest, Jr; '68 BBA ; Health Program Rep.; Ga. Dept. of Human Resources, Clark Cnty. Health Dept., Hancock and Ha, Athens, GA 30604, 404 542-8600; r. 113 Georgetown Cir., Apt. A-15, Athens, GA 30605, 404 546-7101

BRINSON, Martha (See Bedwell)

BRINSON, Mary Gail Verna (Clay J.); '76 BSED ; Tchr.; Clarke Middle Sch., Athens, GA 30601; r. Rt. 1, Box 172, Watkinsville, GA 30677, 404 769-7426

BRINSON, Mary Rosalind Wurst (J Edison); '46 BSHE , r P O Box 214, Oglethorpe, GA 31068

BRINSON, Ms Mary Connie Colvin; '77 MED ; r 150 Royale Rd Apt.113, Athens, GA 30601

BRINSON, Mary Elizabeth; '72 BSED ; r. P.O. Box 21, Midville, GA 30441

BRINSON, Merida Clayton; '69 ABJ ; Sales; Life Insurance Co., PO Box 250, Dublin, GA; r. Rt. 1, Tarrytown, GA 30470, 912 529-6368

BRINSON, Michael Ervin; '74 BSPH ; r. 336 West Elm Street, Wrightsville, GA 31096

BRINSON, Moses E.; '58 AB , '61 JD ; Atty., Partner; Rogers, Magruder and Hoyt, PO Drwr. N, Rome, GA 30161, 404 291-7050; r. 23 Saddle Mountain Rd., Rome, GA 30161, 404 234-3180

BRINSON, Paralee Akin (Joseph M.); Homemaker; r. P O Box 1348, High Point, NC 27261, 919 887 1342

BRINSON, Ms Priscilla Parrish; '73 BSHE ; r. 405 S Main Street, Sylvania, GA 30467

BRINSON, Ralph; r. 2029 Regent St, Macon, GA 31201

BRINSON, Robert Earl; Rural Mail Carrier; US Postal Svc., 115 S. Marcus St., Wrightsville, GA 31096, 912 864-2980; r. PO Box 166, Wrightsville, GA 31096, 912 864-3359

BRINSON, Robert Hendrick, III; '75 ABJ ; r. 2869 Redding Rd., Atlanta, GA 30319

BRINSON, Ruth Campbell (Robert E.); '35 AB , '62 MED ; r. Sandersville Hwy., Wrightsville, GA 31096, 912 864-3359

BRINSON, Ms Sara Anne; '76 BSED ; r. Route 2, Millen, GA 30442

BRINSON, Sharry '69 (See Shepard)

BRINSON, Shirley H Blitch (Remer Y); '52 AB ; r 582 Martin Lane, Augusta, GA 30909

BRINSON, William C, Jr; '36 BSC ; r. Box 14, Lafayette, AL 36862

BRINSON, William Kline, Jr; '76 BSA ; Farmer; r Rt. 2, Box 26, Sylvania, GA 30467, 912 829-3301

BRINSON, Col William Leslie; Retired USAF; r 4733 Ivanhoe Rd., Jacksonville, FL 32210, 904 389-8325

BRINTON, Robert Donald; '76 MBA ; r. 232 Fairlane Drive, Lenoir, NC 28645

BRISBIN, Dr I Lehr, Jr; '65 MS , '67 PHD ; r Environmental Sciences Branch, Us Atomic Energy Comm-Bio Med, Washington, DC 20545

BRISBOIS, Shirley Chastain (Tom S.); '68 BSED ; r 3 Oakleaf Dr., Taylors, SC 29687, 803 268-3931

BRISBOIS, Thomas Stewart; '68 MBA ; Systems Engr.; IBM, 200 E. Camperdown Way, Greenville, SC 29602, 803 232-8141; r. 3 Oakleaf Dr., Taylors, SC 29687, 803 268-3931

BRISBY, John Clark; '72 BSA ; Sales Rep., Buyer; Maine Evergreen Wholesale Nurseries, 203 W Pleasant Ave., Maywood, NJ 07607, 201 843 6808; r. 19 Waverly Place, Montvale, NJ 07645, 201 391 0543

BRISCOE, Allen Holiday; r. 380 Boulevard Ave., Athens, GA 30601, 404 543-1453

BRISCOE, Allene Joy; '76 BSED ; Asst. Sports Coord., Athens Recreation and Parks Dept., Memorial Pk., Athens, GA; r. 380 Boulevard Ave., Athens, GA 30601, 404 543-1453

BRISCOE, Cathy '73 (See Jeffrey)

BRISCOE, Charles Nevin; '49 BS ; r. 707 Main St, Blackshear, GA 31516

BRISCOE, Charlotte Elaine '76 (See Millians)

BRISCOE, Cora F (See Aycock)

BRISCOE, Diane-Frost A.; '71 BSED ; Claims Rep., Claims Dept. Admin. Ofc. Mgr., Asst.; Rowedder Aviation Adjustment Svc Inc, Southeastern Aviatio, 1705 Commerce Dr. NW, Atlanta, GA 30318, 404 351-5880; r. 273 S. Colonial Hms Cir. NW, Atlanta, GA 30309, 404 355-7470

BRISCOE, Dorothy Ruth Dyal; '74 MED ; Media Spec.; Floyd Cnty. Schs.; r. 101 Wood Valley Dr., Rome, GA 30161, 404 235-6710

BRISCOE, Edward Luther; '75 BBA ; r. 901 Wilkins St., Monroe, GA 30655

BRISCOE, Everett Douglas, Jr; '74 BBA ; Sales, Macon Feed and Seed, Eisenhower Pky., Macon, GA 31204, 912 746-0291; r. 3900 Northside Dr., Apt. 7 F, Macon, GA 31210, 912 474-2727

BRISCOE, F. Woodson; Pres.; Leasing Intl., Inc., 3242 Peachtree Rd., Atlanta, GA 30305, 404 261 0990; r. Town House 30, 3050 Margaret Mitchell Dr, Atlanta, GA 30327, 404 355-7120

BRISCOE, Harriotte Brantley (Charles Nevin); r 707 Main St, Blackshear, GA 31516

BRISCOE, Helen '31 (See Haralson)

BRISCOE, Dr Homer Donald; '53 BSA , '57 DVM , r P O Box 229, Covington, GA 30209

BRISCOE, Hubert Andrew; '71 BSFR ; St. Auditor; Ga. Dept. of Audits, 115 State Capitol, Atlanta, GA 30334, 404 656-2180; r. 6466 Carolyn Ct., Rex, GA 30273, 404 961-7399

BRISCOE, HuEllen '65 (See Connolly)

BRISCOE, Dr Ida Carolyn; '61 MED , '70 EDD ; r. 108 E Brookwood Drive, Clemson, SC 29631

BRISCOE, J E, Jr; r. P O Box 166, Monroe, GA 30655

BRISCOE, John Parran; '77 MS ; r. Briscoe Rd., St Leonard, MD 20685

BRISCOE, Madison Henry, '50 BS , r 175 Pendleton Dr, Athens, GA 30601

BRISCOE, Margie E '44 (See Bennett)

BRISCOE, Mary '41 (See Barnett)

BRISCOE, Mary Nelle (See Inglis)

BRISCOE, Mary Sue '63 (See Kafel)

BRISCOE, Lt-JG Philip, Jr; '73 AB ; USN, Of Div., USS Independence CVA62, FPO New York, NY 09501; r. 5980 Clear Springs Ct., Virginia Beach, VA 23462, 804 424-2192

BRISCOE, Wanda D Hudson (Homer Donald); '57 BSHE ; r. Box 229, Covington, GA 30209

BRISENDINE, Bettye L (See Reid)

BRISENDINE, C. Elizabeth; '31 BSPE ; Retired, Furman Univ.; r. 22 Inglewood Dr., Greenville, SC 29609

BRISENDINE, David G., Jr; '66 BSPH ; Pharmacist, SupeRX Drug Store, Inc., Griffin, GA, 404 228 5880; r. Rt. 1, Box 158, Williamson, GA 30292, 404 227-7710

BRISENDINE, Emily Virginia, '71 AB , r 160 Scandia Cir Apt 3, Athens, GA 30601

BRISENDINE, Garrett Monroe; Acct. Mgr.; Gerber Products Co., Same as Residence, r 129 N Meridian Street, Tallahassee, FL 32301, 904 222 0396

BRISENDINE, Ruth '32 (See Spivey)

BRISENDINE, Sarah B. Brown (David G. Jr); '65 BSED , '66 MED , Homemaker, r Rt 1, Box 158, Williamson, GA 30292, 404 227-7710

BRISSETTE, James Joseph; '77 JD ; r. 4001 Club Dr. NE, Atlanta, GA 30319

BRISTOL, Donald Curtis; '68 BSA , '69 MS , Environ Technologist, Ga Dept of Human Resources, LaGrange, GA; r. 183 Watkins Dr., Jackson, GA 30233, 404 775-2592

BRISTOL, Larry Oday; '68 BSAE ; r. Jackson Hill Rd, Newark, NY 14513

BRISTOW, Edward F.; '68 MED , '70 EDS ; r. 12 Pinecrest Trailer Park, Athens, GA 30605

BRISTOW, Roy Duane; '68 BSF ; r. Rural Route 3, Albany, KY 42602

BRITT, Betty Jones (E. M.); '44 BFA ; Homemaker; r. 184 Atlanta Country Club Dr., Marietta, GA 30067, 404 973-3067

BRITT, Dr Charles Summey; r. P O Box 1078, St Simons Island, GA 31522

BRITT, Deborah Ann; '76 ABJ ; Asst. Dept. Mgr.; Rich's Dept. Store, 2731 Candler Rd., Decatur, GA 30034, 404 241 0411, r Rt 3 Cook Circle, Stockbridge, GA 30281, 404 957-2338

BRITT, Frances Laurie; '66 MS ; r. Box 87, Snellville, GA 30278

BRITT, Garnett Sanford; '57 BS ; r. Tibbs Rd, Dalton, GA 30720

BRITT, Hollis K; '53 BSED ; r. C O L G Balfour Co, 3300 Holcomb Brg Rd Suite 207, Norcross, GA 30092

BRITT, John Legare, Jr; r. 1642 Avon Ave, Tucker, GA 30084

BRITT, Lynda '70 (See Wilms)

BRITT, Martha Lou '54 (See Jones)

BRITT, Mary Ann; '67 AB ; Eng. Tchr.; Aquinas HS, 1920 Highland Ave., Augusta, GA 30904, 404 736-5516; r. 2440 Damascus Rd., Apt. 12-D, Augusta, GA 30940, 404 738-4917

BRITT, Melanie '69 (See Smith)

BRITT, Olive Kendrick (Theodore C); '59 DVM ; r Po Drawer 989, Ashland, VA 23005

BRITT, Sara Tyler; '74 AB ; r. C O Frank C Britt, 2700 Dulaney Avenue, Lynchburg, VA 24503

BRITT, Sharon Davis (Daniel L.); '67 BSED , Tchr.; Bibb Cnty. Bd of Educ., Vineville Ave , Macon, GA, r 2453 Donald Ave., Macon, GA 31201, 912 745 6042

BRITT, Thomas Mark; '33 BSA ; r. 214 S Woodland, Wintr Garden, FL 32787

BRITT, Toni Todd (William R.); '70 BSPH ; Homemaker; r. PO Box 22166, Nashville, TN 37202, 615 352-6542

BRITT, Wilda '63 (See Boyette)

BRITT, Dr William Clark; '62 BSED , '67 MED , '73 EDS ; Asst. Supt. of Bus. Svcs.; DeKalb Cnty. Bd. of Educ.., 1780 Montreal Rd., Tucker, GA 30084, 404 934-4524; r. 1047 Lake Breeze Ct., Stone Mountain, GA 30083, 404 294-6099

BRITT, William Richard; '70 BBA ; Grp. Mgr.; IRS, Intelligence Div., PO Box 23064, Nashville, TN 30302, 615 251 5444, r PO Box 22166, Nashville, TN 37202, 615 352 6542

BRITTAIN, Allen C, Jr; '34 BS ; r. Monticello, GA 31064

BRITTAIN, Anita Divine (W Marshall); '47 BSED ; r Rt 1 Box 425b, Longwood, FL 32750

BRITTAIN, Gwen '70 (See Grant)

BRITTAIN, Joseph Alexander, Jr; '72 MPA ; Field Rep.; US Comm. Svcs. Admin., 730 Peachtree St NW 30308, 404 881-3901; r. 46 South Prado, NE, Atlanta, GA 30309, 404 872-8356

BRITTAIN, Nancy Jane '64 (See Burton)

BRITTAIN, Dr R. L.; '49 BFA ; Retired Assoc. Prof of Eng., Univ. of Tenn.; r. PO Box 500, Martin, TN 38237, 901 587 9095

BRITTAIN, Ralph Lee, Jr; '57 BBA ; Agt.; IRS, 451 College St., Macon, GA 31208, 912 742-8434; r. 4587 N. Beechwood Dr., Macon, GA 31210, 912 477-1606

BRITTAIN, Mrs Raymond G.; r. 106 Crown Ct., Williamsburg, VA 23185

BRITTAIN, Dr Thomas Mercer; '73 M.S. , '77 PHD ; Supv., Paducah-McCracken Cnty. Mental Health Ctr ; West Ky. Comm. Mental Health Ctrs., 1530 Lone Oak Rd., PO Box 1502, Paducah, KY 42001, 502 442-7121; r. Box 292, Bardwell, KY 42023, 502 628-3690

BRITTAIN, Wallace C.; '70 MED ; Staff Asst.; US Dept. of Interior, Ofc. of the Secy., 148 International Blvd., Atlanta, GA 30303, 404 221 4524; r. 224 Garden Lane, Decatur, GA 30030, 404 377-0885

BRITTINGHAM, Jerry Winston, '60 BSA ; Environ Spec.; Ga. Dept. of Natural Resources, Atlanta, GA, 404 656-2833; r. 2965 Payton Rd. NE, Atlanta, GA 30345, 404 938 5501

BRITTINGHAM, Joann Reeves (Jerry W.); '61 BSHE , '65 MED ; Spec. Educ. Cnslt.; DeKalb Cnty Pub. Sch. System, Decatur, GA, 404 292-7272; r 2965 Payton Rd NE, Atlanta, GA 30345, 404 938 5501

BRITTINGHAM, Louise H '52 (See Holley)

BRITTLE, Shirley Jean '69 (See Crim)

BRITTO, Darby Lee; '76 ABJ ; r. 2548 Mesa St., Columbus, GA 31903

BRITTON, Bonnie '70 (See Zier)

BRITTON, Carl Edward; '75 M.S. ; r. 818 East Marable Street, Monroe, GA 30655

BRITTON, Ernest Clifford, Jr; '69 AB ; Sales Rep.; American Tara Corp., 5669 New Peachtree Rd., Chamblee, GA 30341; r. 2903 Sandalwood Dr., Atlanta, GA 30338, 404 992-0374

BRITTON, Laurie J Linebaugh (Wayne Eugene); '55 ABJ ; r. 1809 Davie Circle =7, Smyrna, GA 30080

BRITTON, Marilyn C '48 (See Pilcher)

BRITTON, Mary Heathcote; '72 BS ; r. 4031 Montevallo Rd., Birmingham, AL 35213

BRITTON, Oscar Walter; '77 BBA ; r. Box 138 Af South Hq., Fpo New York, NY 09524

BRITTON, Patricia Ann; '72 MED ; r. 117 Barber St., Bainbridge, GA 31717

BRITTON, Wayne Eugene; '54 ABJ ; r. 1809 Davie Circle =7, Smyrna, GA 30080

BRIZENDINE, June '73 (See Hallman)

BRIZENDINE, Marian T '70 (See Connor)

BROACH, Barbara Allen (Wilkes W.); '51 BBA ; Homemaker; r. 5722 Sherborne Dr., Columbus, GA 31904, 404 561-2705

BROACH, Benjamin James; '22 BS ; Sales and Svc., Gen. Ins.; Emery-Richardson, Inc., 4390 N Federal Hwy., Ft Lauderdale, FL 33306, 305 772 1440; r. 1130 SW 7th St., Ft Lauderdale, FL 33312, 305 463-2706

BROACH, Bette L Whiting (Raymond A); r. 737 Wimbish Rd, Macon, GA 31204

BROACH, Betty Jo Wilburn (James H); r. P O Box 326, May St, Winder, GA 30680

BROACH, Dr Claude U.; '34 AB ; Dir., Ecumenical Inst.; Wake Forest Univ. and Belmont Abbey Coll., PO Box 17793, Charlotte, NC 28211, 704 825 3711; r. 308 Canyon Tr., Charlotte, NC 28211, 704 366 3984

BROACH, Howell Dewey; r. R F D 1, Campton, GA 30626

BROACH, James Thomas; '52 BBA , r. P O Box 24, Good Hope, GA 30641

BROACH, Rebecca Agnes '34 (See Bryan)

BROACH, Rodolph, r Putney, GA 31782

BROACH, Vida Frances Tanner; '58 BSED ; r. Rt 4 Box 374, Monroe, GA 30655

BROACH, William Tyler, '38 BSA ; r. 124 Montclair Blvd, Savannah, GA 31406

BROADAWAY, Randy Dale; '76 MED , Vocl. Rehab Couns.; Ga. Dept of Human Resources, Div. of Vocl. Rehab , Bldg. 614, NW Ga Regl Hosp., Rome, GA 30161, 404 295 6393; r. 408 Dewberry Ln., Lindale, GA 30147, 404 235 7345

BROADBOOKS, John Alan; '69 MLA ; Head, Site Dept.; Six Associates, Inc., 1095 Hendersonville Rd., Asheville, NC 28803, 704 274 1551; r. 6 Northwood Road, Asheville, NC 28804, 704 254 5723

BROADDRICK, Thomas Lloyd, '51 BS , Chemist; E I Du Pont, PO Box 800, Kinston, NC, r. 200 S Warren St , Greenville, NC 27834, 919 752 4390

BROADDRICK, Wanda C. '64 (See Black)

BROADDUS, Helen Jane Cochran (W R, Jr); '61 BSED ; r. 405 Esther Dr, Dalton, GA 30720

BROADDUS, James Edward, Jr; '65 ABJ ; r. 1904 Miccosukee Road =23, Tallahassee, FL 32303

BROADDUS, John Charles; '75 ABJ ; TV Studio, Lighting Dir.; WGTV, Athens, GA, 404 542-5646; r. 250 Price Ave., Athens, GA 30601, 404 549 0135

BROADDUS, Margaret B. '70 (See Douglass)

BROADHURST, Beth C. '75 (See Stephenson)

BROADHURST, Cyrus Graves; '57 BS ; r. 515 S Grant Street, Fitzgerald, GA 31750

BROADHURST, Daisy '48 (See Hunt)

BROADHURST, Elizabeth B Davila (Jack J, III); '64 AB ; r. 1940 SE 18th St, Bel Aire, Pompano Beach, FL 33062

BROADHURST, George Marion; '46 BSPH ; Pres.; Professional Drug Shop, Inc., 2110 S. Utica Ave., Tulsa, OK 74114, 918 747-1384; r. 9209 Haskell Dr., Broken Arrow, OK 74012, 918 251-4184

BROADHURST, Dr Jack J, III; '64 BS , '70 DVM ; r 1940 SE 18th St, Bel Aire, Pompano Beach, FL 33062

BROADHURST, Joseph Wooten; '58 BBA , '64 MBA , r 155 Ashton Dr, Athens, GA 30606

BROADHURST, Kathleen Drake (G. Manon); '22 AB , '31 MA ; Retired Tchr., Library Sci.; r. 252 Milledge Hgts, Athens, GA 30606, 404 543-4718

BROADHURST, Mary Porter (Cyrus Graves); '67 MED , r 515 S Grant Street, Fitzgerald, GA 31750

BROADHURST, Sandra '69 (See Miller)

BROADNAX, Agnes King (John Ellis); r. 290 Mcwhorter Dr, Athens, GA 30606

BROADNAX, Agnes King '57 (See Parker)

BROADNAX, Jeanette Frakes (John E. Jr); '61 AB , Homemaker; r. 415 W. Rutherford St., Athens, GA 30606, 404 546-5256

BROADNAX, John Ellis, Jr; '61 BBA ; VP, Merchandising; Wilkins Indust. Inc., PO Box 1512, Athens, GA 30601, 404 546-7960; r. 415 W Rutherford St., Athens, GA 30606, 404 546-5256

BROADNAX, John Ellis; '28 LLB ; r. 290 Mcwhorter Dr, Athens, GA 30606

BROADRICK, Bruce Lambert; '76 BSPH ; Pharmacist; Frank's Pharmacy, Box 947, Dalton, GA 30720, 404 278-1755; r. 2609 W. Lake Park Dr. SW, Rocky Face, GA 30740, 404 278-2718

BROADRICK, Frank Milborn; '59 BSPH ; Pres., Owner, and Pharmacist; Frank's Pharmacy, 1005 S. Thornton Ave., Dalton, GA 30720, 404 278 1755; r. PO Box 947, Dalton, GA 30720, 404 278 1866

BROADRICK, Kathryn Lynn; '71 BSED , '72 MED ; Couns.; Westwood Elem. Sch., Trammell St., Dalton, GA 30720, 404 226-2809; r. 302 Valley Dr., Dalton, GA 30720, 404 226-5609

BROADRICK, Kay Withers (Lawson K.); '61 BSHE ; r. 6210 Aberdeen Dr. NE, Atlanta, GA 30328, 404 394-3459

BROADRICK, Mary Ann Mauldin (Bruce L.); '74 BSED ; Tchr.; NW Whitfield Middle Sch., Dalton, GA 30720; r. 2609 W. Lake Park Dr. SW, Rocky Face, GA 30740, 404 278-2718

BROADRICK, Mary Ann Lambert (Frank M.); '44 BSHE ; Frank's Pharmacy, 1005 S. Thornton Ave., Dalton, GA 30720, 404 278-1755; r. 1005 E Lakeshore, Dalton, GA 30720, 404 278-1866

BROADUS, Barbara R. '73 (See Mercier)

BROADWATER, Alice Ruth Stafford (Joseph T, Jr); '49 AB ; r. 1170 Cumberland Valley Road, Gainesville, GA 30501

BROADWATER, Jeanne C Sprouse (Toby F); '66 BSED ; r. 4023 Keene St, Martinez, GA 30907

BROADWELL, Alicia Kay, '76 BSED , r 2748 Colonial Dr., College Park, GA 30337

BROADWELL, Ms Cynthia Paula; '77 BSED ; r. 3151 Hwy 324, Buford, GA 30518

BROADWELL, Holly B. Sigman (Austin Jr); '73 MED , Tchr., Snapfinger Elem Sch., 1365 Snapfinger Rd., Decatur, GA; r. 2628 NE Expressway, Apt L4, Atlanta, GA 30345, 404 633 4831

BROADWELL, Mrs Midford M.; '48 BSHE ; r. 36 Pinecrest Dr., Rochester, NY 14617

BROADWELL, Midford M; '50 BSCH ; r. 36 Pinecrest Dr, Rochester, NY 14617

BROADWELL, Waverly Clare; '50 BSF ; Pres., Broadwell Supply Co., Crail Valley Corp.; V; Pate Homes, Atwood Construction Co., Broadwell Construction, 903 Hay St., Fayetteville, NC 28305, 919 484-5193; r. PO Box 53587, Fayetteville, NC 28305, 919 867 0911

BROBST, Cheryl M; '75 M.S. ; r. P.O. Box 72, Berlin Center, OH 44401

BROBSTON, Charlotte Lavender (Henry Edwin); '64 AB , r Rt 5 Box 29 Baxley, GA 31513

BROBSTON, Henry Edwin; '61 AB , r. Rt 5 Box 29, Baxley, GA 31513

BROBSTON, Sandra Holloway (Stanley H.); '67 BSED ; Tchr., French and Spanish, North Jr. HS, Wicks Rd Brentwood NY 11717, r 224 Sherman St Brentwood NY 11717 516 231 8562

BROBSTON, Dr Stanley Heard, '67 MMED ; Tchr., Syosset Central Sch. Dist., Pell Ln., Syosset, NY 11791, 516 921 5500 r 224 Sherman St Brentwood NY 11717 516 231 8562

BROCK, Adrian Daniel; '72 BBA ; r. P O Box 564, Lafayette, GA 30728

BROCK, Alva Macon; '53 BFA ; r. 303 E 5th Ave, Rome GA 30161

BROCK, Barbara Joyce; '71 AB ; r 8240 Meadow Road # 134 Dallas TX 75231

BROCK, Benny Murphy; '74 BSED ; r Box 128 A Route 3, Gainesville, GA 30501

BROCK, Charles G, Jr; '48 ABJ ; r. Fla Times Union, 400 W Adams St, Jacksonville, FL 32201

BROCK, Charles Russell, II; '76 BBA , Unit Mgr Proctor and Gamble r 3200 Hartley Rd 311 Jacksonville, GA 32217, 904 268-0510

BROCK, Clarence Ray; '69 BSF ; Dist. Forester; Great Southern Paper Co., PO Box 44, Cedar Springs, GA 31732, 912 372-4541; r. PO Box 493, Donalsonville, GA 31745, 912 524-2983

BROCK, Dr Conway; Retired Veterinarian, Rancher; r. Rt. 2 Shakey Joe Road, Chipley, FL 32428, 904 535-2271

BROCK, Daniel Aubrey; '74 BSPH ; r. Route 4 Box 149, Bainbridge, GA 31717

BROCK, Danny Glenn; '72 BBA ; r. 165 Park Street, Bowman, GA 30624

BROCK, Dr Darrell J.; '58 MED ; Sch. Admin.; Free Home Sch., Rt. 1, Canton, GA 30114, 404 887 5738; r. Rt. 4, Box 81, Alpharetta, GA 30201, 404 475-6892

BROCK, Dr David Lebron; '72 BSA , '76 DVM , Owner; Highway 58 Animal Hosp., 4933 Hwy. 58, Chattanooga, TN 37416, 615 892-8539; r. 5518 Miller Dr., Chattanooga, TN 37411

BROCK, Ms Diane Carol; '76 BSED ; r. 5394 Austell Rd., Austell, GA 30001

BROCK, Doris Hollingsworth (Hugh L. Jr); '51 BSED ; Tchr.; Alabama Street Sch., 423 Alabama St., Carrollton, GA 30117, 404 832-8162; r. Rt. 2, Box 258, Carrollton, GA 30117, 404 854-4784

BROCK, Dr Dorothy Lucile; '77 EDD ; Asst. Prof. of Biol.; North Ga. Coll., Rogers Hall, Dahlonega, GA 30533, 404 864-3391; r. PO Box 597, Dahlonega, GA 30533, 404 864-3113

BROCK, Edward Lee, Jr; '75 ABJ ; VP, Mgr.; Eddie Rents, Inc., 207 W. Sixth St., Rome, GA 30161, 404 291-0222; r. 9 Orlystus Dr., Rome, GA 30161, 404 234-4384

BROCK, Edwin Chapman; '49 AB , '53 MED ; r. P O Box 37, Woodbine, GA 31569

BROCK, Emory Logan; '71 BS ; City Planner; Coosa Valley Area Planning and Dev. Comm.; r. 22 Vineland Dr., Rome, GA 30161, 404 232 9952

BROCK, Ervin Edward; '65 BBA ; r. Rr 2 Pope Rd, Danville, KY 40422

BROCK, Eugene Casey; '51 BLA ; Pres.; Urban Cnslts., Inc., 908 S. Hull St., Montgomery, AL 36104, 205 262-7768; r. 3526 Landsdowne Dr., Montgomery, AL 36111, 205 281-2162

BROCK, Evangline Harewell (R. T.); '39 BSED ; Tchr.; Arlyn Worth Sch.; r. 2817 Woodland Park Dr NE, Atlanta, GA 30345, 404 325-9373

BROCK, Frances E. '72 (See Phillips)

BROCK, Gary Reuben; '71 BSA ; Farmer; Self Employed; r. Rt. 1, Arabi, GA 31712, 912 273 5629

BROCK, George Gainham; '32 BSA , '35 MSA ; Retired Soil Scientist, USDA Soil Conservation Svc, r. Route 2, Box 245, Watkinsville, GA 30677, 404 769 5004

BROCK, James Henry; '61 BSA ; r. Rt 1, Hoschton, GA 30548

BROCK, James Willard, 66 BBA , r 1721 Parkwood Lane, Florissant, MO 63033

BROCK, John Allen, Jr; '70 BFA ; r. Rt 7 Box 51D, Easley, SC 29640

BROCK, John Buford, Jr; Mgr.; Ga. Dept. of Labor, 710 E. First St., Rome, GA 30161, 404 295-6051; r. 109 S. Main St., Adairsville, GA 30103, 404 773-3412

BROCK, John Hood; r. Box 22047, Greensboro, NC 27420

BROCK, John Robert; '49 BS ; Sr. Med. Rep.; , Pfizer Labs.; r. 5220 High Point Rd. NE, Atlanta, GA 30305, 404 255-1633

BROCK, Capt John Timothy; '72 BS ; Grp. Sr Controller, Space Systems Ofcr.; USAF, 4000 Aerospace Applications Grp., Offutt AFB, NE 68113, 402 294-2257; r. 3508 Montrovia Blvd., Apt. 117, Papillion, NE 68046

BROCK, Joseph Decker; r. 5355 Timber Trl NE, Atlanta, GA 30342

BROCK, Joseph Decker, Jr; '75 ABJ ; r. 5355 Timbertrail, Atlanta, GA 30342

BROCK, Julia Suzanne '67 (See Pfeiffer)

BROCK, Karen Anita; '73 BSED ; r. Route 10, Box 292, Gainesville, GA 30501

BROCK, Lanelle Grainger (John R.); '49 BSED , Real Estate Agt.; Harry Norman Realty; r. 5220 High Point Rd NE, Atlanta, GA 30305, 404 255 1633

BROCK, Lester Copeland; '72 BSED , '73 MED ; r Box 36, Red Oak, GA 30272

BROCK, Louise Murphy (T C); '59 MED ; r. Rt 3, Gainesville, GA 30501

BROCK, Louise Earnest (William Carl); '71 MED , r Rt 5, Box 298, Dalton, GA 30720

BROCK, Lucy Anne, '68 BSED ; r. Rt 2, Whigham, GA 31797

BROCK, Lynda Hutchins; '71 BM ; r. 760 Winter Lane, Jonesboro, GA 30236

BROCK, M Estelle Foster (Charles G, Jr); '47 BSHE , r Fla Times Union 400 W Adams St Jacksonville, FL 32201

BROCK, Major Glenn 66 BBA , Pres Brock Entprs, Same as Residence , r PO Box 394 Gainesville, GA 30501, 404 536 4952

BROCK, Margaret N '75 (See Cooper)

BROCK, Marilyn; '71 BSED ; r. 442 N Lakeshore Dr, Carrollton, GA 30117

BROCK, Mary Thompson (Seaborn N, Jr); r. 2218 Mason Dr, Daffin Hts, Savannah, GA 31404

BROCK, Mary Caroline; '72 MED , r. 4719 Central Dr No 2c, Stone Mountain, GA 30083

BROCK, Mary Helen 40 (See Camp)

BROCK, Mary Jane; r. 2629 Arden Rd NW, Atlanta, GA 30327, 404 355-4496

BROCK, Melanie Jan Colvin, '76 BSED ; r. 5355 Timbertrail, Atlanta, GA 30342

BROCK, Myrna Dempsey (Edwin Chapman); '57 MED , r P O Box 37 Woodbine, GA 31569

BROCK, Norma '71 (See Owen)

BROCK, Paula Rae Hill (Phillip Odis), '69 BSED , r Rt 1 Woodville Union Point, GA 30669

BROCK, Phillip Odis, '74 BSED , r Rt 1 Woodville Union Point, GA 30669

BROCK, Phyllis A. Stuart (Leck H.); '67 BSED ; r. 4101 Dunwoody Club Dr., Th. 8, Atlanta, GA 30338, 404 394-6056

BROCK, Pope Furman Sr.; '11 AB , '13 LLB ; 310 Worth Ave., PO Drwr. 1734, Atlanta, GA 30301; r. 2629 Arden NW, Atlanta, GA 30327, 404 355-4496

BROCK, Rev Pope Furman, Jr; '47 LLB ; r. 220 Cross Keys Rd Apt 38, Baltimore, MD 21210

BROCK, Ronald William; '73 BSPH ; Pharmacist; Eckerd Drugs, Snellville, GA; r. 2177 Chaparrall Dr., Snellville, GA 30278, 404 972-2238

BROCK, Ms Sabina Kaucher; '77 MED ; r. 454 Huff Street, Lawrenceville, GA 30245

BROCK, Sally '65 (See Bentley)

BROCK, Sandra Dean '63 (See Wilson)

BROCK, Sarajane Jones (James A.); '67 BSED ; Tchr., Putnam Cnty Sch. Bd., 700 S. Seventh St., Palatka, FL 32077; r. 190 Mango Dr., Palatka, FL 32077, 904 328-4994

BROCK, Seaborn N, Jr; '47 MED ; r. 2218 Mason Dr, Daffin Hts, Savannah, GA 31404

BROCK, Sue '72 (See Thrower)

BROCK, Susan Joan Gibson (Daniel Aubrey); '75 BSED ; r. Rt. 4, Box 149, Bainbridge, GA 31717

BROCK, Tom Edward; r. 904 East Ave., Cedartown, GA 30125, 404 748-3143

BROCK, Vera (See Garcia)

BROCK, Vickie Elaine; '71 BSHE ; Stewardess; Delta Air Lines, Atlanta, GA 30320; r. 2362 Thompson Bridge Rd. NE, Apt. A3, Gainesville, GA 30501

BROCK, Virginia Loudermilk (Dwain S.); '62 MED , '71 EDS ; r. Box 234, Baldwin, GA 30511, 404 778-4398

BROCK, Winston Burnum; '64 BSPH ; Partner; R and B Drug Ctrs., 1205 Shotwell St., Bainbridge, GA 31717, 912 246-5642; r. PO Box 126, Bainbridge, GA 31717, 912 246-1446

BROCKETT, Betty Lee; '61 BSED ; r. 818 West St, Bainbridge, GA 31717

BROCKETT, Robert Lee, Jr; '76 BS ; Dental Student; Med. Coll. of Ga., Laney-Walker Blvd., Augusta, GA 30902, 404 828-3186; r. 20-C Country Club Condominium, Brookside Dr., Augusta, GA 30904, 404 736-6254

BROCKETT, Ronald W.; '67 MA ; Principal; Kurt Salmon Assoc., Atlanta, GA; r. 3859 Club Dr. NE, Atlanta, GA 30319, 404 237-2694

BROCKETT, Stella Fredonia '49 (See Bailey)

BROCKINTON, James Samuel; '70 BS ; Sec. Mgr., Process Control Grp. Leader; McGaw Labs., Div American Hosp. Supply Corp., PO Box K, US 441, N., Milledgeville, GA 31061, 912 453-3531; r. 1827 Holly Hill Rd., Milledgeville, GA 31061, 912 452-8320

BROCKINTON, S. Raymond; '35 BSA ; Real Estate, Collection Bus.; Self-Employed; r. Box 136, Lilburn, GA 30247, 404 921-7470

BROCKMAN, Charles J., Jr; r. 336 Hill St., Athens, GA 30601, 404 543-0446

BROCKMEYER, Dr Gretchen A; '76 EDD ; r. Field House Luther College, Decorah, IA 52101

BRODAR, Gary Stephen; '65 BSA ; Sales; Levi Strauss Co.; r. 110 Grace Ave., Great Neck, NY 11021, 516 487-2018

BRODECKI, Ms Pamela Lois; '76 AB ; r. 2824 Concord Drive, Decatur, GA 30033

BRODER, Hans Melchior, Jr; '69 BBA ; Pres.; First State Bank of Stockbridge, Stockbridge, GA 30281, 404 474-7293; r. 103 Wren Ct., Stockbridge, GA 30281, 404 474-2017

BRODER, Joseph Meinrad; '71 BSA ; r. Flippen Rd, Stockbridge, GA 30281

BRODER, Michael Felix; '76 BSAE ; r. Rt. 3, Stockbridge, GA 30281

BRODER, Patrick William; '77 BSA , Pomona Products, PO Drwr. B, Griffin, GA 30224, 404 228-8456; r. 40 Treasure Dr., Riverdale, GA 30296, 404 471-7698

BRODERICK, Barbara '70 (See Vining)

BRODERICK, Hildergarde Bergen (J Reid, Jr); '51 AB ; r. 324 E 46th St, Savannah, GA 31405

BRODERSEN, Rebecca T.; '62 BSHE ; r. 6722 Duguaine Ct., Nashville, TN 37205

BRODHEAD, Anthony A.; '67 BS , Engr.; Western Electric Corp., 6701 Roswell Rd., Atlanta, GA 30328, 404 266-7513; r. 7275 Roswell Rd. NE, Atlanta, GA 30328, 404 393-0881

BRODHEAD, Karol Durette Rooney (Anthony A); '67 BS ; r. 7275 Roswell Rd NE, Atlanta, GA 30328

BRODIE, Helaine G '50 (See Strauss)

BRODIE, Paul Michael; '65 BBA , r. Rt 9 Box 41, Royal Oaks Dr, Cleveland, TN 37311

BRODIE, Perera A., III; '65 AB ; r. 3074 Westwood Rd, Augusta, GA 30904

BRODNAX, Charles Edward; r. 2230 Peachtree Rd., Apt. B-1, Atlanta, GA 30309, 404 355-6449

BRODNAX, Dr Henry Doss, Jr; '64 BSA , '66 MS ; r. Rt 3 Box 52A, Starkville, MS 39759

BRODNAX, Janice Caril '68 (See Ingle)

BRODNAX, Marion Jack; '22 BSC ; Pres.; Brodnax and Cox, Investment Securities, 1214 Brown Marx Bldg., Birmingham, AL 35203, 205 328-1600; r. 2930 Argyle Rd., Birmingham, AL 35213, 205 933-1327

BRODNAX, Orrin Samuel; '32 BSC ; Retired Sales, Fed. Paper Bd.; r. 6851 Roswell Rd. NE, Apt. N-11, Atlanta, GA 30328, 404 393-2890

BRODSKY, Jay Hillard; '76 BBA ; r. 2840 Buford Hwy. Apt. 1, Atlanta, GA 30329

BRODY, Gloria C Schwartz (Leigh Irving); r. 2988 Claridge Ct, Macon, GA 31204

BRODY, Leigh Irving; '58 BBA ; r. 2988 Claridge Ct, Macon, GA 31204

BRODY, Morris; '40 BSC , r. P O Box 1329, Sumter, SC 29150

BROGDEN, John William; '71 BBA ; r. C O Peter Perkins, Rt 2, Greensboro, GA 30642

BROGDON, Eloise '41 (See Knox)

BROGDON, Eugene Russell; '76 BSA ; Sales., Ofc. Mgr., Ben Roy McLendon Construction Co., Armwell Rd., Vidalia, GA 30474, 912 537-7887; r. Route 4, Lyons, GA 30436, 912 526-3172

BROGDON, Gloria Rosenbaugh (Eugene R.); '72 BSED , '75 MED ; Homemaker; r. Route 4, Lyons, GA 30436, 912 526-3172

BROGDON, James Daniel; '74 MED ; r. 906 Crystal Drive, Thomaston, GA 30283

BROGDON, James Donald; '72 BBA , r. Route 3, Nashville, GA 31639

BROGDON, Joseph Clyde; '73 BSPH ; r. Rte. 1, Stockton, GA 31649

BROGDON, Joseph Milton; '35 AB , '38 MA ; Retired Bank Pres.; r. 500 Myrtle St., Uvalda, GA 30473, 912 594-6413

BROGDON, Linda '71 (See Lewis)

BROGDON, Dr Roy Edsel, Jr; '70 BSA , '73 DVM ; President; Cleveland Veterinary Hosp., Box 491, Cleveland, GA 30528, 404 865-3188; r. Rt. 4, Box 491, Cleveland, GA 30528

BROGDON, Dr Vernis Dorman; '63 DVM ; r. P O Box 218, Thomasville, GA 31792

BROGDON, Dr Wallace Murrow; '34 AB , '40 MA , '62 EDD ; r. 406 Wilburn Circle, Statesboro, GA 30458

BROGDON, William Allan; '63 BBA ; r. P O Box 5212, Columbus, GA 31904

BROGDON, William G., '76 M S , Researcher, Center for Disease Control, 1600 Clifton Rd., Atlanta, GA; r. 2855 Asford Rd. NE, Atlanta, GA 30319, 404 261-1649

BROGDON, William Lloyd; '58 BSPH ; r. Cash & Save Drugs Inc, Adel, GA 31620

BROGNA, Susan Springhorn (John J.); '77 MED ; Secy. III; Inst. of Ecol., Ecol. Bldg., Univ. of Ga., Athens, GA 30602, 404 542-2968; r. 128 Ashley Cir., Apt. 3, Athens, GA 30605, 404 549-0978

BROKER, William Kevin; '75 AB ; r. 517 Timmons St., St Simons Island, GA 31522

BROKHOFF, Virginia '69 (See Waits)

BROMBERG, Alfreda Hindman (Andrew G.); '68 BSHE ; Free-Lance Photographer; , Same as Residence, r. 8 Sleepy Hollow Rd., Briarcliff Manor, NY 10510, 914 941-6272

BROMBERG, Sam Meyer; '75 BBA ; CPA; Nelson and Houston, Co., 2965 Flowers Rd. S., Ste. 118, Atlanta, GA 30345; r. 2275 Plaster Rd., 3, Atlanta, GA 30345, 404 325-5616

BROMELL, Ruth Greene; '39 ABED ; r. Bluffton, SC 29910

BROMFIELD, Barbara Lee '75 (See Kiker)

BROMLEY, Dr Clare L., Jr; '51 DVM ; Owner; Bromley Animal Hosp., Same as Residence, 404 351-5860; r. 1634 Northside Dr. NW, Atlanta, GA 30318, 404 938-4425

BROMLEY, Elaine '74 (See Berrie)

BROMLEY, Roger Wayne, Jr; '69 BSED ; r. 2815 Middlebury Dr, College Park, GA 30337

BROMLEY, William L, Jr, '53 ABJ , r. 3554 Shallowford Rd B-7, Atlanta, GA 30341

BRONAUGH, Ann Kathryn; '76 BSPH ; Pharmacist; Eckerd Drugs, 1083 N. Church St., Thomaston, GA 30286, 404 648-2118; r. 2100 South Akin Drive NE, Atlanta, GA 30345

BRONNUM, Kathie Ahern (Robert W.); '69 AB ; Mgr., Grp. Ins. Div.; Safco Ins. Co., 1551 Juliette Rd., Stone Mountain, GA 30086, 404 469-1111; r. 3873 Commander Dr., Chamblee, GA 30341, 404 457-0725

BRONSON, Ms Bonny Gale; '77 MED ; r. Box 4, Brumby Hall, Athens, GA 30602

BRONSON, Charles Hubert, Jr; '73 BSA ; Sales Rep.; W. R. Grace and Co., Flagler St., Homestead, FL 33030, 305 247-5611; r. 9773 SW 191st St., Miami, FL 33157, 305 253-3866

BRONSON, Regina Nina Bolden (Charles H.); '71 BBA ; Pers. Staffing Spec.; Civil Svc., 31 Combat Support Grp., DPC, Homestead AFB, FL 33039, 305 257-8726; r. 9773 SW 191 St., Miami, FL 33157, 305 253-3866

BRONSON, Vivian '75 (See Hatcher)

BROOK, Bebee Tellene '68 (See Sylvester)

BROOK, Diane Lorraine Blower; '76 BSED ; r. 165 Georgetown Dr. C3, Athens, GA 30605

BROOK, Erwin Cornelius; '65 BBA ; Ins. Sales; Provident Accident and Life, 5600 Roswell Rd., Atlanta, GA 30342; r. 2933 Ridgelock Ct., Doraville, GA 30360, 404 449-4547

BROOK, Sharon Gale; '75 MED , '75 EDS ; School Psychologist; Berrien Cnty. Intermediate Sch Dist., 711 St. Joseph Ave., Berrien Springs, MI 49103, 616 471-7725; r. 4320 Queens Row, C, South Bend, IN 46637, 219 277-0749

BROOKBANK, Michael Andrew; '69 BS ; r. 3240 Flint Dr. Columbus, GA 31907

BROOKE, John Franklin; '49 BSA ; Tchr.; Cherokee HS; r. Rt. 6, Canton, GA 30114, 404 479-4937

BROOKE, Stafford Reade, 111; '76 BBA ; r. Rt 4, Box 159c, Athens, GA 30601

BROOKE, Vida S. Haws (Robert L.); '55 BSHE , '64 MED ; Couns.; Garrett Middle Sch., Austell-Powder Springs Rd., Austell, GA 30001, 404 948-6406; r. 3315 Sherrod Dr. SW, Marietta, GA 30060, 404 436-5739

BROOKE, William Winston; '38 BSC ; Partner, Brooke and Freeman CPAs, 303 East 11th St., Anniston, AL 36201, 205 236-3471; r. Box 2166, Anniston, AL 36202, 205 831-1515

BROOKER, Anne, r. C O Kiser, P O Box 125, Valrico, FL 33594

BROOKER, Brown W, '62 BSF , '62 BBA ; r. Route 2, Nahunta, GA 31553

BROOKER, Bruce Buren, 11; '76 BSA ; r. Rt. 2, Pearson, GA 31642

BROOKER, Charles Burnell; '71 BSPH ; r. Route 2, Pearson, GA 31642

BROOKER, Sara F. Putnam (E. L.); r. Rt 8 Bx 169, Dalton, GA 30720

BROOKING, Lynwood, III; '66 BBA ; VP, Sales, Crown Candy Corp., PO Box 6273, Macon, GA 31208, 912 781-4911; r. 4145 Mead Rd., Macon, GA 31204, 912 477-3243

BROOKINS, Ms Bobbie Jean; '76 BBA ; r. Route One Box 155, Ft Gaines, GA 31751

BROOKINS, Ernest Doyle; '53 LLB ; Atty., Owner; Brookins and Turoff, Atlanta, GA 30303, 404 659-2880; r. Peachtree Center, Cain Tower, 230 Peachtree NW, Atlanta, GA 30303

BROOKINS, Vaye Holton; '75 BS ; r. Rt. 1, Box 84, Wray, GA 31798

BROOKINS, W. Frank, Jr; '64 ABJ ; Asst. VP; First Investors, 162 W. Clayton, Athens, GA 30603, 404 548-5201; r. 250 Great Oak Dr., PO Box 1307, Athens, GA 30605, 404 549-7636

BROOKNER, Harryette '72 (See Altman)

BROOKNER, Jack Allen, Jr; '67 BBA ; r. 345 E 93rd St #20C, New York, NY 10028

BROOKS, A. Edwin; '65 BS ; Dir. of Regl. Planning; Upper Cumberland Dev. Dist., Rt. 12, Burgess Falls Rd., Cookeville, TN 38501, 615 432-4111; r. 1535 Rosebank Ave., Cookeville, TN 38501, 615 432-4302

BROOKS, Dr Afton Dewayne; '72 EDD ; Assoc. Prof.; Clemson Univ., Coll. of Educ., Clemson, SC 29631, 803 656-3482; r. Rt. 2, Box 181, Seneca, SC 29678, 803 882-4660

BROOKS, Albert Patrick; '76 BS ; Student; Med. Coll. of Ga., Box 517, Augusta, GA 30902, 404 733-0216; r. 119 Felker Street, Monroe, GA 30655, 404 267-2834

BROOKS, Amy Marie; '64 MA ; r. 1428 N Rhyne St, Gastonia, NC 28052

BROOKS, Angela Susan; '73 BS , '76 MS ; Electron Microscopist, Instructor; Fernbank Sci. Ctr., 156 Heaton Park Dr., Atlanta, GA 30307, 404 378-4311; r. 4158 Grogan St., Acworth, GA 30101, 404 974-9576

BROOKS, Anne '40 (See Dasher)

BROOKS, Anne Walker; '74 BFA ; r. 2626 Collins Avenue, Lakeland, FL 33803

BROOKS, Annie Belle '47 (See Rockmore)

BROOKS, Barbara A '66 (See Thompson)

BROOKS, Barbara Elaine '74 (See Johnson)

BROOKS, Beth '70 (See Patrick)

BROOKS, Dr Betty Ann; Ob-Gyn.; Pvt. Practice, 365 Winn Way, Decatur, GA 30030; r. 3248 Majestic Cir., Avondale Estates, GA 30002, 404 292-6144

BROOKS, Beverly Dean Nichols (Samuel W, III); '68 BSED ; r. 2412 Westwood Dr, Valdosta, GA 31601

BROOKS, Bill James, Jr; '70 BSED ; r. Box 404, Cusseta, GA 31805

BROOKS, Bobby James; '64 BSA ; r. Rt 2, Bluffton, GA 31724

BROOKS, Brenda Jane '69 (See Jackson)

BROOKS, C. Clifford; Owner; Brooks Motor Co., 111 Main St., Crawford, GA 30630, 404 743-8188; r. Lakeview Dr., Crawford, GA 30630, 404 743-5534

BROOKS, Carles Hunt; '51 BSPH ; r. 6300 Houston Road, Macon, GA 31206

BROOKS, Carolyn Barton (James D.); '69 BSED ; Elem. Tchr.; Rockdale Cnty., Bulldog Cir., Conyers, GA 30201; r. 2513 Whispering Pines Dr., Grayson, GA 30221

BROOKS, Charles Alston, Jr; '74 MED ; r. 107 Fifeshire Drive, Columbia, SC 29210

BROOKS, Charles E, Jr; r. Bainbridge Road, Colquitt, GA 31737

BROOKS, Charles Edward, Jr; '73 ABJ ; r. 543 W Washington St, Monticello, GA 31064

BROOKS, Dr Charles Edward, III; '70 BSA , '74 DVM ; r. 1340 Pair Rd SW, Marietta, GA 30060

BROOKS, Charles Leslie, Jr; '77 AB ; r. 3115 Pinehill Drive, Decatur, GA 30032

BROOKS, Christopher Patten; '73 AB , '76 JD ; Grad. Student; Univ. of Ga., Law Sch., 160 Canady Dr., Athens, GA 30601, 404 549-3745; r. 119 Felker Street, Monroe, GA 30655, 404 267-2834

BROOKS, Cleveland D; r. Rt 2 Box 48, Buckhead, GA 30625

BROOKS, Constance Wesley; '76 AB ; r. 183 Brookside Dr., Elberton, GA 30635

BROOKS, Dale Davis (Charles Edward, III); '70 BSED , '72 MED ; r. 1340 Pair Rd SW, Marietta, GA 30060

BROOKS, Danny Stark; '70 BSA ; Vocl. Agr. Tchr.; Habersham Central HS, PO Box 69, Cornelia, GA 30531; r. 414 Wyly, Cornelia, GA 30531, 404 778-7990

BROOKS, David Allen; '74 BFA ; Graphic Designer; Parsons, Brinckerhoff, Tudor, Eng. Co., 401 W Peachtree, Atlanta, GA, 404 688-6500; r. 691 Brighton Dr., Lawrenceville, GA 30245, 404 962-1824

BROOKS, David Ronald; '67 BS ; Employee Svcs Supv.; Cities Service Co., Copperhill, TN 37317, 615 496-3331; r. Box 418, Copperhill, TN 37317, 615 496-7671

BROOKS, David W., Jr; '22 BSA , '24 MSA ; Chmn of the Bd.; Gold Kist Inc.; Cotton States Ins. Co., PO Box 2210, Atlanta, GA 30301, 404 393-5154, r. 2374 Dellwood Dr. NW, Atlanta, GA 30305, 404 355-4193

BROOKS, Donna Karel '69 (See Goodrich)

BROOKS, Dorsey Davis; '41 BSA , '53 MED ; Retired, Ga. Pub. Schs.; r. Rt. 1, Hoschton, GA 30548, 404 654-3375

BROOKS, E. June '59 (See Ewing)

BROOKS, Edith Mock (John Ruben); r. 509 Johnston St, Savannah, GA 31405

BROOKS, Edward Allen; r. Pine Mountain, GA 31822

BROOKS, Edward Giddings; r. 649 Delegal St., St Simons Island, GA 31522

BROOKS, Edward Reese, III; '72 BBA ; r. 120 Hillview Terrace, Winterville, GA 30683

BROOKS, Eleanor Sue Miles (W Wayne); '66 ABJ , r. 501 20Th, Columbus, GA 31904

BROOKS, Emma I '63 (See Dennis)

BROOKS, Emory Myron; '50 BSA ; Pres.; Bates Hardware Co., 1708 Howell Mill Rd., Atlanta, GA 30325; r. 10180 Swaybranch Dr., Roswell, GA 30075

BROOKS, Ernestine Hood; r. 801 South 6th St, Apt 13, Ft Pierce, FL 33450

BROOKS, Eugene Dennison; '74 AB ; Asst. Purchasing Agt.; Fischbach and Moore, Inc., 350 Patton Dr. SW, Atlanta, GA 30336, 404 691-4770; r. 835 Wesley Oak Rd. NW, Atlanta, GA 30328, 404 255-6943

BROOKS, Eugenia (Gene) '36 (See Richardson)

BROOKS, Eva Barfield (Ave E.); '67 BS ; r. 1535 Rosebank Ave., Cookeville, TN 38501, 615 432-4302

BROOKS, Evelyn Barber (George Sidney); '69 MED ; r. 425 Rivermont Rd, Athens, GA 30601

BROOKS, Evelyn Wright; '73 BSED ; Asst. Records Clerk; Assn. for Educ. Communications and Tech., 1126 16th St. NW, Washington, DC 20036, 202 833-4180; r. 435 First Street, Athens, GA 30601, 404 543-1143

BROOKS, Evelyn Patten (William R.); '49 BSED ; Librarian; W. C. Britt Elem. Sch., Snellville, GA 30228, 404 972-4500; r. 119 Felker St., Monroe, GA 30655, 404 267-7731

BROOKS, Evelyn (See McElvey)

BROOKS, F Elton, Jr; '66 BBA ; r. 5850 NW 38th St, Miami, FL 33166

BROOKS, Faith Elese Williams (Scott); '76 BSHE ; Interior Decorator; Michael Floor Covering Inc., 142 Scenic Hwy., Lawrenceville, GA 30245, 404 963-3414; r. 1645 Hwy. 29 W., Dacula, GA 30211, 404 963-2334

BROOKS, Florence Mathews (Jule F.); '40 BSED ; Homemaker; r. 301 Highland Ave., Carrollton, GA 30117, 404 832-6290

BROOKS, Furman Edward; '76 BSED ; Tchr.; White Cnty. HS, Cleveland, GA 30528; r. PO Box 111, Cleveland, GA 30528, 404 865-4598

BROOKS, Capt George B, Jr; '64 BBA ; r. 601st Dasc Sq, Apo New York, NY 09079

BROOKS, George Benjamin; '27 LLB ; r. Crawford, GA 30630

BROOKS, Dr George Clyde, Jr; '76 DVM ; Veterinarian, Operator; Mountainview Veterinary Hosp., 646 Country Club, Brevard, NC 28712; r. 1 Cherry Rdg. Rd., Pisgah Forest, NC 28768, 704 884-4775

BROOKS, George Sidney, '67 MED , r. 425 Rivermont Rd, Athens, GA 30601

BROOKS, Georgiann (See Anglley)

BROOKS, Glenda Nix (Kenneth R.); '76 MED ; Tchr.; White Cnty. HS, Cleveland, GA 30528, 404 865-2312; r. Rt. 1, Cleveland, GA 30528, 404 865-2805

BROOKS, Glenda Mae Lee (Hugh Bryant, II); '64 BSED ; r. 1110 Lucerne Dr, Mobile, AL 36608

BROOKS, Grady Eugene, Sr; '68 BBA ; r. P O Box 901, Gainesville, GA 30501

BROOKS, Gueston; '49 BBA ; r. 1987 Joe Hewatt Rd., Lilburn, GA 30247, 404 972-1260

BROOKS, Gussie '25 (See Wolpert)

BROOKS, Harry Joe; '49 BSA , '68 MED ; r. Rt 1 Box 153, Homerville, GA 31634

BROOKS, Haynie S., Jr; '41 BSC ; Merchandise Mgr.; Sears Roebuck and Co., 675 Ponce de Leon Ave., Atlanta, GA 30318; r. 250 Bent Grass Dr., Roswell, GA 30076, 404 993-7033

BROOKS, Heinz Werner; '74 BBA ; r. 2842 Ramsey Road, Columbus, GA 31903

BROOKS, Helen Arrendale (Joseph E.); '39 BSHE , '55 MHE , '71 EDS , Retired Home Econ. Tchr., r. 107 Ridgecrest Dr., Cumming, GA 30130

BROOKS, Helen Margaret; '34 ABED ; r. 2390 Howell Mill Rd NW, Atlanta, GA 30318

BROOKS, Henry James; '69 AB ; Civil Quality Control Inspector; S. Car. Elec. and Gas Co., PO Box 764, Main St., Columbia, SC 29218, 803 799-1234; r. Rt. 2, Box 184, Pomaria, SC 29126, 803 276-3356

BROOKS, Hugh Bryant, II; '64 BS ; r. 1110 Lucerne Dr, Mobile, AL 36608

BROOKS, India Jeannine '50 (See Wester)

BROOKS, Jack Burton; '77 BBA ; Retail Acct.; Gold Kist, I 285 and Peachtree — Dunwoody Rd., Atlanta, GA, 404 393-5000; r. 3376-2D Fairway Oaks, Lawrenceville, GA 30245, 404 476-4261

BROOKS, James Clyde; '41 MA ; Retired Educ., Ga. Tech., r. 35 Alden Ave. NW, Atlanta, GA 30309, 404 874-1069

BROOKS, James Dale; '69 BBA ; Asst. Supv.; Texaco, 59 Executive Pk., Atlanta, GA 30221; r. 2513 Whispering Pines Dr., Grayson, GA 30221

BROOKS, Dr James Frank; '52 BS ; Psychiatrist; Pvt. Practice, 3400 Peachtree Rd. NE, Ste. 913, Atlanta, GA 30326, 404 237-3037; r. 785 N Island Dr. NW, Atlanta, GA 30327, 404 252-7557

BROOKS, James H.; '61 BSF ; Project Forester; S Car. Comm. of Forestry, 803 684-4311; r. PO Box 498, York, SC 29745, 803 684-3845

BROOKS, James L., III; '66 BBA ; Bldg. Mgr.; Urban Med. Assocs., 2550 Windy Hill Rd., Marietta, GA 30067, 404 435-2321; r. 405 Ashly Ct., Smyrna, GA 30080, 404 436-9239

BROOKS, James M., Jr; '67 BBA ; r. 500 Wall Street, Marietta, GA 30067

BROOKS, James Madison; '28 BSC ; r. PO Box 66, Loganville, GA 30249, 404 466-4242

BROOKS, James Patrick; '48 BSA ; r. Pine Mountain, GA 31822

BROOKS, Jane '49 (See Turner)

BROOKS, Jane Gregory; '70 BSED ; r. Green Rd, Chatsworth, GA 30705

BROOKS, Jenelle Mills; '71 MED ; r. 3069 Sorrento Cir SW, Atlanta, GA 30331

BROOKS, Jerry Edward; '72 BMUS ; r. 4405 Westside Dr., Acworth, GA 30101

BROOKS, Jesse William M; r. 1227 Deas St, Rock Hill, SC 29732

BROOKS, Joan J '63 (See Crosby)

BROOKS, John Henry, Jr, Owner, Brooks Chevrolet Buick Pontiac Co, 124 W Cotton Ave, PO Box 887, Millen, GA 30442, 912 982-4815; r 610 Harvey St., Millen, GA 30442, 912 982-1696

BROOKS, John Robert, III; '70 ABJ ; Employee Communications Mgr.; McLean Trucking Co., PO Box 213, Winston-Salem, NC 27102, 919 724 6341; r. 4301 Kreeger Rd., Winston-Salem, NC 27106, 919 924-9897

BROOKS, John Ruben; '47 MED , '71 EDS ; r. 509 Johnston St, Savannah, GA 31405

BROOKS, Josephine '30 (See Scott)

BROOKS, Josephine '45 (See McGlamery)

BROOKS, Joyce C.; '67 MED ; r. 1070 Five Chop Rd NE, Orangeburg, SC 29115

BROOKS, Joyce Marie '61 (See Few)

BROOKS, Judy Maret; '70 BM ; r. 1206 Pruitt Dr., Waycross, GA 31501

BROOKS, Jule Felton, '40 BSA , Retired Soil Scientist, USDA Soil Conservation Svc; r. 301 Highland Ave., Carrollton, GA 30117, 404 832 6290

BROOKS, Karen Lange (Del C. Jr); '64 BSED ; Tchr.; r. 519 Garden Pky., Circleville, OH 43113

BROOKS, Karen Louise Blair (George B, Jr); '70 BSED ; r. 601st Dasc Sq, Apo New York, NY 09079

BROOKS, Karen Theresa Denman (Lesley N.); '73 BSHE ; Interior Designer; Self Employed; r. 102 Arlington Dr., Vidalia, GA 30474

BROOKS, Ms Kathryn Sue Hoglen; '75 MED ; r 392 Pine Forest Dr., Lawrenceville, GA 30245

BROOKS, Kay '68 (See Collins)

BROOKS, Kaye Chandler (Marion D.); '68 BSED ; Tchr.; Valdosta HS, Valdosta, GA 31601, 912 242 8116; r. 2105 Hillcrest Dr., Valdosta, GA 31601, 912 244-0390

BROOKS, Kenneth Ray; '76 BSED ; Tchr.; White Cnty. Bd. of Educ., Old Blairsville Hwy., Cleveland, GA 30528, 404 865-4936; r. Rt. 1, Cleveland, GA 30528, 404 865-2805

BROOKS, Larry Alfred R; '66 BBA ; r. 2206 Littlejohn Lane, Albany, GA 31707

BROOKS, Lemuel Reese, 111; '73 BBA ; r. 604 Jackson St., Thomson, GA 30824

BROOKS, Leslie Drew; '68 AB ; r. 640 Orange Ct., Rockledge, FL 32955

BROOKS, Lily Wingo '26 (See Bull)

BROOKS, Linda '65 (See Hardman)

BROOKS, Lois H. Jackson (Kenneth M.); '44 BSHE ; Homemaker; r. 20998 Sarahills Drive, Saratoga, CA 95070

BROOKS, Luther Ronald, '69 BBA , r 2202 Pembroke Dr, Albany, GA 31707

BROOKS, Dr Lynda Louise; '75 PHD ; r. 1707 Culver, Rt 1, Commerce, TX 75428

BROOKS, Margaret '73 (See Kelley)

BROOKS, Margaret Ann '53 (See Payne)

BROOKS, Margene Hester (Robert Sidney); r. 1307 Pebble Drive, Greensboro, NC 27410

BROOKS, Marion Clark, '75 BSED , r 4246 Brookview Dr. N.W., Atlanta, GA 30339

BROOKS, Marion Eugene; '69 BBA ; r. 3217 Meadowbrook Dr, Columbus, GA 31907

BROOKS, Martha Blackwood (Haynie S. Jr); '41 BSC ; r. 250 Bent Grass Dr., Roswell, GA 30076, 404 993-7033

BROOKS, Martha Sibyl Seymour (James F.); r. 785 N. Island Dr. NW, Atlanta, GA 30327, 404 252 7557

BROOKS, Martha Virginia; '75 AB ; r. Alcovy Road, Social Circle, GA 30279

BROOKS, Mary '41 (See Garner)

BROOKS, Mary Ann Wright (Mary Ann Wright); '76 ABJ ; r. 14 Stendal Road, Calhoun, GA 30701

BROOKS, Mary Ellen Treston (Bill James, Jr); '69 AB , '71 MA , r Box 404, Cusseta, GA 31805

BROOKS, Mary Gladys '34 (See Smith)

BROOKS, Mary Linda '66 (See McCarthy)

BROOKS, Maryann '76 (See Strickland)

BROOKS, Michael Lanier; '73 BSA ; r. Route 2, Box 301, Hull, GA 30646

BROOKS, Mildred V Bishop (Charles Pinkney); r. 1183 King Rd, Riverdale, GA 30274

BROOKS, Minnie Sue '54 (See Holliman)

BROOKS, Mona Kennedy (Grady E.); '68 MED , '72 EDS ; Tchr.; Clarkesville Elem. Sch., Washington St., Clarkesville, GA 30523, 404 754-2442; r Route 3, Clarkesville, GA 30523, 404 754-4688

BROOKS, Mona Kennedy (Grady E); '68 MED ; r. Rt 3 Box 29, Clarkesville, GA 30523

BROOKS, Mona Faye (See Lewis)

BROOKS, Nancy '74 (See Dunn)

BROOKS, Nancy D.; '72 AB , '74 MED ; Asst. Prof., Speech; Abraham Baldwin Agr. Coll., Humanities Div., Tifton, GA 31794, 912 386-3250; r. 2479 Peachtree Rd. NE, 1109, Atlanta, GA 30305

BROOKS, Nancy Lou, '75 BSED , r 10180 Swaybranch Dr., Roswell, GA 30075

BROOKS, Nola Reed (Eugene); '33 BSHE ; r Gordon, GA 31031

BROOKS, Norris Fowler, 57 BBA , r 2240 Sourwood Rd, Norcross, GA 30071

BROOKS, Orien Leffrets; '51 BSA ; Supt.; SE Ga Branch Experiment Station, Same as Residence; r Rt. 1, Midville, GA 30441, 912 589 7498

BROOKS, Pamela Sue; '75 ABJ ; r. 120 Hillview Terrace, Winterville, GA 30683

BROOKS, Patricia M (See Bright)

BROOKS, Pattie DuPree (C. J.); Homemaker; r Box 383, Gordon, GA 31031, 912 628-2276

BROOKS, Paul Linton, r 952 Dean Dr N W, Atlanta, GA 30318

BROOKS, Penelope '69 (See Pridgeon)

BROOKS, Peter Dean; '71 BSA ; Sales; Hubinger Co., 3 Rosol Ln., Sattlebrook, NJ 07662, 201 791 0500, r. 17 Haven Count, Nyack, NY 10960, 914 358 5465

BROOKS, Phillips; r. 708 Woodland Ave, Griffin, GA 30223

BROOKS, Randolph L.; '64 BS , Mktg. Rep.; IBM Corp., 400 Mall Blvd., Savannah, GA 31406, 912 352 8915, r PO Box 14357, Savannah, GA 31406

BROOKS, Raymond Dean; '57 BSED ; Coord. of Instruction; Atlanta Bd. of Educ., 2930 Forrest Hill Dr., Atlanta, GA 30315, 404 761-5411; r. 6060 McClure Rd., Fairburn, GA 30213, 404 964-7286

BROOKS, Raymond Douglas; '73 BSFR ; Pres , Raymond D. Brooks and Co., FOXco, Inc., Ste. 820, 3379 Peachtree Rd., Atlanta, GA 30326, 404 237-9734; r. Ste. 21F, 1270 W. Peachtree St., Atlanta, GA 30309, 404 876-4781

BROOKS, Raymond William, Jr; '66 BSED , '67 MED ; Agt.; State Farm Ins. Co., 119 S. Parrish Ave., Adel, GA 31620, 912 896-2257; r. 900 S Gordon Ave., Adel, GA 31620, 912 896-7334

BROOKS, Ms Rebecca Grace; '76 AB ; r. 2626 Collins Ave., Lakeland, FL 33803

BROOKS, Reginald F., II; '65 BS ; Systems Engr.; IBM Corp., 1500 Life of Ga. Tower, Atlanta, GA 30308; r. 5255 Glenridge Dr. NE, Atlanta, GA 30342, 404 255 6658

BROOKS, Richard Lamar; Realtor Assoc.; Ivey Co of Athens, Inc., 1865 W. Broad, Athen, GA 30601, 404 546-1234; r. Rt. 2, Box 119E, Watkinsville, GA 30677, 404 769-5211

BROOKS, Robbie '75 (See Parker)

BROOKS, Robbie Ray Broome (Troy Luther); '45 AB , r Po Box 7001, Chestnut Mountain, GA 30502

BROOKS, Robert Faust, Jr; '35 BSC ; Retired, Partner Brooks Motor Co , Bank Dir , r 1935 Flatshoals Rd. SE, Conyers, GA 30207, 404 483-3987

BROOKS, Roland David, Jr; '55 ABJ , '69 MA ; Editor, Radio and TV; Univ. of Ga. Co-op. Ext. Svc., Athens, GA 30602, 404 542 2561, r 135 Woodcrest Dr., Athens, GA 30606, 404 548-2629

BROOKS, Rosa Ravi '30 (See Hopson)

BROOKS, Roy Minter; '49 BSA ; Owner; Brooks Farm; r. Rt. 2, Newton, GA 31770, 912 734-5087

BROOKS, Russell Turner; '73 BSA ; r. Po Box 26, Madison, GA 30650

BROOKS, Ruth E. '75 (See Meeler)

BROOKS, Ms Ruth Ellen; '76 MED ; r. P.O. Box 25, Soperton 30457 ·

BROOKS, Ruth Ellyn Powell (Jack B.); '74 MED ; Spec. Educ. Tchr.; Winder-Barrow HS, Fifth Ave., Winder, GA 30680, 404 867-4519; r. 3376 2D Fairway Oaks, Lawrenceville, GA 30245, 404 476-4261

BROOKS, Samuel W, III, '65 MBA , r 2412 Westwood Dr, Valdosta, GA 31601

BROOKS, Seymour Richard; r. 9937 Young Dr, Beverly Hills, CA 90212

BROOKS, Sibyl Seymour (James F.); '53 BFA ; Homemaker; r. 785 N. Island Dr., Atlanta, GA 30327, 404 252-7557

BROOKS, Dr Stenette Alee; '77 DVM ; r. 645 Strathmoor Way, Jonesboro, GA 30236

BROOKS, Stephen Weyman; '75 BBA ; r. 1717 Centra Villa Dr., Apt B-4, Atlanta, GA 30311

BROOKS, Susan E. Hartman (Peter D.); '72 BSED ; r. 17 Haven Court, Nyack, NY 10960

BROOKS, Sylvia Alana '73 (See Lanier)

BROOKS, Terrell Lee; '59 BSF ; r. 2840 Jane Allen Dr, Macon, GA 31201

BROOKS, Thomas Crawford; r. Lexington, GA 30648

BROOKS, Dr Thomas Irving; r. Bainbridge Road, Colquitt, GA 31737

BROOKS, Troy Luther; '51 BSA ; r. PO Box 7001, Gainesville, GA 30502, 404 532-1379

BROOKS, Veronica Ann White (William P); '70 AB , r. 1884 Long Ridge Place, Macon, GA 31204

BROOKS, Victoria Anne; '68 BSED ; r. 2416 Alabama Ave, Savannah, GA 31404

BROOKS, Victoria D (See Read)

BROOKS, Walter Elmer; '58 BSPH ; Pharmacist; Brooks Pharmacy, 3711 Austell Rd., Marietta, GA 30060; r. 1420 Virgil Lane, Mableton, GA 30059, 404 941 9650

BROOKS, Walter Weyman; '50 ABJ ; Acct. Exec.; WRBL-TV, 1350 13th Ave., Columbus, GA 31901, 404 322-0601; r. 6101 Chrisbin Dr., Columbus, GA 31904, 404 324-1959

BROOKS, Dr Wayne; '58 DVM ; Area Supv.; US Dept. of Agr., 310 Newburn Ave., Raleigh, NC 27600, 919 755 4464, r 5014 Picardy Pl , Raleigh, NC 27612, 919 782-0652

BROOKS, Wayne Edward; '74 MED ; Tchr.; Fanning Cnty HS, Blue Ridge, GA 30513, r Box 502, McCaysville, GA 30555, 404 492 4833

BROOKS, Wilbur Clinton; '51 LLB ; r. 2927 Bob White Dr, Duluth, GA 30136

BROOKS, William Blanton; '76 EDS ; r. Po Box 265, Rochelle, GA 31079

BROOKS, William Clyde; '67 BBA ; r. 2838 Redding Rd, Atlanta, GA 30319

BROOKS, William Howard (Bill), Jr; '74 BBA , Semi Sr. Mgmt. Analyst; Ga. Dept. of Audits, 115 State Capitol, Atlanta, GA 30334, 404 656-2174; r 2383 Akers Mill Rd., Atlanta, GA 30339, 404 436 8897

BROOKS, Dr William P; '64 BS ; r. 1884 Long Ridge Place, Macon, GA 31204

BROOKS, Rev William P., Jr; '17 AB , '23 MA , Retired Bapt Minister; r Baptist Village, Waycross, GA 31501

BROOKS, William Thomas, Jr; '76 MPA ; Grad Student, Acct.; Ga St. Univ., Atlanta, GA; r. 3133 Bonway Drive, Decatur, GA 30032, 404 289-1329

BROOKS, William Griffin; '71 MED ; r. 392 East Pine Forest, Lawrenceville, GA 30245

BROOKS, Woody; r. 117 Lionsgate Dr, Columbia, SC 29204

BROOKSHIRE, B Jeff, Sr; r. P O Box 476, Clermont, GA 30527

BROOKSHIRE, Barbara Church (Jonathan C.); '68 AB , Homemaker, r. 128 Colonial Dr , Greenwood, SC 29646, 803 229 4672

BROOKSHIRE, George Lawrence; '48 MED ; Retired HS Couns , r 894 Allgood Rd , Stone Mountain, GA 30083, 404 294-7656

BROOKSHIRE, James Clyde; '67 BSED ; Tchr., CVAE; Etowah HS, 404 926-4411; r. Rt. 4 Woodstock Rd , Acworth, GA 30101, 404 974 5544

BROOKSHIRE, James Knox; '56 MED ; Retired Tchr. Placement Advisor and Instr. Student; r. Box 145, Colbert, GA 30628, 404 788-2125

BROOKSHIRE, James Lee, Jr; '49 BSA ; Application Engr., Heating and Air Conditioning; Dealer Supply Co., 362 Fair St., Atlanta, GA 30303, 404 524-7371; r. 2221 Fair Oaks Rd., Decatur, GA 30033, 404 636-4198

BROOKSHIRE, Jerry Hardman; '65 AB ; Asst Prof., Hist.; Middle Tenn. St. Univ., Murfreesboro, TN 37132, 615 898-2547; r. Rt. 8, Compton Rd., Murfreesboro, TN 37130, 615 890-6209

BROOKSHIRE, Jo Harwell (William C. Jr); '69 AB , Flight Attendant; Delta Air Lines, Hartsfield Intl Airport, Atlanta, GA; r. 1185 Collier Rd., Apt. 5B, Atlanta, GA 30318, 404 351-5818

BROOKSHIRE, Jonathan Coke; '68 ABJ ; r. 128 Colonial Dr, Greenwood, SC 29646

BROOKSHIRE, Lt Joseph William; '70 BSED ; Chaplain, USN, Ofc of the Chaplain Naval Amphibious Ba, San Diego, CA 92118, 714 437 2471; r. 550 J Ave., Coronado, CA 92155, 714 435-9483

BROOKSHIRE, Leclare Hardman (James K.); Retired Univ of Ga Library Staff, r Box 145, Colbert, GA 30628, 404 788-2125

BROOKSHIRE, Dr Paul F., Jr; '38 BS ; Physician; Pvt. Practice, 126 W. Ravine St., Kingsport, TN 37660; r. 1239 Linville St., Kingsport, TN 37660, 615 245-3062

BROOKSHIRE, Robert Gordon; '72 AB ; Student Asst.; Ga. St. Univ., Dept. of Pub. Svcs., University Plz., Atlanta, GA 30303, 404 658-3454; r. 213 Angus Blvd., Warner Robins, GA 31093, 912 923 5096

BROOKSHIRE, William Elmo; '46 BSA ; r. 3739 Faulkner Dr, Nashville, TN 37211

BROOM, Constance Herbert; '76 MSW ; r. 1749 Coventry Rd., Decatur, GA 30030, 404 378-7483

BROOM, Dr Edwin Lee; '76 DVM ; r. 4511 Hixson Pike, Hixson, TN 37343

BROOM, Edwin Lee; '76 , '76 BSA ; r. 3924 Old Vineyard Rd, Winston-Salem, NC 27104

BROOM, George Louis; '70 MMED ; Bank Dir.; Marietta Jr. HS, Marietta, GA, 404 422-1168; r 1073 Azalea Circle NE, Marietta, GA 30062, 404 422-9776

BROOME, Anne Stewart Shouse (B. J.); '74 BSED , Asst. Instr., Speech Communication and Human Relat; Univ. of Kan., Lawrence, KS 66044; r. 2500 West 6th St., Apt. 133, Lawrence, KS 66044, 913 841-5783

BROOME, Benjamin Jackson; '74 AB ; Intl. Student Minister; Kan.-Neb. Convention of Southern Bapt.; r. 2500 West 6th St. Apt. 133, Lawrence, KS 66044, 913 841-5783

BROOME, Charlene S '42 (See Strickland)

BROOME, Donald Alfred; '56 AB ; r. 3941 Clayton, Los Angeles, CA 90027

BROOME, Donald John; '54 BSA ; Purchasing Agt.; American Cyanamid Corp., Wayne, NJ 07470, 201 831 1234, r 25 Washington Ave , Sloatsburg, NY 10974, 914 753-2381

BROOME, Edna J. Morris (Norris C.); '47 BSED ; r. 1092 Burton Dr NE, Atlanta, GA 30329, 404 634 4816

BROOME, Ellen Thomason (Donald J.); '71 BSED , '75 MED ; Tchr.; Oglethorpe Cnty. Bd. of Educ., Lexington, GA 30648, 404 743-8194; r. 190 Stafford Dr., Athens, GA 30605, 404 549-4990

BROOME, Frederick R.; '64 BS , '66 MA ; Chief, Computer Mapping Branch; US Census Bur., Geography Div., Suitland, MD 20233, 301 763 7856; r. 12605 Whiteholm Drive, Upper Marlboro, MD 20870, 301 249-5062

BROOME, Gail '76 (See Jackson)

BROOME, Grant Monroe; '76 BBA ; r. Route 5, Cochran, GA 31014

BROOME, Hugh D.; '38 BSAE ; Pres.; Broome Furniture Co., ParKourt Corp. Inc., Seminole Timber C, 912 524-5695; r. PO Box 38, Donalsonville, GA 31745, 912 524-2342

BROOME, Jack Brady; '58 BBA ; r. 705 Pine Point Circle, Valdosta GA 31601

BROOME, Janie K. Hice (Dean C.); '46 BSED , Tchr., Eng.; Blackshear HS, College Ave., Blackshear, GA 31516, 912 449-6466, r. PO Box 271, Blackshear, GA 31516, 912 449-6317

BROOME, Jean Hobbs r 1010 Aid Road Jacksonville, FL 32211

BROOME, Jill Elizabeth; '76 BFA ; r. 1092 Burton Dr NE, Atlanta, GA 30329, 404 634 4816

BROOME, Joe Lee; '68 BS , Sales Mgr.; Van Waters and Rogers, 4707 Alpha, Dallas, TX 75234, 214 239-9111; r. 9140 Dunmore Pl , Dallas, TX 75231, 214 348 4885

BROOME, John Wiley; '37 BSA ; Pres , Waynesboro Concrete Products Co., Inc., Davis Rd., Waynesboro, GA 30830, 404 554-5595; r. PO Box 448, Waynesboro, GA 30830, 404 554 2598

BROOME, Josephine '58 (See Wills)

BROOME, Linda Gale '65 (See Sundstrom)

BROOME, Louis Clinton, '35 BS , Pres ; L. C Broome Co 717 Carnegie Bldg Atlanta GA 30303, 404 523 7873; r. 180 Little John Trail NE Atlanta, GA 30309, 404 876 6046

BROOME, Mary Ruth (See Tolbert)

BROOME, Nell Smith; '53 BSED ; r 202 W Howell St , Hartwell, GA 30643

BROOME, Olivia Coe (Frederick R.); '71 BSA , Horticulturist; USDA, Beltsville, MD 20705, 301 344 3593 r 12605 Whiteholm Drive Upper Marlboro, MD 20870, 301 249 5062

BROOME, Robbie Ray '45 (See Brooks)

BROOME, Sandra Gail Martin (S Gail Martin); '71 ABJ ; r. 105 Scarborough Dr, Beech Island, SC 29842

BROOME, Sharon Aileen '74 (See Jackson)

BROOME, Sheila '74 (See King)

BROOME, Capt (USAR) Wallace S.; '67 BBA ; Casualty; Travelers Ins. Co., 1402 Pickens St., Columbia, SC 29202, 803 256-3541; r. 1854 Koulter Dr., Columbia, SC 29210, 803 798-1619

BROOME, William Isaac; '63 BBA ; r. 104 Pope Street, Washington, GA 30673

BROOME, Willie Ruth '39 (See Freeman)

BROOMELL, William David, Jr; '74 BBA ; Sales Mgr.; Fleeman Aviation Corp., Monroe, LA 71201, 318 387-0222; r. 126 Charlotte St., Monroe, LA 71201, 318 343-8758

BROREIN, Sara F. Benson (Carl D. Jr); '41 BSED ; r. PO Box 18652, 2506 Watrous Ave., Tampa, FL 33609, 813 258-9091

BROSIER, Dr Glenn; '74 EDD ; Dir., Psychological Svcs.; Richmond Cnty. Sch. Bd., 3112 Lake Forest Dr., Augusta, GA 30909, 404 733-7750; r. 4 Albeclauss Dr., Augusta, GA 30901, 404 722 7628

BROSIER, Joan Tegart Woodford (Glenn F.); '74 EDS ; Tchr., Educ. Diagnostician; Richmond Cnty Sch. Bd., Heard Ave., Augusta, GA 30903, 404 724-3958; r. 4 Albeclauss Dr., Augusta, GA 30901, 404 722-7628

BROSS, Walter Thomas; '66 BBA ; Mgr., Options Dept.; Robinson-Humphrey Co., Inc., 2 Peachtree St., Atlanta, GA 30303, 404 581-7301; r. 3906 Club Dr NE, Atlanta, GA 30319, 404 266 9687

BROSSEAU, Caroline '39 (See Hoover)

BROSSETT, Patricia Ellyn Gauntt (Douglas Lee); '71 BSED ; r. P O Box 784, Jesup, GA 31545

BROST, Jack Arden; '53 BFA ; r. 1008 Merrick Drive, Lexington, KY 40502

BROTHERTON, Barbara Faye McKay (Dave Lamar); '74 MED ; r. 100 Mystic Lane, Winder, GA 30680

BROTHERTON, Dr Dave Lamar; '74 MED , '76 EDD ; r. 100 Mystic Lane, Winder, GA 30680

BROTHERTON, Judith Gay; '69 AB ; Stewardess, Delta Air Lines, Inc., Atlanta-Hartsfield Intl. Airport, Atlanta, GA 30320, r Apt D4, 115 Peachtree Memorial Dr., Atlanta, GA 30309, 404 351-0230

BROTHERTON, Richard Lenz; '58 BBA ; r. 2627 Helen, Augusta, GA 30904

BROUGH, Ruth Adams; '44 BSED , '47 MED ; r 137 Tusten, Elberton, GA 30635

BROUGHTON, Ms Helen Bernice; '76 MED ; r Route 1, Box 282, Monroe 30655

BROUGHTON, Howard Lee; '72 BBA ; Sales Mgr., Redman Mobile Homes, Inc., 3842 Redman Dr., Ft Collins, CO 80521, 303 493-6060; r. 3406 Lancaster Dr., Ft Collins, CO 80521, 303 482 0086

BROUGHTON, James Hilliard; '53 MED , '69 EDD , Coord., Vocl. Educ.; Clayton Cnty. Bd. of Educ.; r 2874 Priscilla Way, Morrow, GA 30260, 404 961 2295

BROUGHTON, Katherine E; '64 MED ; r. 1018 E 3 Notch Ct, Andalusia, AL 36420

BROUGHTON, Mary Nell A; '72 BSHE ; r. Route 1, Maysville, GA 30558

BROUGHTON, Dr Samuel Fewell, Jr; '73 MS , '76 PHD ; Instr.; Southeast Mo St. Univ. Psychology Dept., Scully Bldg., Care Girardeau, MO 63701, 314 651-2132; r. 2104 Nottingham Ln., Cape Girardeau, MO 63701, 314 335-2444

BROUGHTON, Stephen Bernard; '75 BBA ; r. 4155 Wilbur Drive, Columbus, GA 31904

BROUN, Barbara '49 (See Hunnicutt)

BROUN, Conway C; '70 ABJ ; r. Vanguard Properties, 2045 Peachtree Rd, Atlanta, GA 30309

BROUN, Frances Williamson; '66 BSED , '71 MED , r. 139 South Homewood, C O J J Williamson, Athens, GA 30601

BROUN, Louise '51 (See Jones)

BROUN, Margaret Beasley (Paul C.); '38 ABJ , '61 BFA r 520 W Cloverhurst Athens, GA 30601 404 543-3714

BROUN, Michael Shannon; '72 BBA ; Owner; Main Street Britches, 287 W. Broad St., Athens, GA 30601, 404 546-0941; r. 580 Pine Needle Rd , Athens, GA 30601, 404 549-6771

BROUN, Dr Paul Collins, Jr; '67 BS ; r. 320 S Main St, Blakely, GA 31723

BROUN, Hon Paul Cullins; '37 BSAE ; Pres , Athens Tire and Supply Co., 165 Pulaski, Athens, GA 30601, 404 546 6700, r. 520 W Cloverhurst, Athens, GA 30606, 404 543 3214

BROUSSARD, Shirley Bradley (E. Chester), '64 BBA ; r. 2427 Brooktree Dr., Houston, TX 77008 713 862 7338

BROUWER, Gerrit Kees, '76 MBA , r Kerkweg 140, Heemskerk Netherlands

BROWDER Charles Oliver '73 BSA r S Lee Hwy., Rt. 2, Sweetwater, TN 37874

BROWDER Linda Carol '69 BSED r 5909 Canterbury Dr, Columbus, GA 31904

BROWDER Mary Frances '76 BBA r Rt 1 Box 797, Columbus, GA 31904

BROWER, Bonnese Thomas (Roscoe); '71 MED , r 519 Pine Street Dublin GA 31021

BROWER, Clemmie Newton Willingham, Retired Tchr , Couns , Atlanta Pub Schs.; r. 1624 Berkeley Ln NE, Atlanta, GA 30329, 404 634 7845

BROWER Ms Diane Dement '73 ABJ r 3090 Crabapple Drive, Decatur, GA 30034

BROWER, Madison Zachary, Jr; Operations and Training Spec GS 11 Ga Army Nat Guard 122D Support Ctr (RAD), 3736 Durham Park Rd , Decatur, GA 30032, 404 294 6124, r 3333 York Place, Decatur, GA 30032, 404 289 2218

BROWING, Sandra '69 (See Claiborne)

BROWN 84? James Michael '75 JD r Taylor and Brown P. Box 1899 Dalton GA 30720

BROWN Bargmann Monika C '70 AB r 2810 Irwin Rd , Durham, NC 27077, 919 383 1937

BROWN, A. Nadine '58 (See Gary)

BROWN, Alan Craig; '74 BBA ; r. 1211 Shawnee Dr, Waycross, GA 31501

BROWN, Albert; r. Route 5, Elberton, GA 30635

BROWN, Albert Leroy; '49 BSA ; r. Old Milford Rd, Matamoras, PA 18336

BROWN, Alecia Miller (Gil M.); '69 ABJ ; Promotion Secy., Capitol Records, 1670 NE Freeway Access Rd., Atlanta, GA 30329, 404 321-5441; r. 3104 Buford Hwy., Apt. D, Atlanta, GA 30329, 404 325 3395

BROWN, Alethia A. '56 (See Stafford)

BROWN, Dr Alfred Green, Jr, Physician, Pvt Practice, 411 W. Highland Blvd., Inverness, FL 32650, 904 726-3646; r. PO Box 668, Inverness, FL 32650

BROWN, Alice '53 (See Watkins)

BROWN, Alice White (Douglas L.); '70 BSED , Kindgtn Tchr , J G Dyer Elem Sch , Lawrenceville, GA; r. 327 Sumer Pl., Norcross, GA 30071, 404 448-2931

BROWN, Alice A. '75 (See Eaves)

BROWN, Alice Elaine Lowry (David Richard); '62 AB , r. Rt 1 Box 315, Newnan, GA 30263

BROWN, Alice Lurline; '71 BSED , '72 MED ; r. N Orange St, Dawson, GA 31742

BROWN, Alicia Daniel; '75 AB ; UR Coord.; Ga Mental Health Inst , 1256 Briarcliff Rd NE, Atlanta, GA 30306, 404 894 5924; r. 990 Gaylemont Circle, Decatur, GA 30033, 404 636 1765

BROWN, Allyne H Harris (Julian Emerson); '37 BSHE ; r. 322 W Highland Ave, Monroe, GA 30655

BROWN, Alton Floyd; '65 BBA ; Owner; Brown's Camping World, 9726 Tara Blvd., Jonesboro, GA 30236, 404 477-7718; r. 2713 Lake Jodeco Dr., Jonesboro, GA 30236, 404 471-7633

BROWN, Alton Parker; '48 AB ; Secy., Treas.; Svc Engr. Assocs., Inc., Ste. 535, 3960 Peachtree Rd NE, Atlanta, GA 30319, 404 261 2050; r. 3701 Herren Dr SW, Smyrna, GA 30080, 404 435-5652

BROWN, Amory Clark, 75 ABJ , r Ap D 3,Lakeview Apts.Rt. 6, Union, SC 29379

BROWN, Andrew Hinton; '40 BS ; r. US Weather Bureau, St Paul Island, AK 99660

BROWN, Ann '53 (See Jones)

BROWN, Anne D. Mosley (John B.); '59 AB ; r 4685 Millbrook Dr. NW, Atlanta, GA 30327

BROWN, Anne Leslie '74 (See Bayme)

BROWN, Annette '77 (See Floyd)

BROWN, Annie Ruth '42 (See Johnson)

BROWN, Arthur Davidson; r. Sharon, GA 30664

BROWN, Arthur Merle; '68 BSPH ; r. R F D 1, Rochelle, GA 31079

BROWN, Asa Vandiver; '36 BSC ; Farmer; r. Box 426, Royston, GA 30662, 404 245-8252

BROWN, Aubry Allen; '68 BSF ; r. 60 Battlecreek Road, Jonesboro, GA 30236

BROWN, Augusta Laura Adams (Frederick E); r 1686 Stillwood Forest Dr, Lilburn, GA 30247

BROWN, Austin Lane, Jr; '63 BSED ; Manuf. Rep.; Austin L. Brown Co., Inc., 4821 N. Church Ln., Smyrna, GA 30080, 404 799-6871; r. 3210 Battlefield Way, Marietta, GA 30064, 404 428 7028

BROWN, B. Judy '64 (See Kinnett)

BROWN, Barbara Ann (Oliver, Jr); '71 MED ; r. PO Box 20607, Chicago, IL 60620

BROWN, Barbara '53 (See Nicks)

BROWN, Barbara Ann (See Ingman)

BROWN, Barbara Ann '69 (See Redding)

BROWN, Barbara Anne; '73 BSED ; Branch Secy.; The Natl. Bank of Ga., 494 Peachtree St. NE, Atlanta, GA 30308, 404 586-6832; r. 54 Camden Road NE, Atlanta, GA 30309, 404 351 4986

BROWN, Barbara Faye '58 (See Shackelford)

BROWN, Barbara Helen; '69 BSED ; Tchr.; Hollis Hand Elem. Sch., 500 Country Club Dr., LaGrange, GA 30240, 404 884 7922; r. 603 Vernon St., LaGrange, GA 30240, 404 882-5922

BROWN, Barbara Ivey; '72 MED ; r. 3088 Ivey Road, Gainesville, GA 30501

BROWN, Barbara Louise '64 (See Bonner)

BROWN, Barden Rucker, Jr; '74 BBA ; r. 750 Dalrymple Rd C-1, Atlanta, GA 30328

BROWN, Barry Keith; '76 BSED ; Tchr., Coach, East Hall HS, Rt 10, East Hall Rd , Gainesville, GA 30501, 404 532 1377; r. Gainesville, GA 30501, 404 532 4570

BROWN, Dr Barry Lee; '66 BSA , '68 MS ; Research Chemist; FBI, 10th and Pennsylvania Ave., Washington, DC 20535, 202 324 3000, r 4815 Nicholson St., Riverdale, MD 20840, 301 699 9018

BROWN, Bartley Frank, 38 ABED , r 244 Michigan Ave, Indialantic, FL 32903

BROWN, Becky Jean, 70 BSED , r 4165 Ashwoody Tr, Atlanta, GA 30319

BROWN, Bela Thomas, '69 AB , r Rt 2, Senoia, GA 30276

BROWN, Dr Benjamin M, '71 DVM , r Rt 2 Box 335, Staunton, VA 24401

BROWN, Benjamin M, Jr; '72 BBA ; r. 836 Pineview Dr, Wake Forest, NC 27587

BROWN, Dr Benjamin S, '66 BS , , PO Box 1185, Thomaston, GA 30286, 404 647 9627; r. 500 South Green St., Thomaston, GA 30286, 404 647 5683

BROWN, Bennie Jr, '73 MA , Librarian Archivist, Gunston Hall, Lorton, VA 22079, 703 550 9220, r 1900 Stevens Rd , 1608, Woodbridge, VA 22191, 703 494 1534

BROWN, Benny Pierce, 70 BBA , r 2600 Southbury Circle, Birmingham, AL 35216

BROWN, Bernice Gardner (James P Sr), '69 MED , J.B Henderson Elem Sch , Tchr , Librarian, McDonough, GA 30253, r Rt 2 Locust Grove, GA 30248, 404 957 4852

BROWN, Beth '76 (See Smith)

BROWN, Bettie Ware '50 (See Moore)

BROWN, Betty (See Milner)

BROWN, Betty Anne (See Shikany)

BROWN, Betty Lindsey Martin (William Kyle); '69 BSHE ; r. 4405 Chowing Way, Chamblee, GA 30341

BROWN, Beverly (See Dreger)

BROWN, Beverly '66 (See Davis)

BROWN, Beverly M (See Smith)

BROWN, Bill Tillman; '33 BSA ; Retired; 17 Waverly Circle, 30263, 404 253-2466

BROWN, Billy; '51 BSA ; r. Box 166, Portal, GA 30450

BROWN, Bobby; '60 BSPH ; Dist. Mgr., Walgreen Drug Stores, 1431 Massaro Blvd., Tampa, FL 33619, 813 621-6041; r. RR 1, Box 386-3, Fairlea Dr., Valrico, FL 33594, 813 685 9327

BROWN, Bonnie '71 (See Greene)

BROWN, Brenda Brown (Raymond C.); '74 MED , Tchr ; Spalding Jr HS, Kelsey Ave., Griffin, GA, 404 228-0460; r. 328 East Tinsley Street, Griffin, GA 30223, 404 227-8795

BROWN, Brenda '74 (See Brown)

BROWN, Brenda Joyce; '70 BSED ; r. 606 E Boundary, Augusta, GA 30901

BROWN, Brevard M.; '65 AB ; Sales; FMC Corp., Material Handling Equipment Div., 529 Reading Ave., Ste. E, West Reading, PA 19611, 215 378 0175; r. 138 S. Adams, Petersburg, VA 23803, 804 861 4450

BROWN, Mrs Brian S., Jr; '50 BFA ; r. 3 Castle Park Rd., Toronto Canada M4W 2Z3

BROWN, Bruce; '70 MED ; r. Rt 1, Cornelia, GA 30531

BROWN, Bruce Alan; '73 BBA ; Electronic Warfare Ofcr., B-52G; USAF, 62nd BMS, Barksdale AFB, LA 71110; r. 203 Third Street West, Barksdale AFB, LA 71110

BROWN, Bruce Allan; '75 MBA ; Foreign Serv. Ofcr.; US State Dept., Washington, DC; r. c o American Consul General, Guadalajara Mexico

BROWN, Bruce Stuart; '74 MED ; r. 4903 Underwood Ave No. 8, Omaha, NE 68132

BROWN, Brucie Delores; '74 AB ; r. 823 Howell St, Blakely, GA 31723

BROWN, Bryan; '76 MSW ; Soc. Worker II, Marriage and Family Couns.; Forsyth Cnty. Dept. of Soc. Svcs., PO Box 999, Winston-Salem, NC 27102, 919 727-8305, r 125 Flintfield Dr , Winston-Salem, NC 27103, 919 768 1508

BROWN, Byron Joseph; '73 AB ; r. 570 Forestdale Dr., Atlanta, GA 30342

BROWN, C Eugene; '66 BS ; r. 211 Watson Blvd, Centerville, GA 31093

BROWN, Calvin Hugh, '64 AB ; r. 145 Milledge Terr, Athens, GA 30601

BROWN, Ms Camille; '77 BSHE ; r. 442 26th Ave., San Francisco, CA 94121

BROWN, Candace L. Roberts (Wade E.); '67 BFA ; r. PO Box 95, Pearson, GA 31642, 912 422-3127

BROWN, Dr Carl Gerard; '66 DVM ; r. 7407 Gateway Blvd., District Heights, MD 20028

BROWN, Carlton Warren, Jr; '76 MED ; Chief; US Army, Field Svcs. Div., Training Support Ctr., Ft Eustis, VA 23604, 804 878-2942; r. 149 Ridgewood Parkway, Newport News, VA 23602, 804 874 2368

BROWN, Carol Ayers '67 (See Fleming)

BROWN, Carol C. Stephens (Robert H. II); '74 BSHE ; Caseworker II; Dept. of Family and Children Svcs. Henry Cnty., PO Box 313, McDonough, GA 30253, 404 957 2663; r. 4733 Banner Elk Dr., Stone Mountain, GA 30083, 404 292-3189

BROWN, Carol Jo; '68 BSED ; Sr. Admin. Spec.; IBM Corp., 148 International Blvd., Atlanta, GA 30303, 404 659-3232; r. 6874 Allen Cir., Apt. 31, Atlanta, GA 30093, 404 449-7780

BROWN, Carol Ann '72 (See Cannon)

BROWN, Carolyn Satterwhite (James Mercer); '50 AB , r 2028 Chesterfield Dr NE, Atlanta, GA 30345

BROWN, Carolyn Moore (Roger H.); '51 AB ; r. 3501 Edgewood Cir., Gainesville, GA 30501, 404 532 3012

BROWN, Carolyn. A. Kelly (John J. Jr); '45 AB , Soc. Work, Supv.; Chatham Cnty. Dept. of Soc Svcs., Box 488, Pittsboro, NC 27312, 919 542 2759; r. Box 176, RFD 2 Pine Forest, Siler City, NC 27344, 919 663 3000

BROWN, Carolyn Elizabeth Webster (James L.); '74 BSHE ; Homemaker, r. 3627 Evans Dale Dr., Atlanta, GA 30340, 404 546-1780

BROWN, Carolyn Virginia; '73 BSED ; Grad Student, r 565 Rivermont Road, Athens, GA 30606, 404 543 1969

BROWN, Catherine (See Lindstrom)

BROWN, Ms Catherine Aguar; '77 BSED ; r. Rt 9, Gainesville, GA 30501

BROWN, Catherine Elizabeth; '76 AB , Behavior Disorders Tchr ; Nash Middle Sch., Ward St., Smyrna, GA; r. 212 Rock City Trail, Lookout Mountain, TN 37350, 404 831 2223

BROWN, Cathy Bulah; '76 AB ; r. 823 Howell St., Blakely, GA 31723

BROWN, Cathy Crews; '71 AB ; Installation Material Readiness Ofcr , Dept of the Army, Ft Stewart, Hinesville, GA 31313, 912 767 2497; r 12350 Mercy Blvd., Apt. 264, Savannah, GA 31406

BROWN, Dr Cecil Fred, '62 DVM ; r 1435 S Cox Rd, Asheboro, NC 27203

BROWN, Charles Allen, Jr, '72 BBA , Realtor, Parker-Kaufman Realty, Altama Ave , Brunswick, GA 31520, 912 265 8734, r 209 Peachtree St , St Simons Island, GA 31522, 912 638 4871

BROWN, Charles B , '70 BSA , Assoc Atty , Britton L Fowler, Atty at Law, PO Box 638, Cleveland, GA 30528, 404 865 2151, r PO Box 581, Cleveland, GA 30528, 404 865 3772

BROWN, Charles Davis (Charlie), Jr; '75 BSA , Mgr , Lane Brothers Farm, Rt 3, Perry Rd, Ft Valley, GA 31030, 912 825-2884, r 210 Miller St , Ft Valley, GA 31030, 912 825 7598

BROWN, Charles Edwin, Jr; '70 MBA ; r. Rt 5 Edwards Mill Rd, Taylors, SC 29687

BROWN, Charles Escott; '63 MS ; r. 4168 Herschel Rd, College Park, GA 30337

BROWN, Charles Hilton; '63 LLB ; Atty., Partner; Allen, Edenfield, Brown and Wright, Box 478, Statesboro, GA 30458, 912 764-6221; r. Route 6, Statesboro, GA 30458, 912 681-3736

BROWN, Charles M.; Sr. Program Planner Admin Engr.; Lockheed Ga. Co., S. Cobb Dr., Marietta, GA 30062, 404 424-2244; r. 39 Oakmont Dr., Marietta, GA 30064, 404 428-0361

BROWN, Charles Milford, '65 BSA , r Rt 1, Sylvester, GA 31791

BROWN, Charles Oscar, '39 BSA , r Rt 1, Sylvester, GA 31791

BROWN, Charles W, III; '64 BBA ; r. 1503 Hartwick Dr, Sun City Center, FL 33570

BROWN, Charles William; '47 BSA ; r. Lyons, GA 30436

BROWN, Charlesey Whitehead (Gene B.); '47 BSHE ; Tchr.; Margaret Mitchell Elem. Sch., 2845 Margaret Mitchell Dr. NW, Atlanta, GA 30327, 404 351-2424; r. 3546 Habersham Rd. NW, Atlanta, GA 30305, 404 237-4728

BROWN, Charlotte Hailey (James C.); Homemaker; r. 596 Fortson Road, Athens, GA 30606, 404 548 2738

BROWN, Charlotte G.; '33 AB , '34 MA ; Retired; r 479 E. Paces Ferry Rd. NE, 612, Atlanta, GA 30305, 404 233-3707

BROWN, Cheryl Joyce Melander (Wilson F, Jr); '70 ABJ ; r. 1868 S Deshon Rd, Lithonia, GA 30058

BROWN, Christine Yawn (R. Lamar); '72 EDS ; Library Media Spec.; Telfair Cnty. Bd. of Educ Comprehensive HS, PO Box 397, McRae, GA 31055, 912 868 6097, r Route 1, Box 253, McRae, GA 31055, 912 868-6331

BROWN, Ms Christine Delettre; '76 MED ; r. 1815 Corral Drive, Houston, TX 77090

BROWN, Christine H.; '77 EDS ; r. 2822 Stillman Avenue, Indianapolis, IN 46268

BROWN, Christine L. Hawes (Thomas W.); '72 BSED ; Tchr., Coord. for Gifted Program; McDuffie Cnty. Schs., Main St., Thomson, GA 30824, 404 595 1530; r. 614 Beechwood Dr., Thomson, GA 30824, 404 595-5100

BROWN, Christopher George; '75 AB ; r. 1416 17th Avenue, Columbus, GA 31901

BROWN, Claire Guest (Albert Leroy); r. Old Milford Rd, Matamoras, PA 18336

BROWN, Clara Annette; '62 BSHE ; r. 815 Beaver Ruin Rd., Lilburn, GA 30247

BROWN, Clara B. Slaton (Elmer E.); '32 AB ; Retired Tchr.; r. Box 343, Davidson, NC 28036, 704 892 3836

BROWN, Clarence Ewell; '60 BBA ; r. Po Box 1629, Lake City, FL 32055

BROWN, Clarence Marion; '49 BBA ; r. Riceboro, GA 31323

BROWN, Claud Lafayette; '49 BSF , '55 MS ; r University of Georgia, School of Forest Resources, Athens, GA 30602

BROWN, Claudia Ann; r. 601 Fifth St SE, Cairo, GA 31728

BROWN, Lt-Col Clem F., Jr; r. 930 40th Ave. N., St Petersburg, FL 33713

BROWN, Cleveland Woodberry; '77 BSPH ; r. 406 Christopher Drive, Gainesville, GA 30501

BROWN, Clifford L.; '67 BSPH ; Pharmacist, Eckerd Drugs, 658 Shurling Dr , Macon, GA 31211, 912 742-4379; r. 4609 South Beechwood Dr., Macon, GA 31210, 912 477-2586

BROWN, Clois Wayne, '69 BS , Pers Dir , Bus Mgr., Energy Coord.; Marietta-Cobb Comm. Svc Ctr., PO Box 393, Marietta, GA 30060, 404 424 7120; r. 3207 Sunderland Dr, Snellville, GA 30278, 404 972-5742

BROWN, Clyde Allen; '57 BS ; r. 2822 Elk Grove Road, Carrollton, TX 75006

BROWN, Colleen Susan Johnson (Paul Vaughn); '70 AB ; r. 4704 A Deanne Ln, Hixson, TN 37343

BROWN, Collis Olander; '74 MPA ; Mgr., Housing Assistants Payment Program, Atlanta Housing Auth , 680 W Peachtree St NE, Atlanta, GA 30308; r. 3200 Stone Rd., Apt. B-13, Atlanta, GA 30331, 404 349 7895

BROWN, Columbus Allton; r. 401 Jeb Stuart Ave, Anderson, SC 29621

BROWN, Connie Hudson (Edmund D.); '39 BSC , Collection Dept. Mgr.; Southern Saw Svc., Inc., 1594 Evans Dr. SW, Atlanta, GA 30310, 404 752 6000; r. 1153 Rock Springs St., Forest Park, GA 30050, 404 366 2547

BROWN, Connie P '74 (See Sampson)

BROWN, Constance, 70 BFA , r Route 5, Elberton, GA 30635

BROWN, Constant Clement; '76 EDS , Couns.; Heritage HS, 2400 Granada Rd., Conyers, GA 30207; r 2613 Old Spanish Tr., College Park, GA 30349

BROWN, Cora Dixie (See Ingram)

BROWN, Corinne E. '69 (See Johnston)

BROWN, Corlyn Weekley (William Z.); '49 BSCH ; Ofc. Mgr.; Statesboro Buggy and Wagon Co., 1 Courtland St., PO Box 188, Statesboro, GA 30458, 912 764 6169; r. 311 Donehoo St., Statesboro, GA 30458, 912 764 2838

BROWN, Cornelius M.; '63 BSA , '68 BSF ; Svc Forester; Dept. of Environ. Resources, Bur. of Forestry, Commonwealth, Rd. 2, Pottstown, PA 19464, 215 469-6217 r Rd 2 Cedar Lane, Collegeville, PA 19426, 215 489 3963

BROWN, Cullen Nash; '62 ABJ , Employment Svcs Dir , Equifax, Inc , 1760 Century Cir NE, Atlanta, GA 30345, 404 525 5500; r. 2713 Imperial Hills Dr., Tucker 30084, 404 939 1745

BROWN, D. Mariam Pierce (John G.); '70 AB , r 306 Gardners Mill Ct., Augusta, GA 30907

BROWN, Danny Lamar, 77 MSW , r 104 Wylly St , St Simons Island, GA 31522, 912 638 9424

BROWN, Danny Lee; '72 BSPH ; Pharmacist; Wallace Thompson Hosp., Union, SC 29379, 803 427-0351; r. 209 Maid Marion Dr., Union, SC 29379, 803 427-5314

BROWN, David; '75 BMUS ; r. 2004 Rhett Dr., Kennesaw, GA 30144

BROWN, David Acton; '75 ABJ ; r. 237 Barber St., Athens, GA 30601

BROWN, David F.; '69 ABJ ; Student, Veterinary Med.; Univ. of Ga.; r. 825 Perry St., Gainesville, GA 30501, 404 534-4573

BROWN, David Irvin, '62 BBA , r 2333 Dunn Creek Rd, Jacksonville, FL 32218

BROWN, Dr David L., Jr; '55 DVM ; Owner; Brown Animal Hosp., Lake City, SC 29560, 803 394 2420; r. PO Box 815, Lake City, SC 29560, 803 394-8348

BROWN, 2 Lt David Lee; '69 BS ; r. Box 6614 HHB 5th BN 1st Arty., APO New York, NY 09332

BROWN, David Leroy, Jr; '73 AB , '76 MSW ; r. 1612 Woodrow Ave , Dublin, GA 31021

BROWN, David Robert; '59 BSA ; r. Rt 1 Box 315, Newnan, GA 30263

BROWN, Mrs David Tribble; '75 BMUS ; r. 3652 Pierce Dr., Apt. 54, Chamblee, GA 30341

BROWN, Dr Dean Roger, '64 EDD , r 1232 Southridge Dr, Ft Collins, CO 80521

BROWN, Deborah Lewis (Thomas L.); '74 BSHE ; Homemaker; r. 1695 S. Milledge Ave., Athens, GA 30605, 404 543-7109

BROWN, Deborah D. '73 (See Krilla)

BROWN, Deborah Jean; '73 BSED ; r. 2606 Kensington Ct, Anderson, SC 29621

BROWN, Delia '62 (See Floyd)

BROWN, Dr Delos Delaney; '72 PHD ; r. Rt. 2, Box 278, Mansfield, LA 71052

BROWN, Dr Dempsey S, Jr; r. 824 Laurel Ave, Macon, GA 31201

BROWN, Dennis E; r. 2523 Roosevelt Hwy Suite A 3, College Park, GA 30337

BROWN, Dennis O Neal, Jr; '76 BBA ; Pres.; Canelco Intl., Ltd., PO 43308, Atlanta, GA 30336, 404 691-3587; r. 1898 Spring Rd., Apt. 6K, Smyrna, GA 30180, 404 435-7355

BROWN, Dewitt L. Riggs (Collis O.); r. 3200 Stone Rd., Apt B13, Atlanta, GA 30331

BROWN, Dolan Edward, III; '75 BSA ; r. P.O. Box 58, Twin City, GA 30471

BROWN, Dolan Edward, Jr; r. Garfield, GA 30425

BROWN, Donald Nelson; '55 BBA ; r. Route 4, Commerce, GA 30529

BROWN, Donna Nuzzi (Robert C.); '71 BSED ; r 12170 Holly Knoll Circle, Great Falls, VA 22066, 703 430-6427

BROWN, Donna Merrell; '76 BS ; r. 410 Pecan Dr., Americus, GA 31709

BROWN, Doris Cox (Carlton W. Jr); '76 BSED ; Tchr.; r. 149 Ridgewood Parkway, Newport News, VA 23602, 804 874-2368

BROWN, Doris Ann; '73 MS ; r. Biochemistry Dept., Univ. of Ottawa, Ottawa Canada

BROWN, Doris Virginia; '73 BSED ; r. 964 Fellsridge Court, Stone Mountain, GA 30083

BROWN, Dorothy '36 (See Edwards)

BROWN, Dorothy '72 (See Hubbard)

BROWN, Dorothy J '30 (See McGarity)

BROWN, Dorothy Lynn; '75 AB ; r. 502 East 50th Street, Savannah, GA 31405

BROWN, Dorothy Stroud, '75 MED , r 3507 Clubhouse Dr E Apt B-15, Decatur, GA 30032

BROWN, Douglas Dean; '60 MED , '76 EDS ; r. P O Box 65, Fayetteville, GA 30214

BROWN, Dowdell, Jr; '36 LLB ; Retired; r. 65 Peachtree Memorial Dr. NW, Apt. 2, Atlanta, GA 30309, 404 351-1729

BROWN, Dwight Lee; '72 BS , '74 MA ; Scientific Program Coord.; Westinghouse Electric Corp., PO Box 79, West Mifflin, PA 15122, 412 462 5000; r 562 Patterson Rd., Bethel Park, PA 15102, 412 833 4769

BROWN, E. Virginia '73 (See Daneke)

BROWN, Edith; '61 BSED ; r. P O Box 702, Swainsboro, GA 30401

BROWN, Edward Angus, II; '72 BSA , '75 MS ; Research Tech III, Univ of Ga , Ext Plant Pathology, 218 Barrow Hall, Athens, GA 30602, 404 542 2685; r. 115 Ambler Road, Athens, GA 30607, 404 543-6270

BROWN, Edward Earl; '50 LLB ; r. 83 U S 90 E, Baldwin, FL 32234

BROWN, Dr Edward Ernest, Jr; r. Fairfax, AL 36854

BROWN, Dr Edward Francis; '64 BSF , '68 MS , '73 PHD ; r. 155 Fairway Oaks, Brunswick, GA 31520

BROWN, Capt Edward Larry; '67 MA ; r. 3746 Faulkner Drive, Nashville, TN 37211

BROWN, Edward Larry; '65 ABJ ; r. 880a Clubhouse Circle W, Decatur, GA 30032

BROWN, Edward Pearce; r Box 224, Greensboro, GA 30642

BROWN, Edward T., Jr; '33 LLB ; Retired; r. 515 Emory Cir NE, Atlanta, GA 30307, 404 377-2119

BROWN, Edythe E; '72 MED ; r. Route 1, Box 106, Montezuma, GA 31063

BROWN, Eileen Rhea '64 (See Segrest)

BROWN, Elaine; '67 AB ; r. 506 Shefield Dr, Augusta, GA 30904

BROWN, Ms Elaine Tate; '76 MED ; r. 121-H Towson Ln, Stone Mountain, GA 30083

BROWN, Eleanor '57 (See Renuart)

BROWN, Elizabeth '75 (See Estes)

BROWN, Elizabeth Ann '70 (See Wier)

BROWN, Elizabeth Ann Jackson (Bruce A.); '74 BSED ; r. 203 Third Street West, Barksdale AFB, LA 71110

BROWN, Elizabeth Everett, '74 MSW , r 116 Park Avenue, Statesboro, GA 30458

BROWN, Elizabeth J '46 (See Carpenter)

BROWN, Elizabeth L. '60 (See Taylor)

BROWN, Maj Elwin Olliff, '39 BSF , r 2113 Jeffrey Cir, Placentia, CA 92670

BROWN, Emelyn '69 (See Wilson)

BROWN, Emily '39 (See James)

BROWN, Emily M. (See Bonner)

BROWN, Emma Lee; '68 MED , '72 EDS ; r. Rt 7 Box 188, Conyers, GA 30207

BROWN, Emory Truett, '64 AB , r P O Box 1385, Jackson, TN 38301

BROWN, Eric Harold; '67 ABJ ; r. 550 Cloverhurst, Athens, GA 30601

BROWN, Esta Lee '39 (See Jennings)

BROWN, Esther Jillet (Robert F.); '41 BS ; Med. Technologist; Polk Gen. Hosp., Cedar Town, GA, 404 748-2500; r. PO Box 411, Tallapoosa, GA 30176, 404 574-2446

BROWN, Ethlyn Goodwin (Jack Lawson); '35 BSPE ; r. 707 N Lexington St, Lyons, GA 30436

BROWN, Etta Bagley; '63 ABJ ; Retired; r. 1342 Eberhart Ave., Columbus, GA 31906, 404 323-4669

BROWN, Eulalia '75 (See Roberson)

BROWN, Eva Love (William R); r. 155 Maple Cir, Athens, GA 30606

BROWN, Eva Claire '66 (See Hoff)

BROWN, Ms Evelyn Elaine; '77 MED ; r. 1187 Edna Place, Macon, GA 31204

BROWN, Ms Faith Kipp; '77 EDS ; r. 295 Westgate Drive, Athens, GA 30601

BROWN, Florence Woods (John Mitchell); r. Route 2 Box 346a, Dalton, GA 30720

BROWN, Florence Virginia; '75 BBA ; Stockbroker; Reynolds Securities Inc., 800 Equitable Bldg., Atlanta, GA 30309, 404 658-5761; r. 54 Camden Road NE, Atlanta, GA 30309, 404 351-4986

BROWN, Frances Rosalyn; '74 MED ; Reading Tchr.; Elbert Cnty. Bd. of Educ., Elberton, GA 30635; r. 334 Heard St., Elberton, GA 30635, 404 283-2973

BROWN, Francine Ennis (Thomas Clayton Jr); '52 BSED ; Homemaker; r. 550 South Hill St., Griffin, GA 30223, 404 227-2614

BROWN, Francis Alan; '74 BBA ; Staff Acct., CPA; Spillane, Rhoads, Lebey, et al., PO Box 9088, Savannah, GA 31402, 912 232-0123; r. 115 Todd St., Savannah, GA 31410, 912 897-3275

BROWN, Francis Irvin, III; '75 BSED ; r. 1908 Melrose Dr , Albany, GA 31705

BROWN, Dr Frank Joseph; '62 MED ; Physician; Western Carolina Ctr., Enola Rd., Morganton, NC 28655, 704 433-2794; r. Rt. 10, Box 365, Morganton, NC 28655, 704 433-5873

BROWN, Frank Miles; '64 MED , '72 EDS ; r. Route 2 Box 289, Clarkesville, GA 30523

BROWN, Fred Donald; '53 BSA ; Pres.; Brown Milling Co., Same as Residence, 912 776-6211; r. PO Box 96, Bridgeboro, GA 31705, 912 776-3854

BROWN, Fred Early; r. P O Box 295, Commerce, GA 30529

BROWN, Dr Fred Waldo; '65 EDD ; Sci. Educ. Prof.; Univ. of South. Miss., Box 378, South. Sta., Hattiesburg, MS 39401, 601 266-7148; r. 607 South 22nd Ave., Hattiesburg, MS 39401, 601 582-7937

BROWN, Fred Wilkins, Jr; '67 BS ; r. 706 Leaning Oaks Road, Savannah, GA 31410

BROWN, Freddie Willie, Jr; '75 MED ; r. 516 East Nichol St., Savannah, GA 31401

BROWN, G Sargent, III; '66 BBA ; r. 136 Cardinal Rd, Savannah, GA 31406

BROWN, Gail '69 (See Walker)

BROWN, Gail Patrick '75 (See Lewis)

BROWN, Gail S. Hendry (W. Jack); '64 BSED , '67 MED ; Homemaker; r. 218 Rushing Wind, Irmo, SC 29063, 803 781-0158

BROWN, Gaines Allen; '60 BSA ; Builder; r. 808 Allgood Rd., Stone Mountain, GA 30083, 404 296-5165

BROWN, Gary William; '76 MED ; r. 703 Union St., Vienna, GA 31092

BROWN, Gaye Kathleen, '72 AB , r 210-B Richardson, Gaffney, SC 29340

BROWN, Gaylain Dawne; '73 BBA ; r. Route 2, Glenwood, GA 30428

BROWN, Gayle Cleveland (Charles A. Jr); '72 BSED , Sch Psychometrist, Brunswick Sch , Brunswick, GA 31520; r. 209 Peachtree St., St Simons Island, GA 31522, 912 638-4871

BROWN, Gene '48 (See Weldon)

BROWN, George Edward; '66 BSA ; r. Rfd 2, Mitchell, GA 30820

BROWN, George Everett; '52 BBA ; Partner; Bach, James and Co., CPA's, 1430 First Natl. Bank Tower, Atlanta, GA 30303, 404 658-1971; r. 790 Piedmont Way NE, Atlanta, GA 30324, 404 876-3995

BROWN, George Foster; '33 BSC ; r. Rt 4, Winnsboro, TX 75494

BROWN, George Norris; '71 BS ; Caseworker I; Ben Hill Cnty., Dept. of Family and Children Svcs., PO Box 188, Fitzgerald, GA 31750, 912 423-4358; r. PO Box 502, Fitzgerald, GA 31750, 912 423-5059

BROWN, George Owen, Jr; '69 BBA ; Partner; Wammock-Brown and Co., Ste. 206, 1325 Johnson Ferry Rd., Marietta, GA 30067, 404 973-0676; r 48 Blackland Ct., Marietta, GA 30067, 404 971-0885

BROWN, George W., Jr; '65 BS ; Partner, Atty.; Lawson and Brown, PO Box 53, 454 Green St., Gainesville, GA 30501, 404 536-2304, r 158 Piedmont Ave., Gainesville, GA 30501, 404 532-3474

BROWN, Georgia Reiche (Stanley M.); '69 BSED ; r. 200 Shadecrest Dr., Mauldin, SC 29662, 803 288-1399

BROWN, Gill Kendrick; '60 BSF , '61 MF ; r. 3218 South Bay Dr, Jonesboro, GA 30236

BROWN, Ginger Lin; '75 BSED ; r. 4124 J Providence Rd., Charlotte, NC 28211

BROWN, Gladys Clark '40 (See Powell)

BROWN, Glenda Atwell (Arthur); '59 MED ; r. P O Box 280, Walhalla, SC 29691

BROWN, Glenn English; '53 BBA ; r. 2968 Sylvan Ramble R, Atlanta, GA 30345

BROWN, Ms Gloria Dean; '73 MED ; r. Route 2, Box 207, Sylvester, GA 31791

BROWN, Gordon Eugene, Jr; '73 BBA ; r. Po Box 99314, Louisville, KY 40299

BROWN, Grace '33 (See Hawkes)

BROWN, Gregory Francis; '68 AB ; r. 80 Barbara Dr , East Meadow, NY 11554

BROWN, Gregory Robert; '76 MSW ; r. 127 Eaglewood Way, Athens, GA 30601

BROWN, Dr Grover James; '60 BS ; Physician; Pvt. Practice, Box 338, Lindale, GA 30147, 404 232-7309; r. 7 Oak Hill Ln., Rome, GA 30161, 404 234-8494

BROWN, Gwendolyn Blackwell (W W, Jr); '53 BSED ; r. 415 Church St, Royston, GA 30662

BROWN, Gwendolyn '76 (See Mundy)

BROWN, Gwendolyn Sue Mixon (Michael Stewart); '68 BSED ; r. 6816 Lorna Drive, Columbus, GA 31904

BROWN, Gwyndolyn '60 (See Clay)

BROWN, H. Gilbert; '57 BSF ; Dist. Forester; S Car. State Comm. of Forestry, PO Box 298, Walterboro, SC 29488, 803 549-5451; r. Route 2, Box 108-0, Walterboro, SC 29488, 803 538-8629

BROWN, H Stewart; '74 AB ; r. 326 Williams St, Albany, GA 31705

BROWN, Hadley Fairfield; '73 MFA ; r. 202 Habersham Dr, Athens, GA 30601

BROWN, Harlan Page; Subcontractor; Commercial Maintenance, E. Paces Ferry Rd., Atlanta, GA, 404 233-4421; r. 1206 Oglethorpe Ave. NE, Atlanta, GA 30319, 404 233-3997

BROWN, Ret-Col USA Harley Derrell; '29 BSC ; r 3660 Peachtree Rd. NE, Apt. J3, Atlanta, GA 30319, 404 233-7350

BROWN, Harold Chappell; '52 BBA ; r. Box 1080, West Palm Beach, FL 33402

BROWN, Mrs Harold Chappell; '51 AB ; r. Box 1080, West Palm Beach, FL 33402

BROWN, Harold Columbus; '52 BSA ; Partner; Tri-County Feed and Seed, 481 S. Railroad St., Royston, GA 30662, 404 245-5001; r. PO Box 182, Royston, GA 30662

BROWN, Harold Searcy; '55 BSED ; r. Howard, GA 31039

BROWN, Harriet Hopkins (Danny C.); '70 BSED ; r. 1209 Pepperdine Ave., Edmond, OK 73034, 405 341-3389

BROWN, Harriet Monroe '71 (See Gattis)

BROWN, Harry H., Jr; '59 BBA ; r. Rutledge, GA 30663

BROWN, Dr. Harry Lowrance; '16 BSA , '21 ABSS , Retired Asst. Secy. of Agr.; Dean Emeritus; Ga Univ. of Agr.; r. PO Box 999, Tennvannah Farm, Mountain City, GA 30562, 404 746-2277

BROWN, Harry Marshall; '58 BSPH ; r. P O Box 21025, Chattanooga, TN 37421

BROWN, Harvey Cornelius, Jr; '73 BBA , '76 JD ; r Rt 1 Booze Mtn Rd, Silver Creek, GA 30173

BROWN, Hazel '46 (See Hodges)

BROWN, Hazel Elise '39 (See Trotman)

BROWN, Ms Heidi Sue; '77 BLA ; r. 3460 Manor Ln. 206, Birmingham, AL 35209

BROWN, Helen Vickery (Harold C.); '69 MED ; Tchr.; Franklin Cnty. HS, Carnesville, GA; r. Box 182, Royston, GA 30662, 404 245-6796

BROWN, Helen '40 (See Cooper)

BROWN, Helen '62 (See Larsen)

BROWN, Helen Catherine '76 (See Kampen)

BROWN, Helen Miriam '44 (See Moore)

BROWN, Henning Bosche; '74 BS ; r. MajorWright Road, St Simons Island, GA 31522

BROWN, Henrietta Elizabeth '74 (See Pelt)

BROWN, Henry Asbury; '69 BBA ; Secy., Cashier, Walker Cnty. Bank, 201 W. Patton St., LaFayette, GA 30728, 404 638-5400; r. PO Box 946, LaFayette, GA 30728, 404 764-1986

BROWN, Dr Henry Clay, IV; '77 PHD ; Sr. Research Chemist; Monsanto Co., 314 694-4321; r. 10241 Canter Way, Overland, MO 63114, 314 427-6240

BROWN, Henry Laurence Strother (Ethan A); r 105 W Liberty, Washington, GA 30673

BROWN, Henry Sulter, Jr; '74 BS ; r. 4102 Amsterdam Cir., Savannah, GA 31405

BROWN, Herbert Jimmy; '71 AB ; r. 504 Gray Fox Square, Taylors, SC 29687

BROWN, Herman Judson; r. 1138 Old Post Rd, Elberton, GA 30635

BROWN, Horace Smith, '49 BBA , r 1311 Westridge Rd, Richmond, VA 23229

BROWN, Howard Bernard; r. 1727 Barcelona Way, Winter Park, FL 32789

BROWN, India '65 (See Wilson)

BROWN, Inez Zeigler; '65 BSED ; r. Harlem, GA 30814

BROWN, Ira Andrew, Jr; '60 BBA ; Land Agt.; Ga Power Co., 260 Peachtree St., Atlanta, GA 30302, 404 522-6060; r. 2369 Maxine Drive SE, Marietta, GA 30067, 404 971-8595

BROWN, Irene Celia Pursley (Marvin Turner, II); '75 BBA ; r. 1800 N Jefferson St #8-A, Milledgeville, GA 31061

BROWN, Iris L Owen (R E); '50 BBA ; r. 2995 Pineywood Dr, East Point, GA 30344

BROWN, Dr Iva Binkins (Fred W.); '63 MED , '65 EDD , Assoc Prof , Univ of South Miss , r 607 South 22nd Ave., Hattiesburg, MS 39401, 601 582-7937

BROWN, J. Whitehurst (Michael K.); '65 BSED ; Homemaker; r. 4695 Dana Terrace, Lilburn, GA 30247, 404 921-5812

BROWN, J. D. (Jinger); '77 BSED ; Recreational Therapist, Med. Ctr. of Central Ga., PO Box 6000, 777 Hemlock, Macon, GA 31208, 912 742-1122, r. 108 Woodland Dr., Warner Robins, GA 31093, 912 922-9726

BROWN, J Elliott; '49 AB , '50 MA ; r. Rt 4 Box 345, St Simons Island, GA 31522

BROWN, J. Fredderick; '67 BFA ; Asst. Dir., Dept. of Student Activities; Univ. of Ga., Memorial Hall, Athens, GA 30602, 404 542-7774; r. Gen. Delivery, Howard, GA 31039, 404 549-8030

BROWN, Dr Jack Dale; '74 DVM ; Veterinarian and Owner; Northgate Animal Hosp., P.A., 2921 Ramsey St., Fayetteville, NC 28301, 919 822-3141; r. 5304 Westminster Dr., Fayetteville, NC 28301, 919 488-9247

BROWN, Jack Lawson, '35 BSC , r 707 N Lexington St, Lyons, GA 30436

BROWN, Jack Rucker; '41 BSA ; Retired USDA, Soil Conservation Svc , r 1503 O Neal Dr , Statesboro, GA 30458, 912 681-3652

BROWN, Jacquelyn Myers (J. Michael); '69 BSED ; Elem. Tchr.; r. 4064 Stanford St., Dallas, TX 75225, 214 691-1884

BROWN, James Albert; '68 BBA ; r. Box 275, Comer, GA 30629

BROWN, James Albert, Jr; '67 BSA , '71 MS ; Dist Agt., Comm. and Rural Dev.; Univ. of Ga., Rural Dev. Ctr., PO Box 1209, Tifton, GA 31794, 912 386-3414; r. 2217 Diana Ave., Tifton, GA 31794, 912 382-3749

BROWN, James Allen; '50 BBA ; r. Hinesville, GA 31313

BROWN, James Arthur, Jr; r. Rt 1 Box 297-W Hull Road, Athens, GA 30601

BROWN, James Arthur, Jr; '76 MMED ; Mus. Dir.; Briarwood Presby. Church, 3001 US Hwy. 280 South, Birmingham, AL 35243, 205 967-1760; r 319 Broadway, Homewood, AL 35209, 205 879-5232

BROWN, James Charles; '50 BS ; Agt.; Equitable Life Assurance Soc., Southern Mutual Bldg., Athens, GA 30603, 404 353-2310; r. 596 Fortson Road, Athens, GA 30601, 404 548-2738

BROWN, Dr James David; '73 BS ; r. 2408 A Acapulco Dr, Augusta, GA 30906

BROWN, James Deward; '52 BSA , '65 MAE ; Cnty Ext., Chmn.; Ga. Coop. Ext. Svc., PO Box 1366, Dublin, GA 31021, 912 272-2277; r. Rt. 1, Dublin, GA 31021, 912 272-2478

BROWN, James Edward; '70 BSA ; Asst. Pers. Dir.; A and P Tea Co., PO Box 4505, Atlanta, GA 30302, 404 758-4544; r. 3450 Valley View Dr. NE, Marietta, GA 30067, 404 971-0650

BROWN, James Edward, '58 BSPH , r City Pharmacy, Monticello, GA 31064

BROWN, James Edward; '50 BSA ; Principal; Hillcrest Sch., Rt. 4, La Grange, GA 30240, 404 882-2163; r. 351 Laurel Lane, LaGrange, GA 30240, 404 884-4747

BROWN, James Elmo, Jr; '69 BSF ; r. 111-B Arrow Head Road, Ft Benning, GA 31905

BROWN, James Frederick; '76 MBA ; r. 112 Avalon Court, Warner Robins, GA 31093

BROWN, James Frederick; '62 BSED ; r. 2501 Ridgewood Rd, Atlanta, GA 30318

BROWN, James Gerald; '70 BSA ; r. 326 Lexington Ave., Syracuse, NY 13210

BROWN, James Glenn; '74 BBA ; r. 205 Pine Valley Drive, Athens, GA 30601

BROWN, James Grant, Jr; '50 BBA ; r. 150 Ridge Pt Close, Roswell, GA 30075

BROWN, James Harold; '38 BSA ; r. 323 9th Ave S W, Moultrie, GA 31768

BROWN, James Kenneth; '57 BSED ; Dir., Maintenance and Purchasing; Rentco Div., Fruehauf Corp., 10900 Harper Ave., Detroit, MI 48213, 313 267-1300; r. 620 Shoreham Rd., Grosse Pointe, MI 48236, 313 886-7682

BROWN, James Lewis, Jr; '75 BS ; Med. Student; Baylor Coll. of Med., Houston, TX; r. PO Box 1009, Millen, GA 30442, 912 982-4681

BROWN, James Mercer; '52 BBA ; r. 2028 Chesterfield Dr NE, Atlanta, GA 30345

BROWN, James Michael; '70 JD ; Atty.; IRS Chief Counsel's Ofc., 1100 Commerce, Dallas, TX, 214 749-2834; r. 4064 Stanford St., Dallas, TX 75225, 214 691-1884

BROWN, James Milo; '75 BSPH ; r. 204 Burnt Pine Drive, Savannah, GA 31405

BROWN, James Norwood; '40 BSA ; r. Box 22, Hiawassee, GA 30546

BROWN, James Patrick; '60 BSA ; r. Rt 2 Box 197, Swainsboro, GA 30401

BROWN, James Pendley, Jr; '67 AB ; Attorney; Pvt Practice, Ste. G, 31 Griffin St., McDonough, GA 30253, 404 957-1231; r. Rt. 2, Box 18, Locust Grove, GA 30248, 404 957-3769

BROWN, James Pope, Jr; '69 BBA , Mgr. of Rail Scheduling; Metropolitan Atlanta Rapid Transit Authority, 2200 Peachtree Summit, 401 W Peachtree, Atlanta, GA 30308, 404 586-5323; r 33 Beverly Rd., NE, Atlanta, GA 30309, 404 636-7686

BROWN, James Ronald, '72 BSPH , r Rt 4 Havenridge Dr, Conyers, GA 30207

BROWN, James Samuel; '57 BSA ; Owner; Terrell Cleaners Inc., 401 Stone Wall St., Dawson, GA 31742, 912 995-2585, r 504 Cinderella Lane, Dawson, GA 31742, 912 995-5041

BROWN, Dr James Stanley; '68 BSA , '71 DVM , Owner; Clemmons Veterinary Clinic, PO Box 827, Clemmons, NC 27012, 919 766-8511; r. Rt. 4, Box 2330, W. Clemmonsville Rd., Winston Salem, NC 27107, 919 784-8973

BROWN, James Steve, '76 BSED , r 408 Peachtree St., Ft Valley, GA 31030

BROWN, James Wallace, '69 BSA , r Rt 1, Cohutta, GA 30710

BROWN, James Wendell, '57 AB , r 1706 Sandlewood Dr, Atlanta, GA 30328

BROWN, Jan Louise, '77 BSED , Elem Tchr , Houston Cnty , r 103 Colonial Road, Warner Robins, GA 31093, 912 923-9769

BROWN, Jane Day Ellington (Donald Wayne), '71 BSED ; r. No 101 125 Copeland Rd, Atlanta, GA 30342

BROWN, Jane E. (See Drossos)

BROWN, Janet Ann; '68 MED ; r. Rt 2, Tallapoosa, GA 30176

BROWN, Ms Janet Lovelace; '77 MED ; r. Rt. 12, Box 337, Gainesville, GA 30501

BROWN, Janice Irene Hambright (Larry A); '66 BSED ; r. 1782 Waverland Cir, Macon, GA 31201

BROWN, Janice Lillian; '74 BSED ; Dept. Head, Bus. Educ.; Athens Area Vocl. Tech. Sch., US Hwy 29, N., Athens, GA 30601, 404 549-2360; r. 640-5 Gaines School Rd., Athens, GA 30601, 404 543-5208

BROWN, Janie Lou '42 (See Hill)

BROWN, Janis L. '73 (See Bonner)

BROWN, Jaunita Isom; '75 MED ; r. 601 Hudson St., Warrenton, GA 30828

BROWN, Jayne '62 (See Hollingsworth)

BROWN, Jean Barkuloo (H Stewart); '67 BS ; r 326 Williams St, Albany, GA 31705

BROWN, Jean Davis (George W., Jr); '65 AB ; r 158 Piedmont Ave., Gainesville, GA 30501, 404 532-3474

BROWN, Jeanette '39 (See Lund)

BROWN, Jeanette Wilson; '71 EDS ; r. Box 226, Locust Grove, GA 30248

BROWN, Ms Jeanmaire Strickland; '77 BSHE ; r 1821 Fairfield Circle, Dothan, AL 36301

BROWN, Jeanne '68 (See Mayes)

BROWN, Jeanne Elston '51 (See Wright)

BROWN, Jeffery Alton; '75 BSEH ; r. Route 2, Cleveland, GA 30528

BROWN, Jeffrey Lawrence; '76 BS ; r. 2509 Bradford Sq., Atlanta, GA 30345

BROWN, Jeffrey Vaughn; '73 BSED , '76 MED ; r Rt. 6, Hickory St., Conyers, GA 30207

BROWN, Jerry W; r. 360 N Civic Dr #313, Walnut Creek, CA 94596

BROWN, Jesse Bryan, III; '70 BSPH ; Sales; Merck, Sharp and Dohme, PO Box 1037, Atlanta, GA, 404 766-3608; r. 4144 Echo Wood Dr., Clarkston, GA 30021, 404 292-0140

BROWN, Jessee Parker; '56 BBA ; Farmer; Self Employed; r. Route 4, Commerce, GA 30529, 404 335-2457

BROWN, Jo Ann Hembree (Clay Leonard, Jr); '73 BSED ; r. 200 Race St., Hartwell, GA 30643

BROWN, Joan Daves (Tommy J. Jr); '63 BSED ; Homemaker; r. 102 Hillcrest Dr., Calhoun, GA 30701, 404 629-6506

BROWN, Joanna Blackerby; '76 ABJ ; r. 1141 Milstead Ave., Conyers, GA 30207

BROWN, JoAnne H. '68 (See Dozier)

BROWN, Jody Harris; '44 ABJ ; r. 348 Colorado Ave, Hapeville, GA 30054

BROWN, Joelen Cowan (Robert M.); '66 BSED ; Homemaker; r. 510 Stonegate Dr., Blacksburg, VA 24060, 703 552-5360

BROWN, Dr John; '56 BSA , '60 DVM ; r. 155 Spruce Valley Dr, Athens, GA 30601

BROWN, John Brewer; '36 BSC ; r. 506 Sheffield Dr, Augusta, GA 30904

BROWN, John Cook; '35 BSC ; Chmn. of the Bd ; Pacific Coca-Cola Bottling Co., PO Box 789, Bellevue, WA 98009, r 10015 SE 25th St , Bellevue, WA 98004, 206 455-1282

BROWN, John F, Jr; '62 BSA ; r. Imc, Po Box 937, Augusta, GA 30909

BROWN, Dr John Francis, '56 DVM , r 2071 Austin Dr, Fayetteville, AR 72701

BROWN, John Gideon; '70 BSA ; Mgr., Commercial and Land Sales Div , Boardman Garrett and Assoc., Realtors, 2196 Central Ave., Augusta, GA 31904, 404 738-1425; r. 306 Gardners Mill Ct., Augusta, GA 30907, 404 860-0173

BROWN, John Hallman; '74 BBA ; Quality Control Engr.; Tappan Co., Smith Indust. Blvd., Dalton, GA 30720, 404 278-7024; r. 1036 E. Lakeshore Dr., Dalton, GA 30720, 404 226-5325

BROWN, John Herndon; '42 BSPH ; Pres.; Brown Drug Co., Inc., 704 857-2549; r. PO Box 298, China Grove, NC 28023, 704 857-8019

BROWN, Dr John Howell; '67 DVM , '67 BSA ; r. P O Box 968, State Hwy 5, Woodstock, GA 30188

BROWN, John L., Jr; '18 AB ; Retired Atty.; r. PO Box 523, Ft Valley, GA 31030, 912 825-2695

BROWN, Dr John Lee; '72 BSA , '76 DVM ; r Glasgow Veterinary Clinic, Fort Peck Rt, Glasgow, MT 59230

BROWN, John Louis; r. PO Box 1213, Newnan, GA 30263

BROWN, John Marvin; '58 BSA ; r. Montezuma, GA 31063

BROWN, John Michael; '76 JD ; r. Po Box 11, Tupman, CA 93276

BROWN, John Mitchell; '31 BSA ; r. Route 2 Box 346a, Dalton, GA 30720

BROWN, John Robert, '63 BBA , r Box 191 Canton, GA 30114

BROWN, John Scott; '70 AB ; r. c o Mrs Vickery, 56 Sprayberry Rd, Newnan, GA 30263

BROWN, John Terry; '70 AB , '73 JD ; r. P O Box 423, Commerce, GA 30529

BROWN, John Todd, III, '75 BSCH , r 413 Meadowlark Drive, Albany, GA 31707

BROWN, Johnny Mack; '63 BSF , Unit Forester, St Joe Paper Co., Woodlands Div., West Bay Sta Panama City, FL 32407, 904 234-2204 , r Panama City, FL 32407, 904 234-5676

BROWN, Johnny Royce, '76 BSPH ; r. Route 4, Blairsville 30512

BROWN, Jonathan David, '76 JD , Asst General Counsel Tenn Dept of Human Services, 42 East 11th St Chattanooga, TN 37402, 615 366-3181 , r Rt 2 Box 18 Taft, TN 38488, 615 425-6506

BROWN, Dr Joseph C , '39 BS , Physician and Surgeon, Pvt Practice Med Arts Bldg Conyers GA 30207, 404 483-7237; r. 1141 Milstead Ave , Conyers, GA 30207, 404 483-4275

BROWN, Joseph Dale, '73 BBA ; Loan Ofcr , Cohutta Banking Co , 211 S Third Ave

Chatsworth, GA 30705, 404 695-9431; r. PO Box 741, Chatsworth, GA 30705

BROWN, Joseph E; '42 BSF ; r. 355 Lakeshore Dr, Asheville, NC 28804

BROWN, Dr Joseph Edwin, '55 DVM ; r 2928 Erna Drive, Columbus, GA 31906

BROWN, Joseph Elton; '64 BBA ; r. P O Box 88, Blakely, GA 31723

BROWN, Joseph Emerson; '29 AB ; Stockbroker; Reynolds Securities, Inc., 100 Peachtree St., Rm. 800, Atlanta, GA 30303, 404 658-5813; r. 17 Camden Rd. NE, Atlanta, GA 30309, 404 351 3435

BROWN, Joseph Henry, Jr; '73 MED ; r. 3250 Windermere Street, Columbus, GA 31904

BROWN, Joseph Scott, Jr, '41 AB , Sales, Southeastern Meat Co., Atlanta, GA, 404 873 5761, r 264 W Parkwood Rd , Decatur, GA 30030, 404 373-1937

BROWN, Joseph Toby, III; '68 BBA ; r. P O Box 19844 Sta N, Atlanta, GA 30325

BROWN, Joseph William; '51 ABJ ; r. 3760 Sulene Dr, College Park, GA 30337

BROWN, Judi Hipp (Leslie G.); '75 MED ; Instr.; Hall Sch. of Nursing, 741 Spring St., Gainesville, GA 30501, 404 536-1114; r. Rt. 12, Box 845, Gainesville, GA 30501, 404 536-4412

BROWN, Judy Anne; r. 18 Grover St, Malden, MA 02148

BROWN, Judy Marinda; '73 ABJ ; r. Box 112, Dillard, GA 30537

BROWN, Julia Austin; '64 BSHE , '74 MED ; Area Cnslt., Sch. Food and Nutrition; Ga. Dept. of Educ., PO Box 5960, Alps Rd , Athens, GA 30604, 404 542-2914; r. 2535 East 88th St., Tulsa, OK 74136

BROWN, Julian E, Jr; '61 BS ; r. 407 Harrow Dr, Columbia, SC 29210

BROWN, Julian Emerson; '37 BSA ; r. 322 W Highland Ave, Monroe, GA 30655

BROWN, Julian Thomas, III; '72 BBA ; Staff Acct.; J.C. Irby Jr., PO Box 550, Cornelia, GA 30531, 404 778-2154; r. 47 Chambers Ave., Cornelia, GA 30531, 404 778-4874

BROWN, Juliana '65 (See Henry)

BROWN, Kae '61 (See Dillard)

BROWN, Karen Strickland (James S.); '76 MED ; Tchr.; Matilda Hartley Elem. Sch., Athony Rd., Macon, GA 912 788-29; r. PO Box 711, Byron, GA 31008

BROWN, Karen C. Hennen (Edward A. II); '71 BFA , 75 MED , Elem Tchr., Jackson Cnty Bd of Educ., Rt. 2, Maysville, GA, 404 652-2341; r. 115 Ambler Road, Athens, GA 30607, 404 543-6270

BROWN, Karen Nutt, '72 BSED , r 5963 Meadowbrook Dr , Apt 125, Ft Worth, TX 76112

BROWN, Karin Ingrid; '64 MED ; r. 570 Forestdale Dr NE, Atlanta, GA 30305

BROWN, Katherine '73 (See Wilson)

BROWN, Katherine E. '58 (See Congdon)

BROWN, Katherine Goldin; '76 BSED ; r. 120 Sena Drive, Cedar Village, Athens, GA 30601

BROWN, Kathleen '40 (See Mosely)

BROWN, Kathy Elizabeth; '76 BBA ; Pers. Mgr.; Talon Div. of Textron, Cleveland, GA, 404 865 2114; r 1750 Norton Dr , Apt C17, Gainesville, GA 30501, 404 536-3945

BROWN, Kathy Mae; '71 BBA ; r. Box 265, Young Harris, GA 30582

BROWN, Katie Lou Oglesby (Easton); '35 BSED ; r 149 Forest Ave, Elberton, GA 30635

BROWN, Kelly S; '65 LLB ; r. 3600 Mission Blvd #20, San Diego, CA 92109

BROWN, Kenneth Allan; '71 BS ; r. 2759 Ben Hill Rd, East Point, GA 30344

BROWN, Kenneth Gene; '60 BBA ; r. 2105 Don Ave, Westminster, MD 21157

BROWN, Kenneth H.; '40 BSC ; Retired; r. 212 Forest St., Louisville, GA 30434

BROWN, Kenneth Price, Jr; '76 ABJ ; r. 4677 Pamler June Court, Tucker, GA 30084

BROWN, Kernwood C; '40 BSC ; r. 902 Lee St, Americus, GA 31709

BROWN, Ladye; '51 MED ; r. 315 Hartwell St, Royston, GA 30662

BROWN, Lamar Carlton; '75 BFA ; r. 244 East Queen Street, Pendleton, SC 29670

BROWN, Lamar Cooledge, '50 BS , '51 MS , r 1207 Koehler Rd, Sherwood, AR 72116

BROWN, Ms Lanis Gay; '77 MMED ; r. Box 516, Tifton 31794

BROWN, Larry Joe; '72 BBA ; Assoc. Architect; Edwin L. Brown, Jr. and Assocs. Architects, 604 Green St. NE, Gainesville, GA 30501, 404 536 9241, r Box 1185, Gainesville, GA 30501, 404 536 9120

BROWN, Laura Bennitt (Richard E.); '70 ABJ ; Homemaker; r. PO Box 596, Mize, MS 39116, 601 733-2200

BROWN, Laura '32 (See Landrum)

BROWN, Laura Jo Phillips (James O), '40 AB ; r. P O Box 281, Blakely, GA 31723

BROWN, Laura Ruth; '76 AB , Research Asst. and Grad Student; Penn. St., University Park, PA; r 2125 Ponce De Leon Ave. NE, Atlanta, GA 30307, 404 373 1274

BROWN, Lawrence Preston; '72 ABJ ; Pres., Adv ; Lawrence Brown Inc., Ste. 105, 1106 Duluth Hwy., Lawrenceville, GA, 404 963 6717; r. 454 Huff St., No 1, Lawrenceville, GA 30245

BROWN, Leila Blois (See Pearson)

BROWN, Dr Leon Grayson; '66 DVM , Veterinary, Pvt. Practice; National Hills Animal Hosp., Augusta, GA 30904, 404 738 2441; r. 360 Canterbury, Evans, GA 30809, 404 863 3210

BROWN, Leonard C, III; '49 AB ; r. 911 Belmont Pl, West Palm Beach, FL 33405

BROWN, Leslie George; '71 MPA ; Health Planner; Ga Mountains Planning and Dev. Comm., PO Box 1720, Gainesville, GA 30501, 404 536-3431; r Rt 12, Box 845, Gainesville, GA 30501, 404 536 4412

BROWN, Lester Tony; '74 BSED ; r. Route 3, Ringgold, GA 30736

BROWN, Lettie Jensen (Rudy A.), '58 BBA , Homemaker; r. 4816 Village Creek Dr., Atlanta, GA 30338, 404 458-3413

BROWN, Lewis Braxton; '58 MED ; Retired; r. Box 97, Homer, GA 30547, 404 677-4665

BROWN, Lewis Mercer; '50 BSAE ; Pres.; L. M Brown and Son Surveyors, Same as Residence; r 1775 San Gabriel Ave., Decatur, GA 30032, 404 284-0022

BROWN, Lewis Pearce; '26 BSC ; Retired Asst Postmaster; r. 512 S. Main St., Greensboro, GA 30642, 404 453-7096

BROWN, Lewis Pearce, Jr; '63 BSF ; Area Forester, Mgr.; Continental Forest Indust., Washington, GA, 404 678-7421; r. PO Box 218, Washington, GA 30673, 404 678-1733

BROWN, Ms Lila Mitchell; '74 BSED ; r. 415 Dan Place, Smyrna, GA 30080

BROWN, Lillian Warner (Emory T.); '43 BSED ; Tchr., Dodgen Middle Sch., 1725 Bill Murdock Rd., Marietta, GA 30062, 404 973-3840; r. 3607 Lake Shore Dr., Smyrna, GA 30080, 404 435-0139

BROWN, Linda Allison, '76 BSA , r 170 Brookwood Dr., Athens, GA 30601, 404 549-0529

BROWN, Linda Jane '68 (See Spell)

BROWN, Linda June Furr (James Frederick); '63 BSED ; r. 2501 Ridgewood Rd, Atlanta, GA 30318

BROWN, Linda Louise; '74 MA ; Photographer Artist; Clemson Univ., Vocl. Educ. Media Ctr., 10 Tillman Hall, Clemson, SC 29631, 803 656-3115; r. 7-D Daniel Dr., Clemson, SC 29631, 803 654 2321

BROWN, Linda Marie '60 (See Kaady)

BROWN, Lou Bacon Davis (James Grant, Jr); r 150 Ridge Pt Close, Roswell, GA 30075

BROWN, Dr Louie Anderson; '63 MA ; Prof., Sociology and Dept. Head; Valdosta St. Coll., Valdosta, GA 31601, 912 247-3274; r. 2216 Brighton Pl., Valdosta, GA 31601, 912 242-8312

BROWN, Louis L.; '19 AB ; Retired Atty.; r. 318 Church St., Ft Valley, GA 31030, 912 825-8971

BROWN, Louise '42 (See Allred)

BROWN, Louise A Martin (James Henry); '48 ABJ ; r. 3936 East Reno Ave, Las Vegas, NV 89121

BROWN, Louise E Fields (Wendell Eugene); '57 BSED ; r. 1434 Ridgemont Rd, Dunwoody, GA 30338

BROWN, Lucia Graham (Ray N.); '75 BSED , '76 MHE ; Tchr.; Lancaster City Schs., Campus 2, Barr St., Lancaster, SC 29720; r. 609 Hawthorne, Lancaster, SC 29720, 803 283-3040

BROWN, Lucille T. '36 (See Carter)

BROWN, Luck Hendrix (William Lanier); '73 BSHE , '75 MED ; r. 3521 Clubhouse Drive E, Decatur, GA 30032

BROWN, Lynn '68 (See Smith)

BROWN, Lynne '53 (See Pyle)

BROWN, M. Gayle '63 (See Ragsdale)

BROWN, M Jewel '41 (See Adamkiewicz)

BROWN, M Kathryn Toms (Eric Harold); '74 AB ; r. 550 W. Cloverhurst Ave., Athens, GA 30601

BROWN, Mabel Lynelle Russell (M Lynelle Russell); '76 MED ; r. Rt. 3, Box 169, Madison, GA 30650

BROWN, Dr Mac Henry, '76 EDD , r 105 Fernbrook Cir., Spartanburg, SC 29349

BROWN, Mackie David; '73 MED ; Tchr.; Stephens Cnty. HS, Toccoa, GA 30577, 404 886-2605; r. Rt. 1, Cedar Dr., Eastanollee, GA 30538, 404 779 3219

BROWN, Mrs Major J , Jr, '71 MSW , Couns , Child. Couns. Ctr., Atlanta, GA, 404 873-6916; r 3366 York Place, Decatur, GA 30032, 404 288 6348

BROWN, Mamie Frances (See Carter)

BROWN, Marcia F. Goldberg (Bruce A.); '75 BSED ; r c o American Consul General, Guadalajara Mexico

BROWN, Marcus Burl, Jr; '75 JD ; r. Ga Legal Services Programs, Po Box 1337, Gainesville, GA 30501

BROWN, Margaret McIntyre (James R.); '63 BSHE ; Textiles and Clothing Cnslt.; Self Employed; r. 727 South 67th Ave., Omaha, NE 68106

BROWN, Margaret Ann; '73 BSED ; r. 200 East Franklin St C-1, Hartwell, GA 30643

BROWN, Margaret Ann Johnston (William H.); '42 BSHE ; Partner, Co-Owner; Bill Brown Co., Realtors, 10 Glynn Ave., Brunswick, GA 31520, 912 265-4572; r. 1101 Lanier Blvd., Brunswick, GA 31520, 912 265-5176

BROWN, Margaret J. '64 (See Whitley)

BROWN, Margaret Jean; '70 BSED ; Soc. Worker, Fulton Cnty. Dept. of Family and Children Svcs., 2021 Jonesboro Rd. SE, Atlanta, GA; r. 298 Nelms Ave NE, Atlanta, GA 30307, 404 377-7288

BROWN, Marian C. '65 (See Smith)

BROWN, Marie '74 (See Wright)

BROWN, Marie G. Wommack (James P. Jr); '70 ABJ , Owner; Frames By Hughey, 20 N. Cedar St., McDonough, GA 30253, 404 957-5407; r. Rt. 2, Box 18, Locust Grove, GA 30248, 404 957 3769

BROWN, Marilane '66 (See Craig)

BROWN, Marilyn '73 (See Pittard)

BROWN, Marion Frances; '49 BSED ; r. Elm St, Jefferson, GA 30549

BROWN, Marion Lindsey; '56 BBA ; r. PO Box 5618, Wrightsville Beach, NC 28480

BROWN, Marjorie Price (Dwight L.); '74 AB ; Grad Student Univ of Pittsburgh, Pittsburgh, PA, r 562 Patterson Rd , Bethel Park, PA 15102, 412 833 4769

BROWN, Marjorie '75 (See Hardcastle)

BROWN, Mark Adams; '77 AB ; r. Route 2, 4400 Piute, Wichita Falls, TX 76301

BROWN, Mark Jeffrey; '74 BSFR ; Soil and Water Conservation Forester; Fla. Dept. of Agr., PO Box 1269, Gainesville, FL 32602, 904 376 1990; r. 2689 Fleur De Lis Place, Doraville, GA 30340

BROWN, Mark Leslie; '76 BFA ; r. 1211 Shawnee Dr, Waycross, GA 31501

BROWN, Marshall Louis; '71 MED ; r. 2630 Queen St. SO, St Petersburg, FL 33712

BROWN, Martha A. '66 (See Stephens)

BROWN, Martha Agnes '42 (See Riden)

BROWN, Martha (Chunk) (See Hollis)

BROWN, Martha Dorminey Bowen (James P.); '46 BSHE ; r. 615 Engram St., Montezuma, GA 31063, 912 472-6165

BROWN, Martha Elizabeth; '73 BSED ; r. 615 Engram St., Montezuma, GA 31063

BROWN, Martha Ellen '68 (See Stephens)

BROWN, Martha Frances Smith; '43 ABJ ; r. 2308 Dellwood Dr. NW, Atlanta, GA 30305, 404 355 4794

BROWN, Martha Jo '58 (See Smith)

BROWN, Martha L. (See Klett)

BROWN, Martha Louise Pettway (David Robert); '68 BSED ; r. Rt 1 Box 315, Newnan, GA 30263

BROWN, Martha Lynn '48 (See Fields)

BROWN, Martina C.; r. Fairhaven, 1424 Montclair Rd., Birmingham, AL 35210

BROWN, Marvin Lane; '66 BS , '69 BSPH ; r. Route 1 Box 297, Kennesaw, GA 30144

BROWN, Marvin Turner, II; '72 BBA ; r. 1800 N Jefferson St #8-A, Milledgeville, GA 31061

BROWN, Mary Tanner; '68 BSED ; Head Start Dir.; Action, Inc., 760 N. Chase St., Athens, GA 30601, 404 548-5233; r. 3810 Barnett Shoals Rd., Athens, GA 30604

BROWN, Mary '75 (See Ware)

BROWN, Mary '51 (See Akins)

BROWN, Mary Alice (See Morris)

BROWN, Mary Ann Durden (Kenneth H.); '51 BSED ; Spec. Educ. Cnslt.; Co-op. Educ. Svcs. Agcy., PO Box 868, Thomson, GA 30824; r. 212 Forest St., Louisville, GA 30434, 912 625-7660

BROWN, Mary Anne; '49 BSHE ; Chief Dietitian; VA Hosp., 4500 Lancaster Rd., Dallas, TX; r. 3418 Willow Crest Lane, Dallas, TX 75233, 214 330-0091

BROWN, Mary Anne; '47 BFA ; r. 716 St Annes Dr, Salinas, CA 93901

BROWN, Mary Doster; '74 BBA ; r. Rt. 1, Box 143, Sycamore, GA 31790

BROWN, Mary Elizabeth; '77 BSED ; Math. Tchr.; Gwinett Cnty. Schs., Lawrenceville, GA 30245; r 4560 E. Ponce de Leon, Clarkston, GA 30021

BROWN, Mary Frances Bradfield (Edward Ernest, Jr); r. Fairfax, AL 36854

BROWN, Mary Jeanne '69 (See Gooding)

BROWN, Mary L '38 (See Middleton)

BROWN, Mary Lou Illges (Allan Gregory); r. 5690 Roswell Rd, Atlanta, GA 30342

BROWN, Mary M. Hawes (Robert L.); '64 BSED ; Tchr., Kndgtn.; Samuel Elbent Acad., Rhodes Dr., Elberton, GA 30635; r. RFD 4, Box 260 A, Elberton, GA 30635

BROWN, Mary Rives; '74 AB ; r. P.O. Box 472, Martinsville, VA 24112

BROWN, Mary S. '44 (See Pennington)

BROWN, Ms Mary Jo Mcgee; '76 MED ; r. 155 Spruce Valley Rd, Athens, GA 30601

BROWN, Mason Austin; '76 AB ; r. 5072 High Point Rd., Atlanta, GA 30342

BROWN, Matt B.; Retired, Ga. Savings Bank and Trust Co.; r. 1946 W. Wesley Rd. NW, Atlanta, GA 30327, 404 355-7721

BROWN, Maude Ellen '64 (See Purvis)

BROWN, Maureen Marie '76 (See Bowick)

BROWN, Max Charles; '65 BSPH ; r. Lumber City, GA 31549

BROWN, Max Terrell; '31 BSF ; Pres., Cnslt. Forester; Brown and Gupton Timber and Pulpwood Co., Box 388, Wake Forest, NC 27587; r. 110 Person St., Louisburg, NC 27549, 919 496-3641

BROWN, Melinda Bragg (Tommy M.); '57 BSHE , '57 BSED ; Caseworker; Dept. of Family and Children's Svcs., Danielsville, GA 30633, 404 795 2128; r. Pineview Dr., Hull, GA 30646, 404 549 0602

BROWN, Melville C.; '42 AB ; Pres.; Jute and Fibre Trading Co., LTD., and Mercantil Limitada, S., Mazal Bldg., Avenida Manuel Espinosa Bat, Panama City Panama; r. PO Box 7072, Panama City 5 Panama

BROWN, Michael Aaron; '69 BSAE ; r. Rt 2 Box 12, Royston, GA 30662

BROWN, Michael Alec; '73 AB ; r. 2022 Ferry Dr., Marietta, GA 30060

BROWN, Michael Eugene, '71 BBA , r 4520 Springhill Road, Savannah, GA 31404

BROWN, Michael Evan; '76 BS ; r. 170 Brookwood Drive, Athens, GA 30601

BROWN, Michael Leigh; '72 ABJ ; r. 1085 St. Louis Pl., Atlanta, GA 30306

BROWN, Milton F, Jr; '39 AB , '41 BL ; r. 3608 N 36th Rd, Arlington, VA 22207

BROWN, Miriam '44 (See Williamson)

BROWN, Molly Irene '57 (See Jurch)

BROWN, Molly W.; r. PO Box, Commerce, GA 30529

BROWN, Myrl P Baxter (Wilbur L); '47 BBA ; r. Rt 2, Lake Butler, FL 32054

BROWN, Myrtle Ruth '47 (See Whisenhunt)

BROWN, Nan Gardner (Henry H. C.); '71 MED ; Retired; r. Locust Grove, GA 30248, 404 957 4817

BROWN, Nancy '74 (See Mitchell)

BROWN, Nancy Ann; '75 BFA ; r. 1330 Redcoat Drive, Charlotte, NC 28211

BROWN, Nancy Ann (See Green)

BROWN, Nancy Arant '71 (See Payne)

BROWN, Nancy Ellen; '72 BSHE ; r. 964 Fellridge Court, Stone Mountain, GA 30083

BROWN, Nancy Jane Jones (Austin); '47 AB ; r. 5072 High Point Rd NE, Atlanta, GA 30342

BROWN, Nancy LaClaire Bullock (Billy J.); r. 901 Buckboard Blvd., Papillion, NE 68046, 402 592 3361

BROWN, Nancy Sue '54 (See Cavens)

BROWN, Nancy Susan; '70 BSED ; Bus. Educ Tchr , Winder-Barrow HS, 601 N Fifth Ave., Winder, GA 30680, 404 867-4519; r. Rt. 3, Box 29, Winder, GA 30680, 404 867-9594

BROWN, Naomi (See McCormick)

BROWN, Dr Nell Salter; '76 DVM ; r. 2312 E 41st St, Savannah, GA 31404

BROWN, Nell Owens (Roger G.); '48 BSHE ; Tchr.; Decatur City Sch. Bd., Decatur, GA; r. 1421 Rainier Falls Dr. NE, Atlanta, GA 30329, 404 634-7613

BROWN, Nina S Duncan (William J); '68 BSED ; Comer Ga, 30629

BROWN, Nora Lee '67 (See Acton)

BROWN, Nova '72 (See Horten)

BROWN, Dr Ola Mae; '72 MED , '73 EDS , '75 EDD ; r. 1420 East Roosevelt Avenue, Albany, GA 31705

BROWN, Olin Bryan, III; '51 BSA ; Agt.; State Farm Ins. Co., 609 15th St., Augusta, GA 30901, 404 722-0245; r. Rt. 2 Box 200A, Wrens, GA 30833, 404 547-3214

BROWN, Osborne Anthony; '75 BBA ; r. 1362 Gwinnett St., Augusta, GA 30904

BROWN, Pamela Jean '72 (See Williams)

BROWN, Ms Pamela Mcmurtrie; '76 MED ; r. 1000 Montreal Rd Apt F-56, Clarkston, GA 30021

BROWN, Patricia Walhart; '76 MSW ; PhD Student; Syracuse Univ., Syracuse, NY; r. 242 Chinook Dr., Syracuse, NY 13210, 315 478-3689

BROWN, Patricia '73 (See Hulsey)

BROWN, Patricia '73 (See Kelly)

BROWN, Patricia Barger (Paul R.); '59 BSED ; Homemaker; r. 5634 Schaddelee Dr., Ft Myers, FL 33901

BROWN, Patricia Ann '66 (See Jenkins)

BROWN, Ms Patricia Delene; '77 BSED ; r. 832 Oconee St, Athens, GA 30601

BROWN, Patricia Gail '69 (See Wing)

BROWN, Patricia Gaile; '74 BSED ; r. 115 Engineer Drive, Columbus, GA 31903

BROWN, Patricia Joan '75 (See Steere)

BROWN, Patricia Lee '76 (See Sasseville)

BROWN, Patricia Thompson; '74 MED ; r. 250 Leann Drive, Athens, GA 30601

BROWN, Patrick John; '69 BBA ; r. 12 Velma Drive, Taylors, SC 29687

BROWN, Patsy '72 (See McAlister)

BROWN, Paul Kenneth; r. 315 Lincoln St, Alabama City, AL 35904

BROWN, Paul Wimberly; '75 BSED ; r. Po Box 551, Nahunta, GA 31533

BROWN, Paul Winston; '74 BSAE ; r. Route 1, Cohutta, GA 30710

BROWN, Paula Jewelle '72 (See Watkins)

BROWN, Pauline '70 (See Blakeney)

BROWN, Peggy Jean; '70 BSED ; r. C O G Truitte Brown, 200 E Franklin, Hartwell, GA 30643

BROWN, Peggy Joan Bailey (Charles T, III); r. Box 156, Guyton, GA 31312

BROWN, Dr Pete James; '55 DVM ; Med. Ofcr.; US Dept. of Agr., Animal and Plant Inspection Svc., Athens, GA, 404 546-2125; r. Rt. 6, Box 606, Buddy West Rd., Newnan, GA 30263, 404 253 7890

BROWN, Dr Phillip Randy; '71 BS , '75 DVM ; r. General Delivery, Humarock, MA 02047

BROWN, Phyllis Jane '65 (See Murell)

BROWN, Polly Virginia '67 (See Davis)

BROWN, Rachel Everett Vandiver (William C, Jr); '66 AB ; r. 1115 Shamrock Dr, Dublin, GA 31021

BROWN, Ralph Anderson; '53 BS ; Chemist; Standard Chem. Products, Div. of Henkel, Inc., 600 Sugar Creek Rd., Charlotte, NC 28237, 704 597-1040; r. 3410 Stocktie Road, Charlotte, NC 28210, 704 365-0577

BROWN, Ralph Felton; '65 BSPH ; r. Po Box 2, Cedar Bluff, AL 35959

BROWN, Ralph Goodman, III; '76 MFA ; r. 821 Kerner Avenue, Salem, VA 24153

BROWN, Ralph Wayne; '72 BSPH ; r. Rt 1 Box 78, Canton, GA 30114

BROWN, Ralph Wilson; '61 MS ; r. 1211 Shawnee Dr, Waycross, GA 31501

BROWN, Randall Burton; '76 BSEH ; Quality Control Microbiologist; Eastern Foods Inc., 4989 Massachusetts Blvd., College Park, GA, 404 768 4600; r. 1196 Weston Dr., Decatur, GA 30032, 404 288 7769

BROWN, Dr. Randall Gay; Retired Physician; r. PO Box 702, Swainsboro, GA 30401, 912 237-8365

BROWN, Dr Randall Gay, r P O Box 702, Swainsboro, GA 30401

BROWN, Rankin Leary; '59 BBA ; Supt.; Marion Correctional Inst., PO Box 158, Lowell, FL 32663, 904 732-8355; r. 2002 NE 10th St., Ocala, FL 32670, 904 732-5239

BROWN, Ray Nowlin; '73 AB , '75 MPA ; Admin.; City of Lancaster, 201 W. Gay St., Lancaster, SC 29720, 803 283 9993; r. 609 Hawthorne, Lancaster, SC 29720, 803 283-3040

BROWN, Ray Parker; '57 BSA ; Dir.; We Care Inc., 319 S. Main, Swainsboro, GA 30401, 912 237 5434; r. 314 N. Green St., Swainsboro, GA 30401, 912 237 7687

BROWN, Raymond Albert; r. Po Box 178, Littleton, NC 27850

BROWN, Raymond Cecil, Jr; '73 BBA ; Real Estate Appraiser; Gwinnett Cnty. Tax Assessors Ofc., 240 Oak St., Lawrenceville, GA 30245, 404 963-0271; r. 647 Rebecca St., Lawrenceville, GA 30245, 404 963 4945

BROWN, Raymond Charles; '76 MED ; Tchr.; Spalding Jr. HS, Kelsey Ave., Griffin, GA 30223, 404 228-0460; r. 328 East Tinsley Street, Griffin, GA 30223, 404 227-8795

BROWN, Raymond N, Jr; '61 BSA ; State Resource Conservationist; USDA Soil Conservation Svc., 1370 Hamilton St., Somerset, NJ 08873, 201 246-1206; r. 8 Larsen Road, Somerset, NJ 08873, 201 249-8143

BROWN, Rebecca Hunt (Thomas L. Jr); '49 BSED ; Principal; Evelyn O. West Elem. Sch., Fairburn, GA 30213, 404 964-4943; r. 2554 Colonial Dr., College Park, GA 30337, 404 767-4108

BROWN, Rebecca Anne; '76 BSHE ; r. 2005 Tillinghurst Drive, Columbus, GA 31907

BROWN, Rebecca Anne '65 (See Perry)

BROWN, Rebecca Cheryl Casey (George O. Jr); '69 BSED ; Homemaker; r. 48 W. Blackland Ct., Marietta, GA 30067, 404 971-0885

BROWN, Rebie Carlisle (Royce G.); r. 311 Green St., Gainesville, GA 30501, 404 967-6695

BROWN, Reid Dobbs; '66 MED , '70 EDS ; Principal; West Side Sch., 344 Polk St., Marietta, GA 30064, 404 428-5316; r. 2611 Burnt Hickory Rd., Marietta, GA 30064, 404 422-2450

BROWN, Rex Alan; '73 MED ; Recreation Resource Planner; Ga. Mts. APDC, Box 1720, Gainesville, GA 30501, 404 536-3431; r. 409 Christopher Dr., Gainesville, GA 30501, 404 536-8948

BROWN, Rhonda Kay Tankersley (Cleveland W.); '75 BSED ; Tchr.; Lakeview Acad.; r. 406 Christopher Dr., Gainesville, GA 30501, 404 536-6889

BROWN, Richard Adams; '75 BBA ; Agt.; Insurance Agencies of Ga., PO Box 39186, Atlanta, GA 30318, 404 755-4529; r. 924 Scott Cir., Decatur, GA 30033, 404 633-8697

BROWN, Richard Albert, Jr; '72 JD ; Atty., Partner; Fendig, Dickey, Fendig and Whelchel, First Natl. Bank Bldg., PO Box 460, Brunswick, GA 31520, 912 265-2530; r. 122 Stewart St., St Simons Island, GA, 912 638-2925

BROWN, Richard Davis; '71 MED ; Couns.; Ga. Dept. of Human Resources, Gainesville, GA 30501, 404 532-5266; r. Rt. 12, Box 337, Gainesville, GA 30501, 404 534-7122

BROWN, Richard Douglas; '77 BSPH ; r. Rt. 4, Mason Dr., Covington, GA 30209

BROWN, Richard Ellis; '69 BSCH ; r. Po Box 596, Mize, MS 39116

BROWN, Richard Kyle; r. Dewy Rose, GA 30634

BROWN, Richard Melvin; '50 BBA ; r. 311 Kensington Dr, Savannah, GA 31405

BROWN, Riley, Jr; '74 MED ; r. 995 Ft. Hill St., Macon, GA 31201

BROWN, Robena Margaret; '69 BSED ; r. 155 Maple Cir, Athens, GA 30601

BROWN, Robert A., Jr; Owner; R. A. Brown and Sons Co., PO Box 487, Newnan, GA 30263, 404 253-3505; r. Same

BROWN, Dr Robert Clinton; '71 DVM ; Veterinarian; Cherrydale Veterinary Clinic, 4038 Lee Hwy., Arlington, VA 22207, 703 528-9001; r. 12170 Holly Knoll Circle, Great Falls, VA 22066, 703 430-6427

BROWN, Robert Curtis; '56 BBA ; r. Psc 1 Box 194, Apo San Francisco, CA 96553

BROWN, Robert Earl; '57 BBA , '63 MBA ; Second VP; First State Bank, Blakely, GA 31723; r. Macon, GA 31201

BROWN, Robert Earl; '50 BBA ; r. 2995 Piney Wood Dr, East Point, GA 30344

BROWN, Robert George; '59 ABJ ; Food Adv. Rep.; Atlanta Newspapers, Inc., 72 Marietta St. NW, Atlanta, GA 30303; r. 3227 Moss Oak Dr., Doraville, GA 30340, 404 449-1913

BROWN, Robert Glenn, 111; '77 BS ; r. 3490 Windridge Dr, Marietta, GA 30066

BROWN, Robert Grant; '76 BBA ; r. 165 Trail Pt. N.W., Atlanta, GA 30338

BROWN, Dr Robert H, Jr; r. Northwest Medical Ctr No 215, 3280 Howell Mill Rd, Atlanta, GA 30327

BROWN, Dr Robert Henry; '40 BSAE ; r. 748 Ivywood Dr, Athens, GA 30604

BROWN, Robert Herbert, Jr; '69 BSPH , '75 MS ; Clinical Pharmacy Assoc. Coord., Institutional Ext; Univ. of Ga., Sch. of Pharmacy, Athens, GA 30602, 404 542-7230; r. 1009 Sherwood Dr., Watkinsville, GA 30677, 404 769-7700

BROWN, Robert Herndon; '72 BSPH ; Pharmacist; Revco Drugs, 1174, Rt. 221 Spartan Plz., Spartanburg, SC 29302, 803 583-5428; r. 110 Woodmont Dr., Inman, SC 29349, 803 578-7940

BROWN, Robert Houston, II; '75 BBA ; Loan Acct.; First Georgia Bank, PO Box 1700, Atlanta, GA 30301, 404 586-6302; r. 4733 Banner Elk Dr., Stone Mountain, GA 30083, 404 292-3189

BROWN, Robert Jordan; r. P O Box B, Lyons, GA 30436

BROWN, Dr Robert Michael; '70 MED , '72 EDD ; r 3700 16th St Apt 5, San Francisco, CA 94114

BROWN, Robert Milton; '72 MSW ; r. Georgia Regional Hosp at Atlnt, 3073 Panthersville Road, Decatur, GA 30034

BROWN, Robert Moren; '63 BSED , '65 MS ; Asst Prof. Acct.; Va. Tech., 307 Pamplin Hall, Blacksburg, VA 24060, 703 951-6103; r. 510 Stonegate, Blacksburg, VA 24060, 703 552-5360

BROWN, Robert Walton; '75 MED ; r. Ridge Road, Rt. 2, Hartwell, GA 30643

BROWN, Robert Wedford; '34 BS ; Retired Asst. St. Conservation Engr.; USDA, Soil Conservation Svc.; r. Rt. 5, Box 226, Monroe, GA 30655, 404 267-6422

BROWN, Robert Michael; '71 BFA ; r. Rt 2 Box 9, Royston, GA 30662

BROWN, Roberta F Moore (Stewart D, Jr); '43 BS , r. 200 Franklin Spg St, Royston, GA 30662

BROWN, Roberts Henry; '36 LLB ; r. 441 Pinedale Dr, Auburn, AL 36830

BROWN, Ms Robin Lynn; '76 MED ; r. 21221 NE 20 Avenue, North Miami Beach, FL 33179

BROWN, Rodney Alan; '73 BBA , '74 MACC ; r 1868 Upper River Rd, Macon, GA 31201

BROWN, Rodney Wayne; '73 BSFR ; r. P O Box 1040, Darien, GA 31305

BROWN, Roger G.; Pres.; Ins. Sources, Inc., Ste 210, 5117 New Peachtree Rd., Atlanta, GA 30341, 404 455-1955; r. 1421 Rainier Falls Dr. NE, Atlanta, GA 30329, 404 634-7613

BROWN, Ron J.; '70 BSED ; Dir., Residential Mktg. and Sales, Adair Mortgage Co., 1945 The Exchange, Atlanta, GA 30303, 404 588-8876; r. 3223 Kimberly Woods Ct., Lilburn, GA 30247, 404 972-1236

BROWN, Ronald Franklin; '70 BBA ; r. P O Box 327, Waverly Hall, GA 31831

BROWN, Ronald Harold; '57 BSA , '59 MS ; Prof.; Univ. of Ga., Agronomy Dept., Athens, GA 30602, 404 542-2461; r. 170 Broomsedge Tr., Athens, GA 30605, 404 548-3201

BROWN, Ronald Parks; '57 BSA ; r. 450 N Canton Club Circle, Jackson, MS 39211

BROWN, Ronald Prince; '62 BBA ; r. 4460 Rivoli Dr, Macon, GA 31204

BROWN, Ronald Russell; '77 MA ; r. 328 4th St. NE Apt3, Atlanta, GA 30308

BROWN, Rosanne Sandra (See Bradbury)

BROWN, Rosellen (See Marslender)

BROWN, Ruby Gertrude; '38 BSED ; r. Rt 2 Box 273, Boston, GA 31626

BROWN, Ruby W.; '54 MED ; r. 502 S. Harris St., Sandersville, GA 31082

BROWN, Rubye [illegible]ton; '71 MED , Tchr., Winterville Elem. Sch., 542 Winter Dr., Winterville, GA 30783, 404 742-5221; r. 226 Vine Street, Athens, GA 30601, 404 543-1812

BROWN, Rufus Lowrance; '67 ABJ ; r. P O Box 273, Gainesville, GA 30501

BROWN, Rupert Alton; '16 JD ; , PO Box 186, Athens, GA 30601, 404 543-9912; r. 550 Milledge Circle, Athens, GA 30601, 404 543-2931

BROWN, Ruth Maret (Asa Martin); r. 308 Benson St, Hartwell, GA 30643

BROWN, Ruth Anna Hoge (David A.); '73 BSED ; Homemaker; r. 1659 Dylan Dr., Virginia Beach, VA 23462

BROWN, Ruth Clark '38 (See Turner)

BROWN, Rutherford; '50 BSED ; r. College St, Jefferson, GA 30549

BROWN, S. Rosanne '68 (See Bradbury)

BROWN, Samuel, Jr; '76 BBA ; r. 1322 Blackmon Avenue, Macon, GA 31204

BROWN, Samuel James; Owner; Caldwell Drug Store, 207 S. Chestnut St., Gastonia, NC 28052, 704 865-2366; r. 1421 Robinwood Rd., Gastonia, NC 28052, 704 865-1324

BROWN, Samuel James; '50 MED ; r. P O Box 86, Statenville, GA 31648

BROWN, Samuel Thurman; Retired Asst. Postmaster; r. 1016 W. New Hampshire, Orlando, FL 32804, 305 422-7753

BROWN, Sandra '68 (See Hill)

BROWN, Sandra E; '63 BBA ; r. 323 9th Ave SW, Moultrie, GA 31768

BROWN, Sandra Elizabeth '71 (See Bell)

BROWN, Sandra Rose Loeb (John Francis); '63 EDD ; r. 2071 Austin Dr, Fayetteville, AR 72701

BROWN, Sanford '69 (See Dickinson)

BROWN, Sara Martin (Roberts Henry); '35 BSPE ; r. 441 Pinedale Dr, Auburn, AL 36830

BROWN, Sara Elaine '45 (See Johnson)

BROWN, Sara Josephine Isaf (Jerry C.); '63 AB ; Homemaker; r. 1056 Noble Vines Dr. 2, Clarkston, GA 30021, 404 294-8275

BROWN, Sara Marjorie '50 (See Watson)

BROWN, Sara Pauline '45 (See Mason)

BROWN, Sara V Ethridge (Robert); '60 ABJ ; r 4163 Thornwell Dr, Marietta, GA 30060

BROWN, Sarah Phillips (C S); r. 501 N Jefferson Ave, Eatonton, GA 31024

BROWN, Sarah A. '45 (See Riley)

BROWN, Sarah B. '65 (See Brisendine)

BROWN, Sarah C. '48 (See Fabian)

BROWN, Sarah Frances Tuck (Frances Tuck); '73 BSED , '74 MED ; r. 6152 Shamrock Dr, Covington, GA 30209

BROWN, Scott Whittlesey; '75 BBA ; Ins. Adjuster; Crawford and Co., 308 Residence Ave., Albany, GA 31702, 912 436-3376; r. 1553A Webb St., Albany 3 31707, 912 439-9976

BROWN, Sharon '58 (See Egan)

BROWN, Sharon Magill (Bill H.); '69 AB ; r. 2456 Hanover W. Terr. NW, Atlanta, GA 30327, 404 355-4054

BROWN, Sharon Diane; '75 BSED ; Asst. Athletic Dir.; Atlanta Athletic Club, Athletic Club Dr., Duluth, GA 30136, 404 448-2166; r. 4804 Kings Downs Road, Atlanta, GA 30338, 404 394-0807

BROWN, Sharon Johnson; '70 ABJ ; r. 3029 Kennedy, Columbia, SC 29205

BROWN, Sharon U. '74 (See Miller)

BROWN, Sharon White; '69 BS ; r. 2378 Milam Dr., Jackson, MS 39208

BROWN, Sharyl Hamilton; '73 BSPH ; Staff Pharmacist; Button Gwinett Hosp., Scenic Hwy., Lawrenceville, GA, 404 963-6101; r. 454 Huff St., No. 1, Lawrenceville, GA 30245, 404 963-3806

BROWN, Shelley Ethyline; '75 BSED ; r. 1453 Idlewood Rd, Tucker, GA 30084

BROWN, Sherie Denson (James E.); '71 BSED , Tchr.; Compton Elem. Sch., Macklin Rd., Powder Springs, GA 30073, 404 943-3591; r. 3450 Valley View Dr NE, Marietta, GA 30067, 404 971-0650

BROWN, Shirley Elaine '73 (See Goss)

BROWN, Dr Sidney Edward; '67 BBA , '70 MED , Asst. VP for Academic Affs.; Univ. of Ga., 210 Old College, Athens, GA 30602, 404 542-6777; r. 192 Red Fox Run, Athens, GA 30605, 404 548-6998

BROWN, Stanley George; '71 BBA ; r. Rt. 2, Box 78A, Newnan, GA 30263, 404 253-5233

BROWN, Stanley Maloy; '68 ABJ ; Sales Rep., Homecraft Co.; r. 200 Shadecrest Dr , Mauldin, SC 29662, 803 288-1399

BROWN, Dr Stephen Mark; '74 PHD , r. 113 Oriental Gardens, Murfreesboro, TN 37130

BROWN, Stephen Paul; '77 MACC ; Staff Acct.; Price Waterhouse and Co., One NCNB Plz., Ste. 3200, Charlotte, NC 28280, 704 372-9020; r. 1421 Robinwood Road, Gastonia, NC 28052, 704 865-2366

BROWN, Stephen Roy; '41 BSC ; Territory Mgr.; Stockham Valves and Fittings, Box 15019 Fairfax Station, Kansas City, KS 66115, 913 371-6777; r. 3 Oak Rail Dr., St Peters, MO 63376, 314 272-5491

BROWN, Stephen William, Jr; '73 BBA ; r. 2922 Bransford Rd., Augusta, GA 30904

BROWN, Stewart Arnold; '69 BSED , '72 MED ; Tchr., Coach; Berkmar HS, Pleasant Hill Rd., Lilburn, GA 30245, 404 921-5449; r. 702 Sherwood Dr., Lawrenceville, GA 30245

BROWN, Dr Stewart D., Jr; '42 BS ; Physician, Surgeon; Stewart D. Brown Sr, M.D., Memorial Clinic, Royston, GA 30662, 404 245-7465; r. 200 Franklin Springs St., Royston, GA 30662, 404 245-8412

BROWN, Stewart Randolph; '72 BBA , '75 JD ; r. Westmoreland Paterson Moseley, P O Box 67, Macon, GA 31202

BROWN, Sue '58 (See Morgan)

BROWN, Susan; '59 BSHE ; r. 447 E Evans St, Bainbridge, GA 31717

BROWN, Susan '76 (See Landrum)

BROWN, Susan Bea '68 (See Day)

BROWN, Susan Grace '69 (See Hughes)

BROWN, Susan Henrietta; '48 AB , '50 JD ; r. 2512 Jackson Square, Anderson, SC 29621

BROWN, Susan Leigh Jones (Malcolm H, Jr); '73 BSED ; r. 1690 Wesleyan Drive, Macon, GA 31204

BROWN, Susan Nowlin '66 (See Threlkeld)

BROWN, Susanne; '73 BSED ; Flight Attendant; Delta Air Lines, Hartsfield Intl. Airport, Atlanta, GA, 404 762-2321; r. 3178 Little John Way, Doraville, GA 30340, 404 433-0297

BROWN, Suzanne '65 (See Fornaro)

BROWN, Suzanne F '55 (See Latimer)

BROWN, Sydney James; '72 MED ; r. PO Box 91, Eastman, GA 31023

BROWN, Teresa Ann; '74 AB ; r. 4520 Springhill Rd., Savannah, GA 31404

BROWN, Theodore; '75 BSA ; r. 191 Howard St. N.E., Atlanta, GA 30317

BROWN, Theora Whittlesey; '41 AB , '70 MED , '73 EDS ; Tchr., Learning Disabilities; West Town Sch., University Dr., Albany, GA 31705, 912 435-1811; r. 1812 Dawson Rd., Albany, GA 31705, 912 435-5269

BROWN, Thomas Andrew, II; '75 BFA ; r. 2222 Beecher Rd., Atlanta, GA 30311

BROWN, Thomas Calhoun; '77 ABJ ; r. 1821 Fairfield Circle, Dothan, AL 36301

BROWN, Thomas Dixon; '35 BSA ; Retired, Asst. State Supv., Agr. Educ.; r. 2543 Layton Dr., Lithonia, GA 30058

BROWN, Dr Thomas Dixon, Jr; '59 BS ; Otolaryngologist; Northeast Ga. Otolaryngology and Facial Plastic Surgery Asso, 304 S. Enota Dr., Gainesville, GA 30501, 404 536-4352; r. 826 Holly Dr., Gainesville, GA 30501, 404 534-9535

BROWN, Thomas Fred; '68 AB , '69 MED ; Self Employed; , Same as Residence; r. 3419 North Blvd., Raleigh, NC 27604

BROWN, Thomas Gwynn; '54 ABJ ; r. 3311 Oak Glen Dr, Hollywood, CA 90028

BROWN, Thomas Luther; '76 BSED ; r. Rt. 5, Box 34, Monroe, GA 30655

BROWN, Thomas Mahlon, Jr; '74 AB ; r. 106 Baker St., Monroe, GA 30655

BROWN, Thomas Paul; '76 M.S. ; Student; Univ. of Ga. Sch. of Vet. Med., Athens, GA 30606; r. 1638 Rainier Falls Drive, Atlanta, GA 30329

BROWN, Thomas Woods; '74 MED , r. 1658 Valley Rd., Milledgeville, GA 31061

BROWN, Timos; r. Apt 2, 2609 Mcclintock Road, Charlotte, NC 28205

BROWN, Maj Tom Clyde, Jr; '54 BBA ; r. 110 Swindon Circle, Greenville, SC 29607

BROWN, V. Ann '66 (See Boozer)

BROWN, Valerie Joy; '73 AB ; Educ. Spec.; US Naval Sta. Panama Canal, Box 5037, Ft Amador Canal Zone; r. Box 357, Balboa Canal Zone

BROWN, Victor Mozart, Jr; '70 BSA ; r. P O Box 188, Sandersville, GA 31082

BROWN, Virginia Cole; '48 BSHE , '63 MED ; Tchr.; Clarke Central HS, 350 Milledge Ave., Athens, GA 30605, 404 548-5696; r. 350 Morton Ave., Athens, GA 30605, 404 543-3374

BROWN, Virginia Campbell (Tom, Jr); '42 BSPE ; r 1002 S Prospect, Clearwater, FL 33516

BROWN, Virginia Dare (See Loper)

BROWN, Virginia E. (Ginger) '64 (See Lochner)

BROWN, Virginia Gail Cannon (Wiley A.); '73 BSED ; Tchr.; McDonough Middle Sch., McDonough, GA 30253; r. PO Box 822, McDonough, GA 30253, 404 957-2130

BROWN, Virginia Hill '38 (See Lipscomb)

BROWN, Virginia L Yearwood (G Sargent, III); r 136 Cardinal Rd, Savannah, GA 31406

BROWN, Virginia Mae '70 (See Parker)

BROWN, Vivian Prentice (William L.); '71 EDS ; Tchr.; Tetperell HS, Rome, GA 30161; r. Rt. 1, Haywood Rd., Armuchee, GA 30105, 404 234-5033

BROWN, Vivien Mitchell (C G); '49 BSED ; r. P O Box 33, Social Circle, GA 30279

BROWN, Wallace Kenneth; r. P O Box 808, Thomaston, GA 30286

BROWN, Dr Walter E., Jr; '61 BS ; Physician; , 2033 Richard Jones Rd., Nashville, TN 37215, 615 292-3127 r. 1142 Sawanee Road Nashville, TN 37220, 615 373-2870

BROWN, Watson Spencer; '49 BSA ; Purchasing Mgr.; Gold Kist Inc., 244 Perimeter Pky. Ctr., Atlanta, GA, 404 393-5000; r. 4840 Carol Lane NW, Atlanta, GA 30327, 404 256-2854

BROWN, Wayne Lewis, Jr; '76 BBA ; Sales; The Adams Co., PO Box 698, East Point, GA 30344, 404 761-0667; r. 8251 Highway 314, Riverdale, GA 30274, 404 461-6461

BROWN, Wendell H.; Retired Prof., Humanities; Oglethorpe Univ.; r. 2925 Hermance Dr. NE, Atlanta, GA 30319, 404 233-3535

BROWN, Wiley A; r. Locust Grove, GA 30248

BROWN, Wiley Archibald, Jr; '70 BSED ; Tchr.; Locust Grove Elem. Sch., Locust Grove, GA 30248, 404 957-5416; r. Box 822, McDonough, GA 30253, 404 957-2130

BROWN, William C., Jr; '66 BBA ; President; W. C Brown and Co., Inc., Box 2068, Dublin, GA 31021, 912 272-5122; r. 1115 Shamrock Dr., Dublin, GA 31021, 912 272-1738

BROWN, William C, Jr; '51 BSED ; r. P O Box 2068, Camilla, GA 31730

BROWN, William Charles; '53 BS ; r. 2027 Park St North, St Petersburg, FL 33710

BROWN, William Dale; '69 MSW ; Supversisory Soc. Worker; Eisenhower Army Med. Ctr., Soc. Work Svcs., Ft Gordon, GA 30905, 404 791-3656, r. 2151 Chadwick Rd., Augusta, GA 30906, 404 798-8755

BROWN, William David; '71 BBA ; Mktg. Rep.; Gulf Oil Corp., Atlanta, GA; r. 4124 N. Broadland Rd., Atlanta, GA 30327, 404 252-7563

BROWN, William Dean; r. Rt 1 Box 444 Jones Road, Roswell, GA 30075

BROWN, William Earll, '75 BBA , r 155009 Carlsbad Rd., Woodbridge, VA 22191

BROWN, Dr William Edgar; '60 MS , '64 PHD ; Tech Dir., Bio Lab Inc., 627 E College Ave., Decatur, GA 30031, 404 378-1753; r. 2979 Lake Ridge Dr., Conyers, GA 30207, 404 483-1104

BROWN, William F., Jr, '70 BBA , Supt of Warehousing; McDonough Power Equipment Inc., Old Macon Rd., McDonough, GA 30253; r. 121 Wellington Dr., McDonough, GA 30253, 404 957-1795

BROWN, William Howard; '69 BBA ; VP; Heely Brown, Co., 1345 Mayson Turner Rd., Atlanta, GA 30314, 404 874-3361; r. 2456 Hanover West Terr., Atlanta, GA 30327, 404 355-4054

BROWN, William Hugh; '72 MED ; r. Rt 2 Box 323, Winterville, GA 30683

BROWN, William J, III; '57 BBA ; r. Route 3, Fitzgerald, GA 31750

BROWN, Maj USAF William Jerry; '65 BSED ; Air Comm. and Staff Coll., Maxwell AFB, Montgomery, AL 36064; r. 115 Deborah St., Prattville, AL 36067, 205 361-0359

BROWN, William Joseph; Sr. Systems Engr.; IBM Corp., 2500 Atlanta Hwy., Athens, GA 30606, 404 542-3106; r. Box 1824, Athens, GA 30603, 404 546-1065

BROWN, William Kyle; '69 BSF , '74 MED ; r. 4405 Chowing Way, Chamblee, GA 30341

BROWN, William Lanier, '75 BS , r 3521 Clubhouse Drive E, Decatur, GA 30032

BROWN, William Lee; '63 BSA ; r. Marshall Street, Montezuma, GA 31063

BROWN, William Lloyd, Jr; '75 M.S. ; r. P O Box 677, Trenton, FL 32693

BROWN, William Mallord; '73 MFA ; Free-Lance Artist; r. Rt. 1, Box 96B, Mt Gilead, NC 27306, 919 439-5224

BROWN, William Moss; '76 MSW ; Grad. Student, Rutgers Univ., Newark, NJ; r. 242 Chinook Dr., Syracuse, NY 13210, 315 478-3689

BROWN, Dr William Newton; '75 PHD ; Assoc Prof.; Fairmont St. Coll., Biol. Dept., Fairmont, WV 26554, r. 241 Morningside Dr., Fairmont, WV 26554, 304 363-6171

BROWN, Dr William R; '38 BSA , '49 MED , '55 EDD ; r. 155 Maple Cir, Athens, GA 30606

BROWN, William Richard; '58 BBA ; r. P O Box 687, Swainsboro, GA 30401

BROWN, William Robert; '50 BBA ; r. 225 S View Dr, Athens, GA 30601

BROWN, William Roland; '59 BBA ; r. P O Box 35, Zebulon, GA 30295

BROWN, William Sammy; '73 BSPH ; r. 504 Corning Avenue, Anderson, SC 29621

BROWN, William Thomas; '50 BSA , Soil Scientist, USDA, Soil Conservation Svc., 38 Old Hickory Cove, Jackson, TN 38301, 901 668-0700; r. 26 Laurie Cir., Jackson, TN 38301, 901 424-2570

BROWN, William Zack; Pres., Mgr.; Statesboro Buggy and Wagon Co., 1 Courtland St., Statesboro, GA 30458, 912 764-6169; r. 311 Donehoo St., Statesboro, GA 30458, 912 764-2838

BROWN, Willie James, '74 AB ; r. Rte. 1, Box 59, Cusseta, GA 31805

BROWN, Willie May Sheats; '57 BSED ; Owner, Mgr.; Sheats Stock Tonic Co., 406 S. Broad St., Winder, GA 30680, 404 867-9440; r. PO Box 304, Winder, GA 30680

BROWN, Wimberly Ernest; '36 AB ; r. 112 W Stewart Ave, Lyons, GA 30436

BROWN, Winfred Tate, Jr, '67 BBA , r 605 Camelot Dr, Athens, GA 30601

BROWN, Dr Worth Payne, Jr; '50 AB , Optometrist, Pvt Practice, 204 1/2 Broad St, Rome, GA 30161, 404 291-8910; r. 119 Woodcrest Dr., Rome, GA 30161, 404 232-5460

BROWNE, Barbara S. '77 (See Ricks)

BROWNE, Billie Gaskin Baker (Louis Davis), '48 ABJ ; r 405 Forest Glen, Albany, GA 31705

BROWNE, Bonnie Eaton (Eric C); '72 AB , '76 MA , r. 111-3 Ashley Circle, Athens, GA 30601

BROWNE, Charles L, Jr, '46 MED ; r. Box 161, Camilla, GA 31730

BROWNE, Charles Lawson, 111; '74 JD , r. 3263 Prospect St NW, Washington, DC 20007

BROWNE, Louis Davis, '44 AB , r 405 Forest Glen, Albany, GA 31705

BROWNE, Maud Barnard '21 (See Mitchell)

BROWNE, Sara Broadus '26 (See McKnight)

BROWNE, Thomas Harrison; '54 BSF ; r. 223 Vista Circle, Statesboro, GA 30458

BROWNE, Virginia Denise; '75 AB ; r. Millbrook Dr, P O Box 444, Snellville, GA 30278

BROWNELL, Katherine Mae '74 (See Kosak)

BROWNELL, Scott Darrow; '77 BSA ; Part Owner, Herdsman, Whitehall Farms, Inc ; r. Bluemont, VA 22012

BROWNETT, Thelma Denyer; '52 MFA ; r. 4774 Apache, Jacksonville, FL 32210

BROWNING, Betty Sue '51 (See O'Neal)

BROWNING, Billie R '69 (See Peace)

BROWNING, Curtis Lee; '50 BSA ; r. Cordele, GA 31015

BROWNING, Don Weyman; '67 BBA ; Assoc Broker, Developer; Rebos Realty Co., Inc., Old Buford Rd., Cumming, GA 30130, 404 887 5948, r. PO Box 148, Cumming, GA 30130, 404 887 7227

BROWNING, Emily Pryor (Louis Avon); r. 2104 Tara Hill Dr, Knoxville, TN 37919

BROWNING, Emory Maynard, Jr; '58 BSPH ; Owner, Pres. Corp., Pharmacist; Browning's Med Arts Pharmacy, Inc., 1919 Alice St., Waycross, GA 31501, 912 283 5505; r. 205 Community Dr., Waycross, GA 31501, 912 283-2186

BROWNING, Estelle P. (See Looper)

BROWNING, Everett Lanier; '73 MED ; r. 340 Pine Ave, Milledgeville, GA 31061

BROWNING, Frances '68 (See Miller)

BROWNING, Georgia Adeline; '73 MED ; Spec Educ. Tchr.; , Watkinsville, GA 30677; r. 267 Plaza St., Athens, GA 30606, 404 548-1662

BROWNING, Gwendolyn '74 (See Collins)

BROWNING, James Albert; '49 BS , '54 MS ; Assoc. Prof., Chem.; The Citadel, Charleston, SC 29409, 803 577-6900; r. The Citadel, Apt. 84D, Charleston, SC 29409, 803 577-6588

BROWNING, Jeanette C; '70 MED ; r. 267 Plaza St, Athens, GA 30601

BROWNING, Dr John Maurice; '76 PHD ; r. 2741 Woolery Dr, Jacksonville, FL 32211

BROWNING, Dr John Walter, III; '67 BS ; r. Married Housing Apt 101, Medical College of Georgia, Augusta, GA 30902

BROWNING, Ms Judy Jackson, '73 MED , r. Rt 1, Prospect Rd., Lawrenceville, GA 30245

BROWNING, Kelly Boyd, '75 AB , Assoc Dir , College and University Press, 803 Broad St., Falls Church, VA 22046, 703 534-5030; r. 220 N St Asaph, Alexandria, VA 22314, 703 549-7328

BROWNING, Kiffin Wilson; '39 BSF ; Rural Mail Carrier; US Postal Svc., Townsquare, Ashland, AL 36251, 205 354-2245; r. Rt. 3, Box 458, Ashland, AL 36251, 205 354-2412

BROWNING, Mary Jennings McGee (John Walter, III), '68 BSED , r Married Housing Apt 101, Medical College of Georgia, Augusta, GA 30902

BROWNING, Michael Duane; r. Oconee Village Apts 4-A, Watkinsville, GA 30677

BROWNING, Patricia Howell (Don W.); '70 BM , Music Educ Tchr , Forsyth Cnty Bd of Educ , 135 Elm St., Cumming, GA 30130, 404 887-5248; r PO Box 148, Cumming, GA 30130, 404 887-7227

BROWNING, Patricia Estelle '40 (See Looper)

BROWNING, Robert Gregory; '71 AB ; r. 1462 Creekland Cove, Lawrenceville, GA 30245

BROWNING, Robert Ilderton, r Holliday Inn, Melbourne, FL 32901

BROWNING, Sandra Shugart (Donald R.); '67 MED ; r. 309 Hempstead Pl., Charlotte, NC 28207, 704 377 5800

BROWNING-FUTCH, Judy; '76 ABJ ; Retail Adv Rep.; Athens Banner Herald, The Daily News, Athens, GA 30606, 404 549-0123; r. 60 West Lake Dr , Athens, GA 30606, 404 549 8367

BROWNLEE, Ms Brenda Gail; '73 MED ; r. Box 31, Grayson, GA 30221

BROWNLEE, Diane Elizabeth; '75 BSED ; Tchr.; Henry Cnty. Bd. of Educ., Hwy. 42, Locust Grove, GA 30248, 404 957-5147; r. Brannan St., Apt. C 5, McDonough, GA 30253, 404 957 1196

BROWNLEE, Maj Emory William; '53 BSA ; r. 2nd ACR, APO New York, NY 09093

BROWNLEE, Frances '60 (See Harper)

BROWNLEE, Johnnie '43 (See Bakkum)

BROWNLEE, Lt JG Kenneth Lewis; '73 AB ; Helicopter Pilot; US Navy, HC-3 North Island, San Diego, CA; r. 9 Connoley Cir., Chula Vista, CA 92011

BROWNLEE, Leila Bess '46 (See Relyea)

BROWNLEE, Mary '55 (See Getten)

BROWNLEE, Sharon Nash (David A.); '61 AB , Tchr , Dekalb Cnty Bd of Educ , Decatur, GA; r 1222 Briarbrook Ct., Stone Mountain, GA 30083, 404 469 6606

BROWNLEE, Susan Annette Smith (Ken); '70 BSED , r 1450 138 Melrose Ave, Chula Vista, CA 92011

BROWNLEE, Vivian '57 (See Bridges)

BROWNLEE, Mrs William Gary; '76 BSED ; Tchr.; Duluth Middle Sch., Duluth, GA; r 49 Burnt Creek Ct., Lilburn, GA 30247

BROWNLEE, William Gary; '74 BBA , '75 MACC ; Sr. Acct., Arthur Andersen and Co., 25 Park Pl., Atlanta, GA 30303, 404 658 1776; r. 49 Burnt Creek Ct., Lilburn, GA 30247, 404 921 2789

BROWNLOW, Ira Bradley, Jr; '65 BSED , Official Court Reporter, DeKalb Superior Court, DeKalb Cnty Court House, Decatur, GA 30030, 404 371 2897, r. Rt 3, Green Road, Loganville, GA 30249, 404 466-2127

BROWNLOW, Mary Sandefur (Comer L); '74 MED , r 2716 Humphries Street, East Point, GA 30344

BROWNLOW, Mary (Jill) '71 (See Langford)

BROWNLOW, Reva Jacquelyn '68 (See Caldwell)

BROWNSTEIN, Joanne '72 (See Epley)

BROX, Richard Farris; '68 BLA , r 119 Westfield, Buffalo, NY 14226

BROXTON, David Lee; '70 BS , '72 MBA , Div Traffic Mgr , Gen Telephone Co of the Southeast 104 Holloway St., Durham, NC 27702, 919 688 1298, r PO Box 260, DDD Rt 1, Hillsborough, NC 27278, 919 477 8225

BROXTON, Eugene H., Jr; '65 BS ; Grad. Student, Brigham Young Univ.; r. 391 East 1040th N., Orem, UT 84057, 801 225-1853

BROXTON, George Allen; '62 BS ; r. 19 Kayetan Dr NE, Sierra Vista, AZ 85635

BROXTON, Linda Ann; '73 BSED ; r. Rt. 1, Box 96, Keysville, GA 30816

BROXTON, Rebecca Telford (Allen G.); '62 BSED ; Homemaker; r. 1225 Cumberland Valley Rd. NE, Gainesville, GA 30501, 404 536-0128

BROYLES, Lt Charles Edward, Jr; '71 BBA ; r. P O Box 35, Gordon, GA 31031

BROYLES, Dr Edwin Nash; '15 BS ; Retired; r 3908 N. Charles St., Baltimore, MD 21218

BROYLES, Hubert Henry; '51 BSF ; Cnty. Forester, Va. Div. of Forestry, 804 738-6727; r. PO Box 147, Boydton, VA 23917, 804 738-6125

BROYLES, Jill '67 (See Felts)

BROYLES, John Keith, '73 MBA , r 1083 B Tanland Dr., Palo Alto, CA 94303

BROYLES, Richard C.; '35 BSAE ; Retired; r. 40 Maple St., Seneca Falls, NY 13148, 315 568-8085

BROYLES, Sara Eliz '66 (See Engel)

BROYLES, Steven Scott; '76 BS ; Grad. Student; Univ. of Ga.; r. 387 Midway Rd, Athens, GA 30605, 404 546-0578

BRUBAKER, Ms Cheryl Ruth; '76 BSHE ; r. 317 Westchester Drive, Athens, GA 30601

BRUBAKER, Dr Henry Allen; '64 DVM ; r. Rt 1, Comer, GA 30629

BRUBAKER, John Nagle; '75 MED ; Tchr., Driver Educ.; Columbus Cnty. Bd. of Educ., PO Box 729, Whiteville, NC 28472, 919 653-3427; r. 7612 Cateswood Dr , Myrtle Beach, SC 29577, 803 449 5726

BRUBAKER, Mary Booth (Wayne A.); '74 BSED ; Speech Therapist; Madison Cnty. Sch. System, PO Box 37, Danielsville, GA 30633, 404 795-2191; r. Rt. 2, Colbert, GA 30628, 404 783-2145

BRUBAKER, Dr Wayne Allen; '74 BSA , '77 DVM ; Veterinarian; Comer Veterinary Clinic, PO Box 292, Comer, GA 30629, 404 783-5111; r. Route 2, Colbert, GA 30628, 404 783-5957

BRUCE, Dr Amos Jerry, Jr; '68 MS , '72 PHD ; r Elkins Lake, Box 129, Huntsville, TX 77340

BRUCE, Betty Jane (See Fendig)

BRUCE, Brenda '75 (See Rowe)

BRUCE, Brenda Sue '68 (See Mayes)

BRUCE, Catherine Joy; '76 BSED ; Tchr.; Heritage HS, 2400 Granade Rd., Conyers, GA 30207, 404 483-5428; r. 309 Hillcrest Ave., Apt. 3, Decatur, GA 30030, 404 377 2090

BRUCE, Charles Dixon; '30 BSC ; r. 2006 Oak Circle, Brunswick, GA 31520

BRUCE, Charles Dixon, Jr; '67 BBA ; Pres.; Columbia Construction Co., Inc., Augusta, GA; r 538 Hickman Rd., Augusta, GA 30904, 404 738 5769

BRUCE, Charles Edward; '66 BBA ; Mgr.; Arthur Young and Co., 737 Florida Natl. Bank Bldg., Jacksonville, FL 32202, 904 358-2000; r. 8004 Triumph Ln., Jacksonville, FL 32210, 904 771 6993

BRUCE, Charles H., Jr; '64 BFA ; Owner; Edward's Pipe and Tobacco Shop, LeCroy Shopping Village, 3651 Debby Dr., Montgomery, AL 36111, 205 288 2166; r. 2429 Sedgefield Lane, Montgomery, AL 36106, 205 277-7597

BRUCE, Dr Charles Henley; '41 BS ; Physician, Chief, OB-GYN; Jefferson Health Foundations Inc., Birmingham Med. Grp. Clinic, Birmingham, AL 35205; r. 1500 Sixth Ave., Birmingham, AL 35233

BRUCE, Charles Maxwell; '57 BSA , '61 MS ; Crops and Chemicals Editor, Progressive Farmer Magazine, 821 North 19th St., Birmingham, AL 35203, 205 822-1681; r. 2662 Paden Pl., Birmingham, AL 35220, 205 870-4440

BRUCE, Clayton Ramsey; '58 BSA ; r. Taylor Circle, Blackshear, GA 31516

BRUCE, Corene E. '21 (See Hatcher)

BRUCE, David Loyle, 2 Lt; '77 BBA ; USAF, Aeron. Sys. Div., AFSC Wright-Patterson, Dayton, OH 45433; r. 5486 Smoke Rise Drive, Stone Mountain, GA 30087

BRUCE, David Victor; '64 BSA ; Coop. Ext. Coord.; Coop. Ext. of Cattaragus Cnty., PO Box 515B, Ellicottville, NY 14731, 716 699-2377; r. Elkdale RD 1, Salamanca, NY 14779, 716 945-5692

BRUCE, Dwight James; '70 MBA ; r. 6130 Sack Dr N, Jacksonville, FL 32216

BRUCE, Edna Virginia '57 (See Davenport)

BRUCE, Helen Jeannette, '51 MED , r 817 E Main St, Blackshear, GA 31516

BRUCE, Howell Porter; '65 BBA ; Maintenance Coord., City Service Co., Copperhill, TN, 615 496 3331; r Box 38, Morganton, GA 30560, 404 374 5671

BRUCE, Capt James Allan; '71 BSED ; r. Route 2, Boston, GA 31626

BRUCE, James Alvin; '70 BS ; r. C O Lincoln Bruce Hemp, GA 30515

BRUCE, James Henry; '76 AB ; r. P O Box 1802, Athens, GA 30601

BRUCE, James William, '28 BSCE , r Box 415 Rt One, Dunnellon, FL 32630

BRUCE, Jimmy Charles, '68 BBA , Asst VP, Dawson Cnty Bank, Dawsonville, GA 30534, r Star Route, Dawsonville, GA 30534, 404 265 2995

BRUCE, John Wayne, '73 BSPH , Pharmacist, Village Rexall Pharmacy, 4409 Augusta Rd., Savannah, GA 31408, r 38 Gleason Ave , Pooler, GA 31322, 912 748 6714

BRUCE, Kathryn Forkner; '73 BSED , '74 MED ; r 3239 Wynn Dr , Avondale Estates, GA 30002

BRUCE, Linda Haynes Turnlin (Edwin), '62 BBA , r 342 Sequoia Dr NE, Marietta, GA 30060

BRUCE, Marc Manning; '75 AB ; Law Student; Univ. of Ga.; r. 68 Myrna Ct., Athens, GA 30601, 404 546-9534

BRUCE, Margaret Lynn '75 (See Hartness)

BRUCE, Marilyn Parham (Marc M.); '75 AB ; Secy.; Inst. of Govt., Univ. of Ga., Perrell Hall, Athens, GA, 404 542-2736; r. 68 Myrna Ct., Athens, GA 30606, 404 546-9534

BRUCE, Marion Patten '46 (See McCleary)

BRUCE, Mark Jackson; '75 BSA , Material Handler; Norwich Pharmaceutical Co., Donaldson Ctr , Greenville, SC 29605, 803 277-7110; r. 119-1 2 Oregon St., Greenville, SC 29605, 803 233-7151

BRUCE, Martha M. Gordon (Richard M.); '66 AB , Homemaker; r. 4 Sabine Dr., Pensacola Beach, FL 32561, 904 932-9929

BRUCE, Mary Dean Bailey (James William); '27 ABED ; r. Box 415 Rt 1, Dunnellon, FL 32630

BRUCE, Mary E. '28 (See McKinley)

BRUCE, Mary Henrietta (See Segal)

BRUCE, Mildred '72 (See Masters)

BRUCE, Milton Joseph, '74 BBA , r 6355 Memorial Dr, Bldg K-3 Apt 201, Stone Mountain, GA 30083

BRUCE, Olivia Wright (Wallace B. Jr); '62 BFA ; r 159 Devon Way, Memphis, TN 38111, 901 682 7564

BRUCE, Patricia Ann; '73 ABJ ; r. 4915 Powers Ferry Rd, Atlanta, GA 30327

BRUCE, Patricia Lynne; '72 AB ; Project Spec.; Natl. Assn. for St. Bds. of Educ., 444 N. Capitol St., Washington, DC 20202; r. 210 Birchfield Dr. NE, Marietta, GA 30067

BRUCE, Ralph Edward; '77 BBA ; r. 4212 Metro Way, Macon, GA 31204

BRUCE, Randall Alton; '76 BBA ; r. P.O. Box 1317, Gainesville, GA 30501

BRUCE, Richard Michael; '68 BBA ; Manuf. Rep.; Encore Corp., PO Box 186, Gulf Breeze, FL 32561, 904 932 9929; r. 4 Sabine Dr., Pensacola Beach, FL 32561, 904 932-9929

BRUCE, Richard Stephen; '67 BBA ; r. 300 S Georgia Ave, Mobile, AL 36604

BRUCE, Robert Kenneth; '52 ABJ ; r. 48 Princeton Road, Fair Haven, NJ 07701

BRUCE, Dr Ronald James, '71 BS , r 2110 Wildwood Dr, Gainesville, GA 30501

BRUCE, Roy, '66 BSAE , Mgr , Telecommunications; The Coca-Cola Co., 310 North Ave., Atlanta, GA 30301; r. 3742 Mill Glen Dr., Douglasville, GA 30135, 404 942-4665

BRUCE, Shirley '50 (See Moon)

BRUCE, Tommy Wayne; '74 BBA ; r. Route 5, Monroe, GA 30655

BRUCE, Virginia Lee Mitchell; '59 BSED , '60 MMED ; r. 449-A 29th Place, Tuscaloosa, AL 35401

BRUCE, Walter Nelson; '65 BSED ; Exec. VP; Scott Hudgens Mortgage, Inc., PO Box 20885, Atlanta, GA 30320, 404 763-0445; r. 1418 Huntsman Glen, Riverdale, GA 30296, 404 996-9045

BRUCE, William Mercer; '52 MSAE ; Retired Dir. Ga.-S.Car. Area, USDA, Agr. Research; r. 1461 Old Ocilla Rd., Tifton, GA 31794, 912 382-0075

BRUCE, William Stewart; '72 BS ; Sales, Engr.; Graham White Manuf. Co., 1209 Colorado St., Salem, VA 24153, 703 389-2305; r. 2649 Nottingham Rd., Roanoke, VA 24014, 703 342 5235

BRUCE, Winton Leland; '56 BBA ; Coord.; Royal Globe Ins. Co., 150 Williams St., New York, NY 10038; r. 17141 46th Ave., Flushing, NY 11358, 212 886-5596

BRUCH, Hilton Charles; '76 BS ; r. 185 Tuxedo Rd , Athens, GA 30601

BRUCH, Louise Adele; '72 ABJ ; r. 185 Tuxedo Road, Athens, GA 30601

BRUCKNER, Dr Lucy Clark; '70 DVM ; Veterinarian; Small Animal Clinic; r. 1069 Meadow Ln. Rd., Dunwoody, GA 30308, 404 394-0314

BRUCKNER, William Joseph; '69 JD ; Atty., Southern Bell Telephone and Telegraph Co., 1245 Hurt Bldg., Atlanta, GA 30303, 404 529-6361; r. 1069 Meadow Ln. Rd. NE, Atlanta, GA 30338, 404 394-0314

BRUETT, Dr Terrill Lewis; '72 EDD ; r. 3220 North 104th St., Milwaukee, WI 53222

BRUGGEMAN, Ellen Elizabeth '77 (See Hood)

BRUGGEMANN, Linda Fulghum (William F.); '69 BS ; Med. Technologist; Med. Coll. of Ga., 15th St., Augusta, GA 30902, 404 828-3378; r. 736 Hickory Oak Hollow, Martinez, GA 30907, 404 860-0435

BRUGH, Dr Max, Jr; '64 DVM , '69 PHD ; r. P O Box 1073, 934 College Station Road, Athens, GA 30601

BRUHL, Lyla Joan; '72 MED ; HS Couns., Clayton Cnty. Schs., 160 Roberts Dr., Riverdale, GA 30274, 404 471-0070; r. 6726 Tara Blvd., Apt 28A, Jonesboro, GA 30236, 404 471 7334

BRUISTER, Herbert Clay; '72 MED ; r. 4100 23rd Ave., Meridian, MS 39301

BRUKER, Davenport Sanford; '76 MA ; r. 1052 Rosewood Dr N.E , Atlanta, GA 30306

BRUKER, Eugene Norman; '59 BS ; r. 3497 Wheeler Rd, Augusta, GA 30904

BRUKER, Jane L Sanford (William Cason); '41 BSHE ; r. 3121 Vassar Dr, Augusta, GA 30904

BRUKER, William Cason, Jr; '70 BS ; r. 3121 Vassar Dr, Augusta, GA 30904

BRUKER, William Cason; '48 BBA ; r. 3121 Vassar Dr, Augusta, GA 30904

BRUMBACK, Martha C (See Dunwoody)

BRUMBACK, Mary (See Thompson)

BRUMBALOW, Dewey Clement; '30 BSA , Retired Cnty Agr Agt , r PO Box 156, Ft Gaines, GA 31751, 912 768-2733

BRUMBAUGH, Dr Douglas Kent, '67 MED , 69 EDD , r 323 E Palm Dr, Oviedo, FL 32765

BRUMBAUGH, Judith Hill (Douglas K.); '69 MHE ; Dir , Educ , Southeastern Acad , 2333 E Spacecoast Pky., Kissimmee, FL 32741, 305 898-6011, r 323 E Palm Dr , Oviedo, FL 32765

BRUMBELOW, Louise (Nancy) Bryant (Teresa C.); '76 BSHE ; Tchr.; Randolph Cnty. Sch., Highland Ave., Cuthbert, GA 31740; r. 90 Handy FD Ct College St., Cuthbert, GA 31740

BRUMBELOW, Betty '75 (See O Quinn)

BRUMBELOW, David Randall; '74 BBA ; Inventory Control; Coosa Baking Co., Rome, GA, 404 291 9699; r. 7 Primules Dr., Rome, GA 30161, 404 232-8970

BRUMBELOW, Lynnette Payne (David R.); '74 AB , Disease Control Ofcr.; Dept. of Human Resources, Rome, GA 30161; r. 7 Primulas Dr., Rome, GA 30161, 404 291-9699

BRUMBELOW, Nancy Patrick; '76 BSED ; r. 90 Handy Food Center, Cuthbert, GA 31740

BRUMBY, Amelia C '47 (See Williford)

BRUMBY, Bebe '63 (See Leonard)

BRUMBY, David Turner, '75 BSED , Tchr , Woodward Acad., PO Box 87190, College Park, GA 30027, 404 761-8881; r. 3450 Dry Creek Road, Marietta, GA 30062, 404 971-0846

BRUMBY, Dorothy (See Perkinson)

BRUMBY, Emma '47 (See Richardson)

BRUMBY, John Thomas, Jr; '71 BBA ; Atty.; Mitchell, Clarke, Pate, and Anderson, 20 Marietta St., Ste. 600, Atlanta, GA 30303, 404 577-6010; r. 1940 Northside Dr. NW, Atlanta, GA 30318, 404 352-1080

BRUMBY, Marianne C, '71 BSED , r 350 Glenwood, Athens, GA 30601

BRUMBY, Mary Brevard; '73 AB ; r. 3048 Andrews Dr., Atlanta, GA 30305

BRUMBY, Mira Lee S; '71 AB ; r. 350 Glenwood Dr, Athens, GA 30601

BRUMBY, Otis Anoldus, Jr; '65 LLB ; Pres. and Publisher; Marietta Daily Journal, 691 Colston Rd., Marietta, GA 30060, 404 428-9411; r. 580 Fairground St., Marietta, GA 30060, 404 428-1949

BRUMBY, Roberta E (See Horne)

BRUMBY, Russell Dudley; '63 BSA ; Owner, Busy Bee Landscaping Co.; Horticulture Inst; Niagara Falls Bd. of Educ., 607 Walnut St., Niagara Falls, NY 14302, 716 278-5700; r. 2430 Cayuga St., Niagara Falls, NY 14304, 716 731-3450

BRUMBY, Col Sewell Marion; '64 JD ; Atty., Law Librarian; Univ. of Ga., Law Library, Athens, GA 30602, 404 542-1922; r. 350 Glenwood Dr., Athens, GA 30601, 404 548-5326

BRUMBY, Sewell Robeson, '75 AB , r 350 Glenwood Drive, Athens, GA 30601

BRUMBY, Thomas Mason, Jr; '72 AB ; r. 451 Wissahickon Ave, Cedartown, GA 30125

BRUMBY, Virginia '65 (See McLeod)

BRUMBY, Virginia Pound Tift (Richard Gray); '37 BFA ; r. 3048 Andrews Dr, Atlanta, GA 30305

BRUMFIELD, Clyde Milton; '75 MBA ; Admin. Mgr.; Canal Wood Corp. of Augusta, PO Box 250, Augusta, GA 30903, 404 798 5452; r. 3188 Skinner Mill Rd., Apt. 6G, Augusta, GA 30909, 404 738 0982

BRUMFIELD, Jeffrey Alan; '75 BS ; r. 1030 Seven Oaks Road, Jesup, GA 31545

BRUMFIELD, Jessie Christie (Howard D.); '41 ABJ , Homemaker; r. 1530 Granville Rd., Rock Hill, SC 29730, 803 366-8274

BRUMIT, Dorothy Deadwyler (James D); '71 MED , r. Route 1 Box 1018, Brunswick, GA 31520

BRUMIT, Nancy L. '66 (See Stanton)

BRUMLEY, Blanche C Cauthen (Frank Warner); '63 BSED ; r. 90 Church, Charleston, SC 29401

BRUMLEY, Charlene Faye Gowdy (William Stanley), '69 AB ; r. 315 Hascall Rd, NW, Atlanta, GA 30309

BRUMLEY, Frank Warner; '62 BBA ; r. 90 Church, Charleston, SC 29401

BRUMLEY, Martha E. '59 (See Smith)

BRUMLEY, Olivia Stark (John L.); r. 105 Lock Arbor Ct., Sanford, FL 32771, 305 322-2327

BRUMLOW, Jack Taylor; r. 1 Meadow Lane, Conyers, GA 30207

BRUMLOW, Sharon Lorraine; '73 MED ; r. 603 Briarwood Lane, Rt 1, Hull, GA 30646

BRUMSEY, Margaret M; '58 BSED ; r. 317 S Dyer St, Elizabeth City, NC 27909

BRUNAIR, Michelle '74 (See Riddle)

BRUNAUER, Marilyn Gaye; '71 BBA ; Statistical Reviewer; The Prudential Ins. Co., Bond and Commercial Loan Dept., 235 Peachtree St. NE, Atlanta, GA 30303, 404 577 3930; r. 1110 River Bend Club Dr. NW, Atlanta, GA 30339, 404 448 4914

BRUNDAGE, Dian '75 (See Aguar)

BRUNDAGE, Patricia Lounsbury; '75 BFA ; Dir., Castelli-Sonnabend Tapes and Films Inc., 420 W Broadway, New York, NY 10012; r. 108 West Houston St., New York, NY 10012, 212 677 4014

BRUNEGRAFF, Richard Thomas; '54 BBA , Ofc Mgr.; Brunswick Auto Parts Co., Inc., 1217 Newcastle St., Brunswick, GA 31520, 912 265 0533; r. 3132 Third St., Brunswick, GA 31520, 912 265 5319

BRUNELLE, Wayne Thomas; '76 BFA ; Graphic Illustrator, Ga Power Co , 11 LaVista Perimeter, OFC Park, Tucker, GA, 404 522-6060; r. 280 Northern Ave., Apt. 26-I, Atlanta, GA 303002, 404 299 3455

BRUNER, Dale Manley; '71 BSA , Exec. VP, First Fed Savings and Loan Assoc. of Lauderdale Cnty., 114 Jefferson St., Ripley, TN 38063, 901 635 9311; r. 302 Sherrin Dr., Ripley, TN 38063, 901 635 3679

BRUNER, Esther; r. R-2 Box 349, Edison, GA 31746

BRUNER, James Emmett, Jr; '74 BBA ; r. 1817 W Lakeridge Dr, Albany, GA 31707

BRUNER, Jean H. Pund (Joseph A.); '51 BBA ; r 3151 Lake Forest Dr , Aumond Villa Apt., Augusta, GA 30909, 404 736 4649

BRUNER, Joanne '68 (See Cavender)

BRUNER, Hon John Judson; '53 JD ; Judge; City Court of Atlanta, 104 Trinity Ave. SW, Atlanta, GA 30303, 404 658-6919; r. 1328 Hanover West Dr NW, Atlanta, GA 30303, 404 355 1598

BRUNER, Joseph Edmiston; '70 BBA ; r. 3100 Brookcliff Ct, Greensboro, NC 27400

BRUNER, Lillian Threlkeld (Gene C); '69 BSHE ; r R6 4 Redbud Trail, Newnan, GA 30263

BRUNER, Linda Newton; '70 MED ; r. Route 4, Loganville, GA 30249

BRUNER, Martha Jarrell Lagrone (Jarrell Lagrone); '74 MED ; r. 16 Afton Ave, Greenville, SC 29601

BRUNER, Myrna '60 (See Hinson)

BRUNER, Rebecca Louise '76 (See Sneed)

BRUNER, Dr Richard H.; '67 DVM ; Sr. Resident, Dept. Veterinary Pathology; Armed Forces Inst. of Pathology, Washington, DC 20305, 202 576-2454; r. 2816 Shanandale Dr., Silver Spring, MD 20904, 301 572-7675

BRUNET, Dr Dominique Paulette; '74 PHD ; r 2175 De Maisonneuve Blvd, No 1207 Montreal 3h3115, Quebec Canada

BRUNKER, Frederick N.; '69 BS ; Asst. Planner; Chattanooga-Hamilton Cnty. Regl. Planning Comm., 625 Walnunt St., TN 37402, 615 757 2383, r 618 Mountain Wood Dr, Hixson, TN 37343, 615 875-8854

BRUNKHURST, William Lee, Jr, 58 BFA , VA Hosp., Supply Svc., 2615 E. Clinton, Fresno, CA 93703; r. 3393 N. Millbrook Ave., Apt. 30, Fresno, CA 93726, 209 222-8934

BRUNN, Jan Carter; '73 BS ; r. 200 Princeton Road, Warner Robins, GA 31093

BRUNNER, Betty '75 (See Williford)

BRUNNER, Brett Oliver; '61 BBA ; Loan Ofcr.; Atlanta Fed. Savings and Loan, 20 Marietta St., Atlanta, GA 30303; r. 4372 Colony East Drive, Stone Mountain, GA 30083, 404 284-3984

BRUNNER, Elizabeth McTeer (John R); '58 ABJ , '60 BSED , '71 MED ; r. 265 Univ Cir, Athens, GA 30601

BRUNNER, Eva Womack (Kenneth A.); Homemaker; r. 2045 Luxuria Ct., Tucker, GA 30084, 404 934-2045

BRUNNER, Dr Kenneth August; '47 AB ; Acting Asst. Regl. Comm., Post Secondary Educ.; Ofc. of Educ., HEW RO IV, 50 Seventh St., NE, Atlanta, GA 30323, 404 881-4117; r. 2045 Luxuria Ct., Tucker, GA 30084, 404 934-2045

BRUNNER, Myra Jean; '64 BSED ; r. 4616 Roswell Road Apt 2-A, Atlanta, GA 30342

BRUNNET, Carol Sue Pemberton (Louis Alan); '74 MED ; r. Spruce Mountain Trail, Danbury, CT 06810

BRUNO, Leon; '37 AB ; Retired Sr. Acct., Ga Pacific Corp.; r. 511 NE 150th Pl., Portland, OR 97230, 503 255-5306

BRUNO, Dr Michael Joseph; '30 BS ; r. 1323 Greene Ave, Brooklyn, NY 11237

BRUNSON, Charles William, Jr; '76 BSPH ; Student, Med Coll of Ga, Sch of Dentistry, Augusta, GA; r. 306 Thomas Ave., Thomson, GA 30824, 404 595-4682

BRUNSON, Lelia Louise Harmon (Doyle F.); '59 BSPH ; Homemaker; r. 1905 Chapman Dr., Las Vegas, NV 89105

BRUNSON, Michael Marshall; '73 BSPH ; r. 7595 Nature Trail, Columbus, GA 31904

BRUNSON, Patricia Davis (Willard E.); '64 BBA ; Dir.; Taylor Cnty. Dept. of Family and Children Svcs., Box 366, Butler, GA 31006, 912 862-5221; r. Rt. 2 Box 100, Reynolds, GA 31076, 912 847 3258

BRUNSON, Patricia Ann, '76 MS , Med Technologist, Clinical Microbiology; Med. Univ. of S. Car., 171 Ashley Ave., Charleston, SC 29403, 803 792-2981; r. 622B Windermere Blvd., Charleston, SC 29407, 803 556-2977

BRUNSON, Peter Alexander; '70 ABJ ; Rep.; Stewart Pharmaceuticals, Same as Residence; r 1986 Westley Dr., Riverdale, GA 30274, 404 996 8692

BRUNSON, Sandra Hinton (Michael Marshall); '72 MED ; r. 7595 Nature Trail, Columbus, GA 31904

BRUNSON, Stephen Lewis; '54 BSED ; r. 1021 Cherow Dr, Florence, SC 29501

BRUNSON, Suzanne Lee Webb (Jackson B.); '68 ABJ ; r. 1204 Parker Place, Brentwood, TN 37027, 615 794 9821

BRUNSON, William F, Jr; '68 AB ; r. 918 Sixth Ave, Albany, GA 31705

BRUNSON, Willie Belle Wills (Ralph L.); '41 BSHE ; r. 1129 Sewanee, Nashville, TN 37220, 615 373 1080

BRUNSWIG, Norman Lee, '73 MS , Sanctuary Supt , Natl Audubon Soc Inc , Francis Beidler Forest, Same as Residence, 803 563 4313; r. PO Box 47, Dorchester, SC 29437, 803 462-2150

BRUSCHKE, Richard Willie, 56 BBA , r 107 Donald Dr, Warner Robins, GA 31093

BRUSH, Dr Donald Hubbs; '74 MS , '76 PHD , Asst Prof , Rensselaer Polytech Inst Sch of Mgmt , Troy, NY 12181, 518 270-6582 r 81 Berwick Rd., Delmar, NY 12054, 518 439 0440

BRUSH, Thomas Hendrick; '76 AB ; Law Student, Univ. of S. Car., Columbia, SC 29210; r. 402 Fountain Lake Pl , Columbia, SC 29209, 803 772 0283

BRUSSACK, Robert David; '71 ABJ , '76 JD ; Asst Prof., Univ. of Houston, Sch. of Law, Houston, TX 77004, r 3007 Linkwood, Houston TX 77025 713 669 1930

BRUST, John Vonbielefeld; '73 MFA ; Asst. Prof , Art, Roanoke Coll., Salem, VA 24153, 703 389 2351, r. 216 Valleydale Ave., Salem, VA 24153, 703 387 1757

BRUTON, Barbara Dawn Latta (Rory); '74 BSED ; Tchr , Gwinnett Cnty., 404 963-8041; r. 3953 Valley Bluff Dr , Doraville, GA 30340, 404 934 7077

BRUTON, Linda Ann Salomon (Burt E. Jr); '67 BSED ; Tchr., Kelsey L Pharr Elem Sch , 2000 NW 46th St., Miami, FL 33142, 305 633-0429; r 2451 Brickwell Ave , 2 G, Miami, FL 33129, 305 854-4558

BRUTON, Rory Michael; '76 ABJ ; Radio News Reporter; r. 3953 Valley Bluff Dr. NE, Atlanta, GA 30340, 404 934-7077

BRUTSCHER, George Anthony; '70 JD ; r. 213 E State Street, Kennett Square, PA 19374

BRUTSMAN, Kenneth Glee, '77 BSA , Mgmt Trainee; Gold Kist, Farmers Mutual Exchange, Atlanta Hwy., Madison, GA, 404 342-2728; r. 125 Kenwood Dr., Athens, GA 30601, 404 543-6802

BRYAN, Alice Lanelle; '71 BSED ; r. 906 Barbragale Ave, Albany, GA 31705

BRYAN, Ms Alice Ann Morton; '77 MMED ; r. Westmoreland Ave., Jefferson, GA 30549

BRYAN, Anne Perry (W. Wheeler); '68 BSED ; r. 3119 Rockingham Dr. NW, Atlanta, GA 30327, 404 351-2083

BRYAN, Arthur Bryce; '66 BSPH ; Asst. Chief of Pharmacy, Med. Coll. of Ga., Augusta, GA, 404 828-3113; r. 3308 Thread Needle Ct., Augusta, GA 30907, 404 863-2740

BRYAN, Augusta May; '53 MED ; Retired Tchr.; r. Box 58, Gillsville, GA 30543, 404 869-3631

BRYAN, Barbara Ann Dupree (Paul Wilson, Jr); '62 AB ; r. Route 4, Thomasville, GA 31792

BRYAN, Belinda Carol Pfannkuche (Henry Lee); '73 BSED ; r. 240 Clarke Dr, Athens, GA 30601

BRYAN, Benjamin L.; '30 ABJ ; Owner; Ben L Bryan Real Estate, 223 Orange Ave., Ft Pierce, FL 33450, 305 464-9493; r. PO Box 3044, Ft Pierce, FL 33450, 305 461-8245

BRYAN, Betty Jayne Staton; '74 BSED ; r. 703 Dogwood Trail, Jasper, AL 35501

BRYAN, Carla Ann '73 (See Thomas)

BRYAN, Carolyn Warnell; '37 BSHE ; Retired Home Econ Co-op Ext Svc , r 203 Andover Drive, Savannah, GA 31405, 912 355-0056

BRYAN, Charles Faulkner, Jr; '74 MA ; r. 3500 Sutherland Ave E 302, Knoxville, TN 37919

BRYAN, Charles McCosh; '62 BBA ; Stock Broker; Robinson Humphrey Co., PO Box 2467, Columbus, GA 31902, 404 324-5476; r. 1144 Dinglewood Ct., Columbus, GA 31906, 404 324-4903

BRYAN, Charles Wiggins, II; '67 MBA ; r. 3712 Donaldson Drive NE, Atlanta, GA 30319

BRYAN, Cornelia Kearse; '76 BSHE ; Student; r. 103 Tucson Dr., Sumter, SC 29150, 803 256 6447

BRYAN, Dana Climer (William A.); '67 BSED ; Former Tchr.; r. 731 Dorsey Circle, Lilburn, GA 30247, 404 921-2677

BRYAN, Dr David Taylor, Jr; '68 DVM ; r. 1801 Shotwell St, Bainbridge, GA 31717

BRYAN, Dawne Warren (Randolph H.); '74 BSED ; Tchr.; Macon County Jr. HS, Oglethorpe, GA 31068, 912 472-7045; r. PO Box 2, Montezuma, GA 31063, 912 472-7936

BRYAN, Doris Segars (William T. III); '56 BBA , Admin. Asst.; Texaco Inc., 59 Executive Parks, NE, Atlanta, GA 30329, 404 321-4411; r. 229 Hokes Place, Lilburn, GA 30247, 404 921-3695

BRYAN, Edward Earl; '59 MCH ; r. 5734 Rutherglend, Houston, TX 77035

BRYAN, Elizabeth H. Higgins (Arthur B.); '64 BS , '66 MS ; Asst. Prof.; Augusta College, Dept. of Math. and Computer Sci., Walton Way, Augusta, GA 30904, 404 828-3426; r. 3308 Thread Needle Ct., Augusta, GA 30907, 404 863-2740

BRYAN, Elizabeth H. '57 (See Ayres)

BRYAN, Ellen '69 (See Harbarger)

BRYAN, Emily Lee (See Reynolds)

BRYAN, Ethel Mahon '51 (See Hendrix)

BRYAN, F. Augusta '42 (See Verner)

BRYAN, Felicia Ann; '75 BMUS ; r. 347 Lincoln Street S.W., Atlanta, GA 30315

BRYAN, Frances W '47 (See Kelly)

BRYAN, Harry Woodward; '58 BSF ; r. 703 Dogwood Trail, Jasper, AL 35501

BRYAN, Henry Lee; '72 BBA , '74 MACC ; r. 240 Clarke Dr, Athens, GA 30601

BRYAN, Jack Carson, Sr; '54 BSPH ; r. 107 Valley View Dr, Warner Robins, GA 31093

BRYAN, Jacqueline '52 (See Perrin)

BRYAN, Jacqueline Harrison (James Randall); r 2812 Walton Way, Augusta, GA 30904

BRYAN, James David; r. Rt 1, Sumner, GA 31789

BRYAN, James Hay; '77 BFA ; r. Brynwood Route 1, Jefferson, GA 30549

BRYAN, James Jacob, Jr; '64 BBA , VP; Love—Douglas Ins Agcy Inc , 2250 N Druid Hills Rd , Atlanta, GA 30329, 404 636 4331; r. 2482 Fairview Road, Conyers, GA 30207, 404 483 6176

BRYAN, Dr James Randall; r. 2812 Walton Way, Augusta, GA 30904

BRYAN, Jasper Collier; '49 BSA , Agcy Mgr , State Farm Ins Co , Same as Residence; r PO Box 597, Dublin, GA 31021, 912 272-8953

BRYAN, Jennie Lamb, 66 AB , r Hawthorn Corner, Union Point, GA 30669

BRYAN, Jesse Goodwin, Jr; '75 BBA , Asst Store Mgr., Winn Dixie, Jimmy Carter Blvd., Norcross, GA, r PO Box 15, Greensboro, GA 30642

BRYAN, Jimmie Ransel; '64 AB , Sr. Infor Systems Staff Member, Western Electric Co , 6701 Roswell Rd , Atlanta, GA, 404 266-6079; r. Tucker, GA 30084, 404 921 6896

BRYAN, Joanne Silvi (Paul C.); '74 BSHE , Sales, Gillespie Interiors, 2405 Westgate Blvd., Albany, GA 31707, 912 432-9322; r. 209 Webster Ave , Albany, GA 31705, 912 883-1977

BRYAN, John William; r. 3423 San Jose, Tampa, FL 33609

BRYAN, Jonathan Baker, '76 BBA , r. Rte 1 Box 250, Statham, GA 30666

BRYAN, Dr Jones Woodrow, '64 DVM , Veterinarian, Owner, Bryan's Veterinary Clinic, Same as Residence; r Box 67, Fairfax, SC 29827, 803 632 3458

BRYAN, Joseph T., Sr; '63 BSF , '64 MS ; Instr.; Cape Fear Tech. Inst., 411 N. Front, Wilmington, NC, 919 343-0481; r. Rt. 3, 405 Blackbeard Rd., Wilmington, NC 28403, 919 791-3016

BRYAN, Capt Joseph Thomas; '66 BSED , '68 MED ; Missile Combat Crew Cmdr.; USAF, Ellsworth AFB, SD 57706; r. 4539 Baldwin St., Rapid City, SD 57701, 605 348-8471

BRYAN, Katherine M. (See Finley)

BRYAN, Katherine S '61 (See Forbes)

BRYAN, Kathy S. Starling (David T., Jr); '67 BSED , Veterinarian, Bryan Veterinary Hosp , 1801 E Shotwell St., Bainbridge, GA 31717, 912 246 8600; r. 2000 Lake Douglas Rd., Bainbridge, GA 31717, 912 246-7528

BRYAN, Lelaine '62 (See Rice)

BRYAN, Linda '43 (See Williams)

BRYAN, Linda Christine, '75 BSA , r 211 Washburn St., Gray, GA 31032

BRYAN, Linda Marlene; '76 BBA ; Receptionist, Secy.; r. 2425 K Dyke Cir., Marietta, GA 30067, 404 434-6806

BRYAN, Lucy Ann; '53 MED ; Retired Tchr.; r. Box 58, Gillsville, GA 30543, 404 869-3631

BRYAN, Marcia '63 (See Wade)

BRYAN, Marilyn D. McNair (Robert L. Jr); '74 ABJ ; Purchasing Analyst, SE Region; Scientific Products, Div. American Hosp. Supply Corp., 1750 Stoneridge Dr., Stone Mountain, GA 30083, 404 934-4070; r. 1262 Carter Road, Decatur, GA 30030, 404 284-2625

BRYAN, Marjorie Lynne; '73 BSED , '75 MED ; Swift, Currie, McGhee and Hiers, Atlanta, GA; r 3959 Stoneview Circle, Stone Mountain, GA 30083

BRYAN, Martha Claire Lee (Thomas Manon); '50 BSED ; r. Brynwood Rt 1, Jefferson, GA 30549

BRYAN, Mary Ann; r. 3131 Canby St, Apt 33, San Diego, CA 92110

BRYAN, Mary Elizabeth; '76 AB ; r. 295 Cedar Creek Drive, Athens, GA 30601

BRYAN, Mary Frances Strickland (J. Robert); '70 AB ; Homemaker; r. PO Box 241, Pooler, GA 31322

BRYAN, Mary Frances Thomas (Fulton B); r. Box 418 Route 1, Hull, GA 30646

BRYAN, Mary Murthel '42 (See Strange)

BRYAN, Mattie M '39 (See Bowden)

BRYAN, Morris A , Jr, '67 BBA , Mgr , Engr , Southern Bell Telephone Co., 100 Perimeter Ctr Pl., Atlanta, GA 30346, 404 391-2035; r. 3215 Sage Dr. NE, Marietta, GA 30066, 404 977-9011

BRYAN, Nancy Eliz Plaster (Morris A, Jr); '66 BS ; r. 321 Sage Dr, NE, Marietta, GA 30060

BRYAN, Patricia Hiscock (Charles E.); '69 BSHE ; r. Rt. 6, Box 178A-1, Tifton, GA 31643, 912 382 8762

BRYAN, Patricia V '66 (See Bryant)

BRYAN, Paul Craig; '73 BBA ; Right of Way, Agt. II; Dept. of Trans., St. of Ga., PO Box 3527, Albany, GA 31701, 912 439-4198; r. 209 Webster Ave., Albany, GA 31705, 912 883-1977

BRYAN, Paul Wilson, Jr; '60 BSF , '62 MF ; r. Route 4, Thomasville, GA 31792

BRYAN, Peggy '64 (See Jenkins)

BRYAN, Peggy Lillis; '62 BM ; r. 301 Bernard Dr, Warner Robins, GA 31093

BRYAN, Randall Rogers, Jr; '68 AB ; Asst. Branch Mgr., Asst. VP, Sales; Loeb Rhoades and Co., Inc., 400 Colony Sq., Ste. 1500, Atlanta, GA 30361, 404 892 2002; r. 936 Beaverbrook Dr. NW, Atlanta, GA 30318, 404 351-4296

BRYAN, Randolph Happ; '75 BBA ; Ins. Agt.; State Farm Ins. Co., 105A S. Dooly St., Montezuma, GA 31063, 912 472-7600; r. PO Box 2, Montezuma, GA 31063, 912 472-7936

BRYAN, Rebecca Agnes Broach (A. Hughes); '34 BSHE ; Assoc. Prof., Nutrition; Univ. of N. Car., Sch. of Pub. Health, Chapel Hill, NC 27514, 919 966-1157; r. 406 Longleaf Dr., Chapel Hill, NC 27514, 919 942-2754

BRYAN, Dr Richard Keith; '68 DVM ; r. Rt 1 Box 160, Johns Island, SC 29455

BRYAN, Robert G.; '30 BSC ; Retired; r. 159 S McIntosh, Elberton, GA 30635, 404 283 4565

BRYAN, Robert Letson; '42 BSA ; Emergency Loan Ofc , Farmers Home Admin , US Dept of Agr , 5344 S. Agriculture Bldg., Washington, DC 20250, 202 467 7600; r. 16025 Fairway Dr., Dumfries, VA 22026, 703 670-5783

BRYAN, Robert Letson, Jr; '74 BBA ; Contractor, Self Employed, Same as Residence; r. 1262 Carter Road, Decatur, GA 30030, 404 284 2625

BRYAN, Dr Robert Lewis, '66 DVM , Veterinarian, Ga. Dept of Agr., 1900 Hunter St., Capital Sq., Atlanta GA 404 656 3667 r 1451 Wemsley Way, Stone Mountain, GA 30083, 404 299-3358

BRYAN, Rosemary Marett (E. Lewis); '63 ABJ , r 6613 Huntsman Blvd., Springfield, VA 22152, 703 451 3210

BRYAN, Samuel Hugh, Jr; '73 MED ; Couns Psychologist, VA, 1200 W Third, Little Rock, AR 72201, 501 378 5243; r. 51 Colony Rd., Little Rock, AR 72207, 501 227 5689

BRYAN, Samuel Hugh, '41 BSA , Retired, St Dept of Educ.; r. 5121 Chmblee Tckr Rd , Tucker, GA 30084, 404 938-3583

BRYAN, Sandra L.; '67 BSED , r. 1106 Blackhawk Dr , Opelika, AL 36801

BRYAN, Sarah Carlton '67 (See Pearson)

BRYAN, Spede Joseph, '48 ABJ ; r. 2716 Ashlawn, Montgomery, AL 36111

BRYAN, Sydney H, Jr; r Reynolds, GA 31076

BRYAN, Thomas Edward, '53 BSPH ; r. PO Box 627, St Simons Island, GA 31522

BRYAN, Thomas R., III; r 3835 S Murelo Cir , South Jacksonville FL 32217

BRYAN, Thomas R , Jr , '62 LLB , Atty , Pvt Practice, Box 1632, Columbus, GA 31902, 404 322 3366, r. 3425 Tomahawk Dr , Columbus, GA 31907, 404 561 5719

BRYAN, Thomas Randall, IV; '72 BBA ; r. 13256 Gladiola St NW, Anoka, MN 55303

BRYAN, Wendi Lea; '76 BS ; USN AOC Candidate; USN; r. 1916 Dawson Rd., Albany, GA 31707, 912 432-9979

BRYAN, Mrs Wesley Thomas; '70 BSHE ; r. 3529 Sandy Woods Lane, Stone Mountain, GA 30083

BRYAN, William Craig, Jr; '76 BMUS ; r. 160 Fortson Cir., Athens, GA 30601

BRYAN, Dr William Melton; '58 DVM , '68 PHD ; r 115 Panola St, Water Valley, MS 38965

BRYAN, William P, Jr; r. 415 W 16th St, Tifton, GA 31794

BRYAN, Wilson J, Jr; '56 BS ; r. 4823 Westridge Dr, Charlotte, NC 28208

BRYANS, Alexa '71 (See North)

BRYANS, Dr Charles I, Jr; '40 BS ; r. 1030 Katherine St, Augusta, GA 30904

BRYANS, Charles Michael; '77 MED ; Asst Principal; Atkinson Elem. Sch., Griffin, GA 30223; r. Rt. 4, Box 4, Griffin, GA 30223, 404 228-9906

BRYANS, Elisabeth '42 (See Claussen)

BRYANS, Elisabeth Winter; '75 AB ; r. 1030 Katherine Street, Augusta, GA 30904

BRYANS, Raleigh G.; '49 ABJ ; Urban Affairs Writer; The Atlanta Journal, 72 Marietta St., Atlanta, GA 30302, 404 572-5358; r. 2965 S Pharr Ct., 717, Atlanta, GA 30305, 404 233-3498

BRYANS, Trabue Daley; '75 BS ; r. Box 7, Hartwell, GA 30643

BRYANS, William Owen; '76 BS ; r. 1030 Katherine St., Augusta, GA 30904

BRYANT, Louise (Nancy) '76 (See Brumbelow)

BRYANT, Ada '39 (See Feagle)

BRYANT, Alton F.; '31 AB ; Retired; r. 3735 Narmore Dr. NE, Atlanta, GA 30319, 404 237 4429

BRYANT, Anne '70 (See Sanders)

BRYANT, Arthur Steven; r. 119 S Amanda Place, Warner Robins, GA 31093

BRYANT, Augusta Jane; '66 BSED ; r. 812 Franklin Spg St, Royston, GA 30662

BRYANT, Betty Jane (See Nevins)

BRYANT, Betty Jean Stamps (Daniel E.); '59 AB ; r. 9504 Welsh Road, Brookville, OH 45309

BRYANT, Capt Bobby Day; '50 JD , '51 BBA ; Asst Dir., Inst. of Continuing Legal Educ.; Univ. of Ga., Athens, GA 30602; r. Rt. 3, Box 665-A, Covington, GA 30209, 404 464 2985

BRYANT, Carla Sheryl '68 (See Vogt)

BRYANT, Carol Cook (William F.); '74 BSED ; Tchr , Gwinnett Cnty Schs , 52 Gwinnett Dr , Lawrenceville, GA 30245, 404 963-8651; r. 124 Summerour Way, Norcross, GA 30071, 404 448 8902

BRYANT, Carol Ann; '68 BSED ; r. P O Box 163, Franklin Springs, GA 30639

BRYANT, Carolyn V. '69 (See Faz)

BRYANT, Cathryn June; '71 AB ; Tchr.; Russell HS, 1500 Jefferson Ave., East Point, GA 30344, 404 766-1638; r. 1755 Ridgewood Dr., Atlanta, GA 30307, 404 378 2430

BRYANT, Chalmers; Owner; CB's Pit Barbecue, 103 Thweat St., Andalusia, AL 36420, 205 222 5862; r. PO Box 292, Andalusia, AL 36420, 205 222-1673

BRYANT, Charles Wayne; '68 BBA ; r. 4399 S Youngville, Morrison, CO 80465

BRYANT, Cheryl Lana '71 (See Lewis)

BRYANT, Clifford W. '61 BSPH , r Route 10 Brookhollow Road, Anderson, SC 29621

BRYANT, Darrell Davis (James G.); '66 BSED ; Asst. Coord., Acad. Advisement; West. Car Univ., Cap Ctr., Cullowhee, NC 28723, 704 293-7170; r Box 1520, Cullowhee, NC 28723, 704 293 5461

BRYANT, David Mitchell; '67 BBA ; r. 1401 Desota Dr, Dalton, GA 30720

BRYANT, Diane Brain (Michael E.); '76 MSW , Soc Worker; South. Christian Homes, 934 Briarcliff Rd., Atlanta, GA 30306, 404 876 8819; r 6614 Peachtree Dunwoody Rd., Atlanta, GA 30328, 404 394-3475

BRYANT, Dolores Jean '58 (See Caldwell)

BRYANT, Dorothy E Morrow (Eugene Adams); r 3686 Victoria Dr, Stone Mountain, GA 30083

BRYANT, E Louise '65 (See Dement)

BRYANT, Elizabeth Carolyn '75 (See Kilburn)

BRYANT, Emily Barrett (Bobby D.), Homemaker; r Rt. 3, Box 665 A, Covington, GA 30209, 404 464 2985

BRYANT, Eugene C.; '49 BBA ; Co-Owner, The Bryant Team, Inc., Realtors, Albany,; Gene Bryant, Business Cnslt , PO Box 617, Carrabelle FL 32322, 904 697 2542; r. 1900 McIntosh Rd , Albany, GA 31701, 912 435 4918

BRYANT, Everett Clay, Jr, '68 AB , '71 JD ; r 635 W Cloverhurst Ave, Athens, GA 30601

BRYANT, Frances S. '33 (See Hagan)

BRYANT, Frank Wayne; '74 BSED ; Tchr., Coach, Arlington Schs., 4500 Ridge Rd , Fairburn, GA, 404 964-9871; r 241 Meadowood Rdg., Decatur, GA 30038, 404 987 9394

BRYANT, Frank Winfred, 38 BSA , 53 MED , Retired Vocl Principal, Ga Sch. for the Deaf, r RFD 1, Cave Spring, GA 30124, 404 777-3625

BRYANT, Geraldine Johnson (Irvin E.); '71 MED , Couns , Newton Cnty. Comprehensive HS, Rt 2 Ram Dr Covington GA 30209 404 787 2254 r PO Box 1064 Covington GA 30209 404 786 9650

BRYANT, Dr Hailey Randall, 59 DVM , r 506 Rainsong Rd, Dalton, GA 30720

BRYANT, Ina G (See Allen)

BRYANT, Jacqueline Jane '76 (See Larson)

BRYANT, James Allen, '67 MED , '71 EDS , Principal, Redan Elem Sch , 1914 Stone Mountain Lithonia Rd , Redan, GA, 404 482 6112; r. 1744 Bell Cir , Stone Mountain, GA 30088 404 981 9019

BRYANT, Dr James Garlin, Jr; '62 BSED , '64 MED , '71 EDS ; Assoc. Prof. of Health, Phys. Ed., Recreation, West Carolina Univ., Reid Gymnasium, Cullowhee, NC 28723, 704 293 7332; r. Box 1520, Cullowhee, NC 28723, 704 293 5461

BRYANT, James Garlin, Sr; '32 BSA , '50 MED , Retired Ga Dept of Educ Assoc State Dir , Vocl, r. 213 Parkway Dr., Athens, GA 30606, 404 543 8560

BRYANT, James Phillip; '68 BBA ; r. Rt 10 Allen Rd, Macon, GA 31206

BRYANT, James Russell; '65 BSPH ; r. Rt 8, 56 Forest Park Dr, Brentwood, TN 37027

BRYANT, Janet Taylor (Doug); '72 MED ; r. P O Box 125, Bremen, GA 30110

BRYANT, Janie Ruth; '42 BSED ; r. 2115 Florida Ave., Fernandina Beach, FL 32034

BRYANT, John Curtis; '71 AB ; VP; Bryant Textiles, Inc., Ste. 346, 3330 Peachtree Rd., Atlanta, GA 30326, 404 261-1082; r. 2052 Glenroy Drive, Smyrna, GA 30080, 404 435-7558

BRYANT, John Dennis; r. Route 13, Hawkinsville Road, Macon, GA 31206

BRYANT, Dr John Logan; '65 PHD ; Prof., Math.; Fla. St. Univ., Tallahassee, FL 32303, 904 644 2889; r. 3005 Brandemere Dr., Tallahassee, FL 32303, 904 385-6610

BRYANT, John William; '72 BBA ; r. 783 Rebecca St NW, Lilburn, GA 30247

BRYANT, Johnny Lamar; '76 MED ; Educ. Coord.; Alpine Ctr., Pioneer CESA, PO Box 2459, Gainesville, GA 30501, 404 532-9981; r. Rt. 2, Cleveland, GA 30528, 404 865-3832

BRYANT, Joseph A., Jr; '42 BSED ; Supervisory Food Program Spec.; USDA, Food and Nutrition Svc., 1100 Spring St NW, Atlanta, GA 30309, r 302 North Broad St., Monroe, GA 30655, 404 267 5595

BRYANT, Cpt Joseph Alaric, III; '68 BBA ; Deputy, Contract Admin. Div.; US Army, Defense Contract Admin. Svc., 3452 E. Foothill Blvd., Pasadena, CA 91107, 213 796-0471; r. 664 S. Pennsylvania Ave., Glendora, CA 91740, 213 335-3281

BRYANT, June '72 (See Bellamy)

BRYANT, Karen Caldwell; '74 BSED ; r. 3339 Henderson Creek Road, Atlanta, GA 30341

BRYANT, Kay Eloise; '74 BSED ; Tchr.; Jolly Elem. Sch., 1070 Otello Ave., Clarkston, GA 30021, 404 296-6568; r. 1725 N. Decatur Rd., Atlanta, GA 30307, 404 373-7535

BRYANT, Lamar; r. 4606 Greenway Ave, Wilmington, NC 28401

BRYANT, Laurene Eloise '45 (See Beckett)

BRYANT, Leon; Farmer; Self Employed; r. RFD 3, Box 122, Cairo, GA 31728, 912 872-3365

BRYANT, Lester Ernest, Jr; '76 AB ; r. 2130 Riverdale Rd NE, Dalton, GA 30720

BRYANT, Lillian LaBruce (William H.); '54 AB ; Asst. Tchr., Dunwoody Meth Church Kndgtn, 1548 Mt. Vernon Rd., Dunwoody, GA 30338, 404 394-2555; r. 1034 Winding Ridge Ct., Dunwoody, GA 30338, 404 394-5757

BRYANT, Linda Kay; '68 AB ; r. 1727 Pine Hill Rd, Rossville, GA 30741

BRYANT, Lloyd Dowden, Jr; '55 ABJ ; r. 504 Francisca Lane, Cary, NC 27511, 919 467-6876

BRYANT, Lois G.; '63 MED ; r. Nannie Mae Grant, Forsyth, GA 31029

BRYANT, Lucy Dillard (Frank); '35 ABED , '40 MA , Tchr.; Cave Springs HS, Cave Spring, GA 30124; r. RFD 1, Cave Spring, GA 30124, 404 777-3625

BRYANT, Lynn Anne Hawley (Everett Clay, Jr); '68 BSED , '69 MA ; r. 635 W Cloverhurst Ave, Athens, GA 30601

BRYANT, Madolyn Taylor (Ronald); '75 BSED , '76 MED ; Tchr.; Commerce Elem. Sch., Commerce, GA 30529, 404 335 5587, r Rt 1, 405 Chanticler, Commerce, GA 30529, 404 335-2661

BRYANT, Malcolm Felix, Jr; '69 BBA , '72 JD ; r 124 Estoff Drive, Vidalia, GA 30474

BRYANT, Ms Margaret Watson; '75 M.S. ; r. 7003 Coarsey Drive, Tampa, FL 33604

BRYANT, Dr Martina James (Roger G.); '75 EDD ; Asst. Dean, Trinity Coll.; Duke Univ., 104 Allen Bldg., Durham, NC 27704, 919 684-2075; r. 229B Rippling Stream Rd., Durham, NC 27704, 919 471 1473

BRYANT, Mary Margaret '66 (See Pruiett)

BRYANT, Mary Nell '34 (See Smith)

BRYANT, Ms Mary Dell Spear; '77 BSA ; r. 250 Little St. Apt C103, Athens, GA 30601

BRYANT, Michael Bentley; '76 BBA ; r. Route 3, Blairsville, GA 30512

BRYANT, Mildred C Inman (Tulley D); r. Route 3, Blairsville, GA 30512

BRYANT, Morris Irvin, '64 BBA , r Box 1157, Moultrie, GA 31768

BRYANT, Nell R. '77 (See Morris)

BRYANT, Oscar Lee; '62 BSPH ; Pharmacist; Revco Drug Stores, Inc., Gala Shopping Ctr., Rome, GA 30161, 404 234-5331; r. 13 Ridge Haven Dr., Rome, GA 30161, 404 234-5693

BRYANT, Owen Franklin; '50 BSA ; r. 4735 Hill St, Acworth, GA 30101

BRYANT, Pamela Carson (Charles P.); '76 MED ; Homemaker; r. 780 E. Third St., Jackson, GA 30233, 404 775-2367

BRYANT, Patricia V Bryan (James Alton); '66 BSED ; r. Rt 2, Colbert, GA 30628

BRYANT, Paul Edwin; r. 822 Franklin Spg St, Royston, GA 30662

BRYANT, Paul J; Retired Rural Letter Carrier; r. Rt 1, Box 45A, Arnoldsville, GA 30619, 404 742 8437

BRYANT, Hon Quillian L., Jr; '56 LLB , Probate Judge, Jefferson Cnty., Courthouse, Louisville, GA 30434, 912 625 3258; r. 834 Walnut St., Louisville, GA 30434, 912 625 7294

BRYANT, Ralph Edward; '73 BMUS ; r. 3280 Laurelhurst Drive Apt #69, Rancho Cordova, CA 95670

BRYANT, Ray Courtland; '61 MED ; r. 1313 11th St SW, Moultrie, GA 31768

BRYANT, Raymond Harvey; '67 BSA ; Farmer Program Spec.; USDA, Farmers Home Admin., 355 E. Hancock Ave., Athens, GA 30601, 404 546 2166; r. 470 Colliers Creek Rd., Watkinsville, GA 30677, 404 769-7470

BRYANT, Rita Brandwein (John C.); '72 BSED ; Homemaker; r. 2052 Glenroy Drive, Smyrna, GA 30080, 404 435-7558

BRYANT, Robert Bradley, '75 BBA , Sales, Goodyear Publishing Co., Kansas City, MO; r. 3947 Granger Dr, Atlanta, GA 30341, 404 458-2975

BRYANT, Dr Robert Huntley; '65 DVM ; r. 230 Stoney Brook Dr, Jacksonville, AL 36265

BRYANT, Robert W, Jr; '40 BSA ; r. Rfd 2 Adel Rd, Moultrie, GA 31768

BRYANT, Roger Gay; '75 EDS ; r. Po Box 3397, Durham, NC 27702

BRYANT, Dr Roger Gay; '76 EDD ; Asst. Vice-Chancellor for Student Affs.; N. Car. Central Univ., PO Box 19694, Durham, NC 27707, 919 683 6316; r. 229B Rippling Stream Rd., Durham, NC 27704, 919 471-1473

BRYANT, Ronald; '74 BBA , '76 MBA ; Field Supv.; Gold Kist Poultry, PO Box 318, Commerce, GA 30529, 404 335-5597; r. Rt. 1, 405 Chanticler, Commerce, GA 30529, 404 335-2661

BRYANT, Ronald Arthur, '77 BS , r 21 Sixth Street, Newnan, GA 30263

BRYANT, Ross Barnard; '70 MA ; r. 7226 Brentview Rd., Brentwood Canada

BRYANT, Russell Oscar; '73 BBA ; Svc. Rep; Physicians Planning Svc., PO Box 7528, Macon 31204, 912 742-0918; r. 2149 Old Holton Rd., Macon, GA 31204, 912 745-7598

BRYANT, Ruth Hall, '60 MED , r 200 N Clarendon, Avondale Estates, GA 30002, 404 299 1804

BRYANT, Sara '37 (See Harrison)

BRYANT, Sara Anne (See Williams)

BRYANT, Sharon Ann; '75 MED ; Tchr.; DeKalb Cnty. Sch. System; r. 3382 Lansburg Village Dr., Atlanta, GA 30341, 404 491-0276

BRYANT, Suzanne Long (Joseph A. III); '68 AB ; Homemaker; r. 664 S. Pennsylvania Ave., Glendora, CA 91740, 213 335-3281

BRYANT, Terry Jackson; '69 AB , '71 MPA ; r. 2525 Sarasota Dr, Macon, GA 31201

BRYANT, Thomas Mitchum, Jr; '47 BSA ; r. 222 Susong Lane, Greeneville, TN 37743

BRYANT, Thomas Richard, Jr; '68 BBA ; Real Estate Broker; Coldwell Banker Commercial Brokerage Co., 229 Peachtree St. NE, Ste. 1400, Atlanta, GA 30303, 404 659-5000; r. 716 Longwood Dr., Atlanta, GA 30305, 404 352-1275

BRYANT, Tulley D.; Owner; Lynch Mountain Farm; r. Route 3, Blairsville, GA 30512, 404 745-4030

BRYANT, Verna Jean; '75 AB ; r. 888 Ell Court, Macon, GA 31206

BRYANT, Ms Victoria E Banks; '76 AB ; r. 1120 North Gaskin Ave., Douglas, GA 31533

BRYANT, Virginia Carol (Ginny) '71 (See Clough)

BRYANT, Virginia Latrice; '74 MED ; r. 206 Warren St , N E , Atlanta, GA 30317

BRYANT, W. E. (Bill); '70 ABJ ; r. 4801 Walden Ct., Charlotte, NC 28210, 704 365-2991

BRYANT, Weldon Clay, Jr; '68 BSED ; r. Po Box 2723, Satellite Beach, FL 32937

BRYANT, William Bradley; '76 MBA ; r. 2540 Leslie Dr, Atlanta, GA 30345

BRYANT, William Clinton; '59 BBA ; Pres., Treas.; Manchester Veneer Co. Inc., PO Box 129, Manchester, GA 31816, 404 846-2028; r. 400 3rd St., Manchester, GA 31816, 404 846-3320

BRYANT, William Edward; '74 ABJ ; Staff Writer, Sports Dept.; Atlanta Journal, 72 Marietta St., Atlanta, GA 30302, 404 572-5331; r. 125 Copeland Rd., Atlanta, GA 30342, 404 255-6990

BRYANT, William Franklin; '75 JD ; Atty.; William F. Bryant, 29-B S. Peachtree St., Norcross, GA 30071, 404 449-9488; r. 124 Summerour Way, Norcross, GA 30071, 404 448-8902

BRYANT, Willis Hoyt; '59 AB ; r. 816 Sharpe St, Bainbridge, GA 31717

BRYANT, Winifred '69 (See Williams)

BRYANT, Yvonne Carroleen, '73 AB , r 104 National Avenue, Warner Robins, GA 31093

BRYARS, Rudolph Hoyt; r. Bay Minette, AL 36507

BRYCE, Howard K.; '68 BBA ; Dist. Right of Way Agt.; Car. Power and Light Co., PO Box 370, Sumter, SC 29150, 803 775-4304; r. 515 Ashby Road, Sumter, SC 29150, 803 775-7660

BRYCE, James Dyer; '73 JD ; Atty.; McCurdy and Candles, Box 57, Decatur, GA 30031, 404 458 0560; r. Decatur, GA

BRYCE, Ruth Hope; '55 BSNE ; r. 3 Ridgeway Avenue, Atlanta, GA 30318

BRYD, Vicki Ann; '74 BSED ; r. 102 Tucwal St., Thomasville, GA 31792

BRYLINSKY, Dr Michael, '71 PHD , r RR 1, Scotsburn Canada

BRYMER, Arthur Oliver; '48 BBA ; r. 2955 Los Campansas, Dallas, TX 75234

BRYNER, Ms Joyce Louise; '76 EDS ; r. 3190 Skinner Mill Rd 31-4, Augusta 30904

BRYON, Barbara Ann; '70 BFA ; r. 211 Washburn St., Gray, GA 31032

BRYSON, Washington (James Turner); '40 BSA , '50 DVM , Owner, Animal Hosp., Rt 1 Box 55, Washington, GA 30673, 404 678-2929; Barksdale Dr., , GA 30673, 404 678 7252

BRYSON, Alison '65 (See Stubblefield)

BRYSON, Ann McMekin '68 (See Stewart)

BRYSON, Deborah '76 (See Worsham)

BRYSON, Edward Lawrence, Jr; '75 BSPH ; Pharmacist; Varner's Drug Store, 36, Brevard, NC 28712, 704 884-4165; r. 107 Pine St., Brevard, NC 28712, 704 883-3322

BRYSON, Emma D. '50 (See Garner)

BRYSON, James William, III; '69 MED ; Doctoral Candidate, Vocl. Educ.; Univ. of Ga., Athens, GA 30602, 404 542-3891; r. 280 Merlin Pl., Athens, GA 30606, 404 549-4782

BRYSON, John Verlin, Jr; '68 BSF , '72 MPA ; r. Po Box 408, Comer, GA 30629

BRYSON, John West; '58 BBA ; r. 4131 Radcliff Ct, Decatur, GA 30032

BRYSON, Keith Gibson; '74 BS ; Student; Med Coll. of Ga., 2910 Richmond Hill Rd., Fairway Village, Augusta, GA 30906, 912 793-7924; r 141 Cleveland Road, Cornelia, GA 30531

BRYSON, Loy Gordon; '41 BSED ; r. Clayton, GA 30525

BRYSON, Mack Wayne; '76 BBA ; Agt., Property and Casualty, Auto, Fire, Bonds; Ford Ins. Agcy., Inc., PO Box 312, Martinsville, VA 24112, 703 632-3451; r. PO Box 80, Ridgeway, VA 24148, 703 956-2623

BRYSON, Ms Margaret Claghorn; '76 ; r. 4131 Radcliffe Court, Decatur, GA 30034

BRYSON, Martha T '73 (See McClain)

BRYSON, Nancy Jo Higginbotham (John Verlin, Jr); '70 BFA ; r. PO Box 408, Comer, GA 30629

BRYSON, Rebecca Ann '49 (See Randall)

BRYSON, Rhett Bennett, Jr; '69 MFA ; Asst. Prof., Drama; Furman Univ., 118 Duncan Chapel Rd., Greenville, SC 29609, 803 294-2126; r. Greenville, SC 29613, 803 246-3107

BRYSON, Ruth '34 (See Beddingfield)

BRYSON, Sara '68 (See Franklin)

BRYSON, Sharon Lee; '74 AB ; r. 7807a Pepperwood Ct, Richmond, VA 23228

BRYSON, Dr Thomas A., III; '60 MA , '65 PHD ; Assoc. Prof.; West Ga. Coll., Carrollton, GA 30117, 404 834-1345; r. Route 10, Carrollton, GA 30117, 404 834-2546

BRYSON, Tony Welchel; '71 ABJ ; Self Employed; Broadsiders, Inc., Creative Printing, 190 S. Peachtree St., Duluth, GA 30136, 404 476-1222; r. 2864 London Ln., Duluth, GA 30136, 404 476-3073

BRYSON, Walter Bates; '71 MED ; r. 1452 E Pine Log Rd, Conyers, GA 30207

BUAKHAM, Amnat, '71 MS , r 162-1 Naraimaharaj, Lopburi Thailand

BUBEL, Phyllis Ann; '76 ABJ ; Secy., Public Relations Asst.; Moses Communications, 2970 Peachtree Rd., Ste. 788, Atlanta, GA 30305, 404 261-0606; r. 5830 Garber Dr. NE, Atlanta, GA 30328, 404 252-6851

BUBENHEIM, Bonnie Huff (Walter E. Jr); '68 BSED , '73 MED ; Homemaker; r. 503 Rainsong Rd., Dalton, GA 30720, 404 226-6453

BUBENHEIM, Walter E., Jr, '66 AB ; Agt., Prudential Ins. Co. of America, PO Box 308, Dalton, GA 30720, 404 278-1149; r. 503 Rainsong Rd., Dalton, GA 30720, 404 226-6453

BUBNOVICH, Nick; '75 JD ; Atty.; Pvt. Practice, The Northern Trust Co., 50 S. LaSalle St, Chicago, IL 60675; r. Chicago, IL 60675, 312 630-6000

BUCCA, Paul Joseph; '67 BS ; r. 2012 W 2nd St #14F, Long Beach, MS 39560

BUCCELLATO, Leonard Andrew; '69 MA ; r. 257 Glenbrook Ave., Yonkers, NY 10705

BUCHAN, Dr Charles H; '58 DVM ; r. Livermore, CO 80536

BUCHAN, Marjorie Liles (J Edward); r. 307 East Wine St, Mullins, SC 29574

BUCHAN, Martha F '31 (See Stewart)

BUCHANAN, Anne Blair; '53 BBA ; r. 383 Redwood Drive, Marietta, GA 30064, 404 427-5697

BUCHANAN, Annette Moorhead (Mike A.); '75 BSHE ; Instr., Anderson Coll.; Owner; Cobb's Glen Racquet Shop, Rt. 1, Old Williamston Rd., Anderson, SC 29621, 803 226-7684; r. Box 306, Sandy Springs, SC 29677, 803 225-4753

BUCHANAN, Bernie Charles; '74 AB ; r. Route 5, Breman Rd., Carrollton, GA 30117

BUCHANAN, Bobbie Snell; '67 BSED ; r. 2296 Wisteria, Snellville, GA 30278

BUCHANAN, Clayton W, II; '55 BSA ; r. P O Box 3805, Augusta, GA 30904

BUCHANAN, Cynthia J. '70 (See Weber)

BUCHANAN, E Carol Quillian (Clayton W, II); '55 BSED ; r. P O Box 3805, Augusta, GA 30904

BUCHANAN, Ms Elizabeth Brown; '74 BSED ; r 2002 Edgemont, Bristol, TN 37620

BUCHANAN, Frances McMahon (William C.); '69 ABJ ; Admin. Asst.; Dept. of Human Resources, 47 Trinity Ave., Atlanta, GA 30340, 404 656-2072; r. 2638 Pineland Ave., Doraville, GA 30340, 404 455-6608

BUCHANAN, Georganna '53 (See Johnson)

BUCHANAN, Gordon Linton, Jr; '74 BS ; r. C O Mrs G Rawlings, Rt 1, Box 203, Musella, GA 31066

BUCHANAN, Harriet '59 (See Horton)

BUCHANAN, Harriet (See Stone)

BUCHANAN, Howard Brock; '73 BSED ; r. Po Box 464, Temple, GA 30179

BUCHANAN, Jack Phillips; '50 BSA ; r. 505 Bray Way, Manchester, GA 31816

BUCHANAN, James Lowell; '71 MED ; r. Route 1 Box 43, Robbinsville, NC 28771

BUCHANAN, Jane A. Sosebee (Stefan J.); '75 BSED , Tchr , Osborne HS, 2451 Favor Rd , Marietta, GA 30060, 404 435-2123; r. 6971 Factory Shoals Rd., Austell, GA 30001, 404 944 2081

BUCHANAN, Janice Grace; '76 BSED ; Soc. Work Technician II; North Central Ga. Mental Health Center, Hwy. 5 S., Jasper, GA 30143, 404 692 2116; r. 194 Jones Street, Jasper, GA 30143, 404 692 5232

BUCHANAN, Jerry Alan; '73 AB , '76 JD ; Assoc Atty., Hatcher, Stubbs, Land, et al., Ste 500 Corporate Ctr., Columbus, GA 31902, 404 324 0201; r. 931 Oakview Ave, 15, Columbus, GA 31906, 404 324-2718

BUCHANAN, Jerry Van; '75 MSW ; r. 24-A Mt Bolus Rd, Chapel Hill, NC 27514

BUCHANAN, John Fairlamb; '56 BS ; Soc. Worker; Cape May Cnty. Welfare Bd., PO Box 222, Rio Grande, NJ 08242, 609 729-9200; r. 6805 Pacific Ave., Wildwood Crest, NJ 08260, 609 522-8360

BUCHANAN, John Lamar; '74 MED ; Tchr , Tuscola HS, Rt. 4, Box 350, Waynesville, NC 28768, 704 627-9061, r 12 Chambers View, Clyde, NC 28721, 704 627-9380

BUCHANAN, Joseph D., Jr; '53 BBA ; Pres.; Piedmont Assoc., Inc., 300 W. Wieuca Rd., Atlanta, GA 30342, 404 252-0894; r. 515 Windsor Pky., Atlanta, GA 30342, 404 256-0998

BUCHANAN, Joseph Douglas; r. 317 Hines Terr, Macon, GA 31204

BUCHANAN, Joseph Douglas, 111; '77 BBA ; r 383 Redwood Dr., Marietta, GA 30060

BUCHANAN, Lauranne; '74 ABJ ; r. Rt 1, Pine Mountain, GA 31822

BUCHANAN, Dr Loren, Jr; '62 DVM ; Veterinarian, Poultry Diagnostician; N. Car. Dept. of Agr , Diagnostic Lab., Wilkesboro, NC 28659, 919 667 6240; r. 400 S. Cherry St., Wilkesboro, NC 28697, 919 667-7584

BUCHANAN, Lucile (See Wilkerson)

BUCHANAN, Lydia '54 (See Dunn)

BUCHANAN, Mary Brock; '74 BFA ; r. 219 Greenview Rd., Rome, GA 30161

BUCHANAN, Mary G. Martin (William L.); '35 BSED ; Retired Tchr.; r. Rt. 1, Pine Mountain, GA 31822

BUCHANAN, Mary Lou; '62 MED ; r. P O Box 305, Poplarville, MS 39470

BUCHANAN, Maurice; '74 BS ; r. 2730 King St., Columbus, GA 31906

BUCHANAN, Nancy Griffin (Loren, Jr); '62 BS ; r 400 S Cherry St, Wilkesboro, NC 28657

BUCHANAN, Dr O. Lexton, Jr; '57 MED ; Resource Tchr.; Fulton Cnty. Schs., 2816 Briarwood Blvd., East Point, GA 30334, 404 349-3735; r. 1314 Hayes Drive, Smyrna, GA 30080, 404 435-7220

BUCHANAN, Pamela Ann '70 (See Kent)

BUCHANAN, Rebecca Bjorklund (William A.); '69 AB ; Sales; Sears Roebuck and Co., Stone Mountain, GA 404 938-20; r. 1315 Sandpiper Lane, Lilburn, GA 30247, 404 972-7118

BUCHANAN, Richard Kenneth; '72 MED ; r. 5058 Foxfire Drive, Columbus, GA 31904

BUCHANAN, Sammy Lee; '70 BSF ; Landscape Spec. II; Dept. of Trans., Sylva, NC 28779, 704 586-2141; r. Box 551, Sylva, NC 28779, 704 524-6687

BUCHANAN, Sarah H (See Vance)

BUCHANAN, Dr W. Wray; '72 PHD ; Vice Chancellor for Academic Affs.; St. Univ. and Comm. Coll. System of Tenn., 1161 Murfreesboro Rd., Nashville, TN 37217, 615 741-4821; r. 114 Kennett Rd., Old Hickory, TN 37138, 615 847-4770

BUCHANAN, William F, Jr; '37 AB , '38 MA ; r 3764 San Rafael Ave, Los Angeles, CA 90065

BUCHANAN, William Thomas; '74 BFA ; r. 176 Ten Knolls Drive, Macon, GA 31204

BUCHANAN, B-Gen William Walter; '35 BS ; Pres.; Realcrest Corp., 750 Welch Rd., Ste. 207, Palo Alto, CA 94304, 415 328-6867; r. 543 Shirlyn Ct., Los Altos, CA 94022

BUCHEL, Alida '76 (See Craft)

BUCHHART, Prosper W, Jr; '55 BSA ; r. 16 Ruthgers St, Closter, NJ 07624

BUCHHEIM, Diane Kirkus; '71 BSED ; r. 57 Edison Rd., Sparta, NJ 07871

BUCHHEIT, Michael A; '68 BSA ; r. 80 Dudley Ave, Hamburg, NY 14075

BUCHLY, William Saunders; '73 MPA ; r. Briarcliffe Acres, Myrtle Beach, SC 29577

BUCHMAN, Bobbie Kimball (Joseph A.); '42 BSHE ; r. 3 Gay Place, Little Rock, AR 72207, 501 664-3161

BUCHMAN, Carole Ann; '77 BBA ; Asst. Buyer; Rich's, 45 Broad St., Atlanta, GA; r. 2175 Britley Terrace, College Park, GA 30349, 404 767-4490

BUCHOLTZ, Dr Herbert Francis; '65 BSA ; r. 6444 Us Hwy 41 S, Skandia, MI 49855

BUCK, Albert A., III; '67 BBA ; Ins. Agt.; Mutual Insurers Co. Inc., 517 W. Grace St., Richmond, VA; r. 1526 Cross Keys Ct., Richmond, VA 23228, 804 266-7955

BUCK, Audrey (See Hardin)

BUCK, Harold Tilton; '71 MED ; Principal; , Newport, NH, 603 542-5888; r. Bridgewater Corners 05035, 802 672-3761

BUCK, Jan (See Shimko)

BUCK, Jean Ellen '54 (See Lofe)

BUCK, Dr Joseph Alexander, III; '76 EDD ; Dean of Students; Armstrong St. Coll., 11935 Abercorn St., Savannah, GA 31406, 912 356-5271; r. 13008 Largo Drive, Savannah, GA 31406, 912 925-1749

BUCK, Leslie L.; '66 BBA ; First VP, Loan Ofcr.; American Fed. Savings and Loan Assn., PO Box 2275, Columbus, GA 31902, 404 324-3753; r. 1920 Leonard St., Columbus, GA 31906, 404 327-6781

BUCK, Manolita Fernandez (Thomas A.); '61 MA ; Asst. Prof. Spanish; East Car. Univ., Greenville, NC 27834, 919 757-6232; r. 103 Poplar Dr, Greenville, NC 27834, 919 756-2754

BUCK, Nan Elizabeth; '74 MED ; r. 415 W. Barton St., West Memphis, AR 72301

BUCK, Stephanie A Cullens (Roger, Jr); '66 AB ; r. 6219 Quail Ridge Dr, Lakeland, FL 33803

BUCKALEW, Ms Carol Jean; '76 BBA ; r. 723 Valley View Dr., Forest Park, GA 30050

BUCKBEE, Beverley Smith (Frederic R.); '60 BSHE ; r. 937 Dunsinane, Signal Mountain, TN 37377, 615 886-4350

BUCKBEE, Frederic Robert; '62 BBA ; Sales Rep.; Radio and Appliance Inc., Cannon St., Chattanooga, TN, 615 266-0761; r. 937

Dunsinane, Signal Mountain, TN 37377, 615 886 4350

BUCKEL, Ralph Leo, Jr, '68 DVM , Owner, Chestertown Animal Hosp , Rt 1, Box 840, Chestertown, MD 21620, 301 778-2455; r. 524 Kent St., Chestertown, MD 21620, 301 778-4979

BUCKELEW, Edna Griffin (Billy P), '42 BSHE ; r 4661 Chirstopher Ct., Lilburn, GA 30247, 404 923-1041

BUCKHALT, Bess '66 (See Burkett)

BUCKINGHAM, Susan Adele; '72 BSHE ; r. 50 Wembley Road, Asheville, NC 28804

BUCKINGHAM, Warren, III; '75 ABJ ; r. C O Comm Council of Cen Ct, 29 Russell St, New Britain, CT 06120

BUCKLAND, Frances Mayher (Lauren O.); '63 BFA ; Tchr.; Holy Innocents Epis. Sch., 805 Mt. Vernon Hwy. NW, Atlanta, GA 30327, 404 255-4026; r. 4644 Powers Ferry Rd. NW, Atlanta, GA 30327, 404 255-4877

BUCKLER, Alonzo M., Jr; '48 BBA ; Product Mgr., Wire Products; Atlantic Steel Co., PO Box 1714, Atlanta, GA 30301, 404 875-3441; r. 11 Berkeley Rd., Avondale Estates, GA 30002, 404 299-0728

BUCKLER, Robert Harmon; '70 BBA , '73 JD ; r. Solicitors Office, Dept of Labor, Washington, DC 20013

BUCKLER, Rosamond Harmon (Alonzo M. Jr); r. 11 Berkeley Rd., Avondale Estates, GA 30002, 404 299-0728

BUCKLEY, Allan Joseph; '74 EDS ; Tchr.; Parkway Sch. Dist., St Louis, MO; r. 706 Chatelet Lane, Manchester, MO 63011, 314 391-6890

BUCKLEY, Carol L. '63 (See Lunde)

BUCKLEY, Grace '54 (See Cantey)

BUCKLEY, Jean Subbett Ware (J David); '67 AB ; r 11817 Kilrenny Rd, Midlothian, VA 23113

BUCKLEY, John L; '42 AB ; r. Colonial Court Apt, Walton Way, Augusta, GA 30904

BUCKLEY, Judith '74 (See Rowan)

BUCKLEY, Kerry W.; '71 AB ; r. 1004 Garfield St., Tarentum, PA 15084

BUCKLEY, Kerry Wayne; '71 MA ; r. 49 Hubbard Ave, Apt 2, Northhampton, MA 01060

BUCKLEY, Lawrence Ferber; '64 AB ; VP; Johnson, Lane, Space, Smith and Co. Inc., 1200 Commerce Bldg., Atlanta, GA 30303, 404 522-1400; r. 750 Greenview Ave. NE, Atlanta, GA 30305, 404 231-0273

BUCKLEY, Myra Rutland (Richard Robert); '59 BSHE ; r. 408 W 18th Street, Tifton, GA 31794

BUCKLEY, Richard Raymond; '75 MBA ; r. 3468 Oak Road, Stow, OH 44224

BUCKLEY, Richard Robert; '58 BS , '60 JD ; r. 408 W 18th Street, Tifton, GA 31794

BUCKLEY, Thomas Peter; '73 BBA ; Asst. Prof., Military Sci.; US Army, Rose-Hylman Inst. of Tech., Terre Haute, IN 47809, 812 877-1511; r. 110 Briarwood Ln., Terre Haute, IN 47803, 812 877-3339

BUCKLEY, William Theodore; '77 BFA ; r. 1 Hickory Hall Ln. Nws, Charleston, SC 29408

BUCKMAN, John H, Jr; '31 BSA ; r. Lexington, GA 30648

BUCKMAN, Judy '68 (See Dudley)

BUCKMASTER, Ronald Bert; '66 BSPH ; r. 200 Sweet Gum Way, Longwood, FL 32750

BUCKNELL, Howard, III; '74 MA ; r. Box 5387, Athens, GA 30604

BUCKNER, Betty Mahone (James K.); Sales Assoc.; Northside Realty Assoc., Inc., 2262 Coolidge Rd., Tucker, GA 30084, 404 939-6765; r. 2723 Hilo Ct., Decatur, GA 30033, 404 633-4365

BUCKNER, Emily B. '58 (See Cody)

BUCKNER, Glen Taylor; '67 MED ; r. 27580 Bahama Ave, Hayward, CA 94545

BUCKNER, James Keith; '48 LLB ; Regl. Mgr.; Oppenheimer Indust., Inc., 1750 Century Cir., Atlanta, GA 30345, 404 634-6251; r. 2723 Hilo Ct., Decatur, GA 30033, 404 633-4365

BUCKNER, James Lee; '64 BSF , '69 MS ; r. Rt 3 Silver Lake, Bainbridge, GA 31717

BUCKNER, John Webster; r. Rt 1 Box 146, Headland, AL 36345

BUCKNER, Lynda '67 (See Corban)

BUCKNER, Mary E (See Ellis)

BUCKNER, Patricia Shanklin (Henry O.); '67 BSED ; Tchr.; Anderson Sch. Dist. 5, Anderson, SC 29621; r. Rt. 7, Box 182-E, Anderson, SC 29624

BUCKNER, Paula Ann '72 (See Forehand)

BUCKNER, Rachel '54 (See Stewart)

BUDA, Carol '68 (See Massaro)

BUDA, Judy Sara Parvey (Frank Albert); '66 BSED ; r. 601 India Road, Opelika, AL 36801

BUDD, Barbara Gibbons (George A.); '65 BFA ; Former Interior Designer; r. 1530 Waterford Ct., Marietta, GA 30067, 404 993-1209

BUDD, Dr Duncan Harmon, r 936 Holly Dr, Gainesville, GA 30501

BUDD, Elise O'Neal (William H, III); '40 BFA ; r Walnut St, Denmark, SC 29042

BUDD, Dr Joseph Dearing; '64 BS ; r. 2120 Ocean Road, St Simons Island, GA 31522

BUDD, Julie Cole (Roger M.); '72 BSED ; Tchr.; Real Estate Assoc.; r. Box 1329, Valdosta, GA 31601, 912 247-2470

BUDD, Lillian '67 (See Darden)

BUDD, Parelee Carney (Thomas C.); '67 ABJ ; Homemaker; r. 306 Sherwood Lane, Bedford, TX 76021, 817 267-0892

BUDD, Richard Edward; '50 BBA ; Chmn. of the Bd.; Tri-State Tractor Co., Box 1414, Atlanta, GA 30301, 404 627-5711; r. Rt. 1, Bishop, GA 30621, 404 769-6312

BUDD, Roger McCartney, Jr; '72 BBA ; VP, Gen Mgr.; Roger Budd Chevrolet-Mercedes, 2900 N Ashley St., Valdosta, GA 31601, 912 242-3311; r 11 Tremblewood Tr., Valdosta, GA 31601, 912 247-2470

BUDD, Stephen Philip, '74 MBA , r Ap E 146,8090 Atlantic Blvd., Jacksonville, FL 32211

BUDD, Virginia Moore (Richard E.); '47 BS ; r. Rt. 1, Bishop, GA 30261, 404 769-6312

BUDD, Virginia '75 (See Gravely)

BUDD, Warren C., Jr; '65 AB ; Pres.; Budd and Assoc., Inc., 21 Jackson St., Newnan, GA 30263, 404 251-3630; r. Rt. 1, Box 212, Senoia, GA 30276, 404 251-0716

BUDGE, Richard Baker, '59 BS , r Culinary Institute of America, Group 107, Hyde Park, NY 12538

BUDNICK, Larry Charles; '72 BBA ; r. 1745 Lenox Rd., Atlanta, GA 30306

BUDREAU, Dorothy Griffin (Remer Lane); r. 1230 Bacon Park Dr, Savannah, GA 31406

BUDREAU, Remer Lane; r. 1230 Bacon Park Dr, Savannah, GA 31406

BUDRESKI, Francis Anthony; '51 BSF ; r. 20 Adrin Dr, Concord, MA 01742

BUECHNER, Janet Lee '76 (See Hurlbutt)

BUELL, Dr Bradford Elijah; '65 DVM ; r. Route 1 Po Box 55, Broad Run, VA 22014

BUELL, Janell Harman (Bradford Elijah); '65 BS ; r Route 1 Po Box 55, Broad Run, VA 22014

BUENAVIDA, Reno; '76 BS ; r. 120 Mitchell St Bon-Can =9, Athens, GA 30601

BUESCHER, Ms Karen Marie, '77 BSED , r Rt.3,Box 18 Melinda Ct, Savannah, GA 31406

BUFF, Dr James Francis; '75 EDD ; Prof., Educ.; Tift Coll., Forsyth, GA 31029, 912 994-2159; r. Rt 2, Box 76A, Forsyth, GA 31029, 912 994-9484

BUFF, Kathryn L Zumstein (John B, Jr); r. Ringgold, GA 30736

BUFFAT, William Lynn; '68 BS ; r. c o A. L. Buffatt, Rt. 1, Diamond Head, Bay St. Louis, MS 39520

BUFFEY, Rev Charles Hiram; '57 BSED ; Pastor; First United Meth. Church, PO Box 716, Duluth, GA 30136, 404 476-2504; r. Duluth, GA 30136, 404 476-3667

BUFFINGTON, Barbara Ann; '74 BSED ; r. PO Box 197, Ft Valley, GA 31030

BUFFINGTON, Charles Marion; '74 BBA ; r. 990 S Milledge Ave., Athens, GA 30601

BUFFINGTON, Charlotte A (See James)

BUFFINGTON, Elaine '72 (See Keadle)

BUFFINGTON, Gary Lane; '68 AB ; Exec. VP; Southern Industrial Distributors Assn., 3 Dunwoody Park, Ste. 129, Atlanta, GA 30341, 404 394-5110; r. 4076 Peachtree Dunwoody Rd., Atlanta, GA 30342, 404 237-3008

BUFFINGTON, Gwendolyn '72 (See Ferguson)

BUFFINGTON, Herbert L Jr, '46 AB , Atty , Buffington and Gober, PO Box 189, Canton, GA 30114, 404 479-5757; r. 140 Muriel St., Canton, GA 30114, 404 479-4395

BUFFINGTON, Joseph Evan; r. 393 S Coconut Palm Blvd, Tavernier, FL 33070

BUFFINGTON, Judy F. '67 (See Baker)

BUFFINGTON, Linda Camilla; '70 BSED ; r. 225 Lakemoore Dr Apt D, Atlanta, GA 30342

BUFFINGTON, Martha Harkins (Marvin L.); '73 BSHE , Tchr , Johnson HS, Rt 11, Box 534, Gainesville, GA 30501, 404 536-2394; r. 5431 Dogwood Ln., Gainesville, GA 30501, 404 532-1564

BUFFINGTON, Noel David; '73 JD ; r. 88 Walton St, Atlanta, GA 30303

BUFFINGTON, Perry Wayne; '73 MA ; Psychologist; Univ. of Ky.; r. Zebulon, GA 30295

BUFFINGTON, Robbie Ann '70 (See Hall)

BUFFKIN, Dr Willard S.; '64 DVM ; Owner; Triangle Animal Hosp., Raleigh, NC 27604, 919 876-7463; r. 3026 N. Blvd., Raleigh, NC 27604, 919 787-7596

BUFFONE, Kristen Anne '74 (See Hughes)

BUFFORD, Harry Eugene, Jr; '77 BSED ; r. 204 Saxon Woods Drive, Athens, GA 30601

BUFFORD, Lilly Green (Carroll Walton); '50 BSHE ; r. P O Box 125, Lincolnton, GA 30817

BUFKIN, Ms Marjorie Lester; '76 MSW ; r. 1320 North Ave. N.E., Atlanta, GA 30304

BUFORD, Bessie Marie French (James A); '35 BSHE ; r. Rt 5, Cartersville, GA 30120

BUFORD, James A; r. Rt 5, Cartersville, GA 30120

BUFORD, Dr James Ansel, Jr; '74 PHD ; r. 210 Lee Drive, Auburn, AL 36830

BUFORD, Patricia Ann; '76 BBA ; r. Route 3, Cordele, GA 31015

BUFORD, Rose Lee '75 (See Reeves)

BUFORD, Rosemary; '44 BBA ; r. 3104 Bonanza Dr, Columbus, GA 31904

BUGBEE, Robert E; '65 BBA ; r. Rt 2, Hill Top Road, Watkinsville, GA 30677

BUGDEN, Kelly Maxwell; '76 BFA ; r. 3481 Fairway Drive, College Park, GA 30337

BUGDEN, Ms Kimbre Jean; '77 BSHE ; r. 3481 Fairway Dr., College Park, GA 30337

BUGG, Debbi Ellen; '77 ABJ ; Staff Photographer; Six Flags Over Georgia, Mapleton, GA, 404 944-8644; r. 348 Westwood Pl. 8, Austell, GA 30001

BUGG, George Clement; '63 BBA ; r. 190 Fowler Dr, Athens, GA 30601

BUGG, James Harold; '72 BSED ; Instr.; DeKalb Comm. Coll., 495 N. Indian Creek Dr., Clarkston, GA 30021, 404 292-1525; r. 879 Belle Glade Dr., Stone Mountain, GA 30083, 404 296-9416

BUGG, Julian Jones; '51 BSED , '57 MED ; r. 935 Cambellton Dr., North Augusta, SC 29841

BUGG, Marcia Yvonne, '71 BFA , SC, r 820 Haynsworth St., Sumter 29150

BUGG, Marianne '61 (See Hickey)

BUGG, Mary Cobb, '48 ABJ ; r. 1317 N. Decatur Rd NE, Atlanta, GA 30306

BUGLIOLI, John Domineck; '54 BBA ; r. Rt 2 Curl Seaggins Rd, Dallas, GA 30132

BUHL, B. R.; '59 BSED ; r. 5924 Phillips Dr , Morrow, GA 30260

BUHLER, Deborah Ann; '75 AB ; r. 9234 Melody Dr., Savannah, GA 31402

BUHR, Mary Judith; '68 BSED ; VP Sales, Ambassador Travel Svc., 5 Koger Exec. Ctr., Norfolk, VA 23502, 804 461-7000; r. 346 Fairfax Ave., Norfolk, VA 23507

BUICE, Whitener (Lela (Bo)); '37 ABED ; Tchr.; Fulton Cnty., Mimosa Blvd., Roswell, GA 30075; r 83 Bullock Ave., Roswell, GA 30075, 404 993-6580

BUICE, Allyson '71 (See Tollett)

BUICE, Ava Acree (Bob); '66 BSED ; Homemaker; r. 28 Quail Ridge Dr., Monroe, LA 71209

BUICE, Betty Nally (William Ramsey); '48 ABJ ; r 15 Bay Drive SE, Ft Walton Beach, FL 32548

BUICE, Betty Anne; '57 AB ; r. Route 4, Smyrna, GA 30080

BUICE, Calvin White; '76 BSA ; Artificial Insemination Tech.; Grad. Student; Texas A and M Univ., Texas A and M Plantation, College Station, TX 77840; r. Rt. 2, Box 134, Somerville, TX 77879, 713 272-8982

BUICE, Edwin Carl; '71 MED ; r. Rt 1 Texas Valley Rd, Rome, GA 30161

BUICE, Ervin Luther; '42 MSED ; Owner, Mgr.; OTASCO Store, 685 Atlanta St., Roswell, GA 30075, 404 993-6686; r. 83 Bullock Ave., Roswell, GA 30075, 404 993-6580

BUICE, Gerry Lyn Johnston (John Marvin, Jr); '68 BSED ; r. 2961 Marlin Dr, Atlanta, GA 30341

BUICE, Gertrude A Whitely (John Ray); '41 ABED , '71 MED ; r. 204 School Dr, Buford, GA 30518

BUICE, John Marvin, Jr; '66 BBA ; r. 2961 Marlin Dr, Atlanta, GA 30341

BUICE, John Timothy; '76 BSA ; Mgr.; Shoal Creek Farm, Monroe, GA; r. 3865 Ranch Ln., Tucker, GA 30084

BUICE, Kevin Boone; '76 AB ; Grad. Student; Univ. of Ga. Law Sch.; r. 140 Crestview Circle, Athens, GA 30601, 404 546-0065

BUICE, Ms Macie Anita White; '77 BSED ; r. 140 Crestview Circle, Athens, GA 30606

BUICE, Dr Robert Graham; '67 BSPH ; Instr.; Northeast La. Univ., Sch. of Pharmacy, University Ave., Monroe, LA 71209, 318 342-3039; r. 28 Quailridge Dr., Monroe, LA 71209, 318 343-4575

BUICE, William Ramsey; '48 BS ; r. 15 Bay Drive SE, Ft Walton Beach, FL 32548

BUICE, Winnette White (Dewitt M); '39 BSHE ; r. 1200 N Queen St, Apt 407, Arlington, VA 22209

BUIE, Benjamin Edwin; Underwriter; Hartford Ins Grp., 250 Piedmont NE, PO Box 1720, Atlanta, GA 30301, 404 658-1414; r. 1206 Peachtree St., Apt. 310, Atlanta, GA 30309, 404 892-2903

BUIE, Dr Charles Wayne; '76 PHD ; r. 731 Rose Circle, Bainbridge, GA 31717

BUIE, Joy '62 (See Gill)

BUIE, Col (Ret) Walter Daniel; US Army; r. PO Box 401, Thomasville, GA 31792

BUIE, William Joseph; '47 BBA ; Self-Employed; r Rentz, GA 31075, 912 984-4255

BUIE, William Ruthoin, r General Delivery, Umatilla, FL 32787

BUKO, Dr Lorant; '63 DVM ; Veterinarian; US Food and Drug Admin., Rockville, MD 20857, 301 443-4300; r. 4342 Sodom House Ln., Fairfax, VA 22030, 703 978-5588

BUKY, Susan Wagner Adkerson (Brad L.); '75 BSHE ; Flight Attendant; Delta Airlines; r. 1200 Lamar Blvd. E., 177, Arlington, TX 76011, 817 265-0547

BULFIN, George Ann '49 (See Nunnally)

BULGER, Jeanne '41 (See Patterson)

BULGER, Kathol '70 (See Smith)

BULGIN, Ann '74 (See Kinsey)

BULKELEY, Jonathan Redder; '73 BSA ; r. Kerley Corner Rd , Tivoli, NY 12583

BULKELEY, Ms Laura Marie; '76 AB ; r. 2856 Cartwright Drive, Decatur, GA 30033

BULL, Ann D. LaGrone (Daniel H. Jr); '72 MED ; r 168 Faris Cir., Greenville, SC 29605, 803 235-5129

BULL, Daniel Henry, Jr; '73 BSED ; r. 100 Ponce De Leon Ave, Greenville, SC 29605

BULL, E Coren '46 (See Kittredge)

BULL, James Hamilton; '76 MED ; Dir.; Lancaster Park and Recreation Comm , PO Box 243, Lancaster, SC 29720, 803 285-5545; r. 116 Davis Street, Lancaster, SC 29720, 803 283-2746

BULL, Lily Wingo Brooks (Clifford); '26 MA ; r 1715 Noble Dr NE, Atlanta, GA 30306

BULLARD, Anna '71 (See Mosely)

BULLARD, Anthony Ralph; '69 BBA ; Dist. Sales Mgr.; Amana Refrigeration SE, 5475 Tulane Dr., Atlanta, GA, 404 691-8790; r. 194 Pioneer Trail, Marietta, GA 30067, 404 973-0144

BULLARD, Beulah Campbell Davis (Arlin V.); '71 EDS ; Retired Elem Sch. Principal; r. 218 Kathryn Ave., Decatur, GA 30030, 404 373-0362

BULLARD, Bonnie '73 (See Davis)

BULLARD, Charles Gary; '69 DVM , Owner; Bullard Animal Hosp., 5726 Powder Springs Rd., Austell, GA 30001, 404 941 3668; r. 5140 Brown Rd , Powder Springs, GA 30073, 404 943-3196

BULLARD, Charles H.; Retired Furniture Sales; r 3265 Lyle Terrace, College Park, GA 30337, 404 761-6205

BULLARD, Cheryle; '70 BSHE ; r. 4429 Douglas Ave., Riverdale, NY 10471

BULLARD, Frank L., Jr; '48 BSAE , '50 MSA , Supt., Roll Shops, US Steel Corp., PO Box 599, Fairfield, AL, 205 783-2264; r. 2142 Shady Brook Ln., Birmingham, AL 35226, 205 822-4302

BULLARD, Harold Curry; '58 BSA ; r. Po Box 202, Franklin, AL 36444

BULLARD, Homer Thomas, Jr; '50 BBA , CPA, Self Employed, Same as Residence; r. PO Box 315, Waynesville, NC 28786, 704 456-8467

BULLARD, Horace Roland; '43 BBA ; Owner, Bullard Wholesale Co., 470 Hawthorne Ave., Athens, GA 30606, 404 543-6459; r. 640 Holman, Athens, GA 30601

BULLARD, James Herman, Jr; '70 BSED , '72 MED , Vocl Rehab Couns , Ga Dept of Human Resources, PO Box 154, Alto, GA 30510, 404 778-2273; r. 1750 Norton Dr. E2, Gainesville, GA 30501, 404 532-4762

BULLARD, Janie Spence (Joe A.); '42 BSHE ; Asst VP; Planters and Citizens Bank, N. Harney St., Camilla, GA 31730, 912 336-5271; r. PO Box 29, Camilla, GA 31730, 912 336-0225

BULLARD, Martha '40 (See Coffield)

BULLARD, Martha Louise Smith (Rudolph); '64 AB ; Casework Supv.; Spalding Cnty. Dept. of Family and Children Svcs., 317 S. Eighth St., Griffin, GA 30223, 404 228-1386; r. 109 Woodmont Dr., Griffin, GA 30223, 404 227-8207

BULLARD, Molly Ann '76 (See Howard)

BULLARD, Nathaniel G, Jr; '52 BS , '74 MED , '75 EDS ; r. 660 Kings Rd, Athens, GA 30601

BULLARD, Paul Kenneth, Jr; '72 BSEH ; r. 8707 Palisades Dr., Tampa, FL 33615

BULLARD, Robert Estes; '66 BBA ; Sales; Harrelson Rubber Co., Drwr. 1167, Asheboro, NC 27203, 919 334-1254; r. 3699 Stanford Cir., Decatur, GA 30034, 404 981-2631

BULLARD, Sally Knight; '70 ABJ ; r. D-7 Swissaire Apts., 2362 Thompson Bridg, Gainesville, GA 30501

BULLARD, Samuel Patterson; '74 BBA ; r. 325 Cooley Rd, Lagrange, GA 30240

BULLARD, Sheilah Guthrie; '76 MED ; r. 4209 NW 11th St, Oklahoma City, OK 73107

BULLARD, Stevan Melton; '76 JD ; Law Clerk; Cobb Cnty. Superior Ct., Cobb Judicial Bldg., Marietta, GA 30364, 404 422-2320; r. 1250 Euclid Ave., Atlanta, GA 30307, 404 524-5284

BULLARD, Sue Glausier (Charles W.); '31 BSHE , Retired Tchr.; r. 3265 Lyle Terrace, College Park, GA 30337, 404 761-6205

BULLARD, Susan '67 (See Hulsey)

BULLARD, William Lee; '41 BSA ; Owner; W. L Bullard Enterprises, Import Items and Bldg Contractor, PO Box 427, Stonewall, GA 30282, 404 964-8961; r. Box 112, Unit 3C, Old Va Condomin, Union City, GA 30291

BULLARD, Yvonne Denise; '74 BS ; r. 660 Kings Rd., Athens, GA 30601

BULLINGTON, Egbert Spurgeon; '71 BSA ; r. Rt 2 Box 487, Thomasville, GA 31792

BULLINGTON, William Michael; '74 BBA ; r. 203-C Country Club Apts, Murphey'S Mill Road, Americus, GA 31709

BULLOCH, Alice Frances; '56 MED ; Retired Principal, DeKalb Cnty Sch System, r 2239 Springwoods Dr., Decatur, GA 30033, 404 636-1748

BULLOCH, Anne (See Vann)

BULLOCH, Betsy Jane; '76 AB ; Mgr.; Mikell Conference Ctr., Toccoa, GA 30577, 404 261-2796; r. 1751 Piedmont Ave., Atlanta, GA 30324, 404 874-1979

BULLOCH, Cyprian W.; '66 BBA ; Spec. Agt.; US Treasury Dept., US Secret Svc., 1800 G St., Washington, DC 20223; r. 123 Victoria Place, Sterling, VA 22170, 703 430-9294

BULLOCH, Juanita Gail Akers; '65 BSED ; r. 25 York St, Florence, SC 29501

BULLOCH, Paul Milner; '64 BSF , '72 MAEX ; r. P O Box 127, Talbotton, GA 31827

BULLOCH, Phyllis Anderson (Irvan G.); '64 ABJ ; r 5624 Boca Raton, Apt. 232, Ft Worth, TX 76112, 817 457-2160

BULLOCH, Sam Gray, Jr; '61 BSF ; r. Rfd 1 Box 22A, Manchester, GA 31816

BULLOCK, Annie Marie (See Davis)

BULLOCK, Billy Joe; '58 BBA ; r. 1930 N Dennis, Decatur, IL 62526

BULLOCK, Bonnie I. '72 (See Sharpe)

BULLOCK, Carolyn Christian (Jerald M.); '67 BSHE ; Tchr.; Jefferson Elem. Sch., Jefferson, GA; r. PO Box 964, Griffin, GA 30224, 404 227-6155

BULLOCK, Catherine Sykes (James Leon); '74 MED , r Po Box 7151, Greenville, NC 27834

BULLOCK, Cordy '73 (See Reagan)

BULLOCK, Elizabeth Jean Jackson; '73 MED , Tchr.; Jackson Cnty. Bd. of Educ., Washington St., Jefferson, GA 30549, 404 652-2341; r. Rt. 3, Jefferson, GA 30549, 404 367-8054

BULLOCK, Eugene H., Jr; Owner; Bullock Dept Store, 33 Public Sq., Dallas, GA 30132, 404 445-2135; r. 281 E. Memorial Dr., Dallas, GA 30132, 404 445-3145

BULLOCK, George Hardiman; r. P O Box 431, Athens, GA 30601

BULLOCK, Ginger '75 (See Hooten)

BULLOCK, Irene Montgomry; '69 BSED ; r. 140 Greencrest Dr, Athens, GA 30601

BULLOCK, James Leon; '73 JD , '74 MBA ; r. Po Box 7151, Greenville, NC 27834

BULLOCK, James William; r 318 Windor Forest, Windsor Court, Savannah, GA 31406

BULLOCK, Jane (See Wiley)

BULLOCK, Janice '64 (See Lee)

BULLOCK, Janis Elaine Mulkey, '70 BSED , r Rt 2 Duluth, GA 30136

BULLOCK, Jerald Mayfield; '72 MED ; Dir., Fed Programs and Secondary Educ., Pike Cnty Bd of Educ., PO Box 386, Zebulon, GA 30295, 404 567-3747; r. PO Box 964, Griffin, GA 30224, 404 227-6155

BULLOCK, Juanita '42 (See Jackson)

BULLOCK, Kenney Lee; '64 BSED , '66 MED , r. P O Box 155, Duluth, GA 30136

BULLOCK, Lee Cynthia (Cindy) Morgan (Richard A.), '75 BSED , Tchr, New Hope Elem Sch, Rt 6, Dallas, GA 30132; r. 3815 Maple Ct, Marietta, GA 30066, 404 973-8873

BULLOCK, Lillie V (See Bird)

BULLOCK, Marion Dorothy Moon (David M.), '72 MA , Tchr , Oglethorpe Cnty Sch System

Lexington Rd., Lexington, GA; r. 343 Bel Aire Dr., Athens, GA 30601, 404 549 5989

BULLOCK, Mary Alice Stewart (Morris J.); '66 AB ; Homemaker; r. PO Box 98, Hull, GA 30646, 404 548 3544

BULLOCK, Mary Beth Kimball (Robert E.), '72 BSED , Tchr , Burke Cnty Bd of Educ , Academy Ave., Waynesboro, GA 30830; r. 3505 Greenwood Dr., Augusta, GA 30906, 404 798 0494

BULLOCK, Nancy '65 (See Jacobs)

BULLOCK, Nancy LaClaire (See Brown)

BULLOCK, Nathaniel Carlton; Owner; Bullock Color Pictures, Same as Residence; r. 1122 Acker Dr., Box 1682, Albany, GA 31702, 912 436 3626

BULLOCK, Nelle Spahn; '74 MSW ; Dir., Soc. Svcs.; Martin Mem Hosp , PO Bin 2396, Stuart, FL 33494, 305 287 5200; r. 529 Palm Beach Rd., Stuart, FL 33494, 305 287 4251

BULLOCK, Pearle Boatwright (Malcolm T); r. Rt 8 Box 186, Tinkerbell Cir, Chattanooga, TN 37409

BULLOCK, Regina Sara '75 (See Ferguson)

BULLOCK, Richard Alan, '75 BBA , Realtor, Northside Realty, 6065 Roswell Rd., Atlanta, GA, 404 252 3900; r. 3815 Maple Ct., Marietta, GA 30066, 404 973 8873

BULLOCK, Dr Richard Dort; '49 ABJ , '57 MA ; Prof , Humanities, Bucks Cnty Comm Coll , Newton, PA 18940, 215 968 5861; r. PO Box 308, Newtown, PA 18940, 215 968 3019

BULLOCK, Rufus George, Jr; Owner; R. G. Bullock Entprs., Smith Ave., Thomasville, GA, 912 226 1633; r. 116 Tuxedo Dr., Thomasville, GA 31792, 912 226 2210

BULLOCK, Rufus Larry; '69 BBA ; r. Rt 2, Box 8a, Watkinsville, GA 30677

BULLOCK, Sara; '40 MA ; r. 45 Orchard Ave, Hampton, VA 23361

BULLOCK, Sarah Elizabeth Ritchie (Spratt Briarson); '69 BSED ; r. P O Box 127, Hull, GA 30646

BULLOCK, Spratt Briarson; '68 BSED ; VP; Smith, Boley, Brown, Inc., 624 S. Milledge Ave., Athens, GA 30601, 404 549 1908; r. PO Box 127, Hull, GA 30646, 404 549 7240

BULLOCK, Truman Vance; r. Hull, GA 30646

BULLOCK, Wyatt Nathaniel; '34 BSC , '36 BSA ; Owner, Wydolan Farm, r PO Box 140, Cuthbert, GA 31740, 912 732 2212

BULTMAN, Rachel E. Dean (John D.); '51 AB ; Tchr.; r. 13004 Clarion Rd., Oxon Hill, MD 20022, 301 292 1606

BUMANN, D Anne Twilley (Paul, Jr); r. Box 156, Columbus, GA 31904

BUMANN, Frances Birdsong (Theodore J.); '48 BS ; Homemaker; r. Rt. 1, Box 207, Midway, GA 31320, 912 884 2553

BUMGARDNER, Billie L (See Danner)

BUMGARDNER, Hugh Max, '72 BBA , Commercial Loan Ofcr , The Northwestern Bank, PO Drwr 2810, Asheville, NC 28802, 704 254 9561; r. 39 Nixon Terr., Asheville, NC 28805, 704 298 2961

BUMGARDNER, Victoria Gwen Hampton (Fred H.); '75 BS ; Med. Technologist; Charlotte Mem. Hosp., Blyth Blvd., Charlotte, NC; r. 46 Old Lantern Way, Charlotte, NC 28212, 704 568 7716

BUMGARTNER, James Louis; '73 BS ; r. 198 Clyde Road, Athens, GA 30601

BUMGARTNER, John Eric; '77 JD ; r. 198 Clyde Rd., Athens, GA 30601

BUMP, Jana Lee; '74 BSED ; Tchr., Biol.; Briarcliff HS, 2415 N. Druid Hills Rd., NE, Atlanta, GA 30329; r. 1907 S. Milledge J12, Athens, GA 30605

BUMP, Jerry Lyle; '75 BBA ; Internal Auditor; Natl Service Indust., 1180 Peachtree St. NE, Atlanta, GA; r. 2470 Stonington Rd., Dunwoody, GA 30338, 404 955 0140

BUMP, Lloyd Ronald; '64 BSA ; Dist. Mgr.; Genstar Chem. Inc., Box 6655, Buffalo, NY 14240; r. 207 S Main, PO Box 198, Perry, NY 14530, 716 237 3124

BUMPUS, Charles Philip; '67 BSPH ; Pharmacy Dir., Mem Hosp , Carthage, IL 62321, r 1100 E Wabash St , Carthage, IL 62321, 217 357 2029

BUNCE, Lucy (See Long)

BUNCE, Mary Frances; '74 AB ; r. Rt 1 Box 30-A, Winterville, GA 30683

BUNCE, Dr Opal Rebecca Wheeler; '64 BSA , '66 MS , '71 PHD ; r. 213 Rhodes Dr, Athens, GA 30601

BUNCE, Paul Cone; '53 BSA , '56 MS , Mgmt. Info Spec , Co-op Ext Svc , Univ of Ga , Conner Hall, Athens, GA 30602, 404 542 5387; r. Rt. 1, Box 30A, Winterville, GA 30683, 404 742 8944

BUNCH, Barbara Gwen '76 (See Long)

BUNCH, Dr Michael Brannen, '72 BS , '74 MS , '76 PHD ; r. 309 A Willow St 58-I, Glasgow Afb, MT 59231

BUNCH, Patricia Lynn, '76 ABJ , r 806 Briarcliff Rd NE, Atlanta, GA 30306

BUNCH, Thomas Hardwick; '51 BSED , '57 MED , r. P O Box 274, Lincolnton, GA 30817

BUNDRICK, Gary Lee; '72 BBA ; r. 125 Mckinley Dr, Griffin, GA 30223

BUNDRICK, H Gwynne '63 (See Morton)

BUNDRICK, Lella Frances, '70 BSED , r 1020 22nd Ave E, Cordele, GA 31015

BUNDRICK, Rosemary Elaine Hall (Gary Lee), '72 BSED , r 125 Mckinley Dr, Griffin, GA 30223

BUNDRICK, William Dean, '74 BBA , r 3422 Cambridge Dr., Columbus 31906

BUNDY, Charles Henry; '76 MS ; r. 7 Matador Circle, Austin, TX 78746

BUNDY, Darlene '75 (See Gibbs)

BUNDY, Elizabeth; '70 MFA ; r. 800 College St., Monroe, NC 28110

BUNGE, Laura McCoy (Luther J.); '41 AB , VP, McCoy Food Stores, PO Box 2425, Columbus, GA 31902, 404 327 5875, r 1231 Peacock Ave, Columbus, GA 31906, 404 324 2032

BUNIM, Burrill E , '42 BBA , r 1112 Rose Dale Rd , Long Island, Valley Stream, NY 11581

BUNITSKY, Cynthia Edith, '72 BSHE , Senate Intern; Off of US Senator William V. Roth Jr., 3021 Fed. Bldg., King St., Wilmington, DE 19801, 302 571 6291; r. 233 Duncan Ave. McDaniel Crest, Wilmington, DE 19803, 302 478 1528

BUNKER, Dorothy Melise Rankin (Duane Forest); '72 MED , r Box 176, Buena Vista, GA 31803

BUNKER, Dr Duane Forest; '75 EDD ; r. Box 176, Buena Vista, GA 31803

BUNKER, Nancy F.; '73 AB ; r. 2920 Meade Circle NE, Marietta, GA 30067

BUNKER, Nancy Joan; '71 ABJ , '77 MA ; Assoc Editor; Univ. of Ga. Coll. of Agr. Experiment Stas., 109 Conner Hall, Athens, GA 30602, 404 542 3622; r. 337 Westchester Dr., Athens, GA 30606, 404 546 5726

BUNKER, Sally Jean '73 (See Gaines)

BUNKER, Stephen Merritt; '73 BS ; Grad. Student, Univ. of Ga Marine Inst., Sapelo Island, GA 31327, 912 485 2321; r. Same

BUNN, Alan Paul; '75 ABJ ; r. Po Box 21, Townville, SC 29689

BUNN, Barbara Faye; '74 BSED ; r. Rt. 2, Box 520, Hampton, GA 30228

BUNN, Betty Ann Yates (Charles C, Jr); '42 ABJ ; r. P O Box 985, Cedartown, GA 30125

BUNN, Leonora Erwin '51 (See Gale)

BUNN, Mary Ann, '76 BSHE , r Box 985, Cedartown, GA 30125

BUNN, Michael Ovid; '73 BSA ; r. Rt 3 Chambers Rd, Stockbridge, GA 30281

BUNN, Monya Elaine; '74 AB ; r. 917 N Carolina Ave SE, Washington, DC 20003

BUNN, Nancy E '70 (See Kramer)

BUNN, Sandra Held (Robert Porter); '76 BBA ; r 710 Starlight Dr, Atlanta, GA 30305

BUNN, Woodrow Jerome; '70 BSA ; r. 147c W Johnston, Forsyth, GA 31029

BUNNELL, De Linda Gay, '75 BSED , r 324 Thomas Ave., Thomson, GA 30824

BUNTEN, Edward Dumont; '61 BSA ; r. 19249 Dunbridge Way, Gaithersburg, MD 20760

BUNTIN, Glorie Jane Grissett (Robert M); '63 BS ; r 52 Sunset Blvd, Brunswick, GA 31520

BUNTIN, John Thomas; '70 BBA ; Sales Mgr.; Powell and Co. Ins., PO Box 190, Decatur, GA 30031, 404 377 0431; r. 3984 Pineridge Dr., Lilburn, GA 30247, 404 921 1284

BUNTING, Fred Cook; '32 BSC ; Retired; r. 8416 E. Girard Ave., Denver, CO 80231, 303 755 9837

BUNTING, Gary Archer; '63 BSPH ; r. 3964 Anna Maria Ct, Clarkston, GA 30021

BUNTING, Joseph Luther; '50 ABJ , '51 MAJ , '76 MED ; r. 1107 Cherokee Circle, Waycross, GA 31501

BUNTING, Whitney B. '67 (See Pickett)

BUONAGURO, Louis A.; '63 BSA ; HS Couns., Work Experience Program; Middle Cnty. Sch., Dist 11, 43rd Street, Centereach, NY 11720, 516 737 4120; r. 11 Woodland Rd., Miller Place, NY 11764, 516 928 8053

BURACKER, Jan Campbell (Samuel Lewis, Jr); '57 BSED ; r. 314 Barschall Dr, Columbus, GA 31904

BURACKER, Samuel Lewis, Jr; '56 BBA ; r. 314 Barschall Dr, Columbus, GA 31904

BURBANK, Donna L. Thompson (Douglas L.); '71 BFA , European Kitchen Designer, House of Denmark, Inc., 1919 Piedmont Rd., Atlanta, GA 30324, 404 876 4815; r. 2096 Fairhaven Cir. NE, Atlanta, GA 30305, 404 266 1019

BURCH, Alice Hannah '43 (See Hughes)

BURCH, Amy Louise, '76 MED , Coord Psychoeducation Svcs , Rutland Psychoeducational Ctr., 698 N. Pope St., Athens, GA 30601, 404 549 3030; r. Coordinator, Psychoeducational Svcs., Athens, GA 30601, 404 543 6113

BURCH, Betty Moxley (Charles B.); '51 BSHE ; Tchr.; Athens Acad., Spartan Ln., Athens, GA 30606, 404 549 9225; r. 225 Bishop Dr., Athens, GA 30606, 404 543 3317

BURCH, Ms Beverly Susan; '76 BSED ; r. 547 Tucker St, Royston, GA 30662

BURCH, Carol (See Tooke)

BURCH, Charles Barnett; '49 BBA ; VP; First Natl Bank of Athens, Lumpkin St., Athens, GA 30601, 404 546 1866; r. 225 Bishop Dr., Athens, GA 30601, 404 543 3317

BURCH, Daniel Scott; '77 BSED ; r. Box 146 Kellys Creek Road, Rabun Gap 30668

BURCH, David George; '76 BSA ; r. 33 Main St., Hartwick, NY 13348

BURCH, David Lee; '73 BBA ; Sales Mgr.; Mutual of New York, 1700 Tower Bldg., 3340 Peachtree Rd. NE, Atlanta, GA 30326, 404 261 6669; r. 1615 D Post Oak Drive, Clarkston, GA 30021, 404 938 5822

BURCH, Douglas Mercer (Walter Graham); '68 MED , r Box 55, Fayetteville, GA 30214

BURCH, Doyle Russell, '68 MED ; Dir of Advanced Underwriting and Training; Coastal States Life Ins Co., 260 Peachtree St. NW, Atlanta, GA, 404 681 3040; r. 2795 Aridowne Drive, Tucker, GA 30084, 404 938 3291

BURCH, Edward Davison, '65 AB , '69 JD ; r. 285 Duncan Springs Road, Athens, GA 30606

BURCH, Emily Bennett '35 (See Scovill)

BURCH, Emma H. Stanfield (James H.), '46 BSHE , 72 MED , 75 EDS , Tchr , Dept Head, Westwood HS, 2370 Union Rd SW, Atlanta, GA 30331, 404 344 0078; r. 2201 Pine Drive, Douglasville, GA 30135, 404 942 0123

BURCH, Glenn Gray, Jr; '66 ABJ ; Zigler Tool Co., 711 Marietta St NW, Atlanta, GA 30318, 404 892 7117; r. 3213 Tammy Lynn Dr., Marietta, GA 30060, 404 432 2730

BURCH, Glenn Gray, Sr; '38 BSA ; Retired Postmaster, r. 290 E Memorial Dr., Dallas, GA 30132, 404 445 3042

BURCH, Harold Flournoy, Jr; '70 BBA , '74 MBA , Supervisory Acct , Exxon Co , USA, Bell Ave., Houston, TX, 713 656 3636; r. 2087 Little Cedar Dr., Kingwood, TX 77339

BURCH, Harold Flournoy; '28 BSA ; Retired, USDA, Soil Conservation Svc.; r. P O Box 281, Ashburn, GA 31714, 912 567 4043

BURCH, Iris Jane Malone (John M.); '53 BSHE ; Homemaker, r 5610 Bermuda Dunes Ln., Houston, TX 77069, 713 440 6262

BURCH, Iris Roberts; '48 BSA ; r. 2210 Riverside Dr, Gainesville, GA 30501

BURCH, Jackie Lee; '73 BSPH ; r. P O Box 487, Dalton, GA 30720

BURCH, Jacquelyn Williams (Harold F., Jr); '71 BSED , '75 MED , r 2087 Little Cedar Dr , Kingwood, TX 77339

BURCH, James Thomas; '76 MSW ; r. Rt. 3, Lena Dr., Elberton, GA 30635

BURCH, Joanne McClain (Joseph R); '74 MED ; r 160 Bainbridge Tr, Roswell, GA 30076

BURCH, John Ambrose, Jr; '40 ABJ ; Nursery Man, Self Employed, Same as Residence, r Highway 54 West, Fayetteville, GA 30214, 404 461 7016

BURCH, John Marcellus; '49 BBA ; Mgr., Energy Regulations, Gulf Oil Corp , PO Box 2644, Houston, TX 77001, 713 862 1102; r. 5610 Bermuda Dunes Ln., Houston, TX 77069, 713 440 6262

BURCH, John Vernon; '65 AB , '67 JD ; Atty., Partner; Van Gerden and Bovis, 53 Perimeter Cntr E., Ste. 350, Atlanta, GA 30346, 404 394 5600; r. 196 Peachtree Way NE, Atlanta, GA 30305, 404 262 2576

BURCH, Joseph Dedrick; '40 BSA ; r. 547 Tucker St, Royston, GA 30662

BURCH, Joseph Dedrick, Jr; '74 BSPH ; Pharmacist; Reed Drug, 1346 Bankhead Hwy., Marbleton, GA 30059, 404 941 2633; r. 3579 Mt Vernon Drive, East Point, GA 30344, 404 767 6448

BURCH, Josephine Smith; '48 BSED ; r. Box 267, McCormick, SC 29835

BURCH, Julia Devereux Cain (Edward Davison); '66 BFA ; r. 285 Duncan Springs Road, Athens, GA 30606

BURCH, Kay Treanor (Walter); '62 BSED ; r. Rt 1 329 Grier Cir, Thomson, GA 30824

BURCH, Louise Pittard (Frank S.); '52 BSHE ; Tchr.; Clarke Cnty. Bd. of Educ., Athens, GA 30606; r. 354 Glenwood Dr., Athens, GA 30606, 404 333 1791

BURCH, Luna (See Ransbotham)

BURCH, Ms Margaret Sue, '77 MS , r Rt 1, Eastman, GA 31023

BURCH, Martha Pamela '67 (See Roberson)

BURCH, Mary '30 (See Langley)

BURCH, Mary Nell; '71 BSED , '75 MED ; r. 4087 Haverhill Dr NE Apt #1, Atlanta, GA 30342

BURCH, Mary V. '77 (See Booth)

BURCH, Nathan H; '42 BSAE ; r. 2 Parkersbrug Ct, Savannah, GA 31406

BURCH, Paula Irene Rose (Joseph Dedrick, Jr); '75 MED ; r. 3579 Mt Vernon Drive, East Point, GA 30344

BURCH, Rebecca Mackey (I R); '74 MED ; r. 2210 Riverside Drive, Gainesville, GA 30501

BURCH, Reuben Flournoy; Retired Head, Natural Resources Dept.; St. Parks D; r. PO Box 604, 404 College, Eastman, GA 31023, 912 374 3252

BURCH, Reuben Raymond; '34 BSC ; r. 2576 Pineywood Ln, East Point, GA 30344

BURCH, Robert Joseph; '49 BSA ; Writer, Children's Books; Viking Press, Scribner's, and E.P. Dutton, Same as Residence; r. Box 243, Fayetteville, GA 30214, 404 461 3215

BURCH, Robin Howard (Glenn G.); '69 AB ; Travel Dir., Mortiz Travel Co., 1375 N. Highway Dr., St Louis, MO 63026, r 3213 Tammy Lynn Dr , Marietta, GA 30060, 404 432 6730

BURCH, Ruth; '74 EDS ; r. Po Box 85, Pulaski, GA 30451

BURCH, Susan Barrett; '67 AB ; Psychiatric Social Worker; Self Employed; r. 196 Peachtree Way NE, Atlanta, GA 30305, 404 262 2576

BURCH, Thomas Augustus; '54 BSA , '55 MSAE ; r 111 Gregory St, Clemson, SC 29631

BURCH, Virgil Galbrith; '60 BSPH ; Owner; Burch Beverly Hills Drugs, Inc., 948 Tunnel Rd., Asheville, NC 28805, 704 298 0584; r. Rt. 7, Box 882, Asheville, NC 28804, 704 628 1782

BURCH, Walter Bruce; '76 BSED ; r. 2210 Riverside Drive, Gainesville, GA 30501

BURCH, Walter Graham; '31 BSA ; r. Box 55, Fayetteville, GA 30214

BURCH, William L., Jr; '43 BBA , Acct. Exec.; Ivan Allen Co., 221 Ivy St. NE, Atlanta, GA 30303, 404 521 0800; r. 1861 Mt. Royal Dr NE, Atlanta, GA 30329, 404 634 1406

BURCHAM, Beverly '50 (See Dantzler)

BURCHARD, Dr Harry Ellsworth, Jr; '75 DVM , Veterinarian; Culpeper Animal Hosp., Box 270, Sperryville Pike, Culpeper, VA 22701, 703 825 0182; r. 917 Nottingham St., Culpeper, VA 22701, 703 825 5303

BURCHER, Judy '68 (See Kyle)

BURCHETT, Carolyn H.; '67 BM ; Tchr., Music, East Side and Line St Schs., W. Line St., Calhoun, GA 30701, 404 629 3164, r. 105 Stone Haven Dr., Calhoun, GA 30701, 404 629 4210

BURCHFIELD, Charles Gilbert; r. 215 Greenfield Ave, Tullahoma, TN 37388

BURCHFIELD, Felice Lyn Oppenheim (George B), '73 BS ; Computer Systems Analyst; US Environ Protection Agcy., College Station Rd , Athens, GA 30605, 404 546 3123; r. 115 Flanigan's Pl., Athens, GA 30605, 404 548 1645

BURCKNER, Lynne Ann, '75 BSED , r 52 Birch Street, Midland Park, NJ 07432

BURD, Howard Huffman; '70 MBA , Project Engr., Weyerhaeuser, Tacoma, WA 98402, 206 572 9000; r. 5918 Broadview NE, Tacoma, WA 98422, 206 927 3532

BURDASHAW, Dorothy Ann '53 (See Parrish)

BURDELL, Ann C. (See Boardman)

BURDELL, Bobby Eugene; '64 BBA ; r. Po Box 2496, Aiken, SC 29801

BURDELL, Mollie B. (See Taylor)

BURDELL, William S, Jr; '63 BBA ; r. 211 Santa Maria Circle, St Simons Island, GA 31520

BURDEN, Homer S.; Retired Farmer; US Dept. of Agr.; r. PO Box 388, Swainsboro, GA 30401, 912 237 8720

BURDEN, James Thomas, Jr; '48 BSA , '57 MED , '71 EDS ; r. P O Box 117, Rabun Gap, GA 30568

BURDEN, Laura '39 (See Osborne)

BURDEN, Robert Charles; '75 ABJ ; r. 10150 Golf Club Dr, Jacksonville, FL 32216

BURDEN, Sara '73 (See Strain)

BURDEN, Sidney Jerald; '76 MED ; Vocl Rehab Couns.; Div. of Vocl. Rehab., 704 Jane St., Waycross, GA 31501, 912 285 6107, r 2401 Eastover Dr., Waycross, GA 31501, 912 285 7464

BURDEN, Vivian Jean '52 (See Hull)

BURDESHAW, Bruce B.; '65 BS ; Mgr.; Reed Drug Store, Paulding Plz., Dallas, GA 30132, 404 445 2128; r. 664 Hillandale Cir., Marietta, GA 30060, 404 428 0488

BURDESHAW, Carole D '61 (See Durden)

BURDETT, Bonnie '76 (See Weekley)

BURDETT, Emilie Claire '59 (See Friese)

BURDETT, James Murray; '63 BBA ; r. c o Int. L Playtex, Caribe Branch, Dorado Puerto Rico 00646

BURDETT, Judith Rebecca '72 (See Conklin)

BURDETT, Pascal Brady, Jr; '58 BBA ; r. 600 Mt Paran Rd NW, Atlanta, GA 30327

BURDETT, Thomas P; r. Po Box 222, Tennille, GA 31089

BURDETTE, Beverly Jean Kelly (David Thomas); '64 ABJ ; r. 211 Surrey Trail, Conyers, GA 30207

BURDETTE, Boyd Garrette; '70 BBA ; Controller, ITT, Inc., Grinnell, 1321 Ridge Ave., Pittsburgh, PA 15223; r. 600 Chatham Park Dr., 607, Pittsburgh, PA 15220, 412 344 8886

BURDETTE, Charles Alan; '74 BS ; r. 167 Parkway Dr, Athens, GA 30606

BURDETTE, Donald Ray; '66 BFA ; r. Box 105, Iva, SC 29655

BURDETTE, Eliz Donnell '63 (See Stubbs)

BURDETTE, Eliza M Shirley (Roy C); '57 MED ; r. 4 Corints Rd, Hogansville, GA 30230

BURDETTE, Esalee Jordan (John C); '34 MA ; r. P O Box 371, Washington, GA 30673

BURDETTE, Ms Judith Carolyn; '77 BSPH ; r. 167 Parkway Dr, Athens, GA 30601

BURDETTE, Linda Carolyn '65 (See Gibson)

BURDETTE, Wynema Miriam; '71 BSED ; r. 2613 Augusta Rd., Greenville, SC 29605

BURDICK, Nancy Joan '70 (See Farrell)

BURDINE, Dewey Aldon, Jr; '73 BS , '75 BSPH ; Student, Dr. of Pharmacy; Med. Univ. of S. Car., 80 Barre St., Charleston, SC; r. 325 Arrowhead Cir., Spartanburg, SC 29301, 803 553 8990

BURDISON, Jeanne '64 (See Batik)

BURDISON, Maylin '64 (See Ashe)

BURDULIA, Joseph, Jr; '71 MLA ; r. 1847 Myrtle Ave, Plainfield, NJ 07063

BUREAU, David Leo; '71 BSFR ; Mobil Chem. Co., Box 71, Covington, GA 30209, 404 786 8341; r 883 Waterside Dr., Conyers, GA 30207, 404 483 6150

BUREAU, Mildred Heflin (David L.); '70 BSED ; Honey Creek Elem. Sch., Hwy. 20, Conyers, GA; r 883 Waterside Dr., Conyers, GA 30207, 404 483 6150

BUREL, F. Grace '65 (See Puckett)

BUREL, John Charles; '72 BSPC , '76 MED ; Asst Dean; Brenau Acad., Gainesville, GA 30501, 404 532 4341; r. Same

BUREL, Larry Gordon; '57 BS ; Self Employed; r 1070 Riverside Dr. NE, Gainesville, GA 30501, 404 532 4871

BUREL, Mary Moranville (William J.); '56 ABJ ; Tchr , South Cobb HS, Clay Rd , Austell, GA 30001, 404 948 3215; r. 1710 Seneca Ct SE, Smyrna, GA 30080, 404 435 3358

BUREL, Michael Terry, '70 BBA , r 3167 Meadowlark Drive, Duluth, GA 30136

BUREL, Tommy Wayne; '72 ABJ ; r. 3062 Albino Farm, Duluth, GA 30136

BURFKIN, Edwin Stephens; '74 MA ; Asst. Coord., Instructional TV; KERA TV, Pub Communication Foundation for North Texas, 3000 Harry Hines Blvd., Dallas, TX 75201, 214 744 1300; r. 4692 Amesbury, Apt. 1036, Dallas, TX 75206, 214 369 6170

BURFORD, Mary E. '50 (See McLeod)

BURGAMY, Franklin Eugene; '55 BBA ; VP; Trust Co. Bank, 1175 Peachtree St. NW, Atlanta, GA 30327, 404 588 8413; r. 1040 Coronado Dr NW, Atlanta, GA 30327, 404 261 7683

BURGAMY, Capt J Jefferson, Jr; '53 BSED ; r 6114 Hazel Valley, San Antonio, TX 78242

BURGAMY, Leon Allen; '64 BS ; Lab Mgr ; Sam Howell Mem. Hosp., 49 Nelson St., Cartersville, GA 30120, 404 382 1530; r. 26 Spring St., Cartersville, GA 30120, 404 382 8515

BURGAMY, Rosemary '69 (See Dumas)

BURGAMY, Sarah '55 (See Miller)

BURGARD, A Benning '49 (See Garrison)

BURGDORF, James Douglas; '59 BBA ; r. 115 S Brookside Ave, Adel, GA 31620

BURGDORF, Samuel Winfred; r. 212 College St, Cedartown, GA 30125

BURGE, Donna Jean '71 (See Tiller)

BURGE, Gerald Max, '69 BSPH , Asst Chief, Pharmacist, USPHS Hosp., 6500 Hampton Blvd., Norfolk, VA 23508, 804 423 5800; r. 4925 Brandywine Dr., Virginia Beach, VA 23462, 804 490 1186

BURGE, Rita '69 (See McMillan)

BURGE, Thomas Steven; '72 BSED ; r. 6421 Boca Grande Blvd, Forest Park, GA 30050

BURGER, Agnes '29 (See Aspin)

BURGER, Clarence Edward; r. General Delivery, Farmington, GA 30638

BURGER, Dwight Ernest; '70 ABJ ; r. 2541 Headland Dr, East Point, GA 30344

BURGER, George Ralph; '53 JD ; r. 2616 Old Wesley Chapel Rd, Decatur, GA 30034

BURGER, Helen Curtin (Rufus R. Jr); '37 BSED ; Retired Tchr.; r. 2865 Concord Court, East Point, GA 30344, 404 762-7945

BURGER, Jerry Wayne; '70 AB ; r. Box 853, Farmington, GA 30638

BURGER, Kenneth Nolan; '73 ABJ ; Sportswriter; The Columbia Record, Box 1333, Columbia, SC 29202, 803 771-8305; r. 1717 Haviland Cir., Columbia, SC 29210, 803 798-4970

BURGER, Rufus R., Jr; '32 AB ; Retired Tchr.; r. 2865 Concord Court, East Point, GA 30344, 404 762-7945

BURGER, Susan Elizabeth Beckley (Michael Edward); '73 BSED ; r. 48 Cindy Lane, Ellington, CT 06029

BURGER, Dr. W. Henry; '56 DVM ; Owner; Burger Animal Hosp., 1022 S. Hamilton St., Dalton, GA 30720, 404 278-1113; r. 1203 Rio Vista Dr., Dalton, GA 30720, 404 278-4992

BURGER, William Harry, '64 BSED , r 167 Sheaton Way, Mableton, GA 30059

BURGER, Dr William Marshall, Jr; '74 DVM ; r. Po Box 925, Appomattox, VA 24522

BURGESS, Andrea Chanin; '67 AB ; r. 2970 N Hilandae Cir., Macon, GA 31204

BURGESS, Barbara Ellen '69 (See Almond)

BURGESS, Catharine Steed (James R.); '36 ABED ; Retired Tchr., Chattogga Bd. of Educ.; r. PO Box 27, Summerville, GA 30747, 404 857-2638

BURGESS, Cecelia Eliz (Betty); '68 AB ; Soc Worker; St Peter's Hosp., 315 Manning Blvd., Albany, NY 12208, 518 471 1364, r 170 S Knox St., Apt. 4, Albany, NY 12208, 518 465-3615

BURGESS, Cicero Jackson; '49 BSED ; r. 29 Duluth St, Alpharetta, GA 30201

BURGESS, Deborah '76 (See Wise)

BURGESS, Duffie Dwain; '49 BBA ; Acct.; Self Employed, PO Box 608, 129 W. Doyle St., Toccoa, GA 30577, 404 886-9535; r. 122 Addington Drive, Toccoa, GA 30577, 404 886-9186

BURGESS, Edwina Jones (Marvin O.); '72 MED ; Tchr., Spec. Educ., EMR; Huie Elem. Sch., Rockcut Rd., Forest Park, GA, 404 361-8650; r. 102 Oldenburg Dr., Riverdale, GA 30274, 404 478 2552

BURGESS, Emily L. Hemphill (Leo); '72 MED ; Tchr. Behavioral Disorders; Griffin Spalding Sch System, Griffin, GA; r. 299 Rocky Creek Rd., Thomaston, GA 30286, 404 648-2916

BURGESS, Hazel '49 (See Malone)

BURGESS, Henry Claude; '29 BSC ; Retired, Exec Traveler's Ins.; r. 149 Vidal Blvd., Decatur, GA 30030, 404 373-5666

BURGESS, Herbert; '41 BSED ; r. Route 8, Cumming, GA 30130

BURGESS, Homer Wilson; r. P O Box 815, Toccoa, GA 30577

BURGESS, James Alexander; '76 BSA ; Managerial Partner; Francisco and Sons, Garden and Landscape Architects, 41 Engle St., Tenafly, NJ 07670, 201 569-5599; r. 21 Leroy St., Tenafly, NJ 07670, 201 569-8582

BURGESS, James Milton, Jr; '71 BBA ; r. Oceolla Lane, Bogart, GA 30622

BURGESS, Jann Pressley; '72 AB ; r. 28 Lake Forrest Lane, Atlanta, GA 30342

BURGESS, John Harden; '76 BBA ; r. 3056 Grenada Drive, Columbus, GA 31903

BURGESS, John Marvin; '57 BSF ; r. General Delivery, Clayton, GA 30525

BURGESS, Dr John Robert; '65 BSCH , '69 PHD , Self Employed Mgr.; Alpharetta Bargain Store, Inc., 131 S. Main St., Alpharetta, GA 30201; r. 1760 Bates Road, Alpharetta, GA 30201, 404 475-9425

BURGESS, June Kimsey (James M.); Homemaker; r. 4630 Jett Ridge Dr. NW, Atlanta, GA 30327, 404 255 2184

BURGESS, Kenneth Frank; '67 ABJ ; Programming Spec.; Equifax, Inc., Data Processing and Computer Programming Dept, 1600 Peachtree St., Atlanta, GA, 404 875 8321; r. 3391 Dry Creek Rd., Marietta, GA 30062, 404 973-3118

BURGESS, Linda Sheryl '71 (See Stephens)

BURGESS, Mae; '41 BSED , Retired Tchr.; r. 221 Academy St., Alpharetta, GA 30201, 404 475 5947

BURGESS, Margaret Louise Shiver (Richard H); '72 BSED ; r. 579 Forest Dr S, Birmingham, AL 35209

BURGESS, Martha Stallings (James R.); '52 BSED , '57 MED , '71 EDS ; Retired Tchr., Reinhardt Coll., r. 1858 Ridgewood Dr. NE, Atlanta, GA 30307, 404 377 6186

BURGESS, Mary Forrest; '76 ABJ ; Self Employed, r. PO Box 815, Toccoa, GA 30577, 404 886-4110

BURGESS, Nancy Still (Darrell L.); '75 BSHE , Caseworker I; Walton Cnty. Dept. of Family and Children Svcs., Ga. Dept. o, 1110 E. Spring St., Monroe, GA 30655, 404 267-8080; r. 810 Walton Rd , Monroe, GA 30655, 404 267 8292

BURGESS, Rebecca '76 (See Maier)

BURGESS, Rebekah '59 (See Wade)

BURGESS, Reuel A.; '31 ABED ; Retired; r. P O Box 272, Alpharetta, GA 30201, 404 475-5417

BURGESS, Richard Herbert, 111; '73 BS ; r. 579 Forrest Dr S, Birmingham, AL 35209

BURGESS, Robert Desmond; '76 ABJ ; r. 1324 S Milledge No.1, Athens, GA 30601

BURGESS, Samuel Lamkin; '47 ABJ , '66 MA , Editor, Asst. Prof.; Univ. of Ga. Coll. of Agr., 109 Conner Hall, Athens, GA 30606, 404 542 3622; r 329 Westchester Dr., Athens, GA 30601, 404 549-4933

BURGESS, Shirley Craig (Herbert E. Jr); '65 BSED ; Homemaker; r. Ridgecrest Farm, Dover Plains, NY 12522, 914 877-3039

BURGESS, Thomas Hugh, '75 BBA , r 4411 Kingston Rd., Amarillo, TX 79109

BURGESS, Timothy Peter; '77 AB ; r. 104 Oakdale St., Thomaston 30286

BURGESS, Vaughn Buford Williford (Homer); '69 MED ; r. P O Box 815, Toccoa, GA 30577

BURGESS, Vera Dell (See Williams)

BURGESS, Wallace Michael; '76 BBA ; Area Merchandising Rep , John Deere Co , 5147 Peachtree Industrial Blvd. NE, Atlanta, GA 30341, 404 455-1113; r. PO Box 517, Roanoke Rapids, NC 27870, 919 537-5059

BURGESS, Warren Liddell, '73 BLA , r 350 Atkinson Dr., Athens, GA 30601

BURGIN, Betty Joyce; '71 MA ; r. 460 Longview Dr, Spartanburg, SC 29303

BURGSTINER, Danny Lafayette; '75 BBA ; r. 5919 White Bluff Road, Savannah, GA 31405

BURHANS, Paul Douglas; '68 BSF , '71 MFR ; r 204 5th Ave, Atmore, AL 36502

BURK, Dow Clifton, Jr, '49 BSED , r Rte 1, Americus, GA 31709

BURK, Dow Clifton; '35 BSED , '46 MED ; Retired Principal, New Era Sch.; r. RFD 1, Bumphead Rd., Americus, GA 31709, 912 924-2338

BURK, Emily '76 (See Swanson)

BURK, Lawrence George; '48 BSA , '49 MSA ; Prof , Genetic Dept , N Car St Univ , Research, USDA, Agr. Research Svc., Tobacco Research Lab., Oxford, NC 27565, 919 693-5151; r. 163 Pine Cone Dr., Oxford, NC 27565, 919 693-6263

BURK, Robert Cecil; '64 BSA ; Farmer; Self Employed; r. Rt. 1, Armuchee, GA 30105, 404 234 7269

BURK, Sandra Lynn '71 (See Sams)

BURK, W Franklin; '50 BSED ; r. Rt 1, Rome, GA 30161

BURK, William F, Jr, '65 BSA , r Route 1, Armuchee, GA 30105

BURK, William Hugh; '56 BS ; Process Evaluation Engr.; Gulf States Paper Corp., Hwy. 80, Demopolis, AL 36732, 205 289-1242; r. 1307 Lakelane, Demopolis, AL 36732, 205 289-1667

BURKA, Audrey Fay '53 (See Wormser)

BURKARD, Col Danny Joseph; '72 MBA ; US Army; r. 8517 Pappas Way, Annandale, VA 22003, 703 978 5594

BURKE, Anita '28 (See Sams)

BURKE, Anne Dunahoo (Alvin A); '58 BS ; r. 2516 Sherbrke Dr NE, Atlanta, GA 30329

BURKE, Aretta Ann Bagley (Edd Jr); '56 BSHE ; Tchr.; Miller Cnty. HS, Pirate Dr., Colquitt, GA 31737, 912 758-5551; r. RR 5, Colquitt, GA 31737, 912 758-2758

BURKE, Barbara (See Hodges)

BURKE, Barbara Illon '70 (See Selwa)

BURKE, Barron Crawford; '56 BBA ; r. 204 E 53rd St, Savannah, GA 31405

BURKE, Benjamin R, Jr; '61 AB ; r. 1455 Forest Ave, Jackson, MS 39206

BURKE, Betty (See Clapp)

BURKE, Brian Shaun; '71 AB ; r. 2114 Aralia St, Newport Beach, CA 92660

BURKE, Carol Johnson Allen (William O); r. 193 Pendleton Dr, Athens, GA 30606

BURKE, Constance Davis (William R); r. 110 Glen Dr, Doylestown, PA 18901

BURKE, Daniel H, Jr; '52 MED ; r. 9 Ridgewood Rd, Rome, GA 30161

BURKE, Dorothy A Meador, '54 BSED , r 22 Winthrop St, Malden, MA 02148

BURKE, Edward Joseph; '71 BSED ; r. 1925 Bay Ave, Mattituck, NY 11952

BURKE, Elizabeth Rowan (Michael B.); '71 BS ; Tchr.; North Hill Christian Sch., 3450 Tennessee St., Vallejo, CA, 707 644-8881; r. 308 Hermosa Ave., Vallejo, CA 94590, 707 644-7144

BURKE, Eugenia (Bonnie) '68 (See Fox)

BURKE, Harriett '41 (See Owen)

BURKE, Howard Joseph; '63 BSA ; r. 1571 Bellmore Ave., North Bellmore, NY 11710

BURKE, James Robert; '65 AB ; r. 25422 Old Carriage, Spring, TX 77073

BURKE, Janis Harmon; '76 AB ; Programmer Analyst, NCR Corp., Data Processing Div., N. Rock Rd , Wichita, KS 67206, 316 687-5225; r. 505 N Rock Rd., Apt. 843, Wichita, KS 67206, 316 682 8163

BURKE, John Francis; '74 ABJ ; r. 91 Spanish Oaks Dr Apt 2, Wilmington, DE 19804

BURKE, John William, Jr, '52 BBA , r 2641 Hillcrest Ave, Augusta, GA 30904

BURKE, Jon Robert; '69 BBA ; VP, Bank Securities Analyst; Robinson-Humphrey, 2 Peachtree St., Atlanta, GA, 404 581-7178; r. 313 Old Trace Rd SW, Marietta, GA 30064, 404 427 3622

BURKE, Joseph Earl; '66 BSA ; r. Rt 1, Iron City, GA 31759

BURKE, Juanita Sedita (Richard T.); '66 BBA ; r. 18130 8th Ave., Wayzata, MN 55391, 612 473 8348

BURKE, Judy, '76 ABJ ; Reporter; Dublin Courier Herald, E. Jackson St., Dublin, GA 31021, 912 272 5522; r. 909 1 2 Bellevue Ave., Dublin, GA 31021

BURKE, Lawrence Mandon, '46 MED , '71 EDS , Retired Tchr.; r. Rt. 5, Box 322, Covington, GA 30209, 404 786 6603

BURKE, Loy Frank, 50 BSF , r P O Box 224, Helena, GA 31037

BURKE, Lucy Mills '44 (See Brantley)

BURKE, M Albert, '65 LLB ; r. 826 Union St, Brunswick, GA 31520

BURKE, Col (Ret) Martin J., Jr; '42 BS , Psychometrist, Huntsville City Schs , PO Box 1256 Huntsville, AL 35807, 205 539-2117; r. 810 Mira Vista Dr. SE, Huntsville, AL 35802, 205 883-9205

BURKE, Mellie Ruth Kicklighter; '51 BSED ; Retired Tchr.; r. 508 N. Main St., Glennville, GA 30427, 912 654-2093

BURKE, Michael Jarlath; '70 MED ; r. 2845 Powers Ferry Rd, Apt 300 12, Marietta, GA 30060

BURKE, Nicholas; '76 BSPH ; r. Rt 1 Box 220, Uvalda, GA 30473

BURKE, Ora Kate Rodgers; '41 BSHE ; Home Economist; Ware Cnty. Ext. Svc., PO Box 1425, Waycross, GA 31501, 912 283-6223; r. 908 Richmond Ave., Waycross, GA 31501, 912 283 2842

BURKE, Pamela Frances; '69 BSED ; r. 733 Windmill Cr, Bristol, VA 24201

BURKE, Dr Patricia Ann; '75 DVM ; Veterinarian, Oradell Animal Hosp., 481 Kinderkamach Rd., Oradell, NJ 07621, r 147 Vreeland Ave , Bergenfield, NJ 07621, 201 387-7847

BURKE, Patricia Lou; '76 BSED , '76 MED ; Tchr.; Savannah HS, 500 Washington Ave., Savannah, GA 31405, 912 352-3271; r. 1120 48th St., Savannah, GA 31404, 912 236-4615

BURKE, Rebecca Anne; '76 BBA ; Asst. Buyer; Davison's, 180 Peachtree, Atlanta, GA 30303, 404 221-7026; r. 890 Soledad Avenue, Bartow, FL 33830, 404 255-2426

BURKE, Robert Taylor, Jr; '68 BSA ; r. Rt 1, Demorest, GA 30535

BURKE, Robert Thomas; '76 BLA ; r. 1500 B Mcallister St, San Francisco, CA 94115

BURKE, Rosalie Frances Wagnum (William); '73 BFA ; Instr.; Fla. Intl. Univ., Miami, FL; r. 1220 Mariana, Coral Gables, FL 33134, 305 445-1863

BURKE, Sandra M. Sanders (Jon R.); '69 BBA ; Acct., Bkpr.; Self Employed, Same as Residence; r 313 Old Trace Rd. SW, Marietta, GA 30064, 404 427-3622

BURKE, Suzanne Marie '76 (See Swinson)

BURKE, Thomas Michael; '76 BS ; r. 244 Barber St., Apt. D2, Athens, GA 30601

BURKE, Walker Darin; '49 JD ; Atty.; Pvt. Practice, 1606 Watson Blvd., Warner Robins, GA 31093, 912 923-7117; r. PO Drawer 839, Warner Robins, GA 31093, 912 923-6994

BURKE, William E. (Bill); '71 BBA ; Owner, Burke Contracting Co. Inc.; Part Owner; Scotty McDuffey Ford, Thompson, GA, 404 595-4261; r. Leverette Rd., Box 621, Lincolnton, GA 30817, 404 359 4146

BURKE, Wm James P; '71 BSED ; r. 1925 Bay Ave, Mattituck, NY 11952

BURKES, Billy D.; '76 MED ; Pres.; Burkes Ins Agcy., PO Box 141, Conyers, GA 30207, 404 786 9347; r. Route Two, Box 239, Oxford, GA 30267

BURKES, Joan '51 (See Neal)

BURKETT, Bess Buckhalt (Robert N.); '66 BSED , Kndgtn. Tchr.; DeKalb Cnty. Sch. System; r. 1559 Norwood Dr, Lilburn, GA 30247, 404 921-8984

BURKETT, Dorothy Ann (See Gilbert)

BURKETT, Juanita '46 (See Pierce)

BURKETT, Norman Dewitt; '50 BS ; Pres.; Hamilton Mem. Hosp., PO Box 1168, Dalton, GA 30720, 404 278-2105; r. 2209 Rocky Face Circle, Dalton, GA 30720, 404 278-3615

BURKETT, Robert Niles; '74 BBA ; Sales Rep.; Atlanta Outfitters, Ltd., 3648 Oakcliff Rd., Doraville, GA 30340, 404 447-9428; r. 1559 Norwood Dr., Lilburn, GA 30247, 404 921-8984

BURKHALTER, Dr Alva Prentice; '65 BSF , '67 MS ; Bur. Chief, Aquatic Plant Research and Control, Fla. Dept. of Natural Resources, Crown Bldg., Tallahassee, FL 32304, 904 488-5634; r. 3514 Limerick Drive, Tallahasse, FL 32303, 904 385 2361

BURKHALTER, Earl Caddock; '39 BSA ; r. 706 N Wheeler Ave, Douglas, GA 31533

BURKHALTER, Lt-Col Edward Lewis; '57 BBA ; US Army, Army Aviation Support Facility, Otis AFB, MA 02542, 617 564-4400; r. 5385 Mitchell Ave., Otis AFB, MA 02542, 617 564-4790

BURKHALTER, Elizabeth V.; '75 MED ; r. 460 Morton Avenue, Athens, GA 30601

BURKHALTER, Joseph Robert; '32 ABED ; Owner, Sales Mgr., Manuf. Rep.; Self Employed; r. 3900 White Settlement Rd., 23, Ft Worth, TX 76107, 817 626 9328

BURKHALTER, Louise Tharpe; '74 AB ; r. 5330 Rivoli Drive, Macon, GA 31204

BURKHALTER, Lucy E '35 (See Wester)

BURKHALTER, Myra Sheram (Alva P.); '66 BSHE , Cnslt , Tchr Certification, Fla Dept of Educ , Knott Bldg., Tallahassee, FL 32304, 904 488 2064; r. 3514 Limerick Drive, Tallahassee, FL 32303, 904 385 2361

BURKHALTER, Sandra Lee '68 (See Chmelir)

BURKHALTER, Steven Randall, '76 AB ; r. Rt 1, Shorthorn Rd., Lindale, GA 30147

BURKHARD, Dorine L.; '74 MED ; r. Rt. 1, Box 117, Bogart, GA 30622, 404 546-1926

BURKHART, Catherine '39 (See Healey)

BURKHART, Elizabeth Ann; '48 BS , '59 MED , Pers. Spec ; Atlanta Pub. Schs., Pers Dept , 224 Central Ave., Atlanta, GA 30303, 404 659 4060, r 297 S Colonial Homes Cir NW, Atlanta GA 30309, 404 355 9365

BURKHART, Harold Eugene; '67 MS , '69 PHD , Assoc. Prof , Sch of Forestry and Wildlife Resour, VPI and St Univ Blacksburg VA 24061 703 951 6952 r 1030 Chestnut Dr SE Christiansburg, VA 24073, 703 382 4026

BURKHART, Dr Walter Clinton, '32 BS , Prof Emeritus, Microbiology, Univ of Ga.; r. 1819 S Lumpkin St., Athens, GA 30601, 404 543 0676

BURKHART, Warren Eugene, Jr; '69 BSA , Tchr , Berks Cnty Intermediate Unit 14 [illegible] Friendensburg Rd Pennside Reading PA 19606 215 779 0111 r 5213 Casa Grande Rd Temple PA 19560, 215 929 4493

BURKHOLDER, Bruce Beecher, Jr; '68 BS , r Box 87, Rd 1, Hershey, PA 17033

BURKLEW, Nellie Jane Callaway (Richard H.); '58 BSED ; Tchr.; Brevard Cnty. Sch. System, Melbourne, FL 32935; r. 3269 Kent Dr., Melbourne, FL 32935, 305 254-9488

BURKS, Alan Charles; '76 ABJ ; r. 3142 Dodson Drive, East Point, GA 30344

BURKS, Allen Scott; '76 ABJ ; Asst. Mgr.; Martin Burks Chevrolet, Inc , 113 Forest Pky , Forest Park, GA 30050, 404 366-9245; r. 2202 Emerald Dr., Jonesboro, GA 30236, 404 478-8967

BURKS, Gloria '74 (See Lowe)

BURKS, J. Anne O'Rear (William E.); '53 BSED ; Tchr.; Capitol View Sch., 221 Central Ave. SW, Atlanta, GA; r. 2725 Westchester, East Point, GA 30344, 404 761-3947

BURKS, James Dennis; '72 BBA ; Food Svc. Mgr., Busch Gardens, 3000 Busch Blvd., Tampa, FL 33612, 813 988-5171; r. 613 Green Cove Dr., Brandon, FL 33511, 813 985 4051

BURKS, James Roe; '64 BSED ; Sales; IBM, Corp., SRA, Same As Residence; r. PO Box 26010, Birmingham, AL 35226, 205 822-8408

BURKS, Dr John Bascom; '58 EDD ; r. Jersey City State College, 2039 Boulevard, Jersey City, NJ 07305

BURKS, Johnnie Lay (Arthur); '70 MED ; r. 100 Swanson Cir, Athens, GA 30601

BURKS, Karen L. Daniels (William L.); '69 BSED ; Tchr.; r. 2509 Steeplechase Dr., New Bern, NC 28560, 919 637-9736

BURKS, William L.; '68 BSF ; Construction Mgr., Weyerhaeuser Co., Timberlands Dept., PO Box 1391, New Bern, NC 28560, 919 633-3141; r 2509 Steeplechase Dr., New Bern, NC 28560

BURLEIGH, Dorothy Barrett (T D); '24 ABED ; r 1242 Sylvan Rd, Monterey, CA 93940

BURLEIGH, Karen '73 (See Curran)

BURLESON, Louise Melinda; '73 BSHE ; Bkpr., Kellett and Co., 235 Peachtree St., Atlanta, GA 30303, 404 522-9686; r. 936 Belle Glade Dr., Stone Mountain, GA 30083, 404 296-7948

BURLESON, Paula Deyon, '77 BSED , Speech Therapist; Henry Cnty., McDonough, GA; r. 936 Belle Glade Drive, Stone Mountain, GA 30083, 404 296-7948

BURLEY, Christopher D.; '68 BS ; r. 41 St Andrews, NE Canada

BURLEYSON, Virginia (See Barber)

BURN, Linda Duncan (Richard H.); '70 BSED ; r 306 Wendy Hill Rd., Savannah, GA 31410, 912 897-3570

BURNES, Jacqueline '71 (See Martin)

BURNET, Dorothy Jarnagin, 38 AB , r Columbusgasse 80, 1100 Vienna Austria

BURNET, Elizabeth D; '70 BSA ; r. 1055 W Hilliard Ln, Eugene, OR 97404

BURNETT, Ann Redding (George N.); '33 ABED , Homemaker; r. 4630 Limestone St., Columbia, SC 29206, 803 787-3522

BURNETT, Carey C.; '38 BSF ; Project Mgr., Wiedeman and Singleton Cnslt. Engr., 1789 Peachtree St. NE, Atlanta, GA 30309, 404 876 5862; r. Route 6, Box 571, Newnan, GA 30263, 404 251-1947

BURNETT, Carol Lynn McCuiston (David Wallace), '72 BSED , '73 MED ; r. No 3 3628 De Belle St, Clarkston, GA 30021

BURNETT, Charles Armour; '63 MED ; r. Box 381, Oxford, GA 30267

BURNETT, David Wallace, '72 AB ; r. No 3 3628 De Belle St, Clarkston, GA 30021

BURNETT, Donald Payton; '55 AB ; Underwriting Mgr.; Argonaut Ins. Co., Ste. 811, 600 W Peachtree St. NW, Atlanta, GA 30308, 404 881 6111, r 650 Abberley Way, Apt 20 Stone Mountain, GA 30083, 404 292 9528

BURNETT, Douglas MacArthur; '74 BSED , Asst Buyer; Burnett Produce Co., State Farmers Market, Forest Park, GA 30050, 404 366 8084, r. 5607 Sequoia Drive, Forest Park, GA 30050, 404 366 9451

BURNETT, Emily C (See Butler)

BURNETT, Florence C Stewart (Henry); r. 4720 SW 85th St, Miami, FL 33143

BURNETT, Hal Eugene; '69 BS ; r. Rt 1, Winston, GA 30187

BURNETT, James Richard; '70 MBA , Partner, B R Barger and Co CPA's PC Box 708 South Boston, VA 24592, 804 572 4933; r. Box 985, Clarksville, VA 23927, 804 374 2279

BURNETT, Jan Bradford (Douglas M.); '74 BSED , Homemaker; r. 5607 Sequoia Drive, Forest Park, GA 30050, 404 366 9451

BURNETT John Lindsay Jr [illegible] JD r [illegible] Dearing Apt 24D, Athens, GA 30601

BURNETT, Judith '71 (See Beightol)

BURNETT, Lewis Joel, '60 BFA , Owner, Burnett Svcs., 404 284 1977; r. 3187 Lamppost Ct , Decatur, GA 30034, 404 288 2368

BURNETT Nevie Pickett 48 BSED 60 MED r 107 E. Floyd St., Hazlehurst, GA 31539

BURNETT, Nora Denson (Albert N.); '58 BSED , Dist Mgr Field Entpres Educ Corp Same as Residence; r 5854 Windsor Dr , Columbus, GA 31904, 404 561 3386

BURNETT Patricia Ann Reeves (Harry M) 59 BSED r 13300 W [illegible] Overland Park KS 66215

BURNETT Robert Lindberg Jr [illegible] BS r [illegible] Kensington Ave., Lynchburg, VA 24503

BURNETT, Robert Swan, '62 AB , Owner, Robert Burnett Border Post United Airlines Nat Airport, Washington, DC, r 3724 Willow Bend Run, Columbus, GA 31907, 404 563 7690

BURNETT, Robin Thomas (Charles), '58 BSED , Homemaker, r 3199 Westwood Dr , Doraville, GA 30340, 404 938 9275

BURNETT [illegible]

BURNETT, Susan Jane Wroble (Bruce C), '71 BFA r 110 Bridges Rd Mauldin SC [illegible]

BURNETT, Terry Charles; '73 BBA ; Owner; Jon O'Riley's Sandwich Shop, Dahlonega, GA, 404 864-6201; r. 149 Old Bee Tree Cir., Marietta, GA 30067, 404 971-3031

BURNETT, Virginia Ann '69 (See D'Ambrosio)

BURNETT, Dr William Clingan, Jr; '74 PHD ; r Division of Math Sciences, Gordon Junior College, Barnesville, GA 30204

BURNETTE, Amelia '71 (See Haynes)

BURNETTE, Ann Huguley (Joe E.); 45 ABJ , r 4244 Wright Ave., Charlotte, NC 28211, 704 366 1192

BURNETTE, David Jackson; '51 BSA ; r. 306 4th Ave, Albany, GA 31705

BURNETTE, Debra Lee; '75 BS ; r. 3640 Hershel Place, Atlanta, GA 30349

BURNETTE, Dr Edwin Riley; '55 BS , Dentist; Pvt Practice, 452 S. Enota Dr., Gainesville, GA 30501, 404 536-8868; r. Route 12, Box 18, 266 Thompson Pl., Gainesville, GA 30501, 404 532 0328

BURNETTE, Goodwin Hale; '63 BSED , '64 MED ; r Rt 1 Box 223-D, Blue Ridge, GA 30513

BURNETTE, Gretchen '42 (See McCoy)

BURNETTE, Hilda (See Wright)

BURNETTE, Howard Walker; '50 MS ; r. 4318 Pan Amer Hwgy Apt 250, Albuquerque NM 87107

BURNETTE, James J A; '70 BSA ; r. P O Box 130, Quitman, GA 31643

BURNETTE, Dr Joseph Duncan, Jr; '67 BS ; Physician; Oaktree Family Practice Assn., 12 Winchester Ct., Mauldin, SC 29662, 803 288 9321; r. 4924 Crosscreek Lane, Greenville, SC 29615, 803 288-8936

BURNETTE, Junior; '69 BSA ; Tchr., Vocl. Agr.; Union Cnty. Bd. of Educ., Blairsville, GA 30512, 404 745-6461; r. Rt. 4, Box 96A, Blairsville, GA 30512, 404 745-4169

BURNETTE, Kenneth W.; '74 BSPH ; Pharmacist Owner; Arrington-Ingram Drug Co., 433 Broad St., Rome, GA 30161, 404 291-4695; r. Box 200, Shannon, GA 30172

BURNETTE, Larry Charles; '76 BS ; r. 3640 Hershel Place, Atlanta, GA 30349

BURNETTE, Nell Blythe; '27 BSHE ; r. 246 N Floyd St, Royston, GA 30662

BURNETTE, Paul Edward; '75 EDS ; Tchr.; Cedar Shoals HS, Athens, GA, r 240 Rumson Rd., Athens, GA 30605, 404 549-5976

BURNETTE, Pearl L '34 (See Bowman)

BURNETTE, Rebecca; '77 BSPH ; Pharmacist; Castle Park Pharmacy, Castle Park Shopping Ctr., Valdosta, GA 30601, 912 242-5830; r Rt. 1, Adel, GA 31620, 912 549-8210

BURNETTE, Sandra Faye '76 (See Kitchen)

BURNETTE, Stephen Richard; '74 AB ; r. 550 Macon Hwy., Apt. 8, Athens, GA 30606, 404 548 6147

BURNETTE, Sylvia '65 (See Zirkle)

BURNETTE, William C, Jr; '67 BLA ; r. Route 5, Columbus, MS 39701

BURNEY, Ms Ellen Louise, '77 AB , r 168 Parkwood Avenue, Macon, GA 31204

BURNEY, Harry Stevens; r. 227 Dalehurst Dr, San Antonio, TX 78201

BURNFIN, Mary Anne MacDonald (James L.); '57 BSED ; Elem. Tchr.; Pomona Unified Sch. Dist., 800 S. Garey Ave., Pomona, CA 91766, 714 623 5251; r. 3105 Dawn View Ave., Pomona, CA 91767, 714 593-7266

BURNHAM, Howard; '60 ABJ ; r. 787 Delaware Ave, Buffalo, NY 14209

BURNHAM, Jimmie (See Scott)

BURNHAM, Joan M. Fischer (Richard H.); '72 MED , Dept. Supv., Jr. HS; Columbus Christian Acad., 420 38th St., Columbus, GA 31904; r. 3335 Junaluska Dr., Columbus, GA 31907, 404 563 6655

BURNHAM, Linda B. '71 (See Towson)

BURNHAM, Molly Walter (H Wesley); '70 MA ; r Route 1 Box 3, Mt Savage, MD 21545

BURNHAM, Dr Reba Mae; '40 BSED , '46 MED , Prof., Educ.; Dept of Curriculum and Supervision, Coll. of Educ., Univ. o, 124 Aderhold Hall, Athens, GA 30602, 404 542 1343; r. 168 Harden Dr., Athens, GA 30605, 404 548 2977

BURNHAM, William Otho, Jr; '69 ABJ ; Manufacturers Rep , VP; Southeastern Regl Sales, 822 Morrow Rd., Forest Park, GA 30050, 404 363 8651; r. 1100 Riverbend Club Dr., Atlanta, GA 30339

BURNIN, Stephen; '72 BSA ; Experimentalist I; Cornell Univ., Ithaca, NY 14853; r. Box 350, Chazy, NY 12921

BURNLEY, Bobby Clair; '59 BSPH ; Pres., Economy Rexall Drugs Inc., 2517 Milledgeville Rd., Augusta, GA 30904, 404 733 2281; r Rt 1, Box 235, Evans, GA 30809, 404 863 8614

BURNS, Alma Joann '56 (See Gentry)

BURNS, Andy Arnold; '73 ABJ ; r. Newin St, Newington, GA 30446

BURNS, Anita; '70 BSED ; r. Apt 5 B, 1011 River Ridge Rd, Augusta, GA 30904

BURNS, Ann Covington; '47 AB ; r. 777 Brookridge Dr, Atlanta, GA 30306

BURNS, Anna Burch '73 (See Dyer)

BURNS, Anne; '70 BS , r. Cuny Grad Center, 33 W 42nd St Div 4 Room 523, New York, NY 10036

BURNS, Annie Mae Goss (George A); '33 BSED , '55 MED ; r Irwinville, GA 31760

BURNS, Betty Jean, '49 BSHE ; r. 2845 Hogan Rd, East Point, GA 30344

BURNS, Beverly '48 (See Cannon)

BURNS, Bobbie '57 (See Sullivan)

BURNS, Bobbie Ann (See Pitts)

BURNS, Brenda Elizabeth McMahon (Patrick G.), '75 AB , Court Reporter; Lee Lawyer and Assocs Inc., 92 Luckie St., Atlanta, GA 30303, r 335 Ardmore Cir NW, Apt 1A, Atlanta, GA 30309

BURNS, Charlotte '61 (See Adams)

BURNS, Cicero S., Jr; '51 BBA ; Regl. Dir., Trust Operations; US Treasury Dept., Ste. 2700, Peachtree Cain Towers, 229 Pe, Atlanta, GA 30303, 404 221-4926; r. 5242 Wynter Creek Way, Dunwoody, GA 30338, 404 394-7665

BURNS, Claire Clement '76 (See Hamilton)

BURNS, Curtis; r. 311 N Caswell St, Glennville, GA 30427

BURNS, Curtis Robert, 47 BFA , r 4129 Beechwood, Dallas, TX 75220

BURNS, Ms Diane; '77 BSED ; r. 2413 Echo Drive N.E., Atlanta, GA 30345

BURNS, Elizabeth '40 (See Odom)

BURNS, Dr Henry Thomas; '18 BSMD ; Retired Physician; r. Ardsley-On-Hudson, NY 10503, 914 591-7310

BURNS, James C, Jr; '28 LLB ; r. 106 Pinecrest Dr, Greenwood, SC 29646

BURNS, Dr James Harris; '55 BS ; r. Gen Del, Centre, AL 35960

BURNS, Dr James Joseph; '65 DVM ; r. 13900 Ziegler Way, Silver Spring, MD 20904

BURNS, James Steven; '76 ABJ ; Sports Writer, Macon Telegraph, Broadway and Riverside, Macon, GA 31208, 912 743-2621; r. 1638 Rembert Ave Apt 1, Macon, GA 31206, 912 742 4049

BURNS, Jean '43 (See Legrand)

BURNS, Jewell S. (Judi) '69 (See Borgo)

BURNS, Joan '53 (See Staas)

BURNS, Joan Ellen '73 (See Smith)

BURNS, Ms Joanne Gauntt, '73 MFA , r Columbus, GA 31907

BURNS, Joel Dennis; '76 JD ; Atty.; Dickens, Mangum, and Burus, P.C., PO Drwr. 460, Milledgeville, GA 31061, 912 452-0595; r. 1638 Pine Valley Rd , Milledgeville, GA 31061, 912 452 3085

BURNS, John Francis; '54 BSA ; Mgr. Tech. Svc.; The R. T. French Co., 1 Mustard St., Rochester, NY 14609, 716 482-8000; r. 24 Meadow Dr., Webster, NY 14580, 716 872-3758

BURNS, John Joseph; '67 AB ; Territorial Mgr.; Ralston Purina, Same as Residence; r. Rt. 1, 532 Stockwood Dr., Woodstock, GA 30188, 404 926 9270

BURNS, John Milton; '32 BSCH , '34 MSCH ; Retired St. Soil Conservation Engr., USDA; r. Rt. 1, Box 204, Groveland, FL 32736, 904 429-2930

BURNS, John Robert, Jr; '58 BSF ; r. 1200 Newport Rd, Macon, GA 31204

BURNS, Katharine Hosch (Hubert M.); '37 ABJ , '38 MA , Homemaker; r. PO Box 1274, Gainesville, GA 30501, 404 532-1054

BURNS, Kathleen Elizabeth; '74 BS ; Tchr.; Wood Elem. Sch., 1125 15th St., Columbus, GA 31901, 404 323-3374; r. 3852 Winkfield Pl., Columbus, GA 31904, 404 561-5214

BURNS, Kenneth Neal; '72 BBA ; r. Rt. 4, Box 424, Piedmont, SC 29673

BURNS, Larry Dale; '71 BBA ; r. 5205 Schofield Rd, College Park, GA 30337

BURNS, Lillian Neal; '55 MED ; Retired Tchr.; r. 110A Crescent Ct. Dr., Decatur, GA 30030, 404 373-5462

BURNS, Linda Diane; '70 BSED ; r. 214 Franklin Dr, Albany, GA 31705

BURNS, Lonnie Rondall; '74 EDS ; r. Rt 2, Cornelia, GA 30531

BURNS, Malcolm Vennon, Jr; '71 BS ; Grad. Student; Ga. St.; r. 532 Salford Ct., Stone Mountain, GA 30083, 404 292-5448

BURNS, Marian '32 (See Beavers)

BURNS, Mark Daniel; '77 BS ; r. 2935 Piedmont Dr , Marietta, GA 30062

BURNS, Martha Phillips; '58 MED ; r. 3112 Lake Forest Dr., Augusta, GA 30904

BURNS, Mary A. '42 (See Grim)

BURNS, Mary Camille '71 (See Penders)

BURNS, Mary Jean '54 (See Powell)

BURNS, Mary Nell Williams (Robert M.); Tchr., Playcare of Tucker, 3549 Lawrenceville Hwy., Tucker, GA 30084, 404 934 8526; r. 1698 Zemory Dr., Tucker, GA 30084, 404 939-2457

BURNS, Max Anderson; '56 ABJ ; r. 2402 Kenton Pl, Hillcrest Heights, MD 20031

BURNS, Melba Joy '69 (See Windham)

BURNS, Nordelia Jackson (Malcolm V. Jr); '71 AB , '72 MED , Sch Psychometrist DeKalb Sch Systems, 385 Glenndale St., Scottdale, GA; r. 532 Salford Ct., Stone Mountain, GA 30083, 404 292 5448

BURNS, Capt O Wendell, Jr; '66 BS ; r. 275 Rumson Rd, Athens, GA 30601

BURNS, Oliver Wendell, Sr; '34 BSA , Retired, Ext Svc ; r. 208 Forest Ave., Thomaston, GA 30286, 404 647 3621

BURNS, Oliver Wendell, Jr; '77 MPA ; r. Scenic Heights, Manchester, GA 31816

BURNS, Onie Ruth (See Evans)

BURNS, Patrick Gregory; '76 BS , Lab Tech., Ga Baptist Hosp., Atlanta, GA; r. 335 Ardmore Cir NW, 1A, Atlanta, GA 30309, 404 351 6615

BURNS, Pauline S '63 (See Thomas)

BURNS, Richard Lee; '76 MBA ; r. Mandalay Shores #726, Clearwater, FL 33515

BURNS, Robert Henry; '76 BBA ; r. 222 Sunnyside Rd Oceanside NY 11572

BURNS, Robert Michael; '69 BSED , '73 MED , Asst. Principal, Dunwoody HS, 5035 Vermack Rd., Dunwoody, GA 30338; r 1698 Zemory Dr., Tucker, GA 30084, 404 939 2457

BURNS, Ronald David; '75 BSPH ; r. Rt 4 16 Cunningham Rd, Taylors, SC 29687

BURNS, S Ray; '50 BBA , Pers Ofcr., FBI, Tenth St and Pennsylvania Ave , Washington, DC 20535, 202 324 4981, r 7009 Churchill Rd , Mc Lean, VA 22101, 703 356 7770

BURNS, Sarah '47 (See McIntyre)

BURNS, Susan D. Crawford (A. Franklin Jr); '57 ABJ ; Learning Coord., Communications Media, Community-B; Glynn Acad., Mansfield St., PO Box 1678, Brunswick, GA 31520, 912 265-6273; r 2400 Frederica Rd., St Simons Island, GA 31522, 912 638-8782

BURNS, Tena '50 (See Bray)

BURNS, Dr Thomas Crawford; '71 MS , '74 PHD ; r. 1110 Cheryl Dr, Savannah, GA 31410

BURNS, Thomas L, Jr; '50 BBA ; r. 9344 Locarno, Dallas, TX 75231

BURNS, Thomas Williams; '74 AB ; r. 233 North Street, Neptune Beach, FL 32233

BURNS, Toni Jean Morris (Scott Wallace); '71 AB ; r. 1082 Jones Ave, Ravenna, OH 44266

BURNS, Tyffany Jean; '76 BBA ; r. 3151 Lake Forest Dr Apt 64, Augusta, GA 30904

BURNS, Van Alexander; '73 BFA ; r. R.F.D. 1, Box 98-B, Hiawassee, GA 30546

BURNS, Virginia McGowan (James C, Jr); r. 106 Pinecrest Dr, Greenwood, SC 29646

BURNS, Virginia Frost (William M); '71 EDS ; r. Rfd 3 Box 38, Wrightsville, GA 31096

BURNS, Virginia M '56 (See Gunnells)

BURNS, W. Meade, Jr; '52 LLB ; Partner; Long, Weinberg, Ansley and Wheeler, 3000 Equitable Bldg., Atlanta, GA 30303, 404 688-7900; r. 8940 Huntcliff Trace, Atlanta, GA 30338, 404 993-2960

BURNS, Wallace E.; '66 BSA ; Sr. Engr. Tech.; NY State Dept. of Trans., 84 Holland Ave., Albany, NY, 518 477-6201; r. 873 Dean St., Schenectady, NY 12309, 518 372-4238

BURNS, Zoann Cater '59 (See Covington)

BURNSED, Ms Lauri Adelle Burnsed; '70 ABJ , '73 MSW ; r. 413 Sinclair Ave, Atlanta, GA 30307

BURNSED, Lauri Adelle '70 (See Burnsed)

BURNSIDE, Betty Velma; '50 JD ; r. 309 Winchester Drive, Savannah, GA 31404

BURNSIDE, J Frances (See Laing)

BURNSIDE, Joseph Edgar, 111, '77 AB , r 1663 S Milledge, Athens, GA 30605

BURNSIDE, Thomas R, Jr; '60 BBA , '62 LLB ; r. 453 Greene St, Po Box 2426, Augusta, GA 30903

BURNSTEIN, Deborah James Doran; '75 BSHE ; r. 126 North Homewood Dr., Athens, GA 30601, 803 971-3078

BURNSTEIN, Peter Alan; '71 ABJ ; Asst. to Doug Sanders; Golf Services Ltd., 2301 Millbend Dr., The Woodlands, TX 77380, 713 367-1100; r. PO Box 69, The Woodlands, TX 77380, 714 367 1105

BURNUM, Cynthia Anne Edge (Gustavo A); '75 BSED ; r. 115-9 Sussex Dr, Athens, GA 30601

BURNUM, Gustavo Adolfo; '77 BBA ; r. 115-9 Sussex Apts, Athens, GA 30601

BURNUM, Maurice Oliver; '70 BBA ; r. Po Box 518, Tamiami Station, Miami, FL 33144

BUROUSAS, Alexander Noel; Pres.; Empire Telephone Co., 415 Sunset Ave., Comer, GA 30629, 404 783-4811; r. 515 Georgia Ave., Comer, GA 30629, 404 783-2011

BUROUSAS, Mary Birchmore (Alexander Noel); '47 AB ; r. Box 127, Comer, GA 30629

BURPEE, Dr Claude Mcleod; '52 BS ; r. 140 Baltic Cir, Tampa, FL 33606

BURPEE, Frances (See Cravey)

BURPEE, George Towns; '28 LLB ; r. 297 Cherokee Ave, Athens, GA 30601

BURPEE, Jackson, Jr; '64 BBA ; Revenue Agt.; IRS, 275 Peachtree St., Atlanta, GA; r. 6953 Beaver Tr., Riverdale, GA 30274, 404 997-0506

BURPEE, Rosemary E (See Bowen)

BURPEE, Walter Jackson; Agt.; IRS, 275 Peachtree St., Atlanta, GA 30303, 404 221-4918; r. 6953 Beaver Trail, Riverdale, GA 30296, 404 997-0506

BURPITT, Robert Douglas; '58 BSCH ; r. 1405 Van Oaks Dr, Kingsport, TN 37665

BURPITT, William James, Jr; '77 ABJ ; r. Apt. 9, 590 Macon Hwy., Athens, GA 30601

BURQUE, Rene Gaston; '70 MED ; r. 4 Becker St, Wilbraham, MA 01095

BURQUEST, Mark Burton, '71 BSED , Grad Student, Univ of Ga , r Country Corners F53, Athens, GA 30601, 404 549-3533

BURQUEST, Wanda Elkins (Mark B.); '71 BSHE ; Tchr.; r. Country Corners F53, Athens, GA 30601, 404 549 3533

BURR, Janice; '76 AB ; r. Rt. 3, Flowery Branch, GA 30542, 404 967-6783

BURR, Penelope '73 (See Pinson)

BURR, Ralph Regis, Jr; '72 MA ; r. ODCSI HDQ USAREUR and 7th Army, APO New York, NY 09403

BURRELL, Frank, '39 BSA , Retired Dist Conservationist; r. 393 Madison Rd., Monticello, GA 31064, 404 468-6818

BURRELL, Alan Thomas; '68 AB ; r. 1427 S Camden Circle, Savannah, GA 31406

BURRELL, Asberry Richard; '72 BMUS , '74 MFA ; r. C O Parkview Baptist Church, Po Box 340, Lake City, FL 32055

BURRELL, Catherine Hinson (Herbert L.); '70 BSED ; Tchr ; W.C. Britt Elem. Sch., Skyland Rd., Loganville, GA; r. 3725 Lake Carlton Rd., Loganville, GA 30249, 404 466-1344

BURRELL, Charles Paschal, '62 BSPH ; r. Eckard Drug Co, Walton Shopping Center, Dalton, GA 30720

BURRELL, Elizabeth Anne (Bette) '69 (See Bridges)

BURRELL, Emily Janice '66 (See Sommer)

BURRELL, Herbert Love; '71 MED , '72 EDS , Asst Principal; Snellville Middle Sch., 3155 E. Pate Rd., Snellville, GA 30278; r. 3725 Lake Carlton Rd., Loganville, GA 30249, 404 466-1344

BURRELL, J Lloyd; '41 BSA ; r. Route 1 Box 223, Bogart, GA 30622

BURRELL, Joyce Annette; '69 BSED ; r. Rt 1, Cornelia, GA 30531

BURRELL, Katherine E Sims (J Lloyd); '40 BSHE ; r. Route 1 Box 223, Bogart, GA 30622

BURRELL, Louisa Worley (Leonard R); '42 BSHE ; r. 124 Skyland Dr, Cornelia, GA 30531

BURRELL, Robert Leon, '75 AB , Atty , Pvt Practice, 1016 Broadway, Apt. 205, Birmingham, AL 35209, 205 942-6936; r. Rt. 9, N. Kenora Dr., Rome, GA 30161, 404 234-4622

BURRELL, Robin Newton, '50 BBA , Casualty Supv.; Sewell and Todd, Inc., 2406 University Blvd W, Jacksonville, FL 32217, 904 731-5132; r. 3211 Saint Johns Ave., Jacksonville, FL 32205, 904 389-7443

BURRELL, Roger Douglas; r. 190 Queens Rd., Athens, GA 30601, 404 548-4874

BURRELL, Sharon Elizabeth; '73 BSED ; r. 230 Pine St., Cornelia, GA 30531

BURRELL, Maj Stephen F.; '62 BS , '64 MA ; PhD Candidate; Univ. of N. Car.; r. 110 Country Rd., Chapel Hill, NC 27514, 919 929-5256

BURRELL, Wayne Edward; '70 BBA ; r. 1203 North Main St, Greenville, SC 29609

BURRESS, Edward Joe; '71 MBA ; Indust. Engr.; WR-ALC, Maies, Electronics Div., Robins AFB, GA, 912 926-6095; r. 4618 N. Stratford Oaks Dr., Macon, GA 31210, 912 474-1109

BURRESS, Nancy E '58 (See Lemaster)

BURRI, Jim Ray; '69 MSW ; Program Exec.; Children's Svc. Div., 500 Public Svc. Bldg., Salem, OR 97310; r. 307 Garland Way N, Salem, OR 97301, 503 390-1865

BURRIACK, John Stephen; '50 BBA ; Retired Owner, Wrenn-Kokola and Assoc.; Cnslt.; r. 1A Roseland Ave., Roseland, NJ 07068, 201 228-3412

BURRIER, Barbara Ann; '76 ABJ ; r. 4020 Kennesaw Ct., Columbus, GA 31907

BURRISS, Ethel McCurry (Ernest R. Jr); '54 BFA ; r. 111 Dombey Road, Savannah, GA 31410, 912 897-2880

BURRISS, Robert Alan; '73 BBA ; Computer Scheduler; IRS, 4800 Buford Hwy., Chamblee, GA 30008, 404 455-2518; r. 2690 Bethany Rd., Alpharetta, GA 30201, 404 475-5922

BURROUGHS, Carole A '63 (See Dawson)

BURROUGHS, Cecil Berrien; '50 BSED , '52 MED , '71 EDS , r Rt 3 Box 173, Savannah, GA 31406

BURROUGHS, Christine Gordon; '44 BSED , '54 MSED ; Librarian; Univ. of Ga., Athens, GA 30602, 404 542-3256; r. Box 25, Danielsville, GA 30633, 404 795-2526

BURROUGHS, Emma Lee Moore (G Brannon); '55 MED ; r. Carnesville, GA 30521

BURROUGHS, Eugenia Ashby; '54 BSED , '59 MED ; r. Rt 3 Box 173, Savannah, GA 31406

BURROUGHS, Dr Gerald Winfred; '42 BS ; r. Eugene Talmadge, Mem Hosp, Augusta, GA 30902

BURROUGHS, Ike, r 337 Crossfield Drive, Knoxville, TN 37920

BURROUGHS, James A; '50 BS ; r. 101 Ashley Circle #8, Athens, GA 30601

BURROUGHS, James Thomas; '68 AB ; r. Ashley Circle 101 #8, Athens, GA 30601

BURROUGHS, John Ball, Jr; '75 MBA ; r. 1473 Forester Drive, Cincinnati, OH 45240

BURROUGHS, John David; '74 JD ; r. Box 8026, Athens, GA 30601

BURROUGHS, John Herbert; '26 BS ; r. P O Box 3, Boiling Springs, NC 28017

BURROUGHS, Juanita (See Huff)

BURROUGHS, Larkin King; '71 BBA , '73 MA ; r. 22 Valley View Rd, Poughkeepsie, NY 12603

BURROUGHS, Linda Johnson (William R.); '66 BSED ; r. 275 Riverhill Dr., Athens, GA 30606, 404 353-2374

BURROUGHS, Margaret Martin (James Freeman); '48 AB , '54 MED , '72 EDS ; Tchr., Chmn., Eng. Dept.; Madison Cnty. HS, Danielsville, GA 30633, 404 795-2197; r. Box 36, Carlton, GA 30627, 404 797-3265

BURROUGHS, Mary Jane (See Bridges)

BURROUGHS, Milton Guest; '63 BFA ; r. 2709 Boiling Road, Augusta, GA 30904

BURROUGHS, Peggy Dale '69 (See Terrell)

BURROUGHS, R. Dennis; '69 BBA ; Asst. to the Comptroller; Fla. Natl. Banks of Fla., Inc., Fla. Natl Bank Bldg., Jacksonville, FL 32203, 904 356 6541; r. 8227 Bateau Rd., S., Jacksonville, FL 32216, 904 737 5886

BURROUGHS, Richard Pierce; '66 BBA ; r. 3765 Manor House Rd., Marietta, GA 30060, 404 993 2140

BURROUGHS, Sandra Kay; '71 AB , '73 MA ; McDonald and Little Adv., 400 Colony Sq., Atlanta, GA, 404 881-8700; r. 1300 University Dr. NE, Apt. 1, Atlanta, GA 30306, 404 874-1581

BURROUGHS, William Daniel; '72 BSPH ; Registered Pharmacist, Mgr.; Grovetown Discount Pharmacy, 100 Robinson Ave., W., Grovetown, GA 30813, 404 863-3560; r. 2411 Cherokee Road, Augusta, GA 30904, 404 736-2436

BURROUGHS, Dr William Haywood; '66 DVM ; r Box 368, Wendell, NC 27591

BURROUGHS, William Ronald; '71 BBA ; Gen Mgr.; Cleve's Place, 1060 Baxter St., Athens, GA 30606; r. 275 Riverhill Drive, Athens, GA 30606, 404 353-2374

BURROW, Billy Gene; '57 BBA ; r. 617 Belmont Dr, Lafayette, GA 30728

BURROW, James Willard; '68 BSA ; Tchr., Sci.; Franklin Cnty. Jr. HS, Carnesville, GA 30521, 404 384-4581; r. Route 1, Bowersville, GA 30516, 404 245 8247

BURROW, Linda Kay '64 (See Brewer)

BURROWS, Gerald Lee; '61 LLB ; Sr. Atty.; Gerald L. Burrows, Ste. 217, 4675 N. Shallowford Rd Bldg., Atlanta, GA 30338, 404 455-9120; r. 1961 Mt. Vernon Rd., Dunwoody, GA 30338, 404 394 4787

BURROWS, James Brown; '68 BSED ; Athletic Dir.; Moultrie Recreation Dept., City Hall, Moultrie, GA

31768, 912 985-4032; r. 1917 Second Street SE, Moultrie, GA 31768, 912 985-3284

BURRUS, Mary '73 (See Goodman)

BURRUSS, B Patsy Stanfield (Ralph W); '48 BSHE ; r. 111 Vester Dr, Marietta, GA 30062

BURRUSS, Charles Edward; '75 MED ; r. Rt. 1, Murrayville, GA 30564

BURRUSS, Jerry Nelson; '67 BBA ; Tchr.; Hall Cnty. Bd. of Educ.; r. Route 1, Murrayville, GA 30564, 404 536-0725

BURRUSS, Jimmy Lee, Jr; '75 BBA ; Tip Top Poultry Co., 260 Wallace Rd., Marietta, GA 30062, 404 973-8070; r. 1674 Collingwood Dr., Marietta, GA 30067, 404 971-6389

BURRUSS, Ray Brady, Jr; '60 AB ; r. PO Box 445, Royston, GA 30662

BURSON, Caroline '40 (See Thrasher)

BURSON, Charlotte (See Jones)

BURSON, Doris Mae '74 (See Couch)

BURSON, Eddie '33 (See Smith)

BURSON, Evelyn Peacock; '38 BSHE ; Retired Tchr.; r. 393 Deering Rd. NW, Atlanta, GA 30309, 404 872-0570

BURSON, George Allen; '40 BSAE ; Exec. VP; Gold Kist, Inc., 244 Perimeter Ctr. Pky., Atlanta, GA 30346, 404 393-5084; r. 692 N. Superior Ave., Decatur, GA 30033, 404 633-3693

BURSON, Ivey Leviton; '70 BBA ; r. 417 E College St, Griffin, GA 30223

BURSON, Janet '73 (See Durden)

BURSON, Joseph Sterling; '68 BSED ; r. 104 Winchester Circle, Clemson, SC 29631

BURSON, Louise '46 (See McClure)

BURSON, Lucy '46 (See Morris)

BURSON, Lynn Wimberly, '71 AB , r Apt M-5, 1101 Collier Rd., Atlanta, GA 30318, 404 351-4820

BURSON, Pauline '33 (See White)

BURSON, Rubye Elizabeth; '33 BSHE ; Homemaker; r. c o Mr Paul Burson, RFD, Monroe, GA 30655, 404 267-2306

BURSON, Susan Marie; '20 BSHE ; Retired; r Wesley Plms, 2404 Loring St., San Diego, CA 92109, 714 274-4110

BURSON, Thomas Lee, Jr; '77 EDS ; r. 105 Pine Shadow Lane, Winder, GA 30680

BURT, Barbara Jean '74 (See Boyd)

BURT, Betty Marie; '75 BSED ; r. Route 1, Carlton, GA 30627

BURT, Dana Ray; r. Warm Springs, GA 31830

BURT, Don Young; '57 BBA ; Sales Rep.; Gant Inc., New York, NY; r. 3851 The Ascent NE, Atlanta, GA 30319, 404 451-9905

BURT, Earl Parks, Jr; '46 BSED ; r. Box 1321, Leesburg, FL 32748

BURT, Eddie Clyde; '60 BSAE , '65 MS ; r. 646 Simenole St, Auburn, AL 36830

BURT, Frances Ruth; '69 BSHE ; r. Sunset Dr, Canton, GA 30114

BURT, Frank; '42 BBA ; Self Employed; r Wimbledon Drive, Kennesaw, GA 30144, 404 421-7443

BURT, Harriet W. Allen (William S.); '55 BSHE , Kndgtn Dir , Clairmont Presby Church, 1994 Clairmont Rd., Decatur, GA 30033, 404 634-3355; r. 3538 Emperor Way, Tucker, GA 30084, 404 938-7828

BURT, Helen Higginbotham (Walter H, Jr); '46 BSHE ; r. 715 6th Ave, Albany, GA 31705

BURT, Henrietta Carlisle (Hilliard Pace); '55 BSED ; r. P O Box 525, Albany, GA 31702

BURT, Hilliard Pace; '51 LLB ; r. P O Box 525, Albany, GA 31702

BURT, James C, Jr; '57 BSA , r Rt =2, Dawsonville, GA 30534

BURT, James Mongin, Jr; '67 MFA ; Asst. Prof.; Abraham Baldwin Coll., Tifton, GA 31794, 912 386-3250; r. 1402 N. College Ave., Tifton, GA 31794, 912 382-4506

BURT, John Franklin; '23 BSC ; r. 1976 N Decatur Rd NE, Atlanta, GA 30307

BURT, Julia Anne; '69 BSED ; r. 715 Sixth Ave, Albany, GA 31705

BURT, Laodice; '30 ABED , '42 MA ; r. P O Box 150, Crawford, GA 30630

BURT, Lillian Henry (Ervin B.); '59 ABJ ; Teacher; Skyview Elem Sch , Dunn Rd , Mableton, GA 30059; r. 841 Daniell Dr. SE Route 1, Smyrna, GA 30080

BURT, Mary '31 (See Leary)

BURT, Mary Elizabeth '62 (See Bell)

BURT, Melvin Donald; '57 BBA , '64 MED , '71 EDS ; Dir., Staff Dev.; Gwinett Cnty., 52 Gwinett Dr., Lawrenceville, GA 30245, 404 963-8651; r. 147 Lancelot Way, Lawrenceville, GA 30245, 404 963-6306

BURT, Nancy Harbin (Walter H. III); '73 BSED ; Tchr.; Dougherty Cnty. Bd. of Educ., Albany, GA 31701; r. 2403 W. Doublegate Dr., Albany, GA 31707, 912 432-1878

BURT, Pauline Carol; '69 MACC ; Pres., Owner; Gregory's Restaurant, 857 W. Peachtree, Atlanta, GA 30308, 404 892-2289; r. 215 Piedmont Ave., Unit 2208, Atlanta, GA 30308, 404 659-7625

BURT, Ralph B, Jr; '59 BS ; r. Rt 6, Canton, GA 30114

BURT, Ralph Benjamin; '33 BSED ; r. Po Box 756, Canton, GA 30114

BURT, Sara '35 (See Dukes)

BURT, Sara G Phillips (Theo Claud); '63 AB ; r. 118 Johnson Dr, Doraville, GA 30340

BURT, Sybil (See Still)

BURT, Theo Claud; '64 BBA ; r. 118 Johnson Dr, Doraville, GA 30340

BURT, Theresa '73 (See Hunnicutt)

BURT, Walter H, Jr; '42 AB ; r. 715 6th Ave, Albany, GA 31705

BURT, Walter H., III; '72 BBA , '75 JD ; Atty.; Burt and Rentz, PA, Ste. 1, New Albany Hotel, Albany, GA 31701, 912 432-6205; r. 2403 W. Doublegate Dr., Albany, GA 31707, 912 432-1878

BURT, Walter H., Sr; '14 BL ; Atty., Sr. Partner; Burt, Burt and Rentz, Ste. 1, Uptown Inn, Albany, GA 31702, 912 432-6205; r. PO Box 525, Albany, GA 31702, 912 432-6205

BURT, Wanda Sue Williams (James M., Jr); '66 BFA ; Homemaker; r. 1402 N. College Ave., Tifton, GA 31794, 912 382-4506

BURT, William Mccoy; r. Pittsview, AL 36871

BURT, William Sineath; '54 BBA ; Exec. VP; C and S Natl. Bank, Marietta and Broad Sts., Atlanta, GA 30399, 404 581-3354; r. 3538 Emperor Way, Tucker, GA 30084, 404 938-7828

BURTCHAELL, Joe G.; Retired Dir., Cotton States Ins. Co.; r. 1344 Snapfinger Rd., Decatur, GA 30032, 404 284-3709

BURTON, Angela '64 (See Coggins)

BURTON, Angela Louise; '76 BSED ; r. 658 Buford Hwy., Norcross, GA 30071

BURTON, Audrey Anderson (Oscar F.); '48 MFA ; Librarian; Hemet Jr. HS, Devonshire and Santa Fe, Hemet, CA 92343, 714 658-2236; r. 36505 West Florida, Apt. 225, Hemet, CA 92343, 714 925-7306

BURTON, Barbara H '51 (See Parks)

BURTON, Belaine Christian (Kenneth G.), '65 BSHE ; r. Box 231, East Ellijay, GA 30539, 404 635-7317

BURTON, Betsy '47 (See Rogers)

BURTON, Caroline Elkins (Jay H.); '49 BBA ; r. 4507 Wilburn Dr., Cleveland, OH 44121, 216 382-8218

BURTON, Cassaundra Anne; '76 AB ; r. 2116 Ridgeview St., Ft Worth, TX 76119

BURTON, Cheryl Ann '74 (See Johnson)

BURTON, Clarence Frank; '57 BSA ; r. Box 224, Reisterstown, MD 21136

BURTON, Daniel David; '69 BSF ; r. Rt 5, Sanford, NC 27330

BURTON, Donald Wayne; '67 BBA ; r. 1456 Woodwind Ct, Marietta, GA 30060

BURTON, Donna Allen Yancey (John J, Jr); '72 BFA ; r. 2830 Castlewood Dr NW, Atlanta, GA 30327

BURTON, Donna Carol; '74 BSHE ; r. 3061 Albion Rd., Duluth, GA 30136

BURTON, Ed Keaton; '69 BBA , '70 MACC ; CPA, Audit Mgr.; Julius M. Johnson CPA, PC, PO Box 848, Toccua, GA 30577, 404 886-3176; r. 161 Vickery St., Lavonia, GA 30533, 404 356-8242

BURTON, Edgar Thomas, Sr; '66 BBA ; Gen. Mgr.; Redman Homes, Inc., PO Box 340, Mebane, NC 27302, 919 563-5531; r. 18 Crescent Dr., Graham, NC 27253, 919 578-2448

BURTON, Elizabeth '74 (See Grumann)

BURTON, Elizabeth '58 (See Fowler)

BURTON, Elnora Simmons (Mitchell B.); '67 MED ; Teacher; Mercer Jr. HS, 201 Rommel Ave., Garden City, GA 31408, 912 964-4338; r. 1425 Cathy Street, Savannah, GA 31401, 912 233-2918

BURTON, Capt Emory Allen; '64 BBA ; r. P O Box 10, Washington, GA 30673

BURTON, George T, Jr; '47 ABJ ; r. 2206 Doncaster Dr, Albany, GA 31705

BURTON, Gladys '56 (See Myers)

BURTON, Gregory Cleveland; '73 BBA ; Factory Rep., Intl Harvester, 3500 N Interstate 85, Charlotte, NC 28233, 704 596-3860; r. 5316 Camilla Dr., Charlotte, NC 28211, 704 364-7336

BURTON, Gwendolyn O. Ward (Tim K.); '64 ; Interior Decorator; Woodward and Lothrop, 7 Corners, Falls Church, VA; r. 2128 Haycock Rd., Falls Church, VA 22043, 703 241-2264

BURTON, Harold Boyd; '60 AB , '76 EDS ; Retired Maj., USAF; Tchr.; Hart Cnty. Bd. of Educ.; r. 240 Davis St., Athens, GA 30601, 404 549-9585

BURTON, Harper Vaughan; '69 AB ; Regl. Credit Mgr.; Blue Bell, Inc., 204 Eugene St., Greensboro, NC 27420, 919 373-4053; r. 5528-C W. Market St., Greensboro, NC 27409, 919 855-9156

BURTON, Irene Swann (David O.); '39 BSHE ; Elem. Tchr.; Brooks Cnty. Bd. of Educ., Quitman, GA 31643; r. Route 1, Barney, GA 31625, 912 775-2451

BURTON, James Rueben, '69 BBA , r Rt 2, Vienna, GA 31092

BURTON, James Seaborn; '63 BBA ; Program Dir.; Ga. Dept. Human Resources, Div. of Youth Svcs., 618 Ponce de Leon Ave., Atlanta, GA 30308, 404 894-4569; r. 4336 Lake Laurel Dr., Smyrna, GA 30080, 404 436-9553

BURTON, Jane Chapman (John Newton); r. 109 Windham Rd, Norfolk, VA 23505

BURTON, Jerry Lee, '76 MBA , Dir of Procurement, US Military Training Mission,; USAF, USMTM, Box 1008, APO New York, NY 09616; r 2217 Tanglewood Way, Brandon, FL 33511, 813 689-0942

BURTON, Joan L. Elrick (Dean A.); '59 MMED ; Tchr.; Aurora Pub. Schs., 1085 Peoria, Aurora, CO 80004; r. 7028 Parfet Ct., Arvada

BURTON, Dr Jodie Lee; '67 MED , '71 EDS , '72 EDD ; Dean; Piedmont Coll., PO Box 396, Demorest, GA 30535, 404 778-8009; r Demorest, GA 30535, 404 778-8974

BURTON, Joseph William, 67 BS , Research Agronomist; USDA Agr. Research Svc., Washington, DC; r. 633 S. Lakeside Dr., Raleigh, NC 27606, 919 851-5596

BURTON, Julia Anne; '75 BSED ; Secy.; Rome Floyd Cnty., Indust. Dev. Comm., PO Box 5591, Rome, GA 30161, 404 234-8540; r. Route 8, Rome, GA 30161, 404 295-1698

BURTON, Dr June K.; '72 PHD ; Asst. Prof., Hist.; Univ. of Akron, Akron, OH 44325, 216 375-7320, r. 130 N. Highland Ave., Akron, OH 44303, 216 864-4161

BURTON, Letty Pearl Keaton (John M.); '34 BSHE ; Retired Tchr.; r. PO Box 43, Canon, GA 30520, 404 245-7595

BURTON, Lila (See Jones)

BURTON, Lois T '34 (See Williams)

BURTON, Mabel C '33 (See Bond)

BURTON, Ms Margaret Lee Rankin; '76 MED ; r 3738 Greenbriar Rd., E., Macon, GA 31204

BURTON, Marie L. '61 (See Dennard)

BURTON, Martha D.; '62 BSED ; r. 1104 S. Second St., Austin, TX 78704

BURTON, Mary '34 (See Carson)

BURTON, Mary J. '37 (See Davis)

BURTON, Mary Worth '69 (See Chesnutt)

BURTON, Nancy Jane Brittain (Vaud A); '64 BSHE ; r. 743 1 2 NE 17Th, Oklahoma City, OK 73105

BURTON, Naomi '75 (See DeLoach)

BURTON, Nina Elaine; '76 BBA ; r. 8601 Roberts Dr 14-B-3, Atlanta, GA 30338

BURTON, Nina Starr; '75 BSED ; r. 102 E 31st St Apt 2b, New York, NY 10016

BURTON, Patricia Shelby; '76 AB ; r. 395 S. Pope St., Athens, GA 30605, 404 549-0835

BURTON, Paul Wilson, Jr, '52 ABJ , r 103 Thompson St, Huntington, CT 06484

BURTON, Ralph Earl, Jr; '59 BSA ; Owner, Burton Farms, Singer Dealer; Heatherly House, Hwy. 215, Vienna, GA 31092, 912 268-9771; r. Rt. 3, Box 218, Vienna, GA 31092, 912 268-9776

BURTON, Ray Lucille (See Kitchens)

BURTON, Robert Glenn; '59 AB ; Asst. Prof.; Univ. of Ga., Athens, GA 30601; r. 100 Sharon Ct., Athens, GA 30606, 404 543-9619

BURTON, Robin Lynn Jenkins (Michael Edward); '67 BSED ; r. 2260 Stephen Long Av, Atlanta, GA 30305

BURTON, Sandra Waugh (Walter M); '67 MFA ; r. 1726 S Blue Ridge Ave, Culpeper, VA 22701

BURTON, Shirley Hamby (Jodie L.); '75 MED ; Former Tchr.; r. Box 396, Piedmont College, Demorest, GA 30535, 404 778-8974

BURTON, Susanne Fusner; '71 AB , '75 JD ; r. 160 Stafford Dr., Athens, GA 30601

BURTON, Sylvia Eliz '75 (See Miracle)

BURTON, Thomas Jeffryes; '63 BSA ; r. PO Box 482, Freeport Bahamas

BURTON, Mrs Thomas Jeffryes; '63 BSED ; r. PO Box 482, Freeport Bahamas

BURTON, Vivian; '37 ABED ; Retired Speech Pathologist; r. 1520 Farnell Ct., Dekalb Towers 712, Decatur, GA 30033

BURTON, Capt Walter Lawrence; '62 ABJ ; r. 40th Arrwg Box 8268, Apo New York, NY 09012

BURTON, Wendell Prather; '59 BSED ; r. 3738 Greenbrier Rd, Macon, GA 31204

BURTS, Joann McGee (Robert H.); '51 AB ; Tchr., Eng.; Columbus HS, 1700 Cherokee Ave., Columbus, GA 31906, r 1862 Overlook Dr , Columbus, GA 31906, 404 323-2970

BURTS, Robert Harris; '51 BBA ; VP, Dir.; Williams Construction Co., 1224 Webster Ave., Columbus, GA 31902, 404 324-5451; r. 1862 Overlook Dr., Columbus, GA 31906, 404 323-2970

BURTZ, Estelle '40 (See Mahan)

BURTZ, Martha Alice '71 (See Otey)

BURTZ, Martha J Beacham (Ollie Clifton); '46 AB , '71 MED ; r. 1724 Fairview Dr NE, Gainesville, GA 30501

BURTZ, Mattie Chapman (Albert H.); '25 BSHE ; Retired Pub. Welfare Worker; r. 21 Lawton St., Rome, GA 30161

BURTZ, Ollie Clifton; '49 BSF ; r. 1724 Fairview Dr NE, Gainesville, GA 30501

BURTZ, Susan Diane; '71 BSHE ; r. Rt 4 Box 198, Camilla, GA 31730

BURWELL, Henry Warren, III; '72 BSED ; Agt.; Independent Life and Accident Ins. Co., PO Box 567, Winder, GA 30680, 404 548-4469; r. 365 Arrowhead Rd., Bogart, GA 30622, 404 549-6220

BURWELL, William Frank; '76 BBA ; r. 6015 Purdon Dr SE, Camp Springs, MD 20031

BURWINKLE, Robert E; '66 BS ; r. 319 La Prado Cir, Birmingham, AL 35209

BUSBEE, Beth Talbot '74 (See Wiggins)

BUSBEE, Charles Allen; '66 BBA ; Sr. Customer Svc. Cnslt.; Prudential Property and Casualty Ins. Co., 1875 Century Blvd. NE, Atlanta, GA 30345, 404 321-7209; r. 4372 Bexley Dr., Stone Mountain, GA 30083, 404 981-1619

BUSBEE, Elizabeth '56 (See Bradley)

BUSBEE, Frances Jewel '71 (See Lattay)

BUSBEE, Gov George Dekle; '49 BBA , '52 LLB ; r. State Capitol, Atlanta, GA 30334

BUSBEE, Gerald Eugene; '72 BBA ; Governmental Ofcr.; First Natl. Holding Corp., 2 Peachtree St., Atlanta, GA 30302, 404 588-5004; r. 4691 Warrior Trail, Lilburn, GA 30247, 404 923-1139

BUSBEE, Jan Guest, '77 ABJ , Assoc Pub Relations Asst.; The Coca Cola Co., PO Drawer 1734, Atlanta, GA, 404 897-2688; r. 391 West Paces Ferry Road, Atlanta, GA 30305, 404 261-1776

BUSBEE, Patricia Fluker (Charles A.); '66 ABJ ; r. 4372 Bexley Dr., Stone Mountain, GA 30083, 404 981-1619

BUSBEE, Dr Raymond Leroy; '62 BSF , '64 MS , '69 PHD ; Chmn., Dept. of Parks, Recreation and Conservation; E. Car. Univ., Greenville, NC 27834, 919 757-6484; r. 106 Pineridge Dr., Greenville, NC 27834, 919 758-0886

BUSBEE, Roderick M.; '53 BSA ; r. 9 Pinecrest Terrace, Pease AFB, NH 03801, 603 436-0100

BUSBEE, Sandra, 75 BBA , Grp Ins. Admin Spec.; The Coca-Cola Co., PO Box 1734, Atlanta, GA 30301, 404 897-4506; r. 1830 Peachtree Rd NW, Apt. 3, Atlanta, GA 30309, 404 355-6530

BUSBEY, Rebecca F Cowan (Howard Clarence); r 1019 Foxcraft Rd NW, Atlanta, GA 30327

BUSBIA, Douglas Ronald; Owner; Busbia Realty Co., Augusta, GA 30902, 404 724-5568; r. 571 Greene St., Augusta, GA 30902, 404 863-5887

BUSBIA, Douglas Ronald, '58 BBA , Owner, Busbia Realty Co., 571 Greene St., Augusta, GA 30902, 404 724-5568; r. 3530 Carnoustie Dr., Martinez, GA 30907, 404 863-5857

BUSBIA, Elizabeth '62 (See Dyches)

BUSBY, A. '75 (See McCurry)

BUSBY, Brenda Gayle '65 (See Lucas)

BUSBY, Fred Ray, Jr; '70 BSED ; r. 2789 Ocean Valley Rd, College Park, GA 30337

BUSBY, Jane Elizabeth Miller (Charles D.); '66 BSED , Homemaker; r 223 Phil Watson Rd , Anderson, SC 29621, 803 226-6840

BUSBY, Lucious Carson, '76 BSA , r Rt 1, Unadilla, GA 31091

BUSBY, Thomas Lee; '73 BBA ; r. P O Box 1719, Warner Robins, GA 31093

BUSCH, Annie '60 (See Buttes)

BUSCH, Carol Ann '70 (See Dorris)

BUSCH, Edward Lambert, Jr; '71 ABJ ; Admin.; IBM, PO Box 2150, Atlanta, GA, 404 231-3449; r 1230 Sheridan Rd., Atlanta, GA 30324, 404 634-8166

BUSCH, Estelle Chandler (Robert); '70 AB ; Research Asst , Univ of Bielenfeldt, Bielenfeldt Germany; r. c o William W. Chandler, 1335 Timothy Rd, Athens, GA 30601, 404 549-6837

BUSCH, Michael Charles; '67 BSF ; r. Rt 1 Box 42A, Custer, SD 57730

BUSEY, Joan Carlton (Thomas J.); '56 AB ; r Helmer Rd., Box 779, Red Gates Farm, Riverdale, GA 30274

BUSEY, Dr Thomas J., Jr; '53 BS ; Urologist; Pvt. Practice, 2748 Felton Dr. S. Fulton Professional P, East Point, GA 30344, 404 767-7589; r. Helmer Rd. Red Gates Farm, Box 779, Riverdale, GA 30274

BUSH, Ada; Retired; r. 870 Thomaston St., Barnesville, GA 30204, 404 358-1359

BUSH, Albert Jackson; r. 2615 Community Road, Brunswick, GA 31520

BUSH, Alice Amis '45 (See Shirvanian)

BUSH, Arenilla Kennedy; '74 MSW ; r. 2494 Etiwan Ave. Apt. J8, Charleston, SC 29407

BUSH, Barbara (See Sawyer)

BUSH, Barbara '56 (See Carter)

BUSH, Barry Howard; '70 AB ; r. 12805 SW 76 Terr, Miami, FL 33143

BUSH, Betty C. Bradshaw (William T.); r. 3224 Chisholm Trl. SW, Marietta, GA 30060, 404 435-2091

BUSH, Beverly '47 (See Cook)

BUSH, Beverly Claire; '56 BFA ; Pres.; Beverly Bush Interiors, Inc., 375 Pharr Rd. NE, Ste. 215, Atlanta, GA 30305, 404 262-2107; r. 907 Capitol Ave. SW, Atlanta, GA 30315, 404 524-3749

BUSH, Bobby Connally; '48 BSED ; Owner; Micro Lon of Ga., Automotive Energy Saving Product, 5106 Old Dixie Hwy., Forest Park, GA 30050, 404 233-0174; r. 2288 Lindmont Cir. NE, Atlanta, GA 30324, 404 233-0174

BUSH, Bonnie Jean '72 (See Dumbleton)

BUSH, Brenda Joyce '68 (See Crumpler)

BUSH, Carol Preller (F. Clay); '71 AB , '74 JD ; Atlanta Regl. Comm., 230 Peachtree St., Atlanta, GA 30303, 404 656-7763; r. 833 Heritage Sq., Decatur, GA 30033, 404 633-3042

BUSH, Dennis Oren, Jr; '71 BSED ; Asst. Prof.; Abraham Baldwin Agr. Coll., Tifton, GA 31794, 912 386-3257; r. ABAC, c/o Humanitics Division, Tifton, GA 31794

BUSH, Dorothy Eakes '54 (See Dowling)

BUSH, Edith Marion '53 (See Spears)

BUSH, Ms Elaine Hopkins; '76 MED ; r. 2254 N Bouvier St, Philadelphia, PA 19132

BUSH, Elizabeth G '42 (See Sellers)

BUSH, Elma Joyce '69 (See Shepherd)

BUSH, Esther '24 (See Shmeltsman)

BUSH, Esther Lou; '43 BSED ; r. C O Mrs Ben Bush, Rt 2, Barnesville, GA 30204

BUSH, Evelyn '73 (See de Laureal)

BUSH, Felix Irving, '52 BSA , r 262 Pine St, Colquitt, GA 31737

BUSH, Florence L Callahan (Ovid Bern, Jr); '41 BSPE ; r. 805 Kamel Circle, Augusta, GA 30904

BUSH, Floyd Clay; '73 JD ; Atty.; Long, Weinberg, Ansley and Wheeler, 3000 Equitable Bldg., 100 Peachtree St., Atlanta, GA 30303, 404 688-7900, r. 833 Heritage Sq., Decatur, GA 30033, 404 633-3042

BUSH, Dr Francis Marion; '62 PHD ; r. 663 S Lime, Lexington, KY 40508

BUSH, George Lee; r. 6155 Old Hickory Pt NW, Atlanta, GA 30328

BUSH, Hal Glenn, 73 BSED , Tchr., Coach, Dougherty Cnty. Bd. of Educ., 401 Flint, Albany, GA 31705; r. 2804 Radium Springs Rd., Albany, GA 31705, 912 883-6369

BUSH, Hermianne P. Thompson (George H.); '55 BBA ; Homemaker; r. 3379 Commodore Dr., Lexington, KY 40502, 606 266-7817

BUSH, Howard Smith; '66 AB , '72 JD ; Atty., Harrison, Jolles, Miller and Bush, APC, Ste 522, The 500 Bldg., 501 Green St., Augusta, GA 30902, 404 724-0266; r. 1216 Hickman Rd., Augusta, GA 30904, 404 738-2946

BUSH, Isaac B, Jr; r. Colquitt, GA 31737

BUSH, James Edwin, Jr; '64 BS , '68 BSPH ; r Seagrove Beach, E State La Sub Div Point Washington, FL 32454

BUSH, Dr James Lesesne; Retired; r. Rt. 3, Box 212A Dublin GA 31021

BUSH, James Lesesne, Jr; '68 MACC ; r. 2017 Lisa Lane, Fayetteville, AR 72701

BUSH, James William, '60 BSA ; Self-employed Farmer, Pres. Chaney Bush Irrigation Inc, Rt 1, Box 130, Broxton, GA 31519, 912 359-2355, r Rt 1, Broxton, GA 31519, 912 359-2504

BUSH, Janie N Crane (Ray Palmer Jr) Homemaker, r 185 Winterberry Dr Athens, GA 30606, 404 549-8921

BUSH, Jennie '63 (See Hoffman)

BUSH, Jesse Watkins, Atty., Pvt. Practice, 715 Ga Power Bldg., Macon, GA 31202, 912 745 7461; r. Box 232, Macon, GA 31202

BUSH, Dr John Jackson; '71 EDD; r. Box 651, Bonifay, FL 32425

BUSH, Ms Judith Anne; '76 MED; r. 10693 Eagle Drive, Jonesboro, GA 30236

BUSH, Kathryn Bishop (Charles F); '68 MED; r. 974 Veltre Cir SW, Atlanta, GA 30311

BUSH, Lane D. '72 (See Long)

BUSH, Laura '67 (See Logan)

BUSH, Leah Elizabeth Crist (Harold L.); '33 BSLA; Retired Secy., Treas., Harold L. Bush, Inc.; r. 2165 Rugby Ave., R-122, College Park, GA 30337

BUSH, Leon H., Dr; Physician; , 1009 N. Monroe St., Albany, GA 31701, 912 432-2321; r. 2527 Pheasant Dr., Albany, GA 31707, 912 432-0144

BUSH, Leron Arthur; '64 BSPH; r. Rt 3, Colquitt, GA 31737

BUSH, Madge Morgan (Francis Marion); '60 BSHE; r. 663 S Lime, Lexington, KY 40508

BUSH, Marilyn D Hendley (George Lee); r. 6155 Old Hickory Pt NW, Atlanta, GA 30328

BUSH, Marion; '32 MA; Retired; r. 401 Forsyth St., Barnesville, GA 30204, 404 358-1396

BUSH, Marjorie H. '50 (See Davis)

BUSH, Mark Kenneth; '72 ABJ; Owner; Atlanta Racing Entprs., 150 Pine St NE, Atlanta, GA 30308, 404 876-4451; r. Atlanta, GA 30308, 404 874-3598

BUSH, Marlene King (James W.); '59 BSED; Reading Spec.; Coffee Cnty. Bd. of Educ., Douglas, GA 31533, 912 384-2086; r. Rt 1, Broxton, GA 31519, 912 359-2504

BUSH, Martha '51 (See Allman)

BUSH, Martha Gail Rucker (Hal G.); '73 MED; Tchr.; Dougherty Cnty. Bd. of Educ., 401 Flint Ave., Albany, GA 31705; r. 2804 Radium Springs Rd., Albany, GA 31705, 912 883-6369

BUSH, Mattie K Colquitt (Webster C); '34 BSHE; r. P O Box 1065, Thomaston, GA 30286

BUSH, Maxine Parr (Felix Irving); '60 BSED; r. 262 Pine St, Colquitt, GA 31737

BUSH, Michael Lee; '77 BBA; r. 6155 Old Hickory Pt., Atlanta, GA 30328

BUSH, Nancy Sullivan (John K.); '60 BSED, '61 MED; r. 3200 Ferncliff Rd., Charlotte, NC 28211, 704 364-7416

BUSH, Neal Amos; '75 BSA; r. Rt. 2, Sparta, GA 31087

BUSH, Col Newton Gale; '48 BSA; r. 1788 Capitol Ave S W, Battle Creek, MI 49015

BUSH, P Sanders, '67 AB, Dir., Pers., Systems Corp., 4835 Cypress St., Tampa, FL 33609, 813 879-4772; r. 5427 Scarborough Circle, Apt. C, Tampa, FL 33614, 813 886-8504

BUSH, Ms Rachel Hudson; '76 AB; r. 818 Russell St., Augusta 30904

BUSH, Ray Palmer, Jr, '70 BBA, Asst. Merchandiser; Wilken's Indust., Newton Bridge Rd., Athens, GA, 404 546-7960; r. 185 Winterberry Dr., Athens, GA 30601, 404 549-8921

BUSH, Rebecca R. '65 (See Maynard)

BUSH, Rhonda Denise; '74 AB; r. 1938 Farris Drive, Decatur, GA 30032

BUSH, Robert Keith; '48 BBA; r. 1606 Stoney Brook Pl, Columbia, MO 65201

BUSH, Rosa Lee (I. Dale); '72 MED; r. P.O. Box 347, Royston, GA 30662

BUSH, Sandra Lillian; '75 MED; r. P.O. Box 405, Barnesville, GA 30204

BUSH, Sarah '53 (See Corley)

BUSH, Sue Chitty (John J); '64 MED; r. Box 651, Bonifay, FL 32425

BUSH, Sue '64 (See Smith)

BUSH, Thelma '74 (See Williams)

BUSH, Thomas E., Jr; '50 BSA; Regl. VP; Pacific Intl., 224 County Line Rd., Wayne, MS; r. PO Box 363, Long Beach, MS 39560, 601 863-0570

BUSH, Walter Holloway, Jr; '72 AB, '75 JD, Atty.; Hall, Bloch, Gacland and Meyer, 1400 Georgia Power Bldg., Macon, GA 31204, 912 745-1625; r. 500 Pinecrest Rd., Macon, GA 31204, 912 745-6738

BUSH, Walter S.; '65 BBA; Asst. VP; Macon Fed Savings and Loan Assoc., 2540 Riverside Dr., Macon, GA 31204, 912 743-0911; r. Rt. 1, Box 81K, Forsyth, GA 31029, 912 994-9762

BUSH, William Brian, '58 BBA, r. 1417 Blanchfield Dr, Columbus, GA 31904

BUSH, William Harry; '68 BSED; Spec. Agt.; US Secret Svc., PO Box 245, Columbia, SC 29202, 803 765-5446; r. 406 Lydgate Dr., Columbia, SC 29210, 803 772-7232

BUSH, William Thomas, '48 BBA, Dir., Atlanta Water Works, 68 Mitchell St SW, Atlanta, GA 30303, 404 658-6580; r. 3224 Chisholm Trail SW, Marietta, GA 30060, 404 435-2091

BUSH, William Thomas, III; '73 BBA, Regl. Acct.; Oxford Building Svcs., 1445 Marietta Blvd., Atlanta, GA 30318, 404 351-7100; r. 5728 Oakgrove Dr., Acworth, GA 30101, 404 974-2356

BUSH, William Joseph, '64 BSA; r. 300 Sherwood Dr, Athens, GA 30604

BUSHA, Mary Lee '63 (See Cramer)

BUSHA, Steve Truett, '53 BSA, Mgr., Gold Kist Distribution Ctr., Old Mill Rd., Cartersville, GA 30120, 404 382-4980; r. Route 5 Sentry Dr., Cartersville, GA 30120, 404 386-3761

BUSHEY, Augusta Eulene Bell (Harold L); r. Route 3, Barbourville, KY 40906

BUSHEY, Homer Andrew, '67 BSA; Tchr, North Adirondack Central Sch., Ellenburg Depot, NY 12935, 518 594-3962; r. RFD 2, Box 237, Champlain, NY 12919, 518 297-9259

BUSHMIAER, Cheryl '75 (See Fallaw)

BUSHMIAER, Dorothy '69 (See Hardesty)

BUSHNELL, Eleanor '40 (See Lehner)

BUSHNELL, Elizabeth Feild DuBose (William C.); '68 AB, '75 MA, Homemaker; r. 1215 Shasta Dr., Apt. 1, Colorado Springs, CO 80910, 303 632-6422

BUSHNELL, William Charles; '70 JD; Atty., Chief of Ft Carson Legal Svcs.; US Army, Judge Advocate Gens. Corps JAG, Ft Carson, CO 80913, 303 579-5574; r. 1215 Shasta Dr., Apt. 1, Colorado Springs, CO 80910, 303 632-6422

BUSICK, Brona Lee '66 (See Fish)

BUSKE, Paul, Jr; '52 BSAE; Contractor; Self Employed; r. 697 Craig Drive, Staunton, VA 24401, 703 886-0126

BUSKO, Gregory John; '70 AB, '73 JD; Assoc. Corporate Counsel; Continental Telephone Corp., 56 Perimeter Ctr. E., Atlanta, GA 30346, 404 393-2323; r. 1146 Willivee Drive, Decatur, GA 30033, 404 634-9093

BUSKO, Sally C. Craig (Gregory J.); '70 BSED; Speech Pathologist; Ga. Retardation Ctr., 4770 N Peachtree Rd., Atlanta, GA 30341, 404 393-7177; r. 1146 Willivee Drive, Decatur, GA 30033, 404 634-9093

BUSSELL, Barbara Sue; '76 BS; r. 516 Pine Forest St., Dublin, GA 31021

BUSSELL, Hazle B Varnum (Willard Roscoe); '50 BSED; r. 516 Pine Forest St, Dublin, GA 31021

BUSSELL, Hazle Elizabeth '75 (See Keith)

BUSSELL, Jerry Wayne; '69 JD; Partner; Engel, Groom, Miglicco and Gibson, 2050 Houston Natural Gas Bldg., Houston, TX 77002, 713 651-1561; r. 3442 Covey Tr., Missouri City, TX 77459, 713 499-3164

BUSSELL, Jewel '59 (See Eidson)

BUSSELL, Ronald Eldridge; '69 BSED; r. 4022 Tallman Dr, Martinez, GA 30907

BUSSELL, Dr Willard Roscoe; '51 BSA, '52 DVM; Sheriff; Laurens Cnty., Courthouse Station, Dublin, GA 31021, 912 272-4545; r. 516 Pine Forest St., Dublin, GA 31021, 912 272-4484

BUSSEY, Lt Col Ret Arthur S, Jr; '48 BS; r. 204 Flame Ave, Maitland, FL 32751

BUSSEY, Benjamin Lane, '49 BSA, r. 1012 Marshall Ave., North Augusta, SC 29841

BUSSEY, Donald N; r. 2538 Henry St, Augusta, GA 30904

BUSSEY, Gary Thomas Moore; '74 MPA; r. 3171 Truxton Rd., Augusta, GA 30906

BUSSEY, Henry Shaw; '49 BSA; r. 10806 Meadowhill Rd, Silver Spring, MD 20901

BUSSEY, Lynward S; '50 ABJ, '54 LLB; r. P O Box 1557, Albany, GA 31702

BUSSEY, Marilyn Parker (Arthur S. Jr); '48 AB; r. 204 Flame Ave., Maitland, FL 32751, 305 339-0917

BUSSEY, Martha Fulford (William W.); '37 ABJ; Tchr.; Atlanta Bd. of Educ., Atlanta, GA; r. 525 Brentwood Dr NE, Atlanta, GA 30305, 404 233-5284

BUSSEY, Maureen Hammond (A S); r. 204 Flame Ave, Maitland, FL 32751

BUSSEY, Preston B., Jr; '51 BS, '71 MED; Pres.; Impact Adv. Inc., 1706 Walton Way, Augusta, GA 30904, 404 736-7613; r. PO Box 6865, North Augusta, SC 29841, 803 279-2267

BUSSEY, Richard Graham; '72 BBA; r. 906 Lake Destiny No 910-E, Altamonte Springs, FL 32701

BUSTER, Doris Crowder (Claude B.); '75 MED; Tchr.; Atlanta Bd. of Educ., 3116 Sewell Rd. SW, Atlanta, GA 30311, 404 691-5019; r. 2018 Pine Cone Dr. SW, Atlanta, GA 30331, 404 344-5043

BUSTILLO, Dr Barry A.; '73 PHD; Tech. Svc. Rep.; Chemagro Agr. Div., Mobay Chem. Corp., PO Box 667, Lutz, FL 33549; r. Rt. 1, Box 407, Lutz, FL 33549, 813 949-1483

BUSTLE, William Renley; '62 BSA; r. Coolidge, GA 31738

BUTCHER, Beverly '51 (See Webb)

BUTCHKO, Dr Gregory Michael; '71 PHD; Sr. Staff Fellow; Bur. of Biologics, Div. of Virology, Food and Drug Admin., Bldg. 29-A, National Inst. of Health, Bethesda, MD 20014, 301 496-6829; r. 1707 Crawford Dr., Rockville, MD 20851, 301 340-1427

BUTCHKO, Harriet Hays (Gregory M.); '72 BS; r. 1707 Crawford Dr., Rockville, MD 20851, 301 340-1427

BUTCHKO, Thomas Russell; '76 BLA; Self Employed; Northwest Ohio Historic Preservation Ofc., Toledo, OH; r. 588 N. Westwood, Lakeside, OH 43440, 419 798-4592

BUTLER, Albert Vernon; '66 BBA; r. 509 North Ave, Ashburn, GA 31714

BUTLER, Alice Sophia Tate (Guy Lloyd, Jr); '60 MA; r. P O Box 944, Thomson, GA 30824

BUTLER, Allie Rheney (John Denver); '55 BSED; r. G I Hickman Arms West, 1011 Hickman Road, Augusta, GA 30904

BUTLER, Andrew Pickens; '46 ABJ; Piedmont Fed Savings and Loan, PO Box 31, Manassas, VA 22110; r. 9205 Main St., Manassas, VA 22110, 703 368-3909

BUTLER, Anita '59 (See Brannen)

BUTLER, Ms Anita Carmel, '77 BFA, r. 219 E Charlton St., Savannah, GA 31401

BUTLER, Anna Helena; '76 BS; r. Route 2, Cave Spring, GA 30142

BUTLER, Anne '75 (See Wooten)

BUTLER, Anne W., '71 AB, r. Rt 2, Box 96A, Campobello, SC 29322

BUTLER, Barbara Ann Hodges (Melvin E.); '58 BSED; Tchr.; Liberty Cnty. Bd. of Educ., Deen St., Hinesville, GA 31313, 912 876-3959; r. 4 Oak St., Hinesville, GA 31313, 912 876-2217

BUTLER, Ms Barbara Sue; '74 BSED; r. 216 E 4th St Apt 1, Tifton, GA 31794

BUTLER, Beth '70 (See Hampton)

BUTLER, Betty Stanley (Clifford L.); '49 AB; r. 2 Club Circle, Fairway Oaks, Savannah, GA 31406

BUTLER, Beverly '72 (See McFall)

BUTLER, Dr Bobbie Joe; '59 BSA, '62 DVM; r. 3055 Freedom Drive, Charlotte, NC 28208

BUTLER, Bobby Lynn; '73 MBA; r. 1337 Oakdale Drive, Griffin, GA 30223

BUTLER, Bruce Erwin, '72 BSA, Asst. Plant Nuclear Reactor Operator; Ga. Power Co., Box 442, Baxley, GA 31513, 912 367-6490; r. Rt. 5 Box 142, Baxley, GA 31513, 912 367-4808

BUTLER, Caroline Howell Stump; '43 BSHE; Supv.; Lowndes Cnty. Dept. of Family and Childrens Svcs., PO Box 1246, Valdosta, GA 31601, 912 247-3332; r. 1505 N. Slater St., Valdosta, GA 31601, 912 242-7711

BUTLER, Carolyn '67 (See Mrok)

BUTLER, Cecil Tyler, Jr; '74 ABJ; r. 57 South Lee St., Forsyth, GA 31029

BUTLER, Charles Bell; '55 BSA; Mgr.; Joe McNair, Inc., Box 117, Calvary, GA 31729, 912 872-3211; r. Box 88, Calvary, GA 31729, 912 872-3236

BUTLER, Charles David; '65 AB, '67 LLB; Partner; Redfern, Butler and Morgan, 2000 Atlanta Gas Light Co., Atlanta, GA 30303, 404 681-2000; r. Atlanta, GA 30303

BUTLER, Charles Phillips; '76 BBA; r. 203 V Lonesome Pine Lane, Atlanta, GA 30339

BUTLER, Charles Preston, Jr; '75 BBA, '76 MACC; CPA; Peat, Marwick, Mitchell and Co., 1800 Jefferson First Union Plz., Charlotte, NC 28282, 704 372-4300; r. 8142 Cliffside Dr., Matthews, NC 28105, 704 366-8446

BUTLER, Christopher Hanes; '76 BBA; r. 2262 Leafmore Drive, Decatur, GA 30033

BUTLER, Cora Genese; '75 BSED; r. 320 Fairburn Rd. =F9, Atlanta, GA 30331

BUTLER, Ms Cynthia; '77 MS; r. 2022 Agnes St., Augusta 30901

BUTLER, D Coleman, Jr; r. Route 1 368d, Lexington, SC 29672

BUTLER, Daryl Allen; '76 ABJ; r. 407 Mulberry St, Jackson, GA 30233

BUTLER, Dee Ann; '71 BSED, '73 MED; r. P O Box 145, Cumming, GA 30130

BUTLER, Demettres (See Sims)

BUTLER, Donald Reed; '67 AB; r. Rt 6, Elberton, GA 30635

BUTLER, Donna Kay Freed; '71 BSED, '73 MED; r. 1987 Shuey Ave, Walnut Creek, CA 94596

BUTLER, Ms Dorothy Jean; '76 MSW; r. 3685 Briarcliff Rd NE, Atlanta, GA 30345

BUTLER, Edward Joseph; '70 MS; r. 2019 Brookview Dr, Dalton, GA 30720

BUTLER, Elizabeth Ann, '74 BSHE, r. 108 Broadview Terrace, Ozark, AL 36360

BUTLER, Elizabeth Diane '76 (See Jones)

BUTLER, Elizabeth Nell Alfriend (Gary C.); '70 AB; r. 10708 Bushire Dr., Dallas, TX 75229, 214 357-6043

BUTLER, Emily C Burnett (Joseph Wheeler); r. Box G G, Carrabelle, FL 32322

BUTLER, Eugenia Walker (Marion T.); '42 AB, '67 MA, Instr Eng Dept., Univ of Ga, r 108 Inverness Rd., Athens, GA 30606

BUTLER, Flo '61 (See Dawson)

BUTLER, Frank Logan, III; '72 BBA, '75 JD; Atty., Asst. Staff Judge Advocate; US Air Force, Hq Judge Advocate Gen.'s Dept., 3800 Av, Maxwell AFB, AL 36112, 205 293-2786; r. 132 Ski Lodge Dr., Montgomery, AL 36106, 205 277-4666

BUTLER, Gary Clyde; '70 MBA; r. 1966 Starfire Dr, Atlanta, GA 30329

BUTLER, George Marshall; '64 BBA; Pres.; Butler Supply Co., 738 Third St., Macon, GA 31208, 912 745-9295; r. 2975 N. Hilandale Cir., Macon, GA 31204, 912 743-2221

BUTLER, Gloria '52 (See Cobb)

BUTLER, Helen '72 (See Montcrief)

BUTLER, Helen Ashford (Monroe A); r. P O Box 727, Watkinsville, GA 30677

BUTLER, Jack Allison, Jr; '74 BBA; r. 810 N Main, Lafayette, GA 30728

BUTLER, Jack Allison; '52 BS; r. 810 North Main St, Lafayette, GA 30728

BUTLER, Jacob Johnson; '26 BSA; Owner; J. J Butler Advertising Co., 127 W. Tenth St., Kansas City, MO 64105, 816 421-3455; r. 3925 Gladstone Blvd., Kansas City, MO 64123

BUTLER, James B, Jr; '42 BSA; r. Summerville, GA 30747

BUTLER, James Edward, Jr; '72 ABJ, '77 JD, Atty.; Henson and Cheves, PO Box 2604, Columbus, GA 31902, 404 327-2616; r. Apt. 9A, Pine Meadow Apts., Phenix City, AL 36867, 205 297-1704

BUTLER, Dr James Harvey; '68 PHD; r. 64 Maplehurst Ave, Harrisonburg, VA 22801

BUTLER, Dr James Mack, Jr; '55 DVM; r. 2730 Pio Nono Ave, Macon, GA 31206

BUTLER, James Morris; '70 BSF; Owner, Butler Forest Products, Same as Residence, 404 283-1859; r. Rt. 1, Dewy Rose, GA 30634, 404 283-3487

BUTLER, James Robert; '52 BS; r. Dept of Geol & Geog, Univ of N C, Chapel Hill, NC 27514

BUTLER, Jane Murray '75 (See Braxley)

BUTLER, Jasper C., Jr; '41 BSA; Retired USDA Soil Conservation Svc.; r. Box 22, Harlem, GA 30814

BUTLER, Jean Wheeler (Lloyd F.); '40 BFA; Owner, Dir.; Allison Art Acres Gallery and Sch. of Art, Chamblee, GA, r. 3940 N Peachtree Rd., Chamblee, GA 30341, 404 457-3080

BUTLER, Jeanne Curtis (Joseph T.); '49 BFA; Homemaker; r. 3955 Flintridge Drive, Stone Mountain, GA 30083, 404 292-2881

BUTLER, Jeanne Curtis (Joseph T.); r. 3955 Flintridge Drive, Stone Mountain, GA 30083, 404 292-2881

BUTLER, Jerry Lanier; '67 BSA; r. 604 Forest Hgts Dr, Athens, GA 30601

BUTLER, Jesse Alton; '61 BBA; Fiscal Ofcr.; Ga Dept. of Agr., Martin Luther King Jr. Dr., Atlanta, GA, 404 656-3612; r. 4450 Huntshire Dr., Stone Mountain, GA 30083, 404 292-8780

BUTLER, Joe Donald; '64 BSA; Pres.; Carpeton Mills, Inc., Hwy. 411 S., Eton, GA 30724, 404 695-4525; r. Box 57, Eton, GA 30724, 404 695-3981

BUTLER, Dr John Harrison; '60 MFA, '68 EDD, Prof., Music Chmn., Music Dept.; Clemson Univ., Clemson, SC 29631, 803 656-3043; r. Box 2355, Univ. Stat., Clemson, SC 29632, 803 882-5221

BUTLER, John Scott; '75 AB; r. 1440 Diamond Head Circle, Decatur, GA 30033

BUTLER, Joseph Earl, Jr, '62 BM, Dir., Instrumental Music; Garrett Middle Sch., Austell Powder Springs Rd., Austell, GA 30001; r. 2570 Rolling View Dr., Smyrna, GA 30080, 404 432-3721

BUTLER, Joseph Thornton; '50 BBA, Spec. Interline Rep.; McLean Trucking Co., 2800 Forrest Park Rd. SE, Atlanta, GA 30354, 404 622-1581; r. 3955 Flintridge Drive, Stone Mountain, GA 30083, 404 292-2881

BUTLER, Joseph Wheeler; '48 BBA; r. Box G G, Carrabelle, FL 32322

BUTLER, Joseph Gray A; '64 AB; r. 295 Hyslip Ave, Westfield, NJ 07090

BUTLER, Judith '76 (See Allen)

BUTLER, Julia Hampton; '76 BBA; Student; Duke Univ. Law Sch.; r. 2 Club Cir., Savannah, GA 31406, 912 355-6484

BUTLER, Julianne '71 (See Lowe)

BUTLER, Karen Elaine; '77 BSED; Activities Dir., Goodwood Centre, 1609 Medical Dr., Tallahassee, FL 32303, 904 877-6142; r. Box 88, Calvary, GA 31729, 912 872-3236

BUTLER, Katherine Anne; '74 BSED; Tchr.; Walton Cnty. Bd. of Educ.; r. 172 Normal Ave., Athens, GA 30601, 404 543-5036

BUTLER, Kathryn Holley; '76 BSHE; Trans World Airlines; r. 200 Governor's Dr., Apt. 2, Winthrop, MA 02152

BUTLER, Lee Bradford; '72 BBA; Spec. Agt.; Northwestern Mutual Life, 2111 Price St., Savannah, GA 31401, 912 236-5766; r. Westwood Heights, 110 Green Dr., Rincon, GA 31326, 912 826-2204

BUTLER, Dr Linda; '65 BS, '66 MS, '68 PHD, Prof., Entomology; Chmn., Entomology Dept.; W Va. Univ., Morgantown, WV 26506, 304 293-6023; r. Rt. 9, Box 224, Morgantown, WV 26505, 304 296-4181

BUTLER, Linda Anne '58 (See Olsen)

BUTLER, Ms Linda Sue Orange; '76 BSED; r. Box 2031 Uni. Station, Athens, GA 30602

BUTLER, Lucie Ann '57 (See Atkerson)

BUTLER, Lucretia '61 (See Banks)

BUTLER, Lucy Carden (Charles H); '60 BSED; r. 1176 Converse Dr NE, Atlanta, GA 30324

BUTLER, Ms Lynne Elizabeth, '77 BSED, r. 511 Smith St., Claxton, GA 30417

BUTLER, M. Paulino (Polly) '71 (See Condon)

BUTLER, Mack Oliver, Jr; '64 JD; Atty., Partner; Troutman, Sanders, Lockerman and Ashmore, 1400 Candler Bldg., Atlanta, GA 30303, 404 658-8019; r. 20 Cherokee Rd., Atlanta, GA 30305, 404 233-7665

BUTLER, Marcia Mattox (William Rhett); '73 BSHE; Sav-Win Case Mgr., Work Placement Svc.; Dept. of Soc. Svcs., Box 269, Chesterfield, SC 29709, 803 623-2196; r. 115 Williams St., Cheraw, SC 29520, 803 537-7174

BUTLER, Marion Tyus, Jr; '70 AB; r. Po Box 2139, Savannah, GA 31401

BUTLER, Marion Tyus, '35 ABJ, Dir., Alumni Relations, Prof. of Journalism; Univ. of Ga., Alumni House, Athens, GA 30602, 404 542-2251; r. 108 Inverness Rd., Athens, GA 30606, 404 543-5605

BUTLER, Marjorie Maley (James W.); '35 BSED; Retired Tchr.; r. RFD 3, Jefferson, GA 30549

BUTLER, Martha Speakman (Paul Kiskaden); '60 MED; r. 205 Hibiscus Rd, Albany, GA 31705

BUTLER, Martha E Preston (William H.), Homemaker; r. 736 Severn Dr., Virginia Beach, VA 23455, 804 497-8594

BUTLER, Mary Drake (Charley E.); '71 MED, '76 EDS, Couns., First Presbyterian Day Sch., PO Box 6237, Macon, GA 31204, 912 477-6300; r. 673 Commanche Dr., Macon, GA 31204

BUTLER, Mary Anne Patton (Jack A); r. 2525 Norris Rd Unit 38, Columbus, GA 31907

BUTLER, Mary E. '61 (See Partridge)

BUTLER, Mary J. '66 (See Martin)

BUTLER, Meredith R Wright (Jack Allison); '52 BSED; r. 810 North Main St, Lafayette, GA 30728

BUTLER, Michael Thomas; '76 BSA; r. P O Box 947, Cullman, AL 35055

BUTLER, Mimi J. Hill (Robert L.); '69 MED, '72 EDS; Couns., Comprehensive Career Guidance Project Dir.; Etowah HS, Rt. 3, Woodstock, GA 30188, 404 926-1109; r. PO Box 386, Kennesaw, GA 30144, 404 428-5172

BUTLER, Myron Leonard, Jr; '76 BBA; r. 556 Hwy 324, Auburn, GA 30203

BUTLER, Nancy Lavern Stanfield (William C, Jr); '72 BSED; r. Box 86, Eupora, MS 39744

BUTLER, Nora Hull McChesney (Larry M.); '76 BBA, r. 1215 Ninth Ave., Albany, GA 31707

BUTLER, Otho Lee; '50 BSA, '67 MAEX; Cnty Agt. Chmn., Ga Ext. Svc., Court House, Gainesville, GA 30501, 404 536-6681; r. 1757 Blue Ridge Dr., Gainesville, GA 30501, 404 534-7257

BUTLER, Patricia Williamson (Claude R.); '65 BSHE; Tchr., Guidance Couns.; Westbrook Sch., PO Box 6, Dixie, GA 31629, 912 263-7843; r. Rt 4, Box 54B, Quitman, GA 31643, 912 263-7111

BUTLER, Patricia '66 (See Jackson)

BUTLER, Patricia Anne '46 (See Scull)

BUTLER, Perry Clark; '70 MBA; r. 7955 Central Park, Avenue, Alexandria, VA 22309

BUTLER, Philip Sanford, '67 ABJ , VP, Townler Corp., Hwy. 72 W., Box 637, Elberton, GA 30635; r. 1307 Fairway Dr., Elberton, GA 30635

BUTLER, Raymond Harold, '73 BBA , r Procurement, Rm 301, Business Services Building, Athens, GA 30601

BUTLER, Rebecca Moore (James W.); '31 BSHE ; Retired; r. 623 Harrold Ave., Americus, GA 31709, 912 924-2183

BUTLER, Rebecca Phillips, '75 ABJ , r 124 Glendale Heights, Winterville 3 30683

BUTLER, Richard D, '48 BSED , r 11 West Belleisle Rd NW, Atlanta, GA 30342

BUTLER, Robert Vester; '69 BBA ; Agt.; State Farm Ins. Co., Main St., Barnesville, GA 30204, 404 358-1108; r. 129 Honeysuckle Ln., Barnesville, GA 30204, 404 358-2749

BUTLER, Roberta Jacqueline '72 (See Weeks)

BUTLER, Rose '53 (See Little)

BUTLER, Roswell Craig; '63 BSF ; r. 5641 Mill Glen Ct, Atlanta, GA 30338

BUTLER, Sanford Chandler; '76 AB ; Sales Rep.; Milliken and Co., 1 Dallas St., LaGrange, GA 30240; r. Charter Sq., Apts. 9, LaGrange, GA 30240, 404 882-5360

BUTLER, Sanford Hoyt, '57 BBA , r 2171 Chesnut Lane Loop, Lithia Springs, GA 30057

BUTLER, Sara Anne; '68 BSED ; r. 1176 Converse Dr, Atlanta, GA 30324

BUTLER, Sarah E. Tinsley (Warde Q.); '74 BBA ; Production Mgr.; Atlantic Carpet Corp., PO Box 639, Calhoun, GA 30701, 404 629-9161; r. 4735 Roswell Rd., Atlanta, GA 30342, 404 255-2021

BUTLER, Stephen Ballenger; '73 BBA ; r. P O Box 26, Walker Ave, Fitzgerald, GA 31750

BUTLER, Stephen David; '75 BBA ; r. Route 3, Loganville, GA 30249

BUTLER, Susan Meredith; '74 BSPH ; r. P.O. Box 169, Canton, GA 30114

BUTLER, Thomas John; '75 MBA ; r. Apto 1889, Caracas 101 Venezuela

BUTLER, Dr Thomas Walter; Intern, Med. Coll. of Ga.; Univ. Hosp. JHEP, Box 155, 655 W. Eighth St., Jacksonville, FL 32209; r. 108 Inverness Rd., Athens, GA 30606, 404 543-5605

BUTLER, Veolice David; '74 ABJ ; r. 1725 Biscayne Blvd, Gainesville, GA 30501

BUTLER, Vera Jeanette Carpenter (Cecil Tyler, Jr); '75 BSED ; r. 57 South Lee St, Forsyth, GA 31029

BUTLER, Virginia Lalon, '77 AB , Survey Archaeologist, Natl Park Svc , Dept of Anthropology, Univ. of Alaska, Fairbanks, AK 99701; r. 1440 Diamond Head Cir., Decatur, GA 30033

BUTLER, Willard Ray; '74 BS ; Microbiologist; Ctr for Disease Control, 1600 Clifton Rd., NE, Atlanta, GA 30333, 404 633-3311; r. 3066 Wilson Road, Decatur, GA 30033, 404 939-9215

BUTLER, Lt-Col William Howard; '49 BFA ; Gen Engr., Dept. of the Air Force Hq. Tactical Air Cmd., Langley AFB, VA 23665, 804 764-3255; r. 736 Severn Dr., Virginia Beach, VA 23455, 804 497 8594

BUTLER, William Watson; '75 BBA ; Flight Attendant; Delta Airlines, New Orleans, LA; r. 1358 W. Esplanade Apts Apt. C, Kenner, LA 70062, 504 722-6417

BUTLER, Yvonne Serlemon; '76 BSHE ; r. Rt. 1, Box 74, Good Hope, GA 30641

BUTOLI, Ziziane B. '69 (See Glover)

BUTSON, Linda Claire; '73 BS ; Dir., Health Scis Library; Mountain Area Health Educ. Ctr., 507 Biltmore Ave., Asheville, NC 28801, 704 255 4492; r. 19-A Edgewood Knoll, Asheville, NC 28804

BUTT, Christine Elizabeth Phillips (Robert J.); Tchr , Union Cnty Bd of Educ , School Cir , Blairsville, GA 30512, 404 745-2216; r. P.O. Box 306, Blairsville, GA 30512, 404 745-6449

BUTT, Gratelle '33 (See Mock)

BUTT, Louise Starr; '57 MED ; r. Blairsville, GA 30512

BUTTA, Robert Philip; '68 MED ; r. 109 Morewood Dr, Smithtown, NY 11787

BUTTERFIELD, Cecilia David (Frank M.); '69 BSED ; r. 4181 Valley Trail Dr. NW, Atlanta, GA 30339, 404 436-0439

BUTTERS, John Charles; '71 JD ; r. 3984 Sheldon Drive NE, Atlanta, GA 30342

BUTTERWORTH, Eugene Calvin; '54 BSA ; Div Mgr.; Strain Poultry Farms, PO Box 70, Acworth, GA 30107, 404 974-4256; r. PO Box 142, Hiram, GA 30141, 404 943-2318

BUTTERWORTH, Richard F.; '66 BBA ; Asst. Supv of Mail Payment Processing; Ga. Power Co., Atlanta, GA; r. 882 Whitehead Rd., Buford, GA 30518, 404 945-8111

BUTTERWORTH, Roberta Warner (Richard F.); '71 MED , '72 EDS ; Instructional Lead Tchr.; Suwanee Elem. Sch., Suwanee, GA, 404 945-5763; r. 882 Whitehead Rd , Buford, GA 30518

BUTTES, Annie Busch (Clarence E, Sr); '60 MED ; r. Box 128, Westminster, SC 29693

BUTTIMER, Edward Milton; '68 LLB ; r. 2 Summit Dr, Savannah, GA 31406

BUTTIMER, Richard Joseph; '66 LLB ; r. Rt 4 Box 353, Sundiar Marina, Milledgeville, GA 31061

BUTTON, Charles Larry; '64 BSA ; Dist. Principal, Jasper Central Sch., Jasper, NY 14855, 607 792 2530; r. Box 5, Jasper, NY 14855, 607 792-2530

BUTTON, L. Stanley, Jr; Conservation Engr , St. of Va., Richmond, VA; r. 8509 Hanford Dr., Richmond, VA 23229, 804 282 7486

BUTTRAM, Gayle '71 (See Tatum)

BUTTRAM, Winston Frank, '73 BBA ; r. Route 1, Box 248-A, Blue Ridge, GA 30513

BUTTREY, William Clinton; '69 ABJ ; Acct. Exec.; Southern Bell Telephone Co., Ste. 1333, 3400 Peachtree Rd NE, Atlanta, GA 30326, 404 262 3400; r. 5550 Longmeadow Lane, College Park, GA 30349, 404 768 2087

BUTTRILL, Mary '59 (See Roush)

BUTTS, Addie Lou (See McNally)

BUTTS, Anita '35 (See Sams)

BUTTS, Ann Elizabeth '54 (See Mewborne)

BUTTS, Bernease Moore (Henry Woodard); '55 BSED , '60 MED ; r. Middle Ga College, Cochran, GA 31014

BUTTS, Bruce Young; '75 BSA ; Greenhouse Mgr.; , Same as Residence, 404 549-7749; r. 790 Gaines School Rd., Athens, GA 30605, 404 543 5129

BUTTS, Carolyn B '53 (See Murray)

BUTTS, Donald Eugene; '70 AB ; r. 1639 Rembert Ave, Macon, GA 31201

BUTTS, Elizabeth Nancy '59 (See Murray)

BUTTS, Ellen Page Holle (James Franklin); '73 BSHE ; r. 106 Lasalle Ct, Nashville, TN 37205

BUTTS, Faye '50 (See Jones)

BUTTS, Gail F Gardner (Foy Latimer); '60 BSHE ; r P O Box 1383, Haines City, FL 33844

BUTTS, Gary Tilghman; '74 BS , '76 MED ; r. 155 Chinquapin Way, Athens, GA 30601

BUTTS, Harriet Ellen; '76 BSED ; Tchr.; Coweta Cnty. Bd. of Educ., 55 Savannah St., Newnan, GA 30263; r. Christian Dr., Apt. E24, Newnan, GA 30263, 404 251-2752

BUTTS, Henry Woodard; '60 BBA ; r. C O Mrs H W Butts, Middle Ga College, Cochran, GA 31014

BUTTS, Hubert L; '24 BSC , '38 MA ; r. Box 416, Blairsville, GA 30512

BUTTS, James Ernest; '65 ABJ ; Night Supt.; B. F Goodrich Textile Products, 325 Goodrich Ave., Thomaston, GA 30286, 404 647-6622; r. Rt. 3, Box 394, Thomaston, GA 30286, 404 647-7586

BUTTS, James Franklin; '74 BBA ; r. 106 Lasalle Ct, Nashville, TN 37205

BUTTS, Joel Bernard; '39 BSC ; Retired; r. 524 Walton Circle, GA 30655, 404 267-5361

BUTTS, John Boyd, Jr; '50 BSPH ; Pharmacist; Super X Drugs, 2400 N Columbia St , Milledgeville, GA 31061, 912 452-3589; r. Box 825, Milledgeville, GA 31061, 912 452-3733

BUTTS, Leon Edgar; r. Gen Del, Lumpkin, GA 31815

BUTTS, Linda M. Anderson (M. Lee); '71 BBA ; Free-Lance Adv. and Mktg.; r. 330 Tigris Way, Alpharetta, GA 30201, 404 993-3780

BUTTS, M Patterson '49 (See Woolfolk)

BUTTS, Martha J. '52 (See Jones)

BUTTS, Marvin Lee; '71 BBA ; Mgr. Fin. Systems Svcs.; NCR Corp., 5 Executive Pk. Dr., Atlanta, GA 30329, 404 634-1541; r. 330 Tigris Way, Alpharetta, GA 30201, 404 993-3780

BUTTS, Mary Jean (See Couch)

BUTTS, Michael Bruce; '75 BS ; Research Asst., Dental Sch.; Med. Coll. of Ga., Augusta, GA 30902, 404 828-3354; r. Box 168, 3866 Old Savannah Rd., Augusta, GA 30906, 404 790-1197

BUTTS, Michael Lee; '75 BSEH ; Sanitarian; USDA, Consumer Field Forces, Thomson, GA, 404 595 3408; r. 207 Adams Street, Sparta, GA 31087, 404 444-6589

BUTTS, Pamela A. Millwood (Bruce Y.); '74 BSHE ; Retail Sales Mgr.; Charmar Flower and Gift Shop, 790A Gaines School Rd., Athens, GA 30605, 404 549-7749; r. 790 Gaines School Road, Athens, GA 30605, 404 543-5129

BUTTS, Paul Mitchell; '56 BSF ; Staff Forester; Ga Forestry Comm., Box 819, Macon, GA 31202, 912 744-3241; r. Box 456, Gray, GA 31032, 912 986 6226

BUTTS, Randall Carter; '76 BSA ; Pres.; Butts Pulpwood Co. Inc., Same as Residence, 912 838 6362; r. Box 758, Lumpkin, GA 31815, 912 838 4370

BUTTS, Robert Carlton; '65 BBA ; r. 108 Nicholson St, Richland, GA 31825

BUTTS, Sarah Grimes; '68 AB ; r. Hamilton St, Sparta, GA 31087

BUTTS, Susan '70 (See Foster)

BUTTS, Thomas Cary; r. 605 Peachtree Dr, Thomaston, GA 30286

BUTTS, Thomas U, III; '56 BBA ; r. 1428 16th Ave, Columbus, GA 31901

BUTTS, William Edward; '40 BSA ; r. 305 Church St, Dawson, GA 31742

BUTZ, Dr Robert Kent; '50 MS , '52 PHD , Prof., Math., Auburn Univ., Auburn, AL 36830, 205 826 4290; r. 250 Conrey Dr., Auburn, AL 36830, 205 887-8137

BUTZ William Chapman, '71 BS , r 451 Tam O'Shanter Dr, Marietta, GA 30060

BUXTON, Dr Hubert R., Jr; '52 BS , Partner, Anesthesia Assocs. of Macon, 781 Spring St., Macon, GA 31201, 912 746-5644; r. 4938 Guerry Dr , Macon, GA 31210, 912 477-1763

BUXTON, Mary Ann; '48 BSED ; Bookmobile Librarian; Athens Regl. Library, 120 W. Dougherty St., Athens, GA 30601, 404 543-0134; r. 440 University Dr., Athens, GA 30605, 404 543-2476

BUXTON, Robert L; r. 1176 Seven Springs, Circle NE, Marietta, GA 30060

BUYNITZKY, Dr Stephen James; '76 PHD ; r. 190 Vista Drive, Athens, GA 30601

BUZZELL, Ms Sidney Burns; '77 BBA ; r. 1253 Jackson Springs Road, Macon, GA 31201

BYALICK, Dr Robert Lawrence; '72 EDD ; Psychologist; Pvt. Practice, 1405 Old Northern Blvd , Roslyn, NY; r. 22 Lydia Court, Searingtown, NY 11507, 516 621 1757

BYARS, Barbara S '68 (See Beard)

BYARS, Billy Baldwin, '65 BS ; r. 2600 Camp Creek Pkwy, Apt 6-E, College Park, GA 30337

BYARS, Charles Ray; '59 BSPH ; r 6410 Tahoe Dr, College Park, GA 30337

BYARS, Donna Sears (W Alexander); '74 ABJ , Editor, Mktg Publications; American Family Life, PO Box 1459, Columbus, GA 31902, 404 323 3431; r. 1805 Wells Drive, Columbus, GA 31906, 404 323 7419

BYARS, Hardin Clarence; '49 BSAE ; VP, Engr. and Dev.; Integrated Products, Box 1791, Rome, GA 30161, 404 235-3341; r. 204 Greenview Rd., Rome, GA 30161, 404 232-8496

BYARS, Hardin Maynord; '76 MA ; r. 165 Lexington Hgts., Athens, GA 30605

BYARS, Harry Butner, Jr; '61 BS ; Aircraft Engr.; Delta Air Lines, Hartsfield Intl. Airport, Atlanta, GA; r. 10149 Fitzgerald Rd., Jonesboro, GA 30236, 404 478-4417

BYARS, Harry Seagle; '66 MA ; Asst. Prof.; West Ga. Coll., Carrollton, GA 30117, 404 834-1350; r Chateau Apts B-5, Carrollton, GA 30117, 404 832 6708

BYARS, Judy '73 (See Outlaw)

BYARS, Morgan C; '62 BBA ; r. 26 Riverview Dr, Rome, GA 30161

BYARS, Nancy Pember (Billy B.); r. 315 E. Walcott St., Thomasville, GA 31792, 912 226-6614

BYARS, Sandra J Ellington (Morgan C); '62 BSED ; r. 26 Riverview Dr, Rome, GA 30161

BYARS, Susan Whitehead; '72 BSED ; Speech Pathologist; Dekalb Cnty. Bd. of Educ., 3477 Coralwood Dr., Decatur, GA 30030, 404 325 9618; r. 4557 Powers Ferry Rd. NW, Atlanta, GA 30327, 404 252-6132

BYARS, Thelma Gettys (Harry B.); '52 MED , '71 EDS ; Retired Asst. Prof., Educ., Univ. of Ga.; r 107 E. Mimosa Dr., Jonesboro, GA 30236, 404 478-8551

BYCE, Deforest H, Jr; r. 207 Weldon Rd, Augusta, GA 30907

BYCK, David Amram, III; '51 BBA ; Owner; David Byck Realty Co., Realty Bldg., Savannah, GA 31401, 912 233-1276; r. 305 McLaws St., Savannah, GA 31405, 912 355-4236

BYE, Greta M E '62 (See Carter)

BYERLY, Barbara T. '70 (See Quinn)

BYERLY, David Robert; '72 BBA ; r. 746 Pleasant Hill Rd NW, Lilburn, GA 30247

BYERLY, Jane Elise '70 (See Allgood)

BYERLY, Dr Jimmy Lee; '71 MS , '74 DVM ; Veterinarian; Barger Veterinary Hosp., 1021 E Childs Ave., Merced, CA 95340, 209 722-0762; r 2018 E. Alexander Ave., Merced, CA 95340, 209 722-4471

BYERS, Abbi Lynn; '75 BFA ; Graphic Designer; John Henry Co., Box 17099, Lansing, MI 48901, 517 323-9000; r. Lansing, MI 48901

BYERS, Anderson Sanford; '66 AB , '74 MED ; Curriculum Dir.; Jackson Cnty. Bd. of Educ., Box 279, Jefferson, GA 30549, 404 367-5266; r. Rt. 1, Hoschton, GA 30548, 404 654-3224

BYERS, Cathryn '39 (See Crouch)

BYERS, Connie Ann; '76 AB ; Field Rep.; Equi-fax Svcs., Inc., PO Box 1229, Canton, GA 30114, 404 479-3309; r. Rt. 1, Box 150, Ball Ground, GA 30107, 404 893 2183

BYERS, Dr David I; '72 DVM ; r. 120 Crestview Dr, Galax, VA 24333

BYERS, Ella Faye; '74 EDS ; Librarian; West Fannin Jr. HS, Blue Ridge, GA 30513, 404 492-3644; r Route 3, Blairsville, GA 30512, 404 745-6240

BYERS, Fred Anthony; '73 BBA ; r. 6718 Silver Mine Drive # 1004, Austin, TX 78736

BYERS, James Preston; r. 128 N Main St, Anderson, SC 29621

BYERS, Janice Mays (R. Craig); '70 BSHE ; Tchr., Spec. Educ.; DeKalb Cnty. Schs., Bouldercrest Ctr., Constitution Rd., Atlanta, GA, 404 241-1886; r 5400 Memorial Dr. Apt. 15C, Stone Mountain, GA 30083, 404 296-1543

BYERS, Joe Elbert, Jr; '67 BBA , '69 MBA ; Mgr., Budgeting and Controls; Butler's Discount Shoe Div., 204 Brookwood Dr., Atlanta, GA 30302, 404 873-1311; r. 1983 Westley Dr., Riverdale, GA 30274, 404 996-8121

BYERS, Katherine Louise Hooks (Karl W); '75 MED , r 1236 Carlisle Avenue, Macon GA 31204

BYERS, Kathleen L. '38 (See Lindsey)

BYERS, Minnie W.; '27 ABED ; r. Box 3019, Pismo Beach, CA 93449

BYERS, Morris Quinton; '68 BBA ; r. Box 343, Cornelia, GA 30531

BYERS, Ronnie Harry; '68 ABJ ; Tchr.; Pickens HS, Jasper, GA 30143; r. PO Box 342, Ball Ground, GA 30107, 404 735 3195

BYERS, Sandra Davis (William C. III); '63 AB ; Homemaker; r. 1105 Balmoral, Atlanta, GA 30319, 404 256 1098

BYERS, Sanford Earl; '74 BLA ; Planner, Landscape Arch.; City of Rock Hill, Planning and Mgmt. Dept., 239 Hampton St., Rock Hill, SC 29730, 803 328 6171; r. PO Box 11706, Rock Hill, SC 29730, 803 366-2448

BYESS, Carol McLellan (Dan D.); '70 BSED ; Homemaker; r. 2751 Spring Street, Dacula, GA 30211, 404 963 5531

BYESS, Dan Dallas; '71 BBA ; Intl. Acct. Analyst, Western Electric, Northeast Expy , Greensboro, SC, 919 727-6498; r. 2751 Spring Street, Dacula, GA 30211, 404 963 5531

BYINGTON, Amos Gilmore, '51 BSAE ; r. Irwinton, GA 31042

BYINGTON, Gwendolyn Ann; '76 BSED ; Tchr ; DeKalb Cnty Bd of Educ., Decatur, GA 30032, 404 482 6700; r. 3260-D Covington Dr , Decatur, GA 30032

BYINGTON, Kathleen Elise Leary (William W, Jr), '73 BSED r 15 Berkman Lane Rome GA 30161

BYINGTON, William Winslow, Jr; '73 AB , '76 JD , Atty.; Jones and Robbins, Rome, GA; r. 15 Berkman Lane, Rome, GA 30161, 404 234 0384

BYINGTON, Rev William Winslow, '45 AB ; Minister, Belvedere United Meth Church, 2915 Midway Rd , Decatur, GA 30032, 404 289 5787, r. PO Box 332, 3 Lake Shore Plz , Avondale Estates, GA 30002, 404 289 1866

BYNE, Dr Edmund Gordon, Jr, '71 BS , Physician, Univ of Va., r. Princeton Circle W Apt 67, Lynchburg, VA 24503, 804 528 0642

BYNE, Dr James Millner, Jr; Retired Chmn. St. Bd of Health; , 540 Liberty St., Waynesboro, GA 30830, 404 554-3434; r. 205 W. Seventh St., Waynesboro, GA 30830, 404 554-2963

BYNE, Jessie '67 (See Stewart)

BYNON, Pauline '71 (See Farren)

BYNUM, Anita '45 (See Cox)

BYNUM, Ann Kitchen (James L.); '48 BSED ; Librarian; Fitzgerald Elem. Sch., Fitzgerald, GA 31750; r. Lynn Dr., Fitzgerald, GA 31750, 912 423-3988

BYNUM, Dan K, III; r. P O Box 66, Shellman, GA 31786

BYNUM, Elizabeth '60 (See Walston)

BYNUM, Emily (See Albright)

BYNUM, Frances Lee '71 (See Young)

BYNUM, Gordon Calhoun, Jr; '76 AB ; Grad Student, Fin.; Ga. St. Univ., Sch. of Business; r 385 Elden Drive NE, Atlanta, GA 30342, 404 255 1927

BYNUM, Herbert; '55 BSA ; Pres.; Tampa Farm Svc. Inc., PO Box 600, Dover, FL 33527, 813 229 8091; r. 332 Sunnyside Rd., Tampa, FL 33617, 813 988 3806

BYNUM, James Bradford; '75 BS ; Student; Med Coll. of Ga., Dental Sch.; r. 3408 Crane Ferry Rd., Martinez, GA 30907, 404 863-9723

BYNUM, Knox; Atty.; Pvt. Practice, PO Box 1109, Clayton, GA 30525, 404 782-4295; r. Valley St., Clayton, GA 30525, 404 782-3491

BYNUM, Margaret Elyse '74 (See Adkins)

BYNUM, Mary Jane '73 (See Boley)

BYNUM, Patsy '72 (See Newberry)

BYNUM, Mrs R R , r 69 Saragossa St , St Augustine, FL 32084

BYRAM, John Walter; '76 BSA ; r. Rural Route 1, Box 148A, Watkinsville, GA 30677

BYRAM, Mary Louise; '32 ABED ; r. 345 Gordon Ave. NE, Atlanta, GA 30307, 404 373-0478

BYRAM, Roberta Ann; '72 BS ; Sr Communications Systems Analyst; Fed. Reserve Bank of Atlanta, 104 Marietta St. NW, Atlanta, GA 30303, 404 586-8861; r. 1414 A Post Oak Dr., Clarkston, GA 30021, 404 939-5216

BYRD, Barbara Bedford (Roy M.); '68 BSHE ; Store Planner and Designer; Sears Roebuck and Co., 677 Ponce de Leon Ave. NE, Atlanta, GA, 404 885-3752; r. 6771 Sunny Brook Lane, Atlanta, GA 30328, 404 255-4939

BYRD, Barbara Ann; '75 BS ; r. Rt. 1, Box 260t, Byron, GA 31008

BYRD, Barney Michael, 72 MA , r 1161 Forest Hill Road, Macon, GA 31204

BYRD, Benjamin Howard; r. 2643 Harrington Dr, Decatur, GA 30033

BYRD, Benny, Jr, 63 BBA , r 4283 Rue Antoinette, Stone Mountain, GA 30083

BYRD, Dr Bernard Clinton; Prof., Chmn., Dept. of Oral Surgery; Loma Linda Univ., Sch. of Dentistry, Loma Linda, CA 92354, 714 796-0141; r. 23180 Twin Canyon Dr., Colton, CA 92324, 714 825 9313

BYRD, Carol Ann (Charles E.); '65 AB ; Owner; Carol's Fabric Ctr., 611 Cove Rd., Chickamauga, GA 30707, 404 375-4272; r. Rt. 4, Box 22, Chickamauga, GA 30707, 404 539-2742

BYRD, Charles Evans; Real Estate Agt.; Colbert Co., 210 S. Main St., Woodstock, GA 30188, 404 926-7745; r. Rt. 4, Woodstock, GA 30188, 404 926-3072

BYRD, Dr Charles William, 39 BS r 2851 Braidwood Rd, Richmond, VA 23225

BYRD, Ms Clara Louise; '77 ABJ ; r. 107 Sea Street, New Smyrna Bch 31906

BYRD, Daniel English; '67 AB ; Asst. Personal Accts. Mgr.; Johnson and Higgins of Ga., PO Box 1111, Atlanta, GA 30301, 404 658-1330; r. 4055 Lake Erin Court, Tucker, GA 30084, 404 939 3703

BYRD Dorothy Ann, 71 BSHE r Rt 1 Gabbettville, GA 31809

BYRD, E. Susan '71 (See Drinkard)

BYRD, Elizabeth Gene (See Deiner)

BYRD, Elizabeth Knapp Sewell (Kenneth Nickell), '72 BFA ; r. 2736 Wroxton Apt 4, Houston, TX 77005

BYRD, Emily A. '62 (See Harris)

BYRD, Ethel '37 (See Heath)

BYRD, Fern '73 (See Patterson)

BYRD, Foy Andrew, Jr; '61 BBA ; r. Apt. 5, Foxhunt Trail, Little Rock, AR 72207

BYRD, Garland Turk, Partner; Byrd, Groover and Buford, PO Box 427, Butler, GA 31006, 912 862 5236; r. PO Box 158, Reynolds, GA 31076, 912 847 3225

BYRD, George Thomas; '75 BS ; r. 107 Jackson Street, Warner Robins, GA 31093

BYRD, George Vernon, Jr; '68 BSF ; r. Rt 7, Shelby, NC 28150

BYRD, Gregory Allen, '69 BBA , Self Employed, Gregory Byrd PA and Tax Svcs Same as Residence; r. 2315 Dayron Cir , Marietta, GA 30060, 404 971 6243

BYRD, Dr Harry Clifton, III; '74 DVM , r. PO Box 150, Culpeper, VA 22701

BYRD Helen Davis (B H) 68 MED r 2643 Harrington Dr, Decatur, GA 30033

BYRD, Henry Lee, Engr , PBI Indust , PO Box 229, Rochester, PA 15704, r 504 Park Lane, Sewickley PA 15143, 412 741 7675

BYRD, Hubert Julian, '49 BSA , '65 MS , Soil Scientist, USDA, Soil Conservation Svc., Federal Bldg Raleigh NC 27611 919 755 4668 r 5020 Dantree Place, Raleigh, NC 27609, 919 787 9104

BYRD Capt Herbert [illegible] BS 75 MBA r Rt 2 Box [illegible] [illegible] GA 30683

BYRD [illegible] 57 BSA r P O Box 458 Pembroke GA 31321

BYRD Jack Rowan 69 MBA Pres Gen Contractor The Alpha Co Inc Box [illegible]

Anderson, SC 29622, 803 225-6917; r. 904 Meadow Lane, Anderson, SC 29621, 803 225 9994

BYRD, Jacqueline (See Dale)

BYRD, James Ivey, II; '70 BS ; r. PO Box 366, Fernandina Beach, FL 32034

BYRD, Jan Westbrook (Jack E.); '70 AB ; Sales, Atlanta Newspapers, Inc., 72 Marietta St., Atlanta, GA 30303, 404 572-5183; r. 381 Windsor Pky., Atlanta, GA 30342, 404 255 4994

BYRD, Jerald Milledge; '76 AB ; r. 2237 Huntington Rd., Augusta 30904

BYRD, Jessie Carolyn '42 (See Hirsch)

BYRD, Johnnie Eloise Washington; '71 EDS , r 501 5th St, Cochran, GA 31014

BYRD, Johnnie Paul; '73 MBA ; r. 2428 Audubon Drive, Laurel, MS 39440

BYRD, Joseph Herbert; '55 BBA ; r. 130 North Pond Court, Roswell, GA 30075

BYRD, Joseph Herbert, Pres.; Byrd and Lancaster, Inc., 1874 Piedmont Road, NE, Ste. 215B, Atlanta, GA 30324, 404 873 2401, r 130 North Pond Ct, Roswell, GA 30075

BYRD, Julia Michelle; '72 AB ; Operating Room Secy.; Coliseum Park Hosp., Macon, GA 31201, 912 746-4801; r. 5151 Riggins Mill Rd., Macon, GA 31201, 912 743-9858

BYRD, Juliette A. (See Elliott)

BYRD, Julius Mitchell, III, '75 ABJ , r 5151 Riggins Mill Road, Macon, GA 31201

BYRD, Kathy Gatlin (Paul M.); '64 BSED ; Homemaker; r. 773 Greenview Ave , Atlanta, GA 30305, 404 261-7416

BYRD, Kathy Jean; '70 BSHE ; r. Route 1, Lavonia, GA 30553

BYRD, Kenneth Norris; '75 BS ; r. Rt.1 Box 260t, Byron, GA 31008

BYRD, Laura Carolyn '47 (See Easterling)

BYRD, Marilyn '66 (See Moore)

BYRD, Marion Creel (Douglas V.); '46 MED ; Retired Tchr.; r. 6547 Roosevelt Hwy., Union City, GA 30291, 404 964-7285

BYRD, Marion Bonham, Jr; '73 AB ; r. 2237 Huntington Rd., Augusta, GA 30904

BYRD, Martha Lancaster (Walter L.); '74 MED ; Tchr., Enota Sch., Dir., Candy Cane Sch., Gainesville, GA; r. 1288 Park Hill, Gainesville, GA 30501, 404 534-3195

BYRD, McDougald Evans (William P., Jr); '35 BSC ; Income Tax Practitioner; Self Employed, Same as Residence; r. 211 S. Main St., Marion, SC 29571, 803 423-1826

BYRD, Myra Nell; '38 BSHE ; r. Box 321, Butler, GA 31006

BYRD, Patricia Ann '62 (See Demeestes)

BYRD, Richard Wesley; r. 1196 Kingford Way, Westlake Village, CA 91360

BYRD, Robert Wayne; '70 BBA , '72 MACC ; r. 165 Cedar Creek Dr, Athens, GA 30605

BYRD, Ronald Oris; '68 BSPH ; r. Rt 3 Box 283, Chickamauga, GA 30707

BYRD, Ronnie Goodwin; r. 108 Clark Avenue, Greenwood, SC 29646

BYRD, Roy Michael; '68 BBA ; Free-Lance Pilot; r. 6771 Sunny Brook Lane, Atlanta, GA 30328, 404 255 4939

BYRD, Royce J; '71 BS ; r. P O Box 6, Arabi, GA 31712

BYRD, Ruth '39 (See Cobb)

BYRD, Sandra Lee; '76 AB ; Grad. Student; Univ. of Wyo., Eng. Dept., Laramie, WY 82071, 307 766 6452; r. 812 Reynolds St., Laramie, WY 82070, 307 742-2591

BYRD, Sara Ann '60 (See Gordon)

BYRD, Sharon Lynn; '76 BS ; r. Rt. 1, Box 252-A, Perry, GA 31069

BYRD, Susan M. '75 (See Smithson)

BYRD, Suzanne Hardman (Robert Louis); '60 ABJ ; r. Lakeside Park, 76 East Lakeside Dr =3305, Ft Mitchell, KY 41017

BYRD, Dr Suzanne W Wade; '46 AB , '72 PHD ; r 2237 Huntington Rd, Augusta, GA 30904

BYRD, Tommye Sue; '64 BFA , '66 MFA ; r. 117 Pratt Lane, Oak Ridge, TN 37830

BYRD, Tyrone, 66 BBA , VP, Merchants and Farmers Bank, Sunset, Comer, GA 30629, 404 783-5161; r. 188 Dunwoody Dr., Athens, GA 30601, 404 549 6998

BYRD, Tyrone; '76 MBA ; VP; Merchant Farmers Bank; r. 188 Dunwoody Dr., Athens, GA 30601, 404 549 6998

BYRD, Virginia C. '60 (See Slaughter)

BYRD, Walter Lee, III; '68 BBA ; r. Po Box 104, Columbus, GA 31906

BYRD, William B.; '33 MA ; Retired, W. B. Byrd Lumber Co.; r. 911 Lake Ave., North Augusta, SC 29841, 803 279 8611

BYRD, William David; '71 BBA ; Acct. Mgr.; Southern Cross Industs., 1530 Farmer Rd., Conyers, GA 30207, 404 483-0612; r. 3000 Alberta Dr., Marietta, GA 30062, 404 793-9771

BYRD, William F, Jr; '72 AB ; r. 13741 Cross Creek Rd, Upatoi, GA 31829

BYRD, William Arthur, 72 BBA , r 3133 Edinburgh Dr., Augusta, GA 30904

BYRD, Yvonne Shiflet (Robert Wayne); '69 BSED , '71 MED , '75 EDS ; r. 165 Cedar Creek Dr, Athens, GA 30605

BYRDSONG, Curtis; '71 MMED , Chmn. of Music, Smith HS, Atlanta, GA; r. 2550 Dawn Dr., Decatur, GA 30032, 404 241 9255

BYRNE, Ms Ann; '73 MED ; r. 117 Clifton Ave , Marblehead, MA 01945

BYRNE, Mary Uecke (Edwin V. Jr); '71 BSED ; Tchr.; Barrow Cnty. Bd. of Educ., Church St., Winder, GA 30680, 404 963 7887; r. 113 Evergreen Ln., Winder, GA 30680, 404 867 6557

BYRNE, Mary Margaret; '49 ABJ ; r. 2207 19th Ave, Columbus, GA 31901

BYRNE, MSgt Philip Marion , r 2207 19th Ave , Columbus, GA 31901

BYRNS, James Frank; '72 BSA ; r. Route 5, Byrns Rd., Gouverneur, NY 13642

BYRUM, Frances M. Dreyer; '48 BFA , '53 MFA ; Retired Registered Nurse; r. 3103 Wilson Rd., Shadow Hill, Decatur, GA 30033, 404 938-9549

BYRUM, Margaret '39 (See Auclair)

BYUS, Harry Frank Jr 68 BBA , Grain Merchandising Mgr.; The Pillsbury Co., 2623 Washington Rd., Bldg. E, Ste. 102, Augusta, GA 30904, 404 738-5321; r. 3537 Carnoustie Dr., Augusta, GA 30907, 404 863-9999

C

CABANISS, Alice E '40 (See Langdale)

CABANISS, Bessie '42 (See Hopkins)

CABANISS, Dr Carroll Daniel; '51 BS ; r. 2818 Meadowview Dr, Columbus, GA 31906

CABANISS, Cynthia Regis Hagan; '70 BS ; r. 212 E Oglethorpe Ave, Savannah, GA 31401

CABANISS, Dr Daniel C.; '56 BSA , '65 DVM , Veterinarian, Self Employed, Same as Residence; r Rt. 4, Madison, GA 30650, 404 342-2914

CABANISS, Dorothy A. Callaway (Daniel C.); '63 AB ; Homemaker; r. Rt. 4, Madison, GA 30650, 404 342-2914

CABANISS, Emmett O, Jr; r. Stephens, GA 30667

CABANISS, Helen F '38 (See McPherson)

CABANISS, Isabelle '52 (See Hassinger)

CABANISS, James Henry; '59 BSAE ; r. Sunset Drive, Maxeys, GA 30671

CABANISS, Kathryn Ruark (James Henry); '71 BSED ; r. Sunset Drive, Maxeys, GA 30667

CABANISS, Louise C. Carmichael (Emmet O., Sr); 27 AB ; r. Green Acres, Maxeys, GA 30671, 404 759-3321

CABANISS, Dr W. Harvey, Jr; '49 BS ; , 1010 Prince Ave., Athens, GA 30601, 404 549-7108; r 108 Valleywood Dr., Athens, GA 30606, 404 543 4504

CABANISS, William Marion; '68 BS ; Cashier; First American Bank; r. 154 Stafford Dr., Athens, GA 30605, 404 549 9841

CABE, Guy Walter, '45 BSA , '54 MED , Dist Coord.; Ga. Dept. of Human Resources, 711 Green St., PO Box 2308, Gainesville, GA 30501, 404 532-5210; r. 639 Holly Dr., Gainesville, GA 30501, 404 536-5674

CABE, India Marie '69 (See Stewart)

CABE, Irene Andrews (Walter L); '69 BSA ; r. Po Box 749, Lawrenceville, GA 30245

CABE, Kenneth Walton; '70 BSF ; r. 801 Glenn St, Newberry, SC 29108

CABE, Leonard R., Jr; '61 BBA ; Pers. Dir.; US Dept. of Labor, 1371 Peachtree St., Atlanta, GA 30309, 404 881-3883; r. c o L. J. Kitchens, Rivertown Road, Fairburn, GA 30213, 404 964 3385

CABE, Mary Nevin Lenhardt (Kenneth Walton); '69 MFA ; r. 801 Glenn St, Newberry, SC 29108

CABE, Patricia Anne Morgan (Randolph L.); '71 EDS ; Dir.; Seven Cnty. Mobile Speech and Hearing Lab., PO Box 749, Franklin, NC 28734; r. Rt. 7, Box 350, Franklin, NC 28734, 704 524-5086

CABELL, Temple Witt; '76 AB ; r. Route 2 Box 188, Powhatan, VA 23139

CABERO, George Nicholas; '49 ABJ ; r. 310 Merrit St, Hawkinsville, GA 31036

CABIN, William John; '52 BBA ; Retired; r. 485 Springdale, Athens, GA 30606, 404 543-9775

CABLE, Carolyn Virginia '73 (See Carter)

CABLE, Lillian (See Williams)

CABLE, Ralph Edward; '52 BSA ; Agr. Commodity Grader; US Dept. of Agr., PO Box 512, Van Wert, OH 45891, 419 238-4105; r. Rt. 1, Creston, OH 44217, 216 435-4341

CABOT, John Mcelroy; '73 M.S. ; r. 4231 King St., Quincy, IL 62301

CADDELL, Brenda Gay; '72 BSED , '73 MED ; r 5604 Lasalle St., Savannah, GA 31405

CADDELL, Judith Louise; '70 MED ; r. 5604 La Salle St, Savannah, GA 31405

CADDELL, Susan Morris; '75 BSED ; r. 460 Southview Drive, Athens, GA 30601

CADDEN, Ellen '68 (See Nagy)

CADE, Catherine T. Woodman (Dozier C.); '47 ABJ ; Tchr.; Bearden HS, 8352 Kingston Pike, Knoxville, TN 37919, 615 693-4373; r. 2017 Cherokee Blvd., Knoxville, TN 37919, 615 583 8024

CADE, Mrs. Kyle R.; '71 EDS ; Supv., Libraries; Atlanta Bd. of Educ., 225 Chestnut St. NW, Atlanta, GA 30314, 404 524-7953; r. 3099 River Oaks Dr NW, Atlanta, GA 30339, 404 435-3458

CADE, Marivee Elizabeth; '77 ABJ ; r. 410 Forest Hills Dr NE, Atlanta, GA 30342

CADENHEAD, Dr Albert Kenneth; '52 BSED , '55 MED ; Prof.; Auburn Univ., 5016 Haley Ctr., Auburn, AL 36830, 205 826-4434; r 259 Conrey, Auburn, AL 36830, 205 887 3607

CADENHEAD, B. Frances Jameson (Kenneth); '52 BSED ; Tchr.; Auburn City Schs., Wrights Mill Rd., Auburn, AL 36830, 205 887 8390; r. 259 Conray, Auburn, AL 36830, 205 887 3607

CADENHEAD, Cecil Comer, 40 MSED , r Thomaston, GA 30286

CADENHEAD, Hazel Hill, '53 BSED ; r. Thomaston, GA 30286

CADENHEAD, Randall Jeffrey; '76 AB ; r. 4166 Candler Lake Cir., Atlanta, GA 30319

CADLE, Carolyn '62 (See Folds)

CADLE, Eugenia Baker (Farris H. Jr); '39 BSHE ; r Rt 6, Box 16, Swainsboro, GA 30401, 912 237 8647

CADLE, Eugenia Cornelia, '72 BSHE ; r. Rt. 6, Box 16, Swainsboro, GA 30401

CADLE, Farris H., Jr; '38 BSA , Retired; r. Rt. 6, Box 16, Swainsboro, GA 30401, 912 237 8647

CADLE, Farris William; '74 BSFR ; Land Surveyor; Delta Engrs. and Land Surveyors, 2899 Jonquil Dr., Smyrna, GA 30080, 404 432-7766; r. 317 West Pine St., Swainsboro, GA 30401, 912 237 8792

CADLE, George Compton; '71 BBA ; r. Rt 6 Box 16, Swainsboro, GA 30401

CADLE, James Farris; '69 BBA ; Sales; Lanier Business Products, 1412 Dawson Rd., Albany, GA 31702, 912 439-7093; r. 2708 Westgate Dr., Albany, GA 31707, 912 883-7088

CADLE, Jerry Neal; '72 BBA , '75 JD ; Atty., Partner; Rountree and Cadle, 125 S. Green St., Swainsboro, GA 30401, 912 237-2271; r. West Main St., Rt. 2 Box 16, Swainsboro, GA 30401, 912 237-9506

CADLE, John Everett; '75 BS ; Student; r. 1661 Oxford St., Berkeley, CA 94709, 415 548-2922

CADLE, John Wilson, III; '76 BBA ; Sales Rep.; Kindel Furniture Co , 100 Garden St , Grand Rapids, MI 49507, 616 243-3676; r. 4268-2 Turtle Bend, Grandville, MI 49418, 616 531-5305

CADLE, Lynn A.; '75 MED ; r. 274 Maywood Dr., Martinez, GA 30907

CADLE, Mary S McClain, '52 BSHE , r 160 Edwards St., Canton, GA 30114

CADORA, Mary Jon; '64 BSED ; r. 2311 F Briarcliff Rd NE, Atlanta, GA 30329

CADWALLADER, Donald Elton; '55 MS ; Prof., Dept. Head, Pharmacy; Univ. of Ga., Athens, GA; r 470 Brookwood Dr., Athens, GA 30605, 404 549 9952

CADWELL, Charlotte '72 (See Williams)

CADY, David Timothy, '76 MED , Tchr , Bio , Dalton HS, 1500 Manly St., Dalton, GA 30720, 404 278-8757; r. 1106 Linden Dr., Dalton, GA 30720, 404 278-1039

CADY, Virginia L. (See Barrett)

CAELL, Teresa Ann; '70 MED ; r. 268 Longmeadow Lake, Kinnelon, NJ 07405

CAFFEY, Dr Helen Mead, '52 BSCH , r Milledgeville State Hospital, Milledgeville, GA 31061

CAFFEY, Mary Winn '54 (See Reistrup)

CAFIERO, Joseph S, Jr; '49 BSA ; r. 3325 Louis St, Thunderbolt, GA 31404

CAFISO, Matthew Michael, Sr; '77 MBA ; r. 689 Lakeside Drive, Robins Afb, GA 31098

CAGALOGLU, Osman Nurullah; '76 ABJ ; Grad. Student, r c o Hisako Kasahara Box 3920, Eastern N. Mexico Univ., Portales, NM 88130, 505 356-5404

CAGLE, Allen Brooks; '64 ABJ , '69 MSW ; Exec Dir.; N. Ga. Mental Health Ctr., 315 Enota Dr. PO Box 2395, Gainesville, GA 30501, 404 532-5250; r. 5052 Whispering Pines Dr., Gainesville, GA 30501, 404 536-0938

CAGLE, Dr Bernadene G.; '65 EDD ; Educational Cnslt.; Pvt. Practice, Same as Residence; r. 906 Chelham Way, Santa Barbara, CA 93108, 805 969-2829

CAGLE, Brenda Moates (Jarrell R.); '70 BSED , '71 MED ; Homemaker; r. Rt. 6, Rome, GA 30161, 404 291-8651

CAGLE, C. Carroll Knott (J. Robert Jr); '60 BSHE ; Library Supv.; Greenwood Pub. Schs., 401 Howard St , Greenwood, MS 38930, 601 453-9154, r 1208 Walnut St., Greenwood, MS 38930, 601 455-1382

CAGLE, Charles David, Jr; '71 BBA ; Major Retail Sales Rep.; NCR Corp., 5 Executive Pk., Atlanta, GA; r. 6254 Vernon Woods Dr., Atlanta, GA 30328, 404 256-3432

CAGLE, Clifford Leon; '59 ABJ ; Comm. Relations Mgr.; South Central Bell Telephone Co., 600 North 19th St., Box 771, Birmingham, AL 35201, 205 321-3441; r. 3408 Tal Meadow Dr., Birmingham, AL 36216, 205 823-0582

CAGLE, Deborah Lynch (Charles D. Jr); '71 AB , '74 MED ; Homemaker; r. 6254 Vernon Woods Dr., Atlanta, GA 30328, 404 256-3432

CAGLE, Gerald F , '65 BS , Southeastern Dist Sales Mgr.; 2153 Lockport Olcott Rd., Burt, NY, 14028, 716 778-8554; r. 695 Camp Perrin Rd., Lawrenceville, GA 30245, 404 963-9749

CAGLE, Gloria Carnes; '71 BSED ; r. 2722 Tucker Valley Rd., Tucker, GA 30084

CAGLE, Henry Clinton, Jr; '74 BBA ; r. Box 122, Canton, GA 30114

CAGLE, Hilda Jo Colquitt (S C); '47 BSED ; r. 466 Mcneel Ct, Marietta, GA 30060

CAGLE, James McCall; '69 AB , '72 JD ; Atty.; Pvt Practice, 12 Capitol St., Charleston, WV 25301, 304 342-3174, r 456 Forest Cir , South Charleston, WV 25303, 304 744-3900

CAGLE, James Robert, Jr; '60 BSED , '61 MED ; Supt.; Greenwood Pub. Schs., 401 Howard St., Greenwood, MS 38930, 601 453-4231; r. 1208 Walnut St., Greenwood, MS 38930, 601 455-1382

CAGLE, Jarrell Ronald; '70 BSA ; Farmer; Reynolds Bend Farm; r. Route 6, Rome, GA 30161, 404 291-8651

CAGLE, Johnny Michael; '76 AB ; r. Rt. 4 Sixes Rd., Canton, GA 30114

CAGLE, Dr Lynn Caddell; '73 EDD ; Asst. Prof., Educ.; Univ. of Tenn., 216 E. Claxton, Knoxville, TN 37916, 615 974-4441; r. 831 Kevin Rd., Knoxville, TN 37919, 615 693-4307

CAGLE, Mary '65 (See Harrison)

CAGLE, Robert Clinton; '73 BSED ; Rep.; Render Ad Svc., Marietta, GA; r. 4390 Bells Ferry Rd NW, Kennesaw, GA 30144, 404 926-9543

CAGLE, Suzanne Louise '75 (See Kleim)

CAGLE, Thomas Tate, 49 ABJ , Mgr , Claims Dept Life Ins Co of Ga , Life of Ga Tower, Atlanta, GA 30308, 404 881 8800; r. 1179 Laurel Hill Dr., Decatur, GA 30033, 404 634-8122

CAGLE, Willonell '72 (See Reynolds)

CAHILL, Ms Jane Furlong; '76 MSW ; r. 265 St George Drive, Athens, GA 30601

CAHILL, John Kalei, Jr; r. 209 Village Way, South San Francisco, CA 94080

CAHILL, Jonathan Edward; '69 BSED ; Phys. Ed. Dir.; Scarborough Sch. System, Scarborough, ME 04074, 207 883-4348; r. PO Box 624, Scarborough, ME 04074, 207 883-6660

CAHILL, Mary R.; '65 BSED ; r. 565 Tollwood Dr., Roswell, GA 30075

CAHOON, Martha Joan McCoy (George M); '66 BSED ; r. 175 Northwood Rd, Watkinsville, GA 30677

CAHOON, Sheryl Ann '76 (See Hahn)

CAICEDO, Carlos Alberto; '76 MAM ; r. Apdo Aereo 80091, Bogota Colombia

CAIL, Gerald Wayne; '74 BSA ; r. Rt 3, Box 36A, Sylvania, GA 30467

CAIL, Huldah C. '33 (See Mingledorff)

CAIN, Alford Clinton; '74 BSPH ; r. Bordeaux West Apt A-9, 2345 Cobb Parkway SE, Smyrna, GA 30080

CAIN, Amon Lee, Jr; '42 BBA ; Pres.; Suburban L P Gas Co Inc , 116 W Solomon St , Griffin, GA 30223, 404 227-5515; r. 659 McLaurin Ave., Griffin, GA 30223, 404 227-4033

CAIN, Andrew W., Jr; '35 ABJ , '36 MA , '39 LLB ; Atty , Pvt Practice, 112 Howard St , Rossville, GA 30741, 404 866-4993; r. 309 Woodlawn Ave., Rossville, GA 30741

CAIN, Billy Randolph; '49 LLB ; Pres.; Moreno Press, Inc., 332 Hill St., Buford, GA 30518, 404 945-9523; r. 40 Shadburn Ferry Rd., Buford, GA 30518, 404 945-5170

CAIN, Bonnie '65 (See Walker)

CAIN, Brenda Elaine Stovall (Robert Lamar); '70 BSED , r 125 Amhurst, Chattanooga, TN 37411

CAIN, Carol A. Hendon (John R.); '70 BSED ; Tchr.; Cumming Elem. Sch., Elm St., Cumming, GA 30130, 404 887-7749; r. 2041 Tracy Valley Drive, Norcross, GA 30093, 404 448-0641

CAIN, Charles Lyndol, '61 MED , r 180 Lochlomond Circle, Watkinsville, GA 30677

CAIN, Edith Eloise Bowman (Thomas Arthur); '56 BSHE ; r. Rt 2 Box 147, Ft Gaines, GA 31751

CAIN, Elisa Judkins '74 (See Powell)

CAIN, Frank; '35 ABED , '46 MED ; Retired Sch Principal; r. 3676 Thompson Mill Rd., Buford, GA 30518

CAIN, Gertrude R Pike (Charles Lyndol); '58 BSHE , '66 MHE ; r. 180 Lochlomond Circle, Watkinsville, GA 30677

CAIN, Glenda Jean '71 (See Grantham)

CAIN, Glenna Ann '71 (See Hughes)

CAIN, Jean Griffin; '76 BSED ; r. 1904 St. Elmo Dr., Columbus, GA 31904

CAIN, Jeff Lucian; '39 BSA , '59 MED ; r. 1102 River North Blvd, Macon, GA 31201

CAIN, Jeffery Lynn '72 (See Wood)

CAIN, Joan (See Eagan)

CAIN, John Rance; '70 BSPH ; Pharmacist; VA Hosp., Clairmont Rd., Decatur, GA, 404 321 6111; r. 2041 Tracy Valley Dr., Norcross, GA 30093, 404 448-0641

CAIN, Joseph Franklin; '66 MED , '73 EDS ; Tchr.; DeKalb Cnty. Bd. of Educ., 618 N. Indian Creek Dr., Clarkston, GA 30021, 404 292-8282; r. 3873 Colina Way, Snellville, GA 30278, 404 972-3178

CAIN, Joseph Harding; '47 BSA , '51 MED ; Fin Svc Rep., John Deere Co., 5147 Peachtree Industrial Blvd., Atlanta, GA 30341, 404 455 1113; r. 4141 Windsor Oak Drive, Doraville, GA 30340, 404 449-1286

CAIN, Julia Devereux '66 (See Burch)

CAIN, Ms Kimberly Loeffler; '76 BSED ; r. 112 Sartain Drive, Athens, GA 30601

CAIN, Mack Raleigh; '75 BLA ; r. Route 1 Box 68, Girard, GA 30426

CAIN, Marcia Lynn '75 (See Reedy)

CAIN, Margaret '39 (See Prince)

CAIN, Marguerite Chester (Andrew W. Jr); '73 EDS ; Chmn., Eng. Dept.; Rossville HS, Rossville, GA 30741, 404 866-5666; r. 309 Woodlawn Ave., Rossville, GA 30741

CAIN, Marjorie Kent '40 (See West)

CAIN, Mary H Tippins (William Springer, Jr); '72 BSED ; r. 2734 Barbara Ave, Columbus, GA 31907

CAIN, Mary Ann '52 (See Scogin)

CAIN, Montine '58 (See Fields)

CAIN, Myra (See Harrison)

CAIN, Patricia A.; '74 JD ; Asst. Prof., Law; Univ. of Texas, 2500 Red River, Austin, TX 78705, 512 471-5151; r. 2403 Deerfoot Tr., Austin, TX 78704, 512 443-4217

CAIN, Patricia A '66 (See Detoke)

CAIN, Patsy Walsh (Anthony J.); '71 AB ; Instr DeKalb Coll., Math Tchr.; Stone Mountain HS, 4555 Central Dr., Stone Mountain, GA 30083, 404 292 5413; r. 1635 Idlewood Rd., Tucker, GA 30084, 404 939 6623

CAIN, Robert Lamar; '65 BSED , '71 MED ; r. 125 Amhurst, Chattanooga, TN 37411

CAIN, Ronald Spencer; '61 BBA ; Owner; Cain's Furniture Co., 116 W. Solomon St., St Griffin, GA 30223, 404 227-5515; r. 650 Brook Circle, Griffin, GA 30223, 404 227-0273

CAIN, Ronnie Lee; '75 BSPH ; r. 105 West Doyle St, Toccoa, GA 30577

CAIN, Sandra Elaine '63 (See Harris)

CAIN, Thomas Benjamin, '69 BBA , r Rt 1, Commerce, GA 30529

CAIN, William Perry; '42 BSA ; r. Rt 1 Box 68, Girard, GA 30426

CAIN, William Springer, Jr; '70 AB , '73 JD ; r. 2734 Barbara Ave, Columbus, GA 31907

CAINE, Robert Lloyd; '74 MA ; r. 1956 Lebanon Drive NE, Atlanta, GA 30324

CAINE, Shirley '51 (See Halter)

CAIRE, Sally '61 (See Fulkerson)

CAIRNES, Allen Edward; '48 ABJ ; Real Estate Broker; Henry White Co., Inc., 1101 Post Oak Bldg , Houston, TX 77056, 713 622 2471, r 14711 Broadgreen Dr, Houston, TX 77079, 713 493 5333

CAIRNES, Maj Lewis Wade; '53 BBA ; r. 13014 Country Glade, San Antonio, TX 87217

CAIRNS, Barbara Gail; '67 BSHE ; r. 8528 Pineway Dr, Laurel, MD 20810

CAISON, William M.; '57 AB ; Research Assoc. II; Dept. of Human Resources, 618 Ponce de Leon NE, Atlanta, GA 30334, 404 656-7070; r. 59 15th St. NE, Apt. B2, Atlanta, GA 30309, 404 892-3591

CALABRO, Frank Patrick; '75 BSA ; r. R.D. 3 Jackson St., Fishkill, NY 12524

CALABRO, Richard Paul; '61 BLA , '68 MFA ; r. 298 White Plains Rd, Eastchester, NY 10709

CALANDRA, Dr Gerald Neil; '71 EDD ; Tchr.; Cobb Cnty. Pub. Schs., Marietta, GA 30060; r. 408 Willowbrook Ct., Smyrna, GA 30080, 404 484-0308

CALDWELL, Allen Tribble, Jr; '71 BSPH ; r. 152 Fernwood Lane, Greenville, SC 29607

CALDWELL, Andrew Jackson; Retired; r. 30 Sessions St. NW, Marietta, GA 30060

CALDWELL, Ann '58 (See Ball)

CALDWELL, Anne '39 (See Bogle)

CALDWELL, Aqualyn Rose; '75 M.S. ; , Univ. of Manitoba Psychology Dept., Winnipeg, Manitoba Canada; r. 415 East Crawford, Salina, KS 67401

CALDWELL, Barbara Ann, r Gay, GA 30218

CALDWELL, Barbara H. Harper (Joseph A.); '77 MED , Tchr., Home Econ , Douglas Cnty Comprehensive HS, Campbellton St., Douglasville, GA 30134, 404 942-6584; r. 7817 Dallas Hwy., Douglasville, GA 30134, 404 942-2713

CALDWELL, Betty Leila '76 (See Carter)

CALDWELL, Bill Sim, III; '74 MA ; r. P O Box 80, League City, TX 77573

CALDWELL, Bobby Clarence; '76 MED ; Vocl. Rehab. Couns.; Dept. Human Resources, 231-C South 10th, Griffin, GA 30223, 404 228-7210; r. 105 Jewell Dr., Griffin, GA 30223, 404 228-3370

CALDWELL, Bobby Clarence; '59 BBA ; r. Zebulon, GA 30295

CALDWELL, C Ernestine; r. Alvaton, GA 30202

CALDWELL, Carol '66 (See Mathews)

CALDWELL, Ms Catherine Browning; '75 AB ; r. 2810 Hillcrest Ave., Augusta, GA 30904

CALDWELL, Cynthia '72 (See Fanning)

CALDWELL, Dee '67 (See Neidlinger)

CALDWELL, Delina '65 (See Giddens)

CALDWELL, Dolores Jean Bryant (James T); '58 BSED , '65 MED ; r. Rt 4 Box 148, Thomaston, GA 30286

CALDWELL, Dorothy Driskell (John M.); '26 AB ; Homemaker; r. 4421 Santa Maria St., Coral Gables, FL 33146, 305 661-6719

CALDWELL, Dorris Louise '47 (See Dupree)

CALDWELL, Edea Marie '72 (See Guittar)

CALDWELL, Dr Edward, Jr; '48 BS , '49 MSED ; r. 202 Holland Ave, Temple Terrace, FL 33617

CALDWELL, Mrs Edward, Jr, '47 BS , r 202 Holland Ave., Temple Terrace, FL 33617

CALDWELL, Edward Glenn; '50 BSPH ; r. 1116 Russell Dr, Griffin, GA 30223

CALDWELL, Eleanor C Myers (William A, Jr); r 8730 Moore Rd, Rural Hall, NC 27045

CALDWELL, Elizabeth Grant (Betty) York (John C Jr); '59 BSED , Admin. Asst , DeKalb Comm Council on Aging, 515 Columbia Dr., Decatur, GA 30030, 404 377-9901; r. 183 Vidal Blvd., Decatur, GA 30030, 404 378-4774

CALDWELL, Elizabeth T. '54 (See Hamil)

CALDWELL, Emmett Owen, Jr; '49 BSA ; Farmer; Self Employed; r. Rt. 1, Box 317, Zebulon, GA 30295, 404 567-8843

CALDWELL, Frances McClaun (John N.); '55 BSED ; r. 6 Forest Trail, Basking Ridge, NJ 07920, 201 766-1159

CALDWELL, Frances (See Harter)

CALDWELL, Gladys Patton '74 (See Goodman)

CALDWELL, Harriette '51 (See Clinebell)

CALDWELL, Harry Eugene, Jr; '69 ABJ ; Mgr.; Steel Svc., Inc., PO Box 1987, Charlotte, NC 28233, 704 399-6353; r. 5906 Old Coach Rd., Charlotte, NC 28215, 704 536-5784

CALDWELL, Capt Herman S., Jr; '70 JD ; Fin. Ofcr.; US Army, 2D Fin. Co., 2D Inf. Div., APO, San Francisco, CA 96224; r. Box 454, Mooresville, NC 28115

CALDWELL, J Mcginnis; '64 BBA ; r. Bogart, GA 30622

CALDWELL, James William; '72 BBA ; Co-Owner; Willingham Ins. Agcy. Inc., 106 Eighth St., Augusta, GA 30902, 404 724-8841; r. 1728 Kingswood Dr., Augusta, GA 30904, 404 738-1671

CALDWELL, Jane Louise '73 (See Bottoms)

CALDWELL, Janetta '70 (See Paulk)

CALDWELL, Jean Isabel; r. 4 Officers Row, Thomasville, GA 31311

CALDWELL, Jerry Wayne; '66 MA ; r. 309 Reese St, Rome, GA 30161

CALDWELL, Joan Elaine Turrentine (William R (Bill)); '73 BSHE ; Tchr.; Evans HS, Evans, GA; r 113 Park Ave., Thomasville, GA 31792, 912 226-2969

CALDWELL, Joanne F S Johnson (Johnson), r Grome Trail, Lookout Mountain, TN 37350

CALDWELL, John Calhoun, Jr; '55 AB ; r. 183 Vidal Blvd, Decatur, GA 30030

CALDWELL, John Don; r. Box 164, Davidson, NC 28036

CALDWELL, Dr John Mars, '25 BSMD , Prof Emeritus, Univ. of Miami, Sch. of Med.; r. 4421 Santa Maria St., Coral Gables, FL 33146, 305 661-6719

CALDWELL, John Weston; '60 BBA ; r. 12718 Via Catherina Drive, Grand Blanc, MI 48439

CALDWELL, Johnnie L, Jr; '69 BBA ; r. Rt 4, Thomaston, GA 30286

CALDWELL, Joseph C., Jr; '27 JD ; Retired Chief Admin Law Judge, Natl Trans Safet, r 6311 Stratford Rd., Chevy Chase, MD 20015, 301 652-0136

CALDWELL, Joseph Lawton, III; '76 BS ; r. 3401 Kamel Circle, Augusta, GA 30904

CALDWELL, Josephine Kelly; '76 AB ; r. Rt. 1, Bogart, GA 30622

CALDWELL, Joyce '66 (See Smith)

CALDWELL, Julie Annette '73 (See Sykes)

CALDWELL, Kathleen Walker; '71 BSED ; r. 645 Davis Mill Road, Lawrenceville, GA 30245

CALDWELL, Kathryn V. Glass (John F. III); '66 BBA ; Homemaker; r. 200 S. Margin St., Franklin, TN 37064, 615 794-9594

CALDWELL, Larry Neal; '68 BS ; r. Dept of Biology, Central Michigan University, Mt Pleasant, MI 48858

CALDWELL, Lee Ann '76 (See Swann)

CALDWELL, Leslie Earl; '63 BSPH ; Monticello Ga, 31064

CALDWELL, Linda Irene; '67 BBA ; CPA; Self Employed, 100 Cheney Pky., Washington, GA 30673, 404 678-1212; r. Hill St., Washington, GA 30673, 404 678-1308

CALDWELL, Lola '61 (See Bradshaw)

CALDWELL, Lynda Elizabeth; '75 BSED ; r. Route 2, Barnesville, GA 30204

CALDWELL, Mae C.; r. 210 Hardy Rd., Lookout Mountain, TN 37350

CALDWELL, Marguerite (See Edwards)

CALDWELL, Marie Elizabeth '71 (See Hirschman)

CALDWELL, Marion C Culpepper (John Weston); '60 BSED ; r. 12718 Via Catherina, Dr, Grand Blanc, MI 48439

CALDWELL, Mark Houston; '76 BBA ; r. 2010 B Apple Valley Rd, Columbia, SC 29210

CALDWELL, Martha Ann; '67 BSHE ; r. Route 1, Zebulon, GA 30295

CALDWELL, Mary Durham (R R); r. Greensboro, GA 30642

CALDWELL, Mary Kay '77 (See Sheffer)

CALDWELL, Mary L. Pittard (Leslie E.); '70 BSED , Homemaker; r. PO Box 146, Monticello, GA 31064, 404 468-6264

CALDWELL, Mimi '71 (See Goldsmith)

CALDWELL, N Geraldine '74 (See Phipps)

CALDWELL, Nell '65 (See Newby)

CALDWELL, Rachel Freeman, '52 BSED , r Greensboro, GA 30642

CALDWELL, Rebecca J. (Becky) Bowers (Mike); '75 BSED ; Dir.; The Marian Sch. for Exceptional Children, 326 Pine Terr., West Palm Beach, FL 33405, 305 655-1313; r. 264 Lake Arbor Dr., Palm Springs, FL 33461, 305 964-3654

CALDWELL, Reva Jacquelyn Brownlow (Lloyd C, Jr); '68 BBA ; r. 7616 Devries Drive, Lorton, VA 22079

CALDWELL, Robert Brice, III; '70 BBA ; Banking Ofcr.; Citizens and Southern Natl. Bank, Perimeter Ctr. Ofc., 1 Perimeter Ctr. E., Atlanta, GA 30346; r. 2844 Hollywood Dr., Decatur, GA 30033, 404 394-4330

CALDWELL, Rosalyn Gayle; '75 AB ; r. Route 1, Juliette, GA 31046

CALDWELL, Ruth Mary Longino (Emmett O. Jr); '48 BSHE ; Tchr., Elem.; Pike Cnty. Bd. of Educ., Zebulon, GA 30295; r. Rt. 1, Box 317, Zebulon, GA 30295, 404 567-8843

CALDWELL, S. Sam; '52 ABJ ; Labor Comm.; St. of Ga., Capital Bldg., Atlanta, GA 30334, 404 656-3011; r. 2703 Hawaii Ct., Decatur, GA 30033, 404 321-3290

CALDWELL, Sharon Williams; '77 AB ; r. 1002 Scenic Hwy., Lookout Mountain, TN 37350

CALDWELL, Sheila W Kelly (Joseph R); '50 AB ; r Rt 1 Box 49B, Bogart, GA 30622

CALDWELL, Dr Sloan Daniel; '73 PHD ; Assoc Prof., Biol. Dept.; Ga. Coll., 912 453-5290; r. Box 964, Milledgeville, GA 31061, 912 452-6235

CALDWELL, Susan '70 (See Zeese)

CALDWELL, Theresa K Dismuke (William B, III); r. Shape, Apo New York, NY 09055

CALDWELL, William Earl; r. Box 23728, Jacksonville, FL 32217

CALDWELL, William S, Jr; '42 BSA ; r. 539 Webster Dr #8, Decatur, GA 30033

CALDWELL, William W; '66 BSA ; r. 206 48th St W, Bradenton, FL 33505

CALE, Bennett Ferrell; '66 BBA ; r. 619 Dolphin Dr, Danville, CA 94526

CALE, Betty J. Holshouser (William G.); '70 MSW , Child Welfare Supv.; Collin Cnty., McKinney, TX, 214 542-0221; r. 1534 Canadian Tr., Plano, TX 75023, 214 424-8366

CALE, William G.; Asst. Prof., Environ. Sci.; Univ of Texas, Dallas, TX; r. 1534 Canadian Tr., Plano, TX 75023, 214 424-8366

CALENDER, Kenneth E, II; '70 BFA ; r. 8525 SW 102 Pl, Miami, FL 33143

CALHOUN, Ann Elizabeth '72 (See Walker)

CALHOUN, Anne '49 (See Fifield)

CALHOUN, Anne Carter (William C.); '44 AB ; r 2337 Kingsway, Augusta, GA 30904, 404 733-9683

CALHOUN, Bernice Louise; '74 AB ; r. 320 North Hansell Street, Thomasville, GA 31792

CALHOUN, Dr Calfrey C , '49 BSED , Prof , Univ of Ga , Aderhold Hall, Athens, GA 30602, 404 542-3132; r. 190 Pendleton Dr., Athens, GA 30606, 404 549-3632

CALHOUN, Capt Charles K., Jr; '67 AB , Pilot, USAF, 509 CSG, Pease AFB, NH 03801, 603 436-0100, r 29 Pickering St , Portsmouth, NH 03801, 603 431-4621

CALHOUN, Charles Merrell; '55 ABJ ; Acct. Supv , Cargill, Wilson and Acree, Inc., Adv., Ste. 1150, Tower Pl., 3340 Peachtree Rd., Atlanta, GA 30326, 404 261-8700, r 785 Moores Mill Rd NW, Atlanta, GA 30327, 404 261-1744

CALHOUN, Charlton H., III; '66 BBA , Sales Mgr , McGraw Hill, Inc., 1175 Peachtree, Atlanta, GA, 404 892-2868; r. 6041 Antebellum Dr., Stone Mountain, GA 30083, 404 934-8068

CALHOUN, Clifford Inez Morgan (John W. III); '34 BSPE ; Asst. Reference Librarian; Tifton-Tift Cnty Pub. Library, 255 Love Ave., Tifton, GA 31794; r 1216 N. Ridge Ave., Tifton, GA 31794

CALHOUN, Dorothy '48 (See Hobbs)

CALHOUN, Eleanor Clay '72 (See Fields)

CALHOUN, Eleanor V '66 (See Tillman)

CALHOUN, Elisabeth Smith (Clifford W., Jr); '33 MA ; Retired Tchr.; r. 2834 Roswell Ln., Columbus, GA 31906, 404 567-8407

CALHOUN, Elizabeth Carter '71 (See Chalker)

CALHOUN, Eugenia B '47 (See Hargreaves)

CALHOUN, Dr F Phinizy, Jr, '32 AB , Opthalmologist; Emory Univ. Clinic, 1365 Clifton Rd., Atlanta, GA 30322, 404 377-9111; r. 540 Peachtree Battle Ave. NW, Atlanta, GA 30305, 404 355-3595

CALHOUN, Glenn Middleton; '73 MSW ; r. 116 Main, Colquitt, GA 31737

CALHOUN, Inez Morgan; '65 BSHE , '66 MED ; r. 821 N 19th St, Birmingham, AL 35203

CALHOUN, Jack C.; '42 BBA ; Pres.; F and C Construction Co., PO Box 17717, San Antonio, TX 78217, 512 661-3711; r. 14115 Oak Court, San Antonio, TX 78232, 512 494-5894

CALHOUN, Jacqueline Ruth Highsmith (Samuel Wolfe); '73 BSED ; r. 803 Flint St, Laramie, WY 82070

CALHOUN, James Noah, Jr; '65 BSPH ; Special Sales Rep.; Eli Lilly and Co., 1515 Mockingbird Ln., Charlotte, NC 28209, 704 525-8905; r. 135 Chadmore Dr., Matthews, NC 28105, 704 366-5046

CALHOUN, Jane Wertz (William M.); '76 BSHE ; Potter; Self Employed; r. 265 Clarke Drive, Athens, GA 30601, 404 548-7807

CALHOUN, Jo Ann L Lesueur (W Mccall); '56 BSHE ; r. Buena Vista, GA 31803

CALHOUN, John Caldwell; '42 BSF ; r. 121 Morris St, Palatka, FL 32077

CALHOUN, John Henry; '51 MED ; r. Rt 2, Mt Vernon, GA 30445

CALHOUN, John Howard; '72 BSED ; Tchr.; Cedar Grove HS; r. 5894 Seam St., Lithonia, GA 30088, 404 987-9520

CALHOUN, John Wesley, III; '35 BSA ; Soil Sci.; USDA Soil Conservation Svc., State Ofc., PO Box 329, CP Exp. Sta., Tifton, GA 31794, 912 382-4776; r. 1216 N. Ridge Ave., Tifton, GA 31794, 912 382-6241

CALHOUN, John Wesley, Jr; '61 BBA ; r. Po Box 11862, Atlanta, GA 30305

CALHOUN, Judy L.; '68 BSED ; Asst. Dir., Elections Div.; Secy. of State, St. of Ga., 224 State Capitol, Atlanta, GA 30334, 404 656-2875; r. PO Box 202, Uvalda, GA 30473, 912 594-6303

CALHOUN, K. Joyce (See Roberts)

CALHOUN, Dr Lawrence Gibson, Jr; '74 PHD ; r. 4413 Carving Tree Dr, Charlotte, NC 28212

CALHOUN, Linda L. Summerlot (John H.); '72 BSED ; r. 5894 Seam St, Lithonia, GA 30058

CALHOUN, Louie Gilbert; '49 BSA ; r. Route 2, Tarrytown, GA 30470

CALHOUN, Lucy Scott; '76 ABJ ; r. Rt. 4, Box 150, Forsyth, GA 31029

CALHOUN, Lynn Leggett (Thomas H.); '70 BSED ; Tchr.; Robins Elem. Sch., Robins AFB, GA 31098, 912 926-5003; r. 202 Lakefront Dr., Warner Robins, GA 31093, 912 923-8495

CALHOUN, Mack Alonzo, '60 BSA , r Rt 1, Sylvester, GA 31791

CALHOUN, Marcus Benton, Jr; '72 JD ; Atty.; Martin, Kilpatrick and Davidson, P.C., 828 Broadway, Columbus, GA 31901, 404 324-7371; r. 4935 Roxbury Ct., Columbus, GA 31907, 404 561-7997

CALHOUN, Margaret Robertson (Charles K. Jr); '67 BSED ; Real Estate Broker; Self Employed, 9 Shease St., Portsmouth, NH 03801, 603 431-5616; r. 29 Pickering St., Portsmouth, NH 03801, 603 431-4621

CALHOUN, Margaret Penelope; '75 MED ; Recreation Therapist, Ga Retardation Ctr , N Peachtree Rd., Atlanta, GA, 404 393-8172; r. 2398-K Lawrenceville Hwy., Decatur, GA 30033, 404 633-4889

CALHOUN, Dr Marjorie Rogers (Calfrey C.); '55 BSED , '59 MED , '70 EDD ; Reading Spec.; Barrow Cnty. Schs., Church St., Winder, GA 30680, 404 867-4527; r. 190 Pendleton Dr., Athens, GA 30606, 404 549-3632

CALHOUN, Mary Alice Peavy (William Ford); '71 BS , r Dept of Biology Va Poly Inst & St Clg, Blacksburg, VA 24060

CALHOUN, Mary Alice (See Land)

CALHOUN, Mary Ellen '71 (See Secrest)

CALHOUN, Maryanne Reich (Charlton H. III); '67 BSED ; r. 6041 Antebellum Dr., Stone Mountain, GA 30087, 404 934-8068

CALHOUN, Murray Alex, III, '66 BBA , Owner, Calhoun Realty Co., 1530 Wynnton Rd., Columbus, GA 31906, 404 327-4301; r. 2707 Foley Drive, Columbus, GA 31906, 404 327-3414

CALHOUN, Murray C (See Park)

CALHOUN, Nancy R. '69 (See Zettler)

CALHOUN, Paul W., Jr; '63 JD , '63 AB ; Atty , Calhoun and Bryant, First Natl. Bank Bldg., Vidalia, GA 30474, 912 537-7933, r PO Box 1047, Vidalia, GA 30474, 912 537-7351

CALHOUN, Paul Wendell, Sr; '38 MSED ; Retired, Montgomery Cnty Sch Supt.; r. PO Box 393, Mt Vernon, GA 30445, 912 583-2581

CALHOUN, Paula Clarissa Schumann; '73 EDS , Principal; C.W. Hill Elem Sch., 386 Pine St. NE, Atlanta, GA 30308, 404 873-4759; r. 1397 Willivee Drive, Decatur, GA 30033, 404 633-8544

CALHOUN, Penny '76 (See Pike)

CALHOUN, Richard Whitney, '73 BS , r 1805 Upper Roswell Rd Apt 33-L, Marietta, GA 30062

CALHOUN, Rita Kay; '75 M.S. ; Chemistry Instr.; Alice Lloyd Coll., Pippa Passes, KY 41844, 606 368-2101; r. 44 Highland Ave., Prestonsburg, KY 41653, 606 886-3166

CALHOUN, Robert Wright; '59 BBA ; r. Calhoun Oil Company, Meadow Brook Way, Americus, GA 31709

CALHOUN, Rose Lee Dowling (Uley Thomas, Jr); '63 BSED ; r. 324 Pineview Dr, Waycross, GA 31501

CALHOUN, Sam, Jr; '52 LLB ; Atty.; Pvt. Practice, 219 N. Third Ave., Chatsworth, GA 30705, 404 695-2921; r. PO Box 488, Chatsworth, GA 30705, 404 695-3573

CALHOUN, Samuel Wolfe; '74 JD ; r. 803 Flint St, Laramie, WY 82070

CALHOUN, Shelly Lynn; '74 AB ; r. 1397 Willivee Dr, Decatur, GA 30033

CALHOUN, Thomas Drew; '43 BBA ; Supv.; Equifax Co., PO Box 4048, Macon, GA 31208, 912 745-5401; r. PO Box 5526, Macon, GA 31208, 912 474-8373

CALHOUN, Uley Thomas, Jr; '52 BSED , '55 MED , '71 EDS ; r. 324 Pineview Dr, Waycross, GA 31501

CALHOUN, Walter Woodward; '47 BBA ; r. 4250 Harrogate Dr NW, Atlanta, GA 30327

CALHOUN, Willene White (John G.); '71 BSED ; Homemaker; r. Box 162, Mt Vernon, GA 30445, 804 464-1205

CALHOUN, William Cozart; '44 LLB ; Atty., Partner; Calhoun and Kernaghan, 1116 South. Fin. Bldg., Augusta, GA 30902, 404 722-8861; r. 2337 Kingsway, Augusta, GA 30904, 404 733-9683

CALHOUN, William Crisler; '76 JD ; r. 175 Buena Vista, Athens, GA 30601

CALHOUN, Dr William Ford; '66 BS , '68 MS , '71 PHD ; r. Dept of Biology, Va Poly Inst & St Clg, Blacksburg, VA 24060

CALHOUN, William L; '68 BS ; r. Rt 2, Tarrytown, GA 30470

CALHOUN, William McBrayer; '77 JD ; r. 320 N Hansell St., Thomasville, GA 31792

CALHOUN, William Morgan; '69 BBA ; Revenue Ofcr.; IRS, Dawson Rd., Albany, GA 31702, 912 432-9354; r. PO Box 1841, Albany, GA 31702, 912 439-9377

CALIFF, Henry Grady, Jr; r. 1513 N Green St, Tallahassee, FL 32303

CALIFF, Royce Richard, 51 BFA , r 685 E Morningside Dr NE, Atlanta, GA 30324

CALK, Mary M Hamilton (William); '46 ABJ ; r. Co Chronicle, Camden, SC 29020

CALL, Dr Louis Thornton, Jr; '74 EDD ; Prof., Educ.; Russell Sage Coll., Troy, NY 12180, 518 270-2326; r. 144 Kenwood Ave., Delmar, NY 12054, 518 439-0026

CALL, Paul; '60 AB ; Prof., Hist.; Univ. of Manitoba, Winnipeg, Manitoba Canada R3T2N2; r 668 Patricia Ave., Winnipeg Canada R3T3A6

CALL, Thelma Jean Opseth (Paul); '57 BSED , '60 MA , r Univ of Manitoba, History Dept, Winnipeg R3t 2n2, Manitoba Canada

CALLAGHAN, James Peter; '74 BSA ; r. Creekwood Country Club, Kathwood Rd, Athens, GA 30601

CALLAHAM, Dr Mac Aaron; '58 BSED , '68 PHD ; r. Box 84, Dahlonega, GA 30533

CALLAHAN, Betty Hodges (H. Grady Jr); '42 AB ; Plant Secy.; VisQueen, Div. Ethyl Corp., 1425 Vernon Rd., LaGrange, GA 30240, 404 882-1495, r. 313 Lane Cir., LaGrange, GA 30240, 404 884-4410

CALLAHAN, Betty N. '52 (See Bollinger)

CALLAHAN, Carol Ann; '75 MED ; Tchr.; Marietta Bd of Educ , r 264 Pamela St , Marietta GA 30060

CALLAHAN, Connie Harris (Tom W.); '67 BSED ; r 408 Thornwood Dr., Chapel Hill, NC 27514, 919 929-5991

CALLAHAN, Danny Lynn; '71 BBA ; r. Route 2 Box 190a, Blackshear, GA 31516

CALLAHAN, Don Marion; '77 BBA ; Manuf. Rep , Progress Lighting, 5200 Tulane Dr., Atlanta, GA 30336, 404 691-8784; r. 1051 Frazier St., Apt P3, Roswell, GA 30075, 404 993-5540

CALLAHAN, Dorris '71 (See Howell)

CALLAHAN, Elizabeth Wyatt (Fredrick H.); '76 MED ; Tchr.; Lavonia Elem. Sch., Lavonia, GA; r. Rt. 2, Box 164K, Royston, GA 30662, 404 245-5170

CALLAHAN, Florence L '41 (See Bush)

CALLAHAN, Grady, Jr; '42 BBA ; Tech. Supt.; Milliken and Co., Unity Plant, LaGrange, GA 30240, 404 883-5412; r. 313 Lane Cir., LaGrange, GA 30240, 404 884-4410

CALLAHAN, Dr Helen Mary; '70 MA , '73 PHD , r 275 W Vineland Rd, Augusta, GA 30904

CALLAHAN, Herbert Michael; '73 BBA , Acct Ofcr.; The Natl Bank of Ga., 34 Peachtree St., Atlanta, GA 30303, 404 586-8304; r. 91 Rockridge Tr. NW, Atlanta, GA 30339, 404 955-4248

CALLAHAN, Dr James Thomas; '72 PHD , Assoc Program Dir Nat Sci Foundation Washington DC 20590, 202 632-5854; r. 5419 Long Boat Ct., Fairfax, VA 22030, 703 323-0438

CALLAHAN, Kathleen (See Rhodes)

CALLAHAN, Dr Kirkwood Michael; '76 PHD , Asst Prof., Pol. Sci.; Univ. of Ark. at Little Rock, 33rd and University, Little Rock, AR 72204, 501 569-3195; r. 1608 Jennifer Dr., Little Rock, AR 72212, 501 225-1542

CALLAHAN, Margaret Seymour (H Grady Sr); '34 ABED , Retired Tchr , r 530 University Dr Athens, GA 30605, 404 543-2161

CALLAHAN, Margaret E. (Peggy) '48 (See Lewis)

CALLAHAN, Marilyn '65 (See Dooley)

CALLAHAN, Martha Page (Robert R), Recept , Robert R Callahan DDS 241 Sixth Ave Indialantic, FL 32903, 305 723-5242; r 336 Miami Ave , Indialantic, FL 32903, 305 723-0863

CALLAHAN, Mary Catherine '66 (See McPherson)

CALLAHAN, Nell '51 (See Loveless)

CALLAHAN, Capt Norman Ellis; '59 BSED ; r. Cmr Box 143, 6314 Spt Wg Pacaf, Apo San Francisco, CA 96570

CALLAHAN, Robert Lee, III; '77 ABJ ; Claims Adjustor; Liberty Mutual Ins. Co.; r. 4443 Kellogg Cir., Dunwoody, GA 30338, 404 451-6398

CALLAHAN, Dr Robert Roscoe; '51 BS ; Dentist; Pvt. Practice, 241 Sixth Ave., Indialantic, FL 32903, 305 723-5242; r. 336 Miami Ave., Indialantic, FL 32903, 305 723-0863

CALLAHAN, Rodney Otis; '69 BSED ; r. 133-F Tree Top Dr, Fayetteville, NC 28301

CALLAHAN, Stewart; '77 BS ; Tchr.; Fauquier HS, r. 37 Calhoun, Warrenton, VA 22186, 703 347 1753

CALLAHAN, Dr Thomas Joseph, III; '68 DVM ; r. South Miami, FL 33143

CALLAHAN, Vonnie Lee Strickland (Willie O.); '54 BSED ; Tchr.; , Ware Cnty., Waycross, GA 31501; r 516 Quarterman St , Waycross, GA 31501

CALLAHAN, William Thomas, IV; '77 BS ; r University Village, A-207, Athens, GA 30601

CALLAHAN, Dr William Thomas; '68 BS ; Fellow in Gastroenterology; Univ. of N. Car.; r. 408 Thornwood Dr., Chapel Hill, NC 27514, 919 929 5991

CALLAHAN, Willie Otis; '47 BSED ; Evangelist; Pentecostal Holiness Church, Oklahoma City, OK, r. 516 Quarterman, Waycross, GA 31501

CALLAN, Alys E Jones; '63 BSED , r c o R G Jones, Colquitt, GA 31737

CALLAN, Alys Elayne '67 (See Hearn)

CALLAN, George Parks; '73 BSA ; r. 505 North Cuthbert St, Colquitt, GA 31737

CALLAN, James Scott; '69 AB ; Atty.; MacCloud and Callan, River Bend Mall, Rome, GA 30161, 404 291-7411; r. 105 Parkway Dr., Rome, GA 30161, 404 291-7208

CALLAN, Dr William Jerome; '74 PHD ; r. 3765 Royal Crest Drive, Montgomery, AL 36109

CALLANDER, Ginger A.; Horticulturalist; r. 4410 Coldbrooke Ct., Alexandria, VA 22306

CALLAS, Eunice A '48 (See Wood)

CALLAWAY, Allie '66 (See Kilpatrick)

CALLAWAY, Dr Alma Slaughter; '72 EDD ; r. 107 South Larry Road, Ashburn, GA 31714

CALLAWAY, Anne Carol Awtrey (William E. Jr); '66 AB ; r. 708 St Marys Lane, Marietta, GA 30064, 404 422 2208

CALLAWAY, Betty Jo '59 (See Denard)

CALLAWAY, Brantly Mercer, III; '77 AB ; r. 827 Hickory Dr., Marietta, GA 30064

CALLAWAY, Brian Thomas; '74 BSED ; Admin Supply Tech.; Ga. Army Natl. Guard, PO Box 511, 436 E. Washington St., Monroe, GA 30655, 404 267 2692; r. PO Box 772, Bostwick, GA 30623, 404 342 4964

CALLAWAY, Bryan Eavenson; '74 BSPH ; r. Rt 1, Canon, GA 30520

CALLAWAY, Caroline Smith (Jordan E.J.); '46 AB ; r. Rt. 4, Fairfield Rd., Covington, GA 30209, 404 786 7226

CALLAWAY, Cathy '69 (See Sigman)

CALLAWAY, Cecily Smith (John R.); '73 BBA ; Agt.; C. W. Smith Ins. Agcy., PO Box 37, Greensboro, GA 30642, 404 453-2063; r. 20 Twin Pines Dr., Greensboro, GA 30642, 404 453-7739

CALLAWAY, Christine '35 (See Hendry)

CALLAWAY, Christine Leah '63 (See Tatum)

CALLAWAY, Cindy Alice; '74 BSED , '75 MED ; r. 120 Maple Lane, Athens, GA 30601

CALLAWAY, Dorothy A. '63 (See Cabaniss)

CALLAWAY, Dorothy M Hollis (L T); '34 ABED ; r Rt 4 Box 295, Madison, GA 30650

CALLAWAY, Edward David, Sr; '70 BSPH ; Pharmacist, Mgr.; Revco Drug Store, Inc., 8657 Tara Blvd., Jonesboro, GA 30236, 404 477 6848, r 302 Morrow Rd., Apt. 60-D, Forest Park, GA 30050, 404 366-1239

CALLAWAY, Elizabeth Lynn '70 (See Hankins)

CALLAWAY, Mrs Ernest Eugene; Homemaker; r 3255 Legion Dr. SE, Covington, GA 30209, 404 786 3978

CALLAWAY, Ernest Eugene; Self-Employed; , 404 786 2205; r. 3255 Legion Dr. SE, Covington, GA 30209, 404 786-3978

CALLAWAY, Eugene Mattox; '53 BSA , Pres., Callaway Farms, Inc.; Longway Farms, Inc., 404 274-3392; r. Cabin Hill, Box 76, Rt. 1, Rayle, GA 30660, 404 274 3385

CALLAWAY, Fred Willis; Retired; r. 5923 Suson Pl., St Louis, MO 63139, 314 752-6374

CALLAWAY, Gertrude (Trudie) (See Wright)

CALLAWAY, Gladys L (See Beverly)

CALLAWAY, Dr. Grace Benton (Roy D.); '50 BSHE , '70 EDD , Coord., Home Econ. Educ., West Kentucky Univ., Dept of Home Econ., Bowling Green, KY 42101, 502 745 4352; r. 630 Ironwood Dr., Bowling Green, KY 42101, 502 781-3187

CALLAWAY, Helen Carol '68 (See Holbrook)

CALLAWAY, Hubert Clifton; '50 ABJ ; r. Orlando Sentinel, Orlando, FL 32801

CALLAWAY, Hugh Thomas, Jr; r. Lexington, GA 30648

CALLAWAY, Jean McCrary (Marshall H. Jr); '73 EDS , Curriculum Dir., Pike Cnty Bd of Educ., PO Box 366, Zebulon, GA 30295, 404 567 8443; r Rte. 1, Molena, GA 30258, 404 647 6502

CALLAWAY, Jimmie Dunn; r. Box 12, Ringgold, GA 30736

CALLAWAY, John Allan; '69 BSA ; Mgr., Trainer; Allan Callaway Stables, Same as Residence, 404 274 3448; r. Rt. 1, Rayle, GA 30660, 404 274 3447

CALLAWAY, John Chaudoin, Sr; '38 BSA , Farmer; Self Employed; r. Rt. 2, Corinth, Hogansville, GA 30230, 404 637-4757

CALLAWAY, John Chaudoin, Jr; '69 BSA , '73 MBA ; r. Po Box 10, Buchanan, GA 30113

CALLAWAY, John Lamar, Jr; '40 BSC ; Post Master; US Postal Svc., 2132 Stalling St., Covington, GA 30209, 404 786-2706; r. Rt. 3, Box 912, Covington, GA 30209, 404 786-2642

CALLAWAY, John Willis; '50 BSA ; r. Box 12, Ringgold, GA 30736

CALLAWAY, Julia Helen Groover (Helen Groover); 42 BBA ; r. Cross Road Farms, Rayle, GA 30660

CALLAWAY, Karen L '77 (See Senkbeil)

CALLAWAY, Kate '52 (See Nicholson)

CALLAWAY, Katherine Anderson (Edward W); '39 BSHE ; r. Rt 2 Box 200, Washington, GA 30673

CALLAWAY, Katherine F. '74 (See Popp)

CALLAWAY, Kathryn Nash (Terry V.); '76 MED ; Kndgtn. Tchr.; Wilkes Cnty. Bd. of Educ., Washington, GA 30673; r. Rt. 1, Box 120, Rayle, GA 30660, 404 274-3334

CALLAWAY, Larry Manning; '67 BSED , '72 MED ; Educ. Advisor; Dept. of Educ., 157 Trinity, Atlanta, GA 30334, 404 656-2425; r. 1875 Lake Lucerne Road, Lilburn, GA 30247, 404 972-7132

CALLAWAY, Lila Josephine; '71 MSW ; Assoc Prof., Soc. Work; Tift Coll., Forsyth, GA 31029, 912 994-2330; r. 5926 Sutcliffe Sq., Lithonia, GA 30058, 404 987-9259

CALLAWAY, Linda; '72 BSA ; r. 141 Ramblewood Place, Watkinsville, GA 30677

CALLAWAY, Linda Ann; '72 MA ; Tchr.; Stone Mountain HS, 4555 Central Dr., Stone Mountain, GA; r. 3802 Kensingwood Trace, Decatur, GA 30032, 404 292 9600

CALLAWAY, Linda Carol '72 (See Payne)

CALLAWAY, Margaret '30 (See Mahan)

CALLAWAY, Maria Kristen '68 (See Thomson)

CALLAWAY, Marion Huskey (Mike K.); '72 BSHE ; Tchr.; Whitfield Dalton Day Care, Inc., School St., Varnell, GA 30756, 404 694-8125; r. Rt. 3, Box 296, Ringgold, GA 30736, 404 935-5965

CALLAWAY, Mark Reed; '73 BSA , '75 MACC ; Staff Acct.; Truman W. Brooks and Assocs., CPA's, 6100 Bldg., Ste. 3900, Chattanooga, TN 37421, 615 892-7530; r. Route 3 Box 295, Ringgold, GA 30736, 404 935-2696

CALLAWAY, Marshall H., Jr; '49 BSA ; Agr. Sanitation; Ga. Dept. of Agr.; r. Rt. 1, Molena, GA 30258, 404 647-6502

CALLAWAY, Mary Ann '54 (See Dodd)

CALLAWAY, Marynell '61 (See Box)

CALLAWAY, Mattie Jane Ridgway (Roy E); '26 BSHE ; r. 128 Harvard Dr, Lake Worth, FL 33460

CALLAWAY, Mike Kirby; '70 BSA ; Pres.; Cherokee Springs Farms; r. Rt. 3, Box 296, Ringgold, GA 30736

CALLAWAY, Nancy Jane Jackson (John Willis); '52 BSHE ; r. Box 12, Ringgold, GA 30736

CALLAWAY, Nancy W Hodges (Cason J, Jr); '49 AB ; r. 2902 Fleetwood Dr, Columbus, GA 31906

CALLAWAY, Nellie Jane '58 (See Burklew)

CALLAWAY, Patricia Anne Hester (Hugh W.); '64 BSED ; r. 2705 Oakland Dr., Cleveland, TN 37311, 615 472-2654

CALLAWAY, Phillip Ray; '76 AB ; r. 4715 City View Dr., Forest Park, GA 30050

CALLAWAY, Phyllis '75 (See Lavender)

CALLAWAY, Richard Nicholas; '72 AB , '76 MA ; r 5607 Sequoia Dr., Forest Park, GA 30050

CALLAWAY, Robbie Joye Baldwin (Antone H); '74 BSED ; r. 2104-A Plaster Rd NE #4, Atlanta, GA 30345

CALLAWAY, Robert Eugene; '42 BSAE ; r. R 2 Box 545, Washington, GA 30673

CALLAWAY, Robert Milton; '62 BS ; r. P O Box 807, Washington, GA 30673

CALLAWAY, Rosa E. Crawford (Harry D.); '40 BSHE ; Retired Tchr.; r. Rt. 3, Ringgold, GA 30736, 404 935-2696

CALLAWAY, Ruby Farrice Owens (Brantly M. Jr); '49 AB , Homemaker; r 827 Hickory Drive, Marietta, GA 30064, 404 428-1739

CALLAWAY, Samille Edmunds (Timothy D.); '69 MED , Homemaker; r PO Box 115, Louisville, AL 36048, 205 266-5485

CALLAWAY, Sarah '73 (See Brabant)

CALLAWAY, Sarah W.; '34 ABJ ; Retired; r. 3172 Legion Dr., Covington, GA 30209, 404 786-2152

CALLAWAY, Thomas James, III; '71 BBA , Branch Mgr., Consumer Credit Ofcr.; C and S Bank of Thomas Cnty., PO Box 1178, Thomasville, GA 31792, 912 226-4011, r 2105 Wimbleton, Thomasville, GA 31792, 912 226-7470

CALLAWAY, Thomas O, Jr; '42 BBA ; r. 3139 Henderson Rd, Tucker, GA 30084

CALLAWAY, Timothy Dowd; '69 AB ; Pastor; Louisville Bapt. Church, Louisville, AL 36048, 205 266 5485; r. PO Box 115, Louisville, AL 36048, 205 266-5485

CALLAWAY, Timothy Furlow, III; '70 BBA , '75 JD ; Assoc., Karsman and Brooks, P.C., PO Box 9149 Ste 415, Trust Co. Bldg., 3, Savannah, GA 31402, 912 234 4461; r. 1437 Queensbury St., Savannah, GA 31406, 912 354-8320

CALLAWAY, Weyman Eugene; '48 BBA ; Acct.; West Point Pepperell, Inc., Lindale, GA, 404 234 1621; r. 4 Townview Rd , Rome, GA 30161, 404 235 0333

CALLAWAY, William E., Jr; '71 JD ; Atty., Sr Partner; Callaway and Hallman, Rural Enterprise Bldg., PO Box 667, Claxton, GA 30417, 912 739 2510; r. PO Box 534, Claxton, GA 30417, 912 739 1490

CALLAWAY, William Howell; '44 BSAE ; Mgr ; Hart Cnty. Electric Membership Corp., Elberton Rd , Hartwell, GA 30643, 404 376-4714; r. Rt. 3, Elberton Rd , Hartwell, GA 30643, 404 376 2422

CALLAWAY, William R.; '32 AB , Partner, Callaway Black Construction Co., 117 Callaway Dr., Morristown, TN 37814, 615 586-3711; r. 1410 Doyal Dr., Morristown, TN 37814, 615 586-6559

CALLAWAY, Willie Mae Barrett (Willie Mae B); '54 BSED ; r. Rte 3, Ringgold, GA 30736

CALLAWAY, Willie Raymond, Jr; '73 BBA ; Parts Mgr.; Brooks Motor Co., Main St., Crawford, GA 30630, 404 743-8188; r. PO Box 207, Woodland Court, Union Point, GA 30669, 404 486-4519

CALLAWAY, Wynelle '73 (See Ruark)

CALLENDER, Donald Sparks; '71 BBA ; Retail Mktg. Ofcr., Fulton Natl Bank of Atlanta, 55 Marietta St., NW, Atlanta, GA, 404 577-3500; r 23 Dartmouth Ave., Avondale Estates, GA 30002, 404 299-0646

CALLENDER, Leila L.; '42 MA ; Missionary; Christian Church (Disciples of Christ), Madero 242, Aguascalientes, Ags. Mexico; r. Apt. 147, Aguascalientes Mexico

CALLICOTT, Callie A '65 (See Stalnaker)

CALLICOTT, Margaret '67 (See Gilleland)

CALLICOTT, Martha J. (See Thompson)

CALLICOTT, Pied Duncan; '60 BLA ; Botanical Dir.; Tennessee Botanical Gardens and Fine Arts Ctr., Cheek Rd., Nashville, TN 37205, 615 356-3306, r. Old Hillsboro Rd., Rt. 3, Franklin, TN 37064, 615 794-7641

CALLICOTT, Dr Robert Henry; '76 PHD ; r. 710f Northland Rd, Cincinnati, OH 45240

CALLIER, Robert Harry, Jr; '54 BBA ; Dist. Dir.; Ga. Dept. of Banking and Fin., 148 International Blvd NE, Ste. 640, Atlanta, GA 30303, 404 656-2050; r 600 Brookdale Dr., Dublin, GA 31021, 912 272 3819

CALLIHAN, Charles Phillip; '77 BSPH ; r. 375 Price Ave, Athens, GA 30601

CALLIHAN, Dr George E.; Dentist; Pvt. Practice, 119 W Pine, McRae, GA 31055, 912 868-6295; r. 406 Third Ave , McRae, GA 31055, 912 868-6380

CALLIHAN, Margaret Christian (George E.); '29 AB ; Retired Tchr.; r. 406 Third Ave., McRae, GA 31055, 912 868-6380

CALLIS, Linda '74 (See Rooks)

CALLIS, Dr Robert Thomas; '69 DVM ; r. 7422 Hidden Oak Trail, San Antonio, TX 78233

CALLISON, Jerry Jerrell; '74 BBA ; r. 2500 Hidden Cove Way #229, Milledgeville, GA 31061

CALLISON, Dr Karen Brooks; '69 MED , '76 EDD , r. 104 Northwoods Road, Greenwood, SC 29646

CALLISON, Martha '72 (See Bridges)

CALLOWAY, Martha Jo (See Paxson)

CALLOWAY, Mona '75 (See Wheeler)

CALLOWAY, Robert C.; '70 MED ; Casework Supv.; Dept. of Human Resources, Div. of Vocl. Rehab., 1727 Wrightsboro Rd., PO Box 3965, Augusta, GA 30904, 404 828-3101; r. 2215 Kimberly Dr., Augusta, GA, 404 736-0048

CALMES, Betty Bearden; '72 MED , '75 EDS ; r 1021 Cumberland Valley Rd., Gainesville, GA 30501

CALMES, James Drayton, III; '70 AB , Atty., Calmes and Hamer, 218 Henrietta St., Greenville, SC 29601, 803 233-6224; r. 200 Rockwood Dr., Greenville, SC 29605, 803 277-1567

CALOUDAS, Elaine Mamalakis (C. S.); '68 BSED ; Homemaker; r. 2822 Jarrard, Houston, TX 77005, 713 668-1253

CALTON, Alan David; '69 ABJ ; r. 303 A North Hamilton, Richmond, VA 23230

CALVER, James Stevan; '75 M.S. ; Sanitarian; Corpus Christi-Nueces Cnty. Health Dept., 1702 Horne, Corpus Christi, TX 78408, 512 855-4051; r. 1810 Thames, Corpus Christi, TX 78412, 512 991-4807

CALVERT, Grady Vaughn; '52 BSA ; Asst. Prof., Supt. Central Ga. Branch Experiment S; Univ. of Ga., Rt. 2, Box 59, Eatonton; r. RFD 2, Box 58, Eatonton, GA 31024, 912 485 5501

CALVERT, James Albert, '71 MBA , r 2159 Bonnycastle Ave Apt 3, Louisville, KY 40205

CALVERT, Sara Rebecca; '76 M.S. ; r. Rt. 2, Box 58, Eatonton, GA 31024

CALVERT, Vaughn Henry, 11; '74 BSA ; r. Route 2, Box 58, Eatonton, GA 31024

CALVERT, Warren Randall; '77 JD ; Atty.; IRS, Fed Ofc. Bldg., 550 Main St., Rm. 7510, Cincinatti, OH, 513 684-3207; r. 2352 Running Creek Dr., 32, Crescent Springs, KY 41011, 606 331-4274

CAMARATA, Eleanor Ann; '51 BSED ; r. 140 Ridgewood Pl, Athens, GA 30601

CAMBRON, Charline; '77 BSA ; Inventory; Cobb Cnty. Bd. of Educ.; r. 2820 Baker Rd., Acworth, GA 30101, 404 974-3412

CAMDEN, Rev Harry Crist; '64 BBA ; Pastor; Hampton First Bapt Church, PO Box 202, Hampton, GA 30228, 404 946-4804; r. Rt. 1, Box 88-0, Hampton, GA 30228, 404 946-3850

CAMERIO, Dorothy Sherling; '70 BBA ; r. 133 Brookhaven Dr., Marietta, GA 30066

CAMERON, Alice Sherrill; '70 BBA ; r. 3623 Fountain Ave Apt 88, East Ridge, TN 37412

CAMERON, Carey Marbut; '57 ABJ ; r. Po Box 2505, Valdosta, GA 31601

CAMERON, Catherine '75 (See Nestler)

CAMERON, Ms Catherine Elizabeth; '75 BSA ; r. Box 1203, St Simons Island, GA 31522

CAMERON, George Willie; '60 BSA ; r. Route 2, McRae, GA 31055

CAMERON, James Stanley; '77 AB ; r. Callaway Garden Apts. V-7, Athens, GA 30606

CAMERON, John William; '76 MBA , Manuf. Supv.; Burlington Indust., Ranco, NC; r. 1280-K Carriage House Ln., Gastonia, NC 28052, 704 865-6857

CAMERON, Joseph Price; '50 MS ; r. 5 Falsom St, Sumter, SC 29150

CAMERON, Lela Allison (Melvin T.); '43 BSHE ; Homemaker; r. 110 S. Edgemont Ave., Gastonia, NC 28052, 704 865-1918

CAMERON, Marie Hodges; '27 AB , '28 LLB ; Retired; r. 1207 Cresthill Rd., Birmingham, AL 35213, 205 592-0522

CAMERON, Ms Mary Kathryne; '76 ABJ ; r. 110 Castlewood Drive, Greenville, SC 29607

CAMERON, Neill William; '63 MS ; r. 3532 Windson Dr, Charlotte, GA 28209

CAMERON, Richard Lee; '77 ABJ ; r. 184 Benedict Ct., Athens, GA 30601

CAMERON, Sanford; '63 BBA ; Owner, Publisher, Northwest DeKalb Publishing Co., Lilburn, GA 30247; r. 851 Rockridge Rd., Lilburn, GA 30247, 404 921-9600

CAMERON, Scot '70 (See Rado)

CAMERON, Virgil Carl, Jr; '60 BSA ; r. Route 2, McRae, GA 31055

CAMMACK, Audrey L (See Campbell)

CAMMACK, James D.; '56 BBA ; VP; Mortgage and Trust, Inc., Box 2885, Houston, TX 77001, 713 526-4511; r. 10503 Leawood, Houston, TX 77099, 713 498-6824

CAMMACK, Ralph Waldo; '60 MED ; Retired Sch Couns.; r. 2630 Regency Dr., Tucker, GA 30084

CAMMON, James Herman; '60 MED ; Retired, State Bd. of Educ.; r. 2730 Church St., East Point, GA 30344, 404 767-2098

CAMP, Alan Watson; '77 BS ; r. 480 Saddlehorn Cr, Roswell, GA 30075

CAMP, Albert Sidney, 111; '77 BSA ; r. Wilson Dr, Commerce, GA 30549

CAMP, Benjamin Jesse; '34 AB ; r. 880 Johnson Ferry Rd Suite 185, Atlanta, GA 30342

CAMP, Betty Jane (See McElroy)

CAMP, Byron Spurgeon; '73 BBA , '74 MBA ; Assoc.; Ervin, Varn, Jacobs et al., Attys., 305 S Gadsden St., Tallahassee, FL 32303, 904 224 9135; r. 612 Talaflo Dr., Tallahassee, FL 32303, 904 222-0318

CAMP, Carl Hubert; '69 BBA ; Co-Owner; Wilde Roofing Co.; Griffin Boating Supply, 715 E. Taylor St., Griffin, GA 30223, 404 227-5132; r. 4310 Melamie Ln., College Park, GA 30349, 404 964 8056

CAMP, Carol '51 (See Magee)

CAMP, Carolyn Lenora; '75 MED ; r. 2098 Whites Mill Rd, Decatur, GA 30032

CAMP, Catherine (Kitty) Ball (Byron S.); '72 BSED ; Tchr.; Maclay Day Sch., 3737 N. Meridian Rd., Tallahassee, FL 32303, 904 385-5138; r. 949 Alachua St., Tallahassee, FL 32303, 904 222 0318

CAMP, Charles E., Jr; '64 BBA , '64 LLB ; Atty., Partner; Cochran, Camp and Snipes, 2950 Atlanta St. SE, Smyrna, GA 30080, 404 435-2131; r. 363 Highview Dr., Smyrna, GA 30080, 404 435-5490

CAMP, Charles William; r. 305 Delwood Ave, Rome, GA 30161

CAMP, Charles Herman; '60 BSPH ; r. 39 Kinchafoone Creek, Mobile Estates, Leesburg, GA 31763

CAMP, Daisy E Vining (Benjamin Jesse); '35 AB ; r 880 Johnson Ferry Rd Suite 185, Atlanta, GA 30342

CAMP, Danny Ray; '68 BBA ; Sharon Plant Mgr.; Milliken and Co., Box 928, Abbeville, SC 29620, 803 446-2161; r. 202 Sunset Dr., Abbeville, SC 29620, 803 459-4848

CAMP, Deborah Lee Hyden; '71 AB , r 11 Simmons St, Trion, GA 30753

CAMP, Elizabeth '35 (See Chapman)

CAMP, Elizabeth Wilson; '77 JD ; r. 204 Woodglen Road, Rome, GA 30161

CAMP, Ernest V., Jr; '27 ABJ ; Retired Co-Owner, The Walton Tribune, Inc.; r. 299 Woodland Rd., Box 894, Monroe, GA 30655

CAMP, Gladys V Chambless (Sanders); '31 BSHE ; r. 924 W Spring St, Monroe, GA 30655

CAMP, Glenda Adrienne; '74 AB ; r. 2255 Wallace Drive, Chamblee, GA 30341

CAMP, Harold Calhoun; '50 ABJ ; Self Employed, H. C. Camp. Co., Ellijay, GA 30540; r. RFD 3, Ellijay, GA 30540, 404 698-4118

CAMP, Helen H.; '65 MED ; r. PO Box 533, Watkinsville, GA 30677

CAMP, Herbert Preston, Sr; '49 BBA ; Agcy Mgr ; State Farm Ins. Co., PO Box 5, 104 E. Avenue, Cedartown, GA 30125, 404 748-5839; r. Box 5, 116 Cherokee Pl., Cedartown, GA 30125, 404 748-5758

CAMP, Herbert Preston, Jr; '75 BSED ; Agt.; State Farm Ins. Co., PO Box 716, Lithia Springs, GA 30057, 404 944-3035; r. 8787 Lee Rd., Lithia Springs, GA 30057, 404 949-4997

CAMP, Hiram Edward, Jr; '50 JD ; r. 4283 Woodland Brook Dr NW, Atlanta, GA 30339

CAMP, Jack; '40 AB ; Elem. Tchr.; Fulton Cnty Schs.; r. Route 1, Moreland, GA 30259, 404 253 2764

CAMP, James Michael; '75 MFA ; r. 1157 Carling Ave , Macon, GA 31206

CAMP, Mrs James Robert; '44 BSHE ; Mgr., Customer Svc.; Lord and Taylor, New York, NY; r 20 Park Ave 17B, New York, NY 10016, 212 532 6276

CAMP, James Robert; '48 ABJ ; Owner; Art Gallery, New York, NY; r. 20 Park Ave. 17B, New York, NY 10016, 212 532-6276

CAMP, Janet '74 (See Russell)

CAMP, Jewell L. '58 (See Hill)

CAMP, Jimmy Dorsey; '68 BBA ; Agcy. Mgr.; Ga Farm Bur Mutual Ins. Co., 2850 Powder Springs Rd., Marietta, GA 30064, 404 943-3531; r. Box 171, Dallas, GA 30132, 404 445-7147

CAMP, Jo Anne '53 (See Rhoden)

CAMP, John Thomas, Jr; '66 BS ; Computer Spec.; Natl Insts. of Health, 9000 Rockville Pike, Bethesda, MD 20014, 301 496-5181; r. Route 2, Box 276, Sterling, VA 22170, 703 450-4838

CAMP, John Walker; r. P O Box 32, Moreland, GA 30259

CAMP, Josephine DeMonia (Herbert P.); Homemaker; r. PO Box 5, Cedartown, GA 30125, 404 748-5758

CAMP, Judith Hastings (B Dan), '46 AB , Receptionist; Emory Univ. Clinic, Atlanta, GA; r 2752 Parkview Dr. NE, Atlanta, GA 30345, 404 325 9229

CAMP, Judy '60 (See Sloman)

CAMP, Karen Denise; '77 BFA ; Tchr.; Oak Groove Sch., Decatur, FL, r 2255 Wallace Drive, Chamblee, GA 30341, 404 457-2843

CAMP, Katie '69 (See Angelos)

CAMP, Lawrence B, '71 BSFR , r P O Box 533, Watkinsville, GA 30677

CAMP, Dr Leslie Jerry; '69 DVM , '73 MAM ; Animal Sci. Field Research Rep.; Lilly Research Labs., 4505 Creedmoor Rd., Raleigh, NC 27612, 919 782-8360; r. 1610 Cone Ave., Apex, NC 27502, 919 362-7641

CAMP, Lindley Mason; '50 BBA ; r. P O Box 1472, Pensacola, FL 32597

CAMP, Margaret; '70 MED ; r. 2431 Oakdale, Tallahassee, FL 32303

CAMP, Martha Louise; '61 AB ; r. 1379 Jefferson Ave, East Point, GA 30344

CAMP, Marvin Dewey, Jr, '71 MED , r 2255 Wallace Dr, Chamblee, GA 30341

CAMP, Mary Darden; '76 MA ; Tchr.; Central HS, Newnan, GA; r. Rt. 1, Moreland, GA 30259, 404 253-2764

CAMP, Mary Emily '71 (See Spratten)

CAMP, Mary Helen Brock (Bill); '40 BSHE ; r. Sale City, GA 31784

CAMP, Mary Lee Collins (L S); '34 BSHE ; r. 730 Kiowa Dr, Marietta, GA 30060

CAMP, Melody '70 (See Barbre)

CAMP, Capt Michael Edward; '73 BBA ; Pilot, USAF; r. 1218 Bryant St., Benbrook, TX 76126, 817 249-2496

CAMP, Miriam Bradley (Haden W.); '45 BSHE ; r W C Harris and Co., Winder, GA 30680

CAMP, Miriam '42 (See Miller)

CAMP, Myrna '71 (See Quinton)

CAMP, Nancy '64 (See Carter)

CAMP, Oscar Henry, Jr; '62 BBA ; r. 711 Juniper Ave, Dalton, GA 30720

CAMP, Parkie Leigh (See Foster)

CAMP, Pascal Warner; '38 ABJ ; r. 155 Greenville St, Newnan, GA 30263

CAMP, Dr Paul George; r P O Box 533, Watkinsville, GA 30677

CAMP, Peggy; '56 BSED ; r. 1106 Mimosa Dr, Tallahassee, FL 32303

CAMP, Ms Ramona Lynn; '77 BSA ; r. 1686 1 2 Prince Ave, Athens, GA 30606

CAMP, Randolph Wesley, '69 ABJ , VP, Production, Walton Press, Inc , PO Box 1047, Monroe, GA 30655, 404 267-2596; r. 342 McDaniel St., Monroe, GA 30655, 404 267-6934

CAMP, Royal C; r. 1118 Scalybark Road, Charlotte, NC 28209

CAMP, Sanders, Jr; '69 ABJ ; r. 1709 Clarence Dr, Hopkinsville, KY 42240

CAMP, Sandra '65 (See Hefnider)

CAMP, Sandra Scruggs (Leslie J.); '73 MED ; Homemaker; r. Rt. 2, Box 59-H, Apex, NC 27502, 919 362-7641

CAMP, Thomas George; '70 AB ; r. 2 Berkshire Lane, Rome, GA 30161

CAMP, Walter Ernest; r. 124 Lucille Ave, Marietta, GA 30060

CAMP, Walter Haden; '42 BBA ; r. Wc Harris & Co, Winder, GA 30680

CAMP, Capt William Gaytha; '68 BSA , '70 MED ; Vocl. Supv.; South Cobb Comprehensive HS, 1920 Clay Rd., Austell, GA 30001, 404 948-3215; r 3647 Mill Lake Dr., Douglasville, GA 30135, 404 942-9744

CAMP, Capt William Johnny; '74 JD ; Area Defense Counsel USAF; Bitburg AFB, Germany, Same as Residence; r. PSC Box 3665, APO New York, NY 09132

CAMP, Willie Mae (See Dial)

CAMPAGNA, James Henry, '55 BBA , Comm Planner; US Dept. of Commerce, 1365 Peachtree St. NE, Ste. 700, Atlanta, GA 30309, 404 881-2976; r. R-4 Jones Rd., Alpharetta, GA 30201, 404 475-3039

CAMPAGNA, Katherine Mixson (James H.); r. Rt 4, Jones Rd., Alpharetta, GA 30201, 404 475-3039

CAMPANELLA, Kirby Francis; '72 AB , '75 MED ; Tchr., Coach; Fulton Cnty. Bd. of Educ., Atlanta, GA 30309; r. 3100 Godby Rd., Apt. 5-C, College Park, GA 30349, 404 762-1992

CAMPBELL, Andrew Marchant; '76 MA ; r. 2927 Sussex Rd, Augusta 30904

CAMPBELL, Anne '66 (See Prichard)

CAMPBELL, Audrey Ann; '57 BBA ; Buyer, Thalhimer Brothers Inc., W. Fourth and Spruce Sts., Winston-Salem, NC 27102, 919 724-1551; r 168 Charlestowne Cir., Winston Salem, NC 27103, 919 765-5035

CAMPBELL, Audrey L Cammack (W E, Jr); r. Route 6 125 Pineneedle Road, Statesboro, GA 30458

CAMPBELL, Aurelia; '56 BFA ; Pvt. Piano Tchr.; r PO Drawer 428, Hartwell, GA 30643, 404 376-2791

CAMPBELL, Barbara '73 (See Kuebler)

CAMPBELL, Barbara Anne, 66 BSHE , r 5111 Conyers St SE, Covington, GA 30209

CAMPBELL, Barry Lee; '70 BLA ; Architectural Designer, Draftsman; Lok-N-Logs, Inc., Rt. 80, RD 2, Box 212, Sherburne, NY 13460, 607 674-9722; r. Main St., Poolville, NY 13432

CAMPBELL, Bertha Hunter; '68 MED ; r. 3187 Straford Dr., Macon, GA 31201

CAMPBELL, Beth '29 (See Cooper)

CAMPBELL, Betty Lee '49 (See Edenfield)

CAMPBELL, Ms Betty Trent; '73 EDS ; r. 2972 Katherine Valley Road, Decatur, GA 30032

CAMPBELL, Betty West (See Tanner)

CAMPBELL, Beulah E (See Hand)

CAMPBELL, Beverly Jean; '74 BSED ; r. C O J W Campbell, 1786 Hammond Woods, Marietta, GA 30060

CAMPBELL, Ms Beverly Therse; '74 BSED ; r. 138 Magnolia Ave, Athens, GA 30601

CAMPBELL, Billie Irene Miller (Dale Conrad); '60 BSHE ; r. Rt 2 Box 124, Huntsville, TX 77340

CAMPBELL, Bobby Lee; '53 BBA ; r. 8 Cedar Lane Route 7, Conyers, GA 30207

CAMPBELL, Borden Burr; '38 BSA ; Retired Butts Cnty. Agr. Agt.; r. Rt. 2, Box 595, Jackson, GA 30233, 404 775-3064

CAMPBELL, Borden M; '60 BSA ; r. Rt 3 Box 345, Jackson, GA 30233

CAMPBELL, Dr Bradley Sharp; '73 PHD ; r. 50 Rumson Way, Atlanta, GA 30305

CAMPBELL, Brenda Faye; '70 BSED , '74 MED ; Title I Reading Tchr.; Clarke Cnty. Sch. Dist., 200 Alps Rd., Athens, GA 30601; r. Rt. 2, Box 100, Colbert, GA 30628, 404 788-2262

CAMPBELL, Brenda Joyce '74 (See Mize)

CAMPBELL, Brooks De Graaf; '69 AB ; r. 503 N Cherokee Ave, Dothan, AL 36301

CAMPBELL, Bruce Adrian; '65 BSA ; r. 516 W 1st St, Fulton, NY 13069

CAMPBELL, Carole East (Kenneth A. Jr); '69 BSED ; Homemaker; r. 3765 N. Stratford Rd., Atlanta, GA 30342, 404 237-8079

CAMPBELL, Carole L. Reynolds (James D.); '61 BSED ; r. 370 Lakeshore Dr. NE, Marietta, GA 30067, 404 971-0444

CAMPBELL, Carolyn Ball (James A. Jr); '42 BBA ; Alcohol and Drug Cnslt.; Div. of Mental Health, Dept. of Human Resources, 618 Ponce de Leon, Atlanta, GA 30306, 404 894-4781; r. 303 E 64th St., Savannah, GA 31405, 912 354-5808

CAMPBELL, Catherine Durham; '74 BSED ; r. 4185 Woodwind Ct, Doraville, GA 30340

CAMPBELL, Catherine (Cathie) Oglesby (George A.), '75 AB , Graphic Artist, American Broadcasting Co., 1124 Connecticut Ave. NW, Washington, DC 20036, 202 393-7700; r. 4823 W. Braddock Rd., 200, Alexandria, VA 22311, 703 379-1486

CAMPBELL, Cecil Roy; '72 BSA , '73 MS ; r. 2 Palm Avenue, May Pen Jamaica

CAMPBELL, Charles Edward; '64 AB , '67 MA ; Partner; Hicks, Maloof and Campbell, 101 Marietta Tower, Ste. 2401, Atlanta, GA 30303, 404 588-1100; r. 8 Northlake Dr., Peachtree City, GA 30269, 404 487-8443

CAMPBELL, Dr Charles Frank; '53 MED , '71 EDS ; Principal; Henderson HS, 2830 Henderson Mill Rd., Chamblee, GA 30341, 404 939-3242; r 5309 Hugh Howell Rd., Stone Mountain, GA 30087, 404 934-6234

CAMPBELL, Ms Christine, '74 BBA , r 640 Amberidge Trail, Atlanta, GA 30328

CAMPBELL, Clara '37 (See Lawrence)

CAMPBELL, Clay Joel; '63 BSCH ; r. 10 Stallion Dr, Newark, DE 19711

CAMPBELL, Clifford S., Jr; '50 BBA ; Pres.; The Citizens and Southern Bank of Thomas Cnty., 403 N. Broad St., Thomasville, GA 31792, 912 226-4011; r. 115 W. Hill St., Thomasville, GA 31792, 912 226-4268

CAMPBELL, Colin Andrew; '68 MA ; r. Flat 8, 2 Cleveland Gardens, London W2 England

CAMPBELL, Colin Reid, Jr; '70 ABJ ; r. 608 S Wilson Blvd, Nashville, TN 37215

CAMPBELL, Constance Ann '71 (See Murphy)

CAMPBELL, Ms Constance Ruth; '77 MA ; r. Rt. 2, Box 84, Rock Hill, SC 29730

CAMPBELL, Corrine F (See Peterson)

CAMPBELL, Daisy Kate '36 (See Rhodes)

CAMPBELL, Dale Keith; '77 BMUS ; r. Route 1, Box 27, Williamston, SC 29697

CAMPBELL, David Courtney; '74 BLA ; Landscape Architect and Site Planner; David C. Campbell, ASLA, Same as Residence, 804 627-7156; r. 9213 Westover Ave., Norfolk, VA 23507

CAMPBELL, Dr David Ray; '75 PHD ; Asst. Prof., Dept of Acct , Univ of Notre Dame, Coll of Bus Admin., Notre Dame, IN 46556, 219 283-3224; r. 51577 Myrtle Rd., South Bend, IN 46637, 219 272-8893

CAMPBELL, David Stanley; '26 BSCE ; Retired Engr. Exec.; r. 201 Elm Ave., Haddonfield, NJ 08033, 609 429-0024

CAMPBELL, Deborah Deane Fields (Joseph Melton); '75 BSED , '76 MED ; r. 192 Donald Lee Dr, Camilla, GA 31730

CAMPBELL, Deryl Eugene; '64 BSF ; r. Route 1, Madisonville, TN 37354

CAMPBELL, Donald F., Dr; '73 DVM ; Veterinarian; Churchland Animal Clinic, 6030 High St. W., Portsmouth, VA 23703, 804 484-2733; r. 3241 Morningside Dr., Chesapeake, VA 23321, 804 483-4449

CAMPBELL, Dr Donald Lee; '68 DVM , Assoc. Prof., Veterinary Med.; Univ. of Md., 301 454-4631; r 10446 Owen Brown Rd., Columbia, MD 21044, 301 596-5411

CAMPBELL, Dorothy Holton (Lewis B.); '38 ABED ; Homemaker; r. PO Box 103, Camilla, GA 31730, 912 336-5196

CAMPBELL, Ms Dorothy Ruth; '76 M.S. ; r. 1534 Gunn St., Charlotte, NC 28216

CAMPBELL, Douglas; '76 BS ; Grad. Student, Med Coll. of Ga.; r. 640 Amberidge Trail NW, Atlanta, GA 30328, 404 255-2237

CAMPBELL, Douglas Mcbray; '72 BLA ; r. 2250 Silver Lane Rd Apt 102, New Brighton, MN 55112

CAMPBELL, Rev Dwane Riley; '60 BSED , Pastor, First Bapt. Church, 919 835-1998; r. PO Box 618, Elkin, NC 28621, 919 835-4874

CAMPBELL, Dycie Hancock; '38 BSED , '54 MED , Retired Tchr; r. 610 Nellie B Ave., Athens, GA 30601, 404 543-1283

CAMPBELL, Edgar Lafell, Jr, '71 BBA , Billing Supv., RailCar Revenue; Trailer Train Co., Hamburg Industries Div , Hamburg Rd., North Augusta, SC 29841, 803 279-1922; r. 612 Hampton Ave., Belvedere, SC 29841, 803 279-3012

CAMPBELL, Edward Robert; '77 ABJ ; Adv Acct Exec., Macon Telegraph, News, 120 Broadway, Macon, GA 31201, 912 743-2621; r. 826 Jefferson Ave., Atlanta, GA 30315, 404 766-9932

CAMPBELL, Eleanor Aultman (Roy Rice); '44 BSHE ; r. 2024 3rd St SE, Moultrie, GA 31768

CAMPBELL, Elizabeth McCreery (J. Phil Jr); '42 BSHE ; r. Box 31, Rt. 1, Whitehall Rd., Watkinsville, GA 30677, 404 769-5275

CAMPBELL, Elizabeth Dianne Fisher (Charles D.), '69 BSED ; r. 836 Valleywood Cir. S., Hixson, TN 37343, 615 842-5166

CAMPBELL, Ellen Frances; '73 BSED ; Instr., Phys. Ed.; Emory Univ., 1380 S. Oxford Rd., Atlanta, GA 30322, 404 329-6545; r. 2852 Gladesprings Dr NE, Atlanta, GA 30345, 404 296-5874

CAMPBELL, Ellen Ruth McHenry (Kenneth Paul); '71 BSED ; r. 10475 West Keene Ave, Denver, CO 80235

CAMPBELL, Eula Hulsey (Joseph Bible); '36 BSED ; r. Meansville, GA 30256

CAMPBELL, F Marion, Jr; '52 BSED ; r. 175 Elliott St, Chester, SC 29706

CAMPBELL, Frances V Cross (Henry Woodruff); '60 ABJ ; r. 203 Yoakum Pky Unit 1-1714, Alexandria, VA 22304

CAMPBELL, Dr Fred Hammond; '66 MBA ; Dir. of Strategic Research; Belk Stores Svcs., 308 E. Fifth St., Charlotte, NC 28201, 704 372-8900; r. 1716 Bonnie Lane, Charlotte, NC 28213, 704 597-0586

CAMPBELL, G. Anthony (Tony); '74 BBA ; Admin Asst.; Senator Strom Thurmond, Russell Senate Ofc. Bldg., Rm. 209, Washington, DC 20510, 202 224-5972; r. 4823 W. Braddock Rd., Alexandria, VA 22311, 703 379-1486

CAMPBELL, Gary Lee; '73 BBA ; r. 205 Surrey Rd., Huntsville, AL 35801

CAMPBELL, Dr George Ebert; '63 BS , '66 MA , '73 PHD ; Assoc. Prof.; East. Kentucky Univ., Richmond, KY 40475, 606 622-3543; r. RFD 2, Lakewood Estates, Richmond, KY 40475, 606 623-5628

CAMPBELL, George W, Jr; r. P O Box 623, Westminster, SC 29693

CAMPBELL, Girard Norman; '52 BBA ; Mgr.; Merrill, Lynch, Pierce, Fenner and Smith, Inc., PO Box 1379, Bradenton, FL 33506, 813 746-1123; r. Box 581, Bradenton, FL 33506, 813 792-5953

CAMPBELL, Glen Coe; '61 BSF ; r. P O Drawer 528, Jesup, GA 31545

CAMPBELL, Glenn Millard; '64 BS ; r. 2225 Cordes Road, Germantown, TN 38138

CAMPBELL, Gwen A. '70 (See Sheriff)

CAMPBELL, Horace E, Jr; '59 LLB ; r. 5223 Woosville Lane, Spring, TX 77373

CAMPBELL, Inez '48 (See Scott)

CAMPBELL, Dr Isabel Cordle; '69 MED , '73 EDS , '76 EDD ; r 5309 Hugh Howell Rd, Stone Mountain, GA 30083

CAMPBELL, J. Phil, Jr; '40 BSA ; Governmental Affs.; Gold Kist, PO Box 2210, 244 Perimeter Ctr. Pky. NE, Atlanta, GA 30301, 404 393-5312; r. Box 31, Rt. 1, Watkinsville, GA 30677, 404 769-5275

CAMPBELL, Jacquelyn A Dick (James Phil, III); '71 BSED ; r. Rt 1 Box 31, Watkinsville, GA 30677

CAMPBELL, James David, Jr; '61 AB ; VP; Harry Norman Real Estate, 77 W. Paces Ferry Rd. NW, Atlanta, GA 30305, 404 233-4142; r. 370 Lake Shore Dr. NE, Marietta, GA 30067, 404 971-0444

CAMPBELL, James David; r. 86 Sheridan Dr NW, Atlanta, GA 30305

CAMPBELL, James Edwin; '67 BS ; r. 555 Martin Lane, Augusta, GA 30904

CAMPBELL, James Henry; '72 ABJ ; r. Rfd 1 Box 300-B, Fitzgerald, GA 31750

CAMPBELL, James Leroy, III; '69 BBA ; r. Box 392, Banner Elk, NC 28604

CAMPBELL, Dr James Leroy, Jr; '36 BS ; Urologist; Doctor Campbell Chonley and Assoc., 11 W Columbia, Orlando, FL 32806, 305 422-2484; r 1404 Sweetbriar Rd., Orlando, FL 32806, 305 855-2164

CAMPBELL, James Michael; '72 JD ; Atty.; Pvt Practice, PO Box 369, Orlando, FL 32801, 305 843-9690; r. 1790 Shiloh Ln., Winter Park, FL 32789, 305 645-0094

CAMPBELL, James Phil, III; '70 AB ; r. Rt 1 Box 31, Watkinsville, GA 30677

CAMPBELL, Jan '57 (See Buracker)

CAMPBELL, Jane '58 (See Schweers)

CAMPBELL, Jeanette Ellen Wendt (Richard A.); '76 EDS ; Instr., Secy. Sci.; Gateway Tech. Inst., 1001 S Main St., Racine, WI 53403, 414 637-9881; r Rt. 2, Box 34C, Eagle, WI 53119, 414 495-4253

CAMPBELL, Jeanne E.; '57 ABJ ; Acct. Asst.; Ga Dept. of Agr., Capitol Sq., Atlanta, GA 30334, 404 656-3726; r. 1348 Clairmont Rd., Decatur, GA 30033, 404 634-4747

CAMPBELL, Jenifer (See Carlsen)

CAMPBELL, Jennifer '75 (See Foy)

CAMPBELL, Jessica '71 (See Lavigno)

CAMPBELL, Jewel Liner; '71 EDS ; r. PO Box 434, Lafayette, GA 30728

CAMPBELL, Joan Murphy (James L.); '54 BSED ; Tchr.; Crescent HS, Iva, SC 29655; r. PO Box 122, Honea Path, SC 29654

CAMPBELL, Joan Gray '75 (See Steele)

CAMPBELL, Joanne Wright St Clair (James Pierce), '71 BSED ; r. 2650 Harrington Drive, Decatur, GA 30033

CAMPBELL, Dr Joe Bill, '63 BSA , '65 MS , '74 PHD ; r. Po Box 115, Cave Spring, GA 30124

CAMPBELL, John Alan; '76 MFA , Dir., Visual Arts, Lowndes Cnty Arts Commission, PO Box 1966, Valdosta, GA 31601, 912 244-8271, r. Route 1, Box 31, Watkinsville, GA 30677, 404 769-5275

CAMPBELL, John Francis, Jr; '70 BBA , Real Estate Appraiser; DeKalb Fed. Savings and Loan Assn., 116 Clairmont Rd , Decatur, GA 30030, 404 377-0211; r. 2955 Orion Dr , Decatur, GA 30033, 404 292-6143

CAMPBELL, John Henry, III; '72 BBA ; r. 93 Dorchester Ave , Asheville, NC 28806

CAMPBELL, John Herbert; '71 BSED ; r. 9122 Peabody St, Manassas, VA 22110

CAMPBELL, Dr John White, Jr; '77 DVM ; r. Gladys, VA 24554

CAMPBELL, Joseph Bible; '39 BSA ; r. Meansville, GA 30256

CAMPBELL, Joseph Melton, 75 BSA , r 192 Donald Lee Dr, Camilla, GA 31730

CAMPBELL, Judith Ann '57 (See Heeth)

CAMPBELL, Karen Lanigan (James M.); '72 ABJ ; r. 1790 Shiloh Ln., Winter Park, FL 32789, 305 645-0094

CAMPBELL, Karen Boniface Boniface (Donald L.); '68 DVM ; Veterinarian, Relief Work; State of Md ; r. 10446 Owen Brown Rd., Columbia, MD 21044

CAMPBELL, Katherine Eliz Goodhue (Thomas Julian); '73 AB ; r. 1524 Peachtree Battle Ave NW, Atlanta, GA 30327

CAMPBELL, Kathleen Marie; '70 MFA ; r. 9601 Dilston Rd, Silver Spring, MD 20903

CAMPBELL, Kay E. '73 (See Yancey)

CAMPBELL, Kenneth A., Jr; '66 AB ; VP; LeonHardt — Sullivan and Co., r 3765 N Stratford Rd., Atlanta, GA 30342, 404 237-8079

CAMPBELL, Dr Kenneth Claude; '70 EDD ; Assoc Prof , Head, Dept of Curriculum and Instru, Auburn Univ., Montgomery, AL, 205 279-9110; r. 119 Ocala Dr., Montgomery, AL 36117, 205 272-2037

CAMPBELL, Kenneth Paul; '74 BSPH ; r. 10475 West Keene Ave, Denver, CO 80235

CAMPBELL, Kerry Clyde; '71 BBA ; r. 992 Curran St, Atlanta, GA 30318

CAMPBELL, Kula; '74 BSED ; r. 1200 University Dr., N.E., Atlanta, GA 30306

CAMPBELL, Laura Ann; '72 BSED ; r. 308 Henry Lane, Lookout Mountain, GA 37350

CAMPBELL, Ms Laura Culver; '76 AB ; r. 8 Old Farm Road, Marietta, GA 30067

CAMPBELL, Lawrence C., Jr; '70 BSED ; r. Rt. 1, Abbeville, SC 29620

CAMPBELL, Leila Ritchie (Hugh E. Jr); '61 BSED ; Self-Employed, Arts and Crafts; r. 4822 Fairheath Rd., Charlotte, NC 28210, 704 366-4632

CAMPBELL, Leonard Mark; '74 BS , '77 ABJ ; Filmaker; Costa Nueva Producion, 11773 Thunderbird Ave, Hollywood, CA 90068; r Universal Gardens 2; 10949 Whipple St, North Hollywood, CA 91602, 213 760-1759

CAMPBELL, Leonidas Lempesis; '76 JD ; Law Clerk, The Hon. Robert K. Broome; Superior Court, Stone Mountain Judicial Circuit, DeKalb Cnty Courthouse, Decatur, GA 30030, 404 371-2312, r. 1200 University Dr. NE, Atlanta, GA 30306, 404 939-6203

CAMPBELL, Lewis Bryant, Jr; '72 BSA ; Mgr., VP, Campbell Tractor Co.; r. 246 Main, Camilla, GA 31730

CAMPBELL, Lewis W., Jr; '48 BBA ; Dist. Mgr , Southern Bell Telephone Co., 125 Perimeter Ctr W., Atlanta, GA; r. 4433 Kingsfield Ct., Atlanta, GA 30338, 404 451-6669

CAMPBELL, Loyd Wesley; '49 BBA ; r. 105 Beacham Dr, Athens, GA 30601

CAMPBELL, Loyd Wesley, Jr; '72 BBA ; r. 105 Beacham Dr., Athens, GA 30601

CAMPBELL, M. Mildred '40 (See Yates)

CAMPBELL, Margaret Joiner (Richard O.); '35 AB , Homemaker; r. 824 Woodland Ave., Griffin, GA 30223, 404 227-7406

CAMPBELL, Margaret Elizabeth; '76 MA ; r. 133 Ashley Circle, Apt. 2, Athens, GA 30601

CAMPBELL, Maria Bouchelle; '65 AB , '67 LLB ; r Cabiniss Johnston Gardner Clar, 1st Natl Southern Bldg 14th Fl, Birmingham, AL 35203

CAMPBELL, Maridel E; '71 ABJ ; r. P O Box 434, Lafayette, GA 30728

CAMPBELL, Marjorie Marie; r. 383 Coleman Ave, Crestview, FL 32536

CAMPBELL, Martha C; '72 MED ; r. 3636 Farrar Street, Montgomery, AL 36105

CAMPBELL, Martha C. Collier (George E.); '63 BS , Homemaker; r RFD 2, Lakewood Estates, Richmond, KY 40475, 606 623-5628

CAMPBELL, Martha Kendrick; '76 BSED ; Travel Agt.; Meridian Travel Svc., 210 Cameron St., Raleigh, NC 27606, 919 828-7431; r. 2606 Lewis Farm Rd., Raleigh, NC 27606, 919 782-0578

CAMPBELL, Mary Lois '48 (See Hall)

CAMPBELL, Melvin Palmer; '46 MED ; Retired; r 1842 Robin Rd., North Augusta, SC 29841, 803 279-5851

CAMPBELL, Merle Johnson (Wilbur P.); '55 BSED , Retired Tchr., r. 1263 Chaplin Dr., Columbus, GA 31904, 404 324-5302

CAMPBELL, Michael Louis; '70 AB ; r. 11 South Wyoming Ave, Ardmore, PA 19003

CAMPBELL, Michael Tony; '76 ; Caseworker, Hall Cnty Dept. of Family and Children Svcs., 430 Prior St., Gainesville, GA 30501, 404 532-5246, r 4016 Shady Oak Ct., Doraville, GA 30340, 404 449-1433

CAMPBELL, Morris D, Jr; '59 BBA , r. P O Box 510, Fitzgerald, GA 31750

CAMPBELL, Nancy Strayhorn (James B.) 64 BSHE , Voc. Evaluator, Ga Easter Seal Soc., Knox Bldg., Thomson, GA 30824, 404 595-2212; r. PO Box 455, Thomson, GA 30824, 404 595-3498

CAMPBELL, Nancy M , r 1082 N Jamestown Road A, Decatur, GA 30033, 404 633-8121

CAMPBELL, Nellie B Bowen (S M), '33 BS ; r. P O Box 1237, Vero Beach, FL 32960

CAMPBELL, Ms Pamela Yvonne, '77 BSHE , r. Po Box 98, Warwick, GA 31796

CAMPBELL, Patricia S '68 (See Pepper)

CAMPBELL, Paul Caloway; r. Danielsville, GA 30633

CAMPBELL, Pauline '37 (See Fitts)

CAMPBELL, Philip Stephens; '75 BS ; r. 312 Fourth St , Jackson, SC 29831

CAMPBELL, Proctor; '34 BSC ; Retired, US Govt.; r. 165 Arbor View Dr., Athens, GA 30601, 404 549-6335

CAMPBELL, Rachel Moore (Robert S.); '66 BSED ; Sales; Heritage Farms, Lewis Rd., Stone Mountain, GA 30083, 404 939-7896; r. 4228 Bonaparte Dr., Tucker, GA 30084, 404 934-6203

CAMPBELL, Rebecca Alice; '76 BSED ; r. 408 West Ridgelawn, Mobile, AL 36608

CAMPBELL, Rebekah Lynn McMinn (Lewis B. Jr); '71 BSED ; r. 246 Main St., Camilla, GA 31730

CAMPBELL, Rita Olsen (Frank W.); '58 BSED ; Tchr.; Southside Estates Elem. Sch., Jacksonville, FL 32216, r 4135 Sunset Lane South, Jacksonville, FL 32217, 904 737-3099

CAMPBELL, Dr Robert George; '71 MS , '73 PHD ; r Rt 6, Cleveland, TN 37311

CAMPBELL, Robert Leslie; '66 BSPH ; r. 607 Hobbs St, Blakely, GA 31723

CAMPBELL, Ronald Calhoun; '72 ABJ ; r. 1276 Julian Clark Rd, Charleston, SC 29412

CAMPBELL, Roy Rice; '47 BSA ; r. 2024 3rd St SE, Moultrie, GA 31768

CAMPBELL, Ruth '35 (See Brinson)

CAMPBELL, Sally Barnett Williams (John W.); '76 AB ; r. 6015 Dixon Dr., Raleigh, NC 27609, 919 782-4093

CAMPBELL, Samuel Earl; '66 BBA ; Behavior Mgr., J. P. Stevens, Apalache Plant, Greer, SC 29651, 803 235-2581; r. Rt. 3, Box 146-B, Pelzer, SC 29669, 803 243-2794

CAMPBELL, Sandra Mitchell; '71 BSED ; r. 8904 Tolman Rd, Richmond, VA 23220

CAMPBELL, Dr Sara Thomas (William A.); '74 DVM ; r. Route 1, Box 293C, Athens, GA 30601

CAMPBELL, Sara Kate '53 (See Spell)

CAMPBELL, Sharon Celeste; '72 BSED ; r. PO Box 1888, Warner Robins, GA 31093

CAMPBELL, Sherry Newsome (Thomas J.); '73 MED ; Tchr.; Line Street Sch., Calhoun, GA 30701; r. 415 Pisgah Way, Calhoun, GA 30701, 404 629-0670

CAMPBELL, Shirley Joyce '69 (See Cancro)

CAMPBELL, Stanley Eugene; '53 BBA ; r. 2115 Spruce Grove, Kingwood, TX 77339

CAMPBELL, Suzanna C Robinson (Kerry Clyde); '71 BSED ; r. 992 Curran Street, Atlanta, GA 30318

CAMPBELL, Theodore M, '52 BBA , r 3401 Windermere Dr, Columbus, GA 31904

CAMPBELL, Theresa Ann; '76 BSHE ; r. 120 Morehead Drive, Martinez, GA 30904

CAMPBELL, Thomas Albert; '77 BBA ; r. 1497 Mason Mill Rd., Atlanta, GA 30329

CAMPBELL, Thomas Joseph; '74 JD ; Asst. Dist Atty.; Dist. Attys. Ofc., Cherokee Judicial Circuit, Gordon Cnty. Courthouse, Calhoun, GA 30701, 404 629-5651; r. 415 Pisgah Way, Calhoun, GA 30701, 404 629-0670

CAMPBELL, Thomas Julian; '71 BS ; r. 1524 Peachtree Battle Ave NW, Atlanta, GA 30327

CAMPBELL, Thomas Ralph, Jr; '62 AB , '64 JD ; r. 9015 Willeo Rd, Roswell, GA 30075

CAMPBELL, Thomas Richard; '73 MS ; Instr., Biol.; Pierce Coll., Dept. of Life Sci., Woodland Hills, CA 91371, 213 347-0551; r. 118 Sandberg St., Thousand Oaks, CA 91360

CAMPBELL, Thomas Richard; r. PO Box 412, West Yellowstone, MT 59758

CAMPBELL, Virginia '32 (See Short)

CAMPBELL, Virginia '42 (See Brown)

CAMPBELL, Vivian; '68 ABJ ; Law Student; Serials Librarian; Georgetown Univ. Law Ctr. Library, 600 New Jersey Ave. NW, Washington, DC 20001, 202 624-8315; r. 5415 Connecticut Ave. NW Apt. L-8, Washington, DC 20015, 703 768-3685

CAMPBELL, W Mildred Melson (R S); '30 AB ; r. 1408 W Risk St, Plant City, FL 33566

CAMPBELL, Wallace John; '40 BSAE ; Construction Rep.; HUD, Ga. St. Ofc., A and E Sec., 230 Peachtree St., Atlanta, GA 30303, 404 221-6934; r. 6525 Riverside Dr. NW, Atlanta, GA 30328, 404 252-5048

CAMPBELL, Wilbur Jordan; '51 BS ; r. Box 49, Dallas, GA 30132

CAMPBELL, William A., Jr; '61 BS ; r. 4589 Cedar Ridge Tr., Stone Mountain, GA 30083

CAMPBELL, William Albert, Jr; '73 ABJ ; r. South Broad St., Bowman, GA 30624

CAMPBELL, William Kent; '69 JD ; r. 3142 Brookwood Cir, Covington, GA 30209

CAMPBELL, William Montgomery; '75 BBA ; r. 803 Forrest Road, Rossville, GA 30741

CAMPBELL, William Robert, Jr; '73 AB ; r. 2264 Fisher Tr., Atlanta, GA 30345

CAMPEN, Mary '71 (See Dawes)

CAMPION, Elizabeth '59 (See Rives)

CAMPO, Diana Mercedes; '67 BSED ; r. P O Box 5068, Columbus, GA 31906

CAMPOLI, Mary Kay Middleton (Bernie); '65 BS ; r 2526 Beech St, Panama City, FL 32401

CAMUSO, Guy Joseph, Jr; '67 BBA ; VP; George F Doyal, Inc., 425 DeKalb Indust. Way, Decatur, GA 30031; r. 2144 Abilene Ct., Snellville, GA 30278

CANADA, Clarence C.; '57 BSF ; Pres.; C. C Canada Forestry Co., 1816 Hobkirk, Camden, SC 29020, 803 432-8136; r. PO Box 337, Camden, SC 29020

CANADA, Eileen Holaday; '65 BSED ; r. 110 Rear 58th St, Virginia Beach, VA 23451

CANADA, Gladys Eliz '66 (See Smith)

CANADA, Joel Irvin; '61 BSF ; Packaging Spec.; Hoerner Waldorf, 400 La Grange Blvd., Atlanta, GA 30336, 404 344-2541; r. 740 Nile Dr., Alpharetta, GA 30201, 404 992-2608

CANADA, Margaret Ann; '67 AB ; r. 213 79th St, Virginia Beach, VA 23451

CANADA, Marvin Eugene, Jr; '76 BBA , Staff Acct.; Davis and Assocs., Accts., PO Box 626, Merritt Island, FL 32952, 305 452-5064; r. 250 N Banana Rv. Dr. B13, Merritt Island, FL 32952, 305 452-3636

CANADY, Larry James; '71 BSED ; Owner; Canady Supply Co., 110 Central St., Swainsboro, GA 30401, 912 237-6451; r. Rosedale Cir., Swainsboro, GA 30401, 912 237-6097

CANADY, Linda '70 (See Cantrell)

CANADY, Margaret (See Wooten)

CANADY, Merle '49 (See Coalter)

CANADY, Rebecca Ann; '76 MHE ; Instr.; Athens Vocl Tech Sch , US Hwy 29 N , Athens, GA 30601, 404 549-2360; r. 120 Hanover Pl., Apt. 3, Athens, GA 30606, 404 549-1567

CANADY, Virginia '73 (See Halans)

CANADY, William Clifford, Jr; '74 MED , '75 EDS ; r. 1546 King Rd., Riverdale, GA 30296, 404 996-8681

CANALES, Adelfa '71 (See Gorriaran)

CANCEL MASSANET, Hugo L.; '69 MS ; r. San Miguel Ave. 1, Utuado Puerto Rico 00761

CANCRO, Shirley Joyce Campbell (Joyce Campbell); '69 MED ; r. Rt 2, Ridgeville, SC 29472

CANDLER, Asa Warren, III; '66 BBA ; Atty.; Candler and Skelton, Ste. 400, One Perimeter Way, Atlanta, GA 30318, 404 433-1915; r. 2623 Ridgemore Rd., Atlanta, GA 30318, 404 351-7277

CANDLER, Dr Edgar P.; Pres., Pharmacist; Villa Rica Pharmacy, Inc., PO Box 398, 311 Main St., Villa Rica, GA 30180, 404 459-3505; r. 213 Maple St., Villa Rica, GA 30180, 404 459-3474

CANDLER, Ezekiel Samuel (Bucky), Jr; '63 BBA ; Sales; Barton and Ludwig, Realtors, 3201 Cains Hills Pl NE, Atlanta, GA 30327, 494 261-1010; r. 3251 Rockingham Dr. NW, Atlanta, GA 30327, 404 355-0738

CANDLER, George Linton; '28 BSEE ; Retired Supv. of Test Engr.; Westinghouse Elec. Corp.; r. 6632 Renssalaer Dr., Bradenton, FL 33507, 813 756-3315

CANDLER, John Pierce; '65 BSPH ; Pharmacist, Owner; Clinic Drugs, 605 North Ave., Villa Rica, GA 30180, 404 459-5774; r. Old Tanyard Rd., Villa Rica, GA 30180, 404 459-3659

CANDLER, John S., II; '29 AB ; Partner; Candler, Cox, Andrews and Hansen, 2400 Gas Light Tower, Atlanta, GA 30303, 404 577-9400; r. 413 Manor Rdg. Dr. NW, Atlanta, GA 30305, 404 355-3113

CANDLER, June Rackley (Asa G., II); Homemaker; r. 4145 Northside Dr. NW, Atlanta, GA 30305, 404 233-7451

CANDLER, Laura Scott McCarty (William, Jr); '40 BSHE ; r. P O Box 13096, Pine Castle, FL 32809

CANDLER, Mary Elizabeth Bell (George L.); '27 BSHE ; r. 6632 Renssalaer Dr., Bradenton, FL 33507, 813 756-3315

CANDLER, Shannon I. Illges (Peter M.); '64 BSED ; r. 340 Pineland Rd. NW, Atlanta, GA 30342, 404 266-0847

CANDLER, Warren Asa; '28 BSEE ; Retired, Lockheed Aircraft; r. 3388 Pretty Branch Dr. SE, Smyrna, GA 30080, 404 435-4657

CANDLER, William Harold; '47 BS ; r. 1505 Largo # 102, Richmond, VA 23229

CANE, Mary '70 (See Cornwall)

CANFIELD, Nan Rainey (Dale K.); '59 BFA ; r. 45 Inwood Rd., Chatham, NJ 07928, 201 635-2408

CANIPE, Carey Jane; '71 BSED ; r. 1135 Trailmore Drive, Roswell, GA 30075

CANN, Alexander L.; '56 BBA , '58 LLB ; Acct. Exec.; Merrill Lynch, Pierce, Fenner and Smith Inc., 300 Bull St., Savannah, GA 31401, 912 232-2211, r 10 Washington Ave , Savannah, GA 31405, 912 234-0901

CANN, Dorothy Jane '44 (See Cromartie)

CANN, Elizabeth . Laverne '77 (See Gray)

CANN, James Ferris, Jr; r. 625 E 44th St, Savannah, GA 31405

CANN, Katherine E Morgan (James Ferris, Jr); '42 BFA ; r. 625 E 44th St, Savannah, GA 31405

CANN, Mary Gatewood (Alex L.); '58 AB ; r. 10 Washington Ave., Savannah, GA 31405, 912 234-0901

CANN, Samuel Adams, Jr; '50 AB , '54 JD ; r. P O Box 762, Savannah, GA 31402

CANNADY, Benny Johnson; '72 MED ; r. P O Box, Fayetteville, GA 30214

CANNADY, Bruce Anderson; '70 BBA , '72 MBA ; Sales Mgr., Stevens Shipping and Terminal Co., 290 Interstate N., Atlanta, GA 30339, 404 955-2941; r. 13122 Spanish Moss Rd., Savannah, GA 31406, 912 925-3880

CANNADY, Glenda Ann '70 (See Atkinson)

CANNADY, Leslie James; r. 118 Grant, Thomasville, GA 31792

CANNADY, Sara Annie; '24 ABED ; r. Lake Park, GA 31636

CANNER, Lorraine R , '67 BSED , r 20100 W Century Club Dr. 100-2E, North Miami Beach, FL 33160

CANNING, Leslie Mason, Jr; '75 M.S. ; Methods Supv.; Research Asst.; Philips Roxane Co., 330 Oak St., Columbus, OH 43224, 614 228-5403; r. 2915 Bremen St., Columbus, OH 43224, 614 261-1837

CANNINGTON, Ms Deirdre Faye, '75 BSHE , r Route 2, Toccoa, GA 30577

CANNON, Alda Wallace; '51 MED ; Retired Elem Sch. Principal; r. 3365 Mathieson Dr., Atlanta, GA 30305, 404 233-6214

CANNON, Alice Woodson (Alan Y.); '58 ABJ ; r 126 Cherokee Cir., Anderson, SC 29621, 803 225-2482

CANNON, Alice Adams '65 (See Griffin)

CANNON, Alton James, '63 BSF , r 2221 H Raquet, Lufkin, TX 75901

CANNON, Alvin Philip; '51 BSF ; r. 2996 Edna Lane, Decatur, GA 30032

CANNON, Amanda McLaughlin (Thomas A.); '69 BSED ; Speech Therapist; Chatham Cnty. Schs., 208 Bull St., Savannah, GA 31402; r. 601 East 50th, Savannah, GA 31405, 912 352-7824

CANNON, Ann Bartlett (Cecil L. Jr); '65 ABJ ; Writer, Youth Materials; The Sunday Sch. Bd. of the South. Bapt. Convention, 127 Ninth Ave. N., Nashville, TN 37234; r. 2794 Pioneer Ct., Chamblee, GA 30341, 404 451-1535

CANNON, Ann '57 (See Watson)

CANNON, Beverly Lindsey (Horace E., Jr); r. Box 111, Hillcrest Dr., Clayton, GA 30525, 404 782-3953

CANNON, Beverly Burns (Joseph W. Jr); '48 BS ; 1507 Ensenada, 32807

CANNON, Bradley Verlon; '60 BSED ; r. 4676 Blount Ave., Jacksonville, FL 32210

CANNON, Buford Mullis; '50 BSAE ; Dist. Mgr.; Ralston Purina Co.; r. 340 Selma Hwy., Prattville, AL 36067, 205 365-8567

CANNON, Dr Calvin Lawrence; '58 DVM ; r. PO Box 369, Athens, TN 37303

CANNON, Carl Neil; '65 ABJ ; Adv. Dir.; Lubbock Avalanche Journal, PO Box 491, Eighth and Ave. J, Lubbock, TX 79407, 806 762-8844; r. 2901 Bangor, Lubbock, TX 79407, 806 792-0773

CANNON, Carol Ann Brown (Charles H. III); '72 ABJ ; r. 704 1st Street SE, Moultrie, GA 31768, 912 985-2086

CANNON, Caroline F '62 (See Harrington)

CANNON, Carroll T.; '77 BSA ; Field Rep.; Livestock Breeder Journal, Macon, GA 31208, 912 746-4815; r. Box 4264, Macon, GA 31208, 912 742-6818

CANNON, Catherine '42 (See Hodges)

CANNON, Charles H, Jr; '37 BSF ; r. Rt 2 Pinefields, Moultrie, GA 31768

CANNON, Charles Henry, III; '72 BBA ; VP; C. H. Cannon Co. Farms, Rt. 2, Moultrie, GA 31768, 912 985-2086; r. 704 1st Street SE, Moultrie, GA 31768, 912 985-2086

CANNON, Cleo Dovilla (See Porter)

CANNON, Connie Bowlick; '76 MED ; Tchr.; Druid Hills HS, 1798 Haygood Dr. NE, Atlanta, GA, 404 325-4755, r 3932 Memorial Col Ave , 8, Clarkston, GA 30021, 404 292-5491

CANNON, Daniel Lamar; '77 BS ; r. 117 Sena Dr., Athens, GA 30605

CANNON, David Lee; '70 BBA ; r. C/O W G Hasty, Rt 2, Canton, GA 30114

CANNON, Ms Dawn Shannon; '77 MED ; r. 2100 Doncaster Dr., Albany, GA 31707

CANNON, Delinda Irene Tomberlin (James Wendell); '69 BSHE ; r. 2704 Rion Street, Kingman, KS 67068

CANNON, Elizabeth '63 (See Pittard)

CANNON, Elsie Harvey (Otis H.); '49 BSHE ; Homemaker; r. Box 294, Leesburg, GA 31763, 912 759-6865

CANNON, Dr Emory Lamar; '60 DVM ; r. Juan B Ugalde, 1931, Urb Barinquen 6 DNS, Rio Piedras Puerto Rico 00926

CANNON, Finess Ann; '57 BFA ; r. 486 Hemlock Dr, Marietta, GA 30060

CANNON, Frances '42 (See Wright)

CANNON, Fred Lloyde, Jr; Retired Pres., Member Bd. of Directors; Red Rock C; r. 1912 Innwood Rd NE, Atlanta, GA 30329, 404 636-5804

CANNON, Fred Thomas, Jr; '68 BSED , '70 MED , '73 EDS ; Dept. Chmn., Admin. Asst.; Parkview-Trickum Educ. Complex, 998 Cole Dr., Lilburn, GA 30247, 404 921-2874; r. 268 Culver St., Lawrenceville, GA 30245, 404 963-4502

CANNON, G Frank, '72 MBA , VP, Palmer Industries, Inc., 753 Broadway, Macon, GA 31201, 912 745-2861; r. 790 Claburn Road, Macon, GA 31204, 912 746-8014

CANNON, Gary Philip; '68 BSF , '73 MS ; r. Rt 1, Box 71, Lamont, FL 32336

CANNON, George Robert (Bob), Jr; '69 BSPH ; Pharmacist; Bryars-Warren Drug Co., Main St., Enterprise, AL 36330, 205 347-2506; r. 504 Henderson St., Enterprise, AL 36330, 205 347-7297

CANNON, Ms Georgetta; '77 BS ; r. 1913 Glenmar Drive, Decatur, GA 30032

CANNON, Gladys Mapp (Walter H.); '45 MA ; Retired Tchr., Manatee HS; r. 329 Dearing St., Apt 6-A, Athens, GA 30605, 404 549-4179

CANNON, Glenda Sue; '75 MED ; r. Rfd 1, Clayton, GA 30525

CANNON, Gloria Roberts; '59 AB ; Tchr.; Seminole Cnty. HS, Donalsonville, GA, 912 524-2524; r. Box 53, Iron City, GA 31759, 912 774-2346

CANNON, Harriett K '72 (See McWilliams)

CANNON, Helen; '52 BSED ; r. 3196 Pearl Ave, No 12, San Jose, CA 95123

CANNON, Horace E., Jr; Real Estate Sales; Sky Valley Resort, Dillard, GA 30525, 404 746-5301, r. Box 111, Hillcrest Dr., Clayton, GA 30525, 404 782-3953

CANNON, J C; r. Rt 1 Box 192, Catawba, SC 29704

CANNON, James Olin; '76 BSA ; r. 829 Mimosa Dr., Louisville, GA 30434

CANNON, James Robert, '77 BBA , r Rt 5, Blakely, GA 31723

CANNON, James William; '68 BBA ; r. 7800 Baltusrol, Charlotte, NC 28210

CANNON, Jan Martha Folsom (Henry H.); '29 ABED , Retired Tchr , r Whitehall Plantation, Montrose, GA 31065, 912 676-3390

CANNON, Jane P '68 (See Hollingsworth)

CANNON, Janie Ann; '70 AB ; r. 19 Woodbine St Apt 2, Auburndale, MA 02166

CANNON, Jeanne Scarboro (William J.); '55 BSPH ; Dir. of Pharmacy; Bryan W. Whitfield Mem. Hosp., Hwy. 80, Demopolis, AL 36732, 205 289-4000; r PO Box 652, Fayetteville, TN 37334

CANNON, Jeffie R, Jr; '70 BBA ; r. Po Box 501, Roberta, GA 31078

CANNON, Jeffie Rudolph; '52 BBA ; r. Rt 1 Van Road, Kathleen, GA 31047

CANNON, Jo Ann '44 (See McClung)

CANNON, Ms Joan Hasty; '73 BSED ; r. Rt 2, Canton, GA 30114

CANNON, Joe A, '50 BSA , '61 MED ; r Route 5, Blakely, GA 31723

CANNON, Joel Hardy; '61 BBA ; r. Rt 1, Montrose, GA 31065

CANNON, John Carter; '70 MED ; Tchr.; White Cnty. Bd. of Educ., Cleveland, GA 30528; r. Rt. 3, Cleveland, GA 30528, 404 865-3654

CANNON, Johnna Ulrich Nease (Gary Philip); '67 BFA , '68 ABJ ; r. Rt 1, Box 71, Lamont, FL 32336

CANNON, Joseph William; '72 BBA ; r. C & S National Bank, 148 Cain Street NE, Atlanta, GA 30303

CANNON, L. Franklin; r. 2405 Lorain Rd., San Marino, CA 91108

CANNON, Lillian Carol '67 (See Humes)

CANNON, Dr Lovick Edward, III; '69 BS , '71 MS , '73 PHD ; r. 19 Woodbine St, Auburndale, MA 02166

CANNON, Major Tom; '68 MED ; Job Placement Couns , Savannah HS, 500 Washington Ave , Savannah, GA 31405, 912 352-3274; r. 413 Woodley Road, Savannah, GA 31406, 912 925-6510

CANNON, Margaret Louise; '54 MA ; Retired Tchr and Supv., Ga. Dept. of Educ.; r. 416 N. Lee St., Fitzgerald, GA 31750, 912 423-5138

CANNON, Marion Weltner (Joseph G.); '44 AB ; r 290 Pinecrest Rd. NE, Atlanta, GA 30342, 404 255-5317

CANNON, Martha Elizabeth Bell (Robert Stephen); '74 BSED ; r. 2308-A Whitehall Lane, Albany, GA 31707

CANNON, Nancy '65 (See Boyles)

CANNON, Opal Rogers; '48 BSHE ; Principal; Lee Cnty. Elem. Sch., Leesburg, GA 31763, 912 759-6806; r. Box 206, Leesburg, GA 31763, 912 759-6484

CANNON, Patricia A. '76 (See Darden)

CANNON, Patricia Jane; '69 BSED ; r. C O Sp5 Daniel R Craig, Rpc Giessen Germany, Apo New York, NY 09169

CANNON, Raymonde S. (Ray); '70 BBA ; Governmental Mgmt. Principal Planner; N. Ga. Area Planning and Dev. Comm., 212 N. Pentz St., Dalton, GA 30720, 404 226-1672; r. 4408 Panorama Dr. NW, Cohutta, GA 30710, 404 694-8210

CANNON, Rebecca '76 (See Morris)

CANNON, Richard Waite; '70 BSA ; r. 2415 Elm Drive, Columbus, GA 31907

CANNON, Robert Anthony, '70 AB , PBX Installation Foreman; Southern Bell Telephone Co., 708 E. Gwinett, Savannah, GA 31401, 912 236-1254; r. 335 East 54th St., Savannah, GA 31405, 912 352-7805

CANNON, Robert Carl; '70 JD ; Atty.; Powell, Goldstein, Frazer and Murphy, 1100 C and S Natl. Bank Bldg., Atlanta, GA 30303, 404 521-1900; r. 4 Vista Square, Cross Creek Pky. NW, Atlanta, GA 30327, 404 351-4676

CANNON, Robert Stephen; '74 BBA ; r. 2308-A Whitehall Lane, Albany, GA 31707

CANNON, Robert Walter; '49 BSF , '50 MF ; r. 1356 Oakdale Dr, Evergreen Forrest, Griffin, GA 30223

CANNON, Ronald Bernard; '75 AB ; r. 1109-9th St SW, Moultrie, GA 31768

CANNON, Shirley Chambers (William B.); r. PO Box 9, Shelbyville, TN 37160, 615 684-1223

CANNON, Stuart Macfar; '71 BSFR ; r. Box 21, Mooresville, AL 35649

CANNON, Thomas Arthur; '70 AB ; Coach, Benedictine Military Sch., 6502 Seawright Dr., Savannah, GA 31405, 912 354-8835; r. 601 East 50th, Savannah, GA 31405, 912 352-7824

CANNON, Vera C Stapleton (Jack Tinsley); '41 AB , r. 1605 Suwanee Dr, Waycross, GA 31501

CANNON, Verona Lorette; '62 BSHE ; r. 34 Verner St, Atlanta, GA 30318

CANNON, Virginia '57 (See Olander)

CANNON, Virginia Gail '73 (See Brown)

CANNON, William Bounds; Chmn. of Bd. and Pres.; Cannon Chevrolet Co., 211 Lane Pky., Shelbyville, TN 37160, 615 684-4451; r. PO Box 9, Shelbyville, TN 37160, 615 684-1223

CANNON, William Edward, Jr; '77 JD ; r. Box 206, Leesburg, GA 31763

CANNON, William Jackson; '54 AB ; Dist. Sales Mgr.; Ralston Purina; r. PO Box 688, Demopolis, AL 36732

CANNON, William N.; '50 MS ; Research Scientist, Eli Lilly and Co., Greenfield Labs, Greenfield, IN 46140, 317 462-4441; r. 814 Spy Run Dr., Apt. D, Cumberland, IN 46229, 317 894-4442

CANNON, Bishop William R.; '37 AB ; Bishop, State of Ga.; United Meth. Church, 159 Forrest Ave. NE, Atlanta, GA 30308, 404 659-7638; r. 2575 Peachtree Rd. NE, Atlanta, GA 30305, 404 237-1227

CANNON, William Ronald; '67 BSPH ; r. 1110 Owenwood Dr, Irving, TX 75061

CANNON, William Stevens; '70 BSA ; r. P O Box 556, Dawson, GA 31742

CANNON, Wimberly P, '51 BBA , r 1931 Brookhaven Dr, Sarasota, FL 33580

CANO, Vicente; '76 MA ; Grad. Asst.; Dept. of Romance Lang., Univ. of Ga., Athens, GA 30602, 404 542-1075; r. R-108 Rogers Rd., Athens, GA 30601, 404 543-8188

CANSDALE, Marcia Lynn '74 (See Deibel)

CANTELL, James Carlton, III; '73 BBA ; r. Rt. 2, Shiloh Road, Kennesaw, GA 30144

CANTERBURY, Katherine L; '71 BS ; r. 703 Stewart Ave, Cordele, GA 31015

CANTEY, Bricelyn H Johnston (Bryant W, Jr); '51 AB ; r. P O Box 427, Piedmont, SC 29673

CANTEY, Bryant W, Jr, '53 AB, Pres, C and R Container, Inc., Piedmont, SC 29673, 803 269 7522; r. PO Box 427, Piedmont, SC 29673

CANTEY, Elizabeth C, 68 BSED, r Rt 1 Box 106, West Point, GA 31833

CANTEY, Grace Buckley (Bob C.); '54 BSED ; r 911 Crown Point Rd. E., Signal Mountain, TN 37377, 615 886-5469

CANTEY, Julius Lucian, Jr; '67 BSED ; r. Rt. 1, Hemingway, SC 29554

CANTEY, Lenore '54 (See Saydah)

CANTEY, Robert C, '50 BSA, '55 JD, '57 BBA, Staff Atty.; Rossville Fed. Savings and Loan, 403 Chickamauga Ave., Rossville, GA 30741, 404 866 7404, r 911 Crown Point Rd E, Signal Mountain, TN 37377, 615 886-5469

CANTEY, Samuel Erwin, Jr; '69 BS ; r. 1740 Penn Ave, Augusta, GA 30904

CANTILLO, Peter Anthony, '48 BBA, r 149 Fletcher Ave, Manasquan, NJ 08736

CANTIN, Thomas George; '65 BSA ; r. 30 May St, Rochester, NY 14620

CANTLEBARY, Leland Robert; '69 MPA ; Admin.; Ga. Tech., School of Mechanical Engr., Atlanta, GA, r. 4918 Framons Crt., Dunwoody, GA 30338, 404 394 8089

CANTLEBARY, Linda Tullis (Michael L.); '76 BSED ; Tchr.; Oglethorpe Cnty. Elem. Sch., Rt. 2 Comer Rd., Lexington, GA 31068; r. 170 Tibbetts St., Athens, GA 30601, 404 543-0623

CANTON, Spero Contonus; '76 ABJ ; News Correspondent, Broward Bureau; WTVJ CBS TV Wometco Enterprises, 1140 Seabreeze Blvd., Ft Lauderdale, FL 33316, 305 524-7812; r. 1230 NE 144th St., Miami, FL 33161, 305 944-1757

CANTOR, Robert Alan; '65 AB ; r. 7061 Old Kings Rd S, Apt 233, Jacksonville, FL 32217

CANTOR, Sandra Helen '49 (See Rowe)

CANTOR, Sara Margaret '67 (See Wheeler)

CANTRELL, Ann Bickley (Herman L.); '54 BSED ; Tchr, Cobb Cnty Bd of Educ, Waddell St, Marietta, GA 30060, 404 926-8169; r. 730 Main St., Canton, GA 30114, 404 479-8837

CANTRELL, Anne (See Hutchinson)

CANTRELL, Ms Cathryn Anne; '77 AB ; r. 344 Milledge Cir., Athens, GA 30601

CANTRELL, Charles Thomas; '66 BBA ; VP, Fin.; Tri South Mgmt. Assoc, PO Box 4538, 6685 Peachtree Industrial B, Atlanta, GA 30302, 404 449-3900; r. 768 Rollingwood Dr., Stone Mountain, GA 30087, 404 921-7015

CANTRELL, Clara '68 (See Johnson)

CANTRELL, Clara '33 (See Telford)

CANTRELL, David Fred; '70 BSA, '72 MS ; r. Rt 1 North Woods Rd, Clermont, GA 30527

CANTRELL, Donna Louise Kirkland (Scott); '69 ABJ ; r. 3705 15th Ave, Columbus, GA 31904

CANTRELL, Dottie Ann; '64 BBA ; r. Route 1, Pitts, GA 31072

CANTRELL, Dusty Bruce, '70 BBA, Asst Controller; Douglas Cnty. Fed. Savings and Loan, Spring and Campbellton Sts., Douglasville, GA 30133, 404 942-5108; r. 5190 Pamela Dr., Douglasville, GA 30135, 404 942-7308

CANTRELL, Edith B (See Allen)

CANTRELL, Glen Philip, Jr; VP; QSP, Subsidiary of Reader's Digest, PO Box 301, Pleasantville, NY 10570, 914 769-7000; r. 5 Gardendale Rd., Terre Haute, IN 47803, 812 877-3343

CANTRELL, Gloria Jean Wallace (Craig Gorgan); '53 BBA ; r. 139 Fainoaks Cr, Gadsden, AL 35901

CANTRELL, James William; '18 AB ; r. Box 254, Young Harris, GA 30582

CANTRELL, Jane '49 (See Inhulsen)

CANTRELL, Judith Grizzle (Alvin L.); '70 BSHE ; Tchr.; Cherokee Cnty. Bd. of Educ., Canton, GA 30114, 404 345-6841; r. Same

CANTRELL, L Geneva '47 (See Knight)

CANTRELL, Linda Canady (William T.); '70 MED ; Reading Spec.; Henderson Mill Elem., 2408 Henderson Mill Rd., Atlanta, GA 30345, 404 938 5271; r. 3629 Burlingham Dr., Lithonia, GA 30058, 404 981-8708

CANTRELL, Lindsey Myron; '68 BBA ; Owner; L Myron Cantrell, CPA, 577 First Natl. Bank Bldg., Marietta, GA 30061, 404 424-9980; r. 4480 Moon Station Rd., Acworth, GA 30101, 404 974-2498

CANTRELL, M Lurline (See Denton)

CANTRELL, Martha F. '62 (See Tomlinson)

CANTRELL, Mary Katherine; '76 BSA ; Student; Univ of Ga Coll of Vet Med, r Rt 1, Wiseman Rd., Kingston, GA 30145

CANTRELL, Mary Rachel; '44 BSHE ; Sr. Home Econ.; Ga. Power Co., Rome, GA 30161, 404 291 9971; r. 9 Wells Dr., Rome, GA 30161, 404 291 4870

CANTRELL, Nancy Anne '77 (See Peabody)

CANTRELL, Pansye F. (See Boggs)

CANTRELL, Poppy Torbush (Charles T.); '66 AB ; r 768 Rollingwood Dr., Stone Mountain, GA 30087, 404 921-7015

CANTRELL, Ronald Nelson; '73 BSA ; r. Rt 1 Northwoods Rd, Clermont, GA 30527

CANTRELL, Rufus Merrel; '72 M.S. ; Vocl. Dir., Bartow Cnty. Schs., PO Box 569, Cartersville, GA 30120, 404 382-0230; r. Route 1, Taylorsville, GA 30178, 404 684-8585

CANTRELL, Susan Catherine Moody (Joseph W.), '70 BSED ; Elem. Tchr.; Houston Cnty. Bd. of Educ., Perry, GA 31069, 912 987 2465; r. 1016 Duncan Ave., Perry, GA 31069, 912 987-2035

CANTRELL, Terrell N; '62 BSPY ; r. Box 25, Goodlettsville, TN 37072

CANTRELL, Dr William F; '38 BS, '39 MS ; r. 1682 E State Dr, Memphis, TN 38117

CANTRELL, William L; '69 AB ; r. 1689 Brockett Rd, Tucker, GA 30084

CANTRELL, William Terrell; '70 BBA ; Credit Mgr, Equico Lessors, Inc, 76 Perimeter Ctr East NE, Ste 7605, Atlanta, GA 30346, 404 394 8320, r 3629 Burlingham Dr., Lithonia, GA 30058, 404 981-8708

CANTU, Herman Richard, Jr; '73 MPA ; r. 4903 Garry Owen, El Paso, TX 79903

CANTWELL, Betty Ann '64 (See English)

CANTY, Richard Joseph; '57 AB, '64 MED ; r. 304 North Sheppard St, Richmond, VA 23221

CANTY, Vernedia (See Johnson)

CANUP, Douglas Walton; '75 BSA ; r. Route 1, Lexington, GA 30648

CANUP, John Leslie; '73 AB ; r. 2065 Lanihuli Drive, Honolulu, HI 96822

CANUP, Paula Mae Ritchie (Douglas Walton); '76 BSHE ; r. Route 1, Lexington, GA 30648

CANUPP, Don Mitchell; '71 BLA ; Landscape Architect; McGill and Grogan and Assoc., 800 Spring St., Gainesville, GA 30501, 404 532-4021; r. Rt. 10, Box 434, Gainesville, GA 30501, 404 534-7748

CANUPP, Georgianna Glaze (Don M.); '69 BSED, '71 MED ; Dir.; Glaze Kndgtn. and Child Dev. Ctr., 938 Glenwood Dr., NE, Gainesville, GA 30501, 404 532 6003; r. Rt. 10, Box 434, Gainesville, GA 30501, 404 534-7748

CANUPP, Jerry Ted; '58 BSED, '60 BLA ; r. 87 Walton Way, Penthouse, Atlanta, GA 30303

CANUPP, Virginia Perra (Jack); '70 MED ; Sr Planner; Comm. Devel. Dept., City Hall, Gainesville, GA 30501, 404 532-5320; r. 815 Beverly Dr NW, Gainesville, GA 30501, 404 532 0074

CAPALLO, Dr David Vincent; '73 BS ; r. 2459 Cravey Dr NE, Atlanta, GA 30345

CAPDEVILA, Dr Jorge Honorato; '74 PHD ; r. Sveavagen 116 E21,113-46, Stockholm, Sweden

CAPE, Carolyn V. Greenway (Coy R.); '75 BSED, Resource Tchr.; Gillsville Elem. Sch., 404 869 3898; r. Route 1, Gillsville, GA 30543, 404 869 7311

CAPEHART, M Hazel Smith (Raymond Leonard); '41 BSHE ; r. Route 2, Ringgold, GA 30736

CAPEL, Bobby Gene; '71 BBA ; East. Regl. Sales Mgr.; The Richardson Co., Allied Kelite Products Div., 81 Industrial Rd., Berkeley Heights, NJ 07922, 201 464-1400; r. 3 Bedminster Rd., Randolph, NJ 07801

CAPEL, Larry Hamilton; '63 BBA ; Pres.; Mountain Craft Carpets, 511 Callahan Rd., Dalton, GA 30721, 404 277-1775; r. 111 S. Castle Road, Dalton, GA 30720, 404 226-5236

CAPELLE, Deborah S. '76 (See Smith)

CAPELOUTO, Corinne; '73 BSED ; Tchr.; DeKalb Cnty.; r. 3532 Buford Hwy., Atlanta, GA 30329, 404 325-0662

CAPELOUTO, Gary David; '76 AB ; Photographer; Architectural Photography of Atlanta, 1451 Northside Dr. NW, Atlanta, GA; r. 1210 Arborvista Dr., Atlanta, GA 30329, 404 634-7484

CAPERS, Anderson C, Jr; '49 BBA ; r. 2218 Crestwood Dr, Augusta, GA 30904

CAPERS, Angel Mary Allison (Stewart Gregory); '51 BSHE ; r. 1205 Eisenhower Dr, Augusta, GA 30904

CAPERS, Emily Gordon Smith (Anderson C, Jr); '49 BSNE ; r. 2218 Crestwood Dr, Augusta, GA 30904

CAPERS, Frank W., Jr; '48 LLB ; Owner; Capers and Byrd, 15 Eighth St., PO Box 874, August, GA 30903, 404 722-2654; r. 737 Oxford Rd., Augusta, GA 30904, 404 733-1704

CAPERS, John Davison; '48 LLB ; Atty., Partner; Nixon, Yow, Waller and Capers, 699 Broad St., Augusta, GA 30902, 404 722-7541; r. 3 Somerset Court, Augusta, GA 30904, 404 736-8120

CAPERS, Sallie Carrere '72 (See Jordan)

CAPERS, Stewart Gregory; '52 BBA ; r. 1205 Eisenhower Dr, Augusta, GA 30904

CAPES, Reginald R, 64 ABJ, r 3171 Wesly Chapel Rd, Decatur, GA 30032

CAPES, Richard Edward; '66 BSED, '69 MAED ; Dir., Capes Studio; Asst. Dir.; Arts and Crafts Guild of Sarasota; r. 2116 Florinda Street, Sarasota, FL 33581, 813 924-8250

CAPEWELL, Judy (See Aungst)

CAPHTON, Warren Mcgregor; r. 509 Myrtle Lane, Hinesville, GA 31313

CAPIE, Judith Glaspey (William R. Jr); '72 MED ; r 165 Longview Dr., Athens, GA 30605, 404 543 6490

CAPILOUTO, Eli Rubin; 72 BBA, r 1322 Briarwood Rd Apt G2, Atlanta, GA 30319

CAPLAN, Betty Appel (Irving J.); '51 BBA ; r. 33 Surrey Lane, Berkeley Heights, NJ 07922, 201 665-1540

CAPLAN, Ira; '63 BSA ; r. 2920 Holiday Court, Morgan Hill, CA 95037

CAPLAN, Leona Faye '70 (See Zivitz)

CAPLAN, Rhona Miriam; '73 BSED ; Tchr.; Duluth Middle Sch.; r. 2937 N. DeKalb Dr., Doraville, GA 30340, 404 455-8177

CAPLES, Barbara '74 (See Jezierski)

CAPLES, Lola Arleria Hamby (Norval Patrick), '67 BSED, '72 MAED, r 127 Riverbend Cir, Gainesville, GA 30501

CAPO, Maria Socorro; '76 MSW ; r. 914-A 4th Ave, Albany, GA 31701

CAPOWICH, Raymond, Jr; '72 BBA ; r. Minis Drive, Clarkesville, GA 30523

CAPPELMANN, C Anne '55 (See Donaldson)

CAPPER, Bertam Charles; '40 BSF, Pres, Capper Inc., Photo Lithography, 520 Bearden Park Cir., Knoxville, TN 37919, 615 584-0168, r. 1305 Cherokee Blvd., Knoxville, TN 37919, 615 588 2503

CAPPER, Ms Cynthia Anne; '77 BSED ; r. 4300 Roswell Rd Apt 27, Atlanta, GA 30342

CAPPO, Dr Raymond Joseph; '69 MED ; Chief Psychologist, Couns Psych Sec., VA, 251 N Main St, Winston Salem, NC 27102, 919 761 3451, r 3931 Tangle Lane, Winston Salem, NC 27104, 919 725 9637

CAPPS, Grace Tumblin (See Smith)

CAPPS, Mary Ruth Moffit (); '76 BSED ; Tchr.; Dodgen Middle Sch, 1725 Bill Murdock Rd, Marietta, GA 30062; r. Fairway Oaks, Duluth, GA 30316

CAPPS, Meredith Butler; '67 AB ; r. 2 South Circle Drive, Chapel Hill, NC 27515

CAPPS, Sandra Louise Palmer (William T); '74 MED ; r. P.O. Box 551, Cleveland, GA 30528

CAPPS, W. Monteith; '29 BSCE ; Retired US Corps of Engrs, r 306 E Gwinnett, Savannah, GA 31401, 912 233-9042

CAPRAL, Edward Ralph; Pres.; Ed Capral Advertising, 1038 W. Peachtree NW, Ste. 109, Atlanta, GA 30309, 404 874-2276; r. 6360 Bridgewood Valley Rd., NW, Atlanta, GA 30328, 404 256-4097

CAPRON, Laney Hines (John M.); '64 BSED ; Homemaker; r. 3048 Rhodenhaven Dr. NW, Atlanta, GA 30327, 404 355-7229

CARAGEORGE, Melpomene Kardas (Ted); '63 BSED ; r. 254 Fairpoint Dr, Gulf Breeze, FL 32561

CARAGEORGE, Dr Ted; '63 PHD ; r. 254 Fairpoint Dr, Gulfbreeze, FL 32561

CARAM, Meredith H; '70 MBA ; r. 1334 Carnation Dr, Lewisville, TX 75067

CARAS, M Elaine '66 (See Waller)

CARBAUGH, James Christopher; '73 MA ; r. 1705 Cedar Lane #2, Nashville, TN 37212

CARBERY, John Hugh; '63 MA ; Legal Adviser; Council of the European Communities, 170 Rue de la Loi, Brussels Belgium 1040; r. 117 Ave. Orban, Brussels Belgium

CARBO, John Caesar, III; '76 AB ; Student; Mercer Univ, Walter F George Sch of Law, 1539 Edgewood Ave., 3A, Macon, GA 31201, 912 746-3810; r. 494 Cynthia Lane, Forest Park, GA 30050, 404 366-3634

CARBONELL, Gay Groover, '72 ABJ, Pub Relations Asst.; Fulton Fed. Savings and Loan Assn., 21 Edgewood Ave., Atlanta, GA 30303, 404 586-7176; r. 346 Carpenter Drive NE 19, Atlanta, GA 30328, 404 252-8578

CARBONELL, Michael Anthony; '72 ABJ ; Production Mgr.; Time and Sports Illustrated Magazines, Atlanta, GA 30303; r. 417 Hillside Dr., Atlanta, GA 30342, 404 432-7111

CARD, Joe Harper, III; '75 BBA ; Grad. Student; Ga. State; r. 5520 Chemin De Vie, Atlanta, GA 30342, 404 255-7273

CARDELL, Donald Jackson; '61 BSED ; Coach; Woodward Acad., PO Box 89170, College Park, GA 30337, 404 761-8881; r. 132 Lawrenceville St., McDonough, GA 30253, 404 957-9538

CARDELL, Ms Julie Lynn, '77 BBA, r 240 Lamplighter Lane, Marietta, GA 30062

CARDELLA, Anne Fay (Craig David); '76 BBA ; r. 2s 171 Orchard Road, Wheaton, IL 60187

CARDELLA, Craig David; '76 MPA ; r. 2 S 171 Orchard Rd, Wheaton, IL 60187

CARDEN, Barbara Conrad (Wallace D.); '55 BSHE ; Homemaker; r. 700 Summit, Albany, GA 31707, 912 883-2458

CARDEN, Benjamin Frank; '69 BSA ; Owner; True Luck Farms, Same as Residence; r. Rt. 1, Danville, GA 31017, 912 962-3465

CARDEN, Iva '53 (See Blissitt)

CARDEN, Janice '64 (See Pitts)

CARDEN, Jimmie Ruth '62 (See Williams)

CARDEN, John Clayton, 51 AB, r Box 52, Palmetto, GA 30268

CARDEN, Kay '51 (See Grant)

CARDEN, Lucy '60 (See Butler)

CARDEN, Mary Ruth; '75 JD ; r. Ga Legal Services Programs, Po Box 1337, Gainesville, GA 30501

CARDEN, Max L; '53 BSA ; r. Route 4, Cordele, GA 31015

CARDEN, Neva Jo; '75 BSHE ; r. 10748 N Kendall Apt N 13, Miami, FL 33176

CARDEN, Oleane Norma '71 (See Zenoble)

CARDEN, Ophelia '67 (See Mullis)

CARDEN, Sarah Lee '50 (See Summers)

CARDEN, Terry Hugh, '74 BSA, r Route 1, Danville, GA 31017

CARDEN, Tom Kimmie; '54 BSA ; r. Rt 4 Box 418, Cordele, GA 31015

CARDEN, Wallace D.; '55 BBA ; CPA, Partner; Sullivan, Carden, Davis and Bays, 532 Pine Ave., Albany, GA 31701, 912 883-4737; r. 700 Summitt Dr., Albany, GA 31707, 912 883-2458

CARDENAS Z, Anastasio V.; '53 BSA ; r. Michelena T 23, Valencia Venezuela

CARDER, Arthur Dalton; '72 AB, '74 MSW ; r 8302 Barbour Road, Richmond, VA 23228

CARDER, James Albert; Mgr.; E. C. Ernst Inc., 244 Simpson St. NW, Atlanta, GA 30313, 404 523 1723; r. 566 Arden Dr, Marietta, GA 30060, 404 427-3082

CARDER, Richard Mard; '62 ABJ ; r. 3511 Old Post Rd, Fairfax, VA 22030

CARDIN, Everett Harold, '65 BSF ; r. 1003 Warren St, Madisonville, TN 37354

CARDIN, Jackson Eugene; '58 BBA, '59 MBA ; Commodity Broker; Continental Grain Co., Commodity Svcs. Div., 7021 Perimeter Ctr. E., Atlanta, GA 30346, 404 393 1740, r. 270 Knoll Woods Terrace, Roswell, GA 30075

CARDIN, Joyce '69 (See Carlton)

CARDNER, Ms Christine T; '76 BSA ; r. 4704 E Bluebird Ct, Raleigh, NC 27606

CARDWELL, Laverne Lee, '57 BBA ; r. Po Box 1546, Waycross, GA 31501

CARDWELL, William Steve, '76 BS ; Chemist, Baxter Travenol Lab, Hwy 61N, Cleveland, MS 30601, 601 843 9421; r. Royal Heights Apts, 204, Cleveland, MS 30601, 601 843 5045

CAREATHERS, Mary [illegible] (Homer D.), '40 BSHE ; r. Ringgold, GA 30736

CAREERE [illegible] Scott, 59 AB, r 115 17 Ave NE, St Petersburg, FL 33704

CARELLAS, George Basil; '33 BSC ; Retired Acct.; r. 544 E. Gwinnett St., Savannah, GA 31401, 912 236-4198

CARELOCK, Ann Bickerstaff (Ted L.); '61 AB ; r. 1917 Nancy Jane Cir., Garland, TX 75043, 214 271-6740

CARELOCK, Dr Ted Lee; '62 BS ; Chmn. Radiology Dept.; Mem. Hosp. of Garland, 2300 Marie Curie Dr., Garland, TX 75042, 214 272-1910; r. 1917 Nancy Jane Cir., Garland, TX 75043, 214 271 6740

CAREW, Glenn Stratton; '70 MACC ; Asst. Prof., Acct. and Fin.; Clemson Univ., 113 Sirrine Hall, Clemson, SC 29632, 803 656-3265; r. 103-A Victoria Lane, Clemson, SC 29631, 803 654-6645

CAREW, Mardon '71 (See Shirly)

CAREW, Susan '74 (See Rice)

CAREY, Caren Beth; '69 BFA ; r. Jefferson St, Clarkesville, GA 30523

CAREY, Carol '60 (See Akin)

CAREY, Dana Darlene Hassler (George G); '66 AB ; r. 1215 Lansdowns Dr, Arlington, TX 76012

CAREY, Debora '76 (See McCants)

CAREY, Delores Swift (Russell); '71 BSED ; Tchr.; King Elem. Sch., Des Moines, IA 50322; r. 3216 78th St., Des Moines, IA 50322, 515 278-4155

CAREY, Dennis Lamar; '74 BSFR ; Dist. Forester, Buckeye Cellulose, PO Box 709, Carrabelle, FL 32322, 904 697-3614; r. Perry, FL 32347

CAREY, E Berthene V '59 (See Lankford)

CAREY, Emily St. Germain; '60 BS, '71 EDS ; Tchr., Sci.; Northeast HS, Mark Smith Bldg., 1640 Upper River Rd., Macon, GA 31201, 912 746 7388; r. 100 Marilyn Dr., Warner Robins, GA 31093, 912 923-2720

CAREY, Ethel E. (Jean) Lancaster (Marion L.); '49 AB, '50 MSED ; Homemaker; r. 310 Brookside Dr., Orangeburg, SC 29115, 803 534-2073

CAREY, Gerald Louis; '71 MED ; Asst. Principal, Kendrick HS, 6015 Georgetown Dr., Columbus, GA 31907, 404 561-7772; r. 6008 Canterbury Dr., Columbus, GA 31904, 404 327-0524

CAREY, Jack Maurice; '56 BBA ; Partner; Sartain and Carey, Gainesville, GA 30501, 404 532-0486, r. Box 635, Gainesville, GA 30501, 404 532-0870

CAREY, James Leo; '76 MBA ; r. 316 Lanark Way, Silver Spring, MD 20901

CAREY, Ms Joan Marie; '76 BSED ; r. 1513 Idlewood Road, Tucker, GA 30084

CAREY, Kathryn Beatenbough (Joel L.); '45 BBA, Homemaker; r. Box 206, Wilsonville, AL 35186, 205 669-7860

CAREY, Marion Lee; '50 BBA ; Branch Sales Mgr.; Lennox Indust., Inc., 2915 E. Ponce De Leon Ave., Decatur, GA 30031, 404 377-5511; r. 310 Brookside, Orangeburg, SC 29115, 803 534-2073

CAREY, Martha Stephens (Philip); '48 BSHE ; Elem. Tchr.; Brevard Cnty., Bd. of Instruction, Titusville, FL 32780; r. 604 Lupine Ct., Melbourne, FL 32901, 305 723-8581

CAREY, Mildred I Cartledge (Cary); '32 BSPE, '34 MA ; r. 1355 Forsyth, Macon, GA 31204

CAREY, Myrtice Prosser (Joseph A.); '65 MED ; HS Guidance Couns.; Oglethorpe Cnty. Bd. of Educ., Lexington, GA 30648, 404 743-8124; r. Box 153, Lexington, GA 30648, 404 743-5713

CAREY, Robert Howard; '67 BSF ; Sr. Sales Rep.; Ga.-Pacific Corp., PO Box 147, Russellville, SC 29478, 803 567-3232; r. 201 Lorraine Dr., Summerville, SC 29483, 803 873-8760

CAREY, Ronald Obediah; '67 BBA ; Exec. Dir., Madison Cnty.; USDA Agr. Stabilization and Conservation Svc., Box 8, Danielsville, GA 30633, 404 795-2162; r. Rt. 1, Hull, GA 30646, 404 543 0277

CAREY, William Curtiss, 111; '73 AB ; r. P O Box 222, Eatonton, GA 31024

CAREY, William Doyle; '64 BSA ; r. 333 Fallsdale Dr, Charlotte, NC 28214

CARGILE, Donald Talton; '74 ABJ ; Athens Gen Hosp.; r. 842 Vincent Dr., Athens, GA 30606, 404 546 0098

CARGILL, Debra Elaine; '74 BSED ; r. 1109 Waller St, Waycross, GA 31501

CARGILL, Ernestine '38 (See Cole)

CARGILL, Frank L; '69 ABJ ; r. 341 W 3rd Ave, Roselle, NJ 07203

CARGILL, Pauline '39 (See Powers)

CARGILL, Peter Ritchie; '76 AB ; Buyer, Owens Illinois, Inc., Eighth Ave and Fifth St W, PO Box 640, Huntington, WV 25701, 304 529-7191; r 420 W. Ninth Ave., Huntington, WV 25701, 304 525-2950

CARGLE, James Morris; '75 BSA ; Field Rep, South Ga Production Credit Assn., PO Box 796, Bainbridge, GA 31717, 912 246 0384, r. Rt. 4, Box 462, Bainbridge, GA 31717, 912 246 4874

CARIACO, Betty C.; '76 EDS ; Tchr, Head, Vocl Dept.; Evans Jr. HS, Evans Dr., Newnan, GA 30263, 404 253 5878, r. 122 Hickory Dr, Peachtree City, GA 30269, 404 487 7845

CARITHERS, A Josephine '54 MED, r Rt 1 Comer, GA 30629

CARITHERS, David Guy; '76 BS, Dental Student, Emory Univ., S Oxford Rd, Atlanta, GA, r 5141 Hwy. 78, Box 34A, Stone Mountain, GA 30087 404 972 1875

CARITHERS, Dwight Stevens; '69 BBA, r 304 Indian Hill St, Gaffney, SC 29340

CARITHERS, Herschel, III, '75 ABJ, r 151 Oaktree Square, Athens, GA 30601

CARITHERS, Linda (See Stegall)

CARITHERS, Martha Lynn, 68 BSED, r 598 Montgomery Ferry Road NE, Atlanta, GA 30324

CARITHERS, Maybeth '40 (See Trimble)

CARITHERS, P Diane, Phys Sci Tech, USDA, r 316 Spring Tree Rd, Athens, GA 30605, 404 543 8450

CARITHERS, Patsy Ann Pickett (Patsy Ann Pickett), '73 BS, r Route 1, Hull, GA 30646

CARITHERS, Randy Wayne; '77 BSA ; Landscape Maintenance, Wendy's of Athens, Inc., 1940 Will Ross Ct., Athens, GA, 404 455-7467; r. Box 44, Jersey, GA 30235, 404 464-3490

CARL, Bonnie Sue '74 (See Marcus)

CARL, Charlenne G. Wilder (Richard M.); '66 ABJ , Sr. VP, Media Svcs.; Gerald Rafshoon Adv., Inc., 1422 W. Peachtree St. NW, Atlanta, GA 30309, 404 892-3581; r. 3004 Vinings Ferry Dr. NW, Atlanta, GA 30339, 404 433-1983

CARL, Richard Moldow; VP, Retail Sales Mgr.; , 3340 Peachtree Rd NE, Blythe Eastman Dillo, GA 30326, 404 261-9090; r. 3004 Vinings Ferry Dr NW, Atlanta, GA 30339, 404 433-1983

CARLAN, Arthur Buell; '42 BSA ; Secy., Treas., Gen. Mgr.; DeSoto Gin and Peanut Co., DeSoto, GA, 912 874-4015; r. PO Box 72, DeSoto, GA 31743, 912 874 9011

CARLAN, Bonnie Garrison (Swayne G.); '61 BSED ; Homemaker; r. Rt. 1, Maysville, GA 30558, 404 652 2505

CARLAN, Dorothy Davison (Ulysses G.); '44 BSHE ; r. 8209 Smithfield Ave., Springfield, VA 22152, 703 451-4068

CARLAN, Glenda '69 (See Honts)

CARLAN, Henry Howard; '35 BSED ; r. P O Box 282, Blakely, GA 31723

CARLAN, James Otis; '77 BBA ; Tax Auditor; IRS, 275 Peachtree St., Atlanta, GA 30344; r. Rt. 1, Maysville, GA 30558, 404 335-6174

CARLAN, Kitty '69 (See Fricks)

CARLAN, Marvin Dailey; r. Jasper, GA 30143

CARLAN, Nancy Sumerford (Buell); '43 ABJ ; Homemaker; r. PO Box 72, DeSoto, GA 31743, 912 874 9011

CARLAN, Priscilla '66 (See Perkins)

CARLAN, Ronald Gary, 70 BS , Elem Tchr , Pickens Cnty. Bd. of Educ., Jasper, GA 30143; r Rt. 1, Talking Rock, Jasper, GA 30143, 404 692 5727

CARLAN, Dr Stephen James; '70 BS ; Chief Resident, Obstetrics and Gynecology, Med Ctr of Central Ga., Macon, GA 31201, 912 742-1122; r. Rt. 5, Stages Coach Estate, Macon, GA 31211, 912 745 1594

CARLAN, Col (Ret) Ulysses Grant; '39 BSC ; Principal Assoc.; Planning Research Corp., 7600 Old Springhouse Rd., McLean, VA 22101, 703 893-1800; r. 8209 Smithfield Ave., Springfield, VA 22152, 703 451 4068

CARLE, David Allen; '60 BBA ; VP, Fin.; Food and Drug Research Labs., Inc., 60 Evergreen Pl., East Orange, NJ 07018, 201 677-9500; r. 55 Dorr Rd., Murray Hill, NJ 07974, 201 464-0465

CARLE, Ms Nan Louise; '76 MED ; r. 1907 S Milledge Ave B-5, Athens, GA 30605

CARLEN, Deborah Kay '72 (See Ledet)

CARLEN, Leslie Diane '74 (See Faulkenberry)

CARLEN, Linda Crafton (William B. III); '71 BSED ; Tchr., DeKalb Cnty. Schs.; r. 2511 Acorn Ave. NE, Atlanta, GA 30305, 404 261-7040

CARLEN, William Benton, III, '74 AB , Owner, Cathreens Gallery and Frame Shop, 3349 Piedmont Rd. NE, Atlanta, GA 30305; r. 2511 Acorn Ave. NE, Atlanta, GA 30305

CARLESS, Joan L. (See Wilson)

CARLEY, Carver David, III; '74 BBA ; Commercial Ofcr ; Trust Co Bank, PO Box 4418, Atlanta, GA 30302, 404 588-7130; r. 210 Pebble Trail, Alpharetta, GA 30201, 404 475-4170

CARLEY, Edith Hazel Cheek (James E); r. P O Box 411, Lexington, SC 29072

CARLEY, George Holmes; '60 AB , '62 LLB ; Atty., Partner; McCurdy and Candler, 250 E. Ponce de Leon Ave., Decatur, GA 30030, 404 373-1612; r 235 Glendale Ave., Decatur, GA 30030, 404 378 3867

CARLEY, Glinda S. Austin (Carver D. III); '75 BSED , Tchr , St Judes Elem Sch , Glenridge Dr , Atlanta, GA; r. 210 Pebble Trail, Alpharetta, GA 30201, 404 475-4170

CARLEY, Jonell Dunn (Ralph F.); '73 BSED ; Tchr.; Cypress Lake HS, Panther Ln., Ft Myers, FL 33901, 813 481 2233 r 1755 Framingham Court, Ft Myers, FL 33901, 813 936-8470

CARLEY, Sandra Lineberger (George H.); '62 AB , r 235 Glendale Ave., Decatur, GA 30030, 404 378 3867

CARLIN, Dr Thomas Arthur; '65 BSA , '67 MS , Economist; USDA, 500 12th St SW, Washington, DC 20250, 202 447-8366; r. 708 Villa Ridge Rd., Falls Church, VA 22046, 703 536 8922

CARLISLE, Annette Westerman (William L.); '70 MED , Asst Sch Food Svc Dir , Clayton Cnty Bd of Educ., Jonesboro, GA; r. 687 Valleyview Dr., Forest Park, GA 30050, 404 366 9510

CARLISLE, Annie Laurie Rentz (Edwin Ansley); '38 BSED r P O Box 485, Cairo, GA 31728

CARLISLE, Carole Flynn Conniff (John Reid); '65 AB , r Po Box 551, Griffin, GA 30223

CARLISLE, Connie Carol, 70 BSED , r 129 Branch St, Tifton, GA 31794

CARLISLE, Dorothy B.; r. 4308 SW 19th Terrace, Gainesville, FL 32608

CARLISLE, Dorothy D '49 (See Montgomery)

CARLISLE Edwin Ansley 38 JD Atty Partner Carlisle, Chason and McRae, 232 S Broad St., Cairo GA 31728 912 377 1052 r 1425 Pine Cir NW Cairo, GA 31728 912 377 2662

CARLISLE, Erica Ruth 72 BSED r Cochran 4064 Navajo Trail NE , Atlanta GA 30319

CARLISLE, Ernest F, III 54 BBA r Rt 2 Box 182, Griffin GA 30223

CARLISLE, Fred Dixon 72 AB 74 MED , r 5 Callaway St, Manchester, GA 31816

CARLISLE, Henrietta '55 (See Burt)

CARLISLE, LCdr James Allen, '64 BSPY , Aviator, USN, US Naval Acad., Physics Dept , Annapolis, MD 21402 r Annapolis, MD 21402

CARLISLE, Janet Cochran (Neil R.); r. 157 Woodcreek Place, Athens, GA 30605, 404 546 8157

CARLISLE, John Reid; '64 BBA , '67 LLB ; r. Po Box 551, Griffin, GA 30223

CARLISLE, Kathleen '70 (See Christensen)

CARLISLE, Lillian Dixon; '67 MED ; r. 22 Drexel St, Worcester, MA 01602

CARLISLE, M Maurise '41 (See Morris)

CARLISLE, Matthew Russell, Jr; '71 AB ; r. 100 Colony Sq Suite 17-10, Atlanta, GA 30305

CARLISLE, Nancy '68 (See Hartley)

CARLISLE, Neil Rabun, 68 BBA , VP, Hill Construction Co., Snapfinger Dr., Athens, GA 30605, 404 549 5699; r. 157 Woodcreek Place, Athens, GA 30605, 404 546-8157

CARLISLE, Peggy '68 (See Neal)

CARLISLE, Hon Ralph E.; '37 AB ; Judge; State Court of Dekalb Cnty , Rm 604 Dekalb Cnty Courthouse, Decatur, GA 30030, 404 371-2212; r. 25 Lakeshore Dr., Avondale Estates, GA 30002, 404 294 5263

CARLISLE, Rebie (See Brown)

CARLISLE, Russell E , 72 BBA , Asst Zoning, Admin.; City of Roswell, 617 Atlanta St., Roswell, GA 30075, 404 993-1851; r. 11405 Hackett Rd., Roswell, GA 30075, 404 993-0634

CARLISLE, Sharon Ann Cumuze (James Allen); '67 AB , r Us Naval Academy, Physics Dept, Annapolis, MD 21402

CARLISLE, Walter Keen, Jr; '71 ABJ ; Sales Svc. Mgr.; Williams Printing Co., 1240 Spring St., Atlanta, GA, 404 875-6611; r. 1448 Bates Ct., Atlanta, GA 30319, 404 633-6086

CARLO, Dr Jaime Rafael; '68 MS ; Research Scientist, Med. Coll. of Va., Richmond, VA; r. 24 Skipwith Green Cir., Richmond, VA 23229, 804 747-1219

CARLOCK, Jefferson Felton; '73 BBA ; r. Route 1, Rock Spring, GA 30739

CARLOCK, Ms Patricia Annette; '77 BSED ; r. Rt 7 Box 80, Ringgold, GA 30736

CARLOCK, Virginia C (See Klema)

CARLSEN, Dorothy J. Kain (Russell L.); '71 EDS ; PhD Candidate, Couns. Psych.; Northwestern Univ., Evanston, IL; r. 1420 South Crescent Ave., Park Ridge, IL 60068, 312 825-4702

CARLSEN, Jenifer Campbell (Stuart M.); r. 4121 Opal St. Apt. 2, Oakland, CA 94609, 415 655 7527

CARLSON, Betty West (David A.); '68 BSHE , '71 MED ; Homemaker; r. 8635 Winding Ridge Rd., Indianapolis, IN 46217, 317 881-3457

CARLSON, Beverly J '60 (See Prevost)

CARLSON, David Arthur; '68 BSA , '71 MS ; Mktg. Assoc , Elanco Products Co , PO Box 1750, Indianapolis, IN 46206, 317 261-2531; r. 8635 Winding Ridge Rd., Indianapolis, IN 46217, 317 881 3457

CARLSON, Dennis Lundell; '74 BSA ; r. Route 5 Box 223, Dawson, GA 31742

CARLSON, Gary Edward; '76 BSA ; Sales Rep.; American Cyanamid, Princeton, NJ 08540; r. 313 24th St. NW, Apt. 12, Waverly, IA 50677, 319 352 2752

CARLSON, Herbert Philip; '49 ABJ ; Sr. Assoc Editor; FDC Reports, Inc., One Natl. Press Bldg., Washington, DC 20045, 202 624-7600; r. 2215 Dairy Farm Rd., Gambrills, MD 21054, 301 621 7986

CARLSON, James Barton; '77 BSA ; Grad Student, Horticulture; Univ. of Ga., Athens, GA; r. 2570 Pangborn Circle, Decatur, GA 30033, 404 636 2039

CARLSON, Lila Bowen (Paul E. Jr); '73 MED ; Media Spec.; J.J. Daniell Middle Sch., 2900 Scott Rd , Marietta, GA 30066, 404 422 8980; r. 1542 Clearview Dr., Acworth, GA 30101, 404 422-1441

CARLSON, Stuart Michael, '76 MBA , r 543 Clinton Road, Jackson, CA 95642

CARLSON, Tina '75 (See Griffeth)

CARLTON, Annie Jim '33 (See Birchmore)

CARLTON, Annylu Bartlett, '54 BSED , Retired Tchr.; r. 303 W Moore, Oxford, GA 30267, 404 786 2515

CARLTON, Beverly Beeland (William M., Jr); '52 BSED , Secy.; W M. Carlton Co., 3007 Pineneedle Rd., First Fed. Bldg., Augusta, GA 30909, 404 738 0981; r. 3000 Cardinal Dr., Augusta, GA 30909, 404 733 0477

CARLTON, Bond Monroe; '50 BSA ; Sr. Court Svc Worker, Ga Dept. of Human Resources, PO Box 74, Hartwell, GA 30643, 404 376 8538; r. Rt 2, Box 23, Canon, GA 30520, 404 245 8900

CARLTON, Bonnie Logan (Kenneth W.); '73 BMUS , Dir , Rockmart Pub Schs., Rockmart, GA, 404 684 3151, r 120 S Marble St , Rockmart, GA 30153, 404 684 6982

CARLTON, Catherine McDaniel; Retired; r Box 3, Stockbridge, GA 30281, 404 474-4555

CARLTON, Diana Lee; '73 BSED ; r Box 6, Norman Park, GA 31771

CARLTON, Douglas Mayo; r. 7101 SW 8 Ct, Plantation, FL 33313

CARLTON, Ezra William, Jr. 49 BBA r Rockmart, GA 30153

CARLTON, Gloria Elaine '59 (See Miner)

CARLTON, Herbert O 51 MED Retired, r Box 545, Clarkesville, GA 30523, 404 754 2582

CARLTON, Jacob C., '66 MED ; Tchr., Dept Chmn , Lakeshore HS, r. 3517 Scenic Dr , East Point, GA 30344, 404 767 3651

CARLTON, Dr James Benton, '58 BSAE , Research Engr USDA Agr Research Svc., College Station, TX 77843, 713 846 8821; r 1800 Southwood Dr , College Station TX 77840 713 693 0001

CARLTON, James Boyd, '60 BSA ; r Rt 2 Box 25, Canon, GA 30520

CARLTON James Steven 66 BBA Business Analyst Dun and Bradstreet, 1073 W Peachtree, Atlanta, GA 30309, 404 892 2233, r. Apt. 7-K, 822 North Indian Creek Dr., Clarkston, GA 30021, 404 296-5378

CARLTON, Joan '56 (See Busey)

CARLTON, John Buford; '37 BSF ; Coord. of Wood Scaling; International Paper Co., Mobile, AL 36616; r. 115 Fairway Dr., Rt. 3, Daphne, AL 36526

CARLTON, John Morrison, Jr; '66 AB , '74 JD ; Atty.; Whelchel, Whelchel and Carlton, Box 768, Moultrie, GA 31768, 912 985-1590; r. Moultrie, GA 31768, 912 985-8328

CARLTON, Col John Thomas; '31 ABJ ; Legislative Cnslt.; Reserve Officers Assn. US, 1 Constitution Ave. NE, Washington, DC 20002, 703 360-4789; r. 8601 Fort Hunt Rd., Alexandria, VA 22308, 703 360-4388

CARLTON, Joyce Cardin; '69 BSED ; Agt.; Century 21 Real Estate; r. 328 Sumter Drive, Belleville, IL 62221

CARLTON, Juanita W (See Schrimfer)

CARLTON, Kenneth William; '72 ABJ ; Mgr.; Carlton Men's Shop, Rockmart, GA, 404 684-6931; r. Marble Street, Rockmart, GA 30153, 404 684-6982

CARLTON, Capt Kirby Morrison; '69 BBA ; Spec Missions Ofcr.; USAF Military Airlift Cmd., Scott AFB, IL; r. 328 Sumter Drive, Belleville, IL 62221, 618 234-0264

CARLTON, Lewis Eugene, '72 BBA , r 1150 Rankin St No Q3, Stone Mountain, GA 30083

CARLTON, Marian E Griffeth (Morrison); r. Co Mrs Erln Griffith, Parker, FL 32408

CARLTON, Mary '67 (See Diver)

CARLTON, Robert F., Dr; '66 MS , '70 PHD ; Prof., Physics; Middle Tenn. St. Univ., Murfreesboro, TN 37132, 615 898 2130; r. Route 5, Murfreesboro, TN 37130

CARLTON, Robert Franklin; '76 BBA ; Mgr.; Carlton's Men Shop, 410 Main St., Cedartown, GA 30123, 404 748-0118; r. Morgan Valley Rd., Rockmart, GA 30153, 404 684-6951

CARLTON, Sarah (See Hughes)

CARLTON, Vicki Joan '76 (See Jones)

CARLTON, Wiley Reid; '69 BSA ; r. Box 911, Moultrie, GA 31768

CARLTON, William M., Jr; '54 BBA ; Pres., Manuf Rep.; W. M. Carlton Co., First Fed. Bldg., 3007 Pineneedle Rd., Augusta, GA 30909, 404 738 0981; r. 3000 Cardinal Dr., Augusta, GA 30909, 404 733-0477

CARLUCCI, Dr Agostino; '55 BS ; r. 1108 Druid Park Ave, Augusta, GA 30904

CARLYLE, Douglas Olen; '75 JD ; Asst. Legislative Counsel; Ofc. of Legislative Counsel, 316 State Capitol, Atlanta, GA 30334, 404 656-5000; r 1371 N. Morningside Dr. NE, Atlanta, GA 30306, 404 876 3492

CARLYLE, John Robert, Jr; r. 9135 Whitfield Ave, Savannah, GA 31406

CARLYLE, Robert B; r. 11 Falligant Ave, Savannah, GA 31404

CARLYLE, Roslyn B.; r. PO Box 393, Buford, GA 30518

CARLYON, Cheryl Faye Patterson (G Stephen); '70 BSED ; r. 944 Alhambra Dr South, Jacksonville, FL 32207

CARLYON, Emmie Cliatt (T B); r. Rayle, GA 30660

CARMACK, Beth Heys (Nathan D.); '65 BSHE ; r 175 Raintree Ct., Athens, GA 30601, 404 543 4511

CARMACK, Carolyn L Roberts (William Henry); '58 ABJ ; r. 100 N Tibbs Rd, Dalton, GA 30720

CARMACK, Charles Embrey; '60 BBA ; Controller; American Community Stores, 4206 South 108th St., Omaha, NB 68137, 402 331-7103; r. 908 N 121st, Omaha, NE 68154, 402 498-0891

CARMACK, Eslie Eugene; '74 MED ; Vocl. Supv.; Carver HS, 3100 Eighth St., Columbus, GA 31906, 404 324-7261; r. 1159 Bismarck Drive, Columbus, GA 31907, 404 561-2661

CARMACK, Jo Ann '57 (See Brinson)

CARMACK, Nathan Dykes; '67 AB , '72 MED ; Exec. Dir.; Kelley Work Shop; r. 175 Raintree Ct., Athens, GA 30606, 404 543-4511

CARMACK, William Henry, 60 BBA , r 100 N Tibbs Rd, Dalton, GA 30720

CARMAN, Ann Stevens; '74 BS ; Tax Auditor; IRS, 275 Peachtree St., Atlanta, GA; r. 1035 Franklin Rd. I2, Marietta, GA 30067, 404 428 1605

CARMAN, Clifford Morris; '70 BSA , '73 MS ; Agr Econ.; USDA, Economic Research Svc., 500 12th St. SW, Washington, DC 20250, 202 447-7681; r 5806 Amezia St , Springfield, VA 22150, 703 569 0158

CARMAN, Ruth M.; '70 MED ; Tchr., Admin. Dir.; Early Elem Sch., Greenville, SC 29601, 803 232 5296; r Same

CARMICAL, Bill Douglas; '65 AB ; r. 2112 Crimson Lane, Dalton, GA 30720

CARMICAL, John Huland; '17 AB , Retired, r. 2765 Peachtree Rd. NE, Unit 5, Atlanta, GA 30305, 404 237 0431

CARMICAL, Robert Gerald; r. 736 Azalea Dr, Lagrange, GA 30240

CARMICHAEL, Ann Elaine Crawford (Weyman L, Jr); r. Rt 6 Box 227, Leesburg, FL 32748

CARMICHAEL, Anne R Moran (James Hammond), '26 ABED ; r. 2915 Bransford, Augusta, GA 30904

CARMICHAEL, Bert Kinard, Jr, 38 BSPH , Pharmacist; r. Peachtree Hills Apts., 6 Pine Circle NE, Apt B, Atlanta, GA 30305, 404 432 6404

CARMICHAEL, Caren Anne; '73 BFA ; r. 2623 Wood Hill Cir, East Point, GA 30344

CARMICHAEL, Carol Urda (Patrick A.); '73 BSED ; Homemaker; r. 800 Hemmingway Rd., Stone Mountain, GA 30088, 404 469 6628

CARMICHAEL, Cathy Elaine; '71 BSED ; r. 2623 Wood Hill Circle, East Point, GA 30344

CARMICHAEL, Claire Clifford Brady (William K.); '75 BSED ; Homemaker; r. 1998 N. Landing Way, Marietta, GA 30060, 404 926 8626

CARMICHAEL, Clio; '68 MED ; r. 2025 Peachtree Rd N, Atlanta, GA 30309

CARMICHAEL, Dorner Lee '71 (See Tice)

CARMICHAEL, Dorothy Ellis (Benjamin B.); r. 310 Conyers Road, McDonough, GA 30253, 404 957-3225

CARMICHAEL, Harriette '38 (See Holland)

CARMICHAEL, J. Michael; '66 AB , '69 MPA ; Admin Ofcr , Fed Exec Inst., US Civil Svc. Comm., Rt. 29 N., Charlottesville, VA 22903, 804 296-0181; r. 806 St. James Circle, Charlottesville, VA 22901, 804 295-0657

CARMICHAEL, James Arthur; '60 BBA ; r. Rt 3 Box 205, Madison, GA 30650

CARMICHAEL, James Douglas; '60 BSED , '67 MED ; r. Rt 3, Danielsville, GA 30633

CARMICHAEL, James Hedges; Cnslt.; Royal Crown Bottling Co., 1695 Harbor Ave., Memphis, TN 38113, 901 947-1121; r. 155 Goodwyn, Memphis, TN 38111, 901 452-0475

CARMICHAEL, James L.; '41 BL ; Owner and Operator; Carmichael Farms; r. PO Box 186, Swainsboro, GA 30401, 912 237-4141

CARMICHAEL, Joseph Pledger; '40 ABJ , '53 MSA , Prof Emeritus and Editor Emeritus, Co-op Ext Sv; r. 200 Plum Nelly Rd., Athens, GA 30606, 404 543-2932

CARMICHAEL, Leon Clyde; '51 BSED ; Guidance Couns.; Douglas Cnty. Comprehensive HS, Douglasville, GA 30133, 404 942-6584; r. 3087 Melissa Court, Douglasville, GA 30134, 404 949-4869

CARMICHAEL, Louise C. '27 (See Cabaniss)

CARMICHAEL, Marjorie D. Kimbrough (George W.); '40 ABJ ; Secy., Treas.; Carmichael Lanes, Inc., 1405 N. Lee St., Valdosta, GA 31601, 912 242-2486; r. 2420 Meadowbrook Dr., Valdosta, GA 31601, 912 242-6663

CARMICHAEL, Mary Margaret; '59 MED ; r. Ga Southwestern Clg, 530 Williams St, Americus, GA 32306

CARMICHAEL, Patrick Arthur; '76 BSPH ; Pharmacist; DeKalb Gen. Hosp., 2701 N. Decatur Rd., Decatur, GA 30031; r. 800 Hemmingway Rd., Stone Mountain, GA 30088, 404 469-6628

CARMICHAEL, Patrick Neil; '57 BSF ; r. Great Northern Paper, Co P O Box 44, Cedar Springs, GA 31732

CARMICHAEL, Robert Lyons; '49 BBA ; r. 4523 Marci Dr, Columbus, GA 31907

CARMICHAEL, Robert Trammell; '66 BSED ; Tchr.; Cherokee HS, 651 Marietta HWY., Canton, GA 30114, 404 479-4112; r. Rt. 5, Canton, GA 30114, 404 479-8909

CARMICHAEL, S. Elyse Taylor (J. Michael); '69 BSHE ; Chmn., Couns. Dept.; Burley Middle Sch., Rose Hill Dr., Charlottesville, VA 22901, 804 295 5102; r. 806 St. James Circle, Charlottesville, VA 22901, 804 295-0657

CARMICHAEL, Sally Wakefield (Charles E.); '46 AB ; r. 4730 Old Canton Rd., Jackson, MS 39211

CARMICHAEL, Sally Atwater (James Douglas); '69 BSED , '70 MED ; r. Rt 3, Danielsville, GA 30633

CARMICHAEL, Sarah '30 (See Lowery)

CARMICHAEL, Sarah L. (Ease) '59 (See Ausband)

CARMICHAEL, Sue Ann Deer; '65 ABJ ; r. 2276 Eastway Rd., Decatur, GA 30033

CARMICHAEL, Sylvia '69 (See Johnson)

CARMICHAEL, Toby Grant; '67 BSA ; Pres.; Carmichael's Automotive Warehouse Inc., 220 E Fifth St., Tifton, GA 31794; r. PO Box 1487, Tifton, GA 31794, 912 382-3180

CARMICHAEL, Victor Hugh, Jr; Supv., Engr. Tech Publications Editor; USAF Tactical Fighter Weapons Ctr. Test and Evaluation Sec., Nellis AFB, NV 89191, 702 643-2245; r. 2316 Cascade St., Las Vegas, NV 89122, 702 452-8113

CARMICHAEL, Weyman L, Jr; r. Rt 6 Box 227, Leesburg, FL 32748

CARMICHAEL, William C; '60 BBA ; r. Rt 3 Box 205, Madison, GA 30650

CARMICHAEL, William Kim, '76 JD , r 2420 Meadowbrook Drive, Valdosta, GA 31601

CARMICHAEL, William Lee, '65 MED , r 175 Janice Dr, Athens, GA 30601

CARMON, Betty Lee (James L.); '66 BSED ; r. 304 Greencrest Dr., Athens, GA 30601, 404 548-4854

CARMON, Dr James Lavern; '48 BSA ; Dir., Ofc. of Computing; Univ. of Ga. System; r. 304 Greencrest Dr., Athens, GA 30605, 404 548 4854

CARMON, Louie Grady; '61 BSA ; Sales and Svc.; Indian River Poultry Farms, Gainesville, GA; r. 808 Sherwood Rd., Gainesville, GA 30501, 404 534 7847

CARNAHAN, Alice Lovejoy (George E.); '73 ABJ , '76 MED ; Juvenile Probation Ofcr.; Walton Cnty Juvenile Ct., PO Box 774, Monroe, GA 30655, 404 267-7718; r. Grace Ln., Thomasville, GA 31792, 404 267-3918

CARNAHAN, Bette Jo Hamilton (D C); '69 BSED ; r 290 N Reminton, Bexley, OH 43209

CARNAHAN, David Charles; '67 AB , '69 JD ; r. 290 N Reminton, Bexley, OH 43209

CARNAHAN, Douglas Martin; '74 MED ; Residential Life Coord.; Radford Coll., Box 5897, Radford, VA 24142, 703 731-5436; r. 338 East Fifth St., Jamestown, NY 14701, 716 664 5621

CARNAHAN, George Eugene; '77 MSW ; r. 3285 Dunn St, Smyrna, GA 30080

CARNE, Col Vernon Eugene; '50 MED ; Retired; r 4212 Kings Troop Rd., Stone Mountain, GA 30083, 404 294 7274

CARNELL, Sara E. '72 (See Phelps)

CARNES, Douglas Emory; '72 BBA ; r. Route 1, Canton, GA 30130

CARNES, Eldredge Towns; '47 BSF , '57 MF ; Cnslt. Forester; Biology Tchr.; Riverview HS, 4850 Lordo Ave., Sarasota, FL 33581, 813 924-1351; r. 3004 Bayshore Circle, Sarasota, FL 33580, 813 355 6283

CARNES, Evan Dale; '74 BBA ; r. 239 Alcova St., Monroe, GA 30655

CARNES, Janell Garrett (Eldredge T.); '56 BSED ; Tchr , Phillippi Shores Elem Sch , 4747 S Tamiami, Sarasota, FL 33581, 813 924-1389; r 3004 Bayshore Cir., Sarasota, FL 33580, 813 355 6283

CARNES, Janice Irene; '65 BSED ; r. 55 Arch St, Athens, GA 30601

CARNES, John Harold; '47 AB ; r. Chaplains Office, Nas, Patuxent River, MD 20670

CARNES, Julie E.; '72 AB , '75 JD ; Atty.; US Attorney's Ofc., Forsythe St., Fed. Bldg., Atlanta, GA 30303; r. 3100 Godby Rd., Apt. 5-C, College Park, GA 30349, 404 762-1992

CARNES, Dr Lon Melson, Jr; '54 BBA ; Dir.; Ga. South. Coll., Grad. Business Sch.; r. PO Box 4207, Statesboro, GA 30458, 912 764-4981

CARNES, Marcia Hayes; '65 MED ; r. 128 Robert Dr., Monticello, GA 31064

CARNES, Mary '72 (See Matthews)

CARNES, Mary Suzanne Willis (Thomas Carlton); r Rt 3 Box 220, Camilla, GA 31730

CARNES, Max Willard, Jr; '73 BBA ; VP; Carnes Construction Co., Gainesville, GA 30501, 404 532-4133; r. Rt. 1, Baldwin, GA 30511, 404 778 7229

CARNES, Milner Shivers; r. Rt 3 Box 68, Eatonton, GA 31024

CARNES, Peter Dewitt; '72 ABJ ; r. 4717 Roswell Rd NE No J6, Atlanta, GA 30342

CARNES, Raymond Edmond, Jr; '67 MED ; r. 2967 Indian Hill Dr, Jacksonville, FL 32217

CARNES, Sandra Joanne Kemp (Norman Reese); r Box 333, Athens, GA 30603

CARNES, Sarah Robertson; '53 BSHE ; Self Employed; Beauti-flora, Jefferson, GA; r. 167 Washington St., Jefferson, GA 30549, 404 367 8225

CARNES, Sue Thompson (Larry D.); '75 MED , Tchr.; Baldwin Elem. Sch., Baldwin, GA 30511, 404 778-6435; r. 13 Bruce St., Baldwin, GA 30511, 404 778-4854

CARNES, Thomas Carlton; '48 BSA ; r. Rt 3 Box 220, Camilla, GA 31730

CARNES, Virginia Louise; '65 MAED ; r. 4438 E Brookhaven Dr. NE, Atlanta, GA 30319

CARNES, William Jerry; '65 BSED ; r. R F D 2, Clayton, GA 30525

CARNES, Zoe Irvin (Max W. Jr); '72 BSED ; r. Route 1, Baldwin, GA 30511, 404 778-7229

CARNEVALI, Santi Louis; '40 AB ; r. 3 Herbert Ave, White Plains, NY 10606

CARNEY, Alvin Ernest, Jr; '58 BS ; r. P O Box 13178, Savannah, GA 31406

CARNEY, Cynthia J '70 (See McAfee)

CARNEY, Jack Erwin, Jr, '72 AB , r 3160 Parkridge Crescent, Chamblee, GA 30341

CARNEY, Jean Ashe (Clarence G. Jr); '55 BBA ; r 4850 Barnett Shoals Rd., Athens, GA 30605, 404 548-1079

CARNEY, Joan Carrol Way (Michael J); '72 MED ; r 3502 Golfview Drive, Cavalier Country Cb Townhouses, Newark, DE 19711

CARNEY, Ms Nancy Claire; '76 MMED ; r. Box 222, Winterville, GA 30683

CARNEY, Norma Bacon (Jack E.); '73 BSED ; Tchr.; Bryan Cnty. Bd. of Educ., PO Box 338, Pembroke, GA 31321; r. PO Box 191, Pembroke, GA 31321, 912 653-4643

CARNEY, Parelee '67 (See Budd)

CARNEY, Pat (See Pickett)

CARNEY, Thomas Dan; '49 BS ; r. Box 171, Nambour Australia 4560

CARON, Ms Minette Ellen, '77 BBA , r 432 Emerald St., New Orleans, LA 70124

CARP, Steven Peter; '75 BSED ; r. 1410 South Ocean Drive, Hollywood, FL 33020

CARPENTER, '58 (See Rhyne)

CARPENTER, Agnes L. '53 (See Justice)

CARPENTER, Barbara (Bobbie) Egy (Jeryl K.); '58 BSED ; r. 3007 Via Buena, Palos Verdes Estates, CA 90274, 213 541-1450

CARPENTER, Barbara M. '66 (See Weathersby)

CARPENTER, Bernard Daniel, Jr; '74 BSED ; Coach, Tchr.; Northside HS, Green St., Warner Robins, GA 31093, 912 922-0285; r. 314 Ward Street, Warner Robins, GA 31093, 912 923-2274

CARPENTER, Betty Ann '56 (See Dalton)

CARPENTER, Bobbie '56 (See Foster)

CARPENTER, Carol '76 (See Baker)

CARPENTER, Earl Johnson, Jr; '70 BSA ; r. Rte 3, Cairo, GA 31728

CARPENTER, Elizabeth J Brown (Frank B); '46 AB , r. 2521 Walton Way, Augusta, GA 30904

CARPENTER, Gayle Trammell (James M.); '75 BSED ; r. 4225 Navajo Tr., Atlanta, GA 30319, 404 457 7456

CARPENTER, Ivan; '37 BSED ; Retired Tchr.; r 129 Glendale Ave., Elberton, GA 30635, 404 283 2521

CARPENTER, James Melvin, '69 BSPH , Pharmacist in charge, Owner; Union Pharmacy, Sibley Ave., Union Point, GA 30669, 404 486 2131; r. 206 Barnes St., Union Point, GA 30669, 404 486 4239

CARPENTER, Janet Johnson (Robert D.); '60 BSHE ; r. 2132 Abby Lane NE, Atlanta, GA 30345, 404 634 5707

CARPENTER, Dr John A; '64 PHD ; r. Rt 1 Box 184 A, Smokey Rd, Athens, GA 30601

CARPENTER, John Luther, '40 BSA , Retired Partner, Demorest Broom Works; r. 97 Chenucetan, Cornelia, GA 30531

CARPENTER, Jot David; '60 BLA ; Chmn., Prof., Landscape Architecture; Ohio St. Univ., Dept. of Land Architechture, Coll of Engr , 190 West 17th Ave., Columbus, OH 43210, 614 422 8263; r 1801 Elmwood Ave., Columbus, OH 43212, 614 488 4969

CARPENTER, Lawrence Marvin; '57 AB ; US Dept of Defense, Washington, DC; r. 5679 Thicket Ln., Columbia, MD 21044, 301 730-4696

CARPENTER, Leanne '74 (See Thurmond)

CARPENTER, M Patty '47 (See Almy)

CARPENTER, M Walton '55 (See Elliott)

CARPENTER, Margaret L.; '35 ABJ ; Pres.; Ofc Sales and Svc., Inc., 31-45 Atlanta St., Marietta, GA 30060, 404 427-7361; r. 297 Church St., Marietta, GA 30060, 404 428-5366

CARPENTER, Mary L.; '68 BFA ; r. Rt. 3, Cairo, GA 31728

CARPENTER, Mildred '47 (See Fulwiler)

CARPENTER, Miriam '56 (See Benston)

CARPENTER, Mona Goranson; '75 MED ; Doctoral Student, Univ of Ga , Athens, GA, r 230 Woodcrest Drive, Athens, GA 30601

CARPENTER, Nancy '60 (See Roberson)

CARPENTER, Patricia (See Weaver)

CARPENTER, Patricia Anne '73 (See Jones)

CARPENTER, Richard Leon; Retired Cnty. Exec Dir., USDA, Soil Conservation; r. 115 Smith St., Hartwell, GA 30643, 404 376-4588

CARPENTER, Robert Dupre; '61 BSAE ; Asst. to VP, Mktg.; Ga. Power Co., 270 Peachtree, Atlanta, GA 30303, 404 522-6060; r. 2132 Abby Lane NE, Atlanta, GA 30345, 404 634-5707

CARPENTER, Robert Edwin, Jr; '76 ABJ ; r. 5440 High Point Rd., Atlanta, GA 30342

CARPENTER, Sara Louise Johnson (John Wallace); '75 MED ; r. 4717 Roswell Rd Apt E8, Atlanta, GA 30342

CARPENTER, Sarah E '55 (See Hill)

CARPENTER, Vera Jeanette '75 (See Butler)

CARPENTER, Wanda Kay '77 (See Hall)

CARPENTER, Wyatt Woodman; r. 1515 Hastings, Orlando, FL 32808

CARPER, Gerlad Newton; '73 MFA ; Music Instr., Macon Jr. Coll.; Organist; Ingleside Bapt. Church, 834 Wimbish Rd., Macon, GA 31204, 912 477 7251; r. 3455 Ridge Ave., Macon, GA 31204, 912 474-2124

CARPIN, David Anthony; '72 BBA , '73 MBA ; r Box 339, Mauldin, SC 29662

CARR, Ashley Knight; r. 308 Johnson, Warrenton, GA 30828

CARR, Catherine Sheriff (Robert E.); '71 AB ; r. 280 Amherst Ct., Atlanta, GA 30328, 404 393 1058

CARR, Coleman Dabney; '49 BSF ; Regl. Mgr., Region I; Intl. Paper Co.; Wood Products and Resources Grp., PO Box 508, Georgetown, SC 29440, 803 546-6111; r. Rt. 2, Box 2, Georgetown, SC 29440, 803 546-2187

CARR, Cynthia Mylea '75 (See Cooper)

CARR, David Dalton; '77 BSA ; Sales Engr. and Draftsman; Rainbow Manuf. Co., PO Box 70, Fitzgerald, GA 31750, 912 423-4341; r. 2800 Tift Ave., Meadow Wood Apts., E33, Tifton, GA 31794, 912 382-7453

CARR, David Strom; '74 BSFR ; r. Rt 1 Box 253, Crystal River, FL 32629

CARR, Dennis Holmes; '71 BBA ; r. Spaces West Apts L 1, Milledgeville, GA 31061

CARR, Eddie Lynne Young (James Ross); '72 MED ; r. 2728 Ranier St, Florence, SC 29501

CARR, Elaine C. '68 (See Crawford)

CARR, Emile Lugand; '73 BSPH ; Pharmacist; Fulghum Carr Drug Co , Inc , 213 Main St , Warrenton, GA 30828, 404 465-2021; r. 308 Johnson St., Warrenton, GA 30828, 404 465 2194

CARR, Emily G.; '77 BSED ; Tchr.; Oglethorpe Ave Elem Sch., Athens, GA 30606, 404 549-0762; r 135 Davis Place, Athens, GA 30606, 404 546 7228

CARR, Eugene; '63 BSED , '65 MS ; r. Rt 2, Watkinsville, GA 30677

CARR, Ewell Sanford; '29 BSA ; Retired Broker; r Rt. 2, Cave Spring, GA 30124, 404 777-3939

CARR, Dr Frank S; '31 DVM ; r. P O Box 276, Cairo, GA 31728

CARR, Henry Lewis; '58 BSA ; r. P O Box 510, Quitman, GA 31643

CARR, Hester Bruce; '76 EDS ; r. 817 East Main St , Blackshear, GA 31516

CARR, Jacqueline Ann '72 (See Elsner)

CARR, James C., Jr; '65 BBA ; Atty.; Ward, Lanham and Carr, 130 Fulton Natl. Bank Bldg , Atlanta, GA 30303, 404 522 9383; r. 648 Carriage Way NW, Atlanta, GA 30327, 404 266 8422

CARR, James Fletcher; '55 LLB ; Retired Atty.; r PO Box 365, Athens, GA 30601, 404 543-7576

CARR, James Paul; '76 MBA ; r. P.O. Box 5429, Macon, GA 31208

CARR, James Ross; '71 BSED ; r. 2728 Rainier St, Florence, SC 29501

CARR, Jeptha Rucker; '49 BBA , '51 LLB ; Claims Mgr.; New Hampshire Ins. Grp., 1907 Elm St., Dallas, TX 75201, 214 744-1165; r. 4105 Justice Ln., Garland, TX 75040, 214 272 1839

CARR, Jerry Jon-Shaw; '76 ABJ ; Sales; Carr Linen Svc., Inc., 563 Memorial Dr. SE, Atlanta, GA 30312, 404 522-9383; r. 648 Carriage Way, Atlanta, GA 30327, 404 266 8422

CARR, Jimmy Roger; '60 BSA , '66 MS ; r. P O Box 392, Statesboro, GA 30458

CARR, Joseph Thomas; '71 BBA ; r. 350 Jayne Ellen Way, Alpharetta, GA 30201, 404 475-9164

CARR, Judith Ann; '76 BBA ; r. 208 Shelton Drive, Spartanburg, SC 29302

CARR, Kenneth Wesley; '77 BSED ; r. Box 7, Franklin Springs, GA 30639

CARR, Laura Ellen; '77 BSED ; r. 119 Deerwood Circle SE, Smyrna, GA 30080

CARR, Linda Sue Seymour (William Iverson, Jr); '71 BS , r. Century 21 Apts # B245, 8090 Atlantic Blvd, Jacksonville, FL 32211

CARR, Lucy Gordon '76 (See Hubert)

CARR, Margaret Emily '74 (See Jinks)

CARR, Mark Simpson; '63 BS ; r. PO Box 255, Cairo, GA 31728

CARR, Marvin Twilley, Jr; '67 BBA ; r. 2619 Tuxedo Rd, Macon, GA 31201

CARR, Mary '74 (See Dowell)

CARR, Michael Robin; '74 BS ; r. Route 1, Box 88, Donalsonville, GA 31745

CARR, Michael Royce; '72 BBA ; Salesman; Unijax, Inc., 2614 E. Henry Ave., Tampa, FL 33610, 813 236-5781; r. 4457 N Oaks Dr, Columbus, GA 31904

CARR, Paula Karen '71 (See Turner)

CARR, Ralph W., Jr; '48 BBA ; Bus. Mgr.; Dept. of Human Resources, Youth Dev. Ctr., 4160 Riggins Mill Rd., Macon, GA 31208; r. 527 Joy St., Jackson, GA 30233

CARR, Dr Richard D, Jr; '27 DVM ; r. Cairo Rd Box 674, Thomasville, GA 31792

CARR, Robert Edward; '69 ABJ ; Purchaser; Vienna Hardware Co., Union St., Vienna, GA 31092, 912 268-2766; r. Vienna, GA 31092, 912 268-4984

CARR, Robert Edward; '71 BS ; Pres.; Carr and Co Gen. Agcy., 6065 Roswell Rd., Ste. 138, Atlanta, GA 30328, 404 252-7233; r. 280 Amherst Ct., Atlanta, GA 30328, 404 393-1058

CARR, Sanford P, Jr; '47 LLB ; r. 2125 Holly Terr # 4, Dalton, GA 30720

CARR, Dr Stephen Guy; '69 DVM ; r. 565 Marion St SE, Aiken, SC 29801

CARR, Thomas Hull; '68 BBA ; r. 470 5th Street SE, Cairo, GA 31728

CARR, Virginia Byrd; '56 BSED ; Soc. Worker; D.C Pub. Schs., 770 Kenyon St. NW, Washington, DC 20010, 202 576-6294; r. 6210 Hillview Ave., Alexandria, VA 22310, 703 765-1313

CARR, Virginia Victoria Smith (Richard D.); '76 BSED ; Protective Life Ins. Co., 811 Greentree Dr., Brimingham, AL 35216, 205 879-9230; r. 63 28th St., Atlanta, GA 30309, 205 822-6689

CARR, Dr Wesley A; '38 BS ; r. 708 Aumond Rd, Augusta, GA 30904

CARR, Wesley Allen, Jr; '68 BS ; r. Medical College of Georgia, PO Box 1056, Augusta, GA 30902, 404 738-7978

CARR, William A; '62 MED ; r. 117 Starline Dr, Spartanburg, SC 29302

CARR, William Iverson, Jr; '72 BS ; Project Mgr.; Paxson Elect. Co., PO Box 5769, Jacksonville, FL 32207, 904 398-1101; r. Century 21 Apartments, Apt. B245, 8090 A, Jacksonville, FL 32211, 904 725-7391

CARR, William Pitts; '69 BBA ; r. 338 Argonne Rd NW, Atlanta, GA 30305

CARR, Willis Raymond, '56 BSED , r Box 7, Franklin Springs, GA 30639

CARR, Mrs Willis Raymond; '65 BSED ; r. PO Box 7, Franklin Springs, GA 30639

CARRASCO, Col Enrico D.; '43 BS ; Pediatrician; US Army, Ft. McPherson, GA; r. 1563 Midwyn Pl., Atlanta, GA 30319, 404 636-8965

CARRAWAY, Dr Claude William, Jr; '57 DVM ; Asst. Chief, Prof. Programs and Animal Med.; HQ, Health Svcs. Cmd., Ft Sam Houston, TX 78234, 512 221-6510; r. 635 Infantry Post Road, Ft Sam Houston, TX 78234, 512 228-9845

CARRAWAY, John Biddle, Jr; '75 M.S. ; r. 223 Hillcrest Rd., Raleigh, NC 27605

CARREKER, Aaron Kenneth; '76 BBA ; Real Estate Appraiser, Douglas Cnty Tax Assessors Ofc , Douglasville, GA 30134, 404 949-2000; r. 4233 Jonesboro Rd. P1, Forest Park, GA 30050, 404 366-0149

CARREKER, Etta (See Crews)

CARREKER, George Stephen; '75 BLA ; r. Apt 128, 7298 Kingsgate Circle, Houston, TX 77074

CARREKER, James William, Jr; '76 BSED ; Controller; Ryder Systems, 6594 Button Gwinnett, Norcross, GA 30071; r. 1507 Portland Rdg., Norcross, GA 30071, 404 449-9497

CARREKER, James William; '48 BBA ; Audit Mgr., Internal Audit Div.; Small Business Admin., Ste 900, N. Tower, 1720 Peachtree St. NW, Atlanta, GA 30309, 404 881-4763; r. 3551 Lakeside Dr NE, Atlanta, GA 30326, 404 233-3125

CARREKER, Ronald Burford; '64 BBA ; Supervisory Assoc.; Federal Home Loan Bank of Atlanta, 260 Peachtree St., Atlanta, GA 30343, 404 522 2450; r. 110 Ausband Dr., McDonough, GA 30253, 404 957-3111

CARRELL, Edmond D, Jr; '62 BBA ; r. 707 Spring Box 186, Monroe, GA 30655

CARRELL, Joyce E. (See Laseter)

CARRELL, Ruth Mayme '58 (See Newman)

CARRELL, Thomas Tyrone; '75 BBA ; r. P.O. Box 561, Monroe, GA 30655

CARRERE, Henry M, Jr; '17 LLB ; r. Box 1918, Jacksonville, FL 32201

CARRIER, Evelyn Jane Deriso (Edward Richard), '48 ABJ ; r. 2001 W Brigantine Av, Brigantine, NJ 08203

CARRIER, Susan Debra '75 (See Hanna)

CARRIKER, Dianne Judy '69 (See York)

CARRILLO, Anita '74 (See Nicolai)

CARRIN, Laurie Cecile; '76 BMUS , Choral Dir., Heiskell Elem Sch Sales Assoc , Northside Realty, 700 Dalrymple Rd., Atlanta, GA 30328, 404 394-0820, r. 110 Parkwood Lane, Decatur, GA 30030, 404 377-4044

CARRINGER, Ms Coy Marcom; '76 AB ; r. 3340 Kingston Pike, Knoxville, TN 37919

CARRINGER, Dennis Clyde, 68 MED , 72 PHD , r 6921 Glenbrook Dr, Knoxville, TN 37919

CARRINGTON, Dr Frederick Murray; '73 PHD , Chief, Psych. Svcs.; Federal Correctional Inst , Texarkana, TX 75501, 214 838-4587 r 8 Timberlane, Texarkana, TX 75501, 214 832-3610

CARRINGTON, Henry Calvin; '76 EDS ; r. P.O. Box 345, Augusta 30903

CARRINGTON, Howard Zack; '49 BBA ; Sales; Dun and Bradstreet, W. Peachtree St., Atlanta, GA, 404 892-2233; r. 2733 Rainbow Forrest Dr., Decatur, GA 30034, 404 288-2327

CARRINGTON, Norma Ann; '64 BSED , '65 MED ; r. Route 2, Tifton, GA 31794

CARRINGTON, Sharon Joan; '73 MED ; r. Rt 5 Box Mize Rd, Toccoa, GA 30577

CARRINGTON, William Joel; '55 BFA ; VP; Tech Aerofoam Products, 6596 New Peachtree Rd., Doraville, GA 30340, 404 451-1648; r. 335 Westerhall Ct., Atlanta, GA 30328, 404 393-2589

CARRISON, Katherine Dale '75 (See Jones)

CARRITHERS, Emma Henri B (Gene); '72 MED ; r 2112 River Rd., Albany, GA 31701

CARROLL, Earnest, III; '71 BSFR ; Asst. Market Mgr.; Alterman Foods, 600 Selig Dr. SW, Atlanta, GA 30336, 404 691-3060; r. 4015 Covington Hwy. X-8, Decatur, GA 30032, 404 289-9164

CARROLL, Anita '70 (See Cunningham)

CARROLL, Arthur Royal, Jr; '70 MS ; r. 20040 Minnetonka Blvd, Excelsior, MN 55331

CARROLL, Bernard Richard, Jr; '74 MSW ; Soc Worker; Atlanta VA Hosp., 1670 Clairmont Rd., Decatur, GA 30033, 404 321-6111; r. 2034 Fairway Circle NE, Atlanta, GA 30319, 404 636 9830

CARROLL, Bettyann; '67 BSED ; r. Rt 2 Box 290, Vidalia, GA 30474

CARROLL, Beverly Moulder (Sam T.); '66 BSED ; Homemaker; r. 1610 Singleton Rd., Norcross, GA 30071

CARROLL, Blythe '65 (See Hampton)

CARROLL, Charles Hugh; '38 LLB ; Retired Atty.; r 1411 East 53rd St., Savannah, GA 31404, 912 355-8090

CARROLL, Clarence W. (Buddy), Jr; '64 BBA ; VP; Harlan Inc. of Fla., 8th Floor, 1000 Riverside Ave., Jacksonville, FL 32204, 904 354-3992; r. 7257 Mapletree Dr., Jacksonville, FL 32211, 904 744 4136

CARROLL, Ms Cynthia Ann; '76 AB ; r. 2805 Edgewood Rd., Columbus 31906

CARROLL, David E.; Retired Pres., Coca-Cola Bottling Co. of Youngstow; r. 7 Red Maple Rd., Hilton Head Island, SC 29928, 803 671-2760

CARROLL, Dixie Reyn '67 (See Miller)

CARROLL, Donald Leon; '65 BSA , '72 MS ; r. 400 Cherokee Ridge, Athens, GA 30601

CARROLL, Donald Richard; '77 MSW ; r. 1411 East 53 St., Savannah, GA 31404

CARROLL, Elizabeth Jean; '73 MED ; r. P.O. Box 51, Smarr, GA 31086

CARROLL, Evelyn '70 (See Rogers)

CARROLL, George Adam, Jr; '39 BSA ; Manuf Engr , Combustion Engr Co , Inc , 911 W Main St., Chattanooga, TN, 615 265 4631, r Rt 1, Trenton, GA 30752, 404 831-7006

CARROLL, Glenn Franklin; '76 ABJ ; Mktg. Field Spec.; Natl. Outdoor Advertising Bur., 810 Seventh Ave., New York, NY 10019, 212 541-9400; r 1830 Waldrey Cir., Marietta, GA 30060, 404 436 5348

CARROLL, Helen Eleanor '66 (See Harvey)

CARROLL, Hilda Ruth (See Hardin)

CARROLL, Jack R; '57 BSED ; r. Ridgeview Drive, Silver Creek, GA 30173

CARROLL, Jack Russell; '37 ABJ ; Sales; Traponi, 465 Bishop St., Atlanta, GA; r. 40 15th St. NE, Apt L, Atlanta, GA 30309, 404 892 7843

CARROLL, Jacqueline (See Ansley)

CARROLL, James Campbell, IV; '67 MA ; VP, Acct. Exec.; Adair Assoc., Adv., Two Northside 75, Ste 540, Atlanta, GA 30318, 404 351-8424; r. 2566 Alpine Tr., Marietta, GA 30062, 404 993-8836

CARROLL, James Robert; '68 BSED , '69 MED ; r P O Box 512, Eastman, GA 31023

CARROLL, Ms Jane Ellen, 75 MA , r 11923 Tildenwood Dr., Rockville, MD 20852

CARROLL, Jean Eloise; '41 BSC ; Customhouse Broker; W. G. Carroll and Co., 729 Piedmont Ave NE, Atlanta, GA 30308, 404 873-6938; r. 318 Glenn Cir., Decatur, GA 30030, 404 377-2234

CARROLL, Jeannine '64 (See Venuto)

CARROLL, JoAnne White (Harlan L.); '56 BSHE , Homemaker; r. 347 Kramer Dr., Carrollton, GA 30117, 404 832 6210

CARROLL, John Tyler, Retired; r. 436 E. Ponce de Leon, Apt. A, Clarkston, GA 30021, 404 296 3876

CARROLL, John William; '76 BBA ; VP; Wesley Dev. Corp., 2226 Ingram Rd., Duluth, GA; r. 9455 Riverclub Pky., Duluth, GA 30338, 404 448-0645

CARROLL, Judith Ann, '74 BFA ; r. Rt. 1, Box 322 B, McDonough, GA 30253

CARROLL, Kim Alan; '76 BSED ; r. 185 Zelma Drive, Marietta, GA 30060

CARROLL, Linda Ruth, 70 AB , r Route 2, Wrightsville, GA 31096

CARROLL, Marilyn Midkiff (Clarence W. Jr); '60 AB , r 7257 Mapletree Dr , Jacksonville, FL 32211, 904 744 4136

CARROLL, Martha Lee (Thomas Kennerly, Jr); '73 MED ; r. 2234 Riada Dr NW, Atlanta, GA 30305

CARROLL, Mary Cone (Christopher); '69 BS , Tchr.; Carteret Cnty Pub. Schs., Beaufort, NC, 919 326 8354; r. Rt. 1, Box 957 J, Morehead City, NC 28557, 919 326 5200

CARROLL, Mary Ann '68 (See Harrison)

CARROLL, Mary Jane '62 (See Haywood)

CARROLL, Mary Kate Bradley (C D); r. C O Mary Kate Carroll 1204 Clairmont Dr Decatur GA 30030

CARROLL, Mary Lou Donaldson (Charles L.); '74 AB , Homemaker; r. 1840 McJenkin Drive, NE, Atlanta, GA 30345, 404 633 0126

CARROLL, Monroe Hough, Jr; Agt in Charge of York Dist , S.C A.R Probation, Parole and Pardon Bd , 529 S Cherry Rd , Rock Hill, SC 29730, 803 327 2923, r PO Box 180, Rock Hill, SC 29730 803 327 4314

CARROLL, Nancy '69 (See Nichols)

CARROLL, Nancy C. '73 (See McCurley)

CARROLL, Nancy Ellen, '76 BFA ; Graphic Designer; Arts Engraving, 3136 May St., Charlotte, NC 28210, 704 523-5115; r. 1306 Fairfield Dr., Gastonia, NC 28052, 704 867-9939

CARROLL, Nancy Jenice; '71 AB ; r. 23 Clubside Dr, Clarendon Hills, IL 60514

CARROLL, Nancy Winifred '70 (See Johnson)

CARROLL, Nell '60 (See Hallford)

CARROLL, Patricia '60 (See King)

CARROLL, Peggy '74 (See Breeden)

CARROLL, Priscilla Gossett (Archie B.); '74 MED ; Tchr.; Oglethorpe Elem. Sch., Oglethorpe Ave., Athens, GA 30606, 404 549-0762; r. 729 Kings Road, Athens, GA 30606, 404 549 5880

CARROLL, Rachel Williams (Mickey L.); '68 AB , Tchr.; , Church St., Riverdale, GA; r. 2657 Lilac Dr , Morrow, GA 30260, 404 961 2949

CARROLL, Randolph Hampton; '76 BS ; Geologist, Exploration Logging of USA, Inc., 10627 Kinghurst Dr., Houston, TX 77099; r. 4120 Peachtree Dunwoody Rd., Atlanta, GA 30342, 404 495-9480

CARROLL, Raymona '71 (See Harbert)

CARROLL, Reatha Geneva Momon (Jack R); '63 BSED , r Ridgeview Drive, Silver Creek, GA 30173

CARROLL, Richard Autrell; '58 BS ; Sales Rep., Parke-Davis Pharmaceutical, 2935 NE Pky., Doraville, GA 30340, 404 449-9691; r. 6311 Vernon Woods Dr. NE, Atlanta, GA 30328, 404 252 2103

CARROLL, Robert E., Jr; r. 1926 Innwood Rd. NE, Atlanta, GA 30329, 404 634-5544

CARROLL, Robert Edward, III; '73 BBA , '75 MBA ; Finance Dept.; Gulf Oil Corp., Houston, TX; r. 515 Tallowood Rd., Apt. 35, Houston, TX 77024, 713 932 0528

CARROLL, Rogers Dennis; '68 BSA ; Resident Construction Engr.; S. Car. Hwy. Dept., Laurens Rd., Greenville, SC 29607, 803 271-1560; r. 204 Finley Ave., Greer, SC 29651, 803 877-2537

CARROLL, Sam Tippens; '65 BSED , '71 MED ; Math Inst.; DeKalb Jr. Coll., Clarkston, GA 30021, 404 448-3674; r. 1610 Singleton Rd., Norcross, GA 30071, 404 448 4447

CARROLL, Sara C. Lewis (George L.); '34 ABED ; Retired Tchr.; r. 2520 Woodland Cir., East Point, GA 30344, 404 761-8176

CARROLL, Sidney Pearson; '74 BSED ; r. Rt. 1, Toccoa, GA 30577

CARROLL, Dr Thomas Anthony; '73 DVM ; r. Po Box 1303, Seneca, SC 29678

CARROLL, Dr Thomas B. Jr, 34 BS , r Hardeeville, SC 29927

CARROLL, Thomas K; '38 BSA ; r. P O Box 512, Eastman, GA 31023

CARROLL, Thomas Kennerly, Jr; '73 JD ; Atty., Partner; Carroll, Greenfield and Poole, 1001 Peachtree Ctr., Cain Tower, Atlanta, GA 30303, 404 659-2305; r. 2234 Riada Dr. NW, Atlanta, GA 30305, 404 355-6169

CARROLL, Troy Lee, Jr; '49 LLB ; r. 10 South Main St, Alpharetta, GA 30201

CARROLL, Van Eugene; '57 ABJ ; VP, Pub. Relations; Pringle Adv. Agcy., 3340 Peachtree Rd., Atlanta, GA 30326, r. 2416 Coralwood Dr., Decatur, GA 30033

CARROLL, Vida '70 (See Kanter)

CARROLL, W Robert, Jr; '56 AB ; r. 586 Page Ave N E, Atlanta, GA 30307

CARROLL, Walter Walker, II; '71 BSA ; r. 2209 Riverside Dr, Valdosta, GA 31601

CARROLL, William B; '31 AB ; r. P O Box 816, Stanley, NC 28164

CARROLL, Winston Robert; r. 1278 Oxford Rd NE, Atlanta, GA 30306

CARROLLTON, Florence A Pollock (Ronald W, Jr); '56 BSHE ; r. 347 Mcdarriel St, Monroe, GA 30655

CARROLLTON, Ronald W, Jr; '56 BSED , '57 MED ; r 347 Mcdarriel St, Monroe, GA 30655

CARRUTH, Doris Dean (Herbert Clay); r. 869 Myrtle Dr, Rock Hill, SC 29730

CARRUTH, Elbert Arnold; Retired, Ga. Co-op. Svcs. for the Blind; r. 2400 Lexington Rd., Athens, GA 30605

CARRUTH, Herman F , Jr, 64 BBA , r 1705 Simpson Drive, Tucker, GA 30084

CARRUTH, Mary Lou (See Harris)

CARRUTHERS, Eva T; '68 MED ; r. 109 W Jane St, Valdosta, GA 31601

CARSEL, Robert Frank; '74 BSEH ; r. 130 Chestnut Lane, Athens, GA 30601

CARSELLO, Mickey '54 (See Clayton)

CARSON, '56 (See Bridges)

CARSON, Ms Anita White; '75 MED ; r. P.O. Box 81, Greensboro, GA 30642

CARSON, Aurelia '70 (See Scott)

CARSON, Dr B. B. (Ben); '73 EDD ; Supt.; Statesville City Schs., Statesville, NC 28677, 704 872-8931; r. 713 Waverly Pl., Statesville, NC 28677, 704 873-8575

CARSON, Barbara Rounds (Robert H.); '66 MA , Instr., Univ. of Ga., Park Hall, Athens, GA, 404 542-1261 ; r 296 Glenwood Dr , Athens, GA 30601, 404 543 2583

CARSON, Betty Orr Patterson (Brice); '45 AB ; r. 2865 Cromwell Dr, Columbus, GA 31906

CARSON, Bobbye '70 (See McCamy)

CARSON, Brenda Ann '67 (See Vaughn)

CARSON, Candice Gayle McHargue (John Davidson), '70 AB , r. Post Lake Apts No 7-K, 5400 Memorial Dr, Stone Mountain, GA 30083

CARSON, Carol Atkinson (H Shannon K, III); r 5464 Coral Reef Ave, La Jolla, CA 92037

CARSON, Carol Ann, '69 AB ; r. 702 Greenwood Dr, Dalton, GA 30720

CARSON, Carol L. '77 (See McKinley)

CARSON, Carolyn Gordon; '37 ABED , Retired, IBM Operator, US Navy, r. 229 E 46th St , Savannah, GA 31405

CARSON, Catherine '36 (See Booth)

CARSON, Charles David; '76 BSPH ; r. Rt 2 Box 141, Demorest, GA 30535

CARSON, Charles Edward; r. 475 Oak Grove Road, Athens, GA 30607

CARSON, Charles Floyd; '73 AB ; r. 89 Gail Dr., Athens, GA 30601, 404 543-4205

CARSON, Clem; r. 103 W 6th St, Tifton, GA 31794

CARSON, Ms Delores Harris; '76 MED ; r. 1793 Pounds Rd., Stone Mountain, GA 30083

CARSON, Donald Neal, '77 MED , r 1464 Pebblecreek Rd , Marietta, GA 30060

CARSON, Donna Paulette; '76 MSW ; r. Rt. 1, Box 52, Gastonia, NC 28052

CARSON, Donna Paulette; '70 AB , '73 MED ; r. Rt 1 Box 52, Gastonia, NC 28052

CARSON, Earl Webb; r. 301 N Broad St, Monroe, GA 30655

CARSON, Earl Webb, Jr; '60 BA , '63 LLB ; r. P S C Box 8383, Apo San Francisco, CA 96328

CARSON, Elise Wilson (Harold B.); '57 BSHE , '66 MS ; Asst. Prof.; Med. Coll. of Ga. Sch. of Nursing, 624 S. Milledge Ave., Athens, GA 30605, 404 542-7053; r. Box 315, Union Point, GA 30669, 404 486-4128

CARSON, Elizabeth (Betsy) Sutton (Michael A.); '68 BS ; Owner; The Yarn Shoppe in the Mews, 420 Main Rd., Hudson, Quebec Canada; r. Box 340, RR 1, Hudson Canada J0P1H0

CARSON, Elizabeth Karsten '71 (See Reed)

CARSON, Elizabeth White; '43 BSED ; r. 1202 Brooks Ave., Raleigh, NC 27607

CARSON, Ella Pate; '76 BSPH ; r. 1396 E North Cliff Valley Way, Atlanta, GA 30319

CARSON, Emily Elizabeth (Betty) Kelly (Royal W Jr); '45 AB ; Homemaker; r. 4604 Dovetree Ln., Oklahoma City, OK 73132, 405 751-6287

CARSON, Francis M., II; '70 BSAE ; Sr. Commercial Mktg Engr , Ga Power Co , 1311 Fulton Industrial Blvd., Atlanta, GA 30336, 404 522-6060; r. 4126 Rue St. Germain, Stone Mountain, GA 30083, 404 292-4186

CARSON, Dr Gordon C., III; '61 BS ; Partner; Chatham Radiologists, PA, 9 Med. Arts Ctr., Savannah, GA 31405, 912 355-3642; r. PO Box 13652, Savannah, GA 31406

CARSON, Gordon Cubbedge; '04 AB ; r. Office of The Flight Surgeon, 17th Combat Gp, Apo San Francisco, CA 96240

CARSON, Gregory Stuart; '77 BBA ; r. 515 Ponderosa Dr., Athens, GA 30601

CARSON, H Shannon, III; r. 5464 Coral Reef Ave, La Jolla, CA 92037

CARSON, Dr Harold Bryan, Sr; '44 BS ; Med. Dir., Grandview Intermediate Care Ctr., Physi; Pvt. Practice, 620 Sibley Ave., Union Point, GA 30669, 404 486-2233; r. Box 315, Union Point, GA 30669, 404 486-4128

CARSON, James Bertil; '76 BBA ; r. 210 Alabama Drive, Tifton, GA 31794

CARSON, James M.; '31 AB ; Owner; Carson Brothers Laundry, 111 E. Ninth St., Tifton, GA 31794, 912 382-5787; r. 210 Alabama Dr., Tifton, GA 31794, 912 382-1704

CARSON, James Roberts; '73 BMUS ; Band Director; Etowah HS, Rt. 3 Putman Rd., Woodstock, GA; r. Rt. 8, Tall Oak, Canton, GA 30114, 404 345-6269

CARSON, Joe Mervin; '50 BSAE ; r. 403 Valley Dr, Dalton, GA 30720

CARSON, John Davidson; '69 BS ; r. Post Lake Apts No 7-K, 5400 Memorial Dr, Stone Mountain, GA 30083

CARSON, John Franklin; '66 BBA ; Pres.; J Franklin Carson Builders, Inc., Residential Building, PO Box 305, Douglasville, GA 30135, 404 942-5965; r. 4900 Greenwood Dr., Douglasville, GA 30134, 404 942-5965

CARSON, John Hampton; '60 BBA , '62 MBA ; Chmn., Dept. of Bus.; Elizabeth City St. Univ., Elizabeth City, NC 27909, 919 335-0551; r. 311 East Cypress St., Elizabeth City, NC 27909, 919 338-3771

CARSON, John Keith; '70 AB , '76 MA ; Instr., Lang.; Avis Lang. Inst., Schusterstr 6-8, 65 Mainz Germany; r. 210 Alabama Dr., Tifton, GA 31794, 912 382-1704

CARSON, John Nevins; '74 MFA ; r. 405 Fairmont Ave., Greenville, SC 29605

CARSON, John Richard (Johnny), Sr; '71 BSED ; Pro Football Scout; United Scouting, St Ann, MO; r PO Box 782, Farmington, GA 30638, 404 453 2481

CARSON, Joseph Ashmore, Jr; '69 AB ; r. Box 746, Tifton, GA 31794

CARSON, Joy Lynn McCauley (Donald Neal); '76 BFA ; r. P106 Rogers Road, Athens, GA 30602

CARSON, Julia E. (Betsy) Earnest (Johnny R. Sr); '55 BSHE ; Tchr.; Nathanial Greene Acad., Siloam, GA 30665, 404 462-2147; r. Box 782, Farmington, GA 30638, 404 453-2481

CARSON, Julia Pickard; '72 BSED ; r. 103 West 6th Street, Tifton, GA 31794

CARSON, Katy Jane '62 (See Mayberry)

CARSON, Dr Larry Van, 72 BS , r Box 118 Medical College of Ga, Augusta, GA 30902

CARSON, Margaret '42 (See Johnson)

CARSON, Mary Burton (Earl Webb); '34 ABED , '37 MA ; r. 301 N Broad St, Monroe, GA 30655

CARSON, Mary Elizabeth, '75 MED , r 1202 Brooks Avenue, Raleigh, NC 27607

CARSON, Mary Kathryn '51 (See Helbeck)

CARSON, Michael O'Neal; '76 BSA ; Biol. Tech.; Richard B Russell Research Ctr., USDA, ARS, PO Box 5677, Athens, GA 30604, 404 546 3337; r Rt. 3, Box 76, Watkinsville, GA 30677, 404 769 6180

CARSON, Pamela '69 (See Chandler)

CARSON, Pamela '76 (See Bryant)

CARSON, Patricia Annette '76 (See Reed)

CARSON, Raymond Paul; '60 BBA ; Sales Mgr., Carson Piano Co., 1011 W. Broad, Albany, GA 31701, 912 432-1346; r. 2013 Gary Ave., Albany, GA 31707, 912 883-2795

CARSON, Richard Dyes; '64 BBA ; Controller; Gray Communications Systems, Inc., PO Box 3909, Albany, GA 31706, 912 436-1556; r. 2003 Old Dominion Rd., Albany, GA 31707, 912 432-1823

CARSON, Richard Warren, '75 BS , r 515 Ponderosa Drive, Athens, GA 30601

CARSON, Robert Allen; '67 BBA ; r. 120 Louis Dr, Apt 2, Marietta, GA 30060

CARSON, Rodney Eugene; '76 BBA ; r. 1400 Milford Church Road, Marietta, GA 30060

CARSON, Rosa D. '35 (See Maier)

CARSON, Sara Elizabeth Hodges (James F. Jr); '74 BSED ; r. 224 Meritt, Macon, GA 31204, 912 477 7086

CARSON, Sarah Sue Bennett (Clarence L.); '67 MED , '71 EDS ; Tchr.; Ila Elem. Sch., Ila, GA 30647, 404 789-3445; r. Route 2, Danielsville, GA 30633, 404 789-3452

CARSON, Scott Lee; '72 BSED ; Traffic Controller; DuPont and Co., PO Box 71, Chattanooga, TN 37415, 615 875-7245; r. 1157 Mountain Creek Rd., Chattanooga, TN 37415, 615 877-8148

CARSON, Susan Williams (James R.); Tchr.; Hickory Flat Elem. Sch., Canton, GA 30114; r. Rt. 8, Tall Oaks, Canton, GA 30114, 404 345-6269

CARSON, Susan Carol '76 (See Melton)

CARSON, Virginia McSwain (Francis M. II); '69 BSED ; r. 4126 Rue St. Germain, Stone Mountain, GA 30083, 404 292-4186

CARSON, Dr Willard Palmer; '44 BS ; r. 702 Greenwood Dr, Dalton, GA 30720

CARSON, William Clyne; '62 BSED , '74 MED ; r. Rt 1, Carnesville, GA 30521

CARSON, William J.; '21 BSC ; Assoc. Prof Emeritus, Fin., Univ. of Penn.; Retired Exec. Dir., Natl. Bur. of Econ. Research; r. RD 1, Granville, NY 12832, 518 642-2779

CARSTARPHEN, Kathryn '60 (See Lupberger)

CARSTARPHEN, Linda Ann '63 (See Gugin)

CARSTARPHEN, Mildred '34 (See Hunter)

CARSTARPHEN, Robert Bruce, Jr; '65 BBA ; Chief of Construction and Evaluation, US Veterans' Admin., Regl. Ofc., 502 Eighth St., Huntington, WV 25701, 304 529-5417; r. 1924 Parkview St., Huntington, WV 25701, 304 522-8068

CARSTARPHEN, Thomas J., Jr; Retired, Dixico Tennis Courts; r. 3106 Grove Cir., Hapeville, GA 30054, 404 766-0145

CARSTARPHEN, William B.; Asst. VP; Edgecombe Bank and Trust Co., PO Box 1259, Tarboro, NC 27886, 919 823-6101; r. PO Box 273, Tarboro, NC 27886, 919 823-4373

CARSTENS, Christian Bennet; '73 AB ; r. 1106 Richardson St, Greensboro, NC 27403

CARSTENSEN, Connie Jean; '70 BM ; r. 300 Gilleland Dr., Athens, GA 30606

CARSTENSEN, Joanne Graham (Michael N.); '59 BSHE ; r. 5082 Brownlee Rd., Lilburn, GA 30247, 404 923-9754

CARSWELL, Adelaide Sarman; '71 EDS ; r. Abbeville, GA 31001

CARSWELL, Anne Gamble; '41 BSHE ; Mgr.; Good Shepherd Book Store, 2230 Walton Way, Augusta, GA 30904, 404 733-6130; r. 2921 Lake Forest Dr., Augusta, GA 30904, 404 736-4026

CARSWELL, Ashley Ann; '76 BS ; r. 2104 Gardner St., Augusta, GA 30904

CARSWELL, Ashley Jackson; '50 BBA ; Pres.; Carswell Motor Supply Inc., Homerville, GA 31634, 912 487-5338; r. PO Box 237, Homerville, GA 31634, 912 487-2704

CARSWELL, Dr Bowdre L.; '55 BS ; Physician; Pvt Practice, 515 Ste. B, Micheltorena, Santa Barbara, CA 93103, 805 963-1911; r. 2201 Santa Barbara St., Santa Barbara, CA 93105, 805 965-7357

CARSWELL, Dian '69 (See Evans)

CARSWELL, Eugene Patrick; '60 BSF ; r. P O Box 263, Ashburn, GA 31714

CARSWELL, Frederick Lamar; '58 BBA ; r. 2325 Lancaster Dr, Columbus, GA 31904

CARSWELL, Gayle Charlene; '72 BMUS ; r. Route 3, Box 154, Toccoa, GA 30577

CARSWELL, Dr Harold Alex; r. 1627 Las Canoas Rd, Santa Barbara, CA 93105

CARSWELL, Dr James J., III; '66 BS ; Urologist; USN; r. 1050-A Halsey Dr., Key West Naval Base, Key West, FL 33040

CARSWELL, Jerrilyn K. White (Ernest L.); '57 BSED ; r. Rt. 4, Phillips Rd., Greer, SC 29651, 803 268 4903

CARSWELL, John Devine; '54 BSA ; Pres.; John D Carswell Co., 112 E. Bay St., Savannah, GA 31401, 912 234-1671; r. PO Box 1368, Savannah, GA 31402, 912 234-7694

CARSWELL, Dr John Hamilton; r. 805 Mitchell Bridge Rd, Athens, GA 30606

CARSWELL, Jonathan Paul; '76 BBA ; r. 2104 Gardner Street, Augusta, GA 30904

CARSWELL, Judy Ann '60 (See Langston)

CARSWELL, Julie Kelly (James J. III); '68 AB ; r. 1050-A Halsey Dr., Key West Naval Base, Key West, FL 33040

CARSWELL, Kathleen Jones (William R.); '31 BSHE ; Retired Svc. Home Demonstration Agt., 31044 r Rt. 2, Box 99, Jeffersonville, GA 31044, 912 945 3342

CARSWELL, Lucile '28 (See Baker)

CARSWELL, Margaret Anne; '76 EDS ; r. PO Box 159, Irwinton, GA 31042

CARSWELL, Martha R Thomson (Ashley Jackson); r. P O Box 237, Homerville, GA 31634

CARSWELL, Nancy L. Lee (Terence P.); '60 BSED ; Homemaker; r. Rt. 1, Box 426, Claxton, GA 30417, 912 739 3800

CARSWELL, Porter W, III; '58 BBA ; r. Bellevue Plantation, Waynesboro, GA 30830

CARSWELL, Porter Wilkins; r. Bellevue Plantation, Waynesboro, GA 30830

CARSWELL, Shedrick J., Jr; '64 BBA ; Tech. Rep.; Printpack Inc , 4335 Wendell Dr , Atlanta, GA 30336, 404 691-5830; r. 541 Mountain Park Trail, Stone Mountain, GA 30087, 404 469-4618

CARSWELL, Shedrick Jones; '32 ABJ ; r. 706 S Green St, Thomaston, GA 30286

CARSWELL, Stewart G, Jr; '56 BSF ; r. 305 E Pine, Fitzgerald, GA 31750

CARSWELL, Susan Reese '68 (See Rawls)

CARSWELL, Terence Pehr; '62 BSA ; Plant Mgr., Claxton Poultry Co., PO Box 428, Claxton, GA 30417, r Rt 1, Box 426, Claxton, GA 30417

CARSWELL, Thomas Gamble; '72 BBA ; r. 2921 Lake Forest Dr., Augusta, GA 30904

CARSWELL, Warren R.; '59 BSA ; r. 1712 Highland Ave, Dublin, GA 31021

CARSWELL, Will Alice '32 (See Connor)

CARSWELL, William Rufus; '34 BSA ; r. 708 Camelia Dr, Bainbridge, GA 31717

CART, Ms Cathy Dianne; '76 ABJ ; r. 113 Lake Terrace Dr, Hendersonville, IN 37075

CARTE, Ms Cynthia Jayne; '77 BSED ; r. 15 Habersham Rd Apt C-12, Atlanta, GA 30305

CARTE, Evelyn Delores Lashley (Richard Lee); '72 MED , '75 EDS ; r. 6012 W 25th St, Topeka, KS 66614

CARTE, Dr Richard Lee; '74 DVM ; r. 6012 W 25th St, Topeka, KS 66614

CARTELLI, E. Maryann; '75 MED ; r. 766 Central Ave #210, Naples, FL 33940

CARTELLI, Dr Lor Marie; '71 BSED , '71 MED , '76 PHD ; r. 2414 Lee St, Hollywood, FL 33020

CARTER, A. James; '72 MBA ; r. 2535 Glenwood Ave SE, Atlanta, GA 30317

CARTER, Alfred Merideth; Pres.; Super D, Inc., 14 Douglas St., Rome, GA 30161, 404 235-8155; r 312 E. 4th St., Rome, GA 30161, 404 291-6262

CARTER, Alice Williams; '66 MED ; Tchr.; Charlton Cnty. Middle Sch.; r. 100 Eunice St., Folkston, GA 31537

CARTER, Alice '68 (See West)

CARTER, Dr Allen Lance; '68 BS , '70 MS , '74 PHD ; r. Box 1011-A, Burt Drive, Middlefield, CT 06457

CARTER, Andrea Jean; '77 MED ; r. 2912 N. Hills Dr. NE, Atlanta, GA 30305

CARTER, Angela Delores; '73 BS ; r. Route 4, Douglas, GA 31533

CARTER, Ann Hubbard (James Hershel); '74 BSED , '75 MED ; r. 3 Laurel Dr, North Wilkesboro, NC 28659

CARTER, Ann Elizabeth; '76 BBA ; Asst. Media Buyer; Liller, Neal, Battle and Lindsey Adv. Agcy., 1300 Life of Ga. Tower, Atlanta, GA 30308, 404 881-0221; r. 268 S. Colonial Homes Cir. NW, Atlanta, GA 30309, 404 351-8821

CARTER, Ann Wanita; '58 AB ; r. 2512 Richmar Lane, Brandon, FL 33511

CARTER, Anne '44 (See Calhoun)

CARTER, Annette '64 (See Grooms)

CARTER, Annette Jene Davis (Donnel Jeffrey); '74 BSHE ; r. 1600 Pennsylvania Ave, Washington, DC 20006

CARTER, Atheria '75 (See Scott)

CARTER, Barbara Wier (H. Kennon); '63 BSED ; r 110 Newcrest Lane, Oak Ridge, TN 37830, 615 482 4808

CARTER, Barbara Bush (Robert C.); '56 BSED ; Real Estate Agt.; Nelson-Rives Realty Inc., 2759 Chamblee Tucker Rd., Chamblee, GA 30341, 404 451-2323; r. 1544 Runnymeade NE, Atlanta, GA 30319, 404 457-4976

CARTER, Barbara Callaham; '75 MED ; r. 13 Orlystus Drive, Rome, GA 30161

CARTER, Ms Barbara Hubbs; '77 BSED ; r. Rte. 1 Box 8b, Talmo, GA 30575

CARTER, Barbara J Fussell (William Calvin); r. 2863 Lynda Lane, Columbus, GA 31906

CARTER, Dr Barbara Lee; '66 MED , '69 EDD ; Asst. Prof., Educ.; Ga. Southwestern Coll., Americus, GA 30709, 912 928-1283; r. 142 Columbia Ave., Americus, GA 31707, 912 924 8919

CARTER, Benjamin; '49 BBA ; Clerk; US Dist Court; North. Dist. of Ga., Rm. 100, US Courthouse, 56 Forsyth St. N, Atlanta, GA 30303, 404 221-4581; r. 646 Fulton Dr. NW, Gainesville, GA 30501, 404 534-4316

CARTER, Dr Benjamin Carroll; '66 EDD ; Head, Dept of Behavioral Sci , Prof , Psych , Dir, Tift Coll., Box F-11, Forsyth, GA 31029, 912 994 2330; r. Forsyth, GA 31029, 912 994-5941

CARTER, Bernis Adell '33 (See Chandler)

CARTER, Betty Leila Caldwell; '76 AB ; Soc Worker; Chattooga Improvement Assn. Day Care Ctr., PO Box 428, Summerville, GA 30747, 404 895-2243; r. 10 Coker Dr. Apt. 2-C, Rome, GA 30161, 404 232 3076

CARTER, Beverly A. Teat (Charles H.); Pub. Spec II, Ctr for Continuing Educ , Univ of Ga , S Lumpkin St., Athens, GA 30602, 404 542-5480; r 190 Skyline Parkway, Athens, GA 30606, 404 549-1357

CARTER, Billie Jo McDonald (John A); '71 MED , '74 EDS ; r. 730 Honeysuckle Lane, Gainesville, GA 30501

CARTER, Blanton Fortson; r. 226 S Broad St, Monroe, GA 30655

CARTER, Brenda Jeanne; '72 BSED ; r. 101 Darby Circle, Vidalia, GA 30474

CARTER, Brenda Kay; '73 BSED ; r. 5520 Oakwood Drive, Forest Park, GA 30050

CARTER, Burchard D; r. No 35 Loganberry Cir, Valdosta, GA 31601

CARTER, Cade Edward; '62 BSAE ; r. 743 Seyburn Ct, Baton Rouge, LA 70808

CARTER, Carey Cade, Jr; '49 JD ; Owner, Atty.; Pvt. Practice, Hartwell, GA, 404 376-7111; r. PO Box 728, Hartwell, GA 30643, 404 376-2368

CARTER, Carl Ivey, '65 BSA , Farmer, Self Employed, r. PO Box 1268, Jasper, FL 32052, 904 792-2206

CARTER, Carlton Crow; '77 BBA ; Emory Univ., Sch. of Law, Gambrell Hall, Atlanta, GA 30322; r 2029 Beattie Rd., Albany, GA 31701

CARTER, Carol Juliette Langford (Juliette L); '71 BSED ; r. Route 5 Dogwood Dr, Calhoun, GA 30701

CARTER, Caroline Palmer Chisholm (William James); '74 BSED ; r. 2718 Eastwood St, Evanston, IL 60201

CARTER, Carolyn Veal (David Earl); '45 BSED ; r. P O Box 240, Baxley, GA 31513

CARTER, Carolyn McKenzie (Don E.); '40 ABJ ; Photo, Journalist; Self Employed, Same as Residence; r. PO Box 684, Sea Island, GA 31561, 912 638-4244

CARTER, Carolyn '51 (See Moore)

CARTER, Carolyn '61 (See Hunt)

CARTER, Carolyn Hale (Nathan R.); '69 BSED ; Homemaker; r. 1058 Williams St., Madison, GA 30650, 404 342-4295

CARTER, Carolyn Ann '69 (See Wheeler)

CARTER, Carolyn Virginia Cable (William H.); '73 BSHE ; Aging Program Spec.; Fairfax Cnty., Fairfax, VA; r. 3368 Woodburn Rd., Annandale, VA 22003, 703 560-4208

CARTER, Carr Richard, Jr; '41 BSA ; r. 1407 Camellia Dr, Dublin, GA 31021

CARTER, Cary Vernon; '72 BSFR ; r. Lawrenceville St., Jefferson, GA 30549

CARTER, Cathy Irene; '76 BSED ; Title I Reading Tchr.; New-Hope Elem. Sch., Dallas, GA 404 445-26; r. 3850 White Haven Dr. SE, Smyrna, GA 30080, 404 435-1404

CARTER, Celia Gray; '68 BFA ; r. 127 East 61st St, New York, NY 10021

CARTER, Charles H., Jr; '51 BBA ; Secy.-Treas.; Bernstein Funeral Home, Inc., 5505 Atlanta Rd., Athens, GA 30603, 404 543-7373; r. 196 Skyline Pkwy., Athens, GA 30606, 404 549-1357

CARTER, Charles O, Jr; r. 3929 Eden Rock Cir, Tampa, FL 33614

CARTER, Charles Vincent; '65 BSF ; r. C O Usfs, Georgetown, CA 95634

CARTER, Charles Wesley; '60 BBA ; r. P O Box 3887, Jackson, GA 30233

CARTER, Christine Lowe (R L); '31 MA ; r. Thomaston, GA 30286

CARTER, Claudia Jane '44 (See Sikes)

CARTER, Connie '74 (See Collins)

CARTER, Dr Curtis Harold; '39 BS ; Retired Dean; Prof. Emeritus, Med.; Med. Coll. of; r. 748 Aumond Rd., Augusta, GA 30909, 404 736-7170

CARTER, Daniel H.; '56 BBA ; Ofc. Mgr., Broker; McCormick Commodities, Inc., 500 Spring St., Gainesville, GA 30501, 404 536-3353; r. 1387 Springdale Rd., Gainesville, GA 30501, 404 536-2503

CARTER, Danny Joe; '75 BSA ; r. 506 Railroad Ave, Claxton, GA 30417

CARTER, Danny Reece; '69 BBA ; r. 241 Lendon Lane, Lawrenceville, GA 30245

CARTER, David Earl; r. P O Box 240, Baxley, GA 31513

CARTER, David Jackson, Jr, '75 BBA , Asst Nuclear Plant Operator; Ga. Power Co., Plant Edwin I. Hatch Unit 1, Baxley, GA, 912 537-9444; r. PO Box 121, Vidalia, GA 30474, 912 537-4176

CARTER, David Lee; '53 BSED ; r. Peach Valley Rd, Gallatin, TN 37066

CARTER, Mrs David Stephen; '76 AB ; r. 73 Red Cloud Rd., Ft Rucker, AL 36362

CARTER, Deborah Ann; '74 BSHE ; r. 715 23rd Ave E, Cordele, GA 31015

CARTER, Deborah Paden; '76 BSED ; Customer Svc. Rep.; General Medical, 700 Forrest Rd., Atlanta, GA 30312, 404 688-7920; r. 2929 N DeKalb Dr., Apt. 207, Atlanta, GA 30340, 404 457-3926

CARTER, Delores A. Patterson (James R.); '70 AB , Homemaker; r. 9524 Oleander, Shreveport, LA 71108, 318 687-1772

CARTER, Dena Marie Crawford; '72 BSED ; r. 298 Janice Drive, Athens, GA 30601

CARTER, Don E.; '38 ABJ ; VP, News; Knight Ridder Newspapers, Inc., One Herald Plz., Miami, FL 33101, 305 350-2231; r. 600 NE 36th St., Apt 1122, Miami, FL 33137, 305 573-4897

CARTER, Donald Harold; '77 BSPH ; r. Route 6, Eastman, GA 31023

CARTER, Donna Kay (See Szwast)

CARTER, Donna Larou Pitts (Henry Barry); '68 BM ; r. 3221 Winding Wood Place, Augusta, GA 30907

CARTER, Donna Lynn Davison (Travis K.); '76 BBA ; Ins. Supv.; Adair Mortgage Co., PO Box 100100, Atlanta, GA 30348, 404 588 8314; r. 707 Franklin Rd., Bldg. 8, Apt. 9, Marietta, GA 30067, 404 424 0315

CARTER, Douglas Lee; '73 BBA ; Buyer; Ewing Brothers, Jewelers, 2030 Weems Rd., Tucker, GA 30084; r. 4700 La Vista Rd., Tucker, GA 30084

CARTER, Dr Dowe Peterson (Thomas A.); '57 BS , '63 MED , '65 EDD , Assoc Prof , Chem , Affirmative Action Ofcr.; Ga. Southwest. Coll., Americus, GA 31709, 912 928-1246; r. 207 Glennwood Rd., Americus, GA 31709, 912 924 7845

CARTER, Earl Roulaine; '69 BSPH ; r. Box 35, Toccoa Falls, GA 30577

CARTER, Edward Paden; r. 3954 Whittington Dr, Atlanta, GA 30342

CARTER, Eliza David (Steve L.); '54 MED ; r. Rt. 1, Loganville, GA 30249

CARTER, Elizabeth '57 (See Simpson)

CARTER, Elizabeth A. Washington (W. Jerry); Tchr.; Holley Middle Sch., Sylvester, GA 31791, 912 776-6936; r. 104 Morningside Dr., Sylvester, GA 31791, 912 776-6454

CARTER, Elvin Curtis; '77 BBA ; Partner; Car-Ver Co. of Athens, PO Box 5305, Alps Sta., Athens, GA 30604, 404 546-6965; r. Box 7, We Acres Pk., Athens, GA 30605, 404 546-6965

CARTER, Emery Michael; '73 BSFR ; r. Rt 1 Box 81J, Forsyth, GA 31029

CARTER, Emilye Dianne Belch (Elvin C.); '73 ABJ ; Editorial Asst.; Ga. Coop. Ext. Svc., Univ. of Ga., Athens, GA 30602, 404 542-2561; r. Box 7, WE Acres Pk., Barnett Shoals Rd., Athens, GA 30605, 404 546-6965

CARTER, Era Gillis; '64 BS ; Partner; Carter Bros. Farm; r. Rt. 2, Willacoochee, GA 31650, 912 534 5117

CARTER, F. C.; '49 BSA , '61 MED ; Pastor; Vesta Bapt. Church, Carlton, GA 30621; r. 73 Baugh Street, Commerce, GA 30529, 404 335-5869

CARTER, Fey '73 (See Hardy)

CARTER, Florrie '51 (See Smith)

CARTER, Frances Marie '53 (See McLain)

CARTER, Francis J., Jr; Zone Mgr.; Hunt-Wesson Foods, Inc.; r. 1602 Woodfern Dr., Homewood, Birmingham, AL 35209, 205 871-3240

CARTER, Frank, Jr; '73 BBA ; r. 4141 16th St., Bldg. 15, Apt. 10, Vero Beach, FL 32960, 305 569-5684

CARTER, Fred Harold; r. Poulan, GA 31781

CARTER, Gail '74 (See Dendy)

CARTER, Gary Fred; '75 BSPH ; Registered Pharmacist, Asst. Mgr.; Super-X Drugs, Fairburn Rd., Douglasville, GA, 404 949-6703; r. 654 Hurt Rd., Smyrna, GA 30080, 404/432-0355

CARTER, Geneva Stewart (Roy T.); '66 MED ; Tchr., Chmn., Sci. Dept.; Oconee Cnty. HS, Watkinsville, GA 30677;, r. Box 18, Arnoldsville, GA 30619, 404 742-8817

CARTER, George Brent; '65 BS ; r. Gen Delivery, St Charles, MO 63301

CARTER, Capt George Madison; '63 BSPH ; Chief, Pharmacy Svcs.; USAF Hosp., Edwards AFB, CA 93523, 805 277-2052; r. 6777 Rickenbacker Dr., Edwards, CA 93523, 805 258-6339

CARTER, Georgia Hollister (Graham M.); '46 BSHE ; r. 7314 Wessex Dr., Camp Springs, MD 20031, 301 449-5618

CARTER, Gerald Manning; '34 BS ; VP; Tracy S. Teasley Real Estate Co. Inc., 3401 Deans Bridge Rd., Augusta, GA 30906, 404 790-5350; r. PO Box 96, Harlem, GA 30814, 404 556-6460

CARTER, Glender Jackson; '71 AB , '73 MSW ; Svc. Coord; Catholic Svc. Bur., Inc., 1300 S. Andrews Ave., Ft Lauderdale, FL 33335, 305 522-2513; r. 2520 NW 39th Way No. 2-C, Ft Lauderdale, FL 33311, 305 485-1113

CARTER, Greta M E Bye (Mark Hiram); '62 BSED ; r. Rt 8, Red Oak Dr, Gainesville, GA 30501

CARTER, Guy Carlton, Jr; '56 BBA ; Sr. Partner; Carter, Wester and Crosby, CPA's, 308 Residence Ave., Albany, GA 31701, 912 883-4420; r. 2029 Beattie Rd., Albany, GA 31701, 912 432-6736

CARTER, H. Sanders, Jr; '65 ABJ , '67 LLB ; Atty., Partner; Carter, Ansley, Smith and McLendon, 1810 First Natl. Bank Tower, Atlanta, GA 30303, 404 658-9220; r. 976 Vineyard Circle, Stone Mountain, GA 30083, 404 292-6036

CARTER, Harold, '58 BSED ; Tchr.; Northport Bd. of Educ., Northport, NY 11768, 516 261-9000; r 19 W. 10th St., Huntington Station, NY 11746, 516 421-0167

CARTER, Dr Harrison Sharpe; '75 PHD ; Assoc. Prof.; Ga. South. Coll.; r. 10 Jef Rd., Statesboro, GA 30458, 912 764-4480

CARTER, Hattie F Swann (Charles O, Jr); '46 BSHE ; r. 3929 Eden Rock Circle, Tampa, FL 33614

CARTER, Helen Paschal (Gerald M.); '61 MED , '71 EDS , Retired Sci. Tchr.; r. PO Box 96, Harlem, GA 30814, 404 556-6460

CARTER, Henry Barry; '69 BM ; r. 3221 Winding Wood Place, Augusta, GA 30907

CARTER, Herbert Virgil; '55 BSA , '61 MED ; r. Rt 5 Box 280, Baxley, GA 31513

CARTER, Hoke Blair; '76 ABJ ; Gen. Sales Rep.; Six Flags Over Georgia, PO Box 43187, Atlanta, GA 30336, 404 948-9290; r. 3889 Whittington Dr., Atlanta, GA 30342, 404 237-5343

CARTER, Horace Luther, Jr; '54 BBA ; Alabama Branch Svc. Mgr.; Lennox Indust., Box 340, 2915 E. Ponce de Leon Ave., Decatur, GA 30031, 404 377-5511; r. PO Box 915, LaGrange, GA 30241, 404 882 3003

CARTER, Dr Hubert Kennon; '63 BSPY ; Scientist; Oak Ridge Assoc. Univ., O.R.N.L. Bldg. 6000, Oak Ridge, TN 37830, 615 483-8611; r. 110 Newcrest Lane, Oak Ridge, TN 37830, 615 482-4808

CARTER, Hugh Alton; '41 BSC ; r. P O Box 97, Plains, GA 31780

CARTER, Hyacinth '69 (See Young)

CARTER, Inez Nordan (Horance S. Sr); '58 BSHE ; Homemaker, r 310 Fortson Dr , Athens, GA 30606, 404 543-6773

CARTER, Dr Jack Caldwell; '65 MED , '67 EDD ; r. 58 Peachtree Way NE, Atlanta, GA 30305

CARTER, Jack Carson; '58 BSED , '63 MED , '71 EDS ; Tchr.; Cedar Shoals HS, Cedar Shoals Dr., Athens, GA 30605, 404 546-5375; r. Route 1, Box 164, Watkinsville, GA 30677, 404 769 5003

CARTER, Jacob Lawton, Jr; '64 BSA ; r. P O Box 247, Westminster, SC 29693

CARTER, Jacqueline Ann '74 (See Sorrells)

CARTER, James; r. 250 Surrento Dr, Gainesville, GA 30501

CARTER, James C, Jr; '69 BSA , '73 MS ; r. Rt 4 Turner Church Rd, McDonough, GA 30253

CARTER, James Calvin, Jr; '48 BSA ; r. P O Box 71, Lake Park, GA 31636

CARTER, James Clarence; '73 BSED ; r. Woodlake Apts J-2, Norton Drive, Gainesville, GA 30501

CARTER, James Darwin; '64 BBA ; r. 250 Sorrento Dr NW, Gainesville, GA 30501

CARTER, James David, '68 AB , '74 EDS ; r. Route 2, New London, NC 28127

CARTER, James Edward; '69 JD , Atty., Partner, Lambert and Carter, 126 E Washington St , Madison, GA 30650, 404 342-3566; r. PO Box 544, Madison, GA 30650, 404 342-2735

CARTER, James Everett, Jr; '69 BBA ; Tchr.; Jonesboro Sr. HS, 7728 Mt. Zion Blvd., Jonesboro, GA 30236, 404 477-0131; r. 430 Amity Ct., McDonough, GA 30253, 404/957-1683

CARTER, James Harry; '68 BSED ; r. 822 N Indian Creek Dr, Apt K-9, Clarkston, GA 30021

CARTER, James Hershel; '74 BSED ; r. 3 Laurel Dr, North Wilkesboro, NC 28659

CARTER, Dr James Richard; '73 PHD ; Asst. Prof.; Univ. of Tenn., Geography Dept., Knoxville, TN 37916, 615/974-2418; r. 5425 Yosemite Trail, Knoxville, TN 37919, 615 584-4196

CARTER, James Robert; '74 BBA ; CPA; George A Pennington and Co., Ste. 420, One Piedmont Ctr., 3565 Piedmo, Atlanta, GA, 404 233-9415; r. 2133 Floyd St., Covington, GA 30209, 404 786-6986

CARTER, James S Reid; '71 BBA , '72 MBA ; r. 9524 Oleander, Shreveport, LA 71108

CARTER, Jane Malcom; '64 BS ; r. Box H, Rutledge, GA 30663

CARTER, Janet Faye; '71 BS ; r. Rt 7, Covington, GA 30209

CARTER, Janet Joyce '70 (See Addison)

CARTER, Janice Lee (Paul Robert); '73 AB ; r. 15 Vineland Dr., Rome, GA 30161, 404 232-0264

CARTER, Janice '71 (See Darby)

CARTER, Janice Marilyn; '63 BSED ; Curriculum Asst.; Sandalwood Jr. Sr. HS, 2750 John Prom Blvd., Jacksonville, FL 32216, 904 641-1020; r 1570 Lane Ave. S., Apt. 512, Jacksonville, FL 32210, 904 786-8410

CARTER, Janice Spencer; '68 AB , '71 MED ; r. Jackson Field Epis Girls Home, Rt. 1, Box 96, Jarratt, VA 23867

CARTER, Jean; '56 BSED ; r. 2830 Dixie Ave, Savannah, GA 31404

CARTER, Jerry Allen; '72 AB ; r. P O Box 11, Hazlehurst, GA 31539

CARTER, Jerry Edward; '77 BS ; r. 415 Little Road, Marietta, GA 30062

CARTER, Jimmy Derrel; '74 BSPH ; r. 1321 N Mcdonald Rd, Douglas, GA 31533

CARTER, Joan Moseley (H. Sanders Jr); '68 BSED ; r. 976 Vineyard Circle, Stone Mountain, GA 30083, 404 292-6036

CARTER, John A; '57 BBA , '58 MBA ; r. 730 Honeysuckle Lane, Gainesville, GA 30501

CARTER, John Andrew, Jr; '76 BSA ; r. 730 Honeysuckle Lane, Gainesville, GA 30501

CARTER, John F; r. 209 Pio Nona Ave, Macon, GA 31204

CARTER, John Leroy, Jr; '74 BS ; Resident Ob Gyn.; Ga. Bapt. Med. Ctr., 300 Boulevard, Box 446, Atlanta, GA, 404 659-4211; r. 189 Lamont Dr., Decatur, GA 30030

CARTER, John Louis; '62 BS ; r. 200 W Dame Ave, Homerville, GA 31634

CARTER, John Marshall; r. 121 White Oak Circle, Maitland, FL 32751

CARTER, John William; '75 JD ; Pres., Chmn. of Bd.; Gordon Cnty. Grain Co., Box 997, Calhoun, GA 30701, 404 629-7766; r. Calhoun, GA 30701

CARTER, John Alexander; '72 BSFR ; r. Route 5, Box 304x, Bedford, VA 24523

CARTER, Joseph Leon; '60 BSA ; r. Rt 2, Blackshear, GA 31516

CARTER, Josephus D, '57 BBA , r Box 86, Surrency, GA 31563

CARTER, Joyce (See Doyal)

CARTER, Juanita '66 (See Barton)

CARTER, Judy Green (James D.); '76 EDS ; Tchr., EMR Behavior Disorder; Clarke Cnty. Pub. Schs.; r. 165 Wilcox St., Athens, GA 30605, 404 546-6986

CARTER, Julia '68 (See Westbrook)

CARTER, Julian Laurens; '53 BBA ; r. 11 E 56th St, Savannah, GA 31405

CARTER, Katheryn '71 (See Kimber)

CARTER, Kathryn Elaine; '76 AB ; r. 1663 Delia Drive, Decatur, GA 30033

CARTER, Kay '61 (See Hunt)

CARTER, Kenneth Wayne; '75 BS ; Student; Med Coll. of Ga., 2012 Lamar Rd., Augusta, GA 30904, 404 733-9678; r. 415 Little Rd., Manetta, GA 30067, 404 973-1024

CARTER, Dr Kyle Roy; '71 MA , '74 PHD ; r. 1808 21st Rd 34, Greeley, CO 80631

CARTER, L. Pittman; '25 BL ; Retired Sch. Supt.; r Rt. 2, Box 232, Commerce, GA 30529, 404 335 3886

CARTER, Lareese Holmes (Thomas Lawton); '63 BSHE ; r. Route 3, Alma, GA 31510

CARTER, Lee Burtner; r. 494 Pirkle Ave, Buford, GA 30518

CARTER, Lena Louisa (See Ferguson)

CARTER, Leslie R Harrington (James H); '71 BSED ; r. 1446-J Raintree Way, Roswell, GA 30075

CARTER, Linda Stowe (Edward); '66 AB ; Tchr.; r 1230 Brookside, Conyers, GA 30207, 404 483 8520

CARTER, Linda '72 (See Tracy)

CARTER, Linda Ann Powell (R Duane); '60 BSHE , r. Rt 1 Twin Oaks, Corryton, TN 37721

CARTER, Ms Linda Diane; '77 MACC ; r. 5520 Oakwood Dr, Forest Park, GA 30050

CARTER, Linda Diane '76 (See Lake)

CARTER, Lorene Manning (Steven V.); '57 BSHE , '66 MED ; Tchr., Home Econ.; Bacon Cnty Bd of Educ., N. Pierce St., Alma, GA 31510, 912 632 4414; r. Rt. 1, Lakeshore Dr., Alma, GA 31510, 912 632 5530

CARTER, Ms Loy Elizabeth; '76 BBA ; r. 1302 B Stone Mill Cove, Stone Mountain, GA 30083

CARTER, Lucille T Brown (Edmund W.); '36 ABED ; r. 731 S. Center St., Thomaston, GA 30286, 404 647 3443

CARTER, Lucy Nelle '37 (See Hearn)

CARTER, Mackey Edgar; '74 BSFR ; r. 3000 Hendrix St , Columbus, GA 31903

CARTER, Mamie Frances Brown (James Calvin, Jr); r. P O Box 71, Lake Park, GA 31636

CARTER, Manley Lanier; '52 BSPH ; Chief of Pharmacy; USAF Hosp., Robins AFB, Warner Robins, GA 31093, 912 926-6409; r. 103 Freeman Dr., Warner Robins, GA 31093, 912 923 4908

CARTER, Margaret '74 (See Choate)

CARTER, Margaret Ann '56 (See Hearn)

CARTER, Marian Starr '63 (See Clark)

CARTER, Marie Crosby (James W); '69 MED , '72 EDS ; r. 301 Smalley St, Alma, GA 31510

CARTER, Marion Wolfe; RN; Candler Gen. Hosp., Savannah, GA 31405; r. 325 East De Renne Drive, Savannah, GA 31405, 912 354-1100

CARTER, Mark Hiram; '52 BSA ; r. Rt 8, Red Oak Dr, Gainesville, GA 30501

CARTER, Marlene '74 (See Kesler)

CARTER, Martha '73 (See Braziel)

CARTER, Martha '69 (See Hargrove)

CARTER, Mary Drake (See Thomas)

CARTER, Mary Frances; '34 AB ; Chmn., Interior Design; Auburn Univ. Sch. of Architecture and Fine Arts, Auburn, AL 36830, 205 826-4516; r. 195 Cliftwood Dr. NE, Atlanta, GA 30328

CARTER, Mary J.; '53 BSED ; r. Route 3, Loganville, GA 30249

CARTER, Mary Virgene '67 (See Singletary)

CARTER, Maurice E; r. 2703 Mineral Spgs Rd, Knoxville, TN 37917

CARTER, Melvin Horton; '60 BBA ; Chief Acct., Lilliston Corp., PO Box 3930, Albany, GA 31706, 912 883-5300; r. 2712 Doublegate Dr., Albany, GA 31707, 912 436-5866

CARTER, Michael Lee, '65 BBA , r 3811 San Pedro, Tampa, FL 33609

CARTER, Michael Monroe; '66 BBA , '68 MBA ; r. P O Box 5761, Lakeland, FL 33803

CARTER, Millard F., Jr; Owner; Reliable Loan and Ins. Corp., 103 Seventh St. S., Cordele, GA 31015, 912 273-2656; r. 719 20th Ave. E., Cordele, GA 31015, 912 273-3334

CARTER, Monte Wesley; '54 BSA ; r. 4634 Trailwood Dr, Chattanooga, TN 37407

CARTER, Myrna '64 (See Cartledge)

CARTER, Nancy Camp (Jacob Lawton, Jr); '64 BSED ; r. P O Box 247, Westminster, SC 29693

CARTER, Nancy '61 (See Williams)

CARTER, Nancy '71 (See Daniel)

CARTER, Nancy '71 (See Autry)

CARTER, Nancy H McCrorey (Edward Paden); '52 AB ; r. 3954 Whittington Dr, Atlanta, GA 30342

CARTER, Nancy Harriet Carter (George Madison), '64 BS ; r. 6777 Rickenbacker Dr, Edwards Afb, CA 93523

CARTER, Nancy Harriet '64 (See Carter)

CARTER, Nancy Jane '72 (See Daniels)

CARTER, Ms Nancy Lee; '76 MA ; r. 4621 Ellisbury St, Chamblee, GA 30341

CARTER, Nancy Neal; '71 BSED ; r. 205 Bartlett Ave, Erlanger, KY 41018

CARTER, Nancy Sue Boyd (Webster Lee); '53 BSED ; r. 348 Parrish St, Bremen, GA 30110

CARTER, Natalia Turner (Dennis); '76 MED ; Librarian; Lillie Cooper Primary Sch., PO Box 636, Dawson, GA 31742, 912 995-2843; r. 204 Fifth Ave., Albany, GA 31705, 912 883-2052

CARTER, Nathan Russell; '67 BBA ; VP; First Natl Bank, PO Box 351, Madison, GA 30650, 404 342 1331; r. 1058 Williams St., Madison, GA 30650, 404 342-4295

CARTER, Ollie Winford; '50 BSA , '56 MED ; Supt.; Jefferson Cnty. Bd. of Educ., Louisville, GA 30434, 912 625-7626; r. Box 225, Wadley, GA 30477, 912 252-5943

CARTER, Patricia Blair (Thomas Linton, Jr); '55 BSED ; r. 1726 Fulton National Bank Bldg, Atlanta, GA 30303

CARTER, Paul Robert; '72 BBA , '74 MBA , Retailer; Hopkins, Gillam and Lee, Inc., 214 Broad, Rome, GA, 404 291-6717; r. 15 Vineland Dr., Rome GA 30161

CARTER, Pauline Howard Williams (Richard Alton), '72 AB ; r. 114 Williams St, Carrboro, NC 27510

CARTER, Peggy Cynthia '73 (See Justice)

CARTER, Peggy Ralls Cook (Donald Lamar); '73 MA ; r. 233 Landsbury Dr, Durham, NC 27705

CARTER, Phillip Lowe; '70 BBA ; r. 124 Buena Vista St, Winder, GA 30680

CARTER, R Delores Parrott (R Delores P); '51 AB , r. 653 Hollywood Road, Severna Park, MD 21146

CARTER, Rhetta Janice '66 (See Howard)

CARTER, Dr Robert Alfred; '56 BS ; r. 100 Ridge Crest Place, Warner Robins, GA 31093

CARTER, Robert B.; 53 BBA , Atty , Owner, Carter and Carter, 100 Spring St., Johnson City, TN 37601, 615 926 1541; r. 1504 Woodland Ave , Johnson City, TN 37601, 615 926-3724

CARTER, Robert Edward, Jr; '75 BSA ; r. 3814 D 1 Buford Inn Apt, Atlanta, GA 30329

CARTER, Robert Frank; '57 BSED ; r. 3788 Watkins Pl NE, Atlanta, GA 30319

CARTER Robert [illegible] '38 BSF [illegible] 298 Hancock St, Madison, GA 30650

CARTER, Robert Glenn; '75 BS ; r. Box 380 Medical College of Ga, Augusta, GA 30902

CARTER, Robert Kelso, Jr; '71 BBA , r. 1900 2nd St SE, Moultrie, GA 31768

CARTER, Robert Kelso; r. 1900 2nd St SE, Moultrie, GA 31768

CARTER, Robert Leonidas, '31 BSCH , '33 MS , [illegible] r. 1207 N Central Ave , Tifton, GA 31794, 912 382 1319

CARTER Robert Newt[illegible] BBA [illegible] MBA [illegible] 1225 Academy Street, San Marcos, TX 78666

CARTER, Ruth Godwin (Hugh A.), '68 BBA , [illegible]

CARTER, Ruth R., '27 BSHE, r. Clayton, GA 30525

CARTER, S. Carol '76 (See Everett)

CARTER, Sally Brown, '74 MED, Instr., Univ. of Ga., r. Y-3 Callaway Gardens Apts., Athens, GA 30606, 404 549-7925

CARTER, Sarah Hackney (Kyle Roy); '73 MED; r. 1808 21st Rd 34, Greeley, CO 80631

CARTER, Sarah C '64 (See Fowler)

CARTER, Sarah R. '68 (See Chappell)

CARTER, Saralu '53 (See Jenkins)

CARTER, Schirm Cohen; '50 BBA, '74 MED; Casework Supv., Ga. Dept. of Human Resources, Div. of Vocl. Rehab., 420 Mall Blvd., Savannah, GA 31406, 912 356-2130, r. Route 1, Box 54, Pembroke, GA 31321, 912 858-2355

CARTER, Sherrie Elaine; '75 BSED; Tchr.; Haralson Cnty. Bd. of Educ., Box 547, Tallapoosa, GA 30176, 404 574-7647; r. Box 277, Buchanan, GA 30113, 404 646-3764

CARTER, Shirley Cooper (Barry M.); '56 BLA; Landscape Architect; Self Employed, Same as Residence; r. 189 Henson St., Spartanburg, SC 29302, 803 582-5010

CARTER, Sidney W., III; '68 BBA; Mgr.; Maxwell Home Furniture, 204 N. Broad St., Clinton, SC 29325, 803 833-2628; r. C and C, Apt. 4, Cleveland St., Clinton, SC 29325, 803 833-1516

CARTER, Steve Lee; r. Rt One, Loganville, GA 30249

CARTER, Sue '48 (See Thornton)

CARTER, Susan Gail Wood (James Robert); '73 BSED, '74 MED; r. 2133 Floyd St, Covington, GA 30209

CARTER, Suzanne '74 (See Reichle)

CARTER, Suzanne '62 (See Dunson)

CARTER, Dr Sylvia McCoy; '61 BSED, '62 MED, '76 PHD; r. 1225 Academy Street, San Marcos, TX 78666

CARTER, Thomas C, III; '60 BBA; r. 820 Barbados Rd, Jacksonville, FL 32216

CARTER, Thomas Edward, Jr; '77 MS; r. Rt. 1, Winterville, GA 30683

CARTER, Thomas Edward; '46 BSA; Cnty. Ext. Chmn., Coop. Ext. Svcs., Univ. of Ga., Box 130, Multi-Purpose Bldg., Lexington, GA 30648, 404 743-8344; r. Rt. 1, Box 7, Winterville, GA 30683, 404 742-8124

CARTER, Thomas Edward, Jr; '72 BBA; Dept Mgr; Milliken and Co., McCormick, SC 29835, 803 465-2521; r. 298 Oakland, Athens, GA 30601, 404 543-4749

CARTER, Thomas Lawton; '64 BSA; r. Route 3, Alma, GA 31510

CARTER, Thomas Linton; '57 AB, '59 LLB; Atty.; Kimzey, Kimzey and Carter, 117 S. Main St., Cornelia, GA 30531, 404 778-2717; r. 7 Grand Ave., Cornelia, GA 30531, 404 778-2512

CARTER, Tonnie Norris (Wendell H.); '69 BSED; Homemaker; r. 1945 Robin Crest Lane, Glenview, IL 60025

CARTER, Travis Keith; '76 BBA; Loan Admin.; Phipps-Harrington Corp., Two Northside 75 Ste. 250, Atlanta, GA 30318, 404 352-3250; r. 707 Franklin Rd., Bldg. 8, Apt. 9, Marietta, GA 30067, 404 424-0315

CARTER, Verlon Edward; '51 BSF; Regl. Forester; US Fish and Wildlife Svc., 7 Executive Pk., Atlanta, GA 30329, 404 881-4666, r. 415 Little Road, Marietta, GA 30067, 404 973-1024

CARTER, Victoria '71 (See Curtis)

CARTER, Virginia Chandler (William R.); '36 ABED, Home Instr., DeKalb Cnty. Bd. of Educ., 385 Glendale Rd., Scottdale, GA 30079, 404 292-7272; r. 855 Pine Rock Dr., Stone Mountain, GA 30083, 404 469-6317

CARTER, Votice; '54 BSED, '58 MED; Retired; r. Rt. 5, Box 351, Carrollton, GA 30117, 404 832-3531

CARTER, Walker Grady, Jr; '51 BSAE; r. 9 W Kennedy, Statesboro, GA 30458, 912 764-7089

CARTER, Walter Colquitt; '24 BA; Atty., Partner, Carter, Ansley, Smith and McLendon, 1810 First Natl. Bank Tower, Atlanta, GA 30303, 404 658-9220; r. 52 W Wesley Rd NW, Atlanta, GA 30305, 404 233-1580

CARTER, Wendell Henry; '68 BSED, '69 MED; Dir., Evaluation Programs, C.A.R.S., 4001 W Dedon Ave., Chicago, IL; r. 1945 Robin Crest Lane, Glenview, IL 60025, 312 729-9628

CARTER, Wesley Frank; r. 1510 Old St Augstn R, Tallahassee, FL 32301

CARTER, William Burnham; '58 BSED; Claims Rep., State Farm Ins. Co., PO Box 13705, Savannah, GA 31406; r. Box 13595, 7 Regent Dr., Savannah, GA 31406

CARTER, William Calvin, Jr; '75 BBA; r. 2863 Lynda Lane, Columbus, GA 31906

CARTER, William Causey; '63 AB, '67 MA, Prof.; Univ. of Ala., Birmingham, AL 35294, r. 604 Warwick Rd., Birmingham, AL 35209, 205 879-1035

CARTER, William Jackson; r. 100 Spring St., Johnson City, TN 37601

CARTER, William James, '70 BBA, r. 2718 Eastwood St, Evanston, IL 60201

CARTER, William Jerry; '66 BBA; Sales Rep., Asgrow Seed Co., Subsidiary of Upjohn Co., 9001 Hickman Rd., PO 1059, Clive Branch, Des Moines, IA 50053; r. 104 Morningside Dr., Sylvester, GA 31791, 912 776-6454

CARTER, Dr William Lee, Jr, '51 DVM, Owner, Carter Animal Hosp., 3691 Lake Alfred Rd., Winter Haven, FL 33880, 813 293-1428; r. 622 Ave. D S E, Winter Haven, FL 33880, 813 293-4231

CARTER, William Lee; '62 MED, Dir., Instruction, Dorchester Cnty. Sch. Dist. One, 400 Ridge St., St George, SC 29477, 803 563-2184; r. Rt. 1, Box 143, Vance, SC 29163, 803 496-3882

CARTER, William Oscar, '48 JD, '49 AB, Atty., Pvt. Practice, Carter Bldg., PO Box 468, Hartwell, GA 30643, 404 376-4754; r. 106 Smith St., Hartwell, GA 30643, 404 376-2384

CARTER, Willie Lee; '76 MED; r. 110 B Pacesetter Dr., Atlanta, GA 30318

CARTER, Windsor Jethro; r. P O Box 473, Myrtle Beach, SC 29577

CARTEY, Philip Wayne, '71 BBA, r. 606 Forest Hgts Dr, Athens, GA 30601

CARTEY, Tim; r. 260 Ashton Dr, Athens, GA 30601

CARTLEDGE, Alice M. '29 (See Mulherin)

CARTLEDGE, Annie '28 (See Vaughan)

CARTLEDGE, C Carol; '59 BFA; r. 174 Grady Ave, Athens, GA 30601

CARTLEDGE, Carl Malcom, Jr; '65 AB; r. 5100 Welcome All Rd, =I-17, Atlanta, GA 30349

CARTLEDGE, Carol Ann '63 (See Evans)

CARTLEDGE, Dr Carolyn McCain (John D.); '75 EDD; Asst. Prof.; Columbus Coll., Educ. Div., Columbus, GA 31907, 404 568-2250; r. PO Box 25, Columbus, GA 31902, 404 323-3266

CARTLEDGE, Diane Rawl; '67 BFA; r. 4938 Clemson Ave, Columbia, SC 29206

CARTLEDGE, Gail Margaret Coker (Norman D.); '62 BSED, '66 MED; Guidance Couns.; Canton Sch. System, 39 Dyer Ave., Collinsville, CT 06022, r. 124 Lawler Rd., West Hartford, CT 06117, 203 233-4875

CARTLEDGE, Jeanne Mann (Carl); '40 BSHE, Homemaker; r. 1131 Pine Valley Rd., Griffin, GA 30223, 404 227-5904

CARTLEDGE, Jeffery Lee; '76 BSED; Mill Foreman, C. E. Minerals, Rt. 3, Lincolnton, GA 30817, 404 359-3141; r. Rt. 1, Lincolnton, GA 30817, 404 359-3806

CARTLEDGE, John Dudley; '61 LLB; Atty., Partner; Cartledge, Cartledge and Posey, 1024 Second Ave., Columbus, GA 31902, 404 324-3674, r. 6226 Seminary Rd., Columbus, GA 31904, 404 323-3266

CARTLEDGE, Lydia Ann '55 (See Davidson)

CARTLEDGE, Marilyn Glenn '70 (See Wetherington)

CARTLEDGE, Marshall F; '54 BBA; r. 174 Grady Ave, Athens, GA 30601

CARTLEDGE, Mildred I '32 (See Carey)

CARTLEDGE, Myrna Carter (Donald); '64 BSED; Tchr.; Crestview Sch. Elem., 1901 Charles St., Richmond, VA 23226; r. 1202 Fox Croft Rd., Richmond, VA 23229, 804 285-2114

CARTLEDGE, Dr Norman Dean; '60 BS, '68 MS, Dir., Corporate Research; Conn. Mutual Life Ins. Co., 140 Garden St., Hartford, CT 06115, 203 549-4111; r. 124 Lawler Rd., West Hartford, CT 06117, 203 233-4875

CARTLEDGE, Richard Carl, '68 AB, Communications Ofcr.; Ga. St. Patrol, Box 202, Griffin, GA, 404 227-2121; r. PO Box 202, Griffin, GA 30223, 404 227-8745

CARTLEDGE, Dr Samuel Antoine; '24 BA, '25 MA, Prof., Dean Emeritus, Columbia Theo. Sem., r. 2676 E McKinnon Dr., Decatur, GA 30030, 404 284-2649

CARTLEDGE, Rev Tony Walter; '73 BSED; Pastor; Highland Bapt. Church, 409 Askew Ave., Hogansville, GA 30230, 404 637-4217; r. 407 Askew Ave., Hogansville, GA 30230, 404 637-8127

CARTLIDGE, George William; '55 BFA; Adv., Art, Designing; Self Employed, Same as Residence; r. 3548 Beach Hill Dr., Atlanta, GA 30340, 404 939-2185

CARTLIDGE, Jacquelyn Taylor (George W.); '55 BFA; Tchr.; DeKalb Cnty. Bd. of Educ.; r. 3548 Beach Hill Dr., Atlanta, GA 30340, 404 939-2185

CARTNER, Dr John Aubrey; '74 MS, '75 PHD; r. 3700 M-1 Bridgewater Rd, Columbus, GA 31904

CARTNER, Mrs John Aubrey '71 (See Mays)

CARTWRIGHT, Linda Matheson (J. Chad); '70 ABJ; Volunteer Nurse; LeBonheur Childrens Hosp.; r. 6069 Scarlet Leaf Dr., Memphis, TN 38138, 901 362-8596

CARTWRIGHT, Marion Lee; '66 BBA; Real Estate Developer; Cartwright Development, 445 N Milledge Ave., Athens, GA, 404 352-2000; r. 160 Lakeforest Dr., Athens, GA 30606, 404 353-1500

CARTWRIGHT, Martha Hart (Marion L.); '67 BSED; r. 160 Lakeforest Dr., Athens, GA 30606, 404 353-1500

CARTWRIGHT, Sandra Edith, '63 BSPH; r. 1229 Winifred Dr., Tallahassee, FL 32303

CARTWRIGHT, Vivian '71 (See Cooper)

CARUTHERS, Margaret '48 (See Ruppersburg)

CARUTHERS, Robert Sample; '25 BSC; r. PO Box 545, Ponte Vedra Beach, FL 32082

CARVER, Alfred Brant; '68 BSA; Systems Engr., Computer Svcs. Corp., 200 Bank for Savings Bldg., Birmingham, AL 35203, 205 328-2974; r. 213 Westcliffe Dr., Birmingham, AL 35226, 205 823-7960

CARVER, Blanche Duckett (William Dean); r. Po Box 371, Runge, TX 78151

CARVER, Bobby; '72 BBA; r. Route 1, Wray, GA 31798

CARVER, Brenda Claudia Murphy (Roy Lee); '68 BSED; r. 180 Crossville Rd, Roswell, GA 30075

CARVER, Brenda Sharon; '72 BSHE; Kndgtn Tchr., Lake City Elem. Sch., 5354 Phillips Dr., Lake City, GA, 404 366-3166; r. 6727 Tara Blvd., 1-C, Jonesboro, GA 30236, 404 471-6650

CARVER, Carlton Vinton; '74 BBA; r. 685 Darlington Circle NE, Atlanta, GA 30305

CARVER, Carolyn Ferrence (Gerald Wayne); '68 BSED; r. Box 2, Whigham, GA 31797

CARVER, Diane '72 (See Sekeres)

CARVER, Diane (See Sekeres)

CARVER, E. Lawana '68 (See Pitts)

CARVER, Gerald Wayne; '68 BSPH; r. Box 2, Whigham, GA 31797

CARVER, Hazel, '72 MED; r. Route One, Denton, GA 31532

CARVER, James Homer; '43 AB, Retired; r. 759 Northern Ave., Clarkston, GA 30021, 404 294-1577

CARVER, Joan Goldsworthy (Carlton Vinton); '74 AB; r. 685 Darlington Cir., N.E., Atlanta, GA 30305

CARVER, John Franklin; '58 AB; r. 1309 Eubanks Ave, East Point, GA 30344

CARVER, John Raymond; '57 BS; r. Rt 3 Box 341, Columbus, GA 31904

CARVER, Karen Marie '73 (See Sidfrelis)

CARVER, Marna Gail '72 (See McQuinn)

CARVER, Miriam Violet (Hudgins) (Dwight A.); '70 BSED; Librarian, Mercer Univ., Macon, GA 31206; r. 3565 Travis Blvd., Macon, GA 31206, 912 781-4287

CARVER, R Douglas, Jr; '62 BBA; r. 1939 Fairway, Augusta, GA 30906

CARVER, Randal Wayne; '75 ABJ; Dispatch Clerk, Southern Bell Telephone Co., 100 Perimeter Ctr., W., Atlanta, GA 30346, 404 391-5162; r. 1217 Angelia Drive, SW, Mableton, GA 30059, 404 325-5965

CARVER, Scott Quitman; '76 BS; Student; Med. Coll. of Ga., 2242 Pickens Rd., Augusta, GA 30904; r. 1062 Lullwater Rd., Atlanta, GA 30307, 404 378-2048

CARVER, Virginia McClamroch (Robert E.); '71 BSED; Dance Instr.; Univ. of Ga., Athens, GA; r. 196 Fortson Cir., Athens, GA 30606, 404 543-6881

CARVILL, Jack; '39 BSF; Retired Bus. Mgr., McCall Corp.; r. 3120 Crayton Rd., Naples, FL 33940, 813 261-1160

CARY, Charles Simmons, III; '64 BBA, '75 MED; r. P O Box 259, Milledgeville, GA 31061

CARY, Donald Thompson; '61 BSA; Gen. Mgr., H.R.I. Inc.; r. 5400 Livernois, Rochester, MI 48063, 313 651-5716

CARY, Elton Mikell; '51 BS; Chmn., Pres.; Gen. Ins. Co. Corp., 1815 Purdy Ave., Miami Beach, FL 33139, 305 672-1551; r. 5500 Collins Ave., Miami Beach, FL 33139, 305 864-2213

CARY, Norman Miller, Jr; '72 MA; r. 533 Windgrove Rd, Marietta, GA 30062

CARYL, Carol A. Dilling; '75 MED; Speech Therapist; Howard Sch., 1815 Ponce de Leon, Atlanta, GA 30307, 404 377-7436; r. 1649 Creekwood Lane, Conyers, GA 30207, 404 483-6188

CASALONE, James Joseph; '70 BBA; Pers. Mgr.; ITT Continental Baking Co., 3801 Hillsborough St., Raleigh, NC 27607, 919 832-6686; r. 1308L Steinbeck Dr., Raleigh, NC 27609, 919 872-2023

CASALOU, Vicki Boles (Wayne V.); '75 AB; Homemaker; r. 1124 Apache Terr., Lawrenceville, GA 30245, 404 963-7952

CASALOU, Wayne Vernon; '74 AB; Purchasing Agt.; Westinghouse Corp.; r. 1124 Apache Terr., Lawrenceville, GA 30245, 404 963-7952

CASBEER, Marcus Lee, '70 AB, r. 10561 Hemming Rd, Jacksonville, FL 32211

CASCINO, Debora Caswell Chapman (Jim M.); '74 ABJ; Mktg. Support Rep.; IBM Corp., 148 Intl Blvd., Atlanta, GA 30303, 404 659-3232; r. 6804 Park Ave. NE, Atlanta, GA 30342, 404 252-6349

CASDEN, Linda Andrea; '72 BSED; Court Reporter, , Chicago, IL; r. 1086 Bob O Link, Highland Park, IL 60035, 312 433-0229

CASE, Allen Burns; '69 BM; Minister of Music; Severns Valley Bapt. Church, W. Poplar, Elizabethtown, KY 42701, 502 769-6393; r. Rt. 4, Farmgate Estates, Elizabethtown, KY 42701, 502 737-6217

CASE, Cathy Dianne; '76 ABJ; Ofc. Asst.; Associated Press, 30 Pryor St. SW, Atlanta, GA 30301, 404 522-8971; r. 570 Carriage Dr. NE, Atlanta, GA 30328, 404 524-0905

CASE, George Daniel; '51 BS; r. 3003 Bayles Dr SW, Huntsville, AL 35805

CASE, Helen Harris (Ronald L.); '61 BSED, '65 MED; Tchr.; Walton HS; r. 1739 Wilder Ct., Dunwoody, GA 30338, 404 394-0888

CASE, Dr Jerry Lynn; '75 DVM; r. 800 Ash St, Savannah, GA 31404

CASE, Dr John D., Jr.; '32 DVM; Retired; r. 4155 Crayton Rd., Apt. 104, Naples, FL 33940, 813 261-0578

CASE, Joyce Ethelyn (See Ingle)

CASE, Laura Newell (Allen B.); '68 BSED; Eng. Tchr., Hardin Cnty. Bd. of Educ., 801 S. Logsdon Pky., Radcliff, KY 40160, 502 351-3167, r. Rt. 4, Farmgate Estates, Elizabethtown, KY 42701, 502 737-6217

CASE, Ronald Lee; '62 BBA; Purchasing Agt., Sales Engr.; Hydro-Chem Processing Inc., PO Box 48092, Atlanta, GA 30362, 404 447-8297; r. 1739 Wilder Ct., Dunwoody, GA 30338

CASE, Ms Sandra Lynn; '77 BSED; r. 826 Alabama Drive, Tifton 31794

CASE, Col (Ret) US Army Vernon Ernest, '48 BBA, Asst. Hosp. Admin.; USC, 1200 N. State St., Los Angeles, CA 90033, 213 226-7056; r. 3880 Edgeview Dr., Pasadena, CA 91107, 213 351-8605

CASEY, Barbara '56 (See Sprouse)

CASEY, Clara; '37 BSHE, '53 MED; r. Gillsville, GA 30543

CASEY, Dondra Tuck; '70 BSHE; r. Box 297, Cave Spring, GA 30124

CASEY, Edwin Roy; '50 BSA, '56 MED; r. 721 Marietta Way, Canton, GA 30114

CASEY, Eugene Roy; '62 BBA; VP; Fulton Natl. Bank, PO Box 4387, Atlanta, GA 30083, 404 577-3500; r. 4602 Delanie Ct., Stone Mountain, GA 30083, 404 292-1805

CASEY, Evelyn Eunice '48 (See Allison)

CASEY, Gladys A '33 (See Jones)

CASEY, Henry Alonzo; '57 BSA, '64 MED; Area Sales Supv., Intl. Minerals and Chemicals, Box 607, Americus, GA 31709, 912 924-6101; r. 202 Webber Road, Americus, GA 31709, 912 924-3386

CASEY, James Ira, Jr; '58 BSA; Owner, Mgr.; Casey Mountain Dairy Farm; r. RFD 3, Cedartown, GA 30125, 404 748-1892

CASEY, Jean '51 (See Rice)

CASEY, Jennifer Gail; '71 BSED, '74 MED; r. Route 2, Canon, GA 30520

CASEY, Julian Vaughan; '59 BSED; Real Estate Sales; Bert Storey Assoc., 2116B Walton Way, Augusta, GA 30904, 404 736-8401, r. 1131 Belmont Dr., Augusta, GA 30909, 404 733-8282

CASEY, Lt Kevin; '76 AB; Asst. Chief, Security Div.; US Army Intelligence Agcy., PO Box 150, Ft Meade, MD 20755, 301 674-8137; r. Ft Meade, MD 20755

CASEY, Leo Michael; '66 BSA; r. R D 3, Gansevoort, NY 12831

CASEY, Lilly Belle '35 (See Mauldin)

CASEY, Margie '51 (See Young)

CASEY, Marianna Winn (Thomas Greene); r. Kingsland, GA 31548

CASEY, Mary '69 (See Long)

CASEY, Ms Mary Andrew; '77 MA; r. Rt1, Box 203, Willimantic, CT 06226

CASEY, Mary Andrew, '74 BFA, r. 2754 Brookwood Dr., Mobile, AL 36606

CASEY, Mary Carolyn '54 (See Bass)

CASEY, Mary Elizabeth (Betty); '53 BSED; r. 2124 Walton Way, Augusta, GA 30904, 404 733-5250

CASEY, Patricia Maurine, '73 BSED, r. 721 Marietta Hwy, Canton, GA 30114

CASEY, Patrick Harold; '61 BBA; Mgr., Corporate Acct. Methods; AT and T Co., PO Box 2016, New Brunswick, NJ 08903, 201 699-4602; r. 90 Exeter Dr., Berkeley Heights, NJ 07922, 201 665-0186

CASEY, Peggy Eileen; '74 BSED; r. Rt 6 Sunset Drive, Canton, GA 30114

CASEY, Phillip Earle; '67 BBA; r. 4401 Redwine Road, Fayetteville, GA 30214

CASEY, Rebecca Cheryl '69 (See Brown)

CASEY, Richard Edward; '49 BS; r. 1430 Grandview Dr, Jacksonville, FL 32211

CASEY, Susan Valaine '70 (See Pritchett)

CASEY, Thomas Greene; r. Kingsland, GA 31548

CASEY, Truitt Holder; '59 BBA; r. 1800 Johnstone St, Newberry, SC 29108

CASEY, Wiley Jackson; '55 BSA; r. Rt 3, Cedartown, GA 30125

CASEY, William Eugene; '63 BBA; VP; Low Temp Industs., Inc., 9192 Tara Blvd., Jonesboro, GA 30236, 404 478-8803; r. 2370 Garden Ct., Morrow, GA 30260, 404 366-7079

CASEY, William J.; '71 BSA, Sales Rep.; Beatrice Foods, Cedar Rapids, IA; r. Rt. 1, Cedartown, GA 30125, 404 748-2732

CASEY, William Nichols; '76 BS; r. Route 1 Box 36, Kingsland, GA 31548

CASH, Addie Emma; '37 BSED; r. 2805 Fairburn Rd SW, Atlanta, GA 30331

CASH, Alvin George; '73 BBA; r. Rt. 4 Rhonda Lane, Gainesville, GA 30501

CASH, Ann Georgine '48 (See Smith)

CASH, Betty Laney (John H); r. 4170 Tell Rd SW, Atlanta, GA 30331

CASH, Betty '76 (See Timms)

CASH, Betty Joan; '70 BSED; r. Rt 1, Hoschton, GA 30548

CASH, Carlton Robert; '74 AB; r. 3237 Bonway Drive, Decatur, GA 30032

CASH, Cathy Ann; '75 BSED; r. 625 Big A Road, Toccoa, GA 30577

CASH, Etta; '42 BSED, '50 MED; r. Hoschton, GA 30548

CASH, Florence L. '72 (See Smee)

CASH, James Stanley; '68 BBA; r. Box 8, Lakemont, GA 30552

CASH, James Steve; '77 BS; r. Rt 3, Gainesville, GA 30501

CASH, Janet (See Westbrook)

CASH, John H; '56 MED; r. 4170 Tell Rd SW, Atlanta, GA 30331

CASH, Kerry Maxwell, '74 BSED, Tchr., Habersham Central HS, Rt. 1, Mt. Airy, GA 30563, 404 778-7161; r. Route 1, Mt. Airy, GA 30563, 404 778-3915

CASH, Larry Johnson; '70 BSF; Gen. Mgr., Brunswick Paper and Chemical Supply, Inc., PO Box 1598, Brunswick, GA 31520, 912 265-3436, r. 313 Broadway St., St Simons Island, GA 31522, 912 638-4485

CASH, Lloyd Sylvester; '58 MED, '71 EDS, Retired Sch. Principal; r. Rt. 9, Box 40, Gainesville, GA 30501, 404 532-2441

CASH, Lucy Elaine, '71 BSED, '75 MED, r. Rt 2, Box 56, Flowery Branch, GA 30542

CASH, Lynn Howard; '74 MED; r. 109 Pressley Street, Toccoa, GA 30577

CASH, Margie L. Yancey (Larry J.); '71 BBA; Computer Programmer, Analyst; The First National Bank, PO Box 1477, Brunswick, GA 31520, 912 265-0260; r. 313 Broadway St., St Simons Island, GA 31522, 912 638-4485

CASH, Ms Mignon Antoinette; '76 BSED; r. 500 Kathwood Dr E 7, Athens, GA 30601

CASH, Patricia Ann '64 (See Wheeler)

CASH, Dr Ted Dewayne; '62 BSPH, Physician, Pvt. Practice, Chickamauga, GA 30707, 404 375-3137; r. 16 Euclid Ave., Chickamauga, GA 30707, 404 638-5154

CASHEN, Richard John, '63 BBA; Pres., Treas., Nova Products, Inc., Carrollton, GA 30117, 404 832-9086, r. Chateau Apts., Carrollton, GA 30117, 404 834-3680

CASHIN, Daniel Joseph, '55 BBA, Vintage Enterprises, Inc., 3825 NE Expy., Atlanta, GA 30340, 404 458-3144; r. 1936 Silvastone Drive, Decatur, GA 30033, 404 325-9170

CASHIN, Eugene O.; '57 BBA, Inventory Coord., Owens-Illinois, Lily Div., 1550 Wrightsboro Rd., Augusta, GA 30904, 404 738-1462; r. 902 Medie Ave., North Augusta, SC 29841, 803 279-6018

CASHIN, Harry L., Jr; '55 BBA , '59 LLB ; Atty., Partner; Harland, Cashin, Chambers et al., 1045 Hurt Bldg., Atlanta, GA 30303, 404 522-7360; r. 4730 Paran Valley Rd. NW, Atlanta, GA 30327, 404 252-7234

CASHIN, Henry Joseph; '50 BS ; r. 1431 Glenn Ave, Augusta, GA 30904

CASHIN, James A, '32 BSC , r Hofstra Univ, Hempstead, NY 11550

CASHIN, Karine Welch Wooten (Robert Anthony); '57 BSED ; r. 527 Martin Lane, Augusta, GA 30904

CASHION, Ms Lisa Jean, '76 ABJ , r 1513 Madison Ave., Florence, SC 29501

CASHMAN, Chester Joseph; '65 BSA ; Chemist; Agway, Inc., Cronell Univ. Pk. 771 Rd., Ithaca, NY 14850; r. 94 German Cross Rd., Ithaca, NY 14850, 607 273-2328

CASHMAN, Elizabeth Knox '69 (See Myrick)

CASHMAN, Isabel McRae (Eugene Keeny); '35 BSHE ; r. 504 Gordonston Ave, Savannah, GA 31404

CASHON, Betty Cook; '75 MS ; r. PO Box 394, Ellijay, GA 30540

CASIMES, Mary A. '75 (See Welsh)

CASKEY, Suzanne Donnelly (Jack B.); '67 BSED ; r 301 Overcreek, Richardson, TX 75080, 214 363 7801

CASLER, Charlotte R; r. 5401 Queensbury Rd, Richmond, VA 23226

CASON, Albert Grady, Jr; '76 BSPH ; r. Rt. 2 Atlanta Hwy., Greensboro, GA 30642

CASON, Ann '59 (See Franklin)

CASON, Debra '71 (See Hennings)

CASON, James Fowler; '50 MED ; Retired Elem Sch. Principal; r. 2724 Oakland Ave., Augusta, GA 30909, 404 736-6349

CASON, Jane Mitchell (Robert J.); '69 BSED ; Homemaker; r. Rt. 5, Statesboro, GA 30458, 912 852-5347

CASON, Jerry Lemuel; '66 BBA ; r. 900 Satilla Blvd, Waycross, GA 31501

CASON, Judy '76 (See Forbes)

CASON, Lois Ruth '50 (See Wooten)

CASON, Louie Lander, Jr; '71 BBA ; Sales Rep.; Metropolitan Life Ins. Co., Atlanta, GA 30328, 404 256-4227; r. Suite 425, 5775 Glenridge Dr NE, Atlanta, GA 30328, 404 355-7157

CASON, Neal Spina; '76 BBA ; r. 648 Rosa Taylor Dr., Macon, GA 31204

CASON, Rebecca Dickson (Emerson); '33 ABED ; r Warrenton, GA 30828

CASON, Robert J. (Bobby); '65 BSA ; Farmer, Owner; Cason Dairy Farm, Same as Residence; r Rt. 5, Statesboro, GA 30458, 912 852 5347

CASON, Robert Michael, '65 BSED , r 224 Avondale Dr, LaGrange, GA 30240

CASON, Sarah E. '77 (See Johnson)

CASON, Vicki Lynn; '74 BSED ; r. 2540 Tebeau Street, Waycross, GA 31501

CASON, Virginia '42 (See Owen)

CASON, Wayne Marlyn; '76 BBA ; r. Route 2, Blackshear, GA 31516

CASPER, Arthur William; '53 MS ; Mathematical Spec. Computer Techniques; General Electric Co., 450 Persian Dr., Sunnyvale, CA 94086, 408 734 4980; r. 331 Hillsdale, Santa Clara, CA 95051, 408 243-8771

CASPER, Dorothy Thornton (Harold R.); '74 MED ; Tchr.; Clarke Cnty. Bd. of Educ., Athens, GA 30601; r. 150 Tara Way, Athens, GA 30606, 404 549 1493

CASPER, Harold Ray; '71 BBA ; Agt.; IRS, Fed Bldg. E. Hancock Ave., Athens, GA 30601, 404 546 2225, r 150 Tara Way, Athens, GA, 404 549 1493

CASPER, Linda Seawell (Charles M.), '68 BBA , Investment Ofcr.; First Ky. Trust Co., First Natl Towers, PO Box 1677, Louisville, KY 40201, 502 581-4200; r. 9110 US Hwy. 42, Prospect, KY 40059, 502 228 3626

CASPER, Mary Anderson (Michael R.); '73 BSHE ; Spec. Educ. Learning Disabilities Tchr.; Hall Cnty Bd. of Educ., Gainesville, GA 30501, 404 534 6681; r. 1651 Lakeview Cir. NE, Gainesville, GA 30501, 404 534-5263

CASPER, Michael Richard; '69 AB , '72 JD ; Atty.; Pvt. Practice, One Piedmont Ctr., Ste 505, 3565 Piedmo, Atlanta, GA 30305, 404 261-1131; r 1651 Lakeview Circle, Gainesville, GA 30501, 404 534 5263

CASS, Bettye '69 (See Hobbs)

CASS, James Edwin; '58 MA ; r. Brodhead, KY 40409

CASSELL, Charles Henry, Jr; '72 MED ; r. Rt 4 Box 728, Tifton, GA 31794

CASSELL, Dr Michael Neff, 76 PHD , r 3417 Westridge Circle, Lexington, KY 40502

CASSELS, Donata Horne (Robert Q.), '42 ABJ ; Farmer; r. Rt. 1, Spicewood Farm, Suwanee, GA 30174, 404 476-5669

CASSELS, James, '47 BSA ; r. 1603 Jones St., Joliet, IL 60435, 815 725-1367

CASSELS, Robert Q.; '41 BSC ; Commercial Sales and Leases; Draper-Owens Co., 200 Northcreek, Atlanta, GA 30327; r. 897 Barton Woods Road NE, Atlanta, GA 30307

CASSELS, Rosa Lee (See Dyson)

CASSELS, Thomas Marvin; r. 665 9th Ave SE, Cairo, GA 31728

CASSELS, William Donald; '73 BS ; r. Rt 4 Box 23, Cairo, GA 31728

CASSENS, Patricia '76 (See Smith)

CASSIDY, Carl Randolph; '76 BBA ; r. 400 Purdy St., Placenta, CA 92670

CASSIDY, Dr Charles Landers, '60 DVM ; r. Yeoho Rd, Sparks, MD 21152

CASSIDY, Ms Connie Eiline, '76 BS ; r Rt 1 Grove Lakes, Statesboro, GA 30458

CASSIDY, Dennis Clyde; '71 BSA ; r. County Road, Calais, VT 05648

CASSIDY, John Daniel; '72 AB ; Asst. Mgr.; Cassidy's Garage, 423 Mulberry St., Macon, GA 31206, 912 742-3832; r. 589 College Street, Macon, GA 31201, 912 742-5289

CASSIDY, Kathleen Louise '74 (See Thomason)

CASSIDY, Michael Edward, 72 AB , r 216a Shriners Lane, Lexington, KY 40502

CASSIDY, Rexford Fred; '75 EDS ; r. 529 Swanson Drive, Lawrenceville, GA 30245

CASSIMATIS, Peter John; r. 501 Carol Dr, Norwalk, CT 06850

CASSIMUS, Mary (Cathy) '75 (See Peters)

CASSIN, Joseph; '50 AB ; r. 2131 Gen Pershing, New Orleans, LA 70115

CASTEEL, Glenna Gail; '75 EDS ; Tchr., American Hist , Walker HS, r 1392 F Post Oak Dr , Clarkston, GA 30021, 404 934-2918

CASTEEL, John Radcliff; '16 BL ; r. Route 7, Concord, TN 37720

CASTEEL, Robbie Myrtle '67 (See Revel)

CASTEEL, Robert Griffin; '33 ABED , '50 MED ; r 204 8th Ave NE, Eastman, GA 31023

CASTELLANA, Ms Rose Maria; '77 MED ; r. 163 Mystic Pl., N.E., Atlanta, GA 30342

CASTELLANO, Ralph; '64 MED ; r. 3515 12 St, Tampa, FL 33605

CASTELLAW, Annie M '43 (See Earl)

CASTELLAW, Eloise Duke (Charles D), Tchr Spalding Cnty. Bd. of Educ., Atlanta Hwy., Griffin, GA, 404 227-5948; r. Rt. 2, Griffin, GA 30223, 404 227-0140

CASTELLAW, G. W.; Stockroom; Roper Pump Co., Commerce, GA 30529; r. 328 N. Broad St., Commerce, GA 30529, 404 335-3424

CASTELLAW, George Steven; '67 ABJ ; Acct. Exec.; John Blair and Co., 600 W. Peachtree, Atlanta, GA 30303, 404 881-1145; r. 370 Earlston Dr., Atlanta, GA 30328, 404 393-2721

CASTELLAW, Geraldine '42 (See Eberhardt)

CASTELLAW, Karen A. Lewis (George S.); '70 AB , Homemaker; r. 370 Earlston Dr., Atlanta, GA 30328, 404 393-2721

CASTELLAW, Maribeth '74 (See Ledford)

CASTELLOW, Judy '66 (See Perry)

CASTELLUCCI, Norma Ellis, '61 BSED , Elem Guidance Couns.; Norristown Area Sch. Dist.; r. 304 S. Five Point Rd., West Chester, PA 19380, 215 692-3733

CASTER, Susan Leetta; '77 BS ; Tchr., Math., Sci.; Action, Peace Corps Ghana; r. 1150 Falstaff Dr., Roswell, GA 30075, 404 993-2679

CASTER, Tonja Root (Bruce A.); '76 BSED ; Elem. Tchr.; Hart Cnty Bd. of Educ., Hartwell, GA 30643; r. PO Box 493, Lavonia, GA 30553

CASTINGS, William Austin, Jr; '76 AB ; Law Student; John Marshall Univ., Atlanta, GA; r. 6711 Church St. Apt. 20-H, Riverdale, GA 30274, 404 478-6423

CASTLE, Dianne M '52 (See Davison)

CASTLEBERRY, Barbra '68 (See Johnson)

CASTLEBERRY, Charles H; '62 BBA ; r. P O Box 545, Monroe, GA 30655

CASTLEBERRY, Curley Dell; '60 BBA ; r. 15544 Lea Valley Cir, Dallas, TX 75240

CASTLEBERRY, Donna Sue Hatcher (Jesse Raymond); '71 BSHE ; r. 2708 Whispering Pine, Albany, GA 31705

CASTLEBERRY, Elizabeth Farmer (Robert V.); '76 BSED ; Clerk, Typist; Ctr. for Disease Control, 1600 Clifton Rd., Atlanta, GA 30333, 404 633-3311; r. 10800 Rogers Cir., Duluth, GA 30136, 404 476 2332

CASTLEBERRY, Georgia '54 (See Hopkins)

CASTLEBERRY, Iva Louise; '50 BSHE ; r. Weston, GA 31832

CASTLEBERRY, Jack Clarke; r. 5792 E Edison, Tucson, AZ 85716

CASTLEBERRY, James Larry; r. Lumpkin, GA 31815

CASTLEBERRY, Jepha Edgar, Jr; r. Forsyth, GA 31029

CASTLEBERRY, Joan '54 (See Troutman)

CASTLEBERRY, Kay '68 (See Blackwell)

CASTLEBERRY, Sara C.; '72 BSED ; Publisher Rep.; Schollie Publishing Co.; r. 1011 Shadowood Park Way, Atlanta, GA 30339, 404 955-2379

CASTLEBERRY, Ms Sara Constance; '77 MED ; r 1659 Rochelle Drive, Chamblee, GA 30341

CASTLEBERRY, Tom Eugene; '77 BBA ; r. 1616 Blue Ridge Dr, Marietta, GA 30060

CASTLEBERRY, Travis Ned, 76 BBA , Merchandising Mgr.; J. C. Penney Co., 2841 Greenbriar Pky., Atlanta, GA 30331, 404 344 8040, r 1250 Cooper Lake Rd , Smyrna, GA 30080, 404 435 0160

CASTLEMAN, James Leon; '59 BSF , Naval Stores Forester; Ga. Forestry Comm., Rt 4, Lyons, GA 30436, 912 526 8680, r. 404 W 7th St., Vidalia, GA 30474, 912 537 7000

CASTLEMAN, Virginia '58 (See Vanpuffelen)

CASTLES, David Franklin; r. 2389 Sagamore Hills Dr, Decatur, GA 30033

CASTLES, Janice Louise Sapp (Charles W.); '59 BSED , '60 MED , '72 EDD ; Psychologist, Pvt Practice, Ste. 774, 2200 Century Pky., Atlanta, GA 30345, 404 321 7675; r. 681 Wendan Dr., Decatur, GA 30033, 404 325 7895

CASTLES, Lonna '73 (See Sanderson)

CASTLETON, Edward Ligon, Jr; '49 BBA , Retired, r. 1921 Jackson St., San Francisco, CA 94109, 415 775 7261

CASTO, Daniel Dwain, '70 AB , VP, Sales The Casto's, Inc., Same As Residence, 404 725 5640, r Rt 1 Box 222, Statham, GA 30666, 404 725 7219

CASTO, Pamela Whitaker (Dan D), '70 ABJ , Homemaker, r Rt 1 Box 222, Statham, GA 30666, 404 725 7219

CASTON, Donnie Tyrone, '64 BSED , '70 MED , r 350 Weatherly Woods, Dr, Winterville, GA 30683

CASTON, Linda Sue Coile (Donnie Tyrone); '66 BSED , '74 MED ; r. 350 Weatherly Wood Drive, Winterville, GA 30683

CASTRO, Patricia '72 (See Brady)

CASTRO, Paula Lewis (Osvaldo R, Poveda); '71 BSPH ; r. 711 Forest Lake Dr N, Macon, GA 31204

CASTRO, Sofia M B '53 (See Divinagracia)

CASTROLL, Jack William; '29 BS , Staff Physician; Vet. Admin. Hosp., 1900 E. Main St., Danville, IL 61832, 217 442-8000; r. 1402 Lape St., Danville, IL 61832, 217 443-4462

CASTRONIS, Helen Louise; '76 BSED ; Recreation Therapist; The Retreat Mental Hosp., 2205 Beltline Rd. SW, Decatur, AL 35603; r. 1515 19th Ave. SE, Apt. 110 Brentwood Ap, Decatur, AL 35601

CASTRONIS, John Michael (Mike); '71 AB , '74 MED ; Athletic Dir.; Athens Acad., Spartan Ln., Athens, GA 30604, 404 549-9225; r. 163 Riverdale Dr., Athens, GA 30605, 404 543-4161

CASTRONIS, Michael John; '50 BSED , '70 MED ; Instr., Coach; Univ. of Ga., Stegman Hall, Athens, GA 30601, 404 542-2934; r. 111 Oakdale Rd., Athens, GA 30606, 404 548-2613

CASTRONIS, Orlean York (Michael J.); '44 ABJ ; Library Spec.; Univ. of Ga., Russell Mem. Library, Athens, GA 30602, 404 542-5788; r. 111 Oakdale Rd., Athens, GA 30606, 404 548-2613

CASWELL, Anne Howard (Bill B.); '75 MED ; Dir.; The Cathedral Playgroup, St. Phillip's Cathedral, 2744 Peachtree Rd. NW, Atlanta, GA 30305, 404 237-8777; r. 6542 Cherry Tree Ln. NE, Atlanta, GA 30328, 404 255-4534

CASWELL, Blanche '63 (See Lumley)

CASWELL, Charles Thomas; '53 BSED ; r. 410 Le Gardevr Dr, Slidell, LA 70458

CASWELL, Dorsey Lyle; '67 BBA ; Mgr., Atlanta Territory; Ford Motor Co., 1122 Mill Edge, East Point, GA 30322; r. 5004 Fox Forest Cir., Lilburn, GA 30247, 404 923-1947

CASWELL, Hettie Lou Hamil (Doyle F.); '39 BSED ; Retired Co-Owner, Earnest Mem. Hosp.; r. PO Box 245, Franklin, GA 30217, 404 675-3997

CASWELL, Maxine '34 (See Cornwell)

CASWELL, Hon Paul Edward; '30 LLB ; Judge, Superior Court; Atlantic Judicial Circuit; r. 610 Oglethorpe Hwy., Hinesville, GA 31313, 912 876 3715

CASWELL, Render R; '34 ABED , '39 BSA , '52 MSED ; r. 1610 Maple St, Carrollton, GA 30117

CASWELL, Robert Russell; '60 BBA ; r. 7607 Kingswood Dr, Myrtle Beach, SC 29577

CASWELL, Stanley Erwin; '43 BSA ; r. Univ. Village Apt. F-201, Athens, GA 30605, 404 549-1570

CASWELL, Van Erwin; '74 BS ; r. 38 Woodlawn Ave., Hampton, GA 30228, 404 946-4058

CATALANO, Russell A, Jr; '69 BSA ; r. West Lake Rd, Dunkirk, NY 14048

CATALDI, Dr John Alan; '72 BS ; Assoc. Dr. of Veterinary Medicine; Animal Hosp. of Passaic, 255 Main Ave., Passaic Park, NJ, 201 777-4833; r. 985 7th Street, Secaucus, NJ 07094

CATANZANO, Dr Robert Joseph; '71 EDD ; Prof., Math. Educ.; Berry Coll., Mt Berry, GA 30149, 404 232-5374; r. 133 Glendale Rd., Rome, GA 30161, 404 234-2825

CATCHPOLE, Anne Spedding, 76 BFA , Draftsman; Ga. Power Co., 1001 Prince Ave., Athens, GA 30601, 404 548-1121; r. Rt. 1, Nicholson, GA 30565, 404 549-7155

CATE, G. Vassa; '40 BSED , '53 MED ; Supt.; Calhoun City Schs., Wall St., Calhoun, GA 30701, 404 629-2900; r. PO Box 785, Calhoun, GA 30701, 404 629-2454

CATE, Dr Hollis Lanier; '57 MED , '62 PHD ; Prof.; Ga. Southern Coll., Statesboro, GA 30458, 912 681-5349; r. 115 Teresa Dr., Statesboro, GA 30458, 912 764-4160

CATE, Katie Frances; '77 ABJ ; r. 115 Teresa Dr., Statesboro, GA 30458

CATE, Lucille Carter; '77 BSA ; Peace Corps; , US Peace Corps, Region 8, Leyte Philippines; r. Route 6, Calhoun, GA 30701, 404 629-2454

CATE, Mary Boone (Hollis L.); '56 BSED , Assoc. Sch. Psychologist; First District CESA, Zetterower Rd., Statesboro, GA 30458, 912 764-6397; r. 115 Teresa Dr , Statesboro, GA 30458, 912 764-4160

CATELY, Shirley L. '43 (See Ibach)

CATER, Eugene Felix, Jr, 64 BBA r 108 Monterro Lane, Greenville, SC 29607

CATER, Marilyn Fairrel (Robert L. IV); '68 BSED ; r 2857 Alamo Place, Snellville, GA 30278, 404 972 3796

CATER, Robert Lee, IV; '70 BS ; Div. Mgr , Winthrop Labs , 90 Park Ave., New York, NY, r 2857 Alamo Place, Snellville, GA 30278, 404 972 3796

CATER, Thomas Jere; '77 MBA , Partner, Johnson Cater and Assoc., Cnslt. Engrs., 2484 Ingleside Ave., Macon, GA 31204, 912 742 7369; r Rt. 1, Box 273 Mizpah Frms., Byron, GA 31008, 912 953 4450

CATES F David E Spec Cnslt Handicapped r 100 Buckingham Dr 156 Santa Clara CA 95051 408 246 8990

CATES, Elamaud Walker (Charles A.); '72 EDS , Dir., Guidance Dept , Tifton Cnty. HS, W. Eighth St., Tifton, GA 31794, 912 382 2529, r. 1818 Wilson Avenue, Tifton, GA 31794, 912 382 1247

CATES, Dr Gerald Lee; '68 MA , '76 PHD ; r 480 Pine Needle Rd, Athens, GA 30601

CATES, James Russell; '57 BBA ; Pres., Albany Amusement Co., 138 Booker Ave , Albany, GA 31701, 912 432 1945, r. 2100 Robin Hood Rd , Albany GA 31707 912 435 3843

CATES, Jo '64 (See Eckhardt)

CATES, John Mark; '77 BS ; r 3561 Montreal Way, Tucker, GA 30084, 404 939 5817

CATES Rev Otis M Jr '39 BSA Secy of Evangelism Ga Bapt Convention 2930 Flowers Rd SW, Atlanta, GA 30341, 404 455 0404, r 3561 Montreal Way, Tucker, GA 30084, 404 939 5817

CATES, Paul Judson, Jr; '63 BBA ; r. 40 Jonesboro St, McDonough, GA 30253

CATES, Richard B.; '65 MED , '72 EDS ; Chmn., Sci. Dept.; Norcross HS, Norcross, GA 30071, 404 448-3674; r. 433 S. Peachtree St., Norcross, GA 30071, 404 448-3148

CATES, Samuel M; '70 BS ; r. 202 Hightower Trail, Winder, GA 30680

CATES, Sarah '74 (See Clemmons)

CATES, Thomas B, Jr; '64 BBA ; r. P O Box 3157, Forest City, FL 32751

CATHCART, Linda A. Gorman (Creston M.); '73 AB ; r. 302B Lumpkin Rd., Ft Benning, GA 31905, 404 689 5279

CATHCART, Robert J, Jr; '51 BBA ; r. 4851 Leeds Ct, Dunwoody, GA 30338

CATHCART, Sam Craig; '65 BBA ; Teller; The Bank of Monroe, Box 219, Union, WV 24983, 304 772 3026; r. Rt. 4, Box 30, Union, WV 24983, 304 772-5039

CATHCART, Thomas Russell, II; '73 AB ; r. 1625 Hudson Blvd, Gastonia, NC 28052

CATHCART, William John; '65 JD ; VP, Trust Dept.; The C and S Natl. Bank, PO Box 891, Atlanta, GA 30301, 404 581-2365; r. 1040 Peachtree Battle Ave. NW, Atlanta, GA 30327, 404 355-6297

CATHEY, C. William; '66 BBA ; Exec. VP; Miller Shoe Co., 4015 Cherry St., Cincinnati, OH 45223, 513 541-1603; r. 8432 Wetherfield Ln., Cincinnati, OH 45236, 513 793-4393

CATHEY, Carolyn Agnes; '69 BSHE ; Div. Supv.; Belk, Lakeshore Mall, Gainesville, GA 30501, 404 532-7021; r. 990 Enota Ave., Gainesville, GA 30501, 404 536-9695

CATHEY, Carolyn Louise '75 (See Brinson)

CATHEY, Dennis Terrell; '67 AB , '70 JD ; Atty., Partner; Cathey and Strain, 21 Clarkesville St., Cornelia, GA 30531, 404 778-2601; r. PO Box 689, Cornelia, GA 30531, 404 778-7748

CATHEY, James Frank, II; '65 BS , '67 BSPH ; r. Valley Pharmacy, Dillard, GA 30537

CATHEY, John Ellis, Jr; '62 BSF ; r. 90 Us Forest Serv, 338 Academy Ave, Erwin, TN 37650

CATHEY, Richard Edwin; '68 AB ; r. Helen, GA 30545

CATHEY, Steven Scott, 71 AB , Newspaper Carrier; The Atlanta Journal and Constitution, 72 Marietta St. SW, Atlanta, GA 30303; r. 956 Northcliffe Dr., Atlanta, GA 30318, 404 233 4986

CATHEY, Thomas Nathan; '77 MFR ; r. 230 Bel Air Dr., Athens, GA 30601

CATHY, Jean '68 (See Denny)

CATLEDGE, Christopher C , '74 MBA , Mgmt Analyst; US Gen. Acct. Ofc., 221 Courtland St. NE, Atlanta, GA 30303, 404 221-4616; r. 4105 Ocean Beach Blvd., 425, Cocoa Beach, FL 32931, 305 783 8226

CATLEDGE, Thomas Clinton, Jr; '73 BBA ; Claims Cnslt.; American Gen. Corp., Md. Casualty, 2310 Park Lake Dr. NE, Atlanta, GA 30345, 404 934 4411; r. 1050 Noble Vines Apt. 4, Clarkston, GA 30021, 404 296 5684

CATLETT, Charles Richard; r. 2015 Dalamon St, Jacksonville, FL 32211

CATLETT, James Arthur; '59 BSF ; Operations Mgr.; Georgia-Pacific Corp., PO Box 3329, Knoxville, TN 37917, 615 596-4441; r. Dogwood Cir., Blalock Woods, Sevierville, TN 37862, 615 453 5667

CATLETT, Raymond Hollis; '49 BBA ; Flight Line Mgr.; Lockheed Ga. Co., Marietta, GA, 404 424 3418; r. 812 Pinehill Dr., Smyrna, GA 30080, 404 435 8798

CATLIN, Dr Jack Edward; '54 DVM ; r. Star Route, Box 44, Bozeman, MT 59715

CATO, Anthony Wallace; '60 BSA , '64 LLB ; Dist Atty.; S. Ga. Judicial Circuit, 205 W. Water St., Bainbridge, GA 31717, 912 246 1111, r PO Box 65 Bainbridge, GA 31717 912 246 4360

CATO, Beverly '61 (See Millians)

CATO, Camma Upchurch (William C.); '72 BFA ; Artist, Graphic Designer; Cam Cato, 125 Grande Ct., College Park, GA 30349; r. Same

CATO, Carole '63 (See Mendenhall)

CATO, Charles David; '59 BSPH , Spec Sales Rep , Eli Lilly and Co.; r. 3930 Swarthmore Rd., Durham, NC 27707, 919 493-1324

CATO, Douglas C, Sr; '65 BBA ; r. 5709 78th Street, Lubbock, TX 79424

CATO, Earline Ann; '71 BSHE , '73 MS ; r. 408 Lynne Cir, Alpharetta, GA 30201

CATO, Frances '61 (See Reed)

CATO, Kenneth Clay; '76 BSED ; r. P.O Box 266, Union Point, GA 30669

CATO, Linda Faye Pirkle (Douglas C, Sr); r. 5709 78th Street, Lubbock, TX 79424

CATO, Martha '62 (See Chapman)

CATO, Martha '71 (See Land)

CATO, Martha A '70 (See Hartley)

CATO, Merlyn Bridges, '65 BSED ; r. Sumner, GA 31789

CATO, Robert Lamar; '75 BSED ; r. C3 235 Sycamore Dr , Athens, GA 30601

CATO, Rodney Durell, '73 BBA , Agt , IRS, Atlanta, GA, 404 243 7786, r. 2200 Valley Creek Circle, Snellville, GA 30278, 404 972 2756

CATOE, Priscilla Stone (Roy J.), '53 BFA , Minister of Music, Oconee Heights Bapt Church, 4180 Jefferson Rd , Athens, GA 30607, 404 548 1291, r 425 Holman Ave , Athens, GA 30606, 404 543 6382

CATONE, Thomas Vincent, '76 AB , r. 1035 Eulalia Rd NE Atlanta GA 30319

CATRETT, Dr William F., '67 BS , Gen Practitioner, Pvt Practice Same as Residence 912 649 2171 r PO Box 417, Buena Vista, GA 31803, 912 649 7528

CATTS Austin Everett '71 JD r 216 Rumson Road NE, Atlanta, GA 30305

CATTS, Eunice Lee Avery (Austin Everett); '72 BFA , r 216 Rumson Rd NE, Atlanta, GA 30305

CAUBLE, Betty Ann Adams (Gerald D); '45 BSED ; r. 90 Kenilworth Blvd, Cranford, NJ 07016

CAUBLE, Courtenay V, r 119 Heeler Drive, Ridgefield, CT 06877

CAUBLE, Gerald D; '48 BFA ; r. 90 Kenilworth Blvd, Cranford NJ 07016

CAUBLE, Margaret '51 (See Davis)

CAUDELL, Carolyn '69 (See Tieger)

CAUDELL, Dallas Martin Hewlett (Thomas Milton); '70 BSED ; r. 4685 Brinkley Lane N E, Atlanta, GA 30342

CAUDELL, Michael Dean; '68 BBA ; r. 3518 Memorial Dr, Decatur, GA 30032

CAUDELL, Roger Elliott; '69 BBA ; Owner; Caudell Realty Co., West Currahee St., Toccoa, GA 30577, 404 886-2914; r. 114 Old Creek Cir., Toccoa, GA 30577, 404 886-2668

CAUDELL, Thomas Milton, '74 BBA , r 4685 Brinkley Lane NE, Atlanta, GA 30342

CAUDELL, William M; '67 BSPH ; r. Rte 5 Box 173 D, Toccoa, GA 30577

CAUDELLE, Dorothy '46 (See Jenkins)

CAUDLE, Deborah Susan; '76 BSED ; Secy.; Martin Segal Co., Washington, DC; r. 214 N. Wayne St. 3, Arlington, VA 22201, 703 524-4221

CAUDLE, James Thomas; '71 EDS ; Principal; Warren Elementary Sch , 3075 Aton Rd , Chamblee, GA 30341, 404 457-3393; r. 3214 Chamblee Tucker Rd., Chamblee, GA 30341, 404 457-4501

CAUDLE, Jane Louise; '76 AB ; r. P.O. Box 206, Groveland, FL 32736

CAUDLE, Juana Marie '72 (See Stewart)

CAUDLE, Sara M; '71 MED ; r. 420 Fairplay Dr NE, Social Circle, GA 30279

CAUDLE, Suzanne Grogan (William A.); '68 BBA ; Homemaker; r. 515 Weddington Rd., Matthews, NC 28105, 704 847-4839

CAUDLE, Dr William Ashley; '68 DVM ; Owner; Caudle Veterinary Hosp., 3100 Monroe Rd., Charlotte, NC 28205, 704 332-2197; r. 515 Weddington Rd., Matthews, NC 28105, 704 847-4839

CAUETTE, Phyllis Louise Hartley (Louis R.); '71 BSED , '72 MED ; Tchr.; St. Jude's Sch., 7171 Glenridge Dr., Atlanta, GA 30328; r. 6750 River Springs Ct., Atlanta, GA 30328, 404 252-6843

CAUGHMAN, Carl Russell, Jr; '74 BS ; r. 8518 Old Country Manor, Davie, FL 33328

CAUGHMAN, Gayle A. '68 (See Legrande)

CAUGHMAN, Dr Henry Daniel; '71 PHD ; Dir. of Chem. Research; Bio-Lab, Inc., PO Box 1489, Decatur, GA 30031, 404 378-1753; r. 2567 Casa Blanca Dr., Lithonia, GA 30058, 404 482-7597

CAUGHMAN, Margaret Cordle (Henry D.); '70 MS , Systems Analyst, Ga Dept of Labor, 454 Washington St., Atlanta, GA 30304, 404 656-3115; r 2567 Casa Blanca Dr , Lithonia, GA 30058, 404 482-7597

CAUGHRAN, Donald H; '61 MMED ; r. P O Box 104, Malone, FL 32445

CAULEY, Charles Michael; '72 BBA ; r. 408 West Moore St, Dublin, GA 31021

CAULKINS, Ms Carolyn Henrietta; '73 BBA ; r 2190-7 B'Cliff Rd, Atlanta, GA 30329

CAUSE, Jackie Roberts (John W.); '51 ABJ ; Deputy Ofcr , Pub Affs Ofc , Ft Benning, GA 31905, 404 545-3512; r. 2112 Lancaster Dr., Columbus, GA 31904, 404 327-4443

CAUSEY, Carol Louise; '74 BSED ; r. Route 1, Musella, GA 31066

CAUSEY, Charles B, r 135 Mockingbird Ln, Decatur, GA 30030

CAUSEY, Cherry R. '68 (See Whiten)

CAUSEY, Dr Eldred Wayne; '52 DVM ; r. 2000 Us 29 North, Athens, GA 30601

CAUSEY, Harold Colvard; '76 BBA ; r. 234 Ridgewood Apts, Macon, GA 31204

CAUSEY, Janet Anne; '77 BS ; Grad. Student; Emory Univ. Sch. of Dentistry, Atlanta, GA; r. 2797 Galahad Drive NE, Atlanta, GA 30345, 404 636-7700

CAUSEY, Kenneth Clay; '71 BM ; r. 2938 Edna Lane, Decatur, GA 30032

CAUSEY, Louise '65 (See Lewis)

CAUSEY, Marianne Colson May (Joseph C); '76 BSED ; r. 180 Cloverhurst Terrace, Athens, GA 30605

CAUSEY, Mary Minelle Gibson (William C. Sr); '41 ABJ ; Free Lance Writer; r. 625 West Lake Dr., Athens, GA 30606, 404 543-1207

CAUSEY, Michael Fred; '70 AB ; Pres.; Marine Brokers of Ga., 5635 Peachtree Indust. Blvd., Chamblee, GA 30347, 404 455-6042; r. 2065 Mason Mill, Decatur, GA 30033, 404 447-9810

CAUSEY, Paul Lee; '37 BSED ; r. Box 258, Seville, FL 32090

CAUSEY, Phyllis '76 (See Daniels)

CAUSEY, Sara Claire (See Clay)

CAUSEY, Sara Louise Bilbo (William Jack); r. Route 1, Musella, GA 31066

CAUSEY, William Claude, Sr; '40 BSA , '52 MED ; Pres.; Farm Electric, Inc., 1045 Baxter St., Athens, GA 30601, 404 543-5280; r. 625 West Lake Dr., Athens, GA 30601, 404 543-1207

CAUSEY, William Jack; '49 BSA ; r. Route 1, Musella, GA 31066

CAUSEY, William Spencer; '50 BSED ; r. Rt 3, Calhoun, GA 30701

CAUTHEN, Blanche C '63 (See Brumley)

CAUTHEN, John David; '52 BSED ; Principal; Alto Park Elem. Sch., 528 Burnett Ferry Rd., Rome, GA 30161, 404 235-6938; r. Rt. 10, Whippoorwill Ln., Rome, GA 30161, 404 234-8966

CAUTHEN, Leslie '44 (See Logan)

CAUTHEN, Martha Ann '59 (See Wells)

CAUTHEN, Mary Ann (Lanny E.); '73 MED ; Homemaker; r. 405 Brenda Lane, Fayetteville, GA 30214, 404 461-4971

CAUTHEN, Mary F '56 (See Kirk)

CAUTHEN, Mildred '39 (See Payne)

CAUTHEN, Dr Nelson R., Jr; '70 MS , '72 PHD ; Tchr., Psych.; Univ. of Calgary, Calgary, Alberta Canada; r. 5111 Vallance Cres., Calgary Canada

CAUTHEN, Robert Lee, Jr, r 188 S Milledge, Athens, GA 30601

CAUTHEN, Roger William; '75 BSA ; Horticulturist; Charmar Flower and Gift Shop, 790 Gaines School Rd , Athens, GA 30605, r Route 1, Sanford Nicholson Road, Nicholson, GA 30565

CAUTHEN, Sara Louise '54 (See Farmer)

CAUTHEN, Thomas Shuler; '65 BBA ; r. 623 Oakdale Ave, Belvedere, SC 29841

CAUTHEN, William Howard; r. 330 E 46th St #6S, New York NY 10017

CAUTHORN, Maj Thomas E.; '41 BSC ; Retired, US Army; r. 3625 Providence Rd., Marietta, GA 30062, 404 971-1519

CAVALERI, Susan Pendy '74 (See Bowers)

CAVALLARO, Kathleen Frances Kraus (Joseph J.); '72 AB ; Med. Tech.; Emory Univ., Clifton Rd., Decatur, GA; r. 2110 Azalea Cir., Decatur, GA, 404 636-7978

CAVALLI, Fredrick Louis; '69 JD ; r. 25 Lakeland Dr NE, Atlanta, GA 30305

CAVALUZZI, George Abraham; '71 BSA ; Plant Mgr., Frozen Products; Standard Brands, Inc., 8501 Page Blvd., St Louis, MO 63114, 314 429-3636; r. 13341 Hiddendale Ln., Ballwin, MO 63011, 314 822-0452

CAVALUZZI, Jeannie Fagan (George Abraham); '70 AB , r 13341 Hiddendale Ln, Ballwin, MO 63011

CAVAN, Ann Croswell Olsen (Harry James, III); '70 AB ; r. 1117 Chico Cir, Harlingen, TX 78550

CAVAN, Dorothy Hains (Harry James, Jr); '37 AB ; r. Rt 4 Box 83 A-1, Thomaston, GA 30286

CAVAN, Harry James, Jr; '37 BSED ; r. Rt 4 Box 83 A-1, Thomaston, GA 30286

CAVAN, Martha R Pittard (Michael G H); '70 BSED ; r. c o UGA Athletic Dept, UGA Coliseum, Athens, GA 30602

CAVAN, Michael G. H; '72 BSED ; r. c/o UGA Athletic Dept, UGA Coliseum, Athens, GA 30602

CAVANAUGH, Ms Cathleen Ann; '77 BSED ; r. 3663 Windy Court, Tucker, GA 30084

CAVANAUGH, Michael Andrew; '73 BBA ; r. Apt M 6, 2345 S Fourlane Hwy, Smyrna, GA 30080

CAVANNA, Barry Donald; '70 BSA ; r. Creamery Rd, East Haddam, CT 06423

CAVENAUGH, Arthur Fred; r. 8715 N 34th St, Tampa, FL 33604

CAVENAUGH, Susan Diane; '73 AB , '75 MSW ; r. Rt 1 Box 136, Tifton, GA 31794

CAVENDER, David L.; '75 JD ; Assoc.; Kopp, Peavy and Conner, 1008 Plant Ave., Waycross, GA 31501, 912 283-4394; r. 307 W. Oneida St., Waycross, GA 31501, 912 283-6798

CAVENDER, Elizabeth E.; '70 EDS ; r. 109 Todd Ave., Dalton, GA 30720

CAVENDER, Eugene; Bookkeeper; Genuine Motor Parts, 17 First Ave., Newnan, GA 30263, 404 253-4181; r. 59 Hollis Hgts., Newnan, GA 30263, 404 253-5648

CAVENDER, Jacquelin Leigh; '75 BSHE ; r. 3830 Old Fairburn Road, Atlanta, GA 30331

CAVENDER, Joanne Bruner (Raymond Eugene); '68 BSHE , r Usra Dco Stc, Apo New York, NY 09159

CAVENDER, John Mercer; '35 BSA ; Retired, Co-op. Ext. Svc.; Univ. of Ark.; r. 408 N. Cedar, Little Rock, AR 72205, 501 664-6351

CAVENDER, Judith Ann '64 (See Willingham)

CAVENDER, Martha Warren; '68 ABJ ; r. 249 Sabine Dr, Pensacola Beach, FL 32561

CAVENDER, Ralph Henley; '63 BSA ; Pres.; C and C Farms, Inc., Hwy. 129 S., Claxton, GA 30417, 912 739-1604; r. PO Box 457, Claxton, GA 30417, 912 739-2069

CAVENDER, Raymond Eugene; '67 BS , '68 MED ; r. Usra Dco Stc, Apo New York, NY 09159

CAVENDER, Capt Virgil Claude, Jr; '68 BS , '71 MS ; r. 816 Wacona Dr, Waycross, GA 31501

CAVENS, Nancy Sue Brown (Albert F.); '54 BBA ; Legal Asst.; O'Melveny and Myers, 611 W. Sixth St., Los Angeles, CA 90017, 213 620-1120; r 3311 Oak Glen Dr., Hollywood, CA 90068

CAVER, Henry C, Jr; r. 104 Summerall Ct, Aiken, SC 29801

CAVERZASI, Alice Cobb (Michael C.); '76 MED ; Tchr.; O'Neal Elem. Sch., Cordele, GA 31015; r 705 23rd Avenue, E., Cordele, GA 31015, 912 273-1883

CAVES, Dr Sammy Albert; '64 BS , '68 BSPH ; Orthodontist; r. 1316 Bimini Place, Augusta, GA 30909, 404 736-9761

CAVES, V. Jan McGlaun (Sammy A.); '67 BSA , '70 MS ; Microbiologist; Med. Coll. of Ga., Dept. of Dermatology, 15th St., Augusta, GA 30902, 404 828-3291, r 1316 Bimini Pl , Augusta, GA 30909, 404 736-9761

CAVETT, Eldred Cayce; Retired Atty.; r. 633 Fifth Ave , Winder, GA 30680, 4702015

CAVETT, Elizabeth Tuck (Eldred C.); '34 MA ; r 633 Fifth Ave. N., Winder, GA 30680, 404 867-5135

CAVEY, Dr Desales Michael; '76 DVM ; Veterinarian; Country Veterinary Hosp., Mt Airy, MD 21771; r. 7530 Morgan Rd., Woodbine, MD 21797, 301 795-6926

CAVIN, Barbara Bell (James Edwin); '57 MED ; r Menlo, GA 30731

CAVIN, Renee Ethridge Wood (John M); '69 BSED ; r. 102 Hazelwood Dr, Hendersonville, TN 37075

CAVIN, Robert Michael; '76 BSED , Minister, Rush Chapel, United Meth. Circuit, Same as Residence; r. Rt. 2, Rome, GA 30161, 404 295-4000

CAVITT, Rev Ronald Eugene; '72 BMUS ; Pastor; Divinity Student; Clear Spring Bapt. Church, Southern Bapt. Theo. Sem , Same as Residence, r Q10 Seminary Village, Louisville, KY 40207, 502 895-5520

CAWL, 2 Lt George Arthur; '72 BSA ; r. Upper West Thomas Rd 3, Rome, NY 13440

CAWLEY, Connie Ovalene; '67 BSHE ; r. Rt 2, Talking Rock, GA 30175

CAWLEY, F Philip, Jr; '50 BBA ; r. Dir Cgo Data Coll Ctr Bur Cens, 536 S Clark St Room 1085, Chicago, IL 60605

CAWLEY, Glynn Lamar; '50 BSPH ; r. Rt 2 Box 13, Mitchell, GA 30820

CAWLEY, Robert Dunsmuir; '77 MED ; r. 302 Avalon Drive, Warner Robins, GA 31093

CAWTHON, B. Evelyn '70 (See Turner)

CAWTHON, Claudia Williams (Raad Carroll); '73 BSED ; r. 127 Hart Ave, Athens, GA 30601

CAWTHON, Debra Lynn; '76 BSED , r 1410 Duncan Ave., Perry, GA 31069

CAWTHON, Evelyn E Gilbert (Chesley Pierce); r 1410 Duncan Ave, Perry, GA 31069

CAWTHON, Fran Elliott (James M.); '71 BSED ; Tchr.; C.J. Hicks Elem. Sch., Conyers, GA 30207; r. 3179 Burgandy Rd., Decatur, GA 30033, 404 939-3792

CAWTHON, Frank Nathaniel; '76 MED ; r. 1140 N Wilkinson St., Milledgeville, GA 31061

CAWTHON, Franklin Perry; '76 MED ; r. Rt. 3, Box 490, Watkinsville, GA 30677

CAWTHON, Fredda Joan '68 (See Warren)

CAWTHON, James Mack; '69 AB , '71 MA ; r. Rt 1, Jackson, GA 30233

CAWTHON, Jeannie Kathryn '68 (See Leson)

CAWTHON, Jefferson Michael; '73 BSED ; Owner; Bearded Clam, 215 N. Druid Hills Rd., Atlanta, GA, 404 636-6453; r. PO Box 626, Avondale Estates, GA 30002, 404 294-1400

CAWTHON, Jesse Marvin; '48 BBA ; Acct.; Russell Daniel Inc., 480 N. Thomas St., Athens, GA 30603, 404 543-1438; r. 240 Pine Needle Rd., Athens, GA 30606, 404 543-7730

CAWTHON, John Stephen; '73 BMUS ; Pvt. Tutoring; r. 1915 Walker Ave., College Park, GA 30337, 404 763-8772

CAWTHON, Kathy Hatch; '74 ABJ , '76 MSW ; Dir of Soc. Svcs.; Cobb Gen. Hosp., 3950 Austell Rd., Austell, GA 30001, 404 941-0400; r. 113 Twin Hill Rd, Austell, GA 30001, 404 944-1662

CAWTHON, Ketus Conner; '67 MED , '71 EDS ; r Box 5, Perry, GA 31069

CAWTHON, Marilyn Dubose Fry (Jefferson Michael); '70 BBA ; r. 3818 Bretton Woods Road, Decatur, GA 30032

CAWTHON, Phil Russell; '48 JD ; Retired; r. Rt. 1 Box 71, Gainesville, GA 30501, 404 887-8020

CAWTHON, Raad Carroll; '73 ABJ ; r. 127 Hart Ave, Athens, GA 30601

CAWTHON, Sharon Ann Coker; '76 BSED ; r. Rt. 2, Box 7, Watkinsville, GA 30677

CAWTHON, Dr Thomas Hilton; '66 BSPH , Physician; Pvt. Practice, Ste. 804, 1722 Pine St., Montgomery, AL 36106; r. 3632 Bermuda Circle, Augusta, GA 30904

CAWTHON, William Lamar, Jr; Atty , Westmoreland, Patterson, and Moseley, 1150 Macon Federal Tower, Macon, GA 31202, 912 745-1651; r. Apt. E-6, Raintree Apts., 1737 Graham Rd., Macon, GA 31211, 912 742-6911

CAWTHON, William Lee; '76 JD ; Ins. Examiner, Claims; Kemper Ins., 1401 Peachtree NE, Atlanta, GA 30329, 404 892-1330; r. 1042 Mariner Ct., Stone Mountain, GA 30083, 404 296-7350

CAYE, John Crichton; '62 BBA ; Owner, Operator; Cedar Hill Farms; r. Rt. 3, Loganville, GA 30249, 404 786-9567

CAYLOR, Christine '70 (See Neal)

CAYLOR, Joan Eileen; '74 BSED ; r. Route 2, Box 110, Jasper, GA 30143

CAYLOR, M Henrietta Gribble (John Doyle); '47 BSHE ; r. 1207 Lamar St, Dalton, GA 30720

CAYLOR, Mack Edwin; '73 BSPH ; r. Route 2, Jasper, GA 30143

CAYWOOD, Jo Anne; '76 MSW ; Sch. Soc. Worker, Visiting Tchr.; Bibb Cnty. Bd. of Educ., Macon, GA 31208, 912 742-8711; r. PO Box 1381, Warner Robins, GA 31093, 912 923-0649

CAZALAS, Mary Rebecca Williams (Albert J.); Asst US Atty.; US Dept. of Justice, Hale Boggs Bldg., 500 Camp St., New Orleans, LA 70130, 504 589-3549; r. 1116 City Park Ave., New Orleans, 504 488-0663

CEBIK, Mary Helen Yater (LeRoy B.); '70 BSHE , '71 MS , '73 EDS ; Admin. Asst., Coll. of Home Econ.; The Univ. of Tenn., Knoxville, TN 37916, 615 974-5221, r 5105 Holston Hills Rd , Knoxville, TN 37914, 615 637-3468

CEBULA, Richard John, '68 MA , r 810 Manchester Rd, Normal, IL 61761

CECCHINI, Dorothy Q Bridges (Lawrence); r. Rt 3, Elberton, GA 30635

CECCHINI, Ms Lauren, '77 MED , r Route 3, Elberton, GA 30635

CECCHINI, Lisa; '72 BSPH ; r. 805 Whitaker Street #11, Savannah, GA 31401

CECERI, Pamela Jane, '73 BSED , r 2618 Lakeview Dr, Rome, GA 30161

CECIL, Cheryl Cathryn Hollis (William Harold); '66 BS ; r. Rt 1, Gray, GA 31032

CECIL, Ginger Gayle; '76 BMUS ; r. 120 Cedar Creek Dr., Athens, GA 30601

CECIL, Ida Atkinson (Samuel R.); '71 EDS ; Tchr.; Griffin HS, E. Taylor St., Griffin, GA 30223, 404 228-8641; r. 1119 Maple Dr., Griffin, GA 30223, 404 228-8835

CECIL, Panonia; '54 BSNE ; r. 1703 B Valley Pk Eas, Augusta, GA 30904

CECIL, Dr Richard Alan, '61 DVM ; Veterinarian; Barnabas Veterinary Clinic, Oxon Hill, MD, 301 894-2522; r. 5108 Wheeler Road, Oxon Hill, MD 20021, 301 630-3852

CECIL, Samuel Reber; '54 MSA ; Prof., Food Sci Research; Univ. of Ga., Coll. of Agr., Ga. Sta., Experiment, GA 30212, 404 228-7284; r. 1119 Maple Dr., Griffin, GA 30223, 404 228-8835

CECIL, William Harold; '66 BS ; r. Rt 1, Gray, GA 31032

CEDENO, Luis Rafael; '76 MS ; r. Calle Velasquez Fte Cementerio, Porlamar Margarita Venezuela

CEDRULY, Eugene Ernest; '55 BSA ; Guidance Couns.; Hornell City Sch. Dist., Park St., Hornell, NY 14843, 607 324-1817; r. Truax Road, RD 2, Wellsville, NY 14895, 716 593-1629

CEGARRA, Ivan Jose; '75 M.S. ; r. Bararida 1 Ed Las Veras Apt. 1, Barquisimeto Venezuela

CELLA, James John; '74 MBA ; r. 7619 Mulberry Bottom Lane, Springfield, VA 22153

CENTER, A Kaye (Tony), '75 JD , Atty , Pvt Practice, Ste. 2307, 101 Marietta St. NW, Atlanta, GA 30303, 404 522-5670; r. Atlanta, GA 30303, 404 522-5670

CENTER, Dr Abraham Hyman; '29 BS ; r. 10 Med Arts Center, Savannah, GA 31405

CENTER, Carol Wender; '76 AB ; r. 3027 Mission Ridge Ct., Atlanta, GA 30339

CENTER, Charles Newman; '76 JD ; Atty.; Katz, Paller, and Land, 400 Colony Sq., Ste. 1633, Atlanta, GA 30361, 404 892-2500; r. 1023 Fairfield Trace, Marietta, GA 30061, 404 971-3183

CENTER, Evelyn '36 (See Early)

CENTER, Helen '32 (See Mauney)

CENTER, Irene Toni; '69 BSED ; r. 3828 Randall Rg Rd, Atlanta, GA 30327

CENTER, Jodie '71 (See Lorberbaum)

CENTER, Lloyd Milton; '49 AB ; r. Route 1, Appling, GA 30802

CENTER, Melvin Samuel; '62 BS ; r. Div. of Biology Achert Hall, KSU, Manhattan, KS 66502

CENTERS, Lowell; '70 EDS ; r. 512 Ross St, Marianna Fla 32446

CENTNER, Peter Andrew; '68 BSA ; r. 22 Schoolhouse Rd., Wallingford, CT 06492

CENTOLA, Donna Kristina '69 (See Coursey)

CERBONE, Beverly A. Flowers (Adam P.); '73 ABJ , Court Reporter; Self Employed, 305 Trust Co. Bank Bldg., Savannah, GA 31401, 912 234-4068; r 4619 Ogeechee Rd., Savannah, GA 31405, 912 236-4267

CERILLO, Ann Orndorff; '72 MED ; r. 1343 Hollybank Circle, Dunwoody, GA 30338

CERNY, Richard Joseph; '65 BSA ; Dir., Flavor Applications; American Flavor and Fragrance Corp., 110 Kennedy Dr., Smithtown, NY 11787, 516 231-5800; r. 4660 Towne South Rd., St Louis, MO 63128, 314 487-1934

CERONE, Rosemary '73 (See Umpleby)

CERRA, Joseph Michael; '68 BSA ; Tech. Mgr., Canned Fruits and Meats Div.; Libby, McNeill and Libby, 100 Bloomingdale Rd., White Plains, NY 10605, 362 568-3300; r. 1 Ledgebrook Dr., Norwalk, CT 06850

CERRETA, Cheryl Lynn '77 (See Krieger)

CERTAIN, Eugenia Jolly (Alan N.); '62 ABJ ; Tchr.; r. 188 Hickok Rd., New Canaan, CT 06840, 203 966-8851

CERTAIN, Lawrence Howard; '75 ABJ ; Acct. Exec., The Add Grp.; Med. Coll. of Ga., Med. Illustration Svcs., Reynolds St., Augusta, GA 30901, 404 722-1237; r. 1300 Warren Hites Dr., Apt. C107, Augusta, GA 30901, 404 722-6518

CERTAIN, Marsha J. Jones (Lawrence H.); '76 BS , Grad. Student; Med. Coll. of Ga., Augusta, GA 30901; r. 1300 Warren Hites Dr., C107, Augusta, GA 30901, 404 722-6518

CETRANGELD, Joan '74 (See Adams)

CHABWELA, Harry Nixon, '74 BSFR , r Box Chilanga, Chipata, Zambia

CHACHULA, Bernard Marion; '75 MBA ; Grad Student; Villanova Univ., Villanova, PA; r. 219 Sugartown Rd. C204, Wayne, PA 19087, 215 688-3851

CHACON, Adrian Ernesto; '69 BSA , '74 MS ; r. Col Miramonte Pte, Las Arboledas 10, San Salvador El Salvador

CHACTO, Dr Carol Jean; '75 DVM ; r. 4008 Oleander Dr, Wilmington, NC 28401

CHADBURN, Richard William; '72 AB ; Caseworker II; Walker Cnty. Dept. of Family and Children Svcs., PO Box 629, LaFayette, GA 30728, 404 638-2270; r. 303 Rear S. Duke St., LaFayette, GA 30728, 404 638-1706

CHADWICK, Barbara '52 (See Hinton)

CHADWICK, Kenneth Richard; '72 ABJ ; r. General Delivery, Travis Afb, CA 94535

CHADWICK, Rebecca Lynn; '75 BSED , '76 MED ; r. P.O. Box 80092, Chamblee, GA 30341

CHADWICK, Richard Carvel; '50 LLB ; r. Suite 525, 46 N Third St, Memphis, TN 38103

CHAE, Whi Jong, '76 MA , r 191 Parkview Extension, Athens, GA 30601

CHAFFE, Patricia Hinshel Wood (Joe Bryan); r. P O Box 161, Clovis, CA 93612

CHAFFIN, Ethel Tison '66 (See Green)

CHAFFIN, Gena Claire '76 (See Dukes)

CHAFFIN, Jeanette Griffin (M. Jeanette); '50 BSED , Tchr , Minnie Burghard Elem Sch , 6020 Bloomfield Rd., Macon, GA 31206; r. 460 General Winship, Macon, GA 31204, 912 743-2155

CHAFFIN, Kathryn Varn (James T. Jr); '71 BSPH ; Pharmacist; Eckerds Drugs, Baxter St., Athens, GA 30601, 404 549-5791; r. 165 Rollinwood Dr., Athens, GA 30601

CHAFFIN, Theodore (Ted), Jr; '71 BSPH ; Chief Pharmacist; Univ. of Georgia Health Svc., Athens, GA 30602, 404 542-1162; r. 165 Rollingwood Dr., Athens, GA 30605, 404 546-1690

CHAFFIN, Verner Franklin, Jr; '68 BFA ; r. 1398 E Broad St, Athens, GA 30601

CHAFFIN, Verner Franklin, Sr; '39 AB , '42 LLB ; Prof., Law; Univ. of Ga., Sch. of Law, Athens, GA 30602, 404 542-7961; r. 510 Riverview Rd., Athens, GA 30606, 404 543-5826

CHAFFINS, Kenny Lee, '73 BBA , Field Investigator, Trust Co Bank, r 1075 N Hairston Road, C-12, Stone Mountain, GA 30083

CHAFFKIN, Harvey, 61 BSA ; Sales, Futorian Manuf. Corp., 666 Lake Shore Dr., Chicago, IL 60611, 312 642 5604, r 21338 Harvard, Southfield, MI 48076, 313 353-5474

CHAFIN, Betty J. '50 (See Walker)

CHAFIN, Carlos Anthony; '64 BBA ; r. Funston, GA 31753

CHAFIN, Glenn Lee, '29 BSC ; Retired Stock Broker, Investors and Marketers, Inc; r. Box 863, Rome, GA 30161, 404 232-6472

CHAFIN, Jean Thomas (Robert N.); '52 BSED ; Former Elem. Tchr.; r. 2981 Prince Howard Dr., Marietta, GA 30062, 404 973-9384

CHAFIN, Joe Stanley; '75 BS ; r. 175 Plum Nelly Rd., Athens, GA 30601

CHAFIN, John Michael; '74 BSPH ; Pharmacist; Christian's Pharmacy, PO Box 158, Forest Park, GA 30050, 404 366-4320; r. 6220 Townsend Way, Riverdale, GA 30296, 404 996-5963

CHAFIN, Kaye Cleveland (William V, Jr); Homebound Tchr.; Maury Cnty. Bd. of Educ., W. Ninth St., Columbia, TN 38401; r. 1110 Sunnyside Dr., Columbia, TN 38401, 615 388-1639

CHAFIN, Linda Gay; '74 AB ; Paralegal, Landlord — Tenant Panel; Comm. Legal Svcs., Inc., Juniper and Locust Sts., Philadelphia, PA 19107, 215 893-5306; r. 3750 Pacific Drive, Austell, GA 30001

CHAFIN, Nina Lamar '35 (See Jones)

CHAFIN, Robert N.; Customer Svc. Mgr.; Shell Oil Corp., Marietta, GA 30062, 404 955-4732; r. 2981 Prince Howard Dr., Marietta, GA 30062, 404 973-9384

CHAFIN, Sara Whitaker; '29 BSHE ; Retired Home Econ. Tchr.; r. PO Box 407, Hartwell, GA 30643, 404 376-2693

CHAFIN, LCdr Thomas L.; '62 BSED ; USN, USS Independence, CV-62, NY 09501; r. 1336 Baycliff Dr., Virginia Beach, VA 23454, 804 481-4985

CHAFIN, William, Jr; '71 BSED ; Homemaker; r. Rt 1, Wellington Dr., McDonough, GA 30253, 404 957-9793

CHAFIN, William Carrol; '55 AB ; Retired, US Army; r. RFD, Funston, GA 31753, 912 985-2910

CHAFIN, William V., Jr; '58 AB ; Exec. Dir.; Maury Cnty. Chamber of Commerce, 308 W. Seventh St., PO Box 1076, Columbia, TN 38401, 615 388 2155; r. 1110 Sunnyside Dr., Columbia, TN 38401, 615 388-1639

CHAIBOONRUANG, Piyachai; '77 BSA ; r. Box 284, Athens, GA 30603

CHAILLE, William Jackson, '29 JD ; r 750 Cambrdge Blvd SE, Grand Rapids, MI 49506

CHAIN, Nancy H; '73 MED ; r. Rt 1 Box 46A, Longwood, FL 32750

CHAIRES, Susan Carolyn; '74 JD ; r. Us Dept of Justice, Civil Rights Div, Washington, DC 20530

CHAKRABARTY, Ms Sukla Goswami; '76 MED ; r. Dept Computer Sci, Jackson State, Jackson, MS 39217

CHAKRAVARTY, Nancy Limeback; '73 AB ; Tchr.; Immaculate Conception Jr. HS, Ithaca, NY; r. 100 Fairview Square 6B, Ithaca, NY 14850, 607 277 0828

CHALFA, John Joseph, Jr, '76 MA , PhD Candidate; Southern Ill. Univ.; r. 2012 Woodriver Drive, Apt. 2, Carbondale, IL 62901, 618 457-4326

CHALFA, Ms Sydney Gay Humphress; '76 MFA ; r. 3612 Keswick Dr, Chamblee, GA 30341

CHALFANT, Griffin Lee, Jr; '69 BBA ; Contractor; Self Employed; r. PO Box 768, Marietta, GA 30064, 404 427-6285

CHALKER, Clifford Michael; '74 AB ; r. 314 Dixie St., Carrollton, GA 30117

CHALKER, Dr Dan Kent; '65 BS ; r. 603 Stratford Dr, Augusta, GA 30904

CHALKER, Elizabeth Carter Calhoun (Dan Kent); '71 JD ; r. Us Attorney'S Office, Po Box 2017, Augusta, GA 30903

CHALKER, Fussell; '28 ABED , '31 MA ; Retired Sch. Supt.; r. 314 Dixie St., Carrollton, GA 30117, 404 832 6952

CHALKER, Margaret L. '45 (See Powell)

CHALKER, William Earl; '72 BBA ; Supervisory Analyst; Fed. Home Loan Bank of Atlanta, 260 Peachtree St., Atlanta, GA 30343, 404 522-2450; r. 612 Cumberland Rd. NE, Atlanta, GA 30306, 404 876-0139

CHALMERS, Dorothy Ann Jernigan (Rives Coleman); '63 ABJ ; r. 8054 Greenridge Dr #17, Oakland, CA 94605

CHALMERS, Frances Phillips (Judson J, Jr); '42 ABJ ; r. 2635 Forest Cir, Jacksonville, FL 32217

CHALMERS, Jean; '68 LLB ; r. 5 Walker Place, Rockland, ME 04841

CHAMBERLAIN, Emily; '75 AB ; Asst. to Owner; The Happy Baker, 608 Georgia Ave., Chattanooga, TN 37403, 615 756-4222; r. 226 West Brow Rd., Lookout Mountain, TN 37350, 615 821-2755

CHAMBERLAIN, Joan (William J.); '74 BSED ; Tchr.; Clarke Cnty. Bd. of Educ.; r. 215 Rolling Wood Dr., Athens, GA 30605, 404 548-3290

CHAMBERLAIN, William James; '67 MFA ; Asst Prof., Art; Southeast Mo. Univ., Cape Girardeau, MO; r. 1720 Lawanda, Cape Girardeau, MO 63701, 314 334-5841

CHAMBERLIN, Annette Pickren (George W. Jr); '49 BSED ; Eng. Instr.; Gadsden St. Jr. Coll., George Wallace Dr., Gadsden, AL 35903, 205 546-0484; r. 620 Turrentine Ave., Gadsden, AL 35901, 205 547-7779

CHAMBERLIN, Carolyn Joann Crews (Steven Arthur); '72 BSED ; r. 227 Debbie Ann Court, Auburndale, FL 33823

CHAMBERLIN, George Richard; '71 JD ; r. Po Box 235, Micanopy, FL 32667

CHAMBERLIN, James Allen, Jr; '74 AB ; Law Student; r. 285 College Ave., Macon, GA 31201, 912 746-8368

CHAMBERLIN, Sarah Ellen; '70 BSED , '74 MED , r. Star Route Box 144-F, Bluffton, SC 29910

CHAMBERLIN, Steven Arthur; '72 BSED ; r. 227 Debbie Ann Court, Auburndale, FL 33823

CHAMBERS, A. Rachel Robertson (James M. Jr); '50 BSHE ; Bank Teller; Farmers and Merchants Bank, Pine Mountain, GA 31822, 404 663-2222; r. PO Box 156, Pine Mountain, GA 31822, 404 663-2396

CHAMBERS, Ms Agatha Nan; '76 MED ; r. Route One, Gillsville, GA 30543

CHAMBERS, Betty '49 (See Justice)

CHAMBERS, Betty J. '66 (See Sprayberry)

CHAMBERS, Betty Sue; '71 BSED ; r. Box 182, Funston, GA 31753

CHAMBERS, Bobbie '57 (See Braziel)

CHAMBERS, Bobby Lamb, '51 BBA , r 118 Chennocetah Dr, Cornelia, GA 30531

CHAMBERS, Carlton Faine; '49 JD ; r. 5400 Roswell Rd NE B-6, No K 1, Atlanta, GA 30342

CHAMBERS, Carol Ann Futch (Wesley); '68 ABJ ; r. 2013 Silver Oaks, Orange, TX 77630

CHAMBERS, Carolyn A (See Jones)

CHAMBERS, Charles A, Jr; '73 BSEH ; r. Box 27, Ellaville, GA 31806

CHAMBERS, Charles A; '42 BSA ; r. Box 27, Ellaville, GA 31806

CHAMBERS, Connie '73 (See Phillips)

CHAMBERS, Cynthia Smalley; '76 BSED ; r. Village Square Apt. 5, South Point, OH 45680

CHAMBERS, Ms Diane Lillian; '76 BSED ; r. 135 Sussex Dr Apt 9, Athens, GA 30601

CHAMBERS, Dorothy '62 (See Bennett)

CHAMBERS, Dwain Paul; '49 BSAE ; r. 754 N Chase St, Athens, GA 30601

CHAMBERS, Edgar, III; '52 BS , '60 BBA ; r. P O Box 267, Fountain Inn, SC 29644

CHAMBERS, Edward Sidney, Jr; '69 BSAE ; Capt.; US Army, HHC, 20th Engr. Brigade, Ft Bragg, NC 28307, 919 396-8123; r. Box 182, Funston, GA 31753, 912 941-5271

CHAMBERS, Elizabeth Bateman; '46 BSED ; r. 913 N Roux St, Plant City, FL 33566

CHAMBERS, Ethan Alvin; '50 BSA , '59 MED ; Principal; Roopville Sch., Roopville, GA, 404 854 4421; r. Rt. 1, Bowdon, GA 30108, 404 258-3534

CHAMBERS, Eugene P, Jr; '54 LLB ; r. 2200 Century Parkway N E, Room 825, Atlanta, GA 30345

CHAMBERS, Franklin B; '63 BBA ; r. 1658 Pine Valley Rd, Milledgeville, GA 31061

CHAMBERS, Fred, Jr; '56 BSA ; Sales; Kaiser Agr Chemicals, 11th St., Waynesboro, GA 30830, 404 554-4446; r. Rt. 4, Waynesboro, GA 30830, 404 554-3884

CHAMBERS, Gene Marion; r. Holcomb Bridge Rd Box 67b Rt 1, Norcross, GA 30071

CHAMBERS, George Richard; '41 ABED , '47 MED ; Principal; Eastside Sch., 109 Barrett Rd., Calhoun, GA 30701, 404 629-1882; r. 124 Belmont Dr., Calhoun, GA 30701, 404 629-3116

CHAMBERS, Dr Gerald Thomas; '67 MA , '74 PHD ; r. 3103 Trafalgar Dr, Augusta, GA 30904

CHAMBERS, Mrs Hardwicke O.; '58 AB ; r. 1776 Nancy Creek Bluff, Atlanta, GA 30327

CHAMBERS, Harvey Hill, Jr; '70 ABJ ; r. 640 Sunnydale, Knoxville, TN 37919

CHAMBERS, Henry Harold, Jr, '75 JD , r 5 Venetian Way, Rome, GA 30161

CHAMBERS, Howard Wesley; '42 BSED , '47 MED ; r. Box 707, Clarkesville, GA 30523

CHAMBERS, Jackie D Shattles (Edgar, III); '53 BSED ; r. P O Box 267, Fountain Inn, SC 29644

CHAMBERS, Lt-Col James Edgar; '63 BBA , '72 MACC ; Fin. Ofcr.; US Army, Military Pers. Ctr., 200 Stovall St., Alexandria, VA 22332, 202 325 8120; r. 7133 Game Lord Drive, Springfield, VA 22153, 703 455-3275

CHAMBERS, James Lewis; '70 BBA ; Tchr.; Muscogee Cnty. Sch. Dist., 1200 Bradley Dr., Columbus, GA 31904, 404 322-2766; r. 5821 Windsor Dr., Columbus, GA 31904, 404 563-3149

CHAMBERS, James Robert, Jr; '62 BSED , '63 MED ; Asst. Headmaster; Pace Acad., 966 W Paces Ferry Rd. NW, Atlanta, GA 30327, 404 262 1345; r. 37 Rhodes Drive, Marietta, GA 30067, 404 971-6732

CHAMBERS, Dr James Warren; '65 DVM ; Owner; North Broad Animal Clinic, 1818 N. Broad St., Rome, GA 30161, 404 295-2344; r. 13 E. Lakeshore Dr., Rome, GA 30161, 404 291-9234

CHAMBERS, Jewel '71 (See Durden)

CHAMBERS, Jeweldine Childs (George E); '53 BSHE ; r. P O Box 133, Cleveland, GA 30528

CHAMBERS, Joan Lane '53 (See Usher)

CHAMBERS, John Mitchell; '76 BBA ; r. 2811 Arrowhead Dr., East Point, GA 30344

CHAMBERS, Joseph Robert; '73 BBA ; r. 23 East Drive, Rome, GA 30161

CHAMBERS, Joseph W; '39 BSC , '40 BSA ; r Room 322, Municipal Bldg, Augusta, GA 30902

CHAMBERS, Joyce Johnston (Eugene P.); '54 BSED ; r. 1930 Cedar Canyon Dr., Atlanta, GA 30345, 404 325 5684

CHAMBERS, Joyce Willine Clark (R H); '48 BSED ; r. 383 Hickory Cir, Toccoa, GA 30577

CHAMBERS, Karen '70 (See Parker)

CHAMBERS, Kenneth Roy; '51 BSA ; Cnty. Ext Chmn.; Coop. Ext. Svc., Box 608, Cleveland, GA 30528, 404 865-2832; r. Cleveland, GA 30528, 404 865 2549

CHAMBERS, LaJune '61 (See Neel)

CHAMBERS, Lenore Meaders; '74 MED ; r. Route 1, Clermont, GA 30527

CHAMBERS, Levy Bearden; Pres.; Bank of Madison, Box 271, 133 N. Main, Madison, GA 30650, 404 342 1953; r. 1024 Eatonton Rd., Madison, GA 30650, 404 342 2254

CHAMBERS, Lilian Sims (Howard W.), '60 MED ; Retired Tchr.; r. Box 707, Clarkesville, GA 30523

CHAMBERS, Linda Anne '76 (See Lamb)

CHAMBERS, Lynette Mechelle; '76 BSED ; r. 2267 Rhine Hill Rd., S.E., Atlanta, GA 30315

CHAMBERS, M Mable McGarity (James A); '48 BSHE ; r. 107 Gillican Circle, Homerville, GA 31634

CHAMBERS, Mahala Ann; '62 BSED ; r. 255 N Colonial Homes Cir NW, Atlanta, GA 30309

CHAMBERS, Marilyn D '55 (See Bell)

CHAMBERS, Mark Randall; '77 BSFR ; r. 505 Woodward Way NW, Atlanta, GA 30305

CHAMBERS, Mark Randall; Woods Supv.; James M. Vardaman and Co., Inc., 804 American Fed. Bldg., Macon, GA 31201, 912 743-8357; r. 2832 Lakeshore Apts., Macon, GA 31201, 912 742-3910

CHAMBERS, Marsha Lynn '71 (See Wages)

CHAMBERS, Martha Vyne; '65 BSED ; Quality Control Reviewer; Ga. Dept. of Family and Children Svcs., 618 Ponce de Leon NE, Atlanta, GA 30308; r. 3792 Tree Creek Ln., Clarkston, GA 30021, 404 296-1814

CHAMBERS, Mary Ann '72 (See Washburn)

CHAMBERS, Mary Ann Coleman (M E, Jr); '58 BSED , r Box 145, Doerun, GA 31744

CHAMBERS, Mitchell Fred; '51 BBA ; r. 2811 Arrowwood Dr, East Point, GA 30344

CHAMBERS, Moss Eugene; '30 MA ; r. P O Box 306, Americus, GA 31709

CHAMBERS, Moss Eugene, Jr; '57 BSCH , '59 MSCH ; r. P O Box 306, Americus, GA 31709

CHAMBERS, Nancy C '68 (See Beaver)

CHAMBERS, Nancy E '40 (See Cone)

CHAMBERS, Nell Curington (James R. Jr); '63 BSED ; Elem. Tchr.; Pace Acad., 966 W. Paces Ferry Rd., NW, Atlanta, GA 30327, 404 262-1345; r. 37 Rhodes Drive, Marietta, GA 30067, 404 971-6732

CHAMBERS, Pamela Clapp (James L.); '69 BSED ; Tchr.; Brookstone Sch., 440 Bradley Park Dr., Columbus, GA 31904, 404 324-1392; r. 5821 Windsor Dr., Columbus, GA 31904, 404 563-3149

CHAMBERS, Raymond Lee; '72 BBA ; Pers. Mgr.; Central Soya of Monroe, Inc., 100 S. Secrest St., Monroe, NC 28110, 704 283-2121; r. 1115 Oak Hill Dr., Monroe, NC 28110, 704 289-4235

CHAMBERS, Rebecca Sykes (Ralph A.); '70 BSED ; Chmn., Soc. Studies Dept.; Tchr.; Shamrock HS, 3100 Mt. Olive Dr., Decatur, GA 30033, 404 633 9235; r. 1284 Willivee Dr., Decatur, GA 30033, 404 636-3377

CHAMBERS, Richard John; '71 MED , '74 EDS ; Principal; Commerce Elem. Sch., Minish Dr., Commerce, GA 30529, 404 335-5587; r. PO Box 275, Commerce, GA 30529, 404 335-3786

CHAMBERS, Richard Lee, III; '48 LLB ; First Asst. Atty. Gen.; Ga. St. Law Dept., Judicial Bldg., Atlanta, GA 30334, 404 656-3390; r. 4766 Dunover Cir., Atlanta, GA 30340, 404 457-6730

CHAMBERS, Robert M.; Chmn. of the Bd.; Sloan Paper Co., 3587 Oakcliff Rd., Doraville, GA 30340, 404 447-9000; r. 3125 Wood Valley Rd. NW, Atlanta, GA 30327, 404 237-6690

CHAMBERS, Robert Samuel; '56 BSED ; r. 1017 Cumberland Rd, Chattanooga, TN 37419

CHAMBERS, Robert W, Jr; '66 BBA ; r. 1566 Thompson Bdg Rd, Gainesville, GA 30501

CHAMBERS, Roy Theodore; '62 BSAE ; r. Rt 1, Moultrie, GA 31768

CHAMBERS, Rufus Adair; '57 BBA ; r. 1776 Nancy Creek Bluff N W, Atlanta, GA 30327

CHAMBERS, Sara '46 (See Brantley)

CHAMBERS, Sara Frances '65 (See Kiker)

CHAMBERS, Shirley (See Cannon)

CHAMBERS, Ms Sydney Lynn; '76 BSED ; r. Box 608, Cleveland, GA 30528

CHAMBERS, Thomas Michael; '74 JD ; r Yarborough and Donehoo, 106 Third Avenue, Chatsworth, GA 30705

CHAMBERS, Thomas Raymond; '51 BSPH ; Pharmacist; Dawson Pharmacy, Inc., 100 E. Lee St., Dawson, GA 31742, 912 995-2131; r. 223 Brown St., Americus, GA 31709, 912 924-8560

CHAMBERS, Virginia Peyton (Walter E.); '41 BFA , Realtor Assoc.; The Fraser Co., 3312 Hamilton, Ft Worth, TX 76107, 817 336-2661; r. 6320 Juneau Rd., Ft Worth, TX 76116, 817 732-7173

CHAMBERS, Virginia Dees (Ethan A.); '58 MED ; Elem. Sci. Tchr.; Roopville Sch., Roopville, GA, 404 854-4421; r. Rt. 1, Bowdon, GA 30108, 404 258-3534

CHAMBERS, Virginia '56 (See Folds)

CHAMBERS, William B.; '58 BBA ; VP; Bank of Madison, PO Box 271, Madison, GA 30650, 404 342-1953; r. 1024 Eatonton Rd., Madison, GA 30650, 404 342-3298

CHAMBERS, William Harris, Jr; '64 BSA ; r. Route 6, Macon, GA 31201

CHAMBERS, William Terry; '76 BSA ; Forestry Tech.; US Army Corp. of Engrs., Hartwell, GA 30643; r. Rt. 1, Demorest, GA 30535, 404 754 4444

CHAMBLEE, David Webster; '60 BBA ; r. Menlo, GA 30731

CHAMBLEE, Dorothy Lee (See Powell)

CHAMBLEE, Frank Booth; '70 BSPH ; Pharmacist; Gibson's Pharmacy, 1210 Thompson Bridge Rd., Gainesville, GA 30501, 404 532-4444; r. 1328 Vine St., Gainesville, GA 30501, 404 532-4675

CHAMBLEE, Norma '57 (See Bentley)

CHAMBLEE, Ralph Daniel, Jr; '51 BBA ; Branch Mgr.; Crawford and Co., 407 Green Gate Pk., Greenville, SC 29607, 803 271-8550; r. 9 Yorkshire Dr., Greenville, SC 29615, 803 244 8217

CHAMBLEE, Toni Melinda; '77 BBA ; r. 7234 Tara Blvd., Apt A9, Jonesboro, GA 30236

CHAMBLESS, Amy Mosely (George W.), '71 ABJ , Homemaker; r. 201 Raeford Ave., Lexington, NC 27292, 704 249 3362

CHAMBLESS, Deborah Jean Hubert (Y Grady), '70 BBA ; CPA, Mauldin and Jenkins, PO Box 3069, Albany, GA 31706, 912 883-3343; r. 2317 Cascade Lane, Albany, GA 31702, 912 883-5887

CHAMBLESS, Elaine M; '66 BSED ; r. 900 Highland Terr NE, Atlanta, GA 30306

CHAMBLESS, Dr George Webster, 72 DVM , Veterinarian; Piedmont Animal Hosp., PA, 1114 Piedmont Dr., Lexington, NC 27292, 704 249 8984; r. 201 Raeford Ave., Lexington, NC 27292, 704 249-3362

CHAMBLESS, Gladys V '31 (See Camp)

CHAMBLESS, James Louis; '64 BBA ; VP; Columbus Bank and Trust Co., PO Box 120, Columbus, GA 31902, 404 571-2248; r. 5901 Wilshire Drive, Columbus, GA 31904, 404 327 7891

CHAMBLESS, Jane Johnson (Richard N.); '68 MED ; Homemaker; r. Rt. 1, Box 102, Sharpsburg, GA 30277, 404 253-7020

CHAMBLESS, Joseph Eugene; '70 BSA ; r. Rt 5 Box 122, Dawson, GA 31742

CHAMBLESS, Sp4 Marcy Ware; '71 BBA ; r. Box 128, Dudley, GA 31025

CHAMBLESS, Nancy Wheelhouse (Thomas S.); '68 MED ; Homemaker; r. 508 N. Audubon Dr., Albany, GA 31707, 912 436-5897

CHAMBLESS, Patrise Anna Long (Ellis E.); '76 BSHE ; Data Processing; First Natl. Bank of Ga., Rome, GA 30161, 404 291-4421; r. 600 Redmond Rd., Westminster Apts. G-10, Rome, GA 30161, 404 234-7052

CHAMBLESS, Patsy Parker (Henry H. Jr); '60 AB ; r. 2800 Wellington Dr., Rocky Mount, NC 27801, 919 443-1388

CHAMBLESS, Dr Ralph Proctor, Jr; '71 AB ; Assoc Pastor; Myers Park Presby. Church, PO Box 6160, Charlotte, NC 28207, 704 333-8851; r. 4314 Woodlark Ln., Charlotte, NC 28211, 704 366 8997

CHAMBLESS, Robert Eugene; '56 BBA ; r. 5745 Canterbury Dr, Columbus, GA 31904

CHAMBLESS, Lt Col Rubyen Martin; r. 13618 Rockingham Rd, Savannah, GA 31406

CHAMBLESS, Thomas Sidney; '68 JD ; Atty., Partner; Watson, Spence, Lowe and Chambless, PO Box 23, Albany, GA 31702, 912 436-1546; r 508 N. Audubon Dr., Albany, GA 31707, 912 436 5897

CHAMBLESS, Warren William; '70 BBA ; r. 3379 Bryant Lane, Marietta, GA 30066

CHAMBLESS, Dr William George; Physician, Owner; Chambless Clinic, Hamilton, GA 31811, 404 628-4952; r. Box 345, Hamilton, GA 31811, 404 628-4946

CHAMBLESS, William Harold; '73 ABJ ; r. 127 Toyon Lane, Sausalito, CA 94965

CHAMBLESS, William Thomas; '73 BBA ; r. P.O Box 345, Hamilton, GA 31811

CHAMBLESS, Young Grady; '69 BSF ; Area Supt.; Great Southern Paper Co., PO Box 1404, Albany, GA 31702, 912 435-1797; r. 2317 Cascade Lane, Albany, GA 31702, 912 883-5887

CHAMBLEY, Joyce '56 (See Kirk)

CHAMBLISS, Charlie T.; Retired Civil Engr., US Army Corps of Engrs.; r. 1644 El Camino Rd. Apt 5, Jacksonville, FL 32216, 904 725-5394

CHAMBLISS, Clarence Saxby; '66 BBA ; Partner; Moore and Chambliss, PO Box 190, Moultrie, GA 31768, 912 985-1213; r. Cherokee Rd., Moultrie, GA 31768, 912 985 8034

CHAMBLISS, Dorothy '44 (See Delaperriere)

CHAMBLISS, Edwin Hugh; '64 ABJ ; Territory Mgr.; Fed. Package Corp., Franklin Park, IL 60131; r. 9632 Richard St., Franklin Park, IL 60131, 312 455-7496

CHAMBLISS, Eleanor '52 (See Forrest)

CHAMBLISS, Gwendolyn Quinker; '37 ABED ; r Apt. 402, Casablanca Apts., 3401 Townsend Blvd., Jacksonville, FL 32211, 904 744-6297

CHAMBLISS, Dr James Rollin; '27 ABED , '34 MA , r. 74 Sunny Reach Dr., West Hartford, CT 06117

CHAMBLISS, Jesse G, Jr; '38 BSA , '62 MED ; r 234 Ala Dr, Tifton, GA 31794

CHAMBLISS, Julianne Frohbert (Clarence S.); '67 BSED , Elem Sch Tchr , , Moultrie, GA r Cherokee Rd. 27, Moultrie, GA 31768, 912 985 8034

CHAMBLISS, Margaret '66 (See Bailey)

CHAMBLISS, Sheila '64 (See Smith)

CHAMBLISS, Shirley Mae Noland (Clayton G.); '67 BFA , '73 MFA ; Instr.; Fla. Jr. Coll.; r. 7400 San Jose Blvd., Jacksonville, FL 32217, 904 731-2738

CHAMBLISS, Wynelle Hinson (Everette L.); '50 BS , Treas.; C and C Equipment Co., Inc., PO Box 426, Trussville, AL 35173, 205 956-4701 r 505 Sharpsburg Cir., Birmingham, AL 35213, 205 956-4701

CHAMIER, Mary Williams, 74 BSED r 1215 Spring Mill Lane, Atlanta, GA 30319

CHAMLEE, Col Charles King; '53 MED , Retired, r Box 283, Adairsville, GA 30103, 404 773-3708

CHAMLEE, Lillie '61 (See Vick)

CHAMLEE, Marie '66 (See Mclarty)

CHAMLEE, Roy Zebulon, Jr; '51 AB ; r. Belmont College, Nashville, TN 37203

CHAMPION, Augusta C '33 (See Freeman)

CHAMPION, Constance J '68 (See Sanders)

CHAMPION, Edna Lee '55 BSED r Rt 2 Rural Box 193, Pine Mountain, GA 31822

CHAMPION, Eliz Hollingsworth (Joseph Stewart); r 447 Poinciana Dr, Albany, GA 31705

CHAMPION, Elizabeth H '73 BSED r 2505 Wexford Rd., Albany, GA 31701

CHAMPION, Forrest Lee, Jr; '45 LLB ; r. P O Box 2525, Columbus, GA 31902

CHAMPION, Forrest Lee, '72 BBA ; r. Po Box 1826, Columbus, GA 31906

CHAMPION, Frances E.; '30 BSHE , Retired Dir , Home Econ Fla St Dept of Educ r Rt 2 Box 329, Darlington, SC 29532

CHAMPION, Glenn Alan; '72 BBA , Credit Analyst, Ford Motor Credit Co , 4161 Carmichael Ave , Ste

214, Jacksonville, FL 32207, 904 396-9321; r. 8090 Atlantic Blvd., Apt. E-63, Jacksonville, FL 32211, 904 724-6687

CHAMPION, James P, Jr; r. P O Box 371, Albany, GA 31702

CHAMPION, James Wyman; '74 MED ; Probation Ofcr.; US Courts, PO Box 760, Augusta, GA 30903, 404 722-2624; r. 240 Hinman Dr., Martinez, GA 30907, 404 863-1168

CHAMPION, Jean Smith (Charles A.); '49 BBA ; r 3221 Rosewood Ave., Brunswick, GA 31520, 912 265 2062

CHAMPION, John Elmer; '42 BBA , '49 MBA ; Prof Acct., Fla St Univ., Tallahassee, FL 32303, r 2214 Killarney Way, Tallahassee, FL 32303

CHAMPION, Joseph Stewart; '51 JD ; r. 447 Poinciana Dr, Albany, GA 31705

CHAMPION, Joseph Stewart, Jr; '72 BBA ; r. 2505 Wexford Road, Albany, GA 31701

CHAMPION, Kathleen Holli, '72 BSED , r 2505 Wexford Road, Albany, GA 31705

CHAMPION, Randolph E, Jr, '50 AB , r 1725 Pineknoll Lane, Albany, GA 31707

CHAMPION, Robert Anthony; '75 ABJ ; r. 545 S Milledge, Athens, GA 30601

CHAMPION, Susan V. '74 (See Anderson)

CHAMPION, T. Dallis, Jr; '60 BBA ; Pres.; Crown Food Products, Inc., 300 Memorial Dr. SE, Atlanta, GA 30312, 404 687-1110; r. 85 Adrian Pl., Atlanta, GA 30327, 404 351-8282

CHAMPION, Trena Lynette Hay (Stewart); '70 BSED ; r. 2505 Wexford Rd, Albany, GA 31701

CHAMPION, Wellborn Hill, '69 BBA , r 2171 Fairhaven Cir, Atlanta, GA 30305

CHAMPION, Wendy Frederick; '77 BBA ; Acct.; Trust Co. Bank, 25 Park Pl., Atlanta, GA 30302, 404 588-8045; r. 902 Third Ave., Albany, GA 31701, 912 435-5275

CHAMPLIN, Robert R.; '69 BSA ; r. Box 35 RR 2, LaGrangeville, NY 12540

CHAN, Che Wang; '76 BSPH ; r. 149 Java Road, Flat 338, Hong Kong Hong Kong

CHAN, Woon-Shing; '74 MS ; r. 227 Tung Choi St., 31-F, Kowloon Hong Kong

CHANADAY, Cheryl Dolores Perkins (William L.); '71 AB ; Case Worker; Fulton Cnty. Family and Children Svcs., 800 Peachtree St., Atlanta, GA 30303, 404 894-5815; r. 4379 Parkview Dr., Lithia Springs, GA 30357, 404 948-0874

CHANCE, Carlton Kenneth; '62 BBA ; Owner; Chance and Marbut Realty Co., 337 S. Milledge Ave., Ste. 216, Athens, GA, 404 353-2396; r. 210 Oakland Way, Athens, GA 30606, 404 543-7306

CHANCE, Christine Stevens Taylor (Richard B.); '75 AB , Homemaker; r. 34 Woodfin Rd., Newport News, VA 23601, 804 595-8272

CHANCE, David Dewitt; '72 BBA ; Sales; R. L. Page Insulation Co., Atlanta, GA, r 3241 Mountain Hollow Dr., Marietta, GA 30062, 404 973-4898

CHANCE, Ellaine S. '59 (See Goodall)

CHANCE, Fred Linton; '63 BSA ; r. Perkins, GA 30822

CHANCE, George Allen, Jr; '41 BSA , '52 MED ; Owner; Springfield Farm Supply, Second St., Springfield, GA 31329, 912 754-3412; r. Box 373, Springfield, GA 31329, 912 754-3532

CHANCE, Harry Raymond, Jr; '68 AB , '69 MED , Guidance Dir.; HS of Charleston, 147 Rutledge Ave., Charleston, SC 29403, 803 722-2720; r 215 Hickory St., Charleston, SC 29407, 803 556 0783

CHANCE, Helen Inez (See Hoffmann)

CHANCE, Helen Joyce Stewart (Carlton K.); '62 BSHE , '64 MED , '76 EDS ; Dept. Head, Child Dev.; Athens Vocl. Sch.; r. 210 Oakland Way, Athens, GA 30606, 404 543-7306

CHANCE, James Lewis; '67 BSF ; r. Rt 2, 3950 Moore Rd, SE, Conley, GA 30027

CHANCE, Leon Howard; '43 BS , '49 MS ; Research Chem.; US Dept. of Agr., South. Regl Research Ctr., PO Box 19687, New Orleans, LA 70116, 504 589-7062; r. 715 Ursulines St., New Orleans, LA 70116, 504 524-0541

CHANCE, Martha Sue McElveen (George A. Jr); '39 BSHE ; Retired Tchr.; r. Box 373, Springfield, GA 31329, 912 754-3532

CHANCE, Mary Lucile; '50 BBA ; r. P O Box 43, Sardis, GA 30456

CHANCE, Mary Olivia; '53 AB , '72 MED ; Assoc Dir for Prof. Dev.; Natl. Assn. for Foreign Student Affs., 1860 19th St. NW, Washington, DC 20009, 202 232-1312, r 1419 36th St NW, Washington, DC 20007

CHANCE, Olivia Anne, '77 BSED , r 1405 Sherwood Drive, Dalton, GA 30720

CHANCE, Dr Richard Brooks; '75 DVM ; Veterinarian; Tolley Veterinary Hosp., 9804 Warwick Blvd., Newport News, VA 23601, 804 595 5505; r. 34 Woodfin Rd., Newport News, VA 23601, 804 595 8272

CHANCE, Sam Weller, Jr; '52 BBA ; Sales Svc Mgr , Atlanta Container Plant; Union Camp Corp., 5115 Pinetree St., Forest Park, GA 30050, 404 366 9118; r. 3457 Comet Cir., Decatur, GA 30034, 404 289-4379

CHANCE, Sara L. (Skeeter) '65 (See Pierce)

CHANCE, Thelma '50 (See Dukes)

CHANCELLOR, James Edgar, Jr; '38 BSC ; Pres.; Chancellor's, 1108 Broadway, Columbus, GA 31901, 404 322 8819; r. PO Box 58, Columbus, GA 31902, 404 323-0488

CHANCELLOR, Rigney Wynn; '76 AB ; Secy., Treas., Chancellor's, PO Box 58, Columbus, GA 31902, 404 322-8819; r. 2640 Carson Drive, Columbus, GA 31906, 404 327 5939

CHANCEY, Allen L., Jr; '49 BBA , '51 LLB ; US Magistrate, US Dist. Court, Atlanta, GA, 404 522 6181; r. 2623 Mt Vernon Way, College Park, GA 30337, 404 766-8131

CHANCEY, Beverly June '71 (See McDaniel)

CHANCEY, Goldie; '55 AB , Retired Bacteriologist, Fulton Cnty. Health Dept., r 1687 Monroe Dr NE, Apt. D3, Atlanta, GA 30324, 404 875-4394

CHANCY, Henry Floyd, Jr; '75 BSA ; r. 206 Laura Lane, Warner Robins, GA 31093

CHANCY, Hubert F., Jr; '62 BSPH ; Pharmacist, Owner; Chancy Drugs, 205 E. Main St., Hahira, GA 31632, 912 794-2750; r. PO 628, Hahira, GA 31632, 912 794-2024

CHANCY, Sue Coleburn (Hubert F. Jr); '62 BSHE ; Bookkeeper; Chancy Drugs, 205 E. Main St., Hahira, GA 31632, 912 794-2750; r. Hahira, GA 31632, 912 794-2024

CHANDLER, Alice E. '49 (See Andrews)

CHANDLER, Alice Marie '70 (See Farrar)

CHANDLER, Ann Jewell; '77 ABJ ; Acct. Mgr.; Southern Bell Telephone Co., 3355 Lenox Rd., Atlanta, GA 30326, 404 261-7703; r. 42 Glenald Way NW, Cross Creek Apt., Atlanta, GA 30327, 404 352-3265

CHANDLER, Dr Arthur Bleakley; r. 803 Milledge Rd, Augusta, GA 30904

CHANDLER, Bernis Adell Carter (Jason Oneal); '33 ABED ; r. Monticello, GA 31064

CHANDLER, Bobby Allen; '71 BBA ; r. Route 2, Colbert, GA 30628

CHANDLER, Brue S., Jr; '41 BSC ; Retired, IBM Corp.; r. 140 Sea Marsh Rd., Amelia Island, FL 32034, 904 261-3873

CHANDLER, Burton Bryant, Jr; '74 AB ; r. Pamela Elaine Slaten, 225 King Ave, Athens, GA 30601

CHANDLER, Dr C L, Jr; r. 1938 Pchtree Rd NE, Atlanta, GA 30309

CHANDLER, Carolyn '36 (See Hinson)

CHANDLER, Charles Edmond; '53 BS ; Geological Supv.; Mobil Oil Corp., 1001 Howard Ave., New Orleans, LA 70113, 504 566-5419; r. 2236 Easter Ln., New Orleans, LA 70114, 504 368-0706

CHANDLER, Charles Edward; '50 AB , Postmaster; US Postal Svc., N. Pub. Sq., Bowman, GA 30624, 404 245-5418; r. W. Railroad St., Bowman, GA 30624, 404 245-5614

CHANDLER, Dr Chas Elbert (Jack), Jr; '69 DVM , Owner; Blue Ridge Animal Hosp., 1 Jenkins St., Mauldin, SC 29662, 803 288-7618; r. Rt. 4, Box 337B, Piedmont, SC 29673, 803 243-3369

CHANDLER, Clayton, 111, '77 MPA , r 102 Overton Drive, Greenville, SC 29609

CHANDLER, Clayton W, III, '70 ABJ , r 102 Overton Ave, Greenville, SC 29609

CHANDLER, Clement Theo, Jr; '63 BBA ; Partner, Romac and Assocs., 6666 Powers Ferry Rd., Atlanta, GA 30327, 404 955-0986; r. 580 Cambridge Way NW, Atlanta, GA 30328, 404 393 0317

CHANDLER, Daniel; '49 BSA ; Mgr.; Mill End Jobbers, PO Box 324, Dalton 30720, 404 278 3608; r. 800 West Walnut Ave., Dalton, GA 30720, 404 278-5668

CHANDLER, Danny Roberts; '68 BSAE , '71 MS ; Farmer; Self Employed, Blakely, GA 31723, 912 723-5342; r. Rt. 3, Blakely, GA 31723, 912 723 5980

CHANDLER, David Brooks; '77 BS ; r. Apt. B201, Univ. Village, Athens, GA 30602, 404 353-1139

CHANDLER, Deborah '77 (See Baldwin)

CHANDLER, Deborah '75 (See Baldwin)

CHANDLER, Donald F., III; '70 BSED ; Pres.; Insulating and Weatherstripping Co. Inc., 5913 St Augustine Rd., Jacksonville, FL 32207, 904 733 9188; r. 12823 Mandarin Rd., Jacksonville, FL 32223, 904 268-5902

CHANDLER, Donald Ray; '73 BFA ; Graphic Designer; City of Atlanta, 100 Mitchell St., Atlanta, GA 30303, 404 658-6797; r. 2350 Palmour Dr., NE, Apt. D1, Atlanta, GA 30305, 404 233-5859

CHANDLER, Dorothy Deakins (E. Franklin Jr); '73 AB ; Homemaker; r. 103 Breckenridge Dr., Valdosta, GA 31601, 912 242-2891

CHANDLER, E Eugene, Jr; '51 BSED ; r. 2239 Candler Rd, Decatur, GA 30032

CHANDLER, E Virginia '52 (See Farish)

CHANDLER, Eddie Jack; '56 BBA ; r. Route 1 Box 409, Hull, GA 30646

CHANDLER, Edward F, Jr; '72 AB ; r. 924 Allgood Road, Stone Mountain, GA 30083

CHANDLER, Dr Edward L, III; '62 DVM ; r. 6 Seabury, Greenville, SC 29607

CHANDLER, Eleanor F Smith (Harold Kimball); '55 AB ; r 6706 Gray Fox Dr, Springfield, VA 22152

CHANDLER, Elizabeth Hardy '77 (See Hallberg)

CHANDLER, Emily '54 (See Adams)

CHANDLER, Emily M (See Mills)

CHANDLER, Estelle '70 (See Busch)

CHANDLER, Farish Carter (Hap), Jr; '47 BBA ; Managing Partner; Hamilton Dev.; r. 885 Wesley Dr NW, Atlanta, GA 30305, 404 886 3581

CHANDLER, Francis W, r Rt 2 Box 272, Milledgeville, GA 31061

CHANDLER, Dr Francis Woodrow, Jr; '66 BSA , '67 DVM , '73 PHD , Deputy Dir., Pathology Div., Center for Disease Control, 1600 Clifton Rd., Atlanta, GA 30333, 404 633 3311; r. 3617 Rainbow Cir SW, Snellville, GA 30278, 404 972 0210

CHANDLER, Fred Mccree, Jr; '46 BSPH ; r. 7314 Tropical Way, Savannah, GA 31410

CHANDLER, Gail Tanenbaum (John T Jr), '70 BSED , Resource Tchr.; DeKalb Cnty. Bd. of Educ., 3770 N Decatur Rd., Decatur, GA 30032, 404 296 2000; r. 5358 Saffron Dr., Dunwoody, GA 30338, 404 394 3710

CHANDLER, Ms Gloria Barnes; '77 MED ; r. 3617 Rainbow Circle, Snellville, GA 30278

CHANDLER, Dr Harold Kimball, '56 DVM , r 6706 Gray Fox Dr, Springfield, VA 22152

CHANDLER, Harvey Hinton; '57 BBA , '58 MBA ; Div. Pers. Mgr., American Mutual Ins. Co., 1 Executive Park Dr E., Atlanta, GA 30329, 404 633 8471; r. 1290 Citadel Dr. NE, Atlanta, GA 30324, 404 636-8031

CHANDLER, Heather E '74 (See Nichols)

CHANDLER, Henry Joseph, Jr; '75 BBA ; r. P O Box 237, Savannah Beach, GA 31328

CHANDLER, Herbert N; r. 201 Beechwood Cir, Milledgeville, GA 31061

CHANDLER, Isaac Vivian; '25 BSA ; Pres.; Patcraft Mills, Inc., Box 1087, Dalton, GA 30720, 404 278-2134; r. 702 Emmons Dr., Dalton, GA 30720, 404 278 5802

CHANDLER, Isaac William; Asst. Sales Mgr.; Patcraft Mills, PO Box 1087, Dalton, GA 30720, 404 278-2134; r. 601 Greenwood Dr., Dalton, GA 30720, 404 278-2061

CHANDLER, Jack Haskell; r. Rt 2, Social Circle, GA 30279

CHANDLER, James Harold; '69 BSF ; r. 609 Ben Ave, McRae, GA 31055

CHANDLER, James Henry; r. 562 Collingwood Dr, Decatur, GA 30032

CHANDLER, James Hyatt; '63 BBA ; r. 1207 Dunbarton, Richardson, TX 75080

CHANDLER, James Roy; '67 MED ; Business Mgr.; Woodward Acad., PO Box 87190, College Park, GA 30337, 404 761-8881; r. 405 Kenbrook Dr. NW, Atlanta, GA 30327, 404 255-1267

CHANDLER, Jan Elizabeth; '70 AB ; r. 1829 Cummings Dr SW, Atlanta, GA 30311

CHANDLER, Jane '49 (See Rhodes)

CHANDLER, Janet '74 (See Lockett)

CHANDLER, Janie Lidelle '65 (See Gray)

CHANDLER, Jason Oneal; '41 BSA ; r. Monticello, GA 31064

CHANDLER, Jean '59 (See Glenn)

CHANDLER, Jean Bell; '67 MED ; Asst. Prof., Home Econ.; Clark Coll., 240 Chestnut St., SW, Atlanta, GA 30314, 404 681-3080; r. 2025 Oak Park Lane, Decatur, GA 30032, 404 284-0847

CHANDLER, Jerry Malcom; '64 BSA ; r. Rt 5 Box 92, Dawson, GA 31742

CHANDLER, Dr John Albert; '55 DVM ; r. 4227 Green Ridge Drive, Columbus, GA 31904

CHANDLER, John Telford, Jr; '70 BBA ; Deputy Dir., Classification and Compensation Div.; Ga. Merit System, 244 Washington St., SW, Atlanta, GA 30334, 404 656-2709; r. 5358 Saffron Dr., Dunwoody, GA 30338, 404 394-3710

CHANDLER, Judy N. Mitchell (Clement T. Jr); '66 BSHE ; r. 580 Cambridge Way NW, Atlanta, GA 30328, 404 393-0317

CHANDLER, Julia Ann '63 (See Rodman)

CHANDLER, Kay '69 (See Graham)

CHANDLER, Kaye '68 (See Brooks)

CHANDLER, Kenneth Andrew; '77 BSED ; Grad. Student; Univ. of Ga.; r. 329 Dearing St., Apt. 32-C, Athens, GA 30605

CHANDLER, Kenneth William; '64 BBA ; r. Box 353, Statesboro, GA 30458

CHANDLER, Laura Gayle; '73 BSED ; Tchr.; Spring Branch Acad., 4115 Blalock, Houston, TX 77080, 713 932-1806; r. 2219 Ashland, 4, Houston, TX 77008, 713 864-3545

CHANDLER, Lilian '33 (See Peterson)

CHANDLER, Lillian Sartain (Wesley); '71 BSED , '73 MED ; r. P O Box 233, Ila, GA 30647

CHANDLER, Lillie Mae Sturdivant (Ralph L.); '34 ABED ; r. PO Box 8, Sardis, GA 30456, 912 569 4554

CHANDLER, Linda Diane; '72 BSHE ; r. Route 5, Box 429, Canton, GA 30114

CHANDLER, Louise '41 (See Dempsey)

CHANDLER, Louise Beam (William W.); '37 AB ; Registrar; Clarke Central HS, Athens, GA; r. 1335 Timothy Rd., Athens, GA 30601, 404 549-6837

CHANDLER, Louise Beam '66 (See Sutton)

CHANDLER, Louise Lowry Beaver (William H., Jr); '38 AB ; r. 1934 Tyler St, Hollywood, FL 33020

CHANDLER, Margaret; '52 BSED ; r. Rt. 2, Lula, GA 30554, 404 869-3979

CHANDLER, Marion S. '56 (See Walther)

CHANDLER, Martha Howe '57 (See Knight)

CHANDLER, Martha Sharon; '75 BSHE ; Asst. Buyer; Rich's, Inc., 180 Alabama St., Atlanta, GA 30303, 404 586-2734; r. 1101 Collier Dr. NW, Apt. 3J, Atlanta, GA 30318, 404 352-3364

CHANDLER, Martha Sue McRee (Howe L); r. 199 University Drive, Athens, GA 30605

CHANDLER, Mary S. Stovall (William L.); VP; House of Food, Inc., Ila, GA 30647, 404 789-3571; r. PO Box 245, Ila, GA 30647, 404 789-3386

CHANDLER, Mildred Annett Parker (Eddie Jack); r. Route 1 Box 409, Hull, GA 30646

CHANDLER, Molene '31 (See Ellis)

CHANDLER, Mose Gordon; '70 BSED ; Pres., Mose G. Chandler Assoc., Same as Residence; r. 5648 Long Ave., Shawnee, KS 66216, 913 631-0477

CHANDLER, Myra Halcome (William P. Jr); '74 MED ; Couns.; Habersham Central HS, PO Box 69, Cornelia, GA 30531, 404 778-7161; r. Box 97, Baldwin, GA 30511, 404 778-6320

CHANDLER, Nancy Smith (Richard B. Jr); '70 BSHE , '71 MED ; Dir., Consumers Affs.; Colonial Stores, 404 768-4611; r. 115 Forest Green Dr., Buford, GA 30518, 404 945-8261

CHANDLER, Norbert John; '75 BBA ; r. 715 Jones Ave., Savannah Beach, GA 31328

CHANDLER, Oneal W; '22 BSC ; r. 2821 Hillcrest Ave, Augusta, GA 30904

CHANDLER, Pamela Carson (Donald F. III); '69 BSED ; Ofc. Auditor, Tax Tech.; IRS, PO Box 36045, Jacksonville, FL 32202, 904 791 2937; r 12823 Mandarin Rd , Jacksonville, FL 32223, 904 268-5902

CHANDLER, Pamela Lynn '75 (See Holton)

CHANDLER, Patricia Elizabeth Bartlett (Isaac W.); '69 AB , Homemaker, r 601 Greenwood Dr , Dalton, GA 30720, 404 278-2061

CHANDLER, Patsy '70 (See Vickery)

CHANDLER, Peggy Sue '77 (See Barrett)

CHANDLER, Ralph Graham; CLU, Owner; Chandler and Assoc., 101 Park Ctr. Plz., Ste. 800, San Jose, CA 95113, 408 294-1013; r. PO Box 50014, San Jose, CA 95150

CHANDLER, Richard B., Jr; '69 AB , '73 JD ; r. 115 Forest Green Dr., Buford, GA 30518, 404 945-8261

CHANDLER, Dr Richard Eugene; '77 EDD ; r. 9544 Muirkirk Rd., Apt. T-1, Laurel, MD 20811

CHANDLER, Richard Eugene; '72 MED ; r. 5249 Essex Farm Ct, Stone Mountain, GA 30083

CHANDLER, Rita Jo, '75 AB , r 22 Clearview Circle, Columbus, GA 31907

CHANDLER, Robert Battey; '75 BBA ; r. 421 Society Ave., Albany, GA 31705

CHANDLER, Robert Craig, Jr; '69 BSED ; r. 300 Sunset Hill, Thomaston, GA 30286

CHANDLER, Robert Lovett; '73 AB ; r. 312 North Ave S W, Thomson, GA 30824

CHANDLER, Roy Howard; r. 5010 Millsbee Ln, Albany, GA 31701

CHANDLER, Ruth Clodfelter, r PO Box 989, Milledgeville, GA 31061, 912 452-3357

CHANDLER, Sandra '70 (See Taylor)

CHANDLER, Sandra Louise; '71 BSED ; r. 2239 Candler Rd, Decatur, GA 30032

CHANDLER, Sara Elizabeth Faust (John T.); '39 BSED ; Retired Tchr.; r. 355 Park Ave., Crawford, GA 30630, 404 743-5798

CHANDLER, Sarah '69 (See Holmes)

CHANDLER, Spurgeon F.; '39 BSA ; r. 1591 77 St. North, St Petersburg, FL 33710

CHANDLER, Sue '69 (See Davis)

CHANDLER, Susan Leigh; '73 BSED ; r. 800 West Walnut Ave, Dalton, GA 30720

CHANDLER, Susan N Bennett (Robert Craig, Jr); '67 BFA ; r. 300 Sunset Hill, Thomaston, GA 30286

CHANDLER, Terry Mackey; '67 BBA ; r. 318 Frazier St, Marietta, GA 30060

CHANDLER, Thelma '54 (See Freeman)

CHANDLER, Thomas J, Jr; '56 BSA ; r. 542 E Lee St, Dawson, GA 31742

CHANDLER, Venice C. '68 (See Segner)

CHANDLER, Victoria; '70 AB , '71 MA ; Asst. Prof., Hist.; Coll. of William and Mary, Williamsburg, VA 23185, 804 253-4313; r. 200 Thomas Street, Elberton, GA 30635, 404 283-3934

CHANDLER, Virginia '36 (See Carter)

CHANDLER, Wayne G.; '67 BSPH ; Mgr., Pharmacist; Revco Drug Stores, Inc., Kalmia Plz., Aiken, SC 29801; 1127 Georgia Ave.,

CHANDLER, William Carroll; '47 AB ; r. Y M C A, Montgomery, AL 36102

CHANDLER, William H, Jr; '40 AB ; r. 1934 Tyler St, Hollywood, FL 33020

CHANDLER, William Lewis; '49 BSPH ; VP, Ofc Mgr.; Dixie Cap Rubber Co., Athens, GA 30601; r. PO Box 245, Ila, GA 30647

CHANDLER, William M., Jr; '64 BS ; r. 506 Pine Ave, Albany, GA 31701

CHANDLER, William Marcus; r. 421 Society Ave, Albany, GA 31701

CHANDLER, William P., Jr; '76 MED ; Voc. Dir.; Hart Cnty. HS, Hartwell, GA 30643, 404 376 3906; r. PO Box 97, Baldwin, GA 30511, 404 778 6320

CHANDLER, William R, Jr; '65 BSPH ; r. Box 301, Hogansville, GA 30230

CHANDLER, William Brannon; '65 BSED , '68 MED ; r. Route 12, Gainesville, GA 30501

CHANDLER, Willis Donald; '58 BSPH ; r. Nolen Drug Store, Meridian St, Dade City, FL 33525

CHANDLEY, Frank Harold; '59 BBA ; Asst. Engr. Mgr. Inventory Mgmt.; American Telephone and Telegraph Co., 295 N. Maple Ave., Basking Ridge, NJ 07920, 201 221-3779; r. 25 Pepperidge Rd., Morristown, NJ 07960, 201 267-6773

CHANDLEY, Katherine Ragsdale (Frank H.); '59 BSED ; r. 25 Pepperidge Rd., Morristown, NJ 07960, 201 267-6773

CHANEY, James Robert; '59 BSED ; VP, Mktg Dept.; Columbus Bank and Trust Co., PO Box 120, Columbus, GA 31902, 404 571-2395; r. 6216 Charing Drive, Columbus, GA 31904, 404 324 3097

CHANEY, John Maxwell; '66 BBA ; Ins. Agt.; Allstate Ins. Co., Desoto Sq. Mall, Bradenton, FL 33505, 813 747-7716; r. 804 60th St. NW, Bradenton, FL 33505, 813 792-3425

CHANEY, Larry Wayne; '70 BSA , '74 MS ; r. Rt 2, Jefferson, GA 30549

CHANEY, Lynn Durham Latham (Kermit O.); r. 9918 W 65 Dr, Shawnee Mission, KS 66203

CHANEY, William Thomas; r. 756 Longleaf Dr, Forest Park, GA 30050

CHANG, Chen-Chieh; '74 MS ; r. Apt. 610 Rose Park Apts., 670 Parliment St., Toronto Canada M4X1R4

CHANG, Chi-Ying '73 (See Yen)

CHANG, Elizabeth Hwy Hwa '62 (See Kuo)

CHANG, Heng, '76 MS , r 8 AL 3 LN128 Yenchouguan Rd SE C2, Taipei Taiwan

CHANG, Hsiao-Lan Liang (Kun Yu); '72 MS ; r Savannah Sugar Refinery, Box 17, Savannah, GA 31402

CHANG, Dr Jeffrey Chit-Fu; '74 PHD ; r. Box 307, Spring Street, Boiling Springs, NC 28017

CHANG, Dr Kun Yu, '71 MS , '74 PHD , r Savannah Sugar Refinery, Box 17, Savannah, GA 31402

CHANG, Lan-Hwa; '74 MA ; r. 3 Shiang-Sheng Rd., Taichung Taiwan

CHANG, Lewis Ru-Yi, '72 MAEX , r 52 An Min Lane, Hsin-Hsin Dist, Kaoshiung Taiwan

CHANG, Ming-Houng; '74 MS ; r. Box 11, Dept of Entomology, Athens, GA 30602

CHANG, Ruey Ruey; '72 MS ; r. 15 Lochun Vi Kangshan, Kang Shan Taiwan

CHANG, Dr Sang Ik; '60 BSA , '62 MS ; r. 4112 Chess Dr, Anchorage, AK 99504

CHANG, Wei-Chuan; '77 MED ; r. 8090 Atlantic Blvd , Apt. G54, Jacksonville, FL 32211, 904 725 6080

CHANG, Win Chuan; '77 MS ; r. 350 Rumson Rd, Athens, GA 30601

CHANG, Yung Sing; '72 MS ; r. 37 Nan Hai Rt., Taipei Taiwan

CHANIN, Ina Rochelle; '74 BSED , '76 MED ; r. 2140 Ingleside Ave, Apt. E-7, Macon, GA 31204

CHANIN, Louis; '44 AB ; r. 3950 Ridge Ave, Macon, GA 31204

CHANIN, Lynn E. Handmacher (Ron E.); '76 BSED , Hutchinson Dance Acad , Lake Harbin Rd , Marrow, GA 30342; r. 55 Copeland Rd. NE, Apt. S-20, Atlanta, GA 30342, 404 255-7426

CHANIN, Miriam Dreizin (Izzie); '40 BFA ; Part Owner, Buyer; Stephen's, 473 Cherry St., Macon, GA 31201; r. 1542 Briarcliff Road, Macon, GA 31211, 912 743-5141

CHANIN, Robert Elliot; '70 BBA ; Steven's Mens Shop, Macon, GA; r. 530 Highpoint North Road, Macon, GA 31210, 912 477-5673

CHANIN, Ms Robin Kay, '76 MED , r 1542 Briarcliff Road, Macon, GA 31201

CHANIN, Robin Kay; '75 AB ; r. 110 Viking Court, Tivoli Apts =6, Athens, GA 30601

CHANIN, Ronald Edward; '76 MACC ; Staff Member; Arthur Andersen and Co., 25 Park Pl., Atlanta, GA 30303, 404 658-1776; r. 55 Copeland Rd. NE, Apt. S20, Atlanta, GA 30342, 404 255 7426

CHANNELL, Carolyn Devane (Robert Mickey); '63 BSED ; r. Rt 3, Greensboro, GA 30642

CHANNELL, Dorothy Mann (James W); '67 MED ; r Route 3, Greensboro, GA 30642

CHANNELL, Eleanor Frances Banister (Godfrey L.); '73 BSED ; Grad. Student; Univ. of Ga. Law Sch., Athens, GA 30601; r. 2080 Timothy Rd., Athens, GA 30606, 404 548-3769

CHANNELL, James Clifford; '60 BBA ; Pres.; Channell Gallery of Homes and Channell Properties, Inc., 825 Russell St., Augusta, GA 30904, 404 738-1418; r. 3516 Ironwood Rd., Martinez, GA 30907, 404 860-0257

CHANNELL, James Rollin; '64 MED , '71 EDS ; r. Box 609, Wingate, NC 28174

CHANNELL, Rita Harmon (Cliff); '60 BSED ; Tchr., French; North Augusta Sr. HS, Knobcone Ave., North Augusta, SC 29841; r. 3516 Ironwood Rd., Augusta, GA 30907, 404 860-0257

CHANNELL, Robert Mickey; Pres., Owner; Corner Pantry Food Marts Inc., 104 North St., Greensboro, GA 30642, 404 453-2203; r. Rt. 3, Greensboro, GA 30642, 404 453-2145

CHANNELL, Dr Ronald Evett; '68 BSCH , '72 PHD ; r. 3380 Montbello Dr, Colorado Springs, CO 80918

CHAO, Charles S, r 1225 E Citrus Apt 11, Redlands, CA 92373

CHAO, Theodore Tien; '72 JD ; Atty.; Warady and Chao, 1410 First Natl. Bank Tower, Atlanta, GA, 404 522-1220; r. 300 W. Peachtree St. 24G, Atlanta, GA 30308

CHAON, Barbara L Noell (Steven Del); '70 BSED , '74 MED ; r. 3620 Montreal Creek Cir =7-137, Clarkston, GA 30021

CHAPEL, Mark Clark; '75 MA ; Journalism Instr.; Sylvan Hills HS, Little Rock, AR; r. 2111 N. Arthur, Little Rock, AR 72205, 501 664-4259

CHAPEL, Terry Brent; '71 MACC ; r. 314 N Harding, Enid, OK 73701

CHAPIN, Bobbie Jean Rust (Orville L.); '68 BSED ; Tchr.; The Meadows Sch., 5270 Northfield Blvd., College Park, GA 30349, 404 762-1689; r. Rt. 3, Fayetteville, GA 30214, 404 461-9796

CHAPIN, Dr Keith William; '71 BS , '74 DVM ; r 1665 NE 123rd St., North Miami, FL 33161

CHAPLIN, Carolyn Maynard; '45 BBA ; Coord. of Volunteer Svcs.; Meriwether Cnty. Dept. of Family and Children Svcs., Drwr. D, Greenville, GA 30222, 404 672-4244; r. Box 189, Warm Springs, GA 31830, 404 655-3538

CHAPLIN, Lena Ann '60 (See Scoville)

CHAPLIN, Mary Kate Lang (William F.); '31 ABJ ; Retired, IRS; r. 1915 Briarmill Rd NE, Atlanta, GA 30329, 404 634-7451

CHAPLIN, William Francis; r. 1915 Briarmill Rd NE, Atlanta, GA 30329

CHAPMAN, Agnes '49 (See Redfearn)

CHAPMAN, Ann Johnson; '61 BSED ; Secy.; Jewish Monitor, PO Box 9155, Birmingham, AL 35213, 205 879-0362; r. 4127 Montevallo Rd., Birmingham, AL 35213, 205 870-8595

CHAPMAN, Ann B. Harris (George W.); '71 MED , '73 EDS ; Lead Instr.; Augusta Area Tech., Child Dev. Dept., 3112 Lake Forest Dr., Augusta, GA 30909, 404 738-5919; r. 3647 Bermuda Cir., Augusta, GA 30909, 404 736-0091

CHAPMAN, Anne '60 (See Cook)

CHAPMAN, April Ann '73 (See Priester)

CHAPMAN, Audrey Jane Ford; '66 BSED ; Tchr. of the Hearing Impaired; Cobb Cnty. Schs., Pupil Personal Svcs., 440 Glover St., Marietta, GA 30060, 404 422-9171; r. 1716 Terrell Mill Rd A18, Marietta, GA 30067, 404 434 5765

CHAPMAN, Aurelius F; '36 BSCH ; r. 2417 Brookshire Dr, Chatham, Wilmington, DE 19803

CHAPMAN, Beatriz Cramer (Douglas M.); '75 BS ; Macro Biologist, Northeast Ga Med Ctr , Gainesville, GA 30501, 404 536 6611; r. 3339 Dogwood Circle, Gainesville, GA 30501

CHAPMAN, Ben Hilton; '61 BSPH ; r. 401 Parkway Dr, Vidalia, GA 30474

CHAPMAN, Betty Bateman (Alvah, Jr); '42 AB , r 4255 Lake Rd., Miami, FL 33137, 305 576 4400

CHAPMAN, Betty Ann '63 (See Lichner)

CHAPMAN, Beverly C Nash (Donald Lewis); '60 BSED ; r. 4151 Berkford Cir NE, Atlanta, GA 30319

CHAPMAN, Billie Drew (Donald C.); Self Employed, Billie Chapman Interiors, 155 Hammond Dr. NE, Atlanta, GA 30328, 404 255-0159; r. 30 Cliftwood Dr. NE, Atlanta, GA 30328, 404 255 4640

CHAPMAN, Bonnie Charyn; '71 BSED ; r. 1261 Lavista Rd., Apt. G-1, Atlanta, GA 30324

CHAPMAN, Brenda Amelda Andrews (William W. Jr); '69 BSED ; r. 242 Beverly Place, Macon, GA 31204, 912 743-4236

CHAPMAN, Bruce Marcus; '68 BSAE , '74 MBA ; Broker, Gen Mgr.; Howard O. Thomas Realty, Inc., PO Box 391, Blairsville, GA 30512, 404 745 2175; r. PO Box 723, Blairsville, GA 30512, 404 745-4534

CHAPMAN, Dr Carlton George; '71 DVM ; r. 1314 N Morningside Dr SE, Atlanta, GA 30306

CHAPMAN, Carol A. '69 (See Smith)

CHAPMAN, Carolyn Price (David R.); Sales; Spring Realty Co., 63 Malaga Cove Plz., Palos Verdes Estates, CA 90274, 213 378-9494; r. 3637 Greve Dr., Palos Verdes Estates, CA 90274, 213 541 1810

CHAPMAN, Carolyn Cory (Ronald B.); '68 BSED ; Librarian; Fayette Cnty. Bd. of Educ., Lafayette Ave., Fayetteville, GA 30214, 404 461-6077; r. 2312 Polar Rock Ave, Atlanta, GA 30345, 404 627-0459

CHAPMAN, Carolyn '42 (See Fraser)

CHAPMAN, Carolyn '50 (See Hancock)

CHAPMAN, Carroll Sheldon; '47 BSA ; r. Soil Cons Serv, Twiggs Co Wrehse, Jeffersonville, GA 31044

CHAPMAN, Cecil Melvin, '48 BSA , r 410 Meadowlark Dr, Albany, GA 31705

CHAPMAN, Cecil Wheeler; '32 BSAE ; Retired St. Conservationist, USDA Soil Conservatio, r 175 University Dr., Athens, GA 30601, 404 543-1908

CHAPMAN, Cecilia '65 (See Futch)

CHAPMAN, Charles Corbett, III; '75 AB ; Owner; Georgian Fuels; r. 6839 Theisen, Dearborn, MI 48126, 313 255-4920

CHAPMAN, Charles Michael; '74 BBA ; r. 7901 Baymeadows Circle E =440, Jacksonville, FL 32216

CHAPMAN, Charlotte '38 (See Haskell)

CHAPMAN, Charlotte '75 (See Corry)

CHAPMAN, Clabe, Jr; '65 BSAE ; Agr. Engr.; Ga. Power Co., PO Box 1208, Valdosta, GA 31631, 912 244-1260; r. 705 Smithbriar Dr., Valdosta, GA 31601, 912 244-6766

CHAPMAN, Claudia '68 (See Worley)

CHAPMAN, Dr Clifford Elmer; '59 BSPH ; r. 2010 59th St W Suite 3500, Medical Arts Bldg, Bradenton, FL 33505

CHAPMAN, Curtis Allen; '69 MFA ; Prof., Chmn.; Reinhardt Coll., Div. of Fine Arts, Walleska, GA 30183, 404 479-1454; r. 520 Oakdale Rd., Canton, GA 30114, 404 479-4585

CHAPMAN, Daniel Mcneil; '56 BS ; r. P O Box 2454, Hendersonville, NC 28739

CHAPMAN, Daphne Murth (Curtis A.); '69 MED ; Tchr.; Buffington Elem. Sch., Canton, GA; r. 520 Oakdale Rd., Canton, GA 30114, 404 479-4585

CHAPMAN, Darrell Hudson; '69 BSA ; r. Rt 1 Midland Rd, Guyton, GA 31312

CHAPMAN, David Ronald; '50 ABJ ; Mgr., Mktg Admin.; Capitol Magnetic Products, Div. of Capitol Records Inc., 1750 N. Vine St., Hollywood, CA 90028, 213 462-6252; r. 3637 Greve Dr., Palos Verdes Estates, CA 90274, 213 541-1810

CHAPMAN, Debora Caswell '74 (See Cascino)

CHAPMAN, Donald Otis; '71 BBA ; Sales Rep.; American Income, William C. Gibson and Assoc., PO Box 4232, Macon, GA 31208, 912 746-8730; r. PO Box 434, Perry, GA 31069, 912 987-5768

CHAPMAN, Donald Shelton; '59 BBA ; r. C O Safeco Insurance Co, Po Drawer A, Stone Mountain, GA 30086

CHAPMAN, Doris Malone; '36 BSED ; Retired Tchr , r 3111 Margaret Mitchell Dr NW, Atlanta, GA 30327

CHAPMAN, Dorothy Ann '47 (See Seaton)

CHAPMAN, Dorothy Dryer; '75 BFA ; r. 837 Glendalyn Avenue, Spartanburg, SC 29302

CHAPMAN, Dorothy L Gibbs (Morris Lamar); '50 BSHE , '63 MED ; r. P O Box 181, Ocilla, GA 31774

CHAPMAN, Douglas M.; '70 BSPY ; Engr.; Southern Bell Telephone Co , 100 Perimeter Center Pl., Atlanta, GA 30346, 404 391-4292; r 3339 Dogwood Circle, Gainesville, GA 30501, 404 532-0210

CHAPMAN, Edwin Tracy, Jr; '69 BSA ; Health Tchr.; Ogdensburg Acad., 1100 State St., Ogdensburg, NY; r. RFD 1, De Kalb Junction, NY 13630, 315 355 2281

CHAPMAN, Elise '46 (See Miller)

CHAPMAN, Elizabeth Camp (Matthew M.); '35 AB , Retired; r. 1932 Ardmore Rd. NW, Atlanta, GA 30309, 404 351 5991

CHAPMAN, Elizabeth '46 (See Tuck)

CHAPMAN, Eloise '31 (See Harris)

CHAPMAN, Lt Gary Hoyte; '73 AB ; r. 908 2nd St, Cochran, GA 31014

CHAPMAN, Gene Elliott; '58 BBA ; Regl. Promotion Mgr.; Cling Peach Advisory Bd., 215 Church St., Ste. 106, Decatur, GA 30030, 404 378 2024; r 2664 Columbia Dr., Decatur, GA 30034, 404 289 6204

CHAPMAN, George Biram; '60 BSPH ; r. 104 Rigsbee Drive, Vidalia, GA 30474

CHAPMAN, Dr George Caywood; '70 MS , '73 PHD ; r. Po Box 181, Orchard Hill, GA 30266

CHAPMAN, Glenn W , Jr; '65 BSCH , '71 MS , Research Chemist; USDA Richard B Russell Agr Research Ctr., College Station Rd., Athens, GA 30604, 404 546-3521; r. 172 Stafford Dr., Athens, GA 30605, 404 548 4450

CHAPMAN, Gloria E; '46 ABJ ; r. Forsyth, GA 31029

CHAPMAN, Harry Edwin, '67 ABJ ; News Exec Producer Anchorman, WTVF 474 Jason Robertson Pky , Nashville, TN 37219, 615 244 5000, r. 637 Harpeth Bend Dr., Nashville, TN 37221, 615 646-4639

CHAPMAN, Helen B Steed (W O); '33 ABED , r Crawfordville, GA 30631

CHAPMAN, Helen Hill; '49 MSED ; r. 33 Georgetown Court, Augusta, GA 30904

CHAPMAN, Henry Carroll; '76 MED ; r. 602 South Central Avenue, Tennille, GA 31089

CHAPMAN, Hildred Weese (Howard N.); '69 BSED ; Retired Tchr.; r. 1980 Sandtown Road, Marietta, GA 30060, 404 432-1288

CHAPMAN, Ileana Tomas; '73 AB , '74 MED ; r. 2796 Briarcliff Rd. NE, Atlanta, GA 30329

CHAPMAN, Jack Mabry, Jr; '75 BS ; r. 6237 Wren Way, Morrow, GA 30260

CHAPMAN, James Clifford; '72 BSA ; Owner, Mgr.; Double C Bar Ranch; r. PO Box 115, St Cloud, FL 32769, 305 892-6447

CHAPMAN, James Norris; '71 BSA ; r. Rt. 1, Box 857, Hartsville, SC 29550

CHAPMAN, James Richard; '70 EDS ; r. 2157 Sussex Park, Winter Park, FL 32789

CHAPMAN, James Wilton; r. 4645 Savage Hill Dr, Macon, GA 31204

CHAPMAN, Jamie Alex; '71 BSA ; Owner; Chapman Timber Company, Same as Residence; r. PO Box 852, Nashville, GA 31639

CHAPMAN, Jane (See Burton)

CHAPMAN, Jean Ledford (Jack D.); '76 MED ; Tchr.; Warren Cnty. HS, 509 S. Gibson St., Warrenton, GA 30828, 404 465-3742; r. 604 East Main St., Warrenton, GA 30828, 404 465-2781

CHAPMAN, John W.; '62 BBA ; Auditor, CPA, USAF Audit Agcy., AFAA 3, Tyndall AFB, FL 32403, 904 283-4204; r. 526 Tyndall Pky., Apt. 201, Panama City, FL 32401, 904 769-4693

CHAPMAN, Jon William, '71 BBA , Sales , Chapman Realty, PO Box 639, Hartwell, GA 30643, 404 376-5877; r. 110 Forest Creek Circle, Hartwell, GA 30643, 404 376-3205

CHAPMAN, Joseph E., Jr; '23 AB ; Chmn., Bd. of Dirs.; Page, Scranton, Harris, McGlamry and Chapman, PC, 1043 Third Ave., PO Box 1199, Columbus, GA 31902, 404 324-0251; r. 1423 Forest Ave., Columbus, GA 31906, 404 322-3894

CHAPMAN, Joseph Wayne; '69 BSA , '70 MS ; Agt.; Co-op. Ext. Svc., Everett Sq., Ft Valley, GA 31030, 912 825-2311; r. PO Box 328, Ft Valley, GA 31030, 912 825-3834

CHAPMAN, Joy Maynard (Russell L. Jr); '47 AB ; Homemaker; r. 2357 Burnt Creek Rd., Decatur, GA 30033, 404 636-6563

CHAPMAN, Julia Ann Sullivan (Clifford Elmer); '61 AB ; r. 2010 59th St W Suite 3500, Medical Arts Bldg, Bradenton, FL 33505

CHAPMAN, Kay P. '61 (See Young)

CHAPMAN, Leolene '32 (See Montgomery)

CHAPMAN, Louise C Nelson (Ben Hilton); '59 BFA ; r. 401 Parkway Dr, Vidalia, GA 30474

CHAPMAN, Lourah V (See Lott)

CHAPMAN, M Paschal '45 (See Cheek)

CHAPMAN, Margaret E '70 (See Traylor)

CHAPMAN, Margaret L Walters (Jeff D); '68 BSED ; r. Rte 2, Lavonia, GA 30553

CHAPMAN, Marguerite Palmer (H. Clifton); '35 ABED ; r. 1532 Berkeley Rd., Columbia, SC 29205, 803 254-3025

CHAPMAN, Marion Wayne; '62 BSA ; Asst. Agr Investment Ofcr.; John Hancock Mutual Life Ins. Co., PO Box 7049, Greenville, NC 27834; r. 120 Oxford Rd., Greenville, NC 27834, 919 756-6706

CHAPMAN, Martha Cato (Samuel R.); '62 BSHE ; r Rt. 4, Box 527, Gainesville, GA 30501, 404 536 4162

CHAPMAN, Martha E '37 (See Hunt)

CHAPMAN, Martha Carolyn; '61 BSED ; r. 4301 Confederate Point Rd, No 197, Jacksonville, FL 32210

CHAPMAN, Mary Ann Osborne (Robert Harold); '49 BFA ; r. 3985 Randall Mi Rd NW, Atlanta, GA 30327

CHAPMAN, Mary Ouida Slade (Lipscomb L.); Instr.; Miami-Dade Comm. Coll., American Inst. of Yoga; r. 18705 SW 90 Ave., Miami, FL 33157, 305 235 8115

CHAPMAN, Mary Ruth '62 (See Parker)

CHAPMAN, Mattie '25 (See Burtz)

CHAPMAN, Melinda '55 (See Mewbourne)

CHAPMAN, Morris Lamar; '50 BSA , '65 MED ; r. P O Box 181, Ocilla, GA 31774

CHAPMAN, Dr Paul Wilber, Jr; '50 BBA , '62 DVM , r. 8065 66th St N, Pinellas Park, FL 33565

CHAPMAN, Ralph Rench; '64 BBA ; r. P O Box 1477, Brunswick, GA 31520

CHAPMAN, Robert Harold; r. 3985 Randall Mi Rd NW, Atlanta, GA 30327

CHAPMAN, Dr Robert Holcomb; '77 PHD ; r. 215 Sartain Dr., Athens, GA 30601

CHAPMAN, Robert Holcomb; '74 MS ; r. 707 Pineridge Drive, Valdosta, GA 31601

CHAPMAN, Robert Morgan; '57 BSAE , VP; Eutaw Equipment Co., Rt. 1, Box 75, Holly Hill, SC 29059 803 534-2162, r Rt 1, Box 124, Eutawville, SC 29048, 803 492-7709

CHAPMAN, Robert Ward; '54 BBA ; r. C O C&F Electro Supply Co, 4431 NE 6th Ave Ft Lauderdale, FL 33308

CHAPMAN, Roberta Harper (V. Virgil Jr); '64 BSED , Resource Tchr of Gifted, Douglas Cnty Bd. of Educ., Connally Dr , Douglasville, GA 30134, 404 942-1286; r. 3717 Scarlett Dr , Douglasville, GA 30135, 404 942 2230

CHAPMAN, Ronald Marvin; '73 BSEH ; r. Route 3, Lafayette, GA 30728

CHAPMAN Dr Roy Lee Jr 66 BSPH Anesthesiologist; r. 3930 NW 33rd Pl., Gainesville, FL 32601, 904 375-7828

CHAPMAN Samuel Roland, 64 BSF Soil Conservationist; Dept. of Natural Resources, Atlanta, GA, 404 546 2115; r. Rt. 4, Box 527, Gainesville, GA 30501, 404 536-4162

CHAPMAN Sandra Marlene '72 AB Grad Student, Educ Psychology, Univ of Ga ; r Rt 3, Box 397, Chattanooga, TN 37409

CHAPMAN, Sara '48 (See Isbester)

CHAPMAN, Sheila Thomas (Bruce M.); '71 BBA , '74 MBA ; Broker; Howard O. Thomas Realty, Inc., PO Box 391, Blairsville, GA 30512, 404 745-2175; r. PO Box 723, Blairsville, GA 30512, 404 745-4534

CHAPMAN, Sue '67 (See Bailey)

CHAPMAN, Suzanne '60 (See Jackson)

CHAPMAN, Tallulah Lamar Morton (Robert C.); '60 AB ; r. 2287 Howard Rd., Germantown, TN 38138, 901 754-3646

CHAPMAN, Terrell W.; '69 BBA ; Pres.; Terrell Chapman, Bldg Contractor, r 525 Main St , Gainesville, GA 30501, 404 536-8947

CHAPMAN, Terry L. '76 (See Scott)

CHAPMAN, Thomas Jerome; '70 BSF ; r. Rt 5 Box 419, Gainesville, GA 30501

CHAPMAN, Thomas M, Jr; '60 BBA ; r. 650 Blue Ridge Ave, Gainesville, GA 30501

CHAPMAN, Virginia '64 (See Chapman)

CHAPMAN, Virginia Chapman (Ralph R.); '64 BSED ; Tchr.; Glynn Acad., Brunswick, GA 31520; r. PO Box 1477, Brunswick, GA 31520, 912 638 8569

CHAPMAN, W Lawrence; r. 69a Heritage Hills, Somers, NY 10589

CHAPMAN, Walter Lonnie; '49 BSF ; r. Kimberly Clark Corp, Coosa River Div, Coosa Pines, AL 35044

CHAPMAN, Wilbur Kay; '59 BBA ; r. Chapman Body Shop, P O Box 158, Hartwell, GA 30643

CHAPMAN, Dr William Holmes, III; '75 PHD ; r P.O. Box 27, Winterville, GA 30683

CHAPPEL, Katie Jones; '76 MED ; Tchr.; Morgan Cnty. Bd. of Educ., Main St., Madison, GA; r. 183 Arthur Cir., Athens, GA 30601, 404 549-5233

CHAPPELEAR, Edward Harrison; '65 BSPH ; r. 428 N Oak St, Toccoa, GA 30577

CHAPPELL, Ann Ballard; Purchasing Agt.; US Army, Ft Gordon, Augusta, GA 30905, 404 791 4642; r. 2556 Yorkshore Dr., Augusta, GA 30909, 404 736-0187

CHAPPELL, Armstid William; '41 BSA ; Farmer; Self Employed; r. Rt. One, Smithville, GA 31787, 912 924-6765

CHAPPELL, Capt Carl Cecil, Jr; '69 BBA ; r. 260 Trailwood Dr., Watkinsville, GA 30677

CHAPPELL, Caroline Gower (James M.); Retired; r 505 East 13th Ave., Cordele, GA 31015, 912 273 6171

CHAPPELL, Carolyn Anita Beall (Carl Cecil, Jr); '70 BSED ; r. 260 Trailwood Dr, Watkinsville, GA 30677

CHAPPELL, Dr Clifford C, Jr; '39 BS ; r. 71 Silverwood Dr, Lafayette, CA 94549

CHAPPELL, Clifford Cheat, '72 AB , r 71 Silverwood Drive, Lafayette, CA 94549

CHAPPELL, Dan, II; '66 BS ; r. 312 Westmeade, Gretna, LA 70053

CHAPPELL, Dorothy G '51 (See Davis)

CHAPPELL, Eleanor Kay; '62 ABJ ; r. 353 Sunset Dr, Spartanburg, SC 29302

CHAPPELL, Elizabeth '37 (See Hartsfield)

CHAPPELL, Ernest Rufus; r. P O Box 417, Cairo, GA 31728

CHAPPELL, George Barry, 111; '76 MED ; r. 3501 Southeast 34th St, Ocala, FL 32670

CHAPPELL, Gordon William; '68 BLA ; Head, Grounds Dept.; Univ. of Ga., Athens, GA 30602, 404 542-1141; r. 320 Milledge Hts., Athens, GA 30601, 404 549-7097

CHAPPELL, Grace Hall; '56 MED , Retired Tchr.; r. 105A Country Club Apts., Rt. 3, Morris Dr., Americus, GA 31709

CHAPPELL, Hattie Lorene; '76 MED ; r. 910-A Blakely Street, Cuthbert, GA 31740

CHAPPELL, Helen Arnold (John C.); '76 ABJ ; Sales Rep.; Holiday Inn, 726 Broad St. SW, Gainesville, GA 30501, 404 536-0196; r. 1750 Norton Dr. I 3, Gainsville, GA 30501, 404 534 5261

CHAPPELL, Mrs Hugh; '70 ABJ ; r. 328 Coral Way, Ft Lauderdale, FL 33301

CHAPPELL, Joan '58 (See Branyon)

CHAPPELL, Dr John Douglas; '73 DVM ; r. Eastside Veterinary Hosp, 876 E Main St, Spartanburg, SC 29302

CHAPPELL, John W; '57 BSA ; r. Blackshear Rd, Dudley, GA 31022

CHAPPELL, Karen '74 (See Wood)

CHAPPELL, Martha Ann '73 (See Dean)

CHAPPELL, R. Lawrence, III; '70 BS ; Tchr., Coach, Roswell HS; r. Rt. 4, Woodstock, GA 30188, 404 475-4880

CHAPPELL, Rhodabel Gay (Armstid W.), '42 BSHE Retired Ext. Home Economist; r. Rt. One, Smithville, GA 31787, 912 924-6765

CHAPPELL, Richard A.; Retired, Chmn. US Bd. of Parole; r. 4915 B Rivoli Drive, Macon, GA 31210, 912 477-8048

CHAPPELL, Richard Bennie, '62 BSF ; r. Route 1 Box 51A, Watkinsville, GA 30677

CHAPPELL, Dr Robert Leroy; '66 PHD ; Sr Methods Dev Chemist; American Home Products, 1000 S Grand St , Hammonton, NJ 08037, 609 561 2200, r Mt Laurel, NJ 08054, 609 234 3680

CHAPPELL, Ross Howell, '72 BSA ; r. Route 1, Smithville, GA 31787

CHAPPELL, Sandra '60 (See Loyd)

CHAPPELL, Sarah R Carter (William J.), '68 AB , Homemaker, r. PO Box 610, Lilburn, GA 30247, 404 921 0457

CHAPPELL, Sherrie Holland (Gordon W), '70 AB , Employment Interviewer, Univ of Ga , Athens, GA 30602, 404 542 2623; r. 320 Milledge Hts , Athens, GA 30601, 404 549 7097

CHAPPELL, William Jerry, '53 BSED , Coach, Admin Asst , Dalton HS, Dalton, GA 30720, 404 278 8757; r 603 Wilkins St , Dalton, GA 30720, 404 278 2439

CHAPPLE, Albert R '59 BS ; r. 12248 Sherbrook, Baton Rouge, LA 70815

CHAPUT, Norman James; '74 BBA ; r. 1806 Canterbury Drive, Macon, GA 31206

CHARACTER, Dorothy Inman; '75 MED ; r. 1503 Buchannon St., Waycross, GA 31501

CHARACTER, Willie Rogers; '74 MMED ; r. 1503 Buchannon St., Waycross, GA 31501

CHARBONNEAU, Harry; '73 BS ; r. 317 Oak Villa Drive, Jesup, GA 31545

CHARBONNEAU, Margaret Colmer (Paul C.); '63 AB ; Grad. Student ; r. 317 Beverly Ln., Hattiesburg, MS 39401, 601 425-2356

CHARDOS, Dr Stephen Peter; '73 MS , '76 PHD ; Clinical Psychologist; US Air Force Regl. Hosp., Shaw AFB, SC 29152, 803 668-3779; r. 230 Evans Terr., Sumter, SC 29150, 803 773-0688

CHARLES, A Aldo, Jr; '61 BBA ; r. 332 S Stonehedge Dr, Columbia, SC 29210

CHARLES, Ms Dawn Charisse; '76 ABJ ; r. 9536 Tunbridge Ln, Concord, TN 37720

CHARLES, Deborah Jean; '74 BS ; r. 3205 Burgundy Dr Apt 4, Augusta, GA 30904

CHARLES, George M, Jr; '57 BSED , '73 MED ; r Route 3 Box 97, Eatonton, GA 31024

CHARLES, Lydia '65 (See Desmond)

CHARLES, Margaret Andrews (A. Aldo Jr); '61 BBA ; r. 332 S. Stonehedge Dr., Columbia, SC 29210, 803 772-1805

CHARLES, Richard Louis; '74 BSED ; Asst. Supt.; Steers Construction Co., Atlanta, GA, 404 522 9423, r. 1110 Moores Mill Rd., Atlanta, GA 30327, 404 355 9762

CHARLES, Richard Stone; '66 BBA ; r. 6900 Brandon Mill Rd NW, Atlanta, GA 30328

CHARLES, Roger Hurley; '73 AB ; Research Asst.; IRS, Chamblee, GA 30006; r. PO Box 845, Athens, GA 30603, 404 543-7297

CHARLES, Susan Kay '68 (See Dobes)

CHARLES, William Eugene; '72 BBA ; Auditor; US Dept of Labor, 1365 Peachtree St. NE; r. 36 Hidden Circle, Atlanta, GA 30309, 404 881-4090

CHARLESWORTH, Tom Guy; '74 JD ; r. Arthur Anderson & Co, 25 Pryor St NE, Atlanta, GA 30303

CHARLOTTE, Patricia '72 (See Lentz)

CHARLTON, Kenneth Scott; '65 LLB ; Atty., Partner; Peavyhouse, Giglio, Grant, Clark and Charlton, 1411 N Westshore Blvd , Tampa, FL 33607, 813 872-1531; r. 3018 Samara Dr., Tampa, FL 33618, 813 932-9881

CHARLTON, Patricia Ann; '74 MED ; r. 101 Mitchell Shopping Center, Aiken, SC 29801

CHARNEY, Barbara '71 (See Shapiro)

CHARNEY, Dr Marvin Zelman; '71 MS , '74 DVM ; Veterinarian, Owner; Landmark Veterinary Clinic, 2100 E. Commercial Blvd., Ft Lauderdale, FL 33308, 305 771-6640; r. 4988 SW 94th Terr., Cooper City, FL 33328, 305 434-6469

CHARVIN, Harvey Allen; '59 BBA ; r. 2788 Defoors Fry Rd Apt 7 B, Atlanta, GA 30318

CHASE, Allan Seamans; '57 BSLA , '63 BFA ; Sculptor, Self Employed; r. 3779 Vermont Rd. NE, Atlanta, GA 30319, 404 237-6874

CHASE, Blakeslee Nettleton (Allan S.); '58 MLA ; Homemaker; r. 3779 Vermont Rd. NE, Atlanta, GA 30319, 404 237-6874

CHASE, Bruce Austin; '69 BBA ; Mktg. Mgr.; Vick Chem. Co., Wilton, CT; r. 5408 Emerson Drive, Raleigh, NC 27609, 919 781 0582

CHASE, Henry Hughes; '46 AB ; r. 11602 Green Oaks Rd, Houston, TX 77024

CHASE, Joanna Barineau (Henry Hughes); '47 BBA ; r. 11602 Green Oaks Rd, Houston, TX 77024

CHASE, Martha; '63 AB ; r. 109 Audubon Rd, Shelbyville, TN 37160

CHASIN, Irwin Samuel, Dr; '58 BSPH ; Podiatrist; Pvt. Practice; r. Lakeside Hills Apts., 870 Darmouth St. C, Harrisburg, PA 17109, 717 652 6407

CHASON, Alvin L , Jr; '55 BBA ; Deputy Underwriter; Insurance Co. of North America, 4425 Randolph Rd., Charlotte, NC 28211, 704 366 8200; r. 1550 Conventry Rd., Charlotte, NC 28211, 704 366-5916

CHASON, Ellen McDonald (Alvin L. Jr); '50 AB ; r 1550 Coventry Rd., Charlotte, NC 28211, 704 366 5916

CHASON, Gerrie Griner (John Thomas); '68 BSED , r 1051 North Cliffe Dr NW, Atlanta, GA 30318

CHASON, Lane Harden (J. Wendell); '63 BS ; Sr Statistical Reports Analyst; Fed. Reserve Bank of Atlanta, 104 Marietta St., NW, Atlanta, GA 30303, 404 586 8797; r. 4932 Pine Hill Ct. E, Stone Mountain, GA 30088, 404 469-3034

CHASON, Thomas Leon; '47 BSA ; r. Rte 2, Ochlocknee, GA 31773

CHASSEREAU, Ann Tillery (William D.); '72 AB ; Div Mgr , Sears, Roebuck and Co., 677 Ponce de Leon, Atlanta, GA 30306, r. 1603 H Post Oak Dr., Clarkston, GA 30021, 404 885-2206

CHASTAIN, Allen Wayne, '75 BSFR ; r Rt. 4, Box 273, Thomasville, GA 31792

CHASTAIN, Amelia (Amy) '74 (See Pace)

CHASTAIN, Arthur Roberts, '66 BSA ; r Rt 1, Thomasville, GA 31792

CHASTAIN, Betty Ann '52 (See Shook)

CHASTAIN, Billie S '65 (See Dean)

CHASTAIN, [illegible] '63 MED ; r 406 W Main St, Manchester, GA 31816

CHASTAIN, [illegible] (John Howard); '71 ABJ , r Route 4 Box 222, Thomasville, GA 31792

CHASTAIN, [illegible] '74 BBA ; Bus [illegible] Systems, Rep; Motorola Communications and Electronics Inc , 401 Adair St [illegible]nesville, GA 30501, 404 536 2066, r 433 Northside Drive, Gainesville, GA 30501, 404 534 1258

CHASTAIN, David Roy; '76 BSED ; r Box 201, [illegible] 30545

CHASTAIN, Edith Hargreaves (Reid G.); '67 MED , '70 EDS ; Principal; Thunderbolt Elem. Sch., Thunderbolt, GA 31404, 912 354-4330; r. 3108 Fennell St., Thunderbolt, GA 31404, 912 354 5286

CHASTAIN, Edwina '64 (See Johnson)

CHASTAIN, Elizabeth Ann; '73 BS ; r. Route 5, Cartersville, GA 30120

CHASTAIN, Elizabeth Louise Bowles (Ricky H); '74 BSED ; r. 185 Tillman Lane, Athens, GA 30606

CHASTAIN, Elzy Wade; '66 BLA ; r. Rt 3 Stewart Rd, Thomasville, GA 31792

CHASTAIN, Emily W. Hubbell (Gregory C.); '76 ABJ ; Tech., Cameraman; WAGA TV, 1551 Briarcliff Rd NE, Atlanta, GA 30319, 404 875-5551; r. Apt. 3-F, 3428 Fairway Oaks, Lawrenceville, GA 30245, 404 476-5326

CHASTAIN, Faye '61 (See Thompson)

CHASTAIN, Fleming D.; '23 BSA ; Retired Rancher; r. Box 621, Perryville, AR 72126

CHASTAIN, Floyd Taylor; '49 BBA ; r. 3915 Mccain Lane, Montgomery, AL 36111

CHASTAIN, Dr Frank Loyd; '30 DVM ; r. Rt 1 Box 340 B, Auburn, GA 30203

CHASTAIN, Harold Franklin; Underwriter; Argonaut Ins. Co., 600 W. Peachtree St., Atlanta, GA 30308, 404 881-6111; r. 2346 Wood Hill Ln., East Point, GA 30344, 404 767-7909

CHASTAIN, Harriett J. '75 (See Adams)

CHASTAIN, Harry Norman; '51 BSPH ; r. 128 Abaco Drive, Lake Worth, FL 33460

CHASTAIN, Ida Eugenia '35 (See Tucker)

CHASTAIN, Ira Gene, '56 BSA , Sales Dept , Atlanta Dairies, 777 Memorial Dr. SE, Atlanta, GA; r. 1340 Castell Road, Powder Springs, GA 30073

CHASTAIN, Jack Calhoun; '55 BSPH ; Partner; Arwood Drug Co., 101 N. Main St., Moultrie, GA 31768, 912 985-6725; r. 24 Cherokee Rd. SW, Moultrie, GA 31768, 912 985-6249

CHASTAIN, Jack Terry; '66 BBA ; Mgr.; Doster's Bonded Warehouse Inc., Box 335, Ashley St., Rochelle, GA 31079, 912 365-2469; r. Box 38, Rochelle, GA 31079, 912 365-7285

CHASTAIN, James Olen; '69 BBA ; r. Rte 5, Ellijay, GA 30540

CHASTAIN, Janice '74 (See Simmons)

CHASTAIN, Janyce Scott, '72 MED , r Rt 1 Summerhill Rd., Thomasville, GA 31792

CHASTAIN, Jessie Thomas (George M.); '35 ABJ ; r. 813 Henrietta Lane, Lake Charles, LA 70601, 318 477-7496

CHASTAIN, Jessie Marie; '71 BSED , '72 MED ; r. Route 5, Thomasville, GA 31792

CHASTAIN, Dr Joe B; '44 BS ; r. 2039 Warm Springs Road, Columbus, GA 31904

CHASTAIN, John Howard; '71 BBA ; r. Route 4, Box 222, Thomasville, GA 31792

CHASTAIN, Jolyn '62 (See Kelley)

CHASTAIN, Joseph Charles; '73 BSPH ; r. 2890 Evergreen Place, Gainesville, GA 30501

CHASTAIN, Dr Joseph Robert; '33 BS ; r. 2890 Evergreen Place, Gainesville, GA 30501

CHASTAIN, Kenneth Caroll; '73 MA ; r. 500 Northside Cir No Y-5, Atlanta, GA 30309

CHASTAIN, Lee Verne; '72 BBA ; r. 5830 SW 57 Ave Apt 124, Miami, FL 33143

CHASTAIN, Ens Lenuel Benny; '62 BBA ; r. 810 Cherokee Road 34G, Smyrna, GA 30080

CHASTAIN, Dr Linton Martin; '68 DVM ; r. P O Box 67, Smyrna, GA 30080

CHASTAIN, Margaret Ann '71 (See Walker)

CHASTAIN, Marsharee Ann; '77 MSW ; Psychiatric Soc. Worker; Atlanta Ctr. for Psycho-therapy, 5600 Roswell Rd.; r. 3622 Montreal Crk. Cir., 227, Atlanta, GA 30342, 404 522-6200

CHASTAIN, Mary '49 (See Grubbs)

CHASTAIN, Miriam E Alderman (Victor Thrane); r. 111 Chandler St, Walterboro, SC 29488

CHASTAIN, Nell '72 (See Wilson)

CHASTAIN, Nelson Avery, Jr; '71 BBA ; Supv.; Overnite Transportation Co., Atlanta, GA; r. 2026 Audubon Dr. NE, Atlanta, GA 30329, 404 636-9534

CHASTAIN, Norma Johnston (Robert J.); '44 BBA ; Homemaker; r. 3210 Laramie Dr. NW, Atlanta, GA 30327, 404 436-1675

CHASTAIN, Norma Doster (Jack T.); '67 BBA ; Ofc Work, Doster's Bonded Warehouse, Inc., Box 335, Rochelle, GA 31079, 912 365 2469; r. Box 38, Rochelle, GA 31079, 912 365-7285

CHASTAIN, Phyllis Sacile '69 (See Pierson)

CHASTAIN, R Virginia '42 (See Jenkins)

CHASTAIN, Ralph Lacey; '41 BSF ; r. Rfd 5, Pickens, SC 29671

CHASTAIN, Ricky H; '70 BBA ; r. 185 Tillman Lane, Athens, GA 30606

CHASTAIN, Mrs Robert F , '70 BSED , r 21 Lakeland Drive NE, Atlanta, GA 30305

CHASTAIN, Robert Lee; '72 BSA ; r. Rt 1 Box 47A, Quitman, GA 31643

CHASTAIN, Ruth Eberhardt (Frank Loyd); '29 BSHE ; r. Rt 1 Box 340 B, Auburn, GA 30203

CHASTAIN, Sally Sue Slay (Harry D.); '70 BSED ; Secy. to VP and Clerical Supv.; Fed. Reserve Bank of Atlanta, 104 Marietta St., Atlanta, GA 30303, 404 586 8718; r. 1232 Blueberry Tr., Decatur, GA 30033, 404 636 9345

CHASTAIN, Sandra E. '71 (See Muse)

CHASTAIN, Sara '49 (See Walls)

CHASTAIN, Sharon P Kesler (Elzy Wade); '65 BS ; r. Route 3, Stewart Road, Thomasville, GA 31792

CHASTAIN, Shirley '68 (See Brisbois)

CHASTAIN, Sue Anne '70 (See Daves)

CHASTAIN, Susanne Keller (Woody H.); '68 BSED , '69 MED , Homemaker; r. 335 Fortson Dr., Athens, GA 30601

CHASTAIN, Sylvia C. '65 (See Page)

CHASTAIN, Terry Rex, '76 MPA , r Route 2, Box 2, Madison, GA 30650

CHASTAIN, Vicki Franklin (Joseph W.); '66 AB ; r 792 St. Marys Lane, Marietta, GA 30064, 404 422-1046

CHASTAIN, Victor Thrane; '48 BSF ; r. 111 Chandler St, Walterboro, SC 29488

CHASTAIN, Victoria Sue; '65 BSED ; r. 1502 Kennedy Dr, Griffin, GA 30223

CHASTAIN, Dr Walter Ralph; '29 DVM ; Veterinarian; r. 1504 Wellington Dr., Columbia, SC 29204, 803 782-0628

CHASTAIN, Woodlyn McCurley (Hoyt E.); Homemaker; r. 140 Hardin Dr., Athens, GA 30605, 404 543-7005

CHASTAIN, Woody Howard; '68 BBA ; Owner; Bulldog Sporting Goods, 1068 Baxter St., Athens, GA 30601; r. 335 Fortson Dr., Athens, GA 30601

CHASTEEN, Joseph Wiley, Jr; r. 1824 Hastings Ter, Orlando, FL 32808

CHASTEEN, Margaret Virginia Mills (Robert W., Jr); '66 AB ; r. PO Box 408, Lakeview Dr., Fitzgerald, GA 31750, 912 423-3248

CHASTEEN, Nancy I. '67 (See Denney)

CHASTEEN, Robert Wymer, Jr; '66 BBA , '69 JD ; Atty., Partner; Mills and Chasteen, Fitzgerald, GA 31750, 912 423-4335; r. PO Box 408, Lakeview Dr., Fitzgerald, GA 31750, 912 423-3248

CHASTEEN, Sallie Brooks Harris (F. Joel); '68 BSED ; Commercial Ofcr.; Citizens and Southern Natl. Bank, 99 Annex, Atlanta, GA 30399, 404 581-3321; r. 1180 Roxboro Dr. NE, Atlanta, GA 30324, 404 233-7787

CHASTEEN, Sandra Cheryl Scarborough (Thomas David); '70 BSED , '75 MED ; r. 120 Evergreen Terrace, Winterville, GA 30683

CHATCHAVALWONG, Darunee; '71 MPA ; r. 2 10 Samatakan Rd., Buriram Thailand

CHATFIELD, Anne '62 (See Trippe)

CHATFIELD, Esther '69 (See Garges)

CHATFIELD, Linda Lou '57 (See Sumlin)

CHATFIELD, Mary Vann; '64 BSED ; r. 263 Colonial Homes D, Atlanta, GA 30309

CHATFIELD, May Dickey; '37 BSC ; r. 1805 Daturb, Sarasota, FL 33579

CHATFIELD, Sheila '60 (See Bailey)

CHATHAM, Claudia Lee (Roy L.); '45 BSED ; r 7103 Jones Vly Dr. SE, Huntsville, AL 35802, 205 881-0904

CHATHAM, Douglas Marlin; '63 BSCH ; Chemist; USS Agri-Chemicals, 685 DeKalb Industrial Way, Decatur, GA 30033, 404 292-2525; r. 4130 Morning Trail, College Park, GA 30349, 404 766 3089

CHATHAM, H Christian; '54 BBA ; r. 480 Hembree Rd, Roswell, GA 30075

CHATHAM, Harriett Lay (Douglas M.); '65 AB ; Homemaker; r. 4130 Morning Trail, College Park, GA 30349, 404 766-3089

CHATHAM, James David; '72 BBA ; VP; Chothambilt Homes, 6075 Roswell Rd., Atlanta, GA 30328, 404 255-1936; r. 110 Houze Way, Roswell, GA 30075, 404 993-5742

CHATHAM, Roy L.; '46 BSA ; Retired, US Army; r. 7103 Jones Vly Dr. SE, Huntsville, AL 35802, 205 881-0904

CHATTERTON, Lois '76 (See Rogers)

CHAUCER, Patricia Lee Kershner (John T.); '73 BSED ; Tchr.; Broadmoor Jr. HS, 1225 Sharp Rd., Baton Rouge, LA 70806, 504 272-0540; r. 4716 Doral Drive, Baton Rouge, LA 70816, 504 293 7438

CHAUDOIN, Robert Stephen; '76 BBA ; Loan Ofcr.; The Natl. Bank of Ga., 34 Peachtree St., Atlanta, GA 30301, 404 586-6971; r. 2008 A Oak Shadow Dr., Atlanta, GA 30345, 404 633-8962

CHAUDRON, Mary A. '48 (See Stewart)

CHAVATEL, George Robert; '64 MFA ; r. Drawer R, Emory, VA 22312

CHAVIES, James Otis, Jr; '67 BSPH ; Pharmacist; Silvertown Pharmacy, PO Box 111, Hwy. 19 N., Thomaston, GA 30286, 404 647-4455; r. 428 Howell St., Thomaston, GA 30286, 404 647-4906

CHAVOUS, George Clemente; '77 MSW ; r. Rt. 5, Box 328, Aiken, SC 29801

CHAWALA, Sumittra; '72 M.S. ; r. 1067 Soi 35 Kongchan, Bangkapi, Bangkok, Thailand

CHEATHAM, Agnes Acree Newton (Ralph); '44 BFA ; r. 1010 Hardee Rd, Coral Gables, FL 33146

CHEATHAM, Catherine Blain; '76 ABJ ; r. 7757 Ravensridge A-3, St Louis, MO 63119

CHEATHAM, Dr Clarence Donald; '50 ABJ , '63 MED , '69 EDD ; Assoc. Prof., Pol. Sci.; Motlow St Comm. Coll., Tullahoma, TN 37388; r. 504 Crestwood Drive, Tullahoma, TN 37388, 615 455 0508

CHEATHAM, Donna Kay Overton (Walter B, II); '68 BSED ; r. 2344 Mcdowell St, Augusta, GA 30904

CHEATHAM, Elizabeth Mathis (John M.); '38 ABED ; Homemaker; r. 435 E. College St., Griffin, GA 30223, 404 227 3982

CHEATHAM, Hon. Frank S., Jr; '46 AB , '48 LLB ; Judge; Superior Court, Eastern Judicial Circuit, 214 County Courthouse, Savannah, GA 31401, 912 232-1214; r. 1 East 67th St., Apt. 3, Savannah, GA 31405, 912 352-4361

CHEATHAM, James Gilliam; '76 BBA ; Dundee Mills, Sales Dept.; , Griffin, GA; r. 651 Brook Cir., Griffin, GA 30223

CHEATHAM, James Robert; '63 BBA ; r. 2119 Woodmont Dr, Richmond, VA 23235

CHEATHAM, John Henry, III; '74 AB ; r. 651 Brook Circle, Griffin, GA 30223, 404 227-4991

CHEATHAM, Lindley '66 (See Boggess)

CHEATHAM, Paula Lou Dressel (Robert R); '74 MA ; r. 111 W School Street, Centerville, IN 47330

CHEATHAM, Dr Robert Wycliffe, Jr; '70 BSA , '73 DVM ; r. Po Box 949, Cartersville, GA 30120

CHEATHAM, Rev. Thomas Allan; '74 AB ; Assoc. Pastor, Westminster Presby Church, PO Box 16222, Mobile, AL 36616, 205 471 5451, r 2 Denniston Lane, Apt. 1B, Mobile, AL 36609, 205 343 7471

CHEATHAM, Thomas E., Jr; '70 BBA ; Controller; Durand-Wayland, Inc., Box 1404, LaGrange, GA 30241, 404 882-8161; r. Box 1904, Westlake View, LaGrange, GA 30240, 404 882-2793

CHEATHAM, Thomas L, Jr; r. 115 Victoria St, Commerce, GA 30529

CHEATHAM, Virginia '40 (See Newton)

CHEATHAM, Walter B, II; '69 BBA ; r. 2344 Mcdowell St, Augusta, GA 30904

CHEATHAM, Walter M.; Dir. of Pub. Affs., Midwest; Union Carbide Corp., 120 S. Riverside Plz., Chicago, IL 60606, 312 454-2046; r. 1000 Shambliss Lane, Buffalo Grove, IL 60090, 312 634-0179

CHEATUM, Linda Sue; '72 MED ; r. 625 Pinecrest Dr., Athens, GA 30601

CHEATUM, William Goodwin; '76 BSFR ; Forester; Soc. of American Foresters; r. 100 Torrey Pine Place, Athens, GA 30601, 404 549-3068

CHEEK, Ben F., Jr; '27 AB ; Chmn. of the Bd.; Franklin Discount Co., PO Box 880, 213 E. Tugalo St., Toccoa, GA 30577, 404 886-2107; r. 175 Hillendale Cir., Toccoa, GA 30577, 404 886-2826

CHEEK, Ben J., Jr; '64 BSED ; Self Employed; r. 1604 Winter St., Augusta, GA 30904, 404 738-3725

CHEEK, Benjamin Hugh; '77 BS ; r. PO Box 416, Butler, GA 31006

CHEEK, Brenda Gayle Homesley (Thomas H.); '74 BSED , '75 MED , '76 EDS ; Dir., Career Guidance; Hart Cnty. HS, Hartwell, GA 30643, 404 376-5461; r. PO Box 25, Bowersville, GA 30516, 404 245-8585

CHEEK, Carol '67 (See Barckley)

CHEEK, Cheryl Kay '69 (See McCraney)

CHEEK, Cora Sue; '62 BS , '71 MSW ; r. Ga. Dept. of Human Res. Youth Div., 47 T, Atlanta, GA 30334

CHEEK, Cynthia Ziegler (Michael S.); '72 AB ; Exec Secy.; Athens Federal Savings and Loan Assn., 124 E. Hancock Ave., Athens, GA 30601; r. 701 Forest Heights Dr., Athens, GA 30606

CHEEK, Daniel Webster; r. Lavonia, GA 30553

CHEEK, Dr Earl Herman, Jr; '67 BSED ; Asst. Prof.; Augusta Coll., Augusta, GA 30904, 404 828-3601; r. 7523 Shrewsbury, Baton Rouge, LA 70808

CHEEK, Earl Herman, Sr; '37 BSA , '51 MED ; Admin. Aide; US Senator Sam Blum, Perry, GA 31069, 912 987-1458; r. Box 114, Perry, GA 31069, 912 987-2935

CHEEK, Edith Hazel (See Carley)

CHEEK, Elaine Marie; '75 BBA ; Mgr., Policy Holder Svc. Dept.; United Family Life Ins. Co., 230 Houston St., Atlanta, GA 30303, 404 659-3300; r 3180 Sidis Ct., Doraville, GA 30340

CHEEK, Elizabeth Alder (Robert A.); '67 MED ; Tchr.; Campbell HS, S. Atlanta Rd., Smyrna, GA 30080, 404 432-4166; r. 3041 Robinson Rd. NE, Marietta, GA 30067, 404 971-3185

CHEEK, Ellen Celeste '68 (See Jordan)

CHEEK, Ellen Louise '40 (See O'Neal)

CHEEK, Elsie '71 (See Fulghum)

CHEEK, G Hugh; r. P O Box 416, Butler, GA 31006

CHEEK, Gail Nelms (George W.); '63 BSED ; r. 1233 Greenway Rd., Norcross, GA 30071

CHEEK, George William; '65 BBA , Pres.; George Cheek Concrete Construction Co., Norcross, GA; r 1233 Greenway Rd., Norcross, GA 30071, 404 448-8657

CHEEK, B-Gen (Natl. Guard) Horace Leighton, Jr; '58 LLB ; Atty.; Jones and Cheek, 309 E. York St., Savannah, GA 31401, 912 236-6161; r. 12408 Deerfield Road, Savannah, GA 31406, 912 925-6232

CHEEK, Jane Garner '46 (See Jerkins)

CHEEK, Jeffrey Lenis; '74 AB ; r. 411 Brentwood Drive, Dublin, GA 31021

CHEEK, Joe Bennings; '68 AB ; r. Rt 2 Box 63 J, Royston, GA 30662

CHEEK, John Ervin; '70 BBA ; r. Rr 2 Box 339, Bowling Green, KY 42101

CHEEK, Ms Joyce Mcgalliard; '76 MED ; r. P.O. Box 291, Franklin Springs, GA 30639

CHEEK, Karen Joyce; '74 AB ; r. 1613 Gail Ave., Albany, GA 31705

CHEEK, Katrina '68 (See McIntosh)

CHEEK, Larry Ernest; '70 BBA ; r. 240 Hill St, Buford, GA 30518

CHEEK, Linda '71 (See Beckum)

CHEEK, Louie Frank; '50 BBA ; Acct.; Jones, Cork, Miller and Benton, 500 First Natl. Bank Bldg., Macon, GA 31201, 912 745-2821; r. Rt. 7, Jones Rd., Macon, GA 31206, 912 788-2858

CHEEK, M Paschal Chapman (Hugh W); '45 BSHE ; r. P O Box 42, Milledgeville, GA 31061

CHEEK, Marian Wheelin; '64 ABJ ; r. 4511 Kaye Ct., Evans, GA 30809

CHEEK, Marion F. Hunter (Earl H. Sr); '38 ABED ; Retired Tchr.; r. Box 114, Perry, GA 31069, 912 987 2935

CHEEK, Mark Phillip; '72 BS ; Tchr.; Franklin Cnty HS, Crandall, GA; r. Hillcrest Loop, Franklin Springs, GA 30639, 404 245-5738

CHEEK, Dr Martha Diane Collins (Earl H. Jr); '67 BSED ; Asst. Prof.; Augusta Coll., Augusta, GA 30904, 404 828-3601; r. 2517 Castlewood Dr., Augusta, GA 30904, 404 738-0804

CHEEK, Mary Frances '72 (See Larimer)

CHEEK, Michael Steven; '73 BS ; Pers. Supv.; Benson's Old Home Kitchens, Elder St., Bogart, GA 30622, 404 725-5711; r. 701 Forest Heights Dr., Athens, GA 30606, 404 549-9319

CHEEK, Michael Verdon; '66 BBA ; Sales Mgr.; E and J. Gallo Winery, 600 Yosemite Blvd., Modesto, CA 95353, 209 521 3155, r 6725 Arrowwood Dr., Riverbank, CA 95367, 209 869-1751

CHEEK, Mildred (See Robinette)

CHEEK, Nancy Elizabeth Watson (Samuel J.); '68 AB ; r. 223 Leonard Cir., Camden, SC 29020, 803 432 8696

CHEEK, Nettie Louise '55 (See Ridgway)

CHEEK, Pamela, '72 BSED , r P O Box 149, Blakely, GA 31723

CHEEK, Ruth Born (Vernon J.); '38 ABED ; Retired Tchr.; Dekalb Cnty. Bd. of Educ.; r. 1844 N. Druid Hills Rd. NE, Atlanta, GA 30319, 404 636-6476

CHEEK, Sandra '66 (See Ayers)

CHEEK, Shirley Jean '64 (See Steel)

CHEEK, Dr William Riley; '73 MED , '74 EDD , DeKalb Comm. Coll., 555 N. Indian Creek Dr., Clarkston, GA 30021, 404 292-1520; r. 4723 Darlene Way, Tucker, GA 30084, 404 939-4827

CHEEKS, Dr Eddie Raymond; '72 BS ; Resident; Med. Coll. of Ga., Dept. of OB-Gyn., Augusta, GA 30902, 404 828-0211; r. 2536 E. Kensington Dr., Augusta, GA 30906, 404 793-0640

CHEELEY, Charles Ronald; '73 BBA ; r. 902 S. Spring St., Greensboro, GA 30642

CHEELEY, Hon Joseph, Jr; '50 JD ; Judge, State Court; , Courthouse, Lawrenceville, GA 30245, 404 963-0271; r. PO Box 380, Buford, GA 30518, 404 945-7731

CHEELEY, Joseph Elbert, III; '76 AB ; r. 5936 Shadburn Ferry Rd., Buford, GA 30518

CHEELEY, V. Gail Tison (Charles R.); '72 BSED ; Tchr.; Snellville Middle Sch., Pate Rd., Snellville, GA, 404 972-1530; r. 1908 Lake Lucern Way, Lilburn, GA 30247

CHEELEY, William Edward, Pres , Cheeley and Assocs., Same as Residence, 404 262-1010; r. PO Box 280, Buford, GA 30518, 404 945-2467

CHEELY, Ms Doriastino Lenora; '77 BSED ; r. Po Box 55, Crawfordville 30631

CHEESEMAN, Mary '74 (See Read)

CHEESEMAN, Robert Lee; '74 BSFR ; r. 2007 Alice St, Waycross, GA 31501

CHEEVES, Charles Lawton; '57 BBA ; VP; The Merchants and Farmers Bank, 141 S. Wayne St., Milledgeville, GA 31061, 912 452-2051; r. 1727 Briarcliff Rd., Milledgeville, GA 31061

CHELENA, Carl Vincent, Jr; '57 BBA ; r. 1399 Emory Rd NE, Atlanta, GA 30306

CHELEVES, Anthony Andrew; '52 BBA ; r. PO Box 1692, Athens, GA 30601, 404 548-9780

CHELLIS, Adurline Tompkins (Converse A, Jr); '41 BFA ; r. 215 Central Ave, Summerville, SC 29483

CHELLIS, Paul Harold; '66 AB ; Property Appraisal Coord.; Ga. Dept. of Revenue, 270 Washington St SW, Atlanta, GA 30334, 404 656-4286; r. 631 Yorkshire Dr., Marietta, GA 30067, 404 977-9753

CHELM, Fay Eda; '75 BSED ; r. 823 Forrest Street, Manchester, GA 31816

CHEN, Dr Hsi Huang; '71 MS , '74 PHD ; r. JCRR, 37 Nan Hai Rd., Taipei 107 Taiwan

CHEN, Hsiang-Tsun; '77 MS ; Teaching Asst., Physics Dept.; Univ. of Ga., Athens, GA 30602, 404 542-8787; r. Same

CHEN, Hsien Shih; '71 MBA ; r. 661 University Ave SW No 6, Atlanta, GA 31310

CHEN, Dr John-Lin; '76 PHD ; Research Scholar; Los Angeles County USC Medical Ctr., Clinic Immunology and R, Research Bldg. 1, 2025 Zonal Ave., Los Angeles, CA 90033, 213 226-4719; r. 1511 W. 227th St., Torrance, CA 90501, 213 320 8407

CHEN, Lian-Kaun; '75 MS ; r. 535 1 2 Hampton Ct, Athens, GA 30601

CHEN, Ming Min; '72 MS ; r. 230 Chien Kuo Erh Rd, Kaohsiung Taiwan

CHEN, Dr Rong-Chin Carl; '77 PHD ; r. Apt. F107, Area 2, Univ. Village, Athens, GA 30601

CHEN, Shu-Hsien Lai (Chia-Ming); '75 EDS ; Madison Cnty. Schs., Danielsville, GA 30633; r 205 Dove Valley Drive, Athens, GA 30601

CHEN, Dr Son Nan; '72 M.S. , '76 PHD ; r. 230 Chien Kuo Erh Rd., Kaohsiung Taiwan

CHEN, Tsann-Hoa, '75 MA , r. Math Dept, University of Ga, Athens, GA 30602

CHEN, Wai-Sun; '75 MS ; r. 124 Mohigan Place, West Lafayette, IN 47906

CHEN, Wen Yen; '71 MS ; r. 2-1 Lane 36, Ho Tso St., Taichung Taiwan

CHEN, Wendy; '75 BSHE ; r. 2505 Woodacres, Atlanta, GA 30345

CHENAULL, Barbara Faye Susemihl (Larry); '72 AB ; r. Albany, NY 12201

CHENAULT, Courtney Wagers; '73 ABJ ; r. C O S Kalvelage, 1676 Arrowhead Tr NE, Atlanta, GA 30345

CHENEY, Arthur Keeling; r. 183 Greylock Parkway, Belleville, NJ 07109

CHENEY, Beulah Rives (Henry W. Jr); '66 ABJ ; Publications Dir.; Clemson Univ., Trustee House, Clemson, SC 29631, 803 656-2061; r. 205 Thomas St., Clemson, SC 29631, 803 654-3063

CHENEY, Charles B., III; '74 BBA ; r. 305 N Texas Ave, Warner Robins, GA 31093

CHENEY, Charles Joseph; '73 BSFR ; r. 119 Ennis Drive, Sylvania, GA 30467

CHENEY, Cheryl Ann Penley (John Mell); '68 BSED ; r. 7701 Ashley Rd, Powell, TN 37849

CHENEY, Clarence Waylan; '61 BSA ; Owner, Operator; Farm, Same as Residence; r. Route 1, Box 83, Edison, GA 31746, 912 835-2390

CHENEY, Clifford P.; '64 ABJ ; Managing Editor; The Herald Journal, PO Box 487, Logan, UT 84321, 801 752-2121; r. 429 E. 2nd South, Logan, UT 84321

CHENEY, Cora '38 (See Partridge)

CHENEY, Curtis Van, Jr; '67 AB , '70 JD ; Atty.; Pvt. Practice, PO Box 500, Reidsville, GA 30453, 912 557-4768; r. Collins Hwy., Reidsville, GA 30453, 912 557-4576

CHENEY, Dorothy Ann Dozier (Clarence Waylan); '59 BSA ; r. Route 1 Box 83, Edison, GA 31746

CHENEY, Frances (See Boggs)

CHENEY, Frank Carter; r. Allgood, AL 35013

CHENEY, Hazel L. Wills (William E.); '61 BBA ; Homemaker; r. 2257 Angela Dr., Lilburn, GA 30247, 404 972-8516

CHENEY, James Pope; '53 JD ; Coord. Public Safety Programs; Santa Fe Comm. Coll., PO Box 1530, Gainesville, FL 32601, 904 372-8495; r 3238 NW 45th Ave., Gainesville, FL 32605, 904 373-0295

CHENEY, Jennifer Cox (Curtis V. Jr); '67 BFA ; Homemaker, r 137 E Main St , PO Box 500, Reidsville, GA 30453, 912 557-4576

CHENEY, John Mell; '67 BBA , '69 MBA ; r. 7701 Ashley Rd, Powell, TN 37849

CHENEY, Lelia '45 (See Freeman)

CHENEY, Margaret Elizabeth; '77 ABJ ; Asst. to Pub Relations Dir , Goodwill Indust , 2201 Glenwood Ave. SE, Atlanta, GA 30316, 404 377 0441; r. 2390 Palmour Dr. NE, Apt. 53, Atlanta, GA 30305, 404 233-3966

CHENEY, Ms Margaret Lewis; '76 AB ; r. 944 Nawench Dr., Atlanta, GA 30327

CHENEY, Marion Pope; '64 MS ; r. 2306 Iona Dr, Cocoa, FL 32922

CHENEY, Mary Jean '46 (See Paradise)

CHENEY, Mildred D (See Cohen)

CHENEY, Myra Jeane; '75 BBA ; r. Box 1008, Millen, GA 30442

CHENEY, Patricia '47 (See Fackler)

CHENEY, Patricia '72 (See McCord)

CHENEY, Patricia Ann Kight (Charles B., III); '75 BSHE ; r. 305 N Texas Ave, Warner Robins, GA 31093

CHENEY, Ruth Anna; '72 MED ; r. 376 Green Village Rd, Green Village, NJ 07935

CHENEY, Terrell Sydney; '76 BBA ; Employment Interviewer; Ga. Dept. of Labor, 523 W. Poplar St., Griffin, GA 30223, 404 228-7226; r. 833 McLaurin Ave., Griffin, GA 30223, 404 227-1665

CHENG, Jui Yuan; '71 MS ; r. 124 8 Nunghua Li, Pingtung Taiwan

CHENG, Su-Jen '76 (See Wong)

CHENOWETH, Pauline Mize; '59 MED ; r. 1496 Weslyan Dr, Macon, GA 31204

CHEPLICK, Paul Safron; '76 BSA ; Golf Pro, Supt.; Green Cnty. Country Club, Union Point, GA 30669, 404 486-4513, r 285 Parkwood Ave , Elmira Heights, NY 14903, 607 734-8559

CHERCOVER, Mrs Murray; '48 BFA ; r. 34 Dunbar Rd., Toronto S Canada

CHEREEK, Benjamin; '53 MS ; r. 5205 Whitesburg Dr, Huntsville, AL 35802

CHERNOFF, Bette M (See Mendel)

CHERNOFF, Harvey Norman; '58 BS , '67 MS ; r. 4733 Oakview Dr, Savannah, GA 31405

CHERNOVETZ, Dr Mary Ellen O'Connor (Douglas M.); '73 PHD ; Asst. Prof.; Univ. of Tulsa, Psych. Dept., Tulsa, OK 74114, 918 939-6351; r. Same

CHEROF, Michael Carl; '77 JD ; Law Clerk; Superior Court, Conasauga Judicial Circuit, Whitfield Cnty. Courthouse, Dalton, GA 30720, 404 278-0047; r. 2112 Club Dr., Apt. 4, Dalton, GA 30720, 404 226-3935

CHERRY, Beverly '74 (See Bozeman)

CHERRY, Calvin W, III; '57 BSF ; r. 3114 Old Dobbin Rd, Montgomery, AL 36111

CHERRY, Deborah Robinson (Michael P.); '74 BSED , '75 MED ; Speech Therapist; Gwinnett Cnty. Pub. Schs., Lawrenceville, GA, 404 476-2241; r. 2264 Valley Creek Cir., Snellville, GA 30278, 404 972-5411

CHERRY, Florence E. Culpepper (William H. Jr); '51 BSPH ; r. 323 Augusta Dr., Statesville, NC 28677, 704 872-3152

CHERRY, Frank Smathers; '35 BSED ; Retired Dist Agcy Mgr , Metropolitan Life Ins C, r 714 E Second Ave., Rome, GA 30161, 404 232-2930

CHERRY, Jim David, Jr; '68 ABJ ; r. 1680 Johnson Rd, Atlanta, GA 30306

CHERRY, Jimmy Moss; '39 BS ; r. 4231 Northside Dr N, Atlanta, GA 30305

CHERRY, Joe B, Jr; r. C O Cherrys Drugs, Dawson, GA 31742

CHERRY, Lillian McCurley (Robert A.); '59 BSHE ; r. 1228 Kimlie Ln., Decatur, GA 30035, 404 294 6418

CHERRY, Maxie '50 (See Shiver)

CHERRY, Patricia Ann Backus (Calvin W, III); '57 BFA ; r. 3114 Old Dobbin Rd, Montgomery, AL 36111

CHERRY, Rebecca Wight (John W.); r. 1777 W. Paces Ferry Rd NW, Atlanta, GA 30327, 404 355 4025

CHERRY, Dr Robert Lee; '36 BS ; r. 8200 SW 81 Terrace, Miami, FL 33143

CHERRY, Ronald Alan; '62 ABJ ; r. 8641 San Severa Dr W, Jacksonville, FL 32217

CHERRY, Sarah E '36 (See Adams)

CHERRY, Susan E Rosenberg (Ronald Alan); r 8641 San Severa Dr W, Jacksonville, FL 32217

CHERRY, Van Michael; '73 BBA ; Branch Mgr., Terrell Mill Branch; First Fed. Savings and Loan Assn. of Atlanta, 1422 Terrell Mill Rd., Marietta, GA 30067, 404 973-6325; r. 2469 Post Village Drive, Smyrna, GA 30080, 404 432-8179

CHERRY, William Bailey, Jr; '76 JD ; Assoc. Atty.; Green and Butler, 300 Wendell Ct., Ste. 355, Atlanta, GA 30336, 404 691-7630; r. 1104 Colquitt Ave., Atlanta, GA 30307, 404 577-8140

CHERRY, Dr William Hill, Jr; '52 BS ; Physician, Pvt. Practice, 403 E. Statesville Ave., Mooresville, NC 28115, 704 663 2564; r. 323 Augusta Dr., Statesville, NC 28677, 704 872-3152

CHESHIRE, Ann '69 (See Wood)

CHESHIRE, Curtis Wilson; '49 BBA ; Grp. VP; Trust Co. Bank, PO Box 4418, Atlanta, GA 30302, 404 588-8736; r. 1175 Beech Haven Rd North East, Atlanta, GA 30324, 404 634-5028

CHESHIRE, Dorothy Inez Cook (John Shaw); '40 ABED ; r. 353 Main St, Colquitt, GA 31737

CHESHIRE, Dorothy Shaw '64 (See Daly)

CHESHIRE, Dr Harley Robert (Bill), Jr; '71 EDD , Head, Dept. of Instruction, Adult and Vocl. Educ ; Ga. South Coll., Sch of Educ., Statesboro, GA 30458, 912 681-5340; r. Rt. 5, Shenandoah, Statesboro, GA 30458, 912 852-5277

CHESHIRE, Col Homer Lee; '42 ABJ ; Retired USAF; r. 208 Elizabeth Ave., Albany, GA 31705, 912 883-5736

CHESHIRE, John Shaw; '35 BSC ; r. 353 Main St, Colquitt, GA 31737

CHESHIRE, Joseph Mayson; '48 BSED , '56 MED ; Asst. Adjutant Gen. Air Guard; , Atlanta, GA; r 1162 Houston Mill Rd. NE, Atlanta, GA 30326, 404 634-7095

CHESHIRE, Joseph Mayson, Jr; '75 BS ; r. 1162 Houston Mill Road, Atlanta, GA 30329

CHESHIRE, William Bell, Jr; r. 710 W Pine St, Jesup, GA 31545

CHESIRE, Harrilee '68 (See Witcher)

CHESLER, Ms Cynthia Ann; '76 BSED ; r. 194 Talmadge St., Athens, GA 30605

CHESLER, Raymond David; r. 931 Sky Lark, La Jolla, CA 92037

CHESLEY, Ms Bonnie Lee; '77 ABJ ; r. 610 Greenbriar Road, Warner Robins, GA 31093

CHESNA, Gloria Evelyn Malcom (Joseph Louis); '48 BSHE ; r. 2444 Caladium Dr NE, Atlanta, GA 30345

CHESNA, Joseph Louis; '48 BSED ; r. 2444 Caladium Dr NE, Atlanta, GA 30345

CHESNIS, Mary Miles (Joseph A.); '30 ABED ; r. 4532 Silver Lake Dr., Evans, GA 30809, 404 863 8498

CHESNO, Dr Frank Algert, Jr; '71 PHD ; r. 8201 Fairglen Dr, Columbia, SC 29204

CHESNUT, Celia Mason '63 (See Lockerman)

CHESNUT, David Otis, 111; '73 ABJ ; r. 8 Pinewood Ave., Savannah, GA 31406

CHESNUT, Dennis Jay; '68 ABJ ; r. 4101 Cushman St, Charlotte, NC 28206

CHESNUT, Elizabeth C Bisson (George R, Jr); '44 BSHE ; r. 137 Forest Dr, Modoc, SC 29838

CHESNUT, James Alexander; '60 BSED ; r. Rt 2, Roswell, GA 30075

CHESNUT, Judith Standard; '76 BSED ; Tchr.; Livingston Sch., Rt. 5, Covington, GA 30209, 404 786-7031; r. Rt. 7, Salem Rd., Covington, GA 30209, 404 786-4289

CHESNUT, Margaret Wine (Samuel J.); '67 BSED ; Homemaker; r. 5317 New Hope Mtn. Rd., Helena, AL 35080, 205 967-8343

CHESNUT, Marian '46 (See McCullers)

CHESNUT, Marjorie Greksa (Lawrence J.); '64 BSED ; Homemaker; r. 13 Adelphi Tr., Hopatcong, NJ 07843, 201 398-4986

CHESNUT, Regina Bradley; '75 MED ; r. 1195 Upper Hembree Road, Roswell, GA 30075

CHESNUT, Robert Charles; '73 BLA ; r. 810 N 2nd Ave, Dillon, SC 29536

CHESNUT, Samuel Joseph, III; '70 MBA ; Sales Rep.; American Hospital Supply Corp.; r. 5317 New Hope Mtn. Rd., Helena, AL 35080, 205 967 8343

CHESNUT, Saralyn; '70 AB ; r. 415 W 14th St, Tifton, GA 31794

CHESNUT, Thomas John; '62 BBA ; Self Employed; Chestnut Oil, 1231 Powder Springs St., Marietta, GA 30060, 404 428-9325; r. 1181 Wynnbrook Rd. SW, Marietta, GA 30060, 404 435-0489

CHESNUT, William Grier; Makes Loglighters for Fireplace; Self Employed; r. 225 Lakemore Dr. NE, Atlanta, GA 30342, 404 255-8538

CHESNUTT, Dr David Rogers; '73 PHD ; r. 3619 Deerfield Dr., Columbia, SC 29204

CHESNUTT, Mary Worth Burton (David Rogers); '69 MS ; r. 3619 Deerfield Dr, Columbia, SC 29204

CHESNUTT, Melanie Morgan; '76 BSED ; Tchr.; Newton Cnty. Comprehensive HS, Rt. 2, Ram Dr., Covington, GA 30207, 404 787-2250; r. 715 S Pine St., Apt. 14, Conyers, GA 30207, 404 483 5820

CHESNUTT, Dr Richard Keith; '73 DVM ; Veterinarian; Vine Veterinary Hosp., E. Franklin St., Chapel Hill, NC 27514, 919 942-5117, r 2 Sparrows Tr., Chapel Hill, NC 27514, 919 942 1112

CHESNUTT, Samuel Lee; '75 JD ; Atty.; Partner; Strickland and Chesnutt, 112 W Athens St , Winder, GA 30680, 404 867-7505, r 301 Hamilton Ave., Winder, GA 30680, 404 867-6927

CHESSER, Aaron Huey; '62 BSF , '64 MS ; r. 2605 Roswell Dr, Falls Church, VA 22043

CHESSER, Carolyn H (See Kopp)

CHESSER, Cheryl '72 (See Garner)

CHESSER, Glynn Steven, Sr; '59 BSF ; Dist. Land Mgmt. Coord., Ga. Kraft Co., 2013 Devonshire Dr., Ste. 105, Columbus, GA 31904, 404 323-1863; r 105 Pinedale St., Thomaston, GA 30286, 404 647-9115

CHESSER, Joe Lester; '59 BSF ; Resident Mgr ; St Regis Allied Operations, Box 26130, Jacksonville, FL 32218, 904 751-4471; r. Rt. 2, Box 146F, Folkston, GA 31537, 912 496-2921

CHESSER, M Francia; '60 BFA ; r. 2440 Mcdowell St, Augusta, GA 30904

CHESSER, Winnifred L (See Gay)

CHESSON, Frances Gail Dewitt (Mike Curtis); '55 BSED ; r. P O Box 286, Ivor, VA 23866

CHESSON, Dr Mike Curtis; '57 DVM ; Veterinarian, Pvt. Practice, Ivor, VA 23866, 804 859-6526; r PO Box 286, Ivor, VA 23866, 804 859 6518

CHESTER, Carolyn Sandlin, '72 MED ; r. 106 Anne Drive, Warner Robins, GA 31093

CHESTER, Charles Richard; '75 BS ; r. 6105 Brook Dr, Falls Church, VA 22044

CHESTER, Daniel Loy, '72 MBA , r Box 92, Murrayville, GA 30564, 404 536 0478

CHESTER, Jennifer Jean; '75 AB , Mgr , Dining Room; Red Lobster Inns of America, Athens, GA 30606; r 860 Sunset Dr , Athens, GA 30606, 404 543 6021

CHESTER, John Roger, '69 BSED ; Calco Industs.; r 8 St Joe Mnr , Elkhart, IN 46514, 219 293 1858

CHESTER, Jon Fussell; '70 BBA , '73 MBA ; r 3250 Mission Ridge Lane, Atlanta, GA 30339

CHESTER, Kathleen Marie; '75 BSED , '76 MED ; r 7 Silver Avenue, Glassboro, NJ 08028

CHESTER, Louis Royce; '69 BSA ; r. P O Box 326, Lakeland, GA 31635

CHESTER, Marguerite '73 (See Cain)

CHESTER, Mary Ann (See Gates)

CHESTER, Mary Russell Twitty (Royce); '40 BSHE , r. P O Box 326, Lakeland, GA 31635

CHESTER, Dr Robert Davis; '71 PHD ; r. 3938 West 35th Ave., Vancouver Canada U6N 2P2

CHESTER, Steven Darsey; '52 BSA ; Whigham Ga, 31797

CHESTER, Susan Virginia; '74 BMUS ; r. 194 Shawnee Dr., Athens 30601

CHESTER, William Randall; '65 AB ; Sales Rep.; Encyclopedia Britannica; r. 5105 Druid Dr., Mobile, AL 36618, 205 342-4583

CHESTNEY, David Alvin, '53 BBA , Owner, Suerkens Restaurant, 27 Park Pl., New York, NY 10007, 212 267-6389; r. 3450 Manchester Rd., Wantagh, NY 11793, 516 765-8710

CHESTNUT, James Charles; '73 MS ; r. 206 Pickwick Rd., Havertown, PA 19083

CHESTNUT, Margarete G. '42 (See Bowen)

CHETE, Arthur King, '72 MPA , r 1727 NE 36th Ave #11, Ocala, FL 32670

CHEVALIER, Karen Denise '75 (See Smith)

CHEVES, Bettye Diamond Amos (Cecil Maxwell), '71 BSED ; r. 3376 Shirhill Lane, Columbus, GA 31904

CHEVES, Cecil Maxwell; '71 BBA ; r. 3376 Shirhill Lane, Columbus, GA 31904

CHEVES, Elizabeth '48 (See Lee)

CHEVES, Ida Lee Solms (James P , Jr); '46 BBA ; r 679 Carriage Dr. NE, Atlanta, GA 30328, 404 252 3554

CHEVES, James Parks, Jr; '48 BBA , Pres., Cheves Construction Co., Inc., Same as Residence; r. 679 Carriage Dr. NE, Atlanta, GA 30328, 404 252 3554

CHEVES, James Parks (Buck), Sr; Retired; r. 2748 Howell Mill Rd., Atlanta, GA 30327, 404 355 6505

CHEVES, Jo-Lane '51 (See Wright)

CHEVES, Martha C. '49 (See D'Anna)

CHEVES, Rebecca Churchill '75 (See Moye)

CHEVES, Sara Ellen Windsor (Charles John); '61 BSED ; r. 2895 Karen Rd, College Park, GA 30337

CHEVES, Walter Scott; '67 BSPH ; Pharmacist, Mgr.; Barnes Drug Stores, Inc., 201 S. Patterson St., Valdosta, GA 31601, 912 242-1925; r. 1203 Dellwood Dr., Valdosta, GA 31601, 912 242-8293

CHEW, Dr Alexander L; '66 MED ; r. Po Box 156, Bartow, GA 30413

CHEW, Ann Scott, '76 BSED , Kndgtn Tchr , Franklin Cnty. Bd. of Educ., Rt. 2, Box 98, Carnesville, GA 30521, 404 384-2611; r. Beech Creek Rd., Athens, GA 30606, 404 549-9778

CHEW, Christine; '60 BS ; r. 1482 Wrightsboro Rd, Augusta, GA 30901

CHEW, Frank Ellis; '66 MFA ; Paideia Sch., Atlanta, GA; r. 607 Page Ave. NE, Atlanta, GA 30307, 404 378-9045

CHEW, Harry Hayes, III; '50 BBA ; Ins. Adjuster; Crawford and Co., 7333 Coral Way, Miami, FL 33144, 305 261-7550; r. PO Box 647, Tamiami Station, Miami, FL 33144, 305 261-2929

CHEW, Lily Loo (Mack A.); '71 BSPH ; Homemaker, r. 1027 Glenwood Ave SE, Atlanta, GA 30316, 404 627 1005

CHEW, Mack Arthur; '73 BFA , '73 AB ; r. 2606 Smith Creek Rd., Augusta, GA 30904

CHEW, Martha Ruth; '74 BSED ; r. Box 161, Crawfordville, GA 30631

CHEW, Mary Gordon Golucke (H. H. Jr); '32 ABED , '53 MED ; r. Crawfordville, GA 30631

CHEW, Paul Benjamin, '77 BSED , r 2605 Lexington Rd, Athens, GA 30605

CHEW, Randall Emerson; '72 AB ; r. P O Box 161, Crawfordville, GA 30631

CHEW, Richard Asbury; '51 BBA , Mgr.; Crawford and Co , 101 Plaza East Blvd , Evansville, IN 47715, 812 477-6431; r. 101 E. Evergreen Rd., Evansville, IN 47710, 812 867 5636

CHEW, Walter Scott, Jr; '63 BBA ; Atty , Partner, Chew and Lamberth, PO Drwr 311, Montezuma, GA 31063, 912 472-7551; r. Marshall Ave , Montezuma, GA 31063, 912 472 8709

CHEWNING, Barbara Sue; '71 AB ; r. C O Sears Roebuck, Hwy 19 Crystal Cir, Crystal River, FL 32629

CHEWNING, Ralph Elder, Jr; '73 BBA ; Examiner, Fed. Reserve Bank of Atlanta, 104 Marietta St., Atlanta, GA 30303, 404 586-8715; r. 440 Village Green Ct., Lilburn, GA 30247, 404 923 1767

CHEYNE, Donald Raymond; '74 MMED ; r. PO Box 622, Clayton, GA 30525

CHHIM, Him Sun, '66 BSA , '67 MS , r Direction Generale Des Impots, c o Mr Seng Sim, Phnom Penh Cambodia

CHIA, Li-Li Subrina, '72 M S , r 3851 Salem St Irvine, CA 92714

CHIANG, Yung Fang, '71 MS , r Fordham University School Of Law, Lincoln Center, New York, NY 10023, 212 956-7100

CHIARO, Dennis James, '75 BSA ; r. Lot 107 Fountainlake Sub , Eutawville, SC 29048

CHICESTER, Rev Dr Helon Lewis, Jr; '51 BSPH , Instr. Soc. Sci. Div. Call of Alameda, 555 Atlantic Ave , Alameda, CA 94501; r. 134 Vicente Rd , Berkeley, CA 94704

CHICHESTER, Barbara Cherie Poe (Helon L. Jr), Curriculum Spec., Berkeley Unified Schs. Dist., 1414 Walnut St , Berkeley, CA 94701 , r 135 Vicente Rd , Berkeley, CA 94705, 415 849 4944

CHICK, Betty Lamar '39 (See Benson)

CHICK, Charles Eugene; '53 BSED , '54 MED ; r 906 Lothian Dr, Tallahassee, FL 32303

CHICK, Hattie Rogers (Charles E); r. 1211 Church St, Monroe, GA 30655

CHICK, Peter Pearson; '59 BSF ; r. 11420 Gravelly Lake Dr SW, Tacoma, WA 98499

CHICKERING, Dr William Roydon; '74 DVM ; r 1660 S Lumpkin # 13, Athens, GA 30601

CHICKINI, Pamela Stokes (Michael D.); '74 BSED , Tchr.; Loyd Elem. Sch., Sante Fe Rd., Ft Benning, GA 31905; r. 649 Gibson Dr., Ft Benning, GA 31905, 404 689-2862

CHILCOAT, Dr Douglas Tilden; '69 DVM ; r. 269 W Main St, Westminster, MD 21157

CHILCOAT, Sharon Board (Douglas); '69 MED ; r 753 Gist Rd, Westminster, MD 21157

CHILD, Leila Auerell (Toni); Multi-Media Spec., Publications Editor, S Car St Dept of Educ 1429 Senate St., Columbia, SC 29201, 803 758 5733; r. 3000 Wilmot Ave., Columbia, SC 29205, 803 256 1843

CHILD, Melodie Dianne; '75 BSED ; r. P.O. Box 42, Manchester, GA 31816

CHILDERS, Ana (Vicki) '71 (See Mason)

CHILDERS, Dan Jerry; '60 ABJ ; r. Oxford, GA 30267

CHILDERS, Deborah Harbour; '73 BSED ; Tchr.; DeKalb Cnty. Bd. of Educ., Klondike Rd., Lithonia, GA 30058, 404 482-9461; r. 7737 Union Grove Way, Lithonia, GA 30058, 404 482 6491

CHILDERS, Deborah Sue, 73 BS , r 3111 I Central Ave, Charlotte, NC 28205

CHILDERS, Edwina Charlene Dinsmore (Terry W.), '68 BS ; Sr. Systems Analyst; Fulton Cnty. Data Processing, 165 Central Ave. SW, Atlanta, GA 30303, 404 572-2619; r. 2599 Old South Ct., Jonesboro, GA 30236, 404 471-9796

CHILDERS, Gary Morris; '74 AB ; r. 1030 Maple Ave, Evanston, IL 60202

CHILDERS, James Erbie, Jr; r. 4609 Stallings Rd, Matthews, NC 28105

CHILDERS, Joseph Lamar; '76 BBA ; r. Route 2, Ringgold, GA 30736

CHILDERS, Lavonne Aspinwall; '47 BSHE ; Svc Clerk; Sears, Roebuck and Co., 101 Second Ave SW, Cairo, GA 31728; r. PO Box 411, Cairo, GA 31728, 912 377-2975

CHILDERS, Dr Perry Robert, '62 MED , '63 EDD ; r 1145 Old Woodbine Rd NE, Atlanta, GA 30319

CHILDERS, Priscilla '72 (See Smith)

CHILDERS, Quinton Dean; '67 MED ; r. 4044 Lindwood Dr, Macon, GA 31206

CHILDERS, Rebecca Jo Hughes (Robert Tucker); r 120 W Red Fox Trail, Greenville, SC 29607

CHILDERS, Richard S; '67 BBA ; r. 945 Northcliffe Dr, Atlanta, GA 30318

CHILDERS, Dr Robert Dewey; '61 MED , '65 EDD , '71 EDS ; Owner; Satiba's Dress Shops, Charleston, WV; r. 202 Brookhaven Dr., Nitro, WV 25143, 304 776-1073

CHILDERS, Robert Tucker; '63 BBA ; r. 120 W Red Fox Trail, Greenville, SC 29607

CHILDERS, Ruby Jane '69 (See Black)

CHILDERS, Shelby Currie; '75 AB ; r. 588 Dehere Road Apt H-11, St Simons Island, GA 31522

CHILDERS, Ms Sheryll Ruth; '76 BSHE ; r. Box 94, Smithville, GA 31787

CHILDERS, Dr William C., Jr; '69 BS , '71 MED , '73 PHD ; Dir., Couns. Ctr.; Winthrop Coll., 214 Bancroft Bldg., Rock Hill, SC 29730, 803 323 2233; r. 848 Hillcroft Pl., Rock Hill, SC 29730, 803 366 9043

CHILDERS, William Frank; '77 AB ; Midas Muffler, 3552 Memorial Dr., Decatur, GA 30002, 404 284 2080, r. 1128 Hess Dr., Avondale Estates, GA 30002, 404 299-1067

CHILDERS, William Frank; r. 1128 Hess Drive, Avondale Estates, GA 30002

CHILDERS, William Reid, 67 LLB , Atty., Partner, Sorrells, Hearn and Childers, 139 E. Highland Ave., Monroe, GA 30655, 404 267-5110; r. 328 Pine Circle, Monroe, GA 30655, 404 267 7061

CHILDRE, James Joel; '52 BSA ; r. P O Box 698, Sandersville, GA 31082

CHILDRE, Morris Taylor; '57 BSPH , Pharmacist, Pres ; Taylor Childre Chevrolet, Inc.; Deriso Drugs, Hwy 82W, Sylvester, GA 31791, 912 776 3600; r 1005 Cordele Rd., Sylvester, GA 31791, 912 776 2689

CHILDRE, Rudolph Jackson, 48 BSA , r 150 Woodland Rd, Canton, GA 30114

CHILDREE, Bobby Ray; '67 BSED , '71 MED ; r 2355 Forster St, Augusta, GA 30904

CHILDREE, Leila Ann '69 (See Gay)

CHILDREE, Mary Ellen Harter (Bobby Ray), '71 MED ; r. 2355 Forster St, Augusta, GA 30904

CHILDREE, Warren Edwin, 71 BSFR , r 168th Ordnance Detachment, APO New York, NY 09086

CHILDRESS, Allen B., '66 BS , Asst. Supt , Norfolk and Western Railway Co., Lamberts Point Coal Piers, 2200 Redgate Ave., Norfolk, VA 23507, 804 622 8386, r. 5232 Locke Lane, Virginia Beach, VA 23462, 804 420 5944

CHILDRESS, Dr Alva Jack, Jr; '70 BS ; Chief Resident, Ob Gyn.; East. Va. Med Sch , Norfolk Gen Hosp., 600 Gresham Dr., Norfolk, VA 23507, 804 628 3622; r. 6589 Stoney Point St., Norfolk, VA 23502, 804 461 8132

CHILDRESS, Amarilis Selles (Allen B.); '65 BSPH , Pharmacist; Peoples Drug Stores, College Park Sq., Virginia Beach, VA 23462, 804 424 1463; r. 5232 Locke Lane, Virginia Beach, VA 23462, 804 420 5944

CHILDRESS, Annette Johnson (Raleigh N, Jr), '70 BSED ; r 420 Chadwell Dr, Madison, TN 37115

CHILDRESS, Betty Jean; '74 MED ; r Rt. 2 Green Cove Rd , Gainesville, GA 30501

CHILDRESS, Beverly F. Needham (Raymond B.), '74 BSED ; Secy. to Div. Merchandise Mgr , Regency Shops, Richos, Inc , 45 Broad St Atlanta GA 30303, 404 586 2162; r. 2459 Big Greek Terr., Stone Mountain, GA 30087, 404 934 3079

CHILDRESS, Celia '65 (See Halford)

CHILDRESS, Dr Joseph Atkins, Jr; '67 MA , '70 PHD , r 6034 Richmond Hwy, Apt 813, Alexandria, VA 22303

CHILDRESS, Raleigh N, Jr; '67 BBA ; r. 420 Chadwell Dr, Madison, TN 37115

CHILDRESS, Raymond B.; '73 ABJ ; Surgical Instrument Sales Rep.; Pilling Co., Delaware Dr., Ft Washington, PA 19034, 215 643-2600; r. 2459 Big Creek Terr., Stone Mountain, GA 30087, 404 934 3079

CHILDRESS, Rosalie F (See Wessels)

CHILDRESS, Wade Turner, Jr; '54 BBA ; Stockbroker; , Ste. 412, 1 Piedmont Ctr., Atlanta, GA; r. 4077 Statewood Rd., Atlanta, GA 30342

CHILDREY, Gerald Lee; '69 AB ; Ins. Claims Rep., r. 281 Northern Ave. 8-H, Avondale Estates, GA 30002, 404 292 8957

CHILDS, Agnes '33 (See Markson)

CHILDS, Ms Barbara, 73 MED , r Box 81, Voorhess College, Denmark, SC 29042

CHILDS, Barbara Ann '67 (See Avery)

CHILDS, Betty Harrison (Douglas Malcomb); '69 MED , r. Rt 6, Gainesville, GA 30501

CHILDS, Carolyn Dollar (Max); '57 BSHE ; Cnty Dir.; Grady Cnty. Dept. of Family and Children Svcs., PO Box 269, Cairo, GA 31728, 912 377 3154; r. Rt. Two, Pelham, GA 31779, 912 377 1267

CHILDS, Dauphin Vesro, Jr; r. 2 Eatonton Rd, Gray, GA 31032

CHILDS, David Brian; '77 BSAE ; r. 720 Sunnyside Dr., Athens, GA 30601

CHILDS, Doris Evelyn (See Richwine)

CHILDS, Douglas Malcomb; '75 MED ; r. Route 6, Gainesville, GA 30501

CHILDS, Elaine Compton, 66 BSED , r 114 College St., McDonough, GA 30253

CHILDS, Dr Ernest Arthur; '71 PHD ; r. N11 4w 15556 Sylvan # 3, Germantown, WI 53022

CHILDS, George Floyd, Jr; '51 BSAE ; Regl. Mgr., Ga Environ Protection Div., Dept of Natural Resources, PO Box 1614, Albany, GA 31702, 912 439-4144; r. PO Box 217, Cairo, GA 31728, 912 377 4684

CHILDS, George Floyd (Buddy), III; '69 BSPH , '73 BSPH ; Pharmacist; Center Drugs, Downtown Plz., Cairo, GA 31728, 912 377-2777; r. 1404 4th St NW, Cairo, GA 31728, 912 377-1595

CHILDS, Gerald Ray; '52 BFA ; Pres.; The Jerry Childs Ad Works, 2300 Stemmons Freeway, Dallas, TX 75207, 214 637-2432; r. 504 Griffith Ave., Terrell, TX 75160, 214 226-3503

CHILDS, Lt Henry; '73 AB ; STAN-EVAL B-52 Navigator; USAF, Andersen AFB Guam; r. 1285 B Mango Dr., APO San Francisco, CA 96334

CHILDS, Jack Howard; r. Wayside, GA 31032

CHILDS, Jeweldine '53 (See Chambers)

CHILDS, John C., Jr; '73 BBA ; Banker; Brand Banking Co., PO 111, Lawrenceville, GA 30246, 404 963-9225; r. 451 Pine Tree Dr., Lawrenceville, GA 30245, 404 963 9874

CHILDS, John William, '36 BSC ; Retired Asst. to Property Controller, Sears Roebuc; r. Rt. 2, Box 251B, McDonough, GA 30253, 404 957-4783

CHILDS, Johnny Dale; '76 AB ; r. 3547 Formosa Dr, Jacksonville, FL 32207

CHILDS, Joseph J, Jr; r. 2001 Reservoir Road # 6, Little Rock, AR 72207

CHILDS, Joyce Spurgeon (Glen C.); '75 MED ; Tchr., Spec. Educ.; Cobb Cnty. Bd. of Educ., Waddell St , Marietta, GA, 404 422-9171; r. Rt. 2, Cowart Drive, Powder Springs, GA 30073, 404 949 6755

CHILDS, Julie; '71 AB ; r. 210 E Parkwood Rd, Decatur, GA 30030

CHILDS, Larry Wayne; '67 BSAE ; r. Rt 1 Box 58, Watkinsville, GA 30677

CHILDS, Leonard Wood, Jr; '74 JD ; Asst. Cnty. Atty., Chatham Cnty., PO Box 8161, Savannah, GA 31402, 912 233-2250; r. 414 East 63rd St., Savannah, GA 31405, 912 352 4830

CHILDS, Lisa Marie Martin (Johnny Dale); '76 BSED , r 3547 Formosa Dr, Jacksonville, FL 32207

CHILDS, Margaret '45 (See Walter)

CHILDS, Mark Alan; '76 BSAE ; r. 720 Sunnyside Dr , Athens, GA 30601

CHILDS, Mary Burrell Singleton (George F. III); '71 BM , Homemaker; r. 1404 Fourth St. NW, Cairo, GA 31728, 912 377-1595

CHILDS, Mary Lee Beall (Wallace Clifton); '43 BBA , 51 MED , r P O Box 1804, Thomasville, GA 31792

CHILDS, Mary Ruth; '76 ABJ ; r. Box 291, Lavonia, GA 30553

CHILDS, Mobley Free; '57 BBA , '61 JD ; r. 520 Westchester Dr, Decatur, GA 30030

CHILDS, Patricia F (See Solomon)

CHILDS, Peggy Maxwell (Mobley F.); '58 ABJ , '63 MED ; State Legislature, House Dist. 51, State Capitol, Atlanta, GA, 404 378-0593; r. 520 Westchester Dr., Decatur, GA 30030, 404 378 0593

CHILDS, Peggy Elaine; '75 BSED ; r. Route 2, Gainesville, GA 30521

CHILDS, Sandra Holbrook (Terrell B.); '75 MED , Tchr , r Whispering Pines Drive Toccoa, GA 30577, 404 779-2868

CHILDS, Sarah Caroline; '71 MED ; r. 750 NE 61st St, Apt 202, Miami Fla 33137

CHILDS, Stanford W, '66 BBA ; r. 2024 Dunwoody Dr, Columbus, GA 31907

CHILDS, Teddy Lamar, 69 BSED , 72 MED , Student, Southeastern Bapt. Theo. Sem., Wake Forest, NC 27587, 919 556 3101 , r 801 Hammond St , Rocky Mount, NC 27801, 919 977 0123

CHILDS, Thad Greene, Jr, '69 BBA ; r Po Box 124, Gray, GA 31032

CHILDS, Thad Greene; '36 BSF , VP, Sales Mgr , FRP Co., Box 349, Baxley, GA 31513, 912 367 3616; r. Rt. 4, Box 288, Baxley, GA 31513, 912 367-2378

CHILDS, Timothy Roy, 68 BBA , r 964 Vista Hamora Dr, Eagle Pass, TX 78852

CHILDS, Wallace Clifton; '39 BSA , '52 MED ; r. P O Box 1804, Thomasville, GA 31792

CHILDS, Wyatt Wooten, '42 BSA , Owner, Flewoochi Farms, Same as Residence; r. Johnstonville Road, Barnesville, GA 30204, 404 358-0382

CHILES, John Calhoun; '68 BS , '71 MBA ; r. 129 E 80th St Apt 4-B, New York, NY 10021

CHILES, Sarah V '40 (See Paulsen)

CHILIVIS, Nickolas Peter; '53 LLB ; Comm. of Revenue; State of Georgia, 410 Trinity-Washington Bldg., Atlanta, GA 30334, 404 656-4015; r. 4364 E. Brookhaven Dr NE, Atlanta, GA 30319, 404 231 2355

CHILIVIS, Patricia Tumlin (Nickolas P.); '65 BSED ; Assoc.; Harry Norman Realtors, 5299 Roswell Rd., Ste. 104, Atlanta, GA 30342, 404 256-3400; r 4364 E. Brookhaven Dr. NE, Atlanta, GA 30319, 404 231 2355

CHILLINGWORTH, Rosemary S Whitaker (R C); '24 ABJ ; r. 257 Granada Rd, West Palm Beach, FL 33401

CHILTON, Jack King; '58 BFA ; Self Employed, Care, Inc., Anesthesia and Respiratory Equipment, 404 432-0021; r. 2641 Mercedes Dr., Atlanta, GA 30345, 404 325-4627

CHILTON, Jeannine Maltby (Jack K.); '58 BBA ; Homemaker; r. 2641 Mercedes Dr., Atlanta, GA 30345, 404 325-4627

CHIMES, Arthur Paul; '77 JD ; r. c o M. I. Morgan, 1624 S. St., NW, Washington, DC 20009

CHIN, Edward, Jr; '77 BS ; r. 100 Ravenwood Run, Athens, GA 30605

CHIN, Jane Heng (Jin H.); '54 BSPH ; Sr. Research Assoc.; Stanford Univ. Sch. of Med., Dept. of Pharmacology, Stanford, CA 94305, 415 497 6379; r. 727 Christine Dr., Palo Alto, CA 94303, 415 494-3957

CHIN, Joan Sue, '76 MA , Newspaper Editor, American Soc. for Med. Tech., 5555 W. Loop S., Bellaire, TX 77401, 713 664-8121; r. 6419 Skyline 14, Houston, TX 77057, 713 789-5533

CHIN, Nancy '64 (See Cooper)

CHIN, Richard Kenneth; '69 BSA ; Sr Microbiologist; Advance Biofactures Corp., 35 Wilbur St., Lynbrook, NY 11563, 516 593-7000; r 5 Blacksmith Rd , Levittown, NY 11756

CHINN, Leiton Edward; '74 BSED ; r. 5029 Kilauea Ave, Honolulu, HI 96816

CHINN, Dr Robert Carson, Jr; '67 AB , Dentist; Pvt. Practice, 5600 Roswell Rd., Ste. 110 Prado E., Atlanta, GA 30342, 404 256-2400; r. 925 Lost Forest Dr., Atlanta, GA 30328, 404 255-2592

CHINNIS, Catherine '74 (See Williams)

CHIOTELLIS, George Terry; '51 BBA , '73 MPA ; Labor Resources Dir.; City of Savannah, PO Box 1027, Savannah, GA 31402, 912 234-8248; r. 23 Broadmoor Cir., Savannah, GA 31406, 912 355 7093

CHIPLEY, Anne Claiborne; '75 AB ; r. 1124 Sunset Avenue, Rocky Mount, NC 27801

CHIPLEY, Eliza '52 (See Douglass)

CHIPLEY, Dr John Raymond; '66 BSA , '67 MS , '69 PHD ; r. 2158 Ridgecliff, Columbus, OH 43221

CHIPLEY, Miriam Rebecca Culpepper (John Raymond); '67 AB ; r. 2158 Ridgecliff, Columbus, OH 43221

CHIPLEY, Shelia Monaghan; '69 MAED ; Prof., Art Educ.; Concord Coll., Athens, WV 24712; r. PO Box 671, Athens, WV 24712, 304 384-7943

CHIPOURAS, Evan Steven, 77 BS , r 185 5 Phidias Ave., Athens, GA 30605

CHISHOLM, Caroline Palmer '74 (See Carter)

CHISHOLM, Katherine Crutcher (Frank A. Jr); '51 AB ; r. White Bluff, 24 Rockwell Ave. S., Savannah, GA 31406

CHISHOLM, Pauline E Mitchell (T B); '50 BFA ; r 2836 Caraway Dr, Tucker, GA 30084

CHISHOLM, William W., Jr; '71 AB ; VP; Johnson, Lane, Space, Smith and Co., PO Box 607, Savannah, GA 31402, 912 236-7101; r. 602 East 58th St., Savannah, GA 31405, 912 354-1611

CHISHOM, Dr Andrew James; '76 EDD ; r. 316 Meadowlake Drive, Columbia, SC 29204

CHISM, Carolyn E '47 (See Bishop)

CHISM, Doug; '68 BLA ; Landscape Architect, AAA Lawn Indust., Carruth Nurseries, 1705 Simpson Dr., Tucker, GA, 404 934 2310; r. 53 Huntington Rd NE, Atlanta, GA 30309, 404 261 1847

CHISM, George Edwin, 75 M S , r Rt 1, Box 41, St George, GA 31646

CHISM, Dr May B.; '73 MED ; Couns.; Aspen HS, PO Box 300, Aspen, CO 81611; r. Aspen, CO 81611

CHISM, Patricia Jane Rich (William W.); '74 BSED , '76 MED ; Tchr.; Stephens Cnty. Bd of Educ., Toccoa, GA 30577; r. 104 Green Forest Rd , Apt 1, Toccoa, GA 30577, 404 886 5405

CHISOLM, Linda Kay Wiezorek (Linda Kay Wiezorek); '75 MED ; r. 2965 Glen Haven Dr., Gainesville, GA 30501

CHISOLM, Mary '74 (See Dantzler)

CHITTY, Botie Quinn, Jr, '53 BFA , r 2440 Meadow Bk Dr, Valdosta, GA 31601

CHITTY, Hazel M (See Day)

CHITTY, Mary E Proctor (John H, Jr); '46 BSHE , r 3711 Armour Ave # 39, Columbus, GA 31904

CHITTY, Ramonda Jean Houghton (Auburn); '66 AB ; r Rt 2, Moultrie, GA 31768

CHITTY, Sue '64 (See Bush)

CHITTY, Thelma Joyce Wood (Botie Quinn, Jr), '52 BFA , r. 2440 Meadow Bk Dr, Valdosta, GA 31601

CHITTY, Tommy Earl, 58 BFA , Part Owner and Mgr , Armstrong Loan Co. Inc., 913 N Ashley St., Valdosta, GA 31601, 912 244-8870, r 414 Bay Tree Rd , Valdosta, GA 31601, 912 244 2039

CHITWOOD, Billy Paul; '63 BBA ; r. Rt 2, Lula, GA 30554

CHITWOOD, Charles Riley; '73 MED ; r. Box 1540, Summerville, SC 29483

CHITWOOD, Glenda Merle '62 (See Young)

CHITWOOD, Kathy Eleanor; '75 BSED ; r. 106 Todd Avenue, Dalton, GA 30720

CHITWOOD, Kimberly Jane, '76 BBA , r 600 Crestview Drive, Dalton, GA 30720

CHITWOOD, Lucile Martin; '74 MED ; r. 608 Crestview Dr., Dalton, GA 30720

CHITWOOD, Martha Ann Lewis; '71 MSW ; r. 3101 Woodcliff Cir, Birmingham, AL 35243

CHITWOOD, Martin Dillard; '70 AB , '73 JD , '76 MA ; Atty., Partner; Tarver, Stowers, Roane and Carley, Ste. 2400, Peachtree Cain Tower; 229 Pea, Atlanta, GA 30303, 404 588-0500; r. 299 N Colonial Homes Cir., Atlanta, GA 30307

CHITWOOD, Mary Faye, '73 BSED , r 608 Crestview Dr., Dalton, GA 30720

CHITWOOD, Michael Joe; '71 BBA , '73 MBA ; r 608 Crestview Dr, Dalton, GA 30720

CHITWOOD, Norma '69 (See Fountain)

CHITWOOD, Patricia C. '71 (See Cole)

CHITWOOD, Sandra Nell; '75 AB ; r. Rt. 2, Martin, GA 30557

CHITWOOD, Virlyn Reed; '77 ABJ ; r. Route 2, Canon, GA 30520

CHIU, Dr Chi-Chien; '73 PHD ; r. 555 Caldwell Cir, Athens, GA 30601

CHIVERS, Bonita June (See Garrison)

CHIVERS, Charlene '72 (See Peters)

CHIVERS, Ms Regis Armentha; '74 ABJ ; r. 908 South Main Street, Sylvania, GA 30467

CHMELIR, Sandra Lee Burkhalter (Frank); '68 BS , r. 201 39th St, Downers Grove, IL 60515

CHMIELEWSKI, Paul Daniel; '74 BSA ; r. 10 Rolling Woods Drive, Trumbull, CT 06611

CHO, Dr Hyong; '66 PHD ; r. 572 70 A Hyondong Mapogoo, Seoul Korea

CHO-CHUNG-HING, Alfred; '73 BSA , '74 MS ; r 1563 Albim Road Unit 66, Rexdale Canada M9V 1B2

CHOATE, Betsy Bedsole (Robert C. III); '70 BSED , '75 MED ; Tchr.; Tiftarea Acad., Chulem, GA, r 1019 Love Ave., Tifton, GA 31794, 912 382-8472

CHOATE, Charles Robert, III; '69 BBA ; Mgr., Bozeman Ins. Agcy., 406 Central Ave., Tifton, GA 31794, 912 382 3396; r. 1019 Love Ave., Tifton, GA 31794, 912 382 8472

CHOATE, Donovan Henry; '68 MED ; Tchr.; Floyd Cnty. Bd. of Educ.; r. 3104 Garden Lake, Rome, GA 30161, 404 235-4838

CHOATE, Elizabeth A. Thompson (William F.); '76 AB ; Casework Aide; DeKalb Cnty. Dept. of Family and Children Svcs., 120 W. Trinity Pl., Decatur, GA 30030, 404 288 6454; r. 1663 Dresden Dr., NE, Atlanta, GA 30319, 404 457-6864

CHOATE, Dr Harold J, Jr; r. P O Box 628, Cartersville, GA 30120

CHOATE, John Samuel, Jr; '71 AB , '74 JD ; r 3120 Bransford Road, Augusta, GA 30909

CHOATE, Margaret Carter; '74 MED ; Librarian, Tift Cnty. Bd of Educ., Rt. 2, Tifton, GA 31794, 912 382 3550; r. Box 227, Tifton, GA 31794, 912 382 0962

CHOATE, Martha Jean Hardin (John S., Jr); '74 MED ; r. 3120 Bransford Road, Augusta, GA 30909, 404 733 6086

CHOATE, Mary Carolyn Dobbs (Larry N.); '77 BSED ; Elem. Tchr.; Pike Cnty. Bd. of Educ., Hwy. 19, Thomaston Rd., Zebulon, GA 30295; r. Box 531, Zebulon, GA 30295, 404 567-8971

CHOATE, Sharah Robbin (Donovan H.); '68 MED , Tchr.; Floyd Cnty. Bd. of Educ.; r. 3104 Garden Lake, Rome, GA 30161, 404 235-4838

CHOATE, William Franklin; r. 4633 Dunwoody Club Dr., Dunwoody, GA 30338

CHOATE, William Franklin; '76 AB ; Programmer, Computer Mgmt., Inc., 244 Perimeter Pky., Dunwoody, GA; r. 1663 Dresden Dr., Atlanta, GA 30319

CHOFNAS, Bonnie Sheila '69 (See Pinsker)

CHOLET, Karen Neff; '75 M.S. ; r. 2519B Suffolk Ave., High Point, NC 27260

CHONKO, Emily Kirkland (William M.), '70 BSED , '75 MED ; Tchr.; r. 589 Fieldcliff Drive, Stone Mountain, GA 30087, 404 469 0750

CHONKO, William; '49 ABJ ; Athletic Dir.; Dept Chairman, Fulton HS, 2025 Jonesboro Rd SE, Atlanta, GA, 404 622 2990; r. Rt. 2, Box 378 A, Gainesville, GA 30501, 404 887 0625

CHONKO, William Michael; '69 BSED , '70 MED , '71 EDS ; Tchr., Coach; Clarkston HS, 618 N Indian Creek Dr., Clarkston, GA 30021, 404 292 8282; r. 589 Fieldcliff Drive, Stone Mountain, GA 30083, 404 469 0750

CHONKO, William Michael; '76 EDS ; r. 589 Field Cliff Dr, Stone Mountain, GA 30087

CHOO, Dr Hwi Suck, '71 MBA , '74 PHD ; r. 18-203 Hankang Mansion Apt., Seoul Korea

CHOU, Esther H. '68 (See Lu)

CHOU, Dr Frank Hua Tsin; '57 MED , '60 EDD , Prof.; Augusta Coll., Augusta, GA 30904, 404 828 3601, r Same

CHOW, Jane '63 (See Wong)

CHOW, Nelson Ching Yeung; '75 BS ; r. C O Mr Ng,Chem Dept Uga, Athens, GA 30601

CHOYCE, Hal Haddon; '61 AB ; r. 97 Peachtree Park Dr NE, Atlanta, GA 30309

CHOYCE, Mariette Perkins (Thomas F.); '58 BSHE , r. 3250 Wood Valley Rd NW, Atlanta, GA 30327, 404 237 5627

CHOYCE, Thomas Fuller, 55 AB , Atty., Pvt Practice 5600 Roswell Rd NE, Atlanta, GA, 404 256 3351; r. 3250 Wood Valley Rd. NW, Atlanta, GA 30327, 404 237 5627

CHRIETZBERG, Agnes Louise; '61 BSED ; r. 110 Porter Drive, Richmond, KY 40475

CHRIST, Clifford Merle; '63 BSA ; r. Portage Rd, Nunda, NY 14517

CHRISTA, Carol Lowe Ann Wesson (Walter William), '69 BFA , r P O Box 13963, Savannah, GA 31406

CHRISTA, Frank J.; '62 AB ; Auditor; First Bank and Trust Co., 647 Roswell St., Marietta, GA 30060, 404 424-7510; r. 3810 White Haven Dr., Smyrna, GA 30080, 404 434-0362

CHRISTA, Peggy Hughes (Frank J.); '61 BSED ; r. 3810 White Haven Dr., Smyrna, GA 30080, 404 434 0362

CHRISTA, Walter William; '70 BS , '74 BSPH ; r. P O Box 13963, Savannah, GA 31406

CHRISTENBURY, Dr Edward S.; '40 MED , '50 PHD ; Prof. Emeritus, Coll. of Educ., Univ. of Tenn.; r. 941 Wingate Rd., Knoxville, TN 37919, 615 588 2582

CHRISTENSEN, Albert C; '61 BS ; r. 8701 Caribbean Blvd, Miami, FL 33157

CHRISTENSEN, F. Greer (Lee Sandra); '69 MED , '72 EDD ; Asst. Prof.; Pittsburg St. Univ., Pittsburg, KS 66762, 316 231 7000, r Rt 2, Box 315, Pittsburg, KS 66762, 316 231-0558

CHRISTENSEN, Kathleen Carlisle (Laurence H.), '70 AB ; r. 371 Kings Bridge Rd., Martinez, GA 30907

CHRISTENSEN, Laurence H.; Asst. Dir. of Dev.; The Med Coll of Ga , Alumni Foundation Ctr , Augusta, GA 30901, 404 828-4001; r. 371 Kings Bridge Rd., Martinez, GA 30907, 404 863-9895

CHRISTENSEN, Lee Edward, '69 BBA , r 995 Corvette Dr, Largo, FL 33540

CHRISTENSEN, Ms Pamela Ellen; '76 MSW ; r. Apt 1204 Schuyler Bldg, Spartanburg, SC 29301

CHRISTENSON, Christina; '74 ABJ ; r. 4395 Reef Rd , Marietta, GA 30060

CHRISTENSON, Helen '37 (See Lundgren)

CHRISTENSON, Jerry Lynn; '72 BFA ; r. 5331 Brookview Drive, Columbus, GA 31907

CHRISTENSON, Ms Katherine Page; '76 BBA ; r 4395 Reef Rd., Marietta, GA 30062

CHRISTENSON, Richard Wm , Jr, '69 BLA ; Landscape Architect Site Planner; Self Employed, Same as Residence; r. 16 Wildwood Rd., Apt B10, Hartsdale, NY 10530, 914 428-4985

CHRISTI, Lenora Jane; '71 ABJ ; r. Box 138, Ellaville, GA 31806

CHRISTIAN, Anne Marshall; '76 BSA ; r. 4114 31 Avenue, Meridian, MS 39301

CHRISTIAN, Belaine '65 (See Burton)

CHRISTIAN, Bess '27 (See Studdard)

CHRISTIAN, Betty Ann Wilson (Robert G, Jr); '50 AB , r R2411 Hoover, Albany, GA 31705

CHRISTIAN, Betty R (See Knight)

CHRISTIAN, Billy Jack, '49 BFA , Organist, Choirmaster; Idlewild Presby. Church, 1750 Union Ave., Memphis, TN 38104, 901 726-4681; r 3832 Cardinal, Memphis, TN 38111, 901 323 4689

CHRISTIAN, C Martin; '77 BSPH ; r. 400 East 8th, Rome, GA 30161

CHRISTIAN, Carol Rich (Robert R.); '75 MED ; r 53 Emerald Ave., Westmont, NJ 08108, 609 858 7189

CHRISTIAN, Caroline '75 (See Riggins)

CHRISTIAN, Carolyn '67 (See Bullock)

CHRISTIAN, Charles D.; '42 BSED ; Sales, Co-owner; Parts and Equipment Inc., 119 E. Rankin St., Jackson, MS 39204, 601 948-3714; r. 4661 Churchill Dr., Jackson, MS 39206

CHRISTIAN, Charles William; '73 BBA ; Gen. Mgr.; WFOX Radio, 501 E. Broad St. NW, Gainesville, GA 30501, 404 536-9948; r. 647 Lakeshore Dr., Gainesville, GA 30501, 404 532-9256

CHRISTIAN, Charlie Bomar; '61 BBA ; Sales Mgr., AMOCO Oil Co.; r. 3207 Belmore Rd., Tampa, FL 33618, 813 961-0785

CHRISTIAN, Dr Clyde West, Jr; '67 DVM ; r. 7412 Brook Road, Richmond, VA 23234

CHRISTIAN, Don Roy; '69 BBA ; r. Rt 4, Eastman, GA 31023

CHRISTIAN, Donna '76 (See Berwick)

CHRISTIAN, Eileen Kay '73 (See Hughes)

CHRISTIAN, Elaine Eloise; '63 BSED ; r. 1703 Avalon Ave, Albany, GA 31705

CHRISTIAN, Elizabeth Ray (Charles D.); '41 BSHE ; r. 4661 Churchill Dr., Jackson, MS 39206, 601 366 2383

CHRISTIAN, Elizabeth S; '69 BS ; r. 15-B Rutledge Ave, Charleston, SC 29401

CHRISTIAN, Ellen '73 (See Huth)

CHRISTIAN, Evelyne W (See Hutchinson)

CHRISTIAN, Frank Stanaland; r. P O Box 2185, Valdosta, GA 31603

CHRISTIAN, George Robert; '76 AB ; r. Box 334, Forest Park, GA 30050

CHRISTIAN, Gradus Terra, Jr; r. 206 S Mcintosh St, Elberton, GA 30635

CHRISTIAN, H Miriam '61 (See Edwards)

CHRISTIAN, Harry Clements; '55 BBA , VP, Manuf Control; Integrated Products Inc., PO Box 1791, Rome, GA 30161; r. 413 E. 11th St., Rome, GA 30161, 404 234-3703

CHRISTIAN, Irwin T, Jr; '56 BLA , r. P O Box 2176, Virginia Beach, VA 23452

CHRISTIAN, Dr James Alvin; '65 PHD , Head, Ext Food Sci Dept , Univ of Ga Co-op Ext Svc , Hoke Smith Annex, Athens, GA 30602, 404 542 2574, r. Rd. 1, Box 167 Nowhere Rd , Athens, GA 30601, 404 548 2585

CHRISTIAN, James David; '66 BBA ; Pilot; Southern Airways, Hartsfield Intl. Airport, Atlanta, GA 30303; r. 1811 Westley Dr., Riverdale, GA 30296, 404 996 8925

CHRISTIAN, Jane DeFoor (William H III); '59 BFA , Homemaker; r. 106 Oak Creek Cir., Toccoa, GA 30577, 404 886 4167

CHRISTIAN, Joseph; r. 129 Convention Dr, Virginia Beach, VA 23462

CHRISTIAN, Joseph G, Jr; '42 BBA ; r. Box 3182, Savannah, GA 31403

CHRISTIAN, Josephine Wilson (James M.); '45 BSHE ; Homemaker; r. 4439 Shelborne Dr., Dunwoody, GA 30338, 404 458-7217

CHRISTIAN, Julia Elberta '35 (See Turner)

CHRISTIAN, Kathy Anne Howell (Martin); '75 BSHE ; Tchr., Eighth Grade Home Econ.; Bartow Cnty Bd. of Educ., Box 569, Cartersville, GA 30120; r East View, Apt. 66, Calhoun, GA 30701, 404 629 0368

CHRISTIAN, Katie '70 (See Johnson)

CHRISTIAN, Leard Hughes, Jr; '66 BBA ; Exec. VP, Gen Mgr , Radio Athens Inc , 255 S Milledge Ave., Athens, GA 30605, 404 549 6222; r. 115 Gatewood Cir., Athens, GA 30606, 404 353-1967

CHRISTIAN, Dr Mae Armster Crumidy (Leopold), '77 EDD ; Instr.; Univ. of Ga., 2930 Forrest Hill Dr SW, Atlanta, GA 30315, 404 766-7605; r. 2626 Lisa Dr SW, Atlanta, GA 30311, 404 696-3451

CHRISTIAN, Ms Marcia Dale; '76 BBA ; r. Rt. 4, Eastman, GA 31023

CHRISTIAN, Margaret '29 (See Callihan)

CHRISTIAN, Ms Margaret Colleen; '73 BSED ; r 2383 Akers Mill Rd R-15, Atlanta, GA 30339

CHRISTIAN, Marilyn Joan; '72 BSED ; r. 4000 Valencia Drive, Montgomery, AL 36111

CHRISTIAN, Martha Currie (George R); '74 MED ; r. Po Box 334, Forest Park, GA 30050

CHRISTIAN, Mary Ellen Hall (James A, Jr); '57 AB , r. 313 Norwick St, Brunswick, GA 31520

CHRISTIAN, Mozelle G. Rose; '45 AB ; Mgr., Educ. and Travel Councils; Ga. Chamber of Commerce, 1200 Commerce Bldg., Atlanta, GA 30303, 404 524-8481; r. 3637 Cochise Dr. NW, Atlanta, GA 30339, 404 432-1623

CHRISTIAN, Ora '35 (See Gadell)

CHRISTIAN, Pamela Ann Winkler (R Franklin, II); '71 AB ; r. C Battery 2nd Battalion, 60 Ada, Apo New York, NY 09227

CHRISTIAN, Pattie Jane Pullen (William David); '64 BSHE ; r. 505 Dogwood Valley Dr NE, Atlanta, GA 30342

CHRISTIAN, Capt R Franklin, II; '69 ABJ ; r. C Battery 2nd Battalion, 60 Ada, Apo New York, NY 09227

CHRISTIAN, Ralph William; '34 BSF ; r. 920 Oglethorpe Ave, Athens, GA 30601

CHRISTIAN, Randy Graham; r. 1300 W Garmon Road, Atlanta, GA 30327

CHRISTIAN, Robert Allen; '70 BBA ; Dispatch Operations Mgr.; Consolidated Freight Ways; r 14070 Ashurst, Livonia, MI 48185, 313 326-8349

CHRISTIAN, Robert Bowen; '75 BBA , Music Staff Member; Campus Crusade for Christ, 3632S Clubhouse Cir. E., Decatur, GA 30032, 404 294 8847; r. 2210 Newbern St., Valdosta, GA 31601, 912 244 1762

CHRISTIAN, Robert G, Jr; '49 LLB ; r. 2411 Hoover St, Albany, GA 31705

CHRISTIAN, Dr Robert Raymond; '72 M.S. , '76 PHD ; r. Dept of Biological Sciences, Drexel University, Philadelphia, PA 19104

CHRISTIAN, Robert V.; '49 ABJ ; VP, Pub Relations, Eastern Airlines, Miami, FL 33148, 305 873-3975; r. Same

CHRISTIAN, Rose Marian '70 (See Nolley)

CHRISTIAN, Samuel Alvin, '70 BS , r Univ Hospital, 655 W 8th St, Jacksonville, FL 32209

CHRISTIAN, Shirley Ann; '71 BSHE ; r. 2332 Cloud Springs, Rossville, GA 30741

CHRISTIAN, Stanford Clark; '66 MMED , '70 EDS ; r. 710 Walnut Cir, Marietta, GA 30060

CHRISTIAN, Virginia '49 (See Freeman)

CHRISTIAN, Wayne Franklin; '62 BBA ; Acct.; Harold R. Barrentine, CPA, 410 Academy Ave., Dublin, GA 31021, 912 272-1344; r. 513 Pine Forest St., Dublin, GA 31021, 912 272-0357

CHRISTIAN, William T., Jr; '68 BBA ; Sales; Bud Watts Machinery Co., 4111 Viscount Ave., Memphis, TN 38118; r. 254 Bay Shore Dr., Hendersonville, TN 37075, 615 822-1486

CHRISTIANSEN, George Edmund; '71 MBA ; Mgr , Automotive Products; Kaiser Steel Corp., 720 Union St., Montebello, CA 90640, 213 724-3430; r. 12702 Groveview St., Garden Grove, CA 92640

CHRISTIANSEN, Lisa Louise; '76 BFA ; r. 2511 Landeau Cir., Tucker, GA 30084

CHRISTIANSEN, Dr Rolf Ove; '76 PHD ; Assoc Prof of Fin , Univ of N Dak Coll of Business and Pub. Admin., Grand Forks, ND 58201, 701 777 3631, r. 3001 W. Elmwood Dr., Grand Forks, ND 58201, 701 772 8452

CHRISTIE, Carla Dale '72 (See Moldavan)

CHRISTIE, Cornelia '65 (See Johnson)

CHRISTIE, D Ben, Sr, Supt of Schs , Griffin Spalding Cnty. Sch. System, PO Drwr. N, Griffin, GA 30224, 404 227-9478; r. 1306 Kennedy Dr., Griffin, GA 30223, 404 227-7698

CHRISTIE, Deborah Jean Hulsey (John D.); '76 BFA , Grad. Student, Rhode Island Sch. of Design, Box 1217, 2 College St , Providence, RI 02903, r 67 Forest St., Providence, RI 02906, 401 274 4524

CHRISTIE, Donna Repetske; '69 BSCH ; r. Rt 2, 308 Hillcrest St., Oxford, GA 30267

CHRISTIE, Dorothy B '56 (See Johnson)

CHRISTIE, Dr Dudley B., Jr; '69 BS , Optometrist, Pvt. Practice, 1105 Morningside Dr., Perry, GA 31069, 912 987 5500, r. 1205 Pine Needle St , Perry, GA 31069, 912 987 5859

CHRISTIE, Dudley Ben, Sr; '42 BSED , '43 MSED , 71 EDS ; r 1306 Kennedy Dr, Griffin, GA 30223

CHRISTIE, Edith Martin (Charles C.); Retired Tchr., r Box 155, Oscar, LA 70762, 504 627 5446

CHRISTIE, Frank Edward; '47 BSA , '62 MED , r Box 138, Ellaville, GA 31806

CHRISTIE, Gene Douglas; '74 ABJ , Music Director, WSB Radio, 1601 W Peachtree NE, Atlanta, GA 30309, 404 897 7350; r. 1156 Main St , Apt 50, Conyers, GA 30207, 404 922 4207

CHRISTIE, Hazel Mixon (Dudley B.); '42 BSED ; Tchr.; Anne Street Sch., PO Drwr. N, Griffin, GA 30224, 404 227-9478; r. 1306 Kennedy Dr., Griffin, GA 30223, 404 227-7698

CHRISTIE, Dr Hugh Allen; '71 BS , '73 MS , '76 PHD ; Psychologist; Griffin Area Child Dev. Ctr., 415 Jefferson Ave., Griffin, GA 30223, 404 228 1290; r. 712 Grandview Dr., Apt. H-4, Griffin, GA 30223, 404 227-2306

CHRISTIE, James Thomas, Jr; '58 BBA ; r. 1111 Lockwood Ave, Columbus, GA 31906

CHRISTIE, Jessie '41 (See Brumfield)

CHRISTIE, John David, Jr; '76 BLA ; Landscape Architect; Albert Veri Assoc., 3 Governor St., Providence, RI 02906, 401 274-1360; r. 67 Forest St., Providence, RI 09206

CHRISTIE, Pierce; '52 BSA ; r. Meadow Crest Drive, Valrico, FL 33594

CHRISTIE, Robert Fales; '60 BBA ; Gen. Supt.; Robinson's of Fla., 6901 22nd Ave. N., St Petersburg, FL 33710, 813 344 4611; r. 356 20th Ave. NE, St Petersburg, FL 33704, 813 895-4719

CHRISTIE, Samuel Ray; r. Dawson, GA 31742

CHRISTIE, Sandra Louise '63 (See Oden)

CHRISTIE, Sim Patterson, Jr; '74 BSA ; r. 2637 Crockett Dr., Marietta, GA 30062

CHRISTIE, Dr Wesley Ren; '42 BSED , '63 MED , '71 EDS ; Prof., Dept. Head, Speech and Drama; Valdosta St. Coll., N. Patterson, Valdosta, CA 31601, 912 247 3306, r 1211 Dellwood Dr , Valdosta, GA 31601, 912 242-6069

CHRISTMAN, Dorothy Adams; '70 AB ; Payroll Staff Asst.; Western Electric, Atlanta, GA, 404 252 4131, r 6585 Park Ave NE, Atlanta, GA 30240

CHRISTMAN, George W, III; '76 BSA ; r. 8 Highland Ave., Sea Cliff, NY 11579

CHRISTMAS, Dr Alice Ann Galloway (Charles L.); '61 BSED , '65 MED , '72 EDD ; Asst. Prof.; Ga. South Coll , Statesboro, GA 30458, 912 681 5121; r. Rt. 5, Country Club Rd., Statesboro, GA 30458, 912 764 4528

CHRISTMAS, Dr Charles Lee; '62 MA , '66 PHD ; Assoc. Prof.; Ga. South. Coll., Statesboro, GA 30458, 912 681-5309; r. Rt. 5, Country Club Rd., Statesboro, GA 30458, 912 764-4528

CHRISTMAS, G Louise '58 (See Perry)

CHRISTMAS, Dr Joseph Theodore; '43 BSA ; Pres.; Dooly Medical Clinic, P.C., PO Box 247, Vienna, GA 31092, 912 268 2631; r. Same

CHRISTO, Andy Gregory; '76 BSA ; r. 510 Azalea Blvd, Albany, GA 31705

CHRISTO, John, Jr; r. 387 Barker Cove Road, Panama City, FL 32401

CHRISTO, Louis A.; '50 BSED ; Pharmaceutical Rep.; Roche Labs., Nutley, NJ; r. 2258 Greencrest Dr. NE, Atlanta, GA 30345, 404 938-6088

CHRISTOPHER, David Arthur; '70 BSA ; Food Plant Inspector, Fla Dept of Agr , Mayo Bldg , Tallahassee, FL 32304, 305 325-3645; r. 5735 SW 112th Ct., Miami, FL 33173, 305 271-0631

CHRISTOPHER, Elanor Gayle Weiser, '68 BSED ; r 130 Valleywood Drive, Athens, GA 30601

CHRISTOPHER, Frank Mattox; '69 BSA ; Land Surveyor; Christopher Brothers, Rt. 3, Box 571, Newnan, GA 30263, 404 253-5195; r. Rt. 3, Box 573, Newnan, GA 30263, 404 253-9361

CHRISTOPHER, Harold Lee; '59 BBA ; Dir., Human Resources Planning and Employment; Gold Kist Inc., PO Box 2210, 244 Perimeter Ctr., Center, Atlanta, GA 30301, 404 393-5249; r. 3012 Mountain Creek Ct., Roswell, GA 30075, 404 993 2915

CHRISTOPHER, Irene '69 (See Roach)

CHRISTOPHER, Jimmy Lewis; '62 BSED ; r. P O Box 106, Watkinsville, GA 30677

CHRISTOPHER, Dr John Lee; '50 DVM ; Veterinarian; USDA, Food Safety and Quality Svc., Southeastern Regl. Ofc., Atlanta, GA; r. 2477 Creekview Dr., Marietta, GA 30060, 404 432 2854

CHRISTOPHER, Kenneth F.; '62 BSA ; Supv.; Tyrone Fertilizer Co., PO Box 8, Tyrone, GA, 404 461-7656; r. Rt. 1, Sharpsburg, GA 30277, 404 599-6790

CHRISTOPHER, Penny Russinof (L. Charles); '68 AB ; Homemaker; r. 310 Sudbury Rd., Stow, MA 01775, 617 568 1903

CHRISTOPHER, Ms Vicki Lynn; '76 AB ; r. Box 255, Warner Robins, GA 31093

CHRISTOPHER, W. Claude; '16 BL ; Sr. Member, Christopher and Mullins, 101 S Hill St , Griffin GA 30224 404 117 9456, r 780 E College St Griffin, GA 30223, 404 227 3092

CHRISTOPHER, William O, Jr; '58 MED ; r. 215 Chester Ave, Douglas, GA 31533

CHRISTY, Anthony Wayne '72 BBA , r 2131 Shallowford Rd, Sumter, SC 29150

CHRISTY, Cathy Louise '73 (See Freeze)

CHRISTY, Eula Jennifer; '76 MS , Program Asst , Dept. of the Interior, Natl. Park Svc., 1100 L St., NW, Washington, DC 20032, 202 523-5051; r. Rt 1, Rolling Acres, St Clairsville, OH 43950, 614 695 2919

CHRISTY, James E; '68 MS ; r. 201 Rio, El Paso, TX 79912

CHRISTY, Dr Jean; '67 MA , '70 PHD , r. 1215 Park Ave Monroe LA 71201

CHRISTY, Joseph Duncan; '58 BBA , Indust Engr , General Motors Corp , Doraville GA , r 2948 Chukar Trl., Decatur, GA 30034, 404 289 5665

CHRISTY Mary Kathrine '74 BSA , r 2533 Locksley Drive, Macon, GA 31206

CHRISTY Nancy N Newman (Joseph D) '62 BSED , r. 2948 Chukar Tr., Decatur, GA 30034, 404 289 5665

CHRISTY, William Albert, III, '74 BS ; r 2533 Locksley Dr , Macon, GA 31200

CHU, Chien Lih Chu '75 (See Lee)

CHU, Leigh Lih Ching, '75 MLA , r. 8405 Wyatt Dr , Ft Worth TX 76108

CHU, Linda; '76 MED ; Couns.; Ga. State Dept. of Vocl. Rehab., 618 Ponce De Leon Ave. NE, Atlanta, GA 30308, 404 894 5606; r. 509 Fond Du Lac Dr., Stone Mountain, GA 30088, 404 469-2505

CHU, Robert Michael; '73 BBA ; r. C O Yao'S Mkt., 324 Bolton St., Savannah, GA 31401

CHUANG, Augustine H. L.; '69 MS ; Research Assoc , Univ of Vt , Dept of Biochemistry, Burlington, VT 05401; r. 239 S. Union St., Burlington, VT 05401, 802 658-6036

CHUANG, Locus Yaw Jen, III, '74 MS , Food Technologist; Allen Products Co., PO Box 2187, Allentown, PA 18105, 215 395-3301; r. 1733 S Hall St., Allentown, PA 18103, 215 797-4022

CHUANG, Lom-Seng; '73 MS ; r. 28 Section 1 Kuei Yang St., Taipei Taiwan

CHUANG, Wen-Chiang James; '74 MACC ; r. 33 Chung-Shan Rd., Chute Wu-Zu, Taichung, Taiwan

CHUBB, Rosemary (See McDaniels)

CHUITES, Ms Shirley Shepherd; '76 ; r. 1709 Richards St, Columbus 31906

CHUMBLEY, Katherine Ann; '74 BS ; Programmer Analyst, Olivetti Corp , 11 Dunwoody Pk , Ste 110, Atlanta, GA 30338, 404 394-7222; r. 2151 Lenox Rd., B10, Atlanta, GA 30324, 404 325-5441

CHUMBLEY, Lucile '23 (See Bradberry)

CHUMLEY, David Oakley, '77 EDS , r 1540 Glendale Drive NE, Dalton, GA 30720

CHUNG, Amy Hsu (Albert S.); '68 MS ; Computer Programmer; Joslyn Stainless Steels, 2400 Taylor St. W., Ft Wayne, IN 46804, 219 432-2561; r. 5326 Oak Mask Trail, Ft Wayne, IN 46804, 219 432-8102

CHUNG, Chen-Sheng; '76 MA ; Attache; Ministry of Foreign Affs., Republic of China; r. 23-4 Hsingtang, Chnagchi, Pingtung Taiwan

CHUNG, Dr Ding-Yu; '75 PHD ; r. 23218 Montclair, Farmington, MI 48024

CHUNG, Gilbert Chi Ken; '71 BSA ; Food Inspector, USDA, Gainesville, GA 30501, 404 534 4800; r Rt. 9, Box 354A, Gainesville, GA 30501, 404 536 9777

CHUNG, Seng Tien; '74 MS ; r. 4th Floor, 1 Lane, 96 Chung-Shan Rd N, Taipei Taiwan

CHUNG, Young Il; '70 MFA ; r. 3556 Manderly Place, Ft Worth, TX 76132

CHUNG, Mrs Young Il; '70 MFA ; r. 3556 Manderly Place, Ft Worth, TX 76132

CHUNKA, Nancy McElmurray (Alan D.); '63 AB , Homemaker, r 5075 Winding Branch Dr , Dunwoody, GA 30338, 404 394-0943

CHURCH, Barbara '68 (See Brookshire)

CHURCH, Carolyn '65 (See Harbison)

CHURCH, Mrs Charles Leroy; '55 BFA ; r. 2521 Crystal Springs Ave. SW, Roanoke, VA 24014

CHURCH, Charles Leroy; '53 BSA ; r. 2521 Crystal Springs Ave SW, Roanoke, VA 24014

CHURCH, Debra Kay; '75 BSED ; r. 764 Lynn Dee Dr., Winston Salem, NC 27106

CHURCH, George Kilburn, Jr; '70 BBA ; Atty., Hansell, Post, Brandon and Dorsey, 3300 First Natl. Bank Tower, Atlanta, GA 30303, 404 581 8000; r. 400 West Parkwood Rd., Decatur, GA 30030, 404 378 4488

CHURCH, Joanne T. '51 (See Fitch)

CHURCH, Mary Ann '55 (See Addison)

CHURCH, Nancy '53 (See Roberts)

CHURCH, Robert N, Jr; r. 1120 Kevin Rd NW, Knoxville, TN 37919

CHURCH, Ruby Annette; '70 MSW ; Dir., Student Crisis Svc.; Atlanta Univ. Ctr. Corp , 360 Westview Dr., Atlanta, GA 30314, 404 577-2345, r. 3800 Hershel Rd., Apt. J-4, College Park, GA 30337, 404 768-9478

CHURCH, Sheridan Scott; '53 ABJ ; r. 5106 Hill Dr, Richmond, VA 23228

CHURCHILL, Dorothy '72 (See Hay)

CHURCHILL, Norman John; '69 BSA ; Owner, Dinda Florists, 316 Main St., Farmingdale, NY 11735, 516 249 2131 r 15 E Birch Ave Farmingdale, NY 11735, 516 694 3491

CHURCHILL, Richard Clark, Jr; '67 BSA , '68 MS r. 23 Norcross Terr, Lynn, MA 01902

CHURCHMAN Dr Frank Leslie '72 EDD r Sci Math Division, Albany Junior College, Albany, GA 31705

CHURCHWELL, Carlton C; '67 BBA ; r. Rt 7, Holly Hill Dr, Reidsville, NC 27320

CHURCHWELL, Harriette D Ashley (Alfred Grigg), '49 AB ; r. 107 Commerce St, Savannah, TN 38372

CHURCHWELL, Newton Robert, '54 BSF , r Box 113, Lexington, TN 38351

CHYLACK Theodore John III '74 MA r 15 17th Avenue N., Jacksonville Beach, FL 32205

CHYLACK, Mrs Theodore John, III; '75 MFA ; r. 15 17th Avenue N., Jacksonville Beach, FL 32205

CIAMPA Ms Catherine Marie '76 MFA r 2232 E La Madera Drive, Tucson, AZ 85719

CIANDRINI Frank Bernard '56 BS Field Engr [illegible] Assoc Inc 27 Bleeker St [illegible] NJ r 161 Passaic Ave Roseland NJ 07068 201 226 2034

CICCARONE, John Joseph, Jr; '51 BS ; Pres , Parkway, Parkway Shopping Ctr , West Chester, PA 19380 215 692 400[illegible] r 908 Sheridan Dr West Chester, PA 19380, 215 696 6103

CICERO Don Michael '76 BBA Agt American Income Life Ins Powers Ferry Rd Atlanta GA 404 955 3377, r 1963 Shepherd Cir , Atlanta, GA 30311, 404 762 9081

CICETTI Albert Louis r 22 Woodmere Rd Cedar Grove, NJ 07009

CICHANOWICZ Brenda Lynch (Frank A , Jr) '64 AB , Homemaker, r 104 Lupen Dr , Cutchogue, NY 11935, 516 734 5042

CICHANOWICZ Frank A , Jr '64 BSA Pres [illegible] NY 11935 516 734 5042

CIDLOWSKI, Nancy L. Badger (John A.); '68 BS ; Homemaker, r RD 1, Box 194 16, Richmond, VT 05477

CIELASZYK, Carol Lynn; '72 AB ; r. 7136-35th Ave, St Petersburg, FL 33710

CIENEK, Raymond Paul, Jr; '74 MSW ; r. 2520 Three Willows Court, Richmond, VA 23229

CIMINERO, Cynthia Mainhart (Anthony R.); '76 AB ; Pers. Asst.; Ga. Dept. of Human Resources, 468 N. Milledge Ave., Athens, GA 30601, 404 542 4485; r. 232 Cavalier Rd., Athens, GA 30601, 404 549 5318

CIMOCK, Benjamin John, 65 BBA , r 2711 Linwood St, Orlando, FL 32803

CINMAN, Andrew Philip; '69 BSED ; VP; Johnson, Lane, Space, Smith and Co., 5730 Glenridge Dr., General Motors Bldg., Atlanta, GA 30346, 404 256-5151; r. 1090 Fairfield Dr., Marietta, GA 30067, 404 973-2781

CINQUE, Maria Teresa, 72 BSA , 73 MS , Agricultural Agt.; Nassau Cnty. Coop. Ext., 320 Old Country Rd., Garden City, NY 11530, 516 741 1586; r 60 Schmeelk Place, Copiague, NY 11726, 516 842 3229

CIORDIA, Cynthia '69 (See McKnight)

CIORDIA, Dr Richard H; '66 BS , '68 MS ; r. 5875 Adelyn Rd, Pensacola, FL 32504

CIPOLLA, Adrienne Marie; '76 BSED ; Speech Therapist; Cerebral Palsy Ctr., W. Hudson and Essex Cnty., Dellville, NJ; r. 8 Russell Ave , Nutley, NJ 07110, 201 667-1498

CIPOLLA, Dr Charles Edwin; '75 PHD ; Asst. Prof., Sociology, Anthropology; Salisbury St. Coll., Salisbury, MD 21801, 301 546-3261; r. PO Box 7, Tyaskin, MD 21865, 301 873-2621

CIRAVAL, Dr Kenneth; '74 EDD ; r. 5621-B Four Seasons Lane, Charlotte, NC 28212

CISSELL, Joseph Carl; '76 MPA ; Chief, Program Operations Sec., Disability Ins.; HEW, Soc. Security Admin., 50 Seventh St. NE, Atlanta, GA 30323, 404 881 2665; r 636 Bantry Lane, Stone Mountain, GA 30083, 404 292-1380

CISSNA, Volney J., Jr; '39 BSF ; Pvt. Planning Cnslt.; r. 202 Oak Park Dr., Pass Christian, MS 39571, 601 452-4321

CISSON, Sarah '71 (See Loudermilk)

CISSON, Steven Leroy; '75 BSED ; r. Rte. 5 Box 70, Toccoa, GA 30577

CITELLY, Francisco J.; '67 BSAE , '68 MS ; r. ICA Tidaitata, Bogota Colombia

CITRENBAUM, Margaret Hoffman (Carroll); '55 BSNE ; Retired, Ga. Dept. of Human Resources; r. 588 Watson Ferry Dr., Forest Park, GA 30050, 404 366 3664

CIUCEVICH, Laura L Hartman (Michael Thomas); '68 ABJ ; r. 1613 Barrington Lane, Birmingham, AL 35215

CIUCEVICH, Lynn Marie; '75 BSED , '76 MED ; r. 2621 Evergreen Ave., Savannah, GA 31404

CIUCEVICH, Dr Michael Thomas; '67 AB , '74 PHD , r 1613 Barrington Lane, Birmingham, AL 35215

CLABORN, Kathryn Andrea; '71 BSED ; Owner; The Puppy Pad, 4763-C Memorial Dr., Decatur, GA 30032, 404 292-1440; r. 278 Club Rd. Cir., Bldg 18, Stone Mountain, GA 30083, 404 294-8439

CLABORN, Marvin Wilson; r. 3837 Eagle Woods Circle, Lithonia, GA 30058, 404 981-5893

CLACK, Charles Edward; '53 BSED , '71 EDS ; Tchr.; Briarcliff HS, 2415 N. Druid Hills Rd., Atlanta, GA 30309, 404 636-5253; r. 2138 Ellwyn Dr., Chamblee, GA 30341, 404 457-4766

CLACK, Harold Luther; '76 MED ; Dir.; Regl. Youth Dev Ctr., 3425 Old Savannah Rd., PO Box 5627, Augusta, GA 30906, 404 790-2494; r. 2119 Lumpkin Rd., Apt. B-3, Augusta, GA 30906, 404 798 4971

CLACK, Jerry Eugene; '75 BBA ; r. 612-2 E Broad St, Winder, GA 30680

CLACK, Jerry Eugene; '64 BBA ; Corporate Production Mgr., Atlanta Coca Cola Bottling Co.; r 7066 Dalmatia Dr., Riverdale, GA 30296, 404 997 0745

CLACK, Jonathan Ryman; '73 AB ; r. 348 Highland Dr., Winder, GA 30680

CLACK, Lindy, '49 AB ; r. Rt. 1, Auburn, GA 30203

CLACK, Mary Melinda; '73 AB ; Ct. Svc. Worker, Dept of Human Resources, Youth Svcs. Div , PO Box 664, Winder, GA 30680, 404 867 2648; r Box 682, Winder, GA 30680, 404 867 6363

CLACKUM, Billie Seabrooke (Ernest Derik); '65 BSED ; r. Rt 1 Popular Springs, Road, Dallas, GA 30132

CLACKUM, Ernest Derik, '65 BM , '66 MMED ; r. Rt 1, Popular Springs Rd, Dallas, GA 30132

CLAEYS, John Paul; '73 AB , Student; Univ. of Ga Law Sch.; r. 142 Sena Dr., Athens, GA 30605, 404 548 1729

CLAIBORNE, Charles E, III; '70 BM , '70 MMED , r Hhc 3rd Bn, 64th Armor, Apo New York, NY 09702

CLAIBORNE, Sandra Browing (Charles E., III), '69 BSED , Travel Counsr., Ga. Motor Club, 1100 Spring St NW, Atlanta, GA 30309 r 2652 Woodridge Dr, Decatur, GA 30033, 404 634 1170

CLAIR, Joanne Wright St '71 (See Campbell)

CLAMON, Susan Coar (Joseph W.), '69 BBA ; Sr VP, Fulton Nat. Bank, 55 Marietta St, Atlanta, GA 30303, 404 577 3500, r. 30 Habersham Way NW, Atlanta, GA 30305, 404 233 0326

CLAMP, Mary Ethel, 71 BSPH , r Box 482 Magnolia Street, Salley, SC 29137

CLANCE, Gayle '72 (See Manderson)

CLANCY, Ann Barker Neal (Dennis E), '73 MED , r 890 Sage Lane, Conyers, GA 30207

CLANCY, Carolyn '72 (See Markert)

CLANCY, Margaret '75 (See Farnwell)

CLANTON, Dr James Roland, Jr, '69 DVM , r. P O Box 547 Thomasville, GA 31792

CLAPHAM, Carol Etzenhouser (Curtis L.); '62 AB , Couns., Family Svcs. Mental Health Ctrs., 310 N Matlack St., West Chester, PA 19380, 215 696 4900, r 860 W Miner St., West Chester, PA 19380, 215 436-0352

CLAPP, Betty Burke (Edwin W.); Interior Decorator; r. 4463 Pinehurst Cir. SE, Marietta, GA 30067, 404 973-1149

CLAPP, David Whitlow; '70 BBA ; Stockbroker, Edward D Jones and Co 114 N Market, Ottumwa, IA 52501, 515 682-8575; r. 2626 Clearview, Ottumwa, IA 52501, 515 682-6233

CLAPP, Frances S '51 (See Grubbs)

CLAPP, Natalie King (David W.); '71 BSED ; Tutor for the Deaf; r. 2626 Clearview, Ottumwa, IA 52501, 515 682-6233

CLAPP, Pamela '69 (See Chambers)

CLARDY, Charles Michael, 65 BS , VP, Productions; Monarch Nugrape Co., 3742 NE Freeway, Doraville, GA 30340, 404 451-6133; r 5151 Mount Vernon Way, Dunwoody, GA 30338, 404 393-2946

CLARDY, Diane Anglin (Charles Michael); '65 BSED ; r. 5151 Mount Vernon Way, Dunwoody, GA 30338

CLARDY, Janet; '76 BBA ; Admin. Asst.; Johnson and Higgins, Trust Co. of Ga., Atlanta, GA 30301, 404 658-1330; r. 2812 Brockett Rd., Clarkston, GA 30321, 404 938-2444

CLARDY, Katina '70 (See Price)

CLARDY, Margaret Lois Gillis (John S.); '65 BSHE ; Homemaker; r. 934 SE 8th St., Ocala, FL 32670, 904 622 3053

CLARE, David Hollinger, 68 BSED , r 120 Glencrest Dr, Athens, GA 30601

CLAREY Susan Ann, 71 MS , r 54 S Cretin, St Paul, MN 55105

CLARIDY, Angie '49 (See Mankin)

CLARK, Adora '71 (See Duke)

CLARK, Dr Albert Hatcher; '52 BBA , '56 MBA , Prof., Finance, Ga St Univ., University Plz , Atlanta, GA 30303, 404 658-2628; r. 2822 Foster Ridge Dr. NE, Atlanta, GA 30345, 404 939-3514

CLARK, Albert Lee, Jr; '53 BSED ; Principal, Mountain Park Elem. Sch., Lilburn, GA 30247, 404 921-2224; r. 1426 Sagewood Cir., Stone Mountain, GA 30083, 404 299-3350

CLARK, Sr Albert Lee; '42 MSED ; Retired Supt. of Schs.; r. Clarks Lake Estates, Grayson, GA 30221, 404 963-9607

CLARK, Alfred Samuel; '69 BS ; r. Byron, GA 31008

CLARK, Alfred Thomas; '72 MBA ; Foreign Svc Ofcr.; US Dept. of State, American Embassy, Box 10, FPO New York, NY 09527; r. 71 Borden St., Shrewsbury, NJ 07701, 201 741-0738

CLARK, Alice; '71 MED ; Chemistry and Physics Tchr.; Calhoun HS, River St., Calhoun, GA 30701, 404 629-9213; r. 302 Chandler St., Calhoun, GA 30701

CLARK, Alice Irene; '66 MED ; r. 774 Northern Ave. 18-A, Clarkston, GA 30021

CLARK, Alma Janice Barnett (Tom S); r. 10 South 24th St, Cocoa Beach, FL 32931

CLARK, Andree '74 (See Terry)

CLARK, Andrew B, III; '63 BBA ; r. P O Box 146, Thomasville, GA 31792

CLARK, Ann Baker (Jeff); '71 EDS ; Ofc. Supv., Univ. of Ga., Zoology Dept., Athens, GA; r. 130 Edgewood Dr., Athens, GA 30606, 404 548-7239

CLARK, Ann Autrey (DeLamar T.); '39 BSED ; Retired Admin. Asst., US Govt.; r. 21 Pine Level Dr., Hawkinsville, GA 31036, 912 783-3051

CLARK, Ann Oliver (William N.); '60 BSED ; r. PO Box 72, Lyons, GA 30436, 912 526-8268

CLARK, Ann (See Webb)

CLARK, Ann Jane '76 (See Evans)

CLARK, Anna King; '25 ABED ; r. 307 Kensington Dr , Savannah, GA 31406

CLARK, Ms Audrey Dianne; '76 BSA ; r. 3385 Rilman Rd, Atlanta, GA 30327

CLARK, Dr Barbara Anne Roberts; '70 PHD ; r 443 Allison Dr, Atlanta, GA 30342

CLARK, Betsy Davis (James W. Jr); '67 BSED ; Tchr.; DeKalb Cnty. Bd. of Educ., Decatur, GA 30034; r. Club Dr., Stockbridge, GA 30281, 404 474 4056

CLARK, Betty Jean '50 (See Springer)

CLARK, Beverly Ann; '76 BSHE ; r. Box 393, Rt. 4, Macon, GA 31201

CLARK, Billie Jeanne '52 (See Macon)

CLARK, Brigitta Bietenholz (Stan D.); '69 BSED ; Homemaker; r. PO Box 604, Winnsboro, SC 29180, 803 635-2717

CLARK, Carlene '72 (See Rivenbark)

CLARK, Carol Bowman (Robert W. Jr); '70 BSHE , Assoc. Mgr.; Prescription Shoppe, 14 Euclid Ave., Chickamauga, GA 30707, 404 375 3587; r. 1203 Clearview Dr., Ringgold, GA 30736, 404 935 4879

CLARK, Carol Virginia; '73 AB , '76 JD ; Atty., Hansell, Post, Brandon and Dorsey, 300 First Natl Bank Tower, Atlanta, GA 30303, 404 581 8336; r 1384 W. Peachtree St. NW, Apt E1, Atlanta, GA 30309, 404 881 8859

CLARK, Carolyn E (See Jackson)

CLARK, Carolyn Louise '32 (See Thigpen)

CLARK, Carolyn V. (See Wagner)

CLARK, Catherine Elaine; '73 BBA ; r. C O Annie Clark, Rt 2, Heflin, AL 36264

CLARK, Catherine Nell, 73 BSED , r 4078 Merrywood Dr , Columbus, GA 31907

CLARK, Mrs Charles D., '70 MA ; r 40204 92 St W, Leona Valley CA 93550

CLARK, Charles Ellis; '39 BSA ; r. 420 NE 90th St, Miami, FL 33138

CLARK, Charles Steven, '69 BSF , '74 MS , r 403 Pinehurst Cir, Hazelhurst, MS 39083

CLARK, Charles Edward, r P O Box 8501 Savannah, GA 31402

CLARK, Chester Morris; r 608 N Cleveland St, Athens, GA 31701

CLARK, Clarice '48 (See Johns)

CLARK, Dallas Craig, Jr, '71 BSPH , r 311 Riderwood Dr, Dalton, GA 30720

CLARK, Dan Hartwell; '56 BBA ; Retail Adv. Mgr.; Times, 345 Green St. NE, Gainesville, GA 30501, 404 532-1234; r. 2990 Thompson Mill Road, Gainesville, GA 30501, 404 536-2282

CLARK, Daniel Lewis; '77 JD ; Atty. , Assoc.; Duross Fitzpatrick, 137 Second St., PO Box 429, Cochran, GA 31014, 912 934-6352, r Rt 2, Cochran, GA 31014, 912 934-2987

CLARK, David George; '63 BFA , '65 MFA ; r. 350 9th St, San Francisco, CA 94103

CLARK, David Kent; '63 ABJ ; Sr. Customer Svcs Agt.; Delta Airlines, Atlanta Intl. Airport, Atlanta, GA 30303, 404 762-2222; r. 4959 Needle Knob Ct , Lithonia, GA 30058, 404 981 7118

CLARK, Dawn (See Malsberger)

CLARK, Deborah '71 (See Billings)

CLARK, Donald Alan; '71 BBA ; r. 10513 Akers Dr, Jacksonville, FL 32211

CLARK, Donald Earl; '76 BSA ; r. Rd 1, Woodville, NY 13698

CLARK, Donna Hunnicutt (Elwood J.), r 155 Corinth Ct., Roswell, GA 30075, 404 993 7856

CLARK, Dorothy Wood (Sidney Lanier); r. 220 E Baldwin St, Milledgeville, GA 31061

CLARK, Dorothy Dianne; '66 AB ; r. 33673 Oak Pointe Cr, Farmington, MI 48024

CLARK, Ms Dorothy Beth Graham; '77 MA ; r. 200 Huckabee St., McRae 31055

CLARK, Ed Lester; r. Avera, GA 30803

CLARK, Eliz Jayne Currie (John Foster); '74 BSED ; r. 4216 Overlook Rd, Forest Park, Birmingham, AL 35222

CLARK, Elizabeth '64 (See Marsh)

CLARK, Elizabeth (See Lafitte)

CLARK, Elizabeth Ann '50 (See Webb)

CLARK, Elizabeth Diane; '72 MA ; r. Rolling Green Farm, Ray City, GA 31645

CLARK, Elizabeth V Davis (Charles Ellis); '41 BSHE ; r. 420 NE 90th St, Miami, FL 33138

CLARK, Emory Lee; '72 BBA , '75 JD ; Atty.; Pvt. Practice, 270 S. Church St., East Point, GA 30344, 404 762-9226; r. 3385 Rilman Rd., Atlanta, GA 30327, 404 351-9884

CLARK, Ernestine V.; Retired; r. PO Box 403, 731 Lamar St., Bainbridge, GA 31717, 912 246-4036

CLARK, Ethel, '32 ABED , r 300 Boulevard, Lagrange, GA 30240

CLARK, Ethel Elizabeth, '76 BSPH , Staff Pharmacist,; VA Hosp., 1500 Weiss St., Saginaw, MI 48602, 517 793-2340; r. 3073 Shattuck Arms Blvd, 3, Saginaw, MI 48603, 517 799-0809

CLARK, Ethel M. Gibson (Robert H.); '38 BSED ; Tchr., Piano and Violin; Self Employed; r. 2064 W. Mercer Ave., College Park, GA 30337, 404 768-1033

CLARK, Eugene McRay; '27 BSC , '53 MED ; Retired Principal, Forest Hills Sch.; r. 1315 Hickman Rd., Augusta, GA 30904, 404 733-3817

CLARK, Evelan Annella '63 (See Branan)

CLARK, Ewell Ney; '71 MA ; Tchr., German; Choctawhatchee HS, Racetrack Rd., Ft Walton Beach, FL 32548; r. 501 Mountain Dr., Destin, FL 32541, 904 837-6377

CLARK, Faye L. Manning (W. Jay); '66 MA ; Chmn., Dept. of Drama and Speech; DeKalb Comm. Coll., 555 N. Indian Creek Dr., Clarkston, GA 30021, 404 292-1520; r. 2521 Melinda Dr. NE, Atlanta, GA 30345, 404 636-6056

CLARK, Forrest Henry, Jr; '73 BSA ; Foreman; Taylor Wine Co., Pulteney, NY, 607 868-3245; r 59 Lake St., Hammondsport, NY 14840, 607 569 3331

CLARK, Fran Jones (William F.); '67 ABJ ; Legal Asst.; Ga. Atty. Gen's. Ofc., 40 Capitol Sq., Atlanta, GA 30334; r. Old Ivy Road, Stockbridge, GA 30281, 404 474-4234

CLARK, Frances Jerri '71 (See McCaskill)

CLARK, Francis G., Jr; '68 MBA ; Supv., Econ. Evaluation; Ga. Power Co., 270 Peachtree St. NW, Atlanta, GA 30303, 404 522-6060; r. 2665 Sharondale Dr. NE, Atlanta, GA 30305, 404 231 1644

CLARK, Dr Frank Colden; '62 BS , '65 MA , '67 PHD ; Prof., Math.; Ga. Southern Coll., Statesboro, GA, 912 681-5286; r. Rt. 5, Statesboro, GA 30458, 912 764-5102

CLARK, Frank Fleming; '42 BBA ; r. 302 W 7th St, Louisville, GA 30434

CLARK, Fred Stephen; '61 JD ; Atty., Partner; Lee and Clark, P.C., PO Box 8205, Savannah, GA 31402, 912 233-1271; r. 318 Early St., Savannah, GA 31405, 912 354-8360

CLARK, Freddie Taylor (R. Tom Jr); '49 BSHE ; Tchr.; Lake Highlands HS, 9449 Church Rd., Dallas, TX 75238, 214 348-1280; r. 9926 Faircrest, Dallas, TX 75238, 214 341-0326

CLARK, Gail Elizabeth Head (Jasper C.); '75 MED ; Math Tchr.; Johnson HS, Rt. 11, Gainesville, GA 30501, 401 536 2394; r. 3132 Esther Drive, Gainesville, GA 30501, 404 532-7176

CLARK, Gary Brian; '73 BS ; r. 4078 Merrywood Dr., Columbus, GA 31907

CLARK, Gary Lynn; '76 JD ; r. 3385 Rilman Rd NW, Atlanta, GA 30327

CLARK, Gena '65 (See Lovett)

CLARK, Dr George Amos, Jr; '52 DVM ; Pres.; Hiwassee Builders Supply, Inc., 100 Decatur Pike, Athens, TN 37303, 615 745-4704, r 1527 Crestway Dr., Athens, TN 37303, 615 745-5333

CLARK, George C.; '50 BBA ; Sr. Acct.; Ernest F Jones and Assocs. CPA's, 1630 Bellevue Rd , Dublin, GA 31021, 912 272 6868; r. Box 667, Dublin, GA 31021, 912 272-2877

CLARK, George Edwin; '70 AB ; r. 4841 Shady Rest Dr, Powder Springs, GA 30073

CLARK, George J.; '23 BSC ; Retired; r. 25275 Via Piedra Roja, Laguna Niguel, CA 92677, 714 495 4007

CLARK, George W , Jr, '39 BSAE , Dist Conservationist; UDSA, Soil Conservation Svc., 912 374-4454; r. PO Box 37, Eastman, GA 31023, 912 374-2542

CLARK, Glenda E; '70 BFA ; r. 131 Hogan Rd, Rossville, GA 30741

CLARK, Grace Eliz '49 (See Morris)

CLARK, Harry Aubrey; '74 MED ; r. 2512 Oriole St., Brunswick, GA 31520

CLARK, Harvey Richard; '40 BSA ; r. 2204 Blvd, Jacksonville, FL 32206

CLARK, Helen Drew '65 (See McDaniel)

CLARK, Helen Virginia; '76 MED ; Elem. Tchr.; Oglethorpe Cnty. Bd. of Educ., Comer Rd., Lexington, GA, 404 743-8491; r. 148 Booker St., Athens, GA 30601, 404 546-1350

CLARK, Hilda Beatrice Smith (Alexander); '70 MED ; Homemaker; r. 245 Hancock Ln., Athens, GA 30605, 404 543-7547

CLARK, Imogene '47 (See Godwin)

CLARK, Irma Hayes; '69 BSED ; Tchr.; Fulton Cnty Bd. of Educ., 5280 Bryant St., Union City, GA 30291, 404 964-2272; r. 783 Charles Allen Dr., Atlanta, GA 30308, 404 875-4588

CLARK, Isabel Hayes; '38 BSED , '40 MSED ; Retired Tchr.; r. 10 Pinewood Ave., Savannah, GA 31406, 912 355-7484

CLARK, J. Foster; '75 JD ; Atty., Assoc.; Balch, Bingham, Baker, et. al., 600 North 18th St., Birmingham, AL 35203, 205 251-8100; r. 4216 Overlook Rd., Birmingham, AL 35222, 205 595 7535

CLARK, J. Ralph; '75 BBA ; Mgr., Customer Svc., Denver and Rio Grande Western Railroad, 3600 Bankers Bldg., 105 W. Adams St., Chicago, IL 60603, 312 726-7445; r. 5124 Rivoli Drive, Macon, GA 31210, 912 477-2117

CLARK, Lt-Col Jack Wright; '74 BSED ; Retired, USAF; r. Rt. 2, Forsyth Rd., Barnesville, GA 30204, 404 358-0998

CLARK, Jacquelin Bayard '74 (See Smith)

CLARK, Dr James Derrell; '61 DVM , '64 MS ; r. P O Box 186, Bogart, GA 30622

CLARK, James Edward; '71 BSED , '75 MED ; Head, Math Dept., Math. Tchr.; Union Cnty. HS, PO Box 768, Blairsville, GA 30512, 404 745-2216; r Box 385, Blairsville, GA 30512, 404 745-4304

CLARK, James Franklin; '67 MED ; r. 2618 Ashford Rd NE, Atlanta, GA 30319

CLARK, James Harvey; '57 BSA ; Resident Cnslt.; American Bankers Life Assurance Co., 600 Brickel Ave., Miami, FL 33131; r. PO Box S, Ringgold, GA 30736, 404 935-4433

CLARK, James Kermit, Jr; '65 BBA ; Pres.; Tri-City Commercial Sales, Inc., 5529 Old National Hwy., College Park, GA 30349, 404 768-8806; r. 2210 Sullivan Rd., Apt. 8-3, College Park, GA 30337, 404 762-7825

CLARK, James Michael; '75 ABJ ; r. 107 Hudson Dr., Vidalia, GA 30474

CLARK, James Wiley, Jr; '50 BSPH ; Owner; Clark's Drug, 798 N. Henry Blvd. NE, Stockbridge, GA 30281, 404 474-4202; r. Club Dr., Stockbridge, GA 30281, 404 474-4056

CLARK, Jane Acker (Raymond L.); '40 AB ; r. 348 So Point Ct., Satellite Beach, FL 32937, 305 777 0669

CLARK, Jane Marian '59 (See Mitchell)

CLARK, Ms Janet; '76 BSED ; r. 167 Cole Manor Drive, Athens 30601

CLARK, Jean Anne Bennett (William B, Jr); '52 BFA , '53 ABJ ; r. 1506 Harborrough Rd, Richmond, VA 23233

CLARK, Jeff Dana; '75 ABJ ; r. 385 Waddell, Athens, GA 30601

CLARK, Jeffrey Denis; '75 BBA ; Grad. Student; Univ. of Utah, 1242 South 800 E., Salt Lake City, UT 84105, 801 487-3736; r. 3385 Rilman Rd NW, Atlanta, GA 30327

CLARK, Jeffrey Lee; '76 BBA ; r. Rt. 2, Box 410, Danielsville, GA 30633

CLARK, Dr Jere Walton; '47 BBA , '49 MA ; Prof., Economics, Dir., Ctr for Interdisciplinary, Southern Conn. St. Coll., 501 Crescent St., New Haven, CT 06515, 203 397-2101; r. 179 Bradford Dr., Cheshire, CT 06410, 203 272-4724

CLARK, Jessie Alex; '69 BSA ; r. Rt. 4, Box 69, Lakeland, FL 33803

CLARK, Jimmie Lou Hall; '53 MED ; r. Carnesville, GA 30521

CLARK, Joan Elizabeth Bingham (John Christopher); '75 BMUS ; r. 110 Riverhill Drive, Athens, GA 30601

CLARK, John Christopher, '73 BMUS , r 110 Riverhill Drive, Athens, GA 30601

CLARK, John Earle; '50 BBA ; Business Dev. Engr., J. A. Jones Construction Co., 805 Lambert Dr. NE, Atlanta, GA 30324, 404 876-5781; r. 2302 Birdie Ln., Duluth, GA 30136, 404 448-2546

CLARK, John Gordon, Jr, '50 BBA , r 19 Rockbrook Rd, Augusta, GA 30904

CLARK, John Jefferson, Dr; '53 DVM ; Research Sec Head, The Upjohn Co , Henrietta St , Kalamazoo, MI 49001, 616 385-7323; r. Rt. 4, Almena Rd., Paw Paw, MI 49079, 616 657-4693

CLARK, John Leonard, Jr; '65 BBA ; Dist. Mgr., Adv. Dept.; Southern Bell Telephone Co., Hurt Bldg., Atlanta, GA, 404 529-7677; r. 5912 Christopher Ln., Lithonia, GA 30058, 404 482 2050

CLARK, Dr Johnnie Lee (Charles E.); '73 PHD ; Prof., Bus. Admin.; Atlanta Univ., 223 Chestnut St SW, Atlanta, GA 30314, 404 681 0251; r. 2794 Chaucer Drive, SW, Atlanta, GA 30311, 404 691 5955

CLARK, Joseph Wayne; '68 ABJ ; r. 765 Linwood Court, Smyrna, GA 30080, 404 432-5066

CLARK, Joy Ellaine '70 (See Derrick)

CLARK, Joyce '55 (See Mitchell)

CLARK, Joyce Willine '48 (See Chambers)

CLARK, Juanita Stone (Jere); Research Assoc Special Lecturer; South. Conn. St. Coll., Econ Dept., Ctr. for Interdisciplin, 501 Crescent St., New Haven, CT 06515, 203 397-2101; r. 179 Bradford Dr., Cheshire, CT 06410, 203 272-4724

CLARK, Juanita M Clarke (Jesse Homer); '34 ABED ; r. 928 Columbia Rd, Orangeburg, SC 29115

CLARK, Judy '73 (See Sandell)

CLARK, Kaye E. Lilly (William H H), '59 BSHE , '63 MED ; r. 4204 Mellwood Ln., Fairfax, VA 22030, 703 378-4468

CLARK, Larry; '43 BSPE ; r. W. North St., Smethport, PA 16749, 814 887-5780

CLARK, Laura '73 (See Taylor)

CLARK, Lawana '72 (See Willis)

CLARK, Lawrence S; '70 MACC ; r. 405 Oakland Dr, Wilmington, NC 28401

CLARK, Leigh E. Schofner (Jim A.); '75 AB ; Typesetter; Purdue Univ., Agr. Infor. Div., West LaFayette, IN 47906; r. 2519 Derbyshire Ct., West Lafayette, IN 47906, 317 463-7109

CLARK, Lew Martin; '75 BFA ; r. Box 128, Jacksonville, GA 31544

CLARK, Lewis Grant, III; '73 BSPH ; Pharmacist; Lakeshore Pharmacy, 4642 San Juan Ave., Jacksonville, FL 32210, 904 388-3581; r. 5536 Ken Rd., Jacksonville, FL 32210, 904 384-4850

CLARK, Linda Thomason (William K.); '62 BSED ; Elem. Tchr.; Cherokee Cnty. Sch. System, Woodstock, GA 30114, 404 926-6969; r. 2540 Stoneybrook Ln. NE, Marietta, GA 30062, 404 971-0384

CLARK, Linda (See Lane)

CLARK, Linda Diane '70 (See Yon)

CLARK, Lorna Ruth; '73 BSHE ; r. 45 Marsh Ave, Worcester, MA 01605

CLARK, Lorna Ruth; '76 MED ; Tchr.; Douglas Cnty. Bd. of Educ., 3989 Chapel Hill Rd., Douglasville, GA 30134, 404 942-7716; r. 8005 Drawbridge Rd., Smyrna, GA 30080, 404 434-5537

CLARK, Louis Earl; '50 BSA ; r. Route 4, Cochran, GA 31014

CLARK, Louise C. (James T.); '48 MED ; Librarian; Atlanta Pub. Library, Hapeville, GA 30354, 404 761-2682; r. 3347 Whitney Ave., Hapeville, GA 30054, 404 761-2682

CLARK, Lucy Emma; '40 BSED , '52 MED ; Retired Tchr.; r. Gay, GA 30218, 404 538-6896

CLARK, Luelle Mitchell; '33 ABJ ; Book Editor, Staff Writer; Asheville Citizen — Times, 14 O. Henry Ave., Asheville, NC 28802, 704 252-5611; r. 109 Lanier Lane, Swannannoa, NC 28778, 704 686-3263

CLARK, M. Kathyren '73 (See Dean)

CLARK, Marcia '54 (See Cooley)

CLARK, Marguerite I, '67 BSED , r 1912 Shadowood Parkway NW, Atlanta, GA 30339

CLARK, Marian Starr Carter (William L, Jr); '63 AB ; r. 415 Sheffield Circle, Augusta, GA 30904

CLARK, Marion '70 (See Weathers)

CLARK, Martha H '50 (See Welch)

CLARK, Mary Askew (William H.); r. PO Box 395, Greenville, GA 30222, 404 672-4434

CLARK, Mary Hollis (J. Dallas); '42 BBA ; Museum Trustee; Fine Arts Gallery and Natural History Museum; r. 4274 Randolph St., San Diego, CA 92103, 714 295-7992

CLARK, Mary Lee; '42 BSED ; r. White Oak, GA 31568

CLARK, Mary M. Mize (Samuel M., Jr); '72 ABJ ; Communicator; Thermo King Corp., Subsidiary of Westinghouse Elec. Corp., Waynesboro Rd., Louisville, GA 30434, 912 625-7241; r. 102 Forest Street, Louisville, GA 30434, 912 625-7709

CLARK, Mary Mckay; '70 AB ; r. 492 S Brunswick St, Jesup, GA 31545

CLARK, Mary W. '39 (See O'Barr)

CLARK, Mary Willie (See Trimble)

CLARK, Mary Wyl Conner (Samuel G); '70 MED ; r Box 475, Hawkinsville, GA 31036

CLARK, Melinda Lee (Thomas B.); '67 AB ; Musician, Tchr , Self Employed, r 3045 Mornington Dr. NW, Atlanta, GA 30327, 404 355-9318

CLARK, Melissa; '76 BS ; r. 179 Bradford Drive, Cheshire, CT 06410

CLARK, Merrilyn; '73 BMUS ; r. 179 Bradford Dr., Cheshire, CT 06410

CLARK, Michael Cleveland; '76 BS ; r. Box 33234, Ga. Tech., Atlanta, GA 30352

CLARK, Mona McLendon (Nary O., Jr); '72 BSED ; Tchr.; Loganville Middle Sch., Loganville, GA, 404 466-4834; r. 4146 Signal Ridge, Lilburn, GA 30247, 404 972-4469

CLARK, Myra '72 (See Smith)

CLARK, Dr Myra Nell Parkerson (Myra Parkerson); '71 EDD , r Rt 1 Box 111, Chauncey, GA 31011

CLARK, Myrtis Storey (P E); '29 ABED ; r. Darien, GA 31305

CLARK, Nancy Rebecca; '77 BSHE ; Student; Univ of Ga., 100-34 Stonemill Run, Athens, GA 30605, 404 546-5658; r. Rt. 4, Box 167, Cairo, GA 31728, 912 377-4718

CLARK, Nary Odis, Jr, '70 BBA , Area Merchandising Mgr.; R. J. Reynolds Tobacco Co., 3888 Oakcliff Industrial Ct., Doraville, GA, 404 449-3367; r. 4146 Signal Ridge, Lilburn, GA 30247, 404 972-4469

CLARK, Nell '50 (See Seaton)

CLARK, Norma Wood (James J.); r. 87 Montgomery Ferry Dr. NE, Atlanta, GA 30309, 404 874-9000

CLARK, Olive Geneva (See Morgan)

CLARK, Orbin Guy, Jr; '69 MPA ; Chief, Terminal Communications Branch, AAF-440; FAA, 800 Independence Ave., Washington, DC, 202 426-1323; r. 10404 Pearl St., Fairfax, VA 22030, 703 250-9064

CLARK, Patricia Higgins (George S.); '49 AB ; r 404 Jeff Davis, Houma, LA 70360

CLARK, Patricia Diane '73 (See Davis)

CLARK, Patsy Evelyn; '75 BSHE ; r. P.O. Box 96, Hoschton, GA 30548

CLARK, Paul Franklin; '41 BSC ; Pres., Treas.; Paul Clark Assoc., Inc., PO Box 9906, Atlanta, GA 30319, 404 458-9998; r. 2739 Chamblee Tucker Rd., Chamblee, GA 30341, 404 458-7710

CLARK, Paula Marie; '76 ABJ ; Staff Writer, Editorial Asst.; CNA Ins., Pub. Relations Dept., CNA Plaza, 43-S, Chicago, IL 60685, 312 822-6907; r. 2833 N. Burling, Apt. 2 N., Chicago, IL 60657, 312 929-0776

CLARK, Peggy Ann (See Williams)

CLARK, Peter Eugene; '73 AB ; Barnes and Noble Book Store, Boston, MA; r. 1609 Whispering Pines Rd., Boston, MA

CLARK, R Tom, Jr, '52 BSED , Equipment Builders Rep.; Mobil Oil Corp., Campbell Ctr., Ste. 566, 8350 N. Central, Dallas, TX 75206, 214 658-5245; r. 9926 Faircrest, Dallas, TX 75238, 214 341-0326

CLARK, Ralph Charles, Jr; '68 BFA ; Interior Designer, Owner; Design Ctr., Inc., 9525 Hwy. 5, Douglasville, GA 30135, 404 949-6348; r. 657 Princess Cir., Lithia Springs, GA 30057, 404 941-8749

CLARK, Randall Thomas; '73 BSA ; r. Route 2, Pelham, GA 31779

CLARK, Ray William, Jr; '76 BSED ; r. 137 Nacoochee, 302, Athens, GA 30601

CLARK, Raymond David; '63 BBA ; r. 7160 S W 5th St, Miami, FL 33144

CLARK, Dr Remer Young, Jr; '42 BS ; Self Employed; , 612 Campbell Hill, Marietta, GA 30060, 404 427-2918; r. 754 Cherokee St., Marietta, GA 30060, 404 428-5695

CLARK, Resa Sue; '75 BS , '77 BS ; Programmer II; Univ. of Ga., OCA; r. 170B Sycamore Ln., Athens, GA 30605, 404 546-6758

CLARK, Reuel Stafford; '45 MED ; r. Rt 1, Gabbettville, GA 31809

CLARK, Richard Bloodworth; '76 BSA ; r. Route 4, Lyons, GA 30436

CLARK, Richard Henry; r. 5501 S Atlantic Ave, New Smyrna Beach, FL 32069

CLARK, Richard Wilson; '69 BBA ; r. 2383 Akers Mill Road NW, Apt R-7, Atlanta, GA 30339

CLARK, Rita Kathryn Ford (Wayne H.); '76 MED ; Tchr.; J. G. Dyer Elem., Gwinnett Dr., Lawrenceville, GA 30245, 404 963-6214; r. 722 Oak Road, Lawrenceville, GA 30245, 404 972-5585

CLARK, Robert Edward; '72 BSFR ; Farmer; Larry Sirmons Farm, Rt. 4, Box 189, Quincy, FL 32351, 904 442-6156; r. Rt. 4, Box 44, Greensboro, FL 32330, 904 442-6541

CLARK, Robert Francis; '70 MPA , '75 DPA ; Chief, Evaluation Research Div.; Comm. Svcs. Admin., US Govt., 1200 19th St. NW, Washington, DC 20506, 202 254-5550; r. 2305 Washington Cir. NW, 2, Washington, DC 20037, 202 337-0552

CLARK, Robert Joseph; '68 BS ; r. RD 1, Box 559 A Bread, Northport, NY 11768

CLARK, Robert Joseph, Jr; '72 BLA ; Pres.; CLD, Ltd., 4965 Snapfinger Woods Dr., Decatur, GA 30035, 404 981-9414; r. 2557 Acorn Ave. NE, Atlanta, GA 30305, 404 261-4998

CLARK, Robert Otis; '40 BSA ; r. Reidsville, GA 30453

CLARK, Robert Roland; '71 MED ; Media Spec.; DeKalb Comm. Coll., South Campus, 3251 Panthersville Rd., Decatur, GA 30034, 404 243-3860; r. 4776 Hull Rd. SE, Conyers, GA 30207, 404 483-0370

CLARK, Dr Robert Steven; '71 BS ; r. 48-D Beacon Village, Burlington, MA 01803

CLARK, Robert Wade, Jr.; '69 BSPH ; Owner; Prescription Shoppe, 14 Euclid Ave , Chickamauga, GA 30707, 404 375-3587; r. 1203 Clearview Dr , Ringgold, GA 30736, 404 935-4879

CLARK, Robert Sedgwick; '71 AB ; r. 1917 Wahalaw Ct, Tallahassee, FL 32301

CLARK, Roger H., Jr; Barfield; Louisville Acad., PO Box 405, Louisville, GA 30434, 912 625-7794; r. PO Box 188, Louisville, GA 30434, 912 625-7787

CLARK, Ross Curtis; '75 BSA ; r. 1207 Sheldon Dr, Newark, DE 19711

CLARK, Ross Curtis; '77 MS ; Chemist, Rheologist; Hercules, Inc., Research Ctr., Wilmington, DE 19899, 302 995-3292; r. 1207 Sheldon Dr., Newark, DE 19711, 302 731-0443

CLARK, Roy; '29 BSCE ; Retired Road Design Engr., Ga. Dept. of Trans.; r. Rt. 2, Box 17, Flowery Branch, GA 30542, 404 367-6514

CLARK, Russell Leroy; '70 AB , '73 JD ; Atty.; Pvt Practice, Same as Residence, 912 568-6131; r Box 645, Alamo, GA 30411, 912 568-3545

CLARK, Sally McGuire; '57 BSED ; r. Route 1, Chickamauga, GA 30707

CLARK, Samuel Matthias, Jr; '72 BBA ; Asst. Mgr.; Clark Hardware Co., Broad St., Louisville, GA 30434, 912 625-7969; r. 102 Forest St., Louisville, GA 30434, 912 625-7709

CLARK, Sandra Collen '74 (See Lamb)

CLARK, Sandra H.; '67 BSED ; r. 446 Davis Ave., Toccoa, GA 30577

CLARK, Sara Ann Clements (Louie M); '64 MED , '71 EDS ; r. Rt 2, Danielsville, GA 30633

CLARK, Sara Elizabeth; '77 BSED ; r. PO Box 431, St Marys, GA 31558

CLARK, Schuyler W.; '34 LLB ; Atty.; Pvt. Practice, 418 Eighth St., Augusta, GA 30902, 404 722-2740; r. 2103 Gardner St., Augusta, GA 30904, 404 733-6514

CLARK, Sherrie '75 (See Hunke)

CLARK, Sherry Lynn; '77 BSED ; Elem. Tchr.; Wheeler Cnty. Bd. of Educ., Alamo, GA 30428, 912 523-5169; r. Box 203, Alamo, GA 30411, 912 374-4562

CLARK, Shirley Dekle; '41 BSA ; VP; The Citizens and Southern Natl. Bank, 35 Broad St., Atlanta, GA 30302, 404 581-2251; r. 1432 Diamond Head Cir., Decatur, GA 30033, 404 634-0450

CLARK, Stan David; '68 BSF ; CFM Forester; S Car. Comm. of Forestry, PO Box 205, Winnsboro, SC 29180, 803 635-4941; r. PO Box 604, Winnsboro, SC 29180, 803 635-2717

CLARK, Stanley Ledford; '77 BSED ; r. 208 5th Avenue, Thomaston Ga 30286

CLARK, Susan E. Matthews (John L. Jr); '65 BFA ; r. 5912 Christopher Ln., Lithonia, GA 30058, 404 482-2050

CLARK, Susan Elena, 75 BSED , r 2749 Allsborough Ct, Tucker, GA 30084

CLARK, Susan Jerome Lott (S William, Jr); r. 1409 Satilla Blvd, Waycross, GA 31501

CLARK, Susan Theresa Harris (Jeff Dana); '75 ABJ ; r. 385 Waddell St., Athens, GA 30601

CLARK, Suzanne; '71 MBA ; Natl. Acct. Rep., Equity Placement; Itel Corp., One Embarcadero Ctr., 35th Floor, San Francisco, CA 94111, 415 983-0312; r. 1360 Lombard, 205, San Francisco, CA 94109, 415 776-7959

CLARK, T. Cleveland; '56 BSED ; Sales Mgr.; Gen. Wholesale Co., Newton Bridge Rd., Athens, GA 30606, 404 543-4890; r. 135 Hunt Rd., Athens, GA 30601, 404 543-9713

CLARK, Ted Melvin; '69 BSA , '73 MS ; r. Rt 1, Murrayville, GA 30564

CLARK, Dr Teresa Elaine; '73 BS ; Intern, Internal Medicine; Vanderbilt Dept. of Medicine, Vanderbilt Hosp , Nashville, TN 37232, 615 322-7311, r 2140 Acklen Ave., Apt. 5, Nashville, TN 37212, 615 297-3779

CLARK, Thomas Alonzo; '49 LLB ; r. 3002 Fairoak, Tampa, FL 33611

CLARK, Thomas Craig; '76 BS ; r. 3279 Wake Robin Trl., Atlanta, GA 30341

CLARK, Toni Tolbert (David A.); '69 BSED ; Homemaker; r. 362 Arnold Ave., Manetta, GA 30066, 404 427-8740

CLARK, Veta Joana Powell (Michael B.); '74 BSHE , '76 MHE ; Tchr., Sci.; Ga. St. Sch. System, Marshalville, GA, r 601 Lakeshore Dr , Montezuma, GA 31063, 912 472-8995

CLARK, Vicki Lynn '74 (See Vaughn)

CLARK, Virginia Gayle; '73 EDS ; r. 1355 S Edgewater, Charleston, SC 29407

CLARK, Virginia Gayle '65 (See Jennison)

CLARK, Wade Fulton; '66 BSF ; Operations Mgr.; Thrower Lumber Co., 5930 Orlando St., Jacksonville, FL 32208, 904 764-5500; r. 11437 Renne Dr. E, Jacksonville, FL 32218, 904 757-1245

CLARK, Walter Eve, Jr; '50 BFA ; r. 106 Bal Harbour Dr, St Louis, MO 63141

CLARK, Walter Thomas; '60 BSCH ; r. Route 2, Sylvester, GA 31791

CLARK, Dr William B, Jr; '54 DVM ; r. 1506 Harborrough Rd, Richmond, VA 23233

CLARK, William Fargason; '55 BBA ; Pres., Broker; Clark Realty, Stockbridge, GA 30281, 404 474-3311; r. Old Ivy Road, Stockbridge, GA 30281, 404 474-4234

CLARK, William Francis; '33 LLB ; r. 87 S 17th Ave, Lake Worth, FL 33460

CLARK, William Harold (Bill); '69 BBA ; Controller; General Cinema Corp., PO Drwr. 8157, Roanoke, VA 24014, 703 344-5513; r. PO Box 3064, Roanoke, VA 24015, 703 774-5405

CLARK, William Henry; Retired, Self Employed; r. PO Box 395, Greenville, GA 30222, 404 672-4434

CLARK, Dr William Henry H.; '60 DVM ; Veterinarian; US Army, HQDA (DASG-VCS), Washington, DC 20310, 202 697-2145; r. 4204 Mellwood Ln., Fairfax, VA 20030, 703 378-4468

CLARK, William James; '61 MED ; Dir., Div. of Acad. Skills; Montgomery Cnty. Pub. Schs., 850 Hungerford Dr., Rockville, MD 20850, 301 279-3395; r. 12304 Melody Turn, Bowie, MD 20715, 301 262-2148

CLARK, William Kenneth (Ken); '61 BBA ; Pricing and Control Coord.; Lockheed-Georgia Co., S. Cobb Dr., Marietta, GA 30060, 404 424-4555; r. 2540 Stoneybrook Ln. NE, Marietta, GA 30067, 404 971-0384

CLARK, Dr William L, Jr; '62 BS ; r. 415 Sheffield Circle, Augusta, GA 30904

CLARK, William Paul; '74 BSA ; r. Route 1, Flowery Branch, GA 30542

CLARK, William Pickard; r. 8592 Stembridge, Cincinnati, OH 45236

CLARK, William Taylor; '64 AB ; Sales Rep., Procter and Gamble, Cinncinnati, OH 45201; r. 622 8th Ave., Albany, GA 31701, 912 436-4115

CLARK, Willie (See Fish)

CLARK, Willis Logue; '60 BBA ; Agt.; IRS, 816 Walker St., Augusta, GA 30902, 404 722-4263, r 506 Ellis St., Wrens, GA 30833, 404 547-2560

CLARK, Wilma E. McNeal (C. Ray); '74 MED ; Tchr.; Sprayberry HS, 2525 Sandy Plains Rd., Marietta, GA 30066; r. 3472 Cheatham Rd., Acworth, GA 30101, 404 974-4773

CLARK, Winifred E. '36 (See Davis)

CLARK, Winston Crawford; '74 BSA ; r. Route 4, Lyons, GA 30436

CLARK, Wyndell Howell; r. Cobb, GA 31735

CLARKE, Davis (Betty Lou); '72 EDS ; Tchr.; Chamblee HS, Chamblee, GA; r. 2650 Sharondale Circle NE, Atlanta, GA 30305, 404 633-4852

CLARKE, Alice Lynne; '77 MS ; Regl Forest Pest Spec.; Minn. Dept. of Natural Resources, 2300 Silver Creek Rd NE, Rochester, MN 55901, 507 285-7468, r 2931 Hillendale Rochester MN 48063, 313 375-9381

CLARKE, B. Boykin; '63 BBA , Pres.; H. H. Burnet and Co., Inc., 201 Parker St., Waycross, GA 31501, 912 283-3628; r. PO Box 1787, Waycross, GA 31501, 912 283-5081

CLARKE, Barbara Anne '49 (See Huey)

CLARKE, Barbara J. '58 (See Keating)

CLARKE, Ms Camilla Lee; '77 BSHE ; r. 408 Montclair Blvd, Savannah, GA 31406

CLARKE, D. Faye '77 (See Hackney)

CLARKE, Dennis Andrew; '72 BSA , '73 MED ; Tchr.; Oconee Cnty. Sch. System, Watkinsville, GA 30677, 404 769-6655; r. Rt. 2, Bouldercrest Drive, Watkinsville, GA 30677, 404 769-6809

CLARKE, Diane '70 (See Weiglein)

CLARKE, Ella Irene '27 (See Nuite)

CLARKE, Frances L '30 (See Mattox)

CLARKE, Fred Wylly; r. Box 8636, Savannah, GA 31402

CLARKE, Freda (See Bentley)

CLARKE, G Clisby, II; '64 BBA ; r. 4255 Lakehaven Dr NE, Atlanta, GA 30319

CLARKE, Harold Gravely; '50 JD ; r. P O Box 657, Forsyth, GA 31029

CLARKE, Harrison; r. 4020 Randall Mill Rd NW, Atlanta, GA 30327

CLARKE, Helen '39 (See Benedict)

CLARKE, Heyward Burnet, '61 AB , r 1599 Oconee Rd, Waycross, GA 31501

CLARKE, I Katherine Harvey (Lee Ben); '53 BSED ; r. Glades General Hospital, Po Box 4651, Belle Glade, FL 33430

CLARKE, Jackie Dwaine; '74 BBA ; Staff Acct.; Fuller and DeLoach, 1000 First Natl. Bank Tower, Atlanta, GA 30303, 404 681-1200; r. 2845 Powers Ferry Rd., NE Apt. 2700-2, Marietta, GA 30067, 404 971-8852

CLARKE, James Caleb, III; '68 AB ; r. 2815 Mornington Dr NW, Atlanta, GA 30309

CLARKE, James Larry; '66 BSF ; r. Rt 2 Box 141, Mitchell, GA 30820

CLARKE, Jane I. Jones (Edwin L.); '36 AB ; r. 2 Beechwood Road, Asheville, NC 28805

CLARKE, Jane Iredell; '70 AB ; r. 318 Alpha St, Charleston, SC 29405

CLARKE, Jeanette Thompson (William F.); '37 BFA ; r. 1950 Ridgewood Rd., Atlanta, GA 30307

CLARKE, Jeanette '44 (See Wallace)

CLARKE, Jennie E. (Jabe) Sheffield (Coleman D.); '32 BS ; Missonary Emeritus to Japan; Foreign Mission Bd., South. Bapt. Convention, PO Box 6597, Richmond, VA 23230; r. 6851 Roswell Rd NE, Apt. C-9, Atlanta, GA 30328, 404 394-7149

CLARKE, Joel Hurt, 74 BBA , r Box 5311, Columbus, GA 31906

CLARKE, John Bradley; '50 BBA ; r. Donalsonville, GA 31745

CLARKE, John Wade; '39 BSF ; Urban Forester; Ga. Forestry Comm., Macon, GA 31206; r. 1044 N Pine Knoll Dr., Macon, GA 31204, 912 745-0684

CLARKE, Joyce Matry (William Elbert); '54 BSED , r. 5305 Red Fox Rd, Jackson, MS 39211

CLARKE, Juanita M '34 (See Clark)

CLARKE, Julian K, Sr; r. 107 Hudson Dr, Vidalia, GA 30474

CLARKE, June '45 (See Beall)

CLARKE, Justine Larose; '76 MED ; Speech Pathologist; Houston Cnty. Bd. of Educ., Perry, GA; r. Rt. 1, Helena, GA 31037, 912 568-2428

CLARKE, Dr Kevin Michael; '76 PHD ; r. Dept. of Pol. Sci., Texas Tech, Lubbock, TX 79407

CLARKE, Lee Ben; Admin.; Glades Gen. Hosp., 1201 S. Main St., Belle Glade, FL 33430, 305 996-6571; r. 1125 1/2 S. Main St., Belle Glade, FL 33430, 305 996-7526

CLARKE, Lillian Wright (Thomas C); r. P O Box 3239, Tampa, FL 33601

CLARKE, M. Jane Godfrey; '65 BSHE ; r. Spanish Villa Apt. 150, Abercorn St., Savannah, GA 31406

CLARKE, Martha J '40 (See Clay)

CLARKE, Martha Jane (See Roberts)

CLARKE, Mary Lillian Savell (James C.); '69 AB ; Homemaker; r. 3212 Rockingham Dr., Atlanta, GA 30327, 404 351-2065

CLARKE, Mildred G Heyward (G Clisby, II); '63 AB , r. 4255 Lakehaven Dr NE, Atlanta, GA 30319

CLARKE, Pamela Susan; '74 BBA ; r. P.O. Box 429, Montezuma, GA 31063

CLARKE, Dr Robert Ritchie; '70 MED , '75 EDD ; Dir.; First Dist. CESA Child Dev. Ctr., Statesboro, GA 30458, 912 764-2623; r. 510 South College Apt. 4D, Statesboro, GA 30458, 912 764-9245

CLARKE, S. Pendleton; '66 BBA ; Pres.; Clarke Land Spec. Co., 48 Muscogee Ave., NW, Atlanta, GA 30305, 404 233-2928; r. 3145 Fence Rd., Dacula, GA 30211, 404 962-0878

CLARKE, Sally K. Larson (George M.); '69 BSED ; Homemaker r 4428 Nantucket Cove Stone Mountain, GA 30083, 404 292-8670

CLARKE, Sarah B Thurmond (Thomas Henry); '31 ABED , '32 MA ; r. 1520 St Marys Dr, Waycross, GA 31501

CLARKE, Teresa Angela '70 (See Nowell)

CLARKE, Theodore Smith; '69 AB , Sales Rep , Levi Strauss and Co PO Box 56040, Ste 5 E 5, Atlanta, GA 30303, 404 688-9090; r. 534 E State St., Savannah, GA 31401, 912 232-7992

CLARKE, Thomas Henry, Jr; '69 BBA ; r. 1520 St Marys Dr, Waycross, GA 31501

CLARKE, Thomas Moore, Jr; '64 BBA ; r. 534 E State St Savannah, GA 31401

CLARKE, Toy Clint, Jr; '62 BSPH ; r. 411 Lakewood Dr, Blakely, GA 31723

CLARKE, Victoria Cohen (George M.); '26 ABJ ; Handbook Mgr.; USAF, Wright Patterson AFB, Dayton OH 45433 r 408 Margaret Dr Fairborn OH 45324, 513 878-5670

CLARKE, W L Bryant, '65 BBA ; r. P O Box 1787, Waycross, GA 31501

CLARKE, Walter James, II; '70 BBA ; r. Po Box 731, Lawrenceville, GA 30246

CLARKE, Dr William Elbert, '55 DVM ; r. 5305 Red Fox Rd Jackson MS 39211

CLARKE, William Walton, '65 BBA , Sales, Salomon Brothers, Atlanta Ctr., Ste 2100, Atlanta, GA

30308, 404 658-1100; r. 183 Old Ivy Rd. NE, Atlanta, GA 30342, 404 261-8689

CLARKSON, Alfred Taylor, III; '71 BBA ; Asst. VP; First Natl Bank of S Car., PO Drwr 190, Summerville, SC 29483, 803 873-9566; r. 125 Azalea Drive, Summerville, SC 29483, 803 873 8016

CLARKSON, Dr Allen Boykin, Jr; '76 PHD ; Asst Prof., Dept of Microbiology, Div of Parasitology, New York Univ., 550 First Ave., New York, NY 10016, 212 679-3200, r 4 Washington Sq Village, 13I, New York, NY 10012, 212 486-1687

CLARKSON, Fran Purcell (Robert B. II); '70 AB ; Soc Worker, Dept of Soc Svcs., r PO Box 96, Sumter, SC 29150, 803 773-4948

CLARKSON, Ens Gregory Joseph, '72 BS , Intelligence Ofcr.; Tactical Electronics Squadron 133; r. NAS Whidbey Island, VAQ-33, Oak Harbor, WA 98277

CLARKSON, Jane Barron '67 (See Perlmutter)

CLARKSON, Joann Harrison (Thomas B.); '49 BSED ; Tchr., Playschool; r. 524 Oaklawn Ave., Winston-Salem, NC 27104, 919 723-2140

CLARKSON, Katherine May (John E.); '33 ABED ; Tchr.; Summerville Elem. Sch.; r. Summerville, GA 30747

CLARKSON, Marilyn Nowicki (Robert J. Jr); '68 BSED ; Homemaker; , 803 582-0967; r. Rt. 11, Pershing St., Spartanburg, SC 29302

CLARKSON, Paul Mast; '74 MED ; Sales; E. J Brach and Sons, PO Box 802, Chicago, IL 60690; r. 300 Mt. View Dr., NW, Gainesville, GA 30501, 404 532-3626

CLARKSON, Sandra Anita Pryor (Allen B); '70 MED ; r. Dept of Parasitology, Rockefeller University, New York, NY 10021

CLARKSON, Dr Simon Louis; '51 DVM ; Veterinarian; Self Employed, 10415 Taylorsville Rd., Jeffersontown, KY 40299; r. 3001 Valley Dr., Jeffersontown, KY 40299, 502 267-1663

CLARKSON, Dr Thomas Boston; '54 DVM ; Prof and Chmn., Dept. of Comparative Med.; Wake Forest Univ., Bowman Gray Sch. of Med., Winston Salem, NC, 919 727-4567; r. 524 Oaklawn Ave., Winston-Salem, NC 27104, 919 723-2140

CLARKSON, William Eugene; '68 BBA ; r. 894 Belvoir Ave, Chattanooga, TN 37412

CLARKSTON, Elizabeth Ervin; '75 AB ; r. Star Route, Box 140-A, Bluffton, SC 29910

CLARNO, Thomas Austin; '69 BBA ; Dist. Sales Mgr.; Clinton Corn Processing Co., Same as Residence; r. PO Box 8241, Savannah, GA 31402, 912 897-3599

CLARY, Bobby Leland, '60 BSAE , r 1502 N Skyline Dr, Stillwater, OK 74074

CLARY, Carol; '74 AB ; r. 2257 Echo Trail, Atlanta, GA 30345

CLARY, Carolyn '73 (See O'Neill)

CLARY, Charles Hawes; '63 AB ; VP, Sales; r. 450 Argonne Dr. NW, Atlanta, GA 30305, 404 351-5473

CLARY, Charles Ray, Jr; '69 BBA ; VP, Corporate Lending, Exchange Natl. Bank of Tampa, PO Box 1809, Tampa, FL 33602, 813 224-5663, r Tampa, FL 33602

CLARY, Constance Marie, '74 AB , r 3006 Emerald Dr., Jonesboro, GA 30236

CLARY, Edgar D., III; '65 BBA ; Pres.; Harlem Ins Agcy., Inc., PO Box 278, Harlem, GA 30814, 404 556-6587; r. PO Box 606, Harlem, GA 30814, 404 556-3749

CLARY, Edgar Daniel, Jr; r. 220 N Louisville St, Harlem, GA 30814

CLARY, Elizabeth Maddox (Thomas L, Jr), '40 ABJ ; r. 712 Oberlin Rd, Augusta, GA 30904

CLARY, Rev Ernest Gilmer, Jr; '74 MED ; Couns. II, Program for Visually Impaired, Div. of Vocational Rehab., St. of Ga., 420 Mall Blvd., Savannah, GA 31406, 912 356-2220, r 522 Windsor Rd., Savannah, GA 31406, 912 925-6023

CLARY, Ernest Gilmer, III; '75 AB ; r. 522 Windsor Rd., Savannah, GA 31406

CLARY, Frances Cora '65 (See Walter)

CLARY, Frances V '28 (See Almand)

CLARY, Dr George E., Jr; '62 MED , '65 EDD ; Minister, Prof., Hist.; Paine Coll., Augusta, GA 30901, r Rt 2, Box 201 E, Hephzibah, GA 30815, 404 592-2500

CLARY, George Esmond, III; '75 MED ; Tchr.; , Waynesboro, GA; r. Rt. 2, Box 232C, Hephzibah, GA 30185, 404 592-4855

CLARY, Ginna '68 (See Koletar)

CLARY, Horace E., Jr; '41 ABJ ; r. 2742 Riviera Ct, Decatur, GA 30033

CLARY, James Bradley; r. 10622 Hillcroft Drive, Houston, TX 77035

CLARY, Jane '39 (See Montgomery)

CLARY, Kathleen Louise; '76 BMUS ; Mgr.; La-Z Boy Showcase Shops, Ltd., 3920 N. Druid Hills Rd., Decatur, GA 30033, 404 321-1458; r. 3015 Shallowford Rd., Atlanta, GA 30341, 404 457-4520

CLARY, Dr Linda Mixon (E. Owen); '74 PHD ; Title I Teaching Coord.; Aiken Cnty. Schs., Aiken, SC 29801, 803 648-5266; r. 144 Kalmia Cir., Aiken, SC 29801, 803 648-9845

CLARY, M Ruth Jansen (James Bradley); '55 BS , r. 10622 Hillcroft Dr, Houston, TX 77035

CLARY, Marcia Irene '74 (See Bennett)

CLARY, Margaret McKibben; '77 BBA ; Sales, Business Forms and Supplies Grp., Burroughs Corp., Box 7039, 961 W. Peachtree St., Atlanta, GA 30327, 404 881-6864; r. 1185 Collier Rd NW, Apt 6B, Atlanta, GA 30318, 404 351-0646

CLARY, Michael Dean; '76 BBA , Sales Rep.; Oscar Mayer and Co., Inc., 400 Cartwright St., Goodlettsville, TN 37072, 615 859-3411, r Box 5237, Little Rock, AR 72207, 501 227-5507

CLARY, Rebecca J. Early (Harris D.); '69 BSED ; Decorator, Self Employed, Highlands Furniture, Same as Residence, 704 526-2973; r. Box 457, Highlands, NC 28741, 704 526-3947

CLARY, Rose Ann Franklin (Wallace B.); Owner; Americana Wholesale Furniture Co., Tucker, GA, 404 321-1458; r. 3139 Smokestone Ct., Atlanta, GA 30345, 404 938-7348

CLARY, Russell L; '53 BSED ; r. 160 Ballard Dr, Harlem, GA 30814

CLARY, Sue James (William M.); '52 AB ; r. 1969 Grand Prix Dr. NE, Atlanta, GA 30345, 404 633-2800

CLARY, Thomas L., III; '65 ABJ ; Mgr., Life Dept.; Cohen, PO Box 3866, Augusta, GA 30904, 404 738-6623, r 2917 Kipling Dr., Augusta, GA 30907, 404 736-2043

CLARY, Dr Thomas L, Jr; '39 BS ; r. 712 Oberlin Rd, Augusta, GA 30904

CLARY, Thomas Lowe, Jr; Asst. Sch. Principal; DeKalb Cnty Bd of Educ., Decatur, GA, r 34 Quail Run, Decatur, GA 30035, 404 981-7864

CLARY, Wallace Bell; '48 BBA ; Pres., Owner; Clary Sales Co., Inc., 3440 Lawrenceville Hwy., Tucker, GA 30084, 404 939-3725; r. 3139 Smokestone Ct., Atlanta, GA 30345, 404 938-7348

CLARY, William Ashmore; '75 BS ; r. 3006 Emerald Drive, Jonesboro, GA 30236

CLARY, William Milton; '49 BBA ; r. 1969 Grand Prix Dr NE, Atlanta, GA 30345

CLASON, Jenifer Ward; '76 JD ; r. Route 1, Box 5, Homer, LA 71040

CLASON, Mary L Mullino (T S); '35 BSPE ; r. 1519 Elmwood Dr, Columbus, GA 31906

CLASON, Dr Terry Robert; '76 PHD ; r. 773 N. Pope St., Athens, GA 30601

CLATFELTER, Sydney A. '76 (See Rozen)

CLAUSEN, Julia Catherine '74 (See Rauers)

CLAUSEN, Rev Robert Howard; '63 MFA ; Sr. Pastor; Immanuel Luth. Church, 203 N. Bothwell, Palatine, IL 60067, 312 359-1549; r. 403 N. Plum Grove Road, Palatine, IL 60067, 312 359-3632

CLAUSSEN, Anne '47 (See Barton)

CLAUSSEN, Anne Wilcox; '74 MED ; r. 1310 Comfort Rd, Augusta, GA 30904

CLAUSSEN, Elisabeth Bryans (Henry H.); '42 AB , r. 1310 Comfort Rd., Augusta, GA 30909, 404 736-3230

CLAUSSEN, George F, Jr; '31 BSC ; r. 3226 Huxley Dr, Augusta, GA 30904

CLAUSSEN, Rosalie Susanne Haley (Douglas B); '76 MFA ; r. 4141 N Street, Lincoln, NE 68510

CLAUSSEN, Ward Simmons; '49 BBA ; r. 2 Albeclauss Dr, Augusta, GA 30901

CLAWSON, Carl Huston, Jr, '70 BBA , r 116 Northwood Ave, Greenville, SC 29609

CLAXTON, A. Wade; '41 BSA ; Agt.; Lincoln Natl Life Ins. Co., 3715 Northside Pky., Rm. 400, Atlanta, GA 30327; r. 234 Devonwoods Dr. NE, Atlanta, GA 30328, 404 393-3502

CLAXTON, Betty C.; '71 EDS ; Assoc. Prof., Acct.; Abraham Baldwin Coll., Box 6, Tifton, GA 31794, 912 386-3245; r. Tifton, GA 31794, 912 382-6337

CLAXTON, Brazle Hubert; '49 BSA , '56 MED ; Vocl. Agr. Instr.; Jeff Davis Cnty. Bd. of Educ., Rt 2, Box 338, Hazlehurst, GA 31539, 912 375-7761; r. Dogwood Dr., Box 338, Hazlehurst, GA 31539, 912 375-5838

CLAXTON, Charles Thomas; '60 BSF ; r. 10 25th St, Isle of Palms, SC 29451

CLAXTON, Edward B, Jr; '41 BS ; r. 101 Rosewood Dr, Dublin, GA 31021

CLAXTON, Emily Harrell (Lee Roy); '44 ABJ , '48 MS , Adv Mgr., Book Dept Mgr., Claxton's Pharmacy, 131 W. Taylor St., Griffin, GA 30223, 404 227-2428; r. 1125 Pine Valley Rd., Griffin, GA 30223, 404 227-5069

CLAXTON, Ernest J., Jr; '50 BSED , '72 MED ; Chief of Counseling; Vocl. Rehab. Complex, Ga Rehabilitation Ctr., Warm Springs, GA 31830, 404 655-3341; r. 507 Pine Rd., Warm Springs, GA 31830, 404 655-2252

CLAXTON, Irene Robertson; r. 705 Bellevue Ave, Dublin, GA 31021

CLAXTON, James Roden, Jr; '77 BSA ; r. Route 1 Box 175, Girard, GA 30426

CLAXTON, Johnnie '51 (See Colsen)

CLAXTON, Joseph Pearly, Jr; '76 ABJ ; Tchr., Coach; Windsor Acad., 4150 Jones Rd., Macon, GA 31206, 912 781-2500; r. 3877 Northside Dr., Apt 24D, Macon, GA 31210, 912 477-9146

CLAXTON, Lee Roy; '48 BSPH ; Owner; Claxton's Pharmacy, 131 W. Taylor St., Griffin, GA 30223, 404 227-2428; r. 1125 Pine Valley Rd., Griffin, GA 30223, 404 227-5069

CLAXTON, Lee Roy, Jr; '70 BBA ; Business Mgr.; Crain-Daly Imports, 2980 Piedmont Rd., Atlanta, GA 30305, 404 261-7500; r. 184 Wilbur Lane, Lawrenceville, GA 30245, 404 921-5749

CLAXTON, Lynne P. '62 (See Neal)

CLAXTON, Merle Bailey (Ernest J. Jr); Homemaker, r. 507 Pine Rd., Warm Springs, GA 31830, 404 655-2252

CLAXTON, Millard V Buren; '37 BSA , '59 MED ; r P O Box 43, Wrightsville, GA 31096

CLAXTON, Nora Elizabeth; '73 ABJ ; r. Box 110, Wrightsville, GA 31096

CLAXTON, Dr Raiford Lewis; '56 DVM , '56 BSA ; r Box 6 Abac, Tifton, GA 31794

CLAXTON, Vicki Diane '74 (See Pilgrim)

CLAY, Carl Lloyd, '65 BS , '68 MA ; r. 42 Thorncliff Ln, Kirkwood, MO 63122

CLAY, Charles Lloyd; '63 LLB ; Atty., Pvt Practice, Box 661, Clayton, GA 30525, 404 782-4545; r Rt. 1, Lake Rabum Rd, Lakemont, GA 30552

CLAY, Clarence Henry, 49 LLB , r 1033 Normandy Rd, Macon, GA 31204

CLAY, E Harold, Jr; '66 BSF ; r. Rt 1, Perry, GA 31069

CLAY, Edwin Morris; '50 BBA , VP, Fla. First Natl Bank, 214 Hogan St., Jacksonville, FL 32202, 904 356-6541; r. 3677 Ariel Ct., Jacksonville, FL 32211, 904 744-8721

CLAY, Edwina Moore (Michael A.); '64 ABJ ; r 4704 MacArthur Circle NE, Lawton, OK 73501, 405 248-6034

CLAY, Elizabeth Stanfill (Jack Howard); '53 BSHE , r. 3304 Westgate Rd, Albany, GA 31701

CLAY, Gwyndolyn Brown (Neal M); '60 BSHE ; r. Rt 3 Box 384A, Cottage Hill Road, Carrollton, GA 30117

CLAY, Helen '45 (See Avary)

CLAY, Henry, Jr, '63 MS , r 117 Lee St, Statesboro, GA 30458

CLAY, Lt C Jack Howard; '51 BSA ; r. 3304 Westgate Rd, Albany, GA 31701

CLAY, James Ellis, '65 BS , r 100 Fair St, Loganville, GA 30249

CLAY, Joan Higgins (Cassius M.); '50 AB ; r. 635 Gary, Augusta, GA 30904, 404 736-9065

CLAY, Col John Paul; '32 BSCH , '34 MSCH ; Prof Emeritus; Chmn., Dept. of Chem., Cuny; r. 923 SW Hawthorne Circle, Sebastian, FL 32958, 305 589-9742

CLAY, Joseph Marion; '72 BSPH ; Owner; Tallapoosa Drug Co., Inc., 16 Alabama St., Tallapoosa, GA 30176; r. 33 Conn Ave., Tallapoosa, GA 30176, 404 574-7098

CLAY, Linda '70 (See Niles)

CLAY, Margaret Estelle; '74 ABJ ; r. 1865 Twin Pines Dr., Macon, GA 31201

CLAY, Martha Evelyn Haney (Henry, Jr); '61 BFA ; r. 117 Lee St, Statesboro, GA 30458

CLAY, Martha J Clarke (A J); '40 AB ; r. 410 Harbor View Ln, Harbor Bluffs, Largo, FL 33540

CLAY, Patricia Owens (Herschel R.); '53 BSED ; Homemaker; r. 1206 E. Washington St., P O Box 1119, Thomasville, GA 31792, 912 226-0549

CLAY, Robert Augustus; '50 BBA , '65 MED , '72 EDS ; Supt. of Schs.; Lee Cnty. Bd. of Educ., PO Box 236, Leesburg, GA 31763, 912 759-6414; r. Rt. 1, Box 50, Desoto, GA 31743, 912 874-4485

CLAY, Sara Bailey (Harry E); r. PO Box 529, Darlington, SC 29532

CLAY, Sara Claire Causey (Reggie D); r. 4639 Fulton Rd, Jacksonville, FL 32225

CLAYBROOK, Howard L; '73 MED ; r. 3826 Westgate Drive, Columbus, GA 31907

CLAYTON, Aline; '36 ABED ; r. 1833 Clifton Rd NE #313, Atlanta, GA 30329

CLAYTON, Bonnie Sue Bacon (James M); '71 BSPH , r 1909 3st SE, Moultrie, GA 31768

CLAYTON, Carolyn '64 (See Braun)

CLAYTON, Charles Richard, Jr; '76 BBA ; r. 4421 Neyrey Dr., Metairie, LA 70002

CLAYTON, Edward C, III; '59 BS ; r. McIntyre, GA 31054

CLAYTON, Ernest Earl, III; '72 BS ; Pharmacist; Mercer Univ., 345 Blvd., Atlanta, GA 30312, 404 688-9907; r. 6355 Memorial Dr., Apt. E-102, Stone Mountain, GA 30083, 404 469-7591

CLAYTON, Gail C. Seyfert (James Edwin); '67 MED , Speech Therapist, Fall Cnty Sch System, Instructional Svc. Ctr., Box 1397, Gainesville, GA 30501, 404 532-9931; r. 1062 Lakeview Dr., Gainesville, GA 30501, 404 536-0837

CLAYTON, Gladys Mitchell (Walter G.); '75 MED ; Dir Hancock Cnty Sch Food Svc., Hancock Central HS, Sparta, GA 31087, 404 444-5056; r. 639 East Broad St., Sparta, GA 31087, 404 444-5014

CLAYTON, Jacquelyn Doyal (Lewis Ray, Jr); '68 BSED ; r. Po Box 586, Ocilla, GA 31774

CLAYTON, James Edwin; '67 MED ; Psychological Couns.; Self Employed, Green St., Gainesville, GA 30501, 404 532-2413; r. 1062 Lakeview Dr., Gainesville, GA 30501, 404 536-0837

CLAYTON, James Walter; '69 ABJ ; Sports Dir.; WSAV TV, PO Box 2429, Savannah, GA 31402, 912 236-0303; r. 97F John Glenn Dr., Westwood Heights, Rincon, GA 31326, 912 826-2177

CLAYTON, Lawrence Andrew; '73 BBA ; r. 41 Berkeley Road, Avondale Estates, GA 30002

CLAYTON, Dr Lewis Ray, Jr; '65 BS , '69 DVM ; Owner; Irwin Animal Clinic Inc., Ocilla, GA 31774, 912 468-7343; r. PO Box 586, Ocilla, GA 31774, 912 468-5942

CLAYTON, Marcus M., Jr; r. 2534 Henry St, Augusta, GA 30904

CLAYTON, Margaret Zelda; '66 BSED , '68 MED ; r 103 Poole Lane, Clemson, SC 29631

CLAYTON, Marilyn Cavin; '67 BSED ; r. 17288 Eaton Lane, Monte Sereno, CA 95030

CLAYTON, Marilyn Jane Sewell (William Mac); '69 BSED ; r. 329 Kensington Cir, Bremen, GA 30110

CLAYTON, Mark; '77 BBA ; r. 630 Atlanta Country Club Dr, Marietta, GA 30060

CLAYTON, Dr Marvin Randall; '64 DVM ; Owner; Washington Veterinary Clinic, 404 678-7777; r. R3 Box 272, Washington, GA 30673, 404 678-7584

CLAYTON, Mary Alice; '69 MED ; r. Westminister Club H-19, Brunswick, GA 31520

CLAYTON, Mary F '55 (See Madden)

CLAYTON, Mary Louise; '75 BSED ; r. 110 South Boulevard, Ocilla, GA 31774

CLAYTON, Mickey Carsello (Joe D.); '54 BSED ; Tchr., S L Mason Sch., Valdosta, GA 31601, r 2105 Jerry Jones)r., Valdosta, GA 31601, 912 242-6480

CLAYTON, Sara Bess '76 (See Lunsford)

CLAYTON, Stephen W; '72 MA ; r. 539 Dumaine Apt B, New Orleans, LA 70116

CLAYTON, Susan '75 (See Meyer)

CLAYTON, Susan Margaret; '72 BSED ; r. 1101 Collier Rd NW D-2, Atlanta, GA 30318

CLAYTON, Thomas; '52 BBA ; r. Ocilla, GA 31774

CLAYTON, William Maurice, Jr; '74 BSED ; r. 2123 Ashley Oak Ct A, Atlanta, GA 30345

CLAYTON, William Roland, Jr; '69 AB ; r. 114 Parkway Dr, Thomasville, GA 31792

CLAYTOR, Susan Stewart (Robert W.); '69 BS ; Homemaker; r. Rt. 2, Lakeside Estates, Stephens City, VA 22655, 703 869-1552

CLEARY, Bernard Travers; '58 ABJ ; Asst. Mgr., Pub. Relations; Union Camp Corp., PO Box 570, Savannah, GA 31402, 912 236-5771; r. 13 Broadmoor Cir., Savannah, GA 31406, 912 354-5189

CLEATON, Dotti '73 (See Connell)

CLEAVELAND, John Spencer; '75 ABJ ; Night Dir.; WTVM, 1909 Wynnton Rd., Columbus, GA 31906, 404 324-6471; r. 631 Country Club Rd, LaGrange, GA 30240, 404 689-5959

CLECKLER, John Seaborn; '21 BSA ; r. RFD 2, Fairburn, GA 30213, 404 964-9653

CLECKLEY, Dr Hervey Milton; '24 BS ; Physician, Psychiatrist; Pvt. Practice, 1423 Harper St., Augusta, GA 30902, 404 724-7492; r. 3025 Bransford Rd., Augusta, GA 30909, 404 733-3443

CLEERE, Adrienne Joyce, '65 BSED , r 205 Rosemary Lane, Greenville, SC 29607

CLEERE, Dr William Ray, '67 EDD , r. 2200 Fleming St, Valdosta, GA 31601

CLEGG, Carol '74 (See Reeves)

CLEGG, Cynthia (See Cole)

CLEGG, D Charlene Beasley (William Lamar); '66 BM ; r. Rt 1, Box 159-A, Social Circle, GA 30279

CLEGG, Elsie Nelle (See Watson)

CLEGG, Hollis Lynn; '69 BSED , '72 MED ; r. 2437 Echo Dr NE, Atlanta, GA 30345

CLEGG, Mary Geraldine; '53 AB ; r. 508 E 10th St, Rome, GA 30161

CLEGG, Pauline (Polly) Floyd (Charles C.); '57 BSHE ; Broker; Customart Realty, 4310 Lexington Rd., Athens, GA 30605, 404 546-9988; r. 140 Broomsedge Ct., Athens, GA 30605, 404 548-7961

CLEGG, Perry Dial; '53 BSA ; Dist. Mgr.; Kaiser Agr. Chemicals, 725B Oglethorpe Blvd., Albany, GA, 912 435-1321, r 111 Greenbiar Ave., Sylvester, GA 31791, 912 776-6551

CLEGG, Richard Alvin; '67 BBA ; r. 2437 Echo Dr, Atlanta, GA 30345

CLEGG, Thomas Lee; '74 BBA ; r. 144 Bolton St., Monroe, GA 30655

CLEGG, Thomas Scott; '76 JD ; Atty.; Maley and Crowe, PO Box 56523, Atlanta, GA 30343, 404 586-0500; r. 63 Lafayette Dr., Atlanta, GA 30309, 404 881-6511

CLEGG, Warren E.; '50 BBA ; Exec. VP; Sikes Corp., PO Box 447, Lakeland, FL 33802, 813 683-5431; r. 2208 Coventry Ave., Lakeland, FL 33803, 813 682-5560

CLEGG, William Lamar; '65 BS ; r. Rt 1, Box 159-A, Social Circle, GA 30279

CLEGHORN, David Alexander; '60 ABJ ; r. W R C Smith Publishing Company, 4676 Amesbury, Dallas, TX 75206

CLEGHORN, James Henry, Jr; '66 BSCH ; r. C O Electrochem Dept, Ei Dupont Co, Wilmington, DE 19898

CLEGHORN, Russell Olin; '34 BSC ; r. PO Box 88156, Dunwoody, GA 30338, 404 993-0590

CLEIN, Honey Joy '68 (See Workman)

CLELAND, Ms Cheryl Yvonne; '74 ABJ ; r. 6962 Rockland Rd., Lithonia, GA 30058

CLELAND, Janis A. Livingstone (W. Paul); '76 DVM ; Veterinarian; Mountain Park Animal Hosp., 5324 Five Forks Trickum Rd., Lilburn, GA 30247, 404 921-2965; r. 547 Patterson Rd., Lawrenceville, GA 30245, 404 962-1245

CLELAND, Martha E '72 (See Pass)

CLELAND, Dr William Paul, Jr; '74 DVM ; Veterinarian, Pvt Practice, 5324 Five Forks Trickum, Lilburn, GA 30247, 404 921-2965; r 547 Patterson, Lawrenceville, GA 30245, 404 962-1245

CLELLAND, Thomas Hathaway; '77 BSED ; r. 205 Habersham Way, Athens, GA 30606

CLEM, Kerry Sanford; '77 BBA ; Grad. Student; r. 1 Forest Way Route 2, Oxford, GA 30267

CLEM, Leon, Jr; r. 520 Beverly Dr, Thomaston, GA 30286

CLEM, Melanie Jane Mitchell (Kerry S.); '77 BSHE ; r. S-107 University Village Area Z, Athens, GA 30602, 404 546-9504

CLEM, Robyn Kay; '74 MS ; r. 1110 Cheryl Dr, Savannah, GA 31410

CLEMANS, Dorothy '55 (See Austin)

CLEMENCE, M Nancy Bentley (William J, Jr); '54 AB , '59 MED , '71 EDS ; r. 190 Valleywood Dr, Athens, GA 30601

CLEMENCE, Dr William J., Jr; '54 BSED , '57 MED , Assoc. Prof., Div of Health, Phys. Ed. and Recrea, Univ. of Ga., 213 Stegeman Hall, Athens, GA 30602, 404 542-2934; r. 190 Valleywood Dr., Athens, GA 30606, 404 543-7789

CLEMENS, (See Pace)

CLEMENS, Kenneth George; '58 BSF ; Exec. VP; Wood Fiber Mktg. Corp., PO Box 338, Jonesboro, GA 30237, 404 471-1457; r. 2038 Surrey Lane, Jonesboro, GA 30236, 404 477-5837

CLEMENS, Lt Col Robert Norwood; '55 BSA ; r. Route 2, Scottsboro, AL 35768

CLEMENT, Allen Bledsoe, III; '75 BFA ; r. 617 Waddel St, Athens, GA 30601

CLEMENT, Ann Mcintosh; '76 BSED ; Admin. Asst.; Kerley and Assoc., Real Estate, West Paces Ferry Rd., Atlanta, GA 30305; r. 1233 Swimms Valley, Atlanta, GA 30327, 404 355-4728

CLEMENT, Blanton; '29 BSCE ; Retired, US Natl Park Svc.; r. 412 College St., Monticello, GA 31064, 404 468-8430

CLEMENT, Charles Dwight; '51 MSBA ; Prof., Fin.; Univ. of Ga., Athens, GA 30607, 404 542-4450; r 150 Pineview Dr., Athens, GA 30606, 404 548-1232

CLEMENT, Charles Ray; '76 BSED ; Front Office Mgr.; Whitehouse Motor Hotel, 70 Houston St. NE,

Atlanta, GA 30306, 404 659-2660; r. 960 Virginia Ave. NE, Atlanta, GA 30306, 404 875-3258

CLEMENT, Diane '70 (See O'Neal)

CLEMENT, Don Ray; '69 BBA ; r. Mineral Bluff, GA 30559

CLEMENT, Dorothy Young (Robert E.); '56 BSED ; Tchr.; Self Employed; r. 2520 S. Jefferson St., Roanoke, VA 24014, 703 344-4723

CLEMENT, Linda Sue; '76 BSED ; r. P.O. Box 36, Mineral Bluff, GA 30559

CLEMENT, Nora Carolyn '71 (See Kouns)

CLEMENT, William M, Jr; '50 BSA ; r. 4409 Alcott Dr, Nashville, TN 37215

CLEMENTS, Anna Gwyn '65 (See Ray)

CLEMENTS, Annie '41 (See Stowe)

CLEMENTS, Betty C '55 (See Hilburn)

CLEMENTS, Carolyne '36 (See Logue)

CLEMENTS, Cathy Lamar; '72 ABJ ; Sr. Creative Dir.; Jefferson Pilot Broadcasting Co., One Julian Price Pl., Charlotte, NC 28208, 704 374-3902; r. 5101 Park Rd., Apt. 147, Charlotte, NC 28209, 704 525-3845

CLEMENTS, Charles M , III, '65 AB , Owner, Clements Hardware Furniture Co., PO Box 56, 103 Fourth Ave., Buena Vista, GA 31803, 912 649-3243; r. P O Box 56, Buena Vista, GA 31803

CLEMENTS, Charles Marvin; r. Rt 4 Box 57 A, Amherst, VA 24521

CLEMENTS, Charles Reed; r. Route 3, Lafayette, GA 30728

CLEMENTS, Charlotte L Gaines (Charles C, III); '66 BSED ; r. 180 Duncan Springs Rd, Athens, GA 30601

CLEMENTS, Cherry Waldrop (Hal W.); '41 MSED ; Retired Tchr.; r. 857 Barton Woods Rd. NE, Atlanta, GA 30307, 404 373-6475

CLEMENTS, David Arnold; '73 BBA ; r. Rt. 4, Arrudabe Acres, Monroe, GA 30621

CLEMENTS, David Ellis; '64 BSPH ; Partner; Hosp Disc. Drugs, 622 S. Eighth St., Griffin, GA 30223, 404 227-8919; r. 829 Hillcrest Ave., Griffin, GA 30223, 404 227-0164

CLEMENTS, David Green; '62 BSAE ; Acting Dir., Institutional Research and Planning; Univ. of Ga., 310 New College, Athens, GA 30602, 404 542-8832; r. 1017 College Sta. Rd., Athens, GA 30605, 404 543-2887

CLEMENTS, Diane C; '71 MED ; r. Box 74, Morgan, GA 31766

CLEMENTS, Dorothy '54 (See Nugent)

CLEMENTS, Dorothy C. Rodgers (David E.); '67 BSED ; Homemaker; r. 829 Hillcrest Ave., Griffin, GA 30223, 404 227-0164

CLEMENTS, Edwin Staley, III; '77 BBA ; Computer Programmer; Clayton Cnty. Data Processing Dept., 1285 Government Cir., Jonesboro, GA 30236, 404 478-9911; r. 122 Pharr Ave., Apt. D, Jonesboro, GA 30236

CLEMENTS, Frances; '65 MED ; r. 1264 Patterson St, Macon, GA 31204

CLEMENTS, Franklin Lamar; '60 BSPH ; r. 108 Ward St, Eastman, GA 31023

CLEMENTS, Maj Fredrick Denny; '66 AB ; USAF, PSC Box 384, APO New York, NY 09109; r. 2571 Kings Pk. Cir., Decatur, GA 30034, 404 288-6529

CLEMENTS, Lt George Michael; '76 AB ; r. 260 Piccadilly Square Apt D-13, Athens, GA 30601

CLEMENTS, Hal W.; '38 BSED , '41 MSED ; Asst Principal; Renfroe Middle Sch., 220 College Ave., Decatur, GA 30307; r. 857 Barton Woods Rd., Atlanta, GA 30307, 404 373-6475

CLEMENTS, Harold; r. Route 3, Lafayette, GA 30728

CLEMENTS, Harry T., Jr; '49 BS , '51 BLA ; Pres.; Ga. Nursery and Landscape Co., 6206 Waters Ave., Savannah, GA 31405, 912 355-5881; r. 602 Plantation Dr., Savannah, GA 31406, 912 925-3706

CLEMENTS, Horace M., Jr; '49 BS ; r. 21 Parkview Dr., Asheville, NC 28805

CLEMENTS, Hubert Madison; '64 MED , '65 EDD ; r. 2139 Rolling Hills, Columbia, SC 29210

CLEMENTS, Jackie Jeanne '67 (See Kersh)

CLEMENTS, Jacqueline (See Keadle)

CLEMENTS, James Merlin; '71 BBA ; r. Box 177, Moultrie, GA 31768

CLEMENTS, Jerry Leon; '71 BBA ; r. Route 5, Calhoun, GA 30701

CLEMENTS, John Paul, Jr; '73 BSPH ; Staff Pharmacist; VA Hosp., Forest Hills Div., Augusta, GA 30904, 404 733-4471; r. 3203 Wisteria Ct., Augusta, GA 30907, 404 860-0498

CLEMENTS, John S, Jr; '55 BBA ; r. Rt 3 Box 138, Thomson, GA 30824

CLEMENTS, John Virgil, '53 BSAE , r. Rt 1, Chula, GA 31733

CLEMENTS, Johnna Lee; '74 BSED ; r. 7902 Seville Dr., Huntsville, AL 35802

CLEMENTS, Lt Joseph Edward; '66 BBA ; r. 10611 Allegheny Dr, Dallas, TX 75229

CLEMENTS, Joseph Gregory; Asst. VP; Ga. Intl Fin. Co., 300 Interstate N., Atlanta, GA 30309, 404 955-1300; r. 3108 East Chapel Circle, Decatur, GA 30034, 404 241-4026

CLEMENTS, Maj Lawrence James; '61 BSF ; Logistics Plans Ofcr.; US Army, US Army Japan G4, APO San Francisco, CA 96343; r. 202 Sobudai Mansion, 4585 Zama, Zama-Shi Japan 228

CLEMENTS, Lillie P. Pittard (John H.); '51 BFA ; Elem Sch Supv , Prince George Cnty Sch Div , PO Box 8, Prince George, VA 23875, 804 732-3181; r. PO Box 433, Carson, VA 23830, 804 246-3386

CLEMENTS, Linda Jo '64 (See Saye)

CLEMENTS, Margaret Meaders (Harry T. Jr); r. 602 Plantation Dr., Savannah, GA 31406, 912 925-3706

CLEMENTS, Marion E Dorminy (Reuben W, III); '64 BSED , r P O Box 156, Fitzgerald, GA 31750

CLEMENTS, Dr Martha Evelyn Downs; '62 BS ; r Pine Mountain, GA 31822

CLEMENTS, Mary Elizabeth '70 (See Montgomery)

CLEMENTS, Mary Frances Page (John S., Jr); '55 BSED ; r. Rt 3 Box 138, Thomson, GA 30824

CLEMENTS, Milton Griffin; '70 BS ; r. Box 188, Rhine, GA 31077

CLEMENTS, Nancy Dickinson (Charles L); '54 BSED ; r. 457 Leuradendra Dr, Coral Gables, FL 33156

CLEMENTS, Olivia '67 (See Brasington)

CLEMENTS, Opal '59 (See Dart)

CLEMENTS, Randall Rudolph, Jr; '73 BSFR ; Area Forester; Gilman Paper Co., St Marys, GA 31558; r PO Box 755, Eastman, GA 31023, 912 374-4706

CLEMENTS, Reuben W., III; '64 BSPH ; Pharmacist; Pic N Save 34, Valdosta, GA 31601, 912 244-3083, r 1505 E Park Ave , H 2, Valdosta, GA 31601, 912 247-2622

CLEMENTS, Dr Richard G.; '66 PHD ; r. P R Nuclear Ctr., Bio Medical Ctr., Caparra Hgts. Sta., San Juan Puerto Rico 00922

CLEMENTS, Robert Lee, Jr; '59 BBA ; Plant Mgr.; Intl. Dairy Queen, 730 DeKalb Industrial Way, Decatur, GA 30033, 404 292-3553; r. 527 Susan Creek Dr., Stone Mountain, GA 30083, 404 292-7166

CLEMENTS, Sandra Raynor (George Michael); '76 BSED ; r. 260 Piccadilly Square Apt D-13, Athens, GA 30601

CLEMENTS, Sara Ann '64 (See Clark)

CLEMENTS, Susan Elizabeth '69 (See Dasher)

CLEMENTS, Terry Lynn Newman (Terry Lynn Newman); '73 BS ; r. Rt 1 Box 559, Brunswick, GA 31520

CLEMENTS, William Author; '54 BSA ; r. Ray City, GA 31645

CLEMENTS, William Riley, Jr; '73 BSEH ; Project Engr., Engr. Dept.; Gilman Paper Co., St. Mary's Kraft Div., PO Box 878, St Marys, GA 31558, 912 882-4241, r 500 Bailey Street, St Marys, GA 31558, 912 882-5846

CLEMMONS, Byard Quigg; '72 M.S. , '74 EDS ; Law Student; Okla. City Univ., c/o Law Review, 2501 N. Blackwelde Ave., Oklahoma City, OK 73106; r 2608-1 2 N. Blackwelder Ave., Oklahoma City, OK 73106, 405 524-6807

CLEMMONS, Robert Slaton; '29 JD ; Retired Atty.; r. 412 E. Third Ave., Rome, GA 30161, 404 291-8346

CLEMMONS, Sarah Cates (Byard Q.); '74 AB ; Instr., Mobile Learning Environ.; Okla. City Univ and The Okla. City Arts Council, 2501 N Blackwelder Ave., Oklahoma City, OK 73106; r. 2608 1 2 N. Blackwelder Ave., Oklahoma City, OK 73106, 405 524-6807

CLEMONS, Deborah J. '72 (See Gergly)

CLEMONS, Joel Maurice; '61 ABJ ; Lifestyle Editor; Daily Evening Item, 38 Exchange St., Lynn, MA 01903, 617 593-7700; r. Apt. 37, 285 Lynn Shore Dr., Lynn, MA 01902, 617 593-7318

CLEMONS, Robert Norman; '72 BBA ; r. PO Box 9999, c o Arabian Amer. Oil Co., Ohahran Saudi Arabia

CLEMONS, Mrs Robert Norman; '72 BBA ; r. c o Arabian Amer. Oil Co., PO Box 9999, Ohahran Saudi Arabia

CLEMONS, Thedora; '75 MED ; r. Rt. 4, Box 291, Eatonton, GA 31024

CLENDENIN, John Barnes; '77 MBA ; r. 415 Robin Hood Rd., Watkinsville, GA 30677

CLEPPER, Emily Jo '46 (See Gaines)

CLERC, Elizabeth J. Graves (George E.); '37 AB ; r 145 Gregg Ave., Aiken, SC 29801, 803 649-4635

CLERKE, John Wesley, Jr; '71 JD ; Asst. Dir., Personal Fin. Mgmt. Dept.; E.F. Hutton and Co., Inc., One Battery Park Plz., New York, NY 10004, 212 742-5000; r. 409 E. 87th St., Apt. C, New York, NY 10028, 212 860-5318

CLESEN, Elizabeth Ann '75 (See Rountree)

CLEVE, Barbara L '47 (See Jacaruso)

CLEVE, Fannie (See Patterson)

CLEVELAND, A. G., Jr; '39 AB ; Partner; Kilpatrick, Cody, Rogers, McClatchey and Regenstein, 3100 Equitable Bldg., Atlanta, GA 30303, 404 522-3100; r. 3560 Woodhaven Rd. NW, Atlanta, GA 30305, 404 237-1454

CLEVELAND, Dr Allen J I, III; '65 DVM ; r. 1341 W John St, Matthews, NC 28105

CLEVELAND, Allene Whitmire (Julian H.); '59 BSED ; r. PO Box 142, Evans, GA 30809, 404 863-1782

CLEVELAND, Alton Jerry; '54 BSA , '61 MED ; Dir.; N. Ga. Ctr., Ga. Learning Resources System, Campbell St., Cleveland, GA 30528, 404 865-2043; r. Rt. 4, Hartwell, GA 30643, 404 376-4631

CLEVELAND, Betty Thomas (Grover H. Jr); '50 AB , HS Tchr Eng , Peach Cnty Bd of Educ , r Rt 2, Box 22, Ft Valley, GA 31030, 912 825-5775

CLEVELAND, Billie R. '55 (See Thompson)

CLEVELAND, Carol Kuniansky (Kevin D.); '72 BFA , Homemaker; r. 7584 Auden Trail NE, Atlanta, GA 30328, 404 394-5588

CLEVELAND, Catherine D. Turner (John R.); '72 BSHE ; r. 2362 Thompson Bridge Rd., Apt. A1, Gainesville, GA 30501, 404 532-4491

CLEVELAND, Denver Walton; r. Route 1, Hartwell, GA 30643

CLEVELAND, Donald Vann; '71 BSED ; r. 250 Knottingham Dr, Athens, GA 30601

CLEVELAND, Edsel Lamar, Jr; '72 BSED , Owner, Cleveland and Aliffi, PO Box 1500, Savannah Beach, GA 31328, 912 786-5777; r. 4150 Old Fairburn Rd., College Park, GA 30349

CLEVELAND, Gayle '72 (See Brown)

CLEVELAND, Gerald Parke; '53 BBA , '57 MBA , r Route 1, Hartwell, GA 30643

CLEVELAND, Glenn Donald; '72 BSFR ; r. Route 1, Demorest, GA 30535

CLEVELAND, Grover H., Jr; '52 BSA ; Farmer; r. Rt 2 Box 22, Ft Valley, GA 31030, 912 825-5775

CLEVELAND, Helen '49 (See Fordham)

CLEVELAND, Jere Lynn; '64 BSED ; r. 105 Hodges St, Sycamore, GA 31790

CLEVELAND, John Baker; r. Cleveland, SC 29635

CLEVELAND, John R.; '74 JD ; Atty., Partner; Deal, Birch, Orr and Jarrard, 212 Green St., Gainesville, GA 30501, 404 532-9978; r. 574 Holly Dr., Gainesville, GA 30501, 404 532-4498

CLEVELAND, Joseph Edwin; r. Box 582, Elberton, GA 30635

CLEVELAND, Julian Henry; '58 BSED ; Self Employed; J. H. Cleveland Construction Co., Same as Residence; r. PO Box 142, Evans, GA 30809, 404 863-1782

CLEVELAND, Kaye (See Chafin)

CLEVELAND, Kevin David; '72 BBA ; Rayco Gen Contracting Firm; r. 7584 Auden Trail NE, Atlanta, GA 30328, 404 394-5588

CLEVELAND, King David; '49 LLB ; r. The Paces, 77 East Andrews Dr NE #206, Atlanta, GA 30305

CLEVELAND, Mrs Len Gibson; '73 MED ; Tchr.; DeKalb Cnty. Sch. System, Decatur, GA; r. 2005 N Williamsburg Dr., Apt. D, Decatur, GA 30033, 404 636-0325

CLEVELAND, Lollie Howard (A G , Jr), Homemaker; r. 3560 Woodhaven Rd. NW, Atlanta, GA 30305, 404 237-1454

CLEVELAND, Martha Anne; '74 AB ; r. 325 Orlando Dr, Toccoa, GA 30577

CLEVELAND, Mary Anne; '68 BFA ; r. 218 Bedford Forest, Anderson, SC 29621

CLEVELAND, Melanie Jane Edwards (David C.); '75 MED ; Elem. Tchr.; Oglethorpe Cnty. Bd. of Educ., Lexington, GA 30648, 404 743-8194; r. 1200 Robert Hardeman Rd. No. 7, Winterville, GA 30683, 404 742-8397

CLEVELAND, N Jane (See Gray)

CLEVELAND, Octavia '75 (See Armfield)

CLEVELAND, Olin Comer; r. Box 455, Hartwell, GA 30643

CLEVELAND, Peggy Hall; '76 MSW ; Therapist; Northeast Ga. Comm. Mental Health Ctr., 404 542-7222; r. 100 Sunnybrook Drive, Athens, GA 30605, 404 549-5352

CLEVELAND, Rita '74 (See Palmer)

CLEVELAND, Robert Carl; '49 BBA ; r. 41 Kings Charles Rd, Columbia, SC 29209

CLEVELAND, Robert Glover; '75 MED ; Tchr.; Phenix City Bd. of Educ., Phenix City, AL 36867; r 830 Fulton Avenue, Columbus, GA 31906

CLEVELAND, Robert Joseph; '58 BBA ; r. 4831 Oxford Rd, Macon, GA 31204

CLEVELAND, Robin Rucker '71 (See Eberhardt)

CLEVELAND, Roy Michael; '68 BBA , '70 MACC ; Mgr.; Price Waterhouse and Co., 3700 First Natl. Bank Tower, GA 30303, 404 658-1800; r. 5146 Lakesprings Court, Dunwoody, GA 30338, 404 458-3607

CLEVELAND, Sheila Yvonne '74 (See Weldon)

CLEVELAND, Sidney Mailey; '50 BBA ; r. 179 Brokside Dr, Elberton, GA 30635

CLEVELAND, Thomas G.; '41 BSC ; Owner; T. G Cleveland, CPA, 6065 Roswell Rd., NE, Ste. 702, Atlanta, GA 30328, 404 255-0246, r 750 Dalrymple Rd. NE, Atlanta, GA 30328, 404 394-9219

CLEVELAND, Timothy Ray; '76 BMUS ; Tchr.; Lamar Area Schs.; r. Box 734, Lamar, SC 29069

CLEVELAND, Tommy Judson; '69 AB ; r. 333 Springdale Dr, Hartwell, GA 30643

CLEVELAND, Vicki Jean '77 (See Herbert)

CLEVELAND, Wanda Gay '59 (See Booth)

CLEVELAND, Ward Gunn; '74 BS ; r. 3560 Woodhaven Rd., Atlanta, GA 30303

CLEVELAND, Warren Nipper; '58 BSA ; r. Rfd 4, Blakely, GA 31723

CLEVENGER, Naomi Sue '73 (See Reynolds)

CLEWIS, Carla King; '63 BSED ; r. Rt 2, Unadilla, GA 31091

CLEWIS, Fred Theodore; '75 ABJ ; r. Rt. 6 Box 158x, Albany, GA 31701

CLEWIS, Martha; '76 JD ; Atty.; Ogletree, Deakins, Smoak and Stewart, 2920 First Natl. Bank Tower, Atlanta, GA 30303, 404 588-1300; r. 131 Elysian Way, Cross Creek Pky. NW, Atlanta, GA 30327, 404 355-8649

CLIATT, '50 (See Cole)

CLIATT, Carolyn Jane '49 (See Paradise)

CLIATT, Elizabeth '49 (See Birdsong)

CLIATT, Emmie (See Carlyon)

CLIATT, Jeanie '66 (See Lee)

CLIATT, Julia P.; '61 MED ; r. Harlem High School, Harlem, GA 30814

CLIATT, Martha '46 (See Owens)

CLIATT, Mildred Vernelle '51 (See Norman)

CLIATT, Ruth '51 (See Houser)

CLIATT, William Price; '60 BBA ; Owner; Cliatt Appraisal Co., 1215 Second Ave., Columbus, GA 31902, 404 322-4953; r. 1639 Wells Dr., Columbus, GA 31906, 404 323-9681

CLIETT, Gary Nelson; '65 BBA ; r. PO Box 913, Ft Valley, GA 31030

CLIETT, Janice Hobbs (Jay), '67 BS , Homemaker, r. 214 Sharon Circle, Americus, GA 31709, 912 924-4733

CLIETT, Marian Crawford; '75 BSHE , '76 MED , r 141 Wildwood Dr , Elberton, GA 30635

CLIETT, Dr Otis Jackson, III, '66 BS , '68 MA , '70 EDD , Assoc Prof Math Ga S West Coll Wheatly St., Americus, GA 31709, 912 928-1251, r. 214 Sharon Cir., Americus, GA 31709, 912 924-4733

CLIETT, Otis Jackson, Jr 4; BSA , r 141 Wildwood Dr, Elberton, GA 30635

CLIETT, Pearsel Alex, '41 BSC , r. 518 S Lee St, Americus, GA 31709

CLIETT, Rosa '70 (See Adams)

CLIETT, Thomas Calvin; '47 BSA , r. 2148 Kingsley Drive, Augusta, GA 30906

CLIFF, Maynard Burrel; '72 AB , Grad Student, South Meth Univ Dept of Anthropology Dallas TX 75275; r. 826 Glenwood Avenue, Perry, GA 31069

CLIFFORD, Constance Ann '71 (See McGahey)

CLIFFORD, David Spencer; '61 AB ; Dist. Sales Mgr.; Procter and Gamble Distributing Co., 3501 N. Causeway Blvd., Metairie, LA 70002, 504 837-3840; r. 4721 Carthage St., Metairie, LA 70002, 504 887-1869

CLIFFORD, Faith (Woo) Hubert (David S.); '62 BSED ; r. 4721 Carthage St., Metairie, LA 70002, 504 887-1869

CLIFFORD, Julie Mynette; '76 JD ; Asst. Exec Counsel; Governor, State of Ga., Rm. 201, St Capitol, Atlanta, GA 30334, 404 656-1790; r. 9 Ansley Dr., Atlanta, GA 30309, 404 875-4891

CLIFFORD, Patsy Grace Keadle (Walter Allen); '63 BSED , r P O Box 17455, Tampa, FL 33612

CLIFFORD, Robert Burton; '49 ABJ ; Sr. Partner; Concise Writing Assoc., Ste. 1431, Breckenridge Plaza Mall, Decatur, GA 30030, 404 634-2078; r 2000 Fairway Cir. NE, Atlanta, GA 30319, 404 636-4811

CLIFFORD, Robert Carl; '77 BFA ; Actor; r. 2000 Fairway Cir., Atlanta, GA 30319, 404 636-4811

CLIFFORD, Walter Allen; '63 BS ; r. P O Box 17455, Tampa, FL 33612

CLIFTON, Albert Denton; '38 BSA , '59 MED ; Retired Educator; r. Rt. 2, Box 157, Metter, GA 30439, 912 685-2979

CLIFTON, Angela Kokal (Ray E.), '62 BSED , Homemaker; r. Grimm Ave., Millen, GA 30442, 912 982-5268

CLIFTON, Cecil Lamar, Jr; '75 JD ; Atty.; Adams and Clifton, P.C., 311 S. Big A Rd., Toccoa, GA 30577, 404 886-2167; r. 153 Ola Street, Toccoa, GA 30577, 404 886-8162

CLIFTON, Charles Lamar; '50 ABJ , '55 MED ; Exec. VP; Albany Chamber of Commerce, Box 308, Albany Chamber, Albany, GA 31702, 912 883-6900; r. 1636 Lowell Ln., Albany, GA 31707, 912 883-4508

CLIFTON, Connie Lynn Stephens (Roddy M.); '75 BSED , Tchr , Dublin HS, Dublin, GA, r 110 Rollingwood, Dublin, GA 31021, 912 272-7709

CLIFTON, Elizabeth '59 (See Musick)

CLIFTON, Harry Repard; '40 BSED ; r. P O Box 322, Blakely, GA 31723

CLIFTON, Henry Ezekiel; '50 BSA ; Area Adult Tchr.; Ga. Dept. of Educ., PO Box 268, Swainsboro, GA, 912 237-6671; r. PO Box 166, Lyons, GA 30436, 912 526-6280

CLIFTON, James Robert, Jr; '75 BBA ; Mgmt Training; Natl. Bank of Ga., PO Box 1234, Atlanta, GA 30301, 404 586-8394; r. 5405 Seaton Dr., Dunwoody, GA 30338, 404 394-5970

CLIFTON, Jane '71 (See Norton)

CLIFTON, Jeffrey Paul; '75 BS ; r. 350 Jeff Davis Dr., Fayetteville, GA 30214

CLIFTON, Jesse Carlton; '59 BSA ; Farmer; r. Rt. 2, Box 32-A, Metter, GA 30439, 912 685-5138

CLIFTON, Jim Paul; '54 AB ; r. Uvalda, GA 30473

CLIFTON, John H.; r. 4199 Club Dr. NE, Atlanta, GA 30319, 404 237-5740

CLIFTON, Joseph Rupert; r. 2201 Hall Ave, Stilson, GA 30415

CLIFTON, Linda Kay, '71 BSPH , r 3 Green Meadows Apts, Hinesville, GA 31313

CLIFTON, Lunie Mae; '42 BSHE ; r. 2450 Moody Ave, Orange Park, FL 32073

CLIFTON, Marlin David; '60 BS ; r. 12 Beaver Run Dr, Savannah, GA 31405

CLIFTON, Melinda Dean (Ralph Dewitt); '63 BSHE ; r. 417 S Kennedy St, Metter, GA 30439

CLIFTON, P. W., Jr; '41 BSA ; Cnty. Agt. Retired, Univ of Ga Ext Svc , r PO Box 248, Springfield, GA 31329, 912 754-6945

CLIFTON, Patricia Jean '71 (See Williams)

CLIFTON, Patsy (See Wright)

CLIFTON, Ralph Dewitt; '61 BSA ; r. 417 S Kennedy St, Metter, GA 30439

CLIFTON, Ray Earl, 60 BSA , Ga Electric Membership Corp., 148 International Blvd., Atlanta, GA 30303, 404 659-3430; r. Grimm Ave., Millen, GA 30442, 912 982-5268

CLIFTON, Remer Daniel; '69 BSF ; r. Rt 1, Statesboro, GA 30458

CLIFTON, Richard Edward; '65 BS ; r. Greensboro, GA 30642

CLIFTON, Roderick Mcleod, II; '75 BBA ; r. North State Street, Lyons, GA 30436

CLIFTON, William Howell; r Darien, GA 31305

CLIFTON, William P., Jr; '64 BSA ; Farmer, Self Employed; r. Rt. 1, Statesboro, GA 30458, 912 587-2231

CLIMER, Dana '67 (See Bryan)

CLIMER, Neva '64 (See Morrison)

CLIMER, Pauline Baggett (Thomas H.); '53 BSED , Retired Tchr.; r. Rt. 8, Rome, GA 30161, 404 295-1548

CLINARD, John Keith, '76 BSA ; r. Rt. 4, Box 114, Toccoa, GA 30577

CLINE, Alice Wilson (Peter J.); Interior Designer, Alice Cline Interiors, Atlanta, GA 30305, 404 237-6315, r. 3378 Valley Cir NW, Atlanta, GA 30305, 404 237-0623

CLINE, Andrea Patricia '69 (See Main)

CLINE, Anne Evans (Michael L.); '74 EDS , Principal, Spalding Drive Elem Sch., 130 Spalding Dr., Atlanta, GA 30328, 404 393-3214; r. 101 Lexington Pl., Atlanta, GA 30338, 404 992-5572

CLINE, Betty Floyd Garrett (Henry Eugene), '51 JD ; r 721 Standrd Fed Bldg, Atlanta, GA 30303

CLINE, Eileen McCarty, '72 MS , r 151 Scarborough Pl., Charlottesville, VA 22901

CLINE, Elise Brown, '72 BSED , r 175 Curtis Dr Athens, GA 30601

CLINE, Eugene Edwin, '52 BSED Tchr Cherokee HS, Canton, GA 30114; r Rt. 3, Box 118D, Canton, GA 30114

CLINE, Garry John, '67 BBA , Commercial Lines Mktg Mgr American Intl Cos, 1819 Peachtree Rd NE Atlanta GA 30309, 404 351-9550 r

3216 Hidden Forest Dr., Snellville, GA 30278, 404 972 3095

CLINE, Henry Eugene; '50 JD ; r. 721 Standrd Fed Bldg, Atlanta, GA 30303

CLINE, Horace L.; '49 BSAE ; Pharmacist; Cline Pharmacy, Alabama St., Cave Spring, GA 30124, 404 777-3301; r. PO Box 38, Cave Spring, GA 30124, 404 777-3503

CLINE, J. Hugh; '43 BSA ; Retired Sr. Inspector, Ga. Dept. of Agr.; r. Box 72, Byron, GA 31008, 912 956-3675

CLINE, Jacqueline Norton (Horace L.); '49 BSHE ; Homemaker; r. PO Box 38, Cave Spring, GA 30124, 404 777-3503

CLINE, James Levi, Jr; '74 BSFR ; r. 988 High Street, Macon, GA 31201

CLINE, Janey Connelly, 45 BBA , r Kendall Polyken Plnt, U S 31 W North, Franklin, KY 42134

CLINE, Joan Carolyn, 64 BSED , r 1114 E Fairview Dr, De Kalb, IL 60115

CLINE, June Eliz (See Miles)

CLINE, Marsha Elizabeth, 74 BS , r 2846 Alameda Trail, Decatur, GA 30034

CLINE, Nancy '66 (See Hoke)

CLINE, Nancy Patricia; '73 BSED ; r. 2846 Alameda Trail, Decatur, GA 30034

CLINE, Ms Patricia Ann; '75 BBA ; r. Box 1955, Pampa, TX 79065

CLINE, Pierce Lovett; '50 BSA ; Owner; Cline Land Co., Same as Residence; r. Rt. 1, Social Circle, GA 30279, 404 786 7821

CLINE, Raye Claire Johnson (James Levi, Jr); '71 BSED , '73 MED ; r. 988 High Street, Macon, GA 31201

CLINE, Rebecca Roddenbery (W. Terry); '72 AB , Supv , Loan and Discount, The Citizens and Southern Bank of Dalton, PO Box 2007, Dalton, GA 30720, 404 226-1416; r. PO Box 1903, Dalton, GA 30720, 404 673-5317

CLINE, Sandra Lynch '65 (See Duvall)

CLINE, Dr V Otho, Jr; '57 DVM ; Owner; Rutherford Veterinary Hosp., Chimney Rock Hwy., Rutherfordton, NC 28139, 704 286-9335; r. Box 61, Rutherfordton, NC 28139, 704 286-9802

CLINE, Wayne Terry; '73 ABJ ; Owner; W.T. Cline Construction Co., Same as Residence; r. PO Box 1903, Dalton, GA 30720, 404 673-5317

CLINE, Wynnton E., III; '62 BBA ; VP; Trust Co Bank, One Park Pl., Atlanta, GA 30302, 404 588 7414; r. 1870 Hebron Hills Dr., Tucker, GA 30084, 404 939-7281

CLINEBELL, Harriette Caldwell (Paul W.); '51 BFA ; Homemaker; r. 38 Briarcliff, Mahomet, IL 61853, 217 586-3130

CLINEBURG, William A., Jr; '70 JD ; Atty., Partner; King and Spalding, 2500 Trust Co. of Ga. Bldg., Atlanta, GA; r. Atlanta, GA 30303, 404 572-4600

CLINES, Charles Dennis; '72 BBA ; r. C O M J Doyle, 1350 Lake Shore Dr No 415, Chicago, IL 60610

CLINKSCALES, Betsy Bryan Griffin (Samuel S. Jr); '75 BBA ; r. Rt. 2, Blakely, GA 31723, 912 723 5947

CLINKSCALES, Harold C; r. Box 667 113 Laurel Lane, Belton, SC 29627

CLINKSCALES, Jean Hattaway Davis (Samuel J); '46 BS ; r. Rfd 2 Peru, Blakely, GA 31723

CLINKSCALES, Maylon Baxter; '41 AB ; Owner; Clinkscales Oil Co., Athens, GA 30607, 404 546 9999; r. Traynham, Commerce, GA 30529, 404 335-4223

CLINKSCALES, Philip Harold; '40 BSA ; r. P O Box 588, Blakely, GA 31723

CLINKSCALES, Samuel J, Jr; '71 BS ; r. Rt 2, Blakely, GA 31723

CLINTON, Donald Carey; '74 BS ; r. 295 Milledge Terrace, Athens, GA 30601

CLINTON, Laurie Ann; '76 BSED ; r. 110 Florida Ave., Bremen, GA 30110

CLINTON, Sharon Leigh; '71 BSED , '72 MED ; r. 110 Florida Ave, Bremen, GA 30110

CLOANINGER, Dr Charlie E, Jr; '66 MED , '68 EDD ; r. 109 Castlegate Rd, Macon, GA 31204

CLOANINGER, Mary Bruce; '62 BSHE ; r. P O Box N, Grover, NC 28073

CLOANINGER, Robert Lee; '68 BBA ; r. 209 Valley Rd, Toccoa, GA 30577

CLODFELTER, Lalette; r. 555 Lake Dr, Hapeville, GA 30054

CLODFELTER, Margaret C Snooks (Thomas C, Jr); '37 ABED ; r. 409 Couper Ave, St Simons Island, GA 31522

CLODFELTER, Ruth (See Chandler)

CLOER, Bobby Cline; '57 LLB ; r. Young Harris, GA 30582

CLOER, Carol Duke (William J.); '71 MMED ; Elem. Tchr.; Elbert Cnty. Bd. of Educ., Forest Ave., Elberton, GA 30635, 404 283 4642; r. PO Box 325, Elberton, GA 30635, 404 283-6116

CLOER, Grady Lee; '50 BSED ; r. 305 S Alex Ave, Washington, GA 30673

CLOER, Larry Ross; '73 BSPH ; Co-Owner; Kelsave Drug Store, 2 Main St., Franklin, NC 28734, 704 524 2418; r. Rt. 3, Box 246A, Franklin, NC 28734, 704 524 3556

CLOER, Regina Bell (Winston C.); '71 BSED ; Tchr.; Jonesboro Sch., 300 N. Raleigh St., Greensboro, NC 27406, 919 273 4078; r. 1205 Latham Rd., Greensboro, NC 27408, 919 275-2240

CLOER, Sarahlene Dunson (Marvin H.); Tchr.; Rowland Elem. Sch , Stone Mountain, GA 30083, r 1781 Cecilia Dr. SE, Atlanta, GA 30316, 404 241 6308

CLOER, Wanda '41 (See Reville)

CLOER, William James; '67 BSED , '73 MED ; Coach, Elbert Cnty. HS, Rhodes Dr , Elberton, GA 30635, 404 283 3680; r PO Box 325, Elberton, GA 30635, 404 283 6116

CLOER, Winston Charles; '71 BSED , Tchr , Coach, Mendenhall Jr. HS, 205 Willoughby Blvd , Greensboro, NC 27408, 919 288 6561; r. 1205 Latham Rd., Greensboro, NC 27408, 919 275 2240

CLONINGER, Eugene Francis; '63 BBA ; r. 1210 Lilac Dr, Celina, OH 45822

CLONINGER, Martha Coachman McBride (James L) 75 EDD , Asst Prof , Dept of Educ Foundations, Couns , Univ of Nev 4505 Maryland Pky., Las Vegas, NV 89154; r. 7207 Limestone Rd., Las Vegas, NV 89117

CLONTS, Catherine Virginia Jones (John F. Jr); '48 BSHE , '50 MSHE ; Tchr.; Compton Elem. Sch., Powder Springs, GA, 404 943-3591; r. 2261 New Macland Road, Powder Springs, GA 30073

CLONTS, Daphne Colvard (Thomas M.); '65 BSED ; Tchr.; r. 402 Forest Ave., Monroeville, AL 36460

CLONTS, Ida Elizabeth '59 (See Mountcastle)

CLONTS, James B. (Jim), Jr; '65 BBA ; Natl. Mgr., Authorized Rep.; Robertshaw Controls Co., 1800 Glenside Dr., Richmond, VA 23226, 804 288 3081; r. 9901 Blarney Lane, Richmond, VA 23235, 804 745-2180

CLONTS, John Forrest, Jr; '49 BSED , '53 MED , '71 EDS , Coord., Indust. Arts; Fulton Cnty. Schs., 580 College St., Hapeville, GA 30354, 404 768 3600; r. 2261 New MacLand Road, Powder Springs, GA 30073, 404 943-6005

CLONTS, Thomas Richard; '76 BSED ; Agt.; Cobb Cnty. Ext. Svc., 10 E. Park Sq., Box 1248, Marietta, GA 30061, 404 422-2320; r. 861 Franklin Rd 23, 14, Marietta, GA 30067, 404 424-1027

CLONTS, Wilber Tillman, Jr; '75 BS ; Burroughs Corp., 200 N. Sharon Amity Rd., Charlotte, NC, 704 364-1780; r. 637 Walnut Dr., Marietta, GA 30060, 404 420-9504

CLONTZ, Jane Ellen '53 (See Lackman)

CLONTZ, Julia Eliz; '70 BM ; r. Box 182, Glen Alpine, NC 28628

CLOPTON, Doris Dean; '61 BS ; r. Rt 1, Eatonton, GA 31024

CLORE, Theresa D '38 (See Delay)

CLOSE, Linda Ann; '62 BSED ; Phys. Ed. Tchr.; Valley HS, 2872 S. Burnham St., Las Vegas, NV 89109, 702 731-2022; r. 108 Greenbriar Townhouse Way, Las Vegas, NV 89121

CLOSE, Thomas M. Sr, 26 AB , Retired Purchasing Agt., Savannah Elec. and Power; r. 101 E. Jones St., Savannah, GA 31401, 912 233-1470

CLOTFELTER, Bruce William; '76 ABJ ; r. P.O. Box 183, Bethlehem, GA 30620

CLOTFELTER, Eleanor '54 (See Hillsman)

CLOTFELTER, Lucile Moore Dennison (Charles T); '69 BM , '71 MFA ; r. 7303 Dickinson Ave, College Park, MD 20740

CLOTFELTER, Nell Northcutt; '76 AB ; r. 9 Berckman Lane, Rome, GA 30161

CLOUD, Danna Sue '64 (See Hadsock)

CLOUD, George Thomas; '65 BBA ; Estimator; McKinney Drilling Co.; r. 3207 Beechwood Dr., Lithia Springs, GA 30057, 404 941-7262

CLOUD, Gisela M Dusikova (Ralph Martin); '64 AB , '66 MA , r 3504 Maggie Ann, Huntsville, AL 35810

CLOUD, Harriette C '39 (See Lawson)

CLOUD, Julian Roscoe; '71 BBA ; r. 1402 Pecan St, Bainbridge, GA 31717

CLOUD, Kenneth Winston; '72 MED , '76 EDS ; Principal; Loganville Middle Sch., PO Box 394, Loganville, GA 30249, 404 466-4834; r. Rt. 4, Loganville, GA 30249, 404 466-8532

CLOUD, Louise Humphrey; '57 BSED ; r. 700 School Ct, Bainbridge, GA 31717

CLOUD, Margaret Rector; r. 284 Lake Placid Dr NE, 8, Atlanta, GA 30342

CLOUD, Mary (Cissy) Jones (Sam A.); '72 BSED ; Tchr.; Cherokee Cnty. Bd. of Educ., Canton, GA 30114; r. Rt. 8, Canton, GA 30114, 404 345-6308

CLOUD, Mason Claud, Jr; '40 BSF , '50 MSF ; Head, Forest Environ. Dept.; Texas Forest Svc., Texas A&M Univ., College Station, TX 77843, 713 845-2641; r. 315 Tee Dr., Bryan, TX 77801, 713 779-6275

CLOUD, Nolan Eugene; '59 BSAE ; r. 1650 Mason Mill Dr, Athens, GA 30601

CLOUD, Patricia '71 (See Duttweiler)

CLOUD, Polly Dempsey (Tom G.); '72 BSED ; Homemaker; r 421 Wildhaven Circle, Gadsden, AL 35901, 205 442 8743

CLOUD, Dr Ralph Martin; '61 BBA , '62 MBA , '67 PHD ; r. 3504 Maggie Ann, Huntsville, AL 35810

CLOUD, Thomas Gordon; '72 BBA ; Owner, Registered Rep.; Cloud Realty Co., Universal Heritage Investment Corp., PO Box 785, Attalla, AL 35954, 205 538-7401; r. 421 Wildhaven Circle, Gadsden, AL 35901, 205 442-8743

CLOUD, William Loring; '72 BSPH ; r. Route 1, Cuthbert, GA 31740

CLOUD, William Odis, '59 MED ; r. Rt 1, Cuthbert, GA 31740

CLOUD, William Tillman; '40 BSF ; Pres., Chmn. of Bd.; Dixie Timber Buying Co. Inc , PO Box 563, Attalla, AL 35954, 205 538-7401; r. 220 Dogwood Cr., Gadsden, AL 35901, 205 547 7692

CLOUGH, Virginia Carol (Ginny) Bryant (Kimball F.); '71 MED ; Gymnastics Coach; Islands YMCA, Loop 367 Old Tybee Rd., Savannah, GA 31410, 912 897 1239; r. 105 Santee Rd., Savannah, GA 31410, 912 897 4071

CLOW, Elizabeth Dooley (Richard B); '73 MED ; r 122 Hardin Dr., Athens, GA 30601

CLOW, Dr Richard Brent; '76 PHD ; r. 122 Hardin Drive, Athens, GA 30601

CLOWDIS, Charles Wilburn, Jr; '67 BBA ; Div Sales Dir , The Mason and Dixon Lines, Inc Box 11377, Greensboro, NC 27409, 919 299 1031; r. 2424H S Holden Rd , Greensboro, NC 27407

CLOWDIS, Lucille Wynn (J. E.); '70 MED , Couns.; SW Dekalb HS, 2863 Kelly Chapel Rd., Decatur, GA 30034, 404 288 2462; r. 1415 Humphries Rd NW, Conyers, GA 30207, 404 483 3866

CLOWER, Annie '36 (See Moorman)

CLOWER, Daniel Bowie; '73 BSPH ; Pharmacist; Revco Pharmacy, Hwy. 41 S., Franklin, NC 28734, 704 524-6406; r. 53 Clyde St., Franklin, NC 28734, 704 524-6717

CLOWER, Daniel Morris, r 903 Floyd St, Covington, GA 30209

CLOWER, Joseph Burner, III; '63 BFA ; r. Po Box 415, Erie, CO 80516

CLOWER, Lorene Vickers; '71 EDS ; r. P O Box 865, Millen, GA 30442

CLOWER, Margaret E.; '37 BSHE ; Retired, Fed Aviation Agcy.; r. 2210 Knighton Dr., College Park, GA 30349, 404 996-0188

CLOWER, Michael Zane; '72 BBA ; Part Owner; Siebert and Son, 241 W Wieuca Rd , Ste 111, Atlanta, GA 30342; r. 1590 Banbridge Ln., Roswell, GA 30075, 404 993-9652

CLOWER, Nancy Rogers, '71 MED , r 219 E Jackson St, Douglas, GA 31533

CLOWER, Thomas Mitchell; '33 BSC ; Retired, S H. Kress and Co.; r. 4446 Fontaine Dr. SW, Roanoke, VA 24018, 703 774-0765

CLOWER, Wilbert Allgood; '43 BBA ; Principal; Lin Elem. Sch., 586 Candler Park Dr., Atlanta, GA 30307, 404 378-6214; r. 487 Hurt Rd., Smyrna, GA 30080, 404 435-9593

CLOY, Bennett G., Jr; '65 ABJ , '66 LLB ; Atty.; Pvt. Practice, 216 N. McDough St., Jonesboro, GA 30236, 404 471-0556; r. 2275 Carriage Dr., Morrow, GA 30260, 404 361-7498

CLUGSTON, Dr James Paul; '73 PHD ; r. 200 Brook St, Clemson, SC 29631

CLUM, D Susan Ratteree (Robert St John); '66 BSED ; r. Po Box 118, Orlando, FL 32802

CLUM, Harold Vernon, Jr; '72 BSED , '74 MED , Instr.; Pasco Cnty. Sch. System, 1510 S Boulevard, New Port Richey, FL 33552; r. 500 W Illinois Ave., New Port Richey, FL 33552, 813 842 7458

CLUM, Patricia '67 (See Jordan)

CLUM, Robert St John; '66 BSA ; r. Po Box 118, Orlando, FL 32802

CLUTE, Robert Eugene, Jr; '76 AB ; r. 180 Sunnybrook Dr., Athens, GA 30601

CLYATT, Ann Collins (Eugene G.); '58 BSED ; r. 2308B 55th St., Missoula, MT 59801, 406 728 3163

CLYATT, Arnold Buren; '55 BBA ; VP; Fla. Glass and Mirror Co Inc , 1601 NW Seventh Ave , Miami, FL 33136, 305 324-8000; r. 6121 SW 29th St., Miami, FL 33155, 305 665-2890

CLYATT, Eugene G.; Mktg. Mgr.; Real Log Homes, Inc., Box 8509, Missoula, MT 59807, 406 721 1600; r. 2308B 55th St., Missoula, MT 59801, 406 728-3163

CLYATT, Rowena Jones (Thomas E., Jr); '57 BSED ; r. 4361 Woodland Brook Dr. NW, Atlanta, GA 30339, 404 355-0847

CLYBORNE, Charles Jerry; '70 BBA ; r. 106 Chasta Ave, Greenville, SC 29615

CLYBURN, Mary A. Harbin (Thomas M., Jr); '61 AB ; Hostess; Welcome Wagon, Cobb Cnty.; r. 674 Windgrove Rd. SE, Marietta, GA 30067, 404 971-1254

CLYDE, Caroline A Conwell (Robert C); '44 BSHE ; r. P O Box 484, Anderson, SC 29621

CLYMER, Elizabeth McBride (William L.); '67 BSHE ; r. 67 Wisteria Dr., Dayton, OH 45419, 513 294-0144

CMAYLO, Michael A.; '72 BS ; r. 1040 Bagview Dr. Suite 107, Ft Lauderdale, FL 33304

CNARE, Edward Gilbert; '46 ABJ ; r. 2700 17th Street NW, New Brighton, MN 55112

COAD, Evalyn Wright (James Jr); '73 BSED ; Eng. Tchr.; Abbeville Sch. Dist. 60, Haynes St., Due West, SC 29639; r. Box 397, Due West, SC 29639, 803 379-2612

COAD, Rev James, Jr; '49 BSF ; Minister; Assoc. Reformed Presby. Church, Same as Residence, 803 379-8159; r. Box 397, Due West, SC 29639, 803 379-2612

COAKLEY, Sandra '68 (See Vonunwerth)

COALE, Helen '69 (See Latham)

COALSON, Camilla '72 (See Hyden)

COALSON, Joanne Wadsworth; '74 MAED ; Art Tchr , Ringgold Intermediate Sch , 207 N Cleveland St., Ringgold, GA 30736, 404 935 3977; r. 1942 Barrett Dr., Ft Oglethorpe, GA 30741, 404 861-1400

COALSON, John Leon, Jr; '77 JD ; Atty.; Alston, Miller and Gaines, 35 Broad St., Atlanta, GA 30303; r. Roswell, GA 30075, 404 588 0300

COALSON, Lemuel Curtis; r. 642 Lawton St S W, Atlanta, GA 30310

COALSON, Mary Josephine; '77 BSED ; Media Spec , Ringgold Intermediate Sch , 207 N Cleveland St., Ringgold, GA 30736, 404 935 3977, r 1942 Barrett Dr , Ft Oglethorpe, GA 30741, 404 861-1400

COALTER, Jack Ownby; '49 BBA ; r. 641 Dunraven Dr, Winter Park, FL 32789

COALTER, Merle Canady (Jack Ownby); '49 BBA ; r. 641 Dunraven Dr, Winter Park, FL 32789

COAN, Dr Carol Ruth; '71 PHD ; r. C/O Cutter Labs, 4th and Parker St, Berkeley, CA 94710

COAN, Gaylord Owen, 59 BSA , r 5309 Trowbridge Dr, Dunwoody, GA 30338

COAN, Dr Michael Henry; '70 MS , '71 PHD ; r. C O Cutter Labs, 4th and Parker St, Berkeley, CA 94710

COAN, Susan '74 (See Dickerson)

COAR, A Larose Day (Richard C); r. 15 Clubside Drive, Lake Hinedale, Clarendon Hills, IL 60514

COAR, Susan '69 (See Clamon)

COATE, Charles Lawson; '70 ABJ , '73 MBA ; r 3001 Rankin Terr, Edmond, OK 73034

COATE, Jo Fowler; '71 BSED , '72 MED ; r. 3001 Rankin Terr., Edmond, OK 73034

COATES, Annie Hazel 72 MED , r Route 3, Laurinburg, NC 28352

COATES, John Emory; '76 BSA ; r. Rt. 1, Box 99, North Myrtle Beach, SC 29582

COATES, Stephen Charles; '70 MBA ; r. 16 Fairlee Road, West Hartford, CT 06107

COATS, Anne Katherine King (William, Jr); r. 5421 Olive Rd, West Brooke Village, Dayton, OH 45426

COATS, Charles Martin, '73 BBA ; r 484 Hawthorne Ave, Athens, GA 30605

COATS, Dixie Ann; '67 BS ; r. 115 Mockingbird Ln, Decatur, GA 30030

COATS, Ruby; '40 BSED ; r. 1014 Alice Ave., Americus, GA 31709

COBB, Alda Garnett; r. 2394 Vineville Ave, No 1004, Macon, GA 31204

COBB, Alice '76 (See Caverzasi)

COBB, Andrew Carter; '42 BS ; r. 207 Beachview Dr. NE, Ft Walton Beach, FL 32548

COBB, Anna M. Pryor (Henry H. Jr); '43 ABJ ; Librarian; Chase Street Elem. Sch., Athens, GA 30601; r. 120 Plum Nelly Rd., Athens, GA 30606, 404 543-8139

COBB, Annie Jo (See Cochran)

COBB, Anthony Konrad; '68 BSPH ; r. 3929 Ebenezer Rd, Marietta, GA 30062

COBB, Bennie C.; '33 BSF ; Retired Forester, TVA; r. 48 W. Norris Rd., Norris, TN 37828, 615 494-7650

COBB, Berrien; '61 BS ; r. 7923 Diana Ln, Dublin, CA 94568

COBB, Betty; '53 BSED ; r. 416 5th St, Clermont, FL 32711

COBB, Beverly '62 (See Amacker)

COBB, Billy Joe; '61 BSPH ; r. Route 8, Boaz, AL 35957

COBB, Bobbie Jean '65 (See McKeller)

COBB, Calvin Bruce; '72 BBA , '74 MBA ; r. PO Box 333, Ware Shoals, SC 29692, 803 456-2824

COBB, Calvin Thomas; '66 ABJ ; Dir.; NE Dairy Co-op. Federation, Inc., 428 S. Warren St., Syracuse, NY 13202; r. 920 Tully Farms Rd., Tully, NY 13159, 315 696-5076

COBB, Carlisle, Jr; '35 AB , '47 BSAE , '56 MS ; Assoc. Prof., Agr. Engr.; Univ. of Ga., Agr. Engr Ctr., Athens, GA 30602, 404 542-1653; r. 599 Forest Rd., Athens, GA 30605, 404 543-7357

COBB, Carolyn '68 (See Anderson)

COBB, Carroll Sewell; '69 AB ; Atty.; Pvt. Practice, 1310 Washington St., Columbia, SC 29211, 803 771-8961; r. PO Box 202, Pelion, SC 29123, 803 894-3636

COBB, Carroll Deloach; '58 BSED ; Sports Supv.; Dept. of Army, Recreational Svcs., Ft Stewart, GA, 912 767-2265; r. PO Box 304, Glennville, GA 30427, 912 654-2443

COBB, Carswell Hill; '48 BBA , '50 LLB ; Sr. Tax Counsel; Dresser Indust., Inc., PO Box 718, Dallas, TX 75201, 214 745-8883; r. 3533 Marquette, Dallas, TX 75225, 214 368-4279

COBB, Catherine Louise; '73 BSED ; r. 3755 Delaware No 301, Beaumont, TX 77706

COBB, Catherine Y. Graham (J. Preston); '42 AB , '43 MA ; Ins. Agt.; Paul Revere Life Ins. Co., 104W Forsyth St., Americus, GA 31709, 912 924-3453; r. 215 Valley Dr., Americus, GA 31709, 912 924 5916

COBB, Clark Howell, Jr; '56 BSPH ; r. 12718 Via Perfecto, San Antonio, TX 78233

COBB, Clifford Lanier; '75 BSED ; Tchr., Soc Studies; S. Gwinnett HS, Snellville, GA 30278, 404 972-4840; r. 3681 Rainbow Cir., Snellville, GA 30278, 404 972-2428

COBB, Daanne B Watson (James William); '68 BSED ; r. 440 Dixon Dr, Gainesville, GA 30501

COBB, Douglas Henry; '73 MPA ; r. Box 3333 Crs, Rock Hill, SC 29730

COBB, Elisabeth '68 (See Lawton)

COBB, Elizabeth Winston; '73 AB ; Manpower Spec.; Va. Employment Comm., 721 Church St., Lynchburg, VA 24504, 804 528-6661; r. 408 Trents Ferry Rd., Lynchburg, VA 24503, 804 384-8995

COBB, Ella Mae; '39 BSED ; r. 970 Main St, Canton, GA 30114

COBB, Ellen Eliz White (Russell Lee); '65 BFA ; r 301 Robin Hood Rd, Havre De Grace, MD 21078

COBB, Emily Anne Williamson (Henry Hart, Jr); '71 BSED ; r. Rt 1, Box 120a, West Point, GA 31833

COBB, Frances Elaine; '70 AB ; Quality Control Reviewer; Ga. Dept. of Human Resources, 618 Ponce de Leon Ave NE, Atlanta, GA 30308, 404 894-5672; r. 2929 Seven Pines Lane, Atlanta, GA 30339, 404 436-3580

COBB, Frances Jean Dixon (Lawrence P. Jr); '51 BSED ; Homemaker; r. 569 Ridgewater Dr. NE, Marietta, GA 30067, 404 971-3787

COBB, Ms Gail Elizabeth; '77 ABJ ; r. 4025 Flat Shoals Road, Decatur, GA 30034

COBB, Gary Stephen; '75 BSA ; r. Po Box 839, Cumming, GA 30130

COBB, George Ronald; '68 BSAE ; Production Mgr.; Ralston Purina Co., Denver, CO, 303 287 3427; r. 6872 Wright Ct., Arvada, CO 80004

COBB, George W.; '37 BFA ; Owner; George W Cobb, Golf Course Architect, 46 Pine Knoll Dr., Greenville, SC 29609, 803 244 5562; r. 11 Lake Fairfield Dr., Greenville, SC 29615, 803 244-2783

COBB, George William, Jr; '69 BBA ; VP, Mktg., Glade Springs Land Co., Box 185, Daniels, WV 25832, 304 763 2000; r. Box 286, Daniels, WV 25832, 304 763-2305

COBB, Gilbert Lamar, Jr; '59 ABJ ; Retirement Couns.; Tchr.'s Retirement Systems, Atlanta, GA 30318, 404 656 2954; r. 2202 Marann Dr., Atlanta, GA 30345, 404 633 8025

COBB, Gloria Butler (Lanier A.); '52 BSHE ; r. 5 Summit Rdge. Dr., Athens, GA 30601, 404 543 1333

COBB, Dr Grover C, Jr; '56 BS , '57 MS ; r. 6120 Winthrop Dr, Raleigh, NC 27612

COBB, Grover Lester; '61 BSA ; r. Rt 1, Davisboro, GA 31018

COBB, Harry Franklin; '69 BSA , r Rt 3, Donalsonville, GA 31745

COBB, Henry H, Jr; '43 BBA ; r. 120 Plum Nelly Rd, Athens, GA 30601

COBB, Henry Hart, Jr; '71 MBA ; r. Rt 1, Box 120a, West Point, GA 31833

COBB, Henry Herbert, III; '69 BSPH ; r. 150 Tara Place, Athens, GA 30605

COBB, Herbert Louis; '54 BBA ; Field Claims Spec.; State Farm Ins., 1527 Hwy. 7, Charleston, SC 29407; r. 1639 McClain, Charleston, SC 29407, 803 571-1859

COBB, Hugh Dorsey, Jr; '76 MFA ; Dir., Producer, Actor; r. 2035 Idlewood Rd., Apt. 0-8, Tucker, GA 30084, 404 934-7412

COBB, Ira Quillian; '54 BFA ; Tchr.; Self Employed, Same as Residence; r. 474 Boulevard, Athens, GA 30601, 404 543-1617

COBB, Irene Batson (George W., Jr); '66 BSED ; Homemaker; r. Box 286, Daniels, WV 25832, 304 763-2305

COBB, J. Preston; '48 BBA ; Agt.; Mutual Benefit Life Ins. Co., 104 Forsyth St., Americus, GA 31709, 912 924-3453; r. 215 Valley Dr., Americus, GA 31709, 912 924-5916

COBB, Jacquelyn Jones (John H.); '58 BBA ; Homemaker; r. 6224 Woodbridge Rd., Charlotte, NC 28212, 704 537-6853

COBB, James Benjamin; '60 BSF , '62 MF ; r. 49 Skyline Dr, Canton, NC 28716

COBB, James Benton; '55 BSPH ; Exec. VP; Santa Barbara Med. Foundation Clinic, Box 1200, Santa Barbara, CA 93102, 805 964-6211; r. 2051 Paseo Almeria, Santa Barbara, CA 93103, 805 962-5139

COBB, Dr James Charles; '69 AB , '72 MA , '75 PHD ; r. 10832 Green Mountain Cir, Columbia, MD 21043

COBB, James Michael; '75 BS ; r. 1712 Central Avenue Apt 1, Augusta, GA 30904

COBB, James William; '69 BBA ; r. Rt 2, Colquitt, GA 31737

COBB, Jean Marie Gross; '74 ABJ ; r. 14814 Perthshire #201, Houston, TX 77079

COBB, Jim Frank; '34 BSA ; Retired Retail Hardware Owner; r. 317 N. Duke St., LaFayette, GA 30728, 404 638-1563

COBB, John Anthony, III; '73 BBA ; VP; Childs and Cobb Realty, 376 Northside Dr. E., Statesboro, GA 30458, 912 764-6234; r. 104 Jet Dr., Statesboro, GA 30458, 912 764-4538

COBB, John Hayes; '55 BBA ; Svc. Rep.; The Cleveland Twist Drill Co., Same as Residence; r 6224 Woodridge Rd., Charlotte, NC 28212, 704 537-6853

COBB, Lt Col USAF (Ret) John Tyrus; '42 BSA ; Supv. Vocl. Rehab. Sch. Project; S Car Vocl Rehab. Dept., Union HS, Union, SC 29379, 803 427-7021; r. Rt. 2, Box 244, Union, SC 29379, 803 427-3897

COBB, Joseph Bryan; '38 BSA ; Retired Tchr.; r Rt. 2, Hartwell, GA 30643, 404 376-4841

COBB, Kenneth Howard; '63 BSA ; Comm. Resource Dev. Spec.; Cornell Univ., 231 Miller Admin. Bldg., Cortland, NY 13045, 607 753-4215; r. RD 41, Homer, NY 13077, 607 749-7316

COBB, Lanier Andrews; '51 BBA ; Owner; Assoc. Realty Co., Milledge Ave., Athens, GA 30606, 404 549-9117; r. 5 Summit Rdge. Dr., Athens, GA 30601, 404 543-1333

COBB, Laura Blanche '43 (See Ferguson)

COBB, Lawrence P., Jr; '51 BBA ; Partner, Atty.; Cobb and Bell, 1079 Spring St. NW, Atlanta, GA 30309, 404 873-3191; r. 569 Ridgewater Dr. NE, Marietta, GA 30067, 404 971-3787

COBB, Leonard F.; '50 BSA ; Mgr.; Univ. of Ga. Food Svc., Athletic Dining Hall, McWhorter Hall, Athens, GA 30602, 404 542-1277; r. 180 Stanton Way, Athens, GA 30606, 404 543-8870

COBB, Lillian Gail '74 (See King)

COBB, Linda Carol; '70 BSED ; r. 212 Webster Pl, Cresent, Virginia Beach, VA 23454

COBB, Lindsey Bloomer; '51 BSPH ; r. 2330 Valley View Road, Smyrna, GA 30080

COBB, Lois P. Dowdle (Cully A.); '20 BSHE ; r 1825 Clifton Rd. NE Apt. 101, Atlanta, GA 30329, 404 634-8018

COBB, Lory A; '30 BSLA ; r. Route 5 Box 41, Valdosta, GA 31601

COBB, Lucille (See Bishop)

COBB, Margaret Ann Westfall (James Jay); '60 AB ; r. 160 Terrell Dr, Athens, GA 30601

COBB, Marjorie Malcom (Leonard F.); '49 BSHE ; Bookkeeper; Univ. of Ga., Athletic Dept., Coliseum, Athens, GA 30602, 404 542-1277; r. 180 Stanton Way, Athens, GA 30606, 404 543-8870

COBB, Martha '64 (See Woodward)

COBB, Martha Nelle Norman (E S); '40 BSHE ; r 29 Woodmere, Jackson, TN 38301

COBB, Mary Boyd (Samuel J., Sr); '42 BSHE , Homemaker; r. 130 Janice Dr., Athens, GA 30606, 404 543 8017

COBB, Mary A. '70 (See Hardy)

COBB, Mary Mckinley '66 (See Trimble)

COBB, Nancy Strong (William O.); '40 BSHE ; Retired Tchr.; r. PO Box 457, Villa Rica, GA 30180, 404 459-3142

COBB, Nancy Carol Oliver (John Anthony, III); '72 BSED ; r. 104 Jet Dr, Statesboro, GA 30458

COBB, Nelle C. '70 (See Wilson)

COBB, Ola M Dickerson (Lory A); r. Route 5 Box 41, Valdosta, GA 31601

COBB, Polli Powell (Robert M.); '51 BSED ; Business Asst.; Sam Whatley, DDS, PO Box 160, Moultrie, GA 31768, 912 985-4674; r. Rt. 4, Moultrie, GA 31768, 912 985-3830

COBB, Mrs R. S.; '41 AB ; Retired Tchr.; r. Rt. 1, Kennesaw, GA 30144, 404 428-2127

COBB, Robert Murray; '52 BSA ; Underwriter; New York Life Ins. Co., PO Box 1623, Moultrie, GA 31768; r. Rt. 4, Moultrie, GA 31768, 912 985-3830

COBB, Robert T.; VP; Southern Mutual Ins. Co., PO Box 792, Athens, GA 30603, 404 543-5283; r. 145 Pine Valley, Athens, GA 30606, 404 548-7615

COBB, Robert W; '68 BBA ; r. Route 2, Hawkinsville, GA 31036

COBB, Roger S.; '33 LLB ; Retired Atty.; r. Rt. 1, Kennesaw, GA 30144, 404 428-2127

COBB, Ronald Wilbur; '69 BSF ; Branch Ofc. Mgr.; Farm Credit Svc., PO Box 642, Hazlehurst, GA 31539, 912 375-7707; r. Rt. 3, Hazlehurst, GA 31539, 912 375-7939

COBB, Ruth Byrd (William H.); '39 BSHE , '46 MSHE ; r. Dogwood Hills Rd., Americus, GA 31709, 912 924-3494

COBB, Ruth (See Tucker)

COBB, S. Jefferson, Sr; '49 BBA , '50 MBA ; Faculty; Univ. of Ga., Coll. of Bus. Admin., Athens, GA, 404 542-4290; r. 130 Janice Dr., Athens, GA 30606, 404 543-8017

COBB, Sadie Ruth (See Greene)

COBB, Samuel J., Jr; '69 BBA ; CPA; Self Employed, PO Box 11405, 1310 Washington St., Columbia, SC 29211, 803 771-8961; r. Box 202, Rt. 1, Pelion, SC 29123, 803 894-3636

COBB, Sarah Vaughan; '72 AB ; Secy. to Pres.; Harbridge House, Inc., 11 Arlington St., Boston, MA 02116, 617 267-6410; r. 34 Hamilton Rd., Apt. 405, Boston, MA 02174, 617 646-1251

COBB, Steven Bruce, '76 BBA , r. 5537 Leatherstocking Lane, Stone Mountain, GA 30083

COBB, Susan Lee; '76 BSHE ; r. Po Box 674, Ludowici, GA 31316

COBB, Theodore Keller; '50 AB ; Partner, Atty.; Cobb, Cobb and Penland, 204 Church St., Decatur, GA 30030, 404 377-0531; r. 4025 Flat Shoals Rd., Decatur, GA 30034

COBB, Dr Troy Benton; '28 DVM ; Owner; Gen. Veterinary Practitioner and Farm Mgr., Same as Residence, 912 896-3411; r. PO Box 71, Adel, GA 31620

COBB, Virginia Douglas (John R); '46 BSED ; r. P O Box 28084, Atlanta, GA 30328

COBB, W. Frederick; '21 BSCE ; Retired Psych Instr.; Fla. Jr. Coll.; r. 1045 Congleton Terr., Jacksonville, FL 32205

COBB, Wayman Estel, Jr; '52 JD ; Atty., Sr. Partner; Cobb, Cobb and Penland, 204 Church St., Decatur, GA 30030, 404 377-0531; r. 4805 Flat Shoals Rd., Decatur, GA 30034

COBB, William Asa; '55 BLA ; r. 2114 E Lark Bay, Lakewood, CA 90712

COBB, William Claud; '53 AB , '57 LLB ; r. 204 Church St, Decatur, GA 30030

COBB, William H., Jr; '42 BBA ; Partner; W. H. Cobb and Sons Life Ins. Agency, 104 W. Forsyth St., Americus, GA 31709, 912 924-3453; r Dogwood Hills Rd., Americus, GA 31709, 912 924-3494

COBB, William Hugh; '74 MED ; r. Rt. 5, Box 247, Mobile, AL 36608

COBB, William Lee; '72 BSFR ; Procurement Forester; Southern Wood Piedmont Co., PO Box 254, Camilla, GA 31730, 912 336-0261; r. Hawthorne Tr., Camilla, GA 31730, 912 336-8449

COBB, William R, Jr; r. 5007 Van Cise Lane, Albany, GA 31701

COBB, William Sinton, III; '70 AB ; Tchr., Hist.; Woodward Acad., College Park, GA; r. 3402 Jackson Street, College Park, GA 30337, 404 767-8132

COBB, William Thomas; '49 BSPH ; Owner; Williford Drug Co., 42 W Broad, Camilla, GA 31730, 912 336-8302; r. Hawthorne Trl., Camilla, GA 31730, 912 336-8449

COBB ACSW, Judith H , '64 AB , r 1209 Canterbury, Altus, OK 73521

COBBEDGE, Linda Gail '75 (See Langston)

COBBLE, Jimmie Lee '64 (See Kimball)

COBBLE, Joseph Mahlon, Jr; '67 BBA ; r. 1209 Biltmore Dr NE, Atlanta, GA 30329

COBBS, Lolita; '72 AB ; r. 3204 Desert Circle Apt 16, East Point, GA 30344

COBIA, Frank James; '72 BBA , '73 MACC ; r. 214 Pied Piper Trail, Lookout Mountain, TN 37350

COBURN, Barbara L. Walker (Boyd A.); '74 EDS ; Media Coord.; Dougherty Cnty. Sch. System, 601 Flint Ave., Albany, GA 31702, 912 436-5065; r. 2401 Barnesdale Way, Albany, GA 31707, 912 436-6846

COBURN, Jesse Marion, Jr; '77 BBA ; Acct. Rep.; Olivetti Corp. of America, 11 Dunwoody Pk., Ste 108, Atlanta, GA 30338, 404 394-7222; r. 5675 Roswell Rd. NE, 59, Atlanta, GA 30342, 404 252-5393

COBURN, Capt Middleton John; '68 BSPH ; r. Box 2115, Apo New York, NY 09223

COBURN, Randy Sue; '73 ABJ ; r. 436 Henderson Rd., Greenville, SC 29607

COBURN, Sandra Lynn '56 (See Robinson)

COBURN, Stephen Pinson; '73 BBA ; r. 2745 Foley Drive, Columbus, GA 31906

COCHRAN, Alvin Barron; '38 BSA ; Owner; AB Cochran Ins. Agcy., 301 S. Tallahassee St., Hazlehurst, GA 31539; r. 201 Kersey St., PO Box 86, Hazlehurst, GA 31539

COCHRAN, Ann '48 (See Kieffer)

COCHRAN, Annie Jo Cobb (Thomas Andrew); r Ringgold, GA 30736

COCHRAN, Barbara Davis (Leonard H.); '38 ABED , Svcs Caseworker II, Houston Cnty Dept of Family and Children's Svcs., PO 1289, Perry, GA 31069, 912 987 2373; r. PO Box 613, Perry, GA 31069, 912 987 3879

COCHRAN, Betty '63 (See Ridley)

COCHRAN, Betty Jean Mathis (John M. Jr); '51 BSED ; r. 209 N Tenn. St., Cartersville, GA 30120, 404 382 2720

COCHRAN, Beverly Faye; '64 BBA ; r. 938 Kipling Dr N W, Atlanta, GA 30318

COCHRAN, Bobbie G '38 (See Gutierrez)

COCHRAN, Broughton Lee; '69 BBA ; Territory Mgr.; Mayhill Homes Corp., Gainesville, GA; r. 20 Pinewood Ave., Savannah, GA 31406, 912 352-7952

COCHRAN, Dr Carl Dwaine; '64 MS , '67 PHD ; Prof., Chmn.; Stetson Univ., Dept. of Psych., De Land, FL 32720, 904 734-4121; r. Rt. 2, Box 660BB, De Land, FL 32720, 904 736-0788

COCHRAN, Carol L. Hatcher (James S.); '69 BSED ; Homemaker; r. 12 Clark Terrace Apts., Savannah, GA 31404, 912 354-0494

COCHRAN, Casey Patrick; '76 BSED ; r. 3341 Pretty Branch Dr. S.E., Smyrna, GA 30080

COCHRAN, Charles, III; '59 BSA ; r. Warwick Road, Middletown, DE 19709

COCHRAN, Claire '64 (See Swann)

COCHRAN, Cynthia Louise; '63 ABJ ; r. Rfd 1, Dalton, GA 30720

COCHRAN, Dahl Eugene; '69 BBA , '71 MBA ; Pres.; Ackerman Mgmt. Co., Ste. 190, 3340 Peachtree Rd., Atlanta, GA 30326, 404 233-1996; r. 440 Westview Dr., Athens, GA 30601, 404 549-4691

COCHRAN, Daniel Frank; '73 BSED , '74 MED ; Phys. Ed. Tchr.; Dalton HS, 1500 Manly St., Dalton, GA 30720, 404 278-8757; r. 1214 Wildwood Lane, Dalton, GA 30720, 404 278-1414

COCHRAN, Donald Burgess; '69 BBA ; r. Rt 1, Dalton, GA 30601

COCHRAN, Dorothy Bowers (William M); '67 BSED ; r. Highview Road, Toccoa, GA 30577

COCHRAN, Douglas Brigham; '74 BS ; Dental Student; Med. Coll. of Ga., Augusta, GA; r. 917 E. Confederate Ave., Atlanta, GA 30316, 404 627-3409

COCHRAN, Douglas Lloyd; '70 BSA ; r. 2329 Dug Gap Road SW, Dalton, GA 30720

COCHRAN, E Faye '53 (See Prosperi)

COCHRAN, Edna '72 (See Goble)

COCHRAN, Dr Edwin D; r. 4 Catawba St, Spartanburg, SC 29303

COCHRAN, Eleanor B. Flanigen (Joe); '40 AB ; Homemaker; r. Route 2, Staunton, VA 24401, 703 337-1596

COCHRAN, Emmett Tucker; '60 BSPH ; Pharmacist, Owner; The Drug Shop, 1600 Murray, Dalton, GA 30720, 404 278-9930; r. 520 Harper Rd., Tunnel Hill, GA 30755

COCHRAN, Evelyn Kirkland; '77 BSED ; Tchr.; Jefferson City Sch., Jefferson, GA; r. Apt. H-209, Univ. Village Area II, Athens, GA 30601, 404 548-1614

COCHRAN, Florence G '63 (See Cooper)

COCHRAN, Glenda Rose; '66 ABJ , '73 MSW ; Pres.; Concept Communications, 2740 Defoors Ferry Rd. NW, Atlanta, GA 30318, 404 351-5237; r. 201 Kersey St., Hazlehurst, GA 31539, 912 375-5867

COCHRAN, Helen '32 (See Abbott)

COCHRAN, Helen Jane '61 (See Broaddus)

COCHRAN, Helen Lucretia '76 (See Blount)

COCHRAN, Ms Helen Huff Hege; '76 ABJ ; r. 366 E Broad St, Athens, GA 30601

COCHRAN, Jack Carlton; '49 BSA ; r. 686 Pierce Ave, Macon, GA 31204

COCHRAN, James Brown; '47 BSPH ; r. 3659 Roswell Road, Atlanta, GA 30342

COCHRAN, James S., III; '57 BBA ; Sales Rep.; US Steel Corp., 299 Peachtree St. NE, Atlanta, GA 30343, 404 572-4400; r. 520 Cochran Dr., Norcross, GA 30071, 404 448-5961

COCHRAN, James S, Jr; '28 BSCE ; r. 399 Cochran Dr, Norcross, GA 30071

COCHRAN, James Wesley; '47 BBA ; r. 509 Nicholson St, Clearwater, FL 33515

COCHRAN, Janet (See Carlisle)

COCHRAN, Jeannie R Heard (Edwin Watson); '71 BFA ; r. 4013 Magnolia Lane, Buford, GA 30518

COCHRAN, John Beverly; '54 BBA ; Territory Mgr.; Russell Steel; r. 210 Cherry Apt. C, Metairie, LA 70005, 504 837-5763

COCHRAN, John Blease; '73 BBA ; r. 4511 N Shallowford Rd F3, Chamblee, GA 30341

COCHRAN, John Burton, Jr; '66 BSPH ; r. Box 25, Young Harris, GA 30582

COCHRAN, Dr John Henry, Jr; '72 EDD ; Assoc Prof., Educ.; Savannah State Coll., Div. of Educ., Box 20366, Savannah, GA 31404, 912 356-2291; r. PO Box 6151, Savannah, GA 31405

COCHRAN, John Milton, Jr; '40 BS , '50 BSPH ; Owner, Mgr , Cochran Pharmacy, 209 N Tennessee St., Cartersville GA 30120, 404 382-3784; r. 209 N. Tennessee St., Cartersville, GA 30120, 404 382 2720

COCHRAN, John Thomas, 11; '77 JD ; r. 7115 Exfair Road, Bethesda, MD 20014

COCHRAN, Joseph Paul; '76 BBA ; r. 398 Best Dr., Athens, GA 30601

COCHRAN, June Harwell (Charles P.); '52 BSED , r. 304 Colewood Way NW, Atlanta, GA 30328, 404 255-1127

COCHRAN, Karen '71 (See Yarbrough)

COCHRAN, Lillian '72 (See Lynch)

COCHRAN, Lloyd Glenn; '73 EDS ; r. Route 3, Box 975, Lafayette, GA 30728

COCHRAN, Lola Marcelle '67 (See McDonald)

COCHRAN, M. Gail '62 (See Ashcraft)

COCHRAN, M Joanne Howell (Marcellus F, Jr); r C O Mrs Estelle C Milner, 146 Jackson St #4, Newnan, GA 30263

COCHRAN, Marcellus F., Jr, Sales, Atlanta Fish and Frozen Food, 602 Means St., Atlanta, GA 30318, 404 876-6331; r. PO Box 948, Newnan, GA 30264, 404 253 1669

COCHRAN, Margerie Mitchell (H. L.); '33 ABED , Retired Tchr.; r. 915 Maple Dr., Griffin, GA 30223, 404 227-2453

COCHRAN, Margie Ann Mallard, '60 BSHE ; r. 508 Sunset Dr, Waynesboro, GA 30830

COCHRAN, Marilyn McBride (Sam Leonard, III); '68 BSPH ; r. Route 5 Box 203, Sylvania, GA 30467

COCHRAN, Mark Wright; '77 ABJ ; Student; Vanderbilt Univ. Law Sch., 178 Woodmont Blvd., Nashville, TN 37205; r. 3384 Dunn Street SE, Smyrna, GA 30080, 404 435-5659

COCHRAN, Mary Ellen; '59 AB ; r. 3325 Bayshore Blvd #A37, Tampa, FL 33609

COCHRAN, Mary P; '64 BSHE ; r. 741 Crestview Ter NW, Gainesville, GA 30501

COCHRAN, Mildred E; r. 944 Round Bay Rd Apt 7e, Norfolk, VA 23502

COCHRAN, Paul Douglas; '73 BSPH ; r. P O Box 1006, Monroe, GA 30655

COCHRAN, Rachel Rowe (James Brown); r. 3659 Roswell Road, Atlanta, GA 30342

COCHRAN, Rebecca C. '71 (See Weathers)

COCHRAN, Rebecca Claire; '73 MED ; r. 525 Riverhill Drive, Athens, GA 30601

COCHRAN, Robert Thomas, 111; '73 BS ; r. 249 Kent Place Blvd., Summit, NJ 07901

COCHRAN, Sam Leonard, III; '73 BSPH ; r. Route 5 Box 203, Sylvania, GA 30467

COCHRAN, Sara McGee (Gary L.); '72 BSHE ; Homemaker; r. 231 Wildwood Rd. NE, Dalton, GA 30720, 404 259-5860

COCHRAN, Susan Mell; '76 ; r. 1111 Bromley Rd., Avondale Estates, GA 30002

COCHRAN, Dr Thomas Andrew, Jr; '67 BS ; Resident, Plastic Surgery; Univ. of Utah, Salt Lake City, UT 84106; r. 2680 Kenwood, Salt Lake City, UT 84106

COCHRAN, Dr Thomas Andrew; '42 BS ; r. Ringgold, GA 30736

COCHRAN, Thomas Edward; '71 AB ; r. Route 2, Watkinsville, GA 30677

COCHRAN, Tyrone Lee, '62 BBA , r 1611 Goverland, San Carlos, CA 94070

COCHRAN, Virginia Somerville (Henry Jackson); '60 BSED ; r. Box 413, Apo New York, NY 09123

COCHRAN, Virginia A '56 (See Setze)

COCHRAN, Vita Suzanne; '71 AB , '73 MED ; r. 229 Columbus Dr, Savannah, GA 31405

COCHRAN, Wallace Daniel, Jr; '76 BBA ; r. 1111 Bromley Rd., Avondale Estates, GA 30002

COCHRAN, William Beverly; '50 BBA ; VP; Richter Cochran, Inc., PO Box 570, Madison, GA 30650, 404 342-2034; r. PO Box 124, Madison, GA 30650, 404 342-2816

COCHRAN, William Lamar, Jr; '73 MACC ; r. 220 Magnolia Ave, St Simons Island, GA 31522

COCHRAN, William Randall; '77 BS ; r. Box 423, Ringgold, GA 30736, 404 935-5497

COCHRANE, Linda '66 (See Thomas)

COCHRANE, Sandra Stagg (C D); '58 BSED ; r. 701 N Peninsula Dr, Daytona Beach, FL 32018

COCHRANE, Susan '58 (See Evins)

COCKCROFT, Charlotte A; r. 4104 Statewood Rd NE, Atlanta, GA 30305

COCKE, Aline '41 (See Cofield)

COCKE, B-Gen (Ret) E. Erle, Jr; '42 AB ; Partner; Cocke and Phillips Intl., 1629 K St. NW, Ste. 306, Washington, DC 20006, 202 293-1322; r. 5116 Cammack Drive NW, Washington, DC 20016, 301 229-2956

COCKE, Egbert Erle, Sr; '15 BSED ; Retired Pres., Fulton Natl. Bank of Atlanta; r. 2637 Peachtree Rd NE, Apt. 105, Atlanta, GA 30305, 404 237-5486

COCKE, Emory Logan; Pres.; The Exposition Co.; Suni Citrus Products Co., 208 William Oliver Bldg., Atlanta, GA 30303, 404 522-3311; r. 70 Valley Rd. NW, Atlanta, GA 30303, 404 233-3911

COCKE, Jane (See Black)

COCKERHAM, Naomi Stewart (Charles V.); '75 MED ; Librarian; Tadmore Elem. Sch., Rt. 5, Box 190, Gainesville, GA 30501, 405 532-6677; r. Rt 1, Box 354A, Oakwood, GA 30566, 404 532-0235

COCKERILL, Gary Alan; '76 ABJ ; r. 1505 Chevron Way, Dunwoody, GA 30338, 404 394-2238

COCKFIELD, Jack Walter; r. Hemingway, SC 29554

COCKLIN, Richard Earle, '72 MMED , r 10637 NE Russell Ct, Portland, OR 97220

COCKRELL, Blanche '45 (See McDonald)

COCKRELL, Ms Cherise Karen; '76 BSA ; r. Rt 1 Box 11a Ila Rd, Hull, GA 30646

COCKRELL, Natalie Ruth Howard; '69 MAED ; r 4459 Woodman Ave., 8, Sherman Oaks, CA 91423, 213 986-9383

COCKRELL, Robert McLain; '68 MFA ; Art Dir., Dailey and Assocs. Adv., 3055 Wilshire Blvd., Los Angeles, CA 90010, 213 386-7823; r. 400 E California Blvd., 18, Pasadena, CA 91106, 213 795-7957

COCKRILL, Van Leer; '73 MED ; r. 1 Collier Road Apt 7 NW, Atlanta, GA 30309

COCROFT, Ann '57 (See Wynn)

COCROFT, Catherine K. '63 (See Maier)

CODDON, Barbara Hope Simon (Louis David, II), '70 AB , '71 MA ; r. 52 Golf Circle NE, Atlanta, GA 30309

CODDON, Louis David, II; '71 JD , Atty., Coca-Cola Co., PO Drwr. 1734, Atlanta, GA 30301, 404 897-2085; r 119 Peachtree Cir NE Atlanta, GA 30309, 404 881 9851

CODER, Robert Elton; '69 MED ; r. 605 W Soto, Willcox, AZ 85643

CODY, Connie Teresa Thrasher (Gary); '77 BSHE , r. Rt. 3, 135 Isaqueena Village, Central, SC 29630, 803 654-1286

CODY, Craig Stephen; '72 BBA ; r. Apt L-16, 850 Mallory Drive St Simons Island, GA 31522

CODY, Cynthia '74 (See Cole)

CODY, D. Alan, '75 BSPH , VP, Tom's Discount Drugs Inc , 2440 Parkwood Dr Brunswick GA 31520, 912 265 5353; r. 7 Mallory Villa, 1000 Mallory Dr., St Simons Island, GA 31522, 912 638-9824

CODY, Emily B. Buckner (Arthur, Jr); '58 BA ; r. 5507 Magnolia Ave., Savannah, GA 31406, 912 352-3601

CODY, James Ray; '57 BBA ; r. Box 1615, Winter Park, FL 32789

CODY, Capt Jerry Barnette; '68 BBA ; r. 59-A St. Lo Rd., Ft Lee, VA 23801

CODY, Kermit Homer H; '74 BSED ; r. 320 Ninth St., Alma, GA 31510

CODY, Margaret Ann '70 (See Timmons)

CODY, Mary Catherine '69 (See Mathes)

CODY, Mildred Ann McInnis; '71 BS , '73 MS ; r. 2 Civic Center Dr, East Brunswick, NJ 08811

CODY, William Bermond; '71 AB , '73 MA ; Doctoral Candidate, New Sch for Soc Research, New York, NY, r 107 Montclair Ave , Montclair, NJ 07042, 201 746-0089

COE, Colburn Eugene; '74 BBA ; Estimator; Coe and Payne Co., 1504 Carroll Dr. NW, Atlanta, GA 30318, 404 351-4782; r. 333 Meadowbrook Dr NE, Atlanta, GA 30342, 404 255-2319

COE, Cynthia Smith (Colburn E.); '73 BSED ; Tchr.; r. 333 Meadowbrook Dr. NE, Atlanta, GA 30342, 404 255-2319

COE, Rev Lester James, 48 BSED , Retired Minister, United Meth. Church; r. 439 W. Crogan St., Lawrenceville, GA 30245, 404 963-4833

COE, Margaret '73 (See Harris)

COE, Olivia '71 (See Broome)

COE, Tina Lynn Thames (Gene, Jr); '69 BS ; Co Proprietor; Wedowee Hardware Co., 101 S. Main St., Wedowee, AL 36278, 205 357-4333; r. PO Box 353, Wedowee, AL 36278, 205 357-4914

COEN, John Patrick, III; '76 BSED ; Tchr.; Roswell HS, Alpharetta St., Roswell, GA 30075, 404 993-6211; r. 285 Jade Cove Drive, Roswell, GA 30075, 404 993-2277

COFER, Alfred P., Retired Ga Dept of Educ , Retired, Ga. Electric; r. 1420 Adams St., Douglas, GA 31533, 912 384-4413

COFER, Amy Clare; '77 BSHE ; r. 401 Highland Avenue, Carrollton, GA 30117

COFER, Charles Horace; '47 MED ; Retired Sch Admin.; r. PO Box 229, Louisville, GA 30434, 912 625-3445

COFER, Dixie Fran; '76 BSED ; r. Route One, Elberton, GA 30635

COFER, Edyth Amelio (See Parker)

COFER, Gay Neblett; '61 ABJ , '69 MA , '70 MED ; Asst. Dir., Program Coord.; Continuing Educ., Gainesville Jr. Coll., Gainesville, GA 30501, 404 536-5226; r. Box 454, Oakwood, GA 30566, 404 532-4850

COFER, Gloria Faye '69 (See Turner)

COFER, Hal Lewis, Jr; '51 BBA ; r. Box 1268, Athens, GA 30601

COFER, Harriet Elizabeth Whelchel (Philip H.); '74 BSA , Co Owner, Pinehurst Nursery, Same as Residence; r. PO Box 123, Hwy. 41, Pinehurst, GA 31070, 912 645-3692

COFER, Jane Bennett Snead (Robert Hall, II); '67 BSED ; r. Rt 2 Box 178, Thomson, GA 30824

COFER, Janet Tribble; '70 BSED ; r. 3783 Steam Mill Rd., Columbus, GA 31906

COFER, Janice Carol Driver (Randall J); '68 BSHE ; r. 142 Ramblewood Place, Watkinsville, GA 30677

COFER, Janis Roberts (Stanley J.); '74 BSED , Tchr.; Family Learning Ctrs., 2041 Harobi Rd., Tucker, GA 30081, 404 325-3683; r. 6827 Timbers East Dr., Lithonia, GA 30058, 404 482-2279

COFER, Mary C '48 (See Hall)

COFER, Mary Frances '47 (See Smith)

COFER, Michael John; '73 BBA , '74 MBA , Admin Spec.; Coopers and Lybrand, 1200 Equitable Bldg., Atlanta, GA 30303, 404 658-1000; r. 2425 Cove Cir. NE, Atlanta, GA 30319, 404 325-7901

COFER, Nina Anita '53 (See Moore)

COFER, Philip Larry; '71 BSED ; r. 3783 Steam Mill Rd, Columbus, GA 31906

COFER, Randall J; '61 ABJ , '65 MA ; r. 142 Ramblewood Place, Watkinsville, GA 30677

COFER, Robert Hall, II; '67 AB , '70 JD ; r. Rt 2 Box 178, Thomson Georgia 30824

COFER, Dr Tom Wills, Jr; '64 BS ; Physician; Pvt Practice, 533 Hayne Ave., Aiken, SC 29801, 803 648-9995; r. Aiken, SC 29801

COFER, Winston Franklin; '71 AB ; r. 236 Morengo St Apt 3a, Forest Park, IL 60130

COFFEE, Charles G; r. P O Box 609, Eastman, GA 31023

COFFEE, Charles William; '71 BSED ; r. Rt 1 Box 64, Oakwood, GA 30566

COFFEE, Harriet E., 69 BSED , 72 MED , r P O Box 255, Lawrenceville, GA 30245

COFFEE, Joel Edward; '72 ABJ ; r. P.O. Box 255, Lawrenceville, GA 30245

COFFEE, Lawrence W , Owner; Lawrence W Coffee Co., PO Box 586, Eastman, GA 31023, 912 374-3281, r. 906 Pine St., Eastman, GA 31023, 912 374-3379

COFFEE, Lena Mae '39 (See Milan)

COFFEE, Martha Jones (J H); '69 MED ; r. Rt 1 Box 64, Oakwood, GA 30566

COFFEE, Mary Katherine; '76 BFA ; r. Box 609, Eastman, GA 31023

COFFEE, Mary Lynn Harris (Thomas M.); '76 MED ; Tchr., North Habersham Jr. HS, Clarkesville, GA 30523; r. 17 Short Ave., Cornelia, GA 30531, 404 778-7963

COFFEE, Millicent Ann, 75 BSED , r Rt 1, Box 64, Oakwood, GA 30566

COFFEE, Morene Garrison; '62 MED ; r. Demorest, GA 30535

COFFEE, Sandra Ann, 65 AB , r Box 255, Lawrenceville, GA 30245

COFFEE, Susan H. Harrington (Mitchell Jr); '73 BSHE ; r. PO Box 651, 106 Forest Lake Rd , Eastman, GA 31023, 912 374-3060

COFFEE, Thomas Marvin; '76 MED ; Tchr.; Ga Indust. Inst., Alto, GA; r. 17 Short Ave., Cornelia, GA 30531, 404 778-7963

COFFEE, William Arthur; '73 BFA ; r. Ocilla Road, Douglas, GA 31533

COFFEE, Woodrow Wilson; '48 MED ; r. Demorest, GA 30535

COFFEEN, Glenn Lamar; '69 BBA ; r. 355 Forest Road, Athens, GA 30605

COFFEEN, Pamela S.; '69 BSED ; r. 145 Timber Ln., Athens, GA 30601

COFFEEN, Rosiland Hart; '68 ABJ ; r. 355 Forest Road, Athens, GA 30605

COFFELT, Dr Terry Alan; '71 MS , '73 PHD ; Research Geneticist; USDA, Agr. Research Svc., PO Box 7098 Holland Sta., Suffolk, VA 23437, 804 657-6744; r. 7 Nottoway Hills, Como, NC 27818, 804 562-6001

COFFEY, Donald Joseph; '77 JD ; r. Box 513, Cartersville, GA 30120

COFFEY, Dorothy Deen Sumner (Hiram D Keith); '46 BSED ; r. Rt 2, Chatsworth, GA 30705

COFFEY, Hiram D Keith, 40 BSA , r Rt 2, Chatsworth, GA 30705

COFFEY, Illa M Dorsey (Darrell D); r. 1401 Stout Road, Menomonie, WI 54751

COFFEY, Lauren George; '51 BS ; Owner; Coffey Granite Co., Lithonia, GA 30058, 404 482-8868, r PO Box 477, Lithonia, GA 30058, 404 482-6442

COFFEY, Max Terry; '76 BSA ; Grad. Student; Univ of Ga. Dept of Animal Sci , r Box 513, Cartersville, GA 30120

COFFEY, Patricia Ann '60 (See Toth)

COFFEY, Robert Dixon; '64 BSPH ; Owner; Baxters Pharmacy, 903 S. Main, Kannapolis, NC 28081, 704 933-4651; r. Box 401, Kannapolis, NC 28081, 704 933-9134

COFFEY, Robert Michael; '77 AB ; Staff Member, Campus Crusade for Christ, Intl.; r. 1408 Ascot Ln., Blacksburg, VA 24067, 703 951-4661

COFFEY, Dr Vincent Joseph; '73 PHD ; r. Biology Dept, Odessa College, Box 3752, Odessa, TX 79760

COFFIELD, Helen Pamela Watkins (Roger Terry); '69 BS ; r. 3402 Fieldcrest Ave, Columbus, GA 31907

COFFIELD, Martha Bullard; '40 BSPH ; Retired Pharmacist, Tchr.; r. 1314 Mayfair Dr NE, Atlanta, GA 30324, 404 634-9077

COFFIELD, Roger Terry; '69 BS ; Tech. in Charge, Hematology Sec., Lab.; Martin Army Hosp., Ft Benning, GA 31905, 404 544-2221; r. 3402 Fieldcrest Ave., Columbus, GA 31907, 404 563-8251

COFFIN, Jane Cook '39 (See Tyler)

COFFIN, Josephine Reid (Nelson C.); '34 AB ; r 509 Lumpkin St., Cuthbert, GA 31740, 912 732-2526

COFFIN, Nelson C.; '57 LLB ; Atty.; Pvt. Practice, 817 Corporate Ctr., Columbus, GA 31902, 404 324-3765; r. Box 2024, Columbus, GA 31902, 404 323-6776

COFFSKY, Barry Phillip; '63 AB ; Self Employed; r 2699 Olentangy Dr., Akron, OH 44313, 216 867-3282

COFFSKY, Dr Jay Sheldon; '58 BS ; Physician; Pvt Practice, DeKalb Gen. Hosp., Decatur, GA, 404 378-1748; r. 5220 W. Kingston Court NE, Atlanta, GA 30342, 404 252-0346

COFFSKY, Sandra Schwartz (Jay S.); '59 BSED ; Homemaker; r. 5220 W. Kingston Court NE, Atlanta, GA 30342, 404 292-4444

COFIELD, Aline Cocke (Eugene P., Jr); '41 AB ; r 2691 Howell Mill Rd. NW, Atlanta, GA 30327, 404 355-6672

COFIELD, Eugene Park, Jr; '41 MSCH ; Research Chemist; Scripto, Inc., 423 Houston St. NE, Atlanta, GA 30312, 404 523-8511; r. 2691 Howell Mill Rd NW, Atlanta, GA 30327, 404 355-6672

COFIELD, Hazel Wilson; '69 MED ; r. 3507 Aztec Dr, Doraville, GA 30340

COFIELD, Myrle '61 (See Messer)

COFIELD, Sylvia Jean '66 (See Daniell)

COGBURN, Barbara Jean; '60 BSHE , '68 MAE ; Assoc St 4-H Leader, Co-op Ext Svc , Univ of Ga., Athens, GA 30605, 404 542-1981; r. 150 Pinecrest Dr , Athens, GA 30605, 404 543-1849

COGBURN, Nancy Colquitt (John M.); '66 AB ; Homemaker; r. 140 Grove Lane, Griffin, GA 30223, 404 227-5125

COGDELL, John David; '76 ABJ ; r. 2083 Zelda Dr N.E , Atlanta, GA 30345

COGEN, Sarah F Myrick (Joel); '52 ABJ ; r. 50 Alston Ave, New Haven, CT 06511

COGER, Naomi Kathryne, 54 BSHE , Retired Tchr.; r. 29 Spears Ave., Asheville, NC 28801, 704 254-8505

COGGIN, Cheryl Andrea; '69 ABJ ; r. Rt 4 Box 283, Newnan, GA 30263

COGGIN, Eugenia Johnston; '37 BSED ; Retired Tchr.; r. 599 Milledge Terr., Athens, GA 30606, 404 543-5867

COGGIN, Frank Edward, Jr; '76 AB ; Delta Air Lines, Inc , Jet Base, Hartsfield Atlanta Intl Airport, Atlanta, GA; r. 201 Victoria Lane, Hapeville, GA 30354, 404 766-1844

COGGIN, Thelma L '37 (See Copeland)

COGGINS, Ailene M., Jr; '48 AB , '68 MED ; r. 403 Boulevard, Anderson, SC 29621

COGGINS, Angela Burton (Frank B. Jr); '64 BSED ; Homemaker; r. Rt. 4, Box 304A, Elberton, GA 30635

COGGINS, Barbara '59 (See Towe)

COGGINS, Benjamin D, 68 BBA , r Rt 1, Oakwood, GA 30566

COGGINS, Beryl Bebe '70 (See Kennedy)

COGGINS, Burton Frank, Jr; '49 BBA ; Pres., Coggins Granite Indust., PO Box 250, Elberton, GA 30635, 404 283-2251; r. Rt. 4, Box 304-A, Elberton, GA 30635, 404 283-5282

COGGINS, Carey Cranford; '77 BSPH ; r. 522 Cedar St., Monroe 30655

COGGINS, J. Wilbur, Jr; '60 BSF ; Matenals Mgr.; Macon Prestressed Concrete Co., 4496 Mead Rd., Macon, GA 31206, 912 788-4641; r. 2321 Hilltop Dr., Macon, GA 31204, 912 746-7447

COGGINS, Linda Varner; '66 BSED ; r. Route 1, Carnesville, GA 30521

COGGINS, Nancy Minor; '75 AB ; Staff Asst.; US Senator Herman E. Talmadge, 109 Russell Bldg., Washington, DC 20510, 202 224-3643; r. 301 G St. SW, Apt. 128, Washington, DC 20024, 202 554-3596

COGGINS, R. Stan; '72 BBA ; Commercial Ofcr.; Hibernia Natl Bank, New Orleans, LA, r 918 Peachtree Battle Cir., Atlanta, GA 30327

COGGINS, Regina; '77 BBA ; r. 7125 Hunters Branch Dr., Atlanta, GA 30328, 404 394-0571

COGSWELL, Lillie Howard Johnston; '76 MED ; r 16 King Fischer Dr., Groton, CT 06340

COGSWELL, Thomas Edmund; '74 AB ; r. 347 Forest Lake Rd., Lawrenceville, GA 30245

COHAN, Dr Alvin Sanford; '70 PHD ; r. Flat 7 Sattertwaite Bailrigg, Furness Coll Univ of Lancaster, Lancaster England

COHAN, Ellen Sue '68 (See Cutler)

COHAN, Richard Andrew; '70 BSED ; r. 1620 SW 89 Place, Miami, FL 33173

COHAN, Richard Charles; '55 MED ; Chmn., Sci Dept.; Bradwell Inst., Hinesville, GA 31313, 912 876-8121; r. PO Box 485, Hinesville, GA 31313, 912 876-3616

COHEN, Aaron Lee; '40 BSC ; r. 4857 Lafayett St E, Phoenix, AZ 85018

COHEN, Adrian, Jr; '50 BBA ; r. P O Box 3866, Augusta, GA 30904

COHEN, Alan Neal; '71 BBA ; Natl. Sales Mgr.; Closet Maid Corp., 720 SW 17th St., Ocala, FL 32670, 800 874-9730; r. 1381 Aqueduct Way, Marietta, GA 30062, 404 971-5880

COHEN, Albert Samuel, '75 BBA , Mercedes Restorer; Haz-Benz, Roger's St., Atlanta, GA; r 703 Clairmont, Decatur, GA 30030, 404 373-9590

COHEN, Alfred Lewis; '53 BBA ; Acct. Exec.; L. S. Rothschild, Unterberg, and Towbin, 55 Water St., New York, NY 10021, 212 425-3300; r. 10 East End Ave., New York, NY 10041, 212 249-5968

COHEN, Allan Herbert; '54 AB ; Sales Rep.; Zep Manuf Co , 1310 Seaboard Indus Blvd NW, Atlanta, GA 30318, 404 355-3120, r 2412 Peachwood Cir. NE, PO Box 29652, Atlanta, GA 30359, 404 321-7603

COHEN, Mrs. Allan Herbert; '54 AB ; r. PO Box 29652, Atlanta, GA 30359, 404 321-7603

COHEN, Arlen Edward; r. Box 17727, Charlotte, NC 28202

COHEN, Arthur Elliott; '74 BBA ; r. 1748 Pelham Rd. N.E., Atlanta, GA 30324

COHEN, Barry V.; '71 BSED ; r. 2382 Smokehouse Path, Lawrenceville, GA 30245

COHEN, Betty Auerbach (J Joseph); r. 3225 E Wood Valley Rd NW, Atlanta, GA 30327

COHEN, Bonner Russell; '67 AB ; r. 779 Riverview Dr, Jekyll Island, GA 31520

COHEN, Caren '76 (See Rothstein)

COHEN, Carolyn Sue; '69 BSED ; r. 6851 Roswell Rd NE Apt A-20, Atlanta, GA 30328

COHEN, Cecile '57 (See Waronker)

COHEN, Charles Kass; '75 AB ; Confidential Asst to Dir.; General Services Admin., 3711 Harrison St. NW, Washington, DC 20015, 202 244-1259; r. 1210 Briar Hills Dr. NE, Atlanta, GA 30306, 404 876-5206

COHEN, Charlotte R. '45 (See Stoller)

COHEN, Dale '69 (See Lurey)

COHEN, Darryl Brandt; '67 AB ; Sr. Partner; Cohen, Traub and Mackin, 401 W. Peachtree St NE, Ste. 1550, Atlanta, GA 30303, 404 659-8880, r. 79 Montre Sq. NW, Atlanta, GA 30327, 404 355-2209

COHEN, David Joseph; '71 BBA ; Pres.; Ned J Fashions, 4350 Commerce Cir., Atlanta, GA 30336, 404 691-6560; r. Atlanta, GA 30336, 404 955-2328

COHEN, Dr David Max; '60 BS ; Physician; Pvt Practice, 6500 Veron Wood Dr. A9, Atlanta, GA 30328, 404 252-6241; r. 635-0 Riverside Dr., Atlanta, GA 30328, 404 256-1405

COHEN, Davis, '65 BS , r 9452 SW 77th Ave #R 6, Miami, FL 33156

COHEN, Deborah '74 (See Wilson)

COHEN, Dennis; '75 BS ; r. 276 Collins Avenue, Centerville, GA 31028

COHEN, Dr Donald Warren; '65 DVM ; Veterinarian; Veterinary Professionals, Ltd., 800 W. Church Rd., Sterling, VA 22170, 703 430-3500; r. 11712 Newbridge Ct., Reston, VA 22091, 703 620-3091

COHEN, Edith Rubin (Larry A.); '59 BSED ; r. 190 Broomsedge Trail, Athens, GA 30601, 404 548-5842

COHEN, Edythe Frank (A M); '42 BBA ; r. 1888 Waverland Dr, Macon, GA 31201

COHEN, Eileen Joyce '76 (See Mitchell)

COHEN, Gilbert; '47 JD ; Regl. Atty.; Natl. Labor Relations Bd., Ste. 701, 730, Peachtree St NE, Atlanta, GA 30308; r. 1210 Briarhill Dr., Atlanta, GA 30306, 404 876-5206

COHEN, Gloria '71 (See Rosenswike)

COHEN, H. Russell, III; '50 BSPH ; r. PO Box 627, St Simons Island, GA 31522

COHEN, Harriet Jaye '65 (See Glass)

COHEN, Harriet Leight; '74 AB , '75 MSW ; r 10609 N Altman St, Tampa, FL 33612

COHEN, Harvey Joseph; '39 BSC ; Pres.; F and S Svc., Inc., 633 Whitney Ave., Albany, GA 31702, 912 436-1811; r. 1611 Marbury Ln., Albany, GA 31707, 912 435-4004

COHEN, Dr Herbert; '30 BS ; r. 763 Pine St, Macon, GA 31201

COHEN, Jacqueline; r. 761 Elkmont Dr NE, Atlanta, GA 30306

COHEN, Janice (See Alterman)

COHEN, Jerald; '50 BBA , VP; Cohens of Alma Inc., 127-29 W. Twelfth St., Alma, GA 31510, 912-632-5273; r. Lakeshore Dr., Rt. 1, Alma, GA 31510, 912-632-5125

COHEN, Joan L. Ruden; '52 AB ; Homemaker; r 4344 Conway Valley Ct., Atlanta, GA 30327, 404 261-0222

COHEN, Joel Harris; '63 ABJ ; VP, Mktg.; Queen Carpet Corp., PO Box 1527, Dalton, GA 30720, 404 277-1900; r. 1708 Oakmont Dr., Dalton, GA 30720, 404 278-7651

COHEN, Joseph; r. P O Box 246, Cumming, GA 30130

COHEN, Joseph Vincent; '71 BSFR ; r. 276 Collins Ave, Centerville, GA 31028

COHEN, Judith '72 (See Golden)

COHEN, Judith '56 (See Friedlander)

COHEN, Judith A , r 2835 Windy Hill Rd 2312, Marietta, GA 30067

COHEN, Judy Gail Landey (Alan Neal); '73 BSED ; r. 1381 Aqueduct Way, Marietta, GA 30062

COHEN, Dr Larry Arnold; '58 BS ; Pres.; Radiology Prof. Corp., 1230 Baxter St., Athens, GA 30601, 404 543-5919; r. 190 Broomsedge Trail, Athens, GA 30605, 404 548-5842

COHEN, Laura (Rodney S.); '71 AB ; Actuary; A.F Hansen Inc., 400 Colony Sq., Atlanta, GA 30361, 404 892-1539; r. 21 N. Boundary Pl. NW, Atlanta, GA 30318, 404 352-2453

COHEN, Lawrence Joel; '61 BSPH , '64 JD ; r. 20282 Bancroft Circle, Huntington Beach, CA 29646

COHEN, Lawrence M. (Larry); '66 BBA ; Sales; Ha Lo Adv. Specialties, 175 W. Wieuca Rd. NE, Atlanta, 404 252-4424; r. 580 Clubwood Court, Marietta, GA 30342, 404 971-3258

COHEN, Leon Shelton; '56 BBA ; Pres.; Med. Bus Bur. Inc., Atlanta, GA, 404 525-7487; r. 44 Broad Street NW, 416, Atlanta, GA 30303

COHEN, Leopold Ira, Jr; '59 BBA ; Pres.; Lee Iron and Metal Co., Inc., PO Box 778, Sanford, NC 27330, 919 775-4106; r. PO Box 1224, Sanford, NC 27330, 919 775-4541

COHEN, Louise '68 (See Gerber)

COHEN, Lynne Wendy; '69 BSED ; r. 2979 Lake Colony Dr., 4, Norcross, GA 30071

COHEN, Manuel; '56 BBA ; r. P O Box 1117, Moncks Corner, SC 29461

COHEN, Marc Stephen; '75 BSPH ; r. 5108 Harlan Circle, Richmond, VA 23226

COHEN, Margie '70 (See Eden)

COHEN, Marilyn Beth Oppenheim (Michael Jay); '71 BSED ; r. 3999 Land O'Lakes Dr NE, Atlanta, GA 30342

COHEN, Marilyn Rae Goldman (Davis); '65 BSED ; r. 9452 SW 77th Ave #R-6, Miami, FL 33156

COHEN, Mark Harris; '76 BBA ; Credit Mgr.; Cobern Furniture Co., 1204 Broad St., Augusta, GA 30902, 404 724—1818; r. 4332 Holiday Terr , Martinez, GA 30907, 404 863-5046

COHEN, Marlene J. (Ronald B.); '63 BSED ; r. 66 Copeland Rd NE, Atlanta, GA 30342

COHEN, Martin William; '61 BS ; Sales; Chematron Corp., Same as Residence; r. 2420 Castle Ln. NE, Marietta, GA 30062, 404 977-9944

COHEN, Marvin Bertram; '56 BBA ; Pres.; Atlanta Handbag Co. Inc., 4445 Commerce Dr. SW, Atlanta, GA 30336, 404 691-6767; r. 4925 Old House Tr. NE, Atlanta, GA 30342, 404 252-1763

COHEN, Ms Mary Russell; '77 BSHE ; r. Route 1 Box 8, Waynesboro, GA 30830

COHEN, Melinda Robin; '76 MSW ; Social Worker; Elmhurst Hosp. Soc. Svcs. Dept., 79-01 Broadway, Elmhurst, NY 11373, 212 830-1254; r. 68-33 Bell Blvd., Bayside, NY 11364, 212 224-7558

COHEN, Melissa Allyne Rand (Walter N.); '75 BSED , '76 MED , Audiologist, Audiology Assoc of Kirkwood Inc., 135 W. Adams, Kirkwood, MO 63122, 314 966-5253; r. 627 Sarawood Ln., Creve Coeur, MO 63141, 314 569-2717

COHEN, Michael Jay; '72 JD ; Atty.; Trauner, King and Cohen, 229 Peachtree St., Ste. 2121, atlanta, GA 30303, 404 659-1900; r. 3999 Land O'Lakes Dr NE, Atlanta, GA 30342, 404 231-1571

COHEN, Michele '71 (See Gold)

COHEN, Mildred D Cheney (Porter Barrett); r Waynesboro, GA 30830

COHEN, Mildred Dubose; '76 BSED ; r. Rt. 1, Box 8, Waynesboro, GA 30830

COHEN, Neala '69 (See Morgan)

COHEN, Peggy Lynn; '76 BSED ; r. 1461 Kennedy Road, Tifton, GA 31794

COHEN, Phillipa (Bunny) Sherman (Ronald H.); '61 BSED ; Former Tchr.; r. 303 Lee Blvd., Savannah, GA 31405, 912 354-7489

COHEN, Phyllis Celia (See Slesinger)

COHEN, Dr Pinya; '59 MS ; Dir., Quality Control and Regulatory Affs.; Merieux Inst., Inc., 15960 NW, 15th Ave., Miami, FL 33169, 305 621-5623, r. 600 NE 36th St., Miami, FL 33137, 305 573-3133

COHEN, Priscilla R. Danheiser (Steven N.); '73 AB , '76 MS ; Grad. Teaching Asst., PhD Candidate; , Univ. of Ga., Psych., GA 30602; r. 175-3 Phidias Ave., Parthenon Apts, Athens, GA 30605, 404 546-5055

COHEN, Richard S.; '58 BBA ; Deputy Atty. Gen., In Charge of Law Enforcement; Dept. of the Atty Gen., State House, Augusta, ME 04333, 207 289-2146; r. 94 Winthrop St., Augusta, ME 04330, 207 622-0743

COHEN, Mrs Ronald Allan; '64 ABJ ; r. PO Box 47, Thomasville, GA 31792, 912-226-0073

COHEN, Ronald Allan; '65 BSA , '68 JD ; Partner; Whitehurst, Cohen and Blackburn, 809 S. Broad St., Thomasville, GA 31792, 912-226-2161; r. PO Box 47, Thomasville, GA 31792, 912 226-0073

COHEN, Ronald Barry; '62 BBA ; Partner; Cut Rate Box Co , 1100 Murphy Ave SW, Atlanta, GA 30310, 404 758-2615; r. 66 Copeland Rd., Apt. 230, Atlanta, GA 30342, 404 256-1879

COHEN, Ronald H.; '58 BBA , '61 JD ; Atty., Partner, Raskin, Debele, Cohen, 114 East Oglethorpe Ave., Savannah, GA 31401, 912 236 0241; r. 303 Lee Blvd., Savannah, GA 31405, 912 354-7489

COHEN, Roy Marvin; '73 BBA ; Buyer, Toys and Hobbies; Richway Stores, 25 Broad St., Atlanta, GA 30345, 404 586-2916; r. 2203 Plaster Rd., Apt G10, Atlanta, GA 30345, 404 636-9093

COHEN, Samuel Alfred; '24 JD ; r. PO Box 5062, Savannah, GA 31403

COHEN, Ms Sandra Jean Lovett; '76 MED ; r. Q206 Rogers Road, Athens, GA 30601

COHEN, Sarabel Kass (Gilbert); '45 AB ; Instr., Eng., Second Language Program; Ga. St. Univ., Atlanta, GA, 404 658-3650; r. 1210 Briarhills Dr., Atlanta, GA 30306, 404 876-5206

COHEN, Dr Stanley Lewis; '67 DVM ; r. 2409 Countryside Dr, Colesville, MD 20904

COHEN, Stephen Neal, '77 BBA , r 4490 Runnemede Rd., Atlanta, GA 30327

COHEN, Steve; '64 BS , '66 BSPH ; Pharmacist; r. 1375 Jody Lane NE, Atlanta, GA 30329, 404 634-3774

COHEN, Steven Jeffrey; '70 BBA ; Atty.; Levy and Cohen, 9200 S. Dadeland Blvd., 517, Miami, FL 33156, 305 667-4658; r. 13811 SW 106th St., Miami, FL 33186, 305 271-0260

COHEN, Steven Lee; '71 BBA ; r. 1971 SW 32 Ct, Miami Fla 33145

COHEN, Steven Norris; '74 AB ; r. 3480 Tanbark Ct. N.E., Atlanta, GA 30319

COHEN, Susan '63 (See Bowling)

COHEN, Toby Daitch (Michael L.); '49 BBA ; Secy., Treas.; Cobern Furniture Co., Inc., 1204 Broad St., Augusta, GA 30902, 404 724-1818; r. 605 Oberlin Rd., Augusta, GA 30909, 404 736-4347

COHEN, Victoria '26 (See Clarke)

COHEN, Walter Norman; '75 JD ; Atty.; Rosenblum, Goldenhersh, Silverstein and Zafft, 7777 Bonhomme, Ste. 1414, Clayton, MO 63105, 314 726-6868; r. 627 Sarawood, Creve Coeur, MO 63141, 314 569-2717

COHN, Hon Aaron; '38 LLB ; Judge; Atty., Sr. Partner; Juvenile Court; Cohn and Cohn, 831 Second Ave., PO Box 1564, Columbus, GA 31906, 404 327-7434; r. 1916 Preston Dr., Columbus, GA 31906, 404 323-5204

COHN, Daniel David; '71 BSA , '74 MS ; r. 1316 Christmas Lane, Atlanta, GA 30329

COHN, Della Mae Estroff (Sol), r Box 1141, Columbus, GA 31902

COHN, Elaine Libowsky (Alan S); '62 BSED ; r. 770 Wesley Oak Rd NW, Atlanta, GA 30328

COHN, Eva '48 (See Galambos)

COHN, Gail '65 (See Rosenberg)

COHN, Leslie L.; '69 BBA ; Atty., Partner; Cohn and Cohn, 831 Second Ave., Columbus, GA 31902, 404 327-7434; r. 4724 Shenandoah Ct., Columbus, GA 31907, 404 563-0042

COHN, Linda Carol; '71 BSED ; r. 735 S. Granada Blvd., Jacksonville, FL 32207

COHN, Louis Allen; '55 BSA ; r. Frost Rd, Shrub Oak, NY 10588

COHN, Marrianne (See Freeman)

COHN, Richard Michael; '71 ABJ ; Acct. Exec.; KOAX-FM Radio, Campbell Centre, Dallas, TX 75206, 214 369-1171; r. 3633 Herschel, Dallas, TX 75219, 214 821-1759

COHN, Mrs. Simon Alan; '70 AB , '71 MED ; Child Educ. Cnslt.; Northside Mental Health Ctr., Atlanta, GA; r. 1968 Gotham Way NE, Atlanta, GA 30324, 404 872-6810

COHN, Simon Alan; '68 BBA , '71 JD ; Atty., Partner; Goodman, Hudnall, and Cohn, 2801 Natl Bank of Ga., Atlanta, GA 30303; r. 1968 Gotham Way NE, Atlanta, GA 30324, 404 872-6810

COHN, Sol; '33 BSC ; r. Box 1141, Columbus, GA 31902

COHN, Solomon M; r. 3010 Fleetwood Dr, Columbus, GA 31906

COHN, Susanne Lewy (Sigmund A.); '42 AB ; r. 320 South View Dr., Athens, GA 30605, 404 543-0734

COHRAN, Gene Neal; '62 BFA ; Pres., Commercial Artist; Gene Cohran Art, Inc., Mulberry Rock Rd., Dallas, GA 30132, 404 445-2211; r. Rt. 4, Dallas, GA 30132, 404 445-3006

COHRON, Ucal Dewitt, Jr, '69 MED , Sales; Reynolds Aluminum, 62 Perimeter Ctr., Atlanta, GA; r. 1431 Vernon Ridge Close, Dunwoody, GA 30338, 404 394-5995

COILE, Alice Elaine Hudgins (Justin Calvin); '76 AB ; r. Rt.1, Box 325, Athens, GA 30601

COILE, Andree Joyce '54 (See Hefner)

COILE, Emily '43 (See Harris)

COILE, Gloria S '63 (See Wells)

COILE, Herlene E (See Gilbert)

COILE, James Maurice, '33 BSC , r 701 9th Ave Apt 8, Albany, GA 31701

COILE, Jane Sartain (Martin Talmadge); '54 BSED ; r. Rt 3, Danielsville, GA 30633

COILE, Jane Frances '41 (See Anglin)

COILE, Janice Elaine Thornton (Jay Rockley); '74 BSED ; r. 415 Athens Rd, Winterville, GA 30683

COILE, Jay Rockley; '72 AB ; r. 415 Athens Rd., Winterville, GA 30683

COILE, Kay '63 (See Smith)

COILE, Lauren M; '58 BBA ; r. P O Box 6168, Athens, GA 30601

COILE, Lauren McWhorter, Jr; '77 BBA ; Sales; Ivy Cole Motors, 3640 Atlanta Hwy., Athens, GA; r 320 Dogwood Dr., Athens, GA 30601, 404 543 4731

COILE, Linda Sue '66 (See Caston)

COILE, Martin Talmadge; '65 BSED ; r. Route 3, Danielsville, GA 30633

COILE, Mary Frances Abney (Lauren M); '53 BSHE ; r. P O Box 6168, Athens, GA 30601

COILE, Mary Ida (See Weeks)

COILE, Nancy Wade '54 (See Gregg)

COILE, Robert Joel; '68 BBA ; r. Rt 2, Colbert, GA 30628

COILE, Robert Joel; '69 BS ; r. Rt 2, Colbert, GA 30628

COILE, W. James; '54 BLA ; Landscape Architect; Bapt Sunday Sch. Bd , Dept. of Church Architecture, 127 Ninth Ave. N., Nashville, TN 37234, 615 251-2466; r. Rt. 3, Perkins Lane, Franklin, TN 37064, 615 794-7129

COILE, William R., Jr; '49 BBA ; VP; Coile-Harris Agcy., PO Box 248, Winterville, GA 30683, 404 742-2016; r. 415 Athens Rd., Winterville, GA 30683, 404 742-2011

COINER, Katherine '57 (See Roberson)

COKER, Alan George; '76 BLA ; r. Box 2401 Univ Sta., Uga, Athens, GA 30602

COKER, Ann '71 (See Pitner)

COKER, Carolyn '64 (See Squires)

COKER, Celia Wright (Travis A.); '63 BSHE ; Homemaker; r. 91 Bonnie Lane NE, Lilburn, GA 30247, 404 921-6990

COKER, Charles F; '56 BSA ; r. 2107 Chatham Dr, Albany, GA 31705

COKER, Dale Melton; '77 BSPH ; r. 5 Jones St, Lafayette Ga 30728

COKER, Felix Wayne; '71 BBA ; Estate Planning Cnslt.; Southern Farm Bur. Life Ins., PO Box 7008, Macon, GA 31204, 912 474-8411; r. 913 Underwood Drive, Macon, GA 31210, 912 474-2351

COKER, Gail Margaret '62 (See Cartledge)

COKER, Glenn Irwin; '73 BSPH ; r. 2 Pathfinder, Sumter, SC 29150

COKER, Dr Grady Newton, Jr; r. Gelvin Haugley Clnc., Concordia, KS 66901

COKER, James Barry; '71 ABJ ; Life, Health and Grp. Ins. Agt.; New York Life Ins. Co., Same as Residence; r. Rt. 1, Box 224, Monroe, GA 30655, 404 267-8163

COKER, James Edwin; '64 AB ; r. P O Box 562, Snellville, GA 30078

COKER, James Robert; '58 BBA ; r. 107 Coastal Hwy., Port Wentworth, GA 31407

COKER, Joan '58 (See Smola)

COKER, Laurelyn '68 (See Neibuhr)

COKER, Lewis W.; '67 BBA ; Owner; Coker Equipment Co., PO Box 1517, Gainesville, GA, 404 532-8123; r. 845 Tall Oaks, Gainesville, GA 30501, 404 536-3795

COKER, Mary '43 (See Kelly)

COKER, Rainy Morris; r. E 2215 45th Ave, Spokane, WA 99203

COKER, Raymond Charles; '75 BSPH ; Pharmacist, Asst. Mgr.; Revco, Drug Store, 1400 N. Columbia, Milledgeville, GA 31061, 912 542-5533; r. 1980 Briarcliff Road, Apt. 12-I, Carring, Milledgeville, GA 31061, 912 542-7532

COKER, Ronald David; '69 BBA , r 181 Cartersville St, Canton, GA 30114

COKER, Shelby Lynn; '75 MED ; r. Rt. 1, Box 200b, Toccoa, GA 30577

COKER, Stanley Chappell; '75 JD , '75 MBA ; Atty.; Katz Paller and Land, Ste. 1633, 400 Colony Sq., Atlanta, GA 30361, 404 892-2500; r. 258 Peachtree Way NE, Atlanta, GA 30305, 404 233-3605

COKER, Stanley James; '76 BS ; Quality Control; North Chemical Co., Church St. Ext., Marietta, GA 30060, 404 422-1250; r. 10700 Shallowford Road, Roswell, GA 30075, 404 993-9321

COKER, Susan Almand Baker (Dale N.); '76 BSED ; r. Box 498, Lafayette, GA 30728

COKER, Suzanne Thornton (Darby T.); '71 MED ; Tchr.; Fulton Cnty. Bd. of Educ., 404 255-9214; r 1022 Eulalia Rd. NE, Atlanta, GA 30319, 404 233 3389

COKER, Walter Osman, Retired Tchr.; r. 3530 Old Chamblee-Tucker Rd. 4, Atlanta, GA 30340, 404 939-1008

COKER, Dr William Rory; '61 BS , '64 MS , '66 PHD ; r. 143 Engs Science Blg, Univ of Texas, Austin, TX 78712

COLANTONO, Anthony W , Jr, '76 BBA , Ofc Supv., NE Region; Phoenix Steel Corp., Westfield, NJ 09030, 201 654-4770; r. 1 Railroad Ave., Peapack, NJ 07977, 201 234-0893

COLBERT, Brenda Thomas; '71 BSED ; r. 1907 Guilford Ave., Waycross, GA 31501

COLBERT, Dr Charles C.; '70 MED , '72 EDD ; Asst to Pres., Admin.; Univ. of Ga., Athens, GA 30602, 404 542-5721; r. 373 Oak Tree Square, Athens, GA 30601, 404 353-1720

COLBERT, Harriet E '25 (See Downs)

COLBERT, Jane '53 (See Jenkins)

COLBERT, Larry Bruce; '71 BBA ; r. 6429 Natha Ave, Columbus, GA 31904

COLBERT, Ottie Wansley (John J F), Retired Tchr.; r. Carnesville, GA 30521

COLBERT, Virginia Hall (Thomas E. Jr); '71 BSED , '72 MED , Tchr , Gaines Elem Sch , Gaines Sch Rd., Athens, GA 30604; r. 150 Woodvalley Lane, Athens, GA 30606, 404 548-6954

COLBERT, Vivian D.; '73 BSED , '77 MED ; Tchr.; Walton Cnty Bd of Educ , Blaine St , Monroe, GA 30655, 404 267-6574; r. 204 Washington Drive, Athens, GA 30601, 404 543-7939

COLBORNE, Christine Marie '76 (See Seymour)

COLBURN, Florence A Jackson (John H); '38 AB , r. The Eagle Beacon, Wichita, KS 67202

COLBURN, Lesley '63 (See Schiller)

COLBURN, Whitney C, r P O Box 550, Chattanooga, TN 37401

COLBY, Mamie Florence Powell (Michael James), '69 MSW ; r. 1444 Garnot Dr, San Jose, CA 95126

COLBY, Pamela '75 (See Cooke)

COLBY, Willis Brown, III; '67 AB ; r. 422 Broadland Rd NW, Atlanta, GA 30305

COLCOMBE, Linda Margaret; '77 ABJ ; r. 555 Seminar Rd Apt. 116, Houston, TX 77060

COLCORD, J Marshall; '54 MBA ; r. Shellman, GA 31786

COLDREN, M Louise Dillard (James William); '40 BSHE ; r. Po Box 884, Clayton, GA 30525

COLDREN, Margurite L; '71 BSPH ; r. 901 Valley Ridge Dr #204, Homewood, AL 35209

COLDREN, Susan Gail; '75 BSED ; r. Box 884, Clayton, GA 30525

COLE, Cliatt (William C.); '50 BSHE ; Tchr.; Villa Rica Primary Sch.; r. PO Box 482, Edge Rd., Villa Rica, GA 30180, 404 459-5382

COLE, Alice (See Nicholson)

COLE, Alice (Lawrence J. Jr); '53 BSHE ; Homemaker; r. 11513 Areca Rd., Tampa, FL 33618, 813 935-0890

COLE, Andrea G.; '71 BFA ; r. 102 Dickson Dr., Jefferson, GA 30549

COLE, Anita Groves; '74 MED ; r. 2846 Springlake Drive, Buford, GA 30518

COLE, Anne Sturman (R. Douglas); '67 BSED ; Homemaker; r. 4435 Milam Rd., Jacksonville, FL 32210, 904 389-8719

COLE, Annetta Elizabeth '68 (See Petry)

COLE, Augustus L, Jr; '53 BFA ; r. 972 College St, Monticello, GA 31064

COLE, Barbara Ann '54 (See Sanders)

COLE, Belva Carole '70 (See Bagwell)

COLE, Beth '73 (See Oliver)

COLE, Betty J. Baxter (William S.); Homemaker; r. 2067 Fairwood Ln. NE, Atlanta, GA 30345, 404 636-3309

COLE, Bill James, Jr, '70 AB , Branch Mgr , Sherwin Williams Automotive Svc. Ctr., 208 S Columbia Dr., Decatur, GA, 404 378-6581; r. 1111 Toney Valley Dr., Conyers, GA 30207, 404 483-5322

COLE, Bonnie Joy Albinson (E L); '48 BBA ; r. 2295 E Helen Cir, Bartow, FL 33830

COLE, Bonnie Lynn, '71 BSED , r Route 1, Bowersville, GA 30516

COLE, Carol Ann; '75 BSED , '76 MED ; r. Box 247, Doerun, GA 31744

COLE, Cathline '77 (See Ingram)

COLE, Charles Martin; r. 765 Virginia Ave N, Atlanta, GA 30306

COLE, Clara Ann; '76 BSED ; r. 17 Atkinson Street, Newnan, GA 30263

COLE, Constance Utley (Zollie D.); '70 AB ; r. 1107 Bay Horse Dr., San Antonio, TX 78245, 512 674 1329

COLE, Cynthia Cody (James W.); '74 BSED , '75 MED ; Adult Educ. Tchr.; Fayette Cnty. Sch System, 210 Stonewall Ave., Fayetteville, GA 30214, 404 228-1015; r. 535 Hood Ave., Fayetteville, GA 30214, 404 461-1910

COLE, Cynthia Clegg (Harold H.); r. 528 Miller Dr., Davis, CA 95616

COLE, Dian Virginia Heard (V. Stephen); '63 BSHE ; Homemaker; r. Rt. 4, Furman Dr., Pickens, SC 29671, 803 878-9198

COLE, Dolores Maureen; '57 AB ; r. Baconton, GA 31716

COLE, Donald; '62 BSF ; Forester; Letterkenny Army Depot, Chambersburg, PA 17201, 717 263 6508, r RD 5, Shippensburg, PA 17257, 717 532-8271

COLE, Donald Logan, '58 BBA , r 1100 Lakemont Dr, Dalton, GA 30720

COLE, Mrs Donald Oscar; '60 BSED ; r. 4284 Bramwell Dr., Stone Mountain, GA 30083

COLE, Donald Oscar; '60 AB ; r. 4284 Bramwell Dr, Stone Mountain, GA 30083

COLE, Dorothy V. (See Veal)

COLE, Dorsel Wayne; '68 BSED ; Asst. Principal; Westview Sch., 100 Westview Blvd., Goose Creek, SC 29445, 803 797-2992; r. Box 177, North, SC 29112, 803 247-2516

COLE, E. Dargan, III; '64 BBA ; Broker, VP; Robinson-Humphrey Co., 2 Peachtree St., Atlanta, GA 30302, 404 581-7037; r. 300 Lake Forest Ln., Atlanta, GA 30342, 404 252 2027

COLE, E. Dargan; '38 BSC ; Ins. Broker; Bayly Martin and Fay, 1610 Gas Light Tower, Atlanta, GA 30303; r. 218 W. Cherokee Ave., Cartersville, GA 30120

COLE, Earl Woodfin; '40 BSC ; r. East Club Dr, Carrollton, GA 30117

COLE, Edna J.; '69 MED ; Asst. Prof.; Winthrop Coll., Sch. of Bus., Rock Hill, SC 29733, 803 322 2186; r. 2506 F Celanese Rd., Rock Hill, SC 29730, 803 366-2130

COLE, Edna Josephine; r. 519 W. Greer St., Honea Path, SC 29654

COLE, Edward Guy, III, '73 MPA , Sr Mgmt Analyst; City of Savannah, Budget Dept., PO Box 1027, Savannah, GA 31402, 912 233-9321; r 616 E. 51st Street, Savannah, GA 31405, 912 354-7860

COLE, Elaine Mattie; '63 BSED ; r. C O R E Cole, Henson St, Hazlehurst, GA 31539

COLE, Elizabeth C. Walker (G. Warren); '74 BSED , Tchr.; Brown Cnty. Sch. Corp., Rt. 2, Morgantown, IN, 812 988 4068, r Rt 3, Box 41, Nashville, IN 47448, 812 988-6753

COLE, Ernestine Cargill (Thomas G.); '38 ABED ; Retired Tchr , r Box 135, Savannah Beach, GA 31328, 912 786-4354

COLE, Gay Adgate (Dargan E. II); '64 BSED ; Owner; The Pappagallo Patch, 1616 Frederica Rd , St Simons Island, GA 31522, 912 638-3995, r 300 Lake Forest Ln., Atlanta, GA 30342, 404 252 2027

COLE, Gretchen C.; '67 MED ; r. 765 Virginia Ave NE, Atlanta, GA 30306

COLE, Harold Olin, Jr, '77 BFA , r Box 9, Chatsworth, GA 30705

COLE, Harold Olin, Sr; '50 BSA , '71 MAEX ; Cnty Ext. Chmn., Coop. Ext. Svc.; Univ. of Ga., Coll. of Agr., Chatsworth, GA, 404 695-3031; r. Box 9, Chatsworth, GA 30705, 404 695-3887

COLE, Harold Tommy; '50 BBA ; r. 3837 Clubway Ln, Dallas, TX 75234

COLE, Harry Lawrence; '71 BBA ; r. 102 North Grimes Street, Dalton, GA 30720

COLE, Henry Lamar; '64 AB , '67 JD ; r. P O Box 99, Valdosta, GA 31601

COLE, Henry Robert, Jr, '49 BBA , r 1101 Lakeside Dr, Garner, NC 27529

COLE, Howard Bailey, Jr; '68 BBA ; r. 320 Wildwood Dr, Watkinsville, GA 30677

COLE, Ida Frances Anthony (John Pickens); '58 BSED ; r. 7740 Southside Blvd, Apt 506, Jacksonville, FL 32214

COLE, James Augustus, III; '70 BBA ; r. 370 University Cir, Athens, GA 30601

COLE, James Capell, '77 BBA , Casualty Underwriter; Home Insurance Co., 3715 Northside Pky., Atlanta, GA 30309, 404 262-7900; r. 97 Peachtree Park Dr. NE, Apt. D-6, Atlanta, GA 30309, 404 355-5560

COLE, James Weldon; '76 MBA ; SE Reg. Credit Mgr.; Johnson Controls, Inc., 650 Wharton Dr., Atlanta, GA 30336; r. 300 Hurt Rd., Apt. BB4, Smyrna, GA 30080, 404 433-9910

COLE, James Devaughn; '71 MS ; r. 106 Burkett, Apt 6, Jackson, TN 38301

COLE, Jane '48 (See Walker)

COLE, Jean Pickens; '61 BS ; r. P O Box 154, Greer, SC 29651

COLE, Jerry Lonzo; '69 BBA ; Tchr.; Fannin Cnty HS, Blue Ridge, GA 30513; r. Rt. B, Box 252, Morganton, GA 30560, 404 374-5425

COLE, Jimps W, Jr; '54 BBA ; r. Mccurdy Blvd, Manchester, GA 31816

COLE, John Fry; '32 BSF ; Forestry and Timber Cnslt.; Self Employed; r. Box 12, Chester, SC 29706, 803 385-6955

COLE, John Robert, III; '49 BSA ; r. 6347 Union Grove Rd, Lithia Springs, GA 30057

COLE, John Rufus, Jr; '60 BS , '63 MS , '66 PHD , r 2010 N Park Ave, Tifton, GA 31794

COLE, Judith Gail Leggett (Warner Booten); '63 BSED ; r. 509 Dandridge Dr, Fayetteville, NC 28303

COLE, Julia '51 (See Welch)

COLE, Julie '72 (See Budd)

COLE, Katharine Ross (James A.); '76 BBA , Med Rep.; Arnar-Stone Labs., Inc., Mt. Prospect, Ill 60056, Same as Residence; r. 2308-C Little Valley Ct., Birmingham, AL 35216, 205 822-4608

COLE, Kenneth Lee; '64 BSF ; Owner; Cole Building Co., Same as Residence, 704 872-0786; r. PO Box 1660, Statesville, NC 28677, 704 528-4993

COLE, Dr Larry King; '74 PHD ; r. 401 Stanley St., Beckley, WV 25801

COLE, Larry Ray; '69 AB ; r. Po Box 523, Holly Hill, FL 32017

COLE, Laura '72 (See McCallar)

COLE, Dr Lawrence James, Jr; '56 BSA , '58 DVM , r. 4425 W Hillsborough, Tampa, FL 33614

COLE, Leon, Jr; '55 BSED ; Band Dir.; Milton HS, Alpharetta, GA 30201; r. Box 122, Alpharetta, GA 30201, 404 475-7855

COLE, Lillian Mims (Leon Jr); '75 EDS ; Tchr.; Etowah HS, Putnam Mill Rd., Woodstock, GA 30188, 404 926-4411; r. PO Box 122, Alpharetta, GA 30201, 404 475-4170

COLE, Linda '67 (See McMullan)

COLE, Louis Gerald; '70 ABJ ; r. 1608 Cortez Dr, Mobile, AL 36609

COLE, Louise '68 (See Hoopes)

COLE, Margaret Claire; '57 BFA , '60 MFA ; r. Rt 9, 1670 Terrell Mill Rd, Marietta, GA 30060

COLE, Marian Sue, '68 BSED , r 2123 Tilson Rd, Decatur, GA 30032

COLE, Marilyn Scott; '75 AB ; r. 9879 North East Thirteenth Ave, Miami Shores, FL 33138

COLE, Marion A Lanier (Earl Woodfin); '40 BSHE , r. Club Dr, Carrollton, GA 30117

COLE, Mary Catherine; '73 BSHE ; r. 14 Clarendon Rd., Savannah, GA 31404

COLE, Mary S Womack (Thomas R, Jr); r. P O Box 4414, Brownsville, TX 78520

COLE, Nancy; '76 BSED ; r. 319 Church St., Rockmart, GA 30153

COLE, Neva Jane; '75 MED ; r. 1520 Farnell Ct Apt. 1527, Decatur, GA 30033

COLE, Pamela Joan Day (Samuel Landis); '74 AB , r. Rt 6, Box 196, Cumming, GA 30130

COLE, Patricia '67 (See Thomas)

COLE, Patricia C. Chitwood (Richard H.); '71 BSED ; Acct. Asst., Britt Madden, CPA, PO Box T, Cedartown, GA 30125 404 748-0910, r 242 Cherokee Cir., Cedartown, GA 30125, 404 748 7872

COLE, Patsy '71 (See Morley)

COLE, R. Douglas; '66 BBA , Sales Mgr.; J. M. Tull Metals Co., PO Box 6518, Jacksonville, FL 32205, 904 783-1270; r. 4435 Milam Rd., Jacksonville, FL 32210, 904 389-8719

COLE, Randy Webster; '73 BBA , Owner, Mgr , Dixie Auto Salvage, Inc., Hwy. 301 N., Jesup, GA 31545, 912 427-7788, r. Jesup, GA 31545

COLE, Renee Estelle Weldon, '72 BBA , r 54 Bowman St , Lavonia, GA 30553

COLE, Robert Henry, '68 BSA , r Box 175 Treadwell, NY 13846

COLE, Robert John; '76 BBA ; r. 14 Clarendon Road Savannah GA 31410

COLE, Robert Lamar, '69 BBA , Pres., Gulf States Mortgage Co Inc 1305 Second Ave Columbus GA 31902 404 323-5631 r PO Box 2315 Columbus GA 31902 404 322-1590

COLE, Robyn Rudolph (John O. Jr); '65 MA , Lecturer, English, Bethany Coll , Bethany, WV

26032, 304 829-7921; r. Box 307, Bethany, WV 26032, 304 829-4228

COLE, Ronald Eugene; '71 MAED ; r. 229 Garnet Ridge Dr, Athens, GA 30601

COLE, Ronnie Marett, '73 BBA , Atty , Pvt Practice, 120 W. Whitner St., Anderson, SC 29621, 803 225-3617; r. Route 6, Box 159, Anderson, SC 29624, 803 224-7775

COLE, Rosa Judith Dupriest (John Rufus, Jr); '62 BSED , r 2010 N Park Ave, Tifton, GA 31794

COLE, Roy Shellace; '54 BSF ; Officer-in-Charge; US Dept. of Agr., APHIS, PPQ, PO Box 8119, St Thomas Virgin Islands 00801; r. 5-35 Lillendahl, PO Box 444, St Thomas Virgin Islands 00801

COLE, Ruby E Shockley (Harold Tommy); '50 BBA ; r. 3837 Clubway Ln, Dallas, TX 75234

COLE, Sally Peck (Robert T.); '69 BSED ; r. 566 Heyward Circle, Marietta, GA 30064, 404 424-6025

COLE, Sally Angel (Paul Lawrence); '66 AB ; r. P O Box 5352, Athens, GA 30604

COLE, Samuel Landis, '75 BSED , r Rt 6, Box 196, Cumming, GA 30130

COLE, Sandra Lee '57 (See Fowler)

COLE, Sherard D, Jr, '61 BBA , r 2150 West Eaton Rd, Fairview, PA 16415

COLE, Sherry Milton; '49 BSED ; r. 6039 Porter Dr, Harrison, TN 37341

COLE, Dr Spurgeon N; '60 AB , '65 MS , '66 PHD ; r. 202 Kingsway, Clemson, SC 29631

COLE, Stephen Francis; '73 MBA ; r. Rt. 3, Box 157, Ft Mill, SC 29715

COLE, Steven Terry; '70 ABJ ; r. 414 W Maple Rd, Linthicum Heights, MD 21090

COLE, Thomas Whatley; r. 2011 Speir St, Savannah, GA 31406

COLE, Thomas Wofford; '33 BSA ; Retired District Conservationist; r. PO Box 5, Jonesboro, GA 30237, 404 478-5446

COLE, Victor Stephen; '68 AB ; Admin.; Cannon Mem. Hosp., Pendleton St., Pickens, SC 29671, 803 878-4791; r. PO Box 188, Pickens, SC 29671, 803 878-9198

COLE, Virginia Dykes (Robert D.); '69 BSED , '71 MED , Couns., Secondary; North Springs HS, 7447 Roswell Rd., Atlanta, GA 30328, 404 394-9179; r. 6660H Peachtree Industrial Blvd., Doraville, GA 30360, 404 448-8438

COLE, Virginia '48 (See Brown)

COLE, Virginia '68 (See Skelton)

COLE, Warner Booten; '61 AB ; r. 509 Dandridge Dr, Fayetteville, NC 28303

COLE, Zollie Douglas; '70 AB ; Spec. Agt., Ofc. of Spec. Investigation; USAF, Kelly AFB, Det. 1016, San Antonio, TX 78241, 512 925-3722; r. 1107 Bay Horse Dr., San Antonio, TX 78245, 512 674-1329

COLEBURN, Sue '62 (See Chancy)

COLELLA, Frederick V; '61 JD ; r. 6 Lynam Court, Stamford, CT 06903

COLEMAN, Ann Smith; '76 AB ; r. 48 Cordillo Villtta, Hilton Head Island 29928

COLEMAN, Ms Anne Hardin; '76 AB ; r. 2425 Walton Way, Augusta, GA 30904

COLEMAN, Barry Wayne; '70 BBA ; Loan Ofcr.; Etowah Bank, Canton, GA; r. Rt. 1, Etris Rd., Roswell, GA 30075, 404 475-7083

COLEMAN, Brooks P., Jr; '66 MED , '70 EDS ; Middle Sch. Curriculum Dir.; Gwinnett Cnty.; r. Box 273, Duluth, GA 30136, 404 476-3666

COLEMAN, Mrs C C , '39 BSHE , r Disaster Control Office, Office of High Commissioner, Saipan Mariana Islands 96950

COLEMAN, C T, Jr; r. 285 Moss St #30, Chula Vista, CA 92011

COLEMAN, Carole Elise '74 (See Hess)

COLEMAN, Caroline Doss Hill (Robert M, Jr); r 1701 N W 24th St, Gainesville, FL 32601

COLEMAN, Cathlean Harrison (Jonathan M, III); '72 BSHE ; r. 508-B Baldwin Dr, Albany, GA 31707

COLEMAN, Charles H, Jr; '69 BSCH ; r. 2915 Mayfair Rd, Augusta, GA 30904

COLEMAN, Charles Ronald, '62 BBA , Asst Planning Dir , DeKalb Cnty , 1 Callaway Sq , Decatur, GA 30030, 404 371-2155; r. 1146 Orbordale Dr , Decatur, GA 30033, 404 633-7206

COLEMAN, Charles Steven; '71 BBA ; r. Route 1, Shawnee, OK 74801

COLEMAN, Charlotte Martin (Franklin T. III); '72 ABJ ; r. 2304 12th Ave., Albany, GA 31707, 912 432-0400

COLEMAN, Cherie A. Holbrooks (Ronald T.); '69 AB ; Homemaker; r. 270 Morton Ave., Athens, GA 30605, 404 549-2890

COLEMAN, Claudine; '34 AB r. 467 Highland Ave, Athens, GA 30606

COLEMAN, Connie Jean '73 (See Ellsworth)

COLEMAN, Corinne F Deloach (Daniel Earl, Jr); '52 ABJ ; r. Rt 1 Box 166, Valdosta, GA 31601

COLEMAN, Crayton C, Jr; '63 MED ; r. Rt 4, Chipley, FL 32428

COLEMAN, Cynthia Jane Webb (John Walton); '70 ABJ ; r. 942 Oriental Gardens Road, Jacksonville, FL 32207

COLEMAN, Daniel Shaw; '65 BBA ; r. P O Box 2407, Valdosta, GA 31601

COLEMAN, David Tillman, '62 BSF , r PO Box 164, Sparta, GA 31087

COLEMAN, Deborah Sue '73 (See Shiplett)

COLEMAN, Dollie Carol Fogle (Charles Steven); '70 BSED ; r. Route 1, Shawnee, OK 74801

COLEMAN, Donna Lynne Hardy (Thomas Clinton, Jr); '69 BSHE ; r. 1110 Shamrock Dr, Dublin, GA 31021

COLEMAN, Dorothy Harry (John W.); '70 BSED , '75 MED ; Speech Pathologist; DeKalb Cnty. Schs., Robert Shaw Ctr., Glendale Rd., Decatur, GA 30307, 404 292-7272; r. 3843 Wieuca Terr. NE, Atlanta, GA 30342, 404 262-2741

COLEMAN, Drew David; '70 BBA ; Sr. Supv., Acct Dept.; New York Life Ins. Co., PO Box 4869, Atlanta, GA 30302, 404 938-0080; r. 974 Waverly Way, Atlanta, GA 30307, 404 524-1164

COLEMAN, Elizabeth D '51 (See Gay)

COLEMAN, Elizabeth Jane; '77 BSPH ; r. Rt. 1, Box 64, Valdosta, GA 31601

COLEMAN, Ms Elizabeth Patricia; '76 BSED ; r. Box 412, Ft Gaines, GA 31751

COLEMAN, Ms Elizabeth Stewart; '76 BFA ; r. Altamont Road, Rt.9, Greenville, SC 29609

COLEMAN, Emmett Lee; '50 BBA ; Owner; Coleman Ins. Agcy., 303 Thomaston St., Barnesville, GA 30204, 404 358-1565; r. 172 Stafford Ave., Barnesville, GA 30204, 404 358-3793

COLEMAN, F. Anne; '74 BBA ; Sr. Acct.; Haskins and Sells, 35 Broad St. NW, Atlanta, GA 30303, 404 588-0150; r. 1641 North Decatur Road, Atlanta, GA 30307, 404 636-0050

COLEMAN, Dr Floyd Willis; '75 PHD ; r. Apt 144 Court 7, 8300 I 10 Service Road East, New Orleans, LA 70126

COLEMAN, Frances '34 (See Griffin)

COLEMAN, Dr Francis Wyatt; '63 BS ; r. 311 Woodrow Wilson Dr, Valdosta, GA 31601

COLEMAN, Franklin T., III; '70 AB , '72 MA ; Coleman Opticians, 101 N. Jackson, Albany, GA 31707, 912 435-4028; r. 2304 12th Ave., Albany, GA 31707, 912 432-0400

COLEMAN, Dr Fred J.; '37 BS ; Physician; Pvt Practice, 106 Rowe St., Dublin, GA 31021, 912 272-0353; r. 1616 Bellevue Rd., Dublin, GA 31021, 912 272-5313

COLEMAN, George William; '49 BSPH ; Pharmaceutical Sales Rep.; Abbott Labs., North Chicago, IL 60064, 404 934-3715; r. 1284 Oakdale Rd. NE, Atlanta, GA 30307, 404 373-9794

COLEMAN, Ms Gwendolyn Mcintosh; '74 MSW ; r. 127 W Hancock Dr, Augusta, GA 30904

COLEMAN, Harold Lloyd; '50 BS ; r. Mr Harold L Coleman, 1400 Tarrytwn St, San Mateo, CA 94402

COLEMAN, Harold Sitton; '74 BSA ; r. 77 Wood Place, Roswell, GA 30075

COLEMAN, Harrell Craig; '77 BBA ; Engr.; Alcon Assoc. Inc., PO Box 7568, Garden City Sta., Savannah, GA 31408, 912 964-2076; r. 5868 Ash St., Forest Park, GA 30050, 404 366-4989

COLEMAN, Henry Gerald; '68 AB ; Asst. Comm. Dev. Dir.; Broward Cnty., 605 SW 26th St., Ft Lauderdale, 305 765-4923; r. 1009 Mango Isle, Ft Lauderdale, FL 33315, 305 523-0671

COLEMAN, Henry Hugh; Retired Banker, Ins. Exec., Superior Court Clerk; r. PO Box 326, Swainsboro, GA 30401, 912 237-3001

COLEMAN, James Edward, Jr; '58 BBA ; Sales, Area Mgr.; Spartan Healthcare Products Co., Inc., PO Box 5784, Spartanburg, SC 29304, 803 574-0211; r. 2596 Northcrestview, Grayson, GA 30221, 404 972-2558

COLEMAN, James Mckinley; '70 BSF ; r. Rt 1, Cadwell, GA 31009

COLEMAN, James Robert; '60 BSA , '66 MED ; r. P O Box 131, Sylvester, GA 31791

COLEMAN, James Walker, III; '67 MBA ; r. 22 State St, Charleston, SC 29401

COLEMAN, Jane Bell (Johnny J.); '67 BFA ; r. Route 1 Box 207, Elberton, GA 30635, 404 283-7139

COLEMAN, Jimmie '76 (See Barnett)

COLEMAN, Joan Marie, '76 AB , r 2790 Danielsville Road, Athens, GA 30601

COLEMAN, John Michael; '70 AB ; r. Box 275, Jonesboro, GA 30236

COLEMAN, John Scott, '71 BBA , Commercial Sales Rep , Duke Power Co , Daniel Bldg , Greenville, SC 29602, 803 242-5111; r. Apt. 2, 18 W. EArle St., Apt. M 10, Greenville, SC 29609, 803 235-4933

COLEMAN, John Scurry; Pres.; Coleman Realty Co. Inc., 224 W. Cambridge St., Greenwood, SC 29646, 803 223-2332; r. Apt. 1 Carlton Apts., Greenwood, SC 29646, 803 223-3347

COLEMAN, John Walton; '68 AB ; r. 942 Oriental Gardens Road, Jacksonville, FL 32207

COLEMAN, John William; '69 AB ; Mgmt. Trainee; Aetna Life and Casualty, PO Box 1143, Atlanta, GA 30301, 404 588-2100; r. 3843 Wieuca Terr., Atlanta, GA 30342, 404 262-2741

COLEMAN, Jonathan M, III; '72 AB ; r. 508-B Baldwin Dr, Albany, GA 31707

COLEMAN, Ms Julie Ann; '77 BSED ; r. 630 Edgewater Trail, Atlanta, GA 30328

COLEMAN, June Grist (V. Rodney); '60 BSED ; r. 140 Doe Run, Athens, GA 30601, 404 548-5763

COLEMAN, June Jeffers (Rawson B.); '41 BSC ; Homemaker; r. 7454 General Haig St., New Orleans, LA 70124, 504 288-5756

COLEMAN, June '47 (See Eubanks)

COLEMAN, Karen; '76 BSED ; Spec. Educ. Tchr.; Marietta City Schs., Marietta, GA, r 2513 Kingscliff Drive, NE, Atlanta, GA 30345

COLEMAN, Karen Lee '75 (See Crowder)

COLEMAN, Ms Kathleen Snow; '77 BSED ; r Sycamore Dr Tumlin Woods C-8, Athens, GA 30606

COLEMAN, Dr Kenneth; '38 AB , '40 MA ; Prof Emeritus of Hist , Univ of Ga , r 220 Dearing St , Athens, GA 30605, 404 548-1481

COLEMAN, Kenneth Reid; '54 BSED ; r. 1080 Saratoga Road, Roswell, GA 30075, 404 993-8096

COLEMAN, Kimberly Anne '76 (See Moore)

COLEMAN, Kitty W '60 (See Ward)

COLEMAN, Lamar Gene; '49 BS ; r. 226 Lakewood Cir , North Augusta, SC 29841

COLEMAN, Lavinia Faye '69 (See Swan)

COLEMAN, Linda '69 (See Legg)

COLEMAN, Malcolm Coston, '67 BSA ; Asst. VP; Farm Credit Svc of Vidalia, PO Box 398, Reidsville, GA 30453, 912 557-4764, r PO Box 888, Reidsville, GA 30453, 912 557-6146

COLEMAN, Margaret V. '74 (See Anderson)

COLEMAN, Marie E. '46 (See Wilson)

COLEMAN, Mark Allen; '72 BS ; Plant Assigner; Southern Bell Telephone Co., 66 Whitlock Ave., Marietta, GA, 404 424-8560; r. 6913 Roswell Rd. E., Atlanta, GA 30328, 404 393-0304

COLEMAN, Mary '41 (See Sucher)

COLEMAN, Mary Anderson (James E.); '53 BSED ; Asst. Dist. Mgr.; Soc. Security Admin., 2121 Eighth Ave. N., Birmingham, AL 35205, 205 254-1027; r. 5735 Belmont Pl., Birmingham, AL 35210, 205 956-9440

COLEMAN, Mary '67 (See Belisle)

COLEMAN, Mary Ann '58 (See Chambers)

COLEMAN, Mary Jane; '69 BSED ; Manufacturer's Rep.; Collectables, 240 Peachtree St., 9F5, Atlanta, GA 30303, 404 659-4666; r. Atlanta, GA 30324, 404 872-3328

COLEMAN, Mary June Dupree (J H); r. Gordon, GA 31031

COLEMAN, Meta Aubrey Shaw (Theo Wade); '35 ABJ ; r. Box 2407, Valdosta, GA 31601

COLEMAN, Mildred Huff (Thomas P.); '65 BSHE ; r. 2065 Spring Lake Dr. NW, Atlanta, GA 30305, 404 351-1313

COLEMAN, Milton E., Jr; '65 BSF ; Cnsltg. Forester; Pulpwood Dealer; Self Employed, PO Box 91, Valdosta, GA 31601; r. 2108 Westfield Dr., Valdosta, GA 31603, 912 242-4043

COLEMAN, Moses M; r. Lyons, GA 30436

COLEMAN, Nancy E. '70 (See Hart)

COLEMAN, Nathan Charles; '61 BBA ; r. P O Box 10063, Savannah, GA 31402

COLEMAN, Nerl Gene; '67 BSED ; r. Rt 1, The Rock, GA 30285

COLEMAN, Neva S Beers (Harold Lloyd); '43 AB ; r. Mrs Harold L Coleman, 1400 Tarrytwn St, San Mateo, CA 94402

COLEMAN, Nonnie '54 (See Stowe)

COLEMAN, Oliver M., Jr; '65 MFA ; Assoc. Prof. of Art; Univ. of Ga.; r. 205 Sherwood Dr., Athens, GA 30601, 404 548-2666

COLEMAN, Dr Otha Kinney; '43 BSPH ; r. 115 W 13th Ave, Cordele, GA 31015

COLEMAN, Patricia Blanche; '75 BSED ; r. Rt. 2, Box 18, Clayton, GA 30525

COLEMAN, Dr Philip Hoxie; '56 DVM ; Prof. and Deputy Chmn., Dept. of Microbiology; Dir; Med Coll. of Va., Richmond, VA 23298; r. Same

COLEMAN, Rawson B.; '42 BBA ; Mgr.; Sears Roebuck and Co., 4400 Veterans Memorial Blvd., Metairie, LA 70002, 504 888-5211; r. 7454 Gen Haig St., New Orleans, LA 70124, 504 288-5756

COLEMAN, Dr Reese C., Jr, '32 BS , Pres.; Coleman-Nincic Urology Clinic, P.A., Atlanta, GA 30308, 404 688-8376; r. 401 Peachtree St. NE, Room 411, Atlanta, GA 30308

COLEMAN, Richard Davis; '61 BSA , '69 MED ; r. Rt 1, Hartsfield, GA 31756

COLEMAN, Richard Mell; '69 BBA ; r. 214 Sunderland Dr, Savannah, GA 31406

COLEMAN, Robert A; '70 BSPH ; r. 4587 W Lakeshore Dr, Acworth, GA 30101

COLEMAN, Robert Autrell; '52 BSA ; r. Rt 1, Hartsfield, GA 31756

COLEMAN, Robert William; '76 BBA ; r. 235 Sycamore Dr. Tumlin Woods, Athens, GA 30606

COLEMAN, Ronald Lane; '55 ABJ ; Registered Principal; Fin. Research Co., 250 Piedmont Ave NE, Ste. 1040, Atlanta, GA 30308, 404 659-2370; r. 3633 High Green Dr. NE, Marietta, GA 30067, 404 971-0746

COLEMAN, Ronald N; '67 BBA ; r. 41 E 40th St, Savannah, GA 31401

COLEMAN, Ruth Eunice (See Waters)

COLEMAN, Sadie '62 (See Maguire)

COLEMAN, Sally Hursey (A E); '39 BSED ; r. 206 Charles Dr, Vidalia, GA 30474

COLEMAN, Sam Jeneal; '35 BSC ; Retired; r. 1500 Winding Way, Clearwater, FL 33516, 813 531-3164

COLEMAN, Sara Annette McAlister (Calvin D.); '72 BSHE , '75 MED ; Dir.; Head Start, 115 Minor St., Athens, GA 30601, 404 548-2091; r. 160 Evergreen Terrace, Winterville, GA 30683, 404 353-2907

COLEMAN, Sarah C '58 (See Frantz)

COLEMAN, Sue '38 (See Howell)

COLEMAN, Susan Rae, '77 BSED , Educ , Sweetwater Middle Sch., 3500 Cruse Rd., Lawrenceville, GA 30245, 404 476-4131; r. 1322 Briarwood Rd., Apt. I8, Atlanta, GA 30319, 404 261-0114

COLEMAN, Teresa Jane Gressett (John C.); '76 BSED ; Speech Pathologist; Capistrano Unified Sch. Dist., San Juan Capistrano, CA; r. 4941 Roja Dr., Oceanside, CA 92054, 714 439-0339

COLEMAN, Terry Sue Miller (William A, II); r. 7 Montgomery Dr, Spartanburg, SC 29302

COLEMAN, Thomas Clinton, Jr; '70 BSPH ; r. 1110 Shamrock Dr, Dublin, GA 31021

COLEMAN, Tommy Lee; '77 MS ; r. Rt.2, Box 6, Surrency, GA 31563

COLEMAN, Varah J. '72 (See Pettys)

COLEMAN, Verner Rodney; '59 BSA , '65 MS ; Entomologist; Univ. of Ga., Ga. Ext., Barrow Hall, Athens, GA 30602, 404 542-1765; r. 140 Doe Run, Athens, GA 30605, 404 548-5763

COLEMAN, Virgil Lamar, r P O Box 784, Brunswick, GA 31520

COLEMAN, Virginia '66 (See Armbrester)

COLEMAN, Virginia (See Minter)

COLEMAN, Wade Harrison, '65 JD ; Atty., Partner; Tillman, Brice, McTier, Coleman and Talley, 102 N Lee St., Valdosta, GA 31601, 912 242-7562; r 2406 Briarwood Dr, Valdosta, GA 31601, 912 244-4605

COLEMAN, Ms Wilby Christian; '76 BFA ; r. 1203 Hickory Drive, Valdosta, GA 30601

COLEMAN, Wilby Compton; '52 LLB ; r. P O Box 1448, Valdosta, GA 31601

COLEMAN, William David; '76 MSW ; Unit Dir.; Ga. Bapt. Children's Home, Rt. 5, Box 168, Baxley, GA 31513, 912 367-6691; r. Route 5, Box 153, Baxley, GA 31513

COLEMAN, Dr William Edwin; r. Commerce St, Hawkinsville, GA 31036

COLEMAN, William Owen; '77 BBA ; r. 2800 Jasmine Court, Atlanta, GA 30345

COLEMAN, William R, Jr; '62 JD , '62 BBA ; r 2735 Walton Way, Augusta, GA 30904

COLEMAN, William Randolph; '73 BSA ; r. General Delivery, White Plains, GA 30678

COLEMAN, William Roscoe; '37 BSA ; r. Rt 3 Box 96, Hephzibah, GA 30815

COLEMAN, Wilma '36 (See Myers)

COLEMAN, Yvonne Reeves (Brooks P, Jr); '69 MED ; r. Box 273, Duluth, GA 30136

COLENDA, Gladys Lyn (Herbert F.); '75 BSA ; Microbiologist; Univ. of Ga., Athens, GA; r. 985 Oconee, Athens, GA 30605, 404 353-1375

COLES, Harvey Dale; '67 BSA ; Quality Control Supv.; Stop and Shop Commissary, 104 Meadow Rd., Readville, MA 02737, 617 463-6252; r. 24 Carl Rd., Raynham, MA 02767, 617 824-8125

COLES, Russell Aubrey, III; '67 BBA ; r. 2839 Shady Valley Dr NE, Atlanta, GA 30324

COLET, Larry Broome; '61 BBA ; r. 4026 Goshen Lake Dr S, Augusta, GA 30906

COLET, Travine Eliz Crouch (J Dow); '66 BSHE , '70 MED ; r. 309 Bent Pine Dr, Columbia, SC 29210

COLETTI, Dr George D.; '61 BS ; Dentist; Pvt Practice, 4336 Covington Hwy., Ste. 202, Decatur, GA 30035, 404 469-8659; r. 3879 Leisure Woods Dr., Decatur, GA 30034, 404 284-4432

COLETTI, Sondra Topshe (George D.); '63 BBA ; Homemaker; r. 3879 Leisure Woods Dr., Decatur, GA 30034, 404 284-4432

COLEVINS, Constantine Jim; '74 BSA ; r. 1332 Briawood Dr., Atlanta, GA 30306

COLEY, Alice Carey McRae (B D); '44 BFA ; r. Co Mrs H J Mcrae, Columbus Rd, Hawkinsville, GA 31036

COLEY, Alver Phillip; '66 BFA , '72 MFA ; r. 501 North Pine St, Wetumpka, AL 36092

COLEY, Ann Pearson Kidd (David Turner); '47 BSED ; r. Rt 1 Box 332, Perry, GA 31069

COLEY, Barbara Flake (Ronald Shelton); '71 MED ; r. 137 West End Avenue, Ashburn, GA 31714

COLEY, Barbara Yvonne; '71 BS ; r. 115 Ravenwood Run, Athens, GA 30601

COLEY, Beatrice Vivian; '60 MED ; Retired Chmn., Humanities, Emmanuel Coll.; r. Emmanuel Coll., Box 134, Franklin Springs, GA 30639, 404 245-6194

COLEY, Carroll Brundage; '73 BSED , '76 MED ; r Rt. 1, Box 332, Perry, GA 31069

COLEY, David Turner; '50 BSPH ; r. Rt 1 Box 332, Perry, GA 31069

COLEY, Edith Christine Hartman (Thomas I); '70 BSED , '76 MED ; r. 204 North St, Greensboro, NC 30642

COLEY, Jean Nalley (Wiley H); '75 MED ; r. Route 10 Box 211, Gainesville, GA 30501

COLEY, Madison B, Jr; r. P O Box 316, Vienna, GA 31092

COLEY, Mary Wilson (Charles J.); '73 MED ; Resource Tchr., Instructional Supervision; Fulton Cnty. Bd. of Educ., Atlanta, GA, 404 768-3600; r 232 Skyland Drive, Roswell, GA 30075, 404 993-4873

COLEY, Milton F; '72 BSA ; r. Route One, Lumber City, GA 31549

COLEY, N Celeste '70 (See Johns)

COLEY, Patricia Durrence (P Avery); '70 MED ; r 2122 Lakeshore Dr, Valdosta, GA 31601

COLEY, Paul Andrew; '50 BSED , '53 MED ; Cnslt.; Fla. Dept. of Educ., Knott Bldg., Tallahassee, FL 32304, 904 4886547; r. 2855-B71 Apalachee Pkwy., Tallahassee, FL 32301, 904 878-2058

COLEY, Phillip Neal; '73 BBA ; r. Route 3, Ashburn, GA 31714

COLEY, Ronald Shelton; '69 BSA , '71 MBA ; r. 137 West End Ave, Ashburn, GA 31714

COLEY, Roy Willard; '49 BSA ; r. Matheson Circle 35 A, Milledgeville, GA 31061

COLEY, Roy Willard, Jr; '69 BSED ; r. Premier Trl Prk, City Rt 8, Milledgeville, GA 31061

COLEY, Dr Stanley Lamar; '65 BSA , '70 MS , '76 PHD ; Managing Partner; Bur Cole Ranch, Same as Residence, 404 863-6094; r. Rt. 1, Box 121-A, Grovetown, GA 30813, 404 863-1496

COLEY, William Snell, Jr; '68 BSA ; r. 705 Thurston Ave, Thomaston, GA 30286

COLGLAZIER, Letitia Wimberly; '71 MMED ; Tchr., Music Educ.; Athens Academy, 800 Spartan Ln., Athens, GA 30604, 404 549-9225; r. 325 Kings Rd., Athens, GA 30606, 404 548-3187

COLGROVE, Jon Robert; '72 BBA ; Owner; The Grasscutters, Lawn Maintenance, 425 N. Columbia St., Milledgeville, GA 31061, 912 452-4655; r. PO Box 653, Milledgeville, GA 31061

COLHARD, Charles Marshall, Jr; '76 ABJ ; Sales Rep.; Case-Hoyt Atlanta Corp., 53 Mangum St., Atlanta, GA 30313, 404 525-3426; r. 928 St Charles Avenue NE, Atlanta, GA 30306, 404 876-2297

COLHARD, Constance '74 (See Marshall)

COLHARD, Fred Thurman; '63 BBA ; Asst. to the VP for Acad. Affs.; Univ. of Ga., 210 Old College, Athens, GA 30602, 404 542-6777; r. 305 Fortson Dr., Athens, GA 30606, 404 543-7769

COLLAR, Jacquelyn C. Smith (Henry N); '44 AB ; Tchr., Eng., Speech and Debate; Leesburgh HS, 1401 Meadows Dr., Leesburg, FL 32748, 904 787-5223; r. 1535 Normandy Way, Leesburg, FL 32748, 904 787-3737

COLLAR, Nancy Ruth '70 (See Smalley)
COLLAT, Charles Adler, '53 BBA , r 11 Glenview Cir, Birmingham, AL 35213
COLLAT, Dr Robert; '43 BSCH ; r. 1300 Greenway Rd, Wilmington, DE 19803
COLLAZUOL, Valerio; r. 212 Walnut St, Northvale, NJ 07647
COLLETT, Abigail H. '66 (See Maury)
COLLETT, Louise Tackett (Jerry L.); '67 BSED ; Dept. Chmn., Phys. Ed. Tchr.; Riverdale Jr. HS, Riverdale, GA 30274; r. 6626 Mt. Zion Blvd., Morrow, GA 30260, 404 961-9376
COLLETTE, Jessee Padgette; '60 BSED , '72 MED ; r. 709 Orchard Terrace, Rossville, GA 30741
COLLETTE, Martha J. Lucas (Murray P.); '73 AB , Homemaker; r. 97 Bard Drive, Hudson, OH 44236, 216 653-2987
COLLEY, Carolyn Ann; '75 MED ; r. 508 Moore Ave. Apt 12A, Forest Park, GA 30050
COLLEY, Helen '44 (See Reiber)
COLLEY, James Andrew; '69 MED ; Dir., Parks and Recreation; City of Norfolk, City Hall, Norfolk, VA 23501, 804 441-2400; r. PO Box 3104, Norfolk, VA 23514, 804 857-6746
COLLEY, Margaret (See Franklin)
COLLEY, Mary Alice Green (Peter M.); '72 AB ; Student; Univ. of Ga. Law Sch.; r. PO Box 391, Waynesboro, GA 30830
COLLEY, Ruth Helen '35 (See Plank)
COLLIER, Allen Q, Jr; r. City Editor, Box 490 Star Banner, Ocala, FL 32670
COLLIER, Anne Dadisman (Paul T.); '61 AB ; Reading Tutor, DeKalb Cnty Bd of Educ , Coraville, GA 30340, r 1505 Vernon N Dr , Dunwoody, GA 30338, 404 393-0268
COLLIER, Barry Stephen; '75 BSED ; r. 753 East Magnolia St., Jesup, GA 31545
COLLIER, Ben H.; '37 BSF ; Traffic Mgr.; Chemical Products Corp., Cartersville, GA 30120; r. PO Box 449, Cartersville, GA 30120, 404 382-2231
COLLIER, Clarence H., Jr; '65 MED ; Assoc. Prof.; Univ. of S. Fla., 4202 Fowler Ave., Tampa, FL 33620, 813 974-2100; r. 406 Forrest Park Ave., Tampa, FL 33617, 813 988-8220
COLLIER, Claude R.; '58 BSA , '61 MS ; City Ext Dir.; Co-op. Ext. Svc., Univ. of Ga., Govt. Ctr., Columbus, GA 31901, 404 324-7711; r. 2422 Lancaster Dr., Columbus, GA 31904, 404 323-7086
COLLIER, Clifford W; '24 BSA ; r. 2106 Edgewater Dr, Albany, GA 31707
COLLIER, Clifford W., Jr; '49 BFA , '60 MLA ; Ext. Spec., Prof. of Landscape Architecture; W. Va Univ., Morgantown, WV, 304 293-4801; r. 765 Mountain View Dr., Morgantown, WV 26505, 304 296-7227
COLLIER, Coopie Broach '71 (See Foshee)
COLLIER, Curtis H.; '41 BSA , Farmer, Self Employed, Same As Residence; r. Route 2, Athens, GA 30606
COLLIER, Dennis Keith; '70 BBA ; Inst Pilot; Training Squadron 27, Naval Air Sta., Corpus Christi, TX 78419, 512 939-2233; r. c o James T Rhyne, PO Box 75, Snellville, GA 30278
COLLIER, Dennis Stanley; '72 AB ; r. 1416 South Hicks Circle, Conyers, GA 30207
COLLIER, Elaine '66 (See Neal)
COLLIER, Elizabeth '45 (See Trotter)
COLLIER, Eric John; '76 MED ; Owner; Spring Creek Ranch, Same as Residence; r. PO Box 267, Arlington, GA 31713, 912 725-4819
COLLIER, Fred W, Jr; r. 8839 Fontnbleau Terr, Cincinnati, OH 45231
COLLIER, Geraldine S.; '68 BSHE ; r. 9218 Settlers Grove Rd., Covington, GA 30209
COLLIER, H George, Jr; '50 BSF ; r. Box 819, Macon, GA 31202
COLLIER, Ms Helena Klaudia; '76 AB ; r. Deerfield Rd, Bogart, GA 30622
COLLIER, Jack H; '70 BSF ; r. Nebula Rd, Manchester, GA 31816
COLLIER, James Edward; r. 3823 Anvers Blvd, Jacksonville, FL 32214
COLLIER, James Marlin; '60 JD , Atty.; Pvt Practive, 118 S. Main St., Dawson, GA 31742, 912 995-5657; r. PO Box 577, Dawson, GA 31742, 912 995-5752
COLLIER, James Taylor; '35 BSA ; Owner; Taylor Collier Realty, Same As Residence; r. 4 Collier Lane, Rt. 5, Griffin, GA 30223, 404 228-2758
COLLIER, Jane '42 (See Richardson)
COLLIER, Jimmie Enoch; '51 BSA ; r. P O Box 630, Fitzgerald, GA 31750
COLLIER, John Anton; '72 M.S. ; r. 46r Eaton Circle, Clemson, SC 29631
COLLIER, John Everett; '68 BSCH ; Tchr.; Worth Cnty Bd of Educ ; r c o H E Collier Rt 1, Poulan, GA 31781, 912 776-2152
COLLIER, Johnnie K. Webb (Dewey J.); '72 BSHE ; Home Econ Tchr , Gwinnett Cnty Bd of Educ , 948 Cole Rd., Lilburn, GA 30247, 404 921-2705; r. 1439 Webb Gin House Rd., Lawrenceville, GA 30245, 404 972-5589
COLLIER, Kathryn Anderson (David W.); '69 BSHE ; r. 2188 Jay Lane SE, Smyrna, GA 30080, 404 436-1117
COLLIER, Kathryn Ward; '73 BSPH ; Intern; N. Car Bapt. Hosp., 300 Hawthorne Rd., Winston-Salem, NC 27104; r. 1570 Walthall Court NW, Atlanta, GA 30318, 404 355-5051
COLLIER, Kenneth Ray; '64 BSA ; Contractor; Self Employed, 1346 Old Chestnut Way, Marietta, GA 30062, 404 973-4424; r. 5499 Woodsong Tr., Dunwoody, GA 30338, 404 394-2129
COLLIER, Leah Young (Roy L.); '68 BSED ; Elem Sch Art Tchr , Pvt Lessons, r Rt 2, East Currahee, Toccoa, GA 30577, 404 886 8571
COLLIER, Lizzie Lurline; '24 BSHE ; r. 190 Athens Rd., Jefferson, GA 30549
COLLIER, Ms Margaret Ann; '76 MED ; r. Box 152, Meigs, GA 31768
COLLIER, Martha C. '63 (See Campbell)
COLLIER, Martha M. Thompson (Clifford W., Jr); '47 BFA ; r. 765 Mountain View Dr., Morgantown, WV 26505, 304 296-7227
COLLIER, Mary Ann '67 (See Fountain)
COLLIER, Mary Carolyn McNeill (Richard Lamar); '70 BSED , r Box 116, Americus, GA 31709
COLLIER, Mary Harris; '41 BSHE ; r. Route 2, Athens, GA 30601
COLLIER, Merrell Hulsey; '28 AB ; Atty.; Reeves and Collier, Ste. 715, 3384 Peachtree Rd., Atlanta, GA, 404 261-5666; r. 1570 Walthall Ct. NW, Atlanta, GA 30318, 404 355-5081
COLLIER, Nancy Jane '41 (See Nicolai)
COLLIER, Paul Thomas; '61 AB , '63 JD ; Atty.; USDA. Ofc. of the Gen. Council, Ste. 600, 1371 Peachtree Rd. NW, Atlanta, GA 30309, 404 881 4166; r. 1505 Vernon North Dr., Dunwoody, GA 30338, 404 393-0268
COLLIER, Perrin N.; Retired; r. 1310 Vernon Rd., LaGrange, GA 30240, 404 882-3316
COLLIER, Priscilla (See Morse)
COLLIER, Richard Davis; '77 MA ; r. Rt. 3, Box 10, Watkinsville, GA 30677
COLLIER, Richard Davis; '74 BS ; r. Box 216, Rt. 1, Watkinsville, GA 30677
COLLIER, Richard Lamar; '73 JD ; Atty., Partner; Beck, Goddard, Owen and Murray, PO Box 116, Griffin, GA 30224, 404 227-9411; r. 530 Brook Cir., Griffin, GA 30223, 404 228-4941
COLLIER, Robert C, III; '70 ABJ ; r. 160 Morse Avenue, Montezuma, GA 31063
COLLIER, Roy Lee; '66 MBA ; Data Processing Mgr.; Coats and Clark, Inc., PO Box 670, Toccoa, GA 30577, 404 886-2141; r. Rt. 2, E. Currahee, Toccoa, GA 30577, 404 886-8571
COLLIER, Sarah '42 (See Lawson)
COLLIER, Sharon E. Lloyd (Lewis T.); '72 BSED ; r PO Box 56, Watkinsville, GA 30677, 404 769 6523
COLLIER, Susan Lee Haynie (Robert C, III); '71 BFA ; r. 160 Morse Avenue, Montezuma, GA 31063
COLLIER, Virginia '69 (See Dennis)
COLLIER, Virginia '40 (See Kelly)
COLLINGS, David Ayers, Jr; '21 BS ; r. 3391 Habersham Rd., Atlanta, GA 30305
COLLINGS, Hazel C '42 (See Poe)
COLLINGS, Henrietta; '36 ABED ; r. 960 North Ave, Macon, GA 31201
COLLINS, Addie Lee; '72 MED ; r. P.O. Box 107, Desoto, GA 31743
COLLINS, Adrian Peter; '77 BSA ; r. PO Box 141, Collins, GA 30421, 912 693-3613
COLLINS, Alda M. (See Knight)
COLLINS, Alice Adams Beaudrot (David A.); '75 BSED , '76 MED ; Tchr.; LaGrange City Sch. Dist., LaGrange, GA 30240; r. 306A Country Club Rd., LaGrange, GA 30240, 404 884-2857
COLLINS, Andrew Marion; '37 BSA ; Farm Owner, Operator, r 215 Main St , Camilla, GA 31730
COLLINS, Ann Smith (Andrew M.); '48 BSHE ; Homemaker; r. 215 Main St., Camilla, GA 31730
COLLINS, Ann '58 (See Clyatt)
COLLINS, Ann Hilton '56 (See Mulherin)
COLLINS, Anna Sue McVay (William Clyde); '50 BSHE ; r. 4004 San Marcos Rd, Louisville, KY 40299
COLLINS, Arthur B., III; '60 BSF , '63 MS ; Sheet Product Mgr.; The Bibb Co., 110 West 40th St., New York, NY 10018, 212 354-6300; r. 6 Kirock Pl., Westport, CT 06880, 203 226-9808
COLLINS, Barbara Bragg (James Richard); '72 BSHE ; r. 2106 Club Dr #8, Dalton, GA 30720
COLLINS, Barbara D. Stowe (Lewis D.); '66 AB ; Tchr.; Gwinnett Cnty. Bd. of Educ., 52 Gwinnett Dr., Lawrenceville, GA 30245, 404 963-8651; r. 1245 Cherokee Trail, Lawrenceville, GA 30245, 404 963-1324
COLLINS, Betty Fleming; '74 EDS ; Early Childhood Coord.; LaGrange Bd. of Educ., 104 McGregor St., LaGrange, GA 30240, 404 884-7397; r. 124 Highland Ave., LaGrange, GA 30240, 404 882 2353
COLLINS, Billie (See Salerno)
COLLINS, Dr Bobby Ray; '74 DVM ; r. Po Box 1161, Frederick, MD 21701
COLLINS, Dr Braswell E; r. 2635 Stanislaus Circle, Macon, GA 31204
COLLINS, C. Leon, Jr; '75 BBA ; Law Student; Emory Univ., Atlanta, GA; r. Box 97, Plains, GA 31780, 912 824-4195
COLLINS, Candace '72 (See Morgan)
COLLINS, Carlene Attaway (Lewis R.); '58 BSHE ; r Rt. 6, Box 31, Newnan, GA 30263, 404 253-1076
COLLINS, Carolyn Susan; '72 AB , '75 MED ; r Route 2, Box 278, Blairsville, GA 30512
COLLINS, Cecil Lennis, Jr; '72 BBA ; Sales.; Ga State Wholesale Florist, 501 Ninth St., Augusta, GA 30902, 404 724-9686; r. 121 W. Arlington Hgts., North Augusta, SC 29841, 803 279-7198
COLLINS, Cecil Lennis; '50 BSA ; Owner; Ga. St. Wholesale Florist, 501 Ninth St , Augusta, GA 30902, 404 724 9686; r. 921 Fairfield Ave., North Augusta, SC 29841, 803 279-4121
COLLINS, Dr Chappell A., Jr; '58 BS ; Physician; Pvt. Practice, 810 13th Ave., Albany, GA 31701, 912 883 1208; r. 1626 N. Valencia Dr., Albany, GA 31707, 912 883 2203
COLLINS, Charles Daniel; '76 BFA ; r. 122 Forest Hills Dr., Elberton, GA 30635
COLLINS, Charles Edwin, 48 AB , r 4527 Magnolia Beach Road, Panama City, FL 32401
COLLINS, Charles Lamar; '57 BSA ; Contractor, Charles Collins Construction, Same as Residence, r 1220 Wolf Valley St , Acworth GA 30101 404 422 0146
COLLINS, Clarence Leon; '49 BSA ; r. Collins Ins & Real, Estate Po Bx 350, Ft Valley, GA 31030
COLLINS, Dr Cleve Brantley; '67 BS ; Physician; USAF, Medical Ctr., Keesler AFB, MS 39534, 601 377-2175; r. 224 W. El Bonito, Ocean Springs, MS 39564, 601 875-5845
COLLINS, Connie Carter (C. Leon, Jr); '74 BSED , '75 MED ; Elem. Tchr.; DeKalb Cnty. Schs., Atlanta, GA; r. Box 97, Plains, GA 31780, 912 824-4195
COLLINS, Curtis Stanley, '71 BBA , r Rt 1, Gillsville, GA 30543
COLLINS, Danny Marion; '70 BBA , '74 MED ; r. Rt 3, Gainesville, GA 30501
COLLINS, David Arlie, Jr; '77 BSPH ; r. 124 Highland Ave, Lagrange Ga 30240
COLLINS, David Benjamin; '68 BSA , '69 MS ; Owner; David B. Collins Farm, Same as Residence; r. 420 Poinciana Drive, Albany, GA 31705, 912 435-3235
COLLINS, David Bruce; '64 BBA ; VP; N. Car. Natl Bank, PO Box 120, Charlotte, NC 28255, 704 374-5742; r. 515 C Wakefield Dr., Charlotte, NC 28209, 704 523-0591
COLLINS, David Richard; '74 BSPH ; r. Med College of Ga, P O Box 642, Augusta, GA 30902
COLLINS, Deborah Ann Wooddy (Thomas W); '74 BSHE ; r. 401 N Gay, Auburn, AL 36830
COLLINS, Debra '71 (See Diluccio)
COLLINS, Dr Delwood Charlie; '63 MS , '66 PHD ; Prof., Med., Asst. Prof., Biochem.; Emory Sch. of Med., 69 Butler St. SE, Atlanta, GA 30303; r. 1495 E. Rocksprings Rd. NE, Atlanta, GA 30306, 404 872-2221
COLLINS, Dr Deron; '53 DVM ; Owner; Collins Veterinary Clinic, 590 S Plumosa St , Merritt Island, FL 32952, 305 636-7518; r. 1639 Harbor Dr., Merritt Island, FL 32952, 305 452-5088
COLLINS, Dr Donald Edward; '70 MA , '75 PHD , Assoc. Prof.; East Carolina Univ., Library Sci Dept., Greenville, NC 27834, 919 757-6621; r 2706 E. 3rd St., Greenville, NC 27834, 919 758-0507
COLLINS, Donna Hudson; '72 ABJ ; r. 6 Willow Glen N E, Atlanta, GA 30342
COLLINS, Doris Moore (Grady M.); '55 BSHE ; Asst , Follow Through Program, Miss Band of Choctaw Indians, Rt. 7, Box 21, Philadelphia, MS 39350; r. 594 Center Ave, Philadelphia, MS 39350, 601 656-7699
COLLINS, Doris '55 (See Colwell)
COLLINS, Earl Brannon; '76 MBA ; r. 295 Kennington Dr., Athens, GA 30601
COLLINS, Earl Brannon; '67 BS ; Systems Analyst; Reliance Electric, Gainesville, GA; r. 295 Kennington Dr., Athens, GA 30606, 404 549 2219
COLLINS, Edith Smith (Eugene T); '75 MED ; r. Route 5, Thomson, GA 30824
COLLINS, Edna Carole Hall (William R.); '66 BFA , '68 MAED ; Tchr., Art; Jefferson Cnty. Bd. of Educ., Louisville, KY 40205; r. 306 Snapp St., Mt Washington, KY 40047
COLLINS, Eleanor '59 (See Dixon)
COLLINS, Elizabeth Thornton (Clifford K.); Soc Worker II; Central State Hosp., Social Work Dept., Milledgeville, GA 31061, 912 453-4300; r. 1420 Forest Hill Ct., Milledgeville, GA 31061, 912 452 5641
COLLINS, Dr Elizabeth Battle; '76 EDD ; r. 6 Willow Glen, N.E., Atlanta, GA 30342
COLLINS, Elizabeth (BB) Thornton (Clifford K.); '75 MSW ; Soc. Worker II; Central State Hosp., Soc. Work Dept., Bostick Bldg., Milledgeville, GA 31062, 912 453-4300; r. 1420 Forest Hill Ct., Milledgeville, GA 31061, 912 452-5641
COLLINS, Elsie Earline; r. 801 Russell St, Augusta, GA 30904
COLLINS, Ethel Washington (Henry); '74 MED ; r 209 Sunnyland Drive, Eatonton, GA 31024
COLLINS, Florrie G (See Logan)
COLLINS, Frances A Newton (William E); r. 119 Creek Rd E, Greenwood, SC 29646
COLLINS, Frances Elizabeth (See Osborne)
COLLINS, Gail Elaine '68 (See Sinno)
COLLINS, George D., Jr; '29 BSA ; Retired; r. PO Box 404, 226 Main St., Camilla, GA 31730, 912 336-8600
COLLINS, George Stan; '72 BSED ; r. 611 Eugemar Dr., Albany, GA 31705
COLLINS, Geraldine '38 (See McNeill)
COLLINS, Gloria '45 (See Stone)
COLLINS, Gloria D '64 (See Lee)
COLLINS, Goldie A.; '37 BSED ; Retired Tchr.; r. c o Moody W Collins, Rt 2, Blairsville, GA 30512
COLLINS, Gordon Winston; '56 BSA ; r. Screven, GA 31560
COLLINS, Rev Grady Milton; '61 BSA ; Minister; Trinity Bapt. Church, 594 Center Ave., Philadelphia, MS 39350, 601 656-6968; r. 594 Center Ave, Philadelphia, MS 39350, 601 656 7699
COLLINS, Gwendolyn Browning (Robert Owen); '74 BSHE ; r. Rt 1, Rentz, GA 31075
COLLINS, Gwendolyn T '41 (See Smith)
COLLINS, Harold Richard; '50 BBA ; r. Rt. 2, Bowdon, GA 30108, 404 258-3272
COLLINS, Helen '51 (See Selman)
COLLINS, Hollis Carson; '55 BBA , Owner; Collins Bookkeeping—Tax Svc., Same as Residence; r 207 S. Solomon Dr., Anaheim, CA 92807, 714 637 4953
COLLINS, Hoyt; '57 BSED ; Sales Mgr., TPI Corp., Sunwarm Div , Johnson City, TN 37601, 615 929 3151; r. 412 Rovan Dr., Johnson City, TN 37601, 615 926 5565
COLLINS, Iven B., Jr; '61 BBA , Sales, West Cash and Carry Bldg Materials 208 Atlanta Rd Cumming, GA 30130, 404 887 7731; r Fran Mar Drive, Route 8, Gainesville, GA 30501, 404 536 0068
COLLINS, J Eugenia '39 (See Stegall)
COLLINS, Jack Kenneth; '54 BSA ; r. 155 Kenway Dr, Bogart, GA 30622
COLLINS, James Arthur; '67 BSED ; Tchr.; J. H House Elem. Sch.; r. 1072B Park Cir., Conyers, GA 30207, 404 483-2397
COLLINS, James Ernest, Jr; '72 BS , '74 BSPH ; Mgr.; Payless Drugs, 5980 Memorial Dr., Stone Mountain, GA 30083, 404 296-5000; r. 2156 Berkshire Terr., Lawrenceville, GA 30245, 404 963-1379
COLLINS, James H; '60 MED ; r. Lyons, GA 30436
COLLINS, James Hershel; '48 BSA , '50 MED ; r. Rt 2 Box 221, Jesup, GA 31545
COLLINS, James Hickman; '76 BSA ; r. P.O. Box 1811, Athens, GA 30601
COLLINS, Dr James Richard; '72 BS ; r. 2106 Club Dr #8, Dalton, GA 30720
COLLINS, James Speir; '48 ABJ ; Petroleum Supply Task Force Coord.; American Petroleum Inst., Washington, DC 20037, 202 457-7030; r. 2411 Beekay Ct., Vienna, VA 22180, 703 938-3314
COLLINS, James Stephen; '74 BBA ; r. 611 Eugemar Dr., Albany, GA 31702
COLLINS, James Troy, Jr; '64 JD ; r. Po Box 7083, Macon, GA 31204
COLLINS, James Willard; '70 BBA ; Comptroller; Georgia Tufters, Inc. Georgia Textile Corp., Box 569, Calhoun, GA 30701, 404 629-4516; r. 104 Ivy Lane, Calhoun, GA 30701, 404 629 1701
COLLINS, Jan Williams (William C.); '59 AB ; r. 6000 Winterthur Dr., NW, Atlanta, GA 30328
COLLINS, Jane C '49 (See Stratford)
COLLINS, Janet '76 (See Williams)
COLLINS, Janice H.; '67 ABJ ; r. 140 Chalfont Drive, 4, Athens, GA 30606
COLLINS, Janis Lynne Holt (Darrell W); '73 BSHE ; r. 381 Hines Terrace, Macon, GA 31204
COLLINS, Jerry Darwin; '72 BFA ; r. 240 Garnet Ridge, Athens, GA 30601
COLLINS, Jerry David; '74 BBA ; Distribution Mgr.; The Cornelius Co., 6059 Boat Rock Blvd. SW, Atlanta, GA 30336, 404 349-0412; r. 1805 Roswell Rd., Apt. 29D, Marietta, GA 30062, 404 973-6790
COLLINS, Jerry Wayne; '72 BSPH ; r. Route 10, Box 123, Greensboro, NC 27406
COLLINS, Jesse Floyd, III; '76 BS ; r. 1906 East 59th St., Savannah, GA 31404
COLLINS, Jesse James; '69 MED ; r. P O Box 43, Blairsville, GA 30512
COLLINS, Jo Neal '64 (See Sargent)
COLLINS, Joann '76 (See Knapper)
COLLINS, Jody '64 (See Norwood)
COLLINS, Joe Houser; '62 BBA ; Sr. VP; First Federal Savings and Loan Assn., 985 Broad St., Augusta, GA 30902, 404 724-8282; r. 747 Lancaster Rd., Augusta, GA 30909, 404 738 4225
COLLINS, John Edward; r. 134 Fernbanks Court, Athens, GA 30601
COLLINS, Dr John Joseph; '50 MA ; VP; Essex Corp., 201 N. Fairfax St., Alexandria, VA 22314, 703 548-4500; r. 4506 Edgefield Rd., Kensington, MD 20795
COLLINS, John Pinkston; '68 BBA ; r. 2847 Osborne Rd, Atlanta, GA 30319
COLLINS, John Steven; '74 BBA ; r. 1078 Forest Lane, Conyers, GA 30207
COLLINS, John Thomas; '69 ABJ ; r. 1445 Spruce Ave, Tallahassee Fla 32303
COLLINS, Jolinda M.; '69 AB ; r. 220 Superior Ave., Decatur, GA 30030
COLLINS, Joseph Everette; '42 BSA ; Retired, USDA, Soil Conservation Svc , r PO Box 141, Collins, GA 30421, 912 693-3613
COLLINS, Joseph L.; '48 AB ; VP; Alexander and Alexander Ins. Brokers, 3536 Piedmont Rd., Atlanta, GA 30305, 404 261-3400; r. 1130 Mt Paran Rd. NW, Atlanta, GA 30327, 404 237-3536
COLLINS, Mrs Joseph L.; r. 1130 Mt. Paran Rd NW, Atlanta, GA 30327
COLLINS, Joseph Ray; '70 MED ; r. 406 S Norton, Sylacauga, AL 35150
COLLINS, Joy Matheson (Earl B.); '70 BSED ; Homemaker; r. 295 Kennington Dr., Athens, GA 30606, 404 549-2219
COLLINS, Joyce W Mosteller (Chappell A, Jr); '63 ABJ , r 1626 N Valencia Dr, Albany, GA 31707
COLLINS, Julia Edna; '51 BSED ; r. C O Mrs Edmond Dills, Rt 1, Bogart, GA 30622
COLLINS, Julia Kate '67 (See Perry)
COLLINS, Julian Walden; '32 BSA ; Farmer, Self Employed, r PO Box 107 Desoto, GA 31743 912 874 5985
COLLINS, Juliana Zeigler (Major C.); '40 MSED ; Retired r Rt 1, Box 251, Tifton, GA 31794 912 382 3199
COLLINS, Karen Dianne 75 BBA Savings Couns.; Home Federal Savings and Loan Assoc of Atlanta, 73 Forsythe St. NW, Atlanta, GA 30303, 404 688 9932; r. Smyrna, GA 30080
COLLINS, Kay Brooks (David B.), '68 MMED ; r 420 Poinciana Drive, Albany, GA 31705, 912 435 3235
COLLINS, Kenneth Carl; '73 BBA ; r. 2453 North Lake Ct, Atlanta, GA 30345
COLLINS, Ms Kimberly Rose; '77 BSHE ; r 3886 Beya Way, Atlanta, GA 30340
COLLINS, Lafiece Durden, '63 MED , Retired Inst., Math r 185 Red Fox Run Athens GA 30605 404 543 7528
COLLINS, Larry Coy, '68 BS , r. 337 S Kinnedy, Metter, GA 30439
COLLINS, Larry Joel, '69 AB , '73 JD , r. Henson & Cheves, Po Box 2604, Columbus, GA 31902
COLLINS [illegible] '50 BSPH Dir of Pharmacy, Dodge Cnty. Hosp , Eastman, GA, r Seventh Ave , Eastman, GA 31023

COLLINS, Laurie Marion; '31 ABED , Retired; r. PO Box 371, Camilla, GA 31730, 912 336-5234

COLLINS, Lelia Ann; '68 AB ; r. 414 1st St N W, Cairo, GA 31728

COLLINS, Leon Earl; Real Estate; Self Employed; r 4395 E. Durham Circle, Stone Mountain, GA 30083, 404 294-6860

COLLINS, Leon Earl, '72 BBA , Self Employed Realtor; , Same As Residence; r. 4395 E Durham Circle, Stone Mountain, GA 30083, 404 294-6860

COLLINS, Lewis Embry, Jr; '72 MED ; Psych Intern; Gwinnett Mental Health Ctr., Lawrenceville, GA, 404 963-0339; r. 3616 Glen Mora Drive, Decatur, GA 30032, 404 288-4257

COLLINS, Dr Lewis Ronald; '57 BS ; Internist; Papp Clinic, 16 Cavender, Newnan, GA 30263, 404 253-6616; r. Rt. 6, Box 31, Newnan, GA 30263, 404 253 1076

COLLINS, Linda Grace, '76 BSA , r 3557 Donaldson Dr NE, Atlanta, GA 30319

COLLINS, Linda Lee (Charles F.); '74 BSA ; Sales Rep., South Miss.; DuPont and Co., Post Oak Tower, Ste. 1620, Houston, TX 77056, 713 621 8800; r. 1211 Campbell Ave., Jacksonville, FL 32207, 904 725-1892

COLLINS, Lisa '73 (See Wright)

COLLINS, Lourene Plunkett (Leon E.); '69 BSED ; Homemaker; r. 4395 E. Durham Circle, Stone Mountain, GA 30083, 404 294-6860

COLLINS, Lynnda Ellen; '70 AB ; r. 2773 Twin Brooks Rd = 1, Atlanta, GA 30319

COLLINS, Lynwood Gray; r. Route 5, Macon, GA 31201

COLLINS, Major Donald; Sales Mgr.; Kar Products, Decatur, GA, 404 766-7118; r. 3430 Springlake Dr., Decatur, GA 30032, 404 289-0570

COLLINS, Mamie '39 (See Aydelotte)

COLLINS, Marian E McElvey (Charles Edwin); r 4527 Magnolia Beach Road, Panama City, FL 32401

COLLINS, Marion Frances Smith (Robert Lee, Jr); '57 ABJ ; r. 213 Victory Dr., Calhoun, GA 30701, 404 629 5962

COLLINS, Marjorie E '41 (See Andrew)

COLLINS, Marlin Flynt (Jesse T, Jr); '68 BSED , '73 MED ; r. 351 Castell Rd, Marietta, GA 30060

COLLINS, Martha Disharoon (David L.); '64 ABJ ; r. 4623 Rodney Place, Austell, GA 30001, 404 948 5961

COLLINS, Martha Ann Seay (William C, Jr); '67 BSED ; r. Rt 4 Old Dalton Rd, Calhoun, GA 30701

COLLINS, Martha Diane '67 (See Cheek)

COLLINS, Martha Florence Robertson (Roger L.); '72 BSED ; Homemaker; r. Angus Arms Apts. 8, Fayetteville, TN 37334

COLLINS, Martha G '48 (See Mitchell)

COLLINS, Martin Philip; '70 BSED ; r. PO Box 107, Desoto, GA 31743

COLLINS, Mary Catherine '64 (See Mesaros)

COLLINS, Mary Conner; '71 EDS ; r. Box 1470, Albany, GA 31702

COLLINS, Mary Elizabeth; '48 BSED , '52 MED ; r. 1140 Cherokee Ave, Griffin, GA 30223

COLLINS, Ms Mary Elizabeth; '76 MED ; r. P.O. Box 1811, Athens 30601

COLLINS, Mary Ethel; '69 BSED , '70 MED ; r. 276 Springdale Dr NE, Atlanta, GA 30305

COLLINS, Mary Lee '34 (See Camp)

COLLINS, Mary Lynne Lee (Robert C); '52 BFA ; r Christopher Furn Co, Cordele, GA 31015

COLLINS, Mary Shelley; '73 BSED ; r. 706 Hill Street, Thomaston, GA 30286

COLLINS, Mary Taliaferro; '36 MA ; r. 405 E Schley St, Douglas, GA 31533

COLLINS, Maryanne '49 (See Cox)

COLLINS, Melba (See Wood)

COLLINS, Melvin Woodrow, r Rt 3 Box 47, Cumberland, MD 21501

COLLINS, Merle; '40 BSED ; Retired; r. 204 Broad St., LaGrange, GA 30240, 404 884 7812

COLLINS, Michael D; '71 MACC ; r. 213 Livermore Dr, Fayetteville, NC 28305

COLLINS, Michael Joseph, '76 BS , r Rte 1, Monticello, GA 31064

COLLINS, Dr Michael Thomas; '76 PHD ; Asst Prof., Colorado St. Univ., Dept. of Microbiology, Ft Collins, CO 80523, 303 491-5738; r. Susan Marie Lach, 602 E Locust St., Ft Collins, CO 80521, 303 221 3452

COLLINS, Dr Morris W.H., Jr; '39 AB , '40 MA , Stennis Prof of Pol Sci and Dir., Inst of Govt, Miss St. Univ., PO Drwr. LV, Mississippi State, MS 39762, 601 325 4158, r 505 Briarwick Dr., Starkville, MS 39759, 601 323-7419

COLLINS, Nell '50 (See Sheffield)

COLLINS, Dr Nicholas Clark; '72 PHD , Asst. Prof., Zoology, Erindale Coll., Univ. of Toronto; r. 3359 Mississauga Rd., Mississauga Canada

COLLINS, Nonie Barksdale (Joseph M); r. 218 15th St NE, Atlanta, GA 30309

COLLINS, Norman H , Jr, Mgr , VP, Uniway, 32 N Fairground St., Marietta, GA 30060, 404 427 0152; r. 405 Stewart Ave., Marietta, GA 30064, 404 488 2178

COLLINS, Olin Lee; '69 BSA ; r. Rt. 2, Whigham, GA 31797, 912 762 3901

COLLINS, Patricia '69 (See Proctor)

COLLINS, Patricia Arvilla; '77 MBA ; r. Box 1698, St Simons Island, GA 31522

COLLINS, Priscilla Jones (Henry E.), '61 BSHE ; r PO Box 221, Damascus, GA 31741, 912 725 4159

COLLINS, R Barksdale, '60 AB , r 7400 N Oak Park Ave, Chicago, IL 60648

COLLINS, Rebecca Ann Forrester (Stuart Randall), '73 BSED , r 3559 Brookhill Circle NE, Marietta, GA 30062

COLLINS, Richard A; '61 BBA ; r. 427 Charlottetown Center, Charlotte, NC 28204

COLLINS, Dr Robert Aaron, Jr; Physician, Surgeon; Pvt. Practice, 212 Reese St., Americus, GA 31709, 912 924-2785; r. 119 Walnut St., Montezuma, GA 31063, 912 472-6211

COLLINS, Robert Alan; r. 2055 Clay Dr, Dunwoody, GA 30338

COLLINS, Robert Albert; '37 BS , '39 MSCH ; r. 704 Sudbury Rd, Edenridge, Wilmington, DE 19803

COLLINS, Robert C, '51 BBA , r Manager, Christopher Furn Co, Cordele, GA 31015

COLLINS, Robert Floyd; '52 BSED , '58 MED ; Dir., Distributive Educ.; Lake City Community Coll., Lake City, FL 32055, 904 752-1822; r. Rt. 4, Box 25F, Lake City, FL 32055, 904 752-5948

COLLINS, Robert Lee, Jr; '56 BBA ; Atty.; Pvt Practice, 100 N. Court St., Calhoun, GA 30701, 404 629-1231; r. 213 Victory Dr., Calhoun, GA 30701, 404 629-5962

COLLINS, Robert Lewis; '76 AB ; r. 120 Nassau Drive, Savannah, GA 31404

COLLINS, Robert Madison, Jr; '70 ABJ ; r. VP 49, FPO New York, NY 09510

COLLINS, Robert Neal; '55 BSED ; Admin.; Union Cnty. Bd. of Educ., Blairsville, GA 30512, 404 745-2322; r. Rt. 1, Blairsville, GA 30512, 404 745-2956

COLLINS, Robert Owen; '74 BSA ; r. Rt 1, Rentz, GA 31075

COLLINS, Roger Lynn; '73 ABJ ; Reporter; Elk Valley Times, Fayetteville, TN 37334, 615 433 6151; r. Angus Arms Apts. 8, Fayetteville, TN 37334, 615 433-1480

COLLINS, Ronald Lee; '73 BBA ; r. 1805 Roswell Rd Apt 9h, Marietta, GA 30060

COLLINS, Rosalyn K. '74 (See Morris)

COLLINS, Ms Rosalyn Kaye; '76 MED ; r. Route 2, Box 169, Commerce, GA 30529

COLLINS, Rosevelyn '70 (See Garrison)

COLLINS, Ruth Wagnon (LaFiece D.); '69 ABJ ; Homemaker; r. 5735 Hummingbird, Houston, TX 77096, 713 729-6370

COLLINS, Ruth Ann '46 (See Hensley)

COLLINS, Seth Woodruff, Jr; '74 MPA ; r. 203-L Murphys Mill Rd, Americus, GA 31709

COLLINS, Sherod; '63 BBA ; r. 625 Channing Dr NW, Atlanta, GA 30318, 404 351-2985

COLLINS, Stephen Roy; '71 BSA ; r. 11 Brooks Dr, Stony Point, NY 10980

COLLINS, Stuart Randall; '75 ABJ ; r. 3559 Brookhill Circle NE, Marietta, GA 30062

COLLINS, Susan Marie Lach (Michael T.); '76 JD ; Atty.; Bye and Gascoyne, 103 W. Mountain, PO Box 1905, Ft Collins, CO 80522, 303 493-6556; r. 602 E Locust Street, Ft Collins, CO 80521, 303 221 3452

COLLINS, Susanne Spivey (Paul R.); '67 BSED ; Couns.; South Cobb HS, Clay Rd., Austell, GA 30001, 404 948-3720; r. 1219 Greer Dr., Austell, GA 30001, 404 433-2154

COLLINS, Thomas Colvin; '58 BS , '60 MS ; r. 6902 Tall Timber Tr, Rt 1, Enon, OH 45323

COLLINS, Thomas Douglas Leavitt; '75 JD ; Atty., Partner; Schumacher, Collins and Oates, PO Box 1018, Columbus, GA 31902, 404 327 6501, r 2028 Marilon Dr., Columbus, GA 31906, 404 322 4234

COLLINS, Tillie T (See Corless)

COLLINS, Tony Earl; '75 AB ; ATM Project Coord.; First Natl. Bank of Gainesville, 111 Green St., Gainesville, GA 30501, 404 536-6641; r. Box 267 Grove Street, Lula, GA 30554, 404 532-6645

COLLINS, V. Merle Massey (LaFiece D.); '37 ABED ; r. 185 Red Fox Run, Athens, GA 30605, 404 543-7528

COLLINS, Vivian M (See Hughes)

COLLINS, Dr William C.; '59 BS ; Orthopedic Surgeon; Northside Orthopedic Clinic, 275 Carpenter Dr. NE, Atlanta, GA 30328, 404 255 4582; r. 6000 Winterthur Dr. NW, Atlanta, GA 30328, 404 955-1759

COLLINS, William C, Jr; '67 BS ; r. Rt 4 Old Dalton Rd, Calhoun, GA 30701

COLLINS, William Clyde; '49 BSED ; r. 4004 San Maros Rd, Louisville, KY 40299

COLLINS, William H, Jr, '65 BBA , r 221 Barnesville St, Thomaston, GA 30286

COLLINS, William Ronald; '67 AB , '71 BM ; Minister of Music, First Bapt Church, Mt Washington, KY 40047; r. 306 Snapp St., Mt Washington, KY 40047, 502 538-6510

COLLINS, William T; '59 BBA ; r. 545 Rivermont Rd, Athens, GA 30606

COLLINS, William Edward; '70 ABJ ; r. 119 Creek Rd East, Greenwood, SC 29646

COLLINSON, Jill Susan; '72 AB ; r. Tallwood Drive, West Barrington, RI 02890

COLLINSWORTH, Carole '66 (See Mauldin)

COLLINSWORTH, Phillip Leslie; '70 BS ; Med Tech., Dental Student, r 2625 Viking Dr , 7, Smyrna, GA 30080

COLLIS, Garry Burton; '75 BSED ; r. P.O. Box 428, McCaysville, GA 30555

COLLIS, Glenn Hubert; '61 BBA , Owner; Collis Foods, Inc., 2550 E Wesley Chapel Way, Decatur, GA 30035, 404 981 4510; r 493 Tallwood Dr., Stone Mountain, GA 30083, 404 292 6580

COLLORA, Nicholas Andrew, Jr; '76 BSPH ; r. 340 Hampton Court, Athens, GA 30601

COLLUM, Annie M '32 (See Ezzell)

COLLUM, Jack Eskridge; '70 BBA ; r. 71 Northdale Place, Lawrenceville, GA 30745

COLLUM, Patricia Jean High (Jack Eskridge); '71 BSHE , r 71 Northdale Place, Lawrenceville, GA 30745

COLLYER, William Bruce, Jr; '72 AB , '76 JD ; r Flournoy and Still, Po Box 1183, Marietta, GA 30061

COLLYER, Mrs William Bruce, Jr; '74 BSED ; r 924 Dallas Rd , Apt 12, Marietta, GA 30064, 404 428 5957

COLMANT, Berta Laney Boyce (George L, Jr); '63 AB ; r. 2723 Madden Dr, Columbus, GA 31906

COLMER, Margaret '63 (See Charbonneau)

COLMEY, Cynthia Jane '73 (See Bosson)

COLOMBO, Claire Anne; '69 AB ; r. Longview Dr, Jefferson, GA 30549

COLONNA, Richard Clay; '60 BBA ; Commission Sales; r. 11532 Cedar Lane, Kingsville, MD 21087

COLQUETT, Jean W. Wise (Howard M.); '73 MHE ; r. 395 Sandstone Dr., Athens, GA 30605, 404 548-6612

COLQUITT, Dr Alfred Olin, Jr; '34 BS ; Ob-Gyn.; Pvt. Practice; r. 615 Roswell St., Marietta, GA 30060, 404 428-0113

COLQUITT, Dr Alfred Olin, III; '65 BS ; Physician; Knox-Colquitt Orthopedic Associates, P.A., 732 Cherokee St., Marietta, GA 30060, 404 422-3290; r. 528 Chestnut Hill Rd. SW, Marietta, GA 30060, 404 427-4142

COLQUITT, Candace S.; '66 AB ; Tchr.; Parker HS, Greenville, SC 29600; r. 230 Pelham Rd., Apt. 38, Greenville, SC 29615, 803 235-0708

COLQUITT, Carlton Black; '25 ABED ; Retired Tchr.; r. 308 Howell Street, Thomaston, GA 30286

COLQUITT, Elizabeth H. Webb (Alfred O.); '66 AB ; Homemaker, r 528 Chestnut Hill Rd. SW, Marietta, GA 30060, 404 422-3290

COLQUITT, Estelle '37 (See Simpson)

COLQUITT, Eugene Alonzo; '52 BLA ; r. 1148 NW 16th Ct , Ft Lauderdale, FL 33311

COLQUITT, Glenda Gail; '75 BSHE ; Tchr., Home Econ.; Loganville Middle Sch., Loganville, GA, 404 466-4834; r. 7915-58 Thee Meadows MHP Old Covington H, Conyers, GA 30207

COLQUITT, Harold Carlisle; '72 BS ; Lab. Supv.; Cobb Cnty. Water Sewerage System, Engr. Dept., County Farm Rd., Marietta, GA 30060, 404 355 2650; r. 2140 Mack Dobbs Rd., Kennesaw, GA 30144, 404 427-1154

COLQUITT, Ms Harriet Elaine; '76 MED ; r. 140 Springdale St., Athens, GA 30601

COLQUITT, Harriet Nelson; '76 BFA ; Asst. Decorator; Parkaire Wall Covering, 624 Johnson Ferry Rd., Marietta, GA 30067, 404 973-3955; r 400 Talcott Circle, Marietta, GA 30064, 404 428-3020

COLQUITT, Hazel '59 (See Murrow)

COLQUITT, Henrietta '47 (See Nichols)

COLQUITT, Henry Bradley; '43 BSED ; r. 108 Chelsea St, Waynesville, NC 28786

COLQUITT, Hilda Jo '47 (See Cagle)

COLQUITT, Dr Hugh S.; '41 BS ; Pediatrician; Pvt. Practice, 615 Roswell St. NE, Marietta, GA 30060, 404 428-1393; r. 400 Tolcott Cir. NW, Marietta, GA 30064

COLQUITT, Jacqueline Whitehead (Julian O.); '42 BBA ; Homemaker; r. 8089 Covington Hwy., Lithonia, GA 30058, 404 482-6564

COLQUITT, James A; r. 149 Forest Ave NE, Marietta, GA 30060

COLQUITT, James Gary; '76 BBA ; Utility Relief Operator; Gen. Motors Corp., Lakewood Plant, Atlanta, GA; r. 3001D Athena Ln., Decatur, GA 30038, 404 987-9081

COLQUITT, Joe Ephraim; '55 BSA , r. Rt 1, Cedartown, GA 30125

COLQUITT, John Freeman; '63 BSF ; Asst. Woods Mgr.; Hercules, Inc., PO Box 1517, Brunswick, GA 31520, 912 265-3550; r. 129 Shorerush Dr., St Simons Island, GA 31522, 912 638-4972

COLQUITT, Julian Orr; Reg. Admin.; US Dept. of Labor, 1371 Peachtree St. NE, Atlanta, GA 30309, 404 881-4411; r. 8089 Covington Hwy., Lithonia, GA 30058, 404 482-6564

COLQUITT, Julian Orr, Jr; '74 BSA ; Territory Mgr.; John Deere Co., 5147 Peachtree Industrial Blvd., Chamblee, GA, 404 455-1113; r. 5734 Lanny Ln., Lithonia, GA 30058, 404 469-6657

COLQUITT, Margy Edith '31 (See Radecki)

COLQUITT, Martha '68 (See Daniell)

COLQUITT, Mattie K '34 (See Bush)

COLQUITT, Michael Gibbs; '68 BBA , '75 JD ; Atty.; Holcomb and McDuff, 78 Atlanta St., Marietta, GA 30060, 404 422-6000; r. 520 Bellemeade Dr., Marietta, GA 30060, 404 427-2837

COLQUITT, Nancy '66 (See Cogburn)

COLQUITT, Nicholas Owen, Sr; '75 ABJ ; Dir., Creative Photography; PCA Intl., 801 Crestdale St., Matthews, NC 28105, 704 847 8011; r. 934 Courtney Lane, Matthews, NC 28105, 704 847 8911

COLQUITT, P. Gayle '72 (See White)

COLQUITT, Patterson Ray; '41 BSC ; Dir., Retail Operations; Army and AF Exchange Svc., Walton Walker Blvd., Dallas, TX 75222, 214 330-2127; r. 742 N. College St., Cedartown, GA 30125, 404 748 3755

COLQUITT, S Camille '54 (See Peeples)

COLQUITT, Sandra Carol Touchberry (John); '64 BFA ; Homemaker; r. 129 Shorerush, St Simons Island, GA 31522, 912 638 4972

COLQUITT, Sara Louise '55 (See Smith)

COLQUITT, Thomas Elliott; '74 BS ; r. 308 Howell Street, Thomaston, GA 30286

COLSEN, Johnnie Claxton; '51 MA , '70 EDS , Tchr., Northside HS, Warner Robins, GA, 912 923 3158; r. 217 Tennessee Ave., Warner Robins, GA 31093

COLSON, Arthur Claude; '50 BBA ; Acct.; Self Employed, 904 973-6265; r. PO Box 360, Madison, FL 32340, 904 973 2554

COLSON, Charles Frederick, '63 BSPH , Pers Ofcr.; Southwestern State Hosp., Ga. Dept. of Human Resources, S. Pinetree Blvd., Thomasville, GA 31792, 912 228-2250, r PO Box 801, Moultrie, GA 31768, 912 985-7447

COLSON, Elizabeth M '33 (See Pacetti)

COLSON, Frances Vogel (W Lebby); r. 4284 Bramwell Drive, Stone Mountain, GA 30083

COLSON, James Harding, '48 BSF , r 3453 Hiawatha Dr, Columbus, GA 31907

COLSON, John Anthony; '76 MA ; r. 108 Ashley Circle #7, Athens, GA 30601

COLSON, Mary Ann; '70 ABJ ; r. 109 S. Broad, Winder, GA 30680

COLSON, Rodney Clyde; '48 BSED ; r. Route 3 Box 141, Plant City, FL 33566

COLSON, Virginia Lang (J E); '57 BSED ; r. P O Box 34, Woodbine, GA 31569

COLSTON, James Monroe; '70 BSPH ; r. Route 1, Clarkesville, GA 30523

COLSTON, Margaret '64 (See Logan)

COLSTON, Mildred '62 (See Fortner)

COLSTON, Robert Wayne; '75 BSED ; r. Route 1, Demorest, GA 30535

COLSTON, Sammy Lee; '76 BSPH ; r. Rt. 1, Box 48, Kite, GA 31049

COLSTON, William Lassie; '61 BBA ; r. Rt 1, Kite, GA 31049

COLTER, Gloria Bloodworth (Harrel W. H.); '57 BSPH ; Pharmacist; Peachtree Pharmacy, Atlanta Hwy., Gainesville, GA 30501, 404 536-2404; r. Rt. 3, Box 532, Web Girth Rd., Gainesville, GA 30501, 404 532-0872

COLTER, William Harrell; '57 BSPH ; Pres.; Peachtree Pharmacy, Inc., Peachtree Rd., Gainesville, GA 30501, 404 536-2404; r. Box 264, Westside Branch, Rt. 3, Gainesville, GA 30501, 404 532-0872

COLTMAN, Joyce '66 (See Sterrett)

COLTRANE, Dorotha Colwell; '61 ABJ ; Homemaker, r. 458 Kenilworth Cir , Stone Mountain, GA 30083, 404 296-2043

COLTRANE, Marilyn Raper; '72 MED ; r. Seaview Pines Unit 2, 2727 Bay St., Gulf Breeze, FL 32561

COLTRANE, Patricia '63 (See Moss)

COLVARD, Daphne '65 (See Clonts)

COLVARD, Sherald Joe; '70 BS ; r. 269 Tate St, Elberton, GA 30635

COLVIN, A. Franklin, Jr; '64 AB , '66 MA ; Pers. Mgmt.; US Civil Svc. Comm., 1340 Spring St. NW, Atlanta, GA 30309, 404 881-2457; r. 3140 Merrick Dr., Atlanta, GA 30324

COLVIN, Addis Griffeth (James L.); '56 BSED , '59 MED , Retired Elem Curriculum Dir.; r. 1424 Baker Street, Perry, GA 31069, 912 987-1210

COLVIN, Dr Fred Pierce; '74 PHD ; r. 1907 Bart Way, Murfreesboro, TN 37130

COLVIN, Ina Conwell (A. Franklin Jr); Instr., Eng.; DeKalb Comm Coll , 555 N Indian Creek, Clarkston, GA 30021, 404 292-1520; r. 3140 Merrick Dr., Atlanta, GA 30324, 404 261-0464

COLVIN, Jackson Earl; '33 LLB ; Retired Realtor; r PO Box 507, Jesup, GA 31545, 912 427-2072

COLVIN, James Noble; Traffic Mgr.; American Can Co., Box 489, Newnan, GA 30264, 404 253-4771; r. 11 Evergreen Dr., Newnan, GA 30263, 404 253-2457

COLVIN, James R.; '37 AB ; Sr. Planner, Pers Dev.; State Crime Comm., Ste. 625, 3400 Peachtree Rd NE, Atlanta, GA 30326, 404 894 4419; r. 6905 Castleton Dr. NW, Atlanta, GA 30328, 404 255-4799

COLVIN, John Thomas; '77 ABJ ; r. 119 Cypress Mill Road, Brunswick, GA 31520

COLVIN, Judith Leighton; '70 BSED ; r. 1406 Magnolia Dr, Augusta, GA 30904

COLVIN, Katherine S '38 (See Moise)

COLVIN, Katie A. '76 (See Mottolay)

COLVIN, Leyton Mcwhorter; '73 AB ; r. Rt 1, White Rock Rd, Lincolnton, GA 30817

COLVIN, Mary Connie; '74 BSED ; r. 119 Cypress Mill Road, Brunswick, GA 31520

COLVIN, Mary Richards; Retired HS Tchr.; r. 2025 Peachtree Rd. NE, Apt. 1249, Atlanta, GA 30309

COLVIN, Patricia R.; '73 BSED ; r. 432 E. 7th Street, Ft Richardson, AK 99505

COLVIN, Richard Woods; '50 ABJ ; r. P O Box 491, Portales, NM 88130

COLVIN, Ruth '73 (See Barron)

COLVIN, William Samuel; '50 BSED ; r. Route 2 Tr 9, Gray, GA 31032

COLWELL, Andrea Margaret Thompson (Peter F); '73 MED ; r. C/O Thompson, 700 Woodfield Dr, Jackson, MI 49203

COLWELL, Burgess Beck; '66 BSA ; r. 835 Coleman Blvd, Mt Pleasant, SC 29464

COLWELL, Carlton Curtis; '72 BBA ; Pers. Mgr.; Colwell Construction Co. Inc., PO Box 6; r. PO Box 157, Blairsville, GA 30512

COLWELL, Charles Wayne; '37 ABED ; r. 1943 Birchwood Way, Macon, GA 31201

COLWELL, Doris Collins (Robert R.); '55 BSED , '69 MED ; Visiting Tchr.; Union Cnty. Bd. of Educ., Blairsville, GA 30512, 404 745-2322; r. PO Box 126, Cleveland St., Blairsville, GA 30512, 404 745-2734

COLWELL, Dorotha '61 (See Coltrane)

COLWELL, Madalyn Copeland (Leon W.); '44 BSHE ; Retired Home Econ. Tchr.; r. 236 Peachtree Way NE, Atlanta, GA 30305, 404 237-0095

COLWELL, Robbie Elena, '77 BSED , Grad Student, Early Childhood; Univ. of Georgia, 120 Thidias Ave., Apt. 2, Athens, GA, 404 546-0409; r PO Box 126, Blairsville, GA 30512

COLWELL, Dr William Maxwell; '59 DVM , '67 MS , '69 PHD , Prof. of Sci , N Car St Univ., Dept of Veterinary Sci., Raleigh, NC 27607, 919 737 2302; r. 409 Cedar Hill Ln., Raleigh, NC 27609, 919 782 2018

COLYER, Martha C. Lowe (Robert F.); '35 ABED ; Homemaker; r. 1616 Mallory St., Jacksonville, FL 32205, 904 389 5026

COLZARD, Janice '65 (See Dye)

COMAN, Peggy Ann '53 (See Staley)

COMBEE, Ladere King (Olin L.); '51 AB ; Tchr.; Ga Sch. for the Deaf; r. 311 East 9th St., Rome, GA 30161, 404 234 1873

COMBES, Donald Charles; '60 BBA ; r. 2490 Surrey Trail, College Park, GA 30337

COMBS, Dr. Allan Leslie; '69 MS ; Asst. Prof., Psych , , Same as Residence, r Mo South St Coll., Dept. of Psych., Joplin, MO 64801, 417 781 3893

COMBS, Anne Douglas; '73 BBA ; r. 2298 La Vista Rd NE Apt 1, Atlanta, GA 30329

COMBS, Caroline Hale, '71 BSED , r 119 Champlain St, Decatur, GA 30030

COMBS, Catherine Ellis '71 (See Rogers)

COMBS, Charles Logan; '75 EDS ; School Supt.; Robins AFB, Bldg. 2802, Robins AFB, GA 31098, 912 926-3671; r. 102 Granada Terrace, Warner Robins, GA 31093, 912 922-3717

COMBS, Don Whitney; '67 MFA ; r. Mousie, KY 41839

COMBS, Dorothy Gibbs; '73 BSED ; r. 951 Dean Drive, N.W., Atlanta, GA 30318

COMBS, Durwood Clayton; '40 BSC ; Appraiser; Housing and Urban Dev , 1801 Main St , Columbia, SC 29202, 803 765-5536; r. 4921 Bethel Church Rd., Columbia, SC 29206, 803 782-5671

COMBS, Ernelle '75 (See Hughes)

COMBS, Evelyn '39 (See Thomas)

COMBS, Francis Edward; '76 MED ; r. Route Three, Chattanooga, TN 37409

COMBS, Harriette Warren (Russell R.); '39 AB ; r 241 Stony Brook Dr., Marietta, GA 30062, 404 973-8059

COMBS, James Mobley, Jr; '75 BS ; Med. Student; Med. Coll. of Ga., Augusta, GA 30904, 404 828 3217; r. 1424 Jackson Rd., Augusta, GA 30904, 404 736-8969

COMBS, John Bennett; '60 BBA ; r. 2 Alabama Ave, Tallapoosa, GA 30176

COMBS, John Paul; '75 MED ; r. 123 Holly Street, Athens, GA 30601, 404 543-6789

COMBS, Joyce Rau (Buel S.); '62 BSED ; Tchr.; Alamance Cnty. Bd. of Educ., Graham, NC 27253; r. Box 197-K, Rt. 6, Burlington, NC 27215, 919 228-7552

COMBS, Juanita Lovely (Charles L.); '75 MED ; Tchr.; Robins AFB, Bldg. 2802, Robins AFB, GA 31093, 912 926-5945; r. 102 Granada Terrace, Warner Robins, GA 31093, 912 922-3717

COMBS, Lee '67 (See Rogers)

COMBS, Dr Louis G; '73 BS , '74 DVM ; r. 4340 Owens Rd, Evans, GA 30809

COMBS, Martha '58 (See Guill)

COMBS, Mary Carolyn, '70 MED , r Box 28, Lewisburg, WV 24901

COMBS, Dr Mary Jim; '63 MED , '74 EDD ; Asst Prof , Home Econ Educ , Univ of Ga , 604 Aderhold Hall, Athens, GA 30602, 404 542-1682, r. 27 N. Stratford Dr., Athens, GA 30606, 404 549-3680

COMBS, Dr Melinda L.; '72 AB , '74 MS ; Psychologist; Children's Behavioral Svcs., 6171 W Charleston Blvd., Las Vegas, NV 89102, 702 870 9141; r. 213 Candlelight St., Las Vegas, NV 89128, 702 870-9991

COMBS, Natalie Neddoff (Allen L.); '70 MED , '74 EDS ; Grad. Student, Spec. Ed.; Kansas Univ., Med Ctr., Kansas City, KS; r. Joplin, MO 64801, 417 781-3893

COMBS, Ralph; '56 BBA , '59 MED ; Real Estate; Parrish Properties, 290 Hilderbrand Ave., Atlanta, GA 30328, 404 255 5566; r. 5577 Bendcreek Rd., Atlanta, GA 30338, 404 394-2472

COMBS, Robin '76 (See MacDonald)

COMBS, Ms Robin Rardin, '76 BSED , r Q 3 Callaway Garden Apt., Athens, GA 30601

COMBS, Ruth Walker (See Flowers)

COMBS, Ms Sherrell Lynette; '77 ABJ ; r. 3319 Ruby Drive, Macon, GA 31201

COMBS, Thomas Michael; '73 MS ; Tech. Spec.; Castle Co., Sybron Corp., 250 E. Hartsdale Ave., Hartsdale, NY 10530, 914 472-3646; r. 8 Linwood Place, North Brunswick, NJ 08902, 201 297-7180

COME, Jo Ellen Spaulding (Dana D); '70 BSHE ; r Po Box 80, Sterling, VA 22170

COMER, Bruce Wayne; '68 BBA ; Gen. Mgr.; OK Oil, Inc., 850 Everee Rd., PO Box 99, Griffin, GA 30224, 404 227-8804; r. 1812 Hallmark Dr., Griffin, GA 30223, 404 228 3887

COMER, C Johnson, Jr; '59 MBA ; r. 1186 Scotland Ave Apt 7b, Macon, GA 31204

COMER, Clarence Philip, 111; '77 MS ; r. 10801 State Line, Kansas City, MO 64114

COMER, Cyril Murray; '58 BSPH ; Owner, Pharmacist; Comer's Drug Store, 200 S. Range St., Madison, FL 32340, 904 973-6121; r. 806 N Horry, Madison, FL 32340, 904-973-2528

COMER, Frances E.; '26 BSHE , '30 MSHE ; Retired Prof. of Home Econ., Foods and Nutrition; r. 857 S. Milledge Ave., Athens, GA 30605, 404 543-2144

COMER, Frank W , III, '66 BBA , Asst Dir , Travelers Ins. Co., One Tower Sq., Hartford, CT 06115, 203 277-4908; r. 2 Joseph Ln., South Windsor, CT 06074, 203 644-0160

COMER, Howard Emri; '55 BBA ; VP; Island Ins Agcy., 215 Mallory St., St Simons Island, GA 31522, 912 638 2502, r 3247 Dogwood, Brunswick, GA 31520

COMER, James Erwin; '50 BSPH ; Pres.; Stewart Bros. Pharmacy, Inc., 234 First St. N., Jacksonville Beach, FL 32250, 904 249-2620; r. 1705 Sixth Ave. N., Jacksonville Beach, FL 32050, 904 246 3354

COMER, James M. L.; '41 BSA , '62 MED ; Supt. of Schs.; Butts Cnty. Sch. System, PO Box 3819, Jackson, GA 30233, 404 775-7532; r. PO Box 198, Jackson, GA 30233, 404 775 2299

COMER, Jane Wood (C. Murray); '59 ABJ ; Co Owner, Bkpr.; Comer's Drug Store, 200 S. Range St., Madison, FL 32340, 904 973-6121; r. 806 N Horry St., Madison, FL 32340, 904 973-2528

COMER, Jane S. Quarterman; '51 MED ; Retired Elem. Principal; r. 920 Highland Blvd., Moultrie, GA 31768, 912 985-1003

COMER, Jennifer Ann; '74 MED ; Tchr.; Magnolia Elem. Sch., 901 Trimble Rd., Joppa, MD 21085, 301 676-2400; r. 816 Earlton Rd., Havre De Grace, MD 21078, 301 939-3124

COMER, John Drewry; '49 LLB ; Atty., Partner; Sell, Comer and Popper, PO Box 1014, Macon, GA 31202, 912 745-5872; r. 2590 Vineville Ave., Macon, GA 31204, 912 745-4901

COMER, Laverne Mackin (James M. L.); '33 ABED , Retired Tchr.; r. PO Box 198, Jackson, GA 30233, 404 775-2299

COMER, Martha Howard; '20 MA ; Retired HS Tchr.; r. 857 S. Milledge Ave., Athens, GA 30605, 404 543-2144

COMER, Reginald L.; '65 BSED , '70 MED ; Asst. Prof., French; Ga. Southwestern Coll., Americus, GA 31709, 912 928-1350; r. 502 Sharon Dr., Americus, GA 31709, 912 924-4990

COMER, Robert Henry; '50 BS ; Tchr.; Alamo Hts. HS, San Antonio Coll. Nite, and Summer Sch., 6900 Broadway, San Antonio, TX 78209, 512 826-2316; r. 107 Hiler, San Antonio, TX 78209, 512 824-6505

COMER, Robert Wolfe; '72 MA ; r. 1600 Whitmire Road,, P.O. Box Q, Union, SC 29379

COMER, Sue '47 (See Sisson)

COMERFORD, Beverly M (See Lambert)

COMFORT, Anne B Barwick (William R); '41 BFA ; r. 2021 Leeland Dr, Leeland Trail Ct #21, Johnson City, TN 37601

COMMANDER, Carol Brooke; '73 AB ; r. 20 Kesler St., Athens, GA 30601

COMMANDER, Dr Frank, '71 EDD , r Usom Education, Apo San Francisco, CA 96346

COMOLLI, Joyce Myers (Louis); '47 BSHE ; r. 167 Springdale Rd., Elberton, GA 30635, 404 283 4771

COMOLLI, Martha '38 (See Martin)

COMOLLI, Martha Maria; '66 BSED ; Spec Projects; US House of Reps., 418 Cannon Bldg., Washington, DC 20515, 202 225-4101; r. 411 South Fairfax, Alexandria, VA 22314, 703 548 5650

COMOLLI, Mildred Jenkins (Constantine Jr); '46 AB ; Tchr.; Egg Producer; Comolli Egg Farm, Rt. 1, Elberton, GA 30635, 404 283-5392; r. 128 Forest Hill Rd., Elberton, GA 30635, 404 283-2917

COMPHER, Mary T. '53 (See Stevenson)

COMPTON, A. Dewitt; '37 BSC ; Retired; r. 6670 Old Covington Road, Lithonia, GA 30058, 404 482 7704

COMPTON, Alice D. '35 (See Warrenfells)

COMPTON, Annilee, '75 MED , Media Spec , Southeast Whitfield HS, 1954 Riverbend Rd. SE, Dalton, GA 30720, 404 226-2753; r. 411 College Dr., Apt B10, Dalton, GA 30720, 404 278-6069

COMPTON, Deborah Faye; '72 MFA ; r. Route 1, Greer, SC 29651

COMPTON, Donald Curry; '62 AB ; r. 402 Todd Circle, Warner Robins, GA 31093

COMPTON, Dorothy Ayers (Jack T.); '45 BSHE ; Homemaker; r. 921 Golf View Ave., Tampa, FL 33609, 813 257-3021

COMPTON, Dwight Speir; '38 ABED , '49 MED ; r 2107 Tamerlane Dr, Tallahassee, FL 32303

COMPTON, Earlene Bradberry (Stephen Vance), '50 BSED ; r. Box 98 Rt 1, China Grove, NC 28023

COMPTON, Franklin C , '68 ABJ , VP, Cleat Creative Svcs.; Sawyer Adv., Box O, Gainesville, GA 30581, 404 532-6285; r. 125 Holiday Rd., Buford, GA 30518, 404 945-7037

COMPTON, Gloria Annette Duke (Jerome H.); '59 BSHE ; r. Rt. 1, Box 197, Flowery Branch, GA 30542, 404 967 6865

COMPTON, Grace W Elrod (Henry Alfred); r. 195 Mcwhorter Dr, Athens, GA 30606

COMPTON, Harriet; '67 MED ; r. 6108 Holiday Rd., Buford, GA 30518

COMPTON, Henry Alfred; r. 195 Mcwhorter, Athens, GA 30606

COMPTON, James Edward; '67 BBA ; Registered Rep., Bache Halsey Stuart, 201 N Elm St , Greensboro, NC 27401, 919 275-9411; r. 1107 West Bessemer, Greensboro, NC 27408, 919 272 7288

COMPTON, Joan '66 (See Nelms)

COMPTON, Joseph Wheeler; '73 BSFR ; r. 160 Brentwood Dr, Athens, GA 30601

COMPTON, Linda Dette '69 (See Arnold)

COMPTON, Luana Ora; '69 BSED ; Former HS Tchr.; r. 6108 Holiday Rd., Buford, GA 30518, 404 945-9223

COMPTON, Margaret W Bennett (Dwight Speir); r 294 Mayflower St, Mobile, AL 36609

COMPTON, Mary Kaye; '74 BMUS ; r. 106 Violet Street, Cochran, GA 31014

COMPTON, Sybil '53 (See Meyers)

COMPTON, William Gaines; '70 BSF , '73 MS ; District Silviculturist; US Forest Svc., Modoc Natl Forest, Devil's Garden Ranger Dist., Canby, CA 96015, 916 225-3361; r. General Delivery, Canby, CA 96015, 916 225-3794

COMPTON, William Warren; '55 BBA , '74 MED , Mgr., Data Entry; Univ. of Ga.; r. 165 Tuxedo Rd., Athens, GA 30601, 404 548-4337

COMSTOCK, Edna M. Owens; '52 BSED ; Tchr.; Stonewall Sch., College Park, GA; r. 2332 Draper Dr., College Park, GA 30337, 404 767-2047

CONANT, Carolyn Jean '66 (See Diamond)

CONANT, Miriam (Bimby) Harland (John A.); '46 BBA ; r. 2902 Rivermeade Dr. NW, Atlanta, GA 30327, 404 351 7585

CONASTER, Bobby Dale; '69 MS ; r. RR 1, Cunningham, TN 37052

CONATSER, Anna Rose York (Glenn); '69 MED ; r 3601 Cypress Lane, Lafayette, IN 47904

CONAWAY, Ann Elizabeth, '76 AB , Grad Instr , Univ. of N Car., 813 Colonial Dr., Wilmington, NC 28401, 919 791-4300; r. 2517 Canterbury Rd., Wilmington, NC 28401, 919 762 4665

CONAWAY, Dean (See Lynn)

CONAWAY, Ms Judith Catherine; '77 MED ; r. B-105 Area I Univ. Village, Athens, GA 30601

CONAWAY, Lessie E '59 (See Ruh)

CONAWAY, Paula '56 (See Sandidge)

CONBOY, Dr Harry Stevens, Jr; '70 DVM ; Veterinarian; Self-Employed, Lexington, KY 40505, 606 259-3113; r. 1701 Ft Sumpter Dr., Lexington, KY 40505, 606 293-0842

CONBOY, James Joseph; '76 BSA ; Horticulturist; Chemscape, Peachtree Corners E., Norcross, GA, 404 448-2963; r. 1565D Holcomb Bridge Rd., Norcross, GA 30071, 404 449-8731

CONCANNON, Catherine Ann; '76 MED ; Assoc Pastor; St. Mark Church, Hwy. 197 S., Clarkesville, GA 30523, 404 754-4518; r. Box 476, Demorest, GA 30535, 404 754-9742

CONCANNON, Kathleen '71 (See Vickers)

CONCAR, James Wortham; '70 BSPH ; r. 1320 Eager Ave, Albany, GA 31705

CONDON, Jane E '69 (See Warren)

CONDON, M. Paulino (Polly) Butler (William F.); '71 MED , Licensing Rep II, Ga Dept of Human Resources, Child Care Licensing, PO Drwr. 112, Madison, GA 30650, 404 342-0935; r. 884 Harris St., Madison, GA 30650, 404 342-0277

CONDON, Richard Lane; '71 MED ; r. 751 Jim Isle Dr, Charleston, SC 29412

CONDON, Roland S., Jr; '51 BSED ; Rep.; Habersham Plantation Hand Crafted Pine Furniture, Beaver Dam Rd., Clarkesville, GA 30523; r. 189 Pendleton Dr., Athens, GA 30606, 404 543-6971

CONDON, Sandra Kay '69 (See Richards)

CONDON, William Francis, Jr; '72 AB ; r. 5265 College Corner #14, Oxford, OH 45056

CONDRON, Edward Leo; '59 BBA , '60 MBA ; Asst Comptroller; Bapt. Hosp. of Miami, 8800 N. Kendall Dr., Miami, FL 33156, 305 233-0860; r. 10201 SW 128th St , Miami, FL 33176

CONE, Anna Tallulah '48 (See Seyle)

CONE, Barbara '60 (See Yerkes)

CONE, Betty '57 (See Blake)

CONE, Beverly '74 (See Reeser)

CONE, Carlos Hudson; '62 ABJ ; r. Albany Herald, Albany, GA 31702

CONE, Charles Anthony; '71 BBA ; Programmer; Delta Airlines; r. 887 Kings Court NE, Atlanta, GA 30306, 404 876-3439

CONE, Dale White Adams (William E.); '72 BBA ; CPA, Sr. Acct.; Dent Baker and McDowell, 1342 Brown Marx Bldg., Birmingham, AL 35203, 205 252-5188; r. 8 Pine Crest Rd., Birmingham, AL 35223, 205 879-6080

CONE, Donna '72 (See Trotter)

CONE, Edward Oliver; '39 BSAE ; Engr.; City of Statesboro, City Hall, Statesboro, GA, 912 764 4492; r. 202 Oak Street, Statesboro, GA 30458, 912 764-3580

CONE, Edward Rema; '47 BSA , '50 MSED ; r. County Sch Supt, P O Box 440, Thomasville, GA 31792

CONE, George Wallis; '67 BSPH , '73 JD ; Atty.; McLeod, Fraser and Unger, PO Box 230, Walterboro, SC 29488, 803 549-2516; r. PO Box 233, Walterboro, SC 29488, 803 549-1187

CONE, Grady Odis; '60 BBA ; r. Route 1, Byron, GA 31008

CONE, Honorine '69 (See Highsmith)

CONE, James Daniel; '63 BSED ; r. 554 Tallwood Dr, Stone Mountain, GA 30083

CONE, Janice Ethel '65 (See Loper)

CONE, John Henry; r. Box 426, Thomasville, GA 31792

CONE, Karen Camille; '74 BS ; r. 427 S. Audubon Dr., Albany, GA 31707

CONE, Lafayette Woodrow; '41 BSA , '49 JD ; Atty.; Pvt. Practice, PO Box 453, Jefferson, GA 30549, 404 367 9686; r. Route 1, Jefferson, GA 30549, 404 367-8920

CONE, Mrs Lloyd Clement; Dental Asst.; Dr. Lloyd C Cone, r 700 Oglethorpe Ave , Athens, GA 30601, 404 548-2133

CONE, Dr Lloyd Clement; '40 BS ; Dentist; Pvt Practice, 700 Oglethorpe Ave., Athens, GA 30606; r. 155 S. Homewood Dr., Athens, GA 30606, 404 548-2133

CONE, Margaret Nelson (Rufus L); '73 MED ; r. Physics Dept, Montana State Univ, Bozeman, MT 59715

CONE, Margaret E, '64 ABJ , r Rt 5 Pine Drive, Stockbridge, GA 30281

CONE, Mary '69 (See Carroll)

CONE, Nancy Charlotte; '74 BSED ; Tchr.; DeKalb Cnty. Bd. of Educ., Clarkston, GA; r. 1281 Brockett Rd. N-42, Clarkston, GA 30021, 404 934-6611

CONE, Nancy E Chambers (Remer H); '40 BSHE , r. Rt 5 Pine Drive, Stockbridge, GA 30281

CONE, Natalyn H Daniel (James Daniel); '63 BSED ; r. 554 Tallwood Dr, Stone Mountain, GA 30083

CONE, Neal Winton, '77 BSPH , r 427 South Audubon Dr., Albany, GA 31707

CONE, Patricia Stabenow (George W.); '65 BSED , '67 MED , '71 EDS ; Homemaker; r. PO Box 233, Walterboro, SC 29488, 803 549-1187

CONE, Rufus Lester, Jr; r. Po Box 158, Statesboro, GA 30458

CONE, Suzann '71 (See Stokes)

CONE, Suzanne '57 (See Corbett)

CONE, Thomas William; r. Varnville, SC 29944

CONE, William Lee; '72 BBA ; r. 1218 Underhill Drive, Jacksonville, FL 32211

CONE, William W, Jr; '50 ABJ ; r. P O Box 592912, Miami, FL 33159

CONERLY, Joan '44 (See Hunter)

CONEY, Audrey (See Kenney)

CONEY, E Ann McGill (George Dekle); r. P O Box 4846, Macon, GA 31208

CONEY, George Dekle, '54 BBA ; r. P O Box 4846, Macon, GA 31208

CONEY, Walter E, Jr; '47 AB , '50 LLB ; r. 4343 Summerhill Dr, Macon, GA 31204

CONFAIR, Cleo McLeod (Zehnder H.); '41 AB ; r 300 Confair Pky., Montoursville, PA 17754, 717 433-3720

CONGDON, Fred V., Jr; Tech. Engr.; WXIA-TV, Combined Communications, Inc., 1611 W. Peachtree St., Atlanta, GA, 404 892-1611; r. 1699 Hudson Wood Tr., Decatur, GA 30033, 404 938-6497

CONGDON, Katherine E. Brown (Fred V. Jr); '58 ABJ ; r. 1699 Hudson Wood Trail, Decatur, GA 30033, 404 938-6497

CONGDON, William Pryor, r P O Box 1411, Augusta, GA 30903

CONGER, Bryant Thomas; '77 AB ; r. 1030 Pine St., Bainbridge, GA 31717

CONGER, Dave, Jr, '74 BBA , Asst VP, The Farmers Bank, 710 Sibley Ave., Union Point, GA 30669, 404 486-4121; r. Box 102, Union Point, GA 30669

CONGER, Dr George Drew; '21 BS ; Pres. and Chmn. of Bd.; Conger Life Ins. Co., 5050 Biscayne Blvd., Miami, FL 33137, 305 754-3291; r. 1051 Northwest 18th Ave., Miami, FL 33125, 305 642 3293

CONGER, Georgia (See Schlegel)

CONGER, Helen L '34 (See Stanley)

CONGER, Hugh Anthony; Retired Engr.; r. 213 Pine St., Barnesville, GA 30204, 404 358-3701

CONGER, James Willis, Jr; '70 AB ; r. 2005 Milan Street Apt 2, New Orleans, LA 70115

CONGER, Joe Ben; '44 BSA ; Field Rep.; Pet Inc Grocery Products Div., 1112 Irish, Greeneville, TN 37743, 615 638-3171; r. 412 W. College, Jonesboro, TN 37659, 615 753-3921

CONGER, John Gray; '68 AB ; r. 1600 Buena Vista Rd, Apt 241, Columbus, GA 31906

CONGER, John T, III; '60 BSF ; r. 700 Laurel Street, Waycross, GA 31501

CONGER, M Anne Shackelford (John T, III); '63 BSHE ; r. 700 Laurel Street, Waycross, GA 31501

CONGER, Margaret E '41 (See Wise)

CONGER, Marian L Meiere (Stephen Hulsey); '51 AB ; r. Box 428, Weldon, NC 27890

CONGER, Mary Frances; '39 AB , '45 MA ; Curriculum Dir.; Greene Cnty. Schs., Greensboro, GA 30642, 404 453-7688; r. Penfield, GA 30658, 404 453-7532

CONGER, Melvin Reese; Auto and Truck Lease Sales; Leased Vehicles Co., Inc., 576 Northside Dr., NW, Atlanta, GA 30318, 404 688-6415; r. 3146 Frontenac Ct. NE, Atlanta, GA 30319, 404 255-1910

CONGER, Patricia Sue '72 (See Jeffcoat)

CONGER, Polly Ann; '71 MED ; r. C/O Mrs J A Gillam, Rt 8, Rome, GA 30161

CONGER, Robert Fritz Zeigler; '72 BS ; Assoc. Dir., Respiratory Therapy; Univ. Hosp., Augusta, GA; r 929 Heard Ave., Augusta, GA 30904

CONGER, Sarah Eliz '61 (See McEuen)

CONGER, Stephen Halsey; '49 BSF ; Exec. VP, Dir.; Coastal Lumber Co., Box 829, Weldon, NC 27890, 919 536-4211; r. Rt. 3, Box 216, Littleton, NC 27850, 919 586-3087

CONGER, William Reece, '69 BSCH , r 1115 Royal, New Orleans, LA 70116

CONINE, Joseph L., Jr; '52 BBA ; VP, Gen. Mgr.; Triton, Inc., Box 276, Doraville, GA 30362, 404 457-7271; r. 3170 River Oak Dr., Atlanta, GA 30339, 404 436-9854

CONINE, Martha '50 (See Thomas)

CONINE, Mary Ellen '50 (See Waters)

CONKEY, Clement Snowden, Jr; '68 AB ; r. 14 Hesbeth St, Chevy Chase, MD 20015

CONKLIN, Alfred Russel; '40 MSCH ; Retired; r. Rd 4, Harrodsburg, KY 40330, 606 748-5419

CONKLIN, Charles S., II; Vice Chmn., Chief Exec Ofcr.; Central Bank and Trust Co., 139 Main St., Jonesboro, GA 30236, 404 478-7252; r. 1959 Emerald Drive, Jonesboro, GA 30236, 404 478 1818

CONKLIN, Colette '46 (See Pitzer)

CONKLIN, Jacqueline (See Dallas)

CONKLIN, James Byron; r. 701 W Hwy 64, Zephyrhills, FL 33599

CONKLIN, Judith Rebecca Burdett (Lawrence David), '72 BSED , r 2040 Lev Gard Lane, Riverdale, GA 30274

CONKLIN, Linda Guenther; '72 AB ; r. 4225 6th Ave., Apt. 0, San Diego, CA 92103

CONKLIN, Mildred G. Graves (Charles C.); '42 AB , Spanish Tchr North Rose-Wolcott HS, Salter Colvin Rd., Wolcott, NY 14590, 315 594-8051; r Route 3, Wilson St., Wolcott, NY 14590, 315 594 9457

CONKWRIGHT, Beatrice '65 (See Fleming)

CONLEE, Lake Roberson, Jr; '76 BS , Formulations Supv.; Sunshine Biscuit Co., Inc., 3700 Victory Dr., Columbus, GA 31906, 404 689-0150; r. 3810 Buena Vista Rd., Apt. 105, Columbus, GA 31906, 404 689 1722

CONLEY, Andra Taylor; '64 ABJ , City Editor; The Augusta Chronicle, 725 Broad St., Augusta, GA 30903, 404 724-0851; r. 2312 Laurel Lane, Augusta, GA 30904, 404 736-0077

CONLEY, David Royse; '72 MACC ; Sr VP, First Fed. Savings Assn., PO Box 957, Statesboro, GA 30458, 912 764-6651 r 309 College Blvd , Statesboro, GA 30458, 912 764 5367

CONLEY, Glenda '76 (See Hyers)

CONLEY, Jackie Foster (Richard L.); '51 BFA , Church Organist Edgewood United Methodist Church 3969 Edgewood Cir Columbus GA 31907, 404 561-4760; r. 5100 Buckingham Ct, Columbus, GA 31907, 404 561 1636

CONLEY, James Claude, '63 BSED , '69 MED , Tchr., Coach, Westwood HS, Union Rd., Atlanta, GA, 404 344-0078, r. 135 Rosewood Dr , Fayetteville, GA 30214, 404 461 3997

CONLEY, James Ronald; '52 BS ; Dir.; Ga. Dept. of Agr., Pesticide Div., Atlanta, GA; r. 5970 Dunn Road, Mableton, GA 30059, 404 948-7624

CONLEY, Margaret Ann; '76 BSED ; Tchr.; Lyman Hall Elem. Sch., Gainesville, GA 30501, 504 534 9548; r 503 Slater St., Williamson, WV 25661, 304 235-5437

CONLEY, Margaret Ann '74 (See Miller)

CONLEY, Mary Evelyn Strong (Joseph M.); '47 AB , Tchr., Stratton Sch., 610 Gallatin Rd., Madison, TN 37115; r. 1701 Stratford Ave., Nashville, TN 37216, 615 228-1700

CONLEY, Rebecca (Becky) '71 (See Levie)

CONLEY, Richard Harley, 68 MS , r Rt 4, Madisonville, TN 37354

CONLEY, Sherry Thomas (Hampton P.); '68 BSHE , '70 MA ; r. PO Box 13, High Shoals, GA 30645

CONLIN, Ariel Vincent; '53 JD ; r. 820 Starlight Dr NE, Atlanta, GA 30305

CONLOGUE, John Joseph, III; '75 MBA ; r. 834 Rennard St., Philadelphia, PA 19116

CONLON, Barbara J Mitchell (Hugh F, III); '63 BM , r PO Box 3992, Hill Station, Augusta, GA 30904

CONLON, Bruce Paul; '74 BBA ; Territory Mgr.; West Point Pepperell, PO Box 1208, Dalton, GA 30720, 404 278-1100; r. 25 Shadowbrook Lane 9A, Milford, MA 01757, 617 473-0474

CONLON, Hugh F, III; '63 BM ; r. P O Box 3992, Hill Station, Augusta, GA 30904

CONLON, Peter David; '75 BBA , r 2556 Hawthorne Drive, Atlanta, GA 30345

CONLON, Raymond Edward; '70 MA ; r. 25 John St., Lynbrook, NY 11563

CONLON, Theodore K.; '49 BS , '50 MS ; r. 909 Stanton Dr., North Augusta, SC 29841

CONN, Elizabeth '75 (See Magnus)

CONN, Karen '75 (See Livingston)

CONN, Richard Raymond; '74 BBA ; Prof. Athelete, New England Patriots; TV Tempo; Safety and Assoc. Publishers, PO Box 18005, Louisville, KY 40218; r. 2 North Ave Briarwood Apts., 2A, Walpole, MA 02081, 502 239-7703

CONN, Sharon Hahne (Richard R.); '73 BSED ; Tchr., Spec. Educ.; Jefferson Cnty. Bd. of Educ., Louisville, KY 40228; r. 7509 Appletree Way, Louisville, KY 40228, 502 239-7703

CONN, William Vincent, Jr; '74 BBA , '75 MACC ; Acct.; US Treasury Dept., Atlanta, GA; r. 2419 Dyke Cir., Marietta, GA 30067, 404 436-0235

CONNAH, James Cameron; '71 AB ; Publisher's Rep.; Harper and Row, Publishers Inc., 35 Executive Park Dr. NE, Atlanta, GA 30329, 404 261-9539; r. 3600 Randall Mill Rd., Atlanta, GA 30327, 404 261-9539

CONNALLY, Benjamin Thomas, Jr; '76 BBA ; r 661 Valley Green Dr., Atlanta, GA 30342, 404 255-6378

CONNALLY, Eunice Turner (S H); r. 206 Springdale Dr, LaGrange, GA 30240

CONNALLY, Evelyn Anne; '60 BSED ; r. 16 Old Ivy Square NE, Atlanta, GA 30342

CONNALLY, F Marshall, '65 BFA , r 2521 So Bayshore Dr, Miami, FL 33133

CONNALLY, Franklin Robert; '49 BBA ; r. 3026 Clairmont Ave, Macon, GA 31204

CONNALLY, Harper Glen, Jr; '76 BBA ; Student; Southern Bapt. Theo. Sem., Louisville, KY; r. 168 McGready Ave., Louisville, KY 40206, 502 895 2930

CONNALLY, Lindsay Allen; '29 BSC ; Retired Mgr., Spec. Programs Fountain Dept., Coca-; r. 16 Olde Ivy Sq. NE, Atlanta, GA 30342, 404 233-7009

CONNALLY, Dr Ralph C.; '30 ABED , '34 MA ; US Army Missile Cmd.; Deputy Dist. Chief, Orlando; Dept. of Defense; r. 650 N. Orange Ave., Orlando, FL 32801, 305 423-3613

CONNALLY, Sue '67 (See Puett)

CONNAR, Elizabeth Aline Dickens (Richard G.); '44 BS ; Homemaker; r. 3305 Jean Cir., Tampa, FL 33609, 813 251-4482

CONNELL, Alan Williams; '73 BBA , '76 JD ; Atty.; Bridges, and Connell, Bank of Upson, PO Box 881, Thomaston, GA 30286, 404 647-5524; r. 102 Griffin Ave., Thomaston, GA 30286, 404 647 8078

CONNELL, Brenda Gale; '72 BSED ; r. Rt 3, Cairo, GA 31728

CONNELL, Carol Lee Andrews (Timothy A.); '71 BS ; Radiation Safety Ofcr.; Radiological Health Unit, Ga. Dept. of Human Resources, 47 Trinity Ave SW, Atlanta, GA 30334, 404 894-5795; r. 3502 Citrus Dr., Duluth, GA 30136, 404 476-4211

CONNELL, Cater Lloyd; '39 BS ; r. Rte 3, Cairo, GA 31728

CONNELL, Charles Dale; '70 BBA , Customer Svc Mgr , United Cotton Goods, Seguin, TX 78155, 512 379-4521; r. 1615 Redwood St., Seguin, TX 78155, 512 379-2889

CONNELL, Charles Milton; '55 BSF ; r. P O Box 27, Valdosta, GA 31601

CONNELL, Clyde Eugene; '56 MS , '59 PHD ; Prof., Head, Biol. Dept.; Valdosta St. Coll., Valdosta, GA 31601, 912 247-3287; r. PO Box 98, Naylor, GA 31641, 912 244-0964

CONNELL, Connie Ball (Don Ray); '76 MED , Kndgtn. Tchr.; Bel Air Elem. Sch., Evans, GA 30908, 404 863-8724; r. 3421 Covington Drive, Augusta, GA 30909, 404 736-2677

CONNELL, David Anderson; '71 BSFR , '72 BBA ; r Route 3, Cairo, GA 31728

CONNELL, David Cecil; '73 BSA ; Tchr.; Cairo HS, Cairo, GA 31728, 912 377 6217; r. Route 1, Box 163, Cairo, GA 31728, 912 377-1374

CONNELL, Debra Jean Dahlstrom (David S.); '77 ABJ ; News and Adv. Staff; Times Journal Spotlight, Eastman, GA 31023; r. Rt. 3, Friendship Rd., Eastman, GA 31023, 912 374 7491

CONNELL, Dotti Cleaton (Richard W.); '73 BSED ; Tchr., Carver Jr. HS, Oak St., Monroe, GA 30655, 404 267 5201; r. RFD 1, Box 45, Bogart, GA 30622, 404 725-7589

CONNELL, Edgar Allen; '56 BBA ; r. 1315 NE 133rd St, Miami, FL 33161

CONNELL, Emory Lee; '49 AB ; Tchr.; Lowndes Cnty. HS, St. Augustine Rd., Valdosta, GA; r. Box 72, Naylor, GA 31641, 912 244-2310

CONNELL, Evelyn Smith (Daniel E.); '64 BSED ; Homemaker; r. 1337 Baycliff Dr., Virginia Beach, VA 23454, 804 481-5282

CONNELL, George Byford; r. Plainville, GA 30733

CONNELL, George Herman, Jr; '69 JD ; Atty.; Long, Weinberg, Ansley and Wheeler, 3000 Equitable Bldg., Atlanta, GA 30303, 404 688 7900; r. 1766 W. Paces Ferry Rd., Atlanta, GA 30327, 404 351-0744

CONNELL, H. Boyce, Jr; '68 LLB ; Partner; Dodd, Driver, Connell and Hughes, 2900 Equitable Bldg., 100 Peachtree St., Atlanta, GA 30303, 404 522 5430; r. 2620 Brookdale Dr. NW, Atlanta, GA 30305

CONNELL, Dr Homer E, Jr; '57 DVM ; r. 6820 Dixie Bee Rd, Terre Haute, IN 47802

CONNELL, Dr James Goodman, Jr; '67 MA ; Assoc Prof., Modern Foreign Langs.; Valdosta St. Coll., Valdosta, GA 31601, 912 247-3269; r. 2403 Park Ln., Valdosta, GA 31601, 912 244-5262

CONNELL, James Martin; '65 BS ; Production Mgr , American Computer Systems, 550 Pharr Rd NE, Atlanta, GA 30305, 404 261-4381; r. 4401 Scott Dr., Kennesaw, GA 30144, 404 926-5600

CONNELL, Jerry Lamar; '69 ABJ ; Pres.; Project 70 Audio Svcs., 1127 Spring St. NW, Atlanta, GA, 404 875-7008; r. PO Box 115, Biscayne Dr., Atlanta, GA 30309, 404 351-3160

CONNELL, John Linnwood; '48 BSF ; r. 4630 Meadowood, Columbia, SC 29206

CONNELL, Johnnie '56 (See Thigpen)

CONNELL, Juanita '55 (See Green)

CONNELL, Julia T. Womey (James G.); Homemaker; r. 2403 Park Lane, Valdosta, GA 31601, 912 244-5262

CONNELL, Julian Lanier; '46 BS ; Mgr.; Pineland Press, Box 567, Ocilla, GA 31774, 912 468-7500, r. Ocilla, GA 31774, 912 468-5383

CONNELL, Lloyd Franklin; '55 BSA ; r. Route 4, Covington, GA 30209

CONNELL, Nina Kay '63 (See Matthews)

CONNELL, Patricia Gale '74 (See McWhorter)

CONNELL, Phyllis Johnson (George H. Jr); '67 BSED ; Homemaker; r. 1766 W. Paces Ferry Rd., Atlanta, GA 30327, 404 351-0744

CONNELL, Sandra Bennett (Edward L.); '74 MED ; Librarian; Valdosta HS, 3101 N. Forrest St., Valdosta, GA 31601, 912 242-8116; r. Rt. 1, Box 169-A, Stockton, GA 31649, 912 242-5501

CONNELL, Sherry L. '73 (See Bennett)

CONNELL, Tharan Eugene; '37 BSF ; Chief Forester; The Langdale Co., PO Box 1088, Valdosta, GA 31601, 912 242-7450; r. PO Box 1203, Valdosta, GA 31601, 912 242-6897

CONNELL, William Harris; '71 MED ; r. Rt 3 Box 760, Lake Park, GA 31636

CONNELL, Wilma Ernestine Joiner (Homer E, Jr); '57 BSED ; r. 6820 Dixie Bee Rd, Terre Haute, IN 47802

CONNELL, Wilson Foch; '40 BSC ; r. Rt 2 Box 12, Nashville, GA 31639

CONNELL, Zona '59 (See Markert)

CONNELLY, Bennie Nelson; '71 BBA ; r. 1303 S Habart Dr, Florence, SC 29501

CONNELLY, Donald Craig, '69 BFA , Graphic Designer; Don Connelly and Assoc., Atlanta Ctr., 250 Piedmont Ave. NE, Atlanta, GA 30308, 404 659-0119, r 10 Dartmouth Ave., Avondale Estates, GA 30002, 404 299-0761

CONNELLY, Edward William; '50 BBA ; Div. Acct. Mgr.; Union Camp Corp., PO Box 570, Savannah, GA 31402, 912 236-5771; r. 1923 Colonial Dr., Savannah, GA 31406, 912 355-3594

CONNELLY, James Allen; '71 BBA ; Customer Svc Mgr.; J. C. Penney Catalog, 5500 S. Expressway, Forest Park, GA 30050, 404 361-7700; r. 2522 Burton Circle, Morrow, GA 30260, 404 961-2449

CONNELLY, John Felts, '50 BSF , Asst St Forester; Tenn. Div. of Forestry, 2611 West End Ave., Nashville, TN 37203, 615 741-3326; r. 204 Bane Drive, Smyrna, TN 37167, 615 459-4606

CONNELLY, Kay Judy (Donald C.); '69 BSED ; Tchr.; Avondale Patillo United Meth. Church, 3266 Mountain Dr., Decatur, GA, 404 294-4063; r. 10 Dartmouth Ave., Avondale Estates, GA 30002, 404 299-0761

CONNELLY, Laura Tassin; '68 BSED ; Tchr.; Cobb Cnty. Bd. of Educ., Ward St., Smyrna, GA 30080, 404 436-0806; r. 1252 Rolling Oaks Dr., Kennesaw, GA 30144, 404 422-5607

CONNELLY, Linda Davis; '74 BSED ; Recreational Therapist; Alcohol and Drug Program, 350 Lemon St., Marietta, GA 30060, 404 427-6538; r. 274 Pauledean Cir., Marietta, GA 30067, 404 973 5523

CONNELLY, Linda Marlece Daniel (Stephen R); '65 AB ; r. 397 Pleasant Hill Rd, Watkinsville, GA 30677

CONNELLY, Marion P, Jr; r. Dahlgren, VA 22448

CONNELLY, Mary Lester '76 (See McKenzie)

CONNELLY, Phillip Mitchal; '77 BSPH ; Pharmacist; Monroe Drug Co., 123 S. Broad St., Monroe, GA 30655, 404 267-2539; r. PO Box 544, Social Circle, GA 30279, 404 267 8209

CONNELLY, Stephen R; '70 BBA ; r 397 Pleasant Hill Road, Watkinsville, GA 30677

CONNELLY, Steven Alvin; '76 ABJ ; Asst. Mgr.; United Freight Sales, 2365 W. Broad St., Athens, GA 30606, 404 543 7856; r. PO Box 2001, GA Univ. Stat., Athens, GA 30602, 404 548 5087

CONNER, Agnes Townsend (John S.); '43 BSHE , '57 MS ; Homemaker; r. 914 Clinton Pl., River Forest, IL 60305, 312 366-6017

CONNER, Al Thomas; '76 BSA ; r. College Ave., Mt Vernon, GA 30445

CONNER, Benjamin A, III; '65 AB ; r. 1109 Hill Place, Macon, GA 31204

CONNER, C Franklin; '65 BSA ; r. Pearl Street Apt C 1, Vidalia, GA 30474

CONNER, Caroline D. Pruitt (Royce G.); '62 BSED ; r. Clark Dr., Hawkinsville, GA 31036, 912 783 1193

CONNER, Cecil Thomas, Jr.; '74 BSPH ; Pharmacist; Eckerd's Drugs, 439, 4999 Altama Ave., Brunswick, GA 31520, 912 265-6420; r. 10 New Hope Plantation, Brunswick, GA 31520, 912 265-1697

CONNER, Charles Roger; '74 BBA ; r. 6033 Navaho Trail, Morrow, GA 30260

CONNER, Clifford D; '69 MED ; r. 312 West 15 St #25, New York, NY 10011

CONNER, Cynthia Alice, '75 BSHE , Interior Decorator; Davis Hanson Carpets, McRae Hwy., Eastman, GA 31023, 912 374-5777; r. 407 College St., Eastman, GA 31023, 912 374-5201

CONNER, Daniel Benjamin; '50 BBA ; Acct.; Southern Tech. Inst., 534 Clay St., Manetta, GA 30060, 404 424-7221; r. 2342 Atoka Dr. SE, Marietta, GA 30060, 404 435-7821

CONNER, Dr David Hal; '48 BS ; Physician; Pvt. Practice, Griffin St., Eastman, GA 31023, 912 374-3481; r. PO Box 629, Eastman, GA 31023, 912 374-2225

CONNER, Donald Matthew; '73 BBA ; r. Po Box 33534, Decatur, GA 30033

CONNER, Douglas Wendell; '71 BBA ; Supv.; Deering Milliken, Gainesville, GA 30501, 404 536 2131; r. Rt. 8 Box 35, Gainesville, GA 30501, 404 532-9259

CONNER, Edward Ponder; '72 AB ; r. Po Box 714, Unadilla, GA 31091

CONNER, Elizabeth '68 (See Dickerhoof)

CONNER, Eva C '41 (See Potter)

CONNER, Frances '69 (See Winant)

CONNER, Gail Elaine; '73 BBA ; r. Rt 13 Box 502, Gainesville, GA 30501

CONNER, Gloria '74 (See Tolbert)

CONNER, Harry Devaughn, '65 MED , Asst Principal, Alachua Cnty Sch Bd, 1819 E University Ave., Gainesville, FL 32601, 904 373-5192; r. 2257 NW 15th Ave., Gainesville, FL 32601, 904 378-9674

CONNER, Dr Herbert Ira; '43 BS ; Surgeon, Pvt Practice; Pres.; Precious Nursing Home Inc., Vidalia, GA 30474, 912 537-7646; r. PO Box 1107, Vidalia, GA 30474, 912 537-3079

CONNER, Iris Lynn; '74 AB ; r. Route 2, Box 171, Brooklet, GA 30415

CONNER, James Lovelace; '53 MED ; r. P O Box 776, Hazlehurst, GA 31539

CONNER, Jane Greene '66 (See Davis)

CONNER, Jennifer Jane; '76 BSA ; r. 5423 Speir St., Savannah, GA 31406

CONNER, Jerry Lamar; '68 BBA ; r. 1206 Valerie Wood Dr, Stone Mountain, GA 30083

CONNER, Jimmy David; '67 BBA ; r. 3005 Lakeridge Dr, Conyers, GA 30207

CONNER, Rev Joe Derrell; '61 BBA ; r. 1265 New Hope Road, Lawrenceville, GA 30245, 404 962-0234

CONNER, John Sidney; '50 BSA , '59 MS ; Dir.; Natl. Dairy Council, Div. of Affiliated Unit Svcs., 6300 N. River Rd., Rosemont, IL 60018, 312 696-1020; r. 914 Clinton Pl., River Forest, IL 60305, 312 366-6017

CONNER, Johnny Mack; '74 MED ; Admin. Asst.; Toombs Cnty. Bd. of Educ., 912 594-6244; r. PO Box 231, Uvalda, GA 30473

CONNER, Judith '61 (See Boston)

CONNER, June Allyson Truett (Clarence J.); '71 BS ; Eng. Tchr.; West Laurens HS, Dublin, GA; r. Rt. 1, Ailey, GA 30410, 912 537-2481

CONNER, Kim Dwight, '75 BLA , Landscape Architect; Plan and Planting Assoc, 11923 Wink Rd., Houston, TX 77024; r. 14111 Perthshire 164, Houston, TX 77079, 713 496-0210

CONNER, Larry Dennis; '64 BBA ; r. 1206 Valerie Wood Dr., Stone Mountain, GA 30083

CONNER, Majorie Hawkins (William W.); '56 AB ; r. Rt. 2, Box 1651, Mt. Dora, FL 32757, 904 357 7484

CONNER, Marsha Lou; '75 MED ; r. 1338 Park Hill Drive, Gainesville, GA 30501

CONNER, Martha Louise; '63 BFA ; r. 118 North Erwin, Cartersville, GA 30120

CONNER, Mary Hazel Adcock; '51 AB , '59 MED , '71 EDS ; Tchr.; Monroe Primary Sch., Blaine St., Monroe, GA 30655, 404 267-6574; r. PO Box 42, Good Hope, GA 30641, 404 267-3480

CONNER, Mary Maxwell; '76 BSED ; Clerk Typist; Congressman James M. Collins, 2419 Rayburn House Office Bldg., Washington, DC 20205, 202 333-7036; r. 5120 Cary Street Road, Richmond, VA 23226, 804 282-7337

CONNER, Mary Wyl '70 (See Clark)

CONNER, Matthew Fannin; '49 BSA ; r. P O Box 164, Richmond Hill, GA 31324

CONNER, Maude '72 (See Allen)

CONNER, Max Emerson; '56 BSPH ; Pres.; Temple Pharmacy, Inc., Sage St., Temple, GA 30179, 404 562-3268; r. PO Box 608, Temple, GA 30179, 404 562-4127

CONNER, Maxine '70 (See Peebles)

CONNER, Neal Lee, Jr; '65 AB , '68 LLB ; Kopp, Peavy, and Conner, P.C., PO Box 1278, Waycross, GA 31501, 912 283-4394; r. 1000 Tupelo Dr., Waycross, GA, 912 283-4888

CONNER, Pamela E. Crumbley (Cecil T. Jr); '74 BSPH , Pharmacist, r Lot 10, New Hope Plantation, Rt 2, Brunswick, GA 31520, 912 265 1697

CONNER, Patricia Ann Sullivan (Frank H. Jr); '58 BSED ; r. 2915 Sharon View Rd., Charlotte, NC 28210, 704 366-3844

CONNER, Phillip Lee, '77 BS , Lab Tech., Mathieson Gas Co., Morrow, GA; r. 3944 Woburn Dr., Tucker, GA 30084, 404 296-6885

CONNER, Ralph Lawrence; '47 BBA ; r. P O Box 424, Vidalia, GA 30474

CONNER, Robert Allen; '76 BSED ; r. P.O. Box 103, Rochelle, GA 31079

CONNER, Robert Morgan; '75 BS ; Quality Control Analyst; Brown and Williamson Tobacco Corp., 2600 Weaver Rd., Macon, GA 31201, 912 743 0561; r. 289 Wesley Circle, Macon, GA 31204, 912 745-5164

CONNER, Ronald Clyde; '74 AB ; r. Rte. 2, Irwin Bridge Rd., Conyers, GA 30207

CONNER, Ruby Harrington (Charles C.); '42 BSHE ; r. 575 Crestview Terr., Gainesville, GA 30501, 404 536-5837

CONNER, Sarah Reid; '60 AB ; Pres., Owner; Conner Assoc., Adv., Pub. Relations Agcy., PO Box 1889, Decatur, GA 30031, 404 373-5326; r. 334 Adams St., Decatur, GA 30030, 404 378-1329

CONNER, Shirley Wilson (Douglas W.); '66 BSED , '71 MED ; Tchr.; North Ga. Trade Sch., Clarksville, GA, 404 754-2131; r. 3100 Shelter Cove, Gainesville, GA 30501, 404 532-9259

CONNER, Solon Hoyt; '54 BBA ; Auditor; Dept. of Army, Civil Svc., Ft Rucker, AL 36362, 205 255-5486; r. Rt. 12, Box 49, Dothan, AL 36301, 205 692-3853

CONNER, Thelma Maxine; '72 BSED ; r. Po Box 583, Madison, GA 30650

CONNER, Timothy F.; '67 BBA ; Asst. VP, Branch Mgr.; Bank of Dalton, PO Box 1650, Dalton, GA 30720, 404 226-6522; r. PO Box 277, Tunnel Hill, GA 30755, 404 673-2540

CONNER, Totsye Johnson (Harry D.); '65 MED ; Tchr.; P. K. Yonge Lab. Sch., Univ. of Fla., Gainesville, FL 32611, 904 392-1554; r. 2257 NW 15th Ave., Gainesville, FL 32601, 904 378-9674

CONNER, Vernice '56 (See Hooton)

CONNER, Wylene '75 (See Samples)

CONNERAT, Diane Anderson (William S. Jr); '61 BSED ; Grad. Student; r. 16 E. 56th St., Savannah, GA 31405, 912 232-1779

CONNERAT, George Hillyer; '32 AB ; Retired Pres., Valley Metallurgical Processing Co.; r. Lookout Hill, Essex, CT 06426, 203 767-0320

CONNERAT, Jean H.; '70 AB , '74 JD ; Atty., Partner; Beswick, Bircher and Connerat, Carrmill Shopping Ctr., Carrboro, NC 27510, 919 967 9278; r. 115A SueAnn Ct., Carrboro, NC 27510, 919 967-5753

CONNERAT, Mary Anne '62 (See Pinkerton)

CONNERAT, Robert Vincent; '31 AB ; Pres.; R.V.C Inc., Housing and Comm. Dev. Corp., Same as Residence; r. 1720 Beverly Dr., Charlotte, NC 28207, 704 334-2582

CONNERAT, W. Spencer, Jr; '57 JD ; Atty.; Hunter, Houlihan, Maclean, Exley, Dunn and Connerat, PC, Savannah Bank Bldg., Savannah, GA 31401, 912 236-0261; r. 16 E. 56th St., Savannah, GA 31405, 912 232-1779

CONNERS, Joseph Lee, III; '77 BBA ; r. 414 Atkinson Ave., Savannah, GA 31404

CONNERS, Kenneth Patrick, '73 BBA , r 414 Atkinson Avenue, Savannah, GA 31404

CONNERS, Marjory Alice; '73 BSED , '74 MED ; r 3205-B Ash Street, Savannah, GA 31404

CONNERS, Thomas Judson; '76 BBA ; r. 4146 Tanglewood Ct, Birmingham, AL 48010

CONNERS, William Price; '49 ABJ ; r. Ford Motor Credit Co, Dearborn, MI 48121

CONNIFF, Carole Flynn '65 (See Carlisle)

CONNIFF, John William; '68 ABJ ; r. 17408 Poe St., Hazel Crest, IL 60429

CONNOLLY, Dr Billy Dean; '66 DVM ; Veterinarian; Gwinnett Animal Clinics, 515 Buford Dr., Lawrenceville, GA 30245, 404 972-0447; r. 2893 Skyland Dr., Snellville, GA 30278, 404 972-4958

CONNOLLY, David Hugh; '57 LLB ; Pres.; Sherman and Hemstreet, Inc., 739 Broad St., Augusta, GA 30902, 404 722-8334; r. 2225 Cumming Road, Augusta, GA 30904, 404 736-2767

CONNOLLY, Earl John; '70 BSA , '72 MS ; r. 7802 Ellis Rd, Memphis, TN 38134

CONNOLLY, HuEllen Briscoe (Billy D.); '65 BSED ; Homemaker; r. 2893 Skyland Dr., Snellville, GA 30278, 404 972-4958

CONNOLLY, James Patrick; '75 BSA ; r. 1 Holly Street, Hicksville, NY 11801

CONNOLLY, Roberta W. Beck (John P. Jr); '45 BBA , Homemaker, r. 2915 Woodland Hills E , Columbia, SC, 803 772-1318

CONNOLLY, Thomas Charles; '68 BSA ; r. Rd. 2, Phoenix, NY 13135

CONNOR, Beverly Heth (Charles C.); '73 AB , '76 BS ; Asst. Researcher Anthropology; Univ. of Ga., Athens, GA 30602; r. Rt. 1, Box 232B, Hull, GA 30646, 404 788-2317

CONNOR, Carolann '58 (See Hagemann)

CONNOR, Charles Robert, Jr; '67 BBA ; Real Estate Appraiser; r. 4317 Rue St. Michel, Stone Mountain, GA 30083, 404 294-5389

CONNOR, Dr Clyde Keith; '72 EDD ; r. Central Wesleyan College, Central, SC 29630

CONNOR, James Julian, Jr; '68 BSED , '73 MED ; r. 646 Canterberry Dr, Augusta, GA 30704

CONNOR, Mrs Jerome Alton, Jr; '66 BSED ; r 4121 Bolingbrook Dr. NE, Marietta, GA 30062

CONNOR, Jerome Alton, Jr; '68 BLA ; r. 244 Washington, Board of Regents Rm 439, Atlanta, GA 30334

CONNOR, Jerry Mobley; '71 BBA ; r. 804 West 20th St, Box 926, Tifton, GA 31794

CONNOR, John Bernard, III; '70 BSED , '72 MPA ; Dir., Pub Safety, Asst Prof., Pub Admin., Northern Kentucky Univ., Highland Heights, KY 41076, 606 292 5503, r 27 Arbor Drive, Highland Heights, KY 41076, 606 441-0939

CONNOR, Karen '76 (See Shockley)

CONNOR, Marian T Brizendine (John Bernard, III); '70 BSED ; r. 27 Arbor Drive, Highland Heights, KY 41076

CONNOR, Will Alice Carswell (Lawrence Neuman); '32 MA ; r Barnwell, SC 29812

CONOLE, Bibbie '72 (See Withers)

CONOLEY, Lois Ann; '70 MMED ; Music Spec.; Dream Lake Elem. Sch., 500 N. Park Ave., Apopka, FL 32703, 305 886-1201; r. Rt. 1, Box 132, Maitland, FL 32751, 305 671-3370

CONOLLY, Catherine A. '74 (See Medlin)

CONOLLY, Catherine Anne; '74 BSHE ; r. 421 Hampton Court, Athens, GA 30601

CONOLLY, Ralph Noble; '27 BSC ; r. 55 W Lake Dr, Athens, GA 30601

CONOLY, Embert Jackson; '56 BSAE ; r. 1007 Belmont, Tifton, GA 31794

CONOLY, Ms Judy Elizabeth Mims; '77 BSA ; r Rt 1, Hartsfield, GA 31756

CONOLY, Richard Wallace; '75 BSA ; r. Rt. 2, Bainbridge, GA 31717

CONOLY, Robert Beasley; '59 BSA ; r. Rt 2 East 36th St, Tifton, GA 31794

CONOVER, Dr Charles Albert; '71 PHD ; Dir., Prof.; Univ. of Fla., Agr. Research Ctr., Rt. 3, Box 580, Apopka, FL 32703, 305 889-4161; r. Rt. 1, Box 1157, Mt Dora, FL 32757, 904 357-7877

CONOVER, Jeannette (Jean) '47 (See Whedon)

CONRAD, Barbara '55 (See Carden)

CONRAD, Gena Fackler (Stephen E.); '76 AB ; Svc Rep.; Soc. Security Admin., 400 S. Wayne St., Milledgeville, GA 31061, 912 452-3551; r. Hidden Cove Apts., Milledgeville, GA 31061, 912 452 4732

CONRAD, John David; '73 BSA ; r. 5666 Nichols Run, Limestone, NY 14753

CONRAD, Luther Neil, Jr; '54 BBA ; Mgr.; Zachry's, North Lake Mall, Atlanta, GA, 404 939-2496; r 2947 Margaret Mitchell Ct. NW, Atlanta, GA 30327, 404 355-8257

CONRAD, Dr Roderick H.; '69 PHD ; Bartender, Peachtree Plz. Hotel, Peachtree St. and International Blvd., Atlanta, GA; r. 4665 Big Valley Ct., Stone Mountain, GA 30083, 404 981-9765

CONRAD, Stephen Eugene; '75 BSED ; Svc. Rep.; Social Security Admin., PO Box 4128, Macon, GA 31208, 912 742-1441; r. 256 Hidden Cove Apts., Milledgeville, GA 31061, 912 452-4732

CONRADE, Frederick S.; '57 BBA ; Acct. Exec.; Reynolds Securities, 21 E. Broad St., Savannah, GA 31401, 912 234-8001; r. 113 West Perry St., Savannah, GA 31401, 912 233-7270

CONROY, Ossie Hardman Ray (Vincent P); '38 BFA ; r. 100-07 Ascan Ave, Forest Hills, NY 11375

CONROY, William Patrick, Jr; '74 BBA ; r. 2 Marvin Lane, Lookout Mountain, TN 37350

CONSELYEA, Blanche '76 (See Watkins)

CONSIDINE, Anne Telfer (Robert L.); r. 37 Dockray Rd., Wakefield, RI 02879, 401 789-0702

CONSTABILE, Carol Louise; '71 BFA ; r. 2838 Emerald St., Memphis, TN 38118

CONSTABLE, John, Jr; '52 MAJ ; r. Usis Labos Dept of State, Washington, DC 20520

CONSTANTINE, Anne Pepper Wattles (Robert Paul, Jr); '72 BSED ; r. 518 Echota Dr NW, Atlanta, GA 30318

CONSTANTINE, B Elaine; '65 AB ; r. 118 East Jones St, Savannah, GA 31401

CONSTANTINE, Robert Paul, Jr; '69 AB , '72 JD ; Atty.; Hayman and Savemore, First Fed. Bldg., Atlanta, GA, 404 521-2268; r. 518 Echota Dr. NW, Atlanta, GA 30318, 404 352-1650

CONSTANTINE, Sara P '67 (See Nugent)

CONSTANTINE, Susan '68 (See Wilkinson)

CONTARINO, Margaret Foreman (Keith); '76 MSW ; Caseworker II, Protective Svcs. Unit; Clarke Cnty Dept. of Family and Children Svcs., PO Box 1603, Athens, GA 30606, 404 546-6532; r. 250 Normal Ave., Athens, GA 30601, 404 546-0136

CONTINE, Yvette '69 (See Berisford)

CONTINO, Janice Hatcher (James V.); '42 BSPE ; Tchr., Health; El Camino Real HS, Woodland Hills, CA 91367, 213 888-8920; r. 6211 Nita Ave., Woodland Hills, CA 91367, 213 340-7824

CONTINO, Ms Lynn Gail; '77 BSED ; r. 1369 Windburn Drive NE, Marietta, GA 30062

CONTRERAS, Dr Gloria; '75 EDD ; Asst. Prof.; Univ. of Texas, Dept. of Curriculum and Instruction 78712, 512 471-4611; r. 1300 Spyglass, 129, Austin, TX 78746, 512 327-0152

CONWAY, James Francis, '77 BBA , r 2560 Regency Dr. E., Tucker, GA 30084

CONWAY, Jane Matthews (Kells Alton, Jr); '67 BSED ; r. 1007 W Nancy Creek Dr NE, Atlanta, GA 30319

CONWAY, Katherine T. (See Nicholson)

CONWAY, Kells Alton, Jr; '66 BBA ; r. 1007 W Nancy Creek Dr NE, Atlanta, GA 30319

CONWAY, Lesley '69 (See Maggiore)

CONWAY, Linda '68 (See Fuhr)

CONWAY, Linda '68 (See Duever)

CONWAY, Ms Mary Ann; '73 MED ; r. Box 21, Vanna, GA 30672

CONWAY, Rachel Cosby (James R.); Sales Rep., Grossbart Assoc., Atlanta, GA 30303, 404 522 8111; r. 273 The Prado NE, Atlanta, GA 30309, 404 875-5193

CONWAY, Sandra; '70 AB ; r. 8302 Carrleigh Pkway, Springfield, VA 22152

CONWAY, Timothy Lee; '70 BBA ; Acct.; Fla. Power and Light Co., PO Drwr. H, Parrish, FL 33564, 813 747-6991; r. 2911 Tauton Dr , Bradenton, FL 33505, 813 758 2827

CONWELL, Caroline A '44 (See Clyde)

CONWELL, Edith Rose (George M); r. 4830 Kennett Park, Wilmington, DE 19807

CONWELL, Emily '47 (See Delay)

CONWELL, Ina (See Colvin)

CONYERS, Abda Johnson, III; '66 AB ; r. Spring Meadows Childrens Home, 10901 Shelbyville Rd, Middletown, KY 40243

CONYERS, Abda Johnson (AB), '33 BSC , Deputy Clerk; Court of Appeals of Ga., 433 State Judicial Bldg., Atlanta, GA 30334, 404 656-3450; r. 4611 Carter Rd. SW, Austell, GA 30001, 404 948-2528

CONYERS, Asbury Tate; '33 AB , '35 LLB ; Retired Atty.; r. 3700 Powers Ferry Rd. NW, Atlanta, GA 30342, 404 233-4237

CONYERS, Christopher T (Skip); '22 BSA , Retired, US Army; r. 1730 Aderbrook Rd. NE, Atlanta, GA 30345, 404 634-2566

CONYERS, Ms Gwendolyn E; '76 EDS ; r. 1308 Carter Street, Bainbridge, GA 31717

CONYERS, James C; '70 BS ; r. Rt 1 Carter Rd, Austell, GA 30001

CONYERS, James Reid; '70 AB ; Probation Ofcr.; US Courts, 56 Forsyth St., Atlanta, GA 30301, 404 221-4573; r. 3043 Westminster Cir., Atlanta, GA 30327, 404 355-1548

CONYNGHAM, Joanna Owens (Paul B.); '70 BSHE ; Florist; Owens Flower Shop, 954 Atlanta Rd., Marietta, GA 30060, 404 427-5501; r. 3261 Pinetree Drive, Smyrna, GA 30080, 404 432-0379

CONYNGHAM, Paul Bryan; '71 BBA ; VP; Tucker Fed. Savings and Loan Assoc., 2355 Main St., Tucker, GA 30084, 404 938-1222; r. 3261 Pinetree Drive, Smyrna, GA 30080, 404 432-0379

COODE, Dr Thomas H; '66 PHD ; r. 116 Taggart Avenue, Nashville, TN 37205

COODY, Charles Robert; r. Route 2, Eastman, GA 31023

COODY, Harold Brown, Jr; '58 AB ; Deputy Chief US Probation Ofcr.; US Dist. Court, N. Dist. of Ga., US Courthouse, PO Box 1755, Atlanta, GA 30301, 404 221-6441; r. 2865 Kimmeridge Dr., East Point, GA 30344, 404 767-4726

COODY, James Kelly; '51 BBA ; r. 6211 Kersey Court, Burke, VA 22015

COODY, James William; Branch Mgr.; First Natl Bank of Atlanta, 2533 Wesley Chapel Rd., Decatur, GA 30032, 404 981-7151; r. 1242 Wild Creek Trl. NE, Atlanta, GA 30324, 404 636-1745

COODY, Lt-Col Marcus Hunt; '60 BBA ; Deputy Cdr , USAF Plant Rep Ofc , Los Angeles Intl Airport, Los Angeles, CA 90009, 213 670-9151; r 18867 Capense, Fountain Valley, CA 92708

COODY, Nadia Shaw (Marcus H.); r. 6736 Chamberlin, Edwards AFB, CA 93523

COODY, Nancy '70 (See Sapp)

COODY, Rufus Bartlett; '47 BSA ; r. Rt 3, Vienna, GA 31092

COODY, Thomas Randolph; '74 BSA ; Farmer; r RFD 2, Eastman, GA 31023, 912 892-3378

COOEY, Paula Maria '68 (See Nichols)

COOGLE, Jon Leslie, '76 AB , r 201 Keene Avenue, Oglethorpe, GA 31068

COOGLE, Laura Wyckliffe '74 (See Martin)

COOGLE, Robert Leo; '52 BSA ; r. Montezuma, GA 31063

COOGLER, Mary '69 (See Thorpe)

COOGLER, Oscar James, Jr; '37 BS ; Visiting Scholar; Bowman Grey Sch. of Medicine, Wake Forest, Winston-Salem, NC, 919 727-4281; r. 391 Lindbergh Dr. NE, Atlanta, GA 30305, 404 231 0255

COOK, Dr Adrian Gaylon; '75 MS , '77 PHD ; Biologist; Tosco Corp., Box 814, 3 W. Main, Vernal, UT 84078, 801 789-5100; r. 208 Main St., Tetonia, ID 83452, 208 456-5581

COOK, Albert Ben; Retired City Firefighter; , Athens, GA 30606; r. 121 Springdale St., Athens, GA 30601, 404 543-2070

COOK, Alex Marvin; '48 BSPH ; r. Cook Drug Co, Colquitt, GA 31737

COOK, Allawee '51 (See Gaggstatter)

COOK, Angie Luck (W. F. Jr); '45 AB ; Asst. Dir.; W Ga. Regl. Library, Rome at Spring, Carrollton, GA 30117, 404 832-2163; r. 422 Oak Ave., Carrollton, GA 30117, 404 832-7853

COOK, Ann '64 (See Knight)

COOK, Anne Chapman (William M.); '60 BSED , '68 MED , '73 EDS ; Tchr.; Barnett Shoals Elem Sch., Athens, GA 30605, 404 543-3831; r. 1631 S. Milledge Ave., Athens, GA 30605, 404 548 2726

COOK, Anne '74 (See Neal)

COOK, Antoinette '76 (See Smith)

COOK, Dr Arthur John; r. 3619 Haddon Hall Rd NW, Atlanta, GA 30327

COOK, Barbara Dickey; '70 BSED ; r. 3228 Chesnut Drive Apt. 18, East Point, GA 30344

COOK, Barbara Jean Hall; '77 MED ; Librarian; Clayton Cnty. Schs., 4450 Simpson Rd., Forest Park, GA; r. 688 Brook Cir., Griffin, GA 30223, 404 227 1974

COOK, Barbara P. Smith (Travis P.); '65 BSED ; Former Elem. Tchr.; r. 607 College St., McRae, GA 31055, 912 868 6268

COOK, Beatrice Petty (Frank A.); '61 MED ; Tchr., Druid Hills HS, 1798 Haygood Dr., Atlanta, GA; r 1814 H Ashborough Cir., Marietta, GA 30067, 404 422-7938

COOK, Betty Gay; '70 BSED ; r. Rt 1 Box 120, West Point, GA 31833

COOK, Betty Jean Hall (Robert Edward); '64 MSHE ; r. 3105 Cartwright, Raleigh, NC 27609

COOK, Betty Jean '67 (See Kelley)

COOK, Beverly Bush (John W.); '47 BBA ; r. 2635 Hawthorne Pl NE, Atlanta, GA 30345, 404 938 6618

COOK, Bobby Dewayne, 74 BBA , r Rt 1, Crawford, GA 30630

COOK, Bobby Lee, Jr; '74 JD ; Attorney, Partner, Cook and Palmour, PO Box 468, Summerville, GA 30747, 404 857 3421; r. 13 Gray St., Trion, GA 30753, 404 734 3561

COOK, Brenda J. (See Ashworth)

COOK, Byron Thomas, Jr; '71 JD , Asst. Dist Atty , Western Judicial Circuit; Dir.,; Univ. of Ga , Sch of Law, 193 E. Hancock, Athens, GA 30604, 404 542 3198; r. 115 Kings Rd., Athens, GA 30606, 404 549 3023

COOK, C Dan, '58 BSPH , Pub Relations, Dev Coord , West Lake Dev and Country Club, PO Box 4020 Stevens Creek Rd., Augusta, GA 30907, 404 863-4640; r. 2923 Hampshire Dr., Augusta, GA 30904, 404 736-0972

COOK, C. Melanie Everitt (Charles); '66 ABJ ; Infor Ofcr.; Governor's Ofc. of Consumer Affs., 400 S Tower-Peachtree Ctr., 225 Peachtr, Atlanta, GA 30309, 404 656-3790; r. 37 Montgomery Ferry Dr. NE, Atlanta, GA 30309, 404 875-1189

COOK, Carol '74 (See Bryant)

COOK, Carol Lynn '70 (See Dover)

COOK, Carol Susan '68 (See Terry)

COOK, Carolyn Lucas (James C.); '68 BSHE , '69 MHE ; Asst. Prof.; Univ. S. Car., Coll. of Gen Studies, Columbia, SC 29208, 803 777-2760; r 6026 Crabtree Rd., Columbia, SC 29206, 803 787-7489

COOK, Carolyn '37 (See Kinney)

COOK, Carolyn Jean; '75 BSHE ; r. Route 7, Conyers, GA 30207

COOK, Catherine Romanz '38 (See Fokes)

COOK, Cathryn Ann; '69 AB ; r. 60 Willow Glen NE, Atlanta, GA 30342

COOK, Dr Charles David; '74 PHD ; r. Route 2, Lyerly, GA 30730

COOK, Charles Fred; '70 BSA ; r. 3440 Cook Pl, Macon, GA 31201

COOK, Charles Fred; '54 BBA ; r. 1209 Richmond Drive, Aquia Harbour, Stafford, VA 22554

COOK, Charles Lenwood; '64 MS ; Area Field Mgr.; Swift Fertilizer Co., Same as Residence; r. 2730 Foxlair Trail, College Park, GA 30349, 404 964-3879

COOK, Charles Waymon; '68 MED , '72 EDS ; r. Rt 7, 3542 Jones Road, Macon, GA 31206

COOK, Charles Wayne; '64 BSPH ; r. 55 Nassau Drive, Kenner, LA 70062

COOK, Charles Ronald; '60 ABJ ; r. 6628 Vinson Rd, Macon, GA 31204

COOK, Charlie L, Jr; '65 BBA ; r. 224 Cook St, Louisville, GA 30434

COOK, Charlotte Gaulding (Richard K.); '50 BSHE ; r. 4254 Peachtree-Dunwoody Rd. NE, Atlanta, GA 30305, 404 237-3932

COOK, Charlotte C; '65 MS ; r. Apt B-5, 624 Forest Hill Rd, Macon, GA 31204

COOK, Clarence Gary; '75 BSA ; r. Rt. 2, McRae, GA 31055

COOK, Clark Howell, Jr; '56 BLA ; Owner; Cook Construction Co , Same as Residence; r 106 Colonial Dr., St Simons Island, GA 31522, 912 638-2136

COOK, Claude M, Jr; '49 BSA ; r. P O Box 205, Ft Gaines, GA 31751

COOK, Cynthia Guest; '76 AB ; Acct. Clerk; Tucker Federal Savings and Loan Assn., 2355 Main St., Tucker, GA 30084, 404 938-1222; r. 2512 Shallowford Rd. Apt. 45 NE, Atlanta, GA 30345, 404 636-6433

COOK, Cynthia Lorentz; '71 AB , '73 MED ; r. 2145 W Broadway No 270, Mesa, AZ 85202

COOK, David Bartow; '54 LLB ; r. 111 Worthing Dr, St Simons Island, GA 31520

COOK, David C, Jr; '48 BS ; r. 13602 Foxmoor, Houston, TX 77069

COOK, David Ellsworth; '56 BSA ; r. 3288 Emory Hills Dr, Chamblee, GA 30341

COOK, Deaver Hamrick (Arthur John); r. 3619 Haddon Hall Rd NW, Atlanta, GA 30327

COOK, Debra Lynn; '76 BSFR ; r. 1691 Lost Mt Road, Powder Springs, GA 30073

COOK, Ms Dianne; '77 JD ; r. 1800 Tanglewood Rd., Milledgeville, GA 31061

COOK, Donald Marvin, '70 BBA , Spec Agt , Intelligence Div.; IRS, 275 Peachtree St., Atlanta, GA 30303; r. 1922 Driftwood Pl., Snellville, GA 30278, 404 972-4215

COOK, Dorothy Inez '40 (See Cheshire)

COOK, Dorothy M '49 (See Way)

COOK, Doshia '55 (See Hitchcock)

COOK, Edgar Joseph, '36 BSPH , r 570 Springdale Rd, Athens, GA 30606

COOK, Dr Edward Smith, Jr; '53 EDD ; Supt.; Gainesville City Schs., 850 Woods Mill Rd., Gainesville, GA 30501, 404 536-5275; r. 685 Crudup Dr. NE, Gainesville, GA 30501, 404 536 1088

COOK, Elgie Gordon, Jr; '41 BSA ; Retired Cnty Supv , USDA, Farmers Home Admin , r 1005 Anthony Dr., Americus, GA 31709, 912 924-3704

COOK, Eliz Jean Talton (Byron Thomas, Jr); '71 AB ; r. 130 Georgetown Dr, Apt B 11, Athens, GA 30601

COOK, Eliz Josephine (See Hearn)

COOK, Elizabeth Baker (), '75 EDS , Elem Curriculum Dir.; Bibb Cnty. Bd. of Educ., 2064 Vineville Ave., Macon, GA 31204, 912 742 8711; r. Apt. 1, 3013 Ridge Ave., D, Macon, GA 31204, 912 745-3172

COOK, Elizabeth Strickey (Louie Hampton); r. Box 115, Rentz, GA 31075

COOK, Elizabeth '40 (See Gross)

COOK, Emily Mae (See Farmer)

COOK, Emmett E, Jr; r. 45 Rosemont Dr, Little Rock, AR 72204

COOK, Ernest Lester; '57 ABJ ; Div. Sales Mgr , Avon Products, 2200 Cotillion Dr., Chamblee, GA 30341, 404 458 5161; r. 4408 Chowning Way, Dunwoody, GA 30338, 404 457 0513

COOK, F. Lawson, Jr; '56 BBA , Purchasing Mgr , Engr. and Equipment Co., 910 N. Washington St., Albany, GA 31702, 912 435 5601; r. 603 N Magnolia Dr., Albany, GA 31707, 912 436-4707

COOK, F. Lucyle '26 (See Folger)

COOK, Faye Glenda '73 (See Edwards)

COOK, Fornadia Winett, '71 EDS , Tchr , J J Daniell Middle Sch., Marietta, GA 30062, r. 360 Maple Ave. NW, Marietta, GA 30064, 404 427 1806

COOK, Frances M , Homemaker, r 730 Old Ivy Rd NE, Atlanta, GA 30342, 404 233 4890

COOK, II Frank Hupp; '69 ABJ ; Editor; Aurora Advocate Newspaper, 14 New Hudson Rd., Aurora, OH 44202, 216 562-6136; r. 1391 Stratford Dr., Kent, OH 44240

COOK, Frederick Lawson, 111; '77 BBA ; r. 603 N Magnolia, Albany, GA 31707

COOK, Gaston Bertrand; '39 BSA ; r. Route 1 Box 200a, Pine Mountain, GA 31822

COOK, George Ann '62 (See Crossley)

COOK, George Austin; r. Athletic Director, Georgia Southern College, Statesboro, GA 30458

COOK, George Hoback; '62 BSF ; r. C/O U S Forest Serv, Federal Bldg, Elizabethton, TN 37643

COOK, George Kelton; '59 BSED , '61 MED ; Cnslt., Pupil Trans Svcs , Ga Dept of Educ , r Rt 1, Box 137B, Metter, GA 30439, 912 685-5400

COOK, Georgia Willodine; '73 AB ; r. 100 Brookhaven Circle, Elberton, GA 30635

COOK, Glenda F. Strickland (Thomas A.); '70 BSED , '71 MED , Dir , Owner, Atlanta Sch of Gymnastics, 1804 Montreal Ct., Tucker, GA 30084, 404 938-1212; r. 3453 Northcrest Rd., Doraville, GA 30340, 404 938-3451

COOK, Glenda Frances; '72 BSED ; r. 370 Price Avenue, Athens, GA 30601

COOK, Glenn Willard; '59 BSA ; Sales; Willett Lincoln Mercury, 1788 Scott Blvd., Decatur, GA 30030, 404 321-5350; r. 3048 Briar Leaf Dr., Decatur, GA 30034, 404 284-0993

COOK, Lt Cdr Glover Hardy, Jr; '64 AB ; r. 7606 Gresham St, Springfield, VA 22151

COOK, Glynn Raphael; '62 BSPH ; r. 300 Capri Blvd # 18, Treasure Island, FL 33706

COOK, Harold Dean; '58 BSED ; r. 4902 Edith, Albany, GA 31705

COOK, Harriet Amy '69 (See Bennett)

COOK, Helen Ennis (Wesley H.); '64 EDD ; Coord., Career Educ. Program Dev.; Atlanta Pub. Schs., 2930 Forrest Hill Dr., Atlanta, GA 30315, 404 761-5411; r. 1745 Meadowdale Ave. NE, Atlanta, GA 30306, 404 874-9992

COOK, Helen Brown; '75 BBA ; Mgmt. Assoc.; Citizens and Southern Natl. Bank, PO Box 9586, Savannah, GA 31402, 912 234-5101; r. 213 E. Hall St., Apt. A, Savannah, GA 31401, 912 234 8196

COOK, Henry M.; '71 BBA ; Acct.; Gainesville Iron Works, 890 Main St., Gainesville, GA 30501; r. Box 38, McCloud St., Lula, GA 30554, 404 869-3805

COOK, Herbert A; '70 BBA ; r. 705 Whaley Ave, Sparta, GA 31087

COOK, Herbert S; '70 BSA ; r. Po Box 816, Douglas, GA 31533

COOK, Hewlette Dennis; '69 BSPH ; r. 606 Central Ave, Dalton, GA 30720

COOK, Howard; Retired Asst. Freight Traffic Mgr., Southern Railw, r 1149 E Beechwood Dr , Atlanta, GA 30327, 404 237-8362

COOK, Ina Elizabeth; '77 ABJ ; r. Route 2, Box 201, Watkinsville, GA 30677, 404 769-7022

COOK, Ira Lamar; '40 BSA ; r. Rt 5, Colquitt, GA 31737

COOK, J Eugene, Jr; '54 AB ; r. 1130 Skyline Dr, Griffin, GA 30223

COOK, J. Lee; '74 BBA ; Consumer Credit Spec., Head Interviewer, First Natl Bank of Athens, Consumer Loan Dept., 101 N. Lumpkin, Athens, GA 30601, 404 546-1866; r. 205 Meadowview Rd., Athens, GA 30606, 404 549-5894

COOK, Jack Phillip; '68 BSED ; r. 305 Ursa Dr., Merritt Island, FL 32952

COOK, Jack Phillip; Psychometrist; Dir., Program Dev.; Armstrong St. Coll., 11935 Abercorn Ext., Savannah, GA 31406, 912 925-4200; r. 914 Old Mill Rd., Savannah, GA 31406, 912 425-9651

COOK, Jacqueline Teed, '58 BSED , Tchr , Rehoboth Elem. Sch., 3770 N. Decatur Rd., Decatur, GA 30033, 404 939-2830; r. 1517 Delia Dr., Decatur, GA 30033, 404 939 3975

COOK, Jacqueline '58 (See Floyd)

COOK, Dr James Frederick, Jr; '72 PHD , Assoc Prof., History; Floyd Jr. Coll., PO Box 1864, Rome, GA 30161, 404 295-6300; r. 808 College Drive, Cedartown, GA 30125, 404 748 0657

COOK, Dr James Herbert; '55 BSED , '62 MED , '72 EDD ; Couns.; Tebblebrook HS, Old Alabama Rd., Mableton, GA 30318, 404 948-1310; r 4300 Valley Trail Drive NW, Atlanta, GA 30339, 404 436-2666

COOK, James Howard, II; '73 BSFR ; r. Po Box 1175, Pooler, GA 31322

COOK, James Lawson, 29 BSC , r 1645 Shenandoah Dr NE, Seattle, WA 98112

COOK, James Lee; '60 BBA ; r. Rt 1 Bairwood, Summerhill Rd, Thomasville, GA 31792

COOK, James Marion; '61 BSPH ; Pharmacist, Walgreen Drug, 516 Franklin St Tampa FL 33602, 813 229-8600; r. 1150 Summit West Blvd., Apt. 33D, Temple Terrace, FL 33617, 813 988-8029

COOK, James Mark; '72 BSPH ; r. Brittany Court Apts, Warner Robins, GA 31093

COOK, James Morton, Jr; '51 BSED ; Tchr., Va Beach Jr. HS, 600 25th St., Virginia Beach, VA 23451, 804 428-7655; r. 628 22nd St., Virginia Beach VA 23451 804 428-1071

COOK, James Raymond; '41 BSA , '57 MED , Vocl Agr. Tchr.; Meriwether Cnty. Bd. of Educ , Greenville, GA 30222, 404 672-4234; r Box 126, Greenville, GA 30222, 404 672 4418

COOK, James Ronald, '75 BBA ; r. Rural Delivery, Hemp GA 30515

COOK, James Thomas, Jr Pres , Tom Cook Jeweler Inc., 150 S Beach St., Daytona Beach, FL 32014, 904 255 1468; r 825 John Anderson Dr , Ormond Beach, FL 32074, 904 677 3983

COOK, James Thomas, '65 BBA , '66 MACC , Asst Controller, Boise Cascade Manuf Housing Div , 61 Perimeter Pk , Atlanta, GA 30341, 404 455-6161, r 5233 Kimblewick Cove, Dunwoody, GA 30338, 404 394 1865

COOK, Jane (See Hortman)

COOK, Janet Van de Erve (Walter G.), '49 BFA , Homemaker, r 210 St George Dr., Athens, GA 30606, 404 549-0424

COOK, Janet Irene; '75 BSED ; Speech Pathologist; Newton Cnty Pub Schs , 2109 Newton Dr NE, Covington, GA 30209, 404 787-1330; r. 1610C, Post Oak Dr., Clarkston, GA 30021

COOK, Janette Murray (Raymond L.); '52 AB , Tchr.; Oakwood Sch., Oakwood, GA 30566, 404 532-1656; r. PO Box 301, Oakwood, GA 30566, 404 536-4480

COOK, Janice Miller (Henry M.); '64 BSHE ; Homemaker; r. Box 38, McCloud St., Lula, GA 30554, 404 869-3805

COOK, Ms Janice Lynda; '75 MED ; r. 310 Barnett Shoals Rd., #22, Athens, GA 30601

COOK, Jean Freeman (Henry B.), r 1214 Springwood Cir., Conyers, GA 30207, 404 483-8278

COOK, Jean Ann H., '71 MED , r 1003 Conniewood Dr. N., New Port Richey, FL 33552

COOK, Jean Lucile Blalock (Edwin F.); '39 BSHE ; Retired Home Econ. Tchr.; r. Box 458, Blairsville, GA 30512, 404 745-2242

COOK, Joan White (Charles David); '65 BSED ; r Rt 2, Lyerly, GA 30730

COOK, Ms Jody; '76 MA ; r. 3495 Valley Rd, Atlanta, GA 30305

COOK, John Andrew; '74 MED ; r. 402 Hickory Street, Clinton, SC 29325

COOK, John Charles; '70 BSF , '72 MS ; Systems Mgr , Weyerhaeuser, Land and Timber Prod Facilities, Tacoma, WA, 206 924-3054; r. 32507 10th Place South, Federal Way, WA 98003, 206 839-9071

COOK, John David, '50 ABJ , Assoc Editor, Tallahassee Democrat, Box 990, Tallahassee, FL 32302, 904 599-2142; r. 1309 Piedmont Dr., Tallahassee, FL 32302, 904 385-6201

COOK, John Homer, Jr; '51 BBA ; , Self-employed, Shaklee Supv., GA 30161, 404 234-0188; r. PO Box 6116, Rome, GA 30161, 404 234-0188

COOK, Dr John Randolph; '64 DVM ; r. 3808 Tall Oak Court, Annandale, VA 22003

COOK, John Washington; '50 BSA ; Feed Mill Supv., Poultry Sci. Research; Univ. of Ga., Livestock-Poultry Bldg., Athens, GA 30602, 404 542-7241; r. Route 2, Box 201, Watkinsville, GA 30677, 404 769-7022

COOK, Johnny Clay, '63 BBA , r Box 404, McCaysville, GA 30555

COOK, Joseph Edwin; '70 BSPH ; Pharmacist; Trion Drugs, 1005 Central Ave., Trion, GA 30753, 404 734-2481; r. 905 India Dr., Trion, GA 30753, 404 734-3439

COOK, Judith '63 (See Galphin)

COOK, Judith Diane; '67 BSED ; r. 100 Angus Trail NW, Atlanta, GA 30328

COOK, Julia '28 (See Brackett)

COOK, Julia Davis DeFoor (H. A.); '76 BSED ; Asst Mgr.; North Ave. Beverages, 220 North Ave., Athens, GA 30601, 404 548-9954, r 251 Hallmark Estates, Athens, GA 30605, 404 546-5921

COOK, Julia Sheridan Thompson (J Sheridan Thompson), '64 BSHE , r Rt 1 Box 292 Aa, Fairmount, GA 30139

COOK, Julian Harris; '64 BBA , '71 JD ; Atty.; Hankinson and Cook, 620 Sunset Rd., PO Box 86, New Port Richey, FL 33552, 813 849-2296; r 1003 Conniewood Dr. N, New Port Richey, FL 33552, 813 842-3493

COOK, Julius V, Jr; '62 AB , '64 JD ; r. Rt 3, Barnett Shoals Rd, Athens, GA 30601

COOK, Karen Manship (Joe E.); '70 BSED ; Tchr.; Trion Elem. Sch., Trion, GA 30753; r. 905 India Dr., Trion, GA 30753, 404 734-3439

COOK, Karen Lou '73 (See McAferty)

COOK, Kathy '73 (See Kimbrel)

COOK, Keith Harris; '76 ABJ ; r. 2883 Briarwood Boulevard, East Point, GA 30344

COOK, Kenneth Bruce; '76 MSW ; r. 812 S Canal St, Canal Fulton, OH 44614

COOK, Kenneth Giles, Jr; '70 BSAE ; r. Rte 1, Rhine, GA 31077

COOK, Kenneth Herbert; '73 BBA ; Programmer Analyst; Southern Co. Svcs. Inc., Perimeter Ctr. E., Atlanta, GA 30346, 404 393-0650; r. 2910 Edwards Ct., Marietta, GA 30062, 404 971-3910

COOK, Kenneth Randall, '76 BSEH ; r. Rt. 1 Box 411, Monroe 30655

COOK, Kenneth Wayne; '64 ABJ ; Partner; Cook Brothers, PO Box 307, Fitzgerald, GA 31750, 912 423-5051; r. PO Box 203, Fitzgerald, GA 31750, 912 423-7055

COOK, Larry Leon; '76 MS ; r. 505 Palomar Dr, Pensacola, FL 32507

COOK, Laverne Young (Charles Waymon); '67 MED , r Route 7, 3542 Jones Road, Macon, GA 31206

COOK, Lavorgia Duane; '67 BBA ; r. Rt 3 Box 19A, Cochran, GA 31014

COOK, Lawrence D., '23 BL , Retired Owner, Lawrence D Cook Ins Agcy , Inc. , r 15 Olde Ivy Sq NE, Atlanta, GA 30342, 404 233-4278

COOK, Linda Johnson; '73 AB ; r. Route 1, Box 111C, Hamilton, GA 31811

COOK, Linda Jane; '72 BS ; Environ. Protection Spec , Commonwealth of Penn , Bur of Air Quality and Noise Control, 1012 Water St., Meadville, PA 16335, 814 924-8530; r. B-6 Yorktown House, Golf View Manor, Meadville, PA 16335, 814 336-6036

COOK, Louie Hampton; '51 MED ; Retired Tchr.; r Box 115, Rentz, GA 31075, 912 984-4252

COOK, Louise Deaver; '76 AB ; Grad. Student, Vanderbilt Univ , 5025 Hillsboro Rd 142, Nashville, TN 37215, 615 297-6671, r 3619 Haddon Hall Road NW, Atlanta, GA 30327, 404 231-6961

COOK, Lucie '74 (See Ruzicka)

COOK, Luther H., Jr; Supv.; GMAC, 315 W. Ponce de Leon, Decatur, GA, 404 881-5106; r. Rt. 4, Covington, GA 30209, 404 786-5289

COOK, M Elizabeth Leake (Emmett L); '45 BSED ; r. Pine Grove Road, Cartersville Ga 30120

COOK, Malcolm T., III; '53 BSED ; Ins. Agent; Cook and Skeadas Assoc., 5513 Montgomery St., Savannah, GA 31405, 912 352-1271; r. 623 E 58th St., Savannah, GA 31405, 912 355-9638

COOK, Marcus A., III; Citizen and Southern Natl Bank, 99 Annex, Atlanta, GA 30399, 404 394-4406; r. 414 Peachtree, Atlanta, GA 30305, 404 355-6722

COOK, Margaret Adele Dillon (Oscar Thomas, Jr); '68 BSED ; r. 2324 Hawthorn Drive, Albany, GA 31707

COOK, Marian '48 (See Tomlinson)

COOK, Marshall Philip, '59 BSPH , r 6720 Columbus Rd, Lizella, GA 31052

COOK, Martha Pinholster (Wallace A.); '71 AB ; r. Ginger Circle, LaGrange, GA 30240, 404 882-1334

COOK, Ms Martha Francina; '77 BSFR ; r. P.O. Box 1163, Athens, GA 30603

COOK, Martha J. Seaton (Charles L.); '67 BSHE ; r. 2730 Foxlair Trail, College Park, GA 30349, 404 964-3879

COOK, Mary Ann; '74 MA ; r. 3630 Knollwood Rd., Nashville, TN 37215

COOK, Mary C.; '28 ABED ; r. General Delivery, Guyton, GA 31312

COOK, Mary Ellen Selman (Marcus A, III); r. 603 W Peachtree NE, Atlanta, GA 30308

COOK, Mary M Wilson (Raymond Allen); r. 606 Georgia Ave, Valdosta, GA 31601

COOK, Dr Melvin Kay; '61 MS , '75 PHD ; Ext. Animal Scientist; Agr. Ext. Svc., Univ. of Ga., Fourth Floor, Coliseum, Athens, GA 30602, 404 542-2328; r. Rt. 1, Box 172C, Crawford, GA 30630, 404 743-8373

COOK, Michael Vance; '67 BA ; r. 6108 Canterbury Dr, Columbus, GA 31904

COOK, Mildred '74 (See Waters)

COOK, Nancy Jo Slaughter; '67 AB ; r. 2522 Elliott Ct, No 183, Ft Mitchell, KY 41017

COOK, Nora Catherine; '71 ABJ ; r. 3301 Coryell Lane, Alexandria, VA 22303

COOK, Oscar Thomas, Jr; '67 AB , '70 JD ; r. 2324 Hawthorn Drive, Albany, GA 31707

COOK, Oscar Thomas; r. Boston, GA 31626

COOK, Pamela McDonald (James L.); '74 ABJ ; Retail Adv., Sales; Athens Newspapers, Inc., 1 Press Pl., Athens, GA 30601, 404 549-0123; r. 205 Meadowview Rd., Athens, GA 30606, 404 549-5894

COOK, Pamela Jean; '76 MED ; Rehab. Evaluator II; Yarbrough Rehab. Ctr., Central State Hosp., Milledgeville, GA 31062, 912 453-4181; r. 1945 Robin Circle, Milledgeville, GA 31061, 912 452-4065

COOK, Pamela Jeanette, '76 BSED , r 956 Seymore Ave., Rossville, GA 30741

COOK, Patricia Anne; '52 AB ; r. 3288 Emloy Hills Dr, Chamblee, GA 30341

COOK, Patricia L Ashley (Robert H); '57 MED ; r 407 S Lee St, Fitzgerald, GA 31750

COOK, Pattie Arlene (See Smith)

COOK, Paula Christine '72 (See Slade)

COOK, Peggy Ralls '73 (See Carter)

COOK, Dr Philip Charles; '68 PHD ; Assoc. Prof., Hist.; La. Tech. Univ., Ruston, LA 71272, 318 257-2200; r. Belcara Dr., Ruston, LA 71270, 318 255-8934

COOK, Philip Douglas; '69 MED ; Sch. Principal; Surry Cnty. Bd. of Educ.; r. PO Box 248, Dobson, NC 27017, 919 386-8310

COOK, Dr Raymond Allen; '47 AB , '48 MA ; r. 606 Georgia Ave, Valdosta, GA 31601

COOK, Raymond Louis; r. 3112 Vassar Dr, Augusta, GA 30904

COOK, Regina; '72 AB , '73 MED ; Soc. Caseworker; Dept. of Family and Children's Svcs., 1125 Boulevard Ave., Athens, GA 30603, 404 546-6532; r. 6 Milledge Ct., Athens, GA 30601, 404 548-5991

COOK, Rhonda Gail; '74 BSED ; r. Rt. 1, Box 5250, Powder Springs, GA 30073

COOK, Rhonda Lynn; '77 ABJ ; Infor. Spec.; Ga Tech., News Bur., Savant Bldg., Atlanta, GA 30309, 404 894-2452; r. 200 26th St. NW, Apt. K 106, Atlanta, GA 30309, 404 874-1139

COOK, Rhonda Newbern; '68 BSED ; r. 3312 Reynolds St., Brunswick, GA 31520

COOK, Richard Floyd; '77 BSPH ; r. 121 Dennis Drive, Warner Robins, GA 31093

COOK, Richard G; '57 BLA ; r. 3817 Buckingham Pl, Birmingham, AL 35205

COOK, Dr Robert Bigham, Jr; '68 MS , '71 PHD ; r 135 Pine Hills Ave, Auburn, AL 36830

COOK, 2nd Lt Robert Edward; '68 BBA ; Pres.; Southland Real Estate And Investment Corp, 2706 Harris St, East Point, GA 30344, 404 768-2700; r 1647 Mifflin Place NE, Atlanta, GA 30324

COOK, Robert Gregory; '76 BBA ; r. 846 S Milledge Ave., Athens, GA 30601

COOK, Robert Ripley, '64 JD ; r. Po Box 8344, Savannah, GA 31402

COOK, Robert Wilson, Jr; '69 BS ; r. P O Box 188, Edison, GA 31746

COOK, Mrs Rodney Wells; '56 BSHE ; r. 8311 Hunting Hill Ln., Mc Lean, VA 22101

COOK, Ronald Exley; '73 BSPH ; Chief Pharmacist, Guyton Rexall Drugs, PO Box 8, Guyton, GA 31312, 912 772-3777; r. Springfield Ave., Guyton, GA 31312, 912 772-3290

COOK, Rose E Nunnally (James Lee); '56 BSED ; r. Rt 1, Bairwood, Summerhill Rd, Thomasville, GA 31792

COOK, Roy Edward, '67 AB ; r. Box 103, Varnell, GA 30756

COOK, Russell Wyatt; '76 MA ; Instr.; Jackson Cnty Bd of Educ , Jefferson, GA 30549, r Rt 1, 214 Washington St., Jefferson, GA 30549, 404 367-8445

COOK, Sally; '73 AB ; r. Box 210-A Rt. 1, Pine Mountain, GA 31822

COOK, Sara (See Mabon)

COOK, Sara Jane Dupree (J B); '52 BSED ; r. 303 Fairway Dr, Ft Mill, SC 29715

COOK, Sarah Alice '56 (See Devaughn)

COOK, Sheila; '71 BSED ; r. Route 4, Colquitt, GA 31737

COOK, Sidney Fortson Hunt (Edgar Joseph); '36 ABED ; r. 570 Springdale Rd, Athens, GA 30606

COOK, Sue G , '66 MED , r Ft Gaines, GA 31751

COOK, Susan '69 (See Hayes)

COOK, Ms Susan Elizabeth; '77 MSW ; r. 2272 Essex Drive, Augusta 30904

COOK, Ms Susan Michelle; '77 BBA ; r. 2013 Cokesbury Dr., Savannah, GA 31406

COOK, Susan Patton; '76 BMUS ; r. 710 Buena Vista, Winder, GA 30680

COOK, Susie '49 (See Breedlove)

COOK, Ms Susie Ann; '76 BSED ; r. Box 205, Ft Gaines, GA 31751

COOK, Talmadge Lee; '75 EDS ; Principal; Pike Cnty. HS, Zebulon, GA 30295, 404 567-8770; r Franklin St., Zebulon, GA 30295, 404 567-3308

COOK, Tanya Baker (Kenneth H.); '74 BS , '77 MBA ; Systems Programmer; Southern Co. Svcs. Inc., Perimeter Ctr. E., Atlanta, GA 30346, 404 393-0650; r. 2910 Edwards Ct., Marietta, GA 30062, 404 971-3910

COOK, Terrell Buford, r Manor Nursing Hm, McRae, GA 31055

COOK, Thomas Allen; '69 AB ; Asst. to Chief of Admin , Ga Dept of Human Resources, Washington and Trinity, St. Ofc. Bldg., Atlanta, GA 30334, 404 656-6395; r. 3453 Northcrest Rd., Doraville, GA 30340, 404 938-3451

COOK, Thomas Gordon; '67 AB , '70 MA ; r. 2838 Randy Court, Ellenwood, GA 30049

COOK, Thomas Roland, III; '67 BSA ; Student; Med Coll of Ga , Sch of Dentistry, Box 9, Augusta, GA 30305, 404 828-2371; r. 2555 Woodward Way NW, Atlanta, GA 30902, 803 278-1011

COOK, Tony Eugene, '74 BBA , Sales Rep , General Electric Supply Co., 172 Haynes St., Atlanta, GA 30331, 404 688-3811; r. 3540 Buford Hwy., Apt. 5, Atlanta, GA 30345, 404 325-3321

COOK, Travis P.; '59 BSF ; Pres.; John M. Cook and Son, Inc., S. Third Ave., McRae, GA 31055, 912 868-6653; r. Box 277, McRae, GA 31055, 912 868-6268

COOK, Cdr, USN (Ret) Vernon Hugh, Jr; '53 BBA ; Pres.; Southland Party Sales Inc., 3861 E. Raines Rd., Memphis, TN 38118, 901 365-2150; r. PO Box 18477, Memphis, TN 38118, 901 365-8539

COOK, Virginia E Thomason (Virgil Lee); '65 BSHE ; r. 4902 Cohutta Varnell Rd NW, Cohutta, GA 30710

COOK, Dr Walter Granger, '50 DVM , Pastor, Central Presby. Church, PO Box 6003, Athens, GA 30604, 404 549-9284; r. 210 St George Dr., Athens, GA, 404 549-0424

COOK, Dr Walter Hugh, III; '67 BSA , '70 DVM ; r 301-2318 Yale Ave E, Seattle, WA 98102

COOK, William Earl; '74 AB ; r. 824 Highland Ave., Albany, GA 31701

COOK, William Leslie; '49 BBA ; Dir., Admin. and Fiscal Affs.; Ga. South. Coll., Landrum Box 8103, Statesboro, GA 30458, 912 681-5491; r. 326 Savannah Ave., Statesboro, GA 30458, 912 764-9978

COOK, William Neal; '72 BS ; r. 32 North Wall Street, Calhoun, GA 30701

COOK, William Thomas, III; '74 BBA ; r. 413 Meadow Lane, Athens, GA 30601

COOK, Willie Mae '27 (See Mowrer)

COOK, Wyndell Lee; '63 BSPH ; r. Village Pharmacy, 4316 Augusta Road, Garden City, GA 31408

COOKE, Alan Shelbourne, '67 AB , r 3225 Ramsgate Rd, Augusta, GA 30904

COOKE, Bernice Lynette; '72 BSED ; r. 904 East Locust, Decatur, IL 62521

COOKE, Mrs Burgess John A.; '68 BSCH ; r. Box 4260, Lubbock, TX 79409

COOKE, Dr Burgess John A.; '69 PHD ; r. Box 4260, Lubbock, TX 79409

COOKE, Cecil Roper; '75 BBA ; r. 6585 Kenwood Drive, Cincinnatti, OH 45243

COOKE, Edwin Gerald, Jr; '76 BBA ; Branch Rep.; Household Fin. Corp., PO Box 1517, Albany, GA 31702, 912 435-8313; r. 1910 Melrose Dr., Albany, GA 31707, 912 436-5529

COOKE, Dr James Jerome; '69 PHD ; r. Box 632, University, MS 38677

COOKE, Dr John Cooper; '67 PHD ; r. 578 Cowhill Rd, Mystic, CT 06355

COOKE, Josephine Alexander (James Jerome); '72 MED ; r. Box 632, University, MS 38677

COOKE, Julian Porch; r. 236 W Mardalay, San Antonio, TX 78212

COOKE, Kathleen T '71 (See Boyce)

COOKE, Pamela Colby (Cecil R.); '75 BSED ; HS Tchr.; r. 16025 Birmingham Hwy., Alpharetta, GA 30201, 404 475-3603

COOKE, Samuel Tucker, '66 MFA ; r. P O Box 218, Newberry, FL 32669

COOKE, Stewart C; '73 BSA ; r. 280 Knollwood Road, White Plains, NY 10607

COOKE, Tommie V Reece (William T. Sr); '74 MED , Tchr , Bainbridge HS, 1301 E College St , Bainbridge, GA 31717, 912 246-3373; r. PO Box 444, Bainbridge, GA 31717, 912 246-0837

COOKSEY, Gloria Dean, '76 BSED , r 2899 Cohassett Lane, Decatur, GA 30034

COOKSEY, Gordon Lee; '64 ABJ ; Editor, Phenix City and East Alabama Today, (Weekl, Columbus Ledger-Enquirer, PO Box 711, Columbus, GA 31902, 404 322-8831; r. 6401 Lemans Ln., Columbus, GA 31904, 404 561-8295

COOKSEY, Luann, '76 BSA , Horticulture Therapist; Melwood Farm, Same as Residence, 301 246-4311; r. Rt. 1, Box 50A, Nanjemoy, MD 20662, 301 246-4780

COOKSEY, Virginia C '42 (See Hinton)

COOL, James Darel, Jr, '72 BBA , r 282 Meadowland Ln West, Sterling, VA 22170

COOLE, Bradford Lamberton; '76 BSA ; r. 415-1 2 South First St, Arkansas City, KS 67005

COOLE, Gayle Marie Doyle (Bradford Lamberton); '76 ABJ ; r. 415-1 2 South First St, Arkansas City, KS 67005

COOLEDGE, Julia '51 (See Acuff)

COOLEDGE, Sally Moorefield (Calvin M.); '51 BFA , Acct. Exec., Ofc. Mgr.; Mark Ten, DBS, 245 W Wieuca, Atlanta, GA 30342, 404 252-0080; r 3000 Argonne Dr. NW, Atlanta, GA 30305, 404 233-8067

COOLER, Edward Thomas; r. C O Mrs H B Cooler, Rt 1, Ridgeland, SC 29936

COOLER, Dr James Phillip, Jr; '76 DVM ; r. Rt. 1, Box 210, Ridgeland, SC 29936

COOLEY, Anne '69 (See Johnson)

COOLEY, Beth L.; '77 AB ; SED, Electronic Data Systems; EDS Fed. Corp., 3948 Browning Pl., Raleigh, NC 27609, 919 781-9400; r. 5421 Tralee Pl., Raleigh, NC 27609, 919 782-4912

COOLEY, Bonnie Sewell (Harold G.); '69 BSED ; Retired Tchr.; r. 334 Elm St., Elberton, GA 30635, 404 283-4108

COOLEY, Carolyn Gaines; '70 MS ; r. 5380 S Elati St #7, Littleton, CO 80120

COOLEY, Elinor M Tingle (Michael Thomas); r 5664 Colton Drive NE, Atlanta, GA 30342

COOLEY, Fred Berry; Sr. Communications Ofcr.; Ga. Dept. of Pub. Safety, Rt. 4, Box 142A, Toccoa, GA 30577, 404 886-4949; r. 112 Parkway Dr., Toccoa, GA 30577, 404 886-4003

COOLEY, Grace '71 (See Scholfield)

COOLEY, Mrs James Harrison; '40 ABED , '57 MED , '71 EDS ; r. 3268 Majestic Cir., Avondale Estates, GA 30002

COOLEY, James Harrison, Jr; '67 BSED ; r. 3268 Majestic Cir, Avondale Estates, GA 30002

COOLEY, Jane Morena; '52 BBA ; Admin. Ofcr.; US Govt., HEW, PHS Ctr. for Disease Control, 1600 Clifton Rd., Atlanta, GA 30333, 404 633-3311; r Decatur, GA 30033

COOLEY, Janey M.; '56 BBA ; Head, Trust Dept.; The Citizens and Southern Natl. Bank, Clayton St., Athens, GA 30601, 404 549-8700; r. 435 Hampton Ct., Athens, GA 30601, 404 543-5971

COOLEY, Jean '50 (See Gulley)

COOLEY, John Rogers; '29 BSC ; Retired, Western Union Telegraph Co.; r. Ringgold Road, Ringgold, GA 30736, 404 891-9628

COOLEY, Kathy '70 (See Spratlin)

COOLEY, Lamar Fulcher; '50 BSPH ; Pharmacist; Gunn Drug Co., Main St., Wadley, GA 30477, 912 252-5252; r. 505 Burkeland Rd., Waynesboro, GA 30830, 404 554-2381

COOLEY, Larry James; '62 BBA ; Owner; Larry's Barbecue, Bankhead Hwy., Carrollton, GA 30117, 404 832-9621; r. 111 Amy Ln., Carrollton, GA 30117, 404 832-9588

COOLEY, Lillian Miller (W. L.); Sales; Davison's, 180 Peachtree St., Atlanta, GA, 404 221-7221; r. 1088 North Ave. 12, Atlanta, GA 30307, 404 876-6957

COOLEY, Lydia Carol '72 (See Gilbert)

COOLEY, Marcia Clark (Carleton M); '54 MED ; r 11022 Welk Drive, Sun City, AZ 85351

COOLEY, Mary L Spratlin (Wallace Rainey); r. 3863 Greenway Dr, Marietta, GA 30060

COOLEY, Michael Thomas; '48 BSED ; r. 5664 Colton Drive NE, Atlanta, GA 30342

COOLEY, Robert Bernard; '69 BSED , '73 MED ; Coach, Tchr.; Chamblee HS, 3688 Chamblee Dunwoody Rd., Chamblee, GA 30341, 404 457-4323; r. 1240 Old Alabama Rd., Mableton, GA 30059

COOLEY, Sandra Gail Tullis (John Clyne); '73 BSED ; r. 4357 Luxembourg Drive, Decatur, GA 30034

COOLEY, Sondra Leverette (James Harrison, Jr); '68 BSED ; r. 3268 Majestic Cir, Avondale Estates, GA 30002

COOLEY, Susan Ann; '69 BBA ; r. 202 N Houston Rd, Warner Robins, GA 31093

COOLEY, Thomas H; '23 BL ; r. 206 S Oliver St, Elberton, GA 30635

COOLEY, Wallace Rainey; r. 3863 Greenway Dr, Marietta, GA 30060

COOLEY, William Charles; '68 AB ; Acct.; George Cashin CPA, 1348 N. Druid Hills Rd., Decatur, GA 30032, 404 634-1231; r. 5127 Stratmore Ct., Stone Mountain, GA 30083, 404 939-9367

COOLEY, William Leon; '63 BBA ; r. Rt 4 Box 170, Athens, GA 30601

COOLICK, Stanley Allen; '57 BBA ; Self Employed; r. 3501 Roswell Rd., Apt. A1, Atlanta, GA 30305, 404 235-7019

COOLIDGE, H William, Jr; '70 AB ; r. 13 Bluff Drive, Savannah, GA 31406

COOLIDGE, Hermann W; '39 LLB ; r. 11 West Bluff Rd, Savannah, GA 31406

COOLIDGE, Karen Mary Kennickell (H William, Jr); '70 BSHE , r 13 Bluff Drive, Savannah, GA 31406

COOLIDGE, Margarethe M; '67 BSED ; r. 13 Bluff Dr, Isle of Hope, Savannah, GA 31401

COOLIDGE, Martha Bishop (Hermann W); r. 11 West Bluff Rd, Savannah, GA 31406

COOLIK, Joel Samuel; '66 AB ; Sales Mgr.; Bache Halsey Stuart Inc., 1 Piedmont Ctr., Ste. 412, Atlanta, GA 30305, 404 267-4811; r. 2630 Dellwood Dr NW, Atlanta, GA 30305, 404 351-7361

COOLIK, Kenneth Louis; '69 BBA ; r. 3566 Statler Dr, Columbus, GA 31907

COOLIK, Mayjo Taylor (Kenneth Louis), '70 BSED, 3566 Statler Drive, Columbus, GA 31907

COOLIK, Nora '41 (See Koplin)

COOLIK, Sandra B (See Moskowitz)

COOMBS, Anne Letitia, '76 BFA, r 2107 Burns La., Camden, SC 29020, 803 432-8006

COOMBS, Linda Howard, '76 BSHE, Tchr., Duxbury HS, St. George St, Duxbury, MA 02332, 617 934-6200; r. PO Box 93, 339 Powder Point Ave., Duxbury, MA 02332, 617 934-2416

COOMBS, Sharon Louise; '72 AB; r. 26 West Colonial Road, Wilbraham, MA 01095

COON, Robert Hicks, Jr; '71 BBA, r. 1010 Sunset Ave, Rocky Mount, NC 27801

COON, Robert Lee, Jr, '64 BFA, Asst Prof, Fine Arts; Wilson Coll., Chambersburg, PA; r. 118 Park Ave., Chambersburg, PA 17201

COONE, Dr Jim Garon; '67 MS, '68 PHD; r. Box 783, Dahlonega, GA 30533

COONER, F. Marion, Jr; '53 BSPH; Pres.; Cost Plus of Fla. Inc., 2701 Tampa Bay Ctr, Tampa, FL 33607, 813 876-4688; r. 12722 Sebring Blvd., Tampa, FL 33618, 813 961-2075

COONEY, Barbara Ann; '74 AB; r. 2131 Virginia Place, N.E., Atlanta, GA 30305

COONEY, Leigh; r. 5215 Dana Leigh, Houston, TX 77066

COONEY, Nancy '55 (See Lewis)

COONS, Betty Baldwin (Tom H.); Ins. Agt.; Thompson and Brown, Inc., PO Box 6686, Atlanta, GA 30315, 404 761-2108; r. 3153 Jodeco Dr., Lake Jodeco, Jonesboro, GA 30236, 404 471 0332

COONS, Carol Winfield, '65 MED, r. 16 Gordonston Ave., Savannah, GA 31404

COONS, Jack Wesley; '67 BS; Adv. Acct. Exec., WOXA Radio, 717 392 1250, r. 1819 Hemlock Rd., Lancaster, PA 17603, 717 299-3873

COONS, Janet Boyd; '48 AB; r. 2262 Myra, Jacksonville, FL 32204

COONS, Joan Isabel '61 (See Mahany)

COONS, Marilyn '58 (See Wilson)

COONS, Patsy '49 (See Johnson)

COOPER, A. S. (Pat); '71 BBA; Branch Mgr.; Consolidated Pipe and Supply, 1433 Lane Cir. E., Jacksonville, FL 32205, 904 786-1120; r. 8024 Southside Blvd. Apt. 143, Jacksonville, FL 32216, 904 641-0958

COOPER, Aaron Jack; '53 MED; r. Chestnut Mountain, GA 30502

COOPER, Albert Ernest; '73 BSA; Pres.; Cooper and Cheek Construction Co., Inc., Same as Residence, 404 376-7571; r. Rte. 1, Bowersville, GA 30516, 404 376-3276

COOPER, Albert Verne; '68 BSPH; r. Po Box 158, Ft Gaines, GA 31751

COOPER, Alfred Coleman, Jr; '75 AB; r. Rfd One, Jefferson, GA 30549

COOPER, Alva H., Jr; '40 BSHE; r. 841 Amethyst St., New Orleans, LA 70124

COOPER, Alva H, Jr; '39 BSC; r. Gen Traffic Mgr-S Ctl Bell Tel, 1215 Prytania St-413 Comm Blg, New Orleans, LA 70140

COOPER, Anne McDonald (Harry J.); '72 EDS, Speech Therapist; Lowndes Cnty. Bd. of Educ., PO Box 1227, Valdosta, GA 31601, 912 242-8760; r. 2423 Meadowbrook, Valdosta, GA 31601, 912 242-2438

COOPER, Annette J.; '60 BSED; r. 2161 Norma Court, Oxnard, CA 93030

COOPER, Annie Laura; '72 MED; r. 409 Hendley Street, Hawkinsville, GA 31036

COOPER, B Ann McMillan (Judson M.); '58 BSHE; r. Rt 4, Blakely, GA 31723

COOPER, Barbara Eichelberger (David J. Jr); '68 MSW, Soc. Worker, S. Car Dept of Health and Environ. Control, 2600 Bull St., Columbia, SC, 803 758-5672; r. 3015 Kirkwood Rd., Columbia, SC 29205, 803 256-7279

COOPER, Ms Barbara Ann; '73 MED, '76 EDS; r Rt. 4, Blakely, GA 31723

COOPER, Bernice Louise; '47 BSED, '53 MSED, '56 EDD, Prof, Acting Chmn., Div of Elem Educ., Univ. of Ga., Adenhold Bldg, Athens, GA 30602, 404 542-4244; r. 120 Maple Cir., Athens, GA 30606, 404 548-3302

COOPER, Beth Campbell (Joe B.), '29 BSHE, Retired Tchr.; r. 1905 S. Milledge, Athens, GA 30605, 404 543-8534

COOPER, Betty Elrod; '68 BSED; r. Rt. 1, Pendergrass, GA 30567

COOPER, Billy Glenn; '77 BSPH; r. 2916 Maple Rd., Rome, GA 30161

COOPER, Carl Alan; '76 BSED; r. Rt 3 Box 355a Westwood School, Thomaston, GA 30286

COOPER, Carol Anne; '74 BSED; Tchr.; Prince Ave. Bapt. Church Kndgtn., Prince Ave., Athens, GA; r. 398 Milledge Cir., Athens, GA 30606, 404 543 1191

COOPER, Carolyn Abrams (George C.); '69 MED; Tchr.; O'Keefe Middle Sch., 141 Sixth St., Atlanta, GA 30318; r. 3222 Hazelwood Dr., Atlanta, GA 30311, 404 344-4975

COOPER, Carolyn C (See Gillespie)

COOPER, Carolyn Joan Vardine (Robert S); '71 BSED; r. 160 E Rutherford St, Athens, GA 30601

COOPER, Carroll Conley; r. 3763 Richlawn Dr, Richfield, OH 44286

COOPER, Charles A, Jr, '52 BSED, r 308 Rosemary Lane, Greenville, SC 29607

COOPER, Charles Alton; '75 AB; r. 647 Oak St., St Simons Island, GA 31522

COOPER, Charles Boland, Jr; '70 ABJ; Exec. VP, Gen Mgr.; Natl. Egg Co., Norcross, GA 30071, 404 448-1666; r. 260 Lenox Rd., Athens, GA 30601, 404 549-9480

COOPER, Charles Franklin, 1v; '75 ABJ; r. 1851 Colland Dr, Atlanta, GA 30318

COOPER, Dr Charles Newton; '32 DVM; Owner, Cooper Veterinary Hosp., 223 Planter St., Bainbridge, GA 31717, 912 246-4663; r. 442 E Shotwell, Bainbridge, GA 31717, 912 246-2901

COOPER, Charles W., Jr, '65 BBA, Sales, Manufacturers Rep.; r. 2969 Evanswood Dr., Doraville, GA 30340, 404 938-5515

COOPER, Charles Wayne; '64 BBA, Mgr.; Gold Kist Inc., Farm Svcs Div, PO Box 2210, Atlanta, GA 30301, 404 393-5326; r. 5079 Riverhill Rd., Marietta, GA 30067, 404 971-9571

COOPER, Charles William, Jr; '49 BSED; Sales Rep.; Georgia-Pacific Corp., McDowell Rd., Asheboro, NC 27203, 919 629-2151, r 1556 Fair Haven Dr., Riverdale, GA 30296, 404 997-0813

COOPER, Cheryl Martha; '73 BSED; r. 3417 Oregon Trail, Decatur, GA 30032

COOPER, Cheryl McDaniel; '69 AB; r. 24142 Carrillo Dr., Mission Viejo, CA 92675

COOPER, Clark Fayne; '72 BBA; Auditor; US Dept of Labor, Ofc. of Regl. Audit, 1371 Peachtree St NE, Rm. 240, Atlanta, GA 30309, 404 881-3256; r. Rt. 1, Box 100, Surrency, GA 31563, 912 367 2128

COOPER, Ms Connie Glynn Cole; '76 MED; r Route 1, Bowersville, GA 30516

COOPER, Cynthia Mylea Carr (Kenneth Webb); '75 ABJ, '77 MAEX; Comm Educ Coord.; Brooks Cnty Bd of Education, Barwick Rd., Quitman, GA 31643; r Po Box 510, Quitman, GA 31643

COOPER, Darlene (See Marsh)

COOPER, David Allen; '73 BSED, '74 MED, r 1083 Ponderosa Park Dr, Forest Park, GA 30050

COOPER, David Arnold; '67 BFA; r. 1505 20th St S, No1, Birmingham, AL 35205

COOPER, Deborah Ann; '76 BSED; r. 118 Little John Lane, Warner Robins, GA 31093

COOPER, Dennis Reeves; '63 ABJ, '68 MA; r. 338 Bird Key Dr, Sarasota, FL 33577

COOPER, Dianne '72 (See Mauldin)

COOPER, Donald Arthur; '52 BSPH; Pharmacist; r 1617 Robin Dr., Sherman, TX 75090, 214 892 8914

COOPER, Donna S. '65 (See Hildebrand)

COOPER, Doris C '46 (See Walton)

COOPER, Dorothy Jewell '70 (See Sherling)

COOPER, Douglas Stephen; '72 BSFR; Project Estimator and Sales, McGinnis and Moody Construction, Inc., C8, Lakehill Dr., Gainesville, GA 30501, 404 534-3294; r. Newport Dr., Gainesville, GA 30501, 404 532-1633

COOPER, Earnest Brown; r. Budd Terrace, 1833 Clifton Rd, Atlanta, GA 30329

COOPER, Edward Newsom; '34 BSF; Dist. Mgr., St. Regis Paper Co., 912 637-5211; r. Box 115, Fargo, GA 31631, 912 637-5236

COOPER, Erna E '59 (See Doster)

COOPER, Evelyn Anne McDonald (Harry James); '67 MED; r. 212 W Alden Ave, Valdosta, GA 31601

COOPER, Florence G Cochran (Dennis Reeves); '63 BSHE; r. 338 Bird Key Dr, Sarasota, FL 33577

COOPER, Frank Lamar; '53 AB; Rural Mail Carrier; US Postal Svc., Post Ofc., Hwy. 84, Grayson, GA 30221, 404 963-1916; r. PO Box 105, Grayson, GA 30221, 404 963-4544

COOPER, Fred C.; '41 BSED; Retired, Cnty. Sch Supt.; r. 600 Vernon St., Dalton, GA 30720, 404 278-7217

COOPER, Frederick Blackmon; '74 MBA; r. 1129 Newport Rd, Macon, GA 31204

COOPER, Frederick E., '67 JD, Gen Counsel, Secy, Dir, Flowers Indust, Inc, PO Box 1338, Thomasville, GA 31792, 912 226 9110, r 203 Junius St., Thomasville, GA 31792, 912 226-1219

COOPER, Gary Daniel; '54 BBA; r. 506 Forest Glenn Rd, Albany, GA 31702

COOPER, Gwendolyn '71 (See Satterfield)

COOPER, Harrel Duward; '69 BSA; Pres.; The Cooper Co., 3335 Ringgold Rd Ste 203, Chattanooga, TN 37412, 615 624-7606; r. 46 Foster Dr., Ringgold, GA 30737, 404 891-0580

COOPER, Dr Harry Alan; '53 MA; Physician; Pvt. Practice, 3393 Peachtree Rd NE, Ste 123, Atlanta, GA 30326; r. Atlanta, GA 30326

COOPER, Helen Dykes (Frederick E.); '66 AB, Homemaker; r. 203 Junius St., Thomasville, GA 31792, 912 226-1219

COOPER, Helen Brown (Thomas L.); '40 BSED; Homemaker; r. 459 Blanton Rd. NW, Atlanta, GA 30342, 404 255-4564

COOPER, I. Lucille '76 (See Nutt)

COOPER, Ira Brinson, Jr; '40 BSA; r. Haddock, GA 31033

COOPER, Jacob Max; '42 LLB; r. 223 E 64th St, Savannah, GA 31405

COOPER, James Edward; '68 BBA; Restaurant Mgr., Plankhouse-Embry Hills; Far West Svcs, 3581 Chamblee-Tucker Rd., Atlanta, GA 30341, 404 455-8681; r. 1714 Northwoods Dr. NE, Marietta, GA 30062, 404 971-8575

COOPER, James Robert, '57 AB, '59 LLB, Southeast. Regl. Dir, US Parole Comm, 3500 Green Briar Pky. SW, Atlanta, GA 30331, 404 763 7846; r. 220 Thompson Place, Gainesville, GA 30501, 404 536-2585

COOPER, James Weaver; '38 BSF; Supt., Wood Checking Dept.; Union Camp Corp., PO Box 570, Savannah, GA 31402, 912 236-5771; r 1214 Brightwood Dr, Savannah, GA 31406, 912 355 5597

COOPER, Dr James Weaver, Jr; '68 BSPH, '72 PHD; Asst. Prof., Clinical Pharmacy; Univ. of Ga., Pharmacy Sch., Athens, GA 30602; r. 190 Colliers Creek Road, Watkinsville, GA 30677, 404 769 7586

COOPER, Jane '73 (See Harris)

COOPER, Janette Porter; '73 AB; r. 578 Wendan Dr, Decatur, GA 30033

COOPER, Janice Allen (John D.); '73 BSED; Tchr.; Barrow Cnty Bd. of Educ, Winder, GA 30680, r 402 Seventh Ave., Winder, GA 30680, 404 867 5147

COOPER, Janice Ann '65 (See Fortune)

COOPER, Janice Kay Fulbright (Donald Ray); '74 BMUS; r. Rt 2, Talmo, GA 30575

COOPER, Jean Jones (Robert M.); '75 BSED; r. PO Box 86, Wadley, GA 30477, 912 252-1173

COOPER, Ms Jean Paige; '77 BBA; r. 4866 Timberlane Drive, Macon, GA 31204

COOPER, Jeril Ransom, 111; '73 BS; r. Route 1, Rising Fawn, GA 30738

COOPER, Jesse Wooten; '25 BSA; r. Clayton, GA 30525

COOPER, Jimmie Wood; '54 BSED; r. Chestnut Mountain, GA 30502

COOPER, Jo '67 (See Stevens)

COOPER, Joanne Bridges (Robert M.); '70 MED, Student; Mercer Univ., Sch. of Law; r. PO Box 482, Warner Robins, GA 31093

COOPER, Dr Joel Ben; '74 EDD; r. 176 Scandia Circle, Apt. 2, Athens, GA 30601

COOPER, Joel Hardy; '67 BBA; r. 533 Johannah Pl, Lilburn, GA 30247

COOPER, John W.; '73 MED; r. Rte. 1, Lindale, GA 30147

COOPER, Joseph Allen; '52 AB; r. 1447 Vista Leaf Dr, Decatur, GA 30033

COOPER, Joseph Foster, '76 BSEH, r Rt 3, Hartwell, GA 30643

COOPER, Journey Preston; '29 MA, r 1009 Adrian St, Augusta, GA 30904

COOPER, Judson M; '57 BSA; r. Rt 4, Blakely, GA 31723

COOPER, Judy '70 (See Tedards)

COOPER, Judy Faye Guice (Billy G.); '76 BSED, Tchr.; Pepperell Elem. Sch., Lindale, GA 30147, 404 232-2352; r. 1 East St., Lindale, GA 30147, 404 234-9393

COOPER, Kathryn Ann Hofeldt (John S.); '75 BSEH, Quality Control Chemist; J-M Poultry Packing Co, Ltd., PO 1810, Gainesville, GA 30501, 404 536-3413, r Rt 2, Box 550, Flowery Branch, GA 30542, 404 967-6175

COOPER, Lamar Mason; '69 BSED, '70 MED; r 304 E Parsonage St, McRae, GA 31055

COOPER, Dr Larry Dale; '76 DVM; r. Rt 2 Box 76A, Belhaven, NC 27810

COOPER, Larry Van; '72 BBA; r. PO Box 418, Winder, GA 30680

COOPER, Leconte Valdi; '57 AB, '60 LLB; Atty, Partner; Lanier, Powell, Cooper and Cooper, 561 Greene St., Augusta, GA 30903, 404 722-4901; r 1804 Rose Lane, Augusta, GA 30904, 404 736 3759

COOPER, Leonard Edward; r. Box 538, Reynolds, GA 31076

COOPER, Lola Frances '61 (See Shahan)

COOPER, Dr Louis Irwin, '69 BS, Staff Pediatrician; USN, Naval Regl. Med. Ctr., Dept. of Pediatri, Charleston, SC 39408; r. 26 Mueller Dr., Charleston, SC 29407

COOPER, Luther James; '49 BBA, '50 MBA; Tax Admin.; N. Car. Dept. of Revenue, Raleigh, NC, 919 733-3166; r. 5206 Hawksbury Ln., Raleigh, NC 27606, 919 851-4784

COOPER, Margaret '69 (See Walker)

COOPER, Margaret N. Brock (George E. Sr); '75 BSA, Instr. Vocl. Agr., Horticulture, Gwinnett Cnty Bd. of Educ., 990 McElvaney Ln., Lawrenceville, GA 30245, 404 963-6838; r. 972 Holly Hill Road, Monroe, GA 30655, 404 267-7313

COOPER, Margaret S '39 (See Jaillete)

COOPER, Margarette Bell (Talbert Jr); '64 AB; r 1035 Trinadad Ave., Ft Pierce, FL 33450

COOPER, Marie Echols (Charles H, Jr); '37 ABED; r. 280 Cherokee Ave, Athens, GA 30606

COOPER, Marion B; r. Bon Air PO Box 3245, Augusta, GA 30904

COOPER, Mark Owen; '72 JD; r. 595 Preston Road, Longwood, FL 32750

COOPER, Marsha Kim '76 (See Strickland)

COOPER, Martha Smith (Edward N.); '46 BSED; Tchr.; Clinch Cnty. Bd. of Educ., Fargo, GA 31631, 912 637-5236; r. Box 115, Fargo, GA 31631, 912 637-5215

COOPER, Martha '40 (See Smith)

COOPER, Martha Milbery '66 (See Taylor)

COOPER, Martin M., Jr; r. 408 Glennwood Dr, Thomasville, GA 31792

COOPER, Mary '67 (See Horne)

COOPER, Mary A '50 (See Smith)

COOPER, Mary Elizabeth Hood (William Brown), '70 BBA; r. Route 2 Van Acres Apts, Louisville, GA 30434

COOPER, Mary Jo '55 (See Weaver)

COOPER, Mary Lee; '74 MFA; r. 224 Gaines St., Sparta, TN 38583

COOPER, Merry Nell; '75 AB; r. 841 Amethyst Dr., New Orleans, LA 70124

COOPER, Michael Allen; '69 AB; Sr. Buyer, De Kalb Cnty. Purchasing Dept, De Kalb, GA 30031, 404 371-2611; r. 803 Scottdale Rd., Decatur, GA 30033, 404 296-5340

COOPER, Michael Daniel; '74 BBA; Dist. Mgr., Mgmt Enterprises, Inc., Ste 200, Prado W., 5600 Roswell Rd., Atlanta, GA 30342, 404 252-3680, r 5017 Rossville Blvd., Chattanooga, TN 37407, 404 292 8107

COOPER, Mildred '56 (See Hodges)

COOPER, Dr Morris Davidson; '71 PHD; r. 2224 Lynnhaven Dr, Springfield, IL 62704

COOPER, Nancy Chin (Paul D.); '64 AB, '65 BS, r 1225 N. Pierce St. Apt. 503, Arlington, VA 22209, 703 527 2982

COOPER, Nancy (See Turner)

COOPER, Nelson Glenn, '73 BSA, Coca-Cola Quality Control Rep, Owner, Children's Choice, 6420 Devine St., Columbia, SC 29209, r 7227 Patricia Drive, Columbia, SC 29209, 803 776 7550

COOPER, Norma Louise; '73 AB; r. Rt 3, Barnett Shoals Rd, Athens, GA 30601

COOPER, Opher Robert; '41 MA; r. 1168 Valley Dr, Conyers, GA 30207

COOPER, Dr Paul David; '63 MA, '65 PHD; r 1225 N. Pierce St., Apt. 503, Arlington, VA 22209, 703 527-2982

COOPER, Ralph Arnold; '48 BSED; Retired, YMCA; r. 368 Knottingham Dr., Athens, GA 30606, 404 543-6094

COOPER, Dr Raymond Bigelow; '62 BSA, '64 MS; Regl. Research Mgr.; Eli Lilly and Co., PO Box 3008, Omaha, NB 68103, 402 734-0501; r. 416 Ridgewood Dr., Bellevue, NE 68005, 402 292 1129

COOPER, Rebecca Layton '76 (See Pearson)

COOPER, Richard Marion; '74 BSFR; r. 254-90 7947, Co. C 78th Eng Bn, APO New York, NY 09351

COOPER, Robert Dee (Mark Owen); '70 MED; r. 595 Preston Road, Longwood, FL 32750

COOPER, Robert Jeremiah, Jr; '75 BSFR; r. 42 Deepwater Avenue, Massapequa, NY 11758

COOPER, Robert Marlow; '74 BBA; r. PO Box 86, Wadley, GA 30477, 912 252-1173

COOPER, Robert Morris; '70 BSED, '73 MED; Tchr.; Northside HS, PO Box 880, Warner Robins, GA 31093, 912 922-2360; r. PO Box 482, Warner Robins, GA 31093, 912 923-5902

COOPER, Robyn Sue Levenstiem (Steve A.); '76 BSED; Tchr.; Cobb Cnty. Schs.; r. 2203 Plaster Rd. E-10, Atlanta, GA 30345, 404 325-8063

COOPER, Ronald Stephen; '66 AB, '69 JD; r Steptoe & Johnson, 1250 Connecticut Ave NW, Washington, DC 20036

COOPER, Rose Wood (Raymond B.); '62 BSHE; r 416 Ridgewood Dr., Bellevue, NE 68005, 402 292 1129

COOPER, Ross Duwayne, '72 BSPH, r 5058 Bloomfield Road, Macon, GA 31206

COOPER, Roy Erwin, Jr; '67 BS; r. 49 Olympia St, Charleston, SC 29405

COOPER, 2Lt Royce; '76 BBA; US Army, 128th AG Det. (Postal), APO New York, NY 09139; r. Rt. 1, Box 167A, Vienna, GA 31092

COOPER, Ruth Mae '55 (See Humphrey)

COOPER, S. '45 (See Smith)

COOPER, Sarah Frances; '59 BSED; r. 506 Forest Glen Rd, Albany, GA 31705

COOPER, Selden Francis; '73 MSW; r. Route 1 Union Chapel Rd, Weaverville, NC 28787

COOPER, Shirley '56 (See Carter)

COOPER, Susan Diane '67 (See Cowart)

COOPER, Susan Elaine (See Andrews)

COOPER, Susan Gail '70 (See Zinn)

COOPER, Susan Greer '69 (See Wilson)

COOPER, Susan Kaye '71 (See Rigdon)

COOPER, Thomas R, Jr; '65 AB, '68 JD; r. 33e 63rd St, Savannah, GA 31405

COOPER, Vicki Anne; '77 BS; r. Route 1, Mt Airy, GA 30563

COOPER, Vickie Lou; '76 BFA; r. 1109 Northwood Rd., Augusta, GA 30904

COOPER, Virgil Lorin; '68 BBA; r. 1421 Flora Lee Dr., Leesburg, FL 32748

COOPER, Virginia F. '52 (See Herron)

COOPER, Vivian Cartwright (Lamar Mason); '71 BSHE; r. 304 E Parsonage St, McRae, GA 31055

COOPER, Walter Alan; '70 MBA; r. Hq 141st Sig Bn, Apo New York, NY 09326

COOPER, Walter G.; '24 BA; r. 200 Montgomery Ferry Road NE, Apt. 12, Atlanta, GA 30309, 404 636-5116

COOPER, William Brown; '71 BBA; r. Route 2 Van Acres Apts, Louisville, GA 30434

COOPER, William Chester; '42 BSA; r. Route 1, Cohutta, GA 30710

COOPER, William L.; '66 BSA; Dist. Mgr.; Kerr McGee Chem. Corp., PO Box 393, Moultrie, GA 31768, 912 985-1942; r. 1196 S. 5th St. SW, Moultrie, GA 31768, 912 985-7746

COOPER, William Oscar; '18 BL; r. 204 Southern United Bldg., Macon, GA 31201

COOPER, Wilma Mize (James E.), 67 AB, Medicaid Policy Coord, Ga Dept of Med Assistance, 1010 W. Peachtree St., Atlanta, GA 30309, 404 894-4954; r. 1714 Northwoods Dr NE, Marietta, GA 30062, 404 971-8575

COPANS, George; r. 227 N Almont, Beverly Hills, CA 90211

COPAS, Dr Ernestine Moody (Richard L.); '67 MED, '71 EDD, r 120 Sweet Gum Dr, Athens, GA 30605, 404 548-3466

COPE, Charles Lucius; '39 MA, Retired Asst. Prof., Math, Ga. St. Univ.; r. 712 S. McDonough St., Decatur, GA 30030, 404 373-7734

COPE, Charles Oliver; '67 MED; Tchr., Rockdale Cnty. HS, Conyers, GA 30207, 404 483-8754, r 2107 Flat Shoals Rd., Conyers, GA 30207, 404 483 4460

COPE, Enid Graham; '33 AB; Retired Tchr., Langs.; r. 126 E. 49 St., Savannah, GA 31405

COPE, Lt James Eppinger Jr, '69 BBA, r 4625 Battey, Savannah, GA 31405

COPE, June Lynell; '54 BSED; r. PO Box 432, Palmetto, GA 30268

COPE, Lora Crouch; '70 AB; r. 701 Maple Dr, Griffin, GA 30223

COPE, Mary L Lockwood (James); '39 AB, r. 4625 Battey St, Savannah, GA 31405

COPE, William Henry, Jr; '74 BBA; r. 3503 Prince William Drive, Fairfax, VA 22030

COPELAN, Charles L, Jr, '75 BSED, r Route 1 Box 64, Greensboro, GA 30642

COPELAN, Dr Edwin Gilliard, Jr, '69 DVM, r Rt 1 Box 66, Greensboro, GA 30642

COPELAN, Elizabeth '71 (See Ford)

COPELAN, George D; '67 BBA, r 4920 Surrey Dr, Roswell, GA 30075

COPELAN, Hettie B Hubble (John D.), 40 BSHE, Caseworker I, DHR Hancock Cnty, Dept. Family

and Children Svcs., Sparta, GA 31087; r. 6606 Bevin Dr., Macon, GA 31206, 912 781 4049

COPELAN, Jack Slayton, '62 BBA ; Pres., Owner, Team Sports Supply, 1159 Henry Ave., Columbus, GA 31906, 404 327 1272, r 3329 Flint Dr., Columbus, GA 31906, 404 563-3050

COPELAN, Jesse Thomas, Jr; '63 BSF , '70 JD , Atty., Partner; Copelan and Kopp, 206 S. Jefferson St., Eatonton, GA 31024, 404 485-9410; r. PO Box 109, Eatonton, GA 31024

COPELAN, Marian O'Neal (Elton L.); '64 BSED , '69 MED , Tchr., Johnson HS, Rt 11, Poplar, Gainesville, GA 30501; r. 5439 Beach Haven Dr., Gainesville, GA 30501, 404 532-3247

COPELAN, Mary Beth '73 (See Bell)

COPELAN, Patricia Lynn Coppins (Edwin Gilliard, Jr); '68 BSED ; r. Rt 1 Box 66, Greensboro, GA 30642

COPELAN, Raymond David; '65 BSA ; r. Route 1, Greensboro, GA 30642

COPELAND, Alice Johnston (Mack); '63 BSED ; r 176 Tara Way, Athens, GA 30606

COPELAND, Barbara Bargeron (Jimmie B.); '47 BSED ; r. 109 Mtn. View Dr., Clemson, SC 29631, 803 654 5367

COPELAND, Benjamin Irvin; '67 BSLA ; Asst. Gen Mgr., Secy., Treas.; Patten Seed and Turf Grass, 119 Murrell Ave., Lakeland, GA 31635, 912 482 3131; r. Lakeshore Dr., Lakeland, GA 31635, 912 482 3413

COPELAND, Beverly Joan; '73 MED ; r. 105-2 Ashley Cir, Athens, GA 30601

COPELAND, Dr Billy Hugh; '56 BSED ; Dentist; Pvt Practice, 9 Corporate Sq., Atlanta, GA 30329, 404 633-6349; r. 2818 Wendland Dr., Atlanta, GA 30345, 404 325-4238

COPELAND, Carmen Feild (Theodore L.); r. 13631 Ashridge Dr., Dallas, TX 75240, 214 239-3165

COPELAND, Carole '64 (See Doster)

COPELAND, Carolyn Gail; '75 BSED ; Tchr., Eng.; Northside Jr. HS, Warner Robins, GA 31093; r. 105 Belmont Dr., Warner Robins, GA 31093

COPELAND, Cheryl Raye '71 (See Hayden)

COPELAND, Dwight Downing; '71 BBA ; Asst. VP; Marietta Fed. Savings and Loan, 602 Roswell St., Marietta, GA 30060, 404 427-6571; r. 91 Westhaven Drive, Marietta, GA 30064, 404 428 8155

COPELAND, Edward M, Jr; '68 MED , '71 EDS ; r PO Box 586, McDonough, GA 30253

COPELAND, Elton Lloyd; '73 BS ; r. Rt. 2, Box 380, Tifton, GA 31794

COPELAND, Frances '40 (See McCall)

COPELAND, Frances E '68 (See Stanley)

COPELAND, Frederick L.; '67 BBA ; VP, Natl. Sales Mgr ; Henredon Furniture Industs., Henredon Rd., Morganton, NC 28655; r. 103 Wedgewood Ct., Morganton, NC 28655, 704 433-5235

COPELAND, Gayle Shackelford (William A.); '70 BSED ; Acct. Ofc. Supv.; J.C. Penney Co., 4840 Briarcliff Rd., Northlake Mall, Atlanta, GA, 404 934 8111, r 5924 Hallwood Ct., Lithonia, GA 30058, 404 482-9576

COPELAND, Dr George Pringle, Jr; '77 DVM ; r. Rt 3, Clinton, SC 29325

COPELAND, George Thomas; '62 BBA ; Admin. Asst. to Chief of Staff; VA Hosp., Wrightsborough Rd., Augusta, GA 30904, 404 733-4471; r. 3519 Rushing Rd., Augusta, GA 30906, 404 798-6518

COPELAND, Gregory William; '71 AB ; Retail Mgmt.; Rich's Inc., Atlanta, GA; r. 1945 Savoy Dr., Chamblee, GA 30341, 404 457-8088

COPELAND, Howell Silvey, III; '70 BBA ; r. P O Box 27045, Tucson, AZ 85726

COPELAND, James Randall, Jr; '74 AB ; r. 2601 Thompson Bridge Rd #17-E, Gainesville, GA 30501

COPELAND, Jean Elizabeth Sullivan (James Randall Jr); '75 BSED ; r. 2601 Thompson Bridge Rd #17 E, Gainesville, GA 30501

COPELAND, Jimmie Bryant; '48 BSA ; Assoc. Dir., Co-op Ext Svc., Clemson Univ., Barre Hall, Clemson, SC 29631, 803 654-5753; r. 109 Mtn View Dr., Clemson, SC 29631, 803 654-5367

COPELAND, Jimmie Paul; '71 EDS ; Staff Svcs Admin., Dekalb Cnty Bd of Educ., Decatur, GA, r 2980 Appling Circle, Chamblee, GA 30341, 404 457 0437

COPELAND, John A., Jr, '36 AB , Consulting Actuary; r. 815 Morosgo Dr., No. 3, Atlanta, GA 30324, 404 237-5871

COPELAND, Kay '74 (See Richmond)

COPELAND, Kenneth Huey; '74 BBA ; r. Route 4, Swainsboro, GA 30401

COPELAND, Lana Nadene '73 (See Hardy)

COPELAND, Leron Grace '67 (See Sasser)

COPELAND, Madalyn '44 (See Colwell)

COPELAND, Marion Killingsworth (Joe A), '52 BSED ; r. 4101 Sears Road, Columbus, GA 31906

COPELAND, Mary Frances '35 (See Yow)

COPELAND, Meredith (Miles) Nix (William R. Jr), '61 BSHE , r 565 Berg Ave NW, Camden, AR 71701, 501 836 6628

COPELAND, Mildred '71 (See Wells)

COPELAND, Milford Alvis; '71 EDS ; r. 402 Bellah Ave, Summerville, GA 30747

COPELAND, Milton Neil; '75 BFA ; Audiovisual Supv., Ga Power Co., Training Svcs., 11 LaVista Perimeter Ofc. Pk., Tucker, GA 30084, 404 522 6060; r. PO Box 229, Pine Lake, GA 30072, 404 292 3053

COPELAND, Nara Luiza; '75 MSW ; Soc. Worker I; Ga Dept. of Human Resources, 2208 Austell Rd., Marietta, GA 30060, 404 436-0848; r. 1337 Lanier Pl NE, Atlanta, GA 30306, 404 874 3473

COPELAND, Dr Otis Bryant; '38 BSA , '52 MSA , VP, Asst. to the Pres.; Progressive Farmer Co., Southern Living Magazine, Box 523, Birmingham, AL 35201, 205 870-4440; r. 383 Shades Crest Rd., Birmingham, AL 35226, 205 822 0580

COPELAND, Randall Calvin; '77 BSA ; r. Rt 1, Ochlocknee Ga 31773

COPELAND, Dr Raymond Teague; '53 DVM , Proprietor; Animal Hosp., 2923 Pleasant Garden Rd., Greensboro, NC 27406, 919 273-9659; r. Rt 10, Box 244, Greensboro, NC 27406, 919 697 1222

COPELAND, Robert Carroll; '70 BBA ; VP; First Natl Bank of Atlanta, 2400 Piedmont Rd., Atlanta, GA 30324, 404 231-7634; r. 4041 Payton Woods Dr., Tucker, GA 30084, 404 449-5796

COPELAND, Mrs Robert Carroll; '69 BSED , '74 MED ; Homemaker; r. 4041 Payton Woods Dr., Tucker, GA 30084, 404 449-5796

COPELAND, Lt (Ret) Robert E.; '60 BSED ; r. PO Box 2004, Harker Heights, TX 76541

COPELAND, Sallie Marie Bell (Robert C); r. 8757 Signal Hill Rd, Manassas, VA 22110

COPELAND, Sue Moon (Billy H.); '56 BSED ; Tchr.; Dekalb Bd of Educ., r 2818 Wendland Dr., Atlanta, GA 30345, 404 325-4238

COPELAND, Susan Gunter (Robert L.); '73 BSED ; Tchr., HS Eng.; Rockdale Cnty. Bd. of Educ., Bulldog Cir., Conyers, GA 30207; r. 447 Willow Ct., Conyers, GA 30207, 404 483-8467

COPELAND, Thelma L Coggin (Robert); '37 MA ; r 4773 Covington Hwy, Decatur, GA 30032

COPELAND, Victor; '55 AB ; r. 5656 Flintlock Ln, Columbus, OH 43213

COPELAND, William Bunn; '71 AB , '72 MED ; Rehab Couns II, Dept of Human Resources, Div of Voc. Rehab., 618 Ponce de Leon Ave., NE, Atlanta, GA 30308, 404 894-5026; r. 1110-D 3rd St., Stone Mountain, GA 30083, 404 469-5789

COPEN, Harold Louis; '36 BSC ; Retired Member of Health Planning and Dev. Council; r. 730 NW 76th Ave., Margate, FL 33063, 305 971-3774

COPENHAVER, Charlotte Ann; '73 BSED , '74 MED ; r. 754 East Doyle Apt 2, Toccoa, GA 30577

COPENHAVER, George Wesley, Jr; '74 BS ; r. 501 Haverline Hill, Collinsville, VA 24078

COPENHAVER, Mrs Samuel T., III; '70 BSHE ; r 917 Euclid Avenue, Bristol, VA 24201

COPENNY, Ms Patti Rene', '76 MED , r 513 Kellam Street, Dublin, GA 31021

COPENNY, Rhonda '74 (See Wells)

COPLAN, Maxine Loren; '73 AB ; Atty.; S. Car Comm. on Aging, 915 Main St., Columbia, SC 29201, 803 758-2576; r. 2515 Monroe St., Columbia, SC 29205, 803 771-7535

COPLAN, Sheila Kronrad '72 (See Jonah)

COPLEY, Virginia Inez Joiner (Fred D.); '65 BBA ; Pers. Mgmt. Spec.; USDA Food and Nutrition Svc., 1100 Spring St., Atlanta, GA 30309, 404 881 2626; r. 2072 N. Oak Dr., Lawrenceville, GA 30245

COPLIN, Barbara L. Adams (John F.); '47 AB ; r. 560 Riverview Road, Athens, GA 30601, 404 546-1546

COPLIN, James Elbert, Jr; '49 BFA ; r. 525 Sunset Dr, Athens, GA 30601

COPLIN, John F.; '48 AB ; Exec. VP; Golden Pantry Food Stores, 1035 Baxter St., Athens, GA 30601, 404 549-4945; r. 560 Riverview Road, Athens, GA 30606, 404 546-1546

COPLIN, Louisa Wright, '75 BFA , Bkpr., Grandview Intermediate Care Ctr., Inc., PO Box 1845, Winston Dr., Athens, GA 30603, 404 549 6013; r. 159 E. Cloverhurst, 5, Athens, GA 30605, 404 549-1541

COPLIN, Mary Reid; '48 BFA ; r. 110 Pine Valley Dr., Athens, GA 30606, 404 549-0271

COPLON, Claudia Merna; '71 ABJ ; r. 2452J Amsterdam Cir., Marietta, GA 30067, 404 753 1739

COPP, Leslie Marjorie; '71 BSED ; r. PO Box 4, Union Level, VA 23974

COPPAGE, John Robert, III; '64 BBA , '72 MBA ; r 945 Summit, Greensburg, PA 15601

COPPAGE, Richard Lee; '65 BSPH ; Pharmacist; Eckerd Drugs, Athens, GA 30601; r. 200 Fairway Dr., Athens, GA 30601, 404 549-7152

COPPAGE, Ronald Winton; '70 BS ; r. 3008 Brockbank Ct, Dallas, TX 75220

COPPAGE, Sandra Jean, '73 AB , r 100 N Hutchinson, ., Adel, GA 31620

COPPAGE, William Mark, Sr; Asst. Dir.; City Bureau of Inspections and Fees, PO Box 247, Macon, GA 31202, r 3258 Clairmont Ave., Macon, GA 31204, 912 474 8608

COPPAGE, William Mark, Jr; '65 BS ; Physician; DeKalb Anesthesia Assocs., DeKalb Gen. Hosp., Decatur, GA 30030, 404 292-4444; r. 65 Willowick Dr., Decatur, GA 30038, 404 981-3357

COPPEDGE, Blanche Emerson '53 (See McGuire)

COPPEDGE, C. Shirley (See Sartain)

COPPEDGE, Evoline; '71 AB ; r. 209 St Ives Dr, Severna Park, MD 21146

COPPEDGE, John B., III; '64 BBA ; Partner; Bogg, Coppedge, Ghertner and McWilliams, 225 Peachtree St. NE, Ste. 2020, Atlanta, GA 30303, 404 522-2000; r. 3295 Habersham Road NW, Atlanta, GA 30305, 404 237 0455

COPPEDGE, Katherine Adele; '76 AB , r 127 Powers Ferry Rd, Marietta, GA 30067

COPPINGER, Albert Russell, r 3927 Woody Hill Dr, Lithonia, GA 30058

COPPINS, Patricia Lynn '68 (See Copelan)

COPTSIAS, Cleopatra '49 (See McCurry)

COPUS, Mrs Earl, Jr; '63 BFA ; r. 1432 Lilac Rd., Charlotte, NC 28209

CORAM, Albert Russell; '50 BBA ; Sales Rep., Jones and Laughlin Steel Corp., 290 Interstate N., Atlanta, GA 30339; r. 3616 Johnny Cake Lane, Charlotte, NC 28211, 704 366-0005

CORAM, Barbara Hubert (Barbara (Babs)); '52 BS , Head Branch Librarian; Lavonia Carnegie Library, Branch of Athens Regl. Library, PO Box 237, Lavonia, GA 30553, 404 356 4307; r. PO Box 1, Lavonia, GA 30553, 404 356 1129

CORAM, Grace Louise '64 (See Ford)

CORAM, Mary Simpson (Albert R.); '48 BSHE , Homemaker; r. 3616 Johnny Cake Lane, Charlotte, NC 28211, 704 366-0005

CORBAN, Lynda Buckner (William J.); '67 BFA , Graphic Artist; r. 6899 Balchen, Edwards AFB, CA 93523, 805 258-4925

CORBAN, Capt William Jeffery; '67 BBA ; B1 Project Ofcr.; USAF, USAF Plant 42, Palmdale, CA 93550; r. 6899 Balchen, Edwards AFB, CA 93523

CORBE, George Joseph; '74 MBA ; Engr. Ofcr.; USN Weapons Systems, Jacksonville, FL 32212; r. 1301 S. First St., Jacksonville Beach, FL 32250, 904 249-0154

CORBEIL, James Michael, '75 JD , r 706 Arrowhead Trail, Warner Robins 31093

CORBETT, Charles Howard; '72 MED ; Tchr., Henderson HS, 2830 Henderson Mill Rd., Chamblee, GA; r. 2268 Valley Forge Rd., Stone Mountain, GA 30087, 404 296-7692

CORBETT, Dorothy Elizabeth (Beth) Dorn (Charles H.); '72 MED ; Dekalb Christian Acad., Decatur, GA; r. 1062 Mell Ave., Clarkston, GA 30021

CORBETT, Ellen '66 (See Averill)

CORBETT, Joseph Thomas; '72 MA ; r. 1917-C Twisted Oak Dr, Norman, OK 73071

CORBETT, Lillian Lee (H N); '64 MED ; r. Rt 1, Manor, GA 31550

CORBETT, Lucius Robert; '70 BS ; Project Geophysicist; Amoco Production Co., 1030 Poydras St., New Orleans, LA 70150, 504 586 6348; r. 3514 Thomas, Slidell, LA 70458, 504 641-2959

CORBETT, Marguerite '48 (See Parris)

CORBETT, Mary Ann Evans; '38 BSHE ; Retired; r PO Box 7, Pearson, GA 31642

CORBETT, Maj P. Wayne; '73 MA ; Chief, Public Information; Aeronautical Systems Div., USAF, Wright-Patterson AFB, OH 45433, 513 255-2107; r. 28 Harrell Rd., Sumter, SC 29150, 803 773 9692

CORBETT, Phillip W, III; '72 BBA ; r. 1025 Chafee Avenue, Augusta, GA 30904

CORBETT, Richard Larry; '69 BSF ; r. Rt 1, Lake Park, GA 31636

CORBETT, Rufus Charles; '71 BSED ; r. 1006 Stanton, Waycross, GA 31501

CORBETT, Sally Rebecca Rountree (Lucius R.); '72 BS ; Former Sales Asst., Brokerage Firm; r. 3514 Thomas Dr., Slidell, LA 70458, 504 641-2959

CORBETT, Stella Letitia '66 (See Searcy)

CORBETT, Stephen Thomas; '69 AB , '72 MPA ; Asst. Dir., Pub. Svcs. Div.; City of Greenville, PO Box 2207, Greenville, SC 29602, 803 242-1250, r Apt A-211 2207 Wade Hampton Blvd, Greenville, SC 29615, 803 244-3205

CORBETT, Suzanne Cone (H. Stewart Jr); '57 BSED ; r. 1 W. Muscogee Ave. NW, Atlanta, GA 30305, 404 352-2067

CORBETT, Thomas; '63 BBA ; Asst. Mgr.; Crawford and Co., PO Box 3826, Florence, SC 29501, 803 662-2491; r. 454 Glendale Dr., Glendale Acres, Florence, SC 29501, 803 669 7244

CORBETT, Virginia '59 (See Nelms)

CORBETT, Warren Paris; '49 BSA ; r. 4749 Kennysaw Drive, Old Hickory, TN 37138

CORBETT, William Jackson; '52 BSA ; Ext. Agt. Agr. Sci.; Univ. of Md., 8950 Route 108, Columbia, MD 21045, 301 997-7878; r. 1411 Barrett Rd., Baltimore, MD 21207, 301 744-2113

CORBIN, Dr Curtis, Jr; '59 BSA , '62 MED , '72 EDD ; r. Route 2, Watkinsville, GA 30677

CORBIN, Dennis William; '74 BBA ; Business Mgr.; Floyd Med. Ctr., Rome, GA 30161, 404 232-1541, r. Rt. 6, Rome, GA 30161, 404 291-6081

CORBIN, Evan Ross; '67 BBA ; r. 4242 River Club Dr., Lilburn, GA 30247, 404 972-3393

CORBIN, Janet Silcox Helm (W); '68 BFA ; r. 3107 Parrish Rd, Augusta, GA 30907

CORBIN, John Wesley; '43 BSF ; r. PO Box 938, Opelika, AL 36801

CORBIN, Nancy Bell, '74 MED , r 119 West Esperanza Ave, Clewiston, FL 33440

CORBIN, Neva Ann; '71 MA ; Tchr.; Dekalb Cnty.; r. 822 N. Indian Creek Dr. H-18, Clarkston, GA 30021

CORBIN, Thelma Ann '74 (See Herbert)

CORBITT, Aurelia A. Francis (Ronald E.); '67 ABJ ; Real State Assoc.; r. 8206 SW 82nd Ct., Miami, FL 33143, 305 279-2205

CORBITT, Charles Long; '69 BS ; Data Processing Mgr.; South. Motor Carriers, 1307 Peachtree St., Atlanta, GA; r. 620 Rocky Creek Dr., Roswell, GA 30075, 404 992 2484

CORBITT, Elizabeth Harris (Joseph L.); '70 AB ; Computer Programmer; Delta Air Lines, Inc.; r 788 Wilson Rd. NW, Atlanta, GA 30318, 404 351 8492

CORBITT, John Robinson; '39 BSF ; r. Sycamore, GA 31790

CORBITT, Joseph Larry; '70 BBA ; CPA; Ernst and Ernst, First Natl. Bank Tower, Atlanta, GA 30303; r. 788 Wilson Rd. NW, Atlanta, GA 30318, 404 351 8492

CORBITT, Marsha; '73 AB , r PO Box 187, Willacoochee, GA 31650

CORBITT, Martha Priscilla Galt (Marion W.); VP; Textile Supplies, Cartersville, GA 30120, 404 382 5955; r. Box 216, Cartersville, GA 30120, 404 382 5923

CORBITT, Mary Delle Sanford (R E); '38 ABED ; r 1214 Peachtree Rd, Augusta, GA 30904

CORBITT, Robert Ashley; '76 BBA , Acct.; Thomas F. Purvis, CPA, S. Green St., Swainsboro, GA 30401, 912 237-4311; r. Box 1044, Swainsboro, GA 30401, 912 237 9375

CORBITT, Susan '75 (See Nally)

CORCORAN, Maj Edward Joseph, '64 AB , r Macthai Box 473, APO San Francisco, CA 96346

CORD, Kathleen Medora Lacy (Robert T.); '73 BSED ; r. 748 Brownlee Ln., Lawrenceville, GA 30347, 404 255-3139

CORDELL, Actor, Jr; '50 ABJ ; r. Columbia Record, Columbia, SC 29202

CORDELL, Barney Colvard; '54 BBA ; r. 527 Heard St, Elberton, GA 30635

CORDELL, Barry Thomas; '64 BBA ; Risk Mgr.; Munford, Inc., Brookwood Dr., Atlanta, GA, 404 873-6641; r. 3412 Somerset Trace, Marietta, GA 30062, 404 973-2530

CORDELL, Clayton W; r. Bellevue Rd, Dublin, GA 31021

CORDELL, Hattie '70 (See Debord)

CORDELL, Howard L., Jr; '62 BBA ; r. Irwinton Rd, Route 1, Dublin, GA 31021

CORDELL, Howard L., Sr; r. 202 West Dr, Dublin, GA 31021

CORDELL, Irene Hart Hurt (Howard L, Jr); r. Rt 1, Irwinton Rd, Dublin, GA 31021

CORDELL, James Arthur; '63 BBA ; Pres.; Bill Stark Agcy., 11 E. Forsyth St., Jacksonville, FL 32202, 904 353-8651; r. 6937 La Mesa Dr. W, Jacksonville, FL 32217, 904 733-1840

CORDELL, Lenora McCook (Howard L, Sr); r. 202 West Dr, Dublin, GA 31021

CORDELL, Maj Lew; '41 BSED ; r. PO Box 308, Milledgeville, GA 31061

CORDELL, Lois Eliz '39 (See Prater)

CORDELL, Lynn Virginia; '72 BSED ; Tchr., Sheboygan South HS, 3128 South 12th St, Sheboygan, WI 53081, 414 459-3633; r. 2814 S 9th St., Sheboygan, WI 53081, 414 452-1348

CORDELL, Nancy (Edie) '72 (See Cox)

CORDELL, Rebecca Darrough (Barry T.); '63 BSHE ; Tchr.; Eastside Bapt. Kndgtn., Lower Roswell Rd., Marietta, GA, 404 971-2332; r. 3412 Somerset Trace, Marietta, GA 30062, 404 973-2530

CORDELL, Tom Mac; '35 BSA ; Dean and Coord., Continuing Educ.; Abraham Baldwin Agr. Coll, Tifton, GA 31794, 912 386-3267; r. 212 West 18th St., Tifton, GA 31794, 912 382-5857

CORDELL, Verna C. (Connie) '67 (See Barnard)

CORDELL, William Isham, Jr; '69 ABJ ; r. 405 Mac Arthur Ave, Panama City, FL 32401

CORDELL, Willie Sue (See Sullivan)

CORDES, Elizabeth Babcock (William G.); '52 BFA , r. 225 Parkwood Dr. NE, Kennesaw, GA 30144, 404 926-2773

CORDES, William Colburn; '52 BBA ; r. 1120 Ibis Ave., Miami Springs, FL 33166

CORDING, Norma Daire Guest; '66 AB , '75 MA ; r. 1018 North Chester Ave, Douglas, GA 31533

CORDLE, Howard W., Jr; '61 BBA ; Owner, Operator; Carpet Studio, 5636 Peachtree Indust Blvd., Chamblee, GA 30341, 404 455-6440; r 2715 Claridge Ct., Doraville, GA 30340, 404 457 0715

CORDLE, Isabel '69 (See Campbell)

CORDLE, Margaret '70 (See Caughman)

CORDLE, Patsy Morris (Howard W. Jr); '61 AB ; Real Estate Broker, Sales Assoc.; Spratlin Assocs., Inc., 2210 Parklake Dr., Ste. 100, Atlanta, GA 30345, 404 939-9470; r. 2715 Claridge Ct, Atlanta, GA 30360, 404 457-0715

CORDLE, Robert Terry; '61 BBA ; Indust. Relations Mgr.; Roper Corp., PO Box R, LaFayette, GA 30728, 404 638-5100; r. Brookwood Lane, LaFayette, GA 30728, 404 638-2806

CORDOVA, Julie '65 (See Marlow)

CORDOVA, Robert Wayne; '73 AB ; Budget Analyst; Fairfax Cnty., Ofc. of Mgmt. and Budget, 4100 Chain Bridge Rd., Fairfax, VA 22030, 703 691-2391; r. 9852 Fairfax Sq., Apt. 227, Fairfax, VA 22030, 703 273-9344

CORDRAY, Frederick; '63 BBA ; Asst. VP; First Natl. Bank of Chicago, 1100 Milam Bldg., Ste. 3280, Houston, TX 77002, 713 658-1100; r 1818 Wagon Gap Trl., Houston, TX 77090

CORDRAY, Dr Yvonnie Maria; '49 BS ; Med Advisor; Southwestern Bell Telephone Co., 308 S Akard St., Dallas, TX 75202, 214 745-3227; r. 5631 Boaz 100, Dallas, TX 75209, 214 350-3067

CORE, Frances Stewart; '53 MA ; Retired Tchr.; r. 3426 Pontiac Dr., Columbus, GA 31907, 404 561 2697

CORE, Macon Gregory; '50 BFA ; r. P O Box 502, Dublin, GA 31021

CORENBLUM, Deborah Hope Blass (Michael); '76 BSED ; Tchr.; DeKalb Cnty. Bd. of Educ., 2330 River Rd., Ellenwood, GA 30049; r. 6695 Chesapeake Point NW, Atlanta, GA 30328, 404 255-5623

CORENBLUM, Ms Susan Renee; '76 ; r. 49 Overbrook Road, Birmingham, AL 35213

COREY, Edwin Lowell; r. 835 Mountain Rd, Springfield, NJ 07081

COREY, Elizabeth Gnann (Samuel C.); '39 ABED ; Homemaker; r. 900 Spring Ave., Ft Washington, PA 19034, 215 646-6374

COREY, Lawrence Porter; '77 BBA ; r. 14 Hardee Drive, Savannah, GA 31406

COREY, Samuel C., Sr; '40 BSF ; Chmn. of the Bd., Pres.; Provident Indemnity Life Ins. Co., 2500 DeKalb Pike, Norristown, PA 19404, 215 279 2500; r. 900 Spring Ave., Ft Washington, PA 19034, 215 646-6374

COREY, Samuel C., Jr; '65 BBA ; Sr. VP, Mktg.; Provident Indemnity Life Ins. Co., 2500 DeKalb Pike, Norristown, PA 19404, 215 279-2500; r Same

CORGILL, Deborah '75 (See Seay)

CORICA, John Joseph, Jr; '73 BLA ; r. 1009 Brandon Ave Apt 2, Norfolk, VA 23507

CORICA, Lillian Debra Oeland (John Joseph, Jr); '73 ABJ ; r. 1009 Brandon Ave Apt 2, Norfolk, VA 23507

CORISH, Thomas Knox; '65 AB ; Dir., Research and Mgmt.; Hensley-Schmidt, Inc., 2840 Professional Pky., Atlanta, GA 30339, 404 434

8861, r 1564 East Bank Drive, Marietta, GA 30067, 404 993-8442

CORISH, Walter C., Jr; '65 BBA , '67 MBA ; VP; Corish and Co., Inc., 206 E. Bay St., Savannah, GA 31401, 912 234-8868; r. 6 Sulgrave Rd., Savannah, GA 31402, 912 354-9516

CORK, Anne Mcneill Ward (Robert Lander); '51 BSED ; r. 505 N Patterson, Valdosta, GA 31601

CORK, Rhett Carter; '71 AB ; r. 130 Minnehaha Avenue, Clermont, FL 32711

CORK, Robert Lander, '53 LLB , r 505 N Patterson, Valdosta, GA 31601

CORKER, Ellen E. Lamberson (Thomas C.); '77 ABJ ; Sales; Sears Roebuck and Co.; r. 619 Cooledge Ave., NE, Atlanta, GA 30306

CORKER, Thomas Clyde, '76 ABJ ; News Dir., WIMO, Box 526, Winder, GA 30680, 404 867-9158; r. 101 Apperson Dr., Apt. 3A, Winder, GA 30680, 404 867-5923

CORLESS, Tillie T Collins (Charles W., III); r. 2722 West Point Road, LaGrange, GA 30240

CORLEY, Annabel R '40 (See Hill)

CORLEY, Barbara A. Stewart (Robert L.); '72 MED ; Librarian; R.E. Lee Inst., Thomaston, GA; r. 109 Oakdale St., Thomaston, GA 30286

CORLEY, Charles Walter; '76 BBA ; Grounds Mgr.; Astroworld, Six Flags Inc , 9001 Kirby Dr , Houston, TX 77054, 713 748-1234; r. 4655 Wild Indigo, Apt. 250, Houston, TX 77027, 713 629-0522

CORLEY, Clifford Jules; '62 BBA ; r. 186 W Ridge Ave, Macon, GA 31204

CORLEY, Cynthia '60 (See Diamond)

CORLEY, Cynthia Anne; '71 BFA ; Minister; United Mth. Church, Va. Conf., 4400 Massachusetts Ave., Washington, DC 20016, 202 362-5977; r. 1401 Whittier Rd., Virginia Beach, VA 23454, 804 481-0077

CORLEY, Donald Frank; '58 BBA ; Capt.; Trans World Airlines, Kennedy Airport, New York, NY; r 413 Barschall Dr., Columbus, GA 31904, 404 563-2123

CORLEY, Elizabeth '68 (See Pickren)

CORLEY, Dr Everett Allen; '57 DVM ; Asst. Dean Vet. Med.; Univ. of Mo.; r. 308 Defoe, Columbia, MO 65201, 314 445-5830

CORLEY, Frances D; '71 MED ; r. Demorest, GA 30535

CORLEY, George Allan; '65 MED ; r. 6537 Gregg Drive, Columbus, GA 31904

CORLEY, Helen Harris (Robert L.); '70 BSED ; r. 3152 Altamonte, Beale AFB, CA 95903, 916 788-1127

CORLEY, Capt James Hale; '69 BSPH , '76 MS ; Pharmacy Ofcr.; Walter Reed Army Med. Ctr., Washington, DC 20012; r. 1986 State St., Waycross, GA 31501

CORLEY, John Allen; '66 BSPH ; r. Route 4, Lagrange, GA 30240

CORLEY, John Brooks, Sr; '76 EDS ; r. Route 1, Clermont, GA 30527

CORLEY, Julia Allene; '75 BSED ; Tchr.; Green Acres Elem. Sch., 217 Gober Ave., Smyrna, GA, 404 434-9604; r. 910 High Green Ct., Marietta, GA 30062, 404 971-9511

CORLEY, Kathryn Irvin (Allan W.); '33 ABED ; Retired Elem. Tchr.; r. PO Box 53, Cataula, GA 31804, 404 323-1166

CORLEY, Kay '74 (See Rasbury)

CORLEY, Margaret Ann Willis (George Allan); '63 BSHE , '65 MED ; r. 6537 Gregg Drive, Columbus, GA 31904

CORLEY, Martha Ernestine Huff (Ruel H. Jr); '59 BSED ; r. 1401 Whittier Rd., Virginia Beach, VA 23454, 804 481-0077

CORLEY, Nina Nauman (Ben S.); '61 ABJ ; r. Rt. 4, 206 Longstreet, Greer, SC 29651, 803 244-8926

CORLEY, Robert Leon; '51 BSED , '62 MED ; Principal; Thomaston City Pub Schs , r 109 Oakdale St., Thomaston, GA 30286, 404 647-7658

CORLEY, Sarah Bush (John J. Jr); '53 BSED ; Secy., Receptionist; Brandon Hall Sch., 1701 Brandon Hall Dr., Dunwoody, GA 30338, 404 394-8176; r. 3165 Spalding Dr., Dunwoody, GA 30338, 404 394-8479

CORLEY, Susanne Strickland (John Allen); '67 BSED ; r. Route 4, Lagrange, GA 30240

CORN, Anna Lynn '75 (See Smith)

CORN, Dennis Pierce; '70 BS ; r. Rt 8 Still Road, Cumming, GA 30130

CORN, Ellen '32 (See Nelms)

CORN, Guy Ann Murray (Dennis Pierce); '69 BSHE ; r. Rt 8 Still Road, Cumming, GA 30130

CORN, Jack William; '53 BBA ; r. 627 Longstreet Dr SW, Marietta, GA 30060

CORN, Mrs Jack William; r. 627 Longstreet Dr. SW, Marietta, GA 30060

CORN, James Alan; '76 ABJ ; r. 4093 Hilltop Dr., College Park, GA 30337

CORN, Mildred Launius (George H.); '56 BSED ; Homemaker; r. 3600 Westview Dr., Cleveland, TN 37311, 615 472-4845

CORN, Sandra Sue '70 (See McElmurray)

CORN, Stephen George; '69 ABJ , '76 MED ; r. Apt 51 Myrna Ct., Athens, GA 30606, 404 549-8344

CORN, Thomas Maxwell; '34 BS , '41 BSA ; Retired, Cnty. Agr. Agt., Univ. of Ga.; r. 110 North Street, Ringgold, GA 30736, 404 935-2756

CORNABY, Dr Barney William; '73 PHD ; r. 113 Indian Springs, Columbus, OH 43214

CORNEHL, Erika '75 (See Lewis)

CORNELIA, Janet Lee; '76 BSED ; r. 15 Surf Court Apartments, Hilton Head Island, SC 29928

CORNELISON, James F , Jr, '67 BBA , Sports Writer; Athens Observer, 264 N. Lumpkin St., Athens, GA 30601; r. 210 Marion Dr., Athens, GA 30606

CORNELIUS, Billy Carroll; '60 ABJ ; r. Rt. 2, Box 125, Nashville, GA 31639

CORNELIUS, David Curtis; '77 BSED ; Tchr.; Clarke Cnty. Bd. of Educ.; r. 199 Mimosa Dr., Athens, GA 30605, 404 549-5226

CORNELIUS, Elizabeth M. Hampton; Lumpkin Cnty. Ext. Agt.; Co-op. Ext. Svc., 109 Enota St. NE, Dahlonega, GA 30533, 404 864-2275; r. Rt. 4, Box 349, Dahlonega, GA 30533

CORNELIUS, James Robert; '63 BS ; r. Rt 1, Ray City, GA 31645

CORNELIUS, Katherine G; '71 MED ; r. 939 Hampton Place, Mooresville, NC 28115

CORNELIUS, Marjorie '55 (See Coulson)

CORNELIUS, Martha Hampton; '59 BSHE ; Cnty. Ext. Agt.; Co-op. Ext. Svc., 109 Enota St. NE, Dahlonega, GA 30533, r Rt 4, Box 349, Dahlonega, GA 30533

CORNELIUS, Martha Ann; '62 BSED ; r. 17 Valley Drive, Cartersville, GA 30120

CORNELIUS, Patricia Keller (Tom Brandon); '69 BSED ; r. 7211 Swans Run Rd, Matthews, NC 28105

CORNELIUS, Dr Philip Tyre, Jr; '76 PHD ; r. Rt. 3, Box 278, Clinton, SC 29325

CORNELIUS, Thomas Cargle; '71 AB ; r. #18853 North Ave, Macon, GA 31201

CORNELL, Ms Cassandra Marie; '76 ABJ ; r. 865 Palmetto Ave, Oviedo, FL 32765

CORNELL, Ms Cynthia Lynn; '77 BSA ; r. 605 Stratford Drive, Augusta 30904

CORNELL, Dennis Michael; '76 BBA ; r. 124 Forest Hill Rd., Elberton, GA 30635

CORNELL, George Ware, Jr; '75 JD ; Law Clerk; US Dist. Court, Wm. M. Hoeueler, PO Box 013660, Miami, FL 33101, 305 350-5156; r. 738 Fernwood Dr., Key Biscayne, FL 33149, 305 361-1783

CORNELL, Howard Francis; '68 BSA ; r. RD 1, Greenwood, NY 14839

CORNELL, James E., Jr; '41 BSC ; Pres.; Delder Hotel Co., Indian Springs, GA 30231, 404 775-2423; r. Same

CORNELL, Joy '70 (See Swiecki)

CORNELL, Kathy Amelia, '73 AB , r Rte 1, Bowman, GA 30624

CORNELL, Nancy Jeanne; '73 BSPH ; r. 605 Stratford Dr., Augusta, GA 30904

CORNELL, Robert Wellman; '61 BSA ; r. Route 8, Cumming, GA 30130

CORNELL, Shawn Robert A; '74 BBA ; r. 605 Stratford Dr., Augusta, GA 30904

CORNER, Glenda Ann Minshull (John Herman); '74 ABJ ; r. 1934 Jeffersonville Road, Macon, GA 31201

CORNETT, Bertram James; '28 BSC ; r. 1403-G N Cliff Valley Way, Atlanta, GA 30319

CORNETT, Ms Cynthia Marie; '77 BBA ; r. 1502 Blue Ridge Dr, Gainesville, GA 30501

CORNETT, Dorothy E. Turner (Marion P. Jr); '41 ABED ; r. 1277 Sanders Dr., Lake City, GA 30252, 404 366-0638

CORNETT, George Thomas, Jr; '56 BBA ; Pres.; The Cornett Co., 24 Monroe Dr., PO Box 1476, Gainesville, GA 30501, 404 532-7707; r. 1502 Blue Ridge Dr., Gainesville, GA 30501, 404 532-3501

CORNETT, Joe Winter, r 821 W 8th Street, Panama City, FL 32401

CORNETT, Marianne Little (Joe Winter); r. 821 W 8th Street, Panama City, FL 32401

CORNETT, Michael Otis; '69 BSA ; r. Rt. 3, Box 126, Pine Mountain, GA 31822

CORNETT, Pamela Jan; '76 BSED ; r. 551 Banks St., Marietta, GA 30060

CORNETT, Richard Vance; '70 BSF ; r. 330 Weldon, Madisonville, KY 42431

CORNETTE, James Edsel; '49 BSPH ; Owner; Signal Mountain Pharmacy, 804 Ridgeway Ave., Signal Mountain, TN 37377, 615 886-2135; r. 1111 Woodbine, Signal Mountain, TN 37377, 615 886-2767

CORNISH, Cynthia Thomas (Gary D.); '69 BSED ; Homemaker, r 6000 E Hwy 441, B 105, Leesburg, FL 32748, 904 728-4926

CORNISH, Estelle B. (Robert S.); Retired Tchr.; r 211 Wettermark, Nacogdoches, TX 75961, 713 564-3273

CORNISH, Gary Dean; '70 BBA ; Claims Adjuster; Fla. Farm Bur. Ins. Co., PO Box 1291, Tavares, FL 32778, 904 343-4251; r. 6000 E. Hwy. 441, B105, Leesburg, FL 32748, 904 728-4926

CORNISH, Grady L; '74 MSW ; r. 100-4 Tallassee Club, Athens, GA 30601

CORNPROBST, Ray C.; '73 MED ; r. c/o Ron Miller, 1100 W. Vine St., Mt Vernon, OH 43050

CORNTHWAITE, Jill Patricia; '74 BSED ; r. 1770 Wynridge Dr., Smyrna, GA 30080

CORNWALL, Mary Cane (Kenneth R.); '70 AB ; Secy.; American Mortage Ins. Co., 5401 Six Forks Rd., Raleigh, NC 27609, 919 782-7810; r. 400 Kenwood Ct., Raleigh, NC 27609, 919 781-4968

CORNWELL, Allie M. Wise; '36 BSHE ; r. RR 1, Smithville, GA 31787, 912 924-6819

CORNWELL, Ann '41 (See Pregnall)

CORNWELL, Cecil Bryan; '68 MSW ; Div. of Child Care Ministries; Ga. Bapt. Childrens Home, 2930 Flowers Rd., Atlanta, GA 30341, 404 451-3596, r 1324 Cresent Cir., Lilburn, GA 30247, 404 921-3563

CORNWELL, Christopher; '75 ABJ ; r. 3718 Northbrook Court, Atlanta, GA 30340

CORNWELL, Donald Lee; '75 BBA ; r. 8550 W 10th Ave., Denver, CO 80215

CORNWELL, Marcia E '42 (See Spargur)

CORNWELL, Maxine Caswell (Joseph D.); '34 BSHE ; Retired Elem. Media Service; r. 930 Peek St., Box 74, Conyers, GA 30207, 404 483-8872

CORNWELL, Maxine Elizabeth '71 (See Edwards)

CORNWELL, Sarah E. Hardman (William O.); '69 AB , '72 MS ; r. 406 E Fourth St., Greenville, NC 27834, 919 752-1878

CORNWELL, Dr William Oscar; '69 BS , Asst. Prof.; E Carolina Univ Med Sch., Family Practice Ctr., Greenville, NC 27834, 919 752-1791; r. 406 E Fourth St., Greenville, NC 27834, 919 752-1878

CORPE, Carleen '67 (See Delio)

CORPENING, Bettye S (See Schurter)

CORR, David Lawrence; '77 AB ; r. 2640 North Pierce Drive, Macon, GA 31204

CORR, Dorothy E Weatherly (Robert Huston); r 3650 Ashford Dunwoody Rd, No H 6, Atlanta, GA 30319

CORR, Dr John Price, Jr; '71 BS ; r. Box 1073 Mcg, Augusta, GA 30902

CORR, Marguerite Webb (John P); '39 BSHE ; r. 829 1st Ave, Albany, GA 31701

CORR, Robert Houston, Jr; '74 BBA ; r. 3650 Ashford-Dunwoody, Atlanta, GA 30319

CORREA, Vivian Ivonne; '75 MED ; Faculty; Univ of Ga.; r. 240 Piccadilly Sq., Apt. C17, Athens, GA 30605, 404 546-0644

CORREALE, Kathryn Anne Keegan (Anthony T); '71 MED ; r. 540 Sandhill Rd, Wantagh, NY 11793

CORRELL, Ada Lee Fulford (Alston D, Jr); '63 BSED ; r. 28825 8th Ave S, Federal Way, WA 98002

CORRELL, Alston D, Jr; '63 BBA ; r. 28825 8th Ave S, Federal Way, WA 98002

CORRENTI, Barbara '70 (See Karcher)

CORRIERE, Alfred Nicholas; '76 JD ; Atty.; Vansant and Engram, 100 N. Madison St., Albany, GA 31701, 912 883-6800; r. 1549 Westwood Dr., Albany, GA 31707, 912 883-7044

CORRIGAN, Barbara Cronk (James H. Jr); '49 ABJ ; Homemaker; r. 830 Glen Echo Trl., Winston-Salem, NC 27106, 919 723-4629

CORRIGAN, Barbara Ann; '74 ABJ ; Reporter; Journal Sentinal, 523 Summit St., Winston-Salem, NC, 919 748-1969; r. 830 Glen Echo Trail, Winston Salem, NC 27106

CORRINGTON, John Wilbur; '63 BSA ; r. Rt 2, Groton, NY 13073

CORRY, Alvin Wayne; '65 BSED , '73 MED ; r. Rt 2, Greensboro, GA 30642

CORRY, Annie Irrovia, '29 MA , Lab , X Ray Technologist; Minnie G. Boswell Mem. Hosp., Greensboro, GA 30642; r. Same

CORRY, Cecil Clay, Jr; '42 BSA ; Asst. Deputy Dir.; National Security Agcy., Ft George G. Meade, MD 20755, 301 688-8120; r. 2533 N. Quincy Street, Arlington, VA 22207, 703 525-5220

CORRY, Charlotte Chapman; '75 MED ; r. Box 109, Crawfordville, GA 30631

CORRY, Edward E, Jr; '59 MED ; r. Union Point, GA 30669

CORRY, Elizabeth (Betty) '61 (See Mullins)

CORRY, Frank H, Jr; '42 AB ; r. Rt 4 Box 492, Tifton, GA 31794

CORRY, John; '66 JD ; r. 12 Hibiscus Drive, De Bary, FL 32713

CORRY, Dr Larry Randall; '66 DVM ; Owner, Veterinarian; Glenco-Belvedere Animal Hosp. P.C., 3956 Glenwood Rd., Decatur, GA 30032, 404 289-5231; r. 3210 Roseheath Ln., Lithonia, GA 30058, 404 981-1941

CORRY, Sandra Carleen Kirby (Larry Randall); '67 AB ; r. 3956 Glenwood Rd, Decatur, GA 30032

CORRY, Susan; '74 BSED , '75 MED ; r. Box 170, Madison, GA 30650

CORRY, Virginia C '44 (See Jones)

CORSARO, John Mario; '54 BBA ; r. 169 Rule St., Franklin Square, NY 11010

CORSETTE, Richard Blair; '65 BSA ; r. Rd 1, 78 Cattaraugus St, Springville, NY 14141

CORSO, Dixie Lee '65 (See Watson)

CORSON, Dr Edward Winslow, Jr; '76 PHD ; Editorial Staff; Macon Telegraph and News, Box 4167, Macon, GA 31208, 912 743-2621; r. 2728 Pierce Dr. N, Macon, GA 31204, 912 746-6459

CORT, Dr Charles Christopher; '73 EDD ; r. Rt 1 Sacha Lane, Travelers Rest, SC 29690

CORTESE, Emily Perry (John B.); '72 BSED ; r 1120 Nottingham Cir., Cary, NC 27511, 919 467-8882

CORTEZ, Dianne Huie; '73 BS ; Student; r. 2537 Thompson Rd., Atlanta, GA 30319, 404 636-8298

CORTHELL, Grace McElveen (Richard E.); '42 BSHE , Homemaker, r 6101 Roxbury Ave , Springfield, VA 22152, 703 451-5992

CORWELL, Dorothy Pierce; '50 BSHE ; Sch. Food Svc. Supv.; DeKalb Schs., 3770 N. Decatur Rd., Decatur, GA 30032, 404 296-2000; r. 2012 Gainsborough Dr., Atlanta, GA 30341, 404 457-0006

CORWIN, Dr Robert M; '62 MS , '65 PHD ; r. 1010 Yale, Columbia, MD 65201

CORY, Carolyn '68 (See Chapman)

CORY, Dr Earl Wallace, Jr; '61 MA , '70 PHD ; r. P O Box 1872, Bakersfield, CA 93302

CORYELL, Gayle Ann (See Cramer)

CORYELL, Patricia Diane; '75 BS ; r. 19 Lakemont Dr., Augusta, GA 30904

CORYELL, Dr William Henry; '70 BS ; Instr., Psychiatry; Univ. of Iowa, Dept. of Psychiatry, 500 Newton Rd., Iowa City, IA 52242, 319 353-3719, r. Iowa City, IA 52242

COS, June '65 (See Mosely)

COSBY, Gary Wayne, '75 BBA , Adv Dir , Communication Channels, Inc., 3951 Snapfinger Pky., Decatur, GA 30035, 404 284-7565; r. PO Box 235, Conyers, GA 30207, 404 483-7969

COSBY, Linda Ruth; '70 AB ; Flight Attendant; Delta Air Lines, Inc , Hartsfield Intl Airport, Atlanta, GA, 404 762-2321, r Box 126, Douglasville, GA 30134

COSBY, Rachel (See Conway)

COSGROVE, Eleanor '32 (See Murphy)

COSNAHAN, Capt Robert F, Jr; '71 BBA ; r. 196 Station Hospital, Apo New York, NY 09055

COSPER, Ms Debora Ann; '77 BSED ; r 816 Azalea Drive, Lagrange 30240

COSPER, Grady Elton; '49 BBA , Sales, E W King and Co., State St., Bristol, TN; r. PO Box 9187, Greensboro, NC 27408, 919 288-3893

COST, Debra Ann (Niels); '73 BSED ; Soc. Wrkr.; Holbaek Social Forvaltning, Holbaek Commune, Hesselovej 12, 4300 Holbaek Denmark; r. Rylevej 7A, 4300 Holbaek Denmark

COSTA, Ann Eskew (Michael J.); '47 BBA ; Homemaker; r. 2333 Academy Ct. NE, Atlanta, GA 30345, 404 634-2906

COSTA, Carol '71 (See Marbury)

COSTA, Carolyn Harris (Leonard, Jr); r. 2785 Winding Lane NE, Atlanta, GA 30319

COSTA, Charles J, Jr; r. 3306 Valley Vista Road, Smyrna, GA 30080

COSTA, Donna J. '73 (See Welsh)

COSTA, Harriette (See Lane)

COSTA, James A., Jr; r. 140 McLeroy St, Athens, GA 30601

COSTA, Joseph, Jr II; '74 BBA ; r. 420 Cobb St, Athens, GA 30606

COSTA, Lawrence H.; '34 BSC ; Admin. Asst.; Ga Crown Distributing Co., 1060 Brookhaven Blvd., Columbus, GA 31906; r. 3832 E. Britt David Rd., Columbus, GA 31904, 404 561-7939

COSTA, Lawrence Joseph; r. 312 Gregg St Apt A, Shreveport, LA 71104

COSTA, Leonard, Jr; '43 BBA ; r. 2785 Winding Lane NE, Atlanta, GA 30319

COSTA, Margaret '36 (See Baird)

COSTA, Marguerite '38 (See Patat)

COSTA, Michael John; '47 BBA ; Pres.; Carithers, Wallace, Courtenay, Inc., 223 Courtland St. NE, Atlanta, GA 30303, 404 659-5900; r. 2333 Academy Ct. NE, Atlanta, GA 30345, 404 634-2906

COSTA, Susan Roberta Harper (Joseph, Jr II); '74 ABJ ; r. 420 Cobb St, Athens, GA 30606

COSTA, Zena E. '38 (See Lamb)

COSTABILE, Guy Frederick; '75 BBA ; r. 306 Daniels Dr, Hendersonville, NC 28739

COSTANTINO, Helen McPherson (Mark J.); '69 AB ; Homemaker; r. 2174 Leafmore Dr., Decatur, GA 30033, 404 633-8206

COSTANTINO, John Joseph; r. 66 Creed Circle, Campbell, OH 44405

COSTANTINO, Dr Mark John; '68 BS ; Physician; r. 2174 Leafmore Dr., Decatur, GA 30033

COSTANZA, Anthony Jerome; '66 BSA ; r. 8246 W Henrietta Rd, Rush, NY 14543

COSTE, Thomas H; '69 ABJ ; r. 1500 Hindman Ave, Mt Pleasant, SC 29464

COSTELLO, Ann Theresa; '68 BBA ; Prof.; Temple Univ., Philadelphia, PA 19122, 215 787-8144; r 406 Spruce St. 2nd Flr., Philadelphia, PA 19106, 215 925-6924

COSTELLO, Elizabeth Faith Gleason (James E.); '73 BSED ; Buyer; Ga. Tech., 225 North Ave., Atlanta, GA 30332, 404 894-5000; r. 3279 Isoline Way, Smyrna, GA 30080, 404 435-3325

COSTELLO, Kathleen '69 (See Quirk)

COSTEN, Carol Marie; '76 ABJ ; Pub. Relations and Infor. Spec. I; Ga. Dept. of Human Resources, Public Infor. Ofc., Rm. 626-S; 47 Trinity Ave. SW, Atlanta, GA 30334, 404 656-4937; r. 605 Carlton Dr., Augusta, GA 30904, 404 736-4637

COSTEN, Ms Cynthia Ann; '77 BSA ; r. 605 Carlton Dr, Augusta Georgia 30904

COSTLEY, Bobby Michael, '66 BBA , Owner, Costley's Auto Parts, 2185 Pace St., Covington, GA 30209, 404 786-5812; r. Rt. 4, Mason Dr., Covington, GA 30209, 404 786-8772

COSTLEY, Kenneth Rogers; '61 ABJ ; Ins. Broker, Interstate Natl. Corp., 57 Exec. Park Dr. S., NE, Atlanta, GA 30329, 404 633-0484; r. 503 Duke Dr., Marietta, GA 30060, 404 428-5562

COSTON, Dr Gale Norman; '65 BSED , '66 MED , '69 EDD ; r. 430 Pittsdawne Rd, Columbia, SC 29210

COSTON, Dr Glen Howard; '65 MA , '71 PHD ; r 4501 E Johnson Ave Apt 211, Pensacola, FL 32504

COSTON, Jennifer Aman '75 (See Laughlin)

COSTON, Michael Lamar; '60 BSA , '70 MS , Research and Dev Dir , Hi Brands Foods, Peachtree City, GA, 404 487-7933; r. 4652 Elm Ridge Ct., Stone Mountain, GA 30083

COSTYN, Carol Diane Dickinson (Joe); '75 BBA ; r Rt. 1, Box 203, Bogart, GA 30622

COTA, John Joseph, Jr; '64 AB ; r. 77 Blackland Rd, Atlanta, GA 30305

COTA, Lucy Laura Reinhardt (John J.); '66 BSED , Homemaker; r. 849 Kipling Dr. NW, Atlanta, GA 30318, 404 233-4541

COTE, Armand Joseph; '53 BSF ; r. Rt 1, Dacula, GA 30211

COTE, Dr Joseph Anthony, '76 PHD , r 22 Prospect St., Fall River, MA 02720

COTHRAN, James Robert; '68 MLA , Landscape Architect, Robert and Co., Assoc., 96 Poplar St., Atlanta, GA 30303, 404 577-4000; r. 2806 Atwood Rd., Atlanta, GA 30305, 404 233-2671

COTHRAN, Julia '75 (See Bernath)

COTHRAN, William T.; Retired Chmn. and Chief Exec. Ofc., Birmingham Tru; r. 3316 E Briarcliff Rd., Birmingham, AL 35223, 205 967-5101

COTLAR, Dr Morton; '69 PHD , L J Buchan Distinguished Prof., Colo St Univ., r Ft Collins, CO 80523

COTLER, Marilyn P.; '70 BSED ; r. 9351 SW 88th Terr , Miami, FL 33156

COTLER, Richard Stanley; '70 BBA ; r. 235 E 60th St, Savannah, GA 31405

COTRELL, Ms Cheryl Dianne; '77 MED ; r. 331 South Victoria Street, Commerce, GA 30529

COTT, Sharon Eileen Orlin (Stuart B.); '73 BSED , Student, Ga St Univ Atlanta GA r 1321 Stillwood Dr., Atlanta, GA 30306, 404 874-4300

COTT, Stuart Barry; '73 AB , Real Estate Mgmt , Paul Properties, 301 10th St., Atlanta, GA 30309, r 1321 Stillwood, Atlanta, GA 30306, 404 874-4300

COTTEN, Bennett Dixon, Jr '75 BS , r 513 Ardmore Lane, Albany, GA 31707

COTTEN, Marcia Edwards (Henry P.); '71 MSW ; Pre-Kndgtn. Tchr.; Wieuca Rd. Bapt. Church, Child Dev Ctr , Atlanta, GA, r 2465 Fontainbleau, Doraville, GA 30360, 404 393-3686

COTTEN, Wallace A, Jr; '64 ABJ ; r. 813 Forrest Hill Rd, Perry, GA 31069

COTTER, Christine; '72 BFA ; r. 120 Sparrow Rd., Apt. 188, Royal Palm Beach, FL 33406

COTTER, Martha '71 (See Oldham)

COTTINGHAM, Dr Walter Carlisle; '61 DVM ; Veterinarian, Self Employed, 309 E Main St , Kingstree, SC 29556, 803 354-7386; r. Box 254, Kingstree, SC 29556, 803 354-6244

COTTLE, John Daniel; '64 BBA ; Asst. Regl. Svc Mgr , Detroit Diesel Allison, Div of Gen Motors, Ste. 202, 10 Parsonage Rd., Edison, NJ 08817, 201 246-5070; r. 21 Norchester Drive, Princeton Junction, NJ 08550, 609 799-8340

COTTLE, Marianne; '75 BSED , '76 MED ; r. 2526 Warwick Cir. N.E., Atlanta, GA 30345

COTTLE, Oran James; r. 3149 Sussex Rd, Raleigh, NC 27607

COTTON, Ann Crowell '69 (See Dinneen)

COTTON, Carolyn Brandon; '70 ABJ ; r. 810 Brookridge Dr NE, Atlanta, GA 30306

COTTON, Darylane; '75 BSED ; r. Rt. 2, Box 164, Valdosta, GA 31601

COTTON, David Lee; '50 BBA ; r. 130 NE 40th St, Forms and Surfaces, Miami, FL 33137

COTTON, Edwin Thomas; '68 BBA , '70 JD ; r. P O Box 897, Mixon & Forrester, Cordele, GA 31015

COTTON, Grady Lee; '68 BBA ; Production Supt.; Milliken and Co., Live Oak Plant, LaGrange, GA 30240, 404 883-5686; r. 112 Spring Valley Dr., La Grange, GA 30240, 404 882-7509

COTTON, James Perry, Jr; '62 BSED ; r. S Forest Ave, Adel, GA 31620

COTTON, Nancy (See Cousins)

COTTON, Dr Richard Lawrence; '76 DVM , Owner; Brookwood Veterinary Clinic, 2810 Brookwood Dr., Raleigh, NC 27603; r. Rt. 10, 176, Raleigh, NC 27603, 919 237-5186

COTTONGIM, Lenore '49 (See Tuggle)

COTTONGIM, Leonard Tipton; r. 3811 Pchtree Rd NE, Atlanta, GA 30319

COTTRELL, Betsyann; '73 AB ; Ins. Biller; The Roosevelt Hosp., Parasonage Rd., Metuchen, NJ 08840, 201 321-6950; r. 137 Madison St., South Amboy, NJ 08879, 201 727-4722

COUCH, B Jacquelyn (See Roberts)

COUCH, Cynthia Denise Graham (Thomas E.); '75 BSED ; Tchr.; r. 9475 Central Rd., Apple Valley, CA 92307, 714 247-4459

COUCH, David Burson; '76 ABJ ; r. 260 Canton St., Alpharetta, GA 30201

COUCH, Doris Mae Burson (Solomon C.); '74 MED ; r 260 Canton St., Alpharetta, GA 30201

COUCH, Dorothy Carol '67 (See Stafford)

COUCH, Florence Lester (William T.); '26 ABED ; r. 312 Tenney Cir., Chapel Hill, NC 27514, 919 942 3220

COUCH, Rev General Horace; '52 AB ; Minister; Lithia Springs United Meth. Church, 3711 Temple St., Lithia Springs, GA 30057, 404 948-5429; r. PO Box 627, 3381 Bluesky Way, Lithia Springs, GA 30057, 404 948-1728

COUCH, Gerald Thomas; '72 BSED ; Tchr., Coach; Berkmar HS, 405 Pleasant Hill Rd., Lilburn, GA 30247; r. 1530 Pine Glen Cir., Decatur, GA 30032, 404 939 2934

COUCH, Isabel M. Lumsden (Clarence E.); '36 BS , '40 MSED ; Retired Assoc. Prof., N. Ga. Coll.; Cnslt.; r. Sautee, GA 30571, 404 878-2738

COUCH, Jane A. '66 (See Strahle)

COUCH, Jean Smith (Randall Epps); '50 BSED , '61 MED ; r. Box 126, Watkinsville, GA 30677

COUCH, Karen Ann '71 (See Reese)

COUCH, Kathryn Elizabeth (Beth) '77 (See Culverhouse)

COUCH, Kenneth Wayne; '71 BBA , '74 MACC ; Dir., MIS, Charter Med., Ste. 2300, 229 Peachtree St., Atlanta, GA 30303, 404 659-3030; r. 871 Foxcroft Tr., Marietta, GA 30060, 404 973-1858

COUCH, Mary Jean Butts (William Oscar); r. Arnoldsville, GA 30619

COUCH, Mary Lynne Andrews (Howell L.); r. 350 Bryant Rd., Spartanburg, SC 29303, 803 573 5504

COUCH, Mary V Thompson (Nathaniel J.); '53 AB , Sales; Belk-Matthews, Macon Mall, Macon, GA 31204, 912 477-2355; r. 5009 Weslyan Wds. Dr., Macon, GA 31210, 912 477 2684

COUCH, Mildred '37 (See Platt)

COUCH, Murphy Roger; '66 MED ; r. 190 Boxwood Dr, Franklin, TN 37064

COUCH, Myrtice '46 (See Nichols)

COUCH, Dr Randall Epps, '48 BFA ; Physician; , 404 769-5684; r. Box 126, Watkinsville, GA 30677, 404 769 7069

COUCH, Raymond Edwards; '41 BSC ; Ins. Agt., Metropolitan Life Ins Co , 311 N Green, Gainesville, GA 30501, 404 536-4336; r. 896 Memorial Dr., Gainesville, GA 30501, 404 532 0845

COUCH, Robert Glenn; '49 BSED , Retired Rural Mail Carrier; r. Rt. 2, Dawsonville, GA 30534, 404 265 3564

COUCH, Warren David; '53 MA , Assoc Prof., Winston Salem St. Univ., Winston-Salem, NC, r 1348 Calvert Dr , Winston Salem, NC 27107, 919 788 1213

COUCH, William Schleiter, Jr; '74 BSA , Student, Univ. of Ga., Athens, GA; r. 170 Milledge Terr., Athens, GA 30606, 404 355 8469

COUCHMAN, Betsy Barker, '73 BSA , r Rt 7 Cleveland Rd, Lexington, KY 40502

COUCHMAN, Linda Kay; '70 BSED ; r. 124 Grand Oak Drive, San Antonio, TX 78323

COUEY, Barbara Peterson (James T.); '59 BS , Lab Supv.; Wheeler Cnty Hosp , Glenwood, GA 30428, 912 523-5566; r. Box 165, Ailey, GA 30410, 912 583 2420

COUEY, Benjamin Franklin; '77 MBA ; r. 101 Cumberland Rd., Warner Robins, GA 31093

COUEY, Bobby Clyde; '73 MED ; r. Rt. 3, Dublin, GA 31021

COUEY, Joyce Baker (Kenneth A.); '52 BSED ; Head Tchr., ECE Ctr.; East Laurens Elem. Sch., Rt. 2, Wrightsville Rd., Dublin, GA 31021, 912 272 8521; r. 1202 Skyline, Dublin, GA 31021, 912 272 0621

COUEY, Karen Ann; '73 AB ; r. 941 Springer Drive, Griffin, GA 30223

COUEY, Kerry Hugh; '73 AB ; Sales; Associated Paper and Supply, 7173 Covington Hwy., Lithonia, GA; r. 1075 N. Hairston Rd., Stone Mountain, GA 30083, 404 296-2286

COUEY, Marilyn '68 (See Hedrick)

COUEY, Monnye Faulkner (Robert T.); '41 BSHE ; Tchr.; Palm Beach Bd. of Educ., 305 746-8515; r 407 W. Fern St., Jupiter, FL 33458, 305 746-4097

COUEY, Paul Leverette; '72 BSPH ; Pharmacist; Piedmont Pharmacy, Inc., Rt. 2, Lawndale, NC 28090; r. PO Box 283, Polkville, NC 28136

COUEY, Randall David; '70 BS ; Engr.; South. Bell Telephone Co., Rm. 228, 100 Perimeter Ctr. Pl., Atlanta, GA 30346, 404 391-4878; r. 1794 Creat Trail, Smyrna, GA 30080, 404 432-3523

COUEY, Robert Mitchel; '75 BBA ; Controller; McDonald's Restaurant, 5032 Romeiser Rd., Macon, GA 31206, 912 474-2396; r. 4066 Kurt Dr., Macon, GA 31204, 912 746-1711

COUEY, Rose Lee Arata; '76 BSED ; Secy.; Sun Realty Co., 404 633-6256; r. 1075 N. Hairston Rd., 16F, Stone Mountain, GA 30083, 404 296 2286

COUIN, Mary Fox '72 (See Fowler)

COULON, Candida '71 (See Ward)

COULON, Helen Gude; '69 ABJ ; r. 3464 Pinestream Rd., Atlanta, GA 30327

COULSON, James Michael; '75 MFA ; r. 3516 Mccorkle Rd., Memphis, TN 38116

COULSON, Marjorie Cornelius (Samuel D.); '55 BSHE ; Homemaker; r. 2340 Castleridge Ct., Tucker, GA 30084, 404 938-3534

COULSON, Robert Norris; '67 MS , '69 PHD ; Assoc. Prof.; Texas A. and M. Univ., Entomology Dept., College Station, TX 77843, 713 846-0277; r. 3520 Carter Creek, Bryan, TX 77801, 713 845-2516

COULSON, Samuel Dewey, '56 BBA , Owner, Snellville Ins. Agcy., PO Box 412, Snellville, GA 30278, 404 972-9415; r. 2340 Castleridge Ct., Tucker, GA 30084, 404 938-3534

COULSTON, Dr Edward P, Jr; '73 DVM ; r. Rfd 1 Rolphs Wharf Road, Chestertown, MD 21620

COULTER, Barbara Ann Booth (Gary Lanier); '69 BSED , '71 MED , r 2920 Wakefield Way, Columbus, GA 31906

COULTER, Dona Brenda Taylor (Douglas Wilson); '72 BSED ; r. 408 Engert Road, Knoxville, TN 37922

COULTER, Douglas Wilson; '72 BS ; Warehouse Supv.; Pay Cash Grocery Co., 2121 Stevenson Dr., Knoxville, TN 37919; r. 408 Engert Rd., Knoxville, TN 37922, 615 690-7681

COULTER, Ervin Scott; '75 AB ; r. 1008 Romine Drive, Kirkwood, MO 63122

COULTER, Eugene Clarkson; '68 BSPH ; r. 1117 Yukon Cir, Port Charlotte, FL 33952

COULTER, Gary Lanier; '71 JD ; r. 2920 Wakefield Way, Columbus, GA 31906

COULTER, George Earl, Jr; '70 MA ; r. Rr 1 Box 3, Hillsboro, KY 41049

COULTER, James Lee; '74 AB ; r. 306 Forrest Rd., Ft Oglethorpe, GA 30741

COULTER, Dr Jay William, Jr; '71 EDD ; Prof., Natural Scis. and Interricular Studies; Miami-Dade Comm. Coll., 11011 SW 104th St., Miami, FL 33156; r. 10791 SW 46 St., Miami, FL 33165

COULTER, Kennedy Rinehart (Ken), Jr; '73 BS ; r 2515 Northeast Expressway, Apt. F-5, Atlanta, GA 30345

COULTER, Linda '70 (See Whitfield)

COULTER, Margaret H.; '77 MED ; Tchr.; Clarke Cnty. Bd. of Educ.; r. 152 Cole Manor Dr., Athens, GA 30606, 404 548-4831

COULTER, Mary '69 (See Kimbrough)

COULTER, William Pierce; '52 ABJ ; William P Coulter and Assocs., 201 W. Park Ave., Ste. 217, Tallahassee, FL 32301, 904 224-2964; r. 1501 Fernando Dr., Tallahassee, FL 32303, 904 224 9928

COUMARIS, George Thomas; '75 JD ; r. Irs, Excise Tax Division, 111 Constitution Ave NW, Washington, DC 20224

COUNCIL, Ann Maude (See Prickett)

COUNCIL, Coy Ray; '54 BSA ; Part Owner, Secy Treas.; Hercules Bumper Co., 625 W. Oglethorpe Ave., US 19, Albany, GA 31779, 912 294-2961; r 1714 Myrtle Rd., Albany, GA 31707, 912 432 2943

COUNCIL, Doris (See Hulbert)

COUNCIL, Ellen Louise; '44 BBA ; Exec. Secy.; Scapa Dryers, Inc., PO Box 1949, Waycross, GA 31501, 912 283-4313; r. 1505 Cherokee Drive, Waycross, GA 31501, 912 283-5334

COUNCIL, Glenda L. '62 (See Beall)

COUNCIL, J. Winifred '52 (See Mitchell)

COUNCIL, James Campbell; r. Chatham Apts, Savannah, GA 31408

COUNCIL, Julian Franklin, II, '73 MED , Vocl Evaluator, Vocl Rehab , Central St Hosp , Yarb Rehab. Ctr., Milledgeville, GA 31062, 912 453 4181, r 1943 Robin Circle, Milledgeville, GA 31061, 912 452 8398

COUNCIL, M. Fay '53 (See Norwood)

COUNCIL, Manita Gay, '64 BSED ; r. Route 1 Box 81, Albany, GA 31701

COUNTER, George Thomas; '75 MED ; r. Route 2, Reed City, MI 49677

COUNTS, Mary Katharine Sneed (George D.); '63 MED , Retired Math Cnslt , r Rt. 3, Box 1B, Sylvania, GA 30467

COUNTS, Mildred M Pope (William B); '42 BSHE ; r. 1605 Alford Ave, Birmingham, AL 35226

COUNTS, Robert Mobley; Sr. Programmer; General Motors, Lakewood Plant, Atlanta, GA, 404 622-4661; r. 975 Crane Rd. NE, Atlanta, GA 30324, 404 237-4816

COUNTS, Walter Eugene; '64 BBA ; Orthotist; C.H. Martin Co., 329 Marietta St., Atlanta, GA 30313, 404 525-1533; r. 5078 Fox Forest Cir., Lilburn, GA 30247, 404 921-1543

COUPE, Linda '62 (See Lanterman)

COURAGE, Marie Abell (Egbert G.); '47 BS ; Tchr.; Gulfview Middle Sch., Third Ave. S., Naples, FL 33939; r. PO Box 591, Naples, FL 33939, 813 261-8895

COURINGTON, Ms Dorothy Waters; '77 JD ; r. 16 East 48th Street, Savannah, GA 31405

COURINGTON, Roy Newton; r. P O Box 5094, Savannah, GA 31403

COURSEY, Dr Bert Marcel; '65 BSCH , '70 PHD ; r 7 Vision Lane, Walkersville, MD 21793

COURSEY, Daniel M., Jr; '66 JD ; Assoc. Atty.; Powell, Goldstein, Frazer and Murphy, 1100 C and S Natl. Bank Bldg., 35 Broad, Atlanta, GA 30303, 404 521-1900; r. 3410 Wynnton Dr. NE, Atlanta, GA 30319, 404 256-1949

COURSEY, Donna Kristina Centola (Steven V.); '69 BSED ; r. 315 E. 8th St., Rome, GA 30161

COURSEY, John Paul, Jr; '63 BBA ; r. 585 Old Lundy Rd, Macon, GA 31204

COURSEY, Merle Rudolph Bradberry (John Paul, Jr); '63 ABJ ; r. 585 Old Lundy Rd, Macon, GA 31204

COURSEY, Paul Bruce, Jr; '63 BS ; Minicomputer Systems Engr.; Honeywell, 6 W. Droid Hills Dr., Atlanta, GA 30329, 404 321-2059; r. 1851 Glynda Dr., Marietta, GA 30062, 404 971-2562

COURSEY, Rebecca Jane Davis (Bert Marcel); '65 BSED ; r. 7 Vision Lane, Walkersville, MD 21793

COURSEY, Robert Simpson; '70 MACC ; Pres.; Robert S. Coursey, CPA, 105 Clark St., Martinez, GA 30907, 404 863-5045; r. 845 Wimbledon Dr., Augusta, GA 30909, 404 733-7293

COURSEY, Robert William; '50 BBA ; Sr VP; Barnett Bank, 100 W. Garden St., Pensacola, FL 32595, 904 434-0271; r. Rt. 9, Box 958W, Pensacola, FL 32504, 904 477-7848

COURSEY, Sharon McClure (John L, III); '68 BSED ; r. 5930 Garber Dr, Atlanta, GA 30328

COURSEY, Steven Vincent; '69 BBA ; r. 1814 A Lantern Ridge Dr, Marietta, GA 30067

COURSEY, Susan Rose, '68 AB , Volunteer Resources Coord , Regl. Dev. Ctr , Central St. Hosp., Milledgeville, GA 31062, 912 453-5524; r. 341 N. Columbia St., Apt. A, Milledgeville, GA 31061, 912 452-9425

COURSEY, Thomas Joe; '66 BSPH ; Pharmacist; Super X Drugs, 523 Church St., Decatur, GA 30030, 404 377-3887; r. Apt. 17, 3948 Memorial College Ave., Clarkston, GA 30021, 404 292-0250

COURSEY, Virginia Carolyn (See Leidgen)

COURSEY, William Shirley, III; '75 EDS ; r. 300 Reynosa Ave., St Simons Island, GA 31522

COURSON, Anna Jean '52 (See Fennell)

COURSON, Clara L Baldwin (Jack S); '40 BSHE ; r. Box 93, Clarkesville, GA 30523

COURSON, Earnie Joe; '73 ABJ ; r. 739 E Main St, Blackshear, GA 31516

COURSON, Dr Herman Clayton; '52 BS ; Internist; Pvt. Practice, 814 Gordon Ave., Thomasville, GA 31792, 912 226-7451, r PO Box 1939, Thomasville, GA 31792, 912 226-6620

COURSON, Dr Jack Daniel; '50 BSA ; r. 1213 Hodges Dr, Tallahassee, FL 32303

COURSON, M Larae '65 (See Bennett)

COURSON, Maxanne '60 (See Woolf)

COURSON, Dr Maxwell Taylor; '58 ABJ , '59 MA ; Institutional Dev. Ofc.; Ga. Southern Coll.; r. 4 Golf Club Cir., Statesboro, GA 30458, 912 764-7820

COURSON, Raymond Reid; '76 MED ; r. PO Box 286, Milledgeville, GA 31061

COURSON, Rebecca Hall; '57 MED ; r. 2131 NE 17 Ave., Wilton Manors, Ft Lauderdale, FL 33305

COURT, Lynne Allison; '74 AB ; r. 6751 Cypress Rd No 309, Plantation, FL 33313

COURTENAY, Dr Bradley Calvin; '73 MED , '76 EDD ; Program Spec., Gerontology; Ga. Ctr. for Continuing Educ.; r. Rt. 1, 351A Hull Rd., Athens, GA 30601, 404 543-0216

COURTENAY, John Clement, Jr; '56 BSAE ; r. Star Rt. 50, Kingston, WA 98346, 206 297-2190

COURTNEY, Ann '72 (See Lankford)

COURTNEY, Ella Virginia; '71 EDS ; Tchr.; Midway Elem. Sch., Rt. 1, Silver Creek, GA 30173; r. Rt. 3, Cave Spring Rd., Rome, GA 30161, 404 232-0592

COURTNEY, Mary Christie '67 (See Walker)

COURTNEY, Patricia Ann; '74 BFA ; Free-Lance Artist; r. 520 Carriage Dr., Atlanta, GA 30328, 404 255-1119

COURTNEY, Peter Stirling; '74 BS ; r. 520 Carriage Dr., Atlanta, GA 30328

COURTNEY, William Lester, II; '76 BSEH ; Lab Tech. Antibiotic Research; Merck and Co. Inc., Elkton, VA; r. 711 Carann St., Staunton, VA 24401, 703 886-6931

COURTS, Kenneth Ray; '71 AB ; r. Po Box 287, Watkinsville, GA 30677

COURTS, Lynda Bradbury (Richard W. II); '63 AB , Homemaker; r. 2760 Arden Rd. NW, Atlanta, GA 30327, 404 351-7351

COURTS, Richard Winn; '18 AB ; Chmn., Exec Committee; Atlantic Realty Co., 1001 Hurt Bldg , Atlanta, GA 30303, 404 524-8021; r. 2575 Peachtree Rd., Apt 19 E, Atlanta, GA 30305, 404 233 2981

COURTS, Richard Winn, II; '59 BBA ; Pres., Atlantic Realty Co., 1001 Hurt Bldg., Atlanta, GA 30303, 404 577-9180; r. 2760 Arden Rd. NW, Atlanta, GA 30305

COURTWRIGHT, William E, '71 BSA , r Townhouse East Apt J-2, Manlius, NY 13104

COUSINS, Betty Jane; '58 BBA ; r. 1130 Douglas, Newberry, SC 29108

COUSINS, Helen Raye Mitchell (Lawrence F); '68 BSED ; r. 706 Rountree, Fayetteville, NC 28303

COUSINS, Ike William, Jr; r. 2738 Paces Ferry Rd W, Orange Park, FL 32073

COUSINS, Ila Virginia; '55 BFA ; r. 1130 Douglas St, Newberry, SC 29108

COUSINS, Kay Gantt (A. Lucian); '68 BSHE ; Homemaker; r. 1103 Vernon Road, LaGrange, GA 30240, 404 884-1615

COUSINS, Nancy Cotton (Robert W.); r. 3723 High Green Dr., Marietta, GA 30062, 404 973-8448

COUSINS, Ralph E, Jr; r. 914 Lower Heard St, Elberton, GA 30635

COUSINS, Robert W.; '62 BBA ; Commercial Leasing, Sales Agt.; Adams-Cates Co., PO Box 861, Hurt Bldg., Atlanta, GA 30301, 404 522-5477; r. 3723 High Green Dr., Marietta, GA 30067, 404 973-8448

COUSINS, Thelma Wright; '76 BSED ; r. Rt. 1, Box 1, Elberton, GA 30635

COUSINS, Thomas Grady; '52 BBA ; Chmn., Cousins Porperties Inc., 300 Interstate N., Atlanta, GA 30339, 404 955-0000; r. Atlanta, GA 30339

COUSINS, Dr William Lamar; '66 BS ; Physician; Pvt. Practice, 114 Cherry St., Marietta, GA 30060, 404 422-7377; r. 1077 Riverbend Club Dr. NW, Atlanta, GA 30339, 404 955-0036

COUTCHER, Daniel Wayne; '73 BSFR ; Asst. Dir.; The Forever Generation, Inc., PO Box 6636, Greenville, SC 29606, 803 235-3861; r. Hampton Hall Apts., 1F, Taylors, SC 29687, 803 268-7605

COUVILLON, Dr Gary Anthony; '72 PHD ; r. 235 Collier Creek Rd, Watkinsville, GA 30677

COVEN, Linda McLanahan (Ronald L.); '61 BSED , Artist; r. 644 Fleetwood, Kingsport, TN 37660, 615 245-3025

COVEN, Ronald Leo; '65 BBA ; Pres., Owner; Kingsport Fuels Inc., 233 New Beason Well Rd., Kingsport, TN 37660, 615 288-2011; r. 644 Fleetwood, Kingsport, TN 37660, 615 245-3025

COVENY, B. Jill '75 (See McDaniel)

COVETT, Ellen Sue; '74 BBA ; r. 6851 Roswell Rd NE I-14, Atlanta, GA 30328

COVETT, Linda Susan; '71 AB ; r. 6851 Roswell Rd Apt L-17, Atlanta, GA 30328

COVEY, Leeman Harper; '69 MS ; r. Rt 1, Frederick, MD 21701

COVEY, Raymond Joseph; '69 BSPH ; Pharmacist, Mgr.; Chichesters Harrison's Pharmacy, 2323 Ingleside Ave., Macon, GA 31204, 912 745-4777; r. PO Box 923, Gray, GA 31032, 912 986-6691

COVIELLO, Carmen R; '64 BLA ; r. Foxlane Rt 2, Mt Kisco, NY 10549

COVIN, Charles Fleming; '65 AB ; Acct. Mgr., Shared Med. Systems, Ste. 400 3900 NW 79th Ave., Miami, FL 33166, 305 592-7130; r. 5962 NW 29th St Sunrise, Ft Lauderdale, FL 33313, 305 739-0495

COVINGTON, Ann '74 (See Hunter)

COVINGTON, Arthur E, Jr; '50 BBA ; r. Box 251, Lindale, GA 30147

COVINGTON, Dean, '37 AB , '39 JD , Atty , Partner; Covington, Kilpatrick and Storey, Ste 300, Citizens Fed. Bldg., 701 Broad, Rome, GA 30161, 404 291-8370; r. 230 Lakeshore Dr., Maplewood, Rome, GA 30161, 404 291-6053

COVINGTON, Don B.; '67 BBA ; Sales; Paul Revere Life Ins. Co., One Donwoody Pk., Ste. 103, Atlanta, GA 30334, 404 393-1090; r. 3610 Lassiter Rd NE, Marietta, GA 30062, 404 993-3688

COVINGTON, Edwina Alice Roles (Rupert Durand), r Box 162, Camilla, GA 31730

COVINGTON, Fay '44 (See Russell)

COVINGTON, Harold Dean, Jr; '65 JD ; r. 23 Guilds Woods, Tuscaloosa, AL 35401

COVINGTON, Janyce Owings (Don B.); '66 BSED ; Homemaker, Student; r. 3610 Lassiter Rd. NE, Marietta, GA 30062, 404 993-3688

COVINGTON, Joe Edward; '76 BBA ; Inventory Mgmt. Spec.; USAF, Patrick AFB, Cocoa Beach, FL 32922, 305 494-5038; r. 461 S. Brevard Ave., 16, Cocoa Beach, FL 32931, 305 783-6889

COVINGTON, Michael Aaron; '77 AB ; Student; Cambridge Univ., Clare Coll., Cambridge England CB21TL; r. Box 452, Athens, GA 30601, 404 549 4633

COVINGTON, Nina '52 (See Hargis)

COVINGTON, Ralph Milton; '70 BSPH ; r. Route 2 Box 39, Jesup, GA 31545

COVINGTON, Rupert Durand; '47 BSA ; r. Box 162, Camilla, GA 31730

COVINGTON, Sue '60 (See Greene)

COVINGTON, Zoann Cater Burns (O B, Jr); '59 BSED ; r. 510 Rivera Drive, St Simons Island, GA 31522

COWAN, Anne Elizabeth '74 (See Sweat)

COWAN, Barbara F (See Anchors)

COWAN, Brent Marshall; '77 BBA ; r. 243 Sunset Drive, Warner Robins, GA 31093

COWAN, Claudia Laverne; '74 AB ; r. Box 1078, Covington 30209

COWAN, Cregg King; '76 BS ; Computer Programmer, Analyst; Phillips Petroleum Co., 739 Adams Bldg., Bartlesville, OK 74003, 918 661 4057; r. 532 SE Wilshire Ave., Bartlesville, OK 74003, 918 333-8032

COWAN, Daryl Edward, '76 BBA , Sales Agt , Modern Services Ins. Agcy., 3300 Northeast Expy., Atlanta, GA 30041, 404 458-9048; r. 4182 Indian Manor Dr., Stone Mountain, GA 30083, 404 296 5876

COWAN, Donald Edward; '64 BSA , '66 MS ; r. 265 Fairway Dr, Athens, GA 30601

COWAN, Elaine Hill (Ronald C.); '75 MED ; Librarian, Tchr.; Baldwin Cnty. Bd. of Educ., Old

Capital Educ. Ctr., Milledgeville, GA 31061, 912 453 4195, r 311 Pine Ave, Milledgeville, GA 31061, 912 452 9781

COWAN, Eugene Davis, r 6957 Lamesa Dr W, Jacksonville, FL 32217

COWAN, F Caroline Robinson (Eugene Davis); '46 AB ; r. 6957 Lamesa Dr W, Jacksonville, FL 32217

COWAN, Garland T, Jr; '69 BSF , '70 MSF ; r. Rt 3 Box 278 B, Fitzgerald, GA 31750

COWAN, Gary Michael; '68 BSPH ; r. Rt 1, Silver Creek, GA 30173

COWAN, Glenys Carol '71 (See Rumph)

COWAN, Joelen '66 (See Brown)

COWAN, Capt Kevin Michael; '70 BBA ; Pilot; USAF, 93 BMW LGMX, Castle AFB, CA 95342, 209 726-2121; r. 499 Brian Ct., Merced, CA 95340, 209 383-2609

COWAN, Mary Catherine '68 (See Aust)

COWAN, Nancy Holt; '68 BSED , r 3444 W Congress Pky., Chicago, IL 60624

COWAN, Rebecca F (See Busbey)

COWAN, William Frank; '49 BSF ; r. Route 1 Box 710, La Belle, FL 33935

COWAN, William Weir; '59 LLB ; r. 77 E Andrews Dr NW, Atlanta, GA 30305

COWAN, William Joseph; '71 EDS ; r. 2092 Vista Dale Ct, Tucker, GA 30084

COWAN, Dr Zachary Stuart; '13 BS ; Retired Surgeon, r. 1179 Clifton Rd NE, Atlanta, GA 30307, 404 377-4461

COWARD, Ms Sharon Heidanus; '73 MSW ; r. c o Comm Mental Health, PO Box 5087, Savannah, GA 31403

COWART, Alice Malah '48 (See Martin)

COWART, Allen Lamar, Jr; '68 BBA ; r. 1452 Belleshore Circle, Jacksonville, FL 32218

COWART, Andrew Thomas; '67 AB , '68 MA ; r Court Sq Sta, P O Box 2024, Dublin, GA 31021

COWART, Barbara J. Anderson (Jackson S. III); '57 BFA ; Interior Designer; Albany House Furnishing Co., 226 Broad Ave., Albany, GA, 912 432 2341; r. Box 156, Arlington, GA 31713, 912 725-4243

COWART, Benjamin F; '50 BSA , '74 MED ; r. 92 Hily Ave, Savannah, GA 31406

COWART, Cecil Delmar, '66 MED ; r. 411 Martha Lane, Martinez, GA 30907

COWART, Charles Elwood (Chuck); '64 BSED ; Mgr.; Arlington Mfg. Co., Arlington, GA 31713, 912 725-4275; r. PO Box M, Arlington, GA 31713, 912 725-4518

COWART, Charles Heath; '64 AB ; r. Adair Realty Co, PO Box 2060, Atlanta, GA 30301

COWART, Charles Martin; Owner; Arlington Manuf Co., PO Drwr 190, Cedar St , Arlington, GA 31713, 912 725-4275; r. Pioneer Rd., Arlington, GA 31713, 912 725-4201

COWART, Charlie Webb; '49 BSAE ; r. Leary, GA 31762

COWART, Dianne Dickson (William H); '70 MED ; r. 114 Starr St, Tifton, GA 31794

COWART, Dorothy '40 (See Ward)

COWART, Dorothy M (See Griffith)

COWART, Edwin Earl, Jr; '52 BBA ; Pres., Gen. Ins Agt , Edwin E. Cowart, Jr. and Assoc , Inc , 2110 Drayton St., Savannah, GA 31403, 912 234-0681; r. Rt. 3, Box 422B, Savannah, GA 31406, 912 354-8006

COWART, Elton Lagrange, Jr; '67 AB ; Manpower Dev. Spec.; US Dept. of Labor, Employment and Training Admin., 1371 Peachtree St., Atlanta, GA 30309, 404 881-2476; r. 1081 Texel Lane, Clarkston, GA 30021, 404 296-2253

COWART, Frances '39 (See Reeves)

COWART, Georgia (See Temple)

COWART, Dr Harry June; '66 MED , '70 EDD ; r 441 Joy St, Camilla, GA 31730

COWART, Jack Holton; '75 ABJ ; r. 3828 Armour Ave = 49, Columbus, GA 31904

COWART, Jackson S., III; '57 BSA ; Farmer; Cowart Farms; r. PO Box 156, Arlington, GA 31713, 912 725-4243

COWART, James Steven; '75 ABJ ; r. Rt. 1,Old Hull Rd ,Box 415, Athens, GA 30601

COWART, James Walter, '56 LLB , Atty , Pvt Practice, 1 Drayton St., Savannah, GA 31401, 912 233-3367; r. 7220 Waters Rd., Savannah, GA 31406, 912 355-5111

COWART, Jane '69 (See Bloemer)

COWART, Jimmie Lane; '50 BSA ; Owner; House of Sirloin, Statesboro, GA, 912 681-4076; r. Rt. 3, Millen, GA 30442, 912 982 5598

COWART, Joe Davis, Jr; '65 BBA ; r. 6644 Gano Dr, Riverdale, GA 30274

COWART, John Martin, Jr; '50 BBA ; r. 3301 Deans Drive, Albany, GA 31705

COWART, John Martin, 111; '76 BBA ; r. 3301 Deans Dr., Albany, GA 31707

COWART, John Pilcher, Jr; r. 1590 Chevron Dr. Atlanta, GA 30338

COWART, Katherine '48 (See Turner)

COWART, Kathy Shirley (Roy J.); '74 MED , Resource Tchr. Grades K-3, Curriculum Supv.; Pickens Cnty. Follow Through Program, 419 College Ave., Jasper, GA 30143, 404 692-5222; r 313 Ridgewood Road, Jasper, GA 30143, 404 692-5704

COWART, Kay Duke (Charles E.); '63 BSED ; Tchr.; Calhoun Cnty Bd of Educ , Arlington, GA 31713, 912 725-4986; r. Box M, Pioneer Rd., Arlington, GA 31713, 912 725-4518

COWART, Laura E McGuire (Edwin Earl, Jr); '53 BBA , '54 BSED ; r. Rt 3 Box 422b, Savannah, GA 31405

COWART, Louise Ellington (Loy D.); '33 BSED ; Retired Ext. Home Econ., Univ. of Ga.; r. Rt. 1, Box 188A, Twin City, GA 30471, 912 763 2657

COWART, Loy Dekle, Jr; '58 BSA ; Farmer; Self Employed; r. Rt. 1, Box 6, Twin City, GA 30471, 912 763-2092

COWART, Luther Carl; '49 ABJ ; r. Rt 7 Harrison Rd, Carrollton, GA 30117

COWART, Marie Martin (Luther Carl); '49 BSHE ; r Rt 7 Harrison Rd, Carrollton, GA 30117

COWART, Mildred Ward (Kenyon); r. 1900 Greenvale, Albany, GA 31705

COWART, Mildred '44 (See Jordan)

COWART, Priscilla A Harms (Elton L Jr), '67 BSED ; Homemaker; r. 1081 Texal Lane, Clarkston, GA 30021, 404 296-2253

COWART, Steven Wayne; '77 ABJ ; r. Box 14100, Savannah, GA 31406

COWART, Susan Kempe (Tillman Douglas, Jr); '71 BSED ; r. 914 Royall Ave, Mt Pleasant, SC 29401

COWART, Susan Kaap (Jack H.); '75 BBA ; Mktg Research Analyst; Royal Crown Cola Co., 1000 10th Ave., Columbus, GA 31902, 404 571-6451; r. 3828 Armour Ave., 49, Columbus, GA 31904, 404 324-3147

COWART, Susan Diane Cooper (Andrew Thomas), '67 AB , '68 MA ; r. Court Sq Station, PO Box 2024, Dublin, GA 31021

COWART, Teressa '72 (See Green)

COWART, Theda Kaye '62 (See James)

COWART, Tillman Douglas, Jr; '72 BSPH ; r. 914 Royall Ave, Mt Pleasant, SC 29401

COWART, Timothy Young; '74 AB ; r. 807 Fitzgerald Street, Eastman, GA 31023

COWART, Wendell R.; '39 BSA ; Member; USDA, Soil Conservation Svc., Fed. Bldg., Statesboro, GA 30458, 912 764-4951; r. 210 Oak St., Statesboro, GA 30458, 912 764-5130

COWART, William Correll, Jr; '72 BBA ; Branch Mgr.; Fulton Natl. Bank, 55 Marietta St., Atlanta, GA 30302, 404 577-3500; r. 3405 Seven Pines Ct., Atlanta, GA 30339, 404 436-1190

COWART, William Jackson; '59 BSA ; Mgr.; Jay Aldons, 307 E. Broad St., Richmond, VA 23219, 804 643-0207; r. 7501 Dell Dr., Richmond, VA 23235, 804 276-8336

COWARTE, Barbara Ann '71 (See Roberts)

COWDEN, Bartow, III; '49 JD , '50 BBA ; Atty., Partner; Bryant, Davis and Cowden, Ste. 280, 2200 Century Pky. NE, Atlanta, GA 30345, 404 325-6846; r. 2018 W. Lyle Rd., College Park, GA 30337, 404 767-5172

COWDEN, Jean Harrison (Bartow III); '48 BSHE ; Elem. Tchr., Reading; Fulton Cnty. Bd. of Educ., Atlanta, GA; r. 2018 W. Lyle Rd., College Park, GA 30337, 404 767-5172

COWDEN, John Ralph; '69 BS ; Med. Tech., Pharmacist; r. 1111 Clairmont Ave., Apt. H3, Decatur, GA 30030

COWDEN, Richard Bryan; '71 BBA ; r. c o H D Marett, Rt 3, Anderson, SC 29621

COWDEN, William Wood; '50 BBA ; r. 110 Wyndham Dr NW, Atlanta, GA 30328

COWEE, Marion Bent; '77 ; Dir., Soc. Svcs.; Autumn Breeze Nursing Home, 1480 Sandtown Rd., Marietta, GA 30060, 404 422-1755; r. 493 Chateau Dr. NW, Atlanta, GA 30305, 404 876 4095

COWEN, Alan Ephraim; '74 BS ; r. 2686 Ridge Valley Rd., Atlanta, GA 30327

COWEN, E. Ferguson (Ferg); '57 BSA ; Peanut Buyer, Dir., Peanut Seed Program; Camilla Cotton Oil Co , PO Box 271, Camilla, GA 31730, 912 336 5261; r. PO Box 204, Camilla, GA 31730, 912 336-8663

COWEN, Martin Lindsey, III; '72 AB , '75 JD ; Atty.; Pvt. Practice, 7316 Hwy. 85, Riverdale, GA 30274, 404 471-1683; r. Riverdale, GA 30274

COWEN, Michele Pollack; '74 BSED ; r. 2 Harlan Dr., Savannah, GA 31406

COWEN, Velma '74 (See Tilley)

COWGER, Dr Ernest Leon, Jr; '73 PHD ; r. 408 Whispering Pines St, Haughton, LA 71037

COWHERD, Philip Thomas; '69 BBA ; r. P O Box 369, Orlando, FL 32802

COWIE, Jean; '56 MFA ; r. 468 Fox Hollies Rd. Hall Green, Birmingham England

COWLES, Bette Jan Maret; '67 BSED , '71 MED ; Tchr.; Cobb Cnty. Bd. of Educ., 4010 King Spring Rd., Smyrna, GA 30080, 404 432-9381; r. 2680 Indian Lake Dr., Marietta, GA 30062, 404 973 7347

COWLES, Robert Jason; '68 BM , '73 MMED ; Band Dir ; Walton HS, 1590 Bill Murdock Rd., Marietta, GA 30062, 404 973-4250; r. 2680 Indian Lake Dr., Marietta, GA 30062, 404 973-7347

COWLEY, Donna M. '68 (See Philips)

COWLEY, Robert Daniel; '72 M.S. ; Dept. Chmn.; Wayne Comm. Coll., Caller Box 8002, Goldsboro, NC 27530, 919 735-5151; r. 205 Pinewood Dr., Goldsboro, NC 27530, 919 778-2908

COWLEY, Ruth W.; r. 12 Andover Ct., Huntington, NY 11743

COWN, James Barrett; '76 BSA ; r. Route 1, Loganville, GA 30249

COWN, John Almond, '20 BSA ; r. Rt 1, Loganville, GA 30249

COWN, Lewis C.; '41 BSA , Retired, Farmers Home Admin.; r. Rt. 1, Loganville, GA 30249, 404 466 4280

COWN, Norris Almand, '48 BSA , '75 MED , Dir. of Transportation; Walton Cnty. Bd. of Educ., Oak St., Monroe, GA 30655, 404 267 6544; r. Rt. 1, Loganville, GA 30249, 404 267-5943

COWN, Sara Nell Barrett (Norris A.), '47 BSHE , '73 MED ; Primary Tchr.; Walton Cnty. Bd. of Educ , Blaine St , Monroe, GA 30655, 404 267 6574; r. Rt. 1, Loganville, GA 30249, 404 267 5943

COX, Aimee Louise; '76 BSHE ; Area Accts Admin.; Lawyers Title Ins Corp., 30 Pryor St SW, Atlanta, GA 30303, 404 522 7000, r. 1610 E Post Oak Dr , Clarkston, GA 30021, 404 934 6911

COX, Aldor Franklin, 54 BSAE , r 10 Colony Ct Savannah, GA 31406

COX, Anita Bynum (William R.); '45 BSHE , Tchr., Randolph Cnty Elem Sch., Cuthbert, GA 31740, 912 732-6296; r. Shellman, GA 31786, 912 679 5058

COX, Ann '54 (See Bonnell)

COX, Ann L. '59 (See Kemp)

COX, Dr Arthur Lee; '68 EDD ; r. 1406 Ocilla Rd, Tifton, GA 31794

COX, Barbara M. Reid (Robert Franklin); '62 BSHE ; r. PO Box 113, Tifton, GA 31794

COX, Barry Lamar; '72 AB ; Camera Tech.; Camera Service Co., Winchester Pky., Smyrna, GA, 404 432-4257; r. 1189F Ashborough Dr., Marietta, GA 30067, 404 427-6969

COX, Betsy L. '75 (See Bridger)

COX, Betty Terry (Robert L.); '51 BS ; Speech Therapist Spec. Educ. Coord.; Thomasville City Schs , PO Box 1999, 915 E Jackson St , Thomasville, GA 31792, 912 226-1601; r. 105 Brookwood Dr., Thomasville, GA 31792, 912 226 3175

COX, Betty Sue '47 (See Baggs)

COX, Bryant Andrew; '49 BSED ; r. 599 Elmore St, Camden, SC 29020

COX, Buell C, Jr; '52 BSA ; r. 811 Ind Ave, Etowah, TN 37331

COX, Buford Olin; '50 BSA ; r. 4142 Emerald N Dr, Decatur, GA 30032

COX, Burns Caldwell, Jr; '70 MED ; Psychologist, Ga Dept of Correctional Rehab , Probation Div , PO Box 782, Lawrenceville, GA 30245, 404 963 8611; r. 2913 Hillbrook Way, Decatur, GA 30033, 404 939-1627

COX, Cader Benonia, III; '71 BBA ; Pres.; Riverview Plantation, Inc., Rt. 2, Box 225, Camilla, GA 31730, 912 294-4904; r. Rt. 1, Camilla, GA 31730, 912 294-8496

COX, Carl Blain; '69 BBA ; r. Rt 1, Locust Grove, GA 30248

COX, Carl Lee; '76 BBA ; r. PO Box 111, White, GA 30184

COX, Carol Anita '70 (See Grayson)

COX, Carolyn '64 (See Davis)

COX, Carolyn Edwina '41 (See Wildes)

COX, Carolyn Mae; '52 AB ; r. 785 Berkeley Ave NW, Atlanta, GA 30318

COX, Catha S. '50 (See Kessler)

COX, Dr Charles Donald; '71 PHD ; r. 792 E Pleasant St., Amherst, MA 01002

COX, Charles Edward; '56 BBA ; r. 432 Kingswood Dr, Albany, GA 31705

COX, Charles H, Jr; '36 BS ; r. 227 Providence Sq Drive, Charlotte, NC 28211

COX, Dr Charles Jerry; '59 BSA , '63 MS ; Gold Kist Inc.; r. Rt. 3, Barnett Shoals Rd., Athens, GA 30601, 404 548-1421

COX, Charles Lamar; '75 MED ; Tchr.; Cherokee Cnty. Bd. of Educ., PO Box 769, Canton, GA 30114, 404 479-3221; r. PO Box 346, Ball Ground, GA 30107, 404 735-2677

COX, Charles Lawrence; '73 MA ; r. 10730 SW 126 Ave, Miami, FL 33186

COX, Charles Stephen; '76 JD ; Law Clerk; Cherokee Judicial Circuit, Bartow Cnty Courthouse, Cartersville, GA 30120, 404 386 3714; r. 2 Pike Ave., PO Box 6097, Rome, GA 30161, 404 234-0639

COX, Charles Willis; '68 BSF ; Area Forester; Westvaco Dev. Corp., PO Box 1210, Summerville, SC 29483, 803 871-2850; r. 2165 Woodland Dr., Orangeburg, SC 29115, 803 536-2705

COX, Cheryl '70 (See Rawls)

COX, Claire (See Wilkie)

COX, Colleen S '49 (See Dunaway)

COX, Dana Cozart Partee (Julian Hoyt, Jr); r. 4624 Dyer Court SW, Roanoke, VA 24018

COX, Capt David Allen; '69 BSED ; US Army, ROTC Dept. Appalachian State Univ., Boone, NC 28607; r. Rt. 5 Fire Tower Road, Rich Mountain, Boone, NC 28607, 704 262-1008

COX, David Leon; '75 BSA ; Student, Veterinary Med , Univ of Ga , Box 2352, University Sta , Athens, GA 30602, 404 549 3251, r 581 Collingwood Drive, Decatur, GA 30032, 404 292 2892

COX, Diane '68 (See Williams)

COX, Doris '76 (See Brown)

COX, Doris Inez '35 (See Spears)

COX, Dorothy Hurt; '71 MED ; r. 627 Alcoa Rd., Alcoa, TN 37701

COX, Edna '56 (See Lunsford)

COX, Eleanor Ward, 26 ABED , Retired Tchr , r 1331 N. Emory Rd. NE, Atlanta, GA 30306

COX, Ella Sue '74 (See Baughman)

COX, Emily Anne; '75 BSED , '76 MED ; r. Box 8246, Seville, GA 31084

COX, Esther Eliz Prickett (W. Murphy); '29 AB ; Retired; r. 205 Aiken Rd., Chattanooga, TN 37411, 615 892-5708

COX, Franklin Pearce, Jr; '75 BSA ; Agr. Credit Fieldman, Quitman Production Credit Assn E Screven St., Quitman, GA 31643, 912 263-7551, r. PO Box 185, Quitman, GA 31643, 912 263 7437

COX, Frederick E.; '52 BBA , Owner; Commercial Sweepers Inc., Fred E. Cox Realty Co.; r. 1155 Angelo Ct NE, Atlanta, GA 30319, 404 233-0762

COX, Gary Paul; '71 ABJ ; r. Betsy Belle, North Farmington Hgt, Charlottesville, VA 22901

COX, George Donald, 69 BBA , r 225 Morningview Dr, Athens, GA 30601

COX, Glenn Bennett, Jr; '73 BBA ; Admin Mgr Trainee, Burroughs Corp., 151 College St., Macon, GA; r. 6468 King George Way, Morrow, GA 30260, 404 237 1825

COX, Guy Anderson; '69 BBA ; Pharmacist, , Tifton, GA 31794; r 2205 Wilson Ave., Tifton, GA 31794, 912 382 4949

COX, Gwendolyn '65 (See Adams)

COX, Hallie '30 (See Teasley)

COX, Hayden A, '39 BSA , r. Graybar Elec Co Inc, P O Box 3210, Tampa, FL 33601

COX, Helen '47 (See Pogue)

COX, Hilda Hogan (Buford Olin); '50 BSED ; r. 4142 Emerald N Dr, Decatur, GA 30032

COX, Hilda (See Willis)

COX, Hilda Jane '37 (See McFarland)

COX, Howell B.; '21 BSA ; Retired; r. 6034 Phillips Dr., Morrow, GA 30260, 404 366-6715

COX, Irene '73 (See Ball)

COX, Jackie Jackson (S Timothy, Jr); '63 BS ; r. 112 Lee Parkway Dr, Chattanooga, TN 37421

COX, James C.; '64 MA ; r. Arcadia, SC 29320

COX, James Clarence; r. 2105 Wildmere Drive, Knoxville, TN 37920

COX, James Edward; '71 BBA ; Cessna Aircraft Corp.; r. Heatherwood Ln., Athens, GA 30606, 404 549-0617

COX, James Hadley, Jr; r. Seville, GA 31084

COX, James Hadley, III; '72 BBA , '75 JD , '75 MBA ; Atty.; Gulf Oil Corp., Law Dept., PO Box 7245, Sta. C, Atlanta, GA 30357, 404 897-7611; r. 368 E. Wesley Rd. NE, Atlanta, GA 30305, 404 233-0976

COX, James Harvey, Jr; '75 BBA ; Assoc. Couns.; Aladdin Synergetics, Inc., Nashville, TN 37210; r 3017 Longleaf Rd., Columbia, SC 29205, 803 787-2577

COX, James Jerry; '64 BS ; r. 7373 Dogwood Hills Dr, Douglasville, GA 30134

COX, James Lesley; '68 BBA ; r. Rt 6, Canton, GA 30114

COX, James Marion; '75 BBA ; r. 313 Shadowmoor Drive, Decatur, GA 30030

COX, James Paul, Jr; '72 BBA ; r. 4023 Henley Rd, Orlando, FL 32805

COX, Jan Drury (Barry L), '71 MED , Tchr , Peachtree HS, 4664 N. Peachtree Rd., Chamblee, GA 30341, 404 451-4613, r 1189 F Ashborough Dr., Marietta, GA 30067, 404 427-6969

COX, Janet Anderson (Thomas B.); '40 BSHE ; Tchr , Rockbridge Elem Sch , Norcross, GA 30093, r 3890 E Ponce De Leon, Apt P2, Clarkston, GA 30021, 404 296-7285

COX, Dr Janet Elizabeth; '75 EDD ; Reading Cnslt.; The Sch Dist of Greenville Cnty , 301 Camperdown Way, Greenville, SC 29602, 803 242-6450; r. 400 East A Ave., Easley, SC 29640, 803 859 2439

COX, Janet Nix; '72 MED ; r. Route 1, Dahlonega, GA 30533

COX, Janet Sue; '75 ABJ ; Secy. III; Ga. Dept. of Industry and Trade, 1400 N. Omni Intl., Atlanta, GA 30301, 404 656-3574; r. 55 Copeland Rd., Apt. F-20, Atlanta, GA 30342, 404 255-6530

COX, Janie Lou (See Wells)

COX, Hon Jay Carroll; '59 AB , '61 LLB ; Judge, State Court of Emanuel Cnty., PO Box 633, Swainsboro, GA 30401, 912 237-6581; r. RFD 3, Twin City, GA 30471, 912 763-2602

COX, Jeanette '41 (See Voorhees)

COX, Jennifer '67 (See Cheney)

COX, Jerome Winfred; Historical Researcher; Self Employed; r. 719 Twin Oakes Dr., Decatur, GA 30030, 404 373-8443

COX, Jessie Mae Davis; '52 BSHE ; r. Ashburn, GA 31714

COX, Jo Ann '49 (See Looper)

COX, Joe Michael; '76 AB ; r. 822 Glenwood Ave., Perry, GA 31069

COX, Dr Joel Eugene; r. 503 S Eight St, Griffin, GA 30223

COX, John Lee, Jr; '47 AB ; r. Academic Building, University of Georgia, Athens, GA 30602

COX, John Thomas, Jr; '22 BSA ; r. Rt 1 Box 290, West Point, GA 31833

COX, Dr Johnnye V.; '40 MSED ; Prof. Emeritus, Univ of Ga , r 205 Morton Ave , Athens, GA 30605, 404 543-6345

COX, Judy '64 (See Kuhns)

COX, Julia Bickerstaff (William G.); '68 ABJ , Commercial Sales; Pan American Airways, 1801 K St. NW, Washington, DC 20036, 202 659-7775; r 3504 Manor Rd., Chevy Chase, MD 20015, 301 654-1067

COX, Julian C; r. Montezuma, GA 31063

COX, Julian Hoyt, Jr; '58 BBA ; r. 4624 Dyer Court SW, Roanoke, VA 24018

COX, Julian Marshall; '52 BSAE ; r. 818 Mason St, Mayfield, KY 42066

COX, June Harper, 74 MED , r Route 1 Lincolnton, GA 30817

COX, Katherine Dean; '77 AB ; r. 644 Arbor Rd , Winston-Salem, NC 27104, 919 725-7318

COX, Katherine Tilley (Katy) '66 (See Johnson)

COX, Kathryn Jackson (William Lindsay); r. P O Box 397, Buena Vista, GA 31803

COX, Kay Howington; '58 BSED ; Media Spec., Carroll Cnty Bd of Educ , Westminster MD 21157 r 406 Baldwin Park Dr , Apt B 1 Westminster, MD 21157, 301 848 6729

COX, Kay Poindexter (William G), '64 AB , Homemaker; r. 125 Beverly Road NE, Atlanta, GA 30309, 404 876 0968

COX, Kevin Creuzot, '74 MPA ; r. Rt.4, Box 795, Oklahoma City, OK 73111

COX, Kirby Woodrow, '76 MED , Distributive Educ Tchr., Gwinnett Cnty Schs., Lawrenceville, GA 30245, 404 448 3674; r. 14500 Cogburn Road, Alpharetta, GA 30201, 404 475 6507

COX, Leslie Ann, '73 AB , Caseworker I, Protective Svc.; Fulton Cnty. Dept of Family and Children Svcs., 2001 Martin Luther King Jr. Dr., Atlanta, GA 30310, 404 753 9721, r. 1281 Brockett Rd , 5F, Clarkston, GA 30021, 404 938 3731

COX, Lewis Herbert, '72 EDS , Music Tchr , Fulton Cnty Bd of Educ , Atlanta GA r 911 E Glochester Place, Norcross, GA 30071, 404 448 5521

COX, Linda '71 (See Winn)

COX, Ms Linda Jeanne, '77 AB , r 280 Piccadilly Sq E 5, Athens, GA 30601

COX, Linda Kathryn Bradley (James L.); '63 BSED , r. 106 Winchester Dr., Savannah, GA 31410, 912 897 1554

COX, Logan Thomas; '76 BBA ; Sales, Safety Dir.; Whitaker Oil Co., 1557 Marietta Rd., Atlanta, GA 30318, 404 355 8220; r. 2777 Normandy Dr NW, Atlanta, GA 30305, 404 352-2259

COX, Lynn '50 (See Williams)

COX, M David, 68 BBA , Dist Acct Supv , Ga Power Co., 577 Mulberry St., Macon, GA 31201, 912 742-6471; r. 580 Commanche Pl., Macon, GA 31210, 912 477-5617

COX, Malissa B.; '48 BFA , '57 MED ; Tchr.; Joseph W. Humphries Elem. Sch., 3029 Humphries Dr SE, Atlanta, GA 30354, 404 361-4441; r. 2964 Orr Dr., East Point, GA 30344, 404 761-2826

COX, Manley Augustus; '16 PHG ; r. Cox Drug Store, Ellijay, GA 30540

COX, Dr Marcus L.; '42 BSPH ; Pres.; Northside Med. Clinic Inc., 8900 N. Western Ave., Oklahoma City, OK 73114, 405 848-2223; r. Casa Coxa, 1516 NW 88th St., Oklahoma City, OK 73114, 405 843 3571

COX, Marcus Lumpkin; Southeast Sales Mgr.; Harold M. Pitman Co., Airport Industrial Blvd., Marietta, GA 30060, 404 432-6651; r. 1420 Waterford Court, Marietta, GA 30060, 404 993 9366

COX, Mardre Ann Davis (Henry Lee); '46 BSHE ; r 1517 Highland Ave, Dublin, GA 31021

COX, Margaret Sorrells (James H. III); '72 BSHE , '75 MED ; Benefits Spec.; Southern Airways, Inc., Atlanta-Hartsfield Intl. Airport, Atlanta, GA 30320, 404 766 5321; r. 368 E. Wesley Rd. NE, Atlanta, GA 30305, 404 233-0976

COX, Margaret '50 (See Boyd)

COX, Margo Denise Homier (Robert M.); '72 BFA ; Interior Designer; Watkins Office Interiors, Design Cnslts., PO Box 5656, 2051 Silas Creek Pky., Winston-Salem, NC 27103, 919 722-8133; r. 858 1 2 W. Fourth St., Winston-Salem, NC 27101, 919 725 2605

COX, Marsha Lynne; '76 BSHE ; r. Po Box 397, Buena Vista, GA 31803

COX, Martha Holland (Cades B. III); '70 BSED ; Homemaker, r. Riverview Plantation Rt 1, Camilla, GA 31730, 912 294 8496

COX, Marvin Hill, 31 ABJ , Retired, r 110 Fiddler Ln., Silver Spring, MD 20910, 301 587-1353

COX, Mary Bynum, 76 BBA , r PO Box 212, Shellman, GA 31786

COX, Mary Eleanor; '71 BS ; r. PO Box 567, Morrow, GA 30260

COX, Mary Elizabeth (Betty) '47 (See Beegle)

COX, Maryann Blackstock (N. Walter Jr); '65 BFA ; Homemaker; r. 4931 Windhaven Ct., Dunwoody, GA 30338, 404 451-0097

COX, Maryanne Collins (Marcus L.); '49 BSHE ; Homemaker; r. 1420 Waterford Court, Marietta, GA 30067, 404 993-9366

COX, Miriam W. '53 (See Wilson)

COX, Nancy '63 (See Santamaria)

COX, Nancy (Edie) Cordell (James E.); '72 ABJ ; r 120 Heatherwood Ln., Athens, GA 30606, 404 549 0617

COX, Ms Okie Lee; '73 MED ; r. Rt. 2, Box 326, Jefferson, GA 30549

COX, Reginald Ann (See Rogers)

COX, Robert Lee; '49 BSF ; Owner; Robert L. Cox Real Estate, 117 N Broad St , Thomasville, GA 31792, 912 226 1150, r 105 Brookwood Dr , Thomasville, GA 31792, 912 226-3175

COX, Ronald Glenn; '63 BBA ; Comm. Svc. Spec., Ga. Dept. of Offender Rehab., 800 Peachtree, Atlanta, GA 30309, 404 894-4130; r. Rt. 5, Box 495, Griffin, GA 30223, 404 227-6752

COX, Ronald James; '74 BSA ; r. 2150 Danielsville Rd., Athens, GA 30601

COX, Ruth '52 (See Hedden)

COX, Dr S. Timothy, Jr; '64 MS , '67 PHD ; Pedodontist; Pvt. Practice; r. 112 Lee Parkway Dr., Chattanooga, TN 37421, 615 894-5978

COX, Sharon Mozelle; '75 BFA ; r. 3412 Bluesky Way, Lithia Springs, GA 30057

COX, Shearin Leigh Teague (James D.); '74 BSHE ; Student, Intl. Inst. of Interior Design, Washington, DC, r 12306 Woodlawn Ct , Woodbridge, VA 22192, 703 494 8591

COX, Suzanne '73 (See Harton)

COX, Sylvia '60 (See Reddeck)

COX, Theodore Lloyd; '57 AB , '72 MA ; Program Research Analyst, New York City Fire Dept., Mgmt Svcs Sec., 110 Church St., New York, NY 10007, 212 566 1930, r 133 West 13th St , 2, New York, NY 10011

COX, Thomas Browning, III; 76 AB , Grad Student; r. 3890 E. Ponce De Leon Ave., P-2, Clarkston, GA 30021, 404 296 7285

COX, Thomas K , Jr; r. 3112 Drexel Dr, Dallas, TX 75205

COX, Thomas Stanton; '76 BSA ; r. 1210 Enota Dr., Gainesville, GA 30501

COX, William Carl; '54 AB ; Asst. Supt.; Liberty Cnty Bd of Educ., PO Box 93, Hinesville, GA 31313, 912 876 2161; r PO Box 451, Hinesville, GA 31313, 912 876 2694

COX, Col William Crozier; '30 BS , '39 MSED ; Retired USAF, r. 7405 Creekwood Dr., Columbia, SC 29204, 803 788 5883

COX, William H., Retired, Georgia Dept of Agr.; r 912 Shadow Lawn, Waycross, GA 31501, 912 283 4129

COX, William Howard, '51 BSA ; r 6073 Boxer Dr, Bethel Park, PA 15102

COX, Mrs William Howard, 54 BSHE , r 6073 Boxer Dr , Bethel Park, PA 15102

COX, William Lindsay, r. P O Box 397, Buena Vista, GA 31803

COX, William Michael, '76 BSED ; r. 269 Skyline Drive, Toccoa, GA 30577

COX, William Robert; '74 BS ; r. 1620 Apple Valley Dr, Augusta, GA 30906

COX, William Ronald; '55 BBA ; r. 202 West St, Bainbridge, GA 31717

COX-THOMAS, Jane Ann (Larry L); '68 BFA ; Computer Programmer; Computer Sci. Corp., 6565 Arlington Blvd., Falls Church 22046, 703 533-8877; r. 6641 Lansey Dr., Falls Church, VA 22042, 703 534-1759

COXWELL, John Douglas, '71 BBA , r 7595 Suwannee Ct, Jonesboro, GA 30236

COXWELL, Judy Lynn Moon (Leslie Dan); '72 BSED ; r. 1037 E Vineland Rd Apt F, Sans Souci Apts, Augusta, GA 30904

COXWELL, Leslie Dan; '74 BBA ; r. 1037 E Vineland Rd Apt F, Sans Souci Apts, Augusta, GA 30904

COXWELL, Susan Jean Bellville (John Douglas); '70 AB ; r. 7595 Suwannee Ct, Jonesboro, GA 30236

COY, Frank Edward; '68 BSA ; r. Rt 1, Edgeview Estates, Hornell, NY 14843

COYLE, Anna Marie Panasuk (Robert P); '70 MED , '72 EDS ; r. 4355 Highland Cir, Douglasville, GA 30134

COYLE, Dennis; '68 MED ; r. 140 Eighth Ave., Brigantine, NJ 08203

COYLE, Francis Joseph; '59 BS , '63 MS ; r. 186 Pearson Dr, Asheville, NC 28801

COYLE, Marie Slowik (Hugh B. Jr); '68 BSED ; Tchr.; Pine Forest Elem. Sch., 311 Aviation Rd., Marietta, GA 30060, 404 428-8171; r. 667 Brookline Dr., Marietta, GA 30067, 404 971-2974

COYNE, Camilla '62 (See Tomberlin)

COYNE, John Francis, III; '72 BSA ; r. Craig Place, Rt 3 Alan Dale Estates, Gainesville, GA 30501

COYNE, Kathleen '71 (See Belcher)

COYNE, Nancy Elaine Panter (John Francis, III); '72 BSED ; r. Craig Place, Rt 3 Alan Dale Estates, Gainesville, GA 30501

COZART, Bettie Foster (Tom W. Jr); '51 BSED ; Tchr , Caughman Road Middle Sch , 7725 Caughman Rd , Columbia, SC 29209; r 146 Wembley Dr., Columbia, SC 29209, 803 776-4405

COZART, David C; '66 BBA ; r. 2243 Count Turf, Owensburg, KY 42301

COZART, Doyle Eugene; '58 BBA ; Mgr.; Belk of Augusta, 845 Broad St., Augusta, GA 30902, 404 724-7556; r. 500 Norwurch Rd., Apt. 26, Augusta, GA 30909, 404 738-3544

COZART, Kenneth Earl; '67 BBA ; r. Ryder Rntls Carrollton Ind Pk, 12665 Pennridge Dr, Bridgeton, MO 63042

CRABB, Anna '30 (See Ponaras)

CRABB, George A., Jr; '40 BSAE ; Asst. Chief, Div of Watersheds; USDI, Bur. of Land Mgmt., Washington, DC 20245, 202 343-5994; r. 26 N Garfield St., Arlington, VA 22201, 703 243-0407

CRABB, James Edwin, Jr; '57 ABJ ; Storekeeper; South Ga. Coll., 1600 College Dr., Douglas, GA 31533, 912 384-1100; r. 411 N. Madison Ave., Douglas, GA 31533, 912 384-2807

CRABB, Mary Frances; '38 ABJ ; Retired, Classification Spec , Dept of the Army,, r 2501 N Ninth St., Arlington, VA 22201, 703 525-5797

CRABB, Thomas N.; '41 BSA ; Retired Soil Scientist; r. 104 S. Lakeshore Dr., Carrollton, GA 30117, 404 832-2563

CRABBE, Charles Homer, Jr; '74 BS ; r. 4236 Carlos Cts., Powder Springs, GA 30073

CRABILL, Carleton C., Jr; '50 BSPH ; Pres., Pharmacist, East Atlanta Pharmacy, Inc , 2855 Candler Rd., Decatur, GA 30034, 404 241-6532; r. 4417 Luxembourg Dr., Decatur, GA 30034, 404 288 4928

CRABLE, Dr Elaine Ann; '73 MED , '75 PHD ; r 1315 Morreene Rd Apt 18-G, Durham, NC 27705

CRABTREE, Jack Donnelly, 11; '74 MED ; r. 3058 Plantation St., Columbus, GA 31903

CRABTREE, Marion Majors (Martin Perdue); '41 BSHE ; r. 1927 Tyndall Dr, Panama City, FL 32401

CRABTREE, Mildred Nunnelley; '75 MED ; r. 2311 Cascade Lane, Albany, GA 31707

CRABTREE, Rozann Deleane Williamson (Arlee R), '66 BFA , r 112 Countryside Dr, Chinquapin, Greenwood, SC 29646

CRABTREE, William Howard; '72 MED ; r. 267 Marion Street, Indian Harbor Beach, FL 32937

CRADDOCK, Daisy Lee; '73 MFA ; r. 740 Sweetbriar Rd , Memphis, TN 38117

CRADDOCK, Linda Ellen Black (R. E., III); '70 BSED ; r. c o Dr Grady E Black, 927 Maple Dr, Griffin, GA 30223

CRADDOCK, Reuben Elwood, III; '71 BS ; r. 3642 Jamaica Drive, Augusta, GA 30904

CRAFT, Alida Buchel (William J.); '76 MED ; Tchr., Upson Cnty. Schs., Courthouse, Thomaston, GA 30286; r. PO Box 1171, Thomaston, GA 30286, 404 647 3828

CRAFT, Ann '55 (See Ellison)

CRAFT, B. Joy Woodland (Ernest L.); '49 BSHE , Homemaker; r. Box 383, Ga. Warm Springs Hospital, Warm Springs, GA 31830, 404 655 3563

CRAFT, Bryan Cauther, '57 MED , '71 EDS ; r. Alps Rd PO Box 5043, Athens, GA 30604

CRAFT, Dr Carolyn Flindell; '74 DVM ; r. 2221 Hunters Rd SW, Roanoke, VA 24015

CRAFT, Clarence Wesley, '71 BBA , Partner, Crittenden and Co., CPA's, PO Box 352, Johnson St , 912 995 5841, r 213 Elladale Dr , Dawson, GA 31742, 912 995 4187

CRAFT, Eleanor Louise; '37 BSED , '53 MED ; Retired Tchr.; r. 100 N Jackson St., Hartwell, GA 30643

CRAFT, Ernest Lamar, '49 BSA , Mgr , Research Unit, State of Ga , Ga Warm Springs Hosp., Box 383, Warm Springs, GA 31830, 404 655 3321; r Warm Springs, GA 31830, 404 655 3563

CRAFT, Frances Stevenson (James G.); '72 BSED ; Staff Member, Univ of Miss , r 515 N 11th St NE, Oxford, MS 38655, 601 234-0658

CRAFT, Grace McLeod (Clarence Wesley); '71 MED , '74 EDS ; r. Route 2 Box 107, Arlington, GA 31713

CRAFT, Hilda Diane; '70 BSED ; r. Rte 2, Elberton, GA 30635

CRAFT, Hughes Spalding; '70 JD ; Dir., Internal Affs.; Ins. Systems of America, PO 47975, Atlanta, GA 30662, 404 449-3950; r. 42 Rumson Way NE, Atlanta, GA 30305, 404 266-2784

CRAFT, James Glysson; '72 AB ; Staff Member; Univ. of Miss.; r. 515 N. 11th St. NE, Oxford, MS 38655, 601 234-0658

CRAFT, Joe Raliegh; '47 BSED , '57 MED ; Retired Sch. Principal; r. Route 1, Canon, GA 30520, 404 376-4442

CRAFT, John App, III; '70 BLA ; Realtor, Assoc.; J B. Steelman Realty, 2615 Curryford Rd., Orlando, FL 32807, 305 894-4231; r. 6360 Pecos Ct., Orlando, FL 32807, 305 273-4413

CRAFT, John Lawrence; '77 BSED ; r. 2201 So Dykes, Dothan, AL 36301

CRAFT, Dr John W; '74 DVM ; r. Rt 3 Box 66A, Eatonton, GA 31024

CRAFT, John Whitfield; '64 BFA ; r. 130 26th St NW Apt #415, Atlanta, GA 30309

CRAFT, Leila Reba '40 (See Ethridge)

CRAFT, Marilyn, '71 MED , r 2021 Eljosa St, Waycross, GA 31501

CRAFT, Mary Jean '43 (See Johnston)

CRAFT, Ouida Roberts; '54 BSED , '73 MED ; r. Route 1, Canon, GA 30520

CRAFT, Ms Patricia Jane; '77 JD ; r. 277 Henderson Ave, Athens, GA 30601

CRAFT, Patricia Jane; '74 AB ; r. Rt 3, Box 55, Jasper, GA 30143

CRAFT, Patsy N. '76 (See Price)

CRAFT, Dr Raymond Harold; '74 DVM ; r. 2221 Hunters Rd SW, Roanoke, VA 24015

CRAFT, Richard W, Jr; '49 BSA ; r. 326 S Main St, Simpsonville, SC 29681

CRAFT, Stephen Eugene; '77 BBA ; r. Box 733, Elberton, GA 30635

CRAFT, Susan McCoy (John W); '76 BSED ; r Route 3, Box 66A, Eatonton, GA 31024

CRAFT, Susan Anne Havnaek (John F.); '64 BSHE ; r. 3217 Bragg Drive, Wilmington, NC 28401, 919 799 9039

CRAFT, Rev William Asbury; '58 BSED ; r. P O Box 455, Dahlonega, GA 30533

CRAFT, William John, Jr; '76 MFOR ; Area Forester; ITT Rayonier, Inc., PO Box 558, Roberta, GA 31078, r PO Box 1171, Thomaston, GA 30286, 404 647-3828

CRAFTON, Arvin D.; '60 MED , '66 EDD ; Assoc Prof.; Murray St. Univ., Murray, KY 42071, 502 762-3821; r. 801 Sycamore St., Murray, KY 42071, 502 753-6406

CRAFTON, Cynthia Faye; '75 AB ; r. 1308 Edgewood Dr., Dublin, GA 31021

CRAFTON, Linda '71 (See Carlen)

CRAFTON, Martha Stinson (Arvin V.); '66 MED ; Homemaker; r. 801 Sycamore St., Murray, KY 42071, 502 753-6406

CRAFTS, Ruth '66 (See Pritchard)

CRAGG, Dr John Clive; '66 EDD ; r. 3801 Briarcliff Rd NE, Atlanta, GA 30329

CRAIG, Alice Anderson (Raymond); '69 MAED ; Tchr.; Cobb Cnty. Bd. of Educ., Ward St., Smyrna, GA 30080, 404 436-0806; r. 1151 Pinedale Dr SE, Smyrna, GA 30080, 404 435-1894

CRAIG, Cameron Jepeway; '71 BBA ; Pres.; Craig Protein Div., Inc., Hwy. 80, East Dublin, GA 31021, 912 272-7340; r. PO Box 126, Dublin, GA 31021, 912 272-3872

CRAIG, Charles Rutledge; '72 BSED ; Tchr., Coach; Collins HS, College Park, GA; r. 8561 Peartree Ct., Riverdale, GA 30274, 404 478-7444

CRAIG, Christine '43 (See Blaney)

CRAIG, Clinton Glenn; r. Rt 1, Rocky Face, GA 30740

CRAIG, Cornelia Anne; '68 BFA ; r. Kimbrook, Greenwood, SC 29646

CRAIG, Deborah L Noell (William Thomas); '73 BSHE , '75 MED ; r. Law Offices of Joe Skelton, PO Box 98, Hartwell, GA 30643

CRAIG, Dwight Leon; Pres.; Gwinett Cnty. Bank, Snellville, GA 30278, 404 972-0300; r. 88 Johnson Rd., Lawrenceville, GA 30245, 404 963 4552

CRAIG, Eleanor B '66 (See Pulliam)

CRAIG, Dr Frank Rankin; '56 DVM ; r. A W Perdue & Son Inc, P O Box 1537, Salisbury, MD 21801

CRAIG, Gloria '68 (See Denton)

CRAIG, Dr Harold Rex; '70 PHD ; Pres.; Contra Costa Coll., 2600 Mission Bell Dr., San Pablo, CA 94805, 415 235-5155; r. 2310 Lancaster Dr., Apt 15, Richmond, CA 94805, 415 223-8451

CRAIG, Irene (See Farmer)

CRAIG, J Rick, III, '75 BBA , Realtor Assoc , Century 21 Countryside Realtors, 11332 Huffmeister, Houston, TX 77065, 713 469 5550; r. 5999 Pinemont 170, Houston, TX 77092, 713 680 9122

CRAIG, James Frederick (Rick), III; Sales; Century 21, Countryside Realtors, 11332 Huffmeister Rd., Houston, TX 77065, 713 469 5550; r. 5999 Pinemont, 170, Houston, TX 77092, 713 680 9122

CRAIG, James Telford; '60 MS ; r. 203 Catherine St, Pickens, SC 29671

CRAIG, Jean Elizabeth; '71 BSED ; r. 100 Crest Ct, Easley, SC 29640

CRAIG, John Blair; '74 AB ; r. 2411 Montview Dr., N W , Atlanta, GA 30303

CRAIG, John Blair, II; '76 JD , Assoc , McNulty and Donohue, 100 Colony Sq , Ste. 1401, Atlanta, GA 30361, 404 892 8903; r. 3399 Buford Hwy., Apt A6, Atlanta, GA 30329, 404 325 4974

CRAIG, Linda Warren Smaha (Patrick Rice); '67 BM ; r. Po Box 8098, Apo New York, NY 09012

CRAIG, Margaret Anne; '70 AB ; r. Box 1133, Tryon, NC 28782

CRAIG, Marie '73 (See Hooks)

CRAIG, Marilane Brown (William E.); '66 BSED , '69 MED ; Daycare Trainer; Ga. Coll., Home Econ. Dept., Chappell Hall, Milledgeville, GA 31061; r. 2555 Ingleside Ave., Macon, GA 31204, 912 746-0846

CRAIG, Mary Carolyn '76 (See Norris)

CRAIG, Mildred Carolyn; '56 MED ; Retired Cnslt., Ga. Dept. of Educ., Sch. Food Svcs; r. PO Box 969, Athens, GA 30603, 404 543-7239

CRAIG, Patrick Rice; '66 BS ; r. PO Box 8098, Apo New York, NY 09012

CRAIG, Penelope '66 (See Reese)

CRAIG, Philip Adair; '75 AB ; Law Student; Univ. of Georgia; r. 1644 Capistrana Pl., Decatur, GA 30032

CRAIG, Richard Kennedy; '76 MBA ; r. 508 Picadilly Cir, Gastonia, NC 28052

CRAIG, Sally C. '70 (See Busko)

CRAIG, Samuel, Jr; '18 BSA ; r. 1647 Pine Circle, Lawrenceville, GA 30245

CRAIG, Shirley (See Towns)

CRAIG, Shirley '65 (See Burgess)

CRAIG, Terry Brents; '76 BFA ; Student; Univ. of Ga.; r. 543 Morton Ave., Athens, GA 30605, 404 549-5285

CRAIG, William Edgar; '66 BSAE , '67 MS ; Sr. Commercial Mktg. Engr.; Ga. Power Co., 577 Mulberry St., Macon, GA 31201, 912 742-6471; r. 2555 Ingleside Ave., Macon, GA 31204, 912 746-0846

CRAIG, William Thomas; '72 AB , '75 JD ; Atty., Partner; Johnson, Craig and Strauss, PO Box 846, Covington, GA 30209, 404 787-0965; r. PO Box 336, Oxford, GA 30267, 404 786-1262

CRAIGMILES, Beverly '39 (See Wallace)

CRAIGMILES, Dr Julian Pryor; '42 BSA , '48 MSA ; Resident Dir. and Prof.; Texas A and M Univ., Agr Research and Ext. Cntr., Rt. 5, Box 784, Beaumont, TX 77706, 713 752-2741; r. 5925 Honeysuckle Dr , Beaumont, TX 77706, 713 892-6090

CRAIN, Starr (Sarah M.); '40 BSC ; Bkpr.; The Specialty Shop, PO Box 507, 14 Greenville St., Newnan, GA 30264, 404 253-3157; r. 23 Waverly Cir., Newnan, GA 30263, 404 253-4709

CRAIN, Elizabeth Farmer (Joe S.); '63 BSED ; Homemaker; r. 1 Fontaine Dr., Newnan, GA 30263, 404 253-1235

CRAIN, George Hamilton; '63 ABJ ; r. 402 St Marys Lane, Marietta, GA 30060

CRAIN, M. Jane Parnell (Norman B.); '57 BSED ; Tchr., Retarded Children, Adults; Orange Grove Sch.; r. 1240 Dale Dr., Titusville, FL 32780

CRAIN, Mary Judge (Robert C.); '71 AB ; r. 5407 36th St. North, Arlington, VA 22207

CRAKER, Wendel Dean; '77 MA ; r. 631 Meadowbrook Drive, Winder, GA 30680

CRAM, Carey Roberta '68 (See Perriello)

CRAMER, Beatriz '75 (See Chapman)

CRAMER, Gayle Ann Coryell (Selby D.); Homemaker; r. 591 Worchester, Westland, MI 48185, 313 728-9436

CRAMER, James Douglas; '68 MFA ; r. Judson College, 1151 N. State St., Elgin, IL 60120

CRAMER, Mrs James Douglas; '67 AB ; r. Judson College, 1151 N. State St., Elgin, IL 60120

CRAMER, Joseph Berton; '50 LLB ; House Counsel; Richmond Construction Corp., 3500 S Tamiami Tr., Sarasota, FL 33579, 813 365-2000; r. Apt. 7, Beachaven, 5858 Midnight Pass Rd, Sarasota, FL 33581, 813 349-8942

CRAMER, Juanita Ussery (Robert J.); '48 BSHE ; Tchr.; Byron Elem. Sch., Byron, GA 31008, 912 956-3382; r. Rt. 2, Box 311, Lizella, GA 31052, 912 474-1499

CRAMER, Judy Ahl (Timothy C.); '71 AB ; Soc Worker; Griffin Assoc. Training Ctr., PO Box 835, Griffin, GA 30223, 404 228-3766; r. PO Box 275, Experiment Dr., Experiment, GA 30212, 404 227 8978

CRAMER, Loretta Louise Stuckey (T A); '49 JD ; r 1100 Dupont Road, Wilmington, DE 19807

CRAMER, Mary Lee Busha (Walter E, III); '63 AB ; r. Box 42, Toccoa, GA 30577

CRAMER, Nancy Nell '52 (See Jones)

CRAMER, Dr Robert Joseph; '49 BSED , '76 EDD ; Principal; Chisby Sch., 2260 Vineville Ave., Macon, GA 31204, 912 743 0833; r. Rt. 2, Box 311, Lizella, GA 31052, 912 474-1499

CRAMER, Selby David, Asst. Mgr., Quality Control Grp.; Douglas and Lomason Co., 24600 Hallwood Ct., Farmington Hills, MI 48018, 313 478-7800; r 591 Worchester, Westland, MI 48185, 313 728 9436

CRAMER, Timothy Craig; '72 AB ; Supv.; Dundee Mills Inc., Griffin, GA, 404 227-5581; r. PO Box 275, Experiment, GA 30212, 404 227-8978

CRAMER, Walter E., III; '63 BBA ; r. Box 42, Toccoa, GA 30577

CRANDALL, Cathy Reed '65 (See Uitti)

CRANDALL, David S.; r. 2416 Kingsley Dr, Macon, GA 31204

CRANDALL, Erin O'Neal, '73 BSED , r 2441 Clayton Street, Macon, GA 31204

CRANDALL, Mary Ann '51 (See Smith)

CRANDALL, William Franklin, Jr; '72 BS ; r. Smith Kettlewell, 2232 Webster St Inst of Vis Sc, San Francisco, CA 94115

CRANDELL, Doris Cone, '71 MED ; r Box C, Collegedale, TN 37315

CRANDELL, Evelyn Andrea; '73 MED ; r. 1011 River Ridge Rd, Apt 16-N, Augusta, GA 30904

CRANDELL, Larry Simpson; '68 BBA ; Student; Southeastern Bapt. Theo. Sem., Wake Forest, Wake Forest, NC; r. 3210D Calumet Dr., Raleigh, NC 27610, 919 821 5378

CRANE, Allan Michael; '74 MS ; Chemist; US Env Protection Agcy., Box 368, Johns Island, SC 29455, 803 559-0371; r. 1355 S. Edgewater Dr., Charleston, SC 29407, 803 766-5459

CRANE, Baxter C., Jr; '64 BBA ; Pres.; Crane Properties, Inc , 855 Sunset Dr , Athens, GA 30604, 404 546-1898; r. PO Box 5735, Athens, GA 30604, 404 549-2857

CRANE, Bernice Holcomb; '73 MED ; r. Route 1, Clermont, GA 30527

CRANE, Betty '50 (See Davis)

CRANE, Betty Turner; '70 BSED , '75 MED ; r. Rt 1, Cleveland, GA 30528

CRANE, Charlotte '50 (See Newton)

CRANE, Clara Beatrice; '70 BSHE , '71 MED ; Tchr.; Oglethorpe Cnty. Elem. Sch., Lexington, GA 30648; r. 145 Chateau Terr., Apt. 9, Athens, GA 30606, 404 549-9837

CRANE, Connie Smith Martin (Frank F); '40 AB ; r. 2200 White Oak Dr, Valdosta, GA 31601

CRANE, Dr David Allan, '55 DVM , r 241 W Pomona Blvd, Monterey Park, CA 91754

CRANE, Donald Frederick, Jr; '72 AB , '75 JD ; Atty.; Pvt. Practice, Rhodes-Haverty Bldg., Atlanta, GA; r. 1931 Alder Brook Rd., Atlanta, GA 30345, 404 634-7973

CRANE, Dr Dwight Lamar; '69 PHD ; Dir., Dept. of Psychology; Tenn. Psychiatric Hosp. and Research Inst., Poplar Ave., Memphis, TN, 901 534-6820; r. 3039 Sycamore View, Memphis, TN 38128, 901 386-7859

CRANE, Eleanor '58 (See St. Laurent)

CRANE, Elsie Eliz Lettino (Frank Forbes, Jr); '67 AB ; r. 2200 White Oak Dr, Valdosta, GA 31601

CRANE, Frank Forbes, Jr; '69 BBA ; r. 2200 White Oak Dr, Valdosta, GA 31601

CRANE, George S., II; '38 BSF ; Owner; George S Crane Sales Co., 6657 Burnet, Van Nuys, CA 91405; r. Box 385, Van Nuys, CA 91405, 213 786-4086

CRANE, Herbert M., Jr; '56 BBA , '62 LLB ; Atty.; Crane and Jones, 13 S. Erwin St., Cartersville, GA 30120, 404 382-3737; r. 108 Ridgeview Dr., Cartersville, GA 30120, 404 382-4451

CRANE, James Ross; '48 BBA ; Asst. VP; The Furman Agcy., Affiliate William M. Mercer, Inc., Ste. 420, Bakers Trust Tower, Greenville, SC 29602, 803 242-5151; r. 8 Wildaire Lane, Greenville, SC 29615, 803 244-1821

CRANE, James William; '60 BSPH ; Sales; The Upjohn Co., Kalamazoo, MI 49001; r. Box 69, Irmo, SC 29063, 803 781-1269

CRANE, Janie N. (See Bush)

CRANE, Jerrold Neal; '63 BSPH ; Pharmacist, Mgr.; Kennums Pharmacy Inc., 1 Main St., Woodstock, GA 30188, 404 926-6478; r. Rt. 1, 706 Sycamore Dr., Woodstock, GA 30188, 404 926-3139

CRANE, Jo Ann Meadows (Bobby E.); '75 MED ; Tchr.; Baldwin Elem. Sch., Baldwin, GA 30511, 404 778-6435; r. Route 1, Alto, GA 30510, 404 778-4640

CRANE, John C.; '69 MFA ; r. 2610 33rd St., Lubbock, TX 79410, 806 792-1640

CRANE, Josie Smith (Dwight L.); '64 BS , '66 MS ; Homemaker; r. 3039 Sycamore View, Memphis, TN 38134, 901 386-7859

CRANE, Kathryn Mathis (Donald F., Jr); '75 BS ; Microbiologist; Ctr. for Disease Control, Atlanta, GA; r. 510 Coventry Rd., Apt. 18C, Decatur, GA 30030, 404 373-3293

CRANE, Louise '57 (See Holcomb)

CRANE, Lucinda K. Sheffield (Jonathan T.); '75 BSHE ; Tchr.; East Clayton Elem. Sch., Ellenwood Rd., Ellenwood, GA 30049, 404 363-4838; r. 5219-F Oldfield Ct., College Park, GA 30349, 404 996-3464

CRANE, Martha Jean; '74 BSED ; Secondary Tchr.; Banks Cnty. Bd. of Educ., Rt. One, Homer, GA 30547, 404 677-2266; r. Box 133, Homer, GA 30547, 404 677-4673

CRANE, Mary '34 (See Hope)

CRANE, Matthew Jeptha; '65 BBA ; r. 295 Poplar Creek Rd, Lawrenceville, GA 30245

CRANE, Maxine '44 (See Flanigen)

CRANE, Myra '73 (See Thomas)

CRANE, Nancy (Richard A. S.; Secy., Treas.; Dick Crane, Inc.; r. 3008 Banks Rd., Tallahassee, FL 32303, 904 385-6750

CRANE, Dr Phila Lee; '68 MED , '75 EDD ; Asst Prof.; Univ. of West Fla., Dept. of Studies in Educ., Pensacola, FL 32504, 904 476-9500; r. 4209 Rosebud, Pensacola, FL 32504, 904 477-4136

CRANE, Richard A.; '67 BBA ; Pres., Owner; Dick Crane, Inc., Gen. Contractor; r. 3008 Banks Rd., Tallahassee, FL 32303, 904 385-6750

CRANE, Richard Thomas, Jr; '68 BSA ; Tchr., Biol.; Homer Central Sch., Rt. 281, Homer, NY 13077, 607 749-7241; r. Box 78, W. Little York Road, Little York, NY 13087, 607 749-4861

CRANE, Ms Rita Faye; '77 BSED ; r. Box 133, Homer, GA 30547

CRANE, Robert James; '73 BBA ; r. 4821 King Soloman, Annandale, VA 22003

CRANE, Robert Sherrill; Master Barber; , 732 Clayton St., Lawrenceville, GA; r. 998 Chestnut Oak Ct., Lawrenceville, GA 30245, 404 963-2339

CRANE, Robin M. Robinette (John C.); Librarian; J T. Hutchinson Jr. HS; r. 2610 33rd St., Lubbock, TX 79410, 806 792-1640

CRANE, S Jeannette '46 (See Parrish)

CRANE, Samuel Leon, Jr; '41 BSED ; Capt., Pilot, Pan American World Airways, Los Angeles Intl Airport, Los Angeles, CA; r. 7532 SW 58th Ave., South Miami, FL 33143, 305 666-8621

CRANE, T. Janet Fortson (William M.); '29 BS , '32 MA ; r. 333 Shalfont Dr., Athens, GA 30606, 404 548-5364

CRANE, Thomas Guerard; '73 BBA ; Assoc. Real Estate Broker and Developer; J. H. Ewing and Sons, 6666 Powers Ferry Rd , NW, Ste 200, Atlanta, GA 30339, 404 955-4343; r. 320 McWhorter Dr., Athens, GA 30606, 404 549-9660

CRANE, Vicki Jane Slocumb (Henry N, Jr); '73 BSED ; r. 1937 2nd St SE, Moultrie, GA 31768

CRANE, William Bowen; '56 BSF ; r. R 2, Cordele, GA 31015

CRANE, William M.; '21 AB ; Retired, Univ. of Ga. Alumni Soc.; r. 720 Milledge Circle, Athens, GA 30606, 404 548-5364

CRANFORD, Gail Marchel '72 (See Danks)

CRANFORD, Sherry L. '69 (See Weeks)

CRANK, Myrtle Madeline '66 (See Fleming)

CRANMAN, Alvin Morton; r. 25 Berkeley Place #2, Savannah, GA 31405

CRANMAN, Elliott Irving; '67 BS , '67 BSPH ; Pharmacist; Eckerd's Drugs, 650 Hulcomb Bridge, Roswell, GA 30075, 404 993-8980; r. 1655 Murdock Rd., Marietta, GA 30062, 404 971-1535

CRANMAN, Karen S.; '71 BSED ; r. 101 E. 58th, Savannah, GA 31405

CRANMAN, Lynn Patricia '72 (See Reeves)

CRANMAN, Marvin; '63 BBA ; Gen. Acct. Supv.; Roper Lawn Products, Inc., 12052 Middleground Rd., Savannah, GA 31406, 912 925-8010; r. 602 San Anton Dr., Savannah, GA 31406, 912 925-8806

CRANMAN, Paul Joseph; '71 BBA ; VP; Cranman Ins. Agcy., Inc. Gen., 4 W. Liberty, PO Box 8879, Savannah, GA 31402, 912 232-5161; r. 101 E. 58th St., Savannah, GA 31402, 912 352-4888

CRANMAN, Roy Maurice; '77 BBA ; Secy., Treas.; Cranman Ins. Agcy., PO Box 8879, Savannah, GA 31402, 912 232-5161; r. 411 Lincoln St., Savannah, GA 31401, 912 232-1926

CRANSHAW, John David; '68 ABJ ; Dir.; Ofc. of Infor. and Educ., Ga. Dept. of Natural Resources, 270 Washington St., Atlanta, GA 30334, 404 656-2750; r. 915 Driftwood Court, Woodstock, GA 30188, 404 926-9191

CRANSTON, Eleanor H '36 (See Fuller)

CRASK, Ms Ann Marlow; '76 MED ; r. 565 Carnelot Dr., Athens, GA 30601

CRATON, Beverly Greene (Bobby G.); '68 AB , '70 MED ; r. 2390 Brackett St., Marietta, GA 30060, 404 436-6933

CRATON, Bobby Gene; '69 AB , '70 MA ; Claims Rep.; Fireman's Fund American Ins. Co., 3434 Peachtree Rd., Atlanta, GA 30326, 404 261-2500; r. 2390 Brackett St., Marietta, GA 30060, 404 436-6933

CRATON, Carol Thompson (Tom O. Jr); '68 BSED ; Homemaker; r. 305 Skyline Dr., Dahlonega, GA 30533

CRAVEN, Carol '68 (See Barnett)

CRAVEN, Ms Claire Elizabeth; '77 AB ; r. 6787 Florence Drive, Lithia Springs, GA 30057

CRAVEN, Frank Edward; '51 BSF ; Chief, Forest Educ.; Ga. Forestry Comm., Box 819, Macon, GA 31202, 912 744-3251; r. 1542 Westminister Dr., Macon, GA 31204, 912 742-0835

CRAVEN, Kitty (See Owen)

CRAVEN, Martha Jane Booth; '68 BSPH ; r. 406 Mill Creek Rd, Lexington, SC 29072

CRAVEN, Mary Carolyn '59 (See Steiner)

CRAVEN, Mary Dorthea Hines (Gary Richard); r 680 Lavista Road, Athens, GA 30601

CRAVEN, Stephen Edward; '68 BS , '71 MS ; r. Rt 2 Hwy 92, Fayetteville, GA 30214

CRAVEN, Ted Philip; '67 BBA ; r. 615 S Elm St, Jesup, GA 31545

CRAVEN, Thomas Martin; '69 BSPH ; r. 120 Kingsbury Cir, Warner Robins, GA 31093

CRAVENS, Douglas C., Jr; '64 BBA ; Prof., Mgmt.; S. Okla. City Jr. Coll., Oklahoma City, OK 73110; r PO Box 10666, Oklahoma City, OK 73110

CRAVENS, Edith Mazelle '72 (See Andrews)

CRAVER, April Ann; '65 MS , '68 PHD ; Clinical Psychologist; Pvt. Practice, 2909 Piedmont Rd NE, Atlanta, GA 30305, 404 237-6794; r. 307 Vickers Dr. NE, Atlanta, GA 30307, 404 377-4729

CRAVER, Brenda J. '68 (See McDaniel)

CRAVEY, Bengie; '74 BSED ; Tchr.; Walker Park Sch., Rt. 3, Monroe, GA 30655, 404 267-8311; r 794 W. Whitehall Rd., Athens, GA 30605, 912 436-3297

CRAVEY, Carrie '54 (See Williams)

CRAVEY, Emily A. '69 (See Martinsen)

CRAVEY, Frances Burpee (Robert P.); r. 108 Woodlawn Place, Thomaston, GA 30286, 404 647-3324

CRAVEY, Henry Oakley; '71 EDS ; Retired, DeKalb Sch. System; r. 3929 Ashford-Dunwoody Rd., Atlanta, GA 30319, 404 457-5023

CRAVEY, James Jackson; '76 BSPH ; r. 405 East Price Street, Sylvester, GA 31791

CRAVEY, Nancy '72 (See Taylor)

CRAVEY, Rembert Charles; '59 JD ; r. Box 500, Milan, GA 31060

CRAVEY, Robert P.; '48 BBA ; Chmn. of the Bd., Bank of Upson, 108 S. Church St., Thomaston, GA 30286, 404 647-5429; r. 108 Woodlawn Place, Thomaston, GA 30286, 404 647-3324

CRAVEY, Sylvia Elizabeth '73 (See Floyd)

CRAW, Annie Laurie Dooley (Steven George); '70 ABJ ; r. Rte 2, Cave Spring, GA 30124

CRAWFORD, Ann '60 (See Brackett)

CRAWFORD, Ann Elaine (See Carmichael)

CRAWFORD, Anne Ruth Moore (Thomas P.); '22 BSC ; Retired; r. Rt. 1, Box 120, Watkinsville, GA 30677, 404 769-5001

CRAWFORD, Annie Robinson (L E); '35 BSHE ; r Lenox, GA 31637

CRAWFORD, Ava Edwina '39 (See Wright)

CRAWFORD, Barbara '69 (See Nichols)

CRAWFORD, Barbara Schwettmann (George Mills), '50 BFA ; r. 501 East Trotters Dr, Maitland, FL 32751

CRAWFORD, Benjamin Lee; '66 BBA ; Area Sales Mgr.; Union Carbide Corp., Pittsburgh, PA 15220, 412 922-5700; r. 159 Fawn Valley Dr., McMurray, PA 15317, 412 941-6351

CRAWFORD, Benny Charles; '74 BSFR ; Real Estate Agt.; Cities Service, Copperhill Operations, Copperhill, TN 37317, 615 496-3331; r. Rt. A, Morganton, GA 30560, 404 374-5486

CRAWFORD, Bernice Jones (Brainard); '70 MED ; Tchr., Earth Sci.; Tennille Elem. Sch., Tennille, GA 31089, 912 552-7344; r. PO Box 157, Tennille, GA 31089, 912 552-7551

CRAWFORD, Betty '49 (See Dunn)

CRAWFORD, Betty Smith (John Brantley); '47 AB ; r. Rose Ave, Barnesville, GA 30204

CRAWFORD, Bonnie Lee; '65 BSED ; r. Rt 4 Box 317, Cairo, GA 31728

CRAWFORD, Brenda Stanley; '65 BSED ; Nursing Student; Univ. of Tenn., Chattanooga; r. 105 Coleman Lane, Chickamauga, GA 30707, 404 375-2448

CRAWFORD, Ms Brenda Carol; '77 BSED ; r. 1903 East Lakeridge Dr., Albany, GA 31707

CRAWFORD, Burnett Lee; '74 BBA ; Production Planner; Duff-Norton Co., PO Box 1719, Charlotte, NC 28232, 704 588-0300; r. 5819-G Hunting Ridge Ln., Charlotte, NC 28212, 704 535-6687

CRAWFORD, C. Joan Dempsey (James R.); '60 BSED ; Media Spec.; Coweta Cnty. Bd. of Educ., Newnan, GA 30263; r. H11 Christian Dr., Newnan, GA 30263, 404 253-8167

CRAWFORD, Carol '70 (See Thompson)

CRAWFORD, Carol Ann Barrett (Morris L J); '62 MS ; r. Univ of Texas, Grad Sch of Biomedical Science, Houston, TX 77030

CRAWFORD, Carol Rebecca; '75 BSED ; Underwriter; Stockton, Whatley, Davin and Co., 1000 Brickell Ave., Miami, FL 33131, 305 374-7555; r. 1408 S. Bayshore Dr., Apt. 310, Miami, FL 33131, 305 358-3636

CRAWFORD, Charles, '63 AB , Dist Atty., Cherokee Judicial Circuit, PO Box 907, Cartersville, GA 30120, 404 382-1090; r. 103 Georgia Blvd., Cartersville, GA 31020, 404 382-9405

CRAWFORD, Charles Edward; r. 301 E 7th St, West Point, GA 31833

CRAWFORD, Charles Norton; '65 BBA ; r. 3217 Darlington Road, Toledo, OH 43606

CRAWFORD, Charles R., Jr; '50 BBA ; r. Route 1, Lexington, GA 30648

CRAWFORD, Charles R.; '66 BBA ; r. 4360 Bonaparte Dr, Tucker, GA 30084

CRAWFORD, Charlotte Ransom (Benjamin L.); Homemaker; r. 159 Fawn Valley Dr., McMurray, PA 15317, 412 941-6351

CRAWFORD, Cheryl Lynn; '74 MED ; r. 3596 Sandy Woods Lane, Stone Mountain, GA 30083

CRAWFORD, Claudia Jean; '70 BSHE ; Sales Rep.; Mutual of Omaha, One Dunwoody Pk., Ste. 123, Atlanta, GA 30341, 404 394-7130; r. 619 Ansley Forest Dr. NE, Apt. 14, Atlanta, GA 30324, 404 876-3162

CRAWFORD, Connie Stringfellow (George H. Jr); '71 BSED ; Tchr.; Walton Cnty. Bd. of Educ.; r. 130 Snapfinger Dr., Athens, GA 30605, 404 549-2925

CRAWFORD, Constance Ann; '71 AB ; r. 1709 Pine Knoll Lane, Albany, GA 31705

CRAWFORD, Dale C. '69 (See Lockwood)

CRAWFORD, Maj David Hodges; '65 BSF ; Sr Aviator; US Army, HQ, 63rd USA Reserve Cmd., 1350 San Pabl, Los Angeles, CA 90033, 213 222-5147; r. 2734 Mariner Dr., San Pedro, CA 90732

CRAWFORD, David Wayne; '77 BSA ; Head Grounds Keeper; Univ. of Ga. Experiment Sta., Experiment, GA 30223; r. 1601 Zebulon Rd., Griffin, GA 30223, 404 228-9509

CRAWFORD, Deborah Yonn '74 (See Sigman)

CRAWFORD, Dena Marie '72 (See Carter)

CRAWFORD, Donna '75 (See Havrilla)

CRAWFORD, Edward Eve; '64 BBA ; r. 228 Shawnee Rd, Meringolf Manor, Ardmore, PA 19003

CRAWFORD, Elaine C. Carr (Reginald A.); '68 BS ; Tchr.; Baltimore City Pub. Sch., Baltimore, MD; r 3608 Delverne Rd., Baltimore, MD 21218, 301 467-3660

CRAWFORD, Eleanor '57 (See Mosteller)

CRAWFORD, Elizabeth Ann Dawson (Michael H.); '70 BSED ; r. Rt 3 c/o Dawson, Hawkinsville, GA 31036

CRAWFORD, Eunice '61 (See Spooner)

CRAWFORD, Florence (See Barnes)

CRAWFORD, Frances H Doty (Jeff White), '56 BSHE , r 2310 12th Ave, Albany, GA 31705

CRAWFORD, Francis Kathleen (See Tucker)

CRAWFORD, Garry Keith; '75 BBA ; Supv.; Milliken and Co., Abbeville Mills, Abbeville, SC, 803 459-2121; r. 410 Lupo Dr., Greenwood, SC 29646, 803 223-4134

CRAWFORD, George Howard, Jr; '71 BBA ; Asst Innkeeper, Pers. and Training Supv.; Holiday Inn, Athens, GA; r. 130 Snapfinger Dr., Athens, GA 30601, 404 549-2925

CRAWFORD, George Marion; '54 LLB ; r. P O Box 4112, Martinez, GA 30907

CRAWFORD, George Mills; '51 BBA ; r. 501 East Trotters Dr, Maitland, FL 32751

CRAWFORD, George Morrow; '72 BBA ; Branch Mgr.; C and S Bank, Cascade Heights, GA, 404 581-2409; r. 4434 Chowing Way, Wrens Cross, Atlanta, GA 30341, 404 634-6968

CRAWFORD, Gladys (See Pool)

CRAWFORD, Gloria J Schwager (Linton Kimsey); r Po Box 148, Cornelia, GA 30531

CRAWFORD, H. Donald, Jr; Dist. Sales Mgr., Volkswagen of America, 155 E. 21st St., Jacksonville, FL 32203, 904 354-8188, r. 8814 Coventry Crt., Jacksonville, FL 32217, 904 737-4742

CRAWFORD, Hal Spearman; '58 BBA , Regl Mgr., Air-O-Matic Power Steering Co., Div of Sycon Corp., Same as Residence; r. 5930 Aruba Cir. NE, Atlanta, GA 30328, 404 393-1683

CRAWFORD, Hallie Griffeth (Lewis O., Jr); '33 BSED , r 1507 Woodland Dr , Charlotte, NC 28205, 704 537-3008

CRAWFORD, Helen Anne McCraney (Charles Edward); r. 301 E 7th St, West Point, GA 31833

CRAWFORD, J Virginia Hale, '53 BBA , Exec Secy.; Dairy Pak, 600 Dairy Pak Rd., Athens, GA 30603, 404 543-5221; r. Kalisu Farm, Rt. 2, Athens, GA 30606, 404 543-2322

CRAWFORD, James H., Jr; '53 BBA ; Product Mgr., Tactical Operations; Lockheed Missile and Space Co., PO Box 504, Sunnyvale, CA 94088, 408 742-2322; r. 12742 Arroyode de Argudlo, Saratoga, CA 95070, 408 867-4154

CRAWFORD, James Mack, Jr; '49 BSF ; r. Dept of Anthropology, Univ of Ga, Athens, GA 30601

CRAWFORD, James Ray, Jr; '66 BBA ; Dir.; Ga Properties Comm., PO Box 38121, Capitol Hill Sta., Atlanta, GA 30334, 404 656-5602; r. 3510 Ridgeview Ct., Marietta, GA 30067, 404 971-2316

CRAWFORD, James Robert, '60 BSPH , Pharmacist; Lee-King Drug Co., 2-3 Court Sq., Newnan, GA 30263, 404 253-6330; r. H-11 Christian Dr., Newnan, GA 30263, 404 253-8167

CRAWFORD, Jane Carolyn; '56 BBA ; r. 430 E 52nd St, Savannah, GA 31405

CRAWFORD, Janelle '41 (See Jordan)

CRAWFORD, Jeanne Middleton (Charles M.); '76 MED ; Tchr.; Buford City Schs., Hill St., Buford, GA 30518, 404 945-5248; r. 23 Frontier Forest, Buford, GA 30518, 404 945-2389

CRAWFORD, Ms Jennifer Leigh; '77 BBA ; r. 3413 Nantucket Drive, Lexington, KY 40502

CRAWFORD, Jim Dan; '71 BSED ; r. McCaysville, GA 30555

CRAWFORD, Jim Frank; '77 BSA ; r. 3596 Sandy Woods Lane, Stone Mountain, GA 30083

CRAWFORD, JoAnn '57 (See Davis)

CRAWFORD, John Hannon, III; '62 AB ; VP; Lionel D. Edie and Co., 229 Peachtree St. NE, Atlanta, GA 30303, 404 659-3810; r. 920 Edgewater Ct. NW, Atlanta, GA 30328, 404 256-9768

CRAWFORD, John Milton; '67 BBA ; Owner, Gen Mgr.; Crawford Pontiac-Buick, Inc., LaFayette, GA 30728, 404 638-2543; r. PO Box 300, LaFayette, GA 30728, 404 638-1786

CRAWFORD, John William; '58 BBA , '59 MBA ; r 3232 Flint Dr, Columbus, GA 31907

CRAWFORD, John Gilliland; '68 BSA ; r. PO Box 201, Lyerly, GA 30730

CRAWFORD, Dr Johnny Lee; '63 BSA , '65 MS , '69 PHD ; Assoc. Prof.; Univ. of Ga., PO Box 1209, Tifton, GA 31794, 912 386-3509; r. Rt. 1, Chula, GA 31733, 912 382-7304

CRAWFORD, Josephine '70 (See Phelps)

CRAWFORD, Kathleen B '46 (See Duvernet)

CRAWFORD, Kenneth W.; '67 BBA ; Sales Mgr.; Bovan — Anderson, Assoc., Inc., 5600 Roswell Rd., Prado E., Ste. 310, Atlanta, GA 30342, 404 252-3550; r. 235 Tallwood Terrace, Roswell, GA 30075, 404 992-4692

CRAWFORD, King; r. Box 1805, Athens, GA 30601

CRAWFORD, Laura L Bradberry (King); r. Box 1805, Athens, GA 30601

CRAWFORD, Lester Gene; '72 MED ; r. Epworth, GA 30541

CRAWFORD, Dr Lester Mills, Jr; '69 PHD ; Assoc Prof., Pharmacology, Univ of Ga., Coll of Vet Med.; r. 165 Phimarga Ln., Athens, GA 30606, 404 543-4756

CRAWFORD, Linda Lee; '75 MS ; r. Route 1 Box 15-B, Swansboro, NC 28584

CRAWFORD, Linton Kimsey; '46 BBA ; r. PO Box 148, Cornelia, GA 30531

CRAWFORD, Linton Kimzey, Jr; '68 AB , '76 JD ; r 414 Wyly St., Cornelia, GA 30531

CRAWFORD, Louie F. Thomason (John William); r 1811 Wells Dr, Columbus, GA 31906

CRAWFORD, M Anne '44 (See Gower)

CRAWFORD, M. Lylete Wilson (Robert L.); '52 MED ; Retired Principal; r. 806 Maupas Ave., Savannah, GA 31401, 912 233-3979

CRAWFORD, Margaret Prince (Paul A., Jr); Patient Coord.; The Heritage Ctr., 960 Hawthorne Ave., Athens, GA 30606, 404 549-1614; r. 120 Crestview Cir., Athens, GA 30606, 404 543-1296

CRAWFORD, Mariam (See Hancock)

CRAWFORD, Mariam Faye; '52 BSED ; r. 2386 Dodson Dr, East Point, GA 30344

CRAWFORD, Marianne Christine; '76 ABJ ; Teller, First Natl. Bank, Thomaston St., Barnesville, GA 30204, 404 358-1100; r. Rose Ave., Barnesville, GA 30204, 404 358-1446

CRAWFORD, Marjorie Lee '65 (See Noble)

CRAWFORD, Mary Ann Marbut (Joe P); '34 BSPE , r. 120 Hodgson Dr, Athens, GA 30606

CRAWFORD, Mary Anne '53 (See Early)

CRAWFORD, Mary C Foster (James R); '42 BSHE ; r 1801 Carter Avenue, Columbus, GA 31906

CRAWFORD, Mary Elizabeth; '74 MED ; Asst. to Pres., Instr. of Bus , Albany St Coll., 504 College Dr., Albany, GA 31705, 912 439-4095; r. 425 Robinson Ave , Albany, GA 31701, 912 432-6142

CRAWFORD, Mary Jo '68 (See Lewis)

CRAWFORD, Mary Jo Gladden (Ralph Bruce), '60 BSHE , r J Crawford Wane Insurnc Agency, Main Street, Hogansville, GA 30230

CRAWFORD, Dr Morris L. J.; '59 BS , '60 MS , '62 PHD ; r. Univ of Texas, Grad Sch of Biomedical Science, Houston, TX 77030

CRAWFORD, Nancy Helen; '74 BSED , '75 MED ; r Route 8, Box 454, Carrollton, GA 30117

CRAWFORD, Newell Glenn; '68 BBA , r. Fry, GA 37317

CRAWFORD, Patricia '65 (See Ellis)

CRAWFORD, Dr Paul A , Jr; '44 BSAE , '55 MSAE , Head, Ext Engr Dept ; Co-op Ext Svc., Univ. of Ga., Athens, GA 30601, 404 542-2154 , r 120 Crestview Cir , Athens, GA 30606, 404 543-1296

CRAWFORD, Paul Frank; r. 3136 Nottaway Ct, Chamblee, GA 30341

CRAWFORD, Paul Walton, '68 BSED, '69 MED, '76 EDS; r. PO Box 40 B, Royston, GA 30662

CRAWFORD, Peggy Bremer; r. 1127 Spring Mill Lane NW, Atlanta, GA 30319, 404 252 6884

CRAWFORD, Peggy '58 (See Guggolz)

CRAWFORD, Ms Penelope Susan; '76 BSED; r. 103 Marshall Drive, Warner Robins, GA 31093

CRAWFORD, Ralph Bruce; '60 BBA; r. J Crawford Wane Insurnc Agency, Main Street, Hogansville, GA 30230

CRAWFORD, Rebecca Ann; '71 BSED; r. c/o Mrs B C Crawford, Rt 4, Greer, SC 29651

CRAWFORD, Rebecca Carole; '75 BSED; r. 6174 Crestview Dr., Covington, GA 30209

CRAWFORD, Robert Dewitt; '60 BSPH; r. 803 Harris St, Madison, GA 30650

CRAWFORD, Mrs Robert Lawson, Jr; '68 BS; r. PO Box 1007, Roswell, GA 30077

CRAWFORD, Robert Linden; '69 AB; r. 221 Myrth Dr, Thomasville, GA 31792

CRAWFORD, Robert Mallory; '76 BSA; r. Concord, GA 30206

CRAWFORD, Rosa E. '40 (See Callaway)

CRAWFORD, Roxy Dale, '69 BSF; Field Tech. III; S. Car. Dept. of Health and Environ. Control, 1308 Hunt St., Newberry, SC 29108, 803 276-4155; r. RFD 2, Saluda, SC 29138, 803 445-7758

CRAWFORD, Ruby Elizabeth, '32 MA, Retired Tchr.; r. 367 E Paces Ferry Rd NE, A5, Atlanta, GA 30305, 404 237 4933

CRAWFORD, Ruth Earnest (Joel O.); '42 BSHE; r. Rt. 8, Box 454, Carrollton, GA 30117

CRAWFORD, Sallie Simons (Gene W.); '56 BSNE, Retired Nurse; r. 526 Adams St., Decatur, GA 30030, 404 378-2742

CRAWFORD, Ms Sallyanne Busbee; '77 MACC; r. 1508 Myrtle Ln., Augusta 30904

CRAWFORD, Sandra Y. Harrison (Johnny L.); '63 BSHE; r. Rt. 1, Chula, GA 31733

CRAWFORD, Sarah Jane Patterson (Rex M.); '74 MED; r. 201 Jackson Blvd., Belle Meade, TN 37205

CRAWFORD, Shannon Kay Wells (Charles Norton); '65 BSED; r. 3217 Darlington Road, Toledo, OH 43606

CRAWFORD, Stanley A; '68 BBA; r. 122 Preston Place, LaGrange, GA 30240

CRAWFORD, Steve William; '58 BSF; Pres., Owner; Weathers Wood and Timber, Inc. Same as Residence, 404 554-5131; r. PO Box 653, Waynesboro, GA 30830, 404 554-2987

CRAWFORD, Sue (See Bracewell)

CRAWFORD, Susan Green (James R. Jr); '67 BSHE; r. 3510 Ridgeview Ct., Marietta, GA 30067, 404 971-2316

CRAWFORD, Susan D. '57 (See Burns)

CRAWFORD, Thelma Terrell (Sims); '68 AB, '73 MED, Resource Tchr, Behavior Disorders, Henderson Elem Sch, 774 N Mulberry St, Jackson, GA 30233, 404 775-3197; r. PO Box 204, Jackson, GA 30233, 404 775-4509

CRAWFORD, Thomas Curtis; '54 BLA; r. Apt C, 1516 N Dixie Hwy, Ft Lauderdale, FL 33304

CRAWFORD, Thomas Edward, Jr; '72 ABJ; Reporter; Atlanta Journal, Box 4689, Atlanta, GA 30302, 404 377 3819; r. 757 Greenwood Ave., Atlanta, GA 30306, 404 876-4967

CRAWFORD, Thomas Peter; '38 BSC; r. 5012 Highland Ct, Austin, TX 78731

CRAWFORD, Thomas Wayne; '73 BBA; r. 119 Biscayne Drive, Athens, GA 30601

CRAWFORD, Thurston C; r. Howard Bus Line, Columbus, GA 31902

CRAWFORD, Valnere Hawthorn (Frank O.); '36 BSED; r. 520 Morgan Valley Road, Rockmart, GA 30153, 404 684-6531

CRAWFORD, Virginia '49 (See Webster)

CRAWFORD, Willa Laurine; r. 857 Oakdale Rd NE, Atlanta, GA 30307

CRAWFORD, Col William A., Jr; Asst. Staff Judge Advocate; USAF, Hickam AFB, HI; r. 731 Cherokee Road, Eglin AFB, FL 32542, 904 651-5147

CRAWFORD, William Allen; '58 BSED; Supervisory Computor Systems Analyst; Soc. Security Admin., Baltimore, MD, 301 594-9181; r. 11015 Willow Bottom Dr., Columbia, MD 21044, 301 730 3942

CRAWFORD, William B.; '59 BSAE; Mgr, Process Engr., Corp Research and Dev., Burlington Indust., Inc., PO Box 21327, Greensboro, NC 27420, 919 454 3161; r. 6219 Ballinger Rd., Greensboro, NC 27410, 919 294 0379

CRAWFORD, William Lazear, '58 BSED; r. Rocky Face, GA 30740

CRAWLEY, Anne '75 (See Bearden)

CRAWLEY, Betsy Lynn; '76 BS; Microbiologist, Ctr for Disease Control, Clifton Rd., Atlanta, GA 30033, 404 633-3311; r. 4159 Church St., Apt 319, Clarkston, GA 30021, 404 296-7530

CRAWLEY, Caroline Smith (Harry A.); '41 BSHE; Tchr, Westwood Sch., Thomaston, GA 30286, r. 112 Woodlawn Pl., PO Box 517, Thomaston, GA 30286

CRAWLEY, 1Lt Charles Green; '74 BBA, US Army, r. Qtrs. 7268 A, Ft Carson, CO 80913

CRAWLEY, Dr Frank Edward, III; '75 EDD, Asst Prof. Sci. Educ., Univ. of Texas, MLK and Speedway, Austin, TX 78712, 512 471 7354; r. 1440 Salem Meadow Circle, Austin, TX 78745

CRAWLEY, George Drew, Jr; r. The Times, Fairmont, WV 26554

CRAWLEY, George Lamar, '59 BA, '69 MED; r. 661 Eatonton St, Monticello, GA 31064

CRAWLEY, Harry Alexander, '48 JD, Atty, Owner, Pvt Practice, 400 S. Church St., Thomaston, GA 30286, r. PO Box 547, Thomaston, GA 30286

CRAWLEY, Henry Thaddeus; '50 JD, Atty., Pvt Practice, Reynolds, GA 31076, 912 847 3420, r. PO Box 205, Reynolds, GA 31076, 912 847 3495

CRAWLEY, James Larry; '61 BSF, '69 MS; r. 2121 Venus Drive, Sacramento, CA 95825

CRAWLEY, Jerry Louis; '73 AB; r. 113 Grier St, Cornelia, GA 30531

CRAWLEY, Kathleen Devane; '72 BFA; Owner, Interior Designer; KDC Design, Hwy. 136 E., Calhoun, KY 42327, 502 273-5025; r. Box 267, Calhoun, KY 42327, 502 273-3923

CRAWLEY, Linda Jeanette; '70 BSED; r. 1897-1 Hudson Crossing Rd, Tucker, GA 30084

CRAWLEY, Oriska A. '72 (See Griggs)

CRAWLEY, Thomas Herbert, '51 BSPH, r. Calhoun, KY 42327

CRAWLEY, William Leonard, III; '73 BBA; r. 150 River North Circle, Atlanta, GA 30328

CRAYTON, James Garland, Jr; '75 MED; Asst. Supt., Pike Cnty. Bd. of Educ., Ofc. of the Supt., Zebulon, GA 30295, 404 567-8489; r. PO Box 122, Zebulon, GA 30295, 404 567-3491

CREA, John Westhead, '49 ABJ, r. Rt 4 Box 831, Raleigh, NC 27606

CREAGH, Ellen Lacher (Gerard B., Jr); '65 AB, r. 161 Valley Rd., Athens, GA 30601, 404 546-1230

CREAGH, Mary Margaret '62 (See Wood)

CREAL, George Chadwell; '58 BA; Self Employed; George Creal and Assoc., Inc., 404 633-6881; r. 1010 Clifton Rd NE, Atlanta, GA 30307, 404 377 1225

CREAMER, Donald Cliff; '72 BBA; Gen. Mgr.; Andean Motor Co., 527 Atlanta Rd., Cumming, GA 30130, 404 887-2316; r. 516 Dahlonega Rd., Cumming, GA 30130, 404 887-8677

CREAMER, Glenn Edward; '77 BSA; Grad Student; N. Car. St. Univ., Food Sci. Dept., Raleigh, NC 27607, 919 832-5141; r. 1620 Simpkins St., Raleigh, NC 27606

CREAMER, James Larry; '71 MED; r. 2809 Newcomb Rd, Albany, GA 31705

CREAMER, Dr Mary Beall; '68 MED, '72 PHD, Assoc. Prof., Educ.; W. Ga. Coll., Education Ctr., Carrollton, GA 30117, 404 834-1303; r. 132 South St., Carrollton, GA 30117, 404 832-3863

CREASMAN, Dewey Lamar; '63 BSPH; Pres., Owner, Blue Ridge Pharmacy Inc., Second St. Hill, North Wilkesboro, NC 28659, 919 667-7271; r. PO Box 1538, North Wilkesboro, NC 28659, 919 667-1025

CREASON, Rev James Frederick, Sr; '67 MED, '70 EDS, r. Box 157, Bowman, GA 30624

CREASY, Neil Alan; '75 AB; r. 2361 Academy Ct NE, Atlanta, GA 30345

CREASY, Sharon Block (Ronald E.); '69 BSED, Homemaker; r. 5185 Tall Oak Dr., Marietta, GA 30067, 404 992-9843

CREASY, Susann; '74 BSA; Quality Assurance; H.J. Heinz Co., 2200 Industrial Bldg., Lithonia, GA 30058, 404 482 9661; r. 2795 Evans Mill Rd., Bl. 32, Apt. 4, Lithonia, GA 30058, 404 482-7867

CREAZZO, Tony Louis; '74 BS; r. 265 Deerwood Drive, Martinez, GA 30907

CREDILLE, William Cullen, Jr; '76 BBA; Acct.; Colonial Stores Inc., Sylvan Rd., Atlanta, GA, 404 768-4611; r. Powers Ferry Rd. Apt. H1-4, Marietta, GA 30062, 404 422 8260

CREECH, Donald Otis; '70 BBA, '71 MBA; Mgmt. Analyst, Grp. Plans Dept.; United Svcs. Automobile Assn., USAA Bldg., San Antonio, TX 78288, 512 690-3545; r. 4715 Casa Verde, San Antonio, TX 78233, 512 653-4491

CREECH, Glenn Eldon; '66 BBA; Asst. VP; Citizens and Southern Bank of Albany, Albany, GA 31702, 912 883-2311; r. Box 1309, Albany, GA 31702, 912 435-7541

CREECH, Glenn Lamar; '53 BSF; r. 7040 Reflection, Redding, CA 96001

CREECH, Madelyn Anne; '53 BSED; r. Harlem, GA 30814

CREECH, Noel Ray; '77 AB; r. 104 E. L Street, Casper, WY 82601

CREEDON, Nancy Cheryl; '76 BSA; r. 4245 Washington Boulevard, Indianapolis, IN 46205, 317 477 7252

CREEK, George Edward; '54 BBA, '69 MED; Instr.; Coosa Valley Tech., 112 Hemlock St., Rome, GA 30161, 404 235-1142; r. 5 Echota Cir., Rome, GA 30161, 404 234-5039

CREEKMORE, Ann '42 (See Jones)

CREEKMUR, Roy Leon, Jr, '75 BBA, r. 314 Maffett St, Trion, GA 30753

CREEL, Charlotte Mabry (Wayman O.); Homemaker; r. 2856 Blackwood Rd, Decatur, GA 30033, 404 634 3601

CREEL, Fay Mathis; '68 BSHE; r. 101 Forest Park Rd., Dalton, GA 30720

CREEL, Floy '61 (See Poston)

CREEL, Janice Biddle (Randall E.); '71 MS; Coosa, Evaluator Darden Rehab Ctr, 1001 E Broad St., Gadsden, AL 35903, 205 547 5451; r. 408 Apple Ave, Albertville, AL 35950, 205 878 4629

CREEL, Jessie Wood (J. Sam), '49 BSED, Former Tchr., r. 18 Prospect Street 2A, South Orange, NJ 07079, 201 763 1801

CREEL, Marion '46 (See Byrd)

CREEL, Meredith '69 (See Taylor)

CREEL, Pauline '53 (See Morton)

CREEL, Steven Douglas; '73 AB; Tchr., Woodward Acad., College Park, GA; r. 6638 W. Fayetteville Rd, Riverdale, GA 30274, 404 996 8214

CREEL, Susan '69 (See Lawhorne)

CREEL, Thomas Kevin; '76 BBA; r. 2654 Winding Lane, Atlanta, GA 30319

CREEL, Wayman Oliver, '50 BSED; Tchr., Coach, Lakeside HS, Briarcliff Rd., Atlanta, GA 30345, 404 633 2631; r. 2856 Blackwood Rd, Decatur, GA 30033, 404 634 3601

CREIGHTON, Ms Deborah Ellen, '76 BSHE; r. 935 Canterbury Rd, NE, Atlanta, GA 30327

CREIGHTON, Donald Guy; '51 BSF; r. Box 703, Clinton, SC 29325

CREIGHTON, Elizabeth Robison; '76 MED; Tchr.; Sarasota Cnty. Bd. of Ecuc., Sarasota, FL; r. 525 Rawls Ave., Balcony Apt. 2, Sarasota, FL 33577, 804 955 5034

CREIGHTON, Mary F Wheeler (Donald Guy); '52 BFA; r. Box 703, Clinton, SC 29325

CRENSHAW, Allen Hamilton; '76 BBA; r. 565 Forest Heights Drive, Athens, GA 30601

CRENSHAW, Betty (See Horne)

CRENSHAW, Calvin Douglas; '73 BBA; r. P O Box 272, Jefferson, GA 30549

CRENSHAW, Cecil Kenimer; '72 BBA; r. c/o First National Bank, P O Box 937, Gainesville, GA 30501

CRENSHAW, Clarence Alfred; '49 BSPH; Chief Pharmacist; Northeast Georgia Med. Ctr., 743 Spring NE, Gainesville, GA 30501, 404 532-3675; r. Rt. 1 Box 452, Oakwood, GA 30566, 404 532 2315

CRENSHAW, Eldredge B., Jr; '59 BBA; Pub. Utility Spec.; Southeastern Power Admin., Public Sq., Elberton, GA 30635, 404 283-3261; r. 410 Ridgecrest Dr., Elberton, GA 30635, 404 283 2971

CRENSHAW, Eleanor Dyer; '76 EDS; Head Librarian; Ridgeview HS, 5340 Trimble Rd. NE, Atlanta, GA 30328, 404 252-0245; r. 6558 Roswell Rd., Apt. 2F, Atlanta, GA 30328, 404 252 0389

CRENSHAW, Freddie D.; '67 BBA; Shopping Ctr Mgmt.; Center LTD, 550 Pharr Rd., Ste. 610, Atlanta, GA 30305, 404 266-9889; r. 3918 Old Lantern Dr., Lithonia, GA 30058, 404 981-1737

CRENSHAW, Harvey Randall; '73 BS; r. 13245 Bethany Rd, Alpharetta, GA 30201

CRENSHAW, John Thomas; '60 BS; r. P O Box 219, Jefferson, GA 30549

CRENSHAW, Dr John Walden, Jr; '51 MS; Prof., Dir., Ga. Inst of Tech. Sch. of Bio., Atlanta, GA 30332; r. 1227 Rowland Rd., Stone Mountain, GA 30083, 404 294-7815

CRENSHAW, Joseph T, Jr; '66 BSAE; r. Number 1, Keysville, GA 30816

CRENSHAW, Joyce Marie; '76 ABJ; Secy., Adv. Dept.; Rollins, Inc., Box 647, Atlanta, GA 30301, 404 873-2355; r. 6640 Akers Mill Rd., Apt. 42A1, Atlanta, GA 30339, 404 955-4198

CRENSHAW, Kathleen '71 (See Edwards)

CRENSHAW, Kristie Sue '72 (See Nix)

CRENSHAW, Leon, Sr; '76 MED; r. 4650 Illini Dr., Columbus 31907

CRENSHAW, Mary Lee McElhannon (Calvin Douglas); '72 BFA; r. P O Box 272, Jefferson, GA 30549

CRENSHAW, McCarthy; '33 AB, '35 JD; Atty., Partner; Glickstein, Crenshaw, Glickstein, et al, 1205 Universal Marion Bldg., 21 W Churc, Jacksonville, FL 32202, 904 354-9026; r. 3855 St. Johns Ave., Jacksonville, FL 32205, 904 389 9561

CRENSHAW, McCarthy, Jr; '64 AB, '72 JD; Atty.; Glickstein, Crenshaw, Glickstein, et al., PO Box 1086, Jacksonville, FL 32201, 904 354-9026; r. 5418 Della Robia Way, Jacksonville, FL 32210, 904 389-2434

CRENSHAW, Minor Estes; '51 BSF; Sales Mgr.; Leaf River Forest Products, New Augusta, MS; r. 606 Ranchwood Dr., Hattiesburg, MS 39401, 601 544 8640

CRENSHAW, Robert W., Jr; '41 AB; Partner; Hansell, Post, Brandon and Dorsey, Atlanta, GA; r. 3300 1st National Bank Tower, Peachtree and Marietta Sts., Atlanta, GA 30303, 404 581-8073

CRENSHAW, Thomas C., Jr; '49 BBA; Sales Mgr., Southeast Region; Faultless Starch, Bon Ami Co., Kansas City, MO 64101; r. 6189 Crestview Drive SE, Covington, GA 30209, 404 786-7350

CRENSHAW, Virginia Oaks; '68 BSED; r. 3855 St Johns Ave, Jacksonville, FL 32205

CRENSHAW, William P., Jr, '41 BL, Pres., Crenshaw Supply Co., 200 Mendel Dr. SW, Atlanta, GA 30336, 404 691-1944; r. 4230 Sentinel Pst Rd., Atlanta, GA 30327, 404 237-4135

CRENSHAW, Dr William V.; '76 PHD; r. Po Box 17082, Tucson, AZ 85731

CRESAP, Paul Mason; '51 AB; r. 1673 Woodbine Ave, Milledgeville, GA 31061

CRESCIMANNI, Evelyn Moricle (Edward V.); '71 MFA; Self-Employed; r. 76-08 68 Avenue, Middle Village, NY 11379, 212 326-3221

CRESON, John Lansdale; '70 BBA, '73 JD; r. First National Bank Bldg, P O Box 1564, Augusta, GA 30903

CRESS, George Ayers; '42 BFA, '50 MFA; Head, Art Dept.; Univ. of Tenn., Chattanooga, TN 37401, 615 755 4177; r. 414 East View Dr, Chattanooga, TN 37404, 615 622-6037

CRESS, Janette; '77 BSHE; Exec. Trainee; Maas Bros., Tampa, FL; r. 3201 Fielder St., Tampa, FL 33611, 813 837 6055

CRESS, Linda Louise; '76 ABJ; Asst. to the Editor, GEORGIA LIFE Magazine, PO Box 1829, Decatur, GA 30031, 404 373 8125; r. 2964 Blue Grass Lane, Decatur, GA 30034, 404 289 6034

CRESSATY, Cherif Joseph; '77 BBA; Sales Mgr; Hoesch American Inc., 3340 Peachtree Rd NE, Ste. 2470, Atlanta, GA 30326; r. 1451 Holly Bank Circle, Dunwoody, GA 30338, 404 394-1776

CRESSMAN, Elizabeth Jean; '76 BSED; r. 244 Barber St., Athens, GA 30601

CRESSWELL, Barbara Ann; '76 ABJ; Feature Editor; Marietta Daily Journal, Neighbor Newspapers, Inc., PO Box 688, Tucker, GA 30084, 404 939 8452; r. 1520D Dresden Dr NE, Atlanta, GA 30319, 404 237 1152

CRESWELL, Cynthia L. '69 (See Rawlins)

CREVASSE, Margaret Dasher (Joseph M., Jr); '35 BSHE, Pres.; Crevasse's, Inc., 2015 SE Hawthorne Rd., Gainesville, FL 32602, 904 376 2514; r. PO Box 816, Gainesville, FL 32601, 904 376-2183

CREW, Stevan Howard, '69 BBA, Agt., Field Underwriter; Home Life Ins Co, 3390 Peachtree Rd NE, Lenox Towers Ste., Atlanta, GA 30326, 404 445-7442; r. PO Box 63, Dallas, GA 30132, 404 445-7512

CREW, Sue Patterson; r. Whigham, GA 31797

CREWE, Robin Michael; '71 PHD; r. 115 Golf Rd., Pietermaritzburg South Africa

CREWS, Alvin Bearl, Jr; '55 BSPH; r. Route 1, Silver Creek, GA 30173

CREWS, Dr Alvin Mermon, Jr; r. 109 Ambulance Dr, Carrollton, GA 30117

CREWS, Anne '65 (See Tuten)

CREWS, Arch Cleon; '50 BSF; Dist. Supv.; Union Camp Corp., Lathrop Ave., Savannah, GA 31402, 912 232-0193; r. 1202 Joey St., Hampton, SC 29924, 803 943-3106

CREWS, Carolyn Joann '72 (See Chamberlin)

CREWS, Clarence M.; '50 BBA, '54 MBA; Retired Tchr.; r. 3811 E. Britt David Rd., Columbus, GA 31904, 404 561 7768

CREWS, Clarence M., Jr; '65 BBA; Mgr. of Factory and Cost Acct.; Firestone Steel Products Div. of Firestone Tire and Rubber C, PO Box 5587, Spartanburg, SC 29304, 803 585-5211; r. 121 Applewood Ln., Spartanburg, SC 29302, 803 585 0467

CREWS, Dr Clifton Elton, Jr; '66 BSA, '68 MS, '69 PHD; r. Dept of Fruit Corps, University of Florida, Gainesville, FL 32602

CREWS, David Osborne; '69 BBA; Dir., Acct. Svcs.; Ga. Dept. of Human Resources, 47 Trinity Ave SW, Atlanta, GA 30334, 404 656-2072; r. 328 Plantation Cir., Riverdale, GA 30274, 404 996 4947

CREWS, Dennis Lloyd; '72 BBA; Partner; Wayne Railroad Construction Co., Box 384, Jesup, GA 31545; r. PO Box 1286, Jesup, GA 31545, 912 427-7108

CREWS, Dottie Kay Eubanks (Clifton Elton, Jr); '67 BSED, '75 MED; r. Dept of Fruit Corps, University of Florida, Gainesville, FL 32602

CREWS, Etta Carreker (Clarence M); r. 3811 Britt David Rd, Columbus, GA 31904

CREWS, Faren Sanders (Dennis L.); '73 BSED; r. 970 E. Cherry St., 2, Jesup, GA 31545, 912 427 7108

CREWS, Glenn Allan, '71 BBA, r. 112 Willow Ave, Warner Robins, GA 31093

CREWS, James Stanley, Jr; '73 BBA; r. Rt.4, Box 355, Baxley, GA 31513

CREWS, Jerry Russell; '75 BSA; r. Route 1 Box 56, Nahunta, GA 31553

CREWS, Judy Moseley (David O.); '70 BSHE; Homemaker; r. 328 Plantation Cir., Riverdale, GA 30274, 404 996 4947

CREWS, Lena Joan Johns (Burnice); '76 MED; Instr.; Waycross Ware Cnty. Area Vocl. Tech. Sch., 1701 Carswell Ave., Waycross, GA 31501, 912 283-2002; r. PO Box 141, Hoboken, GA 31542, 912 458 2583

CREWS, Leonard James; '57 BBA, Chief, Fin. Svc Branch; Defense Logistics Agy., Defense Contract, Admin. Svcs., 805 Walker St., Marietta, GA 30060, 404 424 6000; r. 4092 Plantation Dr., Marietta, GA 30062, 404 992 2401

CREWS, Matthew Clough; '72 AB, '74 BSA; Mgr., Greenhouses; Forresters Flowers, Inc., 2070 Cheshire Bridge Rd NE, Atlanta, GA 30324, 404 325-0333; r. 1155 La Vista Rd NE, 103, Atlanta, GA 30324, 404 633-1662

CREWS, Nancy M (See Arena)

CREWS, Pamela R. Perkins (William C.); '74 BSED; Tchr.; Sequoyah HS, 3456 Aztec Dr., Doraville, GA 30340, 404 451-3821; r. 758 Creekview Dr., Lawrenceville, GA 30084, 404 962-0140

CREWS, Robert Claude; '73 BBA; VP; C. Elton Crews, Inc., PO Box 1405, Avon Park, FL 33825, 813 453 3040; r. PO Box 1115, Avon Park, FL 33825, 813 453-6466

CREWS, Shirley '51 (See Watson)

CRIBB, Robert Tracy; '68 BBA; r. 503 Avalon Dr, Warner Robins, GA 31093

CRIBB, William P, Jr; '69 MED; r. 2604 Mesa Rd, Waycross, GA 31501

CRICK, Paul O; '73 MED; r. 2011 Nottingham Rd., Augusta, GA 30906

CRICK, Sherrie Nan, '75 BSED, r. 2011 Nottingham Drive, Augusta, GA 30906

CRIDER, Debra Elaine Gay (Harry Fred); '74 BSED, r. 265 Skyridge Dr, Dunwoody, GA 30338

CRIDER, Diane '69 (See Arrington)

CRIDER, Fretwell Goer, Jr; '75 ABJ; Adv. Acct Exec.; WSGA, WZAT Radio, 206 E. Broughton St., Savannah, GA, 912 232-6451; r. Apt. 21, Red Lion Apts, Savannah, GA 31406, 912 354-3201

CRIDER, Harold Russell; '73 MPA; Mgr.; City of Camden, PO Box 278, Camden, AR 71701, 501 836-6436; r. 555 N. Agee St., Apt. F, Camden, AR 71701, 501 836 4419

CRIDER, James Mark, Jr; '51 BSF; r. 117 E Walker Dr, Summerville, SC 29483

CRIDER, Marion E; '36 MA; r. 409 Dixie St, Carrollton, GA 30117

CRIDER, Myron Caule, '64 BS, Dir, Quality Control; S Ga. Pecan Co. Div Beatrice Foods Co., 309 S. Lee St., Valdosta, GA 31601, 912 244 1321; r. 2807 Caldwell Dr., Valdosta, GA 31601, 912 244 9469

CRIDER, Olene Lord; '72 MED; r. 881 Lakeshore Dr, Duluth, GA 30136

CRIDER, Raymond John; r. PO Box 10117, Tampa, FL 33609

CRIDER, Ruby D. Merritt; '35 BSHE; r. Rt. 7, Cumming, GA 30130

CRIFASI, Jasper Peter; '40 ABED; Owner, The Flowerdell Flower Shop; Publisher; Federated Labor News of America, Same as Residence, 404 235 5444; r. 100 S Broad St, Rome, GA 30161

CRIFASI, Kathryn '75 (See Underwood)

CRIGHTON, Georgia Carole Fletcher (Richard Hoge); '71 ABJ; r. 460 Redding Trace, Marietta, GA 30067

CRIGHTON, Richard Hoge; '73 BBA ; r 460 Redding Trace, Marietta, GA 30067

CRIGLER, Rebecca '75 (See Stewart)

CRIM, Elmer Barrett; '28 JD ; r. 434 N. Colorado Ave., De Land, FL 32720, 904 734-3000

CRIM, Jennye Owen (Edward U. Jr); '71 BFA ; Art Tchr.; Sandy Springs Middle Sch., Sandy Springs, GA, 404 252 1982, r 1248 Mill Glen Dr , Dunwoody, GA 30338, 404 393-0708

CRIM, Shirley Jean Brittle (Frederick Malcom); '69 AB ; r. c/o Va Hospital, 1670 Clairmont Rd, Decatur, GA 30033

CRIMMINS, Ann Talley (Laurence T.); r. 504 5th Ave., Albany, GA 31705, 912 436-6237

CRIMMINS, Dr Laurence Tarver; '50 DVM , '55 BS , '61 MS ; Physician, Pvt. Practice, 1009 N. Monroe St., Albany, GA 31701, 912 432-5331; r. 504 5th Ave., Albany, GA 31701, 912 436-6237

CRIPPEN, Betty Bowman; '71 MED ; Asst. Dean, Coll. of Educ.; Univ. of North Fla., Jacksonville, FL 32216, 904 646-2990; r. 14750-29 Beach Blvd., Jacksonville Beach, FL 32250, 904 246-0400

CRIPPEN, Cheryl '67 (See Winenges)

CRIPPEN, Christopher Rood; '75 BSED ; r. 6000 Park Ave. 8-B, Atlanta, GA 30342

CRIPPEN, Dr David Wayne, '71 BS , Surgical Resident; New York Univ., 550 First Ave., New York, NY 10016; r. 540-16 Main St., Apt. B1606, Roosevelt Island, NY 10044

CRIPPEN, John Robert, '71 BBA , r. 1327 Chaucer, Atlanta, GA 30319, 404 458-7730

CRISCUOLI, Anna Maria '76 (See Williams)

CRISFIELD, George F; '30 BSA ; r. 10 S Rockwell Av, White Bluff, Savannah, GA 31406

CRISLER, Elaine Haney (Tommy C.); '76 BSA ; Biol. Lab. Tech.; US Dept. of Agr., Richard Russell Research Ctr., PO Box 56, Athens, GA 30604, 404 546-3320; r. 2477 Ga. Univ. Station, Athens, GA 30602, 404 549-7804

CRISLER, Tommy Charles; '77 BBA ; r. 131 Lewis St., Toccoa, GA 30577

CRISLIP, Harriett Dianna Brickle (Stephen Creel); '71 BSED ; r. 812 Russell St, Augusta, GA 30904

CRISP, Anna Inez Martin (Grady Larin); '50 MED , '71 EDS ; r. Rt B, Ellijay, GA 30540

CRISP, Annie Lorine Taylor; '75 BSED ; r. 209 Spring Avenue, McRae, GA 31055

CRISP, Ms Carolyn Marie; '77 BSED ; r. Route 2 Box 104, Ellijay, GA 30540

CRISP, Mrs Charles M.; '70 BSHE ; r. 16032 Samoa Court, Ft Mill, SC 29715

CRISP, Charles Robert; '52 BBA ; Exec. VP; Bank of Commerce, Forsyth St., Americus, GA 31709, 912 924-6151; r. 128 Taylor St., PO Box 1087, Americus, GA 31709, 912 924-3201

CRISP, Grady Larin; '50 MED , '71 EDS ; r. Rt B, Ellijay, GA 30540

CRISP, Henry Lumpkin; '62 BBA , '64 LLB ; r. Route 1, Americus, GA 31709

CRISP, Joyce Vicki A; '72 AB ; r. 204 Crestview Drive, Eatonton, GA 31024

CRISP, Kathryn '44 (See McMichael)

CRISP, Sara F Thurmond (William Lionel); '35 ABED ; r. Clayton, GA 30525

CRISP, William Lionel; '39 BSF ; r. Clayton, GA 30525, 404 782-5536

CRISP, William Jeffrey; '72 AB , r 1080 Nottingham Dr Apt A, Macon, GA 31201

CRISSEY, Clinton Merrill; Cameraman; The Alphabet Shop, 1375 Spring St., Atlanta, GA; r. 140 Stewart Ave., Marietta, GA 30060, 404 427-6068

CRISSMAN, Deborah Lee; '77 AB ; Tchr., Spanish; DeKalb Cnty. Sch. Systems, 3100 Mt. Olive Dr., Decatur, GA, 404 633-9235; r. 3620 Canadian Way, Tucker, GA 30084, 404 939-5510

CRIST, Leah Elizabeth '33 (See Bush)

CRIST, Ms Nancy Elizabeth; '76 MED ; r. 2165 Rugby Ave Apt K-74, College Park, GA 30337

CRIST, Nancy Elizabeth '74 (See Pearson)

CRISTAL, Alan Bruce; '68 BBA ; r. 929 Spring St NW, Atlanta, GA 30309

CRISTMAN, Robert Parker; '69 MSW ; Clinical Social Worker; VA Hosp., Salisbury, NC 28144, 704 636-2351; r. 326 Malcolm Rd., Salisbury, NC 28144, 704 636-2182

CRISTOL, Richard Elliott; '71 MBA ; Mgmt. Cnslt.; The Robert H. Kellen Co., Atlanta, GA; r. 2484 Northlake Ct., Atlanta, GA 30345, 404 939-9785

CRISWELL, Bettie Sue; '67 MED , '70 EDS ; r. Rt 5, Dublin, GA 31021

CRISWELL, Melvin Daniel, '54 BSED , r Rt 1, Cave Spring, GA 30124

CRITCHETT, Daniel Baker; '61 BSED ; Guidance Couns., Dept. Head; Orange Cnty. Bd. of Educ., 410 Woods Ave., Orlando, FL 32805, 305 422-8151; r. 1217 Beatrice Dr., Orlando, FL 32810, 305 293-5515

CRITCHETT, Donald James, '63 BBA , Sales Coord.; Three M Co., 2860 Bankers Indust. Rd., Atlanta, GA 30360, 404 449-6666; r. 3301 Old Mill Ct., Decatur, GA 30033, 404 939-2949

CRITCHETT, Helene Baker; '52 BSED ; r Kaiserslautern, APO New York, NY 09227

CRITCHFIELD, Stephen King; '69 MA ; Dir., Pers.; Munford, Inc., Atlanta, GA 30357, 404 872-6621; r. 3 Lakeview Pl., Avondale Estates, GA 30002, 404 288-1406

CRITELLI, Ann Felixine, '77 MSW , r 725 Mounteagle, Niagara Falls, NY 14305

CRITTENDEN, Albert Leroy, Sr; '28 BSA ; Retired Area Rep., Blue Cross and Blue Shield; r. 1908 Green St., Dublin, GA 31021, 912 272-4108

CRITTENDEN, Albert Leroy, Jr; '54 BSPH ; Dist Sales Mgr.; Eli Lilly and Co., Atlanta Dist., PO Box 628, Norcross, GA, 404 449-4910; r. 5434 Dunwoody Knoll Ct., Dunwoody, GA 30338, 404 393-4382

CRITTENDEN, Bess Duncan; '33 ABED ; Retired Tchr.; r. 1107 Crittenden Lane, Albany, GA 31705, 912 435-9757

CRITTENDEN, F. Alex, Jr; '48 BBA ; Partner; Davis, Crittenden, Richter and Fletcher, CPAs, 612 S. Broad St., Box 677, Thomasville, GA 31792, 912 226-2241; r. 120 Springdale Cir., Thomasville, GA 31792, 912 226-4148

CRITTENDEN, Dr John Fernando; '53 BSED , '54 MA ; r. 2721 Raintree Circle, Tallahassee, FL 32303

CRITTENDEN, Roberta Marsh (William R, Jr); '39 AB ; r. Milledgeville State Hospital, Milledgeville, GA 31061

CRITTENDEN, Roger Carter; '51 BS ; Owner; Crittenden Properties Co., One Park Pl. NW, Atlanta, GA 30318, 404 355-3261; r. 261 S Colonial Homes Cir. NW, Atlanta, GA 30309, 404 355-8573

CRITTENDEN, Ruth Allen (John Fernando); '54 MA ; r. 2721 Raintree Circle, Tallahassee, FL 32303

CRITTENDEN, Thomas Joashley; '31 BSC ; Partner; Crittenden and Co., PO Box 352, Dawson, GA 31742, 912 995-5841; r. 417 S. Pecan St., Dawson, GA 31742, 912 995-2238

CRITTENDEN, Wiley M., Sr; '37 MA ; Retired Restaurant Owner; r. 164 Gramling St. SW, Marietta, GA 30060, 404 428-4184

CRITTENDEN, Wiley Miller, Jr; '56 BS ; r. 24 Highland Dr, Greenville, SC 29605

CRITTENDEN, William R., Jr; Supt.; Central St Hosp., Milledgeville, GA 31062, 912 453-4128; r Same

CRITTENDEN, Willie Mae '76 (See Powell)

CRITTENDON, Ms Mary Tom; '76 MED ; r. 252 Edwards St., Elberton, GA 30635

CRITZ, Mariana Pearl Ross (Julian P); '42 AB ; r 305 N Rhodes Apt 4, West Memphis, AR 72301

CROCETTA, Barbara Sue; '75 BSA ; Tchr.; BOCES HS, Dix Ave., Hudson Falls, NY 12839, 518 793-7721; r. 241A Sewell St., Lake George, NY 12845, 518 668 5085

CROCKER, Clarence Newell, Sr; '15 BSCE ; Retired Engr., Ga. Hwy. Dept.; r. 474 Pine Tree Dr. NE, Atlanta, GA 30305, 404 233-6926

CROCKER, Courtney Peter; '75 ABJ ; Research Clerk II; New York St. Senate Research Svc., Senate Chamber, St. Capitol, Albany, NY 12247, 518 472-7182; r. 1373 Sunset Road, Castleton, NY 12033, 518 477-6350

CROCKER, Doyle Marie Maley (James C); '59 BSED , '67 MED ; r. Oakwood, GA 30566

CROCKER, Fred Joseph; '59 BBA ; Ofc. Mgr.; Sloan Construction Co., Winterville Rd., Athens, GA 30603, 404 548-5917; r. Box 262, Watkinsville, GA 30677, 404 769-6742

CROCKER, Marie Maley (Doyle); '67 MED ; r. Route 1, Oakwood, GA 30566

CROCKER, Nancy Linda; '77 BSED ; r. 610 College Drive, Cedartown, GA 30125

CROCKER, Dr Thomas Floyd, '66 BSA , Ext Horticulturist, Univ. of Ga., PO Box 1209, Tifton, GA 31794, 912 386-3410; r. 2006 Lee Ave., Tifton, GA 31794, 912 382-8133

CROCKER, Timothy Eugene; '66 BSA ; r. Dept of Fruit Crops, Univ of Fla, Gainesville, FL 32601

CROCKER, Velma Janice Streetman (Richard); '68 BSED ; r. 12 Rice St, Commerce, GA 30529

CROCKETT, Amelia Ann Rood (David G.); '69 BSED ; Admin. Asst., Secy.; The First Natl. Bank of Atlanta, Trust Dept., 315 W. Ponce De Leon Ave., Decatur, GA 30030, 404 588-5353; r. 1714 Pine Ridge Dr. NE, Atlanta, GA 30324, 404 876-7666

CROCKETT, Betty Weldon; '71 MMED ; r. 2231 Shasta Way NE, Atlanta, GA 30345

CROCKETT, David T., III; '65 BS , '69 MS ; r. 6285 Riverside Dr., Atlanta, GA 30328, 404 255-4125

CROCKETT, Edward W., III; '62 BS ; Owner; Valdosta Coin-Operated Machines, Same as Residence, 912 244-5100; r. 403 Barfield Dr., Valdosta, GA 31601, 912 242-4324

CROCKETT, Linda; '63 AB ; r. 2909 Villa Rosa, Tampa, FL 33611

CROCKETT, M Loretta '51 (See Doyle)

CROCKETT, Mary L. Fleetwood (Argyle C. Jr); '39 BSHE ; , 2121 Seventh Ave. W, Bradenton, FL 33505, r 3796 Wieuca Terr NE, Atlanta, GA 30342, 404 233-0438

CROCKETT, Robert Penn, III; '65 AB ; r. 3927 N Stratford Rd NE, Atlanta, GA 30305

CROCKETT, William Evans, Jr; '61 BSAE ; Pres.; Burke Truck and Tractor Co., Inc., PO Box 550, Waynesboro, GA 30830, 404 554-4448; r. Rt. 4, Box 109A, Waynesboro, GA 30830, 404 554-2935

CROFT, Clara Susan; '73 BSED ; Tchr., Eng., Jonesboro Sr. HS, 7728 Mt. Zion Blvd., Jonesboro, GA 30236, 404 478-9927; r. 330 Arrowhead Blvd., 50C, Jonesboro, GA 30236, 404 478-4989

CROFT, Heather Karen; '76 BSED , '77 MED ; Speech Therapist; Clayton Cnty. Bd. of Educ., 120 Smith St., Jonesboro, GA 30236, 404 478-9991, r. 330 Arrowhead Blvd. Apt. 50-C, Jonesboro, GA 30236, 404 478-4989

CROFT, Irene Weston; '66 AB ; r. 122 Whitney St, San Francisco, CA 94131

CROFT, Jack Kirby, Jr; '49 BBA ; r. 1707-C Valley Park West, Augusta, GA 30904

CROFT, John Clarence; '75 BSED ; Shipping Mgr.; Adcor Electronics, Inc., 349 Peachtree Hills Ave., Atlanta, GA 30305, 404 261-0245; r. 2232 Virginia Place NE, Atlanta, GA 30305, 404 237-4731

CROFT, Lowell Thomas; '63 BSA ; r. PO Box 375, Acworth, GA 30101

CROFT, Martha Ragsdale; Self-Employed; r. 211 E Lincoln Ave., Columbus, OH 43214, 614 846-7085

CROFT, Vyvyan A Hains (Jack Kirby Jr); r. 1707-C Valley Park West, Augusta, GA 30904

CROFTON, Capt Richard Joseph; '70 BBA ; Instr Pilot; USAF, 76th MAS, Charleston AFB, SC 29404, 803 554-3303; r. 1611 Jessamine Rd., Apt. 1-B, Charleston, SC 29407, 803 766-0809

CROHAN, Thomas Edward; '62 BSA ; r. Rt L Box 19 Old Hick Blvd, Whites Creek, TN 37189

CROKER, Jacquelin '49 (See Dimmock)

CROKER, Lemma '27 (See Eason)

CROKER, Margie D Malcolm (Richard Joseph); '64 BSED ; r. Box 5548 556 Sqdrn, Apo San Francisco, Calif 96328

CROKER, Richard Joseph; '65 BS ; r. Box 5548 556 Sqdrn, Apo San Francisco, Calif 96328

CROLL, Sandra Donna; '68 MED ; r. Rt 4, Moultrie, GA 31768

CROMACK, Dr Kermit, Jr; '73 PHD ; Research Assoc., Dept. of Forest Sci.; Sch. of Forestry, Ore. St Univ , Corvallis, OR 97331, r 3350 NW Tanager Dr., Corvallis, OR 97330

CROMARTIE, Annette Abel (John D.); '59 BSED ; Bkpr , Cromartie Agr Chems , Inc , 325 N. Washington St , Albany, GA 31701, 912 435-6413; r. 2321 Bristol Rd., Albany, GA 31707, 912 432-6968

CROMARTIE, Dorothy Jane Cann (William A); '44 AB ; r. 776 Woodridge Lane, Glencoe, IL 60022

CROMARTIE, Dr Hendrick L; '51 BS ; r. 1200 Shorter Ave, Rome, GA 30161

CROMARTIE, James Edwin; r. Boston, GA 31626

CROMARTIE, John Drew, '59 BSA , Pres , Cromartie Agr Chemicals, Inc , 325 N Washington St., Albany, 912-435-6413; r. 2321 Bristol Rd., Albany, GA 31701, 912 432-6968

CROMARTIE, John Lloyd, Jr; '67 LLB ; Exec. Dir.; Ga. Legal Svcs. Program, 101 Marietta Tower, Ste 2121, Atlanta, GA 30303, 404 656-6021; r. Roper Hill Rd., Gainesville, GA 30501, 404 532-3825

CROMARTIE, Margaret Lee '60 (See Walls)

CROMARTIE, Margie Alyce; '68 MED ; r. Po Box 370, Dillon, SC 29536

CROMARTIE, Dr Mary Sue Woodruff (Sue W); '35 BSED , '52 MED , '59 EDD , r 120 Maple Cir, Athens, GA 30606

CROMARTIE, Sarah '67 (See Money)

CROMARTIE, William A; '42 BBA ; r. 776 Woodridge Lane, Glencoe, IL 60022

CROMARTIE, William Kelly; '58 BBA ; Acct. Exec.; Liller, Neal, Battle and Lindsey, 1300 Life of Ga. Tower, Atlanta, GA 30308, 404 881-0221; r. 1700 Golden Gate Dr. NW, Apt. I-6, Atlanta, GA 30309, 404 872-6319

CROMER, Alice Vaughn (Hugh Baisel); r. Forsyth, GA 31029

CROMER, Ann Grace; '61 BSED ; r. 246 Milledge Rd, Augusta, GA 30904

CROMER, Cheryl Anita '67 (See Williams)

CROMER, Daniel Harrison; '68 BSED , '70 MED ; r Rt 2, Hull, GA 30646

CROMER, George Wilkes; '76 ABJ ; r. 805 4th Ave E, Cordele, GA 31015

CROMER, Gloria Jean '73 (See Tripp)

CROMER, Grace Estelle; '38 AB ; r. 1876 Mason Mill Rd, Decatur, GA 30033

CROMER, Hugh Baisel; '45 BSA ; r. Forsyth, GA 31029

CROMER, Hugh Baisel, Jr; '73 BSPH ; r. Route 3, Forsyth, GA 31029

CROMER, James Dawkins; r. Box 1006, Waynesville, NC 28786, 704 456-7716

CROMER, Joyce Elaine; '71 AB ; r. 15 Hubbard St, Asheville, NC 28806

CROMER, Karen Bramblett (Hugh B Jr); '73 BSED ; r. Rt. 4, Box 223, Forsyth, GA 31029

CROMLEY, Barbara Elizabeth Terry (William C. III); '75 BSHE ; Sci. Tchr.; Southeast Bulloch Jr. HS, Brooklet, GA 30415, 912 842-2640; r. Route 1, Brooklet, GA 30415, 912 842-9427

CROMLEY, Carole Elizabeth '72 (See Godbee)

CROMLEY, Charlotte Rachael '76 (See Trammell)

CROMLEY, John Chapman, '42 BSA , Pres , Owner, Operator, John C Cromley Farm, r Rt 1, Box 2, Brooklet, GA 30415, 912 842-2768

CROMLEY, William C., III; '75 BSA ; Farmer; Nellwood Farm; r. Route 1, Brooklet, GA 30415, 912 842-9427

CROMLEY, William C., Jr; '48 BSA ; Farmer; r. Route 1, Brooklet, GA 30415, 912 842-2258

CROMPTON, B-Gen Roy Clifton; '41 BSC ; Retired, r 1140 Central Ave , 15, Riverside, CA 92507

CROMPTON, Tommy Leonard; '49 BSAE ; Dept Mgr.; Gould, Inc., 125 Bennett St. NW, Atlanta, GA 30309; r. 121 Marietta St., Alpharetta, GA 30201, 404 475-4212

CRONAN, Jr, James Clinton; '72 MED ; r. PO Box 326, Dahlonega, GA 30533

CRONAN, Sara Ann; '70 BSPH ; r. 213 North St, Anderson, SC 29621

CRONE, Jean Spies; '69 BFA ; r. c o Long Creek Farm Rt 1 Box 544, Dobson, NC 27017

CRONE, Katherine Jean, '76 BLA , r PO Box 53232, Atlanta, GA 30355

CRONE, Walter Stephen; '75 AB ; r. 1599 Vinton Ave., Memphis, TN 38104

CRONIC, Ms Alma Lynn Metts, '76 BSED ; r. 109 Mountain View Dr, Monroe 30655

CRONIC, Danny George; '76 EDS ; r 880 Longview Drive, Canton, GA 30114

CRONIC, Lt Danny George, '68 BSED , '69 MED ; r Hull, GA 30646

CRONIC, Donna Rhodes (Richard M.); '72 BBA , Showroom Mgr.; Sigma Mktg Systems, Inc., Ste 9 B, 4 Atlanta Mart, Atlanta, GA 30303, 404 688-6880; r. 1420 Brixton Cir., Stone Mountain, GA 30083, 404 299-3572

CRONIC, Mary Jane Ghent (Jon W.); '61 BFA , Secy.; Dr James R Burns, Jr and Dr Russell E Richardson, 700 S. Enota Dr NE, Gainesville, GA 30501, 404 532-8441; r. 1407 Vine St NE, Gainesville, GA 30501, 404 532-8534

CRONIC, Mayrell E.; '55 MED , Retired Tchr., r 635 Dixon Dr. NW, Gainesville, GA 30501, 404 536-1686

CRONIC, Phillip Stephen, '74 BSED , '75 MED , r Route 2, Hull, GA 30646

CRONIC, Richard Marion, '75 ABJ , Sales, Glen O Logan Co., 15 Dunwoody Pk., Atlanta, GA 30328, 404 394-7211; r. 1420 Brixton Circle, Stone Mountain, GA 30083, 404 299-3572

CRONIN, Jean Ann; '76 ABJ ; Flight Attendant; Delta Air Lines, Inc., Logan Airport, Dept. 610, Boston, MA, 617 569-6824; r. 2630 Caladium Drive, Atlanta, GA 30345, 404 938-4672

CRONIN, Joan Catherine Dombrowski (Michael J.); '75 BSED ; Tchr.; Beaver Dam Sch., 739 New Ruckersville Rd., Elberton, GA 30635, 404 283-5606; r. 123 Maxwell Drive, Warner Robins, GA 31093, 912 923-9524

CRONIN, Michael Joseph; '77 BBA ; r. 2751 Sagamore Hill Dr, Marietta, GA 30067

CRONIN, Robert Aloysius; '56 BBA , '59 LLB ; Sr. Atty.; Union Camp Corp., PO Box 1391, Savannah, GA 31402, 912 236-5771; r. 13337 Chesterfield Dr., Savannah, GA 31406, 912 925-6752

CRONISTER, Becky Jo '72 (See Porter)

CRONK, Barbara '49 (See Corrigan)

CRONK, Mary E '48 (See Bartlett)

CROOG, Bradley Lewis; '77 AB ; r. 159 Patton Dr., Cheshire, CT 06410

CROOK, Cullen Cecil; '50 BSA , '59 MED ; r. Route 2, Quitman, GA 31643

CROOK, Curtis Edwin; '41 BSC ; r. 5509 Boca Raton Blvd , Ft Worth, TX 76112

CROOK, Edgar Nelson; '72 BSED ; r. 2250 East Lake Road N E, Atlanta, GA 30307

CROOK, Elizabeth Andrews (Edgar N.); '70 BSED , '74 MED ; Couns., Gen. Educ. Dev. Program, DeKalb Coll., Clarkston, GA; r. 1462 Hollybrook Rd., Snellville, GA 30278, 404 972-8026

CROOK, Ellis Max; '65 BBA ; Pres.; Macon Bank and Trust Co., 700 Walnut Street, Macon, GA 31208, 912 743-7021; r. 529 Marjorie Pl., Macon, GA 31204, 912 474-1544

CROOK, Harriet Jan Barton (Jerry Jackson); '60 BSED ; r. 416 Freyer Dr, Marietta, GA 30060

CROOK, Hugh Gary, '73 BBA , r Route 2, Montezuma, GA 31063

CROOK, James Lee; '71 BSED , '76 MED ; Couns.; George Walton HS, 1590 Bill Murdock Rd., Marietta, GA 30060, 404 973-4256; r. 747 Dover St., Marietta, GA 30066, 404 926-4676

CROOK, Dr Jerry Jackson; '60 BS ; Physician; Pvt Practice, 119 Evans St., Morristown, TN 37814, 615 581-6086, r 315 E Second North St., Morristown, TN 37814, 615 586-8788

CROOK, Kathleen '68 (See Forde)

CROOK, Mercer Eugene; '69 BM , '76 MFA ; Tchr., East Hall HS, Rt. 10, Gainesville, GA 30501, 404 536-9921; r. Route 4, Box 367, Gainesville, GA 30501, 404 532-3645

CROOK, Nancy Graves (James L.); '70 AB , '74 MED ; Sales Rep.; Field Entprs., World Book Child Craft, Inc.; r. 747 Dover St., Marietta, GA 30066, 404 926-4676

CROOK, Nancy Marie; '76 BSED , '77 MED ; HS Tchr., Soc. Studies; Fulton Cnty. Bd. of Educ.; r 2550 Akers Mill Rd., Apt. P6, Atlanta, GA 30339, 404 434-0596

CROOK, Ronald Rudolph; '68 BS ; r. Winston Street, Reynolds, GA 31076

CROOK, Scott Anthony; '76 ABJ ; r. 650 Hawthorne Ave, Athens, GA 30606

CROOK, Thomas Melvin; '64 BSED , '74 MED ; r. 241 Pauline Dr, Marietta, GA 30060

CROOK, William Richard; '69 BSF ; Supervisory Forester; US Dept. of Agr., Forest Svc., PO Box 106, McClellanville, SC 29458, 803 887-3311; r PO Box 255, McClellanville, SC 29458, 803 887-3617

CROOKE, David Earl; '50 BSF ; Customer Svc Mgr.; N. American Products, 820 Great Southwest Pkwy., Atlanta, GA 30336; r. Rt. 3, Box 2, Ellijay, GA 30540, 404 635-2373

CROOKE, Martha Louise Hauser (Kevin F.); '76 MED , r Rt 9, Box 1 Monroe NC 28110

CROOKS, Ernestine Dadisman (E H); r. Pine St, Jefferson, GA 30549

CROOKS, Martha '50 (See Jones)

CROOKS, Mary Glass; '46 AB , '53 MA , '71 EDS , r. Box 145, Rabun Gap, GA 30568

CROOKS, Susan Ann Evanovich (James W.); '74 AB ; Tchr.; Dekalb Cnty. Bd. of Educ., 1798 Haygood Dr. NE, Atlanta, GA 30306, 404 325-4755; r. 985 N Carter Rd , Decatur 30030, 404 289-9427

CROOM, Abbie Gayle '52 (See Lee)

CROOM, Clayton Albert; '71 EDS ; r. PO Box 1, Clayton, GA 30525

CROOM, David Sibley; '69 BBA ; r. 450 Woodland Dr, Sarasota, FL 33580

CROOM, Joseph Addison, '60 MED , Asst Principal, Newton Cnty. Comprehensive HS, Ram Dr., Covington, GA 30209, 404 787-2250; r. Rt. 8, Covington, GA 30209, 404 786-3670

CROOM, Pamela '69 (See Traynor)

CROOMS, Clarence C.; '37 BSCH , Owner, Crooms Poultry Co., Same as Residence; r. City 2, Seventh St., Cochran, GA 31014, 912 934-6410

CROOMS, Martha Ruth, '71 EDS ; r 1101 Seventh St, Cochran, GA 31014

CROOMS, Robert Carlton, '57 BSED , r. 306 S Jefferson Ave, Eatonton, GA 31024

CROSBY, A Carlton, Jr; r. 2330 Park Ave, Long Beach, CA 90815

CROSBY, Betty D Griner (Oscar Mckendre), '46 BSHE ; r. 356 Oxford, Savannah, GA 31405

CROSBY, Carol '73 (See Patrick)

CROSBY, Catherine E.; '71 BSED , Program Dev Adviser, Decatur Housing Auth, PO Box 1627, Decatur, GA 30031, 404 377-0421; r. 1225 Church St , Apt C3, Decatur, GA 30030, 404 378-8660

CROSBY, Cheryl Linda '76 (See Wysocki)

CROSBY, Clio '57 (See Norris)

CROSBY, Craig Rustin, '76 ABJ , r 356 Oxford Dr , Savannah, GA 31405

CROSBY, Diane Guinn Barber (Wiley E.), '77 BSED , Tchr , Blakeney Middle Sch , College Ave.,

Waynesboro, GA 30830; r. 738 Savannah Ave., Waynesboro, GA 30830, 404 554-5679

CROSBY, Donald Lee; '70 BBA , '73 JD ; Atty., Photo Communications Com., 202 632-9703; r 6414 N. 22nd St., Arlington, VA 22205, 703 532 8676

CROSBY, Elaine Hogan (Robert E.); '58 BSED ; r 16 Woodward Rd., Poughkeepsie, NY 12603, 914 462 1874

CROSBY, Elizabeth Simpson (Thomas N); '72 BSED ; r. B-6 Seminole Village Tr Park, Athens, GA 30601

CROSBY, Ellisa Garrett (Donald L.); '71 MSW , '73 MPA , Soc Worker, Fairfax Cnty Dept of Soc Svcs., Fairfax, VA; r. 6414 N. 22nd St., Arlington, VA 22205, 703 532-8676

CROSBY, Esther Lucille Tudor (Lucille Tudor); '76 BS ; r. 3505 Palm Ct. Apt 103, Raleigh, NC 27607

CROSBY, Frederick F , '61 BSF , Mgr , Land Mgmt.; Gilman Baber Co., PO Box 878, St Marys, GA 31558; r. PO Box 753, St Marys, GA 31558, 912 882-4847

CROSBY, George Walter; r. 514 Windsor Rd, Savannah, GA 31406

CROSBY, Grady Lamar; '68 BSA ; r. Rt 1, 107 Forestwood Dr, Griffin, GA 30223

CROSBY, Jack Russell, '68 BSED , '70 MED ; Vocl Supv.; Habersham Central HS, Box 69, Cornelia, GA 30531, 404 778-7161; r. 282 Lakeview Heights, Cornelia, GA 30531, 404 778-8331

CROSBY, Jimmy C; '58 BBA ; r. South Harney, Camilla, GA 31730

CROSBY, Joan J Brooks (Robert Hampton); '63 AB ; r. Psc Box 1606, APO New York, NY 09289

CROSBY, Joan Larue '64 (See Lacy)

CROSBY, John Dickey; '61 BBA , '64 LLB ; State Court Judge; Atty.; Pvt. Practice, Tifton, GA 31794, 912 382-7234; r. PO Box 891, Tifton, GA 31794, 912 382-6716

CROSBY, John Graham, Sr, '72 BBA , CPA, Partner; Carter, Wester and Crosby, 1501 Third Ave., Albany, GA 31707, 912 883-4420; r. 2506 Devon Drive, Albany, GA 31707, 912 883-7373

CROSBY, John Lawton; '73 MBA ; r. 5557 Marit Dr, Santa Rosa, CA 95405

CROSBY, Johnny E, Jr; '67 BBA ; r. 420 Arbor Trail, Marietta, GA 30060

CROSBY, Lamar Clinton; '73 AB ; r. 105 Bassett Court, Goose Creek, SC 29445

CROSBY, Linda '74 (See Strange)

CROSBY, Margaret Wanda; '72 ABJ ; r. 420 Arbor Trail, Marietta, GA 30062

CROSBY, Marianne Garton (J. Ellis Jr); '54 BSED ; Dir.; Riverside Kndgtn. and Day Care Ctr., 1650 Cherry St., Jacksonville, FL 32205, 904 388 7689; r. 4197 Roma Blvd., Jacksonville, FL 32210, 904 384 3524

CROSBY, Marie '69 (See Carter)

CROSBY, Martin David; '74 BSA ; r. 2130 Twilley Circle, Marietta, GA 30060

CROSBY, Nixon Taylor; '49 BBA ; Sr. Acct. Analyst; Travelers Ins. Co., Commercial Lines, 11th Floor SCL Bldg., Jacksonville, FL 32202, 904 353-1311; r. 7179 Balboa Rd., Jacksonville, FL 32217, 904 737 9428

CROSBY, Oscar Mckendre; r. 356 Oxford, Savannah, GA 31405

CROSBY, Peggy Faye; '71 MED , '73 EDS ; Tchr.; Parkwood Elem., Warner Robins, GA 31093, 912 923-7201; r. 122 Williams Terrace, Warner Robins, GA 31093, 912 922-8091

CROSBY, Phillip Wright; '72 MED ; r. Rfd 3, Box 298Z, Tifton, GA 31794

CROSBY, Rebecca Lee; '75 BSHE ; r. 1668 Mason Mill Rd., Atlanta, GA 30329

CROSBY, Robert Dewey; '53 BBA ; Partner; Nabers and Crosby, CPA's, Box 1040, Waycross, GA 31501, 912 283-5857, r Rt 5, Box 471, Waycross, GA 31501, 912 283-9269

CROSBY, Robert Hampton; '65 AB ; r. Psc Box 1606, APO New York, NY 09289

CROSBY, Susan Carol; '75 BSED ; r. 4744 Stanley, Ft Worth, TX 76115

CROSBY, Thomas Neill; '77 MS ; r. 34 Seminole Village, Athens 30601

CROSBY, Virginia '71 (See Wisenbaker)

CROSBY, Wiley Edwin; '76 BSED ; r. 2454 Nancelon Dr., Macon, GA 31204

CROSBY, William Dalton; '76 BBA ; Asst. Natl Bank Examiner; Fed. Reserve System, Atlanta, GA, r 10205 N Connechusetts Rd , Tampa, FL 33617, 813 839-8501

CROSBY, William Morris; '74 MACC ; r. 125 Berrys Dr , Athens, GA 30601

CROSBY, William Wilson, 74 MED , Asst Principal, Glynn Academy HS, Mansfield St., Brunswick, GA 31520, 912 265-6110; r. 921 Johnston St., Brunswick, GA 31520, 912 265 8521

CROSLAND, Linda '71 (See Suber)

CROSLAND, Nancy Lee (See Taylor)

CROSS, Dr Aleene Ann; '52 MED ; Prof. of Educ.; Univ of Ga , 604 Aderhold Bldg , Athens, GA 30602, 404 542 1682; r. 320 S. Pope St., Athens, GA 30605, 404 543 5992

CROSS, Dr Carlyle; '63 PHD ; r. C O Mrs Alvin Cross, Rt 2, Midville, GA 30441

CROSS, Catherine Lynnette '74 (See James)

CROSS, Cawood Gilford; '71 BSFR ; Sr Procurement Tech., Champion Intl., Timberlands Div , Rt 2, Box 323W, Morganton, NC 28655, 704 584 2702, r Rt 2, Box 181, Valdese, NC 28690, 704 433 9677

CROSS, Charles Morris, Jr; '75 BSA ; Asst. VP, Farm Credit Svc., 192 Westside Dr., Douglas, GA 31533, 912 384 3200; r. Route 4, Douglas, GA 31533, 912 384 0334

CROSS, Constance Jane Boyd (Mark Alvin); '64 BS , r P O Box 984, Grambling, LA 71245

CROSS, Cynthia M Haynes (Calvin E); '63 BBA ; r Rt 5 Three Oaks Dr, Calhoun, GA 30701

CROSS, David Ralph; '67 BS , '73 MS ; r. 780 Warren Drive, Forest Park, GA 30050

CROSS, Edwin R, Jr; '38 BSC ; r. Rt 4, Douglas, GA 31533

CROSS, Emily Hope Archer (Paul Edward); '76 BBA , r PO Box 701, Bronwood, GA 31742

CROSS, Erma Virginia (See Price)

CROSS, Evelyn Ann '68 (See Pruitt)

CROSS, Florence (See Livingston)

CROSS, Floyd Ellis; '64 AB ; Grad Student; Univ. of Ga., Athens, GA; r. Box 261, Midville, GA 30441, 912 589-7750

CROSS, Frances V '60 (See Campbell)

CROSS, Geraldine P. Fountain (John C.); '66 AB , Head Librarian; Mercer Univ., 3000 Flowers Rd. S, Atlanta, GA 30341, 404 451-0335; r. 1484 Leafmore Sq., Decatur, GA 30033

CROSS, Golden Hubert, III; '74 BMUS ; Mgr ; Arby's Exec. Training Program, Birmingham, AL, 205 328-2586; r. 3324 Warring Wood Dr., Birmingham, AL 35216, 404 981-8112

CROSS, Gregory Eugene; '77 BSED ; r. Box 1074, Lafayette Ga 30728

CROSS, Harry Hugh; r. 2827 Rocky Curb Rd, Augusta, GA 30906

CROSS, Dr James Lee; '50 BS ; r. 5280 Long Isl Dr., Atlanta, GA 30327, 404 255-7216

CROSS, Jane R. Ellis (Victor W.); '70 PHD ; Assoc Prof., Psych.; Augusta Coll., 2500 Walton Way, Augusta, GA 30904, 404 828-3013; r. 3612 Nassau Dr., Augusta, GA 30909, 404 738-1195

CROSS, Jeanette '44 (See Roberts)

CROSS, Jeanie '66 (See Smith)

CROSS, Jeanne '76 (See Stewart)

CROSS, Joe Dickson; '51 BSA ; r. 5701 River Knoll Dr, Louisville, KY 40222

CROSS, Kenneth Wayne; '77 MMED ; r. 801 McLemore St., LaFayette, GA 30728

CROSS, Marion Anice Roberts (George H.); '46 BS ; Tchr., Head Sci. Dept.; Valwood Sch., 1903 Gornto Rd., Valdosta, GA 31601, 912 242-8491, r. 2416 Westwood Dr., Valdosta, GA 31601, 912 244 0432

CROSS, Mary Hemrick (Russell Eugene); '46 BSED ; r. 2016 Lullwater Dr, Albany, GA 31707

CROSS, Mary Susanne Walker (Golden H. III); '74 BMUS ; r. 3324 Warringwood Dr., Birmingham, AL 35216

CROSS, Merrie Lynn; '73 BS ; r. 780 Warren Drive, Forest Park, GA 30050

CROSS, Nancy L. Russell (Charles M. Jr); '74 BSED ; EMR Tchr.; Nicholls HS, Box 386, Nicholls, GA 31554, 912 345-2429; r. Route 4, Douglas, GA 31533, 912 384-0334

CROSS, Dr Otis Everett; '49 MSAE ; r. Kabul(Id), Dept of State, Washington, DC 20521

CROSS, Patricia A '66 (See Ellington)

CROSS, Ms Patricia Ann; '76 BSED ; r. Route 1, Unadilla, GA 31091

CROSS, Paul Edward; '76 BBA ; r. PO Box 701, Bronwood, GA 31742

CROSS, Paul Terry; '74 BBA ; Acct.; Shaw Indust., Inc., PO Drwr. 2128, Dalton, GA 30720, 404 278 3812; r. PO Box 3041, Dalton, GA 30721, 404 278-0006

CROSS, Raymond E., Jr; '59 ABJ ; Div. Sales Mgr.; Lees Carpets, 3001 Big Benner Rd., Troy, MI 48084; r. 4105 W. Newland Dr., Orchard Lake, MI 48033

CROSS, Robert Stephen; '75 MA ; Grad. Student; Ga. St. Univ.; r. 3038 Templewood Dr., Atlanta, GA 30319

CROSS, Russell Eugene; '48 BBA ; r. 2016 Lullwater Dr, Albany, GA 31707

CROSS, Ruth Everett (J O); '70 MED , '72 EDS ; r. Rt 1, Unadilla, GA 31091

CROSS, Ruth Leake (Kenneth J.); '45 BSED ; Tchr.; Corpus Christi Independent Sch. Dist. CC, Corpus Christi, TX; r. 4337 Brentwood, Corpus Christi, TX 78415

CROSS, Susan Ann '75 (See Janowski)

CROSS, Terry Lee; '74 BSFR ; Forester II; Ga Forestry Comm., Rt. 2, Statesboro, GA 30458, 912 764-2311; r. 324 Pine Circle, Monroe, GA 30655, 404 267-7846

CROSS, Dr William Henley; '56 PHD ; Research Entomologist; USDA, Agr. Research Svc., PO Box 5367, Mississippi State, MS 39762, 601 323 2230; r. 116 Forest Hill Dr., Starkville, MS 39759, 601 323-4646

CROSSFIELD, Lenora '39 (See Jones)

CROSSIN, Patricia Embry (Ronald Hugh); r. 1210 Betsy Drive, Charlotte, NC 28211

CROSSIN, Ronald Hugh; '53 ABJ ; r. 1210 Betsy Drive, Charlotte, NC 28211

CROSSLEY, George Ann Cook (Ross William); '62 BSHE , r. PO Box 334, Bokeelia, FL 33922

CROSSLEY, George Hinton, 111; '77 BS ; r. Box 305b, Lipscomb Hall, Uga, Athens, GA 30602

CROSSLEY, John Carl, '73 MED , r 1055 Tivoli Cresent Apt 104, Virginia Beach, VA 23456

CROSSWELL, Anne '41 (See Rentz)

CROSSWY, David Milton, Jr; '72 BBA ; Bldg Construction, Self employed; r. 4701 Teak Drive, Columbus, GA 31904, 404 561-8202

CROSSWY, Elise Amory (David M. Jr); '72 AB ; Systems Analyst, Data Processing; Blue Cross and Blue Shield, Warm Springs Rd., Columbus, GA, 404 571-5346; r. 4701 Teak Drive, Columbus, GA 31904, 404 561 8202

CROTTS, Ruth Dalton (Donald H.); '65 MED ; r. Rt 7 Box 236, Newnan, GA 30263

CROTTY, Edward John; '66 MED ; r. 52 Highland Rd, Somerville, MA 02143

CROUCH, Allan Bruce, '76 BBA , Sales Rep., Natl Graphics Inc , 725 DeKalb Industrial Way, Decatur, GA 30033, 404 292 6933; r. 35496 Old Chamblee Tucker Rd , Doraville, GA 30340, 404 938 7855

CROUCH, Barney Roderice; '62 BSPH ; r. 2229 Raleigh Dr, Augusta, GA 30904

CROUCH, C. Joyce Bennett (Wayne W.); '61 BFA ; Pvt. Piano Tchr.; r. Pompey-Fabius Road, Fabius, NY 13063, 315 683-5239

CROUCH, Casserandia; '72 AB ; r. 980 Lucky Ave., Menlo Park, CA 94025

CROUCH, Cathryn Byers (Alexander C.); '39 ABJ , Mgr.; Carolina Youth Symphony, Same as Residence; r. 705 Pelham Rd., Greenville, SC 29615, 803 288-4529

CROUCH, Charles F; '25 BSC ; r. Ocilla, GA 31774

CROUCH, Cornelius M; '50 BSPH ; r. 1898 Silvastone Dr, Decatur, GA 30033

CROUCH, Delia Tedder (Eugene H.); '74 AB ; Caseworker; Dougherty Cnty. Dept. of Family and Children Svcs., 400 Highland Ave., Albany, GA 31701, 912 439-4274; r. 1012 Forest Glen Rd., Albany, GA 31705, 912 883-3305

CROUCH, Ms Donna Marcia; '76 BSED ; r. 3125 Anthony Dr., Decatur, GA 30033

CROUCH, Elizabeth Dru '75 (See Torregrossa)

CROUCH, Eugene Hardy; '74 BBA ; Co-Owner; Albany Plumbing Systems, 1414 N. Jackson St., Albany, GA 31706, 912 439-8854; r. 1012 Forest Glen, Albany, GA 31706, 912 883-3305

CROUCH, George Mcalpin; '71 MA ; r. 315 E 56th St, Savannah, GA 31405

CROUCH, Jacob Forrest, III; '71 BBA ; Librarian I; City of Hialeah, 190 West 49th St., Hialeah, FL 33012, 305 821-2360; r. 219 Antilla Ave., Apt. 9, Coral Gables, FL 33134, 305 444-5358

CROUCH, James Clark; Machine Operator, Precision Grinding; USAF, Warner Robins, GA; r. c o T. A. Crouch, Ocilla, GA 31774

CROUCH, Janet Arlene '63 (See Paslawski)

CROUCH, Dr Kathleen Duncan; '70 EDD , '71 EDS ; Assoc. VP; Ga. St. Univ., Univ. Plz., Atlanta, GA 30303, 404 658-3016; r. 3760 Narmore Dr. NE, Atlanta, GA 30319

CROUCH, Lena G Adkins (Charles F); '28 BSHE ; r. Ocilla, GA 31774

CROUCH, Col (Ret. US Army) Louis C.; '30 BSC ; Retired Chief, Property Mgmt. Div.; Marshall Space Flight Ctr., 205 881-7419; r. 5619 Woodridge Dr SW, Huntsville, AL 35802

CROUCH, Marjorie; '30 MA ; Retired Assoc. Prof., Ga. South. Coll.; r. 211 Almond St., Ocilla, GA 31774, 912 468-5100

CROUCH, Dr Mickey Morgan; '60 BSPH ; r. 3414 Richmond Hill, Road, Augusta, GA 30904

CROUCH, Muriel Welch (William A.); '48 BBA ; VP; Crouch Adv., Inc., 380 Forest Pky., Forest Park, GA 30050, 404 361-0120; r. Rt. 4, Box 480, McDonough, GA 30253, 404 957-4038

CROUCH, Paula Elizabeth, '73 ABJ , Asst Weekend Editor; The Atlanta Constitution, 72 Marietta St., Atlanta, GA 30303, 404 572-5470; r. 2550 Hargrove Rd., G204, Smyrna, GA 30080, 404 435-0714

CROUCH, Robert Andrew; '70 BS ; r. PO Box 154, Lafayette, GA 30728

CROUCH, Sara Alice '71 (See Reeves)

CROUCH, Shawn Elvidge (Thomas R.); '65 AB ; r. 2858 Cravenridge, Atlanta, GA 30319, 404 457 0074

CROUCH, Sherry Donna; '72 BSPH ; r. 2428 Persimmon Road, Augusta, GA 30904

CROUCH, Sylvia Inez, '67 MAED , Tchr , Westminster Schs., 1424 W. Paces Ferry Rd., Atlanta, GA 30327, 404 355-3673; r. 88 Peachtree Memorial Dr. NW, 4, Atlanta, GA 30309, 404 355-5732

CROUCH, Thomas J, r 710 West Hill Ave, Valdosta, GA 31601

CROUCH, Thomas Roger; '66 BBA ; r. 2858 Craven Rdg., Atlanta, GA 30319, 404 451-0074

CROUCH, Travine Eliz '66 (See Colet)

CROUCH, Valeria Morgan (George M.); '72 BFA ; Dir.; Ships of the Sea Museum, 503 E. River St., Savannah, GA 31401, 912 232-1511; r. 315 East 56th St., Savannah, GA 31405, 912 355-3361

CROUCH, William Alfred; '50 BFA , '52 MFA ; Pres.; Crouch Adv., Inc., 380 Forest Pky., Forest Park, GA 30050, 404 361-0120; r. Rt. 4 Box 480, McDonough, GA 30253, 404 957-4038

CROUSE, Gertrude Pate (Trudie); '72 MED ; Cnslt., Audiology and Hearing Impaired Svcs.; Ga. Dept of Educ., Spec. Educ., Atlanta, GA 30334, 404 656-6317, r 562 Peachtree Battle Ave NW, Atlanta, GA 30305, 404 355-4619

CROUSHORN, Dr James Marshall, Jr; '75 DPA ; r Univ of Tenn,Soc Wk,Bx 90440, Nashville, TN 37916

CROUT, Alois Wendell; '50 BS ; Supv. — Fuel Purchasing, Delta Air Lines, Inc , Atlanta Intl Airport, Atlanta, GA 30320, 404 346-6513; r. Rt 4, Box 107, Fairburn, GA 30213, 404 996-7791

CROUT, Mary Ouzts; '59 MED ; r. 1931 Hawthrone St, Savannah, GA 31404

CROUT, Dr Robert Rhodes; '77 PHD ; r. 1729 Oak Drive, Augusta 30904

CROUTHERS, Mary Margaret '76 (See Bagwell)

CROVATT, Lawrence W., Jr; '54 BSCH ; Supv., Plastics Mktg., Monsanto Co.; r. 278 Oak Path Drive, Ballwin, MO 63011, 314 394-4146

CROVATT, Lynn; '60 AB , '67 MED , '70 EDS ; Educ. Program Coord.; Ga. Dept. of Educ.; r. 200 26th Street NW, Apt. N207, Atlanta, GA 30309, 404 874-6804

CROVATT, M Lorraine (See Street)

CROVATT, Nancy '58 (See Brennecke)

CROW, Alva Estese, Jr; '53 BS ; r. Rt 4 Box 322, Camilla, GA 31730

CROW, Austin Marion, Jr, '71 AB , r C O Mr Austin M Crow, Sr, 906 Derrydown Way, Decatur, GA 30030

CROW, Eleanor Kimsey (Harold M.); '47 AB ; r 575 Fortson Rd., Athens, GA 30606, 404 543 4471

CROW, Harold Murphy; '48 BBA ; Self-Employed, PO Box 449, Athens, GA 30603, 404 353-2345; r 575 Fortson Rd., Athens, GA 30606, 404 543-4471

CROW, Horace E., Jr; '40 BSC ; Gen. Pers. Mgr.; Southern Bell Telephone and Telegraph Co., PO Box 390, Jacksonville, FL 32201, 904 350-2671; r. 8665 Brierwood Road, Jacksonville, FL 32217, 904 733-4141

CROW, Hubert A., Jr; '62 BSPH ; Pharmacist; Imperial Pharmacy, 100 Washington St., Gainesville, GA 30501, 404 534-3636; r. Rt. 1, Oakwood, GA 30566, 404 536-5322

CROW, Jane '69 (See Portney)

CROW, Janie C. '66 (See Fry)

CROW, Larry Wade; '68 BSPH ; r. Winston Salem, NC 27103

CROW, Marie J. Ingram (Hubert A.); '63 BSHE ; r 12 6th St., PO Box 43, Chicopee, GA 30501, 404 536-5322

CROW, Nadine Morgan (Thomas J); '70 BSHE ; r 147 Pine St, Jefferson, GA 30549

CROW, Priscilla '60 (See Goodwin)

CROW, 1Lt Robert Paul, Jr; '74 BS ; r. 4787 Ab Group Edc Box 365, Duluth, MN 55814

CROW, Ruth McPeck; '60 MED ; Tchr.; Cornelia Elem. Sch., Banks and Cash Sts., Cornelia, GA 30531, 404 778-6526; r. 89 Chenocetah Dr., Cornelia, GA 30531, 404 778-4953

CROW, Ruth Dillard (Bernard M); r. 505 Ava St, Waycross, GA 31501

CROW, Sara Margaret Puckett (Mac); '63 BSED ; r. 302 Wood St, Cornelia, GA 30531

CROW, Susanne Foster (Charles M); '71 BSED ; r Rt 7, Dalton, GA 30720

CROW, Sylvia '58 (See Waters)

CROWDER, David Grady, '74 AB , Supv. Holography; Air Treads, Inc., 5075 Pine Tree St., Forest Park, GA 30050, 404 361-6890; r. 4428 Westfield Dr., Mableton, GA 30059, 404 948-8167

CROWDER, Doris '75 (See Buster)

CROWDER, G. Tyler, Jr; '67 BBA ; Divisional Sales Mgr.; Ethicon, Inc. Div. of Johnson and Johnson, 3600 S. Yosemite, Ste. 425, Denver, CO 80237, 303 773-2558; r. 10971 E. Powers Court, Englewood, CO 80110, 303 779-1129

CROWDER, Harold Boyce, '60 ABJ , r Chickamauga, GA 30707

CROWDER, Henri '32 (See Wheeless)

CROWDER, Judith '76 (See Wendt)

CROWDER, Karen Lee Coleman (David G.); '75 BSED ; Tchr.; Mableton Elem. Sch., Church St., Mableton, GA 30059; r. 4428 Westfield Dr., Mableton, GA 30059, 404 948-8167

CROWDER, Dr Loy Van; '47 MSA ; r. 1617 Ellis Hollow Rd, Ithaca, NY 14851

CROWDER, Mrs Loy Van; r. 1617 Ellis Hollow Rd., Ithaca, NY 14851

CROWDER, Malcolm Clayton; '57 BBA ; r. Chickamauga, GA 30707

CROWDER, Martha H Pope (George Tyler Jr); '69 BFA ; r. 10971 E Powers Court, Englewood, CO 80110

CROWDER, Patricia Darlene; '74 MED ; r. 9-B Lakeside Trailer Pk, Athens, GA 30601

CROWDER, Robert Charles; '69 BS ; r. 211 Hidden Cove Apts, Milledgeville, GA 31061

CROWDER, Rosalyn '37 (See Tonkin)

CROWDER, Tharon E (See Merritt)

CROWDER, Capt William Scaife; '73 MBA ; US Army; r. USACSC-SGE SPT GP EUR, APO New York, NY 09052

CROWDIS, James Hudson, III; '68 AB , '71 MPA ; r. 1832 Pine Forest Circle, Dublin, GA 31021

CROWE, Barbara Low (J. Theron); '59 BBA ; r 3361 Clair Circle, Marietta, GA 30066, 404 973 0616

CROWE, Berry Tommy; '69 AB ; Personal Lines Mgr.; Hamilton, Dorsey, Alston Ins. Agcy., 1380 W Paces Ferry Rd. NW, Atlanta, GA 30327, 404 262 1722; r. 1408 Edinburgh Dr., Tucker, GA 30084, 404 934 8255

CROWE, Betty Harris (Frank O. Jr); '51 BSHE ; Food Svc. Dir.; Paulding Cnty. Schs., Dallas, GA; r Rt. 1, Dallas, GA 30132, 404 445-7067

CROWE, Carol A Harrington (Ernest Wesley); '68 ABJ ; r. 103 Moye St, Soperton, GA 30457

CROWE, Carol Elaine '65 (See Crowe-Carraco)

CROWE, Ms Cathrine; '76 AB ; r. P O Box 76051, Sandy Springs, GA 30328

CROWE, Corry M. McPherson (Berry T.); '71 BSHE ; Tchr.; Indian Creek Elem. Sch., 724 N. Indian Creek Dr., Clarkston, GA 30021, 404 296 4646; r. 1408 Edinburgh Dr., Tucker, GA 30084, 404 934 8255

CROWE, David Francis; '36 BS , '39 BSPH ; Retired Pharmacist; r. Rt. 3, Box 258-D, Sylva, NC 28779, 704 586 8481

CROWE, Dr David Marvin, Jr; '74 PHD ; r. 7129 Cattlett St., North Springfield, VA 22151

CROWE, Deborah Sue; '75 BSED , Resource Tchr., EMR, LD, Murphey Elem Sch , Ontario St., Greensboro, NC 27403, 919 292-0447; r. 1621B Ball St., Greensboro, NC 27405, 919 274-4936

CROWE, Dorothy Lee '42 (See Webb)

CROWE, Edith '46 (See Ingram)

CROWE, Ernest Wesley; '68 BSPH ; r. 103 Moye St, Soperton, GA 30457

CROWE, Eugene Franklin, '63 BBA , r 1811 Lullwater Rd, Albany, GA 31705

CROWE, Floy Marie '74 (See Pinson)

CROWE, Gary Howard, '69 BSA , r Rt 1, Heuvelton, NY 13654

CROWE, George Rufus; '63 BS ; Mgr., Internal Audits, Delta Air Lines, Atlanta Airport, Atlanta, GA, 404 762-3652; r. 1227 Dove Ct., Morrow, GA 30260, 404 363-4770

CROWE, Gloria '59 (See Thornton)

CROWE, Gloria '63 (See Lane)

CROWE, Hugh Dorsey, Jr; '72 BSFR ; r. Rt 2, Box 242, Bogart, GA 30622

CROWE, James Theron; '60 BBA ; Labor Analyst; Lockheed Ga. Co., S Cobb Dr., Marietta, GA 30060; r. 3361 Clair Circle, Marietta, GA 30066, 404 973-0616

CROWE, James Willie; '71 BBA ; r 215 Forrest Way, Lawrenceville, GA 30245

CROWE, John Edward; '60 BSA , r C O Elbert Crowe, Uvalda, GA 30473

CROWE, Joyce Slocumb (Charles); '69 MA ; Photographer; Alpha Studios, Same As Residence; r. 445 Ponderosa Dr., Athens, GA 30606, 404 543-4883

CROWE, Juanita Dorothy '53 (See Hudson)

CROWE, June '69 (See Harris)

CROWE, Loretta '68 (See Orr)

CROWE, Dr Michael James; '73 MS , '76 PHD ; r. 203 W 11th St, Jacksonville, AL 36265

CROWE, Norman Jewel; '72 AB ; r. Route 4, Colquitt, GA 31737

CROWE, Dr Norman Jewel; r. P O Box 365, Sylvester, GA 31791

CROWE, Phillip Malcolm, '70 BSF , SE Div. Controller; Natl. Convenience Stores, Inc., PO 189, Clarkston, GA 30021, 404 296-6166; r. 6525 Gray Hawk Way, Stone Mountain, GA 30087, 404 469-3958

CROWE, Rachel Watkins (Cleties H.); '70 MED ; Homemaker; r. 909 Andiron Court, Stone Mountain, GA 30083, 404 292-5257

CROWE, Richard Wm; '69 BSED ; r. 2781 Kenwood Dr, Duluth, GA 30136

CROWE, Robert Joseph; '74 AB ; Law Student; Nova Univ., Ft Lauderdale, FL; r. 5 Weathers Rd., Rome, GA 30161, 404 234-3937

CROWE, Robert Lee; '75 AB ; r. 306 Skyline Dr., Toccoa, GA 30577

CROWE, S Katherine '55 (See Hellums)

CROWE, Sam Hershel; r. Rt 1, Green Oaks Farms, Bogart, GA 30622

CROWE, Sandra '73 (See Almy)

CROWE, Vera Suzanne Smith (John Francis); '64 BSED , Former Tchr. in Speech Correction, Stephens Cnty.; r. 655B Henderson Falls Rd., Toccoa, GA 30577, 404 886-8559

CROWE, William Lionel; '55 BBA ; Regl. Mgr.; Ga. Dept. of Revenue, 798 Prince Ave., Athens, GA 30601, 404 542-6058; r. PO Box 1843, Athens, GA 30601, 404 549-9461

CROWE-CARRACO, Dr Carol Elaine Crowe; '65 AB , '66 MA , '71 PHD ; r. 1048 C Armstrong Mill Rd, Lexington, KY 40502

CROWELL, Jeanne '37 (See Magill)

CROWELL, Sherrill '70 (See Jones)

CROWELL, Warnie Dooly (Henry B, Jr); r. 2814 Sitios St, Tampa, FL 33609

CROWELL, Dr Wayne Allen; '73 PHD ; r. 175 Red Fox Run, Athens, GA 30601

CROWELL, William Matthew; '77 BSA ; Soil Conservationist; USDA, Tenn. Conservation Svc., PO Box 276, Ripley, TN 38063, 901 635-0851; r. Rt. 3, Ripley, TN 38063, 901 635-3350

CROWERS, John Walter; '77 BSED ; r 1115 Mt Creek Trail, Atlanta, GA 30328

CROWLEY, Andrew Pool; '66 AB , r 5832 Schoolwood, Indianapolis, IN 46224

CROWLEY, Ann Neal (George R.); '72 BSED ; Tchr.; Sonoraville Sch., Rt. 2, Calhoun, GA 30701, 404 629-5203; r. Route 5, Lake Dr., Calhoun, GA 30701, 404 629-1478

CROWLEY, Bibian Boggs (Tunis O.); '52 BFA ; Homemaker; r. 2504 Lauderdale Dr., Atlanta, GA 30329

CROWLEY, Charles A, Jr; '63 BSF ; r. P O Box 473, Madison, GA 30650

CROWLEY, Dorothy Lyle; r. 228 Garner Dr, Ozark, AL 36360

CROWLEY, Edgar Judson, '59 BS , r 830 Doverlee, Orcutt, CA 93454

CROWLEY, Elizabeth Johnson (James C. Sr); '55 BSED , '57 MED ; r. 1115 Green St Cir, Gainesville, GA 30520

CROWLEY, Ernest Zuma, Jr; '44 BBA ; r. 4-C Manor Court, Kingston 8 Jamaica

CROWLEY, George Rowland; '72 BS ; Consumer Credit Ofcr.; Calhoun First Natl. Bank, Wall St., Calhoun, GA 30701, 404 629-4531; r. 309 E. Line St, Calhoun, GA 30701, 404 629-1478

CROWLEY, James C , Sr, '58 MED , r 1115 Green St Cir, Gainesville, GA 30501

CROWLEY, James C., Jr; '63 BSED ; r. Box 26, Gramling, SC 29348

CROWLEY, JoAnn '53 (See Reynolds)

CROWLEY, Ms Kathryn Mary; '74 BSHE ; r. 222 Alabama Dr., Tifton, GA 31794

CROWLEY, Linda Lunita Jones (Robert Ernest); '70 BSED ; r. c o Bruce Jones, 2509 Pheasant Dr, Albany, GA 31705

CROWLEY, Lucy Ann Gramling (James C. Jr); r Box 26, Gramling, SC 29348

CROWLEY, Margaret Ann, '47 AB , r 4815 Brinkley Lane, Atlanta, GA 30305

CROWLEY, Margaret E (See Davis)

CROWLEY, Mary Jacquelin (Jackie) Mann (Eugene D.); '58 BFA ; Admin. Asst., VP, Production, Engr and Purchasing; Wm. Underwood Co., One Red Devil Ln., Westwood, MA 02090, 617 329-5300; r Chapel Hill West 222, 1550 Worcester Roa, Framingham, MA 01701, 617 879-4606

CROWLEY, Peter Robert, Jr; '77 BLA , r 270 Normal Avenue, Athens, GA 30606

CROWLEY, Robert Ernest; '70 BBA ; r 1216 N Mckinley, Albany, GA 31705

CROWLEY, Robert William; '69 BBA ; r 1840 Autumn Court, Snellville, GA 30278

CROWLEY, Roy Eldrege, Jr; '69 ABJ ; Dir , Pub Relations, Mem Hosp , 2500 Citico Ave., Chattanooga, TN 37404, 615 698-8751; r 133 Cecil Lane, Chattanooga, TN 37412, 615 867-2416

CROWLEY, Roy James; '71 BBA ; r. P O Box 147, Watkinsville, GA 30677

CROWLEY, Shirley Davis; '71 BSED ; r. 80 West Lake Dr., Athens, GA 30601

CROWLEY, Thomas Marion; '74 BBA ; r. 202 Smithville Rd., Rt. 1, Dublin, GA 31021

CROWLEY, Capt Tommy Joseph; '67 BS ; r. 404 Battery Ave, Selma, AL 36701

CROWLEY, Tunis Odell; '52 BSED ; Sales Mgr.; Hanson Buick, Inc., I-285, Lawrenceville Hwy., Tucker, GA, 404 934-3480; r. 2504 Lauderdale Dr., Atlanta, GA 30345, 404 938-9420

CROWLEY, Vickie Lynn; '74 BSED ; r. Rt. 1, Dallas Hwy., Powder Springs, GA 30073

CROWLEY, Wendell (See Reafler)

CROWTHER, Anna N. White (Carroll L.); '63 AB ; r. 555 Carriage Dr. NW, Atlanta, GA 30328, 404 252-3483

CROXSON, Thomas Scott; '73 BS ; r. 603 Kenilworth Ct, Dalton, GA 30720

CROXTON, Ann Marie '57 (See Perry)

CROXTON, Clorene Hall (Mark); r. Buena Vista, GA 31803

CROXTON, Jeremiah H.; '66 BSPH ; Pharmacist, Owner; Cash Drug Co. of Richland, 115 Broad St., Richland, GA 31825, 912 887-3456; r. 58 W Broad, Richland, GA 31825, 912 887-2042

CROXTON, Mary Lucas; '62 BSED ; r. 3680 Peachtree Rd D-6, Atlanta, GA 30319

CROXTON, Michael Lewis; '69 BBA ; r. Box 876, Lumpkin, GA 31815

CROXTON, William H., Jr; '61 BSPH ; Pharmacist; Cash Drug Co., 115 Broad St., Richland, GA 31825, 912 887-3456; r. 610 Hamilton Ave., Richland, GA 31825, 912 887-2157

CROY, Diana Lynn '67 (See Barnett)

CROY, Kenneth Raymond; '76 BBA ; r. 3014 Northbrook Dr, Doraville, GA 30340

CROY, William Robert; '49 BSA ; r. Rt 1 Box 506, Theodore, AL 36582

CROZIER, Betty Jane '46 (See Godwin)

CROZIER, David Michael; '75 AB ; r. 1007 Parker St., Baxley, GA 31513

CROZIER, Jerry Jonathan; '66 BBA ; VP; Fayette State Bank, Peachtree City, GA 30269; r. Box 2124, Peachtree City, GA 30269, 404 487-7866

CROZIER, Wayne Godwin; '71 BS ; Plant Supt.; Protein Foods Corp LTD, PO Box 1545, Gainesville, GA 30501, 404 534-3514; r. Rt. 3, Box 291, Strickland Rd., Gainesville, GA 30501

CROZIER, William Elmer; '53 BSA ; r. 1501 Crine Blvd, Cairo, GA 31728

CROZIER, William Howard; '74 BSA ; Pres.; Crozier and Assoc. Ltd , Same as Residence, r 155 Winterberry Dr., Athens, GA 30606, 404 548-9705

CRUCE, Gayle May (John B.); '66 AB ; r. 2503 Pembroke Court, Woodbridge, VA 22192, 703 491-4701

CRUCE, John B.; '66 AB ; Trans. Spec. and Planner, Bd. of Engr. for Rivers; US Army, Corps of Engrs., Ft Belvoir, VA 22060, 202 325-7346; r. 2503 Pembroke Court, Woodbridge, VA 22191, 703 491-4701

CRUCE, Rowena '65 (See Lovell)

CRUDUP, John Newton; '51 AB , '56 JD ; Atty.; Pvt. Practice, 207 Jackson Bldg., Gainesville, GA 30501, 404 534-5338; r. 2626 Club Dr., Gainesville, GA 30501, 404 532-8017

CRUIKSHANK, Jean '62 (See Willingham)

CRUIKSHANK, Josephine (See Jones)

CRUM, Angieline Kirkland (Joseph F.); '48 BSHE ; Fed. Program Admin.; Magdalena Municipal Schs., PO Box 24, Magdalena, NM 87825, 505 854-2531; r. 18 Via De Timoted NE, Albuquerque, NM 87109

CRUM, Dr Blaine C, III; '64 MS , '68 PHD ; r. 3804 Conway Drive S, Mobile, AL 36608

CRUM, Charles A; r. 611 18th Avenue E, Cordele, GA 31015

CRUM, Flora Ann '65 (See Barnes)

CRUM, Jack Michael, Jr; '72 BBA , '75 JD ; r. 2160 Ector Court, Atlanta, GA 30345

CRUM, Mary Jean (See Dyrenforth)

CRUMBLEY, Annie Julia '69 (See Howell)

CRUMBLEY, Dr Arthur Jack, Jr; Physician; , 2788 Bayard St., East Point, GA 30349, 404 767-7581, r. 5035 Greentree Trl., College Park, GA 30349, 404 349-1941

CRUMBLEY, Betty '42 (See Waldrop)

CRUMBLEY, Donna C. Brewer (Charles T.); '68 AB ; Pub. Relations Coord.; Crumbley Tire Ctr., 775 Main St., Forest Park, GA 30005, 404 363-8466, r. 9241 Country Place, Jonesboro, GA 30236, 404 477-5567

CRUMBLEY, Elon Kelley '43 (See Owens)

CRUMBLEY, Dr James J, Jr; '41 BS ; r. Suite 809 Citizens Building, 706 Franklin Street, Tampa, FL 33602

CRUMBLEY, Jimmy Robert; '70 BSF ; r. 2090 Skyview Drive, Lithia Springs, GA 30057

CRUMBLEY, John Jasper, Jr; '72 BSFR ; r. Rt 6, Danielsville, GA 30633

CRUMBLEY, Johnny, Jr; '75 BSA ; VP, Agr., Union Timber Corp., Hwy. 122, Cogdell, GA 31628, 912 487-5881; r. PO Box 34, Cogdell, GA 31628, 912 487-2596

CRUMBLEY, Joy Ann Sessoms (Johnny Jr); '74 BSED , '75 MED ; Title I Reading Instr., Clinch Cnty Bd of Educ Clinch Cnty Courthouse, Homerville, GA 31634, 912 487-5380; r. PO Box 34, Cogdell, GA 31628, 912 487-2596

CRUMBLEY, Lucy Jean; r. 2479 Bchtree Rd, Apt 1616, Atlanta, GA 30305

CRUMBLEY, Pamela E '74 (See Conner)

CRUMBLEY, Peter Edward, '69 BBA , r. 3059 Skyview Dr, Lithia Springs, GA 30057

CRUMBLEY, R Alexander, Jr; '64 ABJ , '66 JD ; r. 1837 Meredith Dr NW, Atlanta, GA 30318

CRUMBLEY, Reuben A.; Atty.; Crumbley and Craig, PO Box 775, McDonough, GA 30253, r McDonough, GA 30253, 404 957-9527

CRUMBLEY, Thomas Carlton; '62 BSPH ; r. C/O Crumbley Pharmacy, 11706 Mercy Blvd, Savannah, GA 31406

CRUMBLEY, Wade Marvin; '75 AB ; r. Rt. 2, Box 198, McDonough, GA 30253

CRUMIDY, Mae Armster '77 (See Christian)

CRUMLEY, Ms Audrey Renee; '77 AB ; r. Route 2, Colbert, GA 30628

CRUMLEY, Carol McDaniel (Jack E.); '48 BBA ; Homemaker; r. 8442 Jacinto St., Jacksonville, FL 32211, 904 724-3233

CRUMLEY, Higdon Newell; '59 BBA ; r. 420 Milledge Cir, Athens, GA 30601

CRUMLEY, Jane Lynn '71 (See Lawson)

CRUMLEY, Jessie William, Jr; '77 BSED ; Grad. Student; Univ. of Ga., 105 Westchester Cir., Apt 14, Athens, GA 30606; r. 3255 Willow Avenue, Brunswick, GA 31520, 912 265-5671

CRUMLEY, Sarah '72 (See Lanigan)

CRUMLY, Cynthia Beth, '75 BSED , r 385 Chapman Dr., Marietta, GA 30062

CRUMMEY, Carolyn '43 (See Wolfe)

CRUMMEY, Gloria R '44 (See Shepard)

CRUMP, Charles F , '69 BBA , r 212 S 5th Ave , Lanett, AL 36863

CRUMP, E. Paul; '47 MED ; Retired Sch. Principal; r. 925 E. Tugalo St., Toccoa, GA 30577, 404 886-8957

CRUMP, F. Marie Wade (William J.); '75 BSED ; Clerk, Typist; VA Hosp., 29th Ave., Nashville, TN; r 108 1/2 29th Ave. S., Nashville, TN 37212, 615 292-1133

CRUMP, Janice Renee; '76 BMUS ; r. 820 South Pond Street, Toccoa, GA 30577

CRUMP, Kem Arthur, '77 BBA , Dept Mgr , Richway, Covington Hwy., Atlanta, GA; r. 3590 Hershey Lane, Tucker, GA 30084, 404 938-3993

CRUMP, Lois '48 (See Venters)

CRUMP, Dr Malcolm Hart, '58 DVM , Prof Veterinary Physiology; Iowa St. Univ., Ames, IA 50011, 515 294-6544; r. 1902 Bel Air Cir., Ames, IA 50010, 515 233-2665

CRUMP, Michael Vassar; '68 BBA ; Sales; A.J.C. Intl., 6065 Roswell Rd., Atlanta, GA 30328, 404 252-6750; r. 1590 Old Mill Crossing, Marietta, GA 30062, 404 973-4761

CRUMP, Rebecca P Smith (Glen); '66 MED , '72 EDS ; r. 820 South Pond St, Toccoa, GA 30577

CRUMP, Maj Ronald Steve, '65 BS , Data Automation Ofcr.; USAF 438th Military Airlift Wing, 438 AD, McGuire AFB, NJ 08641, 609 724-2616; r. 4246 H Falcon Ct. N., McGuire AFB, NJ 08641, 609 723-5403

CRUMP, Cdr Stephen A.; r. Strada Regina, 6900 Lugano Switzerland

CRUMP, William Arthur; '51 BSED , '59 MED ; Asst Comm , St of Ga , 800 Peachtree St , Atlanta, GA 30308, 404 894-5351; r. 3590 Hershey Lane, Tucker, GA 30084, 404 938-3993

CRUMP, William Henry; '73 MSW ; Dir., Family Life Educ , Family Counseling Svc , 101 E Hively, Elkhart, IN 46514, 219 295-6596; r. 54669 Brookside Dr., Elkhart, IN 46514, 219 264-4428

CRUMP, William Jones, Jr; '75 BS ; Student; Vanderbilt Univ. Med. Sch., Nashville, TN 37232; r. 108-1/2 29th Ave. South, Nashville, TN 37212, 615 292-1133

CRUMPLER, Brenda Joyce Bush (O K, Jr); '68 BSED ; r. 1018 Vesper Dr, Columbus, GA 31904

CRUMPLER, Houston L., Jr; '67 ABJ ; Sales Mgr., Secy. Treas.; Crumpler Plastic Pipe Co.; r. PO Box 68, Roseboro, NC 28382, 919 525-4225

CRUMPTON, Charles David; '75 MPA ; r. 23 Cahu Dr., Taylors, SC 29687

CRUMPTON, Clara H. Humphreys (Bruce D.); '71 MED ; Tchr.; Marshall Jr. HS, 18 S. Maryland Ave., Plant City, FL 33566, 813 752-8486; r. Rt. 7, Box 2050, Plant City, FL 33566, 813 752-0886

CRUMPTON, Daniel Nathan; '57 BSF ; Pres.; Forest and Land Svcs., Inc., Pvt. Cnslts., PO Box 47, 103 Memorial Dr., Warrenton, GA 30828, 404 465-2573; r. 105 Norwood Dr., Warrenton, GA 30828, 404 465-2488

CRUMPTON, Martha Helen; '74 BSED ; The Coca Cola Co., Reading, PA; r. Apt. 1C, Fairway Rd., Reading, PA 19607

CRUNKLETON, Ronnie Lamar; '76 BBA ; Asst Admin., Health Welfare Fund; Graphic Arts Intl. Union, 4 Perimeter Pl., Atlanta, GA 30335, 404 432-0101; r. 445 Pegg Rd., Atlanta, GA 30315, 404 767-1748

CRUNKLETON, Virginia '70 (See Huckaby)

CRUSE, Blanche Dillard (Winford A); '71 MED ; r Po Box 401, Blue Ridge, GA 30513

CRUSE, Gary Ronald; '74 BBA , Program Analyst, City of Atlanta, Atlanta, GA 30331, 404 658-6490, r. 3945 Manhattan Drive, Rt 2, Kennesaw, GA 30144, 404 926-3681

CRUSE, Ms Patsy Hester; '75 MED ; r. Route 2, Canton, GA 30114

CRUSE, Stephen Morris; '77 BLA ; r. 1554 S Lumpkin St Apt 5, Athens, GA 30601

CRUSE, Winford A, '64 MED ; r. P O Box 401, Blue Ridge, GA 30513

CRUSOE, Dr Donald Lewis, '72 PHD ; r. Box 15, Key West, FL 33040

CRUSOE, Ms Sarah Jeanette, '77 EDS , r 118 Callaway Garden Apts , Athens, GA 30601

CRUTCHER, Ms Deborah Jean, '75 AB , r 120 Maryeanna Dr , Atlanta, GA 30342

CRUTCHER, Katherine '51 (See Chisholm)

CRUTCHFIELD, Elsie '45 (See Moses)

CRUTCHFIELD, Joan Kay, '73 ABJ , r 2869 Greenbrook Way, Atlanta, GA 30345

CRUTCHFIELD, Ralph Lamar, Jr; '62 BBA , Store Mgr , Sears Roebuck and Co , 600 W Main St , Dothan, AL 36301, 205 793-3111; r. 515 Rutgers Road, Dothan, AL 36301, 205 794-4908

CRUTCHFIELD, Robert B; '62 BBA ; r. 1268 The Grove Rd, Orange Park, FL 32073

CRUTCHFIELD, Thomas Hyron; '63 BSF ; r. Rt 1, Gray, GA 31032

CRUTCHFIELD, William T.; '61 BBA ; Police Ofcr.; State of N Car , r 2515 Netherwood Dr , Greensboro, NC 27408, 919 288-6239

CRUTCHLOW, Susan Lynn '72 (See Mosteller)

CRYDER, Jerry Lee; '71 AB , '73 MSW ; r. Rt 1, Elberton, GA 30635

CRYDER, Sanford Haynes, '65 MED , Realtor, Pottery Bus , Self Employed, r PO Box 151, Conyers, GA 30207, 404 483-3622

CRYER, Barbara M Harris (James M, Jr); '39 AB , r. 711 Greenwood Rd, Chapel Hill, NC 27514

CRYMES, Myrtle Lee (See Bohren)

CRYMES, Patricia Anne; '72 BSHE ; Computer Programmer; The Southern Co., 64 Perimeter Ctr., Atlanta, GA, 404 393-0650; r. 2550 Akers Mill Rd., Atlanta, GA 30339, 404 436-3118

CRYSDALE, Mrs Donald Terry; '53 BFA ; r. 2800 E Edgewood, Shorewood, WI 53211

CRYSLER, Ms Susan Mary; '77 BSED ; r. 2286 Freydale Rd., Marietta, GA 30062

CUBBEDGE, Edwin W., III; '63 BBA ; Assoc.; Weiss, Moore, Cubbedge and Howren, CPA, 225 Lawyers Bldg., Marietta, GA 30060; r. 2707 Dellinger Dr., Marietta, GA 30062

CUBBEDGE, Edwin W, Jr; '37 BSC ; r. 13 W Charlton St, Savannah, GA 31401

CUBBEDGE, Regina; '49 BSED ; Retired Tchr.; r Rt. 6, Box 224, Savannah, GA 31410

CUBBEDGE, Victoria '53 (See Kennickell)

CUBILLAS, Susan; '68 BS ; r. 1122 Sevilla St, Cora Gables Fla 33134

CUCCIO, Gladys Lantz (John D.); '38 BFA ; Realtor, Owner; Bridge Realty, 1 Bridge Sq., Westport, CT 06880, 203 226-4777; r. 19 Woods Grove Rd., Westport, CT 06880, 203 227-1692

CUDA, Mark David; '77 BBA ; Keller Indust., Rt. 2, Box 124C, Lewisberry, PA 17339, 717 938-5151; r. 90 Buena Vista Apts., Hershey, PA 17033, 717 533-2162

CUDDY, Homer Carl; '75 MED ; Asst. Principal, East Hall Sch., Rt. 10, Gainesville, GA 30501, 404 536-9921; r. 3128 Edgewater Drive, Gainesville, GA 30501, 404 532-4976

CUDMORE, Nancy Ann; '74 MED ; r. 1646 Belle Isle Cir. NE, Atlanta, GA 30329

CUEVAS, Peggy Dickinson; '69 MS ; r. 8290 SW 43rd St., Miami, FL 33155

CUFF, William Aubrey; '33 BSED , '33 MA ; r Danielsville, GA 30633

CUGNASCA, Jeanne Opdyke; '76 JD ; r. 250 Little St., Athens, GA 30601

CUICCHI, Stella '71 (See Ross)

CULBERSON, Clifton Maurice; System Dir. Vocl Educ.; Rome and Floyd Cntys., 112 Hemlock St., Rome, GA 30161, 404 235-1142; r. 112 Oakwood Rd., Rome, GA 30161, 404 232-7414

CULBERSON, E. Cheryl; '72 BSED ; In-Flight Coord.; Delta Air Lines, Inc.; r. 6481 SW 74th St., Miami, FL 33143, 305 665-9930

CULBERSON, Dr James Olin; '70 EDD , '71 EDS , Prof , Couns Psych , Univ of South Miss , Southern Sta., Box 278, Hattiesburg, MS 39401, 601 266-7249; r. 207 Beverly Lane, Hattiesburg, MS 39401

CULBERSON, Karen '68 (See Neal)

CULBERSON, Prudence Allread (Charles A); '66 BFA , r 2210 Seville Ct, Arlington, TX 76013

CULBERSON, Robert Wills, '74 MPA , Dir , Children's and Adolescents Unit; Central State Hosp., Children's Bldg., Milledgeville, GA 31062, 912 453-4490; r. 3699 Sinclair Dam Rd., Milledgeville, GA 31061, 912 452-4462

CULBERSON, Willie J; '32 BSA ; r. Rt 5, Lyons, GA 30436

CULBERTSON, Millicent Kicklighter (F A); '46 BSHE ; r. Rt 4 Box 386b, Tallahassee, FL 32301

CULBERTSON, Peggy '73 (See Oglesby)

CULBERTSON, Willie Lou, '51 BSED , Retired Tchr.; r. 330 Pine Needle Rd., Athens, GA 30601, 404 543-8120

CULBREATH, Autice; '61 MED ; r. Route 1, Union Grove, AL 35175

CULBREATH, John Richard; '49 BBA , Chmn., Bd of Dirs.; First Natl Bank of Brooksville, 711 Benton St., Brooksville, FL 33512, 904 796-3175, r Rt 8 Box 1255, Brooksville, FL 33512, 904 796-1230

CULBREATH, Mary E. Reese (John H.); '56 MED , Librarian; Greene Cnty. HS, Greensboro, GA 30642, 404 453-7329; r. 509 N. Rhodes St., Union Point, GA 30669, 404 486-2671

CULBRETH, Albert W.; '31 BSC , '39 BSA , Retired, r Rt. 1, Cleveland, GA 30528, 404 865-3255

CULBRETH, Barbara '52 (See Wolfe)

CULBRETH, Bernice E '59 (See Davis)

CULBRETH, Dr Daniel Wayne, Veterinarian Clanton's Veterinary Hosp., PO Box 547, Thomasville, GA 31792, 912 226-1914; r. Rt. 3, Lower Cairo Rd., Thomasville, GA 31792, 912 226-1164

CULBRETH, Dr Daniel Wayne; '72 BS , '76 DVM , r 525 East Eleventh Street, Rome, GA 30161

CULBRETH, David Remington; '74 BS , Sr. Lab Tech., Ga Power Co., Plant Hammond, Rome, GA 30161; r. 525 East Eleventh St , Rome, GA 30161, 404 232-8887

CULBRETH, James Turner, Jr; '54 BSA , r. Route 3, Lake Park, GA 31636

CULBRETH, Jeffrey Tilden, '77 BSA ; r. Rt 2 John Collier Rd, Athens, GA 30601

CULBRETH, Madeline L '58 (See Sanders)

CULBRETH, Mary Ellen, '55 BFA , r 1905 Azalea Dr, Valdosta, GA 31601

CULBRETH, Max Ronald, Jr; '77 BBA , r. Route 2, Doerun, GA 31744, 912 782-5834

CULBRETH, Sara Margaret '71 (See Pearce)
CULBRETH, Walter Joseph; '61 BS ; r. 8 Prince Charles Ct. Savannah, GA 31406
CULBRETH, William Paulk, '72 MED , Dir. of Guidance; Albany HS, 801 Residence, Albany, GA 31701, 912 436-6313; r. 2205 Gail Ave., Albany, GA 31707, 912 435-3864
CULCLASURE, Mary O '62 (See Stephens)
CULLARS, John Malcolm; '71 AB ; r. 94 Upper Riverdale Road, Riverdale, GA 30274
CULLEN, Carol Wyman; '66 BSED ; r. 1627 Twin Pines Dr., Macon, GA 31201
CULLEN, James Desmond, '71 MED , r 480 Northfield Rd. Bedford, OH 44146
CULLEN, Mary Elizabeth '63 (See Matthews)
CULLEN, Thomas Van; '68 BBA ; Real Estate Rep., Waffle House Restaurants; r. 1104D Thornwood Dr., Birmingham, AL 35209, 205 871-1014
CULLEN, W Thompson, Jr. '55 BBA , r Wilmington, VT 05363
CULLEN, Wayne Gerard; '68 BSA ; r. 42 Whitney St Westbury, NY 11590
CULLENS, Doris Perkins (Zack A.); '46 BSHE ; Dir of Food Svcs.; Fulton Natl Bank, 55 Marietta St NW, Atlanta, GA 30302, 404 577-3500; r. 250 Abington Dr. NW, Atlanta, GA 30328, 404 393 3499
CULLENS, Harriet Hughes (Joe); '72 BSED ; r. 295 Canton St., Alpharetta, GA 30201
CULLENS, Henry Ford; r. P O Box 495, Soperton, GA 30457
CULLENS, J. R.; '51 LLB ; Atty.; Pvt Practice, 18 S Erwin St., Cartersville, GA 30120, 404 382-2613; r Box 326, Cartersville, GA 30120, 404 382-4210
CULLENS, John Benjamin; '76 BBA ; r. Rt. 1, 145 Pine Hill Road, Watkinsville, GA 30677
CULLENS, Joseph Roy; '73 ABJ ; r. 150 S. Atlanta St., Apt 8-J, Roswell, GA 30075, 404 992 2560
CULLENS, Stephanie A '66 (See Buck)
CULLENS, Tommy Ledbetter; '52 BSA ; Regl. Mgr.; Allied Chem. Corp., PO Box 131, Hopewell, VA 23860, 804 458 7811; r. 757 Ranger Blvd., Winter Park, FL 32792, 305 671-6071
CULLENS, W Augustus, Jr; r. Dover Bluff Club Rt 1 Box 37E, Waverly, GA 31565
CULLENS, Zack A.; '48 BBA , Compensation Ofcr.; Economic Opportunity Atlanta Inc., 75 Marietta St. SW, Atlanta, GA 30303, 404 525-7438; r. 250 Abington Dr. NW, Atlanta, GA 30328, 404 393 3499
CULLER, Henrietta Nancy '74 (See Jones)
CULLER, Melvin Taaffe, Jr; '67 BBA ; r. 229 Argonne Dr, Durham, NC 27704
CULLEY, David Alan; '77 BBA ; Assoc.; State Mutual of America, 225 Peachtree, Ste. 2000, Atlanta, GA 30303, 404 522-5500; r. 153 Meadowood Sq., Decatur, GA 30034, 404 981 3486
CULLEY, Gerry '58 (See McCloud)
CULLEY, Joel Thomas; '62 BBA ; Codes Compliance Ofc.; City of Atlanta, 62 Mitchell St., Atlanta, GA, 404 658-6281; r. 3302 Finister Ct NE, Atlanta, GA 30319, 404 256 9232
CULLEY, Capt William F, Jr; '67 BBA ; r. Acc Signal Group Taiwan, Box 3 Log, Apo San Francisco, CA 96263
CULLIFER, Walter Terry; '73 EDS ; r. 2683 Sterling Acres Drive, Tucker, GA 30084
CULLINAN, Dr Neil Michael, '71 PHD , r Rt 2 Box 191, Warwick, GA 31796
CULLINANE, Daniel; '74 BBA ; r. 28 Buchanan Road, Metuchen, NJ 08840
CULLISON, David Arthur; '68 BSCH , '72 PHD ; r. 319 Beechwood Dr, Athens, GA 30601
CULLISON, Joseph Clay, '77 AB , r 319 Beechwood Drive, Athens, GA 30601
CULLUM, Cathie Ann, '76 BSED , r Rt 1, Hillsboro, GA 31038
CULLUM, Hazel Peters (Henry Allen); r. 2253 Walz Dr, Savannah, GA 31404
CULLUM, Henry Allen; '50 BBA ; Dealer and Commerical Rep.; Atlanta Gas Light Co., 114 Barnard St., Savannah, GA 31401, 912 233-0121; r 2253 Walz Dr Savannah, GA 31404, 912 354 1669
CULLUM, Margaret Rubel (Uriel); '68 AB ; r. 4125 Shorebrook Dr., Columbia, SC 29206, 803 782 8064
CULP, Barbara Poole; '69 BSED , '71 MED , '74 EDS , r. Rt. 1, Lithonia, GA 30058
CULP, Brenda '77 (See Rawson)
CULP, James Bryson; '71 MPA ; r. 2322 Paces Ferry Rd, Vinings, GA 30080
CULPEPPER, Ann Benton; '71 EDS ; r. 2434 Robin Hood Rd , Macon, GA 31206
CULPEPPER, Brenda Sue, '75 BSED , '76 MED , r Route One, Meigs, GA 31765
CULPEPPER, Brooks Eugene, '70 MED , Self Employed, r Rt 2, Box 380A, Lake Park, GA 31636, 912 559 5457
CULPEPPER, Bruce Charles; '74 ABJ , Operations Mgr., WXLX Radio; Oconee Broadcasting Corp., Lake Laurel Rd., Milledgeville, GA 31061 912 452 7291; r. 1634 Valley Circle, Milledgeville, GA 31061, 912 452-5361
CULPEPPER, Carol '75 (See Reeves)
CULPEPPER, Carolyn Ann '57 (See Martin)
CULPEPPER, Mrs Charles Conine; r 29 Paxton Rd , West Hartford, CT 06107
CULPEPPER, Charles F , Jr, '62 BSED , '72 MED , r. 1809 Macon St, Perry, GA 31069
CULPEPPER, Charles Roy, '63 BSPH , Mgr , Wender and Roberts Drug Stores, 4836 Lower Roswell Rd , Marietta, GA 30067, 404 971 5602, r Rt. 2, Eubanks Rd , Woodstock, GA 30188, 404 926 8261
CULPEPPER, Clarence Boozer; Farm Cnslt., Farmer's Bank Tifton GA 31794 912 382 3321, r. 111 E. 12th St., Tifton, GA 31794, 912 382 1936
CULPEPPER, Ms Debora Sue; '77 BSED ; r. ROUTE=2, Jefferson, GA 30549
CULPEPPER, Dorothy E. '69 (See Goodson)
CULPEPPER, E H , Jr, r Turton'S Shopping Center, Cordele, GA 31015
CULPEPPER, Elijah H, III, '64 LLB , r 310 Mcwhorter Dr, Athens, GA 30606
CULPEPPER, Eugene Brooks; '57 BLA ; r. PO Box 57 Talbotton, GA 31827
CULPEPPER, Flavius J; '50 BSED ; r. 1635 Cider Lane, Augusta, GA 30906
CULPEPPER, Florence E. '51 (See Cherry)
CULPEPPER, Gladys '71 (See Smelley)
CULPEPPER, H Stuart, III, '60 ABJ , r 1105 Heards Ferry Rd, Atlanta, GA 30328
CULPEPPER, Henry M., Jr; '56 BBA ; Acct.; General Motors Corp., Motors Indust. Blvd., Doraville, GA 30360, 404 455-5284; r. 2795 Century Ct., Doraville, GA 30040, 404 455-6358
CULPEPPER, Jack Lanier, Jr; '74 MBA ; Pers Mgr., USAF in Europe; r. 7206th Air Base Group, DPC, Box 2086, APO New York, NY 09223
CULPEPPER, James Euell; Retired; r. Rt. 2, Box 382, Lake Park, GA 31636, 912 559-5233
CULPEPPER, James Gardner, IV; '76 BBA ; r. 1300 Ninth St., Sw., Moultrie, GA 31768
CULPEPPER, James Gardner; '51 BSAE ; CPA, Partner; Dupree and Culpepper, 4151 Woodcock Dr., Jacksonville, FL 32207, 904 396-2511; r. 151 Magnolia Ave., Jacksonville, FL 32211, 904 725 2149
CULPEPPER, Janice Ann Bellinger; '71 BS , '72 MED ; r. Box 486, Montezuma, GA 31063
CULPEPPER, Jasper Kenneth; '34 BSC ; r. Cordele, GA 31015
CULPEPPER, Jean De Jarnette (William Calvin); '60 BBA ; r. 495 Camelot Dr, Athens, GA 30601
CULPEPPER, Jeanne '47 (See Jarrell)
CULPEPPER, John Clark; '42 ABJ ; r. 2224 F St NW, Washington, DC 20037
CULPEPPER, John Ernie; '70 BSPH ; r. 605 22nd Ave, Cordele, GA 31015
CULPEPPER, John S, Jr; '49 ABJ ; r. U S Army Element, Hqs Centag, Apo New York, NY 09099
CULPEPPER, John Sheppard, III; '72 AB ; r. Po Box 707, Milledgeville, GA 31061
CULPEPPER, Joseph Aurel, '71 AB , Team-Minister; Arlington Heights Christian Church, 1940 N. Campbell Ave., Indianapolis, IN 46218, 317 356-5723; r. 5901 East 20th St., Indianapolis, IN 46218, 317 359 9030
CULPEPPER, Joyia Anthony (Phillip L.); '76 ABJ ; r 1676 S. Lumpkin, Athens, GA 30606
CULPEPPER, Judy Jenkins (Walter K. Jr); Homemaker; r. 275 Beachland Dr. NE, Atlanta, GA 30342, 404 255-0225
CULPEPPER, Kathryn K Bolton (Elijah H, III); '62 AB ; r. 310 McWhorter Dr, Athens, GA 30606
CULPEPPER, Kathy J. Wigington (Bruce C.); '74 BSHE ; Home Econ. Tchr.; Wilkinson Cnty. Jr. HS, Irwinton, GA 31042, 912 946-2541; r. 1634 Valley Circle, Milledgeville, GA 31061, 912 452 5361
CULPEPPER, Ms Kathy Jean; '76 MED ; r. 1634 Valley Cr, Milledgeville, GA 31061
CULPEPPER, Lewis Clayton, Jr; '70 BBA , Asst. to VP, Mortgage Servicing; Fickling and Walker, Inc., 577 Mulberry, Macon, GA 31202, 912-769-9421; r. 3797 Drury Dr., Macon, GA 31204, 912/477 0893
CULPEPPER, Marion C '60 (See Caldwell)
CULPEPPER, Martha Diane '74 (See Littleton)
CULPEPPER, Marvin Marcell; r. 1916 Heathcliff Dr =4, Dalton, GA 30720
CULPEPPER, Mary Jane Baggs (Townsend C); r. P O Box 602, Pelham, GA 31779
CULPEPPER, Mildred F, '67 BS , r Turton'S Shopping Center, Cordele, GA 31015
CULPEPPER, Miriam Rebecca '67 (See Chipley)
CULPEPPER, Patricia Biggers (Robert A. Jr); '74 BBA , Acct , Delta Corp of America, 4140 Woodcock Dr., Jacksonville, FL 32207, 904 399 1111; r. 4984 Rathbone Drive, Jacksonville, FL 32217, 904 733 3858
CULPEPPER, Pauline Aderhold (J. Raymond); '38 BSED ; Tchr., Bel Air Elem. Sch., Evans, GA 30809, 404 863 8724; r. PO Box 55, Evans, GA 30809, 404 863 1164
CULPEPPER, Perry Melton; '41 BSA ; r. 801 19th Ave E, Cordele, GA 31015
CULPEPPER, Phillip Lewis; '77 BBA ; r. 5428 Lakeshore Rd, Columbus Ga 31907
CULPEPPER, Robert A., Jr; '73 BBA , '75 MACC ; Staff Acct.; Patrick and Stites CPA's PA, 5644 Colcord Ave., Jacksonville, FL 32217, 904 724 4020; r. 4984 Rathbone Drive, Jacksonville, FL 32217, 904 733 3858
CULPEPPER, Robert J, Jr; '61 ABJ ; r. 100 Colony Sq =2400, Atlanta, GA 30309
CULPEPPER, Sally '66 (See Macomber)
CULPEPPER, Samuel Harold; '52 BSA ; Maintenance Mgr , Ga Inst of Tech , r 1651 Geary Dr., Atlanta, GA 30309, 404 874-6840
CULPEPPER, Dr Stuart Pitner; '48 BS , Physician, Anesthesiologist, Pvt. Practice, PO Box 607, Fern Park, FL 32730, 305 831 0880; r. Rt. 1, Box 57, Maitland, FL 32751, 305 671 8601
CULPEPPER, Susan Diane; '71 BSED ; r. 3563 Tabor Court, Morrow, GA 30260
CULPEPPER, Suzan '57 (See Huff)
CULPEPPER, Sylvia Ann '76 (See Graham)
CULPEPPER, Thomas J., III; '61 BS ; Systems Analyst, Southern Bell Telephone Co., PO 2211, Atlanta, GA 30301; r. 1405 Brawley Cir. NE, Atlanta, GA 30319, 404 451 1063
CULPEPPER, Thomas M; r. 319 E Washington St, Abbeville, AL 36310
CULPEPPER, Virginia Pekor; '48 ABJ , '68 MED ; Sch. Psychometrist; Columbus Roberts Ctr., 539 Brown Ave., Columbus, GA 31906, 404 324 0263; r. 1249 Gurr Ave., Columbus, GA 31906, 404 324-2200
CULPEPPER, W. Lee; '31 AB ; Retired; r. 117 Oneida Ave., Croton on Hudson, NY 10520, 914 271-4318
CULPEPPER, Walter Knox, Jr; '57 BSED ; Sales; Gen. Wholesale Co., 710 Asby St. NW, Atlanta, GA 30318, 404 872-3546; r. 275 Beachland Dr. NE, Atlanta, GA 30342, 404 255-0225
CULPEPPER, Dr William Calvin; '60 BSPH , '62 MS , '72 PHD ; r. Rt 1 Box 50C, Bishop, GA 30621
CULPEPPER, William Quincy; '50 BBA ; Regl. Dir., Bus. Affs.; Gen. Svcs. Admin., 1776 Peachtree St NW, Atlanta, GA 30309, 404 881-3934; r. 2717 Galahad Dr. NE, Atlanta, GA 30345, 404 636 9810
CULPEPPER, William Robert; '64 BS , '69 BSPH ; r. 4233 Camellia Cir E, Jacksonville, FL 32207
CULVER, B Katherine, '47 BFA , Elem Sch Principal; Benjamin Franklin Comm. Sch., 13100 NW 131st St , Miami, FL 33168, 305 681 3547, r 12895 NW 6th Ave., Miami, FL 33168, 305 681-7382
CULVER, Charles Robert; '72 MED ; r. 205 Shoals Street, Warrenton, GA 30828
CULVER, David Sterling; '77 ABJ ; Asst. Dir., Pub Relations, Gallery of Homes, Inc , 1001 International Blvd., Atlanta, GA, 404 768-2460; r. 2575 Ridgewood Rd., Atlanta, GA 30318, 404 355-4471
CULVER, Graham Rudder; '39 BSF ; Retired; r. 3308 Griffith Ln., Guntersville, AL 35976
CULVER, Joy '76 (See Ferree)
CULVER, Robert Israel; '76 BSA ; r. 1929 E. 51st St , Savannah, GA 31408
CULVERHOUSE, Charles Gregory; '76 BBA ; Law Student; Univ. of Ga., Village Town, Athens, GA 30601; r. 117 Arrowhead Dr., Cartersville, GA 30120, 404 382-6093
CULVERHOUSE, Kathryn Elizabeth (Beth) Couch (Greg), '77 BSED , Tchr , Benton Elem Sch , Nicholson, GA; r. 220 Dogwood Drive, Cartersville, GA 30120
CULVERHOUSE, Walter Green, Jr; '50 BSA , '66 MAE , Cnty Ext Chmn , Univ of Ga , Coop Ext. Svc., PO Box 483, Cartersville, GA 30120, 404 382-2324; r. 117 Arrowhead Dr., Cartersville, GA 30120, 404 382-6093
CULVERN, Joseph Bennett; '62 BBA ; r. 1402 Washington Drive, Louisville, GA 30434, 912 625-3928
CULVERN, Dr Robert Samuel; '66 BS ; r. 841 Academy Dr, Louisville, GA 30434
CULYER, Robert P; VP; Utica Fire Ins. Co., PO Box 851, Utica, NY 13503, 315 736-8211; r. 30 Hartford Terr., New Hartford, NY 13413, 315 733-4193
CUMBEE, John A, Jr; '62 BBA ; r. P O Box 1198, Albany, GA 31702
CUMBEE, Oma E. McCall; '63 MED ; Visiting Tchr.; Irwin Cnty. Bd. of Educ., Box 225, Ocilla, GA 31774, 912 468-5524; r. R. 1, Box 133C, Ocilla, GA 31774, 912 468-5420
CUMBIE, James Daniel; r. 1320 Candlestick Ln, Beaumont, TX 77706
CUMBIE, Johnnie; '70 BSED ; r. 300 Gassaway St., Central, SC 29630
CUMBIE, Dr Peter Michael; '75 PHD ; r. 1803 Pewsbury Road, Charlotte, NC 28210
CUMBUS, George W., Jr; '26 BSCE ; Retired; r. 12 Independence Dr., Greenville, SC 29615, 803 288-6961
CUMISKEY, Dennis Michael; '69 BBA ; r. 657 C Castle Rock Rd, Lake Hopatcong, NJ 07849
CUMISKEY, Elaine Mary; '75 BFA ; r. C/O John E Cumiskey, General Delivery, Marshalls Creek, PA 18335
CUMISKEY, Frances Clara; '66 BFA ; r. General Delivery, Marshalls Creek, PA 18335
CUMMIN, Peter J; r. Church Brumby House, Athens, GA 30601
CUMMING, Bena Batton (William B.); '63 AB ; r 1412 MacArthur Dr., Griffin, GA 30223, 404 227 1457
CUMMING, Beverly Owens (David R., Jr); r. 3020 Rivermeade Dr., Atlanta, GA 30327, 404 355 2844
CUMMING, David Robert, Jr; '53 LLB ; Partner; Sutherland, Asbill and Brennan, First Natl. Bank Tower, Atlanta, GA 30303, 404 658-8719; r. 3020 Rivermeade Dr. NW, Atlanta, GA 30327, 404 355 2844
CUMMING, Edward Palmer; '47 AB ; r. 3136 Dumbarton Ave, Washington, DC 20007
CUMMING, Elizabeth Hall (David R. II); '29 ABED ; r. 224 S. Milledge Ave., Athens, GA 30605, 404 548 1094
CUMMING, Emily F '41 (See Stephens)
CUMMING, J. Freeman; '29 LLB ; r. 201 Sherwood Rd., Rome, GA 30161, 404 232-6453
CUMMING, James Lowell; '39 AB , '41 LLB ; Retired; r. 4550 Stella Dr. NW, Atlanta, GA 30327
CUMMING, Joseph Robinson; '28 AB ; r. P O Box 182, Griffin, GA 30223
CUMMING, William Barron; '62 AB , '65 LLB ; Atty , Partner, Cumming, Cumming and Esary, 109-1/2 W. Solomon St., Griffin, GA 30223, 404 227 3746; r. 1412 MacArthur Dr., Griffin, GA 30223, 404 227-1457
CUMMINGS, Carolyn Lumpkin (Frank L.); '54 BSED ; Tchr.; Bibb Cnty., Macon, GA; r. 5216 Rivoli Dr., Macon, GA 31204, 912/471-3963
CUMMINGS, Dale Dwain; '70 BBA , '71 BS ; Self Employed; r. 41 Muscogee Ave. NW, Atlanta, GA 30305, 404 261 0163
CUMMINGS, David Franklin; '59 BBA ; r. P O Box 783, Sandersville, GA 31082
CUMMINGS, David Lee, '62 BSED , Owner, Cummings Dept Store, 111 Church St , Rockmart, GA 30153, 404 684-5055, r 103 Ivy St , Rockmart, GA 30153, 404 684 5257
CUMMINGS, Emile Francis; '75 BSA ; r. 13 Percival Street, Freetown Sierra Leone
CUMMINGS, Jean Carolyn; '50 BFA ; r. 815 E Cleveland St, Douglas, GA 31533
CUMMINGS, Josephine N, '61 MA , r 607 Northern St, Sandersville, GA 31082
CUMMINGS, Dr Lawrence Edward; '74 PHD ; r 5411 48th St, Lubbock, TX 79414
CUMMINGS, Lois Tyson (Buhl A.); '72 MED ; Acad Coord.; Athens Christian Sch., Inc., 1270 Hwy. 29, N., Athens, GA 30601, 404 549-7586; r Ravenwood Court, Athens, GA, 404 543-9096
CUMMINGS, Martha Sue O'Kelley (E W); '52 BSED ; r. 140 Essex Dr, Concord, TN 37720
CUMMINGS, Michael Henry; '73 BSPH ; r. 579 North Main Street, Milan, TN 38358
CUMMINGS, Norma Alice '64 (See Dalton)
CUMMINGS, Oscar Hudson; r. Rt 8 Box 1, Alva, OK 73717
CUMMINGS, Dr R. Jay; '67 BSED ; Physician; US Navy; r. US Naval Hospital, Beaufort, SC 29902
CUMMINGS, Vincent Thomas; '72 M.S. ; r. 94 Observatory St, Manor, PA 15665
CUMMINGS, William Horace; r. 1722 Randolph, Topeka, KS 66604
CUMMINGS, William Gaylord; '60 BBA ; r. P O Box 278, Donalsonville, GA 31745
CUMMINS, Dr David Gray; '62 PHD ; r. Ga Exper Sta, Experiment, GA 30212
CUMMINS, Dennis L.; '56 BSPH ; Pilot; Eastern Air Lines, Hartsfield Intl. Airport, Atlanta, GA; r. 2871 Faraday Ct., Decatur, GA 30033, 404 636-6826
CUMMINS, Patrick Wilson; '76 BBA ; r. 1013 Ashley Rd., Savannah, GA 31404
CUMMINS, Sheila Y Ozmore (Robert R); '60 BSED ; r 108 Merrie Valley Dr, Warner Robins, GA 31093
CUMMINS, Susan; '76 BFA ; r. 142 Meadows Dr., St Simons Island, GA 31522
CUMPTON, Michael Erastus; '72 BBA , '76 MACC , Staff Acct., Auditor; Price Waterhouse and Co., 3700 First Natl. Bank Tower, Atlanta, GA 30303, 404 658-1800; r. 1928 Johnson Ferry Rd. NE, Apt. 301B, Atlanta, GA 30319, 404 458-3423
CUMUZE, Michael Bruce; '73 BSED , '76 MED ; Tchr.; Oconee Intermediate Sch., Watkinsville, GA 30677; r. 335 Georgetown Dr., Athens, GA 30605, 404 549-3531
CUMUZE, Sharon Ann '67 (See Carlisle)
CUMUZE, Teresa Hancock (Michael B.); '73 BSHE ; Grad. Student; Univ. of Ga.; r. 335 Georgetown Dr., Athens, GA 30605, 404 549-3531
CUNARD, John Vernon; '60 BSED ; Tchr.; Atlanta Pub. Sch. System, 1275 Capitol Ave. SW, Atlanta, GA 30315, 404 523-6902; r. 6430 Briarwood Ct., Riverdale, GA 30296, 404 996-8568
CUNDIFF, Ms Catherine Deborah; '76 BSED ; r Route 3, Hartwell, GA 30643
CUNDIFF, Mrs Robert, r 113 McBurnett Rd , Marietta, GA 30060
CUNDY, Mary Frances '37 (See Stribling)
CUNNINGHAM, 7612732 (David Michael); '72 BBA ; r. 1211 Little Acres Place, Marietta, GA 30060
CUNNINGHAM, Agnes May; '43 BSED ; Retired Tchr.; r. 1951 Fisher Rd., Apt. 3, Atlanta, GA 30315, 404 622-1292
CUNNINGHAM, Albert C; '73 BSA , '75 MS ; r. 305 Hogan Rd., Rossville, GA 30741
CUNNINGHAM, Alda Ann; '55 BFA , '56 ABJ ; Tchr.; Habersham Central HS, PO Box 69, Cornelia, GA 30531, 404 778-7161; r. 309 Grand Ave., Cornelia, GA 30531, 404/778-4722
CUNNINGHAM, Angeline (See Stevens)
CUNNINGHAM, Anita Carroll (Edward F.); '70 BS ; r. 62 Cambridge Ave., Garden City, NY 11530, 516 328-3775
CUNNINGHAM, Anne Chalmers, '69 ABJ , Guidance Couns Aide, Elon Elem Sch , Elon College, NC 27244; r. 114 Lee St., Elon College, NC 27244, 919 584 7154
CUNNINGHAM, Carole Lee; '69 BFA ; r. 3628 Sheridan Hts., Portsmouth, OH 45662
CUNNINGHAM, Carolyn '48 (See Walton)
CUNNINGHAM, Ms Catherine Ann; '76 ABJ ; r. Rt.6 Box 210, Newnan, GA 30263
CUNNINGHAM, Charles; '76 EDS ; Grad. Student; Univ. of Ga., Athens, GA; r. 184 Cole Manor Dr., Athens, GA 30606, 404 548-1764
CUNNINGHAM, Charles, Jr; '75 BBA ; r. 437 Pine St., Madison, GA 30650
CUNNINGHAM, Charles W.; Architect; Barker and Cunningham, 5531 Roswell Rd. NE, Atlanta, GA 30342; r. 5305 Mt. Vernon Pky., Atlanta, GA 30327, 404 255 8967
CUNNINGHAM, Charlotte Rowe; '75 BSPH ; r. 1040 Noble Vines, 1, Clarkston, GA 30021
CUNNINGHAM, Christopher A; '74 AB ; r. Rt 7 Box 392, Augusta, GA 30906
CUNNINGHAM, Dr Clint Sanford, Jr; '69 DVM ; r. Independence, VA 24348
CUNNINGHAM, David Charles; '66 BFA ; r. 6351 Contra Costa Rd, Oakland, CA 94618
CUNNINGHAM, David Michael; '76 BSPH ; Pharmacist; Eckerds Drug, 2846 La Vista Rd., Decatur, GA 30033, 404 633-0479; r. 1040 Noble Vines, 1, Clarkston, GA 30021, 404 296-9136
CUNNINGHAM, Earl Ray; '60 BSF , '62 MS ; IPA Assignment, Chief of Game, Okla. Dept. of Wild; US Fish and Wildlife Svc , Okla Wildlife Conservation Dept., Oklahoma City, OK 73105, 405 521-2739; r. 617 Sherwood Ln., Edmond, OK 73034, 405 341 6050
CUNNINGHAM, Edwin Earl; '35 BSC ; Retired, USDA, Admin. Svcs. Dept.; r. Tumlin Woods Apts., Apt. F2, Athens, GA 30606, 404/543-4970
CUNNINGHAM, Edwin Earl, Jr; '67 BSPH ; Pastor; Grace Presby. Church, 806 Corundum Ct., Stone Mountain, GA 30083, 404 296-0690; r. Stone Mountain, GA 30083
CUNNINGHAM, Eliz Lynne '75 (See Hewett)

CUNNINGHAM, Elizabeth Orr (Robert Peyton); '33 AB ; r. 2544 Hampton Ave, Charlotte, NC 28207

CUNNINGHAM, Emily Pamela; '75 BSED ; r. 130 Oakdale Rd., Athens, GA 30601

CUNNINGHAM, Flornce Mary; '72 BSED ; r. 444 W Yampa, Colorado Springs, CO 80915

CUNNINGHAM, Florrie Rossee (Douglas R. Jr); '42 BBA , r 419 N Madison Ave , Eatonton, GA 31024, 404 485-6146

CUNNINGHAM, Frances '47 (See Pledger)

CUNNINGHAM, George P., Jr; '47 BSPH ; Dir., Habersham Fed. S and L, and Cornelia Bank; P; Cornelia Pharmacy, 3 Clarkesville St., Cornelia, GA 30531, 404 778-2258; r. 312 Grand Ave., Cornelia, GA 30531, 404 778-4633

CUNNINGHAM, George Samuel; '72 MED ; r. Route One, Cornelia, GA 30531

CUNNINGHAM, Helen Morris (Morris R.); '45 ABJ , Homemaker; r. 6002 Woodacres Dr., Washington, DC 20016, 301 229-3623

CUNNINGHAM, James Douglas; '77 BBA ; r. 7338 Ambassador Dr., Riverdale, GA 30274

CUNNINGHAM, Dr James William; '74 MA , '76 PHD ; r. 3231 Shannon Road Apt 32B, Durham, NC 27707

CUNNINGHAM, Jane Viar (Kevin John); '74 AB ; r. 600 Dalrymple Rd = 12H, Atlanta, GA 30329

CUNNINGHAM, Jessie Atkinson (Charles J); '66 MED ; r. 437 Pine St, Madison, GA 30650

CUNNINGHAM, Joe Hal, '76 MED , r 1412 Camellia Drive, Dublin, GA 31021

CUNNINGHAM, John Michael; '71 BSED ; r. 452 Greenridge Cir, Stone Mountain, GA 30083

CUNNINGHAM, Judy Lee Heilman (Albert C); '73 BSHE , '75 MED ; r. 305 Hogan Road, Rossville, GA 30741

CUNNINGHAM, Katherine Kelly (William T.); '71 BSHE ; Homemaker; r. Box 164, Lexington, GA 30648, 404 743-5540

CUNNINGHAM, Kevin John; '74 ABJ ; r. 600 Dalrymple Rd = 12H, Atlanta, GA 30329

CUNNINGHAM, L Kathryn (See Brent)

CUNNINGHAM, Lee Calvert; '68 MED ; Asst. Prof Health and Phys Ed , Varsity Gymnasti, Univ of Ga., Physical Education Bldg., Athens, GA, 404 542 2674, r 467 Brookwood Dr , Athens, GA 30605, 404 548-6362

CUNNINGHAM, Leona Craft; '47 BSED , '50 MED ; r. 414 E. Arch St., Lancaster, SC 29720

CUNNINGHAM, M Ann '53 (See McElheney)

CUNNINGHAM, Mark Patrick, '76 AB ; Residence Hall Dir.; Marquette Univ.; r. 1530 W. Wisconsin Ave., Milwaukee, WI 53233, 414 224-8008

CUNNINGHAM, Mark Patrick; '77 MED ; r. 4216 Wolf Hollow Road, Syracuse, NY 13219

CUNNINGHAM, Martha King (William J.); '52 BSED ; r. 2231 Hilton Ave., Columbus, GA 31906, 404 323-8258

CUNNINGHAM, Mary Barnett (William T. Jr); '47 BBA ; Homemaker; r. Box 164, Lexington, GA 30648, 404 743-5540

CUNNINGHAM, Odell; '72 BBA ; r. Post Office Box 96, Gray Court, SC 29645

CUNNINGHAM, Patricia '47 (See Williams)

CUNNINGHAM, R. Douglas, Jr; '42 BBA ; Pres.; Eatonton Motels, Inc , 616 N Jefferson Ave , Eatonton, GA 31024, 404 485 2871; r. 419 N. Madison Ave., Eatonton, GA 31024, 404 485 6146

CUNNINGHAM, Raymond Carol; '51 BSED ; r. Box 306, Patterson, GA 31557

CUNNINGHAM, Rebecca I. Barker (Charles W.), '42 BSHE , Rich's Credit Dept , Rich's, Cumberland Mall, Atlanta, GA, 404 255-6260, r. 5305 Mt. Vernon Pkwy NW, Atlanta, GA 30327, 404 255-8967

CUNNINGHAM, Robert Barnett; '74 BBA ; Sales Rep.; Gold Bond Bldg. Prod.; r. Box 164, Lexington, GA 30648

CUNNINGHAM, Robert F, Jr; '52 BBA ; r. 700 Ga Power Bldg, Macon, GA 31201

CUNNINGHAM, Robert Scott; '77 ABJ ; r. 4301 Fairgreen Dr., Marietta, GA 30062

CUNNINGHAM, Robert Charles; '63 BSA ; r. 407 West Street N, McComb, MS 39648

CUNNINGHAM, Russell Scott; '76 JD ; r. Ga Carpet Co, Dalton, GA 30720

CUNNINGHAM, Ruth Alexander (William T. Jr); '60 BSHE ; r. 16 Willway Ave, Richmond, VA 23226, 804 353-5142

CUNNINGHAM, Samuel Roland; '73 AB ; Supv., Registered Emergency Med. Tech.-A; Elbert Cnty Hosp., Emergency Med. Svc., 41 Chestnut St., Elberton, GA 30635, 404 283 3151; r. 252 Highland Ave., Elberton, GA 30635, 404 283 1740

CUNNINGHAM, Sarah (See Rainey)

CUNNINGHAM, Sarah Frances '51 (See Mullis)

CUNNINGHAM, Sherry Lynn '75 (See Peers)

CUNNINGHAM, Thomas Hiram, 52 BSPH , Pharmacist, Partner; Cornelia Pharmacy, 3 Clarkesville St., Cornelia, GA 30531, 404 778 2258; r. 627 Sunrise Cir., Cornelia, GA 30531, 404 778-6645

CUNNINGHAM, Turner Holmes; '48 BSED , '50 MED , '72 EDS ; Principal; Newnan HS, Newnan, GA, 404 253 3904; r. Rt. 6, Box 210, Newnan, GA 30263, 404 253 9543

CUNNINGHAM, William E, Jr; r. 3410 St Cloud, Dallas, TX 75229

CUNNINGHAM, William Gary; '76 BSPH ; Pharmacist; Shepherd Pharmacy, 140A Hospital Dr., Warner Robins, GA 31093, 912 922-4131; r 45 Executive Arms, Warner Robins, GA 31093, 912 923 8478

CUNNINGHAM, William Howard; r. Lexington, GA 30648

CUNNINGHAM, William T., Jr; '40 BSA ; Farmer, Self Employed; r. Box 164, Lexington, GA 30648, 404 743 5540

CUNNINGHAM, William T., III; '71 BBA ; Pilot, USAF, 4248C Ganderway, McGuire AFB, NJ 08641, 609 724-1100; r. Box 164, Lexington, GA 30648, 404 743 5540

CUOMO, Glenn Raymond; '76 MA ; r. 62 Horn Lake, Levittown, NY 11756

CUPITT, Richard Thomas; '74 AB ; r. Rt 5 Box 292, Milledgeville, GA 31061

CURD, Nancy Diane; '71 BSED ; r. 122 Claiborne Ave NW, Rocky Mount, VA 24151

CURETON, Fred, 27 BSC , r 6 Atkinson St, Newnan, GA 30263

CURETON, Nancy Elisabeth; '75 MED ; Speech Pathologist, Spartanburg 7 City Schs., Charles Lea Ctr., Spartanburg, SC 29302, 803 585-8221; r. 109 Pine Acres Dr., Spartanburg, SC 29302, 803 579-1664

CURIEL, Ellen Rita; '76 AB ; r. 6550 Thelan = 224, Beaumont, TX 77707

CURIEL, Tyler Jay; '77 BS ; Student; Med. Coll. of Ga . Box 1290, Augusta, GA 30901, r 6958 Springwood Drive, Douglasville, GA 30145, 404 949 6404

CURINGTON, James Stanley; '74 BBA ; r. 1801 1st St Apt No 4, Tar River Estates, Greenville, NC 27834

CURINGTON, Nell '63 (See Chambers)

CURKIE, Marianne '70 (See Barnett)

CURL, Benny Harold; '68 BBA ; Owner; Prof. Acct. and Mgmt., 5335 Old National Hwy., Ste. 3, Atlanta, GA 30349, 404 768-6327; r. 2335 Big Pine Ct., Conley, GA 30027, 404 241-3632

CURL, Charles Benjamin; '76 BSPH ; Pharmacist, Asst. Mgr.; Dunaway Drugs, Smyrna, GA 30082, 404 435-3295; r. PO Box 37, Dallas, GA 30132, 404 445-3047

CURL, Hilda Ree (See Kelley)

CURL, William Edward; '65 BSPH ; r. Box 234, Cadwell, GA 31009

CURLEE, Edmund Lane, Jr, 57 BBA , CPA, Partner; Lazard, Lazard, Curlee and Bennett, 322 E. Bryan St., Savannah, GA 31406, 912 234 7275; r. 108 McIntosh Dr., Savannah, GA 31406, 912 355-8171

CURLEE, Gray Rowland (Edmund L.); '57 BSED ; Homemaker; r. 108 McIntosh Dr., Savannah, GA 31406, 912 355-8171

CURLEE, Mary Edna Bennett (Thomas H.); '38 BSHE , Homemaker, r PO Drawer 428, Orangeburg, SC 29115, 803 536-1639

CURLES, Donna G. Parry (John R. Jr); '75 BSHE ; Atlanta Metro. Sewing Instr.; Singer Co., 1303 Cumberland Mall, Atlanta, GA 30339, 404 436 4151; r. 3659 Fortingale Rd., Chamblee, GA 30341, 404 457-8474

CURLES, Phyllis '74 (See Grizzle)

CURLEY, Marian E (See Blawie)

CURLIN, Frederick Harold, Jr; '74 BS ; Student Naval Aviator; Naval Air Sta., (VT-23) Box 138 BOQ, NAS, Kingsville, TX 78363, 512 592-5653; r. 457 South College Street, Statesboro, GA 30458

CURNOW, Neil Alfred; '68 MFA ; r. Bedford Park College, Stuart Rd., Bedford Park Australia 5042

CURRAN, Dr Arthur Ranger; '70 PHD ; Prof., Mgmt.; Youngstown St. Univ., 410 Wick Ave., Youngstown, OH 44503, 216 746-1851; r. 2219 5th Ave., Youngstown, OH 44504, 216 743-1074

CURRAN, Arthur Ranger, Jr; '73 AB ; Mgr.; Masiello Real Estate, 171 West St., Keene, NH 30431, 603 352-5433; r. Box 155, Main Street, Dublin, NH 03444, 603 563-8142

CURRAN, Bessie Reba '53 (See Kepp)

CURRAN, Carolyn Ann '69 (See Harriman)

CURRAN, Cynthia Dawn Davis (Michael); '70 BFA ; r. 2302 Thornwood Ln., Memphis, TN 38138

CURRAN, Dorothy '63 (See Black)

CURRAN, Henry Taylor, Jr; '74 BBA ; r. 414 E. 5th St., Florala, AL 36442

CURRAN, Karen Burleigh (A. Ranger, Jr); '73 BSHE ; Keene St. Coll , Keene, NH 03431, 603 352 1909; r. Box 155, Main Street, Dublin, NH 03444, 603 563-8142

CURRAN, Leila Prickett (Jack); r. 1620 Ansley Ln = 4, Atlanta, GA 30324

CURRAN, Martha Lynch (Buck W.); '61 BSHE , Homemaker; r. 111 Iris Cir., Daphne, AL 36526, 205 626-0314

CURRAN, Michael Jon; '70 BBA ; r. 4301 E Kings Pt Cir, Chamblee, GA 30341

CURRAN, Richard Emerson; '59 ABJ ; r. 717 Tallwood Dr, Charleston, SC 29412

CURRENCE, Charles Wesley; '71 BSFR ; r. Rt 1, Soddy Daisy, TN 37379

CURREY, Capt Daniel Andersen; '71 BBA ; B-52 Radar Navigator; USAF, 340th Bomb Squadron, Blytheville AFB, AR 72315, 501 763-3931; r. 814 Melody Lane, Blytheville, AR 72315, 501 763 4596

CURREY, Susan Wallace (Daniel A.); '72 BBA , Homemaker; r. 814 Melody Lane, Blytheville, AR 72315, 501 763 4596

CURRIE, Alma Pearl; '71 EDS , Retired Tchr.; r. Rt 2, Glenwood, GA 30428

CURRIE, Aubrey Gibson; '72 MPA ; r. 3204 Ramsgate Rd., Augusta, GA 30904

CURRIE, Bruce Edgar, 77 BSED , Tchr , Washington-Wilkes HS, Washington, GA 30673, r 195A Hilltop Rd , Athens, GA 30601

CURRIE, Cherrie '63 (See Smith)

CURRIE, Eliz Jayne '74 (See Clark)

CURRIE Iva Terry, 75 MED , Law Student Vanderbilt Univ., 4141 Woodlawn Dr., 74, Nashville, TN 37205, 615 297 0728, r. 1055 Nawench Drive, Atlanta, GA 30327 404 355 3422

CURRIE, Jane Dunham (Aubrey G.); '67 BSED , Tchr ; South Columbia Elem Sch , McCormick Rd , Martinez, GA 30907, 404 863 3220, r. 3204 Ramsgate Road, Augusta, GA 30909, 404 733 1971

CURRIE, Jean Mackey (Wilmer Eden, Jr); '37 AB , r. 5138 Longfellow Ave, Tampa, FL 33609

CURRIE, Dr Joseph E., Jr; '55 DVM ; Partner; Sandhill Veterinary Hosp., 195 Dr. Neal Rd., Southern Pines, NC 28387, 919 692-3551; r 2145 Midland Rd., Southern Pines, NC 28387, 919 692-3213

CURRIE, Martha '74 (See Christian)

CURRIE, Martha '69 (See Davis)

CURRIE, Nancy Anne Bates (Joseph E, Jr); '52 BSHE ; r. 2145 Midland Road, Southern Pines, NC 28387

CURRIE, Roger Lee, Jr; '77 AB ; Student; Wake Forest Univ. Law Sch., 5483-F Countryside Dr., Winston Salem, NC 27105, 919 767 7225, r 2217 Marthas, Alexandria, VA 22307

CURRIE, Sally Ann (See Wixon)

CURRIE, Susan '68 (See Prutzman)

CURRIE, Timothy Alan; '70 ABJ ; Vocl. Rehab Couns. II; Ga. Dept. of Human Resources, 507 Academy Ave., PO Box 158, Dublin, GA 31021, 912 272-6700; r. Rt. 2, Glenwood, GA 30428, 912 523-5248

CURRIE, Wilmer Eden, Jr; '38 BSC ; r. 5138 Longfellow Ave, Tampa, FL 33609

CURRIER, Charles Clarke; '53 BBA ; r. 4218 Oak Forest Dr NE, Atlanta, GA 30319

CURRIER, Deborah Leigh; '75 ABJ ; Law Student, Univ of Ark , Waterman Hall, Maple St , Fayetteville, AR 72701, 501 575-5600; r. 835 Lawson St., Apt. 103, Fayetteville, AR 72701, 501 521-4673

CURRIN, Donald Mark; '77 BBA ; Acct.; Arthur Andersen and Co., 25 Park Pl., Atlanta, GA, 404 658-1776; r. 730 Old Campus Trail, Atlanta, GA 30328, 404 394-5973

CURRIN, Elizabeth (Libby) '54 (See Tarpley)

CURRIN, Jayne '59 (See Turner)

CURRY, Andrew Jackson, Jr; '70 ABJ , '72 MA ; Asst. VP, Dir. of Pub. Relations; Farm Credit Banks of Baltimore, PO Box 1555, 2315 St. Paul St., Baltimore, MD 21203, 301 235-9100; r. 10 Roundbridge Road, Lutherville-Timonium, MD 21093, 301 252-2664

CURRY, Ann Bethea Whitney (Louie M.); '74 BSHE ; r. 305 Winfield Rd., Dublin, GA 31021, 912 272 2233

CURRY, Carrol Leslie; r. Rt 1 Box 240, Ellabell, GA 31308

CURRY, Cordelia '73 (See Maffett)

CURRY, David Edmond; '75 BSA ; Cnty. Agt.; Ga. Extension Svc., 114 Magnolia St., Blakely, GA 31723, 912 723-3072; r. PO Box 367, Blakely, GA 31723, 912 723-4798

CURRY, Deborah Sue Reed (Richard P.); '76 BS ; Tchr.; Rock Hill Sch. Dist. 3, Rock Hill, SC 29730; r. 2450K Carriage Hills Apts., Rock Hill, SC 29730, 803 366-2414

CURRY, Donald McCoy; '76 BS ; Student; Emory Univ. Sch. of Med.; r. 29 Jef Road, Statesboro, GA 30458, 912 764 2980

CURRY, Franklin K; '58 BSF ; r. PO Box 1127, Dublin, GA 31021

CURRY, Gene Mercer; '39 BS ; Owner; Curry Ins Agcy., 15 Courtland St., Statesboro, GA 30458, 912 764-2825; r. Box 873, Statesboro, GA 30458, 912 764 2980

CURRY, George L., Jr; Customer Svc.; Central Electric Co.; r. 310 Elliott Dr., Rome, GA 30161, 404 234 1883

CURRY, Jack Birney; '65 BBA ; Partner; Casey, Curry and Alexander, 2204 Devine St., Columbia, SC 29205, 803 254-5051; r. 2711 Chatsworth, Columbia, SC 29206, 803 788-7626

CURRY, James Alan; '73 MED ; r. 185 Tuxedo Road, Athens, GA 30601

CURRY, James Martin, II; '75 BBA ; Loan Collections; First St. Bank of Randolph Cnty., Court St., Cuthbert, GA 31740, 912 732-3791; r. PO Box 281, Shellman, GA 31786, 912 679-5079

CURRY, Joel Brenner; '70 MSW ; r. 365 Sheppard Place, Atlanta, GA 30307

CURRY, Ms Kathleen Amanda; '76 MA ; r. 1201 Nolan Blvd, Madison, AL 35758

CURRY, Kay Scerrod; Tchr.; Clarkville and Baltimore Cnty. Schs., Baltimore, MD; r. 10 Roundbridge Rd., Lutherville-Timonium, MD 21093, 301 252 2664

CURRY, Larry Rogers; '71 BSA ; Farmer, Self Employed, Same as Residence; r. Rt. 4, Dublin, GA 31021, 912 275-0338

CURRY, Louie Middlebrooks, Jr; '73 BBA , Mgr ; Curry Realtors Insurors, PO Box 159, Dublin, GA 31021, 912 272-2335; r 305 Winfield, Dublin, GA 31021, 912 272 2233

CURRY, Mabel Mccoy; '55 BSHE ; r. 102 Oakhurst Dr Dublin GA 31021

CURRY, Martha Elizabeth '67 (See Tanner)

CURRY, Mary Stewart '66 (See Hagy)

CURRY, Mildred '34 (See Scott)

CURRY, Nancy '74 (See Norwood)

CURRY, Nick Ullman; '74 MS , Resident, Pathology Dept., Univ. of Ala., Birmingham, AL 35294, 205 934 4880; r. 1010 South 23rd St., 3, Birmingham, AL 35205, 205 251 7243

CURRY, Robert Furman, Jr; '76 MED ; r. 133 South Milledge Avenue, Athens, GA 30601

CURRY, Rupert C.; '31 BSC , Member of Firm, Liddon White Co. Dept. Store, Brown St., Graceville FL 32440 904 263 3288 r [illegible] E 8th Ave , Graceville, FL 32440, 904 263 3329

CURRY, Samuel Thomas, '70 BSED , Couns ; S Car Vocl Rehab , PO Box 2586 CRS, Rock Hill, SC 29730, 803 327 7106; r. 871 Carey Dr , Rock Hill, SC 29730, 803 327 2190

CURRY, Stephen Euree, '72 AB , '75 JD ; r. Asst District Atty Richmond, Judcl Crct Richmond Courthouse, Augusta, GA 30902

CURRY Dr William Leonard '70 EDD [illegible] Psych , Wesleyan Coll , Macon, GA 31201, 912 477-1110; r. 2566 Old Holton Rd., Macon, GA 31204, 912 742-5959

CURRY, Willie A.; '39 BSC ; Natl. Merchandise Mgr.; Diversified Products, 309 Williamson Ave., Opelika, AL 36801, 205 749-9001; r. 1525 Terrace Ct., Opelika, AL 36801, 205 749-2643

CURTH, M Noel '68 (See Kaupinen)

CURTH, Pamela '71 (See Griffin)

CURTICE, Fred Hosea, III; '71 BSA ; r. 1209 Condover Rd, Richmond, VA 23229

CURTIN, Helen '37 (See Burger)

CURTIN, John Leo; '73 BSA ; r. 533 North Cary St., Brockton, MA 02402

CURTIS, Arthur Cleo, III; '75 BBA ; Chief, Infor Systems Grp.; Ctr. for Disease Control, 1600 Clifton Rd. NE, Atlanta, GA 30333, 404 633-3311; r. 755 Houston Mill Rd., Atlanta, GA 30329, 404 634-4814

CURTIS, Barbara '71 (See Tkac)

CURTIS, Bobby Charles; '75 BBA ; r. 241 East Drake Ave, Auburn, AL 36830

CURTIS, Bruce Williams, 75 BBA , r 110 Tipperary Rd., Athens, GA 30601

CURTIS, Carlton Lee; '72 ABJ ; Sr. Pub. Relations Asst.; The Coca-Cola Co., PO Box 1734, Atlanta, GA 30301, 404 897-2686; r. 2745 Farmstead Rd., Smyrna, GA 30080, 404 434-3768

CURTIS, Charles Arthur; '25 BSCE ; Retired St Hwy. RW Engr.; r. 683 Elkmont Dr. NE, Atlanta, GA 30306, 404 874-8438

CURTIS, Charles Joseph; '70 BSA ; Quality Assurance Supv.; Diary Lea Co-op. Inc., 810 Burnet Ave., Syracuse, NY 13217, 315 472-5511; r Rt 1, Tyler Rd , Box 135C, Bridgeport, NY 13030, 315 633-9525

CURTIS, Douglas Wilde, Jr; '76 MBA ; Budget Analyst; US Dept. of Defense, USMC Logistics Support Base, Albany, GA 31704, 912 439-5670; r. 1818 Robinhood Road, Albany, GA 31707, 912 432-1518

CURTIS, Emma Kate '35 (See Stiles)

CURTIS, Essie Bell Russell (J Richard); '56 MED , '71 EDS ; r. Rt 1 Box 73, Montezuma, GA 31063

CURTIS, James W., II; '65 BS ; Principal Planner, Jefferson Cnty., Planning and Comm. Dev. Div., 805 North 22nd St., Birmingham, AL 35203, 205 325-5761; r. 2005-C Montreat Parkway, Birmingham, AL 35216, 205 979-6757

CURTIS, James Woodrow; '39 AB , '40 LLB , Dir., Inst. of Continuing Legal Educ. Univ. of Ga. Law Sch., Athens, GA 30602, 404 542 2522; r. 110 Tipperary Rd., Athens, GA 30601, 404 548-4177

CURTIS, Janet Aaron (William A.); '67 BSED , Tchr.; Cobb Cnty. Bd. of Educ., 2390 Austell Rd , Marietta, GA 30060, 404 435 4473; r. 1030 Wilburn Dr., Marietta, GA 30060, 404 422-3918

CURTIS, Jeanne (See Butler)

CURTIS, Jeanne '49 (See Butler)

CURTIS, Joan Glorene Allen (Kenneth L.); '76 MED ; Tchr., Gifted Program; White Cnty. Bd. of Educ., Cleveland, GA 30528, 404 865-4060; r. Box 593, Cleveland, GA 30528, 404 865-3853

CURTIS, John Lawrence; '55 AB ; VP, Gen. Mgr.; L C Curtis and Son, Inc PO Box 123 Watkinsville GA 30677, 404 769-5339; r. 7 Harwood Court, Athens, GA 30606, 404 543-9911

CURTIS, John Thomas; '73 AB ; Aviator; USN, HC 2, NAS, Jacksonville, FL 32212, 904 772 3179, r Route 2, Oxford, GA 30267, 904 771-4625

CURTIS, Juanita L '45 (See Andrews)

CURTIS, Lee Warren; '75 BS ; r. 110 Tipperary Ct., Athens, GA 30601

CURTIS, Linda '67 (See Griggs)

CURTIS, Linda Kay; '74 BSED , '75 MED ; r. 105 Circle Drive, Cornelia, GA 30531

CURTIS Luther Cullens 71 JD Atty Cofer Beauchamp and Hawes, Ste 200 Peachtree and Broad Bldg., Atlanta, GA 30303, 404 577-6200; r 3169 Verdun Dr. NW, Atlanta, GA 30305, 404 262 3048

CURTIS, Lynn Daniel (Michael L.); '76 BSED ; Tchr.; Clouds Springs Elem. Sch., Ft Oglethorpe, GA 30742; r. 118 Perrin, Rossville, GA 30741, 404 549 8881

CURTIS, Mabel B.; '54 BSED ; r. PO Box 125, Centralia, MO 65240

CURTIS Mary Rebecca 71 ABJ r 2350 Jefferson Rd, Athens, GA 30601

CURTIS, Maureen Reid (Charles J.); '65 BSA , Homemaker r Rt 1 Tyler Rd Box 135C Bridgeport, NY 13030, 315 633 9525

CURTIS, Norman Philip; '38 BSF ; r. 203 Pinecrest Drive, Americus, GA 31709

CURTIS, Pamela Sue '75 (See Dixon)

CURTIS, Paul Chilton; '76 ABJ ; r. 4101 Ashford Dunwoody Rd., Atlanta, GA 30319

CURTIS, Ruth '71 (See Bowles)

CURTIS [illegible] 76 MS r 110 Tipperary Ct , Athens, GA 30601

CURTIS, Victoria Carter (Doug W Jr); '71 AB , '76 MED ; Homemaker, r. 1818 Robinhood Rd , Albany GA 31707 912 432 1518

CURTISS, Gordon Woolwin, III; '72 ABJ , Asst Art Dir , WSB TV, r. 3301 Roswell Rd NW, Apt B 9, Atlanta, GA 30305, 404 261 0687

CUSHENBERRY, Anthony S; '57 BBA ; r. 2830 Quay Loop, Holloman Afb, NM 88330

CUSHING, Keller '63 (See Freeman)

CUSHING, Marilyn, Mgr Trainee, Eckerd Drugs, 3973 Lawrenceville Hwy , Tucker, GA 30084, 404 934 3585, r. 968 Forrest Rd NE, Atlanta, GA 30306, 404 875 3938

CUSHING Ms [illegible] 77 BSED r 9111 Creekwood Rd, Savannah, GA 31406

CUSHMAN [illegible] 75 ABJ Broker [illegible] New York NY r 1923 Overhill Road, Charlotte, NC 28211, 704 366 4911

CUSHMAN [illegible] 49 BBA John Cushman Agcy [illegible] Charlotte NC r

1923 Overhill Rd., Charlotte, NC 28211, 704 366 4911

CUSHMAN, Paul Carey, '54 BBA , r Box 1595, Greenville, SC 29602

CUSHMAN, Rita Nisbet (John U Jr), '47 BSED , Homemaker; r. 1923 Overhill Rd., Charlotte, NC 28211, 704 366-4911

CUSIMANO, Dr Richard Charles; '70 PHD ; r. 3600 E Simcoe, Lafayette, LA 70501

CUSTER, Henry Clayton; '62 BBA ; r. 2509 Devon Dr, Albany, GA 31701

CUSTER, Richard Lamar; '50 AB ; r. P O Box 5161, Main Office, Miami, FL 33101

CUSTER, Ruth '37 (See Hughes)

CUTCHENS, Edsel; '57 BSA ; r. 2309 Hilltop Dr, Macon, GA 31204

CUTCHIN, Deborah Ann; '75 MPA ; r. 612 Burcher Road, Newport News, VA 23606

CUTCHINS, Kermit Lee, '54 BBA , r 10 Dahlgren Ave, Portsmouth, VA 23702

CUTCLIFF, Charles Robert; '58 ABJ ; r. 1377 Kingsgate Dr, Stone Mountain, GA 30083

CUTCLIFF, F Anne Nicholson (James R), '55 BSED ; Homemaker; r. 1930 Cason Dr., Marietta, GA 30066, 404 427-1740

CUTCLIFF, James Robert; '56 BSPH ; Pharmacist; C and C Drugs, N. Dekalb Shopping Ctr., Decatur, GA, 404 634 7331; r. 1930 Cason Dr., Marietta, GA 30060, 404 427-1740

CUTHBERT, Lillie Ruth; '74 MED ; r. PO Box 26, Meridian, GA 31319

CUTHBERTSON, Shirley '46 (See Gordon)

CUTLER, Cynthia Callaway '73 (See Taylor)

CUTLER, Daniel Earl; '70 BLA ; r. 4808 N E 2nd Ave, Gainesville, FL 32601

CUTLER, Ellen Sue Cohan (Daniel Earl); '68 BSED ; r. 4808 NE 2nd Ave, Gainesville, FL 32601

CUTLER, Gale Kathryn Tyson (S. Charles); '76 ABJ ; Program Coord.; Muscular Dystrophy Assn., Inc., 1680 Tully Cir., Ste. 105 NE, Atlanta, GA 30329, 404 633-5151, r 1200 Woodland Ave NE, Atlanta, GA 30324, 404 321-6279

CUTLER, Hyman William, '69 BSA , r 342 Packman Ave., Mt Vernon, NY 10552

CUTLER, Dr Max; '19 BS ; Surgeon; Pvt. Practice, 9641 Sunset Blvd., Beverly Hills, CA 90210, 213 275-5177; r. 1840 Fairburn Ave. 407, Los Angeles, CA 90025, 213 474-2276

CUTLER, Michael Max; '39 BSC ; r. 363 Park Ave, Manhasset, NY 11030

CUTLER, Minnie '36 (See Gottesman)

CUTLER, Seth Charles, II, '76 BBA , r 1200 Woodland Ave NE, Atlanta, GA 30324

CUTTINO, David Phillips; '67 ABJ ; r. 8188 Timberhill Trail, Cordova, TN 38018

CUTTINO, David S., Jr; '33 BSPE ; Tchr.; Fulton Cnty. Bd. of Educ., Atlanta, GA; r. 41 Chaumont Sq. Cross Creek Pky., Atlanta, GA 30327, 404 351-7166

CUTTS, Harvey Clark; '41 MSED ; r. Box R, Greenville, GA 30222

CUTTS, Julia H. Hogan (Warren G.); '56 MED ; Retired Tchr.; r. PO Box 235, Lincolnton, GA 30817

CUTTS, Richard Francis; '67 AB ; Sales Mgr.; Ocean Chem., Inc., PO Box 1667, 440 Magazine Ave., Savannah, GA 31402, 912 234-1236; r. 304 E. 52nd, Savannah, GA 31405, 912 352-9643

CUTTS, Sara Carolyn (See Waters)

CUTTS, Dr Warren G; '43 AB ; r. PO Box 235, Lincolnton, GA 30817

CWIKLINSKI, Arlene Mary; '68 MED ; r. 3719 S Chicago Ave., No. 9, South Milwaukee, WI 53209

CYMORE, John Perry; '64 BSA ; r. PO Box 31, Monroe, WI 53566

CZARNEC, Dr Walter Joseph; '72 EDD ; r. 24 Roy Ave., Holliston, MA 01746

CZERINA, Shirley Jean; '74 MED ; r. 2293 Lakemoor Dr. SW, Olympia, WA 98502

CZUPRYNA, Timothy Alan; '72 BSA ; Maintenance; Utica Water Supply Co., Utica, NY; r. 27 White St., New York Mills, NY 13417, 315 736-0373

CZURA, Timothy O'Sullivan, '75 AB , r 815 Poindexter Dr., Augusta, GA 30904

CZURA, Walter Murphy, Jr; '71 AB ; Atty.; Pvt Practice, deVries Bldg., Hilton Head Island, SC 29928, 803 785 2360; r. PO Box 6003, Dunes Ln., Hilton Head Island, SC 29928, 803 785-4690

D

D'ACOSTA, Katherine '59 (See Peterson)

D'ALESSIO, Thomas, 52 LLB , Pres , Sr Partner, Atty , Levine and D'Alessio, Ste 3320, 101 Marietta Tower, Atlanta, GA 30303, 404 521 1624; r. 3028 Mornington Dr. NW, Atlanta, GA 30327, 404 355 8401

D'AMBROSIO, Arthur Lewis; '68 BSA ; VP, New York St. Vocl. Agr. Tchrs. Assn.; Tchr.; Tri-County Area Occupational Ctr., Johnstown, NY, 518 762 4633; r. 35 Spruce St., Gloversville, NY 12078, 518 725 5552

D AMBROSIO, Eugenia Olympia, '74 ABJ , TV News Reporter and Anchor, WSAV TV, Box 2429, Savannah, GA 31402, 912 236 0303; r. 109-1 2 W. Charlton Ln., Apt. A, Savannah, GA 31401, 912 234 5812

D'AMBROSIO, Laura Emily '71 (See Breedlove)

D'AMBROSIO, Virginia Ann Burnett (Arthur L.); '69 BSHE , Tchr., Home Economics; Fonda Fultonville, Central Sch., Fonda, NY 12068; r. 35 Spruce St., Gloversville, NY 12078

D AMORE, Wendy E. Goldberg (Mario A.); '75 BSA , Floral Designer; Cuomo Brothers, Elmont Rd., Elmont, NY 11003; r. 636 Franklin Ave., Franklin Square, NY 11010, 516 825 6917

D'ANNA, Martha C Chewes (Hugh S Jr), '49 BSNE , r 120 E 49th St , Savannah, GA 31405

D'ANTIGNAC, Auvergne; '24 BSCE ; r. Po Box 400, Crescent, GA 31304

D'ANTIGNAC, Julia (See Schweers)

D'ANTIGNAC, Munroe De Mere; '25 BSC ; Retired Owner, d'Antignac Brothers Real Estate; r. 451 Mimosa Dr., Griffin, GA 30223, 404 227-4121

D AULISA, Anthony T.; '51 BS ; Retired; r. 1058 Phillips Cir., Forest Park, GA 30050, 404 366-0730

D'LUGIN, Benjamin Leonard, Jr; '74 BBA ; r. 2815 Hydrangea Place, Wilmington, NC 28401

D'ONOFRIO, Dr Barbara Cole; '75 DVM ; r. 21 Thompson St, Brunswick, ME 04011

D'URRENCE, Joanne '49 (See Harman)

DABBERT, Frances Thomason (Olgard); '52 BBA ; r. 3553 Addison St., San Diego, CA 92106

DABBS, Shotts (Flonnie L.); '71 MED ; Librarian; Osborne Middle Sch., Marietta, GA 30060; r. 1142 Arden Dr., Marietta, GA 30060, 404 427-2823

DABBS, Eugene Whitefield, IV; '74 JD ; Assoc.; Smalley and Cogburn, P.C., PO Box 698, Griffin, GA 30223, 404 228-2125; r. 115 N. Sixth St., Griffin, GA 30223

DABBS, Patricia; '63 BSHE ; r. Room 232 Office Park Bldg, 1803 Gloucester St, Brunswick, GA 31520

DABBS, Rodney Olyn; '66 BBA ; Planner; Lockheed Ga. Co., Marietta, GA, 404 424-2213; r. 19 Forrest Hill Dr., Cartersville, GA 30120, 404 386-0677

DABBS, Rufus Earl; '59 BBA ; CPA, Sr. Partner; Dabbs, Deal and Thigpen, 319 S. Main St., Statesboro, GA 30458, 912 764-6707; r. PO Box 944, Statesboro, GA 30458, 912 764-9682

DABBS, Samuel Herman, Jr; '68 BBA ; Sr. Systems Analyst; Southern Co. Svcs., Inc., 64 Perimeter Ctr. E., Atlanta, GA 30346, 404 393-0650; r. 4648 Mountain Creek Dr., Roswell, GA 30075, 404 993-8866

DABBS, William Austin; '51 BSA , '52 MED ; r. 406 Crestview Dr, Eatonton, GA 31024

DABNEY, David Dewitt; '74 BBA ; Sales Rep.; , 3405 Lenox Rd., Noble Inns Limited, GA 30326, 404 261-9250; r. 120 Biscayne Dr., A-5, Atlanta, GA 30309, 404 355-0490

DABNEY, Frances Tregone (Laurence W.); '41 BSC ; r. 2829 Normandy Dr. NW, Atlanta, GA 30305, 404 352-3038

DABNEY, Jeanne Patterson (William M.); '42 BSHE , Chmn , Home Econ Dept , Valley HS, 1505 Candelaria NW, Albuquerque, NM 87107, 505 344-5850; r. 3041 Mackland Ave. NE, Albuquerque, NM 87106, 505 266-6656

DABNEY, John Cornelius, Jr, '75 JD ; Atty ; Greene, Buckley, DeRieux and Jones, 225 Peachtree, Atlanta, GA 30303, 404 522-3541; r. 4021 E. Dixie Ave., Smyrna, GA 30080, 404 434-1987

DABNEY, Marian E (See Wooten)

DABROWSKI, Ms Darcy Ann; '77 BSED ; r. 905 Fairfield Ave., North Augusta, SC 29841

DACEY, Corinne Holland Mears (Ralph G.); '73 AB ; r. 1524 Oxford Rd., Charlottesville, VA 22903, 804 977-1308

DACHS, Ronald Lee; '71 BBA ; Supv., Indust. Engr. Dept.; United Parcel Svc., 215 Marvin Miller Dr., Atlanta, GA 30336, 404 691-4451; r. 857 Orris Lane, Mableton, GA 30059, 404 941-5591

DACUS, Amon Donna; '55 MSA ; Farmer; G and D Farm; r. 221 Austin, Edinburg, TX 78539, 512 383-8449

DADA, Sadrudin Hussein; '74 MS ; r. PO Box 42812, Nairobi, Kenya

DADISMAN, Anne '61 (See Collier)

DADISMAN, Ernestine (See Crooks)

DADISMAN, Joseph Carrol; '56 ABJ ; Exec. Editor, VP; The Columbus Ledger and Enquirer, PO Box 711, Columbus, GA 31902, 404 322-8831; r. 5041 Yosemite Dr., Columbus, GA 31907, 404 563-0247

DADISMAN, Mildred Sparks (J. Carrol); '57 BSHE ; r. 5041 Yosemite Dr., Columbus, GA 31907, 404 563-0247

DAGATA, Jane; '77 ABJ ; r. 69 Blackburn St., Pawtucket, RI 02861, 401 722-7573

DAGLEY, David Irwin; '66 MED ; r. 203 Main St, Capac, MI 48014

DAHL, Barbara '65 (See Jacobs)

DAHLBERG, Pamela Roach (M. D.); '71 MS ; Assoc. Ecologist; NUS Corp., 1910 Cochran Rd., Manor Oak II, Pittsburgh, PA 15220, 412 343 9200; r. Box 260, N. Rd. No. 1, Washington, PA 15301, 412 225-9270

DAHLER, Terryl Marie; '77 AB ; r. 6302 A Ibis Ave., Ewa Beach, HI 96706

DAHLGREN, Katherine L. Dey (Derek); '77 AB ; Tchr.; Walton HS; r. 4151 Kehley Dr., Marietta, GA 30062, 404 926-1610

DAHLSTROM, Alice Kammer; '64 MED ; Principal; North Heights Sch., 26 Atteiram, Rome, GA 30161, 404 295-4442; r. 213 Sherwood Rd., Rome, GA 30161

DAHLSTROM, Debra Jean '77 (See Connell)

DAHM, Beverly; r. Georgian Hotel, 422 Davis St, Evanston, IL 60201

DAHM, Ms Molly Jane; '77 AB ; r. 273 Barrow Street, Athens, GA 30601

DAIGH, George Michael; '66 BBA ; Pres.; Daigh Equipment Co., PO Box 548, 1860 S. Cobb Ind Blvd., Smyrna, GA 30080, 404 432 8836; r. Rt 10, Box 516, Cumming, GA 30130, 404 887 5125

DAIGLE, Dr Roy Jules, '72 PHD , r 518 Hilda Street, Morgan City, LA 70380

DAIL, James Edward; '59 BBA ; r. C O W H Settl, Box 627, Canton, GA 30114

DAILEY, Beverly Jane '64 (See Wells)

DAILEY, Boyd Leland; r. P O Box 174, Buford, GA 30518

DAILEY, Brenda Renee Abernathy (Stephen Douglas); '70 BSED , '74 MED ; r. 568 14th Street, Atlanta, GA 30318

DAILEY, Carol Anne Argo; '75 BSED ; r. 842 Cherry St., Toccoa, GA 30577

DAILEY, Deborah '75 (See Harris)

DAILEY, Deeva; '77 BSHE ; Clerk Typist; Ofc. of Comm. Svcs., Clayton Jr. Coll., Morrow, GA 30260, 404 363-7717; r. 4860 W. Fayetteville Rd., College Park, GA 30337, 404 766-0175

DAILEY, Gladys '42 (See Nevels)

DAILEY, Joel Dean; '62 BSA ; Tchr., Vocl. Agr.; Calhoun HS, River St., Calhoun, GA 30701, 404 629-0658; r. 211 Woodland Dr., Calhoun, GA 30701, 404 629-3739

DAILEY, Mary Hilda; '45 BSHE ; Ext. Spec., Home Mgmt., Asst. Prof.; Va. Tech., 235 Wallace Hall, 703 951-6677; r. Rt. 2, Box 80, Woodland Ways, Newport, VA 24128, 703 544-7338

DAILEY, Mattie Downs (W C); r. 554 Mcdonough Rd, Jackson, GA 30233

DAILEY, Robert Walter, III; '73 BBA ; Mgr.; Interstate-75 Carpets, Inc., 1526 W. Walnut Ave., Dalton, GA 30720, 404 278-0743; r. 1018 Desota Dr., Dalton, GA 30720, 404 226-3927

DAILEY, Steven Craig; '77 BLA ; r. 300 Blackwater Love, Atlanta, GA 30328

DAILY, Charles Huntington; '76 AB ; r. 3 Country Club Drive, Savannah, GA 31410

DAINTY, Barbara Faye Maloney (David G.); '74 BSHE , Attendant II; Ga. Retardation Ctr , N Peachtree Rd., Atlanta, GA, 404 393-7179; r 2962 Caldwell, Atlanta, GA 30319, 404 261-6005

DAISE, Sandra Veronica; '75 BSA ; Tchr.; Adamson Jr. HS, Rex, GA 30296; r. 2135 Godby Rd., Apt 28-177, College Park, GA 30349, 404 763-1457

DAITCH, Gary Mark; '73 BBA ; VP, Merchandising; Daitch and Co., 1216 Broad St., Augusta, GA 30903, 404 722-4653; r. Box 699, Augusta, GA 30903, 404 738-6181

DAITCH, Joel Irvin; r. 3004 Park Ave, Augusta, GA 30904

DAITCH, Dr Ronald; '63 BS ; OB-Gyn.; Med. Coll. of Ga., 1021 15th St., Ste. 11, Augusta, GA 30901, 404 722-1381; r. 432 Waverly Dr., Augusta, GA 30909, 404 733-9748

DAITCH, Toby '49 (See Cohen)

DALAMAGAS, Chris F.; '67 BBA ; r. 244 Burnside Ave., East Hartford, CT 06118

DALAND, Ruth Winona '50 (See Moore)

DALE, Charles Jeffrey; '70 MS ; Econ. Instr.; Ga St. Univ., University Plz., Atlanta, GA 30303, 658 2775; r. 45 Sheridan Dr. 2, Atlanta, GA 30305, 404 233-2815

DALE, Christy Duncan, III; r. 210-A Village Apts, Athens, GA 30610

DALE, Daniel Newton; Electrician; Quantum Elec., 2976 Elmwood Dr., Smyrna, GA 30080; r. 1551 Debra Drive, Smyrna, GA 30080, 404 433-2373

DALE, Donald Ward; '75 BSED ; Asst. Athletic Dir.; Atlanta Athletic Club, Rt. 2, Box 123, Duluth, GA 30136, 404 448-2166; r. PO Box 586, Duluth, GA 30136, 404 476-2884

DALE, Dorothy J Ward (William Jackson); '35 ABED ; r. Iron City, GA 31759

DALE, Drake Frierson; '75 BSED ; r. Box 8, Iron City, GA 31759

DALE, Edwin Glen; '48 BSF ; Consultant Forester; r Rt. 3, Naples, TX 75568, 214 835-6411

DALE, Elizabeth M Anderson (John Raymond); '72 MA ; r. 3612 Sandspur Lane, Nokomis, FL 33555

DALE, Harold Edward; '63 ABJ ; r. Rt 2, Canton, GA 30114

DALE, Jacqueline Byrd (H. Alan Jr); Homemaker; r 2051 Jordan Terr. NE, Atlanta, GA 30345, 404 636-9256

DALE, Dr John Raymond; '72 EDD ; r. 3612 Sandspur Lane, Nokomis, FL 33555

DALE, Dr Joyce Brown; '73 EDD , Research Assoc.; McGraw-Hill Publishers, New York, NY; r. 150 E 39th St., Dryden East Apts., 1702, New York, NY 10016, 212 689-8224

DALE, Judy Melissa; '72 ABJ ; r. Box 337 Ridge Rd., Gainesville, GA 30501

DALE, Marjory Anne '48 (See Shepherd)

DALE, Mary Muessle (Walter E. Jr); '69 BS ; r. 3260 Devilla Trace, College Park, GA 30349, 404 996-7413

DALE, Mary E. Hayes (Howard E.); '46 BFA ; r. 132 Rensselaer Rd., Essex Falls, NJ 07021

DALE, Mitchelle '70 (See Johnson)

DALE, Nelle Lewise (See Jones)

DALE, Ronald Clarence; '69 BLA ; Landscape Architect; Self Employed; r. 1720 Spruce Ave., Winter Park, FL 32789, 305 628-4960

DALE, Sherryl Gay; '72 BFA ; r. Rt. 11 Box 553, Gainesville, GA 30501

DALE, Walter Eugene, Jr; '71 BBA ; VP, Gen. Mgr.; Dale's Paint and Body Shop, Inc., 3894 S. College St., College Park, GA 30337, 404 767-9487; r. 3260 De Villa Trace, College Park, GA 30349, 404 996-7413

DALE, William Edward; '51 BS , Research Chemist; HEW, Ctr. for Disease Control, 1600 Clifton Rd., Atlanta, GA 30333, 404 633-3311; r. 3707 Embry Cir., Atlanta, GA 30341, 404 455-8080

DALELIO, Sue King; '69 BSED ; r. 4257 Cheshire Br. Rd., Columbus, GA 31906

DALES, Dana Catherine, '76 AB , Addictions Couns.; Drug and Alcohol Walk-in Ctr., Frederick, MD 21701, 301 662-8921, r Rt 3, Box 151, Hedgesville, WV 25427, 304 754-8449

DALES, Katherine H. '67 (See Padgett)

DALES, Rosalyn F.; '36 BSED ; r. 43 Park Cir. NE, Atlanta, GA 30305

DALESANDRO, Dominic A, Jr; '74 MED ; r. 211 Cleveland Avenue, Amsterdam, NY 12010

DALEY, Dr Alexander F., Jr; '69 BS ; r. Box 2749, Lakenheath USAF Hosp., APO New York, NY 09179

DALEY, Mrs Alexander F., Jr; '69 ABJ ; r. Box 2749, Lakenheath USAF Hosp., APO New York, NY 09179

DALEY, Bobby F.; '75 MED ; Tchr Spanish; Tift Cnty Jr HS, I 75 Annex Rd , Tifton, GA 31794, 912 382 1911; r. PO Box 1053, Tifton, GA 31794, 912 382 8059

DALEY, Dorothy (Dottie) Addison (Julian S.); '50 ABJ ; Real Estate Agt.; Skipper Morrison and Associates, Inc., 5825 Glenridge Dr. NE, Atlanta, GA 30305, 404 252-6345; r. 50 Karland Dr. NW, Atlanta, GA 30305, 404 237-9486

DALEY, Hugh Comer; Retired Traffic Engr., Southern Bell Telephone Co.; r. 4778 Northside Dr NW, Atlanta, GA 30327, 404 255-4785

DALEY, John Joseph, Jr, '71 LLM ; r. 1410 Edgewood Ave., Jacksonville, FL 32205

DALEY, Julian S.; '50 BBA ; Partner; Daley Fields and Assoc., Fin. Cnslts., One Piedmont Ctr., Ste 512, 3565 Piedmo, Atlanta, GA 30305, 404 237 4114; r. 50 Karland Dr. NW, Atlanta, GA 30305, 404 237-1061

DALEY, Michael John; '71 BBA ; r. 101 Main St, Rector, AR 72461

DALEY, Patricia Ann Turner (Thomas Loring); '50 BFA ; r. 4406 Culbreath, Tampa, FL 33609

DALEY, Robert Clifford; '71 BSA , '73 MS ; r. Apt T 1, 210 Center St, Herdon, VA 22070

DALEY, Shelley Jean Powell (Robert Clifford); '73 BSED ; r. Apt T-1, 210 Center St, Herndon, VA 22070

DALEY, Susan '72 (See Powell)

DALGLIESH, Andrea Hance '68 (See Everett)

DALIS, Ann Marie Bernard (John Spyros); '74 BFA ; r. 170 Fortson Cir, Athens, GA 30601

DALIS, John Spyros; '77 JD ; r. 2227 Glendale Road, Augusta 30904

DALLAS, Albert Hawes; '64 BBA ; Atty.; Pvt. Practice, 404 595-2384; r. PO Box 49, Thomson, GA 30824, 404 595-1880

DALLAS, Barbara '68 (See Wilson)

DALLAS, Don Quixote, '30 ABED ; r c o D A Dallas, PO Box 135, Ft Ogden, FL 33842

DALLAS, Elizabeth I Woodruff (Albert Hawes); '64 BSED ; r. P O Box 49, Thomson, GA 30824

DALLAS, Gary Everett; '73 BBA ; r. 5304-F NE 6th Avenue, Ft Lauderdale, FL 33334

DALLAS, Jacqueline Conklin (Park A. Jr); Agt.; Northside Realty, 1485 Tully Cir., Atlanta, GA 30032, 404 633-1484; r. 814 Pinetree Dr., Decatur, GA 30030, 404 373-0167

DALLAS, Katie Harris; '25 BSHE ; Homemaker; r. PO Box 723, 408 E. Lee St., Thomaston, GA 30286, 404 647-7489

DALLAS, Dr Robert Edwin; r. P O Box 769, Thomaston, GA 30286

DALLAS, Robert Lewis; '76 BS ; Student; Med. Coll. of Ga., Augusta, GA 30904; r. 1646 Whitney St., Augusta, GA 30904, 404 733-5101

DALLIS, Dr Charles; '75 EDD ; Chmn., Humanities Div.; Ft Valley St. Coll., PO Box 175, Ft Valley, GA 31030, 912 825-6387; r. 1318 Beverly St., Ft Valley, GA 31030, 912 825-5943

DALLIS, Walter Conklin; '76 ABJ ; r. 814 Pinetree Drive, Decatur, GA 30030

DALLMEYER, M. Dorinda Gilmore (R. David); '73 BS , '77 MS ; Geologist; Self Employed, Same as Residence; r. Rt. 1, Danielsville, GA 30633, 404 542-2652

DALLMUS, C Adella '59 (See Weller)

DALLY, Donald Albert; '74 BSED ; Data Processing Mgr.; Taylor Entprs., PO Box 1156, Albany, GA 31702, 912 883-5200; r. 106 Mockingbird Dr., Albany, GA 31705, 912 883-6437

DALLY, John Carroll; '74 BBA ; r. 868 Briar Creek Court, Conyers, GA 30207

DALLY, Mary Jo '42 (See Whitley)

DALLY, Thomas Barrett; '41 BSA ; Self Employed; , Same as Residence; r. 611 S. Cherokee, Social Circle, GA 30279, 404 464-3995

DALRYMPLE, Clyde Preston; '72 BLA ; Landscape Architect; Self Employed; r. 403 G Mt. Vernon Apts., N. Hamilton St., Richmond, VA 23221, 804 359-1728

DALRYMPLE, Jack Franklin; '59 BBA ; Mgr., Cornelia Operation; Chicopee Mfg. Co., Cornelia, GA 30531, 404 778-2281; r. Box 308, Lakeside Dr., Cornelia, GA 30531, 404 778-6391

DALRYMPLE, Joan Rosser (C. Preston); '73 BSED ; Kndgtn. Tchr.; Henrico Cnty., 8801 Nesslewood Dr., Richmond, VA 23221, 804 270-4545; r. 403 G Mt. Vernon Apts., N. Hamilton St., Richmond, VA 23221, 804 359-1728

DALRYMPLE, Linda Susan; '76 BSA ; Field Sales Rep., Territory Mgr., Veterinary Pharm; Diamond Labs., 2538 SE 43rd St., Des Moines, IA 50317, 901 327-8245; r. 2845 Powers Ferry Rd., 1600-4, Marietta, GA 30067, 404 973-7985

DALRYMPLE, Thomas Ray; '64 BSPH ; r. 4770 Wayland Circle, Acworth, GA 30101

DALRYMPLE, Trigg Lanier; '71 MED ; Administrator; Fayette Cnty. HS, Fayetteville, GA 30214, 404 461-6077; r. 685 Georgia Ave., Fayetteville, GA 30214, 404 461-8152

DALTO, Joseph Philip, Jr; '77 BSPH ; r. D-208 Univ Village, Athens, GA 30601

DALTON, Betty Ann Carpenter (Edgar Bailey); '56 MED , r Box 133, Baldwin, GA 30511

DALTON, Brian John; '71 BBA ; r. 1874 Creel Dr., Riverdale, GA 30274, 404 231-1181

DALTON, Carol Ann; '68 AB ; r. 4117 Creek Court, Stone Mountain, GA 30083

DALTON, Charles Orr; '64 BBA ; Pres.; Charles O Dalton Co., 1614 Johnston Bldg., Charlotte, NC 28281, 704 332 3337; r. 2231A Rexford Rd., Charlotte, NC 28211, 704 364 0332

DALTON, David Clinton; '70 AB , '74 MED ; r. 235 Indian Springs Dr, Apt 1, Jackson, GA 30233

DALTON, Donald Harold, '65 BBA , '66 MBA ; r Box 151, Crawford, GA 30630

DALTON, Edgar Bailey; r. Box 133, Baldwin, GA 30511

DALTON, Dr Graham Odell, Jr; '72 DVM ; Veterinarian, Co-Owner; Central Animal Hosp., PA, 2028 Owen Dr., Fayetteville, NC 28306, 919 484 5104; r. 141 Bledsoe, Rt. 1, Hope Mills, NC 28348, 919 484 8438

DALTON, Dr Jack Cuthbert; '76 EDD ; r. 107 Crest Drive, Birmingham, AL 35209

DALTON, Dr Jerry Leon; '64 BSED , '67 MED , '73 EDD ; r. Rt 1, Crawford, GA 30630

DALTON, Dr John Norman; '58 BSA , '61 DVM ; Veterinarian; , Bamberg, SC 29003, 803 245-2760; r. Route 1, Box 205D, Bamberg, SC 29003, 803 245-2688

DALTON, Laura Bonk; '74 BFA ; r. 235 Indian Springs St., Apt. 1, Jackson, GA 30233

DALTON, Len Broughton, Jr; '71 BSED , '75 MED ; r Rt 1, Baldwin, GA 30511

DALTON, Linda Lee; '71 BSED , '73 MED ; Dir. of Recreation; Ga. Bapt. Children's Home, Rt. 5, Box 168, Baxley, GA 31513, 912 367-6691; r. 354 Greencrest Ave., Athens, GA 30601, 912 367-4992

DALTON, Louis Stephen; '75 BS ; r. PO Box 414, McCaysville, GA 30555

DALTON, Dr Morris Norton; '51 BS ; Physician; West Haven Med. Clinic, 3807H Oak Ridge Hwy., Knoxville, TN 37921, 615 524-1449; r. 10036 El Pinar Dr., Concord, TN 37720

DALTON, Norma Alice Cummings (Jerry Leon); '64 BSED ; r. Rt 1, Crawford, GA 30630

DALTON, Patsy Ann; '75 BSED ; Tchr.; Newton Cnty. Bd. of Educ., Rt. 5, Covington, GA 30209, 404 786-7130; r. 3000-C Athena Ln., Decatur, GA 30038, 404 981-6381

DALTON, Robert L.; r. 354 Greencrest Dr., Athens, GA 30605, 404 543-7213

DALTON, Rubye '71 (See Brown)

DALTON, Ruth '65 (See Crotts)

DALTON, Sandra Carol; '75 BSED ; Tchr.; Newton Cnty. Bd. of Educ., Rt. 5, Covington, GA 30209, 404 786-7130; r. 3000C Athena Ln., Decatur, GA 30038, 404 981-6381

DALTON, Sheryl Marsha; '74 AB ; Med. Couns.; Ga. St. Univ.; r. 1109 Riverbend Club Dr., Atlanta, GA 30339, 404 955-3003

DALTON, Thomas W., Jr; '63 ABJ , '68 MA ; Dir., Pub Relations, Alumni Dev ; North Ga Coll., Dahlonega, GA 30533, 404 864-2261; r. PO Box 836, Dahlonega, GA 30533, 404 864-6568

DALTON, Vickie (See Breedlove)

DALTON, W. Harris, Jr; '57 ABJ ; Editor, Publisher; Plains Talk; r. Box 468, Americus, GA 31764, 912 874-4705

DALTON, William Franklin; '75 BBA ; Retail Acct.; Gold Kist, Inc., PO Box 2210, Atlanta, GA 30301, 404 393-5097; r. 293 Keys Ferry Street, McDonough, GA 30253, 404 957-9825

DALTON, William Kenneth; '69 BBA ; r. 4901 Foxfire Dr, Columbus, GA 31904

DALY, Lt Denis Francis, Jr; '68 AB ; US Navy; r. USS Ponchatoula, AO148, FPO San Francisco, CA 96601

DALY, Dorothy Shaw Cheshire (Robert J.); '64 BSED ; Homemaker, r 645 Clinton Ave , Haddonfield, NJ 08033, 609 428-7694

DALY, Gerald Patrick; '67 MSW ; Dir., Clinical Svcs.; NE Ga. Comm. Mental Health, Mental Retardation Ctr., 797 Cobb St., Athens, GA 30604, 404 542-8890; r. 155 Gran Ellen Dr., Athens, GA 30601, 404 549-3500

DALY, John Wayne; '77 BS ; r. 35 Cherokee Mhp., Winterville, GA 30683

DAME, Reva Ann; '49 ABJ ; r. 1282 Jacksn Sprgs Rd, Macon, GA 31201

DAMERON, Vivian Elaine '75 (See Bosshardt)

DAMEWOOD, Carol Ann Riddle (John Roderick); '63 BSHE ; r. 105 Oak Forest Dr, Bristol, TN 37620

DAMEWOOD, John Roderick; '62 BS ; r. 105 Oak Forest Dr, Bristol, TN 37620

DAMHORST, Janet Louise Maze (John C. Jr); '72 BSED ; Tchr.; Morrow Elem. Sch., 6115 Reynolds Rd., Morrow, GA, 404 961-2151; r. 3954 Artist View Dr., Decatur, GA 30034, 404 289-9504

DAMHORST, John Charles, Jr; '70 BBA , '72 MBA ; Econ. Analyst; South. Airways, Hartsfield Intl. Airport, Virginia Ave., Hapeville, GA, 404 766-5321; r. 3954 Artist View Dr., Decatur, GA 30034, 404 289-9504

DAMIANOS, Ramona '60 (See Motz)

DAMICO, Frances L (See Power)

DAMOUR, Edward A., Jr; '62 BSED , '74 MED ; Tchr.; Jones Cnty. HS, Gray, GA 31032, 912 986-5444; r. Rt. 1, Box 125, Hillsboro, GA 31038, 404 468-6359

DAMPIER, Marian Gotko (Joel J.); '70 MMED ; Music Tchr.; Robins Elem. Sch., Robins AFB, GA 31098, 912 926-5003; r. PO Box 1546, Warner Robins, GA 31093, 912 922-2541

DAMRON, Lillian Carol '74 (See Wheeler)

DAMRON, Ruth Ellen; '74 MED ; r. PO Box 98, Toccoa Falls, GA 30577

DANA, Evelle G. Gibbs (Joseph F.); '69 BSED , '70 MED , '73 EDS , r 20 E Whippoorwill Ln , Lafayette, GA 30728, 404 638-5703

DANA, John Alexander, '71 ABJ , Atty , Pvt Practice, 119 W. Haynes St., Sandersville, GA 31082; r. Sandersville 31082

DANA, Joseph Francis; '70 AB , '72 JD ; Atty.; Fletcher, Watson, and Dana, PO Box 549, LaFayette, GA 30728, 404 638-2234; r. 20 Whippoorwill Lane, Lafayette, GA 30728, 404 638-5703

DANA, Louise Constance; '76 BSED ; Tchr.; Rome City Schs.; r. 20 East Whippoorwill Lane, LaFayette, GA 30728

DANA, Peggy Ann; '74 BFA ; Art Dir.; WCBD-TV, Mt. Pleasant, SC, 803 884-4141; r. PO Box 634, Folly Beach, SC 29439, 803 588-2220

DANCE, Ann Margaret '36 (See Arnold)

DANCE, George P.; '39 BSC ; Div. Gen. Mgr.; Havatampa Corp., 2001 W Government St, Pensacola, FL 32501, 904 432-2467, r 3511 Dunwody Dr., Pensacola, FL 32503, 904 438-0372

DANCE, Lucia Junkin Read (Andrew); '29 BSHE ; r 2459 Paces Ferry Road, Smyrna, GA 30080

DANCE, Mary James; '34 ABED ; r. Monticello, GA 31064

DANCE, Walter Edward, Jr; '75 MED ; Vocl. Rehab. Couns.; Dept. of Human Resources, Div. of Vocl Rehab., Troup Cnty. Health Dept., Medical Dr., LaGrange, GA 30240, 404 884-2331; r. 510 Sylvan Drive, LaGrange, GA 30240, 404 884-1674

DANCER, Alice Jane '49 (See Middleton)

DANEKE, E. Virginia Brown (Richard T.); '73 AB , Service Dept., Bob Barkley Chevrolet, Ga. 18 and I 75, Forsyth, GA 31029, 912 994-2841; r. 166 W Main St., Forsyth, GA 31029, 912 994-6401

DANEKE, Kathryn D. '75 (See Holman)

DANEKE, Richard Thomas; '73 ABJ ; Territory Mgr.; Burroughs Corp., 151 College St., Macon, GA 31201, 912 743-0365; r. 166 W. Main St., Forsyth, GA 31029, 912 994-6401

DANFORTH, Marjorie Ann (See Gross)

DANGAR, Ann Duncan (Ralph L.); '67 ABJ ; Homemaker; r. 4931 Mill Brook Drive, Dunwoody, GA 30338, 404 255-9450

DANGAR, Dr R. Linton, Jr; '66 BSA , '68 DVM ; Veterinarian; Johnson Ferry Animal Hosp., 555 Johnson Ferry Rd., Marietta, GA 30067, 404 973-1500; r. 3849 Club Dr., Atlanta, GA 30319, 404 255-9450

DANGLER, John Howard; '47 BBA ; Gen. Acct Mgr.; Southern Bell Telephone Co., 125 Perimeter Ctr. W., Atlanta, GA 30346, 404 391-3192; r 3630 Ridgewater Tr., Marietta, GA 30067, 404 971-3197

DANHEISER, Priscilla R. '73 (See Cohen)

DANIAL, Mary Goeller; '73 MA , '76 JD ; Asst Solicitor, Trial Atty.; Ofc. of the Solicitor, Fifth Judicial Circuit, 1311 Marion St., Columbia, SC 29201, 803 799-9850; r. 433 Waccamaw Ave., Columbia, SC 29205

DANIEL, Ajalon E., III; '65 AB ; Atty., Partner; Lewis, Hunnicutt, Taylor and Daniel, 304 Church St., LaGrange, GA 30240, 404 882-2501; r. 109 S. Chilton, LaGrange, GA 30240, 404 882-7987

DANIEL, Allene Thompson (Woodson); r. Hawkinsville, GA 31036

DANIEL, Amber M. '45 (See Dickerson)

DANIEL, Baker Brewton; r. 12426 Largo Dr, Savannah, GA 31406

DANIEL, Barbara Anne '69 (See Henley)

DANIEL, Barbara Jenkins; '71 BFA ; r. PO Box 462, Franklin, NC 28734

DANIEL, Benjamin Sewell; '72 ABJ ; r. Route 1, Box 145, West Point, GA 31833

DANIEL, Betty K. Langley (Edward West); r. 868 Lakewood Dr, LaGrange, GA 30240

DANIEL, Billie Lynne Berry (William C); '64 BFA ; r. Rt 4, Watertown, WI 53094

DANIEL, Blanche; Retired Tchr., Harris Cnty Schs.; r. Rt. 2, Box 169, Pine Mountain, GA 31822, 404 884-4550

DANIEL, Bonnie Jean; '72 BBA ; r. 4875 Peachtree Dunwoody Road, Atlanta, GA 30342

DANIEL, Brenda Jean; '69 BSED , '70 MED ; r 2586 Wiggins St, Lithonia, GA 30058

DANIEL, Buxton Laing; '73 BBA ; Farmer; Self Employed, r Rt 2, Box 161A, Claxton, GA 30417, 912 739-3495

DANIEL, Dr C Ralph, Jr; Physician; Pvt. Practice, 403 Med. Arts Bldg., Jackson, MS 39201, 601 354-3748; r. 4025 Eastwood Dr., Jackson, MS 39211, 601 366-8522

DANIEL, Catherine Knight; '77 BSED ; r. 868 Lakewood Drive, LaGrange, GA 30240

DANIEL, Lt Catherine Lynn; '74 BSED ; r. Psc Box 963, Plattsburgh Afb, NY 12903

DANIEL, Cecil Knox, Jr; '71 ABJ ; r. 602 E 48th St, Savannah, GA 31405

DANIEL, Charles Bernard; r. 5728 Sylvan Dr, Columbia, SC 29201

DANIEL, Charles Lee, III; '70 AB , '73 JD ; Atty., Partner; McCamy, Minor, Phillips and Tuggle, 411 W. Crawford St., Dalton, GA 30720, 404 278-4499; r. 1007 E. Lakeshore Dr., Dalton, GA 30720, 404 226-7715

DANIEL, Charles M., Jr; '48 BBA ; Pres.; Daniel Ford Sales, Inc., 1327 Brookwood, PO Box 17, Jackson, GA 30233, 404 775-7872; r. 465 McDonough Rd., Jackson, GA 30233, 404 775-7282

DANIEL, Claudia D. '67 (See Mahaffey)

DANIEL, Cornelia Ricks, '61 BSHE , r 4224 Randolph Rd, Charlotte, NC 28211

DANIEL, Cornell Rogers (Roy S.); '48 BSED , Tchr.; Heard Elem. Sch., Franklin, GA 30217; r. RR 5, Box 41, Franklin, GA 30217, 404 675-3825

DANIEL, Dannette '68 (See Denman)

DANIEL, David Alton; '76 BFA ; r. Route 3 Morton Road, Athens, GA 30601

DANIEL, David Lee; '76 BSA ; Asst. Mgr.; Ga. Farm Products Sales Corp., PO Box 767, Thomaston, GA 30286, 404 647-7451; r. PO Box 141, Rt. 1, Woodland, GA 31836, 404 674-2614

DANIEL, David McIntyre; '76 BBA ; r. Rt. 8, Chattanooga, TN 37409

DANIEL, David Phillip, '67 AB , '68 LLB ; r. 15 Marvin Lane, Lookout Mountain, TN 37350

DANIEL, Deborah Kay; '76 BSHE ; Asst. Librarian, Trinity Elem. Sch., 3003 Howell Mill Rd., Atlanta, GA, 404 237-9286; r. 3927 Whittington Dr. NE, Atlanta, GA 30342, 404 266-0469

DANIEL, Dewey Nelson; '49 ABJ ; Sales; Rich's, Inc., Southlake Mall, Morrow, GA, 404 961-3205, r 4456 Hillpine Rd., Forest Park, GA 30050, 404 366-2840

DANIEL, Donald Jackson; Publisher Owner; The Monroe County Reporter, 21 E. Main St., Forsyth, GA 31029, 912 994-2358; r. Forsyth, GA 31029

DANIEL, Dorothy '42 (See McCullough)

DANIEL, Dorothy '27 (See Moore)

DANIEL, Dorothy (See Ronan)

DANIEL, Dorothy '39 (See Foshee)

DANIEL, E. J. (Danny), Jr; '74 BBA ; Sales Rep.; Kendall Co., Same as Residence; r. 3189 Larkspur Circle, Snellville, GA 30278, 404 972-3563

DANIEL, Eddie Frank; '59 BSPH ; Pharmacist; Eckerd Drugs, 5105 Austell Rd., Austell, GA 30001, 404 941-2645; r. PO Box 1142, Smyrna, GA 30080, 404 436-8967

DANIEL, Edgar G., Jr; '50 BSED , '59 MED ; Tchr., Coach; Hapeville HS, Hapeville, GA 30354; r. 309 River Rd., Jonesboro, GA 30236, 404 478-8668

DANIEL, Edith (See Little)

DANIEL, Edward West; '51 ABJ ; r. 868 Lakewood Dr, Lagrange, GA 30240

DANIEL, Elaine '42 (See Keltner)

DANIEL, Elaine Ann Akin (Eugene Borders); '49 BSED ; r. 505 West View Dr, Athens, GA 30601

DANIEL, Ellen W Tatum (Joseph Edmund); r. Cameron Mill Rd, LaGrange, GA 30240

DANIEL, Emma Carter '52 (See Vandiviere)

DANIEL, Emogene Barnes (George W. (Bill)); '44 BSHE ; Homemaker; r. Box 254, Highland Ave., Cuthbert, GA 31740, 912 732-2571

DANIEL, Emory Brinson; '50 BS , '52 BSPH ; r. 211 Devonshire Rd, Savannah, GA 31404

DANIEL, Eugene Borders; r. 505 West View Dr, Athens, GA 30601

DANIEL, Eugenia Lee; '67 BS ; r. 530 Springdale, Athens, GA 30601

DANIEL, Evelyn C. (Steven Curtis Braden); '71 BSED , '77 MED ; Tchr.; Clarke Cnty. Sch. Dist., 698 N. Pope St., Athens, GA 30601, 404 549-3030; r. Rt. 2, Box 27, McDonough, GA 30253, 404 957-4752

DANIEL, Faye '73 (See Kinney)

DANIEL, Faye E (See Blanchard)

DANIEL, Frances L. Gilreath (Thomas E.); '74 BSED ; Homemaker; r. 938 Rowland St., Clarkston, GA 30021, 404 296-1739

DANIEL, G. F., Jr; '70 BBA ; President, Owner; Red Lion Pub, 1936 Walton Way, Augusta, GA 30904, 404 733-6400; r. 803 Johns Rd., Augusta, GA 30904, 404 736-3235

DANIEL, Gail '63 (See Harper)

DANIEL, Garnett Lee, Jr; '50 BBA ; South. Regl Mgr.; Interlake Inc., Products Div., 1200 Oakleigh Dr., East Point, GA 30344, 404 762-9561; r. 3927 Whittington Dr. NE, Atlanta, GA 30342, 404 266-0469

DANIEL, George Edward; '49 BBA ; CPA, Owner; Certified Pub. Acct. Firm, 201 N. Donalson St., PO Box 188, Bainbridge, GA 31717, 912 246-3046; r. 1600 Douglas Dr., PO Box 188, Bainbridge, GA 31717, 912 246-2008

DANIEL, George Grady, Jr; '72 MED ; r. 3324 Cockatoo Road, Martinez, GA 30907

DANIEL, George Laton; '71 ABJ ; r. P O Box 927, Columbia, SC 29202

DANIEL, George Michael; '75 BSA ; Sr. Veterinary Student; Univ. of Ga., Athens, GA; r. 165 Parkway, Athens, GA 30601, 404 543-1321

DANIEL, George Myers; '71 BSED , '75 MED ; Tchr.; Decatur City Schs., 175 Mead Rd., Decatur, GA; r. 1211 Sheridan Rd., Atlanta, GA 30324, 404 636-5874

DANIEL, George William; '48 BBA ; Partner; Walker-Daniel Cotton Brokers, PO Box 97, Orange St., Cuthbert, GA 31740, 912 732-2661; r. Box 254, Highland Ave., Cuthbert, GA 31740, 912 732-2571

DANIEL, George Windsor; '74 BBA , '75 MBA ; r. 8 Woolsey Rd., Hampton, GA 30228

DANIEL, Graham Foster; '46 BSAE ; Partner; Russell Daniel Irrigation Co., Box 787, Athens, GA 30601, 404 543-0168; r. 384 West View Dr., Athens, GA 30601, 404 543-1557

DANIEL, Harold Turner, Sr; '37 ABJ , '48 MED , '71 EDS ; Admin. Cnslt.; Co-op. Educ. Svc. Agcy., Griffin, GA 30224, 404 227-0632; r. Route 2 Branan Rd., McDonough, GA 30253, 404 957-4752

DANIEL, Dr Henry B, Jr; '58 DVM ; r. Rt 2, Cabin On The Hill, South Boston, VA 24592

DANIEL, Herbert Arless, Jr; '73 BSA ; Commodity; Goldkist, Inc., PO Box 2210, Atlanta, GA 30301; r 50 Willow Springs Lane, Roswell, GA 30075, 404 992-1311

DANIEL, Hiram Graybill, Jr; '73 MPA ; Health Ofcr.; Pub. Health Dept., 6553 Church St., Riverdale, GA, 404 477-9707; r. PO 1154 20 Riverdale Rd., College Park, GA 30349, 404 996-9138

DANIEL, J. Cecil; Assoc. Cnty. Agt.; Bibb Cnty. Ext Svc., First St., Macon, GA 31210, 912 746-5681; r. 222 Alexandria Dr., Macon, GA 31210, 912 477-6790

DANIEL, Jackie Louise; '69 MED ; Elem. Tchr.; Greenwood Dist. 50, Airport Rd., Greenwood, SC 29646; r. 203 Brookhaven Dr., Greenwood, SC 29646, 803 223-7841

DANIEL, James Harold, Jr; '76 BSFR ; Working Circle Forester; Union Camp Corp., Rt. 5, Box 938, GA 31520, 912 265-1378; r. 772 Old Jesup Road, Brunswick, GA 31520, 912 265-8098

DANIEL, James Hines; '50 BBA ; Grp. Mgr., Manuf. Oxford Indust. Inc. Cherry Hill Rd Monroe, GA 30655, 404 267-6501, r 235 Mt Paran Rd NW, Atlanta, GA 30327, 404 252-4767

DANIEL, James Lyndon; '71 ABJ , Mgr., Men's Clothing Ctr., Box 9, N. Expressway, Sunnyside, GA 30284, 404 227-5490; r. 1484 Gloria Drive, Griffin, GA 30223, 404 228-1614

DANIEL, James Mikell; '73 BS ; r. 384 West View Dr., Athens, GA 30601

DANIEL, James Randolph, r. Box 338, Hartwell, GA 30643

DANIEL, James Steven, '75 BBA , r 4914 Tennessee Ave Apt. 1, Chattanooga, TN 37409

DANIEL, James Wallace, Jr; '68 MED ; r. 206 E Parkwood Rd, Decatur, GA 30030

DANIEL, Janie '69 (See Freedman)

DANIEL, Jean Hammack (William W.); '46 AB , r 3040 Ridgewood Rd NW, Atlanta, GA 30327, 404 355-1542

DANIEL, Jim Homer, Jr; '74 AB ; r. 4772 Marty Blvd, Richmond, VA 23234

DANIEL, John Saxton, Jr; '46 AB ; r. 32 Richmond Dr, Savannah, GA 31406

DANIEL, Jon Victor; '59 BSAE ; r. Route 4 Box 187, Dawson, GA 31742

DANIEL, Joseph Edmond, Jr; '76 BBA ; r. Cameron Mill Road, LaGrange, GA 30240

DANIEL, Joseph Yancey, '57 BBA , r Co J E Swinford, Plainville, GA 30733

DANIEL, Joyce Hoffman (George M.); '75 BSHE ; r 165 Parkway Dr., Athens, GA 30606, 404 543-1321

DANIEL, Juanita '47 (See Marsh)

DANIEL, Judson Henry, Sr; '50 BSA ; Cnty. Ext. Chmn.; Co-op. Ext. Svc., Atkinson Cnty., P O Box 638, Pearson, GA 31642, 912 422-3277; r. P O Box 175, Pearson, GA 31642, 912 422-3367

DANIEL, Judy Lee; '73 BBA ; Acct. Rep.; First Data Resources, 3300 NE Expy., Bldg. 7, Chamblee, GA 30341, 404 455-0410; r. 3999 Chamblee Dunwoody Road, Chamblee, GA 30341, 404 938-1141

DANIEL, Dr Julia Ellen; '76 EDD ; r. Lyons Apts., 1050 S Lumpkin St, Athens, GA 30601

DANIEL, Ms Julia Lee; '77 AB ; r. 767 Moores Mill Rd NW, Atlanta, GA 30327

DANIEL, Katharine R. '72 (See Dennison)

DANIEL, Kathryn Lynn; '76 BFA ; r. Rt 3 Box3, Cumming, GA 30130

DANIEL, Kaylor Roy; '74 BSED ; r. Rt. 4 Greenville Rd., Lagrange, GA 30240

DANIEL, Kendall Dale; '74 BBA ; r. Rt. 2, Box 131, Rocky Face, GA 30740

DANIEL, L. Gail Hyatt (David L.); '76 AB ; Tchr.; R E. Lee HS, Thomaston, GA 30286, 404 647-9932; r. Rt. 1, Box 141, Woodland, GA 31836, 404 674-2614

DANIEL, Leslie Mays; '71 ABJ ; Branch Mgr.; Citizens and Southern Natl. Bank, PO Box 9586, Savannah, GA 31402, 912 234-5101; r. 602 E 48th St., Savannah, GA 31405, 912 352-9452

DANIEL, Linda Marlece '65 (See Connelly)

DANIEL, Lydia '69 (See Kohout)

DANIEL, Lynn '76 (See Curtis)

DANIEL, M Grace Harrison (W Russell, Jr); '38 BSHE ; r. 530 Springdale Ave, Athens, GA 30601

DANIEL, Martha Morrison (Warren F, Jr); '40 BSED ; r. Lexington, GA 30648

DANIEL, Martha Ruth, '55 BSED , r P O Box 552, Millen, GA 30442

DANIEL, Mary McBride (Buxton L.); '72 ABJ ; Elem. Tchr.; Evans Cnty. Bd. of Educ., Claxton, GA 30417; r. Rt. 2, Box 161A, Claxton, GA 30417, 912 739-3495

DANIEL, Mary Carolynn Moore (Ronald Eugene); '71 BSED ; r. 2351 Spur Ave, Charleston Air Force Base, Charleston, SC 29404

DANIEL, Mary Claudia '41 (See Baynes)

DANIEL, Mary J.; '69 MED ; r. PO Box 3859, Jackson, GA 30233

DANIEL, Mary Louise Adams (Jake), r Rt 3, Americus, GA 31709

DANIEL, Mary Louise '56 (See Northcutt)

DANIEL, Mary Roslyn '48 (See Harrington)

DANIEL, Melissa A. '66 (See Vasenden)

DANIEL, Myrajean '70 (See Ford)

DANIEL, Dr Nancy Carter, 71 EDD , r 983 Bingham Ln, Stone Mountain, GA 30083

DANIEL, Nancy '62 (See Mahaffey)

DANIEL, Natalyn H '63 (See Cone)

DANIEL, Neal Franklin; '50 BBA ; r. 8115 Sir Galahad Dr, Evans, GA 30809

DANIEL, Pamelah; '74 BSED , '75 MED ; r. Route 1, Colbert, GA 30628

DANIEL, Patricia A. (Patti) Bartlett (R. Gene); '75 BBA , '76 MACC ; Jr. Acct.; Marty I. Heller, CPA, 2700 Cumberland Pky., Ste. 105, Atlanta, GA 30339, 404 434-1170; r. 750 Franklin Rd., 20B, Marietta, GA 30067, 404 422-1461

DANIEL, Phyllis Ellen; '70 BS ; Asst. Analyst, Southern Bell Telephone Co., 7 Executive Pk., Atlanta, GA 30329; r. 371 10th St. Apt. 3, Atlanta, GA 30309, 404 875-2838

DANIEL, Randahl Keith; '73 BSA ; r. Route 1, Colbert, GA 30628

DANIEL, Remer Crum; '61 BBA ; r. 1194 Lucky Debonaire Dr, Macon, GA 31204

DANIEL, Robert C., Jr; '65 AB , Atty., Pvt. Practice, PO Box 943, Augusta, GA 30903, 404 722-0965, r. 707 Aumond Rd., Augusta, GA 30904, 404 736-5381

DANIEL, Robert Ewing, Jr; '51 BSA ; Head Cattle Buyer; Shapiro Packing Co., PO Box 119, Augusta, GA 30903, 404 722-2694; r. 704 Merriwether Dr., North Augusta, SC 29841, 803 279-6730

DANIEL, Robert McKenzie, Jr; '70 BBA , Pres , Stonewall Construction, Inc, Same as Residence, r PO Box 96, Sautee, GA 30571, 404 878-2693

DANIEL, Robert S; '52 BSAE ; r. 400 W Green St Perry, FL 32347

DANIEL, Rodney Eugene, '62 BBA ; CPA, Self Employed, 326 Elbert St., Elberton, GA 30635, 404 283-8420; r. 29 Tusten St., PO Box 269, Elberton, GA 30635, 404 283-1984

DANIEL, Lt Ronald Eugene, '71 BBA ; r. 2351 Spur Ave, Charleston Air Force Base, Charleston, SC 29404

DANIEL, Roswell Gene; '77 BSA ; r. 619 Kincaid Ave , Griffin 30223

DANIEL, Royce Burrell, '74 BS , r Route 5 Franklin GA 30217

DANIEL, Rozalin '72 (See Jordan)

DANIEL, Ruth Mildred '57 (See Spangler)

DANIEL, Sara Lynne, '74 AB , r Rt 1 Box 217 Danielsville, GA 30633

DANIEL, Sara Almyra, '65 BSED , r. 205 E Pinson, Sylvester, GA 31791

DANIEL, Sara Fayla Moss (David Phillip), '70 BSED ; r 15 Marvin Lane, Lookout Mountain, TN 37350

DANIEL, Stewart Thomas, r Route 5 Box 50 Brunswick, GA 31520

DANIEL, Sue E. '74 (See Gable)

DANIEL, Susan Wingfield; '77 BS ; r. 3927 Whittington Dr. NE, Atlanta, GA 30342

DANIEL, Sylvia Tindol; '58 ABJ ; United Labs of America; r. 1551 Apt. G, Holcomb Bridge Rd., Norcross, GA 30071, 404 448 4017

DANIEL, Thomas Alton, Jr; r. Ridgecrest Rd, Lagrange, GA 30240

DANIEL, Thomas Benjamin; '55 BBA ; r. 1911 Rose Ave, Americus, GA 31709

DANIEL, Thomas Ellis; '74 AB ; Admin. Aide, Governor's Ofc., Rm. 203, State Capitol, Atlanta, GA 30334, 404 656 1784; r. 938 Rowland St., Clarkston, GA 30021 404 296 1739

DANIEL, Thomas Gerald; '72 AB ; Psychologist I, Spalding Cnty. Mental Health Clinic, Drug Free Outpatient Cl, 682 S. Eighth St., Griffin, GA 30223, 404 228 6160; r. 124 Woodmont Dr., Griffin, GA 30223, 404 228 7046

DANIEL, Thomas Harold, 75 BBA , r Hhc Usasdt(Thlo), APO San Francisco, CA 96232

DANIEL, Tom William, 61 BS , 64 JD r 1908 Northside Dr, Perry, GA 31069

DANIEL, Tommie (See Gammon)

DANIEL, Virginia Kay Garnett (L Jr), 51 BS , Showroom Mgr.; Keystone Mktg., Atlanta Merchandise Mart 11 C 9, Atlanta, GA 30303, 404 688 4040; r. 3927 Whittingdon Dr. NE, Atlanta, GA 30342, 404 266 0469

DANIEL, Virginia Clair; '53 BSED ; r. Box 54, Molena, GA 30258

DANIEL, W Brantley; r. P O Box 552, Millen, GA 30442

DANIEL, W Russell, Jr; '38 BSC ; r. 530 Springdale Ave, Athens, GA 30601

DANIEL, Ms Wanda Gail, '76 EDS ; r. 2586 Wiggins Street, Lithonia, GA 30058

DANIEL, Wayne Wendell; '51 BSED ; r. Route 1, Tallapoosa, GA 30176

DANIEL, William Frank; '22 AB ; Compiler, Governor's Papers; Ga. Dept. of Archives and History, 330 Capitol Ave. SE, Atlanta, GA 30334, 404 656 2337; r. 865 Beaverbrook Dr. NW, Atlanta, GA 30318

DANIEL, Willodean '57 (See Moss)

DANIEL, Woodrow Wilson, Jr; '73 AB ; Linehaul Dispatcher; Roadway Express, 2217 Polymer Dr., Chattanooga, TN 37421, 615 892 3350; r. 7015 Dayton Pike Box 12, Hixson, TN 37343, 615 842 0739

DANIELL, Betty Otto (Hal S., Jr); '67 BSED , Doctoral Candidate; r. 131 Cherokee Park, Lexington, KY 40503

DANIELL, Carolyn Jordan (Robert Joseph); '74 BSHE ; r. 1810 Homestead Ave, Atlanta, GA 30306

DANIELL, Francis Vance; '76 BSED ; r. 116 1 2 Whitehead Rd., Athens, GA 30601

DANIELL, Gregory Scott; '76 BSED ; r. 8796 Hwy 166, Winston, GA 30187

DANIELL, Dr Herman Burch; '51 BSPH , '64 MS , Assoc. Prof., Med. Univ. of S. Car., 216 Ashley Ave., Charleston, SC 29403, 803 792 2471; r. 1549 Burning Tree Rd., Charleston, SC 29407, 803 795 5684

DANIELL, James Dewitt; '53 MED ; r. 1910 Canal Dr, Wilson, NC 27893

DANIELL, Jeff Walter, 48 BSAE , Assoc Horticulturist; Univ. of Ga. Experiment Sta , Griffin, GA 30212, 404 228 7244; r. 1328 McArthur Dr., Griffin, GA 30223, 404 227 2715

DANIELL, John Tillman, Jr; '52 BSF ; Communicable Disease Epidemiologist; Ga. Dept of Human Resources, Physical Health Div , PO Box 231, Hinesville, GA 31313, 912 876 2173; r. 428 Hunt Dr., Savannah, GA 31406, 912 352 7243

DANIELL, Julianne; 71 BFA , 75 MAED , r 575 Talmadge Dr , Athens, GA 30601, 404 543 6089

DANIELL, Martha Colquitt (Francis H), '68 BSED , 71 MED , r 575 Talmadge Dr, Athens, GA 30601

DANIELL, Olivia Beth, 66 ABJ , r 6804 Martha Lane, Ft Worth, Tx 76112

DANIELL, Peggy '69 (See Martin)

DANIELL, R Graham, Jr; r. Po Box 166, Metter, GA 30439

DANIELL, Dr Robert Joseph; '71 MS , '74 PHD ; Clinical Psychologist; VA Hosp , 1670 Clairmont Rd , Decatur, GA 30033, 404 321 6111; r. 1810 Homestead Ave , Atlanta, GA 30306, 404 876 1788

DANIELL, Sylvia Jean Cofield (Donald G.); '66 BSPH ; r. Box 532, Byron, GA 31008, 912 956 3109

DANIELL, Winifred Griffith, '75 EDS , Media Spec , Braille Library, Spec. Educ Media Ct; Atlanta Pub Schs, 2930 Forrest Hill Dr SW Atlanta GA 30315, 404 761 5411 r 340 Hascall Rd NW, Atlanta, GA 30309, 404 872 2037

DANIELL, Young Hill, 28 AB , r 6804 Martha Lane, Ft Worth, Tx 76112

DANIELLY, Mary L '58 (See Ramsay)

DANIELS, A Richard, '58 BBA , Partner, Daniels Chevrolet Co., Swainson, GA 30401, 912 237 4111 r PO Box 510, Swainsboro, GA 30401

DANIELS, Ann Gibson (William B), '38 ABJ , Newswriter, Reporter, Savannah Evening Press Morning News, PO Box 1088, Savannah, GA 31406, 912 236 9511 r 8706 Ferguson Ave, Savannah, GA 31406, 912 355 6917

DANIELS, Bennette G. '74 (See Womack)

DANIELS, Clarence '72 MED , r 315 Sunnyglen Dr, Greer, SC 29651

DANIELS, Dr D Benjamin, Jr; '65 DVM , r 7701 SW 79th Ct, Miami Fl 33143

DANIELS, David Edward '72 ABJ , r PO Box 221 Union Point, GA 30669

DANIELS, Debbie '75 (See Daniels Minton)

DANIELS, Dr Donald Evert '76 PHD , r 671 Springridge Drive, Lexington, KY 40503

DANIELS, Donna; '77 BFA ; Admin Secy.; Bapt Home Mission Bd., 1350 Spring St., NW, Atlanta, GA 30309, 404 873 4041; r. 1645 Hartland Dr., Decatur, GA 30033, 404 634 7497

DANIELS, E Mildred '38 (See Gleaton)

DANIELS, Elsie Todd (J. Cecil); '53 BSHE , '59 MED , '72 EDS ; Tchr.; Byron Elem. Sch., PO Box 65, Byron, GA 31008; r. 222 Alexandria Drive, Macon, GA 31210, 912 477 6790

DANIELS, Emma Deloris; '73 MED ; r. 328 Cole Street, Elberton, GA 30635

DANIELS, Esten 52 BSA , 58 MS , Ext Chmn , Coop Ext Svc., Lyons, GA 30436, 912 526 3101; r. PO Box 362, Lyons, GA 30436, 912 526 6475

DANIELS, Gary Mark, 73 BS , r Box 11024, Augusta, GA 30904

DANIELS, Gene Scott; '69 AB , '71 MSW ; r. 472 Summer Street, Arlington, MA 02174, 617 643 0055

DANIELS, Harold L.; '49 BSA ; Cnty. Ext. Chmn.; Univ. of Ga. Ext. Svc., Athens, GA 30601, 912 649 2625; r. Box 386, Buena Vista, GA 31803, 912 649 3904

DANIELS, Harriet W Harris (James Ellis); '51 BBA ; r. 1523 Meadowbrook Ave, Lakeland, FL 33803

DANIELS, Harry Sidney; Retired; r. 84 Riverside Dr , Saranac Lake, NY 12983, 518 891 2062

DANIELS, Hiram Ray; '70 BSPH ; r. 13620 Serena Dr, Largo, FL 33540

DANIELS, Irene Freeman (Lewis G.); '44 ABJ ; Librarian; Shirley Hills Elem. Sch., Warner Robins, GA 31093; r. 215 Rusty Rd., Warner Robins, GA 31093, 912 922 6603

DANIELS, Dr James Ellis, 51 DVM , r 1523 Meadowbrook Ave, Lakeland, FL 33803

DANIELS, James Eric; '66 BSED ; r. Pinewood Drive = 116, Surfside Beach, SC 29577

DANIELS, Ms Jeanne Marie; '77 BSA ; r. Rt. 2, Box 80, Pearson, GA 31642

DANIELS, Jim Holley, Jr; '75 BSA ; Owner; Agriseed, Same as Residence; r. Rt. 2, Box 125, Arlington, GA 31713, 912 725 4837

DANIELS, John Cecil; '52 BSA , '60 MS ; r. 222 Alexandria Drive, Macon, GA 31210

DANIELS, John Dennis; '70 BS ; VP, Owner; Best Draperies and Cleaners, 2338 Ingleside Ave., Macon, GA 31204, 912 474 1129; r. 641 Forest Hills Rd., Macon, GA 31204, 912 477 7638

DANIELS, Karen L. '69 (See Burks)

DANIELS, L. Daryl; '73 BBA ; Mgr ; Best Cleaners and Draperies, 2338 Ingleside Ave., Macon, GA 31204, 912 743 3434; r. 2055 Hubbard Road, Macon, GA 31201, 912 743 1403

DANIELS, Lydia Ann; '75 BSHE ; Tchr., Home Econ., North Hall HS, Rt. 9, Box 495, Gainesville, GA 30501, 404 983 7331; r. Box 386, Buena Vista, GA 31803, 404 534 4189

DANIELS, Margaret Nix (Warren A.); '70 ABJ ; Soc Worker; Lynndale Sch. and Training Ctr., Lake Forest Dr., Augusta, GA 30909, 404 738 3395; r 618 Oberlin Rd , Augusta, GA 30909, 404 738 0960

DANIELS, Maria Darlene '69 (See Dennis)

DANIELS, Mary Jane Baker (James D.); Acct. Clerk; Emory Univ , Yerkes Regl Research Primate Ctr., 954 Gatewood Rd., Atlanta, GA 30322, 404 329 7754; r. 510 Coventry Rd., Apt. 12A, Decatur, GA 30030, 404 378 6955

DANIELS, Nancy Jane Carter (Charles W.); '72 BSED ; Customer Support Rep.; IBM, 815 S. Main St., Jacksonville, FL 32205, 904 396 8875; r. 6 Lindsay Ct., Columbus, GA 31907, 404 561 8366

DANIELS, Ms Patricia Ann; '77 BSED ; r. Rt. 1, Box 374, Cordele, GA 31015

DANIELS, Patricia Tyler; '72 MED ; r. 1312 Lake Valley Rd, Macon, GA 31204

DANIELS, Phyllis Causey (Jim D.); '76 BSED ; r. Rt 2, Box 125, Arlington, GA 31713, 912 725 4837

DANIELS, Rosalyn J '54 (See Sumner)

DANIELS, Rudolph; '76 MA ; r. 262 Countryside Village, Tallahassee, FL 32304

DANIELS, Ruth '54 (See Peters)

DANIELS, Susan Marie; '76 BBA ; r. Route One Box 334, Winder, GA 30680

DANIELS, Thomas Frank; '59 BSA , Farmer, Self Employed, Same as Residence; r. Rt. 1 Box 127, Arlington, GA 31713, 912 725 4414

DANIELS, Warren Andrew; '70 BBA , Asst. VP; First Natl Bank and Trust Co., 801 Broad St., Augusta, GA 30902, 404 722 5311; r. 618 Oberlin Rd , Augusta, GA 30909, 404 738 0960

DANIELS, William F., Jr; '61 BBA ; Plant Acct.; J. M Huber Corp., Rt. 4, Macon, GA 31201, 912 745 4751; r. 106 Fieldstone Rd , Warner Robins, GA 31093, 912 922 7218

DANIELS-MINTON, Debbie Daniels (William S.); '75 BS , Grad Student, Univ. of Hartford; r. 17 Bristol 1st, Wilson, CT 06095

DANION, James Richard; '50 BSA , '51 MSA ; r 206 Pinhill Ave , Auburn, AL 36830

DANISH, Michael Barry; '63 BS , Mathematician and Physical Scientist, US Army Ballistic Research Lab., Bldg 327, Aberdeen Proving Gro, MD 21001, 301 278 5559; r. 2217 Apollo Terr., Havre De Grace, MD 21078, 301 272 4984

DANISH, Nelson Arthur, '59 ABJ , r. 912 Heard Ave, Augusta, GA 30904

DANKEL, Jo Ann McVey (John Bates), '68 BSED , 72 MED , r Rt 7, 19 Starsdale Circle, Greenville, SC 29609

DANKEL, John Bates, '70 AB , '71 MPA ; r. Rt 7, 19 Starsdale Circle, Greenville, SC 29609

DANKS, Gail Marchel Cranford (Douglas G.); '72 AB , Acct Clerk, General Motors Acceptance Corp , 1060 Woodcock Rd , Orlando, FL 32803, 305 894 3661, r. PO Box 19343, Orlando, FL 32814, 305 862 8219

DANLEY, Michael Barry; '77 BSPH , Pharmacist, Discount Drugs, Inc., 1637 E. Sample Rd , Pompano Beach Fl 33064 305 942 1888 r 4366 Vinkemulder Road Pompano Beach Fl 33067, 305 974 4971

DANN, Arthur Lee; r. 122 Hannahs Rd, Stamford, CT 06903

DANN, Helen '57 (See Letts)

DANNEMAN, Aaron Alan; '74 BBA ; Mechanic; Westinghouse Corp., 1299 Northside Dr., Atlanta, GA 30309; r. 4685 Chamblee-Dunwoody Rd., F-5, Atlanta, GA 30338, 404 458 2447

DANNEMAN, Phyllis, 77 BSHE , Asst Mgr , Interior Designer; Storehouse, 3228 Northlake Pky., Atlanta, GA 30345, 404 939 4960; r. 1939 Cedar Canyon Dr., Atlanta, GA 30345, 404 325 9380

DANNENBARGER, Eloise Morse (John); '70 EDS ; Tchr , DeKalb Cnty Bd of Educ , r 3275 Lassiter Road, Marietta, GA 30060, 404 992 3678

DANNENBARGER, Jackie Lyn; '70 BSA ; Research Virologist; Emory Univ.; r. 3275 Lassiter Road, Marietta, GA 30060, 404 992 3678

DANNER, Billie L Bumgardner (D S, Jr); r. Rt 2 Box 360, Washington, GA 30673

DANNER, Herbert Aiken, Jr; '73 BS ; r. 106 East Maple Ave., Wenonah, NJ 08090

DANNER, Julia D Dearing (Walter N, Jr); r. 266 Springdale, Athens, GA 30606

DANNER, Ray Newman; '63 BS ; r. 2300 So 24th Rd, Apt 121, Arlington, VA 22206

DANNER, Sara Anita '71 (See Licht)

DANNER, Virginia Nan '59 (See Tate)

DANNER, Walter N , Jr, 33 MSA , Retired Registrar; Prof. Emeritus, Univ. of Ga.; r. 266 Springdale, Athens, GA 30606, 404 543 7090

DANOWSKI, John Timothy; '72 BS ; r. 7300 E Stetson Dr No D, Scottsdale, AZ 85251

DANOWSKI, Marjorie Lynne; '73 BSED ; r. 3753 Gladney Drive, Chamblee, GA 30341

DANSBY, Roger Daniel; '63 BBA ; r. 26 Clearview Cir, Columbus, GA 31907

DANSEREAU, Dr Blanche Dora; '69 BSA , '72 MS , '74 PHD ; r. 3801 W Temple Ave, Pomona, CA 91768

DANTIGMAC, Lois Ferre '62 (See Kendall)

DANTIGNAC, Louise C '53 (See Markwalter)

DANTZLER, Beverly Burcham (Sherman S.); '50 AB ; r. 1721 Espanola Dr., Orlando, FL 32804, 305 841 7508

DANTZLER, Clara Nell Whelchel (Richard); '53 BSED ; r. Box 192, Winter Haven, FL 33880

DANTZLER, Fara Kem; '76 BSHE ; Mgmt. Trainee, Merchandising; Montgomery Ward, 2500 W. Colonial Dr., Orlando, FL 32808, 305 420 2248; r 705 S. Wymore Rd., 4, Altamonte Springs, FL 32701, 305 869 5220

DANTZLER, James David, Jr; '76 BSED ; Tchr., Math; Cross Keys HS, Atlanta, GA; r. 3809 Brockett Trl., Apt. F, Clarkston, GA 30092, 404 938 8405

DANTZLER, Jean D. Kennedy (Lloyd B.); '74 BSHE ; Homemaker; r. 1703 Dug Gap Rd., Dalton, GA 30720, 404 278 9713

DANTZLER, Lloyd Byron; '74 BSED ; Youth Couns.; Youth Life, 403 W. Cuyler St., Dalton, GA 30720, 404 278 9713; r. 1703 Oug Gap Rd., Dalton, GA 30720, 404 278 4389

DANTZLER, Mary Chisolm (James D.); '74 EDS ; Media Spec.; Dresden Sch., 2449 Dresden Dr., Chamblee, GA 30341, 404 451 3761; r. 3171 Lindmoor Drive, Decatur, GA 30033, 404 939 2345

DANTZLER, Ruby Duggan (W D); r. 1611 Sunset Drive, Orangeburg, SC 29115

DANTZLER, Sherman Scott; '50 BBA ; Pres. Chief Exec Ofcr , First Fed Savings and Loan Assn of Orlando, 145 S. Magnolia, Orlando, FL 32801, 305 841 3430; r. 1721 Espanola Dr., Orlando, FL 32804, 305 841 7508

DANTZLER, Dr Thomas M.; '65 DVM ; Owner; Goose Creek Veterinary Clinic, PO Box 213, Goose Creek, SC 29445, 803 553 7011; r. 28 Basilica Ave. 5, Goose Creek, SC 29445

DANTZMAN, Charles L.; '53 BSA ; Univ. of Fla.; , Gainesville, FL; r. PO Box 422, Arcadia, FL 33821

DANZIGER, Stephen David; '70 BBA ; r. 6039 Collins Ave, Apt 425, Miami Beach, FL 33140

DAQUIN, Ann Isaac; '73 MA ; r. 1306 Clairmont Rd., Decatur, GA 30033

DARBY, Barbara '53 (See Hornbuckle)

DARBY, Betty Louise; '77 ABJ ; Reporter; Rome News Tribune, Rome, GA, 404 291 6397; r. 24 Rosemont Dr., Rome, GA 30161, 404 232 1488

DARBY, Carl Truman; '52 BBA ; r. 409 Sheffield Cir, Augusta, GA 30904

DARBY, Deborah Anne; '71 BSED ; r. Box 460, New Smyrna Beach, FL 32069

DARBY, Deborah Gail '72 (See Thompson)

DARBY, E. Luke; '62 BSED ; Asst. Principal, Coach, Tate Elem. Sch , Tate, GA 30177; r. Box 343, Ball Ground, GA 30107, 404 735 3640

DARBY, Frank Clark; '67 BBA ; r. 3740 Wieuca Rd, Atlanta, GA 30342

DARBY, James Randle, '63 BBA , Owner, Partner, Vining Darby Furniture Co., 407 Central Ave., Hapeville GA 30354, 404 766 1263, r 3116 E Chapel Cir., Decatur, GA 30034, 404 241 5216

DARBY, Janice Carter (William S., Jr); '71 BSED ; Homemaker; r. PO Box 37, West Union, SC 29696, 803 638 2361

DARBY, Jimmy Lee; '71 MED ; r. Box 407, Shannon, GA 30172

DARBY, John William, Jr; '72 BSFR ; Area Supv.; Del Cook Timber, Box 499, Adel, GA 31620, 912 896 2201; r. Route 3, Nashville, GA 31639, 912 686 2110

DARBY, Jon Alan; '72 BSED , '75 MED , r. 803 Ridgeway Dr, Valdosta, GA 31601

DARBY, Laura Ellen Olliff (Sanford P.); '40 BSHE ; Unit Buying Control, Sears Roebuck and Co., 3661 Eisenhower Pky., Macon, GA 31206, 912 477 7600; r RFD 4, Box 391 B Davis Rd., Macon, GA 31201, 912 743 2305

DARBY, Dr Lee H, 42 BBA , r Box 460, New Smyrna Beach, FL 32069

DARBY, Louis Gourdin, Jr; '77 BBA ; Sales Cnslt.; Computer Systems Ctr., 3330 Piedmont Rd., Atlanta, GA 30305, 404 231 1691; r. 6658 F Peachtree Indust Blvd., Doraville, GA 30360, 404 449 5793

DARBY, Mary Constance '72 (See Williams)

DARBY, Mildred Hal Greene (J Frank); '32 ABED ; r. 207 Charles Dr, Vidalia, GA 30474

DARBY, Perry Nelle Frost (Paul F, Jr); '65 BSED , '68 MED , '72 EDS ; r. Route 1 Box 476, Monroe, GA 30655

DARBY, Roger Stephen; '69 BBA ; Sales Assoc.; Self Employed, Same as Residence; r. 5666 Bob White Cir., Lilburn, GA 30247, 404 921 4227

DARBY, Sanford P.; '49 BSF , '50 MSF ; Program Mgr , Ga Dept of Natl Resources, Environ Protection Div., PO Box 233, Macon, GA 31201, 912 744 3346; r. RFD 4, Box 391B, Davis Rd., Macon, GA 31201, 912 743 2305

DARBY, Sharon Wilkes (Roger S.); '68 ABJ ; Acct.; Kyle, Inc., 2295 Parklake Dr. NE, Atlanta, GA 30345, 404 491 1200; r. 5666 Bob White Cir., Lilburn, GA 30247, 404 921 4227

DARBY, Thomas Fortson; '75 BFA ; r. 406 E Roberts Toombs Ave., Washington, GA 30673

DARBY, Dr William S., Jr; '71 BS ; Physician; Medical Ctr., Walhalla, SC 29691, 803 638 2389, r. PO Box 37, West Union, SC 29696, 803 638 2361

DARBYSHIRE, James Ray; '67 BSF ; Operations Mgr.; F and W Forestry Svc., Inc., PO Box 3250, Old Pretoria Rd., Albany, GA 31706, 912 439 8886; r. PO Box 4102, Albany, GA 31706, 912 883 5210

DARBYSHIRE, Dr Quincy Lewis; '50 DVM ; r. Box 761, Moultrie, GA 31768

DARBYSHIRE, Wilma E Florence (Quincy Lewis); '51 ABJ ; r. Box 761, Moultrie, GA 31768

DARCHE, John Paul; '76 JD ; r. 225 Hodgson Dr., Athens, GA 30606

DARDEN, Amy Gladney; '72 BS ; r. City Mounted No. 2, Lagrange, GA 30240

DARDEN, Betty Anne Bowers (Henry Richard, Jr); '55 BSHE ; r. Hq 16af Box 2544, Apo New York, NY 09283

DARDEN, Christine; r. Sumner, GA 31789

DARDEN, Cindy Ann '75 (See Gough)

DARDEN, Edward Wallace; '42 BSA ; r. 680 Glynn St, Fayetteville, GA 30214

DARDEN, Elizabeth C '61 (See Hatcher)

DARDEN, Evelyn '29 (See Meadows)

DARDEN, Forde '26 (See Hasson)

DARDEN, George W., III; '65 AB , '67 JD ; Atty.; Pvt. Practice, 204 Washington Ave., NE, Marietta, GA 30060, 404 422 8254; r. 376 Chinquapin Dr., SW, Marietta, GA 30060, 404 422 5908

DARDEN, Harold; '61 MED ; Retired Assoc. Prof. of Agr., Univ. of Ga., and St; r. 254 Oakland Ave., Athens, GA 30606, 404 543 6450

DARDEN, Lt Col Henry Richard, Jr; '55 BSF ; r. Hq 16af Box 2544, Apo New York, NY 09283

DARDEN, Holt, Jr; r. 1158 Tate Dr, Columbus, GA 31906

DARDEN, Jane '63 (See Lanier)

DARDEN, Joel Melton, '65 BBA , Mktg Rep , Texaco Inc , 5950 Fairview Rd , Ste 800, Charlotte, NC, 704 554 1780; r. 6607 Brynwood Drive, Charlotte, NC 28210, 704 364 5269

DARDEN, Dr John Wesley; '67 BS ; r. 2140 Elysian Circle, Gainesville, GA 30501

DARDEN, Dr Kelleher Donna (William R.); '73 PHD ; Asst. Prof.; Univ. of Ark., Sociology Dept., Old Main, Fayetteville, AK 72701; r. 1645 Appleberry Dr., Fayetteville, AR 72701

DARDEN, Lillian Budd (George W. III); '67 AB ; r 376 Chinquapin Dr. SW, Marietta, GA 30064, 404 422 5908

DARDEN, M Elizabeth (See Beck)

DARDEN, Martha '39 (See Foy)

DARDEN, Mary Alice Greenway (Edward W); '63 MED ; r. Box 395, Fayetteville, GA 30214

DARDEN, Mildred McDade (William C); '41 BSHE ; r. 2102 Manual St, Raleigh, NC 27609

DARDEN, Millard L, Jr; '61 BSED ; r. 641 Winwood Dr, Birmingham, AL 35226

DARDEN, Morris A, Jr; r. P O Box 512, West Point, GA 31833

DARDEN, Patricia A. Cannon (William R.); '76 AB , Computer Programmer; W. Ga. Med. Ctr., Vernon Rd., LaGrange, GA 30240, 404 882 1411; r. Rt. 3, Weather's Dr., LaGrange, GA 30240, 404 882 7308

DARDEN, Patricia Carr; '69 MSW ; r. 1185 Collier Rd NW Apartment 25A, Atlanta, GA 30306

DARDEN, Ruth Mciver, '68 BSED ; r. 233 E 69th St, Apt 7-G, New York, NY 10021

DARDEN, Sara Newsom; '73 ABJ ; Admin. Asst.; Computer Sciences Corp., 4400 Army-Navy Dr., Arlington, VA, 703 521 5280; r. 3263 S. Stafford St., Arlington, VA 22206, 703 931 5164

DARDEN, Tommie Napier; '74 MED ; r. 1011 River Ridge Rd., 13-A, Augusta, GA 30904

DARDEN, Virginia A Wansley (Joel Melton); '65 BSED ; r. 6607 Brynwood Drive, Charlotte, NC 28211

DARDEN, William Horace; '46 BBA , '48 LLB ; VP, Govt. Relations; Reynolds Metals Co., Ste. 500, 1620 I St. NW, Washington, DC 20006, 202 833 3760; r. 5828 Bent Twig Rd., Mc Lean, VA 22101, 703 527 0532

DARDEN, William Randall; '75 BBA ; Mgr.; Darden's Grocery, City Rt. 2, LaGrange, GA 30240, 404 882 3972; r. Rt. 3, Weathers Dr., LaGrange, GA 30240, 404 882 7308

DARDIN, Elaine F. '73 (See McHan)

DARE, Donald James; '74 MA ; r. 200 Mancil Road, Media, PA 19063

DARGAN, Edna Stovall (William H.); '61 BBA ; Homemaker; r. 301 College Cir, Athens, GA 30603, 404 543 4682

DARGAN, Hugh Graham, Jr; '73 BLA ; r. R.F.D. 3, Darlington, SC 29532

DARGAN, Martha McIntosh; '70 AB ; r. Rt. 3, Darlington, SC 29532

DARGLE, Eugene; '67 BSA ; r. Rt 1, Romulus, NY 14021

DARIANI, Mohammad Davood; '76 BSA ; r. B108, Area I, Univ. Village, Athens, GA 30601

DARITY, Shelton Manning, Jr; '77 BS ; r. 2923 Richard Drive, Macon, GA 31206

DARITY, Shirley Irene; '71 BSED ; r. 3313 Sharon Dr, Macon, GA 31204

DARK, Elisabeth Anne; '74 MED ; Tchr., Elem.; Chatham Cnty. Bd. of Educ., Savannah, GA; r. 206-C Carriage House Apts., 125 Tibet Av, Savannah, GA 31406, 912 925-9141

DARKE, Beverly Ann Delashmutt (Samuel D.); '60 AB ; r. 4411 Rock Spgs. Rd., Arlington, VA 22207

DARKEN, Sally '68 (See Bohland)

DARKO, Morrell Johnson; '70 EDS ; Tchr.; East Rome HS, 1400 McCall Blvd., Rome, GA 30161, 404 295-7407; r. 44 Washington Dr., Rome, GA 30161, 404 295-7199

DARLEY, Ann (See Rich)

DARLEY, Ms Gloria Jean; '76 BSHE ; r. Rt. 1, Box 118, Camilla, GA 31730

DARLEY, Herbert Wright; '50 BSF ; Forester II; Ga. Forestry Comm., Rt. 8, Columbus Rd., Macon, GA 31206, 912 477-3628; r. 2423 Tredway Dr., Macon, GA 31211, 912 745-1559

DARLEY, Vernon Olin, '72 BBA , r Psc Box 20,000, Bergstrom AFB, TX 78743

DARLING, Ann '67 (See Levin)

DARLING, Gladys; '50 BSED , '52 MED ; r. 1310 Coral Rd., Apt. B, Waycross, GA 31501

DARLING, James Tracey; '76 MED ; Tchr.; Clark Cnty. Sch. Dist., 500 College Ave., Athens, GA 30601; r. Route 2, Jefferson, GA 30549, 404 367-9352

DARLING, Shirley '65 (See Myers)

DARLOW, William Ernest; '75 MED ; Retired Tchr.; r. 2340 Holly Ridge Dr. SW, Marietta, GA 30066, 404 436-2579

DARNELL, Cheryl M. McCorkle (Larry J.); '71 BSED ; Tchr.; New Hope School, Dallas, GA 30132; r. Rt. 3, Denton Rd., Douglasville, GA 30134

DARNELL, Dr Denville Thomas; '47 BSA ; r. Tate Clinic, Tate, GA 30177

DARNELL, Henrietta White (J. S. Jr); '31 BSHE ; Homemaker; r. 665 S. Main St., Jasper, GA 30143, 404 692-2644

DARNELL, Henrietta W '69 (See Young)

DARNELL, Michael Woodrow, '75 BS , r 2944 Lynda Lane, Columbus, GA 31906

DARNELL, Stanley Eugene; '74 BBA ; r. 280 Piccadilly Sq., Cambridge Apts. E-14, Athens, GA 30601, 404 549-3591

DARNELL, Stella '37 (See Johnson)

DARRACOTT, Anthony David; '68 BBA ; r. Rt 8 Price Rd, Gainesville, GA 30501

DARRAH, Donald Joseph; '68 BS ; r. 2233 Lakeshore Blvd., Jacksonville, FL 32210

DARRAH, Gordon Grey; '61 BBA ; r. Drawer 431, Coffee County Bank, Douglas, GA 31533

DARRELL, David Franklin; '70 BLA ; r. 8 Winding Lane, Rolling Park, Claymont Del 19703

DARROUGH, Rebecca '63 (See Cordell)

DARSEY, Beverly '59 (See Ragsdale)

DARSEY, Emma Keyes; '28 BSHE ; r. Holly Lake Rt. 3, Box 28, Commerce, GA 30529, 404 335-3769

DARSEY, Fred Freeman; '54 ABJ ; r. 212 E 12th St, New York, NY 10003

DARSEY, Hubert Belcher; '42 BSF ; r. Firestone Plantations Co., Harbel Liberia

DARSEY, Ms Mae Louise, '75 MED , r 2005 Beattie Rd., Albany, GA 31707

DARST, Margaret Glendy '39 (See Smith)

DART, Donald Clements; '73 BSED ; r. 917 Elder Street, Brunswick, GA 31520

DART, Opal Clements (Robert); '59 BSED ; r. 917 Elder St, Brunswick, GA 31520

DART, Robert Edmunson; '73 MA ; Asst. Natl Editor; Atlanta Constitution, Marietta St., Atlanta GA, 404 572-5454; r. 2890 Clearbrook Drive, Marietta, GA 30067, 404 973-1053

DART, Sherry Rogers (Robert E.); '72 MED ; Tchr.; Eastside Elem. Sch., Roswell Rd., Marietta, GA 30067; r. 2890 Clearbrook Drive, Marietta, GA 30067

DARWIN, Arthur Bland; '50 ABJ ; Secy., Treas.; Artcraft Press, Inc., PO Box 829, 105 S. King St., Morganton, NC 28655, 704 437-4684; r. 303 White St., Morganton, NC 28655

DARWIN, Brenda Vickers (Robert Marlow); '73 MED ; r. PO Box 1304, Douglas, GA 31533

DAS, Omkarini, '73 MA , r. 203 Park Street, Calcutta 17 W India

DAS, Shukla; '71 MA ; r. 3 Alipore Ave., Calcutta 27, West Be India

DASH, Deena '75 (See Kushner)

DASHER, Anita '74 (See Walker)

DASHER, Anne Brooks; '40 ABJ ; Homemaker; r 1560 Cave Rd. NW, Atlanta, GA 30327, 404 233-3579

DASHER, Audrey Nelle; '74 AB ; r. PO Box 623, Ashburn, GA 31714

DASHER, Barbara Gloria; '70 BSED , '75 MED ; r 3296 Whidby Rd, Buford, GA 30518

DASHER, Charles A; '68 BSPY ; r. 712 Crest Lane, Birmingham, AL 35209

DASHER, Dr George Albert; '69 BS ; Resident, Urology; Charlotte Mem. Hosp. Med. Ctr., 1000 Blythe Blvd., Charlotte, NC 28201, 704 373-2121, r. 2212 Inverness Rd., Charlotte, NC 28209, 704 527-4748

DASHER, Howard; Self-Employed; Dasher Pelan Co., 403 E. Hill Ave., Valdosta, GA 31601, 912 242-3013; r. PO Box 983, Valdosta, GA 31601, 912 242-7768

DASHER, Ira Elizabeth, '75 BSHE , r 716 McLendon St., PO Bx 623, Ashburn, GA 31714

DASHER, John Lester; '77 BSA ; r. Rt.3 Box 100, Lyons 30436

DASHER, Judith N Allen (James Allen); '62 BFA ; r 19015 Casper Dr, Houston, TX 77073

DASHER, Karl Duggan (Samuel Edwin); r. P O Box 73, Lake Park, GA 31636

DASHER, Lawton Arnold; '70 BSAE ; r. Rte 4 Box 43, Valdosta, GA 31601

DASHER, Margaret '35 (See Crevasse)

DASHER, Margo Glynn Wells (Willie Smith, Jr); '73 BSED ; r. P O Box 545, Springfield, GA 31329

DASHER, Marion N, Sr; '40 BSC ; r. 514 Aumond Rd, Augusta, GA 30904

DASHER, Dr Marion Nesbit, Jr; '68 BS ; Physician; Pvt. Practice, 1138 Druid Park Ave., Augusta, GA 30904, 404 736-7047; r. 3206 Brandywine Dr No. 8, Augusta, GA 30909, 404 736-8523

DASHER, Mary Eloise (William Barnard); '68 BSED ; r. 4954 Guerry Drive, Macon, GA 31204

DASHER, Richard F, '69 ABJ , Sales Rep., Diamond Intl. Corp., Browns Mill Rd., Atlanta, GA; r. 1773 Whitehall Forest Ct., Atlanta, GA 30317, 404 243-0073

DASHER, Maj Roy Thomas; '42 BSA ; r. PO Box 1163, Bayamon Puerto Rico 00619

DASHER, Samuel Edwin; '49 BSA ; r. P O Box 73, Lake Park, GA 31636

DASHER, Sara L '59 (See Touchton)

DASHER, Susan Elizabeth Clements (Charles A); '69 BSED ; r. 712 Crest Lane, Birmingham, AL 35209

DASHER, Walter Mitchell; '73 BS ; r. 1803 Drayton St, Savannah, GA 31401

DASHER, Zeno Vance; '29 JD ; Atty.; Pvt. Practice, PO Box 202, Springfield, GA 31329, 912 754-3450, r PO Box 11, Guyton, GA 31312, 912 772-3693

DASHIELL, Frances Lipscomb; '72 BSED ; Grad. Student; Old Dominion Univ., Norfolk, VA; r. 1009 Virginia Avenue, Suffolk, VA 23434, 804 539-6198

DASHIELL, Helen Berkley; '75 MED ; Tchr., Mentally Retarded; Eastway Elem. Sch., Columbus, GA 31907, 404 561-2778; r. 1520 18th Street, 2, Columbus, GA 31901, 404 323-1295

DASKIVICH, Alice J. Perry (Michael H.); '69 AB ; Head, Research Dept.; Equifax, Inc., Peachtree St., Atlanta, GA, 404 875-8321; r. 930 Rosedale Rd NE, Atlanta, GA 30306, 404 875-5719

DASKIVICH, Michael Harvey; '69 ABJ ; Chief Pilot; Peachtree DeKalb Flight Acad., Peachtree-DeKalb Airport, Chamblee, GA, 404 457-8223; r. 930 Rosedale Rd. NE, Atlanta, GA 30306, 404 875-5719

DASLUK, Alice J. '65 (See Verner)

DATELLE, Dr Henry Robert; '77 EDD ; Asst. Dir.; Natl. Comm. on Certification of Physician Asst., 3384 Peachtree Rd., Atlanta, GA 30326, 404 261-1261; r. 2240 Marann Dr. NE, Atlanta, GA 30345, 404 321-4540

DATNOFF, Lawrence Elliott; '76 BSA ; r. 112 8th Avenue N.W., Hickory, NC 28601

DATTA, Adhir Chandra; '72 M.S. ; r. Agr Eng Dept, 1 1 T Kgp 2, Kgp. W.B., India

DATTEL, Albert Thomas; '61 BSA ; r. 743 E Harper St, Simi Valley, CA 93065

DATTEL, Janice Rae; '64 BSED ; r. 81 Green St, Grenada, MS 38901

DATTLER, Rev Lester Lionel; '57 AB ; r. 3068 S Wildwood Dr, Covington, VA 24426

DAUB, Margaret E Miller (M J, Jr); '49 BSED ; r 2525 Norris Rd Unit 87, Columbus, GA 31907

DAUB, Dr Oscar Carl; '72 PHD ; Asst. Prof., Eng.; Savannah State Coll.; r. 2322 East 40th St., Savannah, GA 31404

DAUBE, Faye '72 (See Miller)

DAUBS, Betty (See Fisher)

DAUBY, Joyce Elaine; '76 BFA ; r. 6337 Vista Del Mar, Playa Del Rey, CA 90291

DAUBY, Sarah Lou; '70 MA , '73 JD ; r. 455 W St James Place Apt 204, Chicago, IL 60614

DAUGHARTY, Helen Faye Eubanks (John Francis, II); r. 11176 Scott Mill Road, Jacksonville, FL 32217

DAUGHARTY, John Francis, II; '58 BBA ; Dist Mgr.; General Electric Credit Corp., 4019 Woodcock Dr., Jacksonville, FL 32207, 904 396-2284; r 11176 Scott Mill Road, Jacksonville, FL 32217, 904 268-2532

DAUGHERTY, Ms Elizabeth Geary; '76 BSED ; r 875 Venita Drive, Athens, GA 30601

DAUGHERTY, Michael Patrick; '76 BSFR ; r. Rt 3 Box 412, Quincy, FL 32351

DAUGHERTY, Sandra Imogene '66 (See Lay)

DAUGHERTY, Stephen Paul; '72 AB ; r. 4645 Kings Down Rd., Dunwoody, GA 30338

DAUGHERTY, Steven Roy, '73 AB , r 1532 Westshire Lane, Richmond, VA 23233

DAUGHERTY, Thomas Wayne; '60 BSED ; r. Rt 1 Box 114, Ochlocknee, GA 31773

DAUGHERTY, Virgin Louise; '52 BFA , r 635 Florist Ave., St Louis, MO 63122, 314 966-8991

DAUGHTREY, Charles Henry; '52 BSAE ; r. Rt 2, Lenox, GA 31637

DAUGHTREY, William Elmer, Jr; '71 MED ; Dir., Security, Clayton Cnty Parks and Recreation Dept., Jonesboro, GA, 404 471-9911; r. 458 Clara Dr., Riverdale, GA 30274, 404 478-4014

DAUGHTRIDGE, Charles Hardy; '59 BBA ; r. Rt 4 Box 710, Rocky Mount, NC 27801

DAUGHTRY, Craig Stephen; '72 BSA , '74 MS ; r 12 Patrick Lane, West Lafayette, IN 47906

DAUGHTRY, Edna '64 (See Purvis)

DAUGHTRY, Hampton Lamar; Retired; r. 3181 Chatham Rd. NW, Atlanta, GA 30305, 404 237-3633

DAUGHTRY, Jacob Carl; '37 BSA ; Owner, Mgr.; Daughtry Feed Lot; r. Rt. 3, Box 304, Metter, GA 30439, 912 685-2624

DAUGHTRY, Janet Lucille; '62 BSHE ; r. 4201 Lake Rd, Miami, FL 33137

DAUGHTRY, Leah, '75 MED , r Route One, Glennville, GA 30427

DAUGHTRY, Oscar Faye; '39 BSA ; r. Louisville, GA 30434

DAUGHTRY, Phyliss Ann Torbush (P.A.T.); '71 AB ; r. 12 Patrick Lane, West Lafayette, IN 47906

DAUGHTRY, Ronald F.; '62 BSF ; Forester; Asst Secy.; Greensboro Lumber Co., PO Box 299, Greensboro, GA 30642, 404 453-7301; r. Thomas Dr., Greensboro, GA 30642, 404 453-2533

DAUGHTRY, Roy Hubert; '52 BSA ; Vocl.-Agr Instr.; Glynn Acad. HS, Brunswick, GA 35020, 912 265-5610; r. 104 Allen Lane, Brunswick, GA 31520, 912 265-3591

DAUGHTRY, Shirley Lanier (Barney A. Jr); '57 BSED , '58 MA ; Principal; Country Day Middle Sch., Savannah, GA 31406, 912 925-8850; r 4641 Cumberland Dr., Savannah, GA 31405, 912 354-0919

DAUGHTRY, Sylvia Jacobs (Frank D.); '76 MED ; Tchr.; Tucker HS, 5036 Lavista Rd., Tucker, GA 30084, 404 938-4471; r. 2038 Zelda Drive, NE, Atlanta, GA 30345, 404 938-6650

DAULER, William Stanley; '61 BSA ; r. Rt 2, Muldrow, OK 74948

DAUM, Douglas Richard, '77 JD , Lowe and Steinmetz, 270 Carpenter Dr., Atlanta, GA 30325, 404 255-6630; r. 8601 Roberts Dr., Atlanta, GA 30338, 404 992-9987

DAUPHIN, Vernon M, Jr; r. 1824 Dewey Pl, Jacksonville, FL 32207

DAVALL, Joseph Walter, Jr, '74 MED , r 21 Maplewood Dr., Milledgeville, GA 31061

DAVALLOU, Paul William; '76 BBA ; r. PO Box 2476 Univ. Station, Athens, GA 30602

DAVALLOU, Robert Dale; '77 ABJ ; Grad. Student; Univ. of Ga., Athens, GA; r. 3399 Buford Hwy. Apt. B-6, Atlanta, GA 30329, 404 549-6603

DAVE, Dr Indu, '56 EDD , r Calcutta Sadan Udaipur, Rajsthan, Vidya Bhawan India

DAVE, Zelda Rochelle; '60 BSED ; r. 83 Spier Road, Scarsdale, NY 10583

DAVENPORT, Adria Bonilla; '75 MSW ; Caseworker; Fulton Cnty. Dept. of Family and Children Svcs., 2001 Martin Luther King Jr. Dr., Atlanta, GA 30310, 404 753-1168; r. 592 Linwood Ave. NE, Atlanta, GA 30306, 404 688-8267

DAVENPORT, Babette B. Bearlund (Thomas E.); '69 BSED ; Flight Attendant, Inflight Svc. Coord.; Delta Air Lines, Inc., O'Hare Intl. Airport, Chicago, IL, r 1723 Forest Cove Drive, Apt 205, Mt Prospect, IL 60056, 312 593-8962

DAVENPORT, Betty Carol '75 (See Sheehy)

DAVENPORT, Charlotte (See Rich)

DAVENPORT, Chester C., Jr; '66 LLB ; r. 2948 Birchtree Lane, Silver Spring, MD 20906

DAVENPORT, Dale Alan; '73 AB ; r. 2430 Kingsley Dr., Macon, GA 31204

DAVENPORT, David Mitchell; '74 BMUS ; r. c/o H J Lacher, 440 W Cloverhurst Ave, Athens, GA 30601

DAVENPORT, Deborah Lynn; '72 BSED ; r. 1442 Christmas Lane, Atlanta, GA 30329

DAVENPORT, Don Marc, '72 BSFR , r 2430 Kingsley Dr., Macon, GA 31204

DAVENPORT, Douglas William; '74 BSED ; r. Rt. 1, Box 139, Blue Ridge, GA 30513

DAVENPORT, Edna Virginia Bruce (Jim); '57 MED ; r. 518 Forest Circle, New Ellenton, SC 29809

DAVENPORT, Mrs Edward Alton, Jr; '50 BSHE ; r 1614 Queenberry, Savannah, GA 31406

DAVENPORT, Edward Alton, Jr; '49 BSF , '50 MF ; r. 1614 Queenberry, Savannah, GA 31406

DAVENPORT, Eleanor Dee; '76 BSED ; r. 1614 Queensbury St., Savannah, GA 31406

DAVENPORT, Forrest Neal; '49 BSA ; Exec. VP, Gen. Mgr.; Atlanta Dairies Cooperative, Inc., 777 Memorial Dr. SE, Atlanta, GA, 404 688-2671; r 4154 Hapsburg Ct., Decatur, GA 30034, 404 288-2678

DAVENPORT, Iris '21 (See Mahan)

DAVENPORT, Jeanne (See Haynes)

DAVENPORT, Joan K; '70 BSED ; r. P O Box 152, Morganton, GA 30560

DAVENPORT, John Michael; '77 BBA ; r. 2337 Drew Valley Road, Atlanta, GA 30319

DAVENPORT, Kermit Lanier; '53 BSA ; r. Douglas, GA 31533

DAVENPORT, Leslie Augstin Bell (Jeff E.); '75 ABJ , Continuity Dir., Pub Svc Dir., WRCB-TV, 900 Whitehall, Chattanooga, TN 37405, 615 267-5412; r. 102 Dale Way, Lookout Mountain, TN 37350, 615 821-3726

DAVENPORT, Dr Leslie Bryan, Jr; '60 PHD ; Head, Bio. Dept.; Armstrong St. Coll., 11935 Abercorn St., Savannah, GA 31406, 912 925-4200; r. 726 Windsor Road, Savannah, GA 31406, 912 925-1876

DAVENPORT, Lillian Gunnels (Jirvis C.); '68 BSED , Elem. Tchr.; Elizabeth Sch., Ginn St., Manetta, GA 30080; r. 103 Mell Ct., Smyrna, GA 30080, 404 435-5685

DAVENPORT, Luther, Jr; r. 536 W Beauregard St, Rockmart, GA 30153

DAVENPORT, Martha Anne Riden (Raymond Lynn); '75 AB ; r. Rfd 2 Box 234, Monroe, GA 30655

DAVENPORT, Ms Mary Elizabeth; '76 MED ; r. 531 Callaway Garden Apts., Athens, GA 30601

DAVENPORT, Mary Kathryn '69 (See Humphries)

DAVENPORT, Maxie Estella; '41 BSED ; r. Rt 1 Box 347 A, Morganton, GA 30560

DAVENPORT, Melba '64 (See Little)

DAVENPORT, Patricia Ann, '76 BSHE , Asst Buyer, Rich's Inc., Broad St., Atlanta, GA 30303, 404 586-4366; r. 1442 Christmas Ln. NE, Atlanta, GA 30329

DAVENPORT, Raymond Lynn; '77 BSA ; Mitchell Cnty. Agt.; Univ. of Ga. Ext. Svc., 912 336-8464; r PO Box 73, Camilla, GA 31730, 912 336-7729

DAVENPORT, Raymond Samuel, Jr; '76 BBA ; r Atlanta, GA 30301, 404 352-3189

DAVENPORT, Rena; '25 ABED ; Retired, Tchr.; r 319 S. Peachtree, Norcross, GA 30071, 404 448-2722

DAVENPORT, S. Dianne Whitley (Daniel G.); '71 AB ; Couns., Instr., Behavioral Sci.; Reinhardt Coll., Waleska, GA 30183, 404 479-1454; r. 9 Granger Dr., Cartersville, GA 30120, 404 382-5297

DAVENPORT, Sarah Elisabeth Lacher (David Mitchell); '75 BMUS ; r. c/o H J Lacher, 440 W Cloverhurst, Athens, GA 30601

DAVENPORT, Sibyl Summer (Lewis E.); '42 BSHE , '54 MHE ; Tchr.; Haralson Cnty. Bd. of Educ., Buchanan, GA 30113; r. Rt. 1, Buchanan, GA 30113, 404 646-3145

DAVENPORT, Thomas Wilson; '50 BSA ; Retired, Dept. of Trans., State Rd. Dept.; r. 1038 NE 10th Pl., Gainesville, FL 32601, 904 376-8131

DAVENPORT, Virginia Beth; '73 BSED ; r. 6315 North Hampton Dr NE, Atlanta, GA 30328

DAVENPORT, William Luther; '51 BBA ; r. 1442 Christmas Lane, Atlanta, GA 30329

DAVENPORT, Zella A. Dickens (Guy F.); '41 BSHE , '73 EDS ; IOP Coord., Bus. Tchr.; Rockmart HS, Piedmont Ave., Rockmart, GA 30153, 404 684-3188; r. 322 Morgan Valley Rd., Rockmart, GA 30153, 404 684-6729

DAVES, Ernest Troy; '70 MED ; r. 125 Little John Ln, Warner Robins, GA 31093

DAVES, Fred, Jr; '38 BSC ; Postmaster; US Postal Svc., 402 Court St., Calhoun, GA 30701, 404 629-3053; r. 301 Line St., Calhoun, GA 30701, 404 629-2908

DAVES, George Lamar; '65 BBA , '68 JD ; r. 356 Pine Tree Dr NE, Atlanta, GA 30305

DAVES, Jack Edward; '62 BBA ; r. Linda Lane, Rt 5 Box 88, Ringgold, GA 30736

DAVES, Dr James Albert; '47 BS ; r. 507 N Alleghaney, Odessa, TX 79760

DAVES, Joan '63 (See Brown)

DAVES, Lida '76 (See Baldwin)

DAVES, Ruth Alison; '76 BSHE ; Supv., Customer Svc.; Davison's Dept. Store, Credit Dept., 180 Peachtree NE, Atlanta, GA 30303, 404 221-7409, r. 4545 Northside Pky., Apt. 18D, Atlanta, GA 30339, 404 436-2919

DAVES, Sara Ellen Floyd (Jack Edward); '61 BSED ; r. Linda Lane, Rt 5 Box 88, Ringgold, GA 30736

DAVES, Sue Anne Chastain (Ray); '70 BSHE , '76 MED ; r. Rt 4, Canton, GA 30114

DAVES, Teresa Lucile, '73 BMUS , r 105 Danielsville St., Jefferson, GA 30549

DAVEY, Karen; '73 AB ; r. 2993 Malvern Hill Dr, Macon, GA 31204

DAVEY, Lillian '31 (See Kellogg)

DAVEY, Russell Allen; '70 BBA ; r. 366 Robin Lane, Marietta, GA 30060

DAVEY, Vicki Karen Harris (Russell Allen); '70 BSED ; r. 366 Robin Lane, Marietta, GA 30060

DAVID, Dr Alvin Holmes, '27 PHG , Dir., Exec and Loan Committee; Newton Fed. Savings and Loan Assoc., Hwy. 278, Covington, GA 30209; r. 4176 E. Conyers St. SE, Covington, GA 30209, 404 786-2783

DAVID, Byron Wade; '70 BSF ; r. Rt 2, Danielsville, GA 30633

DAVID, Cecilia '69 (See Butterfield)

DAVID, Diane T. '66 (See Hamrick)

DAVID, Donna June Robertson (Roper Bell Jr); '72 BFA ; r. 102 Westchester Lane Apt 9, Athens, GA 30601

DAVID, Lt-Col Edgar George, Jr; '72 MED ; Retired US Army; r. Route 3, Dawsonville, GA 30534, 404 265-2286

DAVID, Dr Edward Emil, Jr; Pres.; Exxon Research and Engr. Co., PO Box 101, Florham Park, NJ 07932, 201 474-1257; r. 23 Brinker Rd., Barrington, IL 60010

DAVID, Eleone; '58 BSED , '59 MED ; r. 1740 E Blount St, Pensacola, FL 32503

DAVID, Eliza '54 (See Carter)

DAVID, Frank Thomas; '72 BBA ; r. 2000 Poplar Dr., Columbus, GA 31906

DAVID, Franklin S; r. C O W C Hawkes, Nicholson, GA 30565

DAVID, G Katherine Boardman (Kenneth Richard), '50 AB ; r. 9307 Hollyoak Ct, Bethesda, MD 20034

DAVID, Harold Lamar; r. 229 Alcova St, Monroe, GA 30655

DAVID, Helen Arnold (Roy Cornelius); '55 BSED ; r 203 Athens St, Hartwell, GA 30643

DAVID, Laurence Brian; '76 MS ; r. 2612 Quinn Court, Augusta, GA 30904

DAVID, Lloyd P; r. 194 Weymonda Cir, Athens, GA 30601

DAVID, Lucile; '33 BSED ; Retired Elem. Sch Principal; r. 2900 Britt David Rd., Columbus, GA 31904, 404 323-1867

DAVID, Madge (See Glass)

DAVID, Marcelle F Black (William B), '68 ABJ ; r 268 Whitlock Avenue, Marietta, GA 30064

DAVID, Martha Lena Huffaker (William E.); '72 MED ; Tchr , Winder Elem Sch., Winder, GA; r 260 Tanglewood Dr., Athens, GA 30606, 404 543-5008

DAVID, Mildred P (See Hightower)

DAVID, Rebecca Ann, '74 BSED , r Rt 1 Dewy Rose, GA 30634

DAVID, Robert K, '42 BBA , r 2000 Poplar Dr Columbus, GA 31906

DAVID, Robert Kendrick, Jr; '71 BBA , Investment Advisor, Robinson and Humphries, PO Box 2467, Columbus, GA 31902; r. PO Box 949, Columbus, GA 31902, 404 323-0597

DAVID, Roper Bell, Jr. '76 BBA ; Cost Acct., Kendall-Colgate Palmolive, Athena Dr., Athens, GA 30601, 404 549-6561; r. 140 Canterbury Dr., Athens, GA 30601, 404 546-1536

DAVID, Rosalind C. (See Mitchell)

DAVID, Roy Cornelius; '15 AB , '32 MA ; r. 203 Athens St, Hartwell, GA 30643

DAVID, Sarah Dorcas Rucker (John J. H.); '69 MED , Retired Sch. Principal, r 659 Mimosa Blvd., Roswell, GA 30075, 404 993-6134

DAVID, Thomas C, Jr; '33 BSED ; r. P O Box 505, Jacksonville, FL 32201

DAVID, Walter Reedy, Jr; '77 BSED ; r. Apt. A110 Univ Village Area 1, Athens, GA 30601

DAVIDOFF, Rochelle '59 (See Downing)

DAVIDOW, Lynn '66 (See Stern)

DAVIDSON, Andrew; '61 BM , '62 MMED ; r. 5BIS Rue Du Souvre, Paris 75001 France

DAVIDSON, Anne Olivia '66 (See Bagby)

DAVIDSON, Bobby Rondall; '72 MED ; r. Route 2 Box 722, Bainbridge, GA 31717

DAVIDSON, Dr Carlos Edward, Jr; '74 DVM ; r. Rt 5, Box 425e, Gaffney, SC 29340

DAVIDSON, Carol Jean; '76 BSHE ; r. 3803 Woodlawn Ave., Columbus, GA 31904

DAVIDSON, Carol Jean Pitts (William Bruce); '63 BFA ; r. 2589 Arapaho, Sarasota, FL 33581

DAVIDSON, Carol Warner, '47 BSA , Owner, Davidson Ins. Agcy., 206 E. Broad St., Doerun, GA 31744, 912 782-5815; r. PO Box 116, Doerun, GA 31744, 912 782-5555

DAVIDSON, Charles Edward; '57 BSA ; r. P O Box 1185, Dexter, GA 31019

DAVIDSON, Claude, Jr; '39 ABJ ; Retired Pres., Ash-Davidson Enterprises, Inc.; r. Box 126, Helen, GA 30545, 404 878-2419

DAVIDSON, Conrad Hilton; '76 BSA ; Tchr., Agri.; Ware Cnty. HS, Waycross, GA 31501; r. 506 W Lee St., Sylvester, GA 31791

DAVIDSON, David Michael; '77 MA ; r. 193 Ruth Drive, Athens, GA 30601

DAVIDSON, Dewey Merrill; '68 BSPH ; r. 1504 Gillespie Ave, Albany, GA 31705

DAVIDSON, Dinah '68 (See Spillers)

DAVIDSON, Dollene Monte; '77 BSED ; r. 517 Collingwood Dr., Decatur, GA 30032

DAVIDSON, Donald; '72 BBA ; Sales Rep.; Ga Pacific Corp., 2351 Button Guinette Dr., Norcross, GA 30071, 404 449-7400; r. 2593C New Haven Dr., Atlanta, GA 30345, 404 633-4605

DAVIDSON, Dr Edwin Durwood; '64 EDD ; Dean, Academic Affs.; DeKalb Comm. Coll., Central Campus, 555 N. Indian Creek Dr., Clarkston, GA 30021, 404 292-1520; r. Clarkston, GA 30021, 404 296-4721

DAVIDSON, Edwin Lloyd; '54 ABJ ; Dir., Media Relations, The Baylor Sch., Sportswrit, Chattanooga Times, 117 East 10th St., Chattanooga, TN 37402, 615 756-1234, r 315 Hillcrest Ave., Chattanooga, TN 37411, 615 624-7247

DAVIDSON, Ellen; '74 BSED ; r. Box 126, Helen, GA 30545

DAVIDSON, Elva Morgan (Claude Jr); Owner; Village Realty, Box 254, Helen, GA 30545, 404 878-2419; r. Box 126, Helen, GA 30545

DAVIDSON, Frances Pharr (Kenneth L); r. P O Box 7706, Jacksonville, FL 32210

DAVIDSON, Francis F; '17 BSA ; r. 3663 Richmond St, Jacksonville, FL 32205

DAVIDSON, Franklin Robert; '56 AB , '58 LLB ; Sr Trust Ofcr., Trust Co. of Ga., PO Box 4655, Atlanta, GA 30302, 404 588-7343; r. 2914 Briar Glen Dr., Doraville, GA 30340, 404 938-2530

DAVIDSON, Fred Irwin; '30 ABED ; r. 1230 Estremadura Dr, Bradenton, FL 33505

DAVIDSON, Gerald Thomas; '76 EDS ; r. Route 2, Flowery Branch, GA 30542

DAVIDSON, Harley F, Jr; '66 MED , '70 EDS ; r. 10 Hawthorne Trl, Milledgeville, GA 31061

DAVIDSON, Harriet Mincey (Edison H); '56 MED ; r. 2474a Mcdowell St, Augusta, GA 30904

DAVIDSON, Hilton Eugene; '49 BSA , '61 MED ; Agr. Tchr.; Worth Cnty. HS, Sylvester, GA 31791, 912 776-3495; r. 506 W. Lee Street, Sylvester, GA 31791, 912 776-5456

DAVIDSON, Jack Sullivan, '50 LLB , '50 BBA ; r. P O Box 335, Jefferson, GA 30549

DAVIDSON, Jackie '63 (See Mulligan)

DAVIDSON, Dr James Andrew, III; '71 BSPH ; Dentist; Pvt. Practice, 1837 Central Ave., Augusta, GA 30904, 404 736-7447; r. 220 King Chapel Rd., Martinez, GA 30907, 404 860-1382

DAVIDSON, James Thomas, Jr; '64 BSPH ; r. 104 Charissa Drive, Clemson, SC 29631

DAVIDSON, Jane Mann (Lamar J.); '61 ABJ ; Tchr., Speech Coach; Telfair Cnty. HS, Hwy. 441, McRae, GA 31055, 912 868-6096; r. 708 Bruce St., McRae, GA 31055, 912 868-5262

DAVIDSON, Joanne Fulcher; '52 BSED ; Tchr.; Burke Cnty. Bd. of Educ., Academy Ave., Waynesboro, GA 30804; r. 2474-A McDowell St., Augusta, GA 30904, 404 733-1204

DAVIDSON, John, Jr; '72 BBA , Owner; Crossroads Beverage Shop, Same as Residence, 404 358-1211; r. PO Box 244, Barnesville, GA 30204, 404 358-2169

DAVIDSON, Dr John Kenneth, Sr; '61 BSED , '63 MA ; Chmn., Sociology and Anthropology Dept., Univ. of Wisc., Eau Claire, WI 54701, 715 836-2720; r. 1305 Nixon Ave., Eau Claire, WI 54701, 715 824-9499

DAVIDSON, John Robert; '77 BSPH ; r. Rt. 3, Cartersville, GA 30120

DAVIDSON, Joseph Thomas, '70 MBA , r 215 Wildbrier Dr, Ballwin, MO 63011

DAVIDSON, Joy Matilda '67 (See Reeves)

DAVIDSON, Kate Poole, '60 BSED , '65 MED , '71 EDS , r. Rt 1, Gillsville, GA 30543

DAVIDSON, Lillian '53 (See Galler)

DAVIDSON, Lydia Ann Cartledge (W J); '55 BBA ; r 7516 W Jean, Tampa, FL 33615

DAVIDSON, Marianne (See Doan)

DAVIDSON, Marion A '54 (See Barksdale)

DAVIDSON, Mary Kathryn White (Fred); '52 MED ; r Route 1, Carrollton, GA 30117

DAVIDSON, Mary P. '36 (See Maxham)

DAVIDSON, Patricia Elaine; '72 BSED ; r. 2092 Brookview Drive N W, Atlanta, GA 30318

DAVIDSON, Patricia (Tish) Riley (Donald); '72 BSED ; Homemaker; r. Plymouth Colony 2593C, New Haven Dr., Atlanta, GA 30345

DAVIDSON, Ms Patricia Ward; '77 BSED ; r. 104 Cromwell Court, Savannah, GA 31404

DAVIDSON, Raymond Elbert; '72 BS ; r. 1504 Gillespie Ave, Albany, GA 31705

DAVIDSON, Robert P., Jr; '71 BBA ; Acct.; Ga. St Univ., University Plz., Atlanta, GA 30303, 404 658-2712; r. 907 Piedmont Avenue NE, Apt. C3, Atlanta, GA 30309, 404 876-6242

DAVIDSON, Ronald Vassey; '70 BBA ; r. Rt 1, Effingham, SC 29541

DAVIDSON, Sara Elizabeth '63 (See Adams)

DAVIDSON, Sharon; '71 BSED , '75 MED ; Admin Asst.; City of Louisville, Bd. of Alderman, City Hall, Louisville, KY 40202, 502 587-3908; r. 2807 Meadow Dr., Louisville, KY 40220, 502 452-1158

DAVIDSON, Shirley '50 (See Abromowitz)

DAVIDSON, Thomas A; '37 BSA ; r. Scs Technician, Clayton, GA 30525

DAVIDSON, Vivian Benita '73 (See Egan)

DAVIDSON, William Alexander; '74 BBA ; r. 3705 White Birch, Memphis, TN 38118

DAVIDSON, William Bruce; '64 AB , r 2589 Arapaho, Sarasota, FL 33581

DAVIDSON, William D , '64 BSA , Dist Conservationist; r. PO Box 29, Canton, GA 30114

DAVIDSON, William Daniel, '76 BFA , Self Employed Sculpter; Asylum Gallery, 563 Rt. 6A, Dennis, MA 02638, 617 385-3241; r. 107 Stafford Rd., Savannah, GA 31410, 912 897-2580

DAVIDSON, William E., Jr; '65 LLB ; Atty., Partner; Smith, Shaw, Maddox, Davidson, and Graham, Rome, GA, 404 291-6223; r. Rt. 10, Huntington Rd., Rome, GA 30161, 404 234-7175

DAVIDSON, William G.; '60 BBA , Pres., Bill Davidson Buick, 3260 Peachtree Rd., Atlanta, GA 30305, 404 262-1333; r. 320 Riverhill Dr., Atlanta, GA 30328, 404 255-6132

DAVIDSON, William Houser; '21 BSA ; Retired Farmer; r. Route 1, Box 120, Ft Valley, GA 31030, 912 825-5271

DAVIDSON, Dr William Randolph; '74 M.S. , '75 PHD ; Research Assoc.; Univ. of Ga., Veterinary Sch.; r. 407 Meadow Lane, Athens, GA 30601, 404 549-4060

DAVIE, Robert Franklin; '50 BBA ; Gen. Contractor; Self Employed; r. 3091 Arden Rd. NW, Atlanta, GA 30305, 404 261-4667

DAVIES, Anne Blanche '59 (See Gue)

DAVIES, B. Yvonne Fowler (Neal E.); r. 126 Forest Green Dr., Buford, GA 30518, 404 945-6865

DAVIES, Brenda Yvonne Fowler (Neal E.); '69 BBA ; r. 126 Forest Green Dr., Buford, GA 30518, 404 945-6865

DAVIES, Denise Anne; '71 AB , '75 MA ; VP; Button-Gwinnett Publishers, Inc., PO Box 508, Buford, GA 30518, 404 945-5426; r. 3817 Leander Ct., Tucker, GA 30084, 404 938-7377

DAVIES, Ms Diane Lynn; '77 MED ; r. Rt. 2, Box 998 Lot 1, Athens, GA 30601

DAVIES, Harriett '69 (See Johnson)

DAVIES, John Henry; '62 MFA ; r. High St., Queen Camel, Yeovil, England

DAVIES, Kathleen E; '72 ABJ ; r. 1456 Arabella St, New Orleans, LA 70115

DAVIES, Leslie Wayne; '70 ABJ ; r. P O Box 67, Gibson, GA 30810

DAVIES, Malcolm David; '73 MBA ; Engr.; USAF, Robins AFB, Warner Robins, GA 31098, 912 926-5602; r. 414 Davis Drive, Centerville, GA 31028, 912 953-3671

DAVIES, Marilyn '72 (See Lewis)

DAVIES, Neal Edwin; '68 BBA ; Branch Mgr., Buford Mall Branch; C. and S. Bank of Gwinnett, 3005 Georgia Hwy. 20, Buford, GA 30518, 404 945-6718; r. 126 Forest Green Dr., Buford, GA 30518, 404 945-6865

DAVILA, Elizabeth B '64 (See Broadhurst)

DAVIS, '72 (See Clarke)

DAVIS, A. Norris; '66 AB ; Reservations Agt.; Delta Airlines, Atlanta, GA, 404 349-3100; r. 1702 H Fernlake Dr., Marietta, GA 30067, 404 434-5527

DAVIS, Abbott S, Jr, r 1 5th Ave, Apt 3, Westwood, NJ 07675

DAVIS, Agnes; '64 BSED ; r. 319 Indian Trail, Martinez, GA 30907

DAVIS, Alan Verner; '75 BBA ; r. 304 Pine Valley Dr., Warner Robins, GA 31093

DAVIS, Albert H.; '38 BSC ; Owner; Davis Tire Co., Oglethorpe Rd., PO Box 6, Montezuma, GA 31063, 912 472-7114, r PO Box 6, Montezuma, GA 31063, 912 472-6123

DAVIS, Albert H., Jr; '66 BBA ; Pres., Owner; Mr Groom Dog Grooming, 3797 N. Druid Hills Rd., Decatur, GA 30033, 404 321-3963; r. 2740 Riderwood Dr., Decatur, GA 30033, 404 634-0931

DAVIS, Albert W., III; '62 BBA ; Regl. Sales Mgr., East Region, Tom's Foods Ltd., PO Box 5611, Columbus, GA 31906, r 4811 Yosemite Dr., Columbus, GA 31907, 404 323-2701

DAVIS, Dr Alfred Lee Jr; '50 BS ; Pediatrician; Pvt Practice, Hobbs St., PO Box 71, Blackshear, GA 31516, 912 449-4422; r. Box 71, Nursery Rd., Blackshear, GA 31516, 912 449-4497

DAVIS, Alice Johns (Sam Thomas, Jr); r. 2520 Lyman Street, Augusta, GA 30906

DAVIS, Alice Faye '70 (See Milner)

DAVIS, Alice Jeannine; '75 BSHE ; r. 4155 Gwinn Drive, Norcross, GA 30071

DAVIS, Ms Alice Lorraine; '77 AB ; r. 520 South Houston Rd., Warner Robins, GA 31093

DAVIS, Allan Lynn; '74 BBA ; r. 214 Center Road, Frankfort, IL 60423

DAVIS, Allen Bryant; '76 BSED ; Tchr., Indust. Arts, Lawrenceville Middle Sch., Hi Hope Rd., Lawrenceville, GA 30245, 404 963-6144; r. 1276 Braselton Rd., Lawrenceville, GA 30245, 404 963-4540

DAVIS, Allen Fleming; '38 BSC ; r. 1815 Pineknoll Ln, Albany, GA 31705

DAVIS, Allen Fleming, Jr, '75 BBA , r 1512 Argonne Drive, Albany, GA 31707

DAVIS, Allison Lee; '77 BSHE ; Student Nurse; r. 2815 Queensbury Lane NW, Atlanta, GA 30305, 404 355-2625

DAVIS, Alma; '24 ABED ; r. Fleet Nursing Home, PO Box 888, Van, TX 75790

DAVIS, Alton Ross, Jr; '75 BSA ; Quality Assurance Supv.; Rich-Seapak Corp., PO Box 667, St Simons Island, GA 31522, 912 638-8691; r. 600 Wheeler St., St Marys, GA 31558, 912 882-4961

DAVIS, Alton Walker, Jr; '39 BSA ; Chief Quality Control; Jebco, Inc., PO Box 112, Warrenton, GA 30828, 404 465-3378; r. PO Box 381, Warrenton, GA 30828, 404 465-2333

DAVIS, Alvin S.; '38 BSA , '40 MSA ; Owner; Davis Inn, Same as Residence; r. State Park Rd., Pine Mountain, GA, 404 663-2522

DAVIS, Ann '68 (See Sumner)

DAVIS, Ann Leffler (Jay M.); '70 ABJ ; r. 3285 E. Woodvalley Rd. NW, Atlanta, GA 30327, 404 262-3122

DAVIS, Ann Price (William C.); Tchr., Home Econ.; Miami Sr. HS, 2450 SW First St., Miami, FL 33135; r. 1032 Catalonia Ave., Coral Gables, FL 33134, 305 448-2905

DAVIS, Ann Becton '62 (See Little)

DAVIS, Ann Elisabeth '48 (See Lomax)

DAVIS, Ann H '42 (See Glass)

DAVIS, Anna Carper; '65 MED ; r. 301 Trent Mill Ct, Mobile, AL 36608

DAVIS, Anne Johnston (Bill N.); '58 BSED ; Tchr.; r. PO Box 458, Como, MS 38619, 601 526-5505

DAVIS, Annette Whitlow (Joel L.); '72 AB ; Asst. Librarian; Chattanooga St. Tech. Comm. Coll., 4501 Amnicola Hwy., Chattanooga, TN 37406, 615 622-6262; r. 411 College Dr., Apt. I8, Dalton, GA 30720, 404 278-5769

DAVIS, Annette Jene '74 (See Carter)

DAVIS, Annie Marie Bullock (Paul B.); Retired Nurse; r. 217 Friendship Cir., Winston-Salem, NC 27106, 919 725-7890

DAVIS, Annie Ophelia Jenkins (Willie J.); '74 MED ; r. PO Box 357, Vienna, GA 31092

DAVIS, Arline Pitner (Ted W.); '73 BSED , '76 MED ; Tchr.; Sue Cleveland Elem. Sch., Church St., Piedmont, SC 29673, 803 845-6911; r. Rt. 3, Bismark Dr., Pelzer, SC 29669, 803 243-3799

DAVIS, Arnoldina Thornton (Judge P.); '26 ABED ; Retired; r. 366 Heard St., Elberton, GA 30635, 404 283-4572

DAVIS, Arthur Lee; '64 BLA ; Pres.; Arthur L. Davis, Inc., Box 2935, Rt. 1, Rome, GA 30161, 404 234-0548; r. Little Texas Valley Road, Route 1, Rome, GA 30161, 404 235-4307

DAVIS, Dr Augustine L.; '62 DVM ; Veterinary Med. Ofcr.; USDA, APHS, Veterinary Svcs.; r. PO Box 846, Inverness, FL 32650, 904 726-8180

DAVIS, Austin Lucene; r. 5509 Annette St, Lakeland, FL 33801

DAVIS, B Duane Mellette (Bobby H); '62 BSHE , '74 MED , '75 EDS ; r. Rt 5, Blakely, GA 31723

DAVIS, B Jean Witt (Lawrence H.), '76 , Instr., Span.; Kennesaw Coll., Marietta, GA 30061, 404 422-8770; r. 340 Duncan Springs Rd., Athens, GA 30601, 404 548-6830

DAVIS, Barbara '38 (See Cochran)

DAVIS, Barbara Jane '72 (See Webster)

DAVIS, Barry Wayne; '71 AB , '74 MA ; Mgr., Forecasting; Southern Bell Telephone Co., Room 315, 125 Perimeter Ctr. W., Atlanta, GA 30346, 404 391-2206; r. 3830 Manor House Dr. NE, Marietta, GA 30062, 404 992-5769

DAVIS, Beaulah Allene Saville (Giles S.); '57 MED ; Retired Visiting Tchr.; r. 107 Pioneer Trail, Cartersville, GA 30120, 404 382-0452

DAVIS, Belle '71 (See Brand)

DAVIS, Benjamin C, '77 BSA , r Rt 1 Box 18, Morganton, GA 30560

DAVIS, Benny Howell; '68 MED ; r. 2320 Valley View Dr, Smyrna, GA 30080

DAVIS, Bernice E Culbreth (Terrell Lambert); '59 BS ; r. 710 Marty Lane, Tifton, GA 31794

DAVIS, Bernice Eley Smith (Everett H, Jr); '28 BSHE ; r. 960 Garnett NE, Salem, OR 97301

DAVIS, Betsy '67 (See Clark)

DAVIS, Betty '70 (See McCoy)

DAVIS, Betty Crane (Frank E. Jr); '50 BSHE ; Homemaker; r. 2815 Queenbury Ln. NW, Atlanta, GA 30305, 404 355-5157

DAVIS, Betty Jean '73 (See Allen)

DAVIS, Betty Sue; '65 BBA ; r. 3364 Colquitt Dr, Doraville, GA 30340

DAVIS, Betty Katherine; '64 BSED ; r. 383 Woodward Way, Athens, GA 30601

DAVIS, Beulah Campbell '71 (See Bullard)

DAVIS, Beulah Diane; '70 BSED ; r. Rt 4, Commerce, GA 30529

DAVIS, Beverly Brown (Robert E. Jr); '66 BSED ; r 1729 Elmwood Rd., Milledgeville, GA 31061, 912 452-5909

DAVIS, Beverly B. '59 (See Pounds)

DAVIS, Beverly Carol; '68 BSED ; r. 187 Hickory Circle, Toccoa, GA 30577

DAVIS, Beverly Early, III; '74 MBA , Mgr.; Southern Bell Telephone Co.; r. 1176 Colony Dr., Marietta, GA 30067

DAVIS, Ms Beverly Gail; '76 BSHE ; r. 1510 Oxford Street, Douglasville, GA 30134

DAVIS, Beverly Wilson; '76 AB ; r. 530 East 45 St, Savannah, GA 31405

DAVIS, Billie Gordon; '49 BSA ; Rural Letter Carrier; US Postal Svc.; r. Rt. 2, Box 9, Cave Spring, GA 30124, 404 777-3611

DAVIS, Billy Eugene; '71 ABJ ; r. 420 Carol Drive, Athens, GA 30601

DAVIS, Blair W, '38 BSA , r. 530 E 45th St, Savannah, GA 31405

DAVIS, Blake Edward; '59 AB ; Pres.; Blake, Davis and Associates, Inc., Ste. 209, 2285 Peachtree St NE, Atlanta, GA 30309, 404 352-3503; r. 2911 Knob Hill Dr. NW, Atlanta, GA 30339, 404 433-0240

DAVIS, Blanche Richardson (William John Jr); '54 BSHE ; r. c/o W J Davis, Dunnellon, FL 32630

DAVIS, Bob; r. Winterville, GA 30683

DAVIS, Bobbie Arnold; '49 BSA ; Tchr.; Ga. Sch. for the Deaf, Rt. 1, Cave Spring, GA 30124; r. Rt. 2, Cave Spring, GA 30124

DAVIS, Bonne Susan; '75 ABJ ; r. 121 Fulwood Blvd., Tifton, GA 31794

DAVIS, Bonnie Isbill (Richard Tribble); '71 MED ; r 9 Newport Dr R-4, Travelers Rest, SC 29690

DAVIS, Bonnie Bullard (James W. III); '73 BSED ; Regl. Secy.; Buxton, Inc., Atlanta Merchandise Mart, Atlanta, GA 30303, 404 525-5433; r. 2822 Stacy Ct., Marietta, GA 30060

DAVIS, Bonnie Kay; '70 BSED ; r. 383 Woodward Way, Athens, GA 30601

DAVIS, Brenda Lynn Wood; '73 BS ; r. 133 Arlene Dr., Rt. 2, Smyrna, GA 30080

DAVIS, Brian Charles; '76 MS ; Pers. Psych.; US Army; r. 143 Allegheny Rd., Hampton, VA 23661

DAVIS, Bruce; '42 BBA ; r. 200 Morrow Rd, Morrow, GA 30260

DAVIS, Dr Calvin Marion; '50 DVM ; Partner, Veterinarian; Warner Robins Animal Hosp., 120 Kennel Dr., Warner Robins, GA 31093, 912 923-3139; r. 314 Oakview Sq., Warner Robins, GA 31093, 912 923-2177

DAVIS, Cantey Pace; '66 BBA ; VP; Spratlin Assoc., Inc., 56 E. Andrews Dr., Atlanta, GA 30305, 404 261-0216; r. 3270 Farmington Dr. NW, Atlanta, GA 30339, 404 432-3383

DAVIS, Carl Franklin, Jr; '74 AB ; Sargeant, In Charge of Police Comm. Relations; Bainbridge Police Dept., Pub. Safety Bldg., Water St., Bainbridge, GA 31717, 912 246-2311; r. PO Box 1135, Bainbridge, GA 31717, 912 246-3979

DAVIS, Carl Stanley; '73 AB ; r. 201 Glendale Drive, Hartwell, GA 30643

DAVIS, Carleton Plant (John T.); '70 BSED ; r 1690 King Rd., Riverdale, GA 30274, 404 477-8579

DAVIS, Carlos Clifford, Jr; '68 BSPY , '70 MED ; Asst Prof; South Tech Inst, 534 Clay St, Marietta, GA 30060, 404 424-7215; r. 290 Robin Lane, Marietta, GA 30067, 404 973-1133

DAVIS, Carol Woodward (Raymond Gilbert Jr); '70 AB ; r. Rt 3, Covington, GA 30209

DAVIS, Carol Dean Spratlin (Cantey P.); '67 AB ; Real Estate Broker; Spratlin Assoc., 56 E. Andrews, Atlanta, GA 30305, 404 261-0216; r. 3270 Farmington Dr. NW, Atlanta, GA 30339, 404 434-0110

DAVIS, Carol Foster; '67 BFA ; r. Rt 1 Box 416b, Englewood, FL 33533

DAVIS, Carol Marie Rawls (Michael); '73 MED , Tchr., Kndgtn.; Clifton Sch., Atlanta, GA; r. 3048 Rollingwood Lane SE, Atlanta, GA 30316, 404 241-3869

DAVIS, Carol Renee Josey (William C.); '72 BSED , Homemaker; r. 4530 Pembroke Dr., Smyrna, GA 30080

DAVIS, Carole A. Thomas (James N.); '65 BFA ; Homemaker; r. 4148 Berkford Cir. NE, Atlanta, GA 30319, 404 457-6563

DAVIS, Caroline Barbara '76 (See Strobel)

DAVIS, Carolyn Cox (Lewis M.); '64 ABJ ; Delta Airlines, Hartsfield Airport, Atlanta, GA; r. 6410 Long Island Dr. NW, Atlanta, GA 30328, 404 255-2049

DAVIS, Carolyn '59 (See Hawley)

DAVIS, Carolyn Knighton (Hope Patton, Jr); '63 BSED ; r. Rt 2 Box 14, Jacksonville, AL 36265

DAVIS, Carolyn Meadows (Ed E.); '56 BSED ; r. 115 Lovingood Ave., Walhalla, SC 29691, 803 638-6125

DAVIS, Carolyn Mary Peele (Samuel M.); '73 MED ; r. 130 Pioneer Court, Athens, GA 30601

DAVIS, Cary Blackburn '73 (See McKinney)

DAVIS, Catherine V '41 (See Stanley)

DAVIS, Catheryn Louise; '46 BSHE ; r. Vienna, GA 31092

DAVIS, Cathy Jeannine Walker (Gregory Farrell); '74 MFA , r 1514 Maple St, Carrollton, GA 30117

DAVIS, Lt-Col Cecil; '50 BBA ; Real Estate; French and Whitten Realtors, Peachtree Mall, Columbus, GA 31906, 404 323-7356; r. 5802 Billings Road, Columbus, GA 31904, 404 561-1512

DAVIS, Cecil Cook; '47 BBA , '49 MBA ; r. 104 Lark Cir, Clemson, SC 29631

DAVIS, Cecil Goodwin; '60 AB ; r. 1637 Pine Valley Road, Milledgeville, GA 31061

DAVIS, Cecil William, '55 BSA , '69 MED , Principal; East Fanin H.S., Box 118, Morganton, GA 30560, 404 374-6418; r. Route 1 Box 8, Mineral Bluff, GA 30559

DAVIS, Charles Barnett, Jr; '68 AB ; Sales; Sentry Life, 4 Executive Park E., Atlanta, GA 30329, 404 321-6113; r. 2612 Kings Circle, Lawrenceville, GA 30245, 404 921-0853

DAVIS, Charles Barney, III; '67 AB , '70 JD ; Pres.; AMI Title Ins. Co., Branch Bank Bldg., Raleigh, NC 27608, 919 828-4692; r. 404 May Ct., Raleigh, NC 27609, 919 787-0163

DAVIS, Charles Barney; '15 BSA ; Retired Tchr.; r RFD 2, Tennille, GA 31089, 912 854-9367

DAVIS, Charles E; r. 3500 University Blvd Apt 2613, Jacksonville, FL 32211

DAVIS, Charles Edward; '63 BSA ; r. Route 1, Meigs, GA 31765

DAVIS, Dr Charles Edward; '73 EDD ; Assoc. Prof., Reading Educ.; Atlanta Univ., Sch. of Educ., PO Box 271, Atlanta, GA 30314, 404 524-8962; r. 134 Oak Street, Jefferson, GA 30549, 404 523-9761

DAVIS, Charles Elbert; '50 BBA ; Mgr., Fin. Acct.; Union Camp Corp., PO Box 570, Savannah, GA 31402, 912 236-5771; r. 8305 Meadowbrook Rd., Savannah, GA 31406, 912 355-1498

DAVIS, Charles George; '69 BBA ; Controller; Macon Federal Savings and Loan Assn., 201 Second St., Macon, GA 31201, 912 743-0911; r. 5182 Smoke Rise Dr., Macon, GA 31204, 912 477-5905

DAVIS, Charles Hall, Jr; '48 BBA ; Partner; Davis and Yawn, 112 E. Poinsetta Dr., Lakeland, FL 33803, 813 686-3181; r. 535 Susan Dr., Lakeland, FL 33803, 813 688-4534

DAVIS, Charles Mercier, Jr; '65 BSPH ; Dir., Pharmacy; Broughton Hosp. N. Car. Div. of Mental Health Svcs., 1000 S. Sterling St., Morganton, NC 28655, 704 433-2583; r. 837 E. View, Morganton, NC 28655, 704 437-3597

DAVIS, Rev Charles Meyer; '58 BSED ; r. Episcopal Conference Center, Waverly, GA 31565

DAVIS, Charles Michael; '76 BBA ; r. PO Box 1025, Moultrie, GA 31768

DAVIS, Charles Norris; '41 BSC ; r. 14187 85th Ave N, Seminole, FL 33542

DAVIS, Charles Ramsey, Jr; '71 BFA ; r. 1815 Pineknoll Lane, Albany, GA 31707

DAVIS, Charlotte Ann '74 (See Murphy)

DAVIS, Charlotte L Kerr (Joseph Hyder); r. 554 Rosa Taylor Dr, Macon, GA 31204

DAVIS, Maj Chovine R., III; '62 BBA ; Supply Staff Ofcr.; USAF, Hq. USAFE, Ramstein AFB Germany; r. Hq. USAFE, Box 8889, APO New York, NY 09012

DAVIS, Christine Flanders; '37 ABED ; Retired, Red Cross; r. 11F Lewis Village, Greenville, SC 29605

DAVIS, Christopher B; '65 BBA ; r. 709 Park Lane, Decatur, GA 30033

DAVIS, Claud S, Jr; '75 MAED ; r. Route One, Kathleen, GA 31047

DAVIS, Claude Leonard; '66 ABJ , '74 JD ; Atty.; USDA, Co-op. Ext. Svc., Lumpkin St., Athens, GA 30602, 404 542-2632; r. 362 Milledge Terrace, Athens, GA 30606

DAVIS, Claudia Purcell (Philip Kenneth); '68 BSED , '76 MAED ; r. Rt 4 Box 243, Madison, GA 30650

DAVIS, Clifford Ray; '68 AB ; Sales Rep.; Bearings and Drives, Inc., 11th St., Atlanta, GA, 404 875-9305; r. 1548 Ridgewood Dr., Lilburn, GA 30247, 404 921-1461

DAVIS, Clothiele '74 (See Phelps)

DAVIS, Coe Burch Powell (Robert B.); '38 BSED ; r. 1603 Big Cove Rd., Huntsville, AL 35801, 205 534-3244

DAVIS, Constance Tant; '53 BFA ; Asst. Prof., Art; McNeese St. Univ., Dept. of the Visual Arts, Lake Charles, LA 70601, 318 477-2520; r. 3902 Jande St., Lake Charles, LA 70605, 318 478-6826

DAVIS, Constance (See Burke)

DAVIS, Rev. Cornelius B.; '50 AB , Minister, Southside Bapt., Church, 1435 Atlantic Blvd., Jacksonville, FL 32207; r. Jacksonville, FL 32207

DAVIS, Cynthia; '76 BBA ; r. 508 Rose Lane, Douglas, GA 31533

DAVIS, Cynthia Dawn '70 (See Curran)

DAVIS, Ms Cynthia Marie; '75 MED ; r. PO Box 335, 407 Oconee St., Eatonton, GA 31024

DAVIS, Cynthia (Cindy) Johnson (J. Jefferson); '70 AB ; r. 310 Cool Spring Dr., Camden, SC 29020, 803 432-1237

DAVIS, Dale '70 (See Brooks)

DAVIS, Dale William; '66 BSED , '68 MED ; Engr.; Quality Food Machinery Inc., 265 W. Washington St., Athens, GA 30601, 404 549-6315; r. 140 Candy Circle, Winterville, GA 30683, 404 548-9991

DAVIS, Dana Jean; '69 AB ; r. Box 69a Rt 1, Wrightsville, GA 31096

DAVIS, Daniel; r. 82 N Hampshire, Massapequa, NY 11758

DAVIS, Daniel Mead; '72 BBA ; r. 15013 Joshua Tree Rd, Gaithersburg, MD 20760

DAVIS, Daphne Smyke (C. Alex); '71 BFA ; Homemaker; r. 1401 Vernon North Dr., Atlanta, GA 30338, 404 394-2536

DAVIS, Darlene '70 (See Fross)

DAVIS, Ms Darlene Dunn; '76 MED ; r. 515 Forest Road, Athens, GA 30605

DAVIS, Darrell '66 (See Bryant)

DAVIS, Dr David Gale; '63 PHD ; Assoc. Prof., Bio.; Univ. of Ala., PO Box 1927, University, AL 35486, 205 348-5960; r. 4 Beech Hills, Tuscaloosa, AL 35401, 205 553-2017

DAVIS, David Martin; '71 BSA ; r. Rt 1 Box 85-B, Polk, PA 16342

DAVIS, David Phillips; '69 BS ; r. 1508 N Fant Street, Anderson, SC 29621

DAVIS, David Russell; '76 BSA ; r. Rt. 2 Box 74, Eatonton, GA 31024

DAVIS, Dawn Marie '76 (See Nuttall)

DAVIS, Dean Eldon; '76 BS ; r. 4306 Woodland Brook Dr., Atlanta, GA 30339

DAVIS, Dean Lamar; '69 BSA ; r. Box 94, Warthen, GA 30829

DAVIS, Deborah Harp; '72 BBA ; r. Box 158, Madison, VA 22727

DAVIS, Deborah Lucille Smith (Timothy Edward); '69 BSPH ; r. Rt 4, Wilkesboro, NC 28697

DAVIS, Deborah Macoy Jones (Robert Howard Jr); '72 BSED ; r. 1510 Fulton National Bank Bldg, Atlanta, GA 30303

DAVIS, Deborah Fran M; '72 BSED ; r. 1213 Lake Drive, Valdosta, GA 31601

DAVIS, Debra Dene; '74 AB ; Soc. Work Tech. II; Henry Cnty. Mental Health Ctr., PO Box 597, Stockbridge, GA 30281, 404 474-8776; r. 64 Atlanta St., McDonough, GA 30253, 404 957-9664

DAVIS, Debra Gail; '74 BSED ; r. Rt. 4, Box 439, Bainbridge, GA 31717

DAVIS, Dena F Roquemore (Jack Burton, Jr); r. 225 Madison Rd, Scarsdale, NY 10585

DAVIS, Diana Lynn; '73 BSED , '75 MA ; r. 201 Magnolia Street, Eatonton, GA 31024

DAVIS, Dianne Starr (Heck H); '73 MED ; r. Rt 2 Box 74B, Eatonton, GA 31024

DAVIS, Dixie Jean Barry (James W.); '76 MED ; Tchr ; Commerce City Schs , Minish Dr , Commerce, GA 30529, 404 335-5587; r. Rt. 2, Westwood Dr., Commerce, GA 30529, 404 335-6285

DAVIS, Dolores '74 (See Walden)

DAVIS, Don; '61 ABJ ; Tchr.; Fair Play Elementary Sch., PO Box 8, Fair Play, SC 29643, 803 882-9897; r. 102 Carolina Ave., Meadowbrook Estates, Seneca, SC 29678, 803 882-3106

DAVIS, Don Greg; '73 BBA ; r. Rt 3, Box 2, Sylvania, GA 30467

DAVIS, Donal Edwin, '67 BBA , r R F D 2, Lawrenceville, GA 30245

DAVIS, Donald Carl; '76 BBA ; Staff Supv., Forecasting; South Central Bell Telephone Co., PO Box 405, Birmingham, AL 35202, 205 877-5197; r. 806D Nob Hill Dr., Birmingham, AL 35202, 205 942-0495

DAVIS, Donald Duane; '69 BBA ; r. P O Box 362, Swainsboro, GA 30401

DAVIS, Donald Gary; '76 BSED ; r. 122 Aaa Mobile Est., Athens, GA 30601

DAVIS, Donna Norton (Wilmer Robert); '74 BSA ; r. 6807 Derrell Court, Alexandria, VA 22307

DAVIS, Donna Bishop (John C, Jr); '73 BSED ; r Box 646, Vidalia, GA 30474

DAVIS, Donnie Harve; '74 BS ; r. 187 Hickory Circle, Toccoa, GA 30577

DAVIS, Dorian E '63 (See Hancock)

DAVIS, Doris (See Pidgeon)

DAVIS, Doris Jane; '65 BSED ; r. Route 5, Elberton, GA 30635

DAVIS, Dorothy Hammett (Buren R. B.); '41 BSHE ; Former Tchr.; r. 406 Wildwood Cir., Americus, GA 31709, 912 924-5075

DAVIS, Dorothy Sewell (Ralph J.); '41 BFA ; r. 208 Dodd St., Rome, GA 30161, 404 232-4666

DAVIS, Dorothy '32 (See Houser)

DAVIS, Dr Dorothy Ann; '72 BS ; Resident Radiologist; Med. Coll. of Ga., Augusta, GA, 404 828-2571; r. 1729 Berkeley Road, Augusta, GA 30904

DAVIS, Dorothy G Chappell (Johnson Edmund); '51 AB ; r. 1112 Ainsley Blvd, Miami, FL 33123

DAVIS, Dorsey, Jr; r. 13900 SW 152nd St, No J 1009, Miami, FL 33157

DAVIS, Dottie June; '71 MED ; Tchr., Dept. Chmn.; Collins HS, 2800 Burdette Rd., College Park, GA 30349, 404 996-0263; r. 2920 Forest Side Ln., College Park, GA 30349

DAVIS, Dr Douglas L.; '26 DVM ; Retired; r. 8 Broad St., Statesboro, GA 30458, 912 764-2573

DAVIS, Douglas Philip; '77 MBA ; r. 654 Laura Drive, Griffin 30223

DAVIS, Duncan James; '73 BBA ; r. 406 East Main Street, Warrenton, GA 30828

DAVIS, E Purnell, II; '58 AB , '62 LLB ; r. Box 383, Warrenton, GA 30828

DAVIS, Earl Joseph; '51 BSED ; r. 10020 Dixie, Detroit, MI 48239

DAVIS, Earnest F.; '65 BSPH ; Pharmacist, Owner; Waverly Pharmacy, 2600 Hamilton Rd., Columbus, GA 31904, 404 323-3655; r. 5818 Winvelly Dr., Columbus, GA 31904, 404 323-5853

DAVIS, Earnest Mike; '71 BS ; r. Rt 9 Box 343-E, Albany, GA 31705

DAVIS, Edgar D., Jr; '71 BBA ; Sales; Ed Voyles Oldsmobile Co., 2103 Cobb Pky. S., Smyrna, GA 30080, 404 432-8881; r. 1820 Treetop Way, Marietta, GA 30062, 404 973-6996

DAVIS, Dr Edsel Dennis; '70 DVM ; r. Rt. 3, Box 206, Colquitt, GA 31737

DAVIS, Edward Hunt; Retired Mgr.; Asphalt Div., Houdaille-Duval-Wright; r. 9 Montrano, St Augustine, FL 32084, 904 824-3628

DAVIS, Dr Edward Lee; '77 EDD ; r. 1409 Whitney Avenue, Albany, GA 31705

DAVIS, Edward Lee; '74 MED ; r. 216 Hudson, Americus, GA 31709

DAVIS, Edward Marcus; '76 JD ; r. 63 La Fayette Dr NE, Atlanta, GA 30309

DAVIS, Dr Edward Newman; '56 BS , Psychiatrist, Pvt Practice, 202 W Main St , Walhalla, SC 29691, 803 638-9573; r. 115 Lovingood Ave., Walhalla, SC 29691, 803 638-6125

DAVIS, Effie Estelle; '29 AB ; r. 1132 Virginia Ave NE, Apt 2, Atlanta, GA 30306

DAVIS, Elaine Wiley (Jefferson L.); '55 BSED ; r. 430 Colewood Way NW, Atlanta, GA 30328, 404 256-9169

DAVIS, Elinor Woodall (Clyde W., Jr); '64 BSED , r 4733 Shenadoah Dr., Columbus, GA 31907, 404 561-4972

DAVIS, Elise Annette; '76 BBA , Advertising Mgr ; S.S. Kresge (KMart), 3200 Macon Rd., Columbus, GA 31906, 404 561-4101; r. 1000 Illges Road, Columbus, GA 31906, 404 327-2948

DAVIS, Elizabeth Thornton (Bruce); '44 BSED ; r 200 Morrow Rd, Morrow, GA 30260

DAVIS, Elizabeth Parker (Chuck B., III); r. 404 May Ct., Raleigh, NC 27609, 919 787-0163

DAVIS, Elizabeth '47 (See MacNab)

DAVIS, Elizabeth Nix (Homer C); '74 MED ; r. Rte 1, Clermont, GA 30527

DAVIS, Elizabeth '72 (See Bellflower)

DAVIS, Elizabeth '38 (See Hughes)

DAVIS, Elizabeth '71 (See Montgomery)

DAVIS, Elizabeth '32 (See Mallary)

DAVIS, Elizabeth Ann Hillier (Charles W.); '74 AB ; Registered Nurse; Bluefield Sanitarium Clinic, Federal St., Bluefield, WV 24701; r. 1905 E. River Ave., Bluefield, WV 24701, 304 325-3974

DAVIS, Elizabeth Bonner Parker (Charles Barney, III); '69 ABJ ; r. 3705 Hillandale Dr, Raleigh, NC 27609

DAVIS, Elizabeth V '41 (See Clark)

DAVIS, Ella L. Levie (Albert H.); '36 BSHE ; Homemaker; r. 137 Minor Ave., Montezuma, GA 31063, 912 472-6123

DAVIS, Ellen Quarterman (Marvin L.); Homemaker; r. 3305 Pine Meadow Rd. NE, Atlanta, GA 30327, 404 233-5176

DAVIS, Ellen '65 (See Fitzsimons)

DAVIS, Ellen S. '37 (See Wier)

DAVIS, Ellie; '48 BSED , '52 MED ; r. P O Box 548, Pearson, GA 31642

DAVIS, Ellis Duane; '73 MED ; Asst. Prof., Criminal Justice Dept.; W. Ga. Coll., Carrollton, GA 30117, 404 834-1350; r. Rt. 7, Box 1, Carrollton, GA 30117, 404 834-7190

DAVIS, Ellis Paul, Jr; '65 AB ; Policy Monitor; US Pub. Health Svc., 5600 Fishers Ln., Rockville, MD 20552, 301 443-6657; r. 203 3rd St SE, Washington, DC 20003, 202 546-1466

DAVIS, Emma R '41 (See Alden)

DAVIS, Emory Guy; '48 MED ; Retired; r. Rt. 1, Little Texas Valley, Rome, GA 30161, 404 232-8515

DAVIS, Ervin Linwood; '71 AB ; r. 117 Cotton St, Sylvester, GA 31791

DAVIS, Ethel '30 (See Tatum)

DAVIS, Etheldra '51 (See Gilmer)

DAVIS, Eugene Crouse; '38 BSA ; r. Rt 2 Box 226, Jesup, GA 31545

DAVIS, Eula Averett Lowe (James S); '69 BSED ; r 1271-Hollywood Ave, Jacksonville, FL 32205

DAVIS, Eunice Mae Wilkes (Davis L.); '56 BSHE , '67 MED ; Media Spec.; White Cnty. HS, Cleveland, GA 30528, 404 865-2312; r. Box 214, Helen, GA 30545, 404 878-2317

DAVIS, Evan Harley; '68 AB ; r. 2750 NE 183rd St 410, North Miami Beach, FL 33160

DAVIS, Evelyn Elaine '73 (See Deal)

DAVIS, F. Mike; '67 ABJ ; Editor, Probe Magazine; Bapt. Brotherhood Comm., 1548 Poplar Ave., Memphis, TN 38128, 901 272-2461; r. 6360 Skylight Dr., Bartlett, TN 38134, 901 388-5495

DAVIS, Dr Floyd E , '41 BS , Physician; Pvt Practice, 1921 Alice St., Ste. 1B, Waycross, GA 31501, 912 283-6436; r. 1106 Satilla Blvd., Waycross, GA 31501, 912 283-0621

DAVIS, Floyd Edwin, Jr; '56 BBA ; r. 2605 13th St SE, Decatur, AL 35601

DAVIS, Dr Floyd L. O.; '53 ABJ ; Eye Surgeon; Pvt. Practice, 2722A Felton Dr., Atlanta, GA 30344, 404 766-8363; r. M.G.D. Farms, 3370 Old Jonesboro Rd., Rt, Fairburn, GA 30213, 404 964-6963

DAVIS, Foster Taylor, Jr; '71 ABJ ; r. West Peach St, Pearson, GA 31642

DAVIS, Frances (See Maneely)

DAVIS, Frances A '39 (See Holloway)

DAVIS, Frances A. Simmons (John H.); Head Teller; Citizens and Southern Natl. Bank, Ingleside Branch, 2410 Ingleside Ave., Macon, GA 31204, 912 742-2121; r. 2440 Lenora Place, Macon, GA 31204, 912 742-1616

DAVIS, Frances L '41 (See Mize)

DAVIS, Frances Mae Smith; '75 MED ; r. PO Box 471, Lampkin Rd., Harlem, GA 30814

DAVIS, Ms Frances Webb; '73 MED ; r. 514 Jefferies Avenue, Albany, GA 31701

DAVIS, Francis Charles; '67 BSA ; Research Tech.; Univ. Dept. Physical Biol., Cornell, Research Tower, Rm. 713, Ithaca, NY 14850, 607 256-7626; r. 812 Hanshaw Rd., Ithaca, NY 14850

DAVIS, Francis Marion Salisbury (Henry G., Jr); '42 BSHE ; r. Box 405, Sylvester, GA 31791, 912 776-3557

DAVIS, Francis Marion Salisbury (Henry G.); '43 BSHE , r Box 405, Sylvester, GA 31791, 912 776-3557

DAVIS, Francis Marion '70 (See Moody)

DAVIS, Frank A; '59 BBA ; r. 414 Forest Park #823, Knoxville, TN 37919

DAVIS, Frank Etheridge, III, '75 BS , r 2815 Queensbury Lane N.W., Atlanta, GA 30305

DAVIS, Frank Louis; '70 EDS ; Tchr.; Rome City Bd of Educ., East Rome Jr. HS, Rome, GA, 404 291-7077; r. Rt. 4, Rome, GA 30161, 404 235-1724

DAVIS, Frank Marion, Jr; '70 AB ; Adv. Promotion Dir.; News Daily, 138 Church St., Jonesboro, GA 30236; r. 927 Amsterdam Ave. NE, Atlanta, GA 30306, 404 874-1709

DAVIS, Frank Parks; '50 BBA ; Pres.; Blakely Foods Inc., 205 Magnolia St., Blakely, GA 31723, 912 723-3245; r. N. Woodlawn Dr., Blakely, GA 31723, 912 723-4839

DAVIS, Freddie Bob, '66 AB , '7 MA , r 402 Franklin Dr, Troy, AL 36081

DAVIS, Frederick Bush; '31 JD , Staff Atty.; Ga Legal Svcs. Programs, 1323 Bull St., Savannah, GA 31401, 912 944-2180; r. 608 E. 56th St., Savannah, GA 31405, 912 355-8492

DAVIS, Freida Joy '69 (See Shields)

DAVIS, G. Wright; VP; Paradies and Co., 4970 Fulton Industrial Blvd. SW, Atlanta, GA 30336, 404 691-3000; r. 1192-D Ashborough Dr., Marietta, GA 30062, 404 422-1613

DAVIS, Gail '76 (See Martin)

DAVIS, Gary Jarrett; '73 BBA ; r. 5140 Lakewood Drive, Acworth, GA 30101

DAVIS, Gay Lois '61 (See Dekle)

DAVIS, Gayre Doreen; '69 BFA ; Home Visitor; , Westgate Plz , Head Start, Ofc. of, NC 28804; r Rt 7, c/o Jobie Fortner, Marshall, NC 28753

DAVIS, Genevieve Connell '64 (See Davis)

DAVIS, Genevieve Connell Davis (J. Haydn); '64 MED ; Retired Dir., Instructional Svcs., Coweta Cnty.; r. 504 S. Parrish Ave., Adel, GA 31620, 912 896-3506

DAVIS, George Carlton, III; '75 BBA ; r. Box 280, Arlington, GA 31713

DAVIS, George Lee; '77 ABJ ; r. 1414 41st St. Apt 1, Columbus, GA 31904

DAVIS, George Terrell; '74 MED ; r. 3328 Robin Rd, Brunswick, GA 31520

DAVIS, George Thomas; '71 JD ; r. P O Box 401, Pembroke, GA 31321

DAVIS, Georgia Ann Little (Gene); '67 BSHE ; Caseworker I; Johnson Cnty. Dept. of Family and Children Svc., S. Marcus St., Wrightsville, GA 31096, 912 864-2233; r. PO Box 236, Tennille, GA 31089, 912 854-7553

DAVIS, Geraldine; '74 MED ; r. Route 1, Box 337, Galax, VA 24333

DAVIS, Gilbert Melvin; '62 BSA , '69 MAEX ; r. Rt 4 Box 134, Athens, GA 30601

DAVIS, Ginger S. '70 (See Brewer)

DAVIS, Gloria Ann Bostick (James Wheeler); '54 BSHE , r Rt 2 Box 155, Camilla, GA 31730

DAVIS, Gloria Mobley; '76 MED ; Tchr.; Dekalb Cnty. Bd. of Educ., 2225 Heritage Dr. NE, Atlanta, GA 30305, 404 636-1304; r. 5420 Riverdale Rd., D-3, College Park, GA 30349, 404 996-4061

DAVIS, Grace Eliz Lattimore (Julian); '69 MED ; r 310 Oak St, Sandersville, GA 31082

DAVIS, Gregory Farrell; '74 MA ; r. 1514 Maple St, Carrollton, GA 30117

DAVIS, H. Dana '63 (See McGee)

DAVIS, Mrs Harold Earle; '55 ABJ ; Homemaker; r. 172 Rumson Rd. NE, Atlanta, GA 30305, 404 261-1505

DAVIS, Harold Earle; '49 ABJ , '50 MA ; Chmn., Dept. of Journalism; Ga. St. Univ., 33 Gilmer St., Atlanta, GA 30303, 404 658-3200; r. 172 Rumson Rd. NE, Atlanta, GA 30305, 404 261-1505

DAVIS, Harriette Peavy (Calvin M.); '49 BSHE ; r 314 Oakview Sq., Warner Robins, GA 31093, 912 923-2177

DAVIS, Harriette Etheredge (Charles Norris); '41 BSED ; r. 14187 85th Ave N, Seminole, FL 33542

DAVIS, Harry Adams, Jr; '68 ABJ ; r. 531 Lexington, Wichita, KS 67218

DAVIS, Harry Luvenda; '41 BSA , '61 MED ; Principal; Calhoun Cnty. HS, Edison, GA 31746, 912 835-2435; r. 50 Roger St., Edison, GA 31746, 912 835-2850

DAVIS, Dr Harry Mclemore; '76 PHD ; r. 528 East Broad St., Statesville, NC 28677

DAVIS, Harry Petar, Jr; '69 JD ; Atty.; Gulf Oil Corp., 1375 Peachtree St., Atlanta, GA 30357, 404 897-7615; r. 4136 White Oak Ln., Lilburn, GA 30247, 404 921-3422

DAVIS, Harvey Eugene; '53 BSA , '68 MED ; r. 751 Buford Drive, Lawrenceville, GA 30245

DAVIS, Hazel Elaine Sears (William Cheek); r. Box 356, Gray, GA 31032

DAVIS, Heck Hamby; '73 BSA ; r. Rt 2 Box 74B, Eatonton, GA 31024

DAVIS, Helen '68 (See Beall)

DAVIS, Helen '68 (See Byrd)

DAVIS, Helen Joy Potter (Fred); '46 BBA ; r. 516 Commanche Pl, Macon, GA 31204

DAVIS, Helen Katrina (See Ingram)

DAVIS, Henri Lynn; '64 BSED ; r. 31 N Harney St, Camilla, GA 31730

DAVIS, Henry Campbell; '72 AB ; Tchr.; Palm Beach Cnty. Sch. Bd.; r. 249 Glen EAgle Dr., Atlantis, FL 33462

DAVIS, Dr Henry Gordon, Jr; '41 BS ; Physician, Pvt. Practice, 108 Liberty Ave., Sylvester, GA 31791, 912 776-2141; r. Box 405, Sylvester, GA 31791, 912 776-3557

DAVIS, Dr Henry Gordon, III, '72 BS , Med Student; Loyola Univ., Stritch Sch. of Medicine, 2160 S. First Ave., Maywood, IL 60153, 312 531-3000; r. 8503 West Catherine Apt. 118, Chicago, IL 60656, 312 693-2234

DAVIS, Henry Woody; '24 BL ; r. P O Box 235, Jefferson, GA 30549

DAVIS, Herman Michael, '74 BSPH , Former Pharmacist, Farmer; T. Lavelle Webb; r. Rt. 4, Box 173C, Valdosta, GA 31601, 912 244-3268

DAVIS, Herman Taylor; '52 BBA ; Sales Engr., Fla Rock Indust., 6201 Hamilton Rd., Columbus, GA 31907, 404 324-0283; r. 1113 Powers Ferry Pl., Apt. F3-2, Marietta, GA 30067, 404 422-3871

DAVIS, Hilda Roguly (Gerald H.); '69 MED , Principal, Early Learning; Galloway Sch., 215 W Wieuca Rd. NW, Atlanta, GA 30342, 404 252-8389; r. 5095 Trimble Rd. NE, Atlanta, GA 30342, 404 255-7347

DAVIS, Hilda Lamkin; '71 MED ; r. 2503 Gaines Crt N, Augusta, GA 30904

DAVIS, Hope Patton, Sr; r. Rt 1, Danielsville, GA 30633

DAVIS, Dr Hope Patton, Jr; '63 AB , Assoc. Prof., Pol Sci.; Jacksonville St. Univ., Jacksonville, AL 36265; r Rt. 2, Box 296, Jacksonville, AL 36265, 205 435-4148

DAVIS, Horace Greeley, Jr; '56 BBA , '69 MACC , r 150 Ashton Dr Athens GA 30601

DAVIS, Horace Lavon, '52 BSA , r. Route 1 Box 91, Doerun, GA 31744

DAVIS, Horace Lloyd, 63 BBA , r Route 1 Colquitt, GA 31737

DAVIS, Howard Franklin; '64 BSED , '69 MED , r Box 493, Toccoa, GA 30577

DAVIS, Howard H., Sr, Retired Editor, Owner, of The Southeast Georgian, Citizens State Bank Kingston GA 912 729-3279 r PO Box 97 Kingsland, GA 31548, 912 729-5370

DAVIS, Mrs Howard Hall Jr '69 BSED r c/o D M Summers 2506 Echo Dr NE Atlanta GA 30345

DAVIS, Hoyt Andrew, '73 BBA ; Price and Edit Clerk, Contract Sales; General Electric Co. Major Appliance Div., Chattahoochee Ave., Atlanta, GA, 404 351 0220; r 254 Pauladean Cir., Marietta, GA 30067, 404 973-7443

DAVIS, Hubert Terrell; '59 BSF ; r. 714 Tangerine Street, Tavares, FL 32778

DAVIS, Hugh Dorsey; '49 BBA ; r. 4446 Dallas St, Acworth, GA 30101

DAVIS, Dr Hugh James, 49 BS , r 2 E Highfield Rd, Baltimore, MD 21218

DAVIS, Hugh Wendell, Jr, '67 BBA , Asst Purchasing Mgr.; Engelhard Minerals and Chemicals Co., PO Box 53C, McIntyre, GA 31054, 912 946-5511; r. Rt. 1, Box 225, Milledgeville, GA 31061, 912 452-1712

DAVIS, Irene Dixon (Johnny M.); '65 BSED ; Retired; r. Rt. 6, Fayetteville, GA 30214, 404 461 7924

DAVIS, Isaac Crispen; '67 MSW ; Dist. Coord.; Ga Dept. of Human Resources, Clayton Cnty. Dist., 33 Upper Riverdale Rd., Ste. 104, Riverdale, GA 30274, 404 477-9187; r. 1421 Hammack Dr., Morrow, GA 30260, 404 961 6801

DAVIS, Isaac Wayne, 69 AB , 73 MPA , Communications Cnslt.; Southern Bell Telephone Co.; r. 265 Merlin Place, Athens, GA 30606

DAVIS, J Lafayette, Jr; '22 BSC ; r. 1 Piedmont Center Suite 500, Atlanta, GA 30305

DAVIS, Jack Burton, Jr, r 225 Madison Rd, Scarsdale, NY 10585

DAVIS, Jack Marshall, r Rt 2 Box R 130, Stockbridge, GA 30281

DAVIS, Col Jack Talmadge; r. 225 Dogwood Drive, Athens, GA 30606

DAVIS, Jacqueline '63 (See Huff)

DAVIS, Jacquelyn E.; '75 BSED , '76 MED ; Speech Therapist; Orangeburg Sch. Dist. 5, Ellis Ave., Orangeburg, SC 29115, r 900 Gracern Rd, Columbia, SC 29210

DAVIS, Jacquelyn Elizabeth; '75 BSED , '76 MED ; Speech Therapist; Polk Cnty. Sch. Dist., College St., Cedartown, GA; r. Rt. 1, Box 223F, Lugoff, SC 29078

DAVIS, James Allan; '64 BBA ; r. 4481 Huntshire Dr, Stone Mountain, GA 30083

DAVIS, James Allen; '71 BSFR ; Land Surveyor; Mice Brothers Inc.; r. Route 8, Cumming, GA 30130, 404 887-8438

DAVIS, James Cecil; '38 BSA ; r. Box 69 A Rt 1, Wrightsville, GA 31096

DAVIS, James Daniel; '71 BBA ; r. Rt 1, Cochran, GA 31014

DAVIS, James David; '67 BSA ; Machinist; Dubie Clark, Inc., Toccoa, GA 30577, r Route 1, Eastanollee, GA 30538, 404 779-2130

DAVIS, James Douglas; '71 BSA ; Owner; White Oak Landscape Co.; r. 711 Shallowford Road, Marietta, GA 30062, 404 973-5124

DAVIS, James E. B., III; '65 BBA , '72 MACC ; CPA, Self Employed, 134 Spring Ave., Fuquay-Varina, NC 27526, 919 552-3551; r. 508 England Ave., Fuquay-Varina, NC 27526, 919 552-5528

DAVIS, James Edward, Jr; '73 AB ; r. 2713 Dan St., Augusta, GA 30904

DAVIS, James Edward; r. Rt 2, Stilson, GA 30465

DAVIS, James Edward, Jr; '74 BSA ; Agr. Banking; r. Rt. 1, Statesboro, GA 30458, 912 842-2721

DAVIS, James Edward, Jr; Agr. Spec.; First Bullock Bank and Trust Co., Statesboro, GA 30458, 912 764-6611; r. Rt. 1, Statesboro, GA 30458, 912 842 2721

DAVIS, James Elmo; '77 EDS ; r. Cedar 225, Chatsworth, GA 30705

DAVIS, James Eugene; '69 BSA ; r. 4308 General Pershing Ave, New Orleans, LA 70125

DAVIS, James Everett; '70 BBA ; Sr. Auditor; Ga State Dept. of Audits, State Capitol, Atlanta, GA 30334, 404 656-2180; r. PO Box 218, Uvalda, GA 30473, 912 594-6205

DAVIS, James Franklin; '74 MED ; Educ. Spec.; Educ. Branch, Army Educ. Ctr., Ft Gordon, GA 30905, 404 791 7428; r. 2307 Boykin Road, Augusta, GA 30906, 404 790 4859

DAVIS, James G; '41 AB ; r. 64 Mcarthur Dr, Camilla, GA 31730

DAVIS, James H., '75 BBA , Real Estate Investments; Davis Holding Co., 3379 Peachtree Rd NE, Ste. 700, Atlanta, GA 30326, 404 233 9005; r. 3786 Castlegate Dr. NW, Atlanta, GA 30327, 404 262 2766

DAVIS, James Harvey; '66 BBA , Atty., Partner; Waltens, Davis, Ellis and Smith, PO Box 247, Ocilla, GA 31774, 912 468 7472; r. Rt. 1, Ocilla, GA 31774, 912 468 7327

DAVIS, James Haydn, Jr; '60 AB ; VP; The Harris Agcy , Inc., 9117 Center St , Manassas, VA 22110, 703 361 3191; r. 8618 Jackson Ave., Manassas, VA 22110, 703 368 9670

DAVIS, James Hugh, Jr; '49 BBA ; Pres., Davis Warehouse Co., Inc., 1553 King St Ext., Charleston, SC 29405, 803 723 1377; r. 20 Country Club Dr., Charleston, SC 29412, 803 795 6181

DAVIS, Lt-Col James Hugh, Sr; Retired, US Army, r. 48 King St., Charleston, SC 29401, 803 577 5114

DAVIS, Mrs James I., Sr; '25 ABED ; r. 300 27th Ave North, St Petersburg, FL 33704

DAVIS, James Keith; '63 MS ; r. Rt 3 Box 128, Brookville, OH 45309

DAVIS, James Lawton; '68 BBA ; r. P O Box 842, Athens, GA 30601

DAVIS, James Lester, '67 BBA , VP, Farmers and Merchants Bank, Statesboro, GA 30458, 912 681 2556, r PO Box E, Statesboro, GA 30458, 912 681 2224

DAVIS, James Lewis, '67 BSA ; Chemist, Pabst Brewing Co., Ga Hwy 247, Perry, GA 31069, 912 987 3639, r. Rt. 2, Cochran Hwy Box 312, Hawkinsville, GA 31036, 912 892 3721

DAVIS, James Manton; '70 BBA ; Pres.; Sheridan Mills, Inc., PO Box 1962, Dalton, GA 30720, 404 278-8243; r. 1645 Dawnville Rd., Dalton, GA 30720, 404 259-8406

DAVIS, James Owen, 50 BBA , Sr Acct., Lockheed Ga. Co., Marietta, GA, 404 424-2410; r. 4404 Dallas St., Acworth, GA 30101, 404 974 3227

DAVIS, Lt-Col James Ronald; '69 MBA ; Chief of Force Development Div.; US Army, 18th Airborne Corps, Ft Bragg, NC 28307, 919 396-2027; r. Ft Bragg, NC 28307, 919 867-2464

DAVIS, James Ronnie; '70 BS ; r. 2802 Nancy St, Columbus, GA 31906

DAVIS, James Weldon; '69 MED ; Coord., Math., Clayton Cnty Bd of Educ , 120 Smith St, Jonesboro, GA 30236, 404 478-9991; r. 1303 Burbank Trail, Morrow, GA 30260, 404 366-8711

DAVIS, James William, III; '75 BBA ; Mktg. Rep.; American Security, 3290 Northside Pky., Atlanta, GA 30327, 404 261-9000; r. 2822 Stacy Court, Marietta, GA 30060

DAVIS, James Young; '71 BBA ; r. 2107 Dalton Apt A, Jefferson City, MO 65101

DAVIS, Jan E Henderson (James Keith); '63 AB , r Rt 3 Box 128, Brookville, OH 45309

DAVIS, Jane '55 (See Andrews)

DAVIS, Jane '68 (See Foster)

DAVIS, Jane Greene Conner (Freddie Bob); '66 BS ; r. 402 Franklin Dr, Troy, AL 36081

DAVIS, Janet '39 (See Wright)

DAVIS, Janet Edna; '69 BS ; r. 3124 Church St., East Point, GA 30344, 404 761-6486

DAVIS, Janet Heath Perrow; '72 BSED ; r. 4926 Quail Court Apt No 3, Louisville, KY 40213

DAVIS, Janice '72 (See Waters)

DAVIS, Janice Carolyn Gray (James E.); '70 BSED , Tchr , City of Vidalia Bd of Educ , r PO Box 218, Uvalda, GA 30473, 912 594-6205

DAVIS, Jannine Lynn, '77 MED , r 315 W Fairmount Avenue, Cedartown, GA 30125

DAVIS, Jay Millard; '70 BBA ; VP; Natl. Distributing Co., 1455 Ellsworth Indust. Dr. NW, Atlanta, GA 30318, 404 355-9540; r. 3285 E. Woodvalley Rd NW, Atlanta, GA 30327, 404 262-3122

DAVIS, Jean Witt (L. Harlan); '70 AB ; Instr., Spanish; Kennesaw Jr. Coll., Marietta, GA 30061, 404 422-8770; r. 340 Duncan Spring Rd., Athens, GA 30606

DAVIS, Jean Smith (William L.); '51 BSHE ; Tchr.; Lumpkin Cnty. Bd. of Educ., Dahlonega, GA 30533; r. Rt. 4, Dahlonega, 404 864-2649

DAVIS, Jean '65 (See Brown)

DAVIS, Jean B Hawkins (Boyd Franklin); '51 ABJ ; r 802 Arthur Ave, Libertyville, IL 60048

DAVIS, Jean Hattaway '46 (See Clinkscales)

DAVIS, Jeanie '73 (See Doss)

DAVIS, Jefferson B; '58 BSED ; r. 6085 Oakridge Dr, Morrow, GA 30260

DAVIS, Jefferson Dewey; '28 BSA ; r. Rt 2 Box 465, Albany, GA 31701

DAVIS, Jefferson I. Jr; '41 AB ; r. 1203 8th Ave., Albany, GA 31707, 912 435-4380

DAVIS, Jefferson L., Jr; '66 AB , '70 JD ; Atty.; Pvt. Practice, PO Box 828, Cartersville, GA 30120, 404 382 9591; r. 100 Cassville Rd., Cartersville, GA 30120, 404 382-7280

DAVIS, Jefferson Lee; '51 BBA ; Pres.; Mobile Parks Inc., Atlanta, GA; r. 430 Colewood Way NW, Atlanta, GA 30328, 404 256-9169

DAVIS, Jefferson Taylor; '76 BBA ; Production Mgr.; The Cook and Ingle Co., Inc., PO Box 626, Cherokee Boys Estate Rd., Dalton, GA 30720, 404 259-3333; r. 200 Glaze Dr. NW, Dalton, GA 30720, 404 259-8703

DAVIS, Jeffrey David; '74 MED ; r. Rt. 1, Box 23, Archer, FL 32618

DAVIS, Dr Jeffrey Thomas; '73 DVM ; Veterinarian; Davis Animal Clinic, PC, 4230 Columbus Rd., Macon, GA 31204, 912 745-4869, r 463 E Buford Rd., Macon, GA 31204, 912 746-3194

DAVIS, Jerome D.; '23 BSC ; Mgr., Tobacco Dept., Wilhite Tobacco Co., 2655 NE 188th St., Miami, FL 33180, 305 931-1124; r. 575 NE 143rd St., Apt 103, North Miami, FL 33161, 305 949-6787

DAVIS, Jerome D., Jr; '49 BBA ; Atlanta Classic, Mercedes Benz, Inc., 1655 Church St., Decatur, GA 30033, 404 296-1313; r. 2224 Hill Park Ct., Decatur, GA 30033, 404 636-2511

DAVIS, Jerry; '72 AB ; r. 3475 Habersham Ave., Macon, GA 31204

DAVIS, Dr Jerry; '72 EDD ; r. 213 River St No 1, Boulder Creek, CA 95006

DAVIS, Jerry Brantley; '71 BSAE , '72 MS ; Asst Prof.; Clemson Univ., Agr. Engr. Dept., Clemson, SC, 803 656 3250, r. Route 2, Box 339-A, Seneca, SC 29678, 803 882 7665

DAVIS, Jerry Daniel; '72 BSA ; Farmer; Self Employed; r. Rt. 2, Alma, GA 31510, 912 449 5605

DAVIS, Jerry Vann; '70 MPA ; r. 280 Roundtable Rd, Athens, GA 30601

DAVIS, Jerry William; '76 MED ; Tchr.; Gainesville HS, Woodsmill Rd., Gainesville, GA 30501, 404 532-0212, r Rt 7, Box 483, Cameron Pt., Gainesville, GA 30501, 404 532 8320

DAVIS, Jess Shannon, 76 MPA , Supervisory Compliance Offcr., US Dept of Labor, 1365 Peachtree St., Atlanta, GA 30309, 404 881 4090, r. 1751 E. Bark Dr., Marietta, GA 30067, 404 992 0688

DAVIS, Dr Jesse Pittman, Jr; '70 BSA , '75 DVM , r 2644 Briarwood Dr, Marietta, GA 30067

DAVIS, Jessie Mae '52 (See Cox)

DAVIS, Jewell Greene (John Rector); '72 MED ; r 1501 Snapfinger Rd, Decatur, GA 30032

DAVIS, Ms Jo Ann, '74 AB ; r. 403 Zeta St., Tennille, GA 31089

DAVIS, Joan '48 (See Gober)

DAVIS, JoAnn Crawford (Thomas J. Jr); '57 BSHE ; Homemaker; r. Route 1, Colbert, GA 30628, 404 788-2204

DAVIS, Joanne Tinsley (William R.); '69 BSHE ; Homemaker; r. 219 Woodland Dr., Calhoun, GA 30701, 404 629-6484

DAVIS, Jody Hauck (Dale W.); '75 BSED ; Tchr.; Auburn Elem. Sch., Auburn, GA; r. 140 Candy Circle, Winterville, GA 30683, 404 548-9991

DAVIS, Joe Henry; '74 BSED ; r. Rt. 2, Box 226, Jesup, GA 31545

DAVIS, Joe Parr; '61 BSF ; r. PO Box 347, Perry, GA 31069

DAVIS, Mrs Joe T.; '30 BSHE ; r. W. Main St., PO Box 16, Marshallville, GA 31057

DAVIS, Joel Thomas; '67 BSA , '68 MS ; VP; Davis Core and Pad Co., Cave Spring, GA 30124, 404 777-3675; r. Rt. 2, Cave Spring, GA 30124, 404 777-8772

DAVIS, John Allen; '75 BSED ; r. 6310 Ferry Drive, Atlanta, GA 30328

DAVIS, John Alton; '76 BBA ; Sr. Asst. Acct.; Haskins and Sells, 35 Broad St. NW, Atlanta, GA 30303, 404 588-0150; r. 1830 Evergreen Lane, Alpharetta, GA 30201, 404 475-4322

DAVIS, John Baldwin; '60 BSA ; r. Rt 3, Tifton, GA 31794

DAVIS, John Blount, Jr; r. Route 2, Lafayette, GA 30728

DAVIS, Dr John Burl; '56 DVM ; r. PO Box 65, Donalsonville, GA 31745

DAVIS, John Charles (Jake), Jr; '77 BS ; Forklift Operator; R.E. Carol, Trenton, NJ; r. 34 Sugarplum Rd., Levittown, PA 19056, 215 945-1925

DAVIS, John Clifford, Jr; '73 BBA ; r. Box 646 Pinecrest Dr, Vidalia, GA 30474

DAVIS, John Edwin, Jr; '61 BBA ; Pres.; Calhoun First Natl. Bank, N. Wall St., Calhoun, GA 30701, 404 629-4531; r. 121 Boston Rd., Calhoun, GA 30701, 404 629-6802

DAVIS, John Emmeus; r. 28 S Woodland Ave, Woodbury, NJ 08096

DAVIS, John Gross, Jr; '66 BBA ; r. 3109 Exeter Rd, Augusta, GA 30904

DAVIS, John Gurley; '38 LLB ; Atty., Owner; Davis and Davis, Same as Residence, 404 782-3913; r. PO Box 333, Warwoman Rd., Clayton, GA 30525, 404 782 3296

DAVIS, Dr John H.; '76 EDD ; Assoc. Principal; Newton Cnty. HS, Rt. 2, AAM Dr., Covington, GA 30209, 404 787-2250; r. 9156 Carlton Trail, Covington, GA 30209, 404 786-5533

DAVIS, John Joseph, Jr; '71 BBA ; r. 2021 Broward Rd, Jacksonville, FL 32218

DAVIS, John Kytle, Jr; r. 5727 Salerno Rd, Jacksonville, FL 32210

DAVIS, John Larry; '71 BBA ; r. Rt 1 Box 41-G, Vidalia, GA 30474

DAVIS, John Morris; '71 BBA ; r. 19 Stillhouse, Smyrna, GA 30080

DAVIS, John Richard; '77 BBA ; r. 701 Westminster Court, Augusta 30904

DAVIS, John Stanley; '76 BBA ; r. 201 Magnolia St., Eatonton, GA 31024

DAVIS, John Vaughn; '71 MA ; Administrator; Southeast Regl. Training Ctr., Div. IRS, 75 Piedmont St. NE, Atlanta, GA 30303, 404 221 4693; r. 128 Regal Way, Lawrenceville, GA 30245, 404 921-2334

DAVIS, Dr John William; '68 BS , '69 MS , '72 PHD ; r. 301 Trent Mill Ct, Mobile, AL 36608

DAVIS, Dr John William, Jr; '67 DVM ; r. 106 Smith Ave, Darlington, SC 29532

DAVIS, John William, Jr; '76 AB ; r. Rt 1 Box 108b, Bishop, GA 30621

DAVIS, John William; '37 AB , '39 LLB ; Atty.; r 1908 Bruce Drive, St Simons Island, GA 31522, 912 638-4794

DAVIS, John William, Jr; '41 BSA ; Dist. Sales Mgr.; Kaiser Agr. Chem., 1101 Harbor Rd., West Columbia, SC 29169, 803 796-6220; r. 783 Rolling Green Ln., Columbia, SC 29210, 803 772 8429

DAVIS, John Wilson; '38 BSED ; r. 293 Christopher Drive, Gainesville, GA 30501

DAVIS, John Wright; '63 BBA ; r. 106 Wayside St, Cornelia, GA 30531

DAVIS, Johnnie E Nance (James Cecil); '39 BSHE ; r. Box 69 A Rt One, Wrightsville, GA 31096

DAVIS, Johnny; '77 AB ; r. 490 Macon Hwy. 3c, Athens, GA 30601

DAVIS, Johnny Oscar; '76 BBA ; r. 2005 Broadacre Dr. N.W., Dalton, GA 30720

DAVIS, Johnson Edmund, '50 BBA , r 1112 Ainsley Blvd, Miami, FL 33123

DAVIS, Jon Adam; '70 BBA ; r. 2158 Penrose Dr, East Point, GA 30344

DAVIS, Jon Michael; '76 MLA ; r. 6222 Overlook Rd., Norcross, GA 30092

DAVIS, Jones Everett; '57 BBA , '59 JD , '60 MBA , r. 972 Park Forest Ln, Jacksonville, FL 32211

DAVIS, Joseph Bryant; '61 BBA ; r. 8875 197 Terr SW, Miami, FL 33157

DAVIS, Dr Joseph Miro; '75 PHD ; r. c o J Davis Asso Prof of Real, Est College of Bs Admn Az Univ, Tempe, AZ 85281

DAVIS, Maj Joseph Thomas, Jr; '61 BSF ; r. Box 304, John Day, OR 97845

DAVIS, Joy '72 (See Smith)

DAVIS, Joyce; '68 MED ; r. 4840 SW 12 Ct., Ft Lauderdale, FL 33314

DAVIS, Joyce Marie; '67 BFA ; r. Rt. 5, Elberton, GA 30635, 404 459 5643

DAVIS, Juanita Hill (C R); '66 MED , '71 EDS ; r. P O Box 161, Evans, GA 30809

DAVIS, Judith Ann Johnston (Jefferson Irwin, III), '72 BSED ; r. 2415 Dawson Rd Apt N-8, Albany, GA 31705

DAVIS, Judith Cary '53 (See Kuncas)

DAVIS, Judith Marie; '63 BFA ; r. Box 331, Butler, GA 31006

DAVIS, Julia Ann Mobley (John Kytle Jr); '41 BSC ; r. 5727 Salerno Rd, Jacksonville, FL 32210

DAVIS, Julia Lee (See Moore)

DAVIS, Julianne; '75 AB ; Receptionist; Smith, Hulsey, Schwalloe and Nichols, Attys., 500 Barnett Bank Bldg., Jacksonville, FL 32202, 904 354-3951; r. 5727 Salerno Rd., Jacksonville, FL 32210, 904 384-5708

DAVIS, Julianne; '72 MED ; r. 2005 East Randolph Circle, Tallahassee, FL 32303

DAVIS, June Eleanor '48 (See Smith)

DAVIS, Karen Ruth; '72 MMED ; r. Rt 1, Toccoa, GA 30577

DAVIS, Katherine; '39 BSHE ; Food Svc. Mgr.; Reynolds Metals Co., Gen. Ofc., Corp. Hqs., 6603 W. Broad St., Richmond, VA 23261, 804 281 3679; r. 1804 Seddon Rd., Richmond, VA 23227, 804 358-2743

DAVIS, Katherine Singletary (Roderick III); '50 BBA ; r. 1114 Green Gorge Rd., Signal Mountain, TN 37377, 615 886-2586

DAVIS, Katherine A. '73 (See Walker)

DAVIS, Katherine Campbell; '75 BFA ; r. 827 Sweetbriar Rd., Orlando, FL 32806

DAVIS, Katherine D '49 (See Porter)

DAVIS, Katherine D. '69 (See Mewbourne)

DAVIS, Katheryn Benefield (John H.); '70 MSW ; Instr.; Univ. of Ga., Sch. of Soc. Work, Tucker Hall, Athens, GA 30602, 404 542-3364; r. 9156 Carlton Trail, Covington, GA 30209, 404 786-5533

DAVIS, Kathi Jean; '76 BFA ; r. 87 Tradd St, Charleston, SC 29401

DAVIS, Dr Kathleen L; '64 MED , '67 EDD ; r. 7914 Gleason Road # 1056, Knoxville, TN 37919

DAVIS, Ms Kathryn Jernigan; '77 BBA ; r. 3558 Ashford Dunwoody Rd 301-B, Atlanta, GA 30319

DAVIS, Ms Kathryn Joyce; '77 MED ; r. Center Myers Box 308, Athens, GA 30602

DAVIS, Kay Turner (James D.); '67 BSHE ; Homemaker; r. Route 1, Eastanollee, GA 30538

DAVIS, Kenneth Franklin; '73 AB ; r. 21 Horseleg Cr. Rd., Rome, GA 30161

DAVIS, Kenneth Gregory; '77 ABJ ; r. 310 Oak St., Sandersville, GA 31082

DAVIS, Kenneth Harry; '68 ABJ ; r. Route 1, Buena Vista, GA 31803

DAVIS, Kenneth Kelly; '61 BSPH ; r. 3161 Elm Street, Covington, GA 30209

DAVIS, Laelius Stallings; '70 AB , '74 JD ; r. c o Cochran, Camp & Snipes, 2950 Atlantic St SE, Smyrna, GA 30080

DAVIS, Lamar Whitworth, Jr; '73 JD , Atty., Partner; Miller, Beckmann and Simpson, 400 Trust Co. Bank Bldg. 33 Bull St., Savannah, GA, 912 233-5722; r. Savannah, GA 31402, 912 352-3792

DAVIS, Larry Dean; '66 BBA ; Manufacturer's Rep.; Hammary Furniture Co., Same as Residence; r. PO Box 6099, Marietta, GA 30065, 404 977-0575

DAVIS, Larry Kelly; '69 BBA ; Quotations Mgr., Eastern Region; Lithonia Lighting, PO Box A, Conyers, GA 30207, 404 483-8731; r. 5582 Rebecca Ct., Stone Mountain, GA 30087, 404 921-5241

DAVIS, Larry Reid; '75 ABJ ; Mgr.; Fish Finder Lures, 719 E. Second Ave., Gastonia, NC 28052; r 2308 McLean St., Gastonia, NC 28052

DAVIS, Larry Thomas; '75 BSPH ; Pharmacist; McRae's Pharmacy, 1002 W. Ward St., Douglas, GA 31533, 912 384-5292, r 414 1 2 E Jefferson, Douglas, GA 31533, 912 384-6193

DAVIS, Ms Laurie Elizabeth, '74 AB , r 500 Northside Circle No L14, Atlanta, GA 30309

DAVIS, Leah Kay, '75 MED , r. PO Box 173, Gordon, GA 31031

DAVIS, Lee Wright; '76 ABJ ; r. 115 Chateau, Apt 5, Athens, GA 30606

DAVIS, Ms Leila Anne; '76 MA ; r. 14245 SW 73 Street, Miami, FL 33183

DAVIS, Leila G Merritt (Raymond Earl); '46 AB , r 704 Main St, Richland, GA 31825

DAVIS, Lennie Lewis; '08 JD ; r. P O Box 1154, Columbus, GA 31902

DAVIS, Lenore '74 (See Durham)

DAVIS, Lenurd Lee, '56 BBA , r 2922 San Fermando Rd, Jacksonville, FL 32217

DAVIS, Lila C. (See Godowns)

DAVIS, Lillian Woodall (William E. Jr); '50 ABJ ; r 1815 Big Cove Rd. SE, Huntsville, AL 35801, 205 536-1364

DAVIS, Lillie S (See Munford)

DAVIS, Linda Peeler (Carlos C., Jr); '69 AB ; Asst Prof.; South. Tech. Inst., 534 Clay St., Marietta, GA 30060; r. 290 Robin Lane, Marietta, GA 30067, 404 973-1133

DAVIS, Linda '74 (See Connelly)

DAVIS, Linda '75 (See Smith)

DAVIS, Linda Smith (James M.); Tchr.; Dalton Pub Schs., Dalton, GA 30720, 404 278-8757; r 1645 Dawnville Rd , Dalton, GA 30720, 404 259-8406

DAVIS, Linda Diane; '73 BSED ; r. 1001 Bryan St S.W., Conyers, GA 30207

DAVIS, Linda Dudley; '67 AB ; r. 24 Blackland Rd, Atlanta, GA 30305

DAVIS, Linda Nell; '74 AB ; r. 1683 Prospect Rd , Lawrenceville, GA 30245

DAVIS, Ms Linda Smith; '73 MED ; r. Rt. 4, Box 73A, Dalton, GA 30720

DAVIS, Dr Lisa Erline; '65 MA , '69 PHD ; r. 19 Terracedale Ct, Griffin, GA 30223

DAVIS, Dr Lloyd Cleveland; '51 BS ; Physician; Pvt Practice, 3807 N. Oak Ridge Hwy., Knoxville, TN 37921; r. 2000 Cherokee Blvd., Knoxville, TN 37919, 615 524-1449

DAVIS, Lonnie; '77 BBA ; r. 923 Rigdon Road, Columbus 31906

DAVIS, Lou Bacon (See Brown)

DAVIS, Louise B, '48 BSED , r 933 Cascade Avenue SW, Atlanta, GA 30311

DAVIS, Louise (Eliz.) '70 (See Fitzgerald)

DAVIS, Lydia Bible (James E. Jr); '75 BBA ; Pres., Partner, Daniel's Den, Inc , Fairway Sq , Washington Rd., Augusta, GA 30909, 404 738 6809; r. 114 Welynn Dr.,, Martinez, GA 30907, 404 733-3216

DAVIS, Lynda R Stokes (Dean E), '76 BS , Student, Univ of Ga Med Sch , Augusta, GA, r 3043 Wrightsboro Rd., Augusta, GA 30904, 404 733-4054

DAVIS, M Florence '65 (See Pace)

DAVIS, Mabel C '67 (See McCullough)

DAVIS, Madeleine Mallrant (D H); '55 MA ; r. 2503 Castlewood Dr, Augusta, GA 30904

DAVIS, Madeline '66 (See Parker)

DAVIS, Marcia '42 (See Doty)

DAVIS, Marcia Eliz Heery (John William, Jr); '68 BSED ; r. 135 Dannell Drive, Stamford, CT 06905

DAVIS, Mardre Ann '46 (See Cox)

DAVIS, Margaret '69 (See Minis)

DAVIS, Margaret Cauble (Clinton L.); '51 MA ; Dean of Students; Harcum Jr. Coll., Bryn Mawr, PA 19010, 215 525-4100; r. 2008 Hilltop Rd., Flourtown, PA 19031, 215 233-0934

DAVIS, Margaret '74 (See Harris)

DAVIS, Margaret Ann; '70 BBA ; r. PO Box 463, Madison, GA 30650

DAVIS, Margaret B.; '63 MED , '71 EDS ; Asst. Prof.; Covenant Coll., 1213 Aladdin Rd., Lookout Mountain, TN 37350, 404 831-6531; r. Rt. 1, Box 162, Musella, GA 31066, 404 831-3671

DAVIS, Margaret Carol; '70 AB , '71 MED ; r. 1464 Ranier Falls Dr, Atlanta, GA 30329

DAVIS, Margaret Dendy; '74 ABJ ; r. PO Box 156, Irwinton, GA 31042

DAVIS, Margaret E Crowley (Claude Leonard); r 362 Milledge Terrace, Athens, GA 30606

DAVIS, Margaret F; r. 803 Tennessee Ave, Alexandria, VA 22305

DAVIS, Margie '54 (See Stanford)

DAVIS, Marguerite Duncan (Jerry L.); '67 BSED ; Tchr.; Birney Elem. Sch., 775 Smyrna Powder Springs Rd., Marietta, GA 30060, 404 434-0581; r. 201 Copeland Rd., Apt. B-4, Atlanta, GA 30342, 404 252-9123

DAVIS, Marguerite Allgood; '71 ABJ ; Clinic Mgr.; Fulton DeKalb Hosp. Auth., 1636 Connally Dr., East Point, GA 30344, 404 761-7121; r. 1656 S Gordon St., Atlanta, GA 30310, 404 753-1739

DAVIS, Marguerite E '72 (See Donnelly)

DAVIS, Ms Marianne Marquis; '77 BSED ; r. 1011 N St , Brunswick, GA 31520

DAVIS, Marie Mairholtz (Robert); '66 AB ; r. 13 S. Lancaster Rd., Wilmington Pk., Savannah, GA 31410, 912 897-1791

DAVIS, Marinel Lyon (John Burl); '56 BS ; r. Box 65, Donalsonville, GA 31745

DAVIS, Marion F Grove (Julian Monroe); r. Rt 1 Lakewood Hills, Laurinburg, NC 28352

DAVIS, Marion Kenneth; '71 BS ; r. 1996 Long Street, Snellville, GA 30278

DAVIS, Marjorie H. Bush (John Daniel); '50 BSHE ; r. 163 Hannahs Rd, Stamford, CT 06903

DAVIS, Marjorie Inez '50 (See Shelander)

DAVIS, Mark Albert; '72 BBA , '73 MACC ; r. 112 Lowell St, Dalton, GA 30720

DAVIS, Mark Douglas; '77 BBA ; r. 187 Hickory Circle, Toccoa, GA 30577

DAVIS, Mark Lawson; '39 BSA ; Retired, Ga. Dept of Educ.; r. 6114 Crestview Dr., Covington, GA 30209

DAVIS, Marlene F Bennett (Lewis Ray); '57 ABJ ; r 4809 Juno, Tampa, FL 33609

DAVIS, Ms Marrlee; '74 BS , '76 MED ; r. 3104-M Napoleon Ct, Birmingham, AL 35243

DAVIS, Marsha Frances '73 (See Turnell)

DAVIS, Marshall Phillip; '75 BSA ; r. 104 Cardinal Drive, Clemson, SC 29670

DAVIS, Martha Currie (Henry B); '69 MED ; r. 1556 Fredric Dr, Douglas, AZ 85607

DAVIS, Martha Jean '75 (See Sansone)

DAVIS, Martha M '48 (See Bagwell)

DAVIS, Marvin Edwin; '48 BSA ; Pres., Millen Loan and Finance; M. E. Davis Farms; Ogeechee Valley, 116 N. Grey St., Millen, GA 30442, 912 982 5644, r. 606 N Masonic St., Millen, GA 30442, 912 982 5442

DAVIS, Marvin Reynolds; '74 BSA ; r. Rt 1 Box 181, Ashburn, GA 31714

DAVIS, Mary '68 (See Strickland)

DAVIS, Mary Barber (Wylie P.); '43 BBA , Media Spec.; Toney Sch., 2701 Oakland Terr., Decatur, GA 30032, 404 284-1051; r. 1190 Maggie Lane, Conyers, GA 30207, 404 483-8878

DAVIS, Mary '73 (See Deangelis)

DAVIS, Mary Alice Hill (Paul); '63 MED , '73 EDD , Chairperson, Ofc Occupations Div , Midlands Tech. Coll., Drwr. Q, Airport Campus, Columbia, SC 29250, 803 758-3923; r. 1335 Country Squire Dr., Columbia, SC 29210, 803 781 3105

DAVIS, Mary Ann '66 (See Henderson)

DAVIS, Mary C. '67 (See Garrison)

DAVIS, Mary Carol, '72 ABJ , Reservationist, Braniff Intl , 301 E Armour, Kansas City MO 64111, 816 753-1740; r. 4824 Campbell St., Apt 5, Kansas City, MO 64110, 816 561 9132

DAVIS, Mary Elizabeth Jackson (Walton C. Jr); '51 AB , '58 MED , '72 EDS , Speech Pathologist, Pickens Cnty. Schs., PO Box 268, Tate, GA 30173, r. 241 Westview St., Canton, GA 30114, 404 479 8816

DAVIS, Mary Eugenia '41 (See Kelley)

DAVIS, Mary Frances '57 (See Abernathy)

DAVIS, Mary J. Burton (Roy O.), '37 BSPE ; Co Owner, Roy Davis Funeral Home, 5925 Mulberry St., Austell, GA 30001, 404 948 2552; r. 5910 North Avenue, Austell, GA 30001, 404 948 2368

DAVIS, Mary Janet '65 (See Ellis)

DAVIS, Mary Jeanne '74 (See Kallman)

DAVIS, Mary Kate; '75 AB ; r. 27 Alpine, Newnan, GA 30263

DAVIS, Mary Katherine '72 (See Williams)

DAVIS, Mary Kathryn '67 (See Fisher)

DAVIS, Mary Louise Rogers (M Bedford, Jr); '42 AB ; r. 77 Chaumont Sq, Cross Creek Pkwy, Atlanta, GA 30327

DAVIS, Mary Ruth Adams (Horace Greeley, Jr); '57 BSED ; r. 150 Ashton Dr, Athens, GA 30601

DAVIS, Mary Suzanne '73 (See Hudson)

DAVIS, Maxine Kicklighter (Richard B.); '57 BSED ; Dir., Owner; Cuckston Kndgtn., Athens, GA 30605; r. 4785 Lexington Rd., Athens, GA 30605, 404 543 1871

DAVIS, Melvin Malcolm; '54 MED ; Dir. of Sch. Plant Facilities and Construction; DeKalb Cnty. Sch. System, 1780 Montreal Rd., Tucker, GA 30084, 404 934-3610; r. 1228 Park Dr., Stone Mountain, GA 30083, 404 469-6663

DAVIS, Merrinelle Hagan (James Eugene); '69 BSED , '74 MED ; r. 4308 General Pershing Ave, New Orleans, LA 70125

DAVIS, Michael Arnold; '76 BBA ; r. PO Box 1371, LaGrange, GA 30240

DAVIS, Michael Carl; '74 BSA ; Tchr., Vocl. Agri.; Murray Cnty. HS, Chatsworth, GA 30705, 404 695-3141; r. Box 769, Chatsworth, GA 30705, 404 629-6654

DAVIS, Michael Joseph, Jr; '76 ABJ ; r. Apt 1, 105 Bloomfield, Athens, GA 30601

DAVIS, Michael Steven; '65 BSA ; Mgr., Quality Assurance, R T French Co , Rochester, NY 14609, 716 482-8000; r. 50 Marberth Dr., Henrietta, NY 14467, 716 334-9593

DAVIS, Mildred Baggett (Theron Brantley); r. 1505 Forest Dr, Columbus, GA 31907

DAVIS, Mildred T Henderson (G Aubrey); '55 MED ; r. P O Box 51, Waycross, GA 31501

DAVIS, Mina Lou Todd (Ronald Lee); '63 BFA , '69 MAED ; r. PO Box 927, Cartersville, GA 30120

DAVIS, Miriam Ann Smith (Allen B.); '70 BSHE ; Homemaker; r. 1276 Braselton Rd., Lawrenceville, GA 30245, 404 963-4540

DAVIS, Miriam Louise '51 (See Leaptrott)

DAVIS, Dr Mollie Abernathy; '72 PHD ; Assoc. Prof., Hist.; Queens Coll., 1900 Selwyn Ave., Charlotte, NC 28274, 704 332-7121; r. 141 Cottage Pl., Charlotte, NC 28207

DAVIS, Myrtle '51 (See Lindsey)

DAVIS, Nancy Holloway (Brian C.); '73 ABJ ; Free-Lance Writer; r. 5908 Ruth St., Charlotte, NC 28215

DAVIS, Nancy Nations (Clifford R.); '69 BSED ; r. 1548 Ridgewood Dr., Lilburn, GA 30247, 404 921-1461

DAVIS, Nancy Watkins (William S.); '64 BFA ; r Box 772, Marietta, GA 30060, 404 422-5277

DAVIS, Nancy '68 (See Berry)

DAVIS, Nancy Ann Eberhart (W C); '60 ABJ ; r 7905 Cardinal Hill Rd, Louisville, KY 40214

DAVIS, Nancy Elaine; '73 BSHE ; r. 1464 Rainier Falls Dr., Atlanta, GA 30329

DAVIS, Ms Nancy Karen; '76 MFA ; r. 2270 Armstrong Dr., Savannah, GA 31404

DAVIS, Nancy Karen, '73 BFA , r Box 51, Watkinsville, GA 30677

DAVIS, Nancy Karen Davis (Richard A.); '72 BSA ; Faculty Member; Southern Ill. Univ., Interior Design Dept , r 800 Twisdale, Carbondale, IL 62901, 618 549-0580

DAVIS, Nancy Karen '72 (See Davis)

DAVIS, Nancy Lane Powers (Robert); '65 AB ; r 145 Stadium Tr Pk, Key West, FL 33040

DAVIS, Nancy Margaret '72 (See Griffin)

DAVIS, Naomi G.; '71 BSED ; r. 4625 B West 131 St., Hawthorne, CA 90250

DAVIS, Neeka L. Morrison (James); '76 AB ; Grad Student, Ga. St.; Tchr.; Atlanta Bd. of Educ., Atlanta, GA; r. 553 Mayland Avenue, Atlanta, GA 30310, 404 758-0166

DAVIS, Nell Ruth '46 (See Loughridge)

DAVIS, Nelle '48 (See Taylor)

DAVIS, Noah C; r. Winterville, GA 30683

DAVIS, Norman Duane; '53 BS ; r. 616 Wrights Mill Rd, Auburn, AL 36830

DAVIS, Norman Harold, Jr; '59 BSED , '69 MED , '73 EDS ; Principal; Chamblee HS, 3688 Chamblee-Dunwoody Rd., Chamblee, GA, 404 457-4323; r. 4301 Allgood Way, Stone Mountain, GA 30083, 404 292-2019

DAVIS, Pamela Dawn; '74 BMUS ; r. 1155 N Courtenay Pkwy F 109, Merritt Island, FL 32952

DAVIS, Ms Pamela Elizabeth; '76 BFA ; r. 340 N Milledge Ave., Athens, GA 30601

DAVIS, Pamela Jaye, '69 BSED , '76 MED ; r. 588 Demere Rd Apt 3, St Simons Island, GA 31522

DAVIS, Patricia; '69 MSW ; r. 2260 Saratoga Dr, Decatur, GA 30032

DAVIS, Patricia '64 (See Brunson)

DAVIS, Patricia Mullis (James H), '60 , r 8618 Jackson Ave., Manassas, VA 22110, 703 368 9670

DAVIS, Patricia Ann, '65 BSED , r. 4311 Dunbarton Ave, No 9, Tampa, FL 33611

DAVIS, Patricia Ann Richard (Phillip Hoyed), '69 BSED , r. 509 Flamingo Lane, Albany, GA 31707

DAVIS, Patricia Diane Clark (Edward M.), '73 BS , Intern; Internal Med , Grady Mem Hosp., 80 Butler St , Atlanta, GA 30309, 404 659 1212; r. 63 LaFayette Dr., Apt. 1, Atlanta, GA 30309, 404 892 6796

DAVIS, Patricia J. '53 (See Rickert)

DAVIS, Patricia Sue, '76 MA ; r. 3920 County Street, Portsmouth, VA 23707

DAVIS, Dr Paul Emmitt, '48 BSED , '52 MED , '69 EDD , Headmaster, McDonough Christian Acad , Box 657, McDonough, GA 30253, 404 957 2927, r 380 Burke Cir , McDonough, GA 30253, 404 957 3032

DAVIS, Paul William; '56 BSA ; r. Route 4, Ellijay, GA 30540

DAVIS, Paula Bell Parkman (Billy Eugene); '74 BS ; r. 420 Carol Drive, Athens, GA 30601

DAVIS, Paula Respess; '76 MED ; r. 4068 Bouldercrest Road, Ellenwood, GA 30049

DAVIS, Peggy '69 (See Matheson)

DAVIS, Peggy Mahan '70 (See Woods)

DAVIS, Peggy R Scarborough (Frank Parks); r. N Woodlawn Dr, Blakely, GA 31723

DAVIS, Penny Prince (Frederick M.); '69 BBA ; Asst., Gen. Agt.; National Trust Life Ins. Co., 1201 Union Ave Ext D , Memphis, TN 38112, 901 452 6221; r. 6360 Skylight Dr., Bartlett, TN 38134, 901 388-5495

DAVIS, Phil Robert; '65 BBA ; r. Rt 4, West Manor, Lancaster, SC 29720

DAVIS, Philip; r. 1260 Coleman Rd N, Roswell, GA 30075

DAVIS, Philip Anthony; '71 BS , '73 MA ; r. 9686 Rolley Hills Rd SE, Thornville, OH 43076

DAVIS, Philip Hall; '77 ABJ ; r. 480 Meigs Street No 3, Athens, GA 30601

DAVIS, Philip Kenneth; '68 AB , '72 MED ; r. Rt 4 Box 243, Madison, GA 30650

DAVIS, Phillip Hoyed; '69 BBA ; r. 509 Flamingo Lane, Albany, GA 31707

DAVIS, Phillip Larry; '70 BBA ; r. Rt 4 Box 40, Dalton, GA 30720

DAVIS, Polly Virginia Brown (Thomas Hoyt III); '67 BSED , '71 MED , r 253-78-9847 (Airborne) Europe, 1st Bn 10th Special Forces Det, APO New York, NY 09050

DAVIS, Rainey Addison; '64 BSA ; Gen. Mgr.; Lockney Co-ops., PO Box 128, Lockney, TX 79241, 806 652-3377; r. PO Box 144, Lockney, TX 79241, 806 652-3819

DAVIS, Ralph Avery, Jr; '49 BSF ; Retired Judge, Walker Cnty.; r. 2301 Ave. S, Huntsville, TX 77340

DAVIS, Rev Ralph Eugene; '56 AB ; r. 1249 Briarwood Rd NE, Atlanta, GA 30319

DAVIS, Raymond Evans; '58 BSA ; r. Route 1, Pinehurst, GA 31070

DAVIS, Raymond Gilbert, Jr; '67 AB ; r. Rt 3, Covington, GA 30209

DAVIS, Raymond Lamar; '43 BBA ; r. 502 1 2 Ashantilly A, St Simons Island, GA 31522

DAVIS, Raymond Morris; '35 ABED ; r. 2234 SE 41 Ave, Gainesville, FL 32601

DAVIS, Raymond Paul, Jr; '67 BSPH ; r. 7243 Cane Hollow Dr, Hixson, TN 37343

DAVIS, Rebecca Morison (Joel T.); '67 BFA , '69 MED ; Teacher, Art; Coosa Elem. Sch., Rome, GA; r. Rt. 2, Cave Spring, GA 30124, 404 777-8772

DAVIS, Rebecca Diane; '73 MED ; Tchr.; Fulton Cnty Bd of Educ , r 3639 Sherrydale Ln , Decatur, GA 30032, 404 955-0614

DAVIS, Rebecca Jane '65 (See Coursey)

DAVIS, Rebecca Jean; '75 BSPH ; r. 6750 Pchtree Ind Blvd D8-2, Doraville, GA 30340

DAVIS, Richard, Jr; '69 MA ; r. 109 Woodland Rd, Martinez, GA 30907

DAVIS, Dr Richard B.; '57 DVM , '71 MS ; Instr., Veterinary Med.; Univ. of Ga.; r. 4785 Lexington Rd., Athens, GA 30605, 404 543-1871

DAVIS, Richard Barton; '75 BSA ; r. 196 Hampton Ct., Athens, GA 30601

DAVIS, Rev Richard Ernest; '38 BSA ; Pastor; Talmo Bapt. Church; r. PO Box 98, Talmo, GA 30575, 404 693-2544

DAVIS, Richard L; '67 BLA ; r. 486 Maple Ave, Marietta, GA 30060

DAVIS, Richard Lee; '60 BSA ; r. 3421 Bowen Rd, Elma, NY 14059

DAVIS, Richard Tribble; '71 BSED ; r. 9 Newport Dr R-4, Travelers Rest, SC 29690

DAVIS, Rita Ann; '68 BSHE ; r. c/o J. S. Fortson, Rt. 1, Hull, GA 30646

DAVIS, Dr Robert; '56 BSA , '61 MS , '63 PHD , Dir., Supervisory Research Entomologist; Stored Product Insects Research and Dev. Lab., USDA ARS, PO Box 5125, Savannah, GA 31403, 912 234-2875; r. 13 S. Lancaster Rd , Wilmington Pk., Savannah, GA 31410, 912 897-1791

DAVIS, Robert Aldine, 49 BBA Pres Fla Southern Coll., Lakeland, FL 33802; r. Same

DAVIS, Robert Daniel; '70 BBA , '71 MACC ; CPA, Self Employed; r. 530 N. Hill Ave., De Land, FL 32720

DAVIS, Robert Edward; '69 MED ; r. Rt 4, Baxley, GA 31513

DAVIS, Robert Eller; '74 AB ; r. 27 Crescent Park, Chattanooga, TN 37411

DAVIS, Robert Graham; '56 BBA ; r. Route 2, Rome, GA 30161

DAVIS, Robert Halton, 63 BBA r 1405 Summerbrook # 3, Memphis, TN 38134

DAVIS, Robert Hoke, '33 ABJ , '50 MED , Retired Coach, Principal; r. 402 E Ward St , PO Box 103, Douglas, GA 31533, 912 384 2244

DAVIS, Robert Howard, Jr; '72 JD ; r. 1510 Fulton National Bank Bldg, Atlanta, GA 30303

DAVIS, Robert J, Jr; '48 BBA ; r. 4631 Fieldale Rd, Lynchburg, VA 24503

DAVIS, Robert Joe; '61 BSPH ; r. 16 W Broad St, Camilla, GA 31730

DAVIS, Robert Olin; '72 BBA ; Chief Acct , Davidson Mineral Properties, Inc., 6978 Rogers Lake Rd., Lithonia, GA 30058, 404 482 7231; r 1202 Palisades Ln., Ellenwood, GA 30049, 404 241 8628

DAVIS, Robert Pearce; '48 BBA ; r 5021 Druid Dr, Kensington MD 20795

DAVIS, Robert Ruis; '76 ABJ ; r. 119 Chestnut Road, Warner Robins, GA 31093

DAVIS, Robert Stephen, '61 BSA , '65 MS , r Rt 1 Box 31, Dewy Rose, GA 30634

DAVIS, Ms Robin Eloise, '77 AB ; r 215 Gaines School Rd Apt 207, Athens, GA 30601

DAVIS, Robin McGuire '69 (See Booker)

DAVIS, Roderick, III; Sales; Dillard Paper Co., Chestnut St., Chattanooga, TN 37402, 615 265 2229; r. 114 Green Gorge Rd., Signal Mountain, TN 37377, 615 886 2586

DAVIS, Roger William; '67 BLA ; Architect; Self Employed, The Levee at Fifth, Augusta, GA 30901, 404 724-4666; r. 2808 Walton Way, Augusta, GA 30909, 404 736-5583

DAVIS, Ronald; '46 BBA ; r. 375 W Rutherford St, Athens, GA 30601

DAVIS, Ronald B , '73 MED , Co Owner, Morningside Plumbing, Same as Residence; r. 2337-A Briarcliff Road, Atlanta, GA 30329, 404 636-6511

DAVIS, Ronald Lee; '63 JD ; r. P O Box 927, Cartersville, GA 30120

DAVIS, Rosa Diane; '62 BM ; r. College St, Ashburn, GA 31714

DAVIS, Rosalie Armstrong; '74 BSED ; Customer Svc. Rep.; C and S Bank; r. 3365 Pretty Branch Dr., Smyrna, GA 30080, 404 436-4064

DAVIS, Roy; '31 ABED ; r. PO Box 96, Duluth, GA 30136

DAVIS, Royce Edwin; '73 MED ; r. Rt. 1, Box 69, Toccoa, GA 30577

DAVIS, Ruby L Sellers (Cecil Cook); '46 AB , '47 MA ; r. 104 Lark Cir, Clemson, SC 29631

DAVIS, Ruffin Sledge; '55 BSLA ; r. 306 Warren, Vicksburg, MS 39180

DAVIS, Rufus Sterling; '26 ABJ ; Retired, Fed Classified Svc.; r. 1016 Olive Ave. SW, Lenoir, NC 28645, 704 754-6902

DAVIS, Russell Garland; '75 BBA ; r. P O Box 324, Elberton, GA 30635

DAVIS, Ruth Dowling (Oscar Underwood); '63 MED , r Box 122, Hoboken, GA 31542

DAVIS, Salenia Ann; '61 MED ; r. Rt 5, Elberton, GA 30635

DAVIS, Sallie Eubanks; '38 ABED ; Retired Tchr Cooperative Educ. Svcs. Agcy.; r. PO Box 582, Vidalia, GA 30474, 912 537-3601

DAVIS, Sally Lou; '69 MFA ; r. 7703 Carlin Dr, Dallas, TX 75209

DAVIS, Sally O. Johnson (Archie H.); '64 BBA ; Homemaker; r. 30 Rockwell Ave. S., Savannah, GA 31406, 912 925-6751

DAVIS, Sam Talmadge; '51 BBA ; Sales Mgr.; Pomona Products Co., PO Drwr. B, Griffin, GA 30224, 404 228-8456; r. 428 Brook Ln., Griffin, GA 30233, 404 228-1608

DAVIS, Sam Thomas, III; '76 MA ; r. 394 Pope St., 3, Athens, GA 30605

DAVIS, Sam Thomas, Jr; '50 BSPH ; r. 2520 Lyman Street, Augusta, GA 30906

DAVIS, Sandra Sammons (Don A. Jr); '57 AB ; Homemaker; r. 356 Glen Arden Pl. NW, Atlanta, GA 30305, 404 233-0498

DAVIS, Sandra '63 (See Byers)

DAVIS, Sandra B '60 (See Haisten)

DAVIS, Sandra Elaine; '73 BSHE ; r. Route 4, Box 73, Dalton, GA 30720

DAVIS, Sandra Jeane (See Zachry)

DAVIS, Sara; '34 ABED , '46 MED ; r. 403 University Dr, Athens, GA 30601

DAVIS, Sara Hayes (Van Andrew); '43 BSPE ; r 604 N College Ave, Douglas, GA 31533

DAVIS, Sara Catherine '75 (See Purcell)

DAVIS, Sara Sancken; '40 AB ; r. 763 Aumond Rd., Augusta, GA 30909

DAVIS, Sarah Dolores; '70 BBA ; r. Box 187, Boston, GA 31626

DAVIS, Sarah E. Maddux (Donald M.); '25 BSHE ; Retired Tchr.; r. Gordon Ave., Apt. C3, Thomasville, GA 31792, 912 226-5355

DAVIS, Sharon '67 (See Britt)

DAVIS, Sharon Ann; '72 AB ; r. PO Box 127, Richmond Hill, GA 31324

DAVIS, Sharon Diane; '72 MED , '73 EDS ; r. 1010 North Main St, Sylvester, GA 31791

DAVIS, Sharon K '65 (See Tumlin)

DAVIS, Sharon Lavonda; '76 BS ; r. Route 2, Hawkinsville, GA 31036

DAVIS, Sherrill Wayne; '72 BSA ; Food Inspector, US Dept. of Agr., Bestovall Foods, Hwy. 138, Monroe, GA 30655, 404 267 7034; r. 4211 Erskine Rd , Apt. C23, Clarkston, GA 30021, 404 292 9536

DAVIS, Shirley Lunsford (Marion, Jr); '70 MED ; r Route 4 Box 206, Dahlonega, GA 30533

DAVIS, Shirley H.; '69 MED ; r. Rt. 4, Baxley, GA 31513

DAVIS, Stephen Craig; '77 ABJ ; r. 6310 Ferry Dr NE, Atlanta, GA 30328

DAVIS, Stephen Lee; '77 MBA ; Contracting Ofcr.; USAF, Warner Robins Air Logistics Ctr., Robins AFB, GA 31098, 912 926 2804; r. 309 Belmont Dr., Warner Robins, GA 31093, 912 923-5645

DAVIS, Stephen Lanier, 71 BBA r Rt 2 Thomaston Rd, Macon, GA 31204

DAVIS, Steve Jefferson, 73 JD Atty Swift Currie, McGhee and Hiers, 771 Spring St. NW, Atlanta, GA 30308, 404 881 0844; r. 216 Brighton Rd NE, Atlanta, GA 30309, 404 352 2986

DAVIS, Mrs Steven Moore, '69 MSF ; r. Box 15577, West Palm Beach, FL 33406

DAVIS, Stuart Byron; '52 ABJ , Dir., Pricing, Bond Plumbing Supply Inc 2141 W Church St , Orlando, FL 32805, 305 843 6810; r. 7838 Toledo St , Orlando, FL 32807, 305 273 5647

DAVIS, Stuart B Land Acquisition Mgr ITT Rayonier Inc Southeast Timber Div , 21 S Fourth St , Fernandina Beach, FL 32034, 904 261 3631, r 1336 Atlantic Ave Fernandina Beach FL 32034 904 261 4139

DAVIS, Stuart Hall, Jr; '68 BSF , Area Procurement Forester; Ga Pacific Corp., PO Drawer 218, Prosperity, SC 29127, 803 364 3470; r. RR 3, Box 1686, Prosperity, SC 29217, 803 772 0293

DAVIS, Sue Chandler (B E.); '69 MED ; Tchr.; Barack Elem Sch 1497 Maynard Rd NW

Atlanta, GA; r. 4306 Woodland Brook Dr., Atlanta, GA 30339, 404 351-2238

DAVIS, Sue '55 (See Bearman)

DAVIS, Sue Angela; '76 ABJ ; r. 504 Drexel St., Albany, GA 31707

DAVIS, Susan Bomar Taylor (Nissen A.); '69 ABJ , Flight Attendant; Pan American World Airways, Los Angeles Intl. Airport, Los Angeles, CA 90266; r. 3664 Valley Meadow R, Sherman Oaks, CA 91403, 213 545-6227

DAVIS, Susan Lee; '72 BFA ; r. 2816 South Enid, Ft Smith, AR 43098

DAVIS, Susan Marion; '74 BSHE ; Research and Home Econ Educ Asst., Univ of Ga 604 Aderhold Hall, Athens, GA 30602, 404 542 1682, r. 314 Oakview Sq., Warner Robins, GA 31093, 912 923-2177

DAVIS, Susan Mathews; '71 BSED ; Elem. Tchr.; Cobb Cnty. Schs., 2383 Akers Mill Rd., Apt. F-15, Atlanta, GA 30339, 404 434-0904; r. 1032 Catalona Ave., Coral Gables, FL 33134, 305 448-2905

DAVIS, Susan V; '70 AB ; r. Box 34, Williamson, GA 30292

DAVIS, Sylvia '70 (See Ready)

DAVIS, Tammy Joe; '77 BBA , r 950 Continental Dr., Apt. 111, Athens, GA 30605

DAVIS, Ted Gordon; '69 BBA ; Owner; Manager; Ted Davis Realty; Davis Tire Co., Oglethorpe Rd., Montezuma, GA 31063, 912 472-8600; r. 216 Minor Ave., Montezuma, GA 31063, 912 472 7656

DAVIS, Teresa Marie; '70 AB ; r. 1505 Pinecrest Dr, Albany, GA 31705

DAVIS, Terrell Lambert; '59 BS ; r. 710 Marty Lane, Tifton, GA 31794

DAVIS, Theron Brantley; '49 BSA ; r. 1505 Forest Dr, Columbus, GA 31907

DAVIS, Thomas Donald; '69 BBA ; Mgr., Staff Benefits, Univ. of Ga , Athens, GA; r. 125 Longview Dr., Athens, GA 30605, 404 548-7957

DAVIS, Thomas Eugene; '53 BBA ; Sr. Claims Rep.; Hartford Ins. Grp., PO Box 1867, Decatur, AL 35601, 205 353-1457; r. 2117 1 2 Hwy. 31 S., Decatur, AL 35601, 205 353 5581

DAVIS, Thomas Felder; r. PO Box 462, Old Lyme, CT 06371

DAVIS, Dr Thomas Hartley, Physician, Pvt Practice, Same as Residence; r. 1309 SE 17 Street, Ocala, FL 32670, 904 622-6717

DAVIS, Thomas Hoyt, III; '68 AB ; r. 253-78-9847 (Airborne) Europe, 1st Bn 10th Special Forces Det, APO New York, NY 09050

DAVIS, Thomas J., Jr; '52 BSA , '53 MSA , Ext. 4-H Leader; Co-op. Ext. Svc., Univ. of Ga., Ext. Annex, Athens, GA 30602, 404 542-1981; r. Rt. 1, Colbert, GA 30628, 404 788 2204

DAVIS, Thomas James; r. 1884 Calloway Drive NW, Atlanta, GA 30314

DAVIS, Thomas James, Jr; '76 BMUS ; r. c o Mr T J Davis, 1884 Calloway Dr NW, Atlanta, GA 30314

DAVIS, Thomas Leverett; '74 BSA ; r. PO Box 157, Warthen, GA 31094

DAVIS, Thomas Ned, Jr; '74 AB ; r. Box 156, Irwinton, GA 31042

DAVIS, Thomas O.; '30 AB ; Atty., Partner; Davis and Stringer, 201 Trust Bldg., Decatur, GA 30030, 404 378-3633; r. 215 Upland Rd., Decatur, GA 30030, 404 377 5406

DAVIS, Thomas Roy (Tommy); '72 BS ; Sr Customer Svc Agt.; Delta Airlines, Stapleton Intl. Airport, Denver, CO 80224, 303 398-2485; r. 836 S. Oneida, Denver, CO 80224, 303 399-3487

DAVIS, Thomas William; '62 BSA ; Cnty. Supv.; USDA, Farmers Home Admin., PO Box 2049, Court Square Sta , Dublin, GA 31021, 912 272 1757, r Rt. 4, Dublin, GA 31021, 912 272-8561

DAVIS, Dr Thompson Elder, Jr; '73 MS , '74 PHD ; r 432 Uniontown Road, Westminster, MD 21157

DAVIS, Timothy Edward, '69 BSPH , r Rt 4, Development, Wilkesboro, NC 28697

DAVIS, Timothy Howard; '73 ABJ ; r. c o Mrs Don Davis, 5532 Southwest First Court, Plantation, FL 33317

DAVIS, Timothy Ott; '77 AB ; Farmer, Self Employed, r Rt 1, Box 218, Camilla, GA 31730, 912 336-8956

DAVIS, Tommye S (See Hall)

DAVIS, Van Andrew; '43 BSED , '56 MED ; r. 604 N College Ave, Douglas, GA 31533

DAVIS, Vera Loraine; '71 MED ; r. 493 Piedmont Rd NW, Gainesville, GA 30501

DAVIS, Verne Luther, Jr; '55 BBA ; Sales; Tex Trim, 3913 Greene Industrial, Atlanta, GA 30341, 404 451-2627, r 56 Brandon Ridge Dr NE, Atlanta, GA 30328, 404 255 7821

DAVIS, Vicki '71 (See Leroy)

DAVIS, Vickie Brown; '74 BSED ; r. 1326-E Stone Mill Way, Stone Mountain, GA 30083

DAVIS, Victor Manget, III; '76 BS ; r. PO Box 161, Athens, GA 30601

DAVIS, Dr Virgil Sim, '64 PHD , Prof., Chmn., Social Science Div., Mobile Coll., Mobile, AL 36613; r. 6151 Challen Cir. S., Mobile, AL 36608, 205 344 2710

DAVIS, Virginia '34 (See Puckett)

DAVIS, Virginia '71 (See Powers)

DAVIS, Virginia Anne '51 (See Horkan)

DAVIS, Virginia Carole; '70 MED ; Ed White HS, 1700 Old Middleburg Rd., Jacksonville Beach, FL 32210, 904 786-4020; r. 2700 America Ave., Jacksonville Beach, FL 32250

DAVIS, Virginia E; '58 BSED ; r. Box 155, Bowdon, GA 30108

DAVIS, Virginia N. '43 (See Shockley)

DAVIS, Virginia Nell '42 (See Johnson)

DAVIS, Vista Ann '45 (See Bossart)

DAVIS, Vivian Lane (Marvin Edwin); r 606 North Masonic St, Millen, GA 30442

DAVIS, Vivian Eliz '67 (See Swift)

DAVIS, Vivian J. '70 (See Strain)

DAVIS, W Scott, III; '62 BBA ; r. 856 Piney Woods Dr, Lagrange, GA 30240

DAVIS, Walter Myers; '69 BSED , '72 MED ; r. 1001 Kingswood Lane, North Augusta, SC 29841

DAVIS, Walton C, Jr; '57 BSF ; r. 241 Westview St, Canton, GA 30114

DAVIS, Wanda Burroughs; '76 BSPH ; r. 1117 Riverside Dr., Box 553, Gainesville, GA 30501

DAVIS, Wiley Howard, '36 JD , Reporter of Decisions; Supreme Court and Court of Appeals of Ga., 616 State Judicial Bldg., Atlanta, GA 30334, 404 656-3460; r. 4525 Stella Dr. NW, Atlanta, GA 30327, 404 255-8950

DAVIS, William A., Jr; '57 AB , '60 LLB ; Asst. Gen Counsel, City of Jacksonville, 1300 City Hall, Jacksonville, FL 32202, 904 633-2460; r. 4358 Timuquana Rd., 137, Jacksonville, FL 32210, 904 387-0010

DAVIS, William Cheek; '48 BBA ; r. Box 356, Gray, GA 31032

DAVIS, Dr William Clarke; '61 DVM , Veterinarian, Owner; Dixie Animal Hosp., 9428 Dixie Hwy., Valley Station, KY 40272; r. 7905 Cardinal Hill Rd., Louisville, KY 40214, 502 937-2987

DAVIS, Capt William Conrad; '71 BSFR ; Pilot; USAF, Shaw AFB, SC 29150; r. 4530 Pembroke Dr., Smyrna, GA 30080

DAVIS, William Ellsworth, III; '76 ABJ ; r. Apt 700a Northmore Apts NE, Lindberg Drive, Atlanta, GA 30324

DAVIS, William Elwyn; '48 BBA ; Owner; Davis Children's Wear, 6 Greenville St., Newnan, GA 30263, 404 253-0392; r. PO Box 278, Newnan, GA 30263, 404 253-4171

DAVIS, William Garland; r. 2552 Ulric St, San Diego, CA 92111

DAVIS, William H.; '72 AB ; Sales, Shipping Coord.; Davis AG Equipment, 1828 Metcalf Ave , Thomasville, GA 31792, 912 226-5733; r. County Line Rd., PO Box 998, Thomasville, GA 31792, 912 228-1818

DAVIS, William Henry, Jr; '72 BSA ; r. Box 463, Sylvester, GA 31791

DAVIS, William Herman; '51 BSF ; Pres.; Cape and Davis Forest Products, Inc., Madison, GA 30650, 404 342-4550; r. PO Box 612, Madison, GA 30650, 404 342-2063

DAVIS, William Holt, Jr; '75 BBA ; r. 4729 Devereaux Rd., Columbia, SC 29205

DAVIS, William John, Jr; '51 BSA ; r. c o W J Davis, Dunnellon, FL 32630

DAVIS, William Larry, '73 BBA , r 404-2 Springdale St, Athens, GA 30601

DAVIS, William Neal, Jr; '70 BBA ; r. US 90, PO Box 21, Mount Pleasant, FL 32352

DAVIS, William Paul; '56 BBA ; Deputy Asst. Secy., Admin.; US Dept. of Trans., 400 Seventh St., SW, Washington, DC 20590, 202 426-1222; r. 12200 Barclay Pl., Laurel, MD 20811, 301 776-7690

DAVIS, William Robert, Jr; '70 BSPH ; r. PO Box 283, Ashburn, GA 31714

DAVIS, William Rodney; '71 MED ; Chemist; USDA, Environ. Protection Agcy.; r. 275 Davis Estate Rd., Athens, GA 30606, 404 549-2679

DAVIS, William Roy; '69 BBA ; Partner; Roy Davis Chevrolet-Oldsmobile, PO Box 670, Calhoun, GA 30701, 404 629-7781; r. 219 Woodland Dr., Calhoun, GA 30701, 404 629-6484

DAVIS, Dr William Shala, '59 BS , Physician Partner; South Cobb Ob-Gyn., PC., 1676 Mulkey Rd., Ste. D, Austell, GA 30001, 404 941-7717; r Box 772, Marietta, GA 30061, 404 422-5277

DAVIS, 2Lt William Sidney; '76 BBA ; Navigator; US Air Force, PSE 2, Box 55492, Mather AFB, CA 95655; r. 1756 Dean Cir., Marietta, GA 30062

DAVIS, Dr William Young, Jr; '70 PHD ; r. 529 E Broad St, Statesville, NC 28677

DAVIS, Willie Pearl; '53 MED ; Retired HS Tchr.; r. 402 E. Ward St., Douglas, GA 31533, 912 384 2244

DAVIS, Dr Wilmer Robert; '74 DVM ; r. 6807 Derrell Court, Alexandria, VA 22307

DAVIS, Winifred E. Clark (Curtis E.); '36 ABJ ; r 5770 Club Ln., Farmingdale, Roanoke, VA 24018, 703 774-0648

DAVIS, Wylie Polk; '48 BBA ; B.F. Goodrich Co., Atlanta, GA; r. 1190 Maggie Lane, Conyers, GA 30207, 404 483-8878

DAVIS, Young; '41 BSA ; Pres., Secy.; Davis Brothers Lumber Co. Inc., 803 882 8052; r. PO Box 5, Seneca, SC 29678, 803 882 2690

DAVISON, Beaumont, Jr; r. 136 Lake Shore Dr Apt. 612, North Palm Beach, FL 33408

DAVISON, Betty '53 (See Garcia)

DAVISON, Dr Catherine Spurgeon; '71 MS , '73 PHD ; r. 1859 S Saguaro Circle, Mesa, AZ 85202

DAVISON, Charles Julian; '55 BBA ; r. Woodville, GA 30670

DAVISON, Dr Dale Lee; '71 MBA , '73 PHD ; r. c o Dr Catherine S Davison, 1859 S Saguaro Circle, Mesa, AZ 85202

DAVISON, Davenport, Jr; '65 BBA ; Owner; The Steak Place, 412 E Martintown Rd., North Augusta, SC 29841, 803 278-1857, r 515 Henderson Dr., Augusta, GA 30904, 404 736 8277

DAVISON, Dianne '68 (See Isakson)

DAVISON, Dianne M Castle (Frederick C.); '52 DVM , r. 570 Prince Ave, Athens, GA 30601

DAVISON, Donna Lynn '76 (See Carter)

DAVISON, Dorothy '44 (See Carlan)

DAVISON, Dr Frederick C.; '52 DVM ; Pres.; Univ of Ga., President's Ofc., Athens, GA 30602, 404 542 1214; r. 570 Prince Ave., Athens, GA 30601, 404 549 2755

DAVISON, Ida Dorsey; Self Employed, 660 Meigs St., Athens, GA 30601, 404 549-9096, r 110 Pineview Dr , Athens, GA 30601, 404 543-5515

DAVISON, Janice Hearne (Vincent M Jr); '75 BSED , Tchr Learning Disabilities, Aiken Cnty Sch Dist., Wells Rd., North Augusta, SC 29841; r. 2006 Jeffery St., North Augusta, SC 29841, 803 278-2165

DAVISON, Mae '37 (See Wagnon)

DAVISON, Margaret G; '72 BSPH ; r. 117 Barrett Lane, Wyckoff, NJ 07481

DAVISON, Robert M; '41 BL ; r. Woodville, GA 30670

DAVISON, Rodger Earl; '69 BBA ; r. PO Box 98, Royston, GA 30662

DAVISON, Ruth Wilson (Beaumont III); Partner; Ltd. Editions Antiques, 248 Harvard, Claremont, CA 91711, 714 624-6193, r 2412 N San Fernando Ct., Claremont, CA 91711, 714 626 5319

DAVISON, Sarah M Mathews (J Clark); '42 BFA ; r 3801 Old Gun Road, Midlothian, VA 23113

DAVISON, Vincent Mercer, Jr; '73 BBA , '76 JD ; Atty.; Ivey and Assocs. PA, PO Box 1415, Augusta, GA 30903, 404 722-1891; r. 2006 Jeffery St., North Augusta, SC 29841, 803 278-2165

DAVISSON, George William; r. 2327 Mura Dr, Augusta, GA 30906

DAVISSON, Robert Weyman; '36 BSF ; r. 945 Broad St, Augusta, GA 30902

DAVITTE, John Cytone; '48 BSA , '51 MED ; r. Rt 1 Box 256, Evans, GA 30809

DAWES, Awtry Stephen; '71 MS , '74 PHD ; r. 1514 W Colonial Dr, Salisbury, NC 28144

DAWES, John Carl; '62 BSA , '64 MS ; r. Talmadge Farms, Lovejoy, GA 30250

DAWES, Kenneth Vaughan; '51 BBA ; r. 2516 NE 13th St, Ft Lauderdale, FL 33304

DAWES, Mary Campen (Autry S.); '71 BS ; Homemaker; r. 1514 W. Colonial Dr., Salisbury, NC 28144, 704 636-9559

DAWKINS, Betty A '65 (See Pendergrass)

DAWKINS, Dewitt Clinton, III; '72 MA ; r. 4717 Carlisle Rd, Jacksonville, FL 32210

DAWKINS, Elsie C Florence (John Henry Jr); r. 3027 Stewart Ave, Hapeville, GA 30054

DAWKINS, Harrill Lewis; '69 BSED ; r. 702 Columbia Dr, Marietta, GA 30060

DAWKINS, Ida Lou; '75 ABJ ; r. PO Box 194, Lincolnton, GA 30817

DAWKINS, Lane Goolsby (Dewitt C. III); '72 ABJ ; Freelance Adv. Design and Layout Artist; , PO Box 40706, Jacksonville, FL 32203, 904 358-3025; r 4717 Carlisle Rd., Jacksonville, FL 32210, 904 388-5790

DAWKINS, Mary Janis Goldman (Mary Janis Goldman); '73 BSED ; r. 4521 Hillside Dr, Evans, GA 30809

DAWKINS, Michael Bryan; '72 BSED ; Tchr., Coach; Clarke Central HS, 350 S. Millege Ave., Athens, GA 30606, 404 548-7637; r. 160 Budley Dr., Apt. 569, Athens, GA 30606, 404 546-1932

DAWKINS, William Floyd; '68 ABJ ; Mgmt. Infor Mgr.; Milliken and Co., Hwy. 378, Saluda, SC 29138, 803 445-2136; r. PO Box 642, Saluda, SC 29138, 803 445-3275

DAWS, Dr Anthony Wayne; '68 BS ; r. Rt. 2, Hartwell, GA 30643

DAWS, Karen Lee; '72 BSED ; r. 1869 Hudson Crossing, Tucker, GA 30084

DAWS, Marcus Thomas; '48 BSA , '64 MED ; Admin. Asst., Dir. of Vocl. Educ.; Douglas Cnty. Bd. of Educ., PO Box 1077, Douglasville, GA 30133; r. 4163 Westshore Ct., Douglasville, GA 30135, 404 942 8801

DAWSEY, Kae A. '72 (See Dickson)

DAWSON, Mrs A. Kennedy; '70 MED ; r. 439 A Deerwood St., Columbia, SC 29205

DAWSON, Barbara A. Watkins (William P.); Secy., Ins. Underwriter; Watkins and Wickham Ins. Agcy., 551 Powder Springs St., Marietta, GA 30060, 404 422-6800; r. 647 Hickory Dr. SW, Manetta, GA 30060, 404 428-1065

DAWSON, Barbara Jane '71 (See Herrig)

DAWSON, Billy Jones; '53 BSED , '60 MED ; r. P O Box 246, Watkinsville, GA 30677

DAWSON, Carole A Burroughs (J Byron); '63 BSED ; r. Crawford, GA 30630

DAWSON, Charles Monroe; '60 ABJ ; Pub. Relations Dir.; Jackson EMC, PO Box 38, Jefferson, GA 30549, 404 367-5281; r. Rt. 1, Box 35, Commerce, GA 30529, 404 335-3692

DAWSON, Dorothea Steffan (George L.); '36 AB ; Med. Librarian; VA Hosp., Wrightsboro Rd., Lenwood Div., Augusta, GA 30904; r. 3133 Richmond Hill Rd., Augusta, GA 30906, 404 798 6569

DAWSON, Eleanor Anne Mason (Henry W); '68 AB ; r. Box 24-B, Faber, VA 22938

DAWSON, Elizabeth Ann '70 (See Crawford)

DAWSON, F Elaine Garrison (Jerry Lucian); '64 BSED ; r. 197 River Rd, Newport News, VA 23601

DAWSON, Flo Butler (Jack E. Jr); '61 BS ; Grad Student; Ga. St. Univ.; r. 2740 Habersham Rd NW, Atlanta, GA 30305, 404 261-5561

DAWSON, Fredrick Alan; '76 BBA ; r. G-6 Kathwood Apts., Athens, GA 30601

DAWSON, H Esterine '61 (See Hargrove)

DAWSON, Irving George, Sr; '68 MED ; r. 114 Goler, Dublin, GA 31021

DAWSON, Dr Jack Edwin, Jr; '63 BS ; r. 2225 Riada Dr, Atlanta, GA 30305

DAWSON, James Fredric; '74 BBA ; Sales; Econ Labs, S. Heights, St. Paul, MN; r. 2760 Edinburg Dr , Winston Salem, NC 27103, 919 768-1817

DAWSON, James Scott; '68 BSED , '69 MED ; r. PO Box 417, Cave Sring, GA 30124

DAWSON, James Terrell; '52 BBA ; Sales; Peeler Hardware Co., Macon, GA 31208; r. 3053 Stuart Dr., Macon, GA 31204, 912 745-5398

DAWSON, Janet Lowelle, '68 BSED ; r. 1237 SE 8th St., Ocala, FL 32670

DAWSON, Dr Jerry Lucian; '64 DVM ; r. 197 River Rd, Newport News, VA 23601

DAWSON, Jo-Anne Hurst (Charles M.), '68 BSED , '72 MED , Audiologist, Instr , Univ of Ga , 554 Aderhold, Athens, GA 30602, 404 542-1685; r Rt. 1, Box 35, Commerce, GA 30529, 404 335-3692

DAWSON, Lillian '27 (See Jackson)

DAWSON, Margery Jill Saye (Fredrick Alan); '75 BSED , r G-6 Kathwood Apts ,Kathwood Dr, Athens, GA 30601

DAWSON, Oscar P.; '29 BSA ; Sales; Anderson Chevrolet Co., 900 Roswell St., Marietta, GA, 404 428-9061; r. 656 Bouldercrest Dr., Marietta, GA 30064, 404 428-8885

DAWSON, Peggy E. Paris (James F.); '74 AB ; Homemaker; r. 2240 Sunderland Apt. 68-N, Winston-Salem, NC 27103, 919 768-1817

DAWSON, Phoebe Ann; '76 MSW ; Soc. Worker II; Dept. of Human Resources, W. Central Ga. Regl Hosp., 3000 Schutulga Rd., Columbus, GA 31907, 404 563-7110; r. 4615 Sims St., Columbus, GA 31907, 404 687-8073

DAWSON, Rita '72 (See Morgan)

DAWSON, Walter Everette, r. 1456 Peachtree Battle Ave. NW, Atlanta, GA 30327, 404 355-6788

DAWSON, Wendell Turner; '62 AB ; r. P O Box 528, Watkinsville, GA 30677

DAWSON, William Pinkney; '59 BSAE ; Part Owner, Engr. Firm; Newman, Hibble and Peters, Inc., 3000 Clearview Ave. NE, Atlanta, GA 30340, 404 455-7707; r. 647 Hickory Dr. SW, Marietta, GA 30060, 404 428-1065

DAWSON, Dr William Oliver; '66 BS , '71 PHD ; r 3184 Celeste Drive, Riverside, CA 92507

DAY, A Larose (See Coar)

DAY, Afton Jenson (Sherman Ross); '66 MED ; r 8901 Braeburn Dr, Annandale, VA 22003

DAY, Ashel Monroe; '21 BSA ; r. Coca Cola Btlg. Co., Ogden, UT 84401

DAY, Bonnie Sandra '69 (See Maclennan)

DAY, Caroline Shaddix (Elliot O Jr), r. 2298 Mccurdy Rd, Stone Mountain, GA 30087

DAY, Catherine H Johnston (Theodore Earl Jr); r 5017 Ortega Forest Dr, Jacksonville, FL 32210

DAY, Charles Edward; '73 AB ; Law Student; r. 157 Grady Ave., Athens, GA 30601, 404 546-5064

DAY, David Lawson; '76 EDS ; Coord.; South Hall Jr. HS, Rt. 11, Box 454A, Gainesville, GA 30501, 404 532-4416; r. Rt. 12, Box 229, Cochran Rd., Gainesville, GA 30501, 404 532-0636

DAY, Debbie A.; '75 AB ; Adult Probation Ofcr.; Cobb Cnty., Marietta, GA 30060, 404 422-2320; r. 1034 Franklin Rd., Marietta, GA 30067, 404 422-6775

DAY, Dianne '74 (See Lanier)

DAY, Donald Preston; '63 BSA , '64 MS ; r. 3501 Allendale Dr, Raleigh, NC 27604

DAY, Edith E Wood (James Ivey); '39 BSED ; r. 170 Oakland Ave, Athens, GA 30601

DAY, Dr Frank P, Jr; '71 MS , '74 PHD ; r. 157 Upperville Rd, Virginia Beach, VA 23462

DAY, G. Marie Lambert (Frank R.); '72 BSED ; Tchr.; Fulton Cnty. Schs., Atlanta, GA, 404 344-3717; r. P-7, 2383 Akers Mill Rd., Atlanta, GA 30339, 404 432-4544

DAY, Hannah Barber (James O. III); '71 ABJ ; Free Lance Writer; r. 233 Hoppin Branch Rd., Griffin, GA 30223

DAY, Hazel M Chitty (Samuel M.); r. 4444 Mcgirts Blvd, Jacksonville, FL 32210

DAY, James Ladon; '72 BSA ; r. 1609 Love Ave, Tifton, GA 31794

DAY, Dr James Orien, III; '70 BS ; Internist; Pvt. Practice, 231 Graefe St., Griffin, GA 30223, 404 227-1587; r. 233 Hoppin Branch Rd., Griffin, GA 30223

DAY, Janice Lorraine Rawlins (James Ladon); '72 BSHE ; r. 1609 Love Avenue, Tifton, GA 31794

DAY, Jennifer A. Stewart (M. Warren); '67 BS ; Homemaker; r. 1108 Victoria Ave., Dothan, AL 36301, 205 793-1967

DAY, John Milton; r. Box 214, Pocasset, MA 02559

DAY, John Richard; '73 BBA , '74 MACC ; CPA, Arthur Andersen and Co., 25 Park Pl. NE, Atlanta, GA 30303, 404 658-1776; r. 653 Amsterdam NE, Atlanta, GA 30306, 404 876-6236

DAY, Johnie Emmett; '70 BSED , '73 MED ; Couns.; Forsythe Cnty. HS, Cumming, GA, 404 476-5820; r. 3668 Hwy. 120, Duluth, GA 30136, 404 476-5820

DAY, Karen '64 (See Adams)

DAY, Dr Louis Alvin; '66 ABJ , '68 MA ; Asst. Prof., Journalism; Univ. of Okla., Norman, OK 73019, 405 325-5434; r. 300 Hall Muldrow, 222, Norman, OK 73069, 405 360-1677

DAY, M. Ellen '76 (See Johnson)

DAY, Marla Ann; '70 BSED ; Inter-related Tchr.; Houston Cnty Pub Schs , r 518 Forrest Dr., Ft Valley, GA 31030, 912 825-8052

DAY, Marlin Henry, Jr; '75 BBA ; Sr. Acct. Supv.; Southern Bell Telephone Co , Rm 116, 125 Perimeter Ctr. W., Atlanta, GA 30346, 404 391 2064; r. 2544 Circlewood Road NE, Atlanta, GA 30345, 404 636-1977

DAY, Martha Harrison (Roy B.); '32 BSHE ; r. 2505 Beneva Rd., Apt. 2, Sarasota, FL 33582, 813 922 7157

DAY, Pamela Joan '74 (See Cole)

DAY, Phyllis '66 (See Flinn)

DAY, Priscilla Ann Grist (Richard R); '64 BS ; r 5656 10th Ave S, Birmingham, AL 35222

DAY, Richard Peyton; '69 BBA ; Distribution Mgr.; Dietzgen Inc., 4731 Stone Dr., Tucker, GA, 404 634-3260; r. 1019 N. Druid Hill Dr., Decatur, GA 30033

DAY, Robert Darrell; '68 MED ; r. 4378 Spruce Circle, Salt Lake City Uta, H 84117

DAY, Roy Baker; '30 BSC ; r. 2505 Beneva Rd., Apt. 2, Sarasota, FL 33580

DAY, Dr Sherman Ross, '67 EDD ; r. 8901 Braeburn Dr, Annandale, VA 22003

DAY, Susan Arlene; '74 BSPH ; Staff Pharmacist; Emory Univ. Hosp. Pharmacy, Clifton Rd. NE,

Atlanta, GA, 404 329-7274; r. 1113 Powers Ferry Pl. No. A3-2, Marietta, GA 30067, 404 424-1540

DAY, Susan Bea Brown, '68 BSHE ; Doctoral Student, Learning Disabilities; Ga. St. Univ., Dept. of Spec. Educ., University Plaza, Atlanta, GA 30303, 404 658-4087; r. 2036 Hidden Glen Dr., Marietta, GA 30067, 404 427-1152

DAY, Theodore Earl; Chmn. of Bd.; Day, Reynolds and Parks, Inc., 631 Spring St. SE, Gainesville, GA 30501, 404 534-3646; r. 564 East Lake Dr., Gainesville, GA 30501, 404 532-1513

DAY, Theodore Earl, Jr; '71 BBA ; r. 5017 Ortega Forest Drive, Jacksonville, FL 32210

DAY, Dr Thomas Edward; '69 BS ; Dentist; Pvt. Practice, 3643 Walton Way Ext., Augusta, GA 30909, 404 736-1406; r. 3521 Nassau Dr., Augusta, GA 30909, 404 738-7200

DAY, Waylon Elmer; '72 BSED ; r. Rt. 4, Box 154, Fitzgerald, GA 31750

DAY, Wayne Howard; '75 MED ; r. 3278 Lawrenceville Hwy, Tucker, GA 30084

DAY, William David; '77 BS ; r. 208 Habersham Dr., Athens, GA 30606

DAY, William Larry; '72 BBA ; Tax Spec.; Ga. Revenue Dept., 327 Trinity-Washington Bldg., Atlanta, GA 30080, 404 656-4200; r. 2345 Cobb Pkwy. M2, Smyrna, GA 30080, 404 436-8327

DAY, William Parker; '65 BBA ; r. 4930 Andover, Corpus Christi, TX 78411

DAYAN, Scott Meredith; '71 ABJ ; r. 3669 Cloudland Dr, Atlanta, GA 30327

DAYKIN, Albert Michael, Jr; '75 BBA ; r. 355 Talmadge Dr, Athens, GA 30601

DAYKIN, Linda Jean Lee (Albert Michael, Jr); '75 BSED ; r. 355 Talmadge Dr, Athens, GA 30601

DAYMONT, Guy Bentley; '69 BSA ; Sales Rep.; Vaughan-Jacklin Corp., 5300 Katrine Ave., Downers Grove, IL 60515, 412 863-6128, r 11480 Seminole Dr., North Huntingdon, PA 15642, 412 863-6128

DAYS, Harold Charles; '71 MED ; r. PO Box 293, Mt Vernon, GA 30445

DAYS, Peggy Cassandra; '71 MED ; r. 3700 Chandler Ave, Chattanooga, TN 37410

DAYTON, Ms Ann Staples; '76 EDS ; r. Route 1, Box 39E, Clermont, GA 30527

DAYTON, Ethel Elder; '29 BSHE ; Retired Soc Svcs. Supv., Wicomico Cnty.; r. 214 New York Ave., Salisbury, MD 21801, 301 749-7886

DAYTON, Dr Samuel F., Jr; '61 BS , '65 MA , '71 PHD ; Exec. Dir.; Georgia Mountains, PO Box 1720, Gainesville, GA 30501, 404 536-3431; r. PO Box 825, Gainesville, GA 30501, 404 534-4817

DAZE, Douglas Edward; '76 AB ; Judicial Research Aide; Fla. Industrial Relations Comm., Ste. 215, 1321 Executive Ctr. Dr. E., Tallahassee, FL 32302, 904 488-1066; r. 612 N. Gadsden St., Tallahassee, FL 32301, 904 222-0354

DAZE, Julia Jefferds Sonntag (Douglas E.); '76 BFA ; r. 4356 Yacht Club Rd., Jacksonville, FL 32210

DE BARDELEBEN, Lenda (See Holloway)

DE BOE, Michael John, Sr; '77 BSPH ; r. 3914 Dexter Drive, Columbus 31907

DE FOOR, Harry Eugene; '35 ABED , '41 MA ; Retired; r. 2475 Spring Road SE I-1, Smyrna, GA 30080, 404 435-7623

DE LAOSA, Mario Carlos, Jr; '76 AB ; Psychologist Tech.; Central State Hosp., Binion Bldg., Milledgeville, GA 31062, 912 453-5391; r. 143 Riverside Dr., Milledgeville, GA 31061, 912 452-1429

DE LAUREAL, Evelyn Bush (Martin R.); '73 BSED ; Tchr.; Jefferson Parish Schs.; r. 1010 Phillips St., New Orleans, LA 70130, 504 568-0718

DE MIRANDA, Virginia M. '69 (See Balbona)

DEACON, Richard Carl; '61 BSA ; Dev. Dir.; Success Motivation Inst., Waco, TX; r. 685 Laurens Cir., Lawrenceville, GA 30245, 404 963-0216

DEACON, Sybil Pate (Richard C.); '60 BSED ; Tchr.; J. G. Dyer Elem. Sch., Lawrenceville, GA 30245, 404 963-6214; r. 685 Laurens Cir., Lawrenceville, GA 30245, 404 963-0216

DEADON, Martha '50 (See Todd)

DEADWYLER, Dessie L; r. Carlton, GA 30627

DEADWYLER, Dorothy '71 (See Brumit)

DEADWYLER, George Hilton; '54 BSA ; r. Rt 3 Holbrook, Campground Rd, Alpharetta, GA 30201

DEADWYLER, James Douglas; '74 MED ; r. 700 Forest Ridge Dr., Marietta, GA 30060

DEADWYLER, Mary '39 (See Battle)

DEADWYLER, Nancy Lee '75 (See Baird)

DEADWYLER, Robert Harold; '59 BBA ; Business Mgr.; Spartanburg Day Sch., 1701 Skylyn Dr., Spartanburg, SC 29302, 803 582-7539; r. PO Box 426, Duncan, SC 29334, 803 439-4777

DEAKINS, Deana Sue; '68 MA ; r. Gannstore Rd., Hixson, TN 37343

DEAKINS, Dorothy '73 (See Chandler)

DEAKINS, Victoria Anne; '75 AB ; Grad. Sch.; Psychological Studies Inst., Inc., Ga. St. Univ., 246 S. Colonial Homes Dr. NW, Atlanta, GA 30309, 404 351-5230; r. Rt. 1, Box 121, Lookout Mountain, TN 37350

DEAL, Benny James; '73 BSA ; r. Rt. 1, Box 90, Bristol, GA 31518

DEAL, Bertha V. Boyd (Emit B.); '65 AB ; Tchr.; Northside Kndgtn and Nursery, 111 Duke Rd., Statesboro, GA 30458, 912 764-4138; r. Rt. 4, Statesboro, GA 30458, 912 764-6017

DEAL, Ms Betty Bleckley; '76 BSED ; r. Rt. 2, Carnesville, GA 30521

DEAL, Brooks Buford; '73 MED ; Instr.; Gwinnett Career Ctr., 990 McElvaney Ln., Lawrenceville, GA 30245, 404 963-6838; r. 4728 Emily Drive, Lilburn, GA 30247, 404 923-1799

DEAL, Capt Clifford Lanier, Jr; '64 BBA ; r. 1956 Ponce de Leon Ave., Atlanta, GA 30307

DEAL, Donald Josh, '75 AB , r Box 2452, Gainesville, GA 30501

DEAL, Donna Robinson (J. Ben); '72 BSED ; r 2330 Redwood Dr., Augusta, GA 30904, 404 738-4265

DEAL, Earl Lackey, Jr; '68 MSF ; Ext. Forest Resources Spec.; N. Car. St. Univ., 3033 Biltmore Hall, Raleigh, NC 27607, 919 737-3386; r. 3618 Corbin St., Raleigh, NC 27612, 919 782-3975

DEAL, Eliz Martineau; '71 EDS ; r. 1908 Colonial Dr, Savannah, GA 31406

DEAL, Dr Elwyn Ernest; '58 BSA , '60 MS ; Asst Dir., Maryland Co-op. Ext. Svc.; Asst. Provo; Univ of Maryland, College Park, MD 20742, 301 454-4407; r. 8000 Travis Ln., College Park, MD 20740, 301 935-0698

DEAL, Emit Bernard; '63 BSA ; Assoc. Prof., Econ., Ga. South. Coll., Statesboro, GA 30458; r. Rt. 4, Statesboro, GA 30458

DEAL, Evelyn Elaine Davis (Joe Carter Jr); '73 AB ; r. 180 Pamela Drive, Athens, GA 30601

DEAL, Ginger Rogers (Bobby E.); '59 BSA ; Chmn.; Univ. of Ga. Ext. Svc., Wayne Cnty., PO Box 509, Jesup, GA 31545, 912 427-3255; r. P O Box 509, Jesup, GA 31545, 912 427-3608

DEAL, Harriett Martineau; '76 AB ; r. 1908 Colonial Dr., Savannah, GA 31406

DEAL, Hazel '38 (See Simpson)

DEAL, Jack Boyd; '49 BSED , '55 MED ; r. 1908 Colonial Dr, Savannah, GA 31406

DEAL, James Franklin; '48 BSA ; Dir., Agr. and Forestry Operations; Berry Coll., PO Box B, Mt Berry, GA 30149, 404 232-5374; r. Box 186, Mt Berry, GA 30149, 404 235-9447

DEAL, James Keller; '53 BBA ; r. P O Box 59, Vidalia, GA 30474

DEAL, James Ronald; '75 ABJ ; r. Rt. 2, Box 13-H, Vidalia, GA 30474

DEAL, Janice '61 (See McNew)

DEAL, Joe Carter, Jr; '75 AB ; r. 180 Pamela Drive, Athens, GA 30601

DEAL, John Daniel; '61 BBA ; r. Rt 4, Statesboro, GA 30458

DEAL, Larry Gene; '57 BSAE ; Mktg. Planning Analyst; Westinghouse Electric Corp., Newton Bridge Rd., Athens, GA 30601, 404 548-3121; r 635 Kings Rd., Athens, GA 30601, 404 549-8739

DEAL, Lucy Mae Irwin '31 (See Garland)

DEAL, Mary Elizabeth; '75 JD ; r. Shanley & Fisher, Esqs, 570 Broad Street, Newark, NJ 07102

DEAL, Mary Ruth Hillis (James Keller); '42 BBA ; r P O Box 59, Vidalia, GA 30474

DEAL, Michael Thomas; '74 BBA ; Territory Sales; Allied Mills, Inc.; r. 170 Viking Ct., Apt. 5, Athens, GA 30605, 404 544-1545

DEAL, Patricia Dianne; '69 BS ; r. PO Box 384, Poughkeepsie, NY 12602

DEAL, Richard Merrill; '62 BSA ; r. PO Box 23, Allendale, SC 29810

DEAL, Robert Lowell; '74 BSPH ; r. Rt. 1, Box 110, Bristol, GA 31518

DEAL, Sara Elizabeth; '46 MED ; r. 771 Stanford, Palo Alto, CA 94306

DEAL, Stothard Inwood; r. PO Box 156, Statesboro, GA 30458

DEAL, Wyman Roscoff, 11; '73 BBA ; r. Route 2, Old River Rd, Statesboro, GA 30458

DEAN, A. Omega; '67 BSPH ; Pres.; The Medicine Shoppe, 600 N. Elm St., Greensboro, NC 27401, 919 272-5681; r. 2509 Cezanne Dr., Greensboro, NC 27407, 919 292-1359

DEAN, Aggie '31 (See Scott)

DEAN, Barbara '71 (See Powell)

DEAN, Betty '72 (See Smith)

DEAN, Betty Ann Ross (William T., Jr); '56 BSHE ; r. 1325 Peachtree St NE #301, Atlanta, GA 30309

DEAN, Dr Beverly Lawayne; '75 EDD ; r. 1824 Coral Gardens Drive, Ft Lauderdale, FL 33306

DEAN, Billie S. Chastain (Troy A.); '65 BSHE ; Admin.; Putnam Comm. Hosp., Palatka, FL; r. Rt 4, Box 184, Horseman Club Rd., Palatka, FL 32077, 901 772-2655

DEAN, Bobby Samuel; '66 BBA , '67 MACC ; r. 201 Audubon Way, Warner Robins, GA 31093

DEAN, Bonnie Locke (Charlie W.); '74 BSED ; r. 12 S. Tamie Circle, Rt. 1, Kathleen, GA 31047, 912 987-5864

DEAN, Bruce Alan; '76 AB ; Law Student; Univ. of Ga.; r. 155 Ramona Rd., Apt. 253, Athens, GA 30605, 404 543-1667

DEAN, Carol Lynn '76 (See Ogletree)

DEAN, Carolyn Sue '64 (See Marbut)

DEAN, Cecil; '51 BSF ; Sales Rep.; Roseburg Lumber Co., PO Box 16363, Jacksonville, FL 32216, 904 356-1823; r. 2104 Saul Dr., Jacksonville, FL 32216, 904 724-7073

DEAN, Charles A; '71 MED ; r. P O Box 31071, Raleigh, NC 27612

DEAN, Dr Charles Wilson; '70 BSPH ; Physician, Hulsey and Dean, MD, PC, 1115 Morningside Dr., Perry, GA 31069, 912 987-1555; r. 12 S. Tamie Cir., Rt. 1, Kathleen, GA 31047, 912 987-5864

DEAN, Clare Longino (R. James); '60 BSED ; Para Prof.; Powers Ferry Elem. Sch., Powers Ferry Rd., Marietta, GA; r. 3911 Sentry Crossing NE, Marietta, GA 30067, 404 971-1699

DEAN, Clyde Mckinney; '40 BSC ; r. 3207 Wexford Rd, Albany, GA 31701

DEAN, Colquitt, Jr; '58 BSCH , '61 MS ; Chemist; Texas Air Control Bd., 8520 Shoal Creek Blvd., Austin, TX 78758, 512 451-5711, r 7605 Barcelona Cove, Austin, TX 78752, 512 478-1432

DEAN, Connie Renae Vickery (John S.); '74 BBA , r. 113 Camelot Drive, Anderson, SC 29621, 803 226-3641

DEAN, Deborah Susan '72 (See Temple)

DEAN, Dianne L. Ward (Bobby S.); '67 BSED , Tchr., Robins Elem. Sch., Robins AFB, GA 31098, 912 926-5003; r. 201 Audubon Way, Warner Robins, GA 31093, 912 923-3716

DEAN, Dixie '74 (See Hasling)

DEAN, Donald Ray; '74 AB ; r. Rt. 3, Blairsville, GA 30512

DEAN, Doris '51 (See Reinartz)

DEAN, Doris (See Carruth)

DEAN, Eleanor Scarborough (Leland R.); '61 BSED ; Retired Dir. of Fin. Aid, Univ. of S. Ala.; r. 11100 NW 23rd Ct., Coral Springs, FL 33065, 305 752-3334

DEAN, Frances '54 (See Arndt)

DEAN, G Fred, '58 BSED , Principal, G.W. Northcutt Elem. Sch., College Park, GA, 404 767-8677; r. 928 Longleaf Dr., Forest Park, GA 30050, 404 366-9251

DEAN, Geady Carol '66 (See Greene)

DEAN, Hon George Colquitt, Sr; '25 BSC ; Retired Judge, Municipal Court; r. 2089 W. Rugby Ave., College Park, GA 30337, 404 761-3348

DEAN, Gilbert R, '67 MED , r PO Box 539, Sandersville, GA 31082

DEAN, Gladys Ellerby; '56 BSED ; r. c/o Magnolia Manor, S Lee St, Americus, GA 31709

DEAN, Hazle Anne; '49 BSHE ; r. Bowersville, GA 30516

DEAN, Henry Mitchell; '70 AB ; r. Rt 6, Gainesville, GA 30501

DEAN, India '56 (See Nolen)

DEAN, James Elijah, '70 BSA , Dist Conservationist; USDA Soil Conservation Svc.; r. Rt. 2, Metter, GA 30439, 912 685-6144

DEAN, James Madison; r. PO Box 544, Taylors, SC 29687

DEAN, Jesse Joel; '25 BSC ; r. 1366 Carter Rd, Decatur, GA 30030

DEAN, Joanna Sherman; '44 ABJ ; Retired; r. 727 N. Main Street, Blakely, GA 31723, 912 723-4207

DEAN, John David; '76 BSAE ; r. Rt. 3 Box 152, Fitzgerald, GA 31750

DEAN, John Edward; '48 MBA , '50 JD ; r. Rt 2 Box 1018, Hampton, GA 30228

DEAN, John Steven; '76 BSPH ; Pharmacist; Revco Drug Stores, Pelzer, SC 29669, 803 947-6253; r 113 Camelot Drive, Anderson, SC 29621, 803 226-3641

DEAN, John Thomas; '57 BS ; r. 222 Mcdaniel Ave, Greenville, SC 29601

DEAN, K Imogene '46 (See Maher)

DEAN, Karen Maria Gowan (A. Michael); '74 BSED ; Tchr.; DeKalb Cnty. Bd. of Educ., N. Decatur Rd., Decatur, GA; r. 4560 E. Ponce De Leon Ave., 29L, Clarkston, GA 30021, 404 939-8645

DEAN, Laurene Lewis (James Madison); r. PO Box 544, Taylors, SC 29687

DEAN, Linda '72 (See Shubert)

DEAN, M. Kathyren Clark (Richard L.); '73 BSED ; r. PO Box 305, Fleming, GA 31309, 912 884-5567

DEAN, Marianne '69 (See Hurley)

DEAN, Martha Ann Chappell (David J. H.); '73 MS ; Grad. Student; Syracuse Univ., Psych. Dept., Experimental Psych. Lab., Syracuse, NY 13210, 315 423-3199; r. 318 Stratford St., Syracuse, NY 13210, 315 472-0594

DEAN, Mary '73 (See Murphy)

DEAN, Mary Harben; '67 AB ; Savings Couns.; Fulton Fed. Savings and Loan Assoc., 2860 East Point St., East Point, GA 30344; r. 2089 Rugby Ave., College Park, GA 30337, 404 586-7321

DEAN, Mary Jane; '60 BLA ; Retired; r. 912 Darlington Way, Apt. 2, Rome, GA 30161, 404 232-3976

DEAN, Mary Lynn '69 (See Bailey)

DEAN, Melinda '63 (See Clifton)

DEAN, Nancy Karen; '70 BSED ; r. Rt 2 Box 1018, Hampton, GA 30228

DEAN, Dr O. C., Jr; '75 PHD ; Assoc. Dir.; Wesley Foundation, 1196 S. Lumpkin St., Athens, GA 30605, 404 353-1408; r. 1079 College Station Road, Athens, GA 30605, 404 549-5251

DEAN, Olin Johnson, Jr; '68 BSF ; Asst. Resource Mgr., West Point Lake; Corps of Engrs., PO Box 574, West Point, GA 31833, 404 645-2937; r. 2402 19 Ave., Shawmut, AL 36876, 205 768-2952

DEAN, Paul Richards; '59 BSA ; r. Oxford Frozen Foods, Oxford Canada

DEAN, Rachel E. '51 (See Bultman)

DEAN, Randolph C; '41 BSA ; r. Route 2, Jasper, GA 30143

DEAN, Randolph C., Jr; '69 BSA ; Agt.; State Farm Ins. Cos., Cook St., Royston, GA 30662, 404 245-7680; r. PO Box 97, Royston, GA 30662, 404 245-7837

DEAN, Richard Hunter, Jr; '77 JD ; r. 2035 Dove St., Macon, GA 31204

DEAN, Robert Arthur; '29 BSCE ; Retired Sr. Pub Health Engr.; r. 410 Brown Ave., Belton, SC 29627, 803 338-8347

DEAN, Roscoe Emory; '60 ABJ ; r. 612 Cherry St, Jesup, GA 31545

DEAN, Sandra '72 (See Hudson)

DEAN, Sharon '67 (See Hightower)

DEAN, Sloan Franklin, II; '72 BSFR ; Asst. VP; Fed Land Bank Assn. of Royston, PO Box 5, Royston, GA 30662, 404 245-6142; r. 248 Pine Valley Drive, Royston, GA 30662, 404 245-5974

DEAN, Tamara Louise; '76 BSPH ; Pharmacist; Dunaway Drugs, Inc., 208 S. Cobb Dr., Smyrna, GA 30080, 404 436-4166, r. 2345 Cobb Pky., Q-7, Smyrna, GA 30080, 404 432-5682

DEAN, Teresa Nadine English (Sloan Franklin); '70 BFA ; r. 248 Pine Valley Drive, Royston, GA 30662

DEAN, Terry '76 (See Edmonds)

DEAN, Terry Leon; '76 BSED ; r. PO Box 184, Athens, GA 30603

DEAN, Toni Denise; '76 BSA ; Animal Health Tech ; USDA, Animal and Plant Inspection Svcs., 1710 Gervais St., Columbia, SC 29211; r. PO Box 543, Alpharetta, GA 30201

DEAN, Troy Allen, '64 BBA , '66 MACC ; Admin.; r Rt 4 Box 154, Palatka, FL 32077

DEAN, Valerie '71 (See Devore)

DEAN, Vickie Sharon Holliday (Sharon H); '72 BBA ; r. Box 4, Athens, GA 30603

DEAN, William Britton; '35 BSPH ; Retired Dir., Sales; Ives Labs.; r. Rt. 2, Townsend, GA 31331, 912 832-5481

DEAN, William T., Jr; '54 ABJ ; r. 1325 Peachtree St NE #301, Atlanta, GA 30309

DEAN, William T, Sr; r. PO Box 28, Conyers, GA 30207

DEAN, William Thomas; '73 MPA ; r. 19801 Westerly Ave, Poolesville, MD 20837

DEAN, Dr William Douglas, '62 DVM , r Rt 4, Louisburg, NC 27549

DEANE, Edward Lee, Jr; '76 BSA ; r. Rt 3 Box 279-7, Valdosta, GA 31601

DEANE, Ms Geneva Dianne; '76 BSED ; r. 129 Lake Front Drive, Warner Robins, GA 31093

DEANGELIS, Mary Davis (William John); '73 MS ; r Box 566, Due West, SC 29639

DEANGELIS, Ms Pamela; '76 BSED ; r. 307 East 48th Street, Savannah, GA 31405

DEANGELIS, Dr William John; '71 MS , '74 PHD ; r Box 566, Due West, SC 29639

DEANS, Karen A. Skinner (Jon F.); '74 BSED ; Staff Member; Campus Crusade for Christ, Ga. Tech., Atlanta, GA; r. 128 Inverness Road, Athens, GA 30606, 404 543-2993

DEARING, Donna B Hulslander (Thomas Clyde), '69 BSED ; r. 4321 San Mataro Dr N, Jacksonville, FL 32217

DEARING, Edwin Palmer; r. 15 Grimball River Rd, Savannah, GA 31406

DEARING, Julia D (See Danner)

DEARING, M Elizabeth Edwards (Robert Daniel), '50 ABJ , r 230 Knotingham Dr, Athens, GA 30601

DEARING, Martha Ann Willis (Edwin Palmer); '54 BSED ; r. 15 Grimball River Rd, Savannah, GA 31406

DEARING, Mildred Lyles; Retired Staff Member, Ga. Museum of Art, Univ. of; r. 376 Milledge Cir., Athens, GA 30606, 404 543-5510

DEARING, Munro Goodwin; '39 BSC ; Retired; r 3487-B Calle Azul, Laguna Hills, CA 92653, 714 581-9948

DEARING, Robert Daniel; '50 BBA ; r. 230 Knotingham Dr, Athens, GA 30601

DEARING, Stephen Michael; '71 BBA ; Cashier; Ga State Bank, Washington Rd., Martinez, GA 30907, 404 863-6331; r. 4424 Forrest Dr., Martinez, GA 30907, 404 863-5306

DEARING, Thomas Clyde; '68 AB , '72 JD ; Atty., Partner; Bryant, Dickens, Franson and Miller, 216 American Natl. Bank, Jacksonville, FL 32207, 904 396-4931; r. 4321 San Mataro Dr. N, Jacksonville, FL 32217, 904 733-2259

DEARISO, Doris Scheider; '43 BSED ; Tchr.; Holley Middle Sch., Carter Rd., Sylvester, GA 31791, 912 776-6936; r. 1006 N. Main St., Sylvester, GA 31791, 912 776-4066

DEARISO, Edwin Lawson; '66 BSA ; Dist Conservationist; USDA Soil Conservation Svc., 401 N. Patterson St., Valdosta, GA 31601, 912 242-0841; r. 805 N. McPhaul St., Sylvester, GA 31791, 912 776-2879

DEARISO, Elizabeth Jane; '36 MA ; Retired Sch Supt.; r. 807 N. Livingston St., Sylvester, GA 31791, 912 776-3937

DEARISO, George Edward; '62 BSA ; r. Foreign Agric Serv, Usda, Washington, DC 20050

DEARISO, Lawrence Brown; '76 BBA ; r. PO Box 117, Sylvester, GA 31791

DEARISO, Leila Kay '62 (See Hall)

DEARMAN, Otis Decatur, Jr; '67 MBA , Dir. Mktg., Hanes Corp., PO Box 2495, Winston-Salem, NC 27102, 919 744-3734; r. 270 Post Oak Rd., Kernersville, NC 27284, 919 993-8257

DEARMAN, Pavon '69 (See Eliason)

DEARMAS, Gilbert A., Jr; '63 BBA , '64 MBA ; r 1111 Lakemont Drive, Dalton, GA 30720

DEARMON, Macy Bonner; '65 BSED ; r. Route 2, Lincolnton, GA 30817

DEARMOND, Arthur Donald; '71 BSED ; r. 5425 Skyview Dr SW, Atlanta, GA 30331

DEARMOND, Bonnie Lee James (Arthur Donald), '72 AB ; r. 5425 Skyview Dr SW, Atlanta, GA 30331

DEARMUS, Sharon Ann '66 (See Frey)

DEARNLEY, Jane McIntosh (Charles E. Jr); '39 AB ; r. 831 Gatemore Rd., Bryn Mawr, PA 19010, 215 525-3356

DEAROLPH, Edward Augustus, '68 MED , Chmn., Sci. Dept.; Woodward Acad., Box 87190, College Park, GA 30337, 404 761-8881; r. 2215 Lyle Rd , College Park, GA 30337

DEARY, James Joseph, III, Tchr Whitby Montessori Sch., 969 Lake Ave., Greenwich, CT 06830, 203 869-8464; r. Banksville Rd , Greenwich, CT 06830, 914 234-7881

DEARY, James Joseph, Jr; '69 BSA ; r. 23 Country Club Ln., Wallingford, CT 06492

DEAS, Cathryn; '72 BSED ; Tchr.; Fulton Cnty , Atlanta, GA, 404 766-7888; r. 6265 Saddlewood Dr., Lithonia, GA 30058, 404 482-2119

DEAS, Claude Wayne; '66 BBA ; Purchasing Mgr , Glenbrook Homes of Tenn Inc PO Box 600 Westmoreland, TN 37186, 615 644-2211; r. 307 Q Lambert Dr., Westmoreland, TN 37186, 615 644-3151

DEAS, Diana Kathryn '65 (See Barrow)

DEAS, Janice V. '73 (See Smith)

DEAS, John Barry, '77 BSA , r PO Box 116 Chester, GA 31012

DEAS, Martha Jo; '74 MED , Couns ; Columbia HS, Lake City FL 32055 904 752-9163 r 211 S East St Lake City FL 32055 904 755-2672

DEASON, Elese Hammond '59 BSED , r Lincolnton, GA 30817

DEASON, Emily Kay '69 (See Baker)

DEASON, Jane Dansby '74 MAED , r 2025 Hastings Drive, Charlotte, NC 28207

DEASON, Jane Dansby '76 EDS ; Visual Arts Coord.; Clarke Cnty. Sch. Dist., 500 College Ave., Athens, GA 30606, 404 546-7721; r. 160 Dudley Dr., Apt. 539, Athens, GA 30606, 404 549-7516

DEASON, Larry Wayne; '75 BSPH ; Pharmacist, Asst. Mgr., Revco Drug Store, Inc., 171 Emery Hwy., Macon, GA 31201, 912 742-8929; r. 2571 Hyde Park Rd., Macon, GA 31211, 912 742-5925

DEASON, Sharon Barker (Larry W.); '75 BSPH Pharmacist, Asst. Mgr.; Revco Drug Stores, Inc., 3972 Northside Dr., Macon, GA 31204, 912 477 6648; r. 2571 Hyde Park Rd., Macon, GA 31211, 912 742 5925

DEATH, F Elizabeth; 54 BSHE , r 22 Lombardy Way Apt 1, Atlanta, GA 30309

DEATH, Harry Lee; 24 BSC , Billing Clerk, Guardian Chem. Co., 697 Jefferson St., Atlanta, GA 31803, 404 873-1692; r. 103 Berkeley Rd., Avondale Estates, GA 30002, 404 284-5471

DEATON, Carol Blazer (Tommy); '73 MS ; Secy.; Deaton and Assoc., PO Box 1165, Athens, GA 30603, r 155 Kings Cir , Athens, GA 30606 404 549-0888

DEATON, Dell '71 (See Whitehead)

DEATON, Elaine '73 (See Defoor)

DEATON, Dr John Herman, Jr; r. 2868 Nancy St, Columbus, GA 31906

DEATON, Kenneth Duncan, Jr; '74 BS ; r. 2500 Wynnton Rd., Columbus, GA 31906

DEATON, Kenneth Duncan; r. 2312 15th St Apt B, Columbus, GA 31906

DEATON, Linda Cheryl '71 (See Green)

DEATON, Louie F.; '58 BSF ; Urban Forester — S. Fulton and Douglas Cnty.; Ga. Forestry Comm., 5590 Stonewall Tell Rd., College Park, GA 30349, 404 964-2212; r. 70 Malone St., Fairburn, GA 30213, 404 964-2416

DEATON, Sarah H '52 (See Forrester)

DEATON, Dr Thomas Mashburn; '64 MA , '69 PHD ; Div. Chmn. of the Social Sci., Assoc. Prof., Hist.; Dalton Jr. Coll., Dalton, GA 30720, 404 278-4215; r. 8255 Tiber Rd., Chattanooga, TN 37421, 615 894-7502

DEAUX, Patricia Mendel; '59 BFA ; Piano Tchr.; Self Employed, Same as Residence; r. 27 Brodmore Cir., Savannah, GA 31406, 912 354 7777

DEAVER, Dr David Leroy; '75 PHD ; Clinical Psych.; Center Psychiatrists, Crawford Pky. and Fort Ln., Portsmouth, VA 23704, 804 397-7071; r. 404 Park Manor Rd., Portsmouth, VA 23701, 804 488 6918

DEAVER, E Mildred '52 (See Huey)

DEAVER, Houston Jerome; '70 MED ; r. PO Box 3812, Augusta, GA 30904

DEAVER, Jeanne Higgins (Frank M.); '52 BSHE ; Secy.; Bapt. Foreign Mission Bd., 2930 Flowers Rd S., Atlanta, GA 30341, 404 451-9494; r. 5915 W Aruba Cir. NE, Atlanta, GA 30328, 404 393-1372

DEAVER, Martha Elaine '76 (See Shew)

DEAVER, Norris S , 64 MED , Couns , Jonesboro Jr. HS, 137 Spring St., Jonesboro, GA 30236, 404 478-6325; r. 363 River Rd., Jonesboro, GA 30236, 404 478-4650

DEAVERS, Pamela R. '75 (See Reid)

DEAVERS, Virgel Clayton; '49 BSED ; Local Agt., State Farm Ins. Co., 839 Broad St., Gainesville, GA 30501, 404 532-8983; r. 1057 Lakeshore Dr., Gainesville, GA 30501, 404 536-5410

DEAVERS, Virginia Ann Lee (V Clayton), Homemaker; r. 1075 Lakeshore Dr., Gainesville, GA 30501, 404 536-5410

DEBACKER, Lucien P.; '54 BS ; Mgr., Market Dev., RCA, Rt. 202, Somerville, NJ 08876, 201 685 6805; r. 45 Dayton Crescent, Bernardsville, NJ 07924, 201 766-7124

DEBARDELABEN, Marquard E.; '48 BBA ; Real Estate Sales; Strickland Realty, 3217 Lawrenceville Hwy., Tucker, GA 30084, 404 934 4848; r. 912 Rays Rd., Stone Mountain, GA 30083, 404 296 6187

DEBARONE, Elissa Neldina (Steven Ring); '74 MA , Acad. Adv., University Div.; Instr.; Wright St. Univ., Dept. of Communications, Dayton, OH 45431, 513 873-2916; r. 3535 Golden Meadows Ct., Dayton, OH 45424, 513 233-0927

DEBARR, Dr Gary Lee, 74 PHD , r 220 Ferncliff Dr., Athens, GA 30601

DEBARY, Gena Humber; '70 BSHE ; r. c o M Humber, 600 Eugemer, Albany, GA 31707

DEBEAUGRINE, Elizabeth H '59 (See Jervey)

DEBEAUGRINE, June '48 (See Harrell)

DEBEAUGRINE, Martha A; '58 BSED , '72 MED ; r 690 Belvoir Hts, Athens, GA 30601

DEBEAUGRINE, S. Ann (See Shivers)

DEBERDT, Dr August; '70 MA ; Head, Foreign Lang. Dept ; Berry Coll., Mount Berry, GA 30149, 404 232 5374; r. 2607 Lakeview Dr., Rome, GA 30161, 404 234-5088

DEBERRY, Dr Jacquelyn Elizabeth; '77 DVM , Veterinarian; Atlanta Human Society, 991 Howell Mill Rd., Atlanta, GA 30318, 404 872 2829; r 2383 Akers Mill Rd., Atlanta, GA 30339, 404 435 1717

DEBNAM, Mary '70 (See Joyce)

DEBOE, James Henry; '67 MS ; r. 544 Ingram St, Danville, VA 24541

DEBOER, Rense Jacob; '75 MBA ; r. 11 Rondelaan, Bergen Netherlands

DEBONA, James Wade, '73 BBA , r. 107 Sandra Ave , Warner Robins, GA 31093

DEBORD, Hattie Cordell (Roscoe); '70 EDS , r. Box 62, Rock Spring, GA 30739

DEBORDE, Laura Kimble; 77 BSED , Tchr Peachtree Elem Sch., Norcross, GA; r 350 West Wesley Rd NW, Atlanta, GA 30305 404 355 4241

DEBOW, Jay Howard; '55 ABJ ; r. Laurel Hollow, Cold Spring Harbor, NY 11724

DEBRUHL, Joyce L. '63 (See Linton)

DEBRY, Stephanie Sue; '76 MA ; r. 229 Kirkland Road, New Smyrna Beach, FL 32069

DEBUS, Sheila McBride '75 (See Wagner)

DECAMPS, Craig Jules; '69 BFA ; r. Rca Records Dept 417, 1133 Ave of The Americas, New York, NY 10036

DECARLO, Arthur Anthony; '54 BBA ; Pres., DeCarlo's Restaurant, 912 Taylor Ave., Towson, MD 21204, 301 823-4091; r. 9030 Manordale Ln., Ellicott City, MD 21043, 301 465-7290

DECASTRO, 2 Lt Mervin A., Jr; '70 AB ; r. 345 TAS, PSC Box 21623, APO San Francisco, CA 96230

DECELLES, Paul Gregory; '76 MS ; r. Box 113, Rt 2, Bogart, GA 30622

DECERCE, Kenneth Joseph; '67 BSA ; Assoc.; Div. of Occupational Educ.; St. of New York, 99 Washington Ave., Rm. 1516, Albany, NY 12203, 518 474 4802; r. 1526 Nott St., Schenectady, NY 12305, 518 372-8508

DECESARE, James Jerry, Jr; '67 BBA , Dist. Sales Mgr.; Metropolitan Life Ins. Co., 5775 B Glenridge Dr., Atlanta, GA 30328, 404 256-4227; r. 1508 Bend Creek Ct., Dunwoody, GA 30338, 404 394 2774

DECHAU, Edward, Jr; '75 MED ; r. 2787 Frederica Rd., St Simons Island, GA 31522

DECHMAN, Elizabeth Bruer; '72 AB ; r. 3800 Wynnwood Drive, Macon, GA 31206

DECK, Gladys K. Bailey (Robert V.); '34 BSED ; Retired; r. 3192 Dodson Dr., East Point, GA 30344, 404 761-2664

DECK, Marian Frances Hampton (L. Linton); '53 BSED ; Dir.; Pre-School, First United Meth. Church, Interlachen Ave., Winter Park, FL 32789, 305 644 4313; r. 2233 Leu Road, Orlando, FL 32803, 305 884-8760

DECK, Norman Rosser; '74 MSW ; Soc. Worker, Veteran's Admin., VA Center, Mountain Home, TN 37684, 615 928-0281; r. 1616 Seminole Drive 204, Johnson City, TN 37601, 615 929-8976

DECK, Robert Lee; '65 BBA , '66 MBA ; r. Fleet Support Office, Box 63, FPO New York, NY 09532

DECKER, Elizabeth L Wilkins (Henry John); '64 BSHE ; r. 1222 Poplar St, Nashville, GA 31639

DECKER, Gwyn Mills (Joe F.), Tchr , Music, Univ of Tampa, 401 W. Kennedy, Tampa, FL 33606, 813 253-8861, r 502 Suwanee Circle, Tampa, FL 33606, 813 251-6591

DECKER, Gwyn Mills (Joe F.); '69 MMED ; Suzuki Violin Instr.; Univ. of Tampa, 401 W. Kennedy Blvd., Tampa, FL 33606; r. 502 Suwanee Circle, Tampa, FL 33606

DECKER, Dr Joe Frank; '69 PHD ; Assoc. Prof., Hist.; Univ. of Tampa, 401 W. Kennedy, Tampa, FL 33606, 813 253-8861; r. 502 Suwanee Circle, Tampa, FL 33606, 813 251-6591

DECKER, Judith Ann; '70 MFA ; r. FSU PO Box 667, Tallahassee, FL 32306

DECKER, Ms Lois Gail; '77 ; r. 5600 Miles Road, College Park, GA 30349

DECKER, William Colman; '71 ABJ ; Midwestern Regl. Sales Mgr.; Clairol Inc., 1701 E. Woodfield Rd., Schaumburg, IL 60195, 312 885-8300; r 383 Glen Lake Rd., Hoffman Estates, IL 60195, 312 882 1984

DECKER, William Miller, Jr; '72 BS ; r. Box 1319, Anniston, AL 36201

DECKER, William Miller; '58 BSED ; r. Route 2 Box 236, Watkinsville, GA 30677

DECKERT, Russell C.; '38 BSF ; Prof. Emeritus, St Univ. of NY, Coll. of Environ.; r. 5267 Abbe Dr., Syracuse, NY 13219, 315 488-7224

DECOSIMO, Joseph Francis; '49 BBA ; CPA, Sr Partner; Joseph Decosimo and Co., Chattanooga, TN 37450, 615 756-7100; r. 822 James Blvd., Signal Mountain, TN 37377, 615 886-1180

DECOSIMO, Rachel Sharp (Joseph F.); '49 BFA ; Homemaker; r. 822 James Blvd., Signal Mountain, TN 37377, 615 886-1180

DECOSIMO, Robert Frederick; '74 BBA ; CPA, Haskins and Sells, 35 Broad St., Atlanta, GA; r 5555 Roswell Rd., Lakeside N. Apt. S-16, Atlanta, GA 38342, 404 256-9606

DECOSTRO, Rita Lydia '55 (See Baldwin)

DECRISTOFARO, Edward; '74 AB ; r. 390 S. Pope Street, Athens, GA 30601

DEDERICK, William J.; '69 MED ; Tchr., Biol.; Kingston HS, 403 Broadway, Kingston, NY 12401, 914 331-1970; r. 23 Van Gaasbeck St., Kingston, NY 12401

DEE, Robert '70 (See Cooper)

DEEDY, Kenneth James; '60 BSA ; r. 782 Sylvan Ave, Bayport, NY 11705

DEEMER, Robert Miles; '69 BLA ; r. 1905 Crepemyrtle Green, Huntsville, AL 35803

DEEMS, George Clair, Jr; '72 BBA ; r. 2200 Old Indian Rd, Richmond, VA 23235

DEEMS, Nancy Joy Osborn (George Clair Jr); '73 BBA ; r. 2200 Old Indian Rd, Richmond, VA 23235

DEEMS, Nyal David; '76 JD ; r. Varnum-Riddering Wierengo et al., 666 Old Kent Building, Grand Rapids, MI 49502

DEEN, Beth Salter (Ralph L.); '69 BSED ; Tchr.; Cook HS, N. Hutchinson Ave., Adel, GA 31620, 912 896-2213; r. PO Box 508, Adel, GA 31620, 912 896-2422

DEEN, Hon Braswell D., Jr; '50 LLB ; Presiding Judge, Ga Court of Appeals, 408 Judicial Bldg., Atlanta, GA 30334, 404 656-3456; r. 4715 Kitty Hawk Pl NE, Atlanta, GA 30342, 404 255 1194

DEEN, Delano; '64 MED ; Assoc Prof., Chem., South Ga Coll., Div of Natural Sci and Math, Douglas, GA 31533, 912 384 1100; r. Route 1, Alma, GA 31510, 912 632-5850

DEEN, Doris McIntyre (James Elias), 44 BSED , r Pearson GA 31642

DEEN, George E., Jr; '63 BBA ; Field Rep., Florida St Treas. Ins. Comm., 1112 E Kennedy Blvd., Tampa, FL 33602, 813 272 2330, r. 302 S. Boger Blvd Lakeland, FL 33803, 813 683-6246

DEEN, Hugh Gordon; '48 BSED , '49 MSED ; Field Underwriter, NY Life Ins. Co., 631 Stage Rd., Auburn, Al 36830, 205 821-1644; r. 609 Green St., Auburn, AL 36830, 205 821-2396

DEEN, Janett Altman; '71 MED ; r. PO Box 135, Alma, GA 31510

DEEN, June Taylor (Delano); '64 BSED , '69 MED ; Tchr.; Nicholls HS, Nicholls, GA 31554, 912 345 2429; r. Route One, Alma, GA 31510, 912 632 5850

DEEN, June Carol; '74 AB ; r. Route 2, Pearson, GA 31642

DEEN, Luzy Stella; '69 BSED ; r. Rt 4, Alma, GA 31510

DEEN, Martha Ecker (Hugh G.); '51 AB ; r. 609 Green St., Auburn, AL 36830, 205 821-2396

DEEN, Ronald Herbert, Jr; '72 BSA ; r. Route One, Mershon, GA 31551

DEEN, Ms Sherry Elizabeth, '77 BSED , r 119 Barron Street, Vidalia, GA 30474

DEEN, Spencer Grant; '70 AB ; r. 46 Patton Dr, Brunswick, GA 31520

DEEN, Thomas Sheldon; Former Pharmacist Owner, Pres Douglas Fed Saving, r 411 E Sellers, Douglas, GA 31533, 912 384 1089

DEER, Sue Ann '65 (See Carmichael)

DEERING, Doris Angeline '66 (See Allison)

DEERING, J H (Joe), Jr, '71 BBA , Regl Administrator; McDonnell Douglas Automation Co., 500 Jefferson St., Ste. 400, Houston, TX 77002, 713 652-4100; r. 3203 Drake St., Columbus, GA 31903, 713 782-0799

DEERY, John Richard; '76 MS ; r. PO Box 13687 Skidaway Inst., Savannah, GA 31406

DEERY, Richard Edwin, '73 AB , Geologist, Minerals Spec., Div. of Resources; US Bur. of Land Mgmt., Rawlins Dist. Ofc., Box 670, Rawlins, WY 82301, 307 324-6621; r. 4802 North 15th Ave Apt 2E, Phoenix, AZ 35015

DEES, Arlene (Bobbie) Walker (Robert I.); '53 BSED ; Phys. Therapist; Pvt. Practice, Same as Residence; r. 3789 Cochran Lake Rd. NE, Marietta, GA 30062, 404 973-2462

DEES, Dr John Elbert; '27 BSMD ; r. 6725 SW 75th Avenue, Miami, FL 33143

DEES, John Henry, Jr; '60 BBA ; VP and Asst. to Pres.; First State Bank and Trust Co., PO Box 8, 333 Broad Ave., Albany, GA 31702, 912 883 4800; r. 1832 Lullwater Rd., Albany, GA 31707, 912 436-9826

DEES, John Sidney, Jr; '56 BSPH ; r. 4501 Wares Ferry Road, Montgomery, AL 36109

DEES, Larry; '73 BBA ; r. 315 Lexington Heights, Athens, GA 30601

DEES, Larry; '77 MACC ; r. 315 Lexington Hgts, Athens, GA 30601

DEES, Linda Marie; '71 BSED ; r. 2858 Woodmere, Mobile Ala 36609

DEES, Louise S. Mitchell (Aubrey); '68 BSHE ; Homemaker; r. Rt. 1, Uvalda, GA 30473, 912 594 6128

DEES, Melvin Preston; '75 BSA ; Tchr., Vocl. Agr.; Screver Cnty. Bd. of Educ., PO Box 558, Sylvania, GA 30467; r. PO Box 233, Sylvania, GA 30467

DEES, Susan Lee Swetnam (Larry); '74 AB ; r. 315 Lexington Heights, Athens, GA 30601

DEES, Dr Thomas Arvel; '71 MS ; r. Rt 3 Box 394 A, Thomaston, GA 30286

DEES, Virginia '58 (See Chambers)

DEES, Capt William Russell; '66 BSF ; r. Rt 14 Box 218, Lexington, NC 27292

DEESE, Dr Ernest Frank; '35 BSCH , '37 MS ; Physician; Sugg Clinic, Inc., Ada, OK 74820, 405 332-5353; r. Same

DEESE, Gloria J. '68 (See Jones)

DEESE, Laura Harville (Neil Freeman); '74 AB ; r 4932 Nesbit Drive, Macon, GA 31206

DEESE, Neil Freeman; '73 BBA ; r. 4932 Nesbit Drive, Macon, GA 31206

DEESE, Raeford Eugene; '64 BBA , '65 MACC ; Acct., Partner; Dellinger and Deese, CPAs, 5501 Executive Ctr. Dr., Ste. 120, Charlotte, NC 28212, 704 568-4080; r. Rt. 2, Box 45, Oakboro, NC 28129, 704 485-4765

DEFAZIO, Allan Lee; '68 BSA ; r. 36 Carol Anne Dr, Delmar, NY 12054

DEFAZIO, John Edward; '77 BSED ; Plumber, Athens Plumbing and Wells Supply, 142 Oconee, Athens, GA 30601, 404 543-1497; r. PO Box 2247, Athens, GA 30602, 404 543-6423

DEFEO, Joseph Thomas; '66 BSA ; r. 263 2nd Street, St James, NY 11780

DEFOOR, Aurena Griffin (James N.); '68 AB ; Homemaker; r. 3566 Meadow Ln., Gainesville, GA 30501, 404 532-0055

DEFOOR, Dan Wylie; '57 BBA ; r. 929 Brookmont Avenue E, Jacksonville, FL 32211

DEFOOR, Deborah Gail Hodges (Larry Robert); '73 BSED , '74 MED ; r. 4134 Park Lane, West Palm Beach, FL 33406

DEFOOR, Don Fleetwood, '62 AB , Atty , Pvt Practice, 201 Lawyers Bldg., Marietta, GA 30060, 404 422-8118; r. 5675 Hiram Rd., Powder Springs, GA 30073, 404 943-9765

DEFOOR, Dorothy Everitt (Spencer O.); '44 BS ; Plant Microbiologist; Heinz, USA, 2200 Industrial Blvd., Lithonia, GA 30058, 404 482-9661; r. Rt. 6, High Point Forest, Covington, GA 30209, 404 787-2277

DEFOOR, Elaine Deaton (Wofford T.); '73 MED , Tchr.; Stephens Cnty Bd. of Educ., Eastanollee, GA 30538, 404 779-2216, r PO Box 26, Eastanollee, GA 30538, 404 779-2966

DEFOOR, Frank Terrell; '55 BBA , Couns.; Dept. of Human Resources, Div of Vocl. Rehab., 1869 W Broad St., Athens, GA 30605, 404 542-6586, r 397 S. Milledge Ave., Athens, GA 30601, 404 549-7319

DEFOOR, James Nathan; '69 BSED , '73 MED ; r Rt 12, Box 861 Gainesville, GA 30501

DEFOOR, Jane '59 (See Christian)

DEFOOR, Joseph T; '30 BSA ; r. 159 Coventry Rd, Decatur, GA 30030

DEFOOR, Julia Davis '76 (See Cook)

DEFOOR, Larry Robert; '72 AB , '74 MED ; r. 4134 Park Lane, West Palm Beach, FL 33406

DEFORD, Martha '73 (See Hays)

DEFORE, Horace Franklin, Jr; '73 BSED ; r. 2620 Burdett Road, College Park, GA 30349

DEFORE, Judith Catherine Scott (Horace Franklin Jr); '75 BSED ; r. 2620 Burdett Road, College Park, GA 30349

DEFRANCIS, Paul David; '74 MED ; Correctional Supt.; Dept. of Offender Rehab., Ga. Training and Dev. Ctr., 2989 W. Rock Quarry Rd., Buford, GA 30518, 404 945-9546; r. 2917 W. Rock Quarry Rd., Buford, GA 30518, 404 945-5155

DEFRANK, Marion C '48 (See Gannam)

DEFREESE, James Lee; '41 BS ; r. Rt 2, Hiram, GA 30141

DEFREESE, Linda Diane; '76 BSA ; Lab. Tech.; Univ. of Ga., Dept. of Entomology, Athens, GA 30602, 404 542-2816; r. Box 91A, Rt. 1, Comer, GA 30629, 404 783-5795

DEFREITAS, Robert Edward; '72 BBA ; Self Employed; R.D. Abstract Svc. Co., 240 Old Country Rd., Mineola, NY 11501, 516 747-2343; r. 33 Greentree Cir , Westbury, NY 11590, 516 333 7392

DEGARIS, Elizabeth '49 (See Atherton)

DEGENERES, Mary Elizabeth; '76 ABJ ; r. 32 Executive Arms Apts, Warner Robins, GA 31093

DEGENHARDT, Charles F, Jr; '68 BBA ; r. 8516 Kent Dr, Savannah, GA 31406

DEGENHARDT, Walter Perkins; '65 BBA , '69 JD ; Assoc Atty , Calhoun and Donaldson, 302 E Oglethorpe Ave., Savannah, GA 31401, 912 234 1628; r. 25 River Oaks Rd., Savannah, GA 31410, 912 897-3728

DEGENNARO, Dr Michael David; '66 BSPH , '73 PHD ; Asst. Prof., Pharmacy; Northeast La. Univ Sch. of Pharmacy, Monroe, LA 71201, 318 343 6967; r. 103 York Dr., Monroe, LA 71203, 318 342-3065

DEGOLIAN, Richard L.; Pres.; De Golian Inc., Same as Residence; r. Cottage 194, Sea Island, GA 31561, 912 638-2640

DEGOLIAN, Richard L.; Mktg. Mgr.; Compainter Corp., Same as Residence; r. 36 W. 947 Sunrise Lane, St Charles, IL 60174, 312 584-2351

DEGRACE, John Anthony; '76 BSA ; r. Hidden Cove Apts., 2033 Paulette Rd., Apt. 104, Inverness, MD 21222

DEGRAFFENRIED, Joseph S.; Retired; r. 7 Stuyvesant Oval, New York, NY 10009, 212 673 1687

DEGRANGE, Robert Franklin; '75 BBA ; r. 206 Meadow Dr, Warner Robins, GA 31093

DEGRANN, Madge Moss (Ferdinand M.); '46 BSED ; r. 6820 Sunny Brook Ln. NE, Atlanta, GA 30328, 404 255-9660

DEGREGORY, John Nicholas; '49 LLB ; r. 922 Old Lake, Houston, TX 77027

DEGUENTHER, Jerome John, III; '70 BBA ; r. 3181 D Buford Hwy NE, NE, Atlanta, GA 30329

DEGUENTHER, Mary Jane '66 (See Kelly)

DEHART, Garnett Hundley; '44 BSA ; r. Route 1 Box 44 A, White, GA 30184

DEHART, Grover C; r. Ripplemead, VA 24150

DEHLAVI, Dr Afrasiab, '71 MS , '74 PHD , r Hort Institute, Univ. of Esfahan, Esfahan Iran

DEHLAVI, Dr Nahid Sanei; '70 MED , '74 EDD ; r. Hort Institute, Univ. of Esfahan, Esfahan Iran

DEHLER, Carrilyn (Connie) Lilly (Raymond L.); '71 EDS ; Couns.; Columbia HS, 2106 Columbia Dr., Decatur, GA 30032, 404 284-8720; r. 2742 Parkview Dr. NE, Atlanta, GA 30345, 404 325 3488

DEHOOP, Dr Wietse; '65 EDD ; r. Dept of Spec Ed, Eastern Ky Univ, Richmond, KY 40475

DEHUFF, Gilbert Roland, '69 MSF , Mgr of Planning, Gulf States Operations, Timberla; Champion Intl., PO Box 191, Huntsville, TX 77340, 713 295-2614; r. Rt. 2, Box 204, Bent Bough Park, Huntsville, TX 77340, 713 295-3587

DEIBEL, Marcia Lynn Cansdale (Donald R.); '74 BMUS , Sr Asst Librarian, C E L Regl Library, 2002 Bull St., Savannah, GA 31401, 912 234 5127; r. Skidaway Inst. of Oceanography, PO Box 1, Savannah, GA 31406, 912 352-1632

DEIBERT, Allen Vincent; '50 MED ; r. 4332 SW 6th St, Ft Lauderdale, FL 33317

DEICH, Carolyn S. '71 (See Wolf)

DEICH, Myra; '75 BSED ; r. 4139 Amsterdam Circle, Savannah, GA 31405

DEICH, Ms Myra; '76 MED ; r. 4139 Amsterdam Cr, Savannah, GA 31405

DEIFELL, Ann Judson '68 (See Hubbard)

DEIFELL, Naomi Mathews (John J.); '52 BSHE , Elem Tchr , Fulton Cnty Bd of Educ , 845 Mt Vernon Hwy , Atlanta, GA 30327, r 1714 N Pelham Rd., Atlanta, GA 30324, 404 872 3308

DEIGNAN, Donna Carol '74 (See Taylor)

DEINER, Elizabeth Gene Byrd (F Garrel); r. P O Box 95, Port Jervis, NY 12771

DEININGER, Mark Allan; '76 JD ; r. 85 Brandon Ridge Dr., Atlanta, GA 30328

DEITCH, Gilbert H; '67 BBA ; r. 118 Mcfarland Ave, Chattanooga, TN 37405

DEITER, Cameron T. (Ted), '76 BBA ; Sales Rep., No Nonsense Fashions Inc., Same as Residence; r 1505B Eager St., Albany, GA, 912 884 6484

DEITER, Sandra Evans (C. Ted.); '77 BSED ; Mgr., Part Owner; The Clothes Basket, 2201 N. Slappey Blvd., Albany, GA 31701, 912 439 8943; r. 915 Ninth Ave., Albany, GA 31701, 912 883-6484

DEITERS, Barbara '51 (See Spera)

DEITZ, Thomas Franklin; '73 AB ; r. PO Box 173, Young Harris, GA 30582

DEITZER, Dr Gerald Francis, '71 PHD , r 124 Marjorie Dr, Kenmore, NY 14223

DEJAEGHER, Edward; '70 LLM ; r. 59th Avenue Gustave Latinis, Brussels 3 Belgium

DEJONG, Dr Donald Warren; '65 PHD ; r. 1901 Hillack Dr, Raleigh, NC 27609

DEJULIA, Dominic J; '70 MED ; r. 631 Briarwood Rd, Sharon, PA 16146

DEKICH, Mark Anthony; '75 BSA , r. Rt. 3, Ringgold, GA 30736

DEKICH, Milan Brown; '77 BSED ; Grad. Student; Anderson Coll. Sch. of Theo.; r. Rt. 3, Ringgold, GA 30736, 404 935-4075

DEKLE, Anita Potts Tiffany; '69 AB ; r. 3800 University Blvd S = 17, Jacksonville, FL 32216

DEKLE, Charlotte '66 (See Tucker)

DEKLE, Chloe Gibson Lawing (James Orin, III); '65 AB , '74 MED ; r. PO Box 13155, Savannah, GA 31406

DEKLE, Elizabeth (See Gay)

DEKLE, Emily '49 (See Whittle)

DEKLE, Evelyn V '59 (See Schmidt)

DEKLE, Gay Lois Davis (John L.); '61 BSED ; Homemaker; r. 102 Wymberly Rd., St Simons Island, GA 31522, 912 638-8150

DEKLE, Dr George Edward; Dentist; Pvt. Practice, 707 Seventh St., Palmetto, FL 33561, 813 722 1550; r. 2212 Sixth St., Palmetto, FL 33561, 813 722-3654

DEKLE, Henrietta '51 (See Mize)

DEKLE, James Orin, III; '74 MED ; r. PO Box 13155, Savannah, GA 31406

DEKLE, Janet Gayle '65 (See Duke)

DEKLE, Dr Joel Stewart, '56 BSPH , r 1310 Berkley Ave, Florence, SC 29501

DEKLE, Johnnie George; '61 BSF , '70 MFR ; Cnty. Ext. Chmn.; Coop Ext Svc., PO Box 111, Louisville, GA 30434, 912 625-3046; r. Rt. 1, Box 123 AB, Louisville, GA 30434, 912 625-8287

DEKLE, Julianne Jones (Jonas Ansel); '57 BFA ; r 1320 Mayfair Dr N E, Atlanta, GA 30324

DEKLE, Karen Beth '73 (See Yearwood)

DEKLE, Karen Kennedy; '75 BSHE ; r. 540 South Lewis St., Metter, GA 30439, 912 738-5576

DEKLE, Ocie Thomas (James R.); '51 BSED , '51 MSED , '58 EDD ; Assoc. Prof., Psych.; Univ. of Ga., Athens, GA 30602, 404 542-4110; r. 145 Dekle Dr., Athens, GA 30605, 404 543-2388

DEKLE, Patricia Hunt (Johnnie G.); '61 BSHE ; Home Econ. Tchr.; Louisville HS, Louisville, GA 30434, 912 625-7764; r. Rt. 1, Box 123 AB, Louisville, GA 30434, 912 625-8287

DEKLE, Quinton Leslie; '49 BBA ; Acct., Atlanta Regl. Ofc.; US Gen. Acct. Ofc., 221 Courtland St NE, Atlanta, GA 30303; r Rt 1, Box 321, Thomasville, GA 31792

DEKLE, Ray Trapnell (Wallace Kennedy); '50 BSHE ; r. P O Box 436, Metter, GA 30439

DEKLE, Remer Judson; '66 BSAE ; Civil Engr.; USDA, Soil Conservation Svc., PO Box 410, Wilkesboro, NC 28697, 919 838-5072; r. 1216 F St., North Wilkesboro, NC 28659, 919 667-6219

DEKLE, Thomas Ervin, Jr, '54 BSPH , Staff Pharmacist; Bapt. Mem. Hosp., 800 Prudential Dr., Jacksonville, FL, 904 389-5313; r. PO Box 1034, Jesup, GA 31545, 912 427-3775

DEKLE, Thomas M.; '66 AB ; Agt.; State Farm Ins. Co., 1425 Barnett Shoals Rd., Athens, GA 30605, 404 546-7309; r. 200 Lakewood Dr., Athens, GA 30605, 404 549-5306

DEKLE, Virginia '47 (See Moore)

DEKLE, Wallace Kennedy; r. P O Box 436, Metter, GA 30439

DELA PERRIERE, D. Dwight; '72 BS ; Branch Sales Mgr.; Bankers Life and Casualty Ins., 3600 I-85, Bldg. 1, Ste. 8, Doraville, GA 30340, 404 451 8293; r. PO Box 76380, Atlanta, GA 30328, 404 255 7592

DELACRUZ, Dr Armando Acosta; '65 PHD ; r. PO Box 747, Mississippi State, MS 39762

DELAIGLE, Clayton Daniel; '73 BBA ; r. 225 East Seventh St., Waynesboro, GA 30830

DELAIGLE, Herman Vinson; '74 BSA ; r. Rt 3, Waynesboro, GA 30830

DELAMATER, Peggy Grace '56 (See Eades)

DELANCEY, Charles Arthur; '74 MA ; r. Clemson Univ., English Dept., Clemson, SC 29631

DELANCEY, Daniel Jeffrey; '71 AB ; Spec. Agt.; Ga Bur. of Investigation, 1001 International Blvd., Ste 800, Atlanta, GA 30354, 404 766-1119; r. 2286 Briarwood Dr. SW, Conyers, GA 30207, 404 483 0655

DELANCEY, Lynda Ann Mann (Daniel Jeffrey); '67 BSED ; r. Rt 4, Briarwood Circle, Conyers, GA 30207

DELANCY, Beatrice; r. 313 E Cherokee Ave, Cartersville, GA 30120

DELANCY, Benjamin Irving; '77 JD ; r. 185 Cole Manor Dr., Athens, GA 30601

DELANCY, Debra Keaton Dyar (Ben); '74 AB ; r. 101 Wyngate Rd., Savannah, GA 31404

DELAND, Terrill F; '68 AB ; r. 2358 F Ashley Oaks Ct, Atlanta, GA 30345

DELANEY, Elaine Christine Maloney (Gerald); '73 ABJ ; Sales Rep.; Western Union, 16 E. Main St., Rochester, NY 14614, 716 461-2060; r. 32 Essex Drive, Rochester, NY 14623, 716 442-9671

DELANEY, Jeri Ann Roberts (Jeri Ann Roberts); '74 BSHE ; r. 1887 Hudson Crossing Rd Apt 7, Tucker, GA 30084

DELANEY, Mrs John; '63 ABJ ; r. 473 Main St., West Townsend, MA 01474

DELANEY, Lois Juliet Latham (Lawrence J.), '77 AB , Co-Owner; Kawasaki of Seneca, Seneca Plz., Seneca, SC 29678, 803 882-6787; r. Rt. 2, 111 Terrace Dr., Seneca, SC 29678, 803 226 9450

DELANEY, Shawn Elliot; '75 BSA ; r. 1505 Liberty St, Aurora, IL 60505

DELANEY, Thomas Jeffrey; '71 BSA ; r. 324 Allenwood Ave., Lehigh Acres, FL 33936

DELANGE, Tommy; '49 BSA ; r. 6901 Turquoise Ln, Orlando, FL 32800

DELANY, Donald Winston; '73 BS ; r. 10 Cecil Drive, Marietta, GA 30062

DELANY, Joanne (See Lecraw)

DELANY, John Alan; '77 MFA ; r. PO Box 945, Washington 30673

DELANY, Richard Craig; '74 BBA , '75 MBA ; Managerial Cnslt., Southern Bus Research, Atlanta, GA; r. 10 Cecil Drive, Marietta, GA 30060, 404 971-8052

DELAOSA, Pedro Miguel; '76 AB ; Tchr., Learning Disabilities; Old Capitol Educ. Ctr., Central St Hosp., Vinson Hwy., Milledgeville, GA 31061, 912 453-4195; r. 143 Riverside Dr., Milledgeville, GA 31061, 911 452-1429

DELAPERRIERE, Dr Armand Ange; '59 BS ; Obstetrician, Gynecologist; , Ste. 304-B, 5675 Peachtree Dunwoody Rd., Atlanta, GA 30342, 404 256-3680; r. 935 Gatewood Ct. NW, Atlanta, GA 30327, 404 261-2158

DELAPERRIERE, C. Arnold; '47 BSED ; Retired HS Tchr. and Coach; r. 151 Colonial Dr., Athens, GA 30606, 404 543-5072

DELAPERRIERE, Dorothy Chambliss (Herman P., Jr); '44 BFA , '65 MED , '73 EDS ; Art Supv.; Gainesville City Schs., 850 Woods Mill Rd., Gainesville, GA 30501, 404 536-5270; r. PO Box 41, Main St., Hoschton, GA 30548, 404 654-2431

DELAPERRIERE, Frances Jenkins (C. Arnold); '45 AB ; Admin. Asst.; Clark Central HS, Athens, GA 30606, 404 548-5696; r. 151 Colonial Dr., Athens, GA 30606, 404 543-5072

DELAPERRIERE, Herman P., Jr; r. Box 41, Hoschton, GA 30548, 404 654-2431

DELAPERRIERE, James Ernest; '51 BBA ; Real Estate; r. 560 Macon Hwy., Athens, GA 30606, 404 548-1048

DELAPERRIERE, Kathy M Ewing (D Dwight); '72 BSED ; r. PO Box 76380, Atlanta, GA 30328

DELARBER, Judith Faye; '75 BSED , '76 MED ; r Hallmark Estates 208, Athens, GA 30601

DELARGY, Carolyn Blount (Paul F.); '73 MED ; Asst to Dir of Pub Svcs , Valdosta St Coll , Valdosta, GA 31601, 912 247-3315; r. 410 Bay Tree Road, Valdosta, GA 31601, 912 247-0885

DELARGY, Pamela Frances; '75 AB ; Teaching Asst.; Univ. of Ga., Dept. of Pol. Sci., Athens, GA 30602, 404 542-2057; r. 410 Baytree Dr., Valdosta, GA 31602, 404 546-6958

DELARGY, Dr Paul Francis; '74 EDD ; Assoc. Prof., Dir., Ctr. for Comm. Educ.; Valdosta St. Coll., Valdosta, GA 31601, 912 247-3362; r. 410 Bay Tree Road, Valdosta, GA 31601, 912 247-0885

DELAROCHE, Hernando G.; '64 MS ; r. Carrera 15 A56 31, Bogota 2 Colombia

DELARUE, Edwin S.; '51 BBA ; Mgr., Systems Design and Analysis; Equifax, 1600 Peachtree St., Atlanta, GA, 404 875-8321; r. 3101 Albatross Lane, Decatur, GA 30034, 404 241-4327

DELARUE, Marcel G, Jr; '47 BS ; r. 3 Bridgeport Dr, Greenville, SC 29607

DELASHAW, James Marshall; '71 BBA ; r. H Q Btry. 2 27, Friedberg, Germany, APO New York, NY 09074

DELASHMUTT, Beverly Ann '60 (See Darke)

DELASHNUTT, Ms Christine Ann; '76 BSHE ; r. 317 Lexington Hgts.Dr., Athens, GA 30601

DELAY, Dennis Ronald; '68 AB , '71 MED ; Asst Registrar; Ga. St. Univ., University Plz., Atlanta, GA 30303, 404 658-3206; r. 2550 Akers Mill Rd., Apt. J-10, Atlanta, GA 30339, 404 436-1691

DELAY, Emily Conwell (James C); '47 BBA ; r. 3418 Chapel Dr, Toledo, OH 43615

DELAY, James Jackson; '33 BSA ; Retired, US Dept. of Agr.; r. Statham, GA 30666, 404 725-7392

DELAY, Joe Don; '62 MS ; r. 985 Ponce De Leon Ave NE, Atlanta, GA 30306

DELAY, Marilyn Ann '55 (See Lamb)

DELAY, T O; '58 MED ; r. 920 Cascade Ave SW, Atlanta, GA 30311

DELAY, Theresa D Clore (Carl A); '38 ABED ; r. 703 Harrold Ave, Americus, GA 31709

DELCASTILLO, Emilio L.; '76 MED ; r. 1908 Tebeau St., Waycross, GA 31501

DELEGAL, Philip Herbert, '74 BMUS , r 411 Sunset Terrace, Forsyth, GA 31029

DELEON, Armando, Jr; '48 BBA ; Mgr., Comm Relations; Texas Eastern Corp., Box 2521, Houston, 713 651-0161; r. 1955 Fountainview, 41, Houston, TX 77001, 713 781-8392

DELESKI, Gerald John; '49 BSED , '65 MED , '70 EDS ; Couns.; Calhoun HS, River St., Calhoun, GA 30701, 404 629-4471; r. 202 Oakwood Rd., Rome, GA 30161, 404 234-4963

DELESKI, Mary Nelson (Gerald J.); '48 ABJ ; r. 202 Oakwood Rd., Rome, GA 30161, 404 234-4963

DELETTRE, Dewey F, Jr, '51 BBA , r 2327 Cameliact, Savannah, GA 31404

DELGADO, Maria Teresa; '73 MED ; Tchr.; Fulton Cnty. Schs.; r. 2842 Delowe Dr., East Point, GA 30344, 404 761-8810

DELGADO, Pedro Campos; '61 BSA ; r. 178 O'Neill St., Hato Rey Puerto Rico 00918

DELIA, Dr Christopher Francis; '74 PHD ; Post Doctural Fellow; Woods Hole Oceanographic Inst., Woods Hole, MA 02543, 617 548-1400; r. PO Box 679, Woods Hole, MA 02543

DELIO, Carleen Corpe (Richard Peter), '67 AB ; r. 6 Field St, Seymour, CT 06483

DELK, Ms Cheryl Lyn; '75 AB ; r. 2609 Rangewood Ct., Atlanta, GA 30345

DELK, Clifton M, Jr; r. Colbert, GA 30628

DELK, James Carol; '57 BBA ; r. 4229 Wilderness Rd, Birmingham, AL 35213

DELK, Miriam R Mosteller (Clifton M Jr); '53 BSED ; r. Colbert, GA 30628

DELL, Dr Alfred Valare, Ario; '65 BS ; r. Baytown Medical Center, 1610 Bowie School Dr, Baytown, TX 77520

DELL, Carolyn '60 (See Kenimer)

DELL, James Glenn; '53 BBA ; r. 1117 Normandy Road, Macon, GA 31204

DELL, Julie Beth; '67 BSED ; r. 14 River Valley Rd., Little Rock, AR 72207

DELL, Lynette Garrett (Jack V.); '62 BSHE ; r. 1021 Center Dr., Vidalia, GA 30474, 215 635-2871

DELL, Madge '64 (See Spratling)

DELL, Dr Tommy Ray; '64 MS , '69 PHD ; r. 353 Homestead, Metairie, LA 70005

DELL, Dr William Joseph; '68 BSA , '70 MS , '73 PHD ; Project Leader; General Foods Corp., 555 S Broadway, Tarrytown, NY 10591, 914 631-6400; r. 5 Mansion St., Poughkeepsie, NY 12601, 914 454-6241

DELLA DONNA, John Anthony; '70 BBA ; CPA; Henderson, Shaw and Co., 150 College St., Macon, GA 31208, 912 742-0141, r 4631 Lakewood Ave., Macon, GA 31204, 912 477-7726

DELLA-GIUSTINA, Victoria; '75 BSED ; r. 624 Cambridge Road, Augusta, GA 30904

DELLA VEDOVA, Stephen; '69 BSA ; Sr. Food Inspector; NY State Dept. of Agr. and Markets, Bldg. 8, State Campus, Albany, NY 12235; r. 24 Roe Ave., Cornwall on Hudson, NY 12520, 914 534-9675

DELLENBACK, M Anna '65 (See Marett)

DELLENBACK, Robert Joseph, Jr; '69 BBA ; r 3335 NW 69th St., Ft Lauderdale, FL 33309

DELLINGER, Ann '54 (See Powell)

DELLINGER, Ms Catherine Theresa; '76 AB ; r. Box 183, Maxeys, GA 30671

DELLINGER, Chesley Monroe; '29 BSA ; Retired; r 1220 Elm Ave., Americus, GA 31709, 912 924-2697

DELLINGER, Ione '60 (See Phillips)

DELLINGER, Jennings C.; '51 BSF ; r. 6 Indian Lane, Morrilton, AR 72110

DELLINGER, Joan '76 (See Grossman)

DELLINGER, O C; r. Arnoldsville, GA 30619

DELLINGER, Dr Wilbur Arthur; '62 BSA , '65 DVM ; Owner; South Hall Veterinary Hosp., Rt. 11, Box 440, Gainesville, GA 30501, 404 532-4449; r. Rt 3, Box 201, Gainesville, GA 30501, 404 536-5453

DELLINGER, Willa Sanborn (Chesley M.); '28 AB ; Retired Tchr.; r. 1220 Elm Ave., Amencus, GA 31709, 912 924-2697

DELLINGER, Dr William Harold; '50 BBA ; , 2555 Cumberland Pky. NW, Atlanta, GA 30339, 404 435-9056; r. 1003 Benton Pl NW, Atlanta, GA 30327, 404 261-0579

DELLORTO, Luke Leman, '68 MED , r 2856 Sandpiper Circle SW, Atlanta, GA 30311

DELMAN, George W., '64 BBA , Ins Sales, Metropolitan Life, PO Box 33362, Decatur, GA 30033, 404 633-4241; r. 2577 Shetland Dr., Decatur, GA 30033, 404 633-4241

DELMAR, Dr John Eric; '77 DVM ; r. 745 Gaines School Rd., Athens, GA 30601

DELMORE, Norma Katherine '60 (See Rogers)

DELOACH, Benjamin; '73 MED ; Tchr.; Cedar Shoals HS, Athens, GA 30605, 404 546-5378; r 105 Le Ann Dr., Athens, GA 30601, 404 549 0215

DELOACH, Benjamin C, Jr; r. 2324 Brookshire Ave, Winter Park, FL 32792

DELOACH, Benjamin Hoyt; '46 BSA ; r. P O Box 446, Folkston, GA 31537

DELOACH, C. E., Jr; '46 BBA ; Agt.; New York Life Ins. Co., Perry Bldg., Claxton, GA 30417, 912 739-4895; r. PO Box 7, Claxton, GA 30417, 912 739-1853

DELOACH, Carleen Smart Ellis (Herbert Ray); '50 BSED ; r. 9234 Garland Dr, Savannah, GA 31406

DELOACH, Charles F; '53 ABJ ; r. Box 3234, Clearwater Beach, FL 33515

DELOACH, Dr Clinton J., Jr; '65 DVM ; Owner; C.J. DeLoach, Jr., Veterinary Hosp., Hwy. 63, Walterboro, SC 29488, 803 538-8947; r. Box 1171, Walterboro, SC 29488, 803 549-7530

DELOACH, Corinne F '52 (See Coleman)

DELOACH, Deborah Ann; '73 BSED , '75 MED ; Athletic Supv.; Macon-Bibb Cnty. Recreation Dept., PO Box 247, Macon, GA 31202, 912 745-9411; r 2110 Miller Field Rd., Macon, GA 31201, 912 743-2032

DELOACH, Dennis R, Jr, '60 BSF , r 5527 Oakhurst Dr, Seminole, FL 33540

DELOACH, Dorothy Jean; '49 BS ; r. P O Box 492, Dublin, GA 31021

DELOACH, Edward Talmadge; '49 AB ; r. c o Mrs T E Deloach, 318 N Bethel, Thomaston, GA 30286

DELOACH, Fred, Jr; '47 BSA ; Owner; Deloach Hardware Co., 410 N. Oak St., Valdosta, GA 31601, 912 244-0151; r. Box 66, Valdosta, GA 31601, 912 242-1328

DELOACH, George Lynwood; '64 BBA ; r. 117 Oak Lane, Waynesboro, GA 30830

DELOACH, Georgia '62 (See Hooker)

DELOACH, Harriet Pusser (Dennis R Jr); '61 BSED ; r. 5527 Oakhurst Dr, Seminole, FL 33540

DELOACH, Harry Guyton; '39 BSF ; Farmer, Self Employed, 912 739-2668; r. Rt. 1, Box 430, Claxton, GA 30417, 912 739-3468

DELOACH, Harry Russell; '48 JD ; Judge, Atty., State Court of Evans Cnty.; Pvt. Practice, 912 739 1141; r. PO Box 711, Claxton, GA 30417, 912 739-2085

DELOACH, Herbert Ray, r 9234 Garland Dr, Savannah, GA 31406

DELOACH, Homer Marion, '66 AB ; r. P O Box 334, Hinesville, GA 31313

DELOACH, John Larry; '59 BBA ; r. Glennville, GA 30427

DELOACH, John Shelton, '60 BBA ; r. 211 Godwin Ln., Glennville, GA 30427

DELOACH, Joseph Douglas; '68 BSA , Mgr , Part Owner; D and D Farms, Inc., Rt. 3, Metter, GA 30439, 912 685 2621; r. Rt. 3, Box 95A, Metter, GA 30439, 912 685 5977

DELOACH, Lionel Ralph, 49 BSA , r Rt # 1 Glennville, GA 30427

DELOACH, Lucille Brannen (Howell); r Portal, GA 30450

DELOACH, M Lavelle (See Fitzgerald)

DELOACH, Maureen Murphy (Paul O.); '70 BSED ; Tchr., Eng.; Albany HS, Residence Ave., Albany, GA 31701; r. 904 8th Ave., Albany, GA 31701, 912 439-0042

DELOACH, Merida Frank, Jr; '49 BBA , '56 MA ; Partner; Fuller and Deloach, PO Box 490, Brunswick, GA 31520, 912 265-1750; r. 220 Devonwood Dr., St Simons Island, GA 31522, 912 638-2251

DELOACH, Naomi Burton (Benjamin); '75 AB ; Soc Svc. Spec.; Dept. of Human Resources, 565 N Lumpkin St., Athens, GA 30601, 404 549-6283; r 105 Le Ann Dr., Athens, GA 30601, 404 549 0215

DELOACH, Ms Naomi Veronica; '76 MSW ; r. 270 Barber St., #4-B, Athens, GA 30601

DELOACH, Pamela Kay; '75 BSED , '77 MED ; Tchr., Phys. Ed.; Hilsman Middle Sch., Gaines School Rd., Athens, GA 30601, 404 548-7281; r Rt. 1, Arnoldsville, GA 30619, 404 549-7089

DELOACH, Paul Oliver; '68 BSED , '70 MED ; Exec Dir.; Boys' Club of Albany, Pine Ave., Albany, GA 31701, 912 439-6196; r. 122 Story Ln., Leesburg, GA 31763, 912 439-0042

DELOACH, Ralph; r. 2009 Compass Circle, Virginia Beach, VA 23451

DELOACH, Richard Carroll; '71 BBA ; r. 4146 Fir St SW, Tacoma, WA 98439

DELOACH, Lcdr Stephen James; '64 AB ; r. 104 Grouse Road, Summerville, SC 29483

DELOACH, Susan '72 (See Allen)

DELOACH, Travis Lang; '73 BSFR ; r. Rt. 1, Patterson, GA 31557

DELOIA, Sarah Ruth Greene; '64 AB ; Lecturer; City Coll. of New York, 138th St. and Convent Ave., New York, NY 10031, 202 690 5356, r 156 Tenafly Rd , Englewood, NJ 07631, 201 567 2214

DELONG, Carolyn Site (Jack E.), '56 BBA , r 1126 Warren Hall Ln., Atlanta, GA 30319, 404 255 3638

DELONG, Frances Ann '69 (See Fuller)

DELONG, Frank Wiley, Jr; Sales Exec.; Arvida Corp., 301 Gulf of Mexico Dr., PO Box 6166, Sarasota, FL 33578, 813 383-3735; r. 601 Longboat Club Rd., Apt. 902 SO, Longboat Key, FL 33548, 813 388-3120

DELONG, George H., Jr; '70 BFA , '72 MFA ; Instr Pilot — T38; USAF, Williams AFB, AZ 85224, 602 988-2611; r. 1936 E. Libra Drive, Tempe, AZ 85283, 602 839-3679

DELONG, George Harold, Sr; r. 517 Green St N W, Gainesville, GA 30501

DELONG, James M.; Pres.; Delong Motors, Inc., 528 Broad St. SE, Gainesville, GA 30501, 404 534-3696; r. 1093 Dixon Dr., Gainesville, GA 30501, 404 532-2167

DELONG, Dr James Mark, Jr; '69 BS ; Sr. Resident Physician; Bayfront Med. Ctr., 701 Sixth St. S., St Petersburg, FL 33712, 813 823-1234; r. 5419 27th St. S., Apt. 88, St Petersburg, FL 33712, 813 867-8198

DELONG, John Michael; '72 BBA ; r. 1616 Blue Ridge Drive, Gainesville, GA 30501

DELONG, Marilyn '62 (See McNeely)

DELONG, Marilyn J Keenum (George F); '66 BSED , r. 4723 Sussex Lane, Chattanooga, TN 37421

DELONG, Michelle D. '72 (See Munhall)

DELONG, Nancy Diane, '69 MED , r 603 Washington St, Gainesville, GA 30501

DELONG, Dr Thomas (Greg); '71 BS ; Resident, Gen. Surgery; Univ. of Minn. Hosp., Minneapolis, MN 55455; r. 6405 Colony Way, 1-A, Edina, MN 55435

DELONGA, Leonard A; '52 MFA ; r. 1281 Cedar Blvd, Pittsburgh, PA 15528

DELONGA, Sandra Katz (Leonard); '63 BSED ; r 1281 Cedar Blvd, Pittsburgh, PA 15528

DELORME, Cecil Brux; '56 BBA ; r. 5 Lakewood Dr, Savannah, GA 31404

DELOZIER, Rebecca A. '76 (See Vaughn)

DELPORTO, Heriberto, Jr; '72 MA ; r. PO Box 391, Kingsland, GA 31548

DELROSARIO, Emilia Grisel; '71 MED ; r. 88 General Lopez, Santiago Dominican Republic

DELUCCIA, Frank J; '77 BBA ; r. 631 NW 46 Terrace, Plantation, FL 33317

DELVALLE, Dr James Wallace; '66 MA , '74 PHD , r. Box 712, Carrollton, GA 30117

DEMARCO, Jean Lisa, 74 BFA , r 1914 Winchester Rd., Lyndhurst, OH 44124

DEMARCUS, John Brock; '74 MED ; r. 175 Wind Haven Trail, Atlanta, GA 30331

DEMARCUS, Martha Rachel, 77 JD , r 175 Windhaven Tr., Atlanta, GA 30331

DEMAREST, Richard John, '63 BSA ; r. Wilson St, Wolcott, NY 14590

DEMARROQUIN, Mrs Guillermo, 65 AB , r Euskaro No 128 Col Industrial, Mexico 14 Mexico

DEMARS, Dr Clarence J, Jr; '53 BSF ; r. 948 Arlington Blvd, El Cerrito, CA 94530

DEMARS, Jean '50 (See Arteaga)

DEMARTINI, Lauren Anne '67 (See Steppe)

DEMASI, Vincent Joseph, Jr; '69 BSA ; r. RD 1 Long Hill Rd., Neshanic, NJ 08853

DEMBNICKI, Edward F.; '54 BSA ; Certified Golf Course Supt., The Country Club of N Car., Box 786, Pinehurst, NC 28374, 919 692 7291; r 117 Canterbury Rd , Southern Pines, NC 28387, 919 692 6737

DEMEESTES, Patricia Ann Byrd (R C), 62 AB , r 1808 Burntwood Dr E, Mobile, AL 36609

DEMENNA, Richard Leonard, 75 BSA , r 259 North Street, New Hyde Park, NY 11040

DEMENT, Beverly Gail '71 (See Strauss)

DEMENT, E. Louise Bryant (Wayne M.), '65 BSED , Tchr., N Cobb HS, Old 41 Hwy., Acworth, GA 30101; r 2645 Elm Dr SE, Marietta, GA 30067

DEMENT, Marilyn '69 (See Garey)

DEMENT, Dr Wayne Morris, 65 DVM , Veterinary Med. Ofcr.; US Dept. of Agri. Animal, Plant and Health Inspection Svc , Agr Bldg , Capitol Sq , Atlanta, GA 30334, 404 221-4397; r. 2645 Elm Dr. SE, Marietta, GA 30067, 404 973-9881

DEMERE, John Bullock, 72 AB , r Route 6 Box 280 A, Savannah, GA 31404

DEMERSSEMAN, Martha Sue; '77 BSED ; r. 101 Arthur Moore Dr., St Simons Island, GA 31522

DEMERSSEMAN, Paul Eugene, 76 BBA , r Rt 1 Box 276 A, Bogart, GA 30622

DEMEZA, Gilbert, 67 MFA , r 3121 W Henry, Tampa, FL 33614

DEMICCO, John Michael, Jr, 60 BLA , Sr Landscape Architect; New York St. Div. of Housing, 2 World Trade Ctr., New York, NY 10047; r. 16-53 Elliott Terr., Fair Lawn, NJ 07410, 201 791-7147

DEMICHIEL, Franco; '76 BSED ; r. 2220 Winship Street, Macon, GA 31204

DEMICHIEL, Luigi; '69 BBA ; r. 5446 Lake Dr, Macon, GA 31204

DEMMIN, Phyllis Speir (Allen C), 56 BSED , Homemaker; r. 6706 North Ave., Middleton, WI 53562, 608 831-6755

DEMMOND, Mary F Groover (W B), 44 BSHE , r Rt 6, Statesboro, GA 30458

DEMMOND, William Baker, Jr; '73 AB ; r. 110 Benson Dr., Statesboro, GA 30458

DEMOLL, John Proctor, 74 BSED , r Spanish Mission Apt H 1, Valdosta, GA 31601

DEMONBREUN, N Charlene Wollet (Russell Cameron); '59 BFA ; r. 1976 Emerald Drive, Jonesboro, GA 30236

DEMONBREUN, Russell Cameron; '60 BSAE ; Sr Mktg. Engr.; Ga. Power Co., 112 Lake Mirror Rd., Forest Park, GA 30050, 404 522-6060; r. 1976 Emerald Drive, Jonesboro, GA 30236, 404 471 6921

DEMONBREUN, William A, II; '58 BSAE ; r. Rt 3, McMinnville, TN 37710

DEMONIA, Josephine (See Camp)

DEMOOR, Maj Maurice A, 62 BBA , r Rpc, Ansbach, Apo New York, NY 09177

DEMORE, Howard Larry; '67 DVM ; r. Rt. 1, Mt Airy, GA 30568

DEMOS, George Charles; '72 BSED ; Territory Mgr , How Medica Inc , 5101 S Keeler Ave , Chicago, IL 60632; r. Schnoor Rd., Killingworth, CT 06417

DEMOS, John N , '57 BSED , Asst Prof , Music, Ga. St. Univ., 33 Gilmer St., Atlanta, GA 30303, 404 658-2980; r. 1015 Crestline Rd. NE, Atlanta, GA 30328, 404 394 3256

DEMOTT, Charles Richard; '74 EDS ; Asst. Dir.; Thomas Area Tech. Sch., PO Box 1578, Thomasville, GA 31792, 912 228-2385; r. 1936 Third St. SE, Moultrie, GA 31768, 912 985 1825

DEMOTT, George Perring, '72 MED , r 1332 Crossbrook Pl, Savannah, GA 31406

DEMOTT, Juanita '73 (See Arnold)

DEMOTTE, Ms Lauren; '77 BSED ; r. 3604 Crosshill Rd , Mountain Brook, AL 35223

DEMPSEY, Alvin Hugh; '42 BSA , '48 MSA ; Prof., Horticulture; Univ. of Ga., Georgia Sta., Experiment, GA 30212, 404 228 7243, r 1104 Skyline Dr., Griffin, GA 30223, 404 227-5945

DEMPSEY, Ann America (See Watts)

DEMPSEY, C. Joan '60 (See Crawford)

DEMPSEY, David Joseph; '71 BBA , '72 MBA ; Brokerage Cn'', Conn Gen Ins Co , 2230 Perimeter Ctr. E., Atlanta, GA 30346, 404 394 4860; r. 3935 Green Forest Ln., Smyrna, GA 30080, 404 436-1767

DEMPSEY, Ernestine F '45 (See Thomas)

DEMPSEY, Frank Lynn, 73 BBA , VP, Sproull Dempsey and Sons Auction Co., 302 W. Third St., Rome, GA 30161, 404 291 0746, r 811 Highland Ave , Rome, GA 30161, 404 232 4896

DEMPSEY, Harry Julian; '65 AB ; Asst Professor, Geography; US Military Acad., Dept Earth, Space and Graphic Sci., West Point, NY 10996; r. 1465 Forest Hill Dr , Milledgeville, GA 31061

DEMPSEY, Irene Emily '39 (See Etheridge)

DEMPSEY, Jack Nunn; '76 BSEH ; r. 1176 Park Circle Box 403, Stone Mountain, GA 30083

DEMPSEY, John Patton, '41 BSA , '47 MSA ; r Bells Ferry Rd, Rt 8, Rome, GA 30161

DEMPSEY, Katie Montgomery (Frank L.); '75 BSED ; r. 811 Highland Ave., Rome, GA 30161, 404 232 4896

DEMPSEY, Louise Chandler (Ray Jr); '41 ABJ ; r 102 Lamplighter Cir , Winston-Salem, NC 27104, 919 765 9104

DEMPSEY, Margaret Branch (Robert T.); '40 BSHE ; Homemaker; r. 275 Pineland Dr., Smyrna, GA 30080, 404 435 9858

DEMPSEY, Marilyn Freeman (Paul Stephen); '73 ABJ , '75 MED ; r. 2485 Pyrenees Court, Reston, VA 22091

DEMPSEY, Mary Isabel Farr (W R); '40 BSC ; r. c o Cobb'S Motel, Savannah, GA 31328

DEMPSEY, Nancy Kimzey (James E. Sr), '62 MA , Homemaker; r. 145 Moss Side Drive, Athens, GA 30606, 404 549 5238

DEMPSEY, Paul Stephen; '72 ABJ , '75 JD ; r 2485 Pyrenees Court, Reston, VA 22091

DEMPSEY, Polly '72 (See Cloud)

DEMPSEY, Ray; '47 MA , VP, Marketing, Piedmont Fed Savings and Loan, 16 W Third St , Winston Salem, NC 27101, 919 725 5371, r 102 Lamplighter Cir , Winston Salem, NC 27104, 919 765 9104

DEMPSEY, Robert Thomas, '37 BSC , Retired Cost Analyst, US Air Force, Civil Svc r 275 Pineland Dr , Smyrna, GA 30080, 404 435 9858

DEMPSEY, Sherry Lynn 76 (See Moe)

DEMPSEY, William A B 71 MLA Landscape Architect, Ashley Assocs , 1165 Mescalin St NW, Atlanta, GA 30318, 404 874 7993, r. 128 Midway Road, Decatur, GA 30030, 404 288 5710

DEMPSTER, Bryan Jeffreys; '74 AB ; r. PO Box 365, Milledgeville, GA 31061

DEMSEY, Myrial '57 (See Brock)

DEMSTER, Barbara Marie; '67 AB ; r. Ga Reg Hosp, Panthersville Rd, Decatur, GA 30032

DEMYAN, Dr Beverly Jeanne Rauch (Jeanne Rauch); '76 DVM ; r. 4901 Fox Run Dr, Plainsboro, NJ 08536

DENARD, Albert Leon, Jr; '63 BBA ; r. P O Box 418, Dublin, TX 76446

DENARD, Anne Eliz '46 (See Sumpter)

DENARD, Betty Jo Callaway (Albert Leon Jr); '59 BSED ; r. P O Box 418, Dublin, TX 76446

DENARD, Clarence Butler; '55 BSED , '66 MED , Elem. Sch. Principal; , Cumming, GA 30130; r Route 4, Dawsonville, GA 30534, 404 265-2720

DENARD, Judy '70 (See Loveless)

DENARD, Mattie Bea '56 (See Edwards)

DENDY, Larry; Asst. Dir., Pub. Relations; Univ of Ga., 117 Terrell Hall, Athens, GA 30602, 404 542 3354; r. 115 Crossbow Pl., Winterville, GA 30683, 404 546 0431

DENDY, Carol W. '54 (See Axnick)

DENDY, Champ Clark; '53 BSED ; r. Hartwell, GA 30643

DENDY, Deborah Lee; '77 BS ; Field Secy.; Delta Delta Delta, 801 Avenue H E., Parkway Plz., Ste 103, Arlington, TX 76011; r. 5040 Antebellum Drive, Stone Mountain, GA 30083

DENDY, Gail Carter (Larry B.); '74 AB ; Research Writer, Univ of Ga Sch of Law, Athens, GA 30602, 404 542-7665; r. 115 Crossbow Pl., Winterville, GA 30683, 404 546-0431

DENDY, Larry Baldwin; '65 ABJ ; Asst. Dir., Pub Relations; Univ. of Ga., 117 Terrell Hall, Athens, GA 30602, 404 542-3354; r. 115 Crossbow Pl., Winterville, GA 30683, 404 546-0431

DENERO, Dr Sharon Blattner; '71 EDD ; Principal; Fowler Drive Elem. Sch., Athens, GA 30601, 404 543-2926; r. 147 Great Oak Ct., Athens, GA 30605, 404 549-2543

DENERO, Walter A.; '70 MSW ; Admin., Legislative Research Div.; Univ. of Ga., Inst. of Govt., Athens, GA 30601, 404 542-2736; r. 147 Great Oak Ct., Athens, GA 30605, 404 549-2543

DENG, Chii-Shya Ma (Juenchin); '76 PHD ; r. 2801 NW 32nd St., Gainesville, FL 32605, 904 378-4386

DENHAM, Algie A., IV; '63 BSA ; Seed Operations Mgr.; Gold Kist, PO Box 705, Dublin, GA 31021, 912 272-4300; r. Rt. 6, Dublin, GA 31021, 912 272-6880

DENHAM, Curtis Lee; '71 BBA ; r. 1615 Tift Ave, Tifton, GA 31794

DENHAM, Edward Terrill; '67 AB ; Traffic Svcs Coord , Florida St Univ , 218 Bryan Hall, Tallahassee, FL 32306, 904 644-1720; r. 1413 Janet Dr., Tallahassee, FL 32301, 904 877-9785

DENHAM, Frank Tharpe, Jr; '47 BSA ; Owner-Mgr.; D and S Dairy Farms, Inc.; r. 4700 NW 16th Place, Gainesville, FL 32605, 904 376-4609

DENHAM, Jan Karon Patrick (Curtis Lee); '71 BSED , r 1615 Tift Ave, Tifton, GA 31794

DENHAM, Judith South (Edward T.); '71 BSED ; Homemaker; r. 1413 Janet Dr., Tallahassee, FL 32301, 904 877-9785

DENHAM, Miriam Kathleen '69 (See Anderson)

DENING, Alfred John; '72 BSA ; r. Rural Route 4, Lowville, NY 13367

DENIS, Gladys E '73 (See Larrauri)

DENISON, Betty '70 (See Kruggel)

DENISON, Kenneth Wayne; '74 BBA ; r. 2023 Tudor Castle Circle, Decatur, GA 30032

DENMAN, Dannette Daniel (Andrew Jackson); '68 BSED ; r. 230 Beechwood Dr, Athens, GA 30601

DENMAN, Donna '71 (See Harwell)

DENMAN, Douglas Carlton; '65 BSA ; Purchasing Mgr.; Central Soya of Athens, Barber St., Athens, GA 30601, 404 549-2810; r. 120 Beverly Dr., Athens, GA 30601, 404 543-8470

DENMAN, James C, Jr; '65 BBA , '67 JD ; r. 1719 H Arlin Pl, Fairborn, OH 45324

DENMAN, James Chapley; '39 ABED , '50 MED ; r Route 2, Ringgold, GA 30736

DENMAN, Jean '52 (See Harris)

DENMAN, John D; '56 BSED ; r. P O Box 1408, Dalton, GA 30720

DENMAN, Julia Pickron; '68 BBA ; r. 1719 Arlin Pl., Apt. H, Fairborn, OH 45324

DENMAN, Karen Theresa '73 (See Brooks)

DENMARK, Carroll Ray; '66 BSA , '68 MS ; Tchr.; Jackson Cnty. HS, Braselton, GA 30517, 404 654 2243, r 2607 Pass Cir , Gainesville, GA 30501, 404 534 5596

DENMARK, Charles Sherwood; '75 ABJ ; r. Route 1, Dixie, GA 31629

DENMARK, John Eustace; '22 AB , Retired VP, Fed Reserve Bank of Atlanta, r 5605 Glenridge Dr NE, Atlanta, GA 30342, 404 255 0375

DENMARK, Mary D. '52 (See Hutcherson)

DENMARK, Stephen George, Jr; '71 BBA ; VP, Denmark Furniture, Same as Residence, 904 964 5827, r. 434 West Call St., Starke, FL 32091, 904 533 2686

DENMARK, Capt Sumner John, Jr; '56 BS ; r. 302 N Dixon St, Alma, GA 31510

DENMARK, Thomas I; r. 1190 Oak Cliff Rd, Macon, GA 31201

DENMARK, W Jackson, Jr; '55 BSPH ; r. Mukinge Hosp , Kasempa Zambia

DENMEADE, A Diane '72 (See Perno)

DENNARD, Anthony Wright, '68 BSED , '69 MED , '73 EDS , Asst Prof. of Phys Educ., Floyd Jr. Coll., Rome, GA 30161, 404 295 6353, r 18 Maplewood Sq , Rome, GA 30161, 404 291 9308

DENNARD, Billy M., '69 MED , Principal, Compton Elem Sch 3450 New Macland Rd , Powder Springs, GA 30073, 404 943 3591, r. Box 92, Powder Springs, GA 30073

DENNARD, Carol Jean '61 (See Williams)

DENNARD, Helen Wright (Elmer A.); Reading Spec.; Davis Middle Sch., Baldwin Cnty. Reading Ctr., Milledgeville, GA 31061, 912 452-7051; r PO Box 279, Gordon, GA 31031, 912 628-2234

DENNARD, Hoyt Lane, Jr; '73 JD ; Atty., Partner; Ogletree, Denkins, Smoak and Stewart, PO Box 2757, Greenville, SC 29602, 803 242-1410; r 112 Mt. Vista Ave., Greenville, SC 29605, 803 233-7820

DENNARD, Ivey Chandler; '64 DVM ; Veterinarian; r. PO Box 219, Gordon, GA 31031, 912 628-5376

DENNARD, Mrs Ivey Chandler; '63 BSED ; Homemaker; r. PO Box 687, Gordon, GA 31031

DENNARD, J. Richard; '74 ABJ ; Owner, Operator; J Richard Dennard Photography, Same as Residence; r. 912 Morningside Dr., Bainbridge, GA 31717, 912 246-6548

DENNARD, James Edward; '67 BBA ; Pers. and Safety Supv.; Alterman Transport Lines, 5207 Doolittle Rd., Jacksonville, FL 32205, 904 389 8847; r. Rt. 3, Box 198, Callahan, FL 32011, 904 879-3535

DENNARD, Joseph Richard; '63 BS ; r. 907 Greenwood Pl, Dalton, GA 30720

DENNARD, Margaret Anne Hayes (J. Richard); '72 BSHE , Homemaker, r 912 Morningside Dr., Bainbridge, GA 31717, 912 246-6548

DENNARD, Marie L. Burton (Thomas E. Jr); '61 ABJ ; r. 2109 Dixon Ln., St Simons Island, GA 31522, 912 638 2623

DENNARD, Mary '64 (See Hungerford)

DENNARD, Ralph T, Jr; '66 BBA ; r. 3941 Ambage Lane, Decatur, GA 30034

DENNARD, Rebecca '72 (See Stewart)

DENNARD, Rita Anne Waldrop; '69 MED ; r. 112 Mt Vista Avenue, Greenville, SC 29605

DENNARD, Dr Sam Fitzgerald, Jr; '71 EDS ; Coord., Soc. Studies and Adult Educ.; Clayton Cnty. Bd. of Educ., 120 Smith St., Jonesboro, GA 30236, 404 478-9991; r. 6509 Peacock Blvd., Morrow, GA 30260, 404 961-5647

DENNARD, Sannie Smith (Sam F.); '50 BSED , '62 MED , '70 EDS ; Adult Educ.; Clayton Cnty. Schs., 120 Smith St., Jonesboro, GA 39236, 404 478 9991; r. 6509 Peacock Blvd., Morrow, GA 30260, 404 961-5647

DENNARD, Sarah Helen; '71 BSED ; Grad. Asst.; Univ of Wisc , Madison, WI 53706, 608 257 0115; r. PO Box 279, Gordon, GA 31031, 912 628-2234

DENNARD, Sharon Wahl (Anthony W.); '67 BSHE ; Tchr.; First Bapt. Church Nursery Sch. and Kndgtn., Rome, GA 30161; r. 18 Maplewood Sq., Rome, GA 30161, 404 291-9308

DENNARD, Thomas Edwin, Jr; '58 AB , '60 LLB ; Atty., Partner; Nightingale, Liles and Dennard, 1528 Ellis St., Brunswick, GA 31520, 912 265 0220; r. 2109 Dixon Lane, St Simons Island, GA 31522, 912 638-2623

DENNARD, Timothy Ray; '68 AB ; r. P O Box 302, Gordon, GA 31031

DENNEN, John Edward; '69 MBA ; Mgr., Corp. Acct. and Budgeting; Sea-Land Svc. Inc., 10 Parsonage Rd., Menlo Park, NJ 08817, 201 494 2500; r. 16 Kathy St., Kendall Park, NJ 08824, 201 821 7768

DENNETT, Ruth Prince (Prescott); r. Suite 510, 1868 Clmba Rd NW, Washington, DC 20009

DENNEY, Carl Everett; '66 BBA ; r. Rt 1, Cataula, GA 31804

DENNEY, Carmen Denese '73 (See Henderson)

DENNEY, Donald Lawrence; '67 BSPH ; r. 9848 Zigzag Road, Cincinnati, OH 45242

DENNEY, H. Verlyn; '52 BSA ; Managing Partner; Brooks Hill Farm, Same As Residence; r. PO Box 189, Barwick, GA 31720, 912 735-3350

DENNEY, Jessie Lawrence (Louie E.); '35 AB , '51 MED ; Librarian; Heard Elem. Sch., PO Box 128, Franklin, GA 30217; r. PO Box 185, Franklin, GA 30217, 404 675 3822

DENNEY, Jimmy Ray; '66 BBA ; Owner; Denney Properties, Inc., 440 Mall Blvd., Savannah, GA 31406, 912 354-4875; r. 601 Herb River Dr., Savannah, GA 31406, 912 355-5675

DENNEY, Lawrence Lee; '74 BBA ; Spec. Agt.; IRS, 275 Peachtree St., Atlanta, GA 30301, 404 221 6001; r. 1111 Clairmont Rd. Apt. H4, Decatur, GA 30030, 404 636-0507

DENNEY, Louie Earl, Jr; '76 MBA ; r. 305 Main St., Franklin, GA 30217

DENNEY, Mary Ann '75 (See White)

DENNEY, Nancy I. Chasteen (Woodrow W. Jr); '67 BSHE ; Free-Lance Home Economist; r. 170 Sweet Gum Dr., Athens, GA 30605, 404 546 1401

DENNEY, Newman Dorsey, '47 BSA , Retired Douglasville Cnty. Agt.; r. 8940 Rose Ave., Douglasville, GA 30133, 404 942-4247

DENNEY, Robert Lawrence, Jr; '71 BSED ; Branch Loss Control Engr. Mgr.; Kemper Ins. Cos., 1401 Peachtree St., Atlanta, GA 30309, 404 892 1330, r. 4619 Rousay Ct., Stone Mountain, GA 30083, 404 296 0511

DENNEY, Sarah (Peggy) '66 (See Muller)

DENNEY, Sharon Ralph; '62 BBA ; VP; C and S Bank, Atlanta, GA; r. 112 Sheryl Pl., Apt. 3, Atlanta, GA 30309

DENNEY, Wayne Tillman; '50 BSED ; r. P O Box 1426, Lagrange, GA 30240

DENNEY, Woodrow Wilson; '36 BSA ; Vocl. Supv.; Cherokee HS, 651 Marietta Hwy., Canton, GA 30114, 404 479-8745; r. Route 5, Canton, GA 30114, 404 479 3443

DENNEY, Woodrow Wilson, Jr; '63 BBA ; Sales Mgr.; Gold Kist, Inc , PO Box 1624, Athens, GA 30601, 404 548 5641; r. 170 Sweet Gum Dr., Athens, GA 30605, 404 546 1401

DENNING, Elizabeth '75 (See Walker)

DENNING, Eugenia Harris (Jimmy); '62 BSED ; Tchr Evans Cnty Bd of Educ , r PO Box 576, Claxton, GA 30417, 912 739 1980

DENNING, Marjorie '56 (See Adams)

DENNING, Dr Richard Grayson; '72 EDD ; r. 2715 Octavia Lane, Marietta, GA 30060

DENNING, William Mitchel; '74 BBA ; Sr. Acct., CPA; George C Baird and Co, CPAS, Ste. 900, Marion Bldg., Augusta, GA 30903; r. 504 Scotts Way, Augusta, GA 30909

DENNIS, Betty Lou '65 (See Meeks)

DENNIS, Carol Lee Payne (Douglas Elliott); '70 ABJ ; r. 5540 Roswell Road #H 101, Atlanta, GA 30342

DENNIS, Clifton S; '53 BSF ; r. Route 1 Box 323, Nanjemoy, MD 20662

DENNIS, Dallas A. Bond (Horace C.); '60 BSHE ; Elem. Tchr.; Paulding Cnty. Schs.; r. Box 367, Dallas, GA 30132, 404 445-3584

DENNIS, David Kyle; '76 MED ; r. PO Box 391, Eastman, GA 31023

DENNIS, Dr Donald Patrick; '69 BS , Otolaryngologist; Johns Hopkins Hosp., Baltimore, MD, 301 955-6420; r. 5203 Falls Rd., Baltimore, MD 21210, 301 433-0942

DENNIS, Douglas Elliott; '70 BBA ; r. 5540 Roswell Road #H 101, Atlanta, GA 30342

DENNIS, Emma I. Brooks (); '63 BSED , '72 MED ; Tchr.; DeKalb Cnty. Sch.; r. 1902 Innwood Rd. NE, Atlanta, GA 30329, 404 321-6008

DENNIS, Francis Marion; '32 BSA ; r. Frank Dennis Feed, Mill, Talladega, AL 35160

DENNIS, Frederick W, Jr; '65 BSA ; r. Route 5, Lyons, GA 30436

DENNIS, Dr Harold Nathan; '55 MED , '59 EDD ; Assoc. Supt. of Instruction; DeKalb Cnty. Sch.; r. 1902 Inwood Rd. NE, Atlanta, GA 30329, 404 321-6008

DENNIS, Ms Helen Rae; '76 MED ; r. 6640 Akers Mill Rd., 36-B-1, Atlanta, GA 30339

DENNIS, Henry Grady, III; '77 BSA ; r. Route 8 Box 150, Newnan, GA 30263

DENNIS, Horace C.; '56 MED , '71 EDS ; Admin. Asst., Instruction; Douglas Cnty. Schs., Douglasville, GA, 404 942-5411; r. Box 367, Dallas, GA 30132, 404 445-3584

DENNIS, Horace Vedell; '77 MED ; r. 601 Chafin Dr., Manchester, GA 31816

DENNIS, Dr Howard Willis; '71 PHD ; Cnslt., Geologist, Environmentalist; H. W. Dennis and Assocs., 808 Lincoln Tower, 1860 Lincoln St., Denver, CO 80295; r. 2945 S. Whiting Way, Denver, CO 80231, 303 751-7061

DENNIS, Hugh Gene; '70 BSPH ; Pharmacist, Mgr.; Revco Drug Store, College St., Eastman, GA 31023, 912 374-4713; r. PO Box 118, Eastman, GA 31023, 912 374-5390

DENNIS, Jane McKinnon (Edward C.); '36 BFA ; r 129 Park St., Darlington, SC 29532, 803 393-2182

DENNIS, Dr John Harold, Jr; '70 MA , '75 PHD ; Instr.; Nicholls St. Univ., Thibodaux, LA 70301, 504 446-8111; r. 528 Blake Court, Thibodaux, LA 70301, 504 446-0207

DENNIS, John Patrick; '71 BBA ; Health Program Rep.; Ga. Dept. of Human Resources, PO Box 2127, Valdosta, GA 31601, 912 247-3484; r. 201 E. Moore St., Valdosta, GA 31601, 912 244-8159

DENNIS, Jon Richard; '75 BFA ; r. 554 Hammett Dr., Decatur, GA 30032

DENNIS, Leonard Jack; '65 BBA ; Pres.; Lakeside Petroleum, Inc., 1615 N. Columbia, Milledgeville, GA 31061, 912 452-2821; r. Box 220, Cadwell, GA 31009, 912 689-4413

DENNIS, Marcia Joan; '73 BSED , r 2602 Embarcadero Dr #260, Lithonia, GA 30058

DENNIS, Margaret M '40 (See Eubanks)

DENNIS, Maria Darlene Daniels (Hugh Gene); '69 BSED , '70 MED ; r. Po Box 118, Eastman, GA 31023

DENNIS, Marian Ellis (John C.); '73 MED ; Homemaker; r. 2026-B Longleaf Dr., Birmingham, AL 35216, 205 823-1031

DENNIS, Martha Neal (Walter R.); '35 BSED ; Retired Elem. Sch. Librarian; r. Route 3, Box 212, Chickamauga, GA 30707, 404 375-2821

DENNIS, Nicholas Bradford; '74 BSFR ; Mgr., Termite and Lawn Dept.; Peninsular Pest Control, 2609 Phyllis St., Jacksonville, FL 32204, 904 382 3491; r. 4063 Ponce De Leon Ave., Jacksonville, FL 32217, 904 737-6458

DENNIS, Peggy Ann '74 (See Rosser)

DENNIS, Randall M.; '69 BSA ; Mgr.; Blodgett Foods Inc., Main St., Oakfield, NY 14125, 716 948-3241; r. 27 Bennett Ave., Oakfield, NY 14125, 716 948 9895

DENNIS, Robert S; '26 LLB ; r. P O Box 343, Franklin, GA 30217

DENNIS, Dr Robert Taylor; '75 DVM ; Veterinarian; Brunswick Veterinary Clinic, Same as Residence, 804 848 3942; r. PO Box 487, Lawrenceville, VA 23868, 804 848 2876

DENNIS, Robert William; '66 AB , '68 MPA ; r. 908 Ferndale Blvd, High Point, NC 27260

DENNIS, Stanley Julius; '69 BSPH ; Restaurant Employee; Buck's Grill, College St., Eastman, GA 31023, 912 374 9113, r 305 N. Main St , Eastman, GA 31023

DENNIS, Susan McClelland; '67 BSED ; r. 2175 5th Ave. N., St Petersburg, FL 33713

DENNIS, Thomas William; '73 MED ; r. 5816 Gene Avenue, Columbus, GA 31904

DENNIS, Major Troy Rowe, Jr; '60 BBA ; Asst. Standardization Chief, USAF, 22 MAS, Travis AFB, CA 94535, 707 438 2485; r. 2303 Regis Dr., Davis, CA 95616, 916 756 8754

DENNIS, Dr Virginia Collier (William W.); '69 MED , '73 EDD ; Editor and Publisher; Pine County Journal, Courthouse Sq., Zebulon, GA 30295, 404 567 3666; r. 394 Spencer St., Barnesville, GA 30204, 404 358 2767

DENNIS, Virginia Helen Blackmon (Bob); '73 MED ; Tchr.; Marion Cnty. Elem. Sch., Buena Vista, GA 31803, 912 649-2145; r. PO Box 35, Buena Vista, GA 31803, 912 649 7132

DENNIS, Wilton Francis, '64 BSED , Dir. of Christian Recreation; Peachtree Rd. United Meth. Church, 3180 Peachtree Rd., Atlanta, GA 30305, r. 3385 Mathieson Dr. NE, Atlanta, GA 30305, 404 233-4997

DENNISON, Charles F, Jr, '71 BSA , r P O Box 362, Coosada, AL 36020

DENNISON, Dr David Roberts; '70 BS ; r. 2333 Blom St, San Diego, CA 92109

DENNISON, Frances Denise '74 (See Fulford)

DENNISON, Katharine R. Daniel (Russell); '72 AB ; r 505 Woodlawn, Athens, GA 30601

DENNISON, Lucile Moore '69 (See Clotfelter)

DENNISON, Lynn Marie Ramage (David Roberts); '70 BSED ; r. 2333 Blom St, San Diego, CA 92109

DENNISON, Robin M '68 (See Lazenby)

DENNY, Charlotte Greenberg (Harold); r. 2973 Fox Spring Cir, Augusta, GA 30904

DENNY, Jean Cathy (Dwight D.); '68 BSHE ; Homemaker; r. 201 Buttercup Dr., Jamestown, NC 27282, 919 454-1856

DENNY, Ms Jennifer; '77 BSED ; r. 2973 Fox Spring Circle, Augusta 30904

DENNY, Kay Carter '68 (See Green)

DENNY, Mary J. Barnhardt (Willis F.); '52 AB , '54 LLB ; r. 3834 Ramah Ln., Tucker, GA 30084, 404 938-5337

DENNY, Shirley Hill (Gerald B.); '75 MED ; Library Media Spec.; Hall Cnty. Bd. of Educ., PO Box 1397, Gainesville, GA 30501, 404 536-2394; r. 2585 Parker Trail, Gainesville, GA 30501, 404 534-3365

DENNY, Thomas Sutton; '73 BBA ; Air Traffic Controller; FAA, PO Box AD, Warner Robins, GA 31093, 912 926-5369; r. 103C LaClaire Colony St., Warner Robins, GA 31093, 912 923-7010

DENNY, 1 Lt Willis Parrish, Jr; '74 BS ; US Army, Redstone Arsenal, AL 35808, 205 876-1333; r 105 West View Dr., Dublin, GA 31021, 912 272-4263

DENSMORE, Leon Stanley; r. 1740 Grand Ave., Santa Barbara, CA 93103

DENSON, Dr Donald Derby; '67 BS , '70 PHD ; r. 2850 Clifton Ave, Cincinnati, OH 45220

DENSON, Dorothy E Stephens (Robert Ricks Jr); '39 BSHE ; r. Box 1145, Crystal River, FL 32629

DENSON, Janice Faye Harrison (Donald Derby); '67 BFA ; r. 2850 Clifton Ave, Cincinnati, OH 45220

DENSON, Laura '42 (See Hale)

DENSON, Nora '58 (See Burnett)

DENSON, Robert Crawford; '76 BBA ; Order Dept. Mgr.; Delmar Co., Div. of Liken, Inc., Hwy. 29 NE, Calhoun Rd. PO Box 6208, Athens, GA 30604, 404 549-5741; r. 420 Forest Hgts. Dr., Athens, GA 30601, 404 549-2578

DENSON, Robert Ricks, Jr; '40 BSA ; r. Box 1145, Crystal River, FL 32629

DENSON, Sherie '71 (See Brown)

DENT, Charlotte Flemister (John W); r. 557 W Main St, Cartersville, GA 30120

DENT, Douglas Brantley; '75 ABJ ; r. 665 South Elm, Jesup, GA 31545

DENT, Endiana '72 (See Palmer)

DENT, Dr Jack Edwin, Jr; '72 EDD ; Asst. Principal; Thomas Jefferson Jr. HS and Comm. Ctr., 125 S. Old Glebe Rd., Arlington, VA 22204, 703 558-2772; r. 6107 Munson Hill Rd., Falls Church, VA 22044, 703 533-8292

DENT, Jamie Jeanette; '72 ABJ ; r. 665 South Elm, Jesup, GA 31545

DENT, John Robert; '67 BBA ; VP; Dent Poultry Co., Box 13, Buena Vista, GA 31803, 912 649-2845; r. Box 381, Buena Vista, GA 31803, 912 649-5601

DENT, Leland L; '37 BSED ; r. 66 Pchtree Hills Ave, Atlanta, GA 30305

DENT, Lemsuel Leon; '77 BS ; r. 127 Ashley Circle, Apt. 2, Athens, GA 30601

DENT, Margaret Marie '70 (See Parthemos)

DENT, Margie Merritt (Otha C.); '71 BSHE ; r. PO Box 11, Roberta, GA 31078, 912 836-4433

DENT, Otha Cleveland; '65 BBA ; Pilot; Delta Air Lines, Atlanta-Hartsfield Intl. Airport, Atlanta, GA; r. Box 11, Roberta, GA 31078, 912 836-4433

DENT, Rhonda Genoa; '74 MED ; r. 908 Odom Avenue, Albany, GA 31701

DENT, Rosa James Bowens; '73 MED ; r. 1012 Randolph Ave., Albany, GA 31705

DENT, Sue Tarpley (See Levings)

DENTON, B. Jean '61 (See Moses)

DENTON, Brenda Belle Gilbert (Fred); '67 AB , '73 MED ; r. PO Box 806, Charlotte Amalie Virgin Islands 00801

DENTON, David Hefner; '69 BBA ; Asst. VP; 1st Natl. Bank of Habersham Cnty., PO Box 310, Cornelia, GA 30531, 404 778-2215, r Rt 4, Cleveland, GA 30528, 404 865-2633

DENTON, Dorothy '48 (See Youngblood)

DENTON, Gloria Craig (David H.); '68 BS ; Chmn Math. Dept.; North Hall HS, Gainesville, GA 30501, 404 983-7331; r. PO Box 89, Cleveland, GA 30528, 404 865-2633

DENTON, J. C.; Pres.; Kanuga Realty Co.; r. Sky Hawk Mountain, Hiawassee, GA 30546, 404 896-2227

DENTON, James F. (Rick), III; '64 BS ; Spec. Agt.; FBI, Old Post Office Bldg., Washington, DC, 202 324-2785; r. 9209 Midland Turn, Upper Marlboro, MD 20870, 301 868-1160

DENTON, Dr James Fred, Jr; '35 BS , '38 MS ; r 529 Henderson Dr, Augusta, GA 30904

DENTON, Jesse Enloe; '73 MED ; r. Rt 2 Box 85, Cosby, TN 37722

DENTON, Jo Ann Good (James F. III); '64 BSED ; Homemaker; r. 9209 Midland Turn, Upper Marlboro, MD 20870, 301 868 1160

DENTON, Dr Joe Arther; '76 DVM ; Veterinarian; Wateree Animal Hosp., York St., Camden, SC 29020, 803 432-9084; r. Colonial Lake, Camden, SC 29020, 803 432-8534

DENTON, Luther L., Jr; '59 BSPH ; Pharmacist Asst. Mgr.; Revco Drug Stores, Inc., Douglas, GA 31533, 912 384-0075; r. Rt. 5, 264, Fitzgerald, GA 31750, 912 423-4716

DENTON, M Lurline Cantrell (J C); r. P O Box 455, Hiawassee, GA 30546

DENTON, Margaret Eldridge (William N.); '56 BSED , Tchr , Ware Cnty System, State St , Waycross, GA 31501, r 108 Plantation Dr , Waycross, GA 31501, 912 285-1724

DENTON, Ms Mary Elizabeth; '76 BSED ; r. Route 2, Nicholls, GA 31554

DENTON, Melinda Ann A; '72 BSED ; r. Route 3, Box 55, Hiawassee, GA 30546

DENTON, Virginia C Wilson (James Fred Jr); '36 ABED ; r. 529 Henderson Dr, Augusta, GA 30904

DENTON, Vivian '70 (See Plummer)

DENTON, William Norman; '55 BBA ; Secy., Treas.; Bickley Forest Products, Inc., PO Box 376, Waycross, GA 31501, 912 283-5721; r. 108 Plantation Dr., Waycross, GA 31501, 912 285-1724

DENTON, William Warren; '69 MED ; Mktg. Rep.; Ga. Power Co., 1790 Montreal Cir., Tucker, GA 30084, 404 934-6957; r. 2366 Flint Rock Rd., Stone Mountain, GA 30087, 404 469-5949

DEPASCALE, Ernest, Jr; '75 JD ; Atty., Partner; Nicholson and DePascale, PO Box 8026, Athens, GA 30601, 404 546-8603; r. 455 Highland Ave., Athens, GA 30606, 404 549-0295

DEPASS, Hazel Lane (James D); '39 BSED ; r. 2950 S Cobb Dr = 3-3, Smyrna, GA 30080

DEPEW, Chauncey W; '53 LLB ; r. 1184 Oregon Rd, Peekskill, NY 10566

DEPEW, Devony Marie '74 (See Morgan)

DEPOTO, Edward Joseph; '69 BSA ; r. 4 Doten Rd, Plymouth, MA 02360

DEPOURCQ, Frances '61 (See Horne)

DEPRATTER, Chester Burton; '69 AB , '76 MA ; r. 565 Sunset Dr, Athens, GA 30606

DEPRATTER, Ms Darlene Ann; '75 MED ; r. 565 Sunset Drive, Athens, GA 30601

DEPTULA, Dinah '67 (See Alexander)

DEPTULA, Geary Vincent; '75 AB ; r. 2337 S Brumby = C, Orlando, FL 32806

DER, Robert Adam, Jr; '63 BSF ; r. P O Box 1042, Brandon, FL 32155

DERANEY, James Joseph; '71 BS ; r. Rt 2 Box 222b, Eatonton, GA 31024

DERANEY, Stephen Anthony; '76 BSED ; r. 600 Redmond Rd Apt F-9, Rome, GA 30161

DERDEN, James Leo, '49 BSA , Soil Conservationist, Wheeler Natl. Wildlife Refug; US Dept. of Interior, Fish and Wildlife Svc., PO Nox 1643, Decatur, AL 35601, 205 353-7243; r. 1716 Sandra St. SW, Decatur, AL 35601, 205 355-4636

DERDEN, John Kenneth; '69 BSED , '70 MA ; Asst Prof. of History; Emanuel Cnty. Jr. Coll., Thigpen Dr., Swainsboro, GA 30401, 912 237-7831; r. 9 Colegrove Dr., Rt. 5, Swainsboro, GA 30401, 912 237-7207

DEREVERE, James Henry, Jr; '69 BBA ; r. Rt 2 Circle D Farms, Colbert, GA 30628

DERIEUX, Dr William Thomas; '59 DVM ; Veterinarian II; Clemson Univ., Livestock, PO Box 218, Elgin, SC 29045, 803 788-2260; r. 4810 Reamer Ave., Elliott, SC 29046, 803 782-5871

DERISO, Evelyn Jane '48 (See Carrier)

DERISO, Dr G Tharpe, II; '62 BS , '65 DVM ; r. 7480 SW 40th St, Miami, FL 33176

DERISO, Dr Henry Clark; '65 BS ; Orthopedic Surgeon; Chatham Orthopedic, Assoc., 44 Medical Arts Ctr., Savannah, GA 31405, 912 355-6615; r 507 E. St. Julian St., Savannah, GA 31401, 912 233-4598

DERISO, Mary Patricia '64 (See Winter)

DERISO, Melinda Mims (H. Clark); '65 ABJ ; Homemaker; r. 507 E. St. Julian St., Savannah, GA 31401, 912 233-4598

DERISO, Patricia Ann; '69 BSED ; r. 610 26th Ave E, Cordele, GA 31015

DERISO, Shirley Harris (Frank L.), '74 MED , Library Media Spec.; Riverdale Jr. HS, 400 Roberts Dr., Riverdale, GA 30274, 404 471-0070; r. 1631 Hebron Ln., Riverdale, GA 30296, 404 997-0578

DERISO, Steven Ray; '76 BBA ; r. 2930 Nesbit Dr., Macon, GA 31206

DERMAN, Dr Bruce Irvin; '67 PHD ; r. 150611 2 Moorpark St, Sherman Oaks, CA 91403

DERMAN, Ilene Val Essenfeld (Bruce Irvin); '67 MED ; r. 4750 Excellente, Woodland Hills, CA 91364

DEROSE, Richard Michael; '72 BS , '73 MBA ; Mgr.; Sizzler Family Steak Houses, 6735 Jonesboro Rd., Morrow, GA, 404 961-7974; r 3310 Pepper Tree Circle E, Decatur, GA 30034, 404 243-4212

DEROSSETT, Don Hayden, '76 BBA , r Northwest Woods, Hull, GA 30646

DERRICK, Andrew Webster; '46 MED ; Retired; r. 2 Mitchell Circle, Rome, GA 30161, 404 291-7644

DERRICK, Butler C., Jr; '65 LLB ; US Congressman; Third Dist., S. Car., 130 Cannon Ofc Bldg , Washington, DC 20515, 202 225-5301; r. 3649 Upton St. NW, Washington, DC 20008, 202 244-0905

DERRICK, Dr C. Jennings; '29 BS ; Pres. and Part Owner; Infants and Children, PA, Pediatrics, 2311 Flagler Dr., West Palm Beach, FL 33407, 305 832-7555; r. 3012 Vincent Road, West Palm Beach, FL 33405, 305 655-2200

DERRICK, Fred Bonner, III; '76 BBA ; r. Box 465, Clayton, GA 30525

DERRICK, Jerry G. '73 (See Varnedoe)

DERRICK, Jesse David, Jr, '75 BBA , r 226 Engram St , Montezuma, GA 31063

DERRICK, Joy Ellaine Clark (Wesley F.); '70 BSED ; Computer Operator; Stein and Co., 1261 Monroe Dr., Atlanta, GA; r. 5663 Williamsburg Dr., Norcross, GA 30071, 404 921-6933

DERRICK, L. Diane '67 (See Blalock)

DERRICK, Mary Hopkins (Robert O. Jr); '71 BFA ; r. 2956 Clearbrook Dr., Marietta, GA 30067, 404 973-1237

DERRICK, Mildred Holley (Jasper O.); '32 BS ; Retired Prof., Math; r. 215 Kendall Ct., Greenville, NC 27834, 919 756-4812

DERRICK, Pauline (See Khoury)

DERRICK, Robert Omar, Jr; '72 BBA ; Sales; Hopkins Equipment Co., 801 Great SW Pky., Atlanta, GA 30336, 404 349-1674; r. 2956 Clearbrook Dr., Marietta, GA 30067

DERRICK, Shirley Mills (Lonnie R.); '67 BSED ; Homemaker; r. 8901 Melwood Road, Bethesda, MD 20034, 301 365-1796

DERRICK, Wesley Foster; '69 BSED ; Detective Sergeant; Atlanta City Police Dept., Atlanta, GA; r. 5663 Williamsburg Dr., Norcross, GA 30071, 404 921-6933

DERRICO, Dr Albert Pasquale, Jr; '76 PHD ; r. PO Box 1, Elberton, GA 30635

DERSCH, Cynthia Youngblood (Reinald H.); '65 BFA , '71 MFA ; r. 2968 Pasadena Dr., Decatur, GA 30032, 404 288-5258

DERSCH, Reinald Hans; '64 BLA ; Arborist; City of Atlanta, 260 Central Ave. SW, Atlanta, GA 30303, 404 658-6534; r. 2968 Pasadena Dr., Decatur, GA 30032, 404 288-5258

DERUMS, Rasma; '65 BSCH ; r. 200 NW 143 St, Miami, FL 33168

DES, Richard S, Portes; '21 BSC ; r. P O Box 1164, Columbus, GA 31902

DESARAM, Wanda Gilbert; '64 AB ; Tchr.; Atlanta Pub. Sch.; r. 443 Burlington Rd. NE, Atlanta, GA 30307, 404 378-9462

DESCHNER, Jo A. '75 (See Lowe)

DESHPANDE, Dr Anant S.; '66 MED , '68 EDD ; r. c o S. C. Deshpande, PO Risod Dist, Akola India

DESIMONE, Albert, Jr; '77 AB ; Grad. Student; Univ. of Ga., Athens, GA, 404 542-4273; r. 406 Longview St., Carrollton, GA 30117, 404 832-8605

DESLOGES, Renee '70 (See Nunn)

DESMA, Dianee (Dee) '73 (See Stewart)

DESMEDT, Gisele Gabrielle '76 (See Wilner)

DESMOND, Lydia Charles (Daniel W.); '65 BBA ; Indust. Relations Advisor; Aramco Svcs. Co., Pers. and Engr., Arabian-American Oil Co., 1100 Milam, Houston, TX 77002, 713 651-5800; r. 71 Litchfield Ln., Houston, TX 77024, 713 467-5622

DESMOND, MacChesney; '48 BSF ; Quality Control Engr.; Colt Indust., Colt Firearms Div., 150 Huyshope Ave., Hartford, CT 06102, 203 522-4165; r. 48 Wilbur Dr., Newington, CT 06111, 203 666-9833

DESORMEAUX, Charles B.; '60 BLA ; Owner; Landscape Entprs. of Houston, PO Box 22249, Houston, TX; r. 8927 S. Gess Nee, 47, Houston, TX 77074, 713 772-4136

DESPOSITO, Sister Mary Ann; '73 MED ; r. 1004 East Victory Drive, Savannah, GA 31405

DESSAUER, Sara '52 (See Hene)

DESSELLE, Dr Richard E; '74 PHD ; r. W-326 Mansfield, Spokane, WA 99205

DESSELLE, Thomas C, '67 ABJ , r Macon Telegraph, Macon, GA 31201

DESSO, Jane Elizabeth Kelly (Robert B.); '77 BSHE ; Homemaker; r. Box 319, Danielsville, GA 30633, 404 795-3402

DESSO, Robert B.; '77 AB ; r. 1618 Foxhall Dr., Savannah, GA 31406

DESTEPHANO, Don Bernard; '75 BS ; Doctoral Candidate; Univ. of Ga., Dept. of Entomology, Athens, GA, 404 543-5808; r. 519 First Ave. SW, Moultrie, GA 31768, 912 985-6695

DESTINO, James Edward; '71 AB ; Sales Rep.; Parke-Davis, Med., Surgical Div., Same as Residence; r. 3345 Georgian Woods Circle, Decatur, GA 30034, 404 288-5738

DETERVILLE, Michael Charles; '74 BSED ; Sales Rep.; Rockwell Intl., Admiral Grp., 6565 E. Washington Blvd., Los Angeles, CA 90040, 213 726-3807; r. 4552 College View, Eagle Rock, CA 90041, 213 255-3982

DETHERO, Boyd Rymer; '73 BBA ; r. 1780 Church St., Cleveland, TN 37311

DETOKE, Patricia A Cain (Richard); '66 BSED ; r. P O Box 369, Pelham, GA 31779

DETRANO, Dr Joseph Robert; '34 BS ; Retired Physician; r. 13 Belvedere Drive, Savannah, GA 31406

DETRICK, Ronald Leonard; '68 BSF ; Sr. Forester; Bur of Forestry, Mays Landing, NJ, 609 625-1124; r. RD 3, Box 95, Mays Landing, NJ 08330, 609 965-4265

DETTMERING, William O., Jr; '74 JD ; Partner; Dollar and Dettmering, PC, 6716 Church St., Douglasville, GA 30134, 404 942-5429; r. 5441 S Lake Dr., Douglasville, GA 30135, 404 949-2196

DETWILER, Peggy Frampton Reese (Roy William); r. 169 Tuxedo Road, Athens, GA 30606

DETWILER, Roy William; '68 BBA ; r. 169 Tuxedo Road, Athens, GA 30606

DETWILER, Roy William, Jr; '76 DPA ; r. 245 Caroline Ave., Athens, GA 30602

DEUIETNADES, Charlotte; '62 ABJ ; r. 3002 Greenbrookway NE, Atlanta, GA 30329

DEUTSCH, Robert Louis, 69 ABJ , r 1701 NE 191st Street, North Miami Beach, FL 33162

DEVANE, Bennie Lewis; '49 BBA ; r. 2043 Almira St, Jacksonville, FL 32211

DEVANE, Carolyn '63 (See Channell)

DEVANE, Earl Hoyt; '49 MSA ; r. 911 Matthews Dr., Macon, GA 31210, 912 477-3449

DEVANE, Ernest W., Jr; '61 BBA ; Dist. Mgr , NCR Corp., 515 Central Ave., Charleston, WV 25302, 304 343-5192; r. 1953 Parkwood Road, Charleston, WV 25314, 304 346-0214

DEVANE, Dr James Ralph; '72 EDD ; r. P O Box 1762, Cullowhee, NC 28723

DEVANE, Joel Edgar, Jr; '59 AB ; r. Ellaville, GA 31806

DEVANE, Karleen Douglas (Earl H.); '48 BSHE ; Vital Statistics Dept.; Coliseum Park Hosp., Macon, GA 31201; r. 911 Matthews Dr., Macon, GA 31201, 912 477-3449

DEVANEY, E Delmar, Jr; '50 BBA ; r. 2930 Cherokee Ct, Doraville, GA 30340

DEVAUGHN, Benton Jones; '58 BBA ; r. Register St, Montezuma, GA 31063

DEVAUGHN, Emilie Michelle; '76 BSED ; Tchr.; Fulton Cnty. Bd. of Educ., Atlanta, GA; r. 2345 Cobb Pky., Smyrna, GA 30080, 404 432-2627

DEVAUGHN, Joseph Holleman; '54 BBA ; r. 938 North Dooley St., Montezuma, GA 31063

DEVAUGHN, Margaret Kelly (N M); '40 AB ; r. 431 Berckman Rd, Augusta, GA 30904

DEVAUGHN, Redding Sims; '77 BBA ; r. 207 Sims St, Washington Ga 30673

DEVAUGHN, Sarah Alice Cook (Benton Jones); '56 BBA , '59 BSED ; r. Register St, Montezuma, GA 31063

DEVAUGHN, Sarah E '59 (See Guest)

DEVAUX, William Charles; '73 AB ; Programmer Analyst, Inform Systems, General Motors of Canada Ltd., Park Rd. South, Oshawa, Ont. Canada; r. 29 Russett Ave., Apt. 8, Oshawa Canada

DEVER, Angelyn Fouts (Stanley M.); '69 BSHE ; Dietitian; r. 3739 Oak Hill Rd., Douglasville, GA 30135, 404 942-3370

DEVER, Mary Deborah; '77 BSPH ; Pharmacist; Grady Hosp., 81 Butler St., Atlanta, GA, 404 659-1212; r. 2469 Rivers Road NW, Atlanta, GA 30305, 404 266-2191

DEVERALL, Charlotte Michael (Robert L.), '41 BSHE ; Homemaker; r. 2443 Middleton Ave., Winter Park, FL 32792, 305 647-7128

DEVEREAUX, Theron Lamar; '59 BSF ; Dist. Forester; Ga. Forestry Comm., Rt. 4, Box 168A, Athens, GA 30605; r. McLeroy Dr., Athens, GA 30606, 404 548-3950

DEVEREUX, George D, Jr; '47 BFA ; r. 102 Sunset Dr, Mt Holly, NC 28120

DEVEREUX, Sarah E Payne (George D Jr); '39 AB ; r 102 Sunset Dr, Mt Holly, NC 28120

DEVINE, Patricia '47 (See Morris)

DEVITA, Margaret M. '69 (See Jack)

DEVITO, Albert Frederick, IV; '73 BSA ; r. 14 Honey Hill Road, Georgetown, CT 06829

DEVITO, Margaret M '48 (See Kelly)

DEVITT, Patricia R (See Branyon)

DEVLIN, Blythe Louise Hazelhurst (Robert Durke); '73 BS ; r. 2693-4 Barracks Road, Charlottesville, VA 22901

DEVLIN, Carol '68 (See Stedeford)

DEVOLL, David Allyn; '63 BSA ; On-Farm Crops Enterprise Svc.; Agway, Inc., Syracuse, NY; r. 6553 Wheeler Road, Lockport, NY 14094, 716 433-7469

DEVORE, Kathryne '68 (See Whitehead)

DEVORE, M. Cristie '76 (See Garrett)

DEVORE, Marsha Cristie '77 (See Garrett)

DEVORE, Nancy Ann; '76 BSED ; Flight Attendant; Delta Air Lines, Inc.; r. 3203 Postwood Dr., G, Atlanta, GA 30309, 404 434-3395

DEVORE, Rebecca Lynn Adams (George T); r. P O Box 594, Lineville, AL 36266

DEVORE, Theodore C., III; '72 BBA ; VP; Devore and Johnson, Inc , PO Box 511, Athens, GA 30604, 404 543-7358; r. 820 AG Drive, Athens, GA 30601, 404 549-2458

DEVORE, Valerie Dean (Theodore C. III); '71 BSED ; r. 820 AG Dr., Athens, GA 30601, 404 549-2458

DEW, Frances Talley '58 (See Hamilton)

DEW, Hartwell Coleman; '77 MBA ; r. 107 Leitner St., Latta, SC 29565

DEW, Thomas Welch, III; '68 BBA ; r. 1985 Stoney Hill Dr, Hudson, OH 44236

DEWALD, Ms Ellen Rebecca; '76 BSED ; r. 377 S Pope St., Athens, GA 30601

DEWALD, Michael Steven; '75 BS ; r. 2231 Kodiak Dr. N.E., Atlanta, GA 30345

DEWAR, James L., Sr; '37 BS , '45 MSED ; Pres.; Park Ave. Bank, 604 E. Park Ave., PO Box 2126, Valdosta, GA 31601, 912 242-7758; r. 802 E Park Ave., Valdosta, GA 31601, 912 242-3499

DEWAR, James Lovett, Jr; '64 BBA ; r. P O Box 2295, Valdosta, GA 31601

DEWAR, Robert Yound; '40 LLB ; r. 2006 Charlton St, Valdosta, GA 31601

DEWBERRY, Dr Glenn Paschall; '38 BS ; r. Srs P O Box 488, Talihina, OK 74571

DEWBERRY, Jane Clifford; '68 BSED ; r. 1621 Lafayette Blvd, Norfolk, VA 23509

DEWBERRY, Marvin Luther; '73 BSA ; Carroll Cnty Ext. Agt.; Univ. of Ga., Co-op. Ext Svc., 101 City Hall Ave., Carrollton, GA 30117, 404 834-2019; r PO Box 1058, Carrollton, GA 30117, 404 258-7774

DEWEES, Ronald Alan, 69 MSW , Sr Mental Health Clinician; Fulton Cnty. Health Dept., 3703 Bakers Ferry Rd. SW, Atlanta, GA 30331, 404 691-9627; r. 999 Rosedale Rd NE, Atlanta, GA 30306, 404 876-3481

DEWEESE, Mrs Homer Hyatt, '52 AB , r HIB Route, Box 215, Green Cove Springs, FL 32043

DEWHURST, Kenneth Jack; '76 BSA ; r. 2496 Old Concord Rd C 102, Smyrna, GA 30080

DEWHURST, Dr Lawrence Harry, '68 DVM ; r. 6400 Independence, Independence Vet Clinic, Charlotte, NC 28212

DEWHURST, Ruth G. Little (Ken W.); '76 AB ; r 446 Fredrica Ave., Jackson, MS 39209, 601 355-5738

DEWITT, Alan Jon; '73 BBA ; r. 103 Hoyt Street, Cornelia, GA 30531

DEWITT, Clyde Palmer; '54 BSED ; r c o J Hill, Warm Springs, GA 31830

DEWITT, Corrille Morris (Elbert T. Jr); '62 BS ; Staff Virologist, Merck Sharp and Dohme, West Point, PA 19486, 215 699-5311; r. 336 Yoder Rd., Harleysville, PA 19438, 215 256-9053

DEWITT, Elbert T. Jr; '61 BBA , Sales, Philadelphia Ball and Roller Bearing Co., 253 W Erie Ave., Philadelphia, PA 19140, 215 425-3565, r. 336 Yoder Rd., Harleysville, PA 19438, 215 256-9053

DEWITT, Frances Gail '55 (See Chesson)

DEWITT, James Berry, r 2 Stonegate Lane, Pittsford, NY 14534

DEWITT, Marion Lanier; '54 BBA ; Owner; Marion L. Dewitt Jr., CPA, Same as Residence, 912 352-8668, r 7 E 67th St , Savannah, GA 31405, 912 354-5572

DEWITT, Ralph Wayne; '65 BBA , '67 MBA ; r. P O Box 365, Crescent, GA 31304

DEWITT, Wallis Edward; '63 MS ; r. Rt 1 Box 160 1, Hwy 24, Auburn, GA 30203

DEWOLFF, Frances Ophelia Hollomon (Lambertus J Jr); '71 AB ; r. 202 South Cherry Grove Ave, Annapolis, MD 21401

DEWOLFF, Lambertus J, Jr; '72 BBA ; r. 202 South Cherry Grove Ave, Annapolis, MD 21401

DEWS, Lila L (See Griggs)

DEWS, Virginia Tye (Thomas M.); '41 BSED ; Former Tchr.; r. 1772 Argonne Dr., Morrow, GA 30260, 404 961-2933

DEWSNAP, Dr James William; '71 PHD ; Chmn., Eng. Dept.; Francis Marion Coll., Florence, SC 29501, 803 669-4121; r. 414 West Cedar Street, Florence, SC 29501, 803 669-2364

DEXTER, Lena McCarty (Earl L.); '70 MED ; Instr., J.H. Faulkner St. Jr. Coll., Hammond Dr., Bay Minette, AL 36507, 205 937-9581; r. 2233 Stone Ct., Mobile, AL 36617, 205 456-3503

DEY, Katherine L. '77 (See Dahlgren)

DEY, Virginia Lynn (William H.); '51 BFA , '74 MED ; Tchr.; Big Shanty Elem. Sch., Kennesaw, GA 30144; r. 1996 Addison Rd., Marietta, GA 30066, 404 428-7645

DEY, William Harold, '72 MED , BCT Coord., Wheeler HS, Marietta, GA; r. 1996 Addison Rd., Marietta, GA 30060, 404 428-7645

DEYERLE, Judith L. '62 (See Windham)

DEYO, Antoinette (Toni) Summers (William T.); '40 BSHE ; r. 530 Hillyer High Rd., Anniston, AL 36201, 205 237-6242

DEYO, Patricia Anne; '67 AB ; r. 14037 Coyle Ave, Detroit, MI 48227

DEYOUNG, Betty Renfroe Whittle (Murray); '65 MED ; r. 817 Dancy Ave, Savannah, GA 31406

DEYTON, Opal C Beck (J Wendell); '47 AB ; r. 5825 W 10th St, Topeka, KS 66604

DEZAYAS, Luis Ernest; '74 BLA ; r. 33 SW Riverdale Rd, Riverdale, GA 30274

DEZOORT, Dr Edith June; '56 BS ; r. 6 Lavista Penmeter Pk, Suite 110, Tucker, GA 30084

DIAL, Agnes Hancock (Miller A.); '49 BSHE ; Tchr.; George Walton Academy, PO Box 1026, Monroe, GA 30655, 404 267-7578, r Rt 3, Box 585, Covington, GA 30209, 404 786-5976

DIAL, B. Donald; '66 MED , '71 EDS ; Principal; Emerson Park Sch., Rt. 3, Waycross, GA 31501, 912 283-3181; r. Rt. 1, Box 319, Manor, GA 31550, 912 285-3591

DIAL, Granby Joe; r. 4310 Almo, Memphis, TN 38118

DIAL, Patricia '64 (See Vig)

DIAL, Saidee W. Scott (Gideon A.); '47 BSHE ; r. 2991 Marlin Dr., Atlanta, GA 30341, 404 457-9855

DIAL, Stephen Grady; '75 BBA ; Student; Asbury Theo. Sem., Wilmore, KY 40390, 606 858-9992, r. 727 Woodland Drive, Griffin, GA 30223, 404 228-1185

DIAL, Thomas Moss, '67 ABJ , Dir of Communications; United Way of Greater Lakeland, P O Box 51, Lakeland, FL 33802, 813 686-6171; r. 930 Avon Ave., Lakeland, FL 33801, 813 688-8225

DIAL, William Berry; '67 BS ; r. 216 Par Place, Hopkinsville, KY 42240

DIAL, Willie Mae Camp (Charlie A); r. Rt 2, Monroe, GA 30655

DIALISMAS, Spyros John; '48 AB , '48 MA ; r. 2227 Glendale Dr, Augusta, GA 30904

DIALLO, Mary Blackwell; '66 AB , '73 MA ; r. 2783 Claire Terrace, Decatur, GA

DIAMANTIS, James Lloyd; '76 BSA , '77 MED ; Tchr., Vocl Agr., Newton Cnty Bd of Educ., Covington, GA, 404 786-7311; r. 1079 B Oakland Ave., Conyers, GA 30207, 404 922-5164

DIAMANTSTEIN, Oliver Saul; '74 BFA , r 5 Balfer Dr, Greenville, SC 29607

DIAMOND, Carolyn Jean Conant (Mitchell S); '66 ABJ ; r. 1424 Falls Church Road, Raleigh, NC 27609

DIAMOND, Cynthia Corley, '60 BSED , '61 MED , Tchr., r 18 North Wood Rd , Asheville, NC 28804, 704 252-8591

DIAMOND, David Bruce, '77 BSA , r 290 Richmond Avenue, North Massapequa, NY 11758

DIAMOND, Jeffrey Stephen; '76 BBA ; r. 1588 Nanahalla Ct., Atlanta, GA 30329

DIAMOND, Dr Victor Donald; '65 PHD ; r. Butty Memorial Hosp, Westville, IN 46391

DIAMOND, Virginia '50 (See Saul)

DIANE, Brenda '71 (See Palmer)

DIAZ, Genaro R., '60 MS ; r. Calle 21 N. 17 34, Bogota Colombia

DIAZ, Romeo Barilla; '71 MS ; r. 2486 Hartford St, San Diego, CA 92110

DIBIASE, Carmen Michael; '71 BBA ; Supv., Morganton Dyeing and Finishing Corp., Salem Rd., Morganton, NC 28655, 704 437-7361; r. Rt. 6, Box 408, Morganton, NC 28655, 704 437-2322

DIBLING, Carol E. Raines (Wilburn C. Jr); '68 BBA , Homemaker; r. 5434 Medmont Cir. SW, Roanoke, VA 24018, 703 989-5710

DICE, Norman Glenn; '61 MED ; r. 1926 Concord SE, Grand Rapids, MI 49506

DICHARRY, Mrs Ray Florian, Jr, '71 BSED , r 3416 Lightner Dr., Tampa, FL 33609

DICHARRY, Ray Florian, Jr; '71 BBA ; r. 3416 Lightner Dr, Tampa Fla 33609

DICK, Billy Allison; '51 BSA , '69 MAEX ; Cnty Extension Chmn., Peach Cnty.; Univ. of Ga. Co-op Extension Svc., PO Box 328, Ft Valley, GA 31030, 912 825-2311; r. P O Box 328, Ft Valley, GA 31030, 912 825-2989

DICK, Bruce Lloyd; '66 BBA ; Second VP; Trust Co. Bank, 3020 Peachtree Rd., Atlanta, GA 30305, 404 588-7104; r. 2620 Orchard Knob Dr. NW, Atlanta, GA 30339, 404 436-7693

DICK, David Hagan; '76 BBA ; r. 1307 Elfin Rd., Lookout Mtn 37350

DICK, George Monfred; '74 MPA ; Dir. Area Agcy. on Aging; Central Midlands Regl. Planning Council, Ste 155, Dutch Plz , 800 Dutch Square B, Columbia, SC 29210, 803 798-1243; r. 101 Bosworth Field Ct., Columbia, SC 29210, 803 781-4803

DICK, Mrs Jackson P., Jr; r. General Delivery, Escazu, San Jose Costa Rica

DICK, Jacquelyn A '71 (See Campbell)

DICK, Judith Speth (George M.); '75 MED ; Vocl. Evaluator, S Car Dept of Vocl Rehab , Comprehensive Ctr. for the Deaf, E., SC 29169, 803 794-0636; r. 101 Bosworth Field Ct., Columbia, SC 29210, 803 781-4803

DICKENS, Dr Benjamin Fisher; '40 BS ; r. 1333 Atlantic Ave., PO Box 403, Fernandina Beach, FL 32034

DICKENS, Charles Polk; '65 BSA ; r. Rt 2, Box 23, Watkinsville, GA 30677

DICKENS, Claudia Furr (Kenneth B.); '64 BSED ; Tchr.; Lovett Schs., Atlanta, GA; r. 3482 Rockhaven Cir. NE, Atlanta, GA 30324, 404 266-2908

DICKENS, Lt Delma Ernest; '69 BS ; r. Box 242, Omega, GA 31775

DICKENS, Dolores N (See Sims)

DICKENS, Douglas Dawson; '73 BSED ; r. Route 2, Watkinsville, GA 30677

DICKENS, Elizabeth Aline '44 (See Connar)

DICKENS, Frances Peck (G. Lee); Homemaker; r 1725 Columbine Rd., Milledgeville, GA 31061, 912 452-4256

DICKENS, Gordon Lee, Jr; '48 JD ; Atty., Pres.; Dickens, Mangum and Burns, PC, 140 W Washington St., Milledgeville, GA 31061, 912 452-0595; r. 1725 Columbine Rd., Milledgeville, GA 31061, 912 452-4256

DICKENS, Dr Henry Bailey; '36 BS ; r. Box 504, Atlantic Ave., Fernandina Beach, FL 32034

DICKENS, John, Jr; '41 MSED ; r. Elm St, Sparta, GA 31087

DICKENS, Katherine Elaine Smith (Winburn Jackson); '67 BSED ; r. 510 N 5th Ave, Winder, GA 30680

DICKENS, Kay '67 (See Gaines)

DICKENS, Kenneth Byrom; '66 BS ; Sales, Pharmaceuticals; McConnel Co., Atlanta, GA; r 3482 Rockhaven Cir. NE, Atlanta, GA 30324

DICKENS, Lewis Luck, Jr; '66 BBA ; r. 1060 Gaines School Rd, Athens, GA 30601

DICKENS, Linda '70 (See Askew)

DICKENS, Wesley Lamar; '55 BBA ; r. P O Box 141, Sparta, GA 31087

DICKENS, Wilbur Lamar; '59 BSA ; r. Route 1, Omega, GA 31775

DICKENS, Dr Winburn Jackson; '66 BS ; Radiologist; r. RFD 4, Winder, GA 30680

DICKENS, Zella A. '41 (See Davenport)

DICKENSON, Glenn Gilmer; '60 LLB ; r. Attr at Law, 608 Marion Bldg, Augusta, GA 30902

DICKERHOOF, Elizabeth Conner (H Edward); '68 MED ; r. 206 S Yellowstone Dr, Madison, WI 53705

DICKERSON, Amber M. Daniel (James L.); '45 BSED , '73 EDS ; Retired Tchr.; r. 180 South View Dr., Athens, GA 30605, 404 543-5546

DICKERSON, Beverly Dinsmore (Gregory Roy); '75 BS ; r. PO Box 404, Canton, GA 30114

DICKERSON, Christine L.; '71 MED ; Tchr., Home Econ., Downtown Learning, 156 Walker St , Atlanta, GA 30314, 404 525-4581; r. 71 Burbank Dr NW, Atlanta, GA 30314, 404 753-4633

DICKERSON, Connie Lynn Taylor (Horace G); '62 BSED ; r. Box 59, Turnerville, GA 30580

DICKERSON, Cynthia Nevill (Lonnie W.); '70 BBA ; r. 265 Great Oak Dr., Rt. 3, Athens, GA 30601, 404 546-5633

DICKERSON, Darrell Eugene, Supv of Bus Licenses; City of Marietta; r. 344 Cascade Dr., Marietta, GA 30060, 404 428-3364

DICKERSON, Elizabeth '38 (See Hardeman)

DICKERSON, Evelyn '67 (See Tomberlin)

DICKERSON, Floyd E; r. 3204 South Elmira Ct, Denver, CO 80222

DICKERSON, Frank Moon, II, '75 JD , Atty., Sutherland, Asbill and Brennan, 3100 First Natl Bank Tower, Atlanta, GA, 404 658-8841; r. 448 Greenwood Ave NE, Atlanta, GA 30308, 404 875-4096

DICKERSON, Frederick Gregg; '72 BSED ; Right of Way Appraiser; Georgia Dept. of Trans., Box 1057, Gainesville, GA, 404 532-5227; r. Rt. 1, Commerce, GA 30529, 404 335-3675

DICKERSON, George L., Jr; '72 MBA ; Supv. of Cost Acct., Lehigh Portland Cement, Hamilton Mall, Allentown, PA, 215 434-6171, r Rt 1, Box 132, Quakertown, PA 18951, 215 538-1438

DICKERSON, George Leighton; '50 ABJ ; Field Deputy, Ga St Labor Dept., St Labor Bldg., Atlanta, GA 30334, 404 656-3080; r. 3870 Westwood Lane, Smyrna, GA 30080, 404 374-7591

DICKERSON, George M.; '42 BSA ; Inspector; Ga Dept. of Agr., State Farmer's Market, Forest Park, GA, 404 366-6910; r. 2614 Wood Valley Dr., East Point, GA 30344, 404 766-1763

DICKERSON, Gregory Roy; '75 BBA ; r. P O Box 404, Canton, GA 30114

DICKERSON, Henry Hoke; '31 BSA ; r. Route 3, Elberton, GA 30635

DICKERSON, Dr Ira Augustus; '49 BSA , '56 MED , '75 EDD ; Asst. Prof.; Univ. of Ga., 630 Aderhold Hall, Athens, GA 30602, 404 542-1204; r. Route 1, Box . 108A, Bishop, GA 30621, 404 769-6287

DICKERSON, James David; '34 BSC ; Sales Assoc.; The May — D and F, 2700 S. Colorado Blvd., Denver, CO 80222, 303 292-8531; r. 1651 S Penn St., Denver, CO 80210, 303 777-0631

DICKERSON, Dr James Lewis; '45 MSED ; Prof Emeritus, Univ. of Ga.; Former Coord. Prof.; , Athens, GA 30605, 404 542-1497; r. 180 South View Dr., Athens, GA 30605, 404 543-5546

DICKERSON, James Louis; r. 306 E Dame Ave, Homerville, GA 31634

DICKERSON, Joe Bill; '50 BSA , '56 BSPH ; Instr., Clinical Pharmacy; Univ. of Ga., Sch. of Pharmacy, Athens, GA 30602, 404 542-7230; r. 530 Brookwood Dr., Athens, GA 30605, 404 548-2786

DICKERSON, John Alan, '71 JD , r 110 Ridgeview, Toccoa, GA 30577

DICKERSON, Joleen Johnson (Robert Carlton); '56 BSED ; r. 15240 SW 296 Street, Homestead, FL 33030

DICKERSON, Kenneth Osbourne; '75 MED ; Dept. Head, Educ.; Cherokee HS, Canton, GA 30114, 404 479-4112; r. Rt. 3, Box 11A, Ball Ground, GA 30107, 404 735-3721

DICKERSON, Lonnie W., Jr; '66 BSED ; Dir.; Athens Recreation and Parks Dept., City Hall, Athens, GA 30601, 404 546-7972; r. 265 Great Oak Dr., Route 3, Athens, GA 30605, 404 546-5633

DICKERSON, Mark Alan; '69 AB ; Atty.; Palmer and Dodge, Boston, MA, 617 227-4400; r. 30 Pembroke St., Newton, MA 02158, 617 969-3723

DICKERSON, Michael Bruce; '75 BSA ; r. Route 1, Bishop, GA 30621

DICKERSON, Ola M (See Cobb)

DICKERSON, Rachel Norris (Lonnie V.); '62 MED ; Couns.; Albany HS, 801 Residence, Albany, GA 31701, 912 436-6313; r. 209 N. Madison St., Albany, GA 31701, 912 432-1987

DICKERSON, Rebecca Ann; '72 BSED , '75 MED ; r. Rt 12, 817 Johnson Ferry Rd, Marietta, GA 30060

DICKERSON, Robert Carlton; r. 15240 SW 296 Street, Homestead, FL 33030

DICKERSON, Robert Shirley, r. 135 South Lakeshore Drive, Carrollton, GA 30117

DICKERSON, Robert Tyrone; '61 BS ; r. Box 145, Clayton, GA 30525

DICKERSON, Sandra Ellen Golden (Thomas Candler); '71 BSHE ; r. Rt 1, Statesboro, GA 30458

DICKERSON, Sara Adeleen '42 (See Grist)

DICKERSON, Sarah Friend (Taliaferro C. III); '58 BSED ; Tchr.; Louisa Cnty. Sch. Bd., Rt. 1, Box 206, Bumpass, VA 23024, 703 872-3488; r. Box 175, Louisa, VA 23093, 703 967-0508

DICKERSON, Susan Coan (Frank M. II); '74 BBA ; r. 448 Greenwood Ave. NE, Atlanta, GA 30308, 404 875-4096

DICKERSON, Thomas Candler; '71 BSAE , '73 MBA ; r. Rt 1, Statesboro, GA 30458

DICKERSON, V C, Jr; r. Box 145, Clayton, GA 30525

DICKERSON, William Raymond; '70 BSED ; r. 281 Rhodes Dr, Athens, GA 30601

DICKERT, Phillip Michael; '74 MS ; Indust. Engr.; E. I. DuPont de Nemours and Co., Savanah River Plant, Aiken, SC 29801; r. 631 Hampton Circle, Belvedere, SC 29841, 803 279-2699

DICKEY, Diane '61 (See Lawson)

DICKEY, Donna Marie, '76 BSHE , Interior Designer, Buyer; House of Troy Interiors, 1 E. Jackson, Savannah, GA 31405, 912 352-9246; r. 15 East Fairmont Ave., Savannah, GA 31406, 912 355-7529

DICKEY, Edna '58 (See Nation)

DICKEY, Elizabeth '73 (See Smith)

DICKEY, Harlow Henry, Jr; '69 BBA , '74 MED ; r Box 493, Waynesboro, GA 30830

DICKEY, M. Linda '61 (See Edwards)

DICKEY, Mary M Glisson (Arthur C Jr); r. 202 W Church St, Eatonton, GA 31024

DICKEY, Dr Ouida B. Word (Garland M.); '66 EDD ; Assoc. Dean and Prof., Bus. Admin.; Berry Coll., Box 626, Mt Berry, GA 30149, 404 232-5374; r. Mt Berry, GA 30149, 404 232-2269

DICKEY, Robert Lee, II; r. Musella, GA 31066

DICKEY, Robert Lee, III; '76 BBA ; Dickey Farms, Box 10, Musella, GA 31066, 912 836-4362; r 5043 Wellington Dr., Macon, GA 31204, 912 477-2018

DICKEY, Russell Franklin; '74 MED ; r. North Cobb High, Acworth, GA 30101

DICKEY, Thomas J, Jr; '38 LLB ; r. P O Box 460, Brunswick, GA 31520

DICKEY, Wilmer Moore, Jr; '55 BBA ; VP; First Natl. Bank, PO Box 4248, Macon, GA 31208, 912 742-3161; r. 4930 Guerry Dr., Macon, GA 31210, 912 477-1324

DICKIE, Gregory Thomas, '76 MBA , r 25 W Highland Dr. No 55, Seattle, WA 98119

DICKIE, Robert A; r. P O Box 157, Chatsworth, GA 30705

DICKINSON, Anne Carol; '74 BS ; Flight Attendent; Delta Airlines, Atlanta-Hartsfield Intl. Airport, Atlanta, GA, 404 762-2321; r. 1185 Collier Rd., Atlanta, GA 30318, 404 351-9687

DICKINSON, Anne J Pentecost (Benjamin C Jr); '34 ABED ; r. 210 Shirvey Dr, Warner Robins, GA 31093

DICKINSON, B. Lynne; '73 AB ; Asst. Librarian; Gilbert Assoc., Inc., 525 Lancaster Ave., Reading, PA 19603, 215 775-2600; r. 305 Amy Ct., Shillington, PA 19607, 215 775-3764

DICKINSON, Benjamin C, Jr; '31 BSC , '45 MSED ; r. 210 Shirvey Dr, Warner Robins, GA 31093

DICKINSON, Bernice B '52 (See Edwards)

DICKINSON, Camilla Rutherford; '39 ABED ; r. 2312 Strathmore Dr. NE, Atlanta, GA 30324, 404 233-7783

DICKINSON, Carol Diane '75 (See Costyn)

DICKINSON, Catherine '72 (See Johnson)

DICKINSON, E. Kathryn (Kay) Morrison (Robert OO); '70 BSED ; Homemaker; r. 1142 Potomac Ct., Woodstock, GA 30188, 404 926-1638

DICKINSON, Georgia '51 (See Wells)

DICKINSON, Helene Lovejoy (Ray T.); '43 BSHE ; Communication Div.; DeKalb Cnty. Police Dept., 4400 Memorial Dr., Decatur, GA 30032, 404 294-2523; r. 623 Kenridge Cir., Stone Mountain, GA 30083, 404 292-9141

DICKINSON, James Francis, II; '69 BBA ; Appraiser, Self Employed, 1400 Main St., Columbia, SC 29211, 803 799-9418; r. 4800 Briarfield Rd., Columbia, SC 29206, 803 782-2994

DICKINSON, Jane S '50 (See Siegel)

DICKINSON, Janet Salisbury Fisher (Howard S); '68 BSED ; r. Rt 4, Franklin, TN 37064

DICKINSON, Dr John David; '73 EDD ; Principal; Gwinett Cnty Bd. of Educ., 531 McDaniel St., Lilburn, GA 30247, 404 921-7707; r. 2789 Adella Ct., Snellville, GA 30278, 404 972-4529

DICKINSON, John S., Jr; '50 BSF ; Forester; Ga. Forestry Comm., Rt. 1, Good Hope, GA 30641, 404 267-3808; r. 136 South View Dr., Monroe, GA 30655, 404 267-3679

DICKINSON, Katey B. Biebel (Ronald D.); '69 BSED ; r. 115 Pleasant Rd., Oak Ridge, TN 37830, 615 483-1826

DICKINSON, Linda Susan Whitehead (Raymond Benjamin); '74 BSED , '75 MED ; r. 2504 Redwood Ct # 3, Albany, GA 31707

DICKINSON, Mary E. Madry (Thomas D.); '59 ABJ ; r. 4635 Lescot Pl., Annandale, VA 22003, 703 978-5468

DICKINSON, Dr Mary Lee; '74 PHD ; r. 3412 37th St., Lubbock, TX 79413

DICKINSON, Mattie '61 (See McLeroy)

DICKINSON, Nancy '54 (See Clements)

DICKINSON, Ray Theodore; '59 BSED ; Couns.; Druid Hills HS, 1798 Haygood Dr., Atlanta, GA, 404 325-4576; r. 623 Kenridge Cir., Stone Mountain, GA 30083, 404 292-9141

DICKINSON, Raymond Benjamin; '75 AB ; r. 2504 Redwood Ct # 3, Albany, GA 31707

DICKINSON, Dr Robert Orr, III; '70 BSA , '71 DVM , Assoc , Chattahoochee Animal Clinic, 1176 Alpharetta St., Roswell, GA 30075, 404 993-6329; r. 1142 Potomac Court, Woodstock, GA 30188, 404 926-1638

DICKINSON, Sanford Brown (George N.); '69 AB ; Amateur Tournament Golfer; North Fulton Golf Club, Atlanta, GA; r. 5252 London Dr. NW, Atlanta, GA 30327, 404 255-2635

DICKINSON, Sarah A. '70 (See Ezzell)

DICKMAN, Jacquelyn Sue; '73 AB ; r. 1829 Senate St, Columbia, SC 29201

DICKS, Ms Georgia Ann, '76 AB , r. 1500 Mississippi Ave., Chattanooga, TN 37405

DICKS, James Monroe, Jr; '57 BBA ; Analyst; Allstate Ins. Co., 401 McCullough Dr., Charlotte, NC 28213, 704 597-7300; r. Rt. 3, Box 447, Denver, NC 28037, 704 483-3184

DICKS, Lynn Williams (Robert E. III); '71 AB ; r 616 Susan Dr., Ann Arbor, MI 48103, 313 663-3606

DICKS, Dr Robert Erwin, III; '69 BSCH ; Resident Physician, Neurosurgery; Univ. Hosp., Univ. of Mich., Ann St., Ann Arbor, MI 48103, 313 764-4244; r. 616 Susan Dr., Ann Arbor, MI 48103, 313 663-3606

DICKSON, Archer; r. P O Box 1112, Anderson, SC 29621

DICKSON, Ava Kathryn Griner; '77 BSA ; r. Route 4, Box 29, Camilla, GA 31730

DICKSON, Betty '51 (See Branch)

DICKSON, Charles Born; '50 ABJ ; r. P O Box 1274 Rt 2, Sylvester, GA 31791

DICKSON, Charlotte Leavy (Robert E.); '62 BSED ; r. 4922 Longbow Road, Jacksonville, FL 32210, 904 388-6908

DICKSON, Clarence E, Jr; '62 BBA ; r. Rt 2 Box 179, Cross, SC 29436

DICKSON, David Neil; '77 BSED ; Tchr.; Walton HS, Marietta, GA 30067; r. 2328 Powers Ferry Dr, Marietta, GA 30067, 404 971-8581

DICKSON, Dianne '70 (See Cowart)

DICKSON, Henry Green, r. 251 Forrest Ave, Enterprise, AL 36330

DICKSON, Henry Samuel; Retired Postmaster; r 4995 Lawrenceville Hwy., Lilburn, GA 30247, 404 921-9457

DICKSON, Hope Howe; '46 BSHE ; r. 13733 Notley Rd., Silver Spring, MD 20904

DICKSON, Jack Brown; '48 BBA ; r. P O Box 323, Carrollton, GA 30117

DICKSON, James H., III; VP; Trust Co. of Ga., Atlanta, GA, 404 588-7710; r. 5936 Oakleaf Dr., Stone Mountain, GA 30087, 404 469-3433

DICKSON, John Robert, Jr; '77 BBA ; r. 370 Woodstone Dr., Marietta, GA 30067

DICKSON, Kae A. Dawsey (Travis R.); '72 BSHE ; r. 1110 Alpine Hills Ct., Stone Mountain, GA 30083, 404 292-8197

DICKSON, Karen Kulsa (Leroy Goss Jr); '71 MED ; r. 2521 Catherine Cir, Gainesville, GA 30501

DICKSON, Katherine; '74 BSED ; r. 700 Cowan Rd, Conyers, GA 30207

DICKSON, Leroy Goss, Jr; '71 MSW ; r. 2521 Catherine Cir, Gainesville, GA 30501

DICKSON, M. Ruth Trulock (Walter W.); '47 BSHE ; Tchr.; Women's Club Kndgtn., Nashville, GA; r.

701 S. Howard St., Nashville, GA 31639, 912 686-5091

DICKSON, Norma Elaine Hood (Robert Lewis); '56 BSED ; r. 700 Cowan Rd, Conyers, GA 30207

DICKSON, Ola Mealor (Henry S.); '68 BSHE ; Retired Supv., Family and Children's Svcs.; r. 4995 Lawrenceville Hwy., Lilburn, GA 30247, 404 921-9457

DICKSON, Pauline M. '67 (See Nicholls)

DICKSON, Penny Amelia Johnson (Thomas Charles); '70 BSED ; r. 1657 Terry Lane, New Albany, IN 47150

DICKSON, Rebecca '33 (See Cason)

DICKSON, Richard E , '69 BBA , Chief, Classification and Compensation; DeKalb Cnty Govt., Decatur, GA 30030, 404 371-2381; r. 5186 Pounds Drive South, Stone Mountain, GA 30087, 404 469-0823

DICKSON, Roselyn Lanette; '73 BSED ; r. PO Box 3146, Atlanta, GA 30302

DICKSON, Ruth; r. 701 S. Howard St., Nashville, GA 31639

DICKSON, Sallie Ruth '34 (See Thompson)

DICKSON, Sam Glasgow; '69 BA , '72 JD ; Atty.; Pvt. Practice, 1826 Clairmont Rd., Decatur, GA 30033, 404 321-7845; r. 1501 Clairmont Rd., Apt. 1527, Decatur, GA 30033

DICKSON, Dr Thomas Grey; '66 DVM ; r. PO Box 37, Royston, GA 30662

DICKSON, Thomas Irvin; '66 AB ; Dept. Head; Chem-Lawn Corp., Commercial Div., Perimeter Ctr Bldg. 47, Atlanta, GA, 404 394-7007; r. Rt. 1, Post Oak Tritt Rd., Marietta, GA 30062, 404 971-3873

DICKSON, Virginia Powell (Charles Born); '59 ABJ ; r P O Box 1274 Rt 2, Sylvester, GA 31791

DICKSON, Dr Walter Watt, '54 DVM , r 1654 Wilkinson Blvd, Gastonia, NC 28052

DICKSON, Walter Wayne; '63 BBA , '65 MACC ; r. 303 Terry Ave, Fitzgerald, GA 31750

DICKSON, Wanda Lou '74 (See Langley)

DICKSTEIN, Sybil '58 (See Kalinsky)

DICRISTINA, Elaine '67 (See Waidelich)

DICUS, George Houston; r. Box 669, Scottsboro, AL 35768

DIDEN, Mary L. '65 (See Payne)

DIEBALL, Leta Emily Prow (Dana V.); '74 BSA ; Sanitarian II; Ga. Dept. of Agr., Capitol Sq., Atlanta, GA, 404 656-3627; r. 2857 Cherokee Rd., Athens, GA 30605, 404 549-6077

DIEBOLD, Dr Martin Henle; '76 EDD ; r. 1241 Sanders St., Auburn, AL 36830

DIECKE, Elizabeth G. Bennett (Friedrich P. J.); '52 BS , '54 MS ; r. 16 Sheridan Dr., Short Hills, NJ 07078, 201 379-1396

DIEDRICH, Susan Leith; '67 BSED ; r. PO Box 1401, Leesburg, VA 22075

DIEHL, Cathy; '76 BSED ; Tchr.; Clifton Sch., 3132 Clifton Church Rd., Atlanta, GA 30316, 404 241-1601; r. 2557 N. Druid Hills Rd., Atlanta, GA 30329, 404 633-7948

DIEHL, Dana Kay; '76 BSHE ; r. Rt. 5, Floyd Rd., Cartersville, GA 30120

DIEHL, Dr Lesley Ann K.; '72 PHD ; Asst. Prof., Psych.; State Univ. System of New York, Oneonta, NY 13820, 607 431-3440, r PO Box 27, Davenport, NY 13750, 607 278-5412

DIEMAR, Peggy Gean Schwartz (Irwin M), '73 BSED ; Homemaker; r. 8622 SW 147th Pl., Miami, FL 33193, 305 279-8367

DIEMAR, Roberta Janet; '64 BSED ; r. 2100 San Sonci Blvd, Miami, FL 33161

DIERKS, Ms Karna Olafson; '76 BS ; r. 4304 Huntington Circle, Chamblee, GA 30341

DIERS, Bruce Redmon, Jr; '70 BBA , '74 MBA ; r. P O Box 5199, Macon, GA 31208

DIETRICH, George Conrad; '58 BBA ; r. 25 16 Queen Rd, Rocky Point, NY 11778

DIETZ, Jon Willis; '49 BSED , '54 MED ; r. Agent, Fm State Insrnce, Ringgold, GA 30736

DIFTLER, Nathan, '42 BSF , Owner, Diftler's Jewelers, 519 Market St., Knoxville, TN 37902, 615 637-2265; r. 4015 Sequoyah Ave. SW, Knoxville, TN 37919, 615 588-0035

DIGBY, Dr Donald Joe; '72 BS ; r. Navy Regional Med Center, Balboa Hospital, San Diego, CA 92134

DIGBY, Mary Katherine Kryder (Donald Joe); '72 BSED ; r. Navy Regional Med Center, Balboa Hospital, San Diego, CA 92134

DIGBY, Dr Michael F.; '71 AB ; Asst. Prof., Pol. Sci and Pub. Admin.; Ga. Coll., Box 693, Milledgeville, GA 31061, 912 453-4562; r. 103 Stevens Drive, Milledgeville, GA 31061, 912 452-3864

DIGBY, Rosemary Peacock (Michael F.); '71 AB ; r 103 Stevens Dr., Milledgeville, GA 31061

DIGBY, Scott Tabor; '72 BSA ; r. 214 Sulgrave Avenue, Petersburg, VA 23803

DIGENNARO, James Henry, '77 BSFR , r 3615 Bowman Circle, Cleveland, TN 37311

DIGH, James Clare, III; '68 BSA ; Regl. Mgr., Analytab Products, Inc., 200 Express St., Plainview, NY; r. 355 Glenn Rd., Conyers, GA 30207, 404 922-4352

DIGIACOMO, Evans Frank, '66 AB , r 2816 Manhattan Ave, Manhattan Beach, CA 90266

DIGIAMMARINO, Marie, '75 MMED , Music Therapist; Caswell Ctr., Kingston, NC; r. 3200 Carey Rd. Apt. 21-H, Kingston, NC 28501, 919 523-7346

DIGIOIA, Rachel Anne; '76 BSA ; r. 1309 Lakemont Dr., Dalton, GA 30720

DIGUISEPPI, James L, Jr, '76 BS , r 1253 Normandy Road, Macon, GA 31204

DIGUISEPPI, Stephanie Jane Ransom (James L Jr); '75 BS ; r. 1253 Normandy Road, Macon, GA 31204

DILBECK, Marvis Pearce (Howard L.); '44 BSHE , Retired Ext. Home Economist; Univ. of Ga., Ext Svc.; r. Box 116, Jasper, GA 30143, 404 692-2259

DILCHER, Mary Ann '62 (See Rowland)

DILETTO, Joseph Vincent; '70 ABJ ; Mktg. Rep.; Custom Audio Distributors, Bogart, GA 30622, 404 353-1380; r. 280 Fernclift Dr., Athens, GA 30606, 404 549-9152

DILETTUSO, Rev Joseph Anthony; '71 MED ; Pastor; Holy Rosary Catholic Church, 902 Dabbs St , Hattiesburg, MS 39401, r PO Box 1302, Hattiesburg, MS 39401, 601 584-6528

DILL, Dr David Lee; '68 BS ; Radiologist; Caldwell Mem. Hosp., 321 Mulberry St., Lenoir, NC 28645, 704 758-8276; r. 910 Hemlock Dr. NE, Lenoir, NC 28645, 704 758-7871

DILL, Earnest Wayne; '74 MBA ; r. Box 152, Ft Kabbe Canal Zone

DILL, Gordon Earl; '48 BBA ; r. 134 Mt Paran Rd NE, Atlanta, GA 30305

DILL, Howard E, '42 BBA , r PO Box 1904, Waycross, GA 31501

DILL, Joyce A Geren (James Richard); r. 2000 Lullwater Rd, Albany, GA 31705

DILL, Judith '68 (See Mulinix)

DILL, Mary; '64 BSED ; r. Route 1, Chatsworth, GA 30705

DILL, Richard Arnold; '50 BBA ; Asst. VP; Fed Reserve Bank of Atlanta, 104 Marietta St. NW, Atlanta, GA 30303, 404 586-8711; r. 1193 W Nancy Creek Dr NE, Atlanta, GA 30319, 404 252-0290

DILL, Robert William; '72 MFA ; r. 1217 Ponce De Leon, Clearwater, FL 33516

DILL, Sara Elizabeth Adams (Winston Elmer); '64 BSED , '69 MED ; r. Box 6285, Columbus, GA 31908

DILL, Dr Thomas E; '64 BS ; r. Grovetown, GA 30813

DILL, Winston Elmer; '66 BSED , '68 MED ; r. Box 6285, Columbus, GA 31908

DILLARD, Anna Catherine; '39 BSHE ; r. Rt. 1, Arnoldsville, GA 30619, 404 742-8328

DILLARD, Barnard Malcolm; '57 BSF ; Forestry Cnslt.; Vocl. Agr., 323 State Ofc. Bldg., Atlanta, GA 30334, 404 656-4077; r. 31 Valley Brook Dr., Fairburn, GA 30213, 404 964-2950

DILLARD, Beverly Mincey (Walter L.); '74 PHD ; Chemist; General Electric Co., Bryan Dairy Rd., St Petersburg, FL 33733, 813 544-2511; r. 3333 San Mateo St., Clearwater, FL 33519, 813 726-5488

DILLARD, Blanche '71 (See Cruse)

DILLARD, Carol F Rees (Maxwell Wayne); '68 BSHE , r Rt 2 Box 213, Preston, GA 31824

DILLARD, Carole Borders (Hugh C.); '54 BBA ; Business Educ. Tchr.; Banks Cnty. HS, Homer, GA 30547, 404 677-2266; r. 166 Lee St., Cornelia, GA 30531, 404 778-4237

DILLARD, Carolyn Wilder (Aaron I.); Resource Tchr., Gifted Students; Bleckley Cnty. Bd. of Educ., E. Dykes St., Cochran, GA 31014, 912 934-6188, r. Box 384, 10th St., Cochran, GA 31014, 912 934-4198

DILLARD, Carolyn '48 (See Smith)

DILLARD, Christine '67 (See Wilson)

DILLARD, Clara (See Murray)

DILLARD, David Randolph; '76 BSA ; r. Rt. 1, Bethlehem, GA 30620

DILLARD, Debra K. Arnbal (James R.); '70 BSED ; Owner; Brushy Fork Greenhouse, Same As Residence; r. 956 Loganville Rd., RFD 3, Loganville, GA 30249, 404 466-1109

DILLARD, Edward Rush; '59 BBA ; Field Deputy, Ga. Dept. of Labor, Toccoa, GA 30577; r. Rt. 1, Dillard, GA 30537, 404 746-5703

DILLARD, Eliz Jane '66 (See Smith)

DILLARD, Emery Warner, Jr; '67 BSA ; r. Rt 1 Box 315, Astor, FL 32002

DILLARD, Erasmus R, Jr; '43 BBA ; r. 509 New Haven Dr, Houston, TX 77022

DILLARD, Ethel Bell (James Osborne); '40 BSHE ; r. Arnoldsville, GA 30619

DILLARD, Frances C. '62 (See Lester)

DILLARD, Frederick Charles; '74 BSED ; Bus Operator; Athens Transit System, PO Box 1784, Athens, GA, 404 353-1444; r. 1498 East Broad Street, Athens, GA 30601, 404 549-0680

DILLARD, George Michael; '71 BBA ; Instr.; Washington Cnty. Training Ctr., Box 936, Sandersville, GA 31082, 912 552-6961; r. 320 Meadow Dr., Sandersville, GA 31082, 912 552-3180

DILLARD, Glenn Newton, Jr; '60 BBA ; Pres.; Dillard Co., Cleveland Ave., Athens, GA 30601, 404 543-8282; r. 195 Raintree Ct., Athens, GA 30606, 404 549-0450

DILLARD, Grace Gregory; '67 BFA ; Admin., Decorating Svcs., Southeastern Region; Sherwin Williams Co., 148 Intl. Blvd., Ste. 700, Atlanta, GA 30303, 404 659-5660; r. 18 Rue Fontaine, Decatur, GA 30038, 404 981-4494

DILLARD, H Frances Scoggins (James Alvin); '52 BSHE ; r. 826 Edward Place, Macon, GA 31204

DILLARD, Helen '69 (See Bradley)

DILLARD, Helen '69 (See Gillespie)

DILLARD, Howard Lamar, '71 BS , r 152 Snapfinger Ct, Athens, GA 30605

DILLARD, J. V.; '37 ABED ; Retired; r. 10 Chatham NW, Atlanta, GA 30305, 404 261-5660

DILLARD, James Darwin; '76 BBA ; r. Route 2, Box 470, Summerville, GA 30747

DILLARD, Rev James Edgar; '32 MA ; Retired Bapt. Minister; r. 207 E Valley Rd., Rome, GA 30161, 404 295-3872

DILLARD, James Gregory; '77 BBA ; r. R1, Hull, GA 30646

DILLARD, James Hodges; '54 BBA ; r. Rt 1 Box 360, Athens, GA 30601

DILLARD, James Morris; '59 BA , Dist Mgr.; The Equitable Life Assurance Soc , 6400 Arlington Blvd , Ste 131, Falls Church, VA 22042, 703 536-1900; r. 8315 Chartwell Court, Annandale, VA 22003, 703 978-3733

DILLARD, James Randall; '71 AB ; Owner; Brushy Fork Greenhouses, Same as Residence; r. 956 Loganville Rd., RFD 3, Loganville, GA 30249, 404 466-1109

DILLARD, John Peter; '66 BBA , '68 MBA ; Pres.; Dillard House Farms, Box 5205, Dillard, GA 30537, 404 746-5393; r. PO Box 205, Dillard, GA 30537, 404 746-2878

DILLARD, Joseph Edward; '74 BSA ; r. PO Box 14, Arnoldsville, GA 30619

DILLARD, Kae Brown (Glenn N. Jr); '61 BSED ; r 195 Raintree Ct., Athens, GA 30606, 404 549-0450

DILLARD, Larry Harmon; '72 BS ; r. Rt 2 Box 17E, Watkinsville, GA 30677

DILLARD, Lillian '70 (See Mahone)

DILLARD, Louise M Duskin (W E Jr); r. 2640 Auburn Ave, Columbus, GA 31906

DILLARD, Lucy '35 (See Bryant)

DILLARD, M Louise '40 (See Coldren)

DILLARD, Margie Haymon (Charles); '43 BSHE ; r. Rt 1, Bethlehem, GA 30620

DILLARD, Mary C. '68 (See Kitchens)

DILLARD, Mary Kay; '57 BSED ; r. 258 West View Dr, Athens, GA 30601

DILLARD, Maxwell Wayne; '66 BSA , '68 MS ; r. Rt 2, Box 213, Preston, GA 31824

DILLARD, Michael Louis; '69 BS ; Programs Analyst; CIA, McLean, VA; r. 5412 Nutting Dr, Springfield, VA 22151, 703 321-9075

DILLARD, Mickey Brannen (Howard L.); '71 BSED ; Homemaker; r. 152 Snapfinger Ct., Athens, GA 30605, 404 549-8755

DILLARD, Oscar Quillian, '32 BSA , r Rt 1, Arnoldsville, GA 30619, 404 742-8328

DILLARD, Patsy Jean; '74 BSCH ; Process Control Engr.; General Electric Co., St Petersburg, FL 33733, 813 544-2511; r. 4653 Conquistador Dr., Largo, FL 33540, 813 585-5566

DILLARD, Dr Philip Edward; '76 PHD ; r. 23 Beverly Road, Rome, GA 30161

DILLARD, Ruth (See Crow)

DILLARD, Dr Stephen Horace; '58 BSE ; Optometrist; Pvt. Practice, Same as Residence, 912 452-2521; r. Box 417, Milledgeville, GA 31061, 912 452-2149

DILLARD, Terry Arthur; '64 AB , '65 MA ; Attorney, Partner; Memory and Thomas, PO Box 98, Waycross, GA 31501, 912 283-8025; r. 502 Baltimore Ave., Waycross, GA 31501, 912 283-5030

DILLARD, Thelma '48 (See Ethridge)

DILLARD, Thomas Brannan; '61 BS ; Grp. Leader; Uniroyal Tire Co., Research and Dev., Winnsboro, SC, 803 635-4631; r. 125 LK Elizabeth Dr., Columbia, SC 29203, 803 754-0350

DILLARD, Dr Thomas Hiram; r. 812 W Highland Ave, De Land, FL 32720

DILLARD, Virginia '34 (See Mann)

DILLARD, W. Frank; '50 BSA ; VP; The First Natl Bank and Trust Co., PO Box 4248, Macon, GA 31208, 912 742-3161; r. 1858 Waverland Cir., Macon, GA 31211, 912 742-8212

DILLARD, Dr Walter Lee, '68 EDD , Instr , Clearwater Christian Coll., Clearwater, FL 33515; r. 3333 San Mateo St., Clearwater, FL 33519, 813 726-5488

DILLARD, William Douglas; '73 BS ; r. 310-B Lakeside Drive, Cornelia, GA 30531

DILLASHAW, Robert Hugh, 72 BFA , r 1103 Second Street, Cochran, GA 31014

DILLBERGER, John Edward; '75 BS ; Student; Coll of Veterinary Med., Iowa St. Univ., Ames, IA 50010, r 3306 North Grant, Apt 6, Ames, IA 50010, 515 232-6553

DILLENDER, Samuel C., Jr; '75 BS ; Jr. Chemist; Research Dept., R. J. Reynolds Tobacco Co., Chestnut St., Winston-Salem, NC 27106, 919 748-7567; r. 1338 Revere Rd., Winston-Salem, NC 27103, 919 725-3028

DILLENDER, Samuel Caldwell; '55 BBA ; Admin Asst., Fin.; Piedmont Aviation, Inc., Smith Reynolds Airport, Winston-Salem, NC 27102, 919 767-5584; r. 1338 Revere Rd., Winston-Salem, NC 27103, 919 725-3028

DILLER, Charles David; '59 BSF ; r. 6249 E Charter Oak Rd, Scottsdale, AZ 85254

DILLESHAW, Robert Frank; '73 BBA ; r. 103 Hermitage Rd., Greenville, SC 29607

DILLING, Carol A. '75 (See Caryl)

DILLINGER, David Rodolphus; '52 AB , Retired US Army; Sales Mgr.; Sisson Realty and Timber Svc., 119 Whiteoak St., Thomson, GA 30824, 404 595-7989; r. PO Box 658, Thomson, GA 30824, 404 595-6192

DILLINGHAM, Brenda Jean '70 (See Stark)

DILLINGHAM, Chlora '34 (See Tanner)

DILLINGHAM, Felicia Scales; '73 MED , Tchr., Ga Sch. for the Deaf, Cave Spring, GA; r. 314 Flora Ave., Rome, GA 30161, 404 234-3162

DILLINGHAM, Richard Arlan; '63 AB , '67 MA , r. PO Box 5, Lindale, GA 30147

DILLON, John Francis, Jr; '68 MED ; r. Rt 2 Box 400, Toccoa, GA 30577

DILLON, John Wager, Jr; '68 MFA ; r. 2124 Kelly Lane, Birmingham, AL 35216

DILLON, Joseph Anthony, Jr; '70 BBA ; r. No 84 Telfair Ct, 455 Mall Blvd, Savannah, GA 31406

DILLON, Margaret Adele '68 (See Cook)

DILLON, R. Wayne, '48 BBA , Staff Acct , US Dept of Labor, 200 Constitution Ave. NW, Washington, DC 20216 r PO Box 972 Silver Spring MD 20910

DILLON, Robert Jay, Jr; '56 BBA , Regl Mgr , Deering Milliken Co., Chicago, IL; r. 923 S. Timber Lane, Lake Forest, IL 60045, 312 234-3445

DILLON, Sharon Saseen; '71 BFA , '72 MAED ; r 455 Mall Blvd , Unit 84 Telfair Court, Savannah, GA 31406

DILLON, Shirley Ann Gleason (Robert J., Jr); '55 BSHE ; r. 923 S. Timber Lane, Lake Forest, IL 60045, 312 234-3445

DILLON, Thomas Joseph; '53 LLB ; Asst. Secy., Asst. Gen. Counsel; Union Camp Corp., PO Box 1391, Savannah, GA 31402, 912 236-5771; r. 308 McLaws, Savannah, GA 31405, 912 354-9482

DILLON, Virginia Vaughn (George M.); '52 BSHE ; r. VA Hospital, Butler, PA 16001, 412 287-7088

DILLS, E. Michael; '71 BBA ; Rep.; The Mogul Corp., Charlotte, NC 28202; r. 745 Sumter Ave., Rock Hill, SC 29730, 803 327-9880

DILLS, Dr Kenneth Marion; '63 DVM ; Partner; Vanderbilt Veterinary Hosp., 3301 Chapel Hill Rd., Durham, NC 27707, 919 489-2391; r. 3500 Mossdale Ave., Durham, NC 27707, 919 489-3005

DILUCCIO, Debra Collins (Antonio); '71 ABJ ; Flight Attendant, Intl.; TWA, JFK-Intl. Airport Hangar 12, Jamaica, NY 11430, 212 995-3921; r. C So Garibaldi 18, Agropoli (SA) Italy 84043

DILWORTH, Dr Collett B., Jr; '68 MA ; Supv., Eng.; Fayetteville City Schs., PO Box 35326, Fayetteville, NC 28303; r. PO Box 35605, Fayetteville, NC 28303, 919 868-4540

DILWORTH, James Frederick; '52 BSED ; Math Tchr.; LaPorte HS, 602 F St., La Porte, IN 46350, 219 362-3102; r. 98 Graceland Dr., La Porte, IN 46350, 219 362-4370

DILWORTH, William Douglas; Roving Editor; Athens Daily News, Box 506, Lavonia, GA 30553, 404 356-4700; r. PO Box 117, Carnesville, GA 30521, 404 384-4056

DIMARTINO, Frank John; '68 BSA ; Realtor Insurer; DiMartino Realtors, Same as Residence, 518 477-7602; r. 112 Troy Rd., East Greenbush, NY 12061, 518 477-7603

DIMEGLIO, Bobbie Joan Russell; '62 BBA ; r. c o Mrs Maude Russell, Wayside, GA 31032

DIMISCIO, Mildred Rose; '65 BSED ; r. 1320 NW 181st St, Miami, FL 33169

DIMLING, Charles Conaway; '72 BS ; Dentist; Weaver and Dimling Assoc., St A 19, Vernon Woods Med. Ctr., Vernon, Atlanta, GA 30328, 404 255-9038; r. 4449 Huntington Cir., Dunwoody, GA 30338, 404 451-1439

DIMLING, John Albert; '77 BBA ; r. 4449 Huntington Cir., Dunwoody, GA 30338, 404 451-1439

DIMMOCK, Avary Miller, Jr; '49 LLB ; Atty., Partner; McCutchen and Dimmock, Ellijay, GA 30540, 404 635-4156; r. PO Box 41, Ellijay, GA 30540, 404 635-4415

DIMMOCK, Jacquelin Croker (Avary M. Jr); '49 BSED ; r. PO Box 41, Ellijay, GA 30540, 404 635-4415

DIMON, C. Kelly, Jr; '65 BBA ; Sales Rep.; Howard Printing Co., 1166 Brookhaven Blvd., Columbus, GA 31901, 404 327-3251; r. 1812 34th St., Columbus, GA 31904, 404 322-0139

DIMON, Rosalind Williamson; '75 BFA ; r. PO Box 8892, Savannah, GA 31402

DIMOND, Deborah '72 (See Jones)

DIMOND, Francis, III, 77 BLA , r 3140 Ramsgate Rd, Augusta Ga 30904

DINATALE, Charles Terry; '75 AB ; Horticulturist, Div. Mgr.; Witherington Landscape Co., 725 Marietta St., Roswell, GA 30075, 404 993-0317; r 1029 Franklin Rd., Apt 38E, Marietta, GA 30067, 404 422-7492

DINATALE, Mary Beth Starratt (Charles T.); '75 BSED ; Tchr.; Cobb Cnty. Bd. of Educ., Marietta, GA 30067; r. 1029 Franklin Rd., 38E, Marietta, GA 30067, 404 422-7492

DINCE, Anna Katherine; '76 AB ; r. 323 Riverview Road, Athens, GA 30606

DINCE, Miriam Konirtz (R. R., Jr); '57 BFA , '61 MED ; r. 323 Riverview Rd, Athens, GA 30601

DINGIVAN, Ellen Marie, 77 BSA , Animal Caretaker, Supv.; ASPCA Animal Port, Kennedy Airport, New York, NY; r. 187 West 19 Street, Huntington Station, NY 11746, 516 423-6341

DINGUS, Billyjoe; '52 BSF ; r. Seco, KY 41849

DININE, Mallory Irene; '74 BSED ; r. 1616 Marbury Lane, Albany, GA 31705

DINITTO, Louis Victor; '72 BSA ; r. Box 672-A, Church Rd, RR 2, Utica, NY 13502

DINKINS, Samuel C , III, Chmn of the Bd , Dinkins Hardware Co., Inc., 5388 New Peachtree Rd , Atlanta, GA 30366, 404 451-9381; r. 7275 Roswell Road, Apt. 400 — Bldg. 10, Atlanta, GA 30328, 404 393-0968

DINKLER, Carling, Jr; r. Palm Bay Club, 720 NE 69th St, Miami, FL 33138

DINKLER, Carole '72 (See Goodyear)

DINNAN, James Walter; '75 BBA , Warehouse Supv.; McLean Trucking Co., Lyman, SC; r. 120 Foxfall Rd., Spartanburg, SC 29301, 803 573-5668

DINNAN, Sandra Nagy (Thomas P.); '76 BBA , Homemaker; r. 110 Orchard Cir., Athens, GA 30605, 404 549-9343

DINNAN, Thomas Patrick; '74 BSED ; Owner, Dinnan Construction Co., Same as Residence ; r 110 Orchard Cir., Athens, GA 30601, 404 549-9343

DINNEEN, Ann Crowell Cotton (John Hamilton Jr); '69 BSED ; r. Luslog Dev, No 118 USAFE, APO New York, NY 09224

DINNEEN, John Hamilton, Jr; '70 MBA ; r. Luslog Dev, No 118 USAFE, APO New York, NY 09224

DINNERMAN, Bonnie Gail '72 (See Sobelson)

DINOS, Martha L. Thompson (Anthony E), '53 BS , r 3590 Rainer Dr NW, Atlanta, GA 30327, 404 266-2758

DINOS, Paula Whaley, '60 BSED , Ofc Credit Mgr , Marks Surgical Supplies, PO 93888, Atlanta, GA 30318, 404 351-6860, r 3610 Tanglewood Dr NW, Atlanta, GA 30339, 404 435-4862

DINSMORE, Betty Jayne Serotta (David), '64 BSED , r 11-23 Corregidor Dr, Norfolk, VA 23511

DINSMORE, Beverly '75 (See Dickerson)

DINSMORE, Edwina Charlene '68 (See Childers)

DINSMORE, Hazel Cheryl '70 (See Brannen)

DINSMORE, Steven Dallas; '70 BBA ; Controller; Moody Nursing Home, 4115 Glenwood Rd, Decatur, GA 30032, 404 284 6414, r 1520 Meadowview Dr, Marietta, GA 30062, 404 973 1315

DINWIDDIE, Robert Gene, Jr; '74 AB ; Chmn., Dept. of Music, Carver Jr HS, Booth Dr, Monroe, GA; r. 1012 E. Church St., Monroe, GA 30655, 404 267-8565

DINWIDDIE, Robert Morris; '57 BSPH ; Owner; City Drug Store and Medico Surgical Supply, Box 288, McMinnville, TN 37110, 615 473-2235; r. Rt. 3, McMinnville, TN 37110, 615 668 4549

DINWIDDIE, Susan A. McDowell (Robert G. Jr); '74 BMUS , Band Dir., Chmn. Music Dept., Loganville HS, Loganville, GA; r. 1012 E. Church, Lilburn, GA 30247, 404 478-8397

DIONNE, Barbara E '68 (See Swan)

DIOUS, Ivory Kenneth; '68 BBA , '73 JD ; Atty., Pvt. Practice, Ste 223, Butler Bldg., 337 S Milledge, Athens, GA 30605, 404 546-9013; r. 180 Glenhaven Ave., Athens, GA 30604, 404 546 5517

DIOUS, Sandra Leree; '76 BSED ; Tchr.; Gaines Sch., Gaines School Rd., Athens, GA 30606, 404 543-1364; r. 180 Glenhaven Ave., Athens, GA 30606, 404 543-4875

DIPERT, Duane Dwight; '72 MS ; Soil Scientist; US Forest Svc., Federal Bldg., Petersburg, AK 99833, 907 772-4266; r. PO Box 65, Petersburg, AK 99833, 907 772-4716

DIPIETRO, Marie Elizabeth, '71 BSED ; Ga. Area Exec. Branch Sales Coord.; Johnson, Lane, Space, Smith and Co., Inc., 101 E. Bay St., PO Box 607, Savannah, GA 31402, 912 236-7101; r. 407 Turnberry St., Port Wentworth, GA 31407, 912 964 0561

DIPRIMA, Lynda S Barbre (John R); '63 AB ; r. 7440 Lincoln St, Hollywood, FL 33020

DIPRIMA, Marguerite P.; '72 BSED ; r. Box 2457, Rome, GA 30161

DISATHAM, Panom; '77 MAEX ; r. 1003 Glenwood Ave., S.E., Atlanta, GA 30316

DISBRO, William Bass, Jr; '20 AB , Retired; r. 501 Manor Rdg. Dr. NW, Atlanta, GA 30305, 404 355 4694

DISCO, Martin Joseph; '76 AB ; r. 2894 Thornbriar Road, Atlanta, GA 30340

DISHAROON, Martha '64 (See Collins)

DISHMAN, Leland Lee; '74 EDS ; r. Rt 1, Clayton, GA 30525

DISHNER, Ernest Keith, '73 EDD , Chmn , Div of Educ Svcs , Sch of Educ , Delta St Univ , Cleveland, MS 38732, 601 843-8636; r. PO Box 961, Cleveland, MS 38732, 601 843-8626

DISMUKE, Maj Catherine L.; '53 ABJ ; r. Rt. 2, Hartwell, GA 30643

DISMUKE, Robert Larry; '76 BS ; r. 202 East Franklin Street, Douglas, GA 31533

DISMUKE, Theresa K (See Caldwell)

DISMUKES, Alicia '53 (See Ryals)

DISMUKES, Arthur Forman; r. 119 Worthing Rd, St Simons Island, GA 31522

DISMUKES, George Wilbur; '54 AB ; Owner; Best Built Fence Co., 3522 Expressway, Columbus, GA 31904, 404 327-4339; r. 2907 Erna Drive, Columbus, GA 31906, 404 561-7345

DISMUKES, Logan; r. 1538 Wells Drive, Columbus, GA 31906

DISNEY, David Walter; '71 BS ; Highway Planner; Ga. Dept. of Trans., 2 Capitol Sq., Atlanta, GA 30334, 404 656-5486; r. 2495D, Briarcliff Rd NE, Atlanta, GA 30329, 404 633-7388

DITTLER, Jack; '49 BBA ; r. C O The Simmons Co, 353 Jones Av NW, Atlanta, GA 30314

DITTMAN, Richard F, Jr; '69 BS , '75 MS ; r. 169 Riverdale Dr, Athens, GA 30601

DITTMER, Bettye Lee Anchors (Herbert Carl); r 2206 Kimberly Dr, Augusta, GA 30904

DITTO, Joan '62 (See Berryman)

DIVER, Dale Douglas; '67 BSA ; Programmer Analyst; IBM Corp., Fernwood Dr., Bethesda, MD, r 757 W Watersville Rd , Mt Airy, MD 21771, 301 831 7459

DIVER, Mary Carlton (Dale D.); '67 BSHE ; Homemaker, r 757 W Watersville Rd , MT Airy, MD 21771, 301 831-7459

DIVERS, Dr Benjamin P, Jr; '71 EDD ; r. Gladehill, VA 24092

DIVERS, Dr Thomas Joseph; '75 DVM ; r. Route 4, Rocky Mount, VA 24151

DIVINAGRACIA, Dr Sofia M B Castro; '53 MED , '65 EDD , r 9th Dist Edc, Services Center, Cleveland, GA 30528

DIVINE, Alice N. '50 (See Edge)

DIVINE, Anita '47 (See Brittain)

DIVINE, Sara Smith; '38 BSED , '39 MSED ; Retired, Ga. Dept. of Educ.; r. 2855 Elliott Cir. NE, Atlanta, GA 30305, 404 237 0553

DIVINE, William T, Jr; '52 LLB ; r. P O Box 64, Albany, GA 31702

DIVINE, Winifred D '43 (See Beardsley)

DIVVER, William Thomas, Jr; '75 MS , Dept Head, Tech Svcs , Spartanburg Tech Coll , Drwr 4386, Spartanburg, SC 29301; r. Rt. 4, Box 177, Inman, SC 29349

DIX, Joseph Richard; '59 MED ; r. 2536 Krueger Ln, Tampa, FL 33618

DIX, Dr Mary Ellen; '75 PHD ; r. 9629 Accord Dr., Potomac, MD 20854

DIX, Thomas Rex '72 BS , r 4009 Plumcrest Circle, Smyrna, GA 30080

DIX, William Lee; r. 312 Ridge Rd, Birmingham, AL 35209

DIXON, Alvah Gordon; r. 3452 Deerfield Rd, Columbia, SC 29204

DIXON, Anna Frances Archer (Henry S.), '46 BBA , r 847 Pinewood Dr, Macon, GA 31204

DIXON, Anne Marquerite French (Robert Delayne Jr); '70 BSED ; r. 1210 Oxford Road, Griffin, GA 30223

DIXON, Benjamin S; '69 BBA ; r. 325 Savannah Ave, Statesboro, GA 30458

DIXON, Bernice Killcrease (Thomas S.); '56 BSNE , Dir., Sch. of Nursing; Grady Mem. Hosp., 80 Butler St SE, Atlanta, GA 30303, 404 659-1212; r. 752 Jefferson Ave. SW, Atlanta, GA 30315

DIXON, Betty Jo Veal (Olin Lamar III); '54 BSED ; r 1101 S Lee St, Americus, GA 31709

DIXON, Brenda Gail '74 (See Wheeler)

DIXON, Byron Gay; '68 BBA ; r. 1220 East 42nd Street, Savannah, GA 31404

DIXON, C Anne '47 (See McKay)

DIXON, Charles Randall; '74 BBA ; r. 1 Juniper St., Rome, GA 30161

DIXON, Dr Clarence Curtis; '72 EDD ; r. 2745 Old Spanish Tr, College Park, GA 30349

DIXON, Constance '65 (See Memory)

DIXON, Dennis B, Jr; '61 BSA , '65 MSAE ; r Starrsville, GA 30280

DIXON, Dennis Homer; '62 BM ; r. 3230 Helen Street, Savannah, GA 31405

DIXON, Dianne Holmes (Tyler C.); '71 BSED ; Homemaker; r. 6520 Roswell Rd., Apt. 40, Atlanta, GA 30328

DIXON, Dr Dock F , Jr, '60 DVM , Veterinarian, Owner; Comfort Animal Clinic; r. Route 1, Box 168A, Comfort, TX 78013, 512 995-3782

DIXON, Donald Campbell; '64 AB , '66 MA ; r. Box 11, Baxley, GA 31513

DIXON, Doris Ann '53 (See Findlay)

DIXON, Eddy Vernard; '77 MED ; r. 1982 Vining Cir., Macon, GA 31204

DIXON, Edith; '41 BSC ; Secy.; Sunnyland Foods, Inc , PO Box 1138, Thomasville, GA 31792, r 311 Briarcliff Dr., Thomasville, GA 31792

DIXON, Edwin Linton, Jr; '67 AB ; r. 1671 Glasgow Dr, Decatur, GA 30032

DIXON, Eleanor Collins (William G.); '59 BSHE ; r. 2201 Hutchinson Ln., Albany, GA 31707

DIXON, Ellen Lola '65 (See Mooneyham)

DIXON, Dr Ellis Howard, Jr; '45 BS ; Physician; Pvt. Practice, 1010 Prince Ave., Athens, GA 30601, 404 353-1212; r. 105 Colonial Dr., Athens, GA 30606, 404 548-1698

DIXON, Eloise '72 (See Aspinwall)

DIXON, Emily Rigsby (Ray E. Jr); '77 BSED ; Speech Pathologist; Mitchell Cnty. Bd. of Educ., Camilla, GA 31730; r. Rt. 1, Box 16B, Camilla, GA 31730, 912 336-7269

DIXON, Ethylene '35 (See Grant)

DIXON, Cdr, USN (Ret) Eugene; '53 ABJ ; Warehouse, Ofc. Mgr.; Chatham Cnty. Pub. Works, PO Box 13236, Savannah, GA 31406, 912 354 0402; r. 10616 Sugar Bush Road, Savannah, GA 31406, 912 925-6234

DIXON, Cdr Eugene; r. 10616 Sugar Bush Road, Savannah, GA 31406

DIXON, Faye; '65 BSED ; r. Route 1, Bristol, GA 31518

DIXON, Frances Jean '51 (See Cobb)

DIXON, George M.; '57 BSED ; Principal, 423 Alabama St., Carrollton, GA 30117, 404 832 8162; r. 108 Remington Way, Carrollton, GA 30117, 404 834-4129

DIXON, George Robert, Jr; '67 AB ; r. 213 Oak Ave, Milledgeville, GA 31061

DIXON, Dr George S., Jr; '60 BSPY , '64 MS , '67 PHD ; Assoc. Prof., Physics; Okla. St. Univ., Stillwater, OK 74074, 405 624-6699; r. 2224 W Sherwood, Stillwater, OK 74074, 405 377-7515

DIXON, Dr Glen Thomas; '75 EDD ; r. 8213 Greenslope Drive, Austin, TX 78759

DIXON, Gloria '49 (See Ryan)

DIXON, Harry Donival, Jr; '77 JD ; Law Clerk, Judge Marvin Hartley Jr.; Middle Judicial Circuit Court, PO 869, Lyons, GA 30436, 912 526-3437; r. 1303 Coral Rd., Waycross, GA 31501, 912 283 6527

DIXON, Harry Thomas; '58 BSA ; r. PO Box 751, Thomasville, GA 31792

DIXON, Helen '77 (See Anders)

DIXON, Henry Hiram, Jr; '69 AB ; r. 761 Jett Rd, Jonesboro, GA 30236

DIXON, Hugh Lamar; '49 BSA , '62 MED ; r. Maple St, Hogansville, GA 30230

DIXON, Irene '65 (See Davis)

DIXON, Rev James Frederick; '70 BSED , Minister, Tabernacle Pentecostal Holiness Church, 1000 E Ash St., Goldsboro, NC 27530, 919 734-5360; r. 1700 Rose Street, Goldsboro, NC 27530, 919 734 7634

DIXON, James Maddox; '69 BSED ; r. Rt 4 Box 553, Jesup, GA 31545

DIXON, James Robert, Jr; '75 BSA ; r. Arnolds Mobile Home Park,Lt 30, Hawkinsville, GA 31036

DIXON, Janet Leary Barnett (Merritt W III); r. 107 East Oglethorpe Ave, Savannah, GA 31401

DIXON, Jean '71 (See Murray)

DIXON, Jeanne (See Papy)

DIXON, Jerry Wayne; '64 BBA , '69 BSPH ; Owner, Pharmacist; Dixon Prescription Shoppe, Rt. 4, Box 339, Perry House Rd , Fitzgerald, GA 31750, 912 423-2313; r. Van Demon Ct., Rt. 3, Box 77C, Fitzgerald, GA 31750, 912 423 4912

DIXON, John Pedrick; '73 MED ; Couns ; State of Ga., 1599 Memorial Dr., Atlanta, GA; r. PO Box 49351, Atlanta, GA 30359, 404 636 1849

DIXON, Joseph Earl, '64 BS , Mgr., Data Processing, McLemore, Middlebrooks and Co., CPA's, 857 Orange Terr , Macon, GA 31201, 912 746 6277 r 1018 Clifton Dr , Macon, GA 31204, 912 474-8350

DIXON, Kathryn L. Luke (Steve J.); '65 AB , Homemaker; r. 1011 Clubland Ct., NE, Marietta, GA 30067, 404 971 7076

DIXON, Laura Clements; '74 MS ; r. 743 Oglethorpe Ave , St Simons Island, GA 31522

DIXON, Laure '57 (See Higginbotham)

DIXON, Lisa Suzette; '74 AB , '75 MED ; r. 1882 Barber Court, Ellenwood, GA 30049

DIXON, Louise '57 (See Plant)

DIXON, Lynda Edith '66 (See Pearsons)

DIXON, Dr Madison F; r. Box B, Swainsboro, GA 30401

DIXON, Margaret '63 (See Thomas)

DIXON, Marguerite (See Smith)

DIXON, Marla Ruth; '76 BSED ; r. Rt. 1, Glenwood, GA 30428

DIXON, Martha Jane; '74 BSED , '75 MED , '76 EDS ; r. 105 Colonial Drive, Athens, GA 30601, 404 678-1859

DIXON, Marvin Mays; '71 EDS ; Principal; South Madison Middle Sch., Rt. 2, Colbert, GA 30628, 404 783-5877; r. PO Box 186, Colbert, GA 30646, 404 788 2627

DIXON, Ms Mary Blanche, '76 EDS , r 16b Calcutta, 1011 River Ridge, Augusta 30904

DIXON, Mary Jane, '65 BSHE , Elem. Tchr , Newton Cnty. Bd. of Educ.; r. Box 667, Covington, GA 30209, 404 786-6218

DIXON, Mary Jeanette Stephens (Jimmy J.); '75 MED ; Tchr.; White Cnty. Elem. Sch., Cleveland, GA 30528, 404 865-3514; r. Rt. 4, Cleveland, GA 30528, 404 865-3245

DIXON, Mary Louisa; '63 BSHE ; Ext. Home Econ.; Co-op. Ext. Svc., Univ. of Ga., Athens, GA 30602; r 1631-302 Laurel Ave., Knoxville, TN 37916, 615 522-4976

DIXON, Mary Lynn Downs (E. Eugene); '75 BSED , '75 MED ; r. 210 Pineneedle Road, Athens, GA 30601

DIXON, Nancy Powell (George S.); '65 BSED , '66 MED , Asst Prof , Spec Educ , West Car Univ , Cullowhee, NC 28723, 704 293-7310; r. 2224 Sherwood, Stillwater, OK 74074, 405 377-7515

DIXON, Neva '64 (See Rountree)

DIXON, Pamela Sue Curtis (Bruce C.); '75 BSHE ; Tchr.; Eastbrook Middle Sch., 700 Hill Rd., Dalton, GA 30720, 404 278-6135; r. 3728 Fountain Ave., Chattanooga, TN 37412, 615 624-2473

DIXON, Patricia '69 (See LaRoche)

DIXON, Paul Thomas; '39 BSC ; r. 904 Amherst Dr, North Augusta, SC 29841

DIXON, Peggy Diane; '75 ABJ ; Park Tech.; Natl. Pk. Svc., Ft Fredrica Natl. Monument, Rt. 4, Box 286-C, St Simons Island, GA 31522, 912 638 3639; r. 39 Village Green, St Simons Island, GA 31522

DIXON, Ralph Adair; '38 BSA ; Pres., Claxton Bank; Pres. and Gen. Mgr.; Dixon Motor Co., Inc., US Hwy. 280W, Claxton, GA 30417, 912 739-2051; r. 305 W. Liberty St., Claxton, GA 30417, 912 739-3698

DIXON, Ralph Thomas, Jr; '70 AB , '74 MSW ; Program Coord., Psychiatry; W. Paces Ferry Hosp., 3200 Howell Mill Rd. NW, Atlanta, GA 30327, 404 351-0351; r. 1773 Donald Dr., Marietta, GA 30062

DIXON, Rebecca (Becky) Arbery (R. Tom Jr); '71 BSED ; Tchr.; St. Francis Day Sch., Sandy Springs, GA; r. 1773 Donald Dr., Marietta, GA 30062, 404 471-3271

DIXON, Dr Richard Lacy; '67 BSA , '70 DVM ; Owner; East Rome Animal Clinic, 6 Commerce Ct., Rome, GA 30161, 404 235-8211; r. 3 Briarcliff Rd., Rome, GA 30161, 404 235-2612

DIXON, Robert Bruce, Jr, '65 BBA , Building Contractor, Owner; Bob Dixon Builder, Inc., 695 N Jefferson Davis Dr., Fayetteville, GA 30214, 404 461-6011; r. 339 Dickson St., Riverdale, GA 30296, 404 997 0600

DIXON, Robert Delayne; '47 BSF , '48 MSF ; VP; Osmose Inc., PO Drwr. O, Griffin, GA 30224, 404 228-8434; r. PO Box 168, Griffin, GA 30224, 404 227-6163

DIXON, Robert Delayne, Jr; '71 BBA ; r. 1210 Oxford Road, Griffin, GA 30223

DIXON, Robert Tracy; '68 BSA , '74 MS ; Youth and Educ. Svcs. Rep.; Ga. Power Co., PO Box 4545, Atlanta, GA 30302, 404 522-6060; r. 1130 Willivee Dr., Decatur, GA 30033, 404 321-1504

DIXON, Robert Nicholas; '62 MED ; r. 2246 Wndsr Spring Rd, Augusta, GA 30906

DIXON, Roberta (See Gates)

DIXON, Ronnie Andrew; '65 BBA ; Pres.; Dixon Pontiac-Oldsmobile-Buick, Inc., 912 537-2275; r PO Box M, Vidalia, GA 30474, 912 537-2134

DIXON, Roy Clark; '61 BSAE ; r. Kite, GA 31049

DIXON, Ruth Sane (Ralph A.); '49 MSA ; Instr.; Univ. of Ga., Coll. of Agr.; r. PO Box 605, Claxton, GA 30417, 912 739-3698

DIXON, Dr Sammie Daniels; '62 BSPH ; r. 1476 Madison Avenue, Tifton, GA 31794

DIXON, Sherry '70 (See Hall)

DIXON, Shirley '72 (See Bennett)

DIXON, Stphen Jeffrey; '64 BBA ; Exec. VP; Clover Realty Co., 3131 Peachtree Rd., NE, Atlanta, GA 30305, 404 237-3381; r. 1011 Clubland Ct., Marietta, GA 30067, 404 971-7076

DIXON, Susan King (See White)

DIXON, Ms Susan Pratt Mack; '77 BSED ; r. 226 John Pinckney Lane, Williamsburg, VA 23185

DIXON, Sylvia Brown; '69 AB ; r. 124 Windsor, Eatonton, GA 31024

DIXON, Terrell Calhoun; '67 BSA ; r. 124 Windsor, Eatonton, GA 31024

DIXON, Dr Thomas Walter; '71 DVM ; r. 3107 Old Salisbury Rd, Winston Salem, NC 27107

DIXON, Tracy Allen; '65 BBA ; VP; C and S Natl Bank, 300 Bull St., Savannah, GA 31401, 912 234-5101, r 90 Schley Ave , Savannah, GA 31406, 912 925 1301

DIXON, Tyler Charles; '69 BS , '72 JD ; Atty., Partner, Raiford, McKeithen and Dixon, Koger Exec. Ctr., 3395 Northeast Expy., Atlanta, GA 30341, 404 455 0860; r. 6520 Roswell Rd., Apt 40, Atlanta, GA 30328, 404 255 8771

DIXON, Valaura '76 (See Hallman)

DIXON, Wanda Latrelle Gaff (Sammie Daniels); '60 BM ; r. 1476 Madison Avenue, Tifton, GA 31794

DIXON, Dr William Edge; '42 BBA ; Sr. Minister; Worthington United Meth. Church, 600 High St., Worthington, OH 43085, 614 885-5365; r. 296 Weydon Rd., Worthington, OH 43085, 614 885-5155

DIXON, William I. (Sonny), III; '63 BSED ; Pres.; Penn Chevrolet Co., Inc., Macon Rd., Gordon, GA 31031, 912 628-2422; r. 502 Elam St., Gordon, GA 31031, 912 628-2820

DIXON, William John, Jr; '76 MBA ; r. 330 A Northcrest Pk., Doraville, GA 30340

DIXON, William L; r. Avera, GA 30803

DIXON, William Warren, Sr; '42 BSA ; Appraiser; Clayton Cnty. Tax Assessors Ofc., Courthouse Annex, Jonesboro, GA 30236, 404 478-9911; r. 179 Lee St., Jonesboro, GA 30236, 404 478-9615

DIXON, Zola '74 (See Douglas)

DIXSON, Bruce Edward; '39 BSAE ; r. Box 1449, Grand Junction, CO 81501

DIXSON, William Robert; '75 BSPH ; r. Westside Pharmacy Or, Miles Pharmacy, Carrollton, GA 30117

DLUGOS, Raymond Jerome; '75 BS ; US Industrial Chem., 4081 E. Independence Blvd., Charlotte, NC, 404 255-2285; r. Sharon Lake Apts., 25 Stony Point Ln., Charlotte, NC 28210, 704 554-8627

DOAK, Dr John Linward; '69 MA , '71 EDD ; r. Rt 7, Richmond, KY 40475

DOAN, Marianne Davidson (Robert G.); Admin. Asst.; Fairchild and Co., Atlanta, GA; r. 3205 Thrasher Cir., Decatur, GA 30032

DOAN, Robert Gardner; '57 ABJ ; Printer; American E-Z Type, Inc., Atlanta, GA; r. 4123 E. Brockett Creek Ct., Tucker, GA 30084, 404 938-2994

DOAR, Henry Francis; '51 BSED ; r. 316 Mcclain St, Charleston, SC 29407

DOAR, J Benjamin; '64 MED ; r. 146 Christopher St, Columbia, SC 29209

DOAR, Nell Scott (W E); '65 MED ; r. 613 Noble Ln, Mt Pleasant, SC 29464

DOBBINS, Dr Charles N., Jr; '58 DVM ; Assoc. Dean, Coll. Veterinary Med. and Head Ext. V; Univ. of Ga., Athens, GA 30602; r. 320 Pinewood Cir., Athens, GA 30606

DOBBINS, Phyllis MacMullin (Walter B.); '53 BSHE ; r. 2835 Howell Ml. Rd. NW, Atlanta, GA 30327, 404 351-2094

DOBBINS, Wallace Shayne; '77 BS ; Business Risk Underwriter; Liberty Mutual Ins. Co., 2530 Walnut Hill Ln., Dallas, TX 75229, 214/350-7611; r. Apt. 135, 3206 Chapel Creek Dr., Dallas, TX 75220

DOBBS, Anita Louise; '71 AB ; r. No 1 Market Sq Pl NW, Atlanta, GA 30318

DOBBS, Anne Cox; '69 BBA ; r. 110 Stephenson Dr., Ft Oglethorpe, GA 30741

DOBBS, Carolyn '70 (See Wilson)

DOBBS, Dana M. '70 (See Sherrard)

DOBBS, Daniel Mayberry; '68 BBA ; r 110 Stephenson Dr, Ft Oglethorpe, GA 30741

DOBBS, Denny Michael; '68 BS ; Chief, Oil Section; US Environ. Agcy., 404 881-3931; r. Rt. 2, Covington, GA 30209, 404 786-7173

DOBBS, Ms Drena Leigh; '77 BS ; r. PO Box 423, Calhoun, GA 30701

DOBBS, Edna Marie; '70 BSED ; r. 465 Columbia Dr, Marietta, GA 30060

DOBBS, George Bryan; '66 MED , '70 EDS ; r. 2672 Whispering Pines Ct, Decatur, GA 30033

DOBBS, Glenn Willard, Jr; '71 BBA ; r. Rt 3 Box 20, Woodstock, GA 30188

DOBBS, Hal Bleckley; '30 AB ; r. 2155 Shiffield Ct, Owensboro, KY 42301

DOBBS, Harold Stephen; '72 ABJ ; Receiving Mgr.; Twentieth Century Music Co., Norcross, GA; r. 4321 Coleman Dr., Stone Mountain, GA 30083, 404 292 9662

DOBBS, Herbert C., Jr; Retired; Eastern Airlines; r. 416 Bianca Ave., Coral Gables, FL 33146, 305 667-1592

DOBBS, Janet Lynn; '76 BSED ; Teller; Trust Co. of Ga., 101 Park Pl., PO Box 4418, Atlanta, GA 30302; r. 4352 Whitewater Creek Rd., Atlanta, GA 30327, 404 237-3863

DOBBS, Janice Faye, '71 BS , Employment Program Coord. II; Ga. Dept. of Labor, 721 Powder Springs Rd., Marietta, GA 30064, 404 428-0495, r. 114 Dean St., Woodstock, GA 30188, 404 424 8645

DOBBS, Jean (See Jordan)

DOBBS, Jean Ellen '77 (See Simmons)

DOBBS, Joseph N., Jr; '66 AB ; Regl. Sales Mgr.; Raymond W. Taylor and Assoc., Manufacturer's Reps., Same as Residence; r. 106 Georgetown Dr., Casselberry, FL 32707, 305 339-6141

DOBBS, Julia G.; '39 BSHE ; r. 1 Market Sq. Pl. NW, Atlanta, GA 30318

DOBBS, Linda '69 (See Wier)

DOBBS, Lydia Martin; '72 AB , '76 MED ; r. 1897 Colland Dr., Atlanta, GA 30318

DOBBS, M. Deanne '65 (See Wigh)

DOBBS, Margaret P , '66 BSED , Tchr , Asst Principal; Guy Webb Sch., Atlanta, GA; r. 6448 Long Island Dr., Atlanta, GA 30328, 404 255 8056

DOBBS, Marion Drennan; r. 3532 Paces Vly Rd, Atlanta, GA 30327

DOBBS, Marion F McNamara (Nelson B. Jr); '64 BS ; r. 510 Duluth St, Durham, NC 27705

DOBBS, Mary Carolyn '77 (See Choate)

DOBBS, Michael Marc; '67 AB ; r. 235 Groveland Circle, Savannah, GA 31405

DOBBS, Nancy '70 (See Maddux)

DOBBS, Nelson B, Jr; '64 BS ; r. 510 Duluth St, Durham, NC 27705

DOBBS, Nelson Barrett; '28 BS ; Engr.; r. 135 Griffin Dr., Carrollton, GA 30117, 404 834-3702

DOBBS, Rason Prescott, Jr; '76 BSED ; Branch Mgr.; Rollins Svcs., PO Box 5631, Spartanburg, SC 29301, 803 583-5251; r. 350 Bryant Rd. Apt. F 48, Spartanburg, SC 29303

DOBBS, Shelly Sparks (David); '37 AB ; r. P O Box 774, New Smyrna Beach, FL 32069

DOBBS, Dr Stuart Myron; '71 BS ; r. 12715 Tennis Dr, Houston, TX 72099

DOBBS, Thomas Vincent; '47 BBA ; r. 1897 Colland Dr NW, Atlanta, GA 30318

DOBBS, V Angeline '53 (See Breitenbach)

DOBBS, Virginia E Starr (Hal Bleckley); '43 BSHE ; r. 2155 Shiffield Ct, Owensboro, KY 42301

DOBBS, Willis P., Jr; '61 BBA ; Pres.; W. Dobbs and Co., Inc., Ste. 1434, 250 Piedmont Ave., Atlanta, GA 30308, 404 659-3323; r. 935 W. Wesley Rd., Atlanta, GA 30327, 404 351-1072

DOBES, Robert Wilson; '68 BS ; r. 331 10th St, Atlanta, GA 30309

DOBES, Susan Kay Charles (Robert Wilson); '68 BFA ; r. 331 10th St, Atlanta, GA 30309

DOBOS, Ronald Thomas; '75 BS ; Nursing Student, Emory Univ., Box 22832, Atlanta, GA 30322, 404 634-0315; r. 12400 Fairhill Road, Cleveland, OH 44120, 216 231-1922

DOBRENIC, John Mark; '76 BSED ; r. 683 Elizabeth St., Perth Amboy, NJ 08861

DOBRENIC, Nancy Elizabeth Lovell (John Mark); '75 AB ; r. 295 Hill St, Apt 1, Athens, GA 30601

DOBRY, Dr Edward Adams; '53 DVM ; r. Rt 4 Box 13, Lexington Park, MD 20653

DOBSON, Carl Weathers; '36 BS ; r. 704 Ridgewood Ln 8, Wedowee, AL 36278

DOBSON, Clyde Benjamin, Jr; '70 MBA ; r. Rt 6 Box 331, Greer, SC 29651

DOBSON, Delaine A. '74 (See Pearson)

DOBSON, Frances Lee Boswell (William A. Jr); r. 852 Porter Dr, Largo, FL 33540

DOBSON, James Walter, Jr; '53 MSA ; Asst. Prof., Supt., Univ. of Ga., Ga. Mountain Branch Experiment Sta., Rt. 1, Blairsville, GA 30512, 404 745-2655; r. Ga. Mountain Brch. Sta., Blairsville, GA 30512, 404 745-2517

DOBSON, Dr Jeffrey Randall; '67 AB , '74 MA ; Asst. Prof.; Ohio St. Univ., Dept. of Geography, Columbus, OH 43220, 614 422-2514; r. 2666 Shrewsbury Rd., Columbus, OH 43220

DOBSON, Jerome Eric; '68 AB , '72 MA ; Research Staff; Oak Ridge Natl. Lab., Oak Ridge, TN 37830, 615 483-8611; r. RFD 5, Lenoir City, TN 37771, 615 986-5097

DOBSON, Jerry David; '70 BSA ; Serviceman; Central Soya, Canton, GA 30114, 404 345-5571; r. 292 Beth Ave., Jasper, GA 30143, 404 692-6039

DOBSON, Lorena (See Sherman)

DOBSON, Lorena '52 (See Sherman)

DOBSON, Steven Walter; '76 BS ; Geologist; US Army Corps of Engrs., PO Box 889, Savannah, GA 31402, 912 233-8822; r. 621 Peters St., Calhoun, GA 30701, 404 629-8135

DOCKERY, Anthony Donald; '77 MED ; r. PO Box No. 9, Bishop 30621

DOCKERY, Bettye D '47 (See Maddox)

DOCKERY, Doris Jacobs (William L. Jr); '51 BSHE , '66 MED ; Teacher Spec. Educ.; Columbia Cnty Bd of Educ., Appling, GA, r 219 Bohler Dr., Evans, GA 30809, 404 863-3437

DOCKERY, Eugene; '59 BSF ; r. c o Arnold Lumber Co, Caryville, FL 32427

DOCKERY, Jessie B. '35 (See McCollum)

DOCKERY, John James R, '70 BS , r Rt 1, Broxton, GA 31519

DOCKERY, Dr Karl Kay, '52 BSA , '53 DVM , Veterinarian, Owner; Dockery Veterinary Hosp., Peterson Ave., Douglas, GA 31533, 912 384-1827; r. Rt. 4, Douglas, GA 31533, 912 384-1428

DOCKERY, Mirtie Smith (Karl K.); '51 BSHE ; Food Svc. Dir.; Coffee Cnty. Bd. of Educ., PO Box 959, Douglas, GA 31533, 912 384-2086; r. Hillside Dr., Douglas, GA 31533, 912 384-1428

DOCKERY, Ms Mirtie Smith; '77 MED ; r. Route 4 Hillside Drive, Douglas, GA 31533

DOCKERY, Theresa Purvis (Karl K.), '77 BSHE , r 106 Glenn Forest Tr. Pk., Athens, GA 30601, 404 549-7932

DOCKERY, William L., Jr; '51 BSA , '51 MSA , '68 MED , Unit Dir; Dept of Human Resources, Gracewood, GA 30812, 404 790-2460; r. 219 Bohler Dr., Evans, GA 30809, 404 863-3437

DOCKING, Robert Marshall, Jr; '69 BLA ; r. 101 Roanoke Ave, Atlanta, GA 30305

DOCKINS, Shannon '71 (See Shearouse)

DODD, Benton Thomas, '47 BSED , Probation Ofcr., Va Dept of Corrections, PO Box 314, Newport News, VA 23607, 804 245-3684; r. 115 Keith Rd., Newport News, VA 23606, 804 596-3867

DODD, Carde Garrett (Royce R.); '71 BFA ; Adv Artist; Pyramid Unlimited, Inc., Advertising, Printing, 4005 Fisher Rd., Columbus, OH 43221, 614 272-0790; r. 2581 Olde Hill Ct. No., Columbus, OH 43221, 614 486-7485

DODD, Clair Alpen; '29 AB ; r. Menlo, GA 30731

DODD, Clara Thompson (F. W.); '32 ABED ; r. 2084 Skyview Dr., Austell, GA 30001, 404 948-2948

DODD, Deanna, '76 BFA , r 302 N Main St, Statesboro, GA 30458

DODD, Ms Deborah Lee; '76 MED ; r. Box 112, Barwick, GA 31720

DODD, Ms Elizabeth Evans, '73 MAED , r 216 Pike Drive, Ellerslie, GA 31807

DODD, Frances Purvis (Wesley); '73 MED ; Tchr.; Baldwin Elem. Sch., Baldwin, GA, 404 778-6435, r. PO Box 425, Cornelia, GA 30531, 404 778-6713

DODD, Fred Thomas, Jr; '77 BSED ; r Box 112, Barwick, GA 31720

DODD, Herbert Carroll; '55 BSA ; Lead Electronic Tech.; Southern Airways Inc., Atlanta Airport, Atlanta, GA 30320; r. 4240 Webb Bridge Rd., Alpharetta, GA 30201, 404 475-5491

DODD, Hugh Belle; '35 BSED ; Retired; r. 807 Ave B, Apt. 514, Rome, GA 30161, 404 291-0357

DODD, James Lee, Jr; '49 ABJ ; Retired Asst. Regl Dir. Dept. of Health, Educ. an; r. Martin's Landing, 100 Cedar Knoll Ct., Roswell, GA 30076, 404 992-4324

DODD, James Wilson; '75 BSAE ; r. 785 S Milledge Ave, Athens, GA 30601

DODD, James Wilson; '77 MS ; r. PO Box 584, Watkinsville, GA 30677

DODD, Joel Barrett; '71 BBA ; Sales Rep.; The Standard Register Co., 5775-C Peachtree Dunwoody Rd., Ste. 150, Atlanta, GA 30342, 404 252-1550; r. 1917 Devore Drive, Marietta, GA 30060, 404 422-1425

DODD, Ms Julia Orr; '76 BS ; r. Box 30468 Ga Tech, Atlanta, GA 30332

DODD, Lamar; '96 HON ; Prof. Emeritus, Univ. of Ga.; r. 590 Springdale, Athens, GA 30606

DODD, Larry Smith; '47 BSED ; r. 160 Hillsdale Dr, Fayetteville, GA 30214

DODD, Linda Fay McNair (Roger Herman); '67 AB , r. Box 158 Rt 3, Toccoa, GA 30577

DODD, Margaret Proctor (Albert); '36 BSHE ; r. 3909 Howard, Chattanooga, TN 37411

DODD, Margaret '39 (See Funderburk)

DODD, Mary Ann Callaway (Robert L); '54 BSHE ; r Rt 1, Cartersville, GA 30120

DODD, Mary Irene; '67 MFA ; r. 413 E Stanfield St, Hahira, GA 31632

DODD, Michael Ernest; '72 BSFR ; Pres.; Dodd Builders Supply, Inc., 70 W. Main St., Forsyth, GA 31029, 912 994-6403; r. PO Box 969, Forsyth, GA 31029, 912 994-6204

DODD, Mildred Shirley (Roy B.); '68 BSED ; Homemaker; r. Rt. 3, Box 158, Toccoa, GA 30577

DODD, Patricia Kaye Sumrell; '76 BSED ; r. 1471 Memory Lane, Smyrna, GA 30080

DODD, Richard Eugene; r. Marshallville, GA 31057

DODD, Rick Cannon; '74 BBA ; r. 434 Cascade Dr, Marietta, GA 30060

DODD, Ritchie Herbert; '66 AB ; Sales Rep.; Pfizer Labs.; r. 3508 Nazha Cir., Birmingham, AL 35243

DODD, Roger Herman; '66 AB ; r. Box 158 Rt 3, Toccoa, GA 30577

DODD, Roy Byron; '68 BSAE ; Instr.; Clemson Univ., Agr. Engr. Dept., Clemson, SC 29631, 404 656-3250; r. Rt. 3, Box 158, Toccoa, GA 30577, 404 654-4543

DODD, Virgil Otho; '56 BBA ; r. 3604 Westridge Cir, Apt D 7, Rocky Mount, NC 28901

DODD, William Barron; '50 BBA ; r. 2396 Midvale Cir, Tucker, GA 30084

DODD, Dr William Harvel; '53 BFA , '70 EDD ; r. Box 50638, Jacksonville Beach, FL 32250

DODD, William Henry; '71 BBA ; r. 650 Woodridge Dr, Macon, GA 31204

DODDS, Dr Andrew James; '56 BSA , '57 DVM ; r PO Box 15518, 4418 Dayton Blvd, Chattanooga, TN 37415

DODDS, Otis Marshall, '59 BBA , Owner, O Marshall Dodds, MAI, 2010 Gadsden St., Columbia, SC 29201, 803 799-9194; r. 407 Brandywine Dr., Columbia, SC 29210, 803 781-4558

DODELIN, Dr Richard Albert; '47 BS ; r. 2300 Manchester Rd, Suite E-1, Columbus, GA 31904

DODGE, Jennie E. Williams (Robert M.); '72 BSED ; Reading Spec.; Fulton Cnty. Bd. of Educ., 227 Sandy Springs Pl., Atlanta, GA, 404 252-1982; r 4606 Eberline Court, Stone Mountain, GA 30083, 404 299-3305

DODGE, Mary '74 (See Smith)

DODGE, Patsy E '39 (See Stewart)

DODGEN, Dr Charles Wayne, '69 BS , r 824 Lichfield Road, Columbus, GA 31904

DODGEN, Diane, '72 BS , Pharmaceutical Rep., Ayerst Labs., Same as Residence, r Apt 175L, 151 Fernwood Dr., Spartanburg, SC 29302, 803 582-4958

DODGEN, Jeanine '50 (See Thomas)

DODGEN, Dr Ollie Mabry, '50 DVM , Area Supervisor; USDA, 355 E. Hancock, Athens, GA 30601, 404 546-2125; r. 150 Bishop Drive, Athens, GA 30606, 404 546-6810

DODGEN, Tommie Lou Henderson (Charles Wayne); '69 AB ; r. 824 Lichfield Road, Columbus, GA 31904

DODSON, Dr Barbara Alice; '71 BS , '72 MA ; r 801-1 Monte Sano Ave, Augusta, GA 30904

DODSON, Carr Glover; '59 BSED ; Atty., Partner, Jones, Cork, Miller and Benton, 500 First Natl Bank Bldg., Macon, GA 31201, 912 745-2821; r 1168 Jackson Springs Rd., Macon, GA 31201, 912 745-7186

DODSON, Cheryl Bennett (Roy Leon), '69 BSED ; r 209 Love St, Thomasville, GA 31792

DODSON, Clifton Bernice; '74 MED ; Principal, New Ellenton Jr. HS, 843 Edgefield Ave. NW, Aiken, SC 29801, 803 648-1311; r. 360 Deep Run Rd., Aiken, SC 29801, 803 649-7621

DODSON, Dale Edward; '76 BFA ; Illustrator; The Workshop, Bismark Rd., Atlanta, GA; r. 4889 Parliament Way, Dunwoody, GA 30338, 404 451-3343

DODSON, Don Paul; '72 BBA ; Assoc.; Hendry, Staten and Bailey, PC, 203 W. Gordon St., Dalton, GA 30720, 404 278-6310; r. PO Box 442, LaFayette, GA 30728, 404 638-5733

DODSON, Heck C, Jr; '59 BSA ; r. Route 1 Box 135a, Tifton, GA 31794

DODSON, Hubert Wayne; '64 BSF ; VP and Gen Mgr., Balfour Pulpwood Co. Inc., Box 397, Thomasville GA 31792, 912 228-1991, r 1621 E Washington St., Thomasville, GA 31792, 912 226-3082

DODSON, Dr Joseph Wesley; '67 MED , '70 EDD , Coord Math.; Forsyth Cnty. Schs , Winston Salem, NC; r. 1102 S. Hawthorne Rd., Winston-Salem, NC 27103, 919 723-2524

DODSON, Katherine Pilcher (Carr G.); Homemaker; r. 1168 Jackson Springs, Macon, GA 31211, 912 745-7186

DODSON, Nancy Robin Stabins (Ray G.); '72 BSED ; r. 406 Rock Holly Rd., Charleston, WV 25314, 304 343-8796

DODSON, Ramona Lee; '71 ABJ ; r. Rt 1 Box 309, Eatonton, GA 31024

DODSON, Robert Francis; '71 BBA ; r. 8304-52nd Street Ct W, Tacoma, WA 98467

DODSON, Roy Leon; '68 AB , '70 JD ; r. 209 Love St, Thomasville, GA 31792

DODSON, William A.; Retired Pres., Glover Grocery Co.; r. 1255 Nottingham Dr., Shirley Hills, Macon, GA 31201, 912 746-5222

DODYS, Dimitrios Angelo; '77 BBA ; Indust. Engr.; Ford Motor Co., Atlanta, GA 30327; r. 1461 Moores Mill Rd., Atlanta, GA 30327

DODYS, Jamille Ruth '76 (See Lyman)

DODYS, Nicholas Angelo; '74 AB ; Law Student; Samford Univ., Birmingham, AL 35205; r. 1461 Moores Mill Rd. NW, Atlanta, GA 30327, 404 355-5046

DOEHLA, Gladys Holland (John E); '31 ABED ; r. 411 Cherokee St, Canton, GA 30114

DOERING, Vera Lee Bowen (Garland G.); '54 BSNE ; Retired Operating Rm. Supv., VA Hosp.; r. Rt. 1, Bristol, GA 31518, 912 367-4838

DOERNER, George G., Jr; '49 BBA ; Owner; George Doerner's Orchestra, Same as Residence, 912 352-0805; r. 620 E. 52nd St., Savannah, GA 31405

DOERNER, Marguerite Smith (George G. Jr); '50 BSED , Former Tchr ; r 620 E 52nd St , Savannah, GA 31405, 912 352-0805

DOERTER, Joyce Louise Bozman (Steven Glenn); '70 BSED ; r. 880 Old Roswell Rd, Roswell, GA 30075

DOERTER, Steven Glenn; '71 BSED ; r. 880 Old Roswell Rd, Roswell, GA 30075

DOHERTY, Clayton Moran, Jr; '71 AB ; r. 15 Berkley Pl, Savannah, GA 31405

DOHERTY, Donald Paul, Jr; '70 BS ; Pers. Asst.; New Jersey Dept. of Labor and Industry, Rm. 1213, Labor and Industry Bldg., Trenton, NJ 08625, 609 292-2064; r. 1572 Hamilton Ave., Trenton, NJ 08629, 609 890-0505

DOHERTY, Peter Adrian; '74 PHD ; Asst. Dir., Ofc of Urban Studies, Wright St Univ., Col Glenn Hwy., Dayton, OH 45405, 513 873-2740; r. 207 E Fairview Ave., Dayton, OH 45405, 513 276-5376

DOHN, Lucy Allen (Philip H. Jr); '45 AB ; r. 3560 Castlegate Dr. NW, Atlanta, GA 30327, 404 237-3779

DOHN, Philip Henry, Jr; '46 BBA ; Partner; Peat, Marwick, Mitchell and Co., 2100 Peachtree Ctr. S., Atlanta, GA 30303, 404 577-3240; r. 3560 Castlegate Dr. NW, Atlanta, GA 30327, 404 237-3779

DOI, David Michael; '75 AB ; Underwriter; Ins. Co of N. America, Marine and Aviation Div., 4 Executive Park Dr., Atlanta, GA 30329, 404 325-4140; r. 5267 Greenpoint Drive, Stone Mountain, GA 30088, 404 469-1688

DOIG, Hilda McElhannon (Edwin A.); Retired Exec Secy., Admin. Ofcr., DOD; r. 1920 South Ocean Dr., Apt. 406, Ft Lauderdale, FL 33316, 305 525-9274

DOKKEN, Martha Diana '67 (See Anthony)

DOLAN, Beverly F; '52 BS ; r. 3708 Foxcroft Road, Charlotte, NC 28211

DOLAN, Beverly Franklin, Jr; '77 BBA ; r. 294 S. Lumpkin St., Athens, GA 30601

DOLAN, Ms Edith-Marie; '76 AB ; r. 144 Northview Dr, Athens, GA 30601

DOLAN, Jane '73 (See Hart)

DOLAN, John A, Jr; '68 MED ; r. 24 Parson Lane, Willingboro, NJ 08046

DOLAN, John Edward, Jr; '76 BBA ; Commercial Pilot; r. 2650 Bently Rd., Marietta, GA 30062, 404 436-1907

DOLAN, Richard Lionel; '70 MBA ; r. 398 Douglas Rd, Bay Village, OH 44140

DOLAN, William Arthur; '70 AB ; r. Sea Pines Plantation Co., Hilton Head Island, SC 29928

DOLCATER, John Henry, r 221 S Glen Ave, Tampa, FL 33609

DOLECAL, Stephen John; '76 BSA ; Farm Supt.; Suffolk Cnty. Farms, 516 924-4300; r. Box 252, Yaphank, NY 11980, 516 924-4530

DOLECKI, Dr Lawrence Stanley; '75 PHD ; Psychologist; VA Ctr., Martinsburg, WV 25401, 304 263-0811; r. 107 S. Georgia Ave., Martinsburg, WV 25401, 304 263-6789

DOLES, Lynwood Jack; '64 BSF ; Partner; Doles Farm, 912 825-3840; r. Route 3, Ft Valley, GA 31030, 912 825-8267

DOLINS, Ilene Lichtenstein (Richard S.); '60 ABJ , r. 79 Spier Road, Scarsdale, NY 10583, 914 472-5715

DOLL, Clara Linda '69 (See Laughridge)

DOLLAR, Billie Cleo; '74 MED ; r. 1805 Stuart Ave., Albany, GA 31707

DOLLAR, Caroline Roberts Johnson; '61 BSHE ; Governmental Affs Asst.; Trust Co of Ga., 25 Park Pl., Atlanta, GA 30303, 404 588-7452; r. 6558 Roswell Road NW 6-G, Atlanta, GA 30328, 404 255-3432

DOLLAR, Carolyn '57 (See Childs)

DOLLAR, Catherine O'Neill (Terry B.), '72 BSED ; r 724 Channing Dr NW, Atlanta, GA 30318

DOLLAR, E Lester, Jr, Dir of Camping and Properties; Atlanta Area Council of Boy Scouts of America, 100 Edgewood Ave., Atlanta, GA 30303, 404 577-4810; r. 164 Meadowood, Decatur, GA 30038, 404 981-6463

DOLLAR, Geraldine '62 (See McCarley)

DOLLAR, Grace Elaine; '74 AB ; r. 3933 Jericho Rd., Tucker, GA 30084

DOLLAR, Hubert Van, Jr; '68 BSED , '72 EDS ; r. Rt 1 Box 463b, Harrison, GA 31035

DOLLAR, Ila Berry (Russell L.); '52 BSED ; Tchr.; Ficquett Grammar Sch., Williams St., Covington, GA 30209; r. Rt. 4, Covington, GA 30209, 404 786-3372

DOLLAR, James Dixon; '69 BSA ; r. Rt 2, Pelham, GA 31779

DOLLAR, Janice Hope Shelby (H L); '71 BSED ; r 813 Putney Avenue, Albany, GA 31705

DOLLAR, John Marvin; '71 JD ; r. United Inns, Inc, 5100 Poplar Ave, Memphis, TN 38117

DOLLAR, John Wayne; '61 BSA ; r. Route 2 Box 72, Ochlocknee, GA 31773

DOLLAR, M Carolyn Bonner (William Herman); r. 6540 Moon Road, Columbus, GA 31904

DOLLAR, Penny Louise, '73 BSED , Tchr., Fitzhugh-Lee Sch., Smyrna, GA 30080, 404 435-2491; r. 209 F. Lake View Ln., Atlanta, GA 30339, 404 436-8021

DOLLAR, Priscilla Westfield (John Marvin); '70 EDS , '70 MED ; r. United Inns, Inc, 5100 Poplar Ave, Memphis, TN 38117

DOLLAR, Ray Warner; '49 BS ; Owner; Motion Tech. Inc., 4814 Hwy. 78, Lilburn, GA 30247, 404 972-5050; r. 2203 Hudson Dr., Lilburn, GA 30247, 404 972-8637

DOLLAR, Russell Lional; r. Rt. 4, Covington, GA 30209, 404 786-3372

DOLLAR, Sharon '76 (See Traylor)

DOLLAR, Sue Florence; '68 BSED ; r. Box 537, Lumber City, GA 31549

DOLLAR, Susan Dale; '75 BFA ; r. 6540 Moon Road, Columbus, GA 31904

DOLLAR, Terry Baxter; '72 BBA ; Bank Examiner; Controller of Currency, 229 Peachtree St. NE., Peachtree Tower,, Atlanta, GA, 404 221-4926; r 724 Channing Dr. NW, Atlanta, GA 30318, 404 351-3161

DOLLAR, Thomas Hubert; '52 BBA ; r. P O Box 68, Bainbridge, GA 31717

DOLLAR, William Herman; '47 BSED ; r. 6540 Moon Road, Columbus, GA 31904

DOLLIVER, Sam, Jr, '76 BSFR , Forester, Ga Kaolin Co., Dry Branch, GA 31020, 912 743-7474; r. 2945 Lakeshore Apts., Macon, GA 31201, 912 746-5361

DOLLY, Dr John Patrick; '73 EDD ; Area Head, Foundations of Educ. Practice; Univ. of S. Car., Coll. of Educ., Columbia, SC 29208, 803 777-4887; r. 2126 Mary Hill Dr., Columbia, SC 29210, 803 772-0325

DOLPH, Arthur Newell; '73 BBA ; r. Third Street, Unadilla, GA 31091

DOLPH, Robert Frank, '66 MED , Assoc Sch Psychologist; Clayton Cnty. Bd. of Educ., 157 Smith St., Jonesboro, GA 30236, 404 478-8991, r. PO Box 127, Jonesboro, GA 30236, 404 478-0254

DOLPHUS, James Garfield; '75 BBA ; Sales; Brack Row Chevrolet, Inc., Atlanta Hwy., Athens, GA 30601, 404 549-3512; r. 268 Janice Dr., Athens, GA 30601, 404 546-5101

DOLVIN, Ann '31 (See Rozier)

DOLVIN, John Lane; '61 BS ; r. Box 43, Siloam, GA 30665

DOLVIN, Richard Darrell; '74 BSPH ; Pres.; Darrell Dolvin Assocs., Elberton, GA 30635, r 141 Springdale Road, Elberton, GA 30635, 404 283-4073

DOLYNIUK, Randy Karl; '77 BBA ; Loan Ofcr.; Augusta Fed. Savings and Loan Assn., 823 Broad St., Augusta, GA 30902, 404 722-0903; r. Rt. 5, Thomson, GA 30824, 404 541-1978

DOMBROWSKI, Joan Catherine '75 (See Cronin)

DOMBY, Arthur Howard; '76 MS ; r. 8 Post Road, Lenox, MA 01240

DOMINEY, Daniel D., Jr; '52 BBA ; Pres.; Dominey and Burnette, Underwriters, Lithonia, GA; r. 1298 Paces Forest Drive NW, Atlanta, GA 30327, 404 237-7010

DOMINEY, Evie Lucile Norris (James L); r. 2663 Northwood Dr, Macon, GA 31204

DOMINEY, Joanne Dowling (Daniel D. Jr); r. 1298 Paces Forest Drive NW, Atlanta, GA 30327

DOMINEY, Mary Frances; '50 AB ; r. P O Box 10072, Atlanta, GA 30319

DOMINGOS, Alice Ann '76 (See Holman)

DOMINGOS, William Robert, Jr; '75 BBA ; Dist Sales Rep.; Kelloggs Sales Co., Charlotte, NC; r 843-F Farmhurst Dr., Charlotte, NC 28210, 704 523-7945

DOMINGOS, Dr William Robert; '50 MA ; r. 187 Pierce Ave, Macon, GA 31201

DOMINICK, Barbara (See Hollinshead)

DOMINICK, Daniel Wyman, '75 BS , r 357-1 2 Doles Blvd, Milledgeville, GA 31061

DOMINICK, Gerald Waters; '57 BS ; Dist. Mgr., Baxter Traveno Labs, Same as Residence; r. 821 Jacaranda Dr., Harbor Bluffs, Largo, FL 33540, 813 581-7595

DOMINICK, James Free, '68 BBA , Owner, Dominick Pharmacy, 409 Main St., Greenwood, SC 29646, 803 229-2411; r. Cherokee Hills, Greenwood, SC 29646, 803 223-6360

DOMINICK, Linda Virginia Ennis (Daniel Wyman), '74 AB ; r. 357-1 2 Doles Blvd, Milledgeville, GA 31061

DOMINICK, Mary Ruth '66 (See Johnson)

DOMINO, Dr Joseph Victor; '76 PHD , Asst Prof., Sociology and Psych., Texas A and I Univ., Kingsville, TX 78363, 512 595-2701; r. 710 Santa Anita, Kingsville, TX 78363, 512 592-7338

DOMINY, Ruth '68 (See Swart)

DOMINY, Ms Anne Elizabeth, '77 BFA , r 924 Forest Avenue, Perry, GA 31069

DOMINY, James Alton, '59 BBA , Tchr, West Laurens Jr HS, Dublin, GA 31021; r. Route 5, Dublin, GA 31021, 912 272-6662

DOMINY, John Wayne; '70 ABJ ; r Rt 5 Box 163, Dublin, GA 31021

DOMINY, Kay Hogan (Wilbur D.); '66 BSED ; '67 MED ; r. Roberson St., Dublin, GA 31021, 912 272-6315

DOMINY, Patricia Shaw (Taylor W.); '62 BSHE ; Tchr., Eng., Jeff Davis Jr. HS, 912 375-4247 ; c/o Medical Arts Phr., Hazlehurst, GA 31539, 912 375-2627

DOMINY, Perry Frederick; '48 BSAE ; Engr., McGill Grogan and Assocs., Inc., PO Box 1454, Gainesville, GA 30501, 404 532-4021; r. 924 Forest Avenue, Perry, GA 31069, 912 987-2608

DOMINY, Wilbur Doyle, '65 BSA ; '67 MS ; Gulf Oil Distributor, Dominy Gulf Oil, Inc., PO Box 664, Dublin, GA 31021, 912 272-0737; r. 109 Roberson St., Dublin, GA 31021, 912 272-6315

DOMINY, Wilburn Taylor; '61 BSPH ; Owner, Med. Arts Pharmacy, Douglas Rd., Hazlehurst, GA 31539, 912 375-4247; r. Hazlehurst, GA 31539, 912 375-2627

DOMKE, Joyce '74 (See Johnston)

DOMMISSE, Mona Teresa; '76 AB ; Secy.; Wrenn Brothers, 250 E. Laprop, Savannah, GA; r. 613 Howard St., Savannah, GA 31401, 912 234-5209

DON, Charlotte Sue; '74 MED ; '76 EDS ; r. 1804 Stevens Avenue, Evansville, IN 47714

DONAGHEY, Helen Lee Johnson (J.F); '34 ABJ ; r. 24 Berenda Way, Menlo Park, CA 94025

DONAHOE, Dr. John Philip; '67 BSA , '70 DVM , '73 MS ; Asst. Prof., Preventive Med.; College of Veterinary Med., Ohio St. Univ., 1900 Coffey Rd., Columbus, OH 43210, 614 422-1206, r. 85 Montrose Way, Columbus, OH 43214, 614 267-4733

DONAHOE, Dr. Joyce M. Rudisill (John P.); '71 DVM , '75 PHD ; Homemaker; r. 85 Montrose Way, Columbus, OH 43214, 614 267-4733

DONAHOO, Clarence S., Jr; Sales, Auto Parts Co., 1 Howard St., Cartersville, GA 30120, 404 382-1884, r. PO Box 202, Cartersville, GA 30120, 404 382-1416

DONAHOO, Merrill Collins; '69 BS ; Acct. Exec., Merrill Lynch, Pierce, Fenner and Smith, 2 Peachtree St., Atlanta, GA 30303, 404 658-5033; r. 3978 Chamblee Dunwoody Rd., Chamblee, GA 30341, 404 457-0005

DONAHUE, Gertrude Cheney (Trudy) '74 (See Green)

DONAHUE, Michael Alan; '62 MA , Mgr., Test and Evaluation Grp., ENSCO, Inc., c/o OPTEVFOR — 40 Div., Bldg. CA7, US Na, Norfolk, VA 23511, 804 444-5041; r. 417 Carlisle Way, Norfolk, VA 23505, 804 489-8679

DONALD, Cathey Sue Nolan (James Oren Jr); '69 BSED ; r. 606 E Samford, Auburn, AL 36830

DONALD, Clarence W, Jr; '55 BS ; r. 108 Fairview St, Kerrville, TX 78028

DONALD, Glenn Hamilton, '59 BBA , r. 3517 Spring Valley C, Birmingham, AL 35223

DONALD, James Oren, Jr; '69 BSAE , '71 MS ; r. 606 E Samford, Auburn, AL 36830

DONALD, James Robert; '54 BSA ; r. 1046 Carper St., Mc Lean, VA 22101

DONALD, Juanita Eubanks (George E.); '40 BSHE ; Elem. Tchr.; Cobb Cnty. Bd. of Educ., 2420 Spring Rd., Smyrna, GA 30080; r. 2026 Westwood Cir., Smyrna, GA 30080, 404 436-1366

DONALD, Nancy '71 (See Snowden)

DONALD, Virginia Sue; '76 BSED ; Grad. Student; Univ. of Ga.; r. 1173 Darlington Drive, Macon, GA 31204, 912 477-6584

DONALDSON, Mrs Arnold R.; '63 AB ; r. 2703 Bay Blvd., Indian Rock Beach, FL 33535

DONALDSON, Bette '73 (See Wilcher)

DONALDSON, Betty A. '54 (See Walker)

DONALDSON, C Anne Cappelmann (John Colvin); '55 BFA , '74 EDS ; r. 318 E Plum St, Jesup, GA 31545

DONALDSON, Carey Willson; '59 BSED ; r. 6-E Parrish St, Statesboro, GA 30458

DONALDSON, Carol Louise Vaughan (George William); '66 AB ; r. 236-S Rountree St, Metter, GA 30439

DONALDSON, Carolyn A Holland (Thomas Randolph), '63 BFA ; r. 17068 Old Hammond Hwy, Baton Rouge, LA 70815

DONALDSON, Dee, '24 BS , '36 MA ; Retired Vocl Rehab. Couns.; r. 6 Vassar Dr., Rome, GA 30161, 404 232-7924

DONALDSON, Erin M. '77 (See Yates)

DONALDSON, F Marvelle Hester (William E. Jr); '58 BSHE ; r. 17068 Old Hammond, Baton Rouge, LA 70815

DONALDSON, Gail (See Hutchins)

DONALDSON, George Dewey; '76 BBA ; Grad. Student, Ga. St. Univ.; Sales, Rich's, 4300 Ashford Dunwoody Rd., Atlanta, GA 404 394-1880, r. 10130 North Coleman Road, Roswell, GA 30075

DONALDSON, George P., '16 BSED ; r. 830 Alabama Dr., Box 666, Tifton, GA 31794, 912 382-3238

DONALDSON, George Peter, III, '69 AB , '72 JD ; r. 2004 Robinwood Rd, Albany, GA 31707

DONALDSON, George William; '64 BSCH , '68 MS , '70 PHD ; r. 236-S Rountree St, Metter, GA 30439

DONALDSON, Glenn Bernhardt; '68 ABJ ; Sales Rep., Bradley Plywood Corp., S. End of W. Lathrop, Savannah, GA 31402, 912 236-3385, r. 10906 Jamestown Rd., Savannah 31406, 912 925-9040

DONALDSON, Grady William, Jr; '77 AB ; Student; Western New England Coll. Law Sch., 1215 Wilbraham Rd., Springfield, MA; r. 499 Pine Valley Road, Griffin, GA 30223

DONALDSON, Harry Earl, Jr; '43 BBA ; Owner; Donaldson Ins. Agcy., Rome Real Estate Co., Same as Residence, 404 291-4207; r. 126 Broad Street, Rome, GA 30161, 404 232-4545

DONALDSON, Jeanne Fitz, '71 BFA ; r. 1512 Lyndhurst Dr., Chattanooga, TN 37405

DONALDSON, Jimmy Wayne; '72 BSA ; Feed, Farm Supply and Irrigation Spec., Farmers Mutual Exchange, Terrell St., Metter, GA 30458, 912 685-5719; r. Rt. 2, Box 191A, Twin City, GA 30471, 912 763-2705

DONALDSON, John Colvin, '52 BSED , r. 318 E Plum St, Jesup, GA 31545

DONALDSON, John Kermit; '63 BBA ; VP; Robinson Humphrey, Inc.; r. 3050 Margaret Mitchell Dr., Apt. 9, Atlanta, GA 30327, 404 355-9213

DONALDSON, Linda Marie Stephenson (Robert E Jr); '64 BS ; r. P O Box 202, Granville, MA 01034

DONALDSON, Mary Lou '74 (See Carroll)

DONALDSON, Mary W '59 (See Redmon)

DONALDSON, Mildred (Milly) Holland (Robert F Jr); '58 AB ; Homemaker; r. 6546 Moon Circle, Columbus, GA 31904, 404 563-3579

DONALDSON, Nancy Brown Holland (Robert W Jr), '71 BSED , '72 MED , Tchr., Charlotte Mecklemburg Schs.; r. 208 W 11th Ave., Gastonia, NC 28052, 704 364-2830

DONALDSON, Patricia Louise Sides (George Peter III); '69 BSED ; r. 2004 Robinwood Rd, Albany, GA 31707

DONALDSON, Phillip L.; '55 BBA ; Pres.; Southeastern Restaurants Assocs., Inc., 2801 Wicklow St., Savannah, GA 31404, 912 354-8828; r. 1521 Forsyth Rd., Savannah, GA 31406, 912 354-6207

DONALDSON, Reginald B., Jr; '65 AB , '67 JD ; Atty., Partner; Calhoun and Donaldson, 302 E. Oglethorpe, Savannah, GA 31401, 912 234-1628, r. 8620 Kent Dr., Savannah, GA 31406, 912 355-0074

DONALDSON, Robert F, Jr; '57 BBA , '60 LLB ; r. 6546 Moon Circle, Columbus, GA 31904

DONALDSON, Robert Frank; '27 ABJ ; Partner, Darley and Donaldson Ins. Agcy., 2 Vine St., Statesboro, GA 30458, 912 764-3144, r. 307 Park Ave., Statesboro, GA 30458, 912 764-2073

DONALDSON, Sharon E. Elrod (Barton A.); '69 BBA ; Homemaker; r. 1827 Tecumseh Trail, Pelham, AL 35124, 205 979-7917

DONALDSON, Shirley Oliver (Glenn B.); '69 BSED ; Tchr.; Chatham Cnty. Bd. of Educ., 208 Bull St., Savannah, GA, 912 925-2233; r. 10906 Jamestown Rd., Savannah, GA 31406, 912 925-9040

DONALDSON, Thomas Randolph; '62 BFA ; r. 17068 Old Hammond Hwy, Baton Rouge, LA 70815

DONALDSON, Virginia (See Wasden)

DONALDSON, William E, Jr; '57 BSA ; r. 17068 Old Hammond, Baton Rouge, LA 70815

DONALDSON, William Twitty; '48 BSCH ; r. 186 Spruce Valley Rd, Athens, GA 30601

DONALSON, Joan Holloway (A Brant); '58 BSED ; r. 1826 Palaco Grande Pkwy, Cape Coral, FL 33904

DONATIELLO, Joseph Ronald, '74 MBA , r. 2 Litchfield Dr, Simsbury, CT 06070

DONATUCCI, Rosario S.; '69 BSA ; r. Rd. 3, Ft Plain, NY 13339

DONDERO, Alan John; '62 BSA ; r. 51 40 30 Ave, Woodside, NY 11377

DONEGAN, James Stanford; Pres.; Co-op. Fence Co., Forest Park, GA, 404 361-6171; r. 1333 Harvard Rd., Atlanta, GA 30075, 404 378-2467

DONEHOO, Dean Burton; '70 BSED , '73 JD ; r. Yarbrough and Mitchell, 106 Third Ave, Chatsworth, GA 30705

DONEHOO, Dorothy Jean; '77 MED ; Tchr.; Athens Christian Sch., 1270 Hwy. 29 N., Athens, GA 30601, 404 549-7586, r. 100 Chateau Terr., Athens, GA 30606, 404 543-0529

DONEHOO, Frances E '44 (See Presson)

DONEHOO, Iris Anne Mills (Paris N.); '74 BSED ; Homemaker; r. Rt. 1, Hutchinson Ferry Rd., Palmetto, GA 30075, 404 993-4336

DONEHOO, Patti Escott (Robert A.); '75 BMUS ; Sales; Sears, Roebuck and Co., Cumberland Mall, Marietta, GA 30060, 404 434-2211; r. 3869 Pin Oak Cir., Doraville, GA 30340, 404 448-1433

DONEHOO, Sandra '65 (See Bowman)

DONEHOO, William Robert; '49 BBA ; Credit Mgr., General Motors Acceptance Corp., 215 W. Ponce de Leon, Decatur, GA 30030, 404 881-5125; r. 1439 Diamond Head Cir., Decatur, GA 30033, 404 636-3620

DONELIN, Daniel William, '65 BLA , r. 2135 NW 15 Ave, Gainesville, FL 32605

DONELIN, Vivian Latane Nelms (Daniel William), '65 BLA ; r. 2135 NW 15 Ave, Gainesville, FL 32605

DONELSON, David Emmett, '72 AB , r. 3360 Mountain Dr Apt H201, Decatur, GA 30030

DONG, Faye Ellen Woo (Yick); '59 BS ; r. 419 Scotts Way, Augusta, GA 30904

DONLEY, George Bryan; '74 BSA ; Agr. Tchr.; Oxford Acad. and Central Sch., Oxford, NY 13830, r. Box 333, Oxford, NY 13830, 607 843-8764

DONLEY, Ms Mary Frances; '77 EDS ; r. Rt 6 Ivey Rd, Canton, GA 30114

DONLEY, Mary Frances '74 (See Green)

DONLEY, Sara Doss (David W.); '68 MED ; Tchr.; Cherokee HS, 651 Marietta Hwy., Canton, GA 30114, 404 479-4112; r. Ivey Road, Rt. 6, Canton, GA 30114, 404 479-4643

DONNA, Kelleher '73 (See Darden)

DONNAN, Nancy Eloise; '74 MED ; Tchr.; Woodruff Elem. Sch., 230 E. Peachtree St., Woodruff, SC 29388, 803 476-3123, r. 12 Beattie St., Laurens, SC 29360, 803 984-5026

DONNAN, William Warren, '75 MFA ; Free Lance Sculptor, r. 3016 Leonard St., Raleigh, NC 27607, 919 781-9486

DONNELLY, Arthur Richard, '72 BSED , r. Peabody College Box 408, Nashville, TN 37203

DONNELLY, Brian Eugene; '70 ABJ ; Asst. Prof. of Pol. Sci., Univ. of S. Car., Spartanburg, SC 29303, 803 578-1800; r. 571 Lucerne Dr., Spartanburg, SC 29302, 803 583-7040

DONNELLY, F Rosalia '44 (See Walsh)

DONNELLY, James Michael; '73 BSFR ; r. 33-A Plumtree Parkway, Smyrna, GA 30080

DONNELLY, John Ophaman, Jr; '76 ABJ ; r. 2873 Pine Grove Terr. Apt. 6, Atlanta, GA 30319

DONNELLY, Marguerite E Davis (Arthur Richard); '72 BSED ; r. Peabody College Box 408, Nashville, TN 37203

DONNELLY, Mary S. Fort (Brian E.); '69 AB , '70 MA ; r. 571 Lucerne Dr., Spartanburg, SC 29302, 803 583-7040

DONNELLY, Michael W; '71 BLA ; r. 6317 S Kline St, Littleton, CO 80123

DONNELLY, Robert Lee; r. 757 Mosby Ct, Macon, GA 31204

DONNELLY, Suzanne '67 (See Caskey)

DONNER, Eileen Carol Garfinkel (Gary W.); '66 BSED ; Agt.; Barton and Ludwig Realtors, Atlanta, GA; r. 5392 Redfield Cir., Dunwoody, GA 30338

DONNER, Flora '42 (See Faircloth)

DONNER, Gale Helene; '71 BSED ; Elem. Tchr.; Elizabeth Bd. of Educ., 500 N. Broad St., Elizabeth, NJ 07208, 201 353-2200; r. 14 Decker Ave., Elizabeth, NJ 07208, 201 355-1797

DONOHUE, Denise Anne; '71 BSED ; r. 63 Hurdle Fence Dr, Avon, CT 06001

DONOHUE, Patrick Joseph; '76 AB ; r. 22 Cox Ave., Yonkers, NY 10704, 914 237-8845

DONOHUE, Stephen John; '67 BSA ; r. 4000-F Terrace View, Blacksburg, VA 24060

DONOVAN, Jack Allen; '75 BBA ; r. 110 Townline Road, Aurora, OH 44202

DONOVAN, James R. Jr; '63 BSED ; Tchr.; Robert E. Lee HS, 1200 S. McDuff Ave., Jacksonville, FL 32205, 904 633-7440; r. 6085 Townsend Rd., Lot 14, Jacksonville, FL 32210, 904 771-8668

DONOVAN, Karen Emily Scott (Donald R); '70 BSED , '72 MED , r. 4083 Northshand Drive, Decatur, GA 30032

DONOVAN, Laura '75 (See Baer)

DONOVAN, Lawrence M, Jr; '69 AB , '72 JD ; Atty; Assoc. Bouham, Williams and Levy, 447 Bull St., Savannah, GA 31401, 912 236-2491; r. 3601 Abercorn St., Savannah, GA 31405, 912 234-4588

DONOVAN, Lawrence M.; r. 1040 Stovall Blvd NE, Atlanta, GA 30319

DONOVAN, Mary Walton; '74 AB ; r. 100 Stovall Blvd. NE, Atlanta, GA 30319

DONOVAN, Mary Walton Newton (Lawrence M); '42 BSED ; r. 1040 Stovall Blvd NE, Atlanta, GA 30319

DONOVAN, Patricia '69 (See Stansell)

DONOVAN, Robert Edward; '70 MPA ; Estate Planning Cnslt.; S. Car. Farm Bur., Box 124, Cayce, SC 29033, 803 796-6700; r. 2023 Cedarbrook Ct., Columbia, SC 29210

DONOVANT, Patra '73 (See Russ)

DOOBROW, Susan Katz (Sidney); '67 BSED ; r. 918 Tally Ho Court, Charlotte, NC 28212, 704 537-3950

DOOLAN, Dr John Joseph, Jr; r. 1811 Abercorn St, Savannah, GA 31401

DOOLEY, Annie Laurie '70 (See Craw)

DOOLEY, Barbara Meshad (Vincent J); r. 755 Milledge Cir, Athens, GA 30606

DOOLEY, Betty Longino; '49 BSHE , '75 MED ; Food Svc. Supv.; Putnam Cnty. Bd. of Educ., 304 W. Marion St., Eatonton, GA 31024, 404 485-8044; r. P O Box 351, Eatonton, GA 31024, 404 485-6672

DOOLEY, Dr Bobby Joe; '66 MBA , '68 EDD ; r. 1426 Briarcliff Road, Macon, GA 31201

DOOLEY, Charles A, Jr; '65 BSA ; r. 35 Roosevelt Ave, Chicopee, MA 01013

DOOLEY, Donna Jean '69 (See Tomlin)

DOOLEY, Elizabeth '73 (See Clow)

DOOLEY, Ethel Cheryl; '70 BSED ; r. 24 Jackson St, Hartwell, GA 30643

DOOLEY, Grant Lamar, Jr; '73 BSPH ; Pharmacist and Secy.-Treas.; Village Drug Shop Inc., 740 Prince Ave., Athens, GA 30601, 404 548-4444; r. PO Box 768, Athens, GA 30603, 404 549-8257

DOOLEY, Grant Lamar; '43 BSPH ; r. 132 Ridgewood Place, Athens, GA 30601

DOOLEY, James Edward, Jr; '63 BSCH , '70 MS , Instr., Chem.; Dir., Planetarium; Francis Marion Coll., Marion Hwy., Florence, SC 29501, 803 669-4121; r. 903 Wimbledon Ave., Florence, SC 29501, 803 669-4486

DOOLEY, John Charles; '53 BSED ; r. 3390 Cherokee St, Kennesaw, GA 30144

DOOLEY, Joyce Garrett (Tom J. M.); '75 MED ; Tchr.; Stephens Cnty. Bd. of Educ., PO Box 846, Toccoa, GA 30577, 404 886-9415; r. 107 Terrell Dr., Toccoa, GA 30577, 404 886-2637

DOOLEY, June '53 (See Thornton)

DOOLEY, Marilyn Callahan (James E. Jr); '65 AB , r. 903 Wimbledon Ave., Florence, SC 29501, 803 669-4486

DOOLEY, Patricia '64 (See Teet)

DOOLEY, Dr Richard A., II; '52 AB , Dentist; Pvt. Practice, 14-B W. Jones St., Savannah, GA 31401, 912 236-7524; r. 5801 Betty Dr., Savannah, GA 31406, 912 355-1516

DOOLIN, Ms Patricia Rose; '76 MED ; r. 2135 Godby Road 20-333, College Park, GA 30337

DOOLITTLE, Betty J (See Jones)

DOOLITTLE, Charles William, r. 2214 Monaghan Dr, Tallahassee, FL 32301

DOOLITTLE, F Josephine Balliet (Charles William); r. 2214 Monaghan Dr, Tallahassee, FL 32301

DOOLITTLE, Mrs Guerry Barnette; '72 BSED ; r. Sweetgum Road Apt. 83, Amelia City, FL 32034

DOOLITTLE, Guerry Barnette; '71 BSFR , '73 MS ; Research Forester; St Regis Paper Co., PO Box 18020, Jacksonville, FL 32229, 904 751-1400, r. 3533 Minnlota Ave., Fernandina Beach, FL 32034, 904 261-9366

DOOLITTLE, John Charles, '70 MA ; r. 3209 East Tenth Apt E15, Bloomington, IN 47401

DOOLITTLE, Laura Ames Durand (R S); '66 AB ; r. 436 Lynwood Blvd, Nashville, TN 37205

DOOLY, Marshall Andrew, III; '75 ABJ ; Sales, Rich's, 2841 Greenbriar Pky. SW, Atlanta, GA 30331, 404 344-6820; r. 3060 East Anderson Drive, Lithia Springs, GA 30057, 404 941-0205

DOOLY, Warnie (See Crowell)

DOORIS, Dr George Matthew; '72 PHD ; Asst. Prof., Biol.; St. Leo Coll., Div. of Sci. and Math., St Leo, FL 33574, 904 588-2800; r. PO Box 2378, St Leo, FL 33574, 904 588-2472

DOORIS, Patricia Morcom (George M.); '72 MS , Grad. Student, Univ. of S. Fla., Biology Dept., Tampa, FL 33620; r. PO Box 2378, St Leo, FL 33574, 904 588-2472

DOPSON, Amanda Thomas (C. William Jr); '70 BSED ; Homemaker; r. Box 334, McRae, GA 31055, 912 868-5127

DOPSON, Arvid Eugene; '56 BSA ; Deputy Admin., USDA, Food Nutrition Svc., Atlanta, GA, 404 881-4132, r. 917 Rowland Rd., Stone Mountain, GA 30083, 404 294-6459

DOPSON, Clark William, Jr; '68 BSF ; Timberland Owner; r. Box 334, McRae, GA 31055, 912 868-5127

DOPSON, Deborah Rochelle Graham, '75 MED , r. 1300 Warren Heights Apt. B-203, Augusta, GA 30902

DOPSON, Marie L. Fleetwood (Arvid E.); '56 BSA , r. 917 Rowland Rd., Stone Mountain, GA 30083, 404 294-6459

DOPSON, Minter H; '72 BSA ; r. Rt. 1, Box 745, Summerville, SC 29483

DORAN, Clara Ruth; '76 MED ; r. Pickwick Rd., Savannah, TN 38372

DORAN, Deborah Ann; '73 BSED ; r. 24 Hilltop Trl, Sparta, NJ 07871

DORAN, Deborah James '75 (See Burnstein)

DORAN, Edward James; '77 MED ; r. 3 Hawley Road, Somerville, NJ 08876, 201 722-2844

DORAN, James Phillip; r. 2713 Imperial Hills Dr, Tucker, GA 30084

DOREMUS, Celia Jane; '72 ABJ ; Writer, Ida Cason Callaway Found. Pub. Relations; Callaway Gardens, Pine Mountain, GA 31822, 404 663-2281; r. PO Box 185, Pine Mountain, GA 31822, 404 663-4923

DOREMUS, Francis Ogden, Jr; '77 BSA ; r. Rt. 1, Metter, GA 30439

DOREY, Richard John; '73 MBA ; r. 102 Dunbarton Circle, Aiken, SC 29801

DORIS, Cathryn Anita '73 (See Kossack)

DORIS, Maude Gary (Bernard J.); '45 BBA ; Homemaker; r. 2321 Kings Way, Augusta, GA 30904, 404 733-9953

DORMAN, Betty V (See McGee)

DORMAN, Linda Gail '73 (See Eusner)

DORMAN, Michelle; '75 BSED ; r. 3639 Darnall Pl., Jacksonville, FL 32217

DORMAN, Robert Bowler; Sales Engr.; Southern Machinery Co., PO Box 10, Greer, SC 29651, 803 877-8432; r. 2627 Birchwood Dr. NE, Atlanta, GA 30305, 404 233-1877

DORMINEY, Albert Clayton; '38 BSA ; Retired, USDA, Soil Conservation Svc.; r. PO Box 271, Ocilla, GA 31774, 912 468-5073

DORMINEY, Arthur Blair, '76 AB , Fulbright Scholar; Univ. of Tubingen West Germany; r. W 4th St., Ocilla, GA 31774, 912 468-7898

DORMINEY, David C.; '77 BBA ; Grad. Student, MBA Program; Univ. of Ga., Athens, GA; r. 4668 Silver Lake Rd., Evans, GA 30809, 404 546-5182

DORMINEY, Henry Clayton; '38 BSA ; Owner; Dorminey Farms and Trailer Parks, 628 Love Ave., Tifton, GA 31794; r. 1001 N. Ridge Ave., Tifton, GA 31794, 912 382-1272

DORMINEY, Jo Ann '54 (See Ray)

DORMINEY, Linda Forrester (Waldo L.); '62 MED ; Retired, r. 502 W Central Ave., Fitzgerald, GA 31750

DORMINEY, Dr Ralph Jaudon; '72 EDD ; Math Tchr.; Fulton Cnty. Schs.; r. 2308 Jay Lane SE, Smyrna, GA 30080, 404 432-9530

DORMINEY, Virginia Petty (Henry C.); '45 BBA ; Owner; Virginia's Gift Shoppe, 628 Love Ave., Tifton, GA 31794, 912 382-7355; r. 1001 N Ridge Ave., Tifton, GA 31794, 912 382-1272

DORMINEY, William Arthur; '71 BS , '73 MBA ; r. 4923 Cambridge Dr, Dunwoody, GA 30338

DORMINEY, William E; r. 2056 Desmond Dr, Decatur, GA 30033

DORMINY, Dr Arthur Leroy; '47 BSA , '50 DVM ; Veterinarian; , E. Fourth St., Ocilla, GA 31774, 912 468-7711; r. 710 W. 4th St., Ocilla, GA 31774, 912 468-7898

DORMINY, Arthur B. C., III; '72 BSA ; r. 701 West Central Avenue, Fitzgerald, GA 31750

DORMINY, Bill Wade; '58 BSA ; Tchr.; Real Estate; Jim Dorminy Real Estate Co., 1186 Morrow Rd., Morrow, GA 30260, 404 361-6000; r. 1091 Skylark Dr., Morrow, GA 30260, 404 363-8848

DORMINY, Edna L. Ward (Virgil W.); '62 BSED ; Homemaker; r. Rt. 2, Box 29G, Fitzgerald, GA 31750, 912 423-3370

DORMINY, John Henry, Jr; '27 BSC ; Chmn. and Pres.; Wilcox Cnty. St. Bank; Planters Warehouse and Loan Co., Irwi, 202-204 E. Central Ave., Fitzgerald, GA 31750, 912 432-2233; r. 219 S. Main St., Fitzgerald, GA 31750, 912 423-2232

DORMINY, Marion E '64 (See Clements)

DORMINY, Mignon W. Gresham (Arthur L.); '50 BSED ; r. 710 W. 4th St., Ocilla, GA 31774, 912 468-7898

DORMINY, William Roy; r. Box 20155, Orlando, FL 32814

DORN, Beverly J Ringson (Wallace Manley III); '65 AB ; r. 2903 Mayfair Rd, Augusta, GA 30904

DORN, Claude Gary; '66 BBA ; r. 9 Highgate West, Augusta, GA 30904

DORN, Clyde Blanchard; '48 BBA ; r. 2274 White Rd, Augusta, GA 30904

DORN, Dorothy Elizabeth (Beth) '72 (See Corbett)

DORN, John Edward, Jr, '70 AB , Instr , East Ill Univ , Dept of Speech Pathology and Audiology, Clinical Svcs. Bldg., Charleston, IL 61920; r. 902 First St , Charleston, IL 61920, 217 345 6841

DORN, Joseph Travis, Jr; '70 BS ; Dev. Engr., Automotive Fabrics Div.; Milliken and Co., Hwy. 72, Box 928, Abbeville, SC 29620, 803 459-2121; r. Millwood Road, Abbeville, SC 29620, 803 459 2428

DORNBLATT, Amelia '24 (See Levine)

DORNBLATT, Bernhard; '24 BSCE ; r. P O Box 50254, New Orleans, LA 70150

DORNER, Janann; '76 BSED ; r. 107 Apperson Dr Apt 2A, Winder, GA 30680

DORNER, Marion; r. Box 506, Forsyth, GA 31029

DORNEY, Susan; '74 AB ; Receptionist, Secy.; Drs. Williams, Engelhardt, Massey and Modi, 960 Johnson Ferry Rd., Ste. 325, Atlanta, GA 30342, 404 252-1137; r. 2574 Leslie Dr. NE, Atlanta, GA 30345, 404 938-7913

DORNSEIFER, Dr Theodore Peter; '63 PHD ; Research Mgr.; Frito Lay, 900 N. Loop 12, Irving, TX 75060, 214 438-1621; r. 1233 Glen Cove, Richardson, TX 75080, 214 231-4094

DOROFF, Dr Cecile Richter; '76 PHD ; Asst. Prof., Sociology; Columbus Coll., FOB 105, Columbus, GA 31907, 404 568-2260; r. 6448 Natha Avenue, Columbus, GA 31904

DOROS, Frank Charles; '56 BSPH ; r. 50 Patrician Dr, Toms River, NJ 08753

DOROUGH, Kermit Sanders; '56 BBA ; r. 719 18th Ave East, Cordele, GA 31015

DOROUGH, William Dwayne; '57 BBA ; r. P O Box 203, Cordele, GA 31015

DORR, Sheryl Jeanne; '69 BFA ; r. 1308 Scottswood, Rockford, IL 61107

DORRIS, Carol Ann Busch (James); '70 BSED ; r 2118 Ogden, Superior, WI 54880

DORRIS, Carolyn Jane; '70 BFA , '73 MFA ; r. 800 Willeo Rd., Roswell, GA 30075

DORRIS, Rev Frank Parks; '50 BSA ; Minister; West Ga. Conf., 206 Oak St., Cornelia, GA 30531; r. 119 Wyley Street, Cornelia, GA 30531, 404 778-4858

DORRIS, George B; r. 6326 SW 15th St, Miami, FL 33144

DORRIS, James Mason; '68 MFA ; r. 103 Woodson St, Providence, KY 42450

DORRIS, Lowry Hopson; '48 LLB ; r. P O Box 9458, Greensboro, NC 27408

DORRIS, Philip John; '76 BS ; r. 4000 Mason Ck Rd., Winston, GA 30187

DORRIS, Wilma Stallings (John T.); '52 BSED ; r 4000 Mason Creek Rd., Winston, GA 30187, 404 942-6495

DORRIS, Winifred Seckinger (Frank P.); '47 BSHE ; Homemaker; r. 119 Wyley Street, Cornelia, GA 30531, 404 778-4858

DORROH, Virginia A Peacock (Lamar G); '67 MED , '71 EDS ; r. 2614 Stanishaus Cr S, Macon, GA 31204

DORSCHEL, Nancy J. Swift (Richard J.); '69 AB , Homemaker; r. 31 Whitestone Ln., Rochester, NY 14618, 716 244-1936

DORSCHEL, Richard John; '69 BBA ; Pres.; Dorschel Buick, Opel, Toyota, Inc , 3399 W Henrietta Rd., Rochester, NY 14623, 716 442 5500; r. 31 Whitestone Ln., Rochester, NY 14618, 716 244-1936

DORSEN, Brad Rodrick; '75 BBA ; VP; FIE Corp., 5269-26 Buford Hwy., Atlanta, GA 30340, 404 458-8336; r. 2845 Powers Ferry Rd., 600-2, Marietta, GA 30067, 404 973-5630

DORSETT, James Ola; '73 ABJ ; r. 2797 Alpine Rd., NE, Atlanta, GA 30305

DORSEY, Albert Rich; Mgr.; Harry P. Leu, Inc., 3701 Grace St., Tampa, FL 33622, 813 877-5805; r. 2817 Kimberly Ln., Tampa, FL 33618, 813 935 8435

DORSEY, Allea Eliz '22 (See Maxey)

DORSEY, Anita Ruth '73 (See Robinson)

DORSEY, Anthony Willard; '73 BBA ; r. 2629 Vassar Rd, Tallahassee, FL 32303

DORSEY, Bradly Wayne; '65 BBA ; Owner Mgr., Fonda Milling Co., Inc., Rt. 4, Hwy. 254, Cleveland, GA 30528, 404 865-3168; r. Route 4, Cleveland, GA 30528, 404 865-4675

DORSEY, Britt Ashford; '48 BSA ; Self Employed Gasoline and LP Distributor; Dorsey Oil Co.; r. PO Box 786, Nashville, GA 31639, 912 686-5070

DORSEY, Callende H. Weltner (Jasper N.); '36 AB ; Homemaker; r. 366 Blackland Road NW, Atlanta, GA 30342, 404 231-2198

DORSEY, Cam D., Jr; , 66 Peachtree Park Dr. NE, Ste. 105, Atlanta, GA 30309, 404 352-2145; r. 2184 Peachtree Rd. NW, 4, Atlanta, GA 30309

DORSEY, Carmen Roberson (Jack R.); '66 BSHE ; r. 73 Mariner Landing, Roswell, GA 30076, 404 992-2122

DORSEY, Carol '66 (See Thompson)

DORSEY, Carol E Patrick (Herbert W); '64 ABJ ; r 9301 Linden Ave, Bethesda, MD 20014

DORSEY, Cecil Dickinson, '60 BBA , Atty , American Ins. Assn., 3445 Peachtree Rd. NE, Ste 910, Atlanta, GA 30345, 404 261-8835; r. 2123 Meadowcliff Dr. NE, Atlanta, GA 30345, 404 636 6148

DORSEY, Charles Syndor, '47 BBA , r 2201 Pinecrst Lne, Birmingham, AL 35216

DORSEY, David Gary; '74 BBA ; r. 975 Avenue of Pines, Macon, GA 31204

DORSEY, Edgar Eugene; '53 BBA ; VP; Fulton Natl Bank of Atlanta, 55 Marietta St., Atlanta, GA 30302, 404 577-3500; r. 3449 Pheasant Ct., Decatur, GA 30034, 404 241-5807

DORSEY, Harry Neil; '69 BS ; r. 514 Fourth Ave, Albany, GA 31702

DORSEY, Illa M (See Coffey)

DORSEY, Jack Ray; '66 BSED ; Regl. Mgr.; Corry Jamestown Corp., Same as Residence; r. 73 Mariner Landing, Roswell, GA 30076, 404 992 2122

DORSEY, James Edward; '67 AB , '69 MA ; Librarian; , Swainsboro, GA 30401, 912 237 7831; r. PO Box 651, Swainsboro 30401, 912 237-8740

DORSEY, James Hollis; '51 BSPH ; Pharmacist; Eckerd Drugs, 451, 3880 Pio Nono Ave., Macon, GA 31206, 912 781-8810; r. 778 Fairoaks Dr., Macon, GA 31204

DORSEY, Jasper N.; '36 ABJ ; Chmn of Bd. of Trustees, Univ. of GA Foundation, Southern Bell Telephone Co., 125 Perimeter Ctr. W., Atlanta, GA, 404 391-2424; r. 366 Blackland Road NW, Atlanta, GA 30342, 404 231-2198

DORSEY, John Cumming; '39 ABJ ; Pub Relations; Penn. Life Ins. Co., 2421 Devine St., Columbia, SC 29205; r. Box 2582 CRS, Rock Hill, SC 29730, 803 327-5644

DORSEY, Mary Jean; '71 AB ; Social Worker; NE Ga. Comm. Mental Health Ctr., PO Box 6067, Athens, GA 30606, 404 542-7875; r. 4415 Barnett Shoals Rd., Athens, GA 30601, 404 543-3829

DORSEY, Nancy '53 (See Stammetti)

DORSEY, Roy Adams; Managing Partner; Dorsey Alston Co., Realtors, 3303 Howell Mill Rd. NW, Atlanta, GA 30327, 404 352-2010; r. 2561 Bohler Rd. NW, Atlanta, GA 30327, 404 355-2323

DORSEY, Rufus Thomas, 1v; '77 AB ; r. 1325 Peachtree St NE, Atlanta, GA 30309

DORSEY, Sam Adams; '32 AB ; Atty.; Pvt. Practice, 66 Peachtree Park Dr. NE, Atlanta, GA 30309, 404 352-2145; r. 2184 Peachtree Rd. NW, Atlanta, GA 30309, 404 355-8598

DORSEY, Sandra Ellenburg (Joe A.); '74 MFA ; Owner; Dorsey Studios of Voice and Acting, W. Wieuca, Atlanta, GA, 404 255-3738; r. 4954 Peachtree Dunwoody Rd. NE, Atlanta, GA 30342, 404 252-0967

DORSEY, Sandra J. Bachelder (Bradley W.); '66 BBA ; Ofc. Mgr., Bkpr.; Fonda Milling Co., Inc., Rt. 4, Hwy. 254, Cleveland, GA 30528, 404 865 3168; r. Route 4, Cleveland, GA 30528, 404 865 4675

DORSEY, Sandra Lynn '65 (See Gatchell)

DORSEY, Shirley Mae, '70 BSED , r Rt 1, Cleveland, GA 30528

DORSEY, Stanley Harold; '76 BBA ; r. 6635 Walker Rd., Riverdale, GA 30296

DORSEY, Susan Burney; '75 BS ; r. 778 Fair Oaks Dr., Macon, GA 31204

DORSEY, Susanne Aultman (Jim H.); '51 AB ; Elem. Tchr.; First Presbyterian Sch., Macon, GA; r 778 Fair Oaks Dr., Macon, GA 31204

DORSEY, Thelma Bray; '48 BBA , '76 EDS ; Tchr.; J. W. Dobbs Elem., 224 Central Ave. SW, Atlanta, GA 30303, 404 627-8496; r. 1340 Middlesex Ave. NE, Atlanta, GA 30306, 404 874-8576

DORSEY, William Roger; '69 MED ; r. 839 Broad St SW, Gainesville, GA 30501

DORSEY, William Morris, '68 BBA , r Rt 1, Maysville, GA 30558

DORTCH, Bonnie Barnes (Frank A.); '72 BSED ; Homemaker; r. 110 Hillcrest Ave., Hawkinsville, GA 31036, 912 783-3140

DORTCH, F. A. (Pete); '72 BBA ; Ins. Sales; F.E. Dortch and Son, 107 Commerce St., Hawkinsville, GA 31036, 912 783-2581; r. Hillcrest Ave., Hawkinsville, GA 31036, 912 783-3140

DORTCH, Kittye '73 (See Way)

DORTCH, Lottie S Wallace (Frank Ewing Jr); '49 MED ; r. Hawkinsville, GA 31036

DORWARD, Barbara; '50 AB ; r. 2994 Briarcliff Rd NE, Atlanta, GA 30329

DOSS, Barbara Ann Austin (Charles E); r. Horseleg Creek Rd, Rome, GA 30163

DOSS, Benjamin F; '49 BBA ; r. 5610 Pratt Dr, New Orleans, LA 70122

DOSS, Calvin Lee; '53 MED ; r. 6310 Gadwall Ct, Wilmington, NC 28401

DOSS, Eugene Glover; '64 ABJ ; Acct. Exec.; Telerep, Inc., Life of Ga. Bldg., Atlanta, GA 30308, 404 881-1948; r. 3495 Waddeston Way, Atlanta, GA 30319, 404 233-0290

DOSS, George A., Jr; '47 ABJ ; Reporter; The Macon News, 120 Broadway, PO Box 4167, Macon, GA 31208, 912 743 2621, r 1457 Oglethorpe St., Apt. 6, Macon, GA, 912 745-2480

DOSS, James Thomas; '68 BSA , '73 MS ; Crop Allotment Reporter; US Govt., Agr. Stabilization Conservation Svc., Same as Residence, 912 382 2775; r. Rt. 3, Tifton, GA 31794, 912 382-1083

DOSS, Jeanie Davis (James T.); '73 MED ; Instr., Home Econ.; Abraham Baldwin Agr. Coll., Tifton, GA 31794, 912 386-3222; r. Rt. 3 Box 96A, Tifton, GA 31794, 912 382-1083

DOSS, Juanita Freeman (William T.); '75 MED ; Tchr , Bungalow Rd Elem Sch , 2226 Bungalow Rd., Augusta, GA 30906, 404 798-1707; r. 2862 Lumpkin Rd., Augusta, GA 30906, 404 798-5470

DOSS, Julia Alice; '69 BSED ; r. 148 Darien Rd, Brunswick, GA 31520

DOSS, Julia Marie '41 (See Harris)

DOSS, Lacelle Wilburn; '67 BBA ; r. Rt 5, Canton, GA 30114

DOSS, Leary Bell '63 (See Finley)

DOSS, Malcolm Mills, '55 BBA ; Owner; Doss Realty, 603 Turner McCall Blvd., Rome, GA 30161, 404 291-0818; r. Rt. 8, 21 Keown Road, Rome, GA 30161, 404 295-4356

DOSS, Marion Kenneth, '64 LLB , r 1455B Raintree Crossing, Roswell, GA 30076

DOSS, Mary Anne '45 (See Ritch)

DOSS, Mrs Oliver Harry, Jr; '67 BSED ; r. PO Box 439, USA School Europe, APO New York, NY 09172

DOSS, Samuel David; '77 AB ; Ins. Agt ; Harvey Given Co., PO Box 431, Rome, GA 30161, 404 291-9191; r. Colonial Pines Apts. F-8, Rome, GA 30161, 404 235 6872

DOSS, Sara '68 (See Donley)

DOSS, William Travis; '75 MED ; Tchr., Athletic Dir., Coach; Glen Hills HS, 2840 Glenn Hills Dr., Augusta, GA 30906, 404 793-1526; r. 2862 Lumpkin Rd., Augusta, GA 30906, 404 798-5470

DOSSER, David Alexander, Jr; '73 BS ; Doctoral Student; Ga. St. Univ., Counseling and Psychological Svcs. Dept., Atlanta, GA; r. Athens, GA 30601, 404 542-5558

DOSTER, Dr Alan Russell; '77 MS ; Pathologist, Veterinary Diagnostic Lab.; Univ. of Ga., Athens, GA 30602; r. 284 Scandia Circle, Athens, GA 30601, 404 543-6910

DOSTER, Bobby Gary; '66 BSF ; r. Rt 1 Box 314, Watkinsville, GA 30677

DOSTER, Carole Copeland (John D.); '64 AB ; Partner; Doster's Red and White Grocery Store, Rt. 7, Covington, GA 30209, 404 786-4333; r. Rt. 5, Oak Hill Rd., Covington, GA 30209, 404 786-9640

DOSTER, Charles Richard; '64 BBA ; r. 413 W Harris St, Eatonton, GA 31024

DOSTER, Clara A Langford (Lewis); '35 AB ; r. 461 Quailwood Dr, Athens, GA 30606

DOSTER, Diane Steed (S. F.); '65 BBA ; Northside Realty, Sandy Springs, 6080 Roswell Rd., Atlanta, GA; r. 4254 Lakehaven Dr. NE, Atlanta, GA 30319, 404 261-9133

DOSTER, Diane Hambrick (Vernon Webb); '69 BSED ; r. 3400 Wimbleton Dr #13, Pensacola, FL 32504

DOSTER, Dolores '42 (See Irvin)

DOSTER, Dorothy M. '39 (See Toles)

DOSTER, Erna E Cooper (Robert Garnett); '59 BSHE ; r. Box 246, Ila, GA 30647

DOSTER, George Reid; r. 4851 Norman Brdge Rd, Montgomery, AL 36105

DOSTER, Gloria '63 (See Kellogg)

DOSTER, Helen; '40 MSED , '62 MA ; r. 140 Pine Cir, Monroe, GA 30655

DOSTER, James Christian; '74 BSFR ; r. 2215 Mount Hebron Drive, Ellicott City, MD 21043

DOSTER, James Harold; '66 BSF ; r. 5874 Blueridge Dr, Columbus, GA 31907

DOSTER, James Michael; '76 BBA ; r. 5422 Clinton Blvd., Jackson, MS 39204

DOSTER, James Norman; '59 BSA ; Cotton Market News Reporter; USDA AMS Cotton Div., 2628 Millwood Ave., Columbia, SC 29205, 803 765 5318; r. 7010 Devon Road, Columbia, SC 29209, 803 776-1127

DOSTER, Dr Jeanette Ann Tracy; '77 PHD ; r. 1421 Churchill St., Denton, TX 76201

DOSTER, Karin Röse '72 (See Lemmon)

DOSTER, Laura Alice '62 (See Holbrook)

DOSTER, Letsa Sarah Mallette; '74 MED ; Elem. Tchr.; Fulton Cnty. Bd. of Educ., 2480 Paul D West Dr., College Park, GA 30337, 404 767-8250; r. Fifth Avenue, Rochelle, GA 31079, 912 365-2468

DOSTER, Lucille Greene (George Reid); r. 4851 Norman Bridge Road, Montgomery, AL 36105

DOSTER, Marguerite Withrow (John Roxie); r. Shelbyville, TN 37160

DOSTER, Martha W. Miller (George E.); '34 BSHE ; r. Route 4, Summerville, GA 30747

DOSTER, Marvin Blaine; '57 MED ; Dir., Grad Admissions; Univ. of Ga., Athens, GA, 404 542 1787; r. 274 Hunnicutt Dr., Athens, GA 30606, 404 548-1442

DOSTER, Mary A. Slatbeg (Marvin B.); '70 BSED ; Tchr.; Jackson Cnty. Pub. Schs.; r. 274 Hunnicutt Dr., Athens, GA 30601, 404 548-1442

DOSTER, Mary Alice '69 (See Parker)

DOSTER, Mary Dianne Hayes (Raymond Dean); '65 BSED , r R F D 1, Braselton, GA 30517

DOSTER, Norma '67 (See Chastain)

DOSTER, Priscilla Elaine Grant (W. George); '70 BS , '72 MED ; Curriculum Dir.; Monroe Cnty. Sch System, Forsyth, GA 31029, 404 294-5403; r. 6355 Memorial Dr., G1-104, Stone Mountain, GA 30083, 404 469-1689

DOSTER, Robert Garnett; '59 BBA ; r. Box 246, Ila, GA 30647

DOSTER, Samuel Richard; '61 BSA ; r. Pinehurst, GA 31070

DOSTER, Sarah Catherine Parrish; '77 BFA ; Prof Photographer; Larry Case Photography, PO Box 614, Sea Island, GA 31561, 912 638-8951; r. 2024 Bruce Dr., St Simons Island, GA 31522, 912 638 8878

DOSTER, Simuel F., Jr; '66 AB ; Partner, Atty., Harland, Cashin, Chambers, Davis and Doster, 1045 Hurt Bldg., Atlanta, GA 30303, 404 522 7360; r. 4254 Lakehaven Dr. NE, Atlanta, GA 30319, 404 261-9133

DOSTER, Sue '72 (See Jackson)

DOSTER, Dr Vernon Webb; '70 BBA ; r. 3400 Wimbleton Dr #13, Pensacola, FL 32504

DOTSON, Dr Cecil Marvin; '52 DVM ; r. 150 Pine St, Lancaster, SC 29720

DOTSON, Emma L '34 (See Zeigler)

DOTSON, Jeffrey Lynn; '77 BBA ; r. 627 Pine Hill Way, Sandersville, GA 31082

DOTSON, Dr Lloyd Clay; '70 PHD ; r. Box 32, Young Harris, GA 30582

DOTSON, Sarah Riddle (Cecil Marvin); r. 150 Pine St, Lancaster, SC 29720

DOTSON, Troy Edward; r. 209 Bryant St, Monroe, GA 30655

DOTTERY, Robert T, Jr; '40 BSAE ; r. 170 Dubose St, Apt 4, San Francisco, CA 94103

DOTY, Barbara J Smith (Octavius Clay); r 5039 Hillsboro Rd #158, Nashville, TN 37215

DOTY, Berma Fay; '74 MED ; Tchr., Vocl Home Econ.; West Fannin Jr. HS, Box 728, Blue Ridge, GA 30513, 404 492 3644; r. PO Box 852, Blue Ridge, GA 30513, 404 632-2811

DOTY, Frances H '56 (See Crawford)

DOTY, Marcia Davis (Donald C.); '42 BS ; r 8058 Stimie Ave N, St Petersburg, FL 33710

DOTZLER, Cassandra Lee Whitt (Frederick W), '68 BSED ; r. 1920 N Clark St #7A, Chicago, IL 60614

DOUB, Barbara A.; '77 BBA ; r. 2525 Norris Rd., 87, Columbus, GA 31907, 404 561-0181

DOUBLEDAY, Charles W., III; '66 AB ; r. Allan Grayson Realty Co., 400 Colony Sq., Atlanta, GA 30361

DOUBLEDAY, Jane Fields (Ross J.); '69 BSED ; r 1360 Glyndon Dr., Virginia Beach, VA 23462

DOUBLEDAY, Ms Margaret Hicks; '76 AB ; r. 1139 Crater Hill Dr., Nashville, TN 37215

DOUCE, Brenda Aycock (Gail K.); '73 BSED , '76 MED ; Homemaker; r. 2620 Lee Ave. Ext., Rt. 2, Box 10N, Tifton, GA 31794, 912 386-2654

DOUCE, Dr Gail Keith; '73 MS ; Ext. Entomologist, Systems Analyst; Univ. of Ga., Co-op. Ext. Svc., PO Box 1209, Tifton, GA 31794, 912 386-3424; r. 2620 Lee St. Ext., Rt. 2, Box 10N, Tifton, GA 31794, 912 386-2654

DOUCET, Wills Joseph, Jr; '69 BS , '70 MED ; r North Cliff Colony Apts No D-4, 2360 Thompson Bridge Road, Gainesville, GA 30501

DOUDNEY, Alfred Cecil; '50 BSAE ; r. PO Box 266, Sanford, FL 32771

DOUGHERTY, Anne Byrd, '67 AB ; r. 2943 Auburn Ave, Columbus, GA 31906

DOUGHERTY, Dr David Edward; '76 PHD , Asst. Prof.; Univ. of Fla., Rt. 1, Box 2G, Agr. Research Ctr., Immokalee, FL 33934, 813 657-2835; r. 3104 Croydon Road NW, Canton, OH 44718

DOUGHERTY, Dr Frances Stearns; '77 DVM ; r. 50 Legare Street, Charleston, SC 29401

DOUGHERTY, Irma Jean Hughes (Ethan Allen); '72 BSED ; r. 2916 Boxwood Street, Brunswick, GA 31520

DOUGHERTY, Kathy Belmar; '75 BFA ; r. 5 Brooks Lane, Savannah, GA 31406

DOUGHERTY, Margaret Brennan; '75 AB ; Savings Couns.; Fulton Federal Savings and Loan Assn., 21 Edgewood Ave., Atlanta, GA 30301, 404 586 7063, r 1113 Powers Ferry Pl , Apt E1 7, Marietta, GA 30067, 404 424-0223

DOUGHERTY, Dr Mark Edmund; '66 MA , '70 PHD ; r. 3213 Sherer Rd, Tallahassee, FL 32303

DOUGHERTY, Capt Michael V; '68 BBA ; r. 924 E Sutherland, Altus, OK 73521

DOUGHERTY, Salliann S Messinger (Burtis); '72 AB , r 4500 Connecticut Ave NW #801, Washington, DC 20008

DOUGHERTY, Sherry Miller; '71 MA ; r. 1532 Wells Dr, Columbus, GA 31906

DOUGHERTY, William Porter; '59 BSA ; r. 702 Prescott Cir, Newport News, VA 23602

DOUGHTIE, Lucile Ewing (Claude H.); '52 BSED ; Retired Tchr.; r. 176 Peachtree St. NW, Atlanta, GA 30303

DOUGHTIE, Mary Mac '70 (See Houfek)

DOUGHTY, Cecile '48 (See Rasmussen)

DOUGHTY, David Wallace; '73 BBA , Owner, Jean Sullivan Realty, The Cheddar Box Deli, 1881 Cobb Pky., Marietta, GA 30060, 404 434-9568; r. 133 Herren Drive, Smyrna, GA 30080, 404 434-7042

DOUGHTY, Julia Melville, 27 ABED , r 52 Saragossa Street, St Augustine, FL 32084

DOUGHTY, Martha Turner (Joe B, Jr); '44 AB ; r. 6 East St Albans Rd, Hopkins, MN 55343

DOUGLAS, Alice Findley Gentry (John Franklin Jr), '64 BSED ; r. 1838 Mcintosh Place, Jacksonville, FL 32210

DOUGLAS, Alice M '39 (See Simpson)

DOUGLAS, Allen Harrison; r. 187 Valley Rd, Norcross, GA 30071

DOUGLAS, Barbara Mock (Kirby L.); '68 BSED ; r 4402 Hardwood Cir., Lilburn, GA 30247, 404 972 8175

DOUGLAS, Barclay L., Jr; Pres.; Salesman's Expense Systems Co.; B.D. Shoes, Inc.; r. 1001 Cummins Pky., Des Moines, IA 50311, 515 277 0975

DOUGLAS, Bolling S Fortson (Allen Harrison); r 187 Valley Rd, Norcross, GA 30071

DOUGLAS, Carl Edward; '41 BSA , Retired Farmer, r. Route 1, Gray, GA 31032, 912 986-3730

DOUGLAS, Carol Fulton (Joe O.), '57 BSED , Elem Tchr.; Chatham Cnty Bd of Educ., Savannah, GA, r. 9 Althea Parkway, Savannah, GA 31405, 912 355 5608

DOUGLAS, Charles A.; '70 BSED ; Tchr., Chmn., Math. Dept.; Bacon Cnty HS, N. Pierce St., Alma, GA 31510, 912 632-5757; r. PO Box 421, Fourth St. Ext., Alma, GA 31510, 912 632-8228

DOUGLAS, Charles L., Jr; Pres.; Love Douglas Ins Agy. Inc., 2250 N. Druid Hills Rd NE, Atlanta, GA 30329, 404 636-4331; r. 1867 Acuba Lane, Atlanta, GA 30345, 404 636 9362

DOUGLAS, Daron Maudel, '71 AB ; r. Rt 1 Box 337a, Lake City, TN 37769

DOUGLAS, Debra Ann, '76 ABJ , Pers. Asst ; L B Foster Co., PO Box 47367, Doraville, GA 30362, 404 448-4211; r. 685 Yorkshire Rd NE, Atlanta, GA 30306, 404 872 5935

DOUGLAS, Dr Donald Ross; '74 EDD ; r. Flinders Univ , Bedford Park, Australia 5042

DOUGLAS, Dorothy '42 (See Greene)

DOUGLAS, Eleanor Carter; '71 MS ; r. Rt 1 Box 55, Clayton, AL 36016

DOUGLAS, Hamilton; '46 LLB , Retired Atty., r 241 Nacoochee Dr NW, Atlanta, GA 30305, 404 355 2292

DOUGLAS, Jackie Michael, '72 BS , r. Route 3, Box 348, Columbus, GA 31904

DOUGLAS, James Nayler, Jr '65 BBA , r 2741 Cowan Dr, Macon, GA 31204

DOUGLAS, James Ogburn; '76 BLA ; r. 4107 Pomfret Ln, Charlotte, NC 28211

DOUGLAS, Jane Hambrick (Robert E. Jr), Homemaker; r. 801 Louise St., Bainbridge, GA 31717, 912 246 2757

DOUGLAS, Janice C (See Phillips)

DOUGLAS, John James, '70 BSPH , r Route 1 Box 82, Chester, GA 31013

DOUGLAS, John Lewis, '57 JD , Atty., Assoc., Alston, Miller and Gaines, 1200 C and S Bank

Bldg., 35 Broad St., Atlanta, GA 30303, 404 588 0300; r. 759 Dunleith Ct., Stone Mountain, GA 30083, 404 294-1897

DOUGLAS, John Millard; Free-Lance Artist; r. 2807 Leisure Woods Ln., Decatur, GA 30034, 404 227 0668

DOUGLAS, Dr Karen Lundy; '75 PHD, r 115 Beverly Court, Streamwood, IL 60103

DOUGLAS, Karleen '48 (See Devane)

DOUGLAS, Kirby Lee; '67 BBA; Bus. Mgr.; Parrish Toyota, Atlanta Hwy., Athens, GA, r 4402 Hardwood Cir., Lilburn, GA 30247, 404 972-8175

DOUGLAS, Larry Steven; '76 BBA; Mgr.; Weis Theaters, 3110 Roswell Rd., Atlanta, GA, 404 233-3361; r. 2475 Skyland Tr., Atlanta, GA 30319, 404 636-5846

DOUGLAS, Lillian I '48 (See Wheeler)

DOUGLAS, Mary Rachel Quarles (Dubignion); r 1408 Edgewood Ave, Dublin, GA 31021

DOUGLAS, Melissa Claire '70 (See Owens)

DOUGLAS, Merl; '48 BBA; Exec. Dir., The Savings and Profit Sharing Fund of; Sears, Roebuck and Co., 51st Floor, Sears Tower, Chicago, IL 60684, 312 875-0440; r. 5 Baybrook Ln., Oak Brook, IL 60521, 312 654-1162

DOUGLAS, Michael Eugene; '75 BBA; CPA, Finney, Austin and Co., PO Box 1710, Dalton, GA 30720, 404 278-2713; r. 537 Beaverdale Rd. NE, Dalton, GA 30720, 404 259-3164

DOUGLAS, Muriel Killingsworth (Merl); '47 AB; r. 5 Baybrook Ln., Oak Brook, IL 60521, 312 654 1162

DOUGLAS, Nancy Brent, '74 BSED, r 1140 Greymont St., Apt. B-13, Jackson, MS 39202

DOUGLAS, Robert Wayne; '70 BSA; Asst. Dir., Feed Pricing; Central Soya Co., Inc., Natl. Bank Bldg., Ft Wayne, IN 46802, 219 422-8541, r 7131 Bohnke Dr., Ft Wayne, IN 46815, 219 493 2287

DOUGLAS, Ruth '69 (See Harris)

DOUGLAS, Sharon Jan Hildreth (Farley M.); '76 BSED; Coder; American Security Ins. Co., Northside Pkwy., Atlanta, GA 30327, 404 291 9000; r. 157 Forest Ave. Apt. 4, Marietta, GA 30060, 404 424-6219

DOUGLAS, Sheryl Ann; '73 BSED; r. Route 1, Gray, GA 31032

DOUGLAS, Shirley M; '53 AB; r. 3181 Mathieson Drive NE Apt 24, Atlanta, GA 30305

DOUGLAS, Ms Susan Annette; '77 ABJ; r. 1408 Edgewood Dr., Dublin, GA 31021

DOUGLAS, Terry Frank; '74 BSED; r. Route 1, Alma, GA 31510

DOUGLAS, Thomas Wendell; '60 BBA; Southern Area Mgr.; Sylvachem, 200 Wendell Ct., Ste. 215, Atlanta, GA; r. 3803 Butternut Dr., Decatur, GA 30034

DOUGLAS, Virginia '46 (See Cobb)

DOUGLAS, Winell '70 (See Easterling)

DOUGLAS, Zola Dixon (John); '74 BSED; r. PO Box 97, Rutledge, GA 30663

DOUGLASS, Eliza Chipley (S. E.), '52 BSED, Homemaker; r. 1416 Kershaw Dr., Raleigh, NC 27609, 919 787-2614

DOUGLASS, Ellen '55 (See Allen)

DOUGLASS, Margaret B. Broaddus (James E.); '70 MED, Tchr., East Franklin Sch., Watauga St., Franklin, NC 28734; r. 95 Hillcrest Cir., Franklin, NC 28734, 704 524-5735

DOUGLASS, Mary Anne Lindgren (Edwin, Jr); '60 AB; r. 3010 Bransford Rd, Augusta, GA 30904

DOUKAS, Janese Valerie '76 (See Belcher)

DOUTHIT, Randall Eugene; '66 BBA; r. Rt 1, Lizella, GA 31052

DOVE, Dr Donald Veal; '53 BS; r. 44 S. Clayton St., Lawrenceville, GA 30245, 404 963-2744

DOVE, Harry Dennis, '75 BSA, r Route 2, Box 10, Royston, GA 30662

DOVE, James Robert; '76 BSED; r. 3430 O'Hara Dr S., Macon, GA 31206

DOVE, Lana '70 (See South)

DOVE, Linda Lorraine Norton (Robert R.); '76 EDS; r. 510 Milligan Dr., Stone Mountain, GA 30083

DOVE, Ruth '50 (See Weaver)

DOVER, Barbara Anne '65 (See Smith)

DOVER, Carl Lamar, '75 MED, r 221 East Eleventh St., Rome, GA 30161

DOVER, Carol Lynn Cook (Jesse Carlton II); '70 BFA; r. 101 Village Ct, Kendallville, IN 46755

DOVER, Eddie Parker; '70 BBA; Dept. Mgr.; Milliken Corp., Spartanburg, SC; r. 161 Watson St., Toccoa, GA 30577, 404 886-3603

DOVER, Fred Niles; '65 BSPH, '70 MS; Head, Sterile Products Processing Dept.; The Upjohn Co., 7171 Portage Rd., Kalamazoo, MI 49001, 616 323-4293; r. 9492 Treetop Dr., Galesburg, MI 49053, 616 375-2298

DOVER, G Lucile Withrow (Theophilus W); '47 BSED; r. Ellijay, GA 30540

DOVER, Higah Jackson; '66 BSA, '70 MS; r. Rt 1, Ellijay, GA 30540

DOVER, Iris Veatrice Price (James Clifton); '42 BSHE; r. P O Box 400, Buford, GA 30518

DOVER, James Clifton; r. PO Box 400, Buford, GA 30518

DOVER, Jerry Lee; '63 BSAE; Exec. VP, Prof. Engr., Sumter Elec. Membership Corp., PO 1048, Americus, GA 31709, 912 924-8041; r. 508 Sharon Drive, Americus, GA 31709, 912 924 7920

DOVER, Jesse Carlton, II; '71 ABJ; r. 101 Village Ct, Kendallville, IN 46755

DOVER, John Michael; '66 AB, '69 JD; Atty., Partner; McLane, Dover, and Sherwood, 504 N Patterson St., Valdosta, GA 31601, 912 244 6721; r. 2213 Riverside Dr., Valdosta, GA 31601, 912 242-7036

DOVER, Lawrence Edward, '63 BBA; r. 7359 Colegrove Dr, Dayton, OH 45424

DOVER, Marilyn Louise; '73 BSCH; r. 218 West Currahee St, Toccoa, GA 30577

DOVER, Martha Jennings (John M.); '67 AB; Homemaker; r. 2213 Riverside Dr., Valdosta, GA 31601, 912 242-7036

DOVER, Paul William; '62 BSED, '66 MED; r. Rt 1, Clayton, GA 30525

DOVER, Tom Allen, Jr; '65 AB; r. 149 Eaglewood Way, Athens, GA 30601

DOVER, Virginia L McDowell (Tom Allen); '39 BSHE; r. Box 95 Jackson St, New Suffolk, NY 11956

DOW, Dr David Duncan; '71 PHD; Ecosystems Analyst; Hittman Assoc., Inc., 9190 Red Branch Rd., Columbia, MD 21045, 301 730-7800; r 9012A Town and Country Blvd., Ellicott City, MD 21043, 301 461-1356

DOW, Linda Sale; '72 BSHE; r. 2763 Stone Road, East Point, GA 30344

DOW, Robert Cadwell; '74 BSA; r. Rt. 3 Box 84, Griffin, GA 30223

DOW, Sharon Louise '65 (See Sprouse)

DOWD, Joseph Walter; '35 BSED; Retired; r. 137 Old Stage Rd., St Pauls, NC 28384

DOWDELL, James Alexander; '71 ABJ; Supv.; Roadway Express, Inc., 4765 Buford Hwy., Duluth, GA, 404 361-0861; r. 44 Pine Tree Circle, Atlanta, GA 30032, 404 292-7574

DOWDELL, Louis P; r. PO Box 65, Columbus, GA 31902

DOWDEN, Thomas Clark; '62 ABJ, '64 MA; Pres.; The T.C. Dowden Co., Ste. 300, Prado North, 5600 Roswell Rd., Atlanta, GA 30342, 404 256-2486; r 6311 Mountain Brook NW, Atlanta, GA 30328, 404 252-0751

DOWDEN, Wendy Vereen (Thomas C.); '62 AB; Teller; First Natl. Bank of Atlanta, Buckhead Branch, Atlanta, GA; r. 6311 Mt. Brook Way NW, Atlanta, GA 30328, 404 252-0751

DOWDLE, Greta Denise; '75 BFA; r. 856 Vistavia Cir., Decatur, GA 30033

DOWDLE, Jean C.; '77 ABJ; r. 5029 Larry Lane, Marietta, GA 30067, 404 993-2267

DOWDLE, Lois P. '20 (See Cobb)

DOWDLE, Margaret Lela '74 (See Head)

DOWDLE, Wilma M. '56 (See Walker)

DOWDY, Helen Karchonas (Richard Linton); r. 3764 Royal Crest Dr, Montgomery, AL 36109

DOWDY, James Richard; '72 BS; r. Route 2, Cordele, GA 31015

DOWDY, Jerry David, '70 BSF, Bus. Mgr., Co Owner; Atwell Pecan Co., Inc., 208 S. Wrens Cir., Wrens, GA 30833, 404 547-2554; r. 108 Lakeview Dr., Wrens, GA 30833, 404 547-6207

DOWDY, Joan L. '75 (See Shiver)

DOWDY, John Adams, Jr; '73 BBA; r. 1518 E Troup St, Bainbridge, GA 31717

DOWDY, Larry Warn; '64 AB; r. PO Box 266, McRae, GA 31055

DOWDY, Mindell '59 (See Hester)

DOWDY, Mrs Paul Winree; '71 BSHE; r. 9113 Bartlett Rd., Charlotte, NC 28212

DOWDY, Reginal Everett; '67 BBA; r. Damascus, GA 31741

DOWDY, Richard Linton; '49 BFA; r. 3764 Royal Crest Dr, Montgomery, AL 36109

DOWDY, Rubye '69 (See Suldon)

DOWDY, Taylor; '72 MED; Retired Elem. Tchr.; r. Rt. 2, Dahlonega, GA 30533, 404 864-3935

DOWDY, William Gerald; '73 BSA; r. Route 2, Cordele, GA 31015

DOWELL, George William; '52 MED; Retired HS Principal; r. 1786 W. Sandtown Rd., Marietta, GA 30060, 404 428-5304

DOWELL, Mary Carr (William Allen); '74 ABJ; r. 13 Malibou Circle, Savannah, GA 31405

DOWELL, Dr Paul Wilson; '59 BA, '65 MA; Assoc Prof., Eng.; E. Car. Univ., Greenville, NC 27834; r 100 Valley Lane, Greenville, NC 27834, 919 752 1857

DOWELL, Sarah Elizabeth '61 (See Sullivan)

DOWELL, Tommie Jean; '69 MED; Asst. Prof. and Women's Basketball Coach; Coll. of Mt. St. Joseph, Mt St Joseph, OH 45051, 513 244-4311; r. 781 Anderson Ferry, Cincinnati, OH 45238, 513 922 4996

DOWELL, William Allen; '74 JD; r. 13 Malibou Circle, Savannah, GA 31406

DOWERS, Ida Ruth; '69 MED; r. 2725 Oakland Ave, Augusta, GA 30904

DOWIS, Evelyne Kay Martin (James Steven); '73 BSED; r. 4739 St Marys Road, Columbus, GA 31907

DOWIS, Louise Shehee (Olice Bonnie Sr); '44 BSPE; r. 402 Mccartha Dr, Columbus, GA 31907

DOWIS, Max Rudesal; '54 BSED; Athletic Dir., Teacher, Coach; Griffin HS, 404 227 5051; r. 436 South Sixth, Griffin, GA 30223, 404 227-5799

DOWIS, Olice Bonnie, Sr; r. 402 Mccartha Dr, Columbus, GA 31907

DOWIS, Sandra '70 (See Fleeman)

DOWLEN, Patsy Sheahan (John C.); '59 BSED; r. 55 Lake Forest Lane, Atlanta, GA 30342, 404 252 5060

DOWLING, Dorothy Eakes Bush (Glenn Aaron); '54 BSED; r. 2020 Whsprng Pns Rd, Albany, GA 31705

DOWLING, Edward Sylvester, Jr; '76 BSED; r. 100 Oakenwald Dr., Marion, SC 29571

DOWLING, James Lemuel, Jr, r Box 1768, Valdosta, GA 31601

DOWLING, Joanne (See Dominey)

DOWLING, Kenneth Stephen; '62 BBA; r. 1300 Sweet Gum Rd, McRae, GA 31055

DOWLING, Paulette Sue; '72 BSA, r. Rt 1 Box 224, Bogart, GA 30622

DOWLING, Richard Dale; '74 BSPH, Mgr., Medical Arts Pharmacy, Montezuma, GA 31063, 912 472 8166, r. 523 Sumter St., Montezuma, GA 31063, 912 472 8931

DOWLING, Rose Lee '63 (See Calhoun)

DOWLING, Ruth '63 (See Davis)

DOWLING, Valeria '45 (See Plymale)

DOWLING, Vernon Dalhart; r. 200 E Jarman, Hazlehurst, GA 31539

DOWLING, W. Hampton, III; '69 BSF; r. 961 Park Place, Macon, GA 31201

DOWNEN, Karen Denham; '73 BFA; r. 1871-1 Hudson Crossing Rd., Tucker, GA 30084

DOWNER, Alice R. Teaver (Robert Rucker); '49 BSHE; r. 501 E Broad St, Richland, GA 31825

DOWNER, Bobby Gene; '75 BSEH; r. Rt 2 Box 48C, Killen, AL 35645

DOWNER, Clark E.; '30 BSA; r. Preston, GA 31824

DOWNER, Clark Edward, Jr; '67 BBA; r. Preston, GA 31824

DOWNER, J Frank; '39 BSA; r. 550 E Johnson, Dawson, GA 31742

DOWNER, Richard Nettles; '72 BBA; r. Rt 3 Box 107-7b, Dawson, GA 31742

DOWNER, Robert Rucker; '49 BSA; r. 501 E Broad St, Richland, GA 31825

DOWNES, Austin John, Jr, r 2645 E Whitton, Phoenix, AZ 85016

DOWNES, Carol D. Smith (J. L. Carroll III); '55 BSED; r. 1041 Windjammer Dr, Hampton, VA 23369

DOWNES, Maj J L Carroll, III; '55 BBA; r. 1041 Windjammer Dr, Hampton, VA 23369

DOWNES, Mary Elizabeth Rhyne (Kenneth W.); '45 BSHE; r. PO Box 552, Setauket, NY 11733, 516 941-9265

DOWNEY, Beth Newton (William); '61 BSHE; r. 7 Colonial Dr, Sea Palms, St Simons Island, GA 31522

DOWNEY, Isabelle M, '60 MS, r Extension Service, Duncan Hall, Auburn, AL 36830

DOWNING, Alma (See Blodgett)

DOWNING, Anne L '57 (See Brewer)

DOWNING, Charlotte '46 (See Jennings)

DOWNING, Dana Duane; '57 BSA, '58 MS; r. 675 Henry Ave, Ballwin, MO 63011

DOWNING, Dr Donald L.; '57 BSA, '63 PHD; Prof.; Cornell Univ., New York St. Agr. Experimental Sta., Geneva, NY 14456, 315 787-2273; r. 72 White Springs Ln., Geneva, NY 14456, 315 789-1355

DOWNING, Donald Stuart; '68 BBA; VP; Trust Co., PO Box 4418, Atlanta, GA 30302, 404 588-7454; r. 151 Peachtree Way NE, Atlanta, GA 30305, 404 237-2847

DOWNING, Imogene Stephens (Thomas W.); '72 MED; r. Rt. 3, Sylvester, GA 31791, 912/776-2305

DOWNING, Dr John Robert; '70 DVM; r. PO Box 1415, Haines City, FL 33844

DOWNING, M Emmalyn '48 (See Adams)

DOWNING, Nancy Byrd; '76 EDS; Chmn., Math Dept.; Tchr.; Houston Cnty. Bd. of Educ., 100 Johnson Rd., Warner Robins, GA 31093, 912 923-8867; r. 112 Sandra Ave., Warner Robins, GA 31093, 912 922-3724

DOWNING, Patricia Ann Lott (Dana Duane); '57 ABJ; r. 675 Henry Ave, Ballwin, MO 63011

DOWNING, Patricia C.; '71 AB, '74 JD; r. c/o Ga. Legal Services Program, PO Box 1, Gainesville, GA 30501

DOWNING, Richard Wingfield; '76 MBA; r. 3021 Wrightsboro Rd., Augusta 30904

DOWNING, Rochelle Davidoff (Donald L.); '59 BSCH, '61 MS; Prof., Chem.; Community Coll. of the Finger Lakes, Lincoln Hill, Canandaigua, NY 14424, 716 394-3500; r. 72 White Springs Ln., Geneva, NY 14456, 315 789-1355

DOWNING, Thomas Wallace; '59 BSA; r. Rt 3, Sylvester, GA 31791

DOWNS, Capt Alfred Newton; '53 BBA; r. 510 Ordnance Co., APO New York, NY 09035

DOWNS, Mrs Alfred Newton; '51 BSED; r. c/o Capt. A.N. Downs, 510 Ordnance Co, APO New York, NY 09035

DOWNS, Barbara Sims (Glenn); '60 BSED; Tchr.; Oconee Cnty. Bd. of Educ., Watkinsville, GA 30677; r. Route 1, Box 236, Statham, GA 30666, 404 725-7031

DOWNS, Betty Jane '58 (See Ethridge)

DOWNS, Dr Charles Lowell; '69 PHD; r. Tidewater Community College, Portsmouth, VA 23703

DOWNS, Debra Jane Ammons (Joseph Rogers III); '74 BS, r Med College of Ga, Box 1058, Augusta, GA 30902

DOWNS, Donald Joseph; '48 ABJ; Dir., Corporate Pub. Relations; West Point Pepperell, Inc., PO Box 71, West Point, GA 31833; r. 105 Old Wells Rd., West Point, GA 31833

DOWNS, Ms Doris Louise; '77 AB; r. Route 1 Box 108, West Point, GA 31833

DOWNS, Lt-Col (Ret) Edward Hodgson; '33 BSA; Assoc.; Chappell, Craven Realty and Ins., Box 283, Watkinsville, GA 30677, 404 543-2511; r. Rt. 4, Box 140, Athens, GA 30606, 769-6724

DOWNS, Frank Arden; Retired, Farmers' Home Admin and Dept of Trans.; r. Rt. 1, Statham, GA 30666, 404 725-5583

DOWNS, Gatress Andrew, Jr; '68 AB; r. 41 E 68th St, New York, NY 10021

DOWNS, Glenn; '63 BSAE; Owner, Engr. and Surveyor, Self Employed; r Box 236, Rt 1, Statham, GA 30666, 404 725-7031

DOWNS, Harriet E Colbert (Warren); '25 ABED; r P O Box 33, Watkinsville, GA 30677

DOWNS, Harry Sims; '49 BSED, '50 MED; Pres.; Clayton Jr. Coll., Morrow, GA, 404 363-7560; r 2113 Carriage Dr., Morrow, GA 30260, 404 363 3513

DOWNS, Harvey Osborne, Jr; '68 BBA; r. Rt 1 Box 326a, Watkinsville, GA 30677

DOWNS, Jackie Wayne; '63 BBA, r 5764 Kentucky Downs Dr, Macon, GA 31204

DOWNS, James Lamar; Sales; Thornton Bros Paper Co., PO Box 111, Fulton St., Athens, GA, 404 543-5204; r. 1015 Macon Rd., Athens, GA 30601, 404 543-1338

DOWNS, Jeanne McCommon (Edward H.); '34 BSPE, Mgr., Athens Welcome Ctr, 280 E. Daugherty St., Athens, GA 30601, 404 546-1818; r. Rt. 4 Box 140, Athens, GA 30606, 404 769-6724

DOWNS, Jon Franklin; '67 BFA, '69 MFA; r. 397 Deckner Ave SW, Atlanta, GA 30310

DOWNS, Dr Joseph Rogers, III; '74 BS; r. Med College of Ga., Box 1058, Augusta, GA 30902

DOWNS, Laura Helen '51 (See Newbern)

DOWNS, Leslie Monroe; '69 BBA; r. Box 423, Milledgeville, GA 31061

DOWNS, Lois Belle, '60 BSED, r. Route 1, Royston, GA 30662

DOWNS, Margaret Curry; '75 BS; Student; Med. Coll. of Ga.; r. MCG Box 809, Augusta, GA 30902, 404 645-1738

DOWNS, Margaret Jean; '71 ABJ; r. Greensboro Road, Watkinsville, GA 30677

DOWNS, Martha Anne Garrett (Frank A.); '60 BSED, '63 MED, '71 EDS; Retired Tchr.; r. Rt. 1, Statham, GA 30666

DOWNS, Martha Evelyn '62 (See Clements)

DOWNS, Mary '50 (See Smith)

DOWNS, Mary Ann '60 (See Edwards)

DOWNS, Mary Lynn '75 (See Dixon)

DOWNS, Mattie (See Dailey)

DOWNS, Melba Kicklighter (Harry S.); r. 2113 Carriage Dr., Morrow, GA 30260, 404 363-3513

DOWNS, Patricia Gossett; '66 BSED; r. 5764 Kentucky Downs Dr., Macon, GA 31204

DOWNS, Robert Allen, '70 BSED, r. Millville School, Dudley, GA 31022

DOWNS, Robert Carlton; '28 BSC; r. Box 305, Everglades City, FL 33929

DOWNS, Robert Greene; '60 BBA; r. 529 N Dooly St, Montezuma, GA 31063

DOWNS, Ruth S. Wingate (Donald J.); '49 BSHE; r 105 Old Wells Rd., West Point, GA 31833, 404 645-1738

DOWNS, Susan Antoinette '70 (See Mayo)

DOWNS, Sylvia '58 (See Jorgeson)

DOWNS, William Charles; '73 BBA; First Level Supv.; Southern Bell Telephone Co., LaGrange, GA 30240; r. Same

DOWSE, Carolyn Lewis; '72 EDS; Principal; Hodge Sch., 1101 W. Victory Dr., Savannah, GA 31401, 912 233-0900; r. 1517 Eleanor Street, Savannah, GA 31401

DOWTIN, Thomas A, III; '70 BSF; r. PO Box 68, Greensboro, GA 30642

DOXSEY, Louise Anne; '76 BFA; r. 3693 Whirlaway Dr., Decatur, GA 30034

DOYAL, Deborah Hollman (Roy L. III); '72 BSED; r. 4702 Mountain Creek Dr., Roswell, GA 30075

DOYAL, George F, Jr; r. 3805 B N Decatur Rd, Decatur, GA 30033

DOYAL, George Thomas; '74 BBA; Realtor Assoc.; Albany Realty Co., 1212 Dawson Rd., Albany, GA 31707, 912 883-6100; r. 1311 Gail Ave., Albany, GA 31707, 912 883-6639

DOYAL, Jacquelyn '68 (See Clayton)

DOYAL, Joyce Carter (Roy L. Jr); r. 4139 Flintlock Rd., Atlanta, GA 30327, 404 237-0786

DOYAL, Julie A. King (Thomas); '74 BSHE; Interior Designer; Gerst Bros., 600 N. Slappey Blvd., Albany, GA 31706, 912 432-5321; r. 1311 Gail Ave., Albany, GA 31707, 912 883-6639

DOYAL, Madge (See Kirk)

DOYAL, Raymond Hardy; '76 BBA; Asst. Mgr.; AVCO Fin. Svcs., Memorial Dr., Stone Mountain, GA 30032, 404 294-8440; r. 3534 E. Club House Dr. E., Tall Oaks Apt, Decatur, GA 30032, 404 296-7713

DOYAL, Robert Ivan; '64 MED, '71 EDS; r. Route 1, Lavonia, GA 30553

DOYLE, Bernice Patricia Lanier (William J.); '58 BSED; r. 502 E. 53rd St., Savannah, GA 31405, 912 352-2370

DOYLE, C Hereward; r. 1596 Fearn Cir NE, Atlanta, GA 30319

DOYLE, Cindy Barfield; '67 BBA; r. 630 E. 55th St., Savannah, GA 31405

DOYLE, Francis Ivins; '53 ABJ; Grants Coord., Patent Ofcr., Med. Coll. of Ga., Augusta, GA 30901, 404 828-2592; r. 3322 Thread Needle Rd W, Augusta, GA 30907, 404 863-3759

DOYLE, Frederic G, Jr; r. 602 E 44 St, Savannah, GA 31405

DOYLE, Frederic Gervase, III; '77 ABJ; r. 307 C East Liberty St, Savannah, GA 31401

DOYLE, Gayle Marie '76 (See Coole)

DOYLE, Jerry Devoe; r. North St Touchton Woods, Douglas, GA 31533

DOYLE, Joseph Patrick; '76 AB; r. 739 East Forty Fifth Street, Savannah, GA 31405

DOYLE, Josephine M. Griffin (Fred); '42 AB; Owner; Doyco Cleaning Co., 601 W. Hull St., Savannah, GA 31405, r 739 East 45th St., Savannah, GA 31405, 912 354-8587

DOYLE, M Loretta Crockett (Jerry Devoe); '51 ABJ, r. North St Touchton Woods, Douglas, GA 31533

DOYLE, Marjorie '37 (See Woodruff)

DOYLE, Melvin Douglas; '68 BBA; r. Route 1, Baxley, GA 31513

DOYLE, Mikel Gene; '68 BBA; r. Rt 3 Box 449, Fitzgerald, GA 31750

DOYLE, Sarah '38 (See Pate)

DOYLE, Susan Webster '65 (See Preston)

DOYLE, Walter Francis, Jr; '76 BSPH; Pharmacist, Modern Pharmacy, 800 E. Broward Blvd., Ft Lauderdale, FL 33301; r. 2731 N. Andrews Ave., Apt A-9, Ft Lauderdale, FL 33311

DOYLE, William Joseph; '50 ABJ; Asst. VP; Home Fed. Savings and Loan Assn., 111 Barnard St., Savannah, GA 31402, 912 236-8212; r. 502 E 53rd St., Savannah, GA 31405, 912 352-2370

DOZIER, Annie Sue Griffin (Wayman); r. 108 Sims St, Washington, GA 30673

DOZIER, Brenda Jean Bankston (Lester Zack Jr); '63 BFA ; r. 3059 Clairmont Ave, Macon, GA 31204

DOZIER, Carolyn Stevens (Geise); '44 AB ; r. Dawson, GA 31742

DOZIER, Carolyn '47 (See Ehrhardt)

DOZIER, Cora Sue; '75 MED ; Tchr.; Norcross HS, Norcross, GA 30071, 404 448-3674; r. 619 Glendale Avenue, Decatur, GA 30030, 404 449-9138

DOZIER, David Thomas; '70 BS ; r. 6306 Saddle Tree Dr, Alexandria, VA 22310

DOZIER, Delicia Hill (John M.); '72 BBA ; Spec. Agt.; IRS, 275 Peachtree St., Atlanta, GA 30303, 404 221-6001; r. 3646 Enchanted Lake Ct., Conyers, GA 30207, 404 483-1218

DOZIER, Donald Wilson; '52 BBA ; Pres.; Dozier Construction Co., PO Box 1714, Albany, GA 31702, 912 435-1737; r. 515 Ardmore Lane, Albany, GA 31707

DOZIER, Dorothy Ann '59 (See Cheney)

DOZIER, Dorothy Jean Grace (George Gerald); r Box 1168, Albany, GA 31702

DOZIER, Dr Douglas Persons; '68 BS ; Physician, Gastroenterology Fellow; US Army Med. Corps., Brooke Army Med. Ctr., Ft Sam Houston, TX 78234, 512 221-2817; r. 117 Artillery Post Rd., Ft Sam Houston, TX 78234, 512 225-8389

DOZIER, Emily A. '31 (See Best)

DOZIER, George Rogers; '60 BSPH ; r. 412 4th Ave, Albany, GA 31705

DOZIER, George Wayne; '47 BSA ; r. Route 2 Box 237, Edison, GA 31746

DOZIER, Graham Elliott; '72 BSFR ; Asst. Forester; St. Joe Paper Co., Rt. 2, Box 304, Crawfordville, FL 32327, 904 925-6137; r. Same

DOZIER, Harriette '41 (See Rowe)

DOZIER, Helen T Redding (Wilmer Augustus); r 8750 S W 191 Street, Miami, FL 33157

DOZIER, Herbert Capers, III; '73 AB ; r. PO Box 1168, Albany, GA 31705

DOZIER, Hope McKemie (Richard D.); '55 BSED ; Tchr., Dougherty Cnty Pub Schs., r 509 N Audubon Dr., Albany, GA 31705, 912 436-7560

DOZIER, James Edward; '69 BBA ; r. Rt 1, Box Hh, Oakwood, GA 30566

DOZIER, James Walton; '39 BSC ; Rural Carrier; US Postal Svc., Oglethorpe, GA 31068, 912 472-8522, r 342 N Gooly St , Montezuma, GA 31063

DOZIER, Jean Marie Gammage (George Rogers); '60 BSED ; r. 412 4th Ave, Albany, GA 31705

DOZIER, Joan '54 (See Gerber)

DOZIER, JoAnne H. Brown (Douglas P.); '68 MED , '71 EDS ; r. 117 Artillery Post Rd., Ft Sam Houston, TX 78234, 512 225-8389

DOZIER, John Michael; '72 BBA ; Dealer; Shell Oil Co., 2174 N. Druid Hills Rd., Atlanta, GA 30329, 404 633-4766; r. 3646 Enchanted Lake Ct., Conyers, GA 30207, 404 483-1218

DOZIER, Joseph Sibley; '62 BSA ; r Rt 5, Thomson, GA 30824

DOZIER, Juddye Bowers (William H.); '34 ABED ; Retired; r. Rt. 1, Box 48D, Daytona Beach, FL 32014, 904 253-6802

DOZIER, Judy Elaine '73 (See Westbrook)

DOZIER, Katherine B.; r. PO Box 271, Dawson, GA 31742

DOZIER, Kathryn '46 (See Bankston)

DOZIER, Dr Laurie Lester; r. 607 E Sixth Ave, Tallahassee, FL 32303

DOZIER, Lester Zack, Jr; '62 AB , '64 JD ; Atty.; , Oldham Bldg., Macon, GA 31201, 912 742-8441; r. 3059 Clairmont Ave., Macon, GA 31204, 912 474-8924

DOZIER, Mary Mandeville; '56 BSED ; Retired; r PO Box 94, Woodbine, GA 31569, 912 576-5824

DOZIER, Milton Efird; '59 BA ; r. 3300 Sunny Crest Lane, Dayton, OH 45419

DOZIER, Patricia (See Singletary)

DOZIER, Richard Douglas; '52 BBA ; VP; Quality Inn Town House; Quality Inn Merry Acres, PO Box 1464, Albany, GA 31702, 912 436-5758; r. 509 N Audubon, Albany, GA 31707, 912 436-7560

DOZIER, Richard Lee; '66 BS ; r. 106 Ansley Dr, Thomson, GA 30824

DOZIER, Richard Talley; '48 BBA ; Pers. Mgr.; Forest Mills Co., PO Box 348, Montezuma, GA 31063, 912 472-7511; r. 210 N. Dooly St., Montezuma, GA 31063, 912 472-7614

DOZIER, Robert Fenton; '66 AB ; Real Estate Appraiser; S. Car. Fed. Savings and Loan Assn., 1500 Hampton St., Columbia, SC 29201, 803 254-1500; r. 2231 Greenoaks Rd., Columbia, SC 29206, 803 788-8805

DOZIER, Thomas Augustus; '35 ABJ ; Writer; Self Employed; r. 1204 Gornto Rd., Valdosta, GA 31601, 912 242-9670

DOZIER, William David; '70 BSA ; r. Route 1 Box 87J5, Washington, GA 30673

DOZIER, William Harris; '60 BSA ; r. 6762 Covington Creek Trail, Ft Wayne, IN 46804

DOZLER, Mary L. '47 (See Holliday)

DRABANTOWICZ, Walter Jos, Jr; '69 BSA ; r. 13 Munroe St., Northampton, MA 01060

DRABEK, Patricia Elaine Marshall (David Albert); '68 BSED ; r. 7760 NW 44th Ct, Lauderhill, FL 33321

DRACHMAN, Joyce Robinson (Oscar); Homemaker; r. 5158 Northside Dr. NW, Atlanta, GA 30327

DRAFFIN, Fondren Michael; '74 AB ; r. PO Box 651, Moultrie, GA 31768

DRAFFIN, James Roy; '71 BSED ; r. 2805 Raybun Ct, Albany, GA 31707

DRAFFIN, Nancy Boyd; '72 BSED ; r. 2805 Raybun Ct., Albany, GA 31707

DRAFFIN, Pamela Susan Jean (Fondren Michael); '73 BSED ; r. PO Box 651, Moultrie, GA 31768

DRAFFIN, Thomas Hughes; '77 BBA ; Law Student; Univ. of Ga., 120 Mitchell St., Apt. 18, Athens, GA 30605; r. Route 2, Townsend, GA 31331, 912 832-5282

DRAFTS, Griffith Bryan; '76 BBA ; Foreman; Allied Chem. Corp., 803 772-2700; r. 123 Bellewood Road, Lexington, SC 29072, 803 359-3584

DRAGE, Wallace Stephen; '70 BBA ; r. 938A Lowry Dr., Selma, VA 36701

DRAISEN, Bernice '67 (See Shuman)

DRAKE, Ann '48 (See Hughes)

DRAKE, Anna Belle; '22 BSHE , '30 MSHE ; Retired Dietician, First Bapt Church, r 252 Milledge Hgts., Athens, GA 30606, 404 543-4718

DRAKE, Aurelia Addie '73 (See Wood)

DRAKE, Betty Sikes (Roscoe L.); '49 BSED ; r. Rt 1, Box 82B, Gainesville, FL 32601, 904 485-1646

DRAKE, Carolyn Duckie '41 (See Head)

DRAKE, Charles B., Jr; '49 BBA ; Pres.; Drake Construction Co., Box 88297, Dunwoody, GA 30338, 404 394-1414; r. 5388 Mt. Vernon Way, Dunwoody, GA 30338, 404 394-0780

DRAKE, Charles H., Jr; '42 ABJ ; r. Landmark School, Prides Crossing, MA 01965, 617 927-2243

DRAKE, Deborah Lynne; '74 AB , '75 MED ; r. 6646 Hawes Drive, Lithonia, GA 30058

DRAKE, Doris K. '42 (See Owen)

DRAKE, Lt-Col Edward Harold; '36 ABED ; Retired USMC; r. Drummine Manor, Rt. 1, Mt Airy, MD 21771, 301 865-5454

DRAKE, Elizabeth '71 (See Wilson)

DRAKE, Everlena Jones (Jimmy); '77 MED ; Tchr.; Atlanta Bd. of Educ., 582 Connally St. NE, Atlanta, GA 30312, 404 577-3972; r. 3215 Cadiz Circle, College Park, GA 30349, 404 996-6937

DRAKE, Gail Dianne, '69 AB , r 315 1st Ave East, Hendersonville, NC 28739

DRAKE, George L., Jr; '44 BSCH , '49 MSCH ; Research Chemist; South. Regl. Research Ctr., USDA, 1100 Robert E. Lee Blvd., New Orleans, LA; r. 2009 Elizabeth, Metairie, LA 70003, 504 885-0582

DRAKE, George Thomas; '74 MED ; Principal; Laura Jones Elem. Sch., 323 Church St., Thomson, GA 30824; r. 324 Sycamore St., Thomson, GA 30824

DRAKE, Dr Henry Cowart; '58 BS ; Physician; Peachtree Med. Ctr., Hwy. 54, Peachtree City, GA 30269, 404 487-7807; r. 1101A Camelot Dr., College Park, GA 30349, 404 763-4233

DRAKE, Ira Walker; '37 ABED ; Retired Div. Pers. Dir., Burlington Industries; r. 821 Rollingwood Dr., Greensboro, NC 27410, 919 294-3955

DRAKE, James Edward; '50 BBA ; r. Gordon, GA 31031

DRAKE, James H.; Retired Tax Cnslt.; Mgr., Tax Dept., First Natl B, r 6851 Roswell Rd. NE, Apt E 4, Atlanta, GA 30328, 404 393-2585

DRAKE, James Luther, Jr, '75 JD , Assoc., Sparkman and Taggart, PC, 139 Whitaker St., Savannah, GA 31401, 912 233-0054; r. 416 E Macon St., Savannah, GA 31401, 912 233-8532

DRAKE, Janie Margie '42 (See Spancake)

DRAKE, Jeanette Pickens (George L. Jr); '48 AB ; r 2009 Elizabeth, Metairie, LA 70003, 504 885-0582

DRAKE, John Lee, Jr; r. P O Box 243, Donalsonville, GA 31745

DRAKE, Joseph Wallace; '49 BS ; r. PO Box 106, Donalsonville, GA 31745

DRAKE, Joseph Wallace, III; '77 BBA ; r. 507 East 4th Street, Donalsonville Ga 31745

DRAKE, Julia Myrle Walker (James L.); '56 BSED , '59 MED , '71 EDS ; Spec., Educ.; Walton Cnty. Bd of Educ., 115 Oak St., Monroe, GA 30655, 404 267-0544; r. 219 Walton St., Monroe, GA 30655, 404 267-3822

DRAKE, Kathleen '22 (See Broadhurst)

DRAKE, Loyd Earl; '61 BSA ; r. 610 N Central Ave, Tifton, GA 31794

DRAKE, Lucia (See Scarano)

DRAKE, Malcolm Lamar; r. 4555 Tilly Mill Rd, Doraville, GA 30340

DRAKE, Margaret Elizabeth; '74 BSED ; Tchr.; Garner Elem. Sch., 2500 Havendale Blvd., Winter Haven, FL; r. 2939 Carolina Ave., Lakeland, FL 33803, 813 686-3008

DRAKE, Margaret L.; '66 BSHE ; r. P O Box 405, Hendersonville, NC 28739

DRAKE, Marianne Watson (Thomas S.); '72 BMUS ; Homemaker; r. 6166 Pebble Drive, Douglasville, GA 30135, 404 949-6435

DRAKE, Martha '67 (See Smallwood)

DRAKE, Mary '71 (See Butler)

DRAKE, Nelda Elizabeth Means (Edward Harold), '38 ABJ ; r. Drummine Manor, Mt Airy, MD 21771, 301 865-5454

DRAKE, Robert M.; '52 LLB ; Atty., Partner; Drake and Tracy, Albany, GA 31702, 912 883-1214; r PO Box 1398, Albany, GA 31702, 912 432-1052

DRAKE, Roderick Lamar, Jr; '74 BSAE ; r. c o Lamar Drake, Rt 3, Bx 121, Waynesboro, GA 30830

DRAKE, Dr Roscoe Lee; '50 DVM , Veterinary Med Ofcr.; Fla Dept. of Agr., Tallahassee, FL; r. Rt 1, Box 82B, Gainesville, FL 32601, 904 485-1646

DRAKE, Ruby Mae (See Pace)

DRAKE, S. Diane '72 (See Mickler)

DRAKE, Samuel Orr, Jr, '66 BSF , r National Wildlife Refuge, Round Oak, GA 31080

DRAKE, Sandra Leigh, '76 BSED ; r. 509 E. Fourth St , Donalsonville, GA 31745

DRAKE, Sarah E. '38 (See Montgomery)

DRAKE, Thomas Michael, '65 BS ; r. 105 Hillcrest, Longwood, FL 32750

DRAKE, Virginia W '40 (See Noyes)

DRAKE, Walter Homer, Jr Atty Partner Swift Currie, McGhee and Hiers, 771 Spring St., NW, Atlanta, GA 30308, 404 881-0844; r. 16 Fontaine Dr., Newnan, GA 30263, 404 253-2773

DRAKE, William Newton, Jr; '67 AB , '69 MA ; r 1012 Fairfield Ave., North Augusta, SC 29841

DRALUCK, Lori Ann; '76 BSED ; r. 2002 Starfire Drive, Atlanta, GA 30345

DRANE, Angus Henry (Hank); '47 ABJ ; Pol. Editor; Florida Times-Union, One Riverside Ave., Jacksonville, FL 32201, 904 791-4285; r. 513 Ralph St., Orange Park, FL 32073, 904 264-9737

DRANE, Hovie Clinton, Jr; '73 BSPH ; r. Route 4, Rod Place, Lawrenceville, GA 30245

DRANE, Howard Wayne, Jr; '58 BBA ; r. 6332 Ansel Ct, Buford, GA 30518

DRANE, Robert Gallatin; Real Estate Broker; VIP, Inc., Same as Residence; r. 4430 Tilly Mill Rd., Apt. 4F, Atlanta, GA 30340, 404 455-1892

DRAPER, Catheryne, '65 BS , '70 MED , r c o Elmo Ross Clark, 9275 Church St #1-C, Des Plaines, IL 60016

DRAPER, James Murrah; '73 EDS ; Instructional Coord.; DeKalb Cnty. Bd. of Educ., N. Decatur Rd., Decatur, GA, 404 296-2000; r. 1249 Sherrington Drive, Stone Mountain, GA 30083, 404 294-6241

DRAPER, Merle '66 (See Wilcox)

DRAPER, Suzanne Marie '76 (See Turner)

DRASHEFF, Donald Wall; '74 MED ; Area Supv.; Ala. Board of Pardons and Paroles, Room 334, Montgomery Cnty. Court House, Montgomery, AL 36104, 205 832-6696; r. 1228 Adel St., Prattville, AL 36067, 305 361-0043

DRASHIN, Etta Fialkow (Robert R.); '71 BSED ; Homemaker; r. 47 Sea Park Dr., St Augustine, FL 32084, 904 824-6517

DRASHIN, Robert Ruben; '70 ABJ ; Pres.; Ancient City Entprs., Inc., 14 St. George St., St Augustine, FL 32084, 904 829-5376; r. St Augustine, FL 32084, 904 829-5376

DRATZ, Carolyn Leslie '72 (See Sockwell)

DRAUT, Nancy '69 (See Bloom)

DRAWDY, Blake Daniel; '59 BSA ; r. Rt 1, Lenox, GA 31637

DRAWDY, Charlotte '51 (See Barrett)

DRAWDY, Dr James Franklin; '56 BSA , '58 DVM , r. 1255 W 49th St, Hialeah, FL 33012

DRAWDY, Lois Bennett (Sherman C); '57 BSED ; r. 605 Davis St, Tifton, GA 31794

DRAWDY, Sherman C; '49 BSA , '62 MED ; r. 605 Davis St, Tifton, GA 31794

DRAWHORN, Ralph Earl, '61 BBA , r 1224 Cheney Road, Raleigh, NC 27606

DREESE, Amelia Wootton (H. Stockton Jr); '41 BSHE ; Homemaker; r. PO Box 13993, Savannah, GA 31406, 912 354-7672

DREESEN, Dr Alice Mewborn; '58 DVM ; r. c/o Paho Who, PO Box 898, Port-of-Spain Trinidad

DREESEN, Dr David Walter; '56 BSA , '60 DVM ; r c o Paho Who, PO Box 898, Port-of-Spain Trinidad

DREGER, Beverly Brown (Philip A.); r. 260 Brook Dr. NE, Atlanta, GA 30328, 404 252-9834

DREGER, Philip Alan; '65 BBA ; Dir., Sales; Lincoln Natl Life Ins Co , 3715 Northside Pky , Ste 400, Atlanta, GA 30327, 404 266-1832; r. 260 Brook Dr. NE, Atlanta, GA 30328, 404 252-9834

DREHER, Kathryn Rice (George K.); '43 BSHE ; Tchr.; Mary Morrison Sch., Groton, CT 06340; r 30 Church St., Mystic, CT 06355, 203 536-8656

DREIZIN, Barbara Sue '76 (See Friedenberg)

DREIZIN, Elaine Rita Pollock (Ike); r. 4923-A Rivoli Dr, Macon, GA 31204

DREIZIN, Miriam '40 (See Chanin)

DRELICH, Julian, Jr, '74 BSA , Soil Conservationist; US Dept. of Agr., Watertown, NY 13601, 315 782-2671; r. Jefferson Ct., Adams Ctr., Watertown, NY 13606, 315 583-5725

DRENKHAHN, Janice McLean; '58 BS ; r. 5216 Chesapeak Rd., Fayetteville, NC 28301

DRENNAN, Henry Grady; '60 BBA ; r. P O Box 343, Elberton, GA 30635

DRENNAN, James Stephen; '72 BSED ; r. 211 Catoosa St, Rossville, GA 30741

DRENNAN, Luther White, Jr; '70 BBA , '71 MBA ; Auditor; US Army, Ft Rucker, AL 36362, 205 347-5271; r. PO Box 717, Baxley, GA 31513, 912 367-2523

DRENNAN, Ronald Erwin, '74 BBA , Traffic, Munford Retail, Wholesale, PO Box 43267, 6150 Xavier Dr. SW, Atlanta, GA 30336; r. 303-6 Westwood Pky., Austell, GA 30001

DRENNON, Diane '67 (See Nealey)

DRENNON, William Duward; '47 BSA , '65 MAE , Owner, Operator; Drennon Farms; r. Rt. 1, Box 59, Newton, GA 31770, 912 734-5215

DRENON, Mary Adele '43 (See Thompson)

DRESDALE, Lawrence Edward; '73 MS ; r. 48 Herrick Ave., Spring Valley, NY 10977

DRESSEL, George Arthur, 70 BBA , r 318 Vernonourg Ave, Savannah, GA 31406

DRESSEL, Paula Lou '74 (See Cheatham)

DRESSELL, Arlene Jean '69 (See Rasmussen)

DRESSER, Richard Mott; '61 BSA ; Gen. Mgr., Milupa Corp., Canajoharie, NY 13317, 518 993-4550; r. c o Post Office, Ames, NY 13317, 518 673-5129

DRESSLER, Renate '72 (See Howard)

DREW, Billie (See Chapman)

DREW, Charles Lane; '54 LLB , Atty., Swift, Currie, McGhee and Hiers, 771 Spring St., Atlanta, GA 30308, 404 881-0844; r. 6255 Weatherly Dr., Atlanta, GA 30328, 404 255-0462

DREW, David Warren, '71 AB ; r. 334 Williams St, Waynesboro, GA 30830

DREW, Edgar W , '23 BSC , Retired, r 522 Hollywood Pl., Webster Groves, MO 63119, 314 962-1304

DREW, Elizabeth Marie Rambo (James Jesse), '74 BSED , r 2909 Gulf To Bay Blvd #Q209, Clearwater, FL 33515

DREW, Dr Ernest Harold, '58 BS , r 46 Lyons Plains Rd, Weston, CT 06880

DREW, H. Kenyon, Jr; '50 BLA ; r. 331 Broadway, St Simons Island, GA 31522

DREW, James Boykin, Jr; '54 BBA ; Atty., Partner; Drew and Jones, 1938 Fulton, Natl. Bank Bldg., Atlanta, GA 30303, 404 525-6834; r. 3970 Briarridge Cir., Doraville, GA 30340, 404 938-3387

DREW, James Jesse; '71 BS ; r. 2909 Gulf-To-Bay Blvd #Q209, Clearwater, FL 33515

DREW, Julian Remer; '67 BSPH ; r. 1310 West Jefferson St, Quincy, FL 32351

DREW, Hon Lionel E , Jr, '48 LLB , Judge, Recorders Court of Chatham Cnty., PO Box 8061, Savannah, GA 31402, 912 233-9321; r. 605 Habersham St., Savannah, GA 31401

DREW, Patricia K Barton, '58 BSHE , Deputy Advocate; Small Bus. Admin., 1976 Hopewood Dr , Falls Church, VA 22043, 703 536-9874; r. 107 Moon St. NW, c o H. P. Barton, Marietta, GA 30060, 404 428-2729

DREW, Thomas Augustus; '54 BSA ; r. Rt 2, Louisville, GA 30434

DREW, Ursula Anne; '74 BSED ; r. 317 Bernard St, Warner Robins, GA 31093

DREW, Wayne Rockwell; '49 BBA ; r. 1208 Spottswood Ave, Tallahassee, FL 32303

DREW, William E., Jr; '54 BBA ; VP, Sales and Operations; Mobile Fixture and Equipment Co., Inc., 308 St. Louis St., Mobile, AL 36602, 205 438-9712; r. 2313 Venetia Rd., Mobile, AL 36605, 205 478-3643

DREWRY, Earl E., Jr; '44 BBA ; Regl. Sales Mgr.; Interlake Steel Corp., 8625 King George Dr., Dallas, TX 75235, 214 630-7422; r. 4343 Rickover Ct., Dallas, TX 75234, 214 233-4810

DREWRY, Gregory Emmette; '74 BSPH ; r. 19 Farrington Way, North Augusta, SC 29841

DREWRY, Hayden Lyle, Jr; '75 BSED ; Youth Program Dir.; Athens YMCA, 915 Hawthorne Ave., Athens, GA 30606, 404 543-6596; r. 335 Westchester Dr., Athens, GA 30606, 404 549-0872

DREWRY, J Harrell, Jr; '49 BS ; r. Box 109, Camilla, GA 31730

DREWRY, Jean (See Johnson)

DREWRY, John Eldridge; '21 AB , '22 ABJ , '25 MA ; Dean, Prof. Emeritus, Henry W. Grady Sch. of Journ; r. 447 Highland Ave., Athens, GA 30606, 404 543-7611

DREWRY, Jones Milner; '43 AB ; r. 115 Milledge Terr, Athens, GA 30601

DREWRY, Josephine '52 (See Jarrell)

DREWRY, Kathleen M.; '27 BS , '29 MS ; r. 1216 Meigs St., Augusta, GA 30904

DREWRY, Linda Poole (Hayden L. Jr); '74 BSHE ; Sewing Instr , The Singer Co , Beechwood Shopping Ctr , Athens, GA 30606, r 335 Westchester Dr., Athens, GA 30606, 404 549-0872

DREWRY, Miriam Thurmond (John E.); '42 BBA ; r 447 Highland Ave., Athens, GA 30606, 404 543-7611

DREWRY, Robin Ann Hutchins (Lucius D. Jr); '76 BMUS ; Self Employed; r. 115 Elkview Dr., Athens, GA 30607, 404 549-7560

DREWRY, Walter Frank; '72 BBA ; r. Rt 4 Box 173, Athens, GA 30601

DREWRY, William Idus; '38 BSC ; Retired Mgr , Production Cost, US Steel Corp , r 3109 Tomahawk, Lawrence, KS 66044, 913 843-7902

DREWS, Harvey John; '63 BSA ; r. 7416 S Kendall Blvd, Littleton, CO 80120

DREWYER, Dennis Glenn, '71 BLA , r 2930 Cravenridge Drive NE, Atlanta, GA 30319

DREXEL, Dr Adolph Edward; '24 DVM ; Retired, Physician; r. 1920 South Ocean Dr., Ft Lauderdale, FL 33316, 305 522-5106

DREXEL, Anne E Bacon (Richard J. Jr); '50 BSED ; r. Box 82, Irwinton, GA 31042

DREXEL, Eugenia Ann '46 (See Gibbons)

DREXEL, Frederick '59 (See Lee)

DREXEL, Frederick C; '25 BSA ; r. Rt 1 Box 365, Ellabell, GA 31308

DREXEL, Richard J, Jr; '50 BS ; r. Box 82, Irwinton, GA 31042

DREXEL, Richard Jacob, III; '72 BS ; Data Processing Mgr.; Gardner Asphalt Corp., PO Box 5005Y, Tampa, FL 33675, 813 248-2101; r. PO Box 5, Seffner, FL 33584, 813 685-8920

DREXEL, Richard Jacob; '20 BSA ; r. 1211 Marion St, Valdosta, GA 31601

DREXLER, Cecil Joseph, Jr; '66 BBA ; Pres , Drexler Shower Door Co., 1452 Northside Dr NW, Atlanta, GA 30318, 404 351-4141; r. 155 Underwood Dr NW, Atlanta, GA 30328, 404 252-4149

DREXLER, Margaret Anne Boulware (James A.), '69 BS , Atty.; Vinson and Elkins, 2100 First City Natl. Bank, Houston, TX 77002, 713 651-2002, r 804 Colquitt St., Houston, TX 77006, 713 528-4259

DREXLER, Paul Gregory; '73 BSPH ; Pharmacist, Wright's Pharmacy, 217 Main St., Tifton, GA 31794, 912 382-4800; r. Route 2, Tifton, GA 31794, 912 382-3058

DREYER, Frances M '48 (See Byrum)

DREYER, Shelby Ernest, Jr; '69 BS ; r Rt 1, Greensboro, GA 30642

DREYFUSS, Phyllis Goldich (M. Jack), r 1224 Poplar Grove Dr NE, Atlanta, GA 30306, 404 875-2065

DRIEBE, Charles James, '58 JD , Atty , Driebe and Lawson, PO Box 975, Jonesboro, GA 30237, 404 478-8894, r Same

DRIEBE, Norma Mobley (Charles J), '53 AB , Ofc Aide, Lt Governor of Ga , 418 State Capitol, Atlanta, GA 30334, 404 656-5030, r PO Box 975, Jonesboro, GA 30236, 404 355-4884

DRIFTMIER, Betty Jo '44 (See Jarrell)

DRIFTMIER, Harriet V Perkins (Rudolph H Jr), '57 BSED , r 1130 Briarwood Dr, Jackson, MS 39211

DRIFTMIER, Rudolph H. Jr '55 ABJ , r 1130 Briarwood Dr, Jackson, MS 39211

DRIGGERS, Billie Sue Mayo (Stephen Alonzo); '48 BSHE , r Rt 2 Box 580, Dalton, GA 30720

DRIGGERS, Charles E, r 811 E Plum St Apt 2 Jesup, GA 31545

DRIGGERS, Daniel Fulton; '39 BSA ; Retired Chief, Farmer Programs, Home Admin., USDA; r. PO Box 72, East Palatka, FL 32031, 904 328 2270

DRIGGERS, Derrill Clifton; '49 BSAE ; Gen. Mgr.; Abbeville Water and Electric Plant, PO Box 639, Abbeville, SC 29620, 803 459-5058; r. 712 N Main St., Abbeville, SC 29620, 803 459-2542

DRIGGERS, Dot Ridgell (Daniel F.); Retired; r. PO Box 72, East Palatka, FL 32031, 904 328-2270

DRIGGERS, James Archie, Jr; '74 AB ; Writer, Tchr.; r. 183 Evanston Pl., Pasadena, CA 91105, 213 796-2692

DRIGGERS, Javotte Le Roy (Leonard C); '71 BSPH ; r. Star Route Box 30-P2, Harlem, GA 30814

DRIGGERS, Jean Richardson (William C.); '62 BSED ; Tchr.; Clayton Cnty. Bd of Educ., 1334 Cedar Grove Rd., Conley, GA 30027, 404 361 0050; r. 3198 Bouldercrest Rd., Ellenwood, GA 30049, 404 241-1513

DRIGGERS, June C; '69 MED , '73 EDS ; r. 1207 Morningside Dr, Waycross, GA 31501

DRIGGERS, 1Lt Lee Iverson, 71 BBA , US Army, r 3609 Burlingham Drive, Lithonia, GA 30058

DRIGGERS, Stephen Alonzo; '48 BSA ; r. Rt 2 Box 580, Dalton, GA 30720

DRIGGERS, Dr William Christi; '61 DVM ; Owner, Animal Med. Ctr., 1334 Cedar Grove Rd., Conley, GA 30027, 404 361-0050; r. 3198 Bouldercrest Rd., Ellenwood, GA 30049, 404 241 1513

DRIMMER, Candace Anne; '72 ABJ ; r. 3334 Clive Ave., Vancouver Canada V5R4V5

DRINKARD, Betty Carol Nickles (John Peyson III); '65 BSED ; r. 313 E Gordon St, Savannah, GA 31401

DRINKARD, E. Susan Byrd (Edwin R. Jr); '71 BSED ; r. Rt. 1, Box 99, Washington, GA 30673, 404 678 1877

DRINKARD, Edwin Reid, Jr; '71 BSA ; Real Estate Assoc.; Doster Realty Co., 210 S. Broad St., Monroe, GA 30655, 404 267-7571; r. Rt. 1, Box 99, Washington, GA 30673, 404 678-1877

DRINKARD, Emory Paul; '59 BSED ; r. 503 Waverly Way, Lagrange, GA 30240

DRINKARD, Emory Randall; '73 BSA , '76 MS ; r 220 E Whitehall Rd # 4, Athens, GA 30601

DRINKARD, Gayle Elizabeth '72 (See Oliver)

DRINKARD, John Peyson, III; '66 BSPH ; r. 313 E Gordon St, Savannah, GA 31401

DRINKARD, Nancy Ann; '75 BSED ; r. Route 3 Box 253, Washington, GA 30673

DRINKARD, Thomas Roy; '75 BSA ; Staff Asst., Green, Lindley and Co., PO Box 1406, Anderson, SC 29621, 803 226-7202; r. Route 2, Lincolnton, GA 30817, 404 359 3738

DRINNON, Susan M. '67 (See Morris)

DRISCOLL, Susan Porter; '77 ABJ ; Pub. Relations Staff Asst.; Union Camp Corp., Box 570, Savannah, GA 31402, 912 236-5771; r. 205 East 50th St., Savannah, GA 31405, 912 236-7003

DRISKELL, Barbara '58 (See Ridlehoover)

DRISKELL, Carol Darlene, 75 BSA , r 6935 Myra Lane, Austell, GA 30001

DRISKELL, Charlotte E; '72 BSED ; r. 720 Fulton Industrial Blvd, Atlanta, GA 30336

DRISKELL, Curtis H., '56 ABJ , Pub. Relations; Self Employed, Same as Residence; r. 3981 Bonnington Ct. NE, Atlanta, GA 30341, 404 451 5553

DRISKELL, Dorothy '26 (See Caldwell)

DRISKELL, Doyce A '47 (See Lampkin)

DRISKELL, Edith Sue Terry (Leon Vinson); '53 AB ; r Univ of Louisville, Dept of English, Louisville, KY 40208

DRISKELL, Dr Leon Vinson, 55 AB , 56 MA , r Univ of Louisville, Dept of English, Louisville, KY 40208

DRISKELL, Margaret Adele '65 (See Hitchins)

DRISKELL, Mary Elizabeth Hodge; '74 BBA ; Compensation Analyst Fed Reserve Bank, Atlanta, GA 30303; r. 206 Pinehurst St., Decatur, GA 30030, 404 377 9708

DRISKELL, Robert Eugene; '65 BBA ; r. 2603 Ledo Rd, Albany, GA 31705

DRISKELL, Robert Joseph, 74 BSA , Food Technologist, Kraft Foods, 501 DeKalb Indust Way, Decatur, GA 30031, 404 296-1161; r. 206 Pinehurst St , Decatur, GA 30030, 404 377 9708

DRISKELL, Sheryl '69 (See Riley)

DRISKELL, Thelma '68 (See Greene)

DRISKELL, Van Edward; '75 ABJ ; r. Rt 1, Athens, GA 30601

DRISKELL, Virginia '62 (See Woolsey)

DRISKELL, William Jack, '67 BS , '68 MS ; r. 382 S Catalina Ave, Pasadena, CA 91106

DRIVER, Charles H. III, '47 BSF , '50 MSF , r College of Forestry, Univ of Washington, Seattle, WA 98105

DRIVER, Charles Patton, 65 BBA , r 1500 Woodnymph Trl, Lookout Mountain, TN 37350

DRIVER, Diana, '71 MSW , Dir of Soc Svc Dept., St Joseph's Hosp., 11705 Mercy Blvd., Savannah, GA 31406, 912 925 4100, r. 19 A E. Gordon, Savannah, GA 31406

DRIVER, Dr Doyle Jr, '59 BS , r Suite 209, Medical Arts Bldg, Roanoke VA 24001

DRIVER, Elizabeth J. '64 (See Ellis)

DRIVER, Frances Buchanan '66 (See Hunter)

DRIVER, Guy Fletcher, Jr, '62 AB , '64 LLB , Atty., Womble Carlyle, Sandridge and Rice, PO Box 84, Winston Salem, NC 27104, 919 725 1311 , r 725 Quarterstaff Road, Winston Salem, NC 27104, 919 765 6006

DRIVER, Janice Carol '68 (See Cofer)

DRIVER, Kathryn Mason (Walter E.); '66 BSED ; Homemaker, r Rt 3, Old Bethlehem Rd, Quakertown, PA 18951, 215 536-2095

DRIVER, M Estelle '50 (See Hendricks)

DRIVER, Martha Ruth '60 (See Whittemore)

DRIVER, Mary Anne Reeves (Russell W.); '76 MED ; Children's Librarian; Athens Regl. Library, 120 Dougherty, Athens, GA 30601, 404 543-0134; r 240 Ferncliff Dr., Athens, GA 30606

DRIVER, Mary G.; '59 ABJ ; r. 1112 Wynnewood, High Point, NC 27262

DRIVER, Myrtle Stokes (R. G.); '42 BSHE , '55 MED ; Retired Tchr.; r. 418 Old Nunez Rd., Swainsboro, GA 30401, 912 237-8359

DRIVER, Nan Jo Lewis (Leonard G); '42 BSHE ; r 4505 Birkenhead, Jacksonville, FL 32210

DRIVER, Nancy Everett Wildt (Charles Patton); '66 BSED , r 1500 Woodnymph Trl, Lookout Mountain, TN 37350

DRIVER, Robert F., Jr; '65 BBA ; Sr. Cost Analyst; Southern Railway System, 99 Spring St. SW, Atlanta, GA 30303, 404 688-0800; r. 4439 Chowning Way, Atlanta, GA 30338, 404 455-0706

DRIVER, Robert F., 40 MA , Retired Asst Dir Rehab. Facilities Div., Dept. o; r. 105 Laurel Lane, Dublin, GA 31021, 912 272-4059

DRIVER, Russell Wiles; '76 MBA ; Research Asst.; Univ of Ga , Dept of Mgmt , Coll of Bus , Athens, GA 30602, 404 542-1294; r. 240 Ferncliff Dr., Athens, GA 30606, 404 548-2089

DROHAN, Rosemary Elaine '68 (See Adams)

DROSSOS, Jane E. Brown (Nicholas C.); r. 724 Deer Run Villas, St Simons Island, GA 31522, 912 638-7917

DROTTS, Billy Harold, '69 MPA , Planning Appraisal Spec.; FAA, GA; r. 4126 Moore Rd., Ellenwood, GA 30049, 404 361-0110

DROUGHTON, Dr John Thomas; '71 DVM ; r. 4361 NW 11th St # 2K, Miami, FL 33126

DROUILLARD, Eugene Gordon; r. 6936 Espey Lane, Mc Lean, VA 22101

DRUCKENBROD, Lenore '72 (See Berman)

DRUCKER, Kenneth Lane; '74 JD ; Atty.; Ga. Dept. of Labor, State Labor Bldg., Atlanta, GA 30334; r 3348 Cruse Rd., Lawrenceville, GA 30245, 404 476 5846

DRUITT, Elizabeth Johnson (Robert F.); '43 BS ; Med. Technologist; Decatur Med. Specs., 711 Church St., Decatur, GA 30030, 404 373-3347; r 2679 Pepperment Drive, Tucker, GA 30084, 404 934-5321

DRUKARZ, Dora '76 (See Richter)

DRUM, Glenda '67 (See Tryon)

DRUM, Woodard Glenn; '39 MA ; Co-Owner; Ideal Ins Agcy , 126 Franklin Springs St , Franklin Springs, GA 30639, 404 245-8011; r. Box 97, Franklin Springs, GA 30639

DRUMHELLER, Virginia A '68 (See Edwards)

DRUMMOND, Dr Charles S.; Spec., Proctology; Pvt Practice; r. 2928 Windsor Rd., Winston-Salem, NC 27104, 919 768-5508

DRUMMOND, Cheryl Bracy (Gordon N.); '74 AB , Sr. Caseworker; Dir., Children's Svcs.; Dept. of Soc. Svcs., Ninth St., Watkins Glen, NY 14891, 607 535-6239; r. 735 River Road, Lindley, NY 14858, 607 523-7291

DRUMMOND, Gordon Norman; '69 BSA , '75 MSW , Dir , Youth Svcs , Family Svcs Soc , 11 E Pulteney St., Corning, NY 14830, 607 962-3148; r. 735 River Road, Lindley, NY 14858, 607 523 7291

DRUMMOND, John Chapin, '72 BSA , r 151 Kenduskeag Avenue, Bangor, ME 04401

DRUMMOND, John Marshall; '72 MED , '74 EDS ; r Rt 3 Blind Tiger Road, c o Blue Ridge High School, Greer, SC 29651

DRUMMOND, Mary Ellen Glenn (H Evan); '74 MA , r 624 North Stallard, Stillwater, OK 74074

DRUMMOND, Nancy (See McCall)

DRUMMOND, Othel Eugene; '57 BBA ; VP, Dist Mgr.; James Talcott, Inc., 2222 Republic Natl Bank Tower, Dallas, TX 75201, 214 742-2546; r 11020 Lawnhaven Rd., Dallas, TX 75230, 214 363 7728

DRUMMOND, Scott Preston, '75 AB , r 185 Stewart Dr., Atlanta, GA 30342

DRURY, Arlene '72 (See Hurst)

DRURY, Dr Carl Morris; '61 BS ; Physician; Pvt Practice, Box 275, Kingsland, GA 31548, 912 729 5479; r. 803 Alexander St., PO Box DDD, St Marys, GA 31558, 912 882 5580

DRURY, Deborah L. Reaves (Steven D.); '77 BSA ; Hairstylist; David Hansen's Hairstyling for Men, 875 N. Michigan Ave., Chicago, IL 60611, 312 751 9790, r 50 E Chicago Ave , Chicago, IL 60611, 312 943 2364

DRURY, Jan '71 (See Cox)

DRURY, Liston N.; '50 BSAE , '61 MS ; Research Agr Engr.; USDA, Southeast Poultry Research Lab., Agr. Research Svc., 934 College Station Rd., Athens, GA 30605, 404 546 3444; r Rt. 1, Box 161, Winterville, GA 30683, 404 548 3613

DRURY, Mary Lou Prescott (James D.); '60 BBA , Asst Controller, Texgas Corp , 811 S. First St., PO Box 608, Jesup, GA 31545, 912 427 3731; r Route 4, Box 357, Jesup, GA 31545, 912 427 6545

DRURY, Ottye Lee Mundy (Robert David), '52 BSED , '71 EDS , r. Box 261, St Marys, GA 31558

DRURY, Robert David; '50 BBA ; r. Box 261, St Marys, GA 31558

DRURY, Steven Douglas; '75 BS ; Student, Northwestern Univ. Dental Sch., 311 E. Chicago Ave., Chicago, IL 60611; r. 50E Chicago Ave 8, Chicago, IL 60611

DRURY, Wiley La Don, '64 BS , Physician; Valdosta Anesthesia Associates, P.C., S. Ga Med Ctr , Valdosta, GA 31601, 912 244 6852, r PO Box 2162, Valdosta, GA 31601, 912 242 9812

DRUSCHEL, Joy Ann, 74 BSED , 76 MED , Learning Disabilities Resource Spec , Clarke Cnty Bd of Educ , 500 College Ave , Athens, GA 30601, 404 543-2676; r. 135 Pine Needle Rd., Athens, GA 30606, 404 548-9846

DRYDEN, Abbie Alexander (Harold W.); '52 BSHE ; r. 1394 Juneau Ct., Tucker, GA 30084, 404 939-4978

DRYDEN, Harold Walton; VP; Haas and Dodd, Inc., 1200 Peachtree Cain Tower, Atlanta, GA 30343, 404 659-4500; r. 1394 Juneau Ct., Tucker, GA 30084, 404 939-4978

DRYDEN, Jacob Edward; '53 BS ; r. 680 Cliffwood, Brea, CA 92621

DRYDEN, John Robert; '68 BSAE , '74 MS ; r. 5538 Robert Scott Dr, Jacksonville, FL 32211

DRYDEN, Mari-Jo; '75 BSA ; r. 1748 North 31St, Lincoln, NE 68503

DRYDEN, William Henry, Sr; '76 AB ; Spec. Agt., Seaboard Coast Line Railroad Co., 1590 Marietta Blvd., Atlanta, GA 30302, 404 352-1069; r. 3530 Cove Terr., Douglasville, GA 30135, 404 949 0461

DRYMAN, Emily '64 (See Johnson)

DRYSDALE, Martha '53 (See Jerome)

DU, Le Viet; '61 BSF ; r. Forest Service, 30 Mac Dinh Chi St., Saigon Vietnam

DUANE, Melvin Carlton; '63 BBA ; r. 645 North Avenue, Winder, GA 30680

DUARTE, Julio Miguel, Jr; '76 ABJ ; r. 1417 Oak Grove Dr., Decatur, GA 30033, 404 636-1260

DUBBERLY, Jimmy Jasper; '63 BSA ; , Same as Residence; r. Route 5, Box 166, Baxley, GA 31513, 912 367-7265

DUBBERLY, Kathryn '60 (See Smith)

DUBBERLY, Russell Clayton; '52 BS ; Dir., Mktg Indust Chems Div., Eastman Chem Products Inc., Wilcox Dr., Kingsport, TN 37660, 615 246-2111; r. 824 Ridgefield, Kingsport, TN 37660, 615 247-4983

DUBEY, Dr Hari Datta; '61 PHD ; r. Agricultural Exp. Sta., Univ. of Puerto Rico, Rio Piedras Puerto Rico 00928

DUBIGNON, Sarah '57 (See Tranakos)

DUBIT, Barbara F.; '69 BSED ; r. 15125 Watergate Rd., Silver Spring, MD 20904

DUBLIN, Faith Diane; '76 BSED ; r. 1911 NE 188 St., North Miami Beach, FL 33162

DUBNIK, Andrew; '71 BS ; Dept. Mgr.; Milliken and Co , Gainesville, GA, 404 536-3318, r Rt 1, Talmo, GA 30575, 404 693-2323

DUBNIK, Patricia Ann; '76 BBA ; Admin. Asst., Dynamic Dev. Inc.; r. 6420G Crestline Terr., Norcross, GA 30092, 404 448-9376

DUBOIS, Dr Chester Clifton, '73 PHD , Dir , Northeast Mental Health and Mental Retardation Ctr., 797 Cobb St., Athens, GA 30604, 404 542 8890; r. 200 Gran Ellen Dr., Athens, GA 30601, 404 549-1262

DUBOIS, Jane H Williams (Joseph C. Jr); r. 3311 River Oaks, New Orleans, LA 70114

DUBOSE, Anne Dow '43 (See Joslin)

DUBOSE, Dr Bolling S, Jr; '47 BS ; r. 280 Hampton Ct, Athens, GA 30605

DUBOSE, Bolling Stovall, III; '76 EDS ; r. 100 Candy Circle, Athens, GA 30683

DUBOSE, Carl Ellsworth; '60 BSA ; Owner; Carl E DuBose, Registered Real Estate Broker, PO Box 726, Jupiter, FL 33458, 305 747-5050; r. 5120 Laird Ln., Jupiter, FL 33458, 305 746-2985

DUBOSE, Charles Benjamin; '74 MFA ; r. 3714 N Rosser St # 202, Alexandria, VA 22311

DUBOSE, Elizabeth Feild '68 (See Bushnell)

DUBOSE, Ethel Ingram (Lucius Samuel); '48 BSED , r Box 1140, Waycross, GA 31501

DUBOSE, Janet S. '41 (See Barnett)

DUBOSE, Jean '69 (See Fletcher)

DUBOSE, Jesse Isaiah; '48 AB , '51 JD ; Atty.; Pvt Practice, 127 Broad St., Richland, GA 31825, 912 887-2114; r. PO Box 517, Lumpkin, GA 31815, 912 838-4874

DUBOSE, Joan Patricia '74 (See Schelly)

DUBOSE, John Kennedy, Jr, '73 JD , Atty , Dodeloach, Dodeloach and Debose, Box 625, Camden, SC 29020, 803 432-3513; r. PO Box 533, Camden, SC 29020, 803 432-0904

DUBOSE, Katherine '38 (See Wilkinson)

DUBOSE, Lawrence Eugene; '75 BBA ; Sales Engr.; SIMCO, 536 W. Berrien St., Savannah, GA 31402, 912 232 1159, r 2329 Bonna Bella Ave , Savannah, GA 31406, 912 354 7875

DUBOSE, Lillian Dale '62 (See James)

DUBOSE, Lillie Irene Gay (Jesse Isaiah); '65 MHE , r P O Box 517, Lumpkin, GA 31815

DUBOSE, Lucius Samuel; '52 BBA ; r. Po Box 1967, Waycross, GA 31501

DUBOSE, Margaret; '73 BSED ; r. Rt 2 N Main St, Blakely, GA 31723

DUBOSE, Marie Yvonne; '73 BSED ; r. PO Box 196, St Marys, GA 31558

DUBOSE, Marilou Wier (Bolling Stovall III); '72 ABJ ; r. 100 Candy Circle, Winterville, GA 30683

DUBOSE, Rev Marion D., Jr; '39 AB ; Retired Bapt Minister; r. PO Box 397, Ordinary, VA 23131, 804 642 5227

DUBOSE, Mary Willard '66 (See Thompson)

DUBOSE, Miriam T. (Mimi) '73 (See Gudenrath)

DUBOSE, Ronald Wayne; '72 BS ; Lab Tech., IV; Union Carbide Corp., Agr. Products Div., Woodbine Plant, Box 428, Woodbine, GA 31569, 912 729 5681; r. Box 196, St Marys, GA 31558, 912 882 4942

DUBOSE, Sandra Ethel '61 (See Oxford)

DUBOSE, Shirley Marie; '71 BSHE ; r. PO Box 95, Calhoun, GA 30701

DUBOST, Ms Maryanick Christiane; '77 MA ; r. 84 Rue Desnouettes, Paris France

DUBROF, Gail Weintraub (Robert Alan); r. 2788 Defoors Fry Rd # 14E, Atlanta, GA 30318

DUBROF, Robert Alan, '66 AB ; r. 2788 Defoors Fry Rd # 14E, Atlanta, GA 30318

DUBUISSON, Angela Adelle, '75 BSED ; r. PO Box 29154, Atlanta, GA 30329

DUBUS, Grace Bounds (Gustave R. Jr); '39 ABED ; Homemaker; r. 8842 Ferguson Ave., Savannah, GA 31406, 912 355-7895

DUBUS, Gustave Robert, III, '68 LLB ; r 11 Raleigh Dr, Savannah, GA 31406

DUBUS, Ms Julia Eliz Hackney; '68 AB , r 11 Raleigh Dr, Savannah, GA 31406

DUCEY, Dr Frederick E, Jr; '50 DVM ; r. Box 146, Ridgeland, SC 29936

DUCEY, Dr James Emmett; '58 DVM ; Veterinarian, Owner; Ducey Veterinary Clinic, 2319 Bonaventure Rd., Savannah, GA 31404, 912 232-5875; r. 134 Carlton Rd., Savannah, GA 31410, 912 897-1864

DUCEY, Jayne Malcom (Jimmy E.); '58 BSED ; r 134 Carlton Rd., Savannah, GA 31410, 912 897 1864

DUCK, Howard Michael, '74 BSA , r Rt. 1, Braselton, GA 30517

DUCK, Lester Gary, '75 BSAE , r. Route 1, Hoschton, GA 30548

DUCK, Linda Joyce; '72 MFA ; r. Box F, Mars Hill, NC 28754

DUCK, Louise '74 (See Jordan)

DUCK, Randall L; '66 BSA ; r. Rt 1, Braselton, GA 30517

DUCK, Sandra '67 (See Eidson)

DUCKETT, Blanche (See Carver)

DUCKETT, Deborah '74 (See White)

DUCKETT, Dr James William; '34 MSCH ; Acad Cnslt., Former Pres.; The Citadel, Charleston, SC 29409, 803 722-7365; r. 10 Logan St., Charleston, SC 29401, 803 577-5483

DUCKETT, Zora '34 (See Jarrard)

DUCKWORTH, Dr Ancel Lee; '32 DVM ; r. P O Box 533, Greeneville, TN 37743

DUCKWORTH, Donald Reid; '67 BBA ; Dir. of Security; Norton Co., 28 Bull Run, Holden, MA 01520, 617-829-3721; r. 1001 Velma St., Hattiesburg, MS 39401

DUCKWORTH, Glenda Faye '70 (See Simpson)

DUCKWORTH, Jimmy Cemo; '72 BBA ; Internal Quality Control Mgr.; Oxford Indust., Cherry Hill Rd., Monroe, GA 30655, 404 267-6501; r. Route 2, Monroe, GA 30655, 404 267-3705

DUCKWORTH, Judy '71 (See Simms)

DUCKWORTH, Kenneth Wayne; '71 BSPH ; Asst Chief Pharmacist; Gwinnett Hosp. Auth., Duluth, GA, 404 476-3751; r. PO Box 542, Lawrenceville, GA 30246, 404 963-8426

DUCKWORTH, Kirkland John; '76 ABJ ; Staff Photographer; Gwinnett Daily News, N. Clayton St., Lawrenceville, GA 30245; r. 467 Brookview Tr., Lawrenceville, GA 30060, 404 963-5634

DUCKWORTH, Marilyn Ann; '71 AB , '74 MA ; Jefferson Parish Sch. Bd., New Orleans, LA 70110, 504 866-1273; r. 2108 Broadway, Apt. 6, New Orleans, LA 70118

DUCKWORTH, Mary Elizabeth; '75 ABJ ; r. 1105 15th St F-2, Augusta, GA 30902

DUCKWORTH, William H., Jr; '58 BBA ; Atty.; Oliver, Duckworth, Sparger, 146 McDonough St., Jonesboro, GA 30236, 404 478-8883; r. 3076 Jodeco Dr., Jonesboro, GA 30236, 404 471-7048

DUCOFFE, Alice Elliott McKenney (Keith Rich); '74 BFA ; r. 185 Berwick Dr NE, Atlanta, GA 30328

DUCOFFE, Keith Rich; '74 BFA ; r. 185 Berwick Dr NE, Atlanta, GA 30328

DUCOFFE, Peter Rich; '70 AB ; r. 185 Berwick Dr NE, Atlanta, GA 30328

DUDA, Daniel Thomas; '71 BS ; r. 11802 S Marianne, Houston, TX 77071

DUDDY, Janice L. '74 (See Martin)

DUDDY, Thomas Michael; '73 MACC ; Audit Mgr., J. Richard Blankenship and Co. CPA's, 3200 Independent Sq., Jacksonville, KY 32202; r. 701 Fairhill Dr., Louisville, KY 40207, 502 893-2153

DUDEREWICZ, Ed Phillip, Jr; '68 AB , '71 JD ; r. 300 Venita Dr, Athens, GA 30601

DUDICHUM, Mark Stuart; '69 BBA ; r. 327 S Cumming Ave, Glassboro, NJ 08028

DUDISH, Andrew Charles; '43 BBA ; Gen. Agt.; Dudish Ins. Agcy., United Family Life, Decatur, GA; r. 3021 Pasadena Dr., Decatur, GA 30032, 404 289-3570

DUDLEY, Angela Ann; '61 BSED ; r. Danielsville, GA 30633

DUDLEY, Ann Sims (Charles J.); '63 AB ; Grad Student; Va. Tech.; r. 2306 San Marcos St. NW, Blacksburg, VA 24060, 703 951-2789

DUDLEY, Arthur Thomas; '69 BBA ; Real Estate Broker; A. Thomas Dudley Co., PO Box 2947, Jacksonville, FL 32203, 904 396 9881; r. 4227 Forest Pk., Jacksonville, FL 32210, 904 387-0354

DUDLEY, Barbara Allen (David D.); '54 BS ; r. 2996 Briarlake Rd., Decatur, GA 30033, 404 325-5816

DUDLEY, Bonnie Roberts (Tommy A.); '69 BFA ; Interior Designer; The Added Touch, 4196 Herschel St., Jacksonville, FL 32210, 904 388 4224; r. 4227 Forest Pk., Jacksonville, FL 32210, 904 387 0354

DUDLEY, C. Lynne '73 (See Maddux)

DUDLEY, Dr Calvin; '71 BS ; r. Box 31, Sylacauga, AL 35150

DUDLEY, Charles Jackson; '64 AB , Asst. Prof.; Va Tech., Blacksburg, VA; r. 2306 San Marcos St. NW, Blacksburg, VA 24060, 703 951-2789

DUDLEY, Doris J '51 (See King)

DUDLEY, Howell Thomas, Jr; '73 BBA ; Gen. Mgr., Wholesale Nursery; Dudley Nurseries, PO Box 384, Thomson, GA 30824, 404 595-3300; r. Box 128 F, Thomson, GA 30824, 404 595-3800

DUDLEY, Irene Townsend; '28 AB , '29 MA ; Retired Reference Librarian, Burton Hist. Collecti; r. 8900 E. Jefferson Ave., Apt. 620, Detroit, MI 48214, 313 822-2155

DUDLEY, Dr James Crawford, Jr; '51 BS ; Surgeon; Robinson and Dudley PC, 629 E. Forsythe St., Americus, GA 31709, 912-924 3686; r. 211 S. Lee Street, Americus, GA 31709, 912 924-4745

DUDLEY, James Wallace; VP; First American Bank and Trust Co., Box 1688, Athens, GA 30603, 404

546 7500; r. 555 Fortson Rd., Athens, GA 30606, 404 353-1012

DUDLEY, John Thomas; '65 BBA ; Traffic Rep.; Overnite Transp. Co., 2500 Commonwealth Ave., Jacksonville, FL 32205, 904 384-4351; r. 2705 Paces Ferry Rd. E., Orange Park, FL 32073, 904 264-6618

DUDLEY, Joyce (Betty) '57 (See Williamson)

DUDLEY, Judy Buckman (Walter H.); '68 BSED ; Clerk Typist 3; Ga. Forestry Comm., Rt. 4, Box 168A, Athens, GA 30605, 404 542-6880; r. 665 Univ. Circle, Athens, GA 30601, 404 543-2380

DUDLEY, Larkin Sims, '71 MA , r 2306 San Marcos Street NW, Blacksburg, VA 24060

DUDLEY, Linda Sue, '67 BSED ; r. 8510 Wimborne Way, Louisville, KY 40222

DUDLEY, Marie '54 (See Moxley)

DUDLEY, Michael Bennett; '77 BBA ; Owner; R. A Dudley Landscape Co. Inc., PO Box 384, Thomson, GA 30824, 404 595-2938; r. Rt. 3, Box 128F, Thomson, GA 30824, 404 595-3800

DUDLEY, Monica Maria; '75 BS ; r. 3021 Gibson Drive, Augusta, GA 30906

DUDLEY, Patricia Lou Hicks (Joe E); '65 BSED ; r Box 214, Colbert, GA 30628

DUDLEY, Patsy Woodroof (Frank C.); '34 ABED , '36 MA ; Retired Prof., Univ. of Ga., Sch. of Educ.; r. 435 S. Milledge, Apt. 3, Athens, GA 30601, 404 543 6614

DUDLEY, Phyllis Doraine '71 (See Glenn)

DUDLEY, Randolph Farrar; '68 AB ; r. 524A Forney Coop, Ft Belvoir, VA 22060

DUDLEY, William Floyd; '64 BSF , '65 MSF ; Pres ; Dudley Trucking Co., 724 Memorial Dr., Atlanta, GA 30316, 404 577-8373; r. 1807 Trotters Ln., Stone Mountain, GA 30087, 404 934 1051

DUDMAN, Balfoura Friend (James B.); '50 ABJ ; Secy , Dist 5 B'nai B'rith, Ste 210, 3379 Peachtree, Atlanta, GA 30326, 404 237-5550; r 3008 Buford Hwy. NE, Atlanta, GA 30329, 404 633 6050

DUERNER, Jean '54 (See Jefferson)

DUESTH, Gabrielle '72 (See Uzes)

DUET, Dr Claude Paul, Jr; '72 EDD ; Dir., Training; Pan American Life Ins. Co., 2400 Canal St., New Orleans, LA 70119, 504 822-1340; r. 7500 Dalewood Road, New Orleans, LA 70126, 504 242-1199

DUEVER, Linda Conway (Michael J.); '68 MS ; Admin Asst , Natl Audubon Soc , Corkscrew Swamp Sanctuary, Rt. 6, Box 18, Naples, FL 33942; r. 1867 Sanctuary Rd. Rt. 6, Naples, FL 33942, 813 657-3006

DUEVER, Dr Michael James; '68 MS , '73 PHD ; r Corkscrew Swamp Sanctuary, Rt 2, Box 1875-A, Naples, FL 33940

DUFF, Catherine Crowell '68 (See Latimore)

DUFF, Eileen '73 (See Beauregard)

DUFF, Elizabeth (See Williams)

DUFF, Susan Louise Blount (Gerald A.); '70 AB ; Analyst, Dir. of Acad. Applications and Student In; Kenyon Coll., Computer Ctr., Gambier, OH 43022, 614 427-2244, r. PO Box 127, Gambier, OH 43022, 614 427-4606

DUFFELL, Donna Cecilia '68 (See Herin)

DUFFELL, Victoria Jane Shilkaitis (Gordan Leslie); '70 AB ; r. 3227 Vineville Ave, Macon, GA 31204

DUFFES, Annella Grace Wells (James K); '51 BSHE ; r. 511 Crescent Rd, Griffin, GA 30223

DUFFEY, Harl Clifford; '72 AB ; r. 7135 Spalding Ct N E, Atlanta, GA 30328

DUFFEY, Julia Griffin; '70 BSED ; Sales Rep.; T.V Travel, Inc., 3500 Peachtree Rd., Phipps Plz., Atlanta, GA 30326, 404 266-1700; r. 50 Roswell Ct. NE, Atlanta, GA 30305, 404 262-3463

DUFFEY, Lynn Park (Ronald); '64 AB ; r. RFD 6 6 Dogwood Rd, Lakehill Subdivision, Newnan, GA 30263

DUFFEY, Roger Terry; '67 BSPH ; r. Rt 2 Box 788, Lizella, GA 31052

DUFFIE, Carol Kreher (L. Traywick); '69 ABJ ; Adv Cnslt.; Self Employed; r. 307 Adair St., Apt. C8, Decatur, GA 30030, 404 378-1920

DUFFIE, Dorothy Leone, '65 BBA , r 3542 Milledgeville, Rd, Augusta, GA 30904

DUFFIELD, Barbara Noble; '73 MED , '75 EDS ; Tchr.; Cobb Cnty. Schs., Marietta, GA 30066; r 1113 Lullwood Ct., Marietta, GA 30060

DUFFIELD, Dr Richard Minges; '76 PHD ; r. 220 Chestnut Hill Dr , Rochester, NY 14617

DUFFORD, Charlotte Ann; '74 BSHE ; Tchr.; Cobb Cnty. Bd. of Educ., 47 Waddell St., Marietta, GA 30060, 404 422-9171; r. 2475 Spring Rd. S-4, Smyrna, GA 30080, 404 436-3730

DUFFY, Barbara J. Gabrielsen (Thomas E.); '69 BSED ; Adv. Sales, Data Communications; McGraw Hill Publishing Co., 1221 Ave. of the Americas, New York, NY 10020, 212 997-1221; r. 290-2 Echelon Rd., Voorhees, NJ 08043, 609 772 0683

DUFFY, Catherine Ruth; '69 BSED ; r. 3729 Donaldson Dr, Atlanta, GA 30319

DUFFY, Jan Ellen, '75 BSA , Horticulturist, Interpretive Div.; Ida Cason Callaway Foundation, Atlanta Hwy., Pine Mountain, GA 31822, 404 663 2281; r. 4595 Club Terrace NE, Atlanta, GA 30319, 404 233 5054

DUFFY, John Emmet; '76 BBA ; r. A-3 College Pk Apts., Athens, GA 30601

DUFFY, Mary Josephine; '68 BBA ; r. 6256 David Lane, Mableton, GA 30059

DUFFY, Rena Rawl, '71 BFA , r 1608 E 11th St , Davenport, IA 52803, 319 323-2874

DUFFY, Robert Joseph; '59 BS ; Supt., Dyeing, Judson Mill, Div. of Millikin and Co., PO Box 1448 Easley Bridge Rd., Greenville, SC 29602, 803 269-9430; r. 402 Pine Bark Rd., Anderson, SC 29621, 803 226-6980

DUFFY, Sharon '70 (See Padgett)

DUFFY, Shirley Koontz - Heffernan (Millard B.); '42 BS , '60 MED ; Tchr.; Drew Coll. Prep Sch , 2901 California St., San Francisco, CA 94115, 415 346 4831; r. 342 Reichling Ave., Pacifica, CA 94044, 415 355-4373

DUFFY, Thomas Patrick; '71 ABJ ; r. 2416 Yorktown Rd Apt 465, Houston, TX 77056

DUFORD, Raymond Bernard; '62 BSED , '65 MED ; r. 3125 Edinburgh Dr, Augusta, GA 30904

DUFOUR, Carol Catherine, '65 ABJ , r 114 B Carriage House Apt, Savannah, GA 31404

DUGAN, Dr David Lawrence; '60 BSED , '62 MED , '71 EDD , Assoc Prof , Coord , Recreation Curriculum; W. Ga. Coll., HPE Bldg., Carrollton, GA 30117, 404 834-1357; r. Rt. 2, Box 100A, Carrollton, GA 30117, 404 834-2200

DUGAN, John Leonard; '74 AB ; r. 1110 Chickasaw Trail, Tupelo, MS 38801

DUGAN, John Steve; '72 AB ; r. 706 Hardeman Ave., Ft Valley, GA 31030

DUGAN, Josefina Rubiera (John Leonard); '74 AB , r. 1110 Chickasaw Trail, Tupelo, MS 38801

DUGAN, Michael Philip; '72 AB ; Branch Librarian; Albany Dougherty Pub. Library, 2215 Barnsdale Way, Albany, GA 31707, 912 435-2104; r. 2339 Springdale Ct., J3, Albany, GA 31707, 912 883 4039

DUGAN, Patrick Daniel; '71 BBA ; r. 901 Society Ave, Albany, GA 31705

DUGAS, Gale '74 (See Hulme)

DUGAS, Graham C, Jr; r. 1046 Sixth Ave, New York, NY 10018

DUGGAN, Asa Daniel, Jr; '74 BS ; Student; Med Coll. of Ga., 1814 Fayetteville Dr., I3, Augusta, GA 30904; r. Box 370, Washington, GA 30673, 404 733 2860

DUGGAN, Dr Charles Comer; '64 BSA , '67 DVM ; Partner; Bulloch Veterinary Clinic, Hwy. 80, W., Statesboro, GA 30458, 912 764-7579; r. RFD 6, Box 90, Statesboro, GA 30458

DUGGAN, Claudia Norman (Ralph W. Sr); '35 AB , 69 MED , Catalog Librarian, Brenau Coll , Gainesville, GA 30501, 404 532-4341; r. 1529 Walker St., Gainesville, GA 30501, 404 536-5024

DUGGAN, Dean Jackson; '42 BBA ; Treas.; Life Ins. Co. of Ga., 600 W. Peachtree St. NW, Atlanta, GA 30308, 404 881 8800; r. 2849 Bonanza Dr., Decatur, GA 30033, 404 325-4612

DUGGAN, Evelyn C Lee (O T); '45 BBA ; r. 8112 Strong Dr S E, Huntsville, AL 35802

DUGGAN, Henry C, III, '64 BBA , r 506 Greenwood Drive, Albany, GA 31705

DUGGAN, John Edmondson; '50 BSA ; r. 301 Fern Cliff Ave, Tampa, FL 33617

DUGGAN, Julia Virginia; '74 ABJ ; Laney-Smith, Inc., 515 Fenton Pl., Charlotte, NC 28207, 704 333-8656; r. 523 Clement Ave., 3, Charlotte, NC 28204, 704 373-0095

DUGGAN, Karl (See Dasher)

DUGGAN, Marie A. Rogers (George L.); '48 BSHE ; Tchr., Home Econ.; Johnson Cnty. HS, PO Box 260, Wrightsville, GA 31096, 912 864-2221; r. PO Box 87, Wrightsville, GA 31096, 912 864-2088

DUGGAN, Ralph W., Jr; '67 BBA ; Area Sales Rep.; Puritan Chem. Co., 916 Ashby St., Atlanta, GA, 404 872 0721, r 2131 Elysian Cir , Gainesville 30501, 404 532-2663

DUGGAN, Ruby (See Dantzler)

DUGGAN, Sam McArthur; Retired; r. Meigs Post Road, Moultrie, GA 31768, 912 985-2756

DUGGAN, Sheila Marta Hannah (James Edmund); '64 AB ; r. 1991 Dellwood Dr NW, Atlanta, GA 30309

DUGGAR, Ellyn '56 (See Voss)

DUGGER, Carol Elizabeth; '65 BS , '71 MED ; r Box 74, Zebulon, GA 30295

DUGGER, Dot Towler (Willie Mack, Jr); '41 BSPE , r. Univ of Calif Citrus Exp Statn, Agri Air Research Program, Riverside, CA 92507

DUGGER, George F, '25 JD , r P O Box 414, Elizabethton, TN 37643

DUGGER, Lida Moore (William Dudley); r. 119 Williams St, Beckley, WV 25801

DUGGER, Sally '52 (See Ginn)

DUGGER, William Dudley; '51 BSAE ; Pres.; Beckley Magmetite, Inc., Beckley, WV 25801, 304 252-7655; r. 119 Williams St., Beckley, WV 25801, 304 252-0465

DUGGINS, George Thomas; '67 BBA ; Commercial Lines Underwriting Mgr., Southwest Div.; Safeco Ins. Co., 2701 N. Central Expy., PO Box 586, Richardson, TX 75080, 214 690-8110; r. 2820 Kyle Dr., Plano, TX 75074, 214 424-0553

DUGGINS, Thomas Deane; '68 BLA ; r. 1830 Providence Road, Charlotte, NC 28207

DUHLING, Dr Sallie Ruth; '71 MA , '76 PHD ; Asst Prof.; Gainesville Jr. Coll., Gainesville, GA; r 4422 Briarcliff Road NE, Atlanta, GA 30345, 404 938 5285

DUKE, Adora Clark (Franklin L.); '71 MED ; Librarian, North Elem. Sch., Box 628, Pelham, GA 31779, 912 294 8008, r. Box 363, Pelham, GA 31779, 912 294 8102

DUKE, Albert Auborn; '49 BSPH ; r. Box 504, Walhalla, SC 29691

DUKE, Ann Allen Askew (Daniel F Jr); r. 34 Wylly Avenue, Savannah, GA 31406

DUKE, Anne Lewis Morris (Francis); '27 AB , '28 MA ; r. P O Box 64, Ivy, VA 22945

DUKE, Barbara Roberts; '71 BSED ; r. 8 Duke St., Jefferson, GA 30549

DUKE, Brenda L.; '65 BSPH ; Staff Pharmacist, Piedmont Hosp., 1968 Peachtree Rd., Atlanta, GA 30305, 404 355 7611; r. 5157 Roswell Rd NE, Apt 10, Atlanta, GA 30342, 404 252 3094

DUKE, Carol '71 (See Cloer)

DUKE, Clarence Willis, '52 BSA , r Rt 2, Toomsboro GA 31090

DUKE, Debby '71 (See Touchton)

DUKE, Diane '63 (See Strickland)

DUKE, Doris '58 (See Sosebee)

DUKE, Dr Edgar Lee, III, '72 DVM , Owner Veterinarian, Companion Animal Hosp., 62 E. Fowler Ave., Thonotosassa, FL 33592, 813 986 2448; r. 611 Ontario Ave., Tampa, FL 33606, 813 251-4426

DUKE, Edgar Lee, Jr; '41 BSA ; r. Box 370, Ft Valley, GA 31030

DUKE, Elizabeth J. Gregory (William M.); Real Estate Agt.; Gary Stephens and Assoc., 419 W Church, Ft Valley, GA; r. Rt 1, Box 185, Ft Valley, GA 31030, 912 825-7541

DUKE, Eloise (See Castellaw)

DUKE, George B; '37 BSAE ; r. Holland Station, Suffolk, VA 23437

DUKE, George Burrell, Jr; '69 BSPH ; r. 252 Kingsale Rd, Suffolk, VA 23437

DUKE, Gerald Y; '41 BSA , '59 MS ; Prof. and Asst Dir. Emeritus, Co-op. Ext. Svc., U; r. 100 Tipperary Rd., Athens, GA 30606, 404 543-1815

DUKE, Gloria Annette '59 (See Compton)

DUKE, Gordon Leon; '75 MBA ; r. Hogan Mobile Home Park No.75, Athens, GA 30601

DUKE, Harold Lamar; '49 BSAE ; r. Havana, FL 32333

DUKE, James Edward; '61 BSED ; r. Rt 1, Lindale, GA 30147

DUKE, James Phillip; '71 MED ; r. 321 Adams Street, Decatur, GA 30030

DUKE, Jane Hosea; '53 MED ; Retired, Toccoa Pub. Schs.; r. 1618 Tugalo Rd., Toccoa, GA 30577, 404 886-3483

DUKE, Janet Gayle Dekle (James Thomas); '65 BFA ; r. 7677 South Expy, Edmondson Tr Pk Lot 17-A, Jonesboro, GA 30236

DUKE, Joanne Hubbell (Edgar Lee Jr); '66 BBA ; Owner, Acct.; Companion Animal Hosp., 62 E. Fowler Ave., Thonotosassa, FL 33592, 813 986 2448; r. 611 Ontario Ave., Tampa, FL 33606, 813 251-4426

DUKE, John Greene; '48 BBA ; Pres., Owner; John G. Duke, SRA, Prof. Appraiser; Real Estate Broker, Ste. 265, Albany Towers, 235 Roosevelt A, Albany, GA 31701, 912 435-9185; r. 2310 Pembroke Dr., Albany, GA 31707, 912 435-4872

DUKE, John Henderson; '52 BSED ; Principal; Dougherty HS, 1800 Pearce Ave., Albany, GA 31705, 912 435-2067; r. 2807 Newcomb Road, Albany, GA 31705, 912 435-6648

DUKE, John Stephens; '76 BBA ; r. 100 Tipperary Rd., Athens, GA 30601

DUKE, John W.; '38 BSC ; Organization Planning Coord.; Lockheed-Ga. Co., Marietta, GA 30063, 404 424-3785; r. Apt. B, 228 Peachtree Hills Ave NE, Atlanta, GA 30305, 404 237-3110

DUKE, Johnnye A '65 (See Rouse)

DUKE, Joyce '52 (See Farnell)

DUKE, Kay '63 (See Cowart)

DUKE, Kenneth Martin; '77 BSPH ; Registered Pharmacist; Med. Ctr Hosp., 610 Center St., Columbus, GA 31904, 404 324-4711; r. 4819 20th Ave., Columbus 31904, 404 327-1173

DUKE, Dr Kenneth Miles, 71 PHD , r 5038 Bridgeport Rd, Columbus, OH 43220

DUKE, Laura Isobel '74 (See Tison)

DUKE, Legare Morrison; '52 BSF ; Dist. Forester; S Car. State Comm. of Forestry, Newberry, SC 29108, 803 276-3823; r. PO Box 129, Newberry, SC 29108, 803 276-5489

DUKE, Lenda Lane (John T); '70 MED ; r. 1209 S Main, Moultrie, GA 31768

DUKE, Lewis J; '31 BS ; r. 2409 Martha Lane, Pasadena, TX 77501

DUKE, Lina K '31 (See Hargrove)

DUKE, Louise Edith '44 (See Shiver)

DUKE, Mary Joan Garrison (James A); r. Rt 3 Box 562 B, Hampton, GA 30228

DUKE, Minnie Mae Grant (George B); r. Holland Station, Suffolk, VA 23437

DUKE, Stephen Edmond, 71 BS , r 2310 Pembroke Dr, Albany, GA 31705

DUKE, Steven Eugene, '77 BBA , r Route 2, Jefferson, GA 30549

DUKE, Terry Eileen; '72 BFA ; r. 2782 Twin Brook Dr No 1, Atlanta, GA 30319

DUKE, V. Christine Wilson (John W.); '41 BSC ; Sales Rep.; Jefferson Standard Life Ins. Co., Ste 515, 1800 Peachtree Rd., NW, Atlanta, GA 30309, 404 355-0472; r. Apt. B, 228 Peachtree Hills Ave NE, Atlanta, GA 30305, 404 237-3110

DUKE, William Maxwell, Sr; '66 BSED ; Spec Investigator; US Treasury, Bur. of Alcohol, Tobacco, and Firearms; r. Rt. 1, Box 185, Ft Valley, GA 31030, 912 825-7541

DUKES, Allen Arthur; '69 BS ; Underwriter; First Colony Life Ins. Co., 700 Main St., Lynchburg, VA 24505, 804 845 0911; r. 1034 Timberlake Dr., Lynchburg, VA 24502, 804 239-8881

DUKES, Alva Henry; '39 BSC ; r. c/o Big R Drive Lane, 1327 S Columbia, Bogalusa, LA 70427

DUKES, Anne Eidson (Ellerbe O.); '54 AB ; Note Teller; Bankers Trust of S. Car., Calhoun St., Johnston, SC 29832; r. 611 Ediston St., Johnston, SC 29832

DUKES, Anne Keller; '73 ABJ ; r. 105 Rumson Rd No 21 NE, Atlanta, GA 30305

DUKES, Betty '45 (See Smith)

DUKES, Beverly Peabody (William G. III); '71 MED , 71 EDS ; Tchr.; r. Rt. 2, Box 55C, Hull, GA 30646, 404 546 7454

DUKES, Daniel Eugene; r. 5917 Woodvine Rd, Columbia, SC 29206

DUKES David Lamar '75 BSPH r Rt 1 Whitesburg, GA 30185

DUKES, Donald Eugene; '69 BBA , Mktg. Svcs Coord.; Anglo American Clays Corp., 14 Executive Park Dr., Atlanta, GA 30329; r. 7276 Leland Lane, Jonesboro, GA 30236, 404 477 1678

DUKES, Francis B; r. 1231 Clairmont Road, 14-A, Decatur, GA 30030

DUKES, Gena Claire Chaffin (Thomas Murray Jr), 76 BSHE ; r. PO Box 501, Watkinsville, GA 30677

DUKES, Harry Leroy, '65 BSED , VP, Gen Mgr , Fortune Hotel and Motel Corp., c o Ramada Inn, 513 W. Broad St., Athens, GA; r. 290 Lullwater Rd., Athens, GA 30601, 404 549-7259

DUKES, Henry C, Jr; '58 BSED ; r. 2010 Pisgah Road, North Augusta, SC 29841

DUKES, Iris; r. 630 E 40th St, Savannah, GA 31401

DUKES, Jacquelyn; Respiratory Therapist; VA Hosp., 1670 Clairmont Rd., Decatur, GA 30033, 404 321-6111; r. 3841 Austin Cir., 12, Decatur, GA 30032, 404 288 7407

DUKES, Jane A.; '75 BSPH ; r. Rt. 1, Whitesburg, GA 30185

DUKES, John Ashley; '71 BSPH ; Pharmacist, Owner; Dukes Drugs Inc., 192 N. First St., Jesup, GA 31545, 912 427-4288; r. Rt. 1, Odum, GA 31555, 912 586-6119

DUKES, John Keller, Jr; '76 MACC ; Staff Acct.; Mauldin and Jenkins, CPAs, 1208 Ga. Power Bldg., Macon, GA 31201, 912 743-9306; r. 348 Rogers Avenue, Macon, GA 31204, 912 742-5831

DUKES, Lucy Florence, '53 BSED r Route 1 Whitesburg, GA 30185

DUKES, Marguerite (See Roberts)

DUKES, Martha Frances, 57 BSHE , r c o F Brooks, 2240 Sourwood Rd, Norcross, GA 30071

DUKES, Maud '41 (See Hester)

DUKES, Sara Burt (William M.); '35 BSHE ; Tchr., Dept. Chmn., Home Econ.; Ft King Sch., 545 NE 17th Ave., Ocala, FL 32670; r. 1244 SE 14th St., Ocala, FL 32670

DUKES, Sara Taylor (Thomas M. Sr); '64 MED ; Ext. Agt.; Co-op. Ext. Svc., PO Box 310, Sandersville, GA 31082, 912 552-2011; r. Rt. 2, Box 132, Bartow, GA 30413, 912 552-6442

DUKES, Susan Leigh Epperson (John Keller Jr); '75 AB ; r. 245 Hembree Road, Roswell, GA 30075

DUKES, Thelma Chance (James H); '50 BBA , r 309 Conecuh St, Milton, FL 32570

DUKES, Thomas Earle; Pres.; Curtis O'Neal Co., 1339 Arlington, Orlando, FL 32806; r. PO Box 1911, Orlando, FL 32802

DUKES, Virginia Nell; '69 BSHE ; r. Rt 3, Quitman, GA 31643

DUKES, Willard Ray; '73 BSA ; Tchr., Vocl. Agr., Calhoun Cnty. Bd. of Educ., Edison, GA; r. PO Box 206, Colquitt, GA 31737, 912 758-2496

DUKES, William Gaston; '72 MED ; Principal, Madison Cnty. HS, Comer Rd., Danielsville, GA 30633, 404 795-2197; r. Rt. 2, Box 55-C, Hull, GA 30646, 404 546-7454

DUKES, William Walden; '41 BSC , '49 LLB ; r. 106 Joyce Court, Americus, GA 31709

DUKES, William Whilden; '76 BSEH ; Sanitarian; Ware Cnty. Health Dept., Box 1946, Waycross, GA 31501, 912 283-1875; r. 108 Butler Street, Waycross, GA 31501, 912 283-4443

DULINAWKA, Michael Paul; '75 BSED ; r. 218 North Avenue, Athens, GA 30601

DULINAWKA, Capt Robert J.; '70 BSF ; USAF, , Box 657, Nellis AFB, NV 89191; r. 218 North Avenue, Athens, GA 30601, 404 543-6143

DULL, Dr Martha K; '52 BS ; r. 4330 Lavista Road Bldg 7, Tucker, GA 30084

DUMAS, Charles Edward; '77 EDS ; Sch. Supt.; Monroe Cnty. Bd. of Educ., E. Main St., Forsyth, GA 31029, 912 994 2031; r. Route 3, Box 145, Forsyth, GA 31029, 912 994-6571

DUMAS, Hal Stephens, Jr; '39 BSC ; Contractor; Dumas Co. and Sarduco, Atlanta, GA 30305; r 300 Brentwood Dr. NE, Atlanta, GA 30305, 404 233-5221

DUMAS, J. Sidney; '73 BBA ; Real Estate Appraiser; Wigley and Co., 589 Forest Ave., Macon, GA 31201, 912 743-1443; r. 4683 Twin Oak Drive, Macon, GA 31204, 912 477-7014

DUMAS, Phyllis Grandy (J. H.); '52 MFA ; Self Employed; Theatrical Musician, 203 West 46th St., New York, NY 10036, 212 582-0120; r. 87 23 Avon St., Jamaica Estates, NY 11432, 212 291 2155

DUMAS, Richard C; '67 AB ; r. 2870 Northwood Dr, Macon, GA 31204

DUMAS, Rosemary Burgamy (Richard C.); '69 MA , Asst. Prof., French and Eng.; Macon Jr. Coll., Macon, GA 31206, 912 474-2700; r. 2870 Northwoods Dr., Macon, GA 31204, 912 745 7216

DUMBLETON, Bonnie Jean Bush (Kenneth Lee), '72 BSED , '73 MED ; r. 2019 G Woodlake Dr, Marietta, GA 30662

DUMBLETON, Duane Dean, 73 EDD Prof Anthropology and Educ.; Dir., Univ. Year fo; Florida Jr Coll., 11901 Beach Blvd., Jacksonville, FL 32216, 904 646 2063 r 10932 Java Drive Jacksonville, FL 32216, 904 641-5888

DUMBLETON, Harry Lynn, Jr; '68 AB , '71 MED ; r 1444 Grant Dr N E, Atlanta, GA 30319

DUMBLETON, Kenneth Lee; '72 BSED ; r. 2019 G Woodlake Dr, Marietta, GA 30662

DUMBROFF, Dr Erwin Bernard, '56 BSF , '58 MSF , 64 PHD ; r. Univ. of Waterloo, Dept of Biol , Waterloo Canada

DUMESNIL, Hilda Rhodes, '60 BSED , '65 MED , 71 EDS ; r. 107 Smith St., Hartwell, GA 30643

DUMESTRE, John Baptiste, '40 AB , r 64 Clarndon Ave, Avondale Estates, GA 30002

DUMLU Mehmet Muammer 43 AB r Guzel Bahce Sok No 31, Nisntas, Istanbul Turkey

DUMONT, Raymond Hendry, '53 BSA ; Logistics Spec., Sperry System's Mgmt. Div , Lakeville Rd , Great Neck NY 11020 516 574 1475 r 255 09 E Williston Ave Floral Park NY 11001 212 347 9128

DUNAGAN, Callier Daniel; r. Southern Welding Co, P O Box 479, Gainesville, GA 30501

DUNAGAN George [illegible] 44 BSED Retired Sch Couns r 408 E Ridge Rd Gainesville GA 30501

DUNAGAN Harry Joe '75 BBA r Route 1 Box 146 Watkinsville GA 306[illegible]

DUNAGAN, James G , Retired, r Rt 5, Box 231, Gainesville, GA 30501, 404 534 7959

DUNAGAN, Linda Fay Hemingway (Charles David); '71 MED ; r. 1751 Wycliffe Dr, Augusta, GA 30904

DUNAGAN, Patricia Dianne; '72 BSED ; r. 4140 Whitewater Crk Road, Atlanta, GA 30327

DUNAGAN, Paul Douglas; '69 BSF ; Area Forester; Champion Intl. Corp., PO Box 546, Edgefield, SC 29824, 803 637 3204; r. PO Box 182, Edgefield, SC 29824, 803 637-3605

DUNAGAN, Robert Nelson; 65 AB , r 321 Crogan St., Brunswick, GA 30245

DUNAGAN, Terry Jo; '76 BSHE ; Tchr.; Lawrenceville Elem. Sch., Gwinnett Dr., Lawrenceville, GA 30245, 404 963-1813; r. 433 Hutt St , Apt 4, Lawrenceville, GA 30245, 404 963 5388

DUNAGIN, Arthur Hudson; '50 BSA ; r. 911 W 6th St, Hattiesburg, MS 39401

DUNAHOO, Anne '58 (See Burke)

DUNAHOO, Rev Charles Hugh; '62 AB ; r. 1534 Collier Dr SE, Smyrna, GA 30080

DUNAHOO, Eva Holliday (R. Mark); '34 BSHE ; Homemaker; r. PO Box 553, Winder, GA 30680, 404 867 3824

DUNAHOO, Dr Horace Ray; '64 DVM ; r. 270 Vernon Woods Dr NE, Atlanta, GA 30328

DUNAHOO, Jo '64 (See Benton)

DUNAHOO, Joseph Ray; '55 AB ; Reverend; University Heights United Meth. Church, 1267 Balsam Dr., Decatur, GA 30033, 404 636-6602; r 3037 Mt Olive Dr., Decatur, GA 30033, 404 636 6326

DUNAHOO, Joyce '49 (See Treadwell)

DUNAHOO, William Simpson; '57 BSA , '60 MS , r Zion Rd, Salisbury, MD 21801

DUNAVANT, Dr R Charles, Jr; '69 DVM ; r. PO Box 418, Kenbridge, VA 23944

DUNAWAY, Ms Cathy Commonita; '77 BSHE ; r 119 West Street, Thomson, GA 30824

DUNAWAY, Christine Bonnett (Walter Raymond), 52 BSHE ; r. 206 Short St, Williston, SC 29853

DUNAWAY, Colleen S Cox (John Alexander); '49 BSHE ; r. Lincolnton, GA 30817

DUNAWAY, Dorothy O; '40 MSED ; r. 116 Elm Street, Camden, ME 04843

DUNAWAY, Frances '59 (See Mills)

DUNAWAY, Dr George Milton, 59 BSED , r Lumpkin, GA 31815

DUNAWAY, Hereald L; '53 BSA ; r. Rt 1 B 573, Trion, GA 30753

DUNAWAY, J. Diane '72 (See Lake)

DUNAWAY, James Rufus; '31 BS ; Retired, US Govt , r 1654 Pine Ridge Pl , Jackson, MS 39211

DUNAWAY, Janice '72 (See Zodrow)

DUNAWAY, Joe Frank, Jr; '70 MA ; r. 309 Clark Dr., Rome, GA 30161, 404 235 3560

DUNAWAY, John Alexander; r. Lincolnton, GA 30817

DUNAWAY, Mary Sue Gresham (Larry W.); '62 BSED , Secy , Dunaway Cotton Co., Inc., Hollandale, MS 38748, 601 827-5141; r. PO Box 433, Hollandale, MS 38748, 601 827-2688

DUNAWAY, Nolee May; '30 AB ; Chapel Organist; US Navy Supply Corps Sch., Athens, GA 30601, 404 549-6620; r. 259 Bloomfield St., Athens, GA 30601, 404 543-2375

DUNAWAY, Norma '40 (See Juhan)

DUNAWAY, Ollie F. '50 (See Seago)

DUNAWAY, Sam Grady; RC and D Coord.; USDA, Soil Conservation Svc., Box 659, Gainesville, GA 30501, 404 536-1221; r. 111 Buena Vista, Winder, GA 30680, 404 867-3790

DUNAWAY, Susan Gayle; '70 BSED ; r. P O Box 427, Thomaston, GA 30286

DUNAWAY, Walter Raymond; '53 BSA ; r. 206 Short St, Williston, SC 29853

DUNAWAY, William Burns, 61 BSPH , Pres , Dunaway Drug Stores, 514 Glover St., Marietta, GA 30060, 404 427-5381; r. 489 Bouldercrest Dr., Marietta, GA 30064, 404 427-3914

DUNAWAY, William Horace; '26 PHG ; Chmn. of Bd.; Dunaway Drug Stores, Inc., 514 Glover St., Marietta, GA 30060, 404 427-5381; r. 253 Seminole Dr. NE, Marietta, GA 30060, 404 428 4247

DUNAWAY, William Maxie; '56 ABJ ; r. Lakeshore Apts =306-A, 5701 Lake Resort Terrace, Chattanooga, TN 37415

DUNBAR, Anna Augusta; '70 AB ; r. 1865 Clay No 4, San Francisco, CA 94109

DUNBAR, David Malcom; '70 BSPY ; r. 2253 Carriage Dr, Morrow, GA 30260

DUNBAR, Edward Hammond, Jr; '73 ABJ ; r. 974 Waverly Way, Atlanta, GA 30307

DUNBAR, Hazel Arnold; '70 BFA ; r. 600 E. First Ave., Eastman, GA 31023

DUNBAR, James William; '64 BS ; Program Mgr , Ga Dept of Natural Resources Environ Protection Div , 270 Washington St., SW, Atlanta, GA 30334, 404 656 2836; r. 3537 Stanford Cir , Decatur, GA 30034, 404 981 2854

DUNBAR, Leonard Alfred; '56 ABJ , Retired, US Govt.; r. 832 D Street SE, Washington, DC 20003, 202 544 8624

DUNBAR, Dr Robert Ellis; '67 MED ; Principal, Hicks Elem. Sch., Conyers, GA 30207, 404 232 8310; r 609 Walnut St SW, Conyers, GA 30207

DUNBAR, Sue Ellen Jones, '73 MED ; r. PO Box 229, Athens, GA 30601

DUNBAR, Susan Atmar Harrell (Paul H., Jr); '37 ABED ; r. 2637 Henry St., Augusta, GA 30904, 404 736 5473

DUNBAR, Dr William George; '51 BS ; Owner, Coastal Clinic, 421 Osborne St., St Marys, GA 31558; r PO Box 767, St Marys, GA 31558, 912 882 4341

DUNCAN, Dr Albert Schaefer, '68 MED , '76 PHD , Dir., Program and Staff Dev.; Ga. Dept of Offender Rehab , 800 Peachtree St NE, Atlanta, GA 30309, 404 894 4895, r. 949 Viking Dr., Stone Mountain, GA 30083, 404 294 0499

DUNCAN, Alera '32 (See Harrison)

DUNCAN, Alice Jean; '70 ABJ ; r. Lakeside Knolls, Hillsboro, IL 62049

DUNCAN, Andrew, Jr; '61 BSF ; Resource Mgr., W Kerr Scott Reservoir; US Army Corps of Engrs., PO Box 182, Wilkesboro, NC 28697, 919 921-3390, r. Rt 3, Box 214, Wilkesboro, NC 28697, 919 921 3001

DUNCAN, Ann '67 (See Dangar)

DUNCAN, Ms Ann Brooke; '75 BSED ; r. 35 Old Oak Dr, Summit, NJ 07901

DUNCAN, Aubrie; '38 BSA , '47 MED , Retired Sch. Admin.; r. 804 College St., Carrollton, GA 30117, 404 834-4257

DUNCAN, Aubrie Lamar, '68 MS , r Indian Hospital Public Health Serv., Albuquerque, NM 87106

DUNCAN, Audrey Gene; '76 BSA , r. RR 1, Box 194, St Cloud, WI 53079

DUNCAN, Barbara Nunn (L. Earl); '72 M.S. ; Cnty Ext. Agt.; Univ. of Ga., Co-op. Ext. Svc., PO Box 580, Dallas, GA 30132, 404 445-3885; r. PO Box 71, Dallas, GA 30132, 404 445-4938

DUNCAN, Bess '33 (See Crittenden)

DUNCAN, Betty Ruble (Benjamin E.); '48 BSHE ; Homemaker; r. 2388 Cambridge St., Snellville, GA 30278, 404 972-1293

DUNCAN, Beverly Lynn; '74 BSED ; Phys. Ed Supv.; Gainesville City Elem. Schs., 505 Woods Mill Rd., Gainesville, GA 30501, 404 536-5275; r. 920 Cardinal Drive, Gainesville, GA 30501, 404 532 9213

DUNCAN, Brenda Joyce; '70 BSED ; r. 508 S 5th Ave, Chatsworth, GA 30705

DUNCAN, Dr Caroline Rose; '46 BFA , '49 MA ; r Cal State College, 100 E Victoria St, Carson, CA 90747

DUNCAN, Dr Charles Alman; '73 BS ; r. P O Box 326, Marietta, GA 30060

DUNCAN, Charles Eric; r. Rt 4 Co W D Duncan, Carrollton, GA 30117

DUNCAN, Charles Gilbert, III; '71 BBA ; Computer Programmer; Ga. Dept. of Labor, 404 656-6601; r. 1054 Cumberland Rd., Atlanta, GA 30306, 404 233-3432

DUNCAN, Charlotte Jean; '72 BSED , '73 MED ; r 951 Bingham Lane, Stone Mountain, GA 30083

DUNCAN, Clarke Wooten; Pres.; Buena Vista Loan and Savings Bank, Buena Vista, GA 31803, 912 649-2081; r. 31803 Holly View, Buena Vista, GA 31803, 912 649-2512

DUNCAN, Constance C; '71 BSED ; r. Box 326, Marietta, GA 30061

DUNCAN, Cora Beth; '43 BSHE ; Regl. Nutrition Cnslt.; HEW, Pub. Health Svc., 50 Seventh St., Atlanta, GA 30323, 404 881-2063; r. 180 S. Columbia Homes Cir., Atlanta, GA 30309, 404 355-8107

DUNCAN, Darrell Ellis, '71 BFA , Art Dir , Goudelock Adv. Agcy., 1415 Augusta St., Greenville, SC 29605, 803 232-7654; r. Box 58A, Star Rt., Cleveland, SC 29635, 803 836-3059

DUNCAN, Diana '73 (See Mix)

DUNCAN, Donna Marie; '75 BSED ; Tchr.; Douglas Cnty. Sch. Bd.; r. 204 B Crestwood Ln., Atlanta, GA 30339, 404 435-2122

DUNCAN, Dorothy '66 (See Little)

DUNCAN, Dorothy Ann Altman (Perry L); r. PO Box 4237, Martinez, GA 30907

DUNCAN, Dorothy Fay McClain (Hoke J), '44 BSHE ; Home Econ. Tchr.; Valley Point Middle Sch., 3796 Dixie Rd., Dalton, GA 30720, 404 277 9662; r. 201 Dog Wood Dr., Dalton, GA 30720, 404 278 1383

DUNCAN, Douglas Wells; '75 BS ; r. 2600 Lexington Road, Athens, GA 30605

DUNCAN, Dwight Emeral, '75 BS , r 5350 Arlington Exp Apt 812, Jacksonville, FL 32211

DUNCAN, Earl Andre; '59 BBA ; Pres., Chmn. of Bd.; Duncan Steel Drum Corp., Rock Hill, SC 29730, 803 327-7095; r. PO Box 865, Rock Hill, SC 29730

DUNCAN, Earl Ray; Atty., Owner; Pvt. Practice, 1610-1 2 Beck Ave., Panama City, FL 32405, 904 769-2156; r. 909 Clay Ave., Panama City, FL 32401

DUNCAN, Edna Eldora; '48 BSED , Retired Tchr.; r 306 N. Greenwood, LaGrange, GA 30240, 404 882 2601

DUNCAN, Elizabeth Braden; '74 BSED ; r. 1811 Alta Vista Drive, Columbus, GA 31907

DUNCAN, Eunice Louise Fairchild (Norman W); '55 AB ; r. 143 N Clayton Street, Mt Dora, FL 32757

DUNCAN, Forest A, Jr; '66 BBA , '71 MA ; r 259703090, US Aid E Co Iv, APO San Francisco, CA 96243

DUNCAN, Dr George Clovis; '38 BSA ; Physician; Pvt Practice, 138 Hall St., Spartanburg, SC 29302, 803 583 7661; r. 430 Briarwood Rd., Spartanburg, SC 29301, 803 576-1757

DUNCAN, George Elbert, Jr; '76 BBA ; Sales; r 1527 B Holcomb Bridge Road, Norcross, GA 30092, 404 448-4982

DUNCAN, Gladys (See Willson)

DUNCAN, Glenn Edgar; '74 MED ; Computer Programmer; Ga St. Univ., 404 658 2686; r. 660 Elkmont Drive NE, Atlanta, GA 30306, 404 876 2943

DUNCAN, Henry Clay; '61 BBA ; r. Rt 1 Box 153, Exmore, VA 23350

DUNCAN, Howard Steven; '75 BBA ; r. 2714 Thompsonmill Rd, Buford, GA 30518

DUNCAN, Dr Ira J.; '30 BSA ; Retired Mgr Metal Treating Dept. Oxford Chem. Div; r. 2048 Pine Forest Dr NE, Atlanta, GA 30345, 404 634 3693

DUNCAN, Dr Jack A.; '65 MED , '70 EDD , Assoc Prof., Elem. Educ.; Va. Commonwealth Univ., Oliver Hall Harrison and Main Sts., Richmond, VA 23254, 804 770 8263; r. 1608 Willingham Rd, Richmond, VA 23225, 804 740 4868

DUNCAN, Dr Jack Albert, '65 EDD , Prof., Couns Educ Va Commonwealth Univ , Oliver Hall, Harrison and Main St., Richmond, VA 23284, 804 770-7311; r. 1608 Willingham Rd., Richmond, VA 23225, 804 740-4868

DUNCAN, James Everette; r. PO Box 261, Winder, GA 30680

DUNCAN, Dr James Levi; '42 BS ; Physician; Pvt Practice, 138 Hall St., Spartanburg, SC 29302, 803 582-5803; r. 1060 Andrews Farm Rd., Spartanburg, SC 29302, 803 583-1236

DUNCAN, Dr James Robert; '59 DVM ; Prof., Veterinary Pathology; Univ. of Ga., Veterinary Med Bldg., Athens, GA 30602, 404 542-3321; r. 170 Arbor View Dr., Athens, GA 30605, 404 549-8957

DUNCAN, James William; r. 1514 Gladstonbrry Rd, Maitland, FL 32751

DUNCAN, Jimmie Fox; '59 BSED , '66 MED ; r. Rt 1, Danielsville, GA 30633

DUNCAN, Kenneth Eugene, '64 BBA , Mgr., Coating Fabric Sales, Thomaston Mills, 115 E Main St., Thomaston, GA 30286, 404 647-7131, r. 713 Greenwood Rd., Thomaston, GA 30286, 404 647-6983

DUNCAN, Klaus Wilhelm; '69 MED ; r. 908 12th Ave, Jacksonville, AL 36265

DUNCAN, Lathan Ray; '65 BBA ; Sales Rep.; Hardwoods of Morganton, PO Box 1099, Morganton, NC 28655, 919 781-3384; r. 200 Dunstable Ct., Raleigh, NC 27614, 919 781-3384

DUNCAN, Latrelle Robertson (George T); '33 AB , r. 3360 Pine Meadow Rd NW, Atlanta, GA 30327

DUNCAN, Laura Frances '40 (See Beard)

DUNCAN, Lillie Mae Roberts (George C.); '37 ABED ; r. 430 Briarwood Rd., Spartanburg, SC 29301, 803 576-1757

DUNCAN, Linda '70 (See Burn)

DUNCAN, Lucia Howard; '72 AB , '77 JD ; Atty.; Traveler's Ins., 230 Peachtree St., Atlanta, GA 30303; r. 1429 F Willow Lake Dr., Atlanta, GA 30329, 404 636-5111

DUNCAN, Lynda Barnard Hughs (James William); '63 BSHE ; r. 1514 Gladstonbrry Rd, Maitland, FL 32751

DUNCAN, Lynn '70 (See Beasley)

DUNCAN, M. Elizabeth Andrews; '45 AB ; Tchr.; Edgewater HS, Orlando, FL 32804; r. 3300 Lake Shore Dr., Orlando, FL 32803, 305 898-4032

DUNCAN, Mack Stewart; '68 BS ; r. General Delivery, Twin Bridges, MT 59754

DUNCAN, Mahala Redd (William L.); '45 BSHE , '55 MSHE ; r. 4919 Bundy Rd., New Orleans, LA 70127, 504 242-0479

DUNCAN, Margaret E Flexer (Pope Alexander); '41 AB ; r. Rt 5 Box 16, Golf Club Cir, Statesboro, GA 30458

DUNCAN, Margaret Louise '66 (See Harden)

DUNCAN, Marguerite '67 (See Davis)

DUNCAN, Marian '70 (See Lankford)

DUNCAN, Marion Bennett (Wilbur H.), Retired; r 2600 Lexington Rd., Athens, GA 30605, 404 543 1397

DUNCAN, Marion V, Jr; '39 BSA ; r. Route 1, Hartwell, GA 30643

DUNCAN, Mary '70 (See Thomas)

DUNCAN, Mary E. (Beth) Gay (Ken N.); '68 AB ; Psychiatric Social Worker; Plateau Mental Health Ctr., PO Box 3165, Cookeville, TN 38501, 615 432-4123; r. 965 Briarwood Dr., Cookeville, TN 38501, 615 528-1107

DUNCAN, Mary Eleanor (See Smith)

DUNCAN, Mary Susan '71 (See Kirtland)

DUNCAN, Mildred Inez '41 (See Lee)

DUNCAN, Mildred Louise '70 (See Steedley)

DUNCAN, Miriam (Mimi) Minor (Ken E.); '64 BSED ; Homemaker; r. 713 Greenwood Rd., Thomaston, GA 30286, 404 647-6983

DUNCAN, Nancy C McLane (Jimmy); '55 ABJ ; r 1742 Tecumseh Tr, Bluff Park Station, Birmingham, AL 35244

DUNCAN, Nancy R. Thacker (Raymond E.); '70 BSED ; Tchr.; Sch. Dist. Greenville Cnty.; r. 300 New Perry Rd., Greenville, SC 29609, 803 246 9159

DUNCAN, Neal Holland; '62 ABJ ; Commodities Editor; US Dept. of Agr., Washington, DC; r. Crystal Plz., 2111 Jefferson Davis Hwy.,, Arlington, VA 22202, 703 521-4325

DUNCAN, Nina S '68 (See Brown)

DUNCAN, Norma F. '75 (See Hurst)

DUNCAN, Ola Blanche Smith; '51 MED ; Retired Tchr.; r. 420 E. College St., Bowdon, GA 30108, 404 258-2176

DUNCAN, Patricia A. Kirk (Lathan R.); '65 AB , Homemaker; r. 200 Dunstable Court, Raleigh, NC 27609, 919 781-3384

DUNCAN, Pearla '63 (See Wall)

DUNCAN, Phyllis Jane '56 (See Bright)

DUNCAN, Dr Pope Alexander; '40 BS , '41 MS ; r Rt 5 Box 16, Golf Club Cir, Statesboro, GA 30458

DUNCAN, Ralph Edward; '74 BBA ; r New South Village # 1-G, Rt 9 Sigsbee Road, Spartanburg, SC 29301

DUNCAN, Randall Wilson; '77 AB ; Traffic Accident Investigator; Clarke Cnty. Police Dept., Hancock Ave., Athens, GA 30603, 404 546-5900; r. 255-8 Sussex Dr., Athens, GA 30606, 404 549 9475

DUNCAN, Rebecca Sexton (Robert T.); '73 BSED ; Tchr.; Athens Acad., Spartan Ln., Athens, GA 30601, 404 549-9225, r. 517 Southveiw, Athens, GA 30606, 404 548 1476

DUNCAN, Rebecca Miriam Rummel (Terrell); '68 AB ; Tchr.; Old Town Elem. Sch., Old Town, NC; r 59 Motor Rd., Winston-Salem, NC 27105, 919 767 6081

DUNCAN, Richard Eric; '74 BS ; r. 524 Tallassee Rd., Athens, GA 30601

DUNCAN, Rita Aber (James R.); '59 BSED ; Tchr.; Tuckston Kndgtn., Tuckston Meth. Church, Athens, GA 30605; r. 170 Arbor View Dr., Athens, GA 30605, 404 549 8957

DUNCAN, Robert Brown; '71 MED ; r. 509 W 21st Ave, Cordele, GA 31015

DUNCAN, Robert Tyus; '59 BBA ; Acct. Exec.; Sperry Univac, 5775C Peachtree-Dunwoody Rd., Atlanta, GA, 404 256-5690; r. 4590 Millbrook Dr., Atlanta, GA 30327, 404 255-3004

DUNCAN, Ruth Ballard (Ted); '36 BSHE ; r. PO Box 1168, LaGrange, GA 30240

DUNCAN, Sarah Ann; '52 MED ; r. 241 Pine Valley Dr, Royston, GA 30662

DUNCAN, Shelbie Jean, '66 BM , r Box 52, Franklin Springs, GA 30639

DUNCAN, Shirley Jean '65 (See Evans)

DUNCAN, Stephen Lee; '76 BSAE ; r. PO Box 71, Bowdon Junction, GA 30109

DUNCAN, Stephen Lyman; '73 BBA ; r. 1652 Harland Drive, Decatur, GA 30033

DUNCAN, Ms Susan Reed; '76 BSED ; r. Hollyview, Buena Vista, GA 31803

DUNCAN, Thelma Winn (Harvey M.); '63 MED ; Remedial Reading Tchr.; Lake Forest Sch., Lake Forest Dr., Augusta, GA 30904, 404 733-0842; r 556 Martin Lane, Augusta, GA 30909, 404 733 9797

DUNCAN, Tommy Jack; '76 BBA ; r. Rt. 2, Box 183, Royston, GA 30662

DUNCAN, Willa Mae Stubbs (Amon O.); '42 BSED ; r. 1870 S. Lumpkin St., Athens, GA 30606, 404 543-8421

DUNCAN, William Kenneth; '74 AB ; r. 3531 London Road, Chamblee, GA 30341

DUNCAN, William Lester; Food Broker; Self Employed, 813 262-1444; r. 1725 Crayton Rd., Naples, FL 33940, 813 262-1252

DUNCAN, Winnie Gillham (Aubrie B.); Retired Tchr., Couns.; r. 804 College St., Carrollton, GA 30117, 404 834-4257

DUNDON, Mary '41 (See Grimes)

DUNFORD, Jamie '70 (See Reese)

DUNHAM, Bonnie Lois; '77 AB ; r. 1279 Schimek Dr., Columbus, GA 31903

DUNHAM, James David; '76 JD ; r. Staff Attorney, Gae, 3951 Snapfinger Parkway, Decatur, GA 30035

DUNHAM, Jane '67 (See Currie)

DUNHAM, M Jane '73 (See Beadles)

DUNHAM, Ms Martha; '48 BSNE ; r. 1190 Clifton Rd NE, Atlanta, GA 30307

DUNHAM, Mary Carolyn '67 (See Spanjer)

DUNKIN, John Thomas; '52 ABJ ; r. c o News Room, Atlanta Journal, Atlanta, GA 30302

DUNKLEBERG, Capt Jay Frost; '68 BBA ; Pilot; USAF, Ramstein AFB Germany, r 7086th Operations Sq , APO New York, NY 09012

DUNKLEBERG, Susan Whiting (Jay F.); '68 BBA , Asst. Mgr.; Noritake Concession, Ramstein AFB, Germany, Bldg. 1110, AAFES Europe, APO New York, NY 09012; r. 7086th Operations Sq., APO New York, NY 09012

DUNLAP, Alton; '73 BSEH ; r. Rt. 1, Box 296g, Metter, GA 30439

DUNLAP, Ann Williamson (James W.); '44 ABJ ; Homemaker; r. 1260 Jackson Springs Rd., Macon, GA 31211, 912 743-4332

DUNLAP, Anne Bleakley (Edgar Brown Jr); '51 AB , r. PO Box 301, Gainesville, GA 30501

DUNLAP, Cecilia '72 (See Williams)

DUNLAP, Charlotte J '64 (See Rentz)

DUNLAP, Edgar Brown, Jr; '48 BBA ; r. PO Box 301, Gainesville, GA 30501

DUNLAP, Edgar Brown, III; '74 JD ; r. Whelchel Dunlap & Gignilliat, 405 Washington Street, Gainesville, GA 30501

DUNLAP, Emily '68 (See Lawson)

DUNLAP, Guy M.; '77 BBA ; Agt.; Equitable Life Assurance, 1000 Peachtree St., Atlanta, GA 30303, 404 577-5400; r. 1326 Swims Valley Rd., Atlanta, GA 30327, 404 255-3136

DUNLAP, James Anderson; '46 LLB ; Sr. Partner; Whelchel, Dunlap and Gignilliat, PO Box One, Gainesville, GA 30501, 404 532-7211; r. 950 Rudolph St. NW, Gainesville, GA 30501, 404 532 1462

DUNLAP, James Eugene; '72 BBA ; r. PO Box 4321, Rocky Mount, NC 27801

DUNLAP, James Garland; '49 BSPH ; r. P O Box 3117, Florence, SC 29501

DUNLAP, James Gayle; '33 BSC ; Retired; r. 1281 Springdale Rd., Gainesville, GA 30501, 404 532 2087

DUNLAP, Dr James Raywood; '73 DVM ; Veterinarian; Confederate Ridge Animal Hosp., 2301 Jefferson Davis Hwy., Fredericksburg, VA 22401, 703 373-6100; r. 3 River Bluffs Dr., Fredericksburg, VA 22401, 703 786-4824

DUNLAP, James Williams; '41 AB ; VP, Gen. Mgr.; Dunlap Chevrolet Co., 630 Third St., Macon, GA 31201, 912 746-8531; r. 1260 Jackson Springs Rd , Macon, GA 31211, 912 743-4332

DUNLAP, Jan '72 (See McCoy)

DUNLAP, John Kennedy; '66 LLB ; r. 26 Palisades Rd, Atlanta, GA 30309

DUNLAP, Dr John Timlin; '62 AB , '64 MA , '72 PHD ; Assoc. Prof., Philosophy; Columbus Coll., Columbus, GA 31907, 404 568-2330; r. Same

DUNLAP, Laura C. '33 (See McDaniel)

DUNLAP, Leonard Dwayne; '67 BSPH ; r. 1312 Westminster Dr, Macon, GA 31204

DUNLAP, M Eleanor '76 (See Henderson)

DUNLAP, Mae Dell (See Folsom)

DUNLAP, Marion Crawford; '66 MA ; r. 520 Chestnut St, Rock Hill, SC 29730

DUNLAP, Mary K Glenn (Howard Giles); '47 BFA ; r. 2042 Mason Mill Rd, Decatur, GA 30033

DUNLAP, Mildred A Myddelton (George W.); '35 BSPE ; r. 750 Myrtle Dr, Rock Hill, SC 29730

DUNLAP, Robert C., Jr; '33 AB ; Pres.; Dunlap Chevrolet Co., 630 Third St., Macon, GA 31202, 912 746-8531; r. 1151 Oakcliff Rd., Macon, GA 31211, 912 745 3426

DUNLAP, Samuel Riley, Jr, '72 BBA , r 592 Mullberry Lane, Gainesville, GA 30501

DUNLAP, Vicky Lynn; '74 ABJ ; Staff Asst.; Draffin, Tucker, Bilton, Ruis and Merchant, PO Box 6, Albany, GA 31707, 912 439-8876; r. 1200 Kingstown Ct., Albany, GA 31707, 912 439-1795

DUNLAP, William Ralph; r. 311 St Dunstan Way, Winter Park, FL 32789

DUNLEVIE, Vera Moulton Wall (D M); r. 10129 Ivygate Cir, Dallas, TX 75238

DUNLOP, Virginia Bell (Dick M.); '41 BSC ; Homemaker; r. 421 Napolean Rd., Michigan Center, MI 49254, 514 764-3400

DUNMAN, Linda Sue; '73 MA ; r. 1519 Cabot Dr., Pearisburg, VA 24134

DUNN, Agnes Louise Williams (Marion Eugene); r. 1629 Pine Valley Rd, Milledgeville, GA 31061

DUNN, Alice Drew; '72 BSED ; r. P O Box 387, Greenville, NC 27834

DUNN, Anna Jo '60 (See Turner)

DUNN, Barbara Ann; '76 ABJ ; Adv.-Promotion Coord. and Traffic Mgr.; WEZB-FM Radio, 1440 Canal, Ste. 801, New Orleans, LA 70112, 504 581-7002; r. 101 E. Derenne Dr., Savannah, GA 31405, 504 861-1550

DUNN, Dr Ben Allen; '65 BSF , '68 MSF , '71 PHD ; r. 973 Margaret Drive, Alcoa, TN 37701

DUNN, Bette Vere Bradley; Owner, Publisher; Lake Cities Sun, PO Box 877, Lake Dallas, TX 75065, 817 497-4141; r. PO Box 515, Lake Dallas, TX 75065, 817 497-3252

DUNN, Betty Crawford (James E.); '49 BSA , '52 MED ; Media Spec.; Cobb Cnty. Bd. of Educ., Marietta, GA 30062; r. 2331 Ithica Dr SE, Marietta, GA 30067, 404 973-4505

DUNN, Dr Byron Harrison; '50 BS ; Physician; Pvt Practice, 7, Lavista Perimeter Ofc. Pk., Tucker, GA 30084, 404 934-6464; r. 2187 Spring Creek Road, Decatur, GA 30033, 404 633-4722

DUNN, Carey LaFayette; '63 BBA ; Real Estate Agt.; Barton and Ludwig, Inc., 2934 Cobb Pky., Atlanta, GA 30339, 404 433-1500; r. 6640 Acres Mill Rd., NW, Apt. 44B3, Atlanta, GA 30339, 404 955-2384

DUNN, Carol Joyce Horton (Robert Oliver); '64 BSED ; r. 5922 Theall, Houston, TX 77066

DUNN, Carol Vi; '75 BSED ; r. 412 South Main St., Fitzgerald, GA 31750

DUNN, Cathy Lynne; '74 ABJ ; r. 2508 Tredway Dr., Macon, GA 31201

DUNN, Celia Palefsky (John C.); '70 BBA ; Ballet Instr.; r. 2801 Walmar St., Valdosta, GA 31601

DUNN, Christopher, Jr; '66 BSF ; Resident Forester; US Army, Corps of Engrs. Mobile Dist., PO Box 5187, Ft McClellan, AL 36205, 205 238-3211; r. 3913 Ladd Drive, Anniston, AL 36201, 205 238-1894

DUNN, Dr Curtis Edward; '73 MS , '76 PHD ; r. Route 3, Lockport, IL 60441

DUNN, David B.; Owner; Dunn's Inc., PO Box 2086, Dublin, GA 31021; r. 155 Elysian Way, Atlanta, GA 30327, 404 351-7874

DUNN, Deborah Ann; '74 BSED ; r. 235 Devonwood Dr., NW, Atlanta, GA 30328

DUNN, Doris '71 (See Russell)

DUNN, Dorothy Berry (Roger W); '64 MED , '66 MSW ; r. P O Box 327, Zebulon, GA 30295

DUNN, Dorothy Helen; '54 ABJ , '69 MA ; r. 729 North Ave., Macon, GA 31211, 912 743-5794

DUNN, Dorothy (Dot) '51 (See Bradford)

DUNN, Edward Howard; '55 MED , '71 EDS ; Sch. Supv.; Fannin Cnty.; r. Epworth, GA 30541, 404 632-5207

DUNN, Elaine '55 (See Wilkinson)

DUNN, Guy Wesley, Jr; '76 BBA ; r. 125 Trail Creek Street, Athens, GA 30601

DUNN, H Mitchell, Jr; '58 LLB ; r. 22 East Jones St, Savannah, GA 31401

DUNN, Henry Lee, III; '64 BBA ; CPA, Partner; Puckett and Pierce, CPAs, 509 Flint Ave., Albany, GA 31701, 912 436-8411; r. 4904 Edith Dr., Albany, GA 31707, 912 436-0419

DUNN, Jack Millard; '40 LLB ; r. Morgan, GA 31766

DUNN, James Elton; Exec. Secy., Ga. Assoc. FFA; Ga. St. Dept. of Educ., 323 State Ofc. Bldg., Atlanta, GA 30334, 404 656-4077; r. 2331 Ithica Dr. SE, Marietta, GA 30067, 404 973-4505

DUNN, James Lowell; '51 BSED ; r. 719 Eden Terr, Rock Hill, SC 29732

DUNN, James Patrick; '76 AB ; Staff Member; Campus Crusade for Christ Intl., Arrowhead Springs, San Bernardino, CA 92414; r 1189 Powder Springs St. SE, Smyrna, GA 30080, 404 435-4112

DUNN, James S; '66 BBA ; r. Epworth, GA 30541

DUNN, Dr James Sandidge; '67 BSA ; Pharmacology, Physiology; r. 260 Gentry Drive, Athens, GA 30605, 404 548-9980

DUNN, Joan Berman (David B.); r. 155 Elysian Way, Atlanta, GA 30327, 404 351-7874

DUNN, John Shepard; '67 BBA ; r. PO Box 1177, Fitzgerald, GA 31750

DUNN, Jonell '73 (See Carley)

DUNN, Joseph Lawrence, '61 BBA , r 119-1 2 West Gaston St, Savannah, GA 31401

DUNN, Joseph Stanley; '73 BBA , '76 JD ; Staff Acct.; Arthur Andersen and Co., 734 Market St., Chattanooga, TN 37402, 615 756-5000; r. 3535 Mtn. Creek Rd. 801, Chattanooga, TN 37415, 615 877-3645

DUNN, Julia Lane Freeman (Jeffrey Allan); '70 ABJ ; r. 2260 Peachtree Road NW #D11, Atlanta, GA 30309

DUNN, Kathryn '70 (See Foster)

DUNN, Ms Kathryn Lynn; '77 ABJ ; r. 432 Dracena Way, Gulf Breeze, FL 32561

DUNN, Larry Durwood, '63 BSED , r 527 Kathwood Dr, Elberton, GA 30635

DUNN, Lawrence T. T.; '54 BBA ; r. No. 4 Ho Tung Rd. 2nd Floor, Kowloon Hong Kong

DUNN, Loretta Franklin (Samuel F.); '57 BSHE ; Owner; The Letter Shop, 110 Church St , LaGrange, GA 30240, 404 882-1378; r. 705 Piney Woods Dr., LaGrange, GA 30240, 404 882-2660

DUNN, Lydia Buchanan (J E); '54 BSED ; r. 1123 16th Ave, Columbus, GA 31906

DUNN, M. Elizabeth Schmidt (James M.); '69 BSED ; Tchr.; Appling Cnty. Bd. of Educ., Blackshear Hwy., Baxley, GA 31513, 912 367-3646; r. Rt. 2, Baxley, GA 31513, 912 367-4132

DUNN, Mamie Elizabeth; '75 MED ; r. Rt. 2, Box 46, Barton Chapel Rd., Augusta, GA 30904

DUNN, Marion W.; '71 ABJ ; r. 406 Calhoun Dr., Florence, SC 29501

DUNN, Dr Mary Catherine; '57 PHD ; Prof. of Biol.; Middle Tenn. St. Univ., Murfreesboro, TN 37132, 615 898-2829; r. 1510 Huntington Dr., Apt. I-1, Murfreesboro, TN 37130, 615 893-5706

DUNN, Matilee '35 (See McGee)

DUNN, Mercer L, Jr; r. 2918 Carrol Pl, Orlando, FL 32804

DUNN, Milton Lamar; '73 BBA ; r. Box 710, Chatsworth, GA 30705

DUNN, Nancy Brooks (Milton Lamar); '74 BSED ; r. Box 710, Chatsworth, GA 30705

DUNN, Nancy Shepard (James A.); '69 BSHE ; Ext. Agt., Home Econ.; Ohio St. Univ., 647 Bodey Cir., Urbana, OH 43078, 513 652-2204; r. 791 Terry Ln., Urbana, OH 43078, 513 653-3866

DUNN, Nathaniel; '73 MED ; r. 162 Mcelmurray Drive, Augusta, GA 30901

DUNN, Peter Shio-Yu; '74 ABJ ; r. 4 Ho Tung Rd. 2nd Fl, Kowloon Hong Kong

DUNN, Phillip Kent; '69 AB , '73 MSW ; r. Cobb Cty Dept Family-Child Ser, 325 S Fairground, SE, Marietta, GA 30060

DUNN, R Elliott, Jr; '65 LLB ; r. PO Box 243, Gainesville, GA 30501

DUNN, Randall Keith; '73 AB ; r. 999 Old Point Road, St Albans, WV 25177

DUNN, Robert H.; Grp. VP; Trust Co. Bank, Atlanta, GA 30302, 404 588-7443; r. 575 Wisteria Dr., Marietta, GA 30064, 404 428-2328

DUNN, Robert Love; Acct. Exec.; WLBE Radio, Leesburg, FL 32748, 904 787-2790; r. 13 Cove Rd., Tavares, FL 32778, 904 343-0274

DUNN, Robert Thomas; '73 AB ; r. 3119 Hewitt Ave, 498, Silver Spring, MD 20906

DUNN, Robert Wayne; '64 BBA ; r. Parks-Chambers Inc, 84 Broad St NW, Atlanta, GA 30303

DUNN, Rosemary '68 (See Stancil)

DUNN, Samuel Francis; '57 BSAE ; Partner; Dunn Truck and Tractor Co., 149 Hogansville Rd., LaGrange, GA 30240, 404 884-8272; r. 705 Piney Woods Dr., LaGrange, GA 30240, 404 882-2660

DUNN, Shirley '50 (See Reisman)

DUNN, Shirley A '54 (See Neugebauer)

DUNN, Sondra Louise; '58 ABJ ; r. 736 Greenview Ave N, Atlanta, GA 30305

DUNN, Sylvia Hornsby (James S.); '76 MED ; Tchr.; Oglethorpe Cnty. HS, Lexington, GA, 404 743-8124; r. 260 Gentry Drive, Athens, GA 30605, 404 548-9980

DUNN, Terry Latchum (Robert Thomas); '69 AB , '71 MED ; r. 3119 Hewitt Ave, 498, Silver Spring, MD 20906

DUNN, Thomas Kelley; '64 ABJ ; r. The Farm, Summertown, TN 38483

DUNN, William M, Jr; '58 AB ; r. 242 Moultrie Sq, Anderson, SC 29621

DUNN, William M; '52 AB ; r. 4015 Ingersol Dr, Silver Spring, MD 20902

DUNN, William Otto, Jr; '75 BBA ; r. 6893-305 Shenandoah, Austell, GA 30001

DUNNAM, Margaret O'Kelley (Thomas N., Jr); '70 BSED ; r. 11831 Chapelwood Ln., Houston, TX 77024, 713 464-9888

DUNNAVANT, Dr William S, Jr; '73 DVM ; r. 5235 Zion Hill Church Rd, Richmond, VA 23234

DUNNING, David Frank; '70 ABJ ; r. 3684 Old Post Woods NW Apt C, Atlanta, GA 30328

DUNNING, James W., Jr, '73 AB , Tchr in Germany; r. 62 Wiltshire Drive, Avondale Estates, GA 30002, 404 289-6205

DUNNING, James Warren; '56 BSPH ; Pharmacist; Lavista Pharmacy, 1665 Lavista Rd., Atlanta, GA 30329; r. 62 Wiltshire Dr., Avondale Estates, GA 30002, 404 289-6205

DUNNING, Kenneth Sutton; '77 AB ; Student; Mercer Univ., Sch. of Law; r. 62 Wiltshire Drive, Avondale Estates, GA 30002, 404 289-6205

DUNNING, L Carolyn '52 (See Faudree)

DUNNING, Marguerite Anne Brent (Harold Jay); '70 BSED ; r. 4625 Crooked Oak Lane, Charlotte, NC 28211

DUNNING, Marion '50 (See Eanes)

DUNNING, Peter Phillips; '74 BBA ; Mktg. Rep.; McDonnell Douglas Automation Co., Two Northside 75, Atlanta, GA 30318, 404 355-0610; r. 3207-C Post Woods Dr. NW, Atlanta, GA 30339, 404 955-3243

DUNNING, Robert Carl; '51 BSED , '57 MED ; Tchr.; Hawthorne Sch., Foster Ridge, GA 30345, 404 938-4122; r. 2607 Hawthorne Dr. NE, Atlanta, GA 30345, 404 938-2389

DUNNING, Sylvia Parks (A. Jay III); '48 BFA ; Art Resource Tchr.; Norfolk Pub. Schs., Box 1357, City Hall Ave., Norfolk, VA 23501, 804 441-2901; r 6913 Gardner Dr., Norfolk, VA 23518, 804 853-3828

DUNNINGTON, Dolores '69 (See Kalpak)

DUNNINGTON, John Fairfax, II; '76 MLA ; Assoc Prof of Plant and Soil Sci , Univ of Rhode Island, Kingston, RI 02881, 401 792-2359; r. PO Box 317, Kingston, RI 02881, 401 783-0458

DUNPHEY, Jane Eleanor; '66 BS ; Sr. Scientific Programmer; Lockheed Corp., Lockheed, GA; r 145 Hope St. NW, Marietta, GA 30064, 404 428-3504

DUNSEITH, James Thomas, Jr; '74 AB ; r. 307 8 Regency Apts, Warner Robins, GA 31093

DUNSON, Albert Goss, Jr; '66 BBA ; r. Rt 5 Terry Lane, Cartersville, GA 30120

DUNSON, Eleanor Adams (James B. Sr); '33 BSC , '35 MSCH ; r. PO Box 1032, Dade City, FL 33525, 904 567-2724

DUNSON, Dr Linton R., Jr; '62 AB ; Chmn., Dept of Govt.; Wofford Coll., Spartanburg, SC, 803 585-4821; r. 507 Gaston Dr., Spartanburg, SC 29302, 803 583-0416

DUNSON, Linton Reese, Sr; '29 BSA ; Retired Agronomist in Conservation; Univ. of Ga.; r. 730 Glenwood Dr., Athens, GA 30606, 404 543-3135

DUNSON, Lucy Angieline; '73 BBA ; r. 2130 B Haven Rd, Wilmington, DE 19809

DUNSON, Margaret Shankle (Linton R., Sr); '34 BSED , '54 MED ; Retired HS Eng. Dept. Chmn.; r. 730 Glenwood Dr., Athens, GA 30606, 404 543-3135

DUNSON, Martha '43 (See Lagrone)

DUNSON, Mary Lou; '75 BSED ; Flight Attendant; Southern Airways, 733 Vouray Dr., Kenner, LA 70062, 504 729-7911; r. Box 303, Wildwood Cir., Clarkesville, GA 30523

DUNSON, Mary Will Warren (William W.); '41 BSHE ; Homemaker; r. Box 303, Clarkesville, GA 30523, 404 754-2435

DUNSON, Sarahlene (See Cloer)

DUNSON, Suzanne Carter (Linton R. Jr); '62 AB ; Tchr.; Jesse Boyd Sch., Spartanburg, SC 29302, 803 585-9131; r. 507 Gaston Dr., Spartanburg, SC 29302, 803 579-0502

DUNSON, William Walker; '39 BSA ; Fin. Ofcr.; Tollulal Falls Sch., Tallulah Falls, GA 30573, 404 965-3152; r. Box 303, Clarkesville, GA 30523, 404 754-2435

DUNSTAN, Dr Edgar M., '23 BS , Physician, Atlanta VA Hosp., 1670 Clairmont Rd., Decatur, GA 30033, 404 321-6111; r. 710 Pinetree Dr., Decatur, GA 30030, 404 373-8313

DUNSTAN, K. Aurelia (Chick) '45 (See Wallace)

DUNTEN, Nicholas S., Jr; '65 ABJ ; Editor; Univ. of Md., Univ. Coll. Infor. Svcs., University Blvd. and Adelphi Rd., College Park, MD 20742, 301 454-5825; r. 7905 Kreeger Dr., 107, Adelphi, MD 20783, 301 434-6471

DUNWODY, Daniel Delzell, III; '73 AB ; r. 3071 Malvern Hill Drive, Macon, GA 31204

DUNWODY, Donald; '27 AB , '29 LLB ; r. Box 1162, Rancho Santa Fe, CA 92067

DUNWODY, Walter Blakeman, r 9 Club Dr, Brunswick, GA 31520

DUNWOODY, Martha C Brumback (William E, III); r. 322 Wesleyan Dr, Macon, GA 31201

DUNWOODY, Patricia Ellen; '74 BSHE ; Pediatric Asst., Ofc. Mgr.; Edwin I. Hatch, Jr. M.D., 5675 Peachtree-Dunwoody Rd. NE, Atlanta, GA 30342, 404 252-1056; r. 3661 N. Decatur Rd. NE, F8, Decatur, GA 30032, 404 292-3034

DUPIER, John Lawrence; '55 BSA ; Chmn., Sci. Dept.; Revena HS, Revena, NY 12143; r. Box 312, Chatham, NY 12037, 518 392-4934

DUPONT, Steven Peter; '76 M.S. ; r. 214 South Walnut Street, Kimberly, WI 54136

DUPRE, James Spann; '65 MED ; r. Rt 1, Walhalla, SC 29691

DUPRE, Lelia Banks '52 (See Barrett)

DUPRE, Michele Marie; '74 MED ; r. PO Box 3201 Crs, Rock Hill, SC 29730

DUPREE, Barbara Ann '62 (See Bryan)

DUPREE, Benjamin E., Jr; '39 BSPH ; Owner; Gordon Drug Co., 105 Milledgeville Rd., Gordon, GA 31031, 912 628-2425; r. PO Box 67, Gordon, GA 31031, 912 628-2470

DUPREE, Benjamin Keith; '75 BSPH ; r Huntington Apts A-3, Tifton, GA 31794

DUPREE, Bessie '71 (See Underwood)

DUPREE, Dr Catherine Miller; '76 EDD ; r. 1770 Holly Hill Rd., Milledgeville, GA 31061

DUPREE, Cheryl McDavid (James M.); '72 BSED ; Flight Attendant; Delta Air Lines, Inc., O'Hare Airport, Chicago, IL, 312 686-4846; r. 1245 Maple, Wilmette, IL 60091, 312 256-1547

DUPREE, Clabe Vernon; '40 BSA ; r. Voc Ag Instructor, Statenville, GA 31648

DUPREE, Clabe Vernon, Jr; '75 BSED ; r. 1300 12th Ave SW, Moultrie, GA 31768

DUPREE, David Jackson; '71 ABJ ; r. 230 Winterberry Dr, Athens, GA 30601

DUPREE, Donna; '71 AB ; r. 46 Myrna Court Apts, Athens, GA 30601

DUPREE, Dorris Louise Caldwell (Minter); '47 AB , Principal; Northside Elem. Sch., 502 N. Hill St., Griffin, GA 30223; r. Rt 1 Box 261, Griffin, GA 30223, 404 227-4659

DUPREE, Gwen '48 (See Woolman)

DUPREE, Harriet L. Wilson (Charles E.); Retired, South. Assn. of Colls. and Schs.; r. 50 Standish Ave NW, Atlanta, GA 30309, 404 875-6296

DUPREE, Hylton B., Jr; '65 AB , '66 ABJ ; Atty., Dupree and Staples, Savings Bldg., Lawrence St., Marietta, GA, 404 424-7171; r. 657 Bouldercrest Dr., Marietta, GA 30064, 404 422-5965

DUPREE, James E. r 6435 Evans Mill Way, Lithonia, GA 30058

DUPREE, John Stewart; '50 BSED ; r. Route 3 Gloster Road, Lawrenceville, GA 30245

DUPREE, Kathleen Mize (Stanley M.); '46 BSHE , Clerk; DuPree Drugs, 1111 N. Slappey Blvd., Albany, GA 31701, 912 436-5736; r. 1510 11th Ave., Albany, GA 31703, 912 436-4258

DUPREE, Kathryn '50 (See Ransbotham)

DUPREE, Lagrange Trussell (Dan H.); '41 BSC ; Secy., Treas.; C. A. Trussel Co., Athens, GA; r. 219 W. Cloverhurst Ave., Athens, GA 30605, 404 543-5063

DUPREE, Martha Claire, 71 AB , 72 MED , r 1510 Eleventh Ave, Albany, GA 31705

DUPREE, Mary June (See Coleman)

DUPREE, Nancy Jeanne, 69 ABJ , 75 JD Atty , r 787 Penn Ave NE, Apt 1, Atlanta GA 30308 404 875-6753

DUPREE, Patsy Spinks (Hylton B.); '64 BSED ; Homemaker; r. 657 Bouldercrest Dr., Marietta, GA 30060, 404 422-5965

DUPREE, Pattie (See Brooks)

DUPREE, Richard Greer; '34 BFA ; Retired Landscape Architect, HUD; r. 367 Hascall Rd. NW, Atlanta, GA 30309, 404 876-1917

DUPREE, Russell Emmett; '76 BSED ; r. 515 Forest Road, Athens, GA 30601

DUPREE, Sally Pate Wiley (Wally); '72 AB ; r. 3645 Columbus Rd #3G, Macon, GA 31205

DUPREE, Sara Jane '52 (See Cook)

DUPREE, Sarah Schmick; '65 AB ; r. 9254 Three Oaks Dr., Silver Spring, MD 20901, 301 585-5794

DUPREE, Stanley Martin; '50 BSPH ; Owner, Pharmacist; DuPree Drugs, 1111 N. Slappey Blvd., Albany, GA 31701, 912 436-5736; r. 1510 11th Ave., Albany, GA 31707, 912 436-4258

DUPREE, Vivian L McInvale (Clabe Vernon, Jr); '73 BSHE ; r. 1300 12th Ave SW, Moultrie, GA 31768

DUPREE, Walker Leonard, Jr; '68 BSLA ; Landscape Architect; Atlanta Bd. of Educ., 224 Central Ave., SW, Atlanta, GA 30303, 404 659-3381; r. 496 Tamwood Dr., Mableton, GA 30059, 404 941-0657

DUPREE, William Benjamin; '70 BBA , '72 MBA ; r 3462 Davis Road, Marietta, GA 30062

DUPRIEST, John Raymond; '59 BSA ; r. 804 N Livingston St, Sylvester, GA 31791

DUPRIEST, Mary Lou '54 (See Williams)

DUPRIEST, Robert Lee, II; '69 BBA ; Pers. Rep.; Tennessee Eastman Co., PO Box 511, Kingsport, TN 37662, 615 246-2111, r 803 Wood Ct , Kingsport, TN 37663, 615 239-6643

DUPRIEST, Rosa Judith '62 (See Cole)

DUPRIEST, Sheila Bramblett (Robert L. II); '69 BSED ; r. 803 Wood Court, Kingsport, TN 37663, 615 239-6643

DUPUIS, Roy Harbin; '68 BS , '76 MS ; r. 1138 23rd St Apt E, Santa Monica, CA 90403

DUPUIS, Seth Elroy, Jr; '28 ABJ ; r. Richmond Academy, Augusta, GA 30904

DURANCE, Andrew W, Jr; '70 BSF ; r. Rt 1 Box 51, Hull, GA 30646

DURAND, Fred Arthur, Jr; '36 BS ; r. Box 1404, LaGrange, GA 30240

DURAND, Laura Ames '66 (See Doolittle)

DURAND, Rev Robert Phillip; '61 BBA ; Pastor; Dillworthtown United Presby Church, 1385 Birmingham, Westchester, PA 19380, 215 399-6910; r. 1383 Birmingham Rd., West Chester, PA 19380, 215 399-1410

DURAND, Winifred Felise; '70 BSED ; Life and Health Underwriter; Cotton Sts. Ins. Co., Perimeter Mall, Atlanta, GA 30301, 404 394-8100; r. 1560 Clay Rd. SW, Mableton, GA 30059, 404 394-2781

DURANT, Anne '68 (See Olmert)

DURANT, Francis Heywood; '51 BS ; r. AP 340, Maracaibo Venezuela

DURANT, Joseph Stiles; r. Box 308, Dublin, GA 31021

DURANT, Mary Catherine; '76 BFA ; r. 2698 Cravey Dr. NE, Atlanta, GA 30345, 404 939-7825

DURANT, Mary Hale (See Herring)

DURBIN, David Ronald; '61 BSA ; Carpenter; Durbin Construction Co.; r. 9610 Altacrest, Dallas, TX 75227, 214 288-0535

DURCAN, Linda '61 (See Howard)

DURCIANSKY, Karen Lee '76 (See Landgren)

DURDEN, Agnes Sullivan (Robert Wade); r. 8826 Ferguson Ave, Savannah, GA 31406

DURDEN, Andrew Capps, Jr; r. 3826 Wynnwood Dr, Macon, GA 31206

DURDEN, Ardes Simpson (William E.); '67 BBA , Homemaker; r. 2550 Lake Capri Dr. NW, Lithonia, GA 30058, 404 482-9296

DURDEN, Benji Ray; '73 BS ; r. Ga Univ Sta 2574, Athens, GA 30602

DURDEN, Betty '48 (See Tebo)

DURDEN, Betty Ann Teed (D. Ray Jr); '65 BSED ; Tchr.; Arnold Jr HS, 2011 51st St., Columbus, GA 31904, 404 327-5155; r. 7341 Easy St., Columbus, GA 31904, 404 323-4184

DURDEN, Bruce Veal '72 AB , Atty , McMatt Merrill, and Durden, Box 660, Lyons, GA 30436, 912 526-6435; r. 704 N. Lexington St., Lyons, GA 30436, 912 537-2100

DURDEN, Carole D Burdeshaw; '61 BS ; r. PO Box 555, Hampton, GA 30228

DURDEN, Carolyn C '56 (See Lanier)

DURDEN, Daisy Harris '49 (See Lynch)

DURDEN, Daphne Del; '74 ABJ ; r. 704 Baytree Drive, Valdosta, GA 31601

DURDEN, Donald Thomas; '72 BBA ; r. PO Box 185, Rhine, GA 31077

DURDEN, Donna Diane, '69 BSED ; r. 504 Wallace, Sylvester, GA 30467

DURDEN, Dorothy Lee; '41 BSHE ; r. 179 N Col Homes Cir NW, Atlanta, GA 30309

DURDEN, F. Dickson; '49 BBA ; Pres., Durden Banking Co. Inc , Box 160 Twin City GA 30471, 912 763-2121 , r PO Box 130 Twin City GA 30471, 912 763-2242

DURDEN, Gerald '72 ABJ , r 1417 Newton Ave Atlanta, GA 30316, 404 523-0079

DURDEN, Hazel Cherry Dyer (Leon M), '52 BSED , r. c/o S E Dyer, Allen Road, Macon, GA 31206

DURDEN, Homer S., Jr; '40 BSC , '45 JD , Atty , Pvt. Practice, 128 S Main St., Swainsboro, GA 30401, 912 237-8962 , r PO Box 478 Swainsboro, GA 30401, 912 237-8088

DURDEN, Homer Sylvester; r. P O Box 388, Swainsboro, GA 30401

DURDEN, Jacqueline '73 (See Ray)

DURDEN, Jane '69 (See Etheridge)

DURDEN, Janet Burson (Lee K.); '73 BSED , Tchr , Rockdale Cnty Bd of Educ Rewland Rd Conyers, GA 30207, 404 483-4410; r Rt. 1, Stone Lea, Oxford, GA 30267, 404 787-2336

DURDEN, Jewel Chambers (Mark Daniel, Jr); '71 EDS ; r. Rt 1 Box 172, Dry Branch, GA 31020

DURDEN, John Angus, Jr, '65 BBA ; Dist Underwriting Mgr.; American Mutual Liability Ins Co., 1 Executive Park, Atlanta, GA 30329, 404 633-8478; r. 2201 Capehart Cir. NE, Atlanta, GA 30345, 404 325-8112

DURDEN, John Dallas, Jr, '42 BSA , 50 MED , 71 EDS ; Principal; Eastanollee Elem. Sch., Eastanollee, GA 30538, 404 779-2216; r. 130 Pine Valley Dr., Toccoa, GA 30577, 404 886-3619

DURDEN, Dr John Harold; '55 BSA , '57 DVM ; r PO Box 1062, Americus, GA 31709

DURDEN, Kenneth Randy; '63 BSPH ; Pharmacist, Co-owner, Durden and Riggs Pharmacy, 17 W Main St , PO Box 813, Statesboro, GA 30458, 912 764 5613; r. Rt. 5, Forest Pines Dr., Statesboro, GA 30458, 912 764 2206

DURDEN, Kenny Lee, 71 BBA , Partner, Cline Land Co., Rt. 1, Social Circle, GA 30279, 404 577 6794; r. Rt. 1, Stone Lea, Oxford, GA 30267, 404 787 2336

DURDEN, Madge '35 (See Bowen)

DURDEN, Margaret F.; '76 BSPH ; r. 217 Georgetown Dr., Athens, GA 30605

DURDEN, Marilyn Veal (Willie Hubert); '45 BSED , r. Lyons, GA 30436

DURDEN, Marion Little (Homer S, Jr); '40 ABJ , '63 MED ; Owner; Marion's Hobby House, 912 237 8962, r. PO Box 478, Swainsboro, GA 30401, 912 237 8088

DURDEN, Marion L. (Bebe) '67 (See Smith)

DURDEN, Mary Ann '51 (See Brown)

DURDEN, Mary Catherine, 71 BSED , '74 MED , r 3087F Colonial Way, Chamblee, GA 30341

DURDEN, Milner Gibson, 58 AB , r 529 Barbara Place, Mandeville, LA 70448

DURDEN, Patricia K, '72 BSED , r 504 East Wallace St , Sylvester, GA 31791

DURDEN, Phil Hinson; '68 BSED , '73 BSPH ; r. Rt 3, Winder, GA 30680

DURDEN, Roderick Stone, '74 BSED , Claims Examiner; Veterans Admin., Varo 1400 N. Valley Mills Dr., Waco, TX 76710, 817 756-6511; r. 604 Aviation Avenue, Schertz, TX 78154, 512 658 2474

DURDEN, S. Jean '67 (See Hammond)

DURDEN, S. R. (Stan); '69 BBA , '72 JD ; Atty., Owner; Durden and Harvey, 110 W Hancock Ave., Athens, GA 30601, 404 353-2207, r 1112 Bouldercrest Dr. NW, Watkinsville, GA 30677, 404 769-6061

DURDEN, Wiley Preston; '66 BSA ; r. Cobbtown, GA 30420

DURDEN, Willie Hubert; '49 BBA ; r. Lyons, GA 30436

DURDEN, Wilmer Coleman; '22 BSA ; Retired; r 3556 Kingsboro Rd. NE, Atlanta, GA 30319, 404 233 1582

DURDIN, Delaine '51 (See Perkins)

DURE, Leon Sebring, Jr; '27 AB ; r. Dogwood Lane, Charlottesville, VA 22901

DUREN, Nancy Wanda, 76 BSED , r 2902 Thompson Circle, Decatur, GA 30034

DURGIN, Mildred Ruth; '76 BSHE ; r. PO Box 474, Rossville, GA 30741

DURHAM, Betty Jean; '74 BSPH ; Pharmacist, Asst. Mgr.; Reed Drugs Co., Lee Drug Co., Cross Country Plz., Columbus, GA 31906, 404 563 4660, r. 3113 Cherokee, Apt. 10B, Columbus, GA 31906, 404 327-7202

DURHAM, Brad Lee; '76 BLA ; Project Planner; Blaylock Assoc., 1060 Gaines Sch. Rd., Athens, GA 30605, 404 546-7238; r. 22C Brownwood Dr., Hull, GA 30646, 404 549-0760

DURHAM, Celeste '72 (See Thornton)

DURHAM, Dr Columbus Joseph; '23 DVM ; r. Old Eatonton Road, Greensboro, GA 30642, 404 453 7014

DURHAM, Dale '66 (See Alvarez)

DURHAM, Dr Darrell Howe, Jr; '72 BSA , '76 DVM , r Junaluska Animal Hospital, 2553 Asheville Road, Waynesville, NC 28786

DURHAM, Donnie Ray, 72 MA , r Route 2, Chickamauga, GA 30707

DURHAM, Eunice (See Whittenburg)

DURHAM, Grace Latimer; '68 AB ; Tchr., Eng., George Watson Coll., Edinburgh Scotland, r 12 St Vincent St., Edinburgh Scotland

DURHAM, Dr Harvey Ralph; '62 MA , '65 PHD , Assoc. Vice Chancellor for Acad. Affs , Appalachian St. Univ., Boone, NC 28608, 704 262-2070; r. 204 Hillcrest Cir., Boone, NC 28607, 704 264 2582

DURHAM, Isaiah Davis; '53 MFA ; Retired Exhibit Designer and Illustrator, US Army; r. PO Box 1962, Williamsburg, VA 23185, 804 229-5197

DURHAM, J D., 75 MED , Elem Sch Principal, Habersham Cnty Bd of Educ., Box 98 Baldwin, GA 30511, 404 778-6435; r. Rt 1 Box 158, Cornelia, GA 30531, 404 778-8172

DURHAM, Jack Thomas; '75 BBA ; r. 421 Claire Place, Macon, GA 31204

DURHAM, James M.; '67 BBA , Revenue Agt ; Ga Revenue Dept., 327 Trinity Washington Bldg., Atlanta, GA 30303, 404 656-4200; r 6725 Prim Rose Lane, Jonesboro, GA 30236, 404 471 6891

DURHAM, James Melvin, 62 BSA , 65 MS , r Rt 2, Union Point, GA 30669

DURHAM, Jesse Clifford, Jr; '75 MA , Dir , Dept of Audiovisuals, Baptist Home Mission Bd 1350 Spring St NW, Atlanta, GA 30309, 404 873-4041, r 833 Pinetree Dr , Decatur, GA 30030, 404 373 0465

DURHAM, Joe Vinson; '62 BSF , Resident Forester, Corps of Engrs Clarks Hill, SC 29821 404 722 3770, r. PO Box 303, Lincolnton, GA 30817, 404 359-4512

DURHAM, John L; '41 BSC ; r. 422 Sun Valley, Akron, OH 44313

DURHAM, Jonathan Bryant, Jr, 74 JD , Atty., Covington, Kilpatrick and Story, Ste. 308, Citizens Fed. Bldg., Rome, GA 30161, 404 291-8370; r 107 Robin St., Rome, GA 30161, 404 232-8792

DURHAM, Dr Jonathan Bryant; '63 MA , '72 PHD ; r Crawfordville Road, Union Point, GA 30669

DURHAM, Julia (See Oliver)

DURHAM, Lenore Davis (Otis Lee); '74 MED ; r. 902 1st St SE, Moultrie, GA 31768

DURHAM, Linda West (Jonathan B., Jr); '73 MED ; Tchr.; Rome City Sch. System, Rome, GA, 404 291-8370; r. 107 Robin St., Rome, GA 30161, 404 232 8792

DURHAM, Louise L. '70 (See Whitman)

DURHAM, M. Joan '46 (See Tabb)

DURHAM, Margaret Doris '65 (See Renner)

DURHAM, Mary (See Caldwell)

DURHAM, Mary Viola; '42 BSHE ; r. 247 No Elm St, Commerce, GA 30529

DURHAM, Mercer C, Jr; r. Union Point, GA 30669

DURHAM, Nina Fuller; '39 ABJ ; r. 402 Pecan Dr., Americus, GA 31709

DURHAM, Olga Faye '44 (See Hargrove)

DURHAM, Otis Lee; r. 902 1st St SE, Moultrie, GA 31768

DURHAM, Patricia Zuck (Otis L.); '67 BSED ; Tchr.; r. 2610 N Seventh St., Coeur D'Alene, ID 83814, 208 667-0911

DURHAM, Patricia '71 (See Barron)

DURHAM, Patricia Rose; '43 AB ; Legal Clerk; US Dept. of Justice, US Atty., South. Dist. of Ga., PO Box 8999, Savannah, GA 31402, 912 232-4321; r. 1426 E. 54th St., Savannah, GA 31404, 912 355-7247

DURHAM, Ralph William, Jr; '69 AB ; r. 546 E Wesley R NE, Atlanta, GA 30305

DURHAM, Ray Malone; '71 BBA ; r. Box 597, Warner Robins, GA 31093

DURHAM, Richard Samuel; '52 BSED ; Tchr.; The Epis. Acad., 376 N. Latches Ln., Merion, PA 19066, 215 839-3100, r 134 Maple Hill Rd , Gladwyne, PA 19035, 215 642-3822

DURHAM, Dr Robert Harris; '54 BSA , '61 DVM , Veterinarian; Durham Animal Hosp., Greensboro, GA 30642, 404 453-7448; r. Rt. 1, Greensboro, GA 30642, 404 453-2471

DURHAM, Sally '71 (See Trapnell)

DURHAM, Sara Elizabeth; '53 MED ; Retired HS Tchr.; r. 402 E. Ward St., Douglas, GA 31533, 912 384 2244

DURHAM, Sharon Yvonne Harvey (Richard E), '72 BS ; Youth Couns.; Miss. Dept. of Youth Svcs., Oakley Training Sch., Raymond, MS 39154; r Hampshire Sq. Apt. 181, 3800 Texas Dr., New Orleans, LA 70114, 601 372-5567

DURHAM, Sidney Weyman; '72 BSAE ; Branch Mgr.; Agrico Chemical Co.; r. Route 2, Ashburn, GA 31714, 912 643-7683

DURHAM, Susan B. Stephens (Harvey R.); '65 BSED ; r. 204 Hillcrest Circle, Boone, NC 28607, 704 264 2582

DURHAM, William Gordon; '60 BSF ; Area Forester; Ga. Kraft Co., Woodlands Div., PO Box 940, Phenix City, AL 36867, 205 855-3808; r. 2002 Landau Dr., Phenix City, AL 36867, 205 298-6912

DURHAM, William P.; '38 BSC ; Credit Mgr Domestic Plants; The Firestone Tire and Rubber Co., 120 Firestone Pky., Akron, OH 44317, 216 379-7279; r. 1525 Rowles Dr., Akron, OH 44313, 216 836-0116

DURKEE, Claire Roberts (Stephen Robert); '74 MED ; r. 281-N Colonial Homes Cir NW, Atlanta, GA 30309

DURKEE, Harriett A. Murphey (A. Stephen Jr); '65 BFA , Owner, Designer, Designcraft Interior Design, Same as Residence, r 4982 Wesleyan Woods Dr., Macon, GA 31210, 912 477-1241

DURKEE, Stephen Robert; '73 MA , '76 JD ; r. 281 N Colonial Homes Cir NW, Atlanta, GA 30309

DURKIN, Francis Manion, Jr; '75 BBA ; Dist. Sales Mgr.; Savannah Foods and Indust., PO Box 339, Savannah, GA 31402, 912 234-1261; r. Rt 1 Box 36A, Rincon, GA 31326, 912 826-5311

DURKIN, Jackye Louise; '73 MA ; r. 817 Regent Avenue, Clearwater, FL 33516

DURKIN, Karen S. Kessler (Frank M. Jr); '75 BSED ; Elem. Tchr.; Savannah Christian Sch., PO Box 2848, Savannah, GA; r. Rt 1 Box 36A, Rincon, GA 31326, 912 826-5311

DURLEY, Joel Claude; '71 BSED , '72 MED , '77 EDS , Instr , Ga St Univ , VCD-G95 Urban Life Bldg , Atlanta, GA 30303, 404 658-2500; r. 667 Collingwood Dr., Decatur, GA 30032, 404 296 1834

DURLING, Lois Gertrude; '71 EDS , Math. Dept Chmn , Atlanta Bd of Educ , 1275 Capitol Ave SW, Atlanta, GA 30315, r 1184 Denison Dr , Clarkston, GA 30021, 404 296-2450

DURNAN, Christie Lynn; '77 BSED ; r. USS Santa Barbara, AE28, FPO New York, NY 09501

DURNIL, Dan John; '76 BSA ; r. 60 Pilcher St., Babylon, NY 11702, 516 661-0335

DUROCHER, Janice Bagley (John H.), '60 BSHE , Tchr , Home Econ., Murray HS, Chestnut Ave , Chatsworth, GA 30705, 404 695-6122; r. 1036 Long Ave., Chatsworth, GA 30705, 404 695-3710

DURR, Mary Turner, 75 MED , Asst Principal, Snapfinger Elem. Sch., Decatur, GA 30032; r 3800 Flat Shoals Rd., Apt. 15A, Decatur, GA 30034, 404 243-3384

DURRANCE, Judy Elizabeth '72 (See Jaeger)

DURRANI, Carmen M. Schumacher (Tariq M.); '72 MA ; r. 1000 Highland Cir , Blacksburg, VA 24060, 703 552-2201

DURRANI, Dost Mohammed; '69 BSA , '71 MAEX , 75 EDD , Instr , Fla Jr Coll , N Campus, 4501 Capper Rd Jacksonville, FL 32218, 904 757 6241 , r 3400 Townsend Blvd , Apt 147, Jacksonville, FL 32211, 904 744-4879

DURRENCE, Barbara Kennedy (Barney J. Jr), Tchr , Claxton Elem. Sch , Claxton, GA 30417, 912 739-2714; r. Gen. Delivery, Daisy, GA 30423, 912 739-1124

DURRENCE, Barney Joe, Jr; '66 BBA ; Owner; Daisyland Meat Co., Inc., Daisy, GA 30423, 912 739-1760; r. Gen. Delivery, Daisy, GA 30423, 912 739-1124

DURRENCE, Betty Nell Purvis (Terrell Juan); r 3514 Skidaway Rd, Savannah, GA 31404

DURRENCE, Darwin Gerald; '68 BSF ; r. Route 2, Glennville, GA 30427

DURRENCE, Edward Martin; '52 BSA , '53 MSA , Program Mgr., Research and Dev.; W. R. Grace and Co., Cryovac Div., PO Box 464, Duncan, SC 29364, 803 433-2000; r. Rt. 1, Moore, SC 29869, 803 439-8957

DURRENCE, Gene Merrill; '58 BSAE ; Planning Supv.; Southern Bell Telephone Co., Rm. 1139, Hurt Bldg., Atlanta, GA 30303, 404 529-8900; r. 1587 Coralwood Ct., Decatur, GA 30033, 404 633-1833

DURRENCE, George Thomas; '59 MED ; Retired Sch. Supt.; r. PO Box 186, Claxton, GA 30417, 912 739-2622

DURRENCE, Henry Homer; '58 BSF ; r. Manassas, GA 30438

DURRENCE, Jack Gordon; r. Durrence Transfer Co, PO Box 1847, Savannah, GA 31402

DURRENCE, Dr James Larry; '68 MA , '71 PHD ; r 1611 Salesberry, Lakeland, FL 33803

DURRENCE, Jesse J; '57 MED ; r. 3554 Oregon Tr, Decatur, GA 30032

DURRENCE, Jewel '47 (See Askew)

DURRENCE, Laura Kay '68 (See Honnold)

DURRENCE, Lenette Hunnicutt (Jesse J); '54 BSHE ; r. 3554 Oregon Trail, Decatur, GA 30032

DURRENCE, Dr Leonard C., Jr; '49 BS ; Physician, Pvt. Practice, Same as Residence, 912 449-4776; r. PO Box 231, Blackshear, GA 31516, 912 449 6543

DURRENCE, Lillian Shehee; '23 BSHE ; r. 406 Liberty St., Claxton, GA 30417, 912 739-1943

DURRENCE, Lois '61 (See Sheley)

DURRENCE, Mary Ann '57 (See Gardiner)

DURRENCE, Patricia '70 (See Coley)

DURRENCE, Reta Jane; '58 BBA ; r. Reidsville, GA 30453

DURRENCE, Wilbur Henry, Jr; '76 ABJ ; Free-lance Photographer; , 420 E. Factors Walk, Savannah, GA 31401; r. 9109 Old Montgomery Rd., Savannah, GA 31406, 912 355-0459

DURRENCE, William Jared; '55 BSED ; r. Box 244, Glennville, GA 30427

DURRENCE, William Kenneth; '61 BSA ; VP; W. K Durrence Farms Inc.; r. Rt. 2, Box 187A, Claxton, GA 30417, 912 739-3677

DURRETT, Nina D. '72 (See Anderson)

DURRIN, Raymond Gordon; r. c/o Victor Durrin, Cambridge, NY 12816

DURST, Dana Marie Lechman (Edward Frank); '64 BS ; r. 3627 Aurora Cir, Memphis, TN 38111

DURST, Dr Edward Frank; '64 BS ; r. 3627 Aurora Cir, Memphis, TN 38111

DURST, Fred Edward, Jr; '32 BSC ; r. 518 Oak Ave, Ozark, AL 36360

DURST, Mary Jane; '76 BSHE ; Tchr., Spec. Educ.; Rose Garden Sch., Teasley Dr., Smyrna, GA 30080, 404 432 9901; r. 3993 St Clair Ct., Atlanta, GA 30319, 404 457-5078

DURST, Ronald William, Jr; '72 BBA , Admin. Mgr.; Vanier Graphics Corp., PO Box 1000, Suwanne, GA 30174, 404 945-2131; r. 3993 St. Clair Ct., Atlanta, GA 30319, 404 447-9779

DURYEA, Edward Russell; '57 BLA ; Pres.; Duryea and Wilhelmi, PC, 1208 James St., Syracuse, NY 13203, 315 474-7567; r. 3 Limberlost Ln., Manlius, NY 13104, 315 637-8736

DUSEN, Susan Van '68 (See Malcolm)

DUSIKOVA, Gisela M '64 (See Cloud)

DUSKIN, Jane Collier; '70 BSED ; Commercial Artist; Tucker Wayne Adv. Agcy., 230 Peachtree, 27th Floor, Atlanta, GA 30303, 404 522-2383; r 216 S. Colonial Homes Cir., Atlanta, GA 30309, 404 355-3458

DUSKIN, Louise M (See Dillard)

DUSKIN, Sally D. '68 (See Hand)

DUSSLING, Donald John; '59 BBA ; Dist. Traffic Mgr.; Southern Bell Telephone and Telegraph Co., Box 511, Columbus, GA 31902, 404 322-9951; r. 6055 Chrisbin Drive, Columbus, GA 31904, 404 324-6991

DUSSLING, Suzanne (See Supple)

DUTCHAK, Eugene Michael; '48 ABJ ; Admin., Media Activities and Member Affs.; The Construction Specifications Inst., 1150 17th St. NW, Washington, DC 20036, 202 833-2160; r 8403 Stonewall Dr., Vienna, VA 22180, 703 560 1936

DUTCHAK, Shirley Zeigler (Eugene M.); '48 ABJ ; Journalism Tchr , Arlington Cnty Pub Sch System; r. 8403 Stonewall Dr., Vienna, VA 22180, 703 560 1936

DUTCHER, David Johns, '73 BSED , 74 MED , r 213 Fairmont Ave, Savannah, GA 31406

DUTCHESHEN, Lloyd Thomas, Jr; '69 BS ; Area Rep.; Morgan Instruments, 1025 E. Maple, Ste 102, Birmingham, MI 48011, 313 646-5170; r 3868 Gate Dr., Troy, MI 48084, 313 524-1697

DUTSON, Dorothy M Thompson (Donald L Jr); '75 AB ; Homemaker; r. 2550 Hargrove Rd., Apt B305, Smyrna, GA 30080, 404 436-4622

DUTSON, Stephen Miles; '74 BBA , Fabric Buyer, r. 62 Adrian Place NW, Atlanta, GA 30327, 404 351 7782

DUTTENHAVER, John Raymond; '74 BS ; r. 1300 Warren Heights Dr, Augusta, GA 30901

DUTTENHAVER, Paul Wayne; '77 AB ; r. 4443 Dunhaven Rd., Chamblee, GA 30341

DUTTERA, Mary W '37 (See Parker)

DUTTERER, Carl Eugene; '76 BS ; r. Route #1, Box 33 A, Farmington 30638

DUTTON, Howard Walter, Jr; '69 AB ; r. 401 Williamsburg Dr., Kingstree, SC 29556

DUTTON, Jeanne Marie; '73 MA ; Corporate Atty.; Armstrong Cork Co., Liberty St., Lancaster, PA 17604, 717 397-0611; r. 650 Wyncroft Ln. Apt 10, Lancaster, PA 17603, 717 394-4051

DUTTON, Joy Barber (Robert M.); '68 BSHE ; Homemaker; r. Rt. 3, Box 36, Donalsonville, GA 31745, 912 793-2852

DUTTON, Martin Joseph; '64 BSED ; Mktg.; Hartford Ins. Co., 250 Piedmont Ave. NE, Atlanta, GA, 404 658-1414; r. 6330 Brandywine Tr. 2-B, Norcross, GA 30092, 404 448-4935

DUTTON, Robert Michael; '68 BSA ; Farmer; Self Employed; r. Rt. 3, Box 36, Donalsonville, GA 31745, 912 793-2852

DUTTON, Sterling M; r. 4270 Pawnee, Jacksonville, FL 32210

DUTTON, Thomas Clint; '77 JD ; r. 112 Wayne Ave, Valdosta, GA 31601

DUTTWEILER, Patricia Cloud (David W.); '71 AB , '73 MED ; Tchr.; Cedar Shoals HS, Athens, GA 30605; r. 5050 Barnett Shoals Rd., Athens, GA 30605, 404 549-6163

DUVAL, Fred Burch; '38 ABJ ; r. 40 Brighton Rd NW, Atlanta, GA 30309, 404 351-5650

DUVALL, Brenka Lynn; '75 BSED ; r. 2104 Stonewall Street, Dublin, GA 31021

DUVALL, Carolann Marie Spires (Robert Allen); '74 BSED , '76 MED ; r. 57 Karema Est, Cairo, GA 31728

DUVALL, Carolyn Moore (Thurman O.); '44 AB ; Owner; Studio Three, Atlanta, GA, 404 873-4161; r. 2288 North Side Dr., Atlanta, GA 30305

DUVALL, David Carl; '61 BSED , '64 MED ; r. 2880 Knollwood Trail, East Point, GA 30344

DUVALL, Ms Fanita M Smithwick; '71 BSED ; r. 204 Beaver Ct Apt 9, Colorado Springs, CO 80906

DUVALL, Freddie L; '50 BSED , '71 MED ; r. 2104 Stonewall, Dublin, GA 31021

DUVALL, Henry Harman; '76 MFA ; r. Box 237 D, Watkinsville, GA 30677

DUVALL, Dr Paul Frazier, Jr; '65 MA , '67 PHD ; r Math Dept, Oklahoma State, Stillwater, OK 74074

DUVALL, Robert Allen; '74 BSA ; Asst. Cnty. Supv.; Farmer's Home Administration, PO Box 419, Cairo, GA 31728; r. 57 Karema Est., Cairo, GA 31728, 912 377-6355

DUVALL, Roberta I Mingledorff; '65 BS ; r. 2033 Springhill Terrace, Augusta, GA 30904

DUVALL, Sandra McLean (Samuel L.); '75 BSED ; Art Coord.; Stevens Cnty. Schs., Toccoa, GA 30577; r. Route 1, Eastanollee, GA 30538, 404 886-6296

DUVALL, Sandra Lynch Cline (Paul Frazier, Jr); '65 BFA ; r. c/o Paul F Duvall Math Dept, Oklahoma State, Stillwater, OK 74074

DUVALL, Dr Talmadge Clifton; '54 BSA , '70 MAEX , '75 DPA ; Asst. Dir.; Univ. of Ga., Co-op. Ext. Svc., Campus, GA, 404 542-5408; r. 155 Sunnybrook Dr., Athens, GA 30601, 404 549-1349

DUVALL, Ward Beecher, III; '71 EDD ; Couns.; North Hall HS, Gainesville, GA 30501, 404 983 7331; r. Rt 12 Box 345, Gainesville, GA 30501, 404 536-1177

DUVALL, Dr William D, Jr; '64 DVM ; r. 14234 Jefferson Davis Hwy, Woodbridge, VA 22191

DUVERNET, Diane '71 (See Miller)

DUVERNET, James Parker; '46 BSA ; r. PO Box 424, Albany, GA 31702

DUVERNET, Kathleen B Crawford (James Parker), '46 BSHE ; r. PO Box 424, Albany, GA 31702

DUYCK, Carl Willard; '76 BBA ; r. PO Box 2181, Ga Univ Station, Athens, GA 30602

DUYCK, Sara H Jenkins (Willard Yancey); '74 MED ; r. 3990 Easy Street, Macon, GA 31204

DUYCK, Willard Yancey; '72 MED , '73 EDS ; r 3990 Easy St., Macon, GA 31204

DVORAK, David Frank, r 6006 White Pine, Bedford Heights, OH 44014

DWIGGINS, Genevieve '48 (See Kelly)

DWIGHT, Beverly '70 (See Wimbish)

DWIGHT, Stephen Fore; '77 MBA ; r. 1100 Crystal Lake Cir., #5-J, Macon, GA 31206

DWINELL, Ms Patricia Leech; '76 MED ; r. 125 Curtis Drive, Athens, GA 30601

DWOJESKI, Leo; r. 2225 Coralthorn Rd, Baltimore, MD 21220

DWORNIK, Robert Stanley; '72 BSPH ; Staff Pharmacist; VA Hosp., 13000 North 30th St., Tampa, FL 33612, 813 971-4500; r. 5501B Lob Lovy Ct., Tampa, FL 33617, 813 985-4083

DWOSKIN, Laura L. Weinman (Myron A.); Owner, Discount Wallcoverings, Inc., 6000 Peachtree Blvd , Norcross, GA 30071, 404 449-5180; r. 770 Overhill Ct., Atlanta, GA 30328, 404 252 6602

DWOSKIN, Myron Alan; '66 BBA ; Owner; Discount Wallcoverings Inc., 6000 Peachtree Blvd., Norcross, GA 30071, 404 449-5180; r. 770 Overhill Ct , Atlanta, GA 30328, 404 252 6602

DWOZAN, Charles Richard; '74 BSPH ; Dir., Pharmacy; Palmyra Park Hosp., 2000 Palmyra Rd., Albany, GA 31701, 912 435 3441; r. Rozar Mobile Home Pk., Lot 40, Leesburg, GA 31763, 912 883 7648

DWOZAN, Michael Frederick; '72 BSPH ; r. PO Box 156, Milan, GA 31060

DWOZAN, Rhonda Jones (Michael F.); '71 BSHE ; r. Rt. 3, Milan, GA 31060

DWYER, David Michael; '76 AB ; r. 225 Grace Street, Athens, GA 30601

DWYER, Dr Edward Joseph; '77 PHD ; Asst. Prof.; East Tenn. St. Univ., Johnson City, TN, 615 929 4260; r. Apt 14, 300 W Chestnut, Johnson City, TN 37601, 615 926-6822

DWYER, Harriett L. Snow (David W.); '54 AB ; Owner, Mgr ; Lawn and Garden Shop, 1029 Baxter St., Athens, GA 30601, 404 548-2788; r. 192 Holly Falls Dr., Athens, GA 30606, 404 546-6167

DWYER, Robert Joseph, '69 BSA ; Sales Rep., Storr Tractor Co., 469 South Ave. E, Westfield, NJ,

201 232 7800, r 33 Shetland Rd, East Brunswick, NJ 08816, 201 238-6126

DWYER, Virginia Mary; '73 AB ; r. 808 East Hill Dr, Moore, OK 73060

DYAL, B Franklin, Jr, '66 AB , r Box 362, Woodbine, GA 31569

DYAL, Emily (See Smith)

DYAL, James Edgar, Jr; '38 BSF ; r. PO Box 58, Baxley, GA 31513

DYAL, James Patrick; '62 BBA , '65 JD ; r. 1746 SE 10th St, Ft Lauderdale, FL 33316

DYAL, Mary Ann; '70 ABJ , '72 MED ; r. Rt 4, Baxley, GA 31513

DYAL, Michael Edgar; '77 BSA ; r. Clyde Blvd., Vidalia, GA 30474

DYAL, Suzanne Z.; '38 BSHE ; r. 3261 NW 3rd Ave., Ft Lauderdale, FL 33309

DYALS, Roger Dale; '67 ABJ ; r. PO Box 589, St Marys, GA 31558

DYALS, Mrs Roger Dale; '68 BSED ; r. PO Box 589, St Marys, GA 31558

DYAR, Debra Keaton '74 (See Delancy)

DYAR, Frances Yronne '74 (See Terzia)

DYAR, George Monroe, Jr; '76 BSA ; Farm Systems, Inc., Box 35, Watkinsville, GA 30677, 404 769-5634; r. 306 Greene St., Greensboro, GA 30642, 404 453-7487

DYAR, Martha Susan, '69 BSED , r Rt 1 Box 167, Greensboro, GA 30642

DYAR, Nelle Hardy (Clay B., Jr); Co-Owner, Dyar Ins. and Realty; VP; Dyar Truck Underwriters, Inc., 6941 N. Trenholm Rd., Columbia, SC 29206, 803 782-0101; r. 4308 Shorebrook Dr., Columbia, SC 29206, 803 787-0611

DYAR, Pat M.; '40 MA ; Sales Rep.; Interstate Sch. Suppliers, 354 Nelson St., Atlanta, GA 30313, 404 523-1916; r. Rt 1 Box 202, Greensboro, GA 30642, 404 453-7576

DYAR, Thomas Edgar; '48 AB , '50 LLB ; Dir., Loss Prevention Svcs.; Builder Marts of America, PO Box 47, Greenville, SC 29602, 803 242-6101; r 7240 Selkirk Dr. NE, Atlanta, GA 30328, 404 394-4328

DYAR, William Donald; '54 BSED ; r. RFD 3, Winder, GA 30680

DYCHES, Aiken Fletcher; '61 AB ; Atty., Partner; Gibbons, Tucker, McEwen, et al., 606 Madison St., Tampa, FL 33602, 813 228-7841; r. 3310 S. San Miguel, Tampa, FL 33609, 813 251-6228

DYCHES, Carol McEwen (A. Fletcher); '61 ABJ ; Copy Supv.; Ensslin Adv. Agcy., Inc., 102 W Whiting St., Tampa, FL 33602, 813 223-5684; r 3310 S. San Miguel, Tampa, FL 33609, 813 251 6228

DYCHES, Clinton D., Jr; '50 AB ; Chief of Statistics, Dept. of Human Resources, Capitol, Atlanta, GA, 404 894-4458; r. 4233 Durham Cir., Stone Mountain, GA 30083, 404 294-7551

DYCHES, Dunbar H., Jr; '62 AB ; Pres.; Insurance House of Augusta, Inc., PO Box 4716, 105 Clark St., Augusta, GA 30907, 404 860-1746; r. 512 Loyola Dr., Augusta, GA 30909, 404 738-5555

DYCHES, Elizabeth Busbia (Dunbar H., Jr); '62 BSED ; Homemaker; r. 512 Loyola Dr., Augusta, GA 30909, 404 738-5555

DYCHES, Hilda Gunter (Clinton D. Jr); '50 BSED , '66 MED ; Chmn., Dept. of Speech and Drama; Ga St. Univ., University Plz., Atlanta, GA, 404 658 2921; r. 4233 Durham Cir., Stone Mountain, GA 30083, 404 294-7551

DYE, A Merrill, Jr; '65 BBA ; r. Po Box 1208, Valdosta, GA 31601

DYE, Adelaide Pund (Nathaniel S.); '58 BSED ; Tchr.; Richmond Cnty. Bd. of Educ.; r. Blythe, GA 30805, 404 592-4488

DYE, Alden Rowland; '62 LLB ; r. 814 Carriage Ct, Augusta, GA 30904

DYE, Ann Lee Richards (Paul Byron, Jr); '56 BSED ; r. 2914 Lake Forest Dr, Augusta, GA 30904

DYE, Barbara Henderson (Steven L.); '74 BSED ; Tchr., Student; Ga. St. Univ., Gilmer St., Atlanta, GA; r. 3532 Kingsboro Rd., Atlanta, GA 30319, 404 261 9532

DYE, Beatrice F.; '42 BSED ; r. 618 Rome St., Carrollton, GA 30117

DYE, Bruce Howard; '74 MBA ; r. 3560 Rogue River Hwy Off,Ord, Grants Pass, OR 97526

DYE, Charlene Lucile '76 (See Ansley)

DYE, Charles Wesley; '48 BBA ; Sales Rep.; Metropolitan Life Ins. Co., 2710 Sheraton Dr., Ste 100, Macon, GA 31204, 912 746-2714; r. 2518 Delano Dr., Macon, GA 31204, 912 743 4555

DYE, David Harold; '76 BBA , Loan Ofcr.; First Natl Bank, 111 Green St., Gainesville, GA 30501, 404 536 6641; r. 130 North Ave., Gainesville, GA 30501, 404 536 6886

DYE, Dorothy Smith (Charles W.); '45 BSED ; Elem Tchr.; Ft Hawkins Sch., 681 Ft Hill St., Macon, GA 31201, 912 743-6641; r. 2518 Delano Dr., Macon, GA 31204, 912 743-4555

DYE, Dorothy K. '75 (See Smith)

DYE, Eleanor Jayne '63 (See Snell)

DYE, Elizabeth Dianne; '75 MED ; r. Rt. 4, Elberton, GA 30635

DYE, Frank Kent; '76 BBA ; r. 292 College Avenue, Elberton, GA 30635

DYE, Gloria (See Taylor)

DYE, Dr James McKinley, '57 MED , '65 EDD , Pres.; Waycross Jr. Coll., 2001 Francis St., Waycross, GA 31501, 912 285 6134; r. 2504 Hilltop Cir , Waycross, GA 31501, 912 285 5938

DYE, James Michael; '69 AB ; r. 1185 Collier Rd NW No 28C, Atlanta, GA 30318

DYE, Janice Colzard (Charles E.), '65 BSHE , Tchr., Clarkdale Elem. Sch., Box 7, Austell, GA 30001, 404 948-8130; r. Rt. 1, Powder Springs, GA 30073, 404 428 1627

DYE, Jo Ellen McMullan (Kenneth N.); '75 MED , Tchr.; Falling Creek Elem. Sch., Forest Ave, Elberton, GA 30635, 404 283-4642; r. Rt 4 Box 108B, Elberton, GA 30635, 404 283 7774

DYE, Joe Travis; '50 BFA ; Owner; Joe T. Dye Studio, Same as Residence, 404 633-3147; r 1707 Childerlee Ln. NE, Atlanta, GA 30329, 404 634 1179

DYE, John Calvin; '61 BSA ; r. Rt 6 Box 117, Elberton, GA 30635

DYE, Linda Ophelia; '69 MED ; r. Rt 1, Elberton, GA 30635

DYE, Loretta '59 (See Hays)

DYE, Mamie Craig Fowler (Alden Rowland); '61 BSED ; r. 814 Carriage Ct, Augusta, GA 30904

DYE, Marguerite '75 (See McCall)

DYE, Melvin Ralph; '67 BSA ; Tchr.; Cuba Central Sch., Cuba, NY 14727; r. 112 South St., Cuba, NY 14727, 716 968-2456

DYE, Michael Ward; '69 BBA ; r. 292 College Ave, Elberton, GA 30635

DYE, Nancy L. '75 (See Rice)

DYE, Nathaniel S.; Mgr.; Georgia Crown Distributing Co. of Augusta, Crescent Dr., Augusta, GA 30909, 404 733-9464; r. PO Box 37, Blythe, GA 30805, 404 592-4488

DYE, Nell F Slaughter (Frank Wayne); '31 BSHE ; r RFD, Hephzibah, GA 30815

DYE, Patrick Fain; '62 BSED ; r. 300 Granville Dr, Greenville, NC 27834

DYE, Paul Byron, Jr; '56 BSA ; r. 2914 Lake Forest Dr, Augusta, GA 30904

DYE, Sana Josephine Thornton (Allen J.); '69 BSED ; Caseworker II in Adoptions; Richmond Cnty Dept. of Family and Children Svcs., 520 Fenwick St., Augusta, GA 30901, 404 828-3381; r. 3107 Fieldstone Circle, Augusta, GA 30907, 404 860-1830

DYE, Sarah Dell '64 (See Kitchens)

DYE, Sharon Elaine Roper (David H.); '76 BBA ; Cost Acct.; First Natl. Bank, 111 Green St., Gainesville, GA 30501, 404 536-6641; r. 130 North Ave., Gainesville, GA 30501, 404 536-6886

DYE, Wayne; r. PO Box 332, Midville, GA 30441

DYER, Alecia Jane; '67 ABJ ; r. 183 Hale St NE, Atlanta, GA 30307

DYER, Allene Hodgson (Irwin A.); '43 BSHE ; r. NE 1820 Upper Drive, Pullman, WA 99163, 509 332 1094

DYER, Anna Burch Burns (Thomas G.); '73 MA , '77 MED , Couns , Athens Acad , r 145 Holly Court, Athens, GA 30606, 404 549-7404

DYER, Bettie Jane Pope (Ralph W); '74 EDS ; r. PO Box 321, Blairsville, GA 30512

DYER, Beverly Louise '74 (See Fain)

DYER, Boyce Louis; '39 BSAE ; r. 1109 Old Highway 29, Hartwell, GA 30643

DYER, Byron; '30 BSA , '32 MSA ; r. 410 Gran Ellen Dr, Athens, GA 30606

DYER, Clarence Jerry; '70 BSF ; r. 23 Branch St, New Holland, GA 30501

DYER, Connie Jeannine; '74 BSED , '76 MED ; r. Rt 1, Blairsville, GA 30512

DYER, Cooper Rankin; '69 AB , '74 MED ; Tchr., Coach, Oconee Cnty HS, Hog Mountain Rd., Watkinsville, GA 30677, 404 769-6655; r. General Delivery, Winterville, GA 30683, 404 742-5871

DYER, Defma '62 (See Fry)

DYER, Ellen Cecelia; '72 BSHE ; r. 404 Fleming Street, Dalton, GA 30720

DYER, Ethel Lee Emberson (C Dorsey); '61 BSED , '65 MED ; r. 170 Harben Pl, Athens, GA 30606

DYER, Floyd Jackson; '64 BBA ; r. Rt 9 Bowers Rd, Stone Mountain, GA 30083

DYER, Frankie Ruth Greene (Boyce Louis); '44 BSHE ; r. 1109 Old Highway 29, Hartwell, GA 30643

DYER, Gerald Collins; '67 BS ; r. Rt 2 Box 176, Blairsville, GA 30512

DYER, Harry Vaughan; '74 MED ; r. Rte. 1, Shady Acres, Valdosta, GA 31601

DYER, Hazel Cherry '52 (See Durden)

DYER, Herschel A, Jr; '61 MED , '71 EDS ; r. 108 Wildwood Circle, Gainesville, GA 30501

DYER, India Inez (See Lumsden)

DYER, Dr Irwin Allen, '46 BSA , '47 MSA ; Prof., Animal Sci.; Assoc. Dean, Grad. Sch.; Wash. St Univ., French Admin. Bldg., 324, Pullman, WA 99164, 509 335-3535; r. NE 1820 Upper Drive, Pullman, WA 99163, 509 332-1094

DYER, Jack Henderson; '70 BSA ; r. Rt 2, Calhoun, GA 30701

DYER, James David; '40 BSA , '65 MED , Rural Mail Carrier; US Postal Svc., Sparta, GA 31087, 404 444 5686; r. 405 Rabun Street, Sparta, GA 31087, 404 444 6502

DYER, Jay Phillip; '76 BBA ; Agt ; John Hancock Ins Co , 9700 Club Creek Dr., Houston, TX 77036, r Houston, TX 77036, 713 455-2722

DYER, Jeffrey Jeremiah; '76 BLA ; r. 40 Lincoln Avenue, Greenwich, CT 06830

DYER, Joe Roberson; '67 BBA ; Zone Pers. Mgr , Sears, Roebuck and Co., 2600 Lawndale Dr , Greensboro, NC 27408, 919 378-8734; r. 1305 Claredon Dr., Greensboro, NC 27410, 919 855 9153

DYER, John Collins; '75 BS ; Grad Student, Chem , Univ of N Car., Chapel Hill, NC 27510; r 2014 Lavista Circle, Tucker, GA 30084, 404 938 7397

DYER, Larry Dale, '71 BBA , Weather Observer, USAF, DET 7 SWS, Ft Ord, CA 93941; r PO Box 345, Hartwell, GA 30643

DYER, Larry Erwin; '68 BSF ; r. 3162 Charles Dr, Gainesville, GA 30501

DYER, Lenora Roberts (George); '46 BSHE ; r Greensboro, GA 30642

DYER, Linda Kay, '65 AB , r. 725 Breeding Ave, Cookeville, TN 38501

DYER Margaret Middlebrooks (William R.) '41 BSHE Owner The Knit Knook Same as Residence, 912 985 7072; r 513 S Main St , Moultrie GA 31768 912 985 1107

DYER Marie '65 (See Roberts)

DYER, Martha Evans (Byron); '30 BSPE , '32 MSHE ; r. 410 Gran Ellen Dr, Athens, GA 30606

DYER, Mary Beth '68 (See Parmeter)

DYER, Ms Nancy Darlene; '76 BS ; r. 212 Keith Circle, Gainesville, GA 30501

DYER, Otis Cecil; '39 MA ; Retired, Ga. Dept. of Educ.; r. 556 Page Ave. NE, Atlanta, GA 30307, 404 378-0038

DYER, Robert Nathan; '71 BSA ; r. 606 1 2 W 8th St, Tifton, GA 31794

DYER, Roger James; '72 BSA ; Supv. Farm Machinery Product; Massey-Ferguson Inc., 5193 Peachtree Indust. Blvd., Chamblee, GA 30342, 404 451-1871; r. 374 Royal Oaks Terrace, Stone Mountain, GA 30087, 404 921-7573

DYER, Sarah '53 (See Adams)

DYER, Sherry Stafford (Cooper R.); '71 AB ; Homemaker; r. PO Box 186, Winterville, GA 30683, 404 742-5871

DYER, Dr Thomas George; '72 MA , '75 PHD ; Faculty; Univ. of Ga.; r. 145 Hollycourt, Athens, GA 30601, 404 549-7404

DYER, William Arnold; '73 BSFR ; Wildlife Biologist, Ga Dept of Natural Resources, Cumming, GA 30130, 404 889-1150; r. Rt. 8, Cumming, GA 30130, 404 889-1511

DYER, Col William B.; '37 BSC ; Retired USAF; r 3433 Gaddy Court, Falls Church, VA 22042

DYES, W Harris, Jr; '54 AB ; r. 2280 Campbellton Rd, Apt 410, Atlanta, GA 30311

DYESS, Charles Howard; '75 MED ; r. 113 Fontaine Dr PO Box 1315, Thomasville, GA 31792

DYESS, Clela '74 (See Reed)

DYESS, Connor C '58 (See Smith)

DYESS, Miriam Janice '62 (See Gann)

DYESS, Samuel Cicero, Jr; '76 EDS ; Principal; Dresden Elem. Sch., 2449 Dresden Dr., Chamblee, GA 30341, 404 451-3761; r. 3911 Wedgefield Circle, Decatur, GA 30032, 404 288-2693

DYESS, Susan Ethel; '75 M.S. ; r. 1106 Estelle Ct., Niles, OH 44446

DYKE, Carol Harden; '72 BS ; r. Darlington School, Apt. 1, Rome, GA 30161

DYKE, George Edward; '72 BBA ; r. 4056 Conway Valley Road, Atlanta, GA 30305

DYKE, Mary Virginia '74 (See Robinson)

DYKE, Thomas Earl, '71 BSED , r Darlington School, Rome, GA 30161

DYKE, Capt William Harrison; '76 JD ; Asst. Staff Judge Advocate; USAF HQ Air Logistics Cmd., JA, Tinker AFB, Oklahoma City, OK 73145; r. 7843 NE 10 Soldier Creek, Apt. 457, Midwest City, OK 73110

DYKES, Abner Rawlins; r. 2362 Kings Point Dr, Atlanta, GA 30341

DYKES, Alton Delana; '66 BSPH ; Partner, Secy and Treas.; M and M Drug Co., Commerce St., Hawkinsville, GA 31036, 912 892-9014; r. 408 McCormick Ave., Hawkinsville, GA 31036, 912 783-2325

DYKES, Barbara Joyce; '68 MED , '73 EDS ; r. Route One, Cochran, GA 31014

DYKES, Ben Howard, '74 MED , r Route 3, Cochran, GA 31014

DYKES, Carole June '75 (See Hargraves)

DYKES, David Whipple; '48 BSA ; Mgr.; Colonial Feed and Seed Inc., Same as Residence; r. PO Box 46, Cochran, GA 31014

DYKES, Eugene Thompson; Self Employed; , 1478 Mecaslin St. NW, Atlanta, GA 30309, 404 873 1846; r. 2989 Habersham Rd. NW, Atlanta, GA 30305, 404 233-0122

DYKES, George Calvin; '70 BSA ; Claims Rep.; St Paul's Fire and Marine Ins , Iselin, NJ, r 103 Charleson Rd., Brick Town, NJ 08723, 201 494 7021

DYKES, Gerald Jake, '60 BSA , Dist Conservationist; USDA, Soil Conservation Svc., PO Box 799, Douglas, GA 31533, 912 384-3666; r 805 Tonnie Ave., Douglas, GA 31533, 912 384 6484

DYKES, Helen '66 (See Cooper)

DYKES, John Welch, III, '68 ABJ ; r. 111 Lakeview Dr, Cochran, GA 31014

DYKES, Julie Allison '68 (See Elton)

DYKES, Kathryn Marie; '75 BSHE ; Asst. Buyer; Davison's, 180 Peachtree St., Atlanta, GA 30030, 404 221-7754; r 2845 Powers Ferry Rd., 14001, Marietta, GA 30062, 404 973-8519

DYKES, Kathy Sue; '75 BSED ; r. Route 3, Cochran, GA 31014

DYKES, Marcia Helen, '68 AB ; r. 2307 Hilton Ave, Columbus, GA 31906

DYKES, Marian Ann; '76 BBA , '77 MACC ; Instr., Bus. Admin.; N. Ga. Coll., Dalonega, GA 30533, 404 864 3391; r. 2676 Briarlake Rd., Atlanta, GA 30345, 404 864 6345

DYKES, Martha M Webb (William E Jr); '73 BSED , Teller, Trust Co Bank, W Paces Ferry, Atlanta, GA; r. 2610 Buckeye Lane, Marietta, GA 30060, 404 973 0976

DYKES, Mary Johnson; r. 508 E Washington St., Thomasville, GA 31792

DYKES, Nan Cherie (See Jones)

DYKES Roy Perry '34 BSF r RFD 3 Hawkinsville, GA 31036

DYKES Roy Perry Jr, '76 BSA r Rt 3 Hawkinsville, GA 31036

DYKES, Susan '63 (See Holmes)

DYKES, Thomas Wesley, '72 ABJ , r. 822 North Ind Creek Dr =A2, Clarkston, GA 30021

DYKES, Virginia '69 (See Cole)

DYKES, William Eugene, Jr; '72 BBA , Loan Ofcr., First Natl Bank of Cobb Cnty N Branch Marietta, GA, r 2610 Buckeye Lane, Manetta, GA 30060, 404 973 0976

DYKES, Wyndell Corrie; '40 BS , Retired Owner, Dykes Ins. and Fin. Co , r 142 Lawton Villas, Hilton Head Island, SC 29928, 803 671 2692

DYKSTRA, Dr Dennis Dean; '77 PHD ; r. 285 Old Monroe Hwy., Bogart, GA 30622

DYRENFORTH, Mary Jean Crum (L Y); r. 4041 Shannon Mill Rd NE, Atlanta, GA 30319

DYSARD, Virginia L '57 (See Keziah)

DYSART, Stanley Harrison, 111; '77 BS ; r. Box373 Rt7 Old Waynesboro Rd, Augusta, GA 30904

DYSON, Dr Albert Hampy, Jr; '73 EDD ; r. Baptist Adult Education, Box 315, Zaria Nigeria

DYSON, Edward James, 111; '76 MED ; r. 104 Hollydale Dr., Warner Robins, GA 31093

DYSON, Joan Gwyneth Playle; '77 MBA ; Self Employed; Classic City Copy Ctr., 254 W. Clayton St., Athens, GA 30601, 404 548-7776; r. 790 Quailwood Dr., Athens, GA 30606, 404 543-0564

DYSON, Rosa Lee Cassels; Retired Tchr.; r. 719 1st St NW, Cairo, GA 31728, 912 377-3928

DYSON, Silvonia Allen; '72 MED ; r. 104 Hollydale Drive, Warner Robins, GA 31093

DZAMKO, Mrs George J.; r. 529 N. 11th Ave., Jacksonville Beach, FL 32050

DZEMBO, Thomas Michael; '76 BBA ; Computer Programmer; New York St. Dept. of Soc. Svcs., Welfare Mgmnt. Systems, 40 N. Pearl St., Albany, NY 12243, 518 474-8289; r. 423 Winter St. Ext., Troy, NY 12180, 518 283-1318

DZIMIANSKI, Michael Timothy; '75 BSA , '77 MS ; Grad Student, Univ of Ga Coll of Vet Med , r 477 Greenwood Dr., Athens, GA 30601, 404 549 5432

DZULA, Mildred Gardner (Walter Jr); '66 BSED ; Homemaker; r. Star Rt 1 Box 167, Toano, VA 23168, 804 564-3552

E

EADDY, Mary Adams (Livingston L.); '34 ABED ; r PO Box 285, Lake City, FL 32055, 904 752-0758

EADES, Elmer Donald, Jr; '52 BBA ; Pres.; Eades and Co., PO Box 28006, Atlanta, GA 30328; r 1209 Springmill Lane, Atlanta, GA 30319, 404 255-9179

EADES, Laurel '75 (See Mizell)

EADES, Peggy Grace Delamater (William H.); '56 BBA , Homemaker, r 2511 Cherry Hill Ln , Doraville, GA 30360, 404 457-3167

EADES, William Harold; '56 BBA ; r. 2511 Cherry Hill Ln., Doraville, GA 30360, 404 457-3167

EADIE, Frank Houston, '50 BSF , Dist Forester, Ga Forestry Comm., Rt 7, Canton, GA 30114; r. Rt 8, Canton, GA 30114, 404 345-6567

EADIE, John Riley, '59 BSF , '61 MF , Mgr , Okefenokee Natl. Wildlife Refuge; USDA Fish and Wildlife Svc., PO Box 117, Waycross, GA 31501, 912 283-2580; r. Box 294, Waycross, GA 31501, 912 283 5078

EADKEO, Dr Kian; '76 PHD ; Sch. of Forestry, Kasetsart Univ.; r. 384 South Church, Bangkok, GA Thailand 30605

EADS, Dr Ora Wilbert, Jr; '76 PHD ; Pres.; Elfking Entprs., PO Box 17523, Nashville, TN 37217, 615 889-4221; r. 407 McKeige Court, Nashville, TN 37214, 615 889-4221

EADY, Carolyn '51 (See Bradshaw)

EADY, Nell D. '58 (See Baker)

EAGAN, Albert Carmical; '49 ABJ ; r. 889 Pineridge Rd, Forest Park, GA 30050

EAGAN, Joan Cain (Albert Carmical); r. 889 Pineridge Rd, Forest Park, GA 30050

EAGAN, Joan Paige Mannelly (Sherman G); '65 BSHE , r 13 Glenvale, Darien, CT 06820

EAGAN, Mary Charlton Helms (John M, Jr); '39 BSPE ; r. 1012 Warwick Lane, Wilmington, DE 19807

EAGAR, Jane '59 (See Lamkin)

EAGER, Hartman, Jr; '75 MED ; r. Rt 2, Carlton, GA 30627

EAGER, Jean Frances Andrews (Eugene M.); r 2323 Bristol Rd., Albany, GA 31707, 912 436 6906

EAGER, Josefa '71 (See Beadle)

EAGLE, Neill Williams; '77 ABJ , IRS, 4800 Buford Hwy., Chamblee, GA 30006, 404 455-2122; r 2852 Caraway Drive, Tucker, GA 30084, 404 939 4796

EAKIN, Judith Louise West (Michael E); '75 AB ; r Po Box 18069, Jacksonville, FL 32229

EAKINS, Kenneth F; '69 BBA ; r. 1876 Tanglewood Rd, Milledgeville, GA 31061

EAKLE, Nora Caroline; '75 BSA , Veterinary Tech.; River Road Animal Clinic, 3737 River Rd , Columbus, GA 31902, 404 327 8329; r. PO Box 32, Columbus, GA 31902, 404 322 8326

EALES, Kathy Lynn; '74 BSED ; r. 49 Frame Rd , Briarcliff Manor, NY 10510

EALY, Jama Ellene, '68 BSHE ; r. Rt 1 Box 578, Roswell, GA 30075

EANES, Marion Dunning (George H.), '50 BSHE , Home Econ. Tchr.; Stockbridge HS, Lee St., Stockbridge, GA 30281, 404 474 8747; r. PO Box 306, Stockbridge, GA 30281

EARGLE, Donnelle Ianthe, '72 MED ; r Route 2, Box 100, Leesville, SC 29070

EARGLE, Dr Joe Palmer, '64 DVM , Partner, Eargle Animal Clinic, 1516 Browning Rd , Columbia, 803 772 9310; r 373 Hickory Hill Dr., Columbia, SC 29210, 803 798 0960

EARGLE, Patricia Lee Bonin (G Marvin), '68 MA , '73 PHD , Assoc Prof Foreign Lang Appalachian St Univ , Boone, NC 28608, 704 262 3095, r. Rt 2, Box 380, Vilas, NC 28692, 704 297 2062

EARGLE William Julius, '67 MED , r 4614 Lattimore Dr, Macon GA 31204

EARL, Annie M Castellaw (R J), '43 BSHE , r 305 E 50th St, Savannah, GA 31405

EARL Jane '46 (See O Farrell)

EARLE Berry Benson III, '74 AB , r 308 Clermont Dr Thomasville GA 31792

EARLE Berry Benson Jr '43 BBA Atty Pvt Practice 107 N Broad St Thomasville GA

31792, 912 226-2821; r. Box 573, Thomasville, GA 31792, 912 226-0355

EARLE, Edna V '68 (See Whatley)

EARLE, Evelyn '57 (See Robey)

EARLE, J Edwards, Jr; '54 BSAE ; r. 410 Shannon Way, Anderson, SC 29621

EARLE, John Baylis; '60 BS ; r. 311 Overbrook Rd, Birmingham, AL 35213

EARLE, Mary Ann Penn (Charles E); '53 BSED ; r PO Box 391, Shannon, GA 30172

EARLE, Mary Louise; '73 BFA ; r. 7 Bartram Grove, Greenville, SC 29605

EARLE, Robert E , '68 BSA , r Maple St , South Dayton, NY 14138

EARLE, Sandra Lynn '73 (See Head)

EARLE, V Diane Bennett (J Edwards, Jr); '53 AB ; r 410 Shannon Way, Anderson, SC 29621

EARLES, Tommy Drew; '64 AB ; r. Ga Dept of Human Resources, 47 Trinity Ave SW, Atlanta, GA 30334

EARLEY, Barbara Moore (Fay H.); '72 MED ; Guidance Couns.; Lilburn Middle Sch., Lilburn, GA 30247, 404 921-1776; r. 2812 Windmeyer Ct., Snellville, GA 30278, 404 972-0565

EARLEY, Elaine Francis; '73 BBA ; Asst. Admin and Acct.; Ga. Dept. of Educ., 132 State Ofc. Bldg., Atlanta, GA 30334, 404 656-2442; r. 3161 Mission Ridge Ln., Atlanta, GA 30339, 404 436-1271

EARLEY, Fay Horace; '73 MED ; Admin. Asst.; Newton Cnty Bd of Educ , Covington, GA 30209, 404 577 7429, r 2812 Windmeyer Court, Snellville, GA 30278, 404 972-0565

EARLEY, Karen '75 (See Adams)

EARLS, Dr Irene O'Connor (Walter E.); '76 PHD ; Prof.; Valencia Coll., Box 3028, Orlando, FL 32802; r. Route 3, Box 463, Orlando, FL 32811

EARLS, Theodore John; '63 ABJ ; Field Sales Mgr.; Pitney Bowes, Inc., 749 Boush St., Norfolk, VA 23510, 804 627 2578, r 346 Eltham Ct., Hampton, VA 23669, 804 851-6256

EARLY, Addie Beall; '40 BSHE ; Retired Pers Ofcr , USAF, r 2347 Napier Ave , Macon, GA 31204, 912 745-3196

EARLY, Charles L.; '73 EDS ; Vocl. Rehab. Couns.; Dept. Human Resources, 315 W. Ponce de Leon, Decatur, GA 30030, 404 656-2014; r. 3816 Valley Bluff Dr., Atlanta, GA 30340, 404 939-1938

EARLY, Evelyn Center (James); '36 ABED ; r. P O Box 1099, Gainesville, GA 30501

EARLY, Jane Lucas; '74 AB ; Caseworker I; Fulton Cnty. Dept. of Family and Children Svcs., 250 Georgia Ave. SE, Atlanta, GA 30312, 404 524-7946; r. 1113 Powers Ferry Pl., Marietta, GA 30067, 404 424-0223

EARLY, Joseph A, Jr; '51 BSED ; r. 4 Christopher Pl, Rome, GA 30161

EARLY, Joycie Meyers (Thomas A.); '62 BS , '70 MED ; Doctoral Candidate; Univ. of Ga., Dawson Hall, Rm. 357, Athens, GA, 404 542-2551; r. PO Box 145, Bishop, GA 30621

EARLY, Mary Anne Crawford (S C); '53 BFA ; r. C O Melanie Early, 117 West 13th St Apt 33, New York, NY 10011

EARLY, Mary Frances; '62 MMED ; Music Supv.; Atlanta Bd. of Educ., Area II Ofc., 711 Catherine St. SW, Atlanta, GA 30310, 404 755-1618; r. 270 Adair St., Decatur, GA 30030

EARLY, Phillip Albert, Sr, '63 BSED , VP; Personality Home Manuf., 1135 Shallowford Rd., Marietta, GA 30060, 404 926-6491; r. 100 Early Pky., Smyrna, GA 30080, 404 432-6425

EARLY, Rebecca J. '69 (See Clary)

EARLY, Rubidoux '51 (See Johnson)

EARLY, S Christopher; '48 BS ; r. 4341 Harris Valley Rd NW, Atlanta, GA 30327

EARLY, Steven J.; '76 BSHE ; Davison; Richway, 500 Tyvola Rd., Charlotte, NC, 704 523-8272; r 5441 Apt. M, Albemarle Rd., Charlotte, NC 28212, 704 535-4432

EARLY, Susan Frances '69 (See Russell)

EARLY, William Lee; '74 BS ; r. Rte. 2, Beach Haven Heights, Gainesville, GA 30501

EARLY, Wilma Adair (John T.); '40 BSHE ; Tchr.; Morgan Cnty. Bd. of Educ., Madison, GA 30650, 404 342-0556; r. PO Box 546, Madison, GA 30650, 404 342 0689

EARNEST, C C; r. 214 Cash St, Cornelia, GA 30531

EARNEST, Charles Alan; '76 BSPH ; Pharmacist; Super Save Drugs, 1021 Dothan Rd., Bainbridge, GA 31717, 912 246-7100; r. 714 Byron Dr. Apt 3, Bainbridge, GA 31717, 912 246-7331

EARNEST, Charles B., '57 BSED , Tchr , Henry Cnty. Bd. of Educ., McDonough, GA 30253, 404 957 3945; r. 450 Amnity Court, McDonough, GA 30253, 404 957-2341

EARNEST, Daniel Craig; '73 BSFR ; Area Forester; Hiwassee Land Co., PO Box 697, Calhoun, GA 30701, 404 629-8634; r. 4446 Mitchell Bridge Rd NE, Dalton, GA 30720, 404 278-4064

EARNEST, Dorothy E '53 (See Turner)

EARNEST, Elizabeth Bruce; '54 BFA ; r. 3038 Orange St, Coconut Grove, FL 33133

EARNEST, Garland Andrew; '72 BSED ; r. P.O. Box 125, Carnesville, GA 30521

EARNEST, Jane '71 (See Thornton)

EARNEST, Joan Denise '76 (See Moore)

EARNEST, Joseph Chris; '74 BSFR ; Wood Buyer; Westvaco Corp., PO Box 683, Lexington, SC 29072, 803 359-2539; r. Essex Park 2 Cromwell Manor Dr. Apt. P, Columbia, SC 29210, 803 772 3855

EARNEST, Julia E. (Betsy) '55 (See Carson)

EARNEST, Louise '71 (See Brock)

EARNEST, Martha Jane '31 (See Bonbright)

EARNEST, Nina Jane Oliver (Garland Andrew); '73 MED , r P O Box 125, Carnesville, GA 30521

EARNEST, Ruth '42 (See Crawford)

EARNEST, Sally Hudson (J. Chris); '76 AB ; Computer Programmer; NCR Corp., 3325 Platt Springs Rd., West Columbia, SC 29169, 803 796-9250; r. Essex Park, 2 Cromwell Manor Dr., Apt. P, Columbia, SC 29210, 803 772-3855

EARNEST, Thomas Nixon; '74 BS ; r. 340 North Milledge Ave., Athens, GA 30601

EARNHARDT, Kay Sloan (Robert T.); '55 ABJ ; Textbook Author Tchr.; Carmel Acad., 5936 Green Rea Rd., Charlotte, NC 28211, 704 542-3682; r. 2120 Valencia Terr., Charlotte, NC 28211, 704 364-7381

EARWOOD, Dr Luther Jay; '54 DVM ; r. 1800 Albemarle Rd, Asheboro, NC 27203

EASH, Ms Rebecca Styles; '76 BSED ; r. 172 Benedict Ct, Athens, GA 30605

EASLER, Ronald Allen, '76 BSED , Tchr , Richmond Cnty. Bd. of Educ., 495 Boy Scout Rd., Augusta, GA 30909, 404 733-9928; r. 2118 Cresswell Dr., Augusta, GA 30904, 404 738-0480

EASLER, Vivian Smart (Ronald A.); '73 BMUS ; String Orchestra Tchr.; Richmond Cnty. Bd. of Educ., Heckle St., Augusta, GA 30904; r. 2118 Cresswell Dr., Augusta, GA 30904, 404 738-0480

EASLEY, Dr Charles E; r. Box 62, Greensboro, GA 30642

EASLEY, Sarah '72 (See Harper)

EASOM, Barbara Ann; '58 BBA ; r. 1441 Manotak Ave, No 204, Jacksonville, FL 32210

EASOM, Kenneth Charles; '67 MED ; r. 480 Brookwood Dr, Athens, GA 30601

EASOM, Maxine Pinson (Kenneth Charles); '75 MED ; r. 480 Brookwood Drive, Athens, GA 30601

EASON, A Otis; r. Surrency, GA 31563

EASON, Clarence Newton, Jr, '68 BBA , Self Employed; Eason Clover Farm, Box 218, Canon, GA 30520, 404 245-8507; r. Rt. 2, Canon, GA 30520, 404 245-5518

EASON, Clementine Graham (Bryan C.); '48 BBA ; Retired Bus. Educ. Tchr.; r. Rt. 5, Box 1, Baxley, GA 31513, 912 367-2789

EASON, Curtis Paul; '74 BSFR ; Cnty. Exec. Dir., Trainee; USDA, Agr. Stabilization Conservation Svc., PO Box 666, Claxton, GA 30417, 912 739-4527; r. Box 128, Manassas, GA 30438, 912 739-4473

EASON, Darvin Randle; '63 BSA ; r. Rt 1, Screven, GA 31560

EASON, Edith C; '67 AB ; r. Route 2, Milan, GA 31060

EASON, Eleanor E. '59 (See Aspinwall)

EASON, Dr Harmer Oran, Jr; '59 BS ; Physician; Morgan and Eason Clinic PA, 501 Westberry St., Sylvester, GA 31791, 912 776-3443; r. 1009 Cordele Rd., Sylvester, GA 31791, 912 776-6621

EASON, James Hampton, '64 BBA ; r 505 Collingswood Dr, Dothan, AL 36301

EASON, Janet Lee; '76 BSED ; Tchr.; Columbia Jr HS, Grovetown, GA 30802; r. 1535 Whitney St., Augusta, GA 30904, 404 736-2001

EASON, John Thomas; '57 BSF , '73 MED ; Vocl. Rehab. Couns. II; Ga. Dept. of Human Resources, PO Box 845, Americus, GA 31709, 912 928-1320; r. 520 Sharon Drive, Americus, GA 31709, 912 924-9403

EASON, Lemma Croker (Thomas G., Sr); '27 BSHE ; r. 3578 Atocann Dr., Hoover, AL 35226

EASON, Lillian G; '54 MED ; r. Reidsville, GA 30453

EASON, M Pauline Holland (Robert Lewis); '61 BS ; r. 5127 Risada, San Antonio, TX 78233

EASON, Milford Montee; '56 BBA ; Supv.; The Ford Motor Co., 2500 E. Maple Rd., Troy, MI 48084, 313 643-2276; r. 2835 Farmingdale Dr., Birmingham, MI 48010, 313 645-2518

EASON, Patricia '71 (See Swafford)

EASON, Maj Robert Lewis; '62 DVM , Chief, Veterinary Clinical Pathology Section; USAF Sch. of Aerospace Med., Brooks AFB, San Antonio, TX, 512 536-3554; r. 5127 Risada, San Antonio, TX 78233, 512 653-9586

EASON, Roger David; '76 BSA ; r. Rt 1, Surrency, GA 31563

EASON, Sherry Massey (Clarence N. Jr); '70 BS ; r. Rt. 2, Canon, GA 30520, 404 245-5518

EASON, Sidney Lanier; '71 BBA ; r. 436 Wade Hampton Dr, Charleston, SC 29407

EASON, Virginia '40 (See Martin)

EAST, Carole '69 (See Campbell)

EAST, Jerry William; '68 BSA , '69 MS ; Cnty. Ext. Agt.; Univ. of Ga. Co-op. Ext. Svc., 101 Court Sq., Decatur, GA 30030, 404 371-2821; r. 1554 Shoup Ct., Apt. 1, Decatur, GA 30033, 404 321-3554

EAST, Larry Wayne; '67 BBA ; r. 2350 Palmour Dr #K-3, Atlanta, GA 30305

EAST, Mary George '63 (See Hay)

EAST, Peggy Joyce, '68 MS , Sr Chemist, Monsanto Textile Co., Tech. Ctr., Pensacola, FL; r. 4311 Bayou Blvd., Apt. G82, Pensacola, FL 32503, 904 476-8964

EAST, Sanders Rollen; '56 AB ; r. 1081 Longwood Drive, Marietta, GA 30060

EASTERBROOK, Samuel Guy, III; '73 ABJ ; Grad Student; Univ. of Fla.; r. 4909 SW 67th Terr., Gainesville, FL 32608, 904 375-0008

EASTERLIN, Aubrey Earl, Sr; r. 63-A East Lamar St, Americus, GA 31709

EASTERLIN, Benjamin F., IV; '71 BBA , '74 JD ; Atty., Partner; Ellis, Ellis and Easterlin, P.C., 228 W. Lamar St., Americus, GA 31709, 912 924-9316; r. 120 Bell St., Americus, GA 31709, 912 924-0116

EASTERLIN, Benjamin F, III; '49 BBA ; r. 307 Pecan Dr, Americus, GA 31709

EASTERLIN, Donald J, III; '65 BS ; r. c/o D J Easterlin, 17 Palmetto Rd, Charleston, SC 29407

EASTERLIN, Jasper Bennett; '75 BBA ; Acct. Rep., Texas Instruments, Inc., 3300 NE Expy., Atlanta, GA 30341, 404 458-7791; r. 233 Engram St., Montezuma, GA 31063

EASTERLIN, Lillian Julia Abbot (William Frank); '51 AB , '74 MSW ; r. 1118 Lullwater Road, Louisville, GA 30434

EASTERLIN, Paul Cullen; '60 BSED , '65 MED ; r 415 Judy Lane, Americus, GA 31709

EASTERLIN, Tommye Bradley (Benjamin F. IV); '72 BSHE ; Homemaker; r. 120 Bell St., Americus, GA 31709, 912 924-0116

EASTERLIN, William Lynn, Jr; '54 BBA ; Owner; Easterlin Catering, 3832 W. Nancy Creek Ct., Atlanta, GA 30319; r. 3832 W. Nancy Crk. Ct., Atlanta, GA 30319, 404 255-5146

EASTERLING, 2Lt Jerry; r. Hq. USASA Europe, APO New York, NY 09757

EASTERLING, Laura Carolyn Byrd (Woodrow W); '47 AB ; r. Box 1707, St Simons Island, GA 31522

EASTERLING, Laura J. (See Lowe)

EASTERLING, Mildred Lee (Eugene T.); '74 BSED ; r. 220 Great Oak Drive, Athens, GA 30605, 404 353-1415

EASTERLING, Dr William L; '67 PHD ; r. 410 E Huntington St, Savannah, GA 31401

EASTERLING, Winell Douglas (Clifford); '70 MED ; r. Rt 1, Hoboken, GA 31542

EASTERS, Ms Melita; '76 ABJ ; r. Box 196, Lenox, GA 31637

EASTIN, Sara (See McQueen)

EASTLAND, Carole May (Mark W. III); '64 ABJ ; r. 224 S. Hanover, Lexington, KY 40502, 606 269-3414

EASTMAN, Karen Long; '73 BSED , '75 MED ; r 1137 Village Way, Stone Mountain, GA 30088

EASTMAN, Michael Robinson; '76 BFA ; r. Box 128, Fair Play, SC 29643

EASTON, Barbara Emminger; '63 BSED ; r. 27521 Fawnskin Drive, Rancho Palos Verdes, CA 90274

EATMAN, Mary Frances Everett; '48 BSED ; Retired Tchr.; r. 407 N. Church, Homerville, GA 31634, 912 487-5842

EATON, Anne Kimble (Gregory M.); '73 AB ; Drug Research Asst.; Dr. Hector Mena, 3759 Convention St., Baton Rouge, LA 70806, 504 387-0041; r 729 Spain St., Baton Rouge, LA 70802, 504 389-9920

EATON, Barbara Miller; '76 BSED ; r. 750 Parkway Dr., Smyrna, GA 30080

EATON, Bonnie '72 (See Browne)

EATON, Claire E. '54 (See Franklin)

EATON, Ms Deborah Elizabeth; '76 ABJ ; r. 2525 Terrace Trail, Decatur, GA 30302

EATON, Elizabeth R. Thompson; '72 MAED ; Spec. Educ. Tchr.; Hickory Valley Sch., 6220 Hickory Valley Rd., Nashville, TN 37205, 615 356-3972; r. 910 Victoria Dr., Franklin, TN 07064, 615 790-2816

EATON, J. M., Jr; '33 BSC ; Chmn. of the Bd.; Fannin Cnty. Bank, W. First St., Blue Ridge, GA 30513, 404 632-2075; r. E. Main St., Blue Ridge, GA 30513, 404 632-2717

EATON, James Lloyd; '26 BSF ; r. 119 Clearview Dr, McMinnville, TN 37110

EATON, Jane Bartlett '69 (See Lovelace)

EATON, Lee Wayne; '76 BSA ; r. 655 East Campus Rd. Apt. 9, Athens, GA 30601

EATON, Dr Marc Wells; '77 PHD ; r 166 E. Rutherford Apt 3, Athens, GA 30605

EATON, Mary Ann '60 (See Sears)

EATON, Peggy Ann '59 (See Miller)

EATON, Sally Joanne; '72 BSED ; r. River Hills Plantation, No 14 Cove Road, Clover, SC 29710

EAVENSEN, Eloise '53 (See Michelson)

EAVENSON, Clifton Douglas; Asst. Dir., Employee Benefits Sec., Central Ofc.; General Motors Corp., 3044 W. Grand Blvd., Detroit, MI 48202, 313 556-4424; r. 4700 Haddington, Bloomfield Hills, MI 48013, 313 646-7669

EAVENSON, Daniel Paul; '72 BBA ; r. 3720 Spalding Dr., Doraville, GA 30340

EAVENSON, Dwight; '62 BSAE ; r. PO Box 424, Baldwin, GA 30511

EAVENSON, J Nick; '68 BBA ; r. Empire Mfg Co, Winder, GA 30680

EAVENSON, Marydona H. Aaron (Jule W., Jr); '47 BSED ; Tchr., Gifted; Heard Sch., 414 Lee Blvd., Savannah, GA 31405, 912 355-3802; r. 234 Dyches Dr., Savannah, GA 31406, 912 925-0035

EAVENSON, Winifred (See Wells)

EAVES, Alice A. Brown (David F.); '75 BSED ; Tchr.; Jefferson City Elem. Sch., Jefferson, GA 30549, 404 367-9831; r. 421 W. Hancock Ave., 325, Athens, GA 30601, 404 546-6588

EAVES, Bette '52 (See Hipps)

EAVES, Douglas R; r. 216 Ward St, Warner Robins, GA 31093

EAVES, Joanne '71 (See Morton)

EAVES, Martha King (Charles P.), Dir of Recreation; City of Elberton, Heard Dr., Elberton, GA 30635, 404 283-5975; r. Ruckersville Rd., Elberton, GA 30635, 404 283-4820

EAVES, Martha King (Charles Parker); '46 BSHE ; r. C O Rec Center, Heard Dr, Elberton, GA 30635

EAVES, Norma Jane Kirkland (Timothy Lane); '75 MMED ; r. Rt 5, Union, SC 29379

EAVES, Ms Pamela Jean Mauldin; '76 MED ; r Route 2, Box 309, Elberton, GA 30635

EAVES, Robert Felton, '71 BSFR , Electrician, Armistead Engr. Co., 1105 Wordsworth Dr., Roswell, GA 30075, 404 993-5217; r. 4362 Cedar Ridge Tr., Stone Mountain, GA 30083, 404 981-4246

EAVES, Dr Ronald Clark; '74 PHD ; r. Rt 1 Box 253, Bellefonte, PA 16823

EBBETT, Wendell Tom; '71 BSA ; Cnty. Supv.; USDA, Farmers Home Admin , PO Box 428, Blairsville, GA 30512; r. Box 251, Blairsville, GA 30512, 404 745-4995

EBENHACK, Ellen Ann; '71 AB ; r. 118 Dunbarton Cir, Aiken S C 29801

EBERENY, Clair '72 (See Wright)

EBERHARD, Ms Cheryl Catherine; '73 M.S. ; r. 5109 Cavedo Lane, Richmond, VA 23231

EBERHARDT, Alice E McConnell (Linton W, III); '64 BSED ; r. Rt 2, Royston, GA 30662

EBERHARDT, Carolyn '36 (See Wright)

EBERHARDT, Dana Kirkus (Steve H.); '71 BSED ; r 2460 Rolling Acres Dr., Conyers, GA 30207, 404 483-0025

EBERHARDT, Dorothy C; '59 BSED ; r. P O Box 461, Royston, GA 30662

EBERHARDT, Geraldine Castellaw (Reese C); '42 BSHE ; r. 227 Orange St, Macon, GA 31201

EBERHARDT, Golden '39 (See Mason)

EBERHARDT, Guy Bailey; '63 BBA , '64 LLB ; r 4662 Glenwood Dr, Macon, GA 31204

EBERHARDT, Hamella '37 (See Fussell)

EBERHARDT, Ira '32 (See Foster)

EBERHARDT, Rev James Winburn; '52 BSED ; r PO Box 546, Thomaston, GA 30286

EBERHARDT, Jan '55 (See Sporleder)

EBERHARDT, Jeannette '37 (See Seaton)

EBERHARDT, Lamar Reese; '68 BSED ; r. Box 234, Ormand Beach, FL 32074

EBERHARDT, Linton W., Jr; '36 BSF , Dir Emeritus, Co-op. Ext. Svc., Univ. of Ga., Col; r. 164 Plum Nelly Rd., Athens, GA 30606, 404 549-6911

EBERHARDT, Linton W, III; '63 BBA , '64 MBA ; r Rt 2, Royston, GA 30662

EBERHARDT, Martha (See Towns)

EBERHARDT, Melanie Ann Roberts (Guy Bailey); '62 BBA ; r. 4662 Glenwood Dr, Macon, GA 31204

EBERHARDT, Meridee '47 (See Allen)

EBERHARDT, Ms Patricia Lynn; '77 BBA ; r. 6 Milledge Ct., Athens, GA 30601

EBERHARDT, Dr Reese C; '41 BSA ; r. 227 Orange St, Macon, GA 31201

EBERHARDT, Robert T., Jr; Retired Pres., Athens Refrigeration and Appliance; r. Rt 1 Box A-2, Comer, GA 30629, 404 783-2482

EBERHARDT, Robert T, III; '60 BBA ; r. 195 Lenox Road, Athens, GA 30601

EBERHARDT, Robin Rucker Cleveland (David Michael); '71 BSED ; r. PO Box 218, Bowman, GA 30624

EBERHARDT, Ruth '29 (See Chastain)

EBERHARDT, Dr Thomas John; '65 BS ; r. 1955 Six Branches Ln, Roswell, GA 30075

EBERHART, Barbara '70 (See Griffin)

EBERHART, Blanche Phillips (Rufe T.); '36 ABED ; r. 140 Pulaski Hgts., Athens, GA 30601, 404 543-6683

EBERHART, Byron Lafayette; '46 BSED , '50 MSED ; Retired Sch. Principal, Tchr.; r. Rt. 10 Horseleg Creek Rd., Rome, GA 30161, 404 232-5494

EBERHART, Carla Gail; '70 BSED ; r. 4312 E Brookhaven Dr, Atlanta, GA 30319

EBERHART, Donald Edward; '60 BSA ; r. Route 8, Cumming, GA 30130, 404 887-8780

EBERHART, Donna Echolg (Donald E.); '59 BSED ; Business Tchr.; Otwell Middle Sch., 135 Elm St., Cumming, GA 30130, 404 887-5248; r. Route 8, Cumming, GA 30130, 404 887-8280

EBERHART, Doris '40 (See Kelly)

EBERHART, Elise Starr; '73 BSHE ; r. 2724 Canna Ridge Circle, Atlanta, GA 30345

EBERHART, Esterlee '52 (See Post)

EBERHART, J Frank; r. 3022 Appling Dr, Chamblee, GA 30341

EBERHART, Joyce Johnston (Charles M. Jr); '57 BSED ; r. 732 Woodgreen Lane, Kingsport, TN 37660, 615 245-5410

EBERHART, Lee Ellen; '76 MED ; r. 1401 Locust Street, Williamsport, PA 17701

EBERHART, Nancy Ann '60 (See Davis)

EBERHART, William Frank; '57 BSED ; Owner; Tuck's Shoe Svc., 233 E. Broad St., Athens, GA 30601, 404 543-2204; r. 230 Moss Side Dr., Athens, GA 30606, 404 543-3606

EBERLY, Helen Joy '70 (See Kirby)

EBERSOLE, Claude David, Jr; '53 BS ; r. 3200 Landerwood Dr, Charlotte, NC 28210

EBERSOLE, Elizabeth E Little (Claude David, Jr); '53 BS ; r. 3200 Landerwood Dr, Charlotte, NC 28210

EBERT, Carol '66 (See Austin)

EBERT, Kathleen Anderson (David F.); '70 AB ; Health Educ.; Forsyth Cnty. Dept. of Mental Health, 740 Cleveland Ave. NE, Winston-Salem, NC 27101, 919 727-2866; r. 340 Woodcreek, King, NC 27021, 919 983-9890

EBERT-FLATTAU, Edward S.; '72 M.S. , '74 PHD ; Staff Ofcr.; National Acad. of Scis. Natl. Research Council, JH717, 2101 Constitution Ave. NW, Washington, DC 20418, 202 389-6494; r. Apt 204, 1517 30th Street NW, Washington, DC 20007, 202 965-3979

EBETINO, William Keith; '77 BSA ; r. Rt1 Box 684, Williamson 30292

EBLEN, Linda Elaine, '67 AB ; Asst. Prof. of Communicative Disorders; Univ. of Redlands, Ctr. for Communicative Disorders, Redlands, CA 92373, 714 793-2121; r. 200 E. 30th St., Apt. 52, San Bernardino, CA 92404, 714 882-3539

EBNER, Jack Merrill; '71 AB ; r. 2192 Geronimo Way, Las Vegas, NV 89109

EBRIGHT, Mary '76 (See Massey)

EBRIGHT, Roland C., Jr; '74 BBA ; Sr. Systems Analyst; Scientific Atlanta, 3845 Pleasantdale Rd., Doraville, GA, 404 449-2483; r. 225 Pebble Tr., Alpharetta, GA 30201, 404 475-3943

EBRITE, Alice G. (See Binns)

ECCLESTON, William Allen; '73 BSFR ; Sales Rep.; Coastal Tractor Co. Inc., PO Box 8345, Savannah, GA 31402, 912 964-7370; r. 21 Village Dr., Savannah, GA 31401, 912 964-5586

ECHEMENDIA, Ms Maria Concepcion; '75 BSED ; r. 3323 Stratfield Dr. N.E., Atlanta, GA 30319

ECHOLG, Donna '59 (See Eberhart)

ECHOLS, Allen Lee; '61 BS ; Fin. Industry Mktg. Mgr.; IBM Corp., PO Box 10, Princeton, NJ 08640, 201 329-7001; r. 17 Lorrie Lane, Trenton, NJ 08648, 609 799-2413

ECHOLS, Anneverette French (Kenneth H.); '49 ; Tchr.; Pinecrest Elem. Sch., Sanford, FL 32771; r

102 Larkwood Dr., Sanford, FL 32771, 305 322-2073

ECHOLS, Bernice '25 (See Grant)

ECHOLS, Charlotte '58 (See Adams)

ECHOLS, Doris (See McKee)

ECHOLS, Douglas Mercer; '70 BSED ; r. 1147 Goldsmith Rd, Stone Mountain, GA 30083

ECHOLS, Fannie Jackson, '40 BSED , Retired Tchr.; r. Rt. 2, Franklin, GA 30217, 404 854-4017

ECHOLS, Dr Frank Howard, Jr; '69 MA , '75 PHD ; r. Rt 9 Box 144b, Tallahassee, FL 32303

ECHOLS, Henry Grady; r. Route 3, Danielsville, GA 30633

ECHOLS, James Edward, Jr; '72 BBA ; Supv., Receiving Dept.; Lithonia Lighting, Box-A, Conyers, GA 30207, 404 483-8903; r. Rt. 8, Twin Oaks Dr., Covington, GA 30209

ECHOLS, James Howell; r. PO Box 502, Thomson, GA 30824

ECHOLS, Joe Oliver; '56 BS ; Sr. Engr.; American Telephone and Telegraph Co., 100 Edgewood Ave., Atlanta, GA 30303, 404 529-2449; r. 2948 Lone Star Tr., Doraville, GA 30340, 404 938-5047

ECHOLS, Joel Sanford; '68 BBA ; Dist. Mgr.; McNeil Lab. Subsidiary of Johnson and Johnson, Same as Residence; r. 487 Paige Dr., Birmingham, AL 35226, 205 823-3527

ECHOLS, John Arthur; '57 BBA ; r. 4726 Olds Ave, Memphis, TN 38128

ECHOLS, John Billy; '48 BSED ; r. PO Box 273, Danielsville, GA 30633

ECHOLS, John Trawick; '53 BS , '54 MS ; r. 881 Emerald Trail, Martinsville, NJ 08836

ECHOLS, Dr Joseph Martin; r. 1430 Harper St, Augusta, GA 30902

ECHOLS, June Victoria '74 (See Bennett)

ECHOLS, Kenneth Heywood; Principal; T. W. Lawton Elem. Sch., PO Box 909, Oviedo, FL 32765, 305 365-3257; r. 102 Larkwood Dr., Sanford, FL 32771, 305 322-2073

ECHOLS, Leon Forrest, Jr; '52 BS ; Chief, Maintenance Pers. Sec., Civilian Pers. Bran; AF Logistics Cmd., Warner Robins Air Logistics Ctr., Robins AFB, GA 31098, 912 926-2851; r. 505 Sunset Drive, Warner Robins, GA 31093, 912 923-9680

ECHOLS, Lillian Mae Hendrix (W R); r. 400 E Church St, Elberton, GA 30635

ECHOLS, Linda Estrumse (James E. Jr); '72 BSED ; Itinerant Tchr. of the Gifted; Newton Cnty. Bd. of Educ., Newton Dr., Covington, GA 30209, 404 787-1330; r. Rt. 8, Twin Oaks Dr., Covington, GA 30209, 404 787-3849

ECHOLS, Lorraine Dale '70 (See Bowdre)

ECHOLS, Margaret D Brantley (Ramon); '55 BSED ; r. 1557 Walthall Ct NW, Atlanta, GA 30318

ECHOLS, Marian W '50 (See Stubbs)

ECHOLS, Marie '37 (See Cooper)

ECHOLS, Nancy Harris (Thomas E.); '66 BSED ; Homemaker; r. PO Box 313, Patterson, GA 31557, 912 647-5385

ECHOLS, Nancy Carter; '51 BFA ; r. 4727 E Lafayette Blvd Apt 301, Phoenix, AZ 85018

ECHOLS, Pamela Aliene Tawzer (John B., Jr); '69 BSHE ; Cnty. Ext. Home Economist; Univ. of Ga. Ext. Svc., PO Basement Box 398, Summerville, GA 30747, 404 857-1410; r. 15 Hilltop Dr., Summerville, GA 30747, 404 857-3697

ECHOLS, Pamela Rae; '77 BSED ; Tchr.; Jenkins Cnty. Bd. of Educ., Millen, GA 30442, 912 982-1879; r. Gray Street Extension, Millen, GA 30442, 912 982-2932

ECHOLS, Patsy Ann '53 (See McGehee)

ECHOLS, Peggy Josephine; '61 BSHE ; r. 6270 Holiday Dr, Forest Park, GA 30050

ECHOLS, Sula '62 (See Pruitt)

ECHOLS, T. Edward; '66 BBA ; Secy., Partner; Echo Entprs., PO Drwr. 7, Patterson, GA 31557, 912 647-2222; r. PO Box 313, Patterson, GA 31557, 912 647-5385

ECK, Evelyn Martin (Anthony); '37 AB ; VP; Coca-Cola Bottling Co. of Enid, 508 S. Grand, Enid, OK 73701, 405 237-1121; r. 2009 Mockingbird Ln., Enid, OK 73701, 405 237-6724

ECKARD, Elaine Hornbuckle (Jeffrey C.); '62 BSED , '74 MED ; Speech Pathologist; Rockdale Psychological Ctr., 1227 Salem Gate Ofc. Park, Conyers, GA 30207, 404 922-6921; r. 2731 Valley Dale Dr., Conyers, GA 30207, 404 483-4569

ECKARD, Jeffrey Clair; '75 MED ; Tchr.; Rockdale Cnty. HS, Bulldog Cir., Conyers, GA 30207; r. Rt. 2731 Valleydale Dr., Conyers, GA 30207, 404 483-4569

ECKENROD, Margaret Mary '76 (See Forrest)

ECKENRODE, Jessie S. Shipley (Charles J.); '71 MED , '72 EDS ; Media Spec.; Cedar Shoals HS, Athens, GA 30605, 404 546-5375; r. 220 Rollingwood Dr., Athens, GA 30605, 404 546-6494

ECKENRODE, Virginia Kate, '77 MS , r 195 Oakland Way, Athens, GA 30601

ECKER, Martha '51 (See Deen)

ECKFORD, Eleanor '40 (See Murphy)

ECKFORD, Mary '37 (See Sell)

ECKHARDT, Jo Cates (William); '64 BSED , '68 MED ; Homemaker; r. 2502 Pheasant Dr., Albany 31701, 912 435-5301

ECKHARDT, William; '68 BBA , '71 JD ; Atty., Partner; Eckhardt and Lee, PO Box 1092, Albany, GA 31702, 912 883-4202; r. 2502 Pheasant Dr., Albany, GA 31707, 912 435-5301

ECKHART, Mary '75 (See Bollinger)

ECKLES, Charles L., III; '49 BBA ; Land Lord; , 2755 Stewart Ave. SW, Atlanta, GA; r. 842 Pegg Rd. SW, Atlanta, GA 30315, 404 767-2496

ECKLES, Constance S Pollock (John Coleman); '60 BSHE ; r. 405 Walton Cir, Monroe, GA 30655

ECKLES, Grover Lee; '76 EDS ; r. PO Box 324, Eastman, GA 31023

ECKLES, John Coleman; '61 BBA ; r. 405 Walton Cir, Monroe, GA 30655

ECKLES, Martha E Birdsong (R J), r 150 University Dr, Athens, GA 30605

ECKLES, Mary Evalyne J.; '62 BBA ; r. 457 Blairmore Blvd. W., Orange Park, FL 32073

ECKLES, Michael Douglas, '69 BBA , r 115 Westridge, Monroe, GA 30655

ECKLES, Robert Dally, Jr; '73 BBA ; r. 375 Cherokee, Social Circle, GA 30279

ECKLES, Susan V '74 (See Gordon)

ECKLUND, Jane T.; r. PO Box 1264, Homosassa Springs, FL 32647

ECKROADE, Dr Robert James; '62 DVM ; r. 23 Pinedale Road, Newark, DE 19711

ECKSTINE, Eugenia Ann; '75 BSED ; r. 2434 Delaware Ave., Macon, GA 31204

ECKSTINE, Ruth Bowles, '72 MED , r 2434 Delaware Ave., Macon, GA 31204

ECKSTINE, Ms Ruth Randolph; '76 MED ; r. 540 Macon Hwy., Apt. 3, Athens, GA 30601

ECONOMY, Alice G Bolles (Othon S); '60 BSED ; Homemaker; r. 634 Longleaf Dr NE, Atlanta, GA 30342, 404 233-6909

ECONOMY, Stacye '68 (See Bramblett)

ECUYER, Glenn; '77 BSA ; r. 50 30 Oceania St., Bayside, NY 11364

ED, Deborah Louise; '75 MED ; r. 3707 Manchaca Rd Apt 109, Austin, TX 78704

EDDINGS, Louise Holcombe; '76 MED ; r. 1907 East Dug Gap Mt. Road, Dalton, GA 30720

EDDINGS, M. Ruth '77 (See Register)

EDDINS, Margaret Jane; '70 ABJ ; r. 1300 Reece Rd., Apt. 315, Charlotte, NC 28209

EDDLEMAN, Elva Epps (Henry Clay, Jr); '59 MED ; r. 3206 Raymond Dr, Doraville, GA 30340

EDDLEMAN, Henry Clay, Jr; '48 MED ; r. 3206 Raymond Dr, Doraville, GA 30040

EDDY, Barry Dennis; '63 BSA , '65 MS ; r. 3164 Ringer Road, St Louis, MO 63125

EDDY, Cecil Bozard; '74 BSA ; Self Employed Farmer; r. Rt 4 Box X1, Manning, SC 29102, 803 473-2154

EDDY, Ralph Wilson; '56 BS ; Operations Research Spec.; Lockheed Missile and Space Co., 1111 Lockheed Way, Sunnyvale, CA, 408 742-3200; r 10200 Stonydale Dr., Cupertino, CA 95014, 408 739-5337

EDEL, Danyse R Greenwald (Julius); r. PO Box 276, Savannah, GA 31405

EDEL, Julius; '51 BBA ; r. P O Box 276, Savannah, GA 31405

EDELBLUT, Eileen E. '68 (See Pirkle)

EDELEN, Dena Kay; '69 MED ; r. 66 N. Fernway, Memphis, TN 38117

EDELEN, James Craig; '75 BBA ; r. 1863 Audubon Dr., Atlanta, GA 30329

EDELMAN, Phillip David; '71 BBA ; r. 930 Hardwick Cir, Dalton, GA 30720

EDELSON, Bettye F (See Goldstein)

EDELSTEIN, Milton, r 115 East 9th St, Chattanooga, TN 37403

EDEN, Margie Cohen (Mark A.); '70 BSED ; Homemaker; r. 1397 Epping Forest, Atlanta, GA 30319, 404 261-0486

EDENFIELD, Capt Allen Curry; '71 BBA ; HQS Co Cmdr.; US Army, 24th Supply and Transport Battalion, Hunter Army Airfield, GA 31409, 912 352-6247; r. Rt 1 Box 23, Rocky Ford, GA 30455, 912 863-7624

EDENFIELD, Barbara Plaatje; '48 AB ; r. 2021 Continental Dr. NE, Atlanta, GA 30345, 404 634-3976

EDENFIELD, Barbara Lang; '72 BSED , '75 MED ; Tchr.; Woodward Acad., PO Box 87910, College Park, GA 30337, 404 761-8881; r. 6640 Akers Mill Rd. NW, 4383, Atlanta, GA 30339, 404 351-1628

EDENFIELD, Berry Avant; '56 BBA , '58 JD ; Atty., Partner; Allen, Edenfield, Brown and Wright, 28-30 N. Main St., Statesboro, GA 30458, 912 764-6221; r. Box 478, Statesboro, GA 30458, 912 764-3858

EDENFIELD, Betty Lee Campbell (Raymond Guyce); '49 ABJ ; r. 228 Pinellas Dr, Lakeland, FL 33803

EDENFIELD, Lt-Col Billy Gene; '59 BSF ; r. 205 Sidewinder St., Sawyer AFB, MI 49843

EDENFIELD, Bruce Mccord; '70 AB ; r. 119 The Prado, Atlanta, GA 30309

EDENFIELD, Carole Diane; '68 AB ; r. c/o R J Edenfield, 2811 Farran Pl, Augusta, GA 30904

EDENFIELD, Elizabeth '41 (See Brannen)

EDENFIELD, Geneva (See Stebbins)

EDENFIELD, Gerald Malcolm; '68 AB ; Atty., Partner; Heyman and Sizemore, 310 Fulton Fed Bldg., Atlanta, GA 30303, 404 521-2268; r. 4242 Rue St. Germain, Stone Mountain, GA 30083, 404 292-3589

EDENFIELD, J. Franklin; '71 AB , '75 JD ; Atty.; Spivey and Carlton, PO Box 309, Swainsboro, GA 30401, 912 237-6424; r. 720 West Moring Street, Swainsboro, GA 30401, 912 237-5917

EDENFIELD, J. Marilyn Sloan; '71 BSED ; r. 720 West Moring St., Swainsboro, GA 30401, 912 237-5917

EDENFIELD, James Edward; '66 BS ; Agr Research Tech.; USDA, ARS, Stored Product Insects Research and Dev. and Lab., 3401 Edwin St., PO Box 5125, Savannah, GA 31403, 912 233-7981; r. 2108 Florida Ave., Savannah, GA 31404, 912 232-6251

EDENFIELD, Janie P '57 (See Armstrong)

EDENFIELD, Judy Carol; '72 BSED ; r. 601 Masonic St., Millen, GA 30442

EDENFIELD, Margaret F.; '71 EDS ; Tchr.; Bibb Cnty. Bd. of Educ., 751 Hendley St., Macon, GA 31204, 912 746-7341; r. 1008 Holt Ave., Macon, GA 31204, 912 742-5627

EDENFIELD, Martha '57 (See Fortney)

EDENFIELD, Mina V , '51 BSNE , Retired, r 119 The Prado, Atlanta, GA 30309, 404 875-1571

EDENFIELD, Myrtice McDonald (Elton H.); '67 MED ; Asst. St. Supv.; Ga. St. Dept. of Educ., Drwr. E, Swainsboro, GA 30401, 912 237-6671; r. Rt. 3, Box 188, Metter, GA 30439, 912 685-2032

EDENFIELD, Hon Newell; '38 LLB ; Retired Judge, Atty.; , PO Box 1437, Atlanta, GA 30301, 404 221-6671; r. 119 The Prado, NE, Atlanta, GA 30301, 404 875-1571

EDENFIELD, Newell, Jr; '69 BBA ; r. Po Box 1437, Atlanta, GA 30301

EDENFIELD, Patricia L '65 (See Mitchell)

EDENFIELD, Paul Thomas; '71 MED ; r. 2520 Pate Avenue, Augusta, GA 30906

EDENFIELD, Raymond Guyce; '49 BBA ; r. 228 Pinellas Dr, Lakeland, FL 33803

EDENFIELD, Sybil '35 (See Gholston)

EDENFIELD, Theresa Pope; '37 ; r. 119 The Prado NE, Atlanta, GA 30309, 404 875-1571

EDENFIELD, Virginia Jameson (J Ryerson, Jr); '46 AB ; r. 1246 Dibble Rd SW, Aiken, SC 29801

EDENFIELD, Wallace Vernon, Jr; '74 AB ; Curator, Spec. Collections; Va. Military Inst., 304 N. Main St., Lexington, VA 24450, 703 463-4451; r. PO Box 891, Millen, GA 30442

EDENFIELD, Wilba Lee; '47 BSED ; r. c/o Earl Gibbs Exec., PO Box 7058, Hollywood, FL 33021

EDENS, Anne Wynne; '76 AB ; r. #64 Garden Springs Mhp, Carrollton, GA 30117

EDENS, Charles Roger, Jr; '71 BSED ; r. 4886 Winchester #2, Memphis, TN 38118

EDENS, David Ellsworth; '73 BBA , '76 MBA ; r 150 East 39th Street Apt 1403, New York, NY 10016

EDENS, Dr Frank Wesley; '74 PHD ; Assoc. Prof.,; N. Car. State Univ., Raleigh, NC 27607, 919/737-2649; r. 5325 Barclay Dr., Raleigh, NC 27606, 919 851-2261

EDENS, Janet Sue (See Walker)

EDENS, Dr Joseph Dickert; '52 DVM ; Assoc. Prof., Large Animal Medicine; Coll. of Veterinary Med., Univ. of Ga., Athens, GA 30601; r. 491 Highland Ave., Athens, GA 30601

EDENS, Joseph Edward; '75 BSED ; Mgr., Owner; Barbecue Kitchen's, Inc., 1437 Virginia Ave., College Park, GA 30337, 404 766-9906; r. 250 Gilbert Rd., Fayetteville, GA 30214, 404 461-6568

EDENS, Madge Elaine '76 (See Wade)

EDENS, Nancy Yarbrough (Joseph E.); '75 ABJ ; Reservation Agt.; Southern Airways, Hartsfield Intl. Airport, Atlanta, GA, 404 766-5321; r. 250 Gilbert Rd., Fayetteville, GA 30214, 404 461-6568

EDENS, Virginia Jacobs (John M. Jr); '34 AB ; r. 3500 Lakeside Dr. NE, Atlanta, GA 30326, 404 237-4544

EDER, Mrs Gerhard Wolfgang J.; '70 BM ; r. Josef Stadter Strasse 17, 1080 Vienna Austria

EDGE, Alice N. Divine (Donald R.); '50 AB ; Acct.; r. 800 S. Atlantic Dr. SE,, Hypoluxo Island, Lantana, FL 33462, 305 585-7508

EDGE, Anna Jean Hightower (Carl C. Jr); '50 BSED ; r. Box 471, 555 Longview Rd., Canton, GA 30114, 404 479-3767

EDGE, Arthur Brannon, IV; '77 BBA ; Grad. Student; Univ. of Ga. Law Sch.; r. 6640 Waterford Road, Columbus, GA 31904, 404 324-4977

EDGE, Dr Carl Carter, Jr; '50 BS ; Dentist; Pvt. Practice, Canton Med. Ctr., Canton, GA 30114, 404 479-3846; r. Box 471, 555 Longview Rd., Canton, GA 30114, 404 479-3767

EDGE, Carolyn '49 (See Flowers)

EDGE, Carolyn R. Paris (Lewis A.); '40 BSHE ; Homemaker; r. PO Box 235, Helen, GA 30545, 404 878-2525

EDGE, Charles B; '59 BBA ; r. PO Box 543, Coral Gables Branch, Miami, FL 33134

EDGE, Cynthia Anne '75 (See Burnum)

EDGE, Edwin; r. Box 104, Thomasville, GA 31792

EDGE, Emily West '65 (See Morton)

EDGE, Gary Harold; '76 BSED ; r. 220 S. Hull St., Athens, GA 30601

EDGE, Glenda '58 (See Laboon)

EDGE, J D; '60 MED , '71 EDS ; r. Rt 1, Dahlonega, GA 30533

EDGE, John Paul; r. PO Box 584, Lafayette, GA 30728

EDGE, Judy Diane, '69 AB , r Rt 2 Box 19, Soperton, GA 30457

EDGE, Lewis A.; Retired Bank Pres.; r. PO Box 235, Helen, GA 30545, 404 878-2525

EDGE, Loretta '60 (See Wells)

EDGE, Margaret '65 (See Turk)

EDGE, Marlene '62 (See Mattox)

EDGE, Martha Sue '73 (See Huffman)

EDGE, Owen Deloney, Jr; '38 BSA ; Retired Sales, Western Auto Stores, r PO Box 16724, Jacksonville, FL 32216, 904 641-0613

EDGE, Perry Sue '51 (See Taylor)

EDGE, Rena C '34 (See Rhodes)

EDGE, Robert Glenn, '60 AB , Atty., Partner, Alston, Miller and Gaines, C and S Natl. Bank Bldg., 35 Broad St., Atlanta, GA 30303, 404 588-0300; r. 511 Peachtree Battle Ave NW, Atlanta, GA 30305, 404 351-1882

EDGE, Lt Sally Maude; '72 AB ; r. Co I, Usaics Box 4073, Ft Huachuca, AZ 85613

EDGE, Susan Lord; '75 BSED ; r. Cochran, GA 31014

EDGE, Thomas William, r 1091 Briarcliff Pl, Atlanta, GA 30306

EDGE, William Maner, Jr; '76 ABJ ; News Dir.; Tifton Broadcasting — WWGS Radio, Tifton, GA 31794, 912 382-1234; r. 2010 Emmett Dr., Apt G-8, Tifton 31794, 912 382-7541

EDGING, Carole Ann Hunt (Tom E.); '69 BSED , Librarian, B C Haynie Elem Sch , 1169 Morrow Rd., Morrow, GA 30260, 404 361-8690; r. 6225 Castlewood Dr., Morrow, GA 30260, 404 363-9704

EDGY, Virginia '59 (See Evans)

EDLER, Carol Waschka; '74 ABJ ; r. 10718 I-45 North, Houston, TX 77037

EDLESON, Louis Bert; '77 AB ; Law Student; Univ of Va., Charlottesville, VA; r. 104 Elizabeth St., Summerville, GA 30747, 404 857-1716

EDLUND, Marilyn '68 (See Greene)

EDMINSTER, Talcott White; '43 MSAE ; r. 4614 Guilford Rd, College Park, MD 20740

EDMISTEN, Margaret Stewart (Joe A); '69 MED ; r 8108 Monticello Dr, Pensacola Fla 32504

EDMISTON, Dr Marilyn; '74 PHD ; r. 3791 NW 78th Ave #19, Hollywood, FL 33024

EDMOND, Anne Woodbridge; '72 BSED ; Asst Buyer; Rich's, Inc., PO Box 4475, Atlanta, GA 30303, 404 586-4636; r. 2828 Piedmont Rd. NE, Apt. 8, Atlanta, GA 30305, 404 237-5292

EDMOND, Horace P., Jr, '47 AB , '48 MA , Resident Mgr.; Ins. Co. of North America, 4 Executive Park Dr., Atlanta, GA 30329, 404 636-9481; r. 5490 Woodsong Tr , Dunwoody, GA 30338, 404 393-1856

EDMOND, Robert; '56 BBA ; r Box 134, Waynesboro, GA 30830

EDMONDS, Betty Smith; '49 BSED ; r. 506 Fayetteville Rd., Jonesboro, GA 30236, 404 478-6804

EDMONDS, Dr Charles W, Jr; '61 DVM ; r. 525 S State St, Orem, UT 84057

EDMONDS, Clara J. '34 (See Andrews)

EDMONDS, Dee Ann; '77 AB ; r. 4110 Windsor Oak Dr., Doraville, GA 30340

EDMONDS, Dennis Mauricio, '71 BS , r 985 Morrow Ind Blvd Apt 17D, Morrow, GA 30260

EDMONDS, Hester Paradise (Samuel N.); Retired; r. 3621 Ridge Rd. SE, Smyrna, GA 30080, 404 435-5387

EDMONDS, John Creegan, III; '71 AB ; Dir., Food and Beverage; Hyatt Regency, Lexington, KY, 606 233-4111, r 1718 Versailles Rd , Apt 21, Lexington, KY 40504, 606 254-5188

EDMONDS, John Willie, Jr; '76 BSED ; r. Box 338, Sardis, GA 30456

EDMONDS, Linda Bell; '69 BSED , '71 MED ; r 2211 Crestwood Dr., Augusta, GA 30904

EDMONDS, Martha Ann Lawrence (James W); '74 BSHE ; r. 1529 Goddard Ave, Louisville, KY 40204

EDMONDS, Mattie Lou Olliff (Thomas J.); '60 MED , '71 EDS ; Principal; Monroe Primary Sch., Blaine St., Monroe, GA 30655, 404 267-6574; r. 512 Clearview Dr., Monroe, GA 30655, 404 267-3564

EDMONDS, Patricia McBride (Dennis M.); '71 MED ; Tchr.; Clayton Cnty. Sch. System; r. PO Box 744, Riverdale, GA 30274, 404 471-2650

EDMONDS, Rex Andre; '68 BSF , '73 MS ; r. 2211 Crestwood Dr, Augusta, GA 30904

EDMONDS, Robert Donald; '76 BBA ; Mgr.; Home Fed. Savings and Loan, PO Box 1418, Gainesville, GA 30501, 404 532-4312; r. 208 Mountain View Dr., Gainesville, GA 30501, 404 536-0403

EDMONDS, Terry Dean (Robert D.); '76 BSHE ; Eble Coord.; Gainesville HS, Gainesville, GA 30501, 404 532-7342; r. 208 Mountain View Dr., Gainesville, GA 30501, 404 536-0403

EDMONDS, Thomas Bomar, Jr; '69 MSW ; r. 412 Harrell Dr, Spartanburg, SC 29302

EDMONDS, Dr Thomas Dale; '76 DVM ; Veterinarian; Hickman Veterinary Clinic, Hwy. 100, Lyles, TN 37098, 615 446-5517; r. Rt. 5, Box 13K, Dickson, TN 37055

EDMONDS, William Belton; '69 MED ; Registrar, Dir., Admissions; Gainesville Jr Coll., PO Box 1358, Gainesville, GA 30501, 404 536-5226; r. 1681 Walker St. NE, Gainesville, GA 30501, 404 536-6244

EDMONDSON, Alva Maria; '68 AB ; r. 119 Temple Lane, Durham, NC 27707

EDMONDSON, Daniel Cecil; '74 BSED ; r. 604 Jefferson St., LaGrange, GA 30240

EDMONDSON, Ellen '67 (See House)

EDMONDSON, Evelyn C. McNeely (Stephen W.), '63 AB ; r. 3165 Le Conte Ave. NE, Atlanta, GA 30319

EDMONDSON, Floyd Emory; '76 BBA ; Acct., Robert Shaw Controls Co., Ellijay-Gilmer Indust Pk., Ellijay, GA 30540, 404 635-7951; r. Route 5, Ellijay, GA 30540, 404 273-3197

EDMONDSON, Frances Walker Way (Turner); r. c o Mrs E F Way, Pineview, GA 31071

EDMONDSON, Harriett Hornbuckle (J. Ed.); r. 215 Alabama Dr., Tifton, GA 31794, 912 382-3940

EDMONDSON, J D; r. Good Hope, GA 30641

EDMONDSON, J. Ed; Pres.; S. Ga. Ice Co., PO Box 152, Tifton, GA 31794, 912 382-4200; r. 215 Alabama Dr., Tifton, GA 31794, 912 382-3940

EDMONDSON, J. L.; '71 JD ; Atty., Partner; Webb, Fowler and Tanner, 234 Luckie St., Lawrenceville, GA, 404 963-3423; r. 3420 Fairway Oaks, Apt. C, Lawrenceville, GA 30245, 404 476-1256

EDMONDSON, J Rex, '50 ABJ , Sports Editor, Jacksonville Journal, One Riverside Ave., Jacksonville, FL 32202, 904 791-4107; r Jacksonville, FL 32201

EDMONDSON, Jeffrey Karl; '70 AB , '75 MA , r 1507 6th Ave, Albany, GA 31707

EDMONDSON, Joe Henry, Jr, r Box 36, Pine Mountain, GA 31822

EDMONDSON, Kathleen Waldrep (J D); '60 BSED , r. Box 21, Good Hope, GA 30641

EDMONDSON, Kathleen '71 (See King)

EDMONDSON, Mary Lucy '59 (See Bacon)

EDMONDSON, Mrs Robert A., III; '65 AB , r. 2515 Ridgewood Rd NW, Atlanta, GA 30318

EDMONDSON, Rodney Ira; '72 BBA ; Acct.; , Cartersville, GA 30120, r 8 Georgia Blvd Cartersville, GA 30120, 404 382-9519

EDMONDSON, Ronald Clayton, '76 BBA , r 8 Wall St., Cartersville, GA 30120

EDMONDSON, Sara E Harrison (Tom L), '43 BSHE , r Box 827, Tifton, GA 31794

EDMONDSON, Dr Stephen William; '59 BS ; Psychiatrist, Pvt Practice, 4555 N Shallowford

Rd., Ste. 106, Atlanta, GA 30338, 404 451-1982; r. 3165 Le Conte Ave. NE, Atlanta, GA 30319

EDMONDSON, Vivian Dyanne; '77 BSED ; Grad. Student, Speech Pathology; Univ. of Ga., Athens, GA; r. 4097 Creek Court, Stone Mountain, GA 30083, 404 294-6196

EDMONDSON, William Kenneth; '50 BBA ; Atlanta Branch Mgr.; Wil-Kin Inc., 800 Lambert Dr. NE, Atlanta, GA 30324, 404 876-0347; r. 4097 Creek Ct., Stone Mountain, GA 30083, 404 294-6196

EDMONSON, Alan Richard; '71 BBA ; Mgr.; Southern Bell Telephone Co., PO Box 1137, Thomasville, GA 31792, 912 226-9010; r. 2005 Marty Dr., Thomasville, GA 31792, 912 226-9046

EDMONSON, Clarence Daryl; '69 BBA ; r. Rt 2, Screven, GA 31560

EDMONSON, William Tredway; '68 AB ; r. 1408 No 4 Oakhurst Lane, Richmond, VA 23225

EDMUNDS, Alfred Franklin; '39 ABED ; r. 2201 Banyan Rd, Boca Raton, FL 33432

EDMUNDS, Clara Reid Robson (Alfred Franklin); '38 BS ; r. 2201 Banyan Rd, Boca Raton, FL 33432

EDMUNDS, Garrett Earl, '72 BSFR , Forester, Culpepper Lumber Co , Inc , PO Box 218, Dearing, GA 30808, 404 556-6236; r. Rt. 3, Box 117F, Thomson, GA 30824, 404 595-4986

EDMUNDS, Hazel F (See Hill)

EDMUNDS, James Allen; '76 BSED ; r. Rt. 1, Box 149, Lincolnton, GA 30817

EDMUNDS, Samille '69 (See Callaway)

EDMUNDS, Sandra Beltz (William J.); '75 MED ; Homemaker; r. RR 1, Box 583, Starglo Dr., Hampton, NJ 08827, 201 537-4466

EDMUNDS, Dr William John; '73 MS , '76 PHD ; Sr Food Scientist; Best Foods Research Ctr., Union, NJ 07083, 201 688-9000; r RR 1, Box 583, Starglo Dr., Hampton, NJ 08827, 201 537-4466

EDNEY, Pamela Ann Eudy (Robert Marsh); '74 BFA ; r. 3071-D Colonial Way, Chamblee, GA 30341

EDNEY, Robert Emerson; '49 BSF , '50 MF ; r. Rt 1, Saluda, NC 28773

EDRINGTON, Edward Taylor; '29 LLB ; r. c o Mr B P Edrington, 3739 Douglas Ave, Memphis, TN 38111

EDWARDS, Dr Andrew Soule; '65 EDD ; Assoc Prof., Educ. Psych.; Ga. South. Coll., Box 8131, Statesboro, GA 30458, 912 681-5509; r. 103 Chelsea Cir., Statesboro, GA 30458, 912 681 2825

EDWARDS, Anita Grey; '74 BFA ; r. 1147 Enota Circle, Gainesville, GA 30501

EDWARDS, Ann K. Leonard (Frank E.); '45 BSHE ; r 6421 Peachtree Dunwoody Rd , Atlanta, GA 30328

EDWARDS, Austin S., Jr; Sr. Engr.; Stauffer Chem. Co., Dobbs Ferry, NY 10522, 914 693-1200; r 471 Fairway Rd., Ridgewood, NJ 07450, 201 652 1176

EDWARDS, Avis '76 (See Nunnally)

EDWARDS, Barry Dean, '75 JD , Atty , Oates, Austin, McGrath and Jordon, 600 E. Hopkins St., Aspen, CO 81611, 303 925-2600; r. PO Box 11956, Aspen, CO 81611, 303 925-5121

EDWARDS, Bernice B Dickinson (A S); '52 BSED ; r RFD 3 Box 36 A-10, Monroe, GA 30655

EDWARDS, Betty K 50 (See Satterfield)

EDWARDS, Beverly Kitchens (Howard Wayne); '69 MED ; r. 234 East Lake Dr, Marietta, GA 30060

EDWARDS, Beverly '47 (See Freeman)

EDWARDS, Beverly F. Rothstein (Richard W.); '52 AB ; Homemaker; r. 2009 Gail Ave., Albany, GA 31707, 912 435-4887

EDWARDS, Billy Venable; '57 BSA ; r. 6597 Allatoona Rd, Morrow, GA 30260

EDWARDS, Bonnie L.; '74 BFA ; Designer Artist; Testa, Miller and Assoc., Glenridge 400, Atlanta, GA, 404 256-3531; r. 2788-21F Defoor Ferry Rd NW, Atlanta, GA 30318, 404 355-1229

EDWARDS, Boyce Ledbetter; r. 1105 N Ferrell St, Plant City, FL 33566

EDWARDS, Brenda Faye Zeigler (James A.); '77 MED ; Couns.; Vocational Rehabilitation, 1609 Newcastle, Brunswick, GA 31520, 912 264-7287; r Nottingham Drive, 215, Brunswick, GA 31520, 912 264 1762

EDWARDS, Bunnie Nell '65 (See Sutton)

EDWARDS, Byron Leslie; '70 BSED ; r. 111 Old Hickory Blvd SW = 232, Nashville, TN 37221

EDWARDS, Dr C. Hines, Jr; '60 MA , '70 PHD ; Assoc Prof , West Ga Coll , Eng Dept , Carrollton, GA 30117, 404 834 1220, r Rt 10, Box 465, Carrollton, GA 30117, 404 834 2487

EDWARDS, Carl David; '71 BSFR ; r. Apt 3-A Canterbury Pk Apts, Madison, GA 30650

EDWARDS, Carolyn; '68 BSED ; r. 684 Lee Rd, Macon, GA 31201

EDWARDS, Cecilia Foster (David R.); '74 BSED ; Asst. Media Buyer; Cargill, Wilson and Acree, Adv Agcy., 1150 Tower Pl., Atlanta, GA 30326, 404 261-8700; r. Rt 2 Valley Ridge Garden 78, Covington, VA 24426, 404 355 5383

EDWARDS, Charles A., Jr; Sales Mgr.; Bob's Candies, Oak Ridge Dr., Albany, GA, 912 435 2121; r. 3601 Shannon Rd., Albany, GA 31707, 912 883 3728

EDWARDS, Charles Allen, '59 BFA , r 1177 Jefferson Ave, East Point, GA 30344

EDWARDS, Maj Charles Emory; '55 BBA ; r. 28 Hatteras Landing, Willow Oaks, Hampton, VA 23369

EDWARDS, Charles Emory, Jr; '76 MBA ; r. 704 22nd Ave E , Cordele, GA 31015

EDWARDS, Dr Charles Gordon; '58 BS ; Pediatrician; , N. Flagler and 23rd, West Palm Beach, FL; r. 2161 Ardly Ct., Juno Isles, FL 33408, 305 626 3434

EDWARDS, Charles Jackson; '59 BBA ; r. 5210 Kingfisher, Houston, TX 77035

EDWARDS, Charles Ronald, '71 AB , r 5960 Riverwood Dr NW, Atlanta, GA 30328

EDWARDS, Charles Richard; '68 BSED ; r. 123 Brookwood Circle, Elberton, GA 30635

EDWARDS, Charlotte H McCorkel (Gary Dennis); '70 AB , '72 MSW ; r. c o Statesboro Carpet & Tile, W Main St, Statesboro, GA 30458

EDWARDS, Chester Caroll; '76 BBA ; r. Rt 1, Statham, GA 30666

EDWARDS, Dr Clara Lunceford (Allen G.); '70 PHD ; VP, Research; Regional Inst. of Soc. Welfare Research, Inc., Heritage Bldg. Milledge Ave., Athens, GA 30601, 404 542-7614; r. 104 Merlin Dr., Athens, GA 30606, 404 549-0182

EDWARDS, Clementina Rutledge (Tina); '77 ABJ ; Promotion; WJCL-TV, 10,000 Abercorn, PO Box 1346, Savannah, GA 31406, 912 925-0022; r 203 E. Gwinnett, Apt. 3, Savannah, GA 31401, 912 234-9989

EDWARDS, Crawford B.; '56 ; r. PO Box 1035, Macon, GA 31202

EDWARDS, Dan Moody; '48 BSED ; Wholesale Comm Agt , Exxon Co , USA, N Lutterloh St , Gatesville, TX 76528, 817 865-8231; r. Box 32, Gatesville, TX 76528, 817 865-5119

EDWARDS, Maj Darwin Gwinett; '63 BSED ; USAF; Asst. Prof., Aerospace Studies; Univ. of Ga., AFROTC, DET 160, Athens, GA 30602, 404 542 1751; r. 100 Frontier Court, Athens, GA 30605, 404 549-0544

EDWARDS, Davenport P.; r. 8156 East Point Dr., Huntington Beach, CA 92646

EDWARDS, David Bond; '71 AB , '73 MBA ; Distribution Clerk, Quality Control; US Postal Svc., c o Quality Control, Rm. 401D, Fed. Anne, Atlanta, GA 30304, 404 221-5323; r. 1120 St Augustine Place, Atlanta, GA 30306, 404 876-3910

EDWARDS, Dr David Francis; '73 DVM ; r. Vet Med Teaching Hosp, Univ of Calif, Davis, CA 95616

EDWARDS, David Glenn; '68 BBA , '69 MBA ; Controller; Valiant Steel and Equipment, Inc., PO Box 927, GA 30084, 404 939-9900; r. 2786 Abilene Tr., Snellville, GA 30278, 404 972-4560

EDWARDS, Deborah Eileen; '76 BSED ; Tchr.; Orange Cnty. Bd. of Educ., 163 W. Ave. Cornelio, San Clemente, CA 92672, 714 498-3705; r. 230 Fairoaks Rd., Cedartown, GA 30125, 404 748 3672

EDWARDS, Del Obery; '77 BSED ; r. PO Box 73, Springfield, GA 31329

EDWARDS, Diana Miriam, '75 AB , Advertising, Atlanta Journal, 72 Marietta St., Atlanta, GA 30302, 404 572-5232; r. 1211 Timberland Drive, Marietta, GA 30062, 404 971-8641

EDWARDS, Dianne Charlene '71 (See Ellis)

EDWARDS, Donald Anthony; '73 BSA ; r. 117 Midwell Rd., Wethersfield, CT 06109

EDWARDS, Donald Marvin; '72 MPA ; US Army; r. 275 Belmont Ave., Los Angeles, CA 90026, 213 622-8637

EDWARDS, Dr Donald Otis; '72 DVM ; Supervisory Veterinary Med. Ofcr.; Shoregood Poultry Co., Milford, DE, 302 422-6681; r. 802 NE 10th St., Milford, DE 19963, 302 422-3927

EDWARDS, Donna Susan, '76 BSED , r 850 Mallory R-2, St Simons Island, GA 31522

EDWARDS, Dorothea Barber (Mahlon); '49 BSHE , '50 MSHE ; Asst. to Dean, Asst. Prof., Sch. of Home Econ.; Univ. of Ga., Dawson Hall, Athens, GA 30602, 404 542 2551, r 120 Hampton Ct , Athens, GA 30605, 404 543-4766

EDWARDS, Dorothy Kimbrell (David L.); '36 BFA ; Art Tchr.; Ferguson HS, 11 Shoe Ln., Newport News, VA 23606, 804 596-6351; r. 806 Laura Ct., Hampton, VA 23366, 804 838-2344

EDWARDS, Dorothy Brown (Ken); '36 BSED ; r 227 Raymond Ave, Glendale, CA 91201

EDWARDS, Dorothy Stonebraker (Ronald C.); '73 BSED , '74 MED ; Speech Therapist; Jenkins Cnty Elem , Millen, GA 30442, 912 982-4305; r. Rt 1 Box 80, Millen, GA 30442, 912 982-1296

EDWARDS, Dorothy Marie Floyd (Emory Hayes); '47 BSHE , '73 MHE ; r. 155 Featherwood Hollow, Athens, GA 30601

EDWARDS, Edwin Fuller, Jr; r. 340 Broadland Rd NW, Atlanta, GA 30342

EDWARDS, Edwin Jackson, '56 ABJ , r C O Sennette, 1347 Briarcliff Rd, Macon, GA 31201

EDWARDS, Elbert Thomas, Jr; '69 BBA ; r. 3907 Liberty Hwy, Anderson, SC 29621

EDWARDS, Eldridge Earl; '35 ABED ; r. 1401 Roper Ave, West Point, GA 31833

EDWARDS, Elisabeth '69 (See Bockman)

EDWARDS, Elizabeth Moseley (Jack D.); '58 BSED ; Homemaker; r. PO Box 157, Montrose, AR 71658, 501 737-2719

EDWARDS, Elizabeth Jane Ferguson (John Wilson, III); '74 BSED , '75 MED ; r. 1202 Parade St, Kissimmee, FL 32741

EDWARDS, Emily '50 (See Acree)

EDWARDS, Emory Hayes; r. 155 Featherwood Hollow, Athens, GA 30601

EDWARDS, Ernest Aaron, Jr; '53 BFA , '58 MFA ; r Box 351, Tifton, GA 31794

EDWARDS, Eva Stoy Walker (Roy), '42 BSHE , '54 MED , r RFD 4 Box 149, Valdosta, GA 31601

EDWARDS, Evelyn Hester (Vernon R.); '70 EDS ; Tchr.; Tift Cnty. Bd. of Educ., 207 N. Ridge Ave., Tifton, GA 31794, 912 382 4000; r. 504 West 20th St , Tifton, GA 31794, 912 382 7919

EDWARDS, Evelyn Ketterson (Michael W); '57 ABJ ; r. 3418 Porter St NW, Washington, DC 20016

EDWARDS, Faye Glenda Cook (James H.); '73 MA , Program Support Rep., IBM Corp., 1100 W Market St., Greensboro, NC 27403, 919 273-0872; r. 5 Cranwood Ct., Greensboro, NC 27405, 919 288 7115

EDWARDS, Frances Fay '56 (See Anderson)

EDWARDS, Frank H ; '42 LLB , Legislative Counsel, State of Ga , 316 State Capitol, Atlanta, GA 30334, 404 656-5000 r 1961 Starfire Dr NE, Atlanta, GA 30345, 404 634 0389

EDWARDS, Gary Dennis; '70 BBA ; r. c o Statesboro Carpet&Tile, W Main St, Statesboro, GA 30458

EDWARDS, Dr George C; '58 DVM ; r. 5813 Dean Ave, Raleigh, NC 27604

EDWARDS, George Edward; '69 BBA ; r. 17 Blazing Star, Irvine, CA 92714

EDWARDS, George Wayne, '54 BSPH , Pres , Barnett Shoals Pharmacy; Wayne Edwards Pharmacy, Inc., 1285 Oconee St., Athens, GA 30601, 404 548-7242; r. Rt. 3, Box 244, Athens, GA 30605, 404 548-6583

EDWARDS, George Wallace, Jr; r. 40 Bruce St, Elberton, GA 30635

EDWARDS, Grady Pate, Jr; '76 MBA ; Project Coord.; Marketing Information Svc., 1730 NE Expy., Atlanta, GA 30329, 404 325-3221; r 2185H Coosawattee Dr. NE, Atlanta, GA 30319, 404 636-8103

EDWARDS, H Miriam Christian (John Solomon); '61 AB , '69 MMED ; r. 130 W Cloverhurst Avenue, Athens, GA 30601

EDWARDS, H Neil, '57 BSED , '60 MMED , r Georgia Southwestern College, Americus, GA 31709

EDWARDS, H. Storey; '53 BSF ; Indust. Forester; Hiwassee Land Co., Calhoun, GA 30701; r. 113 Davonwood Dr., Calhoun, GA 30701

EDWARDS, Hal Douglas, '76 BSA , r 2665 Beechwood Avenue, Doraville, GA 30340

EDWARDS, Harris L.; Self Employed Farmer; r. Rt. 1, Lyerly, GA 30730, 404 895-2249

EDWARDS, Harry Wayne; '35 BS ; Retired; r. 1702 E. Walker Ave., College Park, GA 30337, 404 761 5851

EDWARDS, Harvey Sims; '37 BSC ; Owner; Culpepper and Edwards, Gen. Contractors, PO Box 71, Pelham, GA 31779, 912 294-2771; r. PO Box 227, Pelham, GA 31779

EDWARDS, Hattie M Southwell (Asbury); '31 BSHE ; r. Middleton, GA 30654

EDWARDS, Henry Douglas, III; '69 BBA , '74 BSA ; r. 901 N Jefferson St, Milledgeville, GA 31061

EDWARDS, Dr Henry Grady, Urologist, Pvt Practice, 518 S. Seventh St., Terre Haute, IN 47807, 812 232-7122; r. Box 230, RR 25, Terre Haute, IN 47807, 812 495-6436

EDWARDS, Hershel Edwin, '47 BSA , r 1103 Cypress Dr, Macon, GA 31204

EDWARDS, Hilda '41 (See Fehlinger)

EDWARDS, Hobart Baird, Jr; '43 JD ; Atty., Sr. Partner; Edwards, Edwards and Edwards, Edwards Bldg , Valdosta, GA 31601, 912 242 1790, r 1214 Lakeview Dr., Valdosta, GA 31601, 912 242-2231

EDWARDS, Dr Horace Franklin; '77 PHD ; Psychologist; William Beaumont Army Med. Ctr., Dept. of Psychiatry, Psych. Svc., El Paso, TX 79920, 915 568-5408; r. 7470 Sternberg St., El Paso, TX 79930, 915 566-4256

EDWARDS, Hortense '74 (See Shelton)

EDWARDS, Dr Howard Dawson; '44 BS ; Pres.; SIR Atlanta, Inc , 331 Luckie St , Atlanta, GA 30313, 404 522-6317; r. 365 Amberidge Trail NW, Atlanta, GA 30328, 404 252-8336

EDWARDS, Howard Donald; '70 EDS ; Principal; Danforth Sch., 1301 Shurling Dr., Macon, GA 31211, 912 746-2816; r. 3715 Dreyfus Dr., Macon, GA 31204, 912 477-7806

EDWARDS, Howard Thomas; '70 MBA ; r. PO Box 802, Wilson, NC 27893

EDWARDS, Howard Wayne; '69 MED , '77 EDS ; Supv.; Cobb Cnty. Sch., 47 Waddell St., Marietta, GA 30060, 404 422-9171; r. 1695 East Lake Drive NE, Marietta, GA 30062, 404 427-7190

EDWARDS, Hugh Franklin; '71 EDS ; Principal; Coffee HS, PO Box 979, Douglas, GA 31533, 912 384-2094; r. PO Box 49, Douglas, GA 31533

EDWARDS, Inez Hogan; '75 MED ; r. Route One, Juliette, GA 31046

EDWARDS, Dr James Benjamin; '58 BBA , '62 MBA , '71 PHD ; r. 9842 Lake Windsor, Boulevard, Columbia, SC 29206

EDWARDS, James Byron; r. 9842 Lake Windsor Blvd, Columbia, SC 29206

EDWARDS, James H, Jr; '67 BSA , '70 MS ; r. SE Fruit & Trees Nut, Box 87, Byron, GA 31008

EDWARDS, James Michael; '73 MS ; r. Dept of Geology, Rice University, Houston, TX 77001

EDWARDS, James Philip; '77 BS ; Mktg. Rep.; Royal Globe Ins. Co., 1605 Peachtree St., Atlanta, GA 30302, 404 876-2471; r. 401 Meadowood Ct., Decatur, GA 30038, 404 981-1657

EDWARDS, James Roscoe; '53 BSPH ; Pharmacist; VA Hosp., Augusta, GA 30904, 404 733-4471; r 991 Campbelton Drive, North Augusta, SC 29841, 803 279-6519

EDWARDS, James Sidney; '66 BSPH ; r. 701 E 7th Street, West Point, GA 31833

EDWARDS, James Wilson, Jr; '72 BSFR ; r. 1328 Willoughby Rd, Birmingham, AL 35216

EDWARDS, James Franklin; '65 AB ; r. 847 Tenney Ave, Macon, GA 31201

EDWARDS, Janette Hood (William A.); '46 BSHE ; Librarian; Polk Sch. Dist., College St., Cedartown, GA 30125, 404 748 5432; r. 1219 Abercrombie Dr., Rome, GA 30161, 404 234-2397

EDWARDS, Janice Petty (Charles M. III); '64 BSHE ; r. 232 Oak Ridge Ave., Summit, NJ 07901, 201 273 4893

EDWARDS, Jerry Eugene; '61 BSED , '64 MED ; r Rt 2 Hillcrest Dr, Watkinsville, GA 30677

EDWARDS, Jerry Lee, '77 BSA , r Rt 1, Ball Ground, GA 30107

EDWARDS, Jerry Wayne; '72 MED ; Vice Principal, Loundes HS, Rt. 1, Ga. 94 and I-75, Valdosta, GA 31601, 912 244-6951; r. PO Box 362, Valdosta, GA 31601, 912 242 2260

EDWARDS, Jesse Orville, '69 AB ; r. P O Box 435, Newnan, GA 30263

EDWARDS, Jimmie Lester; '72 BS ; r. Psc No 1 Box 985, Apo San Francisco, CA 96286

EDWARDS, Joanne Kress; '72 MED ; r. Rt. 1, Box 499, Greensboro, MD 21639

EDWARDS, Joe; '66 BBA ; Claims Supv.; Allstate Ins. Co., 4549 Chamblee Dunwoody Rd., Atlanta, GA 30302, 404 394-8000; r. 1410 Briarcliff Rd NE, Atlanta, GA 30306, 404 378-4133

EDWARDS, Joe Roy; r. 917 Wm Oliver Bldg, Atlanta, GA 30303

EDWARDS, Dr John Carver; '66 MA , '75 PHD , Archivist and Records Mgr.; Univ. of Ga.; r. 240 Milledge Hts., Athens, GA 30606, 404 546-1870

EDWARDS, John Lewis; '69 ABJ ; Mktg. Rep.; ITEL Corp., Perimeter Ctr., Atlanta, GA; r. 1115 Ramblewoods Dr., Marietta, GA 30066, 404 973 0042

EDWARDS, John Richard; '72 BBA ; r. 386 Star Village, Rt 1, Locust Grove, GA 30248

EDWARDS, Dr John Solomon; '62 AB , '67 MA , '70 EDD ; r. 130 W Cloverhurst Avenue, Athens, GA 30601

EDWARDS, John Thomas, Jr; '73 MS ; r. P.O. Box 114, Helen, GA 30545

EDWARDS, John Wilson, III; '76 BSA ; r. 1202 Parade St, Kissimmee, FL 32741

EDWARDS, Jonathan David; '75 MA ; Coord., Gifted and Talented; Heartland Educ. Agcy., 1932 SW Third St., Ankeny, IA 50021, 515 964-2550; r 301 NW Chapel St., Ankeny, IA 50021, 515 964-5118

EDWARDS, Joseph Brant; '50 BS ; r. 5 N Lake Circle, Peachtree City, GA 30269

EDWARDS, Joseph Bruce; '73 BMUS ; r. 2252 Lavista Rd., N.E., Atlanta, GA 30329

EDWARDS, Joseph N; '50 BSED , '55 MED ; r 2389 Cardinal Way, Tucker, GA 30084

EDWARDS, Joseph Philip; r. PO Box 613, Stone Mountain, GA 30083

EDWARDS, Judith Jones (Richard H.); '68 MAE ; Home Svc. Advisor; Dixie Electric Power Assn., Box 88, Laurel, MS 39440, 601 425-2535; r. 746 N Fourth Ave., Laurel, MS 39440, 601 426-2991

EDWARDS, Judith Grizzle; '68 BSED ; r. 916 Lumpkin St., Winder, GA 30680

EDWARDS, Judith Ruth; '62 AB ; r. 1401 Roper, West Point, GA 31833

EDWARDS, Dr Julian Hall; '59 DVM ; Veterinarian; Edwards Animal Clinic, PO Box 10, Scotland Neck, NC 27874, 919 826-5101; r. PO Box 619, Rich Square, NC 27869, 919 539-2459

EDWARDS, Karol Lynn; '70 BFA ; r. 2784 Walnut Creek Rd, Macon, GA 31201

EDWARDS, Kathleen Crenshaw (William R. Jr); '71 MED ; Spec. Educ.; Barrow Cnty. Bd. of Educ., PO Box 767, Winder, GA 30680, 404 867-4527; r 385 Ashton Dr., Athens, GA 30606, 404 543 9937

EDWARDS, Kathryn Patricia; '76 BSED ; r. 547 Lokchapee Dr., Macon, GA 31204

EDWARDS, Kenion E.; Retired Owner, Ga. Arts Supply Co.; r. 127 Avery Dr. NE, Atlanta, GA 30309, 404 876-6196

EDWARDS, Kenneth Austin, '71 BS , Buyer, Morsan, Inc., Paramus, NJ; r. 471 Fairway Rd., Ridgewood, NJ 07450

EDWARDS, Dr Kenneth Creighton; '67 MA , '75 PHD ; r. 242 Wayne Drive Apt 2-B, Richmond, KY 40475

EDWARDS, L Maurine McDougall (Dan Miller); r 110 Blackland Rd NW, Atlanta, GA 30342

EDWARDS, Lanier J; '74 BSFR ; r. Route 1, Ball Ground, GA 30107

EDWARDS, Laura Harwood (William P.); '75 AB ; Sales Rep.; Atlantic Intl., PO Box 1516, Gainesville, GA 30501, 404 532-4466; r. 9H Riverpoint Apts., Thompson Bridge Rd., Gainesville, GA 30501, 404 532-8023

EDWARDS, Laura Anne '73 (See Patterson)

EDWARDS, Lawrence Franklin; '73 BBA , '74 MBA , Dist Mgr , Mobil Chem Co , PO Box 71, Covington, GA 30209; r. 5517 J Albermarle Rd., Charlotte, NC 28212, 704 568-7815

EDWARDS, Lila E. '32 (See Shackelford)

EDWARDS, Linda '70 (See Turner)

EDWARDS, Linda Gale; '71 BSED ; r. Box 1146, Tifton, GA 31794

EDWARDS, Lorraine Spann (John C.); '70 ABJ ; Editor, Univ of Ga , r 240 Milledge Heights, Athens, GA 30606, 404 546-1870

EDWARDS, Louvain (See Hardee)

EDWARDS, M Elizabeth '50 (See Dearing)

EDWARDS, M. Linda Dickey (James C.); '61 AB ; r Rt. 9, Hidden Valley, Kingsport, TN 37663, 615 239 8461

EDWARDS, Mahla '69 (See Swinford)

EDWARDS, Mahlon; '49 BSAE ; Retired Branch Ofc. Mgr., N.G.A. Production Credit; r. 120 Hampton Ct., Athens, GA 30605, 404 543-4766

EDWARDS, Marcia '71 (See Cotten)

EDWARDS, Margaret E '49 (See Vaughn)

EDWARDS, Margaret T. Harrington (John B.); '38 BSHE ; r. 2008 Sommerset Lane, S Hills, Oak Hill, WV 25901

EDWARDS, Margie '60 (See West)

EDWARDS, Marguerite Caldwell (Charles H.); Retired Tchr.; r. PO Box 297, Umatilla, FL 32784

EDWARDS, Marianne; '77 ABJ ; Adv. Sales; WFOX Radio, Gainesville, GA 30501, 404 353-1136; r 385 Ashton Dr., Athens, GA 30601, 404 543 9937

EDWARDS, Marion '42 (See Lewis)

EDWARDS, Mark William, Jr; '66 AB ; r. 1829 Park Drive, Columbus, GA 31906

EDWARDS, Mary Lemon (Howard D), r 365 Amberidge Tr., Atlanta, GA 30328, 404 252-8336

EDWARDS, Mary Northcutt (Robert J.); '48 BSHE ; Homemaker; r. 1742 W. Wesley Rd. NW, Atlanta, GA 30327, 404 351-0321

EDWARDS, Mary Ann Downs (Ryland B. Jr); '60 BS ; Microbiologist; ITT, Gwaltney, Smithfield, VA 23430, 804 357 3131, r RFD 1 Box 122, Smithfield, VA 23430, 804 357-2709

EDWARDS, Mary L '51 (See Wardlow)

EDWARDS, Mary Lucille; '42 AB ; r. Winterville, GA 30683

EDWARDS, Mary Stuart Walker (Walter M., Jr); '43 BFA ; r. 203 Stoney Run Rd. Delaire, Wilmington, DE 19809, 302 798-5280

EDWARDS, Mattie Bea Denard (L Eugene); '56 MED ; r. 305 Hillcrest Dr, Watkinsville, GA 30677

EDWARDS, Maxine Elizabeth Cornwell (Douglas W.); '71 BFA ; r. 366 Garden Ln. NW, Atlanta, GA 30309, 404 872-7936

EDWARDS, Melanie Jane '75 (See Cleveland)

EDWARDS, Melanie Sue '76 (See Elliott)

EDWARDS, Michael C.; '72 AB ; Supv.; Richway, Inc., 2400 N. Druid Hills Rd., Atlanta, GA 30329, 404 325-3211, r 4232 Rue Antoinette, Stone Mountain, GA 30083, 404 292-1359

EDWARDS, Michael Joseph; '77 BS ; r. 2185 Luke Edwards Rd SE, Dacula, GA 30211

EDWARDS, Michael W; '57 ABJ ; r. 3418 Porter St NW, Washington, DC 20016

EDWARDS, Mildred E; '68 AB ; r. 1401 Roper Ave, Westpoint, GA 31833

EDWARDS, Muriel Lindsay; '71 MSW ; r. 5555 Roswell Rd., Apt. D-4, Atlanta, GA 30342

EDWARDS, Myrtle; '25 ABED ; r. Dixie Hunt Hotel, Gainesville, GA 30501, 404 536-3495

EDWARDS, Nancy '73 (See Bradley)

EDWARDS, Nell '51 (See Pitner)

EDWARDS, Nellie P '31 (See Turner)

EDWARDS, Norma Jeanne Justice (Bryan P.); '69 MED ; Coord., Program Dev., Ctr. for Continuing Educ.; Univ. of Ga., Athens, GA 30602, 404 542-5481; r. 594 Caldwell Cir., Athens, GA 30605, 404 548-9760

EDWARDS, Norman Wendell; '62 BBA ; r. 280 Bellingrath, Conroe, TX 77301

EDWARDS, Olvid Carl; '61 BSF ; r. 4310 Rolling Springs, Dr, Carmel, IN 46032

EDWARDS, Ottive Loretta '73 (See Breedlove)

EDWARDS, Pamela Darlene; '70 BSED ; r. 1995 Knight Ct SE, Atlanta, GA 30316

EDWARDS, Patricia '72 (See Morris)

EDWARDS, Dr Patricia Drew; '69 DVM ; r. River Cliff Animal Hospital, Rte 2, Hwy 78, Lilburn, GA 30247

EDWARDS, Patricia W Roy (Thomas Eric, Jr); '52 ABJ ; r. 515 Florida Ave, Orlando, FL 32806

EDWARDS, Paula Ruth '66 (See Floyd)

EDWARDS, Phyllis White; '71 MED , '71 EDS ; r. 852 Beverly Dr., Spartanburg, SC 29605

EDWARDS, Polly Josie; '73 BSED ; r. Lake Sinclair Box C, Milledgeville, GA 31061

EDWARDS, Rachel Patton (Robert A.); '31 ABED ; Retired Sch Principal, r 109 Moon Drive, Smithfield, VA 23430, 804 357-4664

EDWARDS, Randall Lee; '76 BBA ; Inventory Analyst; Reliance Elec., Collins Indust. Dr., Athens, GA 30601, 404 549-3871; r. 120 4 Viking Ct., Athens, GA 30605, 404 549-9950

EDWARDS, Rebecca (Becky) '68 (See Thames)

EDWARDS, Renelle Gunby (John L.), r 1115 Ramblewoods Dr., Marietta, GA 30066, 404 973-0042

EDWARDS, Rhonda Joy '71 (See Vansant)

EDWARDS, Richard Edwin; '77 BBA ; r. 4828 Thomaston Rd , Macon, GA 31204

EDWARDS, Richard L., III; '67 BBA ; Sales Rep.; Ship 'N Shore, Aston, PA 19014; r. 5723 Prince Lane, New Orleans, LA 70126, 504 246-8869

EDWARDS, Richard Lee; '73 BSA ; r. 2212 Willivee Place, Decatur, GA 30033

EDWARDS, Robert Hunter; '76 BS , r 110 Blackland Rd., Atlanta, GA 30342

EDWARDS, Robert Joel; '49 LLB ; Atty.; , 2100 First Natl. Bank Tower, Atlanta, GA 30303; r. 1742 W. Wesley Rd. NW, Atlanta, GA 30327, 404 351-0321

EDWARDS, Dr Robert M.; '59 DVM ; Veterinarian; Ambassador Animal Hosp., 3516 Green Leaf, Columbia, SC, 803 782-1201; r. 5317 Forrest Dr., Columbia, SC 29206, 803 787-3840

EDWARDS, Robert Sammie; '51 BS , '54 MED , '57 MS ; r. 3108 Lawrence, Nederland, TX 77627

EDWARDS, Ronald Clinton; '74 BS ; Athletic Dir., Coach; Buckhead Acad., Box 867, Millen, GA 30442, 912 982-1874; r. Rt 1 Box 80, Millen, GA 30442, 912 982-1296

EDWARDS, Ronald Tapley; '74 BSED ; r. 2985 Glenrock Drive, Macon, GA 31204

EDWARDS, Roy Herbert, Jr; '66 BS ; Dir., Infor Svcs.; Stratton Indust., PO Box 749, Cartersville, GA 30120; r. Rt 4 Oak Ridge Dr., Cartersville, GA 30120

EDWARDS, Roy Hubert, Jr; '69 BS ; r. Rt 1 Box 391b, Washington, GA 30673

EDWARDS, Rufe Dorsey '40 (See McCombs)

EDWARDS, Dr Ryland B., Jr; '62 DVM ; Veterinarian; The Oaks Veterinary Clinic, 804 357-2324; r. RFD 1, Box 122, Smithfield, VA 23430, 804 357-2709

EDWARDS, Sally Ann Webb (W Thomas, III); '58 BSED ; r. 711 Heards Ferry, Atlanta, GA 30328

EDWARDS, Sandra Gallman Smith (George E); '69 BSED ; r. 107 Lisa Lane, Dalton, GA 30720

EDWARDS, Shara (M. Loy); Retired Tchr.; r. Route 3, Commerce, GA 30529, 404 335-5150

EDWARDS, Sharon McLain (Lawrence F.); '75 AB , Commercial Note Teller; Branch Banking and Trust Co., 324 S. Tryon St., Charlotte, NC 28212, 704 535-5070; r. 5517 J Albermarle Rd., Charlotte, NC 28212, 704 568-7815

EDWARDS, Sharon Chandra '75 (See Richardson)

EDWARDS, Spurgeon Lamar; '38 BSC ; VP; Trust Co. Bank, 33 Bull St., Savannah, GA 31402, 912 233-4111; r. 1306 East 52nd St., Savannah, GA 31402, 912 355-5657

EDWARDS, Stacy J; '69 BBA , '73 MA ; r. Rt 4 Box 215, Camilla, GA 31730

EDWARDS, Susan Anne, '71 BSED , r 1913 Dresden Dr, Atlanta, GA 30319

EDWARDS, Susan Patricia '75 (See Stone)

EDWARDS, Sylvia Lee; '57 BFA ; r. 202 Bluffview Dr, Largo, FL 33540

EDWARDS, Terica Gail; '73 BSED ; r. Route 3, Jefferson, GA 30549

EDWARDS, Thena I '38 (See Peele)

EDWARDS, Thomas Eric, Jr, '53 BLA , r 515 Florida Ave, Orlando, FL 32806

EDWARDS, Thomas H., Jr; '41 BSED , '50 MED , '71 EDS ; Mgmt. Systems Admin.; Savannah, 208 Bull St., Savannah, GA 31401, 912 234-2541; r 119 Hopecrest Ave., Savannah, GA 31406, 912 354-6923

EDWARDS, Thomas Lee; '69 BBA ; SE Dist. Sales Rep.; Harlake Cyprane, 222 Philadelphia Pike, Wilmington, DE 19809, 302 264-3557; r. 2681 Tucker Valley Rd., Tucker, GA 30084, 404 939-8727

EDWARDS, Thomas Oneal; '71 BSED ; r. Route 4, Oak Grove Trailer Park, Dahlonega, GA 30533

EDWARDS, Thomas Randolph; '42 BS , '47 BBA , Acct.; Eastman Kodak Co.; r. 143 Belmeade Rd., Rochester, NY 14617, 716 266-2308

EDWARDS, Thomas Stephen; '75 BBA ; r. 3905 Quail Lane North, Chattanooga, TN 37415

EDWARDS, Thomas Stephen; '76 MBA ; r. 119 Hopecrest Avenue, Savannah, GA 31406

EDWARDS, Troy; '22 BSA ; Mechanic; Self Employed, PO Box 661, Eatonton, GA 31024; r. PO Box 221, Eatonton, GA 31024, 404 734-2913

EDWARDS, Vernon Gaines; '62 BSED , '68 MED ; Asst. Supt.; Madison Cnty. Schs., Danielsville, GA 30633, 404 795-2191; r. 509 Glenn St., Hartwell, GA 30643, 404 376-5253

EDWARDS, Victoria A. Foster (Hal S.); '75 MED ; Lead Tchr.; Cobb Cnty. Pub. Schs., 47 Wadell St., Marietta, GA 30060, 404 422-9171; r. 1959 L Woodlake Dr., Marietta, GA 30060, 404 435-0223

EDWARDS, Virginia Wilburn (Sampson L.); '73 BSED , '74 MED ; r. Atlanta, GA 30301

EDWARDS, Virginia A Drumheller (Hobart Baird, III); '68 ABJ ; r. 2200 Sherwood Dr, Valdosta, GA 31601

EDWARDS, Virginia Ann; '54 BSED , '70 MED ; r 3755 Kayanne Ct, Tucker, GA 30084

EDWARDS, Virginia Margaret Barfield (Hugh M Jr); '51 BSHE ; Cafeteria Cashier; Sch. Dist. 50, Greenwood, SC 29646; r. PO Box 737, Greenwood, SC 29646, 803 223-7014

EDWARDS, Vivian T Proctor (John S); '39 BSHE ; r. 808 Calhoun St, Johnston, SC 29832

EDWARDS, Walter Jay; '50 AB ; r. 100 Lenox Rd, Athens, GA 30601

EDWARDS, Dr Walter M., Jr; '44 BSCH , '48 MSCH ; Sr. Tech. Spec.; E.I. duPont Co., Chestnut Run Lab., Wilmington, DE 19898, 302 999-2452; r. 203 Stoney Run Rd Delaire, Wilmington, DE 19809, 302 798-5280

EDWARDS, William Agnew; '47 BSPH ; Pharmacy Dir.; Northwest Ga. Regl. Hosp., Redmond Rd., Rome, GA 30161, 404 295-6275; r. 1219 Abercrombie Dr., Rome, GA 30161, 404 234-2397

EDWARDS, William C.; Sales Rep.; Claims Examiner; Atlanta Casualty Co., PO 81168, Atlanta, GA 30366, 404 447-8930; r. Tifton, GA 31794

EDWARDS, William E; '76 MED ; r. 1418 Nancelon St., Perry, GA 31069

EDWARDS, William Edward; '42 BSA ; Retired USAF, AFIC, RAFB, Ins. Sales; Farmers Mutual Fire Ins., 636 Poplar St., Macon, GA 31201, 912 745-5930; r. Rt. 2 4828 Thomaston Rd., Macon, GA 31210, 912 746-9729

EDWARDS, William Eugene; r. PO Box 456, Dalton, GA 30720

EDWARDS, William G, Jr; '59 BSED ; r. 1951 Pine Hill Circle, Kennesaw, GA 30144

EDWARDS, Dr William Leroy; '30 BSPH ; r. Sthern Mutual Bldg, Athens, GA 30601

EDWARDS, William Preston, '76 AB , Supv , Milliken and Co., New Holland, GA 30501, 404 536-3211; r. 9H Riverpoint Apts., Thompson Bridge Roa, Gainesville, GA 30501, 404 532-8023

EDWARDS, William Roger, r Rt 3 Box 146b, Thomson, GA 30824

EDWARDS, Dr William Russell, Jr; '68 MED , '69 PHD ; Counseling Psychologist; Univ. Health Svc., Univ. of Ga., Gilbert Mem. Health Ctr., Atlanta, GA 30602, 404 542-1162; r. 385 Ashton Dr., Athens, GA 30606, 404 543-9937

EDWARDS, William Smets; '69 ABJ ; r. Rt 1, Calhoun, GA 30701

EDWARDS, Willie George; '73 MED ; Tchr.; M. L King Jr. HS, Albany, GA 31706, 912 435-9126; r PO Box 3541, Albany, GA 31706, 912 883-3509

EDWARDS, Winifred Orr (Thomas S.); '29 AB , '30 BSPE ; Homemaker; r. Rt. 1, Barboursville, VA 22923, 703 832-2941

EFIRD, Anna Geraldine '62 (See O'Brien)

EFLAND, Mack Paul, III; '76 AB ; r. 115 Barnett Shoals Road, Athens, GA 30601

EFURD, Charlotte Hitchcock (Robert T. Jr); '59 BSED ; Homemaker; r. 460 Riversde Pkwy NW, Atlanta, GA 30328, 404 255-2966

EFURD, Kate Orme King (James); '37 ABJ ; r. 708 West Brow Rd, Lookout Mountain, TN 37350

EGAN, Maurice Michael, Jr; '76 JD ; r. 3844 The Prado, Macon, GA 31204

EGAN, Sharon Brown (William R.); '58 ABJ ; Freelance Writer; r 226 Camden Road NE, Atlanta, GA 30309, 404 351-5170

EGAN, Vivian Benita Davidson; '73 AB , '76 JD ; r 3844 The Prado, Macon, GA 31204

EGE, Amy Webersinn (Douglas G.); '69 BFA ; r 85 Harvard Rd., Fair Haven, NJ 07701, 201 842-9218

EGELSTON, Dr Charles Russell, '61 DVM , '61 BSA , r Sljeme Meat Ind, Box 216, Zagreb Yugoslavia

EGGEN, Julia Harriet Stackhouse (Eric Carl); '71 BSED ; r. 102 Gettysburg Drive, Pensacola, FL 32503

EGGERS, Lt William Raymond; '73 BS ; r. HHC 3rd Brigade 1st Cavalry Division, Ft Hood, TX 76545

EGGERT, Chester Lee, Jr; '72 BSA ; r. 1206 Shamrock Dr, Dublin, GA 31021

EGGERT, M Helen '47 (See Bailey)

EGGLESTON, Carol Pitt (Noel C.); '72 BSHE , '74 MS ; Systems Analyst; Va. Tech., Systems Dev Dept., Blacksburg, VA 24061, 703 951-5989; r Rt. 2, Box 302, Christiansburg, VA 24073, 703 382-6638

EGGLESTON, Cynthia; '71 AB , '73 MS ; r. 150 Winterville Rd, Athens, GA 30601

EGGLESTON, Jane Carmichael; '73 BS ; r. 3115 Somerset St SW, Roanoke, VA 24014

EGGLESTON, Dr Noel Clinton; '73 MA , '77 PHD ; Asst Prof , Hist , Radford Coll , Dept of Hist , Radford, VA 24141, 703 731-5283; r. Rt. 2, Box 302, Christiansburg, VA 24073, 703 382-6638

EGGLESTON, Dr Phyllis Denise; '76 EDD ; r. Rt. 1 Rosebud Road, Lithonia, GA 30058

EGLI, David Arthur; '64 BSF ; Sci. Inst.; Lewiston Porter, 4061 Creek Rd., Youngstown, NY 14174, 716 745-8281; r. 2085 Dodge Rd., East Amherst, NY 14051, 716 688-8089

EGSIEKER, Patricia Jeanne Kimbro (Bruce L.); '69 BSED ; r. 12323 Elmhurst Parkway, Wauwatosa, WI 53213, 414 774-3817

EGWIM, Dr Christopher Nwoye; '74 PHD ; r. 2125 Jackson Bluff Rd, V-203, Tallahassee, FL 32304

EGY, Barbara (Bobbie) '58 (See Carpenter)

EHEMANN, Dr Jane Hummel; '74 EDD ; Asst. Prof., Geography, Regl. Planning; West Washington St. Univ., Bellingham, WA 98225, 206 676-3284; r. 250 W. State, 204, Bellingham, WA 98225, 206 676-0127

EHLERT, Elizabeth Jane '77 (See Ensley)

EHLERT, JoAnne Hamilton; '53 BSED , '70 MED , '72 EDS ; Tchr.; Suwanee Elem. Sch., Suwanee, GA, 404 945-5763; r. 50 Jackson St., Buford, GA 30518, 404 945-9572

EHMANN, Margaret '32 (See Walker)

EHRHARDT, Carolyn Dozier (Clyde Walter); '47 AB ; r. PO Box 436, Ventura, CA 93002

EHRHARDT, Florence Modena (Clarence T, Jr); '38 BFA , r 140 Baxter Dr H-5, Athens, GA 30605

EHRLICH, Clarence Leroy; '49 BBA ; r. 207 Berckman Road, Augusta, GA 30909

EHRLICH, Deanna Milner (Fredrick T.); '66 BSED ; Tchr.; r. 105 Tremont Dr., Chester, SC 29706, 803 377-1795

EHRLICH, Frederick T.; '68 BS ; Owner, Mgr.; Terry's Taxidermy, 119 Gadsden St., Chester, SC 29706, 803 385-5457; r. 105 Tremont Dr., Chester, SC 29706, 803 377-1795

EHRLICH, Gerald Eugene; '59 BS ; Med. Ctr. Rep.; Hoffmann-LaRoche, Inc., Same As Residence; r. 410 Brookside Ct., Augusta, GA 30904, 404 733-8969

EHRLICH, Rabbi Irvin Sigo; '64 AB ; Cadet Jewish Chaplain; USAF Acad., Colorado Springs, CO 80840, 303 472-2636; r. Quarters 4311F, Colorado Springs, CO 80840, 303 472-1380

EHRLICH, Mary '72 (See Smith)

EIB, Joanna Alden; '75 MED ; r. 8313 Charlise Road, Richmond, VA 23235

EICHBERG, Carolyn '48 (See Lazarus)

EICHEL, Irving Jerome, '65 BS , Emory Univ Hosp.; r. 3526 Buford Hwy., Atlanta, GA 30329, 404 321-6036

EICHEL, Muriel Porch (Ronald A.); '63 BSED ; Tchr.; Holy Innocents Sch., 805 Mt. Vernon Hwy., Atlanta, GA 30328, 404 255-4026; r. 2480 Spalding Dr., Dunwoody, GA 30338, 404 394-2730

EICHEL, Paul Leonard; '62 AB ; r. 309 West 57th St, New York, NY 10009

EICHELBERGER, Barbara '68 (See Cooper)

EICHENBERGER, Bill Wright; '76 ABJ ; r. 513 West Main St., Manchester, GA 31816

EICHHAMMER, John Paul; '62 BSA ; Tchr. Spec Educ.; New York City Board of Educ., Pub. Sch. 86, 2756 Reservoir, Bronx, NY 10468; r. 4 Marcus Road, West Nyack, NY 10994, 914 358-8773

EICHHAMMER, Lothare Kicklighter (Hubert); r. PO Box 421, Glennville, GA 30427

EICHHOLZ, Arleen Pearl Skolnick (Gary G.); '74 BSED ; Tchr., Spec. Educ.; Ga. Retardation Ctr., 4770 N. Peachtree Rd NE, Atlanta, GA 30338; r 4403 Chatteau Ct., Atlanta, GA 30338, 404 457-9678

EICHHOLZ, Charlotte Clara; '75 BSED ; r. 226 Groveland Circle, Savannah, GA 31405

EICHHOLZ, Gary Gottlieb; '72 AB , Mgmt. Analysis, Ga Dept of Med Assts , 1010 W Peachtree, Atlanta, GA 30308, 404 894-4915; r. 4403 Chatteau Ct., Atlanta, GA 30338, 404 457-9678

EICHHOLZ, Neal Franklin, '75 M S , r 6066 Forest Hill Blvd # 108, West Palm Beach, FL 33406

EICHHORN, Marcus M., Jr; '64 PHD , Assoc Prof., Agronomy; N. La. Hill Farm Exp. Sta., Rt. 1, Box 10, Homer, LA 71040, r. Rt 1 Box 3, Homer, LA 71040

EICHHORN, Toni '74 (See Quarles)

EICHLER, John Alan; '64 BBA ; Owner, Roswell Sports Shop, r 35 Woodstock Street, Roswell, GA 30075, 404 993-3717

EICHORN, Jr Frederic Nelson, '77 MBA , r. 497 Oaktree Sq., Athens, GA 30601

EICHOST, William Thomas, '61 BSF , r 4405 Longleaf Dr, Richmond, VA 23229

EID, Bernadine '69 (See Brady)

EIDAM, Ben Howard, Jr, '55 BSPH , Owner, Waynesville Pharmacy, 307 Main St., Waynesville, NC 28786, 704 456-5112; r. PO Box 506, Lake Junaluska, NC 28745, 704 456-7044

EIDAM, Carol J. Patterson (Ben H. Jr); '55 BSPH , Owner, Waynesville Pharmacy, 307 Main St, Waynesville, NC 28786, 704 456-5112; r. PO Box 506, Lake Junaluska, NC 28745, 704 456-7044

EIDSON, Allan Stephen; '69 BBA , '74 MA ; r. 3999 Benjamin St, Cincinnati, OH 45245

EIDSON, Anna Wesley; '71 BSED ; r. 540 Wyoming Ave, Dover Delaware 19901

EIDSON, Anne '54 (See Dukes)

EIDSON, Dr Caswell S.; '60 BS , '64 MS , '67 PHD , Prof.; Univ. of Ga., Coll. of Vet. Med., Poultry Disease Research Ctr., Athens, GA 30602, 404 542-1904; r. 170 Clyde Rd., Athens, GA 30605, 404 548-6600

EIDSON, Charles Morris; '64 ABJ ; Pers. Dir.; S. Ga. Med. Ctr., PO Box 1727, Valdosta, GA 31601, 912 242-3450; r. 4108 Oak Dr., Valdosta, GA 31601, 912 242-4887

EIDSON, Djo Sweyn; '56 BSF ; r. Rt 4 Box 523, Pell City, AL 35125

EIDSON, Dona Lee '66 (See Gamble)

EIDSON, Elizabeth '54 (See Allen)

EIDSON, Elizabeth E. Jackson (Caswell S.); '62 AB , '68 MA ; r. 170 Clyde Rd., Athens, GA 30605, 404 548-6600

EIDSON, Gorman C., Jr; '64 BSF , '66 MF ; Forest Mgr.; S. Car. Timber Dept., Ga. Pacific Corp., Alcolu, SC 29001, 803 473-2515; r. Box 571, Manning, SC 29102, 803 435-2170

EIDSON, Hugh Lee; '38 BSA ; Retired Chief Admin., USDA; r. 395 Gaines School Rd., Athens, GA 30605, 404 543-7532

EIDSON, Hugh Lee, Jr; '73 BSED , '76 MED ; r. 395 Gaines School Road, Athens, GA 30601

EIDSON, Dr James A, Jr; '60 DVM ; r. 1018 Wisteria Dr, Florence, SC 29501

EIDSON, Jerry Glenn; '68 BS ; Growout Dir.; J-M Poultry Co., 979 Indust. Blvd., Gainesville, GA; r. Rt. 1, Hoschton, GA 30548, 404 654-2541

EIDSON, Jewel Bussell (Clarence S.); '59 BSED ; Retired Elem. Tchr.; r. 1500 Cherokee Dr., Waycross, GA 31501, 912 283-6711

EIDSON, Jewel Marie '68 (See Aberle)

EIDSON, Joel F, Jr; '65 BSA ; r. Route 1, Rutledge, GA 30663

EIDSON, Louise Smith (Hugh L.); '39 BSED ; Tchr.; Hilsman Middle Sch., Athens, GA; r. 395 Gaines School Rd., Athens, GA 30605, 404 543-7532

EIDSON, Patricia Dianne Rice (Allan Stephen); '69 BSED ; r. 3999 Benjamin St, Cincinnati, OH 45245

EIDSON, Sandra Duck (Jerry G.); '67 BS ; Retired, Tchr.; , Winder, GA 30680; r. Rt. 1, Hoschton, GA 30548, 404 654-2541

EIDSON, Shelma Barrett (Randall W.); '68 BSHE ; Homemaker, r 588 Cathwood Ln , Stone Mountain, GA 30087, 404 469-4667

EIDSON, Thomas Clyde; '60 BSF ; r. Rt 5 Box 197 A, Brewton, AL 36426

EIDSON, Wendy S '67 (See Higgins)

EIFERT, Deborah Ann '72 (See Shatley)

EIFLER, Barbara Ann; '76 BFA ; r. P.O. Box 283, Hartwell, GA 30643

EIFLER, Diane Marie; '72 BSED ; r. Box 283, Hartwell, GA 30643

EIKERT, Kenneth Mayo; '67 MED ; Coord. of Fed Employess; Ga. Dept. of Educ.; r. 6488 Stewart Lake Ct., Lithonia, GA 30058, 404 482-7121

EILAND, Mary C. '72 (See Quinlan)

EILEN, Kenneth Lee; '74 ABJ ; r. 3591 Buford Hwy No 3, Atlanta, GA 30329

EILER, Dr Frank Kendall; '70 DVM ; Co-Owner; Lawndale Veterinarian Hosp.; r. 4314 Lawndale Drive, Greensboro, NC 27408, 919 643-3269

EILER, Hugo C; '75 M.S. ; r. C O Mrs Alberta Mcclara, 102 Animal Genetics Univ of Il, Urbana, IL 61801

EINEM, Gerald Eugene, '63 MED , r 1578 Windward Drive, Melbourne, FL 32935

EINHORN, Ruth Wolson; '72 MSW ; Admin., Fla Dept. of Health and Rehab. Svcs., Miami, FL; r 1408 SE Bayshore Dr., Miami, FL 33131, 305 373-7052

EIPP, Donald George; '60 BSA , '61 MS , Corp. Dir of Production; Farmbest Foods, Inc., PO Drwr. R., 7901 Baymeadows Way, Jacksonville, FL 32203, 904 731-1100; r. 5356 N River Rd., Jacksonville, FL 32211, 904 744-0235

EISELE, Mary Ellin Merrill (James E); '74 MED ; r Off of Computing Act, UGA-Grad Studies Bldg, Athens, GA 30602

EISEMAN, John Keller; '20 BSC ; Sales, Milton Sternberger Co., 1172 Gawco Dr., Memphis, TN 38108, 901 458-5821; r. 371 N. Highland, Apt. 3, Memphis, TN 38122, 901 323-7765

EISEN, Dr Eugene J; '59 BSA ; r. 308 Northfield Dr, Raleigh, NC 27609

EISENBERG, David Stanley; '50 LLB ; Sr. Assoc , Parks, Eisenberg, Wrinstein and Glassman, Ste 240, 455E Paces Ferry Rd NE, Atlanta, GA 30305, 404 261-6442; r. 1724 Dunwoody Tr NE, Atlanta, GA 30324, 404 233-9091

EISENHARDT, Edward Burks; '50 BBA ; Compensation Claims Mgr ; Employer's Ins. of Wausau, Northeast Freeway, Atlanta, GA, 404 633-1451; r. 1520 Kahanna Dr , Decatur, GA 30033, 404 633-3177

EISENHARDT, Virginia Andrews (Edward B) r 1520 Kahanna Dr., Decatur, GA 30033, 404 633-3177

EISENHUT, Romey Charles, '63 BSA , Asst. Dir , Fiscal Mgmt., New York St. Health Dept., Empire State Plz , Albany, NY 12237; r. 37 Pt View Dr , East Greenbush, NY 12061, 518 477-6174

EISENMAN, Dr Russell, '63 MS , '66 PHD , r Dept of Psychology, Temple University, Philadelphia, PA 19122

EISENMAN, Mrs Russell, '64 AB , '66 MSW , r Dept of Psychology, Tempie University, Philadelphia, PA 19122

EISENSTADT, Marilyn '76 (See Goodman)

EISENSTEIN, Aaron, '75 BS , r. 1677 Lenox Rd N E , Atlanta, GA 30306

EISENZIMMER, Marsha Ann Miller (Arlen), 62 ABJ , r Route 3, McBean, GA 30908

EISNER, Ms Lori Joy, '76 BSED , r 3116 Edinburgh Dr., Augusta 30904

EISSLER, William J., Jr; '61 BSA ; VP, Gen. Mgr.; C P. Chem. Inc., PO Box 25, Powder Springs, GA 30073, 404 943-5961; r. 3325 Indian Hills Dr., Marietta, GA 30067, 404 973-8913

EITEL, Dr Franz Albrecht; '72 EDD ; Assoc. Prof., Middle Ga Coll., Cochran, GA 31014, r C2, Second St., Cochran, GA 31014, 912 934 7915

EK, John Robert; '66 MBA ; r. 538 Highland Street, Altamonte Springs, FL 32701

EKIN, Charles William; r. 5932 1st Ct SW, Cape Coral, FL 33904

EL-ATTAR, Dr Mohamed E , '71 PHD , Assoc Prof , Sociology, Miss St Univ., Dept of Sociology, PO Drwr. C, Mississippi State, MS 39762, 601 325 5024; r. c o UNDP Baghdad, Iraq, PO Box 20, Grand Central Sta , NY 10017

EL-GALLALI, Yahya Mohammed; '73 M.S. ; r. Tanrelhalga 23, Tripoli, Libyan Libya

EL-HAKEEM, Sanabel (Mohamed E.); '73 MA ; Instructor, Computer Sci.; Mary Holmes Jr. Coll., West Point, MS; r. PO Box 2213, Mississippi State, MS 39762, 601 323-4144

EL-KADI, Dr Deyaa Ahmed; '73 PHD ; r. El-Attar 21, Giza Egypt

ELAM, Dr Carlton Nicholas, Jr; '74 DVM ; Veterinarian, Owner; Elam Animal Hosp.; r. 17600 Midlothian Pike, Midlothian, VA 23113, 804 794 4105

ELAM, Charles Ward, Jr; '74 BBA ; r. PO Box 301, Lincolnton, GA 30817

ELAM, Charles Ward; '48 BSAE ; r. P O Box 301, Lincolnton, GA 30817

ELAM, John Luther, Jr; '76 EDS ; Asst. Principal, Student Affs.; Glenn Hills HS, 2840 Glenn Hills Dr., Augusta, GA 30906, 404 793-1526; r. 3110 Bellemeade Dr., Augusta, GA 30906, 404 798 0523

ELAM, Katherine M Theus (Patrick); '73 MED ; r 99 Tidemill Lane = 15-A, Hampton, VA 23666

ELAM, Dr Lincoln P, Jr; r. S C Dept of Corrections, Columbia, SC 29202

ELAM, Dr Raymond Charles; '58 DVM ; r. Box 5733, Columbia, SC 29205

ELAM, Dr William Warren; '61 BS , '65 PHD ; Assoc. Prof., Forestry; Miss. St. Univ., Drwr. FD, Mississippi State, MS 39762, 601 325-2946; r. 209 Windsor Rd., Starkville, MS 39759, 601 323 5659

ELARBEE, Fred William; r. 1534 Ranier Falls Dr, Atlanta, GA 30329

ELBERT, Maria Ida; r. Noltzstrasse 12, Worms Germany

ELDER, Ada Ellen Hardy (Billy N.); '65 BSED ; Assoc. Library Media Spec.; Benton Sch. Library, Hwy. 441, Nicholson, GA 30565, 404 757-2252; r. Elder Dr RFD 1, Jefferson, GA 30549, 404 367 8396

ELDER, Ann '69 (See Barnes)

ELDER, Benjamin A; r. R F D 1, Stephens, GA 30667

ELDER, Billie Rountree Elliott, '66 BBA , r P O Box 215, Swainsboro, GA 30401, 404 469-1811

ELDER, Billy Nathaniel; '52 BBA ; Clerk of Court; Jackson Cnty., PO Box 7, Jefferson, GA 30549, 404 367-5235; r. Elder Dr., Jefferson, GA 30549, 404 367 8396

ELDER, Bobbie E; '65 BSED ; Farmington Ga, 30638

ELDER, Mrs C. G.; '46 MED ; r. 517 Wesley Cir., St Simons Island, GA 31522

ELDER, Coley Kellam (Robert C); r. 50 Three Ponds Rd, Wayland, MA 01778

ELDER, David Mayne; '40 BSA ; Admin. Asst.; Congressman Doug Barnard, Jr., 418 Cannon House Ofc. Bldg., Washington, DC 20215, 202 225 4101, r 3389 S Stafford, Arlington, VA 22206, 703 379-7148

ELDER, Elizabeth Hemphill (Edwin R.); '70 MMED ; Retired Tchr., Music Spec.; r. 201 Chelsea Dr., Decatur, GA 30030, 404 377-7676

ELDER, Elizabeth '60 (See McDonough)

ELDER, Elizabeth Mathews (Robert D , Sr), '41 AB , '42 BSHE , Dir , Oconee Cnty Dept Family and Children Svcs., PO Box 105, Watkinsville, GA 30677, 404 769 5206; r. Box 71, Watkinsville, GA 30677, 404 769 5052

ELDER, Elizabeth Anne '76 (See Freeman)

ELDER, Ella Martha (See Gamble)

ELDER, Ethel '29 (See Dayton)

ELDER, Eva Surrency (Guy H. Jr.); '38 BS ; Volunteer Worker, Pres ; Christian Action Council; r 2834 Chatsworth, Columbia, SC 29206, 803 788 1879

ELDER, Frances '56 (See Shumake)

ELDER, Frances M Sheffield (John Frederick); '71 AB , r 6633 Barcliff Dr Charlotte, NC 28212

ELDER, Mrs George S , II, '65 BSED , r 407 Park Dr., Lookout Mountain, TN 37350

ELDER, George Benjamin; '66 BSA , '67 MS , r 124 A Broad St, Richland, GA 31825

ELDER, Hugh Shannon, Jr; '51 BS , Operations Research Analyst, USAF Test and Evaluation Ctr., Kirtland AFB, Albuquerque, NM 87117, 505 264 0461; r. 546 Black Bear Loop NE, Albuquerque, NM 87122, 505 298 3315

ELDER, Jack, '57 BSED ; PECE Coord ; Turner Middle Sch., Douglasville, GA, 404 941 1262, r Rt 2, Fayetteville, GA 30214, 404 964 3143

ELDER, Jane Ellen Lindauer (Lamar Alexander, Jr), '69 BSED ; r. 3548 Ashford Dunwoody Rd, Apt 105 C, Atlanta, GA 30319

ELDER, Jerry Lamar, '65 BSA , Branch Mgr , VP, Federal Bank Assoc of Dalton, Cartersville, GA 30120; r. Route 5, Mission Rd., Cartersville, GA 30120, 404 382 9722

ELDER, Joan K.; r. 42941 15th St W Apt 6, Lancaster, CA 93534

ELDER, John David; '74 BBA ; r. 327 E. Broad St., Sparta, GA 31087

ELDER, John Douglas, '51 BSA , r Route 2, Jefferson, GA 30549

ELDER, Dr John Frederick; '70 BS ; r. 6633 Barcliff Dr, Charlotte, NC 28212

ELDER, Johnnie Lucile Aycock (Lamar A., Sr); Retired; r. 2 Myrtle Ct., Athens, GA 30606, 404 543-5472

ELDER, Joseph William; '67 BBA ; Programmer, Analyst; Southern Company Svcs., Inc., 64 Perimeter Ctr. E., Atlanta, GA 30346, 404 393 0650, r 3965 Manor House Dr , Marietta, GA 30062, 404 993-8437

ELDER, Joy Thomas (Dan); '68 BSHE ; Tchr.; Oconee Cnty. HS, Box 534, Watkinsville, GA 30677, 404 769-6655; r. Rt 1 Box 194 A, Watkinsville, GA 30677, 404 725-5959

ELDER, Joyce '75 (See Hortman)

ELDER, Julia M. Oxford (William W.); '29 MA ; Retired Tchr.; r. Concord, GA 30206, 404 495 5104

ELDER, Lamar A., Sr; '42 BSPH ; Secy-Treas., Owner; Moon Winn Drug Co., Athens, GA; r. 2 Myrtle Ct., Athens, GA 30606, 404 543-5472

ELDER, Lamar Alexander, Jr; '67 AB , '70 JD ; r 3548 Ashford Dunwoody Rd, Apt 105-C, Atlanta, GA 30319

ELDER, Ms Linda Joy Thomas; '77 MED ; r. Route 2, Box 194a, Watkinsville, GA 30677

ELDER, Lonzy Ernest, Jr; '62 BS ; r. Bishop, GA 30621

ELDER, Lorraine '56 (See Maxwell)

ELDER, Mack Edward; '60 BBA , '61 MBA ; Ext Coord.; Ga. Ctr. for Continuing Educ., Univ. of Ga.; r. 300 Quailwood Dr., Athens, GA 30606, 404 549-6135

ELDER, Martha '32 (See Harris)

ELDER, Mary Lynn Paulk (Thomas L, III); '52 BSED ; r. 3547 Driftwood Drive, Charlotte, NC 28205

ELDER, Mildred Boyd; '71 MED ; r. Route 2 Box 121, Ludowici, GA 31316

ELDER, Nathan Thomas; '50 BSPH ; Pharmacy Mgr.; Eckerd Drug Co., Greer Plz., Greer, SC 29651, 803 877-0155; r. 402 Rollingreen Rd., Greenville, SC 29615, 803 244-6745

ELDER, Raymond Joseph; r. 525 Forest Rd, Athens, GA 30601

ELDER, Dr Riley F, III, '54 BS , r Ridner Motel, Corbin, KY 40701

ELDER, Sally Victoria; '72 AB ; r. 128 Hillside Ave., Charlotte, NC 28200

ELDER, Sandra Kay '64 (See Spiller)

ELDER, Sara '25 (See Heery)

ELDER, Susan Brewer (Herbert H.); '69 BSED ; Homemaker; r. 716 Winged Foot Dr., Aiken, SC 29801, 803 649-6356

ELDER, Sybil Elizabeth; '50 BSED ; r. Rt 4, Winder, GA 30680

ELDER, Thomas L, III; '54 BBA ; r. 3547 Driftwood Drive, Charlotte, NC 28205

ELDER, Thomas Leigh, 111; '77 BBA ; r. 2954 Meadow Lark Dr., East Point, GA 30344

ELDER, Virginia Harwell; '70 MED ; r. PO Box 466, Summerville, GA 30747

ELDER, William David; '68 BBA , '74 MBA ; r. 6101 Kingstree Dr, Charlotte, NC 28210

ELDER, William Donald; '64 BLA ; Landscape Architect; Naval Facilities Engr. Cmd., Hoffman II Bldg., 200 Stovall St., Alexandria, VA 22332, 202 325-7353; r. 7915 Mulberry Bottom Ct., Springfield, VA 22153, 703 455-9148

ELDER, William Harold; '74 BBA , '75 MACC ; Staff Acct.; Lewis Robinson and Co., CPA's, 804 W Taylor St., Griffin, GA 30223, 404 228-9800; r PO Box 193, Sunnyside, GA 30284, 404 228 7899

ELDER, Winfred Dean; '49 BBA ; r. 202 Bimini Rd, Cocoa Beach, FL 32931

ELDODT, Linda C. '72 (See Voynich)

ELDRED, Charles Nelson; '76 BBA ; r. 2885 Pine Grove Ct., Marietta, GA 30062

ELDREDGE, Claire Middlebrooks (Alfred T. Jr); r. 9231 SW 52 Ave., Miami, FL 33156, 305 661 5186

ELDREDGE, Mildred E '38 (See Seltzer)

ELDREDGE, Sally Ann Acuff (Dick); '75 AB ; r. Hampton Cts =529, 378 Golden Gate Ave, San Francisco, CA 94102

ELDREDGE, William Knox; '40 BSED ; Investigator; Fla. Pub. Svc. Comm., 2240 PB Lakes Blvd., Rm 402, Palm Beach, FL 33409; r. 4706 Fairview Ln Apt. B, Lake Worth, FL 33460, 305 968-6774

ELDRENY, Dr Hesseen Abedelaziz; '77 PHD ; r. 30 Seif Eldwlah St., Tanta Egypt

ELDRIDGE, Ann Nally (William A.); '52 BSED ; Homemaker; r. 4401 13th Ave. NW, Gainesville, FL 32601

ELDRIDGE, Blaine Thomas; '66 MFA ; r. Rt 1 Allen Branch Rd, Sylva, NC 28779

ELDRIDGE, Erwin James, Jr; '48 BBA ; r. 7300 Gallagher Dr Apt 321, Edina, MN 55435

ELDRIDGE, Erwin James, III; '76 BBA ; Corp Risk Analyst, Franchise Safety Mgr., Super Valu Stores, Inc., 3601 Park Ctr Blvd., St. Louis Park, MN 55416, 612 925 3511; r. 1301 Cambridge, 605, Hopkins, MN 55343, 612 933 5898

ELDRIDGE, Fitzallen N Yow (Blaine Thomas), '64 BFA , r. Rt 1 Allen Branch Rd, Sylva, NC 28779

ELDRIDGE, Franklin J, '59 BBA , r 2428 Meadowbrook Dr, Valdosta, GA 31601

ELDRIDGE, Griffith Morgan; '67 BS , '73 MACC ; Acct Mgr , Yardley of London, 1555 Road Haven Dr , Stone Mountain, GA 30083, 404 934 0600, r 4126 Chadds Crossing, Marietta, GA 30062, 404 971 3270

ELDRIDGE, Harry E, '23 BSCE ; r. PO Box 11, State College, Jonesboro, AR 72401

ELDRIDGE, Jane Florene Harris (Erwin James, Jr); '48 BSED , r 7300 Gallagher Dr Apt 321, Edina, MN 55435

ELDRIDGE, Margaret '56 (See Denton)

ELEAZER, Nancy Brewster (Robert B. Jr); '50 AB ; Homemaker; r. 924 Bennett St. NE, Orangeburg, SC 29115, 803 534-2930

ELEAZER, Dr Robert B., Jr; Dentist; Pvt. Practice, Same as Residence, 803 534-2931; r. 924 Bennett NE, Orangeburg, SC 29115, 803 534 2930

ELEAZER, Dr Thomas Henry; '58 DVM ; Avian Pathologist; Clemson Univ., Box 218, Elgin, SC 29045, 803 788-2260; r. 3208 Petigru St., Columbia, SC 29204, 803 782-0747

ELEAZER, Wilma '48 (See Halford)

ELEY, Ann '72 (See Randolph)

ELEY, Dr Michael Henry; '68 MS , '70 PHD ; Asst. Prof. Bio., Adjunct Prof. Chem.; Univ. of Ala., Huntsville, AL 35807, 205 895-6388; r. 3317 Clifford Rd., Huntsville, AL 35810, 205 852-3139

ELEY, Terrell Wheeler; '68 BBA ; r. White Plains, GA 30678

ELEY, Vonda; '74 BBA ; r. Rt. 1, Box 215, White Plains, GA 30678

ELFENBEIN, Debra Robin; '72 BSED ; r. 1010 N.W 182 St., Miami, FL 33169

ELGEE, William Allan; '74 MSW ; Psychiatric Soc Worker, Maine Med Ctr., 22 Bramhall St., Portland, ME 04102, 207 871-2221; r. 613 Riverside St., Portland, ME 04103, 207 797-7260

ELIA, Jean Morton; '67 ABJ , '69 MA ; r. 8259 W. Irving Park Rd., Chicago, IL 60634

ELIASON, Pavon Dearman (Larry); '69 BSED , '73 MED ; Tchr.; Flowery Branch Elem. Sch., Flowery Branch, GA 30542, 404 967-6621; r. c/o Mrs. Inez Dearman, C-15 2nd St. Tumlin SW, Gainesville, GA 30501, 404 945-8054

ELINBURG, Dr William A., Jr; '51 DVM ; Veterinarian; Elinburg Animal Hosp., 541 Buford Dr., Lawrenceville, GA 30245, 404 963-7363; r 3774 Ridge Road, Buford, GA 30518, 404 945 7321

ELINOR, Nancy '66 (See Bonney)

ELINS, Jo Anne; '53 BSHE ; r. Route 4, Elberton, GA 30635

ELIZABETH, Ruth '72 (See Gooding)

ELIZER, Marshall Ridley; '40 MA ; Bus. Mgr.; Oxford Coll., Box 278, Oxford, GA 30267; r. Prof Emory at Oxford, Oxford, GA 30267, 404 786 2138

ELKIN, Catherine '71 (See Rosen)

ELKIN, Elizabeth '62 (See Webster)

ELKIN, Marion Price (Benjamin); '38 BSHE ; Retired Educ.; r. PO Box 372, Wallace, NC 28466

ELKINGTON, Kenneth William; '70 BBA ; Med Student; Emory Univ.; r. 3429 Kingsboro Road NE, Atlanta, GA 30326

ELKINS, Alma E. '55 (See England)

ELKINS, Barbara J. Smith (Richard H.); '53 AB ; Bookkeeping Dept. Mgr.; The Farmers Bank, PO Box 128, Locust Grove, GA 30248; r. PO Box 267, Buchanan Dr., Locust Grove, GA 30248, 404 957 4826

ELKINS, Billy E.; '53 BSA ; Bkpr., Ofc. Mgr.; Graco Fertilizer Co., First Ave. NE, Cairo, GA 31728, 912 377-1602; r. 1133 6th St. NW, Cairo, GA 31728, 912 377-1593

ELKINS, Caroline '49 (See Burton)

ELKINS, Charles Boyd; '47 MED ; r. Rte 4, Elberton, GA 30635

ELKINS, Charles Boyd, Jr; '52 BS , '58 BSA , '62 MS ; Research Soil Scientist; USDA Agr. Research Svc., Rm. 230, Funchess Hall, Auburn Univ., Auburn, AL 36830, 205 826-4100; r. Auburn, AL 36830

ELKINS, E Margaret Walker (Paul J, Jr); '41 ABED ; r. 1514 Maplewood Dr, Macon, GA 31204

ELKINS, Howard Paul, '70 BSED , r 1514 Maplewood Dr, Macon, GA 31204

ELKINS, Ila Maddox (Charles B. Jr); '62 BSHE ; Homemaker; r. 138 Brookwood Dr., Auburn, AL 36830, 205 821-2289

ELKINS, Irvin Meyer, '52 BBA , r 4629 Cumberland Dr, Savannah, GA 31405

ELKINS, James Andrew, Jr; '65 JD ; Pres.; Elkins and Flournoy, PC, PO Box 1736, Columbus, GA 31902, 404 324-7115; r. PO Box 1724, Columbus, GA 31902, 404 322-3907

ELKINS, Jane '51 (See Fryer)

ELKINS, Janet '73 (See Griner)

ELKINS, Joseph Franklin; '59 BS ; Ins. Broker; Self Employed, Same as Residence; r. 11230 Hwy. 19 South, Alpharetta, GA 30201, 404 475-7073

ELKINS, Joseph Morten; '74 BSPH ; Staff Pharmacist; Memorial Med. Ctr., 63rd and Waters Ave., Savannah, GA 31405, 912 355-3200; r. 9 Keystone Drive, Savannah, GA 31406, 912 927 1690

ELKINS, Judith Oneal '69 (See Howell)

ELKINS, Madge P (See Bland)

ELKINS, Martha E '50 (See Harrell)

ELKINS, Martha R. Allen (Billy E.); '54 BSHE ; Tchr.; Washington Middle Sch., First Ave., SW, Cairo, GA 31728, 912 377 2106, r 1133 6th St NW, Cairo, GA 31728, 912 377-1593

ELKINS, Mary Beth '64 (See Henke)

ELKINS, Mary Estelle Wells; '28 BSHE ; Retired Tchr.; r. 11230 Hwy. 19 South, Alpharetta, GA 30201, 404 475-5071

ELKINS, Mary Lynn '72 (See Griffin)

ELKINS, Mary Melinda McGinty (Joseph M.); '74 BSPH , Chief Pharmacist; Comprehensive Mental Health Ctr., PO Box 5087, Savannah, GA 31403, 912 944 2079; r. 9 Keystone Dr., Savannah, GA 31406, 912 927 1690

ELKINS, Nellie R (See Ward)

ELKINS, Dr Ralph Leroy, Jr; '70 PHD ; r. 2219 Edgewood Dr, Augusta, GA 30904

ELKINS, Robert Neal; '76 JD ; r. 6320 W Silverfield Dr, Las Vegas, NV 89103

ELKINS, Samuel Michael; '68 BBA , Owner; Sam Elkins and Assoc , Ins Agcy , PO Box 5857, Columbia, SC 29250, 803 799-5592; r. 4136 Sandwood Dr., Columbia, SC 29206

ELKINS, Sharon Laney; '69 BSED ; r. 5010 Bedell Rd., Roswell, GA 30075

ELKINS, Toni Marcus (Samuel M.); '68 ABJ ; r. 4136 Sandwood Dr., Columbia, SC 29206

ELKINS, Wanda '71 (See Burquest)

ELLARD, Dennis Wayne; '73 BBA ; r. Lakeside Trailer Pk., 9-B, Athens, GA 30601, 404 546-9130

ELLARD, Elinor Lynn (See Redmond)

ELLARD, Glenn Wilson; '35 LLB ; r. P O Box 176, Cornelia, GA 30531

ELLARD, Pope Martin; '49 BBA ; Managing Partner; Ellard, Ellenburg and Hudson, PO Box E, Gainesville, GA 30501, 404 536-3223; r. 254 Capri Dr. NW, Gainesville, GA 30501, 404 532-2900

ELLARS, Otto Raymond; '18 AB ; Retired; r. 1598 Waterwitch Dr., Orlando, FL 32806, 305 857-0488

ELLENBERGER, Thomas Carter; '72 MED ; Tchr., Coach; Rock Hill Sch. Dist. 3, 1825 Eden Terr., Rock Hill, SC 29730, 803 366-4145; r. 1433 Decatur Dr., Rock Hill, SC 29730, 803 324-2264

ELLENBURG, Cheryl S. (Lee E.); '69 BSED ; r. 2701 Northlake Rd., Gainesville, GA 30501, 404 536-6435

ELLENBURG, Dwight Marion; '76 BSED ; r. 437 Woodland Drive N.W., Gainesville, GA 30501

ELLENBURG, John Francis; '56 BBA ; r. 1415 Altamont Dr, Decatur, GA 30033

ELLENBURG, Lee Edward; '68 BBA ; Partner; Ellard, Ellenburg and Hudson, CPAs, Gainesville, GA 30501, 404 536-3223; r. 2701 Northlake Rd., Gainesville, GA 30501, 404 536-6435

ELLENBURG, Louise '49 (See Jackson)

ELLENBURG, Otis Marion, Jr; '55 MED ; r. 437 Woodland Dr N W, Gainesville, GA 30501

ELLENBURG, Sandra '74 (See Dorsey)

ELLENSON, Eugene; '43 ABJ ; r. 3525 NW 8 Ave, Gainesville, FL 32601

ELLER, Catharine Mcintire '63 (See Varnedoe)

ELLER, Francis; '58 BSF ; Forester; US Forest Svc., 1720 Peachtree Rd. NW, Atlanta, GA 30309, 404 881-4243; r. Rt. 6 Box 398-A Green Rd., Gainesville, GA 30501, 404 536-5976

ELLER, Janice L. Waits (Donald L.); '69 AB ; Tchr.; First Bapt Church Kndgtn , Church St., Douglasville, GA 30134, 404 942-4947; r. 5064 Horton Place, Douglasville, GA 30135, 404 949 3477

ELLER, John Joseph; '74 BLA ; r. 1607 Bolton St, Baltimore, MD 21217

ELLER, Ruth '73 (See Bailey)

ELLER, Sallie Tyler '72 (See Bresenhan)

ELLERBEE, Freida '70 (See Hobby)

ELLERBEE, Jack Dempsey; '50 BBA ; Gen. Mgr.; Harrison Poultry, Inc., PO Box 202, Bethlehem, GA 30620, 404 867-2131; r. Sims Rd., Rt. 1, Box 39, Winder, GA 30680, 404 867-2063

ELLERBEE, Olin Wayne; '65 LLB ; Partner; Young, Young, Ellerbee and Clyatt, PO Box 820, Valdosta, GA 31601, 912 242-2521, r Plantation Dr., Valdosta, GA 31601, 912 242-4374

ELLERBEE, Rodney Clark; '77 BSED ; r. Route 3, Hendricks Road, Thomaston, GA 30286

ELLERBEE, Samee Charlotte Smith (Steve); '74 BSPH ; r. 105 Hill Street, Thomaston, GA 30286

ELLERMAN, Dean William, Jr; '70 BBA ; Naval Aviator; US Navy, Training Air Wing One, NAS Meridian, MS 39301; r. 20 Meeting House, Springs Road, Carlisle, PA 17013

ELLETT, Alberta J. Shelinbargar (Chad D.); '74 MSW ; Casework Supv.; Clark Cnty. Dept. of Family and Children Svcs.; r. 120 Orchard Knob Ln., Athens, GA 30605, 404 549-5754

ELLETT, Dr Chad David; '74 PHD ; Asst. Prof.; Univ. of Ga., Div. of Curriculum, Coll. of Educ.; r. 120 Orchard Knob Ln., Athens, GA 30605, 404 549-5754

ELLINAS, Emanual John; '54 BSED , '57 MED ; r 76 Macon Pl SE, Atlanta, GA 30315

ELLINGTON, McCune (Christine Michael); '74 ABJ ; Caseworker I; Upson Cnty. Dept. of Family and Children Svcs., 211 E. Thompson St., Thomaston, GA 30286, 404 647-7193; r. 619 Brookwood Drive, Thomaston, GA 30286, 404 647-4729

ELLINGTON, Dr Allen Ralph; '73 EDD ; Prof., Bus. Admin.; N. Ga. Coll., Dahlonega, GA 30533, 404 864-3391; r. 1754 Habersham Dr., Gainesville, GA 30501, 404 536-4310

ELLINGTON, Artemas Coleman; '32 BSA ; r. Box 123, Iva, SC 29655

ELLINGTON, Dr Billie J. Jones (Allen R.); '72 EDD ; Reading Spec.; Hall Cnty. Sch. System, Gainesville, GA 30501; r. 1754 Habersham Dr., Gainesville, GA 30501, 404 536-4310

ELLINGTON, Carl Mathews; '72 BBA ; Commercial Ofcr., Asst. Branch Mgr.; First Natl. Bank and Trust Co., PO Box 4248, Macon, GA 31208, 912 742 3161; r. 1158 Matthews Pl., Macon, GA 31204, 912 477-5873

ELLINGTON, Carolyn; '64 MED ; Educ. Program Cnslt.; Ga. Dept. of Educ., 606 Aderhold Hall Campus, Athens, GA 30602, 404 542-2971; r. 25 N. Stratford Dr., Athens, GA 30605, 404 549 2920

ELLINGTON, Dr Charles Porter; '50 BSA ; r. 150 Pendleton Drive, Athens, GA 30606

ELLINGTON, Coke Asbury; '64 ABJ , '66 MA ; University News Editor; Clemson Univ., Trustee House, Clemson, SC 29631, 803 656-2061; r. Rt 2, Box 42, Seneca, SC 29678, 803 882-7101

ELLINGTON, Frances '34 (See Floyd)

ELLINGTON, Frances Turpen (John R. Sr); '56 BSPH ; Retired; r. Box 156, Jefferson, GA 30549

ELLINGTON, Ms Gwen Donie, '76 EDS , r 1140 Main St., Apt. 47, Conyers 30207

ELLINGTON, Howard Graves; '50 BSF ; Dist. Supt.; Kimberly Clark Corp., PO Box 161, Weogufka, AL 35183, 205 249-0517, r PO Box 937, Sylacauga, AL 35150, 205 249-8078

ELLINGTON, Dr James Jackson; '74 PHD ; Research Chemist; USDA, Agr. Research Svc., Tobacco Lab., Russell Research Ctr., Athens, GA 30604, 404 546-3406; r. 1543 Broad St., Milstead, GA 30207, 404 483-2705

ELLINGTON, Jane Day '71 (See Brown)

ELLINGTON, Joe Anne '51 (See Rawls)

ELLINGTON, John Errol; '50 BSF ; r. P O Box 475, Soperton, GA 30457

ELLINGTON, John Michael; '73 BSPH ; Chief Pharmacist; Upson Cnty. Hosp., 801 W. Gordon St., Thomaston, GA 30286, 404 647-8111; r. 619 Brookwood Drive, Thomaston, GA 30286, 404 647-4729

ELLINGTON, John Ralph, Jr; '70 BSPH ; r. 1864 Southwood Rd, Birmingham, AL 35216

ELLINGTON, John Thadis, '56 ABJ , r 2500 Overlook Terr, Madison, WI 53705

ELLINGTON, Judy Buie; '65 BSED ; r. 626 Valleybrooks Rd., Savannah, GA 31406

ELLINGTON, Julian Mitchell; r. 837 Indian River Dr, Cocoa, FL 32922

ELLINGTON, Dr Lester Harold, Jr; '67 DVM , '69 MS ; r. 5548 Flat Shoals Rd, Decatur, GA 30034

ELLINGTON, Louise '33 (See Cowart)

ELLINGTON, Maj Marvin; '57 BS ; Retired USAF; r 3537 Oregon Trail, Decatur, GA 30032, 404 288-2207

ELLINGTON, Nan '74 (See Bohannon)

ELLINGTON, Patricia A Cross (Lester Harold, Jr); '66 BBA ; r. 5103 Twin Lakes Dr, Lithonia, GA 30058

ELLINGTON, Paula Lee; '75 BSED ; r. 108 Moore Street, Crawfordville, GA 30631

ELLINGTON, Rita Ann; '74 BSED ; r. PO Box 853, Ft Valley, GA 31030

ELLINGTON, Ronald Coke; '66 ABJ , '70 MA ; Asst VP; Charter Med. Corp., 5333 River Rd., New Orleans, LA 70123, 504 733-2121; r. 9428 Francine Drive, River Ridge, LA 70123, 504 738-9829

ELLINGTON, Sandra J '62 (See Byars)

ELLINGTON, Sybil Johnson (Melvin R); r. Box 273, Oxford, GA 30267

ELLINGTON, Terry David; '68 BBA ; Asst. Branch Mgr.; Clayton Cnty. Bank, 6350 S. Expressway, Jonesboro, GA 30236, 404 363-9780; r. 8991 Thornton Blvd., Jonesboro, GA 30236, 404 478-2937

ELLIOT, Hazel Rebecca Rolader (C Van); '68 MED , r. Rt 3, Winder, GA 30680

ELLIOT, V. Lynne '69 (See Hutto)

ELLIOTT, Ann '47 (See Rohn)

ELLIOTT, Ann M. '70 (See Lovein)

ELLIOTT, Barbara Fielis (Robert W.); '39 BSHE ; Homemaker; r. 23 Piney Point Ave., Croton-on Hudson, NY 10520, 914 271-3721

ELLIOTT, Billie Rountree '66 (See Elder)

ELLIOTT, Carl Richards; '43 BFA ; r. 126 West Harris, Savannah, GA 31401

ELLIOTT, Charles Newton; Field Editor, Outdoor Life Magazine; Times Mirror Magazines, 380 Madison Ave., New York, NY 10017, 212 687-3000; r. Box 1217 7283 Flat Rock Trail, Covington, GA 30209, 404 786-5090

ELLIOTT, Charles Thomas, Jr; '70 ABJ ; Staff Mgr., Southland Life Ins. Co., S. Main St., Swainsboro, GA 30401, 912 237-2361; r. P O Box 88, Twin City, GA 30471, 912 763-2960

ELLIOTT, Charlotte Eliz '64 (See McCord)

ELLIOTT, Claud Franklin; '53 BSA ; Tchr.; White Cnty. HS, Cleveland, GA 30528, 404 865-2312; r. Rt 3, Cleveland, GA 30528, 404 865-2894

ELLIOTT, Constance Lynn; '77 BFA ; r. 1650 Center Hill Drive SW, Roanoke, VA 24015

ELLIOTT, Constance S. (See Hurden)

ELLIOTT, Dora Mae Little (J K); '60 BSED ; r. Carl, GA 30203

ELLIOTT, Dwayne Kelly; '61 BM , '62 MMED ; Instrumental Music Dir.; Barrow Cnty. Schs., PO Box 767, Winder, GA 30680, 404 867-4528; r. PO Box 451, Winder, GA 30680, 404 867-5997

ELLIOTT, Elinor C; '53 BSED ; r. 2417 Mcdowell St, Augusta, GA 30904

ELLIOTT, Elizabeth Stephens (Van B.); '71 EDS ; Eng. Coord.; Liberty-Guinn Ctr., 4820 Long Island Dr., Atlanta, GA 30342, 404 255-4040; r. PO Box 124, Alpharetta, GA 30201, 404 475-5054

ELLIOTT, Fay Keller (Edward C.); '37 AB ; Educ Secy.; Camden Primary Sch., 1304 Lyttleton St., Camden, SC 29020, 803 432-2152; r. 4000 Liberty Hill Rd., Camden, SC 29020, 803 432-3681

ELLIOTT, Fran '71 (See Cawthon)

ELLIOTT, Frances Joyner (Dwayne K.); '63 BSHE , '66 MHE ; Tchr., Home Economics; Barrow Cnty Bd. of Educ., Winder, GA 30680, 404 867-2816; r PO Box 88, Carl, GA 30203, 404 867-5997

ELLIOTT, Frances Alma; '68 ABJ ; r. 2958 Atterbury Ct, Decatur, GA 30033

ELLIOTT, Dr Frank Samuel; '55 EDD ; r. 302 Brookshire, Columbia, SC 29203

ELLIOTT, Dr George Algimon; '53 DVM ; Veterinarian Pathologist; Upjohn Co., Kalamazoo, MI; r. 4430 Romence Rd., Kalamazoo, MI 49002, 616 375-2812

ELLIOTT, George Bryant; '69 ABJ ; Staff Mgr., Public Relations; South Central Bell Telephone Co., 600 North 19th St., Birmingham, AL 35203, 205 321-4342; r. 2208 Southwood Rd., Birmingham, AL 35216, 205 870-7133

ELLIOTT, George Isaac; Mgr.; Scotty's, Inc., New Smyrna Beach, FL 32069, 904 427-4147; r. 107 Sea St., New Smyrna Beach, FL 32069, 904 427-1632

ELLIOTT, Glenda Ruth; '62 AB , '66 MED ; Assoc Prof., Educ.; Univ. of Ala., Univ. Sta., Birmingham, AL 35294, 205 934-3440; r. 1300 29th Street South Apt. 6, Birmingham, AL 35205, 205 252-7102

ELLIOTT, Capt Howard Rock, III; '69 BSED ; Asst. Hosp. Admin.; US Army Medical Dept. Activity, Ft McPherson, Atlanta, GA 30330; r. 3944 Rolling Place, Conley, GA 30027

ELLIOTT, J. Sewell, Jr; '74 JD ; Atty., Jr. Partner; J Sewell Elliott, 506 American Fed. Bldg., Macon, GA 31201, 912 742-4587; r. 1 Buford Pl., Macon, GA 31204, 912 745-5558

ELLIOTT, James Carter; r. Mansfield, GA 30255

ELLIOTT, James Marvin, Jr; '68 BBA ; Atty.; Jones, Cork, Miller and Benton, 500 First Natl. Bank Bldg., Macon, GA 31201, 912 745-2821; r. 3210 Ingleside Ave., Macon, GA 31204, 912 746-7885

ELLIOTT, James Raymond; '77 EDS ; Asst Principal; Walton HS, Marietta, GA, 404 973-4250; r. 1312 Alabama Road, Acworth, GA 30101, 404 926-7583

ELLIOTT, James Robert, Jr; '77 AB ; Mgmt Trainee; First Natl. Bank, Columbus, GA; r. 2612 Carson Drive, Columbus, GA 31906, 404 323-0691

ELLIOTT, Jane Michael; '76 BSHE ; Ext. Agt., Family ReVa.rces and 4-H; Va. Tech. and St. Univ., Ext Div , PO Box 90, Montgomery Cnty , Christiansburg, VA 24073, 703 382-4919; r. 3674 Peakwood Drive, Roanoke, VA 24014, 703 344-0574

ELLIOTT, Jennye R. Hill (Edward C.); '55 MED ; HS Couns.; Acad. of Richmond Cnty., 961 Baker Ave., Augusta, GA 30909; r. 511 Arnlee Way, Augusta, GA 30909, 404 736-2389

ELLIOTT, Jimmie L Wright (William); r. 432 Windmere Dr, Clarksville, IN 47131

ELLIOTT, Joan '54 (See Smith)

ELLIOTT, Mrs John; '66 MSW ; r. 9 Hillcrest Rd., London E18 England

ELLIOTT, John David, '72 BBA , Real Estate Broker; Self Employed, 121 Rowe Rd., Athens, GA 30601; r. 130 Southview Dr., Athens, GA 30601

ELLIOTT, John Joseph; r. P O Box 3102, Garden City, GA 31403

ELLIOTT, Dr John Lawson; Internist; Pvt. Practice, 212 E. Huntingdon St., Savannah, GA 31401, 912 232-7034; r. 9104 Ferguson Ave., Savannah, GA 31406, 912 355-3079

ELLIOTT, Josephine I. '44 (See Jones)

ELLIOTT, Joyce Ann; '75 BSED ; r. Rt. 13, Box 576, Gainesville, GA 30501

ELLIOTT, Ms Juanita J; '76 MED ; r. 189 Hermer Cir. N.W., Atlanta, GA 30311

ELLIOTT, Julia Simpson (William H.); '65 BSHE , Homemaker; r. 707 Peggy Dr., Ft Valley, GA 31030, 912 825-3312

ELLIOTT, Juliette A. Byrd (George I. Jr); r. 107 Sea St., New Smyrna Beach, FL 32069, 904 427-1632

ELLIOTT, Ms Katherine; '77 ABJ ; r. 1650 Center Hill Drive SW, Roanoke, VA 24015

ELLIOTT, Kimberly Ann; '75 BSED ; Secy.; Gold Kist, Inc., PO Box 2210, Atlanta, GA 30301, 404 393-5211; r. 4419F N. Shallowford Rd., Atlanta, GA 30338, 404 457-0046

ELLIOTT, Larry Robert; '63 BBA ; Regl. Mktg Spec.; Eastman Kodak Co., PO Box 4778, Fed Annex, Atlanta, GA 30302, 404 351-6510; r. 3198 Wimbledon Ct., Rt. 4, Kennesaw, GA 30144, 404 428-4516

ELLIOTT, Larry Warren; '70 BBA ; Ins. Agts., Inc., Ste. 530, Two Northside Dr., Atlanta, GA 30318, 404 351-8434; r. 396 Meadowbrook Dr. NE, Atlanta, GA 30342, 404 255-4928

ELLIOTT, Linda Susan '77 (See Hellyer)

ELLIOTT, M Walton Carpenter (William Gus); '55 BSED ; r. PO Box 1349, Valdosta, GA 31601

ELLIOTT, Margaret '33 (See Evans)

ELLIOTT, Margaret (See Zeigler)

ELLIOTT, Margie '61 (See Smith)

ELLIOTT, Martha V. Ashford (Thomas A.); '38 AB , Homemaker; r. 330 Peachtree Battle Ave. NW, Atlanta, GA 30305, 404 355-2617

ELLIOTT, Mary E '34 (See Bridges)

ELLIOTT, Ms Mary Helen; '77 BSED ; r. 5135 Log Cabin Drive, Macon, GA 31204

ELLIOTT, Mary Jane '70 (See Pedrick)

ELLIOTT, Mary K (See Thompson)

ELLIOTT, Melanie Sue Edwards (Ronald E.); '76 BSED ; Spec. Educ. Tchr.; William-Robinson Sch., Augusta, GA 30904, 404 733-5177; r. 2231-1 2 McDowell St., Augusta, GA 30904, 404 736-6793

ELLIOTT, Merrell Collier; '55 BSF ; VP, Operations; Southern Import Co., PO Box 1231, Wilmington, NC 28402, 919 763-3451; r. 416 Stradleigh Rd., Wilmington, NC 28401, 919 762-1208

ELLIOTT, Mitchell Alfred; '74 AB ; Spec. Acct Asst.; The Standard Register Co., 5775-C Peachtree Dunwoody Rd., Atlanta, GA 30342, 404 252-1550; r. 1118 Franklin Cir. NE, Atlanta, GA 30324, 404 634-6956

ELLIOTT, Nancy Gurr (John L.); '22 BSHE , '34 MSHE ; Ofc. Mgr.; John L. Elliott, M.D., 212 E Huntingdon St., Savannah, GA 31401, 912 232-7034; r. 9104 Ferguson Ave., Savannah, GA 31406, 912 355-3079

ELLIOTT, Nancy Herner (Richard E. Jr); '60 BS ; Tax Adjuster, IRS, Chamblee, GA, r 1467-C Raintree Drive, Roswell, GA 30075

ELLIOTT, Nancy Ann (See Himes)

ELLIOTT, Pam Plant (John D.); '68 BSED ; r. 130 Southview Dr., Athens, GA 30601

ELLIOTT, Patricia Bradberry (Van Bowling, Jr); '62 BS ; r. 105 W High St, Winnsboro, SC 29180

ELLIOTT, Patricia Erskine (Wayne T.); '66 BSED ; r 500 Pinetree Dr NE, Atlanta, GA 30305

ELLIOTT, Paul Martin; '70 BS ; r. 149 E Groveland St, Jesup, GA 31545

ELLIOTT, Paul Michael; '73 BBA ; Asst. Cashier, Ellis Natl Bank of St Petersburg, 3839 Fourth St N., St Petersburg, FL 33704, 813 896-0021; r 215 36th Ave. NE, St Petersburg, FL 33704, 813 894-8432

ELLIOTT, Dr Philip Lovin; '63 PHD ; Assoc. Prof.; Furman Univ., Dept. of Eng., Greenville, SC 29613, 803 294-2066; r. Same

ELLIOTT, Richard Dale; '77 AB ; r. 264 North Main St., Alpharetta, GA 30201

ELLIOTT, Richard E., Jr; Inspector; Govt. Acct Svc., Atlanta, GA, r 1467-C Raintree Drive, Roswell, GA 30075, 404 992-1397

ELLIOTT, Robert A; '64 BBA ; r. 1884 Oak Grove Rd, Atlanta, GA 30329

ELLIOTT, S Herbert, Jr; '54 BBA ; r. 1001 Hickman Rd, Augusta, GA 30904

ELLIOTT, Samuel Warren; '69 BBA ; r. Rt 5, Marion, NC 28752

ELLIOTT, Sandra '62 (See Matalavage)

ELLIOTT, Sandra Elaine Luke (Thomas L, III); '76 BSED ; r. Rt 1 Box 59, Bogart, GA 30622

ELLIOTT, Spencer C, Jr; '71 BBA ; r. 88 Hornet Dr, Brunswick, GA 31520

ELLIOTT, Sue Smiley (Robert V.); '71 BBA ; Loan Coord., Supv. Loan Svc.; Fulton Fed. Savings and Loan Assn., 3024 Peachtree Rd. NW, Atlanta, GA 30305, 404 586-7311; r. 5890 Kayron Dr., Atlanta, GA 30328

ELLIOTT, Thomas Franklin; '73 M.S. ; r. 3548 Bouldercrest Rd., Ellenwood, GA 30049

ELLIOTT, Thomas William; '59 BBA , '61 JD ; Atty.; MacKey and Elliott, Ste. 500, One West Court Sq., Decatur, GA 30030; r. 934 Lullwater Rd. NE, Atlanta, GA 30307, 404 373-8937

ELLIOTT, Ens Tomi Elaine; '75 AB ; Admin. Ofcr.; USN, US Naval Facility Eleuthera, c/o NPO 556, Patrick AFB, FL 32925; r. Patrick AFB, FL 32925

ELLIOTT, Virginia Ann; '68 ABJ ; Customer Engr.; IBM, S. Main St., Jacksonville, FL 32207, 904 396-8857; r. 2364 Lakeshore Blvd., Jacksonville, FL 32210, 904 387-3680

ELLIOTT, Virginia L '66 (See Pledger)

ELLIOTT, Walden Wilson; r. 1074 N Jamestown Rd, Decatur, GA 30032

ELLIOTT, Wayne T.; '66 BBA , '68 JD ; Legal Dir.; Southeastern Legal Foundation, 1800 Century Blvd., Atlanta, GA 30345, 404 325-225; r. 500 Pinetree Dr. NE, Atlanta, GA 30305, 404 265-1155

ELLIOTT, William Gus; '56 JD ; r. P O Box 1349, Valdosta, GA 31601

ELLIOTT, William Thomas, Jr; '77 BBA ; Internal Auditor; American Security Ins. Co., 3290 Northside Pky. NW, Atlanta, GA 30302, 404 261-9000; r. Rt. 1, Box 114, Mansfield, GA 30255, 404 786-4610

ELLIOTT, Willie Rountree (Charles); '33 BSC ; r. PO Box 215, Swainsboro, GA 30401, 912 237-7194

ELLIS, Alison S Ford (Charles J); '36 AB ; r. 2407 Ferdinard Ave, Tampa, FL 33609

ELLIS, Alma Lee; r. Box 181, Camilla, GA 31730

ELLIS, Amanda Jo; '76 BSED ; r. 1008 5th Ave S.E., Moultrie, GA 31768

ELLIS, Ann '69 (See Kuzniak)

ELLIS, Ann Wells (William J. III); '65 BS , '67 MA ; Asst. Prof., Hist.; Kennesaw Jr. Coll., Marietta, GA 30061, 404 422-8770; r. 2527 Judson Ave., East Point, GA 30344, 404 761-2939

ELLIS, Ann Leigh; '73 MED ; r. 211 Ed. Annex, 156 Trinity Ave, Atlanta, GA 30303

ELLIS, Anne McDonald (Thomas E.); '63 BBA ; Acct. Systems Spec.; Ga. Dept. of Educ., 224 State Office Bldg., Atlanta, GA 30334, 404 656-2442; r. 6145 Old Hickory Pt NW, Atlanta, GA 30328, 404 255-7419

ELLIS, Arnold Guy; '72 BSPH ; Pharmacist; John D Archbold Mem. Hosp., Mimosa Dr. and Gordon Ave., Thomasville, GA 31792, 912 226-4121; r. 106 Hickory Dr., THomasville, GA 31792, 912 226-8211

ELLIS, Benjamin W., III; '49 BBA ; Fin. Analyst; Gulf States Paper Corp., River Rd., Tuscaloosa, AL 35401, 205 563-6200, r 218 28th Ave E , Tuscaloosa, AL 35401, 205 553-0866

ELLIS, Beth Bennett (Joseph B.); '63 BBA ; Acct.; Comm on Aging, Lynchburg, VA, r 3418 Plymouth Place, Lynchburg, VA 24503, 804 384-2167

ELLIS, Bobby George; '61 BSA ; r. 7th St, Vienna, GA 31092

ELLIS, Carl Edward, Jr; '66 BSPH ; Dir., Pharmacy and Patient Supply Svc.; Baroness Erlanger Hosp., 241 Wiehl St., Chattanooga, TN 37403, 615 755-7237; r. 2 Hickory Cir., Rt 5, Ringgold, GA 30736, 404 937-3291

ELLIS, Carleen Smart '50 (See Deloach)

ELLIS, Carlene Moore (Stephen R.); '69 BS ; Operations Mgr., Data Processing; Fairchild, 464 Ellis St., MS 22-150, Mountain View, CA, 415 962-3515; r. 1046 Mt. Carmel Dr., San Jose, CA 95120, 408 268-6831

ELLIS, Carole '71 (See Boswell)

ELLIS, Carolyn Marie; '72 ABJ ; r. 5215 Chestnut St, New Orleans, LA 70115

ELLIS, Lt Charles E; '67 BBA ; r. 2203 Star Lane, Albany, GA 31707

ELLIS, Charles E., III; '62 AB ; r. 1st HOW BN 22 FA, APO New York, NY 09696

ELLIS, Charles Eugene; '77 BSA , r 4012 Merrywood Court, Columbus 31907

ELLIS, Charles Lee, Jr; '36 BS ; Retired; r. Rt 2, Kingston, GA 30145, 404 748-2248

ELLIS, Charles Wesley; '51 LLB ; r. 16 Ridgeland Drive, Greenville, SC 29601

ELLIS, Charlie Elmer, III, '76 BSA , r Rt 6, Moultrie, GA 31768

ELLIS, Charlton W, Jr, '50 BSF , r Box 988, Summerville, SC 29483

ELLIS, Ms Cheryl Lee; '77 AB ; r. Ga Univ Station Box 2387, Athens, GA 30602

ELLIS, Cordelia Anne; '49 BSHE , '52 MSA ; Casework Supv I, Jefferson Cnty Dept of Family and Children's Svcs., PO Box 88, Louisville, GA 30434, 912 625-7259, r Box 493, Wrens, GA 30833, 404 547-6497

ELLIS, Dr David Jackson; '70 DVM ; r. 6627 Falls of Neuse Road, Raleigh, NC 27609

ELLIS, Deborah Jane Mattison (William P.); '76 BSED , Instr , Gwinnett Cnty Bd of Educ , Lawrenceville, GA 30245; r. 3424 3-k-Fairway Oaks Dr., Lawrenceville, GA 30245

ELLIS, Deborah Lee Scott (Michael A.); '71 AB ; Asst. to Pres.; Beach Club Booking, Inc., 2507 N Broad St., Camden, SC 29020, 803 432-6134; r 3 Fox Trail Dr., Columbia, SC 29206, 803 788-7711

ELLIS, Debra Lynn; '75 BSHE ; r. Rt. 1, Nelms Rd., Fayetteville, GA 30214

ELLIS, Dianne Charlene Edwards (William D.); '71 BSHE , '76 MED ; Women's Coord.; Ga. Farm Bur., 2960 Riverside Dr., Macon, GA 31204, 912 474-8411; r. 4057 Meadowbrook Dr., Macon, GA 31204, 912 477-0155

ELLIS, Dr Donald Eugene; '61 DVM ; r. 115 Grande Ct, College Park, GA 30349

ELLIS, Donald Jackson; '73 JD ; Assoc. Atty.; Troutman, Sanders, Lockerman and Ashmore, 1400 Candler Bldg., Atlanta, GA 30303, 404 658-8000; r. 146 Superior Ave., Decatur, GA 30030, 404 377-5858

ELLIS, Dorothy (See Carmichael)

ELLIS, Edward Lamar, Jr; '67 MED , '72 EDS ; r 1014 East Marable Street, Monroe, GA 30655

ELLIS, Edward Prioleau; '51 AB ; Atty.; Ellis and Moore, 1701 Rhode Haverty Bldg., Atlanta, GA 30303, 404 522-9639; r. 2804 Habersham Rd NW, Atlanta, GA 30305, 404 237-2769

ELLIS, Elaine '71 (See Bridges)

ELLIS, Eleanore Ann '53 (See Lewis)

ELLIS, Elizabeth '51 (See Shirley)

ELLIS, Elizabeth Ann; '70 BSA ; Lab. Technologist I; USDA, Agr. Research Svc., Insects Affecting Man Research Lab, 1600 SW 23rd Dr., PO Box 14565, Gainesville, FL 32604, 904 373-6701; r. 6315-25 SW 13th Street, Gainesville, FL 32608, 904 372-3225

ELLIS, Elizabeth J. Driver (George R. Jr); '64 AB ; Homemaker; r. 144 Taylor St., Americus, GA 31709, 912 924-7012

ELLIS, Elizabeth Payne, '75 AB , Paralegal, Hansell, Post, Brandon, and Dorsey, 3300 First Natl. Bank Tower, Atlanta, GA 30303, 404 581-8502; r. 1117 Washington Ave., Savannah, GA 31404, 912 354-8591

ELLIS, Eloise '43 (See Simons)

ELLIS, Evelyn Joyce '60 (See Boatright)

ELLIS, Gene Gorgas; '75 AB ; r. 260 Piccadilly Sq, Cambridge D-6, Athens, GA 30601

ELLIS, George R.; '64 AB , '64 LLB ; Atty., Partner; Ellis, Ellis and Easterlin, First Fed. Savings and Loan Bldg., Americus, GA 31709, 912 924-9316; r. 144 Taylor, Americus, GA 31709, 912 924-7012

ELLIS, Geraldine '31 (See Baker)

ELLIS, Gilda Sue; '72 MED ; r. 1021 Connecticut Drive, Dalton, GA 30720

ELLIS, Gloria; '75 MED ; r. 501 Harris St., Monroe, GA 30655

ELLIS, Grace L.; '72 MMED ; Tchr.; Henderson Mill Sch., Atlanta, GA; r. 4511 North Shallowford Road, No. H1, Atlanta, GA 30338, 404 457-6004

ELLIS, Grady Leon; '48 BSED , '49 MED ; Retired Sch. Admin.; r. 10 Pine Valley Road, Gainesville, GA 30501, 404 532-6957

ELLIS, Harold Devin, '52 MED , r 1021 Connecticut Drive, Dalton, GA 30720

ELLIS, Harriet Witham (Edward P.); Homemaker; r 2804 Habersham Rd. NW, Atlanta, GA 30305, 404 237-2769

ELLIS, Harriet Calhoun; '77 AB ; Student; r. 2804 Habersham Rd. NW, Atlanta, GA 30305, 404 237-2769

ELLIS, Helen Stroud (Richard); '57 BSHE ; r. 428 S Grove Lane, Melbourne, FL 32901

ELLIS, Henry Wilson; '35 ABED ; Vision Cnslt., Seminole Cnty. Sch. Bd., 315 Maple Ave., Sanford, FL 32711, 305 323-4220; r. PO Box 208, Longwood, FL 32750, 305 831-4396

ELLIS, James; '57 BS ; r. 159 Academy Street, Alpharetta, GA 30201

ELLIS, James Edward; '71 BBA ; r. 120 Bishop Dr, Athens, GA 30601

ELLIS, James Harold; '52 BSED , Chief Draftsman, Gainesville Machine Co., Gainesville, GA 30501, 404 532-7041; r. 20 Rider Dr., Gainesville, GA 30501, 404 532-9850

ELLIS, Dr James Shelton; '52 DVM , Veterinarian, Ellis and Cobb Animal Clinic, Greensboro, NC 27408, 919 288-8550; r. 3224 Battleground Rd , Greensboro, NC 27408, 919 292-2445

ELLIS, Jane R. '70 (See Cross)

ELLIS, Mrs John H.; '62 BSED ; r. 3643 N Stratford Rd NE, Atlanta, GA 30342

ELLIS, Joseph Cranford; '52 BBA ; r. 1310 W Orange St, Jesup, GA 31545

ELLIS, Karen Jean Kirkley; '73 BSED ; r. 319 Fain St, Calhoun, GA 30701

ELLIS, Kathy '69 (See Allan)

ELLIS, Lamar H., Jr; '59 BBA , VP, Johnson and Higgins of Ga , Inc 17th Floor Trust Co of Ga Bldg., 25 P, Atlanta, GA 30301, 404 658-1330, r 3156 Farmington Dr NW, Atlanta GA 30339 404 436-5396

ELLIS, Larry Waylon, '71 BSPH , Pharmacist Revco Drug Stores Inc , Lanier Village Cumming GA 30130 404 887-5543 r Rt 5 Box 285 Ball Ground, GA 30107, 404 735-3714

ELLIS, Maj Leon Francis, Jr 65 AB r Rfd 1 Hull GA 30646

ELLIS, Leroy Douglas; '71 BSA ; r. Rt 1 Box 282 A, Richmond Hill, GA 31324

ELLIS, Leslie Rae '74 (See Brinson)

ELLIS, Lurlyne O '31 (See Lee)

ELLIS, M Faye '72 (See Anderson)

ELLIS, Margaret Thompson (Alonzo Alton); '67 MED , r R 6 Flat Shoals Rd, Conyers, GA 30683

ELLIS, Margaret '54 (See Langford)
ELLIS, Marian '73 (See Dennis)
ELLIS, Marianne Inman, 73 AB , Social Work Technician; Thomas-Grady Cnty. Training Ctr., Rt. 5, S Pinetree Blvd , Thomasville, GA 31792, 912 228-2425; r. 106 Hickory Dr., Thomasville, GA 31792, 912 226-8211
ELLIS, Marilyn J. '69 (See Hatkin)
ELLIS, Mark Phillip; '73 BBA ; Atty.; Bell and Desiderio P.C., Ste. 900, 3445 Peachtree Rd. NE, Atlanta, GA, 404 261-6735; r. 1743 Merton Rd NE, Atlanta 30306, 404 874-5529
ELLIS, Martha '74 (See Potter)
ELLIS, Martha Duff '61 (See Rhodes)
ELLIS, Marvin Elliott; '56 BSA , '74 MAEX ; r. P O Box 413, Madison, GA 30650
ELLIS, Mary A Nichols, '71 BSED , r Rt 2, Box 274, Baxley, GA 31513
ELLIS, Mary Ann, 72 BSHE , r Route 2, Box 215, Griffin, GA 30223
ELLIS, Mary E Buckner (George Sinclair); r. 9181 Creekwood, Savannah, GA 31406
ELLIS, Mary E (See Gibbes)
ELLIS, Mary Etta '76 (See Neely)
ELLIS, Mary Janet Davis (William Leroy); '65 BSED ; r. Route 1, Jasper, TN 37347
ELLIS, Ms Mary Katherine; '77 BSED ; r. 3217a Cherokee Ave., Columbus 31907
ELLIS, Mary Sue '56 (See Morris)
ELLIS, Molene Chandler (Leon F.); '31 BSHE , '63 MED ; Retired Sci. Tchr.; r. RFD 1, Hull, GA 30646, 404 543-3979
ELLIS, Muriel '67 (See Pritchett)
ELLIS, N Susan Shattuck (Watt Andy, Jr); r. Centre, AL 35960
ELLIS, Norma '61 (See Castellucci)
ELLIS, Opal Everett (Robert B.); Reading Program, Rome City Schs.; r. 323 Brookwood Ave., C9, Rome, GA 30161, 404 232-6188
ELLIS, Patricia '67 (See Ware)
ELLIS, Patricia Crawford (Robert C.); '65 BSED ; Grad Asst.; Ga. Retardation Ctr., Athens, GA; r 111 Andrew Jackson St., Commerce, GA 30529, 404 335-5430
ELLIS, Patricia C. '54 (See Stara)
ELLIS, Robert Chandler; '64 BSED , '75 MED , Coach, Tchr.; Commerce HS, Commerce, GA; r 111 Andrew Jackson St., Commerce, GA 30529, 404 335-5430
ELLIS, Robert James, Jr; '72 BBA , '73 MBA ; Zone Dir , PMI Investment Co , 6849 Old Dominion Dr , Ste. 224, Mc Lean, VA 22101, 703 827-0777; r 7328 Dartford Dr., Apt. 9, Mc Lean, VA 22101, 703 790-1807
ELLIS, Robert Keith; '76 BSED ; r. 2312 Overton Rd., Augusta 30904
ELLIS, Mrs Robert Park; '64 AB ; Tchr.; St. Anne's Day Sch., Northside Pky., Atlanta, GA; r. 2956 Paces Lake Dr. NW, Atlanta, GA 30339, 404 432 8193
ELLIS, Roger Wilson; '76 AB ; r. PO Box 367, Ludowici, GA 31316
ELLIS, Roland; '17 AB ; Retired Writer, New Yorker Magazine, r 4-B Kings Way Apartments 420 Ocean Boule, St Simons Island, GA 31522, 912 638-9460
ELLIS, Roy Edward; '72 MED ; Probation Ofcr.; Adult Probation, Fulton Cnty., Room 56, 160 Pryor St. SW, Atlanta, GA 30303, 404 572-2701; r. Rt 4, Flat Rock Rd., Stockbridge, GA 30281
ELLIS, Ruth Harrell (M E); '54 MED ; r. 116 W Harris, Savannah, GA 31401
ELLIS, Stephen R.; '69 BS ; Sales Spec.; Perkin, 411 Clyde Ave., Mountain View, CA, 415 961 2050; r. 1046 Mt. Carmel Dr., San Jose, CA 95120, 408 268-6831
ELLIS, Steven George, '71 ABJ , r 1800 M St NW = 750 South, Washington, DC 20036
ELLIS, Sue Dorritt (See Plaster)
ELLIS, Susan '67 (See Schwartz)
ELLIS, Susan Teresa; '76 MED ; Tchr.; Newton Cnty Bd. of Educ., Williams St., Covington, GA 30209, 404 786-2367; r. 814 Emory Street, Oxford, GA 30267, 404 786-7525
ELLIS, Ms Susan Pearce Lamar; '77 BSED ; r. 1109 Troupe St., Augusta 30904
ELLIS, Terry Mitchell (Jerrill F.); '74 MED ; Tchr., Biol.; Forsyth Cnty. HS, 520 Tribble Gap Rd., Cumming, GA 30130, 404 887-2982; r. Rt 9 Box 371, Cumming, GA 30130, 404 887-7929
ELLIS, Thalia Dubarry; '75 AB ; r. 2977 Robinson Road, Marietta, GA 30060
ELLIS, Thomas Anthony; '74 BBA ; r. 1211 Riviera Drive, Virginia Beach, VA 23462
ELLIS, Thomas Dewayne; '76 BSA ; r. 4012 Merrywood Ct , Columbus 31906
ELLIS, Thomas Samuel, Jr; '76 BBA ; r. 30 Caroline Ave., Athens, GA 30601, 404 549 9112
ELLIS, Van Buren, Jr, '53 BLA , r 4095 Pepperdine Dr, Decatur, GA 30034
ELLIS, William C.; '68 AB ; Coach, Johnson HS, Gainesville, GA, 404 536-2394; r. Poplar Spring Estate, Rt. 1, Box 91, Gainesville, GA 30501, 404 532 1445
ELLIS, William Daniel; '71 BSFR , '75 MBA , Environ. Spec ; Ga Dept. of Natural Resources, PO Box 233, Macon, GA 31202, 912 744-3346, r 4057 Meadowbrook Drive, Macon, GA 31204, 912 477 0155
ELLIS, William Hayward, '69 MFA ; r. Rt 8 Box 302, Inman, SC 29349
ELLIS, William Jarvis; '43 BSA ; r. 605 Beachview, St Simons Island, GA 31522
ELLIS, William Leroy, '66 AB , '72 MA ; r. Route 1, Jasper, TN 37347
ELLIS, William Pascal; '76 BSED ; Tchr.; Berkmar HS, Gwinnett Dr., Lawrenceville, GA 30245, 404 921 3636; r. 3424 Fairway Oaks Dr., Apt. 3-K, Lawrenceville, GA 30245, 404 476 1680
ELLIS, William S., Jr; '67 BBA ; Pres.; Zell Hancock and Ellis, Inc Real Estate, PO Box 1239, Brunswick, GA 31520, 912 265 4548, r 195 Shore Rush Dr., St Simons Island, GA 31522, 912 638-3983
ELLIS, Willie Mae Graham (Charlton W, Jr); '50 BSNE , r. Box 988, Summerville, SC 29483
ELLISON, Ann Craft (Patrick Dobbs); '55 BBA ; r Rt 7, Calhoun, GA 30701
ELLISON, Barbara J. Laseter (James A.); '76 BBA ; Internal Auditor, Blue Cross and Blue Shield of Tenn., 801 Pine St., Chattanooga, TN 37402, 615 755 5600, r 409 Cameron Cir , Apt 404, Chattanooga, TN 37403, 615 266-0975
ELLISON, Charles Lucene, Jr; '73 BBA ; Ofc. Mgr., CPA, Restaurant Mgmt. Svcs., Inc., PO Box 4751, Macon, GA 31208, 912 746-1391; r. 3305 Vista Circle, Macon, GA 31204, 912 474-2561
ELLISON, Edna W (See Grizzell)
ELLISON, Elaine '71 (See Rittenbaum)
ELLISON, Frieda Jordan (William T); r. 607 Dixon Dr, Gainesville, GA 30501
ELLISON, James Arthur; '76 BBA , '77 MACC ; Staff Acct.; Arthur Andersen and Co., 734 Market St., Chattanooga, TN 37403, 615 756-5000; r 409 Cameron Cr., 404, Chattanooga, TN 37403, 615 266-0975
ELLISON, Kathy '71 (See Wages)
ELLISON, Lois Taylor (Robert G.); '43 BS ; Provost, Prof. of Medicine, Surgery, Med Coll of Ga , 1120 15th St., Augusta, GA 30901, 404 828-2301; r 606 Wellesley Dr., Augusta, GA 30909, 404 733 2843
ELLISON, Lucile J '40 (See Bower)
ELLISON, Mary Lou; '42 BSED ; Retired; r. Rt. 3, Covington, GA 30209, 404 786-3693
ELLISON, Mary Frances; '75 BFA ; r. 732 Myrtle Drive, Rock Hill, SC 29730
ELLISON, Patricia '66 (See Gaines)
ELLISON, Dr Patrick Dobbs; '55 DVM ; r. Rt 7, Calhoun, GA 30701
ELLISON, Randy Wayne; '71 BSPH ; Pharmacist; Gibson Pharmacy of Dalton, Inc., 501 E. Morris St., Dalton, GA 30720, 404 278-6555; r. 1604 Mt Vernon Rd., Rocky Face, GA 30740, 404 673 2862
ELLISON, Robert Edwin, '62 BSA , r General Delivery, Kennesaw, GA 30144
ELLISON, Robert Fillmore; '76 ABJ ; r. PO Box 452, Pembroke, GA 31321
ELLISON, Robert Gordon, Jr; '75 AB ; Student; Med. Coll. of Ga., Augusta, GA; r. 606 Wellesley Dr., Augusta, GA 30909, 404 738-5519
ELLISON, Susan Marie; '70 BBA ; r. Wimbledon Court Apts, 594 Wimbledon Road = H-5, Atlanta, GA 30324
ELLISON, William Edward; '73 AB , '75 MPA ; r 3623 St Mary's Rd., Columbus, GA 31906
ELLISON, William T; '41 BSA ; r. 607 Dixon Dr, Gainesville, GA 30501
ELLISON, William T, Jr; '64 BBA ; r. Po Box 7, Gainesville, GA 30501
ELLISTON, Jerry Sinclair; '58 BSPH ; r. Elliston Drug Store, Waycross, GA 31501
ELLISTON, William Herman; '47 BSED , '51 MED , '71 EDS ; Retired Title I Coord., Cnty. Sch.; r. PO Box 445, Butler, GA 31006, 912 862-3375
ELLMAN, Fred Alan; '68 BBA ; Owner; Ellman Jewelers, 2740 Cobb Pky., Smyrna, GA 30080, 404 435-2141; r. 3783 Paces Ferry West, Atlanta, GA 30339, 404 436-1515
ELLRICH, Mary Lee '69 (See Lynch)
ELLSPERMANN, David Robert; '77 BBA ; r. 2124 North East 7th Street, Ocala, FL 32670
ELLSPERMANN, Leonard Joseph; '73 BBA ; r. Rt 1, Gray, GA 31032
ELLSPERMANN, Nancy Lynn Wicker (Leonard Joseph); '72 BSED , '73 MED ; r. Rt 1, Gray, GA 31032
ELLSWORTH, Connie Jean Coleman (Arthur Gary); '73 BSED ; r. Box 23037, Jacksonville, FL 32217
ELLSWORTH, Margaret Elaine; '73 BSED , '74 MED ; r. 3188 Skinner Mill Rd Apt 22-D, Augusta, GA 30904
ELLSWORTH, Palmer M. Law (Donald U.); Prof Volunteer, Mgmt. Trainer and Fund Raiser; Jr League of Cincinnati, Ohio; United Fund, Stepping Stones; r. 435 Elm Ave., Terrace Park, OH 45174, 513 248 0366
ELLSWORTH, Sandra Lee; '71 BSA , '73 MED ; r. Rt 1 Box 128, Rensselaer Falls, NY 13680
ELLWOOD, Linda Mable '71 (See Smith)
ELM, Richard Gates; '67 BSED ; r. 573 Sauwanne Cir., Tampa, FL 33606
ELMASRY, Laila '73 (See Stino)
ELMEN, Karen '76 (See Jelley)
ELMEN, Robert Charles; '75 AB ; Numismatist, World Wide Coin Investments, Ltd , Same as Residence, r 9465 Wilshire Blvd , Ste 431, Beverly Hills, CA 90212, 213 274-9209
ELMORE, Ann Smith (Richard T. Jr); '66 BSED ; Dir , Adolescent Sch Program, Parkwood Psychiatric Hosp., 1999 Cliff Valley Way, NE, Atlanta, GA 30329, 404 633 8431; r. 1457 Raintree Crossing, Roswell, GA 30076, 404 993 5205
ELMORE, Ms Barbara Anderson; '73 MED ; r. Rt. 1, 700 Metter Rd , Claxton, GA 30417
ELMORE, David Rice, Jr; '68 BSF , '73 MSF ; r 3564 Red Oak Court, Orange Park, FL 32073
ELMORE, David Rice; '42 BBA , '48 JD ; Judge, St Court, Chatham Cnty. Courthouse, Savannah, GA 31401, 912 235 8128, r. 345 Kensington Dr., Savannah, GA 31405, 912 355-5989
ELMORE, Ellis Arnold; '64 BBA ; r. 38 Cunningham Circle, Taylors, SC 29687
ELMORE, Frances '65 (See Barry)
ELMORE, Francis Bizzell, III; '70 BBA ; r. 520 Durant Ave, Savannah, GA 31404
ELMORE, Guy King, '76 BSED ; Steel Constructor, Chamblee Steel Erector's, 2840 Country Squire Ln., Decatur, GA 30033, 404 938-3855; r. 4314 Lake Breeze Dr., Stone Mountain, GA 30083, 404 292-8742
ELMORE, Jasper Gregory, 111; '74 BBA ; r. 4086 Britt Dr., Macon, GA 31204
ELMORE, John Francis, '75 JD , Research Technician III; Univ. of Ga., Inst. of Govt., Govt Research and Svcs. Div., Terrell Hall, Athens, GA 30602, 404 542-2736; r. 1554 S. Lumpkin St., Apt. 2, Athens, GA 30605, 404 549-9746
ELMORE, Judith '61 (See Kitchens)
ELMORE, Kathryn Barchet (David Rice); r. 345 Kensington Dr, Savannah, GA 31405
ELMORE, Lynda Louise; '73 BSED ; r. 600 Church St., Vidalia, GA 30474
ELMORE, Miriam Sarah; '75 BSED ; r. 520 Durant Avenue, Savannah, GA 31404
ELMORE, Pamela Diane Oglesby (Guy K.); '75 BSHE ; Correspondance Secy.; Emory Univ. Hosp., Clifton Rd., Atlanta, GA, 404 329-7103; r. 4314 Lake Breeze Dr., Stone Mountain, GA 30083, 404 292-8742
ELMORE, Paula Fry (William F. III); '73 BSED ; Tchr.; Underwood Hills Elem. Sch., 335 Colewood Way, NW, Atlanta, GA 30028, 404 255-3616; r 3172 Bluff Rd. NE, Marietta, GA 30062, 404 973 2360
ELMORE, Peggy Ann; '74 MED ; r. 558 Fletcher Street, S.W., Atlanta, GA 30310
ELMORE, Richard Turner, Jr; '67 AB , '68 MED ; Couns. Psychology Intern; Ga. St. Univ., Couns. Ctr., University Plz., Atlanta, GA 30303, 404 658 2211; r. 1457 Raintree Crossing, Roswell, GA 30076, 404 993-5205
ELMORE, Thomas H; r. 1828 Delaware St No 1, Berkeley, CA 94703
ELMORE, Dr William Robert, Jr; '72 PHD ; Dir.; Dev. Evaluation Ctr., 302 Birch Ln., Boone, NC 28607, 704 264-1280; r. Rt. 5, Box 708, Boone, NC 28607, 704 264-5519
ELMORE, Willis Francis; '59 MED ; r. 700 Metter Rd No, Claxton, GA 30417
ELOISE, Evelyn '72 (See London)
ELOQUIN, Denise '75 (See Johnston)
ELOWE, Claude Louis; '76 BS ; r. 2017 Cranbrook Drve, Germantown, TN 38138
ELRICK, Joan L. '59 (See Burton)
ELROD, Andrew Clifton; '62 BSPH ; r. 34 W Main Street, Lavonia, GA 30553
ELROD, Barbara Joyce; '75 BSED ; Grad. Student; Univ. of Tenn., Knoxville, TN 37919; r. Apt. 2408, Sutters Mill Ln., Knoxville, TN 37919, 615 588 9714
ELROD, Brenda Townsend; '73 BSHE , '76 MHE ; r. 2025 Winterville Rd., Lot 11, Athens, GA 30605
ELROD, Buford Stephen; '70 BSED ; r. 202 La Prade St, Clarkesville, GA 30523
ELROD, Charles Ellison; '37 BSC ; r. 220 Hillside Ave, Charlotte, NC 28209
ELROD, Christa Penelope Morris (Thoben F. Jr); '67 BBA ; Homemaker; r. 1125 West Conway Dr., Atlanta, GA 30327, 404 237-4595
ELROD, Dr Dan Berlin; r. PO Box 8, Hazlehurst, GA 31539
ELROD, Debra '75 (See Evans)
ELROD, Donald Alton; '64 BSED ; r. 70 Lee Elrod, 15 3rd Street, Chicopee, GA 30501
ELROD, Dora Lucille '51 (See Roberts)
ELROD, E Brittain, r 110 Lawrenceville St, Jefferson, GA 30549
ELROD, Elizabeth L.; '70 MMED , '71 EDD ; Prof., Music Educ.; Univ. of Md., Baltimore, MD 21228, 301 455 2360, r 9627 White Acre Rd B 1, Columbia, MD 21045, 301 730-5389
ELROD, George Wiley, '71 BSPH , Owner, Danielsville Pharmacy, Danielsville, GA; r. PO Box 127, Danielsville, GA 30633, 404 795-2135
ELROD, Grace W (See Compton)
ELROD, Herschel Howard; '53 MED , '71 EDS ; Retired Co-op. Coord., Forsyth Cnty. Bd. of Educ.; r. 1843 Frazier Rd., Decatur, GA 30033, 404 325 3866
ELROD, Janice '73 (See Etheridge)
ELROD, Jefferson McRee; '52 AB ; Head, Catalogue Div , Univ of British Columbia, r Vancouver 8 Canada
ELROD, John Espy; '50 BBA ; Principal Acct.; Atlanta Bd. of Educ., 218 Pryor St. SW, Atlanta, GA 30303, 404 659-3381; r. 5185 Hugh Howell Rd., Stone Mountain, GA 30087, 404 938-8464
ELROD, John Montgomery; '69 BS ; r. Rt 1, Jefferson, GA 30549
ELROD, Joseph Baxter; '39 BSAE ; r. 9204 Crystalwood Ln, Richmond, VA 23229
ELROD, Joseph Samuel; '66 BBA ; r. 6724 NW 24th Place, Gainesville, FL 32601
ELROD, Julius Mitchell; '20 BSA , '30 MSA ; Prof. Emeritus, Agronomy, Univ. of Ga.; r. 444 Brook Lane, Griffin, GA 30223
ELROD, Lee Galt, Jr; '72 BSCH ; r. 257866540, USA ISR BAMC, Ft Sam Houston, TX 78234
ELROD, Luther F, III, '65 BSCH , r Rfd 1, Jefferson, GA 30549
ELROD, Luther Frary, Jr; '36 BSA , '57 MED , '71 EDS ; r. Rt 1, Jefferson, GA 30549
ELROD, Martha J Greenwald (C Weldon); '74 BS ; r 5885 Garber Drive, Atlanta, GA 30328
ELROD, Mary Hall (Herschel H.); '53 MED , '71 EDS ; Tchr.; Dekalb Cnty. Bd. of Educ., 3770 N Decatur Rd., Decatur, GA 30032, 404 636 7212; r. 1843 Frazier Rd., Decatur, GA 30033, 404 325 3866
ELROD, Mary Stewart Booth (George W.); '74 MED , Tchr.; Franklin Cnty. Bd. of Educ., College Ave., Carnesville, GA 30521, 404 384 2102; r. PO Box 127, Danielsville, GA 30633, 404 384-4316
ELROD, Dr Mclowery; '73 PHD ; r. 9588 Castile Ct, Columbia, MD 21045
ELROD, Opal '75 (See Godwin)
ELROD, Pamela Dianne; '76 BSED ; Elem. Tchr.; Dalton City Schs., 708 Trammell St., Dalton, GA 30720, 404 278-2809; r. 281 Forest Hill Rd. SW, Dalton, GA 30720, 404 277-9814
ELROD, Robert Quentin; '58 BSPH ; r. 6100 Waters Rd = 72, Savannah, GA 31406
ELROD, Sharon E. '69 (See Donaldson)
ELROD, Thoben Frank, Jr; '67 BS ; VP; Citizens and Southern Natl. Bank, PO Box 4114, Atlanta, GA 30327, 404 581-3668; r. 1125 West Conway Dr., Atlanta, GA 30327, 404 237-4595
ELROD, William Herndon; '52 BSPH ; r. P O Box 2715, Ft Myers Beach, FL 33931
ELROD, William Stephen; '76 BBA ; Sales; Atlanta General Tires, Inc., 4805 Memorial Dr., Stone Mountain, GA 30083, 404 292-7474; r. 4141 Hambrick Way, Stone Mountain, GA 30083, 404 299-2453
ELSBERRY, Robert L.; '65 BBA ; Dir. of Member Svcs.; Cobb Electric Membership Corp., Marietta, GA; r. 2022 Devore Dr., Marietta, GA 30060, 404 422-5788
ELSDON, Ronald Charles; '69 BBA , '71 MBA ; r 2002 Fawnridge Dr, Valdosta, GA 31601
ELSER, Fred Johnson, Jr; '65 BBA ; Staff Adjuster; First of Ga. Ins. Grp., 1046 Stevens Creek Rd., Augusta, GA 30907, 404 738-0111; r. 4450 Shadowmoor Dr., Martinez, GA 30907, 404 863 1188
ELSEY, James Kevin; '75 BS ; Student; Med. Coll of Ga.; r. Rt. 1, Culloden, GA 31016, 404 722 8566
ELSEY, Miriam Oxford (James K.); '74 BSED , '75 MED ; Tchr.; Lawton B. Evans Child Ctr., 1399 Walton Way, Augusta, GA 30901, 404 724-8271; r. Rt. 1, Culloden, GA 31016
ELSNER, Betty Louise Bagley (John Earl); '66 AB , r Rt 2 Box 215, Watkinsville, GA 30677
ELSNER, Dorothy Ann; '72 MED ; r. 1643 Guy Way, Decatur, GA 30032
ELSNER, Dr Frances Carlene Willison (Carlene Willison); '66 BS ; r. 365 Hanover Court, Winston Salem, NC 27104
ELSNER, Jacqueline Ann Carr (Michael S.); '72 AB ; Librarian Asst.; Portland Pub. Library, Riverton Branch, 1600 Forest Ave., Portland, ME 04103, 207 797-2915; r. 19 Lawn Ave., Portland, ME 04103, 207 773-7556
ELSNER, John Earl; '64 BSA , '66 MS ; r. Route 2 Box 215, Watkinsville, GA 30677
ELSNER, Mark Wilson; '72 AB ; r. 673 E Pares Fern Rd NE, Atlanta, GA 30305
ELSON, Linda Kay Saffell (Douglas); '73 BSED ; Elem. Tchr.; DeKalb Cnty. Sch. System, Atlanta, GA; r. Apt. 8-H, Chatfield Dr., Stone Mountain, GA 30083, 404 469-2987
ELSTEIN, Dr Morris Milton; '73 BS ; First Year Resident, OB-Gyn.; East. Va. Grad. Med. Sch., 600 Gresham Dr., Norfolk, VA 23507, 804 489-5000, r. 4742 Onondaga Rd., Virginia Beach, VA 23462, 804 499-8019
ELTAWILA, Farida Abou-Shady; '75 MA ; r. 52 Ave Foch, Paris 16 France
ELTON, John R , '42 BBA , Retired, r 2242 Jernigan Dr. SE, Atlanta, GA 30315, 404 627 7227
ELTON, Julie Allison Dykes (Robert); '68 BSED ; r 145 Anthony Dr, Lakeville, MN 55044
ELTON, Martha '54 (See Maddox)
ELTON, Mary (See Landrum)
ELVIDGE, Marcia Dee; '71 BFA ; r. 1031 Crestline Rd, Atlanta, GA 30328
ELVIDGE, Shawn '65 (See Crouch)
ELWELL, Carol Griffin (Louis H. Jr); '67 MS ; Tchr., Home Econ.; Matawan Regl. HS, Matawan, NJ 07747; r. 353 Lloyd Rd., Matawan, NJ 07747, 201 566 0661
ELWELL, Marjorie Katherine '47 (See McGowan)
ELWOOD, William Paul; '72 BBA ; r. 501 Dogwood Drive, Salisbury, MD 21801
ELY, Barbara Jean '48 (See Powers)
ELY, Christopher Carlyle; '76 MBA ; Dist. Fin Control Mgr.; Burroughs Corp. Forms Div., Box 7039, Atlanta, GA 30342, 404 881-6864; r. 1317 Brooklawn Rd., Atlanta, GA 30319, 404 255-4893
ELY, Elaine F. Harden (Vincent J.); '67 AB ; Admin , Profit Sharing Plan, U-Haul Trailer System, 2727 N. Central, Phoenix, AZ 85004, 602 263 6686; r. 8425 N. 32nd Drive, Phoenix, AZ 85021, 602 973 1809
ELY, Jon Franklin; '61 AB ; r. 500 Union St, St Simons Island, GA 31522
ELY, Revonda J. '72 (See Williams)
ELYEA, Rose '51 (See Bell)
ELZEA, John Randolph; '74 MFA ; r. 100 South Cove Terrace Drive, Panama City, FL 32401
EMACK, Henrietta Parker Swain (James H.); '49 AB ; r. 100 Pine Ridge Cir., Birmingham, AL 35213, 205 879-4577
EMBER, Edwin Roy; Mgr.; Leon's, Selma Mall, Selma, AL 36701, 205 875-9249; r. 912 La Dayne Ave., Selma, AL 36701, 205 875-3911
EMBER, Geraldine Halperin (Edwin Roy); r. 912 La Dayre, Selma, AL 36701
EMBERSON, Ethel Lee '61 (See Dyer)
EMBERSON, John Asbury; '32 AB , '47 MED ; r Ringgold, GA 30736
EMBERSON, John William; '71 BSA , '74 MS ; Morgan Cnty Ext Chmn , Univ of Ga Coop Ext Svc., County Courthouse, Madison, GA, 404 342 2214; r. 137 Forest Valley Rd., Lawrenceville, GA 30245
EMBERSON, Lola, '30 ABED , r Box 294, Ringgold, GA 30736
EMBERSON, Stephen John; '66 BSA ; Principal; S Douglas Elem. Sch., 8299 Hwy. 166, Douglasville, GA 30135, 404 489-2525; r. 5096 Oakdale Dr., Douglasville, GA 30134, 404 942-5189
EMBIGH, Eda Gibson '49 (See Boroughs)
EMBREE, Gertrude Hart; '57 MED ; r. 203 East Ave., LaFayette, GA 30728
EMBRICK, Chris Stephen; '76 BS ; r. Route 4, Commerce, GA 30529

EMBRY, Catherine Wall (Thomas A); '67 BFA ; r. 2220 Talheim Dr, Birmingham, AL 35216

EMBRY, Edwin Whitfield; '67 ABJ ; Owner; Embry Structural Landscape, Same as Residence; r. 516 Chandler St., Gainesville, GA 30501, 404 536-2419

EMBRY, Isabelle Smith; '36 AB ; Retired Tchr.; r 602 Dyer St. NW, Gainesville, GA 30501, 404 534-5127

EMBRY, Patricia (See Crossin)

EMBRY, Richard Timothy; '75 BMUS ; r. 1473 Dresden Dr., Atlanta, GA 30319, 404 233-7244

EMBRY, Sterling C.; '69 BBA ; Partner; Embry Landscape, 516 Candler St. NE, Gainesville, GA 30501, 404 536-2419; r. 175 Mountain View Dr., NW, Gainesville, GA 30501, 404 536-4779

EMENER, Dr William George, Jr; '71 PHD ; Assoc Prof.; Fla. St. Univ., Tallahassee, FL 32306, 904 644-2700; r. 1932 Faulk Dr., Tallahassee, FL 32303, 904 385-9769

EMERICK, Debra C. '76 (See Philips)

EMERICK, Joy Alice; '72 AB ; r. 1159 Lyons St., Macon, GA 31206

EMERICK, Judith Van Winkle (Robert W. Jr); '65 BBA ; Rep.; Trans Art Indust., Same As Residence; r. 835 Baylor Rd., Rochester, MI 48063, 313 652-9249

EMERSON, David Thomson; '73 BS , '76 JD ; Partner; Dodson and Emerson, 8486 Bowden St., Douglasville, GA 30134, 404 949-1666; r. 4375 Miranda Ct., Douglasville, GA 30134, 404 949-1659

EMERSON, Ellen Finley; '76 BFA ; r. 328 Old Woodlands Rd., Columbia, SC 29210

EMERSON, Harlette '42 (See Brinson)

EMERSON, Willie Lee; '71 MED ; Owner; Emerson and Sons Electric Co., 1021 Lowe Rd., Albany, GA 31705, 912 435-2058; r. 821 Holly Dr., Albany, GA 31705, 912 435-8640

EMERY, Annida Smith (Gray M.); r. 775 Starlight Dr. NE, Atlanta, GA 30342, 404 252-4814

EMERY, Thomas Nelson; '74 BLA ; r. 17 Norway Rd, Bangor, ME 04401

EMFINGER, Rosalin Anderson (Robert D.); '70 BSHE ; Homemaker; r. PO Box 195, Carrollton, GA 30117, 404 834-6417

EMIG, Geryl '72 (See Moore)

EMILIO, Louis; r. 3732 Bloomfield Dr, Macon, GA 31206

EMINGER, Ronald Eugene; '76 MED ; Probation, Parole Officer II; Dept. of Offender Rehab., PO Box 14214, Savannah, GA 31406, 912 356-2150; r PO Box 118, Pooler, GA 31401, 912 748-6363

EMMERICH, Bertie E (See Leonpacher)

EMMERICH, Helen Renee Jones (David S.); '66 AB , '67 MS ; Asst. Prof.; St. Univ. of New York at Stony Brook, Dept. of Psych., Stony Brook, NY 11794, 516 246-6183; r. 30 Houghton Blvd., Stony Brook, NY 11790, 516 751-6116

EMMERICH, Jeffra Lynn Pinckney (Blake A.); '73 BFA ; Craftsman; Craft Barn, Wheeler Rd., Florida, NY, 914 651-7949; r. Rd 1 Onerdonk Rd., Warwick, NY 10990, 914 986-2514

EMMET, Julia F (See Gardner)

EMMETT, Barbara '70 (See Gilbert)

EMMETT, Billy Hugh; '74 MED ; r. 305 Woodlawn Ave., Winder, GA 30680

EMMETT, June Marion; '57 BSED ; r. 441 E Buford Rd, Macon, GA 31204

EMMETT, Robert Lee, III; '76 BS ; r. Rt 9 Shope Rd. Lakehaven 1, Gainesville, GA 30501

EMORY, David Fuller, Jr; '69 BSA ; r. 6200 Connell Rd, College Park, GA 30349

EMORY, Dr William Hubert, 111; '69 BSA , '73 DVM ; r. 1115 Ann St, Monroe, NC 28110

EMPEL, Dr Jay Martin; '66 BSA ; r. 270 Vernon Woods Dr NE, Atlanta, GA 30328

ENDER, Kenneth Lyle, '75 MED ; r 7100 Stoneman Road, Richmond, VA 23228

ENDER, Steven Carl; '76 MED ; r. University Station, Box 2372, Athens, GA 30602

ENDLER, Alfred Frederick, Jr; '74 MBA ; Nuclear Materials Auditor; US Energy Research and Dev Admin., Savannah River Plant, PO Box A, Aiken, SC 29801, 803 649-6211; r. 419 Henry Street, Aiken, SC 29801, 803 649-7697

ENDLER, Linda Dianne Smith (Alfred F. Jr); '69 AB , '71 MS ; Spec. Educ. Tchr.; r. 419 Henry Street, Aiken, SC 29801, 803 649-7697

ENDRES, Deborah Ellen; '77 ABJ ; Media Secy.; Tucker Wayne and Co., 230 Peachtree St., Ste 2700, Atlanta, GA 30303, 404 522-2383; r. 1934 Johnson Ferry Rd. 301-A, Atlanta, GA 30319, 404 457-1466

ENDRES, Jo Rutti (Lawrence R.); '74 MED ; Vocl Rehab. Couns.; Dept. of Human Resources, Univ Hosp., Mental Health, Augusta, GA 30902, 404 722-9011; r. 2312 Buckingham Ct., Augusta, GA 30906, 404 793-5640

ENDRODI, Sandra Monroe '73 (See Whitney)

ENDSLEY, Linda Jean '70 (See Judkins)

ENECKS, Irene '69 (See Simmons)

ENFINGER, Johnny Mack, '75 BSA , r Rt 1, Bluffton, GA 31724

ENFINGER, Malcom Glynn, Jr; '76 BS ; r. 624 Flowers Dr., Blakely, GA 31723

ENG, Albert Harvey; '65 BFA ; r. 1401 Jones St, Augusta, GA 30901

ENGEL, James Louis, Jr; '33 ABJ ; Retired Supv., Atlanta Gas Light Co.; r. 24 W. 49th St., Savannah, GA 31405, 912 233-4650

ENGEL, John T.; '38 BSC ; Acct.; Chatham Cnty Fin. Dept., 100 E. President St., Savannah, GA 31401, 912 233-9673; r. 52 East Broad St., Savannah, GA 31401, 912 236-6473

ENGEL, Ms Kathleen Anne; '76 ABJ ; r. 269 Vine Rd., Stamford, CT 06905

ENGEL, Mary Jane (Jinx) '49 (See Mattes)

ENGEL, Rebecca Rives (Jeffrey L.); '72 BS ; Student; Emory Univ. Sch. of Nursing, Box 22678, Atlanta, GA 30322; r. 45 Jefferson Circle, Athens, GA 30601, 404 548-5015

ENGEL, Sara Eliz Broyles (Walter); '66 MED ; r. 680 North Rd SE, Warren, OH 44485

ENGELEN, Nico; '76 MBA ; r. Vestastraat 135, Alkmaar-Oudorp Netherlands

ENGELHARDT, Joseph Louis; '74 MBA ; Instr., Grad. Student; Univ. of Ga., Dept. of Risk Mgmt., Ins. and Mgmt. Sci., Athens, GA 30602, 404 542-4290; r. 404-1 Springdale Street, Athens, GA 30606

ENGELS, Richard Herbert; r. 6355 Old York Rd., Philadelphia, PA 19141

ENGEN, Dr William Richard, '75 DVM , r Edgewood Circle, Whiteville, NC 28472

ENGH-KITTELSEN, Karsten; '77 MACC ; r. 137 Deertree Drive, Athens, GA 30601

ENGH-KITTELSEN, Kristina Nilsson (Karsten); '73 BBA , '76 MACC ; r. 137 Deer Tree Dr, Athens, GA 30601

ENGLAND, Alma E. Elkins (Robert B.); '55 BSED ; Retired Tchr.; r. PO Box 33, Blairsville, GA 30512, 404 745-2359

ENGLAND, Andrew Marshall; '57 BBA ; Sales Rep.; Augusta Lumber Co., Marvin Griffin Dr., Augusta, GA 30903, 404 790-1280; r. Rt. 5, 17 Auburn Dr., Weatherly Park, Baxley, GA 31513, 912 367-4912

ENGLAND, Anna Louise '64 (See Morrison)

ENGLAND, Deborah L. '72 (See Slaydon)

ENGLAND, Emily Sue; '71 ABJ ; r. Apt 5-H, 55 W 14th St, New York, NY 10011

ENGLAND, Gina Leigh; '73 ABJ ; r. 807 Townsend Avenue, Gastonia, NC 28052

ENGLAND, Joanne Callie; '61 BSED ; r. C/O R B England, Blairsville, GA 30512

ENGLAND, John Melvin; '56 JD ; r. 217 Skyland Dr, Roswell, GA 30075

ENGLAND, Katie Irene; '74 MED ; Tchr.; Chestnut Mountain Elem. Sch., Chestnut Mountain, GA 30542, 404 967-3121; r. 211 Keith Circle, Gainesville, GA 30501, 404 536-2254

ENGLAND, Dr Kenneth M; '39 MA ; r. 2077 Fairhaven Cir, Atlanta, GA 30305

ENGLAND, Lester Claude; r. 350 Satula Ave, Athens, GA 30601

ENGLAND, Louise Eliz '65 (See Patten)

ENGLAND, Mildred '74 (See Ables)

ENGLAND, Penelope; '66 BSED , '69 MED ; Instr.; Oxford Coll. of Emory Univ., Oxford, GA 30267, 404 787-1122; r. PO Box 265, Oxford, GA 30267, 404 786-7623

ENGLAND, Robert Baxter; '26 BSA ; Retired Sch Superintendent; r. PO Box 33, Blairsville, GA 30512, 404 745-2359

ENGLAND, Sherry Emalyn; '75 MED ; r. Route 2, Oakwood, GA 30566

ENGLANDER, Tobie Sue; '76 ABJ ; Broadcast Production Asst.; Cargill, Wilson, and Acrie, Inc., 1150 Tower Pl., Atlanta, GA 30326, 404 261-8700; r. 3446 Buford Hwy. NE, Apt. J5, Atlanta, GA 30319

ENGLE, Dr Clair Chester; '73 PHD ; Area Ext Livestock Spec.; Univ. of Mo. Ext. Svc., Columbia, MO 65201, 314 243-3581; r. Box 243, Jackson, MO 63755, 314 243-8539

ENGLE, Cynthia B.; '68 AB ; Reservationist; Delta Air Lines, Inc., 1800 N. Kent St., Arlington, VA 22209, 703 920-5500; r. 3806 Davis Pl. NW, 302, Washington, DC 20007, 202 965-2865

ENGLE, Larry Harvey; '65 BSF ; r. Route 3 Box 799, Easton, MD 21601

ENGLE, Peggy '75 (See Barrett)

ENGLE, William Chaney; '47 BSED ; r. 3368 Rumson Rd., Cleveland Heights, OH 44118

ENGLER, Dr Harold Samuel; r. 2840 Walton Way, Augusta, GA 30904

ENGLER, Lester; Atty.; Pvt. Practice, 2600 South 16th St., Phoenix, AZ 85034, 602 258-5440; r 5402 E. Larkspur Dr., Scottsdale, AZ 85254, 602 996-9066

ENGLISH, Albert Oliver; '75 JD ; r. C O Frank Sutton, Box 977, Clayton, GA 30525

ENGLISH, Arthur Hurst, Jr; r. 902 Thomaston St, Barnesville, GA 30204

ENGLISH, Benjamin F., Jr; Supv.; American Indust Clay Co., Sandersville, GA 31082, 912 552-2553; r. PO Box 141, Sandersville, GA 31082, 912 552-2497

ENGLISH, Betty Ann Cantwell (Weyman Henry); '64 ABJ ; r. 4718 S Grandview, Tempe, AZ 85281

ENGLISH, Beverly Kelly (Paschal A. Jr); '68 BSED ; Tchr.; Head, Eng. Dept.; Westwood Sch., Pickard Rd., Thomaston, GA 30286, 404 647-8131; r. 1002 S. Green St., Thomaston, GA 30286, 404 647-5214

ENGLISH, Billy Jenkins, Jr; '70 BSA ; r. Rt 2 Box A 1, Arlington, GA 31713

ENGLISH, Charles Mike; '48 BBA ; r. 2722 Greenbay Lane, Jacksonville, FL 32207

ENGLISH, Clifford S., Jr; '64 BBA ; CPA; A. M Pullen and Co., Atlanta, GA; r. 2830 Pentel Ct NE, Doraville, GA 30340, 404 448-1461

ENGLISH, Darby Rena Smith (William Samuel, Jr); '70 AB ; r. 750 Sherwood Rd NE, Atlanta, GA 30324

ENGLISH, David Leslie; '48 BBA ; Purchasing Agt., Mingledorff's, 159 Armour Dr., Atlanta, GA 30824, r. 3678 Victoria Dr., Stone Mountain, GA 30083, 404 294-7470

ENGLISH, Dianne H.; '62 BSHE ; r. Box 247, Greensboro, GA 30642

ENGLISH, Donald Craig; '73 BBA ; Atty.; Fulton Cnty. St. Court, 160 Pryor St. SW, Atlanta, GA 30303, 404 572-2719; r. PO Box 806, Mableton, GA 30059, 404 941-1094

ENGLISH, Donna Kimble (Clifford S.); '64 BS ; r 2830 Pentel Ct. NE, Doraville, GA 30340, 404 448-1461

ENGLISH, Doris '47 (See Findley)

ENGLISH, Edgar Bernard, 111; '76 AB ; r. 580 Windsor Parkway, Atlanta, GA 30342

ENGLISH, George B., Jr; '66 BBA ; Sales Rep.; r 1348 Renee Dr., Lilburn, GA 30247, 404 921-5955

ENGLISH, George W.; '58 BBA ; Claim Agt.; Southern Railway, Inc., PO Box 562, Rock Hill, SC 29730, 803 328-6888; r. 2416 Fernclift Rd., Rock Hill, SC 29730, 803 366-4461

ENGLISH, Gordon Bennett, Jr; '74 BSFR ; r. 214 Bobwhite Circle, Camden, SC 29020

ENGLISH, Dr Inman Culver, Jr; '56 BS ; Pediatrician, Doctors Clinic, 212 Hospital Dr, Warner Robins, GA 31093, 912 923-3210; r Warner Robins, GA 31093, 912 923-0131

ENGLISH, James Boswell; '56 BBA ; r. Box 247, Greensboro, GA 30642

ENGLISH, James Robert; '75 ABJ ; r. 402 Pine Valley Dr., Warner Robins, GA 31093

ENGLISH, Jan '72 (See Hall)

ENGLISH, John Rife; '49 AB , '50 MED ; Principal; Norris Middle Sch., PO Box 431, Harrison Rd., Thomson, GA 30824, 404 595-3523; r. Rt 3 Box 137F, Thomson, GA 30824, 404 595-7509

ENGLISH, Julia Nettie Gill (Pierce Roberts); '59 BSED ; r. 124 Baltic Circle, Tampa, FL 33606

ENGLISH, Lorene Holcomb (David L.); '42 BSHE ; Homemaker; r. 3678 Victoria Dr., Stone Mountain, GA 30083, 404 294-7470

ENGLISH, Ludie J Gay (Hugh); r. PO Box 27, Sandersville, GA 31082

ENGLISH, Paschal A., Jr; '66 BBA , '69 JD ; Asst Dist. Atty.; , PO Box 307, Thomaston, GA 30286, 404 647-3277; r. 1002 S. Green St., Thomaston, GA 30286, 404 647-5214

ENGLISH, Patricia D. '72 (See Wagner)

ENGLISH, Paul Fleming; '59 BSA ; Member Ga Agr. Commodity Comm. for Cotton; Paul English Farms, Rt. 1, Montrose, GA 31065, 912 934-2932; r. Route 1, Montrose, GA 31065, 912 934-2932

ENGLISH, Pierce Roberts; '59 BSA ; r. 124 Baltic Circle, Tampa, FL 33606

ENGLISH, Robert Irvin; '47 BSED , '48 MED ; Official Rep.; r. Box 428, Hampton, GA 30228, 404 946-9100

ENGLISH, Ronald Eugene; '77 MBA ; r. General Delivery, Clarkesville, GA 30523

ENGLISH, Roy Wilson, Jr; '48 BBA ; Rep.; Hercules Bumpers, PO Box 12712, Ft Worth, TX 76116; r 1906 Lakeridge, Albany, GA 31707, 912 436-4716

ENGLISH, Ms Sandra Eatman; '73 MED ; r. PO Box 699, Hartwell, GA 30643

ENGLISH, Sara Ann Whipple (A C); '46 BSHE ; r 811 Lovett, No 11, Houston, TX 77006

ENGLISH, Susan Lee; '77 BSED ; Tchr.; Len Lastinger Elem. Sch., Tifton, GA; r. 1206 N. Park Ave., Tifton, GA 31794, 912 382-0996

ENGLISH, Teddy Aaron, Jr; r. 1810 Monroe Drive NE, Atlanta, GA 30324

ENGLISH, Teresa Nadine '70 (See Dean)

ENGLISH, Thelma Jo; '55 BSED ; r. Penfield, GA 30658

ENGLISH, Weyman Henry; '64 AB ; r. 4718 S Grandview, Tempe, AZ 85281

ENGLISH, William Frank; '54 BSA ; r. Rt 6 Box 46, Swainsboro, GA 30401

ENGLISH, William Samuel, Jr; '71 BBA ; r. 750 Sherwood Rd NE, Atlanta, GA 30324

ENGLISH-SKOWRONSKI, Valerie; '75 BS ; r. Star Lake Camp-Lower, Bloomingdale, NJ 07403

ENGRAM, Irby Dell; Retired Dean, S. Ga. Coll.; r 644 Pinehurst Dr., Fairburn, GA 30213, 404 964-6866

ENGRAM, Michael Elmo; '63 AB ; VP; Fulton Fed. Savings and Loan Corp., 21 Edgewood Ave., Atlanta, GA 30303, 404 586-7032; r. 4146 White Oak Lane, Lilburn, GA 30247, 404 921-3380

ENGRAM, Mildred A. Toms (Benjamin S.); '76 MA , Instr., Hist.; Albany Jr. Coll., Gillionville Rd., Albany, GA 31707, 912 439-4201; r. 1403A Brosnan Court, Albany, GA 31701, 912 436-3296

ENLOE, Dr Frank Robert, '63 DVM , Pres , Junaluska Animal Hosp., PA, 2553 Asheville Rd., Waynesville, NC 28786; r. 231 Woodland Dr., Waynesville, NC 28786, 704 456-9755

ENLOE, Linda Jean; '69 AB ; r. 213 Mt Vernon Dr, Decatur, GA 30030

ENLOE, Stephen Porter; '76 AB ; Student, Cumberland Sch. of Law, Birmingham, AL 35209; r. 165 Moonridge Ave., 141, Homewood, AL 35209

ENMAN, Gloria '71 (See Frankum)

ENNESSY, Ms Teresa Marie, 77 BSED , r Pobox987, Tallahassee Florid, FL 32304

ENNIS, Edgar William, Jr; '71 JD ; Asst. US Atty., US Justice Dept., Box U, Macon, GA 31202, 912 745-9211, r 4774 S Stratford Oaks Dr., Macon, GA 31210, 912 477-0820

ENNIS, Edna Tumlin (David); '64 AB ; r. 2041 Pawnee Dr., Marietta, GA 30067, 404 973-5115

ENNIS, Francine '52 (See Brown)

ENNIS, Helen '64 (See Cook)

ENNIS, Jordan Gilmore; r. Coca-Cola Bottling Co, Tullahoma, TN 37388

ENNIS, Judith Ann Godfrey (Edgar William, Jr); '71 BS ; r. Po Box 493, Macon, GA 31202

ENNIS, Linda Virginia '74 (See Dominick)

ENNIS, Robert Sheldon; '57 BBA ; r. 204 Mariners Cove Club, Hilton Head Island, SC 29928

ENNIS, Spencer Winston; '51 BS ; r. 426 S Jefferson St, Milledgeville, GA 31061

ENNIS, Virginia Bell (Charles W); r. Rt 5 Box 237, Milledgeville, GA 31061

ENOCH, Robert Andrew; '72 BLA ; Pres., Enoch and Assoc., PO Box 7528, Birmingham, AL 35223, 205 870-0136; r. 1007 Sims Ave., Birmingham, AL 35213, 205 870-1352

ENSEY, Dr Lowell Francis; '72 MA , '72 EDS , '74 EDD , Dir.; Oakland Ctr., 950 McElvaney Ln., Lawrenceville, GA 30245, 404 963-8651; r. 791 Roxboro Trace, Lawrenceville, GA 30245, 404 972-6876

ENSLEY, Audrey Marleen; '70 BSED , '76 MED ; r Epworth, GA 30541

ENSLEY, Claudia Maxine; '72 BSED ; r. Epworth, GA 30541

ENSLEY, Elizabeth Jane Ehlert (Terry L.); '77 ABJ , Grad. Student; Berry Coll., Rome, GA; r. Rt. 1, Kingston, GA 30145, 404 336-5207

ENSLEY, Juanita '72 (See Tipton)

ENSLEY, Margaret Stella; '70 BS , '74 MED ; r. Epworth, GA 30541

ENSLEY, Roger Howard, Jr; '77 BBA ; r. Rt.5 Alan Dr., Ringgold, GA 30736

ENSLEY, Terry Lynn; '76 BSA ; Tchr., Vocl. Agr.; Cass HS, Cartersville, GA; r. Rt. 1, Kingston, GA 30145, 404 336-5207

ENSLEY, William Edward; '60 BSED , '71 MED ; r. Physical Edc Dept, North Georgia Colleg, Dahlonega, GA 30533

ENSTROM, Mary Jo Weekley (Root D); '56 BFA ; r. Rt 3 Box 8, Medford, WI 54451

ENSWORTH, Louis William; '70 MED ; Tchr. Bus., and Driver Ed.; Olean Sr. HS, Olean, NY 14760; r. RFD 2, Allegany, NY 14706, 716 372-3073

ENTAC, Daniel Collingwood; '77 BBA ; r. 3017 Ormand Dr., Columbus, GA 31903

ENTER, Lena Johnson; '76 BSEH ; r. 355 North Main St., Winterville, GA 30683

ENTREKIN, Betsy L. (See Wiley)

ENTREKIN, Ms Carolyn Gay; '77 AB ; r. 306 Eckles Road, Americus, GA 31709

ENTREKIN, Delle '43 (See Jones)

ENTREKIN, Dr Durward Neal; '50 BSPH ; Assoc. Dean, Pharmacy; Univ. of Ga., Athens, GA 30602, 404 542-1911; r. 455 Ponderosa Dr., Athens, GA 30605, 404 543-4074

ENTREKIN, George M; '53 MED ; r. 3807 Meadow Cliff Dr, Columbus, GA 31906

ENTREKIN, Harry Brenton; '53 BSA ; CPA, Partner; , 912 E. Lamar St., Americus, GA 31709, 912 924-3475; r. Box 825, Americus, GA 31709, 912 924-7040

ENTREKIN, John Robert; '75 AB ; r. 216 Compton Dr, Greenville, SC 29607

ENTREKIN, Margaret Fowler (William C.); '49 BSNE ; Homemaker; r. Entriken, PA 16638, 814 658-3747

ENTREKIN, Martha C Paulsen (Robert Lee, Jr); '68 BSED ; r. Rt 4, LaGrange, GA 30240

ENTREKIN, Othel Lowell; '33 ABED ; r. PO Box 146, Villa Rica, GA 30180

ENTREKIN, Robert Lee, Jr; '68 ABJ ; r. Rt 4, LaGrange, GA 30240

ENTWISTLE, Daniel Alford, 75 MA , r 5751 Riverdale Rd # 17-F, College Park, GA 30349

ENUS, Willie; '72 MED ; Asst. Principal; Walton Cnty. Bd. of Educ., Monroe, GA 30655, 404 267-8311; r. 822 Wildwood Drive, Social Circle, GA 30279, 404 464-2564

ENZBRENNER, F Curt; '67 BS ; r. 2426 Camelot Dr, Augusta, GA 30904

ENZBRENNER, Leslie E.; '70 ABJ ; r. 219 Taylor St., Fredericksburg, VA 22401

ENZWEILER, Gail Marie, '76 BSED , Activity Coord.; The Meth. Home, PO Drawer 327, Orangeburg, SC 29115, 803 534-1212; r. Rt. 2, Box 1000, Orangeburg, SC 29115, 803 536-5955

EPIDY, Gail; '76 BFA ; r. 4793 Leeds Court, Atlanta, GA 30338

EPLER, Susanna Eliz Wilson (William E); '71 MS , r 2623 186 Ave NE, Redmond, WA 98052

EPLEY, Joanne Brownstein (Alan S.); '72 BSPH , Pharmacist; Middleburg Apothecary, Columbia, SC 29206, 803 254-1441; r. 7602 Hunt Club Rd., E105, Columbia, SC 29206, 803 788-7334

EPLIN, Constance '72 (See Bartholomew)

EPLING, Albert Jerry; '71 BSED ; r. PO Box 415, Springfield, GA 31329

EPLING, Susan Elizabeth Lowery (Albert Jerry); '70 BSHE , r PO Box 415, Springfield, GA 31329

EPP, Madelaine '76 (See Leonard)

EPPERSON, Addie Ruth Huggins (Newell M. Sr), '61 BSED ; Tchr.; Chattanooga Valley Elem. Sch., Rt 8, Chattanooga Valley Dr Chattanooga TN 37409, 404 820-2511; r. Rt. 3, Allgood Rd , Chattanooga, TN 37409, 404 820-1214

EPPERSON, Bettye Anne; '67 BSHE ; r. Rt 1 Box 19, Rossville, GA 30741

EPPERSON, Carol Ann '74 MED , r Box 575, Cornelia, GA 30531

EPPERSON, Deborah Ruth; '71 BSED ; r. Route 3, Chattanooga, TN 37409

EPPERSON, Douglas H; '38 BSF ; r. P O Box 555, Lake City, FL 32055

EPPERSON, E. Russell, III; '70 BBA , Sales Assoc , Adams-Cates Co., 201 Hurt Bldg., Atlanta, GA 30303, 404 522-5477; r. 9935 La View Cir , Roswell, GA 30075, 404 992-2176

EPPERSON, Glenda Jeanette, '67 MED , '74 EDS , r. Rt 2 Box 109 A, Rising Fawn, GA 30738

EPPERSON, Judith '73 (See Webb)

EPPERSON, Mary Jane '69 (See Overton)

EPPERSON, Newell M., Jr; '57 AB , '66 MED , Supt , Walker Cnty Bd of Educ., 201 S Duke St , La Fayette GA 30728 404 638-1240 , r 954 Crestridge Dr., Rossville, GA 30741, 404 866-4488

EPPERSON, Newell M., Sr, '55 MED , Principal, Chattanooga Valley Elem and Jr. HS, Chattanooga Valley Dr , Rt. 8, Chattanooga, TN 37409, 404 831-2511 , r Rt 3 Allgood Rd Chattanooga TN 37409, 404 831-6219

EPPERSON Susan Leigh '75 (See Dukes)

EPPERSON, Virginia Sue '75 (See Kenney)

EPPES, Rev Benjamin Scott, '28 AB , Rector, St Mary's Eps Church Camp Warden Camp McDowell, PO Box 848, Jasper, AL 35501, r 1309 Gamble Ave , Jasper, AL 35501, 205 387-1161

EPPES, Clara '48 (See Evans)

EPPES, Gloria (See McDavid)

EPPES, James Bancroft; '07 BSCE ; r. 1005 N Franklin St = 705, Wilmington, DE 19806

EPPES, John Francis; '42 BSAE ; Div. Engr.; E. I DuPont, Box 1378, Louisville, KY 40201, 502 772 3661, r 9011 Annlou Dr., Louisville, KY 40272

EPPIHIMER, Richard Michael, '75 BS , Grad Student; Univ. of Ga., Geology Dept., Athens, GA 30601, 404 542-3515; r. 135B Springtree Rd., Athens, GA 30605, 404 546-9179

EPPINGER, Anita '45 (See Wagner)

EPPINK, Leticia Freida Ritchie (Richard Theodore); '70 MED , r Rt 1 Box 11Cc, Keswick, VA 22947

EPPLER, Glenn; r. 111 Shaw Blvd, Ft Myers, FL 33901

EPPOLITO, James Samuel; '56 BBA ; r. Hopewell,Berlin Rd, Taunton Lakes, Marlton, NJ 08053

EPPS, Anna Lee '75 (See Tweedell)

EPPS, Ben T., Jr; Pilot; Southern Airways, Inc., 404 451 0722, r 4345 E Brookhaven NE, Atlanta, GA 30319, 404 261-4218

EPPS, David Henry; '71 BSED ; r. 3100 Godby Road Apt G-8, College Park, GA 30369

EPPS, David Roy; '76 BSPH , Pharmacist; Epps Pharmacy, Inc., Gateway Shopping Ctr., North Ave., Athens, GA 30601, 404 548 5295; r. 190 Carlton Terr., Athens, GA 30606, 404 549-7608

EPPS, Deborah Belena '75 (See Bolton)

EPPS, Elva '59 (See Eddleman)

EPPS, Evelyn '35 (See Galt)

EPPS, George F; r. Rt 1 Box 862, Harvest, AL 35749

EPPS, Hubert Floyd, Jr, '74 BSPH , r Rt 1, Dry Branch, GA 31020

EPPS, Jessie '72 (See Roberson)

EPPS, Joseph Patrick, '70 AB , r Box 25 Sunnyside, Panama City Beach, Florida 32401

EPPS, Mary Virginia '38 (See Whitaker)

EPPS, Mary Virginia '47 (See Faust)

EPPS, Mozelle '28 (See Smith)

EPPS, Nelle Price (Billy B.); '50 AB , Bkkpr.; Epps Pharmacy, Gateway Shopping Ctr., Athens, GA 30601, 404 548-5295; r. 190 Carlton Terr., Athens, GA 30606, 404 543-7723

EPPS, Patricia DeLette Wingfield (William D.); '52 BLA ; r. 2747 Emerald Dr., Jonesboro, GA 30236, 404 478-7039

EPPS, Ms Rhonda Susan; '76 BSW ; r. 104 Avis Dr., Dalton, GA 30720

EPPS, Selma '40 (See Pryor)

EPPS, Virginia Agnes '69 (See Zambo)

EPPS, William Douglas; '52 BBA ; Capt.; Delta Air Lines, Hartsfield Intl. Airport, Atlanta, GA 30320; r 2747 Emerald Dr., Jonesboro, GA 30236, 404 478-7039

EPPS, William Owen, '53 BSED , 65 MED , '71 EDS ; Tchr.; Lithonia HS, 2451 Randall Ave., Lithonia, GA 30058, 404 482-8886; r. PO Box 193, Lithonia, GA 30058, 404 482-8335

EPSTEIN, Carolyn Weil (Joel D.), 73 BSED , '75 MED , Speech Pathologist, East Mich Univ , r 1026 Lincoln, Ann Arbor, MI 48104, 313 663 3523

EPSTEIN, Catherine Anne Birch (David A.); '76 MED ; HS Tchr., Math and Sci.; The Head-Royce Schs., 4315 Lincoln Ave., Oakland, CA, 415 531 1300; r. 1325 Stannage Ave., Berkeley, CA 94702, 415 526-7622

EPSTEIN, Hymie; '76 ABJ ; r. 117 East 63 St., Savannah, GA 31405

EPSTEIN, Jerome Herman; '64 BS , '67 BSPH ; r Rt 1 Box 233-A, Appling, GA 30802

EPSTEIN, Lewis Bertram; '50 AB ; Sales Rep., Bulova Watch Co., Bulova Pk., Flushing, NY 11370, 212 335-6000; r. 101 S. Hanover Ave., Hanover Towers, Apt, Lexington, KY 40502, 606 266 7601

EPSTEIN, Ms Marilyn Koonce; '76 MED ; r. 6535 Williamson Drive, N.E., Atlanta, GA 30328

EPSTEIN, Dr Neil; '75 PHD ; r. 101 F Kent Court, West Chester, PA 19380

EPSTEIN, Norman Sanford; '77 JD ; Law Clerk, Gen Counsel Ofc., Dept. of Health, Educ. and Welfare, 50 Seventh St., Atlanta, GA, 404 881 3689; r. 825 Wildwood Rd., Atlanta, GA 30324, 404 874 1433

EPTING, Albert Thomas; '72 BSED ; Program Dir.; Athens YMCA, 915 Hawthorne Ave., Athens, GA 30606, 404 543-6596; r. 196 Hampton Ct., Athens, GA 30606, 404 548-7680

EPTING, Angeline (Angie) '68 (See Morris)

EPTING, Eugene Albert; '30 LLB ; Partner; Erwin, Epting, Gibson and McLeod, 8th Floor, C and S Natl Bank Bldg., Athens, GA 30601, 404 549 9400; r. 318 Milledge Heights, Athens, GA 30606, 404 543 1962

EPTING, Helen Fae; '76 ABJ ; r. 120 Chateau Terrace = 28, Athens, GA 30606

EPTING, Jean '69 (See Blackmon)

EPTING, Jean Frances '62 (See Mosshart)

EPTING, Lee Erwin, '67 BBA , Pres , W E B Entprs., Inc., 95 Hoyt St., Athens, GA 30601, 404 353 1913; r. 2321 Jefferson Rd., Athens, GA 30601

EPTING, Margaret '36 (See Medlock)

EPTING, Richard W.; '70 AB ; Free-Lance Theater Dir.; r. 118 Superior Ave., Decatur, GA 30030, 404 378 7924

EQUILS, Annie L Montague (Andrew Jackson), r Rt 1 Box 48, Plymouth, NC 27962

ERB, Donald Frazier, '70 MBA , r 8 Oak Rd., Salisbury, NC 28144

ERB, Jan Hal, '71 BSED ; Tchr , Gwinnett Cnty Career Ctr., 990 McElvaney, Lawrenceville, GA 30245; r. 1096 Apache Terr., Lawrenceville, GA 30245, 404 963 6350

ERB, Robert Jon; '73 JD ; Owner, Partner, Crawford and Erb, PO Box 9386, Savannah, GA 31402, 912 232 0471; r. 117 Andover Dr., Savannah, GA 31406, 912 352 1624

ERBESFIELD, Carl Stuart; '73 ABJ ; VP; Crest Realty Co., 5335 Roswell Rd. NE, Atlanta, GA 30342, 404 255-8811; r. 6451 N. Hampton Dr., Atlanta, GA 30328, 404 252-4334

ERBESFIELD, Ida '40 (See Horowitz)

ERCHAK, David Neal; '75 BS ; r. 1886 Big Shanty Dr , Kennesaw, GA 30144

ERCK, Mary Rebecca '76 (See Whitney)

ERCKMAN, Carol '65 (See Fitzgerald)

ERD, Mary Elizabeth Arvin (Norman B.); '29 AB ; Retired Librarian, Tchr , r 371 Crown Point, Columbia, MO 65201, 314 443-6137

ERDAL, Beryl Leone Barrett (Dennis M); '67 BSED ; r. 4476 Debracy Place, Tucker, GA 30084

ERDMAN, Martha Owens '66 (See Thompson)

EREZ, Ofira, '60 MED , r 21 Famenhaff, Tel Aviv Israel

ERGLE, Sandra Monday (James P.); '66 BSHE ; Tchr., Cobb Cnty. Bd. of Educ.; r. 3307 Vandiver, Marietta, GA 30060, 404 971-7557

ERGLER, Jeannette Ann '76 (See Maybin)

ERICKSON, Allen Bernard; '73 MACC ; r. 2383 Akers Mill Rd N W Apt N18, Atlanta, GA 30339

ERICKSON, Brenda Gaye Sadler (Ray J.); '73 AB ; Computer Programmer, Univ of N Car , Ste 311, University Sq — W Tower, Chapel Hill, NC 27514, 919 967-9284; r. 9D Booker Creek Apts., Chapel Hill, NC 27514, 919 967-1402

ERICKSON, Cheryl Hargrett (Ronald Eugene); r 418 E Liberty St, Savannah, GA 31401

ERICKSON, Glenn Augustus; '70 MED , '73 EDS ; Instructional Coord.; DeKalb Cnty. Bd. of Educ., 495 N. Indian Creek Dr., Clarkston, GA 30021, 404 292-1525; r. 29 Tiburon Dr., Decatur, GA 30038, 404 981-7743

ERICKSON, John Patrick; '66 BSA ; r. 21 Parkview Circle N, Bethpage, NY 11714

ERICKSON, Nancy Enid '61 (See Vernon)

ERICKSON, Ronald Eugene; '66 AB ; Asst. to the Pres.; Delta Metals, Inc., PO Box 1706, 218 E Lathrop Ave., Savannah, GA 31402, 912 234 8201; r. 418 E. Liberty St., Savannah, GA 31401, 912 233-1584

ERICKSON, Sandra Astrid; '70 AB ; r. Apt C-4, 99 Peachtree Memorial Dr NW, Atlanta, GA 30309

ERICKSON, Todd Newman; '73 BSFR ; r. 951 Northeast 129 St, Miami, FL 33161

ERIKSON, Karl William; '71 BSA ; Tchr., Vocl. Agr.; Elizabeth Central Sch., Lisbon, NY 13658, 315 393-4951; r. PO Box 127, Lisbon, NY 13658, 315 393 7483

ERION, Charles Ticknor; '65 AB , '68 JD ; Asst. US Atty.; US Atty.'s Ofc., PO Drwr. U, Macon, GA 31202, 912 745-9211; r. PO Box 705, Macon, GA 31202

ERLANDSON, Kathy Kea (Paul J.); '72 AB ; Homemaker; r. 3871 Wieuca Terr. NE, Atlanta, GA 30342, 404 266-0927

ERLANDSON, Kei Anne '76 (See Rosekrans)

ERLANDSON, Paul James; '72 BBA ; Fin. Analyst, Mgr. of Cost Acct.; Lithonia Lighting, Conyers, GA, 404 483-8731; r. 3871 Wieuca Terr. NE, Atlanta, GA 30342, 404 266 0927

ERLANDSON, Sandra Kay; '68 ABJ ; r. 3871 Wieuca Terr NE, Atlanta, GA 30342

ERMENC, Andrew; '70 BBA ; Restaurant Mgr.; Steak and Ale, Inc., N. Monroe St., Tallahassee, FL 32303, 904 386-5165; r. 1303 Ocala Rd. 256, Tallahassee, FL 32304, 904 575-8957

ERMENC, Diana Stein (Andrew J.); '69 AB ; r. 1303 Ocala Rd. 256, Tallahassee, FL 32304, 904 575 8957

ERMENTROUT, Robert Allen; '64 MA ; Retired; r 3417 Tuxedo Rd., Atlanta, GA 30305, 404 231 0885

ERNEST, Lynda S. Hines (Richard N.); '75 BBA ; Homemaker, r 2513 Judson Ave , East Point, GA 30344, 404 761-0706

ERNEST, Richard Neal; '75 BS ; Microanalyst; State Crime Lab , 959 E Confederate Ave , Atlanta, GA 30301, 404 656-6050; r. 2513 Judson Ave., East Point, GA 30344, 404 761 0706

ERNEST, Stephen John; '68 BS ; Sales Engr.; Honeywell Corp., 11 Corporate Sq., Ste. 100, Atlanta, GA, 404 321-2476; r. 3428 Rock Haven Circle NE, Atlanta, GA 30324, 404 237-5057

ERNEST, Vicky Bourus (Stephen J.); '68 BSED ; r. 3428 Rock Haven Circle NE, Atlanta, GA 30324

ERNST, Andrew Hutchins, '77 JD , r 2014 Brogdon St., Savannah, GA 31406

ERNST, Robert Paul; '69 BSF ; r. 2714 Whispering Pines Dr, Decatur, GA 30033

ERQUIAGA, Nancy Dawn Levitt (Inaki B.); '70 BBA ; Programmer, Analyst; Tri-Valley Growers, 100 California St., San Francisco, CA 94100, 415 445 1776; r. 1411 Kansas St., San Francisco, CA 94106, 415 824 4509

ERQUITT, Dr Joseph; '48 BBA ; r. 2061 Business Ctr Dr , Suite 111, Irvine, CA 92715

ERRICKSON, Celia Turk (Eric G.); '44 AB ; r. Box 44, Changewater, NJ 07831, 201 689-1341

ERRIGO, Eliz Rosanne '67 (See Bowen)

ERRIGO, Patricia '70 (See Biagi)

ERSKINE, Patricia '66 (See Elliott)

ERSOZ, Dr Abdullah, '77 PHD ; Infor. Analyst, Univ. of Ga., 312 Conner Hall, Athens, GA 30602, 404 542 3583; r 230 Parkview Apts., Athens, GA 30601, 404 546 5128

ERSOZ, Rachel Elizabeth Morgan (Abdullah); '72 AB , '76 MED , Remedial Reading Tchr., Winder Barrow HS, 601 N Fifth Ave , Winder, GA, 30680, r 230 Parkview Apts., Athens, GA 30605, 404 546 5128

ERVIN, Raymond Ivan; r 3325 Palm Isl Dr., Jacksonville Beach, FL 32050

ERVIN, Reese Edward, Jr; '77 BBA ; r. 323 Jenkins Road, Rossville, GA 30741

ERVIN, Vivian Stout (William J.), '57 MMED , Dir , Pub Sch Music, Glynn Cnty Schs., Egmont St., Brunswick, GA 31520; r. 2613 Onole St., Brunswick, GA 31520, 912 265-6342

ERWIN, Alexander Wales; r. 1798 Orlando Circle S, Jacksonville, FL 32207

ERWIN, Alice Gilbert '51 (See Whelchel)

ERWIN, Carol Jean Oliva (Alexander Wales); '71 BSED ; r. 1798 Orlando Cir S, Jacksonville, FL 32207

ERWIN, Catherine Wales; '37 AB ; Retired Regl Med Soc Cnslt , HEW, r 3510 Roswell Rd , F-3, Atlanta, GA 30305, 404 261-7484

ERWIN, Ms Connie Ann; '77 AB ; r. Rt 5, Calhoun, GA 30701

ERWIN, Corinne Chadwick Stephens (Howell C. Jr); '39 AB , '40 MA ; r. 126 Dearing St., Athens, GA 30601, 404 543-7637

ERWIN, Cyruld M, Jr, '45 BSA , r Route 2, Adairsville, GA 30103

ERWIN, Dairlyn; '75 MSW ; r. 822 N. Indian Creek, M16, Clarkston, GA 30021

ERWIN, Elyse M. Gulakowski (Bill); '74 BSED ; Tchr.; DeKalb Cnty. Bd. of Educ., Decatur, GA 30033, 404 633-9235; r. 230 Mansell Cir., Roswell, GA 30075, 404 992-2716

ERWIN, George, Jr; '74 AB , '76 MBA ; Acct. Exec.; Merril Lynch, Pierce, Fennan and Smith Inc., 615 Chestnut St., Chattanooga, TN 37450, 615 756-7070; r. 8909 Dalton Ln., Daisy, TN 37319, 615 842-0114

ERWIN, Dr George, '48 BS , Pres , Athens Pediatrics Assocs. P.A., 1010 Prince Ave., Athens, GA 30601, 404 549-9092; r. 190 Tanglewood Dr., Athens, GA 30606, 404 548-5254

ERWIN, Dr Goodloe Yancey; '40 BSCH ; Physician; Pvt. Practice, 1010 Prince Ave., Athens, GA 30606, 404 353-1010; r. 354 Milledge Cir., Athens, GA 30601, 404 543-6922

ERWIN, Howell Cobb, Jr; '38 AB , '41 BL ; Pres.; The Deuprees Co., 84 C and S Bank Bldg., Athens, GA 30601; r. 126 Dearing St., Athens, GA 30601, 404 543-7637

ERWIN, Hugh Franklin; '64 BSPH ; r. Benevolence, GA 31721

ERWIN, Janice Elaine; '76 AB ; r. 219 Washington Road, Rossville, GA 30741

ERWIN, Katherine W. '38 (See Riddle)

ERWIN, Lee '72 (See Heard)

ERWIN, Linda Gayle (T. J. Christian); '74 BSPH ; Pharmacist; Tom's Prescription Pharmacy, PO Box 309, Douglas, GA 31533, 912 384-1218; r. Rt. 1, Box 76A, Broxton, GA 31519, 912 359-2015

ERWIN, Lucy '69 (See Allen)

ERWIN, Mary Ben '52 (See McDorman)

ERWIN, Mary Ben (See McDorman)

ERWIN, Mary C. '34 (See Neighbors)

ERWIN, Mary Chadwick; '67 AB ; Condominium Sales; The Timbers of Vinings, 3795 Paces Ferry W., Atlanta, GA; r. 126 Dearing St., Athens, GA 30601

ERWIN, Mary Lamar '35 (See West)

ERWIN, Mary Leslie '64 (See Malhame)

ERWIN, Mary Witherspoon; '77 BSED ; Bus. Mgr.; Nancy Hauser Dance Co., Guild of Performing Arts, 504 Cedar Ave., Minneapolis, MN 55454, 612 333-8269; r. 1308 Powderhorn Pk., Apt. 104, Minneapolis, MN 55401, 612 729-7707

ERWIN, Robert Coley; '73 BSED ; r. Route 1, Winterville, GA 30683

ERWIN, Sarah Jo Ann '52 (See Baxter)

ERWIN, Sharon Kay '73 (See Lytle)

ERWIN, Sue L Ferrell (Parrish N); '41 AB ; r. 2614 Devon Dr, Albany, GA 31707

ESARY, Sidney Ray, '72 JD , Atty , Partner, Cumming, Cumming and Esary, 109-1/2 W. Solomon St., PO Box 577, Griffin, GA 30223, 404 227-3746; r. 438 Nimosa Dr., Griffin, GA 30223, 404 228-0282

ESBACH, Embry Edward; '37 BSC ; r. 730 Powderhorn Rd NE, Atlanta, GA 30342

ESBACH, Rebecca Mitchell (Embry Edward); '38 BSC ; r. 730 Powderhorn Rd NE, Atlanta, GA 30342

ESCAMILLA, Francisco; '70 MED ; r. Av La Salle Apt. 64 Resid, Humboldt Los Caobos, Caracas Venezuela

ESCHE, Victor Clemens; '64 BSA ; r. 1350 Red Bud Ln, Jacksonville, FL 32201

ESCHENBRENNER, Jean Ruth; '64 BFA ; Partner, Design Continuum, 1819 Peachtree Rd., Atlanta, GA 30309, 404 351-8713; r. 275 Collier Rd. NW, Apt. 31, Atlanta, GA 30309, 404 351 5591

ESCHENBRENNER, Joan Marie '66 (See Thenot)

ESCHENBRENNER, Susan Anne '73 (See Kilpatrick)

ESCHENFELDER, Jarrett W.; '76 MSW ; Psychiatric Social Worker; Dede Wallace Ctr., 223 Madison St., Madison, TN 37115, 615 868 5010; r. 4824 Jason Drive, Antioch, TN 37013, 615 834-5182

ESCHMANN, Clara Belle Hooks (Edgar Albert, Jr); '38 ABJ ; r. 1180 S Jackson Springs Rd, Macon, GA 31201

ESCO, Charles David; '75 AB ; r. c/o Jay Castro, 208 1 2 40th St, Manhattan Beach, CA 90266

ESCO, Luther Carlton; r. 171 Park Ave, Athens, GA 30601

ESCO, Sue Anne Harrell (Jim); '54 BSED ; r. 4105 Kenyon Ave, Huntsville, AL 35802

ESCOE, Bobbie Freeman (John J.); '42 BSED ; r 120 Peachtree Battle Ave., Atlanta, GA 30305, 355 4299

ESCOE, Deborah Marca (James M.); '75 BSED ; r 819 Forest Heights Dr., Athens, GA 30601, 404 546 0982

ESCOE, James Marshall; '73 BSFR ; r. 819 Forest Heights, Athens, GA 30601

ESCOE, William Wayne; '69 BSED ; Recreation Planner; Dept. of Natural Resources, 270 Washington St., Rm. 704, Trinity Was, Atlanta, GA 30334, 404 656 2796; r. 6954 Cedar Hill Dr., Riverdale, GA 30296, 404 478 7479

ESCOTT, Judith Lynn; '71 MED ; r. 1802 Malco Drive, West Point, GA 31833

ESCOTT, Patti '75 (See Donehoo)

ESKEDOR, H Richard, Jr; '66 BBA ; r. PO Box 1527, Savannah, GA 31402

ESKEDOR, Susan Wynn Smith (H Richard, Jr); '65 AB ; r. Po Box 1527, Savannah, GA 31402

ESKEW, Ann '47 (See Costa)

ESKEW, Carol Ellis Kennedy (Samuel P.); '75 BSHE ; r. 614 Dandridge Dr., Fayetteville, NC 28303, 919 864-4033

ESKEW, Dorothy J.; '73 BFA ; Graphic Designer; Art Dir.; Crown Printing Co., 4976 Phillips Dr., Forest Park, GA 30050, 404 366-9515; r. Route 1, Box 7, McDonough, GA 30253, 404 478-9808

ESKEW, Glenn '53 (See Moore)

ESKEW, Gloria Kathryn Harrell (Henry L, Jr); '60 BSED , r 5973 Queenston St, Springfield, VA 22150

ESKEW, Jan Darlene Hilsman; '73 BSHE ; r. 4237 Abilene Court, Decatur, GA 30034

ESKEW, Dr John Bernard; '64 BSCH ; Dir., Lab Svcs.; Goldkist, Inc., Atlanta, GA, 404 482-7466, r. 4857 Huntlea Ct., Decatur, GA 30034, 404 981 4018

ESKEW, Paul Truman; '51 BBA ; Sr. Sales Cnslt.; Gen. Telephone and Electronics, 1701 Ringling Blvd., Sarasota, FL 33577, 813 959-8901; r. 720 Seeds Ave., Sarasota, FL 33577, 813 366-2202

ESKEW, Samuel Perry; '72 BBA ; Pilot; USAF, 41 TAS, Pope AFB, NC 28308, 919 394-4100; r. 614 Dandridge Dr., Fayetteville, NC 28303, 919 864 4033

ESKEW, Sherrill Ann; '72 MFA ; r. Art Department, University of Georgia, Athens, GA 30601

ESKEW, Dr Walter Reid, Jr; '54 DVM ; Supervisory Veterinary Med. Ofcr.; USDA, APHIS Veterinary Svcs.; r. Rt 2 Box 254, Cookeville, TN 38501, 615 432-4766

ESKRIDGE, Dr Jerry Lee, '75 DVM , Owner, Veterinarian; Kings Mountain Animal Hosp., Rt. 4, Box 165, Kings Mountain, NC 28086, 704 739 6066; r. 1012 Sherwood Ln., Kings Mountain, NC 28086, 704 739-2602

ESPERANZA, Angela Catano '75 (See Villegas)

ESPINOZA, Leoncio Freddy; '73 BSA ; Mktg. Rep.; John Deere Intercontinental, 909 Third Ave., Moline, IL 61265; r. San Jose Costa Rica

ESPOSITO, James Tony, Jr; '71 BBA ; Assoc. Acct Mgr.; Burroughs Corp., 2551 Washington Rd., Augusta, GA 30904, 404 738-2538; r. 608 Westbury Drive, Augusta, GA 30909, 404 733-1575

ESPOSITO, Janice Wicker (James T. Jr); '71 AB ; Homemaker; r. 608 Westbury Drive, Augusta, GA 30909, 404 733-1575

ESPOSITO, Dr Joseph John; '64 BSA , '66 MS , '70 PHD ; Research Molecular Biologist, Virologist; Ctr for Disease Control, Virology Div., 1600 Clifton Rd NE, 7-228, Atlanta, GA 30333, 404 633-3311; r 1281 Brockett Rd., Apt. 29-K, Clarkston, GA 30021, 404 934-5350

ESPY, Carl Latta, III; '73 BBA ; Bus. Dev. Ofcr., Asst. Cashier; S. Car. Natl. Bank, PO Box 168, Columbia, SC 29202, 803 765-3363; r. 1423 Whittaker Ave., Columbia, SC 29206, 803 787 5412

ESPY, Jack Stanford; r. 2123 Rhode Isl., Lawrence, KS 66044

ESPY, Joseph Samuel; '66 BBA ; r. 30 E 51st Street, Savannah, GA 31405

ESPY, Katherine Millikan (J. Samuel); '66 BSED ; Homemaker; r. 30 E. 51st Street, Savannah, GA 31405, 912 232-6754

ESPY, Lucy P. (See Tillman)

ESPY, Nancy Eileen; '75 BS ; Flight Attendant; Delta Air Lines, Atlanta Hartsfield Intl. Airport, Atlanta, GA 30320; r. 3920 Northwest Drive, College Park, GA 30337

ESPY, Paul Lemark; '60 BBA ; r. P O Box 7266, Atlanta, GA 30309

ESPY, William Gray; '50 ABJ ; r. 680 Cloverdale Rd, Montgomery, AL 36106

ESSAFF, George David; '67 BBA , '76 MED ; Tchr.; South Cobb Comprehensive HS, Austell, GA 30001, 404 948-3218; r. 28 Overbrook Dr., Smyrna, GA 30080, 404 432-9200

ESSENFELD, Ilene Val '67 (See Derman)

ESSERMAN, Donna Louise, '74 AB , r 3051 Semmes St Apt = 1, East Point, GA 30344

ESSIG, Jean Rountree (William K.); '48 BFA ; Employment Interviewer; Fla. St. Employment Svc., 11 Tremerton St., St Augustine, FL 32084, 904 829 5668; r. 11 Palm Ln., Ponte Vedra Beach, FL 32082, 904 285 4335

ESTABROOK, Elaine Helen; '66 BSHE ; r. 3298 Mission Ridge Lane, Atlanta, GA 30339

ESTEBAN, Carol Ann Bogash (Fernando M); '66 BM , r 35 S Stricker Street, Pikesville, MD 21223

ESTELLE, Deborah Jean; '74 AB ; Couns., Penn Drug and Alcohol Abuse Ctr., Titusville, PA 16354, 814 827 1885; r. Rt. 1, Breezewood Rd , Greenwood, SC 29646

ESTES, Amy Elizabeth '58 (See Baer)

ESTES, Ann Moultrie (Arthur G. III); '70 BFA , Owner; Cotton Patch Interiors, 9 Perry St., Newnan, GA 30263, 404 253 8956; r. Gay, GA 30218, 404 538-6519

ESTES, Anne Hagerty (Louis C.); '51 MA ; Media Spec.; Decatur HS, 310 N. McDonough St., Decatur, GA 30030, 404 377 2061; r. 118 Michigan Ave., Decatur, GA 30030, 404 378 6856

ESTES, Anne Coile; '77 AB ; Grad. Student; Emory Univ.; r. 118 Michigan Avenue, Decatur, GA 30030, 404 378 6856

ESTES, Benjamin G; r. 315 Southwind Cir, Roswell, GA 30075

ESTES, Bess Joanne '68 (See White)

ESTES, Carrie '42 (See Norman)

ESTES, Carter H; r. P O Box 902, Gainesville, GA 30501

ESTES, Col (Ret) Chandler Bayard; '41 BSF ; Dir. Pers.; Consolidated Systems, Inc., PO Box 1756, Columbia, SC 29202, 803 771-7920; r. 8004 Loch Lane, Columbia, SC 29206, 803 788-4917

ESTES, Docia Lucille (See Tinker)

ESTES, Elizabeth Brown (Charles L. Jr); '75 MED ; Tchr ; Lincoln Cnty. Bd. of Educ., Ward Ave., Lincolnton, GA 30817, 404 359-3811; r. PO Box 155, Lincolnton, GA 30817, 404 359-3444

ESTES, Evelyn (See Hood)

ESTES, Franklin Osroe; '58 BSF ; r. 2023 Town Creek Rd, Aiken, SC 29801

ESTES, Frieda C. Johnson (Chandler B.); '41 BSHE ; Homemaker; r. 8004 Loch Lane, Columbia, SC 29206, 803 788-4917

ESTES, Gregory Scott; '76 MSW ; r. 2213-H Southgate Dr, Augusta, GA 30906

ESTES, Dr James William; '59 BS ; r. 2510 Rivers Rd, Atlanta, GA 30305

ESTES, Jane '57 (See Ross)

ESTES, Joseph G., Jr; '60 BBA ; Dir., Credit and Collections; Southern Wood Piedmont Co., PO Box 5447, Spartanburg, SC 29304, 803 576-7660; r. 318 Lowndes Dr., Spartanburg, SC 29302, 803 579-2460

ESTES, Joyce '56 (See Griffin)

ESTES, L. Cynthia '65 (See Jordan)

ESTES, Larry A.; '76 ABJ ; Southeastern Regl. Mgr.; Films Inc., 476 Plasamour Dr. NE, Atlanta, GA 30324, 404 873-5101; r. 3380 Camelot Dr. NE, Marietta, GA 30060, 404 872-7551

ESTES, Lenora Jeanette Keith (Thomas Lane); '74 BSED ; r. 1011 River Ridge Rd Apt 1-C, Augusta, GA 30904

ESTES, Louis Collier; '51 BSA ; Pres.; Estes Surgical Supply, 89 Chattahoochee Ave., Atlanta, GA 30318, 404 351-2011; r. 118 Michigan Ave., Decatur, GA 30030, 404 378-6856

ESTES, Louise E.; r. PO Box 603, Yargo Heights, Winder, GA 30680

ESTES, Lyna Louise '61 (See Anderson)

ESTES, Margaret Rogers (Royce N.); '28 BSHE ; Homemaker; r. Gay, GA 30218, 404 538-6842

ESTES, Martha Moore (Jarvis S.); '39 MSED ; Retired Sch. Couns.; r. 2165 Rugby Ave. Apt. 121, College Park, GA 30337

ESTES, Martha '69 (See Ridgway)

ESTES, Mary Eleanor; '68 ABJ ; r. 2301 Beverly, Charlotte, NC 28207

ESTES, Mary Frances '64 (See Richardson)

ESTES, Mildred E. '35 (See McConnell)

ESTES, Paula '71 (See Rudser)

ESTES, Richard James; '69 BBA ; Fieldman; American Hardware Mutual Ins. Co., 3146 NE Expy., Atlanta, GA 30341, 404 458-7671; r. 2007 Mt. Vernon Pl., Dunwoody, GA 30338, 404 394 8636

ESTES, Ruth (See Stewart)

ESTES, Ruth A. '47 (See Trager)

ESTES, Ms Sandra Evans; '77 JD ; r. 102 Pamela Drive, Athens, GA 30601

ESTES, Sara '38 (See Perkins)

ESTES, Sarah Anne (See Boatner)

ESTES, Shirley '65 (See Berg)

ESTES, Thomas Lane; '74 BS ; r. 1011 River Ridge Rd Apt 1-C, Augusta, GA 30904

ESTES, Thurston Gerald; '68 BBA ; Territory Sales Mgr.; Coca-Cola USA, PO Box 1844, Athens, GA 30603, 404 548-4401; r. 635 Vaughn Rd, Athens, GA 30601, 404 549-0068

ESTES, Timothy Bruce; '73 BBA ; Owner; Estes Entprs., Same as Residence; r. 4970 Cheryl Circle, Powder Springs, GA 30073, 404 943-5781

ESTES, Walter Buford, Jr; '77 AB , Sales, Ferguson's Mens Store, Clayton St., Athens, GA 30606; r. 270-1 2 Satula Ave., Athens, GA 30606

ESTES, William Barney, III; '71 BBA ; r. 1828 Audubon Dr NE, Atlanta, GA 30329

ESTHER, William Stephen, '71 BS , r. 139 N Alpine, Willows, CA 95988

ESTILL, Kathy '69 (See Scarborough)

ESTILL, Mary '63 (See Kight)

ESTROFF, Della Mae (See Cohn)

ESTROFF, Donald Hirsch; '58 BBA ; r. P O Box 528, Vidalia, GA 30474

ESTROFF, Freida L Levin (Marvin David); r. 3033 Pine Needle Rd, Augusta, GA 30904

ESTROFF, Glenn Allen; '58 BBA ; r. 1720 Espanola Dr, Miami, FL 33133

ESTROFF, Hyman Barnard; '27 BSC ; r. P O Box 528, Vidalia, GA 30474

ESTROFF, Linda Moore (Harris I.); '71 BSHE ; r 4631 Kings Point Ct., Lakeland, FL 33803, 813 646-6349

ESTROFF, Marvin David; '45 BBA ; r. 3033 Pine Needle Rd, Augusta, GA 30904

ESTROFF, Maxwell J.; Pres.; Stapleton Garment Co., Box 6077, Augusta, GA 30906, 404 798 1234; r. 3003 Park Ave., Augusta, GA 30904, 404 733-4842

ESTROFF, Naomi Pomerance (Maxwell J.); '32 ABED ; r. 3003 Park Ave., Augusta, GA 30909, 404 733 4842

ESTROFF, Phyllis Elaine; r. 3033 Pine Needle Rd, Augusta, GA 30904

ESTROFF, R Dale '63 (See Toporek)

ESTROFF, William Steven; '77 BBA ; r. 3033 Pine Needle Road, Augusta 30904

ESTRUMSE, Diane '65 (See Taylor)

ESTRUMSE, Capt Douglas Scott; '69 BS ; Pilot; US Air Force, 75th MAS, Travis AFB, CA 94535, 707 438-3451; r. 602 Woodlark Dr., Suisun City, CA 94585, 707 422-6873

ESTRUMSE, Linda '72 (See Echols)

ESTY, Rev Charles Phil; '56 ABJ ; Sr. Pastor, Covenant Presby. Church, 4000 Ridgewood Rd., Jackson, MS 39211, 601 362-5547; r 1915 Aztec Dr., Jackson, MS 39211, 601 982 4595

ETCHBERGER, Louise Kathryn Hoffmaster (Frank R.); Homemaker; r. 3001 Rockingham Dr. NW, Atlanta, GA 30327, 404 355-9770

ETHELL, Lane Odell; '72 BSA ; r. Rt. 1, Box 113, Leesburg, GA 31763

ETHEREDGE, Ellie '38 (See Hancock)

ETHEREDGE, Evelyn McGehee (Byron T.); '46 BSHE ; Tchr.; Chiefland Elem. Sch., Chiefland, FL 32626, 904 493-4341; r. Rt. 2, Box 81D, Chiefland, FL 32626, 904 493-4347

ETHEREDGE, George Newton, Jr; '70 BSPH ; r 5823 Doncaster Dr, Charlotte, NC 28211

ETHEREDGE, Harriette '41 (See Davis)

ETHEREDGE, John; '26 BSA ; r. Box C, Sumner, GA 31789

ETHEREDGE, Marjorie '37 (See Maddox)

ETHEREDGE, Sara E. '42 (See Teeter)

ETHEREDGE, Willene (See Kimbell)

ETHEREDGE, William Oakman; '35 BS ; Mgr., Educ. and Gen. Training; US Steel Corp., 600 Grant St., Pittsburgh, PA 15230, 412 433-6766; r 129 Saxony Dr., Pittsburgh, PA 15241, 412 833-2409

ETHERIDGE, Anne Phillips (B. Douglas); '64 BSED ; Domestic Engr.; r. 2291 Castlewood Cir., Lilburn, GA 30247, 404 972-7550

ETHERIDGE, Carol '66 (See Fisher)

ETHERIDGE, Carol Fran '72 (See Paris)

ETHERIDGE, Carolyn K. '69 (See Springston)

ETHERIDGE, Charles Robert, '77 BBA , Mgmt. Trainee; J. C. Penney Co., 2701 Charlestown Sq., F4 Mall Rd., Charleston, SC 29405, 803 554-0300; r. 2494 Etiwan Ave., Charleston, SC 29407, 803 571-2353

ETHERIDGE, Charlotte D '72 (See Phillips)

ETHERIDGE, Dr Edwin Holt; '45 BS ; r. 404 Buena Vista Ave, Winder, GA 30680

ETHERIDGE, Edwin Holt, Jr; '72 BSPH ; r. 1010b Lumpkin Street, Winder, GA 30680

ETHERIDGE, Edwin Lawson; '68 BBA ; Dist. Mgr.; Sidewinder FMC; r. 160 Weatherlywood Ct., Winterville, GA 30683, 404 549-4317

ETHERIDGE, Dr Elizabeth W.; '49 ABJ , '66 PHD ; Assoc. Prof., Hist.; Longwood Coll., Farmville, VA 23901, 804 392-9288; r. 706 High Street, Farmville, VA 23901, 804 392-3752

ETHERIDGE, Frances Louise Hill (Edwin Holt); '47 BSHE ; r. 404 Buena Vista Ave, Winder, GA 30680

ETHERIDGE, Francis C., Jr; '49 BBA ; Admin Asst.; Consolidated Engravers Corp., PO Box 1816, Charlotte, NC 28232, 704 333-0365; r. 5730 Whittingham Dr., Charlotte, NC 28215, 704 536 0474

ETHERIDGE, Irene Emily Dempsey (Benjamin F., Jr); '39 BSHE ; Retired Tchr.; r. 1230 Kingsview Dr. SE, Smyrna, GA 30080, 404 435-4970

ETHERIDGE, Jane Durden (Frank S. III); '69 BSED ; Homemaker; r. 2931 Karen Lane, Marietta, GA 30062, 404 971-0725

ETHERIDGE, Janice Elrod; '73 MSW ; Soc. Worker; Nicholls St. Univ. Spec. Educ. Ctr., PO Box 2782, Thibodaux, LA 70301, 504 446-8111; r. 121 W. Tenth St., Thibodaux, LA 70301, 504 447-5645

ETHERIDGE, Jean Bell (Kenneth C.); '71 BSED , '73 MED , Homemaker, r 3617 Duane Ct, Savannah, GA 31404

ETHERIDGE, Jessie B '48 (See Summers)

ETHERIDGE, Karen Elizabeth; '76 AB ; r. 4865 Lucille Place, San Diego, CA 92115

ETHERIDGE, Kenneth Cummings; '73 MBA ; Asst. US Atty.; US Attys. Ofc., Southern Dist. of Ga., PO Box 8999, Savannah, GA, 912 232-3145; r. 3617 Duane Ct., Savannah, GA 31404

ETHERIDGE, Lucille Miller (Hardwick); '35 ABED , r. 399 W Third Street, Donalsonville, GA 31745

ETHERIDGE, Minor J, Jr; r. P O Box 434, Tennille, GA 31089

ETHERIDGE, Nancy Ann; '75 AB ; r. 240 Kennesaw St., Buford, GA 30518

ETHERIDGE, Nena Holliday; '76 BSED ; Grad. Student; Univ. of Ala.; r. 237 Dixon Drive, Gainesville, GA 30501, 404 536-1082

ETHERIDGE, Philip F.; '65 AB , '66 JD ; Atty.; Pvt Practice, 2020 Gas Light Tower, Atlanta, GA 30303, 404 577-6510; r. 1300 Beech Valley Rd NE, Atlanta, GA 30306, 404 875-2697

ETHERIDGE, Reba V (See Phillips)

ETHERIDGE, Robert Loy; '18 BSA ; r. 101 Mathews St, Winder, GA 30680

ETHERIDGE, Robert Loy, Jr; '51 BS , '58 BSPH ; r 118 W Stephens Street, Winder, GA 30680

ETHERIDGE, Roger William; '70 BBA ; Ofc. Mgr., Graves Refrigeration, Inc., 457 Todd St., Atlanta, GA 30312, 404 522-3755; r. 2292 Greenglade Rd., Atlanta, GA 30329, 404 241-5499

ETHERIDGE, Ronald Drew; '66 BS , '73 MS ; r Tara Apts #3, 126 Ashley Circle, Athens, GA 30601

ETHERIDGE, Sara Kirkland; '58 BSPH ; r. 118 W Stephens Street, Winder, GA 30680

ETHERIDGE, Sarah Ann Boyd (Edwin Holt, Jr); '74 BSED ; r. 1010b Lumpkin St., Winder, GA 30680

ETHERIDGE, Dr Thomas W., Jr; r. 1911 Kingsley Ave., Lot 27, Orange Park, FL 32073

ETHERIDGE, William Dewey; '54 BSED ; r. Carl, GA 30203

ETHINGTON, Corinna Adams (Donald T); '70 MED ; r. 405 W Main St, Danville, VA 24541

ETHINGTON, Dr Donald Travis; '72 PHD ; r. 905 Ashland Ave., Shelbyville, KY 40065

ETHREDGE, Delores Jean McKenzie (Jack Bob, Jr), '72 BSED ; r. 191 Riverbend Apts, Greenville, SC 29601

ETHREDGE, Jack Bob, Jr; '71 AB , '73 MPA ; r 191 Riverbend Apts, Greenville, SC 29601

ETHREDGE, Penelope Ann Williams (Buck C.); '71 MED , '74 EDS , Reading Tchr.; Clayton Cnty Bd of Educ., Smith St., Jonesboro, GA 30236, 404 478-4782, r. 2131 Emerald Dr., Jonesboro, GA 30236, 404 478 1612

ETHREDGE, Sara H. '56 (See Robertson)

ETHREDGE, Walter Jerome; '59 BSA , '65 MSA ; r Route 2, Plains, GA 31780

ETHRIDGE, A. Michael; '75 BBA ; Claims Adjuster; Liberty Mutual Ins. Co., 1582 E. Commercial Blvd., Ft Lauderdale, FL 30308, 305 771-4010; r. 431 SE 13th Ct. 101G, Deerfield Beach, FL 33441, 305 421-5332

ETHRIDGE, Barbara E. Williams (Henry E.); '50 BSHE ; r. 261 Evelyn St., Marietta, GA 30060, 404 428-0712

ETHRIDGE, Betty Jane Downs (Linnis E.); '58 BSHE ; Owner; Calico Patch, Same as Residence; r PO Box 104, Newborn, GA 30262, 404 787-3241

ETHRIDGE, Blanche E. '31 (See McWhorter)

ETHRIDGE, Cheryl Anne; '76 BFA ; Artist; Self Employed; r. 970 Crestline Rd., Atlanta, GA 30328, 404 394-9564

ETHRIDGE, Clara '38 (See Ballentine)

ETHRIDGE, Elizabeth Sue; '69 BM , '73 MMED ; r. 302 Walker St, Winder, GA 30680

ETHRIDGE, Glen Thomas; '73 BBA ; r. Rt 1 24 Lancaster Ct, Juliette, GA 31046

ETHRIDGE, Henry Eugene; '51 BBA ; Mgr. of Acct.; Lockheed Aircraft Co., Lockheed, GA; r. 321 Evelyn St., Marietta, GA 30060, 404 428-0712

ETHRIDGE, James Edward; '52 BBA ; r. 2220 Roark Dr, Alhambra, CA 91803

ETHRIDGE, Janice '74 (See Noell)

ETHRIDGE, Janis Ann '74 (See Leppala)

ETHRIDGE, John Cabell; '48 BBA ; CPA; Self Employed, 312 Old First Natl. Bank Bldg., Elberton, GA 30635, 404 283-2413; r. PO Box 729, Elberton, GA 30635, 404 283-2744

ETHRIDGE, John Owen; '50 MS ; Admin. Asst., St. Supt.; State Dept. of Educ., PO Box 771, Jackson, MS 39205, 601 354-6938; r. 129 Mason Blvd., Jackson, MS 39212, 601 372-5786

ETHRIDGE, L Clifford, Jr; '53 BSPH ; r. C/O Pinkston Drug Co, Tifton, GA 31794

ETHRIDGE, Larry Stancil, '72 BSPH , Mgr , Pharmacist; Super X Drugs, 2473 SW Austell Rd., Marietta, GA 30060, 404 432-4462; r. 553 West Sandtown Road, Marietta, GA 30064

ETHRIDGE, Leila Reba Craft (L P); '40 BSED ; r 6th St SW, Moultrie, GA 31768

ETHRIDGE, Linnis Erwin; '58 BSA ; Hatchery Mgr.; Wallace Hatchery, PO Box 7, Newborn, GA 30262, 404 786-0987; r. PO Box 104, Newborn, GA 30262, 404 787-3241

ETHRIDGE, Margaret; '73 BSED ; r. Box 21, Gray, GA 31032

ETHRIDGE, Mary Jeanne Sexton (L Clifford, Jr); '51 BSED ; r. c/o Mr L C Ethridge, Pinkston Drug Co, Tifton, GA 31794

ETHRIDGE, Ms Penny M; '77 MED , r 140 Woodland Circle, Milledgeville, GA 31061

ETHRIDGE, Phillip Michael; '72 BLA ; r. 124 Grace St, Greenwood, SC 29646

ETHRIDGE, Pike Willis, Jr; '39 BSAE ; Dist Network Mgr., Equipment DIAL; Southern Bell Telephone Co., 100 Perimeter Center Pl., Rm 307, Atlanta, GA 30328, 404 391-2850; r. 970 Crestline Rd., Atlanta, GA 30328, 404 394-0335

ETHRIDGE, Robert Weyman; '61 BSPH ; r. 1657 Slogan Cir., Daytona Beach, FL 32017

ETHRIDGE, Sam Lee Gaulding (John L.); '26 AB ; Retired Tchr.; r. 1711 Pineknoll Ln., Albany, GA 31707, 912 432-0091

ETHRIDGE, Sanford Virgil, Jr; '73 MBA ; r. Box 21, Gray, GA 31032

ETHRIDGE, Sara V '60 (See Brown)

ETHRIDGE, Thelma Dillard (John C.); '48 JD ; Atty., Partner; Ethridge and Ethridge, 404 283 2413; r. PO Box 729, Elberton, GA 30635, 404 283-2744

ETHRIDGE, Thomas Radford, Jr; '73 BBA ; Real Estate Appraisor; Self Employed, 2200 North Lake Pky., Atlanta, GA, 404 938-0429; r. 3001 Hilltop Rd., Chamblee, GA 30341, 404 451-5022

ETTER, Carl Raymond; '72 MED ; Vocl. Supv.; Marietta City Sch. Systems, PO Box 6066, Marietta, GA 30064, 404 428-6368; r. 290 Astain Dr., Marietta, GA 30064, 404 427-3572

ETTER, Robert Glenn; '67 BS ; r. C O Math Dept, Rice University, Houston, TX 77027

ETZENHOUSER, Carol '62 (See Clapham)

EUBANK, Ann '54 (See Parker)

EUBANK, Benjamin Freed, Jr; '67 BSED ; r. Route 2, Alma, GA 31510

EUBANK, Dr Grace Jones; '44 MSED , '62 EDD ; r c o M E Jones, Route 2, Alma, GA 31510

EUBANK, Jackson Eugene, III; '68 BSAE ; Stockton Div Engr , W M Lyles Co , PO Box 8069, Stockton, CA 95208, 209 466-2961; r. 2537 Bunkerhill Dr., Stockton, CA 95209, 209 478 3997

EUBANK, Jane '76 (See Wells)

EUBANK, Jewell Estelle Hart (J Eugene, Jr); '40 BSHE ; r. P O Box 402, Louisville, GA 30434

EUBANK, Mary Ann Garrard (John P.); '60 BSED ; r. 225 Shady Hill Dr., East Greenwich, RI 02818, 401 884 8923

EUBANK, Nathan Bryan; '30 BSC , Retired History Instr. and Coach; r. 6144 Grove Dr., Knoxville, TN 37918, 615 687 8956

EUBANK, Paul Shepherd; '72 BSED ; r. Box 205, Winterville, GA 30683

EUBANK, Sandra E Hagan (Benjamin Freed, Jr); '65 BSED , '67 MED , r Route 2, Alma, GA 31510

EUBANK, William Harold; '49 BSA ; r. Dearing, GA 30808

EUBANK, William Harold, Jr; '72 BBA ; r. PO Box 218, Dearing, GA 30808

EUBANKS, Dr Alfred Benjamin, Jr; '68 AB ; r. 1393 Harvard Rd NE, Atlanta, GA 30306

EUBANKS, Charles Preston, '74 BBA , r 523 Martin Ln., Augusta, GA 30904

EUBANKS, Clayton A., Jr; '63 BSPH , Pharmacist; Moores Mill Pharmacy, 2561 Bolton Rd., NW, Atlanta, GA 30318, r 751 Sherwood Rd. NE, Atlanta, GA 30324, 404 874-6084

EUBANKS, Dottie Kay '67 (See Crews)

EUBANKS, E. Joyce (See Shirley)

EUBANKS, Gary Franklin; '71 JD ; Atty., Partner; Custer, Smith and Manning, 242 Lawrence St., Marietta, GA 30060, 404 422-5466; r. 544 Bouldercrest Dr., Marietta, GA 30064, 404 422-4779

EUBANKS, George Ray, Jr; '67 AB ; r. 11525 Strickland Rd, Roswell, GA 30075

EUBANKS, Helen Faye (See Daugharty)

EUBANKS, Henry Bryant; '76 BBA ; r. 3413 Hall Dr., Aiken, SC 29801

EUBANKS, Dr James Warren; '61 DVM ; Veterinarian; Animal Hosp. West, Winston-Salem, NC 27104, 919 765-2511; r. 412 Jamestown Rd., Winston-Salem, NC 27104, 919 768-7017

EUBANKS, James Wayne; '74 BSA ; r. Rt. 4, Camilla, GA 31730

EUBANKS, James Willie; '60 BSA ; r. Morgan, GA 31766

EUBANKS, Joan Hall (Lynwood D.); '68 BSED ; Homemaker; r. 4405 Windsong Ct., Lilburn, GA 30247, 404 921-6599

EUBANKS, Joel Merrill; '76 BBA ; r. 819 Linda Ave., Albany, GA 31701

EUBANKS, John Smith; '75 BSFR ; r. 630 Martin Ave, Altamonte Springs, FL 32701

EUBANKS, Joseph Corcoran; '46 MED ; Retired; r Rt. 2, Glenwood, GA 30428, 912 523-5313

EUBANKS, Juanita '40 (See Donald)

EUBANKS, Julia Flynt (Isaac C.); '66 MS ; Asst. Dir., Lab. Unit; Ga. Dept. of Human Resources, 47 Trinity Ave. SW, Atlanta, GA 30334, 404 656-4850; r. 1089 Houston Mill Rd. NE, Atlanta, GA 30329, 404 633-0821

EUBANKS, June Coleman (Harry M.); '47 AB ; r 6806 San Sebastian Ave., Jacksonville, FL 32217, 904 733-7697

EUBANKS, Linda Anne Hobgood (Lucius Harrison); '72 AB ; r. 1463 Dewberry, Marietta, GA 30062

EUBANKS, Lucius Harrison; '72 BBA ; r. 1463 Dewberry, Marietta, GA 30062

EUBANKS, Mae Hudson McLeskey (Lucius, Jr); r Warrenville, SC 29851

EUBANKS, Margaret M Dennis (R L); '40 BSED , '54 MED ; r. Union Point, GA 30669

EUBANKS, Mary Jane; '77 BSED ; Tchr.; Thomas Area Tech. Sch., Hwy. US 19, Thomasville, GA 31792, r 2015 Pinetree Blvd , Apt F 7, Thomasville, GA 31792, 912 228-0714

EUBANKS, Michael Charles; '68 AB , '75 JD ; r 2242 Walden Dr Apt A-2, Augusta, GA 30907

EUBANKS, Mildred L '47 (See Massengale)

EUBANKS, Phyllis Abell (John Smith); '70 BSED ; r. 630 Martin Ave, Altamonte Springs, FL 32701

EUBANKS, Roberta '57 (See Reed)

EUBANKS, Sallie '38 (See Davis)

EUBANKS, Sharon Ann Lamb (Alfred Benjamin, Jr); '68 AB ; r. 1393 Harvard Rd NE, Atlanta, GA 30306

EUBANKS, Sheryle Junelee Bolton (Michael Charles); '68 AB , '76 MA ; r. 2242 Walden Dr Apt A-2, Augusta, GA 30907

EUBANKS, Virginia Jones (Gary F.); '68 AB ; r. 544 Bouldercrest Dr., Marietta, GA 30064, 404 422 4779

EUBANKS, Virginia Exley (Henry G.); '29 AB ; Retired Tchr.; r. 10-772 Cactus Dr., Desert Hot Springs, CA 92240

EUBANKS, Rev W. Shelton, Jr; '54 AB ; Sr. Pastor; St Paul United Meth Church, PO Box 804, Gainesville, GA 30501, 404 532-1461; r. 1104 Lanier Ave., Gainesville, GA 30501, 404 534-7001

EUBANKS, Warren Baird, '56 BS , Fishery Biologist; Dept. of the Interior, US Fish and Wildlife Svc., Natl. Fish Hatchery, Millen, GA 30442, 912 982-1700; r. PO Box 719, Millen, GA 30442, 912 982-1136

EUBANKS, William Lorenzo; '42 BSA ; r. Rt 6, Tifton, GA 31794

EUBANKS, Dr William M, Jr; '50 BS ; r. 4400 Hobbs Hill Rd, Charlotte, NC 28212

EUDY, Pamela Ann '74 (See Edney)

EULENFELD, Benjamin Ronald; '60 BS ; Pilot, Delta Air Lines, Atlanta Hartsfield Intl. Airport, Atlanta, GA, 404 762-2572; r. 111 Rolling Green, Peachtree City, GA 30269, 404 487-9267

EULENFELD, Ethel Ann; '62 BSED ; r. Box 1173, St Simons Island, GA 31522

EULER, Gail Ann; '73 BSA ; r. 685 Willow Bend Dr #4, Clarkston, GA 30021

EUNICE, Jerald Wayne; '68 BSA ; r. Rt 1, Bristol, GA 31518

EUNICE, Neil Lane; '70 BSA ; Mgr , Branch Ofc.; Farm Credit Svc., Hwy. 341 S., Baxley, GA 31513, 912 367-2581, r Rt 1, Bristol, GA 31518, 912 367 3936

EUNICE, Stacy Lee Story (David Z); '64 AB ; r. 105 East 66th St, Savannah, GA 31405

EURE, Dr Bruce Thomas; '76 PHD ; Assoc. Prof., Jacksonville St Univ Sch of Business, Jacksonville, AL 36265, 205 435-7447; r. 4602 Newcastle Cir., Lithonia, GA 30058, 404 981 1214

EUSNER, Linda Gail Dorman (Martin C.); '73 BSHE ; New Accts. Rep.; J. C. Penney, Peachtree St., Atlanta GA 31308, 404 897-5511, r 1306 McGarrah St., Americus, GA 31709, 404 267 3662

EUSNER, Martin Charles; '72 BBA ; r. 212 Sun Valley Dr Americus GA 31709

EVANOVICH, Susan Ann '74 (See Crooks)

EVANS Albert Larry 68 BFA Photographer, Worldwide Camera, Alts Shopping Ctr., Athens, GA 30601, 404 546-0721; r. 245 Milledge Hts , Athens, GA 30601, 404 546 1407

EVANS, Alice Vann '68 (See Gray)

EVANS Allan Winfield 68 MED , Grp Mgr , Procter and Gamble Mgmt Systems Div Sixth

and Sycamore, Cincinnati, OH 45202 513 562 4623; r. 5152 Serenade Dr., Cincinnati, OH 45238, 513 922-4537

EVANS, Alton Byron, '51 BSED ; r. Rt 4, Brentwood, TN 37027

EVANS, Ann Grimes '55 (See Johnston)

EVANS, Ann Jane Clark (Donald M.); '76 BSA ; r 10 Pinewood Avenue, Savannah, GA 31406

EVANS, Anne (See Nollner)

EVANS, Anne '51 (See Graham)

EVANS, Anne '74 (See Cline)

EVANS, Ms Annie Louise; '74 BSED ; r. Tahoe Apts #4F, 4560 E Ponce De Leon, Clarkston, GA 30021

EVANS, Ansley Earl; '66 BSA ; Tchr.; Alachua Cnty Sch. Bd., 1817 E. University Ave., Gainesville, FL 32601, 904 462 1145; r Route 1, Box 449, Newberry, FL 32669

EVANS, B Jean Garrett (Paul Brown); '61 BFA ; r 3732 Glenwood Rd, C O Cecil D Garrett, Decatur, GA 30032

EVANS, Ms Barbara Joyce; '77 BSED ; r. Route 3, Rome, GA 30161

EVANS, Becky Rae; '74 ABJ ; r. 2453 Coronet Way NW Apt F 4, Atlanta, GA 30318

EVANS, Betty Jane '64 (See Baird)

EVANS, Betty Jeanne '75 (See Hopkins)

EVANS, Billy Lee; '63 AB , '65 LLB ; r. Box 4564, Macon, GA 31208

EVANS, Brenda Kay; '66 ABJ ; r. 1432 Chelsea, Winston-Salem, NC 27103, 919 724-5763

EVANS, Calvin Augustus; '68 AB , '70 MBA ; VP; Trust Co. of Columbus, PO Box 2847, Columbus, GA 31902, 404 324-0371; r. 3412 E. Lindsay Dr., Columbus, GA 31907, 404 561-3722

EVANS, Ms Carol Ann; '76 MED ; r. 100- 7 Viking Ct., Athens, GA 30601

EVANS, Carol Ann Cartledge (William E); '63 BSED ; r. Rt 2 Box 352c, West Point, GA 31833

EVANS, Carolyn White (William E. Jr); '74 MED ; Sr. Tech. Cnslt., On-Line Systems Inc., 6666 Powers Ferry Rd., Atlanta, GA 30339, 404 955 1153; r. 5204 Tall Oak Dr., Marietta, GA 30067, 404 992 1659

EVANS, Charles A, II; '54 BSED ; r. C O Sandestin, Destin, FL 32541

EVANS, Charles Baisden; '34 BSCH ; Pres.; Evans Investment Co., S. Macon St., Ft Valley, GA 31030, 912 825-8491; r. PO Box 839, 300 College St., Ft Valley, GA 31030, 912 825 5595

EVANS, Charles Baisden, Jr; '74 BBA ; Farmer; r Rt. 3, Box 22, Ft Valley, GA 31030, 912 825-2745

EVANS, Charles Eugene; '49 BBA ; r. 821 Russell St, Augusta, GA 30904

EVANS, Charles H., Jr; '41 BSPH ; Pres.; Charles Evans Stores, Inc., 106 W. Main St., PO Box 392, Warrenton, GA 30828, 404 465-2151; r. 721 Pineview Drive, Thomson, GA 30824, 404 595 6628

EVANS, Dr Charles Henry; '77 PHD ; r. Route 10 Allen Road, Marion, GA 31206

EVANS, Charles Henry; '73 BS , '75 MS ; r. 1061 College Station Rd, Athens, GA 30601

EVANS, Dr Charlie Anderson; '74 PHD ; r. Chem Dept, U of W Ontario, London 72 England

EVANS, Cheryl Oliver (Ronnie P.); '76 BSED ; Tchr., North Jackson Elem. Sch., Talmo, GA 30575, 404 693-2611; r. Route 1, Jefferson, GA 30549, 404 367 9629

EVANS, Cheryl Laverne; '77 ; r. 1994 Pine Oak Dr., Atlanta, GA 30310

EVANS, Clara Eppes (James P.); '48 BS ; Tchr.; Royce Reading Ctr.; r. 1524 Whitney Rd., GA 31406

EVANS, Claudia '77 (See Williams)

EVANS, Ms Connie Lynn; '77 BSED ; r. 3602 Farnham Ct., Decatur, GA 30032

EVANS, Cynthia Meyer (Vince); '75 BSED ; Flight Attendant, Eastern Airlines; r. 5420 Riverdale Rd., U9, College Park, GA 30349, 404 996 2940

EVANS, Dan Chester; '77 BSA ; r. Box 152, Keith Rd , Greenville, GA 30222

EVANS, Daryl Lynn; '76 BFA ; r. General Delivery, Annandale, VA 22003

EVANS, Deborah McAbee (Johnny G); '73 BSHE ; r Box 395, Pendleton, SC 29670

EVANS, Ms Deborah Jo, '76 BSHE , r 204 Scandia Cir, Athens, GA 30601

EVANS, Deborah Sue; '76 BSED ; r. PO Box 205, Rochelle, GA 31079

EVANS, Debra Elrod (Robert S.); '75 BSHE ; Tchr.; The Lambs, Inc , PO Box 520, Libertyville, IL 60061; r. 200 Westmoreland Dr., 102, Vernon Hills, IL 60061, 312 362 9706

EVANS, Debra Suzanne; '77 BSED ; r. Route 5, Box 188, Sylvania, GA 30467

EVANS, Delores Paulk (Edd A. Jr); '66 BS ; Systems Programmer; Southern Co. Svcs. Inc., Perimeter Ctr. E., PO Box 720071, Atlanta, GA 30346, 404 393 0650; r. 4103 Laynewood Circle, Tucker, GA 30084, 404 934 5559

EVANS, Dian Carswell (E. O.), '69 BBA , r 5400 Bradford Ct., 132, Alexandria, VA 22311, 703 671 6187

EVANS, Dona Kay '70 (See Brinson)

EVANS, Donald, Jr; '73 BSED ; Tchr , Nash Middle Sch., Smyrna, GA; r. 664 Inglewood Dr., Smyrna, GA 30060, 404 432 3902

EVANS, Donald Harmon, '49 BBA ; r. 320 W 9th St, Louisville, GA 30434

EVANS, Donald Mickey; '75 BSAE , Prof. Hunter; r. 110 Peachtree Cir., Sylvania, GA 30467, 912 564 2811

EVANS, Donovan '69 (See Hodges)

EVANS, Doris Williams (Benny W.); '70 MED , Dir , Fair St. Child Dev. Ctr., 615 Fair St., Gainesville, GA 30501, 404 532 4283, r. 1614 Azelia Dr., Gainesville, GA 30501, 404 532 8620

EVANS, Edith '57 (See Gable)

EVANS, Ms Edith Leavonia; '77 BSED ; r. 2905 Albera Dr , Augusta Ga 30901

EVANS, Edward David; '72 BSED ; Pub. Health Advisor; Ctr. for Disease Control, Atlanta, Ga., PO Box 3499, 803 669-8095; r. PO Box 3301, Florence, SC 29502, 803 669-1835

EVANS, Edward Orton; '72 BBA ; r. PO Box 508, Warner Robins, GA 31093

EVANS, Dr Edwin Curtis; '36 BS ; Physician, Spec in Internal Med.; Drs. Evans and Byrd, 340 Boulevard NE, Atlanta, GA 30312, 404 577-1231; r. 500 Westover Dr. NW, Atlanta, GA 30305, 404 355 4835

EVANS, Eileen '47 (See Trawick)

EVANS, Elaine Brinson (Wiley C. III); '66 AB ; Homemaker; r. PO Box 235, Bartow, GA 30413, 912 364-3392

EVANS, Elaine '73 (See Bennett)

EVANS, Elaine '67 (See Trull)

EVANS, Elhal H. '64 (See Wildman)

EVANS, Dr Ellis Wayne, 66 BS , Surgeon, Richardson, Clay, Woodhall and Evans, 724 Hemlock St., Macon, GA 31201, 912 746-1396; r. 2973 Audubon Dr., Macon, GA 31204, 912 742 4864

EVANS, Emily E '62 (See Lee)

EVANS, Ernest William; '67 BSPH ; r. P O Box 66, Iva, SC 29655

EVANS, Eugene T., Jr; '42 BSA ; Retired; r. PO Box 867, LaGrange, GA 30240, 404 882-2262

EVANS, Eunice V (See Beckum)

EVANS, Evie Dale '66 (See Smith)

EVANS, Faye Ellen Kennedy (Edwin Lamar); '75 ABJ ; r. 595 Colonial Circle #4, Marietta, GA 30062

EVANS, Forrest Furman; r. 6183 Biota Trail, Joelton, TN 37080

EVANS, Foster Lee, Jr; '61 LLB , '62 AB ; r. 3510 Paces Pl NW, Atlanta, GA 30327

EVANS, Foy S; '48 JD ; r. P O Box 1948, Warner Robins, GA 31093

EVANS, Frances Orwen (Sidney R. Sr); '40 BSED , '58 MED ; Retired Elem. Principal; r. Rt. 3, Highway 100, Rome, GA 30161, 404 234-3769

EVANS, Frances '28 (See Walker)

EVANS, Freddie William, Jr; '68 MED ; Dist. Dir.; Ga. Div. of Vocl Rehab., PO Box 6117, Macon, GA 31208, 912 744-6042; r. 194 Tucker Rd., Macon, GA 31210, 912 477-2685

EVANS, George Worrell; '57 BSA ; Owner, Mgr.; George Evans Inc., 127 E. Main, Murfreesboro, NC 27855, 919 398-4482; r. Rt. 1, Box 36, Como, NC 27818, 919 398-4710

EVANS, Glenn Scott; '70 MED ; r. Athletic Dept, California Baptist College, Riverside, CA 92504

EVANS, Gloria (See Parkman)

EVANS, Grace Elaine; '77 JD ; Atty.; Fed. Pub Defender's Ofc., Augusta, GA, 404 634-3821; r 1171 Clearview Dr., Atlanta, GA 30319, 404 627 4568

EVANS, Grady Lane; '73 MED ; r. 520 E Washington Street, Gainesville, GA 30501

EVANS, Guy Vincent; '50 BSPH ; Retired Druggist; r. 5159 Indie Cir., Covington, GA 30209

EVANS, Guy Vincent, Jr; '76 BSPH ; Pharmacist; Reeds Drug Store, Old National Hwy., Atlanta, GA; r. 5420 Riverdale Rd., Apt. U9, College Park, GA 30349, 404 996-2940

EVANS, Harry David; '74 BSED , Intake Ofcr., Richmond Cnty. Juvenile Court, Ste. 601, City Cnty. Bldg., Augusta, GA 30902, 404 724-1831; r. 919 Bluebird Rd., Augusta, GA 30904, 404 736 6313

EVANS, Haynes Grant, Jr; '75 BSFR ; r. 128 Clayton St, Commerce, GA 30529

EVANS, Horace E, Jr; r. 903 Washington Ave, Perry, GA 31069

EVANS, Horace Ezro, III; '61 BS ; r. 4975 Meadow Lane, Marietta, GA 30062

EVANS, Hugh H; '41 BSA ; r. P O Box 1164, Dalton, GA 30720

EVANS, Hugh Shepherd; '72 MSW ; Family Couns.; Family Service Bur., 113 Gatewood Ave., High Point, NC 27260, 919 883-1709; r. 3110 North Centennial Avenue, High Point, NC 27260, 919 869 3350

EVANS, J Norman; '42 BSPH ; r. 2820 Wildwood Dr, Brunswick, GA 31520

EVANS, James Bryan; '75 BSFR ; r. Rt 2 Box 107, Massey Oak Tr Pk, Hinesville, GA 31313

EVANS, James Edward; '65 MA ; Instr.; Art Inst. of Atlanta, 3376 Peachtree Rd. NE, Atlanta, GA, 404 266-1341; r. 3252 Peachtree Rd. NW, Apt. 205, Atlanta, GA 30305, 404 237-0147

EVANS, James Henry; '67 BBA ; r. Rt 1, Dublin, GA 31021

EVANS, Dr James Patrick; '48 BS ; Pediatrician; Savannah Pediatrics, P.C., 5102 Paulsen St. 3, Savannah, GA 31405, 912 354-5814; r. 1524 Whitney Rd., Savannah, GA 31406

EVANS, James Patrick; Tchr.; Royce Reading Ctr., Abercorn St., Savannah, GA; r. 1524 Whitney Rd., Savannah, GA 31406

EVANS, James Rountree; '67 BSA ; r. Rt 6 Box 167, Sylvania, GA 30467

EVANS, James T.; '63 BBA ; Dist. Acct. Supv.; Ga. Power Co., 112 Lake Mirror Rd., Forest Park, GA, 404 522 6060; r. 6551 Laurel Ln., Riverdale, GA 30296, 404 996 8481

EVANS, James William; '66 BSPH ; r. P O Box 695, Greensboro, GA 30642

EVANS, Jan '70 (See Green)

EVANS, Jane '70 (See MacPherson)

EVANS, Jane Beall; '57 BBA ; Control Supv.; Delta Air Lines, Continental Colony Pky., Atlanta, GA 30331, 404 346 6255, r. 7 Tiburon Dr., Decatur, GA 30038, 404 981 8641

EVANS, Ms Janice Day, '75 MED ; r. PO Box 1033, Cumming, GA 30130

EVANS, Jean '42 (See Flemister)

EVANS, Jean M Armistead (Albert L.); '39 AB ; r 415 Westview Dr , Athens, GA 30601, 404 543 5687

EVANS, Jill E. '74 (See Spooner)

EVANS, Jo Ann Smith (S. Clark IV); '60 BSED ; r 1736 Jericho Ct., Tucker, GA 30084, 404 938 9526

EVANS, John Benton, II; '71 BBA ; r. P O Box 52962, Atlanta, GA 30305

EVANS, John D; '49 BSA ; r. 120 Lincoln Road, Winter Haven, FL 33880

EVANS, John David; '48 BSED ; r. 1407 Vista Leaf Dr, Decatur, GA 30033

EVANS, John Dell; '64 AB , '65 MA ; r. Box 38, Abac Station, Tifton, GA 31794

EVANS, John Denny; '74 BSPH ; Pharmacist; Iva Drug Co., E. Front St., Iva, SC 29655, 803 348 6138; r. East Broad St., Iva, SC 29655, 803 348 7440

EVANS, John Glenn, Jr; '73 BSPH ; Pharmacist, Asst. Mgr.; Evans Drug Store, Inc., 102 Exchange St., Pendleton, SC 29670, 803 646-3147; r. PO Box 395, Pendleton, SC 29670, 803 646-9343

EVANS, John Henry, Jr; '52 MSBA ; r. 3803 Alden Ct, Racine, WI 53405

EVANS, John Lambkin, Jr; r. 317 N W Ave E, Belle Glade, FL 33430

EVANS, John Mciver; '69 ABJ ; r. 1309 Kensington, Charleston, SC 29407

EVANS, Capt Joseph Whatley, Jr; '67 AB , '69 MS , Chief of Recruiting Operations; USAF, 3504 Recruiting Grp., Detachment 401, 2420 Broadway, Kansas City, MO 64108, 816 374-5815; r. 9426 Newton Dr. PO Box 911, Kansas City, MO 64141, 816 765-1023

EVANS, Judith Munoz (Bob H.); '64 ABJ ; Secy. to the Pres.; Cox Entprs., Inc., 72 Marietta St. NW, Atlanta, GA 30303, 404 572-5530; r. 265 Forrest Lake Dr. NW, Atlanta, GA 30327, 404 255-6939

EVANS, Judith Diane McManus (R D); '65 AB ; r. P O Box 594, Prattville, AL 36067

EVANS, June L Vansant (Grady L); '69 BBA ; r. Box 36, Jasper, GA 30143

EVANS, Karyl Arn (Ronald J.); '66 BM , '68 MME , '71 EDS ; Homemaker; r. Rt. 1, Haven Lane, Oakwood, GA 30566, 404 536-5370

EVANS, Kim Frank; '76 ABJ ; r. 186 Mitchell St., Athens, GA 30605

EVANS, L D, III; '76 MED ; r. 2439 Apricot Lane, Augusta, GA 30906

EVANS, Lana Greene; '72 BSED ; r. 2476 Pine Lake Place, Tucker, GA 30084

EVANS, Laura M.; '64 BSHE ; Home Economist; Atlanta Gas Light Co., 334 E. Paces Ferry Rd., Atlanta, GA 30305, 404 233-7102; r. 3663 Roxboro Cir. NE, Atlanta, GA 30326, 404 261 9525

EVANS, Lee Cromwell; '71 BBA ; r. 154-J Paces Mill Road NW, Atlanta, GA 30339

EVANS, Leila Farrey (William R.); '62 BBA ; Homemaker; r. 5805 Brookgreen Rd. NE, Atlanta, GA 30328, 404 255-4708

EVANS, Lewis Vincent, IV, '71 AB , r 5405 Wharton Lane, Centreville, VA 22020

EVANS, Linda Ann '74 (See Blanchard)

EVANS, Lucinda Jane '67 (See White)

EVANS, Luther D, III; '63 BS ; r. 2439 Apricot Ln, Augusta, GA 30904

EVANS, Lynne Roden Wisdom (Ray M.); '67 AB ; r 3759 Vineyard Way, Marietta, GA 30060, 404 973-4620

EVANS, Malcom Duggar; '48 BBA ; r. 5133 Cape Romain, Corpus Christi, TX 78412

EVANS, Marcus Earl; '77 BSA ; Sales Rep.; Dixie Farms, Ty Ty, GA 31795, 912 382-3037; r. Route 3, Ty Ty, GA 31795, 912 386-2673

EVANS, Margaret Elliott (Joseph W.); '33 ABED ; r. 1343 Winter St., Augusta, GA 30904

EVANS, Marilyn Wallace (Lee Cromwell); '70 BBA ; r. 154-J Paces Mill Road NW, Atlanta, GA 30339

EVANS, Marion E; '69 BBA ; r. 135 Vernon Dr, Warner Robins, GA 31093

EVANS, Marjorie Ann; '72 BSED ; Nurse; Ga. Bapt. Hosp., Atlanta, GA; r. 500 Westover Drive NW, Atlanta, GA 30305, 404 355-2203

EVANS, Marjorie F '42 (See Williamson)

EVANS, Martha '30 (See Dyer)

EVANS, Martha '61 (See Green)

EVANS, Martha Ann; '74 MED ; r. 649 Hillcrest Ave., Gainesville, GA 30501

EVANS, Mary Milne (William H.); '67 BSED ; r. 2169 Radcliff Dr. NW, Atlanta, GA 30318, 404 351-8266

EVANS, Mary '72 (See Kennedy)

EVANS, Mary '63 (See Hall)

EVANS, Mary Alma (See Boyette)

EVANS, Mary Ann '38 (See Corbett)

EVANS, Mary E Thomas (Thomas, Jr); '41 BFA ; r 313 Beauregard Dr, Thomson, GA 30824

EVANS, Mary Elizabeth Tucker (Charles A, II); r. c o Sandestin, Destin, FL 32541

EVANS, Mary Joan Jernigan (Thomas Flovia); '60 BSHE ; r. 1709 S Memorial #251, Tulsa, OK 74112

EVANS, Mary Louise; '71 BSPH ; Pharmacist; Max Brown Pharmacy, 809 N. Jefferson St., Dublin, GA 31021, 912 272-8086; r. Route 7, Box 393A, Dublin, GA 31021, 912 272-2698

EVANS, McDougald '35 (See Byrd)

EVANS, Miriam '64 (See Worsham)

EVANS, N Seymour, Jr; '48 BFA , '50 MA ; r. 26 Lyndon Rd, Fayetteville, NY 13066

EVANS, Nancy Hull (William M.); '48 AB ; Homemaker, r. 5390 Silver Hill Trl., Stone Mountain, GA 30087, 404 469 5261

EVANS, Nancy '66 (See Stellijes)

EVANS, Nancy Claire; '72 BFA ; r. 1512 14th Ave S., Apt. K-2, Birmingham, AL 35233, 205 933 6124

EVANS, Nancy Lee Bird (R. Michael); '75 BSED ; Tchr , Rock Chapel Elem. Sch , 1130 Rock Chapel Rd., Lithonia, GA 30058; r. 751 N. Indian Creek Road, Apt. 312, Clarkston, GA 30021

EVANS, Ms Nina Karen; '77 MA ; r. 109 Hampton Avenue, Calhoun Falls, SC 29628

EVANS, Onie Ruth Burns (John L.); Broker; Onie Evans Realty, Same as Residence; r. McArthur Estates, 105 Timothy Road, Jacksonville, NC 28540, 919 324-5016

EVANS, Orren Pressly; Retired Pub. Sch. Admin.; r 7 Parks Ave., Newnan, GA 30263, 404 253-3615

EVANS, Othell Martin; r. Route 5, Blakely, GA 31723

EVANS, Patricia Anne; '54 BSED ; r. Route 5, Newsoms, VA 23874

EVANS, Patricia Loretta; '74 AB ; r. 1212 Mcalfee Towers #307, Macon, GA 31201

EVANS, Patti Jo (See Savage)

EVANS, Paul Brown; '63 BSF ; r. 3744 Glenwood Rd, Decatur, GA 30032

EVANS, Capt Paul Howard, III; '66 BBA ; r. 104-B Hercules, Sheppard Afb, TX 76311

EVANS, Dr Paul Larry; '76 EDD ; Psychologist, Cnslt.; S. Car. Dept. of Educ., Psychological Svcs., Senate St., Columbia, SC 29201, 803 758-3250; r. 531 Harden St., Columbia, SC 29205, 803 771 4136

EVANS, Peggy Joyce '70 (See Key)

EVANS, Ramona Westbrook (James T.); '61 AB ; Homemaker; r. 6551 Laurel Lane, Riverdale, GA 30296, 404 996-8481

EVANS, Randolph James; '77 BS ; r. 1524 Whitney Rd., Savannah, GA 31406

EVANS, Rebecca '59 (See Stone)

EVANS, Rebecca Hicks (Guy V.); '49 BSPH ; Homemaker, r 5159 Indie Cir , Covington, GA 30209, 404 786-3055

EVANS, Richard R, Jr; '58 AB ; r. 228 East Gail St, Tulare, CA 93274

EVANS, Dr Richard Ray; '73 MS , '76 PHD ; Reproductive Spec.; Pirkle Farm, Rt. 1, Hoschton, GA 30548, 404 654-2448; r. 3945 Union Hill Rd., Alpharetta, GA 30201, 404 475-4674

EVANS, Rita Poetter (James H.); '71 BS , '75 MSW ; Dir., Soc. Svcs.; Anneewakee Foundation, 4771 Anneewakee Rd., Douglasville, GA 30135, 404 942-2391; r. 5769 Wenona Dr., Douglasville, GA 30135, 404 942-8171

EVANS, Robert Briscoe; '76 ABJ ; Actor; r. Box 386, Blackshear, GA 31516

EVANS, Robert Edwin; '47 BBA ; Pres.; Midville Cotton Warehouse Co., Inc., Midville, GA 30441, 912 589-7617; r. Box 275, Midville, GA 30441, 912 589-7725

EVANS, Robert Franklin; '73 BSED ; Sales Rep.; Galaxy Carpet Mills, Box 800, Chatsworth, GA 30705, 404 695-9611; r. 1207 Cherrystone Ave., Richmond, VA 23228

EVANS, Robert Kirkman; '74 BBA ; r. 413 Liberty St., Waynesboro, GA 30830

EVANS, Robert Marion; '70 AB ; Pharmaceutical Sales Rep.; Warren Teed Pharmaceuticals, Same as Residence; r. 851 Leafy Ln., Jacksonville, FL 32216, 904 725-3881

EVANS, Robert Michael; '76 BSED ; r. 751 N Indian Creek Rd Apt 312, Clarkston, GA 30021

EVANS, Robert Preston; '72 BSED ; r. PO Box 224, LaFayette, AL 36862

EVANS, Robert Rush, Jr; '74 BBA ; r. 117 Park Lane, Jesup, GA 31545

EVANS, Robin Kaye; '77 BSED ; Tchr.; Trainable Mentally Retarded; Wood Elem. Sch., 1125 15th St., Columbus, GA 31904, 404 323-3374; r. 2214B 17th Ave., Columbus, GA 31901, 404 327 0986

EVANS, Ronald Eugene, '62 BBA , Pres , Darlington Entprs., Box Y, Tifton, GA 31794, 912 382-5621; r. 1427 Mary Anne Ave., Tifton, GA 31794, 912 382-3586

EVANS, Ronald James; '63 BM ; Tchr., Band and Choral Dir.; Johnson HS, Rt. 11, Gainesville, GA 30501, 404 536-2394; r. Rt. 1, Haven Lane, Oakwood, GA 30566, 404 536-5370

EVANS, Rosemary King (Howell D.); '72 MED , '75 EDS ; Library Dir.; Gordon Jr. Coll., 103 College St., Barnesville, GA 30204, 404 358-1700; r Evans Road, Smarr, GA 31086, 912 994-5721

EVANS, Roswell Lee; '71 BSPH ; r. 5815 West 88th St, Overland Park, KS 66212

EVANS, Rowan Benjamin, Jr; '69 BBA , '70 MBA ; r. Po Box Aa, Milledgeville, GA 31061

EVANS, Rowan Benjamin; '47 BSA ; r. N Ward St, Douglas, GA 31533

EVANS, Ruth Babb (Hugh H); '41 BSC ; r. P O Box 1164, Dalton, GA 30720

EVANS, Sandra '77 (See Deiter)

EVANS, Saundra Dianne, '69 BBA , r 200 12th Ave, Eastman, GA 31023

EVANS, Sherry Hinson (C. Augustus); '71 BSED ; r 3412 E. Lindsay Dr., Columbus, GA 31907, 404 561-3722

EVANS, Shirley Jean Duncan (James William); '65 ABJ ; r. P O Box 695, Greensboro, GA 30642

EVANS, Stephen Wesley; '68 BBA ; Dist. Sales Mgr.; A. P. Green Refractories Co., 2300 Hoitt Ave., Knoxville, TN 37917, 615 546-4930; r. 8209 Elderberry Dr., Apt. E3, Knoxville, TN 37919, 615 690 3303

EVANS, Susan Purdy (Richard R.); Recommendation Clerk; Avon Products Inc., 2200 Cotillion Dr., Chamblee, GA 30302, 404 458 5161; r. 3945 Union Hill Rd., Alpharetta, GA 30201, 404 475-4674

EVANS, Sylvia Cassandra; '74 AB ; r. Colonial Terrace Apt 25-D, Macon, GA 31206

EVANS, Terry Charles, '74 BBA , r 3554 Edgewood Circle, Gainesville, GA 30501

EVANS, Therese Battey (H. David); '72 BSED ; Sch. Liaison Ofcr.; Richmond Cnty. Juvenile Court, Ste. 407, 500 Bldg., Augusta, GA 30902, 404 724 6556; r. 919 Bluebird Rd., Augusta, GA 30904, 404 736-6313

EVANS, Thomas Eddie; '63 BSF ; r. Forest Lake Rd, Eastman, GA 31023

EVANS, Thomas Flovia; '59 BSPH ; r. 1709 S Memorial #251, Tulsa, OK 74112

EVANS, Thurlow, Jr; '39 BSC ; r. 1683 S De Shon Rd, Route 4, Lithonia, GA 30058

EVANS, Timothy Paul; '76 BBA ; Staff Acct.; S.D Leidesdorf and Co., CPA, 1814 Daniel Bldg., Greenville, SC 29602; r. 2112 Oaks Terr., Greenville, SC 29602

EVANS, V. Annette; '70 MED ; Food Svc. Dir.; Glynn Cnty Bd of Educ , PO Box 1677, Brunswick, GA 31520, 912 265-6590; r. 306 Albany St., Brunswick, GA 31520, 912 265 1980

EVANS, Valerie Thesmar; '76 BFA ; r. 2773 South Clark Dr, East Point, GA 30344

EVANS, Veda Tabitha Mendenhall (Marty J.); '72 BSED ; Homemaker; r. PO Box 31, Mt Hermon, LA 70450, 504 877-4450

EVANS, Vernon Wesley; '76 EDS ; r. 395 Lake Circle Drive, Brunswick, GA 31520

EVANS, Victoria '69 (See Steinwender)

EVANS, Virginia Edgy (Roy Winburn); '59 BSED ; r 9455 Hope St, Jacksonville, FL 32211

EVANS, Vivian '37 (See Baggs)

EVANS, Walter Theodore; '51 BSA ; Pres.; Farm Systems, Inc., PO Box 35, GA 30677, 404 769 5634; r. PO Box 273, Watkinsville, GA 30677, 404 769-6091

EVANS, Warren D.; '58 LLB ; Atty., Partner; Knox and Evans, PO Drwr. 670, Thomson, GA 30824, 404 595-1841; r. Thomson, GA 30824, 404 595-3645

EVANS, Wayne Curtis; '69 BSPH ; Chief Pharmacist; Colquitt Cnty. Mem. Hosp., 3131 Thomasville Hwy., Moultrie, GA 31768, 912 985 3420; r. 2025 2nd St. SE, Moultrie, GA 31768, 912 985-2388

EVANS, Wendell Lewis; '65 BSPH ; Pharmacist; Mann Drug Co., Meadowgreen Shopping Ctr., Eden, NC 27288; r. Rt. 2, Box 139, Eden, NC 27288, 919 627-0971

EVANS, Wiley Clark, III; '66 BBA ; Farmer; Self Employed; r. Box 235, Bartow, GA 30413, 912 364-3392

EVANS, Wiley Neal, III; '69 MPA ; Fin. Dir., Asst. Cnty. Mgr.; Orange Cnty., Orange Cnty Courthouse, Hillsboro, NC 27278, 919 732-8181; r. 164 Ridge Tr., Chapel Hill, NC 27514, 919 929-2452

EVANS, Dr William Archer; '37 BSPH ; r. 204 North St, Greensboro, GA 30642

EVANS, William B., Jr; '51 BSF ; Head Forester; Olinkraft, Inc., 3324 Midway St., Shreveport, LA 71105, 318 635-0115; r. 162 Chelsea Dr., Shreveport, LA 71105, 318 865-4877

EVANS, William David; '76 MA ; r. 889 Milam Circle, Clarkston, GA 30021

EVANS, William David; '73 MED ; r. Rt. 1, Rocky Face, GA 30740

EVANS, William Donald; '48 MFA ; r. Head Art Dept, Lynchburg Coll, Lynchburg, VA 24504

EVANS, William Edward, Jr; '66 BBA , '73 MBA ; Bus. Mgr.; Univ. of Ga., 123 Georgia Ctr., Athens, GA, 404 542-3561; r. 115 Snapfinger Dr., Athens, GA 30605, 404 549-5619

EVANS, William Elbert; '74 MED ; r. 889 Milam Circle, Clarkston, GA 30021

EVANS, William Eston, Jr; '73 BBA ; Sr. Sales Rep.; Xerox Corp., 1801 Peachtree Rd., Atlanta, GA 30309, 404 351-7900; r. 5204 Tall Oak Dr., Marietta, GA 30062, 404 992-1659

EVANS, William H; '61 BBA ; r. 626 Canterbury Dr, Augusta, GA 30904

EVANS, William Leo; r. Route 1, Brooks, GA 30205

EVANS, William Wesley; '50 BBA ; Dir. of Testing; Ga. St. Univ., University Plz., Atlanta, GA 30303; r. 3315 North Side Dr., Hapeville, GA 30054, 404 767-2033

EVANS, William Raiford; '72 BBA ; r. 915 9th Ave., Albany, GA 31705

EVANS, Yvonne Fountain (James Bryan); '74 BSED ; r. Rt 2 Box 107, Massey Oak Tr Pk, Hinesville, GA 31313

EVANS-POTTER, Brenda Kay (Roger A. Potter); '68 BSED ; Stewardess; United Airlines, Washington Natl. Airport, Washington, DC; r. 2301 S Jefferson-Davis Hwy., Apt. 533, Arlington, VA 22202, 703 979-6588

EVARTS, Harry W.; Retired; r. Box 23736, Jacksonville, FL 32217

EVARTS, Richard Roy; '68 MMED , '72 EDS ; Tchr., Music Dept. Chmn.; College Park HS, Cleveland Ave., Atlanta, GA 30315, 404 766-8303; r. 2880 Springfield Ct., College Park, GA 30349, 404 761 1323

EVE, Anna Wright '64 (See Overstreet)

EVE, Flora Lee, '42 BFA , r P O Bx 5025, Savannh, GA 31403

EVE, James Hammond, III; '63 BSF , '69 MS ; Asst Chief, Game Div.; Okla. Dept. of Wildlife Conservation, 1801 N. Lincoln, Oklahoma City, OK 73105, 405 521-2739; r. 4309 Coffee Creek Rd., Edmond, OK 73034, 405 348-4286

EVE, Mary Hull '70 (See Marks)

EVE, Robert Worth; '38 BSA ; r. Box 3, Tifton, GA 31794

EVE, Sarah G; r. 237 Broad St, Weymouth, MA 02181

EVELYN, George Andrew; '73 BFA ; Artist; Self Employed, 404 873-2223; r. 4 17th St. NE, Atlanta, GA 30309, 404 892-5706

EVELYN, Paul Anthony; '76 AB , Musician; r. 3827 Watkins Pl., Atlanta, GA 30319, 404 455-7693

EVERET, Ruth '46 (See Lovell)

EVERETT, Andrea Hance Daigliesh (Malcolm E, III); '68 ABJ ; r. 1842 Colland Dr NW, Atlanta, GA 30318

EVERETT, Avis Wright (Edward B. III); '67 BSED , '70 MED ; Homemaker; r. 4913 Parliament Way, Dunwoody, GA 30338, 404 458-7239

EVERETT, Brenda Jean; '74 AB ; r. Route 3, Blairsville, GA 30512

EVERETT, Callie Sue '50 (See Hightower)

EVERETT, Charles Hitt, Jr, '59 BSF , r 2912 Southshore Dr, Macon, GA 31204

EVERETT, Charles M; '38 BSF ; r. Zebulon Rd, Macon, GA 31204

EVERETT, Charles Wayne; '75 BSA ; r. Rt 2 Box 2a, Blairsville, GA 30512

EVERETT, Lt David Anderson; '69 BSF ; r. 1121 Bluebird Drive, Virginia Beach, VA 23455

EVERETT, Donald Ledford; '73 BSED ; r. 21 Duncan Dr., Buford, GA 30518

EVERETT, Donna Elaine; '71 BBA ; r. P O Box 354, Kennesaw, GA 30144

EVERETT, Edward B , III, '65 AB , Atty , Pvt Practice, 3715 Northside Pky. NW, Atlanta, GA 30327, 404 231-2123; r. 4913 Parliament Way, Dunwoody, GA 30338, 404 458-7239

EVERETT, Grady B, Jr; '41 BSA ; r. 3400 Hampton Ave, Brunswick, GA 31520

EVERETT, Hayes Lewis, Jr; '67 MED ; r. Rt 1 Box 102, Greenwood Fla 32443

EVERETT, Jane Ellen '66 (See Anderson)

EVERETT, Joan Carol; '72 ABJ ; Clerk-Typist; Dekalb Cnty., 215 Sycamore St., Decatur, GA 30031, 404 371-2751; r. 492 Kenridge Cir., Stone Mountain, GA 30083, 404 292-9008

EVERETT, John Estes; '19 BSA ; r. 508 10th St., Rome, GA 30161, 404 232-3133

EVERETT, Linda Ellen '73 (See Breece)

EVERETT, Loretta '67 (See Eyler)

EVERETT, Malcolm E., III; Trust Ofcr.; Trust Co. Bank, 25 Park Pl., Atlanta, GA 30303, 404 588-8180; r. 1842 Colland Dr. NW, Atlanta, GA 30318, 404 355-5752

EVERETT, Mary Frances '48 (See Eatman)

EVERETT, Mary Lucille; '73 BSHE ; r. 312 Rosser Lane, Albany, GA 31705

EVERETT, Nancy Jane Walls (Lewis F.); '77 BBA ; Internal Auditor; St. Mary's Hosp., 1230 Baxter St., Athens, GA 30601, 404 548-7581; r. 115 - 4 Ambler Rd., Athens, GA 30601, 404 546-0794

EVERETT, Nova Benford (John Estes); '52 BSED ; r. 508 E. 10th St., Rome, GA 30161, 404 232 3133

EVERETT, Opal (See Ellis)

EVERETT, Quinton Tillman, Jr; '68 MED ; Asst Principal; Turner HS, 98 Anderson Ave. NW, Atlanta, GA 30315, 404 794-2182; r. 275 Cativo Dr SW, Atlanta, GA 30311, 404 696-3817

EVERETT, Dr Raymond Max; '76 PHD ; r. Auburn Univ. School of Vet. Med., Auburn, AL 36830

EVERETT, Reaunette '45 (See Vaughn)

EVERETT, Rev Robert Andrew; '70 AB ; Doctoral Candidate, Columbia Univ.; Pastor; Emanuel United Church of Christ, Same as Residence; r. 23 Lincoln Place, Irvington, NJ 07111, 201 373 1223

EVERETT, Dr Robert Burke; '69 PHD ; r. 1895 Old Clinton Road, Macon, GA 31211

EVERETT, Ruth '70 (See Cross)

EVERETT, S. Carol Carter (Taylor L.); '76 EDS ; Media Spec.; Ware Cnty. Sr. HS, Cherokee Ave., Waycross, GA 31501, 912 283-1284; r. 203 Carol St., Waycross, GA 31501, 912 283-3954

EVERETT, Samuel T, Jr; r. P O Box 83, Hampton, SC 29924

EVERETT, Susan Rebecca '74 (See Hinesley)

EVERETT, Taylor Lamar; '20 BSA , '35 MSA ; r. P O Box 427, Waycross, GA 31501

EVERETT, Thomas Russell; '23 BSC ; Retired Psychologist, Educator; Fed. Govt., VA Hos; r. 17 W. Kensington Rd., Asheville, NC 28804, 704 253-8105

EVERETT, Virginia (See Rozier)

EVERETT, Willard, Jr; '51 BSA ; Retired Dairy Farmer; r. Rt. 1, Box 306, Albany, GA 31705, 912 436-7962

EVERETT, Willis Mead I, II; '56 BBA ; r. 3865 Ivy Rd NE, Atlanta, GA 30342

EVERETTE, Gordon A, Jr; '75 AB ; r. Route 1, Pinehurst, GA 31070

EVERETTE, Marvin Randolph; '63 BS ; Sales Rep.; General Medical, PO Box 2309, Savannah, GA 31401, 912 232-0481; r. Box 269B Bradley Point, Savannah, GA 31410, 912 897-2340

EVERHART, Dr Edwin Leonard; '57 DVM ; r. Rt 5 Box 361 B, Cumberland, MD 21502

EVERHART, Dr Frederick F , Jr, '55 DVM , Veterinarian, Pres.; Everhart Animal Hosp., Inc., 3914 S. Hanover St., Baltimore, MD 21125, 301 355-3131; r. 5006 Lake Cir., Columbia, MD 21044, 301 730-6345

EVERHART, Linda '69 (See Mattingly)

EVERIDGE, Jerryl George; '67 BS ; r. 35 Mitchell Ave, Orange Park, FL 32073

EVERISS, Dana Ford (Walter C.); '57 AB ; Tchr.; Roswell Elem. Sch., 791 Mimosa Blvd., Roswell, GA 30075, 404 993-6336, r. PO Box 67, Roswell, GA 30077, 404 926-6366

EVERITT, A. Zachry; '61 BBA , '64 LLB ; Atty., Partner; Hull, Towill, Norman et al., PO Box 1564, Augusta, GA 30903, 404 722-4481; r. 6 Summerville Ln., Augusta, GA 30909, 404 738 3021

EVERITT, C. Melanie '66 (See Cook)

EVERITT, Charles Joseph; '40 BSF ; r. Zebulon Rd, Macon, GA 31203

EVERITT, Dorothy '44 (See Defoor)

EVERITT, Edna Mae; r. 5781 S W 2 Terr, Miami, FL 33144

EVERITT, H Olin, Sr; r. 742 Billups Ave, Madison, GA 30650

EVERITT, Janice Shores (Henry O. Jr); '60 BSHE , Tchr.; First United Methodist Church Kndgtn , Corner Randolph and Green, Huntsville, AL 35801, 205 539-5738; r. 2327 Woodcliff Rd., Huntsville, AL 35801, 205 539-5913

EVERS, Hugh Taylor; '57 BSED ; r. 3037 Wise St, Columbus, GA 31903

EVERS, Larry Dewayne; '69 BSF ; VP; Evers Lath Co., PO Box 604, Kissimmee, FL 32741, 305 892 7930; r. 203 Poinciana Cir., Kissimmee, FL 32741, 305 846-6301

EVERSON, Timothy Jennings; '76 BSPH ; Pharmacist, Blakely Drugs, 313 S Church, Blakely, GA 31723, 912 723-4301; r. Morris St., Blakely, GA 31723, 912 723-4794

EVERT, Constance; '70 AB ; r. 2807 Carson Dr, Columbus, GA 31906

EVERY, Kay '56 (See Bomgardner)

EVINGER, Marian J. Queen (L. Craig); '73 BS ; Grad. Student; Univ. of Wash., Dept. of Biochem., Seattle, WA 98195, 206 543-6391; r. 2712 Franklin East 9, Seattle, WA 98102, 206 325-3198

EVINS, Mary Moore; '77 BSED ; Pub. Relations; Spartan Food Systems, 115 Main St., Spartanburg, SC 29601, 803 576-2605; r. 563 North Church Street, Spartanburg, SC 29301, 803 582-3187

EVINS, Sam N, Jr; '29 AB ; r. 560 Highbrook Dr NE, Atlanta, GA 30342

EVINS, Samuel N., III; '58 BBA ; Investment Trader; C and S Bank, C and S Bank Bldg., Atlanta, GA 30303, 404 581-3341; r. 560 Highbrook Dr NE, Atlanta, GA 30342, 404 252-4683

EVINS, Susan Cochrane (Sam N. III); '58 BSED ; Elem. Tchr.; The Lovett Sch., 4075 Paces Ferry Rd., Atlanta, GA 30327, 404 355-3032; r. 560 Highbrook Dr. NE, Atlanta, GA 30342, 404 252 4683

EVINS, Thomas A.; '35 AB , '37 LLB ; Atty.; Butler, Meaus, Evins and Browne, 803 582-5630; r. PO Box 451, Spartanburg, SC 29303, 803 582-3187

EVINS, Walter Preston; '67 BBA ; r. Po Box 801, Vail, CO 81657

EVITT, Troy England; '25 AB ; Spec. Rep.; Jefferson Standard, 2015 Assembly St., Columbia, SC 29202, 803 779-2470; r. 3115 Pickett St., Columbia, SC 29205, 803 254-0738

EVORS, LaWanda Wasdin (Raymond L.); '61 BSED ; Elem. Tchr.; Toombs Central Sch., RFD, Lyons, GA 30436; r. 100 Kissingbower St., Vidalia, GA 30474, 912 537-2448

EVORS, Raymond Leon; '59 BSA ; Pres.; Farm Credit Svc., PO Box 627, Vidalia, GA 30474, 912 537-4135; r. 100 Kissingbower St., Vidalia, GA 30474, 912 537-2448

EWALDSEN, William Gregg; '77 BBA ; Sales Trainee; Dixie Power Train and Hydraulics, 4491 Moreland Ave., Conley, GA, 404 361-2818; r. 525 Columbus Drive, Savannah, GA 31405, 912 355-8961

EWALT, Janice Ella (See Siggelko)

EWERT, Dr Donald Lyle; '76 PHD ; r. 109 Oregon St., Greenville, SC 29605

EWING, Andrea '69 (See Malley)

EWING, Ann '70 (See Lary)

EWING, Barbara Elizabeth; '77 BSA ; Foreman; Venturi Knoll Farm, Thoroughbred Horse Breeders, 4051 Salem Bottom Rd., Winfield, MD 21157, 301 781-6478; r. 7425 Village Rd., Apt. 20, Sykesville, MD 21784, 301 795-8129

EWING, Belinda Denise Jones (Douglas Everett); '68 BSED ; r. Box 186, Rutledge, GA 30663

EWING, Carolyn Simpson (George A.); '50 AB ; Former Soc. Worker; r. 3541 Cochise Dr. NW, Atlanta, GA 30339, 404 434-7940

EWING, Charles Conn; '48 BBA ; Sales Rep.; Colgate-Palmolive Co., Atlanta, GA; r. 1042 N. Hills Dr., Decatur, GA 30033, 404 634-8420

EWING, Charles Eugene; '49 BSA ; Agt.; Ga. Farm Bureau Mutual Ins. Co., PO Box 407, Covington, GA 30209, 404 786-7201; r. Route 4, Covington, GA 30209, 404 786-3830

EWING, Charles K; '42 BS ; r. Ga Southwestern Col, Americus, GA 31709

EWING, Dr David Lloyd; '65 MED , '67 EDD ; r. 302 Pecan Dr, Americus, GA 31709

EWING, Donna Raye; '69 BSED ; Tchr.; Dept. of Defense Overseas Schs.; r. Ludwigsburg Elementary School, APO New York, NY 09154

EWING, Douglas Everett; '68 BSA , '76 MED ; r Box 186, Rutledge, GA 30663

EWING, Dr E. June Brooks (David L.); '59 BSED , '65 MED , '67 EDD , Assoc Prof , Ga Southwestern Coll., Americus, GA 31709, 912 928-1283; r. 302 Pecan Dr., Americus, GA 31709, 912 924 5011

EWING, Dr Edgar Malone; '69 DVM ; r. Rt 4, Fitzgerald, GA 31750

EWING, Ernest Carl, Jr; '74 BSED ; r. 702 19th East, Cordele, GA 31015

EWING, Fayet Greer (T. M.); '64 BSED ; Case Worker, Adoptions; Newton Cnty., Dept. Family and Children Svc., Adams St., Covington, GA 30209, 404 786-8161; r. Route 4, Covington, GA 30209, 404 786-5006

EWING, Glenda D. '61 (See Mann)

EWING, Greer Weatherly '70 (See Brannon)

EWING, Harry James, IV; '73 AB ; Dist. Sales Mgr Nikko Ceramics, Inc. China Manuf., 165 Chubb Ave., Lyndhurst, NJ 07071, 201 935-6100; r. 1805 Roswell Rd NE, 19B, Marietta, GA 30062, 404 973 4855

EWING, James Guyton; '74 BS ; r. 2556 Walton Way, Augusta, GA 30904

EWING, James Paul, Jr; '66 ABJ ; r. PO Box 326, Fernandina Beach, FL 32034

EWING, Janet Lee '70 (See Kester)

EWING, John Allen, III; '66 BSPH ; r. 409 East Washington Ave, Ashburn, GA 31714

EWING, John Cecil, III, '75 BLA , Landscape Inspector, Architect; Parks Dept., City of Tampa, N. Blvd., Sligh Ave., Tampa, FL 33604, 813 935 3121, r 7908 W Powhattan Ave , Tampa FL 33615, 813 886-8906

EWING, Kathy M '72 (See Delaperriere)

EWING, Linda Lee; '73 BSED ; r. 409 Washington Street, Ashburn, GA 31714

EWING, Lloyd Greer; '68 BBA ; Secy., Treas , Ewing Buick Co., 109 Washington Ave., Ashburn, GA 31714, 912 567-2331; r. 516 E. Monroe Ave., Ashburn, GA 31714, 912 567-3184

EWING, Lucile '52 (See Doughtie)

EWING, Marie F Avera (Charles K); '43 BSHE ; r. c o Mr Charles K Ewing, Ga Southwestern College, Americus, GA 31709

EWING, Marion O. '51 (See Barnes)

EWING, Nancy Orr (Morris M.); '63 BSED ; r. 3047 Farmington Lane NW, Atlanta, GA 30339, 404 432-7615

EWING, Rosemary '73 (See Sheely)

EWING, Dr Sidney Alton; '58 BSA , '58 DVM ; Prof., Dean; Univ. of Minn., Coll. of Vet. Med., St Paul, MN 55108, 612 373-1134; r. 1480 Chelmsford St., St Paul, MN 55108, 612 646-9797

EWING, Susan Frances; '73 BSED ; r. Route 1, Buchanan, GA 30113

EWING, Sylvia Roberts (John E.); '76 MED ; Tchr.; Lakeside HS, 3801 Briarcliff Rd. NE, Atlanta, GA 30345, 404 633-2631; r. 736 Indian Manor Ct., Stone Mountain, GA 30083, 404 292-3302

EWING, William B.; '29 LLB ; Pres.; Springfield Grocery Inc., Orangeburg St., Springfield, SC 29146; r. 1721 Ripplerock Rd., Columbia, SC 29210, 803 798-4654

EXLEY, A. Ruth (See McCormick)

EXLEY, Cora (See Kight)

EXLEY, David Lewis, '62 BBA , Sr Residential Mktg. Rep.; Ga. Power Co., 1790 Montreal Cir., Tucker, GA 30084, 404 522-6060; r. 2053 Carthage Rd., Tucker, GA 30084, 404 939-2337

EXLEY, Elizabeth '73 (See Jones)

EXLEY, Frank Sprague; '64 BBA ; VP and Dir.; Savannah Foods and Indust., Inc., PO Box 339, Savannah, GA 31402, 912 232-2741; r. 505 E 57th St., Savannah, GA 31405, 912 354 8400

EXLEY, George C, Jr; '49 BSF ; r. P O Box 348, Springfield, GA 31329

EXLEY, Irby S.; '43 BSAE ; Owner; Westside Volkswagen, 1150 Lane Ave. S., Jacksonville, FL 32205, 904 781-5511; r. 4549 Ortega Forest Dr., Jacksonville, FL 32210, 904 388-5279

EXLEY, Irby Sheck, Jr; '72 BBA ; r. 4549 Ortega Forest Drive, Jacksonville, FL 32210

EXLEY, Linda Lang (Charles M. Jr); '64 BSED ; r 629 Rays Road, Stone Mountain, GA 30083, 404 292-9755

EXLEY, Dr Slade H., Jr; '57 DVM ; Veterinary Med Ofcr.; US Dept. of Agr., 355 E. Hancock, Athens, GA 30601, 404 546-2125; r. 840 Piedmont Rd., Gainesville, GA 30501, 404 532-3401

EXLEY, Dr Slade Heyward, '24 DVM , Retired Veterinarian; r. 3321 Doyle Lane SW, Marietta, GA 30060, 404 435-5344

EXLEY, Thomas Lee; '59 BBA ; Owner, Mgr., Goshen Tie and Chip Co., Hwy. 119, Clyo, GA 31303, 912 754-6183; r. PO Box 416, Springfield, GA 31329, 912 754-3989

EXLEY, Virginia Wilkes (Irby S.); '46 BSHE ; r. 4549 Ortega Forest, Jacksonville, FL 32210, 904 388 5279

EXLEY, Virginia '29 (See Eubanks)

EXLEY, W Mallette, Jr; '50 LLB ; r. Savannah Bank & Trust Bldg, PO Box 9848, Savannah, GA 31402

EXLEY, Walton '42 (See Ruff)

EXLEY, Wayne Candler; '67 BSPH ; Owner, Pres.; Virgie Clinic Pharmacy, Box 245, Virgie, KY 41572, 606 639-2415; r. Rt 2 Box 2, Jenkins, KY 41537, 606 832-4330

EXLEY, Wayne Clarke; '63 BBA ; r. 1902 Armory, Americus, GA 31709

EXNER, William Metz, '52 BSA , Sci Tchr.; Campbell HS, Fairburn, GA, r Rt 3 Box 70, Newnan, GA 30263

EXUM, Helen K (See Miller)

EXUM, Vivian Lee (Thomas P.); '57 MED ; Retired Tchr, Librarian; r. 540 W Main St., Lakeland, GA 31635, 912 482-3246

EYLER, Anthony Denver; '75 BBA ; Sales Rep., Fruehauf Corp., 5130 Philips Hwy., Jacksonville, FL 32207, 404 737-4300; r. 5350 Arlington Expy., Apt 4910, Jacksonville, FL 32211, 904 725-4436

EYLER, Rev Armand Tise; '29 AB ; r. Box 15297, Atlanta, GA 30333

EYLER, Clement M; '20 BSC ; r. 353 Cherry Ave, Cookeville, TN 38501

EYLER, John C; '31 AB ; r. 6427 SW 13 St, Miami, FL 33144

EYLER, Loretta Everett (William A.); '67 MED ; r. 91 Terry St., Hamlet, NC 28345

EYLER, Martha Jane Clower; '74 BBA ; r. 5519 M Albemarle Rd , Charlotte NC 28212

EYLER, William A., Jr; '27 AB , Retired, Chatham Cnty. Pub. Schs.; r. 618 Early St., Savannah, GA 31406, 912 354 8887

EZELL, Elizabeth Slawson (Howard), '63 MED ; r Box 463 Texas Lutheran College, Seguin, TX 78155

EZELL, Elizabeth Greer; '62 BSHE ; Sales Rep , Consumer Products Div.; Corning Glass Works; r 5910 Hilderbrand Dr NE, Atlanta, GA 30328, 404 252-5659

EZELL, James Crawford; '49 BSA , Realtor, Sales Rep.; Packaging Corp. of America, Box 390, Monticello, GA 31064, 404 468 8883, r. Cedar Creek Farm, Monticello, GA 31064, 404 468 6089

EZELL, James Ridley; r. 4555 Rivoli Dr, Macon, GA 31204

EZELL, Joe Riley, III, 74 BSPH , r 3645 Columbus Rd, 8-E River Bend Apts, Macon, GA 31204

EZELL, Johnnie Daniel; '71 AB , '74 MED ; r. 2700 Pearce Dr Albany, GA 31704

EZELL, Oscar Ray '74 MED , Tchr , Snellville Middle Sch , Snellville, GA, 404 972 1530, r 1441 Purcell Rd., Lawrenceville, GA 30245, 404 963 7227

EZELL, Richard Stephen, '75 BSPH , Pharmacist, Carmichael Drug 107 N Broad Monroe GA 30655 404 267 2559 r 515 Woodland Road, Monroe, GA 30655, 404 267 2967

EZELL, Dr Ronnie L; '73 PHD , r Dept of Physics, Augusta College, Augusta, GA 30904

EZELL, Thomas Bryant; '71 AB ; r. 2804 Capers Lane, Albany, GA 31707

EZZARD, Elizabeth Swinford (William T. Jr); '72 BSHE ; Homemaker; r. 2394 Amberwoods Dr., Snellville, GA 30278, 404 972-1133

EZZARD, George Gray; '40 MA ; Retired Elem Principal; r. P O Box 67, Cooleemee, NC 27014, 704 284-2965

EZZARD, Dr George Pierce; '55 BS , '56 AB ; Physician; Pvt. Practice, Ezzard Bldg., Lawrenceville, GA 30245, 404 963-2181; r. 1051 Scenic Hwy., Lawrenceville, GA 30245, 404 963-2591

EZZARD, Henry Hansel; '62 BSF ; Supt. of Rights-of-Way; Ga. Power Co., Box 4545, Atlanta, GA 30302, 404 522-6060; r. 4485 Hale Dr., Lilburn, GA 30247, 404 921-5415

EZZARD, Dr John Arrendale; '58 BS ; Urologist; Arapahoe Urology Assoc., P.C., 3601 S. Clarkson, Ste. 430, Englewood, CO 80110, 303 761-3325; r. 15 Cherry Vale Dr., Englewood, CO 80110, 303 781-0082

EZZARD, Martha McElveen (John A.); '60 ABJ ; Political Columnist; Rocky Mountain Journal; r. 15 Cherry Vale Dr., Englewood, CO 80110, 303 781-0082

EZZARD, Martha '63 (See Ashworth)

EZZARD, Mary Louise; '62 BSED ; Tchr.; Gwinnett Cnty. Sch. System, Lawrenceville, GA 30245, 404 963-6214; r. 3522 Buford Hwy., Atlanta, GA 30329, 404 634-6069

EZZARD, Dr Ruth Arrendale (William T.); '34 BSHE , '72 EDD ; Assoc. Prof., Educ.; Clemson Univ., Godfrey Hall, Clemson, SC 29631, 803 656-3482; r. Route 1, Tiger, GA 30576, 404 782-3574

EZZARD, Lt-Col William Trimble; '34 BSA , '60 MS , Retired, US Army; r. Route 1, Tiger, GA 30576, 404 782-3574

EZZARD, William Trimble, Jr; '70 BBA , '72 MBA ; Owner; Ezzard's Ace Hardware, 2231 Scenic Hwy., Snellville, GA 30278, 404 972-8080; r. 2394 Amberwoods Drive, Snellville, GA 30278, 404 972-1133

EZZELL, Annie M Collum (Howard); '32 BSHE ; r. P O Box 3, Cochran, GA 31014

EZZELL, Ruth Faye; '69 MED ; r. PO Box 16, Pine Lake, GA 30022

EZZELL, Sarah A. Dickinson (James B. (Jim)); '70 BSED ; Tchr.; Pace Acad., 966 W. Paces Ferry, Atlanta, GA 30327, 404 262-1345; r. 100 Roswell Ct., Atlanta, GA 30305, 404 233-6346

EZZELL, Terry; '76 MED ; Tchr.; Rockmart HS, Piedmont Ave., Rockmart, GA 30153, 404 684-5516; r. 702 Mundy St., Rockmart, GA 30153, 404 684-8871

EZZELL, William Dwight; '69 MED ; Asst. Dir. of Instruction; Rockdale Cnty. Bd. of Educ., 1240 Bulldog Cir., Conyers, GA 30207, 404 483-2000; r. 416 Knollwood, Bremen, GA 30110, 404 537-3517

F

FABER, H Joseph, '61 MED , Asst Prof., E Tenn St. Univ., Dept. of Math., Box 22390A, Johnson City, TN 37601, 615 929-4349; r. 3 Sunnydew Circle, Johnson City, TN 37601, 615 926-7062

FABER, Minnie Smith; '58 BSED ; r. 1328 Elmwood Dr., Columbus, GA 31906

FABER, Patricia A. Frye (H. Joseph); '61 BSED ; r 3 Sunnydew Circle, Johnson City, TN 37601, 615 926-7062

FABER, Rachel Jefferies; '29 MA ; Retired; r. 2023 Culberton, Paris, TX 75460, 214 784-3854

FABIAN, Alfred Edward; '49 BBA ; Prof.; Calumet Coll.; r. 3333 E. Cleveland RRL, Hobart, IN 46342, 219 942-5396

FABIAN, Frank Hutchings; '48 ABJ , '61 MED ; r Po Box 724, Hartwell, GA 30643

FABIAN, Peter James; '73 BS ; r. 37 West Harrison St = 204, Oak Park, IL 60304

FABIAN, Sarah C. Brown (Alfred E.); '48 BSHE ; r 3333 E. Cleveland RR1, Hobart, IN 46342, 219 942-5396

FACCIOBEN, Rennett Irene; '69 MED ; Program Spec.; Santa Barbara Cnty. Comprehensive Plan for Spec. Educ., Educ, 3970 La Colina Rd., Santa Barbara, CA 93110, 805 682-2686; r. 119-A West Mason St., Santa Barbara, CA 93101, 805 963-5393

FACKLER, Benjamine Lloyd; '47 BBA ; Sr. VP, Fin.; Atlanta Gas Light Co., 235 Peachtree St NE, Atlanta, GA 30302, 404 522-8051; r. 2381 Sagamore Hills Dr., Decatur, GA 30033, 404 634-7952

FACKLER, Gena '76 (See Conrad)

FACKLER, Gretchen '71 (See Logan)

FACKLER, Patricia Cheney (Benjamine L.); '47 BSHE ; r. 2381 Sagamore Hills Dr., Decatur, GA 30033, 404 634-7952

FACKLER, William B, III, '71 BSPH , r 133 Avondale Dr, Augusta, GA 30907

FACTOR, Barbara Ferguson (R. Lance); '71 MFA ; r. Knox College Box 6, Galesburg, IL 61401, 309 342-9534

FACTOR, Dr Ralph Lance; '67 MA , '70 PHD ; Assoc. Prof., Philosophy; r. Knox College Box 6, Galesburg, IL 61401, 309 342-9534

FADELY, Kathlynn Grant; '72 BSED ; Atty.; FAA, 800 Independence Ave. SW, Washington, DC 20591, 202 426-3682; r. 125 Fifth St NE, Washington, DC 20002, 202 544-2883

FADER, Dr Howard Guy; '62 DVM ; Owner; Glen Burnie Animal Hosp., 408 Crain Hwy., N., Glen Burnie, MD 21061, 301 766-1500; r. 3414 Philips Dr., Baltimore, MD 21208, 301 484-4732

FAERBER, Sandra Kay; '77 AB ; Grad. Student; r. 170 Curtis Dr., Athens, GA 30605, 404 549-2999

FAGALDE, Nelly Antonieta; '75 ABJ ; r. 3907 Brook Road, Richmond, VA 23227

FAGAN, Gary William; '69 BSA ; r. 19 Beverly Rd., Bethpage, NY 11714

FAGAN, Helen Clarke '60 (See Schmidt)

FAGAN, James Danly, Jr; '70 BBA , '73 JD ; Atty., Adair, Goldthwaite and Daniel, 600 Rhodes Haverty Bldg., Atlanta, GA 30303, 404 581-0080; r. Atlanta, GA 30303

FAGAN, Dr James Stephen; '75 EDD ; r. P O Box 22506, Denton, TX 76204

FAGAN, Jeannie '70 (See Cavaluzzi)

FAGAN, Maria '71 (See Korenowski)

FAGAN, Patricia Lee Holmes (James S.); '75 EDD ; Asst. Prof., Early Childhood Educ.; Texas Woman's Univ., Coll. of Educ., Denton, TX 76204, 817 387-0412; r. PO Box 22506, Denton, TX 76204, 817 382-0686

FAGAN, Ralph Collins, Jr; '74 BSED ; Tchr.; Mundy's Mill Jr. HS, Jonesboro, GA 30236, 404 477-6040; r. 2620 Piney Woods Terr., East Point, GA 30344, 404 344-8788

FAGGART, Clyde Lester; r. 6135 Cavanaugh, Houston, TX 77021

FAGGART, Susan B.; r. 200 Cobell St., Abbeville, SC 29620

FAHRENKOPF, Charles; '77 BLA ; Landscape Architect; Adsit Landscape Co., 6374 Winchester Rd., Memphis, TN 38138, 901 365-0590; r. 3515 Crazy Horse Dr., 4, Memphis, TN 38118, 901 794-9760

FAHY, Albert F., Jr; '38 JD ; Retired; r. 1600 S Joyce St., C1512, Arlington, VA 22202, 703 521-4619

FAIDLEY, Dr Ray Alvin; '73 EDD ; Tchr.; Milton Hershey Sch., Sr. Hall, Hershey, PA 17033; r. 441 West Granada Avenue, Hershey, PA 17033, 717 533-7741

FAIDLEY, William Fenton; '40 BSF ; r. 132 Signal Pt. Rd., Signal Mountain, TN 37377

FAIDLEY, Mrs William Fenton; '40 BSHE ; r. 132 Signal Pt. Rd., Signal Mountain, TN 37377

FAILE, Hazel Franklin; '49 BSPH ; r. 3272 Pio Nono Ave, Macon, GA 31204

FAILLA, John Joseph; '70 BBA ; r. 8 Yorkville Lane, Huntington, NY 11746

FAIN, Alice (See Hughes)

FAIN, Beverly Louise Dyer (Steve K.); '74 BSHE ; r 1802 Shadow Ln., Apt. 3, Dalton, GA 30720, 404 226-4210

FAIN, Dr Charles William; Dentist; Pvt. Practice, 320 Harvey Ave., Daytona Beach, FL 32018, 904 255-1956; r. 325 Fondham Dr., Daytona Beach, FL 32018, 904 677-1970

FAIN, Clarence Samuel; '26 AB ; Retired; r. 1004 Richmond Ave., Waycross, GA 31501, 912 283-3309

FAIN, Donald Harold, '75 BBA ; r. Box 151, Ochlocknee, GA 31773

FAIN, Dorothy F. '45 (See Hendrick)

FAIN, Elizabeth Nix (Julien R); '25 MA ; r. P O Box 336, Calhoun, GA 30701

FAIN, Fabian Lee; '76 EDS ; r. 470 Clover St., Athens, GA 30601

FAIN, Gwynn Carol '69 (See Hart)

FAIN, Irma Hayes (James C.); '37 BSED ; Retired Elem. Tchr.; r. 805 Densley Drive, Decatur, GA 30033, 404 636-8117

FAIN, James Cleamon (Jimmy); '37 ABED ; Retired HS Couns.; r. 805 Densley Drive, Decatur, GA 30033, 404 636-8117

FAIN, Rev John M.; '63 MED , '71 EDS ; Minister, Couns.; Cnty. HS, Fayetteville, GA 30214, 404 461-1256; r. 7410 Conkel Rd., Jonesboro, GA 30236, 404 478-7177

FAIN, John Wylie; '72 BBA ; VP; Smith Indust Sales, Inc., 1526 Howell Mill Rd., Atlanta, GA 30318, 404 355-4118; r. 117 Early Pky., Smyrna, GA 30080, 404 436-8332

FAIN, Llewellyn D.; '10 PHG ; Retired Drug Co. Owner; r. 1526 Golf Terr. Dr., Tallahassee, FL 32301, 904 222-1026

FAIN, M Clark, III; '67 BSA ; Real Estate; Farming; , Interstate N., 160, Atlanta, GA 30339, 404 955-3565; r. 160 Holly Falls Dr, Athens, GA 30601

FAIN, Margaret Lynn Smith (John W.); '71 BSHE ; Homemaker; r. 117 Early Pky., Smyrna, GA 30080, 404 436-8332

FAIN, Mary E. McDonald (M. Clark III); '70 ABJ ; VP; The Bridal Gallery, 1737 S. Lumpkin St., Athens, GA 30606, 404 548-3963; r. 160 Holly Falls Dr., Athens, GA 30606, 404 543-0777

FAIN, Norma Claire Parker (C. Samuel); '26 ABED ; r. 301 Huckabee Street, McRae, GA 31055, 912 868-2901

FAIN, Ralph Kelly; r. P O Box 306, Royston, GA 30662

FAIN, Stephen Kelley; '74 JD ; r. Conasauga Judicial Circuit, Whitfield County Courthouse, Dalton, GA 30720

FAINE, Lt J William Craig; '67 BS ; r. Po Box 608, Cartersville, GA 30120

FAINI, Dr George James, '72 PHD , Sr Applications Spec.; Merck and Co., Inc., Automation and Control, West Point, PA 19486, 215 699-5311, r 24 Highland Ave., Lansdale, PA 19446, 215 368-6968

FAIR, Barbara Pat '60 (See Lamb)

FAIR, Charles Boyle, III, '71 BBA , r Box 92, Clayton, GA 30525

FAIR, Clarence Lynn; '61 BSF ; r. P O Box 161, Meadville, MS 39653

FAIR, Cynthia W. '68 (See Lesley)

FAIR, Col Felder L; r. 1209 Hillside Terr, Alexandria, VA 22302

FAIR, Dr Frank Kenneth, '71 PHD , r 7621 Danbury Lane, West Chester, OH 45069

FAIR, James Edward, Jr; '75 MED ; r. 498 Ruth St., Athens, GA 30601

FAIR, Katherine S. Stovall (Armor J.); '74 MED ; Elem Tchr., Double Churches Sch., 1213 Double Churches Rd., Columbus, GA 31904, 404 327-8266, r 1905 Landau Drive, Phenix City, AL 36867, 205 298-1920

FAIR, Linda Elois Scotland (James Edward, Jr); '74 BSED ; r. 498 Ruth St., Athens, GA 30601

FAIR, Margaret P Harrell (Robert Shayne); '70 ABJ ; r. 1400 Sonoma St, Honolulu, HI 96822

FAIR, Merrilee Georgia '73 (See Nowell)

FAIR, Patricia Louise; '65 AB ; r. 3526 Glen Eagle, Martinez, GA 30907

FAIR, Robert Shayne; '70 ABJ ; r. 1400 Sonoma St, Honolulu, HI 96822

FAIR, Thomas J; '62 BSF ; r. Box 756, Lufkin, TX 75901

FAIR, Thomas Wayne; '70 BBA ; r. 94 Hallmark Estates, Athens, GA 30605

FAIRBAIRN, Matthew James; '76 AB ; r. 1105 Sedgefield Rd, Marietta, GA 30062

FAIRBANK, Eula Sturdivant (Luke H.); Retired Tchr.; Published Poet, Author; r. 300 W. Franklin St., 505W, Richmond, VA 23220, 804 644-3238

FAIRBROTHER, Kittie Jane, '77 JD ; r. 559 Woodland Hills Dr., Athens, GA 30601

FAIRCHILD, Eunice Louise '55 (See Duncan)

FAIRCHILD, Hartley Pelda; '75 BLA ; r. 306 Greenbrier Dr, Walterboro, SC 29488

FAIRCHILD, Ludwell B.; '68 BBA ; Supv.; Munich American Reassurance Co., 56 Perimeter Ctr., Atlanta, GA, 404 394-5665; r. 1997 Dellwood Drive NW, Atlanta, GA 30309, 404 352-2251

FAIRCLOTH, Benita Whiddon (Ronald Watson); '70 BSED ; r. 109 Fulwood Blvd, Tifton, GA 31794

FAIRCLOTH, Chip; '71 BBA , VP, Admin.; Chattanooga-Hamilton Cnty. Hosp., 910 Blackford St., Chattanooga, TN 37403, 615 755-6151; r. 407 Tenn Ave., Signal Mountain, TN 37377, 615 886-4304

FAIRCLOTH, D. Mac; '66 BSED ; Owner; Daytona Car Care Products, 349 Peachtree Hills Ave., Atlanta, GA 30305, 404 233-1320; r. 110 Ganges Ct., Alpharetta, GA 30201, 404 992-1368

FAIRCLOTH, David Warre; '72 BBA ; Auditor; US General Acct. Offc., 221 Courtland St., Atlanta, GA 30303, 404 221-4616; r. Poor Robin Road, Abbeville, GA 31001

FAIRCLOTH, Edward Ellis, Jr; '73 BSA ; r. Rt 1 Box 28 B, Leslie, GA 31764

FAIRCLOTH, Flora Donner (Donald W.); '42 BSPE ; Tchr.; Athens Acad., Athens, GA 30604, 404 549-9225; r. 145 Tilman Lane, Athens, GA 30606, 404 543-2090

FAIRCLOTH, Howard Meyer; '47 BSA ; r. Pineview, GA 31071

FAIRCLOTH, Iris E. (See Blitch)

FAIRCLOTH, James Loyce, Sr; '53 MED , '71 EDS ; Retired Sch. Supt.; Realtor; Self-Employed, No. 1 Broad St., Abbeville, GA 31001, 912 467-2212; r. 42 S. Bowen St., Abbeville, GA 31001, 912 467-2178

FAIRCLOTH, James Stanley; '74 MED ; r. 806 East Sixth Avenue, Cordele, GA 31015

FAIRCLOTH, Jeffery Oliver; '75 BBA ; r. Route 1 Box 581, Byron, GA 31008

FAIRCLOTH, Kathy Lynn '74 (See Allen)

FAIRCLOTH, Mary Katherine May (James N.); '72 BFA ; r. PO Box 9176, Akron, OH 44305

FAIRCLOTH, Mary Lois Harris (Jeffery Oliver); '75 BSED ; r. Route 1 Box 581, Byron, GA 31008

FAIRCLOTH, Philip Daniel; '72 BBA ; r. P O Box 731, Eastman, GA 31023

FAIRCLOTH, R Franklin; '57 BBA ; r. 25161 Easy St, Warren, MI 48089

FAIRCLOTH, Dr Ronald Watson; '71 PHD ; r. 109 Fulwood Blvd, Tifton, GA 31794

FAIRCLOTH, Susan Windham (D. M.); Carpet Designer; Faircloth Designs, Same as Residence; r. 110 Ganges Ct., Alpharetta, GA 30201, 404 992-1368

FAIRCLOTH, Trummie '66 (See Godwin)

FAIRCLOTH, Dr Wayne Reynolds; '71 PHD ; Prof., Biol., and Curator, Herbarium, Dept of Biol., Valdosta St. Coll., Valdosta, GA 31601, 912 343-3287; r. 2302 White Oak Dr., Valdosta, GA 31601

FAIRCLOTH, William Arthur, Jr; '73 BSED , '76 MED ; r. 102 First Avenue, Eastman, GA 31023

FAIRCLOTH, William Bonner; '77 BSPH ; Pharmacist; Revco Drugs, Gainesville, GA 30501, 404 532-2243; r. 1687 Parkhill Dr. NE, Apt. H4, Gainesville, GA 30501, 404 536-4826

FAIRCLOTH, William Bonner, '74 BS , r 145 Tillman Lane, Athens, GA 30601

FAIRES, Charles Lanson; '69 MED ; r. 1999 Hastings Drive, Kent, OH 44240

FAIRES, Jean Kluttz (Paul M.); '62 BSED ; Homemaker; r. 1016 Churchill Dr., Gastonia, NC 28052, 704 867-2960

FAIRFIELD, David Wales; '73 ABJ ; Researcher, Assoc. Producer; Greg Garrison Productions, 3400 Alameda Ave., Burbank, CA 91505, 213 849-2471; r. 11727 Dorothy St., Apt. 202, Los Angeles, CA 90049, 213 826-1879

FAIRREL, Marilyn '68 (See Cater)

FAISON, Candace Jo Wadsworth (Rivers B.); '68 BSED ; Nursery Sch. Tchr.; First United Meth Church, Denman Ave., Lufkin, TX 75901, 713 634-5569; r. 421 Vine, Lufkin, TX 75901, 713 632-5737

FAISON, Margaret Bingham; '73 BFA ; Grad Student, Univ of Ga., r 4615 E Conway Dr., Atlanta, GA 30327, 404 255-4567

FAKHR, Dr Mohamed Galal, El Din; '75 PHD ; r Wadi El Nil Bldg Finny Dokky, Cairo, Egypt

FAKHREMEA, Sharzad Gaites (Trent Peter); '75 BSED ; r. The Wicker House 1282 Prince Ave., Athens, GA 30601

FALANY, Dr Floyd Augusta; '66 MED , '73 EDD ; Dean; Reinhardt Coll., Waleska, GA 30183, 404 479-1454; r. Box 94, Waleska, GA 30183, 404 479-8961

FALARDEAU, Drexyl Clayton; '51 BSED ; r. 1700 Leon Rd No 49, Atlantic Beach, FL 32216

FALCONE, Alfred Eugene; '60 BSED ; Music Tchr.; Sand Creek Jr. HS, Albany, NY 12205; r. 2016 Dean St., Schenectady, NY 12309, 518 372-2248

FALCONIO, Patrick Eugene; '71 MBA ; r. 1527 Berkshire Ave., Pittsburgh, PA 15226

FALES, Earl Edward; '61 BSED , '63 MED ; Asst. Prof.; Univ. of Ga., Athens, GA 30602, 404 542-2934, r 535 Woodland Hls. Dr., Athens, GA 30606, 404 548-2646

FALES, Shirley Leola; '51 AB ; Asst. Prof., English; South Ga. Coll., Douglas, GA 31533, 912 384-1100; r. 1005 N. Lee Ave., Douglas, GA 31533, 912 384-5954

FALES, Urma G. Milhous (Earl E.); '77 MED ; Tchr.; Clark Cnty. Sch. Dist., Athens, GA 30601; r. 535 Woodland Hills Drive, Athens, GA 30606

FALETTI, Judy Mathes (Paul A.); '68 BSED ; Homemaker; r. 651 Bow Ct., Lilburn, GA 30247, 404 921-0982

FALETTI, Pamela '72 (See Barker)

FALK, Christine Anne; '76 ABJ ; Office Mgr.; Atlanta Hilton, Atlanta, GA; r. 2030 Woodbine Terr. NE, Atlanta, GA 30329, 404 636-1593

FALK, Doris Virginia '41 (See Stillman)

FALK, Martin Ivar, Jr; '40 BSC ; r. 3406 Cheerry Garden Circle, Lauderhill, FL 33313

FALK, Washington, Jr; '10 AB ; r. 3565 Rembrnt St NW, Atlanta, GA 30327

FALKNER, George A., Jr; Supv. of Claims; Liberty Mutual Ins. Co., Ft Lauderdale, FL; r. 4748 NE 17th Ave., Ft Lauderdale, FL 33334

FALKNER, Jack M.; '66 ABJ ; Landlord; , Rt 1 Box 129, Ponder, TX 76259, 817 479-2289; r. Box 8745 NT, Denton, TX 76203

FALLAW, Cheryl Bushmiaer (Tim L.); '75 BBA ; Secy., Statistical Typist; Olsten, 6065 Roswell Rd. NE, Sandy Springs, GA, 404 256-9494; r. 2622 Boland Dr. NE, Atlanta, GA 30319, 404 634-5121

FALLAW, Timothy Lynn; '74 AB ; Agt.; IRS, 7 Lavista Perimeter Ofc. Pk., Tucker, GA 30084, 404 939-3731; r. 2622 Boland Dr. NE, Atlanta, GA 30319, 404 634-5121

FALLAW, William Harvey, Jr; '70 AB ; Asst. VP; Citizen's and Southern Bank, 2059 Cooledge Rd., Tucker, GA, 404 491-4514; r. 2987 Cynthia Drive, Atlanta, GA 30319, 404 458-0405

FALLAW, William Henry; r. 4220 Berkford Circle, Atlanta, GA 30319

FALLEN, Edward Merrill; r. P O Box 821, Brunswick, GA 31520

FALLIGANT, John Daniel; '65 AB ; Atty., Partner; Adams, Adams, Brennan and Gardner, P O Box 1208, Savannah, GA 31402, 912 233-8081; r. 13114 Spanish Moss Rd., Savannah, GA 31406, 912 925-1529

FALLIGANT, Robert E., Sr; '29 JD ; Atty., Sr. Partner; Falligant, Kent and Toporek, 111 W. Congress St., Savannah, GA 31402, 912 925-1418; r. PO Box 8185, Savannah, GA 31402, 912 234-7215

FALLIS, Don; '75 BBA ; Sales; Genuine Parts Co., 299 Piedmont Rd., Atlanta, GA, 404 659-2450; r. 2545 Powers Ferry Rd., Apt. 100-6, Marietta, GA 30060, 404 973-6557

FALLIS, Harold Edward; '77 MED ; r. 7023 Terrace Drive, Charleston, SC 29405

FALLON, Joseph Henry, Jr; '73 AB , '77 MS ; Grad. Student, Psychology; Univ. of Ga., Athens, GA; r. 1618 Post Oak Dr., F, Clarkston, GA 30021, 404 549-4108

FALLON, Kahlman Ray; '73 JD ; r. 3075-D Colonial Way, Chamblee, GA 30341

FALLS, Gerald Flynn; '76 M.S. ; r. 235 Sycamore Dr., Apt. L-3, Athens, GA 30606, 404 546-5580

FALLS, Lillie Eliz; '71 MSW ; r. 200 26th St Apt Q112, Atlanta, GA 30309

FALOR, Barbara Lou '61 (See Sykes)

FAMBRO, Jean F. '49 (See McRae)

FAMBRO, Martha '44 (See Williams)

FAMBRO, William Paul; '53 BBA ; r. 102 Pine Valley Rd, Rome, GA 30161

FAMBROUGH, Howard Michael; '77 BSPH ; r. Box 1266 Springhill Dr., Tifton, GA 31794

FAMBROUGH, James Howard; '43 BSA ; r. Box 1266, Spring Hill Dr, Tifton, GA 31794

FAMBROUGH, Mary Laseter; '70 BSED ; r. 914 Church St, Monroe, GA 30655

FAMBROUGH, Sheryl Deane; '75 AB ; r. 1039 S. Madison Ave., Monroe, GA 30655

FANCHER, Dr David Forrest; '70 DVM ; Veterinarian; Arnold Veterinary Hosp., 1414 Ritchie Hwy., Arnold, MD 21012, 301 757-7645; r. 1170 St. George Dr., Annapolis, MD 21401, 301 757-7311

FANCHER, Sherrie Sarratt (Lance D.); '75 AB ; Secy., Dispatcher; Solon Automated Svcs., 3637 Northeast Expy., Atlanta, GA 30340, 404 451-4201; r. 6259-E6 Nor-Tuck Road, Tucker, GA 30084, 404 939-4596

FANCHER, William Gordon; '64 BSA ; Supv. Sanitarian; DeKalb Cnty. Health Dept., 440 Winn Way, Decatur, GA 30031, 404 371-2551; r. 4836 Shadowood Ct., Lilburn, GA 30247, 404 921-1285

FANG, Iris Choo-Hwa; '74 BBA , '75 MBA ; r. 200 W Hudson Ave, Englewood, NJ 07631

FANN, Lynda E. '76 (See Manwaring)

FANNIN, Jerry Wesley; '77 ABJ ; r. 1837 Langston Ave, Atlanta, GA 30310

FANNIN, Mack Arden; '73 MED ; r. 441 Maplecliff Drive, Stone Mountain, GA 30083

FANNIN, Truman Phillip; '63 BBA ; r. 1058 Bean Dr NW, Atlanta, GA 30318

FANNING, Annie Sue; '57 BSED ; r. 602 Dogwood Dr, Thomson, GA 30824

FANNING, Cora Lee Harvey (John William); '31 BSHE ; r. 397 Parkway Dr, Athens, GA 30606

FANNING, Cynthia Caldwell (Steven E.); '72 BSED , '73 MED , Law Student, r 17 Festival Drive, Newnan, GA 30263, 404 253-6060

FANNING, John William; '27 BSA , '28 MSA ; VP for Svcs. Emeritus, Univ. of Ga.; r. 397 Parkway Drive, Athens, GA 30601, 404 543-4528

FANNING, Dr Marsha Evon; '73 PHD ; Asst. Prof., Biol.; Lenoir Rhyne Coll., Hickory, NC, 704 328 1741, r. 835 Fourth St. Dr. NE, Hickory, NC 28601, 704 322-8470

FANNING, Sheryl '73 (See Shanholtzer)

FANNING, Steven Erle; '67 BBA , '73 JD ; Atty., Partner; Farmer and Fanning, 32 S. Court Sq., Newnan, GA 30263, 404 253-3282; r. 17 Festiva Dr., Newnan, GA 30263, 404 253-6060

FANNING, Dr W. Leroy; '72 EDD ; r. 2903 15th Avenue, Chattanooga, TN 37407

FANSLER, Susan Kay; '74 AB , '76 MPA ; Equal Opportunity Spec.; US Govt., Equal Employment Opportunity Comm., 75 Piedmont Ave. NE, Atlanta, GA 30303, 404 221-6638; r. 94 Rue Fontaine, Decatur, GA 30038, 404 981-7752

FANT, Col Glenn Ernest; '37 ABJ , '46 BSED ; Chief of Comm. Relations and Spec. Projects, US Ar; US Army, 5001 Eisenhower Ave., Alexandria, VA 22333, 202 274-8014; r. 10307 Darby St., Fairfax, VA 22030, 703 273-1474

FANT, Col, US Army (Ret.) Handy Bruce; '24 AB ; Retired Archivist, Natl. Hist. Publications Comm.; r. 8110 White's Ford Way, Rockville, MD 20854, 301 762-7560

FANT, Louise Lesley '25 (See Lorenz)

FANT, William C; r. 214 Mc Swaine Rd, Greenville, SC 29607

FANTA, Eleanor A '65 (See Todd)

FANTAUZZI, Francis Anthony; '65 BSA ; Food Inspector; Dept. of Agr.; r. 724 Schuyler St., Syracuse, NY 13204, 315 468-5435

FAOUR, Dr Nazih Sami; '73 MA , '75 PHD ; r. Bourj El-Barajenah, Camp Office Lebanon

FARABEE, William Jackson; '55 AB , '65 MED ; r PO Box 588, Americus, GA 31709

FARAH, Freddy Easa; '62 BBA ; r. 3145 Hollyberry Ln, Jacksonville, FL 32211

FARAHAT, Abdelmohsen Mahmoud; '76 MLA ; Instr.; Va. Polytech. Inst. and St. Univ., Sch. of Architecture, Blacksburg, VA 24061, 703 951-5480; r. 733 Progress St., Apt. 21, Blacksburg, VA 24060, 703 951-0939

FARAONE, Deborah Anne; '76 BFA ; Commercial Artist; Ferree Studios, 126 Salisbury St., Raleigh, NC 27609, 919 834-2522; r. 2408 Wesville Ct., Apt. E, Raleigh, NC 27607, 919 781-4484

FARBER, Dorothy Lee Wade (Rudolph E.); '63 BS , '65 MS ; Former Tchr., Inst. of Child Dev., Univ. of Minn.; r. 133 Fairmount Dr., Neosho, MO 64850, 417 451-0580

FARBER, Richard Allen; '74 MED ; Tchr.; Oglethorpe Cnty. Bd. of Educ., Rt. 2, Comer Rd., Lexington, GA 30648; r. 370 Lexington Hgts., Athens, GA 30605, 404 543-6621

FARFOUR, William Neil; '68 MBA ; Sr. Contract Spec.; Dept. of Energy, PO Box 1271, Aiken, SC 29801, 803 649-6377; r. 927 Hounds Lake Dr., Aiken, SC 29801, 803 648-7745

FARGASON, Dorothy South; '25 ABSS , '30 MA ; Retired; r. 37 Park Cir. NE, Atlanta, GA 30305, 404 233-0433

FARGASON, James Edwin; '39 ABED ; r. Box 2365, Laurel, MS 39440

FARGASON, Leroy Harper; '31 ABED ; r. 1111 St Charles Pl N, Atlanta, GA 30306

FARGASON, Marian S '35 (See Pirkle)

FARGASON, Nancy Wilhoit; '74 BSED ; r. 3060 Farmington Lane, Atlanta, GA 30339

FARGASON, Patricia Jane '72 (See Blanchard)

FARGO, Charles Clare; '25 BSC ; Retired; r. 2068 Walton Way, 305, Augusta, GA 30904

FARGO, David Russell; '60 BA ; r. 1822 N Park Ave, Tifton, GA 31794

FARGO, Jacqueline Walters (David Russell); '59 MED ; r. 5325 Curry Ford Rd Apt 101-C, Orlando, FL 32806

FARIS, Gregory E '72 (See Morton)

FARISH, E Virginia Chandler (Jim); '52 BSED ; r. Po Box 57, Quimby, SC 29501

FARISH, Joseph Denson; r. Box 3887, West Palm Beach, FL 33401

FARKAS, Kathryn '72 (See Keane)

FARKAS, Hon Leonard, II; '59 LLB ; Judge, Superior Court; Dougherty Judicial Circuit, PO Box 1827, Albany, GA 31702, 912 432-6257; r. 1233 Hilltop Dr., Albany, GA 31707, 912 436-0617

FARKAS, Madelyn '71 (See Merritt)

FARKAS, Zoltan Andrew; '73 MA ; r. 822 Sunset Dr #6, Athens, GA 30601

FARLEY, Bertie Joe Womack (Sonny O.); '61 BSHE ; Dept. Chmn., Home Econ.; Duval Cnty. Tech. HS, 129 King St., Jacksonville, FL 32204, 904 633 4244; r. 4014 Aldington Dr., Jacksonville, FL 32210, 904 772-0336

FARLEY, Francis M, Jr; r. 1559 Peachtree St 4a, Atlanta, GA 30309

FARLEY, Garnett L. '74 (See Smith)

FARLEY, Glenn Anthony; '76 BBA ; r. 1010 32 Avenue, Columbus, GA 31906

FARLEY, Harold Franklin; '66 BBA ; r. 8434 Park South, Minneapolis, MN 55420

FARLEY, Marti '68 (See Fussell)

FARLEY, Richard Keohane; '73 MFA ; r. 60 Washington Ave., Morristown, NJ 07960

FARLEY, Willie Pearl; '72 MED ; r. 1483 Rochester Avenue, Columbus, GA 31903

FARLEY, Dr Willie Haskell, '67 PHD , r R 2, Cookeville, TN 38501

FARMAN, Bruce Richard; '76 AB ; r. 2315 Cascade Lane, Albany, GA 31707

FARMAN, Douglas Paul; '75 BSPH ; r. 770 Ridge Way SW, Marietta, GA 30064

FARMER, Aileen Smith (David); '54 AB ; Supervisor II, Casework; Dept. of Family and Children Svcs., 200 Martin L. King Dr. SW, Atlanta, GA, 404 758 1133; r. 5102 Covington Rd., Decatur, GA 30035, 404 981 6185

FARMER, Alonzo Kelly, Jr; '72 BSPH ; r. P O Box 965, Monroe, GA 30655

FARMER, Billy Wayne; '64 BSA ; Economist; USDA Soil Conservation Svc., Federal Bldg., Athens, GA 30601, 404 546-2116; r. Rt. 1, Walnut Grove Rd., Oxford, GA 30267

FARMER, Carla Leona '66 (See Hawkins)

FARMER, Carolyn Fraker (Thomas William); '60 BSHE ; r. 2932 Christine Rd, Columbus, GA 31907

FARMER, Catherine M '58 (See Bozeman)

FARMER, Ms Charlene Kay; '76 EDS ; r. 160 Pineview Drive, Athens, GA 30601

FARMER, Charles Houston, '54 BS , r 175 Dearborn St S E, Atlanta, GA 30317

FARMER, Charlotte Elaine '58 (See Arnold)

FARMER, Cheral '73 (See Garland)

FARMER, Cheryl Renee '74 (See Mavity)

FARMER, Colleen Taylor; '76 MED ; r. Rt. 5 West Lakeview Drive, Milledgeville, GA 31061

FARMER, Connie Charlene '75 (See Geer)

FARMER, Mrs Cyrus, '73 BSHE , r Box 520, Monrovia Liberia

FARMER, David Gary, '76 MED , r Route 1, Crawford, GA 30630

FARMER, Edith '68 (See Johnson)

FARMER, Elizabeth '76 (See Castleberry)

FARMER, Elizabeth '63 (See Crain)

FARMER, Elizabeth Earle '74 (See Ledford)

FARMER, Emily Mae Cook (William L); r. P O Box 164, Louisville, GA 30434

FARMER, Estelle C; '58 MED ; r. 750 Glenwood Dr, Athens, GA 30601

FARMER, Evelyn Walden; '71 MED , '75 EDS ; r. Box 86, Suwanee, GA 30174

FARMER, Frank Eugene; '60 BS ; r. 1340 Old Woodbine Road, Atlanta, GA 30319

FARMER, Dr Harry Frank, Jr; '66 MA , '70 PHD ; r Box 345, Medical College, Augusta, GA 30902

FARMER, Henri Leon, Jr; '64 BBA , '67 LLB ; r Farmer Bldg, 1700 Commerce Rd, Athens, GA 30601

FARMER, Hugh A., Sr; Retired Pres. Fisher Ins and Realty, Inc.; r. 12 Brookside Dr., Newnan, GA 30263, 404 253-3259

FARMER, Irene Craig (Barney); r. 135 Shadowmoor Dr, Decatur, GA 30030

FARMER, James Franklin; '67 BBA ; r. 1444 Pontiac Pl, Atlanta, GA 30316

FARMER, James Harold, '51 BSPH , Pres., Farmer's Prescription Shop, Inc., 711 East Ave., Winder, GA 30680, 404 867-9072; r. 113 Olevia St., Winder, GA 30680, 404 867-3430

FARMER, James Ronald, '76 MED , r 160 Pineview Dr., Athens, GA 30601

FARMER, Janice '62 (See Boyd)

FARMER, Joan Mitchem (James Harold); r. Box 630, Winder, GA 30680

FARMER, Dr John James, III; '68 PHD ; Dir., Natl Lab. for Enteric Phage Typing; Ctr. for Disease Control, 1600 Clifton Rd., Atlanta, GA 30333, 404 633-3311; r. 484 Midland Park Drive, Stone Mountain, GA 30087, 404 921-8428

FARMER, Joseph Daniel; '76 BBA ; r. Route 1, Mineral Bluff, GA 30559

FARMER, Julia A.; '42 AB ; Med. Secy.; Dr. C William Brown, 106A Doctors Bldg., 478 Peachtree St. NE, Atlanta, GA 30308, 404 525-6565; r 2585 Birchwood Dr. NE, Atlanta, GA 30305, 404 233 9715

FARMER, Kathleen S. '72 (See Vincent)

FARMER, Kenneth Rogers, '66 BFA , Self Employed, Commercial Artist, 1372 Peachtree St NW, Atlanta, GA 30309, 404 881-6063; r. 891 Glennbrook Dr. NW, Atlanta, GA 30318, 404 355 5602

FARMER, Laura Wheeler (Dennis C.); '76 BSHE ; Tchr., Madison Cnty. Bd. of Educ., Comer Rd., PO Box 7, Danielsville, GA 30633, 404 795-2197; r Rt. 2, Box 71A, Watkinsville, GA 30677, 404 769 7482

FARMER, Leon Jackson, Jr; r. Wrens, GA 30833

FARMER, Lewis T., III; '69 BS ; Programmer; IBM, PO Box 1900, Boulder, CO 80302; r. 2242 Dahlia St., Denver, CO 80207

FARMER, Linda Hanks (John J. III); '67 BS ; Homemaker; r. 484 Midland Park Drive, Stone Mountain, GA 30087, 404 921-8428

FARMER, Linda Jill '72 (See Meeks)

FARMER, Linda Karen '75 (See Mayo)

FARMER, Capt Marvin Rufus; '65 AB , '74 MPA ; r Rt 1, Milledgeville, GA 31061

FARMER, Mary Carolyn Bray (Jack Doyle); r Calhoun St, Abbeville, SC 29620

FARMER, Millard C., Jr; '56 BBA ; Atty.; Team Defense Project, Atlanta, GA 30303, 404 688 8116; r. 1, 835 Glendale Terr., Atlanta, GA Rm 831, 1, 404 876-3156

FARMER, Nancy '71 (See Wood)

FARMER, Olivia Delores '67 (See Bergh)

FARMER, Patricia Ruth Thompson (Bennie Lewis); '72 BSED ; r. 4405 Tanglewood West, Palm Beach Gardens Apt 122, West Palm Beach, FL 33410

FARMER, Rebecca Brunson; '74 BFA ; r. 3543 Piedmont Road, Atlanta, GA 30342

FARMER, Rhesa S., Jr; r. 185 Old Mill Rd, Barrington, IL 60010, 312 381 7410

FARMER, Robert Elman, '66 BLA , Landscape Architect, Self-Employed, 404 546 9683; r. Rt. 1, Nicholson, GA 30565, 404 548 1625

FARMER, Robert P; '59 BSLA ; r. 4210 Lake Haven Lane, Chattanooga, TN 37416

FARMER, Rudene '67 (See Lewis)

FARMER, Ruth Ann; '73 BSED ; r. Rt 2 Box 130 C, Conehatta, MS 39057

FARMER, Sara '42 (See Heald)

FARMER, Sara Louise Cauthen (William B, Jr); '54 BSHE , r 536 Edgeknoll Dr, Birmingham, AL 35209

FARMER, Sharon Strickland; '66 BSED ; r. Nancy Dr., Rt. 4, Toccoa, GA 30577

FARMER, Shirley Anne; '72 ABJ ; r. Route 1, Bogart, GA 30622

FARMER, Thomas William; '60 BBA ; r. 2932 Christine Rd, Columbus, GA 31907

FARMER, Tom Fisher; '55 BBA ; Broker; Fisher Ins and Realty Agcy., 12 Greenville St., Newnan, GA 30263, 404 253-3340; r. 15 Brookside Dr., Newnan, GA 30263, 404 253-3346

FARMER, Wanda Watkins (Deyrell L.); '75 BSHE , '76 MED ; Tchr.; Hart Cnty. HS, PO Box 40, Campbell Dr., Hartwell, GA 30643, 404 376-5461; r. Rt. 1, Pine Acres Estates, Hartwell, GA 30643, 404 376-9531

FARMER, Willie Frank, '61 BSPH , Mgr., Pharmacist; Frank's Pharmacy, 113 Alma Rd., Hazlehurst, GA 31539, 912 375-4269; r. PO Box 158, Hazlehurst, GA 31539, 912 375-7901

FARNED, Ella G '56 (See Garmany)

FARNELL, Carolyn (Peggy) (See Owen)

FARNELL, Joyce Duke (Donald M.); '52 BBA ; r 2911 Evergreen Rd., Brunswick, GA 31520, 912 265-4826

FARNESS, Patricia Ann Morrison (Gary); '69 MED ; r. 6923 Logan Ave S, Richfield, MN 55423

FARNETI, Janice '59 (See Griffeth)

FARNETI, Sherry '58 (See Spadafino)

FARNHAM, Clayton Henson; '67 LLB ; Atty.; Swift, Currie, McGhee and Hiers, 771 Spring St. NW, Atlanta, GA 30308, 404 881 0844; r. 30 Inman Cir. NE, Atlanta, GA 30309

FARNHAM, Naomi Henson (Richard B.); '30 AB ; Retired Editor, Rutgers Univ. Press; r. Lakewood Drive, Social Circle, GA 30279, 404 464-2419

FARNSWORTH, Ms Catharine Sue; '77 MED ; r 5466 Cascade Avenue, Macon, GA 31206

FARNSWORTH, John Stephen; '70 BBA ; Pres.; Farnsworth and Assoc., PO Box 2325, Greenville, SC 29602, 803 242-4266; r. 116 Northwood Ave., Greenville, SC 29609, 803 242-1755

FARNSWORTH, Richard Oliver; '75 BS ; Project Mgr.; Greer Lumber Co., 202 S. Main St., Greer, SC 29651, 803 877-3301; r. 200 S. Main St., Greenville, SC 29601, 803 877-1521

FARNUM, Frank Walker, Jr; '40 BSF ; r. 1100 Belvedere Dr, Gallatin, TN 37066

FARNWORTH, Margaret Clancy (Edward G.); '75 AB ; Grad. Student; Univ. of Ga., Athens, GA 30602; r. 121 Ashley Circle, Apt. 1, Athens, GA 30606, 404 543-2520

FARR, Charles Glisson; '39 BFA ; r. 1499 Blueridge Dr, Beverly Hills, CA 90210

FARR, Danny Joe; '76 BS ; r. Box 127, Cadwell, GA 31009

FARR, Evelyn P. Manning (John F., Jr); '64 BFA ; Homemaker; r. Rt. 10, Box 179D, Anderson, SC 29621, 803 226-7577

FARR, Jack Davis, Jr; '64 BBA ; r. 2829 Forest Dr, Charlotte, NC 28211

FARR, James Ronald; '69 BBA ; r. 1201 7th Ave, Albany, GA 31705

FARR, James Truman; '66 BS , '69 MA ; r. Route 3, Cleveland, GA 30528

FARR, Jean Henri '65 (See Pittillo)

FARR, Jonathan Wistar; '71 BBA ; r. 40 Early Dr, Portsmouth, VA 23701

FARR, Juddie Bernard; '49 BBA ; r. 16 De Brahm Ct, Greenville, SC 29605

FARR, Lanny Evers; '58 BSF ; Area Forester; Collman Paper Co., St Marys, GA 31558, 912 882 4241; r. 108 Ricardo St., Waycross, GA 31501, 912 283-1720

FARR, Lester Ernest; r. Cadwell, GA 31009

FARR, Martha JoAnn '58 (See Swindell)

FARR, Mary Isabel '40 (See Dempsey)

FARR, Maxine '42 (See Alspach)

FARR, Roberta Truman (Quenton R.); '74 MED , '76 EDS ; Media Specialist; Lula Elem. Sch., Lula, GA 30554, 404 869-3261; r. Route 3, Cleveland, GA 30528, 404 865-3603

FARR, Teresa M; '71 BSED ; r. Po Box 3047, Kennesaw, GA 30144

FARR, Tommy Bernard; '75 BSED ; Partner; Bird Chain Saw Co., Inc., Thompson Bridge Rd., Gainesville, GA 30501, 404 536-2198; r. Rt 12 Box 524, Gainesville, GA 30501, 404 532-7336

FARR, Dr Walter Floy, Jr; '61 BS ; Assoc. Prof.; Med. Coll. of Ga., Augusta, GA 30902, 404 828 3141; r. 716 Oberlin Road, Augusta, GA 30909, 404 736-1270

FARRAN, Susan A. '66 (See Hemphill)

FARRAND, Donald George; '69 BSA ; r. Box 45, Coopers Plains, NY 14827

FARRAR, Alice Marie Chandler (Charles Minter, III); '70 BSCH , '72 MS ; r. Box 46, Gray, GA 31032

FARRAR, Archibald A.; '48 JD ; Atty.; Farrar and Farrar, 8 W. Washington St., Summerville, GA 30747, 404 857-3497; r. 108 Virginia Drive, Summerville, GA 30747, 404 857-2847

FARRAR, Charles C; r. P O Box 432, Summerville, GA 30747

FARRAR, Charles Minter, III; '68 BBA , '71 MBA , r. Box 46, Gray, GA 31032

FARRAR, Clifford Eugene; '24 AB , '25 MA ; r. 121 N Jefferson Ave #21, Clearwater, FL 33515

FARRAR, Dewayne Rinstidt, '58 BSHE ; Para Prof., Reading Lab.; DeKalb Cnty. Sch., Decatur, GA 30033; r. 2001 Williamsburg Dr., Apt. E, Decatur, GA 30033, 404 633-6304

FARRAR, Emily Nixon (Archibald A.); Homemaker, r. 108 Virginia Dr., Summerville, GA 30747, 404 857 2847

FARRAR, Frank Deming, Jr; '65 BBA ; r. PO Box 46, Gray, GA 31032, 912 986 6072

FARRAR, Grace C (See Griffith)

FARRAR, Jack T.; '50 BBA , Owner, Rep., Hoffman Educ Systems, Farrar Assoc., 3020 Devine St., Columbia, SC 29205, 803 254 7313; r. 3730 Rockbridge Rd , Columbia, SC 29206, 803 782 5544

FARRAR, Janice '72 (See Kimbro)

FARRAR, Kenneth Harvey; '76 BS ; Student; Med Coll of Ga , Sch of Dentistry, Apt D108, Warren Hts. Dr., Augusta, GA 30902, 404 722-7433; r 670 Holly Dr., Marietta, GA 30060, 404 422-2138

FARRAR, Linda Gaye; '77 BS ; r. 112 Bridlewood Dr., Dalton, GA 30720

FARRAR, Mack Osborn; '76 BBA ; Project Supv.; Mktg. Infor. Svcs., 1730 NE Expy. Access Rd., Atlanta, GA, 404 325-3221; r. 21 Clarendon Avenue, Avondale Estates, GA 30002, 404 938 9655

FARRAR, Martha Lee Kirby (Kenneth H.); '76 BBA ; Pers. Supv., Selections; Southern Bell Telephone Co., 247 100 Perimeter Ctr. Pl., Atlanta, GA 30346, 404 391-4610; r. 1300 Warren Hites Dr D, 108, Augusta, GA 30902, 404 722-7433

FARRAR, Marvin Kenneth; '70 BSA ; r. P O Box 741, Dalton, GA 30720

FARRAR, Mary McLeroy (Jack T.); Homemaker; r. 3730 Rockridge Rd., Columbia, SC 29206, 803 782-5544

FARRAR, Ms Mary Elizabeth; '77 BMUS ; r. 1660 S Lumpkin St Apt 12, Athens, GA 30601

FARRAR, Mary Linda Wilson (Steven J.); '73 BMUS ; r. 1330 E. Foothill, 28, Glendora, CA 91740, 213 963-1955

FARRAR, Myra Jean; '72 BSED , '75 MED ; Reading Spec.; Flat Shoals Sch., Decatur, GA 30034, 404 241-6832; r. 21 Clarendon Ave., Avondale Estates, GA 30002, 404 299-0814

FARRAR, Robert Nixon; '73 AB ; Atty.; Brinson, Askew and Berry, Box 5513, Rome, GA 30161, 404 291-8853; r. 20 Luminosa Terr., Rome, GA 30161, 404 295-4913

FARRAR, Ms Sandra Gayle; '73 BSED ; r. 2559 1 2 Walton Way, Augusta, GA 30904

FARRELL, Anne L. '64 (See Stovall)

FARRELL, C Franklin; '66 AB ; r. 2125 Oxford Rd, Albany, GA 31701

FARRELL, Charles William; '74 AB ; Sales; Southern Indust. Supply, Box 1566, Savannah, GA 31402, 912 232-6116; r. 721 East 46th, Savannah, GA 31405, 912 354-7265

FARRELL, Gloria '67 (See Hobby)

FARRELL, Jerry Thurmond; '53 BBA ; r. 1216 Wood Valley Rd, Augusta, GA 30904

FARRELL, Ms Joan Duff; '76 BSED ; r. 4763 Springfield Drive, Dunwoody, GA 30338

FARRELL, Katherine Raville (Michael K.); '72 BSED ; Tchr.; Gwinnett Cnty. Bd. of Educ., 405 Pleasant Hill Rd., Lilburn, GA 30247, 404 921-3636; r 4078 Yuma Drive, Clarkston, GA 30021, 404 296 6623

FARRELL, Kathleen Ann; '75 BSHE ; r. Po Box 612, Decatur, GA 30031

FARRELL, Mary Kathleen; '73 BSED , '75 MED ; r 80 Lacy Street, Marietta, GA 30060

FARRELL, Maureen; '76 BSHE ; Grad. Student Indust. Textiles, r 1418 North Camden Cir., Savannah, GA 31406, 912 355-2838

FARRELL, Michael Keith; '73 BBA ; Pres.; The Farrell Co., PO Box 954, Decatur, GA 30030, 404 373-2654; r. 4078 Yuma Drive, Clarkston, GA 30021, 404 296-6623

FARRELL, Nancy Joan Burdick (John); '70 ABJ ; r. 78 Arroyo Way, San Francisco, CA 94127

FARRELL, Pat J '52 (See Alexander)

FARRELL, Patricia Bridget; '75 BSED ; r. 3411 Fawn Trail, Marietta, GA 30066

FARRELL, Roxane '74 (See Murray)

FARRELL, William C; '65 BS ; r. 39 Olde Ivy Square NE, Atlanta, GA 30342

FARREN, Elizabeth Cecilia '75 (See Simon)

FARREN, Irene '61 (See Tidwell)

FARREN, Pauline Bynon (John B. Jr); '71 MA ; Pres.; Communication Concepts, 230 Peachtree St. NW, Ste. 1410, Atlanta, GA 30303, 404 688 3730; r. 4153 Thornwall Drive NE, Marietta, GA 30062, 404 971-5624

FARRER, Ms Constance Johnson; '73 MED ; r 5430 Magnolia Ave., Savannah, GA 31406

FARREY, Leila '62 (See Evans)

FARRIN, Michael Daniel, Jr; '69 BSED ; Tchr.; Dekalb Cnty. Pub. Schs.; r. Rt. 2, Mt. Zion Rd., Oxford, GA 30267, 404 786-0503

FARRIOR, Bette Jean; r. Box 274, Grantville, GA 30220

FARRIOR, William L, Jr, r 516 E 48th St, Savannah, GA 31405

FARRIS, Bill M.; '67 MED , Tchr., Coach; La Feria Independent Sch. Dist., LaFeria, TX; r. Rt. 1 Box 134, La Feria, TX 78559, 512 797-8371

FARRIS, Billie Mullan; '74 MED , Couns., Ga. Dept of Human Resources, Vocl. Rehab., 1727 Wrightsboro Rd., Augusta, GA 30904, 404 828 3101; r. 506 Dove Court, North Augusta, SC 29841, 803 279-5742

FARRIS, Ms Donnee Janette; '77 AB ; r. 1335 Benning Place, Apt. 3, Atlanta, GA 30307

FARRIS, Mrs Frank F., III; '64 BBA , Pres., Farris Caudle Realty Co., Healey Bldg., Atlanta, GA 30303, 404 688 8854; r. 2498 Glenbonnie Dr., Doraville, GA 30360, 404 451 1556

FARRIS, Frank F., III; '64 BSED , Homemaker, r 2498 Glenbonnie Dr., Doraville, GA 30341

FARRIS, James Neal; '71 BBA ; Atty.; Southern Railway System Fed Annex PO Box 50118 Atlanta, GA 30302, 404 688 0800; r. 1604 S Ridge Drive, Marietta, GA 30066, 404 971-0572

FARRIS, Ms Joanna Talley, '77 BFA , r 5675 Roswell Rd No 56M, Atlanta, GA 30342

FARRIS, Judith Evelyn, '72 BBA , r 205 Longleaf Dr , Marietta, GA 30060, 404 434 5562

FARRIS, Dr Marjorie Fitzgerald (Walter L.); '70 EDD , Prof., Reading Educ.; Appalachian St. Univ., Boone, NC 28608, 704 262 2107 , r 117 Blanwood Dr., Boone, NC 28607, 704 264 4909

FARRIS, Pamela Lee, '69 MFA ; r. 2350 Andover Rd , Columbus, OH 43221

FARRIS, Wm Kimmey, Jr; '71 EDS ; r. P O Box 1025, Warner Robins, GA 31093

FARROW, H Gilmore, Jr; '59 AB ; r. 103 Hanley St, Harrington, DE 19952

FARROW, John E.; '67 BBA ; Pers Mgr ; Wright Mfg Co., Oxford Indust., 626 W. Currahee St., Toccoa, GA 30577, 404 886 2138 ; r. Rt 5, Toccoa, GA 30577, 404 886-6251

FARROW, Lorna '75 (See Restagno)

FARSHY, Dr David C; '62 MS , '67 PHD ; r. 340 Robinhood Rd, Atlanta, GA 30309

FARTHING, Betsy '74 (See Weaver)

FARTHING, Dorothy Ann; '73 MAED ; Coord of Elem. Art; DeKalb Cnty. Sch. System, Decatur, GA 30031, 404 296 2000; r. 3712 Sexton Woods Dr., Chamblee, GA 30341, 404 451-1879

FARTHING, Dr Victoria Lee; '77 DVM ; Veterinarian; Kings Park Animal Hosp., Same as Residence, 703 978 8900; r. 5241 Rolling Rd., Springfield, VA 22151, 703 339-5747

FARZADEGAN, Dr Homayoon; '72 M.S. , '73 PHD ; r. 116 Amindolch Ave., Tehran Iran

FASER, Jamie Anne '76 (See Arthur)

FASER, Mary Lynn; '74 BBA ; Sales Rep.; Rorer Pharmaceutical, Same as Residence; r. 3008 Cove Pl., Vinings, GA 30339, 404 435-2983

FASOLD, Jess Boyd; '66 BSF ; Procurement Forester; Canal Wood Corp. of Chester, PO Box 867, Laurens, SC 29360, 803 682-2597; r. Route 2, Box 106, Clinton, SC 29325, 803 833-4075

FASON, Ginger '65 (See Rahn)

FATHERLY, Ruth Williams (Dunton J); '29 ABED ; r. Weirwood, VA 23484

FATORA, Joseph Richard; '67 MS ; r. Rt 1, Young Harris, GA 30582

FAUCHER, Frances Lauretta; '74 BSA ; r. 760 Meigs St., Athens, GA 30601

FAUCHER, Mary Marie; '74 BS ; r. 300 Hunt Road, Athens, GA 30601

FAUDREE, L Carolyn Dunning (Robert E); '52 BSED ; r. P O Box 249, Tifton, GA 31794

FAULK, Beverly Rabun; '64 AB , '67 JD ; r. Rt 1, Jeffersonville, GA 31044

FAULK, Bruce Michael; '77 BSPH ; r. Box 61, Rentz, GA 31075

FAULK, Doris Ann Sellen (John Henry, III); '68 BSED ; r. 6802 Chippendale Ct, Tampa, FL 33614

FAULK, Fernie M., Jr; '48 BBA ; Secy., Treas.; Faulk Furniture Co., 1248 Broad St., Augusta, GA 30902, 404 724-4676; r. 2239 Raleigh Dr., Augusta, GA 30904, 404 736-3560

FAULK, Frank Foy, Jr; '48 BBA , '50 LLB ; r. 918 5th Ave, Albany, GA 31705

FAULK, John Gordon; '59 BSA ; r. Rt #1, Jeffersonville, GA 31044

FAULK, John Henry, III; '66 BBA ; r. 6802 Chippendale Ct, Tampa, FL 33614

FAULK, June '56 (See Giordano)

FAULK, Lucy L Worth (Mark Burke); '51 BSHE ; r. Route 1, Jeffersonville, GA 31044

FAULK, Mark Burke; '50 BSAE ; r. Route #1, Jeffersonville, GA 31044

FAULK, Mary Ivey; '75 MED ; r. 224 Glenwood Dr., Thomasville, GA 31792

FAULK, Monica; '75 ABJ ; r. Route One, Jeffersonville, GA 31044

FAULK, Philip Harvey; '76 BSED ; r. 224 Glenwood Drive, Thomasville, GA 31792

FAULK, Robert Kelcy; '76 BSED ; Teacher, Dunwoody HS, 5035 Vermack Rd., Dunwoody, GA 30338, 404 394-4442; r. 4745 E. Buford Hwy., Chamblee, GA 30341, 404 457-5138

FAULK, Thomas Henry; '65 BBA ; r. Rt 1 Box 264, Dry Branch, GA 31020

FAULK, Udell '60 (See Randolph)

FAULKENBERRY, Kenneth Wayne; '77 BFA ; r. 640 Bartow Street, St Simons Island, GA 31522

FAULKENBERRY, Leslie Diane Carlen; '74 BFA ; r. 1000 Beachview Dr, St Simons Island, GA 31522

FAULKENBERRY, Ray Kenneth; r. 506 Elliott Dr, Rome, GA 30161

FAULKNER, Dr Alva Humphrey (John A.); '43 BS , Physician, Pvt. Practice, 1503 Winter St., Augusta, GA 30904, 404 736-7770; r. 704 Oberlin Rd., Augusta, GA 30909, 404 736 3845

FAULKNER, Annette; r. Hotel Shattuck Room 321, 2086 Allston, Berkeley, CA 94704

FAULKNER, Bennie D Torbet (W D); '32 ABED ; r. 197 South View Dr, Athens, GA 30605

FAULKNER, Dr Charles Edward; '54 DVM , Supv Veterinarian, Md Dept of Agr Animal Health MPI, College Park, MD 20742, 301 454-5333; r. 355 E. Garfield St., Chambersburg, PA 17201, 717 263 5268

FAULKNER, Darrel Frank; '76 BBA ; Supv., Salary Mgmt., Goodyear Tire and Rubber Co., 464 Goodyear Ave., Gadsden, AL 35903, 205 546 6341, r. 125 Bryant St., Gadsden, AL 35901, 205 546 5897

FAULKNER, Frances Leeson (James R.), '37 BSHE , Retired Elem. Tchr. ; r. 2006 N. Akin Dr. NE, Atlanta, GA 30345, 404 636 6744

FAULKNER, Dr Gary Lottridge, '71 PHD , r. 4306 Batts Rd, Raleigh, NC 27604

FAULKNER, Gary Southerlin; '63 BBA ; r. 7163 Wickshire Cove, Memphis, TN 38138

FAULKNER, Gerald Max, '56 BSA , President, Chief Exec. Ofcr., J. Faulkner and Assoc. Inc., 4271 B First Ave., Tucker, GA 30084, 404 939 8776, r. 5386 Antelope Lane, Stone Mountain, GA 30087, 409 934 3017

FAULKNER, Dr Harry Waites, '50 BS , Retired Med Dir., FAA, South Region; r. PO Box 1143, Covington, GA 30209, 404 786 2304

FAULKNER, James Alexander; '68 BBA ; VP, Sr Branch Admin., The First Natl. Bank of Gainesville, PO Drwr. 937, Gainesville, GA 30501, 404 536 6641, r. 2125 Imperial Dr., Gainesville, GA 30501, 404 534 4339

FAULKNER, James Keith; '71 BSPH ; Owner, Twin City Drug Co., 512 Railroad Ave., Twin City, GA 30471, 912 763-2151; r. PO Box 40, Twin City, GA 30471, 912 763 2520

FAULKNER, James Robert; '37 BSC ; VP, Secy Treas.; Commercial Cold Storage Inc., Pleasantdale Rd., Doraville, GA, 404 448-7400; r. 2006 N. Akin Dr. NE, Atlanta, GA 30345, 404 636-6744

FAULKNER, Jane McGarry '75 (See Marrone)

FAULKNER, Jean Oneal (Harry W.); '48 AB ; Agt., Terra Properties, 2104 Usher St., Covington, GA 30209, 404 787 2100; r. PO Box 1143, Covington, GA 30209, 404 786-2304

FAULKNER, Julia Evelyn Martin; '58 BSED ; Retired Tchr.; r. Gen. Delivery, Kingston, GA 30145, 404 336 5286

FAULKNER, L. Rose '48 (See Thompson)

FAULKNER, Linda Jo; '73 BFA ; Media Spec.; Ind Univ., Dept. of Continuing Educ., Bloomington, IN 47401; r. Apt 8C, Fountain Park Apts., 3209 East, Bloomington, IN 47401, 812 332-3548

FAULKNER, Linda Joyce Powell (Phillip C.); '74 BSHE ; Ofc Mgr., Belk of Albany Mall, 2601 Dawson Rd., Albany, GA 31707, 912 436-5741; r. 313 Hollis Drive, Albany, GA 31705, 912 432 5639

FAULKNER, Monnye '41 (See Couey)

FAULKNER, Opal (See Lewis)

FAULKNER, Wayne Weldon; '63 BSA ; r. Zackman Mill Rd, Lititz, PA 17543

FAUROT, Bruce Hollingshead; '76 AB ; r. 2414 Hanover West Lane N.W., Atlanta, GA 30327

FAUS, David Oliver; '49 BBA ; Sales Mgr.; r. 7625 Spaulding Lane, Atlanta, GA 30340, 404 394 7390

FAUSCETTE, Chester Arthur; r. P O Box 11, Rocky Face, GA 30740

FAUSETT, Isabel F '49 (See Lyle)

FAUSETT, Lenton '43 (See Wiseman)

FAUST, Celeste (See Lawrence)

FAUST, Frances M (See Moore)

FAUST, Harriet Rebecca; '31 ABED ; r. Crawford, GA 30630

FAUST, Lt James Thomas; '76 AB ; Signal Intelligence, Electronic Warfare Tactical O; US Army, HHC, 24 Inf. Div., Ft Stewart, GA 31313, 912 767-3007; r. Rt. 4, Madison, GA 30650, 404 453-7129

FAUST, Mary K. '76 (See Barrett)

FAUST, Mary Virginia Epps (B E); '47 BSED ; r. Crawford, GA 30630

FAUST, Sara Elizabeth '39 (See Chandler)

FAUST, Dr Walter Z., IV; '68 MED , '71 PHD ; Assoc. Prof., Biol.; Columbus Coll., Columbus, GA 31907, 404 568-2069; r. 7596 Nature Trail, Columbus, GA 31904

FAVER, Emilee Leverette (Sidney J.); '35 BSHE ; Retired Tchr., Floyd Cnty. Schs.; r. Route 6, Rome, GA 30161, 404 291-7343

FAVER, Jewel Violet Hardy (Joseph Earl); '36 BSED , '39 MSHE ; r. 2812 Nebraska Ave, Tampa, FL 33602

FAVER, Joseph Earl; '29 ABED , '30 MA ; r. 2812 Nebraska Ave, Tampa, FL 33602

FAVER, Ralph Glenn; '75 BBA ; r. 3421 Flint Drive, Columbus, GA 31907

FAVER, Sidney J.; '35 BSC ; Co-owner, Rome Paper Co. Inc., 1 East 16th St., Rome, GA 30161, 404 234-8208; r. Route 6, Rome, GA 30161, 404 291-7343

FAVER, William H.; '60 MED ; Retired Sch Principal; r. 302 Plantation Circle, Riverdale, GA 30274, 404 996 2590

FAWCETT, Annie '31 (See Oliver)

FAWCETT, Dorothy '42 (See Smith)

FAWCETT, Jessie C Tanner (William Dudley); '46 BSHE ; r. Rt 4 Box 383, Savannah, GA 31405

FAWCETT, Marc Edward; '76 BBA ; Police Ofcr ; DeKalb Cnty. Police Dept., 4400 Memorial Dr Complex, Decatur, GA, 404 294 2580; r. 4546 Cedar Heights Court, Stone Mountain, GA 30083, 404 299 2517

FAWCETT, Margaret Claire; '75 BBA ; r. Rt 4, Box 383 Wild Heron Rd., Savannah, GA 31405

FAWCETT, Melanie Jane; '74 BSPH , Pharmacist; St Joseph's Hosp., 11705 Mercy Blvd., Savannah, GA 31406, 912 925-4100; r. 516 E. 45th St., Savannah, GA 31405, 912 236-5495

FAWCETT, William King, Jr; VP, Gen. Mgr., Guardian Chem. Co., 694 Jefferson St., Atlanta, GA 30318, 404 873-1692; r. 1361 W. Westley Rd., Atlanta, GA 30327, 404 355 9710

FAXON, Martha Anne Hill (Louis H), '65 MED , '72 EDS , r. 10436-F Jefferson Highway, Baton Rouge, LA 70809

FAY, Anne '76 (See Cardella)

FAY, Elise Feimster (James L.); '53 BSED ; r. 2608 Auburn Ave., Columbus, GA 31906, 404 561 7966

FAY, [illegible] '68 (See Fine)

FAY, Robert Clovis, Jr; '77 AB ; r. 126 South Milledge Avenue, Athens, GA 30601

FAY, Walter Phillips, Jr; '68 MED ; r. 314 Plaza, Atlantic Beach, FL 32233

FAYSSOUX, Dorma J '48 (See Bowden)

FAZ, Carolyn V Bryant (George J.); '69 BSED , Tchr., Dist 26 Cook Cnty Sch System; r. 1112 B Boxwood Dr., Mt Prospect, IL 60056, 312 253 1767

FAZ, George John; '68 AB ; Spec Agt., US Dept of Justice, 219 S Dearborne St., Chicago, IL, 312 353 4380 ; r. 1112B Boxwood Dr., Mt Prospect, IL 60056, 312 253 1767

FAZIO, Salvatore A, '58 BS ; r. 2984 S Bronco, Las Vegas, NV 89102

FEAGIN, Alan Wayne, '69 BBA ; r. Royal Crown Cola Co, PO Box 1440, Columbus, GA 31902

FEAGIN, Gladys '43 (See [illegible])

FEAGIN, Gemma '74 (See Wood)

FEAGIN, John Ewell, Jr; '70 AB , '73 JD ; r. 53 Sixth St NE, Atlanta, GA 30308

FEAGIN, Leon Edwin; '71 BBA ; r. 1919 Rose Ave, Americus, GA 31709

FEAGIN, Lynne Nesbit '66 (See Wright)

FEAGIN, Sharon H.; '73 BSED ; r. 2440 Damascus Rd. Apt. 6E, Augusta, GA 30904

FEAGLE, Ada Bryant (James M, Jr); '39 BSED ; r. 6368 E Shore Dr, Columbia, SC 29206

FEAGLE, Diane '73 (See Norton)

FEAR, Mrs Robert G.; '64 AB ; r. 590 Trans Co., APO New York, NY 09166

FEAR, Robert G.; '64 AB ; r. 590 Trans Co., APO New York, NY 09166

FEARON, James David; '64 BSA ; Buyer; Weis Markets, Inc., S. Second St., Sunbury, PA 17876, 717 286-4571; r. 112 9th Ave., Shamokin Dam, PA 17876, 717 743-7588

FEARON, John Ernest, Jr; '74 AB , '76 BSA ; r. 4422 Sentinel View, Atlanta, GA 30327

FEARRINGTON, Thomas H., Jr; '74 BSFR ; Forestry Tech.; US Forest Svc., Box 30, Edgefield, SC 29824, 803 637-6724; r. 421 Jeter St., Edgefield, SC 29824, 803 772-7605

FEARS, Alfred Daniel; '48 JD ; Atty.; Pvt. Practice, Commerical Bldg., Jackson, GA 30233, 404 775 2482; r. 339 Watkins Street, Jackson, GA 30233, 404 775-7135

FEARS, Barbara A. '69 (See Haynes)

FEARS, Betty I. '45 (See Jones)

FEARS, Clay Ezell, Jr; '57 BBA ; r. 6736 Arabian Terr, Lithonia, GA 30058

FEARS, Coralice '47 (See Henderson)

FEARS, Deborah Jean; '74 BFA ; Grad. Student; Univ. of Ga., E-16 Cambridge Apts., Athens, GA 30601, 404 546-1031; r. 339 Watkins St., Jackson, GA 30233, 404 775-7135

FEARS, Elizabeth Belcher (Robert E.); '64 BSED ; Tchr.; DeKalb Cnty. Bd. of Educ., Clarkston, GA; r. PO Box 42, Clarkston, GA 30021, 404 296-4114

FEARS, Emma Jeanne '76 (See O'Neal)

FEARS, Emory Binford, Jr; '68 MED ; Tchr.; Fulton Cnty. Bd. of Educ., Cleveland Ave., Atlanta, GA, 404 767 0505; r. 6389 Port-A Prince Dr., Forest Park, GA 30050, 404 361-1236

FEARS, Harold Kendrick; '49 BSA ; Dist Conservationist; USDA, Soil Conservation Svc., PO Box 688, Americus, GA 31709, 912 924-4056; r. 120 Highland Dr., Americus, GA 31709, 912 924 7145

FEARS, John Evan, Jr; '49 BBA ; Natl. Accts. Mgr.; Detroit Diesel Allison, Gen. Motors Corp., 5730 Glenridge Dr. NE, Atlanta, GA 30328, 404 252 3310; r. 435 Elden Dr. NE, Atlanta, GA 30342, 404 255-9487

FEARS, Judson Wayne; '71 MED ; r. Free Lance Outdoor Writer, P O Box 6386, Greenville, SC 29606

FEARS, Leila '24 (See Mosso)

FEARS, Mildred Andrews (Alfred D.); '49 BSNE ; Homemaker; r. 339 Watkins Street, Jackson, GA 30233, 404 775-7135

FEARS, Robert Eugene; '59 BBA ; Pharmaceutical Sales Rep.; Dorsey Labs., Same as Residence; r. PO Box 42, Clarkston, GA 30021, 404 296-4114

FEARS, Thomas Edgar; r. Box 984, Atlanta, GA 30301

FEAST, Grace Ellen; '66 ABJ ; Broadcast Coord.; Rich's Inc., 45 Broad St., Atlanta, GA 30302, 404 586-2452; r. 200-26th St. NW, F103, Atlanta, GA 30309, 404 875-5419

FEATHERLY, Nancy Carole Armes (William H); '69 BSHE ; r. 142 Shady Oak Trail, Charlotte, NC 28210

FEATHERSTON, Col Howard H.; '61 BSED ; Dir. of Budgets, Northeastern Ill Univ., 5500 N St Louis Ave., Chicago, IL 60625, 312 583-4050; r. 605 Burdick St., Libertyville, IL 60048, 312 362-4980

FEATHERSTONE, David Michael; '71 LLM ; r. 505 Spring St, Mt Holly, NC 28120

FEAUX, Shirley Ann Swedenberg; '75 MFA ; r. 713 Mountain Gap Rd, Huntsville, AL 35803

FECH, Evelyn C Underwood (Duane V); '54 BS ; r. 262 Chalfont Lane, Athens, GA 30606

FECHTEL, Dorothy '48 (See McCleskey)

FECHTEL, Patricia Carole '61 (See Nolan)

FEDACK, Michael John; '75 ABJ ; Free-Lance Film Tech., r. 110 Thompson St., Apt 1B, New York, NY 10012, 212 925 7628

FEDDO, Maj Peter Anthony; '74 MPA ; US Army, Hq. US Army Log. Ctr. Ltb., Ft. Lee, VA 23801, 804 734 3128; r. 1700 Johnson Rd., Apt. 1D, Petersburg, VA 23803

FEDERICO, Mary Margaret; '77 BS ; Assoc. Prof Svcs. Analyst; Control Data Corp., 901 S. Highland St., Arlington, VA 22204, 703 979-3543; r. 3320 South 28th St. 304, Alexandria, VA 22302, 703 379 8050

FEDEROVITCH, Carolyn Dianne Wall (John M); '70 AB ; r. 2239 Oak Hurst Court, Morrow, GA 30260

FEDERSPIEL, Matthew Jerome; '76 ABJ ; Claims Adjuster; Liberty Mutual Insurance Co., 3375 Northeast Exp., Chamblee, GA 30341; r. 5611 Ball Mill Rd., Dunwoody, GA 30338

FEDORCHUK, Robert Alfred; '65 MED ; Fidelity Mutual Life Ins. Co., Beverly Hills, CA; r. 2481 Valley Dr., Hermosa Beach, CA 90254

FEELY, Dr Elizabeth Linch; '45 BSHE , '67 MED , Atlanta Pub. Schs., 2380 Peachtree Rd. NW, Atlanta, GA 30305, 404 351-3164; r. 1677 Dyson Dr NE, Atlanta, GA 30307

FEELY, Martha Juanita (Nita) '72 (See Willard)

FEELY, Michael Robert; '74 AB ; r. 902 Superior Street, South Haven, MI 49090

FEEMSTER, Ruth Joyce; '55 BSED , Tchr., Dunaire Elem Sch., Decatur, GA; r. 119 N. Candler St., Decatur, GA 30030, 404 373 6896

FEHLINGER, Hilda Edwards (James W.); '41 BFA ; Ins. Agt., Stafford Ins., Inc., 286 E. Main St., Newark, DE 19711, 302 738 3535; r. 15 S Kingston Rd., Newark, DE 19713, 302 738 6631

FEHLMANN, Barbara L Howard (Hans R); r. 8 Post Rd, Lenox, MA 01240

FEHRMANN, Monika '72 (See Lynch)

FEIG, Bonnie Patricia; '72 BSED ; Dir.; HS Students in Israel; r. 2760 Ridgewood Road NW, Atlanta, GA 30327, 404 355 9622

FEIGLES, Samuel Watts; '67 BBA ; Sales Engr.; FMC Corp., Citrus Machinery Div., PO Box 1708, Lakeland, FL 33802, 813 683-5411; r. 2917 Maplewood, Lakeland, FL 33803, 813 682-0882

FEIL, Clyde Hurt (Otto F.); '76 JD ; Atty.; Smith, Cohen, Ringel, et al, 2400 First Natl. Bank Tower, Atlanta, GA 30303, 404 658-1200; r. 136 Peachtree Memorial Dr. Pa. 2, Atlanta, GA, 404 351-4421

FEIL, Otto Frederick, 111, '76 JD , r. 138 Peachtree Memorial Dr Pa 2, Atlanta, GA 30309

FEIL, Stephen Thomas; '76 BSA ; r. 359 Union Ave., Lynbrook, NY 11563

FEILD, Bonnie Adams (John Martin); '62 BSED ; r. 106 N Monroe St, Albany, GA 31701

FEILD, Carmen (See Copeland)

FEILD, Hubert Spottswood, Jr; '74 PHD ; Assoc. Prof.; Auburn Univ., Dept. of Psych., Auburn, AL 36830, 205 826-4039; r. 1141 Knollwood Ct., Auburn, AL 36830, 205 821-3832

FEILD, Dr John Martin; '61 BS ; r. 106 N Monroe St, Albany, GA 31701

FEILD, Madge '61 (See Jefferson)

FEILD, Capt William M, Jr; '65 BS ; r. 613 Summit Dr, Albany, GA 31707

FEILER, Edwin Jacob; '26 LLB ; Atty.; Pvt. Practice, 120 Habersham St., Savannah, GA 31401, 912 236-0678; r. 333 Early St., Savannah, GA 31405, 912 354 6877

FEIMSTER, Elise '53 (See Fay)

FEIMSTER, Sheila Brewington (Larry D.); '72 BSED ; Homemaker; r. 330 Dogwood Dr., Athens, GA 30606, 404 549-3018

FEIMSTER, Virginia Hand (Michael L.); '69 BSED ; r. 13 Todd Street, Belmont, NC 28012, 704 825-3481

FEINBERG, Amy Lee Golden (Larry M.); '75 ABJ ; Sales Asst.; The Katz Agcy., Radio Sales, 100 Colony Sq., Atlanta, GA 30361, 404 892-3811; r. 1322, H-9 Briarwood Rd. NE, Atlanta, GA 30319, 404 262-1447

FEINBERG, Dorothy Mallach (Richard J.); '55 BFA ; Learning Cnslt.; Deal Pub. Schs., Roseld Ave., Deal, NJ 07723, 201 531-0480; r. 300 Golf Rd., Deal Park, Deal, NJ 07723, 201 531-3421

FEINBERG, Geraldine '50 (See Paller)

FEINBERG, Hilda Warshaw (Joseph); '37 BSCH , '38 MS ; Mgr., Library Svcs.; Revlon Research Ctr., 945 Zerega Ave., Bronx, NY 10473, 212 824 9000; r. 1685 Ocean Ave., Apt. 2M, Brooklyn, NY 11230, 212 258 1889

FEINBERG, Hillel Arnold; '69 BBA ; VP, Ofc. Co Mgr.; Salomon Brothers, 4110 Republic Natl. Bank Tower, Dallas, TX 75205, 214 742-7311; r. 6154 Park Ln., Dallas, TX 75225, 214 691-3991

FEINBERG, Larry Mark; '75 ABJ ; Sales, Tech Coord.; Total Audio Visual Svcs., Inc., 590 Piedmont Ave., Atlanta, GA 30303, 404 875 7555; r. 1322 H-9 Briarwood Rd. NE, Atlanta, GA 30319, 404 262-1447

FEINBERG, Marcia '51 (See Mogul)

FEINBERG, Ronald; '70 ABJ ; r. 2921 Hatcher Dr, Columbus, GA 31906

FEINBERG, S Randolph, '56 BSED ; Owner, Southeastern Tennis Courts Inc.; and Asphalt Sealing Cnslts., 1172 W. Peachtree St. NW, Atlanta, GA 30309, 404 872-7519; r. 1697 Dunwoody Pl. NE, Atlanta, GA 30324, 404 233 1697

FEINBERG, Susan Helene; '69 BFA ; r. 1375 Ocean Ave., Brooklyn, NY 11230

FEINBURG, Stephen Lewis; '64 BSPH ; r. 1913 Wildwood Pl NE, Atlanta, GA 30318

FEINER, John Milton; Pres.; Feiner's Inc., 2350 W Liberty, Ann Arbor, MI 48106, 313 769-8131; r. 2307 Kent, Ann Arbor, MI 48103, 313 668-6232

FEINGOLD, Barbara '57 (See Podem)

FEINGOLD, Ms Carol Rae Cohen; '76 MS ; r. 340 Carlton Terrace, Athens, GA 30601

FEINGOLD, David Mark; '71 BS ; r. 1044 Brighton St, Union, NJ 07083

FEINGOLD, David Samuel; '76 MED ; Owner; Fabric Care Ctr., 5998 Memorial Dr., Atlanta, GA, 404 296-4131; r. 2095 Burton Plz., Atlanta, GA 30319, 404 634-1808

FEINGOLD, Robert Julian, '51 BS , Owner, Feingolds Inc., 30-34 W. Broad St., Camilla, GA 31730, 912 336-8067; r. 274 S. Harney St., Camilla, GA 31730, 912 336 8421

FEINMAN, Arlene (Bunny) Spandorfer (Maxwell C.); r. 4405 Williams Rd., Lynchburg, VA 24503, 804 384 2467

FEINSTEIN, Linda Harriet '68 (See Schlanger)

FEINSTEIN, Sandra L. (Sandi) '67 (See Friedman)

FEISAL, Mary Helen Killian (Victor Emil); r. 4182 Oaksedge, Memphis, TN 38117

FEISAL, Dr Victor Emil, '66 PHD , r. 4182 Oaksedge, Memphis, TN 38117

FEISLER, William Kessler, Jr; '70 BSF ; Cnslt.; Noise Control Svc., Inc., 507 Jackson St., Greensboro, NC 16504, 919 272-6157; r. 5528 W. Market, Apt. J, Greensboro, NC 27409, 919 299 4586

FELCHLIN, Fritz Lyons; '77 AB ; Student; Univ. of Ga. Law Sch., Athens, GA; r. 164 Rock Glenn Rd., Athens, GA 30601, 404 549-6726

FELDER, Dr Idus Derrell, Jr; '38 MA , '40 MED , '65 EDD ; r. PO Box 746, Blakely, GA 31723, 912-723 5380

FELDER, Martha Jane '75 (See Harper)

FELDER, Winifred '59 (See Graham)

FELDMAN, Albert P, '50 LLB , r. 1720 Peachtree St #514, Atlanta, GA 30309

FELDMAN, Eva Jeanne, '75 BFA , r. 6711 Yucca St Apt 205, Hollywood, CA 90028

FELDMAN, Dr Gerald Lewis; '55 BSA ; VP Research and Dev.; Continuous Curve Contact Lenses, Inc.,

8006 Engineer Rd., San Diego, CA 92111, 714 277-9873; r. 1639 Linda Sue Ln., Encinitas, CA 92024

FELDMAN, Harriet '74 (See Bell)

FELDMAN, Irene E '34 (See Wright)

FELDMAN, Jean Rosenberg (John R.); '69 BSED ; Tchr.; DeKalb Cnty. Schs.; r. 194 Windy Court, Lilburn, GA 30247, 404 921-1952

FELDMAN, Joan Cremer; '66 BSED ; r. 2248 S Dallerton Circle, Charleston, SC 29407

FELDMAN, Lutrell Slaughter (Gerald L.); '55 BSHE ; r. 1639 Linda Sue Ln., Encinitas, CA 92024

FELDMAN, Natalie Hankin (Arnold); Assoc. Broker; Harry Norman Realtors, 215 Copeland Rd., Atlanta, GA 30342, 404 252-7222; r. 2939 Sequoyah Dr. NW, Atlanta, GA 30327, 404 355-1623

FELDMAN, Ms Patricia Elizabeth; '76 MFA ; r. 29 Elmwood Ave., Ft Thomas, KY 41075

FELDMAN, Robert Stephen; '76 BS ; r. 150 Baxter Street, Athens, GA 30605

FELDMAN, Sylvia '48 (See Forrest)

FELDMAN, Temi Lynn; '76 ABJ ; Sales; Rich's, 3393 Peachtree Rd., Lenox Sq., Atlanta, GA 30326, 404 237-2211; r. 4735 Roswell Rd. 38-A, Atlanta, GA 30342, 404 255-1465

FELDSTEIN, Charles Robert; '73 MED ; Asst. Prof., Eng. Dept.; Sacred Heart Coll., Main St., Belmont, NC 28012, 704 825-3932; r. 409 Hawley Ave., Apt. 9, Belmont, NC 28012, 704 825-9769

FELIX, Elizabeth Lindley; '71 BS ; r. 3844 East Calle Fernando, Tucson, AZ 85716

FELKEL, Owen Thomas; r 2301 Webb Ave, Greenville, TX 75401

FELKEL, William Carson; '70 BLA ; r. 1928 College St, Columbia, SC 29201

FELKER, Daniel Burke; r. P O Box 3245, Augusta, GA 30904

FELKER, Frank Edward; '75 BBA ; Auditor; Gulf Capital Corp., 4370 Peachtree Rd., Atlanta, GA 30319, 404 231-2111; r. 2730 Flintlock Pl., Austell, GA 30001, 404 948-7732

FELKER, Joseph Jack, Jr; '69 AB , '73 JD ; r. Alex Mclennan Attorney, 3030 Peachtree Rd NW, Atlanta, GA 30305

FELKER, Kermit Boone; '50 BSF ; Wood Receiving Supv.; Georgia Kraft Co., PO Box 1551, Rome, GA 30161, 404 232-0851; r. 8 Wilson Dr., Rome, GA 30161, 404 234-6727

FELKER, Mary B.; '41 BSHE ; Statistician; Ctr. for Disease Control, 1600 Clifton Rd., Atlanta, GA, 404 633-3311; r. 2520 Parkdale Pl., Atlanta, GA 30305, 404 237-6857

FELKER, Peggy Lee; '77 AB ; Career Resources Coord.; South Cobb HS, 1920 Clay Rd., Austell, GA 30001, 404 948-3720; r. 2560 Old Concord, Apt 102B, Smyrna, GA 30080, 404 433-8891

FELL, Gordon S.; '53 LLB ; Sr. Claim Spec.; State Farm Ins., PO Box 4128, Independence Mall, Trenton, NJ 08610, 609 888-0500; r. 914 Melrose Ave., Trenton, NJ 08629, 609 392-0979

FELL, Sharon Lea McMahon (Willard H., Jr); '72 ABJ ; Editor, Faculty-Staff Newspaper; Univ. of Ga., 117 Terrell Hall, Athens, GA 30602, 404 542-3354; r. 360 Segrest Cir., Athens, GA 30601, 404 549-4973

FELL, Willard Harry, Jr; '73 BSFR ; Detective; Athens Police Dept., 133 E. Washington St., Athens, GA 30601, 404 548-2206; r. 360 Segrest Cir., Athens, GA 30605, 404 549-4973

FELLENZ, Laurianne Maria; '74 BSED ; r. 6101 River Road #42, Columbus, GA 31904

FELLERS, Ernest Eugene, III; '70 BBA ; Owner; North Ga. Sporting Goods, Masons Plz., Gainesville, GA 30501, 404 532-9986; r. 1475 Lakeshore Cir., Gainesville, GA 30501, 404 536-6102

FELLEY, James Dean; '77 MS ; r. 1152 Sewell Lane, Rydal, PA 19046

FELLHEIMER, Morris; '65 BSLA ; r. 3400 Irwin Ave, Bronx, NY 10463

FELLOWS, Joyia P. '59 (See Lanier)

FELLOWS, Dr Robert Norman, Jr; '77 DVM ; r. 1082 Forrest Blvd., Decatur, GA 30030

FELLOWS, Robert Norman, Jr; '74 BSA ; r. 515 Milledge Hts., Athens, GA 30601

FELSBURG, Joel Lee, '72 MED , r Rt 2 Dogwood Hgts, Pendleton, SC 29670

FELSOM, Carolyn; r. 4000 Larkston Drive, Charlotte, NC 28211

FELSON, Annette Harris, '34 ABED , Owner, Felson's, Fourth St., Ocilla, GA 31774, 912 468-5411; r. PO Box 104, Ocilla, GA 31774, 912 468-5501

FELSON, Devara '62 (See Goodman)

FELT, Caroline Ridgway (John David); '60 BBA ; r. 7503 Todd Place, Manassas, VA 22110, 703 368-3340

FELT, Mary C. Stone (Frederick C.); '42 BFA ; Retired Tchr.; r. 1803 N. Rock Springs Rd. NE, Atlanta, GA 30324, 404 874-6126

FELTENSTEIN, Sherry Lane Bickerstaff (Tom E); '65 BSHE ; r. 245 N Ithan Ave, Rosemont, PA 19010

FELTMAN, Charles Raymond; '77 BBA ; r. 141 Wilkerson St., Athens, GA 30601

FELTMAN, John D; r. 3619 Tuxedo Rd NW, Atlanta, GA 30305

FELTMAN, Patrice Yeomans; '77 BFA ; r. 141 Wilkerson St., Athens, GA 30601

FELTON, Catherine Turner (Claude E. III); '71 AB ; r. Rt 3 Westchester, Statesboro, GA 30458, 912 764-6782

FELTON, Claude E, Jr; r. 33 Washington Ave, Savannah, GA 31405

FELTON, Claude Elbert, III; '70 ABJ , '71 MA , Dir., Pub Relations, Ga South Coll., Dept of Inst Devel., Box 8053, Statesboro, GA 30458, 912 681-5549; r. Rt. 3, Westchester, Statesboro, GA 30458, 912 764-6782

FELTON, Daniel Calhoun; '76 MBA ; r. 57 Cromwell Road South, Savannah, GA 31410

FELTON, Elizabeth D. Young (Robert G.); '56 BS , '57 MS ; r. 6066 Canterbury Dr., Columbus, GA 31904, 404 322-8382

FELTON, Jethro Jerome, 111; '77 BBA ; r. 465 Tanacrest Dr., Atlanta, GA 30328

FELTON, Jule W. Jr; '54 AB , '55 LLB ; Partner; Hansell, Post, Brandon and Dorsey, 3300 First Natl. Bank Tower, Atlanta, GA 30303, 404 581-8164; r. 2580 Woodward Way NW, Atlanta, GA 30305, 404 355-6910

FELTON, Kate Hudmon Gillis (Jule W. Jr); '62 AB ; r. 2580 Woodward Way NW, Atlanta, GA 30305, 404 355-6910

FELTON, Patricia A (See Anderson)

FELTS, Alice '71 (See Gay)

FELTS, Jill Broyles (Thomas G.); '67 MED ; r. 151 Cricket Lane, Cortland, OH 44410, 216 637-6346

FELTS, John Edwards; '58 BSPH ; r. 401 Cunniff Parkway, Goodlettsville, TN 37072

FELTS, Sammy Dawson; '55 BSED , '64 MED ; Tchr.; Cook Jr. HS, 310 N. Cherry St., Adel, GA 31620, 912 896-2213; r. Rt. 2, Box 31, Adel, GA 31620, 912 896-3112

FELTS, Thomas Gregory; '67 MA ; Divisional Buyer; Packard Elec., Div. of Gen. Motors, Dana St., Warren, OH 44483, 216 373-2405; r. 151 Cricket Lane, Cortland, OH 44410, 216 637-6346

FELTS, William Allen, Jr; '76 BBA ; Sales; Oscar Mayer and Co.; r. 1123 Regency Dr., Charlotte, NC 28211

FELTUS, William Francis; '73 BBA ; Gen. Supv.; Container Corp., Quentin Ave., New Brunswick, NJ, 201 247-5200; r. 446-1 Hyson Rd., Jackson, NJ 08527, 201 928-0451

FELTY, Hillra Hoyt, Jr; '70 MFR ; Veterans Claims Examiner; Veterans Admin., 251 Main St., Winston-Salem, NC 27102; r. 508 Westwin Dr., Winston-Salem, NC 27104, 919 768-3956

FELTZ, Donald George; '69 BSA ; r. Box 182, Oriskany, NY 13424

FENDER, Alice Cain Neal (Darwin Eugene); r. 958 Highpoint Dr E, Mobile, AL 36609

FENDER, Beulah '30 (See Weatherly)

FENDER, Carol '73 (See Beltran)

FENDER, Darwin Eugene; '42 BSF ; r. 958 Highpoint Dr E, Mobile, AL 36609

FENDER, ILt Jeffrey Neal; '71 BSFR ; r. 958 Highpoint Dr. East, Mobile, AL 36609

FENDIG, Albert, Jr, '53 AB , '58 LLB , Atty., Partner; Fendig, Dickey, Fendig and Whelchel, 1st Natl. Bank Bldg., Brunswick, GA 31520, 912 265-2530; r. Plantation Point, St Simons Island, GA 31522, 912 638-2688

FENDIG, Betty Jane Bruce (Edwin Rubel, Jr); r. 216 Devonwood Dr, St Simons Island, GA 31522

FENDIG, Edwin Rubel, Jr, '50 BBA , r. 216 Devonwood Dr., St Simons Island, GA 31522

FENDIG, H Neal, '52 BBA , VP, Fendig and Waycross Outdoor Adv., PO Box 797, St Simons Island, GA 31522, 912 638-3668; r. 103 Georgia St., St Simons Island, GA 31522, 912 638-2135

FENDIG, Heidt Neal, Jr; '75 BBA ; r. 103 Georgia Street, St Simons Island, GA 31522

FENDIG, James Gowen; '58 BSF ; Mgr., Timber Div.; Gilman Paper Co., St Marys, GA 31558, 912 882-4241; r. 109 Nancy Dr., St Marys, GA 31558, 912 882-4278

FENDIG, Jane H (See Ledbetter)

FENDIG, Joyce R. Land (Albert, Jr); '53 BSED ; Homemaker; r. Plantation Point, St Simons Island, GA 31522, 912 638-2688

FENDIG, Mary Josephine Hardy (Heidt N), Homemaker; r. 103 Georgia St., St Simons Island, GA 31522

FENDLEY, Al Herman, Jr; '69 BBA ; VP; Fendley Inc., Same as Residence; r. Rt. 1, Coleman, GA 31736, 912 768-2129

FENDLEY, Amy Lee Hannon (Timothy Thomas); '68 MED ; r. 332 Berkeley St SE, Aiken, SC 29801

FENDLEY, Glenda Jacqulyn Witcher (Daniel Morris); '68 BSED , '73 MED ; r. 503 Washington, Monroe, GA 30655

FENDLEY, Jean; '65 MED ; r. Rt 4 Box 542A, Dalton, GA 30720

FENDLEY, Sharon Ann Lee (Herbert L); '74 MED ; r. Rt 1 Box 69A, Blue Ridge, GA 30513

FENDLEY, Timothy Thomas; '65 BSF , '68 MS ; r. 332 Berkeley St SE, Aiken, SC 29801

FENLEY, Larry Eugene; '70 ABJ ; Pilot; USAF; r. 4239 Austell Rd., Powder Springs, GA 30073, 404 422-6864

FENLON, Stephen Cole; '77 AB ; r. 30 Camden Rd., Atlanta, GA 30309

FENN, Hollis Clayton; '71 EDS ; r. 736 Prospect St, Florence Ala 35630

FENN, Norma Rebecca '71 (See Stella)

FENNEL, Delmar Fordham, '71 AB , r 2060 Continental Ave #103, Tallahassee, FL 32304

FENNEL, Lawrence, III; '76 AB ; r. 3 Teton St., Kenner, LA 70062

FENNELL, Anita R '42 (See Marvin)

FENNELL, Anna Jean Courson (Roy Sentell, Jr); '52 BSED ; r. 4901 Pinefield Dr, Macon Ga 31206

FENNELL, Bonnie '75 (See Wilkes)

FENNELL, Dennis M.; '72 BSED ; Tchr.; Bill Arp Elem. Sch., Douglasville, GA; r. 4500 Dons Ct., Mableton, GA 30059

FENNELL, Dennis Michael; '72 MED ; Voc. Rehab Supv., St of Ga., 1599 Memorial Dr SE, Atlanta, GA 30317, 404 378-7591; r. 4500 Dons Ct., Mableton, GA 30059, 404 941-2118

FENNELL, George Walter; '68 BSA ; r. Rt 1 Box 219, Walterboro, SC 29488

FENNELL, H. Steve; Charlie Justice and Assoc., PO Box 9885, 1821 Lendew St., Greensboro, NC 27408, 919 273-2587; r. 103B Yester Oaks Way E., Greensboro, NC 27408, 919 288-3342

FENNELL, Henry Franklin, '62 BBA , r 412 Cherokee Dr, Warner Robins, GA 31093

FENNELL, James Arthur; '72 BSA ; Tchr., Vocl Agr.; Jeff Davis Cnty. Bd. of Educ., Hazlehurst, GA 31539, 912 375-7761; r. Rt. 2, Box 58, McRae, GA 31055, 912 362-2043

FENNELL, Lucretia Anne; '60 AB ; r. 810 8 St NW, Hickory, NC 28601

FENNELL, Marsha Hermene '76 (See Harris)

FENNELL, Martha Jean Aiken (Delmar); '64 BSED , '70 MED ; r. 821 Volunteer Blvd, Knoxville, TN 37916

FENNELL, Mitchell T.; '77 BSED ; Material Planner; Reliance Electric Co., Collins Industrial Blvd., Athens, GA 30605, 404 549-3871; r. Rt. 2, Athens, GA 30607, 404 546-5366

FENNELL, Nena Claire Hall (Mitchell T.); '75 BSED , '76 MED ; Speech Therapist; Gainesville City Schs., Gainesville, GA 30605, 404 536-5275; r Rt. 2, Athens, GA 30607, 404 546-5366

FENNELL, Trudy Hirsch (Thomas A. Jr); Secy Treas.; Fennell Orchid Co. Inc., Orchid Jungle, 26715 SW 157th Ave., Homestead, FL 33032, 305 247-4824, r 26715 SW 157 Avenue, Homestead, FL 33032, 305 248-9406

FENNEMA, Dr John Evert; '75 EDD ; r. 71 Forsythe Ave., Brantford Canada N3R3L6

FENSTEMACHER, Ellen '65 (See Valentine)

FENTRESS, Virginia Belle; '74 BFA ; Pres., Owner, Jeweler; Aurum Studios Ltd., PO Box 164, Athens, GA 30603, 404 546-8826; r. 111-5 Milledge Cir., Athens 30606, 404 543-0073

FENWICK, Betty J. Anderson (W. C. Jr); '46 AB ; Tchr.; Tonawanda HS, Tonawanda, NY; r. 231 Puritan Rd , Tonawanda, NY 14150, 716 835-1286

FENZELL, Albert Stuart; r. 340 Campbell Dr, Hamilton, OH 45011

FERACA, Joseph Frank; '64 BSA ; r. Rd 3 Box 290, New Paltz, NY 12561

FEREBEE, Clinton King; '71 BBA ; Partner; Vogue Cleaners, 748 Morosgo Dr., Atlanta, GA 30324, 404 233-4384; r. 2855 Arrow Creek Dr., Atlanta, GA 30341, 404 457-7661

FERENS, Mary Catherine '71 (See Sigmon)

FERENSICK, George, '58 BLA , r Paterson Planning Bd, City Hall Market St, Paterson, NJ 07101

FERGUSON, Barbara '73 (See Teck)

FERGUSON, Barbara '71 (See Factor)

FERGUSON, Barbara Jeanne '60 (See Isaacs)

FERGUSON, Bobbie Dell Stockton (Roy W.); r. 3423 Parkview Dr., College Park, GA 30337, 404 761-0448

FERGUSON, Brenda Lou '63 (See Babb)

FERGUSON, Brooke Andrew; '76 BBA ; Treas.; J T. Knight of Atlanta, Inc., 972 Avon Ave. SW, Atlanta, GA 30310, 404 753-5141; r. PO Box 10679, Atlanta, GA 30310, 404 435-8887

FERGUSON, Dale '66 (See Braunecker)

FERGUSON, Dartha Webster Bailey (Washington H Jr); '40 ABED ; Secy., Treas.; W. H. Ferguson and Sons Inc., 457 N. Buford Hwy., Norcross, GA 30071, 404 448-3169; r. 4135 Parkway Cir., Duluth, GA 30136, 404 476-1205

FERGUSON, Edwina Tidwell (Dick C.); '62 AB ; Homemaker; r. 190 Wexford Place, Athens, GA 30601, 404 549-5166

FERGUSON, Elaine S. '74 (See Holland)

FERGUSON, Eleanor (See Haynes)

FERGUSON, Elizabeth (BJ) (See Webb)

FERGUSON, Elizabeth Jane '74 (See Edwards)

FERGUSON, Florence L Walters (Earl M); '62 BSHE ; r. 4131 Renard Way, Rex, GA 30273

FERGUSON, Frances '43 (See Stewart)

FERGUSON, Frances '33 (See Williams)

FERGUSON, Frances Ann Allen (John A.); '48 AB ; Woodward Acad., Old Ga. Military Acad., College Park, GA 30337, r 115 Huntington Rd , NE, Atlanta, GA 30309, 404 876-2734

FERGUSON, Georgia A Boykin (L D); '37 BSED ; r. 620 Gordon Ave, Thomasville, GA 31792

FERGUSON, Gerry Herman; '65 BBA ; r. 4509 Old Orchard Dr, Tampa, FL 33624

FERGUSON, Gwendolyn Buffington; '72 MED ; r. P O Box 145, Danielsville, GA 30633

FERGUSON, Holly Irene; '76 BS ; Grad. Student, Univ. of Ga., Sch. of Biochem., Athens, GA, 404 546-1841; r. 1989 N. Ridgeway Rd. NE, Atlanta, GA 30345, 404 636-2478

FERGUSON, James Anthony; Regl. Sales Mgr.; Bush Hog-Kraus, PO Box 1171, Perry, GA 31069, 912 987-5960; r. PO Box 1182, Perry, GA 31069, 912 987-4000

FERGUSON, James Lewis; r. 301 South Lee St, Americus, GA 31709

FERGUSON, James W, Jr; '52 BS , '53 MS ; r. 600 Cannole St, Golden Isles Municipal Apts, Brunswick, GA 31520

FERGUSON, Jane Eason; '76 BSED ; Tchr.; Fulton Cnty. School System, Atlanta, GA; r. 1924 W Rugby Ave., College Park, GA 30337, 404 761-8580

FERGUSON, Jane Elizabeth; '74 ABJ ; r. Club Hill Apt #B-3, 3728 Armour Road, Columbus, GA 31906

FERGUSON, Jane Elizabeth; '76 JD ; r. 2101 Wells Dr., Columbus, GA 31904

FERGUSON, Jessie Geraldine Whitmire (Joe B.); Tchr.; McCreary Cnty. Bd. of Educ.; r. Route 1, Whitley City, KY 42653, 606 376-8789

FERGUSON, Joe Bill; '48 BSED , '49 MED , Retired Ctr. Dir. US Forest Svc., Job Corps; r. Route 1, Whitley City, KY 42653, 606 376-8789

FERGUSON, John Alexander; '49 BSED ; Asst. VP, Marsh and McLennon, Inc., 3340 Peachtree Rd NW, Atlanta, GA 30326, 404 231-1770; r. 115 Huntington Rd. NE, Atlanta, GA 30309, 404 876-2734

FERGUSON, John Alexander, Jr; '76 JD ; r. Swift Currie Mcghee&Hiers, 2000 Gas Light Tower, Atlanta, GA 30303

FERGUSON, Judith Louise '68 (See Field)

FERGUSON, Judy Neville; '68 BBA , '70 MBA ; r 164 Mcintosh St, Elberton, GA 30635

FERGUSON, Julia Ann; '76 BFA ; r. 4080 Hilltop Drive, College Park, GA 30337

FERGUSON, Kathleen '49 (See Reeves)

FERGUSON, Laura Blanche Cobb (Earl Alfred); '43 BSHE ; r. 5440 N Park Dr, Indianapolis, IN 46220

FERGUSON, Lee Alan; '66 BBA ; VP; Kramer, Wurn, Gay and Petway Ins., 2434 Atlantic Blvd., Jacksonville, FL 32207, 904 398-2311; r. 2069 Beach Ave., Atlantic Beach, FL 32233, 904 249-4406

FERGUSON, Leland; '40 BSA ; r. 612 23rd Ave East, Cordele, GA 31015

FERGUSON, Lena Louisa Carter (Garnett Jack); r 2590 Valentine Ct, New Orleans, LA 70114

FERGUSON, Lucy (See Avery)

FERGUSON, Mabel Roberts (Wren A.); '69 MED ; Tchr.; Clayton Cnty. Bd. of Educ., 126 McDonough St., Jonesboro, GA 30236, 404 478-4782; r. 505 Fayetteville Rd., Jonesboro, GA 30236, 404 478-0535

FERGUSON, Mable Jane; '70 MED ; r. Rt 1, Alto, GA 30510

FERGUSON, Ms Mable Jane; '76 EDS ; r. Route 1, Alto, GA 30510

FERGUSON, Marie Ellen '70 (See Morris)

FERGUSON, Martha Ann '76 (See Ulfik)

FERGUSON, Mary Pittman (James A.); '47 AB ; Casework Supv. II; Houston Cnty., Dept. of Family and Children Svcs., PO Box 1289, Perry, GA 31069, 912 987-2373; r. PO Box 1182, Perry, GA 31069, 912 987-4000

FERGUSON, Mary A. '69 (See Wright)

FERGUSON, Mary Constance '74 (See Paul)

FERGUSON, Mary Sue Horton; '41 BSPE ; r. 1103 W. Pinedale St., Plant City, FL 33566, 813 752-6701

FERGUSON, Nancy Atkinson Hammond (L M); '68 ABJ ; r. 69 Roosevelt, Camilla, GA 31730

FERGUSON, Ouida Sharon; '72 AB ; r. 1276 Eastland Rd, Atlanta, GA 30316

FERGUSON, Palmer Leroy (Scot); '73 ABJ ; Communications Cnslt.; Southern Bell Telephone Co., Rm. 328, 125 Perimeter Ctr. W., Atlanta, GA 30346, 404 391-5620; r. 2125 Deforr Ferry Rd NW, Apt. 2B, Atlanta, GA 30318, 404 352-3169

FERGUSON, Patricia Ann; '73 BSHE ; r. 612 23rd Ave. East, Cordele, GA 31015

FERGUSON, Rachel Higginbotham (Roy L.); '38 BSHE ; Retired Nutrition Cnslt., Tenn. Dept. Pub Health; r. Box 43, Maryville, TN 37801, 615 982-0254

FERGUSON, Regina Sara Bullock (Clarance S.); '75 BSED , Homemaker, r 4115 Parkway Circle, Duluth, GA 30136, 404 476-4307

FERGUSON, Richard Cloud; '62 BBA ; Pres.; Dick Ferguson's, Inc., 335 E. Clayton St., Athens, GA 30603, 404 548-7246; r. 190 Wexford Place, Athens, GA 30606, 404 549-5166

FERGUSON, Robert Benjamin, '60 ABJ , Hist Prof.; Wingate Coll., Wingate, NC 28174, 704 233-4016; r. Box 451, Wingate, NC 28174, 704 233-4966

FERGUSON, Robert Preston, '63 BBA , The O'Brien Corp., Dixie-O'Brien Div., PO Box 864, Brunswick, GA 31526; r. 111 Wayland Circle, Longwood, FL 32750, 305 869-0186

FERGUSON, Robin Patricia; '76 BBA ; r. 3728 Armour Road Apt B-3, Columbus, GA 31904

FERGUSON, Ronald Eugene; '49 BSA ; Owner; Ferguson Farms; r. Rt. 3, Dawson, GA 31742, 912 995-5696

FERGUSON, Ronald Kemp; '70 BSF ; Forester; N Car. Forest Svc., Rt. 6, Tuttle St. Forest, Lenoir, NC 28645, 704 758-5645; r. 385 Harper Ave. SW, Lenoir, NC 28645, 704 758-8148

FERGUSON, Rubye S. Thomas (Joe R.); '35 BSHE ; Retired Tchr., r Rt 1 Box 115, Lavonia, GA 30553, 404 356-8092

FERGUSON, S Muriel (See Harney)

FERGUSON, Sara '69 (See Sloan)

FERGUSON, Steven Michael; '77 BBA ; r. Rt. 3, Thomaston 30286

FERGUSON, Susan Bayer, 66 BFA , r 2721 Wortham Drive, Nashville, TN 37215

FERGUSON, Thomas Malcolm, 35 BSC , r Cuthbert, GA 31740

FERGUSON, Victor Simon; '68 MED ; r. 16007 NE 165th, Woodinville, WA 98072

FERGUSON, Washington Heath, Jr; '41 BSA ; Pres.; W. H. Ferguson and Sons, 457 N. Buford Hwy., Norcross, GA 30071, 404 448-332; r. 4135 Parkway Cir., Duluth, GA 30136

FERGUSON, William Pratt, Jr; '68 BSF ; Forester, ITT Comm. Dev. Corp., PO Box 878, Flagler Beach, FL 32036, 904 439-2321; r. PO Box 142, Flagler Beach, FL 32036, 904 439-2886

FERGUSON, Willorene '57 (See Jones)

FERMAN, Martha E Sale (James L); '35 AB ; r 1814 Richardson Pl, Tampa, FL 33606

FERNALD, Jonathan Douglas; '76 BS ; Grad Asst , Boston Coll., Chestnut Hill, MA 02167; r. 44 Hundreds Cir., Wellesley, MA 02181, 617 237-1920

FERNANDEZ, Ada Anderson (Robert A.), Art Instr , City of Irving, Parks Dept., City Hall, Lee Parks Recreation Ctr., Irving, TX 75060; r 1400 Broadmoor Lane, Irving, TX 75061, 214 259-4227

FERNANDEZ, Dr Antonia, 57 BS , r 4954 Wellington Place, Macon, GA 31204

FERNANDEZ, Edward Allen, '67 BLA ; r. 6834 SW 78 Terr, Miami, FL 33143

FERNANDEZ, Joe, 68 BBA , r 571 Rhodes Dr, Elberton, GA 30635

FERNANDEZ, Manolita 61 (See Buck)

FERNIE, Murray Clyde '48 (See Maxwell)

FERRAZZUOLO, Ronald Arthur, 75 ABJ , r 9942 12th Way, St Petersburg, FL 33702

FERREE, Carrie B Hughes (Robert L); '69 MED ; r 1803 Haygood Dr NE Atlanta, GA 30307

FERREE, Joy Culver (Maurice E.); '76 BSED ; Homemaker; r. 210 Plantation Dr., Athens, GA 30605, 404 546-1819

FERRELL, Charles Michael; '67 BBA ; Partner, Pyke and Pierce, CPA's, 3754 SE Main St., College Park, GA 30337, 404 768-7333; r. 1516 Blackwell Rd., Marietta, GA 30066, 404 973-0259

FERRELL, Converse; r. 3 Brookwood Cir, Valdosta, GA 31601

FERRELL, David Alan; '74 BSFR ; r. 6830 Skidaway Road Apt 15, Savannah, GA 31406

FERRELL, James Thomas, Jr '71 BBA ; Job Analysis Coord.; Ga. Power Co., 270 Peachtree St., Atlanta, GA, 404 522 6060; r. 125 Lafayette Dr., Riverdale, GA 30296, 404 461-9885

FERRELL, Janet Lou, '75 MED ; r 345 Norfolk Avenue, Lynchburg, VA 24503

FERRELL, Karen Frances, '70 BSED ; r 523 Western Reserve Rd E, Poland, OH 44514

FERRELL, Lloyd Eldred; '52 MSED ; r. Route 2, Springfield, GA 31329

FERRELL, Mara Paige Harris (David Alan); '74 BSED ; r. 6830 Skidaway Road Apt 15, Savannah, GA 31406

FERRELL, Dr Marion Lynn; '59 BS ; Physician; Sparta Med Clinic, 325 E Broad St., Sparta, GA 31087, 404 444-5285; r. 317 Adams Street, Sparta, GA 31087, 404 444-5725

FERRELL, Martha '71 (See Pryor)

FERRELL, Dr Mary Key Wynne, '74 PHD ; r Parkhurst Apts. E-5, Milledgeville, GA 31061

FERRELL, Sonya Ann '60 (See Ward)

FERRELL, Sue L '41 (See Erwin)

FERRELL, Lt William Morgan, '64 BFA ; r 1521 St Mary'S Drive, Waycross, GA 31501

FERRELLE, John Rice; '68 BBA , '73 MED , '73 JD ; Atty.; Pvt. Practice, Brunswick, GA 31520, 912 264-0209; r. 330 Fourth St., St Simons Island, GA 31522, 912 638-9682

FERRELLE, Pamela S. Riggs (John R.); '76 MED ; Educ. Therapist; Community Developmental Ctr for Children, 2400 Reynolds St., Brunswick, GA 31520, 912 264-8020; r. PO Box 571, St Simons Island, GA 31522, 912 638-9682

FERRENCE, Carolyn '68 (See Carver)

FERRIS, Elizabeth Ann '69 (See Kennon)

FERRIS, Frank Eugene; r. 752 Broad St, Augusta, GA 30902

FERRIS, Lucyle Grace; '71 MED ; Head Tchr.; N Augusta Elem Sch, 701 Georgia Ave, North Augusta, SC 29841, 803 279-0606; r. 3019 Pine Needle Rd., Augusta, GA 30909, 404 736-1915

FERRIS, Virginia '69 (See Hood)

FERRISS, William Thomas; '77 MSW ; r. 2221 Willow Ave NE, Atlanta, GA 30305

FERRY, James Gregory; '67 BSA , '69 MS ; r. Hooker Hill Rd, Perrysburg, NY 14129

FERRY, Shannen Olsen, '75 BSA , Student, Colorado St. Univ.; r. 406 Mimosa Dr., Decatur, GA 30030, 404 378-4442

FERSCH, Valerie '72 (See Iovino)

FERSEN, Paul Clinton, '73 ABJ , r 1875 Wessyngton Rd NE, Atlanta, GA 30305

FESMIRE, Robert Hinton, '65 BBA , Pres., Ellis Corp., Chicago, IL, 312 772-6744; r. 220 W. Otis Rd., Barrington, IL 60010, 312 381-7532

FESPERMAN, George Thomas; '24 BSC ; Sr. VP; Fulton Federal Savings and Loan Assoc. of Atlanta, PO Box 349, Waycross, GA 31501, 912 283-5232, r. 1602 Oconee Rd., Waycross, GA 31501, 912 283-2733

FESPERMAN, M. Hannah '60 (See Saussy)

FETNER, John Wald; '71 AB ; Acct. Exec.; Media Cnslts., 1775 The Exchange, Ste. 610, Atlanta, GA 30339, 404 434-7513; r. 633 Longwood Dr. NW, Atlanta, GA 30305, 404 355-5148

FETNER, Richard Louis; '50 BBA ; Div. Controller; Ga. Kraft Co., PO Box 940, Phenix City, AL 36867, 205 855-4711; r. 2237 Devonshire, Columbus, GA 31904, 404 327-7294

FETNER, Terry '72 (See Fyne)

FETSCHER, Dr Elmar Bodo; '71 PHD ; r. 300 Scottsdale Sq, Winter Park, FL 32792

FETSCHER, Dr Margaret Eliz, '71 EDD ; r 300 Scottsdale Sq, Winter Park, FL 32792

FETZER, Harland Lanier, '40 BSA , r 716 Winchester Ct, Macon, GA 31204

FETZER, J. Frank; '48 BBA ; Supv Auditor; US Dept of Agr, Auditors Bldg, 14th and Independence, Washington, DC 22050, 202 447-4650, r. 6000 Timber Hollow Lane, Springfield, VA 22152, 703 569-1289

FETZER, Ladessie Warin; '30 BSC , Retired Store Mgr, B F Goodrich Co., r Rt 6, Box 420, Elizabethton, TN 37643, 615 543-2961

FETZER, Louance Elmore, Jr, '56 BS , r 412 E Taylor St, Savannah, GA 31401

FETZER, Nina Shearouse (La Dessie W.), '30 ABED , Retired Tchr.; r. Rt 6 Box 420, Elizabethton, TN 37643, 615 543-2961

FEUER, Joseph Michael; '77 JD , Assoc., Heyman and Sizemore, 3rd Fl., Fulton Fed Bldg., Atlanta, GA 30303, 404 521-2268, r. 1150 Collier Rd, Apt F14 Atlanta, GA 30318, 404 351-0346

FEUERSTEIN, Michael, '75 MS , r 403 45th Ave, San Francisco, CA 94121

FEUERSTEIN, Michele Dale Kaplan (Michael); '76 MED , r 403 45th Ave, San Francisco, CA 94121

FEUGER, Agnes Eliz '44 (See Willoughby)

FEUGER, Charles E. III, '66 BBA , r 13609 Rockingham, Savannah, GA 31406

FEW, Mrs Donald Asbury, r 214 Mary Ave New Smyrna Beach, FL 32069

FEW, Elizabeth Holland (Joseph A. Jr), '67 BSED , r 4770 Westfield Dr, Atlanta, GA 30342, 404 252-2349

FEW, Frances Simpson (Samuel W.), '22 BSHE , Retired Instr, Univ of Ga, r Rt 4 Box 255, Madison, GA 30650, 404 342-0278

FEW, Horace Mason; r. P O Box 404, Kissimmee, FL 32741

FEW, Johnnie Lou Sanders (Lindsey D. Jr); '57 BSED , '74 MED ; Tchr., Elem.; Glascock Cnty Consolidated Sch., Gibson, GA 30810, 404 598-2121, r. 664 Beechwood Dr., Thomson, GA 30824, 404 595-6475

FEW, Joseph Carroll; Evaluation Spec., Air Traffic Div.; Fed. Aviation Admin.; r. Sun Valley Blvd., East Point, GA 30344, 404 767-2130

FEW, Joyce Marie Brooks (Samuel Warren, Jr); '61 AB ; r. Rt 4 Box 255, Madison, GA 30650

FEW, Lindsey Durham, Jr; '61 AB , '69 MED , '73 EDS , Couns Tchr, Spanish, Glascock Cnty Consolidated Sch., Gibson, GA 30810, 404 598-2121; r. 664 Beechwood Dr., Thomson, GA 30824, 404 595-6475

FEW, Samuel Warren, Jr; '57 BSA ; r. Rt 4 Box 255, Madison, GA 30650

FEW, Rev Shockley P; '41 AB ; r. 3619 Hanson Rd, Columbia, SC 29204

FEW, Susie '60 (See Koller)

FEWOX, Pamela Sharon, '74 BSED , r 1011 Oakview Avenue Apt 9, Columbus, GA 31906

FEY, Marc Eugene; '75 MED ; r. 26 1 2 S Battery, Charleston, SC 29401

FIALKOW, Alan Richard; '63 BBA ; Dir., Fin.; Fallston Hosp., Fallston, MD 21047, 301 877-3700, r 3452 Nanmark Ct, Ellicott City, MD 21043, 301 461-9161

FIALKOW, Etta '71 (See Drashin)

FICKETT, Anna Trammell Newton (Thomas H); '36 AB ; r. 636 Milledge Cir, Athens, GA 30606

FICKETT, Janice Helmreich (John T.); '76 MED ; Learning Disorders Tchr.; Roswell Elem. Sch., Roswell, GA 30075, 404 993-6336; r. 9401 Roberts Dr NE, Atlanta, GA 30338

FICKETT, John Thomas; '75 BBA , '76 MBA ; Svc Rep.; Reynolds Metals, 62 Perimeter Ctr. E., Atlanta, GA 30346; r. 9401 Roberts Dr. NE, Atlanta, GA 30338

FICKLE, Robert Melvin; '50 BBA ; Material Data Analyst; Lockheed Co., S. Cobb Dr., Marietta, GA, 404 424-4586; r. 3421 Beech Dr., Decatur, GA 30032, 404 289-6887

FICKLEN, John D, III; '63 BBA ; r. 5227 Riverhill Road, Marietta, GA 30060

FICKLEN, William Boyce, Retired Engr and Surveyor; r. 203 Alexander Ave., PO Box 13, Washington, GA 30673, 404 678-2642

FICKLING, Craig Proctor; '61 JD ; r. PO Box 207, Camilla, GA 31730

FICQUETTE, Hearn Asbury; '35 BSC ; r. Box 429, Winter Garden, FL 32787

FIDLER, Clark Southward; '71 AB ; Self Employed; r. 2480-A Skyland Dr., Atlanta, GA 30319

FIDLER, Mary Alice '76 (See Griffin)

FIDLER, Dr Philip Ray; '67 DVM ; r. Po Box 1287, Sumter, SC 29150

FIELD, Alice Walker; '41 BSED ; Retired Tchr.; r. 110 Davis St., Monroe, GA 30655, 404 267-2631

FIELD, Bessie '33 (See Yow)

FIELD, Catherine Leanne Heath (Michael A); '74 MS , r 10105 Pond View Circle, Austin, TX 78753

FIELD, Charles Wayne; '73 JD ; Atty.; Pvt. Practice, 49 Green St., Marietta, GA 30060, 404 422-0307, r. 853 Manning Villas Ct., Marietta, GA 30064, 404 424-6811

FIELD, Clara Stamps (Gordon S., Jr.); '43 BSHE ; Elem. Tchr.; Midland Park Bd. of Educ., 31 Highland Ave, Midland Park, NJ 07432, 201 445-3880; r. 371 Lakeview Dr., Wyckoff, NJ 07481, 201 891-2460

FIELD, David Charles; '72 BBA ; r. 102 Tall Tree Rd, Bogart, GA 30622

FIELD, David Clark; '73 MED ; US Probation Ofcr.; N District Courts, PO Box 1755, Atlanta, GA 30301, 404 221-4944; r. 2400 Black Oak Dr., Marietta, GA 30066, 404 427-0322

FIELD, Edith Anita Johnson (Patrick Parfitt); r. 401 Shadow Lawn, Albany, GA 31705

FIELD, Elizabeth; r. P O Box 404, Dalton, GA 30720

FIELD, Ernest L, Jr; r. P O Box 425, Taylors, SC 29687

FIELD, Georgia '42 (See Geis)

FIELD, Jere; '39 LLB ; Atty.; Pvt. Practice, 416 B., S Broad, Box 126, Monroe, GA 30655, 404 267-5311; r. 419 S. Broad, Monroe, GA 30655, 404 267-5811

FIELD, Judith Louise Ferguson (Thomas Charles); '68 BSED ; r. 6410 Riverchase Cir, Atlanta, GA 30328

FIELD, Lucy P. '60 (See Herren)

FIELD, Dr Marsie Moore (Jere); '66 MS , '70 PHD , r PO Box 126, Monroe, GA 30655, 404 267-5811

FIELD, Patrick Parfitt, '51 BSED , Coach, Dougherty HS, 1800 Pearce Ave., Albany, GA 31705, 912 436-8051; r. 401 Shadow Lawn, Albany, GA 31707, 912 432-2293

FIELD, Richard Charles; '71 MFR , Systems Analyst, US Dept Agr., Carlton St., Athens, GA 30602, 404 546-2422; r. 90 Springdale St., Athens, GA 30605, 404 549-8866

FIELD, Dr Richard Shafter, '72 BS , r 775 Aberdeen Drive, Stone Mountain, GA 30083

FIELD, Robert Henry, '67 BBA ; r. 6410 Riverchase Cir, Atlanta, GA 30328

FIELD, Russell Clayton; '59 BSA ; Regl. Mgr, Diamond Shamrock, PO Box 6173, Athens, GA 30604; r. 155 Highland Dr., Athens, GA 30606, 404 548-3023

FIELD, Sharon Lea, '72 BSED , '73 MED , r c/o Patrick P Field, 401 Shadowlawn Dr, Albany, GA 31705

FIELD, Susan A. Hampton (Marshall L. Jr); '69 BSHE , r. 2300 Bever Ave SE, Cedar Rapids, IA 52403, 319 362-7574

FIELD, Thomas Charles, '66 BS , r 6410 Riverchase Cir, Atlanta, GA 30328

FIELDER, F. Renee Watson (Ernest E.); '71 BBA ; Real Estate Sales Assoc.; Folsom Realty, Inc., 1093 Eisenhower Pky., Macon, GA 31206, 912 781-0336; r. PO Box 67, Lizella, GA 31052, 912 935-2355

FIELDER, Herbert Hinton; '42 BBA ; r. Rt 2 Box 201, Madison, FL 32340

FIELDER, Joyce '77 (See White)

FIELDER, Kenneth Ray; '76 JD ; r. Po Box 8411, Savannah, GA 31402

FIELDER, William Reynolds, Jr; '73 M.S. ; r. 3304 Skyview Pl., Lynchburg, VA 24503

FIELDING, Lynne Lake; '70 ABJ ; Direct Response Coord ; WTCG-TV, Channel 17, 1018 W. Peachtree St. NW, Atlanta, GA 30309, 404 875-7317; r. 1000 Clubland Point NE, Marietta, GA 30067

FIELDS, Alexander Poe, III; '74 MFA ; Chmn. of Woodwind Dept.; Bob Jones Univ., Sch. of Music, Greenville, SC 29614, 803 242-5100; r. 10 Seminar Dr., Greenville, SC 29609, 803 244-6910

FIELDS, Ms Arrunie Lynn Evans; '77 BBA ; r. 284 Oakland Ave., Athens, GA 30601

FIELDS, Carolyn Shirley (Gary H); '71 BSED ; r. Rt 2 Box 85-F, Royston, GA 30662

FIELDS, Claude Franklin, Jr; '74 MED ; r. 2305 Peacock Drive, Dublin, GA 31021

FIELDS, Connie Marie; '75 BSED , '76 MED ; Tchr.; Lanier Middle Sch., 918 Buford Hwy., Buford, GA, 404 945-8419; r. Rt. 1, Box 46, Hull, GA 30646, 404 543-2230

FIELDS, Deborah Deane '75 (See Campbell)

FIELDS, Don Edward; '75 MED ; r. 401 Forrest Pk Rd, Dalton, GA 30720

FIELDS, Durward L.; '37 ABED , '46 MED ; r. Rt. 1, Nicholson, GA 30565, 404 548-5114

FIELDS, Eleanor Clay Calhoun (Hugh A.); '72 BSHE ; r. PO Box 171, Linville, NC 28646, 704 898-4412

FIELDS, Garner Hall; '47 BSA ; r. 1808 Gregory Lk Rd., North Augusta, SC 29841

FIELDS, Hazel L. '54 (See Schroeder)

FIELDS, James Edward; '68 MED ; Tchr.; Whitfield Cnty. Bd. of Educ., Dalton, GA 30720, 404 226-1809; r. 209 Hazel Dr., Dalton, GA 30720, 404 259-3593

FIELDS, James Gordon; '47 BSF , '47 MSF ; r. 296 Baird St, Milan, TN 38358

FIELDS, James Wallace; '57 BBA ; Merchandise Mgr.; Sears Roebuck and Co., 495 N. Crosstown, Memphis, TN 38140, 901 725-3449; r. 3460 Fox Leigh Dr., Memphis, TN 38118, 901 365-8419

FIELDS, Jane '69 (See Doubleday)

FIELDS, Jerry H.; Pres.; Fields Realty Co., 3104 E. Shadowlawn NE, Atlanta, GA 30305, 404 266-2334; r. 1447 Sheffield Dr. NE, Atlanta, GA 30329, 404 634-1146

FIELDS, John Henry; '41 BSC , '48 BSA ; r. P O Box 11, Rossville, GA 30741

FIELDS, John Hilton, Jr; '72 BSPH ; Pharmacist; St. Simons Drug Co., 201 Mallory St., St Simons Island, GA 31522, 912 638-8676; r. 203 Military Rd., St Simons Island, GA 31522, 912 638-4429

FIELDS, Karen Richard (Stephen Clayton); '74 BSED ; r. Route 5 Box 228, Monroe 30655

FIELDS, Lawson A.; '57 BSED , '62 MED ; Owner; Swimming Pools by Lawson Fields, Same as Residence; r. 2711 N. Thompson Rd. NE, Atlanta, GA 30319, 404 458-6663

FIELDS, Lisa K. Harmon (Larry B.); '76 ABJ ; Adv. Sales; The McDuffie Progress, Church St., Thomson, GA 30824, 404 595-1601; r. 404 Holt St., Thomson, GA 30824, 404 595-6623

FIELDS, Lois (See Wood)

FIELDS, Louise E '57 (See Brown)

FIELDS, Marsha Smith (Roy Elbert); '72 MED ; r. 222 Leonora Dr, Memphis, TN 38117

FIELDS, Martha Lynn Brown (John Henry); '48 BSHE ; r. P O Box 11, Rossville, GA 30741

FIELDS, Mary Bryan Minor (J T, Jr); '71 BBA ; r. 117 W Gordon St, Thomaston, GA 30286

FIELDS, Mildred '71 (See Matthews)

FIELDS, Montine Cain (Ed L.); '58 BSED ; Tchr.; Hall Cnty. Bd. of Educ., Gainesville, GA 30501; r Rt. 1, Clermont, GA 30527, 404 983-7133

FIELDS, Natalie Hughs, '70 EDS , r 5207 Habersham St., Savannah, GA 31405

FIELDS, Norma '55 (See Mclendon)

FIELDS, Norma L. '59 (See Hawkins)

FIELDS, Novis Kenneth; '50 BSA , '72 MED ; r. Rt 4 Box 250, Fitzgerald, GA 31750

FIELDS, Patricia M Swanson (Ross Leonard); r 6705 River Springs Ct NW, Atlanta, GA 30328

FIELDS, Randall Eustice; '73 BBA ; Sr. Acct.; Haskins and Sells CPAs, 2 Broadway, New York, NY 10004, 212 422-9600; r. 534 East 85th St., 3G, New York, NY 10028, 212 535-0164

FIELDS, Reuben Samuel; '69 MED ; r. 401 Cherokee Dr, Trussville, AL 35173

FIELDS, Richard Warren; '75 JD ; r. Legal Dept, Southwire Dept, Carrollton, GA 30117

FIELDS, Robert Alvin; '69 BSED ; Tchr.; Madison Cnty. Bd. of Educ., PO Box 7, Danielsville, GA 30633, 404 795-2197; r. Rt. 2, Colbert, GA 30628, 404 788-2416

FIELDS, Roy Elbert; '60 BSED ; r. 222 Leonora Dr, Memphis, TN 38117

FIELDS, Sandra '72 (See Ginn)

FIELDS, Sonja Gentry (Elbert P.); '67 MED ; Tchr., Home Econ.; Cass HS, Rt. 5, Carterville, GA 30120, 404 382-0230; r. Route 2, Kingston, GA 30145, 404 382-5112

FIELDS, Stephen Clayton; '69 BSED , '70 MED ; r Route 5 Box 228, Monroe, GA 30655

FIELDS, Susan Craige; '73 BSED ; Tchr.; North Springs HS, Atlanta, GA; r. 150 S. Atlanta St., Apt 29-H, Roswell, GA 30315, 404 993-5864

FIELDS, Wilda Baxter (William Doyal); '48 BSHE ; r. P O Box 206, Glenwood, GA 30428

FIELDS, William Doyal; '50 BSPH ; r. PO Box 206, Glenwood, GA 30428

FIELDS, Willie Lamar, '75 AB , Student; John Marshall Law Sch., Savannah, GA 31405; r. 3820 Elmdale Ave., Savannah, GA 31405

FIELDS, Zachary Russell; '70 BBA ; Natl. Acct Ofcr.; Virginia Natl. Bank, One Commercial Pl., Norfolk, VA 23510, 804 441-4415; r. 4117 Windymille Dr., Portsmouth, VA 23703, 804 484-5990

FIELIS, Barbara '39 (See Elliott)

FIERMAN, Robert Alan; '75 JD ; r. 5600 Roswell Rd, Atlanta, GA 30342

FIESELER, Dr David Paul; '71 BS ; r. 1407 1 2 29th Street, Columbus, GA 31901

FIESER, James Lewis; Communications Supv.; JRB Assoc., Inc., 8400 Westparks Dr., McLean, VA 22101, 703 821-4708; r. 819 Quince Orchard Blvd. Apt 34, Gaithersburg, MD 20760, 301 926-1550

FIETTA, Peter Martin; '65 BSA ; Restaurant Owner; Scratch Daniels, 163 Onondaga, Syracuse, NY, 315 637-5134; r. RD 2, Gates Rd., Jamesville, NY 13078, 315 682-7105

FIEVET, Charles Joseph; '70 BS , '72 BSPH ; r. P O Box 648, Washington, GA 30673

FIEVET, Christopher Myrick; '72 BSA , '76 BSPH ; r. 19 Cox St, Calhoun Falls, SC 29628

FIEVET, Craig Neubert; '74 BS ; r. 403 Forrest Ave , Waycross, GA 31501

FIEVET, Gregory Gerald; '76 BS ; r. 2552 Mount Zion Rd., Jonesboro, GA 30236

FIEVET, Linda Louise; '72 BSED ; r. 403 Forrest Avenue, Waycross, GA 31501

FIEVET, Mary Gordon Maner (Charles Joseph); '68 BS ; r. P O Box 648, Washington, GA 30673

FIEVET, Ms Patricia Irene, '77 MED , r 2552 Mount Zion Road, Jonesboro, GA 30236

FIFE, Francis Yentzer; r. 2760 Millwood Ct, Decatur, GA 30033

FIFE, Mary Alyce '48 (See Asbury)

FIFE, Thomas William; '67 BSA ; Field Tech.; New York St. Coll. of Vet. Med., Mastitis Lab., Noble Unit, Canton, NY 13617, 315 386-8602; r. RFD 1, Madrid, NY 13660, 315 322-5669

FIFE, Willie Burton; r. Rt 1 Box 187, Perry, FL 32347

FIFIELD, Anne Calhoun (Charles W.); '49 BFA ; Art Tchr., Artist, Environmentalist; r. RFD 1, Mason, Brookline, NH 03033, 603 878-2541

FIFIELD, Zerline; '40 BSED ; r. 4181 N. Figueroa St., Los Angeles, CA 90042

FIGA, Dr Leslie E; '70 MA , '72 EDD ; r. Dept of Education, Francis Marion College, Florence, SC 29501

FIGUERAS, Woodard (Myrtle); '74 MED ; Tchr.; Gainesville HS, 1120 Rainey St., Gainesville, GA 30501, 404 536-4441; r. 1030 Summit St., Apt. I 2, Gainesville, GA 30501, 404 532-0960

FIKE, Elwyn Eugene, Corporate Pres ; Atlas Manuf., 1117 Cobb Pky. NE, Marietta, GA 30065; r. 500 Jett Rd., Atlanta, GA 30327, 404 255-7576

FILE, Grover Smith; '69 BBA ; Asst. Mgr.; Stringer Oil Co., 2601 S. Main St., Anderson, SC 29621, 803 226-8410; r. 306 Moultrie Sq., Anderson, SC 29621

FILER, LCdr Robert Eugene; '73 MBA ; Logistics Support Ofcr.; US Army, Dept. Army Aviation, Pentagon Rm. 1E570, Washington, DC 20301, 202 697-0487; r. 6316 Rockwell Rd., Burke, VA 22015, 703 455-9797

FILION, Ms Mary Agnes; '76 MED ; r. 112 Hannah Avenue, Mt Morris, IL 61054

FILIPKOWSKI, Christopher J; '55 BSED ; r. 4109 Milrose, Erie, PA 16509

FILIPSKI, Linda '69 (See Grant)

FILKINS, Rita Kidd; '73 BSED ; r. Route 1, Box 306, Athens, GA 30601

FILLINGAME, Joanna McCall (Riley); '72 MMED ; Entertainer; The Fillingames; r. 1716 Fairbanks St SW, Atlanta, GA 30310, 404 755-4307

FILLINGHAM, Jack Paul; '71 BSFR ; Operations Mgr, Sizemore and Sizemore, PO Box 517, Tallassee, AL 36078, 205 283-3611; r. PO Box 129, Tallassee, AL 36078, 205 283-2520

FILLINGIM, Cynthia Fay; '76 BSHE ; Mgr., Accessories Dept.; Ivey's of Fla., 43 W. Church St., Jacksonville, FL 32202, 904 354-2011; r. 3138 Overhill Dr., Jacksonville, FL 32211, 904 744-8211

FILLINGIM, Gerald G, '67 BSPH , Chief Pharmacist; Revco Drugs 1230, Wilmington Island Shopping Ctr., Savannah, GA 31410, 912 897-3220; r. 61 S. Cromwell Rd., Savannah, GA 31410, 912 897-2231

FILLINGIM, Lynda Joy, '71 MMED , r 212 N Madison Ave, Douglas, GA 31533

FILLION, Stanley Anthony, Jr; '73 BBA ; Loan Ofcr.; Natl. Bank of Ft. Benning, PO Drwr. J, Ft Benning, GA 31905, 404 689-6232; r. 3206 Carden Dr., Columbus, GA 31907, 404 561-3434

FILO, Steven James; '77 BS ; r. 498 Franklin, Athens, GA 30606

FILOSA, Ernest Domenico, '52 AB , r Anglo American Sch., Oruro Bolivia

FILSINGER, Dr William Conrad; '64 DVM ; Veterinarian, Potomac Animal Hosp., Rt 5 Box 335A, Cumberland, MD 21532, 301 729-4060; r. Rt 5 Box 335-A, Cumberland, MD 21502

FINCH, Beverly Ann; '75 MED ; Tchr., Spec. Educ.; Agnes Varden Sch, Macon, GA; r Apt D 1 Sherwood, 3441 Blumfield Dr., Macon, GA 31206, 912 788-3420

FINCH, Carolyn E. '69 (See Bennett)

FINCH, Carolyn Sue Hudgins (Brian Wheldon); '70 AB , '72 MA ; r. Box 1622, Athens, GA 30601

FINCH, Charles Lavon; '69 BBA ; Farmer; Self Employed, Same as Residence; r. Rt. 1, Portal, GA 30450, 912 865-2939

FINCH, Charles S., Jr; '66 ABJ ; Pilot; Delta Air Lines, Atlanta Hartsfield Airport, Atlanta, GA, 404 762-2573; r. 1326 A Stonemill Way, Stone Mountain, GA 30083, 404 469-2196

FINCH, Maj-Gen George G.; '23 BL ; Commanding Gen., 14th Air Force; USAF, 404 252-6235; r. 5051 Northside Dr. NW, Atlanta, GA 30327, 404 255-3807

FINCH, George G, Jr; r. 21 Avery Dr NE, Atlanta, GA 30309

FINCH, Grace Lorhett Bratton (James R.); Math. Tchr.; N. Clayton Jr. HS, 5517 W. Fayetteville Rd., College Park, GA 30337, 404 766-6288; r. 6605 Demere Dr., Morrow, GA 30260, 404 961-5858

FINCH, James Darrell; '72 BBA ; r. 93 Carlton Ave., Union Point, GA 30669

FINCH, Libba '74 (See Sprunt)

FINCH, Lorhett Bratton (James R.); '73 BSHE , Tchr.; North Clayton Jr. HS, Riverdale, GA 30236; r. 6605 Demere Dr., Morrow, GA 30260, 404 961-5858

FINCH, Susan Beth Rowland (William M Jr); '65 MED ; r. 304 Woodlawn Dr, Warner Robins, GA 31093

FINCHER, Arthur A., Jr; '33 AB ; Dir.; , Canton, GA; r. Box 467, Marietta Hwy., Canton, GA 30114, 404 345-6317

FINCHER, Benjy Woodrow; '68 BBA ; r. PO Box 1636, Lakewood, FL 33802

FINCHER, Clark Lipham; r. Box 106, Cave Spring, GA 30124

FINCHER, Dr Dan Harold; '64 DVM ; Owner, Batson Animal Clinic, 2012 Shorter Ave., Rome, GA 30161, 404 235-8861; r. Rt 10 Horse Leg Creek Rd., Rome, GA 30161, 404 234-7224

FINCHER, Dr Donald Smith; '59 DVM ; Veterinarian, Owner; Galax Veterinary Clinic, 300 E. Stuart Dr., Galax, VA 24333, 703 236-4212; r. 200 Crestview, Galax, VA 24333, 703 236-4731

FINCHER, Dr Edward Lester; '62 PHD ; Assoc Prof.; Ga. Tech.; r. 6380 Bridgewood Valley Rd NW, Atlanta, GA 30328, 404 252-4405

FINCHER, Eunice Loughridge (W W, Jr); r. P O Box 149, Chatsworth, GA 30705

FINCHER, Frances Ann '68 (See Hansford)

FINCHER, Dr George Truman; '62 BSA , '66 MS , '68 PHD ; Research Zoologist; USDA, Agr Research Svc., Moore Hwy., Tifton, GA 31794, 912 386-3346; r. 2225 Meadowbrook Drive, Tifton, GA 31794, 912 382-8984

FINCHER, Harriet H (See Taylor)

FINCHER, Hoyt Tate, III; '71 BLA ; Landscape Architect; Reece and Hoopes, 3198 Paces Ferry Pl., Atlanta, GA 30305, 404 237-6389; r. 5301 Sunset Tr. NE, Marietta, GA 30067, 404 992-1877

FINCHER, James Carter, Jr; '73 BSA ; Dist. Mgr.; Ralston Purina Co.; r. 1909 Northside Rd., Perry, GA 31069, 912 987-1535

FINCHER, Jamie House (Joe L. Jr); '71 BSHE ; r. 2882 Meadowlake Ct., Buford, GA 30518, 404 945-6269

FINCHER, John Herman; '72 BSPH ; r. 230 Muriel St, Canton, GA 30114

FINCHER, Joseph Cullen, Jr; '67 BBA ; Gen. Mgr., Busch Gardens; Anheuser Busch, 3000 Busch Blvd., Tampa, FL 33612, 813 988-5171; r. 4437 Vieux Carre, Lutz, FL 33549, 813 971-4851

FINCHER, Lois '54 (See Briggs)

FINCHER, Martha K O'Farrell (Arthur A, Jr); '33 BSHE ; r. Box 467, Canton, GA 30114

FINCHER, Martha Ruth; '76 BSHE ; Free-Lance Interior Designer; , Same As Residence, 404 479-2002; r. PO Box 467, Canton, GA 30114, 404 345-6317

FINCHER, Mary I '30 (See Careathers)

FINCHER, Mary Jo '71 (See Plowden)

FINCHER, Molly '64 (See Lokey)

FINCHER, Nada Hull '70 (See Kerr)

FINCHER, Phyllis '68 (See Parsons)

FINCHER, Rebecca Edith; '77 BS ; Grad. Student, Sch. of Bus.; Univ. of Ga., Athens, GA 30328; r. 6380 Bridgewood Valley Rd., Atlanta, 404 252-4405

FINCHER, Robert Clark; '74 BS ; r. PO Box 164, Cave Spring, GA 30124

FINCHER, Robert F, Jr; '51 BBA ; r. 728 Gay Drive, Macon, GA 31204

FINCHER, Sarah F (See Ware)

FINCHER, Shirley Leasman (Edward L.); '45 BBA ; Homemaker; r. 6380 Bridgewood Valley Rd. NW, Atlanta, GA 30328, 404 252-4405

FINCHER, Steven Martin; '77 AB ; r. 193 Sarsen Circle, Bogart 30622

FINCHER, Veronica Smith; '76 BBA ; r. 408 Summer Place, Norcross, GA 30071

FINDLAY, Audrey Louise Herzberg (John D.); '70 BSPH ; Homemaker; r. 19 Albemarle Pl., Leland, NC 28451, 919 371-9611

FINDLAY, Doris Ann Dixon (Richard Floyd); '53 BSED ; r. 77 Hunting Apts, Rt 4 Coffee Road, Lynchburg, VA 24503

FINDLAY, John Douglas; '72 BSPH ; Pharmaceutical Sales; Dista Products; r. 19 Albermarle Pl., Leland, NC 28451, 919 371-9611

FINDLAY, Capt William Robert; '65 BBA ; r. 1254 Hambrick Court, Stone Mountain, GA 30083

FINDLEY, Dr Allen; Dentist; Pvt. Practice, 12511 Warwick Blvd., Newport News, VA 23606, 804 596-0812; r. 115 Riverside Dr., Newport News, VA 23606, 804 595-0591

FINDLEY, Anne '45 (See Frambach)

FINDLEY, Doris English (); '47 BSHE ; Tchr.; Suder Elem. Sch., Jodeco Rd., Jonesboro, GA 30236; r Route 3, Hampton, GA 30228, 404 946-4084

FINDLEY, Ernest Eugene; '54 BBA , Sales; Byer Rolnick, 610 Marion Dr , Garland, TX, r 200 E Floyd Ave., Hazlehurst, GA 31539, 912 375-4092

FINDLEY, Herschel Aubrey; r. 636 Anderson Ln, Madison, TN 37115

FINDLEY, Hiram Franklin, Jr, '76 BSFR , Soil Conservation Aid; USDA, Soil Conservation Svc., 141 E. Trinity Pl., Decatur, GA 30030, 404 377-1814; r. 1415 Pirkle Rd., Norcross, GA 30093, 404 921-5367

FINDLEY, Hugh Hamilton; '48 BSA ; Broker; Findley Realty, 15A Jonesboro St., McDonough, GA 30257, 404 957-2326; r. Route 3, Hampton, GA 30228, 404 946-4084

FINDLEY, James E.; '50 BSF ; Operations Mgr., Woodlands; Kimberly-Clark Corp., SE US Forest Products Business Div., PO Box 672, Waynesboro, GA 30830, 404 554-4416; r. 5 Sandpiper Place, Aiken, SC 29801, 803 648-8101

FINDLEY, Linda '72 (See Taylor)

FINDLEY, Russell Devere; '50 BBA ; r. 2765 Riverview Rd, Macon, GA 31204

FINDLEY, Tina Maree; '75 ABJ ; r. 10330 Westview # 37, Houston, TX 77043

FINDLEY, William J., Jr; '73 MED ; Tchr.; Vocational HS, 24th Ave. E, 912 273-3792; r. Rt 4 Box 179, Cordele, GA 31015, 912 273-2468

FINE, Mrs D L., '61 BSED ; r Kaiserslautern, Elem. School I, APO New York, NY 09227

FINE, Joseph J.; '30 JD ; Atty.; Fine and Block, 100 Colony Sq., Ste. 1905, Atlanta, GA 30361, 404 892-7160; r. 22 Chatham Rd. NW, Atlanta, GA 30305, 404 233-7928

FINE, Joseph Lewis, '34 BSC , Sales, Natl Distributing Co., Wholesale Wine Dealers; r. 2538 Birchwood Dr. NE, Atlanta, GA 30305; 404 233-0589

FINE, Lo Fay (Lowell S.); '68 BSED ; Homemaker; r. 833 Wildwood Rd. NE, Atlanta, GA 30324, 404 522-2200

FINE, Lowell Steven; '66 AB , '68 LLB ; Atty.; Nall Miller and Cadenhead, 15000 Equitable, Atlanta, GA 30303; r. 5392 Seaton Way, Dunwoody, GA 30308

FINEBERG, Jill Elyse; '76 ABJ ; Creative Asst.; Brookwood Hosp., Pub. Relations, Birmingham, AL; r. 3214 Clairmont North NE, Atlanta, GA 30329

FINEGOLD, Yetta Greenberg (A E); r. PO Box 2286, West Palm Beach, FL 33401

FINEN, Donald Edward; '67 BSA ; r. 410 Franklin St., Oneida, NY 13421

FINEROFF, Marlene A '59 (See Garvis)

FINESTONE, Debbie Lefkowitz (Stuart); '69 BSED ; r. 1505 Fairview Rd. NE, Atlanta, GA 30306, 404 378-9959

FINGARSON, Lynn Kareen '69 (See Newkirk)

FINGER, Caribel '32 (See Sternbergh)

FINGER, Christopher Kurt; '74 BSA ; r. 19 Erick Court, Cold Spring Harbor, NY 11724, 516 692-6850

FINGER, David Bruce; '71 BBA ; r. PO Box 3720, Ft Pierce, FL 33450

FINGER, Eve '69 (See Lewis)

FINGER, Michael Wayne; '68 AB ; r. PO Box 1501, Stuart, FL 33494

FINK, Elizabeth Ann; '74 BS ; r. 3844 Ramah Lane, Tucker, GA 30084

FINK, James Franklin; '68 MED ; Tchr., Sci.; Howard HS; r. 9310 Furrow Ave., Ellicott City, MD 21043, 301 465-5646

FINK, Melinda Ann; '72 BSED , '74 MED ; r. c o Jack E Fink, 3035 Park Ave, Augusta, GA 30904

FINK, Stephen Howard; '69 BBA ; r. 911 7th Ave, Albany, GA 31705

FINKELSTEIN, Arlene Rifkin (Alvin J.); '56 AB ; Homemaker; r. 1280 Kittredge Ct. NE, Atlanta, GA 30329, 404 634-5814

FINKELSTEIN, Sharon Rose; '58 BSED ; r. 1245 E Rock Sprgs Rd, Atlanta, GA 30306

FINKLE, Parker (Miriam); '65 BSED ; Media Spec.; Marion Cnty. Elem. Sch., Buena Vista, GA 31803, 912 649-2145; r. Same

FINKS, Laura Wilson; '75 MSW ; Psychiatric Soc. Worker; John Unstead Hosp.; r. 198 Ridge Trl., Chapel Hill, NC 27514, 919 929-2430

FINLAND, Bruce Franklin; '74 ABJ ; r. 2200 East Victory Dr No 92, Savannah, GA 31404

FINLAND, Lance Harrison; '70 BBA ; r. Alhambra Apt 2, 2200 E Victory Dr, Savannah, GA 31404

FINLAND, Russell Scott; '73 BBA ; r. 2200 E Victory Dr No 92, Savannah, GA 31400

FINLAYSON, Joan Margaret, '73 AB , r 255 Nantahala Ave, Athens, GA 30601

FINLAYSON, Sarena L. Stripling (Edwin H., Jr); '43 BSHE , Homemaker, r 4908 NW 13 Ave , Gainesville, GA 32605, 904 378-0904

FINLEY, Dr Albert Allen; '77 DVM ; Veterinarian; F A. Ingle, 1363 Thompson Bridge Rd., Gainesville, GA 30501, 404 532-0491; r. 1548 Thompson Bridge Road, Gainesville, GA 30501, 404 532-8530

FINLEY, Arthur Jones; '69 BBA ; Sr. Auditor; St. of Ga., Dept. of Audits, 115 State Capitol, Atlanta, GA 30334, 404 656-2180; r. 4617 Waterford Ct., Dunwoody, GA 30338, 404 393-4006

FINLEY, Betty Jane (See Little)

FINLEY, Charles Benton; '70 BSED ; Tchr.; Dawson Cnty. Elem. Sch., Dawsonville, GA 30534; r. Box 241, Dahlonega Rd., Dawsonville, GA 30534, 404 265-2925

FINLEY, Corinna '52 (See Hotchkiss)

FINLEY, Dell Skaggs; '70 BSED ; r. PO Box 275, Crystal River, FL 32629

FINLEY, Elizabeth Ann, '65 AB , Pres , Data Resource Corp.; r. 225 Mimosa Dr., Decatur, GA 30030, 404 377-5737

FINLEY, Glenda Lorene '60 (See Willis)

FINLEY, Grace Eldis '40 (See Schwarz)

FINLEY, Hoyt Poer; '48 BBA , Dir., Comm. Council; Montgomery Area United Way, 364 S. Ripley St., Montgomery, AL 36106, 205 264-7318; r. 3525 Foxhall Dr , Montgomery, AL 36111, 205 288-8801

FINLEY, James Noble; '47 MED ; r 2610 Lake Ridge Cr, Rome, GA 30161

FINLEY, Rev John Glazener; r. Rt 1, Necedah, WI 54646

FINLEY, Katherine M. Bryan (Ferber A.); r. 6335 4th Ave. N., St Petersburg, FL 33710, 813 345-3565

FINLEY, Leary Bell Doss (James Noble); '63 MED , '70 EDS ; r. 2610 Lake Ridge Cir, Rome, GA 30161

FINLEY, Lee Harold; '68 BS ; r. Arlington Sta., Greer, SC 29651

FINLEY, Marion Lee; '73 BS ; r. 4019 Highwood Drive, Chattanooga, TN 37415

FINLEY, Martha D.; '56 BSED ; Tchr., Coach; Jeff Davis HS, Hazlehurst, GA 31539, 912 375-7761; r. 203 N. Tallahassee St., Hazlehurst, GA 31539, 912 375-2241

FINLEY, Nancy Laurie; '71 EDS ; Tchr.; Dade Cnty Bd. of Pub. Instruction, Miami, FL 33157; r. 19101 SW 89th Ct., Miami, FL 33157, 305 232-0435

FINLEY, Patricia Lee '71 (See Heys)

FINLEY, Rose A Garrison (B Frank); r. P O Box 388, Easley, SC 29640

FINLEY, Thomas Rothwell; r. 1136 Julia, Albany, GA 31705

FINLEY, William Polk, Jr; '69 MED ; Tchr.; Pepperell HS, Lindale, GA 30147, 404 234-0893; r. Rt. 4, Lovell Rd., Rome, GA 30161, 404 232-0537

FINLEY-PRICE, Kathryn Gale; '75 BS ; r. 2127 Shadow Court, Norcross, GA 30071

FINLEYSON, Ms Evelyn Bembry; '76 BSED ; r. PO Box 279, Hawkinsville, GA 31036

FINLEYSON, Judith Ann Worden (F Michael); '66 BSHE ; r. Rt 5 Box 54 A, Inman, SC 29349

FINN, Betty '55 (See Heard)

FINN, Byron David; '72 BBA , '74 MACC ; Acct.; Ernst and Ernst Co., 3600 First Natl. Bank Tower, Atlanta, GA 30303, 404 658-9400; r. 433 Derbyshire Dr., Stone Mountain, GA 30088, 404 469-1208

FINN, Cherry Von Allmen (Byron D.); '70 AB ; Homemaker; r. 433 Derbyshire Dr., Stone Mountain, GA 30083, 404 469-1208

FINN, Patricia Mary; '69 AB ; r. 24 Canterbury Rd, Charlottesville, VA 22901

FINN, Richard David, Jr; '76 AB ; r. Fletcher Hall, Tufts University, Medford, MA 02155

FINNEGAN, Gail Latrece Griffin (Robert Joseph); '70 BBA , r Hidden Valley Estates Rt 1, Middletown, NY 10940

FINNEGAN, Dr John Adam; '56 DVM ; r. 139 Horshoe Dr, Williamsburg, VA 23185

FINNEGAN, Ms Patricia Ann; '77 MSW ; r. 1834 Venetian Pt. Dr., Clearwater, FL 33515

FINNEGAN, Robert Joseph; '72 MA ; r. Hidden Valley Estates Rt 1, Middletown, NY 10940

FINNEGAN, Tracy A. '71 (See Williamson)

FINNERTY, John Joseph; '68 BBA ; r. 1105 Arbor Lane, Reidsville, NC 27320

FINNEY, Donna Jean '75 (See Najjar)

FINNEY, Evelyn '38 (See Booth)

FINNEY, Harriett Susan; '64 BSED , '73 MED ; r. 4065 Longview Dr, Chamblee, GA 30341

FINNEY, Capt John Perry; '69 BS , '74 MA ; Co Cmdr., Co. B, 12th Eng. Bn.; US Army, APO New York 09111, APO New York, NY 09111, r Rt 1 Box 114, Huntsville, AL 35810, 205 852-1900

FINNEY, Louis Whaley; '44 BBA ; r. 233 Beechwood Cir, LaGrange, GA 30240

FINNEY, Mary Grace '75 (See Whittle)

FINNEY, Col Perry Seale, Jr; '40 BSA ; Sr. Member Advisory Staff; Computer Sciences Corp., 515 Sparkman Dr., Huntsville, AL 35806, 205 837-7200; r. Bob Wade Lane, Rt 1 Box 114, Huntsville, AL 35810, 205 852-1900

FINNEY, Richard Hal, Sr; '71 MSW ; Chief, Soc Work Svc.; VA Hospital, 200 Veterans Ave., Beckley, WV 25801, 304 255-2121; r. PO Box 303, Beckley, WV 25801, 304 255-1695

FINNINGER, Beverly Ann '69 (See Murphy)

FIORINI, Samuel Joseph; '67 MAED ; r. 6 Hilltop St., Sumter, SC 29150

FIRDOSY, Akbar Hussain; '72 MACC ; r. 522 B South Alhambra Ave, Monterey Park, CA 91754

FIRESTONE, James Pascoe; '74 BBA ; r. Rt. 1, Kingston, GA 30145

FIRESTONE, John Wallace; '67 MED ; r. 545 Windrive, Lander, WY 82520

FIRESTONE, Steven Alan; '63 AB ; Sales; Zep Manuf. Co., Atlanta, GA 30325; r. 1202 Pebble Dr., Greensboro, NC 27410, 919 288-5299

FIROR, Anne Byrd '41 (See Scott)

FIROR, David Leonhard; '43 BSAE ; South. Rep.; Natl. Assoc. of Conservation Dists., 745 Prince Ave., PO Box 606, Athens, GA 30603, 404 546-1003; r. 5555 Old Lexington Rd., Rt. 3, Athens, GA 30605, 404 548-6276

FIROR, Guy W, Jr; '38 BSA ; r. 270 D Lakemore Dr, Atlanta, GA 30305

FIROR, Helen Dorothy; '36 BSED , '48 MED ; Retired Elem. Sch. Principal; r. 724 Cobb St., Athens, GA 30606, 404 543-5910

FIROR, Helen Ruth; '70 BBA ; r. 367 E Paces Ferry #C-6, Atlanta, GA 30305

FIROR, Kathryn '38 (See Berry)

FIROR, Sarah Elizabeth; '33 BSC , '49 BFA ; Retired Reference Librarian and Assoc. Prof. of Lit; r. 138 Lorraine Ct., Berea, KY 40403, 606 986-4626

FIRSTENBERG, Harold S.; Pres.; Imagineering Indust. Corp., 36 Berry St., San Francisco, CA 94107, 415 495-7100; r. 1000 North Point, Apt 303, San Francisco, CA 94109, 415 771-2794

FIRSTER, Joan Elizabeth; '75 MAED , r 1106 Forest View Drive, Louisville, KY 40219

FIRTH, Doris Emily Yaddow (Gerald R.); '76 EDS , Tchr., Career Educ.; Hillsman Sch., Gaines School Rd , Athens, GA 30605, 404 548-7281; r. 39 N Stratford Drive, Athens, GA 30605, 404 546-5872

FISCH, Paul Herbert, '49 BBA ; r. 14001 Palawan Way # 304, Marina Del Rey, CA 90291

FISCH, Walter Carl; '56 BBA , '73 MPA , Systems Acct., DARCOM, US Army; r. 8259 Getty Court, Springfield, VA 22153, 703 455-2578

FISCH, William Walton; '53 BBA , Secy., Treas., Dir.; Sharp-Boylston Co., Realtors, 1901 Fulton Natl. Bank Bldg., Atlanta, GA 30303, 404 522-2929; r. 4111 McClatchey Cir. NE, Atlanta, GA 30342, 404 255-7163

FISCHEL, Carol Sue; '66 BSED ; r. 1415 Wisteria Dr, Vicksburg, MS 39180

FISCHER, Barbara V '56 (See Maidens)

FISCHER, Catherine Rose, '54 BS , r 1715 Ivanhoe, Denver, CO 80220

FISCHER, Joan M. '72 (See Burnham)

FISCHER, Ms Kim Marie, '77 BSED , r 624 Hemlock Dr, Thomson, GA 30824

FISCHER, Lynnann Catherine; '75 BSHE ; r. 624 Hemlock Dr., Thomson, GA 30824

FISCHER, Paul Martin; '76 BSFR ; r. 2864 N.E 26th Ave., Lighthouse Point, FL 33060

FISCHER, Robert Barrow; '72 MS ; r. Box 58, Slidell, LA 70458

FISCHER, Dr Robert James; '71 PHD ; Assoc Prof., Hist.; Head, Eng. and Soc. Studies D; South Tech. Inst., Div. of Ga. Tech, Clay St., Marietta, GA 30060, 404 424-7202; r. 3049 Wendlock Dr., Marietta, GA 30060, 404 971-5357

FISCHER, Walter Patrick, Jr, '68 BBA , Dir , Corporate Relations; Credit Suisse, 1601 First Natl. Bank Tower, Atlanta, GA 30303, 404 577-6100; r. 234 Alberta Dr., Atlanta, GA 30305, 404 233-8433

FISH, Brona Lee Busick, '66 ABJ , r 8525 Castlekeep Rd, Pineville, NC 28134

FISH, Dr John Olen; '69 PHD ; r. 12 Kimberly Dr., Boone, NC 28607

FISH, Paula Charlotte; '69 AB ; r. P O Box 7156, Columbus, GA 31908

FISH, Willie Clark (Leonard A.); Retired Tchr.; r. Gay, GA 30218

FISHBACK, Nancy Ruth Leatherwood (Robert Haupt), '66 BSED , r 5016 River Point Rd, Jacksonville, FL 32216

FISHBACK, Robert Haupt; '65 BS , '68 MPA ; r. 5016 River Point Rd, Jacksonville, FL 32216

FISHBURNE, Susan Rice (Carl L. (Bubber)); '69 BSED ; Former Ctr. Dir. for Decatur Recreation Dept.; r. 820 McCurdy Blvd., Manchester, GA 31816, 404 846-2872

FISHER, Agnes '43 (See Beers)

FISHER, Dr Albert; '42 BS ; Physician; Pvt Practice, Prof. Bldg., 1121 Somerville Rd. SE, Decatur, AL 35601, 205 353-0341; r. 1511 Seton Ave. SE, Decatur, AL 35601

FISHER, Bennett Holt; '65 BBA ; Owner; John Kleeb Tile Co., Sarasota, FL 33880, 813 924-7590; r. 4321 Bent Tree Blvd., Sarasota, FL 33583, 813 371-0426

FISHER, Betty Daubs (James Nelson); r. PO Box 340, Hartwell, GA 30643

FISHER, Bryant Richard, '73 BS , r 1720 Beechwood Blvd., Pittsburgh, PA 15217

FISHER, Carol Etheridge (Bennett H.); '66 AB ; r 4321 Bent Tree Blvd., Sarasota, FL 33581, 813 371-0426

FISHER, Carol Watkins (Lawrence P.); '76 MSW ; Project Dir., N. Fulton Family Outreach Ctr.; Fulton Cnty. Dept. of Family and Children's Svcs., Ste 264, Copeland St., Doves Sq., Atlanta, GA 30342, 404 753-9778; r. 1622 Fernleaf Cir. NW, Atlanta, GA 30318, 404 351-5613

FISHER, Carol McDonald (David G.); '66 AB ; Free Lance Editor; r. 115 Meadow Brook Rd., Athens, GA 30606, 404 548-1263

FISHER, Carolyn D. Hall (Tommy); '72 BSED ; Speech Therapist; Clayton Cnty. Bd. of Educ., 155 Smith St., Jonesboro, GA 30236, 404 478-9991, r. 3781 Yucatan Court, Clarkston, GA 30021, 404 938-7148

FISHER, Charles Ray; '61 MBA ; Prof.; Brevard Coll., Brevard, NC; r. 538 Country Club Rd., Brevard, NC 28712, 704 883-8996

FISHER, Charles William; '75 BSA ; r. K-206 Univ Village Area 3, Athens, GA 30601

FISHER, Clarence, Jr; '50 BSA ; Dir., Purchasing, Natl Broiler Mktg Assoc , PO Drwr 10025, Jackson, MS 39206, 601 956-4121; r. 6120 Whitestone Rd., Jackson, MS 39206, 601 362-3707

FISHER, Clifford Paul; '69 ABJ ; Asst. Controller, Redman Mobile Homes, Denson Rd., Boaz, AL 35957, 205 593-8040; r. 209 Faulkner Cir., Boaz, AL 35957, 205 593-6043

FISHER, Dale, 52 BSA , r 38 Vincent Dr Mt Pleasant, SC 29464

FISHER, David Allen; '65 BSA ; Asst. Prof., Agr , St Univ. of NY, Canton Agr. and Tech. Coll., Canton, NY 13617, 315 386-7640; r. Rt. 2, Lisbon, NY 13658

FISHER, Ms Deborah Lynn; '77 MED ; r. 100 Ruby Rd , 267, Athens, GA 30601

FISHER, Donald Wilton, 72 BLA , r 5220 Sangamore Rd, Washington, DC 20016

FISHER, Edward John; '70 BSA ; r. 1507 Indiana Avenue, Woodbridge, VA 22191

FISHER, Elizabeth Brown, '73 MED , r PO Box 14 Athens, GA 30601

FISHER, Elizabeth Dianne '69 (See Campbell)

FISHER, Ernest Lewis, Retired, Retail Furniture Bus.; r. 118 Woodland Rd., Milton, MA 02186, 617 333-0393

FISHER, Evelyn '38 (See Lankford)

FISHER, Fran Bailey (Joe), '75 MED , r 1007 Mockingbird Cir., Florence, SC 29501, 803 665-6587

FISHER, Frances Bedgood (Clarence Jr); '51 BFA , r 6120 Whitestone Rd , Jackson, MS 39206, 601 362-3707

FISHER, Gail '69 (See Spence)

FISHER, Dr George B, Physician, Pvt Practice, Maple St., Franklin, GA 30217, 404 675-3366, r PO Box 38, Franklin, GA 30217, 404 675-3525

FISHER, George Burch, VP and Sales Mgr, Pres Brown's Inc, 115 W Nelson St, Lexington, VA 24450, 703 463-3521, r 17 Maple Lane, Lexington, VA 24450, 703 463-7598

FISHER, George Martin; '76 MBA ; Mgr. of Admin., Sweetheart Plastics, Box 380, Conyers, GA 30207, 404 483-9556 r 5275 Deer Run Dr , Conyers, GA 30207, 404 483-2889

FISHER, James Bernard; '36 BSF , VP, Sales; Sloan Svc. Co., Inc., 8422 Six Forks Rd., Raleigh, 919 782-8394; r. 2927 Brentwood Rd., Raleigh, NC 27609, 919 872-3938

FISHER, Dr James Hillyer; '42 BSA , '50 DVM ; Veterinarian; Self Employed; r. PO Box 670, Franklin, NC 28734, 704 524-2171

FISHER, James Nelson, Jr; '76 BSPH ; r. 110 Brown Street, Hartwell, GA 30643

FISHER, James Nelson; '50 BBA ; r. PO Box 340, Hartwell, GA 30643

FISHER, Dr James S; '64 MA , '67 PHD ; r. 190 Clyde Rd, Athens, GA 30601

FISHER, Janet Salisbury '68 (See Dickinson)

FISHER, Jo Ann '74 (See Bass)

FISHER, Joy Zona Horne (Thomas W. III); '66 AB , Agt.; Fisher Ins. Agcy., 121 Second St., Cochran, GA 31014, 912 934-4551, r PO Box 347, Cochran, GA 31014, 912 934-6986

FISHER, Kathleen Ann '58 (See Owen)

FISHER, Leonard S, III; '71 BFA ; r. 412 Sterling St, Atlanta, GA 30307

FISHER, Linda Ann, 67 AB , r Box 467, Middlebury, VT 05753

FISHER, Louise '65 (See Alford)

FISHER, Macy Dee; '73 AB ; r. 430 Argonne Drive, N W, Atlanta, GA 30305

FISHER, Marcia '42 (See Swanson)

FISHER, Marena '72 (See Smith)

FISHER, Marian Stovall, 45 BSHE , 68 MAEX , Ext 4-H Leader, Univ of Ga , 4-H Dept , Hoke Smith Annex, Athens, GA 30602, 404 542-1981, r. 120 Julia Ann Cir., Athens, GA 30606, 404 548-1733

FISHER, Marion L., Jr; '37 BSC ; r. PO Box 536, Newnan St., Carrollton, GA 30117, 404 832-7473

FISHER, Marjory Ingram; '42 BFA ; Jr. Painner Spec.; Area Planning Bd., 401 Court House, Jacksonville, FL 32202; r. 4225 Notter St., Jacksonville, FL 32206, 904 353-0179

FISHER, Mark Taylor; '73 BBA ; r. 856 Windsor Road, Macon, GA 31204

FISHER, Marsha Diane Moore (Clifford P.); '68 BSED ; Tchr., Whitesboro Elem. Sch., Rt 1, Boaz, AL 35957, 205 593-5406; r. 209 Faulkner Cir., Boaz, AL 35957, 205 593-6043

FISHER, Mary Fortore (Paul E.); '38 BSHE ; r. 417 Oak Hill Cir., Stone Mountain, GA 30083, 404 292-4553

FISHER, Mary Pennebaker (Dale); r. 38 Vincent Dr, Mt Pleasant, SC 29464

FISHER, Mary Alice (See San)

FISHER, Mary Kathryn Davis (Joseph William); '67 BSHE , r PO Box 534, Cochran, GA 31014

FISHER, Philip S.; Owner, Mgr.; Kuzzins, Inc., 101 Lee St , Dawson, GA 31742, 912 995-2881, r 2002 Trowbridge Rd , Albany, GA 31707, 912 435-9768

FISHER, Richard M; '48 ABJ ; r. Sardis, GA 30456

FISHER, Robert Jack, 50 BSPH , r 1911 Queens Rd, Albany, GA 31705

FISHER, Sandra Abgott (Robert L.); '62 AB ; Tchr.; Holy Innocence Sch., 805 Mt. Vernon Hwy., Atlanta, GA 30327, 404 255-4026; r. 6290 River Overlook Dr., Atlanta, GA 30328, 404 256-2737

FISHER, Stephen Alan; '67 BSF ; r. Aden Rd, Liberty, NY 12754

FISHER, Dr Thomas Lee; '69 PHD ; r. Univ of Arizona, Rehab Ctr Edu Dept, Tucson, AZ 85721

FISHER, Tommy Douglas; '77 BSA ; Leader; Tommy Fisher Orchestra; r. 1864 Montrose Dr., East Point, GA 30344

FISHER, Vaughn Bristol, III; '73 BBA ; r. P O Box 372 Thomasville, GA 31792

FISHER, William P.; '53 AB ; Retired, General Motors, Warranty Clerk, r 5313 Pounds Dr North, Stone Mountain, GA 30087, 404 469-2629

FISHMAN, Alan Robert; '73 AB ; r. 6313 Eppard Street, Falls Church, VA 22044

FISHMAN, Betty Ann, '68 BSED ; r. 19 Flume Rd., Gloucester, MA 01930

FISHMAN, Hannah Gillman (Sidney G.); '43 BSED , Co-Owner, Sidney's, 558 Broad St., Augusta, GA 30902, 404 722-3112; r. 2231 McDowell St., Augusta, GA 30904, 404 733-3057

FISHMAN, Herman Lawrence; '47 BBA ; Secy., Treas , Atlanta Broom Co., 4750 Bakers Ferry Rd., Atlanta, GA 30326, 404 696-4600; r. 25 Cameron Glen NW, Atlanta, GA 30328, 404 955-5794

FISHMAN, Ronald Gene; '76 MBA ; r. 860 Sunset Dr., 16, Athens, GA 30601

FISHMAN, Roy Peter, 63 BBA , r 735 Edgewater Tr NW, Atlanta, GA 30328

FISK, Ms Patricia Marie; '77 BSED ; r. 3620 Calumet Rd , Decatur, GA 30034

FISKE, Kathryne Marie (See Hopkins)

FITCH, Carl Franklin, '69 BBA , Gen. Acct Mgr , Advance Security, Inc., 3330 Peachtree Rd NE, Atlanta, GA 30326, 404 231-1210; r. 608 Seminole Ave, Apt 1, Atlanta, GA 30307, 404 524-7005

FITCH, Elizabeth L Hankinson (Willis Bryan, II); 61 BFA , r. 216 Talmadge Dr, Spartanburg, SC 29302

FITCH, Frank W , Jr 43 BSA , 4-H Club Leader, Univ of Ga , Rock Eagle 4-H Club Ctr , Same as Residence, 404 485-2831, r. RFD 2, Box 83, Eatonton, GA 31024, 404 485-6900

FITCH, Frank Williams, III, '70 BS , r Rock Eagle Lake Eatonton, GA 31024

FITCH, Henry Wallace, '72 MPA , r Route 5, Summer Place Road, Martinez, GA 30907

FITCH, Jeanne T Church (Keith A.), '51 AB , r 4545 Wieuca Rd Townhouse 9 Atlanta, GA 30342, 404 252-1997

FITCH, Shirley '75 (See Randle)

FITCHETT, Willie Mae Seabolt (E R); '69 MED , '73 EDS ; r. Rt 2 Box 614, Waycross, GA 31501

FITE, George Henry, Jr, '66 BSED , r Rt 2, Jefferson, GA 30549

FITE, Jane '66 (See Walsh)

FITE, 1Lt John Mark; '74 BS ; Weapons Assignment Ofcr.; USAF, 601st Tactical Control Sqd., Preum Germany; r. Box 487, APO New York, NY 09692

FITE, Rev Mark Everett; '71 MED ; Pastor, Couns.; Crawford Bapt. Church; r. 200 St. George Dr., Athens, GA 30601, 404 549-3674

FITE, Paul Boston, III; '64 BBA ; r. 4719 Central Dr = 18 G, Stone Mountain, GA 30083

FITE, Samuel Edwin; '71 BS ; r. 183 Evelyn St, Marietta, GA 30060

FITE, Virginia Scoot (See Hooper)

FITKIN, David R.; '59 BBA ; Appraiser; Washoe Cnty. Assessor's Ofc., Reno, NV, 702 785-4200; r PO Box 6071, Reno, NV 89503, 702 786-6642

FITTANTE, Dr Louis Caesar; '68 MED , '72 EDS , 74 EDD , Head, Math Dept , Endicott Coll , Beverly, MA 01915, 617 927-0585; r. 3 Varney St., Salem, MA 01970, 617 745-1415

FITTERMAN, Frances (See Zaglin)

FITTERMAN, Dr Israel, '47 BS , Dentist, Pvt Practice, 3510 Shallowford Rd., Chamblee, GA; r. 1169 Springdale Rd. NE, Atlanta, GA 30306, 404 378-8939

FITTERMAN, Rosa Landau (Israel); '43 BSED ; r 1169 Springdle Rd NE, Atlanta, GA 30306

FITTON, Dorothy Smith (Frank R.); '50 BBA ; r. 7 Bay Harbor, Tequesta, FL 33458

FITTS, Angie '42 (See Marshall)

FITTS, Claude Ester; r. RFD 4 Box 274, Newnan, GA 30263

FITTS, Fred H; r. 3401 Tulip Dr, Decatur, GA 30032

FITTS, Glenn Chastain; '52 AB ; r. 3401 Tulip Dr, Decatur, GA 30032

FITTS, J Adelaide '62 (See Anderson)

FITTS, John Colvin, III; '66 AB ; r. 603 O'Neal St, Birmingham, AL 35226

FITTS, Katherine Hayes; '75 BSA ; r. 605 Chestnut Hill Rd , Marietta, GA 30060

FITTS, Ms Kathryn Arleen; '77 BBA ; r. 535 King Avenue, Athens, GA 30601

FITTS, Pauline Campbell; '37 BSED ; Retired Tchr.; r. PO Box 76, Ila, GA 30647, 404 789-3483

FITTS, Pryor Walker, '29 BSC , Tax Comm , Whitfield Cnty., PO Box 6, Dalton, GA 30720, 404 278-5606; r. Same

FITTS, Dr Ralph Lamar, '22 BS , Internist, Northwest Clinic, 1107 Rio Rancho Estates Dr., Rio Rancho, NM 87124, 505 842-7121; r. 800 Pinetree Rd. SE, Rio Rancho, NM 87124, 505 897-0820

FITTS, Robert Leon; '67 MA ; r. Dept of Classical Studies, Dickinson College, Carlisle, PA 17013

FITTS, Sandra Anne '69 (See Johnson)

FITTS, Sheldon; Sr. Partner; Fitts and Brown, Marion, AL 36756, 205 683-8112; r. PO Box 396, Marion, AL 36756, 205 683-8492

FITZGERALD, Alice James (Rodney D.); '65 BSED , '67 MED , '71 EDS ; Tchr., Math; White Cnty Middle Sch., Cleveland, GA 30528; r. PO Box 203, Cleveland, GA 30528, 404 865-3407

FITZGERALD, Barbara Goodman (J R); '69 MA ; r 8918 Bannon Rd, Richmond, VA 23235

FITZGERALD, Bernard Powers; '57 BBA ; Supervisory Principal; Green St. Elem. Sch., Brattleboro, VT 05301, 802 254-9355; r. 8 Washington St., Brattleboro, VT 05301, 802 254-4361

FITZGERALD, Brian Earl, '72 BBA , r 1119 Forrest Blvd, Decatur, GA 30030

FITZGERALD, Lt-Col C. Vance; '50 BS ; r. 228 Chickamauga Pk., Hampton, VA 23369

FITZGERALD, Carol Erckman (Clyde W., Jr); '65 BSED ; Homemaker; r. 640 Nokomis Ct., Winston Salem, NC 27106

FITZGERALD, Carol '66 (See Pruett)

FITZGERALD, Dr Charles H.; '42 BSF , '63 MS , '66 PHD , Silviculturist, Univ of Ga , Sch of Forest Resources, Athens, GA 30602, 404 542-2532; r. 130 Clyde Road, Athens, GA 30605, 404 548-3956

FITZGERALD, Clora '53 (See Baber)

FITZGERALD, Clyde W., Jr; '66 BBA ; Dir. of New Products, R J Reynolds, S Main St , Winston Salem, NC, 919 748-7986; r. 640 Nokomis Ct., Winston Salem, NC 27106, 919 727-1494

FITZGERALD, Dianna Harmon; '71 BBA ; Real Estate Agt. and Appraiser; Jim Royer Realty, 2316 B Main St., Tucker, GA 30087, 404 939-5520; r 1873 Westminster Way NE, Atlanta, GA 30084, 404 634-8838

FITZGERALD, Hallie Mitchell (Charles H); '45 BSHE ; r. Lumber City, GA 31549

FITZGERALD, Harry Quitman; '76 BBA ; r. P O Box 173, Athens, GA 30601

FITZGERALD, James Melvin; '77 BSPH ; Pharmacist, Dart Drug, Fairfax, VA 22030; r. 2842 Dover Ln., Apt 104, Falls Church, VA 22042, 703 560-7299

FITZGERALD, Dr James Randolph; '73 PHD ; r 1042 St Annis Place, Richmond, VA 23225

FITZGERALD, Joseph Alfred, Jr; '75 BBA ; r. Route 2, Hawkinsville, GA 31036

FITZGERALD, Larry Byrom; '68 BBA ; Probation Supv. III, Asst. Unit Coord.; Dept of Offender Rehab., Clarke Cnty. Courthouse, Athens, GA 30603, 404 546-1000, r. Rt. 1, Colbert, GA 30628, 404 742-8196

FITZGERALD, Louise (Eliz.) Davis (Larry M.), '70 ABJ , Adv ; Bogalusa Daily News; r. Rt 2 Box 388, Franklinton, LA 70438, 504 848-5488

FITZGERALD, M Lavelle Deloach (Mack), r 111 Robinson St, Dublin, GA 31021

FITZGERALD, Dr Margaret Anne; '76 BSA , '76 DVM ; Veterinarian; r. 2066 Stoney Brook Dr., Tucker, GA 30084, 404 491-0269

FITZGERALD, Marjorie '70 (See Farris)

FITZGERALD, Martha Simpson (W. Thomas Jr); '52 BSHE ; Sales; Jacobsons of Sarasota, St. Armands Cir., Sarasota, FL 37577, 813 388-3907; r Church of the Redeemer, 222 Palm Ave., Sarasota, FL 33577, 813 958-3696

FITZGERALD, Muriel T; '69 MLA ; r. 2240 N Point, San Francisco, CA 94123

FITZGERALD, Nancy '34 (See Askew)

FITZGERALD, Neal Smith; '69 BBA ; Indust. Engr.; Lithonia Lighting, Conyers, GA 30663; r. Box 9, Rutledge, GA 30663, 404 557-2178

FITZGERALD, Rodney Denton; '65 BSED , '66 MED ; Dir. of Admissions; Truett McConnell Coll., Cleveland, GA 30528; r. PO Box 203, Cleveland, GA 30528, 404 865-3407

FITZGERALD, Sandra '76 (See Metts)

FITZGERALD, Scott Mason; '63 BSED ; Adult, Child, Adolescent Coord.; Ogeechie Mental Health Ctr., Swainsboro, GA 30401, 912 237-9897; r. 102 Azalea Cir., Swainsboro, GA 30401, 912 237-5913

FITZGERALD, Stanley Keith; '74 AB ; Microfilmer; DeKalb Cnty., 580 Rhode Haven Rd., Clarkston, GA 30021, 404 934-0400; r. 3745 Baja Tr., Apt 203, Clarkston, GA 30021, 404 939-9378

FITZGERALD, Taska J Stonecypher (C Vance); '50 BSHE ; r. 228 Chickamauga Pk, Hampton, VA 23369

FITZGERALD, Thomas E, III; '73 BS ; r. 336 West Club Dr, Carrollton, GA 30117

FITZGERALD, Rev W. Thomas, Jr; '53 MS ; Rector; Church of the Redeemer, 813 955-4263; r. 222 Palm Ave., Sarasota, FL 33577, 813 958-3696

FITZGERALD, Wilbur Thorpe; '70 AB ; r. 1873 Westminster Way, Atlanta, GA 30307

FITZGERALD, William A., III; '66 BBA ; Sr. Fin. Examiner; Ga. Dept. of Banking and Fin., 148 International Blvd., Atlanta, GA 30303, 404 656-2054; r. 5516 Crestland Ct., Stone Mountain, GA 30087, 404 921-8177

FITZGERALD, Yvonne Anne; '72 ABJ ; r. 130 Clyde Road, Athens, GA 30601

FITZGIBBON, Dr Norinne Hilchey; '67 EDD ; Exec Editor, Sch. Dept.; Harcourt, Brace and Jovanovich, 757 Third Ave., New York, NY 10017, 212 888-3770; r. 1 Warren Place, Armonk, NY 10504, 914 273-9453

FITZGIBBONS, Patrick F, Jr; '53 BBA ; r. Box 222, Cordele, GA 31015

FITZHUGH, Patricia C. '72 (See Plomgren)

FITZPATRICK, Adrian McRey, '76 AB ; Youth Svcs.; Ga. Dept. of Human Resources, Athens, GA 30601, 404 542-7753; r. 140 Schumaker Ct., PO Box 8061, Athens, GA 30601, 404 549-1255

FITZPATRICK, Barry Lane; '73 AB , '76 JD ; Partner, Graham and Graham, PO Box 205, Danielsville, GA 30633, 404 795-2184; r. Box 215, Danielsville, GA 30633, 404 789-3444

FITZPATRICK, Beverly '73 (See Hardison)

FITZPATRICK, Cecil Leon; '69 BSED , '74 MED ; r 135 Beverly Dr, Hull, GA 30646

FITZPATRICK, Cheryl A. Palmer (Richard E.); '68 BSED ; Homemaker; r. 3493 Stoner Ave., Mar Vista, CA 90066, 213 398-7015

FITZPATRICK, Christine Morris (T M, Jr); r. 1400 E 55th Place Apt 602-S, Chicago, IL 60637

FITZPATRICK, Clyde Nelson; '50 BSA , r Danielsville, GA 30633

FITZPATRICK, Deborah Renee; '77 ; , VA 24018 r 3114 Hillandale Dr., Roanoke

FITZPATRICK, Donald Marion; Retired, Treasury Dept.; r. Box 194, Fayetteville, GA 30214, 404 227-0574

FITZPATRICK, Donna Ray Houston (Walter John); '74 BSHE ; r. 2773 F Shallowford Rd, Atlanta, GA 30341

FITZPATRICK, Duross; '61 BSF , '66 LLB ; Atty.; Pvt. Practice, 137 Second St., Cochran, GA 31014, 912 934-6352; r. Rt. 1, Jeffersonville, GA 31044, 912 945-3983

FITZPATRICK, Edna Ferrell '69 (See Fox)

FITZPATRICK, Edward Thomas; '72 BSA ; r. 35 30 153rd Street, Flushing, NY 11354

FITZPATRICK, Elizabeth Lee '74 (See Koehler)

FITZPATRICK, Hattie (See Thurmond)

FITZPATRICK, Henry H, Jr; '27 BSC ; r. 6132 Forest Dr, Covington, GA 30209

FITZPATRICK, Maj Henry Harris, Jr; '71 MBA ; US Army; r. 5719 Shropshire Ct., Alexandria, VA 22310, 703 971-6396

FITZPATRICK, Henry Vaughan; '21 BSA ; Retired Engr.; r. 2658 Sharondale Dr. NE, Atlanta, GA 30305, 404 237-3275

FITZPATRICK, Horace James; '51 BSA , '59 MED , '71 EDS ; Supt. of Schs.; White Cnty. Bd. of Educ., Box 295, Cleveland, GA 30528, 404 865-2315; r Box 21, Cleveland, GA 30528, 404 865-3968

FITZPATRICK, Jeffie Lee; '44 BSED , '53 MED , '71 EDS , Retired; r. Rt. 4, Commerce, GA 30529

FITZPATRICK, Jeffrey Clyde; '75 BSED ; r. PO Box 188, Danielsville, GA 30633

FITZPATRICK, Jeffry John; '72 BBA ; Acct. Rep.; Unijax, Inc , Div of Intl Utilities, 216 E Lathrop Ave., Savannah, GA 31406, 912 236-1366; r 9367 Whitfield Ave., Savannah, GA 31406, 912 354-6469

FITZPATRICK, John Joseph, Jr; '74 JD , Staff Atty., Gulf Oil Corp., Law Dept., Number One Presidential Blvd., Bala Cynwyd, PA 19004; r. Bala-Cynwyd, PA 19004

FITZPATRICK, L Nelson; '63 BSED ; r. Danielsville, GA 30633

FITZPATRICK, Hon Mark William, '13 BSCE , r Jeffersonville, GA 31044

FITZPATRICK, Peggy '67 (See Freeman)

FITZPATRICK, Robert Bruce; '69 BBA ; r. 5805 Kayron Dr NE, Atlanta, GA 30328

FITZPATRICK, Dr Robert Edward; '72 BS ; Resident Physician; Roanoke Memorial Hosp., Belleview at Jefferson St., Roanoke, VA 24014, 703 981-7000; r. Apt. 5, 3803 Stratford Park Dr., Roanoke, VA 24018

FITZPATRICK, Sandra Diane Sailors (Cecil Leon); '71 BSED , '74 MED ; r. 135 Beverly Dr, Hull, GA 30646

FITZPATRICK, Sara S (See Taul)

FITZPATRICK, Susan P. Smith (Jeffrey J.); '72 AB ; Soc. Worker; Candler Gen. Hosp., PO Box 9787, Savannah, GA 31402, 912 236-2481; r. 9367 Whitfield Ave., Savannah, GA 31406, 912 354-6469

FITZPATRICK, T. M.; '10 BSA ; Retired Cnty. Agr. Agt.; r. PO Box 312, Vienna, GA 31092, 912 268-4586

FITZPATRICK, Vera E '49 (See Timm)

FITZPATRICK, Walter John; '74 BBA ; r. 2773 F Shallowford Rd, Atlanta, GA 30341

FITZSIMMONS, Sandra Louise; '67 BFA ; r. 1520 Highland Ave, Dublin, GA 31021

FITZSIMONS, Ellen Davis (H T); '65 AB ; r. 6618 Cherrytree Ln, Atlanta, GA 30328

FITZSIMONS, Theodore Barker; '49 AB , '57 MA ; r. Rt 5, Carrollton, GA 30117

FIVEASH, Charlie Britt; '63 BBA , '64 MACC ; Fiveash, Frost and Smith, Atlanta, GA; r. 1561 Council Bluff Dr., Atlanta, GA 30345, 404 636-2479

FIVEASH, James Dennis; '65 BBA ; Agt.; Security Life Ins. Co., 1717 Reynolds St., Brunswick, GA 31520, 912 265-7165; r. 2800 Parkwood Dr., Brunswick, GA 31520, 912 265-7879

FIVEASH, Lachlan McCroan (Charlie B.); '65 BBA ; r. 1561 Council Bluff Dr., Atlanta, GA 30345, 404 636-2479

FIVEASH, Michael M., Jr; '43 BSA ; Pres.; Fed. Land Bank Assoc. of Dawson, 301 Stonewall, Dawson, GA 31742, 912 995-4491; r. PO Box 679, Dawson, GA 31742, 912 995-5751

FJETLAND, Leanne Mary; '76 BMUS ; Compilor I, Draftsman; Trumble-McGuirk and Assoc., 3000 Clearview Ave., Doraville, GA 30340, 404 455-7220; r. 2139 Front Royal Court, Chamblee, GA 30341, 404 457-0625

FLACK, Earl Andrews; '76 MS ; r. 624 15th Ave., Prospect Park, PA 19076

FLACK, Gussie Pearson (Gussie Pearson); '68 MED ; r. 606 N Bethel Street, Thomaston, GA 30286

FLAD, Eleanor, '47 AB ; r 51 Lemans Dr., 2, Youngstown, OH 44512

FLADD, Frederick W; '71 BSA ; r. 8 Pickwick Rd, De Witt, NY 13214

FLAGG, Elaine Walden; '77 BS ; r. 1906 Clairmont Terrace, Atlanta, GA 30345, 404 634-2736

FLAGG, Marlene McDonald (Stephen D.); '72 AB ; r. Rt. 4, Box 373A, Seneca, SC 29678, 803 882-0186

FLAGG, Stephen David; '73 BSA ; Pres.; Oakway Greenhouses, Inc., Same as Residence; r. Rt 4 Box 373A, Seneca, SC 29678, 803 882-0186

FLAHERTY, Barbara Lester (Keith L.); '70 BSED ; r. 79 Granville Ave., Milford, CT 06460, 203 874-4812

FLAHERTY, Beverly Ray; '65 BS ; r. Rt 3 Box 328 B, Savannah, GA 31406

FLAHERTY, Marianne Marshall (Thomas J.); '44 BBA ; Homemaker; r. Rd 3 Box 75, Mt Pleasant, PA 15666

FLAKE, Barbara '71 (See Coley)

FLAKE, Linda Irene '68 (See Sailers)

FLAKE, William Ellison; '50 BBA ; Pres.; Interstate Ford Sales, Inc., 500 Industrial Blvd., McDonough, GA 30253, 404 957-2631; r. Rt 2 New Salem Dr., McDonough, GA 30253, 404 957-1718

FLAKS, Arthur Anshel; '77 MS ; r. 235 Sycamore Dr A-6, Athens, GA 30606

FLAKS, Charles Edward; '71 BFA ; Asst. Prof., Theatre; Mansfield St. Coll., Mansfield, PA 16933; r. 309B Corey Creek Apts., Mansfield, PA 16933, 717 662-3946

FLANAGAN, Clarence Edward; '49 BBA ; r. 1006 Eustis Ter, Augusta, GA 30904

FLANAGAN, Clinton Alan; '67 BSED , '70 MED , '75 EDS ; Coach; Berkmer HS, Lilburn, GA 30247, 404 921-5449; r. 2354 Amberwoods Dr., Snellville, GA 30278, 404 972-5058

FLANAGAN, Dorothy Kathryn; '68 MED ; r. 144 Rosemary Ln., North Augusta, SC 29841

FLANAGAN, Estelle '36 (See Thomas)

FLANAGAN, Grady Jinnings; '56 BBA ; r. 3968 Menlo Dr NE, Doraville, GA 30340

FLANAGAN, H Jo Ann Harrell (Grady Jinnings); '56 BBA ; r. 3968 Menlo Dr NE, Doraville, GA 30040

FLANAGAN, Rev Hubert L., Jr; '49 AB , '50 MA ; Dist. Supt.; The United Meth. Church; r. PO Box 243, Rome, GA 30161, 404 235-9810

FLANAGAN, Dr James Grover; '60 DVM ; r. 5250 S Orange Ave, Orlando, FL 32809

FLANAGAN, James Ray; '66 BBA ; r. 203 Partridge Tr, Winder, GA 30680

FLANAGAN, Karen Marie '75 (See Baugh)

FLANAGAN, Mary Teresa; '70 BSED ; Tchr.; Polk Sch. Dist., Piedmont Ave., Rockmart, GA 30153, 404 684-5432; r. Box 277, Hull, GA 30646, 404 684-7256

FLANAGAN, Matthew Leo, Sr; '75 BSA ; r. Heritage Village Apt F-4, Meadow St, Agawam, MA 01001

FLANAGAN, Patricia Ann; '74 BSED , '75 MED ; Instr. Reading; York Tech. Coll., Hwy. 21 Bypass, Rock Hill, SC 29730, 803 328-3843; r. 1515 Delane Ave., 5, Charlotte, NC 28211, 704 364-2173

FLANAGAN, Rebecca W Groover (James Ray); r 203 Partridge Tr, Winder, GA 30680

FLANAGAN, Susan V.; '72 M.S. ; r. H25 Country Corner Tr. Pk., Athens, GA 30601

FLANAGAN, Tallie S, r 3968 Menco Dr NE, Atlanta, GA 30340

FLANAGAN, Thomas William, Jr; '76 MED ; Tchr.; Towns County HS, Hiawassee, GA 30546; r. Rt 1 Box 82, Young Harris, GA 30582, 404 379-3793

FLANAGIN, Colleen M '43 (See Grovenstein)

FLANAGIN, Virginia Wilson (Stewart); '72 MED ; r 3052 Skinner Mill Road, Augusta, GA 30904

FLANAGIN, Wiley Stewart; '72 BSPH ; r. 3052 Skinner Mill Rd, Augusta, GA 30904

FLANAGIN, Dr Wiley Stewart; '37 BS ; r. 1125 Druid Park Ave, Augusta, GA 30904

FLANDERS, Beverly Jeanne; '50 BFA ; Draftsman; Ga. Dept. of Transportation, New Peachtree Rd., Atlanta, GA 30305; r. 305 Forest Hils Dr. NE, Atlanta, GA 30305, 404 255-5274

FLANDERS, Claire '66 (See Jorgensen)

FLANDERS, Corinne Leota '76 (See Robinson)

FLANDERS, Danny Joe; '71 BBA ; r. Rt 1 Box 225, Wrightsville, GA 31096

FLANDERS, Donald; '65 BBA ; r. 4511 Crestview Dr, Red Bank, TN 37415

FLANDERS, Doris Simmons (James M.); '49 BSHE , Tchr , Morton Ave Sch , 701 Morton Ave , Waycross, GA 31501, 912 283-8892; r. 1710 City Blvd , Waycross, GA 31501, 912 283 0176

FLANDERS, Frank Bennie; '74 BSA , '75 MED ; r. Rt 1 Box 191-A, Kite, GA 31049

FLANDERS, Frank Hartley; '51 BS ; Asst. Supt.; Engelhard Minerals and Chemicals, McIntyre, GA 31054, 912 946-5511; r. 1008 Normandy Rd., Macon, GA 31210, 912 477-3439

FLANDERS, Frank Mitchell; r. P O Box 360, Swainsboro, GA 30401

FLANDERS, George Wiley; '59 BSF ; Dist Forester; Catawba Timber Co., PO Drwr. 550, Lancaster, SC 29720, 803 283-3306; r. 612 Rugby Road, Lancaster, SC 29720, 803 285-6754

FLANDERS, Gwendolyn Speir (Norwood L.); '53 MED , '73 EDS ; Retired Educator; r. Box 195, Scotland, GA 31083, 912 868-2336

FLANDERS, Helen Beavers (Joe A. Jr); '51 ABJ ; Homemaker; r. 906 Fairfield Ave., North Augusta, SC 29841, 803 279-6926

FLANDERS, Horace M, Jr; '32 ABED ; r. 15 East 56th St, Savannah, GA 31405

FLANDERS, James E; '51 BSAE ; r. Rt 1 Box 225, Wrightsville, GA 31096

FLANDERS, James Maxwell; '49 BSA ; Area Conservationist; USDA, Soil Conservation Svc., Area Ofc., Fed. Bldg. 601 Tebeau St., Waycross, GA 31501, 912 283-5598; r. 1710 City Blvd., Waycross, GA 31501, 912 283-0176

FLANDERS, Joe Allen, Jr; '51 BS ; Sr. Supv., Lab.; DuPont and Co., Savannah River Plant, Aiken, SC 29841, 803 824-6331; r. 906 Fairfield Ave., North Augusta, SC 29841, 803 279-6926

FLANDERS, John Paul; '55 BSA ; r. Route 3, Adrian, GA 31002

FLANDERS, Johnnie Clay; '47 BSA ; Agcy. Mgr., State Farm Ins. Co., 505 Scott's Way, Augusta, GA 30909, 404 738-2460; r. Box 3471, Augusta, GA 30903, 404 738-2460

FLANDERS, Dr L. Bennett; '64 DVM , Owner, Pres.; Flanders Animal Clinic PA, 1825 N. Crystal Lake Dr., Lakeland, FL 33801, 813 682-2285; r. 944 Wedgewood, Lakeland, FL 33803, 813 646-5530

FLANDERS, Dr Loretta Ruth, '75 PHD , r 1247 E Beacon Parkway East, Birmingham, AL 35209

FLANDERS, Lucile (See Ussery)

FLANDERS, MacGregor, Jr; '60 BSED ; Farmer; Baraki Farm; r. Rt 1 Box 43, Fruithurst, AL 36262, 205 463-5547

FLANDERS, Maria Luisa Bonanova (William Henry, Jr); '69 BFA ; r. 135 Maison Place, Atlanta, GA 30327

FLANDERS, Mary Eva Ray (James); '71 MSW ; r Box 42, Norwood, GA 30821

FLANDERS, Milton E., Jr; '35 BSC ; Retired Sales Mgr.; r. 720 Brookfield Pkwy., Roswell, GA 30075, 404 993-1769

FLANDERS, Ralph E, r 2275 Armstrong Dr, Savannah, GA 31404

FLANDERS, Dr Robert Edward; '52 MSED , '66 EDD ; Dir.; Griffin Co-op Educ. Svc. Agcy., PO Drwr H, Griffin, GA 30224, 404 227 0632; r. PO Box 190, Griffin, GA 30224, 404 228-2034

FLANDERS, Rubye V '33 (See Permenter)

FLANDERS, William Henry, Jr; '72 BBA ; r. 135 Maison Place, Atlanta, GA 30327

FLANIGAN, Annie Frances; '36 ABED , '51 MED , '71 EDS , Retired, r 255 Pike St NW, Lawrenceville, GA 30245, 404 963 3007

FLANIGAN, David Stephen; '75 BBA ; Real Estate Appraiser and Mortgage Mgr.; First State Bank and Trust Co , PO Box 8, Albany, GA 31702, 912 432 0637; r. PO Box 21, Albany, GA 31702, 912 439 2422

FLANIGAN, Lyndel '70 (See Bowden)

FLANIGAN, Robert Francis, r 181 NE 20Ct, Ft Lauderdale, FL 33305

FLANIGEN, Col Barrington L; r. 633 Milledge Cir, Athens, GA 30601

FLANIGEN, Barrington L, Jr; r. 2507 Vista Dr SE, Huntsville, AL 35803

FLANIGEN, Eleanor B. '40 (See Cochran)

FLANIGEN, Hannah Scofield (John M.); '58 MED , r 245 3rd Ave SE, Atlanta, GA 30317

FLANIGEN, Mary N (See Sims)

FLANIGEN, Maxine Crane (Barrington L), 44 BSED ; Tchr.; Barrow Sch , Athens, GA; r. 633 Milledge Cir., Athens, GA 30601, 404 543-1320

FLASK, Jon Terrence; '71 JD ; Atty., Partner, Grossman and Flask, 2020K St NW, Washington, DC 20006, 202 785-4100; r. 6231 Greeley Blvd., Springfield, VA 22152, 703 569 2384

FLATAU, Arthur, Jr, 39 ABJ , r P O Box 10654 Tampa, FL 33609

FLATAU, Jack Augustus; '32 AB , '33 MA ; r Milltown Road, New Fairfield, CT 06815

FLATAU, Stella (See Bowman)

FLATER, Sue Elmer Ransom (M E); '42 ABJ , r 213 Queens St, Georgetown, SC 29440

FLATT, Diane Morrow '72 (See Parker)

FLATT, Dr James Lynn, 71 EDS , Asst Prof , Biol , Dyersburg St. Coll., Dyersburg, TN 38024; r. Rt. 1, Newbern, TN 38059, 901 627-2944

FLATT, Katherine '75 (See Hutto)

FLATT, Mary Elizabeth '67 (See Powell)

FLATT, Sharon '73 (See Bell)

FLATT, William Andrew; '75 AB ; r. 464 N Oakley Dr, Apt 212 A, Columbus, GA 31906

FLAVILL, Dr Paul; '75 PHD ; r. 19 Holly Road, Blackpool England

FLAX, Jeffrey Cansino; '77 AB ; r. 5903 Keystone Drive, Richmond, VA 23226

FLECK, Dr John Roland, '65 MED , '70 EDD , r 3203 Woodcreek Cir, Hacienda Heights, CA 91145

FLECKMAN, Dr Bessie Lunsky (Irving); '66 EDD ; Asst , Dean of Behavioral Studies, Miami Dade Comm Coll , NW 27th Ave , North Miami, FL 33167, 305 685-4318; r. 11000 NW 5th Ave., Miami, FL 33168, 305 758-0828

FLECKMAN, Ira Leonard; '64 BSED ; r. Camden Central High, Camden, NY 13316

FLEEDER, Cathy '71 (See Bowers)

FLEEMAN, Charles Dennis; '70 BSED , '75 MED ; r. 1660 Maple St, Conyers, GA 30207

FLEEMAN, Lt Cornelius Edward, IV; '73 BBA ; r. PO Box 583, Medina, TN 38355

FLEEMAN, Elizabeth '70 (See Slade)

FLEEMAN, James Douglas, Jr; '72 MBA ; Dist Sales Mgr.; Ralston Purina Co., 3112 Ann Rd., Smyrna, GA 30080; r. Box 163, Waverly Hall, GA 31831, 404 582-2596

FLEEMAN, Janice R '74 (See Haggard)

FLEEMAN, John Mathus, '68 BBA , Owner, Fleeman Abattoir Meat Packaging Co., Same as Residence; r. Rt. 2, Winder, GA 30680, 404 867 3420

FLEEMAN, Kathy '75 (See Lawson)

FLEEMAN, Miriam O Kelley (Harold G.); '36 BSED , '57 MED ; Principal; Dallas Elem. Sch., 520 Hardee St., Dallas, GA 30132, 404 445-7227; r. 304 Confederate Ave., Dallas, GA 30132, 404 445 3173

FLEEMAN, Sandra Dowis (Charles Dennis); '70 BSED ; r. 1660 Maple St, Conyers, GA 30207

FLEEMAN, William Edward; '59 BSA , '65 MBA ; r. P O Box 64, Ila, GA 30647

FLEENOR, Margaret '72 (See Harris)

FLEET, Bary Richard; '68 AB ; Pastor; Grayson United Meth. Church, Same as Residence; r. 627 Hwy. 84, Grayson, GA 30221, 404 963-2944

FLEET, Mark Richard; '77 BS ; r. 3339 Romelie Dr, Doraville, GA 30340

FLEET, Sheryl Karen; '76 BSHE ; Area Sales Mgr.; Maas Brothers, Lemon and Orange St., Lakeland, FL 33801, 813 688-7525; r. 5655 Del Prado Dr., 245, Tampa, FL 33617, 813 985-3340

FLEETWOOD, Betty '43 (See Barge)

FLEETWOOD, John T., Sr; '42 ABJ ; Retired; r. Rt 1 Allatoona Lake, White, GA 30184, 404 382 3403

FLEETWOOD, Marie L. '56 (See Dopson)

FLEETWOOD, Mary L. '39 (See Crockett)

FLEETWOOD, Roscoe G, Jr; r. Edgewood Drive, Thomasville, GA 31792

FLEISCHAKER, Carol Lynn '68 (See Garber)

FLEISCHER, Leona Lynn Simon (Arthur); '73 BBA , r. 5028 Hillsboro Rd., Apt. 12-F, Nashville, TN 37215, 615 383 4847

FLEISCHHACKER, Lena M. Moore (Daniel J.); '60 BFA , '63 MFA ; Antique Dealer; , 1915 S. Burdick, Kalamazoo, MI; r. 1911 W. Grand, Kalamazoo, MI 49007, 616 381-4191

FLEISCHMAN, James B; '73 BBA ; r. 7137 N Rosemead Apt 5, San Gabriel, CA 91775

FLEISCHMAN, Robert Marv; '69 MED ; r. 12 Bon Hills, Olivette, MO 63132

FLEISHER, Nancy '73 (See Johnson)

FLEISHMAN, Cheryl M. '74 (See Isaccs)

FLEISHNER, Kenneth Michael; '73 BS ; Optician; Kilburn's Opticians; r. 255 Winding River Dr., Apt. D, Atlanta, GA 30338, 404 993-8773

FLEMING, Capt Allison S, Jr; '62 BSA ; r. 1143 Richardson Dr, Charleston AFB, SC 29404

FLEMING, Ann Erwin '47 (See Levy)

FLEMING, Barbara; '72 BSED ; r. 1011 N Monroe, Albany, GA 31701

FLEMING, Beatrice Conkwright (Charles J); '65 BSED ; r. 51 Willow Dr, Winchester, KY 40391

FLEMING, Becky Proctor (John C.); '68 BSED ; r 2200 Tanglewood Rd , Decatur, GA 30033, 404 634-4622

FLEMING, Bessie Neal '33 (See Jones)

FLEMING, Betty '74 (See Collins)

FLEMING, Billie '75 (See McClanahan)

FLEMING, Billy Collier; '66 BBA ; r. Route 4, Gainesville, GA 30501

FLEMING, C John, Jr; '63 BSA ; r. Route =1, Winterville, GA 30683

FLEMING, Calvin Bonner, '74 BSA , Farm Owner; r 625 Gaines School Road, Athens, GA 30601, 404 543 8959

FLEMING, Carlton A., Jr; '71 AB , '74 JD , Atty , Partner Kunes Kunes and Fleming 236 E Second St Tifton GA 31794 912 382 2303, r Rt 1 Box 88 1, Tifton, GA 31794, 912 386 0772

FLEMING, Carol Ayers Brown (Hugh Armstrong, Jr), '67 BSED ; r. 105 Hartwood Dr, Gadsden, AL 35901

FLEMING, Ms Catherine Elaine, '76 AB ; r 1055 E Vineland Rd Apt E, Augusta, GA 30904

FLEMING Charles Joachim 58 BBA r 411 East 55th St, Savannah, GA 31405

FLEMING, Clare Patton (Walter S.); '58 BSED , Tchr., Teasley Sch , Spring Hill Rd , Smyrna, GA 30080, 404 436 1518, r 4320 Brookview Dr NW, Atlanta, GA 30339, 404 435 4769

FLEMING Claude Franklin 36 BSA r 61 Church St, Monroe, GA 30655

FLEMING, Debra Kay; '73 BSED ; r. 400 Academy St , Salem, VA 24153

FLEMING, Delia Agnes Sweat (Ester, Jr); '72 BSED ; r. Rt 1 Old Alabama Hwy, Cartersville, GA 30120

FLEMING, Douglas Rogers; '73 BBA ; r. 703 Tanglewood Apts, 7400 Hunt Club Rd, Columbia, SC 29206

FLEMING, Ester, Jr; '72 AB ; r. Rt 1 Old Alabama Hwy, Cartersville, GA 30120

FLEMING, Eunice '54 (See Phillips)

FLEMING, Evalyn Mae (Eva) '29 (See Mansfield)

FLEMING, Fielding Clark; '69 BFA ; Couns.; Ga Diagnostic and Classification Ctr., PO Box 3877, Jackson, GA 30233, 404 775-3161; r. 404 Leola Dr., Griffin, GA 30223, 404 228 4076

FLEMING, Frances Buff; '68 AB ; r. 809 Euclid, Waycross, GA 31501

FLEMING, Frank Nelson; '76 BSA ; Farmer; r. 625 Gaines School Rd., Athens, GA 30605, 404 543 8959

FLEMING, Garrett A., III; '71 BBA ; Mktg. Rep.; Hartford Ins. Grp., PO Box 3530, Albany, GA 31707, 912 436 6348, r 511 Ardmore Ln., Albany, GA 31707, 912 435-5490

FLEMING, Gay '73 (See Bosland)

FLEMING, Guy Eubank, Jr, '51 BSA , Owner, Fleming Real Estate and Ins., 299 E. Boundary St., Harlem, GA 30814, 404 556-3447; r. PO Box 556, Harlem, GA 30814, 404 556-3009

FLEMING, Hailey Alford, Jr; '73 AB ; r. Jefferson Rd., Commerce, GA 30529

FLEMING, Hailey Alford; '50 BSA , '57 MED , '71 EDS ; r. Jefferson Road, Commerce, GA 30529

FLEMING, Harold; '74 MED ; Tchr.; Hart Cnty. Bd. of Educ., Hartwell, GA 30643, 404 316-5464; r. Route 3, Hartwell, GA 30643

FLEMING, Harriet Ethel Knox (S Stetson, III); '60 BSHE ; r. 13 Rockbrook Road, Augusta, GA 30904

FLEMING, Henry Grady, III; '71 BBA ; r. 901 SW 72nd Ct, Miami, FL 33144

FLEMING, Homer Calvin; '39 BSC ; Retired US Postal Svc.; r. 625 Gaines School Rd., Athens, GA 30601

FLEMING, Horace W, Jr; '65 AB , '66 MA ; r. P O Box 62, Athens, GA 30601

FLEMING, Hugh Armstrong, Jr; '68 BBA ; r. 105 Hartwood Dr, Gadsden, AL 35901

FLEMING, James Eben, Jr; '74 BSPH ; Co-Owner; Fleming Drug Co., 216 Broad St., Wrens, GA 30833, 404 547-6545; r. Box 247, Wrens, GA 30833, 404 547-6749

FLEMING, James Eben; '42 BSPH ; r. Fleming Drug Co, Wrens, GA 30833

FLEMING, John; '57 LLB ; r. 3114 Exeter Rd, Augusta, GA 30904

FLEMING, John Irvin; '74 BSA ; r. PO Box 194, Nicholson, GA 30565

FLEMING, Joyce W. '62 (See West)

FLEMING, Judith Ann Saye (Berry N.); '72 ABJ ; Secy.; Athens Observer; r. 143 Oak Tree Sq., Athens, GA 30601, 404 543-6488

FLEMING, Julia Tippin Allen (C V); '46 AB , '66 MED ; r. P O Box 225, Athens, GA 30601

FLEMING, Ms Julia Lee Allen; '76 MED ; r. P O Box 225, Athens, GA 30601

FLEMING, Julian Davis; '46 ABJ ; r. 225 River Valley Rd., Atlanta, GA 30328

FLEMING, Dr Lamar Lafayette; '61 BS , Asst. Prof., Orthopedics, Emory Univ Med School, 1365 Clifton Rd NE, Atlanta, GA 30322, 404 321-0111; r. 3292 Rockingham Dr. NW, Atlanta, GA 30327, 404 351-7337

FLEMING, Leonard Monroe; Indust. Engr., Mgr., Newton Mill, Milliken and Co., Hartwell, GA 30643, 404 376-4721; r. Rt. 2, Hartwell, GA 30643, 404 376-2995

FLEMING, Linda Joan; '72 AB ; r. 5721 S. 5th St., Arlington, VA 22204

FLEMING M Eliz 62 (See Hubbard)

FLEMING, Dr Marvin Lee; '55 DVM ; r. 1706 S Jefferson St, Perry, FL 32347

FLEMING, Mary Elizabeth; '68 BSED ; r. 1904 Pineknoll Ln, Albany, GA 31705

FLEMING, Mildred L Bonner (Homer Calvin); '36 AB ; r. 625 Gaines School Rd, Athens, GA 30601

FLEMING, Dr Myrtle Madeline Crank; '66 PHD ; r 802 Fairmont NW, Cleveland, TN 37311

FLEMING, Nancy Stuart (James A.); '70 BSHE ; Craft Designer; Self Employed; r. 1633 Fairwood Dr , Jackson MS 39213 601 982 8071

FLEMING, Nancy Elizabeth; '68 BSED , '69 MED , Educ Cnslt Laidlaw Brothers 680 Forrest Rd Atlanta GA 30312 404 688 1042 r 2595 McClave Drive, Doraville, GA 30340, 404 458 5994

FLEMING, Nathan Ray; '34 BSA , Retired Market Spec , Ga Dept of Agr State Farm r Rt 3 Box 488, Griffin, GA 30223, 404 228 8678

FLEMING, Nell Legwen (Hugh A.), '36 BSHE ; r. 2556 Parkside Dr NE, Atlanta, GA 30305

FLEMING, P. Wallace, Jr; '51 AB ; r. 2130 Coffee Pot Blvd NE, St Petersburg, FL 33704

FLEMING, Patsy Ann Peavy (John); '57 BSED ; r 3114 Exeter Rd, Augusta, GA 30904

FLEMING Pickney Ryan 61 LLB r 12206 Bedford Dr, Savannah, GA 31406

FLEMING, Rosemarie; '73 BBA , r 901 SW 72 Court, Miami, FL 33144

FLEMING, Rosemary '69 (See McCullough)

FLEMING, S Stetson, III, '59 BBA , r 13 Rockbrook Road, Augusta, GA 30904

FLEMING, Sharon Wimpy (James E Jr), '73 BSED , Homemaker, r Box 247, Wrens, GA 30833, 404 547 6749

FLEMING, Stephen Ernest, '69 BBA , r 1106 Coral Rd, Waycross, GA 31501

FLEMING Susan [illegible] 52 BSHE r Rt 3 Commerce, GA 30529

FLEMING, Thomas Edwin; '29 BSA ; Retired Recreation Supv., Univ. of Ga. Golf Course; r. 290 Normal Ave., Athens, GA 30601, 404 543-2448

FLEMING, Thomas Harold; '74 BSA ; r. 522 Valley Dr, Toccoa, GA 30577

FLEMING, Thomas Leslie; '73 AB ; r. 13 College St., Hogansville, GA 30230

FLEMING, Hon William M., Jr; '50 LLB ; Judge; r 615 Scotts Way, Augusta, GA 30909

FLEMISTER, Charlotte (See Dent)

FLEMISTER, Jean Evans (Harry A.); '42 BSHE ; Tchr.; Fulton Cnty., Atlanta, GA; r. 6570 Cherrytree Lane NE, Atlanta, GA 30328, 404 255-6296

FLEMMING, Martha E '61 (See Holloway)

FLEMMING, Ophelia '32 (See Alsobrook)

FLEMMON, Stenette Alee; '74 BSA ; r. Vet School, University of Ga, Athens, GA 30602

FLETCHER, Dr Alan Donald, 62 ABJ , Assoc Prof , Univ. of Tenn., Coll. of Communication, Knoxville, TN 37916, 615 974-3048; r. 3658 Iskagna Dr SW, Knoxville, TN 37919, 615 588-9018

FLETCHER, Allen Clay, III; '69 BBA ; Sales Rep.; Xerox Corp., 1801 Peachtree Rd. NE, Atlanta, GA 30309, 912 436-0012; r. 104 Pineview Dr., Americus, GA 31709, 912 924 2842

FLETCHER, Anne Timmons (Herman E.); '75 EDS ; Homemaker; r. 125 C Nottingham Dr., Rt 6, Newnan, GA 30263, 404 251-1687

FLETCHER, Barney R.; '67 BBA ; Pres.; Natl. Inst of Real Estate, 1175 Peachtree St., Atlanta, GA 30361, 404 892 8412; r. 200 26th St NW, D-112, Atlanta, GA 30309, 404 876-4701

FLETCHER, Brenda Sheryl '76 (See Youngblood)

FLETCHER, Carme Ruth '43 (See Munger)

FLETCHER, Catherine W Harrington (William Lovett); '43 BSHE ; r. Rt 3, Jackson, GA 30233

FLETCHER, Chester Charles; r. Gen Del, Gadsden, AL 35901

FLETCHER, Clinton Lamar, '68 BS , r 1836 Metzerolt Rd Apt 507, Adelphi, MD 20783

FLETCHER, Cynthia Louise '74 (See Manning)

FLETCHER, Darrell Wayne; '75 BSED ; r. 716 East Eight St., Tifton, GA 31794

FLETCHER, Deborah Ann Boyd (Edmond P); '72 BSED , r P O Box 958, Dublin GA 31021

FLETCHER, Doris '38 (See McMillan)

FLETCHER, Dorothy Johnson (Norman S.); '57 BSED ; r. PO Box 549, LaFayette, GA 30728, 404 638 2921

FLETCHER, Dorothy (See Murphy)

FLETCHER, F Cleo (See Lewis)

FLETCHER, Georgia Carole '71 (See Crighton)

FLETCHER, Harold; '69 BBA , '73 MBA ; r. Rt 1, Jefferson, GA 30549

FLETCHER, Harold B., Jr; '69 BS ; Programmer Analyst; Southern Motor Carriers Rate Conference, 1307 Peachtree NE, Atlanta, GA 30309; r. 401 Pinelea Dr., Griffin, GA 30223, 404 227-1754

FLETCHER, Harold Cook; '42 BSAE ; r. P O Box 222, Dawson, GA 31742

FLETCHER, Harry David; '73 AB ; r. 1416 Stovall Street, Augusta, GA 30904

FLETCHER, Herman Elbert; '72 EDS ; Principal; O P. Evans Jr. HS, Evans Dr., Newnan, GA 30263, 404 253 5878; r. 125C Nottingham Dr., Rt. 6, Newnan, GA 30263, 404 251-1687

FLETCHER, Hilda Hubbard (T. David Jr); '61 BSED ; Homemaker; r. 155 Gentry Dr., Athens, GA 30601

FLETCHER, James Milton; '50 BSED , '55 MA , Regl. VP; Scott, Foresman and Co., 1955 Montreal Rd., Tucker, GA 30084, 404 939-7210; r. 4883 Springfield Dr., Dunwoody, GA 30338, 404 451 4858

FLETCHER, James Munroe; r. 1315 Wynnton Dr, Columbus, GA 31906

FLETCHER, James Watson; '53 AB ; Ins. Claims Adjuster; Cotton States Ins., PO Drwr. 3330, Albany, GA 31706, 912 435-2211; r. 1806 Sharon, Albany, GA 31707, 912 435-0570

FLETCHER, Jean DuBose (Kenneth A.); '69 BSHE ; Homemaker r 504 Brook Circle Griffin GA 30223, 404 227 8699

FLETCHER Joe Brown, Jr 71 BBA r 201 Huckabee St, McRae, GA 31055

FLETCHER, John Howard; '74 BBA , Owner; The Athlete's Foot, University Mall, Pensacola, FL, 904 477-7477; r. 416 Sunset Blvd , Carrollton, GA 30117, 404 834 0300

FLETCHER, John Malcom, Jr; '75 BBA ; r. P.O Box 164, Climax, GA 31734

FLETCHER, Kenneth Andrews; '70 BBA , Partner, Smith Bros. Realty, 630 W. Taylor, Griffin, GA 30223, 404 227 5248; r. 504 Brook Circle, Griffin, GA 30223, 404 227 8699

FLETCHER Leonard Allen 72 BBA r 102 Amethyst Dr, Athens, GA 30607

FLETCHER, Linda Sutton (Alan D.), '63 BS ; r 3658 Iskagna Dr SW, Knoxville, TN 37919, 615 588 9018

FLETCHER, Martha (See Mobley)

FLETCHER Nancy E Futrelle (Harry D) 72 BSED ; Tchr , Hillcrest Bapt Sch., 3045 Deans Bridge Rd., Augusta, GA 30906, 404 798 5600, r. 1416 Stovall St., Augusta, GA 30904, 404 738 2269

FLETCHER, Norman Sears, '56 AB , '58 JD , Atty , Partner, Fletcher, Watson and Dana, LaFayette, GA 30728, 404 638 2234, r PO Box 549, La Fayette, GA 30728, 404 638 2921

FLETCHER, Dr Oscar Jasper, Jr; '64 DVM , '65 MS , Assoc Dean, Univ of Ga Coll of Veterinary Med , Athens, GA 30602, 404 542 3461; r. 101 Coventry Road, Athens, GA 30605, 404 543 5430

FLETCHER [illegible] Neese (Robert M) 56 BSED [illegible] Bd of Educ Ft Walton Beach [illegible] r 21 Holly Ave [illegible]

FLETCHER, R H, r Molena, GA 30258

FLETCHER Dr Richard Van 29 BS Partner [illegible] 744 McCallie Ave Chattanooga TN [illegible] 615 [illegible] r 1421

Wood Nymph Tr., Lookout Mountain, GA 37350, 404 831-4702

FLETCHER, Maj USAF (Ret.) Robert Merrill; '56 BS ; Tchr., Okaloosa Bd. of Educ., Ft Walton Beach, FL 32548, 904 243-8178; r. 21 Holly Ave., Shalimar, FL 32579, 904 651-5272

FLETCHER, Robert Shaw; '61 BSA , '65 MS ; r. Rt 4, Americus, GA 31709

FLETCHER, Thomas David, Jr; '61 AB , '72 MED , '74 EDS ; Asst. to the Dean, Student Affs., Univ. of Ga., 201 Academic Bldg., Athens, GA, 404 542-3564; r. 155 Gentry Dr., Athens, GA 30601

FLETCHER, Thomas Lamar, Jr; '75 AB ; r. Route 3, Box 448, Washington, GA 30673

FLETCHER, Virginia K; '69 MED ; r. Rt 1, McColl, SC 29570

FLETCHER, Walter Nolan; r. P O Box 55, Carrollton, GA 30117

FLETCHER, Warren Delano; '62 BSPH ; r. Rt 1, West Green, GA 31567

FLETCHER, Dr. William David; '61 DVM , Veterinarian; Bristol Animal Clinic; r. 930 Commonwealth Ave., Bristol, VA 24201

FLETCHER, Dr. William Hains; '53 DVM , Owner, Operator, Bel Aire Animal Clinic, 6300 Jefferson Rd., Athens, GA 30607, 404 548-4886; r. Rt. 1, Nicholson, GA 30565, 404 757-2412

FLETCHER, William Henry; '50 BSAE ; General Engr., Natl. Trans. Safety Bd.; r. 4839 Red Fox Dr., Red Fox Forest, Annandale, VA 22003, 703 978-9597

FLETCHER, William Lovett, Jr; '74 BSA , r. Route 3, Box 44, Jackson, GA 30233

FLETCHER, William Orlin; '75 BSFR ; r. Route 1, Nicholson, GA 30565

FLETCHER, Willie Mae '41 (See Pafford)

FLEWELLEN, Robert Franklin; '68 BSA ; r. Rt 3 Box 501, Griffin, GA 30223, 404 228-4064

FLEXER, Elmer Julian, r. 544 Timmons St., St Simons Island, GA 31522

FLEXER, John William, r. 2901 Boxwood Dr, Eastview Sub Div, Brunswick, GA 31520

FLEXER, Margaret E '41 (See Duncan)

FLEXER, Winebert D, II; '47 BS , '51 LLB ; r. P O Box 1214, Brunswick, GA 31520

FLIEHMAN, Randall Thomas; '76 ABJ ; r. 111 Lady Huntingdon Dr., St Simons Island, GA 31522

FLINCHUM, David Mitchell; '70 BSF , '71 MS , Dir., Prof. and Scientific Programs; Soc. of American Foresters, Natl. Hqs., 5400 Grovesnor Ln., Washington, DC 20014, 301 897-8720; r. 900 W Chatham, Cary, NC 27511, 919 467-4580

FLINCHUM, Rebecca '75 (See Tiller)

FLINDELL, Carolyn '74 (See Craft)

FLINN, Charles Douglas, Jr; '67 BBA , '70 JD ; r Rt 10 Horseleg Creek Rd, Rome, GA 30161

FLINN, Capt Harvey Chalmers, Jr; '70 MS , USAF, 6970th Air Base Grp., Ft Meade, MD 20755; r. 7742 A Nelson Loop, Ft Meade, MD 20755

FLINN, Iona Solmon; '56 BSED ; r. 1224 Browning Ave., Orlando, FL 32809

FLINN, Phyllis Day (Charles Douglas, Jr); '66 BSED ; r. Rt 10 Horseleg Creek Rd, Rome, GA 30161

FLINT, Martha Rosena; '36 ABED ; Receptionist; DeKalb Comm. Council on Aging, 515 Columbia Dr., Decatur, GA, 404 377-9901; r. 914 E. Ponce de Leon Ave., Decatur, GA 30030, 404 377-3319

FLINT, Michael David; '77 ABJ ; r. 1501 Clairmont Rd Apt 1114, Decatur, GA 30033

FLINT, Dr Richard Elvin, Jr; '69 DVM ; r. Rt 4, Rocky Mount, VA 24151

FLINT, Sara Lewis (Frederick M); r. 5860 Kesswood Ct, Memphis, TN 38138

FLINT, William Wallace, Jr; '69 MED ; r. 250 Lawnwood, Collierville, TN 38017

FLINTOM, Suzanne '70 (See Hicks)

FLIPSE, Karen Anne '76 (See Williams)

FLOCK, James Lee; '65 BBA ; Owner; Flock and Co. Inc., Real Estate Dev., 1066 Canton St., Roswell, GA 30075, 404 993-2221; r. 1113 Powers Ferry Place, Marietta, GA 30062, 404 428-2556

FLOCK, Kathleen Roche (James L.); '66 ABJ , r 1113 Powers Ferry Place, Marietta, GA 30062, 404 428-2556

FLOCKER, Cathy Carey; '70 BSED ; r. Box 444, Washington, GA 30673

FLOCKER, Cheryl Leigh, '74 BSED ; r. PO Box 444, Washington, GA 30673

FLOERSHEIM, Nora Barri Lodinger (Steven J.); '70 BSED , Former Tchr.; r. 525 Overwood Rd., Akron, OH 44313, 216 836-2458

FLOERSHEIM, Steven Joel; '70 BS , Supv., Claim Dept., Travelers Insurance Co., 2855 W Market St., Akron, OH 44313, 216 867-1500; r. 525 Overwood Rd., Akron, OH 44313, 216 836-2458

FLOERSHEIM, Suzanne, '72 BSED ; Mechanical Draftsman, Piping and Plumbing Design; J.M. Kenith Co., Inc., 2578 Old Rockbridge Rd., Norcross, GA 30071, 404 449-9090; r. 1565 B Fasson Ct., Norcross, GA 30093, 404 921-9292

FLOGE, Sue '64 (See Jardine)

FLOOD, Carole Anne Gilstrap (Richard Henry); '73 AB ; r. 250 S Colonial Homes Cir., Atlanta, GA 30309

FLOOD, Richard Henry; '74 ABJ ; r. 250 S Colonial Homes Cir, Atlanta, GA 30309

FLORA, Marjorie Gayle '68 ABJ , r 1453 Sweetbriar Dr, Norfolk, VA 23509

FLORENCE, Alice Jean, '62 BSED ; Pres., Jean's Pad, Same as Residence; r. 305 W Candler St., Winder, GA 30680, 404 867-2316

FLORENCE, Donald C., r. 305 Ellinger Ave., Ft Washington, PA 19034

FLORENCE, Eleanor Ann Hunt (William Loyd, Jr); r 130 Tanglewood Dr, Athens, GA 30601

FLORENCE, Elmer C. (See Dawkins)

FLORENCE, Frances, '49 (See Bentley)

FLORENCE, George E. III, '54 ABJ , r Bill Will Motel, Room 133, Clinton, MS 39056

FLORENCE, Harold Neal, Jr; '73 BS , '76 BSPH ; Pharmacist; Rhyne Bros. Pharmacy, Public Sq., LaFayette, GA 30728, 404 638-1112; r. 404 Whispering Pines, LaFayette, GA 30728, 404 638-1983

FLORENCE, James Edward; '68 BBA ; Partner, American Sentinel Ins. Agcy., Owner; F and R Properties, Inc.; Builders, Developers, Brokers, 1100 West Ave., Conyers, GA 30207, 404 483-5993; r. 2242 Cedar Mill Ct., Conyers, GA 30207, 404 483-1589

FLORENCE, James Holder; '67 BBA ; r. 5169 Lost Dutchman, Lithonia, GA 30058

FLORENCE, John Michael; '69 AB , '72 JD ; Atty.; Dekalb Cnty. Solicitor's Ofc., Dekalb Cnty. Courthouse, Rm. 500, Decatur, GA 30030, 404 371-2201; r. 2213 Willivee Pl., Decatur, GA 30033, 404 636-2847

FLORENCE, Dr Loree, '25 BSMD , Retired Physician; r. Box 682, 285 Hampton Ct., Athens, GA 30603, 404 543-6616

FLORENCE, Ms Loree Celeste; '77 BSHE ; r. 130 Tanglewood Dr., Athens, GA 30601

FLORENCE, Margaret F Bloodworth (William); '71 BSED , '72 MED ; r. 130 Tanglewood, Athens, GA 30601

FLORENCE, Marie Stone (W. Loyd); '30 ABED ; r 739 Cobb St., Athens, GA 30606, 404 543-6221

FLORENCE, Mason Jones, '14 AB , Retired Businessman; r. PO Box 85, Cedartown, GA 30125, 404 748-1268

FLORENCE, Robert S.; '25 JD ; Atty.; Pvt. Practice, 1021 A. I. duPont Bldg., Miami, FL 33131, 305 373-7331; r. 1864 SW 11th St., Miami, FL 33135, 305 643-0764

FLORENCE, William Loyd, Jr; r. 130 Tanglewood Dr, Athens, GA 30601

FLORENCE, Wilma E '51 (See Darbyshire)

FLORES, Ellen Mary Lee (Joseph L.); '53 ABJ , '56 MA ; r. 3447 Rose Lane, Falls Church, VA 22042, 703 533-3227

FLORICK, Linda '75 (See Lamp)

FLORSTEDT, Peter Charles; '76 MBA ; r. 631 Smithfield Avenue, Zanesville, OH 43701

FLOURNCY, Thomas J., Jr; '75 MBA ; Pres.; The Flournoy Co.; r. 228 Ridgefield Rd, Memphis, TN 38111, 901 274-2127

FLOURNOY, Adele W '51 (See George)

FLOURNOY, Barbara Ann Woodall (J. Everett Jr); '59 BSED , r 4112 Canyon Rd., Macon, GA 31204

FLOURNOY, Elaray (Pam); '52 BBA ; AAUW, Legal Chmn.; Bd. Member, ACLU; Marietta-Cobb Area Vocl. Tech. Sch.; r. 356 Redwood Drive, Marietta, GA 30064, 404 427-1724

FLOURNOY, Felton Benning; '49 BSAE ; Area Engr.; USDA Soil Conservation Svc., Milledgeville, GA, 912 452-3920; r. PO Box 400, Milledgeville, GA 31061

FLOURNOY, Fran A '65 (See Matthews)

FLOURNOY, Josiah Asbury; Retired Regl. Rep., Soc. Security Admin.; r. 149 Belle Point Pkwy., Brunswick, GA 31520, 912 264-5410

FLOURNOY, Josiah Everett, Jr; '53 BBA ; CPA, Partner; Flournoy and Martin, 633 Collegge St., Macon, GA 31201, 912 743-4447; r. 4112 Canyon Dr., Macon, GA 31208, 912 477-8420

FLOURNOY, Lucy Latimer Packman; '73 BFA ; r. 4443 Ocean Dr., 101, Corpus Christi, TX 78412

FLOURNOY, Robert E., Jr; '52 JD ; Atty., Partner; Flournoy, Evans and Separk, 236 Washington Ave., Marietta, GA 30060, 404 422-4114; r. 12 260 Manning Rd., Marietta, GA 30064, 404 422-6361

FLOURNOY, Robert Edward, III; '74 BBA ; Bank Examiner; Fed. Reserve Bank of Atlanta, Marietta St., Atlanta, GA, 404 586-8715; r. 275 Collier Rd No. 37, Atlanta, GA 30309, 404 351-2609

FLOURNOY, Robert Walker; '58 ABJ ; Curriculum and Instruction Coord. for Saudi Arabia; Bendix, PO Box 374, Taif Saudi Arabia, r. Box 125, Cedartown, GA 30125, 404 748-3499

FLOURNOY, Sydney M Jones (Thomas M, Jr); '67 AB ; r. PO Box 1736, Columbus, GA 31902

FLOURNOY, Thomas M, Jr; '66 LLB ; r. PO Box 1736, Columbus, GA 31902

FLOURNOY, Thomas Moffett; '31 LLB ; r. 805 Cooper Ave, Columbus, GA 31906

FLOWE, Charlie Myers, Jr; '72 BS ; r. 853 Hickory Dr , Marietta, GA 30060

FLOWE, Darby Nell Blake (Charlie Myers, Jr); '71 BSED ; r. 853 Hickory Dr, Marietta, GA 30060

FLOWERS, Arthur Preston, '72 BBA , r 556 Peachtree Battle Avenue, Atlanta, GA 30305

FLOWERS, Beverly A. '73 (See Cerbone)

FLOWERS, Carol Andrews (John Doyle, Jr); '73 MED , '76 EDS ; r. 3932 Creekwood Lane, Martinez, GA 30907

FLOWERS, Carolyn Edge (Edward S.); '49 BSED , '68 MED , '73 EDS ; Tchr., Lead Reading, Colquitt Cnty. Bd. of Educ., S. Main St., Moultrie, GA 31768, 912 985-1550; r. Rt 2 Box 53, Doerun, GA 31744, 912 782-5468

FLOWERS, Cecil Earl; '74 BSFR ; Area Forester; Allied Paper Inc., Jackson, AL 36545, 205 246-4461; r. 1234 McKee Dr., Jackson, AL 36545, 205 246-4793

FLOWERS, Deborah Baxter; '77 BSHE ; r. 1817 Hall Avenue, Tifton, GA 31794

FLOWERS, Denese Belle '64 (See Urbelocker)

FLOWERS, Denise Jones (C. Earl); '75 BSED ; Tchr., Clarke Cnty. Bd. of Educ., Grove Hill, AL 36541, 205 246-5788; r. 1234 McKee Dr., Jackson, AL 36545, 205 246-4793

FLOWERS, Ms Dorothy Howard; '77 BSA ; r. 819 Blackshear St., Thomasville, GA 31792

FLOWERS, Edward Swift; r. Rt 2 Box 53, Doerun, GA 31744

FLOWERS, Gay '71 (See Kinard)

FLOWERS, George Roderick; '42 BS ; Property Mgmt., Self Employed, Same as Residence; r 1898 Castleway Ln NE, Atlanta, GA 30345, 404 636-7296

FLOWERS, J. Don; '71 BBA ; Assoc. Dir., Continuing Educ. and Svcs.; Auburn Univ., Sch. of Bus., Auburn, AL 36830, 205 826-4012; r. 1179 Eagle Cir., Auburn, AL 36830, 205 821-2579

FLOWERS, Dr John Doyle, Jr; '67 MED , '71 EDS , '76 EDD ; r. 3932 Creekwood Lane, Martinez, GA 30907

FLOWERS, John Grayson; '51 BBA ; r. 711 Park Place, Albany, GA 31705

FLOWERS, Johnny Jackson; '59 BSPH ; VP; Cash and Save Drugs, Inc., 401 N. Burwell Ave., Adel, GA 31620, 912 896-4545; r. 317 N. Newton Dr., Adel, GA 31620, 912 896-4300

FLOWERS, Julian Carlton; r. 201 E Adair St, Valdosta, GA 31601

FLOWERS, Lucille Allgood (J. D.); '36 BSED ; Retired Tchr.; r. 17 Clarendon Ave., Avondale Estates, GA 30002, 404 299-0358

FLOWERS, Margaret Kelly (Jim L.); '53 BSED ; r 1712 Noble Pl., Greensboro, NC 27408, 919 288-6838

FLOWERS, Margaret '69 (See Lane)

FLOWERS, Margaret '38 (See Rogers)

FLOWERS, Ms Margaret Leigh; '73 MED ; r. 109a Dove Circle, Clemson, SC 29631

FLOWERS, Mary Carolyn Allen (Truman C); '54 BSNE ; r. 263 Canton St, Alpharetta, GA 30201

FLOWERS, Maury De G; '67 BFA ; r. P O Box 1219, Merrily Plantation, Thomasville, GA 31792

FLOWERS, Mavis C; '70 EDS ; r. 2012 Hickory Hills, Drive, Austell, GA 30001

FLOWERS, Nancy F. '62 (See Harris)

FLOWERS, Peggy Sue; '77 MED ; Tchr.; Elberton Cnty. Schs., Elberton, GA 30635; r. 831 Trail Creek Estates, Athens, GA 30601, 404 543-4596

FLOWERS, Rachel Lynne; '75 BMUS ; Music Tchr.; Hampton Elem. Sch., Box 598, Hampton, GA 30228, 404 946-4345; r. 543 L, Savannah Sq., Jonesboro, GA 30236, 404 478-0721

FLOWERS, Robert Howard; '57 BBA ; Project Cnslt.; Aetna Ins. Co., 55 Elm St., Hartford, CT 06115, 203 525-3451; r. 73 Tunxis Road, West Hartford, CT 06107, 203 561-3415

FLOWERS, Ruth Walker Combs (Charles M); r. 2509 Craigston Dr, Columbus, GA 31906

FLOWERS, Sandra '73 (See Watson)

FLOWERS, Dr Thomas Edward; '53 DVM ; Pres and Owner; Redmond Park Eye CLinic, PA, 103 John Maddox Dr., Rome, GA 30161, 404 234-1603; r. Rt. 10, Horseleg Creek Rd., Rome, GA 30161, 404 234-1975

FLOWERS, Willard Russell, Jr; '76 BSFR ; r. #31 Moreland Heights, Watkinsville, GA 30677

FLOWERS, William M; '72 BBA ; r. 345 Stone Mountain St, Lawrenceville, GA 30245

FLOWERS, William Paul; '76 BSED ; r. Rt. 2, Jefferson, GA 30549

FLOWERS, William Robert; '61 BBA ; VP; Va. Natl Bank, PO Box 1429, Norfolk, VA 23501, 804 441-4314; r. 219 43rd St., Virginia Beach, VA 23451

FLOYD, A Joyce Hancock (William Richard); '51 BSED ; r. 3057 Rockingham Drive NW, Atlanta, GA 30327

FLOYD, Aletta Hovis; '68 BSED ; r. PO Box 118, Baxley, GA 31513

FLOYD, Alton Patrick; '72 BSA ; r. Route One, Danville, GA 31017

FLOYD, Annette Brown (Augustus R.); '77 MED ; Media Spec.; Lincoln Cnty. Elem. Sch., Lincolnton, GA 30817, 404 359-3449; r. Box 531, Lincolnton, GA 30817, 404 359-4685

FLOYD, Barbara '71 (See Kearson)

FLOYD, Berry, Jr; '29 ABED , '37 MA ; r. Clayton, GA 30525

FLOYD, Berry Alton; '64 BBA ; Procurement Property Control Ofcr.; State Dept. of Offender Rehab., 800 Peachtree St., Atlanta, GA 30308, 404 894-5516; r. 3256 Corktree Trail, Lithonia, GA 30058, 404 981-5028

FLOYD, Betty Matthews (Larry E.); '57 BBA ; r. 408 W. Church St., Cuthbert, GA 31740, 912 732-2319

FLOYD, Betty Frances; '74 MMED ; r. 625 Williams St., Lake City, SC 29560

FLOYD, Bourke Steele; '50 ABJ ; Adv. Mgr.; MUSE's Clothing Co., 52 Peachtree St. NW, Atlanta, GA 30301, 404 522-5400; r. 2602 Acorn Ave. NE, Atlanta, GA 30305, 404 261-3489

FLOYD, Brenda Joyce Holcomb (Timothy Edward); '68 BSED ; r. 207 Emory Dr, Hartwell, GA 30643

FLOYD, Calvin Mayo; '50 ABJ ; Sr. Plant Mechanical Engr.; Lockheed-Ga. Co., 86 S. Cobb Dr., Marietta, GA 30063, 404 424-3487; r. 2845 Powers Ferry Rd., Apt. 2500-11, Marietta, GA 30067, 404 973-9068

FLOYD, Carole C. Simpson (George C.); '71 BSED , '74 MED ; Tchr.; Savannah Christian Sch., Telfair Rd., Savannah, GA 31401, 912 234-1449; r. 800 Louise St., Bainbridge, GA 31402

FLOYD, Clyde; '40 BSC ; Owner; East Point Auto Parts, 2413 Main St., East Point, GA 30344, 404 767-1531; r. 5501 Glenridge Dr., Atlanta, GA 30342, 404 255-4978

FLOYD, Cynthia Ann Talley (Forrest R.); '70 BSED ; Tchr.; Tanglewood Elem. Sch., West 29th St., Lumberton, NC 28358, 919 739-7683; r. 2503 Riverwood Ave., Lumberton, NC 28358, 919 738-8607

FLOYD, Dagma Leak, Jr; '49 BFA ; Capitol Foods, 777 W. Whitehall St. SW, Atlanta, GA, 404 755-4511; r. 2551 Glenwood Ave. SE, Atlanta, GA 30317, 404 378-8422

FLOYD, David Lee; '66 BBA ; r. Box 2318, Ga University Station, Athens, GA 30602

FLOYD, Delia Brown (Robert E.); '62 MED , '71 EDS , Couns., Ballard Jr HS, 1780 Anthony Rd., Macon, GA 31206, 912 788-0852; r. 4216 Ashland Dr., Macon, GA 31206, 912 788-1590

FLOYD, Donald Wade; '70 BSED ; r. 2900 Surrey Ln, Marietta, GA 30060

FLOYD, Dorothy H.; '35 MA ; r. 3150 Northeast 36th Ave., Ocala, FL 32670

FLOYD, Dorothy Marie '47 (See Edwards)

FLOYD, Earl Herbert, Jr, '51 BBA ; r 3609 Clubwood Tr, Marietta, GA 30067

FLOYD, Mrs Edgar Franklin; '73 BSHE ; r. 5612 James Ave. Apt. 407B, Ft Worth, TX 76134

FLOYD, Edgar Franklin; '75 BMUS ; r. 5612 James Ave. Apt. 407B, Ft Worth, TX 76134

FLOYD, Edith F. '61 (See Payne)

FLOYD, Edmund H, Jr; '65 BSPH ; r. 353 5th St, Atlantic Beach, FL 32003

FLOYD, Edward Lee, III; '75 BBA ; Auditor; National Foundation, Peachtree NE, Atlanta, GA; r 635 Spalding Dr., Atlanta, GA 30328

FLOYD, Eleanor A Fullilove (Thomas Alton, Jr); '63 BSHE , '66 MED ; r. 49 Audubon Drive, Asheville, NC 28804

FLOYD, Eleanor Louise; '55 BSHE , '60 MED ; r. Clayton, GA 30525

FLOYD, Frances Ellington (Eugene F); '34 ABED ; r 120 Dilly Hill, LaGrange, GA 30240

FLOYD, George Cowart; '71 BBA , '76 JD ; Asst. Dist Atty.; r. 800 Louise St., Bainbridge, GA 31717, 912 236-5691

FLOYD, Gerald Morris; '71 BSA ; r. Rt 1, Morgan Valley Rd, Rockmart, GA 30153

FLOYD, Helen Paris (Clyde); '40 BSHE ; r. 5501 Glenridge Dr., Atlanta, GA 30305, 404 255-4978

FLOYD, Henry B, Jr, '42 BSA , r Rt 2, Pine Mountain, GA 31822

FLOYD, Henry Carlton; '62 BSA ; r. Box A, Taylorsville, GA 30178

FLOYD, Herbert Raymond, Jr; '65 BSPH ; Pharmacist; Athens Gen. Hosp., Athens, GA 30601, 404 549-9977; r. 645 Sunset Dr., Athens, GA 30606, 404 549-8356

FLOYD, Dr Horace Hugh, Jr; '70 PHD ; r. 208 Jefferson Ave, Metairie, LA 70005

FLOYD, Howard Joseph; '70 MBA ; r. 420 Hallmark Road, Fayetteville, NC 28303

FLOYD, Hugh Carroll; '57 BSED ; r. 107 Floyd St, Hazlehurst, GA 31539

FLOYD, J. B.; '67 BSA ; Spec. Agt.; US Secret Svc., PO Box 80, Montgomery, AL 36101, 205 832-7601; r. 362 County Downs Rd., Montgomery, AL 36109

FLOYD, Jacqueline Cook (Fred L. Jr); '58 BSED ; Homemaker; r. 230 Compton Dr., Greenville, SC 29615, 803 244-1529

FLOYD, James Lynwood; '49 ABJ ; r. 2155 Pawnee Dr, Marietta, GA 30062

FLOYD, James Monroe, Jr; '66 DVM ; Veterinarian Owner; Southgate Veterinary Clinic, 102 Cloniger, Thomasville, NC 27360, 919 475-3050; r. 803 Cox Ave., Thomasville, NC 27360, 919 475-3565

FLOYD, James Terrell; '68 BSA ; Brewing Supv.; Pabst Brewing Co., Perry, GA 31069, 912 987-3639; r. 1106 Swift St., Apt. 5, Perry, GA 31069, 912 987-5358

FLOYD, Janice Diane; '77 BSED ; r. 6622 King William Dr., Morrow, GA 30260

FLOYD, Jeff Julian; '68 BSA ; r. P O Box 32, Pearson, GA 31642

FLOYD, Jennie Mae (See Pollard)

FLOYD, Capt John Elbert; '66 BBA ; r. South Main St, Clayton, GA 30525

FLOYD, Kathryn '62 (See Sorrells)

FLOYD, Kenneth Stephen; '72 BSA ; r. Route 3, Forsyth, GA 31029

FLOYD, Larry Eugene; '58 BSPH ; Owner; Stanford Drug Store, E. Dawson St., Cuthbert, GA 31740, 912 732-2133; r. 408 W. Church St., Cuthbert, GA 31740, 912 732-2319

FLOYD, Linda McLane (Thomas R.); '71 BSED , '74 MED , Tchr., Danielsville Elem. Sch., Rev Montgomery St., Danielsville, GA 30601, 404 795-2181; r. Country Corners G5, Athens, GA 30601

FLOYD, Martha Ann Sligh (Earl Herbert, Jr); r 3609 Clubwood Tr, Marietta, GA 30067

FLOYD, Martha Ann Westmoreland (James M. Jr); '64 BSA , '67 MED ; Tchr., Bio.; Thomasville Sr HS, Thomasville, NC 27360, 919 475-2228; r. 102 Cloniger Dr., Thomasville, NC 27360, 919 475-3565

FLOYD, Martha Ball, '47 AB , Exec. Secy., Commercial Lending Co.; r. 635 Spalding Dr., Atlanta, GA 30328, 404 394-0866

FLOYD, Mary L. Holliday (Joseph C.); '65 AB ; Homemaker; r. 5106 Arrowhead Dr., Baytown, TX 77521, 713 424-7366

FLOYD, Mary Louise Roelofs (Edward T.); '68 AB ; Tchr., Eng. and German; Roswell HS, Alpharetta St., Roswell, GA 30075, 404 993-6211; r. 1025 Citadel Dr. NE, Atlanta, GA 30324

FLOYD, Mary Lynn; '76 ABJ ; r. Slappey Drive, Hawkinsville, GA 31036

FLOYD, Mary M Keating (Picot Deboisfevillet); '52 ABJ , r 515 Hobart Ave, Clearwater, FL 33515

FLOYD, Mary Ruth '72 (See Boman)

FLOYD, Michael Keith; '73 BBA , '74 MBA ; r. 4 Paradise Dr., Savannah, GA 31406

FLOYD, Mike Inman; '76 BSA ; r. PO Box 116, Tillman, SC 29943

FLOYD, Naomi Rebecca; r. Hull, GA 30646

FLOYD, Patricia Ellen '69 (See Mitchell)

FLOYD, Paula Ruth Edwards (Horace Hugh, Jr); '66 BFA ; r. 208 Jefferson Ave, Metairie, LA 70005

FLOYD, Pauline (Polly) '57 (See Clegg)

FLOYD, Picot Deboisfevillet; r. 515 Hobart Ave, Clearwater, FL 33515

FLOYD, Rufus Jerry; '65 BBA ; r. 5929 W. Friendly Ave., Greensboro, NC 27410, 919 292-9821

FLOYD, Rupert Evans, r 511 Siexas St, Thomasville, GA 31792

FLOYD, Sara Mann (Joe Frank); '69 BSED ; r. Rt 1, Canon, GA 30520

FLOYD, Sara Ellen '61 (See Daves)

FLOYD, Schuyler Harris; '74 BBA ; r. 6 Mcarthur Drive, Camilla, GA 31730

FLOYD, Susan Ball; '76 AB ; Student; Wellesley Coll., Wellesley, MA; r. 635 Spalding Drive, Atlanta, GA 30328, 404 394-0866

FLOYD, Sylvia Elizabeth Cravey (Lee); '73 AB ; r. c o Mr Mrs Jack Tumlin, Route 2, Doerun, GA 31744

FLOYD, Terry Kimsey; '73 JD ; r. PO Box Q, Jasper, GA 30143

FLOYD, Thomas Alton, Jr; '63 BSPH ; r. 49 Audubon Drive, Asheville, NC 28804

FLOYD, Thomas Johncey; '63 BBA , '65 MA ; r. 543 Brook Cir, Griffin, GA 30223

FLOYD, Timothy Edward; '66 BBA ; r. 207 Emory Dr, Hartwell, GA 30643

FLOYD, Walter Allen; '75 BFA ; r. Route 5 Floyd Road, Cartersville, GA 30120

FLOYD, Wayne Lamar; '62 BSF ; r. P O Box 86, Wilton, AL 35187

FLOYD, William Darius, Jr; '75 BSA ; Research Tech.; Purdue Univ., Kran 689 Ag Economics, West Lafayette, IN 47907, 317 494-4136; r. Route 3, Jesup, GA 31545, 912 586-6529

FLOYD, William Robert; r. Box 116, Pollocksville, NC 28573

FLUKER, J G; r. 3276 Betty Cir, Decatur, GA 30032

FLUKER, James D., Jr; '64 BBA ; r. 5085 Winding Brch Dr., Atlanta, GA 30338, 404 394-2225

FLUKER, Miki Ann Hancock (Richard C.); '74 AB ; Owner, Mgr.; Poplar St. Book Store, 586 Poplar St., Macon, GA 31201, 912 745-4608; r. 955 Park Pl., Macon, GA 31201, 912 743-1623

FLUKER, Patricia '66 (See Busbee)

FLUKER, Sarah Louise; '54 MED ; r. Rt 3 Box 112, Thomson, GA 30824

FLUKER, Thomas R, Jr; '41 BSC ; r. P O Box 229, Quitman, GA 31643

FLURY, Anne Beeler (Leo John); '48 LLB ; r. 1939 Mt Vernon, Toledo, OH 43607

FLURY, Patricia '55 (See McElroy)

FLUSSER, Brenda Becker (Stephen A.); '64 BSED ; r. 1144 Gantt Dr., Huntingdon Valley, PA 19006, 215 947-4665

FLUTY, Michael Anthony; '63 BSA ; Tchr.; Real Estate Sales; McCabe and Willig Realty, 1610 Union St., Schenectady, NY 12308, 518 377-2206; r. 7 Fairway Ln., Box 162, Rexford, NY 12148, 518 374-8226

FLY, Cecil W, Jr; '66 ABJ ; r. 4145 Hilltop Dr, College Park, GA 30337

FLY, Gregg Thomas; '76 BBA ; r. 982 Dunstan Lane, Stone Mountain, GA 30083

FLYNN, Duane James; '74 M.S. ; r. 1393 Smith St., S.E., Atlanta, GA 30316

FLYNN, James Gerry; '71 BBA ; Pers. Dir.; Westinghouse Elec. Co., Athens, GA, 404 548-3121; r. Rt. 1, Colbert, GA 30628, 404 549-5933

FLYNN, Jeffrey Peter; '74 BBA ; r. 7830 Greeley Blvd., Springfield, VA 22152

FLYNN, Johnny Michael; '71 MBA ; VP; Century 21, John Flynn Co., Inc., 106 W. Stone Ave., Greenville, SC 29609, 803 232-7601; r. 12 Vickie Cir., Greenville, SC 29615, 803 244-2534

FLYNN, Kathleen Mary; '75 AB ; r. 669 Atlanta Country Club Dr., Marietta, GA 30060

FLYNN, Dr Marilyn Louise; '72 EDD ; r. 7273 Deerwood Dr., Riverdale, GA 30274, 404 997-0062

FLYNN, Mary Greene (Terrence M.); '70 BFA ; r 2348 Brengare Drive, Decatur, GA 30033, 404 633-1278

FLYNN, Sherrie Grow (Edward D.); '51 BSED ; r. 8919 Deep Forest Ln., Dayton, OH 45459, 513 433-9902

FLYNN, Terrence M.; '70 BBA ; r. 2348 Brengare Drive, Decatur, GA 30033, 404 633-1278

FLYNT, Charlette MaRu; '71 BBA ; Flight Attendant; Delta Air Lines, Inc., Hartsfield Intl. Airport, Atlanta, GA 30320, 404 762-2321; r. 193 Boling Rd. NE, Atlanta, GA 30305, 404 231-2220

FLYNT, Crisp Bradley; '71 BBA ; Assoc. Atty.; Arnall, Golden and Gregory, 1000 Fulton Fed. Bldg., Atlanta, GA 30303, 404 577-5600; r. 121 Mt. Paran Rd., Atlanta, GA 30342, 404 255-9089

FLYNT, Fredericka Moss (John J. III); '66 BS ; r. 2216 Cumming Rd., Augusta, GA 30904, 404 733-1839

FLYNT, Gloria '62 (See Armour)

FLYNT, James Purks; '65 BBA , '74 MED ; Tchr.; Rockdale Cnty. Schs., 700 Honey Creek Rd., Conyers, GA 30207, 404 483-5706; r. 1078 Turner St., Conyers, GA 30207, 404 485-3450

FLYNT, Hon John J., Jr; '36 AB ; United States Representative; Congress of the United States, 2110 House Office Bldg., Washington, DC 20515, 202 225-4501; r. PO Drawer A, Griffin, GA 30224, 404 227-2382

FLYNT, John James, III; '68 AB , '71 JD ; Partner, Atty.; Lester, Lester and Flynt, First Fed. Bldg., Augusta, GA 30902, 404 722-0254; r. 2216 Cumming Rd., Augusta, GA 30904, 404 733-1839

FLYNT, Julia Howell (James); '64 BSED ; Tchr.; Rockdale Cnty. Schs., 700 Honey Creek Rd., Conyers, GA 30207; r. 1078 Turner St., Conyers, GA 30207, 404 483-3450

FLYNT, Julia '66 (See Eubanks)

FLYNT, Kathlyn '46 (See Barksdale)

FLYNT, Kathrine '64 (See Blanchard)

FLYNT, Lynda Lee '68 (See Purvis)

FLYNT, Marlin '68 (See Collins)

FLYNT, Mary Sally '65 (See Swanson)

FLYNT, Max Sidney, Jr; Retired, Couns Psychologist; r. 130 Valley Rd., Athens, GA 30601, 404 543-2171

FLYNT, Miriam '57 (See Hand)

FLYNT, Ray Edward; '74 BBA ; r. Apt 803 Watermark Place, Columbia, SC 29210

FLYNT, Sandra Helen; '76 BSHE ; r. PO Box 4, Hazlehurst, GA 31539

FLYNT, Thomas Henry; '76 BSPH , Asst Pharmacist; Union Pharmacy, 624 Sibley Ave., Union Point, GA 30669, 404 486-2131; r. PO Box 55, Union Point, GA 30669, 404 486-4833

FLYNT, Virginia Kay '70 (See Blalock)

FLYNT, Wendy Nelson; '69 BBA ; r. 3120 Briarwood Drive, Tallahassee, FL 32303

FLYTHE, James Bacheller; '60 LLB , '60 BBA ; r. 207 Municipal Bldg, Augusta, GA 30901

FLYTHE, Starkey S.; '26 LLB ; r. 12201 2 Georgia Ave., North Augusta, SC 29841

FLYTHE, Starkey Sharp, Jr; '64 MA ; Exec. Editor; The Saturday Evening Post, Curtis Publishing Co.; r. 1100 Waterway Blvd., Indianapolis, IN 46202, 317 923-2962

FOARD, Catherine (See Fort)

FOARD, Julia Grace '73 (See Toffaletti)

FOARD, Julia Katherine Littlejohn (William W.); '46 BS ; r. Rt. 2, Box 325 L, Washington, NC 27889, 919 946-6986

FOCHT, Ruby Adams (Robert P.); '42 BSHE ; Tchr.; Conley Hills Sch., 2580 Delowe Dr., East Point, GA 30344, 404 767-4362; r. 1847 Linwood, East Point, GA 30344, 404 761-9882

FODOR, Wilda Story (Lawrence M.); '60 BSHE ; r. 1324 Lariat Dr., Bartlesville, OK 74003, 918 333-3423

FOG, Robert Roger; '66 BSA ; Quality Control Mgr.; Mack Molding Co., Cavendish, VT, 802 226-7201; r. 5 Harvard St., Springfield, VT 05156, 802 885-2729

FOGAL, Richard James; '69 BBA ; Real Estate Investment Couns.; Wilderness Land Co., 2022 Powers Ferry Rd., Atlanta, GA 30339, 404 955-2024; r. 348 Whitley Rd., Atlanta, GA 30339, 404 432-4396

FOGARTY, Betty Gilbert (John J. Jr); '50 BSED ; Homemaker; r. 1440 E. 41st, Savannah, GA 31404, 912 234-9032

FOGARTY, Ms Elizabeth Gilbert; '76 MED ; r. 1440 East 41st Street, Savannah, GA 31404

FOGARTY, Michael George; '77 BSED ; Tchr.; Danville HS, 202 E. Fairchild St., Danville, IL 61832, 217 443-2900; r. 905 S. Wabash Ave., Urbana, IL 61801, 217 384-1741

FOGARTY, Peggy M Norville (R J); '44 ABJ ; r. 3244 Compton Rd, Cincinnati, OH 45239

FOGARTY, Rev William Thomas; '72 MED ; Minister of Activities; Sherwood Bapt. Church, 2201 Whispering Pines Rd., Albany, GA 31707, 912 883-1910; r. 2304 Doncaster, Albany, GA 31707, 912 439-9746

FOGEL, Myron Jerome; '51 BBA ; Exec. VP; Augusta Furniture and Carpet Market, 905 Broad St., Augusta, GA 30902, 404/722-6446; r. 633 Canterbury Dr., Augusta, GA 30909, 404 738-2792

FOGEL, Warren Barry; '66 AB ; Asst. Mgr.; Kauffman and Assoc.; r. 1095 Windsor Pky., Atlanta, GA 30319, 404 252-7939

FOGELBERG, Paul Eric; '73 BLA ; Landscape Designer, Architect; Atlantic Nursery, 250 Atlantic, Freeport, NY 11520, 516 378-7957; r. 520 E. 72nd St., Apt. 10H, New York, NY 10021, 212 628-4626

FOGLE, Aubrey Lester; '74 BBA ; Claims Adjuster Rep.; United States Fidelity and Guaranty Co., 2500 Atlanta Hwy., Athens, GA 30601, 404 549-0662; r. 703 Forest Height Dr., Athens, GA 30606, 404 549-3824

FOGLE, Dollie Carol '70 (See Coleman)

FOGLE, Don B.; '63 BSF , '67 MBA ; Self Employed; Tempo Properties, Inc., 4814 Hwy. 78, Lilburn, GA 30247, 404 972-7777; r. 1531 Ridgeland Ct., Lilburn, GA 30247, 404 921-4449

FOGLE, Frances '65 (See Price)

FOGLE, Frank Hobart; '47 BSA ; Agt., Reservations Ofc.; Eastern Airlines, 2791 Akers Mill Rd. NW, Atlanta, GA 30339; r. 2683 Carolyn Dr. SE, Smyrna, GA 30080, 404 432-5937

FOGLE, Kenneth A; '66 BS , '71 MBA ; r. Box 181 Rt 2, North, SC 29112

FOISY, Richard Edward; '75 BBA ; r. 1021 Grayson Hwy., Lawrenceville, GA 30245

FOISY, William Robert; '71 BBA ; r. 210 Rainbow Dr, Snellville, GA 30278

FOKES, Beatrice; '40 BSED ; Retired; r. 1825 Clifton Rd. NE, Atlanta, GA 30329, 404 636-0732

FOKES, Catherine Romanz Cook (Robert E. Jr); '38 BSHE ; r. 23 Tallokas Rd., Moultrie, GA 31768, 912 985-2090

FOKES, Dorothy Lewis '44 (See Zahra)

FOKES, Dr Ernest Calden; '58 BS ; r. 1002 Oxford Road, Atlanta, GA 30306

FOKES, Jack Lewis, Sr; '51 AB , '71 EDS ; Cnty. Sch. Supt.; Macon Cnty. Schs., Oglethorpe, GA 31068, 912 472-8188; r. 320 Marshall St., Montezuma, GA 31063, 912 472-8221

FOKES, Patricia Anne Payne (Ernest Calden); '57 AB ; r. 1002 Oxford Road, Atlanta, GA 30306

FOKES, Dr Robert E., Jr; '40 BS ; Physician, Pres.; Robert E. Fokes, Jr P.C., 1303 Fourth St. SW, Moultrie, GA 31768, 912 985-7747; r. Tallokas Rd., Moultrie, GA 31768, 912 985-2090

FOLADARE, Dr Irving Seymour; '51 AB ; Prof., Sociology; St. Univ. of New York, 1300 Elmwood Ave., Buffalo, NY 14222, 716 862-6425; r. 301 Willowridge Dr., Tonawanda, NY 14150, 716 691-8388

FOLDS, Carolyn Cadle (James D.); '62 BSHE ; SE Regl. Nutrition Cnslt.; Hillhaven Inc., 1015 Center St., Tacoma, WA; r. 107 Saratoga Trail, Chapel Hill, NC 27514, 919 929-7423

FOLDS, George Raymer; '49 BSA , '52 MSA ; r 1293 University Dr, Atlanta, GA 30306

FOLDS, Dr James Donald; '62 BS ; Asst. Prof.; Univ. of N. Car. Med. Sch., Dept. of Bacteriology and Immuno, Chapel Hill, NC, r 107 Saratoga Trail, Chapel Hill, NC 27514, 919 929-7423

FOLDS, Julian Keith; '73 ABJ ; Case Worker II; Spalding Cnty. Dept. Family and Children Svc., 317 S. Eighth St., Griffin, GA 30223, 404 227-5034; r 406 Leola Dr., Griffin, GA 30223, 404 227-2354

FOLDS, Rev Pleman F., '58 MED , United Methodist Charge, PO Box 99, Crawfordville, GA 30631, 404 456-2817; r. Box 538, Lincolnton, GA 30817

FOLDS, Virginia Chambers (George R. Jr); '56 BSPH ; Pharmacist; Murphy and Son Drug Store, Inc., 1551 Gwinett St., Augusta, GA 30904, 404 722-6426; r. 3380 Tanglewood Dr., Augusta, GA 30909, 404 736-7678

FOLENDORE, Charles Edwin; '59 BSA ; r. Rt 2 Box 192, Milledgeville, GA 31061

FOLEY, Frank Danial, 111; '74 BBA ; r. 2726 Foley Drive, Columbus, GA 31906

FOLEY, Frank Daniel, Jr; '48 BBA ; Pres.; The Concrete Co., 822 12th St., PO Box 2319, Columbus, GA 31901, 404 324-4875; r. 2726 Foley Dr., Columbus, GA 31906, 404 327-5798

FOLEY, J. Dianne Slade (W. M. III); '70 BSED ; r. 718 Newton Ct., Schaumburg, IL 60194, 312 843-0025

FOLEY, Jane Esther; '67 MED , '70 EDS ; Pub. Infor. Coord.; Atlanta Bd. of Educ., 224 Central Ave. SW, Atlanta, GA, 404 659-3066; r. 107 Sheryl Pl. NW, Apt. 9, Atlanta, GA 30309, 404 355-4898

FOLEY, Dr John; '64 PHD ; r. c/o Mr. J. Dooley, Beloarreck Dunabate, Dublin Ireland

FOLEY, Larry Eugene; '76 BSA ; r. Rt 1 Box 177, Watkinsville, GA 30677

FOLEY, Lucia C Peeples (Robert Thomas); '44 AB ; r. Clifton, VA 22024

FOLEY, Patricia Jane '67 (See Sutker)

FOLEY, William Anderson; '77 ; r. 270-3 Parthenon Lane, Athens, GA 30601

FOLGER, Elizabeth King (Alvin G.); '47 AB ; r. 1312 W. Maple Ave., Plymouth, MI 48170, 313 455-3909

FOLGER, Ms Elizabeth Caroline; '75 BMUS ; r 1312 W. Maple, Plymouth, MI 48170

FOLGER, F. Lucyle Cook (Cliver Jr); '26 BSHE , '53 MED ; Retired Head, Home Econ.; Asst. HS Principal; Coun; r. 220 Cloverhurst Ave. W., Athens, GA 30601, 404 543-5606

FOLGER, Philip Dale; '61 BSAE ; r. P O Box 328, Dahlonega, GA 30533

FOLK, Benjamin Handly; '74 BBA ; r. 990 S Milledge Ave, Athens, GA 30601

FOLK, Catherine '58 (See Riddle)

FOLK, James Cashin; '70 AB , '73 JD ; Atty., Partner; Folk and Neal, Ste. 303, 209 Seventh St., Augusta, GA 30902, 404/722-0972; r. Augusta, GA 30902

FOLK, John Cecil, Jr; '68 BSA ; r. PO Box 367, Williston, SC 29853

FOLK, Joseph Henry, Jr; '68 BBA ; r 142 Blackburn Dr, Nashville, TN 37205

FOLK, Judy Ann; '63 BSHE ; r. Rt One, Shiloh, GA 31826

FOLK, Robert Hamilton, III; '69 BSF , '75 MS ; Wildlife Biol.; S. Car. Wildlife and Marine Resources Dept.; r. Rt. 2, Box 7, Green Pond, SC 29446, 803 844-2059

FOLK, Wylly '30 (See St. John)

FOLKES, Mary Anne; '73 BSHE ; r. 110 Coquina Drive, Cocoa, FL 32922

FOLMAR, Rodney Aaron; '68 BBA ; Field Mgr.; Trans. Gen. Agcy., 2131 Magnolia Ave. S., Birmingham, AL 35205, 205 328-6100; r. 2369 Chapel Rd., Birmingham, AL 35226, 205 822-1807

FOLSOM, Alfred W., Jr; '66 BBA ; Sales Rep.; Armstrong Cork Co., Lancaster, PA 17604, 717 397-0611; r. Box 81, Northampton, PA 18067, 215 262-9752

FOLSOM, Beryl '76 (See Arroyo)

FOLSOM, Billie Michele; '77 BSPH ; r. 11 Hae Circle, Valdosta, GA 31601

FOLSOM, Christopher P.; '65 BSLA ; Owner; Parkhurst Assoc., Doylestown, PA 18901; r. c/o Fox Hill Farms, 270 Iron Hill Rd., Doylestown, PA 18901, 215 345-6426

FOLSOM, Don; '74 MED ; Tchr.; Jackson Primary Sch., Jackson, GA, 404 775-2605; r. 464 Wesley Dr., Jackson, GA 30233, 404 775-3186

FOLSOM, Elton Brown; '51 BSED ; Retired; r. 1110 Delwood, Valdosta, GA 31601, 912 242-5710

FOLSOM, Henry Thomas; '61 BBA ; Mktg. Rep.; Ga. Power Co., Athens, GA 30606; r. 345 Rutherford St., Athens, GA 30606, 404 548-3845

FOLSOM, Hilton Warren; '49 BSA ; r. R F D 1, Norman Park, GA 31771

FOLSOM, Ivelyn '41 (See McDonald)

FOLSOM, Jan Martha '29 (See Cannon)

FOLSOM, Linda '74 (See Whatley)

FOLSOM, Mae Dell Dunlap (Hilton Warren); r. RFD 1, Norman Park, GA 31771

FOLSOM, Mary Lanier (Henry T.); '63 BSED , '66 MED ; Tchr.; Clark Cnty. Schs., 440 Dearing St., Athens, GA 30606, 404 548-7208; r. 345 Rutherford St., Athens, GA 30606

FOLSOM, Roddelle Brantley (Elton B.); '55 BSED ; Dir.; S. Ga. Reg. Library, 300 Woodrow Wilson Dr., Valdosta, GA 31601, 912 247-3405; r 1110 Delwood, Valdosta, GA 31601, 912 242-5710

FOLSOM, Roland Jerome; '48 BSA ; r. Barney, GA 31625

FOLSOM, William Charles, III; '72 BS , '74 BBA , r 3617 B Duane Court, Savannah, GA 31404

FOLTZ, Donald Robert; '73 MA , Distribution Facilities Spec.; Army and Air Force Exchange Svc.; r. HQ AAFES Europe, APO New York, NY 09245

FONDREN, Jane Kay '66 (See Markette)

FONG, Allen Yuk-Ping; '73 ABJ ; r. 22B Tsin Shui Matau, Shaukiwan Hong Kong

FONG, Janet Lorraine; '75 BS , Caseworker I, Clarke Cnty. Dept. of Family and Children Svcs., PO Box 1603, Athens, GA 30601, 404 546-6532; r 3004 West Floyd Avenue, Augusta, GA 30906, 404 793-3699

FONSECA, Dr Anthony G.; '66 MS , '68 PHD ; Research Grp. Leader; Continental Oil Co., 1000 S Pine, Ponca City, OK 74601, 405 762-3456; r 1500 Cookson, Ponca City, OK 74601, 405 765-5233

FONSECA, Carolyn Hughey (Anthony G.); '65 BSHE ; r. 1500 Cookson, Ponca City, OK 74601, 405 765-5233

FONTAINE, George Rawlings; '76 BBA ; r. 242 West Brow Rd., Lookout Mountain, TN 37350

FONTAINE, Thomas R., Jr; '56 ABJ ; Resource Planner; Ga. Forestry Comm., PO Box 819, Macon, GA 31202, 912 744-3251; r. 562 Inglewood Pl., Macon, GA 31204, 912 474-2537

FONTANA, Alfred W.; Pres.; Made-Right Dress Co Inc., 1480, Brooklyn, NY 11228, 212 236-2940; r. 89 Deerfield Lane, Matawan, NJ 07747, 201 566-5190

FOOR, Dr James Clarence; '73 DVM ; r. 280 E Hilltop Lane, Annapolis, MD 20701

FOOTE, Elizabeth B. '62 (See Talley)

FOOTE, Margaret Anne; '63 AB ; r. 2333 Dellwd Dr NW, Atlanta, GA 30305

FORAN, Catherine '69 (See Hahn)

FORAN, Charles Michael; '72 ABJ ; r. 1670 Longridge Dr, Macon, GA 31201

FORBES, Betty '56 (See Loughlin)

FORBES, Dr David Cecil; '53 DVM ; Regl. Supv.; St of Va.; r. 306 Westgate Ave., Suffolk, VA 23434, 804 539-3300

FORBES, Dr Earnest Lee; '62 DVM ; r. Rt 2 Box 1, Wadesboro, NC 28170

FORBES, Frances '28 (See Heyn)

FORBES, John William; '77 BSPH ; r. 200 Fulwood Blvd., Tifton, GA 31794

FORBES, Judy Cason (Bruce A.); '76 MED ; Spec Educ. Dir.; Habersham Cnty. Sch. Bd., PO Box 106, Clarksville, GA, 704 754-2913; r. Rt. 3, Sherwood Forest Rd., Clarksville, GA 30523, 404 754-6669

FORBES, Katherine S Bryan (Walter); '61 AB ; r. 2 Park Lane, Lookout Mountain, TN 37350

FORBES, Lillian C '34 (See Garber)

FORBES, Marita Smart Smith (George W.); '63 BSED , '69 MED ; Tchr.; John Milledge Sch.; r 1445 Troupe St., Augusta, GA 30904, 404 736-2869

FORBES, Morton Gerald; '65 LLB ; Atty., Partner; Pierce, Ranitz, Mahoney, Forbes and Coolidge, 912 233-7961; r. PO Box 786, Savannah, GA 31402, 912 234-0521

FORBES, Robert Lewis; '67 BSA ; r. Route 1, Ripley, NY 14775

FORBES, Sarah Elizabeth; '77 BSHE ; Greeff Fabrics, 351 Peachtree Hills Ave., Atlanta, GA 30305, 404 261-4420; r. 51 Ivy Gates, Atlanta, GA 30342, 404 233-5166

FORBES, Virginia M Bailey (George M); r. 3541-B Lake Terrace Place, Macon, GA 31204

FORBES, Walter Tillou, Sr; '27 BSC ; r. Box 667, Chattanooga, TN 37401

FORBES, William Stanton; '32 AB ; Artist, Writer; Self Employed, Box 13, Tallulah Falls, GA 30573, 404 965-6414; r. 552 Cobb St., Athens, GA 30601, 404 965-6414

FORBIS, William Sykes; '70 MSW ; Dir.; Davidson Cnty. Mental Health Ctr., 23 W. Third St., Lexington, NC 27292, 704 246-2086; r. Route 5, Box 1015 E, Thomasville, NC 27360, 919 475-0497

FORBUS, Ernest Joel, '76 BLA , Landscape Architect; Environ. Design Collaborative, PO Box 43346, Birmingham, AL 35243, 205 967-3292; r 3140 Napoleon Ct., Birmingham, AL 35243, 205 967-6697

FORBUS, James Kenneth; '72 BSFR ; VP; Wildlife Spec., Inc., 176 Shallowford Rd., Kennesaw, GA 30144, 404 926-5357; r. Box 212, Main St., Senoia, GA 30276, 404 599-6782

FORBUS, William Roy, Jr; '70 MS ; r. 777 Sunnyside Dr, Athens, GA 30601

FORCE, Howard Benjamin; '61 BBA ; Audit Group Mgr.; IRS, 275 Peachtree St., Atlanta, GA 30303, 404 221-4210; r. 3669 Snapfinger Rd., Lithonia, GA 30058, 404 981-2857

FORD, Alison S 36 (See Ellis)

FORD, Ann Bowdoin, '71 BSED , r 2 Spinning House Pl NW, Atlanta, GA 30318

FORD, Audrey Jane '66 (See Chapman)

FORD, Betsy '68 (See Perpall)

FORD, Carla Elizabeth, r 3 Free Ferry Cir., Ft Smith, AR 72901

FORD, Cecil Glenn; '64 BSA ; r. PO Box 9521, Columbia, SC 29290

FORD, Charles Howard, Jr; '75 JD ; r. Rt 1 Box 39, Midland, GA 31820

FORD, Charles Raymond; '75 BSFR ; r. 3025 Laguna Drive, Decatur, GA 30032

FORD, Charlotte Adams; '41 ABJ ; r. 208 Vista Circle, Statesboro, GA 30458

FORD, Cline O , Retired Agt , Metropolitan Life Ins Co.; r. 3031 Scenic Hwy. S., Snellville, GA 30278, 404 972-0603

FORD, Curtis M., Sr.; '51 JD ; US Magistrate, , Rm 125, Old PO Bldg., PO Box 1504, Augusta, GA 30903, 404 722-8319; r. 1105 Glenwood Dr , Augusta, GA 30904, 404 733-3969

FORD, Dana '57 (See Everiss)

FORD, Dr Donald Clayton, 55 DVM , r 4798 Jonesboro Road, Forest Park, GA 30050

FORD, Dr Donald Eugene; '69 BSA ; Veterinarian, Rhinebeck Animal Hosp 57 Montgomery St Rhinebeck, NY 12572, 914 876-4748; r. 32 Platt Ave , Rhinebeck, NY 12572, 914 876-2427

FORD, Dorothy '45 (See Pruitt)

FORD, Earl Gilmore, 31 BSA , 55 MED , r P O Box 428, Camilla, GA 31730

FORD, Earl Gilmore, Jr, 60 BBA , Pres , Ford — Lapham Ins Agcy , Inc , 33 Oakland Ave , Camilla, GA 31730 , 912 336-0441 , r P O Box 428, Camilla, GA 31730, 912 336-8153

FORD, Edward Lonnie, Sales, Plaza Pontiac, La Vista Rd C285, Tucker, GA 30084, 404 939 9300; r 536 Birch Ln, Lawrenceville, GA 30245, 404 962 1988

FORD, Eleanor Wheless (George H.); '49 BSED ; Tchr, North Thomaston Sch, 94 Goodrich Ave, Thomaston, GA 30286, 404 647-3514; r 502 Cherokee Rd., Thomaston, GA 30286, 404 647 5107

FORD, Elizabeth Copelan (James L.); '71 BSED ; Speech Therapist, DeKalb Cnty Bd of Educ, Decatur, GA, r 1260 Hambrick Ct, Stone Mountain, GA 30083, 404 292-9366

FORD, Evelyn, 65 MED, r 117 Jewel Dr, Mableton, GA 30059

FORD, Frances Annette; '74 MED ; r. 202 Dogwood Road, Albany, GA 31705

FORD, George Edward, Jr; '73 BS ; Geologist; EDA Engr. Cnslts. Ltd., 14535 118th Ave., Edmonton, Alberta Canada T5L 2M7, r Lot 69 9914, Edmonton Canada

FORD, George Henry, Jr, '77 AB, Clerk, Acct Svcs.; Ga. Dept. of Human Resources, 47 Trinity Ave. SW, Atlanta, GA 30334; r. 502 Cherokee Road, Thomaston, GA 30286, 404 647-5107

FORD, Grace Louise Coram (Charles Howard, Jr); '64 BFA ; r. Rt 1 Box 39, Midland, GA 31820

FORD, Gregory Matt, '72 BBA, Fin Examiner, Ga Dept of Banking and Fin, 148 Cain St NE, Atlanta, GA, 404 656-2050; r. 1801 D Amsterdam Ave., Marietta, GA 30067, 404 894-5786

FORD, Hattie Stone (James B.); '71 BSED ; Tchr.; Hillside Jr. HS, Kalamazoo, MI 49007, 616 385 0806; r. 2227 S. Rose St., Kalamazoo, MI 49001, 616 381 8175

FORD, Dr Hayden Thomas, Jr; '72 EDD ; Dir., Recreation Admin. Program Area; Auburn Univ., Dept. of Health, Phys. Ed. and Recreation, 5080 Haley Ctr., Auburn, AL 36830, 205 826-4483; r. 1414 Katie Ln., Auburn, AL 36830, 205 887-7163

FORD, Dr Henry Jack; '50 BS ; Psychiatrist; Pvt. Practice, 1010 Prince Ave., Athens, GA 30601, 404 353-2122; r. 235 Pendleton Dr., Athens, GA 30606, 404 548-7750

FORD, J. Kenneth, Jr; '53 BSAE ; Dist. Staff Mgr., Engr.; South Central Bell Telephone Co., 600 S Seventh St., Louisville, KY 40203, 502 582-1060; r. 3313 Grandview Ave., Louisville, KY 40207, 502 897 1283

FORD, James B.; '76 JD ; Atty., Assoc.; Garvey, Kries, and Silverman, Kalamazoo, MI 49001, 616 382 3784; r. 2227 S. Rose St., Kalamazoo, MI 49001, 616 381-8175

FORD, James Harris; '48 BSAE ; r. 2262 Monaghan, Tallahassee, FL 32303

FORD, James Howard, Jr; '66 BS ; GS-13 Intelligence Research Spec.; Defense Intelligence Agcy, r 2125 Thomas View Rd, Reston, VA 22091, 703 860-0464

FORD, James Lee, '69 BBA, '73 JD ; Partner; Wills and Ford, 1616 Candler Bldg., Atlanta, GA 30303, 404 688 0012; r. 1260 Hambrick Ct., Stone Mountain, GA 30083, 404 292-9366

FORD, Jimmy Clark; '73 BSED ; Instr.; Athens Area Vocl. Tech. Schl., US Hwy. 29 North, Athens, GA 30601, 404 549 2360; r. 815 Paula Blvd., Commerce, GA 30529, 404 335-6635

FORD, Jimmy Jennings, 65 BSAE, r 1211 Peachtree Rd, Augusta, GA 30904

FORD, John Carl; '73 BBA ; r. 3517 Macland Road, Powder Springs, GA 30073

FORD, John Melcher; '68 BBA ; r. 101 Marietta Tower Suite 1909, Atlanta, GA 30303

FORD, Mrs John Robert; '65 MLA ; r. Old Kennel Farm, Hensting, Fishers Pond, Eastleigh England

FORD, Joseph Mann, III; '54 BBA ; r. 29 Prospect Place, Croton On Hudson, NY 10520

FORD, Ms Judith Evangeline, 76 EDS, r 1150 Rankin St., Apt. M-3, Stone Mountain, GA 30083

FORD, Judy '63 (See Stokes)

FORD, Karen '72 (See Monroe)

FORD, Katherine Reese (Gregory M.); '73 BSED, '74 MED ; Clinical Audiologist; Ga. Crippled Children's Unit, 618 Ponce De Leon Ave., Atlanta, GA 30308, 404 894-5786; r. 1801D Amsterdam Ave, Marietta, GA 30067, 404 436-2264

FORD, Lawrence E.; '65 MED ; r. 2560 Spring Dr., Smyrna, GA 30080, 404 436-1120

FORD, Leslie Robert; '77 BBA ; r. 2784 Knollwood Dr, Macon, GA 31204

FORD, Lily Catherine; '70 AB ; r. 240 W Andrews Dr NW, Atlanta, GA 30305

FORD, Lucille Richardson (J. Kenneth, Jr); '53 AB ; Tchr, St Matthews Bapt Church Kndgtn, 3515 Grandview Ave., Louisville, KY 40207, 502 896 8882; r. 3313 Grandview Ave., Louisville, KY 40207, 502 897 1283

FORD, Lynne Douglas '69 (See Slagsvol)

FORD, M Elizabeth Bennett (Donald Clayton); '51 AB ; r. 4798 Jonesboro Rd, Forest Park, GA 30050

FORD, Majorie White; '58 BSED ; r. Box 428, Camilla, GA 31730

FORD, Margaret Boulineau (Raymond L.); '49 BSNE, Unit Dir., Ga. Retardation Ctr., 4770 N Peachtree Rd., Atlanta, GA 30341, 404 393 7129, r 3025 Laguna Dr., Decatur, GA 30032, 404 289 7172

FORD, Marie Jean Arrendale (John E.); Mgr, Braeford's Ltd., 345 Kempsule Plz Shopping Ctr., Virginia Beach, VA 23462, 804 497 2167, r. 648 Kings Grant Road, Virginia Beach, VA 23452, 804 340 6264

FORD, Marie Markham, 68 BLA, r PO Box 116, Puunene, HI 96784

FORD, Mark Kingsley, Jr, 77 BBA, 7, r Po Box 2143, Athens, GA 30602

FORD, Maud '48 (See Huston)

FORD, Melanie Jane '76 (See Mentzer)

FORD, Myrajean Daniel (Emmette W.), 70 EDS, Couns, Warner Robins Jr HS, Mary Ln Warner Robins, GA 31093, 912 922 7464, r PO Box 85, Warner Robins, GA 31093, 912 922 8092

FORD, Pamela Ann; '74 BSED ; r. 3517 Macland Road, Powder Springs, GA 30073

FORD, Peggy Jim; '47 BBA ; r. 2238 Colleen Ct, Decatur, GA 30032

FORD, Richard Donald; '59 BBA ; VP of Corp Pers.; Coca-Cola Co., 310 North Ave. NW, Atlanta, GA 30301, 404 897-2552; r. 1274 Park Dr., Stone Mountain, GA 30083, 404 469-3666

FORD, Rima '65 (See Vesilind)

FORD, Rita Kathryn '76 (See Clark)

FORD, Shirley '67 (See Adams)

FORD, Shirley Ann (See Hudson)

FORD, Susan Austin; '75 EDS ; r. 609 West 7th St, Owensboro, KY 42301

FORD, Susan Lynne, '71 BBA, Property Mgr, Coldwell Banker Co., 229 Peachtree St., Atlanta, GA 30303, 404 659-5000; r. 55 LaFayette Dr. NE, Atlanta, GA 30309, 404 881-6486

FORD, Virginia McLeod (William); '36 ABED ; r. 114 Westmore Rd, Rome, GA 30161

FORD, Virginia Gaines; '60 ABJ ; r. 3064 Wellington Ct. NW, Atlanta, GA 30339

FORD, William Elfred; '73 MED ; Correctional Psychologist; Ga. Dept. of Offender Rehab., Ga Indust. Inst., PO Box 194, Alto, GA 30510, 404 778-2273; r. 102 Valley Road, Cornelia, GA 30531, 404 778-6745

FORD, William Ernest; '69 BSA ; r. Rt 2, Box 324, Edison, GA 31746

FORD, William Halcot, Jr; '68 BSPH ; r. Box 255, Mt Vernon, GA 30445

FORD, Wyman Myron; '69 BSPH ; Pharmacist; US Public Health Svc. Indian Hosp., 3200 Canyon Lake Dr., Rapid City, SD 57701, 605 348-1900; r RR 6, Box 768, Rapid City, SD 57701, 605 787 5605

FORD, Zelma Ann '42 (See McDonald)

FORDE, Edward Burdell; '67 MED ; Asst. Prof., Dental Educ. Resources; Med. Coll. of Ga., Sch. of Dentistry, Augusta, GA 30902, 404 828-3961; r 1676 Goshen Rd., Condominium D-4, Augusta, GA 30906, 404 793-9840

FORDE, Kathleen Crook (Edward Burdell); '68 MSW ; r. 1668 Goshen Rd F-2, Augusta, GA 30906

FORDHAM, Anita Allen (Dennis Lee); '69 AB ; r. Rt 4 Oak Ridge Dr, Cartersville, GA 30120

FORDHAM, Benjamin Elza; '49 BSA ; Ins. Cnslt.; Employee Benefit Svcs., Inc., PO Box 612, Metter, GA 30439, 912 685-2093; r. RFD 2, Metter, GA 30439, 912 685-2093

FORDHAM, Betty E.; '48 BBA ; r. 834 Wimbledon Dr., Augusta, GA 30909

FORDHAM, Bonnie Gail; '74 BMUS ; r. Route 4, Box 12, Devereux, GA 31087

FORDHAM, Carrie Elizabeth Horne (James A.); '54 BSED ; Retired Elem. Sch. Tchr.; r. PO Box 234, Dublin, GA 31021, 912 272-2798

FORDHAM, Debbie '71 (See Whittemore)

FORDHAM, Dr Dennis Lee; '68 BS, '74 EDD ; Math. Coord.; Newton Cnty. Schs., 2109 Newton Dr., NE, Covington, GA 30209, 404 787-1330; r 4121 Elizabeth St., Covington, GA 30209

FORDHAM, Donald Arthur, '66 BSPH, r 11 Avenue D, Thomaston, GA 30286

FORDHAM, Ethel Amanda '69 (See Williams)

FORDHAM, Helen Cleveland (Benjamin E.); '49 BSHE, Unit Supv, Ga Dept of Labor, 38 N Letterower Ave., Statesboro, GA 30458, 912 764 9141; r. RFD 2, Metter, GA 30439, 912 685-2093

FORDHAM, Herbert Wayne; '71 BSA, '73 MS ; Chief, Land Mgmt. Branch; US Army, DFAE, B and G, Ft Gordon, GA 30905, 404 791-4225; r. Rt. 5 Pine Woods, Thomson, GA 30824, 404 595-6621

FORDHAM, James Abner; r. P O Box 234, Dublin, GA 31021

FORDHAM, James David; '76 BSED ; r. 1050 Sherman Ave, St Simons Island, GA 31522

FORDHAM, Jerry Wayne; '69 BSPH ; r. 1100 4th Ave, Eastman, GA 31023

FORDHAM, Jimmy Terry; '64 AB, '69 JD ; r. 1702 Rio Vista Dr, Dalton, GA 30720

FORDHAM, Joel Marcus, Jr; '70 BSA ; r. Rt 1, Dublin, GA 31021

FORDHAM, John Benj, III; '66 AB ; Computer Operator; Shearson Hayden Stone, 1 Western Union Intl. Plz., New York, NY, 212 623-8069; r 43-12 47th St., Sunnyside, NY 11104, 212 860 1976

FORDHAM, John F, Supv, Lockheed Aircraft, Marietta, GA; r. 4845 Kitty Hawk Dr., Atlanta, GA 30305, 404 255 3440

FORDHAM, Joseph Richard; '40 BSA ; Wholesale Rep.; Chevron USA Inc., PO Box 1706, Atlanta, GA 30301, 404 955 1200; r. PO Box 714, Griffin, GA 30224, 404 228-0498

FORDHAM, Nancy '72 (See Paschal)

FORDHAM, Peggy Jane '70 (See Wilhoit)

FORDHAM, Rita Claire Ritchey (Jimmy Terry); '66 BFA ; r 1702 Rio Vista Dr, Dalton, GA 30720

FORDHAM, Robert Gene; r. 1705 Knox St, Dublin, GA 31021

FORDHAM, Sherill Elaine; '75 AB ; r. PO Box 255, Eastman, GA 31023

FORDHAM, Stephen Holland; '71 ABJ, '75 MED ; r Route 1, Dublin, GA 31021

FORDHAM, Vicki Yvonne '77 (See Harris)

FORDHAM, Walter Joe; '54 BSA ; r. 1411 Marlow Dr, Macon, GA 31204

FORDHAM, Wendell Allen; '72 BSFR ; Area Procurement Forester; Ga. Pacific Corp., PO Box 155, Dudley, NC 28333, 919 736-2722; r. 416 Pecan Drive, Selma, NC 27576, 919 965 8388

FORDYCE, Linda Katherine, 75 BFA, r 2706 Addison Drive, Doraville, GA 30340

FORE, Dr Robert Clifford, 76 EDD, r 1591 S Lane Ave 56G, Jacksonville, FL 32210

FORE, Truitt Malone, 62 BSF, Chief, Property Admin Branch, Tenn Valley Auth, Div of Property and Svcs, 123 W Cumberland Bldg, Knoxville, TN 37902, 615 632-3061; r. 8812 Leyton Dr., Knoxville, TN 37919, 615 693 5654

FOREACRE, Millicent (See Myers)

FOREHAND, Alice Gwen '69 (See Kemp)

FOREHAND, Catherine '47 (See Wasserman)

FOREHAND, Dr David Alec; '73 BSA, '76 DVM ; r PO Box 151, Perry, GA 31069

FOREHAND, Deborah E. '74 (See Fry)

FOREHAND, Elma '46 (See Nail)

FOREHAND, Emel Mary Hale; '50 BSED ; Tchr.; r. 635 Belvoir Hgts., Athens, GA 30601, 404 543 4031

FOREHAND, Ernestine Sangster (Joseph Bruce); '40 BSHE ; r. Lilly, GA 31051

FOREHAND, Florence '51 (See Hill)

FOREHAND, Geri R.; '72 BBA ; Credit Mgr.; Atlantic Steel, PO Box 1714, Atlanta, GA 30301, 404 873-6841; r. 1537 Ridgewood Dr., Lilburn, GA 30247, 404 921-6805

FOREHAND, Harry Oliver; '49 BSA ; Environ. Tech.; Ga. Dept. of Human Resources, 261 W Plum St., Jesup, GA 912 427-20; r. 785 S. Elm St., Jesup, GA 31545, 912 427-4144

FOREHAND, Harry Oliver, Jr; '75 BSEH ; r. 785 S. Elm St., Jesup, GA 31545

FOREHAND, Herbert Mack; '52 BSA ; r. Box 135, Lilly, GA 31051

FOREHAND, Jack Joseph; '76 BSPH ; r. 603 Second Street, Cochran, GA 31014

FOREHAND, Jack Marion, Jr; '72 MED ; r. 80 Montauk St, Fairfield, CT 06432

FOREHAND, Jack Marion; '46 BBA ; r. 2 Orchard Hill Road, Westport, CT 06851

FOREHAND, James Daniel; '74 BBA ; r. 504 River Oak Loop, Lawrenceville, GA 30245, 404 972-0706

FOREHAND, Lt-Col James F.; '48 BSAE ; Retired USAF; r. Box 35, Lilly, GA 31051, 912 268-4593

FOREHAND, Jane L. '71 (See Logan)

FOREHAND, Joseph Bruce; '42 BSA ; r. Lilly, GA 31051

FOREHAND, Kathy Kyle (Geri R.); '72 BSED ; Tchr.; W. C. Britt Elem. Sch., Snellville, GA; r. 1537 Ridgewood Dr., Lilburn, GA 30247, 404 921-6805

FOREHAND, Mary Jessie '33 (See Wilder)

FOREHAND, Mary W. Melton (James D.); '74 ABJ ; r. 504 River Oak Loop, Lawrenceville, GA 30245, 404 972-0706

FOREHAND, Oliver C; r. P O Box 428, Sylvester, GA 31791

FOREHAND, Paula Ann Buckner (Robert Edward); '72 ABJ ; r. c/o P O Box 11160, St Petersburg, FL 33733

FOREHAND, Robert Edward; '72 BBA ; r. c/o P O Box 11160, St Petersburg, FL 33733

FOREHAND, Hon William Jesse; '39 ABJ ; Judge; Superior Courts, Tifton Judicial Circuit, Courthouse, Second St., Tifton, GA 31794; r. 2224 Melanna Dr., Tifton, GA 31794

FOREHAND, William Watts; '75 BSED ; Mgr.; Craig's Restaurant, 11508 Aberconn, Savannah, GA 31406, 912 925-9565; r. 913 Rose Lane, Cordele, GA 31015, 912 273-1677

FOREMAN, Marshall (Dorothy); '38 BSHE ; Program Cnslt.; Ga. Dept. of Human Resources, PO Box 428, GA 31702, 912 439-4134; r. 1111 Valley Rd., Albany, GA 31707, 912 432-0444

FOREMAN, Clark Howell; '21 AB ; Dir. Emeritus, Emergency Civil Liberties Committee; r. Apartado 1008, Adjuntas Puerto Rico 00601

FOREMAN, Edith Wilmotine Sanders (David); '76 BSA ; Finley's Orchids, College St., College Park, GA; r. 3515 N. Victoria St., College Park, GA 30337, 404 761-3090

FOREMAN, James Marion; '74 MFA ; r. 26 N.E. 173 St., Miami, FL 33162

FOREMAN, Margaret '76 (See Contarino)

FOREMAN, Martha Fay Swan (Clinton S); '48 BSED ; r. Jackson, SC 29831

FOREMAN, Paula '64 (See Suddeth)

FOREMAN, Robert L., Jr; Partner; Jones, Bird and Howell, Haas Howell Bldg., Atlanta, GA 30303, 404 522-2508; r. 1956 Grey Stone Rd. NW, Atlanta, GA 30318

FOREMAN, Robert Langdon; '18 AB ; Retired, Gen Agt., Mutual Benefit Ins. Co.; r. 216 W. Paces Ferry NW, Atlanta, GA 30305, 404 233-6000

FOREMAN, Sara Higginbotham; '42 BSHE ; Dietitian; Univ. of Ga., Snelling Hall, Athens, GA 30602, 404 542-7144; r. 2048 Cherokee Circle, Athens, GA 30606, 404 548-5098

FOREMAN, William F., Jr; '51 ABJ ; Pub. Relations Dir.; Enterprise St. Jr. Coll., Dothan Hwy., Enterprise, AL 36330, 205 347-2623; r. 410 Douglas Brown Circle, Enterprise, AL 36330, 205 347-1219

FORER, Shelly (Gail) Frankel (Joseph S.); '72 BSED ; Tchr., HS Eng.; Gulliver Acad., 12595 Red Rd., Coral Gables, FL, 305 666-7937; r. 13854 SW 67 Terr., Miami, FL 33183, 305 271-1916

FORESTER, Frank Link, Jr; '64 BBA ; Real Estate Broker; Forester and Assoc. Inc., Atlanta, GA, 404 955-4308; r. 4820 Foxglenn NE, Manetta, GA 30067, 404 971-1743

FORESTER, Jack Clifton; '70 BBA ; r. 2618 Riverside Drive, Macon, GA 31204

FORESTER, Jay Bradford; '64 BSA ; r. 2911 North 8th Street, West Monroe, LA 71291

FORESTER, Jean Bright (Jesse G.); '73 MED ; Tchr.; Albany Area Vocl. Tech. Sch., 1021 Lowe Rd., Albany, GA 31701, 912 436-0395; r. 2318 Tuxedo Lane, Albany, GA 31707, 912 436-4332

FORESTER, Jesse Gerald; '74 MED ; Coord., Student Pers Svc.; Albany Area Vocl. Tech. Sch., 1021 Lowe Rd., Albany, GA 31701, 912 436 0395; r. 2318 Tuxedo Lane, Albany, GA 31707, 912 436-4332

FORET, Claire Marie; '72 MED ; r. 513 Forst St, Thibodaux, LA 70301

FORGAY, Sandra L. '69 (See Still)

FORGY, Lucy Ann; '48 AB ; r. 932 Golfview Ave, Tampa, FL 33609

FORINASH, Kyle, III; '75 BS ; Volunteer Tchr.; Peace Corps Ghana; r. 3049 Plantation Road, Columbus, GA 31903, 404 689-1261

FORIO, Edgar Joseph, Jr; '51 AB ; Sales Agt.; Patrick Realty and Assoc., 58 Sixth St. NE, Atlanta, GA 30308, 404 892-9900; r. 2050 Country Squire Ln., Marietta, GA 30062, 404 973-3723

FORIO, Phoebe E. Gould (J. Jr); '56 AB ; r. 2050 Country Squire Lane, Marietta, GA 30062, 404 973-3723

FORIO, Robert Earl; '52 AB ; VP and Owner; Southern States Printing Co., 120 E. Taylor St., Griffin, GA 30223, 404 228-8646; r. 909 East College St., Griffin, GA 30223, 404 227-0342

FORKNER, Peggy Lou; '75 BSED ; r. 3239 Wynn Drive, Avondale Estates, GA 30002

FORLANO, June A. Kemble (Ronald P.); '60 AB ; r 23 Meeting House Road, Hatboro, PA 19040

FORLANO, Dr Ronald Paul; '58 BS ; Pres.; Central Bucks Dental Assoc PC, 540 Cooper Dr., Warminster, PA 18974, 215 672-5320; r. 23 Meeting House Road, Hatboro, PA 19040, 215 675-2994

FORLENZA, Thomas Joseph; '68 BSA ; r. 42 Gridley Avenue, Staten Island, NY 10303

FORLIDAS, Phillip John, r. 127 Hodgson Dr, Charlotte, NC 28211

FORLINES, Charles Brooks; '70 BBA ; r. 3922 Winkfield Place, Columbus, GA 31904

FORMAN, Betty Lee (See Stainton)

FORMAN, Francine Sydell; '71 BSED ; r. 3034 Curtis Dr, Atlanta, GA 30319

FORMAN, Frederick T, Jr; '65 BSED ; r. 1253 Pinehurst, Circle, Smyrna, GA 30080

FORMAN, George Pinkston; '29 BSCE ; r. Box 309, St Francisville, LA 70775

FORMAN, Richard Charles; '50 AB ; Atty.; Forman and Zuckerman, P.A., Box XI, 724 Wachovia Bldg., Greensboro, NC 27402, 919 272-4511; r. 901 Greenwood Dr., Greensboro, NC 27410, 919 292-6776

FORMBY, Daniel Malcolm; '69 AB, '74 JD ; Asst. Atty. Gen.; Ga. Dept. of Law, 132 Judicial Bldg., Atlanta, GA 30334, 404 656-4935; r. 4115-I Belvedere Sq., Decatur, GA 30032, 404 284-9653

FORMBY, Donald Newton; '49 LLB ; r. 25 Berry St, Rome, GA 30161

FORMICHELLA, Eliz Anne '73 (See Shiver)

FORNARO, Suzanne Brown (Robert J.); '65 ABJ ; Educ. Infor. Spec.; Mobile Mental Health Ctr., 2400 Gordon Smith Dr., Mobile, AL 36617, 205 473-4423; r. 1017 Fribourg St., Mobile, AL 36608, 205 344-4211

FORNES, Ms Ann Ornelia; '77 MA ; r. 182 Via Del Sol, Walnut Creek, CA 94596

FORNEY, Dr Michael Marvin; '70 DVM ; r. Rfd 3, Chestertown, MD 21620

FORNEY, William B; '39 BSA ; r. 4357 71st Place, Riviera Beach, FL 33404

FORREST, David Chapman; '76 BBA ; Mgr.; Wendy's International, Atlanta, GA, 404 939-6020; r. 3912 Memorial College Dr., Clarkston, GA 30021, 404 394-6380

FORREST, Eleanor Chambliss (Estese D.); '52 MED ; Retired Tchr.; r. Bond St., Plains, GA 31780, 912 824-5025

FORREST, Ester McManus; '37 BSHE ; Retired Tchr., Home Ec.; r. 1420 Duplin Rd., Raleigh, NC 27607, 919 787-6241

FORREST, James Marion, Jr; '72 BSA ; Self Employed; Clark and Forrest Farms; r. Rt 1, Ward, SC 29166, 803 685-7571

FORREST, John Davenport; '62 ABJ ; Mktg. Mgr.; Florida Coca-Cola Bottling Co., 327 Orange Ave., Daytona Beach, FL 32015, 904 258-3377; r. 2055 Santa Antilles Rd., Orlando, FL 32806, 305 894-1043

FORREST, John Michael, '75 BS, r 705 Oglethorpe House, Athens, GA 30602

FORREST, Lew; '49 ABJ ; Owner Operator; Voice-Over Svcs., Same as Residence; r. 21414 Delaosa St., Woodland Hills, CA 91364, 213 348-8261

FORREST, Margaret Mary Eckenrod; '76 BSHE ; r 3360 Hidden Acres Dr., Atlanta, GA 30340

FORREST, Rosalind L.; '63 AB ; r. 413 Judy Lane, Americus, GA 31709

FORREST, Sylvia Feldman (Lew), '48 AB, Librarian; Redken Labs., Inc., 6625 Variel Ave., Canoga Park, CA 91303, 213 992-2700; r. 21414 Delaosa St., Woodland Hills, CA 91364, 213 348 8261

FORRESTER, Barbara G. '67 (See Schulz)

FORRESTER, David Benson; '69 AB ; r. Div 33 Box 133, Ttyr Shop Ncs Guam, FPO San Francisco, CA 96630

FORRESTER, Dr Donald W.; '69 EDD ; Assoc. Prof., Music; Ga. Southwest. Coll., Americus, GA 31709, 912 928-1350; r. 126 Sharon Cir., Americus, GA 31709, 912 924-6886

FORRESTER, Doris Anne McDowell (Whitfield R, Jr); '47 BSED ; r. 202 12th Ave, Cordele, GA 31015

FORRESTER, Ellen '38 (See Miller)

FORRESTER, Frances V.; '37 BSC ; Treas., Acct.; Garlington Hardwick Co, Inc, 1401 W Paces Ferry Rd. NW, Ste. B-114, Atlanta, GA 30327, 404 262-2022; r. 60 Delmont Dr. NE Apt. B-1, Atlanta, GA 30305, 404 266-2765

FORRESTER, Dr Francis T; '66 MS, '68 PHD ; r 2519 Thompson Rd NE, Atlanta, GA 30319

FORRESTER, James Randolph; '55 BBA ; VP of Sales, Cherokee Manuf. Co., Inc., 207 W. May St., Winder, GA 30680, 404 867-3101; r. 636 N. Fifth Ave., Winder, GA 30680, 404 867 3967

FORRESTER, John Morgan (Jack); '26 LLB ; Atty.; Pvt. Practice, PO Box 62, Leesburg, GA 31763, 912 759 2995; r. 502 Walnut St., Leesburg, GA 31763, 912 759 6535

FORRESTER, Jon David; '75 BSED ; Couns.; Taylor Cnty. Jr. HS, 318 Clark St., Perry, FL 32347, 305 584-7634; r. 440 Pirkle Ave., Buford, GA 30518, 404 945 5021

FORRESTER, Lemma; r. P O Box 14, Morganton, GA 30560

FORRESTER, Linda '62 (See Dorminey)

FORRESTER, Linda Ann; '76 BBA ; Asst. Mgr., Auditor, Zep. Manuf. Co.; K Mart, 1310 Seaboard Industrial Blvd., Atlanta, GA, 404 351-1680; r 2156 Hidden Glen Dr., Marietta, GA 30062, 404 424-8025

FORRESTER, Marsha Hunt; '66 BFA ; r. 1020 W Peace St, Apt V-8, Raleigh, NC 27605

FORRESTER, Patricia Harriette (See Bridges)

FORRESTER, Rebecca Ann '73 (See Collins)

FORRESTER, Roy Clyde, Jr; '67 BM , '70 MFA ; r Rt 2 Winder Hwy, Flowery Branch, GA 30542

FORRESTER, S Louise Hendrix (Weymon H); '65 BSED ; r. 1724 Habersham Dr NE, Gainesville, GA 30501

FORRESTER, Sarah H Deaton (A Calvin); '52 BSED , '70 MED , '72 EDS ; r. Route 3, Commerce, GA 30529

FORRESTER, V. Gay '60 (See Phillips)

FORRESTER, Whitfield R.; '48 JD ; Atty., Partner; Mixon, Forrester and Culpepper, 202 12th Ave. E., Cordele, GA 31015, 912 273-2442; r. 802 19th Ave. E., Cordele, GA 31015, 912 273-3924

FORSBERG, Edward Carl A., Jr; '72 BBA ; Acct Ofcr.; Citibank, 41 Perimeter Ctr. E., Ste. 560, Atlanta, GA 30302, 404 394-8900; r. 994 Tall Pine Ct., Stone Mountain, GA 30087, 404 921-2289

FORSBERG, Peggy Shealy (Edward C. A.); '73 BSHE ; Tchr.; DeKalb Cnty. Bd. of Educ., N Decatur Rd., Decatur, GA 30032; r. 994 Tall Pine Ct., Stone Mountain, GA 30087, 404 921-2289

FORSHAG, Craig Michael; '73 MS ; r. 2112 Hoover 5-K, Arlington, TX 76011

FORSHEE, Karen Zorn (William C.); '74 BSED , '75 MED ; r. Box 681, Statesboro, GA 30458, 912 764 9485

FORSHEE, Sheila Hix Hix (Jeffery E.); '76 BSED ; Tchr.; Mattie Lively Elem. Sch., 204 Debbie Dr., Statesboro, GA 30458; r. 114 W Parrish, Statesboro, GA 30458, 912 764-2228

FORSHEY, Ada Claire (See Thornton)

FORSLING, Mark Waldemar, '77 AB , Grad Student, Law; Univ. of Ga.; r. Box 475, Reynolds, GA 31076, 912 847-4491

FORST, Cornelia Ann (See Pilcher)

FORSTOT, Jane Ellen; '75 ABJ ; r. 400 Johnston St., Savannah, GA 31405

FORSYTH, James Floyd; '64 AB ; r. 2330 Nottingham Circle, Apt 2, Albany, GA 31707

FORSYTH, Larry James; '68 BSCH ; r. 1537 Ruby Lane, Sulphur, LA 70663

FORSYTH, Mary '45 (See Hubert)

FORSYTH, Robert Hugh; '57 BSF ; Retired US Army; Retired US Dept. of Agr.; r. 176 19th Ave SE, St Petersburg, FL 33705, 813 898-1942

FORSYTH, Virginia '38 (See Morgan)

FORT, Amelia; r. Vienna, GA 31092

FORT, Dr Arthur T, III; '52 BBA ; r. 1707 Valmont, New Orleans, LA 70115

FORT, Bettie Thompson (W. Davis); '49 BSHE , '57 MED ; Homemaker; r. 911 North 10th St., Albemarle, NC 28001, 704 982-7316

FORT, Catherine Foard (James Frazier); r. 5950 Wilton Rd, Alexandria, VA 22310

FORT, Donna Lynch (James L.); '65 BFA ; Free-lance Artist; r. 3224 Constellation Ct., Tallahassee, FL 32303, 904 386-7330

FORT, Elizabeth Ann '57 (See Lindsey)

FORT, Floyd Perkins; '76 BSA ; Hog Herdsman; Little Rest Farm, Rt. 3, Donalsonville, GA 31745, 912 524-5084; r. Rt 2 Box 179, Donalsonville, GA 31745, 912 524-2384

FORT, Ida Jean '44 (See Harris)

FORT, James Frazier; r. 5950 Wilton Rd, Alexandria, VA 22310

FORT, James Harvey, Jr; '67 AB ; r. 623 Walnut Dr SW, Marietta, GA 30060

FORT, James Scott; '55 BFA ; r. 15 State St, New York, NY 10004

FORT, L. Marquis '36 (See Amrich)

FORT, Luthur Harvey; '21 BSC ; r. 1760 Clairmont Rd., Apt. A-7, Decatur, GA 30033, 404 633-7745

FORT, Dr Lynn, Jr; '21 BS ; r. 3400 Eastview, West Palm Beach, FL 33407

FORT, Mary S. '69 (See Donnelly)

FORT, Robert B, Jr; '35 BSC ; r. Rt 5, Shelbyville, TN 37160

FORT, Robert Camp; '67 ABJ ; Legislative Asst and News Secy.; US Representative Jack Brinkley, 2412 Rayburn Bldg., Washington, DC 20515, 202 225-5901; r. 3546 South Utah St., Arlington, VA 22206, 703 820-7660

FORT, Thomas Morton, III; '74 MS ; r. 9468 Rainford Road, Baton Rouge, LA 70810

FORT, Dr Tomlinson, Jr; '52 BS ; Prof., Dept Head, Chem. Engr.; Carnegie-Mellon Univ., Pittsburgh, PA 15213, 412 621-2600; r. 500 Guyasuta Rd., Pittsburgh, PA 15215, 412 781 0157

FORT, Dr W. Davis; '49 BBA , '57 BS ; r. 1000 N 5th Street, Albemarle, NC 28001, 704 982-8112

FORT, William Ellis; '11 AB ; r. 1149 Cornell Ave, Savannah, GA 31406

FORT, William Hall; '72 MED ; Principal; Glascock Cnty. Consolidated Sch., Gibson, GA 30810, 404 598-2121; r. PO Box 35, Gibson, GA 30810, 404 598 2891

FORTENBACH, Robert William; '59 BSA , '60 MS , Bus. Mgr., Vinyl Chloride Monomer; Shell Chem. Co., PO Box 2463, Houston, TX 77001, 713 241 4483; r. 13507 Appletree, Houston, TX 77079, 713 467-7192

FORTENBERRY, Gloria Jean; '72 AB ; Tchr., Dekalb Cnty Bd of Educ , Decatur, GA, r. 1119 Nielsen Dr., Clarkston, GA 30021, 404 294-0299

FORTENBERRY, 2Lt Luann; '74 ABJ ; r. Box 2741, Ft Clayton Canal Zone

FORTH, Larry Edison; '73 BS ; r. 408 Sunny Lane, Dublin, GA 31021

FORTHE, James Emory; '68 BBA ; Agt.; Forthe Ins., 1159 Brumley Rd., Avondale Estates, GA 30002, 404 289-4054; r. 4220 Jerilyn Ct., Tucker, GA 30084, 404 938-7017

FORTIER, Suzanne '65 (See McTeer)

FORTNER, Bruce Baxter; '77 BBA ; r. 345 South College St., Metter, GA 30439

FORTNER, Mildred Colston (Eslie E.); '62 BSPH ; Pharmacist; Fortner Drugs; r. PO Box 23, Metter, GA 30439

FORTNER, Ms Pamela Jean; '76 BSED ; r. PO Box 1797, Dalton, GA 30720

FORTNER, Philip Leslie; '72 BSPH ; r. 308 Telephone Street, Sylvania, GA 30467

FORTNEY, Martha Edenfield (Donald E); '57 BSED ; r. 66 Delta Terrace, Fremont, CA 94538

FORTORE, Mary '38 (See Fisher)

FORTSON, Alma Jackson (Thomas T.); '36 BSHE ; Homemaker; r. 2715 Northwoods Dr., Macon, GA 31204, 912 742-1834

FORTSON, Anne Wright (See Freeman)

FORTSON, Aurie H Miller (Edwin Bugg, Jr); '70 AB , '74 MA ; r. 5356 W Lexington Ave Apt 101, Los Angeles, CA 90029

FORTSON, Bolling S (See Douglas)

FORTSON, Callye '45 (See Harden)

FORTSON, Carl Ray; '69 BS , '71 MS ; Systems Dir.; Gannett Co., Inc., Lincoln Tower, Rochester, NY 14604, 716 546-8600; r. 17 Squire Lane, Pittsford, NY 14534, 716 385-2656

FORTSON, Clark Rogers; r. 165 Wilcox St., Athens, GA 30605, 404 548-3990

FORTSON, David L; '68 BBA ; r. 106 Trails End, Greenville, SC 29607

FORTSON, Dewey Charles; '68 AB ; r. PO Box 1069, Elberton, GA 30635

FORTSON, Edwin B; '38 LLB ; r. 310 Milledge Hts, Athens, GA 30606

FORTSON, Edwin Bugg, Jr; '71 AB ; r. 5356 W Lexington Ave Apt 101, Los Angeles, CA 90029

FORTSON, Eugene Verdelle; Sales; Prudential Life Ins., Riverdale Rd., College Park, GA 30254, 404 996-2764; r. 1548 Sylvan Rd. SW, Atlanta, GA 30310, 404 758-5341

FORTSON, George Dwight; '55 BBA ; r. Route 3, Danielsville, GA 30633

FORTSON, Harold Brent; '70 AB , r 1137 Eastminster Drive, Columbia, SC 29204

FORTSON, Harold Jackson; r. PO Box 321, Central City, NE 68826

FORTSON, Hoke Smith; '32 BSA ; Tchr.; r. PO Box 38, Bowman, GA 30624, 404 245-5311

FORTSON, Homer Warren; '34 MA ; Retired Business Mgr., Phillips Univ.; r. 1417 Seneca Dr., Enid, OK 73701, 405 237-4660

FORTSON, Dr James Camp; '57 BSA , '59 MS , '69 PHD ; r. 140 Homestead Dr, Athens, GA 30601

FORTSON, James Larry; '70 BSED , '71 MED ; r 958 Laurel, Macon, GA 31201

FORTSON, Jan Carol; '73 AB ; r. 2715 Northwoods Dr., Macon, GA 31204

FORTSON, Janet '49 (See Walthall)

FORTSON, Jeanne Johnson; '70 BSHE ; r. 300 Weston St., Fountain Inn, SC 29644

FORTSON, John Richard, '61 BBA , Regl Controller, Midwest Region; SCM Corp., Glidden Paint, Butterfield Rd., Oakbrook, IL 60521, 312 325-8750; r. 324 El Paso Ln., Carol Stream, IL 60187, 312 665-3586

FORTSON, Jonathan Clark; '77 AB ; r. 165 Wilcox Street, Athens, GA 30605

FORTSON, Josephine '65 (See Hardy)

FORTSON, Katharine S Newsom (David L); '66 ABJ ; r. 106 Trails End, Greenville, SC 29607

FORTSON, Dr Kenneth Weymon; '73 BSA , '76 DVM ; r. 2068 Pineview Dr, Spartanburg, SC 29302

FORTSON, Dr Laura B Rogers; '36 BFA , '56 MAED , '69 EDD ; r. 310 Milledge Hts, Athens, GA 30606

FORTSON, Laurence Edward; '73 BS ; r. 130 Davis Place, Athens, GA 30601

FORTSON, Lisa; '77 ABJ ; Secy. III; Inst. of Natural Resources, Rm. 13 Ecology Bldg., Athens, GA 30602, 404 542-1555; r. 275 St. George Drive, Athens, GA 30606, 404 549-5436

FORTSON, Lombard, Jr; '66 BSPH ; Pharmacist; Revco, Inc., 2525 Washington Rd., Augusta, GA 30904, 404 736-6691; r. 3306 Thread Needle Court, Augusta, GA 30907, 404 863-8035

FORTSON, Louise Hudson; '67 AB ; r. 946 Cloverleaf Court, Martinsville, IN 46151

FORTSON, Dr Luther G , Physician, Fortson Internal Medicine, Inc. PC, Same as Residence; r. 108 Margaret Ave. NE, Marietta, GA 30060, 404 424-0216

FORTSON, Margaret '29 (See Stephens)

FORTSON, Marion; '62 BBA ; CPA; Self Employed, 125 College Ave., Elberton, GA 30635, 404 283 2201; r. PO Box 957, Elberton, GA 30635

FORTSON, Mark Routon; '76 BS ; Med Student, Emory Univ. Sch. of Med., Atlanta, GA; r. 2731 10 Briarcliff Rd., Atlanta, GA 30329, 404 325-0216

FORTSON, Martha Holland (F B); '59 BSED ; r. RD 1, Elberton, GA 30635

FORTSON, Mary '60 (See Johnson)

FORTSON, Mary C. '67 (See Lehocky)

FORTSON, Mary Lillian; '70 BFA , Music Instr ; Self employed; r. 1719 S. Lumpkin, Apt. 1, Athens, GA 30601, 404 549 5202

FORTSON, Mary Patricia; '62 BSHE , '64 MSHE , Child Care Cnslt.; Fla. Health and Rehabilitative Svcs , 1311 Winewood Blvd , Bldg 5, Rm 120, Tallahassee, FL 32301, 904 487 2380, r. 2000 N Meridian Rd , Number 125, Tallahassee, FL 32303, 904 385 9997

FORTSON, Mildred '41 (See Anderson)

FORTSON, Mildred Estes; '65 BSED ; r. Lincolnton, GA 30817

FORTSON, Mrs Robert D.; '73 AB ; r. 2029 Dellwood Dr., Atlanta, GA 30309, 404 351-2971

FORTSON, Robert D.; '70 BBA , '73 JD ; Atty.; Troutman, Sanders, Lockerman and Ashmore, Candler Bldg., Atlanta, GA 30303; r. 2029 Dellwood Dr., Atlanta, GA 30309, 404 351-2971

FORTSON, Ms Sally Lathem; '76 BSED ; r. PO Box 89, Eatonton 31024

FORTSON, Sarah Glenn '70 (See Teasley)

FORTSON, Sue Elizabeth Raley (John R.); '61 BS ; Realtor; Village Realty, Carol Stream, IL, 312 665-8030; r. 324 El Paso Ln., Carol Stream, IL 60187, 312 665-3586

FORTSON, Ms Susan Patricia; '77 BSED ; r. 140 Chateau Terr., Apt. 5, Athens, GA 30601

FORTSON, T. Janet '29 (See Crane)

FORTSON, Warren Candler; r. 1714 Meadow Dale Ave NW, Atlanta, GA 30306

FORTSON, Weston M; '41 BSA ; r. P O Box 504, Waynesboro, GA 30830

FORTSON, William Boyd, Jr; '64 BBA ; Pres., Chmn. Bill Fortson Ins. Agcy.; Owner; Pitts-Davis Ins. of Ga., 1306 13th St., Columbus, GA 31902, 404 323-1893; r. 4220 King Arthur Place, Columbus, GA 31907, 404 563-3273

FORTSON, William Camp; '76 BS ; r. 563 Bouldercrest Dr., Marietta, GA 30060

FORTUNA, Lynne Ivey; '75 BSED , '76 MED ; r. 767 Houston Mill Rd. NE, Atlanta, GA 30329

FORTUNE, Agnes Scott; '68 AB ; Legal Asst.; US Railway Assoc., 2100 Second St. SW, Washington, DC 20562, 202 472-5002; r. 1400 North 12th St 8, Arlington, VA 22209, 703 243-9405

FORTUNE, Donna T. Martin (Jan); '76 BBA ; r. 112 Scandia Cir., Athens, GA 30605, 404 549-2995

FORTUNE, Eddie W (See Lowe)

FORTUNE, Frank Crosby; '61 BS ; Research Analyst; E. I. DuPont, Savannah River Plant, Bldg. 703A, Rm. C1, Aiken, SC 29801, 803 824-6331; r. 1916 Courtney Drive, North Augusta, SC 29841, 803 279-3997

FORTUNE, James Robertson, Jr; '66 AB , '69 JD ; Atty., Partner; Beck, Goddard, Owen and Murray, S. Hill St., Griffin, GA 30223, 404 227-9411; r. 683 Brook Cir., Griffin, GA 30223, 404 227-5128

FORTUNE, Janice Ann Cooper (James R.); '65 BSED ; Homemaker; r. 683 Brook Cir., Griffin, GA 30223, 404 227-5128

FORTUNE, Ronald Taylor; '64 BBA ; r. 2800 Paces Ferry Road NE, Atlanta, GA 30326

FOSCOLO, Ralph James, Jr; '72 MBA ; Installment Loan Ofcr.; First Trust and Deposit Co., 750 W. Genesee St., Syracuse, NY 13204, 315 424-2279; r Seven Carol Drive, Camillus, NY 13031

FOSGATE, Heather Lynn, '74 BSED , r 230 Valleybrook Drive, Athens, GA 30601

FOSGATE, Kevin Craig; '76 BSED ; r. 230 Valleybrook Dr., Athens, GA 30601

FOSHEE, Coopie Broach Collier (Daniel Pierce); '71 BFA ; r. Rt 1 Merrywood, Statesboro, GA 30458

FOSHEE, Daniel Pierce, '71 BBA ; r Rt 1 Merrywood, Statesboro, GA 30458

FOSHEE, Dorothy Daniel (Edwin Dorsey); '39 BSHE ; r. 390 Spencer St, Barnesville, GA 30204

FOSHEE, Edwin Dorsey, Jr; '68 BSA , '70 MS ; r. Po Box 331, Barnesville, GA 30204

FOSHEE, Harold Duncan, Jr; '63 BSA ; Owner; Foshee Ins. Agcy., 1007 N. Seventh St., Cordele, GA 31015, 912 273-8511; r. Rt. 2, Vienna, GA 31092, 912 268-6812

FOSHEE, Marcia Louise; '72 BSED ; Tchr.; DeKalb Cnty. Bd. of Educ.; r. 1567-H Holcomb Bridge Rd., Norcross, GA 30092, 404 448-4451

FOSKEY, Braddy Lamar; '64 BBA ; r. P O Box 244, Wadley, GA 30477

FOSKEY, Randall Johnnie; '68 ABJ ; Publicity Mgr.; Busch Gardens, PO Drwr. FC, Williamsburg, VA 23185, 804 220-2000; r. 11 Hampton Key, Williamsburg, VA 23185, 804 220-3056

FOSKY, Peter Leon; '76 MLA ; r. 64 Carter Road, Princeton, NJ 08340

FOSMIRE, Theresa Lynn; '76 BS ; r. 29 Meyer Dr., Ft Gordon, GA 30905

FOSMIRE, Mrs William Lewis; '51 BSED ; r. Co. Hdq. 1 St. REPL BN, APO New York, NY 09872

FOSMIRE, William Lewis; '51 AB ; r. Hdq. 1 St. REPL BN, APO New York, NY 09872

FOSS, Bradbury P, Jr; '61 AB , '63 MA ; r. IBM World Trade Corp, 360 Hamilton Ave, White Plains, NY 10601

FOSS, Helen Kathryn (See Screen)

FOSS, James K.; Retired Food Store Owner; r 2201 Harding Rd., Augusta, GA 30906, 404 798 5040

FOSS, Jim Marshall; '74 JD ; Atty.; Smith, Shaw, Maddox, Davidson and Graham, First Natl. Bank Bldg , Rome, GA 30161, 404 291-6223, r. Rt 1, Armuchee, GA 30105, 404 234-2204

FOSS, Joseph Emil; '75 BSA ; Groundskeeper, Sussex Club Apts., Epps Bridge Rd., Athens, GA 30601, 404 546-9000; r. 2201 Harding Road, Augusta, GA 30906, 404 798-5040

FOSS, Marjorie Frances '76 (See Wells)

FOSS, Peter Elmer; '72 BS ; Employment Couns., Pinellas Cnty. Urban League, 3251 Third Ave. N., 300 South Bldg., St Petersburg, FL, 813 823 3500; r. 806 Alamanda Drive, Largo, FL 33540, 813 584 1016

FOSS, Remington C; '63 BSED ; r. Afrotc Det 705, Duquesne University, Pittsburgh, PA 15219

FOSS, Suzanne Howell; '72 BSPH ; r. 312 Holmes Rd, Rome, GA 30161

FOSS, Tony James; '70 AB , '73 JD , Atty.; Pvt Practice, 1225 Greene St., Augusta, GA 30901, 404 722-0448 , r 807 Barrett Ln Augusta GA 30904, 404 736 5613

FOSSETT, Reuben Allen; '74 MED ; Tchr.; Free Home Elem Sch , Rt 1, Canton, GA 30114, 404 887-5738; r Route 1, Box 169, Canton, GA 30114, 404 887 3961

FOSTER, Green, Jr; '76 BSED ; Art Dir.; Aero Mist, Inc., 990 Industrial Park Dr., Marietta, GA 30062, 404 422-2071; r. 623 Allgood Rd., Apt. G-4, Marietta, GA 30060, 404 422-1673

FOSTER, Absye B.; '34 BSHE ; r. Rt 3 Box 114F, McBean, GA 30908

FOSTER, Alice Theresa '66 (See Haught)

FOSTER, Allen Scott; '73 BBA ; r. 2229 Riviera Dr, Lithonia, GA 30058

FOSTER, Alvin Harris, Jr; '66 BS , '72 MED ; Mgr., Visitor and Convention Dept.; Athens Area Chamber of Commerce, PO Box 948, Athens, GA 30603, 404 549-6800; r. 147 Hanover Place, Athens, GA 30601, 404 543-8113

FOSTER, Annie Hollis (Thomas B.); '75 EDS ; Media Spec.; Ballard A Jr. HS, 1780 Anthony Rd., Macon, GA 31206; r. Route 6, Box 285, Macon, GA 31201

FOSTER, Barbara R.; '58 BFA , '60 MFA ; Assoc. Prof. of Music; Wright St. Univ., Dayton, OH 45431, 513 873-2386; r. 521 Ives Lane, Dayton, OH 45429, 513 434-4247

FOSTER, Ben Richard; '40 BSA ; r. Rt 1, Crandall, GA 30711

FOSTER, Bettie '51 (See Cozart)

FOSTER, Betty J. Johnson; '49 ABJ ; Dir.; Walton Area Mental Health Ctr., 328 N. Broad St., Monroe, GA 30655, 404 267-8302; r. PO Box 471, Monroe, GA 30655, 404 267-5714

FOSTER, Betty Joyce (See Scoggins)

FOSTER, Beverly M.; '62 BSED ; r. 858-1 Clifton Ct. Cir. NE, Atlanta, GA 30329

FOSTER, Bobbie Carpenter (John C.); '56 MED ; Pres., Gen. Mgr.; Habersham Broadcasting Co., Radio Sta. WCON, PO Box 100, Cornelia, GA 30531, 404 778-2241; r. Box 100, Cornelia, GA 30531, 404 778-2764

FOSTER, Brian Roscoe; '71 BBA ; Asst. VP; C and S Natl. Bank, 222 Mitchell St., Atlanta, GA 30302, 404 581-3631; r. 2550 Raintree Way, Marietta, GA 30067, 404 971-7711

FOSTER, Brian Roscoe; Asst. VP; C and S Natl Bank, 222 Mitchell St., Atlanta, GA 30302, 404 581-3631; r. 2550 Raintree Way, Marietta, GA 30067, 404 971-7711

FOSTER, Carlton T., Jr; '57 BBA ; Regl. Controller; Fed. Natl. Mortgage Assoc., 100 Peachtree St. NW, Atlanta, GA 30303, 404 572-6059; r. 8711 Twin Oaks Dr., Jonesboro, GA 30236, 404 478-4584

FOSTER, Carol Warner (Thomas L.); '70 ABJ ; r. 704 Hills Dr., Gettysburg, PA 17325, 717 334 7530

FOSTER, Carol '74 (See Angley)

FOSTER, Cecilia '74 (See Edwards)

FOSTER, Charles A; r. RFD 2, Jefferson, GA 30549

FOSTER, Cheryl '75 (See Brady)

FOSTER, Cheryl '71 (See Johnson)

FOSTER, Cheryl Jane; '72 MSW ; r. PO Box 447, Alamo, GA 30411

FOSTER, Chris Anthony; '61 ABJ , '63 LLB ; Atty., Partner; Harrison, Childs and Foster, Ste. 900, First Natl. Bank Bldg., Decatur, GA 30030, 404 373-5781; r. 175 Pinecrest Ave., Decatur, GA 30030, 404 373-5106

FOSTER, Claire Margaret '67 (See Payne)

FOSTER, Clare '68 (See Nesmith)

FOSTER, Constance Irene, 75 BSHE , Dietary Interviewer, Health and Nutrition Examinat; HEW, Bethesda, MD; r. 203 East Washington St., Bath, NY 14810, 607 776-4855

FOSTER, Cynthia Ling (William A. III); '70 BSED ; Homemaker; r. 205 Hart Cir., Dallas, GA 30132, 404 445-3753

FOSTER, David Franklin; '68 BS ; r. 4100 W Street NW, No 305, Washington, DC 20007

FOSTER, Deborah Laws; '70 BFA ; r. 547 Elmwood Dr. 3, Atlanta, GA 30306

FOSTER, Deborah Lynn '73 (See Hathcock)

FOSTER, Debra Joyce; '74 AB ; r. Rt 5 Box 2535, Hickory, NC 28601

FOSTER, Dr Dennis Gene; '57 DVM ; r. 7810 Wise Ave, Baltimore, MD 21222

FOSTER, Diana Frances; '64 ABJ ; r. Hickory Grove Rd, Rt 3, Acworth, GA 30101

FOSTER, Ms Diane Garrison, '76 MED , r 145 Evergreen Terrace, Winterville, GA 30683

FOSTER, Dianne M.; '70 BBA ; Consumer Sales Rep.; Best Foods, 2245 Perimeter Pk., Ste. 2, Atlanta, GA 30036, 404 455-1629; r. 3 Tree View Dr B, Decatur, GA 30038, 404 987 9592

FOSTER, Don Trevanthan; '62 BBA ; r. Sunset Dr, Grayson, GA 30221

FOSTER, Donald Bryant; '55 AB ; r. Rt 3, Winder, GA 30680

FOSTER, Dorothy F. '44 (See Lloyd)

FOSTER, Mrs Earl Cooper, 53 BSED , r 615 Biscayne Dr., West Palm Beach, FL 33401

FOSTER, Earl Cooper; '53 MED ; r. 615 Biscayne Dr , West Palm Beach, FL 33401

FOSTER, Elizabeth Ann '70 (See Robinson)

FOSTER, Ellis Daniel, 59 MED , r Box 395, Hartwell, GA 30643

FOSTER, Eloise '34 (See Shaw)

FOSTER, Elsie Jean Kenon (Fred H.); '45 BBA , Pers. Mgr Chicopee Manuf Co PO Box 672, Athens, GA 30603, 404 549-0131; r Route 1 Box 21, Watkinsville, GA 30677, 404 769-5334

FOSTER, Elva Carolyn; r. 820 Rosedale, Albany, GA 31701

FOSTER, Emily Jane Blackwood (William Richard, Jr) 72 AB , 73 MSW , Rt 2 Waxhaw, NC 28173

FOSTER, Ethel Tate (Albert J.); '63 BSED , Homemaker r Rd 1 Cambridge OH 43725 614 432 7852

FOSTER, Florence M 38 BSED , r 499 Mellview Ave SW, Atlanta, GA 30310

FOSTER, Frances L 35 (See Stickney)

FOSTER, Maj Frank Carroll, Jr; '75 MBA , Army General Staff, Deputy Chief of Staff, US Army,

ODCSPER Pentagon, Arlington, VA, r 7039 Leewood Forest Dr, Springfield, VA 22151

FOSTER, Frank Harlie, Jr, 66 BM, '68 MFA, r 145 Evergreen Terrace, Winterville, GA 30683

FOSTER, Fred Hill; Control Supv., Data Processing, Univ. of Ga., Athens, GA 30601, 404 542 3176, r Route 1 Box 21, Watkinsville, GA 30677

FOSTER, George W; '63 BBA ; r. 1316 Noble St, Longwood, FL 32750

FOSTER, Harriett '63 (See Hankinson)

FOSTER, Harriette L Moore (Price); '37 BSED ; r 1853 W Cambridg Ave, College Park, GA 30337

FOSTER, Henrietta Barnett (Joe C); '41 BSHE, '53 MED ; r. Box 1506, Athens, GA 30603

FOSTER, Dr Henry Arthur; '44 BS ; Physician; , 319 S. Ninth St., Griffin, GA 30223, 404 228-8426; r. 909 Mockingbird Ln., Griffin 30223, 404 227-9568

FOSTER, Howard Thomas, 77 AB, Consumer Credit Ofcr., Branch Mgr., First Natl Bank of Athens, 101 N. Lumpkin St., Athens, GA 30601, 404 546-1866; r. 307 East Meadow Dr., Athens, GA 30601, 404 549-7883

FOSTER, Howell Julius, 49 BSF, Operations Supv.; Intl. Paper Co., PO Drwr. 450, Winnsboro, SC 29180, 803 635-5521; r. 302 Carlisle Avenue, Winnsboro, SC 29180, 803 635-3002

FOSTER, Hoyt Charles; '52 BS ; Pres.; Foster Marine Contractors, Inc, Ste 205, Drummond Bldg., 201 N. Federal, Deerfield Beach, FL 33441, 305 427-6433; r. 803 Lucerne Circle, Ormond Beach, FL 32074, 904 672-7917

FOSTER, Ira Eberhardt (William A. Jr); '32 BSHE ; Librarian; Paulding Cnty. HS, Dallas, GA 30332; r Same

FOSTER, Lt-Col Ivan Magill; Deputy Sheriff; Bexar Cnty. Sheriff's Dept. Communication Div., 200 Main Plz. - Cnty. Court House, San Antonio, TX 78205, 512 220-2441; r. 3536 West Ave., 113, San Antonio, TX 78213, 512 341-2411

FOSTER, Jackie '51 (See Conley)

FOSTER, James Claude; '60 BSF ; r. Rt 5 Box 188, Monroe, GA 30655

FOSTER, James David; '74 BSEH ; r. 1307 20th St., Columbus, GA 31901

FOSTER, James Holmes, '11 AB, r 311 Chase Road, Cornelia, GA 30531

FOSTER, Jane Davis (Blake M. Jr); '68 BBA ; Acct.; Davis Bros Lumber Co., Inc, Wayside St., Cornelia, GA 30531, 404 778-2207; r. 18 Forest St., Cornelia, GA 30531, 404 778-7788

FOSTER, Jane Ann '68 (See Lee)

FOSTER, Janet '72 (See Brewster)

FOSTER, Janet Ann '53 (See Johnson)

FOSTER, Jeanette Gloria; '73 MED ; r. 1204 South Lee St, Albany, GA 31705

FOSTER, Jeanna Elizabeth; '76 BSED ; Interrelated Resource Tchr.; Cobb Cnty. Bd. of Educ., 461 S. Gordon Rd. SW, Mableton, GA 30359, 404 948-7500; r. 3221 Mission Ridge Ln., Atlanta, GA 30339, 404 435-3422

FOSTER, Joan '69 (See Menser)

FOSTER, John Allen, IV; '75 AB ; r. 2740 Sue Mack Dr., Columbus, GA 31906

FOSTER, John Eberhardt; '70 BBA, '71 MBA ; Commercial Ofcr.; Trust Company Bank, PO Box 4418, Atlanta, GA 30305, r 55 Pine Lake Dr NW, Atlanta, GA 30327

FOSTER, John Lumpkin, Jr, '58 BSPH, Pharmacist; Griffin Drug Co., Courthouse Sq., Cleveland, GA 30528, 404 865-2224; r. Box 307, Cleveland, GA 30528, 404 865-2314

FOSTER, Judith '69 (See Tighe)

FOSTER, Julian Mason; '38 LLB ; r. 43 Ivy Gates NE, Atlanta, GA 30342

FOSTER, Karen Louise; '76 ABJ ; Regl. Rep.; Ins Infor Inst, 3070 Presidential Dr, Ste 238, Atlanta, GA 30340, 404 451-8451; r. Atlanta, GA 30340

FOSTER, Kathryn Dunn (Herbert R.); '70 BSED ; Case Worker, Clark County Govt, Athens, GA 30605, 404 546-6532; r. 1670 Milledge Ext., Athens, GA 30601, 404 543-7779

FOSTER, Kathryn Elizabeth '66 (See Snider)

FOSTER, Kathy Elaine; '75 BSPH ; Pharmacist; Hamilton Mem. Hosp., Memorial Dr., Dalton, GA 30720, 404 278-2105; r. PO Box 543, Ringgold, GA 30736, 404 937-4901

FOSTER, Laurie Denise '72 (See Lockamy)

FOSTER, Leslie '71 (See Simonds)

FOSTER, Levi Alton, 37 ABED, '55 MED, Retired Tchr.; r. Rt 3 Box 75, Carrollton, GA 30117, 404 832-7587

FOSTER, Lewis W, III; '66 BM ; r. 102 Stratford Rd, Greenville, SC 29605

FOSTER, Linda Jean, 74 MED, r Route 3, Hawkinsville, GA 31036

FOSTER, Linda L '72 (See Provence)

FOSTER, Ms Lorena Gladys, 77 BSED, r 2 West Oak Street, Brunswick, GA 31520

FOSTER, Louise '69 (See Bartlett)

FOSTER, Lovancie Gail '76 (See Weatherby)

FOSTER, Dr Lynda Ruth Kallsnick (Sidney); '73 MA, '76 PHD, r Flat 18, Regent Court, Ballard's Lane, Finchley, N3, London England

FOSTER, M. Anne Todd (Andrew P., III); '55 BSED ; r. 2126 Willowick Dr., Columbus, OH 43229, 614 890-5815

FOSTER, M Estelle '47 (See Brock)

FOSTER, Margaret '58 (See Moore)

FOSTER, Marie A '41 (See Shepard)

FOSTER, Marjorie '47 (See Hornsby)

FOSTER, Marvin Hunter; '68 BBA ; Dist. Mgr., Metropolitan Life Ins. Co., 1334 Second Avenue, Columbus, GA 31901, 404 256-3771, r 6052 Seaton Dr., Columbus, GA 31904, 404 327-5060

FOSTER, Mary B '44 (See Batchelder)

FOSTER, Mary C '42 (See Crawford)

FOSTER, Mary Catherine, 67 AB, r Old Virginia, Box 140, Union City, GA 30291, 404 964-9835

FOSTER, Mary Florence; '71 MED, '75 EDS ; Tchr.; Fulton Cnty. Sch. System, Atlanta, GA; r. 1731-E Princeton Ave., College Park, GA 30337, 404 761-1376

FOSTER, Mary Garrison, '67 BSED, r Rt 2, Maysville, GA 30558

FOSTER, Mary Lillie; '77 BBA ; r. Rt 1 Box 21, Watkinsville, GA 30677

FOSTER, Mary Nell '53 (See Thompson)

FOSTER, Maxie Elliott; '72 BSED, '74 MED ; r. 270 Arch Street, Athens, GA 30601

FOSTER, May Wood (William); '30 BSHE ; Retired; r. 19 Westchest Sq., 250 15th St. NE, Atlanta, GA 30309, 404 892-8738

FOSTER, Michael Edward; '74 BBA ; r. Rt. 2, Mill Creek Rd., Rocky Face, GA 30740

FOSTER, Minnie Clyde; '57 BSED, '65 MED, '71 EDS ; Reading Spec. Title I; College Heights Elem. Sch., 917 S. McDonough St., Decatur, GA 30030, 404 377-1584; r. 1515 N. Decatur Rd. NE, Apt. 1, Atlanta, GA 30307, 404 378-8105

FOSTER, Molly Lynn Stiles (Brian R.); '72 BSED ; Tchr.; Woodland Elem. Sch., 1130 Spaulding Dr NE, Atlanta, GA, 404 394-1755; r. 2550 Raintree Way, Marietta, GA 30067, 404 971-7711

FOSTER, Neal Sanford, '75 MBA, r. 909 Mockingbird Lane, Griffin, GA 30223

FOSTER, Neil; '56 BSA ; Regl. Sales Mgr.; Spot Systems Div. of Wisdom Industs., 2779 Clairmont Rd. NE, Ste. 83, Atlanta, GA 30329, 404 325-2357, r 1963 Briarmill Rd NE, Atlanta, GA 30329, 404 321-4907

FOSTER, Neil Richard; '70 BBA ; r. 2 W Oak St, Brunswick, GA 31520

FOSTER, Nell G '45 (See Morris)

FOSTER, Noel Frances '59 (See Orris)

FOSTER, Olin Dewitt; '71 BBA ; r. 504 Loblolly Dr, Anderson, SC 29621

FOSTER, Parkie Leigh Camp (Roy G, Jr), r Dalmation Plantation, Wadley, GA 30477

FOSTER, Perry G, Jr; r. Stockbridge, GA 30281

FOSTER, Richard C.; '71 BBA ; Landscape Architect; Dept. of the Navy, West. Div. Facilities Engr. Cmd., PO Box 707, San Bruno, CA 94066, 415 871-6600; r. 10 Lyon, 315, San Francisco, CA 94117, 415 552-5753

FOSTER, Robert E., Jr; '38 BSC ; Dist. Sales; Hudson Paper Co., r. 531 Westchester Dr, Decatur, GA 30030, 404 377-6158

FOSTER, Robert Edwin; '77 BS ; r. 343 South Pope St, Athens, GA 30601

FOSTER, Robert Howard; '63 BSED ; r. Dept of Geology, Western Kenty Univ, Bowling Green, KY 42101

FOSTER, Roy G, Jr, r. Dalmation Plantation, Wadley, GA 30477

FOSTER, Susan Butts (John E.); '70 BSED ; Trust Company Bank, PO Box 4418, Atlanta, GA 30305; r. 55 Pine Lake Dr. NW, Atlanta, GA 30327

FOSTER, Susanne '71 (See Crow)

FOSTER, Terri Leigh; '72 AB ; r. Wadley, GA 30477

FOSTER, Thetys Diana Wygal (David Franklin); '69 AB ; r. 4100 W Street NW, No 305, Washington, DC 20007

FOSTER, Dr Thomas Vernon, Jr; '69 AB ; r. 175 Devonshire Dr, Athens, GA 30601

FOSTER, Dr Tom Franklin, Jr; '57 DVM ; r. 730 Hwy 29 N, Concord, NC 28025

FOSTER, Victoria A. '75 (See Edwards)

FOSTER, Vivian '40 (See Huff)

FOSTER, Walter Alvin, '70 ABJ, r. 1400 Flat Shoals Rd #B-2, College Park, GA 30349

FOSTER, William A., III; '66 AB, '69 JD ; Atty., Partner; Fudger, Foster and Vinson, PO Box 73, Dallas, OH 30132, 404 445-4438; r. 205 Hart Cir., Dallas, GA 30132, 404 445-3753

FOSTER, Hon William A., Jr; Sr. Judge; Superior Court of Ga., Dallas, GA 30132, 404 445-2011; r Same

FOSTER, William Edward; '76 BBA ; VP; Smith Utilities Construction Co. Inc., Rt. 10, Box 205, Anderson, SC 29621, 803 224-4059; r. 109 North Ave., Anderson, SC 29621, 803 224-2858

FOSTER, William Harry; '65 BSA ; r. Box 189 A, Foster Rd Rt 2, Lavonia, GA 30553

FOSTER, William Hayes, II; '77 AB ; r. Box 27, Wadley, GA 30477, 912 252-5328

FOTI, John Angelo; '64 BSA ; r. 223 W Yates St, East Syracuse, NY 13057

FOUCHE, Elizabeth Ann; '76 BSHE ; r. 540 Church St., Dawson, GA 31742

FOUCHE, Laurens Prince; '75 MBA ; Fin. Analyst; Farm Credit Admin., 490 L'Enfant Plz., Washington, DC 20578, 202 755-2176; r. 1400 S Joyce St., Arlington, VA 22202

FOUCHE, Samuel Allen, Jr; r. 3424 Merrimac Dr, Augusta, GA 30906

FOUCHE, Sidney Franklin, Jr; Owner; Franklin Entprs., 1962 Forsyth St., Macon, GA 31201, 912 746-3061; r. 2020 Vineville Ave., Apt. 16, Macon, GA 31204, 912 745-7075

FOUDIN, Dr Arnold Steven, '71 MS, '76 PHD, r 7505 NW 66 Tamarac Terrace, Ft Lauderdale, FL 33319

FOUGHNER, James William; '60 ABJ, '63 JD ; Exec. Dir., Ga. Organized Crime Prevention Council, Ste 501, 3400 Peachtree Rd NE, Atlanta, GA 30326, 404 894-4430; r. 3149 Gay Dr., Decatur, GA 30032, 404 284-8874

FOUGHNER, Jerome Thomas; '58 BS ; Aerospace Engr., Structures and Dynamics Div.; NASA, Langley Research Ctr., Hampton, VA 23665, 804 827-2661; r. 9 Marvin Dr., Hampton, VA 23666, 804 838-4177

FOUNTAIN, Andrea Ellen, 66 AB, r c/o Andrew Fountain, 513 Rivers End Dr, Savannah, GA 31406

FOUNTAIN Andrew A, III, 63 AB, Food Packaging Scientist; Best Foods, Research Ctr., 1120 Commerce Ave., Union, NJ 07083, 201 688-9000, r 429 Robins St., Roselle, NJ 07203, 201 245-7643

FOUNTAIN, Beatrice Minish (James M.); '75 BSHE ; Kndgtn. Tchr.; Ringgold Elem. Sch., Ringgold, GA 30736; r. 106B White Oak St., Ringgold, GA 30736, 404 935-3557

FOUNTAIN, Bernard Joseph; '62 BSA ; VP; H. R. Fountain and Co., Inc., One Fountain Sq., Clinton Corners, NY 12514, 914 266-3473; r. Meier Rd., Poughkeepsie, NY 12603, 914 452-5882

FOUNTAIN, D. Clyde; '50 BBA ; Partner; Fountain, Brogdon and Arrington, CPAs, 5700 Bealwood Connector, Columbus, GA 31904, 404 322-5482; r. PO Box 1032, Columbus, GA 31902, 404 327-6375

FOUNTAIN, Deborah Ann '75 (See Touchton)

FOUNTAIN, Ms Elizabeth Anderson; '73 MED ; r. 1226 Oakhill Drive, Perry, GA 31069

FOUNTAIN, Evelyn Carole '67 (See Johnson)

FOUNTAIN, Frances Harper (Drefus Lee); '36 BFA ; r. 247 Peachtree Circle, Warner Robins, GA 31093

FOUNTAIN, Geraldine P. '66 (See Cross)

FOUNTAIN, James Davis, Sr; '33 BSF ; , Rt 3 Flint River Rd., Ft Valley, GA 31030, 912 825-2877; r. Rt. 3, Ft Valley, GA 31030, 912 825-2877

FOUNTAIN, James Douglas; '65 BSA, '66 MS ; r. Route 1 Box 36, Sylvester, GA 31791

FOUNTAIN, James Lowell; '63 BBA ; r. 3600 NE Expressway #20, Atlanta, GA 30340

FOUNTAIN, James Mitchell, 111; '74 BSA ; r. Route 1, McIntyre, GA 31054

FOUNTAIN, Janie '61 (See New)

FOUNTAIN, Janis Kitchens (T. T.); '68 BSED ; , 2201 Fredericka Rd., Santa Maria Dr., St Simons Island, GA 31522, 912 638-3672; r. 3939 Wake Forest Rd., 130, Raleigh, NC 27609, 919 876-0195

FOUNTAIN, Jayne Michelle '73 (See Miller)

FOUNTAIN, Ms Judy Roxanne; '77 AB ; r. 150 West Belmont Dr., Calhoun, GA 30701

FOUNTAIN, Dr Linda Jean Michel; '70 BS ; r. Box 148, Medical School, Augusta, GA 30902

FOUNTAIN, Linda Marie Kull (James Douglas); '64 BSED ; r. Route 1 Box 36, Sylvester, GA 31791

FOUNTAIN, Margaret (See Zorn)

FOUNTAIN, Martina '54 (See Howe)

FOUNTAIN, Mary Ann Collier (James D.); '67 AB ; Case Worker II, Acting Supv.; Dept. of Family and Children Svcs., Railroad Ave., Mt Vernon, GA 30445, 912 583-2562; r. PO Box 221, College Ave., Mt Vernon, GA 30445, 912 583-2639

FOUNTAIN, Marylyn '72 (See Gatlin)

FOUNTAIN, Mickey; '76 M.S. ; r. Rt. 2, Tarrytown, GA 30470

FOUNTAIN, Norma Chitwood (Robert L. Jr); '69 BSED ; Elem. Tchr.; r. Route 1 Barons Road, Clemmons, NC 27012, 919 764-0044

FOUNTAIN, Ralph Warren, Jr; '50 BS ; r. 2659 Gwenette Dr, Macon, GA 31204

FOUNTAIN, Robert Lee, Jr; '70 BSPH ; Pharmacist, Mgr.; Revco Drug Store, Inc., 1232 Waughtown St., Winston-Salem, NC 27107, 919 788-3515; r. Route 2, Barons Road, Clemmons, NC 27012, 919 764-0044

FOUNTAIN, Robert Quincy, Jr; '73 BBA, '74 MBA ; Gen. Mgr., Farmers Mutual Exchange of Wadley; Goldkist, Inc., Atlanta, GA 30301; r. Box C, Wadley, GA 30477, 912 252-1131

FOUNTAIN, Sandra '70 (See Barnes)

FOUNTAIN, Susan Griffin, '69 BSED ; r 113 Mississippi Ave, Warner Robins, GA 31093

FOUNTAIN, Theola A '41 (See Boyd)

FOUNTAIN, Thomas Dewitt, Jr; '35 BSC ; r. 410 Scotts Way, Augusta, GA 30904

FOUNTAIN, Yvonne '74 (See Evans)

FOURAKERS, Mickey Owen; '75 BSA ; r. Route One Box 183, Lakeland, GA 31635

FOURNIER, Albert Ramon; '74 AB ; Analyst; US Govt.; r. 7614 Matera St., 201, Falls Church, VA 22043, 703 827-0148

FOURNIER, Barbara Ann; '58 BSED ; r. 66 Mt Paran Rd NW, Atlanta, GA 30327

FOURNIER, Mildred Maria; '76 BSED ; r. 1030 N Randolph St, Arlington, VA 22201

FOURNIER, Paul Victor; '65 BSA ; Supv., Med. Parasitology Branch; Texas Dept. of Health, 1100 West 49th, Austin, TX 78756, 512 458-7605; r. 1006 Stone Oak, Austin, TX 78745, 512 441-6371

FOUTS, Angelyn '69 (See Dever)

FOUTS, Bennie Horace; '60 BSED, '67 MED, '71 EDS ; r. Rt 8, Gainesville, GA 30501

FOUTS, Dr James Allen; '62 BS, '66 MS ; Asst Prof. of Geology, Auburn Univ, Dept. of Geology, Auburn, AL 36830, 205 826-4282; r. 302 Tullahoma Dr., Auburn, AL 36830, 205 821-2499

FOUTS, Michael Lynn; '69 BSPH ; r. 2955 Carrie Rd, Kennesaw, GA 30144

FOUTS, Susan '75 (See Wildes)

FOWDEN, Joanne E. '68 (See Reckis)

FOWESTER, Rebekah '70 (See Hughes)

FOWKE, Patricia '69 (See Wood)

FOWLE, Wilson Farnsworth, 111, '77 AB, r 7050 Winterbroole Cr. Apt 71, Doraville, GA 30360

FOWLER, Alice Cash; '71 MED ; r. Rt 4 Cane Crk Valley, Dahlonega, GA 30533

FOWLER, Alpha A., Jr; '42 BSA ; Managing Ofcr., Exec. Secy.; Douglas Cnty. Fed. Savings and Loan, PO Box 638, Douglasville, GA 30133; r. PO Box 866, Douglasville, GA 30133, 404 942-3584

FOWLER, Dr Alpha Alsbury, III; '71 BS ; r. 1513 Whitlone Dr, Richmond, VA 23225

FOWLER, Alvin Claud; '70 BBA ; Owner; Fowler's Grocery, 314 Atlanta Rd., Cumming, GA 30130, 404 887-7373; r. 315 S. Ridge Rd., Cumming, GA 30130, 404 887-5131

FOWLER, Angrus Lamar; '71 BSA ; Self-Employed; r. Rt. 2, Campobello, SC 29322, 803 895-2280

FOWLER, Ann Mullin (Hugh L.); '51 BSED ; r. PO Box 1848, Athens, GA 30603, 404 543-7778

FOWLER, Anne V Wernicke (Leroy Clemens); '48 AB, r 12 Harlan Dr, Savannah, GA 31406

FOWLER, Armenia; r. 24a Country Club Apt, Columbus, GA 31906

FOWLER, Avis Belva; '38 BSED, '60 MED ; Retired Tchr.; r. 815 Oglethorpe Ave., Athens, GA 30606, 404 548-2469

FOWLER, B. Yvonne (See Davies)

FOWLER, Bettie L '49 (See Bazemore)

FOWLER, Bobby Taylor; '60 BS ; r. 567 Cochran Dr, Norcross, GA 30071

FOWLER, Ms Bonita Lane; '77 BSED ; r. Rt 1, Cumming, GA 30130

FOWLER, Brenda Yvonne '69 (See Davies)

FOWLER, Britton L; '63 BBA, '65 JD ; r. P O Box 638, Cleveland, GA 30528

FOWLER, Bruce Chandler; '74 BSFR ; Acct.; Refrigerated Transport Co., Inc., 3901 Jonesboro Rd., Forest Park, GA 30050, 404 366-2010; r. RR 2, Julie Ln., Stockbridge, GA 30281, 404 767-6086

FOWLER, Carl Campbell, III; '74 BBA ; Pres.; Stalks and Stems, Inc., 6818 Brandon Mill Rd., Atlanta, GA 30328, 404 255-2643; r. 188 16th St., Atlanta, GA 30318, 404 876-8727

FOWLER, Dr Charles Wayne; '66 BSA ; Research Sta. Mgr.; Asgrow Seed Co., 7722 W. Atlantic Ave., Delray Beach, FL 33445, 305 499-2691; r. 971 SW 3rd St., Boca Raton, FL 33432, 305 391-2193

FOWLER, Cheryl Ray '67 (See May)

FOWLER, Clara Parker (Harold G.); '73 BSHE ; Grad. Student; Univ. of Ga.; r. 250 Clarke Dr., Athens, GA 30605, 404 549-5426

FOWLER, Clara Kay; '65 BSED ; r. 408 Mc Cauley St, Chapel Hill, NC 27514

FOWLER, Daniel Thomas; '76 BSAE ; Mechanical Product Engr.; Reliance Electric Co., Collins Industrial Blvd., Athens, GA 30601, 404 549-3871; r. Rt 1 Box 193, Blythe, GA 30805, 404 554-3627

FOWLER, DeMaris (See Turk)

FOWLER, Dick Young; '70 BSA ; Dist. Conservationist; USDA, Soil Conservation Svc., 119 Benson St., Walterboro, SC 29488, 803 549-1821; r. 319 Auld Brass Rd., Walterboro, SC 29488, 803 538-5466

FOWLER, Doris '44 (See Price)

FOWLER, Dorothy E '47 (See Baggett)

FOWLER, Doyle Carlton; r. 165 Harden Dr, Athens, GA 30601

FOWLER, Edgar Knox; Retired Coastal Employee; r. Route 2, Athens, GA 30601, 404 543-6340

FOWLER, Elizabeth Burton (John E.); '58 MS ; Dietary Cnslt.; Toccoa Nursing Ctr., Rabun Cnty. Mem. Hosp. and Others; r. Box 472, Clayton, GA 30525, 404 782-3846

FOWLER, Elizabeth '38 (See Hagood)

FOWLER, Elizabeth Carol Miller (Joseph Hodgson); '75 BSED, '76 MED ; r. 3151 Lake Forest Dr Apt 32, Augusta, GA 30902

FOWLER, Eugene Roy; '34 BSA ; Gen. Agt.; St. Mutual Ins. Co., Box 609, Tifton, GA 31794, 912 382-4804; r. 103 E. 12th St., Tifton, GA 31794

FOWLER, Floy Fantona '51 (See Bisson)

FOWLER, Frances Eloise; '50 AB ; r. 524 Cherokee St NE, Marietta, GA 30060

FOWLER, Frances Sarah '33 (See Williams)

FOWLER, Frank Bluford; '63 BSED ; r. Box 143, Warm Springs, GA 31830

FOWLER, Frank Edward, Jr; Supt., Underwriting Dept.; Continental Ins. Co., 110 Veterans Blvd., Metairie, LA 70005, 504 837-8080; r. 3408 Henican Pl., Metairie, LA 70003, 504 887-3534

FOWLER, Frank Eison, II; '69 BBA ; Art Dealer, Andrew Wyeth Rep.; Frank E. Fowler Gallery; r. PO Box 247, Lookout Mountain, TN 37350, 615 821-7179

FOWLER, Garnett Nelson; '63 BSED ; Soc. Worker; Toccoa Nursing Ctr., 743 Falls Rd., Toccoa, GA 30577, 404 886-8491; r. Toccoa, GA 30577

FOWLER, George Bruce; '73 BSA ; r. Rt 2, Moultrie, GA 31768

FOWLER, George Richard; '76 AB, '76 BS ; r. 386 Hancock Lane, Athens, GA 30606

FOWLER, Gerald Leigh; '66 BBA ; r. Rt 1, Ideal, GA 31041

FOWLER, Harold Gregory; '73 BBA, '77 JD ; Atty.; Univ. of Ga., 475 N. Lumpkin, Athens, GA 30602, 404 542-4241; r. 250 Clarke Dr., Athens, GA 30605, 404 549-5426

FOWLER, Harriet Lee Loftin (Wayne W); '57 BBA ; r. 69 Penwood Dr, Murray Hill, NJ 07974

FOWLER, Harry Wilbur, Jr, '57 BS ; r 2109 Clubview Ct, Huntsville, AL 35810

FOWLER, Heather Jane Quaif (Robert W.); '70 BSED ; r. 1433 Painter Pl., Charlotte, NC 28212, 704 568-2169

FOWLER, Hugh Lee; '49 ABJ ; Pres.; Hugh Fowler and Assoc., Inc., PO Box 1848, Athens, GA 30603, 404 549-4100; r. 125 Mal Bay Rd., Athens, GA 30603, 404 543-7778

FOWLER, Jack Baring; '51 AB ; r. Rt 1 Box 61, Ellabell, GA 31308

FOWLER, James Albert; '67 BBA ; Mgr.; Fowler Properties, PO Box 1012, Gainesville, GA 30501, 404 536-6391; r. 437 Boulevard, Gainesville, GA 30501, 404 532-1404

FOWLER, James Austin; '64 BSA ; Pers. Mgr.; Candlewick Yarns, PO Box 280, Ringgold, GA 30736, 404 935-3359; r. Box 310, Ringgold, GA 30736, 404 935-4479

FOWLER, James Dawston, '75 BBA ; r Pumpkintown Hwy., Pickens, SC 29671

FOWLER, Dr James Lee; '52 DVM ; r. Food Hygiene Division, Leterman AMC, San Francisco, CA 94129

FOWLER, Mrs James Lee, '49 BSHE ; r Food Hygiene Division, Leterman AMC, San Francisco, CA 94129

FOWLER, James Michael; '71 BSED ; r. 12 Austin Dr, Savannah, GA 31406

FOWLER, Jamie '46 (See Thomson)

FOWLER, Jane Orr Hardy (William C.); '58 BSED ; Homemaker, r 175 Devereux Dr , Homewood Hills, Athens, GA 30606, 404 543-7886

FOWLER, Jefferson David; '71 AB , '75 JD ; Atty., Partner, Fry and Fowler, PO Box 1152, Thomaston, GA 30286, 404 647-8186; r. Rt. 1, Molena, GA 30258, 404 495-5716

FOWLER, Jennifer; '77 BSED ; r. 304 Valley Road, Toccoa, GA 30577

FOWLER, Jennifer Carol, '76 BFA , Interior Designer; Design Ctr., 2954 Canton Rd., Marietta, GA 30066, 404 424-9150; r. 2625 Arrowwood Drive, East Point, GA 30344, 404 346-1385

FOWLER, Jerilyn Rowell (Richard); '74 MED ; r. c/o Le Tourneau College, Longview, TX 75601

FOWLER, Jo Ann (See Guice)

FOWLER, JoAnn '58 (See Guice)

FOWLER, Jocelyn R Bohannon (Britton L); '63 BSED ; r. P O Box 638, Cleveland, GA 30528

FOWLER, Joe Dwain; '68 BSED , Plant Mgr.; Momar, Inc., 1830 Ellsworth Indust. Dr., Atlanta, GA 30318; r. 100 Hembree Circle, Roswell, GA 30075, 404 475-5205

FOWLER, Joe Loren; '76 JD ; Atty., Assoc.; C.E Thompson and Assoc.'s, P.A., 142 S. Park Sq., Marietta, GA 30060, 404 422-8870; r. 4694 Vermack Rd., Atlanta, GA 30338

FOWLER, Joe Marion; '64 MED ; r. 2250 S Hairston Road, Decatur, GA 30032

FOWLER, John Albert, III; '69 BBA ; r. 1134 Verdon Dr, Dunwoody, GA 30338

FOWLER, John Alton; '65 BSF ; VP, Asst. Treas.; Athens Fed. Savings and Loan Assoc., 124 E Hancock Ave., Athens, GA 30603, 404 546-5440; r. 175 Plantation Dr., Athens, GA 30605, 404 549-3116

FOWLER, John Arthur; '69 AB ; r. 6025-5 Majors Lane, Columbia, MD 21045

FOWLER, John Robert, Jr; '27 AB ; Chmn. of the Bd.; Peoples Financial Corp., PO Drwr. H, Marietta, GA 30064, 404 428-5175; r. 191 Whitlock Dr., Marietta, GA 30061, 404 422-2730

FOWLER, John Tyrone; '63 BSA ; r. Montezuma, GA 31063

FOWLER, John Winton; '57 BS ; Owner; John Fowler Agcy., Real Estate and Ins., 1033 South Cobb Dr., Marietta, GA 30060, 404 422-6120; r. 1505 Old John Ward Rd. SW, Marietta, GA 30064, 404 422-3657

FOWLER, Johnny Carlos; '60 BBA ; Clerk, Treas.; City of Athens, Treas's. Ofc., City Hall, Athens, GA 30603, 404 543-1493; r. 120 Dove Valley Dr., Athens, GA 30606, 404 548-6220

FOWLER, LCdr, USN (Ret) Joseph Harold; '24 BSCE ; Retired, General Electric Co.; r. 299 Woodlawn Ave., Athens, GA 30606

FOWLER, Joseph Marion, Jr, '70 BS ; Infor Systems Staff Member; Western Electric, 6701 Roswell Rd. NE, Atlanta, GA 30328, 404 266-6654; r. 2522 Cherry Hill Lane, Doraville, GA 30360, 404 457-5148

FOWLER, Joseph Marion (Joe); '42 BSA ; Retired Tchr., DeKalb Sch. System; r. 2250 S Hairston Rd., Decatur, GA 30035, 404 981-6482

FOWLER, Joyce J Herrington (Jack Baring); '52 AB ; r. Rt 1 Box 61, Ellabell, GA 31308

FOWLER, Kathryn V. Sessoms (Albert C., Jr); '48 BS ; r. 2835 Jasmine Ct. NE, Atlanta, GA 30345, 404 939-4161

FOWLER, Kay '65 (See Ransom)

FOWLER, Laura Ann '74 (See Small)

FOWLER, Leonard A., Jr; '60 BBA ; Loan Ofcr.; US Govt., Butler Bldg., Milledge Ave., Athens, GA 30601, 404 546-2141; r. 205 Colonial Dr., Athens, GA 30601, 404 548-3846

FOWLER, Leroy Clemens; '50 LLB ; r. 12 Harlan Dr, Savannah, GA 31406

FOWLER, Leslie J. Guerrant (Joseph M. Jr); '70 BSED ; Tchr.; Dekalb Cnty. Bd. of Educ., 1877 Vanderlyn Dr., Dunwoody, GA 30338, 404 394-2624; r. 2522 Cherry Hill Lane, Doraville, GA 30360, 404 457-5148

FOWLER, Linda Ellen; '70 BBA ; r. Apt 700-20, 2845 Powers Ferry Rd, Marietta, GA 30062

FOWLER, Louis Jennings; '38 BSA ; Retired Vocl. Agr. Tchr., Farmer; r. 2100 S. Hairston Rd., Decatur, GA 30035, 404 981-4986

FOWLER, Luanne McCrary, '75 BSHE , Instr., Psych.; Gordon Jr. Coll.; r. Rt. 1, Molena, GA 30258, 404 495-5716

FOWLER, Luanne Parks '70 (See Barnick)

FOWLER, Mamie Craig '61 (See Dye)

FOWLER, Ms Marcella Babb; '73 MED ; r. 622 W. Fort Street, Chatsworth, GA 30705

FOWLER, Margaret '49 (See Entrekin)

FOWLER, Marian '52 (See Miller)

FOWLER, Marilyn Peters (James A.); '63 BSED ; Tchr.; Catoosa Cnty. Bd. of Educ., 101 School St., Ringgold, GA 30736, 404 935-2912; r. PO Box 310, Ringgold, GA 30736, 404 935-4479

FOWLER, Marjorie '51 (See Newton)

FOWLER, Martha Sue Stewart (James A.); '65 BSHE ; r. 437 Boulevard, Gainesville, GA 30501, 404 532-1404

FOWLER, Marty Parsons (John A.); '66 AB ; Homemaker; r. 175 Plantation Dr., Athens, GA 30605, 404 589-3116

FOWLER, Mary Hunter (Robert R. III); '64 AB ; Homemaker; r. 3104 Brookwood Circle, Covington, GA 30209, 404 786-9655

FOWLER, Mary Emma '66 (See Humphries)

FOWLER, Mary Fox Couin (James Michael); '72 BSED , r 12 Austin Dr, Savannah, GA 31406

FOWLER, Mary Louise; '31 BSPH , '32 MS ; r. Box 586, Covington, GA 30209

FOWLER, Michael C.; '76 JD ; Atty.; Moffett, Henderson, and Bishop, 1835 First Natl. Bank Tower, Atlanta, GA 30303, 404 658-9950; r. 4300 Roswell Rd., Apt. 34, Atlanta, GA 30342, 404 252-1330

FOWLER, Michael Lane; '73 BSED ; r. 117 Cherry Lane, Athens, GA 30601

FOWLER, Michael Robert; '75 BSED ; r. 1492 Sagewood Cir., Stone Mountain, GA 30083

FOWLER, Nancy L. '75 (See Lescovitz)

FOWLER, Ms Nancy Lee; '77 MED ; r. 12 Harlan Drive, Savannah, GA 31406

FOWLER, Nellie Marie; '65 ABJ ; r. PO Box 94, Lawrenceville, GA 30245

FOWLER, Norman Ellis; '51 BSED ; Local Agt.; State Farm Ins. Co., 175 Decatur Rd., Ste. C, McDonough, GA 30253, 404 957-3122; r. PO Box 557, McDonough, GA 30253, 404 957-4457

FOWLER, Dr Oscar Selman; '57 BSF , '59 MSF , '72 PHD , Assoc Prof of Indust. Mgmt , Univ of Tenn., 405 Stokley Mgmt. Ctr., Knoxville, TN 37916, 615 974-3161; r. 1117 Kevin Road NW, Knoxville, TN 37919, 615 693-4421

FOWLER, Paul Randall; '63 BSA ; Farm Mgr.; Univ. of Ga., Dairy Sci. Dept., Livestock-Poultry Bldg. Campus, Athens, GA 30602, 404 542-1634; r. Rt 4 Box 3295, Athens, GA 30605, 404 548-5719

FOWLER, Philip Eugene; '71 AB ; r. PO Box 19, Buena Vista, GA 31803

FOWLER, Dr Raymond Logan; '74 BS ; r. PO Box 866, Douglasville, GA 30134

FOWLER, Rebecca Anne; '51 BSED ; Retired Tchr.; r. 3-B Country Club Apts., Columbus, GA 31906

FOWLER, Richard Willard; '73 AB ; r. 215 NW Dogwood Hill, Watkinsville, GA 30677

FOWLER, Robert Michael, '73 BBA , r 2719 Briarlake Woods Way, Atlanta, GA 30345

FOWLER, Robert Sidney; '70 BBA ; r. P O Box 355, Gordon, GA 31031

FOWLER, Roberta Saul; '47 BS ; Assoc.; Ga. Dept. of Human Resources, Bacteriology Sec. Lab., 47 Trinity Ave. SW, Atlanta, GA 30334, 404 656-4787; r. 1165 McLynn Ave. NE, Atlanta, GA 30306, 404 874-9046

FOWLER, Ronald Henry; '63 BSPY ; r. 970 W Outer Dr, Oak Ridge, TN 37830

FOWLER, Ruby Norman; '60 BSED ; Retired Tchr.; r. 2421 Parkland Dr. SE, Decatur, GA 30032, 404 241-2832

FOWLER, Ruth M. (See Jackson)

FOWLER, Samuel Alvin, Jr; '76 JD ; r. 125 Angus Ln., Athens, GA 30601

FOWLER, Sandra Lee Cole (John W.); '57 BBA ; r 1505 Old John Ward Rd. SW, Marietta, GA 30064, 404 422-3657

FOWLER, Sara Ann White (Jack A.); '72 BSED ; Reading, Right to Read Lead Tchr.; Tate Elem Sch., Box 268, Tate, GA 30143, 404 735-2789; r Box 141, Jasper, GA 30143, 404 692-6054

FOWLER, Sarah C Carter (Richard, Jr); '64 ABJ ; r 1111 Lula Lake Rd, Lookout Mountain, TN 37350

FOWLER, Starr '60 (See Johnson)

FOWLER, Susan Elaine; '77 BBA ; Controller; Container Corp. of America, Stone Mountain, GA 30083, 404 469-4111; r. 120 Dove Valley Drive, Athens, GA 30601, 404 548-6220

FOWLER, Susan Elizabeth '66 (See Wilson)

FOWLER, Ms Susan Marie; '76 BMUS ; r. 5426 Rodgers Dr., Columbus, GA 31904

FOWLER, Thomas Baker, Jr; Pres.; Artcraft, Inc., 2040 Weems Rd., Tucker, GA 30084, 404 938-7470; r. 5036 Patriot Dr., Stone Mountain, GA 30087, 404 491-8835

FOWLER, Rev Thomas Erastus; '46 AB ; Pastor; The Mary Branan Mem. United Meth. Church, 1776 Sylvan Rd. SW, Atlanta, GA 30310, 404 755-0724; r. 1736 Melrose Dr. SW, Atlanta, GA 30310, 404 758-2448

FOWLER, Virginia Mott (Conrad M.); '41 BSHE ; Homemaker; r. PO Box 568, Lanett, AL 36863, 205 644-2068

FOWLER, William Charles; '56 BSED ; VP; Fowler Products Co., Collins Indust. Blvd., Athens, GA 30601, 404 549-3300; r. 175 Devereux Dr., Homewood Hills, Athens, GA 30601, 404 543-7886

FOWLER, William F.; '50 BBA ; Region Mgr.; Stovall and Co., Inc., 1198 Howell Mill Rd., NW, Atlanta, GA 30318, 404 352-1555; r. 1002 N Tennille Ave., Donalsonville, GA 31745, 912 524-2248

FOWLER, William Wyche; '40 MSED ; r. 894 Dean Dr NW, Atlanta, GA 30318

FOWLER, Winifred A. '28 (See Howard)

FOWLER, Zachary Stephen; '65 ABJ , '72 MA ; r HHC 7th Army Trng Center, Attn Cat D, APO New York, NY 09010

FOWLES, Elizabeth Jean; '73 BSED ; r. 1047 Wenonah Ave., Oak Park, IL 60304

FOWLES, Ellen '76 (See McCorkle)

FOWLKES, Richard Douglas; '69 BSA ; Sr. Staff Photographer; Athens Newspapers Inc., One Press Pl., Athens, GA 30601, 404 549-0123; r. 184 Merlin Dr, Athens, GA 30606, 404 549-9847

FOWLKES, Susan Morrill (James B.); '71 BSHE ; Nutrition Cnslt , Knox Cnty Health Dept , Cleveland Pl., Knoxville, TN 37917, 615 546-4606; r. 1432 Lakeshire Dr., Knoxville, TN 37922, 615 966-6495

FOX, Alex; r. 165 Walnut St, Willimantic, CT 06226

FOX, Avis Rodgers (Lowell D.); '73 MED ; Coord., Gifted Program; Buford HS, Buford, GA 30518, 404 945-9434; r. Route 1, Flowery Branch, GA 30542, 404 967-6983

FOX, Betty '45 (See Thomas)

FOX, Charles Arthur; '73 MED ; Rehab. Couns. II; Dept. Human Resources, Div. Vocl. Rehab., 707 Pine St , Macon, GA 31208, 912 744-6276; r 2371 Vacation Drive, Macon, GA 31201, 912 746-1982

FOX, David Allen; '70 AB , '73 JD ; r. Brannon, Brannon & Thompson, 507-10 Jackson Bldg Box 677, Gainesville, GA 30501

FOX, David Karl; '73 BBA ; Operations Mgmt., Russ Transport Inc., PO Box 4022, Chattanooga, TN 37405, 615 266-0712; r. 3616 Bennett Rd., Chattanooga, TN 37412, 615 867-7479

FOX, Edna Ferrell Fitzpatrick (William B); '69 ABJ ; r. 2905 1/2 Atlantic Ave, Savannah, GA 31405

FOX, Edward Joseph; '65 BS ; r. 802 Highland Ave, Augusta, GA 30904

FOX, Dr Ernest Julian, Jr; '68 DVM ; Veterinarian, Owner; Westview Animal Hosp., PO Box 1097, Georgetown, SC 29440, 803 546-3821; r. Sportsman Ave., Pawleys Island, SC 29585, 803 237-2279

FOX, Eugenia (Bonnie) Burke; '68 BSED ; Tchr.; Ribault Sr. HS, Jacksonville, FL 32208; r. 5919 Terry Parker Dr. N., Jacksonville, FL 32211, 904 744-4049

FOX, Frank Otto, Jr; '74 ABJ ; Supv.; Munford Inc., Atlanta, GA; r. 2711 Tucker Valley Rd., Tucker, GA 30084

FOX, Gail Valentine; '68 BSHE , r. Box 395, Hinesville, GA 31313

FOX, Gary Michael; '73 BBA ; r. 2512 Twin Hills Rd., Jefferson City, MO 65101

FOX, Irma '54 (See Shulman)

FOX, J. Darrell; '75 MBA ; Electronic Engr.; USAF, WR-ALC MMECES, Robins AFB, GA 31098, 912 926-6144; r. 121 Highland Dr., Warner Robins, GA 31093, 912 922-5358

FOX, Jack Allen; '50 BSF ; Forester; Miller and Co., PO Box 471, Demopolis, AL 36732, 205 289-3710; r. 905 West Rembert St., Demopolis, AL 36732, 205 289-0508

FOX, James Edwin; '67 ABJ ; r. 22 Oak Grove Pl., Fernandina Beach, FL 32034

FOX, Janet Truluck (Ernest J.); '68 BSED ; Bkpr.; Westview Animal Hosp., PO Box 1097, Georgetown, SC 29440, 803 237-3821; r. 309 Woodlawn Dr., Walterboro, SC 29488, 803 237-2279

FOX, Jerry Richard; '73 MSW ; Asst. Prof.; Univ. of North. Iowa, Cedar Falls, IA 50613, 319 273-2786; r. 10315 Willowcreek Circle, Sun City, AZ 85351

FOX, Jesse Paul, Jr; '63 BSED ; Pres.; Fox Knife and Instrument Works, Box 2130, Hog Hill, NC 28601, 704 464-4108; r. PO Box 2130, Hickory, NC 28601, 704 462-2891

FOX, John Alexander; '47 BSA ; r. Route 5 Box 248, Dawson, GA 31742

FOX, John D; '67 BS ; r. 3597 Nottingham Ct #1, Boulder, CO 80302

FOX, Jonathan W.; '53 BBA ; Farmer; Self Employed; r. PO Box 415, Leesburg, GA 31763, 912 759-6515

FOX, Jone McKenney (William I.); '57 BSED ; r. 532 E. Main, Danville, KY 40422, 606 236-7527

FOX, Joseph William; '72 MA ; r. 802 Highland Ave., Augusta, GA 30904

FOX, Karen Caslar; '69 BSED ; r. 2589-D New Bedford Way, Atlanta, GA 30345

FOX, Kathryn P; '62 BSED ; r. 802 Highland Ave, Augusta, GA 30904

FOX, Kathy '75 (See Powell)

FOX, Lawrence James; '17 BSED ; Retired Tchr., Coach, La. Tech. Univ.; Writer; Ruston Daily Leader, Ruston, LA; r. 604 W. Alabama Ave., Ruston, LA 71270, 318 255-3638

FOX, Leon Marshall, Jr; '72 MBA ; Dean of Occupational Educ.; Southeastern Comm. Coll., PO Box 151, Whiteville, NC 28472, 919 642-7141; r. Rt. 7, Box 53, Whiteville, NC 28472, 919 642-6112

FOX, Lewis Edral, Jr; '76 ABJ ; r. C-1 Westwood Ct., Athens, GA 30601

FOX, Lois Pollock (Brent); '40 BFA ; Homemaker; r. 2831 Cromwell Dr., Columbus, GA 31906, 404 561-2679

FOX, Lois '53 (See Wolpert)

FOX, Louis Jay, III; '59 BA ; Training Rep. Spec.; Rich's, Atlanta, GA 30302, 404 586-4636; r. 1021 Seaboard Ave. NW, Atlanta, GA 30318, 404 355-0337

FOX, Sr M. Corinne; '69 BSA ; r. 364 Vine Street, Hatfield, PA 19440

FOX, M Glenn, '55 BBA ; Asst Dir , Facilities Support Unit; Ga. Dept. of Human Resources, 47 Trinity Ave. SW, Atlanta, GA 30334, 404 656-4677; r. 3981 St. Marks Crt., Tucker, GA 30084, 404 934-7334

FOX, Marjorie Young (Jonathan W.); '56 AB ; Homemaker; r. PO Box 415, Leesburg, GA 31763, 912 759-6515

FOX, Marshall Steven; '69 BBA ; CPA, Partner; Landau and Fox, CPAs, 2200 Century Pky., Ste 470, Atlanta, GA 30345, 404 321-1674; r. 2718 Bentwood, Marietta, GA 30062, 404 977-0039

FOX, Mary Ann Williams (William F.); '61 AB ; Homemaker; r. 10 Red Coat Dr., East Brunswick, NJ 08816, 201 257-2738

FOX, Patrick Joseph; '72 AB , '75 JD ; Atty.; Thomas, K. McWhorter, PO Box 1033, Jonesboro, GA 30236, 404 477-9500; r. 221 Upper Riverdale Rd., 14-B, Jonesboro, GA 30236, 404 471-0775

FOX, Robert David; '77 AB ; Mgr.; El Dorado, Athens, GA; r. 825 Newton Bridge, Athens, GA 30607, 404 546-9867

FOX, Robert Joseph, '76 BLA , r 10402 Democracy Ln., Potomac, MD 20854

FOX, Sarah Lillian Moore (John D.); '68 BS ; r 2012 Continental Dr. NE, Atlanta, GA 30329

FOX, Sarah Rhetta '41 (See Maslan)

FOX, Stephen Kermit; '75 M.S. ; r. c/o Scott Kimes, 901 Carmel, Santa Cruz, CA 95062

FOX, Stephen Lee, '76 AB , Missionary Journeyman, South Bapt Convention, Foreign Mission Bd., Box 6597, Richmond, VA 23230; r 2349 Woodacres Rd NE, Atlanta, GA 30345, 404 634-3479

FOX, Suzanne Walsh (Robert J.); '76 BFA ; Weaver, The Web, Inc., 4135 Aurora St., Coral Gables, FL 33133, 305 446-7731; r. 53 South Capri Drive, Ormond Beach, FL 32074

FOX, Teri Loraine North (David Allen); '70 BSED ; r Brannon, Brannon & Thompson, 507-10 Jackson Bldg Box 677, Gainesville, GA 30501

FOX, Theron Glenn; '40 BSF ; r. Flemington, GA 31310

FOX, Theron Glenn, Jr; '71 BSPH ; r. Box 395, Hinesville, GA 31313

FOX, Thomas Joseph; '58 BSA ; Tenant Sales Svc. Rep.; The Port Auth. of New York and N.J., One World Trade Ctr., New York, NY 10048, 212 466-3587; r. 32 Dartmouth St., Valley Stream, NY 11581, 516 791-9069

FOX, Lt JG Thomas Norman; '73 BBA ; r. USS Proteus, A-S 19, FPO San Francisco, CA 96601

FOX, Victoria Askerberg (Frank O., Jr); '74 AB ; Accts. Receivable; Interstate Distributors, Inc., Doraville, GA 30362; r. 2711 Tucker Valley Rd , Tucker, GA 30084

FOX, Vonda Lee; '73 AB ; Librarian; Floyd Cnty. Bd of Educ., 2703 Redmond Rd., Rome, GA 30161, 404 235-5800; r. 42 Donley Dr., Rome, GA 30161, 404 234-5477

FOX, Walter Lee; '77 BBA ; r. 4323 Essex Road, Macon, GA 31206

FOX, William Francis; '66 BSED ; Pres.; Pioneer Woodcarving, 1014 S. Center St., Hickory, NC 28601, 704 327-5516; r. 1106 11th St. Cir. NW, Hickory, NC 28601, 704 328-3895

FOX, Dr William Francis; '61 BS , '63 MS , '65 PHD ; Dept. Head; Bell Telephone Labs., PO Box 2020, New Brunswick, NJ 08903, 201 981-7020; r. 10 Red Coat Dr., East Brunswick, NJ 08816, 201 257-2738

FOXBOWER, Carolyn Denise '75 (See Watkins)

FOXWORTH, David Wayne; '71 BS ; r. 21 Ag Repl Bn, Apo New York, NY 09757

FOY, Betty '47 (See Sanders)

FOY, Byron; '62 BBA ; Spec. Agt.; FBI, Baltimore, MD 21207; r. 1428 Pleasant Valley Dr., Baltimore, MD 21228, 301 744-2148

FOY, Edwin Gunn; '68 BFA ; r. 615 Bayshore Dr Apt 407, Pensacola, FL 32507

FOY, Frances '49 (See Bearden)

FOY, Inman Murphy, Jr, r 104 Woodlawn Dr, Statesboro, GA 30458

FOY, Jacquelyn A Bowen (Inman Murphy, Jr); '48 BSHE ; r. 104 Woodlawn Dr, Statesboro, GA 30458

FOY, James Barrington, Jr; '76 MED ; r. 221 Lake Fairfield Dr., Greenville, SC 29607

FOY, Jennifer Campbell (Reginald E.); '75 BBA ; r. PO Box 2092, Smithfield, NC 27577

FOY, John Hunter; '77 BSA ; r. Route 3 Box 164, Madison 30650

FOY, Mabel Frances '36 (See Stinson)

FOY, Martha Darden (Reginald Edwin); '39 BSHE ; r. 706 W. Dr. Circle, Richmond, VA 23229

FOY, Mildred R. Richardson (Robert R.H.); '35 BSED ; Retired Tchr.; r. 1625 N. Valencia, Albany, GA 31707, 912 432-0852

FOY, Reginald Edwin, Jr; '75 BBA ; r. 406-B East Davis Street, Smithfield, NC 27577

FOY, Sue Rast (Hunter C.); '66 MED , '76 EDS ; Curriculum Dir.; Morgan Cnty. Bd. of Educ., Rt 2 Box 5E, Madison, GA 30650, 404 342-0752; r. Rt 3, Box 164, Madison, GA 30650, 404 342-0896

FOY, William Howard; '27 BSA ; r. P O Box 4141, Macon, GA 31208

FOY, William Humphrey; '75 BFA ; r. Country Club Road, Eufaula, AL 36027

FOY, William Wesley; '37 BSA , '62 MED ; Retired, Educ.; r. Rt. 1, Americus, GA 31709, 912 924-2764

FRABLE, Howard E, Jr; '50 BFA ; r. 2044 151th S E, Bellevue, WA 98004

FRADIER, Madame Georges; '32 AB ; r. B P 119, Bamako Mali

FRADY, George Lenford; '66 BBA ; r. Route 5, Canton, GA 30114

FRADY, Wayne Parks; '70 BBA ; r. 406 S College St, Walhalla, SC 29691

FRAHLER, Andrea Leigh '74 (See Shupert)

FRAILEY, Marilyn Terhune; '70 ABJ ; r. P O Box 171, Neptune Beach, FL 32233

FRAIM, Harriet E. '71 (See Kersey)

FRAIN, William J, Jr; r. 411 E 63 St, Savannah, GA 31405

FRAISER, Alton Monroe, '74 MED , r 211 Huckabee Street, McRae, GA 31055

FRAKER, Carolyn '60 (See Farmer)

FRAKER, Jon Hartsel; '77 MED ; Admin. Asst.; Gwinnett Sch. Bd., 404 963-8651; r. 3158 Robin Lane, Duluth, GA 30136, 404 476-2984

FRAKES, Jeanette '61 (See Broadnax)

FRALEIGH, Theodore L, Jr; '58 BSA ; r. Madison, FL 32340

FRALEY, Phyllis Sara; '70 ABJ ; r. 6 E Pine Cir, Atlanta, GA 30305

FRALISH, Stephen Anthony, '74 BBA , Flight Attendant, Delta Air Lines, Houston Intercontinental Airport, Houston, TX 77205, 713 443-4144; r. 2121 Fountainview Dr., 91, Houston, TX 77057, 713 783-3393

FRAM, Grace Charlene; '55 ABJ ; r. 3176 Argonne Dr N W, Atlanta, GA 30305

FRAMBACH, Anne Findley (John A.); '45 BSED ; r 6207 Willers Way, Houston, TX 77057, 713 782-3147

FRAMPTON, Charles Tupper; '68 BBA ; Pres.; L and S Metal Bldgs., Inc., PO Box 129, Ladson, SC 29456, 803 797-0711; r. 116 Sand Trap Road, Summerville, SC 29483, 803 871-1215

FRAMPTON, Lynn; '75 AB ; r. 1507 Kissingbower Rd Apt 4, Augusta, GA 30904

FRAMPTON, Shirley Ann Strang (Charles T.); '68 BFA ; Interior Designer; Ehni Assocs., Architects, 16 Charlotte St., Charleston, SC 29403, 803 517-0410; r. 116 Sand Trap Road, Summerville, SC 29483, 803 871-1215

FRANCESA, Doris Tina, '50 AB , r Fayetteville, WV 25840

FRANCESCHETTI, Alfred Paul; '52 BS ; Environ Acoustician, ASW Exploratory Dev.; Naval Sea Systems Cmd. Dept. of Defense, Code 06H1 4, Washington, DC 20362, 202 692 8530; r. 7910 Poplar Hill Dr., Clinton, MD 20735, 301 868 1557

FRANCIS, Aurelia A. '67 (See Corbitt)

FRANCIS, Barbara J. '77 (See Lester)

FRANCIS, Dorothy M. Patton (Joseph A.); '44 BSED , Couns., Rutherford HS, Panama City, FL 32401, 904 785 0831; r. 5456 Hiland Park Sta., Panama City, FL 32405, 904 763 4346

FRANCIS, James Cordy, Jr; '62 BBA ; Farmer, Acct.; Self Employed, Same as Residence, 912 348 6392; r. PO Box 548, Davisboro, GA 31018, 912 398 6880

FRANCIS, JoAnn Parker (Dean); '55 BBA ; Tchr., Alamogordo Pub Schs 803 13th St , Alamogordo, NM 88310, 437 2010; r 1002 Scenic Pl., Alamogordo, NM 88310, 437 7449

FRANCIS, Joe Tillman, Jr; '48 BBA ; r. P O Box 164, Evans, GA 30809

FRANCIS, John Quinn, Jr, '76 BBA , Production Supv.; Deering Milliken Co., Church St., Gainesville, GA 30501; r. 2601 Thompson Bridge Rd., Gainesville, GA 30501, 404 255 4421

FRANCIS, Joseph Gerald, Jr; '76 JD ; Assoc. Atty., Griffin and Howard, 111 Pettigru St , Greenville, SC 29601, 803 242 3522; r. 282 Henderson Road, Greenville, SC 29607, 803 288 2599

FRANCIS, Robert Joseph, 60 BLA , r Birch Terrace, Parker Pond, Casco, ME 04015

FRANCISCO, Lynwood Wayne, 70 BLA , Landscape Maintenance Supv.; VA Hosp., 54th and 48th Ave S., Minneapolis, MN 55417, 612 725 6767; r. 17400 W 66th St., Eden Prairie, MN 55343, 612 933 4679

FRANCK, Charles Duffy; '57 BBA ; Exec. VP; First Tenn Bank, 701 Market St , Chattanooga, TN 37401, 615 757 4388, r 312 Massey Rd , Lookout Mountain, TN 37350, 404 831 3038

FRANCK, Marilyn Leigh Munn (John L); '66 BS ; r. 6716 Rolling Rd, Springfield, VA 22152

FRANCK, Dr Robert Harold; '71 DVM ; r. P O Box 205, Ashland, VA 23005

FRANCKE, Margaret C '57 (See Lund)

FRANCO, David Victor, Jr; r. 1155 Lavista Rd = 205, Atlanta, GA 30324

FRANCO, John Maurice, 74 MBA , r 1110 Central Ave, Summerville, SC 29483

FRANCO, Ned Martin; '59 BS ; r. 960 Johnsons Ferry Road, Atlanta, GA 30342

FRANCOIS, Paul James; '77 BS ; r. 840 Bobbin Mill Rd , Athens, GA 30601

FRANK, Beverly Hirsh (Howard); '54 AB ; r. 444 Lewelen Cir, Englewood, NJ 07631

FRANK, D. Michael; '65 BBA ; Pres.; D. Michael Frank and Assocs., Same as Residence, 614 864 3703; r. PO Box 27225, Columbus, OH 43227, 614 864 3753

FRANK, Dr Dagmar E.; '62 DVM ; r. PO Box 14724, Westlands, Nairobi Kenya

FRANK, David Benjamin; '76 AB ; r. 12 Dartmouth Ave., Avondale Estates, GA 30002

FRANK, Ms Deborah Lee; '76 BSED ; r. 172 Cross Gate, Marietta, GA 30062

FRANK, Edythe '42 (See Cohen)

FRANK, Elliot Paul; '74 BMUS ; r. 15 Inman Circle, Atlanta, GA 30309

FRANK, Eugene Joseph; r. 195 Grandview Dr N, Pittsburgh, PA 15215

FRANK, Dr Glynn Henry; '61 DVM , '64 MS , '65 PHD ; r. FAC Veterinary Med. CSU US, Aid Univ Nairobi, Kabete Kenya

FRANK, John Herbert; '62 BBA ; r. 325 Charles Rd, Lancaster, PA 17603

FRANK, Ms Margaret Lynn, 77 BS , r 2233pickens Rd, Augusta Georgia 30904

FRANK, Marguerite B. Benjamin (Carleton R.); '40 BFA ; r. Quint St., PO Box 428, Conway, NH 03818

FRANK, Miriam (Midy) Gerstein (Robert R.); '51 AB ; Homemaker; r. 2220 N. Bay Rd., Miami Beach, FL 33140, 305 538 0639

FRANK, Pamela Sue; '74 ABJ , Atty. Pvt. Practice; , 5707 Seminary Rd., Bailey's Crossroads, VA 22041, 703 820 8800; r. 3413 Glencarlyn Dr., Apt 8, Falls Church, VA 22041, 703 379 2588

FRANK, Robert Davis, 65 BBA , Advisory Mktg Rep., IBM Corp., 600 Jefferson, Memphis, TN 38138, 901 529 6486; r. 5891 Brierglen Ave., Memphis, TN 38138, 901 767 4246

FRANKEL, Barbara Fields; r. 958 Somera Rd., Los Angeles, CA 90024

FRANKEL, Lorraine Rose, 69 BSED , Physical Therapist Supv.; Smyrna Hosp., 3949 S. Cobb Dr., Smyrna, GA 30080; r. 959 Rupley Dr NE, Atlanta, GA 30306

FRANKEL, Shelly (Gail) '72 (See Forer)

FRANKHOUSER, Patricia Kay '63 (See Lord)

FRANKLIN, Alfred Alton, Jr; '70 BS ; r. 4658 Ardale St, Sarasota, FL 33580

FRANKLIN, Ann Cason (Gordon A.); '59 BSHE , Homemaker; r. 405 Park Ave., Statesboro, GA 30458

FRANKLIN, B Robert, III, '65 BSA ; r. Po Box 281, Metter, GA 30439

FRANKLIN, Barbara Welch (William W.), '65 BSED , Sales Mgr , Rick Bowman and Assoc Real Estate, 3111 Terry Rd., Jackson, MS 39212, 601 372 6076, r. 5356 Jamaica Dr., Jackson, MS 39211, 601 956 8353

FRANKLIN, Barney Marshal, r P O Box 878, Luffkin, TX 75901

FRANKLIN, Benjamin P, 60 MED , r 3726 Honeysuckle, Montgomery, AL 36109

FRANKLIN, Bernard William, '34 JD , Retired Atty , r 463 Lucerne, Tampa, FL 33606, 813 251 2594

FRANKLIN, Billy Ray, '64 BSED ; r. Rt 2 Box 61 A, Blue Ridge, GA 30513

FRANKLIN, Brooks Stuart, 70 BBA , 73 JD , r Po Box 953, Atlanta, GA 30301

FRANKLIN, Burton E., Jr., 35 BSC , Pres., Economy Finance Co. Inc., 23 N. Broad St., PO Box 47, Metter, GA 30439, 912 685 2148; r. 315 S Kennedy, Metter, GA 30439, 912 685 2054

FRANKLIN, C Jane Northington (John R); '47 BSHE ; r. 3790 Narmore Dr NE, Atlanta, GA 30319

FRANKLIN, Carl Warren; '62 BS ; r. 285 Cherokee Ridge, Athens, GA 30601

FRANKLIN, Dr Charles Eric, Sr; '66 DVM ; r. 237 Western Blvd, Jacksonville, NC 28540

FRANKLIN, Charles Rupert; '39 BSF ; Land Mgr.; Wirt Davis Estate, PO Box 210, Livingston, TX 77351, 713 327 8230; r. PO Box 71, Livingston, TX 77351, 713 327 8301

FRANKLIN, Claire E. Eaton (Rudolph T.); '54 MA , Eng. Tchr.; Clarke Central HS, Athens, GA; r. 155 Holly Ct., Athens, GA 30601, 404 543 4319

FRANKLIN, Daniel Berry; '38 BSC , '62 BBA , '63 BLA ; r. 137 17th St, Atlanta, GA 30309

FRANKLIN, David Clarke; '60 BBA ; VP; VNB Mortgage Corp., 6025 Providence Rd., Virginia Beach, VA 23462, 804 424 4591; r. 701 Achilles Court, Virginia Beach, VA 23462, 804 420 4582

FRANKLIN, De Jongh; '42 AB ; r. 3265 N Street NW, Washington, DC 20007

FRANKLIN, Deborah Halpert (J. David); '71 BSHE ; Reservation Sales Agt.; Delta Air Lines, 201 Alhambra Cir., Coral Gables, FL 33134, 305 448 7000; r. 10323 SW 127 Place, Miami, FL 33186, 305 271 7200

FRANKLIN, Diane Jean; '76 MED ; Tchr.; Brockett Sch., 1855 Brockett Rd., Tucker, GA 30084, 404 938 4343; r. 3130 Belingham Dr., Atlanta, GA 30345, 404 938 8304

FRANKLIN, Donna '68 (See Vann)

FRANKLIN, Ms Donna Kay; '77 BSED ; r. 315 Bethesda Church Road, Lawrenceville, GA 30245

FRANKLIN, Dorothy H. Howard (Lee F.); '41 BSHE ; Elem. Tchr.; , 16969 SW 294th St., Homestead, FL 33030; r. 29741 SW 184th Ct., Homestead, FL 33030, 305 247 5033

FRANKLIN, Edwin Lawson; '51 BS , '52 MS ; Investor, Trader; Self Employed; r. PO Box 9463, Savannah, GA 31402, 912 354 7635

FRANKLIN, Emma Louise Keaton (H. Lehman Jr); '62 AB ; r. PO Box 964, Statesboro, GA 30458, 912 764 5051

FRANKLIN, Evelyn H Smith (Virgil E.), r 109 Harlan Dr., Savannah, GA 31406, 912 355 5771

FRANKLIN, Flo Puckett (Hugh H. III); '66 BBA ; r 55 Pharr Rd. - - E 101, Atlanta, GA 30305

FRANKLIN, Frances Cater; '69 BSED ; Asst. Home Mktg. Mgr.; Coca-Cola, 310 North Ave., Atlanta, GA 30301; r. 303 D Lakemoore Dr. NE, Atlanta, GA 30342, 404 252 2160

FRANKLIN, Gordon Aulie; '59 BBA ; Pres.; Trans Oil Co. Inc., Box 261, Statesboro, GA 30458; r. 405 Park Ave., Statesboro, GA 30458

FRANKLIN, H. Lehman, Jr; '63 BBA , '64 JD ; Atty.; Pvt. Practice, 127 N. Main St., PO Box 964, Statesboro, GA 30458, 912 764 9616; r. 208 Bel Air Dr., Statesboro, GA 30458, 912 764 5051

FRANKLIN, Harry Edgar; '69 ABJ ; Asst. State Editor; Columbus Enquirer, PO Box 711, Columbus, GA 31902, 404 322 8831; r. 2456 Elm Dr , Columbus, GA 31907, 404 563 0713

FRANKLIN, Hazel Smith (Virgil E.); '32 BSHE ; Retired, r 109 Harlan Dr , Savannah, GA 31406

FRANKLIN, Hebe Hendricks '70 (See Wall)

FRANKLIN, Helen Hendricks (George H); r. 202 E College Dr, Perry, FL 32347

FRANKLIN, Horace Neil, Jr; '68 BSF ; Asst. Mgr., Training Program; Steak 'n Shake, Inc., One Indianapolis Sq., Indianapolis, IN; r. 3189 Kennesaw View Dr. SW, Marietta, GA 30064, 404 427 5018

FRANKLIN, Jacqueline Helen Land; '75 BSED ; Tchr.; Ellen Woodside Elem. Sch., Pelzer, SC 29065; r. Hwy. 215, Rt. 2, Jenkinsville, 803 288 0923

FRANKLIN, James Burke; '64 LLB ; Atty., Partner; Franklin and Roach, 12 Siebald, Statesboro, GA 30458, 912 764 6277; r. Rt. 1, Statesboro, GA 30458, 912 587 5145

FRANKLIN, James David; '72 BBA ; Sales Rep.; Speidel; r. 10323 SW 127 Place, Miami, FL 33176, 305 271 7200

FRANKLIN, James Marion; '60 BBA ; Dir. Auxiliary Svcs., Valdosta St. Coll., N. Patterson St., Valdosta, GA 31601, 912 247 3214; r. 1107 Linda Dr., Valdosta, GA 31601, 912 244 2862

FRANKLIN, Jan; '73 BBA ; Work Support Rep., Xerox Corp., Svc. Dept., 201 Alhambra Cir., Coral Gables, FL 33030, 305 446 3100; r. 29741 SW 184 Ct., Homestead, FL 33030, 305 247 5033

FRANKLIN, John Hiram; r. Box 102, Jackson, GA 30233

FRANKLIN, John Orr, '64 BSF ; r. Route 4, Martin, TN 38237

FRANKLIN, John Quincy, Jr; Truck and Fleet Mgr.; Wade Ford Co., Atlanta, GA; r. 7110 Glenridge Dr NE, Atlanta, GA 30328, 404 394 9755

FRANKLIN, John Reese; '65 AB , Atty.; Perry and Franklin PC, Nashville, GA, 912 686 5591; r. PO Box 647, Nashville, GA 31639, 912 686 2394

FRANKLIN, John Robert, 61 MBA , r 10528 Wayridge Dr, Gaithersburg, MD 20760

FRANKLIN, Joseph Neel; '29 BSC ; Retired Merchant and Farmer, Member, Floyd Cnty. T; r 410 E. Third Ave., Rome, GA 30161, 404 291 4086

FRANKLIN, Ms Julia Morse; '77 ABJ ; r. Route 1 Fairvue Farm, Columbus, MS 39701

FRANKLIN, Julian Kenneth; '58 BBA ; r. 1473 Altamont Dr, Decatur, GA 30033

FRANKLIN, Loretta '57 (See Dunn)

FRANKLIN, Lynda C Stuckey (Russell Dean, Jr); r Po Box 593, Eastman, GA 31023

FRANKLIN, Margaret Colley (Burton E. Jr); Retired Bkpr., Economy Fin. Co., Inc., r. PO Box 47, Metter, GA 30439, 912 685 2054

FRANKLIN, Martha '43 (See Mann)

FRANKLIN, Martha '67 (See Mann)

FRANKLIN, Martha '38 (See Barham)

FRANKLIN, Marvin Arthur; '65 BSAE ; Hydrologist; US Geological Survey, 6481 Peachtree Industrial Blvd., Doraville, GA, 404 221 4858; r. 1652 Eldonias Ct., Stone Mountain, GA 30087, 404 469 6195

FRANKLIN, Mary, '61 BSED , r P O Box 3, Waynesboro, GA 30830

FRANKLIN, Mary '73 (See Handley)

FRANKLIN, Mary Gwendolyn; '74 BBA ; r. PO Box 1021, Statesboro, GA 30458

FRANKLIN, Mignon '56 (See Ballard)

FRANKLIN, Neil Mark; '35 LLB ; Retired, US Govt., Veterans Admin.; r. 149 Rosemary Rd., Montgomery, AL 36109, 205 272 3047

FRANKLIN, Omer White, Jr; '37 AB , '39 JD ; Gen Counsel; State Bar of Ga., 1510 Fulton Natl. Bank Bldg., Atlanta, GA 30303, 404 522 6255; r. 302 Autumn Chase, 6250 Barfield Rd., Atlanta, GA 30328, 404 394 9709

FRANKLIN, Paul Gustave; '74 BBA ; r. 308 College Blvd., Statesboro, GA 30458, 912 764 5676

FRANKLIN, Peggy A. '75 (See Kitchen)

FRANKLIN, R Rebecca '36 (See Morehouse)

FRANKLIN, Ralph Cornelius; '72 AB ; r. Willis Cain Homes Apt J-1, Blakely, GA 31723

FRANKLIN, Robert Lee; '61 BS ; Systems Engr.; IBM Corp., 1100 W. Market St., Greensboro, NC 27420, 919 273 0872; r. 530 Boone Road, Eden, NC 27288, 919 627 4975

FRANKLIN, Ronald Edward; '71 BBA ; r. 2621 Flair Knoll Dr, Atlanta, GA 30329

FRANKLIN, Rose Ann (See Clary)

FRANKLIN, Rudolph Thomas; '55 MS ; Assoc. Prof., Entomology; Univ. of Georgia, Athens, GA; r 155 Holly Ct., Athens, GA 30606

FRANKLIN, Russell D.; '31 BSF ; Pres.; Franklin Mgmt and Investments, Inc , Industrial Pk , Eastman, GA 31023, 912 374 5523; r. P O Box 508, Eastman, GA 31023, 912 374 3237

FRANKLIN, Sandra St Clair (Sam O. III); '65 AB ; Homemaker; r. 2141 Garrard St., Columbus, GA 31906, 404 322 2313

FRANKLIN, Sara Bryson (Jim); '68 BSHE ; Tchr.; Philadelphia Presby. Church, Hwy. 41, Forest Park, GA 30050, 404 366 1851; r. 1406 Morrow Rd., Morrow, GA 30260, 404 961 5509

FRANKLIN, Sue Pouncey (Benjamin P); '60 MED ; r. 3726 Honeysuckle, Montgomery, AL 36109

FRANKLIN, Sue Ann; '66 BSED ; r. Continental Can Co., 2 Exec. Park W. NE, Atlanta, GA 30329

FRANKLIN, Sylvia Mason (John Q. Jr); Dir. of Dev., Natl. Benevolent Assn.; Southern Christian Home, Atlanta, GA; r. 7110 Glenridge Dr. NE, Atlanta, GA 30328, 404 394 9755

FRANKLIN, Thomas Randy; '76 ABJ ; News Reporter; The Augusta Chronicle; Southeastern Newspapers Corp., News Bldg., Augusta, GA 30903, 404 724 0851; r. 4908 Golden Cir., Mableton, GA 30059, 404 941 0654

FRANKLIN, Truitt Edward; '77 AB ; r. Rt. 1, Mt. Airy, GA 30563

FRANKLIN, Valerie Ann Johnson (Gary M); '65 BSED ; r. 1035 Newport Rd, Macon, GA 31204

FRANKLIN, Vicki '66 (See Chastain)

FRANKLIN, Virgil E., '30 AB , Retired Claims Supv., Ga. Dept. of Labor; r. 109 Harlan Dr., Savannah, GA 31406, 912 355 5771

FRANKLIN, Virginia House (James Manon); '59 MED , '71 EDS ; r. 1107 Linda Drive, Valdosta, GA 31601

FRANKLIN, William Howard; '51 BSED ; Asst. to Dir. of Manuf.; Lockheed-Ga. Co., Org. 10-01, Zone 44, 86 S. Cobb Dr., Marietta, GA 30063, 404 424 2979; r. 1590 Gilbert Rd., Kennesaw, GA 30144, 404 424 0417

FRANKLIN, William J., Jr; Retired Rural Letter Carrier; r. PO Box 146, Zebulon, GA 30295, 404 567 8914

FRANKLIN, William James; '61 BBA ; Pres.; Jimmy Franklin Chev.-Olds., Inc., PO Box 237, Metter, GA 30439, 912 685 2191; r. Rt. 3, Metter, GA 30439, 912 685 5063

FRANKLIN, William Watters; '66 ABJ ; Dir. of Dev.; Millsaps Coll., Jackson, MS 39210, 601 948 5974; r. 5356 Jamaica Dr., Jackson, MS 39211, 601 956 8353

FRANKS, Beverly R; '43 AB ; r. 601 Clairmont Oaks, Decatur, GA 30030

FRANKS, Claude Robert; '72 MED ; r. Rfd 2, Cleveland, GA 30528

FRANKS, Daniel Wells; '62 ABJ ; r. Rt 1 Box 30A, Waverly, GA 31565

FRANKS, Ms Julianne; '77 ABJ ; r. Rt 2 Box 311, West Point 31833

FRANKS, Kay Marie '61 (See Morgan)

FRANKS, Paul Taylor; '56 BBA ; Pres.; Petro-Wash, Inc., 1420 Mayson St. NE, Atlanta, GA 30324, 404 873 6951; r. 2615 Northside Dr. NW, Atlanta, GA 30305, 404 355 9527

FRANKS, Philip Stephen; '76 BSPH ; Pharmacist; Eckerds, 2369 Ga. Hwy. 29, Lawrenceville, GA; r Rt 2 Box 368, Dublin, GA 31021

FRANKS, Robert Eugene; '50 AB , '57 LLB ; r. PO Box 593, Clarkeville, GA 30523

FRANKS, Sherry '71 (See Wilkie)

FRANKS, Wilhelmina Walbroup (Claude R.); '33 ABED ; Retired; r. PO Box 24, Cleveland, GA 30528, 404 865 4230

FRANKUM, Gloria Enman (W J); '71 EDS , '71 MED ; r. Rt 1, Martin, GA 30557

FRANKUM, Gloria P. Turner (Stephen D.); '50 BS , Elem. Tchr., Hambersham Sch. Area, Clarkesville, GA; r. PO Box 82, Clarkesville, GA 30523, 404 754 2851

FRANKUM, Kathleen; '42 ABJ ; Regl. Secy.; Eli Lilly and Co., 5944 Peachtree Corners E., Norcross, GA 30091, 404 449 4910; r. 1372 Amanda Cir., Decatur, GA 30033, 404 636 2691

FRANKUM, Marcia Elaine Alley (Thomas C.); '65 BSHE ; Tchr., Vocl. Home Econ.; Bibb Bd. of Educ., 1751 Williamson Rd., Macon, GA 31206, 404 788 8011; r. 1114 Newport Rd., Macon, GA 31204, 404 477 8665

FRANKUM, Reo Darwin, Jr; '63 BBA ; r. Gillsville Road, Gillsville, GA 30543

FRANKUM, Stephen Douglas; '49 LLB ; Atty., Partner; Adams, Ellard, and Frankum, Same as Residence, 404 754 2171; r. PO Box 82, Clarkesville, GA 30523, 404 754 2851

FRANTZ, Sarah C Coleman (Bouldin); '58 AB ; r 634 Fernwood Dr, Salem, VA 24153

FRANTZ, William Edward; '61 BBA ; r. 4136 Briarglade Way NE, Doraville, GA 30340

FRANZBLAU, Esther E (See Sawilowsky)

FRANZEN, Dr Anna Marie; '74 EDD ; r. East River Road, Oxford, NY 13830

FRANZEN, Linda Marie Mattson (Roger William, Jr); '65 BSA ; r. 6 Cedar Lane, Pleasantville, NY 10570

FRANZEN, Roger William, Jr; '65 BSA , '67 MS ; r 6 Cedar Lane, Pleasantville, NY 10570

FRAPPIER, Pamela Ann '76 (See Murphy)

FRASE, John Walter; '72 BFA ; r. 2580 Richmond Hill Road, Augusta, GA 30906

FRASE, Spencer Mcclary, Jr; '74 BSA ; r. Rt 1, Hull, GA 30646

FRASER, Col Bruce Howard; '56 BSED ; Retired US Army, Tchr.; Turner Private Sch., 2917 Cody Rd., Columbus, GA 31904, 404 561 3518; r. Rt 1 Box 325A, Warm Springs, GA 31830, 404 663 2680

FRASER, Carolyn Chapman (Jack C.); '42 BSHE ; r 2 Vernon Rd. NW, Atlanta, GA 30305, 404 237 0059

FRASER, Charles Elbert; '50 BBA ; Chmn. of the Bd., The Sea Pines Co.; Pres.; Sea Pines Assoc and Outdoor Recreation Svcs., 12 Office Park Rd., Hilton Head Island, SC 29948, 803 785 3333; r. 9 Magnolia Crescent, Hilton Head Island, SC 29928, 803 671 3618

FRASER, Claude Lamar; '73 BSED ; Distributive Educ. Coord.; Gwinnett Cnty. Bd. of Educ., Box 324, Gwinnett Dr., Lawrenceville, GA 30245, 404 963 8041; r. Route 1, Stephens Rd., Oakwood, GA 30566, 404 967 3188

FRASER, Dean '67 (See OKeefe)

FRASER, Helen Thrash (Richard M.); 02193 r. 17 Cliff Rd., Weston, MA, 617 237 9568

FRASER, Jack Carlyle; r. 2 Vernon Rd NW, Atlanta, GA 30305

FRASER, Jane Evelyn, '62 BSED , r 502 Oglethrope Hwy, Hinesville, GA 31313

FRASER, Joseph Bacon, Jr; '49 BBA ; r. 4 S Caliboque Cay, Hilton Head Island, SC 29928

FRASER, Mrs Joseph Bacon, Jr; '49 BS ; r. 4 S. Caliboque Cay, Hilton Head Island, SC 29928

FRASER, Mary '73 (See Norman)

FRASER, Myrtle (Sunny) Vinson (William E.); '45 BSED ; r. 1112 Rowland Rd., Stone Mountain, GA 30083, 404 294 7366

FRASER, Nancy J. '52 (See Parker)

FRASER, Olin; r. 801 Forest St, Hinesville, GA 31313

FRASER, Richard M; r. 17 Cliff Rd, Weston, MA 02193

FRASER, William Allan; '75 BS ; r. 1356 Clairmont Road, Decatur, GA 30033

FRASIER, James Henry; '74 MED ; Tchr.; Decatur HS, 310 N. McDonough St., Decatur, GA 30030, 404 373 7002; r. 1398 Cerro Vista Dr., Atlanta, GA 30316, 404 243 3583

FRASIER, Katherine Childrey '62 (See Brim)

FRATE, Mildred Mary; '76 BSHE ; Mgr.; Tallulah's Boutique, Hilton Hill, SC; r. 4865 Parliament Way, Dunwoody, GA 30338, 404 458 0366

FRAZER, Anderson Byrd; '67 BSED ; r. 2616 Warm Springs Rd, Columbus, GA 31904

FRAZER, John Nathan; '75 BSED ; r. 200 Peachtree Circle, Warner Robins, GA 31093

FRAZER, John Robert; '77 BS ; r. 3336 C R S, Rock Hill, SC 29730

FRAZER, Katherine B.; '69 MED ; r. 208 4th St., Cochran, GA 31014

FRAZER, Martha Eliz; '66 BFA ; r. c/o Schoenback, 4005 Wexford, Kensington, MD 20795

FRAZER, Nathaniel B; '71 AB ; r. 208 4th St, Cochran, GA 31014

FRAZER, Nathaniel E; '55 BSED , '71 EDS ; r. 208 4th St, Cochran, GA 31014

FRAZIER, Barbara Inez '74 (See Hilton)

FRAZIER, Caroline Hollingsworth; '47 AB ; Tchr., Soc. Sci.; Roosevelt HS, 745 Rosalia St. SE, Atlanta, GA 30312, 404 627 5746; r. 2931 Mt Olive Dr., Decatur, GA 30033, 404 634 0247

FRAZIER, Cary Lewis; Court Reporter; Floyd Cnty., Courthouse, Rome, GA 30161, 404 291 9251; r. 28 Westwood Cir., Rome, GA 30161, 404 234 2036

FRAZIER, Charles Virgil; '59 BSED ; Agt.; Farm Bur. Ins., Irwinton, GA 31042, 912 946 2760; r. McIntyre, GA 31054, 912 946 2461

FRAZIER, Dallis Freeman; '49 BSA , '63 MED ; r. Rt 1 Box 119, Gray, GA 31032

FRAZIER, David Archie; '47 BSA , '55 MED ; Retired Tchr.; r. PO Box 171, Adrian, GA 31002

FRAZIER, Donald Edward, '62 BBA , r 1597 Fraizier Rd, Decatur, GA 30329

FRAZIER, Faye Perry (Roy E.); '69 BBA ; Controller; Marist Sch., 3790 Ashford-Dunwoody Rd., Atlanta, GA 30319, 404 457 7203; r. 5337 Harris Circle, Dunwoody, GA 30338, 404 394 4589

FRAZIER, Frances Lindfors (French B); '42 BSED ; r. 206 Stephenson Rd, Lookout Mountain, TN 37350

FRAZIER, Genevieve Laverne; '74 BSA ; r. 936 Mountain Creek Road, Chattanooga, TN 37405

FRAZIER, Gerald Wilson, '67 BSF , r 705 Briarwood Rd, Elizabeth City, NC 27909

FRAZIER, Glynda Stripling (Mel C.); '74 BFA ; Homemaker; r. Box 1948, 326ASA Co., APO New York, NY 09178

FRAZIER, Dr J. C.; '52 DVM ; Owner; Frazier Animal Hosp., 249 E. Broad St., Greenville, SC 29601, 803 232-9841; r. 3 Bridgeton Ct., Greenville, SC 29615

FRAZIER, Joanne Hecker (J. Warren); '58 ABJ ; r. 2525 Prospect Rd., Tampa, FL 33609, 813 251-1174

FRAZIER, Julia Barfield (David A.); '44 BSHE ; Cnty. Ext. Agt.; Coop. Ext. Svc., Coll. of Agr., Univ. of Ga., PO Box 187, Swainsboro, GA 30401, 912 237-9933; r. PO Box 171, Adrian, GA 31002, 912 668-3609

FRAZIER, Julia Kay; '75 MED ; Tchr.; Rockmart HS, Rockmart, GA 30153; r. 715 Smith St., Rockmart, GA 30153

FRAZIER, Larry N.; '69 BS ; Student, Psych.; Ga. St. Univ., University Plz., Atlanta, GA; r. 2583 Rolling View Dr., Smyrna, GA 30080, 404 432-3012

FRAZIER, Lilburn Lawson; '50 MED ; r. Gibson, GA 30810

FRAZIER, Linda Gayle Jones (Roy Woodrow, Jr); '69 AB ; r. 120 Ridgecrest Dr, Danville, VA 24541

FRAZIER, Mary '54 (See Long)

FRAZIER, Mary Fair; '75 AB ; r. 403 Kimberly Drive, Greensboro, NC 27408

FRAZIER, Mary Simms; '72 MED ; r 3497 Dunwoody Club Dr, Atlanta, GA 30338

FRAZIER, Mel Corwyn; '74 BBA , '75 MBA ; Spec 4; US Army; r. Box 1948, 326 ASA Co., APO New York, NY 09178

FRAZIER, Portia Strickland '73 (See Jones)

FRAZIER, Capt Robert Daniel; '65 BSF ; r. 4833 Allen Lane, North Las Vegas, NV 89030

FRAZIER, Robert Gregory; '75 BS ; Computer Programmer; US Environmental Protection Agcy., College Sta., Athens, GA 30605; r. 295 Pinecrest Dr., Athens, GA 30606, 404 549-1903

FRAZIER, Dr Roy Woodrow, Jr; '66 AB , '68 MS , '71 PHD ; r. 120 Ridgecrest Dr, Danville, VA 24541

FRAZIER, S. Denise Baughcum (Robert G.); '75 BS ; Student; Univ. of Ga., Coll. of Veterinary Med.; r. 295 Pinecrest Dr., Athens, GA 30605, 404 549-1903

FRAZIER, Sara Katherine; '75 BSHE ; r. 4143 Sherwood Rd., Jacksonville, FL 32210

FRAZIER, Susan Benoist (Larry N.); '68 ABJ ; VP, Creative Svcs.; Rafshoon Adv., 1422 W. Peachtree St., Atlanta, GA; r. 2583 Rolling View Dr., Smyrna, GA 30080, 404 432-3012

FRAZIER, Susan '68 (See Newton)

FRAZIER, Ms Susan Lynnette; '76 BBA ; r. 2478 Scenic Hwy S, Snellville, GA 30278

FRAZIER, Thomas Lanier; '50 BSA , '51 MSA ; Asst. Dir., Resident Instruction; Univ. of Ga., Coll. of Agri., 102 Conner Hall, Athens, GA 30601, 404 542-1611; r. 325 Beechwood, Athens, GA 30606, 404 543-6354

FRAZIER, Virginia Lee Godley (Walter W); '69 BSED ; r. 3760 University Blvd S No 1080, Jacksonville, FL 32217

FRAZIER, William Paul; '71 BBA ; Business Ofc.; Little Traverse Hosp., Mitchell St., Petoskey, MI 49770; r. 512 Liberty St., Petoskey, MI 49770, 616 347-8555

FRAZIER, Wylie Wayne; '65 BSLA ; Pres.; Frazier Construction Co., Inc.; r. 3036 Briarlake Rd., Decatur, GA 30033

FRAZZITTA, Vincen Anthony; '34 BS ; r. 2426 Benson Ave, Brooklyn, NY 11214

FREAR, Charles B; '70 BSA ; r. c/o Otis Wightman, Coventry Road, Greene, NY 13778

FREBERG, Karen '67 (See Swinford)

FRECH, Dr William Paul, Jr; '73 EDD ; r. 1401 Sustella Ave, Valdosta, GA 31601

FRECK, Margaret Ann Blough (Harold W); r. 2400 Harington Dr, Decatur, GA 30033

FRED, Dr Stephen Randolf; r. 17 Clemson Court, Rockville, MD 20850

FREDERICK, Betty '64 (See Vaughn)

FREDERICK, Maj Bruce Michael; '71 BBA , '75 MBA ; US Army, SEFO, USATSA, Ft Lee, VA 23801, 804 734-1295; r. 326 Bataan Rd., Ft Lee, VA 23801, 804 861-9496

FREDERICK, Cecil Hulete; '50 BSED ; r. Rt 3, Tifton, GA 31794

FREDERICK, Donald B, Jr; '59 BSED ; r. Ivy St, Rockmart, GA 30153

FREDERICK, Douglas W; '67 MED ; r. Route 10, Cumming, GA 30130

FREDERICK, Douglas Windsor; '77 EDS ; r. Route 6, Dogwood Lane, Cumming, GA 30130

FREDERICK, Elizabeth (Betty) Stegall (Bruce M.); '54 BSED ; Tchr.; r. 326 Bataan Ave., Ft Lee, VA 23801, 804 861-9496

FREDERICK, Gregory Stephen; '76 BSED ; r. Rt 3 Camellia Drive, Tifton, GA 31794

FREDERICK, Harold Loyd; '26 BSCE , r 2952 Branchwood Dr, East Point, GA 30344

FREDERICK, Jane I. '58 (See Hearn)

FREDERICK, Dr John Norris, Jr; '72 MA ; Instr.; Univ. of N. Car., Philosophy Dept., Charlotte, NC 28207; r. 2225 Crescent Ave., Charlotte, NC 28207, 704 332-6752

FREDERICK, Ms Laura Williams; '73 MED ; r. 203 Ivy St., Rockmart, GA 30153

FREDERICK, Shirley Ann Steele (Cecil Hulete); r. Rt 3, Tifton, GA 31794

FREDERICK, Stanley Hatton, '63 BS , r 113 Marvin Dr, Aiken, SC 29801

FREDERIKSEN, Henry P J., '41 BSED , Acct Exec , Coca-Cola USA, 4 Nevada Dr., Lake Success, NY 11040, 212 343-3304; r. 6 Bolton Pl., Fair Lawn, NJ 07410, 201 796-5778

FREDRICK, Fay (See Padleford)

FREDRICS, Col H Bruce; '50 BBA ; r. 225 Inverness Ln SE, Oxon Hill, MD 20022

FREE, Carl Branson, Jr; '60 BSF ; r. Rt 2 Brock Road, Jefferson, GA 30549

FREE, Edna White (Larry M.); '69 BSED ; Former Tchr.; r. 481 Village Green Ct., Lilburn, GA 30247, 404 921-5369

FREE, Evelyn Hulsey; '59 MED , '71 EDS ; r. Rt 4, Cleveland, GA 30528

FREE, Holly Margaret; '75 BSED , '76 MED ; Speech Therapist; Hidden Valley, Long Creek and Derita Elem. Schs., Charlotte, NC; r. 3634 Calumet Rd., Decatur, GA 30034, 404 537-8470

FREE, Larry Michael; '68 BSPH ; Pharmacist, Owner; Duluth Prof. Park Pharmacy, 3406 McClure Bridge Rd., Duluth, GA 30136, 404 476-3039; r. 481 Village Green Ct., Lilburn, GA 30247, 404 921-5369

FREE, Lloyd Edward; '55 MED , '71 EDS ; r. Route 1, Cornelia, GA 30531

FREE, Lydia '65 (See McMeekin)

FREE, Mary Eleanor; '49 MSED ; r. 119 Harris St, Toccoa, GA 30577

FREE, Pearl Elizabeth '29 (See Walter)

FREE, Thomas Bailey; '76 MSW ; Waiter; Steak and Ale, 1924 Piedmont Rd., Atlanta, GA, 404 875-0286; r. 3727 Peachtree Rd. NE, Apt. 11, Atlanta, GA 30319, 404 237-2892

FREE, Veva Elizabeth Beck (William Joseph); '56 BSED ; r. 3621 Lipscomb Dr, Florence, AL 35630

FREE, Mrs. W. Dean; '65 MED ; r. USN Supply Dep., Box 33, FPO San Francisco, CA 96651

FREE, William Joseph; '56 BSA , '57 MS ; r. 3621 Lipscomb Dr, Florence, AL 35630

FREEBERN, John Robert; '63 BSA ; Co-op. Ext Agt 4-H Div., New York St. Co-op. Ext., 1050 W. Genesee St., Syracuse, NY 13204; r. 104 Wallace Ave., Camillus, NY 13031, 315 672-5279

FREED, Betty Newman (Steven D.); '67 BSHE ; Home Economist, Test Kitchen, Writer; Woman's Day Magazine, 1515 Broadway, New York, NY 10036, 212 869-3000; r. 99 Dover Green, Staten Island, NY 10312

FREED, Donna Kay '71 (See Butler)

FREED, Gloria Goldstein (Myer); r. Hurtsboro, AL 36860

FREEDLAND, Molly '67 (See Whiteman)

FREEDMAN, Dr Donald Stuart; '70 BS ; Chief Resident, Ob-Gyn.; Med. Coll. of Ga., Augusta, GA 30903; r. 554 Whitehead, Augusta, GA 30904

FREEDMAN, Ellen Paula Porter (Terry S.); '69 BSED ; Head Tchr.; Hebrew Day Sch. of Central Fla., Temple Israel, Orlando, FL; r. 1500 Carlton St., Longwood, FL 37250, 305 834-3391

FREEDMAN, Esta Weintraub (Philip A); r. 4445 A Commerce Dr SW, Atlanta, GA 30336

FREEDMAN, Janie Daniel (Donald S.); '69 BS ; Homemaker; r. 554 Whitehead, Augusta, GA 30904

FREEDMAN, Lewis Samuel; '74 MED ; Educ. Dept.; Ga. Training and Dev. Ctr., 2989 W. Rock Quarry Rd., Buford, GA 30518, 404 945-4822; r. 1982 N. Oak Dr., Lawrenceville, GA 30245, 404 963-6682

FREEDMAN, Dr Murray Allen; '62 BS ; Ob-Gyn.; Med. Coll. of Ga.; Pvt. Practice, 1021 15th St., Augusta, GA 30904, 404 722-1381; r. 1621 Pendleton Rd., Augusta, GA 30904, 404 736-0288

FREEDMAN, Patricia Morse (Benton E.); '63 AB ; r. 380 Castleridge Dr. NE, Atlanta, GA 30342, 404 255-9465

FREEDMAN, Philip A.; '34 BS ; Retail Owner; Philip A. Freedman, 4445 A Commerce Dr. SW, Atlanta, GA 30328, 404 691-4782; r. 321 The Chase NE, Atlanta, GA 30336, 404 691-4782

FREEDMAN, Sandra Newton (Murray A.); '65 BS ; Radiologist; Med Coll of Ga and VA Hosp., Augusta, GA 30904, 404 733-4471; r. 1621 Pendleton Rd., Augusta, GA 30904, 404 736-0288

FREEDMAN, Steven Franklin; '65 AB ; Atty.; Guenney Petroleum Corp., Atlanta, GA 30318, 404 351-7620; r. 1290 Old Woodbine Rd. NE, Atlanta, GA 30319, 404 252-1700

FREEDMAN, Terry Steven; '71 JD ; Atty.; Clark and Freedman, P.A., 126 E. Jefferson St., Orlando, FL 32801, 305 422-0516; r. 1500 Carlton St., Longwood, FL 32750, 305 834-3391

FREEL, Caroline P. Grant (Richard W.); '66 BSED ; r. 1929 Ardmore Road NW, Atlanta, GA 30309, 404 351-0588

FREELAND, James Manning; '58 AB , '71 MED ; r 5655 Warfield Ct, College Park, GA 30337

FREELAND, John Rice; '72 BSED ; r. PO Box 153, Neptune Beach, FL 32233

FREELAND, Joyce Lee Smith (James Manning); '65 BSED ; r. 5655 Warfield Ct, College Park, GA 30337

FREELAND, Margaret Michael (Mark S.); '67 BSED ; Prof. Volunteer; r. 15 Prospect Ave., Hamburg, NJ 07419, 201 827-2184

FREEMAN, Alphin Lamar; '48 BSA , '53 MSA ; r. Rt 1, Grant, AL 35747

FREEMAN, Anne K.; '60 BSED ; r. 998 Wadsworth Dr. NW, Atlanta, GA 30318

FREEMAN, Anne Wright Fortson (Judson); r. 4217 Fairway Dr, Jacksonville, FL 32210

FREEMAN, Arthur C, Jr; r. Rt 2 Box 610, Jackson, GA 30233

FREEMAN, Dr Atwood M, Jr; r. 5305 Wexford Rd, Albany, GA 31701

FREEMAN, Augusta C Champion (W G); '33 ABED ; r Box 30, Siloam, GA 30665

FREEMAN, Barbara (See Wright)

FREEMAN, Barbara Ann; '62 ABJ ; r. P O Box 551, Milledgeville, GA 31061

FREEMAN, Barry Lewis; '74 BS ; r. Box 10, Dept. of Ent., U.G.A., Athens, GA 30602

FREEMAN, Barry Lewis; '76 MS ; r. 189 Stone Mtn St., Lawrenceville, GA 30245

FREEMAN, Benson Leon; '70 BBA ; r. 189 St Mtn St, Lawrenceville, GA 30245

FREEMAN, Dr Bernard F.; '37 BS ; Self Employed; , 180 Peachtree St., Atlanta, GA 30303, 404 221-7717; r. 703 Mill Walk NW, Atlanta, GA 30327, 404 233-8942

FREEMAN, Beth Anna; '72 BSED ; r. Foster Circle, Fairfax, AL 36854

FREEMAN, Betty (See McCurry)

FREEMAN, Beverly Edwards (Cleve); '47 BBA ; r. 11 Marguerite St., Claxton, GA 30417, 912/739-2403

FREEMAN, Blanche '43 (See Avery)

FREEMAN, Bobbie '42 (See Escoe)

FREEMAN, Bobbie Nell; '70 EDS ; Tchr.; Towers HS, Decatur, GA 30032, 404 289-7166; r. 506 Cynthia Lane, Forest Park, GA 30050, 404 363-8667

FREEMAN, Bonny Lee; '66 BS ; r. 1106 Floyd Rd, Apt 22, Columbus, GA 31907

FREEMAN, Byron Jackson; '72 BS ; r. PO Box 5, Cartersville, GA 30120

FREEMAN, Carol Archer (Phillip W.); '62 BSED ; Homemaker; r. 1651 Brantford Dr., Tucker, GA 30084, 404 939-7051

FREEMAN, Carol Anita Smith (James Miller); '73 BSED ; r. 2650 Bentley Rd, Apt 13-B, Marietta, GA 30062

FREEMAN, Carol Ann '68 (See Tanner)

FREEMAN, Charles Winston; '71 MACC ; r. 251 Greene St, Augusta, GA 30901

FREEMAN, Christina Rice (Richard C.); r. 800 Mountain Creek Trace NW, Atlanta, GA 30328

FREEMAN, Clarence Harold; '50 BSA ; r. Rt 5, Blakely, GA 31723

FREEMAN, Rev Cook Waldran; '52 AB ; r. 526 Echata Dr NW, Atlanta, GA 30318

FREEMAN, Daniel Jackson; '60 BSA ; Ga. Dept. of Agr.; r. Rt. One, Cumming, GA 30130

FREEMAN, David Franklin; '69 ABJ ; Controller; Container Corp. of America, PO Box 369, Shelby, NC 28150, 704 482-4471; r. 712 W. Warren St., Shelby, NC 28150, 704 482-6228

FREEMAN, David Paul; '69 BBA ; Auto Dealer; F and N Auto Sales; r. PO Box 1268, Sumter, SC 29150, 803 481-4569

FREEMAN, Davidson Lee, '75 AB , r. 3555 Bellerive Circle, Augusta, GA 30907

FREEMAN, Dorothy T. (Charles T. Freeman); '69 MA ; Founder, Headmistress; Broad Oak Sch., 1250 Merry St., Augusta, GA 30904, 404 738-1843; r. 404 Sheffield Cir., Augusta, GA 30909, 404 738-3054

FREEMAN, Douglas Jefferson; '72 BSED ; Mgr., Tech. Svcs.; Blue Bird Body Co., Ft Valley, GA; r. 212 Anderson Ave., Ft Valley, GA 31030, 912 825-3277

FREEMAN, Edieann '66 (See Biesbrock)

FREEMAN, Dr Edwin Lee, Jr; '63 DVM ; Owner; Dorchester Veterinary Clinic, Charleston, SC 29405, 803 552-0259; r. 5651 Dorchester Rd., Charleston Heights, SC 29405

FREEMAN, Edwin Ray; '71 MED ; r. Auburn Jr High School, Samford Avenue, Auburn, AL 36830

FREEMAN, Eleanor Leverne '68 (See Matthies)

FREEMAN, Elinor (See Berger)

FREEMAN, Elizabeth '46 (See Hunter)

FREEMAN, Elizabeth Anne Elder (Sanford L.); '76 BS ; Lab. Spec., Cytogenetics; Med. Univ. of S. Car., 80 Barre St., Charleston, SC 29401, 803 792-4186, r 2222 Ashley River Rd 5G, Charleston, SC 29407, 803 556-3649

FREEMAN, Ellen F; '66 BSA ; r. P O Box 960, Waynesville, NC 28786

FREEMAN, Ernest Jackson; '69 BSED ; r. C/O Box 105, Glen Alpine, NC 28628

FREEMAN, Eston Virgil; '67 BSA ; Vocl. Agr. Tchr.; Turner Cnty. HS, E. Madison, Ashburn, GA 31714, 912 567-2412; r. Route 1, Rebecca, GA 31783, 912 567-4238

FREEMAN, Eunice '42 (See Hopper)

FREEMAN, Fletcher Vernon; '63 BSPH ; Pharmacist; K-Mart 3219, 2525 Dawson Rd., Albany, GA 31705, 912 435-5646; r. 2300 Hawthorne Drive, Albany, GA 31707, 912 883-3936

FREEMAN, Frances (See Breedlove)

FREEMAN, Frances Marian; '74 BSPH ; r. Route 5, Box 25A, Sylvania, GA 30467

FREEMAN, Dr Frank Paton, III; '64 DVM ; Veterinarian; US Dept. of Agr., 474 S. Court St., Rm. 817-C, Montgomery, AL, 205 832-7322; r. PO Box 712, Millbrook, AL 36054, 205 285-6412

FREEMAN, Frederick Arthur; '74 MSW ; r. Rt 2 Box 292 Holly Isles, Donalsonville, GA 31745

FREEMAN, Gary Neal; '74 AB ; r. A-8 Trail Creek Estates, Athens 30601

FREEMAN, Gordon Glenn; '77 BS ; r. 881 Pleasant Hill Road, Conyers, GA 30207, 404 483-6157

FREEMAN, Gracie Idell Morrow (Alphin Lamar); r. Rt 1, Grant, AL 35747

FREEMAN, Dr Gustave; Dir., Dept. of Med. Sci.; Stanford Research Institute, Menlo Park, CA 94025, 415 326-6200; r. 1470 Willow Rd., No 408, Palo Alto, CA 94304, 415 328-4315

FREEMAN, Harlan Edwin; r. 6200 Wilson Blvd #411, Falls Church, VA 22044

FREEMAN, Harold Dean; '57 BSF ; Sr. Permit Agt., Ga. Power Co., 270 Peachtree St., Atlanta, GA 30302, 404 522-6060; r. 2682 Goodfellows Rd., Tucker, GA 30084, 404 938-9241

FREEMAN, Henry Ronald, 65 BBA , 66 MBA , r 34 E 53rd St, Savannah, GA 31405

FREEMAN, Hilma Traylor (John E. Jr); '42 BBA , Admin. Asst.; Ga. YMCA, 970 Piedmont Ave NE, Atlanta, GA 30309, 404 875-8424, r. 1510 N Amanda Cir. NE, Atlanta, GA 30329, 404 634-4751

FREEMAN, I Lise Anne Adams (Harlan Edwin), r 6200 Wilson Blvd #411, Falls Church, VA 22044

FREEMAN, Irene '44 (See Daniels)

FREEMAN, Isabell Person; '76 EDS , Tchr., Hunt Elem. Sch., Spruce St., Ft Valley, GA 31030, 912 825-5296; r. 210 Lamar St., Ft Valley, GA 31030, 912 825-5927

FREEMAN, J B; '73 BSA ; r. Rt 1, Bowman, GA 30624

FREEMAN, Mrs James David; '55 BSED ; r. Number 9, Tusloc Box 441, APO New York, NY 09254

FREEMAN, Capt James Davis; '49 BBA ; r. Number 9, Tusloc Box 441, APO New York, NY 09254

FREEMAN, James Miller; '73 BS ; r. 1828 Lantern Ridge Dr No E, Marietta, GA 30062

FREEMAN, Jan Gwendolyn Adams (William Howell, Jr); '73 BSED ; r. 232 Toliska, Ellsworth AFB, SD 57706

FREEMAN, Jean (See Cook)

FREEMAN, Jean M. '71 (See O'Steen)

FREEMAN, John Morgan; '69 BS ; r. P O Box 491, Cochran, GA 31014

FREEMAN, Johny Ross; '39 BSA , '62 MED ; r. Box 385, Lincolnton, GA 30817

FREEMAN, Joseph; '74 MED ; r. 3301 N Camp Creek Pkwy D-S, Atlanta, GA 30331

FREEMAN, Joseph Maisel; '76 AB ; r. 2290 Lavista Rd. N.E. Apt. 7, Atlanta, GA 30329

FREEMAN, Joseph Ralston; '72 BMUS , '74 MFA ; r. 570 Vincent Dr., Athens, GA 30601

FREEMAN, Juanita '75 (See Doss)

FREEMAN, Judith Ann Arnold (Kenneth Lamar); '67 BSHE ; r. 4132 D-S Memorial Pkwy, Huntsville, AL 35802

FREEMAN, Judith Eileen Grey (Henry Ronald); '66 BSHE ; r. 34 E 53rd St, Savannah, GA 31405

FREEMAN, Judson Lee, Jr; '50 BSAE ; r. 2405 Stonebridge Rd, Dothan, AL 36301

FREEMAN, Julia Lane '70 (See Dunn)

FREEMAN, K Frances (See Maginnis)

FREEMAN, Dr Keller Cushing; '63 PHD ; r. 118 Crescent Ave, Greenville, SC 29605

FREEMAN, Kenneth Lamar; '67 BSA ; r. 4132-D S Memorial Pkwy, Huntsville, AL 35802

FREEMAN, Kitty Ruth; '77 BFA ; r. 110 Briggs Ave., North Augusta, SC 29841

FREEMAN, Larry King; '69 MA ; Sr. Systems Analyst; Texasgulf, Inc., 4509 Creedmoor Rd., Raleigh, NC 27612, 919 782-7070; r. 1130 Shadyside Dr., Raleigh, NC 27612, 919 787-6143

FREEMAN, Leigh Jackson, Jr; '76 BBA ; r. 1238 Forrest Blvd., Decatur, GA 30030

FREEMAN, Lelia Cheney (Benjamin R.); '45 BFA ; Homemaker; r. Box 252, Greenville, GA 30222

FREEMAN, Leslie Anne; '72 MED ; Couns.; State of Fla., Vocl. Rehab., 2747 Art Museum Dr., Jacksonville, FL 32207, 904 396-2839; r. 5400 Lamoya Ave., Apt. 27, Jacksonville, FL 32210, 904 771-7958

FREEMAN, Linda Jane '72 (See Blalock)

FREEMAN, Linda Williams; '66 BSED ; r. Rt. 4, Commerce, GA 30529

FREEMAN, Loomin O, Jr; '21 BSCE ; Retired Mgr., Va. Ins. Rating Bur.; r. 1600 Westbrook Ave. 720, Richmond, VA 23227, 804 264-6468

FREEMAN, Lora Jackson, '59 MED , r 940 Hightower Trail, Dunwoody, GA 30338

FREEMAN, Lorimer B; '28 BSC , '30 MSC ; r. North Ga College, Dahlonega, GA 30533

FREEMAN, Lucile M.; '43 ABJ ; Atlanta Arts Agcy , 3384 Peachtree Rd., Atlanta, GA 30326, 404 266-8180; r. 25 28th St. NW, Atlanta, GA 30309, 404 351-3940

FREEMAN, Luther Steven; '75 BS ; Operator; Freeman's Svc. Sta., Telfair St., Dublin, GA 31021, 912 272-2550; r. 1305 W. Moore Street, Dublin, GA 31021, 912 272-5660

FREEMAN, Malcolm; '61 BSED ; r. Jakin, GA 31761

FREEMAN, Margaret '71 (See Hatfield)

FREEMAN, Margaret Irene '74 (See Williamson)

FREEMAN, Ms Margaret Leslie; '77 AB ; r. 1185 Collier Road Apt 25-E NW, Atlanta, GA 30318

FREEMAN, Marilyn '73 (See Dempsey)

FREEMAN, Marrianne Cohn (David S.); Legal Asst.; D.C. Council; r. 7211 Pyle Rd., Bethesda, MD 20034, 301 320-3583

FREEMAN, Marsha Rice (Larry); '69 BSED ; r. Rt 1, Dewy Rose, GA 30634

FREEMAN, Mary James (Larry K.); '69 MA ; Tchr.; Ravenscroft Sch., 7409 Falls of Neuse Rd., Raleigh, NC 27612, 919 876-1460; r. 1130 Shadyside Dr., Raleigh, NC 27612, 919 787-6193

FREEMAN, Mary; '66 BS ; r. 107 W Bacon St, LaGrange, GA 30240

FREEMAN, Mary '38 (See Mathews)

FREEMAN, Mary Hines (True L); r. 33 Avondale Rd, Avondale Estates, GA 30002

FREEMAN, Mary A. '71 (See Isbill)

FREEMAN, Mary Gray Holton (Thomas R); r. 205 Stuart St, Savannah, GA 31405

FREEMAN, Mary I. Sturdivant (David H.), Exec. and Corporate Secy.; Woodruff-Brown Co., 1501 13th St., Columbus, GA 31901, 404 323-6401; r. 1603 46th St., Phenix City, AL 36867, 205 298-8356

FREEMAN, Mary M Tomlinson (Judson Lee, Jr); '49 BSHE ; r. 2405 Stonebridge Rd, Dothan, AL 36301

FREEMAN, Mary S (See Smith)

FREEMAN, Mary Smith, '71 EDS , r Route 3 Clarkesville, GA 30523

FREEMAN, Michael Eugene, '75 BS ; r. 14 Stuart Drive, Columbus, GA 31903

FREEMAN, Michael Waymon, '76 BBA , r 4909 Kilt Court, Doraville, GA 30340

FREEMAN, Murray Elton, '14 PHG , r 215 N Madison, Albany, GA 31701

FREEMAN, Nan '71 (See Tidwell)

FREEMAN, Nancy Louise Nutting (Richard Barry), '70 BSED , r 400 Colony Square Suite 1712 1201 Peachtree St NE, Atlanta, GA 30361

FREEMAN, Patricia Jean, r 1151 NE 99 St, Miami Shores, FL 33153

FREEMAN, Ms Patricia King; '76 MED ; r. 311 Cheyenne Dr. Route 4, LaGrange 30240

FREEMAN, Paul Lee, Jr; '67 MSW ; Psychoanalyst; Atlanta Psychiatric Clinic, 2905 Peachtree Rd. NE, Atlanta, GA 30305, 404 233-9401; r. 1541 Delia Dr., Decatur, GA 30033, 404 939-1193

FREEMAN, Paul Randolph; '71 BBA ; Real Estate Broker, Paul Properties, 10th St., Atlanta, GA 30304, 404 876-4344; r. 1049 Riverbend Club Dr., Atlanta, GA 30339, 404 955-2298

FREEMAN, Peggy Fitzpatrick (Donald R.); '67 BSED , '74 MED ; Tchr.; Ila Elem. Sch., Ila, GA 30647, 404 789-3445; r. Rt. 2, Danielsville, GA 30633, 404 789-3761

FREEMAN, Dr Percy Lee; '39 BS ; r. 1018 Paramount Circle, Gastonia, NC 28052

FREEMAN, Ralph Winton; '50 LLB ; Owner, Operator, Kentucky Fried Chicken, 131 E Soloman St., Griffin, GA 30224, 404 227-6303; r. 1449 Freeman Cir., Griffin, GA 30223, 404 227-0652

FREEMAN, Richard Barry; '68 BBA , '71 JD ; r. 400 Colony Square Suite 1712, 1201 Peachtree St NE, Atlanta, GA 30361

FREEMAN, Robert Howell; '27 BSC ; Retired Cattle Rancher; r. Rt 2 Box 177, Forsyth, GA 31029, 912 994-5882

FREEMAN, Robert M, Jr; '74 BS ; r. G-4 Country Corners, Athens, GA 30607

FREEMAN, Robert Otis; '72 JD ; Atty., Partner; Freeman, Richardson, Watson, et al., P.A., 1200 Barnett Bank Bldg., 112 W. Adams St, Jacksonville, FL 32202, 904 353-1264; r. 2105 River Blvd., Jacksonville, FL 32204, 904 387-2404

FREEMAN, Roberta '62 (See Simpson)

FREEMAN, Dr Ronald Allen; '61 BS ; Plastic Surgeon; Plastic Surgery Assoc. of Macon, P.C., 380 Hospital Dr., Macon, GA 31201, 912 745-0434; r. 4823 Oxford Rd., Macon, GA 31210, 912 477-4583

FREEMAN, Ronald Larry; '69 BM ; r. Box 27, Blairsville, GA 30512

FREEMAN, Samuel Horace; '40 BSCH ; r. 215 N Madison, Albany, GA 31701

FREEMAN, Samuel McMillan; '48 BS ; Aircraft Dev Engr. Spec.; Lockheed Ga. Co., S. Cobb Dr., Marietta, GA, 404 424-3749; r. PO Box 5, Cartersville, GA 30120, 404 382-1472

FREEMAN, Ens Sanford Lee; '75 ABJ ; US Naval Reserve, US Davis, D.D. 937, FPO New York, NY 09501; r. 2222 Ashley River Rd. 5G, Charleston, SC 29407, 803 556-3649

FREEMAN, Selena June; '70 BSED ; r. Rt =5 Box 84-A, Washington, NC 27889

FREEMAN, Susan '76 (See Hill)

FREEMAN, Susan Lanora, 71 BSED , r Route 1 Box 13-H, Rocky Face, GA 30740

FREEMAN, Sybil Louise; '68 MED ; r. Rt 1 Box 152, Boston, GA 31626

FREEMAN, Thelma Chandler (Matthew D.); '54 BSED , Retired; r. Nicholson, GA 30565, 404 757-2613

FREEMAN, Theodore; '76 JD ; Atty.; Swift, Currie, McGhee and Hiers, 771 Spring St. NW, Atlanta, GA 30308, 404 881-0844; r. 5795 Pinebrook Rd. NE, Atlanta, GA 30328, 404 252-2357

FREEMAN, Thomas Emory; '64 BSA , '72 MED ; r 310 Erwin St, Tifton, GA 31794

FREEMAN, Thomas F, Jr; '67 MACC ; r. 2906 Clairmont Ave, Macon, GA 31204

FREEMAN, Dr Thomas Lee; '66 MS , '72 PHD ; Maj.; US Army, US Military Acad., West Point, NY 10996, 914 938-2624; r. 4108 Barrett Dr., Newburgh, NY 12550, 914 564-5322

FREEMAN, Thomas Norman; '37 BS ; r. 107 W Bacon, LaGrange, GA 30240

FREEMAN, Thomas Ray; '77 AB ; r. 1800 South Milledge Ave., Athens, GA 30601

FREEMAN, Viola C.; '63 MED ; r. Rt 1 Box 281, Oakwood, GA 30566

FREEMAN, Virginia Christian (Ralph W.); '49 BSHE , Owner, Operator; Kentucky Fried Chicken, 131 E Solomon St., Griffin, GA 30224; r. Griffin, GA 30223

FREEMAN, Virginia S Johnson (Robert Thornton); '36 ABED ; r. 1913 Datura St, Sarasota, FL 33579

FREEMAN, W. Franklin, Jr; '65 AB , '68 JD ; Atty.; Partner, Ham, Mills and Freeman, 20 E. Main St., Forsyth, GA 31029, 912 994-5134; r. Box 569, Forsyth, GA 31029, 912 994-9797

FREEMAN, Walter A., Jr; '46 BBA ; Retired; r 14075 Crabapple Pl., Golden, CO 80401

FREEMAN, Wanda '73 (See Harrison)

FREEMAN, Wanda Elaine '73 (See Hickman)

FREEMAN, 2Lt William David; '69 ABJ ; r. 11904 Highland Oaks, Austin, TX 78759

FREEMAN, William Howell, Jr; '72 BBA , '73 MBA ; r 232 Toliska, Ellsworth AFB, SD 57706

FREEMAN, Willie Ruth Broome (Johny Ross); '39 BSHE ; r. Box 385, Lincolnton, GA 30817

FREEMAN, Wilson C, 53 BSED , 55 MED , r Buchanan, GA 30113

FREEMON, John Foster; '77 BS ; r. 935 Grimes Bridge Rd , Roswell, GA 30075, 404 993-4685

FREER, Dr Paul; '58 DVM , Owner; Freer Animal Hosp., Mt Airy, NC 27030, 919 786-5197; r Route 7, Box 47, Mt Airy, NC 27030, 919 374-2299

FREEZE, Cathy Louise Christy (Robert Marion); '73 BSHE ; r. Route 4, Pataskala, OH 43062

FREIBERG, Edward F.; '66 BBA ; E. I. duPont Co., Louviers Bldg , Newark, DE 19711, 302 366-4649; r 11 Tysons Ford Rd , Newark DE 19711, 302 738-6130

FREIBERG, Susan Andrews (Edward F.); '66 BSED , r 11 Tysons Ford Rd , Newark, DE 19711 302 738-6130

FREIER, William Ryan, Jr; '32 ABED ; President, Freier Broadcasting Co , WBHF Radio, Box 344, Cartersville, GA 30120, 404 382-6886; r. 99 Cashville Rd., Cartersville, GA 30120, 404 382-6886

FREIT, Edward Eric, Jr, '70 MED , r 303 Broadwater Road, Arnold, MD 21012

FREITAG, Dr Carl Bernard; '72 PHD ; r. 2431 Anchor, Murfreesboro, TN 37130

FREITAG, William Walter; '74 MBA ; r. 360 A High Point Ct., Boynton Beach, FL 33435

FRENCH, A Lee, Jr; '56 MS ; r. P O Box 352, Umatilla, FL 32784

FRENCH, Anne Marquerite '70 (See Dixon)

FRENCH, Anneverette '49 (See Echols)

FRENCH, Arthur Allen; '77 BS ; Grad. Student, Med Coll of Ga , Augusta, GA 30902, r 325 Amberidge Trail NW, Atlanta, GA 30328, 404 256-9252

FRENCH, Bessie Marie '35 (See Buford)

FRENCH, Betty Jean '46 (See Stephenson)

FRENCH, Jack Gregg; '70 MED ; r. 1345 Dalton St, Alcoa, TN 37701

FRENCH, Janet Lee; '76 BBA ; Mktg. Svc. Rep.; CBI Collections, 31 Executive Park Dr. NE, Atlanta, GA 30329, 404 325-0076; r. 6690 F Peachtree Industrial Blvd., Doraville, GA 30360, 404 636-0773

FRENCH, John David; '77 BSEH ; r. Rogers Rd., S 313, Athens, GA 30114, 404 548-9897

FRENCH, Leanne Sue; '76 BS ; Grad. Student; Univ. of Ga., Athens, GA 30602; r. 125 S. Milledge Ave., Athens, GA 30606, 404 549-3088

FRENCH, Marguerite Strachan (Walter E); '33 MA ; r. 3114 58th St So, St Petersburg, FL 33707

FRENCH, Martha '43 (See Rosser)

FRENCH, Mary Frances; '48 MED ; r. Box 671, Douglasville, GA 30134

FRENCH, Mary Kathleen; '74 BSED ; r. 3709 Pearl Dr, Colorado Springs, CO 80918

FRENCH, Nita Ruth; '75 M.S. ; Project Mgr.; American Telephone Co , Rm. 6128G1, 295 N Maple Ave., Basking Ridge, NJ, 201 221-7057; r 248 First St., New Providence, NJ 07920, 201 464-3209

FRENCH, Page Alison Steinmann (Peter Cory); '68 BSED ; r. 790 W Hallam, Aspen, CO 81611

FRENCH, Patricia Marie Reynolds (Warren A); '73 MED ; r. 285 Cedar Creek Dr, Athens, GA 30601

FRENCH, Paulette Louise; '68 BS ; r. 2353 S Virginia Ave, Springfield, MO 65807

FRENCH, Richard C., Jr; '41 BSC ; Sales Rep.; Johns Manville Corp , PO Box 11777, Ft Lauderdale, FL 33339, 305 564-4589; r. 4280 N. Ocean Blvd., Apt. 17M, Ft Lauderdale, FL 33308, 305 564-4589

FRENCH, Theodore Roberts, Jr; '77 BBA ; r. 3949 Vermont Rd., Atlanta, GA 30319

FRENCH, Wanda '44 (See Wall)

FRENCH, Wilhelmina Jordan (Roberts III); '54 BSED ; r. 6000 Riverwood Dr. NW, Atlanta, GA 30328, 404 252-4506

FRENNIER, Randall Albert; '74 BSA ; Farm Mgmt. Instr , Franklin Cnty Bd of Co-op Educ. Svcs , N. Franklin Educ Ctr , Malone, NY 12953, 518 483-5230; r. Rt. 1, Box 298, Cook Rd., Burke, NY 12917, 518 483-2483

FRESH, Thomas Edward; '69 BBA ; r. Box 125, Tifton, GA 31794, 912 382-2055

FRESHOUR, Glenn David; '76 BSA ; Grad. Student in Agronomy; Univ. of Ga., Athens, GA 30605, 404 542-7816; r. 178 E. Rutherford St., Athens, GA 30605, 404 548-5338

FRETWELL, Howard Jones, Jr; '53 BBA ; r. 125 E 54th St, Savannah, GA 31405

FRETWELL, William Parker; '63 BBA ; r. Box 1563, Anderson, SC 29621

FREUND, Dr Joseph George; '73 EDD ; Dir., Program Svcs , W Va Dept of Educ , 1900 Washington St. E, Charleston, WV 25305, 304 348-3075; r. 1517 Mt. Vernon Rd., Charleston, WV 25314, 304 346-9561

FREUND, Lawrence R; '70 BM , '72 MFA ; r. P O Box 183, Woodbine, GA 31569

FREUNDT, Paul Edward, '73 BFA , Pres ; Sculptural, Entities and Environment, Inc., Atlanta, GA 30324, 404 237-5863; r. 693A Button Rd. NE, Atlanta, GA 30324, 404 237-5863

FREW, Beverly Jo; '69 ABJ ; r. 7904 Locke Lane =5, Houston, TX 77063

FREW, John Peyton; '55 ABJ ; r. Radio Station Wxxi P O Box 645, Athens, TN 37303

FREW, Mildred Vance (Sam); '50 AB ; Library Media Spec.; Cedartown Comprehensive HS, Rt. 1, Cedartown, GA 30125, 404 748-0490; r. 230 Cherokee Circle, Cedartown, GA 30125, 404 748-5669

FREW, Sam; '50 AB ; Chmn., Soc. Studies Dept.; Cedartown Comprehensive HS, Rt. 1, GA 30125, 404 748-0490; r. 230 Cherokee Circle, Cedartown, GA 30125, 404 748-5669

FREY, Dr Andrew N, 64 DVM , r Route 2 Box 151 A, Monticello, FL 32344

FREY, D Marguerite Mundy (Peter Anthony); '42 BSED ; r. 2641 Dovershire Rd, Richmond, VA 23235

FREY, John Clifford; '47 MSA ; r. 747 Strch Rd, State College, PA 16801

FREY, Kenneth Joel; '76 BBA ; Merchandising Rep., Castle and Cooke Foods, 3181 Poplar Ave., Memphis, TN 38111; r. 3523 CAstleridge Dr., Tucker, GA 30084

FREY, Peter Anthony; '64 MA ; r. 2641 Dovershire Rd, Richmond, VA 23235

FREY, Sharon Ann Dearmus (John A); '66 BBA ; r. 1715 Rio Vista, Dalton, GA 30720

FREY, Susan Lois '70 (See Haddaway)

FREY, Thomas M.; '76 BLA ; Landscape Architect, Lambert Environ., 4417 Belmont, Dallas, TX 75204, 214 522-6611; r. 4242 Buena Vista 108, Dallas, TX 75205, 214 526-4425

FREY, Virginia '38 (See Bailey)

FREY, William Edward; '66 AB , '69 JD ; r. PO Box 1178, Jonesboro, GA 30237

FREYER, Donald Carl, '56 BSF , Forester, Ga Forestry Comm., PO Box 819, Macon, GA 31202, 912 744-3253; r. 311 Tarassa Dr., Warner Robins, GA 31093, 912 953-4791

FRIAR, Mrs Robert G , '47 ABJ , r Box 182, Balboa Heights Canal Zone

FRIAR, William Timothy; '77 BSA ; r. 125 Curtis St., Toccoa 30577

FRICK, Karen Lee McNamee (Joseph D.); '73 ABJ ; Drafting; Southern Bell Telephone Co., Chamblee, GA, 404 391-4557; r. 4251 Bonaparte Ct., Tucker, GA 30084, 404 934-2175

FRICK, Dr Patsy Ruth; '66 MA , '72 PHD ; Assoc Prof. of Spanish; West. Carolina Univ., Cullowhee, NC 28723, 704 293-7241; r. Route 1, Box 121A, Sylva, NC 28779, 704 586-2487

FRICKE, Wm Theodore, Jr; '71 ABJ ; r. 1670 Council Bluff Drive, Atlanta, GA 30345

FRICKS, Ann Burke '68 (See Seward)

FRICKS, Barbara Haney (Johnny B.); '60 BM ; Piano Tchr.; Self Employed; r. 90 Shadburn Ferry Rd., Buford, GA 30518, 404 945-4271

FRICKS, Elbert William; '66 BSPH ; Pharmacist; Floyd Hosp., McCall Blvd., Rome, GA 30161; r 205 Robinhood Rd., Rome, GA 30161, 404 291-7235

FRICKS, Gary Dan; '70 BBA ; Audit Mgr., Dir. Rep.; IRS, 401 N. Patterson St., Valdosta, GA 31601, 912 244-3200; r. 4000 Foxborough Blvd., Valdosta, GA 31601, 912 244-5961

FRICKS, James Lunsford; '29 LLB ; Retired Postmaster, r PO Box 145, Rising Fawn, GA 30738, 404 462-2176

FRICKS, Johnny Bruce, '59 BBA , Ford Motor Credit Co., Parklake Dr., Atlanta, GA; r. 90 Shadburn Ferry Rd., Buford, GA 30518

FRICKS, Kitty Carlan (Roy E.); '69 BSED , '71 MED ; Homemaker; r. 2203 Briarcliff Dr., Valdosta, GA 31601, 912 242-2083

FRICKS, Mary Evans Peavy (Walter); '34 BSPE ; r. 106 Daniel, Americus, GA 31709

FRICKS, Roy Evans; '71 BBA ; CPA; Stewart, Giles and Co., 2110 N. Patterson, Valdosta, GA 31601, 912 244-1559; r. 2203 Briarcliff Drive, Valdosta, GA 31601, 912 242-2083

FRICKS, Sandra Slocum (Stan); '76 BSHE ; Student; Auburn Univ., Project Uplift, Auburn, AL 36830; r. PO 1828, Butler, GA 31006

FRICKS, Thomas Lawrence; '72 ABJ ; Partner, Gen. Mgr.; Iceland of Atlanta, Inc., Atlanta, GA, 404 432-0143; r. 2365 Spring St., Smyrna, GA 30080, 404 435-3820

FRICKS, Thomas Raymond; '71 MED ; Vocl. Rehab. Couns.; Ga. Dept. of Human Resources, Alto, GA 30510, 404 778-2111; r. Rt. 1, Mt Airy 30563, 404 778-2591

FRICKS, William Davidson; '74 MED ; r. 312 North Lakeview Dr., Sylvester, GA 31791

FRICKS, William Stanley; '74 BSED ; Asst. Coach, Tchr.; Taylor Cnty. HS, Butler, GA 31006; r. Box 1828, Butler, GA 31006

FRIDAY, Anita George (John P.); '52 BSED ; Tchr., Bio.; Ashbrook HS, Gastonia, NC 28052; r. 1745 Montclaire Ave., Gastonia, NC 28052, 704 864-1831

FRIDGEN, Robert Joseph; '70 MED ; Tchr.; Minneapolis Pub. Schs., 807 NE Broadway, Minneapolis, MN 55412; r. 3703 Washburn Ave. N., Minneapolis, MN 55412, 612 529-5053

FRIE, Roger Philip; '73 BSA ; r. 9 Standish Place, Hartsdale, NY 10530

FRIED, '68 (See Arnold)

FRIED, Emile Jacob; r. 655 Forest Hill Rd, Macon, GA 31204

FRIED, Linda Caryl; '75 BS ; Acct. Exec.; More Bus., Direct Mail Advertising, 255 Alhambra Cir., Coral Gables, FL 33134, 305 442-4611; r. 7141 Miami Lakes Dr., Apt. 0-16, Miami Lakes, FL 33014, 305 558-9556

FRIED, Sylvia '76 (See Arnold)

FRIEDBERG, Dr Frank Ted; '68 PHD ; r. 105 Grace, Lafayette, LA 70501

FRIEDBERGER, Lillian '71 (See Zell)

FRIEDEL, Alan Eric; '76 BSA ; Student, Dentistry; New York Univ., 334 East 25th St., Apt. 5E, New York, NY 10016; r. 17801 NE Ninth Ct., North Miami Beach, FL 33162, 305 651-3737

FRIEDEL, Suzanne Barron Jenkins (Alan E.); '77 BSA ; Reservations Agt.; Delta Air Lines, 110 Plaza, New York, NY 10003; r. 334 E. 25th St., Apt. 5E, New York, NY 10010, 212 689-5484

FRIEDEN, Jack Leterman; '72 BBA ; Brokerage Mgr.; John Hancock Mutual Life Ins. Co., 4101 Granby St., Norfolk, VA 23504, 804 625-7881; r 5188 Stratford Chase Dr., Virginia Beach, VA 23462, 804 420-6017

FRIEDEN, Jane Carol '74 (See Merkle)

FRIEDENBERG, Barbara Sue Dreizin (Ricky S.); '76 BSED ; Secy.; Grumman American Aviation Corp., Hwy. 21 Travis Field, Savannah, GA 31402, 912 964-3393; r. 11610 Willis Dr. Apt. 41, Savannah, GA 31406, 912 925-9079

FRIEDENBERG, Karen Rosen; r. 5555 Roswell Rd K16, Atlanta, GA 30342

FRIEDENBERG, Pearl Seligman (Louis); '50 BFA ; Tchr.; Chatham Cnty. Bd. of Pub. Educ., 208 Bull Street, Savannah, GA 31402; r. 216 Oxford Dr., Savannah, GA 31405, 912 355-6279

FRIEDENBERG, Ricky S.; '76 BBA ; Acct., Buyer; Empire Sports, Jeans and Uniforms, 4330 Augusta Ave., Garden City, GA 31408, 912 964-2630; r. 11610 Willis Drive Apt. 41, Savannah, GA 31406, 912 925-9079

FRIEDENSEN, Frances Terry; '74 AB ; Emergency Svcs. Coord.; Coosa Valley Comm. Mental Health Ctr., 1300 E. First St., Rome, GA 30161, 404 295-6423; r. 401 E. 9th St., Rome, GA 30161, 404 235-7165

FRIEDEWALD, James Wright; '66 BBA ; Atty.; Pvt Practice, 260 Washington Ave., Marietta, GA 30060, 404 422-1522; r. 134 Hardage Dr., Marietta, GA 30060, 404 422-8040

FRIEDEWALD, Richard Wright; '65 BBA ; Budget and Analysis Advisor; Phillips Petroleum Co., 13 A-1 PB, Bartlesville, OK 74004, 918 661-4830; r. 1217 SE Grandview Rd., Bartlesville, OK 74003, 918 333-7673

FRIEDLAND, Ivan Harold; '54 BBA ; Rep.; The Equitable Life Assurance Society of the US, 1911 Equitable Bldg., Atlanta, GA 30303, 404 577-5400; r. 45 Forrest Lk. Dr. NW, Atlanta, GA 30327

FRIEDLANDER, Betsy Gail '69 (See Alexander)

FRIEDLANDER, Charles Morris; '74 AB ; Law Student; Univ. of Va.; r. 1809 South Main Street, Moultrie, GA 31768

FRIEDLANDER, Ellen Robin; '76 BSED ; r. 5880 SW 74th Terr., Apt. 2F, South Miami, FL 33143, 305 661-8146

FRIEDLANDER, Jack Ira; '56 BSA ; VP; Louis Friedlander and Sons, Inc., 27-31 First St., Moultrie, GA 31768, 912 985-1010; r. 2220 Second St. SE, Moultrie, GA 31768, 912 985-9682

FRIEDLANDER, James Otto; '71 BS , '73 BSPH ; Asst. Chief Pharmacist; Griffin-Spalding Cnty Hosp., S. Eighth St., Griffin, GA 30223, 404 228-2721; r. 1210 Ethridge Mill Rd., Griffin, GA 30223, 404 228-5424

FRIEDLANDER, Judith Cohen (Jack); '56 BSHE ; r. 7319 Redding Rd., Houston, TX 77036, 713 774-9281

FRIEDLANDER, Kenneth Mark; '70 BSED ; r. 2525 Norris Rd Unit 104, Columbus, GA 31907

FRIEDLANDER, Randolyn C. Sandlin (James O.); '73 BFA ; r. 1210 Ethridge Mill Rd., Griffin, GA 30223, 404 228-5246

FRIEDLAUNDER, Carolyn M Williams (Richard F); r. C O C W Williams, Rt 1, Moultrie, GA 31768

FRIEDMAN, Adele; '70 BSED ; r. 119 Richmar Dr., Birmingham, AL 35213

FRIEDMAN, Barbara '48 (See Geldbart)

FRIEDMAN, Charles; '65 BBA ; r. 837 Belvoir Terr, Chattanooga, TN 37412

FRIEDMAN, Debbie Kahn, '75 ABJ ; r. 3811 Marquette Place Apt 3j, San Diego, CA 92106

FRIEDMAN, Donald Flanell; '76 MA ; r. 9 Berkley Pl., Savannah, GA 31405

FRIEDMAN, Elaine L (See Kohn)

FRIEDMAN, Elizabeth H Marks (Abraham A); '39 AB ; r. 3040 Bransford Rd, Augusta, GA 30904

FRIEDMAN, Ellen Sue '76 (See Goldstein)

FRIEDMAN, Emma C. Minkovitz (Morton M.); '40 BSC ; Retired; r. 2 Lachlan Ln., Savannah, GA 31411, 912 354-8865

FRIEDMAN, Eunice '69 (See Bernstein)

FRIEDMAN, Harold Lee; '50 BBA ; Pres.; Glynn Concrete Co., PO Drwr. 1717, Brunswick, GA 31520, 912 265-8470; r. 62 Village Green Apts., St Simons Island, GA 31522, 912 638-9666

FRIEDMAN, Janet Breen (Michael A.); '70 AB ; Homemaker, r 1125 Johnson Ferry NE 40, Atlanta, GA 30319, 404 255-2590

FRIEDMAN, Judith '65 (See Russell)

FRIEDMAN, Julian Richard; '59 JD ; Atty., Partner; Adams, Adams, Brennan and Gardner, 15 Drayton St., Savannah, GA 31401, 912 233-8081; r. Star Rt. 1, Box 25W, Bluffton, SC 29910, 803 757-2624

FRIEDMAN, Kathryn Key; Realtor Assoc., Seckinger Realty, 141 Cypress Mill Rd., Brunswick, GA 31520, 912 264-9050, r 327 Union St , Brunswick, GA 31520, 912 265-4074

FRIEDMAN, Larry Ross; '77 ABJ ; Sales; M and G Sales, 2609 Gramby St., Norfolk, VA 23517, 804 622-9065; r. 340 Chesopeian Trail, Virginia Beach, VA 23452, 804 340-0249

FRIEDMAN, Lester Allan, Jr; '39 BS ; Pres.; Lester Labs., Inc., 2370 Lawrence St., Atlanta, GA 30344, 404 767-0277; r. 3714 Peachtree Rd. NE, Atlanta, GA 30319, 404 233-1767

FRIEDMAN, Lynn Vinson (David S.); '67 BSED ; Homemaker and Civic Worker; r. 104 Lark Lane, Anderson, SC 29621, 803 226-7079

FRIEDMAN, Marc Ray; '71 BBA ; r. 1088 Palafox Dr NE, Atlanta, GA 30324

FRIEDMAN, Marsha '66 (See Bomchel)

FRIEDMAN, Martin Morris; '74 BBA ; Sales.; Powell and Co. Ins., 1376 Church St., Decatur, GA 30031, 404 377-0431; r. 3713 Loveland Terr., Atlanta, GA 30341, 404 457-2163

FRIEDMAN, Ms Mary Linda Curlee; '76 MED ; r 2780 Fairburn Rd, Atlanta, GA 30331

FRIEDMAN, Maurice Leon; '38 BSC ; Owner; Friedman's, 108 N. Harris St., Sandersville, GA 31082, 912 552-2480, r PO Box 700, Sandersville, GA 31082, 912 552-2048

FRIEDMAN, Maxine Beverly; '72 BSED , '73 MED ; r. 29191 Wildwood Drive, Brunswick, GA 31520

FRIEDMAN, Michael Alan; '70 BBA ; Reynolds Securities Inc., 3500 Peachtree Rd. NE, Atlanta, GA 30326, 404 262-3500; r. 1125 Johnson Ferry Rd. NE 40, Atlanta, GA 30319, 404 255-2590

FRIEDMAN, Morris Jay; '70 BSED , '74 MED ; Coord. of Instruction; Atlanta Area Tch. Sch., 1560 Stewart Ave., Atlanta, GA 30310, 404 758-9451; r. 1167 Blueberry Tr., Decatur, GA 30033, 404 634-1041

FRIEDMAN, Morton Morris; '39 BSC ; Asst. to Pres , H Minkovitz and Sons, Statesboro, GA 30458, 912 764-5424; r. 2 Lachlan Ln., Savannah, GA 31411, 912 354-8865

FRIEDMAN, Nettye; '43 BSED ; Tchr.; Murdock Elem Sch , 2320 Murdock Rd , Marietta, GA 30062; r. 6917 Roswell Road NE, Apt. 1, Atlanta, GA 30328, 404 394-7973

FRIEDMAN, Paul Arnold; '63 BSA ; r. 5430 80th St., Elmhurst, NY 11373

FRIEDMAN, Reah Pauline Polsky (Charles); '64 AB ; r. 837 Belvoir Terr, Chattanooga, TN 37412

FRIEDMAN, Robert Alan; '71 BBA ; Golf Dir. and Head Prof.; Fairington Golf and Tennis Club, 404 981-5325; r. 3000 Fairington Pk, Decatur, GA 30038, 404 987-9196

FRIEDMAN, Sandra '72 (See Ormand)

FRIEDMAN, Sandra L. (Sandi) Feinstein (Gerald M.); '67 BSED ; Tchr., Dancing; Ruth Mitchell Sch.; r. 1135 Winding Creek Tr., Atlanta, GA 30328, 404 255-6371

FRIEDMAN, Shirley Kahn (Maurice L.); '44 BFA , '49 MED ; Owner; The Shoe Box, 106 N. Harris, Sandersville, GA 31082, 912 552-2480; r. PO Box 700, Sandersville, GA 31082, 912 552-2048

FRIEDMAN, Stanley Burton; Sales Assoc., Real Estate; Fickling and Walker, Inc., 577 Mulberry St., Macon, GA 31201, 912 746-9421; r. 662 Willow Creek Dr., Macon, GA 31204, 912 477-2363

FRIEDMAN, Stanley Harold; '65 BBA , '67 JD ; Atty., Partner; Galin and Friedman, 2 Whitaker Bldg., Savannah, GA 31402, 912 232-0407; r. PO Box 9846, Savannah, GA 31402, 912 352-7894

FRIEDMAN, Stephen E; '65 BBA ; r. 3108 Vassar Dr, Augusta, GA 30904

FRIEDMAN, W Leon, Jr; '58 BBA ; r. 323 Washington Ave, Savannah, GA 31405

FRIEDQUT, Alice R Hamilton (A J); '36 AB ; r. 401 E 86th St, New York, NY 10028

FRIEDRICH, Charlene Teresa; '77 BSHE ; r. PO Box 266, Union Point, GA 30669

FRIEDRICH, Deborah Marlene; '73 AB ; r. PO Box 806, Warner Robins, GA 31093

FRIEDRICH, Ellen Lorraine '71 (See Miller)

FRIEDRICHS, Fred G.; '73 MED ; Registrar, Fin. Aid Dir.; Athens Area Tech. Sch., US Hwy. 29 N., Athens, GA 30601, 404 549-2360; r. 354 Cherokee Ridge, Athens, GA 30606, 404 549-4561

FRIEND, Balfoura '50 (See Dudman)

FRIEND, Eugenia Arnold (Theodore W. Jr); '30 AB ; r. 5222 Wilkins Ave., Pittsburgh, PA 15217, 412 621-8558

FRIEND, Dr Miles Edward; '73 PHD ; Asst. Prof.; Idaho St. Univ., Pocatello, ID 83209, 208 236-2361; r. 191 Maplewood, Pocatello, ID 83201, 208 233-0372

FRIEND, Sarah '58 (See Dickerson)

FRIEND, William David; '71 BBA ; r. 1160 NE 191 St., Miami, FL 33162

FRIER, Betty '44 (See Simpson)

FRIER, James David; '65 ABJ ; Adv. Mgr., Owner; The Douglas Enterprise, PO Box 551, Douglas, GA 31533, 912 384-2323; r. Douglas, GA 31533, 912 384-7637

FRIER, Julian Wiley; Retired; r. Box 390, Douglas, GA 31533, 912 384-1947

FRIER, Katherine Moore (Julian W.); '41 MSED , '71 EDS ; Retired; r. 206 N. Gaskin Ave., Douglas, GA 31533

FRIER, Lynda '46 (See Henry)

FRIER, Myra Louise '66 (See Gerbing)

FRIER, S Isabelle '63 (See Sowell)

FRIER, Thomas H, Jr; '62 ABJ ; r. Twin Knolls, Douglas, GA 31533

FRIER, Thomas Hubert; '39 ABJ ; Publisher; The Douglas Enterprise, 710 S. Madison, Douglas, GA 31533, 912 384-2323; r. Twin Knolls, Douglas, GA 31533, 912 384-1075

FRIER, Warren Isben; '61 BBA ; r. Rt 1, Millwood, GA 31552

FRIERSON, Ann Fortson Smith (Joseph C, Jr); '65 AB ; r. 520 University Dr, Athens, GA 30601

FRIERSON, Carol Anne, '76 BBA , r. 4155 Semoran Blvd, Orlando, FL 32807

FRIERSON, Joseph C, Jr; '66 AB ; r. 520 University Dr, Athens, GA 30601

FRIERSON, Martha '56 (See Walker)

FRIERSON, Sally Burton; '72 BSED ; Tchr.; Murdock Elem. Sch., Atlanta, GA, 404 973-4546; r. 1101 Collier Rd. NW, Atlanta, GA 30318, 404 351-3323

FRIES, Florence Monroe (Karl A., Jr); '52 BSED ; r 107 Pine Crest Dr., Cumming, GA 30130

FRIES, James Andrew, '41 BSA ; Retired Manufacturer, Hendi-House Mfg. Co., Inc.; r. 135 Arden Dr., Swainsboro, GA 30401, 912 237-7389

FRIES, Dr John George; '51 BS ; r. 4514 Banning, Houston, TX 77027

FRIES, Nancy I Smith (James Andrew); '41 BSED ; r. P O Box 830, Swainsboro, GA 30401

FRIES, Norman Warren; r. Po Box 428, Claxton, GA 30417

FRIES, Shirley '50 (See Register)

FRIESE, Emilie Claire Burdett (Richard E.); '59 AB ; Homemaker; r. 1650 Huntington Tr., 404 992-1565

FRIESNER, Ms Jenny Lynn; '76 BFA ; r. 297 E Hull Rd, Athens, GA 30601

FRIESNER, John William, Jr; '77 BS ; Sales; Atlanta Insulators, 3211 Oakcliff Industrial Ct., Doraville 30340, 404 458-5800; r. 1470J Raintree Way, Roswell, GA 30076, 404 992-9419

FRIEZE, Lynden Lucile '72 (See Waters)

FRINK, Jewell South (Edward J.); '47 AB ; Homemaker; r. 424 Longview Dr., Belleville, IL 62223, 618 235-2816

FRIOU, Philip John; '71 AB ; Asst. VP; American Family Life Assurance Co., 1932 Wynnton Rd., Columbus, GA 31906, 404 323-3431; r. 2416 19th Ave., Columbus, GA 31901, 404 323-9198

FRIOU, Phyllis Jeanette '67 (See Gray)

FRISBEE, Theodore Dwight; '57 BBA ; r. 15 Sand St, Ellijay, GA 30540

FRISBIE, Jane Eve Bridges (Richard R.); '74 MED ; Kndgtn Tchr , Clayton Cnty Bd of Educ , Jonesboro, GA 30236, 404 478-6244; r. 4560 E Ponce De Leon, 13-E, Clarkston, GA 30021, 404 934-8505

FRISBIE, Theodore; '31 BSA ; Sr. Partner; Martin and Frisbie, Land Surveyors, Same as Residence; r. PO Box 135, Blackshear, GA 31516, 912 449-5342

FRISBY, Norrine, '58 BSA , r 3021 Royal Palm, Ft Myers, FL 33901

FRISCHMAN, Ramona Long; '69 MED ; r. 8305 SW 137 Ave , Miami, FL 33143

FRISNO, De Alva Leggett (Peter); '65 ABJ ; r. 4315 Rilea Way No 2, Oakland, CA 94605

FRISTOE, Katherine C. '68 (See Tronco)

FRISTOE, Sue L. Longino (Kenneth M.); '58 BSED ; Art Instr.; Woodward Acad., PO Box 87190, College Park, GA 30337, 404 761-8881; r. 2341 W. Rugby Ave., Atlanta, GA 30337, 404 768-0318

FRITCHLEY, Martha Louise Black (Ronald L.); '74 MED ; Tchr.; Lanier Elem. Sch., Gainesville, GA 30501; r. Rt 8 64 Red Oak Lane, Gainesville, GA 30501, 404 536-3488

FRITCHLEY, Ronald Lee; '72 MED ; Coord.; Pioneer CESA, Cleveland, GA, 404 865-2141; r. Rt 8 64 Red Oak Lane, Gainesville, GA 30501, 404 536-3488

FRITH, Sherrill Ann; '68 BSED ; r. P O Box 113, Lumpkin, GA 31815

FRITSCH, David George; '70 BBA ; r. 3570 Junior High Dr, Lithia Springs, GA 30057

FRITTS, Cynthia Jane '70 (See Stillwell)

FRITTS, Lt George David; '73 BBA ; Navigator; USAF, r. PSC Box 259, Plattsburgh AFB, NY 12903, 518 561-5855

FRITZ, Larry Eugene; '76 BS ; Student; r. 1472 Button Gwinnett Pl., Norcross, GA 30093, 404 921-1406

FRITZ, Merriel '68 (See Bowditch)

FRITZ, Robert Alan; '77 BBA ; Admin. Asst.; American Bankers Ins. Co. of Fla., 600 Brickell Ave., Miami, FL 33131, 305 374-2244; r. 8500 SW 143rd St., Miami, FL 33158, 305 235-0786

FRITZ, S. Nolan; '67 BSPH ; Clinical Pharmacist; Dept of Human Resources, PO Box J, Tifton Mental Health Ctr., Tifton, GA 31744, 912 386-3494; r. c o M. H. Nolan, Rt. 2, Ocilla, GA 31774, 912 468-5204

FRITZE, Lee Ewald; '71 BBA ; r. 9 Cleary Place, Fairfield, NJ 07006

FRIX, Gene Putnan; '59 BSED ; r. 1414 Pine Ave Dr, Cordele, GA 31015

FRIZZELLE, Frances '72 (See Harrison)

FRIZZELLE, Jonnie M (See Wolfe)

FROHBERT, Julianne '67 (See Chambliss)

FROM, Dr Thomas P.; '54 DVM ; Veterinarian; Pvt. Practice, Same as Residence; r. PO Box 577, Keyser, WV 26726, 304 788-3922

FROSS, Darlene Davis (Ronald S.); '70 BBA ; Plant Acct.; Sumter Electric Membership Corp., 1120 Felder St., Americus, 912 924-4026; r. 1004 Felder St., Americus, GA 31709, 912 924-1096

FROST, Barbara Carol; '76 BSED ; Tchr.; DeKalb Cnty. Bd. of Educ., Atlanta, GA 30319; r. 2309 Drew Valley Rd., Atlanta, GA 30319, 404 255-3739

FROST, Barbara Dianne Bailey (K. Bradley); '76 PHD ; Comm. Psychologist; US Army, Same as Residence; r. 9th Medical Detachment, APO New York, NY 09176

FROST, Ms Carolyn Wood; '77 MED ; r. 100 Ruby Rd. Apt.267, Athens, GA 30605

FROST, Charles Keith; '72 BBA ; r. 739 Aberdeen Dr, Stone Mountain, GA 30083

FROST, David Quentin; '74 BBA ; r. Kent St., Box 119, Baxley, GA 31513

FROST, Henley Wilbur; r. Rt 4, Monroe, GA 30655

FROST, Jack; '28 ABED ; Retired; r. 2394 Lawrenceville Hwy. Apt. D, Decatur, GA 30033, 404 636-7129

FROST, Jo Nell Batts (Robert R); '62 AB ; r. 19989 Laurel Ave, Rocky River, OH 44116

FROST, John Randall; '68 BBA ; Atty.; Smith, Smith and Frost, 112 Washington St., Gainesville, GA 30501, 404 536-3381; r. PO Box 1098, Gainesville, GA 30501, 404 536-1616

FROST, Dr Kenneth Bradley; '74 MA , '76 PHD ; r. 9th Medical Detachment, Apo New York, NY 09176

FROST, Leslie Kenneth; '64 BBA ; VP; Landauer Assoc., Inc., Ste. 905, 1675 Palm Beach Lakes Blvd., West Palm Beach, FL 33401, 305 689-8111; r. 422 Lighthouse Dr., North Palm Beach, FL 33408

FROST, Louie Waldo, Jr; '57 BSA ; Soil Scientist; USDA, Soil Conservation Svc., PO Box 618, Elberton, GA 30635, 404 283-1316; r. 1528 Country Club Rd., Elberton, GA 30635, 404 283-5330

FROST, Marc Howard; '77 AB ; Gas Station Attendant; East Plaza Standard, Lexington Hwy., Athens, GA 30601; r. 2000 Jefferson Pl., 2, Athens, GA 30601, 404 549-6857

FROST, Margaret Joann (Peggy Jo) Saunders (Thomas N.); '52 AB ; Chmn., Lang. Arts Dept.; Lake Shore Jr HS, 2519 Bayview Ave , Jacksonville, FL 32210, 904 389-1152; r. 3715 Hedrick St , Jacksonville, FL 32205, 904 387-4896

FROST, Mary Kay Shuman (Walter Glenn); '74 BSED ; r. 279 Henderson Ave, Athens, GA 30605

FROST, Mary Lucy '77 (See Moore)

FROST, Nina Thompson (Frank); '21 ABSS ; r 1001 N Madison St, 12 Dolly Madison Apt, Albany, GA 31701

FROST, Perry Nelle '65 (See Darby)

FROST, Sallie '68 (See Knerr)

FROST, Virginia '71 (See Burns)

FROST, William Leon; '71 MED ; Principal; Temple HS and Elem. Sch., Sage St., Temple, GA 30179, 404 562-3218; r. PO Box 568 Sage St., Temple, GA 30179, 404 562-3644

FROSTEG, Bette Kelly (Philip); Secy.; First Bapt Church, Church St. at Mathewson, Pelham, GA 31779, 912 294-8073; r. PO Box 107, Pelham, GA 31779, 912 294-8597

FROWEIN, Margaret Carolyne '73 (See Long)

FRUGE, Ernest Dwight, '76 MS , r 3705 Vanderbilt Lake, Lake Charles, LA 70601

FRUIT, Charles Wesley, '49 BS , r 1616 Carteret Ave, Charleston, SC 29407

FRUMBERG, Allen Gary; '56 BSA ; r. 1505 Archer Rd , Bronx, NY 10462

FRUMBERG, Marcia Laurie; '67 MSW ; Med. Soc. Worker; VA Hosp., 1201 NW 16th St., Miami, FL 33125; r. 1720 S. Glades Dr., North Miami Beach, FL 33162, 305 949-3043

FRY, Alexa Lee (Robert C); '74 BSED , '76 MED ; r P-107 Rogers Rd., Athens, GA 30601

FRY, Anthony Duane; '64 BSF ; Land Mgmt Forester; Ga. Power Co., PO Box 4545, Atlanta, GA 30302, 404 522-6060; r. 10698 Sandpiper Rd., Jonesboro, GA 30236, 404 471-6807

FRY, Byard Owens; '25 BSA ; Retired Tchr.; r. 612 Terrace St., Griffin, GA 30223, 404 227-4042

FRY, Mrs Carleton Walker; '74 BSED ; r. 1793 White Oak Hollow NE, Atlanta, GA 30324

FRY, Carleton Walker; '73 AB ; r. 1793 Whiteoak Hollow NE, Atlanta, GA 30324

FRY, David Everette; '72 BMUS ; Band Dir.; Stephens Cnty. Schs., Toccoa, GA, 404 886-6825; r. 1004 Poplar St., Toccoa, GA 30577, 404 886-6534

FRY, Deborah E. Forehand (David W.); '74 BSED ; Employment Programs Coord. I, Ga Dept. of Labor, 902 S. Main St., Tifton, GA 31794, 912 386-3550; r. Regency Apts. C5, Tifton, GA 31794, 912 382-9339

FRY, Defma Dyer (Silvester M.); '62 MED ; Retired Tchr.; r. Rt. 1, Demorest, GA 30535, 404 778-8869

FRY, Gail Stancil (David Everette); '73 BSED ; r 816 Cherry St, Toccoa, GA 30577

FRY, Geneva Johnson (James T.); '64 BSED ; Retired Tchr.; r. Box 296, McCaysville, GA 30555, 404 492-4752

FRY, Janie C. Crow (Malcolm L.); '66 MED ; Tchr.; Carnes Creek Sch., Toccoa, GA; r. 736 Rosedale, Toccoa, GA 30577, 404 886-3896

FRY, Marilyn Dubose '70 (See Cawthon)

FRY, Martha Eugenia (See Moore)

FRY, Melinda '65 (See Thomas)

FRY, Paula '73 (See Elmore)

FRY, Robert; '68 MED ; r. 3131 Edinburgh Dr, Augusta Georgia 30904

FRY, Dr Robert Clarkson; '77 DVM ; Veterinarian; Pvt. Practice; r. Box 715, Chestertown, MD 21620, 301 778-1515

FRYE, Dr Augustus H., Jr; '39 BS ; , Ste. 315 Provident Bldg., Chattanooga, TN 37402, 615 266-2211; r. 3 Bartram Rd., Lookout Mountain, TN 37350, 615 821-8691

FRYE, Barbara Landstreet; '43 ABJ ; Bur. Chief; United Press Intl., PO Box 164, Tallahassee, FL 32302, 904 222-1317; r. 758 Duparc Cir., Tallahassee, FL 32303, 904 385-4347

FRYE, Beverly Jean '59 (See Miller)

FRYE, Charles Roland; '66 BFA ; r. 228 Madison Dr, Gaffney, SC 29340

FRYE, Eleanor Millican (Augustus H. Jr); '39 ABJ ; r. 3 Bartram Rd., Lookout Mountain, TN 37350, 615 821-8691

FRYE, James Teasley; '48 BBA , '52 MSBA ; r. 4702 Norwick Rd, College Park, MD 20740

FRYE, Kathy Andrews; '75 BSPH ; r. 2229 Draper Drive, College Park, GA 30337

FRYE, Patricia A. '61 (See Faber)

FRYE, Patrick Keith; '74 ABJ ; r. Rt 2 Box 74C, Comer, GA 30629

FRYE, Porter Anderson; r. Pub Ser Comm of S C, P O Box 291, Winnsboro, SC 29180

FRYE, Ralph F, '48 BSA , r P O Box 69, Swainsboro, GA 30401

FRYE, Samuel Warren; '50 BBA ; Welding Instr.; Occupational Educ. Ctr., 1995 Womack Rd., Dunwoody, GA 30338, 404 394-0321; r. 7320 Peachtree Dunwoody Rd., Atlanta, GA 30328, 404 394-7210

FRYE, Dr Sue Propst; '73 PHD ; r. Rt 2 Box 171, Dallas, NC 28034

FRYER, Cynthia Anne; '74 BBA , '75 MBA ; r. 4493 Huntington Circle, Chamblee, GA 30341

FRYER, Edward Louis, IV; '76 MBA ; Fidelity Bond Analyst; Chubb and Son, Inc., 100 Colony Sq., Atlanta, GA 30361, 404 892-3780; r. D12, 5540 Roswell Rd., Atlanta, GA 30342, 404 255-2933

FRYER, Ernestine Wansley (Edward L., III); '43 BSHE ; r. 7 Berkman Lane, Rome, GA 30161

FRYER, Eugene David; '64 BBA , '70 JD ; r. 144 Bennington Road, Charlottesville, VA 22901

FRYER, Jane Elkins (Joel J.); '51 BSED ; Homemaker; r. 2875 Ridgewood Cir. NW, Atlanta, GA 30327, 404 355-9627

FRYER, Hon Joel James; '50 BBA , '51 LLB ; Judge; Fulton Cnty. Superior Court, Atlanta Judicial Circuit, 512 Fulton Cnty. Courthouse, Atlanta, GA 30303, 404 572-2968; r. 2875 Ridgewood Cir. NW, Atlanta, GA 30327, 404 355-9627

FRYER, Kitty C Wilhite (Eugene David); '64 AB , '70 MED ; r. 144 Bennington Road, Charlottesville, VA 22901

FRYER, Lewis Brown, Jr; '39 BSC ; r. P O Box 309, Blakely, GA 31723

FRYER, Robert C, III; '49 BBA ; r. 4493 Huntington Cir, Chamblee, GA 30341

FRYER, William Paul; '75 JD ; Atty., Assoc.; Marshall and Marshall, 15 S. Fourth Ave., CO 80601, 303 659-0241; r. PO Box 653, Brighton, CO 80601

FUCHS, Ms Beverly Ann; '76 BSHE ; r. 4838 Happy Hollow Rd., Doraville, GA 30340

FUCHS, Dan Moshe; '69 MLA ; r. Even Yehuea Israel

FUCHS, Joe Gordon; '65 BSPH ; r. 1003 Ousley Pl, Apt A 3, Macon, GA 31204

FUDER, Frank Edward; '74 MED ; Tchr.; R. L Osborne Sch., Favor Rd., Marietta, GA 30060, 404 435-2123; r. 3841 Lavilla Dr., Powder Springs, GA 30073, 404 427-8803

FUDGE, Donna E '66 (See Anderson)

FUDGE, Dr Felix Preston; '41 BSC ; r. 4 Brightwaters Cir , St Petersburg, FL 33704

FUDGE, James Curtis; '68 BBA ; r. Colquitt, GA 31737

FUDGE, James Mims, Jr; '42 BBA ; r. Colquitt, GA 31737

FUDGE, Joanne Claire Soukup (William G, Jr); '68 MA ; r. 6 Arthur Place, Lutz, FL 33549

FUDGE, Martha M. '68 (See Wilson)

FUDGE, Mary Lane, '71 BSED , r Box 298, Colquitt, GA 31737

FUDGE, Sarah E Thomson (James Mims, Jr); '42 BSHE ; r. Colquitt, GA 31737

FUDGE, Suzanne Vandemark; '74 MED ; r. 530 Carriage Dr., Atlanta, GA 30328

FUDGE, William G, Jr; '62 ABJ ; r. 6 Arthur Place, Lutz, FL 33549

FUDGER, Joanne Wright (Arthur W.); '73 MED ; Elem. Tchr.; Awtry Middle Sch., Rt. 3, Kennesaw, GA 30144, 404 974-4142; r. 14 Westminister Way, Dallas, GA 30132, 404 445-7657

FUGATE, Jane Curtis; '76 AB ; Student; r. 219 Shangri-La Avenue, Brunswick, GA 31520, 912 265-1744

FUGITT, Edith '41 (See Nunnally)

FUGITT, Marion '36 (See Wood)

FUGITT, Patricia Ann; '74 BFA ; r. 1811 Sebastian Dr, Burlingame, CA 94010

FUHR, Edward Adin; '68 BSA ; Tchr.; New York St Dept. of Educ.; r. Fuhr Road, Colton, NY 13625, 315 262-2806

FUHR, Linda Conway (Edward A.); '68 AB ; r. Fuhr Road, Clayton, NY 13625

FUKSMAN, Bertha; '76 AB ; r. 7300 Jade St., New Orleans, LA 70124

FULBRIGHT, Janice Kay '74 (See Cooper)

FULBRIGHT, Joe Franklin; '71 MED ; Principal; North Jackson Elem. Sch., Talmo, GA 30575; r. Rt 3, Box 113, Gainesville, GA 30501, 404 532-3762

FULBRIGHT, Joseph Jackson; '50 LLB ; r Clarkesville, GA 30523

FULBRIGHT, Paul Dennis; '69 BLA ; Landscape Architect; Greenville Cnty. Planning Comm., PO Box 1947, Greenville, SC 29602, 803 271-7944, r. 1009 Edwards Rd., Greenville, SC 29615, 803 268-0074

FULBRIGHT, William Lee; r. 212 Jeanette St, Thomson, GA 30824

FULCHER, Bennie Roy; '58 BSF ; r. P O Box 128, Thomson, GA 30824

FULCHER, Dorothy Ann Tappan (Bennie Roy); '60 BSHE ; r. P O Box 128, Thomson, GA 30824

FULCHER, Hon Edwin Dent; '27 LLB ; Judge, Superior Courts; Augusta Judicial Circuit, 311 City-Cnty. Bldg., Augusta, GA 30902, 404 724-2740; r. 2808 Lombardy Ct., Augusta, GA 30909, 404 733-7363

FULCHER, Garnett M; r. 2735 Barnett Shoals, Athens, GA 30601

FULCHER, James William; r. Rt 1 Box 155, Danville, IN 46112

FULCHER, Joanne '52 (See Davidson)

FULCHER, John David; r. Harlem, GA 30814

FULCHER, Madelon Marshall (James William); '59 BSED ; r. Rt 1 Box 155, Danville, IN 46112

FULCHER, Dr Ophus Martin; '53 DVM ; Veterinarian, Ofcr.-in-Charge; US Dept. of Agr., PO Box 21, Dobson, NC 27017, 919 386-8441; r. Rt 1 Box 554, Dobson, NC 27017, 919 366-4454

FULCHER, Raymond Irvin; '54 BSA ; Tchr.; Long Cnty. Bd. of Educ.; r. Box 151, Ludowici, GA 31316

FULCHER, Robert M, Jr; '63 BS , '65 BSPH ; r. Rt 3, Box 170, Waynesboro, GA 30830

FULCHER, Ruth Hilliard (Hugh, Jr); '53 BSHE ; Tchr.; Southside Elem. Sch., 3310 Old Louisville Rd., Augusta, GA 30906, 404 793-1267; r. 4214 Windsor Spring Rd., Hepzibah, GA 30815, 404 592-4242

FULCHER, William Emmett; '75 BS ; Med Student, , 3615 N. Stratford Rd. NE, Atlanta, GA 30342, 404 231-1093; r. 201 Windsor Rd., Savannah, GA 31406, 912 925-4785

FULCHER, William Marcus; '24 BL ; Atty., Partner, Fulcher, Hagler, Harper and Reed, 520 Greene St., Augusta, 404 724-0171; r. 2811 Hillcrest Ave., Augusta, GA 30902, 404 733-4158

FULCHIERO, Dr Cristina Flavia; '73 M.S. , '75 PHD ; r. 9 Laurel Hill Dr So, Niantic, CT 06357

FULENWIDER, Dr Julius Timothy; '70 BS ; Sr Resident, Surgery; Emory Univ. Hosp., Atlanta, GA, 404 329-5807; r. 1096 De Leon Ct., Clarkston, GA 30021, 404 292-8454

FULENWIDER, Leonora Atkinson (Jesse L. Jr); '42 AB ; r. 611 E. 56th, Savannah, GA 31405, 912 355-7285

FULFORD, Ada Lee '63 (See Correll)

FULFORD, Allen Brinson; '52 BSA ; r. County Agent, Vienna, GA 31092

FULFORD, Allen Steve; '75 BBA ; r. Route 1, Cobb, GA 31735

FULFORD, Bert Wood; '54 MED ; r. 1875 Wyndale, Atlanta GA 30341

FULFORD, Cathy Dawn; '75 BSED ; r. 1806 Edgewood Lane, Albany, GA 31707

FULFORD, Dorothy Aycock (Herman W.); '44 BSHE ; Tchr.; Wheeler Cnty Bd. of Educ., Alamo, GA 30428; r. Rt. 1, Glenwood, GA 30428, 912 568-3187

FULFORD, Dorothy Lucile Winn (Thomas C.); '44 BSA ; Pub. Health Nurse; Treuthen Cnty., Soperton, GA 30457, 912 529-4217; r. Rt. 1, Alamo, GA 30411, 912 568-2598

FULFORD, Eschol Hubert, '51 BSA , '76 MED , Tchr.; East Laurens HS, Rt. 6, Dublin, GA 31021, 912 272-3144, r Rt 6, Box 128 Dublin GA 31021, 912 272-5285

FULFORD, Frances Denise Dennison (Steven E.) '74 BS , Flight Attendant; Eastern Airlines; r. 111 Bridle Path Rd , Springfield MA 01119, 617 782-9100

FULFORD, Frank Dudley, '64 BBA ; r. 3962 Tipperary Tr, Tucker, GA 30084

FULFORD, Lt Herman Othwell, III; '70 BS ; r. 2901 San Marcos St , Ft Worth, TX 76116

FULFORD, John Remus; '56 BSA ; r. 212 Elm St, Wrightsville, GA 31096

FULFORD, Dr Joseph Marion; '62 DVM ; Veterinarian, Owner; Chatham Animal Hosp., Siler City, NC, 919 742-4441; r. PO Drawer H, Siler City, NC 27344, 919 742-4662

FULFORD, Lynda Jean; '72 BSHE ; r. 57 Lakeland Dr NE, Atlanta, GA 30305

FULFORD, Martha '37 (See Bussey)

FULFORD, Melody Lynn; 77 BSHE , Cash Disbursements Control; Presby. Ctr., 341 Ponce de Leon NE, Atlanta, GA; r. 2628 NE Expy., Atlanta, GA 30345, 404 636-2952

FULFORD, Myrtle Spooner (Aubrey L.); Homemaker; r Rt. 6, Box 195, Dothan, AL 36301, 205 983 3309

FULFORD, Robert Irwin; '60 BSPH ; Med. Svc Rep.; The Upjohn Co., Kalamazoo, MI 49001; r 1600 Gentry St., Clearwater, FL 33515, 813 446 5673

FULFORD, Sharon Land; '72 ABJ ; r. Box 7, Shellman, GA 31786

FULFORD, Thomas Clyde; Judge; Probate Court, Wheeler Cnty., Alamo, GA 30411, 912 568-3051; r Box 477, Alamo, GA 30411, 912 568-2598

FULGHAM, Edith Morrell; '50 BSED ; r. Box 252, Montezuma, GA 31063

FULGHAM, James Cecil; '75 MA ; r. 4711 B Metro Park Lane, Hixson, TN 37343

FULGHOM, Melver Marvin; '50 BSA ; r. P O Box 252, Montezuma, GA 31063

FULGHOM, Patricia Ann; '76 BSED ; r. 323 Marshall Ave., Montezuma, GA 31063

FULGHUM, Ann Owen (David Dowell); '59 BS ; r. 9009 9th Ave NW, Bradenton, FL 33505

FULGHUM, Atlanta '38 (See Ivie)

FULGHUM, Charles B, Jr; '55 BSF ; r. Box 357, Springfield, GA 31329

FULGHUM, Charles C.; Postmaster; , Abbeville, GA 31001, 912 467 2727, r 37 N Depot St , Abbeville, GA 31001, 912 467-2140

FULGHUM, Connie Clay; '64 AB ; r. C O James F Fulghum, 1543 Stovall St, Augusta, GA 30904

FULGHUM, Dr David Dowell; '59 BS ; r. 9009 9th Ave NW, Bradenton, FL 33505

FULGHUM, Dorothy Joyce; '56 BSHE ; r. Lake of The Woods, Locust Grove, VA 22508

FULGHUM, Elsie Cheek; '71 EDS ; Cnslt.; Lake Blackshear Regl. Library, 307 E. Lamar, Americus, GA 31709; r. PO Box 94, Leslie, GA 31764

FULGHUM, Jane '62 (See Simpson)

FULGHUM, Linda '69 (See Bruggemann)

FULGHUM, Ms Mary Alice Boyd; '76 ABJ ; r. 710 Reynolds Cir, Gadsden, AL 35901

FULGHUM, Michael Allen; '73 ABJ ; r. 59 Azalea Avenue, Garden City, GA 31408

FULGHUM, Thomas R., III; '56 ABJ ; Mgr., Pub Relations; Va. Elec. and Power Co., Richmond, VA 23219, 804 771-3629; r. 5534 Percheron Ct., Apt. C, Richmond, VA 23227, 804 321-3478

FULGHUM, William Lamar, Sr; '24 AB ; r Thorncliffe West Lodge, 10 William Morgan Dr, Toronto Ont Canada

FULKERSON, Lorraine B. Jarrell (Carol J.); r. 9 Waterway Ct., Barrington, RI 02806

FULKERSON, Sally Caire (Melvin A.); '61 BBA ; Agt.; Barton Real Estate, 1977 Kliss Rd., Burnsville, MN, 612 890-3778; r. 921 Aspen Dr., Burnsville, MN 55337, 612 890-0011

FULLADOSA, Ruth '61 (See Hanson)

FULLER, Rebecca Lee (Eoni Rebecca); Secy.; r 2328 Melinda Dr., Atlanta, GA 30345, 404 636 3346

FULLER, Ms Alberta Lorraine; '76 BS ; r. 3437 Bailey Rd N E , Dacula, GA 30211

FULLER, Allen C; r. 30 Lopez Ave, San Francisco, CA 94116

FULLER, Anne Seigler (James A.); '70 MFA ; Asst Prof. of Fine Arts; Brenau Coll., Gainesville, GA 30501, 404 532-4341; r. 1112 Riverside Dr. NE, Gainesville, GA 30501, 404 534-7041

FULLER, Anne Harrison Norman (Michael Glenn); '75 BSED ; r. 1417a Firawood Rd, Spartanburg, SC 29302

FULLER, Arthur Lewis, III; '73 BBA , '75 MBA ; Loss Control Rep ; Home Ins. Co., 3715 Northside Pky , Atlanta, GA 30327, 404 262 7900; r. 2878 Apt. 4, Buford Hwy NE, Atlanta, GA 30329, 404 321 0293

FULLER, Barbara Sue, '74 BSED , r 5401 Moon Road, Columbus, GA 31904

FULLER, Beckwith Lee '68 (See Merryman)

FULLER, C. Joyce Thomas (Justin); '51 AB ; Asst Prof , Eng , , Comer Hall, Montevallo, AL 35115, r 133 Tecumseh Rd., Montevallo, AL 35115, 205 665 2715

FULLER, Carleton Smith, '64 BBA , r 245 Ridgefield Rd, Memphis, TN 38111

FULLER, Carol Lea Jacobson (Ray Thomas); '74 BSHE ; r. 261 Dearwood Dr, Martinez, GA 30907

FULLER, Charles Andrew, '76 AB , Program Supervisory Asst., Gainesville Park and Recreation Dept , 830 Green St., Gainesville, GA 30501, 404 536 1510; r. 220 Oakland Dr., Gainesville, GA 30501, 404 532 2182

FULLER, Charles Eugene; '72 BSPH , Sales Rep., Schering Labs , Kenilworth, NJ, r 319 Hollow Creek Lane, Watkinsville, GA 30677, 404 546 0626

FULLER, Connie Joyce Moore (Gordon L), '74 BMUS ; r. 1320 Wales Dr., Apt 405, Killeen, TX 76541, 817 526 3647

FULLER, Darrell Lee; '70 BSF ; r. Rt 1 Box 23A, Americus, GA 31709

FULLER, Dennis Peyton; '49 BSED , '75 MED ; r 520 Clearview Dr, Monroe, GA 30655

FULLER, Donald C., Jr; '65 AB , '66 MA , '72 MA , Math Instr.; Gainesville Jr. Coll , Gainesville, GA, r PO Box 59, Flowery Branch, GA 30542, 404 967 3733

FULLER, Donald John; '59 BBA , '60 MBA ; Intl. Pers. Dir.; Avon Products, 9 West 57th St., New York, NY 10019, 212 935-6122; r. Laurel Hill Rd., Crugers, NY 10521, 914 739-0077

FULLER, Rev Donald Ray; '64 BSED ; Pastor; First Bapt. Church, Colbert, GA 30628, 404 788-2214; r. PO Box 237, Colbert, GA 30628, 404 788-2331

FULLER, Dorothy Ida Herron (Joe Allen, Jr); r. 4 Millay Pl. Mill Valley, CA 94741

FULLER, Dorothy V Jones (Dennis Peyton); r. 520 Clearview Dr, Monroe, GA 30655

FULLER, Drew Robinson, '48 BS , Managing Partner; Fuller and DeLoach, CPAs, 1000 First Natl Bank Tower, Atlanta, GA 30303, 404 681 1200; r. 274 W. Wesley Rd., Atlanta, GA 30305, 404 355-1398

FULLER, Edna '43 (See Nixon)

FULLER, Eleanor H Cranston (William A, Jr); '36 AB ; r. 2255 Overton Rd, Augusta, GA 30904

FULLER, Dr Ellen White; '77 EDD ; Tchr.; r. 209G, Univ. Village, Athens, GA 30601, 404 546-7918

FULLER, Ernest Alton; '67 BS ; r. 2968 Park Lane, Chamblee, GA 30341

FULLER, Evelyn Louise; '68 MS ; r. 3007 Fleetwood Dr, Columbus, GA 31906

FULLER, Ferrol; '59 BSED ; Retired Tchr.; r. 312 Ridgewood Ave NW, Gainesville, GA 30501, 404 534-7074

FULLER, Frances Ann DeLong (Robert M.); '69 ABJ ; Flight Attendant; Delta Airlines, Hartsfield Intl Airport, Atlanta, GA 30320, 404 762-2261; r. 211 E. Lane Cir., LaGrange, GA 30241, 404 884-1339

FULLER, George John, Jr; '70 BSED ; r. 710 Summerchase Lot 6g, Jonesboro, GA 30236

FULLER, George Keller; '42 AB ; r. 206 N Colonial Homes Cr NW, Atlanta, GA 30309

FULLER, Herbert Thomas, II; '72 BBA ; Acct. Mgr.; Harland Co., 2939 Miller Rd., Decatur, GA 30324, 404 981-9460; r. 703 Shadowood Pkwy., Atlanta, GA 30339, 404 955-0786

FULLER, Herbert W, Jr; r. 711 W 10Th, Tifton, GA 31794

FULLER, Jacqueline E (See McCarthy)

FULLER, Janet Marie; '77 AB ; r. 1854 Windburn Ct., Snellville, GA 30278

FULLER, Janice Lanier (Ben); '72 BSED ; Tchr.; Cherokee Cnty. Bd. of Educ., Rt. 3, Canton, GA 30114, 404 479 2550, r Rt 1, Waleska, GA 30183, 404 479-8618

FULLER, Jeannette Meader (Steven H. Sr); '28 BSHE ; Harrisons' on Peachtree, 5110 Peachtree Rd., Atlanta, GA 30309; r. Stone Mountain, GA 30324

FULLER, John Eugene; '50 BSA ; r. Route 6, Covington, GA 30209

FULLER, John Peters, Jr; '69 BBA , '70 MACC ; CPA; Self Employed, Ste. 701, Citizens and Southern Natl. Ba, Athens, GA 30601, 404 543 3666; r. PO Box 6092, Alps Road Station, Athens, GA 30604, 404 549-8564

FULLER, Judy Hancock (Robert J.); '71 BSED ; Homemaker; r. 10 Glenald Way, Cross Creek Pky NW, Atlanta, GA 30327, 404 351-6263

FULLER, Julia Mae; '62 ABJ ; Writer; Ctr. for Disease Control, US Pub. Health Svc., 1600 Clifton Pl., Atlanta, GA 30333, 401 633-3311; r. 30 Peachtree Hills Ave., Atlanta, GA 30305, 404 261 2047

FULLER, Katharine D.; '68 AB ; r. 1301 Iris Ave., Johnson City, TN 37601

FULLER, Katherine McLean (Donald C.); '71 MED , '72 EDS , '74 PHD ; Asst. Prof., Eng. and Reading; Gainesville Jr. Coll., Gainesville, GA 30501, 404 536-5226; r. PO Box 59, Flowery Branch, GA 30542

FULLER, L R, '67 BSPH , r Sappis Sub Div, Douglas, GA 31533

FULLER, Larry Norman; '76 BSFR ; Forester; Ga Pacific Corp., Monticello, GA, 404 468-8211; r. Rt. 4, Commerce, GA 30529, 404 335-2947

FULLER, Lawrence Eugene; '75 ABJ ; r. 730 Ridgewood Ave., Gainesville, GA 30501

FULLER, Lila Ragsdale (George Eugene); '37 BSHE , '70 MED , '72 EDS ; r. 2340 Highview Rd SW, Atlanta, GA 30311

FULLER, Linda Kay; '74 BSHE ; Kndgtn. Tchr.; Gwinnett Cnty Bd of Educ , Gwinnett Dr , Lawrenceville, GA 30246, 404 945-7272; r. 6579 Pleasantdale Rd., Doraville, GA 30340, 404 447 8407

FULLER, Ms Lucy Bernalyn; '76 BSED ; r. Rt. 1, Reynolds, GA 31076

FULLER, Marnie Louise '40 (See Hulsey)

FULLER, Margaret (Margie) Moore (John E.); '46 BS ; Homemaker, Cattle Breeder; Holly Spring Farms, Registered Polled Herefords; r. Rt. 6, Covington, GA 30209, 404 786-5737

FULLER, Maria St. Francis '59 (See Watkins)

FULLER, Marion T., Jr; '54 MED ; Principal, New Ga. Elem. Sch., Rt. 2, Villa Rica, GA 30180, 404 445 3597; r. Route 6, Carrollton, GA 30117, 404 834 2146

FULLER, Martha Joanne (See Moore)

FULLER, Martha L (See Owens)

FULLER, Mary A. '52 (See Perkins)

FULLER, Mary Elizabeth; '74 MMED ; r. 2309 North Duke St., Durham, NC 27704

FULLER, Michael Conrad; '75 BBA ; r. Psc # 1 Box 929, Moody Afb, Valdosta, GA 31610

FULLER, Michael Glenn; '76 BBA ; r. 703 Perrin Dr., Spartanburg, SC 29302

FULLER, Nancy Kennedy (John P., Jr); '68 BSED , '71 MED ; Tchr.; Oglethorpe Cnty. Bd. of Educ., Lexington, GA 30648; r. PO Box 6092, Alps Road Station, Athens, GA 30604

FULLER, Nettie '76 (See Roberson)

FULLER, Nina '39 (See Durham)

FULLER, Robert Edward, '76 BSPH , r 112 Kingsridge Dr, Millen, GA 30442

FULLER, Robert Henry; r. 116 Highland Ave, Monroe, GA 30655

FULLER, Robert James; '71 BBA ; Regl. Mgr., Eagle Carpet Mills, Cartersville, GA, 404 382 7677; r. 10 Glenald Way, Cross Creek Pky. NW, Atlanta, GA 30327, 404 351-6263

FULLER, Robert Mclean; '71 ABJ ; r. 730 Ridgewood, Gainesville, GA 30501

FULLER, Rosalind Davis Napier (William Bryan); '65 AB , '67 MED , r 1602 St Francis Rd, Greensboro, NC 27408

FULLER, Ruth Lee Bowen (Wilmer C.); '49 BSPH ; Staff Pharmacist; Doctors Hosp., 2160 Idlewood Rd., Tucker, GA 30084, 404 938-2811; r. 5419 Rockbridge Road, Stone Mountain, GA 30083, 404 469-5495

FULLER, Susan C. Rudder (Travis); '67 BSED , '69 MA , '71 EDD ; Math. Coord.; Griffin Co-op. Educ Svc. Agcy., PO Drwr H, Griffin, GA 30224, 404 227-0632; r. PO Box 121, Woodbury, GA 30293, 404 553-2141

FULLER, Susan Nannette '75 (See Turriglio)

FULLER, Thomas Edward; '73 MFA ; r. 3327 Old Dobbin Road, Montgomery, AL 36111

FULLER, Tom Watson; '42 BSA ; Owner; Fuller Insurance Agcy., 225 S. Marble St., Rockmart, GA 30153, 404 684-6394; r. Rt. 2, Hatchings Mountain Rd., Rockmart, GA 30153, 404 684 3476

FULLER, Ms Valerie Ann, '77 MSW , r 2441 Terrace Trail, Decatur, GA 30035

FULLER, Virgil Eugene; '49 BS ; r. 730 Ridgewood Ave, Gainesville, GA 30501

FULLER, Walter Albert; '26 BSA ; r. 205 Monroe St, Ryderwood, WA 98581

FULLER, Walter Sydney, Sr; '29 BSC ; Retired, Atlanta Gas Light Co.; r. 2977D Lenora Church Rd., Snellville, GA 30278, 404 972-1452

FULLER, Walter Travis; '71 BS ; VP; Woodbury Box Co., Inc., PO Box 244, Woodbury, GA 30293, 404 553-2061; r. PO Box 121, Woodbury, GA 30293, 404 553-2141

FULLER, Dr William A, Jr; '34 AB ; r. 2255 Overton Rd, Augusta, GA 30904

FULLER, William E., Jr; '62 AB ; Asst. Prof., Eng.; Valdosta St. Coll., Patterson St., Valdosta, GA 31601; r. 220 High St., Valdosta, GA 31601, 912 244-4673

FULLER, William Farrow; Pres.; Fuller Terry, Inc., PO Box 5578, Athens, GA 30604, 404 353-2223; r. 260 Dogwood Hill, Watkinsville, GA 30677, 404 769-6969

FULLER, William Farrow; '59 BBA ; r. 805 Mitchell Bdge Rd, Athens, GA 30601

FULLERTON, Barbara '50 (See Worrall)

FULLERTON, Charles Wayne; '67 BBA ; Claim Mgr.; Crum and Forster Ins. Companies, 2601 E Oakland Park Blvd., Ft Lauderdale, FL 33309, 305 563-6483; r. 2015 N. 37th Ave., Hollywood, FL 33021, 305 987-8427

FULLILOVE, Maj Carlton J; '60 BSAE ; r. PSC Box 8129, APO New York, NY 09012

FULLILOVE, Eleanor A '63 (See Floyd)

FULLILOVE, Henry M, III; '57 BSAE ; r. Ga Experiment Sta, Experiment, GA 30212

FULLILOVE, Mamie '37 (See Futral)

FULLILOVE, Mary E '64 (See Reese)

FULLILOVE, Dr Rowland Elder; r. Turkey Farm Rd, Chapel Hill, NC 27514

FULLILOVE, Seaborn Edwin; '42 BBA ; Mgr.; Princess Anne Country Club, PO Box 627, Virginia Beach, VA 23451, 804 428-4141; r. 1201 Hill Rd., Virginia Beach, VA 23451, 804 428-4438

FULLILOVE, William Spann; '58 BSAE ; Civil Engr.; US Dept. of Agr., Soil Conservation Svc., PO Box 369, Carrollton, GA 30117; r. 119 E. Center St., Carrollton, GA 30117

FULLILOVE, William Thomas; '27 BSA ; Retired Agr. Econ., Ga. Experimental Sta.; r. 496 Pine Valley Rd., Griffin, GA 30223, 404 227-2142

FULLINGTON, Etta Marie '70 (See Swint)

FULLINGTON, James Benjamin; '63 BSPH ; r. Rt 7, Hartley Bridge Rd, Macon, GA 31206

FULMER, Amelia Nan Wilbanks (James E.); '70 BSED ; Case Worker; St. of Ga., PO Box 191, Lyons, GA 30436, 912 526-8117; r. 702 Waters Dr., Vidalia, GA 30474, 912 537-9657

FULMER, Deborah '73 (See Knight)

FULMER, Frank E.; r. PO Box 67, Claxton, GA 30417, 912 739-1935

FULMER, Joan Griffin (Olin F., III); '73 BSED , '74 MED ; Homemaker; r. 2316 Hawthorne Dr., Albany, GA 31707, 912 883-5216

FULMER, Katherine E. Holdcroft; '75 MED ; Tchr., Chmn., Home Econ. Dept.; Cross Keys HS, 1626 N. Druid Hills Rd., Atlanta, GA 30319, 404 633 5141; r. 2733 Fairlane Drive, Doraville, GA 30340, 404 458 8097

FULMER, Marion Hammond (Olin F, Jr); r. 2103 Nottingham Way, Apt 5, Albany, GA 31705

FULMER, Olin Franklin, III; '68 BBA ; CPA, Mauldin and Jenkins, PO Box 3069, Albany, GA 31707, 912 883-3343; r. 2316 Hawthorne Dr., Albany, GA 31707, 912 885-5216

FULMER, Oren Preston; '41 BSED , '45 BSA ; r. Rt 2, 301 Lakewood Dr, Blakely, GA 31723

FULMER, Preston Thomas, '61 BSF , Dist Forester; Ga. Forestry Comm., Corinth Rd., Newnan, GA 30263, 404 253-1207; r. 3 Camellia Circle, Newnan, GA 30263, 404 253-6889

FULMER, Dr Ronnie Harold; '71 DVM ; Veterinarian; Camden Veterinary Hosp., 2301 N Lyttleton St., Camden, SC, 803 432-3061; r. 802 Kirkland St., Camden, SC 29020

FULMER, Mrs Ronnie Harold; r. 802 Kirkland St, Camden, SC 29020

FULMER, Sharon '71 (See Austin)

FULMER, Walter William; '41 BSC ; Retired; r. 2200 E Victory Dr , Apt 94, Savannah, GA 31404, 912 354 2862

FULMER, William Robert; '65 BS ; Geologist; US Dept. Agr., PO Box 832, Athens, GA 30603, 404 546-2116; r. 167 Featherwood Ct., Athens, GA 30601, 404 549-4269

FULP, James Raymond; '68 BSPH ; Pres.; Rudy's Self Service Drugs Inc., 400 N. Central Ave., Tifton, GA 31794, 912 382-2224; r. Rt. 4, Box 145, Tifton, GA 31794, 912 382-0059

FULP, Mary Alice; '75 AB ; r. Box 173, Cecil, GA 31627

FULP, Mary Cynthia '73 (See Garcia)

FULTON, Ann '50 (See Peacock)

FULTON, Ann Kathryn; '63 BSHE ; Asst. Prof., Clinical Dietetic Instructor; St. Univ. Coll., 1300 Elmwood Ave., Buffalo, NY 14222, 716 862-5818; r. 55 Greenwich Dr., Apt. 1, Williamsville, NY 14221, 716 688-2441

FULTON, C. Benjamin; '50 ABJ ; Retired FBI Agt.; Washington Pol.-Humor Columnist; The Augusta Chronicle, Augusta, GA; r. 5601 Yorktown Blvd., Arlington, VA 22207, 703 538-4167

FULTON, Carol '57 (See Douglas)

FULTON, Dr David Robert; '58 BSA , '60 DVM ; Veterinarian; Middletown Veterinary Clinic, Same as Residence, Middletown, MD 21769, 301 371 6212; r. Rt. 3, Middletown, MD 21769, 301 371 5074

FULTON, Frances Anne; '74 MA ; r. 5212 I Street, Little Rock, AR 72205

FULTON, John Kent; '69 BBA ; r. 708 Page St. NE, Marietta, GA 30060, 404 422-1110

FULTON, Margaret (Bobbie) '47 (See King)

FULTON, Michael Lawrence; '76 MA ; r. 2320 N 61st Avenue, Hollywood, FL 33024

FULWILER, Carol Hunt, '75 BSED , Couns., Northside Family Planning Svcs., 5675 Peachtree, Dunwoody Rd., Atlanta, GA 30342, 404 256 2250; r. 898 Kings Ct. NE, Atlanta, GA 30306, 404 874-4946

FULWILER, Mrs John R , Jr, r 639 Spring Meadows Dr., Ballwin, MO 63011, 314 394-7288

FULWILER, John R., Jr; '46 ABJ ; Dir., Mktg.; Natl Decorating Products Assoc., 9334 Dielman Indust. Pk., St. Louis, MO 63132, 314 991-3470; r. 639 Spring Meadows Dr., Ballwin, MO 63011, 314 394-7288

FULWILER, Mildred Carpenter (Jack T., Jr); '47 ABJ ; r. 3438 Pinestream Rd. NW, Atlanta, GA 30327, 404 237-5939

FULWOOD, Lois Perkins; '76 EDS ; Instructional Coord.; DeKalb Cnty. Bd. of Educ., Decatur, GA, 404 296-2000; r. 5569 Hugh Howell Rd., Stone Mountain, GA 30083, 404 939-1957

FULWOOD, Margaret Harrell (Paul D.); '37 ABED ; r. 2013 Emory Dr., Tifton, GA 31794, 912 382-1292

FULWOOD, Paul D., Jr; '36 BSA ; Pres.; P.D Fulwood Co., W. Second St., Tifton, GA 31794, 912 382-6061; r. 2013 Emory Dr., Tifton, GA 31794, 912 382-1292

FUMEA, Christa Wiedemann; '69 MA ; Tchr.; Northeast HS, 5500 16th St. N., St Petersburg, FL 33702, 813 527-8441; r. 1847 Shore Dr. S., Apt 604, South Pasadena, FL 33707, 813 343-3735

FUNDERBURK, David Oberry; '65 MED , '72 EDS ; Instructional Coord.; Fembank Sci. Ctr., Atlanta, GA, 404 378-4311; r. 4419 Huntshire Dr., Stone Mountain, GA 30083, 404 296-6018

FUNDERBURK, Frances Elaine Hammond (John Carl, Jr); '47 BS ; Tchr.; r. 2703 Winding Way, Valdosta, GA 31601, 912 244-9539

FUNDERBURK, James Franklin; '76 BSA ; r. PO Box 404, Claxton, GA 30417

FUNDERBURK, Lena Leona Barrett (Coble); '64 MED ; Homemaker; Former Tchr.; r. Box 751, Monroe, NC 28110, 704 289-2426

FUNDERBURK, Margaret Dodd (George W. Jr); '39 BFA ; Homemaker; r. PO Box 659, West Point, GA 31833, 404 645-2794

FUNDERBURK, Martha Atwood (David O.); '67 BFA ; Exhibit Designer; Fernbank Sci. Ctr., Atlanta, GA; r. 863 Needlerock Dr., Stone Mountain, GA 30083, 404 296-6018

FUNDERBURK, Mary '70 (See Harley)

FUNDERBURKE, Geri Ann; '77 BSED ; r. C4, 8727 Thomas Dr., Panama City Beach, FL 32401, 904 234-2436

FUNK, David Ira; '73 JD ; Assoc. Atty.; Kaler, Lefkoff, Pike and Fox, Ste. 1727, 100 Colony Sq., 1175 Peachtre, Atlanta, GA 30361, 404 892 3300; r. 564 E. Wesley Rd., Atlanta, GA 30305, 404 262-2519

FUNK, Frances Evalyn (Lynn); '75 BSED ; Speech Therapist; Newton Cnty. Bd. of Educ., Covington, GA, 404 786-7130; r. 4720 Merlendale Dr. NW, Atlanta, GA 30327, 404 296-7535

FUNK, Gerri Helene Shapiro (Steven Mark); '74 BSED ; r. 2569 C Pilgrim Way NE, Atlanta, GA 30345

FUNK, Ms Janice Lorraine; '77 BSED ; r. 1405 Canterbury Court, Perry, GA 31069

FUNK, Jerry Alan; '71 BBA ; r. 7348 San Lucas Rd., Jacksonville, FL 32217

FUNK, Steven Mark; '73 BBA ; r. 2569 C Pilgrim Way NE, Atlanta, GA 30345

FUNKENSTEIN, Dr Dan Hertz; '30 BS ; r. 74 Fenwood Rd, Boston, MA 02115

FUNKHOUSER, Dr William L, Jr; r. 2109 Peachtree St NE, Atlanta, GA 30309

FUNSTON, Bluma (See Boehm)

FUNSTON, C. Ira; '14 AB ; Retired Atty.; r. 4949 Manitoba Dr. 422, Alexandria, VA 22312, 703 354 2570

FUQUA, 1Lt Andrew James, '73 BS ; Platoon Leader; US Army, Ft Dix, NJ; r. 1037 College Station Rd., Athens, GA 30601

FUQUA, Benjamin Fritz; '48 BSA , '51 MSA ; r 1037 College Station Rd, Athens, GA 30605

FUQUA, Betty '47 (See Hill)

FUQUA, John Rex; '72 BBA ; r. 569 Spring Valley Rd NW, Atlanta, GA 30318

FUQUA, June '58 (See Walker)

FUQUA, Kathleen Calhoun Nielsen (John Rex); '72 AB ; r. 569 Spring Valley Rd NW, Atlanta, GA 30318

FUQUA, Margaret Anderson; '40 BSHE ; Dir., Svc to Military and Veterans; American Red Cross, 195 Holt Ave., Macon, GA 31201, 912 743-8671; r 856 Windsor Rd., Macon, GA 31204, 912 477 7006

FUQUEA, Avanelle; '52 BBA ; r. Rt 1, Ranger, GA 30734

FUQUEA, Robert Lee, '50 BSA , r Veteran Instructor, Ranger, GA 30734

FURCHES, Janis Faye '68 (See Roberts)

FURCHGOTT, Charles Max, r 5514 Varn Dr, Savannah, GA 31405

FURCHGOTT, Jane Solomons (Charles Max); r 5514 Varn Dr, Savannah, GA 31405

FURCHGOTT, Marilyn Rosolio (Maurice Herbert); r 2 Red Barn Ct, Pikesville, MD 21208

FURGESON, Jim Alan; '75 MA ; r. 3009 24Th, Lubbock, TX 79410

FURLONI, Dolores; '70 AB ; Royal Patio Shop, 5690 Roswell Rd. NE, Atlanta, GA; r. 300 Carpenter Dr., Apt. D29, Atlanta, GA 30328, 404 955-1903

FURLOW, Frances Russell; '74 JD ; Project Dir.; St. Bar of Ga., 1510 Fulton Natl. Bank Bldg., Atlanta, GA 30303, 404 522-6255; r. 1445 Markan Dr NE, Apt. 2, Atlanta, GA 30306, 404 874-1227

FURLOW, Patricia '65 (See King)

FURLOW, Timothy McBride, Jr; '68 BBA ; Partner; Smith Brothers Realty, 630 W. Taylor St., Griffin, GA 30223, 404 227-5248; r. 1026 Windsor Way, Griffin, GA 30223, 404 228-4888

FURMAN, Christopher Paul; '74 BSA ; r. Rd. 5, Truax Road, Amsterdam, NY 12010

FURMAN, James Clement; '58 BSPH ; r. 209 Blairmont Dr, Route 4, Boone, NC 28607

FURMAN, John Dunn, Jr; '63 ABJ ; Asst. Secy., Dir., Broadcast Standards; Cox Broadcasting, 1601 W. Peachtree St., Atlanta, GA 30309, 404 897-7359; r. 3832 Vinyard Trace, Marietta, GA 30062, 404 973-8738

FURNIVAL, Dr George Mason; '48 BSF ; r. 360 Prospect St, Marsh Hall, New Haven, CT 06511

FURNIVAL, Gloria M Hays (George Mason); '47 BS ; r. 360 Prospect St, Marsh Hall, New Haven, CT 06511

FURQUERON, Elizabeth Griscom (J. Ronald); '70 AB ; IRS; , Atlanta, GA 30341; r. c o Griscom, 5665 Lake Island Dr. NW, Atlanta, GA 30327, 404 451-2893

FURR, Anna '66 (See Lifsey)

FURR, Claudia '64 (See Dickens)

FURR, Dr Edward Kim; '74 DVM ; r. 104 Broadway, Easley, SC 29640

FURR, Guilford Earl; '60 AB ; r. Rt 2, Waverly Dr, Cleveland, TN 37311

FURR, Kathleen Louise Futrelle (David F.); '71 BSED ; Tchr.; Royal Oaks Elem. Sch., 608 Dakota St., Kannapolis, NC 28081, 704 932-0741; r. 157 Louise Dr. SE, Concord, NC 28025, 704 786-8555

FURR, Kittie Sue, '66 AB , Sales Secy , Allis Chalmers Corp., San Francisco, CA 94118; r. 2845 Golden Gate Ave., 9, San Francisco, CA 94118, 415 668-2420

FURR, Lamar Howard; '62 BS ; Compliance Ofcr.; Food and Drug Admin., 880 W. Peachtree St., Atlanta, GA 30309, 404 881-3162; r. 1124 Franklin Cir., Atlanta, GA 30324, 404 634-0411

FURR, Linda June '63 (See Brown)

FURR, Robert Bivens; r. 1805 Buckthorn Dr, Mt Prospect, IL 60056

FURR, Sallie Moore; '60 BSPH ; r. Rt. 2, Waverly Dr., Cleveland, TN 37311

FURR, Mrs Ward B.; r. 4259 Stacey Rd., Jacksonville Beach, FL 32050

FURRU, Mary Alta; '72 MSW ; r. 3191 South Hoyt Way, Denver, CO 80227

FURRY, Michael Warren; '63 BFA ; r. 64 Long Island Pl. N., Atlanta, GA 30328, 404 252-5293

FURSE, Dr David Houseal; '65 ABJ ; Assoc. Prof., Mgmt.; Vanderbilt Univ. Grad. Sch., Nashville, TN 37203, 615 322-7410; r. Bath, MI 48808

FURSE, John Beacham, '61 BBA , Asst Mgr , Continental Natl. Assurance Co., Ste. 701, Gas Light Tower Peachtree St., Atlanta, GA 30302, 404 521-3111; r. 3299 Francine Dr., Decatur, GA 30033, 404 939-5012

FURSE, Lt-Col Stephen Smith; Retired, US Army; r Rt. 4 Newton Ridge Dr., Covington, GA 30209, 404 786-7193

FURTADO, Charles C, II, '59 BSA , r 2090 Emerald Dr, Jonesboro, GA 30236

FUSCO, John Anthony; '76 BSA ; r. 2412 Williams Ln., 2, Decatur, GA 30033, 404 636-9276

FUSCO, Ms Linda Ann, '76 BSHE , r 2883 Thornbriar Dr., Doraville, GA 30340

FUSCO, Dr Michael; '77 DVM ; Assoc. Veterinarian; Briggs Veterinary Hosp., 2508 Okeechobee Rd., Ft Pierce, FL 33450, 305 461-2739; r. Box 551-A, Rt. 4, Ft Pierce, FL 33450, 305 465-3878

FUSNER, Bruce; '69 MPA ; Field Supv.; US Govt., Comm. Svcs. Admin., 730 Peachtree St., Atlanta, GA 30308, 404 881-7332; r. 3577 Dunwoody Club Dr., Atlanta, GA 30338, 404 394-2161

FUSS, James F, Jr; '57 AB ; r. 3337 Franklin Ave, Miami, FL 33133

FUSS, Susan '62 (See Hill)

FUSSELL, Albert Eric; '67 BSED , '73 MED ; r 3905 Wolf Creek Cir SW, Atlanta, GA 30331

FUSSELL, Barbara J (See Carter)

FUSSELL, Carey Dwight; '73 MBA ; r. 2999 Smith Spring Rd Apt G 141, Nashville, TN 37217

FUSSELL, Carl Buford, '68 BSPH , r Rt 1, Jacksonville, GA 31544

FUSSELL, Cecil Hatley, Jr; '68 BSPH , Pharmacist, Owner; Cairo Pharmacy, Inc., S. Broad St., Cairo, GA 31728, 912 377-2202; r. 424 Grady St., Cairo, GA 31728, 912 377-2663

FUSSELL, Georgia Jelks; '72 BSHE ; r. 232 Union Street, Hawkinsville, GA 31036

FUSSELL, Hamella Eberhardt (Hinton Grady); '37 ABED ; r. 2414 Comanche Rd, Augusta, GA 30904

FUSSELL, Dr James Richard, '71 PHD , r 1 Country Club Lane, Tuscaloosa, AL 35401

FUSSELL, John Scott; '62 BSF ; Forester; Amax Forest Products, Inc., PO Box 1568, Calhoun St., Dublin, GA 31021, 912 272-6370; r. Rt. 1, Gray, GA 31032, 912 986-3264

FUSSELL, Leon Jackson; '70 BSAE , '72 MS ; r Route One, Broxton, GA 31519

FUSSELL, Leonard Wayne; '76 BSA ; r. Route 1, Broxton, GA 31519

FUSSELL, Dr Margaret Kicklighter (Thomas F.); '53 BSED ; Owner; Veterinary Clinic, 991 Ashville, Spartanburg, SC 29303, 803 585-3401; r. Spartanburg, SC 29303, 803 579-0713

FUSSELL, Marti Farley (Cecil H.); '68 AB ; Tchr.; Southside Elem. Sch., Fourth St. SE, Cairo, GA 31728, 912 377-3723; r. 424 Grady St., Cairo, GA 31728, 912 377 2663

FUSSELL, Melvin C.; '73 MED ; Asst. Adult Coord., Vocl. Educ.; Macon Area Vocl. Tech. Sch., 3300 Macon Technical Dr., Macon, GA 31206, 912 781 0551; r. 3340 Ruby Drive, Macon, GA 31211, 912 745-8473

FUSSELL, Robert Earl; Buyer; , PO Box 2347, 750 E. Bay St., Jacksonville, FL 32203, 904 355-1711; r. 6730 Renee Terr., Jacksonville, FL 32216, 904 724-8093

FUSSELL, Spencer Ras; '72 BSFR ; r. Route 1, Milan, GA 31060

FUSSELL, Dr Thomas Franklin; '56 DVM ; Veterinarian, Owner; Smith Animal Hospital, 991 Asheville Hwy., Spartanburg, SC 29303, 803 585 3401; r. 991 Ashe Highway, Spartanburg, SC 29303, 803 579-0713

FUSSELL, Virginia; '75 BBA ; Data Spec.; S. Ga. Coll., Douglas, GA 31533, 912 384-1100; r. Rt 4, Douglas, GA 31533, 912 384-5881

FUTCH, Ann Maddox (William N.); r. 2920 Spalding Dr., Dunwoody, GA 30338, 404 394-6914

FUTCH, Bronwin Alesa; '76 AB ; r. PO Box 460, Conyers, GA 30207

FUTCH, Carol Ann '68 (See Chambers)

FUTCH, Caroline Allen (John Alden); r. 1041 Florida Blvd, Neptune Beach, FL 32050

FUTCH, Cecil Brannen; '64 BBA , '66 MBA ; r. 704 Cloverbrook Ct, Brentwood, TN 37027

FUTCH, Cecilia Chapman (Wilton C.); '65 AB ; r. 5 Queen Anne Place NW, Atlanta, GA 30318, 401 355 0607

FUTCH, Debra Sue; '74 BSED ; r. PO Box 7, Ellenton, GA 31747

FUTCH, Donald Millard; '71 BSA ; r. Rt 2 Box 963 B, Dover, FL 33527

FUTCH, Dorothy Joanne; '71 EDS ; r. P O Box 763, Thomasville, GA 31792

FUTCH, James Irving; '34 BSC ; r. 114 Myrtle Dr, Thomasville, GA 31792

FUTCH, Joey Alan; '76 BSA ; Soil Conservationist; US Dept. of Agr., PO Box 688, Americus, GA 31709, 912 924-4056; r. 320 W. Church St., Apt. 15, Americus, GA 31709, 912 924-5040

FUTCH, John Alden; Owner; Futch Oil Co., Jacksonville Beach, FL 32250, 904 246-0055; r 1041 Florida Blvd., Neptune Beach, FL 32050, 904 249-5383

FUTCH, John Carnes; '68 ABJ ; Sports Editor; Daily News, 1 Press Pl., Athens, GA 30601, 404 549 0123; r. 60 West Lake Dr., Athens, GA 30606, 404 549-8367

FUTCH, Milton Eugene; '64 BSF , '69 MACC ; VP, Treas , First Fed Savings and Loan Assn of Greenville, 301 College St., Greenville, SC 29601, 803 271-7222; r. 103 Devon Dr., Mauldin, SC 29662, 803 288-3126

FUTCH, Moody Jonathon; '62 BSF ; r. Rt 2 Box 44, Briarfield Farms, Homerville, GA 31634

FUTCH, Priscilla '63 (See Bright)

FUTCH, William Dean, Jr, '64 ABJ , Tchr , Statesboro HS, Lester Rd., Statesboro, GA 30458, r. Route 1, Statesboro, GA 30458, 912 764-6476

FUTRAL, Anne V. '57 (See Laprade)

FUTRAL, Betty '58 (See Sykes)

FUTRAL, Betty Harvey (James E.); '50 BBA ; Acct.; Financial Structures Inc., 2310 Parklake Dr., Atlanta, GA 30345; r. Rt. 2, Stephens Rd., Loganville, GA 30249, 404 296-0564

FUTRAL, Carol '66 (See Hawkins)

FUTRAL, Doris '40 (See Watts)

FUTRAL, M Virginia '40 (See Jackson)

FUTRAL, Mamie Fullilove (J. Gordon); '37 BSC ; r 1133 Skyline Dr., Griffin, GA 30223, 404 227 3133

FUTRAL, Margaret Ruth; '38 BSED ; r. 18 A Chelsea Apt, Savannah, GA 31404

FUTRAL, W Scott, Jr, '52 BSA , Plant Engr , Mayfield Dairy Farms, Inc., PO Box 310, Athens, TN 37303, 615 745-2151; r. 911 Pinecrest Dr., Athens, TN 37303, 615 745-4788

FUTRELL, William B., III; '67 ABJ ; Production Mgr , GE Broadcasting, WRGB-TV, 1400 Balltown Rd., Schenectady, NY 12309, 518 385-1215; r 350 Ferris Rd., Schenectady, NY 12304, 518 374-6498

FUTRELLE, Kathleen Louise '71 (See Furr)

FUTRELLE, Nancy E. '72 (See Fletcher)

FYNE, Terry Fetner (Joseph J.); '72 ABJ Homemaker; r. 4101 Roundtree Rd., Richmond, VA 23229, 804 270-0935

FYOCK, Theodore Charles; '77 BBA ; r. 650 Cherry Lane, Bartlesville, OK 74003

FYVOLENT, Susan Gale; '76 ABJ ; r. 8249 35 Avenue North, St Petersburg, FL 33710

G

G, Mattie Lou '61 (See Strain)

G, Yuria Rosa '71 (See Alban)

G'SEGNER, Nancy Lee Martin; '73 AB ; r. 4421 Oakdale Rd, Smyrna, GA 30080

GABARD, Lougenia Gillis (William M.); '44 BBA ; Prof.; Valdosta St. Coll., Valdosta, GA 31601, 912 247-2442; r. 116 E. Moore St., Valdosta, GA 31601, 912 242-3356

GABB, Carolyn Stelling, '76 BSED , r 154 B Habersham Dr, Athens, GA 30606

GABLE, Carol Frances; '76 ABJ ; Producer, Dir., Radio TV, Clemson Univ., P and A Bldg 85, Clemson, SC 29631, 803 656-3204; r. 805 Camfield Road, Anderson, SC 29621, 803 226 4193

GABLE, Carole Nedra (See Harper)

GABLE, Clifford Earl; '56 BSPH ; Pharmacist; Eckerd Drugs, 341 Riverdale Shopping Plz., Riverdale, GA 30274, 404 478-9294; r. Route 2, Senoia, GA 30276, 404 599-3495

GABLE, Dianne Seckinger (Ronald Selman); '66 BSHE ; r. 2435 E Cairo Dr, Tempe, AZ 85282

GABLE, Edith Evans (Clifford E.); '57 BSPH ; Pharmacist; Reed Drug Co., 515 Wharton Cir., Atlanta, GA 30336, 404 227-7910; r. Rt. 2, Senoia, GA 30276, 404 599-3495

GABLE, Harlan Lanier; '62 BBA ; Local Agt.; State Farm Ins. Cos., 6608 Church St., Douglasville, GA 30134, 404 942-6691; r. 8858 Vansant St., Douglasville, GA 30134, 404 942-8241

GABLE, Jerry Michael; '70 BSPH ; Pharmacist; Mill Pharmacy, 6125 Roswell Rd., Atlanta, GA 30328; r. PO Box 662, Roswell, GA 30075, 404 993-9392

GABLE, John Samuel; '73 BSED , '74 MED ; r. Box 482, Bremen, GA 30110

GABLE, Dr Ronald Selman; '60 BS ; r. 2435 E Cairo Dr, Tempe, AZ 85282

GABLE, Sue E. Daniel (William M.); '74 BSHE ; Tchr., Dir.; New Hope Bapt. Kndgtn., New Hope Rd., Fayetteville, GA 30214; r. 185 Forest Ave., Fayetteville, GA 30214, 404 461-1538

GABLE, William Michael; '74 BBA ; Tax Agt.; Ga. Dept. of Revenue, 1430 W. Peachtree, Atlanta, GA 30309, 404 656-4295; r. 650 E. Lanier Ave., Fayetteville, GA 30214, 404 461-1538

GABRICK, Elsie J. Low (Dennis E.); '73 BSED ; Flight Attendant; Delta Air Lines, Hartsfield Intl. Airport, Atlanta, GA; r. 2312 Country Club Drive SE, Conyers, GA 30207, 404 922-4647

GABRIEL, Chrystal Ann Burt; '73 BSED , '74 MED , r. Box 350, 1st Street, Winterville, GA 30683

GABRIEL, Judith Woleben (Blythe M.); '62 BS , Chief Tech.; Henrietta Egleston Hosp. for Children, 1405 Clifton Rd. NE, Atlanta, GA 30322, 404 325 6644; r. 1410 Willivee Dr., Decatur, GA 30033, 404 321-6832

GABRIEL, Lt Mark Daniel; '75 AB ; USMC; r. 433A Roxboro Rd , Longwood, FL 32750, 305 831 7940

GABRIEL, Thomas Curtis; '72 ABJ ; r. Rt. 2, Box 16, Athens, GA 30601

GABRIELSEN, Barbara J. '69 (See Duffy)

GABRIELSEN, James Robert; '63 BBA ; Sr. VP; Fred S. James and Co., 400 Fulton Fed. Bldg., Atlanta, GA 30303, 404 681-1400; r. 3066 Verdun Drive, Atlanta, GA 30305, 404 237-6646

GABRIELSON, Dr Frederick C., Jr; '68 PHD ; Asst Prof., Biol.; Univ. of Ala., PO Box 1927, University, AL 35486, 205 348-5960; r. 41 Eldorado East, Tuscaloosa, AL 35401, 205 553-7747

GADDIS, Millard J; r. 55 Pharr Rd NW Apt 303a, Atlanta, GA 30305

GADDIS, Pamela Hamilton; '72 BSED ; r. Box 11, Canton, GA 30114

GADDIS, R Marshall; '62 BSED ; r. 4188 Miners Crk Rd, Lithonia, GA 30058

GADDY, Bonnie Eliz; '71 BSED ; r. 212 Grade Dr, Dalton, GA 30720

GADDY, Richard Miles, Jr, '75 BBA , Accts Receivable, Data Control Mgr.; IPD Printing and Distributing, 5800 Peachtree Rd., Chamblee, GA 30341, 404 458-6351; r. 6743 Rivertown Rd., Fairburn, GA 30213, 404 964-9096

GADDY, Rosemary McDaniel (C. Jennings); '68 AB , r 1214 Brookgreen Dr., Cary, NC 27511

GADDY, Virgil Franklin; '50 BS ; Owner; Virgil F Gaddy and Assocs., 1244 Clairmont Ave., Decatur, GA 30030, 404 633-6254; r. 1332 Talcott Pl., Decatur, GA 30033, 404 634-7219

GADDY, Virginia Love; '73 BSHE ; r. 212 Grade Drive, Dalton, GA 30720

GADELL, Ora Christian; '35 ABED , '61 MED , '71 EDS ; Retired Tchr.; r. 142 Burnett St., Athens, GA 30605, 404 548-4160

GADLIN, Bruce Stephen; '74 BBA ; VP; Associated Credit Union; r. 1527 Landeveis End, Marietta, GA 30060, 404 992 5462

GADLIN, Dorothy Shirley; '47 AB ; Admin. Asst., Avon Products, Inc., 9 West 57th St., New York, NY; r. 161 E. 91st St., Apt 6H, New York, NY 10028, 212 427 5645

GADLIN, Karen Begner (Bruce S.); '74 BSED ; Tchr DeKalb Cnty Bd of Educ r 1527 Landeveis End, Marietta, GA 30067, 404 992 5462

GAERTNER, John F., Jr; '71 BBA , Acct., Texaco, Inc., 59 Executive Pk., Atlanta, GA 30309; r 2008 Jordon Dr., Tucker, GA 30084, 404 921 6572

GAESER, Philip Morton '64 BBA , r 406 Springfield St, Williston, SC 29853

GAFF, Wanda Latrelle '60 (See Dixon)

GAFFNEY, Belinda Lou Gardner (Dan Patrick), '69 BSHE ; r. Po Box 178, Enosburg Falls, VT 05478

GAFFNEY, Dan Patrick, '69 BSA , r Po Box 178 Enosburg Falls, VT 05478

GAFFORD, Elma Jackson (G B) '35 BS , r 224 W Corriher Ave, Salisbury, NC 28144

GAGE, Harold Marcus '63 BSA , r 21386 Rumford, Cupertino, CA 95014

GAGEN, Caryl A '71 (See Pierce)

GAGGSTATTER, Allawee Cook (Richard H.); '51 BSED , Tchr Lake Park Elem Sch 605 Meadowlark Dr., Albany, GA 31707, 912 432 5143; r. 2109 Robinhood, Albany, GA 31705, 912 435-8176

GAHAGEN, Dennis Earl; '65 BFA ; r. 901 SW 9th Ave., Ft Lauderdale, FL 33315

GAHNZ, Mary Jean; '63 BSED ; r. 3129 Trafalgar Dr, Augusta, GA 30904

GAIL, Sandra '72 (See Wilson)

GAILEY, Ms Barbara Gayle; '76 MED ; r. 225 Brookhaven Circle, Elberton, GA 30635

GAILEY, Caroll Wells (Alvin G.), '70 MED , Academic Instr , Spec Educ , Ga St Dept of Educ., Alto Education and Evaluation Ctr., Alto, GA, 404 778-2273; r. 1858 Pinecrest Rd., Gainesville, GA 30501, 404 536-2281

GAILEY, Kathleen Jennings (M. Lamar); '76 MED ; Media Spec.; Hall Cnty. Bd. of Educ., Rt. 6, Gainesville, GA 30501, 404 983-3221; r. PO Box 563, Cleveland, GA 30528, 404 865-4124

GAILEY, Maybelle; '65 MED ; r. Alto, GA 30510

GAILEY, Phillip Duane; '73 AB ; r. Box 423, Iva, SC 29655

GAILEY, Phillip Lane; '66 ABJ ; r. 3632 Jenifer St NW, Washington, DC 20015

GAILEY, Virginia Templin (James H.); '71 MAED , Asst. Prof., Art Educ.; Ga. St. Univ., Univ. Plz., Atlanta, GA 30303, 404 658-2976; r. 2572 McKinnon Dr., Decatur, GA 30030, 404 284-2922

GAILEY, Ward Hardwick, Jr; '69 BBA ; r. 914 Main St NW, Conyers, GA 30207

GAILLAND, Joseph Michael; '69 AB ; r. Rt 6 Box 466, Easley, SC 29640

GAILLARD, Patricia S; '66 BSED ; r. 9365 SW 77th Ave #4010, Miami, FL 33156

GAILLARD, Theodore Cridlin; '76 BBA ; r. 899 Kipling Dr. NW, Atlanta, GA 30318

GAINER, Ms Mary Odessa; '77 MED ; r. 501 Walnut Street, Greensboro, GA 30642

GAINES, Alexander P.; '32 AB ; Atty., Partner; Alston, Miller and Gaines, 12th Fl., C and S Natl Bank Bldg., Atlanta, GA 30303, 404 588-0300; r. 3506 Paces Pl. NW, Atlanta, GA 30327, 404 233 6810

GAINES, Alexander P., Jr; '67 AB ; Atlanta Chamber of Commerce, Atlanta, GA; r. PO Box 2060, Atlanta, GA 30301, 404 233 6810

GAINES, Anita Lynn; '71 ABJ ; r. Horseleg Creek Rd, Rome, GA 30161

GAINES, Annie L. '40 (See Adams)

GAINES, B Franklin, Jr; '54 LLB ; r. 102 Donald Drive, Easley, SC 29640

GAINES, Charlie Ann Hunt; '63 BSHE , '71 MED ; r Rt 2, Elberton, GA 30635

GAINES, Charlotte L '66 (See Clements)

GAINES, Elizabeth (See Schroder)

GAINES, Emily Jo Clepper (Gordon Bradford); '46 AB ; r. 966 Faculty Dr, Columbus, OH 43221

GAINES, Ezekiel B., Jr; '49 LLB ; VP, Secy.; The Atlantic Mutual Fire Ins Co , 17 W McDonough St., Savannah, GA 31401, 912 234-1281; r. 7 Old Barn Rd., Savannah, GA 31406, 912 925-6744

GAINES, Fay '74 (See McKinney)

GAINES, Frances Allen Smith (G Clark); '36 BSED , r. 356 Heard St, Elberton, GA 30635

GAINES, Gene Thomas; '64 ABJ ; Reg. Pub. Affs Mgr.; Weyerhaeuser Co., PO Box 1391, New Bern, NC 28560 919 633 3141, r 3607 Fox Chase Rd , New Bern, NC 28560

GAINES, George Herman; '50 BFA , '53 MED , Prof., Chmn.- Dept. of Art; Ga. Coll., Milledgeville, GA 31061, 912 453-4572, r 361 Glenhaven, Milledgeville, GA 31061 912 452-2150

GAINES, Dr Gerald Dennis; '54 DVM , Veterinarian, Whitlock Animal Clinic, 763 Whitlock Ave., Marietta, GA 30064, 404 424-7938; r. 824 Hickory Dr. SW, Marietta, GA 30064, 404 424 1746

GAINES, Gloria '48 (See Klugh)

GAINES, Gordon Bradford; '48 BS , '49 MS ; r. 966 Faculty Dr, Columbus, OH 43221

GAINES, Howard Clark; '64 AB ; r. 300 Chatham Crescent, Savannah, GA 31405

GAINES, James Edwin; '33 BSA ; r. 205 N Castle Rd, Dalton, GA 30720

GAINES, Dr James Frazier, '62 DVM , Chief, Veterinary Scis. Div.; Naval Dental Research Inst., Great Lakes, IL 60088, 312 688 3693; r. 1609 Frazier, Waukegan, IL 60085, 312 244-4286

GAINES, Dr James Pendleton, III; '68 BBA , '71 MA , '76 PHD , Asst. Prof., Finance, Kent State Univ., Kent, OH 44242, 216 672-2426; r. 1367 Stratford Dr., Kent, OH 44240, 216 678-2338

GAINES, Jerry Lamar; '59 BBA ; r. P O Box 403, Royston, GA 30662

GAINES, John Edward; '68 BSPH , Pharmacist, K Mart, 103 Hicks, Rome, GA 30161, 404 295 2671; r. Rt. 4, Wellington Way, Rome, GA 30161, 404 234-4395

GAINES, Joseph Jackson, '52 JD , '53 BS , Judge, Superior Court, West. Circuit, Athens, GA 30601, r Same

GAINES, Ms Judith Karen '76 BSED , r 296 College Ave , Elberton, GA 30635

GAINES, Karol Kotal (William G.); '75 BSED , Tchr., Douglas Cnty Bd of Educ., Douglasville, GA, 404 942-2443; r. 352 Pine Valley Rd , Mableton, GA 30059

GAINES, Kathryn '60 (See Bomar)

GAINES, Kay Dickens (John E.); '67 BSED ; Instr , Coosa Valley Vocl Tech Sch 112 Hemlock Rome GA 30161 404 235-1142 r Rt 4 Wellington Way, Rome, GA 30161, 404 234-4395

GAINES, Marie Louise, '41 BSED ; r. 349 Whitlock Ave, Marietta, GA 30060

GAINES, Marx Reid, Jr; '69 BSPH ; r. 501 Gordon Ave, Thomasville, GA 31792

GAINES, Matilda Joe Johnson (George A) r 100 Heard Drive, Elberton, GA 30635

GAINES, Olivia McCarty (James Edwin), '62 MED , '71 EDS , r 205 N Castle Rd, Dalton, GA 30720

GAINES, Orville William; '48 ABJ ; Reporter; The Atlanta Journal, Atlanta, GA 30303, 404 572-5301; r. 1590 Sunnybrook Dr., Dunwoody, GA 30338, 404 993-8182

GAINES, Mrs Orville William; '55 ABJ , r 1590 Sunnybrook Dr., Dunwoody, GA 30338

GAINES, Patricia Ellison (Charles L., III); '66 MFA ; Self-Employed Writer; r. RFD 1, Contoocook, NH 03229, 603 746-4796

GAINES, Paul Pierce; '41 BSA , '52 MSA , r Baldwin College, Tifton, GA 31794

GAINES, Robert; '76 MMED ; r. 406 Buttermilk Pk., Ft Mitchell, KY 41017

GAINES, Roger Gregory; '72 ABJ ; r. Rt 4 Box 365, Hendersonville, NC 28739

GAINES, Roy Edward, Secy. Treas., WNEG Radio AM, 100 Boulevard, Toccoa, GA 30577, 404 886-3131; r. 636 Rosedale St., Toccoa, GA 30577, 404 886-8920

GAINES, Ruby '52 (See Moore)

GAINES, Sally Jean Bunker (James Pendleton); '73 ABJ ; r. 1367 Stratford Dr, Kent, OH 44240

GAINES, Sandrea; '63 AB ; Tchr.; Tate Elem. Sch., Tate, GA 30177, 404 735-2789; r. 396 S. Main St., Jasper, GA 30143, 404 692-2618

GAINES, Tinsley Powell; '61 BS ; r. 21 Laurel Dr, Elberton, GA 30635

GAINES, Tommie Taylor (Winford A.); '77 BSED ; Tchr.; Elbert Cnty. Bd. of Educ., Elberton, GA 30635, 404 283-5606; r. Box 35, Danielsville, GA 30633, 404 795-2047

GAINES, Walter Buford, '20 BSC , Retired President, Gaines Co.; r. 1336 Kings Bay Dr. SE, Crystal River, FL 32629, 904 795-2896

GAINES, William Beverly; '36 MA ; Retired St. Supv., Dept. of Educ., Jr. Div.; r. 1274 Oakdale Rd. NE, Atlanta, GA 30307, 404 377-4778

GAINES, William C., '69 MPA , Cnslt., Self Employed, Same as Residence; r. 3254 Amhurst Dr. NW, Atlanta, GA 30318, 404 696-6831

GAINES, Dr William George; '71 EDD ; Pres.; Pro Data, Ltd., 504 443-5660; r. 3201 Tennessee Ave., Kenner, LA 70062, 504 443-4774

GAINES, Dr William Robert, '64 DVM ; r. Mt Sterling Farms, Rt 3, Warrenton, VA 22186

GAINES, Winford A., '49 BSA ; Dist. Conservationist; USDA, Soil Conscriation Svc., Agr. Bldg., Danielsville, GA 30633; r. Box 35, Danielsville, GA 30633, 404 795-2047

GAINES, Zadie P.; '63 BSHE ; r. PO Box 403, Royston, GA 30662

GAINEY, Berry Jo, '76 MED ; Therapist, Emotionally Disturbed Children; Project TEACCH; r. 2016B Fall Dr., Summerhill, Wilmington, NC 28401

GAINEY, Catherine; '73 BSED ; r. Box 45, Helen, GA 30545

GAINEY, Guy Wallace; '70 BBA ; r. Rt 1, Nicholls, GA 31554

GAINEY, Ms Mary Delois Williams; '76 EDS ; r. 185 Stafford Drive, Athens, GA 30601

GAINEY, Ralph; r. Rt 3, Cairo, GA 31728

GAINEY, Ralph Lewis; '66 BSED , '67 MED ; r. 185 Stafford Drive, Athens, GA 30605

GAINEY, Ray Donalson; '48 BSPH ; Owner; Gainey Drug Store, 101-11 Ave. W., Cordele, GA 31015, 912 273-2393; r. PO Box 574, Cordele, GA 31015, 912 273-2510

GAINOUS, Larry Benson; '63 BSF ; Wood Production Supt.; ITT Rayonier Inc., Southeast Timber Div., 341 E. Walnut St., PO Box 528, Jesup, GA 31545, 912 427-9061; r. Jesup, GA 31545, 912 427-6867

GAIR, Robert Brooks; '72 MA ; r. 21 Sixth St NE Apt 302, Washington, DC 20001

GAIRNS, Carlene W Morris (William Otto, Jr); r. 2601 Nez Perce Trail, Tallahassee, FL 32303

GAIRNS, William Otto, Jr; '54 BSF ; r. 2601 Nez Perce Trail, Tallahassee, FL 32303

GAISSER, Frances (See Batchelor)

GAISSERT, Elwyn Lamar, II; '69 BBA ; Product Mgr., Urology; V. Mueller, Div. American Hosp. Supply Corp., 7280 Caldwell Ave., Niles, IL 60648, 312 774-6800; r. 1922 Arklow Pl., Schaumburg, IL 60194

GAISSERT, John Walter; '72 BBA ; Credit Mgr., Charge Acct. Dept.; Citizens and Southern Natl Bank, Clayton St., Athens, GA 30601, 404 549-8700; r. 337 Greencrest Dr., Athens, GA 30605, 404 543-0743

GAISSERT, Walter Minor, '40 BSA , Dist. Conservationist; USDA Soil Conservation Svc., PO 1442, Athens, GA 30603, 404 546-2191; r. 337 Greencrest Dr., Athens, GA 30605, 404 543-0743

GAITES, Sharzad '75 (See Fakhremea)

GAITES, Trent Peter; '72 AB ; Travel Agt.; Thranhardt Travel Svc., 1248 S. Lumpkin St., Athens, GA 30606, 404 549-7081; r. 400 Westlake Dr., Athens, GA 30606, 404 549-0672

GAITHER, Gene Alfred; '58 BSA ; r. Route 2 Box 37, Lineville, AL 36266

GAITHER, Genevieve E, '67 MA , r P O Box 311, Newton, NC 28658

GAITHER, James Larry; '68 BSED ; r. 3438 Cathryn Dr, Columbus, GA 31906

GAITHER, John Paul; '76 AB ; r. Po Box 469, Thomasville, GA 31792

GAITHER, Martha Fowler '69 (See Martin)

GAITHER, Mary Nell Graben (Gene Alfred); '60 MED ; r. Route 2 Box 37, Lineville, AL 36266

GAITHER, Rebecca Ginn (Robert Guy); '74 AB ; r 104-A Lake Clair Place, Fayetteville, NC 28304

GAITHER, Robert Guy; '74 BBA ; r. 104-A Lake Clair Place, Fayetteville, NC 28304

GAITHER, Sandra Henson (H. Guy); '74 MED ; Tchr.; Gainesville City Schs., 715 Woodsmill Rd NW, Gainesville, GA 30501; r. Rt. 12, Box 209A, Gainesville, GA 30501, 404 532-6143

GAITHER, Susan Albright (James Larry); '70 BSED , '70 MED ; r. 3438 Cathryn Dr, Columbus, GA 31906

GAITHER, William David; '75 MA ; r. PO Box 469, Thomasville, GA 31792

GAJOWNIK, Gregory Robert; '77 BMUS ; Band Dir.; Shamrock HS, 3100 Mt. Olive Dr., Decatur, GA 30033; r. 2505 Columbia Dr., D-6, Decatur, GA 30034, 404 288-4429

GALAL, Mostafa K.; '73 M.S. ; Grad. Student; Univ of Ga., Athens, GA 30602; r. 291 E. Whitehall Rd. 4, Athens, GA 30605, 404 549-0672

GALAMBOS, Eva Cohn (John T.); '48 BBA ; Research Assoc.; South. Regl. Educ. Bd., 130 Sixth St. NW, Atlanta, GA 30313, 404 875-9211; r. 5070 Trimble Rd. NE, Atlanta, GA 30305

GALAMBOS, Dr John T.; '48 BS ; Prof., Med.; Emory Univ. Clinic, 69 Butler St. SE, Atlanta, GA 30303; r. 5070 Trimble Rd. NE, Atlanta, GA 30342, 404 255-4430

GALANTI, Esther; '69 AB ; Allied Health Instr.; The Hosp. of the Good Samaritan, 616 S. Witmer St., Los Angeles, CA 90017, 213 488-8914; r. 1275 S. Devon Ave., Los Angeles, CA 90024, 213 271-8965

GALANTI, Rachel Benshushan (Morris R.); Homemaker; r. 1759 Ridge Valley Ct., Atlanta, GA 30327, 404 355-7957

GALBREATH, Gelon; '52 BSA ; r. P O Box 144, Cairo, GA 31728

GALBREATH, John Galloway; '71 BSED ; r. 1365 N Morningside Dr, Atlanta, GA 30306

GALBREATH, John William; '62 BSA , '63 MS ; Chmn., Dept. Food Processing Tech.; St. Univ. of New York, Morrisville Agr. and Tech. Coll.; r. Box 173, Morrisville, NY 13408, 315 684-3623

GALBREATH, Martha S.; '70 AB ; Branch Mgr.; C and S Bank, 720 Dalrymple Rd., Atlanta, GA; r. 412 Promenade Ct., Marietta, GA 30062, 404 428-7257

GALBREATH, Patrick Gough; '59 BFA , '64 MAED ; r. Rt 1, Okahumpka, FL 32762

GALDIS, Alan Vincent; '75 AB ; r. 5412 S. Hilltop Drive, Mobile, AL 36608

GALDRICK, Elizabeth A Viviani (J T, Jr); '74 BSED ; r. E-113 Area 2, University Village, Athens, GA 30602

GALE, Alvan Davis; r. 13906 Pinerock, Houston, TX 77079

GALE, James L.; '74 JD ; Atty., Assoc.; Smith, Moore, Smith, et. al., PO Box 21927, Greensboro, NC 27420, 919 378-1450; r. 5715-M Bramblegate Rd., Greensboro, NC 27409, 919 855-3938

GALE, Leonora Erwin Bunn (Alvan Davis); '51 BSHE ; r. 13906 Pinerock, Houston, TX 77079

GALEHOUSE, Lawrence David; '75 JD ; r. Willow Creek Apts #119, 3810 Buena Vista Rd, Columbus, GA 31906

GALIN, Alvin Alex; r. 231 E 55th St, Savannah, GA 31405

GALIS, Costa Chuck; '69 BBA ; Pres.; Galis and Assoc., Realtors, Same as Residence; r. Box 5634, Athens, GA 30604, 404 353-1100

GALIS, Denny Charles; '59 LLB ; Atty., Partner; Galis, Timmons, Andrews and Head, 220 Prince Ave., Athens, GA 30601, 404 549-8241; r. 277 Henderson Ave., Athens, GA 30601, 404 549-6990

GALIS, Leon; '61 AB ; Assoc. Prof., Philosophy and Govt.; Franklin and Marshall Coll., Lancaster, PA 17604, 717 291-4064; r. 1130 Elm Ave., Lancaster, PA 17603, 717 397-7365

GALIS, Peggy Heard (Denny C.); '68 AB ; r. 277 Henderson Ave., Athens, GA 30605, 404 549-6990

GALLAGHER, John Eugene; '65 BBA ; r. P O Box 499, Aiken, SC 29803

GALLAGHER, Lois McGukin (Milton); '33 ABED ; Retired Tchr.; r. Lake Arrowhead Station 131, Waleska, GA 30183, 404 479-3147

GALLAGHER, Martin Rogers, Jr; '72 BBA , '75 MBA ; r. 2703 Clairmont Rd, Atlanta, GA 30329

GALLAHER, Gayle (Doris) Layton (Roderick A.); '76 EDS ; Couns.; Burney-Harris Middle Sch., Dearing St. Ext., Athens, GA 30601, 404 549-9925; r. 13 The Glenn, Athens, GA 30601, 404 549-5703

GALLAHER, Dr Raymond Noel; '73 PHD ; r. Route 2, Waynesboro, TN 38485

GALLAND, Joseph Thomas; '77 BBA ; r. 85 Paulin Boulevard, Leonia, NJ 07605

GALLAND, Paula Phelps (Robert W.); '73 MED ; Satellite Coord.; Learning Resource Ctr., Halko Dr., Cedar Knolls, NJ 07927, 201 539-1229; r. RD 1 Box 300B, Franklin, NJ 07416, 201 827-5821

GALLANT, Thomas Grady, III; '71 AB ; r. 805 Ely Road, Hixson, TN 37343

GALLAWAY, John Franklin; '30 AB , '31 MA ; Retired Adv. Dir., Dow Pharmaceuticals; r. 200 Melrose Ln., Tryon, NC 28782, 704 859-5147

GALLEMA, Cheryl Pelfrey (Grant A.); '67 BSED ; Tchr , Esther Jackson Elem Sch , Atlanta, GA 30075, 404 992-2501; r. 255 Pine Brook Way, Roswell, GA 30075, 404 993-7898

GALLENTINE, Kathleen Anne '71 (See Miller)

GALLER, Lillian Davidson (Edwin J.); '53 BSHE ; Dietary Cnslt.; Monroe Nursing Home, Social Circle ICF, Tucker Nursing Home; r. 1798 N. Holly Lane NE, Atlanta, GA 30329, 404 325-1713

GALLETTI, Hugo Manuel; '74 EDS ; r. 9555 S.W 19th St., Miami, FL 33165

GALLICK, John Robert; '64 BSA ; r. Rt 5, Box 479 G, Stevens Point, WI 54481

GALLIENNE, William F.; '51 AB ; Owner; William F Gallienne, CPA, 440 Third Natl Bldg., Dayton, OH 45402, 513 223-4299; r. 3501 Pobst Dr., Dayton, OH 45420, 513 299-6012

GALLIHER, Billy Vernon; '69 MSW ; r. 7836 Twinbridge Lane, Columbia, SC 29206

GALLION, Harriett Hallman (Philip M. Jr); Secy., Specialty Adv.; Specialty Couns., Inc., 333 Buckhead Ave., Atlanta, GA 30305, 404 261-7290, r. 355 Brentwood Terr. NE, Atlanta, GA 30305, 404 237-5133

GALLIS, Dr Anthony H; '31 BS ; r. 715 West Lake Dr, Athens, GA 30601

GALLIS, Byron Milton; '67 BS ; r. West Lake Dr, Athens, GA 30601

GALLIVAN, Harold F., III; '70 MBA ; VP; S. Car. Natl. Bank, PO Box 969, Greenville, SC 29602, 803 242-6810; r. PO Box 10294FS, Greenville, SC 29603, 803 246-4351

GALLMAN, Michael C.; '77 BBA ; Sales Rep.; Shaw Indust., PO Drwr. 2128, Dalton, GA 30720, 404 278-3812; r. 107 Lisa Lane, Dalton, GA 30720, 404 278-1782

GALLO, Alexander W.; '34 BSC ; CPA; Self Employed, Same as Residence; r. 526 Fordham Pl., Paramus, NJ 07652, 201 261-7350

GALLOWAY, Alan Bruce; '76 AB ; r. Rt. 1, Box 61, Blythe 30805

GALLOWAY, Alice Ann '61 (See Christmas)

GALLOWAY, Charles M, Jr; '62 BSED ; r. 511 N Main Street, Anderson, SC 29621

GALLOWAY, Elaine '76 (See Adams)

GALLOWAY, Dr Elizabeth Boyce; '72 EDD ; r. 12 Hardy St., Williamston, SC 29697

GALLOWAY, Florence C.; '54 BSNE ; r. 2252 Lawson Way, Chamblee, GA 30341

GALLOWAY, Hazel N; '69 BSED ; r. Rt 2 Box 17, Ball Ground, GA 30107

GALLOWAY, James Winston; '61 BSPH ; r. Box 24, Blue Ridge, GA 30513

GALLOWAY, Lucille '64 (See Jordon)

GALLOWAY, Mary E Youngblood (Robert Ward); '70 BM ; r. P O Box 6744, Savannah, GA 31405

GALLOWAY, Mary Regina Ulmer (Mary Regina Ulmer); '75 MED ; r. Route 2, Cleveland, GA 30528

GALLOWAY, Robert Ward; '67 BBA ; r. P O Box 6744, Savannah, GA 31405

GALLOWAY, Theresa Dyer; '69 BSED ; r. Po Box 70, Ft Meyers, FL 33902

GALLUCCI, Thomas Charles; r. 22 Kroy Ct, Cedar Grove, NJ 07009

GALOCY, Dr Joseph C.; '69 EDD ; Principal; Dade Cnty. Sch. Bd., 2101 NW 127, Miami, FL 33167, 305 688-9641; r. Miami, FL 33166

GALPHIN, George P.; '61 BBA ; Real Estate Appraiser; Freeman E. Groover and Assoc., Ste. 314, 3030 Peachtree Rd., NW, Atlanta, GA 30305, 404 262-3595; r. 4790 Shallowford Rd., Roswell, GA 30075, 404 993-6964

GALPHIN, Judith Cook (George P.); '63 BSA ; Pub. Health Lab. Technologist; Ctr. for Disease Control, Atlanta, GA, 404 633-3311; r. 4790 Shallowford Rd., Roswell, GA 30075, 404 993-6964

GALPHIN, Dr Samuel P., Jr; '75 DVM ; Asst. Prof.; Miss. St. Univ., Coll. of Vet. Med., Drwr. V, Mississippi State, MS 39762; r. Mississippi State, MS 39762

GALPHIN, Susan Yvonne Shuler (Samuel P, Jr); '73 AB ; r. Box 4278 Psc #1, Columbus Afb, MS 39701

GALPIN, Daniel Lee; '71 ABJ ; Cardiac Tech.; Houston Cnty. Emergency Med. Svcs., 1601 Watson Blvd., Warner Robins, GA 31093, 912 923-2726; r. 104 Travis St., Warner Robins, GA 31093, 912 923-4305

GALPIN, Frances E Williams (Robert F, Sr); r. P O Box 571, Bainbridge, GA 31717

GALT, Evelyn Epps (William R.); '35 BSHE ; Homemaker; r. 825 Hill St., Athens, GA 30606, 404 543-1260

GALT, Martha Priscilla (See Corbitt)

GALT, Robert H, Jr; '63 BS ; r. 236 Thomas Cir, Roswell, GA 30075

GALUSHA, Julia Kathryn; '73 ABJ ; r. 4172 Ballina Drive, Decatur, GA 30034

GALVIN, Ms Martha Blackwell; '76 BFA ; r. 1137 So Milledge Ave, Athens, GA 30605

GAMADANIS, David Robert; '68 BSPH ; Pharmacist in Charge; Buckhead Pharmacy, 310 Pharr Rd., Atlanta, GA 30305, 404 233-4404; r. 150 Leisure Ct., College Park, GA 30349, 404 964-3801

GAMADANIS, Patricia Trent (David R.); '68 BS ; Free-Lance Artist, Stained Glass; r. 150 Leisure Ct., College Park, GA 30349, 404 964-3801

GAMARAS, Katherine '73 (See Kennedy)

GAMBILL, Mary Markwalter; '73 BSED ; r. 1426 Rock Springs Circle #2, Atlanta, GA 30306

GAMBILL, Russell Floyd, 111, '74 BBA , r Georgian Arms 2-E, 2440 Damascus Rd, Hill PO, Augusta, GA 30904

GAMBLE, Alice Anne '64 (See Bailey)

GAMBLE, Anne '41 (See Carswell)

GAMBLE, Billy Harold; '75 MED ; Teacher, Coach; Cobb County Bd. of Educ., 2525 Sandy Plains Rd., Marietta, GA 30066, 404 971-6060; r. 271 Sumter Dr., Marietta, GA 30066, 404 422-5020

GAMBLE, Dona Lee Eidson (Donald W); '66 BSED ; r. Chicora Apts C6, 3701 N Kings Hwy, Myrtle Beach, SC 29577

GAMBLE, Ella Martha Elder (John Bonner, Jr); r. 75 Wood Land Pk, Tuscaloosa, AL 35401

GAMBLE, Ernestine Scroggins (Harold); '55 BSHE ; r. 119 Tyler Terrace, West Point, GA 31833

GAMBLE, Ida C.; '52 ABJ ; Caseworker; Human Resources, Terrell DFCS, PO Box 124, Dawson, GA 31742, 912 995-4431; r. Rt. 3 Box 310, Dawson, GA 31742, 912 623-2821

GAMBLE, Capt James Marion; '51 BBA ; r. 2607 Buena Vista Rd, Columbus, GA 31906

GAMBLE, James Mobley '58 (See Ross)

GAMBLE, James Roberts, Jr; '75 BSA ; Processing Trainee; Cagle's Inc., 1150 Aviation Blvd., Gainesville, GA 30501, 404 534-3511; r. 1750 Norton Dr., Apt. H2, Gainesville, GA 30501, 404 534-1484

GAMBLE, Janice Kay Mooney (Louis G.); '69 AB , Tchr , Memphis Bd of Educ , r 4127 Robert Everett Cove, Memphis, TN 38111, 901 452-5732

GAMBLE, John Bonner, Jr; r. 75 Wood Land Pk, Tuscaloosa, AL 35401

GAMBLE, Louise W '41 (See Bill)

GAMBLE, Mabel Anne '67 (See Kincheloe)

GAMBLE, Molly Lou Prince (James Marion); r. 2607 Buena Vista Rd, Columbus, GA 31906

GAMBLE, Nena Lynn '40 (See Word)

GAMBLE, Patricia Lynn '73 (See Price)

GAMBLE, Robert Scott; '67 MA ; r. 4545 Conn Ave NW, Apt 616, Washington, DC 20008

GAMBLE, Sandra Page Morton (Steven Aaron); '70 BSED ; r. 295 Forest Rd, Athens, GA 30605

GAMBLE, Steven Aaron; '69 ABJ ; r. 295 Forest Rd, Athens, GA 30605

GAMBLE, Dr Thomas Clark; '65 AB , '68 MA , '72 PHD ; Asst. Prof., French; West. Carolina Univ , Cullowhee, NC 28723; r. Box 1184, Cullowhee, NC 28723, 704 293-5391

GAMBLE, Tip Lewis; '42 BSED ; r. P O Box 141, Sycamore, GA 31790

GAMBLIN, Hazel Niblack; '57 BSED , '72 MED ; Media Spec.; J. G. Dyer Elem. Sch., Hi Hope Rd., Box 170, Lawrenceville, GA 30245, 404 963-6214; r. 676 Scenic Highway, Lawrenceville, GA 30245, 404 963-5482

GAMBLIN, Truth Ashby (H. Lloyd); '66 BS ; r. Rt. 3 Hickman Ford Rd., Thomaston, GA 30286

GAMBRELL, Daniel Mack; '75 MA ; r. Route One Box 409a, Monroe, GA 30655

GAMBRELL, David Henry; Atty., Partner; Gambrell and Mobley, 3900 First Natl. Bank Bldg., Atlanta, GA 30303, 404 658-9150; r. 3820 Castlegate Dr. NW, Atlanta, GA 30327, 404 237-0008

GAMBRELL, Dorothy '45 (See Baker)

GAMBRELL, Edward Calhoun; '52 BBA ; r. 2001 College Ave, Anderson, SC 29621

GAMBRELL, Joe Eddie, Jr; '70 BS ; Pharmacy Intern; VA Hosp., 1670 Clairmont Rd., Atlanta, GA 30033, 404 321-6111; r. 1585 Idlewood, Oak Ct. NE, Atlanta, GA 30319, 404 455-6187

GAMER, Mary Dinges Gardner; '39 BS ; Dir., Nursing; Flushing Hosp., Flushing, NY 11355, 212 359-2000; r. 29-23 162 St., Flushing, NY 11358, 212 353-7239

GAMER, Mildred '72 (See Norrell)

GAMER, Sarah; '75 BBA ; Acct.; Orlane Cosmetics; r. 2923 162nd St., Flushing, NY 11358, 212 353-7039

GAMESTER, Rob; '62 BBA ; Field Underwriter; MONY, Lincoln Ctr. 251-5401 W. Kennedy Blvd., Tampa, FL 33609, 813 872-5588; r. 6605 Webb Rd., Tampa, FL 33615, 813 884-3047

GAMMA, Jackson (Mary Brant); '71 ABJ ; r. PO Box 5447, Charlottesville, VA 22903

GAMMAGE, Bina Lou Smith (Julian Richard); r. 2628 Fremont Dr, Columbus, GA 31906

GAMMAGE, Elizabeth Ransom; '75 BSED ; r. 511 Charlton Road, Rome, GA 30161

GAMMAGE, Ella Jewel (J C); r. Bronwood, GA 31726

GAMMAGE, F Harriet Miller (Emmette C, Jr); r. 3339 Malatche Dr, Columbus, GA 31907

GAMMAGE, G. Joyce Parrish (Hiller M. Jr); '51 BSED ; Music Dir.; First Presby. Church, First St. SE, Moultrie, GA 31768; r. PO Box 1244, Moultrie, GA 31768, 912 985-2606

GAMMAGE, James Daniel, Jr; '70 BBA ; r. P O Box 713, St Marys, GA 31558

GAMMAGE, Jean Marie '60 (See Dozier)

GAMMAGE, Miles Lamar; '76 AB ; r. John Hand Road, Cedartown, GA 30125

GAMMAGE, Ruby Oxford (E. Chappell); '48 MED ; Retired Educator; r. Box 307, Cocoa Beach, FL 32931, 305 783-3133

GAMMANS, James Patrick; '76 BS ; Ceramic Engr.; Ga. Sanitary Pottery Inc., 1800 Murphy Ave SW, Atlanta, GA 30310, 404 755-2571; r. 2740 Dresden Trail, East Point, GA 30344, 404 768-6698

GAMMANS, Dr Richard Earl; '73 MS , '76 PHD ; r Apt F, 1028 27th Ave SE, Minneapolis, MN 55414

GAMMON, Diane Juliann Leise (Diane Juliann Leise); '75 MED ; r. 21 Strawberry Hill, Andover, MA 01810

GAMMON, Tommie Daniel (Rod); Homemaker; r. Springhill Dr., Sylacauga, AL 35150, 205 245-3587

GAMMON, Victoria '74 (See Ballard)

GAMMONS, James Harrison; '64 ABJ ; r. 3093 Galangale Way, Doraville, GA 30340

GANAS, Fred Raymond, Jr; '73 ABJ ; r. Golden Lake, Sanford, FL 32771

GANCASZ, Kathy Smith (Anthony R.); '73 MED ; Psychiatric Rehab. Couns., Dept. of Human Resource; Ga. Regl. Hosp., PO Box 5826, Augusta, GA 30906, 404 790-2371; r. 3616 Elliot Blvd., Augusta, GA 30906, 404 793-4380

GANDY, John Wayne; '76 BSA ; r. Route One, Hartsfield, GA 31756

GANDY, Leon Spencer; '71 JD ; Atty.; Pvt. Practice, 1401 W. Paces Ferry Rd., Atlanta, GA 30327, 404 262-2922; r. 3865 Wieuca Terr., Atlanta, GA 30342, 404 237-7238

GANDY, Lorena Young; '72 MED ; r. 1201 Beman St., Augusta, GA 30904

GANDY, Lucille (See Lane)

GANDY, Paula '73 (See Morris)

GANDY, Rose; '73 AB ; r. 809 Lee Rd., Macon, GA 31204

GANDY, Sharon Gayle; '75 BSHE , '76 MED ; Home Economist; Ga. Power Co., Box 1099, Gainesville, GA 30501, 404 532-6321; r. Apt. 21-E, 2601 Thompson Bridge Rd. NE, Gainesville, GA 30501

GANDY, Sheila Robin Simmons (Dennis Lee); '73 BSED ; r. 160 Dudley Dr Apt 568, Athens, GA 30601

GANEY, James Hendrix; '69 MED ; r. Po Box 37, Franklin Springs, GA 30639

GANG, Stephen Gerson; '77 BLA ; Designer Draftsman; Hanson and den Outer, Ltd.; Engr., Landscape, 172 Rollins Ave., Rockville, MD 20795, 301 881-6770; r. 3333 University Blvd., Kensington, MD 20795, 301 942-3842

GANGITANO, Anthony Joseph, '70 BLA , r 110 NE 49th Avenue, Ocala, FL 32670

GANICK, Nellene Richardson (Frank P); '44 ABJ ; r. 3007 Lakeland Dr, Nashville, TN 37214

GANJEH, Edmond; '73 MS ; r. Iran Amer. Society, Abass Abad Ave., Tehran Iran

GANJEH, Mrs Edmond, '72 MED , r Iran Amer Society, Abass Abad Ave., Tehran Iran

GANJI, Ghorbanali, '75 AB , r 259 Finley St , Athens, GA 30601

GANN, Betty B., '51 BFA , r. 1000 Montreal Rd. 38B, Clarkston, GA 30021

GANN, Clay Duncan, III; '59 BBA ; Coach, Tchr.; Crestwood HS, 8759 Colonial Dr. NE, Atlanta, GA, 404 993-1720; r. 210 N. Mill Rd., Atlanta, GA 30328, 404 255-9056

GANN, Harold P., Jr; '67 BS ; Owner; Pine Valley Mobile Home Park, Lawrenceville, GA 30246, 404 963-6464; r. PO Box 122, Lawrenceville, GA 30246, 404 963-3622

GANN, Dr Joyce A., '59 BS , Obstetrician, Gynecologist; Pvt. Practice, 365 Winn Way, Decatur, GA 30030, 404 292-6144; r. PO Box 36125, Decatur, GA 30030, 404 284-8467

GANN, Miriam Janice Dyess (Janice); '62 BSED ; Secy.; Robert P. French Co., 130 W. Wieuca Rd., Atlanta, GA 30342, 404 252-4775; r. 2040 Six Branches Dr., Roswell, GA 30075, 404 993-0045

GANN, Robert Wesley; '52 BSED ; Ins. Claims Rep , Crawford and Co , 552 S Enota Dr , Gainesville, GA 30501, 404 534-1814; r. Rt. 4, Cleveland, GA 30528, 404 865-4258

GANN, Suzanne Sharkey (Harold P. Jr); '67 AB ; Homemaker; r. PO Box 122, Lawrenceville, GA 30245, 404 963-9085

GANN, Virginia Jane (See Stewart)

GANNAM, Ann Lenore; '76 BS ; Grad. Student; Univ. of South. Miss., Hattiesburg, MS 39401; r 235 E. Gordon St., Savannah, GA 31401

GANNAM, Brenda Jane; '72 AB ; r. 8 Durant St, Savannah, GA 31404

GANNAM, Marion C Defrank (Michael); '48 AB ; r. 235 E Gordon St, Savannah, GA 31401

GANNAM, Michael J.; '48 JD , '50 AB ; Atty.; Pvt. Practice, 130 W. Bay St., Savannah, GA 31401, 912 232-1192; r. 235 E. Gordon St., Savannah, GA 31401, 912 234-7042

GANNAWAY, Jacquelyn New (Edwin C.); '74 AB ; Soc. Worker; Cobb Cnty. Dept. of Family and Children Svcs., Marietta, GA, 404 424-7328; r. 2770 Holly Ridge Cir., Marietta, GA 30062

GANNAWAY, Patricia Boykin (George T.); '64 BSED ; r. 2019 Dowden Cove, Memphis, TN 38038, 901 754-3927

GANNON, Arthur Francis; '23 BSA ; r. 535 Milledge Circle, Athens, GA 30606

GANNON, Eleanor '55 (See Smyth)

GANNON, Francis Xavier; '74 AB ; r. 2234 49th St, Pennsauken, NJ 08110

GANNON, Paulette Marie Piquet (Francis Xavier); '75 BSED ; r. 2234 49th St., Pennsauken, NJ 08110

GANS, Elizabeth '75 (See King)

GANS, Nathan A.; '30 ABJ ; Retired, Macon Telegraph Publishing Co.; r. Mulberry St Katherine Ct Apt, Macon, GA 31201, 912 745-5961

GANT, John M.; '01 AB ; Retired; r. 1329 NW Benton, Camas, WA 98607, 206 834-3308

GANTT, Carrie Lee; '71 BSED ; Tchr.; CLarke Cnty Bd. of Educ., Athens, GA 30601; r. Route 1, Box 312A, Athens, GA 30601

GANTT, Charles W, Jr; '62 MS ; r. P O Box 804, Leland, MS 38756

GANTT, Ms Gwendolyn Ann; '73 MED ; r. Rt 13 Box 17, Gainesville, GA 30501

GANTT, Herbert Carl; '74 MPA ; r. Union Hill Dr., P.O. Box 362, Forsyth, GA 31029

GANTT, Kay '68 (See Cousins)

GANTT, Peggy W.; '70 MSW ; r. Rt. 1, Box 294, Connellys Springs, NC 28612

GANTT, Thomas Dewitt; '58 BSPH ; Mktg. Asst.; Eli Lilly Inc., 317 261-2350; r. 7256 Briarwood Ct., Indianapolis, IN 46250, 317 849-7139

GANUS, Ann Eubanks; r. Matthews, GA 30818

GANUS, Sandra Roberta; '76 AB ; Law Student; Univ. of Ga.; r. Tivoli Apts., 144-6, Scandia Cir., Athens, GA 30605, 404 543-2911

GANYARD, Dr Milton Clark, Jr; '65 BSA , '71 PHD ; Entomologist; US Dept. of Agr., 840 Method Rd., Raleigh, NC 27607, 919 755-4696; r. 1709 Belle Meade St., Raleigh, NC 27607, 919 851-0950

GARARD, Ray Evans; '60 ABJ ; Adv. Rep.; Seventeen Magazine, 400 N. Michigan Ave., Chicago, IL 60611, 312 527-1717, r 610 Thornwood Lane, Northfield, IL 60093, 312 446-2585

GARBAN, Gail Marie '73 (See Weekley)

GARBAN, Margaret Lynn '70 (See Townsend)

GARBAN, Mary Elizabeth; '76 BSHE ; r. 401 Castleridge Drive, Atlanta, GA 30342

GARBEL, Karen Elizabeth, '73 BSED , r 1805 Sharon Avenue, Albany, GA 31705

GARBER, Alfred Edward; '31 BSC ; Retired Partner, Touche Ross and Co., CPA; r. 1925 W Paces Ferry Rd. NW, Atlanta, GA 30327, 404 355-8850

GARBER, Carol Lynn Fleischaker (Martin Victor), '68 BSED ; r. 949 Sunset Drive, Greenwood, SC 29646

GARBER, Lillian C Forbes (Russell); '34 BSPE ; r 4511 Government Rd, Richmond, VA 23231

GARBER, Martin Victor; '72 BBA ; r. 949 Sunset Drive, Greenwood, SC 29646

GARBER, Ronald Jeffrey; '71 AB ; r. P O Box 518, Warner Robins, GA 31093

GARBIEL, Janice Elmyna Hegwood (Randall); '73 BS ; Med. Tech.; East Jefferson Gen. Hosp., Metairie, LA 70003, 504 454-4360; r. 7208 Blanke St., Metairie, LA 70003, 504 455-5935

GARBUTT, Carol Moore Benners (Robert Leon, Jr); r 900 Cherokee Cir, Waycross, GA 31501

GARBUTT, Catherine '74 (See Blanton)

GARBUTT, Frank Randall, Jr; '68 ABJ ; r. P O Box 513, Jesup, GA 31545

GARBUTT, Patricia Leaphart (Frank Randall, Jr); '67 BSED ; r. P O Box 513, Jesup, GA 31545

GARBUTT, Dr Robert Leon, Jr; '63 DVM ; r. 900 Cherokee Cir, Waycross, GA 31501

GARCEAU, Joseph Patrick; '77 BS ; Student; Med Coll. of Ga., 404 724-3992; r. 536 West Midland Avenue, Winder, GA 30680, 404 867-2520

GARCIA, Betty Davison; '53 BSHE ; Sales; Rich's, Lenox Sq., Atlanta, GA; r. 202 Lake Forrest Ln. NE, Atlanta, GA 30342, 404 252-7678

GARCIA, Eleanor Martin (Raymond E.); '65 BSED ; Homemaker; r. 4167 Hambrick Way, Stone Mountain, GA 30083, 404 299-2370

GARCIA, PFC Fernando A., '68 BS , r c o F Garcia, 686 68th St., Miami, FL 33138

GARCIA, Gloria '75 (See Locicero)

GARCIA, Janet Olear; '73 BSED ; r. 105 S Manhattan St., Tampa, FL 33614

GARCIA, Jose D Cortes; '70 MAEX ; r. Calle 46 56 38, Bogota Colombia

GARCIA, Marilyn E. Stewart (Richard O.); '71 ABJ ; Asst. Credit Admin.; Fulton Natl. Bank, 55 Marietta St., Atlanta, GA 30302, 404 577-3500; r. 106 Pat Mell Drive, Peachtree City, GA 30269, 404 487-8784

GARCIA, Mary Cynthia Fulp (Mario R.); '73 BSHE ; Tchr.; De Queen Elem. Sch., DeQueen Blvd., Port Arthur, TX 77640; r. 925 Monterrey Dr., Beaumont, TX 77706, 713 866-7389

GARCIA, Raymond Ernest; '64 BBA ; Regl. Mgr.; General Foods, Atlanta, GA, 404 451-1978; r 4167 Hambrick Way, Stone Mountain, GA 30083, 404 299-2370

GARCIA, Refayette Snider (Andrew R.); '52 BSED ; Tchr.; Dade Cnty. Pub. Schs., 1444 Biscayne Blvd., Ste. 215, Miami, FL 33132; r. 1028 Asturia, Coral Gables, FL 33134

GARCIA, Vera Brock (Crispen); r. 5770 Crabapple Dr., Mableton, GA 30059, 404 948-4002

GARDINER, Dr George Alfred; '61 BSA , '64 DVM ; Veterinarian; Hardeman Ave. Animal Hosp., 1550 Hardeman Ave , Macon, GA 31201, 912 746-6207; r. 5996 Forsyth Rd., Macon, GA 31204, 912 477-6311

GARDINER, Jeanne Kesler (Robert M.); '67 MED ; Tchr.; Cole Elem. Sch., Bransford Ave., Nashville, TN; r. 5213 Stallworth Dr., Nashville, TN 37220

GARDINER, Lisle Sears; '25 BSA ; Retired US Forest Svc.; r. PO Box 575, Canyonville, OR 97417

GARDINER, Lyn Brightwell (James S.); '71 ABJ ; Homemaker; r. 7279 Snake Road, Oakland, CA 94611, 415 339-2958

GARDINER, Mary Ann Durrence (Donald T.); '57 BSED ; r. 6708 Longbrook Rd., Columbia, SC 29206, 803 782-2492

GARDINER, Roberta '58 (See Robinson)

GARDINER, Stephan James; '69 AB ; Mgr., Marin Cnty.; Transamerica Title Ins. Co., 817 Mission Ave., San Rafael, CA 94901, 415 457-5800; r. 7279 Snake Rd., Oakland, CA 94611, 415 339-2958

GARDNER, Alan Lee; '61 BBA ; Sales Mgr.; Metropolitan Life Ins. Co., 595 Biltmore Way, Coral Gables, FL 33134, 305 444-7101; r. 9021 SW 94 Ave., Miami, FL 33176, 305 595-0500

GARDNER, Belinda Lou '69 (See Gaffney)

GARDNER, Bernard Clay, Jr; '42 BBA , '48 JD ; Atty., Partner; Gardner and Willis, 308 Flint Ave., Albany, GA 31702, 912 883-2441; r. 909 Sixth Ave., Albany, GA 31705, 912 432-7967

GARDNER, Bernice '69 (See Brown)

GARDNER, Billie '57 (See Hunter)

GARDNER, Bobby Burton; '58 BBA ; Cnty. Exec Dir.; USDA Soil Conservation Svc., Baxley, GA 31513, 912 367-2561; r. PO Box 28, Baxley, GA 31513, 912 367-2009

GARDNER, Brenda Lee Winstead (Ralph Darrell); '75 BBA ; r. 217 Sherwood Drive, Mansfield, OH 44904

GARDNER, Cara Livia; '68 BSED ; r. C O Dr Cohen, 726 41St, Miami Bch, FL 33140

GARDNER, Dr Charles Louis; '67 MED , '70 EDS , '75 PHD ; Guidance Dir.; Sequoyah HS, 3456 Aztec Dr., Doraville, GA 30341, 404 451-0616; r. 921 Seville Dr., Clarkston, GA 30021, 404 294-5399

GARDNER, Charles R, Jr; '57 BBA ; r. 3304 Brookshire Dr, Plano, TX 75074

GARDNER, Charles William; '74 MSW ; r. 1118 Northwood Lake, Northport, AL 35476

GARDNER, Charlie A, III; '72 BSA ; r. 204 S Jefferson Ave, Eatonton, GA 31024

GARDNER, Debra Lee, '72 BSED , r 2511 Tanglewood Lane, Charlotte, NC 28211

GARDNER, Dennis Joseph; '76 M.S. ; r. 340 E Lewis St, Platteville, WI 53818

GARDNER, Don Louis, '68 BBA , r 1100 Pine Needle Dr, Perry, GA 31069

GARDNER, Edward Earl, Jr; '64 BBA ; r. 221 Argyll Rd, Columbia, SC 29210

GARDNER, Emily Garwood Sale (B, Jr); '42 BFA ; r 107 Whispering Pines, Waveland, MS 39576

GARDNER, Franklin Pierce; '70 BBA ; Ins. Agt , Home Protection Agcy., PO Box 1077, Atlanta, GA, 404 252-8861; r. 5675 Roswell Rd 18B, Atlanta, GA 30342, 404 524-7386

GARDNER, Gail F '60 (See Butts)

GARDNER, Geraldine Miles (J W); '48 BSHE ; r Patterson, GA 31557

GARDNER, Hardie M, Jr; r. Rt 1 Box 253, Ellabell, GA 31308

GARDNER, Dr Harold Lamar, Jr; '72 M.S. , '76 PHD ; r. 136 Kings Chapel Rd, Augusta, GA 30907

GARDNER, Henri B Whitaker (Bernard C Jr); '43 AB ; r. 909 Sixth Ave., Albany, GA 31701, 912 432-7967

GARDNER, Dr Hugh Allan, '64 DVM , r 1805 E Oglethorpe, Albany, GA 31705

GARDNER, James Guy; '75 MED ; r. Rt. 1, Box 222, Calhoun, GA 30701

GARDNER, James Robert, '75 AB ; r 4614 Lansdowne Dr., Savannah, GA 31405

GARDNER, Janet Schley; '75 AB ; r. 2209 Briarcliff Rd #15, Atlanta, GA 30329

GARDNER, Jay Dorval, III; '51 BBA , '56 LLB ; Atty., Partner; Adams, Adams, Brennon and Gardner, PO Box 1208, Savannah, GA 31402, 912 233-8081; r. 4614 Lansdown Ave., Savannah, GA 31405, 912 354-8264

GARDNER, John C.; '42 BBA ; Owner; Skidaway Hardware Co , Cross Roads Shopping Ctr , Savannah, GA 31404, 912 233-4993; r. 2001 Colonial Dr., Savannah, GA 31406, 912 354-3882

GARDNER, Julia F Emmet (Sam Johnson, Jr); r. P O Box 68, Moultrie, GA 31768

GARDNER, Ms Julia Florence; '77 BBA ; r. Tallokas Road, Moultrie, GA 31768

GARDNER, Karen Jo '69 (See Bates)

GARDNER, L. Wayne; '70 BBA ; Mktg. Rep.; Topps Chewing Gum, Same as Residence, r 1148 Hickory Cove, Jacksonville, FL 32205, 904 786-4509

GARDNER, Linda J. Tankersley (Darrell L.); '73 MED ; r. 155 Mountain View Dr., Gainesville, GA 30501, 404 536-1248

GARDNER, Linda Leah; '73 BSED ; Tchr.; Glynn Acad., Mansfield St., Brunswick, GA 31520, 912 265-3994; r. 318 Neptune Rd., St Simons Island, GA 31522, 912 638-2770

GARDNER, Lynda Diane; '71 BSED ; Sales Rep.; Xerox, Inc., 1801 Peachtree St. NE, Atlanta, GA 30309, 404 351-7900; r. 308 G Lakeview Ln. NW, Atlanta, GA 30339, 404 432-1863

GARDNER, Lynn '58 (See Swingle)

GARDNER, Ms Marianne Rita; '77 AB ; r. 4515 Lincoln Way, Lilburn, GA 30247

GARDNER, Martha E Meaders (Charles R, Jr); '60 BSED ; r. 3304 Brookshire Dr, Plano, TX 75074

GARDNER, Martha F. Hamilton (Hugh A.); '70 BSED ; r. 2400 Regina Rd., Albany, GA 31705, 912 435-7825

GARDNER, Martha L (See Johnston)

GARDNER, Martha Lois (See Robertson)

GARDNER, Marvin Ray; '65 BBA ; Controller; Ga Lighting Supply Co., Inc., 530 14th St., Atlanta, GA 30349, 404 875-4754; r. 6550 Bellburn Rd., College Park, GA 30349

GARDNER, Mary Dinges '39 (See Gamer)

GARDNER, Mildred '66 (See Dzula)

GARDNER, Milton F; r. P O Box 631, Milledgeville, GA 31061

GARDNER, Milton Frederick (Rick), Jr; '76 AB ; Law Student; Univ. of Ga., Athens, GA; r. 900 Harrington Drive, Milledgeville, GA 31061, 912 452-9032

GARDNER, Miriam Atkinson (J S); '34 BSPE ; r. 5181 David Circle, Covington, GA 30209

GARDNER, Nan '71 (See Brown)

GARDNER, Nolan Dean, '62 BBA , r Rt 1, Coolidge, GA 31738

GARDNER, Ralph Darrell; '74 BBA ; r. 217 Sherwood Drive, Mansfield, OH 44904

GARDNER, Richard E, Jr, '67 MED , r 218 Traceland Dr, Madison, MS 39110

GARDNER, Robert Arthur; '56 BSED ; Tchr., Math; North Fulton HS, Atlanta, GA, 404 261-1101; r 3146 Flamingo Dr., Decatur, GA 30033, 404 292-3585

GARDNER, Robert Emerson, Jr; '74 BBA ; r. 3506 Paces Place NW, Atlanta, GA 30327

GARDNER, Rosemary Horton (James R); '64 ABJ ; r. 28530 Vista Madera, East View, CA 90732

GARDNER, S. Howell, Jr; '51 BSA ; Owner; Gardner Truevalue Hardware, Same as Residence, 404 957-4912; r. PO Box 177, Locust Grove, GA 30248, 404 957-5240

GARDNER, Sally Beaty (William H. Jr); '71 BSED ; Homemaker; r. 1176 Charlie Ln. F, Lilburn, GA 30247, 404 921-9256

GARDNER, Samuel Johnson, Jr; '47 LLB ; Atty.; Gardner and Sherling, 119 W Central Ave , Moultrie, GA 31768, 912 985-1121; r. PO Box 68, Moultrie, GA 31768, 912 985-5020

GARDNER, Samuel Newton; '29 ABED , '32 MA ; Retired VP, The Coca Cola Co.; r. 455 Riverside Pky. NW, Atlanta, GA 30328, 404 255-4728

GARDNER, Sandra Williams (L. Wayne); '70 MED ; Tchr., Reading Disability; r. 1148 Hickory Cove, Jacksonville, FL 32205, 904 786-4509

GARDNER, Sandra Lee Vincent (C. Hugh); '75 EDS ; Tchr.; Gaines Elem. Sch., Gaines School Rd., Athens, GA 30605; r. 110 Highland Drive, Athens, GA 30606, 404 549-0530

GARDNER, Sidney Martin; r. 14150 SW 84 St, Miami, FL 33143

GARDNER, Stella Louise; '69 AB , '71 MSW ; r 3334 Ruby Dr, Macon, GA 31201

GARDNER, Susan B.; '41 BSED , Retired Tchr.; r 113 B Crescent Ct. Dr., Decatur, GA 30030, 404 373-1998

GARDNER, Suzanne '53 (See Sullivan)

GARDNER, Terry '68 (See Till)

GARDNER, Thomas Edward; '61 BSAE , Gen. Mgr , Colquitt Electric Membership Corp., PO Box 400, Moultrie, GA 31768, 912 985 3620; r. 1128 2nd St SE Moultrie GA 31768, 912 985 7448

GARDNER, Thomas Derrick; '72 BSPH ; r. Box 536, Trion, GA 30753

GARDNER, William Howard, '63 BBA ; Pres , Water-Gard Publishing Co., 794 Main St., Gainesville, GA 30501, 404 534 1811; r. 679 Mt View Cir , Gainesville, GA 30501, 404 534-5955

GARDOCKI, Stanley Alexander, '74 ABJ , Student, r. 1054 Ferncliff Rd NE, Atlanta, GA 30324, 404 233 4914

GAREY, Bruce Lee, '69 BFA , Retail Sales, Albany Herald Publishing Co., 132 Pine Ave , Albany, GA 31702 912 435 4511 r 1112 6th Ave Albany GA 31707, 912 439 0546

GAREY, Marilyn Dement (Bruce L.); '69 BSA ; Veterinarian's Asst.; East Albany Veterinary Clinic, 1601 E. Broad Ave., Albany, GA 31705, 912 432 0717; r. 1112 6th Ave., Albany, GA 31707, 912 439-0546

GARFINKEL, Eileen Carol '66 (See Donner)

GARGES, Douglas Kelly; '70 AB ; Real Estate Developer; Alliance Properties, 404 262-3367; r 3126 Roberta Dr. NW, Atlanta, GA 30327, 404 355-8097

GARGES, Esther Chatfield (Douglas K.); '69 BSED ; Tchr.; r. 3126 Roberta Dr. NW, Atlanta, GA 30327, 404 355-8097

GARISON, Edward R.; '69 BSF ; Forestry Cnslt.; r PO Box 73, Warm Springs, GA 31830, 404 655-2349

GARLAND, Barbara Adel; '75 AB ; r. 3709 G Shallowford Rd, Doraville, GA 30340

GARLAND, Benjamin M.; '65 BBA ; Atty.; Hall, Bloch, Garland and Meyer, 1400 Ga. Power Bldg., Macon, GA 31208, 912 745-1625; r. 4349 Old Club Road, Macon, GA 31204, 912 477-6843

GARLAND, Carol Adams (Benjamin M.); '66 AB ; Homemaker; r. 4349 Old Club Road, Macon, GA 31210, 912 477-6843

GARLAND, Cheral Farmer (James H.); '73 MED , '75 EDS ; Tchr., Kindergarten; Robins AFB Sch System, Bldg. 988, Robins AFB, GA 31098, 912 926-5003; r. PO Box 2225, Warner Robins, GA 31093, 912 922-2370

GARLAND, Edward T.; '63 AB , '65 LLB ; Pres., Atty.; Garland, Nuckolls, Kadish and Cook, 1012 Candler Bldg., Atlanta, GA 30303, 404 577-2225, r. 2660 Howell Mill Road NW, Atlanta, GA 30327, 404 352-1003

GARLAND, Fauntleroy Moon (Reuben A.); Homemaker; r. 801 W. Paces Ferry NW, Atlanta, GA 30327, 404 233-9817

GARLAND, Jack Courtney, Jr; '74 AB ; r. 3803 16th Ave, Columbus, GA 31904

GARLAND, Dr James Colbert; '38 BS ; Asst. Dean; Prof , Prosthodontics, Emory Univ , Sch of Dentistry, 1462 Clifton Rd. NE, Atlanta, GA 30322, 404 329-6680; r. 1530 Mason Mill Rd., Atlanta, GA 30329, 404 634-3954

GARLAND, James Herman, '74 BSPH , Pharmacist, Eckerd's Drugs, S Plz Pio Nono, Macon, GA 31206, 912 781-4304; r. PO Box 2225, Warner Robins, GA 31093, 912 922-2370

GARLAND, James Wesley; '52 BSPH ; r. 937 Russell Parkway, Warner Robins, GA 31093

GARLAND, John Byrd; '70 BBA ; r. 300 W Third St, Jackson, GA 30233

GARLAND, John White; '31 BSC ; r. 264 Belvedere Dr, Macon, GA 31204

GARLAND, Dr John White, III; '60 BS ; Psychiatrist; Pvt. Practice, 500 E. Spring St., Gainesville, GA 30501, 404 532-3131; r. 1700 Blue Ridge Dr. NE, Gainesville, GA 30501

GARLAND, Karen Sue; '68 BBA ; r. 10 Heck Rd, Rt 2, Kennesaw, GA 30144

GARLAND, Lane Richard; '72 BSFR ; r. General Delivery, Meadows of Dan, VA 24120

GARLAND, Dr Laretta Matthews; '75 EDD ; Prof., Nursing, Emory Univ , Atlanta, GA 30322, 404 329-6931; r. 5692 Grist Stone Dr., Lilburn, GA 30247, 404 921-5407

GARLAND, Lois '66 (See Ryckman)

GARLAND, Luann Lilly '69 (See Johns)

GARLAND, Lucy Mae Irwin Deal (John White); '31 AB ; r. 264 Belvedere Dr, Macon, GA 31204

GARLAND, Reuben A., Jr; '57 AB ; Atty.; Pvt Practice, 3224 Peachtree Rd., Atlanta, GA 30303, 404 577-8285; r. 591 Dan Ln. NE, Atlanta, GA 30304, 404 266-1092

GARLAND, Reuben Augustus; r. 801 W Paces Fry NW, Atlanta, GA 30327

GARLAND, Riley L; '49 BBA ; r. 5806 Bentway Dr, Charlotte, NC 28211

GARLAND, Tyler Sara Watts (John Byrd); '68 AB , '70 MSW ; r. 300 W Third St, Jackson, GA 30233

GARLAND, Wyman Mcarthur; '48 BSF ; r. P O Bx 157, Live Oak, FL 32060

GARLINGTON, Ms Nina Orme; '77 ; r. 34 Washington Ave., Savannah, GA 31405

GARMANY, Ella G Farned (Robert Wilkes), '56 AB , r 3831 South Lakeshore Dr, Baton Rouge, LA 70808

GARMANY, Robert Wilkes, '56 BBA ; r. 3831 South Lakeshore Dr, Baton Rouge, LA 70808

GARMANY, Wirt Winters, Jr; '53 BBA ; r. Rock Spring, GA 30739

GARMON, Alan Henry, '70 BS Owner Griffin Beauty Sch , 435 W Solomon St Griffin GA 30223; r 4082 Archdale Dr., Tucker, GA 30084, 404 227 0931

GARMON, Charlotte A '73 (See Wheeler)

GARMON, Faye G. '71 (See Harrington)

GARMON, Thomas Phillip, '70 BSED ; r. Box 344 Park St, Saluda, NC 28773

GARMONY, Richard Lee; r 910 Barnett St, Atlanta, GA 30306

GARMUS, Ruth Johnson (John R) '67 BSED Chmn., Eng Dept , Matoaca HS, 6001 Hickory Rd , Ettrick, VA 23803 804 526 6481 r 11450 Driscoll Rd , Chester, VA 23831, 804 748 0632

GARNER, Anita Payne (Pat H) '75 M S Head Tchr , McPhul Child and Familial Sch , Home Econ Dept Univ of G Athens GA 30602 404 542 2541; r 34 Old Suwanee Rd , Buford, GA 30518, 404 945 8000

GARNER, Ann Nina, '76 BS , r. 1957 Cummings Drive SW, Atlanta, GA 30311, 404 753 9644

GARNER, Arline Mercer (Henry J.), '67 MED , Title I Math Tchr , John Hope Elem Sch Atlanta GA 404 522 1871 r 180 Westminster Dr NE Atlanta, GA 30309, 404 873 1604

GARNER, Aubrey Lee '58 BSED '59 MED , r Rt 7 Box 1650 Gainesville GA 30501

GARNER, Dr Aubrey Wilson, '72 DVM ; r West Lake Country Club, 3519 Interlachen Rd, Martinez, GA 30907

GARNER, Barbara Ann '69 (See Payne)

GARNER, Barbara Jan '69 (See Reid)

GARNER, Beatrice Tamayo (Cicero Jr); '60 BSED , '64 MA , Assoc , Harry Norman Realtors, 77 W Paces Ferry Rd. NW, Atlanta, GA 30305, 404 233 4142; r. 2563 Dellwood Dr. NW, Atlanta, GA 30305, 404 351 0962

GARNER, Boyd Weldon; '53 BBA ; r. 215 E Wright St, Winder, GA 30680

GARNER, Byron Ober, '75 MA , r Box 4175 Campus Station, Athens, GA 30602

GARNER, Charlie Milton; '73 BS ; r. Po Box 29, Warner Robins, GA 31093

GARNER, Cheryl Chesser (James S.); '72 MED ; Elem. Tchr.; N. Heights Sch., 26 Atteiram Dr., Rome, GA 30161; r. Rt. 1, Armuchee, GA 30105, 404 235-2993

GARNER, Christina Longoria (Robert F, Jr); r. 132 Taylor, Americus, GA 31709

GARNER, Christine Nemetz (Joseph M.); '72 AB ; Urban Planner; City of Portsmouth, One High St., Portsmouth, VA 23704, 804 393-8836; r. 407 Glasgow St., Portsmouth, VA 23704

GARNER, Cicero, Jr; '61 JD ; Atty., Partner; Hurt, Richardson, Garner et al., Ste. 2000, 400 Colony Sq., Atlanta, GA 30361, 404 892-2100; r. 3326 Paces Ferry Rd. NW, Atlanta, GA 30327, 404 231 0505

GARNER, Claud Franklin; '63 BBA ; r. 1890 Anjaco Rd NW, Atlanta, GA 30309

GARNER, Columbus Greene; '48 BBA ; r. The Mead Corp, P O Box 768, Dayton, OH 45402

GARNER, David Steven; '71 BBA , Acct.; Ga. Power Co., 270 Peachtree St., Atlanta, GA, 404 522 6060; r. 1075 N. Hairston Road, 30-B, Stone Mountain, GA 30083, 404 292-3264

GARNER, Dawn Moon; '74 MED ; Homemaker; r 579 Garner Way NW, Lilburn, GA 30247, 404 921 5154

GARNER, Donna Jane Giles (Aubrey Wilson); '71 BSED , r West Lake Country Club, 3519 Interlachen, Martinez, GA 30907

GARNER, Doris '54 (See Horne)

GARNER, Dr Edward, '53 DVM , Veterinarian Small Animals; Self Employed, 148 East 74th St., New York, NY 10021, 212 988 8318, r 4 Stonehedge Dr., West Nyack, NY 10994, 914 358 8278

GARNER, Edward; '74 MPA ; r. Rt 1 Box 62, Albany, GA 31701

GARNER, Edward Tinley; '60 BS ; r. 10 Millbrook Dr, Willingboro, NJ 08046

GARNER, Edwin Lee; '52 BSED ; r. Rt 2, Buchanan, GA 30113

GARNER, Ella Wheeler; '37 BSED , '39 MSED , Retired Tchr.; r. Rt. 4, Box 226, Aiken, SC 29801, 803 648 5845

GARNER, Eloise (See Griffin)

GARNER, Emily (See Rhodes)

GARNER, Emily C (See Anderson)

GARNER, Emma D. Bryson (Sam B.); '50 BSED ; Tchr.; Fulton Cnty. Bd. of Educ., College Park, GA 30349; r. 6528 Lynn Dale Lane, Morrow, GA 30260, 404 961 9265

GARNER, George Guy, '60 BFA , '63 MFA ; r. 4387 Club Dr NE, Atlanta, GA 30319

GARNER, Hasty Marlow; '45 BSHE , '46 ABJ , '49 MA ; r. 6 Neptune Ct. NW, Ft Walton Beach, FL 32548, 904 242 6819

GARNER, Hugh Patterson; '74 JD ; Assoc.; Gibson Dean II, Box 485, 109 Main St., Buford, GA 30518, 404 945-4976; r. 34 Old Suwanee Rd., Buford, GA 30518, 404 945 8000

GARNER, James Alan; '76 BSFR ; Game Mgr Trainee, Clarendon Farms, Inc., Burton, SC 29902, r. Clarendon Plantation, Burton, SC 29902, 803 846 8713

GARNER, James Arthur; '73 BS ; r. Po Box 623, Kernersville, NC 27284

GARNER, James Clinton, Jr; '77 BSEH ; Food Technologist, Kraft Foods, Decatur, GA, 404 296 1111; r. 4951 Lilburn St. Mt Rd., Lilburn, GA 30247

GARNER, James Samuel; '72 AB , Atty.; Barkley and Garner, PO 5944, Rome, GA 30161, 404 291 6402; r Rt 1, Armuchee, GA 30105, 404 235 2993

GARNER, James Watson, Jr; '76 BS ; Petroleum Geologist, Fred S Jenson and Co 1546 Cole Blvd., Golden, CO 80401; r. 4820 McIntyre St., Golden, CO 80401, 303 278-0797

GARNER, James William; '64 AB , '67 JD , Atty., Pvt Practice, PO Box 672, Lawrenceville, GA 30246, 404 963 0534; r. 2180 Rockbridge Way, Norcross, GA 30093, 404 921 4298

GARNER, Janice Marie, '75 BSED , Flight Attendant, Eastern Airlines, John F Kennedy Airport, 90 Mill Spring, Manhasset, NY 11030, 516 627 6353, r 15 East Bethel Avenue, Moultrie, GA 31768 912 985 1249

GARNER, Jeffrey Michael; '76 AB ; r. 2129 River Blvd Ap 6, Jacksonville, FL 32204

GARNER, Jennifer Sue; '71 BFA ; r. 3430 Sue Mack Dr, Columbus, GA 31906

GARNER, Jimmy Lee, '67 BBA , r P O Box 973, Panama City, FL 32401

GARNER, Joan May '52 (See Rogers)

GARNER, John Charles, '54 BBA , Dist Traffic Mgr , Southern Bell Telephone Co., 1030 Georgia Ave , Macon, GA 31201, 912 742 9051, r 4660 Savage Creek Drive, Macon, GA 31210, 912 477 1245

GARNER, John D, '71 EDS , r Rt 2, Dahlonega, GA 30533

GARNER, John David, III, '70 BSA , r. 5072 S Wright St, Union City, GA 30291

GARNER, John Elmo, Jr, '36 BSC , Pres Vice Chmn , Bd of Dir , Exchange Bank, PO Drwr 580, 210 W. Hancock St., Milledgeville, GA 31061, 912 452-4531; r. Box 983, 1624 Pine Valley Rd., Milledgeville, GA 31061, 912 452-1964

GARNER, Joseph Michael, '71 AB , Labor Relations Spec.; Dept. of Navy, Norfolk Naval Shipyard, Portsmouth, VA 23704, 804 393-5644; r. 407 Glasgow St., Portsmouth, VA 23704

GARNER, Judith Anna '69 (See Schulman)

GARNER, Judy Mildred (See Walden)

GARNER, Julianne Morgan (John B.); '51 BBA ; Homemaker; r. Rt. 5, Barker Rd., Rome, GA 31061, 404 232-2669

GARNER, Katherine Sanford (Terence C.); '70 BSED ; Tchr.; Tapp Middle Sch., Marietta, GA 30066; r. 2921 Carlbou Trail, Marietta, GA 30066

GARNER, Leona C.; '65 MA ; r. Rt. 2, Box 272, Dahlonega, GA 30533

GARNER, Linda Annell; '74 MED ; r. 404 Overlook Drive, Moultrie, GA 31768

GARNER, Lois White; '71 MED , '75 EDS ; r. Route 3, Cumming, GA 30130

GARNER, Ms Margaret Elizabeth; '76 BSHE ; r 210 West Lakeshore Dr, Rome, GA 30161

GARNER, Marie Lewis (Issac L.); '71 EDS ; Librarian, LaFayette HS, r Rt 2, Box 636, Chickamauga, GA 30707, 404 375-3738

GARNER, Marjorie Hout (O. Eugene); Homemaker, r. Rt. 1, Box F5, Saunderstown, RI 02874

GARNER, Mary Brooks (Thomas E.); '41 BFA ; r. 154 E. Parkwood Rd., Decatur, GA 30030, 404 377-7914

GARNER, Mary Ann '70 (See Hitchcock)

GARNER, Mary Katherine Berry (Byron Ober); '74 BSED ; r. Box 4175 Campus Station, Athens, GA 30602

GARNER, Mary-Allen; '73 AB ; r. 2897 Arden Rd NW, Atlanta, GA 30327

GARNER, Michael Edward; '69 AB , '72 JD ; Atty., Partner; Taylor and Garner, Same as Residence, 404 324-4391; r. 820 Second Ave., Columbus, GA 31901, 404 322 3661

GARNER, Milliard L.; '27 BSA ; Retired, USDA; r 136 Kent St., Montgomery, AL 36109, 205 272 0234

GARNER, N V Lucie '48 (See Anderson)

GARNER, Palma Kelley (Robert A.); '43 AB ; r 1980 N. Akin Dr. NE, Atlanta, GA 30345, 404 634 5958

GARNER, Phyllis Jean; '64 BSED ; r. Route 1, Bowman, GA 30624

GARNER, Ms Rebecca Elise; '76 BFA ; r. Box 4175 Campus Station, Athens, GA 30601

GARNER, Ricky James; '76 ABJ ; Photographer; Rome Indust., Cedartown, GA 30125, 404 748 4450; r. 194 Cherokee Cr., Cedartown, GA 30125, 404 748 0827

GARNER, Robert A.; '56 MED ; Retired Sch. Tchr., Admin.; r. 1637 N. Gatewood Rd., Atlanta, GA 30329, 404 634-3051

GARNER, Robert Athel, Jr; '48 BS ; Owner; Carpets by Bob Garner and Wesley Mills, 2198 Cheshire Bridge Rd., Atlanta, GA 30324; r. 1980 N. Akin Dr NE, Atlanta, GA 30319, 404 634-5958

GARNER, Robert Eugene; '70 MED ; r. 185 North Mill Court, Atlanta, GA 30328

GARNER, Robert F, Jr; '47 BSA ; r. 132 Taylor, Americus, GA 31709

GARNER, Lt-Col Robert Frank; '40 BS ; Sr. VP, Secy. Treas., Bd. of Dir., Dir. of Adv. an; Investment Mgmt. and Research, 6090 Central Ave., St Petersburg, FL 33707, 813 381-3800; r 5030 39th St. S., St Petersburg, FL 33711, 813 867 5813

GARNER, Robert Lamar, Jr; '75 BBA ; Mgr.; First Natl. Bank of Rome, Drwr. B, Rome, GA 30161, 404 291-4421; r. 327 Mount Alto Rd., Rome, GA 30161, 404 235-4586

GARNER, Robert William; '73 BBA ; r. 1501 Fama Drive NE, Atlanta, GA 30329, 404 428-4552

GARNER, Roger Dale; '71 BSA ; r. Route 5 Box 243, Baxley, GA 31513

GARNER, Ruth Cleyenne; '57 BSED , '67 MED ; r 120 Willow Lane, Decatur, GA 30030

GARNER, Sandra Howell (Jerry M.); '65 AB ; Tchr.; Trinity Sch., 3003 Howell Mill Rd., Atlanta, GA 30327, 404 237 9286; r. 2586 Hyde Manor Drive, Atlanta, GA 30327, 404 355-2501

GARNER, Sara Roberson (William R.); '61 BSHE , '62 MS , Homemaker, r 360 Burke Circle, McDonough, GA 30253, 404 957-4643

GARNER, Susan Jean; '77 AB ; r. Rt. 1, Box 521, Sandersville, GA 31082

GARNER, Terence Collins; '68 BBA ; Tax Acct., Continental Telephone Co., Bldg. 56, Perimeter Ctr. E., Atlanta, GA 30346, 404 393 2323; r 2921 Carlbou Trailer, Marietta, GA 30066, 404 971 4925

GARNER, Thomas Aaron; '62 BSA ; r. 4174 Autumn Hill Drive, Stone Mountain, GA 30083

GARNER, Warren Edwin; '43 BSAE , '53 MSAE , Lab Dir ; US Cotton Ginning Research Lab., USDA Agr Research Svc., PO Box 256, Stoneville, MS 38776, 601 686 2385, r. 104 Cotton Dr., Leland, MS 38756, 601 686 9484

GARNER, William Clayton, '59 BSA , Farmer, Self Employed; r. Route 1, Soperton, GA 30457, 912 529 3985

GARNER, Maj William D , '67 MBA , r 36 Tac Ftr Wing, APO New York, NY 09132

GARNER, William Frederick; '74 BSA , VP; Joiner and Garner, Inc , Grain and Feed, 1031 S. Harris St , Sandersville, GA 31082, 912 552 2207; r. PO Box 632, Sandersville, GA 31082, 912 552 2747

GARNER, William Perry; '47 BSA ; r. 165 Shady Brook Rd, Athens, GA 30601

GARNER, William Sammy, III, '68 AB , '72 JD , Atty., Custer, Smith, and Manning, Marietta, GA, 404 422 5466, r 40 Brookwood Dr., Marietta, GA 30060, 404 424 6251

GARNETT, Mamie Louise, '76 MED , Tchr , Lincoln Cnty Bd of Educ , Ward Ave , Lincolnton, GA 30817, 404 359-3121; r. Route 2, Box 236, Lincolnton, GA 30817, 404 359-4554

GARNETT, Dr Nelson Leavell; '68 BSA , '72 DVM ; r. Tuslog Det 47-Psc 2213, APO New York, NY 09289

GARNETT, Roy Felton; '73 MED ; Tchr.; Peachtree HS, 4664 N. Peachtree Rd., Atlanta, GA 30338, 404 451-4613; r. 1704 North Druid Hills Rd. NE, Atlanta, GA 30319, 404 633-8642

GAROFOLO, Leonard Louis; '76 MPA ; r. 554 San Pablo Drive, Stone Mountain, GA 30083

GARRARD, Charles Robert, '72 BSED , r Washington Central Jr High, Washington, GA 30673

GARRARD, Crawford Gibson, III; '73 BBA ; r. 3213 Ware Rd, Augusta, GA 30904

GARRARD, Crawford Gibson, Jr; '70 MED ; r. 3213 Ware Rd, Augusta, GA 30904

GARRARD, David Henry; '67 BSA ; r. Rt 3 Box 463, Washington, GA 30673

GARRARD, Diane M. '73 (See Blackwell)

GARRARD, Elizabeth '34 (See Hall)

GARRARD, Frances Hutcheson (William R.); '72 AB , '74 MSW ; Soc. Worker; University Hosp., 1350 Walton Way, Augusta, GA 30902, 404 722 9011; r. 4011 Sweetbriar Dr., Martinez, GA 30907, 404 863-1915

GARRARD, Francis DeLeon; '30 BSA ; Retired, USDA, Cnty. Ofc. Mgr.; r. PO Box 674, Vidalia, GA 30474, 912 537-3775

GARRARD, Gardiner W., Jr; '68 JD ; Pres.; The Jordan Co., PO Box 156, Columbus, GA 31902, 404 322-3353; r. 6551 Green Island Dr., Columbus, GA 31904, 404 322-8666

GARRARD, George Eben; '36 BSA ; r. R 3 Box 466, Washington, GA 30673

GARRARD, Georgia Ann; '64 BSHE , '75 MED ; r. R 3 Box 466, Washington, GA 30673

GARRARD, Henry Gilbert, III; '68 BBA , '71 JD ; Atty. Partner; Erwin, Epting, Gibson and McLeod, PO Box 1587, Athens, GA 30603, 404 549-9400; r. 143 Ridgewood Place, Athens, GA 30606, 404 549-3202

GARRARD, Janet Lynn; '75 BSED ; r. 1412 Markan Dr NE, Atlanta, GA 30306

GARRARD, Jobeth M '54 (See Smith)

GARRARD, Joseph Randolph; '60 BSF ; r. Route 1, Brooks, GA 30205

GARRARD, Laura Kathryn Lee (Robert C, Jr); '64 MED , '70 EDS ; r. Rt 5, Dublin, GA 31021

GARRARD, Linda Lee White (Charles R.); '72 BSED ; Tchr.; Jones Cnty. Bd. of Educ., Gray, GA 31032, 912 986-5444; r. PO Box 181, Gray, GA 31032

GARRARD, Martha Jo; '71 BSED ; r. Rt 3 Box 461, Washington, GA 30673

GARRARD, Mary '40 (See Webb)

GARRARD, Mary Ann '60 (See Eubank)

GARRARD, Michael Raymond; '76 BSED ; Soc. Studies Tchr.; Hall Cnty. Schs., Gainesville, GA 30501; r. 418th Blvd. NE, Gainesville, GA 30501, 404 532-9720

GARRARD, Mildred Alice; '71 ABJ ; r. 370 West 11th St, New York, NY 10014

GARRARD, Reuben Richard; '38 BSAE ; Retired Dist. Conservationist, USDA, Soil Conserva; r Box 326, Lincolnton, GA 30817, 404 359-3625

GARRARD, Robert C, Jr; '71 EDS ; r. Rt 5, Dublin, GA 31021

GARRARD, Ruth '38 (See Tutt)

GARRARD, Sue '62 (See Miller)

GARRARD, Suzanne Leonard; '75 BSED ; r. 2221 Wildwood Avenue, Columbus, GA 31906, 404 769-7428

GARRARD, William Reese, Jr; '67 AB , '75 MSW ; r. 4011 Sweetbriar Dr, Martinez, GA 30907

GARREN, Nathan Morris, '77 JD , r 188 Habersham Dr., Athens, GA 30601

GARREN, Patricia Markin (Frank G.); '67 AB ; Homemaker; r. 111 Great Glenn Rd., Greenville, SC 29615, 803 268-2288

GARREN, Rebecca Ann Smith (Nathan Morris); '73 BSA ; r. 188 Habersham Dr, Athens, GA 30601

GARREN, Roy William, '42 BSA , r 1110 N Inglewood St, Arlington, VA 22205

GARREN, Vastin Robert; '50 BBA ; r. 1716 Gray Rd, Chattanooga, TN 37421

GARRETT, Alan Burton; '53 BSA , '59 MS ; VP, Operations Div.; Bio-Lab, Inc., 627 E. College Ave., Decatur, GA 30031, 404 378-1753; r. 942 Hearthstone Dr., Stone Mountain, GA 30083, 404 296 4154

GARRETT, Allean Kirkland; '63 MED , '72 EDS ; r. Rt. 3, Box 83A, Nashville, GA 31639

GARRETT, Dr Arthur R , Jr, '63 MS , Intern, Pediatrics Dept.; Univ. of S. Ala. Med. Ctr., Mobile, AL, 205 473-0341, r 3111 Riviere Du Chien Loop W , Mobile, AL 36619, 205 661-4517

GARRETT, B Jean '61 (See Evans)

GARRETT, B. Kay Griffin (Harry L.); '71 ABJ ; Clerical Worker; Equifax, 1600 Peachtree St., Atlanta, GA 30309, 404 875-8321; r. 1315 Old Johnson Ferry Road, Atlanta, GA 30319, 404 256 2210

GARRETT, Barney Lee; r. 1683 Alderbrook Rd NE, Atlanta, GA 30345

GARRETT, Bertie Mae C , '71 EDS , r Rt 6, Eastman, GA 31023

GARRETT, Betty Floyd '51 (See Cline)

GARRETT, Betty Jean '68 (See Turner)

GARRETT, Carde '71 (See Dodd)

GARRETT, Caroleta; '72 BSED ; Admin. Asst.; William B. Hare Co., 1900 Emery St., Ste. 208, Atlanta, GA 30318, 404 355 3315; r. 1101 Collier Rd NW, S-3, Atlanta, GA 30318, 404 355-4842

GARRETT, Carolyn Riley (Casper M.); '62 BBA ; Tchr., Chmn., Math. Dept.; Chapel Hill Middle Sch., Chapel Hill Rd , Douglasville, GA 30134, 404 942 7716, r. PO Box 485, Lithia Springs, GA 30057, 404 948 6983

GARRETT, Charles Stephen; '48 BBA ; Div. Sec., Ofc. Mgr.; Ga. Boot Div., US Indust., Inc., PO Box 10, Franklin, TN 37064, 615 794-1556; r. 315 Meadowlawn Dr., Franklin, TN 37064, 615 794-6008

GARRETT, Cheryl Cynthia; '68 AB ; r. 307 Prospect Ave 2c, Hackensack, NJ 07601

GARRETT, Claudia McDill; '70 BS ; r. Rt. 1, Belton, SC 29627

GARRETT, Clifford Bayne; '57 BBA ; r. 2616 Emory Dr, Tifton, GA 31794

GARRETT, Daniel Edward; '68 BSED ; Dir.; Salvation Army, Fulton Boy's Club, 164 Carol Ave., Atlanta, GA, 404 523-3331; r. 1180 Walker Dr., Decatur, GA 30030, 404 289-0184

GARRETT, David Clyde, III; '75 JD ; Atty.; Powell, Goldstein, Frazer and Murphy, C and S Bank, 11th Floor, Atlanta, GA 30303, 404 521-1900; r. 280 River Valley Rd. NW, Atlanta, GA 30328, 404 252 3160

GARRETT, Donald Edison; Asst. VP; Citizens and Southtree Finance, Atlanta, GA, 404 491-4244; r. P O Box 314, Loganville, GA 30249, 404 466-4941

GARRETT, Donald Mitchell; '59 BSED , '68 MED , '71 EDS ; r. Rt 1, Social Circle, GA 30279

GARRETT, Dorothy C Newton (Warren Guy); r. P O Drawer D2, Columbia, AL 36319

GARRETT, Ellis; '38 BSA ; r. 220 Devonshire, Athens, GA 30601

GARRETT, Ellisa '71 (See Crosby)

GARRETT, Emily Q. '45 (See Miller)

GARRETT, Ernest Reid, Jr; '68 AB ; r. 1270 W Peachtree St NW # 10-D, Atlanta, GA 30309

GARRETT, Ernest Reid; r. 220 Talmadge Dr, Athens, GA 30601

GARRETT, Eunice L Watkins (Lewis S); '40 BFA ; r 7627 Rock Creek Rd, Richmond, VA 23229

GARRETT, Eva Ree '60 (See Stewart)

GARRETT, Frances Rose '69 (See Leslie)

GARRETT, Frank Dickens, Jr; '74 BBA , '76 MBA ; Div. Salesman; Vick Chemical Co., Same as Residence; r. 402 Coronado Dr., Greensboro, NC 27410, 919 292-6301

GARRETT, Dr Fred Malone; '57 DVM ; r. 1342 S Oates St, Dothan, AL 36301

GARRETT, Fred Walker; '68 BBA ; r. 22 Pinegrove Dr, Tolland, CT 06084

GARRETT, Gary Oliver; '68 BS , '72 DVM ; Partner; Roswell Animal Hosp., 1112 Alpharetta St., Roswell, GA 30075, 404 993-9031; r. Roswell, GA 30075

GARRETT, George Coleman; '65 BBA ; Acct. Exec.; Marsh and McLennan, Inc., 1000 Brickell Ave., Miami, FL 33131, 305 374-7672; r. 8405 SW 108 St., Miami, FL 33156, 305 274-0974

GARRETT, George Marshall, Jr; '67 BSF ; r. PO Box 690, Washington, GA 30673

GARRETT, Gloria Dianne; '69 BM ; Tchr.; Sweetwater Middle Sch., Lawrenceville, GA; r. 145 Peachtree Pk. Dr., Apt. F, Atlanta, GA 30309, 404 466 4705

GARRETT, Gwynne '68 (See Bailey)

GARRETT, Henry Burt, III; '70 BBA ; Broker, Partner; Boardman, Garrett and Assocs., 2196 Central Ave., Augusta, GA 30904, 404 738-1425; r. 2509 Henry St., Augusta, GA 30904, 404 736-3108

GARRETT, Homer Woodward; r. P O Box 66, Doerun, GA 31744

GARRETT, Howard H., Jr; '76 BBA ; r. Rt. 2, Jacksonville Rd., Tallapoosa, GA 30176

GARRETT, Jack Edward; '68 BS ; r. 2135 Godby Rd Apt 37-723, College Park, GA 30337

GARRETT, James Elery; '70 BSED ; Pers. Supv.; Uniroyal Inc., Dublin Footwear Plant, PO Box 1067, Dublin, GA 31021, 912 272-6911; r. Rt. 1, Box 240A, Kite, GA 31049, 912 864-2793

GARRETT, James Harold, Jr; '49 BSA ; Cnty Executive Dir., Coffee Cnty.; US Dept. of Agr., Agr Stabilization and Conservation Svc., Fed. Bldg., Douglas, GA 31533, 912 384-4985; r. PO Box 523, Douglas, GA 31533, 912 359-2103

GARRETT, James O; '38 BSC ; r. 317 Ridgeway Dr, Americus, GA 31709

GARRETT, James Paul; '69 BSA ; r. Rte 5, Ellijay, GA 30540

GARRETT, Jane Barrett (Willie R. Jr); '69 MED ; Couns.; Loganville HS, Hwy. 78, Loganville, GA 30249, 404 466-4892; r. 425 Edwards St., Monroe, GA 30655, 404 267-2232

GARRETT, Janell '56 (See Carnes)

GARRETT, Janice Ann; '76 BBA ; Asst. Examiner; Fed. Deposit Ins. Corp., Macon, GA; r. 4151 Log Cabin Dr., Apt. 3, Macon, GA 31204, 912 477 6430

GARRETT, Janice O Mathews (Samuel Fuller); r Box 528, Greenville Ga 30222

GARRETT, Janie '34 (See Jordan)

GARRETT, Jean '42 (See Jeffords)

GARRETT, Jerri Ann '72 (See Hencely)

GARRETT, Joe Nelson; '65 BBA ; Mgr.; Garrett's Standard, 202 E. Spring, Monroe, GA 30655, 404 267 2464; r. Box 318, Monroe, GA 30655, 404 267 2006

GARRETT, John Mccollum; '77 BLA ; r. 2003 Kay Cr , Columbus Georgia 31907

GARRETT, John Monroe, Jr; r. 109 N Main Street, Lafayette, GA 30728

GARRETT, John Myrus, '60 BSF , Dist Procurement Forester; Continental Forest Indust., Continental Grp., Inc., PO Box 1041, Hopewell, VA 23860, 804 748-2208; r. 3620 Hemlock Rd., Chester, VA 23831, 804 748 9691

GARRETT, John Wayne; '70 BS ; r. Rt 2, Gray, GA 31032

GARRETT, Joyce '75 (See Dooley)

GARRETT, Judy Lynn '75 (See Schultz)

GARRETT, Kathryn '73 (See Berry)

GARRETT, Krista Regina; '76 MED ; Tchr.; Commerce Pub. Schs., Minnish, Commerce, GA,

404 335-5587; r. 175 Baxter Dr., Athens, GA 30606, 404 546-6191

GARRETT, L. Marcia Richards (Thomas L.); Part Owner; Eye of the Needle, 925 Hickman Rd., Augusta, GA 30904, 404 733-1911; r. 708 Oberlin Road, Augusta, GA 30909, 404 736-1500

GARRETT, Larry Neal; '73 MED , '75 EDS ; r. Route 10, Gainesville, GA 30501

GARRETT, Leandra '63 (See Armour)

GARRETT, Linda Jones '70 (See Spooner)

GARRETT, Louise Lin '71 (See Rochester)

GARRETT, Lynette '62 (See Dell)

GARRETT, M. Cristie DeVore (Stephen L.); '76 BSED ; Business Tchr.; Cobb Cnty. Sch. System, 47 Waddell St., Marietta, GA 30060; r. 2624 Viking Dr., Apt. 1, Smyrna, GA 30080, 404 432-4761

GARRETT, M. Suzanne '70 (See Pratt)

GARRETT, Mae Jo Kicklighter (Fred Malone); '54 BSED ; r. 1342 S Oates St, Dothan, AL 36301

GARRETT, Mahlon Cooper; '25 BSC , '57 MED ; r. PO Box 214, Loganville, GA 30249, 404 466-4705

GARRETT, Mark Osborn; '76 BS ; r. 315 Meadowland Dr, Franklin, TN 37064

GARRETT, Marsha Cristie Devore (Stephen); '77 MED ; r. 160 Tanglewood Dr., Athens, GA 30606, 404 935-0066

GARRETT, Martha Anne '60 (See Downs)

GARRETT, Mary '37 (See Huff)

GARRETT, Mary J. Sell (William W.); '50 BSHE ; Cnslt. Dietitian; r. 3825 Penbrook Dr., Marion, IN 46952, 317 662-7977

GARRETT, Michael Carlton; '73 JD ; r. Burnside Dye and Miller, 453 Greene St, Augusta, GA 30903

GARRETT, Mildred '65 (See Lipham)

GARRETT, Mildred Garrett; '73 ABJ ; r. 2675 Leafmore Drive, Smyrna, GA 30080

GARRETT, Myra Ann; '74 BSHE ; r. Box 107a, Mineral Bluff, GA 30559

GARRETT, Nancy Jane Nelms (Arthur R, Jr); '66 MS ; r. 5 Bloch St, Montevallo, AL 35115

GARRETT, Nora Elizabeth; '62 BSHE ; r. 3256 Flat Shoals Rd, Decatur, GA 30032

GARRETT, Pamela Meisner (Frank D., Jr); '73 BBA ; Commercial Lines Underwriter; Fireman's Fund Ins. Co., Drwr. L, Summit Ave., Greensboro, NC 24702, 919 378-9930; r. 402 Coronado Dr., Greensboro, NC 27410, 919 292-6301

GARRETT, Patricia '66 (See McManus)

GARRETT, Patricia Abbott; '77 BFA ; Free-Lance Interior Designer; , Same as Residence; r. 500 West Wesley Rd. NW, Atlanta, GA 30305, 404 351-8559

GARRETT, Patricia Ann Greene (Daniel E.); '66 AB ; Customer Spec.; First Natl. Bank, Buford Hwy., Atlanta, GA, 404 451-2683; r. 1180 Walker Dr., Decatur, GA 30030

GARRETT, Dr Ralph Buford, III; '67 DVM ; Veterinarian, Partner; Roswell Animal Hosp., 1112 Alpharetta St., Roswell, GA 30075, 404 993-9031; r. Roswell, GA 30075, 404 993-3831

GARRETT, Richard Davis, Jr; '73 BSPH ; r. 805 Madison Ave, Tifton, GA 31794

GARRETT, Robert Douglas; '73 BMUS ; r. 104 Benton Ave., Warner Robins, GA 31093

GARRETT, Robert Lee; '26 BS ; Retired Prof., Math.; r. Rt. 2, Bowdon, GA 30108, 404 258-7985

GARRETT, Sallye '63 (See Bennett)

GARRETT, Dr Samuel Fuller; '66 DVM ; r. Box 528, Greenville, GA 30222

GARRETT, Sandra Kay Thomas (Bernard A); '70 BSED ; r. Rt 1, Statham, GA 30666

GARRETT, Ms Sandra Kay; '77 MED ; r. Dials Mill Rd, Statham, GA 30666

GARRETT, Sonya Darlene; '76 BSED ; Tchr.; Jackson Cnty HS, 1513 Brown Bridge Ave., Gainesville, GA 30501; r. Same

GARRETT, Spencer Roberts, Jr; '76 AB ; r. PO Box 2192, Athens, GA 30602

GARRETT, Stephen Lamar; '76 BBA ; Field Mgr.; Ford Motor Co., Atlanta Sales Dist., 1122 Milledge Dr., East Point, GA 30344; r. 390 Bel Air Dr , Athens, GA 30601

GARRETT, Tobias Mcneil, 111; '77 BBA ; r. 265 Amethyst Dr, Athens, GA 30601

GARRETT, Verta Lee '43 (See Williamson)

GARRETT, Victor Hugh; '72 BSFR ; r. P O Box 42, Dudley, GA 31022

GARRETT, Warren Guy; '55 BSF ; r. P O Drawer D2, Columbia, AL 36319

GARRETT, William Alton (Bill), Jr; '67 BBA ; Separations Supv.; Southern Bell Telephone Co., Rm. 330, 100 Perimeter Center Pl., Atlanta, GA 30346, 404 391-4788; r. 3009 Whispering Hills Ct., Atlanta, GA 30341, 404 455-7089

GARRETTE, D Claire '52 (See McDougald)

GARRETTE, Peggy '38 (See Kendrick)

GARRIS, Bonnie Earl; '76 BBA ; r. 1519 Carter Lane, Woodbridge, VA 22191

GARRIS, George Robert; '59 BSF ; Refuge Mgr.; US Fish and Wildlife, Rt 1 Box 191, Awendaw, SC 29429, 803 928-3368; r. 1102 Smithfield Pl., Hanahan, SC 29406, 803 554-8088

GARRISH, Grady Gene; '75 BSED ; r. Rt. 2 Pine Haven Park Box 26, Athens, GA 30601

GARRISON, A Benning Burgard (David Draper), '49 ABJ ; r. 756 Lancaster Rd, Augusta, GA 30904

GARRISON, Dr Alton Frank; '61 BS ; r. 3623 J Dewey Gray Cir, Augusta, GA 30904

GARRISON, Anna L (See Smith)

GARRISON, Antoinette Jackson (Searcy S.); '36 BSHE ; r. 5820 Riverside Dr. NW, Atlanta, GA 30327, 404 255-3806

GARRISON, Aubrey Sutton; '68 BS ; r. General Delivery, Lyons, CO 80540

GARRISON, Ms Betty Jane; '76 MED ; r. F5 236 Thompson Bridge Rd, Gainesville, GA 30501

GARRISON, Bonita June Chivers (Charles Denby); r. P O Box 16117, Jackson, MS 39206

GARRISON, Bonnie '61 (See Carlan)

GARRISON, Charles Denby; r. P O Box 16117, Jackson, MS 39206

GARRISON, Clifford T.; '62 BBA ; Grp. VP and Controller; First Natl. Bank, 111 Green St. SE, Gainesville, GA 30501, 404 536-6641; r. 617 Mountain View Circle NW, Gainesville, GA 30501, 404 532-8093

GARRISON, Curtis James; '67 BBA ; r. 7342 SW 139 Ct, Miami, FL 33183

GARRISON, Ms Cynthia Dawn, '77 BSED , r Rt 13 Box 587, Gainesville, GA 30501

GARRISON, David M, III; '50 BS ; r. Clarkesville, GA 30523

GARRISON, Donna Frances Weber (Richard Paul); '71 AB ; r. 5571 Ambassador Dr NW, Roanoke, VA 24019

GARRISON, Donna Lynne Blomgren (Aubrey Sutton); '70 AB ; r. General Delivery, Lyons, CO 80540

GARRISON, Douglas Howard; '70 BSA , '72 MS ; Cnty. Ext. Agt.; Univ. of Ga., PO Box L, Winder, GA 30680, 404 867-2923; r. 200 Partridge Tr., Winder, GA 30680, 404 867-6413

GARRISON, Emma Jane Autry (Wayne D); '41 BSHE ; r. Rt 1, Ray City, GA 31645

GARRISON, Evelyn Spain (E. H.); '48 BSED , '74 MED ; Librarian; North Jackson Elem. Sch., Talmo, GA, 404 693-2911; r. 1513 Hollywood Ave., Gainesville, GA 30501, 404 534-7405

GARRISON, F Elaine '64 (See Dawson)

GARRISON, Dr Fletcher Oland; '48 BS ; Physician; , 912 Wayside St., Cornelia, GA 30531, 404 778-2231; r. Box 73, Demorest 30535, 404 778-8369

GARRISON, Frances Jenkins; '66 MED ; r. Rfd 1, Jefferson, GA 30549

GARRISON, Frank Davis; '13 BSA ; r. Rt. 1, Cornelia, GA 30531, 404 778-4849

GARRISON, George L.; '72 BS ; Sales Rep.; Shaw Indust., Walnut Ave., Dalton, GA 30720, 404 278-3812; r. 702 Hampton Ct., Dalton, GA 30720, 404 278-4068

GARRISON, Grover Chester; '49 BSA , '57 MED ; Retired Sch. Principal; , Thomson, GA, 404 556-6105; r. PO Box 245, Dearing, GA 30808, 404 556-6106

GARRISON, H Joyce (See Oliver)

GARRISON, Harolyn Eliz Roberts (James Arthur); '69 BSED ; r. C/O Harold Roberts, 5502 North Peachtree Rd, Dunwoody, GA 30338

GARRISON, Harry Lloyd; '20 AB ; Retired Mgr., Customer's Acct. Tampa Electric Co.; r. 2804 Aquilla St., Tampa, FL 33609, 813 251-2684

GARRISON, Hazel J Bartlett (Thomas E); '53 ABJ ; r Rt 2, Anderson, SC 29621

GARRISON, Henry Dewane; '44 BSA ; Dist. Conservationist; Soil Conservation Svc., USDA, Fed. Bldg., Griffin, GA 30224, 404 227-8900; r Box 167, Griffin, GA 30223, 404 227-5612

GARRISON, Capt James Arthur; '68 BSAE ; r. c/o Harold Roberts, 5502 North Peachtree Rd, Dunwoody, GA 30338

GARRISON, James Edwin; '72 BBA ; Mgr.; The Polar Girl, Atlanta Hwy., Gainesville, GA 30501, 404 532-2138; r. 52 Myrtle Street, Gainesville, GA 30501, 404 534-7130

GARRISON, James Fred; '55 MED ; Retired; r. Rt. 10, Box 456, Gainesville, GA 30501, 404 532-0902

GARRISON, James Jackson, '77 BSA , r 450 Holman Ave, Athens, GA 30601

GARRISON, James Robert; '66 BBA ; Sales.; 3M Co., 2860 Bankers Industrial Dr., Atlanta, GA 30360, 404 449-6666; r. Rt. 9, Creekside Dr., Franklin, TN 37064, 615 794-8652

GARRISON, Jennie Lynn; '76 BFA ; r. Box 203 Forest Drive, Greenwood, SC 29646

GARRISON, John Malcolm; '51 BBA ; r. 656 Laura Dr, Griffin, GA 30223

GARRISON, John Mark; '74 BBA ; Owner; John M Garrison Construction Co.; r. Box 853, Hwy. 75, Cleveland, GA 30528, 404 865-4344

GARRISON, John Wesley, Jr; '60 BBA ; r. 4808 Gaines Dr, Greensboro, NC 27410

GARRISON, Joseph E. Ray; '49 BSF ; Supv., Fiber Planning, Intl Paper Co , PO Box 518, Georgetown, SC 29445, 803 546-6111; r. Rt. 2 Box 9A, Georgetown, SC 29440, 803 546-3785

GARRISON, Joseph Edward; '77 ABJ ; r. Rt 2 Box 9A, Georgetown, SC 29440

GARRISON, Dr Karl C, Jr; '51 AB ; r. c/o Dept of Social Science, Nicholls State Univ, Thibodaux, LA 70301

GARRISON, Lawrence Fraser; '71 BBA ; Asst. Admin.; Cape Canaveral Hosp., PO Box 69, Cocoa Beach, FL 32931; r. 2020 Schooner Rd., Merritt Island, FL 32952

GARRISON, Linda S. Paull (Ronnie D.); '71 BS , Lab Tech , E Montero, MD Respiratory Clinic, 546B S. Eighth St., Griffin, GA 30223, 404 228-8242; r. 1129 E. College St., Griffin, GA 30223, 404 227-3881

GARRISON, Margaret Lee '68 (See Hayes)

GARRISON, Ms Mary Ann, '73 EDS , r 305 Thomas Ave., Thomson, GA 30824

GARRISON, Mary C. Davis (Fletcher O.); '67 BSHE ; r. Box 73, Demorest, GA 30535, 404 778-8369

GARRISON, Mary Joan (See Duke)

GARRISON, Myra J (See Walker)

GARRISON, Peggy O (See Schneider)

GARRISON, Phyllis J. '74 (See Olliff)

GARRISON, Priscilla Gaston (Saxton L. S.); '72 BSED ; Kndgtn. Tchr.; McRae-Helena Elem. Sch., McRae, GA 31055; r. 900 Fourth Ave., McRae, GA 31055, 912 868-5722

GARRISON, Ralph B., Jr; '65 BSED ; Engr.; Seaboard Coastline Railroad, Hamlet, NC; r. 600 Hylan Ave., Hamlet, NC 28345, 919 582-3751

GARRISON, Ralph Crichton; '76 BBA ; r. 309 45 St West, Bradenton, FL 33505

GARRISON, Rama McCay (William E.); '41 BSED , '69 MED ; Retired Elem. Tchr.; r. 111 Cammer Ave., Greenville, SC 29605, 803 277-4028

GARRISON, Ramona; r. Clarkesville, GA 30523

GARRISON, Robert Earl; '68 ABJ ; Atty., Partner; Alderman and Garrison, 1449 Powers Ferry Rd., Marietta, GA 30067, 404 971-8808; r. 1260 William Robert Dr., Marietta, GA 30060, 404 422-2883

GARRISON, Lt-Col Robert Hays; '60 BS , '75 EDS ; USAF; r. Hq. ECA, Box 1081, APO New York, NY 09021

GARRISON, Ronnie David; '72 BSED ; Tchr.; Griffin-Spalding Cnty. Bd. of Educ., Kelsey Ave., Griffin, GA 30223, 404 228-0460; r. 1129 E College St., Griffin, GA 30223, 404 227-3881

GARRISON, Rose A (See Finley)

GARRISON, Rosevelyn Collins (A W); '70 BSED ; r. Box 407, Harden Hill Road, Watkinsville, GA 30677

GARRISON, Sara Jacqueline Mewborne (Charles Homer); r. 2625 3rd St NE, Birmingham, AL 35215

GARRISON, Sarah '47 (See Heindel)

GARRISON, Ms Sherry Yvonne; '77 MED ; r. Rt. 4, Box 39, Gainesville, GA 30501

GARRISON, Stanley Davis; '76 BBA ; Mgr., Bus. Dev.; First Natl. Bank, Atlanta, GA; r. 6640 Akers Mill Rd., NW, Apt. 9-A-1, Atlanta, GA 30339, 404 955-0079

GARRISON, Wayne D; '42 BSA ; r. Rt 1, Ray City, GA 31645

GARRISON, William Roy; '72 BS ; Elec. Engr.; Fla. Power and Light Co., Ft Myers, FL 33901; r. 777 Sunset Vista, Ft Myers, FL 33901, 813 939-0187

GARROW, Patrick H., III; '66 AB , '68 MA ; Sr. Archaeologist, Dir., Environ. Surveys; Soil Systems, Inc., 525 Webb Industrial Dr., Marietta, GA 30062, 404 424-6200; r. 929 Dallas Road, Apt. 4, Marietta, GA 30064, 404 422-5131

GARSON, H. Neil; '47 AB ; Atty., Sr. Partner; Garson, DeMember, Weiner, 3251 Old Lee Hwy., Fairfax, VA 22030, 703 691-0900; r. 9912 Brixton Ln., Bethesda, MD 20034, 301 365-0605

GARSON, Helen Perlman (Hyman N.); '47 MA ; Asst. Dean, Arts and Scis.; George Mason Univ., Fairfax, VA; r. 9912 Brixton Lane, Bethesda, MD 20034

GARST, Dr Allen Mercer; '68 DVM ; r. Route 1, Walkersville, MD 21793

GARTEIZ, Daniel Aurelio; '65 BSCH ; r. 1369 Custer, Cincinnati, OH 45208

GARTEN, Charles Thomas, Jr; '74 MS ; r. Tara Hills F-17, 206 Elmhurst Drive, Oak Ridge, TN 37830

GARTEN, Dr Leonard; '38 BS ; Physician; Pvt. Practice, 1500 Oak St., Jacksonville, FL 32204, 904 356-6301, r 931 S Waterman Rd , Jacksonville, FL 32201, 904 396-6016

GARTH, Georgina Hartford (John Lakin); '73 AB ; r. RR Box 24, Ivel, KY 41642

GARTH, John Lakin; '74 AB ; r. Rr Box 24, Ivel, KY 41642

GARTH, Mary Ann Witte (J. Thornton); '71 AB ; Tchr.; Sch. of Organic Educ., 450 Fairhope Ave., Fairhope, AL 36549; r. Rt. 1, Box 174, Silverhill, AL 36576

GARTH, Dr Myron Branham; '66 DVM ; Owner; Biscayne Animal Hosp., Same as Residence; r. 1665 NE 123rd St., North Miami, FL 33181, 305 891-4323

GARTNER, Felice Lynn '75 (See Lefkove)

GARTNER, Mary Rose; '61 AB ; r. 667 SE 2nd St., Belle Glade, FL 33430

GARTNER, Richard Lawrence; '76 BSA ; r. 405 9th Ave., East Northport, NY 31731

GARTON, Jacqueline '51 (See Morris)

GARTON, Marianne '54 (See Crosby)

GARTRELL, Robert Gentry; '50 AB ; r. Blue Ridge, GA 30513

GARVEY, Jane '64 (See Schneider)

GARVEY, Laura Ann; '74 BBA ; New Bus. Rep.; CIT Corp., 1851 Executive Center Dr., Jacksonville, FL 32207, 904 398-4594; r. 3416 St. Johns Ave., Jacksonville, FL 32205, 904 384-1965

GARVEY, Michael Charles; '72 JD ; Atty., Assoc.; Perry, Walters, Lippitt and Custer, PO Box 527, Albany, GA 31702, 912 432-7438; r. 2203 Nottingham Way, 3, Albany, GA 31707, 912 435-1489

GARVEY, Peter Medford; '75 BSAE ; r. Apt R-113 Rogers Road, Athens, GA 30601

GARVEY, Rita Claire '68 (See James)

GARVEY, Sara Ann (See Smith)

GARVIN, Anita Louise; '74 BSED ; r. 2375 Drew Valley Rd., Atlanta, GA 30319

GARVIN, Ben J., Jr; '48 BS ; Pres., Owner; Ben Garvin Electronics, Atlanta, GA; r. PO Box 1161, Atlanta, GA 30301, 404 344-6054

GARVIN, Diane Lois; '61 BSED ; r. 20 W Lucerne Cir #310, Orlando, FL 32801

GARVIN, Edith Dunham '57 (See Morehead)

GARVIN, Kenneth Wayne; '76 AB ; Real Estate Sales; Dillard and Assoc. Realtors, 824 S. Milledge, Athens, GA 30605, 404 353-2333; r. 825 Hill St., Athens, GA 30606, 404 543-1260

GARVIN, William M; r. 7371 Bridle Dr, Nashville, TN 37221

GARVIS, Diane '66 (See Israel)

GARVIS, Larry Allan; '60 BBA ; r. 505 Par Court, North Palm Beach, FL 33408

GARVIS, Marlene A Fineroff (Larry Allan), '59 BSED ; r. 505 Par Court, North Palm Beach, FL 33408

GARVIS, Sam; r. 702 E 51st St, Savannah, GA 31405

GARWOOD, John Glover; '69 ABJ ; Local Sales Mgr.; WPLG TV, 3900 Biscayne Blvd., Miami, FL 33137, 305 573-7111, r 2645 S Bayshore Dr , Miami, FL 33133, 305 865-4910

GARY, A. Nadine Brown (Jack E.); '58 BSHE ; Tchr.; Deariso Sch., King St., Sylvester, GA 31791, 912 776-5528; r. 1107 N. Isabella St., Sylvester, GA 31791, 912 776-2154

GARY, Albert Von Kamp; Secy.; Gary Concrete Products, PO Box 4600, Augusta, GA 30907, 404 733-2263; r. 805 Carrige Ct., Augusta, GA 30904, 404 733-6212

GARY, Debra Lee Anderson (Lavon J.); '74 BFA ; Elem. Art Tchr.; Muscogee Cnty. Sch. Dist.; r. 3902 Wingate Dr., Columbus, GA 31904, 404 563-5792

GARY, Emily C Oliver (Joe); '39 AB , '63 MED ; r. Georgetown, GA 31754

GARY, Frances K. Anderson (Thomas E.); r. Georgetown, GA 31754

GARY, Frankie Rebecca; '70 BSED ; HS Librarian; Pelham City Schs , Burum St , Pelham, GA 31779, r. 1812 Whitehurst St., Thomasville, GA 31792, 912 226-9471

GARY, Dr Gilmer Allen, '69 PHD , r 11132 Hillwood Dr S E, Huntsville, AL 35803

GARY, Joe Earl, Jr; '74 BSED , '76 MED ; Tchr.; Fitzgerald Jr. HS, Fitzgerald, GA, 912 423-3866; r Rt. 6, Box 232, Hwy. 79, Elberton, GA 30635, 404 283-1234

GARY, Kenneth Wilburn; '68 BSAE ; Engr.; Ga Power Co., Atlanta, GA, 404 522-6060; r. 6876 Kingsboro Dr., Lithia Springs, GA 30057, 404 948-4615

GARY, Linda R. Levene (Richard D.); '72 BSED ; r. 1813 Murdoch Rd., Richmond, VA 23229

GARY, Dr Loren; Physician; Pvt. Practice, 121 E Fifth St., Tuscumbia, AL, 205 383-1883; r. 1004 E. Fifth St., Tuscumbia, AL 35674, 205 383-2709

GARY, Maude '45 (See Doris)

GARY, Rebecca Winn (Walter B.); '39 BSHE ; Partner; Gary's Store, Georgetown, GA 31754, 912 334-4249; r. Same

GARY, Rosanna Richard (Wistar); r. 2135 Country Club Rd., Columbus, GA 31906, 404 324-4032

GARZIA, Jo Ann; '75 AB ; Admin. Asst. for Mktg Svcs.; E.T. Barwick Corp., 5775 Peachtree Dunwoody Rd., Atlanta, GA 30319, 404 252-6820; r. 3073 Caldwell Rd., Atlanta, GA 30319, 404 457-6871

GARZIA, Mary Lee '75 (See Hodges)

GAS, Carla Gail Wright (Francois E.); '75 BFA ; Homemaker; r. 803 Woodfield Dr., Anderson, SC 29621

GASAWAY, Murial Kress; '69 BBA ; r. Route 1, Statham, GA 30666

GASAWAY, Robert Daniel, Jr; '69 BSF ; r. P O Box 711, Waycross, GA 31501

GASH, James Hart; '64 BBA , '70 MBA ; VP; First Fed. Savings, 777 Gloucester St., Brunswick, GA 31520, 912 265-1410; r. 2020 Bruce Circle, St Simons Island, GA 31522, 912 638-8639

GASH, Mary Wesley (James H.); '65 BSED ; Homemaker; r. 2020 Bruce Circle, St Simons Island, GA 31522, 912 638-8639

GASH, Mary A Hart (Thomas L, Sr); '29 AB , '30 MA ; r. 1306 Downing St, St Simons Island, GA 31522

GASH, Thomas L, Jr; '61 BSED ; r. 22 Schill Ave, Kenner, LA 70062

GASHO, Nancy M. Logan (Allan L.); '64 BSED ; Tchr.; Clark Cnty. Sch. Dist., Las Vegas, NV 89121; r. 4422 El Campana Way, Las Vegas, NV 89121, 702 458-7992

GASINK, Edith Virginia Blount (Richard Winslow); '73 AB ; r. 155 Harbor Dr, Chicago, IL 60601

GASKILL, Gary Charles; '77 ABJ ; r. 890 Valley Creek Dr., Stone Mountain, GA 30083

GASKIN, Ruth Estell '50 (See Gunter)

GASKINS, Alvah; '42 BSA ; Farmer; r. Rt. 2, Box 273, Nashville, GA 31639, 912 686-2166

GASKINS, Dr Cecil Benjamin; '63 DVM ; Veterinarian and Farmer, Partner; G and G Farms; r. Route 1, Willacoochee, GA 31650, 912 534-5508

GASKINS, Douglas Kenneth; '73 BBA ; Owner, Operator; Doug Gaskins Farm, Nashville, GA 31639, 912 686-3473; r. PO Box 464, Nashville, GA 31639, 912 686-3824

GASKINS, Eleanor Hambrick; '60 MED ; Chmn., Home Econ. Dept.; Berrien Cnty. HS, Nashville, GA 31639; r. PO Box 794, Nashville, GA 31639, 912 686-2265

GASKINS, Frances L Reece (John Henry, Jr); '53 BSED ; r. Douglas, GA 31533

GASKINS, James Michael; '75 BBA ; VP; Southgate Construction Co., 245 Glen Lake Dr. NW, Atlanta, GA, 404 256-2999; r. Rt. 2, Old Mill Rd., Hiram, GA 30141, 404 943-9473

GASKINS, James W.; '38 BSA ; Farmer; Self employed; r. PO Box 66, Willacoochee, GA 31650

GASKINS, LaWanna Youmans (Cecil B.); '63 BSED , Tchr , Citizens Christian Acad , Baker Hwy , Douglas, GA 31533, 912 384-8862, r Rt 1, Willacoochee, GA 31650, 912 534-5508

GASKINS, Michael James; '75 AB ; r. 3283 O'Hara Dr North, Macon, GA 31206

GASKINS, Murray H; '49 BSA ; r. 13601 Old Cutler Rd, Miami, FL 33158

GASKINS, Patricia Diane; '74 AB ; r. P.O. Box 66, Douglas, GA 31533

GASKINS, Robert Wilson; '72 BBA , VP; Houston Gaskins Agcy., Inc., 108 Dogwood Dr., Nashville, GA 31639, 912 686-5595; r. Box 496, Nashville, GA 31639, 912 686-2224

GASKINS, Susan E. '71 (See Patton)

GASKINS, Suzanne; '70 BSED ; r. Alapaha, GA 31622

GASSAWAY, Wilfred A, Jr; '65 BBA ; r. Po Box 142, Strathy Hall Estates, Richmond Hill, GA 31324

GASSES, Joseph Arthur, Jr, '72 BSED , r Hillsboro St , Monticello, GA 31064

GASSES, Selma Jo Ann; '69 BSED ; r. 246 Connor St, Monticello, GA 31064

GASSETT, George '52 BBA , Mgr , Airport Svcs , LAX; Trans World Airlines, 300 World Way W., Los

Angeles, CA 90009, 213 646-3440; r. 8716 Sunset Plz. Terr., West Hollywood, CA 90069, 213 655-8515

GAST, Dale Allan; '69 BBA ; r. 2787 Skyline Dr, Macon, GA 31201

GASTER, Carolyn Harris; '72 BSED ; r. PO Box 1351, Waycross, GA 31501

GASTIN, Remer Wade; '73 BSFR ; Tech. Rep Quality Control Inspector, Natl Particleboard Assn., 2306 Perkins Pl., Silver Spring, MD 20910, 301 587 2204; r 37 Helmsmans Court, Savannah, GA 31410, 912 897-4281

GASTON, Charles M, Jr; '65 BBA ; r. 661 So Clarkson St, Denver, CO 80218

GASTON, Cheryl Ann '71 (See Gibson)

GASTON, Coralyn P Proctor (Charles B); '52 BSED ; r. 102 Plantation Drive, Waycross, GA 31501

GASTON, Ellen Joy Wilson (William J. Jr); '70 BSED ; Homemaker; r. 170 Elaine Dr., Roswell, GA 30075, 404 993-5401

GASTON, Dr George W., Jr; '57 AB , '63 MED ; Assoc Prof , Educ. Ga Southern Coll , Statesboro, GA 30458, 912 681-5203; r. 212 Oakleaf Dr., Rt. 6, Statesboro, GA 30458, 912 681-1443

GASTON, Karen Sewell (George W. Jr); '63 BSHE , '65 MHE ; r. 104 N. Edgewood Dr., Statesboro, GA 30458

GASTON, Margaret (Peggy) '65 (See Ledbetter)

GASTON, Mildred '42 (See Jobe)

GASTON, Otis Lee; '57 MBA ; r. 225 Sun Valley Drive, Americus, GA 31709

GASTON, Priscilla '72 (See Garrison)

GASTON, Ruth Elizabeth, 72 BSED , r 501 Milledge Rd 11-D, Augusta, GA 30904

GATCHELL, Douglas Lunday; '65 AB , '66 MED ; Co-op Ext Svc , Univ of Ga , r 192 Takeda Way, Athens, GA 30605, 404 549-8777

GATCHELL, Roswell Leroy, '66 ABJ , Pres., Business Machines Co., 1200 S Lumpkin St, Athens, GA 30605, 404 546-1220; r. 440 University Dr., Athens, GA 30601, 404 548-2633

GATCHELL, Sandra Lynn Dorsey (Douglas L.); '65 AB ; Tchr. Aide; Clark Cnty. Sch. System; r. 192 Takeda Way, Athens, GA 30605, 404 549-8777

GATES, Albert M, Jr; r. Jeffersonville, GA 31044

GATES, Dr Betty Jane; '70 MS , '72 PHD ; r. 8548 Via Mallorca Drive No B, La Jolla, CA 92037

GATES, Charles Edwin, Pres , Williams Construction Co., 1229 Webster Ave., Columbus, GA 31902, 404 324-5451; r. 2015 Springdale Dr., Columbus, GA 31902

GATES, Darrell Allen; '76 BSFR ; r. Rr4 Box 408, Melbourne, FL 32901

GATES, George Howard; '52 BSA ; Asst. St. Conservationist; USDA Soil Conservation Svc., Mansfield Prof. Pk., Storrs, CT 06268, 203 429-9361; r. 429 Old Post Rd., Tolland, CT 06084, 203 871-1766

GATES, Irwin Painter, Jr; '74 MED ; r. 1725 Cardinal Rd., Milledgeville, GA 31061

GATES, Dr James Bruce, Jr; '66 DVM ; Owner; Veterinary Clinic, 815 E. Third St., Farmville, VA 23901, 804 392-8222; r. Rt. 1, Rice, VA 23966, 804 392-8211

GATES, Dr James Samuel; '71 EDD ; Assoc. Prof., French; Chmn., Dept. of Modern Lang.; Spelman Coll., 350 Spelman Ln. SW, Atlanta, GA 30314, 404 681 3643; r. 320 Fairburn Rd. NW, Atlanta, GA 30331, 404 691-5388

GATES, John Meitzler; '73 MBA ; Mgmt. Analyst; US Gen. Acct. Ofc., 221 Courtland St. NE, Atlanta, GA 30303, 404 221-4616; r. 4053 Maplewood Dr., Decatur, GA 30035, 404 284-2217

GATES, John Russell; '77 BBA ; Credit Mgr.; Southern Auto Supply Co., 296 W. Third St., Rome, GA 30161; r. 18 Glenwood Apts., Rome, GA 30161, 404 232-1277

GATES, Katherine M '52 (See Beckwith)

GATES, Ms Kathleen Louise; '76 BSA ; r. F8 2571 S Candler Rd., Decatur, GA 30032

GATES, Linoa C. Williamson (John M.); '73 MED ; Librarian; DeKalb Cnty. Schs.; r. 4053 Maplewood Dr., Decatur, GA 30035, 404 284-2217

GATES, Mary Ann Chester (James E), r 497 Milledge Terr, Athens, GA 30601

GATES, Patricia '63 (See Peterson)

GATES, Roberta Dixon (Hart H.); Assoc. Prof., Eng and Soc. Studies; South. Tech., Clay St., Marietta, GA 30060, 404 424-7203; r. 3333 Timber Lake Rd., Kennesaw, GA 30144, 404 428 2001

GATES, Thomas S; '66 BBA ; r. 9621 Kendale Blvd, Miami, FL 33156

GATES, V Carlton, III; '60 BBA ; r. 2737 Arldowne Dr, Tucker, GA 30084

GATES, William Haskell, 111; '76 BBA ; r. Rr 4, Box 408, Melbourne, FL 32901

GATEWOOD, Billie King Mann (James Crisp); '72 BSED , 73 MED , r Apt 109-B Bush Circle, Americus, GA 31709

GATEWOOD, Constance '37 (See Hawes)

GATEWOOD, Flora (See Undercoffer)

GATEWOOD, James Crisp; '71 BBA , '74 JD ; Atty., Partner; Crisp, Oxford and Gatewood, P.A., PO Box J, Americus, GA 31709, 912 924 6108; r. 210 W Glessner, Americus, GA 31709, 912 924 8995

GATEWOOD, James Hawkins; '50 BSED ; Owner; Chick Gatewood Sales Co., 555 W. Third St., Tifton, GA 31794, 912 382 6016; r. 2010 Emory Dr., Tifton, GA 31794, 912 382 6002

GATEWOOD, Mary '58 (See Cann)

GATEWOOD, Nella Kilbride (J. Harold Jr); '56 AB , Homemaker; r. 2442 Hyde Manor Dr NW, Atlanta, GA 30327, 404 355 1963

GATEWOOD, Robert Howard; r. 1005 N State Rd, Flora, IL 62839

GATEWOOD, Dr Thomas Schley; Obstetrician, Gatewood and Gatewood, P.C., 205 S. Lee St., Americus, GA 31709, 912 924 4035; r. Rt. 1, Box 157, Macon Rd , Americus, GA 31709, 912 924 3504

GATHANY, Rachel E. Pritchard (Leon B.); '75 MED , Dir.; Stephens Cnty. Training Ctr. for Developmentally Disabled, Rt. 1, Leatherwood Rd., Toccoa, GA 30577, 404 886-6521; r. 147 Morgan Pl., Toccoa, GA 30577, 404 886-6289

GATHANY, Timothy Alan; '73 BSED , '75 MED ; Grad. Asst., Doctoral Candidate; Univ. of Ga., Dept of Math. Educ., 105 Aderhold Hall, Athens, GA 30602, 404 542-4194; r. 180 Bloomfield St. Apt A-4, Athens, GA 30605, 404 549-4196

GATINS, Miguel Ribon; '74 AB ; r. 2525 Rivers Rd., Atlanta, GA 30305

GATLIFF, Dr Benjamin F.; '49 BS ; r. P O Box 249, Plant City, FL 33566

GATLIN, Alfred Rick; '77 BSPH ; r. 105 Smith St, Hartwell, GA 30643

GATLIN, Charles Ross; '71 AB , '73 MPA ; Dir., Econ. Dev.; Albany Chamber of Commerce, PO Box 308, Albany, GA 31702, 912 883-6900; r. 2323 Whispering Pines Rd., Albany, GA 31707, 912 436-2036

GATLIN, Edgar Ross, Jr; '49 BSF ; Pres.; Home Fed. Savings and Loan Assoc., 241 Pine Ave., Albany, GA 31701, 912 883-3220; r. 432 S Audubon Dr., Albany, GA 31707, 912 432-7828

GATLIN, Isabelle Smith (Edgar R. Jr); '48 BSHE ; r. 432 S. Audubon Dr., Albany, GA 31707, 912 432-7828

GATLIN, Janis Lynn; '72 BS ; Student; Med. Coll. of Ga., Laney-Walker Blvd., Augusta, GA 30901, 404 828-3046; r. 207 Mason Dr., Centerville, GA 31028, 404 733-3068

GATLIN, June '49 (See Reddick)

GATLIN, Kathy '64 (See Byrd)

GATLIN, Marylyn Fountain (Charles R.); '72 BSED ; Homemaker; r. 2323 Whispering Pines Rd., Albany, GA 31707, 912 436-2036

GATTI, John T.; '74 MACC ; Controller; Old Borough Savings and Loan Assn., 1434 S. Broad St., Trenton, NJ 08610, 609 393-4148; r. 1530 Chamber St., Trenton, NJ 08610, 609 989-7828

GATTIS, Harriet Monroe Brown (Thomas E. Jr); '71 ABJ ; Asst. Mgr., Travel Council; Ga. Chamber of Commerce, 1200 Commerce Bldg., Atlanta, GA 30303, 404 524-8481; r. 1325 Woodbridge Dr., Conyers, GA 30207, 404 922-4128

GATTIS, Dr Larry David; '73 BS ; r. #78 Durands Trailer Park, Augusta, GA 30906

GATTIS, Patricia Lynn; '75 BSED ; r. Rt. 1, Box 116, Conyers, GA 30207

GATTIS, Sidney Troy, Jr; '50 BSLA ; Partner; K. B. Simmons Assoc., 3135 Millwood Ave., Columbia, SC 29205, 803 254-3791; r. 3023 Oak Haven Rd., Columbia, SC 29204, 803 787-2547

GATTIS, Thomas Edward, Jr; '71 BBA ; Asst. Supv., Integrated Systems Acct.; Ga. Power Co., PO Box 4545, Atlanta, GA 30302, 404 522-6060; r. 1325 Woodbridge Dr., Conyers, GA 30207, 404 922-4128

GATTIS, Thomas Larry; '74 BBA , '76 MACC ; Staff Acct.; Price Waterhouse and Co., 3700 First Natl. Bank Tower, Atlanta, GA 30303, 404 658-1800; r 103 Lakeland Drive, Atlanta, GA 30305, 404 233-4085

GATTMAN, Chris A; r. 6100 Waters Rd Apt 5, Savannah, GA 31406

GAUDET, M. Candace Mauney (Lawrence H.); '74 MED ; Secy.; Navy Exchange, Midway Island, US Naval Sta., Box 29, FPO San Francisco, CA 96614; r. PO Box 191, Lincolnton, NC 28092

GAUDIELLO, Louise Longworth (M J); '37 BSHE ; r 841 NE 9th Ave, Pompano Beach, FL 33060

GAUDIER, Lynell '77 (See Baldwin)

GAUGER, Kenneth Dean; '69 BS , '74 MA ; r. Rt 1 Box 2605, Perry, GA 31069

GAUGER, Myron William; '71 BS ; r. Rt 1 Box 2605, Perry, GA 31069

GAUGHEN, Martha Allman (John R.); '74 BSED ; Homemaker; r. 156 Huntington Rd. NE, Atlanta, GA 30309, 404 875-3685

GAUGHF, Gloria H.; '67 BSED ; r. 4122 Briarwood Dr , Indianapolis, IN 46250

GAUL, Fay Brinson; Rehab. Couns.; Calif. Dept. of Rehab., Ste. 2000, 2550 Mariposa, Fresno, CA 93721, 209 442-1250; r. 3803 E Balch, Fresno, CA 93702, 209 255-9460

GAULDEN, Kathryn '48 (See Paschal)

GAULDING, Barbarianne G. '62 (See Roush)

GAULDING, Charles Barker; '62 BBA , '63 MBA ; r 2912 Audubon Drive, Macon, GA 31204

GAULDING, Charlotte '50 (See Cook)

GAULDING, John Morgan, Jr; '41 BSA , '45 LLB ; Retired, Gaulding Fin Co., r 355 S Harris St , 3, Athens, GA 30601, 404 548 3646

GAULDING, Sam Lee '26 (See Ethridge)

GAULDING, William Milton; '74 MED ; r. 2930 Glenhaven Ct., Conyers, GA 30207, 404 483 6231

GAULT, Charlayne Hunter (Ronald); '63 ABJ ; Correspondent; McNeil Lehrer Report, Pub. Broadcasting, 356 West 58th St., New York, NY 10019, 212 556 7067; r. New York, NY 10019

GAULTNEY, Edmond Thomas, III; '70 ABJ ; r. 860 Windsor Rd, Macon, GA 31204

GAULTNEY, Janice White (John M.); '69 BSED ; Exec. Secy.; American Medical Intl., 6400 Powers Ferry Rd., Atlanta, GA 30339; r. 6700 Roswell Rd 17H, Atlanta, GA 30328, 404 973 8092

GAULTNEY, John Mullette; '69 BBA ; VP; First Natl Bank of Atlanta, 5 Peachtree St. NW, Atlanta, GA 30303; r. 1133 Roselawn Ln., Marietta, GA 30067, 404 973-8092

GAULTNEY, Malcolm Mathews; '54 MED ; r. 105 Reeves Terr, Thomaston, GA 30286

GAULTNEY, Sheryl Lynne; '73 BSED ; r. 3308 Abercorn, Savannah, GA 31405

GAUNTT, Alice Ellen Williams (William E.); '43 BSHE , '68 MED ; Tchr.; Monroe Primary Sch., Blaine St., Monroe, GA 30655; r. PO Box 36, Jersey, GA 30235, 404 786 6946

GAUNTT, Gordon Edward; '52 BBA ; r. 965 Church St, Decatur, GA 30030

GAUNTT, Hugh Melvin; '74 BSAE ; Engr.; USDA, Soil Conservation Svc., Carnesville, GA; r. 175 Westwood Dr., Athens, GA 30606, 404 549-3714

GAUNTT, Patricia Ellyn '71 (See Brossett)

GAURONSKY, Jacob; '69 BSPH ; r. 1406 Belvedere, North Jacksonville, FL 32205

GAUSE, Damon Lance; '66 BBA ; r. Arnold & Bray, 7316 Hwy 85, Riverdale, GA 30274

GAUSE, Earle Barton, Jr; Volunteer Worker; Boys Club of America, 1437 N. Druid Hills Rd., Atlanta, GA 30319; r. 2660 Dellwood Drive, Atlanta, GA 30305, 404 355-3446

GAUSMAN, William Joseph; '52 BSPH ; Mgr., Pharmacist, Revco Drug Store 1123, 1327 Grandin Rd. SW, Roanoke, VA 24015, 703 345 0421; r. Rt. 2, Box 291, Buchanan, VA 24066, 703 254-2438

GAUTIER, Jennie '66 (See Stabenow)

GAUTREAUX, Michael Sidney, '75 MBA , VP, Commercial Acct. Exec.; Athens Insurer, Inc., PO Box 626, Athens, GA 30603, 404 353-2111; r. PO Box 761, Athens, GA 30603, 404 725-5838

GAVIN, Arthur Benedict, Jr; '76 MED ; Couns.; St of Ga., Dept. of Corrections, Jackson, GA 30233, 404 775-3161; r. 132 Walker Street, Jackson, GA 30233, 404 775-7215

GAVIS, John Stanley, Jr; '57 BBA ; r. Partlow, VA 22534

GAVRON, Barbara Ellen; '64 BFA ; Tchr., Art; Houston Independent Sch. Dist., 6100 Knox, Houston, TX, 713 691-2033; r. 704 Hyde Park, Houston, TX 77006, 713 523-1090

GAY, Alice Felts (Jimmy A.); '71 ABJ , '73 MED ; Former Tchr.; r. 125 Idylwood Dr., Athens, GA 30605, 404 549-2283

GAY, Bobby Gene; '63 BSPH ; r. 440 Rockborough Terrace, Stone Mountain, GA 30083

GAY, Charles Bearden; '43 BBA ; Audit Mgr.; Liberty Mutual Ins Co , 1718 Peachtree Rd , Atlanta, GA 30302, 404 873-6611; r. 3582 Sexton Woods Dr., Chamblee, GA 30341, 404 457-2397

GAY, Charles M; '70 BSA , '73 MS ; r. Box 87, Newborn, GA 30262

GAY, Craig; '50 BSA ; r. Rt 3, Millen, GA 30442

GAY, Cynthia '70 (See Snider)

GAY, Debra Elaine '74 (See Crider)

GAY, Devotie Louise Howell (Collier P, Jr); '41 AB ; r. P O Box 362, Blakely, GA 31723

GAY, Dianne Carol Smith (Merle L.); '72 MED ; Tchr.; Clarke Cnty. Bd. of Educ., College Ave., Athens, GA 30601, 404 546-7721; r. 288 S. Main St., Winterville, GA 30683, 404 742-8842

GAY, Dr Don Osborne; '68 DVM ; r. Monticello, GA 31064

GAY, Dorothy Ann; '68 AB ; r. C O Edward Menhinick, 8924 Nottoway, Charlotte, NC 28213

GAY, Douglas Amos; '72 BSA ; r. Route 3, Canton, GA 30114

GAY, Edmund E.; '53 ; Customer Svc Mgr.; Southern Bell Telephone Co., 2295 Parklake Dr., NE, Atlanta, GA 30345, 404 491-1769; r. 4730 Cherrywood Ln. NE, Atlanta, GA 30342, 404 252 8941

GAY, Effie Bearden '31 (See Gay)

GAY, Effie Bearden Gay (Benjamin F.); '31 BSHE ; Retired, Tchr., Home Econ., Retired Home Supv., De; r. 1903 Forest Green Dr. NE, Atlanta, GA 30329, 404 636-6727

GAY, Elizabeth Dekle; Ofc. Worker; Dr. L. S. Moore, 773 Fourth Ave. N., Naples, FL 33940, 813 262 4232; r. 760 5th Ave. N., Naples, FL 33940, 813 262-4838

GAY, Elizabeth D Coleman (T Bolling, Jr); '51 BSED ; r. 321 Imperial Blvd Apt 97J, Lakeland, FL 33803

GAY, Elma Dickson; '67 MED ; r. 203 Russell St., Wrens, GA 30833

GAY, Emory Speer, Jr; r. Rt 3, Millen, GA 30442

GAY, Eugene T; '58 BSAE ; r. 18 S Cromwell Road, Savannah, GA 31404

GAY, Ewell, III, '68 AB , Owner, Mgr , The Pappagallo Patch, 1616 Frederica Rd., St Simons Island, GA 31522, 912 638-3995; r. PO Box 564, St Simons Island, GA 31522, 912 638-9206

GAY, Frances Marion; '68 BSED ; r. 1310 Fairview Dr, Moultrie, GA 31768

GAY, George Ray, Jr; '59 BBA ; r. P O Box 342, Vidalia, GA 30474

GAY, Gregory Lynn; '74 BS ; r. Rt. 13, Allen Road, Macon, GA 31206

GAY, Howard Hayden; '68 BS ; r. Rt 13, Allen Rd, Macon, GA 31206

GAY, Jack Norman; '65 MED , '71 EDS ; r. 1106 S Main St, Moultrie, GA 31768

GAY, James Ed; '71 BSPH ; r. 1816 Trotters Lane, Stone Mountain, GA 30087

GAY, Dr James Thomas; '71 PHD ; Assoc. Prof., Hist.; W. Ga. Coll., Carrollton, GA 30117; r. Rt. 3, Box 104, Carrollton, GA 30117

GAY, Janice Ann '68 (See Harris)

GAY, Jerry Duane; '70 MED ; r. 202 Charles Ave, Thomaston, GA 30286

GAY, Jimmy Allen; '69 BBA ; VP; Heritage House Realtors, Inc., 1711 Prince Ave., Athens, GA 30601, 404 549-0345; r. 125 Idylwood Dr., Athens, GA 30605, 404 549-2283

GAY, Joan Henriott (Jack Norman); '66 MED ; r 1106 S Main St, Moultrie, GA 31768

GAY, Joanne Wright (William F.); '49 BSED ; Homemaker; r. 1776 Oakland Rd., Gay, GA 30218, 404 538-6805

GAY, John Harry, Jr; '50 BSA ; r. Route 2, Garfield, GA 30425

GAY, Dr Johnny Dan; '62 BSA , '64 MS , '67 PHD ; r. Route 2, Sylvester, GA 31791

GAY, Julie Gaston '55 (See Wyant)

GAY, Kathleen; '74 BSED , '75 MED ; Speech Pathologist; Dougherty Cnty. Pub. Sch. System, 601 Flint Ave., Albany, GA 31702, 912 435-3572; r. 2600 Doublegate Dr., Albany, GA 31707, 912 436-1750

GAY, Kenneth Norman; '62 BSF , '68 MS ; Woods Resource Mgr.; Brunswick Pulp Land Co., Brunswick, GA 31520, 912 265-5780; r. 8 Lisa Lane, Brunswick, GA 31520, 912 264-8656

GAY, L Doris Bledsoe (Gerald A); r. 1395 Dolive, Orlando, FL 32803

GAY, Larue G. '73 (See Norris)

GAY, Lawrence, Jr; '69 BSCH ; r. 417 6th St SW, Moultrie, GA 31768

GAY, Leila Ann Childree (James W.); '69 BSED ; Tchr.; Mock Rd. Elem. Sch., 2237 Cutts Dr., Albany, GA 31705, 912 432-5609; r. 2307 Barnesdale Way, Albany, GA 31707, 912 436 3219

GAY, Lendy Lanier; '64 BSA ; r. C O John D Gay, Route 2, Sylvester, GA 31791

GAY, Lillie Irene '65 (See Dubose)

GAY, Ludie J (See English)

GAY, M Carolyn Ward (Bobby Gene); '63 AB ; r 440 Rockborough Terrace, Stone Mountain, GA 30083

GAY, Mae Belle; '74 PHD ; Assoc. Prof., Art; Huntington Coll., 1500 E. Fairview, Montgomery, AL 36106, 205 263-1611; r. 1215 Felder Ave., Montgomery, AL 36106, 205 264-3740

GAY, Margaret '54 (See King)

GAY, Marie Priscilla; '68 BS ; r. 137 Bradley Blvd., Greenville, SC 29609

GAY, Marjorie L (See Allen)

GAY, Martha F Leguin (Roy Alan); '60 BSED ; r. P O Box 342, Vidalia, GA 30474

GAY, Mary E. (Beth) '68 (See Duncan)

GAY, Mary Gayle '71 (See Balkcom)

GAY, Mary Nell Pardue (James O); '49 BS ; r. 128 Winchester Drive, Wilmington Island, Savannah, GA 31404

GAY, Olga Marie; '68 BSED ; r. 4820 High Point Rd., Atlanta, GA 30342

GAY, Dr Otis Franklin; r. 804 Fagan Spg Dr SE, Huntsville, AL 35801

GAY, Owen Edward; '25 BSA ; r. Box 50, Register, GA 30452

GAY, Ms Patti Jean; '76 AB ; r. 4591 Timrose Rd., Kennesaw, GA 30144

GAY, Ms Paulette Jessie; '76 BSHE ; r. P O Box 3, Twin City, GA 30471

GAY, Ralph Eugene, '60 BSF , r Box 55, Hawkinsville, GA 31036

GAY, Ramona Wynn (Craig); r. Route 3, Millen, GA 30442

GAY, Rebecca Carolyn '75 (See Martin)

GAY, Rex Elmer; r. 4591 Timrose Rd, Kennesaw, GA 30144

GAY, Rhodabel '42 (See Chappell)

GAY, Roy Alan; '61 BBA ; r. P O Box 342, Vidalia, GA 30474

GAY, Roy Michael; '75 BSA ; Field Mgr.; The Southwestern Co., Box 810, Nashville, TN 37202; r. Route One, Moultrie, GA 31768

GAY, Sidney Michael; '67 BBA , '68 MACC ; Managing Partner; Gay and Joseph, CPA's, 209 Ridley Ave., LaGrange, GA 30241, 404 884-7331; r. PO Drawer 1667, LaGrange, GA 30241, 404 884-1218

GAY, Susie Pearl Hill (Owen Edward); '29 MA ; r Box 50, Register, GA 30452

GAY, Thomas Larry; '74 BBA ; r. Route 1, Lizella, GA 31052

GAY, Towns T., Jr; '50 BSA ; Owner; Gay's Flowers, Same as Residence, r 601 Greenville St., LaGrange, GA 30240, 404 884-5658

GAY, William F.; '49 BBA ; Postmaster; US Postal Svc., PO Box 1, Gay, GA 30218, 404 538-6814; r. 1776 Oakland Rd., Gay, GA 30218, 404 538-6805

GAY, William Henry, Jr; '74 MAED ; r. 525 Harley Drive Apt 8, University Arms, Columbus, OH 43202

GAY, William M, Jr; r. Brooks, GA 30205

GAY, Winnifred L Chesser (Albert F); r. C/O St Regis Papr Co, Warwick, GA 31796

GAYDON, Janice Ann; '70 BS , '73 MA ; r. Rt 2 Florence Rd, Powder Springs, GA 30073

GAYDON, Pauline H.; '63 MED ; r. Route 3, Box 26, Winter Haven, FL 33880

GAYDOS, Daria Anne; '68 BSA ; r. 798 Eve Drive 2-N, Somerville, NJ 08876

GAYLE, Joe Atkerson, Jr, '67 BSA , Classic Nursery, Rt. 3, Belmont Rd., Athens, GA, 404 543-0145; r. 235 Tamarack Dr., Athens, GA 30601, 404 549-6141

GAYLE, Mary Melissa Houseal (Richard R); '70 AB , '72 MA ; r. 417 Aumond Rd, Augusta, GA 30904

GAYLE, Dr Richard R; '72 DVM ; r. 417 Aumond Rd, Augusta, GA 30904

GAYLER, R. Branson; '49 BBA ; City Clerk, Secy. to City Comm.; City of Rome, 601 Broad St., Rome, GA 30161, 404 291-4541; r. 126 Saddle Mountain Rd., Rome, GA 30161, 404 234-3304

GAYLORD, Thomas Eborn; '60 BSF ; r. Po Box 678, Anderson, SC 29622

GAYNER, Dorothy Nowell (John M. III); '53 ABJ ; Sales Assoc.; Seckinger Realty Co., 141 Cypress Mill Rd., Brunswick, GA 31520, 912 264-9050; r 38 Sunset Blvd., Brunswick, GA 31520, 912 265 3945

GAYNER, John Miller, III; '56 LLB ; Atty.; Partner; Bennet, Gilbert, Gilbert, Whittle, Harrell, and Gayner, Box 190, Brunswick, GA 31520, 912 265-6700; r. 38 Sunset Blvd., Brunswick, GA 31520, 912 265 3945

GAYTON, Johnny Lee; '75 BS ; r. 3204 Baker Road, Acworth, GA 30101

GAYVERT, Sigrid '69 (See Sanders)

GAYVERT, Susan '72 (See Hayslett)

GAZAWAY, Edna Tatum; '74 BSHE ; Day Care Spec.; Dept. of Human Resources, Atlanta, GA; r. Route 4, Dawsonville, GA 30534, 404 265-2757

GAZAWAY, Johnnie Poarch (Aubrey M.); '64 MED , '71 EDS ; Curriculum Dir.; Gordon Cnty. Bd. of Educ., Box 127, Calhoun, GA 30701, 404 629-

7366; r. Rt. 1, Plainville, GA 30733, 404 295-3168

GAZAWAY, Phillip Dennis; '68 BM ; Teller Trainee; First Georgia Bank, 127 Peachtree St., Atlanta, GA, 404 586-6238; r. 260 Northern Ave., Apt. 9-C, Avondale Estates, GA 30002, 401 292-5430

GAZDA, Barbara E Boyd (George M); '68 BSED ; r. 185 Stillwood Ct, Athens, GA 30601

GAZERRO, Joseph Frank; '72 MED ; Dev. Svcs. Chief; Coosa Valley Comm. Mental Health Ctr., 1300 E. First St., Rome, GA 30161; r. Rt. 4, Margo Trail, Rome, GA 30161, 404-232-1461

GEAR, Albert Richard; '65 AB , '66 LLB ; r. Star Rte 1 Box 183a, Abita Springs, LA 70420

GEAR, Gertrude McDuffie; '42 MED ; Retired Home Econ. Tchr.; Demonstration Agt., Univ; r. Box 193, Brooklet, GA 30415

GEARHART, Ms Bernice Woolsey; '73 EDS ; r. Route 2, Ooltewah, TN 37363

GEARHART, Kenneth Ray; '63 BSED ; r. P O Box 299, Isle of Palms, SC 29451

GEARHART, Mrs Kenneth Ray; '63 BSHE ; r. PO Box 299, Isle of Palms, SC 29451

GEARHART, Robert Lee; '69 BBA ; r. 4212 Old Lexington Road, Athens, GA 30605

GEARIN, Ruth '67 (See Martin)

GEARINO, George Daniel, Jr; '75 ABJ ; r. 2254 Wheystone St., Vienna, VA 22180

GEARRELD, Frank Loftin; r. P O Box 11, Franklin, GA 30217

GEARY, Margaret Patricia; '73 BSA ; r. 217 North Road, Bedford, MA 01730

GEASHAM, Sarah F. (See Mitchell)

GEATHARD, Barbara A (See Salaman)

GEBARA, Karen Wardlaw; '60 BBA ; Student; Atlanta Law Sch.; r. 7288 Monarch Drive, Riverdale, GA 30296, 404 997-0125

GEBEL, Lt Michael Walter; '70 BBA ; Pilot; USN, VP 49, FPO New York, NY 09501, 904 772-2831; r 2379 Moody Ave., Orange Park, FL 32073, 904 264-9038

GEBERT, Kenton Richard; '74 MBA ; r. 3833 Hiawatha Blvd., Ft Wayne, IN 46809

GEBHARDT, B. Paulette Riley (Guy G.); '73 BSED ; Tchr.; Cobb Cnty. Bd. of Educ., Marietta, GA 30062; r. 2635 Indian Lake Drive NE, Marietta, GA 30062, 404-971-7482

GEBLER, Jackie Botts (Joel R.); '72 BSED ; Tchr.; Tucker Elem. Sch., Tucker, GA 30084, 404 938-3842; r. 2438 Sunset Dr., Atlanta, GA 30345, 404 636-6432

GECOMA, Col (Ret) Richard Montgomery; '61 BSED , '73 MED ; Program Dev. Assoc.; Inst. of Govt., Univ. of Ga., Rm. 211, Ga. Ctr., Athens, GA 30602, 404-542-1328; r. 180 Tara Way, Athens, GA 30601, 404 549-6643

GEDNEY, Leigh Mathias; Med. Dir.; US Postal Svc., B-18 Federal Annex, Atlanta, GA 30304, 404 221-5288; r. 1469 Country Squire, Decatur, GA 30033, 404 939-2846

GEDZELMAN, Bernice Rosenberg (Stanley D.); '68 BS ; Homemaker; r. 300 Winston Drive, Apt. 1202, Cliffside Park, NJ 07010, 201 886-1394

GEE, Charles Benjamin; '76 BSA ; Library Clerk; Cobb Cnty. Pub. Library, 4551 Dallas St., Acworth, GA 30101, 404-974-3341; r. 4803 Pinehurst Cir., Acworth, GA 30101, 404-974-6684

GEE, Ms Cynthia Helen; '76 BSED ; r. 1306 Cold Spnngs Lane, Valdosta, GA 31601

GEE, Elizabeth R. Nelson (H. Stanley); '63 BSHE ; r. 19 Little John Way Rt. 6, Newnan, GA 30263, 404 253-0668

GEE, Evelyn Sherman; '28 ABJ ; r. 316 River St., Blakely, GA 31723

GEE, Dr George Francis; '67 PHD ; Physiologist; Endangered Wildlife Research Program, US Fish and Wildlife S, Patoxist Wildlife Research Ctr., Laurel, MD 20811, 301-776-4880; r. 8534 Pineway Dr., Laurel, MD 20810, 301 498-3445

GEE, Joan Carol Tarumianz (William); '72 BSED ; r. Box 3703, Greenville, DE 19807

GEE, John Wayne; '61 BSPH ; Pharmacist; Riverside Pharmacy, Inc., 975 Riverside Dr., Gainesville, GA 30501; r. 3112 Esther Dr., Gainesville, GA 30501, 404 532-6253

GEE, Kathryn Elaine '76 (See Jones)

GEE, Robert Laroy; r. P O Box 11, Butler, GA 31006

GEER, Betty Lanell; '56 MED ; Tchr.; Due West Elem. Sch., Marietta, GA; r. 2330 Burnt Hickory Rd. NW, Marietta, GA 30064, 404 428-8160

GEER, Carol Owen '72 (See King)

GEER, Claude W, Jr; r. 111 Camelia St, Albany, GA 31705

GEER, Connie Charlene Farmer (Vernon Lee); '75 MED ; r. 103 Sir Walter Drive, Greenville, NC 27834

GEER, James Robert, Jr; '73 BBA ; Flight Attendant; Delta Airlines, Atlanta, GA; r. 1381 Wessyngton Rd. NE, Atlanta, GA 30306, 404 874-8312

GEER, Marguerite E. '56 (See Wellborn)

GEER, Mary Louise; '55 MED ; Retired Elem. Tchr.; r. 8740 Bowden St., Douglasville, GA 30134, 404 942-2246

GEER, Melvin Earnest; '70 BBA , Dentist, Pvt. Practice, 2001 Gloucester St., Ste. 7, Brunswick, GA 31520, 912 264-5935; r. 27 St. Andrews Dr., Jekyll Island, GA 31520, 912 635-2881

GEER, Nora Charlotte '71 (See Rubin)

GEER, Rebecca; '64 MED , '71 MED , '76 EDS ; Tchr.; Murdock Elem. Sch., Marietta, GA 30060; r 2773 Farmstead Road, Smyrna, GA 30080, 404 435-1002

GEER, Walter I; r. Pine St, Colquitt, GA 31737

GEER, Dr William Dudley; Dean, Sch. of Bus.; Samford Univ., Birmingham, AL 35209, 205 870-2935; r. 2703 Lakeland Tr., Birmingham, AL 35243, 205 967-0466

GEESLIN, Carolyn '51 (See Greene)

GEESLIN, David Hugh; '75 BS ; r. Atlanta Street, Roswell, GA 30075

GEETER, Shane Michael; '76 AB ; Grad. Student; Univ. of Ga., Law Sch., 404 542-4720; r. 5416 N. Peachtree Rd. 1, Dunwoody, GA 30338, 404 394-5185

GEFFEN, Arthur Harold; '66 BS , '69 BSPH ; Atty.; Pvt. Practice, 4054 McKinney, 202, Dallas, TX 75204, 214 528-0370; r. 6004 Lauree Oaks, Dallas, TX 75248, 214 387-0514

GEFFEN, Helen '35 (See Ziff)

GEGGIS, James Slater, Jr; '50 ABJ ; r. 3 Edward Ave, Lynnfield, MA 01940

GEHR, Elizabeth Baxter (Samuel M.); '63 BSHE ; Homemaker; r. 5310 Emerald Dr., Sykesville, MD 21784

GEHR, Dr Samuel Martin; '63 DVM ; Partner; Randallstown Animal Hosp., Liberty Rd., Randallstown, MD 21784, 301 922-6043; r. 5310 Emerald Dr., Sykesville, MD 21784, 301 795-3899

GEHRING, Dr Donald David; '71 EDD ; r. Box 658, Mars Hill, NC 28754

GEHRKE, Janice Marten (Lee E.); '70 MED ; Homemaker; , RR 2, Alma, WI 54610, 715 946-3714; r. MOQ 28-2 NAS, Corpus Christi, TX 78419, 512 937-4666

GEHRLICH, Susan '72 (See Heitert)

GEIGER, Ms Carol Russell; '76 AB ; r. 130 Chateau Club Apts., Ap. 18, Athens, GA 30601

GEIGER, David L.; '63 BBA ; Asst. to Area Mgr.; Coca-Cola USA, 7839 Churchill Way, Ste. 130, Dallas, TX 77251, 214 233-3211; r. 1809 Rustic Cir., Plano, TX 75075; 214 422-1039

GEIGER, Harmon Webb, Jr; r. Box 694, Anderson, SC 29621

GEIGER, Jerald Aubrey; '66 BBA ; r. 485 Merrimac Dr., Merritt Island, FL 32952

GEIGER, Mrs Jerald Aubrey; '70 BSED ; r. 485 Merrimac Dr., Merritt Island, FL 32952

GEIGER, Linda H.; '70 BSHE ; r. 709 Prutchett St., McRae, GA 31055

GEIGER, Nancy '65 (See Pinckney)

GEIGER, Nathan Carson; '65 MED ; r. Po Box 591, Forest Park, GA 30050

GEIS, Georgia Field (Raymond H.); '42 AB ; Tchr.; DeKalb Cnty. Bd. of Educ., Decatur, GA; r. 670 Park Dr. NE, Atlanta, GA 30306, 404 981-1257

GEIS, Robert Henry; '75 MED ; Tchr.; Clayton Cnty Bd. of Educ., 120 Smith St., Jonesboro, GA 30236, 404 478-9991; r. 8965 Saddlewood Drive, Jonesboro, GA 30236, 404 478-1152

GEISE, Eugenia '59 (See Gray)

GEISER, Janie Marie; '73 BFA ; r. 119 Pine St, Catasaugua, PA 18032

GEISINGER, Kurt Francis, '77 MS , r 1106 Stotesbury Ave, Wyndmoor, PA 19118

GEISLER, James Orin; '73 BBA ; Field Credit Supv.; B.F. Goodrich Co., 1111 W. Mockingbird Ln., Dallas, TX 75247, 214 630-5601; r. 2732 S. Cypress Cir., Plano, TX 75075, 214 424-8073

GEISSLER, Mary Ann '40 (See Kling)

GELANTI, Tillie '54 (See Tenenbaum)

GELDBART, Barbara Friedman (Jack J.); '48 AB , '50 BSED ; Homemaker; r. 1510 W. Wesley Rd. NW, Atlanta, GA 30327, 404 355-8919

GELDBART, Jack Joseph; '48 AB , '50 JD ; Atty.; r. 1510 W. Wesley Rd. NW, Atlanta, GA 30327, 404 876-8248

GELDERT, Maurice William; '72 BS , r. 5163 Appleville, Memphis, TN 38109

GELLER, Marvin; '65 BS ; Tchr.; Woodbridge Bd. of Educ., Baron Ave., Woodbridge, NJ 07095; r. 141 Cindy St., Old Bridge, NJ 08857

GELLERSTEDT, Wright W; '51 LLB ; r. 545 N Mcdonough, Suite A Trust Bldg, Decatur, GA 30030

GELLETICH, Joseph Francis; '61 BBA , '62 JD ; Asst. Gen. Counsel, Pub. Housing; US Dept. of Housing and Urban Dev., 451 Seventh St. SW, Washington, DC 20410, 202 755-7093; r. 4430 Forest Glen Court, Annandale, VA 22003, 703 354-2216

GEMMELL, Jackson Gerald; '69 BSED ; Tchr.; Hartford Cnty. Bd. of Educ., 85 Edward St., Hartford, CT 06105, r 324 Maple St, Wethersfield, CT 06109, 203 563-1203

GENDELL, Marion F Belvin (Gerald S); r. 540 Hickory Hill Ln, Cincinnati, OH 45215

GENHO, Beverly '69 (See Manley)

GENIER, Gerald Philias; '67 BSA ; Sales; Coldwater Lumber Co., 149 Cherry Rd., Rochester, NY 14624; r. 69 Renauf Dr., Rochester, NY 14624, 716 328-4106

GENOVESI, Barbara Marie; '76 BBA ; Employee Relations Spec.; Olin Corp., 275 Winchester Ave., New Haven, CT 06504, 203 789-5521; r. 100 State Street, 121, North Haven, CT 06473, 203 239-7840

GENRICH, Fred Clinton, '77 BSPH , r 9c1 Chatfield Dr., Stone Mountain, GA 30083

GENSLER, Dale Lavery; '65 AB ; r. PO Box, Stryker, OH 43557

GENTIL, Dorothy Winn, '76 BSA , State Food Inspector for Consumer Field Force; Ga. Dept. of Agr., Capitol Sq., Atlanta, GA 30334; r. 608 Mayfair Ave., Richmond, VA 23226, 404 436-2565

GENTIL, Elaine Kimberly; '76 BSED ; Real Estate Sales; Bowers, Nelms and Fonville, 8411 Patterson Ave., Richmond, VA 23226, 804 285-4192; r. 8610 Queensmere Pl., Richmond, VA 23226, 804 747-1932

GENTILE, Carol Ann; '66 BFA , '70 MFA ; r. 609 Palmer St, Anderson, SC 29621

GENTILE, Gary Leo; '69 BLA ; Landscape Architect, N.Y. Dept. of Trans., State Ofc. Bldg., Veterans Mem. Hwy., Hauppage, NY 11787, 516 979-5000; r. The Village on Artist Lake, 100 Whistler, Middle Island, NY 11953, 516 924-4296

GENTRY, Alice Findley '64 (See Douglas)

GENTRY, Alice Lorene Youngblood (Karl Ray); '65 MA ; r. 1709 A Fairfax Rd, Greensboro, NC 27407

GENTRY, Alma Joann Burns (James A, Jr); '56 ABJ ; r. 1104 Nielsen Dr, Clarkston, GA 30021

GENTRY, Carolyn Georgia '62 (See Sheppard)

GENTRY, Clyde C., Jr; '49 BBA ; Pres.; Garden Lakes Supply Co., 2561 Shorter Ave., Rome, GA 30161, 404 232-7033; r. 17 Ridgehaven Dr., Rome, GA 30161, 404 234-4779

GENTRY, David Samuel; '72 BBA ; r. 417 Raintree Place, Hermitage, TN 37076

GENTRY, Donald; '53 BSAE ; r. 724 Blackwell Circle, Marietta, GA 30060

GENTRY, Dorothy Lee Wood (Ralph Ewing); '58 AB ; r. 110 Old Fort Rd, Athens, GA 30601

GENTRY, Emily Ann '66 (See Williams)

GENTRY, Harry Edward, Jr; '71 BBA ; r. 306 Westhampton Ave, Danville, VA 24541

GENTRY, Irene; '54 BSED ; r. White Plains, GA 30678

GENTRY, James M.; '50 BSAE ; Process Control Engr.; General Electric Co., Rome, GA; r. 15 Ridgehaven Dr., Rome, GA 30161, 404 234-0005

GENTRY, James Richard; '72 BFA ; r. 30 Sunset Drive, Greenville, SC 29605

GENTRY, James Robert; '61 BBA ; r. 1746 Stillwood Forest Dr, Lilburn, GA 30247

GENTRY, Janet '71 (See Kelly)

GENTRY, Jerry J Smith (Charles J); '63 AB ; r. Route 1, Sylvania, GA 30467

GENTRY, Jerry Lynn; '66 BBA ; r. Box 234, Ellijay, GA 30540

GENTRY, Jo Ann '50 (See McNeel)

GENTRY, John B., Jr; Retired Prof., Educ.; Pers Dir.; Clemson Univ.; r. Box 1081, 248 Riggs Dr., Clemson, SC 29631, 803 654-2557

GENTRY, John Benjamin; '56 BSF , '61 MS ; Research Assoc.; Savannah River Ecology Lab., Drwr. E, Aiken, SC 29801, 803 649-6211; r. Box 331, Jackson, SC 29831, 803 471-3464

GENTRY, John Daniel, Jr; '70 BSF ; Dist. Land Mgmt. Forester; Ga.-Pacific Corp., PO Box 727, Whiteville, NC 28472, 919 642-3193; r. 916 Forsythe St, Monticello, GA 31064, 919 646-4390

GENTRY, Dr Karl Ray; '62 MA , '65 PHD ; r. 1709 A Fairfax Rd, Greensboro, NC 27407

GENTRY, Lauren Diane '73 (See Upchurch)

GENTRY, Lovette '68 (See McLeod)

GENTRY, Martha Joan (See Shelden)

GENTRY, Mary Bickerstaff (St. Clair); '35 BFA ; Tchr.; Eastway Elem. Sch., 4601 Buena Vista Rd., Columbus, GA 31907, 404 561-2778; r. 1305 Eberhart Avenue, Apt. 2, Columbus, GA 31906, 404 323-2263

GENTRY, Mary G. '61 (See Breckenridge)

GENTRY, Mary Jane '41 (See Harris)

GENTRY, Mary Legwen; '33 BSAA ; r. 2413 Walton Way, Augusta, GA 30904

GENTRY, Maye Mitchell (Robert Richard); '67 MED ; r. Rfd 1, Hawkinsville, GA 31036

GENTRY, P Anne (See Gill)

GENTRY, Patricia B '65 (See Wynn)

GENTRY, Perry Michael; '64 ABJ ; r. 5417 Brandy Circle SW, Ft Myers, FL 33901

GENTRY, Phyllis Elizabeth; '74 BFA ; r. 505 Locke St., Palmetto, GA 30268

GENTRY, Ralph Ewing; '75 BBA ; r. 110 Old Fort Road, Athens, GA 30601

GENTRY, Robert Richard; '53 BSED ; r. Rfd 1, Hawkinsville, GA 31036

GENTRY, Sandra Kay Gigoux (Ralph E); '71 BSED , '76 MED ; r. 275 Vista Drive, Athens, GA 30605

GENTRY, Sonja '67 (See Fields)

GENTRY, Steven Paul; '73 BBA ; r. 2605 Mack Smith Rd., Rossville, GA 30741

GENTRY, Susan Browne '76 (See Strader)

GENTRY, Dr William Rayburn, Jr; '76 PHD ; r 3146 Bonney Briar, Missouri City, TX 77459

GEOFFREY, Joseph John; '73 MSW ; Contract Svcs. Rep.; Ga. Dept. of Human Resources, 618 Ponce de Leon Ave. NE, Atlanta, GA 30308, 404 894-5684; r. 788 Whitlock Ave., Manetta, GA 30064, 404 424-8484

GEORGE, Adele W Flournoy (Richard S); '51 BSLA ; r. 5276 Zebulon Road, Macon, GA 31204

GEORGE, Angela Camille '69 (See Sapp)

GEORGE, Anita '52 (See Friday)

GEORGE, Annette Janine; '75 BMUS ; Chaplaincy Music Therapist; Murdoch Ctr., Butner, NC 27509, 919 575-7764; r. Box 205, Staff House, Murdoch Ctr., Butner, NC 27509, 919 575-9910

GEORGE, Anthony Joseph; '76 JD ; r. Suite 304 Clover Park Prof Sq, Tacoma, WA 98499

GEORGE, Barry Carl; '76 BSA ; r. P.O. Box 398, Blairsville, GA 30512

GEORGE, Bennet Edwin, '71 ABJ , Journalist, News Daily, 138 Church St., Jonesboro, GA, 404 478-5753; r. 1934 Washington Rd., East Point, GA 30344, 404 763-8211

GEORGE, Betty Jean; r. Morrow, GA 30260

GEORGE, Carl Eugene, Sr, '73 EDS , Asst Principal; Woodstock Elem. Sch., Woodstock, GA 30188; r. Route 2, Canton, GA 30114, 404 479-4547

GEORGE, Carl Ogletree; Quality Control, Shift Leader; Goodyear Tire and Rubber Co., Gadsden, AL 35901, 205 546-6341; r. Rt. 12, Airport Road, Gadsden, AL 35904, 205 442-2905

GEORGE, Carolyn M. '67 (See Lunsford)

GEORGE, David William '76 BSED , r 4957 Summerford Dr., Dunwoody, GA 30338

GEORGE, Deborah '75 (See Atkins)

GEORGE, Dorothy Godwin (Charles M.); '58 BSHE , Tchr.; Okaloosa Cnty. Sch System; r. 117 Ferry Rd. NE, Ft Walton Beach, FL 32548, 904 243-1266

GEORGE, Evelyn Mary; r. 403 Promontory Dr W, Newport Beach, CA 92660

GEORGE, Frances '36 (See McLanahan)

GEORGE, Fred Arthur, III; '71 ABJ ; r. Rt 3 Box 76, Oxford, NC 27565

GEORGE, H. Thomas, Jr; '58 BSA ; Sales Mgr.; Starland Dairies, 2425 Bull St., Savannah, GA 31402, 912 232-2116; r. 13506 Rockingham Rd., Savannah, GA 31406, 912 925-3178

GEORGE, Henry Holmes, '51 BSF , Geodesist, Defense Mapping Agcy., Topo Ctr., 6500 Brooks Ln., Washington, DC 20016, 301 227-2488; r 9908 Ashburton Ln., Bethesda, MD 20034, 301 530-3314

GEORGE, Hilda H Shackelford (Samuel Lane); '56 AB , '58 JD ; r. Rt 2 Tallassee Bridge Rd, Athens, GA 30601

GEORGE, James David; '62 BBA ; Asst. VP; Alexander and Alexander, Inc., Two Piedmont Ctr., NE, Atlanta, GA 30305, 404 261-3400; r. 288 Allen Court, Lilburn, GA 30247, 404 921-0325

GEORGE, James William; '73 BSA ; Vocl. Agr Instr.; Sherman Central Sch., Park St., Sherman, NY 14781, 716 761-6121; r. RD 1, Box 218, Ashville, NY 14710, 716 784-3925

GEORGE, Joe Napoleon; '51 BBA ; Purchasing Agt.; Lockheed Aircraft Co., Lockheed, GA; r. 2625 Sunny Lane, Marietta, GA 30060, 404 973-1535

GEORGE, John Alvin; '51 BSAE ; r. 813 Los Rebles, Davis, CA 95616

GEORGE, John Harvey; '65 ABJ ; Sr. Dist. Sales Mgr.; Coca-Cola USA, Fountain Sales Dept., 6545 Lemmon Ave., Dallas, TX 75209, 214 357-8146, r. 8060 Emerald Lake Dr., Decatur, GA 30032, 404 288-4618

GEORGE, John Pack; '76 BS ; r. Ft. King George Dr., Darien, GA 31305

GEORGE, Judy Lynn; '70 BSED ; r. 1933 Austin Dr, Decatur, GA 30032

GEORGE, Karen Sue Mullins (Timothy A.); '76 BSPH ; Pharmacist; East Tenn. Discount Drug, Box 391, Clinton, TN 37716, 615 457-9358; r. Rt 6 Tower Dr, Clinton, TN 37716, 615 524-0643

GEORGE, Kaye Darlene (See Wansley)

GEORGE, Little Hoover; '52 BSA ; Environmentalist; Tallapoosa Cnty., PO Box 606, Alexander City, AL 35010, 205 329-8431; r. Rt. 4, Box 8F, Alexander City, AL 35010, 205 234-2737

GEORGE, Lois Walls (Little H.); '52 BSHE ; Tchr.; Bd. of Educ., Franklin St., Alexander City, AL 35010, 205 234-3411; r. Rt. 4, Box 8F, Alexander City, AL 35010, 205 234-2737

GEORGE, Martha C (See Russell)

GEORGE, Martha Lee (See Smart)

GEORGE, Mildred Martin; '44 BSED ; Tchr.; Southwest Ga. Academy, Damascus, GA; r. c/o Montine Martin, 406 River St., Blakely, GA 31723, 912 723-5378

GEORGE, Dr Robert H; '74 DVM ; r. Route 1 Box 30, Hayes, VA 23072

GEORGE, Robert Kenneth; '68 BBA ; r. 348 Adams St, Sparta, GA 31087

GEORGE, Robert Stevens; '53 AB ; r. 813 Windom Place, Virginia Beach, VA 23454

GEORGE, Rose Anne '76 (See Giles)

GEORGE, Samuel Edwin; '37 BSA ; r. 318 3rd St S E, Cairo, GA 31728

GEORGE, Samuel Lane; '57 AB ; r. Rt 2 Tallassee Bridge Rd, Athens, GA 30601

GEORGE, Sandra Lee; '69 BSED , '76 MED ; r 2550 Akers Mill Rd J-5, Atlanta, GA 30339

GEORGE, Sarah Kathy '71 (See Outlar)

GEORGE, Scott Winston; '75 AB ; Grad. Student, Labor and Indust. Relations; Mich. St. Univ., East Lansing, MI 48823; r. 580 Ridgewater Drive NE, Marietta, GA 30067, 404 971-3382

GEORGE, Shirley W. Maffett (William M. Jr); '63 BSED ; r. 2522 Pheasant Dr., Albany, GA 31707, 912 883-6816

GEORGE, Tim Anderson; '76 MED ; Tchr., Coach, Carter HS, Rt. 2, Strawberry Plains, TN 37871, 615 933-3437; r. 4000 Pleasant Ridge Rd., B2, Knoxville, TN 37912, 615 524-0643

GEORGE, Walter Underwood; '75 M.S. ; r. 501 Lake Ave E, Ladysmith, WI 54848

GEORGE, Wayne Chester; r. PO Box 685, High Springs, FL 32643

GEORGE, William Barton; '50 BBA ; r. P O Box 1137, Atlanta, GA 30301

GEORGE, Dr William Ross; '72 PHD ; Assoc. Prof.; Va Commonwealth Univ., 901 W Franklin, Richmond, VA 23284, r 2023 Floyd Ave, Richmond, VA 23220

GEORGES, John Timothy; '66 AB ; Claims Dept., Johnson and Higgins, Ins. Brokers, PO Box 1111, Atlanta, GA 30301, 404 658-1330; r. 5400 Memorial Dr., Apt 9C, Stone Mountain, GA 30083, 404 294-9518

GEORGIADES, Ethel F, 66 MED , r 418 W Church St., Cuthbert, GA 31740

GEORGIADIS, Alexander Gus; '61 BS ; r. 323 S Spring Blvd, Tarpon Springs, FL 33589

GERAKITIS, Alice Virginia Youmans (George T, Jr); '69 BSHE ; r. 315 Ardmore Cir NW #3, Atlanta, GA 30309

GERAKITIS, Charles Hamilton; '75 BBA , Owner Santorini Intl., PO Box 1067, Atlanta, GA 30310, 404 758-0004; r. 3392 Rilman Rd., Atlanta, GA 30327, 404 261-5274

GERAKITIS, George T, Jr, 67 BBA , r 315 Ardmore Cir NW #3, Atlanta, GA 30309

GERALD, Kathleen '73 (See Lea)

GERALD, Susan Annette, '67 BS ; Tech Rep., General Electric Co., Inform Svcs Bus Div, Ste 270, 2200 Century Pky., Atlanta, GA 30345, 404 325-9889; r 4735 Roswell Rd, No 34 D, Atlanta, GA 30342, 404 252-5394

GERALDO, Susannah Witten (Gary Gay); '77 BFA , Tchr. Aide, Central Elem Sch, Myrtle Beach, SC 29577; r 400B Alder St., Myrtle Beach, SC 29577, 803 448-6626

GERARD, Dr William Thomas, '58 DVM , '67 JD , Pres., Atty., Gerard and Matthews, 716 Southern

Mutual Bldg., Athens, GA 30603, 404 543-1644, r. 105 Highland Dr., Athens, GA 30601, 404 543 2791

GERBER, Joan Dozier (Ernest); '54 AB ; r. 8645 SW 48th St., Miami, FL 33155, 305 221-5856

GERBER, Louise Cohen (Robert E.); '68 BSED , Clerk; Weight Watchers of NW Ga., 404 373-5731, r. 4605 Meadow Valley Dr. NE, Atlanta, GA 30342, 404 255-8780

GERBERT, Frances Israel; '33 BSHE ; Retired; r. 816 Ridge St., Americus, GA 31709, 912 924 9852

GERBING, Myra Louise Frier (George C); '66 BSED ; r. Route 1 Box 87, Millwood, GA 31552

GERCKE, Annette '37 (See Ham)

GERDINE, Thomas Francis; '30 BS ; Cnslt.; Ivey and Co. Inc., 1865 W. Broad St., Athens, GA 30606, 404 546-1234, r. 100 Mt Vernon Pl., Athens, GA 30606, 404 549-8227

GEREN, Joyce A (See Dill)

GEREN, Peggy Ahrens (William H.); '70 EDS ; Principal; Burgess Elem. Sch., Atlanta, GA 30316, r. 1750 Riverside Road, Rt. 1, Roswell, GA 30076, 404 993-7646

GERGEL, Dr Thomas Joseph; '64 MA , '69 PHD ; Assoc. Prof., Geography; St. Univ. of New York, Oneonta, NY, 607 431-3459; r. 20 Union St., Oneonta, NY 13820, 607 432-2817

GERGLEY, Steve, Athletic Dir., Tchr., Sharpsville Area Sch. Dist., Sharpsville, PA 16150, 412 962 7861; r. 3180 Orangeville Rd., Sharpsville, PA 16150, 412 962-5483

GERGLY, Deborah J. Clemons (Anthony F.); '72 BSHE ; Homemaker; r. 1750 S. Lumpkin St., Athens, GA 30601, 404 549-1969

GERHAND, Howard Michael; '67 BSA ; Property Mgr.; Cafritz Co., 1825 K St. NW, Washington, DC 20006, 202 223-6410, r. 1106 Treeside Lane, Herndon, VA 22070, 703 437-3306

GERHAND, Patricia Aed (Howard M.); '68 BSED ; Homemaker; r. 1106 Treeside Lane, Herndon, VA 22070, 703 437-3306

GERHARDT, Daniel Joseph; '77 BS ; r. 2115 Briarwillow Dr., Atlanta, GA 30345

GERHARDT, Howard Carl, Jr; '66 BS ; r. 401 E 61st St, Savannah, GA 31405

GERHARDT, Robert Hillman; '70 BBA , '71 MBA ; Fee Real Estate Appraiser; Wigley and Co., 589 Forest Ave., Macon, GA 31201, 912 743-1443; r. 774 Newton Place, Macon, GA 31204, 912 743 0050

GERHARDT, Thomas Wayne; '69 BBA ; r. 8404 Waterford Ave Apt T-1, Tampa, FL 33604

GERHARDT, Vera Alice Hoyt (Thomas Wayne); '69 BSED ; r. 8404 Waterford Ave, Apt T-1, Tampa, FL 33604

GERINER, Richard Martin; '62 BSF ; r. 2111 Price St, Savannah, GA 31401

GERKEN, Craig James; '76 BSA ; r. 243 Cloverhurst Ave, Athens, GA 30605

GERKEN, Gretchen Van Brakle; Dir. of Volunteer Svcs.; Halifax Hosp. Med. Ctr., Clydemorris Blvd., Box 1990, Daytona Beach, FL 32015, 904 258 1611, r. 925 N Halifax, Apt 808, Daytona Beach, FL 32018, 904 253-9236

GERLAND, Louis August, III; '71 BBA , Div. Mgr., Coca-Cola Bottling Co., 864 Spring St., Atlanta, GA, 404 892-4000; r. 6910 Brandon Mill Rd. NW, Atlanta, GA 30328, 404 255-0663

GERLAND, Patricia C. Smith (Louis A. III); '71 AB , Commercial Banking Rep.; Trust Co. Bank, 25 Park Pl., Atlanta, GA 30302, 404 588-7711; r. 6910 Brandon Mill Rd. NW, Atlanta, GA 30328, 404 255 0663

GERLOCK, Catherine '66 (See Grande)

GERLOCK, Dr John Lawrence; '64 BSCH , '70 PHD ; Sr. Research Scientist; Ford Motor Co. Scientific Research Staff; r. 23655 Rowe, Dearborn, MI 48124, 313 561-3282

GERMANN, Jennie '70 (See Mullin)

GEROFSKY, Harry; '34 ABED ; Retired, Trenton Bd. of Educ.; r. 222 Ardmore Ave., Trenton, NJ 08629, 609 396-3615

GERONIMO, Ralph Frank; '64 BSA , Regl. Sales Mgr., Wash Bowl Inc., 4101 SW 73rd Ave., Miami, FL 33155, 305 264-6060; r. 9765 Cutler Ridge Drive, Miami, FL 33157, 305 233-2623

GEROW, Claudia M Hughes (Donald Lamson); '62 BM , r. Broad Cove Rd, Cape Elizabeth, ME 04107

GEROW, Donald Lamson; '62 AB ; r. Broad Cove Rd, Cape Elizabeth, ME 04107

GERRARD, Gary; '76 AB ; r. 135b Sycamore Lane, Athens, GA 30601

GERRARD, Larry Thomas; '63 BBA ; Asst. Div. Sales Mgr.; R.J. Reynolds Tobacco Co., PO Box 759, Goldsboro, NC 27530, 919 735 4884; r. 600 Sherwood Ave., Goldsboro, NC 27530, 919 778 4860

GERRARD, Martha S Walker (Stanely C); '37 MS ; r. 140 N Beverly Cir, Oak Ridge, TN 37830

GERRETT, Glendon Francis; '50 BBA ; r. 230 Cedar Creek Rd, Athens, GA 30601

GERRETT, Janice '75 (See Perkins)

GERRETT, Virginia F Whaley (Glendon Francis); '46 BBA ; r. 230 Cedar Creek Rd, Athens, GA 30601

GERSCHEFSKI, John Edwin; '67 BM , Musician; r. 840B Irvington, Bethesda, MD 20034, 301 656 0827

GERSCHEFSKI, Michael C.; '67 BM , '69 MMED , '75 EDS , Music Tchr., Towns Cnty. Schs., PO Box 91, Hiawassee, GA 30546, 404 896 3525; r. Route 1, Clayton, GA 30525, 404 782 4763

GERSHMAN, Linda A. Prell (George P.); '72 MED , Speech Pathologist; r. 49 Audrey Ave., Needham, MA 02192, 617 444 7862

GERSHOM, Jerome Edwin; '71 ABJ , r. 1599 Knob Hill Dr, Atlanta, GA 30329

GERSHON, Burton Hyman; '42 BBA , CPA, Pvt Practice, 5701 Gordon Rd., Mableton, GA 30059, 404 948-2693, r. 1362 Bramble Rd. NE, Atlanta, GA 30329, 404 634 5224

GERSHON, Fabianne Wolff (A. Arnold); '63 ABJ , First VP, Dir. of Communications, Blyth Eastman Dillon and Co., Inc., One Chase Manhattan Plz., New York, NY 10005, 212 785-0751; r. 1060 Park Ave., 3D, New York, NY 10028, 212 427 5733

GERSHON, Jeffrey Sidney; '70 ABJ ; Graphic Arts Coord.; Modern Merchandising, Inc., 1300 S Second St., Hopkins, MN 55343, 612 933-4141; r. 400 Groveland Ave., Minneapolis, MN 55403, 612 874-9560

GERSHON, Phyllis E (See Arnold)

GERSHON, Stanton Arthur; '71 ABJ ; Ins. Rep., Life of Ga., 600 W. Peachtree St., Atlanta, GA 30308, 404 881-8800; r. 2715 Lang Ct., Marietta, GA 30062, 404 231-2057

GERSHOWITZ, Alan; '72 M.S. ; Microbiologist; Natl. Insts. of Health, 9000 Rockville Pike Bldg. 5, Rm. 318, Bethesda, MD 20014, 301 496-3654, r. 12000 Old Georgetown Rd., Apt. C1007, Rockville, MD 20852, 301 770-4855

GERSMEHL, Mrs Philip Joel; '70 MA , r. 1551 Dayton St Paul, MN 55104

GERSON, Arleen '70 (See Taffel)

GERSON, Jerry E.; '71 ABJ ; General Manager, WAGQ-FM Radio Station, Athens, GA 30601, 404 546-7350,

GERSON, Joan Esther; '75 BSED ; Spec. Educ. Tchr.; r. 1599 Knob Hill Dr., Atlanta, GA 30329, 404 634 0483

GERSON, Joe Herman; '40 BSED ; Sales Rep.; Equitable Life Assurance Soc. of US, 100 Peachtree St., Ste. 615, Atlanta, GA; r. 2908 Nancy Creek Rd NW, Atlanta, GA 30327, 404 355-7127

GERSON, Nancy Kay (Jerry E.); '72 BSED ; r. 185 Auburn Parkway, Athens, GA 30606, 404 549 9622

GERSON, Stanley Martin; '64 BBA ; VP; L. E. Schwartz and Son Inc., 279 Reid St., Macon, GA 31208, 912 745-6563; r. 713 Woodridge Drive, Macon, GA 31204, 912 477-3718

GERSON, Steven Charles; '77 MSW ; Clinical Soc Worker; Jewish Family and Children's Bur., 1753 Peachtree Rd NE, Atlanta, GA 30309, 404 873 2277; r. 967 E. Club House Cir. W., Decatur, GA 30327, 404 355-7825

GERSPACHER, William Frank; '73 MBA ; Comptroller; North Ga. Coll., Chestatee St., Dahlonega, GA 30533, 404 864-3391; r. PO Box 842, Dahlonega, GA 30533, 404 864-6915

GERSTEIN, Ms Cheryl P Schafer, '76 MED , r. Callaway Garden Apts, Apt. U4, Athens, GA 30604

GERSTEIN, Ellen Sue; '68 AB ; r. 2217 NE 123 St., Miami, FL 33161

GERSTEIN, Lawrence Hal; '76 MA ; r. Callaway Garden Apts. U4, Athens, GA 30606

GERSTEIN, Miriam (Midy) '51 (See Frank)

GERSTEN, Carol Rita; '73 ABJ ; r. 2721 S Bayshore Dr # 314, Miami, FL 33133

GERVAIS, Cade Thomas; '71 MED , '73 EDS ; r. 9005 Gatewood Dr, Jonesboro, GA 30236

GERVIN, Madeline '76 (See Locus)

GERWECK, John Edward; '68 BSA ; Cnslt.; Sohaylas, Inc., New York, NY 10019; r. 4 Redwood Village of Pineford, Middleton, PA 17057, 516 734 2697

GESNER, Virginia D.; '65 BSED ; r. 349 Chatham Dr., Fairborn, OH 45329

GESSNER, Jean '57 (See Hogan)

GEST, William Rudolph; '73 MA ; r. 1808 Marilyn Ave, Bradenton, FL 33507

GESTER, Stephen William; '75 MFOR ; r. 2304 Chestnut Rd., Birmingham, AL 35216

GETCHELL, Gretchen Elaine; '77 ABJ ; Estimator, Secy.; Abbott Advertising Agcy. Inc., PO Box 12141, Lexington, KY 40511, 606 276-4321; r. 3411 Woodside Way, Lexington, KY 40502, 606 277-4860

GETER, Arthur Lee; '73 MED ; r. 1104 St Andrews Dr, Albany, GA 31707

GETER, Gwen Janett '66 (See Wilkerson)

GETMAN, Carol Schuldt (Frederick W.); '69 BSED ; Dist. Speech and Lang. Clinician; Mineral Point Unified Sch. Dist., Cothern St., Mineral Point, WI 53565, 608 987-2024; r. Rural Route 1, Mineral Point, WI 53565, 608 987-2800

GETTEN, Mary Brownlee (Theodore C, III); '55 BSED ; r. 727 16th St, Gulfport, MS 39501

GETTEN, Theodore C., III; '54 MS ; r. 727 16th St, Gulfport, MS 39501

GETTINGS, Gail Lynne; '75 AB ; r. Rt. 3 Oak Ridge, Warrenton, VA 22186

GETTY, Nilda C. N.; '70 MFA ; r. 1912 Mohawk, Ft Collins, CO 80521

GETTYS, Carolyn Currie; r. 1671 Pine Valley Rd, Milledgeville, GA 31061

GETTYS, Thelma '52 (See Byars)

GETZ, Kay Marie Hoffer (Calvin Warren); '72 MED ; r. 2410 Whispering Pines Circle, Albany, GA 31705

GETZMAN, Carolyn J (See Martin)

GEYER, Michael Joel; '70 BSAE , '74 MED ; r. 410 Evans Rd, Rossville, GA 30741

GHASTIN, Patrick James; '74 BSED ; r. Rte. 1 Box 312a, Bogart, GA 30622

GHASTIN, Robert Martin; '76 AB ; r. 215 Dubose Ave., Athens, GA 30601, 404 549-9664

GHEESLING, Frank Alonzo, Jr; '72 BSFR ; Project Dir., SSI, Earth Systems Div., 525 Webb Industrial Dr., Marietta, GA 30062, 404 424-6200; r. 3640 Asbury Ct NE, Marietta, GA 30062, 404 977 9390

GHEESLING, Linda L. Linne (Frank A.); '73 BS , Microbiology Lab. Tech.; Center for Disease Control, Clifton Rd., Atlanta, GA, 404 633-3311; r. 2799 Dunnington Circle, Chamblee, GA 30341, 404 977-9390

GHEESLING, Ronnie Harrell; '66 BSA , '68 MS , Cnty. Ext. Chmn., Univ. of Ga. Coop. Ext. Svc., 404 635-4426, r. PO Box 655, Ellijay, GA 30540, 404 635-5398

GHEESLING, William C. '19 AB , r. Camak, GA 30807

GHEGAN, Drury Willis; '68 BBA ; Southeastern Regl. Mgr.; McKenny and Co., 5675 Roswell Rd., Atlanta, GA, 404 256-9068; r. 6482 Whispering Tr. NE, Atlanta, GA 30328, 404 252-8718

GHEGAN, Glorana L. '74 (See Glah)

GHENT, Mary Jane '61 (See Cronic)

GHERTNER, Andrew Lewis; '65 BBA ; Partner, Bugg, Coppedge, Ghertner et al., Ste. 2020, 225 Peachtree St., Atlanta, GA 30303, 404 522-2000; r. 74 Silverwood Rd. NE, Atlanta, GA 30342, 404 256-1030

GHINGOLD, Robbins (Maurice J.); '55 BSED ; Sales; Davison's, Broad St., Augusta, GA 30902, 404 722-6811; r. 2232 Overton Rd., Augusta, GA 30904, 404 736 3914

GHINGOLD, Maurice Jack; '52 BBA ; Partner; Universal Co., 1230 Broad, Augusta, GA 30912, 404 722-3483; r. 2232 Overton Rd., Augusta, GA 30904, 404 736-3914

GHINGOLD, Neil; '54 BBA ; Owner; Universal Co., 1230 Broad St., Augusta, GA 30902, 404 722 3483; r. B 4 Hickman Arms E, 1014 Hickman Rd., Augusta, GA 30904, 404 738-7251

GHITTER, Leah '51 (See Zarge)

GHOLSTON, Cornelia '66 (See Johnson)

GHOLSTON, Evelyn Jones (James Polk); r. P O Box 126, Comer, GA 30629

GHOLSTON, James Polk; r. PO Box 126, Comer, GA 30629

GHOLSTON, Margaret C '56 (See Griffin)

GHOLSTON, Mary '30 (See Bell)

GHOLSTON, Sybil Edenfield (J. B.); '35 ABED , Elem. Tchr., Jenkins Cnty Bd of Educ., Waynesboro Rd., Millen, GA 30442, 912 982 5503; r. PO Box 526, Millen, GA 30442, 912 982 1840

GHORMLEY, Willie M. '70 (See Robinette)

GHOSH, Jayasri; '76 MED ; Teaching Asst.; Univ of Ga., Dept of Educ. Psych., College of Educ., Athens, GA 30602, 404 542-4110; r. 158 Woodrow St., Athens, GA 30605, 404 546-1896

GIACOBBE, Dr George A.; '73 PHD ; Asst. Prof., Spec. Educ.; Va. Commonwealth Univ., 901 W Franklin St., Richmond, VA 23284, 804 770 8484; r. 507 N. Blvd. 10, Richmond, VA 23220

GIAMBRONE, Dr Joseph James; '77 PHD ; Asst Prof.; Auburn Univ., Animal Sci. Bldg., Auburn, AL 36830, 205 826-4133; r. 1015 Lansdale Ave., Lansdale, PA 19446

GIAMMATTEO, Paul Albert; '76 M.S. ; r. 509 Woodlawn Ave., Newark, DE 19711

GIANFRANCESCO, Mark Gerard; '73 BSED ; Agt., Farm Bur. Ins., Lincolnton, GA, 404 359-4959; r. Rt. 2, Lincolnton, GA 30817, 404 359-4265

GIANNAKAKIS, Dennis Joseph; '76 BSED ; Tchr.; Waycross Pub. Schs., 1200 Colley St., Waycross, GA 31501; r. Rt. 1, Box 57F, Elder Rd., Bishop, GA 30621, 404 769-6444

GIANNINI, John Wilbur, Jr; '53 AB ; VP of Mktg and Sales; Citadel Cement Corp., 2700 Cumberland Pkwy., Atlanta, GA, 404 434-3200; r. 435 Amberidge Trail NW, Atlanta, GA 30328, 404 255-9365

GIANNINI, Sarah Rogers (John W. Jr); '53 BFA ; Homemaker; r. 435 Amberidge Trail NW, Atlanta, GA 30328, 404 255-9365

GIANNONI, Janallie Janie Wright (Paul); '50 BS ; r 900 Oakhill Rd, Elberton, GA 30635

GIANNONI, Paul; '49 BBA ; r. 900 Oakhill Rd, Elberton, GA 30635

GIANNONI, Ms Paula; '76 BBA ; r. 900 Oakhill Road, Elberton, GA 30635

GIAQUINTO, Eli Joseph; '75 MPA ; Staff Asst., Range, Timber and Wildlife; US Forest Svc., 1720 W. Peachtree St. NW, Atlanta, GA 30309, 404 881-3846; r. 2455 La Vista Rd., NE, Atlanta, GA 30329, 404 636-3669

GIARDINA, Barbara Ann Memory (Larry James); '76 AB ; r. General Delivery, Corvallis, OR 97330

GIARDINA, Larry James; '76 BSA ; r. 140 Cemetary Rd, Athens, GA 30601

GIBBES, Dorothy Rowland (James Wilson, Jr); '26 BSHE ; r. Heritage Nursing Hm, 960 Hawthorne Ave, Athens, GA 30601

GIBBES, Mary E Ellis (Lawrence W); r. 4052 Arbor Way, Charlotte, NC 28211

GIBBONEY, Dorothy Grau (James W. Sr); Historical Tours of Dial Mill Settlement; Rider an; Crystal Creek Plantation; r. 3960 Dial Mill Rd., Conyers, GA 30207, 404 483-4543

GIBBONEY, James W.; r. 3960 Dial Mill Rd., Conyers, GA 30207, 404 483-4543

GIBBONS, Barbara '65 (See Budd)

GIBBONS, Becky Rufty (Joe L.); '75 BSED ; Tchr.; East Harper Sch., Harper Ave. NW, Lenoir, NC 28645, 704 754-3404; r. 306 Sharon Avenue NW, Lenoir, NC 28645, 704 754-3208

GIBBONS, Blackwell W.; '60 BSF ; Tech. Forestry Supt.; Tenn. River Pulp and Paper Co., Box 33, Counce, TN 38326, 901 689-3111; r. Rt. 3, Savannah, TN 38372

GIBBONS, Eugenia Ann Drexel (Nolan R); '46 BS , r. Rte 3, Tifton, GA 31794

GIBBONS, George Owen, Jr; '75 BSPH ; Owner, Midway Drugs, Same as Residence, 912 884 3316; r. PO Box 173, Midway, GA 31320, 912 884 2395

GIBBONS, Katherine Ann; '75 BS , Research Tech II; Univ. of Ga., Entomology and Fisheries Dept., Tifton, GA 31733, 912 386 3374; r. Rt. 1, Chula, GA 31733

GIBBONS, Norma '51 (See Brewin)

GIBBONS, Robert Edward; '49 AB ; r. 3663 S Sheridan Blvd, Denver, CO 80227

GIBBS, Alma Carole Hester (William Thomas); '58 BSHE , r. 2026 Audubon Dr NE, Atlanta, GA 30329

GIBBS, Bettie (See Leaphart)

GIBBS, Bobby Harold, Jr; '76 BSED ; r. Rt. 2, Abbeville, GA 31001

GIBBS, Bruce Berton; '69 AB ; r. 3519 May St, Los Angeles, CA 90066

GIBBS, Clifford Mitchell; '76 BSPH ; r. Leesburd Rd., Ashburn, GA 31714

GIBBS, Darlene Bundy (John B.); '75 MED ; System-Wide Food Dir.; Bartow Cnty. Schs., PO Box 569, Cartersville, GA 30120, 404 382-3813; r. PO Box 594, Cartersville, GA 30120, 404 386-0051

GIBBS, David Nelson; '74 BSED , '75 MED ; Asst Supt.; Athens Restitution and Adjustment Ctr., Ga., Dept. of Correc, PO Box 1229, 235 Hill St., Athens, GA 30601, 404 542-8628; r. Parthenon Apts. 4, 150 Phidias Ave., Athens, GA 30605, 404 546-7460

GIBBS, Denise Adelene; '70 AB ; r. 2515 Ft Scott Dr, Arlington, VA 22202

GIBBS, Dorothy L '50 (See Chapman)

GIBBS, Elizabeth Baette (Benjamin K.); '53 BFA ; r Rt. 7, Box 170, Raleigh, NC 27614, 919 782 1659

GIBBS, Elizabeth Marie Ballou (Jeff D.); '76 ABJ ; Adv.; J. C. Penney Co., Macon, GA; r. 185 W. Ridge Ave., Macon, GA 31210, 912 477-4852

GIBBS, Evelle G. '69 (See Dana)

GIBBS, Faye '54 (See Henson)

GIBBS, Garry Wayne; '69 BSPH ; Pharmacist; Palmyra Park Hosp., 2000 Palmyra Rd., Albany, GA 31705, 912 435-3441; r. 806 Branch Rd., Albany, GA 31705, 912 883-4957

GIBBS, George Fort, III; '67 MA ; r. Box 931, Gibbs Rd, Venice, FL 33595

GIBBS, Harold Lee, Jr; '74 BLA ; Project Mgr.; The Rhode Island Land Co., 900 Hospital Trust Bldg., Providence, RI, 401 272-0700; r. 401 Buckminster Dr., Apt. 207, Norwood, MA 02062, 617 762 8126

GIBBS, Dr James Allen, Sr; '58 BSA , '60 MS ; Mgr., Retail Mktg. Agt.; Kerr-McGee Chem. Corp., Kerr McGee Ctr., Oklahoma City, OK 73125, 405 236-1313; r. 1905 Blue Jay Ct., Edmond, OK 73034, 405 348-3028

GIBBS, James Hurst, Jr; '66 BSA ; r. 4300 Elizabeth Ln, Atlanta, GA 30339

GIBBS, Mrs James Hurst, Jr; '66 BSED ; r. 4300 Elizabeth Ln., Atlanta, GA 30339

GIBBS, James Marshall; '52 BBA ; r. 120 Robin Rd Rt 3, Marietta, GA 30060

GIBBS, James Michael; '77 AB ; r. 1634 Stratford Circle, Macon, GA 31206

GIBBS, Jeff David; '75 BBA , '76 MBA ; Instr. of Econ.; Macon Jr. Coll., Macon, GA 31206, 912 474-2700; r. 3257 O'Hara Dr. S., Macon, GA 31206, 912 781-8999

GIBBS, Jeffrey Barrett; Sales Svc. Mgr.; Champion Packages, 418 S. Center St., Taylorsville, NC 28681, 704 632-2285; r. 818 2nd Street Place, Apt. 34, Hickory, NC 28601, 704 322-7067

GIBBS, Jessie Elizabeth '76 (See Youngblood)

GIBBS, Capt Joe Bennett, Jr; '71 BBA ; Co. Cmdr.; US Army, 19th Bn, 4th Bde, Ft Knox, KY 40121, 502 624-2042; r. 3804 Phelts Dr., Columbus, GA 31904, 404 323-1785

GIBBS, John N, Jr; '73 MED ; r. 2234 Blvd Granada SW, Atlanta, GA 30311

GIBBS, Joseph Bacon, Jr; '76 BBA ; Mktg.; Lively Acres Plant Ranch, Box 297, Davisboro, GA 31018, 912 348-3820; r. Box 607, Davisboro, GA 31018, 912 348-3628

GIBBS, Kathleen Lee; '74 BFA ; r. 5695 Kendall Dr., Miami, FL 33156

GIBBS, Lantie Barrett (Lawrence T.); '50 AB ; r 3800 W. Hayward Ct., Tucker, GA 30084, 404 939-2131

GIBBS, Leila '76 (See McWhorter)

GIBBS, Leila Lenore '62 (See McWhorter)

GIBBS, Lendon David; '69 BBA ; Grp. Ins. Supv.; Ga. Power Co., 270 Peachtree St., Atlanta, GA 30303, 404 522-6060; r. 1877 Remington Rd., Chamblee, GA 30341, 404 457-8130

GIBBS, Leslie Michael; '66 ABJ ; VP; Gibbs of De Land, Inc., Same as Residence; r. 131 N. Blvd., De Land, FL 32720, 904 734-5221

GIBBS, Linda Joyce; '72 M.S. ; Grad. Asst., Sociology Dept.; Univ. of Ga., Athens, GA 30602; r 125 Baxter Dr., Apt. C-1, Athens, GA 30606, 404 549-5577

GIBBS, Louise Malcolm (Thomas A, Sr); '41 BSED ; r Bostwick, GA 30623

GIBBS, M. Elaine Maret (Lendon D.); '64 BSHE , Homemaker; r. 1877 Remington Road, Chamblee, GA 30341, 404 457-8130

GIBBS, Dr Marcus Cleon; '53 DVM ; Veterinarian, Gibb's Clinic, 912 725-4954; r. PO Box G, Arlington, GA 31713, 912 725-4258

GIBBS, Marie A Olliff (James W); '39 BSHE ; r Lyons, GA 30436

GIBBS, Marilyn Overall (Jeffrey B.); '75 BSED ; Tchr.; Catawba Cnty. Bd. of Educ.; r. 818 2nd Street Place, Apt. 34, Hickory, NC 28601, 704 322 7067

GIBBS, Marjorie Cleo; r. Ty Ty, GA 31795

GIBBS, Mary Ann Gibson (James A., Sr); '61 BSED ; r. 1905 Blue Jay Ct., Edmond, OK 73034, 405 348 3028

GIBBS, Mary Ellen '73 (See Williams)

GIBBS, Mary Stevens; '52 MSHE ; Prof., Home Econ., Dir., Ctr. for Family Fin. and; Ind. St. Univ., Terre Haute, IN 47809, 812 232-6311; r. R 32, Box 375, Terre Haute, IN 47803, 812 877-1823

GIBBS, Peggy Jean; '77 MED ; Tchr.; Clark Cnty Sch. Dist., r. 130 University Dr., Athens, GA 30605, 404 549 4618

GIBBS, Randolph M.; '53 BSA , Mgr.; Kaiser Chem Co., Box 435, Moultrie, GA 31768, 912 985 4823, r. 1329 4th St. SW, Moultrie, GA 31768, 912 985 1043

GIBBS, Robert Walton, 55 BBA , r 3130 Ramsgate Rd, Augusta, GA 30904

GIBBS, Ronald Wiatt; '72 BS , '73 MBA , Branch Mgr., Mountain Trust Bank, 302 S. Jefferson St.,

Roanoke, VA 24007, 703 344-6641; r. 3522 Holland Dr. SW, Roanoke, VA 24018

GIBBS, Sara Bowen; '41 AB ; Retired Tchr.; r. 616 W. 10th, Tifton, GA 31794, 912 382-5804

GIBBS, Sarah Harris (Charles D.); '66 MED ; r. 6433 Ponderosa, Macon, GA 31206, 912 788-5495

GIBBS, Scott B.; '71 MFA ; Pres.; Scott Gibbs Studios, Same as Residence; r. 139 Dudley Ct. NW, Atlanta, GA 30327, 404 255-1463

GIBBS, Susan Lorraine Moore (David Nelson); '74 BSED , '75 MED ; r. 150 Phidias Ave #4, Athens, GA 30605

GIBBS, Thomas A, Jr; '48 BSA ; r. Bostwick, GA 30623

GIBBS, Thomas V.; '73 BSA ; Owner; Gibbs and White Farm, Same as Residence; r. Route 3, Moultrie, GA 31768, 912 985-5944

GIBBS, Walter Melvin; '65 BBA ; Aviation Maintenance Ofcr.; USMC, HML-268 MAG-29, Jacksonville, NC 28540, 919 455-6654; r. 39 Longstaff MCAS(H) New River, Jacksonville, NC 28540, 919 455-2312

GIBBS, Warner Benjamin; '35 LLB ; Atty., Pres.; Gibbs, Leaphart and Smith, PC, 155 N. Brunswick St., Jesup, GA 31545, 912 427-2024; r. PO Box 561, Jesup, GA 31545, 912 427-3170

GIBBS, William Carl; '77 BSED ; r. 2206 Flora St., Waycross, GA 31501

GIBBS, William Thomas; '58 BSAE ; r. 2026 Audubon Dr NE, Atlanta, GA 30329

GIBBY, Michael Lee; '69 BBA ; Div. Mgr.; Sears Roebuck and Co., 1300 Southlake Mall, Morrow, GA, 404 961-7110; r. 7599 Casper Ct., Jonesboro, GA 30236, 404 477-7506

GIBELING, Naomi Beaton (Robert W.); Homemaker; r. 4000 Cedar Knoll Cir., Roswell, GA 30076

GIBERT, James Terry; '66 BBA ; VP Mktg. and Sales; Texas Okla. Express, PO Box 47112, Dallas, TX 75247, 214 438-2611; r. 9452 Angleridge Rd., Dallas, TX 75238, 214 341-1130

GIBNEY, Sherrie Jo Groover (Terrence Vincent); '76 BSED ; r. L101 Area 3 Univ Village, Athens, GA 30602

GIBNEY, Terrence Vincent; '75 ABJ ; r. L101 Area 3 Univ Village, Athens, GA 30602

GIBSON, Alice Joyce '67 (See Johnson)

GIBSON, Ann '38 (See Daniels)

GIBSON, Ann Glass; '66 AB ; r. 2449 MacLauren Cir., De Kalb Highlands, Atlanta, GA 30340

GIBSON, Ann Norman; '74 MSW ; Svc. Coord.; Coosa Valley Comm. Mental Health Ctr., 1300 E First St., Rome, GA 30161, 404 291-6357; r. 507 Charlton St., Rome, GA 30161, 404 235-4271

GIBSON, Ann S.; '73 BMUS ; r. PO Box 447, Cave Spring, GA 30124

GIBSON, Blanche L '43 (See Loyd)

GIBSON, Bruce Gregory; '74 BS ; Lab. Tech., Biochem.; Univ. of Ga.; r. 219 Village Cir., Athens, GA 30601, 404 549-0391

GIBSON, Charles Edwin; '75 BBA ; r. 2106 Lakeview Dr, Waycross, GA 31501

GIBSON, Charlie Ogg; '41 BSC ; r. 1558 Belmont Ave, Atlanta, GA 30310

GIBSON, Cheryl Ann Gaston (J H, Jr); '71 BSED ; r 4193 Yates Rd, College Park, GA 30337

GIBSON, Clyde Paris; '61 BSPH ; r. Box 322, Wrens, GA 30833

GIBSON, Coy Avery; '62 MS ; r. 181 Timber Lane, Athens, GA 30601

GIBSON, Dale Clifford; '70 AB , '72 MED ; r. 386 Hiawassee Ave, Athens, GA 30601

GIBSON, Dan Harris; '68 BBA ; r. 5036 Wesleyan Wds Dr, Macon, GA 31204

GIBSON, David, '71 AB , r Rt 4 Old Ivy Rd, Stockbridge, GA 30281

GIBSON, Deborah Gwenn Allison (Rick); '76 BBA , Stylecraft, 1330 Arrow Wood Rd., Charlotte, NC 28210, 704 588-0220; r. 8801 F. Nations Ford Rd., Charlotte, NC 28210, 704 525-5495

GIBSON, Ms Dereth Vickers; '76 MED ; r. P.O. Box 703, Ashburn 31714

GIBSON, Dorothy Lunsford (Scott); r. 711 W Main St, Thomaston, GA 30286

GIBSON, Eleanor '48 (See Nalley)

GIBSON, Elizabeth '74 (See Murphy)

GIBSON, Elizabeth '73 (See Baumgardner)

GIBSON, Ernestine V '74 (See Hinton)

GIBSON, Ethel M. '38 (See Clark)

GIBSON, Eugene F , Jr, Regl Dir , Security Life Ins. Co., PO Box 400, Orlando, FL 32802; r. PO Box 1088, Leesburg, FL 32748

GIBSON, Eugenia K. Parker (Michael H.); '55 BBA , Homemaker, r 42 Hamlin Dr , Greenhills, Cincinnati, OH 45218, 513 825-5489

GIBSON, Foster Eugene, III; '73 MED ; r. 1701-D Valley Park Court, Augusta, GA 30904

GIBSON, Frank Howard, Jr; '71 BSFR ; r. 3016 June Apple Dr, Decatur, GA 30034

GIBSON, G. Ruth Sommer (James L.); '72 EDS ; Instr , Ga St Univ , Vocl and Career Dev Dept , University Plz., Atlanta, GA 30303, 404 658-2500; r. 1185 Winterberry Ct., Lawrenceville, GA 30245, 404 963-6398

GIBSON, Geneen Martin; '76 BS ; r. P.O. Box 1088, Leesburg, FL 32748

GIBSON, George A; '66 BSA ; r. P O Box 1287, Decatur, GA 30031

GIBSON, Dr George Edward; '65 BSA , '67 DVM , Veterinarian, Owner; Midway Animal Hosp., 3085 Midway Rd., Decatur, GA 30032, 404 284-2065, r. 4697 Fellswood Dr., Stone Mountain, GA 30083, 404 296-7034

GIBSON, George Milton; '52 BFA ; Pres.; Gibson's of Athens, Inc., Beechwood Shopping Ctr., Athens, GA 30606, 404 548-4663; r. 255 Pendleton Dr , Athens, GA 30606, 404 548-4179

GIBSON, George Russell, '69 BSA , Wood Inspector; Union Camp Corp., Bldg. Products Div , PO Box 458, Folkston, GA 31537, 912 496-2551, r. Rt. 2, Box 138, Folkston, GA 31537, 912 496-2180

GIBSON, Harry Lee; Coord.; Artistic Pools, 1612 NE Freeway, Atlanta, GA 30329; r. 2479 Peachtree Rd., Atlanta, GA 30305, 404 261-4551

GIBSON, Herbert Roland; '76 BSEH ; Pub. Health Sanitarian; New York St. Dept. of Health, Empire St. Plz., Albany, NY 12201, 607 432-3911; r. Box 126, Southside Dr., Oneonta, NY 13820, 607 432-3484

GIBSON, Herman B, Jr; r. Nicholls, GA 31554

GIBSON, Hope H., Sr; '27 BSA ; Retired Tchr.; r. Gibson Dr., Rt. 10, Carrollton, GA 30117, 404 834-7362

GIBSON, Dr James Chester; '63 BSED , '67 MFA , '71 EDD ; r. Rfd 3, Brock St, Carrollton, GA 30117

GIBSON, Dr James Gresham; '33 DVM ; r. P O Box 1015, Florence, SC 29501

GIBSON, James Lamar; r. PO Box 1848, Waycross, GA 31501

GIBSON, James M , '72 BBA , Pres , Safari Recreational Vehicles, Inc., Box 8547, Orlando, FL 32806, 813 424-1244; r. 8015 Rowan Ct., Orlando, FL 32811, 305 351-4578

GIBSON, Jane '68 (See Gravelle)

GIBSON, Jane Elizabeth, '61 AB , r Box 155, Grovetown, GA 30813

GIBSON, Dr Jerry Tyrone; '66 BSPH , '69 MS ; r. School of Pharmacy, Auburn University, Auburn, AL 36830

GIBSON, Joanne '72 (See Harrelson)

GIBSON, John Davidson; '70 MS ; r. 494 Hatherly Rd., North Scituate, MA 02060

GIBSON, John Horace; '41 ABED , '53 MED ; r Lyons, GA 30436

GIBSON, John William; '76 JD ; r. 929 Hickman Rd, Augusta 30904

GIBSON, Judith Steadham (Jerry Tyrone); '66 BSED ; r. School of Pharmacy, Auburn University, Auburn, AL 36830

GIBSON, Judy '69 (See Tucker)

GIBSON, Judy Carol '75 (See Hood)

GIBSON, Linda '64 (See Young)

GIBSON, Linda Ann '69 (See Hatcher)

GIBSON, Linda Carolyn Burdette (Foster Eugene, III); '65 BS ; r. 1701-D Valley Park Ct, Augusta, GA 30904

GIBSON, Louise M Willimon (James Savage, Jr); '66 BFA ; r. 212 New Street, Beaufort, SC 29902

GIBSON, Maita Mitchell; '58 MED ; r. 2165 Rugby Ave., Apt. C19, College Park, GA 30337

GIBSON, Marcia Jane; '75 AB ; r. 435 Aumond Road, Augusta, GA 30904

GIBSON, Maree G Perryman (Frank N); '37 ABED ; r. P O Box 105, Thomson, GA 30824

GIBSON, Margaret A '57 (See Lynn)

GIBSON, Margaret A. (Deedie) '71 (See Montgomery)

GIBSON, Margaret Edythe; '72 MED ; r. P O Box 498, Eatonton, GA 31024

GIBSON, Marilyn '63 (See Tibbitts)

GIBSON, Marjean; '74 MED ; r. Rt 2, Colquitt, GA 31737

GIBSON, Martha V Norwood; '47 ABJ ; r. Ocilla, GA 31774

GIBSON, Dr Marvin M.; Pres.; Marvin M. Gibson, P.A., 916 19th St. NW, Washington, DC 20006, 202 223-1216; r. 9000 Clewerall Dr., Washington, DC 20034, 202 223-1216

GIBSON, Mary Ann '61 (See Gibbs)

GIBSON, Mary F Terrell (Preston E, Jr); r. 7801 Blueridge Cir, Matthews, NC 28105

GIBSON, Mary Helen Brasington (Charles Edwin); '74 BSHE ; r. 2106 Lakeview Dr, Waycross, GA 31501

GIBSON, Mary Minelle '41 (See Causey)

GIBSON, Mary V. '71 (See Hill)

GIBSON, Michael Hugh; '68 AB ; r. 827 42nd St., Sarasota, FL 33580

GIBSON, Nancy Bricker (James M.); '70 BSED ; VP; Safari Recreational Vehicles, Inc., Hwy. 192, Box 8547, Orlando, FL 32856, 813 424-1244; r 8015 Rowan Ct., Orlando, FL 32811, 305 351-4578

GIBSON, Natalie '62 (See Inglis)

GIBSON, Nelson Kinsey; '77 EDS ; r. PO Box 1063, Elberton, GA 30635

GIBSON, Norman Douglas; '71 MED ; r. Rt 1 Box 39 B, Monticello, GA 31064

GIBSON, P. '74 (See Smith)

GIBSON, Pamela Elaine, '76 BSED , r 1029 Franklin Rd #18-E, Marietta, GA 30067

GIBSON, Pete Jones; '40 BSAE ; r. Waynesville, GA 31566

GIBSON, Quinton Lamar; '50 LLB , '50 AB ; r. PO Box 1589, Waycross, GA 31501

GIBSON, Randolph H., Jr; '48 BBA ; Sales Mgr.; Hennessy Cadillac, Inc., 3040 Piedmont Rd. NE, Atlanta, GA 30305, 404 261-5700; r. 283 Hillside Dr NW, Atlanta, GA 30305, 404 255-5715

GIBSON, Reba Cynthia '66 (See Stankiewicz)

GIBSON, Robert Edward; '49 AB , '51 LLB , '55 MA ; Atty., Partner; Erwin, Epting, Gibson and McLeon, C and S National Bank Bldg , PO Box 1587, Athens, GA 30603, 404 549-9400; r. 350 W Rutherford St., Athens, GA 30606, 404 546-8064

GIBSON, Robert Lillie, III; '71 BSPH ; r. PO Box 282, Thomson, GA 30824

GIBSON, Robert Stephen; '72 BBA ; r. 810 Pixley Drive, Riverdale, GA 30274

GIBSON, Sandra T. (Lonnie B.); '76 BS ; r. 1128 N 9th St Apt. 3, East Grand Forks, MN 56721

GIBSON, Sarah '71 (See Hawes)

GIBSON, Sherry '70 (See Briggs)

GIBSON, Stephen G; '58 BSF ; r. Box 155, Warm Springs, GA 31830

GIBSON, Sterling Bussey, r PO Box 174, Thomson, GA 30824

GIBSON, Steven Turner; '75 BSA ; r. P O Box 703, Ashburn, GA 31714

GIBSON, Susan Joan '75 (See Brock)

GIBSON, Susan Virginia; '73 BS ; r. 2500 Walker Avenue, Greensboro, NC 27403

GIBSON, Sylvia Delura; '74 ABJ ; r. 181 Timber Lane, Athens, GA 30601

GIBSON, Thomas Alan; '76 M.S. ; r. 233 Riggs Drive, Clemson, SC 29631

GIBSON, Thomas Harold, '70 BSA , Agr Sanitarian; Ga. Dept. of Agr., Atlanta, GA; r. 2852 Woodfield Drive, Rex, GA 30273, 404 961-6622

GIBSON, Thomas Harris; '36 AB ; r. P O Box 1734, Atlanta, GA 30301

GIBSON, Thomas Paul, Jr; '63 DVM ; r. 802 Montague Ave., North Charleston, SC 29406

GIBSON, Dr Wallace Miller; '44 BS ; r. 106 Jefferson St, Eatonton, GA 31024

GIBSON, Walter Charles; '68 BSA ; Vocl. Educ. Tchr.; Washington Cnty. Bd. of Educ., 210 N. Harris St., Sandersville, GA 31082, 912 552-2007; r. PO Box 12, Sandersville, GA 31082, 912 552-5230

GIBSON, William Herring; r. 27011 Westwood Drive, Spring, TX 77373

GIBSON, William Maxwell; '62 BS ; Agent; Mass. Mutual Life Ins. Co., 1870 Hardeman Ave., Macon, GA 31201, 912 742-3658; r. 4869 Wesleyan Woods Dr., Macon, GA 31210, 912 477-1282

GIBSON, William Ronald; '67 MED ; r. 3730 Columbia Dr, Martinez, GA 30907

GIBSON, Dr Woodrow Hampton; '51 DVM ; Veterinarian; Animal Hosp.; r. PO Box 66, Sylvania, GA 30467

GIBSON, Woodrow Wilson; '65 ABJ ; r. 303 S Henderson Ave, Donalsonville, GA 31745

GIDDENS, Allen Herdnell; '76 BS ; r. 2924 Reynolds Dr., Macon, GA 31206, 912 781-7261

GIDDENS, Angela Sue; '72 BSED ; Leasing Agt.; Connolly and Co., Inc., 2026 Powers Ferry Rd. NW, Ste. 100, Atlanta, GA 30339, 404 955-4330; r 346 Carpenter Dr. NE Apt. 36, Atlanta, GA 30328, 404 252-7128

GIDDENS, Ann Gladys; '73 BSED , '74 MED ; Tchr.; Wilkes Primary Sch., 305 S. Alexander, Washington, GA 30673, 404 678-1873; r. 315 Parkway Dr., Athens, GA 30606, 404 543-7529

GIDDENS, Anne Ivy; '59 BSHE ; r. 701 LaVista Rd., Athens, GA 30606, 404 769-6015

GIDDENS, Ben Leon; '71 BSA ; Farmer; Self Employed; r. Rt. 1, Box 56, Millwood, GA 31552, 912 283-3414

GIDDENS, Bruce Elliott; '70 BSA ; r. c/o C H Giddens, Rt 5 Box 459, Waycross, GA 31501

GIDDENS, Carey Roger; '69 ABJ ; r. 1500 Kings Mountain Rd, Columbus, GA 31907

GIDDENS, Charles Edwin; '67 ABJ ; r. 5444 Stonehaven Dr, Columbus, GA 31904

GIDDENS, Ms Cheryl Lynn, '76 BSED , r 111 Arnold Street, Centerville, GA 31028

GIDDENS, Claudia I Thompson (John Robert); '66 BSHE , '71 MHE ; r. C/O Creek Plantation, Martin, SC 29836

GIDDENS, Debra Strickland (Ben L.); '68 BSED ; Bus. Educ. Instr.; Waycross-Ware Cnty. Area Vocl. Tech. Sch., 1701 Carswell Ave., Waycross, GA 31501, 912 283-1866; r. Rt. 1, Box 56, Millwood, GA 31552, 912 283-3414

GIDDENS, Delina Caldwell (Campbell C. III); '65 BSED ; Homemaker; r. 207 Bear Creek Rd., Adel, GA 31620, 912 896-4496

GIDDENS, Donald Woodrow; '67 BBA ; r. PO Box 613, Eastman, GA 31023

GIDDENS, Elizabeth Williamson (Joel E.); '42 BBA ; r. 315 Parkway Dr., Athens, GA 30606, 404 543-7529

GIDDENS, Etta '71 (See Bates)

GIDDENS, Huey David; '41 BSED , '50 MED ; Retired Asst. Dir., Youth Dev. Ctr.; r. Rt. 5, Box 302C, Milledgeville, GA 31061, 912 452-5843

GIDDENS, James Hilton, Sr; '61 BSA ; r. Rt 3 Box 129, Folkston, GA 31537

GIDDENS, Joanne Norris (Charles Edwin); '71 BSED , '73 MED ; r. 5444 Stonehaven Dr, Columbus, GA 31904

GIDDENS, Dr Joel Edwin; '40 BSA , '42 MSA ; Prof., Agronomy; Univ. of Ga., Plant Sci. Bldg., Athens, GA 30602, 404 542-2461; r. 315 Parkway Dr, Athens, GA 30606, 404 543-7529

GIDDENS, Dr John Allen, '33 DVM , Retired Veterinarian, r 1635 E Park Ave , Apt 5D, Valdosta, GA 31601, 912 244-7505

GIDDENS, John Robert; '71 BSA ; r. c/o Creek Plantation, Martin, SC 29836

GIDDENS, Kenneth Moree; r. Route 2 Box 157, Sylvester, GA 31791

GIDDENS, Leonard, '75 MED , r 400 Oak, Eastman, GA 31023

GIDDENS, Margaret Ann '67 (See McConnell)

GIDDENS, Margaret Rebecca '71 (See Bracey)

GIDDENS, Mary Dianne; '73 BS ; Med. Student, Med. Coll. of Ga., Box 832, Augusta, GA 30902, 404 828-3869; r. Route 6, Box 137, Eastman, GA 31023, 912 374-5924

GIDDENS, Raymond Kenneth; '69 BSA ; r. 102 Crosby Circle, Greenville, SC 29605

GIDDENS, Terry Anne Postero (Carey Roger); '69 BFA ; r. 1500 Kings Mountain Rd, Columbus, GA 31907

GIDDENS, William Marvin, '50 BSA , Pres , Tri Cnty. Peanut Co Inc., Rt. 2, Eastman, GA 31023, 912 374-4291, r 606 Ninth Ave, Eastman, GA 31023, 912 374-3065

GIDDENS, William Timothy, '72 BSPH , Dir of Pharmacy; Southeastern Gen Hosp., West 27th St , Lumberton, NC 28358, 919 738-6441, r. 403 West 25th St., Lumberton, NC 28358, 919 738-9849

GIDEON, Fletcher, Jr; '72 MED ; r. PO Box 141, Lexington, GA 30648

GIEBEIG, James Curtis; '61 BS ; r. PO Box 1231, Lake City, FL 32055

GIESE, Jill Anne; '75 ABJ ; r. 2921 Shallowford Rd NE, Atlanta, GA 30341

GIESE, Kay Allyn; '72 ABJ ; r. 4613 Marie Ave, Columbus, GA 31907

GIESE, Lynn E, '66 MA , r 769 Carro Dr, Sacramento, CA 95825

GIESLER, Drew Christian, '76 BBA , r 2805 Evanswoods Drive, Atlanta, GA 30340

GIFFEN, Thomas Chalmer; '71 ABJ ; r. 3549 Mckenzie Dr, Macon, GA 31204

GIFFORD, Brazzilla Ann '75 (See Laster)

GIFFORD, Dr Cameron Edward; '64 PHD ; r. 17 Mc Gregor, Woos Hole, MA 02543

GIFFORD, Charles Robert; '70 BBA ; Acct. Exec.; E.F. Hutton and Co., 3445 Peachtree Rd., NE, Atlanta, GA 30026, 404 262-2110; r. 4683 Weyburn Lane, Stone Mountain, GA 30083

GIFFORD, Dr Charles Stewart; '76 EDD ; r. PO Box 1196, Waukesha, WI 53186

GIFFORD, Dr James Maurice; '77 PHD ; r. 355 Westchester Dr., Athens, GA 30601

GIFFORD, Judith Elaine, '75 BFA , Waitress, Houlihan's Old Place, Lenox Sq., Atlanta, GA, 404 261-5323; r. 430 Lindbergh Dr., Apt. K-3, Atlanta, GA 30305, 404 237-9590

GIFFORD, Linda Ilene Willson (Daniel Frank); '67 BSED ; r. 923 Rodney Dr, Nashville, TN 37205

GIFFORD, Margaret Elizabeth; '77 BSED ; r. 63 Beacon Hill Dr., Metuchen, NJ 08840

GIFFORD, Dr Vernon D; '66 EDD ; r. Rt 3, Starkville, MS 39759

GIFT, Althea April Hudson (Eugene G, II); '71 BSHE ; r. 931 S Buchanan No 36, Arlington, VA 22204

GIGANDET, Michael Peter, '72 BSPH , Mktg Assoc.; Eli Lilly and Co., McCarty St., Indianapolis, IN 46260, 317 261-3104; r. 8088 N. Dartmouth Rd., Indianapolis, IN 46260, 317 251-6165

GIGNILLIAT, Ann Harris (William R. Jr); '41 ABED ; r. 1110 Dixon Cir. NW, Gainesville, GA 30501, 404 532-2538

GIGNILLIAT, Arthur M., Jr; '55 ABJ ; Admin. VP; Savannah Electric and Power Co., 600 E. Bay St., Savannah, GA 31402, 912 232-7171, r 36 Althea Parkway, Savannah, GA 31405, 912 355-2486

GIGNILLIAT, Dr Arthur M., Sr; '28 AB , '32 MA ; Pres. Emeritus, Dalton Jr. Coll., Univ. System of; r. 425 Columbus Dr., Savannah, GA 31405, 912 354-7975

GIGNILLIAT, Carole '76 (See Jackson)

GIGNILLIAT, Charles O; '74 JD ; r. 1388 Enota Ave NW, Gainesville, GA 30501

GIGNILLIAT, Elizabeth Kennedy (Arthur M. Sr); '28 BSHE , Homemaker, r 425 Columbus Dr , Savannah, GA 31405, 912 354-7975

GIGNILLIAT, Frances Bragg; '57 MED ; r. P O Box 9524, Savannah, GA 31402

GIGNILLIAT, Helen H '30 (See Kibler)

GIGNILLIAT, Iris Hart '50 (See Hanson)

GIGNILLIAT, Nora Linda White (Charles O); '72 AB ; r. 1388 Enota Ave NW, Gainesville, GA 30501

GIGNILLIAT, Theresa H.; '74 MED ; r. 212 Maple St., Americus, GA 31709

GIGNILLIAT, William R., Jr; Partner; Whelchel, Dunlap and Gignilliat, 405 Washington St., Gainesville, GA 30501, 404 532-7211; r. 1110 Dixon Cir. NW, Gainesville, GA 30501, 404 532-2538

GIGOUX, Sandra Kay '71 (See Gentry)

GILBERG, Leonard Herbert; '72 JD ; Atty., Pres.; Gilberg, Kraselsky and Owens, PC, 235 Roosevelt Ave., Ste. 258, Albany, GA 31701, 912 883-2527; r. PO Box 346, Albany, GA 31702, 912 883-4732

GILBERG, Richard Burton; '72 AB ; r. 473 Kingswood Ct, Albany, GA 31707

GILBERT, Alan Sumner; '53 AB ; Mgr.; David Inc., Atlanta, GA; r. 4956 Hidden Branches Dr., Atlanta, GA 30338, 404 394-4174

GILBERT, Alice Elaine '65 (See Berry)

GILBERT, Alvin F; '66 BBA ; r. 4869 Embarcadero Lane No 30-1, College Park, GA 30337

GILBERT, Anne '48 (See Wier)

GILBERT, Barbara Emmett (Paul R.); '70 BSHE ; Secy., Receptionist; Paul H. Liebman, M.D., 217 Arrowhead Blvd., Court C, Jonesboro, GA 30236, 404 477-1114; r. 1953 Valley Woods Dr , Riverdale, GA 30274, 404 997-0850

GILBERT, Beryl '76 (See Porter)

GILBERT, Ms Beth Sari; '76 MSW ; r. 4210 Conway Valley Rd. NW, Atlanta, GA 30327

GILBERT, Betty '50 (See Fogarty)

GILBERT, Brenda Belle '67 (See Denton)

GILBERT, Bruce Edward; '68 BSA ; r. 741 Billups Ave, Madison, GA 30650

GILBERT, Lt-Col Charles Lee; '61 BSF ; Operations Staff Ofcr ; USAF, HQS AFRES DOXX, Robins AFB, GA 31098, 912 926-5431, r 511 Gawin Dr Warner Robins, GA 31093, 912 923-7002

GILBERT, Charles Martin; '48 BBA ; r. Drawer B, Lafayette, GA 30728

GILBERT, Clark T, '52 AB , r. 917 N Tennessee Rd, C O R L Mccollum, Cartersville, GA 30120

GILBERT, Deborah Frances Meredith (Robert L), '73 AB ; r. 3990 N Riverside Dr Apt 16B, Coral Springs, FL 33065

GILBERT, Donald Lee; '69 BBA ; r. 397 Elm St, Elberton, GA 30635

GILBERT, Dorothy Ann Burkett (Roy Alonza), r 6029 W Lakeview Dr, Sebring, FL 33870

GILBERT, E Bettie McCollum (Clark T); r. 917 N Tennessee Ave, C O R L Mccollum, Cartersville, GA 30120

GILBERT, Edna H, r. P O Box 25, Pendergrass, GA 30567

GILBERT, Eugene T , Jr, '49 JD , r 9305 Holden Ln, Bratenahl, OH 44108

GILBERT, Eugene Thomas, '49 CE , r 1438 John Rd, Augusta, GA 30904

GILBERT, Evelyn E (See Cawthon)

GILBERT, Fred Albert; '59 LLB ; Atty.; Gilbert and Blum, Bldg 2, Ste 112, 5825 Glenridge Dr NE, Atlanta, GA 30328, 404 255-8742; r. 455 Mossy Vale Way NW, Atlanta, GA 30328, 404 255-1637

GILBERT, George William, 57 BBA , r 2608 Winding Way, Valdosta, GA 31601

GILBERT, Gladys A.; '39 BSHE , '47 MED ; Prof Emeritus, Ga Coll , r 115 Second Ave W , Sandersville, GA 31082, 912 552-2047

GILBERT, H. Linwood, Jr; Asst. VP; Century First Nati Bank, PO Box 1689, St Petersburg, FL 33731, 813 893-5111; r. 5230 31st Ave. S., St Petersburg, FL 33707, 813 345-6500

GILBERT, Harriet C Martin (John M); '43 BSHE ; r. Rt 4, Blakely, GA 31723

GILBERT, Helen K Strong (V. C., Jr); r. 2228 Isl Home Blvd, Knoxville, TN 37920

GILBERT, Henry George; '67 BSA ; Librarian; Natl Agr Library, Beltsville, MD 20705, 301 344-3704, r. 10403-A 46th Ave., Beltsville, MD 20705, 301 937-6941

GILBERT, Dr Henry Tucker; '68 BS ; Physician; Pvt Practice, 18 13th Ave NE, Hickory, NC 28601, 704 322-2644, r Rt 11, Box 800A, Hickory, NC 28601, 704 495-7953

GILBERT, Herbert Eliot, 54 BBA , r 3151 N Course Lane, Pompano Beach 33060

GILBERT, Herlene E Coile (Charles S); r. 1300 Hampton Hall Dr NE, Atlanta, GA 30319

GILBERT, Hoyt Linwood, Jr; '73 BBA ; r. 5230 31st Ave S., St Petersburg, FL 33707

GILBERT, Mrs Hoyt Linwood, Jr, r 5230 31st Ave S., St Petersburg, FL 33707

GILBERT, Hugh Mcclain; '74 BBA ; r. 5 South Terrace Ave., Lindale, GA 30147

GILBERT, Jacola Meyer (H. Linwood, Jr); '70 BSED , Mktg. Rep.; Landmark Bank, 900 Central Ave., St Petersburg, FL 33731, 813 894-2171; r. 5230 31st Ave. S., St Petersburg, FL 33707, 813 345-6500

GILBERT, John Charles, 75 BS , r 801 Cinnaminson Avenue, Palmyra, NJ 08065

GILBERT, John Henry; '68 BSA ; r. 401 Rosedale Ave., St Cloud, FL 32769

GILBERT, John Michael; '77 BBA ; r. 2805 Duke of Gloucester, East Point, GA 30344

GILBERT, Ms Julie Ann; '76 BBA ; r. 1010 Henderson Rd 15-O, Huntsville, AL 35805

GILBERT, Linda Ellen Root; '77 BSHE ; r. 2805 Duke of Gloucester, East Point, GA 30344

GILBERT, Lydia Carol Cooley (James C.); '72 AB , Homemaker; , 200 Frank St., Westminster, SC 29693, 803 647-9309,

GILBERT, Lyn Michael; '73 BSED , '74 MED ; r 116 Edgewood Circle, Barnesville, GA 30204

GILBERT, Margaret; '50 AB ; r. 9305 Holden Lane, Bratenahl, OH 44108

GILBERT, Marie C. Baggs (Wade); '39 AB ; Retired HS Tchr.; r. Box 13, Greenville, GA 30222, 404 672-4447

GILBERT, Marion L, Jr; r. Rt 2 Tallassee Rd, Athens, GA 30601

GILBERT, Mary '48 (See Boyd)

GILBERT, Mary C (See Mell)

GILBERT, Mary Lucia Williams (William H, Jr); '70 BBA ; r. 7321 Dogwood Lane, Manlius, NY 13104

GILBERT, Mary Whitworth; '61 BSHE ; r. Lavonia, GA 30553

GILBERT, Dr Michael Bruce; '73 EDD ; Asst. Prof., Educ.; Univ. of the Pacific, Stockton, CA 95211, 209 946-2461; r. 1026 Sheridan Way, Stockton, CA 95207, 209 478-6316

GILBERT, Nancy Pendley (Bobby G.); '65 BSHE ; Casework Supv I, Forsyth Cnty Dept Family and Children Svcs., PO Box 21, Cumming, GA 30130; r PO Box 162, Cumming, GA 30130

GILBERT, Nancy Carol; '71 MSW ; Case Worker, DeKalb Cnty. Dept. of Family Svcs., 404 371-2380, r. Decatur, GA 30332

GILBERT, Norma Gail; '62 AB ; r. 844 River Crest Cts., Apt. J-30, Louisville, KY 40206, 502 896-0090

GILBERT, Otis, 72 MED , r 664 E Cambridge Avenue, Greenwood, SC 29646

GILBERT, Paul Robert; '71 BBA ; Tchr., Coach; Jonesboro Sr. HS, Mt Zion Blvd., Jonesboro, GA 30236, 404 478-9824; r. 1953 Valley Woods Dr., Riverdale, GA 30296, 404 997-0850

GILBERT, Ramona Carolyn; '57 BSHE ; r. Pendergrass, GA 30567

GILBERT, Randall J '61 (See Skelton)

GILBERT, Rebecca Jane Lawler (Aubrey Warden); r. 2009 Dell Dr, Columbus, GA 31906

GILBERT, Richard E; '70 BBA ; r. 3588 Brock Road, Duluth, GA 30136

GILBERT, Robert Bacon, III; '68 BBA ; r. Box E, Greenville, GA 30222

GILBERT, Robert Clark; '77 BSA ; r. Route #2 Black Acre Tr., Acworth, GA 30101

GILBERT, Robert Davison; '40 BSC ; Chmn. of the Bd.; The Bank of LaFayette, PO Drwr B, LaFayette, GA 30728, 404 638-2520, r Drawer B, La Fayette, GA 30728

GILBERT, Roberta Nelson (Robert Nelson); '75 MED , r 505 1/2 West Walnut St , Eatonton, GA 31024

GILBERT, Roy Alonza; '49 BSPH ; r. 6029 W Lakeview Dr, Sebring, FL 33870

GILBERT, Samuel Claude; '69 BBA ; r. 6138 Carriage House Ln, Charlotte, NC 28211

GILBERT, Sarah C '51 (See Parrish)

GILBERT, Shayne '71 (See Goodrum)

GILBERT, Stanley Thomas; '71 BSPH , Pharmacist, Mgr , Revco Drug Stores Inc.; r. 6477 Cherrytree Ln., Atlanta, GA 30320, 912 477-8581

GILBERT, Dr Thomas Larry; '67 DVM , Veterinarian; Cunning Veterinary Clinic, PO Box 49, Cumming, GA 30130, 404 887-3119; r Same

GILBERT, Timothy Alvin; '70 MA ; r. 582 College Pky, Rockville, MD 20850

GILBERT, Wanda '64 (See Desaram)

GILBERT, William, 75 MED , r 505 1/2 West Walnut St , Eatonton, GA 31024

GILBERT, William Callan; r. 1896 Ridgewood Rd NE, Atlanta, GA 30307

GILBERT, William Henry; '50 BSA ; St. of Ga., Dept of Trans., Div. 2, Tennille, GA 31089, 912 854-9236; r. PO Box 261, Tennille, GA 31089

GILBERT, William Wayne; '59 BBA ; r. PO Box 696, Dothan, AL 36301

GILBREATH, Bonney Nutting (Joseph E., Jr); '53 BSED ; Homemaker; r. 120 Beechwood Dr., Franklin, VA 23851, 804 562-2734

GILBREATH, Linda Jeanette Holmes (Herbert N.); '69 BSHE ; Stewardess; Delta Air Lines, Inc., Atlanta, GA; r. 1407E Post Oak Dr., Clarkston, GA 30021, 404 938-3253

GILCHRIST, Bessie Belle; '27 AB ; Retired, Chief Librarian, VA Hosp.; r. 1209 Stovall St., Augusta, GA 30904

GILCHRIST, Dr Edgar Harnady; '51 DVM ; Owner; Gilchrist Animal Hosp., 929 S. Hill St., Griffin, GA 30223, 404 228-2595; r. Rt. 2, Box 334, Griffin, GA 30223, 404 227-7141

GILCHRIST, Mary Agnes Roane (William E); '38 ABED ; r. 408 E 53 St, Savannah, GA 31405

GILCHRIST, Thomas Gilbert; '51 BSAE ; r. 628 Windy Hill Rd, Griffin, GA 30223

GILDER, James Harris, Jr; '57 BBA ; VP; World Citrus, Inc., 2720 N. Marshall St., Winston-Salem, NC 27105, 919 723-1863, r RR 2, Kane Dr , Pfafftown, NC 27040, 919 924-2400

GILDER, William H., Jr; '62 BSF ; Adm. for Natl Forest; US Forest Svc., 1100 S. Tree Knotche St., Andalusa, AL, 205 222-2555, r 504 Sheridan Ave., PO Box 310, Andalusia, AL 36420, 205 222-6616

GILDERSLEEVE, Peter S., '74 BSEH , Project Admin., Air Correction Div.; Universal Oil Products, Tokeneka Rd., Danen, CT 06820, 203 655-8711; r. 6 Orchard St., Cos Cob, CT 06807, 203 869-8456

GILES, B Frank; '50 BSA ; r. Elko, GA 31025

GILES, Deborah Joan; '74 BFA ; Compiler; Murray McCormick, Inc., 2426 Perimeter Ctr. East, Atlanta, GA 30346, 404 394-0229; r. 250 Alpine Drive, Roswell, GA 30075, 404 993-3467

GILES, Deborah Susanne '71 (See Joiner)

GILES, Donald Arthur; '65 BSA , '67 DVM ; Veterinarian; Hudspeth Animal Hosp. Inc., 510 Pio Nono Ave., Macon, GA 31204, 912 742-8766; r. 4315 Napier Ave., Macon, GA 31210, 912 477-5323

GILES, Donna Jane '71 (See Garner)

GILES, Emory Ennis; '68 MED ; r. 128 Sapp Ave, Pelham, GA 31779

GILES, Eugene Hixon; '59 BS ; r. PO Box 30, Blakely, GA 31723

GILES, Frank Mccord; '71 EDS ; r. 82 Lacy St, Marietta, GA 30060

GILES, G Nelson, Jr; '65 BFA ; r. 208 E College St, Valdosta, GA 31601

GILES, Henrietta Mae '67 (See McWhorter)

GILES, J. Gordon; '48 BSAE ; Pres.; Giles Builders Supply Inc., Corner Pine and Cleveland, Albany, GA 31702, 912 432-7431; r. 1216 Hilltop Dr., Albany, GA 31707, 912 432-1074

GILES, James Jack; r. Trust Dept Lewis St Bank, Box 750, Tallahassee, FL 32302

GILES, James Leslie; r. Kennesaw, GA 30144

GILES, James Mallette; '77 BBA ; r. 411 E. 45th St., Savannah, GA 31405

GILES, James Thomas, Jr; '65 BS ; Product Sales Mgr , Eastern US, Midas Intl Corp , 222 S Riverside Plz , Chicago, IL 60606, r c o J D Giles, Sr, 95 Clarendon, Avondale Estates, GA 30002, 404 939-1315

GILES, Jane Gilliland; '72 BSHE ; Cnty. Agt.; Univ of Ga. Co-op. Ext., PO Box 107, Watkinsville, GA 30677, 404 769-5207; r. 370 Parkway Dr., Athens, GA 30607, 404 548-3068

GILES, Joe Barron; '63 BFA , '68 MFA ; Artist; r. Rt. 4 Pinecrest Drive, Canton, GA 30114

GILES, John Blakely, Jr; '73 ABJ ; Sports Editor; Athens Banner-Herald, One Press Pl., Athens, GA 30601, 404 549-0123; r. 160 Winter Hills Dr., Winterville, GA 30683, 404 742-8629

GILES, John Edward; '73 BSA ; Mgr.; Polk Nursery Co., PO Box 270, Winter Haven, FL, 813 967-6606; r. Rt. 5, Box 632, Lakeland, FL 33801, 813 984-1434

GILES, John Fred; '75 BSPH ; r. Rt 5 Box 300, Milledgeville, GA 31061

GILES, Judith Elaine; '68 BSED , '72 MED ; r. Rt 1, Box 265, Watkinsville, GA 30677

GILES, Judith Northcutt, '74 MSW , r 2577 Winding Lane, Atlanta, GA 30319

GILES, Linda Gay; '71 BBA , Computer Programmer; Aspen Valley Hosp.; r. Box 8617, Aspen, CO 81611, 303 925-7967

GILES, Martha Marie; '50 BSHE ; r. 705 Astor Lane, Chattanooga, TN 37412

GILES, Marvin M, III; '66 AB ; r. 5409 Kingsbury Rd, Richmond, VA 23226

GILES, Mary Alice; '57 MED ; r. 519 Stratford Rd., Avondale Estates, GA 30002

GILES, Mary Frances; '73 MED ; r. 119 Oak Drive, S.W., Atlanta, GA 30315

GILES, Mary Kay, 64 AB , r 3419 Calle Azul #B, Laguna Hills, CA 92653

GILES, Michael Ashley; '67 BSPH ; r. 904 Pineridge Drive, Valdosta, GA 31601

GILES, Norman Bruce; '75 AB ; Case Worker I; DeKalb Cnty. Family and Children's Svcs., 120 W Trinity Pl., Decatur, GA 30030, 289-1167, r c o C M Giles, 2591 Glen Eagles Dr., Tucker, GA 30084, 404 875-5700

GILES, Patricia Walker (Robert E. Jr); '68 BSED ; Admin. Coord , Appalachian Arthritis Ctr., Erlanger Hosp., Box 15, Chattanooga, TN 37403, 615 755-7254; r. 816 Kay Cir., Chattanooga, TN 37421, 615 899-0829

GILES, Paul Joseph, Jr; '75 BS ; r. 1102 Camellia Drive, Cordele, GA 31015

GILES, Robert Carl; '73 ABJ ; Sports Writer; Marietta Daily Journal, South Fulton Today, Neighbor Newspap, 2479 Chapman Springs Rd., College Park, GA 30337, 404 763-3200; r. 2591 Glen Eagles Dr., Tucker, GA 30084, 404 934-8693

GILES, Dr Robert Edwin, Jr; '73 BSPH ; Assoc Prof.; Univ. of Tenn., Coll. of Pharmacy, VA Clinic, 6200 Eastgate Ctr., Chattanooga, TN 37411, 615 756-4250; r. 816 Kay Circle, Chattanooga, TN 37421, 615 899-0829

GILES, Robert Fenn, Jr; '72 BBA , '74 MBA ; r. 565 Riviera Drive, Tampa, FL 33606

GILES, Robert Talmadge; '61 BS , '66 MS ; r. 2591 Glen Eagles Drive, Tucker, GA 30084

GILES, Rose Anne George (John B.); '76 BSED ; Exec. Secy.; DAC Corp., 3974 Woodcock Dr., Jacksonville, FL, 904 398-7581; r. 7528 Arlington Expy., Apt. 405, Jacksonville, FL 32211, 904 725-4033

GILES, Sanford Lee, Jr; '73 BBA ; Asst. Mgr.; Cliff Davis Hardware, 3156 Vineville Ave., Macon, GA 31204, 912 742-1625; r. 153 Rest Haven Ave., Macon, GA 31204, 912 477-2707

GILES, Sara Helen (See Redding)

GILES, Susan Slye (Sanford L., Jr); '74 BSHE ; Assoc. Admin.; Giles and Giles, Inc.; r. 153 Rest Haven Ave., Macon, GA 31204, 912 477-2707

GILES, Thomas Warren, Jr; '75 AB ; r. Po Box 3462, Albany, GA 31706

GILES, Walter R, Jr; '66 BBA ; r. 3419 Calle Azul No B, Laguna Hills, CA 92653

GILES, Wilbur Hugh; '63 BBA ; r. 2821 Riverview Drive, Macon, GA 31204

GILES, Dr William Albert; '77 PHD ; Asst. Prof., Pub. Admin.; Miss. St. Univ., 601 325-2711; r. PO Drawer JQ, Mississippi State, MS 39762, 601 323-2246

GILES, William M, Jr; '58 BBA ; r. 6 Oxnard Dr, Port Wentworth, GA 31407

GILHAM, Caroline Mason (Harry L. Jr); '56 AB ; r 106 Camden Rd. NE, Atlanta, GA 30309, 404 355-0245

GILKERSON, Seth Ward; '40 MS ; r. Rainbow Ridge, Swannanoa, NC 28778

GILKES, Anthony William; '72 MFA ; r. 1506 East 51st St, Savannah, GA 31404

GILKEY, Marlyn '72 (See Abramson)

GILL, Andrew Leigh; '69 BBA ; Interstate Program Coord.; State of Ga., Atlanta, GA, 404 656-3195; r. 1187 Blueberry Trl., Decatur, GA 30033, 404 296-4690

GILL, Andrew Wade, III; '64 BBA ; Manuf. Rep.; Self Employed, Same as Residence; r. 6367 Brandywine Trail, Norcross, GA 30092, 404 448-4772

GILL, Carrie '51 (See Perry)

GILL, Catherine Ann '74 (See Hudgins)

GILL, Cheryl V. '70 (See Khoury)

GILL, Dr Clark D.; '21 PHG ; Pharmacist; Gill Drug Co., 116 Oglethorpe St., Ellaville, GA 31806; r. Box 425, Ellaville, GA 31806, 912 937-2138

GILL, David Hopkins; '76 BS ; r. Parkertown Rd., Lavonia, GA 30553

GILL, Doris Bray (Luke Knight, Jr); '63 BSED ; r Neighborhood Youth Corp, Main Street, Manchester, GA 31816

GILL, Douglas Harrison; '77 MED , r 113 Woodcrest Dr, Rome, GA 30161

GILL, Eddie, Jr; '68 MED ; r. Box 98, Moran, TX 76464

GILL, Elizabeth Jane; '72 ABJ , '74 MA ; r. Parkertown Road, Lavonia, GA 30553

GILL, George P, Jr; '65 BBA ; r. 612 Bridge St, Starke, FL 32091

GILL, Gerald Lawson; '71 AB ; Asst. Reference Librarian, Instr., James Madison Univ., Harrisonburg, VA 22801, 703 433-6267; r. 1379 Devon Ln., Harrisonburg, VA 22801, 703 434-6939

GILL, Hugh H.; '32 BS ; Retired Training Dir., Atlanta Army Depot; r. 1187 Blueberry Trl., Decatur, GA 30033, 404 636-5896

GILL, Jennifer Daryl; '76 AB ; r. 1074 Willivee Dr., Decatur, GA 30033

GILL, Jimmy W, Jr; r. 3692 Ponce De Leon, Jacksonville, FL 32217

GILL, Jo Ellen '72 (See Harden)

GILL, Joan Summers (Geoffrey C.); '64 BSED ; Tchr.; Fulton Cnty. Schs.; r. 4940 Twin Branch Way, Dunwoody, GA 30338, 404 394-2979

GILL, Dr John Pall, Jr; '58 BS ; r. 2608 3rd Ave, Pueblo, CO 81003

GILL, John Thomas; '49 BBA ; r. Citz Bk & Trust Co, Murphy, NC 28906

GILL, Joy Buie (Carlton); '62 BS ; Homemaker; r Box 59, Richmond Hill, GA 31324, 912 756-3996

GILL, Joyce Lawhon (Harold E.); r. PO Box 314, Woodbury, GA 30293, 404 553-5573

GILL, Julia Nettie '59 (See English)

GILL, Kathy Elaine; '77 ABJ ; r. Rt. 1, Box 120, Dawson, GA 31742

GILL, Larry McDuffie; '72 BBA ; CPA; Ernst and Ernst, PO Box 989, Columbus, GA 31901, 404 327-2311; r. 6419 Cricket Lane, Columbus, GA 31904, 404 563-2692

GILL, Ms Lissa Diane; '76 ABJ ; r. 4415 Palm Springs Dr., East Point, GA 30344

GILL, Louis Carlton, Jr; '62 BSF , '63 MSF ; Forester; S A Allen Inc., PO Box 6706, Savannah, GA 31404, 912 748-0202; r. Box 59, Richmond Hill, GA 31324, 912 756-3996

GILL, Luke Knight, Jr; '62 BBA , '71 MSW ; r Neighborhood Youth Corp, Main Street, Manchester, GA 31816

GILL, Margaret '56 (See Murray)

GILL, Mary Alice; '49 ABJ ; r. Vicksburg Pst Herald, Vicksburg, MS 39180

GILL, Dr Mohinder Singh; '76 EDD ; r 111e Herrington Village, Elizabeth City, NC 27909

GILL, Nancy Adams Morrow (Terry B); '72 BSED ; r. 92 E St Andrews Apts, St Andrews Rd, Columbia, SC 29210

GILL, P Anne Gentry (Joe H); r. 390 Tidewater Cir N, Jacksonville, FL 32211

GILL, Peggy '68 (See Sandlin)

GILL, Richard Elbert; '62 BSA ; r. 1909 Wells Rd Apt 150, Orange Park, FL 32073

GILL, Roy Hayman; '36 MA ; Retired Tchr.; r. 1164 Baker Ln., Marietta, GA 30060, 404 422-2275

GILL, Sandra '71 (See Toole)

GILL, Vivian Blanche '33 (See Jacobs)

GILL, William Arthur, Jr; '74 BBA ; Mgmt. Trainee; Genuine Parts Co., 299 Piedmont, Atlanta, GA, 404 659-4400; r. 8601 Roberts Dr., Hunters Glen Apts., Atlanta, GA 30338, 404 227-4383

GILL, William W, Jr; r. Route 3, Petersburg, TN 37144

GILLAM, Elsie Holt; r. 9 Kell St., Ellijay, GA 30540

GILLAM, Harriet '52 (See Nall)

GILLAM, John Bond, III; '69 ABJ ; VP; Gillam Brothers, Inc., PO Box 550, Windsor, NC 27983, 919 794-3435; r. 5103 S. Queen St., Windsor, NC 27983, 919 794-3204

GILLAM, John Fred; '66 BBA ; r. 912 Peachtree, Columbus, GA 31906

GILLAM, Marshall Robert; '71 MED ; Headmaster; DeKalb Christian Acad., 1985 Lavista Rd. NE, Atlanta, GA 30329, 404 325-8540; r. 1959 LaVista Rd. NE, Atlanta, GA 30329, 404 321-0844

GILLAM, Roger Lee; '73 BBA ; r. 1112 Forrest Blvd., Decatur, GA 30030

GILLAND, Sara Nelle '23 (See Parr)

GILLASPIE, Anne Newman; '75 BSHE ; r. 22 Short St., Winchester, KY 40391

GILLELAND, Alvar Carlton; '40 BSPH ; Sr. Mktg Analyst; American Cyanamid Co., PO Box 400, Princeton, NJ 19067, 609 799-0400; r. 8 Ardsley Rd., Yardley, PA 19067, 215 295-6017

GILLELAND, Dwight D.; '67 AB ; Field Underwriter; New York Life Ins. Co., 117 1/2 Bradford St., Gainesville, GA 30501, 404 532-7491; r. PO Box 157, Dawsonville, GA 30534, 404 265-3648

GILLELAND, Dr Harry Edward, Jr; '66 BS , '68 MS , '73 PHD ; r. Dept. of Bact. and Immunizations, Univ. of Western Ontario, London Canada

GILLELAND, Hilda '75 (See Lee)

GILLELAND, John Alvah; '76 BSA ; Grad. Student, Law; Univ. of Ga.; r. Athens, GA 30601

GILLELAND, Margaret Callicott (Dwight D.); '67 AB ; Casework Supv. I; Hall Cnty. Dept. of Family and Children Svcs., Box 1334, Gainesville, GA 30501, 404 532-5313; r. PO Box 157, Dawsonville, GA 30534, 404 265-3648

GILLELAND, Quincy F., Jr; '72 BSA ; Communications Mgr.; Gold Kist Inc., PO Box 2210, Atlanta, GA 30301, 404 393-5093; r. 4151 Gloucester Pl., Atlanta, GA 30341, 404 455-0366

GILLELAND, Quincy Franklin; '34 BSPH ; Owner; Med. Arts Rx Shop, 201 W. Pine St., Fitzgerald, GA 31750, 912 423-4384; r. 901 W. Central Ave., Fitzgerald, GA 31750, 912 423-3298

GILLEN, Pamelia Allyson; '74 ABJ ; r. 2628 NE Expressway Apt B-15, Atlanta, GA 30345

GILLEN, Robert Gardner; '68 MS ; Pers. Cnslt., Dubose Pers. Cnslts., First Fed. Bank Bldg., Atlanta, GA 30303, 404 577-1641; r. Peachtree Brookhaven Apt. 2E, 4120 Peachtree Rd NE, Atlanta, GA 30319, 404 261-2103

GILLESPIE, Amos Dover; '64 BBA ; r. Mountain City Ga, Mountain City, GA 30562

GILLESPIE, Andrew Joseph; '55 BBA ; r. 118 Springdale Dr, Warner Robins, GA 31093

GILLESPIE, Carl Webb, Jr; r. Abbeville, GA 31001

GILLESPIE, Caroline Ruth; '69 BSED , '73 MED ; r 2811 Beverly Hills Dr, Marietta, GA 30067

GILLESPIE, Carolyn C Cooper (Richard Eugene); r Defense Laison Office, U S Consulate General Box 10, Fpo San Francisco, CA 96659

GILLESPIE, Charles W., Jr; '67 BSAE ; Dist. Engr.; Ga. Power Co., 1001 Prince Ave., Athens, GA 30601, 404 548-1121; r. 115 Arbor View Dr., Athens, GA 30601, 404 548-1534

GILLESPIE, Don Chance; '58 AB , '67 MA ; Music Editor; r. 260 Sixth Ave., New York, NY 10014, 212 260-5889

GILLESPIE, Edward Earl; '68 BSPH ; Mgr.; Revco Drug, North Ave., Athens, GA 30601, 404 546-1334; r. 182 Featherwood Ct., Athens, GA 30601, 404 546-6520

GILLESPIE, Frances V. Vickery (Aubrey W.); '54 MED ; Retired Sch. Couns.; r. 5150 Middlebury Lane, Atlanta, GA 30327

GILLESPIE, George Donald; '69 BBA ; r. Box 674, Clayton, GA 30525

GILLESPIE, Gerald Pelham; '70 EDS ; Tchr.; King Springs Sch., Smyrna, GA; r. 4361 Camp Highland Rd., Smyrna, GA 30080, 404 435-7595

GILLESPIE, Harold Carter; '71 BSAE , '74 MS ; Regl Mgr , Middle Ga Region, Ga Dept of Natural Resources, Environ. Protection Div., 5771 Riggins Mill Rd., Macon, GA 31202, 912 744-3206; r. 5119 Smoke Rise Dr., Macon, GA 31204, 912 477-8011

GILLESPIE, Helen Dillard (Edward E.); '69 BSED ; r. 182 Featherwood Ct., Athens, GA 30601, 404 546-6520

GILLESPIE, Hubert Hill, Jr; '73 ABJ ; r. 2319 Winchester, Albany, GA 31707

GILLESPIE, Jackie Kline, '75 AB , r Box 54, Carnesville, GA 30521

GILLESPIE, James Adrian; '66 BBA ; r. C/O Mrs Hazel Walton Sewell, Grantville, GA 30220

GILLESPIE, James Iler; '65 BSED ; Pres.; Diamond Drill and Pin Co., 1360 Seabord Industrial Blvd., Atlanta, GA 30318, 404 355-7186; r. 335 Highbrook Dr. NE, Atlanta, GA 30342

GILLESPIE, Jan Thurston; '71 BBA , Asst Dir. of Store Operations, Bi-Lo Inc., Industrial Blvd., Mauldin, SC 29662, 803 288-1140; r. 219 Redcliffe Rd., Greenville, SC 29615, 803 288-8254

GILLESPIE, Janet '70 (See Haynes)

GILLESPIE, Col Joe Gill; '38 BSCH ; Retired, USAF; r. 55 Bay Dr. NE, Ft Walton Beach, FL 32548, 904 243-2502

GILLESPIE, John Baxter; '68 BLA ; VP, Land Dev.; Cousins Properties, 300 Interstate NNW, Atlanta, GA, 404 955-0000; r. 4782 Sedberry Hill, Atlanta, GA 30339, 404 355-6747

GILLESPIE, Juliet W Yearns (Don Chance); '43 AB ; r 156 Prince St No 4-D, New York, NY 10012

GILLESPIE, Laura Katherine; '73 BSED ; r. 3125 B Colonial Way, Chamblee, GA 30341

GILLESPIE, Linda Bolton (William L.); '75 BSHE ; r 3031 Hwy. 138 East, Conyers, GA 30207

GILLESPIE, Lowry Harden, Jr; '48 BSAE ; r. 440 Mosey Vle. Wy. NW, Atlanta, GA 30328, 404 255-9150

GILLESPIE, Margaret Ann Jones (William Hunt); '65 AB ; r. 3910 Minden, Memphis, TN 38111

GILLESPIE, Marvin Marshall; '39 BSED ; Retired Restauranteur; r. Pine Hill Dr., Clayton, GA 30525, 404 782-3238

GILLESPIE, Milton Eugene; r. 3212 Wood Oak Ct, Macon, GA 31206

GILLESPIE, Nan E '48 (See Brinning)

GILLESPIE, Patricia L Wallin (Ronald Douglas); '68 BSED ; r. 3639 Colony Cove Tr, Jacksonville, FL 32211

GILLESPIE, Peggy Ann Steele (William Alan); '76 ABJ ; Staff Spec, Adv. Dept.; Equifax Adv. Ofc., Peachtree Rd., Atlanta, GA, 404 875-8321; r. 2395 A Stonewood Dr, Norcross, GA 30071

GILLESPIE, Ronald Douglas; '71 BSPH ; r. 3639 Colony Cove Tr, Jacksonville, FL 32211

GILLESPIE, Stanley Ray; '63 AB , '68 MA ; Tchr., Eng.; The McCallie Sch., Chattanooga, TN 37404, 615 622-2163; r. Same

GILLESPIE, Victoria James (John B.); '66 BSED , '68 MED ; Homemaker; r. 4782 Sedberry Hill, Atlanta, GA 30339, 404 355-6747

GILLESPIE, William Alan; '75 ABJ ; Graphic Dept.; Peachtree Door, Norcross, GA 30091, 404 923-9274; r. 2395A Stonewood Drive, Norcross, GA 30071, 404 923-9274

GILLESPIE, William Lindsey; '75 BSED ; Tchr., Drivers Educ., Health; Coach; Heritage HS, 1240 Bulldog Cir., Conyers, GA 30207; r. 3031 Hwy. 138 E., Conyers, GA 30207

GILLET, Robert Baron; '50 BSAE ; r. 518 Oakwood Pl, Geneseo, IL 61254

GILLETTE, Eric Wentworth; '69 BSA ; Partner; Western New York Tree — Landscape, Rochester, NY 14609, 716 288-4340; r. 599 Garson Ave., Rochester, NY 14609, 716 482-5851

GILLETTE, Gerald Joseph; '71 BBA ; Child Support Agt. I; Child Support Recovery Unit, 630 S. Slappey Dr., Albany, GA 31707, 912 439-4364; r. 604 Pick Ave., Albany, GA 31705, 912 436-6238

GILLETTE, Robert Andre; '72 ABJ ; r. 2324 Bonaventure Rd, Savannah, GA 31404

GILLEY, Dr Billy Hawkins; '66 PHD ; r. Rt 5, 2308 Lilly St, Apt A, Ruston, LA 71270

GILLEY, David Michael; '73 BS ; Computerized Tumorgraphy Tech.; Atlanta Neurological Clinic, Atlanta, GA, 404 892-2600; r. 2845 Powers Ferry, Apt. 2, Bldg. 1100, Marietta, GA 30062, 404 973-9830

GILLEY, Dr Jack Donny; '71 BS , Internist; Memorial Med. Ctr., Waters at 63rd St., Savannah, GA 31404, 912 355-3200; r. 30 Clark Terr., Savannah, GA 31404, 912 354-3841

GILLEY, John Griffith; '73 BS ; Computer Programmer; Genuine Auto Parts, Atlanta, GA; r. 4400 Hollister Dr., Roswell, GA 30075, 404 993-4676

GILLEY, Ms Marjorie Jane; '75 MSW ; r. 191 Merrimac Trail Apt. 7, Williamsburg, VA 23185

GILLEY, Patricia Boatwright (John); '75 BSPH ; Pharmacist; Northside Hosp., Atlanta, GA; r. 4400 Hollister Dr., Roswell, GA 30075, 404 993-4676

GILLHAM, Martha '66 (See Waskey)

GILLHAM, Winnie (See Duncan)

GILLIAM, Herbert James; '73 AB ; r. 120 Bosser Ave., Thomasville, GA 31792

GILLIAM, Joann '74 (See Oliff)

GILLIAM, Mary Diane '68 (See Leroy)

GILLIAM, Steven Philip; '71 BBA , '74 JD ; Assoc. Atty.; Smith, Smith, and Frost, PO Box 1098, Gainesville, GA 30501, 404 536-3381; r. Rt. 12, Box 139B, Gainesville, GA 30501, 404 532-4271

GILLIAM, Susan Lynch (Steven P.); '72 BSED , '74 MED , Tchr ; Enota Elem Sch., Enota Ave., Gainesville, GA 30501, 404 532-7711; r. Rt. 12, Box 139B, Gainesville, GA 30501, 404 532-4271

GILLIAM, Susan Gail; '74 AB ; r. Rt 1, 808 Jackson St, Thomson, GA 30824

GILLIAM, Capt William Thomas; '65 BBA ; r. 53rd Tfs, Cmr 2863, Apo New York, NY 09132

GILLIAN, George Kenneth; '62 BBA ; r. 301 10th St NE, Atlanta, GA 30309

GILLIARD, Fred Emerson; '63 BS ; r. Nicholls, GA 31554

GILLILAND, Jane '72 (See Giles)

GILLILAND, Thomas Candler; '70 AB ; Atty.; Howard, Gilliland and Van Houten, 600 First Natl Bank Bldg., Decatur, GA, 404 378-7537; r. 210 Elizabeth St. NE, Atlanta, GA 30307, 404 522-7775

GILLINGHAM, Mary '66 (See Padgett)

GILLIS, Carl L, Jr; r. Adrian Lumber Co, Adrian, GA 31002

GILLIS, Charles Patrick; '77 BSA ; Buyer; Bob White Livestock Co.; r. Rt. 1, Box 177, Tarrytown, GA 30470, 912 537-9592

GILLIS, Charles Wayne; '70 BSPH ; Mgr. and Pharmacist in Charge; Hoggs Drug Store, 4096 Houston Ave., Macon, GA 31206, 912 788-6651; r. 3904 Hartness St., Macon, GA 31204, 912 745-7342

GILLIS, Dannie '43 (See Hollis)

GILLIS, Donald Walker; '75 AB ; r. Rt. 3, Soperton, GA 30457

GILLIS, Gerald Louis; '70 BBA ; Branch Controller; Law Engr. Testing Co., 2007 Pan Am Cir., Tampa, FL 33612, 813 879-0750; r. 1401 Meadowbrook Ave., Tampa, FL 33612, 813 932-2184

GILLIS, Hugh Marion, Jr; '73 BSED ; r. Box 566, Soperton, GA 30457

GILLIS, Hugh Marion; '39 BSA ; Farmer, State Senator; Gills Bros., Soperton, GA 39457, 912 529-3212; r. PO Box 148, Soperton, GA 30457, 912 529-3272

GILLIS, Iris Mackey (Carl L, Jr); '46 BSED ; r. Adrian, GA 31002

GILLIS, James Lester, III; '71 BBA ; r. PO Box 446, Soperton, GA 30457

GILLIS, James Lester, Jr; '37 BSF ; r. P O Box 86, Soperton, GA 30457

GILLIS, Justine Lawton (James Lester, III); '71 AB ; r. PO Box 446, Soperton, GA 30457

GILLIS, Kate Hudmon '62 (See Felton)

GILLIS, Katharine Hudmon (James Lester, Jr); '37 AB ; r. PO Box 86, Soperton, GA 30457

GILLIS, Ms Lona Patrice; '77 BSED ; r. 804 Adams, Vidalia 30474

GILLIS, Lougenia '44 (See Gabard)

GILLIS, Margaret Lois '65 (See Clardy)

GILLIS, Dr Marvin Bob; '40 BSA ; Pres., IMC Chem. Grp., Inc.; Intl. Minerals and Chem. Corp., 666 Garland Pl., Des Plaines, IL 60016, 312 296-0600; r. 2116 Larkdale Dr., Glenview, IL 60025, 312 724-8282

GILLIS, Mary Judy Hall (Hugh Marion, Jr); '72 BSED ; r. Box 566, Soperton, GA 30454

GILLIS, Ms Patricia Frances; '76 AB ; r. Route 1 Box 155h, Poulan, GA 31781

GILLIS, Philip Daryl; '73 AB , '75 MED ; r. Route 1 Box 39, Hoboken, GA 31542

GILLIS, Raymond Franklin; '74 BSPH ; r. Box 155 H Rt 1, Poulan, GA 31781

GILLIS, Robert Neal; '71 BSA ; r. Rt 1, Poulan, GA 31781

GILLIS, Warren Toma; '75 MA ; r. 2884 Irish Hill Drive, Biloxi, MS 39531, 601 896-4908

GILLIS, William Clifford; '74 BSFR ; r. 421 Williams Street, Waycross, GA 31501

GILLMAN, Dr A. Nathan; '43 BS ; Physician; Pvt Practice, 7813 W. Flagler St., Miami, FL 33126, 305 552-7771; r. 9240 Fontainebleau Blvd., Miami, FL 33144, 305 223-1961

GILLMAN, Florence Halperin (Bernard Irving); '49 BFA ; r. 1602 Anta Pl NE, Atlanta, GA 30306

GILLMAN, Hannah '43 (See Fishman)

GILLMAN, Stanley Joseph; '40 BSC ; Retired Merchant; r. 214 Third St., Augusta, GA 30901, 404 724-6791

GILLMAN, Theodore Robert; Engr.; Southern Bell Telephone Co., 100 Perimeter Ctr., Atlanta, GA 30346, 404 391-2914; r. 2003 Zachary Pl., Norcross, GA 30093, 404 449-1977

GILLOCK, Patricia '69 (See Holbrook)

GILLON, David Randolph; '74 AB ; Sales Rep.; Ipco Hosp. Supply Corp., 501 Armour Cir., NE, Atlanta, GA 30324, 404 873-1251; r. 152 A Essex Ave NW, Atlanta, GA 30339, 404 955-2358

GILLON, Edith Stewart Brawner (George H. Jr); '40 BFA ; Piano Tchr.; Self Employed; r. 1906 Ardmore Rd. NW, Atlanta, GA 30309, 404 351-6006

GILLON, George H , Jr, '41 BSC , Atty , Pvt Practice, 907 Standard Fed. Savings Bldg., Atlanta, GA 30303, 404 522-9592; r. 1906 Ardmore Rd. NW, Atlanta, GA 30309, 404 351-6006

GILLON, Kenneth Aven; '76 BS ; r. 2348 Farley Street, East Point, GA 30344

GILLON, Mary Ann; '69 AB ; r. C O W Weyman Wells, 4774 Tanglewood Lane, Forest Park, GA 30050

GILMAN, Carol Lynn; '77 BSED ; r. 6272 Shore Drive, Douglasville, GA 30134

GILMAN, John Leslie, Jr; '69 BBA ; Controller; Mem. Hosp. of Jacksonville, 3625 Univ. Blvd. S., Jacksonville, FL 32216, 904 399-6571; r. 2285 Marcel Drive, Orange Park, FL 32073, 904 269-1965

GILMAN, John Walsh; '71 MED ; r. 2522 Sheffield Dr, Kalamazoo, MI 49008

GILMAN, Julia Ann '39 (See Griggs)

GILMAN, Kathleen L. '69 (See White)

GILMAN, Patricia Gene; '73 BSED ; r. 5306 Cutshaw Ave., Richmond, VA 23226

GILMAN, William Jenning; r. 114 Moreton Place, Ocean Springs, MS 39564

GILMER, Clifford Spencer, Jr; '74 BSPH ; r. PO Box 27, Coleman, GA 31736

GILMER, Etheldra Davis (Edward S. Jr); '51 ABJ ; r 316 N. Rosedale St., Toccoa, GA 30577, 404 886-3806

GILMER, Frederick, Jr; '58 BBA ; r. 114 Aldridge Dr, Greenville, SC 29607

GILMER, Henry Lawrence, '65 BS , r 214 E Vineland Rd, Augusta, GA 30904

GILMER, Irene Smith (Andrew); r. Rt 3, Cleveland, GA 30528

GILMER, James Everett, Jr; '76 BS ; Waiter, Beef and Burgandy, 924 Sharon Cir., Dunwoody, GA 30318, 404 394-4332; r. 1671 Cedarhurst Dr., Smyrna, GA 30080, 404 394-3787

GILMER, Janet E Boyd (Clifford Spencer, Jr); '74 BS ; r. PO Box 27, Coleman, GA 31736

GILMER, Jimmy Wilton; '65 AB ; Exec. Dir.; YMCA, PO Box 210, Lexington, NC 27292, 704 249-2177; r. 120 Delta, Lexington, NC 27292, 704 243-1583

GILMER, Joanna Hudgins (Jimmy W.); '62 BSED , '64 MED , '73 EDS , Speech Pathologist, Pvt Practice, 244B Fairview Dr., Lexington, NC 27292, 704 243-1507; r. 120 Delta, Lexington, NC 27292, 704 243-1583

GILMER, Marsha Ellen; '77 ABJ ; Staff Copywriter; Fulton Fed. Savings, 740 W. Peachtree St., Atlanta, GA 30306, 404 586-7422; r. 1338 Lenox Circle NE, Atlanta, GA 30306, 404 874-6320

GILMER, Mildred Meriwether; '75 BFA ; r. 9400 Abercorn St # 108, Savannah, GA 31406

GILMER, Pamela Elizabeth Wright (William Keith); '74 BSED , '75 MED ; r. Box 187, Montezuma, GA 31063

GILMER, Philip Lee; '74 MA ; Loan Ofcr., Construction; Engel Mortgage Co., Inc., PO Box 847, Birmingham, AL 35201, 205 251-2441; r. 113 19th Ave. NW, Birmingham, AL 35215, 205 853-6071

GILMER, Richard David; '76 AB ; Estimator; Athena Industrial Construction Co., Inc., PO Box 5081, Harve Mathis and Danielsvil, Athens, GA 30604, 404 543-7600; r. 1220 Boulevard Ave., Athens, GA 30601, 404 549-7219

GILMER, William Keith; '76 BSA ; r. Box 187, Montezuma, GA 31063

GILMORE, Abram Albert; '50 BSPH ; r. 956 Milledge Pl NE, Atlanta, GA 30329

GILMORE, Alton Parker, Jr; '59 BSED , '73 MED ; r. 825 College Dr Rt 2, Cedartown, GA 30125

GILMORE, Anne G '53 (See Bradberry)

GILMORE, Barney; r. Po Box 194, Jesup, GA 31545

GILMORE, Carolyn Bell Huff (George); '52 BSHE ; r. Rt 3, Milledgeville, GA 31061

GILMORE, Donald Perkins, Jr; '71 BBA , '74 JD ; Atty.; HQ, USAF, Ofc. of Judge Advocate Gen., Military Justice Div., Washington, DC 20330, 202 693-5770; r. 820 S. Royal St., Alexandria, VA 22314, 703 683-4191

GILMORE, Emmaria Wimby; '75 BFA ; r. 4415 Baker Ferry Rd. S.W., Atlanta, GA 30331, 404 696-1565

GILMORE, Florence Z (See Rudderman)

GILMORE, Forrest Cubley; '63 BSCH ; r. 10513 Moonlight Way, Valley Station, KY 40272

GILMORE, Gay Colleen '67 (See Kreiss)

GILMORE, James Richard; '68 BM , '73 MMED ; Band Dir.; DeKalb Cnty. Bd. of Educ., Northern Ave., Dunaire, GA, 404 292-3312; r. Rt. 1, Little Mountain Dr., Ellenwood, GA 30049, 404 292-5430

GILMORE, Col James Robson; '50 BBA ; Retired USAF; r. Route 5, Box 465, Milledgeville, GA 31061, 912 452-2455

GILMORE, Janice Haynes (Donald P.); '71 MA , '76 PHD ; Cnslt. and Panelist; Natl. Endowment for the Humanities, 806 15th St. NW, Washington, DC; r. 820 S. Fairfax St., Alexandria, VA 22314, 703 683-4191

GILMORE, John Lanard; '74 BSED ; r. 1604 Kay Avenue, Brunswick, GA 31520

GILMORE, Karen Elaine Beavers (William F, Jr); '73 ABJ ; r. 140 Chalfont Dr Apt 2, Athens, GA 30606

GILMORE, Lloyd Henry; r. 69 Court St, Westfield, MA 01085

GILMORE, M. Dorinda '73 (See Dallmeyer)

GILMORE, Marcia Conner; '73 BSED ; r. Box 146, Copperas Cove, TX 76522

GILMORE, Ms Pamela Jayne; '76 BSED ; r. 228 Varn Dr., Savannah, GA 31405

GILMORE, Ruby Lee (See McDaniel)

GILMORE, Sara Coogle '41 (See Archdeacon)

GILMORE, William F, Jr; '76 BBA ; r. 140 Chalfont Dr Apt 2, Athens, GA 30606

GILNER, Morton; '55 BBA ; r. 1522 Beechcliff Dr NE, Atlanta, GA 30329

GILPIN, Hilda '71 (See Pelletti)

GILPIN, Dr Jay Willard; '60 DVM ; r. 1908 W Cliff Dr, Euless, TX 76039

GILPIN, Mary Ann (See Schuman)

GILREATH, Charles Merida; r. 186 Etowah Dr, Cartersville, GA 30120

GILREATH, David Wesley; '51 BBA ; r. 3083 Greenbrook Way NE, Atlanta, GA 30345

GILREATH, Deborah Denise; '72 BSED , '75 MED ; Tchr.; Cedar Grove Elem. Sch., 2330 River Rd., Ellenwood, GA 30049, 404 241-2742; r. 281 Brockett Rd., 241, Clarkston, GA 30021, 404 938-3722

GILREATH, Frances L. '74 (See Daniel)

GILREATH, James Edwin; '70 BS ; Sci. Tchr.; Perry HS, North Ave., Perry, GA 31069, 912 987-1622, r. 420 North Ave., Warner Robins, GA 31093, 912 922-0787

GILREATH, James Hugh, Jr; '35 BSA ; Pres.; J Hugh Gilreath Hardware Co., 10 West Main St., Cartersville, GA 30120, 404 382-0220; r. 16 Hillside Dr., Cartersville, GA 30120, 404 382-3418

GILREATH, Keren Neal Allen; '66 BFA ; r. 1109 Richardson Lane, Ellensburg, WA 98926

GILREATH, Mary E (See Schoener)

GILREATH, Michael Wayne; '76 ABJ ; r. 3540 Pine St., Doraville, GA 30340

GILREATH, Morgan Bennett, Jr; '71 BBA , '73 MA , Property Taxation Assoc., Univ of Ga., Inst of Govt., Ga Ctr for Continuing Educ., Athens, GA 30602, 404 542-1450; r. 150 Danbury Ct., Athens, GA 30605, 404 549-6318

GILREATH, Paula Jones (Paul); '60 BSED ; Homemaker; r. 716 North St. Mary Ln., Marietta, GA 30064, 404 422-1001

GILREATH, Raymond Curtis, Jr; '73 MED ; Vocl Rehab Couns., Ga Dept of Human Resources, Div. of Vocl. Rehab., 420 Mall Blvd., Savannah, GA 31406, 912 356-2224; r. 844 Dancy Avenue, Savannah, GA 31406, 912 925-5078

GILSON, Carol Mildred; '67 ABJ ; r. 1305 E Wash St, Thomasville, GA 31792

GILSON, Dana Eugene; '76 ABJ ; r. Box 665,C O Robert Gilson, Talbotton, GA 31827

GILSON, Jane Doane '64 (See Taylor)

GILSTRAP, Carol Jay '65 (See Scott)

GILSTRAP, Carole Anne '73 (See Flood)

GILSTRAP, Danny Larry; '70 BBA ; r. 1520 Barker, Humboldt, TN 38343

GILSTRAP, Max Milford; '58 AB ; Librarian; Univ of Ga., Russell Library, Athens, GA 30602; r. 441 Milledge Cir., Athens, GA 30606, 404 548-6504

GILSTRAP, Melinda Anglin (Claud J.); '71 AB ; Sales Rep.; Scripto, Inc., PO Box 4847, Atlanta, GA 30302, 404 523-8511; r. 118 Hurt Dr., Smyrna, GA 30080, 404 434-9426

GILSTRAP, Michael Lee; '72 MED ; r. c/o NW Newell, General Delivery, Powersville, GA 31074

GILSTRAP, Mildred '58 (See Senn)

GILSTRAP, Philip Craig, '69 BBA , r 4917 Elizabeth Dr, Raleigh, NC 27607

GIMBERT, Mary Lou Beck (Richard); '72 AB ; Ofc Mgr.; Burlwood Indust., Monterery, CA 29955; r 1495 Mescal St., Seaside, CA 29955

GIMMA, John Paul; '52 AB ; r. c/o Mrs R E Gimma, 4717 Roswell Rd Ne, Apt J-5, Atlanta, GA 30342

GIMPEL, Nicholas Joseph; '71 BSED , '71 MED ; Natl. Supt., Asst. to Pres.; TV Facts Magazine, 131 Jericho Tpk., Ste. 401, Jericho, NY 11753, 516 333-8866; r. 231 Farmers Ave., Lindenhurst, NY 11757

GINBURG, Nancy Gail; '76 BSHE ; Dispatcher; IBM Corp., 1442 Spring St., Atlanta, GA, 404 885-7211; r. 2580 Briarcliff Rd., Apt. 6, Atlanta, GA 30329, 404 321-6367

GINER, Helen Jones (Richmond L.); '57 BSHE ; Tchr.; George Hildebrand Jr. HS, PO Drw. 989, Morganton, NC 28655, 704 437-3571; r. Rt. 9, Box 390, Morganton, NC 28655, 704 437-1899

GINGLES, Grace B. Wallace (Richard B.); '65 BS ; r. Rt. 1, Box 667, Gulfport, MS 39501, 601 864-4339

GINGLES, Ms Susan Harlan; '77 MFA ; r. 1050 Park St, Gainesville, GA 30501

GINGLES, V June Suiter (June); '62 MHE ; r. 1137 Duncan Wood Dr, Nashville, TN 37204

GINGOLD, Marjorie '64 (See Ruben)

GINGREY, James F., Jr; '64 BBA ; Partner, Johnston and McCarter, Scott Hudgens Bldg., Hapeville, GA, 404 761-7738; r. 1150 Collier Rd., Apt. F-7, Atlanta, GA 30318, 404 351-9429

GINN, Ashley Alan; '73 BBA ; Acct.; Union Camp Corp., W. Lathrop Ave., Savannah, GA, 912 236-5771; r. 620 Leaning Oaks Dr., Savannah, GA 31410, 912 897-4997

GINN, Barbara W '72 (See Schatz)

GINN, Brenda Ann; '70 BSED ; r. 215 Glendale Dr, Hartwell, GA 30643

GINN, David Franklin; '68 ABJ , '69 MA ; Magical Entertainer, Author; Self Employed, Same as Residence; r. 5687 Williams Rd., Norcross, GA 30093, 404 923-1899

GINN, David Kendall, '71 JD , r Box 113, Washington Grove, MD 20880

GINN, David Perry, Sr; '50 AB ; VP; Days Inns of America, Inc., 2751 Buford Hwy. NE, Atlanta, GA 30324, 404 325-4000; r. 1671 Musket Ridge NW, Atlanta, GA 30327, 404 262-7221

GINN, Deborah Ann; '74 BSED ; r. 231 College Circle, Athens, GA 30601

GINN, Dorothy Bailey (Stark F. Jr); '40 BSHE ; Tchr., Home Econ.; Crystal Lake Jr. HS, 2410 N Crystal Lake Dr., Lakeland, FL 33801; r. 1923 Cherokee Tr., Lakeland, FL 33803, 813 682-2720

GINN, Elaine '69 (See Stokes)

GINN, Grover Clinton; '51 BBA ; Adjustment Mgr., Atlanta Gas Light Co., 235 Peachtree St. NE, Atlanta, GA 30303, 404 522-8051; r. 1868 Audubon Dr. NE, Atlanta, GA 30329, 404 636-8434

GINN, Mrs Harry M.; '73 BFA ; r. 511 San Salvador Dr., North Augusta, SC 29841

GINN, Henry Lelands; '73 EDS ; r. 2049 E. 41 St., Savannah, GA 31404

GINN, Herman Michael; '69 BSED , '72 MED , '76 EDS ; r. 109 Stewart Drive, Warner Robins, GA 31093

GINN, Jeannette (See Bentley)

GINN, John Ernest; '69 BBA ; Sr. Buyer; Ga. Power Co., Atlanta, GA; r. 3147 Bethany Church Rd., Lithonia, GA 30058, 404 972-1295

GINN, Judith Ann; '69 ABJ ; Atty.; Pvt. Practice, 100 S. Orange Ave., Ste. 309, Metcalf Bl, Orlando, FL 32801, 305 422-8600; r. Orlando, FL 32801, 305 645-1350

GINN, Lee Wells; '42 BBA ; Fin. Mgr ; Beaudry Ford, 141 Piedmont Ave NE, Atlanta, GA 30303; r 2130 Rollingview Dr., Decatur, GA 30032, 404 288-1957

GINN, Lynne Miller (David F.); '68 ABJ ; Editorial Asst.; Tech. Assoc.; Tappi Magazine; Pulp and Paper Industry, One Dunwoody Pk., Atlanta, GA 30341, 404 394-6130; r. 5687 Williams Rd Norcross, GA 30093, 404 923-1899

GINN, Mary Elizabeth, '76 BS , r Box 37 Carnesville, GA 30521

GINN, Mary S '47 (See McCleskey)

GINN, Olin Winton; '42 BSAE , Mgr., Agr Dept., Ga Power Co., Atlanta, GA 30302, 404 522-6060, r. 1886 Crestline Dr NE, Atlanta, GA 30345, 404 636-4487

GINN, Rebecca '74 (See Gaither)

GINN, Sally Dugger (T. Rucker); '52 AB , r. 4181 E Conyers St , Covington, GA 30209, 404 786-3908

GINN, Sandra Fields (Stephen E.); '72 BSED , Teacher; Tuckston Kndgtn , Athens, GA 30601, r 140 Belmont Ct., Athens, GA 30601, 404 549-3613

GINN, Stark Flaver, Jr; '40 BSC ; Chief Deputy Clerk, Circuit and County Courts, Polk Cnty Courthouse, Bartow, FL 33830, 813 533-0411, r 1923 Cherokee Tr., Lakeland, FL 33803, 813 682-2720

GINN, Stephen Edward; '72 BBA ; Self Employed, Athens Supermarket; r. 140 Belmont Ct., Athens, GA 30601, 404 549-3613

GINN, Suzanne Merk (Olin W.); '49 BSHE ; Retired, Home Svc. Dept., Ga. Power Co.; r. 1886 Crestline Dr. NE, Atlanta, GA 30345, 404 636-4487

GINN, Wynette Hinton, 72 MED , r 109 Stewart Dr, Warner Robins, GA 31093

GINSBERG, Anne T. McCall (Ronald E.); '70 MED ; r. 15 E 48th St , Savannah, GA 31405, 912 234 8532

GINSBERG, Benjamin Z.; '48 BBA ; Publisher; M-G Publications, Inc., 328 Frontage Rd., Northfield, IL 60093, 312 441-6240; r. 1356 Edgewood Lane, Winnetka, IL 60093, 312 446-6269

GINSBERG, Betty '53 (See Peskin)

GINSBERG, Dr Joel Fine, 71 BS , Housestaff, Internal Med., Med. Coll. of Va., Richmond, VA, 804 770-5432; r. 8312 Erma Lane, Richmond, VA 23229, 804 282 9858

GINSBERG, Joseph H.; '41 BSC ; Owner; The Fine Store, 200 S. Hamilton, Dalton, GA 30720, 404 278-3454; r. Mimosa Lane, Dalton, GA 30720, 404 278 8715

GINSBERG, Marilyn J.; '59 BSED ; r. 2479 Peachtree Rd NE Apt 805, Atlanta, GA 30305, 404 266-2764

GINSBERG, Phyllis Nash (Joel F.); '72 BSED ; Homemaker; r. 8312 Erma Ln., Richmond, VA 23229, 804 282 9858

GINSBERG, Ronald Erwin; '67 AB , '71 JD ; r. PO Box 10105, Savannah, GA 31405

GINSBERG, Sherry '61 (See Belford)

GINSBERG, Suzanne '57 (See Kantziper)

GINSBERG, Sylvia '40 (See Ruben)

GINSBURG, Eileen Sondra '63 (See Rosenthal)

GINSON, Louise '64 (See Shames)

GINTHER, Dorothy O. Oberlin (Maurice C.); '71 EDS ; r. PO Box 795, Bryan, OH 43506, 419 636 1331

GIOBBE, Dorothy Shell (Edward N.); '58 AB ; r. 2 Spring Rd., Greenwich, CT 06830

GIOMI, Ronald Anthony; '77 MBA ; r. 505 9th Ave E, New Port Richey, FL 33552

GIORDANO, June Faulk (Ludovico R.); '56 BBA ; Homemaker; r. 9902 Lindel Lane, Vienna, VA 22180, 703 938-7705

GIORDANO, Ms Linda Lee Loetell; '77 BSPH ; r. Rd 6 Parvins Mill Rd., Bridgeton, NJ 08302

GIORDANO, Vincent Joseph; '75 ABJ ; r. 213 Chelsea Circle, Decatur, GA 30030

GIOVANELLI, Dominic A; '63 BBA ; r. 4908 Aspasia Lane, Minneapolis, MN 55435

GIOVINGO, Edna Lucille Blizzard (Salvador); '73 MED , Elem. Tchr., Dougherty Cnty. Sch. Bd., 1200 Martin Luther King Jr Dr., Albany, GA 31701, 912 432-2884; r. 1635 Maryland Drive, Albany, GA 31707, 912 435-0648

GIPSON, Eddis '60 (See Stubbs)

GIPSON, James Russell; '71 BS ; r. Apt 8-E, 281 Northern Ave, Avondale Estates, GA 30002

GIPSON, Pauline '75 (See Jeffcoat)

GIRARD, Norman Dale, 70 MED , r Box 451, Glasgow, MT 59230

GIRARD, Robert Ernest; '73 MPA ; Ofc. Mgr.; TRW, Greenfield Tap and Die Co., Sanderson St., Greenfield, MA 01301, 413 773-3611; r. 13 Cedar St., Greenfield, MA 01301, 413 773-5312

GIRARDEAU, Georgia White (Frederic L.), '56 BSED , r 2821 W 48th Terr , Shawnee Mission, KS 66205, 913 236 5612

GIRARDEAU, Rufus Kenneth, 48 JD , Atty , Pvt Practice, 5 N. Broad St., Claxton, GA 30417, 912 739-4646, r. PO Box 155, Claxton, GA 30417, 912 739 1838

GIROUX, Joseph Thomas, 68 BSA , Brewing Supv.; Miller Brewing Co., PO Box 200, Fulton, NY 13069, 315 598 2000, r Riverscape Apts , Apt 116, Fulton, NY 13069, 315 598 6464

GIROUX, Stephen Douglas; '74 MED ; Pers. Ofcr.; IRS, 320 Federal Pl., Greensboro, NC 27410; r 2014 Medhurst Dr , Greensboro, NC 27410, 919 282 0126

GIRTHMAN, Davene '73 (See Peterson)

GIRTMAN, Carey Lamar; '34 BSA ; r. 603 W 12th St, Tifton, GA 31794

GIRTMAN, Carolyn Johnson (); '70 MED ; Tchr., Secondary, Polk Cnty. Sch. Bd., 1270 S. Broadway, Bartow, FL 33830, 813 533-3125; r. 2250 W Helen Cir., Bartow, FL 33830, 813 533 1863

GIRTMAN, Eudelle '44 (See Wilcox)

GIRTMAN, Marianna '72 (See Keesee)

GIRTMAN, Rodolph C, r 644 N E 153rd Ave, Portland, OR 97230

GISIN, Patricia Catherine '65 (See King)

GISLER, Charlotte Lee Richard (Robert T.); '36 BFA , Homemaker; r 4110 Roosevelt St, Hollywood, FL 33021, 305 962 5741

GISLER, Sherry Burnett (Charles M.); '72 BSPH ; Pharmacist; Eckerd Drugs, 5271 Lawrenceville Hwy., Lilburn, GA 30247, 404 921 6747; r. 646 Deerfield Ln., Norcross, GA 30093, 404 921 5161

GISSENDANNER, Ausley S, '60 BSPH ; r. PO Box 1378, Thomasville GA 31792

GISSENDANNER, Dr Clarence E, '60 BSPH , r 1420 Gardner Road, Conyers, GA 30207

GISSENDANNER, Dr Elton Jake; '55 DVM ; Veterinarian; Arch Creek Animal Hosp., 15090 Biscayne Blvd , North Miami Beach, FL 33160, 305 945 1223; r. 6830 Lochness Drive, Miami Lakes, FL 33014, 305 821 3667

GISSENDANNER, Helen Virginia Scoggins (Clarence E); '59 AB , '60 MA ; r. 1420 Gardner Road, Conyers, GA 30207

GISSENDANNER, Julian A , '50 BSA , Animal Science Coord.; North Ga. Tech and Vocl. Sch., Clarkesville, GA 30523, 404 754-2131, r Rt 2, Salome St., Clarkesville, GA 30523, 404 754-6563

GIST, Dr Clayton Scott, '72 PHD , Ecologist, Oak Ridge Associated Univs., PO Box 117, Oak Ridge, TN 37830, 615 483-8411; r. 122 Tusculum Dr., Oak Ridge, TN 37830, 615 483-9779

GIST, Shirley Ann (Clayton); '72 MED ; r. 5035 E Weaver Ave, Littleton, CO 80121

GITELMAN, Dr Victor; '38 MS ; r. 1139 54th St, Brooklyn, NY 11219

GITTER, Bruce Donald; '76 MS ; r. 160 Lexington Hgts , Apt. B, Athens, GA 30601

GITTER, Ms Mona Leslie Danneman; '76 BSA ; r University Village Apt R201, Athens, GA 30601

GITTIN, Mary Vaughan (Richard); '69 BSED ; Receptionist, Drs Richard A and Mark R Wolmer, 203 792-2020; r. Woodland Drive, Wicks Manor, Danbury, CT 06810, 203 792-3649

GITTINGS, Jessica Lee '74 (See Kestner)

GITTLER, Joseph Bertram; '34 BS , '36 MA ; Dean, School of Humanities and Soc. Scis.; Ferrauf Grad Sch., Yeshiva Univ., 55 Fifth Ave., Rm. 1619, New York, NY 10003, 212 255-4520; r. 57 5th Ave., New York, NY 10003, 212 924-9059

GIULIANO, Frank; '73 BLA , '75 MLA ; Landscape Architect, Environ. Spec.; Kane and Carruth, PC, Landscape Architects, 70 Memorial Plz., Pleasantville, NY 10570, 914 769-6600; r. 4361 Baychester Ave., Bronx, NY 10466, 212 325-6323

GIUSTI, Richard Eugene, '68 BSF , r Melrose Road, Auburn, NY 13021

GIUSTO, Edward Joseph; '49 BBA ; Treas.; Spence Building Supply, Inc., 1340 Gordon Hwy., Augusta, GA 30901, 404 724-7706; r. 3012 Pinewood Dr., Augusta, GA 30906, 404 793-9227

GIVARZ, Rhoda L Bresner (Alan Francis); r. 9 8th Street, Ocean City, MD 21840

GIVENS, Cathleen Ann; '76 BSED ; Tchr.; Gwinnett Cnty. Sch. Bd., Lawrenceville, GA 30245; r. 2515 NE Expy., Access Rd. G6, Atlanta, GA 30345, 404 634-4020

GIVENS, Cheryl Elaine Jackson (Carl Ralph); '76 BS ; r. PO Box 1749, Largo, FL 33540

GIVENS, Lt Curtis W; '67 BS ; r. Box 808, Fairborn, OH 45324

GIVENS, Florence M.; '64 BSA , '71 MS ; r. 375 Westside Blvd., Apt. 119, Houma, LA 70360

GIVENS, Dr Howard Lytle; '75 PHD ; r. Rt 2 Box 7, Watkinsville, GA 30677

GIVENS, Kimberly Ostrom (Michael E.), '65 BFA , Tchr.; Freedom Sr. HS, Bethlehem, PA 18017; r. 3631 Lenaire Rd., Bethlehem, PA 18017, 215 691-6566

GIVENS, Pamela Carolyn; '76 BBA ; Grad. Asst.; Univ. of Ga., Athens, GA 30602, 404 542-1616; r 1848 Savoy Street, Augusta, GA 30904, 404 542 5608

GIVENS, Dr Preston Miller, '54 DVM , Dist Veterinarian; Va. Dept. of Agr. and Commerce, Div of Animal Health and Da, 1 North 14th St , Richmond, VA 23219, 804 786-2446; r. Rt. 1, Box 284-D, Doswell, VA 23047, 804 883-5947

GIVORNS, Emley Annelle, '67 BSED , Tchr , Clayton Cnty. Bd. of Educ.; r. 228 Morrow Rd., 22D, Forest Park, GA 30050, 404 363-9147

GJEURE, Barbara Ann '73 (See Nielsen)

GLADDEN, Eugene L, '53 BSED , r Route 1, Tallapoosa, GA 30176

GLADDEN, Mary Jo '60 (See Crawford)

GLADDEN, Ronald Elbert; '71 BS , '74 MBA ; Regl Tech. Rep.; Bio-Rad Labs., 419 Promenade Ct., Marietta, GA 30064; r. PO Box 565, Marietta, GA 30061, 404 422-6784

GLADDEN, Sharon D. '67 (See Popwell)

GLADE, N'Ann (Naomi) Singerman (Jan S.); '70 BSED ; Former Tchr., Tutor; r. 4005 State St. Dr., New Orleans, LA 70125, 504 866-7852

GLADIN, Bennie Ronald; '63 BBA ; r. Warthen, GA 30829

GLADIN, Chandler B.; '26 BSA ; Retired Assoc Cnty. Agt., Ga. Co-op. Ext. Svc.; r. 5390 Milam Rd. SW, Rt. 1, Box 226, Fairburn, GA 30213, 404 964 3496

GLADIN, Collier Branan; '53 BLA ; Dir., Planning; City of Atlanta, 700 City Hall, Atlanta, GA 30303, 404 658 6403, r. 2351 Wilson Dr. SW, Atlanta, GA 30311, 404 758 6292

GLADIN, Gena Jackson; '75 BSPH ; r. 1500 Allen Rd., Rt. 13, Box 385, Macon, GA 31206

GLADIN, Gladys Marshal (Thomas S.); '68 BBA ; r 2732 Marcia Drive, Lawrenceville, GA 30245, 404 972 6865

GLADIN, Herbert Layton, Jr; '67 BBA ; r. 408 Florence Dr, Albany, GA 31705

GLADIN, Joan F. Yow (Collier B.); '53 BSHE ; Paraprofessional, Fulton Cnty. Schs., College Park, GA, 404 761 2937; r. 2351 Wilson Dr. SW, Atlanta, GA 30311, 404 758 6292

GLADIN, Nanette '53 (See McPherson)

GLADIN, Thomas Stephen; '67 BBA ; r. 2732 Marcia Drive, Lawrenceville, GA 30245, 404 972 6865

GLADNEY, John Marion, 62 BS , Buyer, Fiber Industries, Inc., PO Box 5457, Sta. B, Greenville, SC 29606, 803 288 1630; r. 2 Ravensworth Road, Taylors, SC 29687, 803 244 4687

GLADSON, Michael Bruce, 75 BSPH , r 1215 Johns Rd, Augusta, GA 30904

GLAEFKE, Gipsy Warfield, '76 MED ; r. 214D West Highland Avenue, Monroe, GA 30655, 404 267 7028

GLAH, Glorana L Ghegan (Ronald A.); '74 BBA ; Supv , In flight Svc , Delta Air Lines, Hartsfield Intl Airport, Dept 600, Atlanta, GA, 404 762 2631; r 201 Burr Oak Ct., Wichita, KS 67206, 312 683 1640

GLANCZ, Faye Becker; '77 BBA ; Tax and Risk Mgr , Rich's Dept Store, 45 Broad St., Atlanta, GA, 404 586 4767; r. 3156 Windfield Cir., Tucker, GA 30084, 404 938 4860

GLANCZ, Gary Lewis, '72 BBA , Atty., Venture Out of America, 3340 Peachtree Rd Ste 2365, Atlanta, GA 30326, 404 261 5780; r. 3156 Windfield Cir., Tucker, GA 30084, 404 938 4860

GLANCZ, Marcia Wendy, '76 ABJ , Typesetter, Layout Artist, Atlantic Envelope, 1700 Northside Dr., Atlanta, GA 30301; r. 1750 Briarwood Rd. NE, Apt. KK-30, Atlanta, GA 30329, 404 325-0450

GLANDER, Denise Rosella; '77 BS ; r. 14726 Myer Terr., Rockville, MD 20853, 301 460-5225

GLANKLER, John Lawrence, III; '75 AB ; Loan Ofcr.; General Electric Credit Corp., 880 Johnson Ferry, Atlanta, GA 30342; r. 3146 Mission Ridge Ln., Atlanta, GA 30339, 404 433-1763

GLANKLER, Michele '71 (See Jarrell)

GLANTON, Angela Dahleen; '76 ABJ ; r. 96 West Main Street, Hogansville, GA 30230

GLANTON, Linda Vernita; '74 BSA ; r. P O Box 2505, Macon, GA 31203

GLANTON, Rozelle; '41 BSED ; Retired Tchr.; r Box 328, Grantville, GA 30220, 404 583-2708

GLANTON, Sarah '46 (See Relihan)

GLANTZ, Jay Scott; '69 BSA ; r. 260-31 Langston Ave, Glen Oaks, NY 11004

GLASBRENNER, Wendy Joy; '75 AB ; r. 3740 Lyn Drive, Columbus, GA 31904

GLASCOCK, Louis Legrand; '61 BBA ; Pres.; Glascock Distributing Co., PO Box 20227, Greensboro, NC 27420, 919 272-5142; r. 614 Cornwallis Dr., Greensboro, NC 27408, 919 274-7551

GLASCOCK, Violet A '33 (See Malone)

GLASER, Michael Louis; '70 BBA ; Sales Mgr.; Burroughs Corp.; r. 6520 Roswell Road, Apt. 49, Atlanta, GA 30328, 404 233-9867

GLASGOW, Warren White; '41 JD ; r. 9550 SW 92 St, Miami, FL 33176

GLASNER, Dr Samuel, '51 MSED , '52 EDD , r 315 Montana Ave, Santa Monica, CA 90403

GLASPEY, Judith '72 (See Capie)

GLASS, Albert Wilber, Jr; r. 3006 Cunningham Dr, Alexandria, VA 22309

GLASS, Ann H Davis (William A., Jr); '42 AB ; r. 501 E Tenth St, Rome, GA 30161

GLASS, Anne A Brinkley (Dan Weekes); r. 2848 Woodland Park Drive, Atlanta, GA 30345

GLASS, Bryan, Jr; '60 BBA ; r. c/o Dr Joiner, 140 N Magnolia St, Albany, GA 31707

GLASS, Charles Weekes; '49 BBA ; Pres.; Charles W. Glass and Assoc. Inc., 3651 Shallowford Rd., Atlanta, GA 30340, 404 455-0227; r. 2561 Echo Dr. NE, Atlanta, GA 30345, 404 636-6762

GLASS, Dan Weekes; '49 BBA ; Sales Rep.; South. Belting and Transmission Co., 218 Ottley Dr., Atlanta, GA 30324, 404 875-1651; r. 2848 Woodland Park Drive, Atlanta, GA 30345, 404 325-9456

GLASS, Douglas Lloyd; '65 BSA ; Grad. Student; Ohio St. Univ.; r. 1004 Hib Ln., Columbus, OH 43212, 614 299-4327

GLASS, Frances E Maffett (R Scott); '69 BSED ; r. 623 Dancy Ave, Savannah, GA 31406

GLASS, Glenn Arthur; '76 BBA ; r. 7346 Hedgestone Dr., Upatoi, GA 31829

GLASS, Harold Lee; '50 BBA ; Sales Rep., Mead Products Grp., 245 N. Highland Ave. NE, Atlanta, GA 30307, 404 525-5311; r. 687 Harding Pl., Nashville, TN 37211, 615 832-3281

GLASS, Harriet Jaye Cohen (Steven Joel); '65 ABJ ; r. 1478 Hasty Ct NE, Atlanta, GA 30319

GLASS, Howell Benton; '63 BBA ; r. 110 Hilltop Drive, Peachtree City, GA 30269

GLASS, James F., Jr; '67 AB ; r. 7 Laurel Ave, Windsor, CT 06095

GLASS, Jerry Alexander; '71 BBA ; r. 131 S Jackson St, Milledgeville, GA 31061

GLASS, John Edward; '75 ABJ ; r. 135 Ridgewood Place, Athens, GA 30606

GLASS, John Vincent, Jr; '67 MA ; Asst. Prof., Eng.; Rockford Coll., 5050 E. State St., Rockford, IL 61101, 815 226 4098, r 4908 Gregwood Place, Rockford, IL 61108, 815 397-6830

GLASS, Joy Lawson (W. Reeder); '66 AB ; r. 6001 SW 92nd St, Miami, FL 33156

GLASS, Kathryn V. '66 (See Caldwell)

GLASS, Linda Mae; '75 BFA ; r. 3425 Woodland Road, Bartlesville, OK 74003

GLASS, Luther Jack, III; '66 AB ; VP; Trust Co. Bank, 25 Park Pl., Atlanta, GA 30302, 404 588 7537; r. 2665 Battle Overlook NW, Atlanta, GA 30327, 404 351-4735

GLASS, Madge David (Charles W.); Homemaker; r 2561 Echo Dr. NE, Atlanta, GA 30345

GLASS, Mary Alice; '69 ABJ ; Governmental Affs Reporter; The News and Courier, 134 Columbus St., Charleston, SC 29402, 803 577-7111; r. 7 Rutledge Blvd., Charleston, SC 29401, 803 577 3495

GLASS, Olive Cynthia Raffo (Robert James); '51 BFA ; r. 2019 4th St, Brunswick, GA 31520

GLASS, Patricia Tyson (Murphy); '59 BA ; Tchr.; North HS, School Ave., Sheboygan, WI 53081, 414 459-3600; r. 1424 N. Second St., Sheboygan, WI 53081, 414 458-3435

GLASS, Peggy '71 (See Lindsey)

GLASS, Peter Brooks; '71 JD ; Atty., Partner; Glass and Shaifer, 1380 W. Paces Ferry Rd., Atlanta, GA 30327, 404 261 8622; r. 3315 Pine Meadow Rd NW, Atlanta, GA 30327, 404 233 8503

GLASS, Dr Richard Stephen; '73 BS ; r. 4544 Bowlin Dr, Tallahassee, FL 32303

GLASS, Dr Robert James; '51 DVM ; r. 2019 4th St, Brunswick, GA 31520

GLASS, Sandra Lee McPhee (William Anthony, III); '71 ABJ ; r. 501 E Tenth St, Rome, GA 30161

GLASS, T Brian, 74 JD , '76 MBA , r 1206 Peachtree St NE 214, Atlanta, GA 30309

GLASS, William A, Jr; '47 BS , '49 MS ; r. 501 E Tenth St, Rome, GA 30161

GLASS, William Anthony, III; '71 BS , Pilot; USAF 37 F T S , PO Drwr D, Branch Main and Court Sts , Columbus AFB, MS 39701, 404 769-6663; r 3629 Azalea Cir., Columbus, MS 39701, 601 328 1206

GLASSER, Donald William; '72 BSED ; r. 7275 West Springside Drive, Fairview, PA 16415

GLASSER, Steven Hadley; '70 ABJ ; News Dir.; WDOL Radio, 255 Whitehall Rd., Athens, GA 30603, 404 549-1470; r. 8-B Eastwood Ct., Athens, GA 30601, 404 543-0582

GLASSMAN, Dr Marc Steven; '77 EDD ; Asst. Prof.; Memorial Univ of Newfoundland, Dept of Curriculum and Inst; r. St Johns Canada A1C5S7

GLASURE, Rev Dr Alton Henley; '33 MA ; Former VP, Eckerd Coll.; Pastor; First Presby. Church, St Petersburg, FL; r. 2311 Desoto Way, S., St Petersburg, FL 33712, 813 867-2439

GLASURE, Ruth '53 (See Alley)

GLATSTEIN, Sandra Ann; '74 BSED ; r. 1249 Goodwin Rd NE, Atlanta, GA 30324

GLATZER, Ross Stuart; '68 AB ; r. 1175 Babcock St, Melbourne, FL 32901

GLAUSIER, Sue '31 (See Bullard)

GLAWSON, Joseph Henry; '71 BS ; r. 408-3 Westwood Pl, Austell, GA 30001

GLAYDINA, Martha Love May (Gary M.); '73 ABJ ; r. 5246 Stratford Road, Highland Park, Los Angeles, CA 90042

GLAZE, Georgianna '69 (See Canupp)

GLAZE, Kirby Allen; '72 AB , '75 JD ; Partner; Glaze, McNally and Glaze, 120 N. McDonough St., Jonesboro, GA 30236, 404 478-5555; r. 8583 Pineview Ln., Jonesboro, GA 30236, 404 477-0447

GLAZE, Reginald; '67 BSED ; r. Pinetree St, Calhoun, GA 30701

GLAZER, Alan Usher; '77 BS ; Med. Student; r. 3773 Haddon Hall Rd., Atlanta, GA 30327, 404 262-3030

GLAZER, Christy Ann Kirk (Daniel J.); '73 BSED ; Tchr.; Mt. Carmel Christian Sch., 3250 Rainbow Dr., Decatur, GA 30034; 2077 Cliffton Terr., , 404 972-1667

GLAZIER, Reuben Hyram; '33 BSA ; Retired; r. PO Box 252, Brownsville, KY 42210, 502 597-2095

GLAZMAN, Jon Milton; '71 BBA , '73 MACC ; Mgr., Tax; Lester Witte and Co. CPA's, 2625 Cumberland Pky., Atlanta, GA 30339, 404 433-1711; r. 3436 Brookview Dr., Marietta, GA 30067, 404 973-3058

GLAZMAN, Marsha Jay (Jon M.); '74 BSED ; r. 3436 Brookview Dr., Marietta, GA 30067, 404 973-3058

GLAZNER, H Phillip; '74 BSPH ; r. 921 Old Mill Run, Ormond Beach, FL 32074

GLEASON, Ann Williams, '76 BSA , r 165 Georgetown Drive, C-4, Athens, GA 30605

GLEASON, Charles Joseph; '69 AB ; r. 301 E 56 St, Savannah, GA 31405

GLEASON, Cristen Michael; '69 BBA ; Sales Mgr., Eastern Coll.; Josten's Inc., Same as Residence, 201 962-7245; r. 143 Cupsaw Avenue, Ringwood, NJ 07456, 201 962-7243

GLEASON, Elizabeth Faith '73 (See Costello)

GLEASON, Gwendolynn (See Lester)

GLEASON, Maude Wood (Thomas F.); '56 MED ; Retired Elem. Sch. Principal; r. 210 Newton Ave., Pooler, GA 31322, 912 748-4138

GLEASON, Lt-Col (Ret) Paul L., Jr; '41 BSC ; r 2321 Hunterfield Rd., Maitland, FL 32751

GLEASON, Paul Patrick; '76 AB ; Acct. Exec.; Merrill Lynch, Pierce, Fenner and Smith, 2 Peachtree St. NE, Atlanta, GA 0303, 404 658 5094; r. 500 Three Oaks Bend, 9, Stone Mountain, GA 30083, 404 294-4824

GLEASON, Regina '54 (See Russell)

GLEASON, Richard; '72 BSA ; Cnty. Ext. Agt.; Univ of Fla., Coop. Ext. Svc., 1922 Florida St., Punta Gorda, FL 33950, 813 639-6255; r. 431 New Rochelle Ave. NE, Port Charlotte, FL 33952, 813 625 3697

GLEASON, Robert Roy; '69 BSA ; Farmer; r. Rt. 2, Malone, NY 12953, 518 483-1308

GLEASON, Shirley Ann '55 (See Dillon)

GLEASON, Terrence Joseph; '74 BLA ; r. 4211 Citizen Circle, Austell, GA 30001

GLEASON, Timothy Parry; '76 ABJ ; r. 3301 Isoline Way, Smyrna, GA 30080

GLEATON, Beverly '70 (See Sterling)

GLEATON, E Mildred Daniels (Hugh Elbert); '38 BSHE ; r. Warwick, GA 31796

GLEATON, Dr Earl Nesbert; '54 BS ; r. 32 E 45th St, Savannah, GA 31405

GLEATON, Frederick Neal; '73 AB ; r. 1630 W Peachtree St NE Apt 1, Atlanta, GA 30309

GLEATON, Hugh Elbert; '38 BSA ; r. Warwick, GA 31796

GLEATON, Dr Hugh Elbert, Jr; '61 BS ; Pres.; Hendersonville Eye Assoc., P.A., 643 Fifth Ave W, Hendersonville, NC 28739, 704 692-9146; r 2605 Kanuaga Rd., Hendersonville, NC 28739, 704 693-1770

GLEATON, James Curtis; '57 BSED ; r. Rt 3 Box 476D, Albany, GA 31701

GLEATON, Johnny W., III; '65 BSPH ; Pharmacist; Eckerd Drugs, Monroe, GA 30655, 404 267-8383; r. 211 Indian Creek Dr., Monroe, GA 30655, 404 267-6784

GLEATON, Kay '64 (See Turner)

GLEATON, Susanne M Schiveree (Frederick Neal), '73 AB ; r. 4689 Roswell Rd L-11, Atlanta, GA 30342

GLEATON, Virginia (Ginger) Sasser (Frederick Jr); '71 BFA , Homemaker; r. Rt. 2, Box A-0, Arlington, GA 31713, 912 725 4445

GLEATON, William E., Jr; '65 BBA ; Mgr.; B.C Moore and Sons, 115 E. Ward, Douglas, GA 31533, 912 384 2834; r. 402 Whispering Pines, Douglas, GA 31533, 912 384 5814

GLEDHILL, Elizabeth '36 (See Impink)

GLEESON, Deborah Louise; '72 BBA ; Field Rep.; Equifax Svcs Inc , Ins Inspection Div , 1760 Century Cir., Atlanta, GA, 404 325 5500; r. 275 Hardscrabble Rd., Roswell, GA 30075, 404 993 5267

GLENDINNING, H. Joyce; r. 377 Seagrape Rd, Venice, FL 33595

GLENDINNING, Thomas Boykin, r 913 NE 98 Street, Miami, FL 33166

GLENKEY, John-Paul Joseph; '74 ABJ ; Asst. Dir., Counseling and Inform Svc , Univ of Houston, 4800 Calhoun, Houston, TX 77004, 713 749 1310; r. 1348 Vista Leaf Dr., Decatur, GA 30033, 404 634 8953

GLENN, Dr Albert Lee, Jr; '74 DVM , Veterinarian, Owner, Pickens Animal Hosp , 1010 W Main St , Pickens, SC 29671, 803 878-3044; r. Pickens, SC 29671, 803 868-2873

GLENN, Amanda '28 (See Bolton)

GLENN, Anne '62 (See Scoggins)

GLENN, Carol H. (Robert T.); '77 MSW ; Outreach Worker; Chrysalis Adolescent Treatment Ctr., 830 Boulevard, Atlanta, GA 30312, 404 622-1447; r 2541 Flair Knoll Dr., NE, Atlanta, GA 30345, 404 636-7735

GLENN, Chandra Dale; '77 BSED ; r. Rt. 3 Vada Rd., Pelham, GA 31779

GLENN, Charles Almond; '50 ABJ ; r. 6801 NW 15St, Plantation, FL 33313

GLENN, Cooper Lenoir; '77 AB ; r. 31 East 44 St., Savannah, GA 31405

GLENN, Ms Dallas; r. 2730 Ashford Rd NE, Atlanta, GA 30319

GLENN, Frances Griffin (James Allen, Sr); '54 BSED ; r. Box 95, Carlton, GA 30627

GLENN, Frances R '29 (See Austell)

GLENN, Frank Thomas, '71 AB , '74 MED , r Route 1, Braselton, GA 30548

GLENN, Hagen Switzer; '39 BSAE ; Retired; r. Box 691, Moultrie, GA 31768, 912 985-1332

GLENN, Helen D. '44 (See Powell)

GLENN, James Allen, Jr; '51 LLB ; r. 3637 Vanet Rd, Chamblee, GA 30341

GLENN, James Campbell; '51 BSAE ; r. 147 S Homewood Dr, Athens, GA 30606

GLENN, Jean Chandler (Jack Jr); '59 AB ; r. 3007 Margaret Mitchell Ct. NW, Atlanta, GA 30327, 404 355-7304

GLENN, Jerry Wayne; '69 AB ; r. 2000 Chandler Ave, Columbia, SC 29210

GLENN, Jimmy L.; '70 BBA ; Just Mgmt. Co., 6400 Powers Ferry Rd., Atlanta, GA 30339, 404 955 1423; r. 1322 Briarwood Rd. NE, Apt. K-5, Atlanta, GA 30319, 404 394-3872

GLENN, John Deming; '77 BSPH ; Pharmacist; Folkston Pharmacy, 100 W. Main St., Folkston, GA 31537, 912 496-2522; r. 210 S. Magnolia Drive, Folkston, GA 31537, 912 496-2235

GLENN, Dr John Stuart; '74 PHD ; r. Rt 1 Box 261, Dixon, CA 95620

GLENN, Johnny Randall; '65 BS ; r. Banner Elk, NC 28604

GLENN, June '49 (See Wise)

GLENN, Ms Kathryn Kelley; '76 MED ; r. 345 Eastland Drive, Decatur, GA 30030

GLENN, Kathryn Mary Kelley (Michael Montgomery); '71 BSED ; r. Route 1 Box 50B, Hull, GA 30646

GLENN, Lucrete Marshall; '53 ABJ ; r. Route 1, 4100 Stilesboro Rd. NW, Kennesaw, GA 30144, 404 428-4896

GLENN, Margaret Rose Wilson (Justin); '70 BSED ; r. 2254 Marston Rd., Tallahassee, FL 32312, 305 977 0489

GLENN, Martha June Watts (James Campbell); '60 MED ; r. 147 S Homewood Dr, Athens, GA 30606

GLENN, Mary Elizabeth '57 (See Owens)

GLENN, Mary Ellen '74 (See Drummond)

GLENN, Mary K '47 (See Dunlap)

GLENN, Mary Paul '38 (See Vassy)

GLENN, Michael Montgomery; '74 BSA ; r. Route 1 Box 50 B, Hull, GA 30646

GLENN, Patricia Ann; '54 BSED ; r. 3345 Oak Valley Rd NE, Atlanta, GA 30326

GLENN, Paul Mallard; '68 BS ; r. Box 378, Crescent, GA 31304

GLENN, Phyllis Doraine Dudley (Larry Nichols); '71 BFA ; r. c o James Dudley, Rt 2, Carlton, GA 30627

GLENN, Pleas M.; '61 BSF ; Chief, Div. of Planning; US Dept. of Interior, Bur. of Outdoor Recreation, 5000 Marble NE, Albuquerque, NM 87109, 505 766 3720, r 4949 San Pedro NE, Apt 10, Albuquerque, NM 87109, 505 881-6135

GLENN, R. Garry; '76 ABJ ; Sports Director, WRFC; Sports Commentator; Radio Athens, Inc., 255 S Milledge Ave., Athens, GA 30605, 404 549-6222; r. 125 Baxter Dr., Athens, GA 30606, 404 549 6908

GLENN, Robert Neal; '75 MBA ; Branch Mgr.; First Fed. Savings and Loan Assn., 201 N. Main St., Anderson, SC 29621, 803 224-3401; r. 2004 Lindale Rd., Anderson, SC 29621, 803 225-1516

GLENN, Robert Strudwick, Jr, '76 JD , Atty , Assoc.; Hunter, Houlihan, Maclean, et al., PO Box 9848, Savannah, GA 31402, 912 236 0261; r. 9 W. Jones St., Savannah, GA 31401, 912 234 0882

GLENN, Samuel F., Jr; '40 BSC ; Secy.-Treas., Gen Mgr., Planters Warehouse and Loan Co., Inc., 228 E. Central Ave., Fitzgerald, GA 31750, 912 423 2056; r. 211 W. Glynn St., Fitzgerald, GA 31750, 912 423-2303

GLENN, Sarah Hinson (James W.); '34 BSED ; r Route 1, Meigs, GA 31765

GLENN, Sceva Marie Bellew (Willis Jackson); '70 BSHE , '75 MHE ; r. Rt 1 Box 277, Hull, GA 30646

GLENN, Steve Lansing, '76 AB , r Box 378, Crescent, GA 31304

GLENN, Thomas Latimer; '51 BSA , '56 BSAE ; Pres.; GLenn Co. of Athens, 835 Old Hull Rd , Athens, GA 30601, 404 548-2278; r. PO Box 1712, 195 Hunnicutt Dr., Athens, GA 30601, 404 549 3703

GLENN, Timothy Hill; '77 BSA ; r. Route 1, Meigs, GA 31765

GLENN, Maj Vernon Neal; '48 BBA , r. 1820 S Brookwood Dr., Shreveport, LA 71108

GLENN, Walter Henry, Jr; '59 BBA , Sales Mgr.; Owens-Illinois, Forest Products Div., 3200 Lakewood Ave. SW, Atlanta, GA 30310, 404 753 9784; r. 3165 Indian Hills Dr., Marietta, GA 30067, 404 971-4025

GLENN, William Eugene; '55 BSED , '61 MED ; r 2400 Meadowbrook Dr, Valdosta, GA 31601

GLENN, Willis Anderson; '38 BSA ; r. Hull, GA 30646

GLENN, Willis Jackson; '70 BS ; r. Rt 1 Box 277, Hull, GA 30646

GLENNAN, Sue Powers; '70 MED ; Asst. Prof., Home Econ.; Berea Coll., 606 986 9341; r Campus PO Box 728, Berea, KY 40404, 606 986 8134

GLENNON, Betty Almand (Charles H.); '40 ABJ ; Pers. Analyst; City of Atlanta, 1540 Northside Dr., Atlanta, GA 30318, 404 355-4810; r. 321 Meadowbrook Drive NE, Atlanta, GA 30342, 404 255-7429

GLENNON, Stephen Paul; '76 BSA ; Auburn Univ., Auburn, AL; r. 245 Broken Hill Rd., Columbia, SC 29210, 803 772-6623

GLICK, Marvin, '69 MBA , r 14209 Brenton Woods, San Antonio, TX 78249

GLICKMAN, Marjorie Beth; '71 BSED ; r. 970 S Shore Dr, Miami Beach Fla 33141

GLICKMAN, William Hanon; '70 JD ; r. 103 Adelaide, Greenville, SC 29607

GLISSON, Bonnie Boden (William R. Jr. (Rudy)), '74 ABJ ; Mktg. Coord., Compensation Analyst; Gold Kist Inc., PO 2210, Atlanta, GA 30303, 404 393 5357, r 5525 Rockbridge Rd , Stone Mountain, GA 30088, 404 469-5312

GLISSON, Clayton Hillis; '49 BSA ; r. Rt 1 Box 125, Girard, GA 30426

GLISSON, Dennis Carl; '69 BBA ; r. 306 Dixie Drive, Holly Hill, FL 32017

GLISSON, Donald Gary; '49 BSA ; Dist Conservationist; USDA Soil Conservation Svc., 1006 Eastern Ave., Nashville, NC 27856, 919 459-4111; r. 106 S. Collins St., Nashville, NC 27856, 919 459-2220

GLISSON, Donald Jerry; '61 BBA ; r. 1800 Gina Drive, Oxnard, CA 93030

GLISSON, Edith O-Steen (A. J.); '26 BSHE ; r. 6480 Tuggle Dr., Buford, GA 30518, 404 945-7985

GLISSON, Hubert Henry; '48 BSA ; r. PO Box 466, Soperton, GA 30457

GLISSON, Jane '71 (See Grinstead)

GLISSON, Joycelyn Melissa; '73 BSED ; r. 964 Laurel Court, Forest Park, GA 30050

GLISSON, Mary M (See Dickey)

GLISSON, Michael Larry; '70 ABJ ; Dir.; Chatham Home for Boys, Div. of Youth Svcs., PO Box 8846, Savannah, GA 31402, 912 944-2190; r. PO Box 9288, Savannah Beach, GA 30708, 912 786-5533

GLISSON, Oris Jewell; '34 BSHE ; Prof., Head, Dept. of Clothing, Textiles and Relat; Va. Polytech Inst. and St. Univ., 103 Wallace Hall, Blacksburg, VA 24061, 703 951-6179; r. 103 Francis Apts., Blacksburg, VA 24060, 703 552-3927

GLISSON, Therese L. '77 (See McGill)

GLISSON, William Randall; '74 BSAE ; r. Route 1, Box 459, Claxton, GA 30417

GLISSON, William Rudolph, Jr; '74 BBA ; Zone Sales Mgr.; Burroughs Corp., 1 Corporate Sq., Atlanta, GA 30329, 404 633-0433; r. 5525 Rockbridge Rd., Stone Mountain, GA 30088, 404 469-5312

GLODIC, Evelyn Vilar (Michael J. Jr); '68 BSED ; Retired Tchr.; VP; Pompton Lakes PTA, Pompton Lakes, NJ 07442, r 1457 Washington Ave , Pompton Lakes, NJ 07442, 201 835-2667

GLORIE, Eelke C.; '66 BSA ; Mgr. Procurement, and Gen. Foreman Production; Kroger Co., Pace Dairy Foods Co., 2700 Valley High Dr., Rochester, MN 55601, 507 288-6315; r. 2324 Lenwood Dr., Rochester, MN 55901, 507 288-5137

GLORIOD, Rebecca H.; '70 AB , '72 MED ; r. 1114 Southwest Ave., Johnson City, TN 37601

GLOSSON, Walter Benion, Jr; '68 AB ; r. 280 Pine Forest Dr, Athens, GA 30606

GLOTFELTY, Dr Donald Richard; '56 DVM ; r. Rock Lodge Rd, Accident, MD 21520

GLOVER, Addison Reese, '52 BBA , Region Deputy; Dept. of Defense, 805 Walker St., Marietta, GA 30084, 404 424-6000; r. 2439 Fair Oaks Rd., Decatur, GA 20033, 404 634-2854

GLOVER, Ann; '68 BS ; r. 3200 Andy Ave., Tyler, TX 75701

GLOVER, Carolyn '67 (See McCannon)

GLOVER, Carolyn Baker; '73 BSHE ; r. 3060 Scenic Dr , Gainesville, GA 30501

GLOVER, Carolyn Dean Wood (T D); '65 BS ; r. P O Box 591, Douglasville, GA 30134

GLOVER, Catherine Adele; '72 BSED ; r. Route 3, Cleveland, GA 30528

GLOVER, Clifford Banks, III; '71 BBA , Realtor, Lindsey's, Inc., 12 Jackson St., Newnan, GA 30263, 404 253-6990; r. 19 Temple Ave., Newnan, GA 30263, 404 253-1010

GLOVER, Dixon Maddux, 111; '73 BBA ; r. 2175 Zelda Drive N.E, Atlanta, GA 30345

GLOVER, Dixon Maddux, Jr; '47 BSED , '54 MED , Principal, Druid Hills HS, 1798 Haygood Dr. NE, Atlanta, GA 30307, 404 321-6356; r. 2175 Zelda Dr NE, Atlanta, GA 30345, 404 939 5748

GLOVER, Douglas Claude; '60 BBA , Acct ; B. F Goodrich Co , Thomaston, GA 30286 r 106 Tuxedo Dr., Thomaston, GA 30286, 404 647 5692

GLOVER, Eugene Burch; '73 BBA ; Grad Student, Univ of Ga , Athens, GA, r 432 Pine St Waynesboro, GA 30830

GLOVER, F Jones '52 (See Mullally)

GLOVER, Gary Augustus; '64 AB , r. 432 Pine St, Waynesboro, GA 30830

GLOVER, Gary Frank; '71 BSA ; r. 3060 Senic Way, Gainesville, GA 30501

GLOVER, George Moody; '48 BSED , '70 EDD ; Personnel Chief Employers Relation Branch; Ctr for Disease Control, Atlanta, GA 30333, 404 633 3311; r. 537 Angie Way, Lilburn, GA 30247, 404 921-6384

GLOVER, Glenn Henry; '63 BSA , '65 MSAE ; Dir. of Corp. Planning and Econ. Research; Gold Kist Inc., 244 Perimeter Ctr. Pky. NE, PO Box 2210, Atlanta, GA 30301, 404 393-5188; r. 1690 Silverhill Rd., Stone Mountain, GA 30083, 404 934-3808

GLOVER, Gwendolyn '71 (See Turner)

GLOVER, Helen Bone (John W. Jr); '41 BSHE ; Homemaker; r. 2001 S. Quebec St., Arlington, VA 22204, 703 920-4818

GLOVER, Henryetta '42 (See McMath)

GLOVER, Dr Herbert Cecil; '43 BBA , '55 MED , '70 EDD ; r. Route 4, Cleveland, GA 30428

GLOVER, Herman William; '47 BSAE ; r. 7107 Tropaz Dr SW, Tacoma, WA 98498

GLOVER, James Emory; r. 1614 Columbia Circle, Decatur, GA 30032

GLOVER, Jean C. Wright (Thomas C.); '69 MED ; Homemaker; r. P O Box 405, Mount Berry, GA 30149, 404 235-2818

GLOVER, John G., Jr; Sales Mgr.; Motor Trucking Industry; r. 6666 Peacock Blvd., Morrow, GA 30260, 404 961 5387

GLOVER, John Littleton; '35 LLB ; Pres.; Glover and Davis, PA, PO Drwr 1038, Newnan, GA 30264, 404 253-4330, r 129 Woodbine Cir , Newnan, GA 30263, 404 253-8849

GLOVER, John Trapnell; '72 JD ; Atty.; King and Spalding, 2500 Turst Co. Tower, Atlanta, GA 30303, 404 572-4600; r. 257 Robin Hood Rd. NE, Atlanta, GA 30309, 404 875-6791

GLOVER, Lawrence C, Jr; r. 1026 3rd St SW, Moultrie, GA 31768

GLOVER, Louise (See Head)

GLOVER, Margaret Miller (John L.); '34 AB , '35 MA ; r. 129 Woodbine Cir., Newnan, GA 30263, 404 253 8849

GLOVER, Margaret Elizabeth Haverty (Robert T.); '75 ABJ ; r. 3740 Paces Valley Rd NW, Atlanta, GA 30327, 404 232-5552

GLOVER, Marsha Shearon Wiggins (Sanford Taylor); '72 BSED ; r. 105 Putnam Circle, Atlanta, GA 30342

GLOVER, Martha P.; '65 MED ; r. 87 LaGrange St., Newnan, GA 30263

GLOVER, Mary '71 (See Sleeth)

GLOVER, Mary '27 (See McGavran)

GLOVER, Michael Lloyd; '71 MED ; r. 409 Arrowhead Trl, Warner Robins, GA 31093

GLOVER, Dr Mildred Williams; '70 EDD ; Ga. State Legislator; Prof., Business; Atlanta Univ.; r. 672 Beckwith St. SW, House, 7, Atlanta, GA 30314, 404 524-8131

GLOVER, Richard Wilson; '72 BBA ; r. 31 Alpine St, Newnan, GA 30263

GLOVER, Robert Edward; '61 BFA ; r. 432 Pine St, Waynesboro, GA 30830

GLOVER, Robert Thurston; '75 BBA ; r. 2175 Zelda Dr., N.E., Atlanta, GA 30345

GLOVER, Ruth Ayers (Thomas Christopher); '69 MED ; r. PO Box 405, Mt Berry, GA 30149

GLOVER, Dr Sandra Jean; '65 MED , '68 PHD ; Assoc. Prof.; Appalachian St. Univ., Boone, NC, 704 262-3025; r. 300 Charles St., Boone, NC 28607, 704 264-2233

GLOVER, Sandra Louise '71 (See Nygaard)

GLOVER, Sanford Taylor; '73 BBA ; Acct. Exec.; Merrill Lynch, Pierce, Fenner and Smith Inc., Tower Place, 14th Fl, Peachtree at Pine, Atlanta, GA 30326, 404 231-2427; r. 105 Putnam Circle, Atlanta, GA 30342, 404 262-2427

GLOVER, Sibyl Williams (W. H.); '47 BSHE ; r 2012 Springridge Dr, Jackson, MS 39211

GLOVER, Sue Usry; '73 BSA , '76 MS ; Biol. Instr.; Athens Tech. Sch., Hwy. 29 North, Athens, GA 30646, 404 549-2360; r. Rt. 1, Box 463G Stewart Rd., Hull, GA 30646, 404 789-2189

GLOVER, Thomas Christopher; '71 EDS ; r. PO Box 405, Mt Berry, GA 30149

GLOVER, Thornley DeWitt; '72 AB , '73 MSW ; r GPO Box 1132, Perth Australia 6000

GLOVER, Wallace Miller; '70 BBA ; Glover and Davis, PA, PO Box 1038, Newnan, GA 30264, 404 253-4330; r. 2 Briarwood Ln., Newnan, GA 30263, 404 253-8895

GLOVER, William Ross, Jr; '62 ABJ ; r. 4739 Springfield Dr, Dunwoody, GA 30338

GLOVER, Ziziane B. Butoli (Joseph P.); '69 MED , Instr.; Truett McConnenn Coll., Cleveland, GA 30528; r. Rt. 3, Cleveland, GA 30528, 404 865 2239

GLUYAS, Susan Pruett Shear (William W, Jr); '64 AB ; r. 1521 W Ivanhoe Blvd, Orlando, FL 32804

GLUYAS, William W., Jr; '65 BBA , Pres , EGP, Inc , Off. Equipment, 3330 Edgewater Dr , Orlando, FL 32804, 305 841 2932; r. 1521 W. Ivanhoe Blvd., Orlando, FL 32804, 305 423-7710

GLYNN, Kenneth John, '74 MBA , r 155 Eaglewood Way, Athens, GA 30601

GNAGERY, Mary Susan '74 (See Nichols)

GNANN, Alvin Heyward; '70 MA , Tchr , Gainesville Jr. Coll , Gainesville, GA 30501; r 147 North Ave , Gainesville, GA 30501

GNANN, Claire '36 (See Williams)

GNANN, Elizabeth '39 (See Corey)

GNANN, John Wyatt, '48 BSF ; r 2009 Colonial Dr, Savannah GA 31406

GNANN, Joyce Byron, '69 BSED , r 2237 Savannah Hwy, Charleston, SC 29407

GNANN, Richard L, Jr, '48 BS , r. 215 Lakeland Dr, Athens, GA 30606

GNANN, Richard Lamar, III, '77 BMUS , Music Tchr , Winder Barrow Middle Sch , r 215 Lakeland Drive, Athens, GA 30601, 404 549 2204

GNANN, Sara J., '68 AB ; Tchr , Muscogee Cnty Schs , Columbus, GA , r 3113 Cherokee Ave , 2B Columbus, GA 31906, 404 327 8938

GNASS, Lt William Ernest; '63 BSA ; r. P O Box 437, Planada, CA 95365

GNEHM, John Robert; '50 BSED , '56 MED ; r. PO Box 84, Madison, GA 30650

GOAD, Dr Robert Earl; '76 PHD ; Asst. Prof.; Sam Houston St. Univ., Huntsville, TX 77340; r. 108 Willowbend, Huntsville, TX 77340

GOATER, Kenneth Allen; '69 BSA ; r. 446 81st St., Niagara Falls, NY 14304

GOBEL, Jean '71 (See Speir)

GOBER, Alice P (See Green)

GOBER, Billy Edgar; '60 BSED , '64 MED ; Health Coord.; DeKalb Cnty. Schs.; r. 3272 Bernard Dr NE, Marietta, GA 30066, 404 422-3160

GOBER, Carolyn Maddox (H. Fred); '42 AB ; Soc Worker; Child Svc. and Family Couns. Ctr., 1105 W. Peachtree St. NE, Atlanta, GA 30309, 404 873 6916; r. 4358 Northside Dr. NW, Atlanta, GA 30327, 404 233-2889

GOBER, Clyde Johnson, Jr; '76 JD ; Atty., Partner; Buffington and Gober, Same as Residence, 404 479-5757; r. PO Box 189, Canton, GA 30114, 404 479-5634

GOBER, Gene Talmadge; '52 BSAE ; r. P O Box 6084, Athens, GA 30604

GOBER, Henry Ford, Jr; '44 BS , '50 MS ; Supv.; Tenn. Eastman Co., Tenite Color Lab., Kingsport, TN 37662, 615 246-2111; r. 4610 Mitchell Rd., Kingsport, TN 37664, 615 288-4633

GOBER, Hubert Paul; '49 BSF ; r. 304 N Walnuthaven Dr, West Covina, CA 91780

GOBER, Joan Davis (Henry F. Jr); '48 BSHE ; r 4610 Mitchell Rd., Kingsport, TN 37664

GOBER, Mary K Thompson (Gene Talmadge); r. PO Box 6084, Athens, GA 30604

GOBER, Sandra S , '71 AB , r 62 Valley Rd , Westport, CT 06880

GOBER, William M., Jr; '50 BSA ; Sales Mgr.; US Sugar Corp., PO Drwr. 1207, Clewiston, FL 33440, 813 983-8121; r. 611 E. Concordia, Clewiston, FL 33440, 813 983-8466

GOBER, Willie Joe Bray (H Jackson, Sr); r. Comer Rd, Danielsville, GA 30633

GOBLE, Constance '74 (See Westaway)

GOBLE, Edna Cochran (Harry V.); '72 BSED ; Tchr.; Newton Cnty. Bd. of Educ., Covington, GA; r R 8, Richard Drive, Douglasville, GA 30134, 404 483-7924

GOBLE, Col Joseph Homer; '55 BS ; Chief of Quality Assurance; , Warner Robins AFB, GA 31098, 518 565-5161, r 146 Bus Oval, Plattsburgh AFB, NY 12903, 518 561-3406

GOBLE, Joseph Marion; '76 BSED ; r. 1631 Ben Hill Ave., Waycross, GA 31501

GOBLE, Larry Grant; '68 MS ; r. 901 Grove Hill Dr, Xenia, OH 45385

GOBLE, Wayne Eugene; '74 AB ; r. 3 Midway Rd, Athens, GA 30601

GOBLE, Dr William Edwin; Retired Asst. Agr Economist; r. 1912 Kemper Lane, Knoxville, TN 37920, 615 577-1173

GOBLE, William Edwin; '49 BSA , Retired Asst Agr Economist, Inst. of Agr., Univ.; r. 1912 Kemper Lane, Knoxville, TN 37920

GODARD, Jack K; r. Gray, GA 31032

GODBEE, Betty Rawls (Jack C.); r. 11 Tallokas Rd., Moultrie, GA 31768, 912 985 4643

GODBEE, Carole Elizabeth Cromley (John Francis, Jr); '72 BSED , '74 MED ; r. 2727 Walnut Creek Rd Apt 3-F, Macon, GA 31201

GODBEE, Dorothy M. (See Phinizy)

GODBEE, Esley Preston; r. Manassas, GA 30438

GODBEE, Esther '28 (See Hodges)

GODBEE, Jack Clifford; Life Underwriter, Natl Life of Vermont, Colonial Village, Moultrie, GA 31768, 912 985-3254; r. PO Box 723, Moultrie, GA 31768, 912 985-4643

GODBEE, James Wendell; '62 BBA , Partner, CPA, Stewart Giles and Co., 2110 N. Patterson St., Valdosta, GA 31601, 912 244 1559 r 2303 Riverhill Dr., Valdosta, GA 31601, 912 244 6501

GODBEE, John Francis, Jr; '72 BSA , '74 MED ; r 2727 Walnut Creek Rd Apt 3-F, Macon, GA 31201

GODBEE, John Hardeman; '73 BBA ; r. 3000 Santa Monica Dr., Decatur, GA 30032, 404 435-3927

GODBEE, Margaret L. '72 (See Morlock)

GODBEE, Richard Greene, II; '73 BSA , '75 MS ; r 801 E Drake Rd, Ft Collins, CO 80521

GODBEE, Robert Evander; '48 BBA , Real Estate, Spratlin Assoc., Inc., 5775-A Glenridge Dr NE, Atlanta, GA 30328, 404 255-8800; r. 1109 Angelo Ct NE, Atlanta, GA 30319, 404 233 2384

GODBEE, Travis Vernon, '73 MED ; Dir Family Couns , Community Friendship, Inc Atlanta GA 404 875 0381; r 438 Superior Avenue, Decatur, GA 30030, 404 378 0842

GODBEE, William Clyde, Jr; '71 BSPH ; r. 10824 Scott Drive, Fairfax, VA 22030

GODBEE, Wray Alexander, '51 BBA , r 764 Smithstone Rd, Marietta, GA 30060

GODBEHERE, John Stephen, '76 BSA , r 19 Northside Dr, Newnan, GA 30263

GODBEY, Catherine Elizabeth '65 (See Ryder)

GODBEY, Patrick Edsel Taylor, '75 BS , r. 4988 Vernon Springs Drive, Dunwoody, GA 30338

GODBEY, Renee Elizabeth Williamson (Patrick E T.), '75 BS , Student Med Coll of Ga , r MCG Box 965, Augusta, GA 30902, 404 722 6591

GODDARD, Arthur James, '77 BSA , Grad Student, Univ of Ga , r Apt R308, Area IV Rogers Rd , Athens, GA 30601, 404 543 7941

GODDARD, Avis '42 (See Barnes)

GODDARD, Barbara Ann, '75 ABJ , r Rt 11 Box 159, Gainesville, GA 30501

GODDARD, Carol Soper (Bruce E), '70 BS , Grad Asst, Univ of Ga , r Route 1 Bowman, GA 30624, 404 245-8877

GODDARD, Frances E Norman (George Wynn), '63 BFA , r 36 Spring St, Newnan, GA 30263

GODDARD, George Clyde; '75 BSPH ; r. 2401 Rockmart Hwy, Chateau Apt J C-11, Rome, GA 30161

GODDARD, George Wynn; '65 BFA , '66 MFA ; r. 36 Spring St, Newnan, GA 30263

GODDARD, Joseph Franklin, '59 BS , Mktg Mgr , Insurance Co. of North America, Birmingham, AL; r. Doraville, GA 30340

GODDARD, Loula Walker (John H. Jr); '44 BSHE ; Homemaker; r. 530 E. College St., Griffin, GA 30223, 404 227-4278

GODDARD, Robert Bruce; '76 BBA ; r. Box 114, Reynolds, GA 31076

GODDARD, Roy Douglas; '64 BSAE , '66 MS ; r. Route 2, Lithonia, GA 30058

GODDARD, Sallie Lue, 71 MED , r 528 Tablemountain Dr, Box 121 Lake Wildwood, Macon, GA 31204

GODFREY, Albert Wayne; '68 BS , '73 MA ; r. 290 Church St Apt 2, Marietta, GA 30060

GODFREY, Alva Michael; '74 BSA ; r. 44 Stuart Dr Lehigh Acres, Leesburg, GA 31763

GODFREY, Charles E., Jr; '57 BSLA , '71 MLA ; Landscape Architect; Self Employed, Same As Residence, 803 582-2958; r. 107 Beechwood Dr., Spartanburg, SC 29302, 803 582-8257

GODFREY, David Aaron; '64 BSED ; r. c o Lanier Co Ascs, Lakeland, GA 31635

GODFREY, David Rogers; '68 BSED , '72 MED ; r 3610 Pipes-O-The-Glen Way, Orlando, FL 32804

GODFREY, Faye R Watson (Bennie); r. 7 Fernwood Drive, Rome, GA 30161

GODFREY, Harlan Henry; '60 BBA ; r. Wood Valley Dr, Dalton, GA 30720

GODFREY, Jamie '76 (See Stribling)

GODFREY, Dr John Munro; '64 BBA , '76 PHD ; Sr Fin. Econ.; Fed. Reserve Bank, Atlanta, GA 30303, 404 586-8777; r. 104 Marietta St., Atlanta, GA 30303, 404 876-4227

GODFREY, Judith Ann '71 (See Ennis)

GODFREY, Katherine Eugene; '73 MED , '75 EDS ; Tchr., Phys. Ed.; Griffin Middle Sch., 4010 King Springs Rd., Smyrna, GA 30080, 404 432-9381; r. 2550 Hargrove Rd., L207, Smyrna, GA 30080, 404 435-2482

GODFREY, Kathleen M; r. Rte 1, Lindale, GA 30147

GODFREY, Kenneth Derrell; '74 BFA ; r. 3956 Flamingo Dr, Macon, GA 31206

GODFREY, Nancy Porter; '64 AB , '66 MA ; Trust Co. Bank, Atlanta, GA; r. 548 Echota Dr. NW, Atlanta, GA 30318, 404 351-2779

GODFREY, William Danny; '72 BSPH ; Pharmacist; Super X Drugs, 1923 Macon Rd., Dublin, GA 31021, 912 272-8660; r. 404 Oak St., McRae, GA 31055, 912 868-5572

GODIN, Henry Jules; '57 BBA ; r. 3132 Walton Way Ext, Augusta, GA 30904

GODIN, Maxine Kitchens (Richard N.); '57 BSHE ; Homemaker; r. Box 349, Eatonton, GA 31024, 404 485-6196

GODLEWSKI, Gary Lee; '74 BS ; Grad. Student; Univ. of Ga., GSR Bldg., Rm. 622, Athens, GA 30602; r. 1295 Oak Grove Drive, Decatur, GA 30033, 404 634-8139

GODLEWSKI, Stephen Arthur; '69 BS ; r. 6046 Bellaire Dr, New Orleans, LA 70124

GODLEY, James Edwin, Jr; '68 BSPH ; r. PO Box 696, Woodbine, GA 31569

GODLEY, Virginia Lee '69 (See Frazier)

GODOWNS, Lila C. Davis (Willis A. Jr); Secy.; State of Georgia, Dept. of Human Resources, Atlanta, GA; r. Box 169, Woodbury, GA 30293, 404 553-5572

GODOWNS, Willis A., Jr; '53 BSA ; Cnty. Chmn.; Univ. of Ga Coop Ext Svc , Greenville, GA 30222, r. Box 169, Woodbury, GA 30293

GODSBY, Edwina '72 (See Vaughn)

GODWIN, Ann Bass (Braxton O.); '41 AB ; r. 170 S Halifax St., Daytona Beach, FL 32018, 904 677-2972

GODWIN, Barbara Jean '74 (See Wilson)

GODWIN, Benjamin Braxton, Mktg Ofcr.; The First Natl Bank of Atlanta, PO Box 4433, Atlanta, GA 30302, 404 231-7505; r. 3397 Clair Cir. NE, Marietta, GA 30066, 404 973-2930

GODWIN, Betty Jane Crozier (Wayne); '46 BSHE ; r. 1406 4th Ave SE, Moultrie, GA 31768

GODWIN, Byron Kiernan, III, '77 BLA , Assoc , Milo Smith and Assocs., Inc , Rocky Point Island Reserve, Tampa, FL 33622, 813 885-5611, r 8025 Landmark Circle, Tampa, FL 33615, 813 885-1891

GODWIN, Dorothy '58 (See George)

GODWIN, Gladys Smith (Fred E.); '43 BSHE ; r. PO Box 1024, Warner Robins, GA 31093, 912 923-4830

GODWIN, Hal A.; '42 BSA ; Sales; Independent Parks Merchandise, PO Box 3217, Jacksonville, FL 32206, 904 353-0962; r. 535 Basswood, Jacksonville, FL 32206, 904 356-2777

GODWIN, Imogene Clark (James A.); '47 BSHE , '74 MED , Tchr.; Avondale HS, N. Clavendon Rd., Avondale, GA, 404 288-2461; r. 917 Hardwood Court, Stone Mountain, GA 30083, 404 294-7397

GODWIN, Jackson Arnold; '63 BBA , VP, Peachtree Bank and Trust Co., 5473 E. Mountain St , Stone Mountain, GA 30083, 404 455-8787; r. 4986 Fox Forest Dr., Lilburn, GA 30247, 404 921-1066

GODWIN, James Andrew, '48 BS , '57 MED , '71 EDS , Dean of Student Affs., DeKalb Comm. Coll , 555 N. Indian Creek Dr , Clarkston, GA 30021, 404 294-4188; r. 917 Hardwood Ct., Stone Mountain, GA 30083, 404 294-7397

GODWIN, Janet Rose, '68 BSED ; r. 3880 Mulkey Circle, Marietta, GA 30060

GODWIN, JoAnn Weisinger; '70 MSW ; Soc Worker, DeKalb Cnty Health Dept , 440 Winn Way, Decatur, GA 30030, 404 371-2701, r. 1181 Oldfield Rd , Decatur, GA 30030, 404 289-8700

GODWIN, Kathy R. '70 (See Perkins)

GODWIN, Lynton Earl, III; '67 BSPH ; r. Plains, GA 31780

GODWIN, Marena E. '75 (See McBee)

GODWIN, Michael Clark; '70 ABJ ; r. 209 Miracle Strip Pky D-302, Mary Esther, FL 32569

GODWIN, Opal Elrod (William Domont); '75 MSW , r. PO Box 1116, Columbus, GA 31906

GODWIN, Peggy '65 (See Hutcheson)

GODWIN, Phyllis Hitchcock (Benjamin B.); '73 MED ; r. 3397 Clair Cir. NE, Marietta, GA 30066, 404 973-2930

GODWIN, Ruth (See Blasingame)

GODWIN, Ruth '68 (See Carter)

GODWIN, Trummie Faircloth; '66 MED ; Case Worker I; Grady Cnty. Dept. Family and Children Svcs., PO Box 269, Cairo, GA 31728, 912 377-3154; r. Rt. 4, B2, Hadley Ferry Rd., Cairo, GA 31728, 912 377-4917

GODWIN, William Domont; '43 BSED ; r. PO Box 1116, Columbus, GA 31902

GOEBEL, James Chris; '68 MFA ; r. 3851 Medford Rd, Ft Worth, TX 76103

GOEBEL, Paul Robert; '76 MBA ; Grad. Student; r F110 Area 2, Univ. Village, Athens, GA 30601, 404 549-1782

GOEHRING, Sandra Kay; '76 BBA ; Grp. Svc. Rep.; Northwest Natl. Life Ins. Co., 2310 Parklake Dr., Atlanta, GA 30345, 404 938-8844; r. 2550 Akers Mill Rd., P6, Atlanta, GA 30339, 404 434-0596

GOELZ, Gloria '74 (See Schmidt)

GOEN, Lois Kathleen '39 (See Turner)

GOEN, Robert Perry, Jr; '70 BBA ; Territory Mgr.; Coty, Div. of Pfizer, Same as residence; r. 518 Rosedon Drive, Montgomery, AL 36116, 205 288-8154

GOETHE, Joyce Elaine '70 (See Haynes)

GOETZ, Betty Barrett (Charles D.); '65 BS ; Health Physicist and Sr. Assoc. in Div. of Allied; Emory Univ., Sch. of Med., 469 Woodruff Mem. Bldg., Atlanta, GA 30322, 404 329-5922; r. 3661 Canadian Way, Tucker, GA 30084, 404 934-6797

GOETZ, Shelley Erica '74 (See Whitmire)

GOETZ, Victor Eugene; '77 BBA ; r. Po Box 626, Warner Robins, GA 31093

GOETZE, Henry Joseph; '72 EDS ; Media Cnslt.; Marietta City Schs., 145 Dodd St., Marietta, GA 30061, 404 424-6187; r. 3248 McGarity Lane, Kennesaw, GA 30144, 404 427-1605

GOFF, Beverly McDonald (John H., Jr); '56 BSED ; r. 3156 Guilford Rd., Birmingham, AL 35223, 205 879-4547

GOFF, Brenda Jean; '74 MED ; r. 613 Oak Street, St Simons Island, GA 31522

GOFF, Carneth Edgar, Jr, '71 BSAE , r 830 Sherwood, Elberton, GA 30635

GOFF, Carol '74 (See Russell)

GOFF, Dale Virginia; '68 BSED ; r. 703 N Piedmont St, Arlington, VA 22203

GOFF, Douglas Floyd; '74 BSA ; r. 334 Elizabeth St, Oneida, NY 13421

GOFF, Ellie O. '62 (See Bishop)

GOFF, Ms Marva Irene; '76 MSW ; r. 130 Romney St., Charleston, SC 29403

GOFF, Peggy '72 (See Jackson)

GOFF, Steven Gilbert; '73 BBA ; Financial Examiner II; Ga. Dept. of Banking and Finance, 148 Cain St. NE Ste. 640, Atlanta, GA 30303; r. 3611 Winfair Pl., Marietta, GA 30060, 404 656-2050

GOFORTH, Mary J. '65 (See Turner)

GOGGANS, Barbara (See Waldrop)

GOGGANS, James Floyd; '42 BSF ; Prof.; Auburn Univ., Dept. of Forestry, Auburn, AL 36830, 205 826-4050; r. 100 Kuderna Acres, Auburn, AL 36830, 205 887-9627

GOGGANS, Janet Bond; '53 BSED ; Tchr.; St Paul's Luth Sch., 10 West 31st St., Savannah, GA 31402; r 1512 Rosewood Dr , Savannah, GA 31406, 912 355-7694

GOGGANS, Jerry Linton; '53 BSA ; r. Box 268, Lenox, GA 31637

GOGGANS, Mallette Proctor (James F.); '42 BSHE ; Asst. to the Dean; Auburn Univ., Sch. of Home Econ., Spidle Hall, Auburn, AL 36830, 205 826-4790; r. 100 Kuderna Acres, Auburn, AL 36830, 205 887-9627

GOGGANS, Richmon Pearce, 111; '73 BSA ; r. 210 Escambic Dr, Winter Haven, FL 33880

GOGGANS, 1lt William Floyd, Jr; '69 BBA ; r. 305 Youngblood Rd, Milledgeville, GA 31061

GOGLIA, Rozanne '68 (See Whipple)

GOIN, William Andrew; '60 BBA ; r. 6745 Laurina Pl, Jacksonville, FL 32216

GOINES, Melvin Douglas, '72 MBA , Atty , McCartha and Goines, 1805 South. Natl. Ctr., Charlotte, NC 28202, 704 377-1666; r. 2233 Crescent Ave., Charlotte, NC 28207, 704 333-6911

GOINGS, Melanie Doris; '74 BSHE ; r. Route 6, Moultrie, GA 31768

GOINS, Andrew, Jr; '73 BSPH , Pharmacist; Eckerd Drugs 265, 5209 Memorial Dr., Stone Mountain, GA 30083, 404 294-6100; r. PO Box 663, Monroe, GA 30655, 404 267-7927

GOINS, Emily '66 (See Hudson)

GOINS, Mary Catherine; '56 BSED ; r. 210 Tibet Avenue Apartment F 4, Savannah, GA 31406

GOINS, Robert Waites, 65 BBA , r Box 980, Covington, GA 30209

GOLAND, Marcia (See Ross)

GOLATT, Nerissa Evette '76 (See Moon)

GOLCMAN, Berta '67 (See Adams)

GOLCMAN, Frances Rose '72 (See Kaminsky)

GOLD, Carolyn Goodman (Perry); '50 ABJ ; r 2795 Mrgrt Mtchll. Dr , Atlanta, GA 30327, 404 351-1726

GOLD, Jean Gail Novak (Michael), 65 ABJ , r 4032 Emma Ln, Atlanta, GA 30342

GOLD, Jerry Julius, 56 BS , Sales Engr , Thomas Electronics, Wayne, NJ; r. 129 Franklin St., Cedar Grove, NJ 07009, 201 239-7392

GOLD, Dr Karen Lee Bernhards; '77 DVM ; r. 2902 Troy Place, Suitland, MD 20028

GOLD, Martin Alan; '70 BBA ; Publisher and Owner; Greater Charleston Trading Post, PO Box 10021, Charleston, SC 29411, 803 554-0590; r 1600 Boone Hall Rd., Charleston, SC 29407, 803 571-2067

GOLD, Michele Cohen (Martin A.); '71 BBA ; Mgr.; Mister Don Shoes, S. Windermere Shopping Ctr., Charleston, SC 29407, 803 766-5841; r. 1600 Boone Hall Rd., Charleston, SC 29407, 803 571-2067

GOLD, Stephen F; '71 BBA ; r. 2936 Sequoyah Drive N W, Atlanta, GA 30333

GOLD, William F, '51 BS , r c o Heathside Nursing Home, 9325 No Green Bay, Milwaukee, WI 53209

GOLDBERG, Annette Tenenbaum (Lester); '42 BBA ; Dir.; Voluntary Action Ctr. of Northwest Ga., Inc., 102 W. Waugh St., Dalton, GA 30720, 404 226-4357; r. PO Box 1124, Dalton, GA 30720, 404 278-2952

GOLDBERG, Barry Allen; '74 BSA ; Veterinarian; Animal Hosp. of North Miami Beach, 1119 NE 163rd St., North Miami Beach, FL 33162, 305 949-2422; r. 9220 SW 80th Terr., Miami, FL 33173

GOLDBERG, Beryl E; '71 MED ; r. 1530 Johnson Ave, Macon, GA 31201

GOLDBERG, Cheryl Ann Sachs (Richard); '68 ABJ ; r. 5555 Roswell Rd., No. B-8, Atlanta, GA 30342

GOLDBERG, Edward Jay; '72 BBA ; Acct. Supv.; Oscar Mayer and Co., PO Box 686, Pelham, AL 35124, 205 979-4702; r. 222 Squaw Valley 229, Birmingham, AL 35209, 205 942-2860

GOLDBERG, Ellen Anne; '72 BSED ; r. 9520 93rd St. SW, Miami, FL 33156

GOLDBERG, Gail '65 (See Herman)

GOLDBERG, Helene Marsha; '74 AB ; r. PO Box 978, Athens, AL 35611

GOLDBERG, Henry David; '70 BBA ; VP; Tile and Carpet Ctr., Inc., 2517 Two Notch, Columbia, SC 29204, 803 254-9338; r. 8 Hillstar Ct., Columbia, SC 29206, 803 782-0278

GOLDBERG, Jack Walter; r. 1601 Iris Dr, Columbus, GA 31906

GOLDBERG, Jay Alan; '66 BBA ; Sales Mgr.; Selig Chem. Indust., 840 Selig Dr., Atlanta, GA 30336, 404 691-9220; r. 5430 Willow Point Pky., Marietta, GA 30067, 404 993-7277

GOLDBERG, Jonathan Scott; '75 BS ; r. 421 E. Di Lido Dr., Miami Beach, FL 33139

GOLDBERG, Marcia F. '75 (See Brown)

GOLDBERG, Marlene Diane '69 (See Goldman)

GOLDBERG, Dr Ronald Allen; '72 PHD ; r. 2081 Cruger Avenue, New York, NY 10462

GOLDBERG, Sharon Joyce '67 (See Mann)

GOLDBERG, Steven Keith; '73 AB , '75 MED ; r. 9 Lexington Road, Wellesley, MA 02181

GOLDBERG, Steven Laurence; '68 BS , '70 MED ; r. PO Box 13385, Savannah, GA 31406

GOLDBERG, Susan Jacobson (Edward J.); '74 BSED ; Owner; Toto's Boutique, Eastwood Mall, Birmingham, AL 35210, 205 595-8816; r. 222 Squaw Valley 229, Birmingham, AL 35209, 205 942-2860

GOLDBERG, Wendy E. '75 (See D Amore)

GOLDBURG, Wendy Lynn; '76 ABJ ; Production; Arthur Polizos Advertising, PR, 220 W. Freemason St., Norfolk, VA 23451, 804 622-7033; r. 109 76th St., Virginia Beach, VA 23451, 804 428-9303

GOLDEN, A. Diane '64 (See Atria)

GOLDEN, Dr Alva Morgan; '50 BSA , '51 MSA ; Nematologist; USDA, Plant Protection Inst. ARC West, Nematology Lab, Beltsville, MD 20705; r Beltsville, MD 20705

GOLDEN, Amy Lee '75 (See Feinberg)

GOLDEN, Ms Arlita Jan; '77 MSW ; r. 387 S. Pope St, Athens, GA 30605

GOLDEN, Bobby Arthur; '59 BSA ; r. 102 Donaldson St, Tifton, GA 31794

GOLDEN, Bobby Lee; '64 BSPH ; r. 6004 Artemus Rd, Gainesville, VA 22065

GOLDEN, Carol Sue Alpert (David A); '66 BFA ; r 2910 Clairmont Road, Atlanta, GA 30329

GOLDEN, Charlotte Mays '73 (See Stringer)

GOLDEN, David Saul; '71 JD ; Atty.; Arnall, Golden and Gregory, 1000 Fulton Fed. Bldg., Atlanta, GA 30303, 404 577-5100; r. 362 Manor Ridge Dr NW, Atlanta, GA 30305, 404 355-0203

GOLDEN, Deborah Joann Hays (Donald Albert); '75 BSED ; r. 195 Benedict Court, Athens, GA 30601

GOLDEN, Donald Albert, '77 BSED , r 195 Benedict Court, Athens, GA 30601

GOLDEN, Dorothy Smith (Bill I.); '70 AB ; Instr., Eng.; Ga. South. Coll., Statesboro, GA 30458, 912 681-5338; r. 113 Valley Trail, Statesboro, GA 30458, 912 764-3542

GOLDEN, Edgar Francis; '49 BS ; Regl. Mgr.; Flood and Associates, Inc., Cnslt. Engrs., 1430 W. Peachtree St., Ste. 617, Atlanta, GA 30357, 404 892-6641; r. 1204 Dellwood Dr., Valdosta, GA 31601, 912 244-4865

GOLDEN, Elsa '65 (See Nadler)

GOLDEN, George Edgar, Jr; '49 BBA ; Partner, Treas.; Finney Ins. Co., Inc., 206 W. Haralson St., LaGrange, GA 30240, 404 884-7321; r. 231 Beechwood Cir., LaGrange, GA 30240, 404 882-3361

GOLDEN, Jefferson M., Jr; '40 BSC ; Pres., Golden Bros. Co., 120 Smith Ave., Thomasville, GA 31792, 912 226-2310; r. 1210 E. Washington St., Thomasville, GA 31792, 912 226-3682

GOLDEN, Jimmy K; '65 BSA , '68 MS ; r. RFD 1, Omega, GA 31775

GOLDEN, Juanita '72 (See Penland)

GOLDEN, Judith Cohen (David S.); '72 MFA ; Owner; Design Forum, 11 Pryor St., Atlanta, GA 30303; r. 362 Manor Ridge Dr. NW, Atlanta, GA 30305, 404 355-0203

GOLDEN, Larry Randolph; '73 BBA ; r. 1500 Gillespie Ave., Albany, GA 31705

GOLDEN, Leonard Allan; Pres., Treas.; Golden Fish Co. Inc., 39 Ave. A, Newark, NJ 07114, 201 248-1919; r. 180 Lelak Ave., Springfield, NJ 07081

GOLDEN, Linda Freed; '75 MA ; r. 950 Continental Dr., Apt. 210, Athens, GA 30601

GOLDEN, Louise M. '75 (See Hubman)

GOLDEN, Norma '63 (See White)

GOLDEN, Robert Kehoe; '68 BS ; r. Amoco International Oil Co, PO Box 8368, Chicago, IL 60680

GOLDEN, Robert Thomas; '72 BSFR ; r. PO Box 61, Tifton, GA 31794

GOLDEN, Sandra Ellen '71 (See Dickerson)

GOLDEN, William Joseph; '73 BBA ; r. c/o V L Golden, 2763 Ingot Place, Sarasota, FL 33508

GOLDEN, Willie Iverson; '58 BSA , '59 MS ; Chmn., E. Dist.; Univ. of Ga., Co-op. Ext. Svc., Ga. South. Coll., Statesboro, GA 30458, 912 681-5101; r. 113 Valley Trail, Statesboro, GA 30458, 912 764-3542

GOLDENBERG, Glen Jaffe; '71 BBA ; r. 204 North Vine St, Somerset, KY 42501

GOLDENBERG, Ms Judith; '76 BFA ; r. 5901 Devonshire Blvd., Miami, FL 33155

GOLDENBERG, Sandra R.; '70 BBA ; r. Valley Rd., Apt. 5, Statesboro, GA 30458

GOLDENBURG, Adolph; '72 MED ; PECE Coord.; Therrell HS, 3099 Panther Tr. SW, Atlanta, GA 30311, 404 344-3680; r. 3496 Hildon Cir., Chamblee, GA 30341, 404 458-2784

GOLDENSTAR, Grant Wilber, Jr; '76 ABJ ; r. 26 Medical Arts Center, Savannah, GA 31405

GOLDER, Ann E Haslam (Jack); '47 ABJ ; r. 812 Blackshear St, Thomasville, GA 31792

GOLDFARB, David Lynn; '73 BBA ; PhD Candidate, Econ.; Univ. of Iowa, 568 Phillips Hall, Iowa City, IA 52242, 319 337-7366; r. 1220 Keokuk St., Iowa City, IA 52240, 319 337-9365

GOLDFARB, Douglas Loring; '72 BBA ; Cnty. Mgr.; Northeast Ga. Med. Ctr., 743 Spring St., Gainesville, GA 30501, 404 536-9417; r. Rt. 12, Box 145-67, Gainesville, GA 30501, 404 532-3024

GOLDFARB, Kimberley Hughes (David L.); '73 BFA ; Free Lance Artist; Self-Employed, Same as Residence; r. 1220 Keokuk St., Iowa City, IA 52240, 319 337-9365

GOLDHAHN, Patricia J. Laratta (Karl H.); '71 BBA ; Stewardess; Delta Airlines; r. 5890 Riverdale Rd., Apt. K-12, College Park, GA 30349, 404 996-8212

GOLDICH, Phyllis (See Dreyfuss)

GOLDIN, Andrew Thomas; '72 BBA ; r. 4306 N Shallowford Rd Apt E-1, Chamblee, GA 30341

GOLDIN, Doris Rosaline '44 (See Lukin)

GOLDIN, Gullie Benjamin; '12 AB , r. 137 E. 38 St., New York, NY 10016, 212 532-1983

GOLDIN, James Byron; '58 BSA ; r. PO Box 86, Pembroke, GA 31321

GOLDIN, Janet Susan Strassburger (Andrew Thomas); '71 BSED ; r. 4306 N Shallowford Rd Apt E-1, Chamblee, GA 30341

GOLDIN, Joel William; '49 BSPH ; Partner; J and J Drug Co., Rockmart, GA 30153, 404 684-6547; r. PO Box 102, Rockmart, GA 30153, 404 684-6004

GOLDIN, Willard Lee; '76 BBA ; r. PO Box 844, Gainesville, GA 30501

GOLDMAN, Donald Harris; '50 BFA ; r. 120 E 81, New York, NY 10028

GOLDMAN, Flora Jean Schemer (Stanley B.); '62 BSED ; Real Estate Sales.; Ann Ford Inc., 7370 NW Fifth St., Plantation, FL 33317, 305 584-4800; r. 5581 SW 6 St., Ft Lauderdale, FL 33317, 305 587-2202

GOLDMAN, Frederick; '72 BSA , '75 MED ; Tchr.; Broward Cnty. Bd. of Educ., PO Box 5408, Ft Lauderdale, FL 33310; r. 3048 Missionwood Lane West, Miramar, FL 33025, 305 431-1052

GOLDMAN, Hilde '46 (See Goldstein)

GOLDMAN, Jesse Meyerson; '32 BSPH ; Chief Pharmacist; Jewish Home, 3150 Howell Mill Rd. NW, Atlanta, GA 30327, 404 351-8410; r. 3703 Peachtree Rd. NE, A-4, Atlanta, GA 30319, 404 261-6633

GOLDMAN, Dr Lawrence Norman; '66 BS ; r. c/o Us Naval Reg Med Ctr, San Diego, CA 92134

GOLDMAN, Marcia '50 (See Rice)

GOLDMAN, Marilyn Rae '65 (See Cohen)

GOLDMAN, Marlene Diane Goldberg (Mark H.); '69 ABJ ; Infor. Supv.; AT and T Long Lines South. Regl. Ofc., Atlanta, GA 30303; r. 691 Amsterdam Ave., Atlanta, GA 30306, 404 876-8470

GOLDMAN, Mary Janis '73 (See Dawkins)

GOLDMAN, Murray Samuel; '72 MBA ; Mgmt. Cnslt.; Mediman Inc., 3098 Piedmont Rd. NE, Atlanta, GA 30305, 404 261-1234; r. 3258 Clairmont N., Atlanta, GA 30329, 404 636-3277

GOLDMAN, Ronald Morton; '57 BS , '63 BSPH ; Asst. Chief Pharmacist; Forsyth Memorial Hosp., 3333 Silas Creek Pky., Winston-Salem, NC 27103, 919 768-2200; r. 436 Anita Dr., Winston-Salem, NC 27104, 919 768-0867

GOLDMAN, S Catherine Wilson (Max M); '41 LLB ; r. 6211 Bannockburn Dr, Bethesda, MD 20034

GOLDMAN, Sidney; '30 BS ; Merchandiser and Distributor; Butlers Shoe Corp., 204 Brookwood Dr. NE, Atlanta, GA 30309, 404 873-1311; r. 600 Dalrymple Rd. NE, Apt. 7E, Atlanta, GA 30328, 404 393-4192

GOLDMAN, Stanley Bruce; '64 BSPH ; Owner; Tamarac Pharmacy, 4959 N. State Rd. 7, Ft Lauderdale, FL 33319, 305 735-0052; r. 5581 SW 6 St., Ft Lauderdale, FL 33317, 305 587-2202

GOLDMAN, Suzanne Elissa; '76 MS ; r. 23412 Riverside Ct., Southfield, MI 48075

GOLDMAN, William Rodney; '76 M.S. ; r. 222 15 69th Avenue, Bayside, NY 11364

GOLDRING, David Israel; '57 BSA ; Sales; Blanke Baer Co., 3230 S. Kings Hwy., St. Louis, MO

63139, 314 772-5254; r. 3340 Northhaven, Dallas, TX 75229, 214 350-0553

GOLDSBY, Ms Luanne Mae; '76 AB ; r. Rt. 8 Hartley Bridge Rd., Macon, GA 31206

GOLDSBY, Ronald Maurice; '72 BBA ; r. Rt 8 Hartley Bridge Road, Macon, GA 31206

GOLDSMITH, Arthur Lee; '53 BBA ; r. Arts Camera Shop, 485 Spgfield Ave, Summit, NJ 07901

GOLDSMITH, Charles Lewis; '70 BBA ; Asst Controller; Days Inns of America, Inc., 2751 Buford Hwy. NE, Atlanta, GA 30324, 404 325-4000; r. 4561E Northside Pky. NW, Atlanta, GA 30339, 404 952-9811

GOLDSMITH, Helen Martin; '51 BFA ; Sales Assoc.; Harry Norman Realtors, 1180 Alpharetta St., Roswell, GA 30075, 404 993-7906; r. 630 Grimes Bridge Rd., Roswell, GA 30076, 404 993-8512

GOLDSMITH, James Barry; '72 MED ; r. 586 Clearview Dr., Charleston, SC 29412

GOLDSMITH, Janet Kay Larisey (Stephen W.); '75 BSED , r. 952 Lincoln Blvd , Presidio, San Francisco, CA 94129, 415 561-2422

GOLDSMITH, Jean Lena; '72 BFA ; Head Art Dir.; Gerald Schoenfeld, Inc., 400 Madison Ave., New York, NY 10023, 212 753-3973; r. 535 Hudson St., Apt. 3-S, New York, NY 10014, 212 255-2560

GOLDSMITH, John Fitten, Jr; Pres.; Roswell Recording Corp., Same as Residence; r. 10960 Bowen Rd., Roswell, GA 30075, 404 993-5856

GOLDSMITH, John Fitten, Jr; '64 BBA ; Dist. Mgr.; Datagraphics; r. 10960 Bowen Rd., Roswell, GA 30075, 404 993-5856

GOLDSMITH, Joseph Patrick; '67 MED ; r. 5007 Trenkholm Rd, Columbia, SC 29206

GOLDSMITH, M Terry '53 (See Osborne)

GOLDSMITH, Marilyn Jean; '64 BSED ; r. 2636 Brookdale Dr, Atlanta, GA 30305

GOLDSMITH, Mary McConnell; '72 BSED , '73 MED ; r. 2288 Melinda Drive NE, Atlanta, GA 30345

GOLDSMITH, Miles M., Jr; '52 BBA ; Pres.; Miles Goldsmith, Jr., Inc., Same as Residence; r. 14 Tiffany Place, Savannah, GA 31406, 912 355-1188

GOLDSMITH, Mimi Caldwell (Barry J.); '71 BBA ; r 620 Gresham Dr., Apt. 205, Norfolk, VA 23507, 804 628-3559

GOLDSMITH, Nancy Maria; '66 BSED ; r. 2440 NE 196 St., North Miami Beach, FL 33160

GOLDSMITH, Rosemary Wynne (Alvin); r. 654 Brook Circle, Griffin, GA 30223

GOLDSMITH, Dr. Stephen Ward; '73 BSA , '77 DVM ; Capt.; US Army Veterinary Corps., The Presidio, Letterman Army Med. Ctr., San Francisco, CA; r. 27 Cherokee Trailer Park, Winterville, GA 30683

GOLDSON, Charles Hubert; '68 AB ; r. 1972 Michigan Ave NE, St Petersburg, FL 33703

GOLDSON, Clement Felder; '68 BBA ; Pres.; DG and F Typography and Commercial Art, 3020 Devine St., Columbia, SC 29205, 803 799-9140; r. 3030 Exmoor Rd., Columbia, SC 29204, 803 782-3330

GOLDSTEIN, Alan Jay; '55 BBA ; r. 710 Peachtree St NE, Apt 1731, Atlanta, GA 30308

GOLDSTEIN, Allen Stuart; '65 BSPH ; r. 18350 Hatteras St #221, Tarzana, CA 91356

GOLDSTEIN, Arnold S; '67 BS ; r. PO Box 9846, Savannah, GA 31401

GOLDSTEIN, Bettye F Edelson (Martin Maier); r 845 Kendall Dr, Apt K 1, Nashville, TN 37209

GOLDSTEIN, Dorothy A. '70 (See Leventhal)

GOLDSTEIN, Elayne Levine (Ernest L); '55 BFA ; r. 6241 N Camac, Philadelphia, PA 19141

GOLDSTEIN, Elizabeth Spiegle (Robert H.); '72 BSED ; Tchr.; Cobb Cnty. Bd. of Educ., Marietta, GA 30067; r. 780 Foxcroft Tr., Marietta, GA 30067

GOLDSTEIN, Ellen Sue Friedman (Shelton); '76 BSED ; r. 1322 Briarwood Rd., Apt. D-9, Atlanta, GA 30319

GOLDSTEIN, Gail S. (See Heyman)

GOLDSTEIN, Dr Gary Martin; '77 DVM ; Veterinarian; Georgetown Veterinary Hosp., Charlottesville, VA 22901, 301 977-4600; r. 2421 University Blvd., Hyattsville, MD 20783, 301 296-7128

GOLDSTEIN, Glenn David; '68 ABJ , '71 BBA ; Owner; Four Seasons, Casual Shop, 105 N. Main St., Greensboro, GA 30642, 404 453-2359; r Phelps Lake Dr., Greensboro, GA 30642, 404 453-7026

GOLDSTEIN, Gloria (See Freed)

GOLDSTEIN, Gregory Daniel; '77 MED ; r. Rt. 2, Apt. 9A, Oconee Vil. A., Watkinsville, GA 30677

GOLDSTEIN, Hilde Goldman (Israel M.); '46 AB ; VP; C. Goldstein and Sons, Same as Residence; r PO Box G, Milledgeville, GA 31061

GOLDSTEIN, Israel Meyer; '40 BSC ; r. PO Box G, Milledgeville, GA 31061

GOLDSTEIN, Jacob Louis; '47 BBA ; VP; C. Goldstein and Sons and First Fed. Savings and Loan, Milledgeville, GA 31061, 912 452-0571; r PO Box G, Milledgeville, GA 31061, 912 452-2262

GOLDSTEIN, John Ephriam; '75 BBA ; r. 3758 Haddon Hall Rd. N.W., Atlanta, GA 30327

GOLDSTEIN, Dr Josef Jay; '37 BS ; Med. Dir.; Western Electric Co., 225 Schilling Cr., Cockeysville, MD 21030, 301 666-6646; r. 205 East Joppa, Towson, MD 21204

GOLDSTEIN, Karen Weinman (Steven Jay); '75 BSED ; r. 2263 Coronet Way Apt G-7, Atlanta, GA 30307

GOLDSTEIN, Kenneth Howard; '75 BS ; r. Box 835, Medical College of Ga, Augusta, GA 30902

GOLDSTEIN, Marcia '70 (See Stein)

GOLDSTEIN, Marlene '71 (See Tomlin)

GOLDSTEIN, Martin Maier, r 845 Kendall Dr, Nashville, TN 37209

GOLDSTEIN, Marvin Leonard; r. Po Box 735, Griffin, GA 30224

GOLDSTEIN, Dr Marvin Scott; '66 MS , '73 PHD ; Chief, Psychological Svcs., Human Dev Cntr , 2050 Peachtree Industrial Ct., Chamblee, GA 30341, 404 458-5882; r. 584 Spender Trace, Atlanta, GA 30328, 404 394-1536

GOLDSTEIN, Mary Kathleen Sikes (Marvin Leonard); r. Po Box 735, Griffin, GA 30224

GOLDSTEIN, Maxine S. Shapiro (Jake L.); Homemaker; r. PO Box G, Milledgeville, GA 31061, 912 452-0262

GOLDSTEIN, Paul Edward; '60 BBA ; Treas.; Superior Leasing Corp., PO Box 28215, Atlanta, GA 30328, 404 256-5890; r. 2998 Cravey Dr. NE, Atlanta, GA 30345, 404 934-4084

GOLDSTEIN, Robert Hugh; '71 BBA , '73 MBA ; Pryor Tire Co., Atlanta, GA; r. Camp Barney Medentz, Cleveland, GA 30528, 404 973-4054

GOLDSTEIN, Sara Perling (Arthur); '37 ABED ; r 10034 Long Point, Houston, TX 77055

GOLDSTEIN, Steven Jay; '73 BBA , '75 MBA ; r 2263 Coronet Way Apt G-7, Atlanta, GA 30307

GOLDSTEIN, Susan Carol '75 (See Avren)

GOLDSTEIN, T. Elliott; '36 BSC ; Partner; Powell, Goldstein, Frazer and Murphy, 1100 C and S Natl Bank Bldg., Atlanta, GA 30303, 404 521-1900; r 336 Valley Rd., NW, Atlanta, GA 30305, 404 233-0927

GOLDSTON, Dr Richard Thomas, '70 MS , r Skyway Animal Hospital, 3258 5th Ave. South, St Petersburg, FL 33711

GOLDSTROM, Ruth Williamson (Melvin); r. 100 Di Lido Dr, Miami Beach, FL 33139

GOLDSWORTHY, Anne; '72 AB ; Secy.; Six Flags Over Ga., PO Box 43187, Atlanta, GA 30336, 404 948-9290; r. 415 Pat Mell Road, Marietta, GA 30060, 404 435-7017

GOLDSWORTHY, Joan '74 (See Carver)

GOLDSWORTHY, Joel Kent; '69 AB ; r. c o C E Murphy Jr, Adamsville, PA 16110

GOLDSWORTHY, Marguerite '75 (See Wilder)

GOLDTHWAITE, Lerea; '69 BSED ; Project Dir.; Rape Crisis Ctr., Hillsborough Cnty., Ste. 103, 1723 W. Kennedy Blvd., Tampa, FL 33606, 813 228-7273; r. Gainesville, FL 32604

GOLDWASSER, Marcia A '66 (See Nateman)

GOLDWASSER, Michael Alan; '64 BS ; r. 558 Orme Cir NE, Atlanta, GA 30306

GOLDWIRE, Wansley D. Tallant (John P.); '65 BSHE ; r. 813 Piney Woods Dr., LaGrange, GA 30240, 404 882-2667

GOLIGHTLY, Earl Stephen; '75 BS ; Student; Med Coll. of Ga.; r. 1814 Fayetteville Dr., Apt. W-3, Augusta, GA 30904, 404 736-1815

GOLIN, Robin Udell (Ernest D.); '72 MED ; Asst Athletic Trainer; Univ. of Ga., Coliseum, Athens, GA 30603, 404 542-3915; r. 125 Acropolis Dr. 3, Athens, GA 30605, 404 549-6770

GOLIVESKY, Herschel; '55 BBA ; Property Mgr.; Dewar Construction Co., PO Box 2295, Valdosta, GA 31601, 912 242-7759; r. 2606 Winding Way, Valdosta, GA 31601, 912 242-4692

GOLIVESKY, Norman Bailey; '61 BBA ; r. PO Box 2301, Valdosta, GA 31601

GOLLENBERG, Donna April Kriger (Glenn R.); '77 AB ; Bi-lingual Secy.; Westinghouse Elevator Div., Northside Dr., Atlanta, GA 30318, 404 885-5318, r. 1096 McMillan St. NW, Atlanta, GA 30318, 404 875-5849

GOLSAN, J Gaston, 111, '73 BFA , r 6335 Waterford Rd., Columbus, GA 31904

GOLSON, Donald Maurice; '70 BBA ; Stockbroker; Loeb-Rhoades, 400 Colony Sq., Atlanta, GA 30361, 404 892-2002; r. 945 Windsor Tr., Roswell, GA 30076, 404 992-1129

GOLSON, Florence Lynn; '73 MED ; Tchr.; Jones Cnty. Bd. of Educ., Gray, GA 31032; r. Box 455, Gray, GA 31032

GOLSON, Roslyn Alverne '75 (See Andela)

GOLSON, Verna '68 (See Anderson)

GOLTZ, Barbara Shreve (Henry D.); '64 AB ; Puppeteer, Self Employed, Same as Residence; r 3800 Harts Mill Ln., Atlanta, GA 30319, 404 455-0210

GOLUB, Ike Bernard; '72 BSED ; r. c/o James Manders, Route 3, Blackshear, GA 31516

GOLUB, Joseph M.; '63 BBA ; Mgr., Production Resources; Westinghouse Elec. Co., Newton Bridge Rd., Athens, GA 30601, 404 548-3121; r 294 Gatewood Circle, Athens, GA 30606, 404 549-2848

GOLUB, Phillip Norman; '77 BS ; r. 315 Strickland Ave, Blackshear 31516

GOLUCKE, Lula Amelia '37 (See Rood)

GOLUCKE, Mary Gordon '32 (See Chew)

GOMES, Stephen John; '75 MSW ; r. 1921 Bull St., Savannah, GA 31401

GOMEZ, Cesar A., Jr; '52 BSA ; r. Chepen HDA Santa Fe Peru

GOMEZ, Elizabeth E. Abney (John III); '65 BFA ; Homemaker; r. 206 Escobar Pl, San Ramon, CA 94583, 415 878-4115

GOMEZ, Enrique N; '67 BSA , '68 MS ; r. 327 S Main St, Blakely, GA 31723

GOMEZ, Gilda Roquelina; '72 AB , '74 MED ; r 1375 Glen Haven Dr, Merritt Island, FL 32952

GOMEZ, Rita Susan; '75 BSED ; r. 229 Lake Forest Drive, Elberton, GA 30635

GONNERMAN, Mark Andrew; '76 JD ; r. Watson, Spence, Lowe & Chamblis, 320 Residence Ave, Albany, GA 31702

GONNSEN, Paul Christian; '72 MED ; r. PO Box 13, Reddick, FL 32686

GONTER, Richard Anthony; '75 BS ; r. 4875 Jett Rd., Atlanta, GA 30327

GONZALES, Juan, '07 EE , r City Elec Engineer, Leon Nicaragua

GONZALES, Vera Young; '49 BSED ; r. Rebecca, GA 31783

GONZALEZ, Jose Manuel, Jr; '74 BS ; r. 911 Riverbend Drive, Milledgeville, GA 31061

GONZALEZ, Julio Carlos; Pers. Mgr.; Bristol Alpha Corp , PO Box 657, Barceloneta Puerto Rico 00617; r. 1742 Augusta St., San Yenardo, Rio Piedras Puerto Rico 00926

GONZALEZ VAGIO, Ramon Jose; '67 BSA ; r. Apt 16, Ciudad Universitario Costa Rica

GONZALEZREVILLA, Nicolas; r. Box 4084, Panama 5 Panama

GOOCH, Allen Edward; '77 ABJ ; Sports Editor; Today's News; r. 525-1 2 Morgan St., Apt. 5, Harriman, TN 37748, 615 882-0053

GOOCH, Leota J.; '67 MED ; r. Route 3, Blairsville, GA 30512

GOOCH, Pauline L.; '42 AB ; Bowling Ctr. Mgr.; US Army Civil Svc., Hunter AFB Sports Sec., Bldg 1280, Rec., Savannah, GA 31409, 912 352-5205, r. 102 E. 66th St., Savannah, GA 31405, 912 354-9609

GOOCH, Peggy Louise; '75 ABJ ; r. 18 Berkshire Dr., Rome, GA 30161, 404 291-7661

GOOCH, S. Douglas; '68 BSED ; Pres.; Doug Gooch Chevrolet Co., Inc., 210 Blue Ridge St., Blairsville, GA 30512, 404 745-2244; r. PO Box 828, Blairsville, GA 30512, 404 745-4145

GOOCH, Susan Jones (Thomas L.); '69 BSED , '71 MED , '72 EDS ; Therapist Coord.; Northwest Regl Hosp., Rome, GA, 404 295-6078; r. Rt. 1, Stardust Trl., Cartersville, GA 30120, 404 386-2452

GOOCH, Thomas L.; '70 MA ; Prof.; Kennesaw Coll., Marietta, GA 30610, 404 422-8770; r. Rt. 1, Stardust Tr., Cartersville, GA 30120, 404 386-2452

GOOCH, Tommie L. Lunsford; '73 MED , '76 EDS ; Librarian; White Cnty. Middle Sch., Cleveland, GA 30528; r. Box 685, Cleveland, GA 30528, 404 865-4021

GOOCHER, Robert Lamar; '72 BBA ; Systems Acct.; Atlanta Gas Light Co., PO Box 4569, Atlanta, GA 30302, 404 522-8051; r. 751 N. Indian Creek Dr., Apt. 434, Clarkston, GA 30021, 404 296-5627

GOOD, Charles William; '68 MED ; Prof.; Toccoa Falls Coll., Toccoa Falls, GA 30577, 404 886-6831; r. 108 Sycamore Cir., Toccoa, GA 30577, 404 886-5982

GOOD, Cheryl A. '74 (See Spotts)

GOOD, Erline E Brinson (F R); '39 BSHE ; r. 6504 S Bonarden Lane, Tempe, AZ 85283

GOOD, Jo Ann '64 (See Denton)

GOOD, Josephine Spence (W. L.); '37 BSHE ; Registered Dietician; Mitchell Cnty. Hosp., 90 Stevens St., Camilla, GA 31730, 912 336-5284; r. Rt. 3, Box 112, Camilla, GA 31730, 912 336-0225

GOOD, Joyce Lennett (Harry A.), '49 ABJ , Homemaker; r. 51 Walnut Ave., Millburn, NJ 07041, 201 376-4738

GOOD, Kenneth Edward; '75 BS ; r. 111 Olivia St., Winder, GA 30680

GOOD, Ouida Carol '71 (See Holder)

GOOD, Ralph Spence; '70 BBA ; Auditor; Southern Co., Atlanta, GA; r. 735 Catherine Dr., Lawrenceville, GA 30245, 404 972-6831

GOOD, Robert E.; r. PO 2477, Rock Hill, SC 29730

GOOD, Ruth Woerner (Charles W.); '71 MED , '77 EDS ; Librarian; Toccoa Falls Coll., Toccoa Falls, GA 30577, 404 886-6831; r. 108 Sycamore, Toccoa, GA 30577, 404 886-5982

GOOD, Thomas Stephen; '72 MED ; Tchr., Coach; Berea HS, 515 Berea Dr., Greenville, SC 29611, 803 246-3111; r. 6 Pueblo Dr., Greenville, SC 29609, 803 246-4442

GOODALL, Ellaine S. Chance (Edwin B.); '59 BSED ; , Box 1090, Wolfeboro, NH 03894, 603 569-1550; r. Forest Rd, Wolfeboro, NH 03894, 603 569-3241

GOODALL, Mary Ellie Romeo; '68 BSED ; r. PO Box 205, Chestertown, MD 21620

GOODE, Bonnie Melear (David H.); '64 BSED , '70 MED ; Bus. Educ. Tchr.; Palmetto HS, 505 Carlton Rd., Palmetto, GA 30268, 404 463-3331; r. Rt. 1, Palmetto, GA 30268, 404 463-3207

GOODE, Celia J. (See Hudgins)

GOODE, Doris Billie; '45 BSHE , '71 EDS ; Tchr.; Briarwood HS, 2816 Briarwood Blvd., East Point, GA 30344, 404 349-3735; r. 24 Villa Ct. SE, Smyrna, GA 30080, 404 432-9470

GOODE, Florence '37 (See Oddie)

GOODE, James Stephen; '75 BBA ; r. 2959 Spalding Dr. N.E., Dunwoody, GA 30338

GOODE, Joshua; '74 MPA ; Student Affs. Advisor, Univ. of Ga., Athens, GA; r. 97 Hallmark Estates, Athens, GA 30601, 404 546-1529

GOODE, Lewis Leon; r. c/o Ideal Cleaner & Laundry, LaGrange, GA 30240

GOODE, Nancy S Permenter (Bryan C., Jr); '59 BSED ; r. 2245 Brittany Ct, Brookfield, WI 53005

GOODE, Nathaniel J, Jr; '61 BS , '63 MA ; r. 4603 Riverclift Dr, Lilburn, GA 30247

GOODE, Dr Richard B; '66 DVM ; r. Burl Run Vet Hosp, Box 157, Haymarket, VA 22069

GOODE, Dr Ronald Lane; '73 PHD ; Assoc. Dir., New Drug Dev.; Pfizer Pharmaceuticals, 235 East 42nd St., New York, NY 10017, 212 573-2938; r 69 Charles St., Allendale, NJ 07401, 201 825-0340

GOODE, Wayne T; r. Bronwood, GA 31726

GOODENOUGH, Bradford Baker; '63 BBA ; r. 119 Fortson Cir, Athens, GA 30601

GOODGAME, Albert Gordon; '72 BLA ; Landscape Architect; Planners and Engrs. Collaborative, 5600 Peachtree Rd., Atlanta, GA 30341, 404 451-2741, r. 1311 Swims Valley Dr. NW, Atlanta, GA 30327, 404 255-3358

GOODHART, Dr Morgan; '33 ABED , '36 MA , Retired Col., US Army, USAF, Retired Assoc. Prof.; r. 1940 Westminster Rd., Sandhurst, Charleston, SC 29407, 803 766-1869

GOODHUE, Katherine Eliz '73 (See Campbell)

GOODHUE, Ms Susan Evelyn; '76 AB ; r. 233 Mosier St., South Hadley, MA 01075

GOODIN, Angie Adams (Dyke); '74 BSED ; Tchr., Phys. Ed.; Sweetwater Middle Sch., Lawrenceville, GA; r. 5343 Bishop Cir., Norcross, GA 30071

GOODIN, Shelby Wayne; '73 BBA ; Corporate Comptroller; Davis, Water and Waste Indust. Inc., PO Box 1419, Thomasville, GA 31792, 912 226-5733; r. 2035 E. Pinetree Blvd. IA, Thomasville, GA 31729

GOODING, Dr Carl W; '72 MBA , '76 PHD ; r. RFD 2 Westminister Dr, Pendleton, SC 29670

GOODING, Cathy Rhoden (David M.); '74 BBA ; Fiscal Ofcr.; Polk Cnty., Dept. of Manpower, 1555 W. Main St., Bartow, FL 33830, 813 533-0621; r PO Box 1285, Lake Alfred, FL 33850, 813 956-4129

GOODING, F G, Jr; r. 1417 Poplar Point Ct, Virginia Beach, VA 23454

GOODING, Mary Jeanne Brown (John R.); '69 MED ; Tchr.; r. 3210 Sylvan Ct., Augusta, GA 30909, 404 736-8908

GOODING, Ruth Elizabeth (Carl W); '72 MED ; r RFD 2 Westminister Dr, Pendleton, SC 29670

GOODLETT, Gail Wright; '66 AB ; r. 107 Continental Dr, Greenville, SC 29607

GOODLOE, James Michael; '74 BBA ; r. 180 Harold Drive, Athens, GA 30601

GOODLOE, Jennifer W.; '65 BSED , '66 MED ; r. PO Box 1120, Newnan, GA 30263

GOODMAN, Ada Dewitt; '54 BS ; Tchr.; Chatham Savannah Bd. of Educ., 208 Bull St., Savannah, GA 31401; r. 1817 E. 60th St., Savannah, GA 31404, 912 355-6109

GOODMAN, Alan Selig; '70 ABJ ; Pres.; Goodman Adv., Inc., Ste. 211, 550 Pharr Rd. NE, Atlanta, GA 30305, 404 261-2816; r. 971 Carter Dr. NE, Atlanta, GA 30319, 404 266-2750

GOODMAN, Barbara '69 (See Fitzgerald)

GOODMAN, Barron F; '64 BBA ; r. 89 Schley Avenue, Savannah, GA 31406

GOODMAN, Barry Stephen; '62 BBA ; r. 26 East 65th, Savannah, GA 31405

GOODMAN, Betty Carolyn '56 (See Mock)

GOODMAN, Carolyn '50 (See Gold)

GOODMAN, Celia McCall (J. Daniel); '71 BSED ; Homemaker; r. Box 241C, Midway, GA 31320, 912 884-2670

GOODMAN, Craig Richard, '70 JD , Atty , Goodman, Hudnell and Cohn, 2901 Natl. Bank of Ga. Bldg., Atlanta, GA 30309, 404 577-4881; r 1882 Anjaco Rd., Atlanta, GA 30303, 404 355-8860

GOODMAN, Dr David Earle; '59 DVM ; r. Turbeville, SC 29162

GOODMAN, Devara Felson (Alan L.); '62 ABJ ; Owner; Elegant Images, Same as Residence; r 2637 Majestic Dr., Brandywood, Wilmington, DE 19810, 302 475-7709

GOODMAN, E Nanon, '76 MED , Correctional Psychologist; Dept. of Offender Rehab., PO Box 1123, Moultrie, GA 31768, 912 985-7261; r. 2203-C Champagne Dr., Albany, GA 31707, 912 435-3886

GOODMAN, Edgar Dudley; '64 BSA ; Financial Analyst; IBM Corp., Kingston, NY; r. PO Box 1046, Tillson, NY 12486, 914 658-9636

GOODMAN, Gaynelle; '73 ABJ ; r. PO Box 349, Adel, GA 31620

GOODMAN, Gerald Bowen; '71 BBA ; VP; Auto Parts and Supply Co., Inc., 300 Blakely St., Cuthbert, GA 31740, 912 732-2121; r. PO Box 219, Cuthbert, GA 31740, 912 732-2626

GOODMAN, Gladys Patton Caldwell (G Patton Caldwell); '74 BSED ; r. Rt 1 Box 1, Concord, GA 30206

GOODMAN, Glen Morris; r. Box 5062, Athens, GA 30601

GOODMAN, Henry Elliot; '53 BBA ; Manuf. Rep.; Sheldon Co., PO Box 11286, Greensboro, NC 27409; r. 940 SW 74th Terrace, Plantation, FL 33317

GOODMAN, Irwin Fredrick; '61 AB , '67 MPA ; Case Supv.; New York Dept. of Soc. Svcs., 225 East 34th St., New York, NY 10016, 212 725-4038; r 515 West 59th, New York, NY 10019, 212 582-5081

GOODMAN, Jess Lewis, Jr, '74 BBA , r 701 Morrow Ind Blvd Apt 9-G, Jonesboro, GA 30236

GOODMAN, Jesse Leonard, Jr; '49 BSA ; r. 806 N Letitia Ave, Douglas, GA 31533

GOODMAN, Jo Ann Tollerson (Joseph Henry); '64 AB , '65 MA ; r. 1480 Cliff Ct Apt C, Columbus, OH 46204

GOODMAN, Joe O'Neal; '76 BBA ; r. 114 Stewart Terrace, Hinesville, GA 31313

GOODMAN, Joey Daniel; '70 BSF ; Commercial Shrimp Fisherman; , Same as Residence, 912 884-5448; r. Box 241-C, Midway, GA 31320, 912 884-2670

GOODMAN, Julia Rosenfeld (Kent); '76 BSED ; Audiologist; Drs. Roach and Pollock, Atlanta, GA; r 6438 Apt. N, Crestline Terr., Norcross, GA 30092, 404 449-4073

GOODMAN, Kay Stella, '74 MSW , r 3115 Whitehall Rd., Birmingham, AL 35209

GOODMAN, Kent Blair; '75 BBA ; r. 466 Blanton Road, Atlanta, GA 30342

GOODMAN, L. Judd; '61 BSPH ; Dir., Video Engr , Southeast Region; NBC Sports, Terrace Level, 2045 Peachtree Rd NE, Atlanta, GA 30309, 404 572-9815, r 2025 Peachtree Rd NE 603, Atlanta, GA 30309, 404 351-6257

GOODMAN, Laura Harrell (Walter H.); '75 MED , Math Instr , Bainbridge Jr Coll , Hwy 84, Bainbridge GA 31717, r Rt 2, Box 2485, Bainbridge GA 31717, 912 246-3840

GOODMAN, Marjorie R; '69 BSHE ; r. 4490 S W 3 St, Miami Fla 33134

GOODMAN, Marsha Ann '72 (See Lewis)

GOODMAN, Mary Burrus (Roosevelt); '73 MED , '76 EDS , Instr.; Columbus Area Voc. Tech. Sch., 928 45th St., Columbus, GA 31904, 404 322

1425, r 719 Hardegree Drive, Columbus, GA 31907, 404 689-3550

GOODMAN, Michael Christopher; '76 BBA ; Sales; R.L. Page Insulation, 3867 Roswell Rd., Atlanta, GA 30342, 404 231-0345; r. 4562 Stella Dr., Atlanta, GA 30327, 404 252-9039

GOODMAN, Oscar Anderson; '74 BSED , '76 MED ; r. 238 Fredrick Dr, Athens, GA 30607

GOODMAN, Patricia Puckett (Gerald B.); '70 BSED , Tchr.; Coord., Spec. Educ.; Randolph Cnty. Bd. of Educ., Court House, Cuthbert, GA 31740, 912 732-2641; r. PO Box 219, Cuthbert, GA 31740, 912 732-2626

GOODMAN, Paul; '53 BS ; r. C O Dora Goodman, Bluffton, SC 29910

GOODMAN, Sara '55 (See Hill)

GOODMAN, Dr Sarah Anne, '69 MS , Asst Prof., Emory Univ., Atlanta, GA 30322, 404 329-5947; r Same

GOODMAN, Walter Harrison; '75 BBA ; Mgr., Diffee Foods, 1015 Dothan Rd., Bainbridge, GA 31717, 912 246-5484; r. Rt. 2, Box 2485, Bainbridge, GA 31717, 912 246-6668

GOODMAN, Willathea '71 (See Jackson)

GOODMAN, William Harry; '75 MED ; r. 4 College Street, Abbeville, GA 31001

GOODMAN, William Seay; '68 JD ; Partner; Savell, Willia Cox and Angel, 2300 The Equitable Bldg., 100 Peachtree, Atlanta, GA 30303, 404 521-1282; r. 1754 Vickers Cir., Decatur, GA 30030, 404 378-2412

GOODNER, Dera Ann '70 (See Weaver)

GOODNER, J Vance; '40 BSA , '62 MED ; r. Box 549, Madison, GA 30650

GOODNER, James Vance; '68 BS ; r. P O Box 549, Madison, GA 30650

GOODNER, 1Lt John Edward; '74 ABJ ; Aviation Supply Ofcr.; US Marine Corps., 157 Cypress St., Laurel Bay, SC 29902, 803 846-6308; r. 2579 Wallace Dr., Macon, GA 31206, 912 788-1351

GOODNER, Mary A. '49 (See Nall)

GOODNER, Ms Mary Katherine Winn; '76 BBA ; r 130-4 Cross Creek Pl., Athens, GA 30601

GOODNER, Mrs Rod; '68 BSED , '69 MED ; r. 6227 Mtn. Brook Way NW, Atlanta, GA 30328

GOODNIGHT, Faye Melchers (Edwin D.); '71 BSED , Homemaker; r. 2835 Hembree Rd., Marietta, GA 30062, 404 971-4009

GOODOVE, Edward; '66 BSPH ; Pharmacist; Medco Pharmacy, 6220 Sewell Point Rd., Norfolk, VA 23513, 804 857-6614; r. 4512 Bob Jones Drive, Virginia Beach, VA 23462, 804 499-7478

GOODOVE, Harriet Robins (Edward); '64 AB ; Tchr.; Norfolk City Schs., Norfolk, VA; r. 4512 Bob Jones Drive, Virginia Beach, VA 23462, 804 499-7478

GOODOWNS, Charles Marcus; '64 BSF ; Area Forester; Gilman Paper Co., Rt. 15, Box 150, Maxville, FL 32265, 904 289-2911; r. 1378 Blanding St., Starke, FL 32091, 904 964-8652

GOODOWNS, G. Lucretia '68 (See Nobles)

GOODRICH, Ms Antoinette Roberts; '73 AB ; r. 132 Frances Place, Carrollton, GA 30117

GOODRICH, Colman Philip; '73 BBA ; Store Mgr.; The Vogue, Inc., PO Box 727, Milledgeville, GA 31061, 912 452-4310; r. 10 Hickory Dr., Milledgeville, GA 31061, 912 452-6532

GOODRICH, Donna Karel Brooks (Robert Franklin); '69 ABJ , r 214 E Webber Ave, Du Bois, PA 15801

GOODRICH, Harold Isaac; '49 BBA ; Owner; Harrold's, 106 W. Hancock St., Milledgeville, GA 31061, 912 452-1224; r. Box 721, Milledgeville, GA 31061, 912 452-0228

GOODRICH, Harry Leroy; '73 AB , '76 JD ; Atty., Advisor; Fed. Energy Admin., 1655 Peachtree Rd., Atlanta, GA 30309, 404 881-2781; r. 1777 Wayland Cir. NE, Atlanta, GA 30319, 404 458-0532

GOODRICH, Isaac; '61 BS ; r. PO Box 204, Milledgeville, GA 31061

GOODRICH, Dr Jacob Allan; '73 BS ; r. 1011 River Ridge Rd, 1-H Westside Apts, Augusta, GA 30904

GOODRICH, Dr John Senn; '64 DVM ; r. 2849 Lenox Rd NE, Atlanta, GA 30324, 404 233-5204

GOODRICH, Dr Jonathan N.; '71 MA ; Asst. Prof., Mktg , Ind Univ , 1300 W Michigan, Bloomington, IN 47401, 317 264-2544; r. 2136 West 76th St., Indianapolis, IN 46260, 317 299-3033

GOODRICH, Marilyn Benbenisty (Colman P.); '73 ABJ ; Sch. Psychologist; Old Capital Educ. Ctr., Central State Hosp., Mobley Dr., Milledgeville, GA 31062, 912 453-4195; r 10 Hickory Dr , Milledgeville, GA 31061, 912 452-6532

GOODRICH, Marilyn Esther; '64 AB , '66 MS ; r 110 Mark Twain Apt 11, Harahan, LA 70123

GOODRICH, Nathalie Levy (Harold I.); Owner, Bridals by Harrold's, 912 452-1224; r. PO Box 721, Milledgeville, GA 31061, 912 452-0228

GOODRICH, Nina '64 (See Levine)

GOODRICH, Robert Joseph; '75 BS ; Student, Med Coll. of Ga., Box 434, August, GA 30902; r. Box 721, Milledgeville, GA 31061

GOODRICH, Dr. Samuel M.; '57 BS ; Ob-Gyn.; Milledgeville Ob Gyn Assn. PC, 750 N Cobb St , Milledgeville, GA 31061, 912 452-5505; r Milledgeville, GA 31061

GOODRICH, Samuel Gershon; '60 BBA ; r. P O Box 111, Sandersville, GA 31082

GOODRICH, Sarah Wilkins; '69 BSHE ; Tchr.; r. 24 Point View Drive, East Greenbush, NY 12061, 518 477-8647

GOODRICH, Valerie Slaughter (Harry L); '75 AB , Sales, Sears, Roebuck and Co., 3060 Peachtree Rd., Atlanta, GA 30305, 404 261-6700; r. 1777 Wayland Cir., Atlanta, GA 30319, 404 458-0532

GOODRIDGE, Lyndon Earl; '65 BSA , '66 MS , r Route 1, Andover, NY 14806

GOODROE, Carolyn Annette '73 (See Walters)

GOODROE, David Terry; '73 BSED ; r. 590 Huff St NW, Lawrenceville, GA 30245

GOODROE, Donald Aaron; '71 BBA ; Supv., Computer Svcs.; Draffin, Tucker, Bilton, et al CPA's, Magnolia St., Albany, GA 31702, 912 439-8876; r. 2503 Buckingham Ct. Apt. D-6, Albany, GA 31707, 912 436-4379

GOODROE, Ellen Keels (David T.); '75 BSED ; Tchr., Phys. Ed.; Lawrenceville Elem. Sch., Gwinett Dr., Lawrenceville, GA, 404 963-1813; r. 1232 Somerset Dr., Lawrenceville, GA 30245, 404 963-0053

GOODROE, James Douglas; '69 BBA ; r. c o Milton Nix, 119 Parkview, Commerce, GA 30529

GOODROE, Jennifer Marie Sherling (Donald A.); '71 BM ; Homemaker; r. 2503 Buckingham Ct., Apt. D-6, Albany, GA 31707, 912 436-4379

GOODROE, Jerald Sanders; '73 BBA ; Examiner; Ga Dept of Audits, 115 State Capitol, Atlanta, GA 30314, 404 656-2180; r. 2945 Fern Valley Dr., Marietta, GA 30060, 404 427-5915

GOODROE, Marijo; '76 MED ; r. PO Box 368, Reynolds, GA 31076

GOODROE, Mary Elizabeth; '69 BFA ; r. Rt 2 Box 88A, Thomaston, GA 30286

GOODROE, Nancy Mildred Nix (James Douglas); '69 BSED , r c o Milton Nix, 119 Parkview, Commerce, GA 30529

GOODROE, Patria Robinson; Case Worker; Dept. of Human Resources, Meriwether Cnty., 404 672-4244; r. Rt. 2, Box 246, Greenville, GA 30222, 404 672-4649

GOODROE, Stephen William; '71 BBA ; Spec. Assignment General Ofcs.; Procter and Gamble, PO Box 599, Cincinnati, OH 45201, 513 562-4870; r. 372 Madison Rd., Cincinnati, OH 45208

GOODRUM, Rev Claude L.; '30 ABED , '39 MA ; r. Kathwood Dr., Athens, GA 30601, 404 548-4380

GOODRUM, Frances Lee Wortham (James J); '61 BSED ; r. 27 Wesley St, Newnan, GA 30263

GOODRUM, Inez Adelia; '74 MED ; r. Rt. 2, Box 213, Bogart, GA 37311

GOODRUM, Dr Jeffrey Floyd; '71 BS ; Research Assoc.; Univ. of N. Car., Biological Sci. Research Ctr., Chapel Hill, NC 27514, 919 966-2128; r 4802 Revere Rd., Durham, NC 27713, 919 544-2650

GOODRUM, John Wesley; '65 BSCH , '69 MS ; r. 2020 Lavista Rd, Atlanta, GA 30329

GOODRUM, Karen Sue; '76 BBA ; Flight Attendant; Delta Air Lines, Inc., Moisant Airport, New Orleans, LA 70123, 504 722-6371; r. 10950 J-8 Jefferson Hwy., River Ridge, LA 70123, 504 722-1025

GOODRUM, Kenneth Jamie; '73 BS , Grad Student, Research Asst.; Univ. of Tex., Austin, TX 78712, 512 471-4876; r. 1624 H West 6th Street, Austin, TX 78703, 512 476-5167

GOODRUM, P. Gail Ray (Kenneth J.); '73 BS ; r 1624H, W. Sixth St., Austin, TX 78703, 512 476-5167

GOODRUM, Shayne Gilbert (Jeffry F.); '71 AB ; Lecturer; Weight Watchers of Raleigh, Durham; r. 4802 Revere Rd., Durham, NC 27713, 919 544-2650

GOODSELL, Dr David R.; '72 EDD ; Asst Headmaster; Lakehill Preparatory Sch., 2720 Hillside Dr., Dallas, TX 75214; r. Dallas, TX 75214

GOODSELL, Sara '73 (See McNeil)

GOODSON, Ambrose Powers; r. P O Box 35, Franklin, GA 30217

GOODSON, Brinkley Feurt; '76 BS ; r. 116 West Maple St., Cumming, GA 30130

GOODSON, Charles L.; '50 LLB ; Partner; Sanders, Mottola, Haugen, and Goodson, 11 Perry St., Newnan, GA 30263, 404 253-3880; r. 4 Brookside Dr., Newnan, GA 30263, 404 253-3767

GOODSON, Dorothy E. Culpepper (William O.); '69 MED , '71 EDS ; Head, Tech. Svcs.; Middle Ga. Regl. Library, 911 First St., Macon, GA 31201, 912 745-5813; r. 133 Ten Knolls Dr., Macon, GA 31210, 912 477-4375

GOODSON, Emmett A.; Farmer; r. RFD 1, Box 378, Wadley, GA 30477, 912 252-5428

GOODSON, James Latimer, '55 BSPH , r 116 Maple St, Cumming, GA 30130

GOODSON, Mary Ann; '71 AB ; r. Skyline Dr, Franklin, GA 30217

GOODSON, Phillip Dameron; '73 BSPH ; r. 116 West Maple St , Cumming, GA 30130

GOODSON, Robert Melson; '65 BSPH ; Pharmacist; Parker's Pharmacy, 2560 Wesley Chapel Rd., Decatur, GA 30035, 404 981-6197; r 260 Northern Ave. 12A, Avondale Estates, GA 30002, 404 292-4151

GOODSON, Ronny Lynn; '72 BSA ; r. Fowlstown, GA 31752

GOODSON, Roy Dale; '70 BSA , '72 MS ; r. 2001 Acker, Albany, GA 31705

GOODSON, Sylvia; '71 EDS ; r. 1226 Hopkins Terr NE, Atlanta, GA 30324

GOODSON, Thomas W., Jr; '50 BBA ; Pres. and Bd Chmn.; The Bank of Heard Cnty., Franklin, GA 30217, 404 675-6657; r. PO Box 254, Franklin, GA 30217, 404 675-3237

GOODSON, Virginia Ruth Smith (Roy Dale); '70 MED ; r. 2001 Acker, Albany, GA 31705

GOODSON, Wanda Watson; '76 BBA ; r. 116 W Maple St., Cumming, GA 30130

GOODSON, William Hugh, Motel Owner; Frankton Country Music Park, Franklin, GA 30217, 404 675-3339; r. Route 1, Franklin, GA 30217, 404 675-3659

GOODSON, William Osborn; '50 BBA ; Asst. VP; Citizens and Southern Natl. Bank, 2410 Ingleside Ave , Macon, GA 31204, 912 742-2121; r. 133 Ten Knolls Dr., Macon, GA 31204, 912 477-4375

GOODWIN, Ann; '65 BSED ; Mgr., Real Estate Program Coord.; Metropolitan Atlanta Rapid Transit Authority, 2200 Peachtree Summit, Atlanta, GA 30308, 404 586-5209; r. 55 Lafayette Dr NE, A1, Atlanta, GA 30309

GOODWIN, Barbara Hall (Charles A.); '71 EDS ; Cnslt. in Early Childhood Educ.; Self Employed; r 1732 N. Rocksprings Rd. NE, Atlanta, GA 30324, 404 872-8642

GOODWIN, Beverly Bargeron (Winlow C. Jr); '54 BSED , '59 MMED ; Tchr.; Central Middle Sch., Carrollton, GA 30117; r. Rt. 9, Box 170, Carrollton, GA 30117, 404 832-9490

GOODWIN, Billie Jean; '76 AB ; Coding Clerk; Kaiser Aluminum and Chem. Corp.; Agr. Chem Div., PO Box 246, Savannah, GA 31402, 912 964-4311; r. 303 Dyches Dr., Savannah, GA 31406, 912 925-0515

GOODWIN, Carolyn '69 (See Yawn)

GOODWIN, Carolyn W. '53 (See Pittman)

GOODWIN, Charles J.; '61 BBA ; Controller; E-Z Go Car Div. Textron Inc., Marvin Griffin Rd., Augusta, GA 30903, 404 798-4311; r. 3055 Hillsdale Dr., Augusta, GA 30909, 404 738-7202

GOODWIN, Edward James, '22 BL , Atty., Pvt Practice, 112 E. York Ln., Savannah, GA 31401, 912 232-5970; r. 305 East 56th St., Savannah, GA 31405, 912 354-4274

GOODWIN, Ethlyn '35 (See Brown)

GOODWIN, Frances Mae; '71 EDS ; Tchr.; Jackson Elem. Sch., Rt. 2, Athens, GA 30601, 404 543-8798; r. 200 Wells Dr., Athens, GA 30606, 404 543-7129

GOODWIN, George C.; '62 BBA ; Owner; Goodwin Data Processing, 610 Vermont St., Elwood, KS 66024; r. 1211 Carol Dr., St Joseph, MO 64506, 816 279-9431

GOODWIN, Dr Henry North; '60 BS ; Physician; Augusta Orthopedic Clinic PA, 704 733-1107; r. 1521 Anthony Rd., Augusta, GA 30904, 704 738-1989

GOODWIN, Herbert Truett, Jr; '74 MED ; r. 323 Windsor Dr, Lawrenceville, GA 30245

GOODWIN, James Casteel, '71 ABJ , r 5819 Bartlett St, Pittsburgh, PA 15217

GOODWIN, James Putney, Jr; '74 BBA ; r. 203 Marvin Blvd, Warner Robins, GA 31093

GOODWIN, Mrs Larry Neal; '69 MSW ; r. 45th Field Hosp., APO New York, NY 09221

GOODWIN, Martha M. Selman (Roy R.); '62 BBA ; Homemaker; r. RFD 1, Box 239B, Evans, GA 30809, 404 863-8770

GOODWIN, Mary Elizabeth; r. 209 Milledge Ave, Monroe, GA 30655

GOODWIN, Patricia J. '73 (See Almy)

GOODWIN, Priscilla Crow (Lewis R.); '60 BSHE ; Dietician; Union Mission Inc., Parkersburg, WV; r 8 Foxboro, Vienna, WV 26105, 304 295-9715

GOODWIN, Sharon V. Jones (H. Truett); '75 MED ; Reading Spec.; Oakwood Elem. Sch., Oakwood, GA 30566; r. 337 Windsor Farms Dr., Lawrenceville, GA 30245, 404 963-1633

GOODWIN, Shelby Jean; '72 MED , '74 EDS ; Couns.; Greene Cnty. Bd. of Educ., Box 239, Greensboro, GA 30642, 404 453-7329; r. Hogan Mobile Home Park, Lot 18, Athens, GA 30601, 404 549-4811

GOODWIN, Thomas Wayne; '76 EDS ; r. 1001 Mckeen Pl., Apt. 604, Monroe, LA 71201

GOODWIN, Timothy Brett, '76 MS , Instr., Savannah St. College, Math Dept., Savannah, GA 31404; r. Rt. 3, Box 260, Savannah, GA 31406, 912 352-9345

GOODWYNE, Charles Oscar; '59 BBA ; r. 2006 Royal Court, Chamblee, GA 30341

GOODWYNE, Nancy Shelor (Charles Oscar); '58 BSHE ; r. 2006 Royal Court, Chamblee, GA 30341

GOODYEAR, Carole Dinkler (C. Phillip); '72 MS ; Fishery Biol.; US Fish and Wildlife Svc., Dept. of Interior, Great Lakes Fishery Lab., 1451 Green Rd., Ann Arbor, MI 48105, 313 994-3331; r. 652 Northside Drive, Ann Arbor, MI 48105, 313 662-2290

GOODYEAR, Cyrus Shelton; '47 BBA ; r. 1401 Palmetto Ave, Brunswick, GA 31520

GOODYEAR, Laura '72 (See Ward)

GOODYEAR, Martha Ruth Kammerer (Cyrus Shelton), '70 MED , r 1401 Palmetto Ave, Brunswick, GA 31520

GOODYEAR, William Henry, '55 BS , r 1415 Magnolia Ave, Brunswick, GA 31520

GOOGE, Annette McCullough (Vernon E, Jr); '63 BSHE ; r. 810 Davis Ave, Tifton, GA 31794

GOOGE, Billy Mack; '54 BBA ; Regl. Sales Mgr.; Great Plains Bag Co., 1775 The Exchange, Atlanta, GA 30339, 404 952-8311; r. 381 Ridgewater, Marietta, GA 30067, 404 971-3358

GOOGE, Cdr James Percival, Jr; '67 LLB ; Judge Advocate; Ofc. of the Naval Inspector General, Rm 1405, Arlington Annex, Washington, DC 20370, 202 694-2486; r. 7803 Worthing Ct., Alexandria, VA 22310, 703 971-0361

GOOGE, Ronald Lane; '75 BSPH ; r. Rt 4 Northside #12, Douglas, GA 31533

GOOLSBY, Arthur James, Jr; '66 BS ; r. Rt 1, Round Oak, GA 31080

GOOLSBY, Bennie Freeman; '56 BSA ; Inspector in-Charge; USDA-APHIS, Plant Protection and Quarantine, PO Box 10395, Greenville, SC 29687, 803 235-7297; r. 8 Live Oak Ct., Taylors, SC 29687, 803 268-8563

GOOLSBY, Charles L.; '72 MSW ; Food Stamp Dir.; Mecklenburg Cnty., 951 S. Independence Blvd., Charlotte, NC 28202, 704 374-3043; r. 3127 Cambridge Road, Charlotte, NC 28209, 704 333-5446

GOOLSBY, Harold Burney; '48 BSAE , '61 MSAE ; Retired Ext. Engr.; r. 380 Pinewood Cir., Athens, GA 30606, 404 543-3062

GOOLSBY, Iris Jackson (H H); '66 MED , '74 EDS ; r. 3457 Thornwood Dr, Doraville, GA 30340

GOOLSBY, James Clifton; '51 BBA ; r. Rt 12 4188 Providence Rd, Marietta, GA 30060

GOOLSBY, James Foster; '48 MED ; r. Box 1085, Valdosta, GA 31601

GOOLSBY, James Hugh, Jr; '70 BSED , '73 MED ; Rehab. Couns.; Div. of Vocl. Rehab., Ga. Dept. of Human Resources, 207 Executive Office Pk., Augusta, GA 30907, 404 828-2176; r. 1110 Magnolia Dr., Augusta, GA 30904, 404 736-3947

GOOLSBY, Kenneth Eugene, Jr; '77 BS ; r. Box 405, Thomson, GA 30824

GOOLSBY, Lane '72 (See Dawkins)

GOOLSBY, Lorena Lynn '74 (See Hodgson)

GOOLSBY, Ollie Philip, Jr; '61 BBA ; r. 2613 76th St, Lubbock, TX 79413

GOOLSBY, Rebecca Ingram (James H. Jr); '72 ABJ , r. 1110 Magnolia Dr., Augusta, GA 30904, 404 736-3947

GOOLSBY, Richard Hays; '75 AB ; r. Box 265, Winterville, GA 30683

GOOLSBY, Robert Eugene; '69 BSA ; r. 615 N Park, Tifton, GA 31794

GOOLSBY, Robert Martin; '73 BBA ; r. Rte. 1, Round Oak, GA 31080

GOOLSBY, Roswell P, III; '66 BSF , '71 MFR ; r. c o US Forestry Service, New Waverly, TX 77358

GOOLSBY, Roy Franklin; '61 MED ; r. 16 W Lyn Dr, Rome, GA 30161

GOOLSBY, Sherrell Jones (Charles L.); '72 MSW , Soc. Work Supv.; Florence Crittenton Svc., 1001 Blute Blvd., Charlotte, NC 28203; r. 3127 Cambridge Road, Charlotte, NC 28209, 704 352-1850

GOOTMAN, Dr Marilyn Eisenstadt (Elliot C.); '76 EDD ; Postdoctoral Research Assoc.; Drexel Univ., Philadelphia, PA; r. 130 Highland Terrace, Athens, GA 30601

GOPAL, Dr Devegowda; '76 PHD ; r Gokwnivasadugodi, Bagaloresndia, Bangalore India

GORANSON, Mona '75 (See Carpenter)

GORANT, Thomas J.; '70 MBA ; Mgr., Financial Planning and Cost Acct.; Westinghouse Architectural Systems Div., 4300 36th St. SE, Kentwood, MI 49508, 616 949-1050; r. 5227 Newcastle Ave. SE, Grand Rapids, MI 49508, 616 455-9474

GORBEA, Henry Carmon; '76 BSEH ; r. 14 Franklin Rd., Great Neck, NY 11024

GORBY, Michael John; '74 JD ; Atty.; Don M. Fain, 2205 Harris Tower, Peach Tree Ctr., Atlanta, GA 30343, 404 688-6633; r. 2440 Cardinal Way, Tucker, GA 30381, 404 939-5581

GORDAY, H Lorraine Griner (Jack); '47 BSED ; r Rt 1 Box 87B, Hinesville, GA 31313

GORDAY, Martha '54 (See Shingler)

GORDEN, Joan Carolyn Post (Robert W.); '67 MS , '70 PHD ; Assoc. Prof. Psych.; Univ. of Southern Colo., Dept. of Psych., Pueblo, CO 81001, 303 549-2765; r. 1494 29th Ln., Pueblo, CO 81006, 303 948-2397

GORDEN, Dr Robert Wayne; '62 MED , '67 PHD ; r. RR 1 Box 700, Pueblo, CO 81004

GORDON, Alan Elliott; '77 BBA ; Asst. Mgr.; K-Mart Apparel, Inc., 5597 Buford Hwy., Doraville, GA 30340, 404 458-9507; r. 3201 Henderson Mill, Apt. 4C, Doraville, GA 30340, 404 887-5486

GORDON, Alice Merle Bray (Roy L); '29 AB ; r. Rt 3 Box 517, Savannah, GA 31406

GORDON, Alva Marie; '73 BSED ; r. Route 2, Rochelle, GA 31079

GORDON, Dr Ann Elizabeth; '70 MS , '73 PHD ; r Peace Corps, American Embassy, Bangkok Thailand

GORDON, Anne; '61 AB ; r. 112 Stafford Rd., Savannah, GA 31410

GORDON, Barbara Hawk (Francis A.); '64 BSED ; Tchr.; Jefferson Cnty. Bd. of Educ., Jefferson, GA 30549, 404 367-5266; r. Rt. 2, Jefferson, GA 30549, 404 367-8870

GORDON, Betty '58 (See Wade)

GORDON, Billie Bivins (Alan C.); '68 AB ; Partner, Writer; Signs and Designs, Adv. Agcy., 67 LaFayette Dr., Atlanta, GA 30309, 404 892-0327; r. 4021 Payton Woods Drive, Tucker, GA 30084, 404 447-9334

GORDON, Dr Bruce Graham; '71 EDD ; r. 3970 Croydon Rd, Montgomery, AL 36109

GORDON, Carey Lawson; '61 BBA ; r. 63 Hill St Apt 2I, Morristown, NJ 07960

GORDON, Caroline (See Armstrong)

GORDON, Celia R. '49 (See Adler)

GORDON, Charlotte Eliz '47 (See Nix)

GORDON, Christine '44 (See Burroughs)

GORDON, Cynthia Samille, '75 BSED , r Route One, Lumber City, GA 31549

GORDON, Dale English; '71 BSED , '75 MED ; r Box 308, Sandersville, GA 31082

GORDON, David Stott; '72 AB ; r. 228 Plantation Drive, Riverdale, GA 30274

GORDON, Dorothy; '35 BSPE ; r. Route 3 Box 517, Savannah, GA 31406

GORDON, Dunneah Eliz '71 (See Ogletree)

GORDON, Elaine Marett; '74 AB ; r. Box 540, Hartwell, GA 30643

GORDON, Eleanor Karen; '75 BSED ; Acct. Supv.; The London Agcy., 1230 W. Peachtree St., Atlanta, GA 30309, 404 875-9641; r. 2204 Portland Rdg., Norcross, GA 30071, 404 449-9352

GORDON, Felton Hayes; '38 ABJ ; Pres.; Felton Gordon, Assoc., 3384 Peachtree Rd. NE, Ste. 875, Atlanta, GA 30326, 404 233-5310; r. 1144 Larkfield Dr. NE, Atlanta, GA 30328, 404 394-0460

GORDON, Francis A.; '61 BSA ; Farmer; Self Employed; r. Rt. 2, Jefferson, GA 30549, 404 367-8870

GORDON, Harry Nathaniel; '63 BBA , '66 JD ; r Route 2, Sparta, GA 31087

GORDON, Henrietta Millner (Arnold R.); '49 BBA , r. 46 Dagenham Dr., Greenville, SC 29615, 803 244-2013

GORDON, Hugh H., III; '32 BSC ; r. PO Box 275, Bluffton, SC 29910

GORDON, Hugh H., IV; '64 ABJ ; VP; Loeb, Rhoades and Co., Inc., 600 Montgomery St., San Francisco, CA 94111, 415 788-7900; r. 2325

Larkin St., San Francisco, CA 94109, 415 441-7367

GORDON, Ida '30 (See Shapiro)

GORDON, J. Hugh; '72 BBA , '75 MACC , '76 JD ; Atty., Tax Spec.; Coopers and Lybrand, 1220 Exchange Natl. Bank Bldg., Tampa, FL 33602, 813 229-0221; r. 9016 Hogans Bend Rd., Lutz, FL 33549, 813 973-3142

GORDON, Jack Mazon; '75 EDS ; r. Route 2 Box 61, Butler, GA 31006

GORDON, Jack Miller; Retired Resident Hwy. Engr., Ga. Dept. of Trans.; r. PO Box 67, Wayside, GA 31032, 912 986-3772

GORDON, James Adams; '76 MBA ; Supervising Indust. Engr.; Armstrong Cork Co., PO Box 4288, Macon, GA 31208, 912 788-4811; r. 1132 Newport Road, Macon, GA 31210, 912 477-4262

GORDON, James Berry; '64 LLB ; r. PO Box 969, Marietta, GA 30062

GORDON, James David; '66 BBA ; Plant Mgr.; Athens Boiler and Machine Works, PO Box 920, Elberton, GA 30635, 404 283-8484; r. 185 Grady Ave., Athens, GA 30601, 404 543-4441

GORDON, James Howell; '41 BSA ; r. RFD 2, Pitts, GA 31072

GORDON, James Russell; '68 BSF ; VP, Loan Ofcr.; First American Natl. Bank of Hernando Cnty., PO Box 3200, Brooksville, FL 33512, 904 683-2221; r. 180 Mt Fair Ave, Brooksville, FL 33512, 904 796-2463

GORDON, James Thompson; r. 770 NW 130 St., North Miami, FL 33161

GORDON, Jerry Lester; '76 BBA ; r. Dexter Arms Apt 6-4, Aiken, SC 29801

GORDON, Jerry Milgram; '66 BBA ; r. 2384 Haven Rdg Dr NW, Atlanta, GA 30305

GORDON, Jerry Vernon; '63 BBA ; r. 730 Piedmont Ave NE #5, Atlanta, GA 30308

GORDON, John Anthony; '74 BS ; r. 716 Mt Saint Road S, Dalton, GA 30720

GORDON, John L; r. PO Box 540, Hartwell, GA 30643

GORDON, Mrs John Lambert, Jr; '69 BFA ; r. Dept. of Anthropology, Nedlands Australia 6009

GORDON, Dr John Lambert, Jr; '69 AB ; r. Dept. of Anthropology, Nedlands Australia 6009

GORDON, Joseph Clifford; '72 AB ; r. 111 Park Avenue, Rossville, GA 30741

GORDON, June Adams (Leonard Jr); '56 BSED ; r 90 Stewart Dr. NE, Atlanta, GA 30342, 404 255-1351

GORDON, K. Earl; '67 BSA ; St. of New York; r 1159 Parkwood Blvd., Schenectady, NY 12308, 518 346-6597

GORDON, Katherine '69 (See Barrow)

GORDON, Laura '74 (See Hayes)

GORDON, LeVerne Rider (Rob E.); '54 BSED ; Tchr.; Dallas Elem. Sch., Dallas, GA 30132, 404 445-7227; r. 474 Jo Ann Dr. SE, Marietta, GA 30067, 404 973-2965

GORDON, Linda Kay; '71 BSED ; r. 117 Hillsdale Rd., Birmingham, AL 35213

GORDON, Lucille Coursen; '72 MSW ; r. 102 Cottonwood Lane, Columbia, SC 29210

GORDON, Lucy Harrison '67 (See Andrews)

GORDON, Lyndon Clyde; '58 MED ; r. Rochelle, GA 31079, 912 365-7229

GORDON, Lynn Clyde, Jr; '69 BSED ; Tchr., DCT Coord.; Dodge Cnty. HS, Eastman, GA 31023, 912 374-7711; r. Route 1, Box 286, Eastman, GA 31023

GORDON, Marion Ohlkers; '59 BBA , '61 LLB ; Sr. Asst. Atty. Gen.; Pres.; Athens Boiler and Machine Works, Inc., Box 920, Elberton, GA, 404 616-3360; r. 792 Hill Pine Dr., Atlanta, GA 30306, 404 875-5294

GORDON, Marjorie '74 (See Barbee)

GORDON, Martha A Phillips (Tommy); '59 BSED ; r. 1204 Peabody Dr, Dalton, GA 30720

GORDON, Martha M. '66 (See Bruce)

GORDON, Mary Scarborough; '44 BSED , '71 MED ; Librarian; Bayvale Elem. Sch., 3309 Milledgeville Rd., Augusta, GA 30904, 404 733-4759; r. 2329 Longleaf Ln., Augusta, GA 30906, 404 798-7590

GORDON, Mary Ann Ballard (Charles P. Jr); '36 BSHE ; r. 6704 Elgywood Lane, Apt. 3, Charlotte, NC 28213

GORDON, Mary Ann '49 (See Martin)

GORDON, Mary Elliot Barrow (Hugh H, III); '34 BSPE ; r. PO Box 275, Bluffton, SC 29910

GORDON, Michael Thomas, '71 BSED , Math Instr.; Bank Cnty. Bd. of Educ., Box 1687, Homer, GA 30547, 404 677-2266; r. RFD 1, Maysville, GA 30558, 404 652-2499

GORDON, Mildred G Armistead (L M, Jr); '31 AB ; r. PO Box 5033, Athens, GA 30601

GORDON, Millard Ricky; '76 MSW ; r. Rt 3, Douglasville, GA 30134

GORDON, Millard Ricky; '72 BSA ; Dept. of Human Resources, Athens, GA; r. Rt. 3, Jefferson, GA 30134, 404 367-8353

GORDON, Morris David; '73 BBA ; r. 2384 Haven Ridge Dr NW, Atlanta, GA 30305

GORDON, Dr Murray Robert; '49 BS ; Surgeon; , 2320 W. High St., Blue Island, IL 60406, 312 388-5500; r. 1023 Evans Rd., Flossmoor, IL 60422, 312 798-7800

GORDON, Patricia '66 (See Phillips)

GORDON, Peggy McElhannon (Jeff); '61 MED ; Tchr , Carrollton City Sch , r Rt 10, Fairlawn Dr , Carrollton, GA 30117, 404 832-3230

GORDON, Randy Allen; '77 BBA ; r. 136 Grady Ave. Apt D-5, Athens, GA 30601

GORDON, Richard Alan; '74 BBA ; r. 1144 Larkfield Dr., N.E., Atlanta, GA 30328

GORDON, Rob Gleason; Field Dir. II; American Natl Red Cross, 730 Peachtree St., Atlanta, GA, 404 881-3853; r. 474 Jo Ann Dr. SE, Marietta, GA 30067

GORDON, Robert Edward; '50 MS , VP, Advanced Studies; Prof., Biology; Univ. of Notre Dame, Notre Dame, IN 46556, 219 283-6291, r 19551 Oakdale Ave., South Bend, IN 46637, 219 272-2475

GORDON, Robert Warren; '49 BBA ; r. Box 627, Atlantic Beach, FL 32003

GORDON, Rosalind '71 (See Ragans)

GORDON, Sara Lourie (Sherman M.); '44 BBA ; Spec. Agt.; Prudential Ins. Co. of America, 12550 Biscayne Blvd., Ste. 801, North Miami, FL 33161, 305 891-8652; r. 4300 Sheridan St., Apt. 143, Hollywood, FL 33021, 305 983-8489

GORDON, Sara Ann Byrd (James B.); '60 BSED ; Homemaker; r. 2967 Leafwood Dr., Marietta, GA 30067, 404 971-0681

GORDON, Shirley Cuthbertson (E. Leo); '46 BBA ; r. 780 Daniell Dr., Rt. 3, Smyrna, GA 30080, 404 435-0260

GORDON, Stephen Mansfield; '76 MS ; r. 1104 Princeton St, Columbia, SC 29205

GORDON, Susan Riddle (James H.); '73 AB ; Systems Analyst; Gen. Telephone and Electronics Data Svcs., First Financial Tower, Tampa, FL 33601, 813 224-3218; r. 9016 Hogans Bend Rd., Lutz, FL 33549, 813 973-3142

GORDON, Susan V Eckles (Stephen Mansfield); '74 BSED ; r. Lot 211 Hallmark Estates, Athens, GA 30601

GORDON, Sydney Wright; '58 AB ; r. Alamitos, CA 90720

GORDON, Talmadge F, Jr; r. 28663 Windsore Dr, North Olmsted, OH 44070

GORDON, Thelbert; '64 BSED ; r. 309 Sparta St, Warner Robins, GA 31093

GORDON, Theodora P.; '72 ABJ ; TV Production Tech.; Ga. Educ. TV Network, 1540 Stewart Ave. SW, Atlanta, GA 30310, 404 656-5951; r. PO Box 555, Dawson, GA 31742, 912 995-2523

GORDON, Theresa Alice Granberry (Bruce Graham); '71 MMED ; r. 3970 Croydon Rd, Montgomery, AL 36109

GORDON, Vivian Wells (Michael Maurice); '72 BSHE ; r. 5212 Patricia Lane, Montgomery, AL 36108

GORDON, William Jackson; '73 JD ; r. The Michie Company, Law Publishers PO Box 7567, Charlottesville, VA 22906

GORDON, Wilma Nell; '74 EDS ; r. 1520 Farnell Ct., Apt. 1527, Decatur, GA 30033

GORDON, Wilson F, Jr; '62 BBA ; r. Rt 2, Sparta, GA 31087

GORDY, Angela Noble (Benjamin B. Jr); '62 BSHE ; Homemaker; r. 6017 Psalmond Rd., Midland, GA 31820, 404 561-0099

GORDY, Arthur Perry; '70 MED ; Dir.; Columbus Tech., 928 45th St., Columbus, GA 31904, 404 322-1425; r. 5811 Canterbury Dr., Columbus, GA 31904, 404 561-2827

GORDY, Carol Gay; '74 AB ; Tchr.; Lakeshore HS, 2134 Lakeshore Dr., College Park, GA 30337, 404 762-7387; r. 2339 Ridgeway Avenue, College Park, GA 30337, 404 767-0050

GORDY, Cary Benjamin, '69 MED , Sch Soc Worker, Visiting Tchr.; Atlanta Pub. Schs., 151 Sixth St. SW, Atlanta, GA 30310, 404 892-6474; r 2339 Ridgeway Ave., College Park, GA 30337, 404 767-0050

GORDY, Frances '43 (See Wroton)

GORDY, Gayle W. '67 (See McBride)

GORDY, George B, Jr; '61 BBA ; r. P O Box 5062, Columbus, GA 31906

GORDY, James Conner; '50 BSPH ; Sr. Sales Rep.; The Upjohn Co.; r. 103 Arcadia Dr., Tuscaloosa, AL 35401, 205 553-1906

GORDY, Louisa Denise; '76 BSED ; r. 829 Cooper Ave, Columbus, GA 31906

GORDY, Mary E. '37 (See McMurria)

GORDY, Richard S., Jr; '65 BS , '68 BSPH ; Dir. of Store Operations; Dunwoody Drugs, Marietta, GA, r. 1274 Glenda Ln. NE, Marietta, GA 30060, 404 971-2293

GORDY, Mrs Righton Brown; '52 MED ; r. 1814 Flagler Ave. NE, Atlanta, GA 30309, 404 872-6825

GORDY, Robert Lee; '63 MA ; r. PO Box 554, Louisville, GA 30434

GORDY, Sally Cole '62 (See Kenimer)

GORDY, Walter Frank, Jr; '54 BBA ; Pres.; Rajar Food Svcs., Inc., 1085 Lindbergh Dr., Atlanta, GA 30324, 404 261-8843; r. 7219 Peachtree Dunwoody Rd., Atlanta, GA 30328, 404 394-8564

GORE, '71 (See Killings)

GORE, Alma Marilyn '61 (See Parkerson)

GORE, Clark Streeter; '75 BBA ; Mortgage Analyst; Mutual Life Ins. Co. of New York, 1740 Broadway, New York, NY 10019, 212 586-4000; r. 118 East 92nd St., Apt. 3B, New York, NY 10019

GORE, Jan Reesa; '76 BSHE ; Tchr., Home Econ.; Heard HS, Main St., Franklin, GA 30217, 404 675-3656; r. Rt. 5, Box 289, Franklin, GA 30217, 404 854-4323

GORE, Janice Marie Lord (Wm Clifford); '72 BBA , r. 216 Maple Ave, Marietta, GA 30060

GORE, Dr Joseph Alvin; '69 EDD ; r. 33 Loganberry Cir, Valdosta, GA 31601

GORE, Joseph Wayne; '74 AB ; Maintenance; US Army, Ft Stewart, GA 31313; r. 109 N. Henry St., Glennville, GA 30427, 912 654-4819

GORE, Sherry Dianne; '64 BSED ; r. Rt 4, Dallas, GA 30132

GORE, Stanley Earl, '72 BS , r 2207 Wade Hampton Blvd, Apt A 220, Greenville, SC 29607

GORE, Dr Virginia McCall, '70 EDD , Prof., Converse Coll., Spartanburg, SC 29302, 803 585-6421; r. 514 Drayton Ave., Spartanburg, SC 29302, 803 583-6533

GOREN, John Alan; '74 JD ; Atty., Carrington, Coleman, Sloman, et. al , One Main Pl , Dallas, TX 75250, 214 741-2121; r. 8063 Meadow Rd., Apt 207, Dallas, TX 75231, 214 369-6893

GORFAIN, Fred Mark, '25 BSA ; r. 407 Columbus Dr, Savannah, GA 31405

GORGAS, Duane Arlen; '72 MS ; Lab. Supv.; Loris Comm. Hosp., 3212 Casey St., Loris, SC 29569, 803 756-4011; r. Rt. 3, Box 6H, Loris, SC 29569, 803 756-7819

GORHAM, Betty Jane Parr (John Milton, II); '47 BSED , '74 MED , r 2120 A Wrens Nest, Meadowood Apts, Huntsville, AL 35802

GORHAM, Charles Kenneth; '62 MBA ; Quality Assurance Supv.; Westinghouse Elec. Corp., Newton Bridge Rd., Athens, GA 30601, 404 548-3121; r. 187 Brock Rd., Athens, GA 30601, 404 543-7985

GORHAM, Mary Joyce; '76 BS ; r. 2120 Wrens Nest, Huntsville, AL 35801

GORLEY, Margaret E.; '72 BS ; Tchr., Math.; Columbia HS, 2016 Columbia Dr., Decatur, GA 30032, 404 284-8720; r. 1384 Snooty Fox Chase NE, Apt. 207, Atlanta, GA 30319, 404 455-1321

GORMAN, Alton Randall, '73 BBA , r 2103 Knightsbridge Rd, Macon, GA 31201

GORMAN, Charles M, Jr; '63 BLA ; r. 1608 Darnell Rd, Columbia, SC 29210

GORMAN, Diane Kathleen '74 (See Riley)

GORMAN, Frances N. '47 (See Witcher)

GORMAN, Graydine V (See Smith)

GORMAN, Col Harry W.; '30 BSC ; Retired Col., US Army; r. 4075 Rickenbacker Dr. NE, Atlanta, GA 30342, 404 255-8437

GORMAN, Katherine Mary; '72 BSED ; r. Box 103, Maxeys, GA 30671

GORMAN, Linda A. '73 (See Cathcart)

GORMAN, Mary Ann; '76 BSED ; r. Box 188, Maxeys, GA 30671

GORMAN, Milton Hoke; '55 BBA ; r. 480 Forest Hill Dr NE, Atlanta, GA 30305

GORMAN, Dr Robert Collins; '71 DVM ; r. 5311 Coxson Road, Richmond, VA 23231

GORMAN, Vivian M '49 (See Branch)

GORMLEY, Celeste (See Greer)

GORMLEY, Gloria; r. 40 Northwood Ave, Atlanta, GA 30309

GORNIAK, Gregory Edward; '72 MED ; Dir., Dev and Affirmative Action Programs; American Sterilizer Co., 2424 West 23rd St., Erie, PA 16512, 814 452-3100; r. 829 East 30th St., Erie, PA 16504, 814 456-8380

GORNTO, Janet '76 (See Rasher)

GORNTO, Marilyn Williamson (Raymond C.); '50 BSHE ; Tchr.; Perry Jr. HS, Perry, GA 31069; r. PO Box 1, Perry, GA 31069, 912 987-1706

GORNTO, Raymond Colon; '50 BSA ; Operation Supv.; Houston Cnty. Bd. of Educ., Perry, GA 31069, 912 987-4864; r. PO Box 1, Perry, GA 31069, 912 987-1706

GORRIARAN, Adelfa Canales (George N); '71 MA ; r. 3938 SW 58th Ave, Miami, FL 33155

GORTATOWSKY, Diane '58 (See Rackley)

GORTATOWSKY, Erla '57 (See Zuber)

GORTATOWSKY, Henry K; r. 2303 Hawthorne, Albany, GA 31705

GORTATOWSKY, Julian E.; '35 LLB ; Owner; Julian E. Gortatowsky, 1024 Hurt Bldg., Atlanta, GA 30303, 404 523-2844; r. 3553 Kingsboro Rd. NE, Atlanta, GA 30319, 404 233-6237

GOSA, Cheryl Ann; '73 ABJ ; Assoc. Producer; Presby. Ctr. TRAV, 341 Ponce De Leon Ave. NE, Atlanta, GA 30308, 404 873-1531; r. PO Box 94, Col Theological Seminary, Decatur, GA 30031, 404 378-8778

GOSDIN, Garfield; '50 BSED ; r. 4819 Allegheny Dr, Columbus, GA 31907

GOSDIN, Mrs Gittis W.; '43 AB , '46 MA ; r. PO Box 6610, Ft Myers, FL 33902

GOSDIN, Gittis W.; '48 BSA , '49 MSA ; r. PO Box 6610, Ft Myers, FL 33902

GOSHA, Joyce Watt (Joseph J.); '73 MED ; Chmn., Foreign Lang. Dept.; Baker HS, 1544 Benning Rd., Columbus, GA 31903, 404 689-2887; r. 4538 Ottawa St., Columbus, GA 31907, 404 689-4666

GOSLINE, David Brian, '77 BSA , r 205 Tanglewood Dr., Warner Robins, GA 31093

GOSLINE, Ms Robbin Marie; '77 ABJ ; r. 205 Tanglewood Drive, Warner Robins, GA 31093

GOSNEY, James Wayne; '72 BBA ; Lumber Broker, Hardwood Div.; Natl. Lumber Co., Inc., PO Box 1493, 360 Bay St., Augusta, GA 30903, 404 722-4358, r 116 1 2 Milledge Rd , Augusta, GA 30904, 404 738-1190

GOSS, Angela Carin; '74 BSED ; r. 1 Chatuachee Crossing, Savannah, GA 31404

GOSS, Annie Mae '33 (See Burns)

GOSS, Barbara Ann; '74 AB ; r. Box 13, Sale City, GA 31784

GOSS, Carolyn D. '68 (See Mitchell)

GOSS, Charles Terry; '71 AB ; Realtor; First Towne Realtors, Inc., 1286 Concord Rd SE, Smyrna, GA 30080, 404 433-2123; r. 4120 Bolingbrook Rd , Marietta, GA 30062, 404 971-5237

GOSS, Rev Charlie L., Jr; '63 MED ; Minister; Tchr.; Mt. Olive Bapt. Church; Pickens Cnty. Bd of Educ., r. PO Box 36, White, GA 30184, 404 382-0571

GOSS, Dr Christopher C; '39 BAED ; r. P O Box 649, Ashburn, GA 31714

GOSS, Clinton Rogers; r. Sale City, GA 31784

GOSS, Eunice A.; '64 BSED ; r. PO Box 36, White, GA 30184

GOSS, Freddie Carroll, 62 BSED , r 1098 Pinehurst Dr, Smyrna, GA 30080

GOSS, Glenda '69 (See Thompson)

GOSS, John Christopher; '76 BBA , Grad. Student, Valdoste St. Coll.; r. Box 123, Ashburn, GA 31714

GOSS, Ms Kathryn Anderson; '77 BSED , r. Po Box 426, Blue Ridge, GA 30513

GOSS, Pamela Joy; '77 BSED , Tchr , Remedial Reading; Bowman Elem. Sch., Bowman, GA 30624, 404 245-5779; r. Route 1, Bowman, GA 30624, 404 245-5281

GOSS, Ralph M., Jr; '42 BBA , Sales, All State Ins Co., 8359 W Sunrise Blvd., Plantation, FL 33322, 305 473-5300, r 2128 NE 44th St , Ft Lauderdale, FL 33308, 305 772-0108

GOSS, Dr Raymond Woodrow; '70 BS ; Resident, Family Practice; Med. Ctr. of Central Ga., 784 Spring St., Macon, GA 31201, 912 745-5464; r Goss Ave., Ashburn, GA 31714, 912 445-9872

GOSS, Richard Brent; '74 BFA ; r. Star Route, Epworth, GA 30541

GOSS, Robert Durward; '67 BBA ; Assoc. Broker, Goss Real Estate, 109 College Ave., Elberton, GA 30635, 404 283-3375; r. Rt. 1, Bowman, GA 30624, 404 245-6038

GOSS, Robert E.; Retired Mgr., Holiday Inns, Inc.; r. 1020 Stockton St., Apt. 2, Jacksonville, FL 32204, 904 384-4714

GOSS, Roxie Eleanor '37 (See West)

GOSS, Sandra Wisham (Raymond W.); '70 BSED ; Homemaker; r. 3316 Mohawk Rd., Macon, GA 31201, 912 745-9872

GOSS, Sharon Ann; '72 BFA ; r. 1832 Seays Road, Austell, GA 30001

GOSS, Shirley Elaine Brown (Edward Mckinley, Jr); '73 BSED ; r. 14-B Athens Arms Apt S, Athens, GA 30601

GOSS, Ms Susan Rice; '76 MED ; r. 116 Cactus Hill, Elberton, GA 30635

GOSSER, Judith Anne Keffer (Charles F.); '65 BSED ; r. 308 Superior Ave., Decatur, GA 30030, 404 378-7248

GOSSETT, David Randall; '72 BBA ; Distribution Planning; Firestone Tire and Rubber, Corporate Hq, Plant I S. Main St., Akron, OH, 216 379-6147; r. 4181 Beckley Rd., Stow, OH 44224, 216 686-1849

GOSSETT, Dianne Wise King (Holman C, Jr); '70 AB ; r. 730 Lucerne Dr, Spartanburg, SC 29302

GOSSETT, Gary Edgar; '73 BBA ; r. 825 Heritage Circle, Dalton, GA 30720

GOSSETT, Glynn Alan; '76 BBA ; r. 3878 Governors Dr., K323, Montgomery, AL 36111, 205 288-0416

GOSSETT, Priscilla '74 (See Carroll)

GOSTIN, Amy E. Slocum (Belgrave P.); '36 BSPE , r. 306 Central Dr., Chattanooga, TN 37421, 615 892-0545

GOSTIN, Barbara Louise; '74 BSED ; r. B4 Merritts Trailer Court, Cleveland Hwy, Gainesville, GA 30501

GOSWANI, Mrs A K , '69 MS , r Dept of Biochemistry,, All India Inst. of Med. Sciences, New Delhi India

GOSWEILER, Martha Stone; '35 AB ; Librarian, Villanova Univ., Villanova, PA 19085; r. 704 Woodfield Rd., Villanova, PA 19085, 215 525-6185

GOSWICK, Creed Denton; '51 BBA ; Owner; C. D Goswick's Gen. Merchandise; r. Rt. 5, Box 170, Chatsworth, GA 30705, 404 695-2208

GOSWICK, Maga Lynn '51 (See Hix)

GOSWICK, Raney Opal; '51 BSED ; Retired Tchr.; r Rt. 5, Box 170, Chatsworth, GA 30705

GOTESKY, Frances Pickens; '52 AB , '56 MS , '67 EDD ; Sch. Psychologist; Pioneer Co-op. Educ Svcs. Agcy., PO Box 548, Cleveland, GA 30528, 404 865-2141; r. Rt. 2, Cleveland, GA 30528, 404 865-4386

GOTKO, Kate Morgan (Raymond F.); '62 MED , '70 EDS ; Retired Elem. Sch. Principal; r. 308 Hollis Dr., Albany, GA 31705, 912 436-1845

GOTKO, Marian '70 (See Dampier)

GOTKO, Dr Raymond Morgan; '61 BFA , '63 MFA ; Tchr.; Univ. of Ga., 404 542-3737; r. 321 College Circle, Athens, GA 30601, 404 543-0834

GOTO, Arthur Kazuo, '72 JD , Atty , Kashiwa, Hasegawa, Iwai, Motooka, and Gotu, Ste. 302, 225 Queen St., Honolulu, HI 96813, 808 521-4943; r 1215 Punua Way, Kailua, HI 96734, 808 261-2598

GOTSCH, Linda Ruth; '64 BFA ; r. 1631 Maryland Dr, Albany, GA 31705

GOTSCH, Mary E. Thornton (Douglas C.); '67 AB , Tchr , Dougherty Cnty Bd of Educ , Flint Ave , Albany, GA 31705, 912 435-2067 , r 605 Pinecrest Dr., Albany, GA 31707, 912 883-4486

GOTSTEIN, Mary Louise, 67 AB , r 2535 Sharondale Dr NE, Atlanta, GA 30305

GOTT, Walter Edward; '75 MSW ; Psychiatric Soc Worker; S. Dekalb Mental Hosp., 240 Candler Rd NE, Atlanta, GA 30317; r. 321 Candler St NE, Atlanta, GA 30307, 404 688-8094

GOTTESMAN, Minnie Cutler (Endre); '36 BFA ; r 60-71 NW 61 Ave, Tamarac, FL 33313

GOTTFRIED, Ms Janet Elizabeth, 77 MED , r 1765 C Lavista Rd NE, Atlanta, GA 30329

GOTTFRIED, Linda Anne; '72 MED ; r 665 Cheviot Drive, Decatur, GA 30032

GOTTFRIED, Susan Joan '72 (See Lewis)

GOTTLIEB, Alan David; Pres., Gottlieb's, Inc., 1523 Bull St., Savannah, GA 31405, 912 233-9306, r 4651 Cumbrland Dr, Savannah, GA 31405, 912 355-8660

GOTTLIEB, Dr David Victor, '66 BS , Dentist, Pvt Practice, 2706 Clairmont Rd , Atlanta, GA 30329, 404 633-9663, r. 2716 Claridge Ct., Atlanta, GA 30360, 404 451-1912

GOTTLIEB, Ellen Ann; '76 BSED , Sales, Rich's Inc.; r. 1848 Windemere Dr NE, Atlanta, GA 30324, 404 875-2274

GOTTLIEB, Harris Nathan, 64 BS , r 2199 Brendon Dr, Dunwoody, GA 30338

GOTTLIEB, Lucy A. Amato (Alan D.), '50 BSED , Agt , Pilot Life Ins. Co , PO 6754, Savannah, GA 31405, 912 352-0738, r. 4651 Cumberland Dr , Savannah, GA 31405, 912 355-8660

GOTTLIEB, Oscar William, 61 BBA , r Carousel Village Apartments, 1907 S Milledge Apt B8 Athens, GA 30605

GOTTLIEB, Stanley Joseph, '71 BSA , '73 MED , r 50-05 231 St, Bayside, NY 11364

GOTTSCHALK, James Joseph, Jr; '71 BBA , r Po Box 107, Oak Forest, IL 60452

GOTTSHALL, Franklin H., Jr. '62 BBA ; Indust Spec., Statistician; Fed. Preparedness Agcy., GSA, 18th and F Sts. NW, Washington, DC 20405, 202 566-1324; r. 7205 Friden Drive, Falls Church, VA 22043, 703 356-0249

GOTTWALS, William Kinloch; '67 BSED ; Tchr., Westfield Schs., PO Box 1241, Perry, GA 31069, 912 987-0547; r. 1338 Parkway Dr., Perry, GA 31069, 912 987-4987

GOUDELOCK, Gwendolyn Zeigler (Walter E.); '68 BSED ; Homemaker; r. 401K Signer Blvd., Honolulu, HI 96818, 808 422-9715

GOUDELOCK, Walter Edmund; '69 AB , '74 MBA , Health Svcs. Admin.; USAF, Clinic Hickam, Hickam AFB, HI, 808 449-1991; r. 401K Signer Blvd., Honolulu, HI 96818, 808 422-9715

GOUGE, Alice Hornbuckle (Clyde H.); '51 MED , '71 EDS ; Retired Elem. Tchr.; r. 601 Rock Springs Rd SW, Grayson, GA 30221, 404 963 2937

GOUGE, Gerald Van, '69 MSW , VP, Regl Inst of Social Welfare Research, Inc., PO Box 152, Athens, GA 30603, 404 542-7614; r. 110 Segrest Circle, Athens, GA 30605, 404 546-6390

GOUGE, Joseph Minor; '68 MSW ; r. 3160 Keenan Ct W, College Park, GA 30349

GOUGE, Michael Jay; '77 BSED ; Tchr., Phys. Ed., DeKalb Cnty. Sch. System, 3039 Santa Monica Dr., Decatur, GA 30032, 404 289 2966; r. 280 Northern Ave., Apt. 16-C, Avondale Estates, GA 30002, 404 294-8170

GOUGE, Millard Gene, '65 LLB ; r. Hollybrook Apts, 2112 Club Dr, Apt 5, Dalton, GA 30720

GOUGE, Sally Ruark (Gerald V.), '65 AB , r. 110 Segrest Circle, Athens, GA 30605, 404 546-6390

GOUGH, Cindy Ann Darden (Garrett S.); '75 BSHE , '77 MED ; Ext. Home Economist, Human Environ.; Univ. of Ga Co-op Ext Svc , Annex Bldg , Athens, GA 30602, 404 542-2359; r. 156 Fernbanks Ct., Athens, GA 30605, 404 546-9705

GOUGH, Garrett St. John, Jr; '75 BBA ; Credit Ofc Mgr., Maxwell Home Furnishings, 458 E. Clayton St., Athens, GA 30603, 404 549-2681; r. 277 Oakland Ave., Athens, GA 30606, 404 546-9705

GOUGH, Harriet (See Stalker)

GOUGH, Jessie Post (Herbert F.); '65 EDD ; r. Rt 1, Savannah Hills Drive, Ooltewah, TN 37363, 615 238-4662

GOUINLOCK, Chrys Mencken (James); '77 MSW ; United Way, 1010 Spring St., Atlanta, GA; r. 1167 Oakdale Rd., NE, Atlanta, GA 30307, 404 377 9630

GOULAS, Vassilios D; '72 MA , '75 MBA ; r. 1032 E Perry Road, Greenville, SC 29609

GOULD, Beverly Ann Siresky (Stephen Jay); '68 BSED , r. 11020 SW 121 St, Miami Beach, FL 33176

GOULD, Carol Schole (David Michael); '76 BFA ; r Apt 202-A, 1939 Johnson Ferry Rd, Atlanta, GA 30319

GOULD, Carolyn Jean; '69 BSED ; r. 110 Marcy St, Norfolk, VA 23505

GOULD, David; '47 BBA ; CPA; Self Employed, 1649 Tully Cir. NE, Ste. 101, Atlanta, GA 30329, 404 321-5174; r. 1895 Curtis Drive NE 10, Atlanta, GA 30319

GOULD, David Michael; '75 BBA , '76 MACC ; Acct.; Price Waterhouse, 3700 First Natl. Bank Tower, Atlanta, GA; r. 1932 Johnson Ferry Rd., Apt. 202-A, Atlanta, GA 30319, 404 457-5901

GOULD, Flo '47 (See Kerckhoff)

GOULD, Frances V Atkinson (Stanley); r. 12 Bartram Grove, Greenville, SC 29605

GOULD, Jewel Amanda; '55 MED ; r. 825 Cherokee Rd NE, Gainesville, GA 30501

GOULD, Joan B. Nelson (Norman R.); '74 MED ; Tchr.; Clark Cnty. Sch.; r. 270 Crestwood Dr., Athens, GA 30605, 404 548-9709

GOULD, Lawrence Edward; '64 BBA ; Acct. Mgr.; Allied Products Corp., 2714 West Point Rd., Atlanta, GA, 404 766-3653; r. 1465 Brianwood Rd., Decatur, GA 30033, 404 636-2818

GOULD, Maggie Mallard (Lee Oliver); '36 BSED ; r 341 Wilmington Isl, Rd, Savannah, GA 31404

GOULD, Marjorie '73 (See Hahn)

GOULD, Mary Catherine Hill (Donald W.); '57 BSED ; r. 4520 Rosemere Rd., Tampa, FL 33609, 813 877 3873

GOULD, Phoebe E. '56 (See Forio)

GOULD, Ruthann '68 (See Pogue)

GOULD, Stephen Jay, '68 BS ; r. 11020 SW 121 St, Miami Beach, FL 33176

GOULD, William, Jr; '75 MLA ; r. 9200 Edwards Way # 217, Adelphi, MD 20783

GOULET, Charles Edward, '50 BSED , r 245 Knottingham Dr, Athens, GA 30601

GOUNARIS, Dr Theodore N, Jr; '55 DVM ; r. 6036 Harford Road, Baltimore, MD 21214

GOW, Barbara Anne, '72 BFA , r Willowbrook Farm, Bastian, VA 24314

GOWAN, Karen Maria '74 (See Dean)

GOWAN, Reginald Jerome, 11; '77 BBA ; r. P.O Box 47285, Doraville, GA 30362

GOWDER, Inez Curtis, '69 ABJ , r Rt 1, Clarkesville, GA 30523

GOWDER, Patricia J. '62 (See Stewart)

GOWDER, Paul Martin; '20 PHG , Retired, Merck Sharp and Dohme, r 1050 E Rock Sp Rd NE, Atlanta, GA 30306, 404 872-8077

GOWDER, Roy Stewart; '50 BBA ; Self Employed, Roy's Distributing Co., r Rt 2, Lula, GA 30554, 404 869 3253

GOWDY, Charlene Faye '69 (See Brumley)

GOWDY, Helen Elaine, '68 AB , '74 MED , r 165 Cedar Creek, Athens, GA 30601

GOWDY, Patrick James; '68 ABJ ; Sales, John Wiley and Sons, Publishers, 605 Third Ave., New York, NY 10016; r. 1816 Sharon Rd., Tallahassee, FL 32303, 904 386-8830

GOWDY, Valerie Ann Bollensen (David), '67 BSED , r. 8421 Slate Dr, Tampa, FL 33615

GOWEN, Charles Latimer, '25 BL , Atty., Sr Partner; King and Spalding, 2500 Trust Co. Tower, Atlanta, GA 30303, 404 572-4600; r. 3680 Peachtree Rd , NE, Atlanta, GA 30319, 404 237 2923

GOWEN, Gary Eugene, '62 JD ; Owner; Harbor Assoc. Marina. Same as Residence, 805 595 2142; r. PO Box 488, Avila Beach, CA 93424

GOWEN, George R, III; '54 BS ; r. Box 275, Folkston, GA 31537

GOWEN, George W; r. 5933-A Quail Hollow Rd, Charlotte, NC 28210

GOWEN, James Gary; '61 BSF ; r. Route 2 Box 150, Folkston, GA 31537

GOWEN, Linda Lurlene; '69 BSED ; r. Box 295, Folkston, GA 31537

GOWEN, Martha Sue Vance (Thomas C, Jr); '59 BSHE , r 1334 Jamaica Ct, Jacksonville, FL 32216

GOWEN, Mary Eve '65 (See Blair)

GOWEN, Mary Evelyn '58 (See Wood)

GOWEN, Randall W., Jr; '61 BSF ; Tech. Supv.; Container Corp of America, N Eighth St., Fernandina Beach, FL 32034, 904 261-5551; r 803 Amelia Dr., Fernandina Beach, FL 32034, 904 261-6203

GOWEN, Rhonda Sue; '75 BSED ; r. 803 Kingsland Drive, Folkston, GA 31537

GOWEN, Dr Thomas C, Jr; '58 DVM ; r. 1334 Jamaica Ct, Jacksonville, FL 32216

GOWEN, Walter Ray; '69 BS ; Owner; The Nesting Place; r. 2117 Fairhaven Cir., Atlanta, GA 30305, 404 262 2510

GOWER, Carol Ann '70 (See Mann)

GOWER, Caroline (See Chappell)

GOWER, James Grady; '68 MBA ; r. Victoria Apts 6-B, 3518 Roswell Rd., Atlanta, GA 30305, 404 233-8966

GOWER, Kathryn E; '70 ABJ ; r. 5108 Brittany Dr S, Apt 407 Bldg 2, St Petersburg, FL 33715

GOWER, Linda Harrell (Robert N.); '65 BFA ; Sales Rep., Baker, Knapp and Tubbs, 351 Peachtree Hills Ave., Atlanta, GA 30305, 404 261-2910; r 3461 Sunderland Cir. NE, Atlanta, GA 30319, 404 455 3623

GOWER, M Anne Crawford (W Justus, Jr); '44 BFA ; r. 806 Avalon Rd, Thomaston, GA 30286

GOWER, Nancy Selman (See Randall)

GOWER, Richard Llorens; '71 ABJ ; Acct. Exec.; Atlanta Magazine, 1104 Commerce Bldg., Atlanta, GA 30303, 404 522-4943; r. 9016 Cove Place, Atlanta, GA 30339, 404 434-4576

GOYA, Merimasa; '76 MLA ; r. Box 64 Morris Hall, Athens 30602

GOZA, Tifton Lamar; '71 EDS ; Tchr.; DeKalb Coll., Clarkston, GA 30200; r. 4057 Linda Lane, Lilburn, GA 30247, 404 921-9323

GRABEN, Mary Nell '60 (See Gaither)

GRABLE, Alma McFadyen (John R.); '38 BSED , Retired Reading Spec.; r. 23725 Sandalwood St., Canoga Park, CA 91304, 213 883-2635

GRABMAN, Lawrence Dean; '71 BSA ; Asst. Mgr., Titusville Dairy Products Co., S. Washington St., Titusville, PA 16354, 814 827 1833, r 107 Skyview Dr., 3, Titusville, PA 16354, 814 827 9133

GRABOSKI, Thaddeus; '74 PHD ; r. 397 Woodlawn Avenue, Jersey City, NJ 07305, 201 333-4427

GRACE, Boyd Wayne; '75 BLA ; Landscape Gardener, Ga Warm Springs Hosp., Warm Springs, GA 31830, 404 655-3321; r. PO Box 221, Warm Springs, GA 31830, 404 655-2269

GRACE, Dorothy Jean (See Dozier)

GRACE, George Benjamin, Dir., Pub Svcs., Pinellas Cnty. Govt., 315 Haven St., Clearwater, FL 33516, 813 448-3708; r. 1870 Magnolia Dr., Clearwater, FL 33516, 813 442-2571

GRACE, Jean S Krauss (Robert W, Jr); '42 BSED ; r. 706 Dartmouth St, Brunswick, GA 31520

GRACE, Judy Kay '73 (See Tabor)

GRACE, Kenneth Brown, Jr; '73 MBA ; r. 343 Woodland Shores Rd, Charleston, SC 29412

GRACE, Kenneth Dell, Jr; '67 BS ; r. PO Box 965, LaGrange, GA 30240

GRACE, Margaret A (See Pettyjohn)

GRACE, Nancy Jean; '72 BSED ; r. 706 Dartmouth St., Brunswick, GA 31520

GRACE, Ms Ramona Hickson; '73 AB ; r. Rt 4, 33 Whitehall Rd, Athens, GA 30601

GRACE, Ronald Ben; '73 BBA ; r. 9400 E Lincoln at Webb 108, Wichita, KS 67207

GRACE, Veda Ann Watson (Ronald Ben); '72 ABJ , r. 9400 E Lincoln at Webb 108, Wichita, KS 67207

GRACEY, Eva M Taylor (Robert Hall); r. 2153 Washington Ave, Apt 17, Memphis, TN 38104

GRACEY, Robert Hall, 28 BSC , r 2153 Washington Ave, Apt 17, Memphis, TN 38104

GRADDICK, Dr Charles E, Jr, 62 DVM , r Rt 1 White Horse Rd, Greenville, SC 29605

GRADDY, Judy Clair; '71 BSED ; r. 2349 Elm Dr, Columbus, GA 31907

GRADEN, Johnnie S; '56 BS ; r. 136 Peachtree Memorial Mass 7, Atlanta, GA 30309

GRADY, Cathleen Julia; '70 ABJ ; Assoc. Atty.; Daniel and Burton, 401 W. Main St., Murfreesboro, TN 37130, 615 893 8300; r. 304 E. Brow Rd., Lookout Mountain, TN 37350, 615 821-3030

GRADY, John Joseph; '70 BSPH ; r. 1422 E 52Nd, Savannah, GA 31404

GRADY, LuAnne '49 (See Lanyon)

GRADY, Mary Ellen '64 (See Huff)

GRADY, Dr Peggy Maria Joe; '70 BSPH ; r. C O Veterans Admin Hospital, Wadsworth, Los Angeles, CA 90024

GRADY, Shirley '56 (See Almand)

GRADY, Stephen E , III; '65 AB , r 8A Crystal Gade, St Thomas Virgin Islands 00801

GRADY, Winston James, Jr; '70 AB , '72 MED ; Training Spec., Soc. Svc., Mass. Dept Pub Welfare, 43 Hawkins St , Boston, MA 02114, 617 227-8320; r. 14 Griggs Terr., Brookline, MA 02146, 617 277-7142

GRAETZ, Stuart Glenn; '74 AB , '76 ABJ ; r. 7833 S. Causeway Blvd., St Petersburg, FL 33707

GRAEUB, Charles Max, Jr; '76 BS ; r. P.O. Box 505, Lavonia, GA 30553

GRAF, Beverly Ellen; '75 BSHE ; r. 281 Laurie Vallee, Louisville, LA 40223

GRAF, Doris Kemper '68 (See Smith)

GRAF, Ella Mae '77 (See Berg)

GRAF, Margie Ruth (See Banta)

GRAF, Robert A.; '71 BLA ; r. 1816 NE 11th Ave. 4, Ft Lauderdale, FL 33305

GRAF, Sheila '53 (See Shanks)

GRAFF, John Calvin, Jr; '71 MBA ; Plant Controller; Container Corp. of America, 12200 Wesport Rd., Louisville, KY 40223, 502 426-7000; r. 8002 Barbour Manor Dr, Louisville, KY 40222, 502 426 2281

GRAGG, Fred; '36 BSF ; Mgr., Forest Industry Affs.; Intl. Paper Co., PO Box 2328, Mobile, AL 36601, 205 457-8911; r. 905 E. Regent Dr., Mobile, AL 36609, 205 344-3067

GRAGG, William Daniel; '71 BSPH ; Pharmacist; Eckerd Drugs, 6851 Shannon Pky., Union City, GA 30291, 404 964-2228; r. 5644 Lakeside Dr., Union City, GA 30291, 404 964-6674

GRAHAM, Ada Nell '72 (See Tiller)

GRAHAM, Addie M. '50 (See Pinkston)

GRAHAM, Alton Wayne; '71 BSFR ; r. 307 Church St, Alma, GA 31510

GRAHAM, Anne Evans (Arthur); '51 BS ; Med. Tech.; Nassau Cnty. Med. Ctr., Hempstead Tpk., East Meadow, NY 11554; r. 378 Gates Ave., East Meadow, NY 11554, 516 481-8807

GRAHAM, Anne (See Rufty)

GRAHAM, Barbara Hagey (Stuart C.); '69 BSED ; r 18 Ox Bow Drive, Vernon, CT 06066, 203 872 6829

GRAHAM, Betty Bohanan (William W.); '55 BSHE ; Homemaker; r. 2435 Ridgeway Dr., Doraville, GA 30360, 404 457-3664

GRAHAM, Brenda V. Knight (Charles W.); '65 ABJ ; Free lance writer; r. 1280 South Broad St., Cairo, GA 31728, 912 377-1809

GRAHAM, C. Joanne; '60 BM ; Tchr., Vocal Music; Inman Elem. Sch., 774 Virginia Ave. NE, Atlanta, GA 30305, 404 874-1995; r. 3343 Toney Dr., Decatur, GA 30032, 404 284-4219

GRAHAM, C Lengle; '48 BSA ; r. Rt 1 Box 14-B, Crystal River, FL 32629

GRAHAM, C Montrose, Jr; '49 BSAE ; r. 402 Brentwood Drive, Dublin, GA 31021

GRAHAM, Dr Carl Samuel, Jr; '68 BS ; Dentist; Pvt. Practice, 134 S. Clayton St., Ste. 5, Lawrenceville, GA 30245, 404 963-2423; r. PO Box 668, Lawrenceville, GA 30246, 404 962-1949

GRAHAM, Carol '67 (See Healy)

GRAHAM, Caron Melissa; '75 AB ; r. 3586 Turner Heights Dr, Decatur, GA 30032

GRAHAM, Catherine Y. '42 (See Cobb)

GRAHAM, Charles Benjamin, Jr; '76 AB ; r. 2458 Pine Springs Ct., Decatur, GA 30034

GRAHAM, Charles Edward; '68 AB ; Gen. Pers Supv.; Southern Bell Telephone Co., 1624 Hurt Bldg., Box 2211, Atlanta, GA 30301, 404 529-7091; r. 1345 Ridgefield Dr., Roswell, GA 30075, 404 993 6111

GRAHAM, Charles Hoyt; '38 BSA ; r. Rochelle, GA 31079

GRAHAM, Dr Charles Thomas; '70 BS ; Dentist; Pvt. Practice, 204 E. Liberty St., Savannah, GA 31401, 912 233-9721; r. 2024 Cokesbury Dr., Savannah, GA 31406, 912 355-4927

GRAHAM, Dr Charles William; '65 BSA , '68 DVM ; Clinical Veterinarian; Cairo Animal Hosp., P.C., Box 567, Cairo, GA 31728, 912 377-1803; r. 1280 South Broad St., Cairo, GA 31728, 912 377 1809

GRAHAM, Charlie Barwick; '72 BSA ; r. Route 1, Rockledge, GA 30454

GRAHAM, Chester Tufts; '64 BSED ; Owner; Competition Plus Distributors, 5677 New Peachtree Rd., Chamblee, GA 30341, 404 458-7941; r. 1224 Spring Mill Ct. NE, Atlanta, GA 30319, 404 252-4237

GRAHAM, Clara Maude Walker (Henry); '43 BSHE ; r. 24 C Country Club Ap, Columbus, GA 31906

GRAHAM, Clementine '48 (See Eason)

GRAHAM, Cobb McDorman (E. Pierpont); '29 ABED ; Homemaker; r. 1041 Ashland, Wilmette, IL 60091, 312 251-6612

GRAHAM, Cynthia Denise '75 (See Couch)

GRAHAM, Deborah Rochelle '75 (See Dopson)

GRAHAM, Mrs Don Erickson; '61 BSED ; r. Box 431, LaFayette, GA 30728

GRAHAM, Don Erickson; '61 BSPH ; r. PO Box 431, LaFayette, GA 30728

GRAHAM, Don Philip; '71 BSED , '75 MED ; r. Rt 6 Box 350, Florence, AL 35630

GRAHAM, Dorothy '55 (See Bell)

GRAHAM, Duncan Smith; '32 JD ; Member; Graham and Wells, PC, 403 Church St., PO Box 545, Vidalia, GA 30474, 912 537-9311; r. 1019 Center Dr., Vidalia, GA 30474, 912 537-3355

GRAHAM, Edward Worley; '27 BSA , '59 MED ; Retired Sch. Supt.; r. PO Box 1057, Millen, GA 30442, 912 982 5701

GRAHAM, Enid '33 (See Cope)

GRAHAM, Ernest Greene, III; '76 MPA ; Admin Asst.; City of Winder, PO Box 566, Winder, GA 30680, 404 867-3106; r. 619 North Ave., Winder, GA 30680, 404 867 5945

GRAHAM, Dr Errol Gene; '69 BSA , '72 DVM ; r. Po Box 623, Perry, GA 31069

GRAHAM, Eugene Maxwell, '70 MED , r 400 Stoddard Rd, Memphis, MI 48041

GRAHAM, Frank A, Jr, r 550-2 E Park Ave, Tallahassee, FL 32301

GRAHAM, Guy Elton, '49 BSA ; Dist. Conservationist; USDA, Soil Conservation Svc., Zebulon, GA; r. PO Box 326, Meansville, GA 30256, 404 567-3102

GRAHAM, Harry Edwin; '69 BSF ; Forester; Ga Forestry Comm., Rt. 5, Dublin, GA 31021, 912 272-5262; r. 901 Greenwood Dr., Dublin, GA 31021, 912 272-9258

GRAHAM, Hazel Elaine Albury (Joseph Leon); r 3911 Spanish Oak Dr, Doraville, GA 30340

GRAHAM, Henry Lawson, '66 BBA ; r 501 Stratford Dr, Augusta, GA 30904

GRAHAM, James Arthur; '70 BBA ; Asst. Auditor; Peachtree Bank and Trust Co., 5008 Buford Hwy., Chamblee, GA 30341, 404 455-8787; r. 995 Hazel Ct., Lilburn, GA 30247, 404 972-6908

GRAHAM, James Donald; '55 AB ; Clergyman; r 110 Poplar St., Berea, KY 40403, 606 986-3817

GRAHAM, James Lee, '70 ABJ ; r 14310 Longacre, Detroit, MI 48227

GRAHAM, James Michael; '74 BSED , '76 MED ; r Rt. 2, Martin, GA 30557

GRAHAM, James Wilson; '73 BSA ; r. R.F.D., Barney, GA 31625

GRAHAM, Jane '74 (See Melson)

GRAHAM, Jane '74 (See Smith)

GRAHAM, Joanne '59 (See Carstensen)

GRAHAM, John Allen; '65 AB , '76 EDS ; Asst. Principal; Northside HS, Green St., Warner Robins, GA 31093, 912 923-3158; r. 105 Mercer Ct., Warner Robins, GA 31093

GRAHAM, John Franklin; '26 ABED ; Retired; r 1629 Puckett Dr., Rt. 2, Lilburn, GA 30247, 404 921-1691

GRAHAM, John Louis; '64 AB ; r. 721 W Wisconsin Ave, DeLand, FL 32720

GRAHAM, Joseph Leon; '51 BSA ; r. 3911 Spanish Oak Dr, Doraville, GA 30040

GRAHAM, Joseph Mark; '69 MBA ; Cost Analyst; Vulcan Materials Co., Winston-Salem, NC 27105, 919 767 4600, r 3900 Tangle Ln , Winston Salem, NC 27106, 919 722-4744

GRAHAM, Joy '59 (See Pitts)

GRAHAM, Kathleen '33 (See Montgomery)

GRAHAM, Ms Kathryn Ann Price; '75 BSHE ; r. 222 Normal Avenue, Athens, GA 30601

GRAHAM, Kay Chandler (Charles E.); '69 BM ; r 1345 Ridgefield Dr., Roswell, GA 30075, 404 993 6111

GRAHAM, Kay; '62 ABJ , '74 EDS ; r. C O A F Graham, 513 Pine Dr, Eastman, GA 31023

GRAHAM, L Eleanor '50 (See Smull)

GRAHAM, Lamar; '60 BSED ; r. 456 N Lee St, Royston, GA 30662

GRAHAM, Lester Franklin; '59 BBA ; r. Oak Ridge Terrace, Dublin, GA 31021

GRAHAM, Lewis Edward, II, '77 MS , r 145 Fairmont Cir, Danville, VA 24541

GRAHAM, Lois Lynn; '73 BSHE ; r. Po Box 573, Winder, GA 30680

GRAHAM, Louise Smith (Charles E); '28 ABED ; r. Box 61, Whispering Pines, NC 28327

GRAHAM, Lucia '75 (See Brown)

GRAHAM, Capt Mac Adams; r. P O Box 8671, Chattanooga, TN 37411

GRAHAM, Margaret (Peggy) Heffernan (Ernest G., III); '73 AB ; Caseworker I; Oconee Cnty. Dept. of Family and Children Svcs., PO Box 105, Watkinsville, GA 30677, 404 769-5206; r. 619 North Ave., Winder, GA 30680, 404 867-5945

GRAHAM, Marion Elizabeth '72 (See Henley)

GRAHAM, Mark Howard; '76 BBA ; r. F-5 College Road Apts, Hwy 150 South, Shelby, NC 28150

GRAHAM, Martiele '67 (See Macon)

GRAHAM, Mary P.; '62 BSED ; r. 941C Meigs St., Augusta, GA 30904

GRAHAM, Mary Shaw '74 (See Padgelek)

GRAHAM, Molly Chambliss Batts (Tony K.); '75 BSED ; Tchr., Bus. Educ.; Cheerleader Sponsor; Choral Dir; Tattnall Square Acad., 760 Lakecrest Dr., Macon, GA 31204, 912 477-6760; r. 2275 Gray Hwy., Nob Hill Apt. S-14, Macon, GA 31211, 912 746-5426

GRAHAM, Montrose Lamar; '77 BSPH ; r. 402 Brentwood Drive, Dublin, GA 31021

GRAHAM, Nancy Andrews; '69 MED ; r. Po Box 66, Danielsville, GA 30633

GRAHAM, Palmer Gulley; '71 AB , '77 MA ; Registrar; Shorter Coll., GA; r. 1002 Collinwood Rd., Rome, GA 30161, 404 234-7777

GRAHAM, Patricia Dianne Blevins (Mark Howard); '74 MSW ; r. F-5 College Road Apts, Hwy 150 South, Shelby, NC 28150

GRAHAM, Pattie M Atkinson (James Lee); '63 BSHE ; r. 14310 Longacre, Detroit, MI 48227

GRAHAM, Ms Peggy Jean Williams; '71 BSED , '76 MED ; r. 3519 Hill St, Clarkston, GA 30021

GRAHAM, Robert B.; '41 BSA ; Cnty. Exec. Dir.; USDA, Agr. Stabilization and Conservation Svc., Box 127, Lawrenceville, GA 30246, 404 963-2184; r. 1311 Harbins Rd., Dacula, GA 30211, 404 963-2134

GRAHAM, Robert Carlysle; '74 BBA ; Owner; The Wildwood Restaurant, 364 E. Broad St., Athens, GA 30601, 404 543-8570; r. Rt. 2, Box 69, Bogart, GA 30622

GRAHAM, Roger Winston; '60 BSF ; r. 112 Bay Point Dr, St Petersburg, FL 33704

GRAHAM, Dr Rufus Elliott; r. 417 E 54th St, Savannah, GA 31405

GRAHAM, Samuel Johnny; '59 BBA ; r. 1273 N Shady Grove Ct., Stone Mountain, GA 30083, 404 469 4610

GRAHAM, Sara Gale; '73 AB ; Atty.; Dept. of Health, Educ. and Welfare, 50 Seventh St., Atlanta, GA, 404 881 3689; r. 730 W Ponce de Leon Ave., Decatur, GA 30030, 404 377-3915

GRAHAM, Sidney Keith; '70 ABJ ; Editor; This Week Newspaper, PO Box 2468, Peachtree City,

GA 30269, 404 487-7729; r. 1247 University Dr. NE, Atlanta, GA 30306, 404 876-4016

GRAHAM, Susan C. '74 (See Wilde)

GRAHAM, Sylvia Ann Culpepper (Larry D.); '76 BSED ; Biol. Tchr.; Crisp Cnty. HS, East 24th Ave., Cordele, GA 31015, 912 273-3792; r. Rt. 1 c/o Culpepper, Sycamore, GA 31790, 912 535-6320

GRAHAM, Thelma Tomberlin (Thomas J.); '32 BSHE ; Retired Tchr., Home Econ.; r. 107 Oak Street, Sylvester, GA 31791, 912 776-3960

GRAHAM, Thomas J.; '30 BSA ; Retired Agr. Tchr.; r. 107 Oak Street, Sylvester, GA 31791, 912 776-3960

GRAHAM, Tod Clark; '63 BBA ; Owner; Marietta Travel Svc., 93 Church St., Marietta, GA 30060, 404 422-6100, r. Rt 3 Friendship Rd., Douglasville, GA 30134, 404 942-6552

GRAHAM, Wendell Jerome; '71 BSA , r. Rt 1, Chester, GA 31012

GRAHAM, Whaley; r. Box 1256, Las Cruces, NM 88001

GRAHAM, Willie Mae '50 (See Ellis)

GRAHAM, Winifred Felder; '59 BSED ; Retired Tchr.; r. Wee Haeme on the Bluff, Ft Gaines, GA 31751, 912 768-2132

GRAHL, Daniel Kendall, Jr; '72 BSFR , '74 MS ; Wildlife Biologist II; Ga. Dept. of Natural Resources, Rt. 3 Box 7A, Ft Valley, GA 31030, 912 825-6354; r. 900 Knoxville St., Ft Valley, GA 31030, 912 825-5137

GRAHL, Ms Kathy Byrd; '73 MED ; r. Route 1, Lavonia, GA 30553

GRAHL, Olivia Freda '64 (See Newton)

GRAINGER, Garand Thomas; '77 BSFR ; r. 2933 Thornbriar Rd., Doraville, GA 30340

GRAINGER, Gerald S.; '66 BS ; Geologist; Southern Company Services, Inc., PO Box 2625, Birmingham, AL 35202, 205 870-6888; r. 1202 Woodland Village, Birmingham, AL 35216, 205 871-2234

GRAINGER, Lanelle '49 (See Brock)

GRAINGER, Milton Cook; '39 ABED ; r. 411 N. Main St., Baxley, GA 31513

GRAINGER, Milton Cook, Jr; '70 BBA ; r. 411 N Main St, Baxley, GA 31513

GRAINGER, Richard Dale; '68 BBA ; Claims Spec.; State Farm Ins. Co., 1527, Hwy. 7, Charleston, SC 29407, 803 556-5331; r. 2818 Haverhill Cir., Charleston, SC 29405, 803 797-7585

GRAINGER, Sylvia Ann; '66 BSED ; r. 401 N Main St, Baxley, GA 31513

GRAISER, Samuel Robert; '69 BS , '74 MS ; Chemist; Center for Disease Control, 1600 Clifton Rd., Atlanta, GA 30333, 404 633-3311; r. 3359 Northcrest Rd., Doraville, GA 30340, 404 938-8981

GRAISER, Sheldon William; '60 BSPH ; Pharmacist; Reed Drug Co., 2563 N. Decatur Rd., Decatur, GA 30033; r. 1262 Bramble Rd. NE, Atlanta, GA 30329, 404 377-8121

GRAM, John Acklin; '74 JD ; Atty., Assoc.; Welchel, Dunlap and Gignilliat, PO Box 1, Gainesville, GA 30501, 404 532-7211; r. 2362 Thompson Bridge Rd., Apt. D-9, Gainesville, GA 30501, 404 532-0078

GRAM, Dr Peter Clark; '73 PHD ; r. 4430 Jumento, Pensacola, FL 32504

GRAMLING, Danny Phil; '69 AB , '73 MED ; Tchr., Eng.; White Cnty. HS, Cleveland, GA 30528; r. Rt. 2, Cleveland, GA 30528, 404 865-2403

GRAMLING, Joseph Reed; '36 BSF ; Owner, Mgr.; VP; Gramling Nursery, Inc., Same as Residence; r. Rt. 3, Box 98, Plant City, FL 33566, 813 752-2909

GRAMLING, Lucy Ann (See Crowley)

GRAMLING, Mary Lewis; '67 BBA ; r. 800 Linda Dr, Albany, GA 31705

GRAMLING, Norman Wally; '72 BBA ; r. 6601 C The Lakes Drive, Raleigh, NC 27609

GRAMLING, Ruth Ellen Thomason (Danny P.); '75 MED ; Tchr., Spec. Educ.; White Cnty. Middle Sch., Cleveland, GA 30528, 404 865-4060; r. Rt. 2, Cleveland, GA 30528, 404 865-2403

GRAMM, Sharon Dare Kinney (William Philip); '65 BBA ; r. 1201 Munson, College Station, TX 77840

GRAMM, Dr William Philip; '64 BBA , '67 PHD ; r 1201 Munson, College Station, TX 77840

GRAMMER, Donald Foster; '76 BBA ; r. 18 Hickory Lane, Ft Oglethorpe, GA 30741

GRAMMER, Elizabeth J. Strudel (Joseph F., Jr); Legal Secy.; Carroll L. McCauley, Hwy. 22, Springfield, FL 32405, 904 769-0276; r. 1004 Second Plz., Panama City, FL 32401, 904 763-5095

GRAMMER, Joseph F., Jr; '64 ABJ ; Veterans Svc Ofcr.; Bay Cnty., 2236 East 15th St., Panama City, FL 32401, 904 785-8711; r. 1004 Second Plaza, Panama City, FL 32401, 904 763-5095

GRAMMER, Robert Tas; '68 BSCH ; r. 18 Hickory Lane, Ft Oglethorpe, GA 30741

GRANADE, Charlotte '75 (See Tolbert)

GRANADE, Deborah Lea '74 (See Sasseville)

GRANADE, George Volney; '76 BSA ; r. 709 Tucker Ave., Waynesboro, GA 30830

GRANADE, Helen '48 (See Smith)

GRANADE, Dr James Ansley, Jr; '64 BS ; r. 2499 Coralwood Dr, Decatur, GA 30033

GRANADE, James Arthur; '62 AB , '70 MED ; Psychologist, Fulton Cnty. Training Ctr.; Student,; Ga St Univ , Dept of Counsl and Psychological Svcs., 33 Gilmer St., Atlanta, GA 30303, 404 658-2551; r. 4129 Yankton Ct., Decatur, GA 30034, 404 981-4504

GRANADE, Janet Riley (James Ansley, Jr); '65 BSED ; r. 2499 Coralwood Dr, Decatur, GA 30033

GRANADE, Jennifer Carol; '75 BSHE ; r. 2622 Cherrywood Lane, Marietta, GA 30060

GRANADE, Michael Nolan; '73 ABJ ; r. c o Mrs Lilly Granade, 109 Westchester, Athens, GA 30601, 404 549-6805

GRANADE, Nancy Lynne; '73 AB , '75 MA ; Homemaker; r. 2380 N. Decatur Rd., Decatur, GA 30033

GRANADE, Timothy Clyde; '74 BS ; Asst. Food Svc. Mgr.; Allen and O'Hara, Inc., 998 S. Lumpkin, Athens, GA, 404 548-7494; r. 2380 N. Decatur Rd., Decatur, GA 30033, 404 634-6955

GRANADE, William Oliver; '50 BS ; r. 513 Loyola Dr, Augusta, GA 30904

GRANBERG, Alfred Francis; '71 BFA ; Free-Lance Artist; r. 324 Stewart Ave., Bethpage, NY 11714, 516 935-2085

GRANBERRY, Mary Jane Welden (William H, Jr); '52 AB ; r. NewBern, TN 38059

GRANBERRY, Theresa Alice '71 (See Gordon)

GRANCHALEK, Dale Richard; '75 JD ; Atty.; The First Natl. Bank of Chicago, One First Natl. Plz., Chicago, IL 60670, 312 732-6318; r. 5309 S Cornell, Chicago, IL 60615, 312 667-7158

GRANDE, Catherine Gerlock; '66 BSED ; Spec Educ. Tchr.; N. Car. Dept. of Corrections, Div. of Prisons, Sandhills Youth Ctr., PO Box 88, McCain, NC, 919 944-2359; r. 801 E. Main St., Apt. D-5, Aberdeen, NC 28315, 919 944-7376

GRANDE, Jeffrey W.; '66 AB ; Tchr.; Hartford HS, High St., Hartford, CT; r. Meadows Apts., Rt. 10, Simsbury, CT 06070

GRANDIS, Edward Shawn; '72 AB ; r. 2202 Floyd Ave, Richmond, VA 23220

GRANDIS, Linda Carol; '71 BSED ; r. 2524 Dornoch Rd., Richmond, VA 23229

GRANDISON, Richard John; '75 M.S. ; Doctoral Candidate; Univ. of Ga., Dept. of Psychology, Athens, GA; r. Callaway Gdn. Apts. 433, Athens, GA 30606, 404 543-8079

GRANDUSKY, Mark Richard; '72 BSED ; r. 401 Executive Ctr Dr #H-107, West Palm Beach, FL 33401

GRANDY, Phyllis '52 (See Dumas)

GRANEY, Dr Richard W; '69 PHD ; r. Rt 3, Platteville, WI 53818

GRANGE, Dennis John; '72 MED ; Dist. Mgr.; Lincoln Natl. Life Ins.; r. 16 Glenda Dr., Rome, GA 30161, 404 235-7266

GRANGER, Barbara A Brandt (Harvey); r. 405 Cove View Dr, Savannah, GA 31406

GRANGER, Mary Glenn Altvater (William G.); '72 AB ; Homemaker; r. 5420 Farmbrook Dr., Charlotte, NC 28210, 704 523-8377

GRANGER, Raymond Francis; '75 BSPH ; r. 2797 NE 51st St. Apt. 205, Ft Lauderdale, FL 33308

GRANGER, Ruby Irene '64 (See Harris)

GRANICH, Steven Michael; '76 MSW ; r. 100 Rock Rd Apt 69, Hawthorne, NJ 07506

GRANOFF, Betsy Anne; '70 BSED ; r. 6897 NW 12th St., Plantation, FL 33317

GRANROSE, Susan Olson (John T.); '75 MSW ; Soc. Worker; Northeast Ga. Comm. Mental Health Ctr., Athens, GA 30601, 404 542-8656; r. 310 Beechwood Dr., Athens, GA 30601, 404 549-5927

GRANT, Alice E. Jones (Richard R.); '51 BSED ; Homemaker; r. PO Box 336, Cornelia, GA 30531, 404 778-2725

GRANT, Amanda Jean; '76 BSHE ; r. 1185 Collier Rd NW #12-C, Atlanta, GA 30318

GRANT, Anne Mitchell '73 (See Holloway)

GRANT, Anne Mitchell '73 (See Holloway)

GRANT, Bernice Echols (Earl W.); '25 BSHE ; Retired Home Economist, Agr. Ext. Svc.; r. 1003 4th Ave., Brunswick, GA 31520, 912 265-4717

GRANT, Blount H., Jr; '58 AB ; r. The Rectory, Bimini Bahamas

GRANT, Mrs Blount H., Jr; '60 BSED ; r. The Rectory, Bimini Bahamas

GRANT, Bruce Malcolm, '69 BBA , r 2578 Ridgewood Terr NW, Atlanta, GA 30318

GRANT, Capt C David; '67 MA ; r. 1703 Dyson Dr, Atlanta, GA 30307

GRANT, Dr Carl Michael; '70 DVM ; r. Route 6 Belwood Rd, Calhoun, GA 30701

GRANT, Carl W., Jr; '38 BSF ; Retired, Farmers Home Admin.; r. PO Box 232, Perry, GA 31069, 912 987-1762

GRANT, Caroline P. '66 (See Freel)

GRANT, Carolyn Willis; '71 BSHE ; r. c o W. C. Willis, Lenox, GA 31637

GRANT, Charles Bruce; '55 BBA ; Pres.; Tex-Trim Inc., 3913 Green Ind. Way, Chamblee, GA 30341, 404 451-2627; r. 1544 Chadwell Ct., Dunwoody, GA 30338, 404 457-2245

GRANT, David Harold; '70 BBA ; r. 1430 Lakeshore Dr, Daytona Beach, FL 32014

GRANT, Doris Vaughn; '63 MED ; Visiting Tchr.; Monroe Cnty. Bd. of Educ., PO Drwr. 637, Forsyth, GA 31029, 912 994-2039, r Rt 4, Box 100, Forsyth, GA 31029, 912 994-6373

GRANT, Dorothy Jean Kinney (Joseph Dixon); '71 BSED ; r. 3710 Harlano, Coral Gables, FL 33134

GRANT, Ethylene Dixon (Joseph Arston); '35 BSPE ; r. Clarkesville, GA 30523

GRANT, Frances E '45 (See Kay)

GRANT, Franklin Dean; '70 MED , '75 EDS ; Asst. Dir., Pers.; DeKalb Sch. System, 3770 N. Decatur Rd., Decatur, GA 30032, 404 296-3030; r. 4620 Willow Park Court, Stone Mountain, GA 30083, 404 299-2108

GRANT, Gail Debra; '76 BSHE ; r. 623 West 36th St., Savannah, GA 31401

GRANT, Gary Leigh; '70 BBA , '71 MBA ; National Cash Register, Dayton, OH; r. 333 Canterbury Dr., Kettering, OH 45429, 513 294-5943

GRANT, Capt George Randall; '75 MBA ; Chief, Combat Dev. Computer Terminal; US Army, Organization Directorate, DCSCD, Ft Monroe, VA 23651, 804 727-3284; r. 15 Harris Landing Rd , Hampton, VA 23669, 804 850-0808

GRANT, Gordon Richard, Jr; '73 BSPH ; r. 530 St Andrews Blvd , Charleston, SC 29407

GRANT, Guilford Stewart, '75 BFA , r 1360 Briarcliff Rd , Atlanta, GA 30306

GRANT, Gwen Brittain (Gary L.); '70 BSED , '71 MED ; Instr.; Sinclair Comm. Coll., Dayton, OH; r 333 Canterbury Dr., Kettering, OH 45429, 513 294-5943

GRANT, Harriet Shultz (Gordon); '71 AB ; Homemaker; r. 5 Long Island Pl. NW, Atlanta, GA 30328, 404 252-2079

GRANT, Imogene '42 (See Huff)

GRANT, Jack O Hara, Jr; '61 BBA ; r. 7648 Franklin Rd No R-1, Macon, GA 31204

GRANT, James B.; '77 MBA ; Contract Negotiator; Robins AFB, Warner Robins, GA 31098; r. 402 S Houston Rd., Warner Robins, GA 31093

GRANT, James Curtis; '54 BFA ; Grant Sign Svc.; r. 202 Crogan St. NE, Lawrenceville, GA 30245, 404 963-3377

GRANT, Dr James Daniel; '42 BS ; r. Box 818, Rawlins, WY 82301

GRANT, James Martin; '69 MA , '76 PHD ; r. P O Box 146, Toccoa Falls, GA 30577

GRANT, Janice Perteet (Robert M.); '71 BSED ; Guidance Couns.; Assabet Valley Regional HS, Fitchburg St., Marlboro, MA 01752, 617 485-9430; r. 31 Valentine Road, Northboro, MA 01532, 617 393-8721

GRANT, Jerry Anderson; '60 BSED , '65 MED ; r. Rt 7 Box 283, Gainesville, GA 30501

GRANT, Dr Jesse Ray, Jr; '73 BS ; Physician; Roanoke Mem. Hosp., Belleview at Jefferson, Roanoke, VA 24014, 703 981-7000; r. 514 Walnut Ave. SE, Roanoke, VA 24014, 703 342-9322

GRANT, Jewel '71 (See Wheeler)

GRANT, Jill Elizabeth; '73 BSED ; r. 576 Lafayette Ave., Westwood, NJ 07675

GRANT, John Arston; '76 MBA ; r. 413 Pecan Dr, Americus, GA 31709

GRANT, Dr John Bynum, III; '70 DVM ; r. 210 Harlesden Lane, Summerville, SC 29483

GRANT, John Cicero; '62 BSED , '68 MED , '72 EDS ; Secondary Sci. Coord.; DeKalb Cnty. Bd. of Educ., 3770 N. Decatur Rd., Decatur, GA 30032, 404 296-2000; r. 5534 Joe Clay Dr., Stone Mountain, GA 30088, 404 469-3263

GRANT, John Horner, Sr; New York Mgr.; Booth Newspapers Inc., 110 East 42nd St., New York, NY, 212 697-8020, r 576 Lafayette Ave , Westwood, NJ 07675, 201 664-2798

GRANT, Johnny Ralph; '76 MED ; r. 14 Brogan Ave, Anderson, SC 29621

GRANT, Jonathan Lee; '76 AB ; r. 313 Troutman Street, Ft Valley, GA 31030

GRANT, Joseph Arston; r. Clarkesville, GA 30523

GRANT, Joseph Dixon; '58 BSED ; r. 3710 Harland, Coral Gables, FL 33134

GRANT, Joseph Gordon; '64 JD ; r. 113 E. Gordon St., Savannah, GA 31401

GRANT, Julia Harvard (Guilford Stewart); '73 BFA ; r. 1360 Briarcliff Rd, Atlanta, GA 30306

GRANT, Julia Rebecca '70 (See Knapp)

GRANT, Kay Carden (James C.); '51 MED ; r. 202 Crogan St. NE, Lawrenceville, GA 30245, 404 963-3377

GRANT, Larry Robert; '72 AB ; r. 82 Shoshone Drive, Montevallo, AL 35115

GRANT, Lewis Willard, Jr; '74 AB ; Regal Textile Co., Alto, GA 30535; Box 185, , 404 778-7473

GRANT, Lillian Carolyn; '68 MSW ; r. Social Service Unt. I, Central State Hos, Milledgeville, GA 31061

GRANT, Linda Filipski; '69 BSED ; Eng. Tchr.; Pace Acad., Pace's Ferry Rd. NW, Atlanta, GA, 404 262-1345; r. 2578 Ridgewood Terr. NW, Atlanta, GA 30318

GRANT, Linda M. '73 (See Anderson)

GRANT, Mary Elizabeth; '72 BSED ; Tchr., Mental Retardation; Gwinnett Cnty., Lawrenceville, GA, 404 921-2400; r. 256 Summer Pl., Norcross, GA 30071, 404 448-6441

GRANT, Mary Laurance '72 (See McDonald)

GRANT, Mary Pearl '42 (See Rogers)

GRANT, Minnie Mae (See Duke)

GRANT, Patsy Saine; '72 MED ; r. Route One, Murrayville, GA 30546

GRANT, Peggy '58 (See Myers)

GRANT, Polly Walker; '67 AB ; r. Lenggnes Serv. Club, APO New York, NY 09050

GRANT, Priscilla Elaine '70 (See Doster)

GRANT, R. Napier; '63 BBA ; Agt.; Life Ins. Co. of Ga., PO Box 738, Griffin, GA 30224, 404 227-3731; r. PO Box 154, Milner, GA 30257, 404 358-2850

GRANT, Richard Henry; '72 MBA ; Dir. of Educ.; Service Master, Ind., 312 964-1300; r. 2084 Springside Dr , Naperville, IL 60540, 312 420-1392

GRANT, Dr Roy Edward; '77 EDD ; r. 194 Arbor View Drive, Athens, GA 30601

GRANT, Sara Catherine; '74 BFA ; r. P.O Box 776, Milledgeville, GA 31061

GRANT, Theron A, Jr; '64 ABJ ; r. 2013 Ashley Rd, Savannah, GA 31404

GRANT, Virginia M. '44 (See Phillips)

GRANT, W Forrest, Jr; '71 BSFR ; r. 4070 Taillette Rd, College Park, GA 30337

GRANT, Wade Hampton, III; '68 AB ; r. 456 Oak Tree Sq, Athens, GA 30601

GRANT, 2 Lt Wallace Gary, Jr; '69 BBA ; r. 3215 12th Ave, Phenix City, AL 36867

GRANT, William Aaron; '72 MED , '73 EDS , Indust Arts Tchr.; Bibb Cnty. Bd. of Educ., 1307 Shurling Dr., Macon, GA 31201, 912 742-5711; r. 3132 Stratford Drive, Macon, GA 31201, 912 746-3920

GRANT, William Carl, '58 BSED ; r. Valdosta State Coll, Valdosta, GA 31601

GRANT, William Luther; '48 BSA ; r. Rt 1 Box 266 B, Kenansville, NC 28349

GRANTHAM, Billy McDougal, '67 AB , Dist Claims Mgr , Ga Farm Bur. Mutual Ins. Co., Riverside Dr., Macon, GA 31204, 912 474-8411; r. PO Box 7452, Macon, GA 31204, 912 935-2156

GRANTHAM, Dr Carlos Gregory; '58 BS ; Partner, Anesthesiologist; Anesthesia Assocs. of Macon, 781 Spring St., Macon, GA 31204, 912 746-5644, r. PO Box 352, Gray, GA 31032, 912 986-6030

GRANTHAM, Dewey W, Jr; '42 AB ; r. 3510 Echo Hill Rd, Nashville, TN 37215

GRANTHAM, Don Anthony; '62 BBA ; Pres.; Forest Sales Corp., PO Box 3145, Augusta, GA 30904, 404 738-7786; r. 742 McClure Dr., Augusta, GA 30909, 404 738-2331

GRANTHAM, Elwyn Ercell; '37 BSC ; Mgr. Admin.; Seaboard Coast Line Railroad Co., 500 Water St., Jacksonville, FL 32202, 904 353-2011; r. 555 Bradshaw St., Jacksonville, FL 32211, 904 744-1406

GRANTHAM, Glenda Jean Cain (Jack); '71 MED ; r. Ibm Dept 251, Owego, NY 13827

GRANTHAM, James Clyde; '72 BBA ; r. 242 E Vineland, Augusta, GA 30904

GRANTHAM, John Holland; '49 BSAE ; Supervisory Educ. Spec.; Dept. of the Army, Ft Gordon, GA 30905, 404 791-7536; r. 4116 Windsor Spring Rd., Hephzibah, GA 30815, 404 798-3409

GRANTHAM, Juanita '58 (See Hammock)

GRANTHAM, Mary E. '39 (See Wood)

GRANTHAM, Nancy '68 (See McKinnon)

GRANTHAM, Sara E. '45 (See Reid)

GRANTHAM, Ted Fryar; '66 ABJ ; Dist. Sales Mgr.; Gulf States Toyota, Inc., 10310 Harwin, PO Box 36268, Houston, TX 77036, 713 771-2581; r 10202 Club Creek Dr., Apt. 2002, Houston, TX 77036, 713 771-2438

GRANTHAM, Vera Sears (Carlos B); '58 BSED ; r. Rt 6, Canton, GA 30114

GRANTHAM, Dr Vernon Jackson; '53 BS ; Physician, Partner; Grantham and Duke, PC, 700 Knoxville St., Ft Valley, GA 31030, 912 825-3696; r. Rt 1, Box 176B, Ft Valley, GA 31030, 912 825-5907

GRANTHAM, Wm Jackson, III; '71 BBA ; r. Ibm Dept 257, Owego, NY 13827

GRANTLAND, Wallene '76 (See Watkins)

GRANTZ, Thomas Edward; '72 BBA ; r. 8983 Isleworth Ct, Orlando, FL 32811

GRANUM, Rex Lars; '72 ABJ ; Deputy Press Secy to the Pres.; , The White House, Washington, DC, 202 456-1414; r. 1927 Biltmore St., Washington, DC 20009

GRANUM, Tom Warren; '77 AB ; Supply Clerk; Alaska Natl. Bank of the North, University Ave., Fairbanks, AK 99707, 907 479-2281; r. 206 Springdale Dr., Warner Robins, GA 31093, 912 923-9980

GRANZOW, Ann Bonnstetter (J. Michael); '74 MHE ; Dir. of GED; Savannah St. Coll.; r. 710 East 41st, Savannah, GA 31401, 912 232-2315

GRASS, Virginia Nevins (Edward A.); '76 BSHE ; Travel Cnslt , Gotham Travel Svc , Inc , 790 Madison Ave., New York, NY 10021, 212 988-2525; r. 105 East 63rd St., Apt. 3B, New York, NY 10021, 212 759-6408

GRASSO, Lawrence; Retired Atty.; r. 26 Mina Ave., Clifton, NJ 07011

GRATE, William Shaun; '76 BS ; Mgr., Mobile Unit; Southern Radio, Buford Hwy., Atlanta, GA, 404 636-0383; r. 5659 Red Coat Run, Stone Mountain, GA 30083, 404 939-9058

GRATIANO, Janet Bratt (Michael A.); '67 BS ; Computer Applications Liason Spec.; Fla., HRS Data Ctr., 9570 Regency Square Blvd., Jacksonville, FL 32225, 904 725-5430; r. 1750 Holly Oak, Ravine Dr., Jacksonville, FL 32225, 904 641-8421

GRATIANO, Michael A., Jr; '67 BS ; Tchr.; Duval Cnty. Bd. of Pub. Instruction, 2750 John Prom Blvd., Jacksonville, FL 32216, 904 641-1020; r 1750 Holly Oak Ravine Dr., Jacksonville, FL 32225

GRATIGNY, Jerome A., Jr; '60 BA ; Soc. Worker; Los Angeles Cnty. Welfare Dept., 2707 S. Grand, Los Angeles, CA 90042, 213 746-0522; r. 912 Elder Court, Los Angeles, CA 90042, 213 258-1351

GRATIGNY, Judith Mae; '62 BSED ; r. RR 1, Swayzee, IN 46986

GRATTO, Frederic James; '76 MED ; Sr Groundsman; St. Univ. of New York, Main St., Delhi, NY 13753, 607 746-4348; r. 217 Main Street, Delhi, NY 13753, 607 746-6207

GRATTO, Katherine Kaufman (Frederic J.); '76 MED , Homemaker, r 217 Main Street, Delhi, NY 13753, 607 746-6207

GRATWICK, Ann M. Nussbaum (Roger W.) '57 ABJ ; Soc. Worker; Morgan Cnty. Dept. of Pensions and Security, 701 Bank NE, Decatur, AL 35601, 205 353-8181; r. 1810 Summer Lane SE, Decatur, AL 35601, 205 355-5888

GRATZ, Benjamin, Jr '67 BS , r 3058 Rhodenhaven Dr, Atlanta, GA 30327

GRATZEK, Kathleen Mullin (John B.); '75 MSW , Comm Educ Coord , NE Ga Comm Mental Health Ctr., 797 Cable St., PO Box 6067, Athens, GA 30604, 404 542-8890; r. 102 Colonial Drive, Athens, GA 30601, 404 548-7012

GRAU, Barry Leonard; '71 BS , '74 MED ; r. 701 Lake Maggiore Blvd, St Petersburg, FL 33705

GRAU, Dorothy (See Gibboney)

GRAU, Marie Dolores '74 (See Pont)

GRAVELLE, Clark Gordon, '69 AB , Resources Dev Planner, Southern Maryland Health Systems Agcy., PO Box 85, Clinton, MD; r. 2730 Pioneer Lane, Falls Church, VA 22043, 703 560-0980

GRAVELLE, Jane Gibson (Clark G.); '68 AB , '69 MA , Analyst, Taxation and Fiscal Policy, Congressional Research Svc , Library of Congress, Washington, DC 20540, 202 426-5760; r. 2730 Pioneer Lane, Falls Church, VA 22043, 703 560-0980

GRAVELY, James Michael '76 BBA , r 1025 College Station Rd , Athens, GA 30601

GRAVELY, John Winston '71 BBA , r 3084 Margavera Terr, Chamblee, GA 30341

GRAVELY, Mary Latone, '73 BSED ; r. 803 5th Ave., Chatsworth, GA 30705

GRAVELY, Virginia Budd (James M.); '75 BSHE ; r. 1025 College Station Rd., Athens, GA 30605

GRAVES, Annice '58 (See Perry)

GRAVES, Avery Anderson, '49 MED ; r. Rt. 1, Norcross, GA 30071

GRAVES, Dr Benjamin H., III; '73 BS ; Resident; Hennepen Cnty. Med. Ctr. ; r. 1124 2nd Ave. S. 215, Minneapolis, MN 55403, 612 338-2924

GRAVES, Bettye King, '51 ABJ ; '68 MED ; Instr., Student Teaching Supv. for Speech Patholog; Univ. of Ga.; r. 814 Lake Dr., Winder, GA 30680, 404 867 9280

GRAVES, Billy Eugene, II; '76 ABJ ; r. 194 Lakewood Dr., Athens, GA 30606

GRAVES, Bonnie Johnson; '74 BSED ; r. 1511 Chickamauga Trail, Lookout Mountain, TN 37350

GRAVES, Carter Edmonds; '38 BSF ; r. Rt. 2, Box 184, Charlottesville, VA 22901

GRAVES, David L.; '66 BM , '72 MMED ; Dir. of Bands; Univ. of Richmond, Richmond, VA 23233, 804 285-6291; r. 2302 Old Coach Lane, Richmond, VA 23233, 804 740-0248

GRAVES, Dennis Edward; '73 BSFR ; r. 3396 Rockbridge Rd., Norcross, GA 30071

GRAVES, Diana L. '62 (See Ramsaur)

GRAVES, E Tayloe Lawton (Edwin Holt); '48 AB ; r. P O Box 398, Monticello, FL 32344

GRAVES, Edwin Holt, r. P O Box 398, Monticello, FL 32344

GRAVES, Elizabeth J. '37 (See Clerc)

GRAVES, Elmo Talmadge, '74 MED ; r. 1722 Robinson Hill Rd., Montgomery, AL 36107

GRAVES, Harry D, Jr; '50 BBA ; r. 3 Green Island Vister, Standing Boy Rd, Columbus, GA 31904

GRAVES, Jack Hammond; '65 BBA ; Customer Svc. Rep.; Insurance Svcs. Ofc., 1577 NE Expy., Atlanta, GA 30329, 404 633-4171; r. 1776 Rosalind Dr., Atlanta, GA 30329, 404 636-3264

GRAVES, James Calvin; '70 BBA ; Supervising Installation Foreman, Southern Bell Telephone Co., 4401 Bibb Blvd., Tucker, GA 30084, 404 938 6116; r. 3279 Clearview Drive SW, Marietta, GA 30060, 404 436-3684

GRAVES, James Edwin; '57 BSPH ; r. 5024 Westleyan Woods, Macon, GA 31204

GRAVES, James Guerrard; '69 BBA ; Sales Rep.; Xerox Corp., 430 Mall Blvd., Savannah, GA 31406, 912 352 3220; r. 306 E. Liberty St., Savannah, GA 31401, 912 234-4353

GRAVES, John Ernest; '77 BSPC ; r. 5036 Crowe Dr. SE, Smyrna, GA 30080

GRAVES, Judie Deann '65 (See Henderson)

GRAVES, Laura Annice; '73 BSED , '75 MED ; r. 411 North Boulevard, Toccoa, GA 30577

GRAVES, Mary Elizabeth, '77 BSED , Elem. Teacher; Chatham Cnty. Bd. of Educ., Savannah, GA 31405, r. 222 Kensington Dr., Savannah, GA 31405, 912 355 0691

GRAVES, Mildred G. '42 (See Conklin)

GRAVES, Nancy '70 (See Crook)

GRAVES, Patricia Rhodes (James C.); '70 BS ; Systems Ofcr.; Trust Co. of Ga., PO Box 4418, Atlanta, GA 30302, 404 588 8020; r. 3279 Clearview Drive SW, Marietta, GA 30060, 404 436 3684

GRAVES, Rina '67 (See Patton)

GRAVES, Robert Olin; '77 BMUS ; r. 503 Oakland St, Hartwell, GA 30643

GRAVES, Ruth (See Webb)

GRAVES, Susan K Thornton (E C); '35 BSED ; r. 306 Victoria Ave, Cedartown, GA 30125

GRAVES, Virginia '76 (See Martin)

GRAVES, William Scott; '38 BSC , Asst. Mgr., Wood Procurement; Union Camp Corp., PO Box 68, Savannah, GA 31402, 912 233-4352; r. 306 E. Liberty St., Savannah, GA 31401, 912 234-4353

GRAVES, William Millard, '69 MED ; r. 1817 Lumpkin Rd, Augusta, GA 30906

GRAVES, Yvonne Pridgeon (David L.); '67 BSED ; Tchr.; Trinity Epis. HS, Pittaway Rd., Richmond, VA, 804 272 5864; r. 2302 Old Coach Lane, Richmond, VA 23233, 804 740-0248

GRAVETT, William Ferrell, '68 BSA , Driver, Consolidated Freight Ways; r. 326 Trabold Rd., Rochester, NY 14624, 716 247-1425

GRAVITT, Eugene; '65 MED ; r. Route 1, Ashburn, GA 31714

GRAVITT, James David; '73 BS ; r. Route 10, Gainesville, GA 30501

GRAVITT, James Edward, '68 BSA , r. Rt 1, Ashburn, GA 31714

GRAVITT, Susan '71 (See Bagwell)

GRAY, Albert Russell; '58 BSED ; Admin., Griffin Spalding Cnty. Sch., PO Box 16, Griffin, GA 30224, 404 228 2756; r. 226 Roberts St., Griffin, GA 30223, 404 227 3652

GRAY, Alice Vann Evans (Alonzo Van, Jr); '68 BSED , r. 203 Brown Fox Drive, Rome, GA 30161

GRAY, Alice Victoria; '76 AB ; r. 1161 Citadel Dr NE, Atlanta, GA 30324

GRAY, Allie Mcnaughton, III; '74 AB ; r. Route 1, Box 43A, Evans, GA 30809

GRAY, Alonzo Van, Jr; '68 BSED ; r. 203 Brown Fox Drive, Rome, GA 30161

GRAY, Ms Anita Lindley, '76 BSHE , r. 5461 Brookwood Dr., Mableton, GA 30601

GRAY, Anne Beasley; '77 BSED ; Tchr., Mt. Carmel Elem. Sch., Douglasville, GA; r. 3389 Pine meadow Rd NW, Atlanta, GA 30327, 404 233 0639

GRAY, Ms Annie Laura; '77 MED ; r. 2070 Wharton Drive, Augusta 30909

GRAY, Arthur Warren; '52 BFA ; r. 73 Ridge Rd, Glen Rock, NJ 07452

GRAY, Auston Hawkins, Jr., '72 BS , Pilot, USAF, r. 3830 Glen Eagles Ct., Tucker, GA 30084, 404 938 9197

GRAY, Benjamin B, '52 BSA ; r. P O Box 373, Statesboro, GA 30458

GRAY, Beverly Bacon; Owner, Pres.; Beverly's Card and Gift Shop, 1211 S. Dale Mabry, Tampa, FL 33609, 813 257-0419; r. 3610 Jetton Ave., Tampa, FL 33609, 813 257-3002

GRAY, Brenda Lucille '65 (See Marshall)

GRAY, Carol Lynn Bridges (Donald E.); '75 BSED ; Tchr.; Claxton Elem. Sch., Claxton, GA 30417, 912 739-2714; r. 1152 Shawnee St., Savannah, GA 31406

GRAY, Carolyn Tanner (Earl Vincent); '46 BSED ; r. P O Box 651, Thomaston, GA 30286

GRAY, Charlotte Bradshaw (Winfred Brannon); r. 205 2nd Ave, P O Box 665, Rome, GA 30161

GRAY, Cordelia Louisa; '59 AB ; Asst. Prof., Dept. of Eng. and Foreign Langs.; Troy St. Univ., Same as Residence, Troy, AL, 205 566-3000; r. 110 Ellen Dr., Apt. D-2, Troy, AL 36081, 205 566-5824

GRAY, Dan E; r. Route 2, Ocilla, GA 31774

GRAY, Maj Daniel Warren; '72 BBA ; r. Box 4963, Hq, Jcrc, Apo San Francisco, CA 96310

GRAY, David Hall; '76 MBA ; Investment Banker; White Weld and Co., Inc., Atlanta, GA; r. 320 NE Colonial Homes Cir. NW, Atlanta, GA 30309, 404 351-8092

GRAY, Dianne '64 (See Sanders)

GRAY, Don Wyly; '76 AB ; System Analyst Trainee; St. of Ga., 2 Capital Sq., Atlanta, GA 30334, 404 656 2830, r. 6719 Ivy Log Drive, Austell, GA 30001, 404 941-3327

GRAY, Donna '69 (See Tuten)

GRAY, Doris Williams (Robert F.), '76 MED ; Psychologist; Peachbelt Mental Health Ctr., 426 Township Dr., Warner Robins, GA 31093, 912 922-9126; r. 115 Williams Terrace, Warner Robins, GA 31093, 912 923-3841

GRAY, Dorothy T. Rittenhouse (Donald); '75 MED ; Dept. Head, Math.; Northwest Whitfield HS, 1651 Tunnel Hill-Varnell Rd., Tunnel Hill, GA 30755, 404 673-2366; r. 3249 Chatsworth Rd., Dalton, GA 30720, 404 278-5093

GRAY, Earl Vincent; '48 BSED ; r. P O Box 651, Thomaston, GA 30286

GRAY, Edward Rufus, Jr; '48 BBA ; Vice Chmn.; The First Natl. Bank, Box 1477, Brunswick, GA 31520; r. Rt. 4, Box 340, St Simons Island, GA 31522

GRAY, Eleanor Gale '68 (See Jones)

GRAY, Elizabeth . Laverne Cann (David B.); '77 AB ; r. 237 Camille Ave., Greenville, SC 29607, 803 244-8430

GRAY, Eugenia Geise (Thomas S., Jr); '59 BSED ; Homemaker; r. 113 Schooner Dr., Savannah, GA 31410, 912 897-4496

GRAY, Furman Ray; '67 MBA ; r. 13 Perrin St, Greenville, SC 29607

GRAY, Geoffrey Lyman; '68 AB ; r. 2610 Devon Dr, Albany, GA 31701

GRAY, Gloria '73 (See Baughn)

GRAY, Gloria A Hamilton (Ernest Glenn); r. 4476 Lemon Street Extension, Acworth, GA 30101

GRAY, Grace; '43 BSED , '51 MED ; r. Leary, GA 31762

GRAY, Harvey Scott; '76 JD ; r. Smith,Cohen,Ringel,Kohler&Mart, 2400 First Natl Bank Bldg, Atlanta, GA 30303

GRAY, Homer Douglas, Jr; '76 EDS ; Recreation Planner; Ga. Dept. of Natural Resources, 270 Washington St. SW, Atlanta, GA 30334, 404 656 2790; r. 4703 Mark Ct., Lilburn, GA 30247, 404 921-1926

GRAY, Jack D, Jr; '50 BBA ; r. 121 Shotwell St, Bainbridge, GA 31717

GRAY, James Harrison, Jr; '68 AB ; r. 215 Dogwood Rd, Albany, GA 31705

GRAY, James Lenieu, Jr; '66 BSED ; r. 4737 Canterbury Ct, Evans, GA 30809

GRAY, James Loomis; '51 BSPH ; Pharmacist; Eckerd Drugstore, 8119 Arlington Expy., Jacksonville, FL 32211, 904 724-6088; r. 6521 Shady Oak Dr., Jacksonville, FL 32211, 904 744 2880

GRAY, James Michael; '73 BBA ; Mgr., Catalog Units; Thrift Drug J.C. Penney; r. 163 Timberland St., Woodstock, GA 30188, 404 926-4675

GRAY, Janet '58 (See Scarlett)

GRAY, Janice Carolyn '70 (See Davis)

GRAY, Janie Lidelle Chandler (James Lenieu, Jr); '65 AB ; r. 4737 Canterbury Ct, Evans, GA 30809

GRAY, Jill '66 (See Walker)

GRAY, Dr John Ira, Jr; '60 DVM ; Pres., Owner; Blvd. Animal Hosp., Inc., 1 Belt Blvd., Richmond, VA 23224, 804 232-8951; r. 3000 Stratford Road, Richmond, VA 23225, 804 320-1279

GRAY, John Stanley; '52 BSF ; r. 22234 Victory Blvd, Apt 213, Woodland Hills, CA 91364

GRAY, Jon Richard; '60 BBA ; Pres.; Gray Properties, 1800 Century Blvd., Atlanta, GA 30345, 404 325-4450; r. Box 49106, Atlanta, GA 30329, 404 255-1913

GRAY, Joseph Bowie, Jr; '70 BBA ; r. Po Box C, Tifton, GA 31794

GRAY, Kenneth James; '70 BBA ; Machinist; Ingersoll Milling Co., Rockford, IL; r. 4463 Paulson Rd., Caledonia, IL 61011, 815 885 3775

GRAY, Larry Lynn; '67 BFA ; r. 2895 Daffodil Ave., McKinleyville, CA 95521

GRAY, Linda Nadine Smith (James Harrison, Jr); '66 BBA , r. 215 Dogwood Rd, Albany, GA 31705

GRAY, Lisa Roxanne; '77 BSED ; Student; r. 3830 Gleneagles Ct., Tucker, GA 30084, 404 938 9197

GRAY, Loring Albert, Jr; '72 AB , '76 JD ; r. 2030 W Broad Apt 29, Albany, GA 31706

GRAY, Lura Jan; '73 BSED , '76 MED ; r. Route 2, Hartwell, GA 30643

GRAY, Margaret Claire '74 (See Turner)

GRAY, Mary Louise Morris (Kenneth James); '72 BBA ; r. C O Mrs Harold Gray, Rural Route No 1, Caledonia, IL 61011

GRAY, May Inman '39 (See Atwill)

GRAY, Melanie Denise; '77 ABJ ; Health Couns., Real Estate Agt.; r. 3830 Gleneagles Court, Tucker, GA 30084

GRAY, Michael Glea; '75 AB ; r. 1902 Northside Road, Perry, GA 31069

GRAY, Myskal Johnette; '73 BSHE ; r. 17 Conway Place, Rome, GA 30161

GRAY, N Jane Cleveland (Benjamin B); r. P O Box 373, Statesboro, GA 30458

GRAY, Olga Ruth; '54 BSED ; r. 6784 E Cedar, Denver, CO 80222

GRAY, Patricia Ann '74 (See McGrath)

GRAY, Phyllis Jeanette Friou (Geoffrey Lyman); '67 AB , r. 2610 Devon Dr, Albany, GA 31701

GRAY, Rachel Harriet Jenkins (Larry Lynn); '67 BFA , '68 MA ; r. 2895 Daffodil Ave, McKinleyville, CA 95521

GRAY, Rebecca (See Powell)

GRAY, Richard David; '65 BBA ; r. 4114 Rue Antionette Dr, Stone Mountain, GA 30083

GRAY, Dr Robert Carlton; '76 PHD ; r. 3209 Northeast Dr., Austin, TX 78723

GRAY, Robert Francis; '70 BS , '75 MED ; Chief Probation-Parole Supv.; Dept. of Offender Rehab., 204 Spring St., Ste. E, Macon, GA 31201, 912 744-6092; r. Rt. 1, Box 296, Roberta, GA 31078, 912 825-7343

GRAY, Robin Bryant, Jr; '75 JD ; r. Cncl of St Admstr of Voc Rehab, 1522 K Street NW Suite 836, Washington, DC 20005

GRAY, Rosanne '54 (See Sturm)

GRAY, Sarah (See Rowe)

GRAY, Sherrard K; '68 BBA ; r. 101 Valencia, Rockledge, FL 32955

GRAY, Theodore Allan; '64 BBA ; Spec. Agt.; US Treas. Dept., Intelligence Div., PO Box 2151, Los Angeles, CA 90053, 213 688-3325; r. 1053 20th St., Santa Monica, CA 90403, 213 394-6156

GRAY, Thomas S., Jr; '59 AB , '61 JD ; Atty., Partner; Oliver, Maner and Gray, PO Box 8343, Savannah, GA 31402, 912 236-3311; r. 113 Schooner Dr., Savannah, GA 31410, 912 897-4496

GRAY, Tommie Sue '76 (See Curtis)

GRAY, Velon Hassell; '68 MED ; Dir. of Admissions; DeKalb Comm. Coll., 495 N. Indian Creek Dr., Clarkston, GA 30021, 404 296-7000; r. 1781 Joe Hewatt Rd., Lilburn, GA 30247, 404 972-1759

GRAY, Virginia E Looney (Loring Albert, Jr); '70 BSED ; r. 2030 W Broad Apt 29, Albany, GA 31706

GRAY, Walter Clay, II; '72 MFA ; r. 406 Prospect Street, Berea, KY 40403

GRAY, Wendell Ann (Wendy) '68 (See Heidenreich)

GRAY, William A., III; '67 BSPH ; Pharmacist; Super-X Drug Store, Moultrie, GA 31768; r. 1514 Seventh Ave., Moultrie, GA 31768, 912 985-9738

GRAY, William Glea, Jr; r. Gen Del, Perry, GA 31069

GRAY, William Pratt, Jr; '77 BSPH ; r. 1514 Crest Dr., Columbus, GA 31906

GRAY, Winfred Brannon; r. 205 2nd Ave, P O Box 665, Rome, GA 30161

GRAYBILL, Claude A., III; '55 BBA ; VP, Mgr., Ins. Dept.; Crowell and Co., Inc., 501 Greene St., Augusta, GA 30902, 404 724-6541; r. 3613 Parliament Ln., Martinez, GA 30907, 404 863-5925

GRAYBILL, Kathryn Allen; '76 MSW ; r. 400 Jefferson River Rd., Athens, GA 30601

GRAYBILL, Mary Evelyn; '73 MA ; Lecturer; Univ. of Ga., Dept. of Eng., Athens, GA 30602; r. 295 Oglethorpe Ave., Athens, GA 30601, 404 549-3901

GRAYBILL, Richard Farror; '72 MED ; r. Rt. 4, Box 199, Conyers, GA 30207

GRAYDON, Mrs Thomas Diedrich, II; '72 BSED , '75 MED ; Tchr.; Douglas Cnty. Bd. of Educ., Douglasville, GA; r. 1960 Frank Lane, Marietta, GA 30060, 404 435-8763

GRAYDON, Thomas Diedrich, II; '73 BSFR ; Lab. Tech.; Cobb Cnty. Water System, PO Box 649, Marietta, GA 30061, 404 355-2650; r. 1960 Frank Ln., Marietta, GA 30060, 404 974-7150

GRAYSON, Bruce Edward, Jr; '69 ABJ ; r. 124 Story Ln, Leesboro, GA 31763

GRAYSON, Camilla '74 (See Taylor)

GRAYSON, Carol Anita Cox (Bruce Edward, Jr); '70 BSED ; r. 124 Story Ln, Leesburg, GA 31763

GRAYSON, David Lee; '76 MED ; Grad. Asst., Educ. Admin. and Field Svcs.; Univ. of Ga., Athens, GA 30602, 404 542-7545; r. 160 Kings Circle, Athens, GA 30606, 404 549-9560

GRAYSON, Dayle Elizabeth Perrett; '76 BSHE ; r. 2823 Ponderosa Circle, Decatur, GA 30033

GRAYSON, Frank Norman; '68 BBA ; r. Rt 1 Box 135, Bogart, GA 30622

GRAYSON, Gay Barrett (Nick A.); r. 2424 Henderson Pines Ct., Tucker, GA 30084, 404 934 8188

GRAYSON, James Turner; '65 BBA ; Commercial Underwriting Mgr.; Allstate Ins. Co., McCulloch Dr., Charlotte, NC, 704 597-7300; r. 6520 Castle Hayne Ct., Charlotte, NC 28215, 704 535-6795

GRAYSON, John Charles (Chip); '70 BSED ; Pres.; Systems Bus. Forms and Equipment, PO Box 3525, Savannah, GA 31404, 912 355-9780; r. 29 St.Johns Ave., Savannah, GA 31404

GRAYSON, Johnny Hicks; '70 BBA ; r. 121 Oak St., Clover, SC 29710

GRAYSON, Margaret '75 (See Bowell)

GRAYSON, Capt Nicholas Arnold; '69 BBA ; r. 2424 Henderson Pines Ct, Tucker, GA 30084

GRAYSON, Robert Joseph; '66 BBA , '72 JD ; Atty., Partner, Edwards, Grayson and Cauthorn, PO Box 1534, 216 Washington Ave., Marietta, GA 30061, 404 424-8420; r. 1119 Longwood Dr., Marietta, GA 30060, 404 428 8863

GRAYSON, Spence Monroe; '24 BL ; Atty., Partner; Grayson and Grayson, PO Box 9480, Savannah, GA 31402, 912 232-0163; r. Wilmington Island, Box 1108, Savannah, GA 31410, 912 897 2807

GRAYSON, William L.; Atty., Partner; Grayson and Grayson, Box 9480, American Bldg., Savannah, GA 31402, 912 232-0163; r. 25 Bright Water Dr., Savannah, GA 31410, 912 897-1964

GREAR, Jesse W, Jr; r. Hickman Arms Apts, Apt H 2, Augusta, GA 30904

GREAR, Nancy Louise Rockwood (Delbert); '72 AB ; Homemaker; r. Rt. 1, Sautee, GA 30571

GREAR, Wilma Jean '51 (See Writht)

GREAT, Rebecca Ann; '75 BSED ; r. 2325 Tucker Drive, Columbus, GA 31907

GREATOREX, Richard Ronald; '65 BSF ; r. 806 Cypress Drive, Rolla, MO 65401

GREAVES, Dr George B , '66 MA ; Dir , Gallia Jackson-Meigs Comm. Mental Health Ctr., PO Box 292 Spring Valley Plz., Gallipolis, OH 45631, 614 446-5500; r. 35 Chillicothe Rd., Gallipolis, OH 45631, 614 446-9354

GREAVU, Charles Michael; '70 BSED , '74 MED , '76 EDS ; Principal; Oakwood Elem. Sch., Rt. 104, Oakwood, GA 30566, 404 532-1656; r. Rt. 1, Gail Dr., Oakwood, GA 30566, 404 536-5288

GREAVU, Genie Hamilton (Charles M.); '74 MED ; Tchr.; Johnson HS, Rt. 3, Gainesville, GA 30501, 404 536-2394; r. Rt. 1, Gail Dr., Oakwood, GA 30566, 404 536-5288

GRECIAN, Patricia Ann Base (Stanley W.); '69 BSHE ; Homemaker; r. RR 1, Palco 67657, 913 737-5421

GRECIAN, Stanley Wayne; '69 MS ; Owner; Grecian Farms; r. RR 1, Palco, KS 67657, 913 737-5421

GRECO, Steven Frank; '75 BBA ; r. 3652 Treebark Trail, Decatur, GA 30034

GRECO, Dr Tommy Samuel; '70 MS , '72 PHD ; r. 714 Oak Hill Dr, Shreveport, LA 71106

GREDEL, Leonard C.; '68 BSA , '71 MS ; r. 253 St Nicholas Ave., Brooklyn, NY 11237

GREEAR, Dr Philip F.C.; '49 BSA , '59 MED , '67 PHD ; Head, Dept. Biol. and Earth Sci.; Shorter Coll., Rome, GA 30161, 404 232-2463; r. 330 Mt Alto Rd., Rome, GA 30161, 404 234-0954

GREEMORE, Maray Louise; '72 BSED ; r. 1609 Georgia Avenue, Tampa, FL 33609

GREEN, Eleanor; '74 MED ; r. Rt. 3, Box 212, McBean, GA 30908

GREEN, A. Rebecca Owens (William R.); '76 ABJ ; Research Tech. II, Univ. of Ga., Coll. of Bus. Admin., Div. of Research, Athens, GA 30602, 404 542-4085; r. 165 Stanton Way, Athens, GA 30606, 404 549-5919

GREEN, Albert Buff, Jr; '76 MED ; Principal; Clayton Elem. Sch., Clayton, GA; r. PO Box 686, Clayton, GA 30525, 404 782-3921

GREEN, Alice P Gober (L E, Jr); r. Danielsville, GA 30633

GREEN, Allen Russell; '71 BBA , '73 MBA ; Asst. Treas.; Southern Mutual Ins. Co., PO Box 792, Athens, GA 30603, 404 543-5283; r. 125 Colonial Dr., Athens, GA 30606, 404 543-5488

GREEN, Alma Lee; '74 BSED ; r. Box 98, Montrose, GA 31065

GREEN, Ms Almarie Watson; '73 MED ; r. 1908 Ridgemont Drive, Albany, GA 31707

GREEN, Angela Baxter (James B.); '60 BBA ; Homemaker; r. 145 Devonwood Dr., Calhoun, GA 30701, 404 629-3252

GREEN, Ann Wicker (Hugh H.); '60 BSED ; Tchr.; Floyd Cnty. Bd. of Educ., Rome, GA 30161; r. Rt 10, Wilkerson Rd., Rome, GA 30161, 404 234-9697

GREEN, Ann '53 (See Perryman)

GREEN, Anna Christine McLane (Vinton Leonard); '73 BSED ; r. 120 Hart Terrace, Hartwell, GA 30643

GREEN, Arthur Ernest; '48 BSF ; r. P O Box 336, Woodville, TX 75979

GREEN, Barbara Black (Charles H.); '54 BSPH ; Pharmacist; Larry's Pharmacy, 1710 Alice St., Waycross, GA 31501, 912 283-1151; r. 2009 Ben Hill Ave., Waycross, GA 31501, 912 283-9521

GREEN, Barbara J. '53 (See Hobby)

GREEN, Barbara M.; '66 MED ; r. 107 7th Street, Carrollton, GA 30117

GREEN, Benjamin W.; '66 BSED ; Recreation Dir.; Coweta Cnty. Parks and Recreation Dept., PO Box 10, Newnan, GA 30264, 404 253-8070; r. Rt. 6, Box 269, Newnan, GA 30263, 404 253-3541

GREEN, Bernice (See Laster)

GREEN, Bessie Edith Murray (Jack Powell, Jr); '74 AB ; r. Rt 8 North Road Ext, Rome, GA 30161

GREEN, Betty Louise '49 (See Berman)

GREEN, Bobby Marion; '61 BS ; World Carpet, Inc., World Plz., Dalton, GA 30720, 404 278-8000; r. 1403 Belmont Rd., Dalton, GA 30720, 404 278 2512

GREEN, Brady Dwayne; '76 BBA ; r. 1643 Cambridge St #37, Cambridge, MA 02138

GREEN, Brenda G. Knight (Gary S.); '75 BSED ; Records Secy.; Southern Bapt. Theo. Sem., 2825 Lexington Rd., Louisville, KY 40206, 502 897 4209; r. 319 Idlewylde Dr., Apt. B, Louisville, KY 40206, 502 893-7113

GREEN, Carol Ellen '72 (See Weatherford)

GREEN, Catherine Chappel Jarrell (Allen R.); '73 BSED , '76 MED ; Tchr.; Oglethorpe Ave. Elem. Sch., Athens, GA 30601, 404 549-0762; r. 125 Colonial Dr., Athens, GA 30601, 404 543-5488

GREEN, Charles A, Jr, '66 ABJ ; r. 2234 Ridgewood Ave, Anderson, SC 29621

GREEN, Dr Charles Harry; '76 EDD ; Supt. of Schs.; Ware Cnty. Schs., 215 Oak St., Waycross, GA 31501, 912 283-8656; r. 2009 Ben Hill Avenue, Waycross, GA 31501, 912 283-9521

GREEN, Charles M, Jr; '71 BLA ; r. 3737 Peachtree Rd NE C-3, Atlanta, GA 30319

GREEN, Charles Robert; '58 BS , '61 MS ; r. P O Box 882, Pearland, TX 77581

GREEN, Claud Bethune; '35 AB , '38 MA ; Dean of Undergraduate Studies; Clemson Univ., 500 Clemson House, Clemson, SC 29631, 803 656-

3022; r. PO Box 14, Clemson, SC 29631, 803 654 5214

GREEN, Diane Carol; '74 BS ; r. 917 Lancaster, Durham, NC 27701

GREEN, Dorothy Wilkinson (Jack P.); '48 BSHE ; r Box 405, Clayton, GA 30525, 404 782-3294

GREEN, Dorothy E.; '71 EDS ; r. Rt. 1, Box 126A, Ft Valley, GA 31030

GREEN, Ed Martin; '41 BSC ; Real Estate Broker, Self Employed, 4197 Jonesboro Rd., Fairburn, GA 30213, 404 964-1536; r. 283 Hillside Dr., Fairburn, GA 30213, 404 964-7000

GREEN, Edith Beryal Huff (John W.); '65 BSED ; Retired Elem. Tchr.; r. 388 Scenic Hwy., Lawrenceville, GA 30245, 404 963-7158

GREEN, Elisabeth Howden; '77 BSED ; r. 241 S. Colonial Homes Cir. NW, Atlanta, GA 30309, 404 351-6589

GREEN, Elizabeth M. Jenkins (Wyche T.); '66 AB , r. 112 Dunwoody Dr., Carrollton, GA 30117

GREEN, Elwyn Shackleford; '74 BSHE ; r. 4735 Roswell Rd Apt 6-H, Atlanta, GA 30342

GREEN, Estelle M '28 (See Marks)

GREEN, Ethel Tison Chaffin (Philip Earl); '66 AB , r. 1611 James St, Durham, NC 27707

GREEN, Eugenia Ruth; '67 ABJ ; r. 459 First St, Lawrenceville, GA 30245

GREEN, Eva Martha Saywell (Thomas C); '39 BSED ; r. 1314 Third Ave, Albany, GA 31705

GREEN, Frances Yates; '67 AB ; r. 609 W 37Th, Savannah, GA 31401

GREEN, Mrs Frank E.; '71 MED ; r. 2800 Dawson Ave. SW, Birmingham, AL 35211

GREEN, Frank Ivan, Jr; '72 MED ; r. Rt 1 Box 774, Alva, FL 33920

GREEN, Frank M.; '22 BSC , '29 MA ; Retired, Head Business Admin Dept , Univ of Ga , r 548 Hillwood Circle, Augusta, GA 30909, 404 738 4167

GREEN, Franklin Pasco, Jr; '73 BMUS ; Minister of Music and Youth; Centerville Bapt. Church, 908 Centerville Turnpike, Chesapeake, VA 23320; r 3420 Battlefield Blvd., Chesapeake, VA 23322

GREEN, Frederick Arthur; '73 ABJ ; City Govt Reporter; Savannah News-Press, PO Box 1088, Savannah, GA 31402, 912 236-9511; r. 550 E State St., Savannah, GA 31401, 912 232-7578

GREEN, Gary Marshall; '76 MA ; r. 722 Willingham Road, Florence, AL 35630

GREEN, Rev Gary Seldon; '75 BSED ; Student; South. Bapt. Theo. Sem., Same as Residence; r Box 321, SBTS, 2825 Lexington Rd., Louisville, KY 40206, 502 893-7113

GREEN, George Franklin, Jr; '67 BBA ; r. P O Box 202, Sparta, GA 31087

GREEN, George Warren, III; '69 BBA ; Ga. Infra-Red Equipment Co., PO Box 90312, East Point, GA 30364, 404 761-2353; r. 100 Bay Point, Peachtree City, GA 30269, 404 487-8629

GREEN, Georgia Michelle; '75 ABJ ; Free-Lance Writer; , 4616 Roswell Rd., Atlanta, GA 30342, 404 252-3241; r. 2411 Bradcliff Dr., Atlanta, GA 30345

GREEN, Gerald Warren; '67 BSF ; r. Rt 3, Box 29, Millen, GA 30442

GREEN, Gertrude Cheney (Trudy) Donahue (Brady D.); '74 BSED , '75 MED ; Staff Asst., Harvard Law Journal on Legislation, Harvard Law Sch., Cambridge, MA 02138, 617 495-4400; r. 17 Myrtle Ave., 2, Cambridge, MA 02138, 617 492 6931

GREEN, Harold Dean; '70 MED ; Instr.; Orangeburg Calhoun Tech. Coll., Orangeburg, SC 29115, 803 936-0311; r. 103 Elizabeth St., Bamberg, SC 29003, 803 245-4406

GREEN, Harriet Hill (John L., Jr); '70 MED ; r. 1653 S. Bayshore Dr., Miami, FL 33133, 305 854 1138

GREEN, Helen Dare; '71 AB ; r. No 209, 8000 SW 81 Dr, Miami, FL 33143

GREEN, Henry Oscar; '42 ABJ ; r. 205 Fourth St, Manchester, GA 31816

GREEN, Henry Thomas; '59 MED , '71 EDS ; r. Rt 3 Box 353 B, Gainesville, GA 30501

GREEN, Howard Mark; '76 AB ; r. 1150 Rankin St, =N-1, Stone Mountain, GA 30083

GREEN, Jack Powell, Jr; '74 BBA ; r. Rt 8 North Road Ext, Rome, GA 30161

GREEN, James Billy; '60 BBA ; Pres.; Greenbrook Carpet Co. Inc., Beasley St., PO Box 879, Calhoun, GA 30701, 404 629-7956; r. 145 Devonwood Dr., Calhoun, GA 30701, 404 629-3252

GREEN, James Fredrick, Jr; '76 MAT ; r. Route 2, Cedartown, GA 30125

GREEN, James Linwood; '70 BSAE ; r. Rt. 3, Box 141, Moultrie, GA 31768

GREEN, Jan Evans (John T.); '70 BSED ; Homemaker; r. 3197 Saybrook Dr NE, Atlanta, GA 30319, 404 231-1117

GREEN, Jane Oliver (Thomas F. Jr); r. 504 Lullwater Dr., Athens, GA 30601

GREEN, Jay Howard, '76 BSHE ; Grad. Dietitian; Mid-Island Hosp., 4239 Hempstead Tpk., Bethpage, NY 11714, 516 520 2262; r. 782 Merrick Ave., East Meadow, NY 11554, 516 489 9669

GREEN, Joe Carter; '76 BSA ; Greenhouse Foreman, Armstrong Nurseries, Inc , 1265 Palmetto Ave., Ontario, CA 91763, 714 984 1211; r. 815 East D St., Apt. C, Ontario, CA 91764, 714 983 6183

GREEN, John Allen, III; '75 BBA ; Grad. Student, Ga. Inst. of Tech., VA, 780 Peachtree St., Atlanta, GA, 404 324-2000; r. 3065 Cedar Creek Pky., Decatur, GA 30033, 404 294-7088

GREEN, John Linton; '73 MACC ; Internal Auditor; Akzona, Inc., PO Box 2930, Asheville, NC 28802, 704 253 6851; r. PO Box 5008, Asheville, NC 28803, 704 274-3329

GREEN, John Roy; '71 BSA ; Owner; Rustic Construction Co., Same as Residence; r. RFD 3, Box 268, Farmington, GA 30638, 404 769 7601

GREEN, John S, Jr; '50 BBA ; r. 403 Scott Way, Augusta, GA 30904

GREEN, John Sharpe, Jr; '52 BSF ; r. P O Box 336, Butler, GA 31006

GREEN, John Spence; '48 BSA ; r. Route =3, Nicholls, GA 31554

GREEN, John Troy; '71 BBA ; VP; Green and Beckmann of Ga., Inc., 2035 Will Ross Ct., Atlanta, GA 30341, 404 451-9441; r. 3197 Saybrook Dr NE, Atlanta, GA 30319, 404 231-1117

GREEN, Jon Anthony; '73 BBA ; r. 600 Union Street, Vienna, GA 31092

GREEN, Joseph Edward, Jr; r. 675 Cobb St, Athens, GA 30601

GREEN, Joyce Ann; '76 BBA ; r. 2161 Rosler Rd., Augusta, GA 30906

GREEN, Juanita Connell (John H. Jr); '55 BSNE ; Retired Nursing Instr , Ga Bapt Nursing Sch , r 411 Glenn Cir., Decatur, GA 30030, 404 373 6154

GREEN, Judy '76 (See Carter)

GREEN, Julie '63 (See Jenkins)

GREEN, Karen Leigh; '75 BSED ; r. 160-6 Hanover Pl, Athens, GA 30601

GREEN, Katherine Nell; '62 MED ; r. Lexington, GA 30648

GREEN, Kathryn '67 (See Warlick)

GREEN, Kathryn L. Mims (Joe W.); Tchr.; Hamilton Sch., Hartsfield, GA 31756; r. Box 176, Hartsfield, GA 31756, 912 941-2964

GREEN, Kay Carter Denny (Gerald Warren); '68 BSED ; r. Rt 3, Box 29, Millen, GA 30442

GREEN, Leonard Eugene, '74 MED , r 3140 Napier Ave., Macon, GA 31204

GREEN, Lewis Crouch, '25 BSA , Pres , L G Farms, Inc., 711 Royal Palm Pl., Vero Beach, FL 32960; r. PO Box 562, Vero Beach, FL 32960, 305 562-4712

GREEN, Lilly '50 (See Bufford)

GREEN, Linda Cheryl Deaton (Robert List); '71 BSED ; r. 860 Pierce Ave, Macon, GA 31204

GREEN, Linda Sue; '72 BSED , '76 MED ; Tchr.; Griffith Elem. Sch., Dunlap, TN 37327, 615 949 2105; r. 1A Higdon Apts. Rt. 1, Dunlap, TN 37327, 615 949 4539

GREEN, Dr Lois Weston; '74 EDD ; r. Box 1564 State College, Orangeburg, SC 29115

GREEN, Lois Ann '75 (See Watson)

GREEN, M Patricia Haygood (Charles Robert); '60 BSHE ; r. P O Box 882, Pearland, TX 77581

GREEN, Margaret Bickerstaff (John L.); '29 AB ; Retired, Sch Admin Vocl Dept , r 226 Cloverhurst Ave., Athens, GA 30601, 404 543 1660

GREEN, Margie R.; '68 BBA ; r. 7872 N. Causeway Blvd., St Petersburg, FL 33707

GREEN, Marilyn Claire; '72 BSHE ; r. Route 2, Box 39A, Fitzgerald, GA 31750

GREEN, Martha Evans (Judson L. III); '61 BSED ; Homemaker; r. 303 Woodridge, Dublin, GA 31021, 912 272-8861

GREEN, Martha A '39 (See Still)

GREEN, Martha Jeanne Mull (Lee R.); '47 BSED ; r 3207 Doyle Lane, Marietta, GA 30060

GREEN, Marvin Donald; '67 BSA ; r. C O C C Dalton, Rt 1, Crawford, GA 30630

GREEN, Mary Alice '72 (See Colley)

GREEN, Mary F Yates (Henry Derriel); '38 ABJ ; r 127 Colonial Dr, St Simons Island, GA 31522

GREEN, Mary Frances Donley (Michael P.); '74 BSED , '75 MED ; Tchr.; Summerhour Middle Sch., Norcroff, GA 30092; r. 1531 E. Holcomb, Norcroff, GA 30092, 404 448-9431

GREEN, Mary Jean Parkinson (George H); '41 ABJ ; r. 4470 Janice Dr, College Park, GA 30337

GREEN, Mary Nell Roberts (Eugene Wesley); '43 BSHE ; r. 2841 Glade Springs Rd, Atlanta, GA 30329

GREEN, Mary Spence; '64 AB ; r. 127 Colonial Dr, St Simons Island, GA 31522

GREEN, Michael Franklin, '77 BS , r 1020 Highland Ave, Augusta Georgia 30904

GREEN, Michael Perry; '76 MED ; Tchr.; Duluth HS, Brock Rd., Duluth, GA 30136, 404 476-5206, r 1531 E Holcomb Bridge Rd , Norcross, GA 30092, 404 448 9431

GREEN, Michele Marie Larue (Ronald); '74 MED ; r 239 Peachtree Circle, Atlanta, GA 30309

GREEN, Nancy Ann Brown (John Sharpe, Jr); r. P O Box 336, Butler, GA 31006

GREEN, Nina Ann '65 (See Moseley)

GREEN, Norma '73 (See Spivey)

GREEN, Ovid Franklin; '70 BBA ; r. 5380 Willow Pt Pkwy, Marietta, GA 30067

GREEN, Patricia Van '60 (See Baxter)

GREEN, Peggy '64 (See Meek)

GREEN, Rachel McCallum (Franklin P. Jr); '73 BMUS ; Homemaker; r. 3420 Battlefield Blvd., Chesapeake, VA 23322

GREEN, Rachel Taylor (Alvis G.); '33 ABED ; Retired Elem. Tchr.; r. 3130 Hollyberry Lane, Jacksonville, FL 32211

GREEN, Rice B., III; '57 BSPH , Pres., Monroe Drug Co., 123 S Broad St., Monroe, GA 30655; r Rt. 2, Monroe, GA 30655, 404 267 3591

GREEN, Robert, '51 BSA , r Rt 6 Gayview Terr Upper Yoder Township, Johnstown, PA 15905

GREEN, Dr Robert Lamar; '34 BSAE ; Coord., Water Resources Research Ctr.; Univ. of Md , College Park, MD 21613, 301 454-5435; r Shawnee Cir., Cambridge, MD 21613, 301 454 8236

GREEN, Robert List; '74 MBA ; r. 860 Pierce Ave , Macon, GA 31204

GREEN, Ronald Franklin; '68 BBA ; r. 1033 Lanier Ave, Gainesville, GA 30501

GREEN, Rev Roosevelt, Jr; '69 MSW , Asst. to the Dean of the Grad Sch for Minority A, Penn St Univ., University Park, PA 16802, 814 865-1795, r. PO Box 5081, Harrisburg, PA 17110, 717 238 3558

GREEN, Rosa B. Polhill (William C.); '48 AB ; Caseworker, Fulton Cnty Dept of Family and Children Svcs., PO Box 88, Louisville, GA 30434, 912 625-7259; r. PO Box 749, Louisville, GA 30434, 912 625-7254

GREEN, Ms Rosalind D; '77 BSA ; r. 1611 Ott St, Savannah, GA 31401

GREEN, Rosemary '75 (See Belger)

GREEN, Roy Willie; '51 BSA , '52 MSA ; Statistician; Statistical Reporting Svc., Fed. Bldg., Ste. 20; Hancock St., Athens, GA; r. 110 Quailwood Dr., Athens, GA 30601, 404 543-4121

GREEN, Rufus King; '49 BSA ; Pres.; Rufus K Green, Inc., Ins., 3110 Maple Dr., NE, Atlanta, GA 30305, 404 237-0343; r. 905 Stovall Blvd. NE, Atlanta, GA 30319, 404 233-4024

GREEN, Ruth Goswick (See Bartlett)

GREEN, Dr Samuel Barton; '76 PHD ; Asst. Prof.; Auburn Univ., Psych. Dept., Halley Ctr., Auburn, AL 36830, 205 826-4412; r. 759 E. Samford, Auburn, AL 36830, 205 821-4003

GREEN, Sara '45 (See Norris)

GREEN, Sara Emily; '33 ABED ; r. 3548 E Main St, College Park, GA 30337

GREEN, Sara Flanagan; '72 BSED ; r. 810 Sage Lane, Conyers, GA 30207

GREEN, Sara Matthews Turner (Lewis C.); '61 BSED ; Retired Tchr.; r. 711 Royal Palm Pl., Vero Beach, FL 32960, 305 562-4712

GREEN, Sheree Dean; '77 BSA ; r. 495 Maxwell Road, Roswell, GA 30075, 404 993-6068

GREEN, Stephen Sutker; '71 BBA ; VP; Green Distributors, Inc., 10 Mall Terr., Savannah, GA 31401, 912 236-0374; r. 2230 Tennessee Ave., Savannah, GA 31404, 912 232-8938

GREEN, Ms Sue Ellen; '76 MA ; r. Rt 1 Box 181a, Musella, GA 31066

GREEN, Susan '67 (See Crawford)

GREEN, Susan Gail; '76 BSED ; Tchr., Spec. Educ.; Loganville Primary Sch., Loganville, GA 30249; r 2281 Plaster Rd. NE 3, Atlanta, GA 30345, 404 325-8113

GREEN, Susan O'Dowd; '75 BS ; r. 1020 Highland Ave., Augusta, GA 30904

GREEN, Susan Regenia; '72 BSED ; r. 256 Vance Circle, Marietta, GA 30060

GREEN, Sybil Gale '69 (See Jones)

GREEN, Teressa Cowart (William W. III); '72 BSED , Loan Admin , C and S Fin Corp , r 4862 McPherson Dr., Roswell, GA 30075, 404 992 2072

GREEN, Terry Pintchuck (Frank R.); Homemaker; r 750 Dalrymple Rd. NE, N3, Atlanta, GA 30328

GREEN, Therman W.; '41 BSA ; Retired, US Forest Svc.; r. 273 Scenic Hwy. SW, Lawrenceville, GA 30245, 404 963-4696

GREEN, Dr Thomas F., Jr; '25 AB , '27 LLB ; Alumni Foundation Distinguished Prof. of Law Emeri; r. 316 Beechwood Dr., Athens, GA 30606

GREEN, Lt-Col (Ret) Thomas Roscoe; '41 BSC , Retired Digital Computer Admin., FAA; r. 3162 Mangum Ln. SW, Atlanta, GA 30311, 404 344 3024

GREEN, Valerie Ann; '74 AB ; r. 5675 Roswell Rd., Apt. 55G, Atlanta, GA 30342

GREEN, Vinton Leonard; '76 BBA ; r. 120 Hart Terrace, Hartwell, GA 30643

GREEN, Wallace Maxwell; '76 BSED ; r. 333 Parkway Drive, Sparta, GA 31087

GREEN, Wanda Rebecca; '71 ABJ , '76 MPA ; Paralegal Spec.; Equal Employment Opportunity Comm., Chicago Regl. Ofc. of Ge, 55 E. Jackson Blvd., Chicago, IL 60604, 312 353-8553; r. 2975 Fairburn Rd. SW, Atlanta, GA 30331, 404 344 0794

GREEN, Whitney Robert; '72 AB , '76 MBA ; r. 323 Carolina Dr, Tifton, GA 31794

GREEN, William Bobby; '62 BSED ; Sales Rep., La Mar Manuf., PO Box 790, Bowdon, GA 30108; r 8002 Twining Oaks, Spring, TX 77379, 713 376 2683

GREEN, William C, Jr; '57 BBA ; r. 19710 NW 41st Street, Opalocka, FL 33054

GREEN, William Edgar; '57 BBA ; r. Rt 3 Old Salem Rd, Conyers, GA 30207

GREEN, William Lee, IV; '77 BBA ; r. PO Box 236, Edison, GA 31746

GREEN, William Leslie; '69 MPA ; r. Rt 2 Box 638, Hampton, GA 30228

GREEN, William Robert; '73 BBA ; r. 165 Stanton Way, Athens, GA 30606, 404 549-5919

GREEN, William Thomas; '77 EDS ; r. 523 Cook Drive, Chatsworth, GA 30705

GREEN, William Walter, III; '71 BBA , '72 MBA , Asst. VP, First Natl Bank, Atlanta, GA, 404 588 5000; r. 4862 McPherson Dr., Roswell, GA 30075

GREEN, Wilson O., Jr; '62 BBA , Sales, Carroll Tire Co., PO Box 297, Mountain View, GA 30070, 404 366-5476; r. 555 Cox Rd., Roswell, GA 30075, 404 993 1266

GREEN, Woodrow Jackson, '50 MED , Retired Tchr.; r. RFD 5, Box 268, Franklin, GA 30217, 404 854 4735

GREEN, Dr Worth C., Jr; '47 BS , Dentist, Pvt Practice, Pendleton Dr., 210 Doctor's Bldg , Valdosta, GA 31601 912 244 1981 r 2205 New Dern, Valdosta, GA 31601, 912 242 3814

GREEN, Wyche Thomas, Jr; '66 BBA , Pres., Svc Supply Co., 306 Rome St., Carrollton, GA 30117; r 112 Dunwoody Dr., Carrollton, GA 30117

GREENBAUM, Betty '47 (See Karp)

GREENBERG, Alfred Henry, Dr, '55 BS , Physician, Pvt. Practice, 8750 Georgia Ave., Ste 127, Silver Spring, MD 20910, 301 587 0220, r. 6600 Kennedy Dr., Chevy Chase, MD 20015, 301 986 1228

GREENBERG, Charlotte (See Denny)

GREENBERG, Gail (See Kirk)

GREENBERG, Geraldine Isenberg (Marvin T); '43 BBA ; r. P O Box 74, Waycross, GA 31501

GREENBERG, Marcia '65 (See Kuniansky)

GREENBERG, Margo Ida '74 (See Tavss)

GREENBERG, Martha Wood (Richard); '64 BSED ; r. 611 Edmondson, LaGrange, GA 30240, 404 884 1812

GREENBERG, Rosalyn Ruth Miller (Emanuel); Ofc Worker; Mr. King, Inc., 1816 Third Ave. N., Birmingham, AL 35203, 205 254-2721; r. 340 Richmar Dr., Birmingham, AL 35213, 205 871 8506

GREENBERG, Sally Jean Konter (Stephen F.); '73 BSED , '74 MED ; Tchr.; Sprague Elem. Sch., Garden City, GA, 912 964-5928; r. 518 Hampton St., Savannah, GA 31405, 912 352-4442

GREENBERG, Stephen F.; '72 AB , '75 JD ; Atty.; Lee and Clark, PC, PO Box 8205, Savannah, GA 31402, 912 233-1271; r. 518 Hampton St., Savannah, GA 31405, 912 352-4442

GREENBERG, Yetta (See Finegold)

GREENBLATT, Harriet Wiseberg (Sidney R, Jr); '38 BFA ; r. 755 Saturn Apt F206, Jupiter, FL 33458

GREENBLATT, Sharilyn Anne Agoos (Edward L.); '65 MFA ; Homemaker; r. 70 Willow Glen NE, Atlanta, GA 30342, 404 252-5093

GREENBLATT, Sidney R, Jr; '36 BSC ; r. 755 Saturn Apt F206, Jupiter, FL 33458

GREENE, A. Mabel Sanders (Judson J.); '40 BSHE , Retired Tchr.; r. Box 122, Hamilton, GA 31811, 404 628 4803

GREENE, Albert Jarrell; '74 BBA ; Owner; Greene's Well Boring, Inc., Rt. 2, Gray, GA 31032, 912 986 3192; r. Same

GREENE, Alice Carey Keen (Jimmy P.); '57 BFA ; r Rt. 1, Americus, GA 31709

GREENE, Ms Barbara Ann; '76 BFA ; r. 512 1st Ave, McRae 31055

GREENE, Barbara Ruth '71 (See Wolf)

GREENE, Barry Steven; '75 BS ; r. 1396 Carolyn Dr., Atlanta, GA 30329

GREENE, Dr Benjamin Lee; '73 DVM ; Veterinarian; McDowell Veterinary Clinic, 100 Maple Ave., Marion, NC 28752, 919 489-2391; r. Rt. 1, Box 15, Marion, NC 28752, 919 652-8471

GREENE, Bertha Louise; Secy.; Life Ins. Co. of Ga., 600 W. Peachtree, Atlanta, GA 30308, 404 881 8800; r. 2505 Columbia Dr., D-5, Decatur, GA 30034, 404 284-6599

GREENE, Betty Willis (H C, Jr); '51 BSED ; r. 1309 20th St, Columbus, GA 31901

GREENE, Beverly Ralston (R. Steven); '72 BSED , '75 MED ; Math Tchr.; South Hall Jr. HS, Rt. 11, Box 454A, Gainesville, GA 30501, 404 532-4416, r. 3044 Charles Drive, Gainesville, GA 30501, 404 532-6648

GREENE, Beverly '68 (See Craton)

GREENE, Bonnie Brown (Michael W.); '71 BSHE , '75 MED ; Home Econ.; Clayton Cnty. Bd. of Educ., College Park, GA 30349, 404 766-6288; r. 6322 Waikiki Way, Forest Park, GA 30050, 404 366 9817

GREENE, Brian Curtis; '77 BS ; r. 2086 Morgan St., Marietta, GA 30062

GREENE, Carla Susan; '73 BSED ; r. 510 South Kennedy St, Metter, GA 30439

GREENE, Carolyn Merle (David Allen); '70 BSED ; r Po Box 1461, Americus, GA 31709

GREENE, Carolyn Geeslin (William N.); '51 AB , Tchr.; Greenfield Acad., Weston, GA 31832, 912 828-2805; r. Box 326, Lumpkin, GA 31815, 912 838 4858

GREENE, Carolyn Julia; '75 BFA ; r. 3954 Powers Ferry Rd. N.W., Atlanta, GA 30342

GREENE, Charles Robert; '72 BSFR ; r. PO Box 284, Jeffersonville, GA 31044

GREENE, Charles W; r. P O Box 13, Crawfordville, GA 30631

GREENE, Cynthia Lou; '75 MED ; r. Rte. 1, 1230 Chateau Ct., Fayetteville, GA 30214

GREENE, Daniel Zachary; '73 BSA ; Co-Owner, Operator; Greene Bros. Dairy, 912 986 3454; r Route 2, Gray, GA 31032, 912 986 3558

GREENE, David Allen; '69 BSA ; r. PO Box 1461, Americus, GA 31709

GREENE, Deborah Kay; '74 AB , r. 2141 Plum Lane, Austell, GA 30001

GREENE, Deborah Stella; '73 AB , '76 JD , Asst Solicitor Fulton Cnty , Atlanta, GA, 404 572 2911, r. 1034 Franklin Rd , Apt. L-15, Marietta, GA 30067, 404 422 0001

GREENE, Ms Debra Lisa; '77 AB ; r. Route 3, Alico Ranch, Quitman, GA 31643

GREENE, Donald George; '76 BBA ; Field Rep , Greene's Well Boring, Inc., Same as Residence, 912 986 3192; r. Rt. 2, Gray, GA 31032, 912 986 3558

GREENE, Donald Ray; '70 ABJ , Asst. to Exec VP, Admin., The Coca-Cola Co., PO Box 1734, Atlanta, GA 30301, 404 897 2546, r Atlanta, GA 30301

GREENE, Dorothy Douglas (Horton J.); '42 MFA , Principal, North Roswell Elem. Sch., Roswell, GA 30075, 404 993 6947; r. 12830 Hopewell Road, Alpharetta, GA 30201, 404 475 6109

GREENE, Dorothy '75 (See Jackson)

GREENE, Dorothy '34 (See Boyer)

GREENE Edgar Bruce '72 MED , r Rt 4 Box 365 Fitzgerald, GA 31750

GREENE Edgar Hill, Jr '49 AB , Investments, Self Employed Same as Residence r 1442 W Wesley Rd NW, Atlanta, GA 30327, 404 355 8564

GREENE, Edna Whitmire (Rufus R.), '42 BSHE , r 2945 Belaire Cir., Doraville, GA 30340, 404 457 3039

GREENE, Frances '73 (See Hendrix)

GREENE Francis Marion II '75 BSED , r Po Box 88794, Atlanta, GA 30338

GREENE Frankie Ruth '44 (See Dyer)

GREENE Franklin Monroe '68 BSED , r Box 1162 Moultrie, GA 31768

GREENE, Fredric Harvey; '56 BBA ; r. Greenacres Bar Ranch, Route 1, Culloden, GA 31016

GREENE, Gail '74 (See Thaxton)

GREENE, Geady Carol Dean (Wilmot Mcrae, Jr), '66 ABJ ; r. P O Box 811, Gainesville, GA 30501

GREENE, George Robert; '58 BBA , '62 MBA ; Asst Prof., Bus. Admin.; Ga. Coll., Milledgeville, GA 31061, 912 926-6125; r. 517 North Briarcliff Rd., Warner Robins, GA 31093, 912 923-8468

GREENE, George Truett; '48 MED ; Retired Chief Couns., Vocl. Rehab., Dept. of Human; r. 516 East 8th St., Rome, GA 30161, 404 232-4345

GREENE, Gypsy '68 (See Wisherd)

GREENE, Dr Harry Mark, '68 BSPH , Dentist, Pvt Practice, 109 W. Main, Dahlonega, GA 30533, 404 864-6107; r. PO Box 368, Dahlonega, GA 30533, 404 864-6689

GREENE, Hazel Julia (See Neel)

GREENE, Horton Julian, '41 ABJ , Atty , Pvt Practice, 292 S. Main, Alpharetta, GA, 404 475-6042; r. 12830 Hopewell Road, Alpharetta, GA 30201, 404 475-6109

GREENE, Hugh P., Jr; '65 BBA ; Mgr.; Trefz and Trefz, Inc., 1823 Walton Way, Augusta, GA 30904, 404 736-0350; r. 806 Dogwood Lane, Augusta, GA 30909, 404 738-2939

GREENE, Hugh Phillips; r. 2923 Henry St, Augusta, GA 30904

GREENE, Irving Edward; '77 MFA ; r. G108 Rogers Rd Area 2, Athens, GA 30601

GREENE, James Edward, Jr; '54 BBA , '58 MBA ; r 889 Artwood Rd NE, Atlanta, GA 30307

GREENE, James Norman; '74 MED ; r. 403 Northfield Rd., Valdosta, GA 31601

GREENE, James Thomas, Jr; '50 BSF , '56 MF ; Assoc. Prof.; Univ. of Ga.; r. 165 Roberts Rd., Athens, GA 30606, 404 543-5574

GREENE, Dr James Thomas; '61 BS , '63 MS , '67 PHD ; Clinical Psychologist; Private Practice, 2525 S. King St., 302, Honolulu, HI 96826, 808 955-5749; r. 2726 Laniloa Rd., Honolulu, HI 96813, 809 536-8965

GREENE, Jane Morris (Hugh P. Jr); '66 BSHE ; Chief Nutritionist, Inst.; Med. Coll. of Ga., 351 Out Patient Clinic, Laney Walker Blv, Augusta, GA 30902, 404 828-3886; r. 806 Dogwood Lane, Augusta, GA 30909, 404 738-2939

GREENE, Jesse Wayne, '70 BBA , r 3417 Shenandoah Dr, Macon, GA 31204

GREENE, Jessie Brinson (Thomas E., III); '69 BSED ; Homemaker; r. 280 Audubon Rd., Englewood, NJ 10005, 212 768-5487

GREENE, Jewell '72 (See Davis)

GREENE, Jimmy Ray; '72 BSA ; Farmer; Self Employed; r. Rt. 2, Box 94, Manassas, GA 30438, 912 739-3164

GREENE, Jo Ann; '60 BSHE , '62 MED ; r. 8940 Campbellton St, Douglasville, GA 30134

GREENE, John Monroe; '59 BBA ; CPA, Partner; Greene, Lindley and Co., PO Box 1406, Anderson, SC 29621, 803 226-7202; r. Box 189, Rte. 10, McClellan Rd., Anderson, SC 29621, 803 226-5712

GREENE, John Wesley; '62 BSA , '64 MS ; r. 1807 12th Avenue, Albany, GA 31707

GREENE, Johnny James; '65 BSPH ; r. Rt 1, Arabi, GA 31712

GREENE, Joseph A.; '42 AB ; Pres., Dealer; Greene Ford Sales, Inc., 1355 E. Main St., Torrington, CT 06790, 203 489-4133; r. 115 High Wood Rd., West Hartford, CT 06117, 203 523-7400

GREENE, Joseph Daniel; '71 BSPH ; r. P O Box 152, Gray, GA 31032

GREENE, Joseph David; '73 MA , VP, Dir of Human Dev.; The Pilgrim Health and Life Ins. Co., 1143 Laney-Walker Blvd., Augusta, GA 30903, 404 722-5517; r. PO Box 657, Thomson, GA 30824, 404 595-4860

GREENE, Josie Carolyn Parker (George S); '70 MSW , r Box 753, Cordele, GA 31015

GREENE, Kibby L. '74 (See Jackson)

GREENE, Louise '61 (See Henry)

GREENE, Lucile Noyes (Woodrow P.); '67 ABJ ; Homemaker; r. 1412 Westminster Dr., Columbia, SC 29204, 803 799-1102

GREENE, Lucille (See Doster)

GREENE, Lucy Robertson (W. Parker); '57 BSED ; Principal; W.G. Nunn Elem. Sch., 2201 N. Forrest St., Valdosta, GA 31601, 912 244-6544; r. PO Box 1509, Valdosta, GA 31601, 912 244-6823

GREENE, Margaret '65 (See Mays)

GREENE, Margery '65 (See Roberts)

GREENE, Marilyn Edlund (Jerry R.); '68 BSED ; Homemaker; r. 4216 Club Park Dr., Meridian, MS 39301, 601 482-1209

GREENE, Marion '68 (See Marshall)

GREENE, Marsha Topper (Martin H.); '58 BSED ; Kndgtn. Tchr.; Atlanta Jewish Ctr., Peachtree St., Atlanta, GA 30309, 404 875-7881; r. 1901 Cedar Canyon Dr. NE, Atlanta, GA 30329, 404 325-9481

GREENE, Martin Harvey; '57 AB ; Pres.; Pension Administrators, Inc., 3340 Peachtree St. NE, Ste 1765, Atlanta, GA 30326, 404 261-1765; r. 1901 Cedar Canyon Dr. NE, Atlanta, GA 30329, 404 325-9481

GREENE, Mary '70 (See Flynn)

GREENE, Mary Emily; '49 BSNE ; r. Leesburg, GA 31763

GREENE, Michael William; '72 BSED ; r. 6322 Waikiki Way, Forest Park, GA 30050

GREENE, Mildred Hal '32 (See Darby)

GREENE, Milton Anthony, 60 BBA , Pres., Investment Mgmt and Research, Inc., 41 Perimeter Ctr. E., Atlanta, GA 30346, 404 393-2623; r. 1766 Trapnall Dr., Dunwoody, GA 30338, 404 394-1644

GREENE, Monroe Ford, '49 BSF , 50 MF , Cnslt Forester; Self Employed; r. 4240 Timberlane Dr., Columbia, SC 29205, 803 782-4417

GREENE, Myles Frederick, 50 BBA , r Rfd 2, Broxton, GA 31519

GREENE, Nancy Ann '71 (See Smiley)

GREENE, Osceola B , 72 EDS , r Box 412, Ellaville, GA 31806

GREENE, Patricia Ann '66 (See Garrett)

GREENE, Patricia Wilson; '76 BSHE ; r. PO Box 761, Ft Valley, GA 31030

GREENE, Paul Eugene; '69 BS ; Tchr.; Douglas Cnty. Bd. of Educ., Box 1077, Douglasville, GA; r PO Box 616, Ellijay, GA 30540

GREENE, Phillip Rogers; '70 BBA ; Mgr.; Gray Distribution Svcs. Inc., Industry Ave., Albany, GA 31707, 912 436-7221; r. 2723 Radium Springs Rd., Albany, GA 31705, 912 883-3721

GREENE, Dr Ralph R, Jr; '62 BS ; r. P O Box 36, Ringgold, GA 30736

GREENE, Richard Douglas; '69 ABJ ; Mgr., VP; Sunny South Paint Co., 2503 Coral Way, Miami, FL 33135, 305 856-6730; r. 7500 SW 53rd Ct., Miami, FL 33143, 305 666-8328

GREENE, Dr Richard Hayes; '64 DVM ; r. Vienna Rd, Americus, GA 31709

GREENE, Richard Larry; '73 BSED ; Ga. State Senator; Atty.; Berlin, Hodges, and Greene, Ste 517, First Natl. Bank Bldg., Macon, GA 31201, 912 745-7931; r. 1910 Birchwood Way, Macon, GA 31211, 912 746-5719

GREENE, Rita Joann '72 (See Jones)

GREENE, Robert Marvin; '66 BBA , '71 JD ; Self Employed; , 520 Ocean Blvd., PO Box 1066, Ste 204, St Simons Island, GA 31522, 912 638-3341; r. 307-A 10th St., St Simons Island, GA 31522, 912 638-3948

GREENE, Robert Rex; '75 BBA ; Real Estate Agt.; Greene Real Estate Co , 205 Boulevard, Gainesville, GA 30501, 404 532-1245; r. 1421 Patton Drive, Gainesville, GA 30501, 404 532-7822

GREENE, Robert Steven; '72 BSED , '74 MED , '75 EDS ; Asst. Principal; South Hall Jr. HS, Rt. 11, Box 454A, Gainesville, GA 30501, 404 532-4416; r. 3044 Charles Drive, Gainesville, GA 30501, 404 532-6648

GREENE, Robert William; '57 BBA ; r. 1029 Ousley Pl, Macon, GA 31204

GREENE, Rochelle L. '73 (See Long)

GREENE, Roger Owen, '71 MED , Distributive Educ. Coord.; Southwest HS, 1837 Williamson Rd., Macon, GA 31206, 912 788-8474; r. PO Box 3034, Macon, GA 31205, 912 788-5509

GREENE, Rosalyn Pollock (Gerald A); r. 2230 S Patterson Blvd, Dayton, OH 45409

GREENE, Ruby Jane Stow (William Bernard); r. Box 545, Cartersville, GA 30120

GREENE, Rufus Cullen, II; '71 MED ; r. Route 4 Box 287, Reynolds, GA 31076

GREENE, Ruth '65 (See Bright)

GREENE, Sadie Ruth Cobb (Carlin); r. 510 So Kennedy St, Metter, GA 30439

GREENE, Sara Mason '48 (See Lane)

GREENE, Sarah Ruth '64 (See Deloia)

GREENE, Ms Sarah Harris Hollis; '76 MED ; r. 291 Garnet Ridge Dr, Athens, GA 30601

GREENE, Sheila Waters (Richard L.); '69 AB ; Former Tchr.; r. 1910 Birchwood Way, Macon, GA 31211, 912 746-5719

GREENE, Sue Covington (John M.); '60 AB ; Homemaker; r. Box 189, Rte. 10, McClellan Rd., Anderson, SC 29621, 803 226-5712

GREENE, Sue M. Rogers (); '42 BSHE ; Tchr.; Jonesco Acad., Box 775, Gray, GA 31032, 912 986-6666; r. Fraley St., Gray, GA 31032, 912 986-3920

GREENE, Thelma Driskell (Richard D.); '68 BSED , '69 MED ; Training Spec.; Sch. Volunteer Natl Dissemination Project, 1410 NE Second Ave., Miami, FL 33132, 305 371-2491; r. 7500 SW 53rd Court, Miami, FL 33143, 305 666-8328

GREENE, Thomas Edgar, III; '69 AB ; VP; Paine, Webber, Jackson and Curtis Inc., 140 Broadway, New York, NY 10005, 212 437-2571; r. 280 Audubon Rd., Englewood, NJ 07631, 212 768-5487

GREENE, Thomas William; '58 ABJ ; Asst. Atty Gen.; State Law Dept., 132 Judicial Bldg., 40 Capitol Sq., Atlanta, GA 30334, 404 656-3384; r. 3003 Country Squire Lane, Decatur, GA 30033, 404 939-6117

GREENE, Titus Walter; '66 MED ; r. 1334 Fern Forest Dr, Gastonia, NC 28052

GREENE, Violet '53 (See Williams)

GREENE, Warren E.; r. PO Box 631, Ft Valley, GA 31030

GREENE, Willanelle; '62 MED , '71 EDS ; r. Rt. 1, Clermont, GA 30527

GREENE, Dr William Andrew; '66 AB ; r. 1328 Jackson, Apt C, New Orleans, LA 70130

GREENE, William Bernard; '51 LLB ; r. Box 545, Cartersville, GA 30120

GREENE, Dr William W, Jr; '61 BS , '62 MA , '66 EDD ; r. 125 Bethany Drive, Scotts Valley, CA 95066

GREENE, William Tucker; '72 BSED ; r. C O J F Shook 350 S Pope St, Athens, GA 30601

GREENE, Willie Frank, '58 BSA , r Box 546, Ashburn, GA 31714

GREENE, Willie Grace '46 (See Pace)

GREENE, Wilmot Mcrae, Jr; '66 BBA ; r. Box 811, Gainesville, GA 30501

GREENE, Woodrow W.; '34 BSC ; VP, Dir.; Marion Manuf. Co., 700 Baldwin Ave., Marion, NC 28752, 704 652-3010; r. 9 Copeland Dr., Marion, NC 28752, 704 652-6563

GREENFIELD, Bruce Kenneth; '71 BSED ; VP; Boulevard Title Ins. Agcy., Royal Palm Beach Colony, Inc., 1030 Royal Palm Beach Blvd., Royal Palm Beach, FL 33411, 305 793-1000; r. 134 Ponce De Leon, Royal Palm Beach, FL 33411, 305 793-9200

GREENFIELD, John Wade; '73 JD ; r. 1434 Meadowcreek Ln, Dunwoody, GA 30338

GREENFIELD, Leonard; r. Rt. 2, Scoggins Rd., Dallas, GA 30132, 404 445-9798

GREENFIELD, Mickey Melvin, '58 JD , Dir.; Diversified Couns. Svcs., Inc., Same as Residence 31405, 912 354-1313; r. 4748 Fairfax Dr., Savannah, GA 31405, 912 354-9904

GREENFIELD, Robert George; '75 BS ; r. 7215 Selkirk Dr., Bethesda, MD 20034

GREENFIELD, Sonia Robbins (Mickey M.); '58 BSED ; Child Dev. Tech.; Comprehensive Mental Health Ctr.; Cnslt. and Educ., PO Box 5087, Savannah, GA 31405, 912 356-2172; r. 4748 Fairfax Dr., Savannah, GA 31405, 912 354-9904

GREENFIELD, Stanley Bertram; '61 AB ; Greenfield and Rogers Planning Svcs., 7825 Baymeadows Way, Ste. 1018, Jacksonville, FL 32216, 904 733-6688; r. 7901 Baymeadows Cir. E, Apt. 560, Jacksonville, FL 32216, 904 733-2419

GREENHAW, David Michael; '69 BS ; Draftsman; Continental Oil Co., 1695 Old West Broad St., Athens, GA 30601, 404 549-5096; r. 435 Forest Rd., Athens, GA 30605, 404 543-9649

GREENHAW, Glenda Harper (David M.); '66 BSED ; Librarian; Athens Unit, Ga. Retardation Ctr., 850 College Sta. Rd., Athens, GA 30601, 404 542-8970; r. 435 Forest Rd., Athens, GA 30605, 404 543-9649

GREENHAW, William Bryan, Jr; '71 EDS ; r. 3593 Overlook Ave, Macon, GA 31204

GREENIG, Barbara Kidder (Charles A. III); '51 ABJ ; r. 4158 Blackhawk Dr., Stone Mountain, GA 30083, 404 292-5505

GREENIG, Dr Charles A., III; '51 DVM ; Veterinarian, Owner; Dearborn Animal Hosp., 715 E. College Ave., Decatur, GA 30030, 404 377-6477; r. 4158 Blackhawk Dr., Stone Mountain, GA 30083, 404 292-5505

GREENIG, Dorothy Edna; '77 ABJ ; r. 4158 Blackhawk Dr., Stone Mountain, GA 30083

GREENLEAF, Joyce Anne; '75 BSED ; r. 760 Northland Court, Atlanta, GA 30342

GREENLEE, John Andrew Caul; '76 ABJ ; r. 2367 Engineers Dr, Marietta, GA 30062

GREENLEE, Mary Elysia; '76 MED ; Conservation Ranger; Dept. of Natural Resources, Game and Fish Div., LE, 1 Memory Ln., PO Box 786, Calhoun, GA 30701, 404 629-8674; r. Rt. 1, White, GA 30184, 404 382-0594

GREENLEE, Rebecca Anne; '76 ABJ ; r. 2367 Engineers Dr., Marietta, GA 30062

GREENLEES, Ms Diane Victoria; '76 AB ; r. 130-6 Hanover Pl., Athens, GA 30601

GREENMAN, Martha '70 (See Brady)

GREENMAN, Patricia Ann Underwood (Richard Miles); '70 BS , '74 MED ; r. 7900 Baymeadows Cir E Apt 45, Jacksonville, FL 32216

GREENMAN, Richard Miles; '70 BBA ; r. 7900 Baymeadows Cir E Apt 45, Jacksonville, FL 32216

GREENSTONE, Sidney Thomas; '65 BSPH ; r. 395 Monivea Lane, Roswell, GA 30075

GREENTREE, Carl; Retired Pres., Hofflin and Greentree Clothiers; r. 2525 Norris Rd., Unit 118, Columbus, GA 31907, 404 561-8098

GREENWALD, Danyse R (See Edel)

GREENWALD, Douglas Mark; '75 BBA ; Sales Rep., Southeast; ANDO Corp., 90 Lombardy Way NE, Atlanta, GA, 404 872-1616; r. 6980 Roswell Rd., Apt. D-2, Atlanta, GA 30328, 404 394-4260

GREENWALD, Jane Richelson (Douglas M.); '76 BSED ; r. 6980 Roswell Rd. Apt. D-2, Atlanta, GA 30328, 404 394-4260

GREENWALD, Janet Susan; '72 BSED ; r. 7425 Wellcrest Drive, Dallas, TX 75230

GREENWALD, Martha J '74 (See Elrod)

GREENWALD, Susan '68 (See Horne)

GREENWALD, William Sonner; '75 BSPH ; Pharmacy Mgr.; Gibson's Pharmacy of Athens, Inc., 175 Alps Rd., Athens, GA 30606, 404 549-2401; r. 215 Auburn Parkway, Athens, GA 30606, 404 549-9654

GREENWAY, Alton D.; '51 BSPH ; Co-Owner and Pharmacist; Chichesters Ingleside Pharmacy, 3051 Vineville Ave., Macon, GA 31204, 912 746-9608; r. 3713 Overlook Ave., Macon, GA 31204, 912 477-1469

GREENWAY, Betty Jane '66 (See Krebs)

GREENWAY, Carlos, Jr; '49 BFA ; Landscape Architect; Self Employed, Same as Residence; r. PO Box 451, Alma, GA 31554, 912 632-5546

GREENWAY, Carolyn V. '75 (See Cape)

GREENWAY, Lt-Col Charles Edwin; '53 BSED ; Retired, Bd. of Commerce, Clark Cnty.; r. 150 Cedar Creek Dr., Athens, GA 30601, 404 543-7439

GREENWAY, Charlotte '76 (See Bankston)

GREENWAY, Davis Thomas; '49 BSA ; Branch Mgr., S. Region; Asgrow Seed Co., Subdivision The Upjohn Co., 5307 Snapfinger Woods Dr., Decatur, GA 30035, 404 981-3630; r. 2010 Stephen Long Dr NE, Atlanta, GA 30305, 404 233-3973

GREENWAY, Deborah Lynn; '72 BSED ; r. 5845 Allen Court, Atlanta, GA 30328

GREENWAY, Deborah Upchurch; '73 BFA ; r. 3401 North Side Dr., Hapeville, GA 30354

GREENWAY, Dorine Cash; '61 BSED ; r. Rt. 1, Box 276, Flowery Branch, GA 30542

GREENWAY, Gregory Jackson; '74 BBA ; r. 2804 Old Norcross Rd., Tucker, GA 30081

GREENWAY, Helen D '52 (See Lowe)

GREENWAY, Dr Hubert T, Jr; '70 BS ; r. 715 Hanover Lane, Marietta, GA 30067

GREENWAY, Hubert Thornton; '50 BBA ; Acct.; Gen. Motors Corp., McDonough Blvd. and Sawtell Rd SE, Atlanta, GA, 404 622-4611; r. 506 Ponce De Leon Pl., Decatur, GA 30030, 404 373-9708

GREENWAY, Jacob Franklin; '71 BSA ; r. Rt 1, Flowery Branch, GA 30542

GREENWAY, Kay B , '75 ABJ , Asst Communications Mgr.; Trust Co. Bank, PO Drwr 4418, Atlanta, GA 30302, 404 588-7230; r. 30 Standish Ave , Atlanta, GA 30309, 404 875-1055

GREENWAY, Marian Baker (Clyde W. C.); '38 BSHE ; Homemaker; r. 2804 Old Norcross Road, Tucker, GA 30084, 404 938-1188

GREENWAY, Mary Alice '63 (See Darden)

GREENWAY, Nancy '76 (See Hopkins)

GREENWAY, Stephen Ronald; '77 BSA ; r. Route 3, Alma, GA 31510

GREENWAY, Dr Wiley J., Jr; '51 DVM ; Owner; Peachtree Animal Hosp., 4839 Peachtree Rd., Chamblee, GA 30341, 404 457-2591; r. 5282 W. Kingston Ct., Atlanta, GA 30342, 404 255-5480

GREENWAY-ISERN, Ms Lynda Kay; '77 AB ; r. 3713 Overlook Ave., Macon, GA 31204

GREENWOOD, John William; '53 BSED ; r. 301 Chestnut St, Trion, GA 30753

GREENWOOD, Mary Deborah Anne; '76 BBA ; Sales; J. P. Allen and Co., 231 Peachtree St. NE, Atlanta, GA 30309; r. 2251 Peachtree Rd. NW Z-1, Atlanta, GA 30309, 404 351-6012

GREENWOOD, Sarah Ida McKoy (William M); r. 8568 Price Ave, Douglasville, GA 30134

GREENWOOD, Susannah '70 (See Masten)

GREER, Barbara Lynn; '74 BFA ; r. Box 188 Fort Hill, Loudon, TN 37774

GREER, Belle M '35 (See Bowen)

GREER, Betty '70 (See Olson)

GREER, Betty June; '75 BSHE , '76 MS ; Communications Cnslt.; Southern Bell Telephone Co., 1007 Memorial Ave., Griffin, GA 30223, 404 227-9134; r. 804 Sunnybrook Dr., Griffin, GA 30223, 404 228-5934

GREER, Bonnie P Brinson (James Larry); '65 BSED ; r. Box 5876, Apo New York, NY 09012

GREER, Carol Clark Holt (James Fred); '49 BFA ; r. 325 N Milledge Ave, Athens, GA 30601

GREER, Carolyn Christine; '73 AB , '75 MSW ; r. 1004 North Pearl Ave, Douglas, GA 31533

GREER, Celeste Gormley (J Thomas); r. 40 Northwood Ave NE, Atlanta, GA 30309

GREER, Deborah Graham; '71 AB ; r. 594 Westover Drive, Atlanta, GA 30305

GREER, Edgar Smith, Jr; '49 BSF , '50 MF ; Dist. Forester; Hiwassee Land Co., Box 779, Newnan, GA 30263, 404 253-5802; r. Rt. 7, Box 257, Newnan, GA 30263, 404 253-6141

GREER, Elizabeth '67 (See Allen)

GREER, F. '69 (See Christensen)

GREER, Fayet '64 (See Ewing)

GREER, Frank R.; Retired; r. PO Box 291, Buford, GA 30518, 404 945-7632

GREER, Fred Warren, Jr; '62 BSA , '64 MS ; r. Rt 1, Mansfield, GA 30255

GREER, Furman N., Jr; '48 JD ; r. 811 Bradford St, Gainesville, GA 30501

GREER, Glenda W. Wright; '66 AB ; Librarian; Dekalb Sch. System, 5035 Vermack Rd., Dunwoody, GA 30338, 404 394-4442; r. 3201 Henderson Mill Rd., Apt. 1B, Atlanta, GA 30341, 404 934-3304

GREER, James Alfred; '43 BSA ; r. 5 Rucky Dr, Dalton, GA 30720

GREER, James Edward; '75 BBA , '77 MBA ; Loan Adjuster; First Natl. Bank of Athens, 101 N. Lumpkin, Athens, GA 30601, 404 546-1866; r. 125 Baxter Drive, Apt. AT3, Athens, GA 30601, 404 549-3130

GREER, James Fred; '49 BBA ; r. 325 N Milledge Ave, Athens, GA 30601

GREER, Capt James Larry; '64 ABJ ; r. Box 5876, Apo New York, NY 09012

GREER, James Murray, Jr; '67 BBA ; r. 2756 Cora Dr, Columbus, GA 31906

GREER, Jane Richardson (Furman N, Jr); r. 811 Bradford St, Gainesville, GA 30501

GREER, Jeannette '71 (See Achord)

GREER, John Benjamin; '52 BSA ; r. 505 Forest Glen Rd, Albany, GA 31705

GREER, John Dozier, Jr; '66 BSF ; r. 5538 Mariner Dr, Columbus, GA 31904

GREER, John Thomas; '41 BSC ; r. 594 Westover Dr, Atlanta, GA 30305

GREER, Karen Evon; '75 ABJ ; r. 1785 Monroe Dr NE, Atlanta, GA 30324

GREER, Keely Grant; '32 BSA ; Pres.; Greer, Davies and Clark Ins. Co., 2861 Chattanooga Rd., Rocky Face, GA 30740, 404 673-4512; r. PO Box B, Rocky Face, GA 30740, 404 278-4607

GREER, Kenneth Michael; '76 BBA ; r. 329 Meadowridge Rd, Warner Robins, GA 31093

GREER, Laura Nolan; '72 BFA ; r. 1136 Peachtree Street, St Simons Island, GA 31522

GREER, Lila Mary; '69 BSED ; r. Columbia Pike, Franklin, TN 37064

GREER, Linda Christine '74 (See Jackson)

GREER, Lowell Alan, '70 BBA ; r. 2416 E Doublegate Dr, Albany, GA 31701

GREER, Margaret Kirven; '75 AB ; Clinical Couns. II, Whitten Village, S. Car. Dept of Mental Retardation, Columbia Hwy., Clinton, SC 29325, 803 833-2733; r. 111A Pinehaven St., Laurens, SC 29360, 803 984-2369

GREER, Martha Judith; '72 EDD ; Assoc. Prof.; Oxford Coll. of Emory Univ., Oxford, GA 30267, 404 787-1122; r. Box 615, Oxford, GA 30267, 404 786-8745

GREER, Mary Lou '64 (See Melvin)

GREER, Michael Harold; '75 BSA ; Cnty. Exec. Dir.; USDA Agr. Stabilization and Conservation Svc., PO Box 39, Barnesville, GA 30204, 404 358-0787; r. Eatonton St., Monticello, GA 31064, 404 468-6705

GREER, Norma Grant; '72 ABJ ; r. 5 Rucky Drive, Dalton, GA 30720

GREER, Norris Sanders; '65 BS ; Unadilla Ga, 31091

GREER, Pamela Crisler; '77 AB ; Med. Library Asst.; Emory Univ., Atlanta, GA, 404 329-5818; r. 1457 E. Raintree Crossing, Roswell, GA 30076, 404 993-1462

GREER, Patricia '74 (See Smith)

GREER, Paul Marten, '75 ABJ , r 5 Horizon Rd , 503, Ft Lee, NJ 07024

GREER, Penny Ruth; '73 BSED ; r. 2756 Cora Drive, Columbus, GA 31906

GREER, Rebecca '65 (See Long)

GREER, Rita Nisbet, '76 MED , r 5 Rucky Drive, Dalton, GA 30720

GREER, Robert Franklin; '67 BSA , Partner; Greer's Dairy, Hampton, GA 30228, 404 946-4762; r. Rt. 1, Box 190, Hampton, GA 30228, 404 946-3130

GREER, Robert Sidney; '51 BSED ; Pres.; Greer and Roland, Inc., 628 Angier Ave., Atlanta, GA 30308, 404 688-3013; r. 3079 Greenwood Dr., Douglasville, GA 30134, 404 942-0173

GREER, Roger Dale; '72 BSFR ; r. Route 3, Tifton, GA 31794

GREER, Sarah Rebecca (Becky) '70 (See Brannan)

GREER, Dr Sharon Anne; '76 PHD ; r. 113 Hursey St., Pass Christian, MS 39571

GREER, Shirley Littlefield (Frank C.); '72 MED ; Elem. Sch. Principal; Fulton Cnty. Bd. of Educ., DeLowe Dr., East Point, GA 30334, r 3569 Herschel Road, College Park, GA 30337, 404 767-5433

GREER, Steven Kirk; '75 BBA ; r. Route 2 Hartwell Road, Lavonia, GA 30553

GREER, Thomas Ensley; '75 JD ; r. Tisinger and Tisinger, 202 Tanner Street, Carrollton, GA 30117

GREER, Thurman Clyde, Jr; '67 BSA ; r. Rt 1, Cleveland, GA 30528

GREER, Tifton Seth; '42 BBA , '55 LLB ; r. 924 Rudolph St N W, Gainesville, GA 30501

GREER, Tom M Nisbet (James Alfred); '42 BBA ; r 5 Rucky Dr, Dalton, GA 30720

GREER, Dr William Emmette; '57 DVM ; r. Po Box 1381, New Iberia, LA 70560

GREESON, Barbara Ruth Roberts (Berlie L); '63 BSHE ; r. Rt 1 Box 129 G, Chatsworth, GA 30705

GREESON, Carolyn Thomason (Jack Robert); '61 BSED ; r. 119 Powell Dr, Dalton, GA 30720

GREESON, Ms Gail Mcdonald; '73 BSED ; r. 202 Buena Vista St., Winder, GA 30680

GREESON, Jack; '34 BSC ; r. Chatsworth, GA 30705

GREESON, Jack Robert; '59 BSED ; Vocl. Supv.; Southeast Whitfield HS, 1954 Riverbend Rd., Dalton, GA 30720, 404 226-2753; r. 119 Powell Dr., Dalton, GA 30720, 404 277-9508

GREESON, Jon Loring; '72 BSED ; r. 202 Buena Vista, Winder, GA 30680

GREESON, Judith M; '64 BS ; r. Box 156, Oakboro, NC 28129

GREESON, Linda Gail; '73 MED ; r. Route 1, Statham, GA 30666

GREESON, Ray Francis; '49 BSED ; Vocl. Educ Supv.; Ga. Dept. of Educ., 340 State Office Bldg., Atlanta, GA 30334, 404 656-2550; r. 450 Colewood Way, Atlanta, GA 30328, 404 394-7904

GREESON, Thomas Weston; '71 BBA , '74 MBA ; Legislative Analyst and CPCU Recipient; Alliance of American Insurers, 20 N. Wacker Dr., Chicago, IL 60606, 312 346-5190; r. 455 W. Wellington, Apt. 452, Chicago, IL 60657, 312 929-6761

GREESON, Thomas Worley; '60 BA ; Pres.; Cohutta Banking Co., 211 S. Third Ave., Chatsworth, GA 30705, 404 695-9431; r. Box 10, Chatsworth, GA 30705, 404 695-5830

GREFE, Jay Norman, Jr; '77 BSPH ; r. 92 Myrna Court, Athens, GA 30601

GREGG, Donald Winfield; '59 BSA ; r. Oyster Bay Community, P O Box 232, Chincoteague, VA 23336

GREGG, Joseph Morton, '70 BBA , r. 2905 Crossfork Dr Apt 4-C, Wilmington, DE 19808

GREGG, Nancy Wade Coile (L N); '54 BSED ; r. 909 Greenwood Place, Dalton, GA 30720

GREGG, Patricia A Thornton (William Joseph); '60 BSED ; r. Monroe, GA 30655

GREGG, Patricia Lee; '73 BSED ; r. Box 114 Rt 2, Hockessin, DE 19707

GREGG, Richard Dennis; '62 BBA ; VP, Partner; T. David Goodwin Cos., 48 S. Prescott, Suite 2, Memphis, TN 38111, 901 327-5636; r. 2306 Hawks Moor Pl., Cordova, TN 38018

GREGG, Shirley '56 (See Atkinson)

GREGG, Susan '70 (See Pheiffer)

GREGG, Winston Reed, Jr; '67 BS ; Dir., Data Processing; Credit Bur. Inc., 1600 Peachtree St., Atlanta, GA 30302, 404 875-8321; r. 3708 Bramblevine Circle, Lithonia, GA 30058, 404 981-5880

GREGORIE, Charles C, Jr; r. P O Box 33, Macon, GA 31202

GREGORIE, John Asher; r. 464 N Willow Wood Dr, Palatine, IL 60067

GREGORIE, Joyce E Arrington (John Asher); '48 AB ; r. 464 N Willow Wood Dr, Palatine, IL 60067

GREGORY, Alfred Preston; '67 ABJ ; Pers., Safety Mgr , Shockey Industries, Martinsburg Pike, Rt 11 N., Winchester, VA 22601, 703 662-2541; r Route 1, Box 232, Clear Brook, VA 22624, 703 667-7763

GREGORY, Allen Granville, Jr; '68 BBA , '69 MA , SE Mktg. Mgr.; McCormack and Dodge Corp., Newton, Mass., 124 N. McDonough St., Jonesboro, GA 30236, 404 477-1020; r. 1718 Old Rex Morrow Rd., Morrow, GA 30260, 404 961-6614

GREGORY, Amanda L. Alston (Henry D.); '69 BSED ; r. 3832 Land O Lakes Dr., NE, Atlanta, GA 30342

GREGORY, Anita Louise; '72 MED ; r. Box 453, Main Street, Ridge Spring, SC 29129

GREGORY, Arlene '59 (See Spence)

GREGORY, Bruce Penland; '57 BLA ; Landscape Architect; National Park Svc., US Dept. of Interior, Washington, DC, 301 948-8034; r. 19325 St Johnsbury Ln., Germantown, MD 20767, 301 972-0189

GREGORY, Charles Gaither; '61 BSF , '71 MED ; r Third St, Vienna, GA 31092

GREGORY, Cherry Susan; '77 BSED ; Grad Student, Univ of Ga , Athens, GA, r 1325 Grantland Road, Griffin, GA 30223, 404 543-7608

GREGORY, Cleburne E., Jr; '34 JD ; Atty., Partner; Arnall, Golden and Gregory, 1000 Fulton Fed Bldg., Atlanta, GA 30303, 404 577-5100; r. 3488 Valley Rd., Atlanta, GA 30305, 404 261-1407

GREGORY, Cleburne Earl, III; '73 JD ; Atty.; Arnoll, Golden and Gregory, Fulton Fed. Bldg., Atlanta, GA, 404 577-5100; r. 540 Pine Forest Dr., Atlanta, GA 30342, 404 256-3779

GREGORY, Cynthia A '70 (See Raines)

GREGORY, Darrell Weldon, Jr; '69 BSA , '71 MS ; r Bethany Rd, R-2, Madison, GA 30650

GREGORY, Edwin Alton; '71 MSW ; Non-Medical Dir.; Central St. Hosp., Milledgeville, GA 31062, 912 453-5021, r 220 Carrington Dr , Milledgeville, GA 31061, 912 452-8263

GREGORY, Elizabeth J. (See Duke)

GREGORY, Emily Betts (Marshall T); '32 BS , '64 EDD ; r. 45 Williamsburg Ln, Athens, GA 30601

GREGORY, Ferman James; '56 BSA , '66 MED ; r. Stephens Co High, Eastanollee, GA 30538

GREGORY, Gyles Edward, Jr; '65 BBA ; Asst. Mgr., Branch Ofc.; Crawford and Co., PO Box 52867, Northside Station, Atlanta, GA 30355, 404 262-1841; r. 744 Lost Creek Cir., Stone Mountain, GA 30088

GREGORY, James Richard; '69 AB ; r. 2553 Noel Street, Richmond, VA 23234

GREGORY, Dr James Royce; '62 BS ; Physician; Gregory, Wages and Eidson, PC, 1109 Burleyson Dr., Dalton, GA 30720, 404 278-4640; r. Mt. Sinai Rd., S., Dalton 30720, 404 278-9329

GREGORY, Jeffrey David; '76 ABJ ; r. Rt 1 Box 110-A, Warm Springs, GA 31830

GREGORY, Jennifer (Jenni) Harkins (Charlie E.); '76 BSED ; Tchr.; Union Cnty. Bd. of Educ., School St., Blairsville, GA 30512, 404 745-2483; r. Rt. 3, Box 72B, Blairsville, GA 30512, 404 745-5191

GREGORY, John W; '70 MED , '76 EDS ; r. 139 Hollywood Estates, Bogart, GA 30622

GREGORY, Julia Temple (Cleburne E. III); '73 MED ; Homemaker; r. 540 Pine Forest Rd., Atlanta, GA 30342, 404 256-3779

GREGORY, Ms Karen Cowley; '76 MED ; r. Rt. 1 Box 110a, Warm Springs, GA 31830

GREGORY, Laurie Catherine; '74 ABJ ; r. 6990 Brandon Mill Road, Atlanta, GA 30328

GREGORY, Linda Arlene Veatch (James Ray); '62 BFA ; r. Mountainpark Rd, Roswell, GA 30075

GREGORY, Lois '69 (See Phillips)

GREGORY, Dr Lyman J, Jr; '58 BSED , '60 MED ; r 1092 Hendersonville Rd, Asheville, NC 28803

GREGORY, Margaret Ruth; '72 MED ; r. Box 453, Main Street, Ridge Spring, SC 29129

GREGORY, Mary Patricia '66 (See Upshaw)

GREGORY, Mary R. Jay (Darrell W.); '73 MED ; Tchr , Cobb Cnty Bd of Educ , Wadell St., Marietta, GA 30062, r 1861 Gallant Fox Ln , Marietta, GA 30062, 404 973-2478

GREGORY, Nell Marie; '71 AB ; r. 4748 19th NE, Seattle, WA 98105

GREGORY, Patricia D; '66 AB ; r. 1108 10th St SE, Moultrie, GA 31768

GREGORY, Robbie Jay (Darrell Weldon, Jr); '69 BSED ; r. Bethany Rd, R-2, Madison, GA 30650

GREGORY, Robert Taylor, Jr; '75 MBA ; r. 1702 Fredericksburg St., Lakeland, FL 33803

GREGORY, Rowland Eugene, '50 BS , Pres , Owner; Suncoast Roofers Supply, Inc., PO Box 12587, St Petersburg, FL 33733, 813 821-9595, r. 6830 23rd St. S, St Petersburg, FL 33712, 813 867-2252

GREGORY, Ruth Head (S H); '41 BSED , '52 MED ; r. Route 1, Jefferson, GA 30549

GREGORY, Sarah A '42 (See Norton)

GREGORY, Shirley '69 (See Wright)

GREGORY, Stephany Martin (Alfred P.); '67 ABJ ; Realtor-Assoc.; Foxwood Realty Co., 209 Weems Ln., Winchester, VA 22601, 703 667-4180; r Route 1, Box 232, Clear Brook, VA 22624, 703 667-7763

GREGORY, Stephen Warren; '73 BSA ; r. 3200 Lower Roswell Rd, Marietta, GA 30062

GREGORY, Steven Rosser; '74 BBA ; r. PO Box 225, Eatonton, GA 31024

GREGORY, Thomas Hardy, II; '56 BBA ; Med Maintenance; US Army; r. Holland Park Dr., Apt 3A, Ellenwood, GA 30049, 404 361-2835

GREGORY, Vivian '61 (See Richards)

GREGORY, Willie Glen, '63 BS ; r. 1108 10th St, Moultrie, GA 31768

GREGORY, Wm Eugene, Sr; '53 MED , '71 EDS ; r 214 Granada Terr, Warner Robins, GA 31093

GREIDER, John Calhoun; '53 AB ; r. 3576 Olympic Drive, Kennesaw, GA 30144

GREIFF, Richard Malcolm; '76 BS ; r. 1030 Mason Wds Dr , Atlanta, GA 30329

GREINER, Charles Edward; '51 ABJ ; r. P O Box 945, Valdosta, GA 31601

GREINER, Jacqueline G; '72 BSED ; r. 500 4th Street, Waynesboro, GA 30830

GREIS, Florence '71 (See Sumner)

GREKSA, Marjorie '64 (See Chesnut)

GRENEKER, Jane Bracewell (Eugene F. III); '63 ABJ ; r. 2546 Wilson Woods Dr., Decatur, GA 30033, 404 634-5875

GRENGA, John Kelly; r. Rt 4 Box 223 B, Newnan, GA 30263

GRENIER, Guillermo J, '66 MA ; r. c o Tere Costa, 1567 Meridian Ave, Apt 1, Miami Beach, FL 33139

GRENIER, Kelvin Thomas; r. 4617 Oswood Court, Tucker, GA 30084

GRENIER, Sr Marie-Anne Cecile, '75 EDD ; Prof , Chmn Math and Educ Depts , Notre Dame Coll., 2321 Elm St , Manchester, NH, 603 669-4298, r Manchester, NH 03104, 603 623-9176

GRENIER, Nelida Mendez (Guillermo J.); '66 MA , r. C O Tere Costa, 1567 Meridian Ave, Apt 1, Miami Beach, FL 33139

GRENOBLE, Dr Richard Alexander; '75 DVM ; Staff Physician; Crater Road Veterinary Hosp., 464 S Crater Rd., Petersburg, VA 23803, 804 733-8202; r. Rt. 1, Box 184-A, Petersburg, VA 23803, 804 861-8105

GRENVICZ, Edward; '71 BBA ; Owner; Auto Radio Distributing, Inc.; r. 80 N. Cobb Parkway, Marietta, GA 30062, 404 394-5743

GRENVICZ, Lillian Wills; '71 BSED ; r. 9 Brookwood Ave., Commerce, GA 30529

GRESE, Carolyn Avery (Frank, Jr); '74 BSED ; Speech Pathologist; Broadview Ctr. Hosp., 9543 Broadview Rd., Broadview Heights, OH 44147; r 6111 Willowlake Dr., Hudson, OH 44236

GRESE, Frank, Jr; '74 ABJ ; Zone Mgr., Cleveland Dist. Sales Ofc.; Ford Motor Co., Lincoln-Mercury Div., 5800 Grant Ave., Cleveland, OH 44105; r 6111 Willowlake Dr., Hudson, OH 44236

GRESH, Helen Ruth, '76 MA , Credit and Collections; KXAS-TV, PO Box 1780, Ft Worth, TX 76101, 817 429-1550; r. 124 Coventry Pl., Ft Worth, TX 76107, 817 332-6803

GRESHAM, Amelia Anne; '76 BFA ; Sales; Paul Walsh Datsun, Honda, 2066 Eisenhower Pky., PO Box 4826, Macon, GA 31208, 912 781-8440; r 3645 Columbus Rd., Apt. 1C, Macon, GA 31204, 912 745-2361

GRESHAM, Angela Colleen; '77 BSPH ; r. 210 Bass Road, Macon, GA 31204

GRESHAM, Angela May; '74 BSED ; r. 1817 Millwood Rd., Sumter, SC 29150

GRESHAM, Dr Charles Arthur; '70 BSF ; Asst. Prof of Forestry; Clemson Univ., Belle W. Baruch Forest Sci. Inst., PO Box 596, Georgetown, SC 29440, 803 546-4402; r. PO Box 343, Georgetown, SC 29440, 803 546-3474

GRESHAM, Christine F; '76 BFA ; r. Box 766, Washington, GA 30673

GRESHAM, Eloise (See Witham)

GRESHAM, Francis (See Mitchell)

GRESHAM, Joan (See Perry)

GRESHAM, Julius Wilkes, '59 BBA , r 905 Woodmont Lane, Lakeland, FL 33801

GRESHAM, Lynda Lewis Johnson (William Johnson); '65 BSED ; r. Rt 1 Box 312, Washington, GA 30673

GRESHAM, Mary Morton; '43 AB ; Section Head, Admin.; The Coca-Cola Export Corp., PO Drwr 1734, Atlanta, GA 30301, 404 897-4763; r. 690 Sycamore St., Decatur, GA 30030, 404 377-1910

GRESHAM, Mary Sue '62 (See Dunaway)

GRESHAM, Mignon W. '50 (See Dorminy)

GRESHAM, Monsey T; '73 MED ; r. Cherry St., Maxeys, GA 30671

GRESHAM, Thomas Henry; '74 AB ; r. C O Steve Pekkala, Po Box 8341, Atlanta, GA 30306

GRESHAM, Tyler Rhymes, Jr; '71 BBA ; r. 6453 Crestline Ter, Norcross, GA 30071

GRESHAM, Dr Walter Shelton; '54 BS ; Physician, Bowdon Med. Assoc. P.C., 425 College St., Bowdon, GA 30108, 404 258-3333; r. 421 Tarpley Ave., Bowdon, GA, 404 258-2551

GRESHAM, William R, Jr; '59 BS ; r. 704 Wisteria Way, Lagrange, GA 30240

GRESSANG, Jean Condry; '68 BM , '70 MFA ; r 1904 Miccosukee Road #6, Tallahassee, FL 32303

GRESSETT, Teresa Jane '76 (See Coleman)

GRESSETTE, Douglas Erwin; '68 BSA ; r. Po Box 15, Summerville, SC 29483

GRESSETTE, Robert Bruce; '66 MED , '73 EDS ; Couns., Asst. Coach; Wilson Sch., 17th St., Tifton, GA, 912 382-8132; r. 809 Texas Dr., Tifton, GA 31794, 912 382-5610

GRETCHEN, Michael George; '74 MBA ; r. 2509 Calhoun St, New Orleans, LA 70118

GRETENSTEIN, Frances Solomon (Lester); '44 BBA ; r. 311 Early St., Savannah, GA 31405, 912 355-2347

GREVEMBERG, Drue '58 (See Hudson)

GREVEMBERG, Ellen '62 (See Hogan)

GREVEMBERG, Mary E; '69 BSED ; r. 1409 E 48th St, Savannah, GA 31404

GREVEMBERG, Vincent Joseph, '77 BS , Civil Engr. Aide; Chatham Cnty. Engr., 127 Abercorn St., PO Box 8414, Savannah, GA 31401, 912 234-8842, r 1339 East 52nd St , Savannah, GA 31404, 912 354-7768

GREY, James Elting; '75 BSA ; Owner; Greys' Greenhouses, DeGarmo Rd , Poughkeepsie, NY 12603, 914 471-7577, r 31 S White, Poughkeepsie, NY 12603, 914 471-4334

GREY, Judith Eileen '66 (See Freeman)

GREY, Mary L. Kuske (William R.); '72 BS , Assoc Mgr., Electronic Systems Dept.; Prudential Insurance Co., Prudential Bldg., Jacksonville, FL 32211, 904 398-2810; r. 1356 Lostara Ave West, Jacksonville, FL 32211, 904 724-2739

GRIBBLE, M Henrietta '47 (See Caylor)

GRIBBLE, William H., III; '67 ABJ , Admin., Gribble Brothers, Rental, Rutledge Pk., Knoxville, TN 37203; r. PO Box 368, Nashville, TN 37202

GRICE, Ann Victoria '70 (See Blalock)

GRICE, Duane, '57 BBA , VP, Citizens and Southern Natl Bank, 709 Broad St., Augusta, GA 30902, 404 722-2661; r. 509 Winchester Dr., Augusta, GA 30909, 404 733-4143

GRICE, Frances '53 (See Lipscomb)

GRICE, Frieda Carole, '66 BFA ; r. 2035 Hairston Rd , Stone Mountain, GA 30083

GRICE, Gary Getson; '73 BSED , Ofcr ; US Navy USS Valdez, FF 1096, FPO New York, NY 09501; r 402 Royal Palm Blvd., Apt 202, Charleston, SC 29407, 803 556-6883

GRICE, John Paul; '73 BSA , Tchr , Fayette Cnty HS, Lafayette St., Fayetteville, GA 30214, 404 461-6079; r PO Box 31, Fayetteville, GA 30214, 404 461-3626

GRICE, Warren Calhoun; '71 AB ; r. 2420 Delaware Ave, Macon, GA 31204

GRIDER, Cecilia Ethel '71 (See Chastain)

GRIDER, Leslie '69 (See King)

GRIDLEY, Gordon Jesse; '62 BSA ; Artist; Self Employed, Same as Residence; r. 1463 Indian Forest Ct., Stone Mountain, GA 30083, 404 289-8249

GRIEB, Terry John, '70 MA , r 1645 NW 124 St , Miami, FL 33167

GRIER, Andrew Douglas, '73 BSED , r 440 North Avenue, Blakely, GA 31723

GRIER, Elbert Lesueur; '65 AB ; r. 419 River St, Blakely, GA 31723

GRIER, Jimmy Hall; '75 MFA ; r. 101 Dugan Ct., Augusta, GA 30906

GRIER, Linda Gail '64 (See McNew)

GRIER, Mae '72 (See Harrell)

GRIER, Patricia Faye; '77 BS ; r. Route 5, Box 186, Blakely, GA 31723

GRIER, Peggy Ann; '71 BBA , '73 MED ; r. Rt 4 Macon Rd, Dublin, GA 31021

GRIER, Phil Garrette; '73 ABJ ; r. 485 Patricia Way, Marietta, GA 30060

GRIER, Rachael Irene; '74 MPA ; r. 2153 Redwine Ave., College Park, GA 30337

GRIER, Robert Gamble; '68 AB ; Dir., Agt. Dev.; Lincoln Natl. Sales Corp. of Ga., Ste. 400, 3715 Northside Pky., Atlanta, GA 30327, 404 266-1832; r. 281 Northgate Trace, Roswell, GA 30075, 404 992-4877

GRIESER, Raymond Andrew; '62 BSA ; Mgr., Sunshine Biscuits, PO Box 7, Sayreville, NJ 08872; r. 40 Stillwell Road, Freehold, NJ 07728, 201 431-2468

GRIFFENHAGEN, Mary Beck; '53 BSPH ; r. c o Bessie M. Jones, 137 Knoxville, Ft Valley, GA 31030

GRIFFETH, Addis '56 (See Colvin)

GRIFFETH, Alton White; '51 BFA ; r. 3704 Del Rio Terr, Decatur, GA 30032

GRIFFETH, Ann Thurmon (Joe L.); '49 AB ; r. RFD 2, Commerce, GA 30529, 404 335-4380

GRIFFETH, Barbara H '58 (See Salter)

GRIFFETH, David Warren, 68 AB , 72 JD Atty , Griffeth, Henry and Marshall, 957 Baxter St , Athens, GA 30606, 404 353-1360; r. 221 Morton Ave., Athens, GA 30601, 404 353-1364

GRIFFETH, Dorothy '49 (See Hester)

GRIFFETH, Doyle William; '72 BBA ; r. 801 East Broad St, Winder, GA 30680

GRIFFETH, E. Carlton (Ed); '55 BBA ; VP, Secy.; Universal Window Corp., PO Box 3215, Charlotte, NC 28203, 704 394-3351; r. Rt. 6, Box 101, Mooresville, NC 28115, 704 663-5466

GRIFFETH, Earl; r. Bogart, GA 30622

GRIFFETH, Edward K; '38 BSC ; r. 10015 Chevy Chase, Houston, TX 77042

GRIFFETH, Frances (See Holmes)

GRIFFETH, Gene S Wheeler (Milton Daniel); '50 ABJ ; r. 211 Robin Dr, Anderson, SC 29621

GRIFFETH, George Lamar; '32 BSC , '34 MSC ; r 4282 Roswell Rd H-2, Atlanta, GA 30342

GRIFFETH, Hallie '33 (See Crawford)

GRIFFETH, Henry C., Jr; '62 BBA , VP; New Way Cleaners and Launderers, 394 Prince Ave., Athens, GA 30601, 404 543-1462; r. 153 West View Dr., Athens, GA 30601, 404 543-3171

GRIFFETH, Hillman Francis; r. R F D 2, Athens, GA 30601

GRIFFETH, James Calhoun; '67 BSA , '69 MED ; r Po Box 709, Ashburn, GA 31714

GRIFFETH, James Guy, 65 BSED , r 500 W May St, c o Ouzts Chev Co, Winder, GA 30680

GRIFFETH, James Lloyd; r. 1135 E 49Th, Tulsa, OK 74105

GRIFFETH, Janet S Jarnagin (George Lamar); '32 ABJ ; r. 4282 Roswell Rd H-2, Atlanta, GA 30342

GRIFFETH, Janice Farneti (Charles W.), '59 BSED , Homemaker; r. 180 Moss Side Drive, Athens, GA 30606, 404 546-5681

GRIFFETH, Jeanne '71 (See Braly)

GRIFFETH, Jo Sandra Neal (James Calhoun), '68 BSED ; r. Po Box 709, Ashburn, GA 31714

GRIFFETH, Jo Ann Apenbrink (Wayman B.), '72 ABJ ; Journalism Advisor, Cedar Shoals HS, Cedar Shoals Dr., Athens, GA 30605, 404 546-5375; r 162 Viking Ct., Apt. 5, Athens, GA 30605, 404 549-1804

GRIFFETH, Dr Joe Leonard, '48 BSED , '50 MSED , Gen. Practitioner and Surgeon; Med. Ctr. Clinic, Commerce, GA 404 335-5155 r RFD 2, Commerce, GA 30529, 404 335-4380

GRIFFETH, Larry P, '75 ABJ , Commercial Photographer; Self Employed, 1200 Green St Cir., Gainesville, GA 30501, 404 534-3361; r. Route 1, Lula, GA 30554, 404 869-7960

GRIFFETH, Lynn Hamilton (Robert L.); r. 304 West Bank St., Bridgewater, VA 22812, 703 828-3698

GRIFFETH, Margaret Ann Rainey (Ronald Hardman), '63 BSED ; r. Rt 4 888 Spartan Ln, Athens, GA 30601

GRIFFETH, Marian E (See Carlton)

GRIFFETH, Martha Vanhouton (Ty Cobb), '46 MED ; r. 147 Rivoli Woods Dr, Macon, GA 31204

GRIFFETH, Martha (See Jones)

GRIFFETH, Martha Fleeta Ross (James Arthur), '35 BSHE , r Montrose, GA 31065

GRIFFETH, Mildred Patricia '31 (See Maddox)

GRIFFETH [illegible] Rd, Danielsville, GA 30633

GRIFFETH, Reba Abercrombie (James Loy), '30 ABED , r Rt 1 [illegible]

GRIFFETH, Robert Lamar, '72 BBA , Contracting Ofcr , US [illegible] Forest [illegible] Harrisonburg, VA 22801, 703 433-2491, r 304 West Bank St , Bridgewater, VA 22812, 703 828-3698

GRIFFETH, Ronald Hardman, '63 BSED , '64 MED , r Rt 4 888 Spartan Ln, Athens, GA 30601

GRIFFETH, Sandra Seagraves (Thomas J.); '73 BSHE ; Dietary Dept. Head; Stephens Cnty. Hosp., Falls Rd., Toccoa, GA 30577, 404 886-6841; r. 33 Chenocetah Dr., Cornelia, GA 30531, 404 778-7694

GRIFFETH, Sandra Kay '74 (See Harbin)

GRIFFETH, Thomas Jackson; '69 BSA ; Tchr. of Voc. Agr.; Habersham Bd. of Educ., Cornelia, GA 30531, 404 778-7494; r. 33 Chenocetah, Cornelia, GA 30531, 404 778-7694

GRIFFETH, Tina Carlson (Larry P.), '75 ABJ , Free Lance Writer, Photographer; , 1200 Green St. Cir., Gainesville, GA, 404 534-3361; r. Rt. 1, Lula, GA 30554, 404 869-7960

GRIFFETH, Ty Cobb; '49 BSA ; r. 147 Rivoli Woods Dr, Macon, GA 31204

GRIFFETH, William F., Retired SE Regl Dir of Child Nutrition Program; r. 6319 Ferry Dr. NE, Atlanta, GA 30328, 404 255-2718

GRIFFETH, William F.; Retired Regl. Dir., USDA, Food Nutrition Svc.; r. 6319 Ferry Dr. NE, Atlanta, GA 30328, 404 255-2718

GRIFFETH, Woodrow Wilson; r. 225 Cherokee Ave, Athens, GA 30601

GRIFFIES, Jerry Lendon; '67 BBA ; Territory Sales Mgr.; J. Strickland Co., PO Box 840, Memphis, TN 38101; r. 1330 Wood Hill Dr , Marietta, GA 30066, 404 973-0921

GRIFFIES, Saralyn A '44 (See Maultsby)

GRIFFIN, Searcy (Dianne); '72 BSED ; Phys. Ed Tchr.; Frederica Acad., PO Box 1217, St Simons Island, GA 31522, 912 638-9981; r. 1000 Mallery St., St Simons Island, GA 31522, 912 638-3007

GRIFFIN, Alice Adams Cannon (A. B.); '65 BFA ; r Rt 2, Box 214, Shawnee, OK 74801

GRIFFIN, Annie Sue (See Dozier)

GRIFFIN, Archibald L.; '55 BBA ; r. P O Box 1605, Valdosta, GA 31601

GRIFFIN, Aurena '68 (See Defoor)

GRIFFIN, B. Kay '71 (See Garrett)

GRIFFIN, Barbara Eberhart (John G); '70 MSW ; r Box 1334, Gainesville, GA 30501

GRIFFIN, Ben Henry, Jr, '71 BBA , Farmer's Supply Svc., Houston Ave., Hawkinsville, GA 31036, 912 892-9165, r 522 Rawls St , Hawkinsville, GA 31036, 912 783-1269

GRIFFIN, Beth Lam; r. 3349 Dunn St., Smyrna, GA 30080

GRIFFIN, Betsy Bryan '75 (See Clinkscales)

GRIFFIN, Betty Gail; '70 BSED ; r. 3375 Dunn St, Smyrna, GA 30080

GRIFFIN, Beverly F, 49 BSF , r PO Box 459, Oberlin, LA 70655

GRIFFIN, Bobby Spencer; '74 MED ; r. P.O. Box 176, Chester, GA 31012

GRIFFIN, Carol '67 (See Elwell)

GRIFFIN, Carole Ann Peterson (John R, Jr); '61 BSED ; r. 51 Endl, Ft Rucker, AL 36360

GRIFFIN, Carolyn J Mauldin (Ronald C); '60 BSED , r. Sycamore, GA 31790

GRIFFIN, Carroll; '71 MPA ; Dist. Admin.; Dept. of Human Resources, Webster St., Valdosta, GA 31601, 912 247-3460; r. 2407 Meadowbrook Dr., Valdosta, GA 31601, 912 244-2495

GRIFFIN, Cassell Wesley; '66 BBA ; r. Route 2, Leary, GA 31762

GRIFFIN, Catharine '44 (See Rudolph)

GRIFFIN, Cathy Diane Wallace (James W., III); '71 BSED , Tchr , Owner, Griffin School of Baton and Dance, Main St., Forest City, NC 28043, 704 245-7091; r. Rt. 4, 133 Weatherstone, Forest City, NC 28043, 704 245-6809

GRIFFIN, Charlene; '65 AB ; Tchr.; Berkmar HS, Lilburn, GA, 404 696-6160; r. 98 Westminster Dr., Atlanta, GA 30309, 404 892-3165

GRIFFIN, Charles Rodney; '77 MSW ; r. Route 4, Box 152, Tifton, GA 31794

GRIFFIN, Charles Wayne; '73 BSA ; r. Route 4 Box 1484, Bainbridge, GA 31717

GRIFFIN, Charles William; '72 BBA ; r. 9438 Central Park, Evanston, IL 60203

GRIFFIN, Charley William; '49 BSA , '52 MED ; r Box 1069, Soldotna, AK 99669

GRIFFIN, Dr Clarence Wayne; '57 BSA , '59 DVM , r Box 52, Wakefield, VA 23888

GRIFFIN, Daniel Maurice; '69 BS ; r. 715 Marshall Ave , Anderson, SC 29621

GRIFFIN, Deanna M., '68 BSED ; r. 416 Lake Placid Dr , Bonaire, GA 31005

GRIFFIN, Deborah A. '76 (See Kennington)

GRIFFIN, Debra Beth '75 (See Barrs)

GRIFFIN, Donny Eugene; '69 BSF ; Pilot; Eastern Airlines, Miami Intl. Airport, Miami, FL; r. 170 Cabriolet Trail, McDonough, GA 30253, 404 957-1871

GRIFFIN, Dorothy (See Budreau)

GRIFFIN, Douglas Gilbert; '77 EDS ; r. Box 94, Chatsworth Ga 30705

GRIFFIN, Eddie; '73 MED , '76 EDS ; r. Box 366, Perry, GA 31069

GRIFFIN, Edmond Irvin, '67 BS , r 2402 Whispering Pine Circle Albany, GA 31705

GRIFFIN, Edna '42 (See Buckelew)

GRIFFIN, Dr Edward Glenn; '60 DVM ; r. PO Box 648, Blakely, GA 31723

GRIFFIN, Elie Sol, '52 BSA ; r. 347 N Jefferson St, Ashburn, GA 31714

GRIFFIN, Elliott Blake, Jr, '76 BSED , r 1789 Adams Street, Macon, GA 31201

GRIFFIN, Eloise Garner (Mark T.); r. Box 6037, Lakeland, FL 33803, 813 646-8406

GRIFFIN, Emory Robert, '73 BSPH , Pharmacist, Asst Mgr , Revco Drug Stores Inc , 1525 4420 Altama Ave Brunswick, GA 31520, 912 264-9431, r 80 Hornet Dr , Brunswick, GA 31520, 912 264-5991

GRIFFIN, Erasmus E , Jr, '42 BBA , Pres , Bank of Gibson, Gibson, GA 30810, 404 598-2111, r Lake Caroline, Gibson, GA 30810, 404 598-2751

GRIFFIN, Evelyn Magdaline Mallis; '70 MED , '72 EDS ; r. 135 Holly Lane, Athens, GA 30601, 404 543-4415

GRIFFIN, Farrest Matthew; '71 BFA ; r. Rt 2 Box 191, Waycross, GA 31501

GRIFFIN, Fletcher Westbrook, III; '72 AB ; Supv. of Claim Adjustors; CNA Ins., Gas Light Tower, Atlanta, GA; r. 4135 White Oak Dr., Lilburn, GA 30247, 404 921-9140

GRIFFIN, Florence '50 (See Saussy)

GRIFFIN, Floyd S., Jr; '49 BSF ; Gen. Mgr., Ala Timberlands; Champion Intl., Box 250, Courtland, AL 35618, 205 637-2781; r. 210 Robin Hood Dr., Florence, AL 35630, 205 767-0775

GRIFFIN, Frances Coleman; '34 BSHE ; Retired Ga State Dept. of Educ.; r. 34 East 44th St., Savannah, GA 31405, 912 232-1318

GRIFFIN, Frances '54 (See Glenn)

GRIFFIN, Frank Cates; '56 AB ; r. PO Box 488, Waynesboro, GA 30830

GRIFFIN, Frank Elmo, Jr; '65 BS ; r. 1746 Nixon Rd, Augusta, GA 30906

GRIFFIN, Gail Latrece '70 (See Finnegan)

GRIFFIN, Gary Lon; '64 BBA ; r. P O Box 5179, Columbus, GA 31904

GRIFFIN, George A.; '71 EDS ; Asst. Supt.; Marietta Schs., Marietta, GA; r. 243 Kennesaw Ave. NW, Marietta, GA 30060, 404 428-5834

GRIFFIN, George H, III; '70 AB ; r. 210 Fair St, Baxley, GA 31513

GRIFFIN, Dr Georgia B.; '67 EDD , '71 EDS ; Instr., Univ of Ga Ext Ctr , Box 468, Thomasville, GA 31792, 912 226-5404; r. RFD 2, Ochlocknee, GA 31773, 912 226-1008

GRIFFIN, Gerald Dunn, Jr; '57 AB ; r. C O Mrs G D Griffin, =K1 119 Pharr Rd NW, Atlanta, GA 30305

GRIFFIN, Gisela Nickel (William M.); '73 MED ; Foreign Lang. Coord.; DeKalb Cnty. Bd. of Educ., 3770 N. Decatur Rd., Decatur, GA 30032, 404 296-2000, r 1075 N Hairston Rd , Apt 23-F, Stone Mountain, GA 30083, 404 296-8056

GRIFFIN, Gladys Lucile '39 (See Pafford)

GRIFFIN, Gloria C. '53 (See Loveless)

GRIFFIN, Gloria J. (Janie) Benton (Jerry R.); '69 BSED ; r. 6835 Victoria Dr., Morrow, GA 30260, 404 961-2281

GRIFFIN, Gregory Anthony; '70 ABJ , '73 JD ; Atty., Assoc.; Cochran, Camp and Snipes, 2950 Atlanta St., Smyrna, GA 30080, 404 435-2131; r. 3349 Dunn St., Smyrna, GA 30080, 404 436-2890

GRIFFIN, Harriett Elaine; '68 ABJ ; r. R F D 1, Monroe, GA 30655

GRIFFIN, Harvey Dixon; '23 JD ; r. 901 Shadow Lawn, Waycross, GA 31501

GRIFFIN, Henry Reginald; '71 BLA ; r. Rt 6 Box 4, Burnsville, NC 28714

GRIFFIN, Dr Howard A., Jr; '66 BS ; Radiologist, Radiology Svcs. Prof. Assoc., PO Box 938, Waycross, GA 31501, 912 283-4363; r. 2503 Hilltop Circle, Waycross, GA 31501, 912 285-5391

GRIFFIN, Howard Taunton; '73 BBA ; r. 1905 Lake Douglas Road, Bainbridge, GA 31717

GRIFFIN, Hurley James; '52 BSF ; Owner; H. J Griffin and Assoc., PO Box 1305, Moultrie, GA 31768, 912 985-1731; r. PO Box 90, Norman Park, GA 31771, 912 769-3605

GRIFFIN, Mrs J. L.; '69 MA ; r. Rt. 8, Box 145, Anderson, SC 29621

GRIFFIN, Jackie Ray; '71 MED ; Mental Health Couns.; Orangeburg Area Mental Health Clinic, 305 St. John St., Orangeburg, SC 29115, 803 536-1571; r. 1510 Harris Dr. NE, Orangeburg, SC 29115, 803 536-6409

GRIFFIN, Dr James David; '63 PHD ; Prof., History, West Ga. Coll., Carrollton, GA 30117, 404 834-1345; r. 109 Brandywine Trl., Carrollton, GA 30117, 404 832-6591

GRIFFIN, James Edward; '67 BSA ; Gen Mgr.; Wil We Cattle Co., Same as Residence; r. Route 2, Colquitt, GA 31737, 912 246-5412

GRIFFIN, James Milligan, Sr; '38 BSC ; Pres., Chmn. of the Bd.; Bank of Rutledge, Rutledge, GA, 404 557-2218; r Box 308, Rutledge, GA 30663, 404 557-2527

GRIFFIN, James Richard; '72 MSW , Soc Worker, Ga. Mental Health Inst., 1256 Briarcliff Rd., Atlanta, GA, 404 894-4303; r. 2521 Bradford Sq., Atlanta, GA 30345, 404 636-1475

GRIFFIN, James Willis, III; '72 AB ; Sales Rep., Reeves Brothers, PO Box 431, Rutherfordton, NC 28139, 704 286-9102; r. Rt. 4, 133 Weatherstone, Forest City, NC 28043, 704 245-6809

GRIFFIN, Janet Dale '65 (See Lewis)

GRIFFIN, Janice '52 (See Ansley)

GRIFFIN, Jeanette '50 (See Chaffin)

GRIFFIN, Jerry Ralph, '67 BBA , '70 MPA ; Asst Dir ; Ga Municipal Assn., 220-10 Pryor St. Bldg , Atlanta, GA 30303, 404 688-0472; r. 6835 Victoria Dr , Morrow 30260, 404 961-2281

GRIFFIN, Jimmy Lee; '67 BBA ; r. 451 Durand Dr NE, Atlanta, GA 30307

GRIFFIN, Joan '73 (See Fulmer)

GRIFFIN, Jobeth Ritchie; '74 MED ; r. Rt. 4 Box 62, Eatonton, GA 31024

GRIFFIN, Joel Wilson, '37 MSCH ; r. P O Box 459, Monroe, NC 28110

GRIFFIN, John Carver; '75 BS ; r 695 Glenforest Rd , Atlanta, GA 30328

GRIFFIN, John Edwards, '49 JD ; Atty , Sr Partner, Fortson, Bentley, and Griffin, Southern Mutual Bldg , Fourth Floor Athens, GA, 404 548-1151, r 585 Fortson Rd , Athens, GA 30606, 404 543-1681

GRIFFIN, John William; '73 AB , '73 JD , Atty , Troutman, Sanders, Lockerman and Ashmore, 1400 Candler Bldg , Atlanta, GA 30303, 404 658-8047 r 116 Huntington Rd NE, Atlanta, GA 30309

GRIFFIN, Jones Llewellyn; '26 AB ; r. Bear Creek Rd, Friendsville, MD 21531

GRIFFIN, Joseph Wesley; '52 BBA ; r. Box 846, Thomasville, GA 31792

GRIFFIN, Joseph C M; '50 BSCH ; r. 8702 Fort Drive, Manassas, VA 22110

GRIFFIN, Josephine M. '42 (See Doyle)

GRIFFIN, Joyce Estes (Charley William); '56 BSED ; r. Box 1069, Soldotna, AK 99669

GRIFFIN, Karen June, '75 BBA , r Route 1, Kathleen, GA 31047

GRIFFIN, Kathleen; '71 AB ; r. Rt 1, Gillsville, GA 30543

GRIFFIN, Dr L Hill, Jr, '62 BS , Pres , Ga Periodontics, P.C., 3648B Chamblee Tucker Rd., Atlanta, GA 30341, 404 939-4840; r. 4810 Harris Tr., Atlanta, GA 30327, 404 255-4597

GRIFFIN, L Janelle (See Lovett)

GRIFFIN, L Vonciel '36 (See Hofstadter)

GRIFFIN, Laura '61 (See Bracy)

GRIFFIN, Lela Eugenia; '77 BBA ; Admin. Asst.; Byers Engr. Co., 1375 Peachtree St., Atlanta, GA 30309, 404 892-3322; r. 4860 Lansbury Drive, Atlanta, GA 30342, 404 255-6865

GRIFFIN, Lemuel Duane, Jr; '66 BBA ; r. 830 Senora Drive, Macon, GA 31204

GRIFFIN, Linda Jane '74 (See Palmer)

GRIFFIN, Lois Anne '63 (See Rollins)

GRIFFIN, Louise C; '71 EDS ; r. 602 B S Church St, Monroe, NC 28110

GRIFFIN, Dr Luther Craig, '77 DVM , r 160 Crossbow Place, Winterville, GA 30683

GRIFFIN, Luther Craig; '72 BS ; r. 160 Crossbow Place, Winterville, GA 30683

GRIFFIN, Lynn Charnet, '72 ABJ , r 2523 Doublegate Dr., Albany, GA 31701

GRIFFIN, Mack Hall; '24 BA ; r. 1621 W Admiral Rd, Stillwater, OK 74074

GRIFFIN, Margaret C Gholston (Edward Glenn); '56 BSHE ; r. Po Box 648, Blakely, GA 31723

GRIFFIN, Marie '39 (See Morgan)

GRIFFIN, Marion Roberts '64 (See Scroggins)

GRIFFIN, Marjorie Padgett (J W, Jr); '39 BSED ; r Forest City, NC 28043

GRIFFIN, Mark Toombs; '47 BSA ; Fla. Div. Mgr.; E J. Brach and Sons, Candy Manuf., 813 687-4423; r. Box 6037, Lakeland, FL 33803, 813 646-8406

GRIFFIN, Marsha Gay; '71 MED ; r. 900 5th Ave So, Apt W, Columbus, MS 39701

GRIFFIN, Martha E McDonald (Frank Cates); '57 BSED ; r. Po Box 488, Waynesboro, GA 30830

GRIFFIN, Mary Alice Fidler (Carroll H.); '76 EDS ; Asst. Prof.; Valdosta St. Coll., Box 31, Valdosta, GA 31601; r. 2407 Meadowbrook Drive, Valdosta, GA 31601, 912 244-2495

GRIFFIN, Mary E. '75 (See Jorgenson)

GRIFFIN, Mary Gwendolyn West (John E.); '50 BSED , '66 MED ; r. 585 Fortson Rd., Athens, GA 30606, 404 543-1681

GRIFFIN, Mary Lynn Elkins (Charles William); '72 AB ; r. 9438 Central Park, Evanston, IL 60203

GRIFFIN, Mary Margaret '75 (See Slusher)

GRIFFIN, Mary Susan '71 (See Bates)

GRIFFIN, Mary Virginia; '74 BSED ; r. 801 North Jackson Street, Albany, GA 31701

GRIFFIN, MaryAnn Hill (Sam M. Jr); '59 BFA ; Bainbridge Post Searchlight, 301 N. Crawford, Bainbridge, GA 31717, 912 246-2827; r. PO Box 277, Bainbridge, GA 31717, 912 246-2646

GRIFFIN, Ms Maxine Evada; '74 BFA ; r. 1037 S Mcdonough St. 1, Decatur, GA 30030

GRIFFIN, Melvin; '67 BBA ; r. 416 Lake Placid Dr, Bonaire, GA 31005

GRIFFIN, Mildred '71 (See Griner)

GRIFFIN, Miriam L; '66 BSHE ; r. Lula, GA 30554

GRIFFIN, Nancy '62 (See Buchanan)

GRIFFIN, Nancy Euline; '73 BSED ; Tchr.; Glen Haven Elem. Sch., Austin Dr., Decatur, GA; r. 4258 Autumn Hill Dr., Stone Mountain, GA 30083, 404 296-9266

GRIFFIN, Nancy Margaret Davis (Sebron G.); '72 ABJ ; Former ParaLegal, Powell, Goldstein, Frazer, and M; r. 2910 Meade Circle, Marietta, GA 30067, 404 971-4418

GRIFFIN, Norman Walter, Jr; '67 MED ; r. 2704 Smith Creek Road, Augusta, GA 30904

GRIFFIN, Pamela Curth (Ben H.); '71 BSED , '72 MED ; Speech Therapist; Pulaski Cnty. Schs., Hawkinsville, GA 31036, 912 892-3534; r. 522 Rawls St., Hawkinsville, GA 31036, 912 783-1269

GRIFFIN, Peggy Sue '72 (See Averyt)

GRIFFIN, Percy Edward, Jr, '72 MED , Asst Principal; Eddy Jr. HS, 2100 S. Lumpkin Rd., Columbus, GA 31903, 404 689-5073; r. 919 Hardegree Dr., Columbus, GA 31907, 404 689-4871

GRIFFIN, Perry Donald, '71 BSPH , Mgr , Browning's Prescription Shop, 200 Folks St., Waycross, GA 31501, 912 283-3010, r Rt 5, Box 125F, Waycross, GA 31501, 912 283-8272

GRIFFIN, Peter Supplee; '70 BBA ; Sales; Natl Life of Vt., 151 Ellis St., Atlanta, GA 30309, 404 659-1411, r 10800 Shagbark Trl , Roswell, GA 30075, 404 992-0025

GRIFFIN, Polly '50 (See Hart)

GRIFFIN, Ralph Andrews; '47 BSA , Mgr.; Farmers Mutual Exchange, 748 Everee Rd., Griffin, GA 30223, 404 227-3356; r. PO Box 554, Griffin, GA 30224, 404 227-4664

GRIFFIN, Ramona Kay Smith (Thomas III); '73 BSED ; Tchr.; Youth Devel. Ctr., Riggins Mill Rd., Macon, GA, 912 744-3327; r. PO Box 674, Gray, GA 31032, 912 986-5277

GRIFFIN, Reba Jeannette McCay (Marion R.); '44 BSHE , Homemaker, r 115 Belwood Lane, Spartanburg, SC 29301, 803 585-2459

GRIFFIN, Reginald Keith, '73 BSED , r 913 Morningside Dr, Griffin, GA 30223

GRIFFIN, Richard Joel; '75 BBA ; r. 5230 West Shore Dr, Conyers, GA 30207

GRIFFIN, Rick Warren; '77 BBA ; r. 3332 Napier Ave Apt 8, Macon, GA 31204

GRIFFIN, Rickey M; '76 BSA ; r. Rfd 2, Pavo, GA 31778

GRIFFIN, Robert Charlton; '74 BFA ; Carpenter, Graphics Artist; Self Employed, Same as Residence; r. 118 W. 72nd St. Apt. 1203, New York, NY 10023, 212 362-8240

GRIFFIN, Rose Mills (William H. Jr); '49 BSED ; r. East Wood Lake, Cordele, GA 31015, 912 273-1635

GRIFFIN, Ruth Meeks (James H. Jr); '41 ABJ ; Homemaker; r. W. Club Dr., Carrollton, GA 30117, 404 832-3634

GRIFFIN, Rutledge A., Jr; '66 BSA ; Pres.; The Griffin Corp., Agri., Indust. Chem. Bus., Boone Rd., Valdosta, GA 31601, 912 242-8635; r. 608 Gornto Road, Valdosta, GA 31601, 912 242-0388

GRIFFIN, Sam Franklin; '71 AB ; r. 12a Betsy Lynn Apts, Forsyth, GA 31029

GRIFFIN, Sandra Gayle; '68 MED ; r. Rfd 2, Wray, GA 31798

GRIFFIN, Seaborn Sloan; '58 BBA ; r. Rt 2 Box 23, Gulf Breeze, FL 32561

GRIFFIN, Sharley Shultz (Richard A., Jr); '62 MED ; Retired, Guidance Couns.; r. Box 444, Dahlonega, GA 30533, 404 864-3587

GRIFFIN, Dr Shelly Aubrey, Jr; '69 BS ; r. Po Box 47, Waynesboro, GA 30830

GRIFFIN, Shirley L '53 (See Hixson)

GRIFFIN, Simeon Marshall, III; '74 BBA ; Sales Rep.; Rotary Mower Parts and Manuf. Co., Box 405, Glennville, GA, 912 654-3433; r. 510 East Marietta Street, Glennville, GA 30427, 912 654-2633

GRIFFIN, Susan '69 (See Fountain)

GRIFFIN, Susan Pricilla Henard (Luther Craig); '75 BSED ; r. 160 Crossbow Pl., Winterville, GA 30683

GRIFFIN, Tenney Saunders; '50 AB ; r. P O Box 968, Valdosta, GA 31601

GRIFFIN, Theola; '74 AB ; r. 1705 Pine Street, Brunswick, GA 31520

GRIFFIN, Tony Barron; '76 JD ; Atty.; Alley and Alley, Chartered, 205 Brush Ave., PO Box 1427, Tampa, FL 33601, 813 229-6481; r. 1602 River Drive, Apt. 305, Tampa, FL 33603, 813 238-0657

GRIFFIN, Vicky '74 (See Patton)

GRIFFIN, Virginia Ann Holbrook (Robert J.); '33 BSHE ; Retired Tchr.; r. 35 Chaumont Sq., Cross Creek Pky., Atlanta, GA 30327, 404 355-3419

GRIFFIN, Ms Virginia Catherine; '73 BSED ; r. Route One, Wray, GA 31798

GRIFFIN, W Marion, Jr; '61 BBA ; r. 1701 NW 54 Terr, Ft Lauderdale, FL 33313

GRIFFIN, Wilbur Eugene; '61 AB ; Owner; Griffin Construction Co., 420 Pine Ave., Albany, GA 31701, 912 432-9200; r. 406 Forest Glen Dr., Albany, GA 31707, 912 435-8461

GRIFFIN, William Boyt, Jr; '57 BBA ; Exec. VP; C and S Natl. Bank, Marietta and Broad Sts., Atlanta, GA 30303, 404 581-2350; r. 4605 Brooks Hollow Rd., Atlanta, GA 30327, 404 252-3530

GRIFFIN, Dr William Buxton; '56 DVM ; r. Route 3, Rocky Mount, NC 27801

GRIFFIN, Mrs William C.; '55 BSED ; r. CMR, Box 1683, APO New York, NY 09860

GRIFFIN, Capt William C.; '55 AB ; r. CMR Box 1683, APO New York, NY 09860

GRIFFIN, William H., Jr; '49 BBA ; Pres., Owner; Griffin Lumber Co., Box 237, Cordele, GA 31015, 912 273-3113; r. East Wood Lake, Cordele, GA 31015, 912 273-1635

GRIFFIN, William H, Jr, '19 LLB , r 1616 Rio Vista Drive, Dalton, GA 30720

GRIFFIN, William Henry; '44 BBA ; r. Po Box 158, Harlem, GA 30814

GRIFFIN, William Lovett; '55 BBA ; Mgr., Joyner Concrete and Tampa Block Plant; Fla. Mining and Materials Corp., PO Box 15414, Tampa, FL 33684, 813 884-8447; r. 6911 El Dorado Dr., Tampa, FL 33615, 813 886-3282

GRIFFIN, William Furman, Jr; '68 BBA ; r. 5124 Ortega Forest Dr, Jacksonville, FL 32210

GRIFFIN, Willie Ingle (Homer V.); '62 MED , '71 EDS ; Instr., Adult Educ. Program; Cobb Cnty. Bd of Educ., 404 422-9171; r. 3623 Cochise Dr. NW, Atlanta, GA 30339, 404 436-1319

GRIFFIN, Willie L. Moore; '52 BSED ; r. 114 Oak St., Rossville, GA 30741

GRIFFIN, Wilma, '73 MED , r Route One, Maysville, GA 30558

GRIFFIN, Woodruff Heath; '63 AB ; r. 104 Baldwin Ave, Charlotte, NC 28204

GRIFFIN, Wycliffe R; '54 BBA ; r. Triangle Chem Co, P O Box 4528, Macon, GA 31208

GRIFFIN, Wylene '66 (See O'Neal)

GRIFFING, Kennon Ayer Hatcher (Edward P.); '58 ABJ ; HS Tchr., Eng., Memphis City Schs., 2597 Avery Ave., Memphis, TN 38112; r. 4830 Aspen, Memphis, TN 38128, 901 388-0468

GRIFFING, Muriel A. Roseland; '70 MED ; Child Dev. Program Spec.; US Dept. of HEW, 50 Seventh St., Atlanta, GA, 404 881-3087; r. 400 Hildenbrand Dr., Atlanta, GA 30328, 404 252-7186

GRIFFIS, Ms Alinda Lea, '76 MED , r Rt 2, Hwy 12, Starkville, MS 39759

GRIFFIS, Bertha '71 (See Maguire)

GRIFFIS, Hugh Dorsey, Jr; '62 BSAE ; r. Route 2, Adel, GA 31620

GRIFFIS, Jack Arthur; '63 BSF ; Sanitarian II, Ga Dept. of Agr.; r. 101 Lucille Street, Homerville, GA 31634, 912 487-5836

GRIFFIS, Ralph James; '61 BSPH ; r. Rt 1, Hahira, GA 31620

GRIFFIS, Richard Daniel, Jr; '74 BSPH ; Owner, Pharmacist; Rainbow Drug Store, 3809 Norwich St., Brunswick, GA 31520, 912 265-5040; r. 118 Spruce Rd., Brunswick, GA 31520, 912 264-5379

GRIFFIS, Robert Bryant; '62 BBA ; r. 355 Stone Mill Trail, Atlanta, GA 30328

GRIFFIS, Virgil Densmore, Jr; '73 AB ; Legal Research, Admin Asst , Superior Courts of the Alapaha Judicial Circuit, 311 Bear Creek Rd., Adel, GA 31620, 912 896-2278; r. PO Box 498, Adel, GA 31620, 912 896-3986

GRIFFIS, Virgil Densmore; '48 JD ; Partner, Atty.; Griffis and Thomas, 204-208 Del-Cook Bldg., Adel, GA 31620, 912 896-2278; r. PO Box 498, Adel, GA 31620, 912 896-3986

GRIFFISS, Mary Keating; '67 MA ; r. 106 Scenic Highway, Lookout Mountain, TN 37350

GRIFFITH, Amy Jean; '76 BFA ; Owner; Patsiliga Creek Pottery, Same as Residence; r. Rt. 2, Box 1 DD, Reynolds, GA 31076, 912 847-4319

GRIFFITH, Barbara '60 (See Adkins)

GRIFFITH, Beleta Darlene Smith (Donald Carlton); '74 MMED ; r. 511 Gaines School Rd, Athens, GA 30601

GRIFFITH, Dr Benard Orson; '56 DVM ; Veterinarian, Owner; Hillsboro Animal Hosp., 2207 Bandywood Dr., Nashville, TN 37215, 615 298-2663; r. 4601 Lealand Ln., Nashville, TN 37204, 615 292 4330

GRIFFITH, Benjamin, Jr; '76 MSW ; r. 1322 East 53rd St., Savannah, GA 31404

GRIFFITH, Betty Holcomb (E. Lanier); '69 BSHE ; Home Economist, Member Svcs. Dept.; Jackson Electric Membership Corp., Rt. 13, Box 222A, Gainesville, GA 30501, 404 536-2415; r. Rt. 1, Box 326, Stacey Dr., Oakwood, GA 30566, 404 536 8338

GRIFFITH, Charles Herbert; '59 BSA ; r Cottageville, SC 29435

GRIFFITH, Clarence Edward; '47 BSA ; Sales Mgr.; Swift Agr. Chem. Corp., Box 1326, Dublin, GA 31021, 912 275-1981; r. Box 1025, Dublin, GA 31021, 912 272-4509

GRIFFITH, Dr Daniel Plunkett; '44 BS ; Urologist; Pvt. Practice, 460 First St. N., Winter Haven, FL 33880, 813 293-9933; r. 216 W. Lake Howard Dr., Winter Haven, FL 33880, 813 293 9606

GRIFFITH, Daniel Plunkett, Jr; '73 BSPH ; r. King Faisal Specialist Hosp., PO Box 3354 Pharmacy, Riyadh Saudi Arabia

GRIFFITH, Deborah Kay '70 (See Smith)

GRIFFITH, Denise Kaye; '75 BMUS ; r. 108 Cedar Rd, Severna Park, MD 21146

GRIFFITH, Donald Carlton; '74 ABJ ; r. 511 Gaines School Rd, Athens, GA 30601

GRIFFITH, Dorothy M Cowart (Johnny Leonard); r 126 Clairborn Dr, Duluth, GA 30136

GRIFFITH, E Christine McClure (S Clarence, Jr); r 2314 St Deville NE, Atlanta, GA 30329

GRIFFITH, Edward Lanier; '74 ABJ ; Owner, Photographer; Photo Reflections Camera and Portrait Ctr., Lakeshore Village, Gainesville, GA 30501, 404 536-8311; r. Rt. 1, Box 326, Oakwood, GA 30566, 404 536-8338

GRIFFITH, Eugene F, Jr; '43 ABJ ; r. 24 St Andrews Drive, Jekyll Island, GA 31520

GRIFFITH, Gene '57 (See Bauerband)

GRIFFITH, George William; '69 AB , '72 JD ; Atty., Sr Partner; Griffith, Degonia and Payne, 3146 Hwy. 278, Covington, GA 30209, 404 787-2550, r. 6157 Crestview Dr., Covington, GA 30209, 404 786-1078

GRIFFITH, Grace C Farrar (Swinton A); r. Route 2 Box 913, Lake Park, GA 31636

GRIFFITH, Henry Stephen, '72 BBA , r Rt 2, Buchanan, GA 30113

GRIFFITH, Jackie Strickland (Kenneth); '63 BSED ; r Colbert, GA 30628

GRIFFITH, James A., Jr; Sales Mgr.; Gen. Med Corp., 700 Forrest Ave. NE, Atlanta, GA 30312, 404 688-7920; r. 1960 Oak Leaf Ct., Marietta, GA 30060, 404 422-5092

GRIFFITH, Janet Thompson (James A); '67 BBA ; r Rt 3 Kipling Ct, Athens, GA 30601

GRIFFITH, Jeneli Rogers (Benjamin F.); '71 MED , '76 EDS ; Home Econ. Tchr.; Chatham Cnty Bd. of Educ., 508 Bull St., Savannah, GA 31402; r. 637 East 46th St., Savannah, GA 31405, 912 355 7370

GRIFFITH, Johnny Leonard; '50 BSED ; r. 126 Clairborn Dr, Duluth, GA 30136

GRIFFITH, Julie Angier; '57 AB ; r. Appletree Trail, Westport, CT 06880

GRIFFITH, Keither; '74 BSPH ; Pharmacist, Johnson's Drug Shop, Inc., PO Box 6, Loganville, GA 30249, 404 466-4222; r. 160 Dudley Dr., Apt 571, Athens, GA 30606, 404 549-1945

GRIFFITH, Leila T '41 (See Allen)

GRIFFITH, Dr Leland Emory; '51 DVM ; Owner; Griffith Animal Hosp , 2211 Eighth Ave S , TN 37204, 615 292-3332; r. 4707 Franklin Rd., Nashville, TN 37204, 615 832-0654

GRIFFITH, Louis Turner; '39 ABJ , '41 MA ; Asst VP; Univ. of Ga., 310 Old College, Athens, GA 30602, 404 548-4196; r. Rocky Ford Rd., Athens, GA 30606, 404 546 9366

GRIFFITH, Lucy Carol Watrous (Joseph C); '62 BS , r 424 Sulgrave Dr, Columbia, SC 29210

GRIFFITH, Marguerite Stewart; '41 BSED ; r. 729 A South Hill St., Griffin, GA 30223, 404 227-1706

GRIFFITH, Maria Lee '76 (See Lee)

GRIFFITH, Mary W. Trussell (E. Frederick Jr); '46 BFA ; Chmn., Art Dept.; Glynn Acad., Brunswick, GA 31520, 912 265-1582, r 24 St Andrews Drive, Jekyll Island, GA 31520, 912 635-2593

GRIFFITH, Ms Mary E Williams; '77 BBA ; r. Apt J205 Area 3 Univ. Village, Athens, GA 30601

GRIFFITH, Mercer C '52 (See Blackburn)

GRIFFITH, Oscar Marvin; r. Box 2420, Bradenton, FL 33505

GRIFFITH, Paul Frank; '62 MED ; r. Lake Forest Dr, Elberton, GA 30635

GRIFFITH, Powell West, II; '64 BBA ; r. 100 S Jefferson Ave, Eatonton, GA 31024

GRIFFITH, Robert Elisha, Jr; '77 BSFR ; r. 2497 Tanglewood Road, Decatur, GA 30033

GRIFFITH, Robert Elisha; '49 BSED ; r. 2497 Tanglewood Rd, Decatur, GA 30033

GRIFFITH, Robert Lawson; '66 BSF ; r. C O Marcus Griffith, Route 2, Eatonton, GA 31024

GRIFFITH, Lt-Col Ronald Houston; '58 BSED ; US Army, Hq., First Bn., 32nd Armor, APO New York, NY 09074; r. c o Henry L. Griffith, 8 Battery Circle, Rossville, GA 30741

GRIFFITH, Dr Roy; '11 BS ; r. 263 Forest Ave, Glen Ridge, NJ 07028

GRIFFITH, Dr Stanley Lamar; '70 DVM ; r. Route 8 Box 57, Goldsboro, NC 27530

GRIFFITH, Terry Alison; '71 ABJ ; r. 1501 Peter Pan Rd., Lookout Mountain, TN 37350

GRIFFITH, Vernon Lawson; '54 BSED ; r. Route 2, Eatonton, GA 31024

GRIFFITH, William Aaron, Jr; '75 BSED ; Coach, Indust Arts Tchr , Eastside HS, Rt 2, Brushy Creek Rd., Taylors, SC 29687, 803 268-0976; r. 8 Ridgecrest Dr., Greenville, SC 29609, 803 271 2569

GRIFFITH, William Curtis; '62 BSF ; r. 3004 Suncrest Drive, Jackson, MS 39212

GRIFFITH, William D, '53 BBA , r 388 NW 111 Terr, Miami, FL 33168

GRIFFITH, Winifred '75 (See Daniell)

GRIFFITHS, David Blair; '72 BS , '75 MED ; Soc Worker; Fulton Cnty. Health Dept., 685 Loridans Dr. NE, Atlanta, GA 30342, 404 256-3990; r. 2194 Dering Cir., Atlanta, GA 30345, 404 636 6128

GRIFFITHS, Jean Leverett; '59 AB ; r. 1290 Saint Lawrence Dr., Alpharetta, GA 30201, 404 993-5110

GRIFFITHS, Thomas Brown; '76 BS ; r. 2933 Stonegate Trail, Doraville, GA 30340, 404 938-5425

GRIFFITTS, John Lamarr; '65 BSF ; South. Dist Sales Mgr.; Miles Labs. Inc., 1655 Tully Cir., Ste 109, Atlanta, GA 30329, 404 321-0402; r. 708 Rollingwood Drive, Stone Mountain, GA 30087, 404 921-8283

GRIFFITTS, Sally Lee '66 (See Smithgall)

GRIFFITTS, Shelley; '77 BSA ; r. Rt. 1, Box 42M, Dunnellon, FL 32630, 904 489-2102

GRIGGS, Alan Lee, '72 ABJ , Investigative Reporter; WSM-TV, PO Box 100, Nashville, TN 37202, 615 749-2234; r. 1921 18th Ave., S., Nashville, TN 37212, 615 297-9758

GRIGGS, Carolyn Louise '70 (See Mull)

GRIGGS, Cheryl Christi; '72 BSED ; r. c o Thos. H. Nearing, 1453 Valleyview Rd, Dunwoody, GA 30338

GRIGGS, David Hill; '72 BSA ; Supply Attendant; Delta Airlines, Hartsfield Intl. Airport, Atlanta, GA 30303, 404 762-3571; r. Rt. 1, Box 410C, Griffin, GA 30223, 404 227-2482

GRIGGS, James Edward; '63 BBA ; CPA; Self Employed; r. 3500 Yukon Ave., Minneapolis, MN 55427, 612 545-0050

GRIGGS, James Marshall, Jr; '67 BBA ; VP; Griggs Ficklen, Inc., Washington, GA 30673, 404 678 2223; r. Box 339, Washington, GA 30673, 404 678 7090

GRIGGS, Joann Jackson (Andrew W.); '71 BSED ; Homemaker; r. 370 Seminole Trail, Danville, VA 24514, 804 799-1497

GRIGGS, Joseph Hilliard, Jr; '50 BSF ; Camden Area Supt.; Intl. Paper Co., PO Box 128, Camden, AR 71701, 501 836-7376; r. 566 Palisade Dr., Camden, AR 71701, 501 836-4567

GRIGGS, Julia Ann Gilman (John E., Jr); '39 BFA ; Artist; r. 903 Cloverdale Rd., Montgomery, AL 36106, 205 264-6541

GRIGGS, Lila L Dews (Ernest Lee, Jr); r. 1720 Forest Dr, Camden, SC 29020

GRIGGS, Linda Curtis (James Marshall, Jr); '67 BSED ; r. Box 339, Washington, GA 30673

GRIGGS, Lucie '67 (See Beall)

GRIGGS, Lucile Stephens (Joe A); '59 BFA , '69 MAED ; r. Po Box 447, Cornelia, GA 30531

GRIGGS, Margaret Gay; '65 AB ; r. 2855 Peachtree Rd Apt 46, Atlanta, GA 30305

GRIGGS, Mary; '38 MA ; r. Demorest, GA 30535

GRIGGS, Mary Lillie; '71 EDS ; Prof., Chmn. Dept Math.; Piedmont Coll.; r. Demorest, GA 30535, 404 778 8877

GRIGGS, Melrose Mathis; '62 MED ; r. 707 S Main, Cornelia, GA 30531

GRIGGS, Nancy '41 (See Shipley)

GRIGGS, Oriska A. Crawley (David H.); '72 BSED ; Teaching Instr.; Griffin Area Voc. Tech. Sch., Varsity Rd , PO Box 131, Griffin, GA 30224, 404 227-1322; r. Rt. 1, Box 410-C, Griffin, GA 30223, 404 227 2482

GRIGGS, Rebecca '64 (See Middlebrooks)

GRIGGS, Dr Thomas Shearman; '32 BSMD ; r 4614 Baden Lane, Jacksonville, FL 32210

GRIGGS, William Clegg, III; '68 BSA ; r. Rt 1, Unadilla, GA 31091

GRIGSBY, Jacquelyn E (See Wilkie)

GRIGSBY, Mary Johnson (William M.); '63 BSED , r 562 W Wesley Rd NW, Atlanta, GA 30305, 404 352-1190

GRIGSBY, Robert Kevin, '76 AB , r 1113 Windmill Lane, Pittsburgh, PA 15237

GRIGSBY, William M., Jr; '64 BBA ; Pres., North American Container Corp , 400 Glover St , Marietta, GA 30060, 404 428-7417; r. 562 W Wesley Rd NW, Atlanta, GA 30305, 404 352 1190

GRILEY, Barbara Lynn Hunter (Michael A.); '64 ABJ ; Sr. Flight Attendant; Eastern Air Lines, Inc., Inflight Svcs., Hartsfield Intl. Airport, Atlanta, GA, 404 766-4774; r. 3547 Sunderland Circle NE, Atlanta, GA 30319

GRILLS, Linda Arnold (A A), '50 AB , r U S Defense Liaison Group, Indonesia, Apo San Francisco, CA 96356

GRIM, Carolyn Ann '74 (See Williams)

GRIM, Darryl Goodman; '71 AB ; r. Church St, Lexington, GA 30648

GRIM, Mary A. Burns (Charles E.); '42 BSED ; r 1858 Cedar Canyon Dr. NE, Atlanta, GA 30345, 404 325-9467

GRIM, Michael David; '77 BS ; r. 730 Beresford Cir., Apt. 3, Stone Mountain, GA 30083

GRIMAUDE, Constance Emily; '63 AB ; History Writer, Family and Cnty.; r. PO Box 525, Augusta, GA 30903

GRIME, William Roy; '68 MED ; Elem. Principal, Ambridge Area Schs., Ambridge, PA 15003, 412 869-2197; r. 516 Western Ave., Beaver, PA 15009, 412 774-6658

GRIMES, Allen Park, '28 BSC , Retired, Metropolitan Life; r. 902 Clearview Dr., Nashville, TN 37205

GRIMES, Brenda Corliss '75 (See Kennedy)

GRIMES, Carl Ronald; '70 BSPH ; Dentist; Pvt Practice, 915 E. Inman St., Statesboro, GA 30458, 912 764-9891, r Rt 1 Lynnhaven Estates, Statesboro, GA 30458, 912 764-4634

GRIMES, Cecil T '40 (See Perkerson)

GRIMES, Daniel Mercer; '61 BBA , '64 LLB ; Ga Power Co., 1400 S. Omni Intl. Bldg., Atlanta, GA 30302, 404 522-6060; r. 1350 Briarcliff Rd. NE, Atlanta, GA 30306, 404 872-2912

GRIMES, Douglas T '37 (See Harrison)

GRIMES, Ginger S '71 (See Tillman)

GRIMES, Graham Cooper, Jr; '75 ABJ ; r. Rt 2, Cave Spring, GA 30124

GRIMES, James Edward, '70 BSF , r 3221 Defenders Ave, Lake City, FL 32055

GRIMES, James Leonard; '59 BBA ; r. 3209 College Ave, Columbus, GA 31907

GRIMES, Jane Carter Hammond (Paul Stanley); '65 BSHE ; r. 4214 Cheshire Br Rd, Columbus, GA 31904

GRIMES, Jerry Anne Reese (Robert W.); '57 BSED ; Tchr.; Rangeland Elem. Sch., 5001 Rangeland Rd., Louisville, KY 40218, 502 964-4330; r. 7505 Cedar Hollow Dr., Louisville, KY 40291, 502 239 1984

GRIMES, Dr Jerry Lee; '72 DVM ; r. 2000 Garber Road, Winchester, VA 22601

GRIMES, Lewis B.; '38 BSA ; Owner; Grimes Poultry and Eggs; r. Rt. 3, Box 45, Monroe, GA 30655, 404 267-3443

GRIMES, Louise Elaine Thompson (Timothy Charles); '75 BSED ; r. Box 192, Ailey, GA 30410

GRIMES, Mary Dundon (Harold G.); '41 ABJ ; Secy.; New York Times, 229 West 43rd St., New York, NY 10036, 212 556-1876; r. 833 President St., Brooklyn, NY 11215, 212 857-3862

GRIMES, Millard Berry; '51 ABJ ; Pres., Publisher; Opelika-Auburn News, PO Drwr. 2208, Opelika, AL 36801, 205 745-5761; r. 1705 Arrowhead Drive, Opelika, AL 36801, 205 749-0917

GRIMES, Otis Eugene; '58 BSA ; r. Route 1 Box 21E, Tifton, GA 31794

GRIMES, Paul Stanley; '65 BS ; r. 4214 Cheshire Br Rd, Columbus, GA 31904

GRIMES, Dr Thomas Michael; '77 PHD ; r. 4 19 Junction Terr., Athens, GA 30601

GRIMES, Timothy Charles; '74 BSA ; r. Box 192, Ailey, GA 30410

GRIMES, William H., III; '66 ABJ ; Free Lance Photographer; Bill Grimes Photography, Inc., Box 19739N, Atlanta, GA 30325, 404 971-0224; r 1285 Robert Lane, Marietta, GA 30062, 404 971 5682

GRIMLAND, Ms Mona Stevens; '72 BSED ; r. 1312 Espanola NE, Albuquerque, NM 87110

GRIMM, Brian Walter; '74 BSA ; Vocl. Agr. Instr.; Union HS 32, RR 2, Montpelier, VT 05602, 802 229-0321; r. 60 Prospect St., Apt. 1, Montpelier, VT 05602, 802 223-2869

GRIMM, Dr Raymond Curtis; '75 DVM ; Partner; Warren Cnty. Veterinary Clinic, PO Box 1598, Front Royal, VA 22630, 703 635-4176; r. Rt. 1, Box 213, Front Royal, VA 22630

GRIMM, Richard Anthony; '69 BBA ; Electronic Wholesaler; Custom Radio, 6624 Jimmy Carter Blvd., Norcross, GA 30071, 404 448-1790; r 1830 Dyson Dr., Decatur, GA 30030, 404 237 4829

GRIMMER, Faye Loftin (James W.); '70 EDD ; Instr., Eng.; Enterprise St. Jr. Coll., Dothan Hwy., Enterprise, AL 36330, 205 347-2623; r. 224 Lakewood Dr., Enterprise, AL 36330, 205 347 0177

GRIMMER, Francis Barton; '60 BSPH ; r. 865 S Lane Ave 241, Jacksonville, FL 32205

GRIMMER, Dr James Wyatt; '69 EDD ; Acad. Dean, Dir. Grad. Studies; Troy St. Univ., Ft Rucker, AL 36360, 205 255-4935, r 224 Lakewood Dr , Enterprise, AL 36330, 205 347-0177

GRIMMETT, Ashby Leonidas, Jr; '77 BSPH ; r. 623 3rd St SE, Moultrie, GA 31768

GRIMSLEY, Anne B; r. Soddy Daisy, TN 37379

GRIMSLEY, Charles Edward, '76 MED , Tchr , Stephen Cnty. Sch. System, 38 School St., Eastanollee, GA 30538, 404 779-2211; r. 585 Valley Drive, Toccoa, GA 30577, 404 886-9357

GRIMSLEY, George Fields; '76 BBA ; r. 721 Evans St., Bainbridge, GA 31717

GRIMSLEY, Dr Jimmie Richard; '72 EDD , Assoc Prof , Dept of Health, Phys Educ , Recreat E Carolina Univ., Phys. Ed. Dept., Minges Coliseum, Greenville, NC 27834, 919 757-6497; r. 214 Belvedere Dr., Greenville, NC 27834, 919 756 2240

GRIMSLEY, John Roy; '49 BSA ; r. 2507 Winona Ave, Leesburg, FL 32748

GRIMSLEY, John Uhel, III; '70 BSPH ; r. Box 355, Bainbridge, GA 31717

GRIMSLEY, John Uhel, Jr, '49 BSPH , Partner, Grimsley Pharmacy Ctr., 1508 Evans St., Bainbridge, GA 31717, 912 246-7733 r PO Box 355 Bainbridge, GA 31717, 912 246 5427

GRIMSLEY, Joseph Wayne; '69 BSPH ; Pharmacist, Partner; Grow Drug Co., Inc., 175 S Cuthbert St., Colquitt, GA 31737, 912 758-3316; r. Albany Rd., Colquitt, GA 31737, 912 758-5264

GRIMSLEY, Marjorie Rebecca Wells (Owen Walker); '74 BSED ; r. Box 264, Marianna, FL 32446

GRIMSLEY, Owen Walker; '74 BBA ; r. Box 264, Marianna, FL 32446

GRIMSLEY, Ms Susan Virginia; '77 BBA ; r. 835 Starlight Dr., Atlanta, GA 30342

GRIMSLEY, W. W.; '39 BSED ; Retired Tchr.; r. 835 Starlight Dr. NE, Atlanta, GA 30342, 404 255 3929

GRIMSLEY, Walter Henry, III; '74 MBA ; Indust. Engr., Mgmt. Infor. Mgr.; Milliken and Co., E.M.M.D., Union, SC 28379, 803 427-6271; r 104 Coventry Ct., Spartanburg, SC 29301, 803 574-2133

GRIMSLEY, William Eugene; '53 BSA ; r. Rt 5, Box 235, Colquitt, GA 31737

GRINDELL, Lt-Col John Roney; '76 EDS ; r. 2914 Stratford Drive, Augusta, GA 30909, 404 736-7650

GRINDLE, Rachel Elizabeth; '76 BMUS ; r. 719 Tripple Creek Dr #5, Norcross, GA 30071

GRINDLER, Richard Alex; '71 AB ; Exec. VP; Spivey State Bank, PO Box 10, Swainsboro, GA 30401, 912 237-6617; r. Rt. 2, Swainsboro, GA 30401, 912 237-9398

GRINER, Amelia '55 (See Williams)

GRINER, Barbara J (See Hodges)

GRINER, Betty D '46 (See Crosby)

GRINER, Caroline Howard (George B.); '57 BSPH , Pharmacist; Super-X, 1801 Roswell Rd., Marietta, GA 30067, 404 973-5110; r. 5493 Woodberry Circle NE, Marietta, GA 30067, 404 993-9748

GRINER, Charles Edward; r. 550 Westridge, Portola Valley, CA 94025

GRINER, Charles Paul; '67 BSA , '72 MED , '76 EDS ; Instr. and Doctoral Student; Va. Tech. and St Univ., 208 Lane Hall, Blacksburg, VA 24060, 703 951-6836; r. 1617 Kennedy Ave., Blacksburg, VA 24060, 703 951-4261

GRINER, Christine '66 (See Harden)

GRINER, Eleanor Williams (Eugene W.); '47 AB ; r 2478 Sandell Drive, Dunwoody, GA 30338, 404 394-5429

GRINER, Dr Ernest Ray; '39 BSA , '50 DVM ; r 1051 Northcliffe Dr NW, Atlanta, GA 30318

GRINER, Eugene Wilson, Jr; '74 BS ; Student, Indiana Univ. Sch. of Medicine, 1100 Michigan Ave., Indianapolis, IN 46202; r. Apt. 17, 4580 Brookhollow Blvd., Indianapolis, IN 46254, 317 293-7715

GRINER, Eugene Wilson; '48 BBA , '49 MBA ; Labor Arbitration, Cnslt.; Self-Employed; r. 2478 Sandell Drive, Dunwoody, GA 30338, 404 394 5429

GRINER, Gerrie '68 (See Chason)

GRINER, H Lorraine '47 (See Gorday)

GRINER, Harmon Glynn; '62 BSA , '64 MS ; Agt.; Thomas Cnty. Ext. Svc., Jefferson St., Thomasville, GA 31792, 912 226-3954; r. 1523 Sally St., Thomasville, GA 31792, 912 226 6488

GRINER, Harold Edward; '70 BBA ; CPA; Self Employed, 4319 Memorial Dr., Ste. K, Decatur, GA 30032, 404 294-0300; r. 5326 Corinth Circle, Stone Mountain, GA 30087, 404 469-0551

GRINER, Harry Dalton, Jr; '66 ABJ ; Div. Dir., Bldg and Construction Div , United Way of Metro Dallas, Inc., 901 Ross Ave., Dallas, TX 75202, 214 741-1801; r. 421 Karen Place, Hurst, TX 76053, 817 268-4259

GRINER, James Harvey; '59 BSA ; r. Route 1, Lenox, GA 31637

GRINER, Janet Elkins (L. Phillip); '73 BSED ; r. Rt 3, Winder, GA 30680, 404 867-6210

GRINER, Joann Williams (Virlon); '54 BSED ; r. 421 2nd St, Cochran, GA 31014

GRINER, John M., Jr; '52 BSA , '53 MSA ; Territory Sales; Rhodia, Hess and Clark Div.; r. PO Box 272, Watkinsville, GA 30677, 404 769-5185

GRINER, Kenneth Edward; '70 BSED ; Tchr., DCT Coord.; Swainsboro HS, Church St., Swainsboro, GA 30401, 912 237-6131, r PO Box 962, Swainsboro, GA 30401, 912 237-7976

GRINER, Kerfoot Dudley, '49 BBA , Dir , Pub Relations; Fla. Soft Drink Assn., US Highway 19, PO Box 356, Cross City, FL 32628, 904 498 3379, r. Cedar Street, Cross City, FL 32628, 904 498 3271

GRINER, Lillian Wells; '46 BSHE ; r. Rt. 3, Box 13, Nashville, GA 31639

GRINER, Louise Hollingsworth; '41 BSHE , Retired Tchr.; r. 117 Ticknor Dr., Columbus, GA 31903, 404 689 5753

GRINER, Lyman Phillip; '73 BBA ; Branch Mgr , Peoples Bank, Broad St., Winder, GA 30680, 404 864 9111; r. Rt. 3 Box 321B, Winder, GA 30680, 404 867 6210

GRINER, Maryline '64 (See Smith)

GRINER, Mildred Griffin; '71 MED ; Tchr., Chmn Math Dept.; Irwin Cnty HS, Ocilla, GA 31774, 912 468-7153; r. 701 West First St., Ocilla, GA 31774, 912 468-5132

GRINER, Patricia Ann, '72 MED , r P O Box 557, Statesboro, GA 30458

GRINER, Patricia Elaine '73 BSED , Bank Examiner, Fed Reserve Bank, Marietta St , Atlanta, GA 30304, 404 586-8715; r. 1150 Collier Rd , Apt J18, Atlanta, GA 30318, 404 351-1628

GRINER, Pompey James, Jr; '58 BSPH ; Pres., Town and Country Drugs Ltd 912 686-5113, r PO Box 158, Nashville, GA 31639, 912 686-2353

GRINER, Ray Carson '54 BBA , Sales Mgr American Can Co., Greenwich, CT 06830, 203 552-4160; r. 2 Glen Ln , Weston, CT 06883, 203 226-0863

GRINER, Richard Donald, '58 BSF , Dist Forester, Ga Forestry Comm RFD 2 Box 266 Washington, GA 30673; r PO Box 53, Washington, GA 30673

GRINER, Robert James, '72 BBA ; r. Route 2, Adel, GA 31620

GRINER, Robert Wingate; '75 BS ; Student, Indiana Univ. Sch. of Med ; r. Apt. 17, 4580 Brookhollow Blvd., Indianapolis, IN 46254, 317 293-7715

GRINER, Rubie Steele (Ernest R.); '39 AB ; Homemaker; r. 1051 Northcliffe Dr. NW, Atlanta, GA 30318, 404 355-3622

GRINER, Vick Diane; '73 BS ; r. 602 Third St. S.W. Moultrie, GA 31768

GRINER, Wallace Eugene; '69 BS ; r. 5740 Wiltshire Drive, Columbus, GA 31904

GRINER, William Edwin; r. P. O. Box 275, Claxton, GA 30417

GRINSTEAD, Carol Ann; '71 BSED ; 75 MED ; Title I Co-ord., Supv.; Wilkinson Cnty. Bd. of Educ., PO Box 206, Irwinton, GA 31042, 912 946-5522; r. PO Box 8, Gordon, GA 31031, 912 628-2672

GRINSTEAD, Don R; '50 BSA ; r. Box 454, Darien, GA 31305

GRINSTEAD, E. L; r. Box 116, Reidsville, GA 30453

GRINSTEAD, Jane Glisson (Wayne M.); '71 BM ; Pvt. Piano Tchr.; r. 845 Gardenia Lane, Decatur, GA 30033, 404 633-7332

GRINSTEAD, Wayne Maurice; '68 BM ; '70 MMED ; Dir., Music; First Bapt. Church, 308 Clairmont Ave., Decatur, GA 30030, 404 373-1653; r. 845 Gardenia Lane, Decatur, GA 30033, 404 633-7332

GRINSTED, Horace Terrell; '70 BSAE ; r. Box 363, Cochran, GA 31014

GRIPPANDO, Teddy B; '77 BSED ; r. 1511 Pearl Ave, Albany, GA 31707

GRISCOM, Dorothy Lynn; '51 BSNE ; Asst. Dean, Hosp. Nursing, Univ. of Tenn ; Coll. of Nursing, 860 Madison Ave., Memphis, TN 38103, 901 528-7888; r. 3383 Prescott Cove, Memphis, TN 38111, 901 323-1867

GRISCOM, Elizabeth '70 (See Furqueron)

GRISE, Marian G Maxwell (George C); '41 AB ; r. 804 Aumond Pl E, Augusta, GA 30904

GRISELL, Gladys Feagin (Charles P.); '43 BS ; r. 3465 Manor Lane, Apt. 303, Birmingham, AL 35209, 205 871-0029

GRISMER, James Allen; '63 BSA ; Supt. of Operations, The World Trade Ctr.; Port Auth. of New York and New Jersey, Ste. B2-247, One World Trade Ctr., New York, NY 10048, 212 466-8512; r. 313 Earle Ave., Lynbrook, NY 11563, 516 887-1017

GRISSETT, Anna M '50 (See Weinaug)

GRISSETT, Glorie Jane '63 (See Buntin)

GRISSETT, Richard Stephen; '75 MED ; r. Rt. 1, Morris Rd., Aragon, GA 30104

GRISSOM, Donald Allen; '64 AB ; Sr. Acct., CPA, Lockheed Ga. Co., 86 S. Cobb Dr., Dept. 81-43, Zone 502, Marietta, GA 30067, 404 424-4610; r. 426 Robin Lane, Marietta, GA 30067, 404 973-0706

GRISSOM, Homer Donald, Jr; '58 BSPH ; Dist. Sales Mgr., Dallas, Kansas City Dist., The Upjohn Co., 4114 N. Central Expy., Dallas, TX 75222, 214 824-3027; r. 2900 Canyon Creek Dr., Richardson, TX 75080, 214 235-9940

GRISSOM, Susan Dineen '68 (See Bradley)

GRIST, Bonnie Page Woodcock (Fredrick D, Jr); '62 BSED ; r. P. O. Box 4028, Statesboro, GA 30458

GRIST, Charlotte W '70 (See Moore)

GRIST, Fred Max; '45 BSPH ; Owner; Mid-City Pharmacy, 196 E. Main St., Canton, GA 30114, 404 479-5533; r. Canton, GA 30114, 404 479-2385

GRIST, Hazel Mote (Fred M.); '45 BSHE ; Homemaker; r. 196 E. Main St., Canton, GA 30114, 404 479-2385

GRIST, Hubert G; '49 BSA ; r. 11015 Finchley Rd, Louisville, KY 40243

GRIST, Jack Dillard; '42 BSA ; Retired Area Supv., USDA, Fruit and Vegetable Div.; r. 555 Ave. E SE, Winter Haven, FL 33880

GRIST, Mrs. Jack Dillard; r. 555 Ave. E SE, Winter Haven, FL 33880

GRIST, James W; '66 BBA ; r. 1531-C Dawson Road, Albany, GA 31707

GRIST, Joel Max; '66 BBA ; r. Highway 5, Woodstock, GA 30188

GRIST, June '60 (See Coleman)

GRIST, Mary Warren Neel (John W); '39 ABJ ; r. 742 Frasier Circle SE, Marietta, GA 30060

GRIST, Priscilla Ann '64 (See Day)

GRIST, Richard Dawson, Jr; '68 BSA ; r. Rt. 5, Blakely, GA 31723

GRIST, Rita Louise Baker (Hubert G); '49 BSHE ; r. 11015 Finchley Rd, Louisville, KY 40243

GRIST, Robert Rountree; '72 BBA ; '76 MLA ; r. 1202 Hilltop Dr, Albany, GA 31705

GRIST, Sara Adeleen Dickerson (Jack D.); '42 BSED ; r. 555 Ave. E SE, Winter Haven, FL 33880

GRIST, Dr Stanford Willoughby; '70 BSA ; '73 DVM ; r. Route 7 Box 43, Greer, SC 29651

GRISWELL, Etta '69 (See Wilcher)

GRISWOLD, Beth E Hutchinson (John Porter); '42 AB ; r. 767 Acacia Ave, Melbourne, FL 32901

GRIZZARD, Stephen Jones; '75 BS ; r. 4939 Northside Dr., N.W., Atlanta, GA 30327

GRIZZELL, Edna W Ellison (R Franklin); r. 1020 Castleton Way S, Lexington, KY 40502

GRIZZELL, Julia B '48 (See Kyle)

GRIZZELL, R Franklin; '52 BBA ; r. 1020 Castleton Way S, Lexington, KY 40502

GRIZZELL, Dr Roy A., Jr; '39 BSF ; Retired Biologist, USDA Soil Conservation Svc.; r. 5106 Lockridge Rd., North Little Rock, AK 72116, 501 753-6118

GRIZZLE, Audrey Louise; '74 BBA ; r. Route 2, Canton, GA 30114

GRIZZLE, Chadrick Owen; '75 MED ; Vocl. Rehab. Couns.; Ga. Div. of Vocl. Rehab., 420 Mall Blvd., Savannah, GA 31406, 912 356-2121; r. 5030 Laroche Ave., Savannah, GA 31404, 912 352-4174

GRIZZLE, Charles Louie; '53 BSA ; Principal, Duluth Middle Sch., 305 Main St., Duluth, GA 30165, 404 476-3332; r. 140 S. Roberts Dr., Buford, GA 30518, 404 945-5731

GRIZZLE, Judith '70 (See Cantrell)

GRIZZLE, Lewis Howard; r. 1803 Doncaster, Albany, GA 31705

GRIZZLE, Nancy Roland (Sam C.); '69 AB ; Homemaker; r. PO 536, Hartwell, GA 30643, 404 376-3540

GRIZZLE, Olivia Jane; '75 MED ; r. 1855 Providence Rd., Alpharetta, GA 30201

GRIZZLE, Phyllis Curles (Charles L.); '74 MED ; Tchr.; Lanier Middle Sch., 918 Buford Hwy., Buford, GA 30518, 404 945-8419; r. 140 South Roberts Drive, Buford, GA 30518, 404 945-5731

GRIZZLE, Rhonda Mewborn; '76 BSHE ; r. U-20 Corn Crib Loop, Douglasville, GA 30424

GRIZZLE, Ronald Eugene; '76 BBA ; r. 2438 Sewell Mill Rd., Marietta, GA 30060

GRIZZLE, Ronald Howard; '74 ABJ ; r. Le Chateau Apts N-3, Carrollton, GA 30117

GRIZZLE, Shirlee '69 (See Kinsey)

GROB, Ted Alan, III; '66 BBA ; Pres.; Grob and Assocs., 1220 72nd St., Des Moines, IA 50311, 515 274-2588; r. 2609 71st St., Des Moines, IA 50322, 515 278-0692

GROCE, Lillian Ruth '64 (See Jones)

GROCE, Stephen O'Neil; '77 BBA ; r. 7525 Ball Mill Rd., Dunwoody, GA 30338

GRODSKY, Linda '74 (See Siegel)

GRODZICKI, Beverly Jo; '71 MMED ; r. 120 Summerville Rd, Kingsport, TN 37663

GROFF, Martha Patat; '44 BBA ; Asst. Secy., Stockholder; Jova, Daniels, Busby, Inc., 100 Colony Sq., Ste. 301, Atlanta, GA 30361, 404 892-2890; r. 3060 Pharr Court North NW, Apt. 723, Atlanta, GA 30305, 404 237-9071

GROFF, William Morton; '50 BFA ; r. 1045 Halifax Rd, Jacksonville, FL 32216

GROGAN, George Ronald; '61 BSED ; Staff Mgr.; Natl. Life Ins. Co., PO Box 78, Griffin, GA 30223, 404 227-2351; r. 1610 Rosewood Dr., Griffin, GA 30223, 404 228-3146

GROGAN, Harold L.; '34 BSF ; Exec. VP; Staunton Augusta Chamber of Comm., PO Box 389, 30 N New St., Staunton, VA 24401, 703 886-2351; r. 1106 N. Coalter St., Staunton, VA 24401, 703 886-0473

GROGAN, Dr Jack Laverne; '67 MS ; '70 PHD ; r. Rt 6, Carrollton, GA 30117

GROGAN, Keith James, Jr; '77 BSED ; r. 659 Holly Dr., Gainesville, GA 30501

GROGAN, Larry Warren; '64 BBA ; r. 1416 Koko Head Ave, Honolulu, HI 96816

GROGAN, Larry Wayne; '60 BSAE ; Principal, Secy., Treas.; McGill-Grogan and Associates, Inc., 800 Spring St. NW, Gainesville, GA 30501, 404 532-4021; r. PO Box 1454, Gainesville, GA 30501, 404 983-3013

GROGAN, Nelle Rogers; '66 BSED ; Retired Elem. Tchr.; r. 155 Garrison Rd., Marietta, GA 30060, 404 427-4301

GROGAN, Penny Sue; '70 BSED ; r. Route 3, Cumming, GA 30130

GROGAN, Phyllis '69 (See Hogelin)

GROGAN, Raymond Gerald; '41 BSA ; '42 MSA ; Prof., Plant Pathology; Univ. of Calif., Davis, CA 95616, 916 752-6048; r. 716 Miller Dr., Davis, CA 95616, 916 753-2488

GROGAN, Robert Thomas; '34 BSF ; Retired Botanist, Research; Cnslt.; r. 4224 Wadsworth Ct., Annandale, VA 22003, 703 256-5910

GROGAN, Suzanne '68 (See Caudle)

GROGAN, Wanda Jean; '71 MED ; '73 EDS ; Coord., Continuing Educ. Programs, Home Econ.; Univ. of Ga., Athens, GA 30602, 404 542-5654; r. 218 N. Hyland, 103, Ames, IA 50010, 515 292-7049

GROGG, Timothy Joel; '74 MPA ; Financial Affs. Cnslt.; Ga. Dept. of Comm. Affs., 7 Martin L. King Dr., Atlanta, GA 30034, 404 656-3898; r. 6652 Collier Road, Riverdale, GA 30296, 404 996-8444

GROH, Sharyn '68 (See McDonald)

GROMAN, Estelle Rolison (William M.); '42 BBA ; Sales Assoc.; Six Mile Realty, PO Box 194, Six Mile, SC 29682; r. Route 2, Box 151A, Central, SC 29630, 803 868-2930

GROOM, David Gordon; '50 BSF ; Asst. Mgr. Wood Supply, St. Joe Paper Co., Port St Joe, FL 32456, 904 227-2711; r. Box 190, Port St Joe, FL 32456, 904 229-6976

GROOM, Paul William; '42 BSF ; Forester; St. Joe Paper Co., Wewahitchka, FL 32465, 904 639-2258; r. Box 98, Wewahitchka, FL 32465, 904 639-5845

GROOME, Vicki Gail; '76 ABJ ; Former Staff Member, Sen. Herman Talmadge; r. 482 Huntcliff Green, Atlanta, GA 30338, 404 992-5255

GROOMS, Annette Carter (Troy E.); '64 BSED ; Tchr., Berkmar HS, Pleasant Hill Rd., Lilburn, GA, 404 921-3636; r. 473 Edgewood Lane, Stone Mountain, GA 30087, 404 923-1178

GROOMS, Dr Henrietta Hill; '67 EDD ; r. 2906 Regent, Kilgore, TX 75662

GROOMS, Jessie '54 (See Beck)

GROOMS, Dr Randall D.; '70 PHD ; r. 2906 Regent Dr., Kilgore, TX 75662

GROOVER, Ann Naismith (John Art); r. 1910 E 60th St, Savannah, GA 31404

GROOVER, Clare '75 (See Maddry)

GROOVER, Claudia '34 (See Jordan)

GROOVER, Daniel Cane; Regl. Grp. Mgr.; Home Security Life Ins. Co., 6065 Roswell Rd., Ste. 524, Atlanta, GA 30328, 404 252-0194; r. 580 High Point Ln. NE, Atlanta, GA 30342, 404 255-8046

GROOVER, Denmark, Jr; '48 LLB ; r. 165 First St, Macon, GA 31201

GROOVER, Edward Larkin, Jr; '74 AB ; r. 1295 Tellowee Rd., Eden, NC 27288, 919 623-9802

GROOVER, Gay '72 (See Carbonell)

GROOVER, Jack Richard; '64 BS ; r. 7002 Buckboard Ct, Middleburg, FL 32068

GROOVER, Joanne (See Weaver)

GROOVER, John Oliff; '49 BBA ; r. P. O. Box 482, Statesboro, GA 30458

GROOVER, John Theodore; r. Supt. Cochran Cty. Sch, P. O. Box 9, Cochran, GA 31014

GROOVER, John Thomas, Jr; '42 BSA ; Retired; r. PO Box 51, Leesburg, GA 31763

GROOVER, Julia Helen '42 (See Callaway)

GROOVER, Kathryn O.; '71 BBA ; r. 737 Blanton Blvd., Macon, GA 31204

GROOVER, Dr Marshall E., Jr; Physician; Pvt. Practice, 33 W. Adams, Jacksonville, FL 32202, 904 358-1832; r. Rt. 2, Box 355, Pirates Wood, Yulee, FL 32097, 904 356-4717

GROOVER, Martha (See Staples)

GROOVER, Mary F '44 (See Demmond)

GROOVER, Mary Virginia (Jenny) (See Hill)

GROOVER, Patsy Lou Madray (Robert Joseph); '52 BSHE ; r. 1932 Bacon Prk Dr, Savannah, GA 31406

GROOVER, Rebecca W (See Flanagan)

GROOVER, Richard David; '74 BBA ; Sales Rep.; Lanier Business Products, 3600 N. Gate Office Pk., Ste. 17, Atlanta, GA 30340, 404 455-0471; r. 2934 Dunnington Cir., Atlanta, GA 30341, 404 939-7619

GROOVER, Robert Marion; '76 ABJ ; r. 717 Broad St., Thomasville, GA 31792

GROOVER, Rupert Earl; '70 BSA ; Owner; Groover and Son; r. Route 2, Cumming, GA 30130, 404 887-0823

GROOVER, S Edwin, Jr; r. Mcguire Vet Hosp, Ward 44, Richmond, VA 23219

GROOVER, Sherrie Jo '76 (See Gibney)

GROOVER, Stephen B.; '68 BBA ; Pilot; Eastern Airlines; r. 4812 Rondelay Forest Way, Lithonia, GA 30058, 404 981-6981

GROOVER, Thomas Martin; '71 BBA ; r. 717 S Broad St, Thomasville, GA 31792

GROOVER, Vann; '45 AB ; Retired VP, Citizens and Southern Bank; r. 964 Eulalia Rd. NE, Atlanta, GA 30319, 404 233-5013

GROOVER, Weyman Benson; '49 BBA ; Owner; Saben Appliances, 2708 Ross Clark Cir., Dothan, GA 36301, 205 794-0696; r. 404 W. Woodland Dr., Dothan, AL 36301, 205 794-3064

GROOVER, Wiley S; '48 BS ; r. 206 Sessions St, Marietta, GA 30060

GROOVER, William E., Jr; '47 BBA ; Owner; W. E. Groover, Jr. Ins. Agcy., State Farm Mutual, 515 Jane St., Waycross, GA 31501, 912 283-6363; r. PO Box 4, Carswell Ave. Ext., Waycross, GA 31501, 912 283-2851

GROOVER, William R; '42 BSA ; '60 MED ; r. 305 Pinehurst Rd, Lake Worth, FL 35460

GROOVER, Wilson Page; '49 BSAE ; r. Route 3, Brooklet, GA 30415

GROOVER, Winifred '48 (See McDuffie)

GROSBERG, Lawrence; '30 BS ; r. Hunting Hill Rd, Woodbridge, CT 06525

GROSCH, Sharon '66 (See Linton)

GROSE, Victor U., Jr; '70 BSF ; Pers. Rep., Asst. Div.; Carolina Power and Light Co., PO Box 1551, C/O Employee Relations Dept, Raleigh, NC 27602, r. Raleigh, NC 27602

GROSS, Bertie A; '40 MA ; r. 756 Amsterdam NE, Atlanta, GA 30306

GROSS, Ms Catherine Virginia; '77 BSED ; r. 117 Springdale Circle, Thomasville 31792

GROSS, Charlotte '58 (See Thweatt)

GROSS, Dr David Ian; '66 BS ; Chmn., Dept. of Emergency Med.; Gaston Mem. Hosp., 2525 Court Dr., Gastonia, NC 28052, 704 866-2266; r. RFD 3, St Charles Ct., Gastonia, NC 28052, 704 867-0623

GROSS, Donna J. Pass (Edward W., Jr); '74 BSHE ; '76 MED ; Instr., Consumer Educ.; Augusta Area Tech. Sch., 3112 Lake Forest Dr., Augusta, GA 30909, 404 738-3010; r. 1318 Martinique Dr., Augusta, GA 30909, 404 733-7455

GROSS, Dr Edward Wade, Jr; '72 BSA ; '76 DVM ; Veterinarian, Aidmore Animal Clinic, 3220 Wrightsboro Rd., Augusta, GA 30909, 404 733-7181; r. Heritage Cir. 3228, Apt. 2, Augusta, GA 30909, 404 733-7455

GROSS, Elizabeth Cook (Joel C.); '40 ABED ; r. PO Box 578, Toccoa, GA 30577, 404 886-5680

GROSS, Gershon Wolfe; '54 BSA ; '62 MS ; r. Mevkay Klitah 10A, Mevassevet, Yevushalayim Israel

GROSS, Irvin; '64 BBA ; Gen. Showroom Mgr.; r. 305 Becky Ln., Rockwall, TX 75087, 214 722-6210

GROSS, Jean Marie '74 (See Cobb)

GROSS, Dr Jimmie Frank; '69 PHD ; r. Box 8, Armstrong St College, Savannah, GA 31406

GROSS, Joel Kenneth; '73 MSW ; Children's Svcs. Dir.; Atlanta Jewish Comm. Ctr., 1745 Peachtree Rd. NE, Atlanta, GA 30309, 404 875-7881; r. 500 Northside Cir. NW, W-1, Atlanta, GA 30309, 404 352-1928

GROSS, John Luther; '74 BSFR ; Cnslt. Forester, Self Employed, 912 964-5986; r. PO Box 158, Newington, GA 30446, 912 857-3534

GROSS, Linda Ward (William E.); '70 BSED ; Veterans Benefits Couns., Congressional Liaison, Veterans Admin., 730 Peachtree St., Atlanta, GA 30308, 404 881-3251; r. 3242 Clairmont North, Atlanta, GA 30329, 404 634-8120

GROSS, Linda Gail; '76 BBA ; Adjuster, GAB Business Svcs., Inc., 2310 Richton, Houston, TX 77098, 713 529-4661; r. 6100 Glenmont, 27, Houston, TX 77081, 713 774-2971

GROSS, Lynne Leach; '68 AB ; r. 1025 Hess Dr, Avondale Estates, GA 30002

GROSS, Marianna; '72 ABJ ; r. 1045 Wordsworth Dr, Roswell, GA 30075

GROSS, Marjorie Ann; r. 410 Capital St., Yankton, SD 57078

GROSS, Marjorie Ann Danforth (Norman C.); r. 410 Capital St., Yankton, SD 57078

GROSS, Martin Lee; '63 AB ; r. 624 Hicksville Rd, Massapequa, NY 10014

GROSS, Mary E. (Meg) '67 (See Hibbert)

GROSS, Melanie Aultman (Lloyd L.); '76 MED ; Tchr.; King Springs Elem. Sch., Reed Rd., Smyrna, GA 30080, 404 435-2389; r. 821 Lake Court, Smyrna, GA 30080, 404 433-2874

GROSS, Michael David; '75 BS ; r. 2457 Yorkshire Dr, Augusta, GA 30904

GROSS, Michael Orin; '76 BSA ; r. Apt. Q312 Rogers Rd., Athens, GA 30602

GROSS, Myrtle Bedell '50 (See Newberry)

GROSS, Omer S. (Ned), Jr; '61 BSF ; Business Dev. Ofcr.; First Natl. Bank of Vidalia, First Natl. Sq., Vidalia, GA 30474, 912 537-2221; r. PO Box 507, Vidalia, GA 30474, 912 537-2634

GROSS, Pamela '70 (See Strickland)

GROSS, Patricia H. '64 (See Bergman)

GROSS, Paul Allan; '61 AB ; r. 7845 SW 179th Terr, Miami, FL 33157

GROSS, Reva M.; '74 MED ; r. 1754 Alderbrook Rd., NE, Atlanta, GA 30345

GROSS, Rosalie '64 (See Gross)

GROSS, Rosalie Gross (Stuart E.); '64 AB ; Student; r. Rosewish Valentines Ln., Old Brookville, NY 11545, 516 621-6592

GROSS, Rutledge Ingram (Robert P.); r. 117 Berkley St., Avondale Estates, GA 30002, 404 289-9050

GROSS, Dr Stuart Edward; '65 DVM ; Veterinarian, Pres.; East Meadow Animal Hosp., Inc., 24 Newbridge Rd., East Meadow, NY 11554, 516 735-8822; r. Rosewish Farm, Valentines Ln., Old Brookville, NY 11545, 516 621-6592

GROSS, Susan R Sachs (Leon R); '69 BSED ; r. 3409 S Ravenwood Dr, Martinez, GA 30907

GROSS, Waymon Leslie; '58 BSED ; r. 425 American Rd, Nashville, TN 37209

GROSS, William Henry, Jr; '70 BSF ; r. Rd 2, South Royalton, VT 05068

GROSS, Zelda Kaye '76 (See Jones)

GROSSBLATT, Owen Edward; '64 BSA ; r. 241 20 Northern Blvd, Douglaston, NY 11300

GROSSE, Linnea Hallonquist (Van H.); '69 AB ; Dispatch Clerk, Southern Bell Telephone Co., 1251 13th St., Columbus, GA 31901, 404 322-9910; r. PO Box 8023, Columbus, GA 31908, 404 561-8697

GROSSE, Dr Van Holls; '71 PHD ; r. Po Box 1903, University, AL 35486

GROSSE, Dr William, III; '69 PHD ; Asst. to Pres.; Mercer Univ., 300 Flowers Rd. S., Atlanta, GA 30341; r. 2574 Windwood Court, Atlanta, GA 30360, 404 394-8461

GROSSER, Peter Michael; '68 BSA ; r. 65 Nelson St, Farmingdale, NY 11735

GROSSI, Charles; '53 LLB ; r. 9005 Harmon Bluff Rd, Savannah, GA 31406

GROSSMAN, Doris Ann '37 (See Shlaer)

GROSSMAN, Janice Cathryn; '76 BSED ; r. 7145 Hunters Branch Drive, Atlanta, GA 30328

GROSSMAN, Joan Dellinger; '76 BSED ; Grad. Student; r. 1000 Tallassee Road, Athens, GA 30601, 404 548-1801

GROSSMAN, Martha J '48 (See Beam)

GROSSMAN, Dr Marvin Jay; '67 MED ; '69 EDD ; r. 305 Deer Park, Temple Terrace, FL 33617

GROSSMAN, Miriam C '69 (See Reinfeld)

GROSSMAN, Miriam Carol (See Reinfeld)

GROSSMAN, Sheila C. Spilky (Joel M.); '45 BBA ; r. 910 Dale St., North Andover, MA 01845, 617 688-7784

GROSSMAN, Sherry; '74 BSED ; r. 7401 Jade St., New Orleans, LA 70124

GROSSO, Andrew Vincent; '63 BLA ; r. Box 3764, Memphis, TN 38103

GROSZ, Robert Donald; '66 BSA ; Pres., Owner; Wood 'n Things, 277 Railroad Ave., Sayville, NY 11782, 516 589-7522; r. 78 Rose Ave., Patchogue, NY 11772, 516 654-1918

GROSZKIEWICZ, Susan Holland (Thaddeus, Jr); '70 AB ; r. 871 Allgood Rd, Stone Mountain, GA 30083

GROSZKIEWICZ, Thaddeus, Jr; '70 BSCH ; '71 MS ; r. 871 Allgood Rd, Stone Mountain, GA 30083

GROSZMANN, Lois Hafford (R. E.); '69 MED ; Biol. Tchr.; Waycross HS, Colley St., Waycross, GA 31501; r. 229 Riverside Dr., Waycross, GA 31501

GROSZMANN, Richard Byron; '72 BFA ; r. 760 Riverhill Dr, Athens, GA 30606

GROTE, James F; '50 ABJ ; r. 196 Eberhardt Rd, Pearl River, NY 10965

GROTHEER, Herman Hans, Jr; '48 BS ; VP, Production; Carson Products Co., PO Box 3457, Savannah Industrial Pk., Savannah, GA 31403, 912 232-8114; r. 519 Jackson Blvd., Savannah, GA 31405, 912 355-6731

GROTHEER, Jeanne Hanson (Herman H. Jr); '48 AB ; r. 519 Jackson Blvd., Savannah, GA 31405, 912 355-6731

GROTHEER, Shirley Lowell Blakewood (William O, Jr); '73 BSHE ; r. 2315 Bayberry Drive, Savannah, GA 31404

GROTHJAHN, Mary Kathryn; '77 BBA ; System Engr., Electronic Data Systems, Blue Cross Bldg., Jacksonville, FL; r. 225 St. George Drive, Athens, GA 30601, 404 549-6571

GROTNES, Lauren Elizabeth; '72 BSED ; r. 7349 Cardigan Circle, Atlanta, GA 30328

GROUGROU, Jacques J.; '52 BBA ; r. PO Box 292, Pointe Claire Dorval, Quebec Canada H9R4N9

GROUTAS, Billie S. Wilbanks (Andrew); '50 BSHE ; '56 MED ; Homemaker; r. 2702 Parkview Dr. NE, Atlanta, GA 30345, 404 325-9130

GROVE, Debra Rae Orr (Peter A.); '70 BFA ; r. 3784 Ivey Rd. NE, Atlanta, GA 30342

GROVE, Marion F (See Davis)

GROVE, Mary Anne '72 (See Monroe)

GROVE, Patricia McLane '70 (See Weaver)

GROVE, Lt-Col (Ret) Raymond Joseph; '61 BSED ; Supv., Claims; US Fidelity and Guarantee Ins. Co., 2 N Barnard St., Savannah, GA 31405; r. 210 East 49 St., Savannah, GA 31405, 912 234 5311

GROVENSTEIN, Colleen M Flanagin (Luther H); '43 BSED ; r. 1905 Delesseps Ave, Savannah, GA 31404

GROVENSTEIN, Phillip Sears; '71 BBA ; r. 2766 Pacheco St, Concord, CA 94519

GROVES, Alice Canipe; '70 MS ; r. c o Dublin Unit, Central State Hospital, Milledgeville, GA 31061

GROVES, C Anne '48 (See Morris)

GROVES, Mrs David McLees; '67 BSED ; r. 1313 S York St., Gastonia, NC 28052

GROVES, David McLees; '69 JD ; r. 1313 S. York St., Gastonia, NC 28052

GROVES, Edwin Davis; '51 BSPH ; Pres.; Broadway Pharmacy, 979 Broadway, Dunedin, FL 33528, 813 733-4181; r. 1130 Fairway Dr., Dunedin, FL 33528, 813 733-4659

GROVES, Linda Ann '69 (See Johnson)

GROVES, Martha '36 (See Smith)

GROVES, Pamela G. '65 (See Guest)

GROVES, Robert Bivens; '71 BSED ; r. Rt 4, Dalton, GA 30720

GROVES, Robert W., Jr; '41 BSC ; Vice Chmn. of the Bd.; Strachan Shipping Co., PO Box 9667, Savannah, GA 31405; r. 2911 Atlantic Ave., Savannah, GA 31402, 912 352-3597

GROVES, Robert Walker, III; '73 BBA ; Clerk; Strachan Shipping Co., PO Box 9667, Savannah, GA 31402, 912 234-6671; r. PO Box 13948, Savannah, GA 31406, 912 352-0998

GROVES, Sarah Elizabeth; '40 BSED , '52 MED ; Retired Tchr.; r. 791 Marietta Rd., Canton, GA 30114

GROW, Charles E, Jr; '63 BSPH ; r. 1st Street, Colquitt, GA 31737

GROW, Sherrie '51 (See Flynn)

GROW, Dr William Roy, '66 BS , , Box 3115, Valdosta, GA 31601, 912 244-9095; r. 3 Brookwood Cir., Valdosta, GA 31601, 912 247 2821

GROZINE, Bernard William; '72 AB ; r. 1 Summit Dr Apt 38, Reading, MA 01867

GROZINE, Bernard William; '76 MA ; Operations Mgr.; United States Lines, Inc., 100 Terminal St., Charlestown, MA 02129, 617 242-5919; r. 1 Summit Dr., Apt. 38, Reading, MA 01867, 617 944-0398

GROZINE, Dr John G , '31 BSF , r 8 Grandview Ave., White Plains, NY 10605, 914 948-7041

GROZINE, Sharon Stansbury (Bernard W.); '73 AB ; Admin. Asst.; Boston Shipping Assoc., Inc., 223 Lewis Wharf, Boston, MA 02110, 617 523-3762; r. 1 Summit Dr., Apt. 38, Reading, MA 01867, 617 944-0398

GRUBB, Dan Trice; '54 BBA ; Builder; r. 3954 Menlo Dr., Doraville, GA 30340, 404 938-1970

GRUBB, Luther Gordy; '60 AB ; r. 1152 Camilia Dr, Marietta, GA 30062

GRUBB, Mildred (See Bailey)

GRUBB, Dr Steven Charlie; '75 DVM ; r. 17 E Wallace, Orlando, FL 32809

GRUBBS, Betty Joyce Arnall (William Douglas); '62 BSHE ; r. 106 Carlton Rd, Savannah, GA 31404

GRUBBS, Frances S Clapp (Kenneth); '51 BSA ; r P O Box 926, Monroe, GA 30655

GRUBBS, Kenneth; '50 BS ; r. P O Box 926, Monroe, GA 30655

GRUBBS, Kenneth, II, '70 BSPH , Chief Pharmacist; Shallowford Comm. Hosp., Chamblee, GA 30366; r. 1825 Oak Ridge Way, Lawrenceville, GA 30245, 404 963 9862

GRUBBS, Lois Bridges (William E. Jr); '40 BSC ; r 3706 Peachtree Dunwoody Rd. NE, Atlanta, GA 30342, 404 237-2573

GRUBBS, Mae O. (See Shiver)

GRUBBS, Mary Chastain; '49 BSED ; Principal; J K. Harper Elem. Sch., 110 Bartow St., Thomasville, GA 31792, 912 226-6361; r. 411 Junius St., Thomasville, GA 31792, 912 226-0870

GRUBBS, Maxie '74 (See Jones)

GRUBBS, Nelle Lea; '36 AB ; Retired Librarian; r PO Box 384, Tucker, GA 30084

GRUBBS, Ronald Dennis; '70 BSA ; r. Rte 3, Cuthbert, GA 31740

GRUBBS, William Douglas, '62 ABJ , r 106 Carlton Rd, Savannah, GA 31404

GRUBBS, William E., Jr; '37 BSC ; Corp. Secy.; Equifax, Inc., 1600 Peachtree, Box 4081, Atlanta, GA 30302, 404 875-8321; r. 3706 Peachtree Dunwoody Rd. NE, Atlanta, GA 30342, 404 237 2573

GRUBBS, William Eugene, III; '69 BBA ; Field Asst.; The Travelers Ins. Cos., 230 Peachtree, Atlanta, GA 30302; r. 1870 Dresden Dr. Apt. G-15, Atlanta

GRUBBS, Willie Pearl; '44 BSED ; r. New Albany Hotel, P O Box 1248, Albany, GA 31702

GRUBER, Janice Lynn; '75 MBA ; r. Baysview Apts 14, Church Hill, TN 37642

GRUBER, Lillian Lander (Michael Fenster); '60 BSED ; r. 1768 Crestline Ct NE, Atlanta, GA 30329

GRUBER, Michael Fenster; '60 BBA ; r. 1768 Crestline Ct NE, Atlanta, GA 30329

GRUBER, Theresa Dawn; '77 BBA ; Asst. EDP Auditor; Mobil Oil Co., Dallas, TX, 214 658-3334, r 600 Schooner Cir., Atlanta, GA 30328, 404 252 4748

GRUENEWALD, Paul Julius; '73 BS ; r. Po Box 511, Mayfield, NY 12117

GRUENHUT, Helen G Bell (Werner K); '55 AB ; r. P O Box 98, Oxford, GA 30267

GRUETTER, Ernest Neal; '70 MED , '71 EDS ; r. Po Box 318, Colbert, GA 30628

GRUETTER, Kathryn E F; '72 BFA ; r. P O Box 318, Colbert, GA 30628

GRUETTER, Dr Sandra Jayne; '77 EDD ; r. 1544 Stokes St = 1, San Jose, CA 95126

GRUMAN, Dr Dena; '72 PHD ; Supv.; Northville Pub. Schs., 303 W. Main, Northville, MI 48167, 313 349 3400; r. 2200 Fuller Rd. 601B, Ann Arbor, MI 48105, 313 769-7292

GRUMANN, Elizabeth Burton (Harold M. Jr); '74 AB ; r. 584 Midland Park Dr., Stone Mountain, GA 30087, 404 921-6375

GRUMANN, Harold Melvin, Jr; '73 BBA ; Acct.; Coats and Clark, Inc., 2915 Northeast Pky., Doraville, GA 30340, 404 449-6900; r. 584 Midland Park Dr., Stone Mountain, GA 30087, 404 921-6375

GRUMBLES, George Robert; '66 BSA ; r. 4004 Nunn Rd. SE, Huntsville, AL 35802

GRUMBLES, Lenora Tillman (George R.); '56 ABJ ; Mgr.; Huntsville Convention and Visitors Bur., 700 Monroe St. SW, Huntsville, AL 35801, 205 533 0125; r. 4004 Nunn Rd. SE, Huntsville, AL 35802, 205 881-4931

GRUNDY, Ruth McCay (Herbert R.); '34 AB , Retired Elem. Tchr.; r. 410 Glenwood Dr., Athens, GA 30601, 404 549-3083

GRUTSCH, Dr Paul Allen; '76 PHD ; Post Doctoral Research Assoc.; Univ. of Ga., Chem. Dept., Athens, GA 30602, 404 542-2626; r. 7503 Alexander Ave., Hammond, IN 46323, 404 546-5322

GRYDER, Sarah Robison (Danny F.); '61 MED ; Homemaker; r. 4340 Coleman Dr., Stone Mountain, GA 30083, 404 292-9463

GSEGNER, Ms Mary Bertie; '76 BSED ; r. 1951 Meadowbrook Lane, Marietta, GA 30062

GUARINO, Rosalind Ann Ruf; '76 MSW ; r. 2902 Marbrook Dr., Marietta, GA 30062

GUARNELLA, Robert P, Jr; '71 AB , '75 MA ; r 3153 SW 32st-Mcdonald, Miami, FL 33133

GUBERT, Susan Marie; '77 BS ; r. 2503 Schaul Street, Columbus, GA 31906

GUDE, Donna K. '77 (See Barwick)

GUDE, Jeannette Ann '61 (See Mereski)

GUDE, Margaret W. '72 (See Kessler)

GUDENRATH, Miriam T. (Mimi) DuBose (W. Allen); '73 BSED ; Treatment Coord.; Middle Ga. Psycho educational Ctr., 3769 Ridge Ave., Macon, GA 31204, 912 477-3440; r. 1258 Newport Rd., Macon, GA 31204, 912 477-9333

GUDENRATH, William Allen; '74 BBA ; Pers. Dir.; Med Ctr. of Central Ga., 777 Hemlock, Macon, GA 31201, 912 742-1122; r. 1258 Newport Rd., Macon, GA 31204, 912 477-9333

GUDGER, Robert Donald; '51 BSED , '75 EDS ; Couns., Coach; Central Gwinnett HS, Lawrenceville, GA 30245, 404 963-8041; r. 550 Rebecca St., Lawrenceville, GA 30245, 404 963 5568

GUE, Anne Blanche Davies (Charles S. Jr); '59 BSED ; Tchr.; r. RR 1, Box 291, Tazemont Farms, Russellville, MO 65074, 314 782-4727

GUE, Dr Charles S., Jr, '60 DVM , Regl Epidemiologist; USDA, APHIS, Veterinary Svcs., PO Box 1027, Jefferson City, MO 65101, 314 636 3116; r. RR 1, Box 291, Russellville, MO 65074, 314 782-4727

GUENTHER, Arlington Jeffrey; '76 BBA ; r. 549 Kamel Drive, Augusta, GA 30909

GUENTHER, Gregory William; '74 BS ; r. 225 W 31St, Savannah, GA 31401

GUENTHER, Victoria Frances '76 (See Highland)

GUERIN, Denise '52 (See Rice)

GUERIN, Miriam Anita, '71 BS , r 1145 Chatsworth Dr, Avondale Estates, GA 30002

GUERNICA, Esther '70 (See Wilcox)

GUERRA, Thomas Eduardo; '72 BBA ; r. Aptdo 589, Maracaibo, Venezuela

GUERRANT, Frederick W.; '70 AB ; Secy., Treas.; First Fed Savings and Loan, 235 Main St., Thomson, GA 30824, 404 595-2225; r. 223 Whiteoak St., Thomson, GA 30824, 404 595-2497

GUERRANT, Leslie J. '70 (See Fowler)

GUERRANT, Theodore Mikell; '72 BMUS , '75 MFA ; Organist, Choirmaster; St Barnabas Epis. Church, Queen Anne Parish, Box 2355, Upper Marlboro, MD 20870, 301 249-9671; r. 4622 College Ave Apt. 1, College Park, MD 20740, 301 927-0143

GUERRIERO, Michael L.; '65 BLA ; Landscape Architect; Vreeland and Guerriero, 106 East 19th St., New York, NY 10003, 212 228-8220; r. 549 Hillcrest Rd., Ridgewood, NJ 07450

GUERRY, Roderick L, Jr; '60 BS ; r. 510 E 46th St, Savannah, GA 31405

GUESS, Frank Chalmers; '76 BBA ; Mgr.; Stirling Duckworth Morris Ins., Inc., Aliceville, AL 35442, 205 373-6305; r. Same

GUESS, Greta (See Thomas)

GUESS, John Harrison; '51 AB ; Sr. VP; First Bank and Trust Co., Box 1268, Marietta, GA 30061, 404 424-7510, r 1612 Ranier Falls Dr NE, Atlanta, GA 30329, 404 636-2904

GUESS, Joseph P.; Pres., Chmn. Bd. of Dirs.; Isle of Pines Inc., Calhoun Rd., St Matthews, SC 29135, 803 252-1170, r Middleborough Apts Box 2E, 1825 St. Julian Pl., Columbia, SC 29204, 803 254-8023

GUESS, Rebecca Eunice '70 (See Huffman)

GUEST, Andrew James; '75 ABJ ; r. Route 9, Gainesville, GA 30501

GUEST, Dr Anne Monaghan (Gerald B.); '60 DVM , Dir , Div. of Drugs for Swine and Minor Species, FDA Bur. of Veterinary Medicine, 5600 Fishers Ln., Rockville, MD 20857, 301 443-3410; r. 19105 Plummer Dr , Fox Chapel, Germantown, MD 20767, 301 972-1682

GUEST, Billie C (Bickie) Rutherford (Claude B, III), '66 BSED , Programmer Analyst; Lithonia Lighting, Conyers, GA; r. 3253 Chaparrel Way, Lithonia, GA 30058, 404 482-2588

GUEST, Claire (See Brown)

GUEST, Claude Byron, Jr; r. Box 337, Bogart, GA 30622

GUEST, Claude Byron, III; '66 ABJ ; Dir. of In-Flight Svcs.; Southern Airways, Inc., 1003 Virginia Ave., Hapeville, GA 30354, 404 766-5321; r. 3253 Chaparrel Way, Lithonia, GA 30058, 404 482 2588

GUEST, Floyd Merril, Jr; '57 BBA ; Claims Adjuster; Ga. Farm Bur. Mutual Ins., PO 45, Commerce, GA, r Delia Dr., Commerce, GA 30529, 404 335-4355

GUEST, George Norman; '66 ABJ ; Sr. Trial Asst., Asst. Dist. Atty.; Stone Mountain Judicial Circuit, 556 N. McDonough St., Decatur, GA 30030, 404 371-2561; r. 3936 Thornridge Way, Doraville, GA 30340, 404 934-4188

GUEST, Howard Leo; r. 142 Beacham Dr, Athens, GA 30606

GUEST, Irma Rider King (Claude Byron, Jr); '42 BSPE , '74 MED ; r. Box 337, Bogart, GA 30622

GUEST, Kenneth Fullilove; '72 BBA ; Steel Contractor; Guest Steel, PO Box 5372, Athens, GA 30604; r. 110 Freeman Dr., Athens, GA 30604, 404 543-5993

GUEST, Mack Holland; '47 BSA ; Member Relations Div. Rep.; American Farm Bureau Fed., 225 Touhy Ave., Park Ridge, IL 60068, 312 696-2020; r. 980 Ously Pl., Macon, GA 31210, 912 477-6429

GUEST, Nan '50 (See Bohn)

GUEST, Nancy Jill '68 (See Shultz)

GUEST, Norma Daire '66 (See Cording)

GUEST, Pamela G. Groves (George N.); '65 ABJ ; Law Student; r. 3936 Thornridge Way, Doraville, GA 30340, 404 934-4188

GUEST, Robert Kent; '71 MBA ; r. 1018 N Chester Ave, Douglas, GA 31533

GUEST, Sarah E Devaughn (W Harold, Jr); '59 BSED ; r. 3302 Hastings Rd, Huntsville, AL 35801

GUEST, Shirley Anne (See Speer)

GUFFEY, Dr Hugh Johnson, Jr; '68 BBA , '70 MBA , '74 PHD ; Asst. Prof.; Auburn Univ., Dept. of Mktg. and Trans., Auburn, AL 36830, 205 826-4083; r. Rt. 1, Box 163, Waverly, AL 36879, 205 887-5658

GUFFEY, Kathy Wynelle; '76 BSHE ; Teller; Home Fed. Savings and Loan Assn., 3601 Walton Way Ext., Augusta, GA 30909, 404 733-0568; r. 3222 Ramsgate Rd., Augusta, GA 30909, 404 736 0838

GUFFEY, Mary Milton McGee (Hugh J., Jr); '67 BS , '70 MED , '73 EDD ; Homemaker; r. Rt. 1, Box 163, Waverly, AL 36879, 205 887-5658

GUFFIE, Beverley Weeks (Jim D.); '73 AB ; Tchr.; First Bapt. Church, Sixth and Cherry, Pine Bluff, AR 71601, 501 534-4741; r. 1117 West 5th St., Pine Bluff, AR 71601, 501 536-4818

GUFFIN, Martha Ellen; '73 BFA ; Flight Attendant; Hughes Air West, 1339 Elizabeth Ave., 2, Las Vegas, NV 89109, 702 739-6958; r. 853 Wesley Dr., NW, Atlanta, GA 30305, 404 355-7078

GUFFIN, Raymond L., Jr; '64 MFA ; Coord. of Humanities for Freshmen; Stillman Coll., PO Box 1430, Tuscaloosa, AL 35401, 205 752-2548; r 3810 65th Ave., Tuscaloosa, AL 35401, 205 759 4624

GUFFIN, Susan Rebecca '75 (See Phillips)

GUGGENHEIM, James Robert; '42 BFA ; Bkpr.; Chemical Sales Co., 4661 Monaco St., Denver, CO 80216, 303 333-8511; r. 820 S. Hudson, Denver, CO 80222, 303 388 2557

GUGGOLZ, Peggy Crawford (Allan D.); '58 BSED ; Elem. Tchr.; Fairfax Cnty., 6109 Stegen Dr., Alexandria, VA 22310, 703 960-3751; r. 2386 Dodson Dr., East Point, GA 30344, 404 344-2012

GUGIN, Dr Linda Ann Carstarphen (David A.); '63 AB , '67 MA , '70 PHD ; Assoc. Prof., Pol. Sci.; Ind. Univ. Southeast, PO Box 675, New Albany, IN 47150, 812 945-2731; r. 4609 Stringtown Road, Evansville, IN 47711, 812 425-0832

GUGINO, Dr John Louis, Jr; '66 BSA , '72 PHD ; r Rd 1, Statham, GA 30666

GUGLIELMINO, Paul Joseph; '70 MA ; Pres.; Communica, Inc., PO Box 4087, Athens, GA 30601; r. D-105 University Village, Athens, GA 30601, 404 546-7519

GUICE, Jo Ann Fowler (John R.); Reading Spec.; DeKalb Cnty.; r. 2244 Abby Lane NE, Atlanta, GA 30345, 404 633-3052

GUICE, JoAnn Fowler (John R.); '58 ABJ ; Tchr.; r 2244 Abby Lane NE, Atlanta, GA 30345, 404 633 3052

GUICE, Judy Faye '76 (See Cooper)

GUICE, Lelia M.; '69 BSED ; r. 4032 Kelly Drive, Durham, NC 27707

GUIDOTTI, Judy '69 (See McCart)

GUILBEAU, Jan M. Bankhead (Lyle J.); '71 BSHE ; Mgr., Show Operations; Six Flags Over Ga., PO Box 43187, Atlanta, GA 30336, 404 948-9290, r 2080 Clinton Dr., Marietta, GA 30338, 404 973 3765

GUILBEAU, Lyle John, '69 BBA , '72 JD ; Atty., Branch and Swann, Ste. 1701 Lenox Towers, 3400 Peachtree R, Atlanta, GA 30326, 404 262-1243; r 2080 Clinton Dr., Marietta, GA 30338, 404 973 3765

GUILD, Edgar Maslen; '40 BSC ; Catalog Order Buyer, SE Grp.; Sears, Roebuck and Co., 675 Ponce de Leon Ave., Atlanta, GA, 404 885 4641, r. 2714 Arldown Dr., Tucker, GA 30084, 404 938 0465

GUILD, Elwin Ernest, '68 BSA ; r. 33 Fairview St., Portland, CT 06480

GUILD, Ms Mary Alexis; '76 AB ; r. 2352 E. 42nd St., Savannah, GA 31404

GUILFORD, Martha Kathryn; '68 BSED ; r. P O Box 482, Douglas, GA 31533

GUILL, Dr Carl Abner; '65 BSA , '68 DVM ; r. 1070 Kingsley Ave, Orange Park, FL 32073

GUILL, Corabel Seals; '40 ABED , '53 MED ; Retired, r Rt 1, Box 134, Mayfield, GA 31059

GUILL, Doris '29 (See Litchfield)

GUILL, Kenneth Blue; '72 MA ; r. Department of Art, Slippery Rock State College, Slippery Rock, PA 16057

GUILL, Marshall A, Jr; '37 BSA , '53 MED ; r. P O Box 279, Washington, GA 30673

GUILL, Marshall F; '60 BSAE , '61 MS ; r. 801 W 14th St, Tifton, GA 31794

GUILL, Martha Combs (Marion B.); '58 BSED , '68 MED , Librarian, Wilkenson Garden Sch., 1918 Tubman Home Rd., Augusta, GA 30906, 404 736 6511; r. 2417 Young Dr., Augusta, GA 30906, 404 793-0355

GUILL, Mary Lanier (Marshall F); '61 BSED , '68 MED ; r. 801 W 14th St, Tifton, GA 31794

GUILL, Dr Richard A, Sr; '58 BSA , '73 PHD ; r Route 2 Box 190a, Stony Point, NC 28678

GUILL, Sheila Menger; '70 BSCH ; r. 3108 Scenic Dr., Augusta, GA 30909

GUILLEBEAU, Elizabeth '38 (See Self)

GUILLEBEAU, Dr Frank Dempsey; '50 BS ; Internist; Drs. Hollis, Johnson and Guillebeau, 910 N. Jefferson St., Albany, GA, 912 432-7449; r 408 Pinecrest Dr., Albany, GA 31702, 912 436 8255

GUILLEBEAU, James Lester; '71 ABJ ; r. 1706 Fairwood Dr, Augusta, GA 30904

GUILLEBEAU, Ned; '57 BS ; r. Box 368, Rd, Thomson, GA 30824

GUILLEBEAU, Ted, '61 BS , Sr Aircraft Instrumentation Engr.; Lockheed Ga. Co., S. Cobb Dr., Marietta, GA 30060, 404 424-2666; r. 3267 Clearview Dr., Marietta, GA 30060, 404 436-4350

GUILLIAMS, Ernest Eugene, III; '73 BBA ; Acct. Exec , E F Hutton, 3445 Peachtree Rd , Ste 2, Atlanta, GA 30319, 404 262-2110; r. 1236 Cross Keys Dr., Apt. 7, Atlanta, GA 30319, 404 261 9194

GUILLOT, Robert Earl; '70 BLA ; Exec. VP, Guillot Nursery Inc.; Pres.; Exterior Designs, Inc., Landscape Design, PO Box 4015, New Orleans, LA 70178, 504 488 5526, r 1245 Aris Ave , Metairie, LA 70000, 504 837-7634

GUIMOND, Roger Al; '76 BBA ; Acct.; Franklin Discount Co., 213 E. Tugalo St., Toccoa, GA 30577, 404 886-2107; r. 204 Pressley St., Toccoa, GA 30577, 404 886-8166

GUIN, Boyce Ficklen, Jr; '71 MED ; r. Po Box 426, Lincolnton, GA 30817

GUINN, Loma Bearden (J A); '62 BSED ; r. 14 Bellwood Apts, Jasper, GA 30143

GUITTAR, Edea Marie Caldwell (Steven Lowell); '72 AB , '74 MS ; r. 398 Tara Trail, Atlanta, GA 30327

GUITTAR, Steven Lowell; '74 AB ; r. 398 Tara Trail, Atlanta, GA 30327

GULAKOWSKI, Elyse M '74 (See Erwin)

GULBRANDSEN, Rosemary Kimbrell (Terje); '72 BSED , Flight Attendant, United Airlines, Washington Natl Airport, Washington, DC, r 10302 Daystar Court, Columbia, MD 21044, 301 992 7643

GULICK, Helen Diane; '75 BBA ; Program Dir., Student Activities; Loyola Univ., 6363 St. Charles Ave., Box 20, New Orleans, LA 70118, 504 865 3622; r. 5010 S. Claiborne Ave., New Orleans, LA 70125, 504 895-6062

GULICK, John Aloysius; '50 ABJ ; VP, Bus. Accts.; Nationwide Ins. Cos., One Nationwide Plz., Columbus, OH 43216, 614 227-8211; r. 5414 Rockwood Rd., Columbus, OH 43224, 614 888 2452

GULLEDGE, John Richard; '50 BBA ; Supervising Mgr.; Southern Bell Telephone Co., Rm. 181, 100 Perimeter Ctr., Atlanta, GA; r. 2535 Bentbrook Dr., Doraville, GA 30360, 404 458-6681

GULLEDGE, Shirley A '54 (See Richardson)

GULLETT, Mary Rosalie; '36 BS ; Secy.; FAA, Kennedy Intl. Airport, Jamaica, NY 11430, 212 995 2804; r. 327 E 206th St, Bronx, NY 10467, 212 655 5667

GULLEY, Graham P Wright (Louis A); '41 AB ; r 1300 Comfort Rd, Augusta, GA 30904

GULLEY, Jean Cooley; '50 BBA ; Head Librarian, DeKalb Library System, Scott Candler Branch, 2644 McAfee Rd., Decatur, GA 30032, 404 284 7848; r. 1281 Brockett Rd., Clarkston, GA 30021, 404 934-0355

GULLEY, Jeannie E. '33 (See McLemore)

GULLEY, M. Ann Adams (Richard R.); '59 BSED , Tchr , Elbert Cnty Bd of Educ , Forest Ave , Elberton, GA 30635, 404 283-1904; r. Rt. 3, Box 483, Elberton, GA 30635, 404 283-2609

GULLEY, Marilyn D. Pearce (William L.); r. 295 Allview St., 7, Westerville, OH 43081

GULLEY, Mattie B '39 (See Hagood)

GULLEY, Mildred L (See Powell)

GULLICK, Barbara '65 (See Stephens)

GULLICK, Dr Eugenia Lee; '71 MS , '73 PHD , Asst Prof., Med. Coll. of Va., Dept of Psychiatry, Broad St., Richmond, VA 23219, 804 770-7822; r 4612 Randolph Rd., Charlotte, NC 28211, 804 231 1881

GUNBY, Edward Cooper; '77 BSED ; Tchr., Soc Studies, Mauldin HS, 701 E. Butler Rd , Mauldin, SC 29662, 803 288 4950; r. 618 Beechwood Dr , Thomson, GA 30824, 803 288 5058

GUNBY, Edwin Neal, 63 BS , r Route 1 Sharpsburg, GA 30277

GUNBY, Hon Eugene; '23 BSC ; Retired Probate Judge, Fulton Cnty. Probate Court; r 3964 Powers Ferry Rd NW, Atlanta, GA 30342, 404 233 6555

GUNBY, Jo Anne '70 (See Hill)

GUNBY, Penny Talbott (Jeffrey H.); '75 AB , Case Worker McDuffie Cnty. Children and Family Svcs., Thomson GA 30824 r Apt 14 2 3190 Skinner Mill Rd , Augusta, GA 30904, 404 736 3657

GUNBY, Peter Alan, '58 BSED , '63 MED ; r. 609 Meadow Brook Dr, Winder, GA 30680

GUNBY, Renelle (See Edwards)

GUNBY, Robert Tau, Sr; '52 BSA , Building Code Inspector, Coweta Cnty , Newnan, GA 30263; r Rt 1, Hwy 54 Sharpsburg GA 30277 404 251 2877

GUNBY, Robert Wayne; '76 AB , Internal Auditor, FBI, 10th and Pennsylvania Ave , Washington, DC

20535, 703 324-5615; r. 4828 Pine Shadows Dr., Stone Mountain, GA 30083

GUNBY, Stephen Gresham; '76 BBA ; r. 2728 Cora Drive, Columbus, GA 31906

GUNBY, Walter James, Jr, '72 BBA , r 3728 Armour Ave No 33, Columbus, GA 31906

GUNDERSEN, Kaare; '52 MSBA ; r. Aspehauveien 21, SMSTD, Oslo Norway

GUNN, Andrea '73 (See Lomax)

GUNN, Beverly Ann '50 (See Patrick)

GUNN, Dr Bill Lee; '73 EDD ; r. 4607 Stillview Dr, Durham, NC 27705

GUNN, Carolyn Block; '75 MSW ; Psychiatric Soc Worker; Peachtree-Parkwood Mental Health Ctr., 1999 Cliff Valley Way NE, Atlanta, GA, 404 633 8431; r. 1414 Emory Rd. NE, Atlanta, GA 30306, 404 373 6337

GUNN, Doris K. Yates (Frank L.); '40 BSHE ; r. 320 Beauregard Hts., Hampton, VA 23669, 804 851 8404

GUNN, Earl William; '76 AB ; r. 46 Forest Place, Atlanta, GA 30328

GUNN, Ellen '58 (See Bonner)

GUNN, B-Gen US Army (Ret) Frank Leroy; '41 BSA ; Dir., Mgmt. Svcs.; City of Newport News, 2400 Washington Ave., Newport News, VA; r. 320 Beauregard Hts., Hampton, VA 23669, 804 851 8404

GUNN, Ms Judy Lee; '77 MSW ; r. 1057 Latham Rd., Decatur, GA 30033

GUNN, Margaret (Meg) '69 (See McGriff)

GUNN, Martin Samuel; '57 BSAE ; Hydraulic Engr.; US Dept. of Housing and Urban Dev., Washington, DC; r. 5922 Edgehill Ct., Alexandria, VA 22303, 703 960-2080

GUNN, Reginald R, '62 AB , r 2511 Homewood Dr, Albany, GA 31705

GUNN, Robert Russell, II; '74 ABJ ; Assoc. Atty.; Martin, Snow, Grant and Napier, PO Box, Macon, GA 31208; r. 1455 Maplewood Dr., Macon, GA 31204, 912 477-9458

GUNN, Dr Scout Lee, '70 MED , '72 EDD , Assoc Prof., Coord., Therapeutic Recreation; Univ. of Ill., Dept of Leisure Studies, 104 Huff Gym, Champaign, IL 61820, 217 333-4411; r. RR 1, Mahomet, IL 61853, 217 586 3997

GUNN, Thomas Milton; '49 BS ; Pres.; Ivey Coward Co. Inc., 1710 W. Fifth St., Greenville, NC 27834, 919 752-5175; r. PO Box 758, Greenville, NC 27834, 919 756-5575

GUNN, Vera '40 (See Kinzey)

GUNN, Victoria Reeves; '73 BFA ; r. 412 Plum Ave., Millen, GA 30442

GUNN, Dr Willie David; '74 PHD ; President; Emanuel Cnty. Jr. Coll., Swainsboro, GA 30401, 912 237 7831; r. Rt. 4, 101 Bull St., Swainsboro, GA 30401, 912 237 5470

GUNNELLS, Bobbie '58 (See Adams)

GUNNELLS, George Doyle; '38 BSA ; r. C&O J P Gunnels, Shellman, GA 31786

GUNNELLS, Jimmy Stewart; '69 BBA ; Loan Ofcr., Branch Mgr.; Fed. Land Bank Assn. of Anderson, 1200 E. Washington St., Greenville, SC 29603, 803 232-4472; r. 2510 Lindale Rd., Anderson, SC 29621, 803 226-3221

GUNNELLS, Joel B.; '58 BSED , '76 MED ; Elem Tchr., Math.; Hart Cnty. Bd. of Educ., Hartwell, GA, 404 376-8901; r. Box 768 Bowman Rd., Hartwell, GA 30643, 404 376-3497

GUNNELLS, Joel Boyd, '57 BSA , '65 MS , Agronomist, Farmer; Self Employed; r. PO Box 768, Bowman Rd., Hartwell, GA 30643, 404 376 3497

GUNNELLS, Julian Pierce; '36 BSED ; r. Shellman High Schl, Shellman, GA 31786

GUNNELLS, Linda White (Jimmy S.); '69 BS ; Tchr., Westside HS, Anderson, SC 29621; r. 2510 Lindale Rd., Anderson, SC 29621, 803 226-3221

GUNNELLS, Myrtis Sue; '72 MED ; Librarian; South Madison Middle Sch., Rt. 2, Colbert, GA 30628, 404 783 5877; r. 2639 Danielsville Rd., Athens, GA 30601, 404 543 1235

GUNNELLS, Phyllis Gail; '67 BS ; r. 115 Thomas St, Elberton, GA 30635

GUNNELLS, Virginia M Burns (James Caulie); '56 BSHE ; r. 3317 Devon Rd, Durham, NC 27707

GUNNELS, John Riley; '31 BSA ; Inspector; Ga Dept. of Agr., Same as Residence; r. 140 Devonwood Dr., Calhoun, GA 30701, 404 629 3266

GUNNELS, Joseph Clarke; '49 BSA , '52 MED ; Rehab Couns., Ga Div of Vocl Rehab., 1869 W Broad St., Athens, GA 30601, 404 542-6486, r 113 Oakdale Rd , Athens, GA 30601, 404 548 2048

GUNNELS, Joseph Edward; '63 BBA ; Pilot, First Ofcr.; United Air Lines; r. 5384 Redfield Cir., Dunwoody, GA 30338, 404 394 8663

GUNNELS, Laura Kirkland (Sandy Crawford); '36 BSHE ; r. P O Box 763, Clarkesville, GA 30523

GUNNELS, Lillian '68 (See Davenport)

GUNNELS, Michael Wise; '76 BS ; r. 2211 Camelot Place, Columbus, GA 31904

GUNNELS, Rolf Odell; '71 MED ; r. Norwood Rd, Warrenton, GA 30828

GUNNIN, Claudia Jean '66 (See Sanders)

GUNNING, Paul Vincent, Jr; '58 BSA ; Supt , Dept of Offender Rehabilitation, Hillsborough Correctional, PO Box 878, Riverview, FL 33569, 813 634-6080; r. 402 Dorchester Place N, Apt 39, Sun City Center, FL 33570

GUNSOLUS, Michael Dewitt; '77 BBA ; r. Indian Spring Drive 9340, Roswell, GA 30075, 404 993 6648

GUNTER, Anna Jane Hessert (William H, Jr), '53 BSED ; r. Rt 2 Box 279, Washington, GA 30673

GUNTER, Annie Moore (James W.); '74 MED ; Tchr., LaGrange HS, LaGrange, GA 30240, 404 882 2881; r. 230 East Lane Circle, LaGrange, GA 30240, 404 882 7888

GUNTER, Arthur Otis, Jr; '51 LLB ; VP, Gen. Mgr.; Southern Burglar Alarm Co , Div of Johnson Controls, 178 Broad St., Atlanta, GA 30303, 404 688-7483; r. 920 Oakhaven Dr., Roswell, GA 30075, 404 992 4365

GUNTER, Bobby Leon; '68 BBA ; r. 461 Marybelborn Rd, Severna Park, MD 21146

GUNTER, Dora A. Perkerson (Roy M.); '33 BSHE , Food Svc. Mgr.; Peachtree HS, 4664 N. Peachtree Rd., Chamblee, GA 30341, 404 458-4514; r. 286 Culver St., Lawrenceville, GA 30245, 404 963 2400

GUNTER, Doris Ann Williams (H Shelvyn); '68 MED ; r. Po Box 448, Elberton, GA 30635

GUNTER, E. Lamar; '57 ABJ ; VP; Epley Assoc., 1100 E. Blvd., Charlotte, NC 28203, 704 372 8775; r. 1021 Keystone Ct., Charlotte, NC 28210, 704 525-0569

GUNTER, Gloria A. '68 (See James)

GUNTER, Grace Powers (John); r. Rt 1, Monroe, GA 30655

GUNTER, Greg Stanley; '69 BA ; r. Rt 13, Macon, GA 31206

GUNTER, Guy Theron, 111, '73 BS , r 5240 Timber Trail, Atlanta, GA 30342

GUNTER, Hilda '50 (See Dyches)

GUNTER, Jean (See Bennett)

GUNTER, Joann Williams (Charles L.); '55 BSED ; Secy., Treas.; Charann, Inc., House of 10,000 Picture Frames, 4244 Old Dixie Hwy., Mountain View, GA 30070; r. 5373 Ahyoka Dr., Lake City, GA 30252, 404 361 6666

GUNTER, John Huntington; '76 BFA ; r. 605 Danielsville Rd., Athens, GA 30601

GUNTER, Nancy '66 (See Williams)

GUNTER, Dr Neil Condon; '69 EDD ; Dir., Student Support Svcs.; Ga. Dept. of Educ., 156 Trinity Ave., Atlanta, GA 30303, 404 656-2608; r. 3668 Sand Hill Dr., Conyers, GA 30207, 404 483-4443

GUNTER, Ms Norma Joanne; '76 MED ; r. Rt. 1, Box 426, Monroe 30655

GUNTER, Pamela Mitchell; '69 BSED ; r. 5350 Arlington Expy., 4411, Jacksonville, FL 32211

GUNTER, Patsy '72 (See McMath)

GUNTER, Randolph Scott; '77 MSW ; r. 1320 Cherry Avenue, Augusta 30901

GUNTER, Robert Edward, Jr; '70 MED ; r. 100 Lee Ann Dr, Athens, GA 30601

GUNTER, Rosa Lee; '76 BSED ; Tchr.; Pulaski Cnty. Elem. Sch., Broad St., Hawkinsville, GA 31036; r. Rt. 1, Box 108C, Bishop, GA 30621

GUNTER, Ruth Estell Gaskin (Arthur O. Jr); '50 LLB ; Homemaker; r. 920 Oakhaven Dr., Roswell, GA 30075, 404 992-4365

GUNTER, Susan '73 (See Copeland)

GUNTER, Thomas Leon, '67 BBA , r 1110 Washington Hwy, Elberton, GA 30635

GUNTER, Walter Eugene; '49 AB , '55 BSED , '56 MED ; r. P O Box 267, Watkinsville, GA 30677

GUNTER, William Barrett; '40 AB , '42 LLB ; Atty., Partner; Kilpatrick, Cody, Rogers, et al., 3100 The Equitable Bldg , Atlanta, GA 30303, 404 522 3100; r. 710 Hillside Dr., Gainesville, GA 30501, 404 532 2067

GUNTER, William Lee, '76 M S , Exploration Geologist; Noranda Exploration, PO Box 7, Rhinelander, WI 54501, 715 369-1292; r. 909 River St., Rhinelander, WI 54501

GUNTHARP, Thomas Alfred; '69 BS ; Lab. Dir.; Atlanta Gas Light Co., PO Box 4569, Atlanta, GA 30302, 404 522-8051; r. 2220 Riverbrook Road, Decatur, GA 30035, 404 981-6137

GUNTNER, Julia '71 (See Jorns)

GUPTA, Dr Amitabha; '73 PHD ; r. 7182 Southern Township, Baroda India

GUPTA, Sadhana Rathi (Satish Kumar); '75 M.S. ; r 175 Baxter Dr, Athens, GA 30601

GUPTA, Dr Satish Kumar; '72 PHD ; r. Chemistry Department, University of Georgia, Athens, GA 30601

GUPTA, Dr Vishnu Das, '67 PHD , r 9010 Sterlingame, Houston, TX 77071

GUPTILL, David S; '66 BSED ; r. 1123 Oak Hill Ave, Hagerstown, MD 21740

GUPTON, Anne L '56 (See Benson)

GUPTON, Dr Ollie Joseph, Jr; '62 DVM ; Retired, USDA, r. Rt. 8, 212 Allendale Dr., Greenville, NC 27834, 919 756-6146

GURGANIOUS, David Samuel; '70 BSED , '75 MED ; r. 507 Chaffee Ave, Augusta, GA 30904

GURGANUS, Joan Carol; '74 BSED ; r. Rt. 4, Box 54, Williamston, NC 27892

GURLEY, Alice Hope Walden (Fielding W); '74 BFA ; r. 5230 Arkwright Rd , Macon, GA 31204

GURLEY, Dr Allan Weir, '71 EDS , Div Dir of Early Childhood and Spec Educ , Ga State Dept of Educ., 156 Trinity St., Atlanta, GA 30303, 404 656 2678; r. 2641 Stella Burns Dr., Tucker, GA 30084, 404 939-9295

GURLEY, Barbara '76 (See Kouns)

GURLEY, Benjamin Hal, '68 BBA ; Supv. Tech. Svc Dept., Firestone Tire and Rubber Co., 3300 Sylvester Rd , Albany, GA 31702, 912 436 8861, r. 2331 Nottingham Circle, Apt. 3, Albany, GA 31707, 912 435 0483

GURLEY, Betsy Louise Vernon (David W.); '74 MED , Evaluator, Rehab. Ctr. for the Deaf, Cave Spring, GA 30124, 404 777 3361; r. 209 Avenue C, Lindale, GA 30147, 404 235-0227

GURLEY, Dr Carroll Cochran; '58 DVM ; Veterinarian, Owner; Fairburn Animal Hosp., 210 Bay St , Fairburn, GA, 404 964 7892; r. Fairburn, GA 30213

GURLEY, Cheryl A Batchelor (C. L.); '70 BSED ; Tchr , North Springs HS, Roswell Rd , Atlanta, GA, 404 394 4804, r. 114 Yancey Dr , Marietta, GA 30067, 404 973 8857

GURLEY, Eleanor Adams (Thomas O.), '65 BSED , '71 MED , '74 EDS , Tchr.; Clayton Cnty Schs., 178 Lee St., Jonesboro, GA 30236, 404 478 6090; r. 189 Lee St., Jonesboro, GA 30236, 404 478-6110

GURLEY, Grovie Jane '33 (See James)

GURLEY, James Michael; '76 BBA ; r. Route 1, Canon, GA 30520

GURLEY, Janice Eloise, '73 BSED , r 2789 Galahad Dr NE, Atlanta, GA 30345

GURLEY, Jeanette Allen (Allan W.); '70 MED , '71 EDS ; Vocl. Ofc. Training Coord.; Southwest DeKalb HS, 2863 Kelley Chapel Rd., Decatur, GA 30034, 404 288-2434; r. 2641 Stella Burns Dr., Tucker, GA 30084, 404 939-9295

GURLEY, Miriam Bryant; '50 BSHE ; r. 6704 Stardust Ln., Orlando, FL 32808

GURLEY, Nancy Elaine; '74 BSHE ; r. Sale City, GA 31784

GURLEY, Nancy Robin Peele (John B.); '76 BBA ; Homemaker; r. 275 Winterberry Dr., Athens, GA 30606, 404 353-7500

GURLEY, Rebecca Jo; '73 BSED ; r. Sale City, GA 31784

GURLEY, Thomas Oren; '50 BSA ; Vocl. Educ Tchr.; Clayton Cnty. Bd. of Educ., 7728 Mt. Zion Blvd., Jonesboro, GA 30236, 404 478-9926; r 189 Lee Street, Jonesboro, GA 30236, 404 478-6110

GURLEY, Weldon Spinks (Don), Jr; '70 AB ; Grp. Cnslt.; Blue Cross and Blue Shield, PO Box 1294, Gainesville, GA 30501, 404 532-1390; r. 1144 Riverside Terr., Gainesville, GA 30501, 404 532-6992

GURLEY, Dr William Byron; '76 PHD ; r. 603 Franklin St., Roanoke Rapids, NC 27870

GURLEY, Dr William Harold; '50 BSA , '61 MS , '68 PHD ; r. 245 Riverview Dr, Athens, GA 30601

GURR, Ann Westbrook (Steve); '63 BSED ; Owner and Dir.; First Meth. Kndgtn., 200 S. Lee St., Americus, GA 31709, 912 924-1960; r. 917 S Lee St., Americus, GA 31709, 912 924-6329

GURR, Bonnie Elaine, '72 BSPH , Staff Pharmacist; Crawford Long Hosp., Atlanta, GA 30308, 404 892 4411, r 3131 Merrick Dr , Atlanta, GA 30324, 404 261-5001

GURR, Carol Anne '72 (See Hickson)

GURR, Dr Charles Stephen; '73 PHD ; Assoc. Prof., Hist , Ga Southwestern Coll , Americus, GA 31709, 912 928-1280; r. 917 South Lee, Americus, GA 31709, 912 924-6329

GURR, Edith '39 (See Kellum)

GURR, Col James Walter; r. Star Route, Carrabelle, FL 32322

GURR, Leo '53 (See Harvey)

GURR, Nancy '22 (See Elliott)

GUSCIO, Don Marion, '65 BSLA , Landscape Architect; Self Employed; r. Rt. 2, Box 197, Hilton Head Island, SC 29928, 803 757-3855

GUSHIKEN, Paul Kiyoshi; '62 BSA ; r. 13-11 2 Chome, Hatanodai Shinagawaku, Tokyo Japan

GUSS, Earl R, Jr; '64 LLB ; r. 404 Collinwood Dr, Burlington, NC 27215

GUSTAFSON, Charles A, Jr; '63 AB ; r. 1223 Hill St SE, Smyrna, GA 30080

GUSTAFSON, Gwen '68 (See Hill)

GUSTAFSON, Karl Johan; '75 MBA ; r. 1923 Byrnes Road, North Augusta, SC 29841

GUSTIN, Dr Ronald M, r 213 E Beech St, Hillsboro, OH 45133

GUTHAS, Arthur Reese; '75 BSFR ; Tree IMprovement Forester; Hiwassee Land Co., Rt. 4, Chatsworth, GA 30705, 404 334-2422; r. Rt. 1, Box 169, Chatsworth, GA 30705, 404 695-6691

GUTHRIE, Betty Ford; '75 BSED ; r. Rt. 7, 135E, Lumberton, NC 28358

GUTHRIE, Carlton Cofer; '64 BSED ; Driver Educ Tchr., Coach; Dalton Pub. Schs., 1500 Manly St., Dalton, GA 30720, 404 278-8757; r. 209 Meadowdale Dr., Dalton, GA 30720, 404 259 5123

GUTHRIE, Edith Jane Avera (Fain A); '50 BSHE ; r 2928 Monte D Este Dr, Birmingham, AL 35216

GUTHRIE, Enola '63 (See Retherford)

GUTHRIE, Frank Ellis; '61 BBA ; r. 2711 Wicklow, Augusta, GA 30904

GUTHRIE, Hershell Liddell; '73 BSA ; Asst. Secy. Treas., Branch Ofc. Mgr.; Coastal Plain Production Credit Assn , 302 S Cherry St PO Box 91, Ocilla, GA 31774, 912 468-7418; r. 609 Third St., Ocilla, GA 31774, 912 468 5537

GUTHRIE, Maj Jack Norman; '60 BBA ; r. Nsa Mma Depot, Tobyhanna, PA 18466

GUTHRIE, Jerry Doyle; '70 BBA ; r. Qtrs No 4514F, Usaf Academy, CO 80840

GUTHRIE, John R, Jr; '76 BSA ; r. 182 Viking Ct # 3, Athens, GA 30605

GUTHRIE, Julie Martin Richards (Jerry Doyle); '71 BSED ; r. Qtrs No 4514 F, Usaf Academy, CO 80840

GUTHRIE, Lamar Estene; '34 BSED ; Chief, Airport Dev. Programs; Fed. Aviation Admin., 800 Independence Ave., SW, Washington, DC 20591, 202 426-3831, r 2431 Claremont Dr , Falls Church, VA 22043, 703 573 8295

GUTHRIE, Michele Allen; '76 BSED ; Tchr.; Auburn Elem. Sch., Auburn, GA; r. Box 534, Winder, GA 30680, 404 867 2397

GUTHRIE, Peter Hagan; '72 BSHE ; Pers Dept.; Kroger Co., 1239 Oakleigh Dr., East Point, GA, 404 776 4351; r. 295 Haseall Rd NW, Atlanta, GA 30309, 404 449 8142

GUTHRIE, Richard Frank; '74 BSFR ; r. Box 243, Grantville, GA 30220

GUTHRIE, Sheilah '76 (See Bullard)

GUTHRIE, Stephen Loyd; '76 BSED ; Tchr., Math., O.P. Evans Sch., Newnan, GA 30263, 404 253 5878; r. 112 LaGrange St., Newnan, GA 30263, 404 253 8905

GUTHRIE, Travis Leon, Jr; '63 BBA ; r. 306 Hollywood Dr, Old Hickory, TN 37138

GUTHRIE, Travis Leon; r Blue Ridge, GA 30513

GUTHRIE, Troy Hancil, Jr; '66 BS ; r. Rt 7, Box 489, Augusta, GA 30906

GUTHRIE, Walter Dozier; '62 ABJ , '63 MFA ; r. 4715 West Braddock Rd Apt 101, Alexandria, VA 22311

GUTHRIE, William Campbell; '77 BBA ; Acct.; Read, Martin and Slickman, CPAs, 204 East Sixth Ave., Rome, GA 30161, 404 291-7390; r. 9 Conasauga Ct., Rome, GA 30161, 404 235-1263

GUTHRIE, William Michael; '63 BSED , '72 EDS ; r Lamar St, Wrens, GA 30833

GUTHRIE, William Rodney; '68 ABJ ; r. 701 Windsor Rd, Savannah, GA 31406

GUTIERREZ, Bobbie G. Cochran (Stacey M.); '38 ABED , Retired Tchr., r 202 Downing Place, Southern Pines, NC 28387, 919 692-6031

GUTIERREZ, Mrs Richard Joseph; '72 BSED , '74 MBA ; r. 97 Peachtree Pk. Dr. NE, R-5, Atlanta, GA 30309

GUTIERREZ, Richard Joseph; '73 BBA ; r. 97 Peachtree Pk Dr NE # R-5, Atlanta, GA 30309

GUTMAKER, Alan; '64 BSA ; Tchr., Howitt Jr. HS, Van Cott Ave , Farmingdale, NY 11735, 516 249 7600; r. 157 Alexander Ave., Nesconset, NY 11767, 516 724-6565

GUTZKE, Mark Elias; '51 BS , '53 MS ; r. 295 W 67th St, Jacksonville, FL 32208

GUY, Dr Alfred Hugh, Jr; '71 MA , '73 PHD ; Assoc Prof.; Univ. of Baltimore, Philosophy Dept., 1420 N. Charles St., Baltimore, MD 21212, 301 727 6350; r. 1425 Bolton St., Baltimore, MD 21217, 301 523-6349

GUY, Daniel Cooper, '67 BSA , Dist Conservationist; USDA, Soil Conservation Svc., PO Box 608, Saluda, SC 29138, 803 445-8110; r 1215 Reid St., Newberry, SC 29108, 803 276-3460

GUY, Ms Dena Joanna; '77 BLA ; r. 1665 Guy Way, Decatur, GA 30032

GUY, Dr Ira Brinson; '67 BS , '68 MA ; Dentist; Private Practice, Canterbury Park, Madison, GA 30650, 404 342-1242; r. 693 Dixie Ave., Madison, GA 30650, 404 342-4942

GUY, James Samuel, Jr; '48 BBA ; Pres., Owner, Mutual Ins. Agcy. of Panama City, PO Box 996, 410 Jenks Ave., Panama City, FL 32401, 904 785 8563; r. 232 Woodlawn Dr., Panama City, FL 32407, 904 234-2853

GUY, Joanna Traylor (Robert A); '66 AB ; r. 1 Anderson St, Fort Stewart, GA 31313

GUY, John Thomas; '49 BBA ; Spec. Agt.; US Dept of the Treasury, Bur. of Alcohol, Tobacco and Firea, One West Court Sq., Ste. 100, Decatur, GA 30030, 404 221-6436; r. 1130 Houston Mill Rd., Atlanta, GA 30329, 404 636-6925

GUY, Joyce (See Williams)

GUY, Katherine Anne '72 (See Matthews)

GUY, Margot '61 (See Boyd)

GUY, Marion (See Salerno)

GUY, Mary Louise; '69 BSED ; r. 1006 Prince St, Apt 1, Alexandria, VA 23314

GUY, Patricia Ellen '72 (See McLean)

GUY, Robert Allan; r. 154 Gordon Ave, Hamilton, OH 45013

GUY, Robley Elam Jobe (Woodville W, Jr); '54 BSED , r 4821 NE 27 Ave, Ft Lauderdale, FL 33308

GUY, Saranne '68 (See Smith)

GUY, Sybil Mathews (James L.); '35 ABED ; r. 805 E. Main St., Hogansville, GA 30230, 404 637 4556

GUY, Woodville W, Jr; '54 BBA ; r. 4821 NE 27 Ave, Ft Lauderdale, FL 33308

GUYER, Charles L, III; '52 BBA ; r. 340 Parkway Dr, Athens, GA 30601

GUYER, Elizabeth S. '71 (See Stewart)

GUYER, Gary Lathrop; '76 BBA ; r. 340parkway Drive, Athens, GA 30601

GUYER, John Lester; '76 BMUS ; r. 804 Briarcliff Rd., Warner Robins, GA 31093

GUYER, Judy Carl Upchurch (Charles E); '68 BSED , '71 MED ; r. Box 844 Wilmington Island Rd, Savannah, GA 31410

GUYER, L A Jerry Alexander (Charles L, III); r. 340 Parkway Dr, Athens, GA 30601

GUYNN, Cheryl Miller (James C.); '66 BSHE ; Homemaker; r. 16 Inverness East, Houndslake, Aiken, SC 29801, 803 648 5044

GUYNN, James Chandler; '69 MS ; Chemist; Du Pont Co., Savannah River Plant, Aiken, SC 29801, 803 649-6211; r. 16 Inverness East Houndslake, Aiken, SC 29801, 803 648 5044

GUYNN, Mack Sherman, III; '76 AB ; Bartender, Holiday Bowl, 1570 Mission Blvd., Hayward, CA 94544, 415 357-0300; r. 335 Orchard St., Hayward, CA 94544

GUYTON, Claud H.; '56 BBA ; Retired Acct.; r. 1294 Woodland Ave. NE, Atlanta, GA 30324, 404 636 7693

GUZA, Mark Anthony; '74 JD ; Cotton, Katz and White, 46 Fifth St. NW, Atlanta, GA, 404 892 3400; r. Atlanta, GA 30308

GWALTNEY, Amy '68 (See Hope)

GWALTNEY, Ms Lynn Rolfe, '76 ABJ , r # R 6 2383 Akers Mill Rd, Atlanta, GA 30339

GWALTNEY, Dr Wayne K , '71 EDD , r Rt 1, Owensville, IN 47665

GWIN, Earve Delano; '73 BSED , Svc. Energy Rep.; S. Car. Electric and Gas, 102 Main St., Columbia, SC, 803 549-5558; r Rt. 2, Box 409, Walterboro, SC 29488, 803 538-8578

GWIN, Ellen '61 (See Nelms)

GWIN, John Michael; '73 MBA ; PhD Student in Bus. Admin.; Univ. of N. Car., 306 New Carroll Hall, Chapel Hill, NC 27514, 919 933 6996; r 313 Granville Rd., Chapel Hill, NC 27514, 919 967 8970

GWIN, Marcia Ellen '74 (See Wright)

GWIN, Mary Metz (William R.), '65 AB , r 122 South 39th St., Philadelphia, PA 19104

GWIN, Mary Elizabeth; '77 BBA ; Grad. Student; Univ. of Ga.; r. 6968 Bobby Court, Lithia Springs, GA 30057, 404 948-5636

GWIN, Pamela Blair (John M.), '73 AB , PhD Student, Hist., Employee Med. Ctr.; Duke Univ., Durham, NC 27710, 919 684 4016; r 313 Granville Rd., Chapel Hill, NC 27514, 919 967 8970

GWIN, Thomas J, '43 BSA , r 2705 Wellington Dr, Augusta, GA 30904

GWINN, Debora Le Shanna (Chesley F. Jr); '74 AB ; Dir., Fin. Aid; Loan Collections Ofcr.; Gordon Jr Coll., College St., Barnesville, GA 30204, 404 358 1700; r. 305 Griffin Ave., Thomaston, GA 30286, 404 647-4567

GWINN, Chesley Francis, Jr; '74 MPA ; City Mgr.; City of Thomaston, N. Church St., Thomaston, GA 30286, 404 647-4242; r. 305 Griffin Avenue, Thomaston, GA 30286, 404 647-4567

GWINN, Claudia Mickey) McCrady (Perry E. Jr); '43 BS , Librarian, J L Mann HS, 61 Isbell Ln , Greenville, SC 29607, 803 288-5863; r. 68 Round Pond Rd., Greenville, SC 29607, 803 288-6025

GWINN, Jane Vance; '77 BS ; Student; S. Car. Med Univ.; r. 68 Round Pond Rd., Greenville, SC 29607, 803 288-6025

GWYN, Marilyn; '76 MSW ; r. 1184 N Decatur Rd NE, Atlanta, GA 30306

GWYN, Sandra J; '67 ABJ ; r. 210 Hickory Hill, Watkinsville, GA 30677

GWYN, William Floyd; '37 BSC ; Sr. VP; Trust Co. Bank, 1 Park Pl. NE, Atlanta, GA 30303, 404 588 7447; r. 2762 Dover Rd. NW, Atlanta, GA 30327, 404 355-5636

GWYNES, Seabron Ray; '72 MSW ; Social Svc. Dir.; Ga. Dept. of Human Resources, Dist. 7, PO Box 725, Americus, GA 31709, 912 928-1306; r. Box 14, Andersonville, GA 31711, 912 924-2077

GWYNN, Dr Don Hill; '60 DVM ; Veterinarian; Pvt Practice, PO Box 590, Henderson, NC 27536, 919 438-7163; r. Rt. 4, Box 342, Henderson, NC 27536, 919 438-5442

GWYNN, Jane '51 (See Keane)

GWYNN, Mary Jean '47 (See Mercer)

GWYNN, William Cecil, Jr; '68 AB ; Audio-Visual Spec.; Ga. Dept. of Human Resources, 47 Trinity Ave. Rm. 330-H, Atlanta, GA 30334, 404 656 4803; r. 4980 Shannon Way, Mableton, GA 30059, 404 941-5043

H

HAACK, Albert Herman, III; '68 BBA , '72 MBA ; Regl. Sales Mgr.; Ecolotec, Inc., Douglasville, GA 30135; r. 6289 Shallow Creek Lane, Douglasville, GA 30135, 404 949-6376

HAACK, Janet Carine; '71 BSED ; r. C O Mr A H Haack Jr, 2708 Edward Dr, Augusta, GA 30904

HAAR, John Martin, III; '68 AB , '73 MA ; r. 1731 Holly Ave, Savannah, GA 31404

HAAR, Lanette '48 (See Reid)

HAARD, Richard Thomas; '61 BSA ; r. Western Wash State, College Biology Dept, Bellingham, WA 98225

HAAS, Edwin Rich, Jr; '27 ABED ; Chmn. of the Bd.; Haas and Dodd Realty Co., Haas-Howell Bldg., PO Box 2090, Atlanta, GA 30301, 404 522-3111; r. 3645 Castlegate Dr. NW, Atlanta, GA 30327, 404 233-8144

HAAS, Frederick Wm , III, '72 BSED , Tchr , Gwinnett Cnty. Sch. System, Duluth, GA; r. 2875 London Ln., Duluth, GA 30136, 404 476-1036

HAAS, Ingrid Dorothea; '75 BSED ; Secy., Bkkpr.; Rolo Instrument Products Co., Inc., 115 N Engel St., Escondido, CA 92025, 714 745-2511; r. 1920 E. Grand Ave. 10, Escondido, CA 92027, 714 741 9717

HAAS, Lee Whiteman (Robert V); r. 3426 Old Green Road, Cleveland, OH 44122

HAASE, Robert Alfred; '76 AB ; r. 417 O. Jesup Rd., Brunswick, GA 31520

HAAVIE, Betsy '64 (See Marett)

HAAVIE, Dorothy Marie; '71 BSED ; r. 302 Victoria Ave., Cedartown, GA 30125, 404 934-7998

HAAVIE, Katherine Hightower (Arthur); '35 BSPE ; r. 302 Victoria Ave, Cedartown, GA 30125

HAAVIE, Katherine Frances '60 (See Phenix)

HABAS, Janet Anne, '63 BS , Microbiologist, C D C Fed Credit Union, 1600 Clifton Rd , Atlanta, GA 30333, 404 633-3311; r. 1268 Brookshire Lane, Atlanta, GA 30319, 404 633 2309

HABER, Brenda Lynn; '74 MA ; r. 85 Old Town Rd = 64, Vernon, CT 06066

HABER, Michael Steven; '70 BBA ; r. 1769 Noble Dr, Atlanta, GA 30306

HABERLAND, Mrs Frederick; '71 AB ; r. 1016 S Ninth St., Ft Pierce, FL 33450

HABIB, Joanne; '77 BFA ; Adv. Artist; Atlanta Journal and Constitution, 72 Marietta St. NW, Atlanta, GA 30303, 404 572-5166; r. 1383 Sheffield Dr., Atlanta, GA 30329, 404 634 9982

HABICH, John George, '77 ABJ , r 1514 Thirteenth Avenue, Grafton, WI 53024

HABIF, Vicki Melanie, '76 BSED , Juvenile Probation Couns , Clarke Cnty Juvenile Court, Courthouse, Athens, GA 30601; r. 284 Bloomfield Apt. 10, Athens, GA 30329, 404 636-8232

HABIGER, Barbara Veal (Eugene E.); '62 BSPH ; r 1119 Parc Dr., Papillion, NE 68046, 906 346 4520

HABIGER, Maj Eugene Emil; '63 BS ; Operations Ofcr , Instr Pilot , Sawyer AFB, MI 49843, r 1119 Parc Dr., Papillion, NE 68046, 906 346 4520

HACHEM, Ibrahim Toufie, '55 MBA , r 925 Highland Dr., Silver Spring, MD 20910

HACHEM, Mary A Berryman (Ibrahim Toufie); '42 BSHE , r 925 Highland Dr, Silver Spring, MD 20910

HACKE, Col (Ret) J. Richard; Treas , Mission Bd , Presby Ctr., Inc., 341 Ponce de Leon Ave NE, Atlanta, GA 30308; r. Route 7, Brown Bridge Road, Covington, GA 30209, 404 787-1283

HACKE, Rev James Edward, Jr, 40 AB , 41 MS , r 330 Ravenswood, Menlo Park, CA 94025

HACKE, Winifred '42 (See Bliss)

HACKEL, Frances Lynn; '66 BSED ; r. 2715 Lynda Lane, Columbus, GA 31906

HACKEL, Dr Joseph; Dentist; Pvt. Practice, 216 Doctors Bldg., 711 Center St., Columbus, GA 31901, 404 561-8060; r. 2715 Lyndon Ln., Columbus, GA 31906, 404 322-4031

HACKEL, Roberta '71 (See Manheim)

HACKEL, Sara '65 (See Tick)

HACKEMEYER, Jennifer Lynn; '77 AB ; Computer Tech., Grafic Computers Inc., 240 Hawthorne Ave., Athens, GA, 404 546-8688; r. 150A Wynbury Ave., Athens, GA 30601, 404 546 6582

HACKER, Harriet Wendy; '69 BSED ; r. 3165 Bloomfield Dr = L2, Macon, GA 31206

HACKER, Nora Catherine Ryan; '69 BSED ; r. 608 N Armada Rd, Venice, FL 33595

HACKETT, Anne Margaret '71 (See Patton)

HACKETT, Elaine D'Arcy; '74 BSED , '75 MED ; r 11 Townview Dr , Rome, GA 30161

HACKETT, Dr Laurier Eugene; r. Po Box 6967, 2320 E North St, Greenville, SC 29606

HACKETT, Mary Constance; '73 BSED ; r. 132 Scandia Cir, Athens, GA 30601

HACKETT, Pollie Chasten; '77 BSHE ; Student, Fashion Inst. of Tech.; r. 15 Taft St., Apt. 801, Santurce Puerto Rico 00911

HACKMAN, Kent James; '66 BBA ; Hotel Owner; Best Western Royal Ritz, 1284 Laskin Rd., Virginia Beach, VA 23451, 804 428-8111; r. 551 Susan Constant Dr., Virginia Beach, VA 23451, 804 428 5672

HACKMAN, Marion Mooring (Kent J.); '66 BSED ; Decorator; Beautiful Homes Inc., 1284 Laskin Rd., Virginia Beach, VA 23451; r. 551 Susan Constant Dr., Virginia Beach, VA 23451, 804 428-5672

HACKNEY, Barbara June; '75 BSED ; Homemaker, r. 2080 Dodson Dr., Atlanta, GA 30311, 404 344 6352

HACKNEY, Beverly Ann, '69 AB , r 123 Timberland Dr, Dalton, GA 30720

HACKNEY, D. Faye Clarke (Bill H.); '77 BBA ; Broker; Franklin Corp., Ste. 303, 2101 Towers Ferry Rd., Atlanta, GA 30339, 404 955-1601; r 4430 Tillymill Rd., Apt. 4-E, Doraville, GA 30360, 404 455-4345

HACKNEY, Donald Ingram, Jr; '75 AB ; Law Student; Univ. of Ga., Athens, GA; r. 7 Hermitage Ct., Savannah, GA 31406, 912 925-1591

HACKNEY, Hollis Olin, Jr; '68 BBA ; Sr. Mktg Engr.; Ga. Power Co., N. Main St., Cedartown, GA 30125, 404 748-3430; r. 158 Thornton Ave., Cedartown, GA 30125, 404 748-0101

HACKNEY, Jane Ellen; '76 BSA ; r. Box 988, Dalton, GA 30720

HACKNEY, Julia Eliz '68 (See Dubus)

HACKNEY, Juliane Norden (George); '76 BSED ; r Rt. 3, Box 439, Cairo, GA 31728, 912 377-6066

HACKNEY, Marva Mentto; '71 EDS ; Assoc. Sch Psychologist; Butler Sch., 89 Yonge St., Atlanta, GA 30312, 404 524-1917; r. 211 Harwell Place NW, F, Atlanta, GA 30318, 404 794-7589

HACKNEY, Mary; '50 BSED ; r. 305 Clermond, Thomasville, GA 31792

HACKNEY, Mary Carol; '77 BSED ; r. 305 Clermont Drive, Thomasville, GA 31792

HACKNEY, Pamela Ann '73 (See Brackett)

HACKNEY, Sarah '73 (See Carter)

HACKNEY, Shelia Wray; '77 BSHE ; r. 220 Marshall Street, Cedartown, GA 30125

HACKNEY, Susan Ward (Hollis O., Jr); '68 BSED ; Coord. for Adult Educ.; Polk, Floyd, and Chattooga Cnty., Polk Sch. Dist. Central Ofc., Cedartown, GA 30125, 404 748 3821; r. 158 Thornton Ave., Cedartown, GA 30125, 404 748-0101

HACKNEY, William Harvey, Jr; '76 BBA ; Sales Rep.; NCR Corp., 5 Executive Park Dr., Atlanta, GA 30329, 404 634-1541; r. 4033 Tillymill St., Apt 4E, Doraville, GA 30360, 404 455-4345

HADAWAY, Anne Burdick; '76 EDS ; r. 983-7 June Rd , Memphis, TN 38117

HADAWAY, C. Sue '43 (See Paul)

HADAWAY, Charles Russell; '68 AB , '72 JD ; r. 6845 Kimberley Mill Rd, College Park, GA 30349

HADAWAY, Elsie B.; '65 MED , '71 EDS ; r. 319 Level Creek Rd., Buford, GA 30518

HADAWAY, Grace H. '52 (See Boswell)

HADAWAY, Jane Stephens; '60 BM ; r. P O Box 544, Thomson, GA 30824

HADAWAY, Jesse Ray; '58 MED ; r. 1161 44th Avenue NE, St Petersburg, FL 33703

HADAWAY, John Goss, Jr, '60 BBA , r 321 Country Club Rd, Lagrange, GA 30240

HADAWAY, Lynn '64 (See Williams)

HADAWAY, Peggy Alethea; '66 MED ; r. Po Box 2684, Merced, CA 95340

HADAWAY, Dr Phil Lanier; '57 BSF ; Physician, Pvt. Practice, 716 East 71st St., Savannah, GA 31405, 912 355-1582, r 142 Cardinal Dr , Savannah, GA 31406, 912 355-0118

HADAWAY, Richard Earl, 53 BBA , r 2008 Dalamon St, Jacksonville, FL 32211

HADAWAY, Stephen Mark; '77 BBA ; Production Mgr , Millican Mills, Spartanburg, SC; r. Apt 42, Broadmoor Apts., I-85 at Bryant, Spartanburg, SC 29303

HADAWAY, Talmadge Elwell; '49 BBA ; Admin Ofcr US Property and Fiscal Ofc , 959 E Confederate Ave., Atlanta, GA 30316, 404 627 2326; r. 5405 Hadaway Road, Kennesaw, GA 30144, 404 427 3531

HADAWAY, Val Antoinette '67 (See Hightower)

HADDAD, George Abraham; '54 BSA ; Owner, BOJO Turf Supply Co., 312 258 3486, r. Rt. 1, Box 52, Peotone, IL 60468, 312 258 3485

HADDAD, Dr Melvin C.; '67 DVM , Veterinarian, North Main St Veterinary Clinic, N. Main St., Brocton 02401, r 109 Amber Dr , East Bridgewater, MA 02333, 617 584-1476

HADDAWAY, Susan Lois Frey, 70 AB , r 311 Elm Ave, Easton, MD 21601

HADDEN, Bobbie Ruth (See Short)

HADDEN, George E.; Retired, Civil Svc.; r. 2278 Essex Dr., Augusta, GA 30904, 404 736-1054

HADDEN, Mrs James M.; r. Clearwater, SC 29822

HADDEN, James Wendell; '76 BBA , Mgmt. Assoc.; C and S Bank, 200 Main St., La Grange, GA 30240, 404 884-4681; r. 599B Virginia Ave., LaGrange, GA 30240, 404 882-5617

HADDEN, John L; r. Route 2, Lagrange, GA 30240

HADDEN, John Wayne; '73 AB , '76 JD ; Atty.; Lewis, Hunnicutt, Taylor and Daniel, P.C., 304 Church St., LaGrange, GA 30240, 404 882-2501; r. Rt. 2, Whitesville Rd., LaGrange, GA 30240, 404 884-8127

HADDEN, Larry Wayne, '72 BSA , r R F D 1, Gibson, GA 30810

HADDEN, Myron Homer; '52 BSA ; r. Stapleton, GA 30823

HADDEN, Robert Lloyd; '50 BSAE ; Div. Mgr., NW Ga. Poultry; Gold Kist, Inc., Ellijay, GA 30540, 404 635-4991; r. Rt. 4, Box 364, Ellijay, GA 30540, 404 635-5544

HADDEN, Robert Lloyd, Jr; '75 MBA ; Production Supv.; Geo. A. Hormel and Co., 3367 Montreal Industrial Way, Tucker, GA, 404 939-4880; r 3107 Cedar Creek Pky., Decatur, GA 30033, 404 292-1438

HADDEN, Sylvia '69 (See White)

HADDEN, Talmadge Coleman; '73 BSA ; r. Route 2, Metter, GA 30439

HADDEN, Virginia Claire Lovvorn (Robert L.); '50 BSHE ; r. Route 4, Box 364, Ellijay, GA 30540, 404 635-5544

HADDOCK, Claudia Frances; r. 1620 Prince Ave, Athens, GA 30601

HADDOCK, Henry C, II; '61 BSA ; r. Blakely, GA 31723

HADDOCK, James Bruce, '50 BBA , Dir of Purchasing, Blue Bird Body Co.; r. 722 Westview Dr., Ft Valley, GA 31030, 912 825-3631

HADDOCK, Nancy Elizabeth; '22 BSHE ; r. 1620 Prince Ave, Athens, GA 30601

HADDOCK, Rubina Jeanette; '33 AB ; r. Hartsfield, GA 31756

HADDOCK, W Henry, Jr; '60 BSF ; r. Box 298, Damascus, GA 31741

HADDON, Billie True (See Thomas)

HADDON, Elizabeth '65 (See Scott)

HADDON, Michael James; '74 MBA ; Southeast Regl. Sales Mgr.; Cam Industries, Inc., Duluth, GA 30136, 404 476-5026; r. 3311 Leeds Way, Duluth, GA 30136, 404 476-4249

HADDON, William C.; '56 BBA ; Atty., Partner; Camp, Haddon, King and Jackson, PC, 880 Johnson Ferry Rd NE, Ste 185, Atlanta, GA 30342, 404 252-2310; r. Atlanta, GA 30342

HADJUK, B. Steadman; '75 BLA ; r. Rt. 1, Box 355, Bogart, GA 30622

HADLEY, Dr Charles Owen; '73 PHD ; r. 714 East Broad St., Statesville, NC 28677

HADLEY, Deborah R. '74 (See Johnston)

HADLEY, Helen Diane; '72 AB , '73 MED ; r. P.O Box 336, Pine Mountain, GA 31822

HADLEY, Helen Jacqueline; '74 ABJ ; r. 230 Fourth Ave. S.W., Cairo, GA 31728

HADLEY, Jane Holder; '74 MFA ; r. 1355 South Kings Drive, Charlotte, NC 28207

HADLEY, Mary Owen '36 (See Sharpless)

HADLEY, Dr Phillip Wilfroe; '64 BS ; Dentist; Pvt Practice, 2882 East Point St , East Point, GA 30344, 404 766-7176; r. 7000 Koweeta Rd., Fairburn, GA 30213, 404 964-1187

HADLEY, Sarah Jane, '66 MFA , r Box 294, Westfield, IN 46074

HADLEY, Sylvia '59 (See Short)

HADNOT, Dr Bradford Frank; '50 MS , '52 PHD ; r 595 Hicks Road Th 10A, Nashville, TN 37221

HADSELL, Diane Marie; '74 BFA ; Commercial Artist; Berkshire Business Forms, 6710A North 54th St., Tampa, FL 33610, 813 621-8007; r 8508 N. Rome Ave., Tampa, FL 33604

HADSELL, Nancy Ann; '72 AB , '74 MMED ; r 3890 E Ponce De Leon Ave E5, Clarkston, GA 30021

HADSELL, William V, III; '72 AB ; r. 2221 Mason Drive, Savannah, GA 31404

HADSOCK, Charles Clayton; '68 BSA ; r. P O Box 613, Nashville, GA 31639

HADSOCK, Ms Danna Sue Cloud; '64 BSHE , '76 MED , r P O Box 114, Hazelhurst, GA 31539

HADSOCK, William Daniel; '72 BSA ; r. Rt 4 Box 352, Waycross, GA 31501

HADWIN, Arden Joseph; '77 BBA ; r. 431 Arlington Rd., Savannah, GA 31406

HAECKER, Charles Martin, '73 AB , r 2433 Mcdowell St., Augusta, GA 30904

HAERLIN, Chester F., Jr; r. 1736 Carambola Rd, West Palm Beach, FL 33406

HAESELER, Sara F , '57 BSED , r P O Box 383, Sardis, GA 30456

HAEUSSLER, Fred William; '54 BSF , Mgr., Land Use and Forest Practices; Union Camp Corp., Ofc of Environ. Affs., PO Box 1391, Savannah, GA 31402, 912 236 1085; r. 7003 Sandnettles Dr , Savannah, GA 31410, 912 897 4491

HAFER, Robert Bruce; '62 MED ; r. 114 Terry St., Indian Harbor Beach, FL 32935

HAFFORD, Lois '69 (See Groszmann)

HAFNER, Gilbert George; '52 BSA ; Area On Farm Enterprise Svc Mgr., Agway Inc., 20 Sherwood Dr., Bloomsburg PA 17815 717 784-9268 r 115 Sherwood Dr., Bloomsburg, PA 17815, 717 784 4223

HAFNER, Kathryn '70 (See Agnew)

HAFNER, Kenneth John, '74 BSA , Grain Inspector, US Dept. Agr , 701 Loyola Ave , New Orleans, LA, 504 589-3610 r 1330 West Esplanade Ave Apt Q, Kenner, LA 70062, 504 721 0823

HAGA Herman James Jr 64 BSA r Route 1 Ft Valley, GA 31030

HAGA, Sandra Anita, '71 BS , Computer Programmer; Ga. Dept. of Admin. Svcs., 2 Capitol Sq., Rm. 175, Atlanta, GA 30334, 404 656-2830; r. 2475 Spring Rd., Apt. X6, Smyrna, GA 30080, 404 432-2336

HAGAMAN, David Charles; '69 AB , '73 JD ; Atty.; Elarbee, Clarke and Paul, 800 Peachtree, Atlanta, GA 30303, 404 352-2714; r. Atlanta, GA 30303, 404 659-6700

HAGAMAN, Jill Ann; '73 BSED ; r. 220 Bishop Dr., Athens, GA 30601

HAGAMAN, Dr John Royce; '63 DVM ; r. 5240 Park Road, Charlotte, NC 28209

HAGAN, Albert Quincy, Jr; '76 BBA ; PBX Installer (Plant Dept.); Southern Bell Telephone Co., 235 Epps Bridge Rd., Athens, GA 30601, 404 549 9070; r. 423 Meadow Lane, Athens, GA 30605, 404 549-1234

HAGAN, Albert Quincy; '51 MED , '71 EDS ; r. 2009 Lee Ave, Tifton, GA 31794

HAGAN, Cynthia Regis '70 (See Cabaniss)

HAGAN, E. Jack, Pres.; Jack Hagan, Inc. Manuf Agcy., New Orleans, LA 70124, 504 288-0842; r 50 Egret, New Orleans, LA 70124

HAGAN, Frances Faye '59 (See Pirkle)

HAGAN, Frances S. Bryant (George E.); '33 AB , Homemaker; r. 1116 Peachtree Cir., PO Box D, Sylvania, GA 30467, 912 564-2293

HAGAN, Frank C, Jr, '50 BSPH , r 23115 Peachtree Rd, Clarksburg, MD 20734

HAGAN, George Elliott; Retired Congressman; r PO Box D, Sylvania, GA 30467, 912 564-2293

HAGAN, George Elliott, Jr; '70 ABJ ; Agt.; Northwestern Mutual Life Ins. Co., North Creek Office Pk., Atlanta, GA, 404 237-5523; r. 554 Dover St. NE, Marietta, GA 30066, 404 926-9447

HAGAN, Gerald Earl; '66 AB ; r. 1402 E. 52nd St., Savannah, GA 31404

HAGAN, Harriet Florence; '73 BBA ; Envir Protection Spec.; US Envir. Protection Agcy., 345 Courtland St., Atlanta, GA 30308, 404 881-3286, r. 801 South Main St., Sylvania, GA 30467, 404 634-0386

HAGAN, James Freeman; '49 BSF ; Dist. Sales Mgr , GTE Sylvania, Inc , 13555 Inwood Rd , Dallas, TX 75230, 214 239-8171; r. 6949 Joyce Way, Dallas, TX 75225, 214 363-0980

HAGAN, James Herman; Owner; Hagan Farms; r Rt. 4, Box 225, Sylvania, GA 30467, 912 857 3656

HAGAN, Jo Ann '63 (See Bates)

HAGAN, John Daniel; '66 BFA , '67 MFA ; Music Dir., Luth. Church of the Good Shepherd; Cas; Fulton Cnty., Dept. Family and Children Svcs., 800 Peachtree St., Atlanta, GA, 404 624-1151; r. 601 Ansley Forest Dr. NE, Atlanta, GA 30324, 404 876-2066

HAGAN, John Patrick; '75 BBA ; r. 1238 Sunbury Dr., Ft Myers, FL 33901

HAGAN, John Terris, Jr, '58 BBA , r 1030 Oakhaven Dr, Roswell, GA 30075

HAGAN, Joseph Edward; '49 BBA ; Data Processing Programming Coord.; Lockheed Ga Co., S. Cobb Dr., Marietta, GA 30060, 404 424 4000; r. 520 Columbia Dr. SW, Marietta, GA 30064, 404 428 9638

HAGAN, Joseph Martin; '73 BBA ; CPA; Arthur Andersen and Co., 734 Market St., Chattanooga, TN 37402, 615 756-5000; r. 541 Elizabeth Crest Dr., Chattanooga, TN 37421, 615 892-6837

HAGAN, Joseph Martin; '77 MACC ; r. 125 Fairfield Cir, Bogart, GA 30622

HAGAN, Josephine H '66 (See Proffitt)

HAGAN, Julia M Sanders (Harvey C, Jr); '49 AB , r 3533 Cherokee Rd, Doraville, GA 30040

HAGAN, Kay Leigh; '71 ABJ ; Writer Researcher, Forrest Ave Arts Consortium, 608 Forrest Ave NE, Atlanta, GA 30308, 404 688 1970, r 1251 Virginia Ave. NE, Atlanta, GA 30306, 404 876 0529

HAGAN, Merrinelle '69 (See Davis)

HAGAN, Pamela J. Norman (George E. Jr); '68 BFA ; Graphic Artist; Studio III, Atlanta, GA 404 875 01; r. 554 Dover St., Marietta, GA 30060, 404 926 9447

HAGAN, Richard Bates; '76 AB ; r. 703 E Jackson St., Rockmart, GA 30153

HAGAN, Samuel Joseph; '66 AB , '68 MS ; r. 1238 Sunbury Dr, Ft Myers, FL 33901

HAGAN, Sandra E '65 (See Eubank)

HAGBERG, Robert Garfield; '76 MED ; r. 875 Orchard Hill Rd , Zanesville, OH 43701

HAGEL, Julius Amis (Frank F.); '28 ABED , Retired Supv. Rural Libraries, N. Car Library Com; r 1221 S. 11th St., Ft Pierce, FL 33450, 305 461 4966

HAGELOW, James Jacob; '71 MBA ; Asst VP, Marsh and McLennan Chicago IL r 115 S Ela Road, Barrington, IL 60010, 312 381 8364

HAGEMANN, Carolann Connor (Carl F. Jr); '58 ABJ ; Regl Mktg Mgr.; Readers Digest, Box 301, Pleasantville, NY 10570, 404 428-1540, r. 403 Keelerwood Dr., Marietta, GA 30064, 404 428 6977

HAGEN, Dr Arthur Ronnie, '59 BS , Physician, Pvt Practice, 3010 Hampton Ave., Brunswick, GA 31520 912 264-1561 r 103 Sherwood Forest Circle, Brunswick, GA 31520, 912 264-2331

HAGEN, Vernon Donohue, '58 BSA , '64 MED , Admin , Chapel Hill Middle Sch , 3989 Chapel Hill Rd Douglasville GA 30135 r PO Box 492 Douglasville, GA 30133, 404 942 8188

HAGER, Nita Louise '72 (See Poole)

HAGERMAN Gamya Williams (Richard) 60 AB r 4619 Crestview Lane, Lakeland, FL 33803

HAGERMAN, Janet Russell (Samuel L); '57 BSED , r 432 Wildhaven Circle, Gadsden, AL 35901, 205 442 3652

HAGERMAN Samuel L III 57 BBA r 432 Wildhaven Circle, Gadsden, AL 35901

HAGERTY Ann Louise White '6 MA r 1803 Clarice St Nacogdoches TX 75961

HAGERTY, Anne '51 (See Estes)

HAGEY Barbara '69 (See Graham)

HAGGARD, Harold Patrick; '75 BBA ; r. 110 Willow Run, Athens, GA 30601

HAGGARD, Jane Wright (Dewey L. Jr); '53 ABJ ; Casual Corner, E. Paces Ferry Rd. NE, Atlanta, GA, 404 233-5427; r. 549 Hollydale Crt. NW, Atlanta, GA 30342 404 255-2190

HAGGARD, Janice R Fleeman (Harold Patrick); '74 BSED ; r. 110 Willow Run, Athens, GA 30601

HAGGARD, William David; '75 BBA ; Asst. Parts Mgr , Brack Rowe Chevrolet Co., 2625 Atlanta Hwy., Athens, GA 30601, 404 549-3512; r. 216 Frederick Dr., Athens, GA 30601, 404 549-1850

HAGGARD, William Raymond; '73 MBA ; r. 510 Meadowridge, Warner Robins, GA 31093

HAGGERTY, Donna Marie Blue (James Patrick); '66 BSED ; r. 5413 NW 112th St, Oklahoma City, OK 73132

HAGGERTY, Michael Patrick; '75 BBA ; r. 1404 Gentry Lane, Charlottesville, VA 22903

HAGHIGHI-MOBAREKEH, Dr Jamal; '76 EDD , r Box 2441, Ga. Univ. Station, Athens, GA 30601

HAGIN, Donald Robin; '56 BBA , r Rt 1, Statesboro, GA 30458

HAGIN, James Dewey, Jr; '73 MED ; r. Po Box 206, Madison, GA 30650

HAGIN, Mack; '53 BSA ; Rural Mail Carrier; US Postal Svc., Pembroke, GA 31321; r. Route 1, Box 47, Pembroke, GA 31321, 912 858-2571

HAGIN, Nell O'Dell (Lacy D.); '39 AB ; r. 1799 Walker Ave., Apt. 3, College Park, GA 30337, 404 766 1890

HAGIN, Mrs Walter Allen; '64 BSHE ; Realtor; Century 21, 2625 Kenton Rd., Marietta, GA 30062, 404 422-5000; r. 1459 Ridgeway Dr., Acworth, GA 30101, 404 427-5563

HAGINS, Anne '59 (See Kittrell)

HAGINS, David Michael; '70 BS , r Dept of Biochemistry Uga, Athens, GA 30602

HAGINS, David Michael; '76 MS ; r. 311 E 65 St, Savannah, GA 31405, 912 355-6049

HAGINS, Guerry Hall; '62 BBA ; r. 2442 Nina St =1, West Covina, CA 91792

HAGINS, Sandra Lee Andrews (David Michael); '69 AB , '70 MED , r Dept of Biochemistry Uga, Athens, GA 30602

HAGINS, Sarah Grace (See Tarpley)

HAGLER, Edward Waterman; '26 BS ; r. 1000 Milledge Rd, Augusta, GA 30904

HAGLER, Gould Barrett; '49 LLB ; r. 3006 Park Ave, Augusta, GA 30904

HAGLER, John C, III; '46 BS ; r. 999 Highland Ave, Augusta, GA 30904

HAGLER, Mary Hilley (Gould Barrett); r. 3006 Park Ave, Augusta, GA 30904

HAGLER, Dr Mary Anne Tyler; '47 BS ; r. 999 Highland Ave, Augusta, GA 30904

HAGLER, Richard Carlton; '77 JD ; r. 175 Baxter Dr M6, Athens, GA 30601

HAGMAN, Lt Col Charles A, Jr; '60 BSED ; r. 7 Ingersoll Rd, Wellesley, MA 02181

HAGMAN, Mrs Harlan L.; 1017 Kensington Rd., Grosse Pnt. Prk.., MI 48236, 313 885 8013

HAGMAN, Richard Albin; '61 BBA , Manufacturers Rep.; , Exec. Park Gift Mart, 6899 Executive Dr., Kansas City, MO 64120, 816 483-6333; r. 8801 Lee Blvd., Leawood, KS 66206, 913 648-2998

HAGOOD, Rev Delma Lyman; '35 BSED ; Retired Meth Minister; r. 2138 Azalea Cir., Decatur, GA 30033, 404 633-5992

HAGOOD, Dr Edward Scott; '38 MSA ; Retired Research Assoc., Food Machinery Corp.; r. 3963 Fruit Ave , Medina, NY 14103, 716 798 3080

HAGOOD, Elizabeth Fowler (Murl M.); '38 AB ; Homemaker; r. 467 S. Keeler Woods Dr. NW, Marietta, GA 30064, 404 428 1977

HAGOOD, Frances Rebecca Thompson, '44 BSHE , r Route 2 Box 368, Tallapoosa, GA 30176

HAGOOD, Mattie B Gulley (James Joseph, Jr); '39 BSC ; r. 91 Rumson Road NE Apt E-30, Atlanta, GA 30305

HAGSTROM, Karen Louise '73 (See Sampson)

HAGUE, Dr Elmer Earle, Jr; '49 BS , '51 MS ; r 1019 Seven Spr Rd, Spartanburg, SC 29302

HAGUE, Mary C Quigley (Elmer Earle, Jr); '46 BS , r 1019 Seven Sprs Rd, Spartanburg, SC 29302

HAGY, Dr James William; '69 PHD ; r. 1840 Carriage Ln, Apt 2, Charleston, SC 29412

HAGY, Mary Stewart Curry (C. Christopher); '66 AB ; r 49 Putnam Dr , Atlanta, GA 30342, 404 233 8007

HAGY, Susan Elizabeth Muse (James William); '67 AB ; r. 1840 Carriage Ln, Apt 2, Charleston, SC 29412

HAHN, Andrew Gallant, '75 BS , r. 17745 Ninth Place NE, North Miami Beach, FL 33162

HAHN, Andrew Gallant, Student, Penn Coll. of Optometry, r. 9921 Bustleton Ave , Philadelphia, PA 19115

HAHN, Ben Charles; '73 BBA ; r. Box 599, Chatsworth, GA 30705

HAHN, Catherine Foran (Edward E.); '69 BSHE , r 10611 Abercorn Exp , Apt 135, Savannah, GA 31406, 912 925 9492

HAHN, Dr Eric Walter, '54 BSA , '57 MS ; r 826 Eastland Rd, Westbury, NY 11590

HAHN, Jack Douglas, '73 BBA , VP Chuck Hahn Sales, r 621 NE 165 St , Miami, FL 33162, 305 944-4288

HAHN, Margaret Ann '56 (See Rogers)

HAHN, Marianne Gould (Jack D.); '73 BMUS , Assoc. Conductor, Carmen Nappo Youth Symphony, r 621 NE 165 St , Miami, FL 33162, 305 944-4288

HAHN, Michael James, '71 AB , Assoc , Zachary and Giuseppe , 626 S 28th Ave Apt 324 Hattiesburg, MS 39401, 601 544 4333

HAHN, Michael, '76 BBA , Underwriter, Ga Casualty and Surety, 4370 Peachtree Rd , Atlanta, GA 30319, 404 231-1010; r. 201 Copeland Rd., Apt. F-2, Atlanta, GA 30342, 404 255-4330

HAHN, Sheryl Ann Cahoon (Andrew G.); '76 BS ; Assoc. Programmer; Shared Med. Systems, 650 Park Ave., Philadelphia, PA, 215 265-7600; r 9921 Bustleton Ave., Apt. G-12, Philadelphia, PA 19115, 215 676-1582

HAHN, William Douglas; '74 AB ; r. 3209 Murray Hill Pike, Louisville, KY 40200

HAHNE, Sharon '73 (See Conn)

HAIGH, Janice Eleanore; '73 ABJ ; r. 1347 Doyal Dr., Morristown, TN 37814

HAIGHT, David Henry, Jr; '59 BBA ; Pres.; Tri-City Cable TV Co., Box 696, Blue Ridge, GA 30513, 404 632-2111; r. Rt. 2, East Main St., Blue Ridge, GA 30513, 404 632-5637

HAIGLE, Elizabeth D (See Wrigley)

HAIGLER, Basil Brent, Jr; '61 BSA ; r. Rt. 1, Indian Trail, NC 28079

HAIGLER, Charles A.; '18 BSEE ; Retired, Ga Power Co.; r. Coconut Ave., Rt. 2, Box 437, Bonita Springs, FL 33923, 813 992-3315

HAIGLER, David Hayne; '70 AB , '75 MSW ; Svc Coord.; Central St. Hosp., Milledgeville, GA; r. 1029 Valley Dr., Smyrna, GA 30080, 404 432 5078

HAILE, Franklin Norman, 11; '73 BBA ; r. Box 12, Rutledge, GA 30663

HAILE, Dr John Robinson; '71 DVM ; r. Rt 1 Box 156, Tappahannock, VA 22560

HAILE, Robert Elton, III; '76 BSPH ; Pharmacist; Revco Drug Store, 1500 Decateur Pike, Athens, TN 37303, 615 745-5420; r. Rt. 2, Box 232B, Riceville, TN 37370, 615 745-9172

HAILE, Robert Elton, Jr; '50 BBA ; r. C O Sears Roebuck, Dublin, GA 31021

HAILE, Suzanne '60 (See Klement)

HAILEY, Dr Barbara Jo; '73 M.S. , '75 PHD ; r. 541 NW 52nd Street, Boca Raton, FL 33432

HAILEY, Charlotte (See Brown)

HAILEY, Dr Chenault W , '54 BS , , Ste 711 Doctors Bldg., 478 Peachtree St, Atlanta, GA 30308, 404 525-7409; r. 3647 Dumbarton Rd., Atlanta, GA 30327, 404 237-6635

HAILEY, Grace Allen '49 (See Pait)

HAILEY, Joe (See Thompson)

HAILEY, Mary Louise Strickland (Chenault W.); '52 BSHE ; , 711 Doctors Bldg., Atlanta, GA 30308; r 3647 Dunbarton, Atlanta, GA 30327, 404 237-6635

HAILEY, Nancy W '60 (See Hunt)

HAILEY, Tommie; r. 7217 Stafford Rd, Alexandria, VA 22307

HAILEY, V. Ann; '73 BBA ; Sr. Bus. Planner; Pepsi Co., Inc., 700 Anderson Hill Rd, Purchase, NY 10577, 914 253-2850; r. 130 Colonial Pky. 2M, Yonkers, NY 10710

HAIN, Gordon Richard, '65 BSF ; r. Gen Del, North Fork, CA 93643

HAINES, Burzelous E; '71 MPA ; r. 3142 Ramsgate Rd, Augusta, GA 30909

HAINES, Clement Bower; '37 ABJ ; Owner; Haines Adv. and Pub. Relations, Same as Residence; r 1535 Southbrook Dr., South Bend, IN 46614, 219 287 9097

HAINES, Fannie Oreta Brinson (Charles); '42 BSED ; r. Box 602, Clermont, FL 32711

HAINES, Dr Graciela Urma; '72 BS ; Physician; Pvt Practice; r. 4909 Kingston Dr., 33, Annandale, VA 22003, 703 941 2824

HAINES, Hazel J (See Briles)

HAINES, Martha '66 (See Jolly)

HAINES, Melissa Anne, '75 BSED , r 6621 Ellesmere Rd , Nashville, TN 37205

HAINLIN, Myrl Hearn (Neal E., Jr); '40 BSHE ; Tchr.; Riverside Sch., S. Gordon Rd., Mabelton, GA 30059, 404 948 7500; r. 4040 Stonewall Tell Rd., College Park, GA 30337, 404 964-6779

HAINLINE, Mark Adrian; '74 AB ; Research Analyst, Ketron, Inc., 1400 Wilson Blvd., Arlington, VA 22209, 703 527-4200; r. 3717 Reservoir Rd NW, Washington, DC 20007, 202 333-0403

HAINS, Dorothy '37 (See Cavan)

HAINS, Louise '42 (See Keuper)

HAINS, Vyvyan A (See Croft)

HAIR, Carol Elizabeth, '76 BSED , r 910 Stoneleigh Rd , Dalton, GA 30720

HAIR, Clotilde '37 (See Shirley)

HAIR, George Hamel; '39 MS ; r. 544 Magnolia St SE, Aiken, SC 29801

HAIR, James Samuel; '71 BBA ; r. 910 Stoneleigh, Dalton, GA 30720

HAIR, Joseph F., Jr; '69 BSED ; r. Sch. of Business Adm , University, MS 38677

HAIR, Linda G. '72 (See Murphy)

HAIR, Patricia '70 (See Vangorder)

HAIR, Rebecca Ann; '76 BMUS ; r. 910 Stoneleigh, Dalton, GA 30720

HAIR, Ms Rebecca Ethel; '73 MSW ; r. 560 Dixon Dr , Gainesville, GA 30501

HAIR, Susan Ellen '70 (See McLemore)

HAIR, Virginia Andrews (Zera L); '37 BSPE ; r. 122 Rockingham Dr, Wilmington, DE 19803

HAIR, William Benjamin, Jr; '54 BBA , '74 MED ; r 110 Virginia Dr, Summerville, GA 30747

HAIR, Dr Zera L , '37 BSCH , r 122 Rockingham Dr, Wilmington, DE 19803

HAIRE, Gracie Louise '58 (See Lennard)

HAIRE, Randolph D, Jr; '74 BSPH ; r. 2010 W Broad =49, Albany, GA 31707

HAIRSTON, Mrs Allen Wofford; '49 BFA , r 1416 Neptune Grove, Neptune Beach, FL 32233

HAIRSTON, Delphy Ruth Spencer (James E.); '73 BSED , r. Athens, GA 30601, 404 549 2727

HAIRSTON, Paula Janene Bowers (William G, III), '70 BSED ; r 3341 Springvalley, Cr North, Birmingham, AL 35223

HAIRSTON, B Martin, III, '60 BSED , r Rt 1 Box 79, Ridgeville, SC 29472

HAISDEN, Ruth Claudette; '56 BSED ; r. Box 257, Griffin, GA 30223

HAISLET, John Aulden; '50 BSF ; Head, Infor. and Educ. Dept.; Texas Forest Svc., College Station, TX 77843, 713 845-2641; r. 402 Fairway, Bryan, TX 77801, 713 822-1622

HAISLET, Marjorie E. Layer (John A.); '50 BSED ; Principal; Sul Ross Elem. Sch., 3300 Parkway Terr., Bryan, TX 77801, 713 882-4848; r. 402 Fairway, Bryan, TX 77801, 713 822-1622

HAISLIP, Cheryl '71 (See Mowinckel)

HAISTEN, Ms Cynthia Ann; '76 BSED ; r. 327 Peachtree St., St Simons Island, GA 31522

HAISTEN, Dorothy Rhodes (W W); '41 BSHE ; r 532 Pine Ridge Road, Griffin, GA 30223

HAISTEN, Harry G , Jr, '59 ABJ , Acct. Exec., Merrill, Lynch, Pierce, Fenner and Smith, 3340 Peachtree Rd., Atlanta, GA 30326, 404 231-2418; r. 2345 Haven Ridge Dr. NW, Atlanta, GA 30305, 404 355-5855

HAISTEN, Sandra B Davis (Harry G, Jr); '60 AB ; r. 2345 Haven Ridge Dr NW, Atlanta, GA 30305

HAIZLIP, Sara Leith '60 (See Langley)

HALANS, Virginia Canady (Fred); '73 EDS ; r. 3568 Centerville Rose Bud Rd, Lithonia, GA 30058

HALCOME, Myra '74 (See Chandler)

HALE, Barbara Lucille; '70 BSED , '72 MA ; r. Box 7, Statham, GA 30666, 404 725-5102

HALE, Betty '73 (See Waters)

HALE, Billy Luther; '53 BSA ; Pub. Acct.; Self Employed; r. 510 Greenwood Dr., Athens, GA 30601, 404 548-5170

HALE, Carl Juan; '75 BBA ; Analyst; Social Security Admin., Fed. Bldg., Athens, GA 30601, 404 546 2434; r. Box 7, Statham, GA 30666, 404 725 5102

HALE, Carolyn '69 (See Carter)

HALE, Charles M.; '58 BSED , '62 MED ; Principal, Clayton Cnty. Bd of Educ., Jonesboro, GA 30236, 404 477-5300; r. 6787 Charles Dr., Morrow, GA 30260, 404 961 5498

HALE, Cheryl Renee; '76 BSHE ; r. 530 S. Milledge Ave., Athens, GA 30601

HALE, Clifford Graves; '39 MSED ; r. 1063 Dug Cap Road, Dalton, GA 30720

HALE, Clifton Lee; '66 ABJ ; r. 515 Englewood N, Dothan, AL 36301

HALE, David Wilson; '71 BBA ; r. 345 Brook Dr, Atlanta, GA 30328

HALE, Dennis Bradley; '73 BSA , '76 MPPM ; r. 1220 Elmhurst Road, Apt. G-14, Mt. Prospect, IL 60056

HALE, Donna '72 (See Towns)

HALE, Edna Frances Wright (Dayton Foster); '48 BFA ; r. 1718 3rd St, Tuscaloosa, AL 35401

HALE, Ella Rebecca; '72 AB ; r. Star Route, Juno, GA 30551

HALE, Emel Mary '50 (See Forehand)

HALE, Eric Edmond; '72 BS ; r. Star Route, Juno, GA 30551

HALE, Eve '75 (See Morris)

HALE, Frances '60 (See Rowe)

HALE, Major Frederic A, Jr; r. Rt 3, Annapolis, MD 21403

HALE, George Robert, '57 BSED , r 111 Kingsnoll Dr, Warner Robins, GA 31093

HALE, Gerald Glenn; '61 BBA ; CPA, Owner; Gerald G. Hale, 120-1 2 N. Broad St., Monroe, GA 30655, 404 267-6643; r. PO Box 786, Monroe, GA 30655, 404 267-6424

HALE, Harold Perkins; '71 BSAE ; r. 1682 Milledge Ave, Athens, GA 30601

HALE, Hugh Douglas, Jr; '47 BBA ; Auditor; C and S Bank, 99 Annex, Atlanta, GA 30299, 404 581 2281; r. 3216 King Fisher Dr., Decatur, GA 30032, 404 241 9342

HALE, Hugh Ronald; '55 BSED , '71 MED , '74 EDS ; Asst. Mgr., Family Housing; The Univ. of Ga., 710 E. Campus Rd., Athens, GA 30602, 404 542 1473; r. 180 Pendleton Dr., Athens, GA 30606, 404 548-1078

HALE, Irene (Vickey) Slaughter (Warner S.); '47 BFA ; Homemaker; r. Greenbrier Rd., Athens, GA 30606, 404 548-7915

HALE, J. Virginia '53 (See Crawford)

HALE, Dr James Morgan, '73 EDD , Dean of Students; Young Harris Coll., Box 97, Young Harris, GA 30582, 404 379-3111; r. Box 155, Young Harris, GA 30582, 404 379-3296

HALE, James Thomas, '61 BSA , r Route 3, Monroe, GA 30655

HALE, Jan Elizabeth McLanahan (William H, III), '76 ABJ ; r. Charter Sq Apt =53, Jackson St, LaGrange, GA 30240

HALE, John Frederick; '76 BSA ; r. 2660 Club Forest Dr, Conyers, GA 30207

HALE, John P, Jr; r. PO Box 187, Atmore, AL 36502

HALE, Joseph Merrell, Jr; '74 BBA ; Sales Rep , Clairol, Inc.; Reg. Ofc., Phoenix Blvd., Atlanta, GA 30349; r. 65 Villa Rd., Apt. 1105, Greenville, SC 29615, 803 271 8008

HALE, Laura Denson, '42 ABJ ; Assoc. Ed.; Ga Farm Bur. Federation, 2960 Riverside Dr., Macon, GA 31204; r. 3900 Northside Dr., Apt. 10-F, Macon, GA 31204

HALE, Laura Nelle '73 (See Bennewitz)

HALE, Laurie Upshaw (F C); '31 ABED ; r. Social Circle, GA 30279

HALE, Linda Sue; '75 ABJ ; r. 4300 Stacey Court, Jacksonville Beach, FL 32250

HALE, Marcus Milburn; '50 ABJ ; r. 500 S Himes Ave, Tampa, FL 33609

HALE, Martha '68 (See Reed)

HALE, Maurine Nevin (Joseph P.); '46 ABJ ; r 2529 Mirror Lake Dr , Fayetteville, NC 28303, 919 484 1317

HALE, Michael Gregory; '72 BBA ; Asst. Pers Mgr ; Certainteed, PO Box 1967, Athens, GA, 400 546 9005; r. 546 Castalia Ave., Athens, GA 30606, 404 549-6915

HALE, Dr Mrs Leland F Watts (Lois S); '53 BS ; r 18912 46th Ave NE, Seattle, WA 98155

HALE, Novice Spivey (Hugh D.); Med. Tech.; Physician's Lab., 755 Columbia Dr., Decatur, GA 30030; r. 3216 King Fisher Dr., Decatur, GA 30032, 404 241-9342

HALE, Paul Douglas; '63 AB , '66 MA ; Prof. Actor; Herb Tannen Agcy., 6640 Sunset Blvd., Hollywood, CA 90028, 213 466-6191; r. 2405 Roscomare Rd., K, Los Angeles, CA 90024

HALE, Philip Edmond; '72 BSFR ; r. 2381 A Pirkle Rd, Norcross, GA 30071

HALE, Prince Glenn; '69 BSPH ; Pharmacist; Super-X Drugs, 3131 Hwy 278, Newton Plz , Covington, GA 30209, 404 787-2120; r. 520 Cowan Rd., Conyers, GA 30207, 404 922-3132

HALE, Robert Burney; '52 BSAE ; r. Route 1 Box 4, Watkinsville, GA 30677

HALE, Ronald Ferrell; '72 BBA ; r. 3409 Pontiac Drive, Columbus, GA 31907

HALE, Ruth '36 (See Kennedy)

HALE, Ruth Blakeslee '36 (See Ayers)

HALE, Samuel Alva, Jr; '62 BBA ; r. Box 6144, Athens, GA 30604

HALE, Samuel Lee; '74 BBA ; r. 345 Brook Drive, Atlanta, GA 30328

HALE, Sandra Kaye '68 (See Wright)

HALE, Sara Tribble '65 (See McQuaig)

HALE, Susan Charlotte '76 (See Winter)

HALE, Warner Stephens; '47 BSA ; Asst. Cnty. Supv.; Farmers Home Admin., USDA, Madison, GA, 404 485-8480; r. Greenbrier Rd., Athens, GA 30601, 404 548-7915

HALEY, Anne Victoria Rigdon (John Milton); '74 BSED ; r. 1419 Brooker Farm Rd NE, Dalton, GA 30720

HALEY, Bill; r. 733 Bresslyn Rd, Nashville, TN 37205

HALEY, Carol Mathes; '66 AB , '69 MA ; r. 1011 Angelo Court NE, Atlanta, GA 30319

HALEY, Cassandra Ruth; '74 AB ; Coffee Shop Mgr.; , College Station Rd., Athens, GA 30605; r 201 College Circle, Athens, GA 30601, 404 549 2893

HALEY, Clea Edward, Jr; '64 BBA ; CPA; Pvt Practice, Lavista Perimeter Office Pk., Tucker, GA 30084, 404 938-0904; r. 3000 Hampshire Dr., Tucker, GA 30084, 404 939-1014

HALEY, Deloyce Annette; '63 BSED ; r. Route 2, Canton, GA 30114

HALEY, Emily Jean '64 (See McAfee)

HALEY, Eugene Terence; '72 BBA ; r. 4416 Treetop Ct, Lilburn, GA 30247

HALEY, Frank Carlton; '69 BSA , '71 MS ; r. Rt 5, Canton, GA 30114

HALEY, Fred Carlton; '47 BSA ; r. Rt 2, Canton, GA 30114

HALEY, Gary A. Lyons (John W.); '70 AB , '74 MED ; Educ. Psychologist; Suzuki Intl. Learning Ctr., 3930 First Natl. Bank Tower, Atlanta, GA 30303, 404 658-1475; r. 164 Peachtree Cir. NE, Atlanta, GA 30309, 404 881-8305

HALEY, George Oliver; '59 BBA ; r. PO Box 904, Chatham, VA 24531

HALEY, Georgia; '28 MA ; r. The Methodist Home Rm 124, Bldg Apm 3420 Shamrock Dr, Charlotte, NC 28215

HALEY, Henry Carroll; '59 BBA ; Pres.; Ga. Land Brokers, Inc., 2700 Cumberland Pky., Ste. 120, Atlanta, GA 30339, 404 432-9356; r. 3107 Beechwood Dr. SE, Marietta, GA 30060, 404 971 7500

HALEY, John Milton; '74 BSED ; r. 1419 Brooker Farm Rd NE, Dalton, GA 30720

HALEY, John Nicholas; '60 BBA , '63 JD ; Pers Employee Relations, Ga Dept of Human Resources, Atlanta, GA 30334; r. 348 Mt. Vernon Hwy. NE, Atlanta, GA 30328

HALEY, John William; '70 BS , '76 MBA , '76 JD ; r Neely, Neely & Player, 3100 Peachtree Summit, NE, Atlanta, GA 30308

HALEY, Ms Larue Carlyn Barnes; '77 BBA ; r. 105 Westwood Drive, Athens, GA 30601

HALEY, Lois; '27 BSHE ; Retired Tchr.; r. 142 Bowden St., Commerce, GA 30529, 404 335 4959

HALEY, Lourie '34 (See Boggs)

HALEY, Margaret Ann '70 (See Misseri)

HALEY, Martha Ann Hubbard (Henry C.); '59 BSHE ; Homemaker; r. 3107 Beechwood Dr. SE, Marietta, GA 30067, 404 971-7500

HALEY, Nicholas Adams; Retired Engr. Supv.; r 982 Linden Hall Rd., Chattanooga, TN 37415, 615 877-4244

HALEY, Pope Allen; '29 ABJ ; Retired Editorial Writer, Fla. Times Union; r. 2560 Oak St. Apt. 4, Jacksonville, FL 32204, 904 384-3845

HALEY, Richard Alton; '65 BS ; r. 813 Thrift Place, Decatur, GA 30033

HALEY, Robert David; '60 BSA ; r. P O Box 803, Clarkesville, GA 30523

HALEY, Robert Stanley; '71 BSPY ; r. Box 34149, Ga. Tech., Atlanta, GA 30332

HALEY, Rosalie Susanne '76 (See Claussen)

HALEY, Sanford Eugene, Jr; '76 ABJ ; r. P.O. Box 12 Haley Rd , Anderson, SC 29621

HALEY, Stephen Dennis; '66 BSA ; r. Deer Park Manor, Westbrookville, NY 12785

HALEY, Susan; '74 AB ; Sales Asst.; Robinson Humphrey Co., Atlanta, GA; r. 289 Colonial Homes Dr NW, Atlanta, GA 30309, 404 351-8631

HALEY, Thelma Jones; '36 BSHE ; r. Lumber City, GA 31549

HALEY, V Elizabeth Lefiles (Robert David); r. P O Box 803, Clarkesville, GA 30523

HALEY, William C; '56 BBA ; r. 4444 Darventry Ct, Charlotte, NC 28211

HALEY, William Hoyt; '38 BSF ; r. 607 N Gill St, Hazlehurst, GA 31539

HALEY, William Thomas; '70 BSA ; r. 2505 W Doublegate, Albany, GA 31707

HALFON, Dr Efraim, '75 PHD , Research Scientist, Canada Centre for Inland Waters, PO Box 5050, Burlington, Ontario Canada L7RYA6; r. 4081 Stephanie St., Burlington Canada

HALFORD, Celia Childress (Jake H.); '65 MFA ; Coll Instr , r 7 Farragut Rd , Bay Ridge, Annapolis, MD 21403, 301 263-6593

HALFORD, Wilma Eleazer (Raymond G.); '48 AB , Speech Pathologist; r. 1162 Eastminster Dr., Columbia, SC 29204, 803 787-3909

HALKIN, Josh Michael; '71 DVM ; Veterinarian; Miss. State Diagnostic Lab, Northwest St., Jackson, MS 39211; r. 1126 Adkins Blvd., Jackson, MS 39211, 601 956-1172

HALL, Ernest; '75 BSED ; Sci. Tchr.; Pepperell HS, Lindale, GA 30147, 404 234-0893; r. Chateau Apts. 2401 Rockmart Rd., Rome, GA 30161, 404 235-0488

HALL, Alice Faye '58 (See Ashworth)

HALL, Allen Lynn; '69 BSED ; r. 133 Royston Homes, Royston, GA 30662

HALL, Dr Alvin Lee; '71 EDD ; r. 904 Lakeside Ave, Conway, SC 29526

HALL, Ann S.; '66 ABJ ; r. PO Box 893, Dalton, GA 30720

HALL, Anna W , '56 BSED , '60 MED , r 31 Maplewood Square, Rome, GA 30161

HALL, Anne Re; '27 ABJ ; r. 2335 1st St. NE, St Petersburg, FL 33704

HALL, Dr Arthur Stuart; '63 DVM , Chmn., Animal Sci. Div.; Oregon Primate Ctr., 505 NW 185th St., Beaverton, OR 97005, 503 645-1141; r. 504 NE 18th St., Hillsboro, OR 97123, 503 648-6290

HALL, Barbara '71 (See Goodwin)

HALL, Beth '48 (See Stedman)

HALL, Betty Williford (Howard W. Jr); '54 BSED ; r. 8 Old Tram Road, Moultrie, GA 31768, 912 985 2481

HALL, Betty Hood (See Mann)

HALL, Betty Jean '64 (See Cook)

HALL, Beverly Hogan; '75 MED ; r. Rt. 3, Box 380E, Gainesville, GA 30501

HALL, Beverly Susan; '75 JD ; Asst. Regl. Atty.; US Health, Educ. and Welfare, 50 Seventh St. NE, Atlanta, GA 30323, 404 881-2146; r. 2479 Peachtree Rd. NE, Apt. 1704, Atlanta, GA 30305, 404 233-2964

HALL, Bill Perry; '77 ABJ ; r. Apt. N304 Rogers Rd., Athens, GA 30601

HALL, Burl Freeman; r. Kensington, GA 30727

HALL, Carol Singleton (James Clinton); '36 MA ; r 403 Whippoorwill Rd, Albany, GA 31705

HALL, Carol (See Batten)

HALL, Carol Ann '67 (See Pigg)

HALL, Carolyn '76 (See Worthington)

HALL, Carolyn Cater James (Michael Jordon); '72 BS ; r. Po Box 2525, Macon, GA 31203

HALL, Carolyn D. '72 (See Fisher)

HALL, Carolyn Gay Mobley (William Timothy); '75 BS ; r. Box 223, Lyons, GA 30436

HALL, Cathy Wright (Thomas Lee); '75 MED ; r 136 Hollywood Est, Bogart, GA 30622

HALL, Cecil Robert; '48 BBA ; VP; National Assn of Independent Insurers, 2600 River Rd., Des Plaines, IL 60004, 312 297-7800; r. 1723 W Lexington Ave., Arlington Heights, IL 60004, 312 392-6174

HALL, Charles Francis; '61 BBA ; Branch Mgr., Soc Security Admin , 114 E Johnson St , Dublin, GA 31021, 912 272-7300; r. 507 Cardinal Dr., Dublin, GA 31021, 912 272-0527

HALL, Charles H.; '63 BFA ; Asst. Principal; Bradford HS, N. Temple Ave., Starke, FL 32091, 904 464 6092, r Rt 3, Box 226, Starke, FL 32091, 904 473-2273

HALL, Charles Harper; '60 BSPH ; Pharmacist, Culpepper Drugs, 3315 E. Hillsbrough Ave., Tampa, FL 33680, 813 236-5939; r. 410 Courtney Dr, Temple Terrace, FL 33617

HALL, Charles Herman, '41 BSA ; r. Norwood, GA 30821

HALL, Charles Nelson; '72 BSED ; r. 1388 Garrison St., 308G, Lakewood, CO 80215

HALL, Charles Tamlin, Jr; '72 BSA , '74 MS , Dir., Ga. Agrirama Dev. Auth., Eighth St. at I-75, Tifton, GA 31794, 912 386 3344; r. 1414 Madison Ave., Tifton, GA 31794, 912 386-1705

HALL, Lt Charles William; '74 BSED ; r. Hhb 1st Bn 22Fa, Apo New York, NY 09070

HALL, Charlotte '75 (See Nash)

HALL, Christopher C; r. 113 William Dr, Lafayette, LA 70501

HALL, Clorene (See Croxton)

HALL, Curt Orr, Jr; '43 BSA ; r. 2400 W Doublegate Dr, Albany, GA 31707

HALL, Daniel; '70 ABJ ; Spec. Agt.; Prudential Life Ins. Co., 2220 Parklake Dr., Atlanta, GA 30345; r Atlanta, GA 30345, 404 934-2074

HALL, Danny Lamar; '75 BBA ; r. Rt 5 Apt 1 Ridgecrest Dr, Calhoun, GA 30701

HALL, Diane Lindsay (Philip W.); '72 BSED , '73 MED , '76 EDS ; Resource Tchr.; Gwinnett Cnty Bd of Educ , 52 Gwinett Dr , Lawrenceville, GA 30245, 404 963-8651; r. 2711 Spring St., Dacula, GA 30211, 404 963-2106

HALL, Dianne Watson; '73 BSED ; r. 450 Club Dr, Athens, GA 30601

HALL, Dolly Bentley Hogan (Luther A.); '34 ABED , '57 MED ; Library Media Spec.; T. W. Josey HS, 1701 15th St., Augusta, GA 30901, 404 738 3376; r. 502 Aumond Rd., Augusta, GA 30904, 404 735 4270

HALL, Don Charles; '65 BBA ; r. 2665 Woodridge Dr, Decatur, GA 30033

HALL, Don Nelson; '66 BSA ; r. Rt 1 Box 61, Nashville, GA 31639

HALL, Donald Andrew; '68 BSED , '72 MED ; r Route 5, Seneca, SC 29678

HALL, Donald Lanis; '65 BSA ; r. Route 1, Meigs, GA 31765

HALL, Donald Reid; '49 BS , '52 BSPH ; Pres. and Owner, Homemakers Inc of Atlanta, 1819 Peachtree Rd. NE, Ste. 703, Atlanta, GA 30309, 404 351-0457; r. 3986 Powers Ferry Rd. NW, Atlanta, GA 30342, 404 233-7241

HALL, Donald Terrell; '62 BM , '63 MMED ; Band Dir.; Carrollton City Schs., Carrollton, GA; r. 301 Oak Street, Carrollton, GA 30117, 404 834-3159

HALL, Donna Leslie; '67 ABJ ; Regl. Acct. Rep.; Merrill, Lynch, Pierce, et al., Relocation Mgmt., Inc., 6425 Powers Ferry Rd., Ste. 300, Atlanta, GA 30339, 404 955-1926; r. 685 Serramonte, Marietta, GA 30067, 404 973-8593

HALL, Doris Nevels (Emmett H.); '76 MHE ; Ext. Home Economist, Clothing and Textiles; Univ. of Ga., Co-op. Ext. Svc., Hoke Smith Annex, Athens, GA 30602, 404 542-3671; r. 170 Harold Dr., Athens, GA 30606, 404 549-6884

HALL, Ms Dorothy Susan; '76 BSED ; r. 506 South Dowling Avenue, Donalsonville, GA 31745

HALL, Douglas Allan; '75 BBA ; Sales Manuf. Rep.; Douglas E. Hall, Inc., 3290 Alton Rd., Chamblee, GA 30341, 404 255-5588; r. 157 Allen Rd., Atlanta, GA 30328, 404 455-8477

HALL, E. Louise '56 (See MaGuire)

HALL, Edna Carole '66 (See Collins)

HALL, Edward Tilden; r. 1312 Bellevue Ave, Dublin, GA 31021

HALL, Egbert Lemuel, '53 BSA , Dist Conservationist; USDA, Soil Conservation Svc., 209 Daniel St., Millen, GA 30442; r. Box 677, Millen, GA 30442

HALL, Elisabeth '52 (See Philpot)

HALL, Elizabeth Garrard (Cheston A.); '34 AB ; Retired, Army and Air Force Exchange Svc.; r. 490 Greenridge Cir., Stone Mountain, GA 30083, 404 292-1858

HALL, Elizabeth '29 (See Cumming)

HALL, Ellen E. '39 (See Kirbo)

HALL, Elsa C Siegert (C Winfield); '52 BSNE ; r 9513 Belair Rd, Baltimore, MD 21236

HALL, Emmett Howell; '71 BBA ; r. 170 Harold Dr., Athens, GA 30606, 404 549-6884

HALL, Eric Edward, Jr; '59 BBA ; Credit Rep.; Atlantic Steel Co., PO Box 1714, Atlanta, GA 30302; r. 2487 Wood Acres Road NE, Atlanta, GA 30345, 404 633-9595

HALL, Dr Esco, Jr; '73 DVM ; r. Post Office Box 643, Baxley, GA 31513

HALL, Eugenia Jo '62 (See Welch)

HALL, F. Kennedy, '65 JD ; Atty., Partner; Hall, Bloch, Garland and Meyer, PO Box 5088, 1400 Ga. Power Bldg , Macon, GA 31208, 912 745-1625; r 5031 Wesleyan Woods Dr., Macon, GA 31210, 912 477-1993

HALL, F Patricia; '62 AB ; r. P O Box 841, Sarasota, FL 33578

HALL, Farrell Adams; '57 BBA ; r. 2934 Dodson Dr, East Point, GA 30344

HALL, Ms Frances Elaine, '76 BBA , r 127 Pineview Drive, Athens, GA 30601

HALL, Frances Evelyn '42 (See Mann)

HALL, Frances M. Jones (James D.); '60 BSED ; r 1516 Princeton West Trail, Marietta, GA 30060, 404 973-1140

HALL, Frank Barker, '73 BBA , r Route 2, Ringgold, GA 30736

HALL, Frank Peiffer; '70 MFA ; , 303 West 74th St., 3F, New York, NY 10023; r. 2819 Chestnut St., Wilmington, NC 28401, 919 872-1463

HALL, Frank Shirling; '53 ABJ ; r. 7220 NW 36 St #527, Miami, FL 33166

HALL, Frank Vickers; '52 BBA ; r. 119 Arlington Row, Macon, GA 31204

HALL, Frederick Wm.; '71 BSA , '72 MS ; Free Lance, r 111 Pebblestump Point, Peachtree City, GA 30269, 404 487-8153

HALL, Dr Garry Alan, '73 DVM ; Veterinarian; Hall Animal Hosp., Danville, GA; r. PO Box 68, Danville, GA 31017, 912 962-3415

HALL, George Caleb; '56 BSA ; Secy., Div. Quality Controll Mgr., Marion Foods Corp., 60 S. Main St., Marion, NY 14505, 315 926-4284, r 3919 N Main St., Marion, NY 14505, 315 926-5774

HALL, Rev George Milton; '46 AB ; r. 137 Easterly Rd, North Palm Beach, FL 33408

HALL, Dr Giles G., Jr; '61 MA , '72 PHD ; Prof.; S Car. St. Coll., Orangeburg, GA 29117, 803 536 7115; r. 3262 Hunter Dr., Orangeburg, SC 29115, 803 534 3674

HALL, Giles Gregory; '36 BSF ; Cnslt.Forester; Self Employed, Same as Residence; r. 402 Cumberland, North Augusta, SC 29841, 803 279 7192

HALL, Gloria M. McQuaig (Frank V.); '52 BSED ; Librarian; Gray Elem. Sch., Gray, GA 31032; r. 119 Arlington Row, Macon, GA 31210, 912 477-7831

HALL, Grace '56 (See Chappell)

HALL, Gwendolyn Jurldean; '72 BSHE , '73 MHE ; r. Route One, Auburn, GA 30203

HALL, Harley Miller (Rodney H.); '65 BSHE ; r. 12 Mt. Calvary Rd., Marietta, GA 30060, 404 422 0437

HALL, Harold Howard, '61 BSA , '63 MS , r. 512 College Ave, Ashburn, GA 31714

HALL, Harold Virgel; '49 BSA , '58 MED ; Dir. of Instr., Elbert Cnty. Schs., Elberton, GA 30635, 404 283 1904; r. 215 Riverhill Dr., Athens, GA 30606, 404 543-3546

HALL, Helen G Baker (Warren R.); '64 AB , r. 110 Cameron Glen Dr NW, Atlanta, GA 30328, 404 355-9725

HALL, Helen Sarah Hall (C Edwin); '42 BSHE ; r Newton, GA 31770

HALL, Helen Sarah '42 (See Hall)

HALL, Helen Taylor, '72 MFA , r 1000 F Sandlin Place, Raleigh, NC 27607

HALL, Henrietta E; '69 BS ; r. Box 1012, Ponte Vedra Beach, FL 32082

HALL, Holcomb Eugene; '64 MED ; Supt.; Baker Cnty. Sch. System, Courthouse, Newton, GA 31770, 912 734-5346; r. Elmodel Rd., Box 285, Newton, GA 31770, 912 734-5239

HALL, Horace C, Jr; '51 BSA ; r. Lavonia, GA 30553

HALL, Howard W., Jr; '48 BBA ; Secy., Treas.; Plant Telephone and Power Co., Inc., 815 West 14th St., Tifton, GA 31794, 912 382-4227; r. 8 Old Tram Rd., Moultrie, GA 31768, 912 985-2481

HALL, Hulan Lewis; '49 BSA , '50 MED ; VP, Mktg and Sales; Stork Gamco, Inc., Airport Pky., PO Box 1258, Gainesville, GA 30501, 404 532-7041; r 3295 Embry Cir., Chamblee, GA 30341, 404 455 8419

HALL, I. Angela '74 (See Amadore)

HALL, Iris Rita; '74 BSPH ; r. Athens Highway, Union Point, GA 30669

HALL, J. Deryl; '69 BBA ; Pres.; Redco, Ltd., Warner Robins, GA, 912 922-1011; r. 107 Lincoln St., Warner Robins, GA 31093, 912 923-8372

HALL, Jack Haskins; '42 BBA ; Mgr., Acct. and Svcs.; Shell Oil Co., PO Box 80, Tulsa, OK 74102, 918 496-4603; r. 5540 76th East Ave. S, Tulsa, OK 74145, 918 622-7806

HALL, Jack Madison; '48 BSF ; Cnslt. Forester and Realtor; Self Employed; r. Franklin Heights, Moultrie, GA 31768, 912 985-2722

HALL, Jack Richard; '57 MED ; r. 1720 NW 68 Terr, Gainesville, FL 32601

HALL, James Battle; '49 MED ; Pres.; J. Battle Hall Ins. Agcy., Inc., PO Box 1861, Rome, GA 30161, 404 291-4710; r. Rt. 6, Morrison Camp Ground, Rome, GA 30161, 404 291-9500

HALL, James Battle, Jr; '65 BBA ; Independent Mgmt. Cnslt.; , Same as Residence; r. 3341 Camelot Dr., Marietta, GA 30060, 404 973-6923

HALL, James Clinton; '37 BSED , '56 LLB ; r. 403 Whippoorwill Rd, Albany, GA 31705

HALL, Dr James David; '60 BS ; Dentist; Pvt. Practice, 1010 Prince Ave. Med. Ctr., Athens, GA 30606; r. 113 St. James, Athens, GA 30606

HALL, James David; '51 BBA ; Auditor, Continuing Educ.; Univ. of Ga.; r. 225 Clifton Dr., Athens, GA 30606, 404 543-7029

HALL, James Donald, Jr; '64 BBA ; VP; Trust Co Bank, Main Ofc., Atlanta, GA, 404 588-8847; r 1516 Princeton West Trail, Marietta, GA 30060, 404 973-1140

HALL, James Fowler; '36 AB ; Retired Gen. Mgr., Davison's; r. 2300 Upper River Rd., Macon, GA 31201, 912 745-1143

HALL, James Johnson; '56 BBA ; r. 243 Pate St, Hawkinsville, GA 31036

HALL, James Melton, '70 EDS , Coord., Psychological Svcs , SW Ga Program for Exceptional Children, PO Box 110-A, Ochlocknee, GA 31773, 912 574-4801; r. 326 Briarcliff Dr., Thomasville, GA 31792, 912 226-8791

HALL, James Monroe; '71 BBA ; Sales Rep.; Land W Corp., 5044 Nifda Dr., Smyrna, GA 30080, 404 351-3987; r. 505 Neil Ct., Woodstock, GA 30188, 404 975-5883

HALL, James White; '50 BBA ; r. 2406 Confederate Dr, Forest Hills Apts, Wilmington, NC 28401

HALL, James William, Jr; '75 JD ; Atty.; Pvt Practice, Box 825, Valdosta, GA 31601, 912 242 5007; r. 2330 Diana Dr., Valdosta, GA 31601, 912 242-7503

HALL, Jan English (Charles T. Jr); '72 BSHE ; r 1414 Madison Ave., Tifton, GA 31794, 912 386 1705

HALL, Jane Sumpter; '72 EDS ; r. Route 4, Margo Trail, Rome, GA 30161

HALL, Jennie Brannen; '44 BSHE ; r. Box 192, Winterville, NC 28590, 919 756-1317

HALL, Jeri Ann (Allan J.); '73 EDS ; Librarian; Crestwood HS, 8750 Colonel Dr., Atlanta, GA 30338, 404 993-1720; r. 368 The Chace, Atlanta, GA 30328, 404 394-3389

HALL, Jerry Hunter (H. E.); '38 BSHE ; Retired Tchr.; r. Elmodel Rd., Box 34, Newton, GA 31770, 912 734-5239

HALL, Jerry Dale; '60 BBA ; Sales Mgr.; Prudential Life Ins. Co., Decatur, GA 30345; r. 2513 McCurdy Way, Decatur, GA 30033, 404 636-5487

HALL, Jessie March; '74 BS ; r. 987 High Street, Macon, GA 31201

HALL, Jimmie Lou '53 (See Clark)

HALL, Joan '68 (See Eubanks)

HALL, JoAnne '52 (See Ritch)

HALL, Joe Kenneth; '75 ABJ ; r. 403 North Harris Street, Sandersville, GA 31082

HALL, Joel Wilford, Jr; '69 BSF ; r. Po Box 754, Ashburn, GA 31714

HALL, John Charles; '69 ABJ ; Spec. Svcs. Mgr., Ga. Power Co., Pub. Infor. Dept., 260 Peachtree St., Atlanta, GA 30302, 404 522-6060; r. 1444 Dewberry Tr. NE, Marietta, GA 30060, 404 971 5728

HALL, Dr John Deale, Jr; '72 DVM ; Owner; Bay Country Veterinary Hosp., Box 314, Crownsville, MD 21032, 301 923-3040; r. 273 St. John Rd , Annapolis, MD 21401, 301 224-4789

HALL, John Douglas; '73 ABJ ; Editor; Dublin Courier Herald, E. Jackson St., Dublin, GA 31021, 912 272-5522; r. 1212 Woodrow St., Dublin, GA 31021, 912 272-4259

HALL, John Herbert, 61 ABJ , r 2015 Southminister D, Tucker, GA 30084

HALL, John Lawrence; '71 AB , Unit Mgr , Sales, Kansas City Life Ins Co., 3700 Seventh Ave S., Birmingham, AL 35222 205 591 6594 r Route 1, Box 237, Maylene, AL 35114, 205 663 6638

HALL, John Manks, '68 BBA , '70 MBA ; r. C O Veal Darden, 1139 Austin Rd NE, Atlanta, GA 30307

HALL, John Pearce, Jr; '49 ABJ , Owner, Hall and Assocs., 2020 Wallace Rd SW, Atlanta, GA 30331, 404 344 2102; r Same

HALL, John Suddath, 58 BSED , r 6730 Longbrook Rd, Columbia, SC 29206

HALL, Joseph Lee, Jr; '76 MAED ; r. Rt. 1, Box 475, Flowery Branch, GA 30542

HALL, Julia Walraven (William H.); r. 4860 Chickweed Dr., Colorado Springs, CO 80917, 303 574-5671

HALL, Julia Louise Trapnell (Robert Clark); '68 BSED ; r. 9243 Garland Dr, Savannah, GA 31406

HALL, Julian Edd; '76 ABJ ; r. 5959 Fairington Rd., 16-H, Decatur, GA 30038, 404 981-7655

HALL, K. Susan '65 (See McWatters)

HALL, Katharine Robertson Moore (William H.); '28 AB ; r. 5311 Solomon's Island Rd., Lothian, MD 20820, 301 867-0627

HALL, Katherine '65 (See Arnold)

HALL, Katherine '62 (See Walter)

HALL, Kathleen '73 (See Murphy)

HALL, Kathryn Donna Tabakian (Leland Thomas); '76 AB ; r. 12447 Largo Drive, Savannah, GA 31406, 912 925-3415

HALL, Kathy A. '76 (See Montgomery)

HALL, Kenley Pearson (Eric E. Jr); '60 AB ; r. 2487 Wood Acres Road NE, Atlanta, GA 30345, 404 633-9595

HALL, Kermit Reid; '54 BBA ; VP; Ken Stanton Music, Inc., 777 Roswell St., PO Box 6337, Marietta, GA 30065, 404 427-2491; r. 2621 Arrowwood Dr., NE, Marietta, GA 30067, 404 971 2848

HALL, Kermith Clayton; '53 BSED ; r. 2534 Patsy Hall, Jacksonville, FL 32207

HALL, Laurianne, 72 AB , r P O Box 582, Soperton, GA 30457

HALL, Lee Hunter; '70 BBA ; r. Camp Lokanda, Glen Spey, NY 12737

HALL, Leila Kay Deariso; '62 BSED ; r. Route 4, Moultrie, GA 31768

HALL, Leland Thomas; '76 BBA ; Internal Auditor; Texaco, Inc., 59 Executive Park S., PO Box 4582, Atlanta, GA 30302; r. 1711 East 31st Street, Savannah, GA 31404, 912 897-4588

HALL, Leon William; '71 BSED ; Acct. Mgr.; Gillette Co., 4900 Veterans Hwy., New Orleans, LA 70124, 504 885-5824; r. 500 Lake Marina Ave., New Orleans, LA 70124, 504 283-6321

HALL, Leslie George; '64 BSA ; r. Palmyra Rd, Walworth, NY 14568

HALL, Lewis Summerlin; '53 BS , '54 MS ; r. 103 Gyles Rd, Aiken, SC 29801

HALL, Linda '65 (See Maddox)

HALL, Lonnie Errol, 76 BSA , Member Svcs Advisor, Lawrenceville Dist., Jackson Elec Membership Corp., PO Box 169, Lawrenceville, GA 30246, 404 963-6166; r. 1275 Highway 29 South, Lawrenceville, GA 30245, 404 962-1283

HALL, Lora E. Bowers (Cecil R.); '73 AB ; Sales Mgr.; Southern Bell Telephone Co., 3355 Lenox Rd., Atlanta, GA 30035, 404 261-7703; r. 4345 Christine Ct., Decatur, GA 30032, 404 289-5477

HALL, Lura Bowen; '71 MED ; r. Route 1, Eastman, GA 31023

HALL, Lyman Abbott, Jr; '72 BBA ; r. P O Box 192, Marietta, GA 30061

HALL, Lynda Dering; '72 MED ; r. 1603 Post Oak Drive Apt D, Clarkston, GA 30021

HALL, Lynn; '75 MED ; r. Route 4, Forsyth, GA 31029

HALL, Lynwood Leo; '74 BSED ; r. 301 G Street SW Apt 110, Washington, DC 20024

HALL, M Dean; r. 1304 E Cherokee Dr, Waycross, GA 31501

HALL, M Virginia Swearingen (Donald Q); '59 AB , '63 MA ; r. Wendell Circle, Morrow, GA 30260

HALL, Marcia '59 (See Mullins)

HALL, Margaret '66 (See Lientz)

HALL, Margaret '40 (See Hudgins)

HALL, Margaret '63 (See Schrader)

HALL, Margaret Edith (See Hood)

HALL, Marie '44 (See Stewart)

HALL, Marie Montante, 65 BBA , Math Paraprofessional; Medlock and Avondale Elem Sch., Decatur, GA, 404 634-8458; r. 2665 Woodridge Dr., Decatur, GA 30033, 404 633 9173

HALL, Marilynn Maahs (Norman H.); '73 BBA , VP, Southern Fed Savings and Loans Assoc , 712 W Peachtree, Atlanta, GA 30308, 404 881 6879, r 335 Chaffin Ridge Ct., Roswell, GA 30075, 404 993 7031

HALL, Marion Ann Kite (F. Kennedy), '64 AB , r 5031 Wesleyan Woods Dr., Macon, GA 31210, 912 477-1993

HALL, Marjorie Singley (Daniel A. W.), '69 ABJ , Claim Rep ; American Interstate Ins. Co., 4183 NE Expy., Atlanta, GA 30340, 404 939 9500; r 5549 Fern Creek Dr., Lilburn, GA 30247

HALL, Mark Henry, Jr; '71 ABJ , Sales Rep , Robert B. Turpin Co. of Atlanta, 27 Oak St., Roswell, GA 30075; r. 605 Christy Ct., Woodstock, GA 30188

HALL, Martha A.; '68 MED ; r 886 Sherwood Rd , Charleston, WV 25314

HALL, Mary Evans (Martin W.), '63 MED , Retired, r 202 E Windsor St Monroe, NC 28110 704 283 1067

HALL, Mary '31 (See Swain)

HALL, Mary '53 (See Elrod)

HALL, Mary C Cofer (William Lee), '48 ABJ ; r 2322 Woodbine Rd, Augusta, GA 30904

HALL, Mary D. '65 (See Naugle)

HALL, Mary Ellen '57 (See Christian)

HALL, Mary Ethel Alderman (Fremont B), '41 BSPE , r 1218 Crestwood Ave Colonial Heights, VA 23834

HALL, Mary Etheridge, '53 BSED ; r. Carl, GA 30203

HALL, Mary Jane, '71 ABJ ; r. 607 Henson Dr, Albany, GA 31705

HALL, Mary Jo '73 (See West)

HALL, Mary Judy '72 (See Gillis)

HALL, Mary Lois Campbell (Cecil Robert); '48 AB , 48 JD Tchr , American History and Govt , Cook Cnty Comm Consolidated Sch , Dist 21, 999 W Dundee Rd., Wheeling, IL 60090, 312 537-5570; r. 1723 W. Lexington Ave., Arlington Heights, IL 60004, 312 392-6174

HALL, Mary Sallie (See Payne)

HALL, Mccord Windsor, 71 BBA , r Rt 1, Union Point, GA 30669

HALL, Melinda Sue McCoy (Leon W.); '75 BBA , Acct.; Arthur Andersen and Co., 1010 Common St., New Orleans, LA, 504 581-5401; r. 500 Lake Marina Ave., New Orleans, LA 70124, 504 283 6321

HALL, Michael Campbell; '74 JD , '74 MACC ; r 1224 1st St SE, Moultrie, GA 31768

HALL, Michael Jordon; '74 BBA ; r. Po Box 2525, Macon, GA 31203

HALL, Miles Lewis; '19 JD ; r. Hall & Hedrick, 200 SE 1st St Suite 1104, Miami, FL 33131

HALL, Milton Lee, Jr; '74 BSA ; r. Rt. 1, Cordele, GA 31015

HALL, Mimi J. '71 (See Langley)

HALL, Mona Lynn Reese (Danny Lamar); '75 BBA , r. Rt 5 Apt 1 Ridgecrest, Calhoun, GA 30701

HALL, Nancy '64 (See Labelle)

HALL, Nancy Long (John L.); '74 MED ; Tchr.; Jackson Primary Sch., Jackson, GA 30233; r. PO Box 3880, Jackson, GA 30233, 404 755-7921

HALL, Nancy Zoe '74 (See Martin)

HALL, Neil D; r. R F D 1, Lagrange, GA 30240

HALL, Nell Oliver (Robert A.); '51 BS , '74 MED ; Coord. Health Occupations; Marietta Cobb Area Vocl. Tech. Sch., 980 S. Cobb Dr., Marietta, GA 30060, 404 422-1660; r. 279 Keeler Woods Dr NW, Marietta, GA 30064, 404 428-0865

HALL, Nena Claire '75 (See Fennell)

HALL, Newell '42 (See Wood)

HALL, Nicholas John; '65 AB , '68 MFA ; r. C O C H Hall, 2843 Lombardy Crt, Augusta, GA 30904

HALL, O Duane, Jr, 64 BSA , Dir , Ga Dept of Human Resources Regl. Youth Dev. Ctr., 2030 Newton Rd., Albany, GA 31701, 912 439-4167; r 1614 Sharon, Albany, GA 31707, 912 436-6575

HALL, Olin Griner, Jr; r. 526 Old Mission Rd, Brunswick, GA 31520

HALL, Olive '50 (See Shadgett)

HALL, Oliver Doyle; '36 BSC ; Retired South. Regl Mgr. Borden, Inc., Foods Div.; r. 2340 Worthington Rd., Maitland, FL 32751, 305 831-2606

HALL, Orville Duane; '17 BSA ; Retired Asst., State Conservationist USDA, Soil Co; r. 360 Stanton Way, Athens, GA 30601

HALL, P. Victor, Jr; '76 ABJ ; Copy Editor; The Macon Telegraph, Broadway and Riverside, Macon, GA 31201, 912 743-2621; r. 652 Arlington Pl., Macon, GA 31201, 912 746-2144

HALL, Patricia '75 (See Jarvis)

HALL, Patricia Mills, '75 MED , r 914 1 2 Quarterman St., Waycross, GA 31501

HALL, Peggy '76 (See Cleveland)

HALL, Peggy T.; '68 MED ; r. 1489 Enota Ave. NE, Gainesville, GA 30501

HALL, Pruitt Lee; '65 BBA ; Hosp. Rep.; Merrell National Labs., Amity Rd., Cincinnati, OH 45215; r. 1026 Williamsburg Lane, Norcross, GA 30093, 404 921 5936

HALL, Ralph Eugene, II; '66 BSF ; Land Forester; Ga. Power Co., 260 Peachtree St., Atlanta, GA 30300, 404 522-6060; r 1832 Young Rd., Lithonia, GA 30058, 404 981 9048

HALL, Raymond Lee; '70 BSPH ; Owner; Ranburne Rexall Drugs, Hwy. 46, Ranburne, AL 36273, 205 568 3346; r Rt 1, Box 74A 1, Ranburne, AL 36273, 205 568 7819

HALL, Rebecca Barron '73 (See Robinson)

HALL, Rebecca Lynn, 75 MED , Asst Prof , Recreation; Ferrum Coll., Apt. 154, PO Box 93, Ferrum, VA 24088, 703 365-2121; r. 129 Riley Street, Gadsden, AL 35901, 703 365-7201

HALL, Rhonwyn E. '65 (See Kendrick)

HALL, Richard Duane; '76 BSA ; Cnty. Asst. Supv.; Farmers Home Admin., 865 Oil Field Ave., Shelby, MT 59474, 406 434-5234; r. 427 Galena St., Shelby, MT 59474, 406 434 2660

HALL, Richard Martin, 73 BBA , Real Estate Review Appraiser; Anne Arundel Cnty., 1 Harry S Truman Pky., Annapolis, MD 21401, 301 224 7325; r. PO Box 3251, Annapolis, MD 21403, 301 263 5706

HALL, Robbie Ann Buffington (Herschel E.); '70 AB , Secy.; Andress Engr. Assoc., Inc., 4750 Hwy 280 E., Birmingham, AL 35243, 205 967-7522; r 3332 Valley Park Dr., Birmingham, AL 35243, 205 967 6350

HALL, Robby Dwayne; '76 BSED ; r. Route 2, Flowery Branch, GA 30542

HALL, Robert Alvin, '67 MED ; r. 820 Phoenix St., Greenwood, SC 29646

HALL, Robert Bryant; '74 BS , Grad. Student, Med Coll. of Ga.; r PO Box 677, Millen, GA 30442

HALL, Robert Clark, '69 BSPH ; r. 9243 Garland Dr, Savannah, GA 31406

HALL, Robert E, III; '40 BSC ; r. Box 356, Tifton, GA 31794

HALL, Robert Edward; '73 JD ; r. Attorney General'S Office, 228 Judicial Bldg, Atlanta, GA 30334

HALL, Robert Eugene, '62 BSF ; r. Route 1 Box 708, Albany, GA 31701

HALL, Robert Howell; '41 BSC ; Judge, Ga Supreme Court, Supreme Court Bldg. 40 Capitol Sq., Atlanta, GA 30334, 404 656-3472; r. Atlanta, GA 30334

HALL, Robert Lane; '54 BBA ; r. 1804 Pearl Ave, Albany, GA 31705

HALL, Robert W, 49 AB , r Rt 2 Box 418, Lake Placid, FL 33852

HALL, Robert Tremaine; '72 EDS ; r Box 243, Ila, GA 30647

HALL, Roselyn V '47 (See Williams)

HALL, Rosemary Elaine '72 (See Bundrick)

HALL, Roy Maxwell, Jr; '66 BSED ; r. 1867 Broyhill Lane, Pensacola, FL 32506

HALL, Royce Charon; '50 BSA ; r. County Agent, Donalsonville, GA 31745

HALL, Ruth Ann; '75 EDS ; Librarian; Fifth Ave. Sch., 101 Fifth Ave., Decatur, GA 30030, 404 373-7723; r. 48 Leparc Fontaine, Decatur, GA 30038, 404 981 3783

HALL, Sally Kirkland (William K.); '74 BBA ; Tax Clerk, Natl. Svc. Indust., Inc., 1180 Peachtree St. NE, Atlanta, GA 30357, 404 892-2400; r. 2626 Viking Dr., 7, Smyrna, GA 30080, 404 432-1435

HALL, Samuel Kenneth; '71 BBA ; Construction Worker; Sam Hall and Sons Inc., Tinker Dr., Macon, GA 31204, 912 788-1108; r. 1164 Edna Place, Macon, GA 31204, 912 743-3163

HALL, Samuel Owen; '73 MED ; Principal; Davis Middle Sch., PO Box 1205, Milledgeville, GA 31061, 912 452-5210, r Rt 2, Box 246, Milledgeville, GA 31061, 912 932-5369

HALL, Sandra A. '73 (See Holmes)

HALL, Sara A. '44 (See Shull)

HALL, Sarah Mathis (Robert T.); '40 ABED ; r. 1111 Lake Dr., Valdosta, GA 31601, 912 242 0657

HALL, Sarah Denny '38 (See Todisman)

HALL, Scott Campbell; '76 AB ; Change Person; Hyatt Lake Tahoe, 321 Skiway 20, Incline, NV 98450; r. Box 603, Exmore, VA 23350

HALL, Sherry Dixon (John L.); '70 BSED ; Tchr.; Chilton Cnty. HS, Clanton, AL; r. Route 1, Box 237, Maylene, AL 35114, 205 663-6638

HALL, Sherwood W.; '65 BSF ; VP, Intl. Sales, Sprague and Henwood Inc., 221 W. Olive St., Scranton, PA 18501, 717 344-8506; r. Rt. 1, Box 162, Clarks Summit, PA 18411, 717 587-3655

HALL, Shirley Ann; '76 BBA ; r. 1002 Foundry St., Baxley, GA 31513

HALL, Sidney Jack; '59 BBA ; r. Iron City, GA 31759

HALL, Susan '73 (See Howard)

HALL, Susan '68 (See White)

HALL, Ms Susan Elaine Lum; '76 BSED ; r. 140 Springdale St. 6, Athens, GA 30605

HALL, Susan Evelyn '72 (See Hosea)

HALL, Suzy Evelyn '44 (See Rowe)

HALL, Sydney E. Wright (Asa E.); '54 BSHE ; r 5071 SW 87th Ave., Cooper City, FL 33328, 305 434-8314

HALL, Thomas Benjamin; '60 BFA ; r. 311 Peyton Rd SW, Atlanta, GA 30311

HALL, Thomas Carl, '76 BSEH , r 150 Candy Circle, Winterville, GA 30802

HALL, Thomas Earle; '62 BSA ; r. 1845 Crystal Dr, Gainesville, GA 30501

HALL, Thomas Lee; '75 M.S. ; r. 136 Hollywood Estates, Bogart, GA 30622

HALL, Dr Thomas M, II; '43 BS ; r. 2437 Vineville Ave, Macon, GA 31204

HALL, Thomas Samuel; '72 BSED ; LaGrange Coll., 4305 Valley Lake Terr., College Park, GA 38349; r Rt. 2, Box 101, Greenville, GA 30222

HALL, Timoth Lee; '70 BSA ; r. Rt 5, Tifton, GA 31794

HALL, Tommye S Davis (William V, Sr); r. 3954 Sheldon Dr NE, Atlanta, GA 30342

HALL, Vicki Lynn; '71 BSED ; r. P O Box 86, Albany, GA 31702

HALL, Victoria Lynn '73 (See Niemetta)

HALL, Virginia Whiteman (Rodney A.); '69 BBA , Natl. Accts. Cnslt., Mktg.; Blue Cross and Blue Shield of Ga., 3348 Peachtree Rd. NE, Atlanta, GA 30326, 404 266-9355; r. 396 Powers Ferry Rd SE, Marietta, GA 30067, 404 973-5294

HALL, Virginia Tompkins (William K.); '38 AB ; Tchr.; Snellville Middle Sch., Snellville, GA 30278, 404 972-1530; r. 1719 Rockbridge Rd., Stone Mountain, GA 30087, 404 469 9551

HALL, Virginia '71 (See Colbert)

HALL, Walter Alfred, II; '73 BBA , '76 JD ; r. 2431 Rice St., Columbus, GA 31903

HALL, Walter Alfred, II; First Lieutenant; US Army; r. 1812B Forest Ave., Columbus, GA 31906, 404 327 3465

HALL, Walter R, Jr; '71 EDS ; r. Po Box 304, Alpharetta, GA 30201

HALL, Wanda Kay Carpenter (Danny M.); '77 AB , Homemaker, r 5135 Mountain St W, Apt B5, Stone Mountain, GA 30083

HALL, Warren Emmet, '65 BBA , r Route 5, Moultrie, GA 31768

HALL, Warren Rhodes; '64 BBA , '66 LLB , Property Analyst, Branch and Assoc., 1201 Peachtree St., Ste. 1630, Atlanta, GA 30361, 404 892-8900; r 110 Cameron Glen Dr NW, Atlanta, GA 30328, 404 355-9725

HALL, Wayne Harber, Owner; Hall's Flower Shops, Inc., 5706 Memorial Dr , Stone Mountain, GA 30083, 404 292-8446; r. 5263 Rockbridge Rd., Stone Mountain, GA 30088, 404 469-6390

HALL, Wayne White; '69 BFA , '71 MFA ; r. Broadmore Village Apt E-9, 4216 Garrett Rd, Durham, NC 27707

HALL, William Anthony, Jr; '69 BS ; r. Po Box 898, Tucker, GA 30084

HALL, William Carey; '73 BSPH ; Pharmacy Ofcr.; US Air Force Clinic, 813 C Bong Blvd , Duluth, MN 55811, 218 727-8211; r. 801 N. State Street, Lyons, GA 30436

HALL, William Clay; '74 MED ; r. Po Box 219, Statham, GA 30666

HALL, William David, 72 AB , r 2763 Waleska Way, East Point, GA 30344

HALL, William Edwin, r 355 Peachtree St NE, Atlanta, GA 30308

HALL, William Fred, Jr; '69 BBA , r. Rt 5, Dublin, GA 31021

HALL, Capt William H.; '68 BBA ; Avionics Staff Ofcr.; USAF Hq. Aerospace Defense Cmd., Peterson AFB, CO 80914, 303 635-8911; r. 4860 Chickweed Dr., Colorado Springs, CO 80917, 303 574-5671

HALL, William L, Jr; '62 BSED ; r. Rt 1 Box 6-C, Hinesville, GA 31313

HALL, William Lee; '50 BBA ; r. 2322 Woodbine Rd, Augusta, GA 30904

HALL, William Loring; Owner, Broker; W. L. Hall Realty, Same as Residence, 404 451-2624; r 3842 The Ascent NE, Atlanta, GA 30319, 404 457-8930

HALL, William Robert; '59 BBA ; r. 303 Davis Street, Warrenton, GA 30828

HALL, William Robert; '58 BBA ; Asst. VP; The Furman Agcy., Bankers Trust Tower, PO Box 544, Columbia, SC 29202, 803 799-9713; r. 1611 Quail Valley W., Columbia, SC 29210, 803 781 1888

HALL, William Timothy; '75 BSA ; r. Box 223, Lyons, GA 30436

HALL, Wilton Earle, Jr; '62 ABJ ; r. Box 2027, Anderson, SC 29621

HALLBERG, Elizabeth Hardy Chandler (Mark); '77 BSED ; Tchr.; Chalkley Elem. Sch., 3301 Turner Rd., Chesterfield, VA 23225, 804 276-1515; r. 5812F, W. Tower Dr., Richmond, VA 23225, 804 233-7257

HALLBERG, Marc Donald, '77 BBA , Credit Analyst, Central Natl Bank, Third and Broad, Richmond, VA 23261, 804 782-4231; r. 5812-F W. Tower Dr., Richmond, VA 23225, 804 233 7257

HALLECK, Jennifer '75 (See Joiner)

HALLER, Barbara Mathilda; '74 BFA ; r. 716 South Villa Dr., Evansville, IN 47714

HALLEY, Theresa A. Hayes (Thomas M.); '74 MED ; Tchr.; Greenville Cnty. Bd. of Educ., Camperdown Way, Greenville, SC 29615; r. 283 Willowick Dr., Greenville, SC 29615, 803 268-4834

HALLFORD, Asalene McFarlin; '63 BSED ; r. Rte 3, Carnesville, GA 30521

HALLFORD, Ernest Lamar; '59 BSED , '65 MED , '75 EDS ; r. 1489 N Amanda Cir NE, Atlanta, GA 30307

HALLFORD, James Reynolds; '59 BSED , '65 MED , '76 EDS ; Principal; Redan HS, Stone Mountain, GA, 404 469-1500; r. 1613 Rainier Falls Dr. NE, Atlanta, GA 30329, 404 636-4676

HALLFORD, Juanita Hove (Larry J.); '73 BSED ; Tchr.; Norcross HS, 600 Beaver Ruin Rd., Norcross, GA 30017, 404 448-3674; r. 1169 Timberland Dr., Lilburn, GA 30247, 404 921 9558

HALLFORD, Larry Jeff; '72 BBA ; Territory Mgr.; Prince Matchabelli, Same as Residence; r. 1169 Timberland Dr., Lilburn, GA 30247, 404 921 9558

HALLFORD, LeAnn Rimstidt (James R.); '61 BSED ; Tchr.; Druid Hills HS, Atlanta, GA, 404 325 4755; r. 1613 Rainer Falls Dr. NE, Atlanta, GA 30329, 404 636-4676

HALLFORD, Lisa Carroll '74 (See Hand)

HALLFORD, Ms Marcia Nell; '75 EDS ; r. Box 96, Demorest, GA 30535

HALLFORD, Marcia Penelope; '61 AB , '62 MED , Tchr., Resource; Habersham Central HS, PO Box 69, Cornelia, GA 30531, 404 778-7161; r. PO Box 96, Demorest, GA 30535, 404 778-8921

HALLFORD, Nell Carroll (Ernest R.); '60 MED , '71 EDS , Asst Dir , N Ga Coop Educ Svc Assoc , Ellijay, GA, 404 635-5391; r. Box 96, Demorest, GA 30535, 404 778-8921

HALLFORD, Patricia '74 (See Keller)

HALLIBURTON, Julian D.; '40 AB ; r. 1487 NE 60th St., Ft Lauderdale, FL 33308

HALLIDAY, John William, Jr; '68 BBA ; r. P O Box 486, Monroe, GA 30655

HALLIDAY, Robert Keith; '76 BSPH ; Pharmacist; Monroe Drug Co., 333 Alcova St., Monroe, GA 30655, 404 267-8353; r. 124 Pine Cir., Monroe, GA 30655, 404 267 2488

HALLIDAY, Robert Nicholas; '50 ABJ ; VP, Production; Burke, Dowling, Adams Inc., 3290 Northside Pky., Atlanta, GA 30327, 404 231 1700; r. 3141 Nottaway Ct., Chamblee, GA 30341, 404 938-7240

HALLIGAN, Jimmy Sanders; '76 BBA , Regl. Mgr , American Bank Ins. Grp., 600 Brickell Ave., Miami, FL 33131, 305 374-2244; r. 130 Beacham Dr., Athens, GA 30601, 404 548-7138

HALLIGAN, Kay R Stephens (Michael Robert); '71 BBA , r P O Box 1, Savannah, GA 31401

HALLIGAN, Michael Robert; '70 BBA ; r. PO Box 1, Savannah, GA 31401

HALLIGAN, Roger Phillip; '77 MFA ; r. 192 Gloria St, Athens, GA 30606

HALLIGAN, Sara Ryan (Roger P.); '75 MSW ; Dir , Unit on Aging; Northeast Ga. Area Planning and Dev Comm., 305 Research Dr., Athens, GA; r. 404 E. Cooper St., Asheboro, NC 27203

HALLMAN, Francis Edwin, Jr, '71 JD , Regl Counsel for South Eastern States; US Dept. of Energy, 1655 Peachtree St. NE, Atlanta, GA 30309, 404 887-2781; r. 930 E. Rock Springs Rd NE, Atlanta, GA 30306, 404 872-3977

HALLMAN, Dr George Olin; '68 EDD ; Assoc. Prof.; Columbia Coll., Columbia College Dr., Columbia, SC 29203, 803 786-3781; r. 1466 Florawood Dr., Columbia, SC 29204, 803 782-7263

HALLMAN, Harriett (See Gallion)

HALLMAN, Dr James Leonard; '65 AB , '66 MS , '73 PHD ; Supv.; Adult Mental Health, Area I; Green River Comprehensive Care Ctr., 311 W Second St., Owensboro, KY 42301; r. 2532 Lawrin Ct., Owensboro, KY 42301, 502 684-8946

HALLMAN, James W, III; '66 BBA ; r. 601 Birdsong Ct No 24W, Naperville, IL 60540

HALLMAN, John Fletcher, III; '68 BBA ; r. 3210 Royal Oak Dr SE, Marietta, GA 30067

HALLMAN, June Brizendine (Carl H.), '73 AB , Caseworker; Family and Children's Svcs., Clayton Cnty., 129 King St., Jonesboro, GA 30236; r. 1885 Harper Dr., Lake City, GA 30252, 404 961 6759

HALLMAN, Mary Eileen; '76 BSED ; r. Rt 2 Box 100, Boston, GA 31626

HALLMAN, Robert Lee, Jr; '70 MBA ; r. 12 Mt Vista Ave., Greenville, SC 29605

HALLMAN, Ronald Wayne; '75 JD ; Atty.; Callaway and Hallman, Rural Enterprise Bldg., Claxton, GA 30417, 912 739-2510; r. Box 667, Claxton, GA 30417, 912 739-1667

HALLMAN, Roy Rowan; '49 BSAE ; r. Boston, GA 31626

HALLMAN, Spence Hook; '44 BSA ; r. C O Roy R Hallman, Boston, GA 31626

HALLMAN, Ms Valaura Dixon; '76 BSPH ; r. 325 Tonawanda Dr SE, Atlanta, GA 30315

HALLMAN, Wyllis Elwin, '48 MED , Couns , Southwest DeKalb HS; r. 3034 Donavan Way, Decatur, GA 30034, 404 289-1133

HALLMARK, Theresa '53 (See Smith)

HALLONQUIST, Linnea '69 (See Grosse)

HALLORAN, Gregory William; '72 BSA ; Quality Control Supv.; Life-Savers, Inc., Canajoharie, NY, 518 673-3553; r. 68 Mohawk St., Ft Plain, NY 13339, 518 993-3222

HALLOWES, Donna Lyles (Walton B., Jr); '67 BSED ; Homemaker; r. 603 Fox Valley Dr., Longwood, FL 32750, 305 862-8457

HALLOWES, Walton Burr, Jr; '67 AB , '70 JD ; Atty.; Wells, Gattis and Hallowes, 200 E. Robinson St., Orlando, FL 32801, 305 843-8470; r. 603 Fox Valley Dr., Longwood, FL 32750, 305 862-8457

HALLUM, Susan Mae '67 (See Trotter)

HALLUMS, Marian Turnipseed (Timothy); '76 BSHE ; r. 94533 Travis Blvd., Apt. 34, Fairfield, CA 90533

HALLY, Carolyn Reaves (David J.); '70 MSW ; Psychiatric Caseworker; Family Couns. Svc. of Athens, PO Box 1564, Athens, GA 30603, 404 549-7755; r. 209 Glenwood Dr., Athens, GA 30601, 404 548-7672

HALLY, Diane Katherine '65 (See O'Kelley)

HALLY, Elizabeth Anne; '73 BSED , '74 MED ; Admin. Asst.; Moss Creek Dev. Corp., PO Box 1697, Hilton Head Island, SC 29928; r. 103 Shipmaster Villa, Hilton Head Island, SC 29928, 803 785-4601

HALMAN, Robert Dean; '74 BSA ; r. Rt 2 Box 14, Hopkins, SC 29061

HALPERIN, Florence '49 (See Gillman)

HALPERIN, Geraldine (See Ember)

HALPERIN, Sammie; '42 BBA ; r. 22 S Blvd of Pres, Sarasota, FL 33577

HALPERN, Alvin; Owner; Druid Liquor Store, Atlanta, GA; r. 950 Wildwood Rd. NE, Atlanta, GA 30306, 404 872-6184

HALPERN, Helene; '71 BSED ; r. 1256 Beech Valley Rd NE, Atlanta, GA 30306

HALPERN, Jack Norman, '75 JD , Atty , Pvt Practice, 1008 Peachtree Ctr. S., 225 Peachtree St, Atlanta, GA 30303, 404 688-4305; r. 705 Martina Dr. NE, Atlanta, GA 30305, 404 237 9340

HALPERN, Sherry King (Alvin); r. 950 Wildwood Rd NE, Atlanta, GA 30306, 404 872-6184

HALPERT, Deborah '71 (See Franklin)

HALPERT, J Harry, '22 AB , Retired, Self Employed; r. PO Box 284, 1210 Sixth St. SW, Moultrie, GA 31768, 912 985-3125

HALPIN, Dr Glennelle McCollum; '69 MA , '72 PHD ; r. 112 Norwood Ave, Auburn, AL 36830

HALPIN, Dr Wallace Gerald; '68 MED , '70 EDS , '72 EDD ; r. 112 Norwood Ave, Auburn, AL 36830

HALPRIN, Harriet '50 (See Novak)

HALPRIN, Muriel '42 (See Nathan)

HALSTEAD, Carol James (Wade); '68 BSED ; r. P O Box 469, Americus, GA 31709

HALSTEAD, Ronald Bryant; '73 BSFR ; r. 332 Watt Street, Camilla, GA 31730

HALSTEAD, Sara Elizabeth Vines (Caleb B.); '71 MED ; Tchr.; Vestavia HS, Lime Rock Rd., Birmingham, AL 35216, 205 823-4044; r. 3501 Al Seier Drive, Birmingham, AL 35226, 205 822 7420

HALTER, Frank Bradbury; '51 AB ; Pres.; Caine Co., 111 Williams St., PO Box 2007, Greenville, SC 29601, 803 242-6840; r. 49 Partridge Lane, Greenville, SC 29601, 803 232-5751

HALTER, Loretta; '75 MFA ; r. P. O. Box 2074, Valdosta, GA 31601

HALTER, Lydia Anne (See Mitcham)

HALTER, Shirley Caine (Frank B.); '51 AB ; Free lance Writer; r. 49 Partridge Lane, Greenville, SC 29601, 803 232-5751

HALTER, Sue Hudson (Pete R.); '68 BSED ; Homemaker; r. 5140 Riverhill Ct., Marietta, GA 30067, 404 973-0147

HALTIWANGER, Barbara Montgomery (Earl); '43 BS ; Homemaker; r. 5925 Riverwood Dr. NW, Atlanta, GA 30328, 404 255-7237

HALTMAN, Jeffrey Earle; '69 MBA ; r. 54 Milrose Terrace, Linden, NJ 07036

HALVERSON, Dr Stephen Paul; '72 MED , '74 EDD ; r. 5438 Brookview, Columbus, GA 31907

HALWARD, Veronica Maria '71 (See Weintraub)

HALYARD, Dr Rebecca Anne; '76 EDD ; Asst. Prof., Biology; Clayton Jr. Coll., Morrow, GA 30260, 404 363-7777; r. 1785 Oak Crest Court, Tucker, GA 30084, 404 934-6587

HAM, Annette Gercke (Erol M.), '37 ABED , Homemaker; r. 2806 Bellvue Ave., Augusta, GA 30909, 404 736-1961

HAM, Charles Walter; '66 BS ; r. Po Box 13134, Savannah, GA 31406

HAM, Dorothy Morgan (Huey Ronald); '62 BSHE ; r Route 2, Nahunta, GA 31553

HAM, E. Lynn Watkins; '76 BSHE ; r. PO Box 391, Smarr, GA 31086

HAM, Edwin Horton, r 135 Gurnsey Rd, Swarthmore, PA 19081

HAM, Huey Ronald; '63 BSA ; r. Route 2, Nahunta, GA 31553

HAM, James L.; '62 BBA ; Mgr.; Wiener King, Bellwood Connector, Columbus, GA 31904, 404 324-1555; r. 1702 Elmwood Dr., Columbus, GA 31906, 404 327-7790

HAM, James Verne; '37 BSA ; Retired Tchr of Vocl. Agr.; r. Box 888, Cedartown, GA 30125, 404 748-1348

HAM, Jane E. Hodge (James L.); '65 BSED ; Homemaker; r. 1702 Elmwood Dr, Columbus, GA 31906, 404 327-7790

HAM, John Feltham; r. 16 Luckie St, Cartersville, GA 30120

HAM, John Wilson, Jr; '46 BBA ; r. Benevolence, GA 31721

HAM, Jon Clifford; '73 ABJ ; r. 530 Godfrey Lane, Auburn, AL 36830

HAM, Katherine Ann Welch (Jon Clifford); '73 AB ; r. 530 Godfrey Lane, Auburn, AL 36830

HAM, Lucy Baxter (Stephen L. Jr); '41 AB ; Guidance Couns.; Southhampton HS, Southampton, NY 11968; r. 28 Herrick Rd., Southampton, NY 11968, 516 283-1823

HAM, Marcia Faith '73 (See Huff)

HAM, Mark Mitchell, Iv; '76 BBA , r 1654 Thompson Bridge Rd, Gainesville, GA 30501

HAM, Nancy Elizabeth Hamli; '76 MED ; r. 2208 Oleander Drive, Apt. 6, Waycross, GA 31516

HAM, Zane Lawless; '73 BSA ; Tchr.; Carroll Cnty Bd. of Educ., Central Rd., Carrollton, GA 30117, 404 834-3389; r. Rt. 2, Franklin, GA 30217, 404 854-4368

HAMAD, Mrs Mouhamad Nizar; '63 AB ; r. Ministry of Educ., Damascus Syria

HAMAD, Dr Mouhamad Nizar; '59 MED , '64 PHD , r. Ministry of Educ., Damascus Syria

HAMADA, Masao; '76 MS ; r. 556 Oshiocho, Himeji 67101

HAMAN, Anita '76 (See Wildes)

HAMAN, Benita Carole '77 (See Hatch)

HAMAN, Betty Anne Boswell (Andrew R.); '71 MED , '72 EDS ; r. Route 2, Box 209, Brunswick, GA 31520, 912 264-0864

HAMAN, Ray Thomas, Jr; '76 MS ; r. 2988 Parkridge Dr., Atlanta, GA 30319

HAMAN, Ray Thomas, Jr; '74 BS ; Systems Engr.; Rockwell Intl., Kennedy Space Ctr., Cape Canaveral, FL 32920, 305 867-3064; r. 7777 Magnolia Ave., Apt. 6, Cape Canaveral, FL 32920, 305 783-5866

HAMBLIN, Leland Thomas, Jr; '72 MA , '74 MS ; r 2 Cedarwood Lane, Columbia, SC 29205

HAMBRICK, Brenda Dianne, '77 MED , Tchr., Fulton Cnty. Bd. of Educ., 1550 Warsaw Rd., Roswell, GA 30075, 404 993-3205; r. 2265 Franklin Road, Duluth, GA 30136, 404 476-3883

HAMBRICK, Charles Ray; '58 BSED ; r. Rt 6 Old Salem Rd, Lot 13E, Conyers, GA 30207

HAMBRICK, Diane '69 (See Doster)

HAMBRICK, Eleanor '60 (See Gaskins)

HAMBRICK, F Ruth '49 (See Barnes)

HAMBRICK, George Arthur; '59 BS ; r. 1015 N Main Street, Sylvester, GA 31791

HAMBRICK, George Farren; '58 BBA ; r. 17 Fuller Brook Rd, Wellesley, MA 02181

HAMBRICK, Hugh Taylor, '59 BSF , r 1202 Robinwood Lane, Elberton, GA 30635

HAMBRICK, Jane (See Douglas)

HAMBRICK, Kenneth George; '69 AB ; r. 98 Johnson Ferry Rd, Atlanta, GA 30328

HAMBRICK, Lynda Rebecca '64 (See Martin)

HAMBRIGHT, Janice Irene '66 (See Brown)

HAMBRIGHT, Pratt '58 (See Westmoreland)

HAMBURGER, Carl August; '49 BBA , '50 LLB ; r. 502 Briarcliff Rd, West Point, GA 31833

HAMBURGER, Elizabeth G; r. 212a Country Club Apt, Columbus, GA 31906

HAMBURGER, Nancy Robbins (G. Marc); '68 BSED ; r. 7185 Riverside Way NW, Atlanta, GA 30328, 404 393-2444

HAMBY, Billy Charles; '64 BBA ; Owner; The Toggery, 202 S. Main, Alturas, CA 96101, 916 233-2732; r. 709 Western Avenue, Alturas, CA 96101, 916 233-3277

HAMBY, Clara; '63 MED ; Former Tchr.; r. 100 White Oak Cir., Kennesaw, GA 30144, 404 424-0583

HAMBY, Clayton Belk; '56 BS ; r. 2689 Admirals Walk E, Orange Park, FL 32073

HAMBY, Debra Annette '73 (See Spencer)

HAMBY, Elizabeth Allman; '46 AB ; Secy., Receptionist; , Atlanta, GA; r. 1003 Coronado Dr NW, Atlanta, GA 30327, 404 237-0901

HAMBY, Fred Kemp; '50 BSED , '52 MED ; Owner, State Farm Ins. Co., 613 N Washington St., Clarkesville, GA 30523, 404 754-4131; r. PO Box 138, Clarkesville, GA 30523, 404 754-2242

HAMBY, Howard H., III; '59 BBA ; Spec. Agt.; Life of Ga., Life of Ga. Tower Plz. Level, Atlanta, GA 30308, 404 881-8800; r. 1836 Kimberly Dr., Marietta, GA 30060, 404 422-0388

HAMBY, James Jasper; '50 BSLA ; Landscape Architect; US Dept. of Housing and Urban Dev., 1371 Peachtree St. NE, Atlanta, GA, 404 881-3472; r. 1981 Oak Grove Rd., Atlanta, GA 30345, 404 636-4442

HAMBY, John F.; r. 138 Vincent Dr., Roanoke Rapids, NC 27870

HAMBY, Lola Arleria '67 (See Caples)

HAMBY, Mary David; '68 BSED , '71 MED ; r. Box 105, Nicholson, GA 30565

HAMBY, Nelle, '61 BSHE , r C O Mrs Hugh Hamby, Rt 3, Summerville, GA 30747

HAMBY, Rachel '36 (See Swift)

HAMBY, Robbie Laverne (D Majors); '70 BSED ; r 647 Canterbury Dr, Augusta, GA 30904

HAMBY, Roy Randolph; '70 BBA ; Mortgage Loan Ofcr.; Charter Mortgage Co., 815 S. Main St., PO Box 10300, Jacksonville, FL 32207, 904 358-4255, r 6126 Raintree Rd , Jacksonville, FL 32211, 904 744-3121

HAMBY, Shirley '75 (See Burton)

HAMBY, Theresa '34 (See Strickland)

HAMBY, Thomas Laurius; '71 BSAE ; Dist. Mgr., Southern Bell Telephone Co., 1007 Memorial Dr., Griffin, GA 30223, 404 227-9009; r. 534 Brookwood Terrace, Griffin, GA 30223, 404 228-8180

HAMER, Carol Eliz; '71 MED ; r. Calmont Woods, Route 2, Box 780, Montevallo, AL 35115

HAMER, George S, Jr; r. 2526 Foley Dr, Columbus, GA 31906

HAMER, Jerome Bostick, Jr; '70 BSED ; Farmer; r 3831 Warrington Dr., Charlotte, NC 28211, 704 588-2146

HAMER, Dr Joseph William, Jr; '73 EDD ; r. Rt. 2, Box 78-D, Montevallo, AL 35115

HAMER, Nancy Stokes; '77 AB ; r. PO Box 1944, Athens, GA 30601, 404 353-2428

HAMES, Annie H. (Ann) '69 (See Watson)

HAMES, Dr Curtis Gordon; '41 BSC ; r. 2 N Newton, Claxton, GA 30417, 912 739-4141

HAMES, Curtis Gordon, Jr; '73 BSPH ; r. C O Homes Clinic, Claxton, GA 30417

HAMES, John Davis; '62 BSPH ; r. Box 304, Montezuma, GA 31063

HAMES, Mary Lynn Peebles (Stanley Arthur); '69 BSED ; r. 4224 Seminole Cir, Austell, GA 30001

HAMES, Patricia Lee; '74 BSED ; Tchr., Physically, Multi-Handicapped; Marietta Bd. of Educ., 200 Dodd St., Marietta, GA 30060, 404 428-8171; r 861 Franklin Rd., Apt. 8-7, Marietta, GA 30067, 404 422-3679

HAMES, Stanley Arthur; '68 AB ; r. 4224 Seminole Cir, Austell, GA 30001

HAMES, William H, Jr, '64 BSCH , r 3724 Crestview Dr, Smyrna, GA 30080

HAMIC, Frederick C; '67 AB , '69 MPA ; r. 507 S Bay St, Samson, AL 36477

HAMID, Dr Hassan Abdul; '64 PHD ; r. Rt 4 Box 171-A, Chester, SC 29706

HAMID, Vashtie Bridges (Hassan Abdul); '66 BSHE ; r. Rt 4 Box 171-A, Chester, SC 29706

HAMIL, Berma Kirby '57 (See Hamil)

HAMIL, Berma Kirby Hamil (Lorenzo D.); '57 BSED ; Retired Tchr.; r. Roopville, GA 30170, 404 854-4133

HAMIL, Bobby Forrest; '54 BSED ; Principal; Fulton Cnty. Bd. of Educ., 5270 Northfield Blvd., College Park, GA 30349, 404 762-1689; r. Route 1, Palmetto, GA 30268, 404 964-2696

HAMIL, Carlos Earnest; '39 ABED , '55 MED ; Retired Principal; r. 3 Lookout Cir., Rome, GA 30161, 404 232-3225

HAMIL, Dr Elizabeth T. Caldwell (Bobby F.); '54 MED , '70 EDD ; Elem. Curriculum Dir.; Fulton Cnty. Bd. of Educ., 786 Cleveland Ave., Atlanta, GA 30315, 404 768-3600; r. Rt. 1, Palmetto, GA 30268, 404 964-2696

HAMIL, Hettie Lou '39 (See Caswell)

HAMIL, Johnnie B. '40 (See Wessinger)

HAMIL, Kenneth Ned; '62 BSA ; r. Rt 1, Temple, GA 30179

HAMIL, Lorenzo Dow; '37 BSA ; Retired Tchr.; r. Rt. 1, 219, Roopville, GA 30170, 404 854-4133

HAMIL, Mary Newell (Carlos E.), '57 BSED , Retired Teacher; r. 3 Lookout Cir., Rome, GA 30161, 404 232-3225

HAMIL, Palmer W.; '34 BSA ; Gen. Agr. Farming, Bd. of Cnty. Commissioners, Spalding, GA; r. Rt. 4, Box 227, Griffin, GA 30223, 404 227-0581

HAMILTON, Alice Tillett (Eugene Glynn); '60 BSED , '71 MED ; r. 3347 N Bogan Rd, Buford, GA 30518

HAMILTON, Alice R '36 (See Friedqut)

HAMILTON, Allen Jackson; '70 BBA ; r. Rt 4 Box 166, Sylvester, GA 31791

HAMILTON, Allyn Morris; '63 BBA ; r. Peter Pan Rd., Lookout Mountain, TN 37350

HAMILTON, Ann Wesley; '71 MED ; r. Watkins Bridge Rd, Greenville, SC 29609

HAMILTON, Benjamin Mason, Jr; '74 AB ; r. 6 Dyches Dr., Savannah, GA 31406

HAMILTON, Bette Jo '69 (See Carnahan)

HAMILTON, Betty '64 (See Owens)

HAMILTON, Betty M.; r. PO Box 703, Swannanoa, NC 27878

HAMILTON, Carl Daniel; '57 BSED ; r. PO Box 327, Shellman, GA 31786

HAMILTON, Carol Lynn; '67 AB ; r. 1032 Eustis Drive, Augusta, GA 30904

HAMILTON, Catherine; '73 BSED ; r. Rt. 2, Willacoochee, GA 31650

HAMILTON, Charles P.; '56 MED ; Retired Sch Supt.; r. 2102 Clark St., Rt. 5, Box 394, Waycross, GA 31501, 912 283-8422

HAMILTON, Charles Shelley; '41 BSA ; Timber Buyer, Yeomans and Brown; r. Box 508, Vidalia, GA 30474, 912 537-7535

HAMILTON, Christopher James; '74 JD ; r. Athens Legal Aid & Def Society, 409 N Lumpkin St, Athens, GA 30601

HAMILTON, Claire Clement Burns (Benjamin P.), '76 MPA ; r. 1030 College Station Rd., Athens, GA 30605, 404 543-2370

HAMILTON, Cynthia A. Marshall (T. Dewayne); '75 BSED ; Tchr., Chatam Cnty. Sch. Bd., Savannah, GA 31404; r. 2234 Mason Dr., Savannah, GA 31404, 912 354-1890

HAMILTON, Darraugh Odell, '58 BS , r 9449 Jenerio Court, Lorton, VA 22079

HAMILTON, Delbert Warren; '68 MFA ; r. 223 Yorkshire Rd, Fairless Hills, PA 19030

HAMILTON, Dennis Wayne; '70 BBA ; Supv., Hudgins and Co., 640 North Ave., Atlanta, GA 30308, 404 523-5003; r. 350 Norton Circle, Smyrna, GA 30080, 404 434-0278

HAMILTON, Donald E; '41 ABJ ; r. Box 843, Palm Desert, CA 92260

HAMILTON, Capt Donald Vernon; '67 BSED ; r 8268 Concord E, Jacksonville, FL 32008

HAMILTON, Dorothy '74 (See Proffitt)

HAMILTON, Frances '50 (See Joiner)

HAMILTON, Frances Elaine; '69 MED ; r. 523 Charlton Road, Rome, GA 30161

HAMILTON, Frances Talley Dew (R T, Jr); '58 MA ; r. P O Box 106, Trussville, AL 35173

HAMILTON, Frances Lindsey; '64 AB ; r. 401 E 74th St 11 E, New York, NY 10021

HAMILTON, Frank Eugene, Jr, '48 LLB , r 101 E Kennedy Blvd, Tampa, FL 33602

HAMILTON, Fred Russell, Jr; '68 AB ; r. 859 Loridans Dr NE, Atlanta, GA 30342

HAMILTON, Gayle '64 (See Belvin)

HAMILTON, Gayle Anne '71 (See Reynolds)

HAMILTON, Genie '74 (See Greavu)

HAMILTON, George Dyson; '55 BSPH ; Owner; Hamilton's Apothecary, 602 Abercorn St., Savannah, GA 31401, 912 233-0276; r. 1552 Bacon Park Dr., Savannah 31406, 912 355-5952

HAMILTON, Gloria A (See Gray)

HAMILTON, Glynda '72 (See Heard)

HAMILTON, Hazel '45 (See Anderson)

HAMILTON, Helen '57 (See Strain)

HAMILTON, Howard Kenton; '69 BS ; r. Rt 1 Box 350, Adairsville, GA 30103

HAMILTON, Hugh Lamar, Jr; '76 AB ; VP; Augusta Bag and Burlap Co., PO Box 358, Augusta, GA 30903, 404 722-5776; r. 1623 Winter St., Augusta, GA 30909, 404 738-5106

HAMILTON, James Henry, Jr; '51 ABJ ; Pres.; The C and S Bank of West Ga., PO Box 1309, 200 Main St., LaGrange, GA 30241, 404 884-4681; r LaGrange, GA 30240, 404 882-3394

HAMILTON, Jim Staggs; '49 BSA , '50 MED ; r. P O Box 572, Pine Needle, GA 31823

HAMILTON, JoAnne '53 (See Ehlert)

HAMILTON, John Charles; '73 BBA ; r. 6401 Granada Blvd., Coral Gables, FL 33146

HAMILTON, John Edward, Jr; '62 BBA ; VP; Century 21, Hamilton Realty, 5878 Buford Hwy., Doraville, GA 30340, 404 455-6300; r. 2405 Wickliffe Ct., Dunwoody, GA 30338, 404 451-5038

HAMILTON, John Robert; '48 BSF , '49 MSF ; Prof., Wood Sci., W Va Univ., Div of Forestry, Bates Rd., Morgantown, WV 26505; r. Morgantown, WV 26506, 304 599-4393

HAMILTON, John Wayland; '71 EDS ; Coordinated Vocl. Academic Educ. Coord.; Waynesboro HS, Waynesboro, GA 30830, 404 554-3315; r. 505 Sunset Dr., Waynesboro, GA 30830, 404 554-4769

HAMILTON, Joseph Alton; '47 BSA ; r. Arabi, GA 31712

HAMILTON, Joseph Sharp, Jr; '74 BS ; Lab. Tech II, Univ of Ga Dept of Entomology, r 16B Hollis St., Athens, GA 30605

HAMILTON, Joseph W, Jr; '53 BBA ; r. 2540 Woodward Way, Atlanta, GA 30305

HAMILTON, Joyce Wortham (Jimmy); '64 BSED , '74 MED , r 160 Lenox Rd, Athens, GA 30601

HAMILTON, Julia J. Rogers (Robert W. Jr); '50 AB ; Homemaker; r. 3126 Pennington St., Covington, GA 30209, 404 786-2815

HAMILTON, June Bowden '67 (See Johnston)

HAMILTON, Dr Kenneth Gavin A.; '70 MS , '72 PHD ; r. 246 Harvard Ave., Winnipeg Canada

HAMILTON, Maj Kenneth Leroy; '64 BSCH ; USAF; PhD Student; Ga. Tech.; Coll. of Indust. Mgmt., Atlanta, GA 30332, 404 894-2638; r. 2887 Thornridge Dr. NE, Atlanta, GA 30340, 404 938-0389

HAMILTON, Louise E '68 (See Morris)

HAMILTON, Lynn (See Griffeth)

HAMILTON, Margaret Wages (Lionel Kelley); '63 BSED ; r. 476 Gwinnet Dr SW, Lawrenceville, GA 30245

HAMILTON, Marshall Edward; '50 BSF , '51 MF , Forest Supv.; Union Camp Corp., Savannah, GA 31402; r. Box 429, Louisville, GA 30434

HAMILTON, Martha F. '70 (See Gardner)

HAMILTON, Mary M '46 (See Calk)

HAMILTON, McHenry, III; '70 BBA ; VP; Rowley and Hamilton P.A., CPAs, 9200 S. Dadeland Blvd., Ph 20, Miami, FL 33156, 305 666-1969; r. Unit 502, 2715 Tigertail Ave., Coconut Grove, FL 33133, 305 446-5331

HAMILTON, Miriam Pledger (James M.); '37 BSED ; Retired Tchr.; r. Box 515, 802 Unity St., Ft Mill, SC 29715, 803 547-2477

HAMILTON, Monie '67 (See Pallats)

HAMILTON, Dr Morris Lee; '63 BS , '73 PHD ; r. 5 Tasso Circle, Rome, GA 30161

HAMILTON, Nancy Puckett (Carl Daniel); '55 BSED ; r. P O Box 327, Shellman, GA 31786

HAMILTON, Nancy Elaine Webb (Robert D, Jr), '56 BSHE ; r. Route 1, Hull, GA 30646

HAMILTON, Nanette Sherard '73 (See Ansley)

HAMILTON, Newell M , Sr; '24 BSC , Retired CPA, r. 1240 Carlisle Ave , Macon, GA 31204, 912 746-2109

HAMILTON, Dr Newell McAfee, '51 BS , '52 BSPH , Physician; Pvt. Practice, 2001 Gloucester St., Brunswick, GA 31520, 912 265-4721; r. 4113 Riverside Dr., Brunswick, GA 31520, 912 265-1798

HAMILTON, Philip Lamar, Jr; '68 BBA , Owner, Economy Panel Stores Inc., 33 N Zetterower Ave , Statesboro, GA 30458, 912 764-4866, r. 5553 Varn Dr , Savannah, GA 31405, 912 764-9461

HAMILTON, Radford Cisco, '54 BSED , '70 EDS , Principal; Center Hill Elem. Sch , Bankhead Hwy , Atlanta, GA, 404 799-1614, r 1926 Brocken Way, Tucker, GA 30084, 404 938-7535

HAMILTON, Robert D, Jr; '55 BBA , r Route 1, Hull, GA 30646

HAMILTON, Robert H; '70 EDS ; r 2120 Enon Rd SW, Atlanta, GA 30331

HAMILTON, Robert Joseph; '71 BSFR ; r. P O Box 443, Elizabethtown, NC 28337

HAMILTON, Robert Leland, Jr; '71 BBA ; CPA; , 975 Main St., Stone Mountain, GA 30083, 404 469-0621; r. 605 Mincey Ct., Stone Mountain, GA 30087, 404 469-1894

HAMILTON, Robert Ray; '73 BSED ; r. 1829 Mercer Ave., College Park, GA 30337

HAMILTON, Robert Thomas; '70 BBA , '71 MED , r. 7017 Gordon Rd, Mableton, GA 30059

HAMILTON, Robert W., Jr; '50 BLA ; Cattleman, Self Employed, Same as Residence; r. 3126 Pennington St., Covington, GA 30209, 404 786-2815

HAMILTON, Sandra Lee; '74 MED ; r. 4411 Bramwell Dr., Stone Mountain, GA 30083

HAMILTON, Sandy Jones (Lemuel M.); '76 BSED ; Phys. Educ. Tchr.; Walker Cnty. Bd. of Educ., Rt. 3, LaFayette, GA 30728, 404 638-2443; r. Rt. 4, Box 735, LaFayette, GA 30728, 404 764-1800

HAMILTON, Sarah Ann; '68 BSHE ; r. 2102 Clark, Waycross, GA 31501

HAMILTON, Sarah Roquemore; '56 BSED ; r. 3579 Lynview Ct E, Decatur, GA 30034

HAMILTON, Sharyl '73 (See Brown)

HAMILTON, Shelley Keith; '72 BSA ; r. Route 1, Vidalia, GA 30474

HAMILTON, Sherrod Wesley; '49 BSPH ; r. 436 N Walnut St, Starke, FL 32091

HAMILTON, Shirley Faye '51 (See Sweat)

HAMILTON, Stewart Lee; '67 BBA ; r. Rt 2, Box 444 G, Savannah, GA 31404

HAMILTON, Susan Carpenter; '71 EDS ; r. Box 81, Milan, GA 31060

HAMILTON, Susie Painter; '75 MED ; r. 797 Killian Hill Road, Lilburn, GA 30247

HAMILTON, Theresa Vinson; '74 BSED ; r. c o Mr J. T. Vinson Jr, 577 Moreland Av, Macon, GA 31206

HAMILTON, Thomas Franklin; '69 BBA ; Owner, Mgr.; Lee Estates, Leesburg, GA 31763, 912 435-4055; r. 1215 3rd Ave., Albany, GA 31707, 912 435-1618

HAMILTON, Valerie Lee; '75 ABJ ; r. 1850 NE 142nd St, Apt 8f-II, North Miami, FL 33161

HAMILTON, Walter Carl; '65 BSPH ; Pharmacist, Owner; Morans Pharmacy, 1920 Norwich St., Brunswick, GA 31520, 912 265-6142, r 920 Elder St., Brunswick, GA 31520, 912 264-2751

HAMILTON, Dr Walton Winslow; '43 BS ; r. Va Hospital, Dublin, GA 31021

HAMILTON, Dr William F., Jr; '42 BS ; Diagnostic Radiologist, Sea Level Hosp , Sea Level, NC 28577, 919 225-4611; r. Gloucester, NC 28528, 919 729-2331

HAMILTON, Zena Kibler (Raymond C.); '41 MSED , Retired; r. PO Box 485, Dahlonega, GA 30533, 404 864-3762

HAMLEN, Herschel Henry, Jr, 69 AB , Atty., Reeves and Collier, 777 Cleveland Ave. SW, Atlanta, GA 30318; r. 3 Queen Anne NW, Atlanta, GA 30315

HAMLER, Gloria Hardison; '67 BSED ; r. 2632 Club Dr., Snellville, GA 30278, 404 972-2727

HAMLET, Gerald Lee; '64 AB ; r. Rt. 3, Box 464, North Augusta, SC 29841

HAMLET, John Otis; '52 BFA ; Secy., Off. Mgr., Dominey Burnette Underwriters, PO Box 661, Lithonia, GA 30058, 404 482-9606; r. 1318 Nite Latch Court, Jonesboro, GA 30236, 404 471-6689

HAMLETT, Betty Pittman (Robert Franklin); '68 MED ; r. 1807 Oak Ave, Brunswick, GA 31520

HAMLETT, Jennifer Claire; '77 BFA ; Graphic Designer; Twentyone Hundred Productions, The Multi Media Branch Inter., 233 Langdon St., Madison, WI 53703, 608 257-0263, r 4371 Doncaster Dr., Madison, WI 53711, 608 274-4725

HAMLETT, Robert Franklin; r. 1807 Oak Ave, Brunswick, GA 31520

HAMLETT, Robert T.; '50 BSF ; Staff Forester, Tenn Div of Forestry, 2611 West End Ave., Nashville, TN 37203, 615 741-3326; r. 1020 Gen MacArthur Dr., Bradyville, TN 37026, 615 794-7360

HAMLIN, Adell; '33 ABED ; r. Box 364, Barnesville, GA 30204

HAMLIN, Gloria E Livingston (Guy A); '46 BSHE ; r 7 Hollyridge Rd, Asheville, NC 28803

HAMLIN, Dr H Phillips, Jr; '65 MA , '72 PHD , Asst Prof., Philosophy; The Univ. of Tenn., Knoxville, TN 37916, 615 974-3196; r. 3340 Kingston Pike, Knoxville, TN 37919, 615 522-8557

HAMLIN, Peggy Louise Loyd (Howard F); '62 BBA , r. 1060 Macon Rd, Athens, GA 30606

HAMLIN, Sharron Sue Bourland (Dave L.); '72 EDS , Principal, Bibb Cnty Pub Schs , r Rt 1 Box 247, Gordon, GA 31031, 912 946-2482

HAMLING, Ms Cynthia Anne, '73 MED , r. 3197 Wiltshire Dr., Avondale Estates, GA 30002

HAMLING, Jeffrey Coe; '73 JD , Atty., Hall and Hamling, 225 Peachtree St NE, Ste 530, Atlanta, GA 30303, 404 289-7317; r 550 Pharr, Atlanta, GA 30305, 404 233-2483

HAMLING, Roberta Jane '75 (See Palmer)

HAMM, Harry Daniel, '69 BSED ; Dir , Trans , Richmond Cnty Bd of Educ., 2083 Heckle St., Augusta, GA 30904, 404 738-6687, r. 230 Brook Dr , Martinez, GA 30907

HAMM, Harvel B , '70 BSPH , Pharmacist, Asst Mgr , Perry's Westside Pharmacy, 905 Maple St., Carrollton, GA 30117, 404 832-2488 , Rt 9 Box 223B, Carrollton, GA 30117, 404 832-2156

HAMM, John Emmett, '59 BSA , r. P O Box 403, Sylvester, GA 31791

HAMM, Kenneth Charles, '74 BSEE , r 46 Pinewoods Ave, Tonawanda, NY 14150

HAMM, Dr William G , '51 BS , Surgeon, Pvt Practice, Ste 111, 3280 Howell Mill Rd NW, Atlanta, GA 30327, 404 351-5315 , r 202 Valley Rd NW, Atlanta, GA 30305, 404 233-3591

HAMMACK, Alice Kate, '62 (See McGaughey)

HAMMACK, Beverly A Harper (Joseph Terrell, Jr); '60 BSHE , r Rt 1, Coleman, GA 31736

HAMMACK, James Albert, 65 BSA , r 1622 Rio Vista Dr, Dalton, GA 30720

HAMMACK, Jean '46 (See Daniel)

HAMMACK, Joseph Terrell, Jr; '60 BSAE ; r. Rt 1, Coleman, GA 31736

HAMMACK, Margaret Anne Singletary (James Albert); '68 BSED ; r. 1622 Rio Vista Dr, Dalton, GA 30720

HAMMACK, William D., Jr; '38 AB ; Infor. Spec.; Dept. of Natural Resources, 270 Washington St SW, Atlanta, GA 30334, 404 656-3530; r. 4795 Springfield Dr., Dunwoody, GA 30338, 404 457 5932

HAMMAKER, John Lawrence; '76 JD ; Atty.; Kaler, Lefkoff, Pike and Fox, 100 Colony Sq. NE, Atlanta, GA 30361, 404 892-3300; r. 3060 Pharr Ct. NW, Apt 323, Atlanta, GA 30305, 404 233-6584

HAMMAKER, Mary Ann Rogers (John L.); '62 BSED ; r. 3060 Pharr Ct. NW, Apt. 323, Atlanta, GA 30305, 404 233-6584

HAMMANN, Chester Alan; '71 BBA ; r. Saddle Ridge Farm Rt 1, Colts Neck, NJ 07722

HAMMARSTROM, Lucy Lampkin (Charles A.); '28 ABED ; Author; r. 625 West Cloverhurst Ave , Athens, GA 30606, 404 543-1046

HAMMER, Eliot Roy, 71 MA , r Weaver Bldg, University Park, PA 16802

HAMMER, Meryl '66 (See Alalof)

HAMMES, Glenn George; '74 BSA , '76 MPPM ; r Po Box 3288, Florence, SC 29501

HAMMETT, Anne A.; '74 MED ; Tchr., Eng. Dept Head; Richmond Cnty. Bd. of Educ., 2083 Heckle St., Augusta, GA 30904, 404 733-9928; r. 2702 Lakewood Drive, Augusta, GA 30904, 404 733-4009

HAMMETT, Deborah Jean, '73 ABJ , r 1519 Donald Dr., Columbus, GA 31907

HAMMETT, Dorothy '41 (See Davis)

HAMMETT, Evelyn '75 (See Tunmer)

HAMMETT, Georgia F (See Mallory)

HAMMETT, Dr James Frank, Jr; '46 BS ; r. 104 Broad View, Waynesville, NC 28786

HAMMETT, Janelle Willoughby (M. H.); '40 BSHE ; Homemaker; r. 2267 Echo Tr., Atlanta, GA 30345, 404 636-7321

HAMMETT, Janet '71 (See Shiver)

HAMMETT, Lyman Russell; '51 MSAE ; Mktg. Svcs Rep.; Va. Electric and Power Co., 300 Vepco St., Roanoke Rapids, NC 27870, 919 537-8141; r 508 Jewell St., Roanoke Rapids, NC 27870, 919 537-4674

HAMMETT, Martha J (See Lee)

HAMMETT, Pamela Ann; '73 BSED , '75 MED ; r 1519 Donald Drive, Columbus, GA 31907

HAMMOCK, Ann Benkoski (John W. II); '71 BSHE ; Home Econ , Univ of Ga , Co-op Ext Svc , Sumter St., Oglethorpe, GA 31068, 912 472-7588; r. PO Box 177, Oglethorpe, GA 31068, 912 472-6629

HAMMOCK, Bert Leon, '51 BSED , Production Supv ; General Motors Corp., 3900 Industrial Way, Doraville, GA, 404 455-5064; r. 3604 Hershey Lane, Tucker, GA 30084, 404 939-2364

HAMMOCK, Bertha King (John W.); '67 BSED ; Tchr.; East Hill Christian Sch., 1600 E. Moreno, Pensacola, FL 32506, 904 432-2321; r. Rt. 7, Box 381F, Pensacola, FL 32506, 904 453-5010

HAMMOCK, Cheryle Hardison (Robert C.); '69 BSHE , 73 MED , Homemaker, r 1549 Rangewood Dr., Lilburn, GA 30247, 404 972 9237

HAMMOCK, David Gardner, '77 BBA , Grad Student, Armstrong St Coll , r 1409 Blakeley Rd , Savannah, GA 31406, 912 354-6355

HAMMOCK, Fred Julian, Jr; '74 BSA ; r. Rt. 2, Gray, GA 31032

HAMMOCK, Gary Alden; '71 AB ; r. 2070 C Kings Gate Cir, Snellville, GA 30278

HAMMOCK, George Noah; '54 BSA ; r. Oglethorpe, GA 31068

HAMMOCK, Harry D.; '77 BBA ; Realtor; Brown and Sons Realty Co., Healey Bldg., Atlanta, GA 30303, 404 577-4451; r. 2624-13 Viking Dr., Smyrna, GA 30080, 404 436-2896

HAMMOCK, Jan Nerea '70 (See Kemp)

HAMMOCK, Juanita Grantham (William L.); '58 BSED ; r. 213 Willow Bend, Huntsville, TX 77340, 713 295 0862

HAMMOCK, Julia E (See Kennedy)

HAMMOCK, Larry Gene; '72 AB ; Own Distributorship; Jack's Cookie Co.; r. Apt. 12-A, Oconee Village Apts., Watkinsville, GA 30677

HAMMOCK, Ms Linda Sargent; '76 MACC ; r. 1015 Mitchell Bridge Road, Athens, GA 30601

HAMMOCK, Linda Sue Sargent (Harry Dana); '72 BSED ; r. 1015 Mitchell Bridge Road, Athens, GA 30606

HAMMOCK, Lucille Columbia '76 (See Keene)

HAMMOCK, Marjorie Pierce (Ted L.); '63 BSED ; Phys Ed Tchr.; Clarke Cnty Bd of Educ., Dearing St Ext , Athens, GA 30601, 404 548 7208; r. Rt 1, Box 105-C, Watkinsville, GA 30677, 404 769 6738

HAMMOCK, Patricia Ann; '70 BSED ; r. Rt 2 Box 357b, Newnan, GA 30263

HAMMOCK, Robert Charles; '69 BFA , '74 MBA , Operations Mgr , Ga Dept of Med Systems, Atlanta, GA; r. 1549 Rangewood Dr., Lilburn, GA 30247, 404 972 9237

HAMMOCK, Robert Maurice, Jr, '72 BBA , r 2 Plantation Dr, Newnan, GA 30263

HAMMOCK, Ted Lewis, '57 AB , '58 MA , Aide, Congressman Doug Barnard, Jr , 128 Federal Bldg , Athens, GA 30603, 404 546-2194; r Rt 1, Box 105 C, Watkinsville, GA 30677, 404 769 6738

HAMMOCK, William Eugene; Data Processing Supv ; General Motors, Frigidaire Div., Decatur, GA, r. 4081 Seneca Way, Stone Mountain, GA 30083, 404 294 7706

HAMMOCK, William L.; '60 BSF ; Gen. Mgr., Gulf States Operation; Champion Timberlands Div., Champion Intl., PO Box 191, Huntsville, TX 77340, 713 295-2614; r. 213 Willow Bend, Huntsville, TX 77340, 713 295 0862

HAMMOND, Anita '41 (See Reed)

HAMMOND, Annie B. Williamson (Claude R.); '41 BSHE ; r. 178 Lagrange St., Newnan, GA 30263, 404 253-6613

HAMMOND, Arthur Hull; '66 BBA ; VP, Controller, Commercial Bank and Trust Co., PO Drwr. C, Griffin, GA 30224, 404 228-2714; r. 225 Larcom Lane, Griffin, GA 30223, 404 228-6055

HAMMOND, Barbara Laverne '68 (See Stringer)

HAMMOND, Beatrice '73 (See Massingale)

HAMMOND, Charles H., Jr; '52 BBA ; South Zone Mgr ; Associated Equipment Co., 1230 N. Beltline Hwy., Mobile, AL 36617, 205 476-1082; r. 2208 Fairwood Court, Mobile, AL 36609, 205 661-2062

HAMMOND, Charles Wayne; '77 BBA ; r. Rt 2, Madison Hills, Hull, GA 30646

HAMMOND, Christopher Lappin; '74 BBA ; r. Box 413, Crested Butte, CO 81224

HAMMOND, Clifton Henry; '68 AB ; Instr.; Univ. of N Car., C Station, Charlotte, NC, 704 597-2171; r. 1915 Ashland Ave., Charlotte, NC 28205, 704 334-9211

HAMMOND, Dewey, III; '69 BSPH ; r. La Calma 71C Colonia Las Fuentas, Guadalajara Mexico

HAMMOND, Dewey W., Jr; '55 BBA ; VP Mktg.; Ga Synthetics Inc., 1101 S. Thornton Ave., Dalton, GA 30728, 404 278-0228; r. PO Box 187, LaFayette, GA 30728, 404 638-1474

HAMMOND, Dewey Wardlaw, III, '77 BBA , Student; Univ. of Va. Law Sch., Bldg 834, Apt. 2, Rm. 3, Charlottesville, VA 22903, 804 924-6762; r. Northridge Rd., Box 187, Lafayette, GA 30728, 404 638-1474

HAMMOND, Donald Eugene; '58 BSAE ; r. Route 1, Statham, GA 30666

HAMMOND, Dorothy '68 (See Simmons)

HAMMOND, Edward H., Jr; '65 AB ; Atty., Partner; Williams, Hammond, Moore and Shockley, 3509 Coastal Hwy., Ocean City, MD 21842, 301 289-3553; r. Burley Manor, Berlin, MD 21811, 301 641-0773

HAMMOND, Elsie Mae; '48 AB ; r. 650 Indian Creek Ln, Clarkston, GA 30021

HAMMOND, Ernest Lee; '75 AB ; r. 217 Suburban Drive, Brunswick, GA 31520

HAMMOND, Frances Elaine '47 (See Funderburk)

HAMMOND, Frances Estelle Turner; '44 AB ; r 1335 Snooty Fox Chase, Apt. 106, Atlanta, GA 30319, 404 458-4294

HAMMOND, Francine Adams (Timothy R.); '68 BSED ; r. 1286 Ronnie Dr., Marietta, GA 30062, 404 971-4746

HAMMOND, Frank, Jr; '54 MED ; Assoc. Prof.; Brunswick Coll., Brunswick, GA, 912 264-7207; r 217 Suburban Dr., Brunswick, GA 31520, 912 264 1604

HAMMOND, George Anderson M.; '73 AB ; Western Regl. Sales Mgr.; Great Dane Trailers, Inc., 2625 South 19th Ave., Phoenix, AZ 85009, 602 252-0564; r. 9032 North Arroya Grande, Phoenix, AZ 85028, 602 992-8861

HAMMOND, Gladys '74 (See Wood)

HAMMOND, Harriet Anne; '77 BLA ; r. 104 Asbury Street, St Simons Island, GA 31522

HAMMOND, Henry Lewis, '58 BSPH , r 105A Woody Drive, Athens, GA 30601, 404 549-7129

HAMMOND, Herbert Donald; '71 BSA ; r. Rt 1 Box 459-A, Bogart, GA 30622

HAMMOND, James Edward, Jr; '50 BLA ; r. 6285 31st Terrace N, St Petersburg, FL 33710

HAMMOND, James T., III; '47 AB ; r. 5470 Braes Valley, 296, Houston, TX 77096

HAMMOND, Jane Carter '65 (See Grimes)

HAMMOND, John Edward, '49 BSF , r 2915 Rolling Road, Macon, GA 31204

HAMMOND, John Michael; '75 BBA ; r. 556 Oak Drive, Hapeville, GA 30354

HAMMOND, Karen Anne; '76 BSED ; r. 4820 Embarcadero Ln #6, College Park, GA 30337

HAMMOND, Kathleen (See Langston)

HAMMOND, Kristina Scarborough (Christopher Lappin); '73 BFA ; r. Box 413, Crested Butte, CO 81224

HAMMOND, Leslie Ann Carden; '77 BSED ; r. 53 Nichols Lane, East Greenwich, RI 02818

HAMMOND, Lester Wayne; '66 BS ; r. 403 Owens Drive, Sumter, SC 29150

HAMMOND, Dr Lewis Kenneth; '52 AB , '57 MA , Chmn., English Dept.; Mercer Univ., Macon, GA 31207, 912 745 6811; r. 646 Forest Lake Drive S , Macon, GA 31210, 912 477 2592

HAMMOND, Linda Kay Ledbetter (Allen L.); '73 AB ; Tchr , Soc. Studies, Forsyth Cnty. HS, Tribble Gap Rd , Cumming, GA 30130, 404 887 2982; r. 206 Mountain Brook Drive, Cumming, GA 30130, 404 887 4791

HAMMOND, Louise K.; '28 ABED ; Retired; r Route 1, Jackson, SC 29831

HAMMOND, Lynn Mcghee; '70 MED , '72 EDS ; r 404 East Third Ave, Rome, GA 30161

HAMMOND, Mae Hollingshead (W C); '68 MED ; r 328 Glenhaven Dr, Milledgeville, GA 31061

HAMMOND, Marie L (See Oxer)

HAMMOND, Marion (See Fulmer)

HAMMOND, Mary Sayer, '67 BFA , '69 MAED , '73 EDS , Instr of Art, Valdosta St. Coll., Art Dept , Valdosta, GA 31601, 912 247 3319; r. Same

HAMMOND, Maureen (See Bussey)

HAMMOND, Meriam E McDonald (Richard H, Jr), '60 AB , r 14520 Sabal Drive, Hialeah, FL 33014

HAMMOND, Michael Carl, '74 BBA , r 142 Flint River Rd , Jonesboro, GA 30236

HAMMOND, Michael Charles, '76 BBA ; Acct., Fieldale Corp., Cost Acct. Dept , Baldwin, GA 30511, r Box 281, Clarkesville, GA 30523, 404 754 2717

HAMMOND, Mildred Emily '62 (See Reynolds)

HAMMOND, Nancy Atkinson '68 (See Ferguson)

HAMMOND, Nelle '42 (See Sanders)

HAMMOND, Olyn B.; '41 BFA ; Supt. of Reliability; Standard Oil Co., PO Box 696, Toledo, OH 43694, 419 243-8167; r. 1214 Millbury Rd., Toledo, OH 43616, 419 836-8023

HAMMOND, Patricia Plevyak (Lyman L.); '74 MED ; Tchr.; Lumpkin Cnty. Sch. System, Dahlonega, GA 30533, 404 864-3254; r. Box 417, Dahlonega, GA 30533, 404 864-6428

HAMMOND, Patricia Fae Ronemous (C G); '59 AB ; r. 5253 H Broadway, Apo Seattle, WA 98737

HAMMOND, Paul Williams; '75 BSPH ; r. 1145 Whittle Dr House #2, Dalton, GA 30720

HAMMOND, R Dianne '69 (See Wright)

HAMMOND, Ravonda H. '50 (See Minish)

HAMMOND, Lt-Col Robert Allan; '51 BSA ; Exec Ofcr.; USAF, Hurlburt AFB, FL 32544, 904 884 6401; r. 14 Windsor Lane, Ft Walton Beach, FL 32548, 904 242-1228

HAMMOND, Robert Allen; '74 MPA ; Sr. Planner; NE Ga. APDC, 305 Reserach Dr., Athens, GA 30605, 404 548-3141; r. 180 Acropolis Apt. 1, Athens, GA 30605

HAMMOND, Ronald Wayne; '75 BS ; r. Rt. 1 Box 148, Bogart, GA 30622

HAMMOND, Roy Carroll; '49 BBA ; r. 330 W. 58th St., Apt. 15D, New York, NY 10019

HAMMOND, Ruth Hibben (Samuel J.); '41 BSHE , Court Asst. I; Saratoga Cnty. Family Court, Municipal Ctr., Ballston Spa, NY 12020, 518 885 5381; r. Rt. 1, Box 329, Schuylerville, NY 12871, 518 695-3894

HAMMOND, Ruth E '46 (See Henson)

HAMMOND, S. Jean Durden (Larry H.); '67 BSED ; Tchr.; DeKalb Cnty. Bd. of Educ., 923 Forrest Blvd., Decatur, GA 30030; r. 4981 Lakeside Dr., Atlanta, GA 30340, 912 457-4583

HAMMOND, Sara Eliz '54 (See Tyler)

HAMMOND, Sarah Bacon (James T. III); '47 AB ; Tchr.; Alfred I. duPont Jr. HS, 2910 Dupont Rd., Jacksonville, FL 32217; r. 3937 Mariana Rd., Jacksonville, FL 32217, 904 733-3738

HAMMOND, Susan Babette; '75 BSEH ; r. 1376 North Cliff Valley Way J2, Atlanta, GA 30319

HAMMOND, Teresa June Johnson (Herbert Donald); '70 BSHE ; r. Rt 1 Box 459 A, Bogart, GA 30622

HAMMOND, Thomas Gordon; '73 BMUS ; r. 1976 Wellborn Rd, Lithonia, GA 30058

HAMMOND, Vivian Lee; '70 AB , '71 MED ; r. 212-A W Highland Ave, Apt 1, Monroe, GA 30655

HAMMOND, Walter Cecil; '62 BSAE ; r. U Ga Ext Engineering, Ext Serv Campus, Athens, GA 30602

HAMMOND, William Richard; '76 BBA ; Sales; Parrish Toyota, Athens, GA 30601, 404 549-7002; r. 149 Kentucky Cir., Athens, GA 30605, 404 546-7012

HAMMONDS, Ms Carolyn Carter; '76 BSED ; r. 156 Valleywood, Athens, GA 30601

HAMMONDS, Larry Dennis; '68 BSED ; r. 422 Estado Way, Novato, CA 94947

HAMMONDS, William Hanson; '64 AB ; r. 156 Valley Wood Dr, Athens, GA 30601

HAMMONS, Dane Kay '69 (See Marshall)

HAMMONS, Detra Ann; '76 BSED ; Tchr.; Nash Middle Sch., Ward St., GA 30341, 404 457-7600; r. 2396 Kings Pt. Dr., Atlanta, GA 30338, 404 457-0095

HAMMONTREE, Eliz Ann Mahoney (Jackie Randell); '61 BSED ; r. 1108 Valencia Dr, Dalton, GA 30720

HAMMONTREE, Harold Edward; '62 BSED , '66 MED ; Principal; Otwell Middle Sch., 135 Elm St., Cumming, GA 30130, 404 887-4852; r. Rt. 9, Box 44, Cumming, GA 30130, 404 887-6331

HAMMONTREE, Harold Wayne; '50 JD ; r. 4522 Granny White Pk, Nashville, TN 37204

HAMMONTREE, Kenneth Randle, '72 BBA , r Route 2, Tunnel Hill, GA 30755

HAMMONTREE, Mary Ann Houston (Joe B.); '58 MED ; Retired Tchr.; r. Box 41, Rocky Face, GA 30740, 404 673-2906

HAMMONTREE, Suzanne Carney; '74 MED ; r. Rt 3, Box 51, Jasper, GA 30143

HAMNER, Alice Pearl Aaronson (Barney); '53 BSED ; r. Rr 1 Box 161, Townley, AL 35587

HAMNER, Dr Charles E., Jr; '60 DVM , '62 MS , '64 PHD ; Asst. VP for Health Svcs.; Univ. of Va. Med Ctr., Charlottesville, VA 22901; r. 111 Reynard Dr., Colthurst Farm, Charlottesville, VA 22901, 804 296-5333

HAMNER, Marilyn '63 (See Perkins)

HAMNER, Sharon Boone (Charles E. Jr); '61 BSHE , '63 MED ; Genealogical Record Searcher; Self Employed, r 111 Reynard Dr , Colthurst Farm, Charlottesville, VA 22901, 804 296-5333

HAMNER, Dr W. Clayton, Jr; '66 BBA , '68 MA , Professor, Org. Behavior; Duke Univ. Grad. Sch. of Bus.; r. Durham, NC 27706

HAMPLE, Arnold Scott; '77 ABJ ; r. 1480 Briarcliff Rd NE, Atlanta, GA 30306

HAMPLE, Edith Mossman (Alvin E.); '48 BBA , Grants Mgmt. Spec., Pub. Health Svc.; Dept. of Health, Education, and Welfare, Rm 849, 50 Seventh St. NE, Atlanta, GA 30306; r. 1480 Briarcliff NE, Atlanta, GA 30306, 404 373-8509

HAMPSTON, Forrest Dale, '68 BSA ; r. Poland, NY 13431

HAMPTON, Beth Butler (Donald E.); '70 BBA ; r 270 Brook Dr , Atlanta, GA 30328

HAMPTON, Dr Blythe Carroll (Terry); '65 BSED ; r Bennettsville, SC 29512

HAMPTON, Brenda Kay; '73 ABJ ; r. 3149 Oxbridge Way, Lithonia, GA 30058

HAMPTON, Carrie McIntyre (Willie D.); '72 MED ; Lead Reading Tchr.; Flintside Elem. Sch., 2610 S Jackson St., Albany, GA 31701; r. 902 Dorsett Avenue, Albany, GA 31701, 912 432 7832

HAMPTON, Dr Danny Lamar; '72 BSA , '76 PHD ; Research Dir., Mgr.; AER Ctr., Rachelle Lab., PO Box 1688, Gainesville, GA 30501, 404 869-7611; r. PO Box 1636, Gainesville, GA 30501, 404 869-7730

HAMPTON, Donald Eckardt; '70 BBA ; Mgr.; The Commonwealth Corp., Atlanta, GA; r. 1363 Colony Dr., Marietta, GA 30067, 404 993-7164

HAMPTON, Elizabeth M. (See Cornelius)

HAMPTON, James Hiram; '55 BSA ; r. 2556 De Foors Ferry Rd NW, Atlanta, GA 30318

HAMPTON, Judith '66 (See Patterson)

HAMPTON, Laurelle Hampton (Lloyd); '74 MED ; Asst. Librarian; Kennesaw Coll., Frey Rd., Marietta, GA 30060, 404 422-8770; r. 1108 Research Dr., Marietta, GA 30060, 404 973-0319

HAMPTON, Laurelle '74 (See Hampton)

HAMPTON, Leonard Albert; '54 BSF ; r. Rt 3, Williamsburg Lane, Athens, GA 30601

HAMPTON, Marian Frances '53 (See Deck)

HAMPTON, Martha '59 (See Cornelius)

HAMPTON, Michael Hale; '75 BBA ; Collection Mgr.; General Electric Credit Corp., 880 Johnson Ferry Rd., Atlanta, GA, 404 252-7903; r. 4405-C N Shallowford Road, Atlanta, GA 30341

HAMPTON, Capt Richard Basil; '70 BBA ; Pilot; USAF, McGuire AFB, NJ 08641; r. 3780 Atwood Dr., Macon, GA 31204, 912 745-1506

HAMPTON, Sibyl '20 (See Moran)

HAMPTON, Susan Bachman (Michael H.); '76 BSHE ; Tchr.; Fulton Cnty. Sch.; r. 4405-C N. Shallowford Rd., Atlanta, GA 30341, 404 451 5841

HAMPTON, Susan A. '69 (See Field)

HAMPTON, Victoria Gwen '75 (See Bumgardner)

HAMPTON, William Jerry; r. McCaysville, GA 30555

HAMPTON, William M; '67 BBA ; r. Po Box 556, Lithonia, GA 30058

HAMPTON, Willie D.; '75 MBA ; Dean for Admin.; Albany St. Coll., 500 College Dr., Albany, GA 31705, 912 439-4334; r. 902 Dorsett Ave., Albany, GA 31701, 912 432-7832

HAMRIC, Dr Autry Lamar, Jr; '74 EDD ; r. Rt 4 Ashland Dr, Stockbridge, GA 30281

HAMRICK, Anna Katherine Barr (Gayle Brock); '69 BSED , '74 MED ; r. 132 Avondale Dr, Augusta, GA 30907

HAMRICK, Anne Edwards; '75 BSHE ; r. Box 336, Gray, GA 31032

HAMRICK, Beth W. Bowden (Carl G.); '75 BSED ; Tchr.; Gray Elem. Sch., Gray, GA 31032; r. Box 824, Gray, GA 31032, 912 986-6082

HAMRICK, Blanche D '41 (See Justice)

HAMRICK, Carlton Grady; '76 BSED ; r. Virginia Ave., Gray, GA 31032

HAMRICK, Deaver (See Cook)

HAMRICK, Dr Diane T. David; '66 MS , '71 PHD ; r 60 8th Ave, Charleston, SC 29403

HAMRICK, Dorothy '42 (See Otwell)

HAMRICK, Eva Roberts (C R); r. 308 North Ave, Villa Rica, GA 30180

HAMRICK, Gayle Brock; '70 AB , '76 JD ; r. 132 Avondale Dr, Augusta, GA 30907

HAMRICK, Dr George Larry; '62 BSA ; Dentist; Pvt Practice, 3630 Chamblee Tucker Rd., Atlanta, GA 30341, 404 934-1406; r. 1359 Epping Forest Dr., Atlanta, GA 30319, 404 266-0513

HAMRICK, Grace M Vanness (Sidney M); r. 2526 Red Fox Trail, Charlotte, NC 28211

HAMRICK, Herman Oliver; '66 BSF ; Tchr.; Cleveland Cnty. Schs., Shelby, NC 28150; r. 3014 Poplar Circle, Shelby, NC 28150, 704 482-6225

HAMRICK, John Williams; '72 AB ; r. Virginia St., Gray, GA 31032

HAMRICK, Ms Marjorie Wallace; '73 MED ; r. 1049 S Indian Creek Dr, Stone Mountain, GA 30083

HAMRICK, Mary Lois; r. 734 Walnut St Apt 3, Gadsden, AL 35901

HAMRICK, Dr Olin Morris, Jr; '64 AB , '66 MS , '68 PHD ; r. 60 8th St, Charleston, SC 29403

HAMRICK, Phyllis (See Lacey)

HAMRICK, Ruth Elaine; '61 BSPH ; r. 6415 Gibson Rd., Macon 3 31206

HAMRICK, Ruth 30540 Mashburn; '70 BSED ; Librarian; Gilmer Cnty. Library, 15 Dalton St., Ellijay, GA 30540, 404 635-4528; r. 62 River St., Ellijay, GA, 404 635-4345

HAMRICK, Susan Annette; '71 BSED , '73 MED ; r Rt 2, Jasper, GA 30143

HAMRICK, Ms Susan Elaine; '76 BSED ; r. 1356 Enota Ave., Gainesville, GA 30501

HAMRICK, Susan Victoria; '74 BFA ; r. 1179 Matthews Place, Macon, GA 31204

HAMRICK, William Harry; Unadilla Ga, 31091

HAMRICK, William Jackson; '40 BSC ; r. Rt 2 Hinton Community, Jasper, GA 30143

HAMSA, Dr Thota Appaji Parama; '76 PHD ; r Jandrapeta, Chirala Prakasam Di India

HAN, Chien Kwang; '73 MACC ; r. 174 Sukumvit, 20, Bangkok Thailand

HANAHAN, Edward John; '72 MED ; r. Cherry Creek Hills, Valdosta, GA 31601

HANAHAN, James Frampton; '28 BS ; r. 34 Lakeshore Dr N, Cherry Creek Hills, Valdosta, GA 31601

HANAHAN, Marion L., Jr; '22 BS , Retired Pres., Home Guano Co.; r. 202 S. Park Ave., Dothan, AL 36301, 205 792 6980

HANBERRY, Chester A; '51 BSPH ; r. Medical Ctr Pharmacy, 57 Granade St, Statesboro, GA 30458

HANBERRY, Willis; '77 BBA ; r. 203 Stone Mill Run, Apt. #1, Athens, GA 30601

HANBURY, Virginia Jones (William L.); '48 BSED ; Homemaker; r. 492 N. Owen St., Alexandria, VA 22304, 703 370 3676

HANBURY, Virginia Lee '67 (See Williams)

HANCE, 2 Lt George W., Jr; '68 BBA ; r. 204 Speight St , Havelock, NC 28532

HANCHEY, James Winston, '66 BBA , VP, Cashier, The Citizens Bank, PO Box 730, Toccoa, GA 30577, 404 886-8481; r. 208 Julia Ln., Toccoa, GA 30577, 404 886-8565

HANCKEN, Ms Betty Hilda, '67 AB , '72 MED , r North Georgia College, Dept of Social Science, Dahlonega, GA 30533

HANCOCK, A Joyce '51 (See Floyd)

HANCOCK, Agnes '49 (See Dial)

HANCOCK, Alice Cecile '70 (See Nash)

HANCOCK, Andrew Marcus; Mgr., VP; Atlanta Orthotics, Inc., 583 Juniper St. NE, Atlanta, GA 30308, 404 876-5832; r. 2728 Frontier Trail, Chamblee, GA 30341, 404 457-5385

HANCOCK, Barney Paul; '59 BBA ; r. 117-A Iliamna, Ft Richardson, AK 99505

HANCOCK, Betty Jane '50 (See Smith)

HANCOCK, Billy Charles; '58 BSED ; r. Po Box 1265, Valdosta, GA 31601

HANCOCK, Brannon; r. Demorest, GA 30535

HANCOCK, Brannon Stevens; '69 BSA ; Cattle Mktg. Spec.; Ga. Farm Bur., 2960 Riverside Dr., Macon, GA 31204, 404 293-4288; r. Rt. 1, Box 144A, Lincolnton, GA 30817, 404 293-4288

HANCOCK, Brian Lee; '71 BBA ; VP, Controller, First Fed. Savings and Loan Assn., 202 E. Athens St., Winder, GA 30680, 404 867-3161; r. Rt. 3, Cedar Hill Rd., Winder, GA 30680, 404 867-6862

HANCOCK, Bruce Wayne; '49 BSA , '50 MSA ; VP; Sourwood, Same as Residence; r. Rt. 2, Social Circle, GA 30279, 404 464-3971

HANCOCK, C Joyce '55 (See Walters)

HANCOCK, Calvin White (Bunky); Registered Rep.; Investors Diversified Svcs., Inc.; r. 826 Maupas Ave., Savannah, GA 31401, 912 236-9270

HANCOCK, Carl; '30 ABJ ; Retired US Treasury, Pub. Relations for US Savings; r. 109 Timber Lane, Athens, GA 30606, 404 543-3820

HANCOCK, Carol S.; '66 MED ; r. Rt. 1, Demorest, GA 30535

HANCOCK, Caroline Lee Odom (Russell A.); '74 BSHE ; Secy. for Admissions; Albany Jr. Coll., 2400 Gillionville Rd., Albany, GA 31707, 912 439-4219; r. 1501 Eager Ave., Albany, GA 31707, 912 432-0185

HANCOCK, Carolyn Chapman (Bernard, Jr); '50 AB ; r. 7124 Crest Hill Dr, Knoxville, TN 37919

HANCOCK, Cathy Ann; '75 BMUS , '76 MFA ; Band Dir.; Cherokee Cnty. Dept. of Educ., Box 769, Canton, GA 30114; r. Oak Hill Apts., Canton, GA 30114, 404 479-5887

HANCOCK, Charles S., Jr; r. 1212 Carey Ct, Charlotte, NC 28210

HANCOCK, Cleveland L., Jr; '74 BBA , '76 MBA ; Claims Mgr.; Metalux Corp., Southerfield Rd., Americus, GA 31709, 912 924-8001; r. PO Box 621, Americus, GA 31709, 912 924-7332

HANCOCK, David Allen; '63 BS ; r. 1925 Oak Road, Snellville, GA 30278

HANCOCK, David Lane; '77 BBA ; Grad. Asst.; Univ of Ga , r 250 North Church St , Winterville, GA 30683, 404 742-5701

HANCOCK, David Thoxton; '65 BBA ; Secy., Treas.; Custom Art Interior; r. 965 Winterville Rd., Athens, GA 30605, 404 548-6034

HANCOCK, Deborah Nan '62 (See Juncker)

HANCOCK, Delfreda Lutisha Heard (Vernon); '75 BSED ; Tchr.; Northside HS, Atlanta, GA; r. 2467 Harvel Dr. NW, Atlanta, GA 30318, 404 792-7738

HANCOCK, Lt-Col Don Fredric; '55 BBA ; US Army, Hqs. FORFCOM, Ft McPherson, GA; r. 3640 Marcia Dr., Smyrna, GA 30080, 404 434-9465

HANCOCK, Dorian E Davis; '63 BSED , '69 MED ; r 610 E Church St, Orlando, FL 32801

HANCOCK, Dycie '38 (See Campbell)

HANCOCK, Edwin Reginald; '50 JD ; Atty., Sr Partner, Smith, Currie and Hancock, 2600 Peachtree Ctr. Harris Tower, 233 Pe, Atlanta, GA 30303, 404 521-3800; r. 330 Argonne Dr. NW, Atlanta, GA 30305, 404 233-4669

HANCOCK, Elbert Laneau; '74 MED ; r. Rt. 5 Box 226, Hartsville, SC 29550

HANCOCK, Ellie Etheredge (Malcolm A.); '38 BSHE , '71 MED ; Retired Tchr., Sci.; r. PO Box 382, Pelham, GA 31779, 912 294-8503

HANCOCK, Eloise Mary Rodgers (Brannon S.); '73 MED , Homemaker; r. Rt. 1 Box 144-A, Lincolnton, GA 30817, 404 295-4288

HANCOCK, Eva M. Rheney (James G. Jr); '47 BSED ; Tchr.; Graham Elem. Sch., Hephzibah, GA 30815, 404 592-4521, r Rt 2, Box 318, Hephzibah, GA 30815, 404 592-4335

HANCOCK, Florence G '34 (See Martin)

HANCOCK, Frank Houston, Jr; '70 BSA ; Customer Svc. Coord.; McDonough Power Equipment Co., McDonough, GA, 404 957-4176; r. Rt. 4, Long View Dr., Stockbridge, GA 30281, 404 474-8090

HANCOCK, Frederick Henry; '61 BBA ; Pres.; The Natl. Bank of Fitzgerald, PO Box 309, Fitzgerald, GA 31750, 912 423-2011, r PO Box 856, Fitzgerald, GA 31750, 912 423-9434

HANCOCK, Grace Emily '34 (See Rowland)

HANCOCK, Guyton Brook; '77 BBA , Pilot; Indust Boiler Co., 221 Law St., Thomasville, GA 31792, 912 226-3024; r. PO Box 605, Thomasville, GA 31792, 912 226-4992

HANCOCK, Hazel Smith (Bruce W.); '52 BSHE , Tchr., Newton Cnty. Sch. System, Social Circle, GA 30279; r. Rt. 2, Social Circle, GA 30279

HANCOCK, Helen Britt '58 (See Powell)

HANCOCK, Hilda; '44 BSHE , '64 MED ; Tchr., Clarke Cnty. Bd. of Educ., Athens, GA 30601; r 170 Forest Rd., Athens, GA 30605, 404 543-3873

HANCOCK, Homer Nathaniel, '31 LLB , '31 AB , r P O Box 187, Jefferson, GA 30549

HANCOCK, Jack Reynolds; '73 BBA , '76 JD , Atty., Smith, Shaw, Maddox, et al., 100 E Second Ave., PO Box 29, Rome, GA 30161, 404 291-6223; r. Rt. 2, Montree, Silver Creek, GA 30173, 404 234-8907

HANCOCK, James Guy, Jr; '49 BSED ; VP; Ga Railroad Bank and Trust Co., 699 Broad St., Augusta, GA 30902, 404 724-0811; r. Rt. 2, Box 318, Hepzibah, GA 30815, 404 592-4335

HANCOCK, James Lewis, Jr; '73 BSA ; r. Route 2, Louisville, GA 30434

HANCOCK, Ms Janet Virginia; '76 MED ; r. 4560 E Ponce De Leon Apt 10-N, Clarkston, GA 30021

HANCOCK, Jennifer '68 (See Mealor)

HANCOCK, Jere Alan; '63 BSF ; r. 601 Dogwood Circle, Lafayette, GA 30728

HANCOCK, Jerry Alden; '67 BSA ; r. C O Kenneth Hancock, Rt 4, Moultrie, GA 31768

HANCOCK, John Carroll; '67 BS ; r. Rt 1, Trenton, GA 30752

HANCOCK, John David, Jr, '75 BBA , r 102 Westchester Ln = 3, Athens, GA 30601

HANCOCK, John Harry, '51 BSF , Supv., Line Maintenance; Plantation Pipe Line Co., PO Box 130 S. New Hope Rd., Gastonia, NC 28052, 704 636-2924; r. New Hope Rd., Rt. 4, Box 593 A, Gastonia, NC 28052, 704 824-2496

HANCOCK, John Steven; '76 BSEH ; r. Mr Fred Wehman III 1 Grey Ct, Charleston, SC 29402

HANCOCK, John Victor; '58 MA , '73 EDS ; r. PO Box 358, Oakwood, GA 30566, 404 536-5546

HANCOCK, Judy '71 (See Fuller)

HANCOCK, Judy Catherine '72 (See Troup)

HANCOCK, Julianne Singer (Edwin R.); r. 330 Argonne Dr. NW, Atlanta, GA 30305, 404 233-4669

HANCOCK, Karen; '74 EDD ; r. 201 N. Pine Ave., Ft Meade, FL 33841

HANCOCK, Kenneth Earl; '52 BSA ; r. P O Box 77, Stedman, NC 28391

HANCOCK, Kenneth Carlton; '69 BS ; r. 1806 W Broad, Albany, GA 31705

HANCOCK, Lenorn Faye; '49 ABJ ; r. 1206 Winston Ave, Savannah, GA 31404

HANCOCK, Lewis Stephen; '77 BSA ; r. Po Box 185, Moultrie, GA 31768

HANCOCK, Lizzie May; '25 BSHE ; r. 3896 Columbus Road, Macon, GA 31204, 912 742-8812

HANCOCK, M Nannette '46 (See Smith)

HANCOCK, M Virginia (See Lyle)

HANCOCK, M Wanda '54 (See Hicks)

HANCOCK, Margaret Elizabeth; '77 BSHE ; r. 1030 Kenleigh Cir., Winston-Salem, NC 27106, 919 724-2250

HANCOCK, Mariam Crawford (Charles W.); Homemaker; r. PO Box 828, Thomasville, GA 31792, 912 226-2155

HANCOCK, Ms Martha Britt; '76 MED ; r. 2387 Lenora Church Rd., Snellville, GA 30278

HANCOCK, Marthalene Tatum (Charles I.); '56 BSNE ; r. 2313 Sherbrooke Dr., Atlanta, GA 30345, 404 636-5144

HANCOCK, Mary Eloise Rodgers (Brannon Stevens); '70 BSED ; r. Rt 1 Box 144a, Lincolnton, GA 30817

HANCOCK, Mary Louise Tatum (Larry); '58 BSED ; r. Box 1208, Americus, GA 31709

HANCOCK, Maxwell Gary; '58 BSPH ; Owner; Watson Southside Pharmacy, 1932 S. Main St., Moultrie, GA 31768, 912 988-3110; r. 107 Loblolly Rd., Moultrie, GA 31768, 912 985-8926

HANCOCK, Miki Ann '74 (See Fluker)

HANCOCK, Paige Stevens '67 (See Harvey)

HANCOCK, Peggy McIntosh (Gary A.); '63 BSED ; Kndgtn. Tchr.; r. 4341 Cherie Glen Tr., Stone Mountain, GA 30083, 404 296-9121

HANCOCK, Pierce Jackson, Jr; '74 BBA ; Pres.; Hancock and Harwell Rare Coin and Investment Co., 996 Riverside Dr., Gainesville, GA 30501, 404 536-0507; r. PO Box 1014, Gainesville, GA 30501, 404 532-8783

HANCOCK, Richard Charles; '72 ABJ ; r. 4145 Forest Hill Terrace, Macon, GA 31204

HANCOCK, Robert Kennon, Jr; '77 BBA ; r. 3000 Howell Mill Rd NW, Atlanta, GA 30327

HANCOCK, Russell Allen; '72 BS , Manufacturer's Rep.; Hancock Co., PO Box 1792, Albany, GA 31702, 912 432-0185, r 1501 Eager Ave., Albany, GA 31707, 912 432-0185

HANCOCK, Sarah Roberts (Don F.); '54 AB ; r 3640 Marcia Dr., Smyrna, GA 30080, 404 434-9465

HANCOCK, Susan M. '71 (See Johnson)

HANCOCK, Teresa '73 (See Cumuze)

HANCOCK, Thomas Gerald; '77 BS ; r. 531 Gulf Shore Dr, Destin, FL 32541

HANCOCK, Virginia P.; '65 BSED ; r. 375 S. Cobb St., Royston, GA 30662

HANCOCK, Dr William Roy, Pres., Hancock, Borland, Morris Clinic, PA, 2706 St. John's Ave., Jacksonville, FL 32205, 904 388-9361; r. 1829 Lorimer, Jacksonville, FL 32207

HAND, Beulah E Campbell (Rudolph H); r. 605 E Greenville St, Anderson, SC 29621

HAND, Charles Thomas; '75 BBA , '76 MBA , r 240 E Vineland Rd , Augusta, GA 30904

HAND, Deborah Kaye '75 (See Berry)

HAND, Dr Edith Frances; '64 MA , '67 EDD ; r West Ga College, Box 118, Carrollton, GA 30117

HAND, Frederick B., '57 BBA , '59 LLB , Pres., Trust Ofcr., Farmers Bank of Pelham, 102 Hand Ave., Pelham, GA 31779, 912 294-2691; r. 800 Hand Ave , Pelham, GA 31779, 912 294-8281

HAND, Gerald C, '53 BBA ; r. 3774 Via Dala Reina, Jacksonville, FL 32217

HAND, Grace '69 (See Barton)

HAND, Henry Harrison; r. Box 383, Pelham, GA 31779

HAND, Herbert, 52 BSA , r West Green Rd Douglas, GA 31533

HAND, James Phillip, '77 BBA , r. 4659 Rowland Ave Columbus Ga 31907

HAND, Judson Larrabee, '55 AB ; r 281 President St, Brooklyn, NY 11231

HAND, Larrabee D; r. P O Box 392, Pelham, GA 31779

HAND, Lisa Carroll Halford (William T.); '74 BSED , '75 MED ; Tchr.; South Elem. Sch., Pelham, GA; r. 304 Hand Ave., Pelham, GA 31779, 912 294-3316

HAND, Marcus Vernon; '70 ABJ ; Editor, Missions Publications; Church of God World Missions, Keith at 25th Sts., NW, Cleveland, TN 37311, 615 472-3361; r. 4040 Tomahawk Cir., Cleveland, TN 37311, 615 472-7068

HAND, Mary Ann '67 (See White)

HAND, Miriam Flynt (Frederick B. Jr); '57 AB , '59 MA ; Librarian; Westwood Schs., Fuller St., Camilla, GA 31730, 912 336-7992, r 415 Curry St , Pelham, GA 31779, 912 294-8628

HAND, Patsy Lynn '70 (See Mobley)

HAND, Robert Michael; '65 BBA ; r. Apt 100, 1425 Walton Way, Augusta, GA 30901

HAND, Sally D. Duskin (Robert G.); '68 AB ; Real Estate Agt.; r. 18 Valley Forge Pl. NW, Atlanta, GA 30318, 404 255-9097

HAND, Sally Ileen; '75 BSED , '76 MED ; Speech Pathologist; Western Teaching Ctr., 399 Biltmore Ave., Asheville, NC 28801, 704 253-2361; r. 71A Beaver St., Asheville, NC 28804, 704 254-4897

HAND, Sally Toombs Nixon (Judson Larrabee); '54 AB ; r. 281 President St, Brooklyn, NY 11231

HAND, Sara Ellen; '75 BFA ; r. Rt. 1 Concord Road, Anderson, SC 29621

HAND, Snow Boynton, Jr; '48 BSA ; Sales; McKesson and Robbins Drug Co., 535 15th St., Augusta, GA 30903, 404 722-6658; r. 240 E Vineland Rd., Augusta, GA 30904, 404 736-8396

HAND, Stark; Owner; Carter and Hand Farm Svc Ctr., Locust Grove, GA 30248, 404 957-9091; r 402 Leola Dr., Griffin, GA 30223, 404 228-8830

HAND, Virginia '69 (See Feimster)

HAND, William Thomas; '72 BBA ; r. P O Box 428, Pelham, GA 31779

HANDAL, Larry Albert; '73 BSPH ; r. 6029 Spring St., Austell, GA 30001

HANDBACK, Ned Andrew; '66 BBA ; r. 504 Cedar St, Clinton, SC 29325

HANDBERRY, James Russell, Jr; '70 BSPH ; r. 112 Washington Dr, Louisville, GA 30434

HANDBERRY, Marie Jones (William Donald); '71 MED ; r. 1116 Walnut St, Louisville, GA 30434

HANDBERRY, Ronald Michael; '75 AB ; r. 1112 Washington Drive, Louisville, GA 30434

HANDBERRY, William Donald; '71 BBA ; r. 1116 Walnut St, Louisville, GA 30434

HANDELSMAN, Rhonda Lynn; '71 BFA ; r. 21311 NE 20th Ave., North Miami Beach, FL 33162

HANDLEY, Charlie Jean Matheson (Gerald Floyd); '66 MSW ; r. Lokey & Bowden, 2610 1st National Bank Bldg, Atlanta, GA 30303

HANDLEY, Clyde Mahlon, Jr; '75 BBA , '76 MACC ; r. 158 Lakeover Dr, Athens, GA 30606

HANDLEY, David Allison; '54 AB , '58 LLB ; Atty., Partner; Gambrell and Russell, 4000 First Natl Bank Tower, Atlanta, GA 30303, 404 658-1620; r 400 Argonne Dr. NW, Atlanta, GA 30305, 404 251-5185

HANDLEY, Gerald Floyd; '65 LLB ; r. Lokey & Bowden, 2610 1st National Bank Bldg, Atlanta, GA 30303

HANDLEY, Dr Herbert Milton; '62 MED , '66 EDD ; Prof., Elem., Secondary Educ.; Miss. St. Univ., Coll. of Educ., Box 5365, Mississippi State, MS 39762, 601 325-5878; r. Box 3123, Mississippi State, MS 39762, 601 323-6007

HANDLEY, Marion Von Canon (David A.); '59 BS , Homemaker; r. 2427 Sagamore Dr. NW, Atlanta, GA 30305

HANDLEY, Mary Franklin (James G); '73 MED ; r. Po Box 822 7502 Ces, Apo New York, NY 09241

HANDLEY, Ms Nancy Jean; '77 BBA ; r. PO Box 618, Fayetteville, GA 30214

HANDLEY, Norman C., Jr; r. 4660 El Mar Dr., Ft Lauderdale, FL 33308

HANDLEY, Peggy (See Wagonhurst)

HANDLEY, Ruby Heloise; '75 BSED ; Tchr.; B. C Haynie Elem. Sch., Morrow, GA 30260; r. 2070 Lake Harbin Rd , Apt. J16, Morrow, GA 30260, 404 961-6947

HANDLEY, Shirley Lawson (William A.); '48 AB ; r 2531 Weigelia Rd. NE, Atlanta, GA 30345, 404 325-2121

HANDMACHER, Barbara R.; '69 BSED ; r. PO Box 565, Eastman, GA 31023

HANDMACHER, Lynn E. '76 (See Chanin)

HANDMACHER, Paul Steve; '68 BBA ; VP, Sales, Quaker Supreme Chem Corp., PO Box 77, Montgomery, AL 36101, 205 834-7320; r. 3321 Sommerville Dr., Montgomery, AL 36111, 205 265-3811

HANDY, Hubert, '54 BSF ; Biologist; Game and Fish Dept. of Natural Resources, Gainesville, GA, r 2299 29 Hiway S., Lawrenceville, GA 30245, 404 963-7577

HANES, Clara '42 (See Batchelor)

HANES, Frances Evelyn; '70 AB ; r. 3008 Herschel St, Jacksonville, FL 32205

HANES, Larry Edward, Jr; '77 BS ; r. 14 Maple St, Dalton Ga 30720

HANES, Lester Clifton; '75 BBA ; r. Route 3 Box 31, Madison, GA 30650

HANES, Marcelle, 72 BSED , r 420 Elm St , Barnesville, GA 30204

HANES, Margaret '67 (See Hier)

HANES, Marsha Ann; '67 BSED ; Tchr.; Campton Elem Sch , r 5865 Winterthur Dr , Atlanta, GA 30328, 404 955-1842

HANES, Mary Helen, '45 BSED , '56 MED , Retired Tchr.; r. Route 3, Box 31A, Madison, GA 30650, 404 342-4609

HANES, R Evelyn Oglesbee (Elbert L); '40 BS ; r 2300 Carver Dr, Roswell, NM 88201

HANES, Dr Sara Louise; '64 MA , '74 PHD ; r Rt 2, Flowery Branch, GA 30542

HANES, Virgil E; '30 AB ; r. Flowery Branch, GA 30542

HANEVOLD, C. Lois Lennard; '40 ABJ ; Sr. VP; Sibley, Flemister and Co. Inc., 3 Corporate Sq., 250 Piedmont, Ste. 650, Atlanta, GA 30329, 404 659-2531; r. 620 Peachtree, Apt. 1101, Atlanta, GA 30308, 404 881-6867

HANEY, Allen Branson; '77 BBA ; Claims Adjuster; Liberty Mutual Ins. Co., Ste. 504, Columbus Bank Trust Bldg., Columbus, GA, 404 324-0171; r. 3700 Buena Vista Rd., Apt. 163, Columbus, GA 31906

HANEY, Barbara '60 (See Fricks)

HANEY, Charlotte (See Vance)

HANEY, Clara Margaret Brannon (Richard Michael); '66 BSED ; r. Garden Springs, Lovvorn Road, Carrollton, GA 30117

HANEY, Elaine '76 (See Crisler)

HANEY, Emeline E Willingham (Franklin L); '69 BSED ; r. Dogwood Lane, Lookout Mountain, TN 37350

HANEY, Jehu Benjamin, III; '71 BBA , '72 MBA , Sr. Sales Rep.; Johnson and Johnson, Same as Residence; r. 2110 Fawn Glen, San Antonio, TX 78232, 512 655-9284

HANEY, Margaret Brannon (Richard M.); '66 BSED ; Homemaker; r. Tyus Rd., Carrollton, GA 30117, 404 834-6289

HANEY, Martha Evelyn '61 (See Clay)

HANEY, Mary Lee; '75 MED ; r. PO Box 5216, Macon, GA 31208

HANEY, Neena Scott '74 (See Smith)

HANEY, Peter Medford; '77 BSED ; r. Rt. 4, Canton, GA 30114, 404 543-4112

HANEY, Richard Michael; '66 BBA , '67 MBA ; Dealer; Carrollton Ford, 305 Maple St., Carrollton, GA 30117, 404 832-2457; r. Tyus Rd., Carrollton, GA 30117, 404 834-6289

HANEY, Robert Frank; '69 BBA ; Pres.; Video Supply Co., Atlanta, GA; r. 1606 Mt. Vernon Forest Ct., Atlanta, GA 30338, 404 394-1308

HANEY, Ronald Eugene, '75 M S , Forensic Chemist; Ga. Crime Lab, 959 E. Confederate Ave., SE, Atlanta, GA 30316, 404 656-6056; r. 4757 Aberdeen Ln., Stone Mountain, GA 30083, 404 296-1340

HANEY, Thomas Oscar; '65 BSPH ; Pres.; Haney Drug Corner, Inc., 623 Dixie St., Carrollton, GA 30117, 404 834-3393; r. Rt. 9, Box 178, Carrollton, GA 30117, 404 834-8324

HANEY, Virginia Louise '76 (See Russell)

HANEY, William Henry; '75 MFA ; r. 6899 N.E. 7th Ave., Boca Raton, FL 33432

HANFORD, Mary Louise '71 (See Miller)

HANGER, Annie L. Warren (John W.); '33 ABED ; r 7427 Fairwood Lane, Falls Church, VA 22046, 703 573-3137

HANGER, Ms Barbara Lynn; '77 BFA ; r. 620 Maple Avenue, Waynesboro, VA 22980

HANGER, James Edward; '72 BBA ; Fin. Mgmt.; Dowling Textile Manuf Co , 615 Macon Rd , McDonough, GA, 404 957-3981; r. 205 Peachtree Cir. NE, Atlanta, GA 30309, 404 876-5078

HANGER, Jane Lowry, '61 BSHE , r Exec Dir YWCA Univ of Minn, Coffman Union, Minneapolis, MN 55414

HANGER, John McCarthy; '70 BBA ; Sales Dir.; Dowling Textile Manuf. Co., 615 Macon Rd., McDonough, GA 30253, 404 957-3981; r. 135 Lawrenceville St., McDonough, GA 30253, 404 957-9580

HANGER, Col (Ret) John William; '32 BS ; VP, Govt Mktg , Natl Indust for the Blind, 1511 K St , NW, Washington, DC 20005, 202 347-4918; r 7427 Fairwood Lane, Falls Church, VA 22046, 703 573-3137

HANKEY, Endia P.; '68 BSED ; r. 207 Triumph Dr NW, Atlanta, GA 30327

HANKIN, Lynette '57 (See Perlis)

HANKIN, Natalie (See Feldman)

HANKINS, Allen Charles; '57 BSA ; Rural Dev Ofcr.; US Dept. of State, Agency for Intl. Dev., USAID, c o American Embassy, Quito Ecuador; r Quito (ID), Dept. of State, Washington, DC 20520

HANKINS, Elizabeth Lynn Callaway (Robert Franklin); '70 BSED , '71 MED ; r. 300 Carpenter Dr, Apt A 1, Atlanta, GA 30328

HANKINS, James Thomas, Jr; '67 BSPH ; r. Box 1233, Rome, GA 30161

HANKINS, Roy Woodard; '62 BBA ; r. PO Box 2183, Greenville, SC 29601

HANKINS, William Thomas, III; '76 BBA , Student, Univ of Ga Law Sch , r 860 Landmark Dr NE, Atlanta, GA 30342, 404 255-5611

HANKINSON, Dr Brenda; '77 PHD ; r. Home Ec Dept Murray St Univ, Murray, KY 42071

HANKINSON, Charles Robert; '62 BSPH , Pharmacist; Pinckney Pharmacy, 511-A N Houston Rd , Warner Robins, GA 31093, 912 923-0201; r. PO Box 1187, Warner Robins, GA 31093, 912 922-2672

HANKINSON, Elizabeth L '61 (See Fitch)

HANKINSON, Harriett Foster (Donald D., Jr); '63 ABJ ; r. 54 Dix Lee-On Drive, Fairburn, GA 30213, 404 461-7930

HANKINSON, J Leroy, Jr; '28 BS ; r. Georgian Arms Apts, 13 B, Augusta, GA 30904

HANKINSON, Thomas Brewton; '49 BSF ; Forestry Cnslt Self Employed Same as Residence , r Martin, SC 29836, 803 584-2414

HANKINSON, Tommy Richard, '70 AB , '73 JD , Atty Adams Barfield and Dunaway PO Drwr 671 Thomaston 31905 404 647-5466 r 100 Doty Drive, Thomaston, GA 30286, 404 647-4758

HANKS, Adeline (Dinky) Wright (J. D.); '67 BSED , Homemaker and Academic Couns , r 3025 Lake Forest Drive, Augusta, GA 30909, 404 736-6028

HANKS, Brenda Murdock '67 MED , Tchr Head Math Dept , Decatur HS, 310 N McDonough St , Decatur, GA 30030, 404 377-6271; r. 1231

Clairmont Ave., Apt. 2C, Decatur, GA 30030, 404 634 6835

HANKS, David Heyward; '70 JD ; Atty., Partner; Fulcher, Hagler, Harper and Reed, PO Box 1484, Augusta, GA 30903, 404 724-0171; r. 1130 Peachtree Rd., Augusta, GA 30909, 404 736 7450

HANKS, Gwen Faye; '74 ABJ ; Assoc. Editor, Adel News, 128 Hutchinson Ave., Adel, GA 31620, 912 896-2233; r. Route Two Box 82, Adel, GA 31620, 912 896 3945

HANKS, Henry Douglas; '73 JD ; Atty.; Van Gerpen and Bovis, 53 Perimeter Ctr. E., Ste. 350, Atlanta, GA 30346, 404 394-5600; r. 680 Longwood Dr NW, Atlanta, GA 30305, 404 355-0458

HANKS, James Edwin, Jr; '69 BSED , '70 MED ; r 606 E. Orr St., Anderson, SC 29621

HANKS, John Curtis, '75 JD , Atty , General Electric Corp., Ste. 110, 1534 Dunwoody Village, Dunwoody, GA 30338, 404 394 4055; r. 1415E Post Oak Dr., Clarkston, GA 30021, 404 934-0257

HANKS, Linda '67 (See Farmer)

HANKS, Sherrie Lamm Souder (Douglas); '71 AB ; Secy., Ga Tech Alumni Assn., Atlanta, GA 30332, 404 894 2394; r. 680 Longwood Dr. NW, Atlanta, GA 30305, 404 355 0458

HANLE, Nancy Mott, '72 MED , '75 EDS , r 150 University Drive, Athens, GA 30601

HANLEY, Alice Karen Meadors (Edward J.); '73 BSED Elem Tchr , Douglas Cnty Sch System, r 2345 Cobb Pky., Smyrna, GA 30080

HANLEY, Hal Rondal, '71 BBA , r 1355 Danielsville Rd, Athens, GA 30601

HANLEY, Kelly Sawyer (Richard O.); Dental Hygienist; Dr. B. R. Kennedy, Ste. 723, Decatur Federal Bldg., Decatur, GA 30030, 404 378-4036, r. A-19, 6750 Peachtree Industrial Blvd., Doraville, GA 30360, 404 448 8609

HANLEY, Richard Odell; '74 BBA ; Sales; G. B Sawyer Co., 126 Ottley Dr., Atlanta, GA 30324, 404 873-5025; r. 6750 Peachtree Industrial Blvd A 19, Doraville, GA 30360, 404 448 8609

HANLEY, Dr Sandra Kay Knight (Kay); '59 BS ; r 1345 Weber Dr, Clearwater, FL 33516

HANLEY, Walter Alfred, 111; '77 AB ; r. 310 Tarrytown Dr , Richmond, VA 23229

HANLEY, William F, Jr, '69 BBA , r Rt 1, Nicholson, GA 30565

HANLY, William Michael; r. P O Box 380, Aiken, SC 29801

HANNA, Alaine Sckerl (James L.); '76 BSA ; Bacteriologist, Athens Gen. Hosp., 797 Cobb St., Athens, GA 30606; r. 325 Ponderosa Dr., Athens, GA 30601, 404 546 7173

HANNA, Barbara '63 (See Wasik)

HANNA, David Alan; '76 BSCH ; r. Box 5-A Rt 1, Pittsboro, NC 27312

HANNA, Frank Joseph, Jr; '61 BBA , Gen. Mgr , Rollins Acceptance Corp., 2170 Piedmont Rd., Atlanta, GA 30324, 404 874-7596; r. 1610 Shamrock Trail, Smyrna, GA 30080, 404 432 7310

HANNA, Gay Powell; '76 MFA ; r. 1615 Barnard S Cove Road, Virginia Beach, VA 23455

HANNA, Mrs Hugh O., Jr; r. 404 School St. No. 52, Indian Harbor Beach, FL 32935

HANNA, John Terrell, '51 BBA , Gen Mgr , Farmers Mutual Exchange, Gold Kist Inc., Box 397, Donalsonville, GA 31745, 912 524 2485, r Rt 3, Donalsonville, GA 31745, 912 524 5255

HANNA, Larry; '74 ABJ ; r. Po Box 1134, Douglas, GA 31533

HANNA, Dr Ragy Boshra; '71 PHD ; r Knickerbocker Dr Rd 1 Box 298, Belle Mead, NJ 08502

HANNA, Susan Debra Carrier (Alan); '75 AB ; r Box 5a Rt 1, Pittsboro, NC 27312

HANNA, Sylvia Roberts (Paul H.); '70 BSED ; r 1140 S. Lumpkin St., Athens, GA 30605, 404 549 2250

HANNA, Terry Lee; '77 BBA ; Mktg. Rep., NCR Corp., 515 Central Ave., Charleston, WV; r. 7 Timberlake Drive, Scott Depot, WV 25560, 304 755 7509

HANNA, Willis Edward; '62 BSA , Soil Scientist, USDA, Soil Conservation Svc , State Ofc Fed Bldg , Syracuse, NY, 315 423-5192; r. Marshall Heights, Morrisville, NY 13408, 315 684-3345

HANNAH, Dr Ann Elizabeth; '73 BSED ; Optometrist, Pvt. Practice, 401 N. Thornton Ave., Dalton, GA 30720, 404 278-1388; r. 2123 Holly Terr., Apt. 7, Dalton, GA 30720, 404 278 8642

HANNAH, Ms Bonnie Lyn Budd; '77 BBA ; r. 2220 Bridlewood Dr Valdosta, GA 31601

HANNAH, Cynthia Jones; '70 BSED ; r. Montclaire Rd., Greer, SC 29651

HANNAH, Gerald Salone, '49 BBA , Thread Inc.; r 1707 36th St., Meridian, MS 39301, 601 483 1615

HANNAH, Joanna Braswell (Harry C.); '76 JD ; Law Clerk; North Judicial Circuit, Judge Ray B Burruss, Hart Cnty. Court House, Hartwell, GA 30643, 404 376-7151; r. 100 Smith St., Hartwell, GA 30643, 404 376 2703

HANNAH, Judith Ogden (Mark E.); '76 BFA ; Interior Designer; John Thrumond's Ethan Allen Galleries, Atlanta Hwy., Athens, GA 30601, 404 549-1942, r 104 Fairfield Cir , Bogart 30622, 404 725 2172

HANNAH, Mark Eavenson, '75 BBA , Production Mgr , Empire Manuf. Co., Box 489, Winder, GA 30680, 404 867 3131; r. 104 Fairfield Cir , Bogart, GA 30622, 404 725-2172

HANNAH, R. Geneva Watkins (Herbert); '45 BBA , '47 MED ; Secy., Treas., Hannah Supply Co., Gen Ofc., PO Box 129, Albertville, AL 35950, 205 878 7480, r 600 Sunset Ave., Albertville, AL 35950, 205 878 0250

HANNAH, Sheila Marta '64 (See Duggan)

HANNAH, Susan Berry; '69 BS ; r. 366 Brentwood Dr NE, Atlanta, GA 30305

HANNAH, William Robert, Jr; '77 AB ; r. 785 Spalding Dr, Atlanta, GA 30328

HANNAY, Edward Stephen; '75 BBA ; Owner; Southwest T.V. Tempo, Same as Residence; r 3110 Godby Rd., College Park, GA 30349, 404 763-1580

HANNER, Nelle '39 (See Register)

HANNER, Richmond Riley; '63 BBA ; r. 1860 B Flagler Ave, Atlanta, GA 30324

HANNER, Sandra Andrews (Richmond R.); '63 AB , '65 MA , Self Employed; r. 935 Canterbury Rd. NE, Atlanta, GA 30324, 404 233-8835

HANNER, Virginia Lee; '72 BS ; r. Coveside Inn, Christmas Cove, ME 04542

HANNIE, Dr Thomas Joseph, Jr; '67 MS , '71 PHD ; Psychologist; Pvt. Practice, 3901 Houma Blvd., Metairie, LA 70002, 504 885-9393; r. 4409 Senac Dr., Metairie, LA 70003, 504 885-8448

HANNON, Amy Lee '68 (See Fendley)

HANNON, Cameron Oglesby; '67 BS ; r. Rt 3 Papermill Rd, Marietta, GA 30060

HANNON, David Michael; '70 BBA ; Delta Airlines, Atlanta Hartsfield Intl. Airport, Atlanta, GA; r. Rt. 5, Holly Hills Rd., Fayetteville, GA 30214, 404 461 8467

HANNON, Donna Sue, '74 BSED , r 2365 Sagamore Hills Drive, Decatur, GA 30033

HANNON, Earlene '69 (See Proctor)

HANNON, Jane Turner (David M.); '71 BSED , '72 MED ; Homemaker; r. Route 3, Holly Hills Road, Fayetteville, GA 30214, 404 461-8467

HANNON, Karin Rydeen; '71 BFA ; r. 1431 Daniel Ave., Norfolk, VA 23505

HANNUM, John Bartram; '72 ABJ ; r. c o A P Wemrss, 136 Cedar Hills Dr, Waverly, TN 37185

HANRAHAN, Calvin MacClarey; '73 MA ; Tchr.; Clark Center HS; r. 175 Valleywood Dr., Athens, GA 30606, 404 548 3361

HANSARD, Bonnye Downs; '70 AB ; r. 310 Canton St, Alpharetta, GA 30201

HANSARD, Linda Lorraine Norton (James Edward); '70 AB , '71 MED ; r. Rt 2 Lot 52, Loganville, GA 30249

HANSARD, Mary Patricia; '60 MFA ; Asst. Prof. of Music; La. St. Univ., Sch. of Music, Baton Rouge, LA 70808, 504 388-3261; r. 454 Baird Dr., Baton Rouge, LA 70808

HANSARD, Ms Myrl Chafin; '76 EDS ; r. 310 Canton Street, Alpharetta, GA 30201

HANSARD, Victor Bond; '38 ABED , '41 MA ; Principal; North Spring HS, 7747 Roswell Rd., Atlanta, GA 30301, 404 394-4804; r. 310 Canton St., Alpharetta, GA 30201, 404 475-5559

HANSBERGER, Madeline L. Ray (James C.); '68 BSED ; r. 4340 Woodland Brook Dr., Atlanta, GA 30339, 404 351-7257

HANSELL, Ms Patricia McKay; '77 BFA ; r. Route 7 Pine Ridge Circle, Cumming, GA 30130

HANSEN, Arthur Paul; '63 BSA , '64 MS ; r. 7210 5th Ave, Brooklyn, NY 11215

HANSEN, Barbara Ellen; '75 MED ; Speech Lang Pathologist; Fairfax Cnty. Pub. Schs., 13209 Parcher Ave., Herndon, VA 22070, 703 437-1033; r. 10300 Bushman Dr., 212, Oakton, VA 22124, 703 281 2839

HANSEN, Brian Webster; '72 BBA ; r. 361 Watergate, Maple Shade, NJ 08052

HANSEN, David Yens; '76 AB ; Casualty Underwriter; Aetna Casualty Surety Co., 55 Marietta St., Atlanta, GA, 404 588-2284; r. 5870 Hilderbrand Dr., Atlanta, GA 30328, 404 255 7525

HANSEN, Edwin Randolph, Jr; '73 JD ; r. US Dept of HEW Rm 3652, Washington, DC 20013

HANSEN, Harry Olson; '66 BS ; r. Route 1, Dublin, GA 31021

HANSEN, James Michael, '76 MED , r 190 Woodbine Dr , Watkinsville, GA 30677

HANSEN, Ms Karen Esther; '77 BS ; r. Po Box 162, Winterville, GA 30683

HANSEN, Michael Ebbie; '63 BSA ; r. Route 1, Dublin, GA 31021

HANSEN, Robert Richard; '70 BLA ; Landscape Architect; Kane and Carruth, P.C., 70 Memorial Plz., Pleasantville, NY 10570, 914 769-6600; r RD 1, Box 75E, Westtown, NY 10998, 914 726 4156

HANSEN, Ronald Evan; '70 BSA ; Golf Course Supt., Quechee Club, Box 1, Quechee, VT 05059, 802 295 7525; r. Box 197, Quechee, VT 05059, 802 295 5347

HANSEN, Susan Marie '75 (See Kelley)

HANSEN, Dr Verner Thyge, '76 EDD , Carson Newman Coll , 608 Russell Ave., 37760, 615 475 4396

HANSEN, Wayne John; '71 MS ; r. Box 65 Rr 2, Morgan, MN 56266

HANSFORD, Donald Kieth; '65 BBA ; r. 3170 Roseheath Lane, Lithonia, GA 30058

HANSFORD, Elizabeth Bolton (Bradley R); '64 BBA ; r P O Box 366, Crawford, GA 30630

HANSFORD, Ernestine Stokely (Bradley Richard), '31 AB , r. Crawford, GA 30630

HANSFORD, Frances Ann Fincher (Vernon Nathaniel); '68 BS ; r. 68 Mayfair, Tuscaloosa, AL 35401

HANSFORD, Gary Albert; '76 BBA ; r. 735 Timothy Rd, Athens, GA 30601

HANSFORD, John Timothy; '74 BSPH ; r. C O Ann Rowe, Cadwell, GA 31009

HANSFORD, Vernon Nathaniel; '65 BSED , '68 LLB , Law Prof ; Univ of Ala., PO Box 1435, University Station, AL 35486, 205 348 5936; r. 68 Mayfair, Tuscaloosa, AL 35401, 205 556 3367

HANSHAW, Miriam Jardine; '70 MED , '74 EDS , Lang. Arts Consit.; Okefenokee Coop. Educ. Svcs Agcy., Rt. 5, Box 406, Waycross, GA 31501, 912 285 6151; r. 406 Camellia Ave., Douglas, GA 31533, 912 384 4262

HANSING, Kenneth Eugene; '72 BSED ; r. 100 Hanover Place #7, Athens, GA 30601

HANSON, Dr Albert Willard; '73 MS , '75 PHD ; Retired; r. 2810 Briarglen Drive, Doraville, GA 30340, 404 934-3456

HANSON, Brenda Janice McNeill (Ralph); '70 BSED ; r. 521 E Schley St, Douglas, GA 31533

HANSON, Claire Jean; '69 AB ; r. 482 Peachtree Battle NW, Atlanta, GA 30305

HANSON, Craig Alexis; '76 BS ; Tchr., Coach; Parkview HS, 998 Cole Dr., Lilburn, GA 30247, 404 972-2874; r. 751 N. Indian Creek Dr. 536, Clarkston, GA 30021, 404 292-6176

HANSON, Deborah '73 (See Turner)

HANSON, Cdr E. Gordon, Jr; '49 AB ; Retired USN, r. 1523 LaFayette Blvd., Norfolk, VA 23509, 804 623 2551

HANSON, Edith C '25 (See Stinson)

HANSON, Elbert Lee, Jr, '51 BSED , r 3112 Huntington St, Orlando, FL 32803

HANSON, Elinor Grace Robertson (Jack G); '48 BSED ; r. 3110 Godby Rd #7F, College Park, GA 30349

HANSON, Enoch Victor; '54 AB ; Probation Ofcr.; Fulton Cnty. Juvenile Court, 445 Capitol Ave. SW, Atlanta, GA 30312, 404 572 2828; r 11 Dogwood Rd., Newnan, GA 30263, 404 253-3611

HANSON, George A.; '66 BBA ; Exec. VP; Moultrie Colquitt Cnty. Chamber of Commerce, 329 N. Main St , Moultrie, GA 31768, 912 985 2131, r Cherokee Rd., Moultrie, GA 31768, 912 985-2101

HANSON, Hazel Lucile '39 (See Pittman)

HANSON, Hiram Gardner; '33 BS ; Retired, Mgr., Manuf. Svc. Eastman Kodak Co.; r. 382 Porter St., Madison, GA 30650, 404 342-2616

HANSON, Ingrid Lois; '70 BBA ; r. 426 Peachtree Battle Ave NW, Atlanta, GA 30305

HANSON, Iris Hart Gignilliat (Elighue G.); '50 BFA ; r. 1523 Lafayette Blvd., Norfolk, VA 23509, 804 623-2551

HANSON, Isabel '29 (See Tipton)

HANSON, J. Anita '68 (See Wheeler)

HANSON, J. Fletcher, Jr; r. 1818 Fairways Blvd., Stuttgart, AR 72160

HANSON, Jack Gordon; '72 MED ; Tchr.; Fulton Cnty. Bd. of Educ., 2800 Burdett Rd., College Park, GA; r. 1602 Bogota Way, Jonesboro, GA 30236, 404 471-9364

HANSON, Jacqueline Hodges (Robert); '42 BBA ; r. Route 3, Loganville, GA 30249

HANSON, James Mccarver; '59 BSPH ; r. 1503 Elaine Way, Dalton, GA 30720

HANSON, Jeanne '48 (See Grotheer)

HANSON, Joe Ann Adams (Enoch Victor); '54 BBA ; r. Rt 6 11 Dogwood Rd, Newnan, GA 30263

HANSON, John Wesley; '49 BSF ; r. 1314 Normandy Dr, Macon, GA 31204

HANSON, Joyce Morris; '51 BSED ; r. 3112 Huntington St, Orlando, FL 32803

HANSON, Judy Gail; '70 AB ; r. 4184 Dellwood Dr, Macon, GA 31204

HANSON, Julia Kate (See Neill)

HANSON, Katherine; '74 AB ; r. 19 Northview Drive, Geneseo, NY 14454

HANSON, Leslie Adams; r. 145 Beverly Dr, Athens, GA 30601

HANSON, Leslie Adams, Jr; '73 AB ; r. 145 Beverly Dr., Athens, GA 30601

HANSON, Marie McHatton (Wesley T., Jr); '31 AB , '32 BSHE , '35 MA ; Homemaker; r. 364 Antlers Dr., Rochester, NY 14618, 716 244-6358

HANSON, Marion '64 (See Williams)

HANSON, Mark Gordon; '74 BBA ; r. Apt 20-F, 1270 W Peachtree St NW, Atlanta, GA 30309

HANSON, Martha '61 (See Kilpatrick)

HANSON, Michael T P, '71 BSA , r 1313 Crestview Dr, Mt Dora, FL 32757

HANSON, Millie Jane '67 (See Prince)

HANSON, Oscar Thomas, Jr; '77 BSPH ; r. 888 Dixie Ave, Madison Ga 30650

HANSON, Robert Harry, Jr; '70 BBA ; r. 2117 Windsor Drive, Snellville, GA 30278

HANSON, Robert Roland; '50 BSED ; Transportation Mgr.; Oxford Chemical Inc., Peachtree Industrial Blvd., Atlanta, GA; r. 2990 Meadowview Dr., Atlanta, GA 30316, 404 241 5728

HANSON, Ruth Fulladosa (William L.); '61 BSED , '71 MA ; Doctoral Student, Romance Lang.; Univ of Ga., Athens, GA 30601, 404 542-1075; r. Rt. 1 Box 38, Bishop, GA 30621, 404 769-6485

HANSON, Sara Edna Wright (Leslie Adams); r. 145 Beverly Dr, Athens, GA 30601

HANSON, Sarah Diane; '71 EDS ; r. P O Box 77, Gadsden, AL 35902

HANSON, Scott Alan; '69 BBA ; Trust Investment Ofcr.; Trust Co. Bank, PO Box 4418, Atlanta, GA 30302, 404 588 8618; r. 521 Peachtree Battle Ave NW, Atlanta, GA 30305, 404 355-3659

HANSON, Sheryl H. '72 (See Junker)

HANSON, Stephen Oneill; '71 AB ; r. 168 Anderson Lane, Modoc, SC 29838

HANSON, Thelma; r. Shiloh, GA 31826

HANSON, Thomas Philip, Jr; '76 MBA ; r. 100 Laguna Villa Blvd, Apt. G-6, Jacksonville Beach, FL 32250

HANSON, Dr Thomas H Mch; '64 BS , '66 MA , '68 PHD ; r. 2001 Japonica Lane, Mobile, AL 36609

HANSON, Wesley T., Jr; '30 BS , '32 MSCH ; Retired VP, Dir. of Research, Eastman Kodak Co.; r. 364 Antlers Dr., Rochester, NY 14618, 716 244 6358

HANSON, William D., Jr; '64 BBA , Sr. Rehab. Fin Ofcr , HUD, Sec 312, 14th and D Sts , SW, Washington, DC 20410, 202 755 1871, r 1905 Hull Rd., Vienna, VA 22180, 703 893-3151

HANSON, Dr William Lewis; '57 BS , '60 MS , '63 PHD ; Prof. and Dept. Head; Univ. of Ga., Coll. of Veterinary Medicine, Athens, GA 30602, 404 542 4442; r. Rt. 1, Box 38, Bishop, GA 30621, 404 769 6485

HANTHORN, Russell Leroy; '77 MED ; r. 1093 W Nancy Creek Drive, Atlanta, GA 30319

HANVEY, Jo Claire; '76 BLA ; r. C O Lbc & W, 100 N Pitt St, Alexandria, VA 22314

HANVEY, Susan Rebecca; '72 BSHE ; r. Route 2, McCormick, SC 29803

HAPP, Georgeann; '71 BSA ; r. 3115-1 Wyoming St, Baton Rouge, LA 70802

HAPP, Dr John Waller; '69 PHD ; r. Rt 1, Box 215, Clear Brook, VA 22624

HAPP, Dr William Morris; '11 AB ; r. 2355 Royal Crest Dr., Escondido, CA 92025, 714 745-8813

HAPPOLDT, Catharine '61 (See Smith)

HARALSON, Frances '53 (See Biggers)

HARALSON, Frank Conley; '26 BSC , '29 LLB , Manuf. Agt.; r. 205 E. Hendrix, Greensboro, NC 27401, 919 275-7926

HARALSON, Frank Conley, Jr; '66 BBA ; r. 271d Lake Moore Dr NE, Atlanta, GA 30342

HARALSON, Helen Briscoe; '31 BSPE ; r. 310 Edwards St, Monroe, GA 30655

HARALSON, Jesse R , Jr, '67 BBA , Supv of Maintenance Programming; West Point Pepperell, MIC Bldg., Fairfax, AL 36854, 205 756-7111; r. 107 Glenn St., Fairfax, AL 36854, 205 756-3571

HARBACH, Arlene Stoler (Robert L.); '73 MED ; r 3906 E. Greenleaf Dr., Las Vegas, NV 89120, 702 451-2297

HARBARGER, Ellen Bryan (David R.); '69 AB ; Soc Worker; Drug Abuse Program, Cleveland, OH; r 2031 Baxterly Ave., Lakewood, OH 44107, 216 228-9694

HARBEN, Elsie '50 (See Quillian)

HARBEN, Ford, '51 BBA , Dealer Relations, General Motors Acceptance Corp., 1776 Peachtree Rd., Atlanta, GA 30309, 404 881-5000; r. 2372 Leisure Ln., Dunwoody, GA 30338, 404 457-8010

HARBEN, Lloyd Herbert; '69 BSA , '76 MED ; Vocl Agr. Tchr.; Dawson Cnty. HS, Dawsonville, GA 30534; r. Rt. 3, Dawsonville, GA 30534, 404 265 2593

HARBEN, Nathaniel J.; '23 BSC ; Retired Asst Gen Counsel and Corporate Secy., St, Pvt Practice, 1705 W.T. Waggoner Bldg., Ft Worth, TX 76102, 817 332-5288; r. 3148 Cockrell St., Ft Worth, TX 76109, 817 926-2923

HARBEN, Ruby (See Wolf)

HARBEN, Sam Sloan, Jr, '61 JD , r 1398 Lakeshore Circle, Gainesville, GA 30501

HARBEN, Sara C. Parsons (Ford); r. 2372 Leisure Ln., Dunwoody, GA 30338, 404 457-8010

HARBEN, Steven Ford; '76 BBA ; Admin. Asst.; Ga Power Co., Plant Scherer, Juliette, GA, 912 994 5641; r. 2372 Leisure Lane, Dunwoody, GA 30338, 404 457-8010

HARBER, Elaine (James J., Jr.); '58 BFA ; r. PO Box 431, Commerce, GA 30529, 404 335-6216

HARBER, Emily H., '64 BSHE , r RFD 2, Commerce, GA 30529

HARBER, Freddie Lynne Young (Thomas A.); '71 BSED ; Homemaker; r. Box 400, Senoia, GA 30276, 404 221-2861

HARBER, George McCoy; '48 AB ; Claims Adjuster; Motors Ins. Corp., 682 First St., Macon, GA 31201, 912 745-9231; r. 2781 Pierce Dr. N., Macon, GA 31204, 912 743-7531

HARBER, Homer R, Jr; r. P O Box 367, Winder, GA 30680

HARBER, James J., Jr; '49 BSPH , Pharmacist; r PO Box 431, Commerce, GA 30529, 404 335 6216

HARBER, Joyce Anne Hood (William Brooks, Jr); '68 BSED ; r. 924th ARS Box 166, Castle AFB, CA 95342

HARBER, Katherine '68 (See Hill)

HARBER, Lamar Chandler; '56 BSAE ; r. 414 East Wesley, Atlanta, GA 30305

HARBER, Mildred Wilbanks (George M.); '46 BSHE ; Tchr.; Joseph B. Riley Sch., 2064 Vine Ville Ave., Macon, GA 31204, 912 746-5956; r. 2781 Pierce Dr. N, Macon, GA 31204, 912 743-7531

HARBER, Nelle Elizabeth; '72 BSED , '76 MED , Sch. Couns.; Jefferson HS, Jefferson, GA 30549; r PO Box 670, Thomson, GA 30824

HARBER, Phyllis G. '68 (See Seago)

HARBER, Randall Hugh, '73 ABJ , r 1211 Williams St NW, Atlanta, GA 30309

HARBER, Susan M. '75 (See Martin)

HARBER, T Albert, Jr; '40 BSC ; r. P O Drawer 670, Thomson, GA 30824

HARBER, Thomas A., Sr; '10 BSA ; Retired; r. 338 N. Broad St., Commerce, GA 30529, 404 335 3706

HARBER, Thomas Albert, III; '71 BSPH ; Owner, Harber's Pharmacy, Main St. PO Box 400, Senoia, GA 30276, 404 599-6700; r. Senoia, GA 30276, 404 599 3301

HARBER, William Brooks, Jr; '68 BBA ; r. 924th ARS Box 166, Castle AFB, CA 95342

HARBERSON, Mary Claire Hunt; '69 BSED ; r. 636 Hemlock Dr, Thomson, GA 30824

HARBERT, Phyllis '72 (See Woodhull)

HARBERT, Raymona Carroll (Eddie R.); '71 BSED ; Tchr.; Toccoa Elem. Sch., Toccoa, GA 30577; r. Rt 2, Toccoa, GA 30577, 404-779-2105

HARBERT, Raymona C. (See Harbert)

HARBERT, Raymona C. Harbert (Eddie R.); Tchr.; Toccoa Elem. Sch., 451 N. Pond St., Toccoa, GA 30577, 404 886-3194; r. Rt. 2, Toccoa, GA 30577, 404 779-2105

HARBIN, Anne '52 (See Roberts)

HARBIN, Carolyn Blanche, '73 BS , Med Technologist, Spec. Chem.; Athens Gen. Hosp., 797 Cobb St., Athens, GA 30601, 404 549-9977; r. Box 121, Jefferson, GA 30549, 404 367-8339

HARBIN, Frances '47 (See Hunt)

HARBIN, Henry William; '37 BS ; Dental Cnslt.; Self Employed, Augusta, GA 30904; r. 1001 Bluebird Rd., Augusta, GA 30904, 404 738-5953

HARBIN, Jack Smith, '75 BBA , r Ann Arms Apts 108-B, Goodrich & Hannah Mill Rd, Thomaston, GA 30286

HARBIN, Kathleen; '71 AB ; r. 1176 Clearview Dr NE, Atlanta, GA 30319

HARBIN, Louise '47 (See Beale)

HARBIN, Mary A. '61 (See Clyburn)

HARBIN, Nancy '73 (See Burt)

HARBIN, Dr Robert Maxwell, Jr; '25 BS , Retired Physician; r. 19 Horseleg Creek Rd., Rome, GA 30161, 404 232-8835

HARBIN, Sandra Kay Griffeth (Jack Smith); '74 MED ; r. Ann Arms Apts 108-B, Goodrich & Hannah Mill Rd, Thomaston, GA 30286

HARBIN, Tee Eileen; '74 BSHE ; r. Route 2, Martin, GA 30557

HARBIN, Thomas Andrew; '74 MACC ; CPA, Internal Auditor; Clemson Univ., Rm. 107 Fike, Clemson, SC 29631, 803 656-2387; r. 2304 E. North Ave., Anderson, SC 29621, 803 224-3161

HARBISON, Carolyn Church (Robert A., III); '65 AB ; r. 231 Maxine St., Spartanburg, SC 29302, 803 585-8650

HARBISON, Helen Norton (Mark R); '38 BSHE ; r 28 Noble Glen Dr, Savannah, GA 31406

HARBISON, Malcolm Harold; '67 BBA ; Pres., Owner; Harbison Yacht Sales, PO Box 14296, Savannah, GA 31406, 912 352-0715; r. 28 Noble Glen Dr., Savannah, GA 31406

HARBISON, Suzanne; '72 ABJ ; r. College Street, Shellman, GA 31786

HARBORN, Bonnie Ann; '76 BSED ; r. 60 Plantation Gates, Hilton Head Island, SC 29928

HARBOUR, Deborah '73 (See Childers)

HARBOUR, John Henry, II; '71 BS ; Asst. Resident Engr.; Prestolite Batteries, 2316 Lawrence Ave., East Point, GA, 404 761-6601; r. 3277 Craggy Point, Atlanta, GA 30339, 404 436-0551

HARBOUR, Judy Frances; '70 ABJ , Head Librarian; Gritter's Library; r. Bells Ferry Rd., Kennesaw, GA 30114, 404 427-5636

HARBOUR, Steven Earl; '69 AB ; r. 2100 Cedar Knoll Cir, Roswell, GA 30075

HARBSON, Joseph John; '72 ABJ ; r. 4803 A Street, Philadelphia, PA 19120

HARBUCK, Gloria Pike; '57 BSPH ; r. 101 Winship, Warner Robins, GA 31093

HARBUCK, James Lewis, III; '69 MED ; r. 3583 Beach Hill Dr, Doraville, GA 30341

HARBY, Joseph F, Jr; '61 BSA ; r. 72 Griswold St, Walton, NY 13856

HARCOURT, Anne Walters (Phillip B.); '73 BS ; Systems Analyst; Southern Bell Telephone Co., Atlanta, GA, 404 529-7646; r. 5485 Chanterella Ct., Lilburn, GA 30247, 404 923-1100

HARCOURT, David Philip; '74 MED ; Tchr.; DeKalb Cnty Bd of Educ., Decatur, GA, r 1162 Ivy Ct., Decatur, GA 30033, 404 633-7494

HARCOURT, Roy David; '67 BBA ; r. 3737 W River Dr, Davenport, IA 52802

HARCOURT, Roy Maurice; '39 BSA ; r. Rte 1 Box 149, Austell, GA 30001

HARD, Nellie (See Bateman)

HARD, Virginia L. Kelly (Straiton Jr); '45 ABJ ; Relocation Coord.; Equifax, 1600 Peachtree St., Atlanta, GA 30309, 404 875-8321; r. 3181 Mathieson Dr. NE, Apt. 13, Atlanta, GA 30305, 404 237-3079

HARDAGE, Glenda Ann, '68 BSED , Flight Attendant; Delta Air Lines; r. 836 Manningvillas Ct., Marietta, GA 30064, 404 424-1573

HARDAGE, Marilyse M Harrell (Robert H); r. 10594 Scott Mill Rd, Jacksonville, FL 32216

HARDAGE, Mary Anne Griffin; '71 BSPH ; r. 180 Evergreen Terrace, Winterville, GA 30683

HARDAGE, Robert Harris, Jr; '71 BS ; r. 10594 Scott Mill Rd, Jacksonville, FL 32217

HARDAGE, Timothy Wayne; '70 BSED ; r. 180 Evergreen Terrace, Winterville, GA 30683

HARDAWAY, Benjamin H, III, r Co Hardaway Constr, Columbus, GA 31902

HARDAWAY, Elizabeth Suzette; '76 BBA ; Dining Room Mgr.; Marriott Corp., Dinner House Grp., 5161 River Rd., Washington, DC 20016, 301 986-5612; r. 14623 N. Aurora Dr., Woodbridge, VA 22193, 703 670-2215

HARDAWAY, Mary Lucile '70 (See Lampton)

HARDAWAY, Mary Lynne Bladon (John B. III); '67 BSHE , Homemaker, r 14 Westchester Dr., Greenville, SC 29615, 803 268-5907

HARDAWAY, William W.; '14 AB ; Self Employed, W W Hardaway, 22 Fifth St N, Rm 201, St Petersburg, FL 33701, 813 822-3112; r. 727 16th Ave. NE, St Petersburg, FL 33704, 813 896-8334

HARDCASTLE, Marjorie Brown; '75 EDS ; Librarian; Moore Elem. Sch., Griffin, GA 30223; r 217 Hillandale Dr., Griffin, GA 30223, 404 227-0686

HARDEE, Col Frank Delano; '57 BSF ; USAF; , Shaw AFB, SC 29152; r. 2804 Dogwood, Shaw AFB, SC 29152, 803 666-3767

HARDEE, James G, 111; '51 BLA ; r. 4 Tiffany Pl, Savannah, GA 31406

HARDEE, Louise Mallery; '27 ABED ; r. 501 N Ocean St , Box 902, Jacksonville, FL 32202

HARDEE, Louvain Edwards (Raymond); Retired Legal Secy.; r. 201 E. Cranford Ave., Valdosta, GA 31601, 912 242-9719

HARDEE, Susan J. Beaty (Roderick J.); '77 BSED , Tchr.; Co-op. Educ. Svcs. Agcy., Bostwick Ctr., Bostwick, GA; r. Univ. Village L-102, Athens, GA 30601, 404 549-5780

HARDEGREE, David Franklin; '69 BBA ; Grp Mgr., Barry Manuf. Co., 323 Wilhagan Rd., Nashville, TN 37217, 615 256-8461; r. 145 Saxon Mist Dr., Nashville, TN 37217, 615 361-6619

HARDEGREE, Harris Royal; '69 BSA ; Owner, Mgr , Hardegree Lumber, PO Box 400, Winder, GA 30680, 404 867-6712; r. 630 Meadowbrook Dr., Winder, GA 30680, 404 867-6076

HARDEGREE, Harry Lee; '72 AB ; r. 2313 Cascade Lane, Albany, GA 31707

HARDEGREE, Katherine F.; '67 BSHE ; Pres.; Atlanta Models and Talent, Inc., 3030 Peachtree Rd. NW, Ste. 308, Atlanta, GA 30305, 404 267-9627; r. 4351 Jett Rd. NW, Atlanta, GA 30327, 404 256-2764

HARDEGREE, Lester Elgin, Jr; '72 BS ; Grad Student, Ga. St. Univ.; Instr.; Albany Jr. Coll., Albany, GA 31707; r. 2095 Burton Plaza Inn A1, Atlanta, GA 30319, 404 633-0472

HARDEGREE, Patricia J. Stafford (Harris R.); '69 AB ; Co-Owner, Mgr.; Hardegree Lumber Co., and Hardegree Farm and Garden Supply, Statham, GA 30666, 404 867-3185; r. 630 Meadowbrook Dr., Winder, GA 30680, 404 867-6076

HARDEGREE, Thomas Lamar; '67 BSA ; r. Rd 2, Vienna, GA 31092

HARDELL, Lucy Talmadge (William R.); '51 BBA ; r. 345 Duncan Springs Rd., Athens, GA 30606, 404 548-1221

HARDEMAN, Annie Ruth (See Pulliam)

HARDEMAN, Elizabeth Dickerson (Milton L.); '38 ABED ; Homemaker; r. Rt. 1, Box 3, McDonough, GA 30253, 404 957-4954

HARDEMAN, Georgia Kay '64 (See Meyer)

HARDEMAN, Gerald H; r. 1866 Fairway Cir Dr, Lake San Marcos, CA 92069

HARDEMAN, Glen Edward; '75 BSED ; Tchr., Coach; Elbert Cnty. Sch., Elberton, GA; r. 295 Forest Rd., Athens, GA 30601, 404 546-9770

HARDEMAN, Harriet Ann; '67 BSED ; r. P O Box 664, Lafayette, GA 30728

HARDEMAN, Mrs Harry; '65 BSED ; r. Box 664, LaFayette, GA 30728

HARDEMAN, James Franklin; r. Rt 1 Box 357, Athens, GA 30601

HARDEMAN, Kathryn Pitts (Wallis B., Jr); '41 BSC ; r. PO Box 278, Ft Valley, GA 31030, 912 825-2563

HARDEMAN, Kathy; '75 BSED ; Tchr. of Emotionally Distrubed Children; Children's Ctr., Ochlocknee, GA, 912 574-4801; r. 2015 E. Pinetree Blvd., G-12, Thomasville, GA 31792

HARDEMAN, Lunita Segers (James Cain); '55 BSED , '65 MED ; r. P O Box 295, Louisville, GA 30434

HARDEMAN, Robert Van; '72 BBA ; Plant Mgr.; Whitaker Oil Co., 1557 Marietta Rd. NW, Atlanta, GA 30318, 404 355-8220; r. 1101 Collier Rd NW K1, Atlanta, GA 30318, 404 355-1740

HARDEMAN, Wallis B., Jr; '39 AB ; Chmn.; Ft. Valley Utilities Comm., PO Box 529, Ft Valley, GA 31030, 912 825-7701; r. PO Box 278, Ft Valley, GA 31030, 912 825-2563

HARDEN, Adron; '42 BSA ; Legislative Dir.; Ga Farm Bur., Riverside Dr., Macon, GA 31204, 912 474-8411; r. 5021 Wood Dale Dr., Macon, GA 31204, 912 477-2025

HARDEN, Barbara Blake (Charles Richard); '68 BSED ; r. Rt 1 Box 335, Richmond, VA 23231

HARDEN, Barry Craig; '70 BSPH ; Pharmacist; Revco Drug Store, West Shopping Ctr., Pike St., Lawrenceville, GA 30245, 404 963-1811; r. 911 Pin Oak Way, Lawrenceville, GA 30245, 404 963-5525

HARDEN, Bernard Amrey, Jr; '76 BBA ; r. PO Box 732, Watkinsville, GA 30677

HARDEN, Beulah Mae '34 (See Humphrey)

HARDEN, Dr Bobby Joe, '71 DVM , r Route 4 Box 92, Carrollton, GA 30117

HARDEN, Callye Fortson; '45 BBA ; r. 4562 Club Circle NE, Atlanta, GA 30319, 404 262-1364

HARDEN, Carolyn Bramblett (John H Jr); '65 BSED ; Homemaker; r. 110 Baxter Acres Dr., Manchester, MO 63011, 314 394-5162

HARDEN, Carrie '36 (See Moore)

HARDEN, Charles F.; '38 BSAE ; r. P O Box 298, Zebulon, GA 30295

HARDEN, Dr Charles Rice; '62 DVM ; r. 1711 Radium Springs Road, Albany, GA 31705

HARDEN, Dr Charles Richard; '70 DVM ; r. Rt 1 Box 335, Richmond, VA 23231

HARDEN, Christine Griner (Durwood E.); '66 MED , r 331 E Broad, Camilla, GA 31730

HARDEN, Delinda '72 (See Terry)

HARDEN, Delton H.; '37 BSA ; r. Camilla, GA 31730

HARDEN, Doe Harrington (Adron); '41 BSHE , '59 MED ; Cnty. Extension Agt.; Co-op. Ext. Svc., 145 First St., Macon, GA 31208, 912 746-2108; r 5021 Wood Dale Dr , Macon, GA 31204, 912 477-2025

HARDEN, Doris '51 (See Thomas)

HARDEN, Doris Evelyn Lowe (William Eugene); '49 BSHE ; r. 3010 Hampton Ave, Brunswick, GA 31520

HARDEN, Doris Marie; '76 BSED ; r. 205 Reynolds St , Brunswick, GA 31520

HARDEN, Elaine F. '67 (See Ely)

HARDEN, Dr Elmer Hilton, Jr; '69 BS ; Physician; Atlanta Psychiatric Assoc., Ste. 1090 3340 Peachtree Rd., Atlanta, GA 30326; r. 4480 Valley Brook Dr., College Park, GA 30349, 404 768-4834

HARDEN, Eston Avery, '43 BSA , '73 BLA ; r. 114 Cater St., St Simons Island, GA 31522

HARDEN, Frances Ann Thompson (Dennis Robert), '73 BSED ; r. 213 Garfield Box 153A, Walton, KS 67151

HARDEN, Franklin R.; '66 MED ; r. Box 58, Rochelle, GA 31079

HARDEN, Glenn Carl; '71 BBA ; Farmer; Self Employed, Rt. 1, Douglas, GA 31533, 912 384-5011; r. c/o Carswell Harden, Rt. 1, Douglas, GA 31533, 912 384-2471

HARDEN, Harry; '75 BSED ; Tchr., Roswell HS, Roswell Rd , Roswell, GA; r. 7275 Roswell Rd NE Bldg. 11 Apt. 3100, Atlanta, GA 30328

HARDEN, Harry Bird; '57 BSF ; r. Clark Island Rd, Paboosic Lake, Amherst, NH 03031

HARDEN, Henry James; '71 BSED , '73 MED ; r. Rt 2, Hull, GA 30646

HARDEN, Lt Col Herschel V., Jr; '41 BSA ; r. PO Box 1237, Brooksville, FL 33512

HARDEN, Homer Edgar, Jr; '57 BSA ; r. P O Box 256, Jamestown, NC 27282

HARDEN, James Edwin, Jr; r. 7112 Andalusia Ave, Jacksonville, FL 32217

HARDEN, James Sims, '33 BSA , Retired, American Cyanamid Co.; r. PO Box 802, Griffin, GA 30224, 404 227-7585

HARDEN, James T; r. P O Box 4, Eastman, GA 31023

HARDEN, James Van; '71 BSEH ; Registered Sanitarian; Houston Cnty. Health Dept., 220 N. Davis Dr., Warner Robins, GA 31093, 912 923-3107; r. 110 Fossen Dr., Kathleen, GA 31047, 912 987-3260

HARDEN, Jo Ellen Gill (Seaborn J.); '72 MED ; Fed Programs Coord.; Dodge Cnty. Bd. of Educ., Herman Ave., Eastman, GA 31023, 912 374-2302; r. 1104 5th Ave., Eastman, GA 31023, 912 374-5927

HARDEN, John Henry; '36 BSA , '72 MED ; Retired Probation Chief; r. 170 St James Dr., Athens, GA 30606, 404 543-2725

HARDEN, John Henry, Jr; '66 BS ; Cartographer; Defense Mapping Agcy., Aerospace Ctr., USAF Station, St Louis, MO 63018; r. 110 Baxter Acres Dr., Manchester, MO 63011, 314 394-5162

HARDEN, Juanita Puckett (John H.); '33 BS ; Retired Tchr.; r. 170 St. James St., Athens, GA 30606, 404 543-2725

HARDEN, Lane '63 (See Chason)

HARDEN, Lynda Carol '75 (See Brewer)

HARDEN, Margaret Louise Duncan (Joseph Richard); '66 BSED ; r. c/o J. W. Harden, Rt 3 Cloverdale, Ashburn, GA 31714

HARDEN, Marilyn Gayle; '73 BSED ; r. Star Route, Reidsville, GA 30453

HARDEN, Martha Lester; '29 AB ; Retired Latin Tchr.; r. 824 Milledge Rd., Augusta, GA 30904, 404 733-5772

HARDEN, Martha James (Jim C.); '61 AB ; r. 2166 Brookview Dr., Atlanta, GA 30318, 404 355-6448

HARDEN, Martha '58 (See Villarreal)

HARDEN, Mary Brewster (W. Harmon); '38 BS ; r. 1266 Hudson Rd., Venice, FL 33595, 813 485-1795

HARDEN, Mary Laura '59 (See Booker)

HARDEN, Mary Rosalyn, '52 AB , r 2610 Stanislaus Plaz, Macon, GA 31204

HARDEN, Oren Hall; '35 BSA ; r. 1814 Emory Dr, Tifton, GA 31794

HARDEN, Oren Hall, Jr; '62 BSPH ; r. 104 Wheeler St, Sylvester, GA 31791

HARDEN, Patricia Ann; '74 AB ; r. 1199 Kendrick Rd NE, Atlanta, GA 30319

HARDEN, Richard Albert; '72 BBA ; r. 141 Milford Dr, Salisbury, NC 28144

HARDEN, Robert Louis, '48 BSA , Asst Dir , Training Sch.; Ga. St. Prison, Reidsville, GA; r. Box 82, Reidsville, GA 30453

HARDEN, Ronald Wayne, '71 BSPH , r c/o Commonwealth Panel Corp, P O Box 93, Selma, VA 24475

HARDEN, Seaborn James; '38 BSF ; Supt.; Candler Farms, PO Box 4, Eastman, GA 31023, 912 374-2157; r. 104 Creighton St., Eastman, GA 31023, 912 374-2157

HARDEN, Dr Seaborn James, III; '65 BSA , '68 DVM ; Veterinarian; Harden Veterinary Clinic, Hawkinsville Hwy., Eastman, GA 31023, 912 374-2214; r. 1104 Fifth Ave., Eastman, GA 31023, 912 374-5927

HARDEN, Sidney Julian, Jr; '72 BBA ; Consolidated Freightways Corp of Del., 210 Druid St., Jacksonville, FL 32205, 904 387-4693; r. PO Box 53, Thomasville, GA 31792

HARDEN, Sydney '63 (See Wynne)

HARDEN, Dr Thomas Pasteur; '64 BS ; Pres.; Thomas P. Harden, MD, PA, 300 79th Ave., Myrtle Beach, SC 29577, 803 449-7777; r. 5816 Longleaf Dr., Myrtle Beach, SC 29577, 803 449-3005

HARDEN, W. Harmon; Retired Farmer; r. 1226 Hudson Rd., Venice, FL 33595, 813 485-1795

HARDEN, Walter G; '66 BBA ; r. 302 Camillia Dr, Camilla, GA 31730

HARDEN, Walter Gordon; '68 BBA ; Acct., Wigzell and Martin CPA's, 219 Tift Ave., Albany, GA 31701, 912 435-7751; r. 2401 Nottingham Way No. 5, Albany, GA 31707, 912 883-5513

HARDEN, Wayne; '71 BS ; r. Route 6 Box 16, Chapel Hill, NC 27514

HARDEN, Dr William Eugene; '48 BS ; r. 3010 Hampton Ave, Brunswick, GA 31520

HARDEN, William George, '51 BSAE ; Cnslt. Engr.; William G. Harden and Assoc., Jonesboro, GA 30236, r. 2577 Emerald Drive, Jonesboro, GA 30236, 404 478-3930

HARDEN, Willis Neal; Retired, State Senate and State Hwy Bd , Pres , Commerce Indust Dev Corp.; r. 137 Victoria St., Commerce, GA 30529, 404 335-4773

HARDER, Nancy Lynn, '72 BFA , r 230 Lake Fairfield Drive, Greenville, SC 29607

HARDESTY, Dorothy Bushmiaer (Christopher S.), '69 BSHE , Buyer, Burdines Dept Store 22 E Flagler St., 305 577-2364; r. 7845 Camino Rd., O 413, Miami, FL 33101, 305 279-1966

HARDESTY, James Craig; '73 BBA ; r. 51 Laurel Drive, Atlanta, GA 30342

HARDIE, Betty Joy Ives (Gordon Lamar); '48 AB , r 305 Burkett Ferry Rd, Hazlehurst, GA 31539

HARDIE, Carl Thomas; '66 BBA , '67 MBA , Pres , Tom Hardie and Assoc , P.C., 1144 Canton St , Ste. 215, Roswell, GA 30075, 404 992-2480, r 4909 Riverhill Rd , Marietta, GA 30067, 404 971-4052

HARDIE, Charles Curtis, '63 BSA , r Rt 2, Gadsden, AL 35903

HARDIE, Gordon Lamar; '49 BSPH ; r. 305 Burkett Ferry Rd, Hazlehurst, GA 31539

HARDIE, H. Victoria '73 (See Hinson)

HARDIE, Marvin Burke, Jr; '52 LLB ; Claim Supv., Utica Mutual Ins. Co., 47 Perimeter Ctr. E, Atlanta, GA 30033, 404 394-6400; r. 2364 Hunting Valley Dr., Decatur, GA 30033, 404 634-8738

HARDIE, Patrick Emory; '69 BBA ; Commercial Real Estate Sales; Wigley and Co., 589 Forest Ave., Macon, GA 31201, 912 743-1443; r. 351 Hines Terr., Macon, GA 31204

HARDIE, Virginia F. Smith (Newton G.); '33 MA , Psychologist; Pvt. Practice, Same as Residence; r. Box 86, 118 N. Elm St., Pendleton, SC 29670, 803 646-3333

HARDIGREE, Alice Ann; '59 BSCH , '62 MS , Research Assoc , Biology Div , Oak Ridge Natl Lab., PO Box Y, Oak Ridge, TN 37830, 615 483-8611; r. Rt. 5, Gallaher Ferry Dr., Lenoir City, TN 37771, 615 693-5497

HARDIGREE, Betty '63 (See McKenzie)

HARDIGREE, Brenda '74 (See Stancil)

HARDIGREE, Carolyn D. '60 (See Bowden)

HARDIGREE, Charles Ronald; '71 BSA ; r. Route 1 Box 74, Watkinsville, GA 30677

HARDIGREE, Cindy Anne '66 (See Leverette)

HARDIGREE, Clarence G., Jr; '54 BBA ; Partner; C G. Hardigree Ins. Agcy., PO Box 265, Watkinsville, GA 30677, 404 769-5242; r. PO Box 265, Old Bishop Road, Watkinsville, GA 30677, 404 769-6114

HARDIGREE, Donald Wayne; '72 BBA , '76 MBA , PhD Candidate, Univ. of Ga.; Fin. Analyst; Ford World Hqs., The American Rd., Dearborn, MI 48124, 313 594-0710; r. Rt. 1, Nicholson, GA 30565, 404 757-2443

HARDIGREE, Donald Holcombe, '63 BSA ; r. Box 201, Statham, GA 30666

HARDIGREE, Doris W '34 (See Sheats)

HARDIGREE, Helen Hildred; '60 BSED , '64 MED ; r. c/o Mrs J. O. Hardigree, Watkinsville, GA 30677

HARDIGREE, Jean Walker (William Judson); r. c o Spruce Creek Golf Club, Rt 1, Daytona Beach, FL 32014

HARDIGREE, Reginald Samuel; Construction Engr , Southern Company Svcs , Inc , PO Box 2625, Birmingham, AL 35202, 205 870-6508; r 1400 Shades Crest Rd., Birmingham, AL 35226, 205 822-9659

HARDIGREE, Victoria Ola; '75 BSED ; r. 3239 Wynn Dr., Avondale Estates, GA 30002

HARDIGREE, William Judson; r. c o Spruce Creek Golf Club, Rt 1, Daytona Beach, FL 32014

HARDIGREE, William Otis, Jr; '51 BSA ; r. Route 1 Box 380, Watkinsville, GA 30677

HARDIN, Audrey Buck (Lou Gerald, Jr); r. 585 James St, Lilburn, GA 30243

HARDIN, Betty Ann '50 (See Harrington)

HARDIN, Deborah Ashworth (William B.); '72 BSED , Mgr., Accts. Receivable Dept.; Texas Intl. Airlines, Inc., Houston, TX; r. 10220 Memorial Dr., Apt 132, Houston, TX 77024

HARDIN, Glenda Gail; '75 MED ; r. PO Box 202, Hephzibah, GA 30815

HARDIN, H Camille '53 (See Stutts)

HARDIN, Helen Eliz; '66 MED ; r. 510 Calhoun St, Anderson, SC 29621

HARDIN, Hilda Ruth Carroll (J S); r. Rt 1, Appling, GA 30802

HARDIN, Jake Roland; '73 MED ; Principal; DeKalb Cnty. Sch. System, 3039 Santa Monica Dr., Decatur, GA 30032, 404 289-2966; r. 4617 Keighley Dr., Stone Mountain, GA 30083, 404 294-8103

HARDIN, James Allen; '76 MED ; r. Box 202, Hephzibah 30815

HARDIN, James Lee; r. 329 Birkwood Pl, Baltimore, MD 21218

HARDIN, John Randolph, '50 BBA , Tax Field Svc Rep.; Ga. Revenue Dept., 1430 W. Peachtree St NW, Atlanta, GA 30309, 404 656-4329; r. 2020 Dundee Dr. SE, Smyrna, GA 30080, 404 435-7953

HARDIN, Kenneth Norman; '73 AB ; Grad Student; r. 107 Peachtree Park Dr NE, Atlanta, GA 30309, 404 355-7305

HARDIN, Linda Bowers (Charles G.); '69 BSED , Asst. Supv., Recreation Ctrs. Sec.; DeKalb Cnty Recreation, Parks and Cultural Affs. Dept., 101 Court Sq., Decatur, GA 30030, 404 371-2631, r 5342 Deep Springs Dr., Stone Mountain, GA 30087, 404 469-4712

HARDIN, Lou Gerald, Jr; '55 BBA , Merchandise Mgr ; Sears Roebuck and Co., 4780 Hugh Howell Rd., Tucker, GA, 404 939-7305; r 85 James St., Lilburn, GA 30247, 404 921-5153

HARDIN, Martha Jean '74 (See Choate)

HARDIN, Nathaniel A.; '37 AB , Partner; H. H. and N. A. Hardin Co , PO Box 390, Forsyth, GA 31029, r. 470 S. Lee St., Forsyth, GA 31029, 912 994-5466

HARDIN, Newton; r. 6855 Honey Locust Cove, Memphis, TN 38138

HARDIN, Russell Hubbard, '53 BSED ; r. 108 No Amanda Pl, Warner Robins, GA 31093

HARDIN, Ruth '29 (See Mayo)

HARDIN, Silas H., Jr; '55 BBA , VP, Branch Mgr , First Fed Savings and Loan Assn. of McRae 210 Oak St., Eastman, GA 31023, 912 374-3322; r PO Box 530, Eastman, GA 31023

HARDIN W Lawrence 39 BSF Retired, r 611 S Main St, Summerville, SC 29483, 803 873-2095

HARDIN Walton 50 BBA r P O Box 100 Washington, GA 30673

HARDIN, William Garland, Jr; '50 BSED , '68 MED , '71 EDS , r 318 Evans St, Ashburn, GA 31714

HARDIN, William Walton, '39 BSC , r 910 9th Ave, Albany GA 31705

HARDING, Martha Jane; '64 BSED ; r. 405 Shorecrest Dr, Tampa, FL 33602

HARDING, Mildred E; '41 BFA ; r. 327 N Shaddle Ave, Mundelein, IL 60060

HARDING, R Kay '77 (See King)

HARDING, Rose Elizabeth; '62 MED ; r. Instituto Linguistico De Verano, Apartado 22067, Mexico 22 Mexico

HARDISON, Beverly Fitzpatrick (Jerry W.); '73 BSED ; Dir., Soc. Svcs.; Supv., Recreation Program; Eastview Nursing Home, 3020 Jeffersonville Rd., Macon, GA 31201, 912 746 3547; r. 3367 Pio Nona Cir., Macon, GA 31206, 912 781 8771

HARDISON, Calvin W.; Retired Tech., DuPont De Nemours and Co.; r. 193 Victory Ave., Salem, NJ 08079

HARDISON, Cheryle '69 (See Hammock)

HARDISON, Ellen Ansley (Edward H.); '57 AB ; r 3905 Churchill Rd., Charlotte, NC 28211, 704 364 6684

HARDISON, Dr Gerald Dean; '65 DVM ; r 4605 Wrightsville Av, Wilmington, NC 28401

HARDISON, Gloria '67 (See Hamler)

HARDISON, Dr Jerry Lee; '72 DVM ; r 505 Greenwood Road, Wilmington, NC 28401

HARDISON, R. Michael; '64 ABJ , '70 MA ; Sales Programs Mgr., West. Region; General Eelctric Co., Ste. 110, 2988 Campus Dr., San Mateo, CA 94403, 415 341-2653; r. 960 Catamaran St., Foster City, CA 94404, 415 345-4541

HARDISTY, Freeman Roper; Retired Atty.; r. 393 Augusta Ave. SE, Atlanta, GA 30315, 404 627 8072

HARDMAN, Comus Edward, III; '75 AB ; r. Rt. 2 Box 16, Madison, GA 30650

HARDMAN, Dorothy Holcombe (Bill T.); Adv., Pub Relations; Hardman and Stuckey Travel Investments, Inc., Ste. 100, 1380 W. Paces Ferry Rd NW, Atlanta, GA 30327, 404 266-1781; r. 525 Highbrook Dr. NE, Atlanta, GA 30342, 404 255 9472

HARDMAN, Dorothy Shell '66 (See Knox)

HARDMAN, Estelle Watson (Billy S.); '47 BSHE , Homemaker; r. 255 Sorrento Cir., Gainesville, GA 30501, 404 534-4318

HARDMAN, Evelyn M. '69 (See Manton)

HARDMAN, Georgette Johnson (Joel G.); '55 BSED , 61 MED , Admin. Asst., Univ Sch. of Nashville, 2000 Edgehill Ave., Nashville, TN 37212, 615 327-8158; r. 1129 Glendale Ln., Nashville, TN 37204, 615 298-3236

HARDMAN, Hilda McCurley (G R); r. Winterville, GA 30683

HARDMAN, James Dala; '72 BBA ; r. Rt 1, Whitehall Rd, Lula, GA 30554

HARDMAN, James Felix; '64 BS ; Natl Sales Mgr., Cavitron KDC Med. Sales, 1542 Embassy St., Anaheim, CA 92802, 714 776-1811; r. 4788 West Hampton Drive, Tucker, GA 30084, 404 938-7812

HARDMAN, Jayne Wilder (William S.); '71 BSED ; Tchr.; Gainesville City Bd. of Educ., 715 Woods Mill Rd. NW, Gainesville, GA 30501, 404 534-4237; r Route 12, Box 209A-90, Gainesville, GA 30501, 404 532-4633

HARDMAN, Joe Wallace; '49 BSA ; Fed. Inspector; General Svcs. Admin., 1776 Peachtree St. NW, Atlanta, GA 30309; r. PO Box 87077, College Park, GA 30337, 404 766-5278

HARDMAN, Dr Joel Griffeth; '54 BSPH , '59 MS , Chmn., Pharmacology Dept.; Vanderbilt Univ., Nashville, TN, 615 322-2207; r. 1129 Glendale Ln., Nashville, TN 37204, 615 298-3236

HARDMAN, Dr John Barnett; '63 AB ; Physician; Pvt. Practice, 1938 Peachtree Rd. NW, Atlanta, GA 30309, 404 352-2450; r. 87 West Wesley Road NW, Atlanta, GA 30305, 404 237-4375

HARDMAN, Lamartine G., Jr; '30 BS ; Chmn. and Chief Exec. Ofcr.; Harmony Grove Mills, Inc., PO Box 359, Commerce, GA 30529, 404 335-3171; r PO Box 358, Commerce, GA 30529, 404 335 4115

HARDMAN, Leclare (See Brookshire)

HARDMAN, Linda Brooks (William H., Jr); '65 BFA ; r. 5956 McNair Rd, Charlotte, NC 28212

HARDMAN, M Marjorie (See Bramlett)

HARDMAN, Mae; '71 AB ; Dir., The Learning Ctr.; Rabun Gap-Nacoochee Sch., PO Box 23, Rabun Gap, GA 30568, 404 746-5320; r. Rabun Gap, GA 30568, 404 746-2516

HARDMAN, Martha E McElveen (Seaborn Lanier); '37 BSPH ; r. 3190 Floyd St SE, Covington, GA 30209

HARDMAN, Mary Talmadge (Lamartine G. III); '63 BSLA ; r. Hardwoods, Commerce, GA 30529, 404 335 4506

HARDMAN, Mildred Umshey (Joe W.); r. PO Box 87077, College Park, GA 30337, 404 766-5278

HARDMAN, Pam Whitmire (James D.); '73 BSED , Homemaker; r. Rt. 1, Whitehall Rd., Lula, GA 30554, 404 869 3385

HARDMAN, Patricia (Patsy) Baggerly (William C.); '68 AB , Buyer, Coats, Garfinckel's, 1401 F St., Washington, DC, 202 628-7730; r. 4543 Maxfield Dr., Annandale, VA 22003, 703 354 2098

HARDMAN, Pauline; '51 BSED , r 2163 N Anderson Ave, Covington, GA 30209

HARDMAN, Rebecca '46 (See Hogg)

HARDMAN, Sarah E '69 (See Cornwell)

HARDMAN, Seaborn Lanier; '38 BSPH ; r. 3190 Floyd St SE, Covington, GA 30209

HARDMAN, Suzanne '60 (See Byrd)

HARDMAN, Thomas C, III; r. 1403 S Lake Roy Dr, Winter Haven, FL 33880

HARDMAN, William H, Jr; '65 BBA ; r 5956 McNair Rd, Charlotte, NC 28212

HARDMAN, William Henry; '26 BSA ; r. Route 2, Commerce, GA 30529

HARDMAN, William Starr; '72 AB , Atty , Brannon, Brannon and Hardman, PO Box 677, 510 Jackson Bldg , Gainesville, GA 30501, 404 532 8435; r Rt. 12, Box 209A-90, Gainesville, GA 30501, 404 532-4633

HARDMAN, Dr William Wallace; '24 BSMD ; Retired Physician and Surgeon; r. 409 W. Lake Howard Dr., Winter Haven, FL 33880, 813 294 2704

HARDWICK, Barna Mckinne; '65 BSA ; r. Route 4 Box 586A, Martinez, GA 30907

HARDWICK, Brenda Jo; '74 BSHE ; r. PO Box 704, Tifton, GA 31794

HARDWICK, Cheryl Marie; '70 BSED , '75 MED ; Tchr., Phys. Ed.; Awtrey Middle Sch., Acworth, GA; r. 5095 Roswell Rd., Apt. D-1, Atlanta, GA 30342, 404 256 3711

HARDWICK, Fred Cannon, III; '75 BBA ; r. Route 1, Box 126, Equality, AL 36026

HARDWICK, Ms Nancy Clair; '77 BFA ; r. 2413 Apt B Shenandoah Ave NE, Atlanta, GA 30305

HARDWICK, Dr Robert Sloan; '60 DVM ; Pres. and Owner; Pensacola Veterinary Hosp. Inc., 804 New Warrington Rd., Pensacola, FL 32506, 904 453 2373; r. Star Rt. Box 627H, Lillian, AL 36549, 205 962 2220

HARDWICK, Woodfin Jonathan; '74 BSED ; Computor Clerk, Operator; Seaboard Coastline Railroad, 800 Waters Ave., Jacksonville, FL; r. 309 10th St., St Simons Island, GA 31522, 912 638 2742

HARDY, Ada Ellen '65 (See Elder)

HARDY, Angie Carol; '77 BSHE ; r. 144 Bonaventure, LaGrange, GA 30240

HARDY, Dr Archibald, III; '75 EDD ; Pres.; Archie Hardy and Assoc., 6941-B N Trenholm Rd., Columbia, SC 29206, 803 782-0012; r. 2908 Knightbridge Rd., Columbia, SC 29206, 803 788 2774

HARDY, Barbara '69 (See Weldon)

HARDY, Bertie Ann Massey (William C.); '59 BSED ; r. 7130 Indian Creek Cir., Covington, GA 30209

HARDY, Billie K (See Wells)

HARDY, Bobby F.; Automobile Sales; Leip Park Chevrolet, Decatur, GA 30031, 404 377-9161; r 3443 Canadian Way, Tucker, GA 30084, 404 939 5325

HARDY, Brenda Ann; '64 AB ; r. Route 3, Sycamore, GA 31790

HARDY, Carol Nix; '71 MED ; r. 1703 E Mallory St, Pensacola, FL 32503

HARDY, Charles L., Jr; '65 ABJ ; Publisher; The Commerce News, 25 S. Broad St., Commerce, GA 30529, 404 335-5121; r. Box 419, Commerce, GA 30529, 404 335-3697

HARDY, Charles Lambdin; '30 ABJ ; Retired; r. Rt 12, Box 32, Gainesville, GA 30501, 404 532-8312

HARDY, Dr Daniel Allen; '69 BS ; Dentist; Drs. Lanier, Raper and Hardy, P.A., 3001 N Fulton Dr. NE, Atlanta, GA 30305, 404 261-7488; r. 7205 Dunhill Terr. NE, Atlanta, GA 30328, 404 393 4032

HARDY, Darrell Irvin; '74 MACC ; Sr. Acct.; Greene Lindley and Co., 803 226-7202; r. PO Box 1406, Anderson, SC 29622, 803 224-0570

HARDY, Deborah Eunice; '71 BS ; r. Rt 1, Lula, GA 30554

HARDY, Donna Lynne '69 (See Coleman)

HARDY, Dorothy Stringer; '47 AB ; Assoc. Media Spec.; William Robinson Elem. Sch., 2351 Williams St., Augusta, GA 30904, 404 733-5177; r. 2917 Hampshire Dr., Augusta, GA 30909, 404 733 4020

HARDY, Elizabeth Ann Stewart (John Thomas, Jr); '68 BSED , '69 MED ; r. 5039 Redstart, Houston, TX 77035

HARDY, Fey Carter (Arthur S.); '73 MED ; Tchr.; Richmond Cnty. Bd. of Educ., Julia Ave., Augusta, GA 30906; r. 3006 Langford Dr., Augusta, GA 30904, 404 738-3515

HARDY, Frances G '67 (See Johnson)

HARDY, Frank Irving, Jr; '72 BSA , Mgr.; Hardy and Son, Inc., Same as Residence, 617 768-7731; r. John Wise Ave., Essex, MA 01929, 617 768 6861

HARDY, Fred Alton, Jr; '63 BBA ; Admin. Mgr.; The Bibb Co., 237 Coliseum Dr., Macon, GA 31204, 912 743 5514; r. 3206 Willowdale Dr., Macon, GA 31204, 912 474-8839

HARDY, Georgia Dunlap '67 (See Luck)

HARDY, Henry C., III; '60 AB ; Grocery Buyer, Publix Super Markets, Inc., PO Box 407, Lakeland, FL 33802, 813 686-1188; r. 1830 S Lowry Ave., Lakeland, FL 33801, 813 683-4444

HARDY, Jack Cecil; '40 BSC ; Vice Chmn., Bd. of Dir., Sr. VP; Preferred Land Corp., 120 Copeland Rd. NE, Atlanta, GA 30328, 404 256-9090; r 7205 Dunhill Terrace NE, Atlanta, GA 30328, 404 394 8841

HARDY, James Emmit, II; '71 BBA ; r. 517 Cole Rd., Lilburn, GA 30247, 404 394 4405

HARDY, James Lee, Jr; '74 BSAE ; Engr.; Barker Intl., 177 Fray's Gin Rd., Marietta, GA, 404 475 3200; r. 1707K Fernlake Dr., Marietta, GA 30067, 404 436 1510

HARDY, James Lee; '42 BSA ; Dist. Sales Mgr , SW Ga.; Louisiana Seed Co., PO Box 175, Moultrie, GA 31768, r. 1901 Third St. SE, Moultrie, GA 31768, 912 985 6250

HARDY, Jane Cazort; '76 ABJ ; Older Girl Spec., Career Internship Coord.; Housatonic Girl Scout Council, Inc., 35 Huntington Turnpike, Bridgeport, CT 06606, 203 334 3145; r. 1115 Park Circle, Columbus, MS 39701, 601 328 2636

HARDY, Jane Orr '58 (See Fowler)

HARDY, Janet Elaine '69 (See Ivey)

HARDY, Capt Jerry Bernard; '70 BS ; Pilot; USAF, r. 824 Miles Drive, Panama City, FL 32401, 904 769 4492

HARDY, Dr Jesse Charles; '52 DVM ; VP, Veterinarian; DeKalb Animal Hosp PC, PO Box 346, 4070 Lawrenceville Hwy., Tucker, GA 30084, 404 938 3900; r. 2369 Castleridge Ct., Tucker, GA 30084, 404 938 6155

HARDY, Jessie G.; '37 BSHE ; r. 159 Riverdale Dr., Athens, GA 30605

HARDY, Jessie Wright; '65 AB ; r. 20 Vista Square NW, Atlanta, GA 30327

HARDY, Jewel Violet '36 (See Faver)

HARDY, Jimmie Talmadge; '51 BBA ; Asst. to the Dir., Ga Ctr for Continuing Educ Univ of Ga., Athens, GA 30602, 404 542-3451; r 155 Pineneedle Rd., Athens, GA 30606, 404 543 5047

HARDY, Joanne Helen Rogers (Charles Wayne); '70 BSED ; r. 4238 Powers Ferry Road, Atlanta, GA 30305

HARDY, Josephine Fortson (Mac B., Jr); '65 BSED ; Homemaker; r. 260 Martin Ridge Ct., Roswell, GA 30076, 404 993-0348

HARDY, Judith Welch (Dean P.); '50 BSHE ; r. 227 Hardee St., Dallas, GA 30132, 404 445-3147

HARDY, Katherine '46 (See Bell)

HARDY, Lana Nadene Copeland; '73 MPA ; Research Assoc. II; Dept. of Human Resources Title XX, 618 Ponce De Leon, Atlanta, GA 30308, 404 894-4477; r. 549 Grant St. SE, Atlanta, GA 30312, 404 688-3921

HARDY, Margaret Ann Lanier (Jerry B.); '70 ABJ ; Analyst; Potomac Research Inc., 1607 Lisenby Ave., Panama City, FL 32401; r. 824 Miles Dr., Panama City, FL 32401, 904 769-4492

HARDY, Marguerite Pool (William Marvin, Jr); '33 BSED ; r. 181 Lake Forest Dr, Elberton, GA 30635

HARDY, Marjorie Ann '63 (See Wells)

HARDY, Mary A. Cobb (Joseph N. Jr); '70 BBA ; Homemaker; r. 7921 88th St. Court SW, Tacoma, WA 98498, 206 582-3430

HARDY, Mary Josephine (See Fendig)

HARDY, Nancy; '76 BBA ; Auditor; US Dept. of Labor, Ofc. of Regl. Audit, 1371 Peachtree St., 240, Atlanta, GA, 404 881-3256; r. 1113 Powers Ferry Pl., H2-6, Marietta, GA 30067, 404 428 8710

HARDY, Nancy E. '38 (See Morton)

HARDY, Natalyn Pike (Ralph C.); '34 ABED ; Homemaker; r. 12 Victor Parkway, Crystal Lake, IL 60014, 815 459-1794

HARDY, Nelle (See Dyar)

HARDY, Paul Terrell; '75 AB ; r. 1303 Swift St., Perry, GA 31069

HARDY, Pauline Turner (James M.); '65 AB ; r. 1005 Lee Ln., Leesburg, FL 32748, 904 728-5614

HARDY, Pearl E. (See Brady)

HARDY, Peggy Jo '58 (See Sailors)

HARDY, Richard Addison; '51 BBA ; r. 714 Lake Como Drive, Lutz, FL 33549

HARDY, Sidney C; '67 BSPH ; r. Box 43, Perry, GA 31069

HARDY, Susan Thomas (Rufus L.); '66 BBA ; Acct.; US Dept. of Housing and Urban Dev., 1371 Peachtree St., Atlanta, GA; r. 475 Rock Creek Dr., Roswell, GA 30075, 404 993-4517

HARDY, William Cecil; '52 BSA , Soil Conservationist; USDA, Covington, GA 30209; r 7130 Indian Creek Cir., Covington, GA 30209, 404 786-2602

HARDY, William Marvin, Jr; '40 MSED ; r. 181 Lake Forest Dr, Elberton, GA 30635

HARDY, William Merrill, II; '75 MS ; Engr.; Exxon Chemical USA, Scenic Hwy., Baton Rouge, LA 70821, 504 359-8242; r. 3638 El Morro Dr., Baton Rouge, LA 70814, 504 272-5964

HARDYMON, Glenda Kay '71 (See Magarahan)

HARE, Alice Faye; '70 BSED ; r. 404 Ben Hilda Dr, Senecca S C 29678

HARE, Charles Milton; '76 BLA ; r. Rt. 2, Tifton, GA 31794

HARE, Danelle Keene '70 (See Warner)

HARE, Joan Teresa; '74 BS ; r. Rt. 2, Tifton, GA 31794

HARE, Ms Kathleen Caddy; '73 MSW ; r. 202 Crest Cr., Clemson, SC 29631

HARE, Kathryn '74 (See McCall)

HARE, Mary Tregone; '35 AB ; Tchr.; Christ the King Elem. Sch., 46 Peachtree Way, Atlanta, GA 30305, 404 233-0783; r. 2356B Adina Drive, Atlanta, GA 30324, 404 237-5705

HARE, Robert W., Jr; '65 BBA ; Dir., Customer Svcs. and Operations; General Development Corp., 1111 S. Bayshore Dr., Miami, FL 33131, 305 350 1371; r. 9730 Calusa Club Dr. W, Miami, FL 33186, 305 270-1878

HARE, Dr William Chester; '53 DVM ; Veterinarian; Owner-Partner; Randallstown Animal Hosp., 9108 Liberty Rd., Randallstown, MD 21133, 301 922 6043; r. 817 Old Liberty Rd., Sykesville, MD 21784, 301 795-2292

HARELIK, Albert Edwin; '57 BSPH ; r. 3328 Briarcliff Road NE, Atlanta, GA 30345

HARELIK, Marian Sonia; '76 ABJ ; Editonal Asst.; The Southern Israelite, PO Box 77388, Atlanta, GA 30357, 404 876-8248; r. 3446 Buford Hwy. NE, Apt. A-7, Atlanta, GA 30329, 404 634-6952

HARELIK, Melvin Moses; '51 ABJ ; Mgr.; St. of New Jersey, S. Newark Unemployment Ins. Claims Ofc., 120 Clinton Ave., Newark, NJ 07114, 201 648 3715; r. 11 No. Derby Rd., Springfield, NJ 07081, 201 379-7081

HAREWELL, Evangline '39 (See Brock)

HARGETT, Billy Howell; '49 BBA ; VP; Fed Reserve Bank of Atlanta, 104 Marietta St NE, Atlanta, GA 30303, 404 586-8514; r. 2574 Sugarplum Ct. NE, Atlanta, GA 30345, 404 938-1450

HARGETT, Gilbert Forest; '72 ABJ ; r. 11-23, 404 Peoria, Lincoln, IL 62656

HARGETT, Patsy (See Thompson)

HARGETT, Richard W; '67 BBA ; r. Route 1, Sparks, GA 31647

HARGETT, Susan Salomon; '76 MSW ; r. 2413 Post Village Dr., Smyrna, GA 30080

HARGIS, Geneva '70 (See Nicholson)

HARGIS, Mary '67 (See Luckey)

HARGIS, Nina Covington (Joseph L.); '52 MED ; Tchr.; Fulton Cnty. Schs., Birmingham Hwy., Alpharetta, GA 30201; r. 1095 Grimesbridge Rd., Roswell, GA 30075, 404 993-3928

HARGIS, Virginia E Wallin (W L); '41 ABJ ; r. Box 543, Ashton, ID 83420

HARGRAVE, Ruth (See McClenny)

HARGRAVES, Carole June Dykes (Gary L.); '75 MED ; r. 207 Hickory St., Rossville, GA 30741

HARGRAVES, John Fulton; '51 BSF ; r. Co St Marys Kraft Co, Day, FL 32013

HARGRAVES, Willie Thruman; '52 BSAE ; r. 2938 Brairglen Dr NE, Doraville, GA 30040

HARGREAVES, Delia Eliz; '70 ABJ ; r. 240 Terrell Dr, Athens, GA 30601

HARGREAVES, Edith '67 (See Chastain)

HARGREAVES, Eugenia B Calhoun (Leon Abraham, Jr); '47 AB ; r. 240 Terrell Dr, Athens, GA 30601

HARGREAVES, George Julian; '48 BBA ; r. P O Box 48042, Doraville, GA 30341

HARGREAVES, Gladys '35 (See Pigman)

HARGREAVES, Mrs Leon A., III; '75 BSED ; r. 128 Callaway Gardens Apts., Athens, GA 30601, 404 546-9944

HARGREAVES, Dr Leon Abraham, Jr; '46 BSF , '47 MSF ; Prof.; Univ. of Ga.; r. 240 Terrell Dr., Athens, GA 30606, 404 548-6155

HARGRETT, Cheryl (See Erickson)

HARGRETT, Felix; '24 BSCE ; Retired VP, The Home Ins. Co. of New York; r. 2918 Rosalind Ave SW, Roanoke, VA 24014, 703 343-4537

HARGRETT, Nancy Timmons '73 (See Bean)

HARGROVE, Amy K '64 (See Nicholson)

HARGROVE, Arlene '68 (See Woods)

HARGROVE, Billy Hyman; '51 BSED , r 4024 Pelican Lane, Orlando, FL 32803

HARGROVE, Caroline '58 (See Adams)

HARGROVE, David Raymond; '76 BLA ; r. 702 Brooks Drive, North Augusta, SC 29841

HARGROVE, Dr David Scott; '69 MED , '72 PHD ; Dir.; Pine Belt Regl. Mental Health and Retardation Complex, 715 Scooba St., PO Box 1030, Hattiesburg, MS 39401, 601 544-4641; r. PO Box 1030, Hattiesburg, MS 39401, 601 794-8248

HARGROVE, Dorothy Blank (J. Ellis); '42 BBA ; Claims Rep.; HEW, Soc. Security Admin., Box 799, Waycross, GA 31501, 912 283-3409; r. 2012 Alice St., Waycross, GA 31501, 912 283-4106

HARGROVE, Ethel Alston (William A, Sr); r. P O Box 173, Americus, GA 31709

HARGROVE, Fermor Wallace; '73 BBA ; Safety Engr.; Ins. of N. America, 4 Executive Park Dr., Atlanta, GA 30309, 404 636-9481; r. 2593 Mural Drive, Atlanta, GA 30341, 404 457-8989

HARGROVE, H Esterine Dawson (Phil); '61 BSED ; r. 200 W Main Box 6, Taylors, SC 29687

HARGROVE, James Lauren; '56 BSED ; r. 610 W Suwanee, Fitzgerald, GA 31750

HARGROVE, Jasper E; r. 2012 Alice St, Waycross, GA 31501

HARGROVE, Joe Mac; '62 BBA ; r. Rt 3, Canton, NC 28716

HARGROVE, John Zeb, Jr; '40 BSF ; r. General Delivery, Darien, GA 31305

HARGROVE, Lina K Duke (Alexander G, Jr); '31 AB ; r. 246 Westview Dr, Athens, GA 30601

HARGROVE, Martha Carter (William A., Jr); '69 MED ; Librarian; Midway Sch., Milledgeville, GA 31061, 912 452-2413; r. PO Box AB, Milledgeville, GA 31061, 912 452 1443

HARGROVE, Melody Lyford (Fermor W.); '70 AB ; Sales Coord.; Reynolds Securities, 100 Peachtree St. NW, Atlanta, GA 30303, 404 658-5859; r 2593 Mural Drive, Atlanta, GA 30341, 404 457 8989

HARGROVE, Olga Faye Durham (John Zeb, Jr); '44 AB ; r. General Delivery, Darien, GA 31305

HARGROVE, Ms Oriana Dale; '76 ABJ ; r. Rt. 2, Beaverdam, VA 23015

HARGROVE, Raymond W., Jr; '48 BS ; Exec. VP; , 525 E. Martintown Rd., North Augusta, SC 29841, 803 279-2135; r. 702 Brooks Dr., North Augusta, SC 29841, 803 279-6831

HARGROVE, Richard Scott; Mgr., Svc. Operations, General Electric Co., PO Box 1969, Charlotte, NC 28233, 704 371-3300; r. 5333 Chedworth Dr., Charlotte, NC 28210, 704 523-8717

HARGROVE, Steven Craig; '74 BBA ; Grad. Student, Acct.; Univ. of Ga., Athens, GA; r. 610 W Suwannee Cir., Fitzgerald, GA 32751, 404 296 2044

HARGROVE, William A., Jr; '48 BSA , '71 EDS , Asst. Supt.; Baldwin Cnty. Schs., PO Box 649, Milledgeville, GA 31061, 912 452-6119, r PO Box AB, Milledgeville, GA 31061, 912 452-1443

HARGUS, Phillip Morris; '75 MFA ; r. Rt 7 Box 780, Asheville, NC 28803

HARISON, Gayle Maynard; '72 BFA ; r. 218 North Ave, Anderson, SC 29621

HARK, Jane G. Norton (Richard D.); '64 AB ; Homemaker; r. 208 Greenview Rd., Rome, GA 30161, 404 234-9233

HARKEY, Richard Quentin; '66 BS ; Claims Supv.; Sentry Ins. Co., PO Box 427, Winter Park, FL 32790, 305 644-3474; r. 5421 Vevey Turn, Orlando, FL 32810, 305 299 4037

HARKINS, Clinton Alan; '71 BBA , '74 JD ; Atty.; Holcomb and McDuff, 78 Atlanta St. SE, PO Box 969, Marietta, GA 30067, 404 422-6000; r. 1029 Franklin Rd., 21-B, Marietta, GA 30060, 404 422 6628

HARKINS, Jennifer (Jenni) '76 (See Gregory)

HARKINS, Joan (See McPherson)

HARKINS, John William, Jr; '50 BBA ; Manufacturers Agt.; Building Component Machinery, Same as Residence; r. 6362 Cherry Tree Ln NE, Atlanta, GA 30328, 404 255 2662

HARKINS, Leon Herbert; '59 BSF ; In Charge of Ext. Forest Resource; N. Car. St., Sch. of Forestry, Bittmore Hall, Raleigh, NC 27607, 919 737-3386,

r. 1018 Washington St., Cary, NC 27511, 919 467 9145

HARKINS, Martha '73 (See Buffington)

HARKINS, Robert Lee, '67 BBA , r P O Box 1250, Augusta, GA 30903

HARKINS, Timothy Wall; '76 BSA ; r. 105 Dupree St., Bainbridge, GA 31717

HARKLEROAD, Donald Ray; '66 AB ; r. 2420 Oldfield Rd, Atlanta, GA 30327

HARKLEROAD, Roy Edgar; '62 BSED ; Supervising Adjuster; Underwriters Adjusting Co., 161 Peachtree St., Atlanta, GA 30303, 404 522-4535, r. 875 Pine Roc Drive, Stone Mountain, GA 30083, 404 469-1954

HARKLEROAD, Salina Metts (Thomas L.); '73 MED ; Homemaker; r. 7000 Hallett, Shawnee Mission, KS 66216, 913 265-5884

HARKLEROAD, Thomas Lee; '69 BBA , '71 MBA ; Div. Mgr.; Ortho Pharmaceuticals, 9233 Ward Pky., Kansas City, MO, 816 444-8720; r. 7000 Hallett, Shawnee Mission, KS 66216, 913 268 5884

HARKLEROAD, Zenious, Jr; '59 BSPH ; r. P O Box 251, Broxton, GA 31519

HARLAND, Miriam (Bimby) '46 (See Conant)

HARLE, Richard Edward, Jr; '72 BSFR ; r. 4970 Campbellton Rd., Atlanta, GA 30331

HARLEMAN, Lola Eastman, '73 MED , r 410 Rowland Ct., Bartow, FL 33830

HARLESS, Hugh Victor; '50 BSA ; r. 4600 Bay to Bay Blvd, Tampa, FL 33609

HARLEY, Allen Joe; '74 BSFR ; Procurement Forester; Ga. Pacific Corp., PO Box 874, Chiefland, FL 32626, 904 493-4253; r. 2307 SW 32nd Pl., Apt. 6, Gainesville, FL 32608, 904 376-5502

HARLEY, Barbara '62 (See Johnson)

HARLEY, Carol Anne Stacy (Peter W. III); '66 AB , Grad. Student, Experimental Psych.; Univ. of S. Car., Columbia, SC; r. 4833 Reamer Ave., Columbia, SC 29206, 803 782-1557

HARLEY, Clarence Lester; '56 BSF ; Sr. Project Forester; Intl. Paper Co., PO Box 436, Homerville, GA 31634, 912 487-5335; r. PO Box 53, Homerville, GA 31634, 912 487-2507

HARLEY, Clinton Thompson; '69 AB , '72 JD ; Atty., Partner; McGahee, Plunkett, Benning, Fletcher and Harley, 507 Telfair St., PO Box 1661, Augusta, GA 30903, 404 724-0721; r. 208 Chatham Rd., Augusta, GA 30907, 404 863-8045

HARLEY, Dr Hersel Stanley; '54 DVM ; Supv. of Med. Ofcrs.; USDA Food Safety and Quality Svc., Meat Poultry Inspection P, 1932 Arlington Ave., Charlottesville, VA; r. Box 88, Ashland, VA 23005, 804 798-5538

HARLEY, James B., Sr; '25 BSC ; Retired Owner, P N. Harley Hardware Store; r. 1211 Baltimore Ave., Waycross, GA 31501, 912 285-3877

HARLEY, James B, Jr; '54 BBA ; r. 1115 Catalina Rd E, Jacksonville, FL 32216

HARLEY, Joseph Maurice; '50 BBA ; Mgr.; Bapt Book Store; Owned by South. Bapt. Convention, 4605 Waters Ave., Savannah, GA 31404, 912 352 1571, r 513 Johnston St , Savannah, GA 31405, 912 354-6794

HARLEY, Linda Jane Levy (Crit); '70 AB ; Psychiatric Soc. Worker; Pvt. Practice, Todd Bldg., 706B Fleming St., Hendersonville, NC 28739, 704 692-8042; r. 427 Sixth Ave. W. Apt. A3, Hendersonville, NC 28739, 704 692-4513

HARLEY, LuAnne Stapleton (Clinton T.); '71 BSED , '72 MED ; Tchr.; T. W. Josey HS, 1701 15th St., Augusta, GA 30904, 404 738-3376; r. 208 Chatham Road, Augusta, GA 30907, 404 863 8095

HARLEY, Mary Funderburk (Marion L); '70 MED ; r 1945 Jennings Way, Norcross, GA 30071

HARLEY, Mary P. '34 (See Bowdoin)

HARLEY, Mumford Tison; '64 BBA ; r. 7667 Adobe Ridge Rd. S., Mobile, AL 36609

HARLEY, Dr Peter W., III; '65 MA , '66 PHD ; Assoc. Prof. Math.; Univ. of S. Car., Columbia, SC 29208, 803 777-3184; r. 4833 Reamer Ave., Columbia, SC 29206, 803 782-1557

HARLEY, Wofford Julian; r. Rt 2, Sparta, GA 31087

HARLICK, Ann Lee Malcom (Water); r. 1701 River Drive Apt 4, Greenville, NC 27834

HARLIN, Mary Eleanore Bowers (William Morris); '47 BSHE ; r. 7426 Lime Hollow SE, Grand Rapids, MI 49506

HARLIN, William Morris; '48 BBA ; r. 7426 Lime Hollow SE, Grand Rapids, MI 49506

HARLING, Margaret Jones (Robert M. Jr); '50 BSNE ; Registered Nurse III; Natchitoches Mental Health Clinic, 116 Highway I, S , Natchitoches, LA 71457, 318 352-8247; r. 925 Harvey St., Natchitoches, LA 71457, 318 352-6318

HARLING, Robert M., Jr; '50 BSF ; Operations Supv.; International Paper Co., 131 E. Fifth St., Natchitoches, LA 71457, 318 352-6462; r. 925 Harvey St., Natchitoches, LA 71457, 318 352 6318

HARLOW, Carol Elaine Manter (Thomas F, Jr); '62 AB ; r. 32 Yawl Dr, Cocoa Beach, FL 32931

HARLOW, Emily Lee; '38 ABED , '57 MED ; r. Iron City, GA 31759

HARLOW, Grace Ann '74 (See Wingfield)

HARLOW, Dr Thomas F, Jr; '60 BS ; r. 32 Yawl Dr, Cocoa Beach, FL 32931

HARLOWE, Richard Raymond; '69 BLA ; Landscape Architect; Parsons, Brinckerhoff, Quade, et al., 24th Floor, Peachtree Summit Bldg., Atlanta, GA, 404 688 6500; r. 257 Elizabeth St NE, Atlanta, GA 30307, 404 522-6441

HARMAN, C Ann '53 (See Stancil)

HARMAN, Carol O'Connell (Charles E. Jr); '72 BSED ; Program Telephone Hostess; WSB Radio, 1601 W. Peachtree St. NW, Atlanta, GA 30309, 404 897-7350; r. 2766 Deerwood Trl NE, Marietta, GA 30062, 404 971-4192

HARMAN, Charles C, Jr; r. 250 15th St NE Apt 15, Atlanta, GA 30309

HARMAN, Claude Peavy, Jr; '66 BSF ; Owner, Claude Harman Farms; r. Box 517, Greenville, GA 30222, 404 672-4717

HARMAN, Dr David Reed; '70 BS ; Dentist; Pvt Practice, 1109 Third Ave., West Point, GA 31833, 404 645-2254; r. 114 Hillcrest Rd., West Point, GA 31833, 404 643-5701

HARMAN, Donna McCannon; '76 BSED ; r. Route 1, Box 51, Comer, GA 30629

HARMAN, Gaines Williams, '70 BS , Data Processing Operations Mgr.; Sea Pines Plantation, Hilton Head Island, SC 29928, 803 785-3333; r PO Box 5762, Hilton Head Island, SC 29928, 803 785-4828

HARMAN, Harry E., III; '37 AB ; Journalist, Author; William Morrow and Co., Publishers, 105 Madison Ave., New York, NY 10016; r. Rt. 1, Box 40, Valdosta, GA 31601, 912 242 3697

HARMAN, Hilda Faye; r. Smithville, MS 38870

HARMAN, Janell '65 (See Buell)

HARMAN, Jenilu; '75 BLA ; r. 3889 Brenton Way, N.E., Atlanta, GA 30319

HARMAN, Joanne D'urrence (Robert E.); '49 BSED ; Interior Decorator; Self Employed, PO Box 6366, Savannah, GA, 912 236-1546; r. 1014 Ashley Rd., Wilmington Park, Savannah, GA 31410, 912 897 1402

HARMAN, Karen Leigh; '74 AB ; Flight Attendant, Delta Air Lines, Inc., Atlanta Intl. Airport, Atlanta, GA; r. 1141 Dixon Circle, Gainesville, GA 30501

HARMAN, Mary Anne Harwell (Claude P. Jr); '69 MED ; Tchr.; Greenville HS, PO Box T, Greenville, GA 30222, 404 672-4930; r. Box 517, Greenville, GA 30222, 404 672-4717

HARMAN, Nedra Kay; '76 BSHE ; r. 2922 Idlewood Drive, Charlottesville, VA 22901

HARMAN, Robert Earl; '51 BLA ; Pres., Structioneers, Inc., PO Box 6366, Savannah, GA, 912 236-1546; r. 1014 Ashley Rd., Wilmington Park, Savannah, GA 31410, 912 897-1402

HARMAN, Robert Willard, III; '69 BBA ; Agt.; US Treasury Dept., Internal Revenue Svc., 2855 Candler Road, Ste. 14, Decatur, GA 30034, 404 243-3474; r. 8265 Englewood Tr., Riverdale, GA 30274, 404 471-3249

HARMAN, Sherry Lynn; '76 BSED ; r. 4417 St Francis Ave., Columbus, GA 31904

HARMAN, Walter Carl; '52 BSLA ; VP, Partner, Harman Motors and Coastal Discount Corp., 340 Montgomery St., Savannah, GA 31401, 912 234-8297; r. 1502 Spalding Road, Savannah, GA 31405, 912 355-3280

HARMON, Arthur T; '42 AB ; r. Rt 4 Box 108, Lake Placid, FL 33852

HARMON, Charles Barry; '72 MED , '75 EDS ; r 726 Hillwood Drive, Marietta, GA 30062

HARMON, Deborah Lynn Kershner (Jesse C.); '75 BSED ; Elem. Tchr.; Richmond Cnty. Bd. of Educ., 2083 Heckle St., Augusta, GA 30904, 404 736 8451; r. 2212 Central Ave., Augusta, GA 30904, 404 736-2025

HARMON, Dianna '71 (See Fitzgerald)

HARMON, Dr Doralea Ryle; '40 BS ; r. P O Box 729, Franklin, NC 28734

HARMON, Doris C. Adams (John F. Jr); Secy.; Nationwide Ins. Co., 1060 Gaines School Rd., Athens, GA 30601, 404 543-1215; r. PO Box 144, Athens, GA 30603, 404 543-1804

HARMON, Edith Heston; '58 BA ; Operations Cashier, Merrill, Lynch, Pierce, Fenner and Smith, Inc., 1304 Sumter St., Columbia, SC 29211, 803 771-8720; r. 220 Meetze Ave., Lexington, SC 29072, 803 359-6650

HARMON, Edna '30 (See Stripling)

HARMON, Elizabeth Marsala (James Michael); '74 BSED ; r. C O Mr James T Harmon, 777 Ann St, Cochran, GA 31014

HARMON, Howard Banks, Jr; '49 BBA ; r. 7645 SW 144th St, Miami, FL 33158

HARMON, J. Frank, Sr; '27 ABED , '42 MS , Retired; r. 370 Forrest Hghts. Dr., Athens, GA 30606, 404 548-6761

HARMON, Jacquelyn S '68 (See Saylor)

HARMON, Dr James Alexander; '57 BS ; r. 11 Flaxmill Road, Newport News, VA 23602

HARMON, James Michael; '69 BBA ; r. C O Mr James T Harmon, 777 Ann St, Cochran, GA 31014

HARMON, Janis '76 (See Burke)

HARMON, John Belton, III, 51 BSF , Wood Procurement Mgr.; Westvaco Corp., PO Box 278, Wickliffe, KY 42087, 502 335-3131; r. 1300 Sunnyside Dr , Mayfield, KY 42066, 502 247 5289

HARMON, John Frank, Jr; '51 ABJ , Pres.; Porta Ad, Inc., 345 Rivermont Rd., Athens, GA 30606, 404 543-1804; r. PO Box 144, Athens, GA 30603

HARMON, Mrs John Frank; r. 370 Forrest Hghts Dr., Athens, GA 30601, 404 548-6761

HARMON, Joni Pye (Joseph R.); r. 5 Lachlan Ln., Skidaway Island, Savannah, GA 31411

HARMON, Joseph R , 48 BBA , Tax Admin Advisor; Intl. Monetary Fund, 700, Washington, DC 20431, r 5 Lachlan Ln , Skidaway Island, Savannah, GA 31411

HARMON, Lelia Louise '59 (See Brunson)

HARMON, Lisa K '76 (See Fields)

HARMON, Louis Joseph; '75 ABJ ; Sales, Baby Mate Co of Atlanta, 712 A Moreland Ave., Atlanta, GA; r 1884 Bonniview Street, Atlanta, GA 30310, 404 753 7161

HARMON, Louise Keith (William H.); '55 MED , Retired Principal, Central Primary Sch.; r. 1125 Park Blvd., Rome, GA 30161, 404 232 5615

HARMON, Marilyn J. '68 (See Boyd)

HARMON, Martha Beck; '48 AB ; r. 923 Cardova Dr NE, Atlanta, GA 30324

HARMON, Mary Ouida '66 (See Williams)

HARMON, Odell T 30 ABED 38 MA Retired Principal; r. Rt. 2, Canon, GA 30520, 404 245 8592

HARMON, R. B., II; '60 BSPH ; Pres.; Harmon, 135 Main St., Lexington, SC 29072, 803 359-6199; r Box 678, Lexington, SC 29072, 803 359-2872

HARMON, Rita '60 (See Channell)

HARMON, Rev Robert Dale; '70 MED ; Rector; St Timothy's Epis. Church, 2152 Hawthorne St., PO Box 3130, Kingsport, TN 37664, 615 247-3992; r. 4171 Skyland Drive, Kingsport, TN 37664, 615 245-3316

HARMON, Rosamond (See Buckler)

HARMON, Dr Silas Albert; '52 MSA ; r. Rainwater Rd, Tifton, GA 31794

HARMON, Tommy Winston; '76 MED ; r. Box 52, Rgns, Rabun Gap 30568

HARMON, William S, Jr; '56 BSA ; r. Rt 2, Carrollton, GA 30117

HARMS, Priscilla A. '67 (See Cowart)

HARMS, Richard Spencer; '64 BSF ; r. Box 103, Chesterfield, SC 29709

HARMS, Sharon Flame; '75 MA ; r. 2277 Hampton Ct., Augusta, GA 30904

HARNAGE, Twila Mae Mallard (David); '74 BSHE ; r. Rt. 4, Box 464, Jesup, GA 31545

HARNED, Harriet '56 (See Oliver)

HARNED, Irving Alfred, Jr; '67 BBA , '73 MED , '75 MA ; r. Apt 6-D, 3201 Henderson Mill Rd, Atlanta, GA 30341

HARNED, Kathleen Marie Vankirk (Irving Alfred, Jr); '72 AB , '74 MED ; r. Apt 6-D, 3201 Henderson Mill Rd, Atlanta, GA 30341

HARNER, Dr Joseph W., Jr; '40 BS ; Surgeon; Pvt Practice, 720 Leighton Ave., Anniston, AL 36201, 205 236-1594; r. 1401 Glenwood Terr., Anniston, AL 36201, 205 236-6082

HARNEY, Elizabeth Ann; '77 AB ; Sales Rep., Warner Lambert Co., 6768 Nolan Rd., Morrow, GA, r. 2146 Hidden Glen Dr., Marietta, GA 30067, 404 424-6136

HARNEY, John James; '75 BBA ; Sales Rep.; American Chickle, Knoxville, TN; r. 111 Gossamer Way, Apt. 18D, Knoxville, TN 37919, 615 690 4252

HARNEY, Katherine '74 (See Smith)

HARNEY, S Muriel Ferguson (William S, Jr); r. 2279 Armstrong Drive, Savannah, GA 31404

HARNSBERGER, Lee '72 (See Limbocker)

HARNSBERGER, Rosa Lee '76 (See Limbocker)

HAROLD, Gregory Scott; '76 BS ; r. 1325 Glenn Ave, Augusta, GA 30902

HAROLD, Jeanne (See Read)

HARP, Desmond, '63 BSA , Farmer, Self Employed; r. Rt. 2, Reynolds, GA 31076, 912 847 3382

HARP, Donald Kenneth; Foodservice Spec.; Alterman Brothers, Institutional Div., 933 Lee St SW, Atlanta, GA 30310, 404 758-9241; r. 4154 Brookview Dr. NW, Atlanta, GA 30339, 404 436 6505

HARP, Harrison Taylor; '73 BBA ; r. 3349 Pio Nono Cir, Macon, GA 31206

HARP, James Robert; '67 BBA ; Lehigh Portland Cement Co., 1031 Drew St., Durham, NC 27702, 919 682-5791; r. 6429 Whitt Rd., Durham, NC 27712, 919 471-1257

HARP, Capt. John Samuel; USAF; r. 3619 Royce Dr., Alexandria, LA 71301, 318 448-1378

HARP, Kathy Meredith (John Samuel); '69 BSHE ; r. 3619 Royce Dr., Alexandria, LA 71301, 318 448-1378

HARP, Lucy '66 (See Blackwell)

HARP, Lynn Waller (Olin Lafayette); '63 BSED ; r Rt 1 Box 3, Cusseta, GA 31805

HARP, Olin Lafayette; '63 MED ; r. Rt 1 Box 3, Cusseta, GA 31805

HARP, Patricia Anne '71 (See Rumph)

HARP, Ruth Shroyer (Stephens L.); '33 ABJ ; Retired Tchr.; r. PO Box 3192 Hill Station, Augusta, GA 30904, 404 738-3094

HARP, Stephens L , Jr, '62 BSF , '64 MS , Operations Research Mgr , Woodlands Div , Georgia Kraft Co., PO Box 1551, Rome, GA 30161, 404 232-0851; r. 412 East 11th St., Rome, GA 30161, 404 235-1053

HARP, William J, Jr; '56 BSPH ; r. 3532 Fitch St, Jacksonville, FL 32205

HARP, William Ray; '54 JD ; Partner; Arnall, Golden and Gregory, 1000 Fulton Fed. Bldg., Atlanta, GA 30303, 404 577-5100; r. 1290 Mt Paran Rd NW, Atlanta, GA 30327, 404 237-7008

HARPE, Carol Ann; '76 BS , Student; Med Coll. of Ga., Box 576, Augusta, GA 30902; r. 3824 Danbury Ln., Decatur, GA 30032, 404 292-9150

HARPE, Carol Ann Smith (Richard Alan); '74 BSHE , '75 MED ; r. 1110 W Poplar Apt F3, Griffin, GA 30223

HARPE, Clifford Walton; '41 BSA ; Grain Buyer, Logistics and Purchasing Agt , Chokee Creek Elevator Co., Inc., PO Box 53, Desoto, GA 31743, 912 874-9911; r. RFD 1, Leslie, GA 31764, 912 874-9635

HARPE, James Calvin; '49 BSA , '74 MED ; Vocl Supv.; Calhoun Cnty. HS, PO Box 35, Edison, GA 31746, 912 835-2473; r. Rt. 1, Box 21, Morgan, GA 31766, 912 849 3355

HARPE, Laura Deanne; '73 BSED ; r. 105 Dorah Lane, Chattanooga, TN 37412

HARPE, Loyce Earl, '68 BSED ; r. Rt 2, Clarkesville, GA 30523

HARPE, Richard Alan 75 BSPH , Staff Pharmacist; Griffin Spalding Cnty. Hosp., S Eight St., Griffin, GA 30223, 404 228-2721, r. 1110 W Poplar Apt F3, Griffin, GA 30223, 404 227 6887

HARPE, Suzanne '62 (See Wyatt)

HARPER, Agnes Hulme (W S); '66 BSED ; r. 2217 Robin Hood Rd, Macon, GA 31206

HARPER, Anne Blackburn (Bill); Head, Housewares, Smith Hardware, 1248 W Paces Ferry Rd NW Atlanta GA r 3391 Pinestream Rd , Atlanta, GA 30327, 404 233 4851

HARPER Anne Adkerson 75 BSHE r 2084 Fairgreen Drive, Stone Mountain, GA 30083

HARPER, Ava Anna; '51 MED ; Retired Tchr., Waycross Pub. Schs.; r. 1606 Brunel, Waycross, GA 31501, 912 283-6510

HARPER, Barbara H. '77 (See Caldwell)

HARPER, Beverly A '60 (See Hammack)

HARPER, Bobbie Lee Bufford; '76 BBA ; r. Route 1, Lincolnton, GA 30817

HARPER, Ms Brenda Cashion; '76 AB ; r. 333 Fountain Drive, Elberton, GA 30635

HARPER, Carl Henry; '71 MPA ; r. 3194 Moss Oak Dr, Doraville, GA 30340

HARPER, Carole Nedra Gable (Thomas L.); r. 3300 Dartmouth Dr., Plano, TX 75075

HARPER, Carolyn Marie Jones (John); '70 AB ; r Lot H-7 Trail Creek Estates, Athens, GA 30607

HARPER, Charles Wayne; '70 AB ; Sales Rep.; Life of Virginia, 225 Biscayne Dr., Athens, GA 30601, 404 543-5539; r. PO Box 25, Flowery Branch, GA 30542, 404 536-1743

HARPER, Charlie B., Jr; '77 EDS ; Principal; Miller Elem. Sch., Pine Valley Dr., Warner Robins, GA 31093; r. 208 Deerwood Circle, Warner Robins, GA 31093

HARPER, Charlie G., Jr; '60 BBA ; Asst. Reg. Audit Dir.,; Ofc. of Inspector Gen., US Dept. HEW, 50 Seventh St. NE, Atlanta, GA 30323, 404 881 4822; r. RFD 1 Box 67E, Fairburn, GA 30213, 404 964-3178

HARPER, Claire Burch Smith (James Keller, Jr); '56 BSED ; r. 2577 Red Valley Road, Atlanta, GA 30305

HARPER, Clara Bridges '62 (See Schreiber)

HARPER, Claude Edward; '60 BBA ; Cnslt.; Provident Mutual Life Ins. Co., 3565 Piedmont Rd NE, Atlanta, GA 30305, 405 261-5140; r. 65 La Rue Pl. NW, Atlanta, GA 30327, 404 355-5221

HARPER, Deborah L. Williams (Tom W.); '73 BSHE ; Revenue Ofcr.; IRS, 135 Bull St., Savannah, GA 31401, 912 236-0391; r. 220 East 50th St., Savannah, GA 31405, 912 236-8303

HARPER, Rev Dee Wood; '32 BSA , '46 MED ; r 2323 Modena Dr, Nashville, TN 37214

HARPER, Ms Deena Marie; '77 BSED ; r. 400 West Park Street, Ocilla, GA 31774

HARPER, Ms Dianne Patricia; '77 MHE ; r. 2758 Cherokee Ave, Macon, GA 31204

HARPER, Dorman Lee; '58 BSPH ; r. 200 Paulk St, Ocilla, GA 31774

HARPER, Dorothy '36 (See Hawes)

HARPER, Dorothy Nelle; r. 7145 Crest Rd, Palos Verdes, Peninsula, CA 90274

HARPER, Edna Whitehead (Harry T.); r. 2739 Walton Way, Augusta, GA 30909

HARPER, Elma Etta Shanklin (Arthur C); r. 424 S McArthur Ave, Panama City, FL 32401

HARPER, Emily Beth '71 (See Nichols)

HARPER, Emmett Lee, Jr; '55 BSA ; r. Ascs Office, Greensboro, GA 30642

HARPER, Frances Brownlee (Charlie); '60 BSED ; r Fort Bailey Rd, Perry, GA 31069

HARPER, Frances '52 (See Reed)

HARPER, Frances '36 (See Fountain)

HARPER, Frances Sue '66 (See Watkins)

HARPER, Frederick Lee; '70 MED ; r. 3942 Bloomfield Dr, Macon, GA 31206

HARPER, G. Thomas; '73 JD ; Atty.; Haynsworth, Baldwin and Miles, PA, Ste. 600, Green Gate Pk., 25 Woodslake R, Greenville, SC 29603, 803 271 7410; r. 350 Pelham Rd., Greenville, SC 29615, 803 271-0353

HARPER, Gail Daniel (Horace K.); '63 BSED ; r 812 Sherwood Dr., Elberton, GA 30635

HARPER, George Baxter, III; '69 ABJ , '70 MA ; r UPO Box 866, Morehead, KY 40351

HARPER, Gladys '31 (See Bell)

HARPER, Glenda '66 (See Greenhaw)

HARPER, Glenn Earle; '63 BBA , Regl. Adv. Mgr ; Southern Living Magazine, Ste 680, 1375 Peachtree St. NE, Atlanta, GA 30309, 404 892 0688; r. 230 Holly Ridge Way, Roswell, GA 30076, 404 992-3316

HARPER, Gloria Diane '65 (See Sharp)

HARPER, Harold; r. 7 Oakland Street, Cartersville, GA 30120

HARPER, Dr Harry T., III; '62 BS , Cardiologist, Pvt. Practice, 1467 Harper St., Augusta, GA 30902, 404 722-1249; r. 3204 Walton Way, Augusta, GA 30909, 404 736-1139

HARPER, Helen Mercier (James A.); '71 BSED , Real Estate Loan Ofcr.; Bank of America, 500 Newport Center Dr., Newport Beach, CA 92660, 714 759-4406; r. 636 Rhine Ln., Costa Mesa, CA 92626

HARPER, Henry Wade, Jr; '74 BS ; Application Spec.; Millipore Corp., Ashby Rd., Bedford, MA 01730, 800 225-1380; r. 2867 Woodburn Ct., College Park, GA 30349, 404 996 9090

HARPER, Dr Henry Wilbur, Jr; '54 BS ; Anesthesiologist, Anesthesia Assoc of Macon, 781 Spring St., Macon, GA 31201, 912 746-5644, r 742 Captain Kell Dr Macon, GA 31204, 914 745 1788

HARPER, Dr Herbert Sherman; '52 BS , Pediatrician; Pvt. Practice, Ste 202, Augusta, GA 30609, 404 863-5110; r. 996 Campbellton Dr , North Augusta, SC 29841, 803 279-1061

HARPER, Hubert, '29 BSC , CPA, Self Employed, Same as Residence r 4134 Alcott Pl , College Park, GA 30337, 404 761 6468

HARPER, Hugh Donnett, '68 AB ; r. 116 West Jones Street, Savannah, GA 31401

HARPER, Ms Jacqueline; '76 MED ; r. Post Office Box 82, Quitman, GA 31643

HARPER James Adam 60 BBA r 235 W Orange St Jesup GA 31545

HARPER James Alvin 69 MA r P O Box 114 Epworth, GA 30541

HARPER, James Bruce, '26 BSC , r 620 Mcdaniel Ave, Greenville, SC 29605

HARPER, James Durrett; '58 BBA ; Property Marine Underwater; Hanover Ins. Co., Cumberland Pky., Atlanta, GA; r. 125 Geneva St., Decatur, GA 30030, 404 373-8738

HARPER, James Keller, Jr; '56 BBA ; r. 2577 Red Valley Road, Atlanta, GA 30305

HARPER, Hon James Keller; '23 ABJ ; Judge, Thomas Cnty. Juvenile Court, Court House, Thomasville, GA 31792, 912 268 1414; r. 923 E Clay St., Thomasville, GA 31792, 912 226-4891

HARPER, James Lamar, '60 BSA ; r. Farmers Mutual Bldg, Meigs, GA 31765

HARPER, James Lesley, '68 BBA ; r. 2349 Chandler Ave, Ft Myers, FL 33901

HARPER, James Monroe, III; '75 BS ; Student, South. Bapt. Theo. Sem., Louisville, KY 40206, 502 897-4011; r. 2825 Lexington Rd., PO Box 288, Louisville, KY 40206, 502 895-6706

HARPER, James Monroe; '50 BSA , '52 MED , Tchr.; Baldwin HS, Milledgeville, GA 31061; r. 27 Vinson Hgts., Milledgeville, GA 31061, 912 452 2026

HARPER, James Robertson; '70 BSED ; r. 1118 Villa Road, Lynchburg, VA 24503

HARPER, Jane Kelley (Robert E.); '70 BSED ; Tchr., Commerce Elem. Sch., Minish Dr., Commerce, GA 30529; r. RFD 2, Commerce, GA 30529, 404 335-2020

HARPER, Jans Eston; '59 BS ; r. 6676 Perkins Cir, Macon, GA 31206

HARPER, Jared Vincint; '69 MA ; r. P O Box 284, Comer, GA 30629

HARPER, Joan Eberhardt; '70 BSHE ; r. 1535 Dairy Rd., Charlottesville, VA 22903

HARPER, John Louis; '68 BBA ; Labor Relations Supt.; Cities Service Co., Copperhill Operations, Copperhill, TN 37317, 615 496-3331; r. Rt. 1, Box 264, Copperhill, TN 37317, 615 496-5431

HARPER, Joseph Allan, '76 BS , r. Lot 16 Briarwood Trlr Park, 2040 Commerce Road, Athens, GA 30607

HARPER, Joyce Helen Waldrop (V. S.); '65 BSED , r. 1865 Trophy Dr, Apt 5, Marietta, GA 30060

HARPER, Judith Anne Jensen (Ronald Keithley), '60 BSED ; r. 2120 Lakeview Dr, Waycross, GA 31501

HARPER, Judith K. '70 (See Morrel)

HARPER, Lester Lawrence; '62 BBA ; Dir., Provider Reimbursement; Blue Cross of Ga. Columbus, Inc., PO Box 7368, Columbus, GA 31908, 404 571 5441; r. 2224 Nottingham Dr., Columbus, GA 31904, 404 324-4934

HARPER, Dr Lowry Allen, '71 PHD , r. 221 Cherokee Ridge, Athens, GA 30601

HARPER, Lucy Banks; '74 AB ; r. 2734 Oxford Dr., Montgomery, AL 36111

HARPER, Lyte Raymond; '65 BBA ; Farmer; Self Employed; r. Route 2, Ocilla, GA 31774, 912 468 7611

HARPER, Ms Margaret Ann, '76 , r. 815 Windsor Court, Augusta 30904

HARPER, Margaret Turner, '73 MED , r. 1747 Pinetree Road, Augusta, GA 30904

HARPER, Martha '75 (See Merriam)

HARPER, Martha Jane Felder (Jared Vincint); '75 MED , r. PO Box 284, Comer, GA 30629

HARPER, Mary Louise '68 (See Marett)

HARPER, Mary Lucille Tyson (Fred M.); '39 BSHE , Retired Elem. Tchr., r. 432 Old Waynesville Rd., Jesup, GA 31545, 912 427-3236

HARPER, Mary Sue Wigley (Roland Mcmillan); r. P O Box 1336, Tuscaloosa, AL 35401

HARPER, Meridith; '60 BS ; r. 401 N Wheeler Ave, Douglas, GA 31533

HARPER, Michael Carmen; '68 BBA ; r. RR 5, Box 5199-7, Juneau, AK 99803

HARPER, Patricia Elaine Watson (Hugh Donnett), '69 ABJ ; r. 116 West Jones Street, Savannah, GA 31401

HARPER, Paul David; '75 AB , Pres.; Ad Vantage Inc. Adv. Agcy., 130 Centre St., Orangeburg, SC 29115, 803 536-6131; r. PO Box 77, 1586 Northside Dr., Orangeburg, SC 29115, 803 534 2660

HARPER, Penny Loudelle; '72 BSED , '73 MED , Soc. Sci. Tchr.; Evans HS, Washington Rd., Evans, GA 30809, 404 863-1198; r. 532 Lokchapee Dr., Macon, GA 31210

HARPER, Rachel Wilson (Bruce); '74 BSHE ; r. Rte 2, Box 175 B, Madison, GA 30650

HARPER, Ralph Allen; '58 LLB , Atty., Partner, Vinson and Elkins, 18th Floor, First City Natl. Bank Bldg., Houston, TX 77002, 713 651-2366; r. 2403 Inwood Dr., Houston, TX 77019, 713 522 6728

HARPER, Ralph Bunyan, Jr; '69 BSED ; r. Daniel St, Hawkinsville, GA 31036

HARPER, Rex Stanley; '48 BSF , '49 MSF ; Assoc. Prof., Forestry, Allegany Comm. Coll., PO Box 870, Cumberland, MD 21502, 301 724-7700; r. 101 Barton Blvd., Bel Air, Cumberland, MD 21502, 301 729-1432

HARPER, Richard Overton, Jr, '69 BSED , Ins. Agt., Cox and Goodridge Inc., Chatham, VA 24531, 804 432-5061; r. Rt. 1, Box 29, Dry Fork, VA 24549, 804 724-4266

HARPER, Robert Dale, '71 EDS , r. Box 456, Williamston, SC 29697

HARPER, Robert Earle, '70 BBA , Sales, Roper Pump, Inc., Commerce, GA 30529, 404 335 5551; r. RFD 2, Commerce, GA 30529, 404 335 2020

HARPER, Robert G., Jr, '53 BSED , Principal, Calver Elem. Sch., Wadley, GA; r. Box 99, Bartow, GA 30413, 912 364-3227

HARPER, Robert Mills, '70 BS , '72 MA , Student, Med. Coll. of Ga., Box 848, Augusta, GA 30904, 404 738-4190; r. 2412 Seminole Rd., Augusta GA 30904, 404 738-4190

HARPER, Roberta '64 (See Chapman)

HARPER, Ronald Keithley, '60 BSF , r. 2120 Lakeview Dr, Waycross, GA 31501

HARPER, S. Virginia Bickley (M. Vernon); '37 BSED ; Elem. Tchr.; r. 125 Gyles Rd., Aiken, SC 29801, 803 649-4090

HARPER, Sandi Paul (Ralph A.); '57 BFA ; Fashion Cnslt.; Ms., 2047 W. Gray, Houston, TX 77019, 713 527-0113; r. 2403 Inwood Dr., Houston, TX 77019, 713 522-6728

HARPER, Sandra Jane; '62 BSED ; r. 909 Queensbury Dr, Montgomery, AL 36111

HARPER, Sarah Easley; '72 MED ; Coord., Guided Studies; Tri-County Tech. Inst., PO Box 40, Murphy, NC 28906; r. Sabo Farm, Rt. 2, Murphy, NC 28906

HARPER, Sherry Belinda; '76 BSED ; r. Rt. 2, Dawsonville, GA 30534

HARPER, Sidney W, Jr; '65 BSF ; r. 100 Branham Ave, Apt 5, Rome, GA 30161

HARPER, Susan Hudgens (Carroll W.); '67 BSHE ; Independent Beauty Cnslt.; Mary Kay Cosmetics; r. 4150 Valley Creek Dr., Atlanta, GA 30339, 404 436 9525

HARPER, Susan Mauldin (Craig S.); Self Employed Prof. Musician; Sedona Arts Soc., Same as Residence; r. PO Box 389, Sedona, AZ 86336, 602 282 3410

HARPER, Susan Charlene; '74 BSHE ; r. Box 27, Mineral Bluff, GA 30559

HARPER, Susan Mauldin; '74 BMUS , '76 MFA ; r. Star Route 2, Box 820, Sedona, AZ 86336

HARPER, Susan Roberta '74 (See Costa)

HARPER, Thomas Bruce; '72 BSA ; r. Route 2, Box 175-B, Madison, GA 30650

HARPER, Thomas Leon; '62 BBA ; Mktg. Rep.; Electronic Data Systems Corp., 7171 Forest Lane, Dallas, TX 75230, 214 661-6236; r. 3300 Dartmouth Dr., Plano, TX 75075, 214 424-4979

HARPER, Tom Willis; '73 BBA ; Agt.; United Ins. Co. of America, 2302 Bull St., Savannah, GA 31405, 912 233-0265; r. 220 East 50th St., Savannah, GA 31405, 912 236-8303

HARPER, Virginia Mary Wade (L. L); '63 BSED ; r. 2224 Notting Ham Dr, Columbus, GA 31904

HARPER, Walton William; '39 BSA , '40 MSA ; r. Experiment Sta, Experiment, GA 30212

HARPER, William Cash; '50 BSF ; Asst. Dir.; Ga. Forestry Comm., PO Box 819, Macon, GA 31202, 912 744-3231; r. 532 Lokchapee Dr., Macon, GA 31210, 912 477-1101

HARPER, Lt Col William E, Jr; r. Braden, TN 38010

HARPER, Dr William Thomas; '65 AB , '67 MA , '72 PHD ; r. 306 Hornsby Dr, Tallassee, AL 36078

HARPER, Mrs William W.; '64 BSHE ; r. 155 Harold Dr., Athens, GA 30601

HARPER, William W, '64 ABJ , Sportswriter, Banner Herald newspaper; r. 155 Harold Dr., Athens, GA 30606, 404 543-7364

HARPER, Dr William Ferrell; '60 BS ; r. 2509 Doublegate Dr, Albany, GA 31707

HARPOLE, Nan A. Barron (Homer J.); '62 BSED ; Homemaker, r. 2255 Marthaville Ct., Stone Mountain, GA 30083, 404 939-1473

HARR, Karen R. '73 (See White)

HARR, Steven Andrew, '71 BBA , r. Box 964, Lafayette, GA 30728

HARRAT, William Albert; '72 BLA ; Dir., Program for Progress-Bond Issue, Pk. and Rec; City of Durham, 101 City Hall Plz., Durham, NC 27701, r. Durham, NC 27701

HARREL, Jeanne '60 (See Huie)

HARREL, Richard C; '63 MED ; r. 750 Wade, Beaumont, TX 77707

HARRELD, William Grady, III; '73 BSPH ; Owner, Harreld Drug Stores, Inc., 101 W. Fourth St., Owensboro, KY 42301, 502 683-4523; r. 4036 S Griffeth Ave., Owensboro, KY 42301, 502 926 9928

HARRELL, Amy Burch, '72 BSHE , r. 537 Oglethorpe Ave., Apt. 3, Athens, GA 30601

HARRELL, B Susan Brinkley (John P); '50 BSED ; r. Rt 11 Box 273, Gainesville, GA 30501

HARRELL, Bette L. Aitken (Richard W.); '69 BSED , '72 MED , '76 EDS ; Reading Cnslt.; DeKalb Cnty. Bd. of Educ., 955 N. Indian Creek, Clarkston, GA 30020, 404 296-2317; r. 1473 Baron Ct., Stone Mountain, GA 30087, 404 921-8070

HARRELL, Beverly Root, '75 BSED , r. 291 Northern Ave. 2-B, Avondale Estates, GA 30002

HARRELL, Brantley, Jr; '71 BBA ; Harrell's Acct. and Bkpg. Svc.; r. Rt. 4, Box 234, Bainbridge, GA 31717, 912 246-0163

HARRELL, Brenda Sherrell; '72 BSED ; r. Rt. 1, Hartsfield, GA 31756

HARRELL, Byrl Marvin, Jr; '73 BSA ; r. Rt 4 Box 454, Bainbridge, GA 31717

HARRELL, Carolyn Warr; '74 BSED ; r. 1869 Central Avenue, Augusta, GA 30904

HARRELL, Charles Marvin; '74 BBA ; Acct., Itt Rayonier, Inc., PO Box 207, Jesup, GA 31545, 912 427 2061; r. PO Box 1152, Jesup, GA 31545, 912 579 6370

HARRELL, Daisy A Billups (Charles B, Jr); r. c o Robert B Harrell, Box 24, Watkinsville, GA 30677

HARRELL, Dan N.; '43 BSAE ; Partner, Southern Tractor and Implement, Inc., PO Box 444, Stone Mountain, GA 30086, 404 938 6778; r. 840 Rays Rd., Stone Mountain, GA 30083, 404 296-4264

HARRELL, Danny Robert; '70 BSA ; r. Rt 4 Box 499 Bainbridge, GA 31717

HARRELL, David Larry; '72 ABJ ; r. Rt 4 Box 484, Bainbridge, GA 31717

HARRELL, Debbie Anne; '76 BSPH ; r. Rt. 3, Tifton, GA 31794

HARRELL, Dollie Sue; '75 MED , Couns., Dept. of Voc. Rehab., 315 Ponce de Leon, Rm. 255, Decatur, GA 30030, 404 656-2017; r. 1877 Hudson Crossing Rd., Apt. 1, Tucker, GA 30084, 404 325-3634

HARRELL, Edsel Auburn; '50 BSAE , '51 MSAE ; r. Route 3, Tifton, GA 31794

HARRELL, Dr Edsel Lanier; '49 BS ; r. Route 4 Box 424, Jesup, GA 31545

HARRELL, Edward Jerome; '66 AB ; r. 574 Old Lundy Rd, Macon, GA 31204

HARRELL, Dr Edward Mcleod; '35 BS ; r. 114 Hospital Dr, Lafayette, LA 70501

HARRELL, Elmo Matthews, '58 BBA , Dist. VP, Fulton Fed. Savings, 191 Lawrence St., Marietta, GA 30060, 404 422-4800; r. 573 N. St. Marys Ln., Marietta, GA 30064, 404 427-9807

HARRELL, Emily '44 (See Claxton)

HARRELL, Emily Michelle; '72 BSED ; r. 308 Bendix St., Louisville, GA 30434

HARRELL, Ernest Kiah, Jr; '51 ABJ ; VP; Palmer Harrell Buick, Inc., 3106 W. Tennessee St., Tallahassee, FL 32304, 904 576-6136; r. 1108 Ivanhoe, Tallahassee, FL 32303, 904 385-2453

HARRELL, Evangeline '45 (See Bercegeay)

HARRELL, Frances Adele '70 (See Balink)

HARRELL, Fred Roscoe, Jr; '61 BBA ; r. 1306 Palmer Terrace, Jacksonville, FL 32207

HARRELL, Gail Ellen '59 (See Ball)

HARRELL, Col George W., Jr; '54 JD ; Staff Judge Advocate; US Army, Ft Gordon, GA 30905, 404 791-0110; r. 18 Myer Dr., Ft Gordon, GA 30905, 404 790-7689

HARRELL, Glenda '67 (See Patterson)

HARRELL, Gloria Kathryn '60 (See Eskew)

HARRELL, Gregory Morgan; '72 BS ; Plant Mgr.; Fairburn Ready Mix, Inc., Dividend Dr., Peachtree City, GA 30269, 404 487-7769; r. 930 Sharon Ct., Fayetteville, GA 30214, 404 461-9544

HARRELL, Grover C; '56 BBA ; r. Route 1, Box 85, White Oak, GA 31568

HARRELL, Guy, Jr; '39 BSA ; r. Whigham, GA 31797

HARRELL, H Jo Ann '56 (See Flanagan)

HARRELL, Helen Atkinson, '75 AB , Flight Attendant; Delta Airlines, New Orleans, LA; r. 1312 Washington Ave., New Orleans, LA 70015

HARRELL, Henry Horace, Jr; '70 BBA ; r. 229 4th Ave, Thomaston, GA 30286

HARRELL, Dr Henry Pierce, r. 1011 Marshall, North Augusta, SC 29841

HARRELL, Dr Horace William, Jr; '76 PHD ; r. 502 Pitt-Moore Road, Statesboro, GA 30458

HARRELL, Jacqueline Thompson (Brantley Jr); '70 BSHE ; Tchr.; West Bainbridge Elem. Sch., PO Box 2108, Bainbridge, GA 31717; r. Rt. 4, Box 234, Bainbridge, GA 31717, 912 246-0163

HARRELL, James Lindsey; '75 BSPH ; r. 320 Eagar Rd, Valdosta, GA 31601

HARRELL, James Marvin; '64 BBA ; Owner; Colonial Cleaners, 3565 Martin Luther King Dr., Atlanta, GA 30331, 404 691-4683; r. 1645 Bethaven Rd., Riverdale, GA 30294, 404 997 0391

HARRELL, James Stanaland; '68 AB ; r. 108 Menendez Ave, St Simons Island, GA 31522

HARRELL, Jane Pickett; '65 BSED ; r. Box 3, St George Isl, FL 32328

HARRELL, Jeannette '49 (See Bagwell)

HARRELL, Ms Jewel Faye Revis; '76 MED ; r. Route 3, Douglas, GA 31533

HARRELL, Jimmy Elwyn; '64 BS ; r. Route 7, Dublin, GA 31021

HARRELL, Joan '64 (See Moore)

HARRELL, JoAnne '54 (See Alford)

HARRELL, John Daniel, Jr; '74 BSA ; r. Route 2, Box 2277, Bainbridge, GA 31717

HARRELL, John Louis; '69 BS ; r. Rt 4, Eastman, GA 31023

HARRELL, Johnny Melvin, II; '70 BS , '72 MED ; r. P O Box 371, Warm Springs, GA 31830

HARRELL, Joseph Delamar; '41 ABJ ; r. 460 El Arroyo, Burlingame, CA 94010

HARRELL, Joyce '54 (See Wood)

HARRELL, June DeBeaugrine (Edward S.); '48 BFA ; Landscape Architect; Atlanta Bur. of Parks and Recreation, 1085 Piedmont Ave., NE, Atlanta, GA 30309, 404 658-6385; r. 749 Stovall Blvd. NE, Atlanta, GA 30342, 404 237-0209

HARRELL, Kathryn '72 (See Boswell)

HARRELL, Katy '64 (See Steinkamp)

HARRELL, Laura '75 (See Goodman)

HARRELL, Linda '65 (See Gower)

HARRELL, Ms Linda Jane, '76 BSED , r. 110 Chateau Court # 12, Athens, GA 30606

HARRELL, Lott Jesse; '73 MED ; r. Route 3, Douglas, GA 31533

HARRELL, Lucy Palmer (Ernest Kiah, Sr), '54 BSED , r. P O Box 366, Camilla, GA 31730

HARRELL, Mae Grier (George L); '72 MED ; r. 2202 Indiana Avenue, Savannah, GA 31404

HARRELL, Margaret '37 (See Fulwood)

HARRELL, Margaret P '70 (See Fair)

HARRELL, Marilyse M (See Hardage)

HARRELL, Marion Clyde, '51 BSED , '55 MED , r. P O Box 895, Bainbridge, GA 31717

HARRELL, Marjorie Jeanne '60 (See Huie)

HARRELL, Martha Debeaugrine; '76 ABJ , Asst. to Schs.; Coventry Cathedral, Coventry CV5 GPY, Coventry England 74868; r. 749 Stovall Blvd NE, Atlanta, GA 30342, 404 237 0209

HARRELL, Martha E Elkins (Edsel Aurburn); '50 BSED , r. Route 3, Tifton, GA 31794

HARRELL, Mary '75 (See Mooring)

HARRELL, Mary (See McGowan)

HARRELL, Mary L. Spivey (Robert B.), '69 ABJ ; Asst. Pers. Ofcr., Trust Co. Bank, 25 Park Pl., Atlanta, GA 30302, 404 588 8470; r. 1113 Forest Hghs. Rd., Stone Mountain, GA 30083, 404 299 2563

HARRELL, Mary L '47 (See Benton)

HARRELL, Michael Brooks; '64 AB ; r. 300 Point O Woods, Portage, MI 49081

HARRELL, Michael Lanier; '77 ABJ ; Photography Mgr., Adv. Sales, Press Sentinel, Inc., 252 Walnut St., Jesup, GA 31545, 912 427-4246; r. 124 Dreamland St., Jesup, GA 31545, 912 427-9216

HARRELL, Olin Justin, Jr, '59 BBA ; Partner, Harrell and Worley CPA's, 5775B Peachtree Dunwoody Rd., Atlanta, GA 30342, 404 252-0466; r. 305 Mountain Creek Trace NW, Atlanta, GA 30328, 404 252-2919

HARRELL, Dr Osmah Elias; Ob-Gyn.; , Jacksonville, FL 32202, 904 353-5564; r. 33 W. Adams St., Jacksonville, FL 32207, 904 398-7271

HARRELL, Patricia Harris (Charles T.); '60 BSED ; Tchr.; Mt. Vernon Sch. of Sandy Springs, 471 Mt. Vernon Hwy., Atlanta, GA 30328, 404 252-3448, r. 6777 Peachtree Dunwoody Rd. NE, Atlanta, GA 30320, 404 394-1832

HARRELL, Patricia G. (Patsy) '67 (See Odom)

HARRELL, Rabun Franklin; '57 BSA ; r. 917 Lake Douglas Road, Bainbridge, GA 31717

HARRELL, Rachel Lota McLarty (Louie S, Jr); '35 BSHE ; r. 2201 Cadden Road, Augusta, GA 30906

HARRELL, Randall Herbert; '38 AB , '50 MED ; Retired Sch. Principal; r. 11 Gordon St., Newnan, GA 30263, 404 253-2536

HARRELL, Richard Warren; '68 BBA ; VP; Natl. Bank of Ga., 34 Peachtree St. NE, Atlanta, GA 30303, 404 586-8063; r. 1473 Baron Ct., Stone Mountain, GA 30087, 404 921-8070

HARRELL, Robert Kizer; '67 BBA ; Mgr., Gen. Acct.; Southern Wood Piedmont Co., ITT, PO Box 5447, Spartanburg, SC 29304, 803 576-7660; r. 115 Windyrush Rd., Spartanburg, SC 29301, 803 576-7633

HARRELL, Robert Leslie; '72 BSED ; r. 1312 South Mock Road, Albany, GA 31705

HARRELL, Russell Augustus; '73 BBA ; Staff Indust. Engr.; Wilkins Indust., Inc., PO Box 1512, 355 Oneta St., Athens, GA 30601, 404 546-7960, r. 101 Harris St., Winterville, GA 30685, 404 742 8511

HARRELL, Ruth '54 (See Ellis)

HARRELL, Dr Samuel Simmons; '62 DVM ; r. So Cobb Animal Hosp, 120 Lions Club D, Mableton, GA 30059

HARRELL, Samuel Thomas; '58 BBA ; Dist. Plant Mgr.; Southern Bell Telephone Co., 6133 Love St., Austell, GA; r. 1342 Wyntercreek Ln., Dunwoody, GA 30338, 404 393-1149

HARRELL, Sara Hitchcock (Eddie James); '40 MSED ; r. 3677 Ridge Ave, Macon, GA 31204

HARRELL, Rev Stanley Conner; '75 AB ; Student; Candler Sch. of Theo., Emory Univ., Atlanta, GA; r 801 South Candler St., Decatur, GA 30030

HARRELL, Sue Anne '54 (See Esco)

HARRELL, Susan Atmar '37 (See Dunbar)

HARRELL, Susan Gail; '76 BSED ; r. 3538 Carnoustie Dr., Augusta, GA 30907

HARRELL, Thomas Rudy; '74 BBA ; Sales Agt.; Buckhead Brokers, 5491 Roswell Rd., Atlanta, GA 30342, 404 252-2030; r. 2065 Fairhaven Cir. NE, Atlanta, GA 30305, 404 261-5726

HARRELL, Dr Thomas Willard; '32 AB , '33 MS ; Prof. Emeritus, Applied Psych., Grad. Sch. of Bus.; r. 466 La Prenda Road, Los Altos, CA 94022, 415 948-6223

HARRELL, William Carter; '73 BSFR ; Exec. and Mgmt., Clement Lumber Co., Old Union Rd., Spartanburg, SC 29304, 803 582-8722; r. 220 Ponce De Leon Ave., Spartanburg, SC 29302, 803 582-9884

HARRELL, William Dewitt; '50 BSA , '64 MAE ; Prof.; Univ. of Ga.; r. 315 Brookwd Dr., Athens, GA 30601, 404 548-3858

HARRELL, William Horace; r. Box 105, Wadley, GA 30477

HARRELL, William Samuel; '47 BSA , '55 MED ; r. 6800 Peachtree Industrial Blvd, Apt 299, Chamblee, GA 30341

HARRELL, William Walker; '39 ABJ ; r. 936 Moreland Ave SE, Atlanta, GA 30316

HARRELL, William Wiley; '76 BSED ; r. 90 Camellia Ave., Garden City, GA 31408

HARRELSON, Isaac; r. P O Box 1357, Phenix City, AL 36867

HARRELSON, Joanne Gibson (Michael L.); '72 BSED ; Phys. Ed. Tchr.; Robins AFB Elem. Sch., Bldg. 988, Macon, GA 31098, 912 926-5003; r. 3226 Sandy Cir., Macon, GA 31206, 912 742 3851

HARRELSON, Michael A.; '69 PHD ; r. Box 831, Boiling Springs, NC 28017

HARRELSON, Michael Lanier; '72 BSED ; Tchr., Coach; Windsor Acad., 4150 Jones Rd., Macon, GA 31206, 912 781-2500; r. Sandy Cir., Macon, GA 31206, 912 742 3851

HARRIDGE, Patsy N '59 (See Baldwin)

HARRIDGE, Roy Ross, Jr; '73 BSED ; r. North Keith Road, Kathleen, GA 31047

HARRIGAN, William Robert; '66 BSA ; Pres.; Green Life, Inc., PO Box 1368, Frederick, MD 21701, 301 473-8777; r. Myersville, MD 21773, 301 874-5888

HARRILL, Judy Keith (M. Stevens); '68 BBA ; r. 489 Rollingwood Dr., Stone Mountain, GA 30087, 404 921-8171

HARRILL, R. Baxter, Jr; '69 ABJ ; Gen. Mgr.; Burand's Ladies Shoe Salons, Inc., 115 E. Union, Morganton, NC 28655, 704 437-4441; r. 100 Kimberly Dr., Morganton, NC 28655, 704 437 9427

HARRIMAN, Carolyn Ann Curran (James M); '69 BSED ; r. 162 Twinbrooks Ave, Middletown, NJ 07748

HARRIMAN, John Carr; '75 BMUS ; Tchr.; Dougherty Cnty. Bd. of Educ., 601 Flint Ave., Albany, GA 31701, 912 432-9144; r. 1316 Sharon Aveneu, Albany, GA 31707, 912 435-3843

HARRIMAN, Monica Sorrells (John C.); '74 BMUS ; Tchr., Dougherty Cnty. Bd. of Educ., 601 Flint Ave., Albany, GA 31701, 912 432-9144; r. 1316 Sharon Avenue, Albany, GA 31707, 912 435 3843

HARRINGTON, Dr Ben Davis; '57 DVM ; Owner, Veterinarian; Apex Veterinary Hosp., Rt. 1, Box

342D, Apex, NC 27502, 919 833-4481; r. 1817 Stillwater Dr., Raleigh, NC 27607, 919 787-1029

HARRINGTON, Betty Ann Hardin (Wilton D.); '50 BSHE ; Homemaker; r. PO Box 130, Eastman, GA 31023, 912 374-2356

HARRINGTON, Carol A '68 (See Crowe)

HARRINGTON, Caroline F Cannon (Terry Lamar); '62 AB , '63 BFA ; r. Po Box 816, Douglas, GA 31533

HARRINGTON, Catherine W '43 (See Fletcher)

HARRINGTON, Doe '41 (See Harden)

HARRINGTON, Era '32 (See Sanders)

HARRINGTON, Evolyn M; r. P O Box 686, Eastman, GA 31023

HARRINGTON, Faye G. Garmon (Young J.); '71 BSHE ; Soc. Worker; S. Car. Dept. of Social Svcs., Greenville Cnty., PO Box 10249, Greenville, SC 29603, 803 232-8703; r. 108 Brookbend Ct., Mauldin, SC 29662, 803 288-3565

HARRINGTON, Gail Lippold (Michael A); r. 1339 Valley View Rd, Dunwoody, GA 30338

HARRINGTON, Harry Lee; r. 3 Halifax Square, Brunswick, GA 31520

HARRINGTON, Heyward T.; '63 BBA ; Dist. Pers Mgr.; J. C. Penney Co., Inc., 5950 Fairview Rd., Ste. 518, Charlotte, NC 28210, 704 554-7172; r 1716 Marlwood Circle, Charlotte, NC 28212, 704 568-4305

HARRINGTON, Mrs Heyward T.; r. 1716 Marlwood Circle, Charlotte, NC 28212

HARRINGTON, Howard, Jr; '72 BSA ; r. Rd 1, Eagle Bridge, NY 12057

HARRINGTON, Jack Blair; '66 BBA ; Asst. to the Dean, Educ.; Univ. of Ga., Athens, GA, 404 542-1151; r. 160 Avalon Dr., Athens, GA 30601, 404 548-4806

HARRINGTON, Jacqueline Robbins (James Hollis), '65 AB ; r. 213 Mimosa, Rome, GA 30161

HARRINGTON, James Hollis; '66 BBA , Owner; Jim Harrington Realty, 706 E. Second Ave., PO Box 5402, Rome, GA 30161, 404 235-6995; r. 213 Mimosa Dr., Rome, GA 30161, 404 291-8546

HARRINGTON, Jimmy Milton; '61 AB ; Tchr., Vocl Indust. Arts; West Concord Sch., W. Concord St., Morgantown, NC; r. PO Box 185, Drexel, NC 28619, 704 433-1463

HARRINGTON, John Floyd; '51 BBA ; r 301 Harrington Dr, Milledgeville, GA 31061

HARRINGTON, Larry Nelson, '63 BSF , Dist. Forester; Div. of Forestry, PO Drwr. 1119, Perry, FL 32347, 904 584-4662; r. 2364 S. Dixie Hwy., Perry, FL 32347, 904 584-3942

HARRINGTON, Leslie R '71 (See Carter)

HARRINGTON, Margaret T. '38 (See Edwards)

HARRINGTON, Mary Roslyn Daniel (Ralph Augustus); '48 BSED ; r. 321 Glenhaven Dr, Milledgeville, GA 31061

HARRINGTON, MaryAnn (Jack B.); Health Facility Supv.; Univ. of Ga., Univ. Health Svc., Athens, GA; r. 160 Avalon Dr., Athens, GA 30601, 404 548-4806

HARRINGTON, Michael A; '62 BBA ; r. 1339 Valley View Rd, Dunwoody, GA 30338

HARRINGTON, Ralph Augustus; '48 BSA ; r. 321 Glenhaven Dr, Milledgeville, GA 31061

HARRINGTON, Ruby '42 (See Conner)

HARRINGTON, Silas Mcgilvary; '77 BBA ; r. 800 8th Ave., Eastman, GA 31023

HARRINGTON, Susan H. '73 (See Coffee)

HARRINGTON, Terry Lamar; '63 ABJ ; r. PO Box 816, Douglas, GA 31533

HARRINGTON, Walter E., Jr; '65 BS ; Atty., Partner; Cowart, Varner and Harrington, 1555 Watson Blvd., Warner Robins, GA 31093, 912 922-8515; r. 709 Westwood Dr., Warner Robins, GA 31093, 912 953-3362

HARRINGTON, William Mark, Jr; '70 BSED ; Real Estate Dealer; Independent Land Bus.; r. 4380 Gwinn Dr., Norcross, GA 30092, 404 447-9555

HARRINGTON, Wilton Daniel; '52 LLB ; Atty., Partner; Smith and Harrington, Courthouse Cir., Eastman, GA 31023, 912 374-3488; r. 800 Eighth Ave. SW, PO Drwr. 130, Eastman, GA 31023, 912 374-2356

HARRINGTON, Wilton Daniel, Jr; '76 BBA ; Pres.; Harrington Brothers Farms Inc.; r. PO Box 130, Eastman, GA 31023, 912 374-2356

HARRINGTON, Woodrow Allen; '37 BSC ; Clerk; Oak Park Inn, Brunswick, GA; r. PO Box 1435, Brunswick, GA 31520, 912 265-9301

HARRINGTON, Young Joe, III; '71 BBA ; Mgr.; S D. Leidesdorf and Co. CPA, 1814 Daniel Bldg., Greenville, SC 29602, 803 242-5740; r. 108 Brookbend Ct., Mauldin, SC 29662, 803 288-3565

HARRIS, '75 (See Medcalf)

HARRIS, '75 (See Tripp)

HARRIS, Abie A., Jr; '62 BSF ; Forest Resources Mgr.; Univ. of Ga., B. F. Grant Memorial Forest, 404 485-8159; r. Rt. 2, Box 73AA, Eatonton, GA 31024, 404 485-8551

HARRIS, Addison Elisha, III; '74 BSA ; r. Route 2 Box 263, Perry, GA 31069

HARRIS, Alice Oldham (William W.); '47 BBA ; Clerk; North Spring HS, 7447 Roswell Rd., Atlanta, GA 30328; r. 290 Colewood Way NW, Atlanta, GA 30328, 404 255-2248

HARRIS, Allyne H '37 (See Brown)

HARRIS, Andrew Jackson, Jr; '73 AB ; Research Analyst; Georgia General Assembly, Legislative Budget Ofc., 142 State Capitol Bldg., Atlanta, GA, 404 656-7133; r. 314 Delmont Dr. NE, Atlanta, GA 30305, 404 262-1146

HARRIS, Andrew Stewart; '17 AB ; r. 3179 Maple Dr NE, Atlanta, GA 30305

HARRIS, Ann '48 (See Barnes)

HARRIS, Ann Stubbs (Stephen Raymond); '50 AB , r. PO Box 8624, Savannah, GA 31402

HARRIS, Ann '41 (See Gignilliat)

HARRIS, Ann B. '71 (See Chapman)

HARRIS, Ann H Mandeville (Robert Griffin); r Route 5, Carrollton, GA 30117

HARRIS, Annette '34 (See Felson)

HARRIS, Capt Anthony Charles; '68 AB ; USAF; Asst. Prof., Aerospace Studies; Univ. of Wisc., AFROTC Detatchment 930, Superior, WI 54880, 715 394-9112; r. 4405 Gilliat St., Duluth, MN 55804, 218 525-3219

HARRIS, Arlene Sherman (Lewis Coleman); '66 BSED ; r. P O Box 506, Walterboro, SC 29488

HARRIS, Aubrey Holt; '48 BBA ; Pres.; Aubrey-O's Furniture, Cordele, GA 31015, 912 273-1712; r. PO Box 1055, Cordele, GA 31015, 912 273-3557

HARRIS, Col Audley Chandler; '49 BS , '51 MA ; Assoc., Commercial Investment Div.; M. M. Parrish and Assocs. Inc., 1405 NW 13th St., Gainesville, FL 32601, 904 372-5375; r. 2736 SW 14th Dr., Gainesville, FL 32608, 904 377-8238

HARRIS, B. Judy '77 (See Julsey)

HARRIS, Barbara J Wakefield (G Dennis, Jr); '60 BSHE ; r. P O Box 26, Waleska, GA 30183

HARRIS, Barbara Jean '75 (See McWhirter)

HARRIS, Barbara Joy; '74 AB ; r. 3070 Fairburn Rd, Atlanta, GA 30331

HARRIS, Barbara Lynn Wall (Barry Palmer, IV); '77 BFA ; r. 126 Cross Creek Pl Apt 2, Athens, GA 30605

HARRIS, Barbara M '39 (See Cryer)

HARRIS, Dr Barry; '76 PHD ; r. 525 Donne Street, University City, MO 63130

HARRIS, Barry Palmer, IV; '76 AB ; r. 126 Cross Creek Place #2, Athens, GA 30605

HARRIS, Dr Berlin; '56 BSA , '57 DVM ; Veterinarian, Owner; Animal Clinic of East Ridge, 5812 Ringgold Rd., r 805 Harris Lane, East Ridge, TN 37412

HARRIS, Bernard C.; '38 BSC ; Gen. Agt.; Integon Life Ins. Corp., PO Box 5935, Rome, GA 30161, 404 235-7269; r 20 Vineland Dr , Rome, GA 30161, 404 235-7269

HARRIS, Betty '51 (See Crowe)

HARRIS, Betty J.; '46 BSED ; Tchr.; H. A. Jones Elem. Sch., Lakeview Dr., Bremen, GA 30110, 404 537-4352; r. 212 Tennessee Ave., Bremen, GA 30110, 404 537-2629

HARRIS, Beverly Ann '76 (See Tanner)

HARRIS, Beverly Gayle Ward (Alan Michael); '72 MED ; r. 31 Sunset West Circle RFD, Ithaca, NY 14850

HARRIS, Beverly Jean '48 (See Bartlett)

HARRIS, Beverly Rheney; '70 BSHE ; Caseworker Supv.; Fulton Cnty. Family Svcs., 800 Peachtree St NE, Atlanta, GA 30308, 404 758-7202; r. 200 26th St. NW, Apt. G201, Atlanta, GA 30309, 404 876-3000

HARRIS, Billie '69 (See Jennings)

HARRIS, Billy B; '50 MED ; r. 3020 Ga Hwy 120, Duluth, GA 30136

HARRIS, Bobby '33 (See Wilson)

HARRIS, Bobby Joe; '72 BBA ; r. Route 1, Elko, GA 31025

HARRIS, Bonita Faye; '73 BSED ; r. Rt. 2, Box 31A, Fairburn, GA 30213

HARRIS, Brenda '70 (See Nixon)

HARRIS, Brenda Jones (Robert T.); '73 BSED ; Homemaker; r. 2785 Deerwood Tr., Marietta, GA 30060, 404 973-0085

HARRIS, Brenda Shirley; '64 ABJ ; r. 1646 Johnson Rd N E, Atlanta, GA 30306

HARRIS, Bruce Randal; '77 BBA ; r. 2831 Midway Rd., Decatur, GA 30030

HARRIS, Buck Henderson; Instr.; Norfolk Naval Ship Yard, Pub. Works Dept., Shop 07, Portsmouth, VA, 804 393-5983; r. 1725 Citadel Rd., Norfolk, VA 23518, 804 855-0361

HARRIS, Carol Innice '68 (See Barker)

HARRIS, Caroline Peach; '65 ABJ ; r. Rt. 2, Clover, SC 29710

HARRIS, Carolyn (See Costa)

HARRIS, Carolyn Huey (J. Rodney); '41 ABJ ; Retired Journalist, Free-Lance Writer; r. 2965 Pharr Ct. S., NW, Apt. 213, Atlanta, GA 30305, 404 237-1487

HARRIS, Carolyn L.; '76 MED ; Instr.; Houston Vocl. Ctr., 1515 Russell Pky., Warner Robins, GA 31093, 912 922-4231; r. 117 Oklahoma Ave., Warner Robins, GA 31093, 912 923-3683

HARRIS, Carolyn W. Williams (Frank Jr); '59 BSED ; Agt.; Griffin Realty Co., 625 W. Taylor Street, Griffin, GA 30223, 404 227-8661; r. 1559 S Sixth St., Griffin, GA 30223, 404 228-1428

HARRIS, Catherine Jeffares (Frederick M.); '41 AB ; Retired Asst. Acct., Southern Bell Telephone Co.; r 1172 E Rocksprings Rd NE, Atlanta, GA 30306, 404 872-2649

HARRIS, Ms Catherine Anne; '76 MA ; r. 104 North Nash Street, Starkville, MS 39759

HARRIS, Dr Catherine Tuttle; '76 PHD ; r. 1615b Zuider Zee Dr., Winston-Salem, NC 27107

HARRIS, Ms Cecilia B Underwood; '65 AB ; r. 993 Smith Street, Clarkston, GA 30021

HARRIS, Dr Charles Coyner; '69 DVM ; r. 6615 Lock Haven Road NW, Roanoke, VA 24019

HARRIS, Charles Edward; '57 BSED ; Principal, Shamrock HS, 3100 Mt. Olive Dr., Decatur, GA 30033, 404 633-9235; r. 4999 Antibellum Drive, Stone Mountain, GA 30083, 404 934-1958

HARRIS, Charles Edward, Jr; '76 BBA ; r. 6-A Jeffersonian Apts, Jefferson, GA 30549

HARRIS, Charles Edwin; r. Goodwater, AL 35072

HARRIS, Charles Leon, Jr; '32 BSA ; r. Rt. 1, Box 156, Madison, GA 30650, 404 342-1602

HARRIS, Dr Charles Noma, III; '66 BS , '67 MS , '71 PHD ; r. 529 Irving St, San Francisco, CA 94122

HARRIS, Charles T; '60 BBA ; r. Rt 7 Newtown Road, Calhoun, GA 30701

HARRIS, Charles Thomas; '62 BSF ; r. P O Box 571, Calhoun, GA 30701

HARRIS, Christine '39 (See Sappington)

HARRIS, Christine M.; '65 AB ; r. 3429 Kingsboro Rd. NE, Atlanta, GA 30326

HARRIS, Connie '67 (See Callahan)

HARRIS, Connie Jean '71 (See Bishop)

HARRIS, Curtis A; '70 BBA ; r. Rt 2, Sylvester, GA 31791

HARRIS, D Quillian, Jr; '42 BSA ; r. 804 4th Ave, McRae, GA 31055

HARRIS, Dan Hewlett, Jr; '72 BSPH ; Co-Owner; Hicks Drug Store, Highland Ave., Arlington, GA 31713, 912 725-4911; r. Box 220, Arlington, GA 31713, 912 725-4722

HARRIS, Dasie D. Martin (James E.); Assoc. Broker; Bullard Realty Co., 3105 Washington Rd., East Point, GA 30344, 404 766-2732; r. 2951 Kimmeridge Dr., East Point, GA 30344, 404 768-9232

HARRIS, Lt-Col Davis Payne; '65 MBA ; Chief of Logistics; US Army, Walter Reed Army Med. Ctr., Washington, DC 20012; r. 3802 Weywood Pl., Bowie, MD 20715, 301 262-5677

HARRIS, Deborah Dailey (Sterling Adair, Jr); '75 BSED , '76 MED ; r. 824 Hickman Rd D-16, Augusta, GA 30904

HARRIS, Dell '69 (See Anderson)

HARRIS, Devaughn Junior; '73 BSED ; r. Brooks Tr Pk, 22-N, Hwy 41N, Tifton, GA 31794

HARRIS, Diane Marie '72 (See Moore)

HARRIS, Diane T. '72 (See Ogletree)

HARRIS, Dollie Jacobs (William Franklin, Jr); '74 BS ; r. 1511 Briarwood Rd, Atlanta, GA 30319

HARRIS, Dolores M. Birdsall (Alan T.); '73 BSHE ; Asst. Dir., Head Dietitian; ARA, Old Short Hills Rd., Livingston, NJ 07039, 201 533-5776; r. 7 Woodland Ave., Mountain Lakes, NJ 07046, 201 334-3523

HARRIS, Col Donald Earl; '50 BBA ; Asst. to Supreme Allied Cdr. Europe (SACEUR); Supreme Headquarters Allied Commander Europe (SHAPE); r. SHAPE, APO New York, NY 09055

HARRIS, Donna Kay; '76 BSED ; Para-Prof.; Cobb Cnty. Bd. of Educ.; r. 1721 East Lake Dr., Marietta, GA 30062

HARRIS, Doris Lewis (William Ernest); r. 303 Center St N W, Winder, GA 30680

HARRIS, Dorothy Leinbach (Joseph B.); '52 BS ; r 4928 Mary Jane Drive, Stevens Point, WI 54481, 715 344-2414

HARRIS, Dorothy L '39 (See Matthews)

HARRIS, Dorothy Lucile Watson (T. Wayne); '40 BSHE , '40 AB ; r. Box 206, Pulaski, TN 38478, 615 363-3466

HARRIS, Dorothy Sue; '74 BSED ; r. 806 S. Fourth Ave., McRae, GA 31055

HARRIS, Earl Douglas; '70 BSAE , '73 MBA , '73 JD ; Atty., Sr. Partner; Harris and Rice, PO Box 498, Main St., Watkinsville, GA 30677, 404 769-7717; r. PO Box 498, Watkinsville, GA 30677, 404 543-6916

HARRIS, Edward Verner; '73 BBA ; Methods Analyst; Ga. Power Co., 270 Peachtree St., Atlanta, GA 30302, 404 522-6060; r. 1899 Hudson Crossing Rd., No. 3, Tucker, GA 30084, 404 634-1249

HARRIS, Ms Elberta A; '76 MED ; r. 3323 Ruby Dr., Macon, GA 31201

HARRIS, Elizabeth '70 (See Corbitt)

HARRIS, Elizabeth Ann Jones (Wesley Lamar); '53 BSHE ; r. 10421 Tullymore Dr, Adelphi, MD 20783

HARRIS, Elizabeth Holmden; '72 BFA ; Secy., Treas , REMM, Inc , The Cabin Bar, 930 W Broomfield Rd., Mt Pleasant, MI 48858, 517 772-9790; r. 1408 E. High St., Mount Pleasant, MI 48858, 517 773-3658

HARRIS, Eloise Chapman (C. W.); '31 BSHE ; r. Box 125, Danville, GA 31017

HARRIS, Emily Coile (Lemuel H.); '43 BSHE , '60 MED ; Tchr.; Chase Street Elem. Sch., Athens, GA 30601, 404 543-1081; r. Winterville, GA 30683, 404 742-5300

HARRIS, Emily A. Byrd (James B.); '62 BFA ; r 155 Green Hills Rd., Athens, GA 30605, 404 548-9927

HARRIS, Ernest C., Jr; '65 BSA ; Cnty. Exec. Dir.; USDA, DeKalb County ASC, PO Box 299, Rainsville, AL 35986, 205 638-2181; r. PO Box 208, Sylvester, GA 31791, 912 776-2126

HARRIS, Ernest Vivian; '66 BBA , '72 JD ; r. 267 Woodlawn Dr, Athens, GA 30606

HARRIS, Esther Rena Stein (Charles A); '46 BBA , r P O Box 5, Ocilla, GA 31774

HARRIS, Dr Ethel E. Borders (James R.); '64 EDD , '71 EDS , Tchr , Wilkes Cnty Bd of Educ , Thomson Hwy., Washington, GA 30673; r. PO Box 597, Washington, GA 30673, 404 678-1834

HARRIS, Ethridge J; r. Route 1, Adel, GA 31620

HARRIS, Eugenia '62 (See Denning)

HARRIS, Evelyn Thompson (Charles Coyner); '69 MED ; r. 6615 Lock Haven Road NW, Roanoke, VA 24019

HARRIS, Evelyn R. Redfern (E.V.); '38 BSHE ; Retired Home Svc Advisor, Jackson Elec Membership; r. 502 Buena Vista St., Winder, GA 30680, 404 867-9858

HARRIS, F Elizabeth Pye (Franklin E); '44 BSED ; r 1005 Saratoga Rd, Jacksonville, FL 32207

HARRIS, Fannie Mae Adams (H Bickley); '42 BSHE ; r. 3335 S Florida Ave, Lakeland, FL 33803

HARRIS, Florence Atkinson (Davis P.); '58 BSED , Homemaker; r. 3802 Weywood Pl., Bowie, MD 20715, 301 262-5677

HARRIS, Floyd; '71 MS ; r. 6 Live Oak Ct, Taylors, SC 29687

HARRIS, Foster Verner; '42 BSA ; r. PO Box 909, Washington, GA 30673

HARRIS, Frances '56 (See Woods)

HARRIS, Frances E , 42 BS , Med Librarian Moncrief Army Hosp., Box 499, Ft Jackson, SC 29207, 803 751-2293, r 4511 Kilbourne Rd Columbia, SC 29206, 803 787-1741

HARRIS, Frances Freeman, '72 EDS , r 1909 Second Street S E, Moultrie, GA 31768

HARRIS, Frederic A.; VP; Harris Cement Products Inc.; r. Box 550, Cartersville, GA 30120, 404 382-2134

HARRIS, Frederick Allen; '75 M.S. ; Research Biologist, N Car Wildlife Resources Comm , Raleigh, NC 27601, 919 742-5864; r. 420 W 10th St., Siler City, NC 27344, 919 742-5864

HARRIS, G Dennis, Jr; '61 AB ; r. P O Box 26, Waleska, GA 30183

HARRIS, Garland Calhoun; '72 BSPH ; r. 806 South Fourth Avenue, McRae, GA 31055

HARRIS, Gary Estes; '76 BBA ; Sales; Flintkote Supply Co., 4264 Best Friend Rd., Norcross, GA, 404 448-7262; r. Route 4, Peachtree City, GA 30269

HARRIS, George '71 (See Seymour)

HARRIS, George L., Jr; '48 BBA ; Sr. VP, Trust; Citizens and Southern Natl. Bank, 99 Annex, Atlanta, GA 30399, 404 581-3615; r. 4094 Glen Devon Dr., Atlanta, GA 30327, 404 237-4458

HARRIS, George T.; '28 BSC ; Owner, Operator; G. T. Harris Ins. Agcy., 201 Broad St., Wrens, GA 30833, 404 547-6501; r. 403 Thompson St., Wrens, GA 30833, 404 547-2128

HARRIS, George Carleton; '61 AB , '66 MA ; r. c o Eloise C. Harris, Danville, GA 31017

HARRIS, Glennis Jerome; '61 BSF , '62 MF ; r. 201 Green Crest Lane, Prattville, AL 36067

HARRIS, Gloria Gayle '57 (See Lucas)

HARRIS, Gwen Hughes, '73 BSED , r 520 Woodland Ln., Lawrenceville, GA 30245

HARRIS, H Vivian '48 (See King)

HARRIS, Harriet W '51 (See Daniels)

HARRIS, Harry Owen; '68 BBA ; r. Tuft Hill Apts #J-4, North Augusta, SC 29841

HARRIS, Dr Haskell Byard; '49 BSA , '51 MSA , '62 PHD ; Retired Agronomist, Univ. of Ga. Exp. Stn.; r. Rt. 1, Box 83, Griffin, GA 30223, 404 227-4275

HARRIS, Helen '70 (See Corley)

HARRIS, Helen '61 (See Case)

HARRIS, Helen Louise Speer (Vernon H, Jr); '40 BSHE ; r. 407 Curry St, Pelham, GA 31779

HARRIS, Herman Franklin; '72 MSW ; r. 1708 Bransford Ave., Augusta, GA 30904

HARRIS, Dr Herschel B.; Employee Physician; Athens Gen. Hosp., Athens, GA 30601; r. Route 1, Box 55, Watkinsville, GA 30677, 404 769-6317

HARRIS, Dr Herschel B, Jr; r. Route 1 Box 55, Watkinsville, GA 30677

HARRIS, Hilary Keeler; '74 BLA ; Landscape Architect; Greater London Council Parks Dept., 233 High Holborn, London WC1 England; r. 1880 Colland Drive NW, Atlanta, GA 30318, 404 355-6062

HARRIS, Hilda Miriam '38 (See Weinstein)

HARRIS, Hinton Johnson; '51 BSA ; r. Country Extension Chm, Folkston, GA 31537

HARRIS, Homer White; '43 BSA ; Asst. Supv., Consumer Protection; Ga. Dept. of Agr., Dist. Ofc., Thomson, GA, 404 595-3408; r. Rt. 1, Bradley, GA 31032, 912 986-3732

HARRIS, Ida Ann; '49 BS ; r. 425 Fry St, Denton, TX 76201

HARRIS, Ida Jean Fort (Ralph E. Jr); '44 BSHE , Elem. Tchr.; Hogansville Bd. of Educ., Church St., Hogansville, GA 30230, 404 637-4351; r. 203 Oak St., Hogansville, GA 30230, 404 637-4896

HARRIS, Ms Ilene Joan; '77 BBA ; r. P.O. Box 5, Ocilla, GA 31774

HARRIS, Jack Nelson; '67 BBA ; r. 1797 Timothy Rd, Athens, GA 30601

HARRIS, Jackson Baldwin; '75 BBA ; Student, Univ. of Ga. Law Sch., Athens, GA 30602; r. 20 Vineland Dr., Rome, GA 30161, 404 235-7269

HARRIS, James A.; '72 BSA ; Pres.; Harris Entprs Inc., Box 26, Fairlee, VT 05045, 802 333-9407; r Houghton Hill Road, Thetford, VT 05074, 802 785-4079

HARRIS, James A., Jr; '67 BSPH ; Pharmacist, Partner; Powell's Bloomfield Pharmacy, 4839 Bloomfield Rd., Macon, GA 31206, 912 781-1213; r. 4319 Vallie Ct., Macon, GA 31204, 912 477-8761

HARRIS, James Albert; '71 BBA ; Sanitation Supt., VET Inc., Bakery Div., 101 Clark St., Rome, GA 30161, 404 232-7773; r. Rt. 5, Barker, Rome, GA 30161, 404 234-5690

HARRIS, James Aubrey; '47 BSA , '52 MED ; r Jasper, GA 30143

HARRIS, Dr James Brantley; '62 BSF , '64 MS , Head, Pers. and Staff Dev. Dept.; Univ. of Ga., Co-op. Ext. Svc., 219 Co-op. Ext. Bldg., Lumpkin St., Athens, GA 30602, 404 542-2713; r. 155 Green Hills Rd., Athens, GA 30605, 404 548-9927

HARRIS, Dr James Ernest; '55 DVM ; r. Box 1007, Radford, VA 24301

HARRIS, James F, Jr; '62 AB , '64 MA ; r. 18 McGruder Lane, Williamsburg, VA 23185

HARRIS, James Gordon, Jr; '51 BSA , '60 MED , Vocl. Supv.; Forsyth Cnty. Comprehensive HS, 520 Tribble Gap Rd., Cumming, GA 30130, 404 887-2326; r. 518 Tribble Gap Road, Cumming, GA 30130, 404 887-4658

HARRIS, James Henry, Jr; '49 BBA , Sales Rep., Toccoa Gasket Co., PO Box 728, Toccoa, GA 30577, 404 886-3153; r. 167 Valley Road, Toccoa, GA 30577, 404 886-6629

HARRIS, James Homer '76 MED , r 1510 Broadway, Little Rock, AR 72202

HARRIS, James Jackson; '29 BSCE , Retired; r. PO Box 17437, Charlotte, NC 28211, 704 366-0925

HARRIS, James Milton '76 BBA , r 5501d Albemarle Rd, Charlotte, NC 28212

HARRIS, James Rodney; '46 BFA , Architectural Designer Planner Robert and Co Architects Engrs 96 Popiar St Atlanta GA 30303 404 523-4000 r 2965 Pharr Ct NW Apt 213 Atlanta, GA 30305, 404 237-1487

HARRIS, James Thomas; '42 BSA ; r. Morven, GA 31638

HARRIS, Dr James Wesley, 53 AB , Prof. of Spanish and Linguistics, Dept. of Linguis. MIT, 20E 226B, Cambridge, MA 02139 617 253 4777; r. 70 Middle St., Lexington, MA 02173, 617 862 6194

HARRIS, Jane Cooper (Ron); '73 BSED ; r. 1525 Wood Acres Road, Monroe, GA 30655

HARRIS, Jane Florene '48 (See Eldridge)

HARRIS, Jane Norman; '72 BSED , '73 MED , Tchr.; Gwinett Cnty. Schs., Gwinn Oaks, Lilburn, GA; r. Box 367, Wrens, GA 30833, 404 547-2128

HARRIS, Janet Blanchard (Rutherford C.); '71 BFA , r. 32429 Aspen Meadow Dr., Evergreen, CO 80439, 303 674-7619

HARRIS, Janet Adele Sackett (Joel Arthur); '70 AB ; r. 1292 Victor Road N E, Atlanta, GA 30324

HARRIS, Janet Lynn '68 (See Holland)

HARRIS, Janice Ann Gay (Thomas E., Jr); '68 AB , Former Tchr., Eng.; r. 402 Laura Dr. NW, Gainesville, GA 30501, 404 536-4096

HARRIS, Janice Elaine; '75 BSED ; Grad. Student, Univ. of Utah, 229 S. Biology Bldg., Salt Lake City, UT 84112, 801 581-6517, r. 225 Westwood Drive, LaGrange, GA 30240

HARRIS, Jase Clemons; '40 BSC ; r. 521 E Beach Dr, Panama City, FL 32401

HARRIS, Jean Denman (Berlin); '52 BSED ; r. 805 Harris Lane, Chattanooga, TN 37412

HARRIS, Jean Zuckerman; '72 BSED , '73 MED ; r. 1535 Monroe St., Hollywood, FL 33020

HARRIS, Jeffrey Emmett; '77 BS ; r. 178 Spruce Valley Rd, Athens, GA 30601

HARRIS, Jerry Wayne; '68 BBA , '75 MED ; US Probation Ofcr.; US Dist. Court, PO Box 13, Macon, GA 31202, 912 743-6376; r. PO Box 887, Gray, GA 31032, 912 986-5375

HARRIS, Jimmy Piland; '76 BS ; Lab Chemist; r. 3795-A N. Decatur Manor, Decatur, GA 30032, 404 294 1815

HARRIS, Joanne (See Mendel)

HARRIS, Joe Baker, Jr; '73 BSEH ; r. Route 1, Screven, GA 31560

HARRIS, Joe Burtchael; '56 BBA ; r. P O Box 307, Collins, GA 30421

HARRIS, Joe Frank; '58 BBA ; Secy. Treas.; Harris Cement Products, Inc., PO Box 550, Cartersville, GA 30120, 404 382-2662; r. 712 West Avenue, Cartersville, GA 30120

HARRIS, John Burke, Jr; '40 AB , '48 LLB ; r. 2090 Woodland Dr, Macon, GA 31201

HARRIS, John Henry; '58 BBA ; r. 91 Pheasant Dr, Marietta, GA 30060

HARRIS, Dr John Louis, Jr; r. 2329 Rosalind Ave SW, Roanoke, VA 24014

HARRIS, John Oscar; '64 AB ; Flight Ofcr.; Eastern Airlines, New York, NY, r. 45 James Cir., East Falmouth, MA 02536, 617 477-9841

HARRIS, John Stephen; '66 AB ; r. 249 Bristol Lane, Marietta, GA 30060

HARRIS, Dr Joseph Belknap; '54 MS , Prof., Bio.; Univ. of Wisc., 2100 Main St., Stevens Point, WI 54481, 715 346-2551; r. Plover Terrace Estates, 4928 Mary Jane D, Stevens Point, WI 54481, 715 344-2414

HARRIS, Dr Joseph C.; '61 AB ; Assoc. Prof.; Stanford Univ., Dept. of Eng., Stanford, CA 94305, 415 497-2666; r. 928 Casanueva Pl., Stanford, CA 94305, 415 327-7465

HARRIS, Joyce Anita; '69 BBA ; Claim Approver; John Hancock Mutual Life Ins. Co., Ste. 100, 2200 Parkland Dr. NE, Atlanta, GA 30345, 404 934 3200; r. 4759 Riverdale Rd., Apt. 152, College Park, GA 30337, 404 763-2622

HARRIS, Joyce Virginia Kacur (John W.); '69 AB ; Couns.; S. Car. Dept. of Vocl. Rehab., 100 S. Main St., Columbia, SC, 803 758-2176; r. T5 Quail Hollow, West Columbia, SC 29169, 803 796-7635

HARRIS, Juanita (See Thompson)

HARRIS, Judith Bera; '57 BSHE ; r. 831 Blanford Ave, Columbus, GA 31906

HARRIS, Julia (See Isaac)

HARRIS, Julia Eliz Starke (Walter Y); '35 BSED ; r. 146 Forest Ave, Elberton, GA 30635

HARRIS, Julia Marie Doss (John Burke, Jr); '41 BSHE ; r. 2090 Woodland Dr, Macon, GA 31201

HARRIS, June Crowe; '69 AB , '70 MED ; r. 1401 Golden Ave., Apt. 3, Ann Arbor, MI 48104, 313 662 7498

HARRIS, Karen Marell; '75 MED ; r. 525 Donne St., University City, MO 63130

HARRIS, Karyn Elizabeth; '76 BFA ; Secy.; Gould Assoc., 1100 Glendon Ave., Los Angeles, CA 90024, 213 477-5588; r. 10763 Wilshire Blvd., West Los Angeles, CA 90024, 213 474-0594

HARRIS, Kathy Scartz (James W.); '71 BSHE ; r. 822 Longwood Dr NW, Atlanta, GA 30305, 404 351 0581

HARRIS, Katie '25 (See Dallas)

HARRIS, Kay L. Skelton (Anthony C.); '69 BSED , Tchr., Duluth Bd. of Educ., Lake Ave. and Second St., Duluth, MN 55802; r. 4405 Gilliat St., Duluth, MN 55804, 218 525 3219

HARRIS, Keith Grove; '75 BBA ; r. Glen Devon 4094, Atlanta, GA 30305

HARRIS, Kermett Jerome; '49 BSA , '52 MED , '71 EDS , Asst. Supt. of Schs.; Stephens Cnty Bd of Educ., PO Box 846, Courthouse Annex, Toccoa, GA 30577, 404 886-9415; r. 209 Clearview Dr., Toccoa, GA 30577, 404 886 2059

HARRIS, L Richard; '73 ABJ ; r. C O Lloyd E Bane, 3912 English Oak Dr, Doraville, GA 30340

HARRIS, Lanier '64 (See Oxford)

HARRIS, Leila May Hull (Hunter); r. 270 Cherokee Ave, Athens, GA 30606

HARRIS, Leonard Paul, '49 ABJ ; Pres.; Harris Assoc., PO Box 937, 433 Walnut St., Reading, PA 19603, 215 374-9359, r. 229 S. 5th St., Reading, PA 19602, 215 373 3918

HARRIS, Leslie Ann '74 (See Morris)

HARRIS, Lillian Joyce '60 (See Linch)

HARRIS, Lillias C '48 (See Anderson)

HARRIS, Linda '70 (See Roper)

HARRIS, Linda Broach; '74 BSED ; r. 27 Notasulga Drive, Rome, GA 30161

HARRIS, Linda Fay; '74 BBA ; r. 221 Courtland St 3rd Floor, Atlanta, GA 30303

HARRIS, Ms Linda Haley; '74 MED ; r. Route 2, Hartwell, GA 30643

HARRIS, Linton Alexander, III; '76 MACC ; r. Rt. 2, 1555 Tallassee Rd., Athens, GA 30601

HARRIS, Lisa; '76 BBA ; r. 610 S Piney Woods Drive, LaGrange, GA 30240

HARRIS, Lloyd Nelson; '49 BSA ; US Dist. Atty.; Gwinnett Cnty., PO 72, Lawrenceville, GA 30245, 404 963-9288; r. 176 Craig Dr., Lawrenceville, GA 30245, 404 963 7949

HARRIS, Ms Lois Elaine; '77 BSED ; r. 1415 Carter Rd., Decatur, GA 30030

HARRIS, Ms Lorraine Sutton; '73 MED , '73 EDS ; r. 2914 Pickett St, Columbia, SC 29205

HARRIS, Louis Carl, Jr; '75 ABJ ; r. 265 Peter St, Athens, GA 30601

HARRIS, Lourie Blane; '76 EDS ; r. 1506 Ridge Rd, Hartwell, GA 30643

HARRIS, Lowell Alvers; '57 BSPH ; Mgr. Kiefers Pharmacy, Chief Pharmacist; Jackson Mem Hosp., 201 S. Seventh St., Dade City, FL 33525, 904 567-5649; r. 512 W. Meridian, Dade City, FL 33525, 904 567-3126

HARRIS, Loyal Freeman; '65 MED , '72 EDS ; Asst Pres., Vocl. Supv.; Robert L. Osborne Sr. HS, Marietta, GA; r. 3736 Autumn Leaf Ln., Marietta, GA 30066, 404 971-8840

HARRIS, Lucien, Jr, r P O Box 25, Avondale Estates, GA 30002

HARRIS, Lucile A. '57 (See Martin)

HARRIS, Lucille Goines; '70 MED ; r. 706 North 11 St., Cordele, GA 31015

HARRIS, M Cornelia '47 (See Johnson)

HARRIS, M. Katherine Pender (Emile J.); '52 AB , Tchr.; DeKalb Cnty Bd. of Educ.; r. 1895 Dresden Dr NE, Atlanta, GA 30319, 404 321-3545

HARRIS, M. Susan '71 (See McCue)

HARRIS, Mara Paige '74 (See Ferrell)

HARRIS, Margaret '75 (See Howell)

HARRIS, Margaret Fleenor (Charles F. Jr); '72 BBA ; r. Box 185, Orford, NH 03777

HARRIS, Margaret Coe (J L); '73 MED ; r. PO Box 409, Thomson, GA 30824

HARRIS, Margaret Davis (Marion P.); '74 BSHE , Registered Dietitian; Palmyra Nursing Home, Inc., 1904 Palmyra Rd., Albany, GA 31701, 912 435 1484; r. PO Box 601, Sylvester, GA 31791, 912 776-7138

HARRIS, Margie Leanita; '75 BBA ; r. 3579 Kingsview Drive, Macon, GA 31201

HARRIS, Marian '72 (See Sorrow)

HARRIS, Marian Faye; '73 BMUS ; r. 2291 Strathmore Dr NE, Atlanta, GA 30324

HARRIS, Marie Elizabeth; '74 ABJ ; r. 415 W Furlow St., Americus, GA 31709

HARRIS, Marion Pope; '73 BBA ; Farmer; Self Employed, 108 Elm St., Sylvester, GA 31791; r. PO Box 601, Sylvester, GA 31791, 912 776 7138

HARRIS, Ms Marsha Hermene Fennell; '76 MED ; r. 1708 Bransford Avenue, Augusta, GA 30904

HARRIS, Martha Elder (James F.); '32 ABED , Head, Eng. Dept., Tchr.; Oconee Cnty. Bd. of Educ., Watkinsville, GA 30677; r. Rt. 1, Box 7, Watkinsville, GA 30677, 404 769-5598

HARRIS, Martha '50 (See Sessions)

HARRIS, Ms Martha Caldwell; '76 AB ; r. N-210 Rogers Rd., Athens, GA 30601

HARRIS, Martha E. '69 (See Reilly)

HARRIS, Martha Jane; '75 MSW ; r. 705 Lake Charles Way, Roswell, GA 30075

HARRIS, Martha K Johnson (Ernest Vivian); '72 MA ; r. 267 Woodlawn Dr, Athens, GA 30606

HARRIS, Mary McKibbon (Richard Marion); r. 687 East Lake Dr NW, Gainesville, GA 30501

HARRIS, Mary Alice Reynolds (Charles Noma, III); r. 529 Irving St, San Francisco, CA 94122

HARRIS, Mary Jane Gentry (Lucien, III); '41 AB ; r P O Box 904, Highlands, NC 28741

HARRIS, Mary Jean (See Palmer)

HARRIS, Dr Mary Jo Wood; '69 DVM ; r. 3704 Dale Hollow Dr, Hopkinsville, KY 42240

HARRIS, Mary Joan; '70 BSED ; r. 606 E Pike St, Lawrenceville, GA 30245

HARRIS, Mary Lois '75 (See Faircloth)

HARRIS, Mary Lou Carruth (Edsel L.); Rep.; Sara Coventry Jewelry; r. 1935 Millord Church Rd., Marietta, GA 30060

HARRIS, Mary Lynn '76 (See Coffee)

HARRIS, Mary Elizabeth; '71 BSED ; r. 286 S Wayne St, Jesup, GA 31545

HARRIS, Mary Jane Williams (Virgil W.); '52 BSED ; r. 201 Buena Vista, Winder, GA 30680, 404 867 3209

HARRIS, Maureen Cheryl; '72 ABJ ; r. 6305 Alberta Street, Springfield, VA 22152

HARRIS, Melvin Joseph, 49 ABJ , r 11111 Biscayne Blvd 1117, Miami, FL 33161

HARRIS, Michael Johnson; '76 BSFR ; r. 1 Will Hunter Rd., Athens, GA 30601

HARRIS, Muriel A.; '77 BSED ; Tchr ; De Kalb Cnty Bd. of Educ., N. Decatur Rd., Decatur, GA; r. 290 Colewood Way, Atlanta, GA 30328, 404 255-2248

HARRIS, Myrtice Kathryn; '62 BBA ; r. 3186 B Brookwood Dr, Macon, GA 31204

HARRIS, Nancy '71 (See Johnson)

HARRIS, Nancy '66 (See Echols)

HARRIS, Nancy F. Flowers (Joseph C., III); '62 AB , Tchr.; Castilleja Sch., Palo Alto, CA 94301, 415 322-2131; r. 927 Casaneuva Pl., Stanford, CA 94305, 415 327 7465

HARRIS, Nancy Marie '65 (See Kiser)

HARRIS, Nelda '75 (See Heatherley)

HARRIS, Ms Netha Annette; '76 MED ; r. PO Box 716, Ellijay, GA 30540

HARRIS, Odes Dow, Jr, 71 BBA , r 411 Blanton St, Pelham, GA 31779

HARRIS, Patricia '65 (See McAtee)

HARRIS, Patricia '60 (See Harrell)

HARRIS, Patricia Jane Means (Asa); '68 ABJ ; r 2098 Henderson Mill Rd, Atlanta, GA 30345

HARRIS, Paul Dudley, '74 BBA , r 135 Morningview Cir, Athens, GA 30605

HARRIS, Pauline '41 (See Johnson)

HARRIS, Pearl Stuart; '69 BS ; r. 286 S Wayne St, Jesup, GA 31545

HARRIS, Peggy Bargeron (Thomas Y.); '61 BSHE , '64 MED ; r. Lakeview Dr., Crawford, GA 30630

HARRIS, Peggy Reinhardt (Thomas Michael); '71 MED , r P O Box 596, Ashburn, GA 31714

HARRIS, Peggy Ann '55 (See Seigler)

HARRIS, Peggy C. Inman (Ralph P.); '74 BS ; r. Iroquois West, 316, 111 Hickory Blvd., Nashville, TN 37221

HARRIS, Phyllis Ann '65 (See Miller)

HARRIS, Ralph, Jr; '66 BSF ; r. 718 Evergreen Dr, Sandersville, GA 31082

HARRIS, Ralph Payne; '76 BBA ; Sales Rep.; General Electric Lamp Mktg. Dept., 1805 Hayes St., Nashville, TN 37203, 615 329-4874; r. 111 Old Hickory Blvd., Apt. 316, Nashville, TN 37221, 615 356-0414

HARRIS, Ralph W.; '22 BSA ; Retired Postmaster; r. 310 Center St., Wrens, GA 30833, 404 547 6615

HARRIS, Randall Bruce; '70 BSED ; r. Rt 1 Box 81, Canon, GA 30520

HARRIS, Ray Carter; '18 BSA ; Retired Pres Augusta Drygoods Co.; r. 405 N. Frederick St., Wrens, GA 30833, 404 547-2091

HARRIS, Rea McConnell (Guy); '40 MA ; r. Carlton, GA 30627

HARRIS, Richard; '75 BSED ; r. 4047 Princeton Place, Atlanta, GA 30331

HARRIS, Richard Eddie, Jr, '75 MED , Day Program Coord.; Ga. Mental Health Inst., Unit 8, 1256 Briarcliff Rd. NE, Atlanta, GA 30306, 404 894-5769; r. 2800 Martin Luther King Jr. Dr., 38D, SW, Atlanta, GA 30311, 404 691-2540

HARRIS, Richard Marion; '49 BBA ; r. 687 East Lake Dr NW, Gainesville, GA 30501

HARRIS, Richard William; '72 ABJ ; r. 135 Stuart Drive, Ft Oglethorpe, GA 30741

HARRIS, Robert Charles; '76 BBA ; r. 714 Hackney Dr., Dalton, GA 30720

HARRIS, Robert Ligon; '50 BBA ; r. 2629 Summit Hills Lane, Tucker, GA 30084

HARRIS, Robert Lloyd; '73 AB , '76 MED ; r. 108 Colonial Dr, Athens, GA 30601

HARRIS, Robert Timothy; '73 BBA ; Manuf. Agt., R. B. Harris Co., 3947 Vineyard Trace, Marietta, GA 30062, 404 973-0855; r. 2785 Deerwood Tr., Marietta, GA 30060, 404 973-0855

HARRIS, Robert Wayne; '67 BBA ; r. Po Box 296, Statham, GA 30666

HARRIS, Roger Norman; '73 BBA ; Mgr., Gen. Acct. Dept.; Padgett Business Svc., Inc., 550 Hawthorne Ave., Athens, GA 30604, 404 548 6843; r. 287 Valleybrook Dr., Athens, GA 30606, 404 549-6223

HARRIS, Roland Arsville, Jr; '72 MED ; Asst. Prof., Sociology, and Dir., Institutional Re; Knoxville Coll., 901 College St., Knoxville, TN 37921, 615 546-0751; r. 4506 Exemouth Road, Knoxville, TN 37914, 615 637-2099

HARRIS, Dr Roland Russell; '38 BSA , '50 MED ; Prof., Agr Engr., Univ. of Ga., Dept. of Agr Engr., Athens, GA 30601, 404 542-1653; r. 2186 Macon Rd., Athens, GA 30606, 404 543-6303

HARRIS, Ronald; '75 BSED ; r. 4047 Princeton Place, Atlanta, GA 30331

HARRIS, Ronald David; '68 BS ; r. Waters Avenue, Clark Terrace Apts No 6, Savannah, GA 31404

HARRIS, Lt Ronald Robinson; '68 MA ; Operations Ofcr.; USN, USS Semmes (DDG-18), Charleston, SC 29407; r. 1423 Lenevar Dr. West, Charleston, SC 29407, 803 556 5329

HARRIS, Ronald Sanford; '70 MED ; Couns.; Taylor Cnty. Bd. of Educ., PO Box 247, Butler, GA 31006, 912 862-3314; r. PO Box 728, Butler, GA 31006, 912 862 3388

HARRIS, Ronald Thomas; '67 BS , '70 BSPH ; Pharmacist; Harris Pharmacy, Main St., Winterville, GA 30683, 404 742-8500; r. 345 N Church St., Winterville, GA 30683, 404 742-8278

HARRIS, Rosalie Zelda (M. Steven Baker); '71 BSED ; Clinic Asst.; Planned Parenthood, 134 East 13th, Eugene, OR 97401, 503 344-2632; r. 360 East 15th Ave., Eugene, OR 97401, 503 344 4671

HARRIS, Rosemarie Nimmer (Thomas Mercer); '62 BS ; r. Rt 1 Box 469b, Longwood, FL 32750

HARRIS, Rosemary Hill (Troupe M, Jr); '52 BFA ; r P O Box 547, Washington, GA 30673

HARRIS, Rosyln Lea; '75 BSHE ; r. 260 Jennings Mill Rd., Athens, GA 30601

HARRIS, Roy James, Jr; '51 BBA ; r. Po Box 307, Collins, GA 30421

HARRIS, Roy Vincent; '17 AB , '19 BL ; Partner, Harris, McCracken, Pickett and Jackson, 505 Courthouse Ln., Augusta, GA 30901, 404 722 3748; r. 2836 Lombardy Ct., Augusta, GA 30904

HARRIS, Rozelle Jones (Hugh Talmadge), r Bishop, GA 30621

HARRIS, Ruby Irene Granger (Audley Chandler); '64 BSED ; r. 2736 SW 14th Dr, Gainesville, FL 32608

HARRIS, Ruth Stein (Irvin I), r Box 207, Cartersville, GA 30120

HARRIS, Dr Ruth Douglas; '69 MED , '73 EDD ; Dir., Family Resources; Va. Tech., 112 Hutchison Hall, Blacksburg, VA 24061, 703 951-5178; r. Rt 2, Newport, VA 24128

HARRIS, Ruth E.; '55 MFA ; Piano Tchr.; Self Employed, GA 30673; r. 808 Spring St., Rt. 2, Box 167, Washington, 404 678-2601

HARRIS, Rutherford C.; '67 AB , '72 MPA ; Exec Dir., Petroleum Council of Ga., Ste 1500, 230 Peachtree St. NW, Atlanta, GA 30303, 404 522 2574; r. 32429 Aspen Meadow Dr., Evergreen, CO 80439, 303 674-7619

HARRIS, Sallie Brooks '68 (See Chasteen)

HARRIS, Dr Sandra Elaine Cain; '63 BSED , '71 MED , '75 EDD ; r. Rt #1 Box 111d, Crystal, MI 48818

HARRIS, Sandra Jeanne Tucker (George D.); '60 BFA , Secy Treas., Design Haus Assoc., Inc., 5115 Homberg Dr., Knoxville, TN 37919, 615 584 3381; r. 1603 Cherokee Blvd., Knoxville, TN 37919, 615 588-1987

HARRIS, Sara '38 (See Hirsch)

HARRIS, Sarah '66 (See Gibbs)

HARRIS, Sarah (Betsy) '70 (See Williams)

HARRIS, Sharon Roberts (Ernest C.); '76 BSED , Electroence Phalograph and Electrocardiograph Tech; S. Ga. Med. Ctr., Patterson St., Valdosta, GA 31601, r 707 Franklin Rd Bldg 42 Apt 7, Marietta, GA 30062

HARRIS, Sharon Y. Sellars (Richard M. Jr); '68 AB ; Exec. Secy.; NE Ga. Chapter March of Dimes, 1021 Baxter St., Athens, GA 30606, 404 549 9201; r. 138 Henderson Ave., Athens, GA 30605

HARRIS, Shelverton Anne Allen (Foster V.); '40 BSHE ; r. PO Box 909, Washington, GA 30673, 404 678-7156

HARRIS, Shirley '74 (See Deriso)

HARRIS, Stanley Walker; '69 BBA ; Co-Owner; Walker-Harris Chrysler-Plymouth Dealers, Hwy 278, Covington, GA 30209, 404 786-2271; r. Rt 4, Mason Dr., Covington, GA 30209, 404 786 0282

HARRIS, Stephen Eugene; '71 ABJ ; Sales Rep., Ivan Allen Co., 2515 McCalla Ave., Knoxville, TN 37914, 615 546-3900; r. Apt. 12, Sevierville, TN 37862, 615 453-4023

HARRIS, Stephen Harry; '71 JD ; Atty.; Stephen H Harris, PC, 15 E. Bay St., PO Box 8998, Savannah, GA 31402, 912 234-8051; r. 412 E. 53rd St., Savannah, GA 31405, 912 352-3173

HARRIS, Stephen Young; '76 MPA ; Probation Ofcr.; Fulton County Courthouse, Atlanta, GA, 404 572-2905; r. 2274 Horton Dr., 52, College Park, GA 30337, 404 762-7991

HARRIS, Dr Sterling Adair; '52 BS ; r. P O Box 460, Buford, GA 30518

HARRIS, Sterling Adair, Jr, '76 BS , r 824 Hickman Rd D-16, Augusta, GA 30904

HARRIS, Steven Michael; '73 BBA , '74 MACC ; r 405 Fairway Dr, Miami Beach, FL 33141

HARRIS, Sunny Eliz '66 (See Smith)

HARRIS, Susan Jones, '60 BSHE , r 421 Seabreeze Dr., St Simons Island, GA 31522

HARRIS, Susan Aurelia; '72 BSED ; Tchr., Language Arts; East Cobb Middle Sch., 380 Holt Rd., Marietta, GA; r. 860 Franklin Rd., Apt. 28, Marietta, GA 30062, 404 422-3330

HARRIS, Susan E. '74 (See Robbins)

HARRIS, Susan Ellen Jackson (Robert Rivers); '69 AB , '71 MA ; r. 254 Dearing St, Athens, GA 30605

HARRIS, Susan Theresa '75 (See Clark)

HARRIS, Dr Ted Carlton; '55 AB , '69 MA , '72 PHD ; Chairperson, Div. of Soc. Sci.; Waycross Jr Coll., 2001 Francis St., Waycross, GA 31501, 912 285-6138; r. Rt. 2, Box 531, Waycross, GA 31501, 912 283-0263

HARRIS, Terrell Alexander; '77 MBA ; Plant Mgr., Texprint, Inc., 2730 Weaver Rd., Macon, GA 31201, 912 743-0321; r. 2507 Cumberland Drive, Macon, GA 31201, 912 745-1712

HARRIS, Mrs Theodore Douglas; '66 BFA , '67 MED ; r. 16 Lakeshore Dr., Avondale Estates, GA 30002

HARRIS, Theodore R.; '67 BS ; Computer Spec., Environ. Protection Agcy., PM-218 401, M St., SW, Washington, DC 20460; r. 8086 Inverness Ridge Rd., Potomac, MD 20854, 301 299-3443

HARRIS, Thomas C., Jr; '53 BBA ; Manuf. Agt., Cobb Sales Co., Republic Powdered Metals, Inc., and Gra-Mar,, 574 Marietta St. NW, Atlanta, GA 30313, 404 524-6337; r. 1304 Oak St. SW, Atlanta, GA 30310

HARRIS, Thomas Edgar, Jr; '68 ABJ ; Program Dir.; Northeast Ga. Broadcasting Co., 1102 Thompson Bridge Rd., Gainesville, GA 30501, 404 532-9921; r. 402 Laura Dr. NW, Gainesville, GA 30501, 404 536-4096

HARRIS, Thomas G., Jr; '50 MED ; Chmn., Math Dept.; Armuchee HS, Armuchee, GA 30105, 404 234-2877; r. Box 24, Armuchee, GA 30105, 404 235-6422

HARRIS, Thomas Mercer; '59 BSA ; r. Rt 1 Box 469b, Longwood, FL 32750

HARRIS, Thomas Ronald; '73 MED ; Tchr.; Huntsville City Schs., Bob Wallace Ave., Huntsville, AL 35804, 205 852 2095; r. 415 NE Holmes Ave., Huntsville, AL 35801, 205 533-5394

HARRIS, Thomas Watson; '59 BBA ; Exec. VP; City Federal Savings and Loan Assn., 2030 Second Ave N., Birmingham, AL 35203, 205 323 8961; r. 4677 Caldwell Mill Rd., Birmingham, AL 35243, 205 967-7910

HARRIS, Thomas Y, III; '57 BSED , '69 MED , '76 EDS ; Supt. of Schs.; Oglethorpe Cnty. Bd. of Educ., Lexington, GA 30648, 404 743-8875; r Lakeview Dr., Crawford, GA 30630, 404 743-8128

HARRIS, Dr Todd Lewis; '71 PHD ; Asst. Prof., Purdue Univ., West LaFayette, IN 47907, 317 493-9705; r. RR 2, Box 106, Otterbein, IN 47970, 317 583 2308

HARRIS, Tommy Mitcham; '74 BFA ; r. Rt. 4, Oakview Drive, Stockbridge, GA 30281

HARRIS, Troupe M, Jr; '50 BFA , '53 MFA ; r. P O Box 547, Washington, GA 30673

HARRIS, Vernon H, Jr; r. 407 Curry St, Pelham, GA 31779

HARRIS, Vicki Karen '70 (See Davey)
HARRIS, Vicki Yvonne Fordham (Will Bell, III); '77 BSED ; r. Village South Apts = 4, Cairo, GA 31728
HARRIS, Virginia Whigham (Homer White); '44 BSHE ; r. P O Box 94, Bradley, GA 31032
HARRIS, Rev W Douglass; '45 MA ; r. 1613 19th Ave SW, Decatur, AL 35601
HARRIS, Col (Ret) W. McCulley, Jr; '50 JD ; Asst. Prof., Business Law; Univ. of S. Fla., Coll. of Bus., 4200 Fowler Ave., Tampa, FL 33612, 813 974-2960; r. 4206 River Hill Dr., Tampa, FL 33617, 813 988-3120
HARRIS, Wendell Varner; '48 JD ; Atty.; Pvt. Practice, 9461 Sierra Ave., Fontana, CA 92335, 714 822-3717; r. 10973 Catawba Ave., Fontana, CA 92335, 714 823-5757
HARRIS, Wesley Fields; '64 BBA ; r. 700 Sabra Dr, Brooksville, FL 33512
HARRIS, Dr Wesley Lamar; '53 BSAE , '58 MS ; Dir., Agr. Experiment Sta.; Univ. of Md., College Park, MD 20742, 301 454-3707; r. 10421 Tullymore Dr., Adelphi, MD 20783, 301 439-2948
HARRIS, Will Bell, III; '76 BSA ; r. Village South Apts = 4, Cairo, GA 31728
HARRIS, William Ernest; '41 BS ; Retired Regl. Admin., US Dept. of Labor; r. 303 Center St. NW, Winder, GA 30680, 404 867-2709
HARRIS, William Franklin, Jr; '74 BS ; r. 1511 Briarwood Rd, Atlanta, GA 30319
HARRIS, Dr William Green; r. 2795 Oak St, Jacksonville, FL 32205
HARRIS, William H., Jr; r. Ariz. State Univ., Tempe, AZ 85281
HARRIS, William Jeff, Jr; '69 BSA ; r. Rt 3 Box 584, Albany, GA 31707
HARRIS, William Robert; '73 BBA ; r. 303 Center Street, Winder, GA 30680
HARRIS, William Walton, Jr; '73 BFA ; r. 884 Virginia Ave, Atlanta, GA 30306
HARRIS, William Everett, '71 MED ; r. 305 Ridgeway Dr, Americus, GA 31709
HARRIS, Willie Karlydena, Jr; '75 MED ; r. 3323 Ruby Drive, Macon, GA 31201
HARRIS, Willie Oscar; '75 MED ; r. 3323 Tate Road, Augusta, GA 30906
HARRIS, Winifred '56 (See Woodard)
HARRIS, Winton Clyde, Jr; '67 BS , '69 BSPH ; Pharmacist, Mgr.; Super X Drugs, 2628 Rainbow Way, Decatur, GA 30032, 404 243-5000; r. 493 Cana of Galilee, Tucker, GA 30084, 404 921-6564
HARRISON, Agnes (Ed W.); '36 BSHE , '53 MED , '71 EDS ; Sch. Soc. Worker; , Stephens Cnty. Bd. of Educ., Toccoa, GA 30577, 404 886-9415; r. Eastanollee, GA 30538, 404 779-2767
HARRISON, Adrian Royce; '62 BSF , '67 BBA ; Resident Mgr.; St. Regis Paper Co , Allied Operations, Hunnicutt Cir., Swainsboro, GA 30401, 912 562-4441; r. PO Box 432, Swainsboro, GA 30401, 912 237-7803
HARRISON, Alera Duncan (Eugene O.); '32 BSHE ; Retired Home Economist, Ga. Agr. Co-op. Ext. Svc.; r. Rt. 3, Box 17, Toccoa, GA 30577, 404 886-4179
HARRISON, Alfred Carlyle, Sr; '42 BSA ; Exec. Dir.; Altamaha Area Comm. Action Auth., Inc., PO Box 466, Reidsville, GA 30453, 912 557-4388; r. Box 59, Rt. 2, Glennville, GA 30427, 912 654-4362
HARRISON, Alfred Carlyle, Jr; '77 BSA ; VP; Agro Entprs., Inc., Same as Residence; r. Rt. 2, Box 59, Glennville, GA 30427, 912 654-4362
HARRISON, Alfred Louis, Jr; '68 BSED , '75 MED ; Dir.; Whitehead Boys' Club, 1900 Lakewood Ave., Atlanta, GA 30315, 404 627-4617; r. 8247 Walnut Drive, Jonesboro, GA 30236, 404 471-0259
HARRISON, Alice '61 (See Smaha)
HARRISON, Alice E. '55 (See Lawwill)
HARRISON, Amanda '27 (See Young)
HARRISON, Ms Amy Karen Hix; '76 MED ; r. Rt. 1, Box 208-A, Hull, GA 30646
HARRISON, Andrew Clarke; '36 BSC ; Controller; Pierpont-Corbett Box Co., PO Box 1826, Savannah, GA 31402, 912 233-4175; r. 160 Hopecrest Ave., Savannah, GA 31406, 912 355-2480
HARRISON, Andrew Neil; '70 BSED ; r. 100 Techwood Dr NW, Atlanta, GA 30303
HARRISON, Andy Eric; '75 BSA ; Herdsman; Bur Cole Ranch; r. Box 121-D, Grovetown, GA 30813, 404 863-1542
HARRISON, Anthony Lamont; '73 AB ; r. c o Shanes Steak House, Knox Abbot Drive, Cayce, SC 29033
HARRISON, Arthur T., Jr; '49 BBA ; Pres.; Harrison Elec. Supply, Inc., 1044 Dixie Cutoff Rd., Stuart, FL 33494, 305 283 1881, r 525 Alamanda Way, PO Box 1579, Stuart, FL 33494, 305 283-4132
HARRISON, Barbara A '65 (See Ridley)
HARRISON, Betty '69 (See Childs)
HARRISON, Betty (See Baggett)
HARRISON, Bonnie F Williams (Floyd M); '65 BSED ; r. Rt 2 Box 56, Augusta, GA 30904
HARRISON, Brenda Stewart (Roy L.); '70 AB ; VP, R. L. Harrison Trucking Co., Vine St., Monroe, GA 30655, 404 267-3485; r. 429 Glenwood Dr., Monroe, GA 30655, 404 267-6930
HARRISON, Carnage B; '72 BBA ; r. Comptroller Office, Us Army Eng Dir-Europe, APO New York, NY 09757
HARRISON, Carol '73 (See Turner)
HARRISON, Catherine Jill Jansen (Andy A.); '76 BSA , Med Lab Tech , Ft Gordon, DDEAMC Mycology Lab., Ft Gordon, GA, 404 791-3368; r Box 121D, Grovetown, GA 30813, 404 863-1542
HARRISON, Cathlean '72 (See Coleman)
HARRISON, Celeste Stephens (Dillard); '44 BSED ; VP; Grizzard Advertising Inc., 1144 Mailing Ave SE, Atlanta, GA 30315, 404 622-1501; r. 3929 King Dr., Douglasville, GA 30135, 404 942 2138
HARRISON, Charles Edgar; '50 BBA ; Sec., Treas.; Cotton States Ins. Co., 244 Perimeter Ctr. Pky., Atlanta, GA 30346, 404 394-8100; r. 3200 Spalding Dr., Atlanta, GA 30345, 404 393-0986
HARRISON, Charles M, Jr; '62 BSF ; r. 402 South Asbury, Moscow, ID 83843
HARRISON, Charlie Claude, Jr; '77 BBA ; r. Country Corners MHP H-18, Athens, GA 30601
HARRISON, Clara Kathryn McRae (James C.); '57 AB ; r. 3746 Ensign Dr., Chamblee, GA 30341, 404 457-2230
HARRISON, Clarence M, Jr; '64 BBA ; r. P O Box 1215, Gainesville, GA 30501
HARRISON, Clark Edward, Jr; Real Estate; Self Employed, 819 First Natl. Bank Bldg., Decatur, GA 30030, 404 373-3351; r. 9 Charter Sq., Decatur, GA 30030, 404 378-0769
HARRISON, Clifton Eugene; r. 408 Howard Dr, Brunswick, GA 31520
HARRISON, Dr Clyde Connie, Jr; '52 BS ; r. 127 Roundtree Rd, Riverdale, GA 30274
HARRISON, Cynthia Reese (David L.); '74 BSED ; Spec. Educ. Tchr.; Jackson Cnty. HS, Braselton, GA 30517, 404 654-2243; r. 131 Cole Manor Dr., Athens, GA 30606, 404 546-8687
HARRISON, D Landrum, '71 JD , r 2815 Lombardy Court, Augusta, GA 30904
HARRISON, Dallas Lee, Jr; '58 BSF ; r. 4859 Leeds Ct, Dunwoody, GA 30338
HARRISON, Dan Hamilton; '63 BS ; Pilot; National Airlines, Miami Intl. Airport, Miami, FL; r. PO Box 560815, Miami, FL 33156, 305 667-8606
HARRISON, Danny Steven; '69 BBA , r. 455 Walnut St, Macon, GA 31201
HARRISON, David Lindsey; '75 BFA ; Mgr.; World Wide Camera Fair, Inc., Alps Shopping Ctr., Athens, GA 30606, 404 546-0721; r. 131 Cole Manor Dr., Athens, GA 30606, 404 546-8687
HARRISON, Debra M. '76 (See Miller)
HARRISON, Dr Dennis James; '69 MED , '70 EDD ; r. 5708 Colonial Dr, Savannah, GA 31406
HARRISON, Diane C.; '71 BSED ; r. 3368 Quail Run SW, Marietta, GA 30060
HARRISON, Don Jordan; '73 BBA ; r. 162 Churchill Circle, Athens, GA 30601
HARRISON, Douglas T Grimes; '37 BSHE ; r. Route 4, Monroe, GA 30655
HARRISON, Earl Dunbar, Jr; '56 BBA ; Exec. VP; Citizens and Southern Bank, Athens, GA; r. 220 St George St., Athens, GA 30606
HARRISON, Hon Earl Dunbar; '26 LLB ; Sr. Judge; Superior Court of Ga., Rm. 210 County Court House, Savannah, GA 31406, 912 355-3922; r. 1406 Bacon Park Dr., Savannah, GA 31406, 912 232-6711
HARRISON, Edith '63 (See Hays)
HARRISON, Edward Randall; '72 BBA ; r. 1882 Farmwood Dr, Lawrenceville, GA 30245
HARRISON, Elena Wells (Robert O.); '44 BSHE ; Registrar; Brown HS, 765 Peeples St. SW, Atlanta, GA 30310, 404 753-9771; r. 722 Yale Pl. SW, Atlanta, GA 30315, 404 766-7421
HARRISON, Elizabeth H.; '60 BSED ; r. Route 3, Alma, GA 31510
HARRISON, Ellen Reynolds Tipton (James E, III); '66 AB ; r. Rt 2 Box 267, Thomson, GA 30824
HARRISON, Florence '39 (See Boatright)
HARRISON, Floyd M; '66 BSPH ; r. Rt 2 Box 56, Augusta, GA 30904
HARRISON, Fran '42 (See Moore)
HARRISON, Frances Walters (Carl M. Jr); '52 BSED ; Tchr.; Fulton Cnty. Sch. System; r. 300 Happy Hollow Ct., College Park, GA 30349, 404 767 4619
HARRISON, Frances Frizzelle (Chason L.); '72 EDS ; Librarian; Lanier B, Sr. HS for Boys of Central High Complex, 2155 Napier Ave., Macon, GA 31204, 912 743-7347; r. 568 Marjorie Place, Macon, GA 31204, 912 745-2306
HARRISON, Frank E.; '37 AB ; Retired, Dir. Ofc. of Operations and Evaluations,; r. 10910 Orchard St., Fairfax, VA 22030, 703 273-0431
HARRISON, Fred, Jr; '72 MED ; r. P O Box 597, Edison, GA 31746
HARRISON, Fred L., Jr; '37 LLB ; Pres.; T. R. Maxwell Furniture Co., 1104 Broad St., Augusta, GA 30902, 404 724-2432; r. 504 Henderson Dr., Augusta, GA 30909, 404 733-1765
HARRISON, Rev G. Hendree; '66 BBA ; Rector; St Paul's Episcopal Church, PO Box 276, Newnan, GA 30264, 404 253-4264; r. One Briarwood Ln., Newnan, GA 30263, 404 251-1743
HARRISON, Gail Bowden (Thomas C.); '62 ABJ ; Tchr.; r. 577 White Oak Dr., Jasper, GA 30143, 404 692 5425
HARRISON, George L., Jr; '54 BBA ; Owner, Adv. Agcy.; Harrison, Byrd and Assoc., 250 Piedmont Rd. NE, Ste. 1400 Atlanta C, Atlanta, GA 30308, 404 659-0119; r. 1445 Hanover West Dr., Atlanta, GA 30327, 404 355-4838
HARRISON, 1Lt George Sancken; '69 BBA ; r. HQ 4th Signal Ser. Br., USA Strat. Com. Eur., APO New York, NY 09227
HARRISON, George Wayne; '69 BBA ; r. P O Box 825, Hazlehurst, GA 31539
HARRISON, Glendolyn Jan; '76 AB ; r. PO Box 31, Villa Rica, GA 30180
HARRISON, Gloria J.; '70 MFA , '75 EDS ; Tchr.; Loganville Middle Sch , Monroe GA, r Rt 1 Loganville, GA 30249, 404 466 8551
HARRISON, Harold C, Jr, 53 BBA , r 4565 N Beechwood Dr, Macon, GA 31204
HARRISON, Capt Harold Herbert, Jr; '73 ABJ , Deputy Pub. Affs. Ofcr.; US Army, 24th Infantry Div and Ft. Stewart, Attn: PAO, Ft Stewart, GA 31313, 912 767-2194; r. 209 Huckleberry Ln., Hinesville, GA 31313, 912 876 6029
HARRISON, Harry Neal, Jr; '66 ABJ , '67 MA , r 5721 Vendome Dr S, Mobile, AL 36609
HARRISON, Harvey Green, III; '71 BSA ; r. P O Drawer C, Sandersville, GA 31082
HARRISON, Homer Mccoy, Jr; '67 BSA ; r. Rt 6 Sandy Plains Rd, Marietta, GA 30060
HARRISON, Howard Franklin, Jr; '74 BSA ; Research Asst., Agronomy; Univ. of Illinois, 230 Davenport Hall, Urbana, IL 61801; r. 117 Loring Dr., Hartsville, SC 29550
HARRISON, Howard Franklin; '52 BSA , '54 MSA ; r. c/o Coker Pedigree, Seed Co, Hartsville, SC 29550
HARRISON, Howard Taft; '52 BSA ; Cnty. Ext. Chmn.; Coop. Ext. Svc., Univ. of Ga., 408 Thomaston St., Barnesville, GA 30204, 404 358-0281; r. 933 Thomaston Rd., Barnesville, GA 30204, 404 358-2375
HARRISON, Jack Tarver; '50 BSA , '51 MSA ; Dir., Ingredient Purchasing; Foster Farms, Inc., 1000 Davis St., Livingston, CA 95334, 209 394-7901; r. 3918 Geer Road, Hughson, CA 95326, 209 883-0166
HARRISON, Dr Jacob Roland, Jr; '64 BS ; r. 504 Rainsong Rd., Dalton, GA 30720, 404 226-3719
HARRISON, Jacqueline (See Bryan)
HARRISON, James Anthony; '68 AB , '76 MED ; Tchr.; Sugar Hill Elem. Sch., 33 Level Creek Rd., Buford, GA 30518, 404 945-5735; r. 40 Jackson St., Buford, GA 30518, 404 945-5735
HARRISON, James Clyde; '57 BBA ; Hearing Ofcr., Legal Svcs.; Ga. Dept. of Human Resources, 47 Trinity Ave. SW, Atlanta, GA 30334, 404 656 4394; r. 3746 Ensign Dr., Chamblee, GA 30341, 404 457-2230
HARRISON, James E, III; '62 BBA ; r. Rt 2 Box 267, Thomson, GA 30824
HARRISON, James Edward, Jr; '36 BSC ; Farmer; Harrison Farms, Inc.; r. Rt. 5, Thomson, GA 30824
HARRISON, Dr James Harold; r. 490 Ptree St N E, Atlanta, GA 30308
HARRISON, James Lawrence; '60 MED ; Asst Principal; Sprayberry HS, 2525 Sandy Plains Rd., Marietta, GA 30066, 404 971-6060; r. 2650 Bentley Rd., Apt. 7B, Marietta, GA 30067, 404 432-7988
HARRISON, James Loyd; '65 BSA ; r. Hendrix Bldg Univ of Texas, Medical Branch, Galveston, TX 77550
HARRISON, James Marion; '73 MMED ; r. 493 Third St., Athens, GA 30601
HARRISON, James Pickett; '63 BBA ; r. Hazlehurst, GA 31539
HARRISON, Janice Faye '67 (See Denson)
HARRISON, Jean '48 (See Cowden)
HARRISON, Jeanne Duncan; '66 AB ; Atty.; Pvt. Practice, 3705D Washington Rd., Martinez, GA 30907, 404 863-1754; r. 206 E. Vineland, Augusta, GA 30904, 404 736-3416
HARRISON, Mrs Jeffrey A.; '69 AB ; r. 167 Clubville Dr , West Mifflin, PA 15122
HARRISON, Jeffrey Bruce; '75 ABJ ; r. 1629 Anita Place, Atlanta, GA 30306
HARRISON, Joann '49 (See Clarkson)
HARRISON, Joanne; '60 BS ; r. 2048 Paris Dr, Columbus Ga 31906
HARRISON, Joe Barnes, Jr; '64 BBA ; Assoc Broker; First Guaranty Realty Corp., 1775 The Exchange, Ste. 204, Atlanta, GA 30339, 404 434 2400; r. 725 Darlington Circle, Atlanta, GA 30305, 404 262-2590
HARRISON, Mrs Joe Barnes, Jr; '70 BSED ; r. 725 Darlington Cir., Atlanta, GA 30305, 404 262-2590
HARRISON, John Adams; '39 BSPH ; Pharmacist; r. Ward Drug Co., McDonough, GA 30253, 404 957 3911
HARRISON, John Davis, Jr; '69 AB ; r. 758 Forest Lake Drive N, Macon, GA 31204
HARRISON, John M, Jr, 36 AB , r Box 45, Temple, TX 76501
HARRISON, John Mcelhenney; '74 BBA ; r. Box 406, Ellijay, GA 30540
HARRISON, John Straton; '51 BSF ; r. R2 Box 227, Washington, GA 30673
HARRISON, Joseph Huger, Jr; '66 AB ; Pres., Owner; John D. Robinson Corp., PO Box 8044, Savannah, GA 31402, 912 232-0287; r. 416 E. Macon St., Savannah, GA 31401, 912 234-6474
HARRISON, Josephine; r. 626 Cresthill Av N E, Atlanta, GA 30306
HARRISON, Joyce '46 (See Proffitt)
HARRISON, Julia Patrick (Ernest C); '52 BSED ; r Bethlehem, GA 30620
HARRISON, Karen Hix (Robert R.); '73 BSED ; Media Spec.; Ila Elem. Sch., Ila, GA 30647, 404 789-3445; r. Rt. 1, Box 209, Hull, GA 30646, 404 543 5526
HARRISON, L. J.; '74 MED ; Tchr.; Stephens Cnty Bd. of Educ., S. Big A Road, Toccoa, GA 30577, 404 886-9523; r. 362 Prather Bridge Road, Toccoa, GA 30577, 404 886-2092
HARRISON, Lavoyn Kesler (John J.); '76 MED ; Tchr.; Stephens Cnty. Bd. of Educ., Toccoa, GA 30577, 404 886 3783; r. Rt. 1, Eastanollee, GA 30538, 404 779-2730
HARRISON, Linda E. '74 (See Lord)
HARRISON, Lula '57 (See Wys)
HARRISON, M Grace '38 (See Daniel)
HARRISON, Mahalah Jane; '60 BSHE ; r. Kite, GA 31049
HARRISON, Margaret Williamson (Otis Woodard), r. Rt 3 Box 125B, Thomson, GA 30824
HARRISON, Marian Forrest; '75 JD ; r. c o Judge Frank Gray, Jr., Us District Court, Nashville, TN 37203
HARRISON, Marie Stokes (William B.), '69 MA , Eng. Instr.; De Kalb Comm. Coll , North Campus, 5035 Vermack Rd., Dunwoody, GA 30338, 404 292-1520; r. 2431 Kingsland Dr., Doraville, GA 30340, 404 394 7575
HARRISON, Marie '69 (See Stubbs)
HARRISON, Marilyn '53 (See Harrison)
HARRISON, Marilyn Harrison (Harold B), '53 BSED ; r. 1079 Avenue O NE, Winterhaven, FL 33880
HARRISON Marjorie Matthews (E Dunbar [illegible]) '58 BBA , Homemaker; r 220 St George St., Athens, GA 30606
HARRISON, Maronica Jane Baughman (Vernon Paul, Jr); '69 AB ; r. 843 Stowell Cir, Honolulu, HI 96818
HARRISON, Marsha Jean Meyer (Samuel Davis); '73 BSED , '74 MED ; r. P O Box 175, Blackshear, GA 31516
HARRISON, Marsha Meyer; '74 MED ; r. 202 Johns Street, Blackshear, GA 31516
HARRISON, Martha '32 (See Day)
HARRISON, Martha A. '73 (See Reeves)
HARRISON, Martha Anne Leonard (Tommy G.); '56 BSED ; r. 2109 Victoria Ave., Bellevue, NE 68005, 402 291-5637
HARRISON, Martha R. '42 (See Jones)
HARRISON, Martha S. '56 (See Shotts)
HARRISON, Mary Cagle (William E.); '65 BSHE ; r 4367 Beachview Dr. SE, Smyrna, GA 30080, 404 436-0751
HARRISON, Mary Ann Carroll (Harry Neal, Jr); '68 AB ; r. 5721 Vendome Dr S, Mobile, AL 36609
HARRISON, Mary B. (See Stolz)
HARRISON, Mary E Kilcline (James Pickett); r Hazlehurst, GA 31539
HARRISON, Mary Jane Thomas (R W); r. 500 S E 49th Ave, Ocala, FL 32670
HARRISON, Mary Sue '62 (See Ramsey)
HARRISON, Merrill '72 (See Mair)
HARRISON, Michael Elmo; '60 LLB ; r. 61 Sunset Blvd, Brunswick, GA 31520
HARRISON, Mickie Batalo (Joe B., Jr); Educ Program Spec.; Ga. Retardation Ctr., 4770 N Peachtree Rd., Atlanta, GA 30341, 404 393-7179; r. 725 Darlington Cir., Atlanta, GA 30305, 404 262-2590
HARRISON, Middleton C; '35 BS , '37 BSA , '59 MED ; r. 808 N Livingston, Sylvester, GA 31791
HARRISON, Mindy Lee; '72 BS ; r. 2850 Emerald Dr., Jonesboro, GA 30236
HARRISON, Miriam; r. 212 W Liberty St, Washington, GA 30673
HARRISON, Miriam Alice '72 (See Langley)
HARRISON, Myra Cain (Robert P.); r. 2316 Thornwood Ln., Memphis, TN 38138, 901 754 6324
HARRISON, Myron Louis; '51 BSA ; Mgr., Admin. Svcs.; Texaco, Inc., 135 East 42nd St., New York, NY 10017, 212 953-7822; r. 32 Dancy Dr., Stamford, CT 06902, 203 359-3035
HARRISON, Nancy Ella Hicks (Alfred C. Sr); '42 BSHE ; Homemaker; r. Box 59, Rt. 2, Glennville, GA 30427, 912 654-4362
HARRISON, Nancy Jane '66 (See Watson)
HARRISON, Nancy S. Waters (Ronald J.); '72 MED ; Instructional Coord.; Enota Elem., Gainesville, GA 30501; r. 14 Spring St., C-14, Gainesville, GA 30501
HARRISON, Norman John; '47 BSED , '53 MED ; r. V-P American Heritage Life, 11 E Forsyth St, Jacksonville, FL 32202
HARRISON, Novena '38 (See Smith)
HARRISON, Oscar Dill; Supv., Acct.; Ford Motor Co., 340 S. Central Ave., Hapeville, GA 30354, 404 763-6233; r. 3211 Verdun Dr. NW, Atlanta, GA 30305, 404 233-4037
HARRISON, Otis Woodard; '50 JD ; r. Rt 3 Box 125b, Thomson, GA 30824
HARRISON, P. Jacquelin '63 (See Romano)
HARRISON, P. Melody Newby (Raymond M.); '73 MED ; Tchr., Kndgtn. Multiple Handicapped; Diagnostic and Treatment Ctr., 901 Fifth St. SW, Moultrie, GA 31768, 912 985-1614; r. 1415 9th St. SW, Moultrie, GA 31768, 912 985-7528
HARRISON, Patricia Ann; '75 AB ; r. 493 Third St., Athens, GA 30601
HARRISON, Patrick Wesley; '63 BSED , '75 MED , r. 1311 South Main Street, Jasper, GA 30143
HARRISON, Ms Patti Lynne; '76 AB ; r. Rt. 6, Box 150, Gainesville, GA 30501
HARRISON, Phil Lamar; '58 BSA ; Cnty. Exec. Dir.; USDA, Agr. Stabilization and Conservation Svc., Carnesville, GA 30521, 404 384-2571; r. Rt. One, Lavonia, GA 30553, 404 356-4147
HARRISON, Phyllis '63 (See Orta)
HARRISON, Rachel '55 (See Stokes)
HARRISON, Ramona '75 (See Lord)
HARRISON, Raymond Michael; '73 BSFR ; Area Mgr.; Secrest Timber Co., Industrial Dr., Moultrie, GA 31768, 912 985-1631; r. 1415 9th St SW, Moultrie, GA 31768, 912 985 7528
HARRISON, Richard Dwight; '69 BSED ; r. 4069 Old Trail Rd, Martinez, GA 30907
HARRISON, Robert Edmund; '49 BSA , '59 MED , r. 418 Kemp Dr, Augusta, GA 30904
HARRISON, Robert Edward, '62 BBA ; r. 306 Azalea Cir, Marietta, GA 30060
HARRISON, Robert Edward; '74 MED ; Tchr , Burney-Harris Middle Sch , Athens, GA 30601, r 250 Ray Rhodes Dr , Athens, GA 30606, 404 353 2440
HARRISON, Robert H, '41 BSA , r. Bethlehem, GA 30620
HARRISON, Robert I.; '41 BFA ; Assoc Concert Master; Atlanta Symphony Orchestra, Atlanta Arts Alliance Bldg., 15th St., Atlanta, GA 30305, 404 892 3600; r. 41 Glenald Way NW, Atlanta, GA 30327, 404 355 4993
HARRISON, Robert Lee, Jr; '70 BSF ; r 426 White Oak Dr, Marietta, GA 30060
HARRISON, Robert Lee, '75 MED ; r. PO Box 49, Pelham, GA 31779
HARRISON, Robert Oscar, '43 BSA , Retired, US Army, Tchr , College Park HS , [illegible] Main St College Park, GA 30337, 404 766 8303; r. 722 Yale Pl SW, Atlanta, GA 30315, 404 766 7421
HARRISON Dr Robert Peyton '50 BSF ; Sr Dev Spec , Dow Chemical USA, 5100 Poplar Ave Ste 2210, Memphis, TN 38137, 901 767 5000, r 2316 Thornwood Ln , Memphis, TN 38138, 901 754 6324

HARRISON, Robert Preston '64 BSF ; r 741 Channing Dr NW, Atlanta GA 30318
HARRISON, Robert Reviere; '71 BSED , '76 MED , r Rt 1, Box 208a, Hull, GA 30646
HARRISON, Rosemary '59 (See Leroy)
HARRISON, Ruth '32 (See Resseau)
HARRISON, Ruth Elizabeth (See Partridge)
HARRISON, Sally Denby, '62 BSED ; r. PO 1161, St Simons Island, GA 31522
HARRISON, Samuel Davis; '74 BSA ; r. PO Box 175, Blackshear GA 31516
HARRISON, Sandra Y. '63 (See Crawford)
HARRISON, Sara Bryant (James E. Jr); '37 BSC ; r Rt. 5, Thomson, GA 30824, 404 595-4302
HARRISON, Sara B. Maret (Oscar D.); '44 AB , Homemaker; r. 3211 Verdun Dr. NW, Atlanta, GA 30305, 404 233-4037
HARRISON, Sara E '43 (See Edmondson)
HARRISON, Sara Eliz Perry (James Lewis); r. P O Box 15105, Sarasota, FL 33579
HARRISON, Sara Lavonia Storey (Morris E); r Brooklet GA 30415
HARRISON, Stephen Alan; '77 BSA ; r. 117 Loring Drive, Hartsville, SC 29550
HARRISON, Susan Elizabeth; '68 ABJ ; Communications Asst S Car Appalachian Council of Gvts , Box 6668, Greenville, SC 29606, 803 242 9733; r. 100 Connecticut Dr., Greenville, SC 29615, 803 268 1204
HARRISON, Susan Susemihl; '74 BS ; r. Route 3, Box 183, Hampton, GA 30228
HARRISON, Suzanne; '75 ABJ , Women's and Family News Editor; Douglas Cnty. Sentinel, 6648 Church St., Douglasville, GA 30133, 404 942 6571; r. Rt. 2, Twin Lakes Dr., Villa Rica, GA 30180, 404 459-3760
HARRISON, Theodora '48 (See McCullough)
HARRISON, Thomas Claude; r. Route 2, Martin, GA 30557
HARRISON, Thomas Clifton; '69 BSPH ; r. Rt 2, Box 62 B Fitzgerald, GA 31750
HARRISON, Vernon Paul, Jr; '69 BS ; r. 843 Stowell Cir, Honolulu, HI 96818
HARRISON, Virginia Mobley; '66 BSED ; r. 206 Gren St, Greensboro, GA 30642
HARRISON, Walter Sherwood, Jr; '71 BBA ; Sales and Mktg Mgr , Oscar G Carlstedt Wholesale Florists, 530 College St., Jacksonville, FL 32206, 904 354 8474; r. 7740 Southside Blvd., Apt 907, Jacksonville, FL 32216, 904 641-2787
HARRISON, Wanda '73 (See Loggins)
HARRISON, Wanda Freeman (W. Sherwood Jr); '73 BSED , Homemaker; r. 7740 Southside Blvd Apt 907, Jacksonville, FL 32216, 904 641-2787
HARRISON, Waymon Alvin, Jr, '73 BSED , r YDC Box 788, Milledgeville, GA 31061
HARRISON, Dr Wendel Rudy; '68 DVM ; Veterinarian, Partner; Hayes Animal Hosp., 980 S Pine St., Spartanburg, SC 29302, 803 585-0231; r. 108 Henson St., Spartanburg, SC 29302, 803 583 6068
HARRISON, Dr William Brady; '71 PHD ; Assoc Prof., Chem.; Oglethorpe Univ., 4484 Peachtree Rd , Atlanta, GA 30319, 404 261-1441, r. 2431 Kingsland Dr., Doraville, GA 30360, 404 394 7575
HARRISON, William David, '59 BBA , Dir Intl Sales, Comex Svc. Corp., PO Box 58340, Dallas, TX 75258, 214 651-1412; r. 612 Wentworth Dr., Richardson, TX 75080, 214 231 2748
HARRISON, Dr William Elridge, '65 DVM ; Pres.; Fair Oaks Veterinary Clinic, 2142 Austell Rd. SW, Marietta, GA 30060, 404 432-7155; r. 4367 Beachview Dr SE, Smyrna, GA 30080, 404 436 0751
HARRISON, William Goodwin, Jr; '74 BBA ; r. 850 Mallory St Apt W 1, St Simons Island, GA 31522
HARRISON, William Henry; '76 BBA ; r. 262 The Prado NE, Atlanta, GA 30309
HARRISON, Wm Richard, Jr, '71 BS , r Rt 2 Box 613, Hampton, GA 30228
HARRITY, David Bruce, '65 BLA ; Assistant to the Reg Admin.; US Dept. of Housing and Urban Dev., Rm 800, John F. Kennedy Fed. Bldg., Boston, MA 02203, 617 223-4301; r. 21 Windemere Dr., Acton, MA 01720, 617 263 9840
HARROD, Marian Alice Moon (Kenneth D.), '72 MSW Benefits Payments Dir., Dept Human Resources, PO Box 428, Albany, GA 31702, 912 439 4134; r. 1808 Marbury Ln., Albany, GA 31707, 912 436 5629
HARROD, Mary '56 (See West)
HARROLD, Dr Charles C., Jr; '37 BS , Surgeon, Roosevelt Hosp , Mem Cancer Ctr , New York, NY, 212 737 4630, r 129 E 69th St , New York, NY 10021, 212 737 5662
HARROLD, Constance Marie Pierce (Thomas Jewell, Jr); '70 BSED ; r. Deputy Commissioner of Revenue, 410 Trinity Washington Bldg, Atlanta, GA 30334
HARROLD, Joseph Michael, '56 BBA ; r. 607 S Clairborne St, Goldsboro, NC 27530
HARROLD, Mary Ann '68 (See Johnson)
HARROLD, Rose '32 (See Jones)
HARROLD, Thomas Jewell, Jr; '69 JD , r. Deputy Commissioner of Revenue, 410 Trinity Washington Bldg, Atlanta, GA 30334
HARROLD, Dr Thomas Jewell, Sr, '28 BSA , '31 MSA Retired Harrold Hatchery Inc , r Box 98, Bolton Rd , Winterville, GA 30683, 404 742 5671
HARROLD William Arthur '55 BSA Quanty Control Mgr , Thomas J. Lipton, Albany, NY 14411, 716 589 4444, r. 10 Garland St , Lyndonville, NY 14098, 716 765 9042
HARRON James Paul '76 BSA Mgr , Getz Co., Atlanta, GA 30033; r. 2135 Godby Rd , Apt 24 266, College Park, GA 30349, 404 762 0549
HARROW, Gloria Diane Bowen (Rickey) '74 MED , Bkpr Oak View Home Intermediate Care Facility, Waverly Hall, GA 31831, 404 582 2117, r PO Box 468, Waverly Hall, GA 31831, 404 582 2927
HARRY, Benjamin Brooks; '74 MBA ; Fin. Analyst; Celanese Corp. of America, PO Box 10038, Charlotte, NC 28237, 704 554 2493; r. Rt. 7 Box 662, Charlotte, NC 28213, 704 875-2463
HARRY, Dorothy '70 (See Coleman)
HARRY Henry Grady, Mgr , Credit Bur of Augusta, PO Box 1447, Augusta, GA 30903, 803 278-1700; r. 758 Malvern Lane, Augusta, GA 30909, 404 738 4368
HARRY, Janie Marie '73 (See True)
HARRY Michael Grady, '77 BBA , Graduate Student, Univ. of Ga., Athens, GA, 404 549 3022, r. 758 Malvern Lane, Augusta, GA 30909, 404 738 4368
HARRY, Sue Randall (Henry G.); Homemaker; r. 758 Malvern Lane, Augusta, GA 30904, 404 738 4368
HARSCH, Dr Orville Henry, '63 PHD , r 971 Oakdale Rd NE, Atlanta, GA 30307
HARSCHER, C. Frank, III; '67 BBA ; Asst. to the Governor of Ky., Commonwealth of Ky., Rm. 119, St. Capitol Bldg., Frankfort, KY 40601, 502 564 2611; r 858 Malabu Dr., Apt. 8, Lexington, KY 40502, 606 266-5281
HARSH Wendell W, Jr '71 AB , r 135 N Crestmoor Ave, Louisville, KY 40206
HARSHAW, Sherron Kay; '74 BSED ; r. PO Box 4, Hardwick, GA 31034
HARSHBARGER, Jackson Ray; '74 BBA ; r. 859-R North Ave, Macon, GA 31201
HARSHBARGER, Robert Julian; r. 1850 Ardmore Road N W, Atlanta, GA 30309
HARSHMAN, Barbara '67 (See Roller)
HARSHMAN, Linda '71 (See Blake)
HART, Adrienne J Anderson (John Henry); '71 BFA , '73 MFA ; r. 2104 Shadybrook Lane, Birmingham, AL 35226
HART, Albert Garon; '74 BFA ; Dir. of Publications; Med. Coll. of Ga., 1120 Fifteenth St., Augusta, GA 30901, 404 828 2121; r. 401 Swiss St., North Augusta, SC 29841, 803 279-9356
HART, Allie Carroll; '39 MA ; r. 1384 W Peachtree St NW = C-7, Atlanta, GA 30309
HART, Barbara Ann Robison (John Taylor, Jr); '57 BSED ; r. 1002 W Broad St, Eufaula, AL 36027
HART, Beverly Elaine, '70 BSED , r Parkwood Village Apts = 17P, South Amboy, NJ 08879
HART, Bruce Harrison; '77 BBA ; r. 1804 Dee Ave., Columbus, GA 31903
HART, Carl William, Jr; '77 MBA ; r. 144 Northview Drive, Athens, GA 30605
HART, Caron Frank; '75 BS ; r. 4633 Fairview Dr, Columbus, GA 31907
HART, Clifford O; r. Hardeeville, SC 29927
HART, Curtis Dwight; '76 BBA ; Acct.; Ga. Power Co., PO Box 71, Taylorsville, GA 30178, 404 382 4113; r. 13 Crestwood Road, Cartersville, GA 30120, 404 382 5490
HART, Dan Rigdon; '50 MED ; r. 104 Marshview Rd-East Pines, Savannah, GA 31404
HART, David Richard, r 8712 Wimborn Way, Louisville, KY 40222
HART, Deborah Christine '77 (See Blum)
HART, Edwin Rice; r. Colbert, GA 30628
HART, Eleanor Ackerman (C C); r. 827 Arrowwood Rd, Columbia, SC 29204
HART, Dr George Hamilton; '49 BS ; Physician; Pvt. Practice, 713 695-3641; r. 2701 Berry Rd., Suite 110, Houston, TX 77093
HART, George W., Jr; '68 BBA , '69 MBA ; Pres.; OHCO Inc., 1133 Church St., Covington, GA 30209, 404 786-4887; r. 7189 Flat Rock Trail, Covington, GA 30209, 404 786-1727
HART, Gloria Ann; '75 BSED ; r. Route 4, Box 116A, Elberton, GA 30635
HART, Col Gordon Lamar; '49 JD ; Retired, USAF; r. 4804 Riverwood, Sarasota, FL 33581, 813 924 0928
HART, Gwynn Carol Fain (William Rawson); '69 BSED , '70 MED ; r. Pierce Chapel Road, Midland, GA 31820
HART, Hamilton Lee; '74 BBA ; Sr. Acct.; Crawley, Johnson, Price and Sprinkle CPAs, 573 Merrimon Ave., Asheville, NC 28804, 704 254-2374; r. 27 Mount Vernon Circle, Asheville, NC 28804, 704 253 2570
HART, Harold Eugene, Jr, '71 BBA , r 2129 Chapel Rd, Birmingham, AL 35226
HART, Dr Henry Aaron, III; '76 DVM ; r. 14675 S Federal Hwy, Miami, FL 33158
HART, Jr Isaac Scott; '69 BSA ; Tchr.; Doerun HS, Doerun, GA 31744, 912 782-5770; r. PO Box 456, Doerun, GA 31744, 912 782 5844
HART, J Freeman, Jr; r. 340 College St, Macon, GA 31201
HART, James Jackson; '57 BBA , VP, Mktg. and Sales, Allied Gear and Machine Co., 2940 Mary Ave , St Louis, MO 63144, 314 968 1234; r. 456 Staines Ct , St Louis, MO 63141, 314 567-4968
HART, James Wilson; r. Rt 1 Box 108, Gainesville, FL 32601
HART, Jane Dolan (Carl W. Jr); '73 AB , Tchr.; r. 144 Northview Drive, Athens, GA 30605
HART, Jewell Estelle '40 (See Eubank)
HART, Joann, '77 ABJ , Research Analyst, Educ TV, 1540 Stewart Ave., Atlanta, GA 30311, 404 656 5947, r. 2152 Beecher Cir. SW, Atlanta, GA 30311, 404 753 1889
HART, John Donald; '77 BLA ; r. Rt. 1 Box 226, Hull, GA 30646
HART Dr John Fraser, r Department of Geography, University of Minnesota, Minneapolis, MN 55455
HART, John Henry, '69 BS ; r. 2104 Shadybrook Lane, Birmingham, AL 35226
HART, John Taylor, Jr; '58 BSED ; r. 1002 W Broad St, Eufaula, AL 36027
HART Joseph Franklin '67 Owner Environmental Design Futures Inc , Same as Residence r 140 Green Hills Rd Athens, GA 30605, 404 543 7487
HART, Josephine '36 (See Brandon)
HART, Judith Virginia Thomas (Isaac S.); '73 MED ; Tchr., Home Econ.; Moultrie HS, Moultrie, GA 31768, 912 985-4188; r. PO Box 456, Doerun, GA 31744, 912 782 5844
HART, June '45 (See Wester)
HART, Karen Jean; '73 BSED ; VP; Sales; Hart Tyson Agcy., Masonic Bldg., Rome, GA 30161, 404 291-6822; r. 108 Brentwood Drive, Rome, GA 30161
HART, Larry Ray; '73 BS ; r. Route 4, Elberton, GA 30635
HART, Lawrence Henry; '76 BLA ; r. 134 Hallmark Est., Athens, GA 30601
HART, Lawrence Henry; '68 BSA ; r. Laurel Ridge, Cross Bridge Road, Tuxedo Park, NY 10987
HART, Leroy C., Jr; '37 BSF ; Sales, Bldg. Material; West Lumber Co., Amwiler Rd., Doraville, GA, 404 448 7645, r 1202 Forrest Blvd , Decatur, GA 30030, 404 289 9643
HART, Leslie Turner (Gordon L.); '49 MA ; Tchr.; Brookside Jr. HS, 3636 Shade Ave., Sarasota, FL 33579, 813 955-8197; r. 4804 Riverwood, Sarasota, FL 33581, 813 924-0928
HART, Mabel Roth (Leroy C. Jr); Bookstore; Emory Univ., Atlanta, GA; r. 1202 Forrest Blvd., Decatur, GA 30030, 404 289 9643
HART, Martha '67 (See Cartwright)
HART, Mary A '29 (See Gash)
HART, Mary Elizabeth '71 (See Harvey)
HART, Mary J. Barnes (George W. Jr); '66 AB ; r. 7189 Flat Rock Trail, Covington, GA 30209, 404 786-1727
HART, Mary Sue '73 (See Kessler)
HART, Michael Allan; '76 AB ; r. 3499 Creekview Circle, Stone Mountain, GA 30083
HART, Michal Lee '71 (See Hillman)
HART, Nancy E. Coleman (Robert C.); '70 BSED ; Dir of Instruction, Oglethorpe Cnty Schs , Lexington, GA; r. 101 Wildwood Ct., Athens, GA 30601, 404 543-8786
HART, Dr Paul William; '67 BSA ; r. Rt 1 Box 233, Guyton, GA 31312
HART, Paul William; '34 BS ; r. Rt 1 Box 178, Guyton, GA 31312
HART, Phillip Lee; '64 BSED , '69 MED ; r. Route 4, Elberton, GA 30635
HART, Polly Griffin; '50 ABJ ; Tchr., Teen Age Parents Program, Leon Cnty Schs , 438 W Brevard St., Tallahassee, FL 35304, 904 488-5400; r. 520 Short St., Tallahassee, FL 32303, 904 222 3001
HART, Preston F; '59 BSA ; r. Rt 6, Moultrie, GA 31768
HART, Randall Wayne; '76 BSAE ; r. 4571 Tilly Mill Rd., Doraville, GA 30340
HART, Ray Gene; '66 BSA ; r. Rt 5, Moultrie, GA 31768
HART, Rheba C '38 (See Oglesbee)
HART, Robert Charles; '70 ABJ ; r. 101 Wildwood Ct, Athens, GA 30606
HART, Robert Henry, Jr; '76 BBA ; Spec. Agt.; Northwestern Mutual Life, 3715 Northside Pky., Ste. 140, Atlanta, GA 30327, 404 237-5523; r 1058 Nobel Vines Dr., Clarkston, GA 30022, 404 294 7932
HART, Sara Virginia; '69 ABJ ; r. Rt 4, Americus, GA 31709
HART, Sara Virginia '73 (See Reeves)
HART, Sarah Kent; '76 BFA ; Asst Mgr.; The Shop of John Simmons, Peachtree Mall, Columbus, GA 31904, 404 324-5560; r. Pierce Chapel Rd., Midland, GA 31820, 404 561-5666
HART, Teresa '74 (See McBride)
HART, Thomas Eldridge; '64 BBA , '72 MA ; r. 1934 Valley Brook Dr, Dalton, GA 30720
HART, V Arabella Allen (E B, Jr); '49 BFA ; r. 1815 Monterey St, Orlando, FL 32804
HART, Virginia Elaine '62 (See Benner)
HART, William Ambrose; r. 600 Live Oak St., New Smyrna Beach, FL 32069
HART, William Benjamin; '76 MSW ; Couns.; Spaulding Cnty. Mental Health Dept.; r. Box 866, Griffin, GA 30224, 404 876-3871
HART, William C, Jr; '61 BS ; r. 244 Holly Dr, Spartanburg, SC 29301
HART, William J.; '23 BSA ; Retired VP, Wichita Bank for Co-ops.; r. 656 S. Chautauqua, Wichita, KS 67211, 316 682-4459
HART, William Rawson; '71 BBA ; r. Pierce Chapel Road, Midland, GA 31820
HART, Willodene '66 (See Lee)
HARTE, Hugh Anthony; '72 ABJ ; r. 1622 East Fifty-First Street, Savannah, GA 31404
HARTE, John Hubert; '59 BBA , Owner; Harte Ins Agcy., 2300 Peachford Rd., Atlanta, GA 30341, 404 455 1558; r. 5067 Vernon Oaks Dr., Dunwoody, GA 30338, 404 394-4742
HARTEL, Rosary Nix (Stephen C), r 54 Fontainebleau Dr, New Orleans, LA 70125
HARTER, Adella Allyn (Charles W. Jr); '69 BS , '71 MED ; Pers. Spec.; Cummings Inc., New Nashville Hwy , Murfreesboro, TN 37130, 615 896-3380; r Rt. 1, Northcutt Rd., Milton, TN 37118, 615 273 2235
HARTER, Charles W., Jr; '66 BS ; Tchr.; Walter Hill Sch , Murfreesboro, TN 37130, 615 893-8046; r Rt. 1, Box 132, Northcutt Rd , Milton, TN 37118, 615 273 2235
HARTER, Frances Caldwell (John I); r. P O Box 263, Camilla, GA 31730
HARTER, Jane Amanda '76 (See Stone)
HARTER, Mary Ellen '71 (See Childree)
HARTFORD, Carolyn Mary '68 (See Mahar)
HARTFORD, Georgina '73 (See Garth)
HARTFORD James N. Jr, 41 BSC , r 395 Springdale, Athens, GA 30601
HARTFORD, Robert Barttett, '68 MA ; r. Celade Apt 5249, San Jose Costa Rica
HARTIN, David Phillip; '76 ABJ ; Law Student; Univ. of Ga., Athens, GA; r. 3391 Creatwood Trail, Smyrna, GA 30080, 404 436-4068
HARTIN, Martha F '59 (See Wesley)
HARTIS, Francis Weathers (James Russell); '73 MED ; r. 6 Oakwood Terrace, Chickamauga, GA 30707
HARTIS, James Russell; '72 MED , '74 EDS ; r. 6 Oakwood Terrace, Rt 2 Box 574, Chickamauga, GA 30707
HARTIS, William David; '75 BSA ; Tchr.; DeKalb Cnty. Sch. System; r. Apt. 28C, 1075 N Hairston Rd., Stone Mountain, GA 30083, 404 296-6265
HARTJE, Dr Henry C, Jr; '74 EDD ; r. 1131 South Mississippi Avenue, Lakeland, FL 33803
HARTLEIN, Margaret Elaine '75 (See Schleier)
HARTLEY, Alton Garrett; '74 JD ; Asst. Dist. Atty.; DeKalb Cnty., Court House, Decatur, GA 30030, 404 371-2561; r. 417 Nelson Ferry Rd., Decatur, GA 30030, 404 377-1146
HARTLEY, Annie M. '34 (See Hopkins)
HARTLEY, Aurice Aubron, Jr; '73 BSEH ; r. c o Mrs. H.A. Bell, Box 274, Glenwood, GA 30423
HARTLEY, Azile '60 (See Oliver)
HARTLEY, Bonnie Barber (Charles L.); '66 AB , '69 MSW ; Psychiatric Soc. Worker; Psychotherapy Northwest, One Perimeter Way NW, Ste. 450, Atlanta, GA 30339, 404 952-1707; r. 2760 Idlewood Dr. NE, Marietta, GA 30062, 404 971-2098
HARTLEY, Carlos Danny; '72 BBA ; r. 405 Cavalier Rd, Athens, GA 30601
HARTLEY, Carole Moore (J. Michael); '66 AB ; r. 310 Valley Ct., LaGrange, GA 30240, 404 882 0796
HARTLEY, Charles Larry, '66 BBA , Secy ; Cameron and Colby Co., Ste. 1450, 3340 Peachtree Rd. NE, Atlanta, GA 30326, 404 266-1480; r. 2760 Idlewood Dr. NE, Marietta, GA 30062, 404 971-2098
HARTLEY, Claudia Sommerfield (William E. III); '67 BFA ; Tchr., Art; r. 3273 Teton Dr. NW, Atlanta, GA 30339, 404 436-2197
HARTLEY, Cynthia Marquerite Uhl (Alton G.); '74 AB ; Grad. Student; Ga. St. Univ., Atlanta, GA; r. 417 Nelson Ferry Rd., Decatur, GA 30030, 404 377-1146
HARTLEY, Donald Lowe, '65 BBA , r 2192 Shancey Lane, College Park, GA 30349
HARTLEY, Elizabeth Trimble (James D.); '33 ABJ ; r. 618 Cherrywood Dr., Elizabethtown, KY 42701, 502 765-2517
HARTLEY, Hugh Vinson; r. 4752 Burnside Rd, Sebastopol, CA 95472
HARTLEY, James Michael (Mike); '67 ABJ ; Floor Covering Territory Mgr.; Milliken, Inc.; r. 310 Valley Crt., LaGrange, GA 30240, 404 882-0796
HARTLEY, Joyce Smith; '76 BSED ; r. 405 Cavalier Road, Athens, GA 30601
HARTLEY, Judith Anne, '66 BSED , r. 4752 Burnside Rd, Sebastopol, CA 95472
HARTLEY, Kenneth Clark; '77 BSPH ; r. University Village Area 1, A103, Athens, GA 30601
HARTLEY, Lambeth Oneal; '54 BSA ; r. Rt 1 Box 433, Tennille, GA 31089
HARTLEY, M. Eugene, III; '68 BS , '72 MS ; Geologist-in-Charge, Exploration; C-E Minerals, Combustion Engr., 4020 Lexington Rd., Athens, GA 30605, 404 548-4086; r. 220 Forest Heights Dr., Athens, GA 30606, 404 546-9480
HARTLEY, Mark Thomas; '76 ABJ ; Mgr., Adv. and Promotions; Silver Screen Theater, Atlanta, GA; r 373 Cochran Dr. NW, Atlanta, GA 30327, 404 256-3718
HARTLEY, Martha A. Cato (Marvin E.); '70 BSPH ; Asst. Chief Pharmacist; St. Mary's Hosp., Baxter St., Athens, GA 30601, 404 543-3807; r. 220 Forest Heights Dr., Athens, GA 30601, 404 546 9480
HARTLEY, Hon Marvin B., Jr; '59 ABJ , '61 JD ; Judge; Superior Courts, Middle Judicial Circuit, Toombs Cnty. Courthouse, Lyons, GA 30436, 912 526-3437; r. 501 N Victory Dr., Lyons, GA 30436, 912 526-6624
HARTLEY, Nancy Carlisle (William L.); '68 BM ; Tchr.; Baldwin Cnty. Bd. of Educ., Milledgeville, GA 31061; r. 1881 Tanglewood Rd., Milledgeville, GA 31061, 912 452 5457
HARTLEY, Olis '64 (See Blackstock)
HARTLEY, Phillip Leroy; '76 AB ; r. 1075 Parkhill Dr., Gainesville, GA 30501
HARTLEY, Phyllis Louise '71 (See Cauette)
HARTLEY, Robert Herman, Jr; '76 BBA ; r. 310 Carol St , Waycross, GA 31501
HARTLEY, Ms Robyn Ann Carter; '77 BSPH ; r A103 Univ Village Area 1, Athens, GA 30601
HARTLEY, Roy Clyde; '68 MED , '71 EDS ; Supt., Elbert Cnty. Bd. of Educ., 50 Laurel Dr., Elberton, GA 30635, 404 283 1904; r. PO Box 542, Elberton, GA 30635, 404 283-6191
HARTLEY, Sybil '51 (See Wilson)
HARTLEY, Thomas Robert; '70 BSA ; r. PO Box 224, McRae, GA 31055
HARTLEY, Vernon Wesley; '51 BSA ; r. Alamo, GA 30411
HARTLEY, Wade Jackson; '65 BBA ; r. Route 1, Alamo, GA 30411
HARTLEY, Wesley V, Jr; '66 BSF ; r. Alamo, GA 30411
HARTLEY, William Ernest, III; '67 BBA , Computer Sales.; Stewart Systems; r. 3273 Teton Dr. NW, Atlanta, GA 30339, 404 436-2197
HARTLINE, Billy Charles; '70 BS , Reg Mktg. Dir., Golden State Foods, Conyers, GA; r. 470 Sweet Water Trail, Conyers, GA 30207, 404 922 5688
HARTLINE, Frieda '72 (See Powell)
HARTLINE, Webster G , '70 MED , Asst Dir , Columbus Tech., 4460 River Rd., Columbus, GA 31904, 404 322 1425; r. 4040 Savannah Dr., Columbus, GA 31907, 404 561 5555

HARTMAN, Aleda Joan, '49 AB , Tchr., Madison Sch., Eighth and Hoffman, Des Moines, IA 50316, 515 265-5609; r. 4915 Country Club Blvd., Des Moines, IA 50312, 515 279-7133

HARTMAN, Barbara Kline (Mark W.); '67 MS ; Atty.; Pitney, Hardin and Kipp, 163 Madison Ave., Morristown, NJ, 201 267-3333; r. 672 Rutland Ave., Teaneck, NJ 07666, 201 836-0866

HARTMAN, Barbara (See Howell)

HARTMAN, Barbara R (See Orkin)

HARTMAN, Edith Christine '70 (See Coley)

HARTMAN, Gerald Eugene; '58 BSPH ; Owner, Pharmacist; Hartman's Plz. Pharmacy, Snellville Shopping Plz., Snellville, GA 30278, 404 972-9232; r. 2112 Timberlane, Snellville, GA 30278, 404 972-4438

HARTMAN, Gordon Dean; '59 MS ; r. 2012 72nd St NW, Bradenton, FL 33505

HARTMAN, Harry McCoy, Jr; '47 BSF ; Project Forester; Dept. of Natural Resources, Md. Forest Svc., Rt. 3, Naves Crossroads, Cumberland, MD 21502, 301 777-2134; r. Rt. 3, Box 134V, Bedford Rd., Cumberland, MD 21502, 301 777-1925

HARTMAN, Jack Ettinger; '64 BBA ; Grp. VP; Trust Co. Bank, PO Box 4418, Atlanta, GA 30302, 404 588-7538; r. 260 Jade Cove Dr., Roswell, GA 30075, 404 993-9790

HARTMAN, Karen Lee '68 (See Rogers)

HARTMAN, Laura L '68 (See Ciucevich)

HARTMAN, Mark William; '62 MS ; Div. VP, Northeast; Crown Cork and Seal Co., Inc., 7101 Tonnelle Ave., North Bergen, NJ 07047, 201 868-6000; r. 672 Rutland Ave., Teaneck, NJ 07666, 201 836-0866

HARTMAN, Ms Martha Jane; '76 MED ; r. 345 Stone Mt Rd., B-3, Lawrenceville, GA 30245

HARTMAN, Mary Grace Lifsey; '68 BBA ; Exec. Secy.; Zoological Soc. of Atlanta, Inc., Atlanta Zoo, Atlanta, GA 30315, 404 624-1235; r. 152 Coventry Rd., Decatur, GA 30030, 404 373-3458

HARTMAN, Norma Jean; r. 4915 Country Club, Blvd, Des Moines, IA 50312

HARTMAN, Ronald Phillip; '70 MED , '71 EDS ; Mgmt. Cnslt.; Self Employed, Harriman, TN 37748; r. Rt. 4, Box 229, Harriman, TN 37748, 615 882-5942

HARTMAN, Rose A. Hayes (Ronald P.); '70 BSED , '71 MED , '75 EDS ; Coord., Volunteer Svcs., Systemwide; Roane Cnty. Schs., PO Box 690, Kingston, TN 37763, 615 376-5592; r. Rt. 4, Box 229, Swan Pond Cir. Rd., Harriman, TN 37748, 615 882-5942

HARTMAN, Ruth Landers (William C., Jr); '38 ABJ , Homemaker, r 342 Dearing St , Athens, GA 30605, 404 543-7161

HARTMAN, Susan E. '72 (See Brooks)

HARTMAN, Susan S. Ward (Jack E.); '65 AB ; r. 260 Jade Cove Dr., Roswell, GA 30075, 404 993-9790

HARTMAN, Walter Leroy; '70 AB ; r. Po Box 56-0602, Miami, FL 33156

HARTMAN, Willard Robert; Retired Naval Ofcr.; r. 173 Catawba Ave., Athens, GA 30606, 404 543-7146

HARTMAN, William C., III; '70 ABJ ; Sports Dir.; WAGA TV, PO Box 4207, Atlanta, GA 30302, 404 875-5551; r. 2426 Pangboon Cir., Decatur, GA 30033, 404 636-7797

HARTMAN, William C., Jr.; '37 BSC ; Life Ins. Agt., Natl. Life Ins. Co. of Vermont, 606 South Mutual Bldg., Athens, GA 30601, 404 549-0606; r. PO Box 867, Athens, GA 30603, 404 543-7161

HARTMANN, Frederick R.; '63 ABJ ; Sr. Editor; Natural History Magazine, Central Park W. at 79th St., New York, NY 10024, 212 873-1498; r. 628 E. 14th St., New York, NY 10009, 212 228-2846

HARTNESS, Charles C., III; '74 AB ; r. 220-B Rutherford St., Athens, GA 30605, 404 548-2286

HARTNESS, Charles C., Jr; '71 AB , '72 MED , '77 PHD ; Asst. Prof.; Univ. of Nevada, 316 Education, Las Vegas, NV 89154, 702 739-3253; r. 4259 Kona Coast Way, Las Vegas, NV 89121, 702 451-5029

HARTNESS, Edward Lynn; '71 BBA , '74 JD ; Atty., Partner; Schuder and Hartness, Ste. 103, Lanier Bldg., 500 Spring St., Gainesville, GA 30501, 404 532-0195; r. 344 Hollywood Cir., Gainesville, GA 30501, 404 536-0174

HARTNESS, Elizabeth Ann (Edward Lynn); '72 BSED ; r. 1090 Cumberland Valley Rd, Gainesville, GA 30501

HARTNESS, Margaret Lynn Bruce (Charles C, III), '75 AB ; r. 220-B Rutherford St, Athens, GA 30605

HARTNETT, Frederick Banister; '75 BBA ; Sales, Global Imports, 225 Pharr Rd., Atlanta, GA 30305, 404 261-9730; r. 3210 I Postwood Dr., Atlanta, GA 30339, 404 955-4390

HARTNETT, Judith Marie '74 (See Morgan)

HARTON, Suzanne Cox (William L.); '73 BSHE ; r Rt. 4, Box 922, Bainbridge, GA 31717, 912 246-6347

HARTON, William Leo; '72 BBA ; Production Supv., Amoco Fabrics, Industrial Pk., Bainbridge, GA 31717, 912 246-7676; r. Rt. 4, Box 922, Bainbridge, GA 31717, 912 246-6347

HARTRAMPF, Valli Jeanne; '76 AB ; Grad. Student, Educ.; Ga. St. Univ., 2345 Cobb Pky., S2, 404 432-7584; r. 3661 Tuxedo Rd. NW, Smyrna, GA 30080

HARTRIDGE, Charles L , 67 AB , Motorcycle Repair Shop, 2378 Pheasantdale Rd., Atlanta, GA 30340; r. 999 Ferncliff Rd NE, Atlanta, GA 30324, 404 237-1298

HARTRIDGE, Julian, Jr, '50 JD , Atty , Pvt Practice, 902 Realty Bldg., Savannah, GA 31401, 912 232-6113, r Savannah, GA 31401

HARTSELL, Pamela Zeigler, '74 BS , r 645 Oglethorpe Ave., Athens, GA 30601

HARTSFIELD, Donald C , 58 BBA , Pres , Don Hartsfield and Assoc., Inc., Ins. and Real Estate, 1852 Washington Ave., East Point, GA 30344, 404 766-0214; r. 4530 Janice Dr., College Park, GA 30337, 404 767-1648

HARTSFIELD, Doris '67 (See Adams)

HARTSFIELD, Elizabeth Chappell (J F); '37 BSHE ; r. Route 4, Americus, GA 31709

HARTSFIELD, John A, Jr; '56 BSA ; r. Meigs, GA 31765

HARTSFIELD, Dr Kirk Fernando; '63 MED , '66 EDD ; r. PO Box 105, Franklin Springs, GA 30639

HARTSFIELD, Tollie Bedenbaugh (William B.); '43 BSHE , Homemaker, r 1080 Stovall Blvd NE, Atlanta, GA 30319, 404 233-9776

HARTSHORN, Dr Helen Marion; '71 EDD ; r. Box 116, Western Carolina U, Cullowhee, NC 28723

HARTSON, Ruth Walker; '74 MED ; r. 991 Summitt Ave., Macon, GA 31201

HARTWELL, Ethel '50 (See Rutledge)

HARTY, Joseph Henry; '77 ABJ ; r. 215 Fiddlers Bend, Savannah, GA 31406

HARTZ, Robert E., Jr; '56 BSA ; Quality Control Supv.; Pet, Inc., Musserman Div., Food Products, Biglerville, PA 17307; r. Box 146, Biglerville, PA 17307, 717 677-8821

HARTZELL, Doris Waddell; '54 ABJ ; Retired; r. Rt. 2, Box 106, Cheraw, SC 29520

HARTZOG, Larry Earl; '62 BSPH ; Owner, Pharmacist; Seminole Hartzog Pharmacy, 912 524-5364, r PO Box 337, Donalsonville, GA 31745, 912 524-5787

HARVARD, Julia '73 (See Grant)

HARVARD, Kay Barry Tiblier (Lee Helvenston); '76 BSED ; r. PO Box 818, Live Oak, FL 32060

HARVARD, Nancy '68 (See Jones)

HARVELL, Linda '71 (See Nelson)

HARVEY, Alex A; r. 342 Savannah Ave, Statesboro, GA 30458

HARVEY, Arch Columbus, III; '70 BBA ; r. 1000 Euclid Ave, Waycross, GA 31501

HARVEY, Bernice A Walden (Jack); '36 BSHE ; r. Po Box 25, Thomson, GA 30824

HARVEY, Betty '50 (See Futral)

HARVEY, Bruce Steven; '77 MBA ; r. 183 Parkway Dr, Athens, GA 30601

HARVEY, Dr Clyde; '71 PHD ; r. P O Box 164, Perry, GA 31069

HARVEY, Cora (See Turner)

HARVEY, Cora Lee '31 (See Fanning)

HARVEY, Diana Lynn '70 (See Bernichon)

HARVEY, Diane Becker (Jimmy R.); '74 BSED , '75 MED ; Jr. HS Tchr.; Clayton Cnty. Bd. of Educ., 120 Smith St., Jonesboro, GA; r. 1270 Morrow Rd., Morrow, GA 30260, 404 366-9114

HARVEY, Douglas Lewis; '55 BSA ; Farmer; Self Employed; r. Rt. 1, Box 136, Jakin, GA 31761, 912 793-2160

HARVEY, Edward; '57 BBA ; Mgr., Gen. Svcs.; Union Camp Corp., PO Box 326, Montgomery, AL 36101, 205 365-8841; r. 198 Poplar St., Prattville, AL 36067, 205 365-4813

HARVEY, Eleanor C.; '62 BSPH ; r. 6925 Tapsfield Dr., Dallas, TX 75238

HARVEY, Ms Elizabeth Kathleen; '77 BSEH ; r. 174 Hardin Drive, Athens, GA 30605

HARVEY, Ms Ellen Mccullough; '76 MED ; r. Rt. 1, Box 348, Hull, GA 30646

HARVEY, Elsie '49 (See Cannon)

HARVEY, Fred Kelley, Jr; '67 AB , '70 JD ; r. 3117 Ramsgate Rd, Augusta, GA 30904

HARVEY, Fred Kelley; '33 BSPH ; Owner; Louisville Drug Co., 112 E. Broad, Louisville, GA 30434, 912 625-7575; r. PO Box 392, Louisville, GA 30434

HARVEY, George Harold, II; '77 MSW ; Doctoral Candidate, Training Assistanship; Univ. of Ga.; r. S311 Rogers Road, Athens, GA 30601, 404 549-0304

HARVEY, George R I, II; '51 BS ; r. 4896 Vermack Rd, Dunwoody, GA 30308

HARVEY, Harlock Walter, Jr; '39 BSF ; Gen. Mgr., Forest Products Div.; Sonoco Products Co., PO Box 160, Hartsville, SC 29550, 803 383-7288; r. Rt 5, Box 175, Hartsville, SC 29550, 803 332-7965

HARVEY, Harlow W, Jr; '31 BS ; r. 2248 Hall Place N W, Washington, DC 20007

HARVEY, Helen Eleanor Carroll (Fred Kelley, Jr); 66 BS ; r. 3117 Ramsgate Rd, Augusta, GA 30904

HARVEY, Herschel, Jr, '52 BSPH , r 1116 Applewood Circle, Signal Mountain, TN 37377

HARVEY, Hillard Harold; '47 BBA ; Comptroller; Sears, Roebuck and Co., 675 Ponce De Leon, Atlanta, GA, 404 885-3932; r. 7345 Hunters Br Dr NE, Atlanta, GA 30328, 404 394-0674

HARVEY, I Katherine '53 (See Clarke)

HARVEY, Dr J. Ernest, Jr; '60 BSA , '62 MS , '67 PHD ; Director, Agronomic Research; Gold Kist Inc., PO Box 644, Ashburn, GA 31714, 912 567-3297; r. 601 Grand Street, Ashburn, GA 31714, 912 567-2931

HARVEY, James Alfred, Jr; Retired Cdr., USN Reserve, Businessman; r. 3400 Jerusalem Ave , Wantagh, NY 11793, 516 785-2436

HARVEY, Dr James Deloach; r. 904 Wagon Train Dr, Southeast, Albuquerque, NM 87112

HARVEY, James Edward, '75 BBA ; r. PO Box 246, Buena Vista, GA 31803

HARVEY, James Reynolds; '74 BBA ; Electrician, Aubrey Silver Entprs., Rt. 4, Box 404, Carrollton, GA; r 1270 Morrow Rd , Morrow, GA 30260, 404 366-9114

HARVEY, Jane McGee (Henry A.); '69 MED , Instr., Univ of Ga., Dawson Hall, Athens, GA 30602, 404 542-2551, r. 174 Hardin Dr , Athens, GA 30601, 404 548-1540

HARVEY, Jasper William, '71 ABJ , '75 MED ; r 5959 Fairington = 23-K, Decatur, GA 30038

HARVEY, Jenny Ellene '57 (See Herrington)

HARVEY, John Parks, '50 BSED , Water Plant Operator, City of Monticello, Post Rd , Rt 1, Monticello, GA 31064, 404 468-6639, r Rt 1, Magnolia St., Monticello, GA 31064, 404 468-8359

HARVEY, Hon John Robert; '57 BBA , '66 JD ; Judge, Superior Court; Atlantic Judicial Circuit, Pembroke, GA, 912 653-2027; r. PO Box 1018, Pembroke, GA 31321, 912 653-4688

HARVEY, John Sutton; '74 BS ; Student; r. 7345 Hunters Branch Dr., Atlanta, GA 30328, 404 394-0674

HARVEY, John William; Mgr.; Belk's Dept. Store, 105 Courthouse Sq., Edgefield, SC 29824, 803 637-6500; r. 10506 Courthouse Sq., Edgefield, SC 29824, 803 637-3993

HARVEY, Joseph Quitman; '48 BSA ; r. Jakin, GA 31761

HARVEY, Joseph Ronald; '49 BBA ; r. Pineview, GA 31071

HARVEY, Judy Williams (Daniel B.); '67 BSED ; Dir., Metro E. Ctr.; Ga. Learning Resources System, Shaw Ctr., 385 Glendale Rd., Scottdale, GA 30079, 404 292-7272; r. 849 Hemingway Ct , Stone Mountain, GA 30088, 404 469-4531

HARVEY, Dr Lawrence Harmon; '52 BSA , '59 MS , '69 PHD ; r. Clemson University, 276 P&As Bldg, Clemson, SC 29631

HARVEY, Leo Gurr (Harlow W.); '53 MHE ; Retired, r. PO Box 182, Bronwood, GA 31726

HARVEY, Linda Gaither Lee (Arch Columbus, III), '73 BSHE , '75 MED ; r. 1000 Euclid Ave, Waycross, GA 31501

HARVEY, Lucy '47 (See Johnson)

HARVEY, Margaret Marie Troutman (Liggen, Jr); '72 MED ; Sch. Soc. Worker, Visiting Tchr.; Crawford Cnty. Pub. Schs.; r. 722 Davis Street, Ft Valley, GA 31030, 912 825-3288

HARVEY, Mary '49 (See Ward)

HARVEY, Mary Elizabeth Hart (Walter Graham); '71 AB ; r. 510 Grove Park Drive, Montgomery, AL 30109

HARVEY, Monica D Wright (Marion C, Jr); '46 BFA ; r. Star Route Box 2435, Gulf Shores, AL 36542

HARVEY, Paige Stevens Hancock (Bruce Steven); '67 AB , '74 MA ; r. 290 Duncan Spnngs Rd, Athens, GA 30601

HARVEY, Rita '71 (See Reed)

HARVEY, Robert Joe; '49 BBA ; r. Twin City, GA 30471

HARVEY, Ruth A Howard (Harlow W, Jr); '31 BS ; r. 2248 Hall Pl N W, Washington, DC 20007

HARVEY, Sara Young; '55 MED ; Retired Scientific Computer Programmer, Lockheed-G; r. 310 W. Main St., Cartersville, GA 30120, 404 382-2216

HARVEY, Sarah '72 (See Purvis)

HARVEY, Sharon Yvonne '72 (See Durham)

HARVEY, Sherryl Hightower (David M.); '68 AB ; Homemaker; r. 2657 Hedgerow Dr., Marietta, GA 30066, 404 973-0620

HARVEY, Sylvia Jane; '74 BSED ; Tchr.; Edgewood Elem., 3001 Hollywood Blvd., Birmingham, AL 35209, 205 942-8607; r. 2905-I Rhodes Cir., Birmingham, AL 35205, 205 252-7972

HARVEY, Thomas J, Jr; '27 AB ; r. Avera, GA 30803

HARVEY, Thomas Philip; '77 BSA ; Cattle Buyer; Self Employed; r. Rt. 1, Rocky Plains Road, Covington, GA 30209, 404 786-8327

HARVEY, Walter Beasley; '73 JD ; Atty., Partner; Durden and Harvey, Athens, GA; r. 110 W. Hancock Ave., Athens, GA 30601

HARVEY, William Charles; '54 BSED , '59 MED ; Educ. Spec.; US Army Infantry Sch., Ft Benning, GA 31905, 404 545-4682; r. 3742 Meadowlark Dr., Columbus, GA 31906, 404 689-6116

HARVEY, William Daniel; '74 BSED ; Fireman; DeKalb Cnty. Fire Dept.; r. 2163 Rolling View Dr., Decatur, GA 30032, 404 981-9155

HARVEY, William Harold; '59 BBA ; r. 1093 Redan Tr., Stone Mountain, GA 30088

HARVEY, William Thomas; '24 BL ; r. 2757 Forest Cir W, Jacksonville, FL 32217

HARVEY, William Young; '54 BBA ; Owner; Harvey Properties Co , 3006 Ft Worth Natl Bank, Ft Worth, TX 76102, 817 332-3118; r. 39 Valley Ridge Rd., Ft Worth, TX 76107, 817 738-0732

HARVILL, Dr Avery Hampton; '55 BSED , '56 MED ; Prof.; Clayton Jr. Coll., PO Box 285, Morrow, GA 30260, 404 363-7747; r. Morrow, GA 30260, 404 961-1143

HARVILL, Daniel Owen; Regl. Mgr., Pargas Inc., PO Box 310, Montezuma, GA 31063, 912 472-7932; r. Box 276, Oglethorpe, GA 31068, 912 472-6334

HARVILL, Rosannah Westbrook (William M.); r Box 147, 1138 Pine Valley Rd., Griffin, GA 30223, 404 228-8025

HARVILL, Thomas Rowe, Jr; '52 BBA , Dist Mgr , Dept. of Admin. Svcs.; St. of Ga , Telecommunications Div., Physical Plant, Univ. of Ga., Athens, GA 30602, 404 542-5221; r. 940 Oglethorpe Ave., Athens, GA 30606, 404 543-8083

HARVILL, William E., Jr; '49 BS ; Research and Dev. Engr., Structures and Materials; Lockheed Georgia Co., 80 S. Cobb Dr., Marietta, GA, 404 424-4785; r. 32 Charles St., Cartersville, GA 30120, 404 382-5453

HARVILL, William Morgan; '49 BBA ; Agcy Mgr , State Farm Ins., 515 East Taylor St., Griffin, GA 30223, 404 228-0450; r. Box 147, Griffin, GA 30223, 404 228-8025

HARVILL, William Morgan, Jr; '73 BBA , Agt ; State Farm Ins Co , Hwy. 5, Woodstock, GA, 404 926-7768, r. PO Box 1059, Woodstock, GA 30188, 404 926-5996

HARVILLE, Laura '74 (See Deese)

HARVIN, Christopher Hines; '74 BBA , Sales Mgr , Osteen Davis Ofc. Supply, 36 W. Liberty St., Sumter, SC 29150, 803 775-5366, r. 51 Calhoun Dr , Sumter, SC 29150, 803 773-7598

HARVIS, David Samuel; '68 BSA , Atty , Wase and Harvis, 2000 Century Plz , Ste 221, Columbia, MD; r. 5391 Fall River, Row Court, Columbia, MD 21044, 301 997-2764

HARVLEY, Carolyn Latimer (Otis Everett); '36 BSHE ; r. 430 Mayrant Drive, Dallas, TX 75224

HARVLEY, Otis Everett; '37 ABED , '40 MSED ; r 430 Mayrant Dr, Dallas, TX 75224

HARWELL, Alan Conn; '73 MED ; r. P O Box 655, Trion, GA 30753

HARWELL, Alfred Kelley; '50 BBA ; CPA; Self Employed, Ste. 401, 2480 Windy Hill Rd., Marietta, GA 30067, 404 952-0891; r. Rt. 1, Big Texas Valley, Rome, GA 30161, 404 235-2191

HARWELL, Anna Ruth L. '75 (See Watson)

HARWELL, Barbara (See Woolard)

HARWELL, David Hudson; '73 BS ; r. 409 E 48th St, Savannah, GA 31405

HARWELL, Donna Denman (Paul T.); '71 BSA ; r. Rt. 6 Gray View Estate, Franklin, NC 28734, 704 524-7059

HARWELL, Douglas F; '70 BBA ; r. Box 31, Winder, GA 30680

HARWELL, Edith '41 (See Pulliam)

HARWELL, Glenda B '68 (See Boatwright)

HARWELL, Harriet H.; '73 MED ; Media Spec.; Rockdale Cnty. Bd of Educ., Conyers, GA 30207, 404 483-8763; r. 6117 Shamrock Dr. NE, Covington, GA 30209, 404 786-0646

HARWELL, James William; '41 BSAE ; r. Oakland Drive, Gainesville, GA 30501

HARWELL, Jo '69 (See Brookshire)

HARWELL, June '52 (See Cochran)

HARWELL, Dr Leslie Foster; '72 MA , '76 EDD ; r 4725 S Bellewood Dr, Mobile, AL 36618

HARWELL, M. Jane Rodefeld (Jim F.); '69 BSED ; r 5886 Wiltshire Dr., Nashville, TN 37215, 615 292-4636

HARWELL, Marion Baughn; '75 MED ; r. 404 Greene St., Greensboro, GA 30642

HARWELL, Marion Torras; '35 BSPH ; Retired Lab Tech., Brunswick Pulp and Paper Co.; r. 2110 Atlanta Ave., Brunswick, GA 31520, 912 265-4575

HARWELL, Mary Anne '69 (See Harman)

HARWELL, Mildred Wright (Christopher L.); '59 MBA ; Assoc. Prof., Bus. Admin. and Econ.; La Grange Coll., LaGrange, GA 30240; r. 406 Gordon Street, LaGrange, GA 30240

HARWELL, Paul Tappan, '73 BBA , Life Underwriter; Jefferson Standard Life Ins. Co., 202 Courthouse Plz., Box 897 Nantahala B, Franklin, NC 28734, 704 524-6800; r. Rt. 6, Gray View Estate, Franklin, NC 28734, 704 524-7059

HARWELL, Paula Anne; '77 MED ; r. Rt. 2, Box 265, Bogart, GA 30622

HARWELL, Sharon Hilton (Kenneth E.); '65 MED , '71 EDS ; Homemaker; r. 1916 Country Club Drive, Tullahoma, TN 37388

HARWELL, William L, Jr; '66 AB ; r. Box 29, Kingston, TN 37763

HARWOOD, George Rhea; '70 BBA ; Sr. Claims Rep.; Commercial Union Ins. Co., Box 7385, Atlanta, GA 30352, 404 892-7220; r. 130 Cliftwood Dr. NE, Atlanta, GA 30328, 404 432-3624

HARWOOD, Laura '75 (See Edwards)

HASAN, Azharuddin; '71 MS ; r. 1053 8 Azizabad, Karachi Pakistan

HASAN, Mrs Masood Sultana; '70 MED ; r. 1053 8 Azizabad, Karachi 38 Pakistan

HASCHKA, Jonathan; '77 MFA ; r. 2500 California, Omaha, NE 68178

HASELL, Nathaniel I; r. PO Box 1706, St Simons Island, GA 31522

HASENBALG, Ernest A.; '39 BSF ; Retired Field Supv., Municipal Auditors, State Tax; r. Box 484, Gauley Bridge, WV 25085, 304 632-2606

HASER, Ellen Swain (Kenneth R.); Homemaker; r 620 Hollywood Avenue, Silver Spring, MD 20904, 301 622-4183

HASER, Kenneth Richard; '67 BLA ; Sr. Landscape Architect; Md. Natl. Capital Park and Planning Comm., 8787 Georgia Ave., Silver Spring, MD 20907, 301 565-7420; r. 620 Hollywood Ave., Silver Spring, MD 20904, 301 622-4183

HASH, James Richard; '74 MBA ; r. 1501 Oxford Road, Charlottesville, VA 22903

HASKELL, Charlotte Chapman (Raymond E); '38 BSHE ; r. 344 N Mountain Ave, Upper Montclair, NJ 07043

HASKELL, Katherine Moody (David G.); '75 BSHE ; Preschool Tchr.; Christergarten, Ctr. Chaplain Div., Ft Gordon, GA 30905, 404 791-7439; r. Rt. 1 Mars Trailer Pk. Lot 6, Hephzibah, GA 30815

HASKELL, Malcolm Warren; '67 MS ; Tech. Mgr , Cantol Inc., 2211 N American St., Philadelphia, PA 19133 215 425-1966; r 114 Randle Ct Delran, NJ 08075, 609 461-3560

HASKELL, Stephen L.; '69 AB , Pers. Mgmt. Spec., VA Hosp., Knoxville, IA 50138, 515 842-3101; r 207 East 12th St , Pella, IA 50219 515 628-9291

HASKETT, Karen Io; '76 MS ; r Box C38 UGA Psychology Athens GA 30601 404 542-1173

HASKEW Dr Laurence Defee, 41 PHD , r Dean Coll of Edu, Univ of Texas, Austin, TX 78712

HASKIN, Esther '35 (See Kerderman)

HASKINS, Burtrand S.; '60 BS ; Sr. Acct Exec , Merrill Lynch, Pierce, Fenner and Smith Inc , First Financial Tower Tampa, FL 33602, 813 228-7821; r. 7029 Oakview, Tampa, FL 33614, 813 884-4609

HASKINS Donald Rema 51 BSA , r Box 1248, Thomasville GA 31792

HASKINS, Dot Link (Sidney), Acct., Northwestern Mutual Life Ins Co 1231 W Peachtree St Atlanta GA 30309, 404 876-5847 r 1710 Merton Rd NE, Atlanta, GA 30306, 404 872-7992

HASKINS, Ernest Berry; '50 BSF ; r. Rt 7 Berrys Chapel Rd, Box 334, Franklin, TN 37064

HASKINS, Harry C; r 1575 Lone Oak Dr, Macon, GA 31201

HASKINS, Hazel Joyce Kirkland; '76 BSPH ; Pharmacist; Liberty Pharmacy, 201 S. Oglethorpe, Hinesville, GA 31313, 912 876-2153, r 119 Charlton Street, Jesup, GA 31545, 912 427-4556

HASKINS, Dr Jack Burton; '49 ABJ ; Prof., Dir. of Communications Research Ctr.; Univ. of Tenn., Rm. 98, Communications Bldg., Knoxville, TN 37916, 615 974-6651; r. 5818 Lyons View Pike, Knoxville, TN 37919, 615 588-5028

HASKINS, Kim Stephen; '75 BS ; Student; Med Coll. of Ga., Box 852, Augusta, GA 30902, 404 733-4858, r 1710 Merton Road, Atlanta, GA 30306

HASKINS, Dr Lawrence A.; '66 BS ; Periodontist; Pvt. Practice, 1011 Second St. SW, Roanoke, VA 24016; r. 3119 Stone Ridge Rd. SW, Roanoke, VA 24014, 703 344-8337

HASKINS, Linda Phyllis Young (Melvin Harrold); r 323 3rd St, Macon, GA 31201

HASKINS, Mary E. '72 (See Wilkins)

HASKINS, Melvin Harrold; '64 BBA ; r. 323 3rd St, Macon, GA 31201

HASKINS, Sidney; '42 JD ; Atty.; Pvt. Practice, 1024 Hurt Bldg., Atlanta, GA 30303, 404 523-2844, r. 1710 Merton Rd. NE, Atlanta, GA 30306, 404 872-7992

HASKINS, Sidney Stewart; '64 BSPH ; Pres.; Memorial Apothecary, Inc., 124 Memorial Dr., Jesup, GA 31545, 912 427-6983; r. Savannah Hwy., Jesup, GA 31545, 912 427-4838

HASKINS, Virginia Jane; '67 BSHE ; r. P O Box 66, Lake Hamilton, FL 33851

HASKINS, William Gilbert; '71 BSA ; r. P O Box 1064, Sandersville, GA 31082

HASLAM, Ann E. '47 (See Golder)

HASLAM, George Harold; '40 ABJ , '41 MA ; Retired Exec., Sales, King Features Syndicate; r. 2965 Pharr Ct. S. NW, Atlanta, GA 30305, 404 237-7134

HASLAM, John Harry; '44 BBA ; Acct.; Spillane, Rhoads, Lebey, Cann, et al., PO Box 9088, Savannah, GA 31402, 912 232-0123; r. 1441 East 39 St., Savannah, GA 31404, 912 234-6454

HASLAM, John Henry, Jr; '73 BBA ; r. 710 Columbus Drive, Savannah, GA 31405

HASLAM, Lois Ann; '77 BBA ; r. 1441 East 39th Street, Savannah, GA 31404

HASLBAUER, Anna Marie; '67 MED , '71 EDS ; Sch. Psychologist, Atlanta Bd. of Educ., 224 Central Ave. SW, Atlanta, GA 30303, 404 588-1234; r. 573 Safari Circle, Stone Mountain, GA 30083, 404 292-0602

HASLETT, Emily Eileen; '76 BMUS ; r. 6732 Delta Drive, Riverdale, GA 30274

HASLING, Dixie Dean (Jack Thomas, Jr); '74 MA ; r 54 Devonshire, Bedford, TX 76021

HASLING, Jack Thomas, Jr, 69 MA , r 54 Devonshire, Bedford, TX 76021

HASS, Della J Marshall (Paul G); '41 BS ; r. 1215 Pembrooke Dr, Parkwood Hgts, Charleston, SC 29407

HASS, Ronald Lee; '67 AB ; r. 340 Funston, San Francisco, CA 94118

HASSELL, Ms Dorothy Virginia; '76 BS ; r. 133 Valleywood Dr., Athens, GA 30606

HASSELL, Hugh Senn, 74 BSFR , r 133 Valleywood Dr , Athens, GA 30601

HASSELL, James Woodrow, III; '70 AB ; r. 529th MI CO INTG, Ft Hood, TX 76545

HASSELL, Linda Jolly (William K.); '70 BSED , '72 MED , '77 EDS ; Elem. Educ. Field Coord.; Univ. of Ga , 427 Aderhold, Athens, GA 30602, 404 542-4244; r. 180 A Sycamore Lane, Athens, GA 30601, 404 549-7266

HASSELL, William Kilgore; '70 AB , '71 AB , '75 MED ; r. 180 A Sycamore Lane, Athens, GA 30601

HASSETT, Robert William, 76 JD , Assoc., Garland, Nuckolls, Kadish, et al., 1012 Candler Bldg., Atlanta, GA 30303, 404 577-2225; r. 1700 Golden Gate Dr., Apt. A2, Atlanta, GA 30308, 404 875-2149

HASSFELD, Dorothy Ann; '71 MFA ; Studio Potter; Owner; Full Circle Pottery, Same as Residence; r Route 2, Box 19-D, The Plains, VA 22171, 703 364-2574

HASSINGER, Isabelle Cabaniss (Edward W.); '52 BSHE , '55 MHE ; Homemaker; r. 4115 Defoe Dr., Columbia 65201

HASSLER, Dana Darlene '66 (See Carey)

HASSMAN, Fredrick Claus, III; '73 ABJ ; r. Box 76, Co. B Field Station, Berlin, APO New York, NY 09742

HASSMAN, Mrs Fredrick Claus, III; '75 BSHE ; r Box 76, Co B Field Station, Berlin, APO New York, NY 09742

HASSMAN, Mary Rebecca (See Averett)

HASSON, Forde Darden (Jack W); '26 BSHE ; r 430 W Hillvale Dr, Knoxville, TN 37919

HASSON, Sara Elise '70 (See Behar)

HASSON, William Haywood, Jr; '75 BBA ; Mgr., First Natl Bank, 2400 Piedmont Rd., Atlanta, GA 30302, 404 231-7787; r. 6640 Akres Rd., 9A1, Atlanta, GA 30339, 404 955-0079

HASTEDT, Karl Gustau, Jr; '68 ABJ ; r. 705 SE 25th Ave, Mineral Wells, TX 76067

HASTINGS, Albert Belkap; '68 BLA ; r. 95 Main Street, Rockland, ME 04841

HASTINGS, Barbara L (See Sonnen)

HASTINGS, Ms Carol Enid, 76 BSED , r 1048 Riverside Terr NE, Gainesville, GA 30501

HASTINGS, Donald Madison, Sr., '22 BSA , Chmn.; H. G. Hastings Co., Atlanta, GA 30250, r Box 4274, Atlanta, GA 30302, 404 478-6508

HASTINGS, Enid E McKinley (John Clifton, Jr); '47 BBA ; r. 513 Park St Pl, Gainesville, GA 30501

HASTINGS, Harry Stanley; r. 506 Coventry Rd, Decatur, GA 30030

HASTINGS, Jill Day; '74 BSED ; r. 1048 Riverside Terrace, NE, Gainesville, GA 30501

HASTINGS, Judith '46 (See Camp)

HASTINGS, Martha McRae (G E); '38 BSHE ; r. 1721 Laurelwood, Denton, TX 76201

HASTINGS, Phyllis Roberta; '70 BSED , '72 MED ; r. 4762 Royce Rd, Irvine, CA 92662

HASTINGS, Sandra L.; '69 BSED ; r. c o James Lobdell, 77 Woodedge Rd., Plandome, NY 11030

HASTON, Dr Hugh Brady, Jr; '70 BS ; r. Rt 1, Arnoldsville, GA 30619

HASTON, Hugh Brady, III; '73 BSA ; Agt.; Natl. Life Ins. Co. of Vt., 1342 Gulf Tower, Jacksonville, FL 32207, 904 398-5341, r 2123 River Blvd., Jacksonville, FL 32204, 904 384-4116

HASTY, Allen Henry, 24 BSA , Retired Soils Correlator Georgia and Florida, USDA, r 1503 NW 16th Terr., Gainesville, FL 32605, 904 372-2004

HASTY, Angela Anderson (Fred M.); Tchr.; M. M Burdell Elem. Sch., Macon, GA 31201; r. 3074 General Lee Rd., Macon, GA 31204, 912 743-9494

HASTY, Dixie Dianne '68 (See Kinard)

HASTY, Elva '56 (See Thompson)

HASTY, Fred M; r. 3074 General Lee Rd, Macon, GA 31204

HASTY, John Glenn, Jr. 71 BM , Band Dir., Morrow Jr. HS, 5968 Maddox Rd., Morrow, GA 30260, 404 363-4476; r. 6155 Landover Circle, Morrow, GA 30260, 404 961-4683

HASTY, Lee Roy; '71 BBA ; Exec. Dir.; Chattahoochee-Flint Area Planning and Dev. Comm., PO Box 1363, LaGrange, GA 30240, 404 882-2956; r. 206 Willowcrest Way, LaGrange, GA 30240, 404 884-7788

HASTY, Raymond Alex, Sr; '48 BSA ; Rural Mail Carrier; US Post Ofc.; r. Route 2, Canton, GA 30114

HASTY, Sarah (See Secrest)

HASTY, William Dallas, Jr; '67 AB ; VP, Legal Secy and Dir.; Pasquale Food Co., Inc., 19 W. Oxmoor Rd., Birmingham, AL 35209, 205 942-3371; r 2613 Yorkmont Dr., Birmingham, AL 35226, 205 822-4075

HASTY, William Grady, Jr; '69 BSED ; r. Box 223, Ball Ground, GA 30107

HATALLA, Pamela Rae; '75 BSA ; r. 21 Stever Drive, Binghamton, NY 13901

HATCH, Benita Carole Haman (Steven M.); '77 BSHE ; Tchr., Special Children; Rome City Schs., 1400 Crane St., Rome, GA 30161, 404 232-4913; r. B7 2401 Rockmart Rd., Rome, GA 30161, 404 235-0239

HATCH, Douglas Richard; '70 BS , '74 MA ; Assoc.; Comm. Independent Living Inc., Same as Residence; r. PO Box 991, Monroe, GA 30655, 404 267-8226

HATCH, Gayle Myers (Stephen M.); '71 BSED ; Homemaker; r. 335 Norcross St., Roswell, GA 30075, 404 993-5477

HATCH, James Milo; '16 AB ; Owner; Hatch Realty Co., Same as Residence; r. Seafarer Cottage, Edisto Beach, SC 29438

HATCH, James Willis; '70 AB ; Asst. Prof.; Penn. St. Univ. Dept. of Anthropology, University Pk., State College, PA 16802, 814 863-0562; r. 211 North Hill Pl., State College, PA 16801, 814 238-1680

HATCH, Judith Earleen; '76 MED ; r. 310 Hickory Hill Dr., Watkinsville, GA 30677

HATCH, Kathy '74 (See Cawthon)

HATCH, Luther Upton; '77 MS ; Grad. Student, Univ. of Minn., 612 644-8819; r. 3086 E. Pine Valley Rd., Atlanta, GA 30305, 404 237-7450

HATCH, Sandra '69 (See McClelland)

HATCHELL, Betty A. '65 (See White)

HATCHELL, Norman Stewart; '55 BSED , '68 MAED ; Tchr., Art; Stranahan HS, Ft Lauderdale, FL, 305 765-6831; r. 1611 SW 11th Ct., Apt. 3, Ft Lauderdale, FL 33312

HATCHER, Albon Lee, Jr; '56 LLB ; Pres.; Hatcher Enterprises, Dublin, GA; r. Holly Hill Apts. B-3, Dublin, GA 31021, 912 272-9323

HATCHER, Alice B; '50 MED ; r. 1706 Avalon Ave, Albany, GA 31705

HATCHER, Alvin V, Jr; '69 BSA ; r. Rt 4 Box 476, Albany, GA 31705

HATCHER, Ann Menard Williams (George E. Jr); '41 ABJ ; r. 2810 Hillandale Cir., Macon, GA 31204, 912 742-7072

HATCHER, Anne Sanders (Sandy) '66 (See Bray)

HATCHER, Betty Jane Tingle (James Tweedy); '51 BSED ; r. 1216 Whispering, Pines Rd, Albany, GA 31705

HATCHER, Carol L. '69 (See Cochran)

HATCHER, Carolyn E Kelley (Taylor Allen, Jr); '61 AB , r 1515 Pearl Ave, Albany, GA 31705

HATCHER, Carolyn Foster; '72 AB ; Real Estate Analyst, Prudential Ins. Co., Philadelphia, PA 19109, 215 893-4600; r. 326 South 24th St., Philadelphia, PA 19103, 215 732-2356

HATCHER, Catherine Marie '70 (See Nelson)

HATCHER, Cecilia Gay; '65 BSED ; r. 704 Harvey St, Millen, GA 30442

HATCHER, Celeste T Barnett (Charles Ross, Jr); 51 AB ; r. 1105 Lullwater Rd NE, Atlanta, GA 30307

HATCHER, Charles Floyd; '69 JD ; Atty., Partner, Hatcher, Cook and Strickland, Ste 504, Albany Towers, 235 Roosevelt A, Albany, GA 31702, 912 883-3737; r. 647 Maryland Dr., Albany, GA 31707, 912 883-2578

HATCHER, Dr Charles Ross, Jr; '51 BS ; Prof., Surgery; Chief, Thoracic and Cardiovascular, Emory Univ. Clinic, 1365 Clifton Rd. NE, Atlanta, GA 30322, 404 321-0111; r. 1105 Lullwater Rd NE, Atlanta, GA 30307, 403 373-7521

HATCHER, Charles William, II; '69 BSA ; r. 2383 Akers Mill Road NW = M 7, Atlanta, GA 30339

HATCHER, Corene E Bruce (Bernie C.); '21 BSHE , Retired Prof Gilford Coll ; r. 318 Gordon St., Thomson GA 30824, 404 595-2227

HATCHER, David Wayne; '72 BSAE ; r. Box 146, Dexter, GA 31019

HATCHER, Dock Akin; '41 BSA ; r. Bordens Inc, 7714 W Elm St, Tampa, FL 33615

HATCHER, Donna Sue '71 (See Castleberry)

HATCHER, Eldridge Virgil; '48 BSA ; r. Dexter, GA 31019

HATCHER, Elizabeth C Darden (William S, II); '61 BSED ; r. Rt 6, 104 Dumbarton Dr, Statesboro, GA 30458

HATCHER, Florence (See Boswell)

HATCHER, Frances Jo; '72 BSHE ; r. 704 Harvey St., Millen, GA 30442

HATCHER, Frank P., Sr; '43 BSA ; Mgr.; Radio Southeastern, Delta Dr., Gainesville, GA 30501, 404 532-3351; r. 840 Memorial Dr., Gainesville, GA 30501, 404 532-1555

HATCHER, Frank P., Jr; '66 BBA , '71 MBA ; Exec VP, Chief Exec. Ofcr.; Bank of Hendersonville, Hendersonville, TN 37075, 615 824-6542; r. PO Box 8, Hendersonville, TN 37075, 615 822-4128

HATCHER, Gary Andrew; '76 BSA ; r. Box 146, Dexter, GA 31019

HATCHER, Georgia Kay Asdell (Robert Dale, Sr); '61 BSCH , '65 MS ; r. 769 Hillendale Dr, Marietta, GA 30067

HATCHER, Georgia M Williams (Robert Felton); '65 BSED , r Box 5001, Macon, GA 31208

HATCHER, H. Clifford; '10 JD ; Atty.; Pvt. Practice; r. PO Box 5, Waynesboro, GA 30830, 404 554-3590

HATCHER, Hal Baskin; '35 BSC ; Pres.; Hatcher Feed Mills, Inc., Railroad St., Forsyth, GA 31029, 912 994-5132; r. 370 W. Johnson St., Forsyth, GA 31029, 912 994-5469

HATCHER, Ms Helen Baskin; '76 BSED ; r. 370 W. Johnston St., Forsyth, GA 31029

HATCHER, Ida Caroline Brantley (Lamar, Jr); '62 BSED ; r. 2124 NW 14th Ave, Gainesville, FL 32601

HATCHER, Inez (See Haynes)

HATCHER, Jack Bell; '48 BSA ; r. Harlem, GA 30814

HATCHER, James Tweedy; r. 1216 Whspmg Pines R, Albany, GA 31705

HATCHER, Jamie Lamar; r. 2021 31st St, Meridian, MS 39301

HATCHER, Janice '42 (See Contino)

HATCHER, Jeanne '64 (See Bennett)

HATCHER, Jesse Gordon; '33 BSA , '50 MED ; Retired Tchr.; r. Rt. 4, Box 556A, Albany, GA 31705, 912 432-0929

HATCHER, Dr John Southall; '68 PHD ; r. 406 Joyce Ave., Temple Terrace, FL 33617

HATCHER, Josephine Frances Moran (William Andrew); '73 BSED ; r. PO Box 552, Milledgeville, GA 31061

HATCHER, Judith Sharyn; '74 MED , '75 EDS ; r 201 West Road, Albany, GA 31705

HATCHER, Kennon Ayer '58 (See Griffing)

HATCHER, Linda Ann Gibson (Alvin V, Jr); '69 BSHE ; r. Rt 1, Box 61, Albany, GA 31705

HATCHER, Louise '37 (See Nelson)

HATCHER, M. Aileen Ponder (Milford B., Jr); '71 BBA ; Citizens and Southern Natl. Bank, 35 Broad St., Atlanta, GA, 404 581-2256; r. 2311 Dellwood Drive NW, Atlanta, GA 30305, 404 351-6508

HATCHER, Margaret Anita; '71 AB ; Elem. Tchr.; A Brian Merry Sch., 405 Boy Scout Rd., GA 30909, 404 738-1236; r. 511 Woodbine Rd., Waynesboro, GA 30830, 404 534-2505

HATCHER, Martha Olivia Taylor (Frank P.); '66 MED , '73 EDD ; Prof., Biol., Chmn., Div. of Natural Sci. and Math; Gainesville Jr. Coll., Mundy's Mill Rd., Gainesville, GA 30501, 404 536-5226; r. 840 Memorial Dr., Gainesville, GA 30501, 404 532-1555

HATCHER, Mary Catherine Moye (Lawton G); '30 BS , '33 MA ; r. 1529 Johns Rd, Augusta, GA 30904

HATCHER, Mary Kay; '68 BSHE ; r. 337 Joel Blvd, Apt 224 G, Lehigh Acres, FL 33936

HATCHER, Milford Burris, Jr; '73 JD ; Assoc.; Henkel and Lamon, PC, 2500 Cain Tower, Atlanta, GA 30303, 404 659-2500; r. 2311 Dellwood Dr NW, Atlanta, GA 30305, 404 351-6508

HATCHER, Dr Milton Harris; '58 DVM ; Owner; Jonesco Veterinary Clinic; r. Box 393, Gray, GA 31032, 912 986-3800

HATCHER, Minnie Frances; '38 BSHE , '63 MHE ; Tchr.; Bartow Cnty. Sch. System, Kingston, GA, 404 336-5566; r. PO Box 753, Adairsville, GA 30103, 404 773-7100

HATCHER, Needham Carey; '35 ABED ; r. 1430 S Mock Rd, Albany, GA 31705

HATCHER, Norman Michale; '58 BS ; r. Rt 1 Box 291 A, Dickinson, TX 77539

HATCHER, Ollie Eve (See Nixon)

HATCHER, Patricia Y Adams (Irvin); r. 2921 Victoria Dr, Marietta, GA 30060

HATCHER, Philip Harrell; '76 BBA ; Sales Rep.; Lawson Products, Inc., Same as Residence; r. Rt 4, Box 1804, Bainbridge, GA 31717, 912 246-1353

HATCHER, Robert Dale, Sr; '61 BSF , '64 MS , Sr VP; James M Vardamant Co., Inc., 1518 First Natl Bank Tower, Atlanta, GA 30303, 404 588-0861; r. 769 Hillwood Dr., Marietta, GA 30067, 404 973-3551

HATCHER, Robert Efel, '53 BBA ; Acct.; Chas. S Martin Distributing Co., 1000 Marietta St., Atlanta, GA 30318, 404 876-3392; r. 533 Orme Cir NE, Atlanta, GA 30306, 404 876-5928

HATCHER, Robert Felton; '64 BBA ; r. Box 5001, Macon, GA 31208

HATCHER, Col (Ret) Robert P., Jr; '40 BSC ; Dir., Pub. Affs.; Columbus Chamber of Commerce, PO Box 1200, Columbus, GA 31902, 404 327-1566, r. 2721 Edgewood Road, Columbus, GA 31906, 404 327-1141

HATCHER, Ronald Eugene; '60 ABJ ; Dist. Staff Mgr., Employee Infor., South Central Bell Telephone Co., 600 North 19th St., Birmingham, AL, 205 321-2232, r 3248 Colesbury Dr., Birmingham, AL 35226, 205 823-0506

HATCHER, Sara Maie; '74 BFA ; r. 704 Harvey St., Millen, GA 30442

HATCHER, Smiley Byron, Jr; '47 BSA ; r. Brinson, GA 31725

HATCHER, Taylor Allen, Jr; '58 BBA ; r. 1515 Pearl Ave, Albany, GA 31705

HATCHER, Thurmon Jasper; '49 BSA ; r. 5006 Brookwood Dr, Mableton, GA 30059

HATCHER, Virginia Clair; '75 BSED ; r. 409 E Evans Street, Bainbridge, GA 31717

HATCHER, Vivian Bronson (Sylvester); '75 MED ; Media Spec.; Cynthia H. Weir Sch., 1180 Rocky Creek Rd., Macon, GA 31206, 912 788-5943; r 953 Bartlett Street, Macon, GA 31204, 912 745-9584

HATCHER, William Andrew; '71 BSED ; r. PO Box 552, Milledgeville, GA 31061

HATCHER, Col William Julian; '26 LLB ; r. P O Box 233, Meridian, GA 31319

HATCHER, William Lawton; '69 BBA ; r. 2704 Hillside Lane, Augusta, GA 30904

HATCHER, William Newel; '49 BSA ; r. 1811 Fulton St, Albany, GA 31705

HATCHER, William Phillip; '68 BBA ; Supv.; Engelhard Minerals and Chem., McIntyre, GA 31054, 912 946-5511; r. 715 Waverly Dr., Gordon, GA 31031, 912 628-2415

HATCHER, William S, II; '61 BSPH ; r. Rt 6, 104 Dumbarton Dr, Statesboro, GA 30458

HATCHETT, Debra Sue; '72 BSED ; r. 501 Chamlee Dr., Ft Valley, GA 31030

HATCHETT, Linda Anne; '77 BSED ; Tchr. HS Eng.; Walton Cnty. Bd. of Educ., 115 Oak St., Monroe, GA 30655; r. 768 Ridge Rd., Apt. B, Monroe, GA 30655, 404 267-8649

HATCHETT, Nancy Carolyn; '76 BSHE ; r. Route 2, Box 652, Griffin, GA 30223

HATFIELD, Alfred Stephen; '64 MED ; Instr.; Brenau Coll., Gainesville, GA 30501, 404 532-4341; r. 322 Spring St. SE, Gainesville, GA 30501, 404 532-3857

HATFIELD, Anne; '56 BSHE ; r. 5149 Middlesbury Lan, Atlanta, GA 30327

HATFIELD, Archie E, Jr; '67 BSED , '71 MED ; r. PO Box 116, Fortson, GA 31808

HATFIELD, Emily Ann Pittman (Edward M.); '45 AB ; Dir., Guidance Svcs. and Test Coord.; Cartersville Sch. System, Cartersville, GA 30120, 404 382-3200; r. Rt. 1, Cartersville, GA 30120, 404 382-3212

HATFIELD, John Carson, Jr; '74 ABJ ; r. 397 S Milledge, Athens, GA 30601

HATFIELD, John David; '71 MA ; r. 101 Flanders Dr, Warner Robins, GA 31093

HATFIELD, John Thorpe; '63 BSAE ; Civil Engr.; Law Engineering Co., 412 Plasters Ave., Atlanta, GA 30324; r. 3160 Galangale Way, Doraville, GA 30340, 404 939-1625

HATFIELD, Loren Rupert; '59 BBA ; r. Country Club Apt 6C, Augusta, GA 30904

HATFIELD, Margaret Freeman (John David); '71 MED ; r. 101 Flanders Dr, Warner Robins, GA 31093

HATFIELD, Patricia Russell (John T.); '63 BSHE ; Tchr.; Emory Hills Kndgtn.; r. 3160 Galangale Way, Doraville, GA 30340

HATFIELD, Sarah '49 (See Joyner)

HATHAWAY, Carol '68 (See Loughner)

HATHAWAY, James Dugar, III; '61 BSED ; r. Box 9158, Greensboro, NC 27408

HATHAWAY, Sarah Louise; '74 JD ; r. Box 216, Lynx Lake Rd, Presque Isle, WI 54557

HATHAWAY, Warren Henry; '48 ABJ ; r. PO Box 1015, Savannah Beach, GA 31328

HATHCOCK, Deborah Lynn Foster (Lawrence H.); '73 AB , '76 JD , Atty., Partner, Foster and Hathcock, Box 2012, Dalton, GA 30720, 404 278-6948; r. 1912 Courtland Lane, Dalton, GA 30720, 404 226-3517

HATHCOCK, Lawrence Hilton; '75 BBA ; Pres.; North Ga. Carpets, Dalton, GA 30720, 404 278-6918; r. 1912 Courtland Lane, Dalton, GA 30720, 404 226-3517

HATHCOCK, Leon Wallace; '49 BSA , '72 MED ; r PO Box 1574, Albany, GA 31702

HATHCOCK, Stanley Lester; r. 1812 Mclendon Ave NE, Atlanta, GA 30307

HATKIN, Dr Josh Michael, '71 DVM , Acting Pathologist; Miss. Veterinary Diagnostic Lab., 2531 N. West St., Jackson, MS 39216, 601 354-6089; r. 1126 Adkins Blvd., Jackson, MS 39211, 601 956-1172

HATKIN, Marilyn J. Ellis (Josh M.); '69 ABJ ; Layout Artist; Star Graphics, I-55 N., Jackson, MS 39211; r. 1126 Adkins Blvd., Jackson, MS 39211, 601 956-1172

HATLEY, Deborah Lavon; '75 BSED ; r. 2265 Fleur Drive, Marietta, GA 30060

HATTAWAY, Donny Ellis; '76 BSA ; r. Rt 3 Box 3586, Blackshear, GA 31516

HATTAWAY, Eliz Wolston McGill (Jack Nelson); '66 BSHE ; r. Rt 5, Blakely, GA 31723

HATTAWAY, Emily F Adams; '42 BSED , '54 MED ; r. 320 S Main St, Fitzgerald, GA 31750

HATTAWAY, Gay '74 (See Morgan)

HATTAWAY, Jack Nelson, '67 BSA , r Rt 5, Blakely, GA 31723

HATTAWAY, James Floyd, III; '74 BBA ; Mgr.; Farmers' Gin and Warehouse, Blakely, GA 31723, 912 723-3641; r. 406 S. Main St., Blakely, GA 31723, 912 723-4196

HATTAWAY, Linda Kay, '70 BSED , r 425 Drummon Dr, Raleigh, NC 27609

HATTAWAY, Mary Hogan (William F.); '42 AB ; Tchr., DeKalb Cnty. Bd. of Educ., Decatur, GA; r 631 Northern Ave., Clarkston, GA 30021, 404 292-2404

HATTEN, Douglas Keith; '77 BSA ; r. 226-01 Hillside Ave., New York, NY 11427, 212 468-4604

HATTEN, Ricky Shelton; '74 BSFR ; r. Charlie Williams Trlr Park, Lot 20, Athens, GA 30601

HATTON, Linda Anne White (Thomas Hulsey); '68 AB ; r. 9825 Dalecrest Apt 1057, Dallas, TX 75220

HATTON, Maree '66 (See Maddux)

HATTON, Mary Elizabeth, '67 BSED , r 1245 Lightsey Ave., Bartow, FL 33830

HATTON, Thomas Hulsey, '69 BBA ; r 9825 Dalecrest Apt 1057, Dallas, TX 75220

HATTORI, Kazuhito; '69 BSA ; Exec. VP; Hattori Poultry Farms Inc., Same as Residence; r. 283 Ishibotoke, Cho, Showa Ku, Nagoya Japan

HATTRICH, Carolyn Frances Ramsay (Fred H.); '56 BFA ; Art Tchr.; Caughman Rd. Middle Sch., 7725 Caughman Rd., Columbia, SC 29209, 803 776-6150; r. 525 Knollwood Dr., Columbia, SC 29209, 803 776-0618

HATZISTATHIS, Athanasios; '73 M.S , r. Nikolaoy,Manoy,4, Thessaloniki, Greece

HAUBENREICH, John Edward, Jr; '59 MED ; r Route 3, Chattanooga, TN 37409

HAUCK, Jody '75 (See Davis)

HAUENSTEIN, Donald Earl; '72 BBA ; r. 734 Katherine Street, Warner Robins, GA 31093

HAUFE, Martin Kurt; r. 4329 Whsprng Pns Rd, W Palm Bch, FL 33401

HAUFFE, Floyd Joseph; '72 MA ; r. 325 Arlington Drive, Metairie, LA 70001

HAUGABOOK, C. Benjamin; '73 BBA ; Assoc.; Studstill and Entrekin, CPA, Lamar St., Americus, GA 31709, 912 924-3475; r. Rt. 1, Box 8A, Oglethorpe, GA 31068, 912 472-7958

HAUGABOOK, Rev Claude Green, Jr; '50 BBA ; r. 1909 Dee Avenue, Columbus, GA 31903

HAUGABOOK, John Richard; '58 BBA , r. 50 Congress St Room 325, Conn Life Insurance Co, Boston, MA 02109

HAUGABOOK, Richard Cheney; '55 BBA ; Pres.; Haugabook Oil Co., PO Box 166, Montezuma, GA 31063, 912 472-7532; r. 712 College St., Montezuma, GA 31063, 912 472-6465

HAUGE, Michael Fred; '71 MED ; r. C O 3939 E 3rd St, Long Beach, CA 90814

HAUGEN, Elizabeth Brimberry (Obert O); '44 BSHE ; r. 1200 Orr St, College Station, TX 77840

HAUGEN, Evelyn Sanders (Willis G.); '55 AB ; Women's Council; Alanta Presby.; r. 14 Sherwood Dr., Newnan, GA 30263, 404 253-2640

HAUGEN, Melinda K. Smith (David R.); '75 BS , '76 MED ; Tchr., Math; Commerce HS, University Dr., Commerce, GA 30529, 404 335-5942; r. Rt. 1, Box 380, Nicholson, GA 30565, 404 757-3351

HAUGH, Dr W. Scott; '64 BS ; Dentist; Pvt. Practice, 5413 Five Forks Rd., Ste. 108, Stone Mountain, GA 30083, 404 923-1310; r. 4361 Hardwood Cir., Lilburn, GA 30247, 404 972-8017

HAUGHT, Alice Theresa Foster (Gale Ezra, Jr); '66 BSED ; r. 215 Cornell Drive, Warner Robins, GA 31093

HAUGHT, Gale Ezra, Jr; '67 BBA ; r. 215 Cornell Drive, Warner Robins, GA 31093

HAUPT, Brenda Pritchett (Sammy L); '69 BSED ; r. Rt 1, Cochran, GA 31014

HAUPT, Diane '75 (See Moore)

HAUPT, Gail Elaine '63 (See McCall)

HAUPT, Reginald C, Jr; '62 LLB ; r. 5504 Mangolia Ave, Savannah, GA 31406

HAUS, Janice L Klinedinst (Francis L, Jr); '53 BSHE ; r. 8265 Fox Ridge, Pittsburgh, PA 15237

HAUSE, Barbara Jane; '76 BFA ; r. 2213 Diana Ave., Tifton, GA 31794

HAUSER, Dr Arthur Renfrow; '74 DVM ; Owner; Surry Animal Hosp., 926 Reeves Dr., Mt Airy, NC 27030, 919 789-9054; r. 209 Pineview Dr., Mt Airy, NC 27030, 919 789-4111

HAUSER, James Norris; '64 BS ; r. C O H W Arnold Sr, Rt 1 Box 170, Jackson, SC 29831

HAUSER, Martha Louise '76 (See Crooke)

HAUSON, Carol '69 (See Kichens)

HAUSS, Leonard Moore; '65 BSED , r 249 Stratford Rd, Jesup, GA 31545

HAUSS, Robert Lee; '75 MSW ; Psychiatric Soc Worker II; Ga. Dept. of Human Resources, Northeast Ga. Comm. Mental Hea, 797 Cobb St., Box 6067, Athens, GA 30604, 404 542-8656; r 154 Laurel Dr., Athens, GA 30606, 404 549-2539

HAUSWIRTH, Philip Mayson; '71 BLA ; Landscape Architect; Self Employed, 690 Durant Pl., Atlanta, GA 30308, 404 875-4189; r. 1115 Clydesdale Dr., Clarkston, GA 30021

HAUTALA, Dr Lynda Winfrey (Richard R.); '76 EDD ; Asst. Prof., Educ.; Univ. of Ga.; r. 308 Georgetown Dr., Athens, GA 30605, 404 549-0018

HAUTON, Lucille H. '45 (See Husbands)

HAUXWELL, Richard W; '70 BSA ; r. Rt 2 Box 837A, Claremore, OK 74017

HAVANDJIAN, Nishan; '72 MA ; r. Box 23613237, American University, Beruit Lebanon

HAVENER, Kenneth Richard; '74 BSFR ; r. 100 Gail Drive, Athens, GA 30601, 404 548-4107

HAVENS, Ronald Roy; '69 BBA ; r. Box 3372, North Myrtle Beach, SC 29582

HAVERFIELD, Gentryann Oden '72 (See Brady)

HAVERTY, J. Rawson; '41 AB ; Pres.; Haverty Furniture Cos., Inc., 866 W. Peachtree St., NW, Atlanta, GA 30308, 404 881-1911; r. PO Box 54678, Civic Center Station, Atlanta, GA 30308, 404 237-5552

HAVERTY, Josephine M '66 (See Jones)

HAVERTY, Lulyanne Seigler (John R.); '48 ABJ ; r. 3720 Pace Valley Rd. NW, Atlanta, GA 30327, 404 233-3859

HAVERTY, Margaret Elizabeth '75 (See Glover)

HAVIRD, John Rogers; '69 MSW ; Soc. Security Admin , St of Ga , 404 696-1020, r 4525 Bakers Ferry Rd. SW, Atlanta, GA 30331, 404 949-4358

HAVNAEK, Susan Anne '64 (See Craft)

HAVRILLA, Donna Crawford (John Lawrence); '75 MED ; r. 209 Virginia Ave., Warner Robins, GA 31093

HAVRILLA, Edward James, '74 BBA , r 209 Virginia Ave, Warner Robins, GA 31093

HAVRILLA, John Lawrence; '70 AB ; r. 209 Virginia Ave, Warner Robins, GA 31093

HAVRON, John Harrison, Jr; '74 BSPH ; Chief Pharmacist; Albany Drug Co., 2200 E. Expressway, Albany, GA 31705, 912 436-9592; r. Rt. 9, Box 354, Albany, GA 31705, 912 883-3795

HAWBAKER, Capt John Wesley; '74 MBA ; Asst. Prof. of Military Sci.; US Army, 412 624-6197; r USA ROTC IG RM 426, C L Univ. of PGH, Pittsburgh, PA 15260, 412 343-8659

HAWBECKER, Donald Edgar; '67 BSA , '69 MS ; r Rt. 1, Biglerville, PA 17307

HAWE, Dr Richard Stanley; '75 DVM ; r. 6352 King Louis Dr, Alexandria, VA 22312

HAWES, Ann Aleise '52 (See Schultz)

HAWES, Bernice Tremble; '72 EDS ; r. 3130 Pasadena Drive, Macon, GA 31201

HAWES, Christine L. '72 (See Brown)

HAWES, Constance Gatewood (Benjamin W); '37 AB ; r. 1816 Bonnie Castle Dr, Owensboro, KY 42301

HAWES, Doris Mildred (See Rape)

HAWES, Dorothy Harper (William T.); '36 MA ; Homemaker, r 225 Alabama Dr , Tifton, GA 31794, 912 382-3390

HAWES, Henry Candler; '54 BBA ; r. 221 Lynwood Circle, Hattiesburg, MS 39401

HAWES, Karen M. Mc Ever (Richard E. III); '73 ABJ ; Photographer, Reporter; Progress-News Publishing Co., Church St., Thomson, GA 30824, 404 595-1601; r. PO Box 391, Thomson, GA 30824, 404 595-7369

HAWES, Mary M. '64 (See Brown)

HAWES, Col. Richard E., Jr; '51 ABJ ; Prof., Naval Sci., Commanding Ofcr.; USMC, NROTC Unit, Univ of Louisville, KY 40208, 502 588-6671, r. QETS D Naval ORD Station, Southside Driv, Louisville, KY 40214, 502 361-0891

HAWES, Ruth '45 (See Watson)

HAWES, Sarah Gibson (Julian W.); '71 MHE ; Day Care Cnslt.; N. Car. Dept. of Human Resources, 919 736-2615; r. 2007 S. Williams St., Goldsboro, NC 27530, 919 736-3975

HAWES, Thomas Glenn; '69 AB ; Perkins Ga, 30822

HAWK, Alton Lenoid; '51 LLB ; Atty.; Pvt. Practice, 1024 Hart Bldg., Atlanta, GA 30303, 404 524-7786; r. 1611 Johnson Ferry Rd., Atlanta, GA 30319

HAWK, Amy S. '76 (See Pritchett)

HAWK, Barbara Simpson (James D.); '59 BSED ; Media Spec.; Sallie Zetterower Elem. Sch., Statesboro, GA 30458, 912 764-6392; r. 401 Wilburn Cir., Statesboro, GA 30458, 912 764-2326

HAWK, Barbara '64 (See Gordon)

HAWK, Barbara Jean; '69 BSHE , '71 MED ; r. Rt 2, Pineview, GA 31071

HAWK, Carole L. '69 (See Lynch)

HAWK, Cynthia '72 (See Lester)

HAWK, James Bertram; '50 BBA ; VP; Ga. Casualty and Surety Co., 4370 Peachtree Rd. NE, Atlanta, GA 30319, 404 231-1010; r. 4024 Woburn Dr., Tucker, GA 30084, 404 938-8240

HAWK, James Donald; '55 BSED , '56 MED , '59 EDD ; Head, Dept. of Prof. Lab. Experiences; Ga. South. Coll., Sch. of Educ., Statesboro, GA 30458, 912 681-5247; r. 401 Wilburn Cir., Statesboro, GA 30458, 912 764-2326

HAWK, Dr James Marion; '51 DVM ; Veterinarian; , 700 E. Buena Vista Ave., North Augusta, SC 29841, 803 279-2066; r. Cedar Grove, Edgefield, SC 29824, 803 637-3091

HAWK, John Selby; '60 BSF ; Area Forestation Forester, N Car Forest Svc , Rt 10, Box 1, Morganton, NC 28655, 704 437-2517; r. Rt. 9, Box 361, Morganton, NC 28655, 704 437-2650

HAWK, Martha Diane, '75 BSHE , r 3562 Knollwood Dr., Atlanta, GA 30305

HAWK, Robert Paul, Jr; '73 MED ; r. Rfd 1, Union Point, GA 30669

HAWK, Thomas Harold, Jr; '69 BS ; r. 222 West Gatehouse Dr, Apt B, Metairie, LA 70001

HAWK, Thomas Jerrell, '68 BBA , r 500 Merrymont Dr, Augusta, GA 30907

HAWK, Victor Charles, '74 AB , r 3481 Milledgeville Road, Augusta, GA 30904

HAWKANSON, Jane Heath (James C.); '67 BS ; r 2806 131st Place NE, Bellevue, WA 98005, 206 883-2339

HAWKE, Joseph Sidney; '69 BSA ; Area Mgr.; Waters Agr. Lab. and Consulting Co., PO Box 382, Camilla, GA 31730; r. Rt. 1, Box 46, Morgan, GA 31766

HAWKES, Grace Brown (Arnold B.); '33 ABED , Third Grade Reading Tchr.; East Thomaston Sch., Thomaston, GA, r 602 Brookwood Dr , Thomaston, GA 30286

HAWKES, Jonah Benjamin; '31 AB ; Retired Ins Agt.; r. PO Box 537, Oxford, GA 30267, 404 787-0064

HAWKES, Kathleen; '52 AB , '67 MED ; Retired, Jackson Cnty. Bd. of Educ.; r. 2640 Commerce Rd., Athens, GA 30607, 404 548-2509

HAWKES, Marianna '43 (See Payne)

HAWKES, Nell '40 (See Paulk)

HAWKES, Ramona Pearl '62 (See Booth)

HAWKINS, Alice Mable '53 (See Young)

HAWKINS, Anne Shannon, '75 MED , Tchr., University Military Sch., 65 N. Mobile St., Mobile, AL 36607; r. Darlington School, Rome, GA 30161, 404 232-0112

HAWKINS, Arlan Glenn; '73 BBA ; r. 10 Primrose Lane, Greenville, SC 29607

HAWKINS, Cara '71 (See Smalley)

HAWKINS, Carla Leona Farmer (Gerald Bennett); '66 AB ; r. 309 Runnymede Lane, Summerville, SC 29483

HAWKINS, Carol Futral (Thomas B.); '66 BSED ; r. 7036 Lodge Pole Dr., Morrow, GA 30260, 404 961-0191

HAWKINS, Cathy Virginia; '74 BSED ; Tchr., Spec. Educ.; Dade Cnty. Bd. of Educ., Rt. 1, Wildwood, GA 30757, 404 657-4147; r. Rt. 1, Box 192, Rising Fawn, GA 30738, 404 462-2287

HAWKINS, Charles Edward; '65 BBA ; Safety Dir.; S. W. Matthews Contracting Co., Marietta, GA; r. 1245 Longwood Dr. SW, Marietta, GA 30060, 404 422-3070

HAWKINS, Charles Henry, Jr; '74 M.S. ; r. Rt 1 Box 294, Winterville, GA 30683

HAWKINS, David L.; '72 MED ; r. Rt. 4, Owenton, KY 40359

HAWKINS, David Warner; '71 BSPH ; r. 6207 Sun Hollow, San Antonio, TX 78238

HAWKINS, Dorothy E Saunders (William Wright); r Box 483, Reynolds, GA 31076

HAWKINS, Elizabeth D.; '63 AB ; r. 1810 Harvard Blvd., Dayton, OH 45406

HAWKINS, Frances Ann Boling (John Sexton); '35 BSED ; r. 1434 Crescent Dr, Kingsport, TN 37660

HAWKINS, Frank Nelson; '33 ABJ ; Editor; Pittsburgh Post-Gazette, 50 Blvd. of Allies, Pittsburgh, PA 15222, 412 263-1641; r. 227 Thorn St., Sewickley, PA 15143, 412 741-7295

HAWKINS, G Marshall, Jr; '48 ABJ ; r. 117 Boco Ciega Rd, Cocoa Beach, FL 32931

HAWKINS, Gary Arnold; '69 BBA ; r. Rt 7 Orr Road, Easley, SC 29640

HAWKINS, Dr George Elliott, Jr; '47 MSA ; Prof., Ruminant Nutrition; Auburn Univ., Animal and Dairy Sci. Dept., Auburn, AL 36830, 205 826-4020; r. 601 Auburn Dr., Auburn, AL 36830, 205 887-5782

HAWKINS, Girard White; '51 JD ; Chief Deputy Clerk; US Dist. Court, Ga. Middle Dist., Old Post Office Bldg., Third and Mulberr, Macon, GA 31202, 912 743-6747; r. PO Box 951, Macon, GA 31202, 912 743-0016

HAWKINS, H Bonner, Jr; '60 BBA ; r. 2852 Pineview Road, Augusta, GA 30904

HAWKINS, Helen D Prickett (Thomas Hudson); r. Rt 1, Americus, GA 31709

HAWKINS, Holmes Johnson; Retired Sheriff; r. PO Box 95, Gray, GA 31032, 912 986-3620

HAWKINS, Dr James Arlin; '63 DVM ; r. Rt 1 Box 76, Sarasota, FL 33577

HAWKINS, James D., Jr; '65 ABJ ; r. Arnoldsville, GA 30619

HAWKINS, James Dillard, Sr; '42 BBA ; Acct.; Athens Hardware Co.; r. PO Box 613, Athens, GA 30601

HAWKINS, James Hixon; '40 BSC ; VP., Dir.; First Fed. Savings and Loan Assn. of Americus, PO Box 1167, Americus, GA 31709, 912 924-2725; r. Albany Rd., Rt. 2, Americus, GA 31709, 912 924-8578

HAWKINS, Jane R. '75 (See Inscoe)

HAWKINS, Jean B '51 (See Davis)

HAWKINS, Jennie E Strother (James Dillard); '42 BSED ; r. P O Box 613, Athens, GA 30601

HAWKINS, Jennifer Nell; '73 BSED , '74 MED ; r. 2401 Chapman Ct, Augusta, GA 30904

HAWKINS, Dr Jerald Dale, '75 EDD , r 147 Avondale Rd, Greenwood, SC 29646

HAWKINS, Jo Ann (See Turner)

HAWKINS, Joan '68 (See McMullan)

HAWKINS, Joe Kelly; '30 BSA ; Pres.; Hawkins Oil Co., Box 1207, Morgan St., LaGrange, GA 30241, 404 884-7417; r. 203 N. Lee St., LaGrange, GA 30240, 404 884-8390

HAWKINS, John Barrett; '48 BBA ; r. Box 267, Roberta, GA 31078

HAWKINS, Dr John Charles; '74 BS ; r. Box 267, Roberta, GA 31078

HAWKINS, Dr John Clifford, III; '69 BS ; Chief Resident, Neurosurgery; The Hospital for Sick Children, 555 University Ave., Toronto, Ont. Canada M5S2H8; r. 666 Spadina Ave., 1403 Sussex SG, Toronto Canada M5S2H8

HAWKINS, John Delon; '59 BBA ; Contractor; Hawkins Lumber Co., Rt. 4, Marion, NC 28752, 704 724-4166; r. Rt. 4, Box 305D, Marion, NC 28752, 704 724-4197

HAWKINS, John Furman; '34 BSED ; r. P O Box 831, Litchfield Park, AZ 85340

HAWKINS, John Rene, Jr; '75 BBA ; Law Clerk, Moore and McLaughlin, 773 Mulberry St., Macon, GA 31208, 912 746-4972; r. 1239 Jackson Springs Rd., Macon, GA 31201, 912 742-4382

HAWKINS, John Richard; '43 BSA , '59 MED ; Asst. Sch. Supt.; Lincoln Cnty. Bd. of Educ., Lincolnton, GA 30817, 404 359-4446; r. Box 385, Sunrise Dr., Lincolnton, GA 30817, 404 359-4234

HAWKINS, John Stanley; '74 JD ; Atty.; Troutman, Sanders, Lockerman and Ashmore, Candler Bldg , Peachtree and Houston St., Atlanta, GA, 404 658-8051; r. 2567 Terrace Tr., Decatur, GA 30035, 404 981-1625

HAWKINS, Joy Denson; '71 ABJ ; r. X-109 Pelham East Apts., Greenville, SC 29607

HAWKINS, Judith Carolyn; '69 MED ; Dir., Spec Educ.; Catoosa Cnty. Bd. of Educ., PO Box 130, Ringgold, GA 30736, 404 935-2297; r. 3800 Wiley Ave., Chattanooga, TN 37412, 615 622-5389

HAWKINS, Judy '70 (See Seagraves)

HAWKINS, Katrine Rawls (William C.); '36 BS , Physician, Pvt Practice, 129 Peachtree Cir Sylvania, GA 30467 912 564-7458 r 131 Peachtree Circle, Sylvania, GA 30467, 912 564-7677

HAWKINS, Kim Marie, '73 BSHE , r 117 Fairway Circle, Pittsburgh, PA 15241

HAWKINS, Laura '54 (See Stewart)

HAWKINS, Laura Sue; '34 BSED ; r. Griffin High Sch, Griffin, GA 30223

HAWKINS, Linda '65 (See Boyd)

HAWKINS, Majorie '56 (See Conner)

HAWKINS, Marlene '74 (See Sims)

HAWKINS, Martha '70 (See Bigham)

HAWKINS, Michael Earl, '70 BBA , Owner, Greenville Health Club, North Hills Shopping Ctr., E. North St., Greenville, SC 29615, 803 268-5203, r. 40 Primrose Lane, Greenville, SC 29607, 803 271-0512

HAWKINS, Norma L. Fields (Rickard S.); '59 BSED , Principal, Roswell First Bapt Kndgtn , 710 Mimosa Blvd., Roswell, GA 30075, 404 993-3295, r. 11430 Houze Rd., Roswell, GA 30075, 404 993-9330

HAWKINS, Otis Mason; '72 MBA ; r. c o 1st Tenn Investment, Management Inc-P O Box 84, Memphis, TN 38101

HAWKINS, Paul Revere, '50 ABJ , Life Ins Underwriter; Independent Life and Accident Ins Co., College Park, GA; r. PO Box 90324, East Point, GA 30344, 404 921-5928

HAWKINS, Peggy Elizabeth; '64 BSED ; r. 211 North Linton Road, Columbus, GA 31904

HAWKINS, Preston Pearle '75 (See Payne)

HAWKINS, Rickard Smith; '59 BSA ; VP; Hawkins Feed and Seed Co., PO Box 68, Roswell, GA 30077, 404 993-9661; r. 11430 Houze Rd., Roswell, GA 30077, 404 993-9330

HAWKINS, Robert Eugene; '57 MS ; Pres.; Hawkins Metal Products Corp., Montevallo, AL, 205 663-2931; r. Rt. 1, Box 103, Montevallo, AL 35115, 205 663-0843

HAWKINS, Robin Leigh Tolbert (David Carter); '76 BBA ; r. Rte 2, Jefferson, GA 30549

HAWKINS, Rosalyn Spratlin (John R.); '46 BSHE , Owner; Spratlin Brothers Hardware and Building Supplies, Lincolnton, GA 30817, 404 359-3217; r Box 385, Sunrise Dr., Lincolnton, GA 30817, 404 359-4234

HAWKINS, Ruby Smoak; '52 BSED ; r. Warwick, GA 31796

HAWKINS, Ruth '64 (See Wallace)

HAWKINS, Sandra Nell Jones (David Warner); '71 BSHE ; r. 6207 Sun Hollow, San Antonio, TX 78238

HAWKINS, Sandra S. '69 (See White)

HAWKINS, Theodosia Rooks; '56 BSED ; Retired Tchr.; r. 551 Main St., Colquitt, GA 31737, 912 758-3168

HAWKINS, Thomas Hudson; '48 BSA ; r. Route 1, Americus, GA 31709

HAWKINS, Wilburn Clayton; '57 MED , '71 EDS ; r 211 Upshaw Dr, Alpharetta, GA 30201

HAWKINS, Hon William Colbert; '37 AB , '39 JD , Judge; Superior Court, Courthouse, Sylvania, GA 30467, 912 564-2091; r. PO Box 439, 131 Peachtree Circle, Sylvania, GA 30467, 912 564-7677

HAWKINS, Lt Jg William E, Jr; '63 AB ; r. Ralston Center Suite 706, Columbus, GA 31901

HAWKINS, William Richard; '74 ABJ ; r. 110 Valley Rd, Athens, GA 30606

HAWKINS, William Wright; '48 ABJ ; r. Box 483, Reynolds, GA 31076

HAWKRIDGE, Frederick M., Jr; '66 BS ; Asst. Prof., Va. Commonwealth Univ., Chem. Dept., Richmond, VA 23284, 804 770-6841; r. 3303 Kensington Ave., Richmond, VA 23221, 804 358-0886

HAWKRIDGE, Laura Lee Smith (Frederick M. Jr.), '69 BSHE ; r. 3303 Kensington Ave., Richmond, VA 23221, 804 358-0886

HAWKS, Kathleen (Barrett K.; '61 AB ; Homemaker; r. 347 Camden Road NE, Atlanta, GA 30309, 404 351-3845

HAWKS, Kenith Alfred; '60 BS ; Pers. Mgr.; Clark Schwebel Fiber Glass Corp., Washington, GA 30673, 404 678-1556; r. Rt. 2, Box 384, Washington, GA 30673, 404 678-1718

HAWKS, Norris Dale; '58 BBA , Adjuster; Southern Home Ins. Co., 214 Hamilton Bank Bldg., Johnson City, TN 37601, 615 926-6341; r. 314 Greenway Dr., Johnson City, TN 37601, 615 926-4588

HAWLEY, Carolyn Davis (Larry L.); '59 BSHE ; r 903 Academy, Ahoskie, NC 27910, 919 332-5505

HAWLEY, Clifton Harvey, III; '70 BBA ; VP; Retail Planning Corp., Cousins Properties, 300 Interstate N., Atlanta, GA 30339, 404 955-0000; r. 358 Cochran Dr. NW, Atlanta, GA 30327, 404 255-5055

HAWLEY, Dorothy Jo; '62 BSED ; r. 1706 Iris Dr E, Columbus, GA 31906

HAWLEY, Douglas Norman; '62 ABJ ; r. PO Box 1167, Dalton, GA 30720

HAWLEY, Larry Lee; '59 BSF ; Forest Mgr., Ga Pacific Corp., Ahoskie, NC 27910, 919 332-3141; r. 903 Academy, Ahoskie, NC 27910, 919 332-5505

HAWLEY, Dr Lewis Burton, Jr; '67 PHD ; r. 1477 Oceanaire Dr, San Luis Obispo, CA 93401

HAWLEY, Lynn Anne '68 (See Bryant)

HAWORTH, Joseph Robertson; '73 MED ; r. 2953 Cynthia Ct., Marietta, GA 30060

HAWS, Vida S '55 (See Brooke)

HAWTHORN, Valnere '36 (See Crawford)

HAWTHORNE, Amye Florence Lott (William R); '47 BSED ; r. 38 S St Andrews Dr, Ormond Beach, FL 32074

HAWTHORNE, Carole Cheshire, '65 BSED ; r. 721 G Mansion Dr , Chattanooga, TN 37415

HAWTHORNE, Maj James Douglas, '51 BS ; r. CA of CG 3 AVN Div., EUSA, APO San Francisco, CA 96301

HAWTHORNE, Johnny Robert; '62 BBA , Agt., State Farm Ins. Co., 537 Clinton Rd., Gray, GA 31032, 912 986-6749; r. PO Box 293, Gray, GA 31032, 912 986-6435

HAWTHORNE, Robert C.; '60 BSA , Self Employed, r Rt 1 Waleska, GA 30183

HAWTHORNE, Thomas William; '49 BS ; r. 312 Airport Rd, Dothan, AL 36301

HAWTHORNE, William Benny; '72 BBA ; r. 2353 Donald Ave, Macon, GA 31201

HAWTHORNE, William Claude, '48 BBA , Dir , Fin and Admin , Ga Dept of Industry and Trade, 1400 N. Omni Intl., Atlanta, GA 30303, 404 656-3560, r. 215 Piedmont Ave. NE, Atlanta, GA 30308, 404 659 0595

HAY, Annie Mary '36 (See Tatum)

HAY, Dorothy Churchill (Samuel H.); '72 MED ; Tchr.; Stephans Cnty. HS, Toccoa, GA 30577; r 150 Glenwood Rd., Toccoa, GA 30577, 404 886 3914

HAY, Edward Craig, Jr; '74 JD ; r. 300-A Ridge Townhouse Apts, Asheville, NC 28805

HAY, Francis Marion; '64 BSA ; City Admin.; City of Perry, PO Drwr. A, Perry, GA 31069, 912 987 1911, r PO Box 461, Perry, GA 31069, 912 987 1768

HAY, Henry Stephen, '73 BBA , Asst Banking Ofcr.; The Citizens and Southern Natl. Bank, PO Box 4007, Macon, GA 31208, 912 742-2127; r 275 Corbin Ave., Macon, GA 31204, 912 746 4278

HAY, Isaac Kline; '28 JD ; Retired, Deputy Gen Counsel, US Interstate Commer; r. 3209 Legion Dr., Covington, GA 30209

HAY, Isaac Kline, Jr; '67 BFA , '69 MFA ; Asst Prof. of Art; Millersville St. Coll., Millersville, PA 17551, 717 872 5411, r 205 W Frederick St , Millersville, PA 17551, 717 872-6715

HAY, James Wilbur; '63 BSED , '73 MED ; r. 10021 Fitzgerald Road, Jonesboro, GA 30236

HAY, James Willis, Jr; '26 BSC ; r. Dallas, GA 30132

HAY, Laura '61 (See Jongebreur)

HAY, Lawrence William; '77 AB ; r. 27 Blue Gill Road, Ellabell, GA 31308

HAY, Mary Bradley; '66 BS ; Indust. Sanitarian, Environ. Health; Fulton Cnty. Health Dept., 99 Butler St. SE, Atlanta, GA 30303, 404 572-2846, r. 194 Ptree Battle Ave., Atlanta, GA 30305, 404 355 3399

HAY, Mary George East (James Wilbur); '63 BSED , r. 10021 Fitzgerald Road, Jonesboro, GA 30236

HAY, Sara Bess Kelly (Charles A); '33 BSED ; r. P O Box 253, Bagdad, FL 32530

HAY, Trena Lynette '70 (See Champion)

HAY, William Turner; '50 BSA ; Agt.; State Farm Ins. Co., 1126 SE Third Ave., Ft Lauderdale, FL 33316, 305 524-3619; r. 2828 Riverland Rd, Ft Lauderdale, FL 33312, 305 583-1332

HAYASHIDA, Myron Ken; '72 MBA ; r. 4208 Evergreen Drive, Woodbridge, VA 22193

HAYDEL, Janice Anita; '72 BSHE ; r. 902 Andrews Dr., Conyers, GA 30207

HAYDEN, Cheryl Raye Copeland (Larry R.); '71 BSED ; Cryptologic Tech., Interpretive Branch; USN, Naval Security Grp. Activity, Ft Meade, MD 20755, 301 688-6703; r. 9285 G Livery Ln., Laurel, MD 20810, 301 490-3722

HAYDEN, Holly '74 (See Woltz)

HAYDEN, Jamie, '77 BBA , r 514 Mt Vernon Hwy NW, Atlanta, GA 30327, 404 255-3887

HAYDEN, Oakley T.; '56 BSA ; Owner; Hayden and Assoc., Same as Residence; r. 9304 University Blvd , Richmond, VA 23229, 804 288-3792

HAYES, Alfred J., Jr.; '66 BBA ; VP; The First Natl Bank, PO Box 40, Columbus, GA 31902, 404 324 4761; r. 2411 Edgewood Road, Columbus, GA 31906, 404 322 8638

HAYES, Dr Andrew Eugene, '72 EDD , r 6005 Whittier Drive, Raleigh, NC 27609

HAYES, Andrew Wallace, '60 BSED , r 2712 Fremont Ave, Columbus, GA 31906

HAYES, Anthony Guinn; '74 BBA , '76 MBA , Mgr ; Bapt Book Store, 412 Bank St., Norfolk, VA 23510, 804 627-9238; r. 732 Hampshire Ln., Apt 104, Virginia Beach, VA 23462, 804 490-2588

HAYES, Betty J. Kellett (Daniel V.); '70 BSED , '72 MED , '76 PHD ; Pres.; Hayes Reading Clinic, Inc., PO Box 87521, College Park, GA 30337, 404 349 1455; r. 5760 Sherbrook Drive, College Park, GA 30349, 404 349 1680

HAYES, Carolyn Wood; '71 MED ; r. Box 216, Commerce, GA 30529

HAYES, Charlotte (See Jones)

HAYES, Charlotte L Hood (Abbott Swift); '65 AB ; r Box 700, Gainesville, GA 30501

HAYES, Cindy Bessye '73 (See Mangum)

HAYES, Claire Annelle '74 (See Maddox)

HAYES, Clydine '38 (See Welch)

HAYES, Constance Grace; '57 ABJ ; r. 3019 Cardinal Drive, Augusta, GA 30904

HAYES, Cynthia Moseley; '74 BSED ; r. 619 N Superior Avenue, Decatur, GA 30033

HAYES, Daniel Vernon; '69 ABJ , VP; College Park Supply Co., 3846 SE Main St., College Park, GA 30337, 404 767 8655; r. 5760 Sherbrook Dr., College Park, GA 30349, 404 349 1680

HAYES, Darsa Louise '71 (See Pinholster)

HAYES, David; '62 BS ; Chemist; R. J. Reynolds Indust , 220 E Polo Rd , Winston-Salem, NC 27106; r. 310 Friendship Circle, Winston Salem, NC 27106, 919 723-8957

HAYES, Dean Dillard, '40 BSA , Supt Emeritus, Northwest Ga Branch Experiment St; r. PO Box 245, Calhoun, GA 30701, 404 629 2697

HAYES, Deborah Walker (Ronald V.); '72 BS ; Homemaker, r. 4911 Bedell Rd NE, Roswell, GA 30075, 404 926-4201

HAYES, Debra Ann; '77 BSED ; Title I Reading, Jefferson Middle Sch., Jefferson Rd., Jefferson, GA, r. 3185 Andrea Lane, Rex, GA 30273

HAYES, Delbra Ann Jackson (Jonathan Teryl); '75 BSED , r 520 Baxter Ave Apt 31, Macon, GA 31201

HAYES, Dewey Norman, Jr; '76 AB , r Po Box 766, Douglas, GA 31533

HAYES, Don Benet; '77 BBA ; r. Hallmark EST. = 223, Athens, GA 30601

HAYES, Donald; '70 MED ; r. 11 Gray St, Trion, GA 30753

HAYES, Donald Merrill; '64 AB ; VP, Sales; B and D Carpet Finishing Co. Inc., PO Box 1757, Dalton, GA 30720, 404 226-3623; r. 2407 Botany Woods Dr., Dalton, GA 30720, 404 278-7553

HAYES, Dorothy Merritt (Guy); '41 ABJ ; Secy.; DeKalb Cnty Parks and Recreation Dept , Decatur, GA 30030, 404 371-2631; r. 15 Malford Place, Avondale Estates, GA 30002, 404 294 5069

HAYES, Edward Elmer; '71 BSED ; r. Box 161, Adel, GA 31620

HAYES, Elizabeth McFall; '74 BSED ; r. 137 Rivoli Woods Dr., Macon 3 31204

HAYES, Eloise Ann Sheath; '73 BSED ; r. PO Box 566, Athens, GA 30601

HAYES, Ms Frances Wilson Knight; '74 BS ; r. 529 York St., Clarksville, TN 37040

HAYES, Dr Frank Alfred, Jr; '51 BS , '53 DVM ; r. P O Box 1055, Athens, GA 30601

HAYES Frank Keys, '72 BBA , Restaurant Operator; Chick-Fil-A, 5968 Roswell Rd., Atlanta, GA 30328, 404 252-3047; r. 2370 Young Dr., College Park, GA 30337, 404 763-1906

HAYES, Fred Legro, III; '59 BBA ; Underwriting Mgr.; Commercial Union Ins. Co., 1100 Harding Pl., Charlotte, NC 28204, 704 372-9520; r. 253 Scofield Road, Charlotte, NC 28209, 704 527 3499

HAYES, Garland C, Jr; '42 ABJ ; r. 1426 Hilltop Dr, Anderson, SC 29621

HAYES, Gary Robert; '71 BSFR ; Park Ranger; US Army Corps of Engrs., Resource Mgr., Lake Cumberland, Rt. 8, B, Somerset, KY 42501, 606 679-6337; r. PO Box 291, West Somerset, KY 42564, 606 679-4153

HAYES, George Harvey; '74 BBA ; r. 2416 Woodward Way, Atlanta, GA 30305

HAYES, Gwendolyn E (See Beck)

HAYES, Dr Harold Lee, '73 EDD , r Route 6, Johnson City, TN 37601

HAYES, Lt Harry White; '69 BS ; r. 1535 N Decatur Rd, Atlanta, GA 30307

HAYES, Dr Hathia Anne; '71 EDD ; r. 6005 Whittier Drive, Raleigh, NC 27609

HAYES, Hoke Smith; '37 BSA ; r. Eastanollee, GA 30538

HAYES, Horace Haywood; '71 EDS ; r. Rt 4, Dalton, GA 30720

HAYES, Dr Hugh Ansel; '64 DVM ; Partner; Hayes Animal Hosp., 980 S. Pine St., Spartanburg, SC 29302, 803 585-0231; r. 156 Lomond Ln., Spartanburg, SC 29302, 803 579-2490

HAYES, Hugh Donald, Jr; '70 AB ; Assoc.; Atty.; Grootemaat and Hayes, 3174 E. Tamiami Trl., Naples, FL 33942, 813 774-1939; r. 3408 Santa Ago Way, Naples, FL 33940, 813 261-3847

HAYES, Irma '37 (See Fain)

HAYES, Isabel '38 (See Clark)

HAYES, James Fowler; '72 MED ; r. 516 Ashley Way, Warner Robins, GA 31093

HAYES, James Thomas; '30 BSC ; Retired; r. PO Box 566, Athens, GA 30603, 404 543-6061

HAYES, Jerris Eugene, '72 BSED , r General Delivery, Watkinsville, GA 30677

HAYES, Jimmy Wayne; '74 BBA , '75 MACC ; r. 2845 Powers Ferry Rd, Marietta, GA 30062

HAYES, Joe Ernest; '74 BSA ; Owner, Mgr.; Hayes Garage, Rt. 1, Madison, GA 30650, 404 342 4647; r. Route 4, Box 417-B, Madison, GA 30650, 404 342-3647

HAYES, Dr John A.; '67 BS ; r. PO Box 151, Key West, FL 33040, 305 296-2722

HAYES, Dr John Edson; '63 DVM ; r. Po Box 89, Upper Marlboro, MD 20870

HAYES, Johnnie Hodge (W. Calvin); '76 MED ; Tchr., Wayne Cnty. HS, Jesup, GA 31545; r. 618 Harper St., Jesup, GA 31545, 912 427-2613

HAYES, Joseph Cranford; '76 BSED ; r. 608 W. 3rd Ave., Easley, SC 29640

HAYES, Judith Lucile, '65 BSED , r 2416 Woodward Way NW, Atlanta, GA 30305

HAYES, Julia A. Weidinger (Fred L., Jr); '61 BFA ; Homemaker; r. 528 Arden at Argonne NW, Atlanta, GA 30305, 404 266-0274

HAYES, Kelley Kinion; '73 BS ; Sales Rep.; C. R Gibson Co.; r. PO Box 6698, Charlottesville, VA 22906, 804 973-4989

HAYES, Kirby Cecil; '73 BSA ; r. Rt 4 Box 417-A, Madison, GA 30650

HAYES, Larry Malcolm; '74 BSA ; r. Rt. 1, Willacoochee, GA 31650

HAYES, Laura Gordon; '74 BSED ; Secy., Receptionist; Atlantic Permanent Savings and Loan, Boush St., Norfolk, VA 23510; r. 732 Hampshire Ln., Apt. 104, Virginia Beach, VA 23462, 804 490 2588

HAYES, Lemuel Francis; '77 BSA ; r. Rt. 1, Box 180 A, Winder, GA 30680

HAYES, Leon Edward, '77 MED ; r. 120 Keloy St, Spartanburg, SC 29301

HAYES, Lorene '63 (See Whitworth)

HAYES, Rev Loy Archie; '57 BSED , Minister, West Rome United Meth. Church, 1003 Shorter Ave., Rome, GA 30161, 404 234 6214; r. 6 Wilson Dr , Rome, GA 30161, 404 234 2022

HAYES, Margaret Anne '72 (See Dennard)

HAYES, Margaret Lee Garrison (William Donald), '68 BSED , r Box 562 Tifton, GA 31794

HAYES, Margie '65 (See Richmond)

HAYES, Marilyn (See Turner)

HAYES, Marion '41 (See Padgett)

HAYES Marion Alison, '77 MED , r Rte 1 Box 84 A7, Washington 30673

HAYES, Marjorie (Peggy) Matthews (John), '41 AB ; r 202 Romaine Dr , Santa Barbara, CA 93105, 805 687 6305

HAYES, Martha H '56 (See Noble)

HAYES, Mary Anne Barge (Martyn Patrick); '62 BS , r 258 Windover Road, Memphis, TN 38111

HAYES, Mary Dianne '65 (See Doster)

HAYES, Mary E. '46 (See Dale)

HAYES, Mary Frusanna Booth (Kirby Cecil); '75 BSED ; r. Rt 4, Box 417-A, Madison, GA 30650

HAYES, Mary Laura; '73 MED ; r. Route One, Box 5, Eastanollee, GA 30538

HAYES, Michael York; '73 BBA ; r. 662 Forest Hill Road, Macon, GA 31204

HAYES, Mose Sim, Jr; '69 AB , '72 JD ; r. 718 Healey Bldg, Atlanta, GA 30305

HAYES, Nancy Wills (David); '62 AB ; Homemaker; r. 310 Friendship Circle, Winston-Salem, NC 27106, 919 723-8957

HAYES, Nancy Eveylin B, '70 BSED , r 199 Sherman Ave Apt 1C, New York, NY 10034

HAYES, Nath T.; Ins. Sales; Sidney O'Smith, Inc., 119 Bradford St., Gainesville, GA 30501, 404 536-3311; r. 883 Summerfield Terrace, Gainesville, GA 30501, 404 534-7104

HAYES, Nell Rigdon (John L. Jr); '58 BSHE ; Homemaker; r. 849 Dorset Dr., Knoxville, TN 37919, 615 693-3326

HAYES, Nelle '39 (See Arden)

HAYES, Capt Norman W; '67 BSF ; r. Main St, West Barnstable, MA 02668

HAYES, Ollie Mae; '65 BSED ; Retired Elem Tchr.; r. Union Grove Cir., Box 118C, Auburn, GA 30203, 404 963-4111

HAYES, Patricia Anne '68 (See Maroska)

HAYES, Rev Paul Glynn; '65 AB ; r. P O Box 521, Placerville, CA 95667

HAYES, Peggy J. Shoemaker (Zachary H. Jr); '65 BS ; Microbiologist; Center for Disease Control, 1600 Clifton Rd., Atlanta, GA, 404 633-3311; r 2944 Sylvan Ramble Rd. NE, Atlanta, GA 30345, 404 934-5492

HAYES, Philip W.; '76 ABJ ; Newsman; WDYX and WGCO, PO Box 609, Buford, GA 30518, 404 945 9953; r. 980 Lancelot Dr., Norcross, GA 30071, 404 945-6629

HAYES, Rabun (Hugh D.); '70 BSED ; Tchr.; Collier Cnty Sch Bd., 3710 Estey Ave , Naples, FL 33941, 813 774-3460; r. 3408 Sante Ago Way, Naples, FL 33940, 813 261-3847

HAYES, Richard Lawrence; '77 BSA ; Sale, Production; Syfrett Feed Co., Inc., Syfrett Ave., Okeechobee, FL 33472; r. 816 SE Eighth St., Okeechobee, FL 33472, 813 763-8629

HAYES, Richard O'Brien; '49 BSPH ; Owner; Hayes Northgate Drugs, 520 N Davis Dr , Warner Robins, GA 31093, 912 923-6492; r. 110 Helen Terr., Warner Robins, GA 31093, 912 923-2548

HAYES, Richard Elbert; '71 BBA ; r. 6333 Minock St, Detroit Mich 48228

HAYES, Rita D.; '69 BSED ; r. 306 College Ave., Rock Hill, SC 29731

HAYES, Robert Archie; '75 MED ; Asst. Principal, Hillcrest HS, Box 188, Frontage Rd., Simpsonville, SC 29681, 803 963-5551; r. Rt. 4 Box 97, Briarwood Lane, Simpsonville, SC 29681, 803 963-9624

HAYES, Ronald Lev; '66 BBA ; Controller, Southeast Schokbeton, Inc., Hwy. 17 S, Lavonia, GA 30553, 404 356-1111; r. Rt. 2, Box 301, Canon, GA 30520, 404 356-8831

HAYES, Ronald W; '67 BBA ; r. Box 157, Trion, GA 30753

HAYES, Rose A. '70 (See Hartman)

HAYES, Royce Hope, Jr, '75 BSFR , r 881 Wesleyan Dr., Macon, GA 31204

HAYES, Rudolph Lamar; '49 ABJ ; r. 128 Shirley Rd, Americus, GA 31709

HAYES, Sara '43 (See Davis)

HAYES, Sarah Morgan (Thomas F.); '76 BSHE ; Dietetic Intern; Vanderbilt Univ. Med. Ctr., 21st St S , Nashville, TN 37212, 615 322 2184, r Rt 6, Box 276, Ringgold, GA 30736, 404 937-4220

HAYES, Sarah Gail; '75 ABJ ; Club Mgr., Non-Commissioned Ofcrs. Club; USAF, Third St., Davis-Monthan AFB, Tucson, AZ 85707, 602 748 8666, r. PSC Box 82221, Tucson, AZ 85707, 602 790 0963

HAYES, Scott Ramsey; '74 BS ; r. 3912 Valley Bluff Rd., 287, Atlanta, GA 30340, 404 938 7765

HAYES, Shirley Louise; '72 BSED ; r. Route 3, Camilla, GA 31730

HAYES, Sue '64 (See Ownbey)

HAYES, Ms Sue Scott; '73 MED ; r. 11 Gray Street, Trion, GA 30753

HAYES, Susan Cook (William D.); '69 BSED ; Elem Tchr.; Spartanburg Sch. Dist. 6, Spartanburg, SC 29301; r. 4102 Shepard Rd., Spartanburg, SC 29301, 803 576 8463

HAYES, Theresa A. '74 (See Halley)

HAYES, Thomas Carter; '67 AB ; r. 36 Frontier Rd, Rt 5, Conyers, GA 30207

HAYES, Thomas Farrell; '76 BBA ; Dir., Acct.; Tri Cnty. Hosp., 100 Gross Cres., Ft Oglethorpe, GA 30736, 404 866-2121; r. Rt. 6, Box 276, Ringgold, GA 30736, 404 937-4220

HAYES, Thomas Clifford; '71 BLA ; r. P O Box 1555, Gainesville, GA 30501

HAYES, Vickie Virginia Taylor (Edward Elmer); '69 BSED ; r. Box 161, Adel, GA 31620

HAYES, Victoria (Vickie) Murphy (Joe E.); '71 BSED ; Elem. Tchr.; Social Circle City Sch., PO Box 488, Social Circle, GA 30279, 404 464 3917; r. Route 4, Box 417-B, Madison, GA 30650, 404 342 3647

HAYES, Walter Joe; '68 BBA ; Partner; Hayes Bros Farms, r Route 1, Box 354, Waycross, GA 31501, 912 285 8409

HAYES, Walter Leroy, Jr; '60 BS ; r. 2825 Merton Ave, San Diego, CA 92111

HAYES, Walter Wynn; '72 BBA ; r. PO Box 566, Athens, GA 30601

HAYES, William G., IV; '66 AB , '69 MPA ; Greenville Cnty., Cnty Courthouse, Greenville, SC 29601, 803 242 3910; r. 111 Pinehurst Dr., Mauldin, SC 29662, 803 288 2215

HAYES, Wylene Vickers (Robert A.); '74 MED ; Tchr.; Beck Middle Sch., 302 McAlister Rd., Greenville, SC 29607, 803 232-8261; r. Rt. 4, Box 97, Briarwood Lane, Simpsonville, SC 29681, 803 963-9624

HAYES, Zach Clark, III; '53 BBA ; r. Apt 14, Lake Winfield Scott, Suches, GA 30572

HAYES, Rev Zachariah C., Jr; '23 AB ; r. 530 Washington St. NE, Gainesville, GA 30501, 404 534 5842

HAYGOOD, Capt Andrew Bonner; '71 BBA , Battery Cdr.; US Army, Schweinfurt Germany; r. Svc. Btry., 1st BN, 10th Field Artillery, APO New York, NY 09033

HAYGOOD, Charles B., Jr; '63 BSF , '66 JD ; Atty., Partner; Clarke, Haygood and Lynch, 87 N. Lee St., Forsyth, GA 31029, 912 994-5171; r. Box 657, Forsyth, GA 31029, 912 994-5956

HAYGOOD, Jones Russell, '71 BSED , Instr , Drafting; Stevens Cnty. HS, Rt. 5, Toccoa, GA, 404 886-6825; r. 471 Davis Ave., Toccoa, GA 30577, 404 886 2467

HAYGOOD, Ms Kathryn Paulette; '76 MED ; r Route 1, Box 43, Yatesville, GA 31097

HAYGOOD, M Patricia '60 (See Green)

HAYGOOD, Mary '42 (See O'Kelley)

HAYGOOD, Oscar W.; Retired Owner, Haygood Wheat Corn and Feed Mill; r. 1793 S. Lumpkin St., Athens, GA 30606, 404 543-5311

HAYGOOD, Rebekah S. '57 (See Holcomb)

HAYGOOD, Thomas Converse; '38 BSED ; r. Rt 1, Honey Creek Rd, Conyers, GA 30207

HAYGOOD, Tyler Francis; '26 BSC ; r. 701 Thomaston St, Barnesville, GA 30204

HAYGOOD, W Truman, Jr; '42 BBA ; r. 55 Pharr Rd N E, Apt #E 108, Atlanta, GA 30305

HAYLEY, Linda Ann; '73 BS ; r. 119 Lindberg Rd., Hueytown, AL 35020

HAYMAKER, John Crawford; '73 BS , '76 MS ; r 1565 Cherokee Rd No 26, Winterville, GA 30683

HAYMAN, Dr Bernard L, Jr, '66 BS , r 1211 Glenwood Dr, Augusta, GA 30904

HAYMAN, Emerald Joy; '76 AB ; r. 2807 Fleming Dr., Augusta, GA 30906

HAYMAN, Susan Ellen Hoffman (Christopher Kent); '71 AB ; r. 2028 Rugby Rd, Dayton, OH 45406

HAYMON, Margie '43 (See Dillard)

HAYMONS, Nina Elizabeth; '76 ABJ ; r. Route One, Lumber City, GA 31549

HAYNES, Amelia Burnette (Philip J.); '71 BFA ; Homemaker; r. Rt. 1, Juliette, GA 31046, 912 986-3972

HAYNES, B. Carlisle, Jr; '48 BSAE , '49 MSAE ; Research Agri. Engr.; USDA Agri. Research Svc., PO Box 5677, Athens, GA 30604, 404 546-3506, r. 2004 Cherokee Cir., Athens, GA 30606, 404 543-1956

HAYNES, Barbara A. Fears (James M.); '69 BSED , Mental Retardation Couns , Mental Health and Mental Retardation Svcs. Bd., Vocl. Ctr., Belle Haven, VA 23306, 804 442-4420; r. Nassawadox, VA 23413, 804 442 2935

HAYNES, Carole Stella Baker (Davis Tilden); '70 BSED ; r. 1006 Towanda Tr, Athens, TN 37303

HAYNES, Charles Thomas; '42 BBA ; r. 142 Laurel Forest Circle NE, Atlanta, GA 30342, 404 237 2980

HAYNES, Cynthia M '63 (See Cross)

HAYNES, Davis Tilden; '71 BBA ; r. 1006 Towanda Tr, Athens, TN 37303

HAYNES, Dixon Grant; '68 ABJ , '69 MA ; r. PO Box 27, Cataula, GA 31804

HAYNES, Donna '71 (See Barrs)

HAYNES, Dorothy Beatenbo; '76 BSED ; r. Route 1, Box 226, Royston, GA 30662

HAYNES, Eleanor Ferguson (George W.); r. 1441 Wimbledon Dr., Kennesaw, GA 30144, 404 422 5024

HAYNES, Elizabeth '45 (See Whitten)

HAYNES, Geoffrey Norton; '73 BBA ; r. Rt 1 Box 267, Malcolm Bridge Road, Bogart, GA 30622

HAYNES, Inez Hatcher (S N); r. 417 E Magnolia, Jesup, GA 31545

HAYNES, James Augustus, Jr; '74 BSFR ; Research Tech., Dept. of Agr , Agr Research Svc., 229 Federal Bldg., Grand Junction, CO 81501; r PO Box 1305, Ft Collins, CO 80522, 303 484 5201

HAYNES, James F.; '47 BBA ; Treas.; Guy Arthur and Assoc., Inc., Box 904, Toccoa, GA 30577, 404 886-4924; r. Box 327, Toccoa, GA 30577, 404 886 3203

HAYNES, James Michael; '71 BBA ; Court Svc Worker; Juvenile Court, 174 Prior St., Gainesville, GA 30501, 404 532 5295; r. 144 Virginia Cir., Gainesville, GA 30501, 404 536 5439

HAYNES, James Monroe; '74 BS ; Sales Rep., Econ Lab , Consumer Div , 5600 Roswell Rd , Prado E., Ste 200, Atlanta, GA 30341, 404 252 6442; r 6640 Akers Mill Rd., 13AI, Atlanta, GA 30339, 404 955 2382

HAYNES, James Richard, Jr; '70 BBA , Sales Mgr., Jacobs, SE Div.; r. 4551 Ridgeland Dr., Lilburn, GA 30247, 404 923 1756

HAYNES, Janet Gillespie (Riley D.); '70 BSED , '75 MED ; Reading Spec.; Gainesville City Sch System, Woodsmill Rd., Gainesville, GA 30501, 404 536 5275; r. 461 Christopher Drive, Gainesville, GA 30501, 404 536 6118

HAYNES, Janice '71 (See Gilmore)

HAYNES, Jeanne Davenport (Winfred N.); r. 107 McIntosh Dr , Savannah, GA 31406, 912 355 2089

HAYNES, Jimmy Ross; '73 AB ; Mgr. Trainee, Winn Dixie Stores, Inc., Atlanta, GA 30144, 404 233-9260, r 2919 Lula Lane, Kennesaw, GA 30144, 404 424 1634

HAYNES, Joe Allen; '71 MED ; Principal Hardy Jr HS, Jackson Pub Schs., 545 Ellis Ave., Jackson,

MS 39205, 601 355 6891, r 3652 J F Kennedy Blvd , Jackson, MS 39213, 601 982 8040

HAYNES, John Thomas, Jr, '55 AB , Supv , William M. L. Bonnell Co., Bonnell St., Newnan, GA 30263, 404 253-2020; r. 17 Brookside Dr., Newnan, GA 30263, 404 253-5051

HAYNES, Joyce Elaine Goethe (Thomas G.); '70 BS ; Caseworker; S. Car. Dept. of Soc. Svcs.; r. PO Box 532, Liberty, SC 29657, 803 843-2147

HAYNES, Ms Judy Kathryn; '76 BSHE ; r. 2405 Oleander Drive, Waycross 31501

HAYNES, Kansie Lee Newton (Bobby); '52 BSHE ; r. Rt 7 Box 208, Gainesville, GA 30501

HAYNES, Katherine Lilburn (Robert E.); '70 AB , Homemaker; r. 227 Morris St., Hendersonville, TN 37075, 615 824-5860

HAYNES, Ms Laura Elizabeth; '77 BSPH ; r. 510 Woodland Avenue, Calhoun, GA 30701

HAYNES, Linda Earline '74 (See Herman)

HAYNES, Marguerite Shingler (Charles T.); '42 BBA ; r. 142 Laurel Forest Circle NE, Atlanta, GA 30342, 404 237-2980

HAYNES, Dr Melvin, Jr; '68 MED , '70 EDS , '73 EDD ; Dir.; S. Car. St. Coll., 808 536-7245; r. Box 2008, Orangeburg, SC 29117, 803 536-3609

HAYNES, Naomi Allison (Ray); '68 BSED ; Tchr.; Wauka Mountain; r. Rt. 6, Gainesville, GA 30501, 404 983-3352

HAYNES, Olivia Ann; '74 MED ; Bus. Educ. Instr VOT Coord.; Wrens HS, N. Main St., Wrens, GA 30833, 404 547-6580; r. Route 1, Box 217, Wrens, GA 30833, 404 547-6647

HAYNES, Orren Edward, Jr; '70 BS ; r. 781 North Ave, Forest Park, GA 30050

HAYNES, Pamela Ann McNew (Charles W.); '73 BSPH ; Pharmacist; McNew Pharmacy, 205 LaFayette St., Ringgold, GA 30736, 404 935-3092; r. 204 Ridewood Dr., Dalton, GA 30720, 404 259-5457

HAYNES, Paula Jane; '74 MA ; r. 3138 Woodmills Drive, Memphis, TN 38128

HAYNES, Philip Jarrell; '71 BFA ; Owner; Haynes Adv., 2830 Napier Ave., Macon, GA 31204, 912 746-3929; r. c o Jarrell, Rt. 1, Juliette, GA 31046, 912 986-3972

HAYNES, Susan A '73 (See Johnson)

HAYNES, Winfred Newman; '48 BSF ; Asst. to VP, Timper Products and Resources; Union Camp Corp., PO Box 1391, Savannah, GA 31402, 912 233-4440; r. 107 McIntosh Dr., Savannah, GA 31406, 912 355-2089

HAYNES, Winston Gregory; '72 BBA ; r. 3390 Mission Ridge Rd NW, Atlanta, GA 30339

HAYNES, Yvonne Young (Melvin Jr); '70 MSW ; Student; r. Box 2008, Orangeburg, SC 29117, 803 537-3609

HAYNIE, Ann '56 (See Jones)

HAYNIE, Barbara Ellen; '70 BS ; r. 6 Briarcliff Acres, Myrtle Beach, SC 29577

HAYNIE, Dr Charles Wesley; '70 DVM ; r. Rt 1 Box 8, Tifton, GA 31794

HAYNIE, Douglas Royer, '71 JD , Atty , Pvt Practice, 247 Washington Ave., Marietta, GA 30060, 404 422-8900; r. 2271 Jay Lane, Smyrna, GA 30080, 404 432-8758

HAYNIE, G. Anne Sullivan (William R., II); '58 ABJ , r. 2781 Creekside Dr., Sumter, SC 29150, 803 469-8234

HAYNIE, George Roger; '60 BBA ; r. 300 Bryson Dr, Laurens, SC 29360

HAYNIE, George S., Jr; '66 BBA ; Research Planner; Chattahoochee-Flint Area Planning and Dev. Comm., PO Box 1363, LaGrange, GA 30241, 404 882-2956; r. Rt. 2, Hutchinson Mill Rd., LaGrange, GA 30240, 404 882-8397

HAYNIE, Holland Hoyt, Jr; '66 BBA ; VP; Krispy Kreme Doughnut Co., 2800 Pio Nono Ave., Macon, GA 31201, 912 781-9460; r. 5009 Woodale Dr., Macon, GA 31204, 912 477-7592

HAYNIE, Col John McDonald; '54 BBA ; Pilot, USAF, CINCPAC ABNCP, Box 40, FPO San Francisco, CA 96610; r. 1108 Kukila Place, Honolulu, HI 96818, 808 422-8594

HAYNIE, Lynn Kenerly; '72 ABJ ; r. 6302 Ashwood Dr, Columbus, GA 31904

HAYNIE, Peggy (See Purvis)

HAYNIE, Roger Douglas; '77 BBA ; r. Parkway Drive, Toccoa, GA 30577

HAYNIE, Susan Lee '71 (See Collier)

HAYNIE, Tony Lester; '71 BBA ; Mgr.; Krispy Kreme Doughnut Co., 3507 Macon Rd., Columbus, GA 31907, 404 561-1721; r. 6302 Ashwood Dr., Columbus, GA 31904, 404 322-5620

HAYNSWORTH, Sylvia Stuart; '62 BFA ; r. 212 West 6th St, Gastonia, NC 28052

HAYS, A Virginia Sumner (William James); '47 BSHE ; r. 1001 Summit Dr, Albany, GA 31705

HAYS, Ann Holcombe (Bill G. Jr); '50 BSHE ; r 2755 Normandy Dr. NW, Atlanta, GA 30305, 404 355 3647

HAYS, Caroline Laura; '69 BSED ; r. 6428 Woodstone Way, Morrow, GA 30260

HAYS, Carolyn Ross (William J.); '42 BSHE ; Homemaker; r. 1118 Pine Valley Road, Griffin, GA 30223, 404 227-1997

HAYS, Daniel Dwight, '72 BSFR , r Route 1, Baconton, GA 31716

HAYS, David Thomas; '77 BSPH ; r. 1001 Summit Drive, Albany, GA 31707

HAYS, David Trainer; '74 BSA ; r. P.O. Box 75, Mansfield, GA 30255

HAYS, Deborah Joann '75 (See Golden)

HAYS, Edith Harrison (Robert B. Jr); '63 BSED , Homemaker; r. Rt. 5, Thomson, GA 30824, 404 595 2405

HAYS, Edwina M Pringle (Sam S); '36 AB ; r. 3128 Ryecroft Rd, Mountain Brook, AL 35223

HAYS, Elizabeth Ann '54 (See Miller)

HAYS, Ella Belle Hughes (John Pryor); '42 BSED , r 301 S W 38th Terr, Ft Lauderdale, FL 33312

HAYS, Floy Ellen '51 (See Parker)

HAYS, Gayle Sharon; '68 BS ; r. Po Box 474, Locust Grove, GA 30248

HAYS, Gloria M '47 (See Furnival)

HAYS, Harriet '72 (See Butchko)

HAYS, Hugh Morgan; '76 BBA ; r. 1401 Jones Ave., Albany, GA 31707

HAYS, James Durwood; '52 BSA ; r. Route 2, Calhan, CO 80808

HAYS, Dr James Ray; '66 MS , '70 PHD ; r. 7105 Newcastle, Bellaire, TX 77401

HAYS, Jewell '51 (See Parsons)

HAYS, John Pryor; '40 ABED ; r. 301 S W 38th Terr, Ft Lauderdale, FL 33312

HAYS, Ms Josey Ellis, '76 MED , r 2354 Castleridge Ct., Tucker, GA 30084

HAYS, Julius Dixon, Jr; '77 BSA ; Dairy Farmer; Hays Brothers, Mansfield, GA 30255, 404 786 9373; r. Rt. 4, Box 106, Covington, GA 30209, 404 786 6296

HAYS, Laura Miles (Walter William); '64 BSED ; r Colquitt, GA 31737

HAYS, Lawrence Coker, 111; '76 BSA ; r. 780 North Island Dr., Atlanta, GA 30327

HAYS, Loretta Dye (Joseph S.); '59 BSED ; Tchr.; Winston-Salem, Forsyth Cnty. Schs., 155 N Hawthorne Rd., Winston Salem, NC 27104, 919 727-2856; r. 394 Lynhaven Dr., Winston-Salem, NC 27104, 919 765-5195

HAYS, Luther Harvey; '72 BBA ; r. 6731 Avalon, Dallas, TX 75214

HAYS, M Naomi '51 (See Adams)

HAYS, Marcia Lynn '72 (See Barfield)

HAYS, Martha deFord; '73 MED ; Asst. to the Pres., Univ. of Ala., Mortimer Jordan Hall, Birmingham, AL 35294, 205 934-3651; r. PO Box 4308, Huntsville, AL 35802, 205 883-0073

HAYS, Mary Anne; '76 BSHE ; r. PO Box 86, Mansfield, GA 30255

HAYS, Mary Nell Adams (William A.); '36 AB ; Retired HS Tchr.; r. PO Box 154, Hazlehurst, GA 31539, 912 375-2538

HAYS, Norman Ricky; '70 BFA ; r. 1814 Knox St., Dublin, GA 31021

HAYS, Preston Adams; '69 BS ; Asst. Trust Real Estate Ofcr , Trust Co Bank, PO Box 4655, Atlanta, GA 30302, 404 588-7233; r. 3041 Oak Dr SW, Marietta, GA 30060, 404 436-3326

HAYS, Robert Bond, Jr; '63 AB ; Mgr.; Harrison Farms, Inc., Same as Residence, 404 595-6998; r Rt. 5, Thomson, GA 30824, 404 595 2405

HAYS, Rosalind '38 (See Askew)

HAYS, Sara Margaret (See Maynard)

HAYS, Susanna '77 (See Parker)

HAYS, Ted Cecil, Jr; '71 BSFR ; Field Rep.; Equifax Svcs.; r. 1692 Hardin Ave., College Park, GA 30337

HAYS, Thomas Milton; '51 ABJ ; r. 1994 Arthurs Ct. Dr., Decatur, GA 30035, 404 289-6812

HAYS, Walter Donald; r. Rt 1 Box 85, Camilla, GA 31730

HAYS, Walter William, '62 AB , '64 LLB , r Colquitt, GA 31737

HAYS, Willa '74 (See Alexander)

HAYS, William Alton; Sales Co-Owner; Albany Hardware Co., Albany, GA 31702; r. PO Box 154, Hazlehurst, GA 31539, 912 375-2538

HAYS, William G., Jr; '49 BSED ; Fin. Cnslt.; Self Employed, 1720 Peachtree Rd. NW, Atlanta, GA 30309, 404 873-3921; r. 2755 Normandy Dr NW, Atlanta, GA 30305, 404 355-3647

HAYS, William Jackson, Jr; '68 ABJ ; Tech. Supt., Milliken and Company, Inc , Live Oak Plant, Industrial Dr., LaGrange, GA, 404 883-5338; r 216 Woodfield Circle, Rt. 3, LaGrange, GA 30240, 404 882 7645

HAYS, William James, Jr; '70 BS ; r. 1001 Summit Dr, Albany, GA 31705

HAYS, William James; '49 BSA ; r. 1001 Summit Dr, Albany, GA 31705

HAYSLETT, Charles N, Jr; '73 ABJ ; r. 897 Briarcliff Terr Apt =3, Atlanta, GA 30345

HAYSLETT, Elizabeth Ann Bridgers (Richard R.); '72 BSHE ; Homemaker; r. 4423 Pineridge Rd., Columbia, SC 29206, 803 787-8887

HAYSLETT, Richard Reid; '72 BBA , Mktg. Mgr., Bearing Distributors, Inc., Columbia, SC 29202, 803 799-0834; r. 4423 Pineridge Rd., Columbia, SC 29206, 803 787-8887

HAYSLETT, Susan Gayvert (Charles N, Jr); '72 AB , r. 897 Briarcliff Terr Apt =3, Atlanta, GA 30345

HAYSMAN, Dr Melvin Lee; '67 BS ; Physician; Pvt Practice, 5105 Paulsen St., Ste. 133, Executive Ct, Savannah, GA 31405, 912 355-5410; r. 8611 Kent Drive, Savannah, GA 31406, 912 355-2330

HAYSMAN, Dr Philip; '62 BS , '66 MS , '71 PHD ; r General Delivery, El Paso, TX 79940

HAYWARD, Judith Lynn Lantzy (Richard Lewis), 72 BS , '74 MS ; r. 3471 W Berry Dr, Littleton, CO 80123

HAYWARD, Richard Chase; '74 BS ; r. 2931 Nursery Rd., Smyrna, GA 30080, 404 435 0567

HAYWARD, Richard Lewis; '73 MED ; r. 3471 W Berry Dr, Littleton, CO 80123

HAYWOOD, Charlie Eager; '50 BBA ; Gen. Traffic Agt.; Union Pacific Railroad, PO Box 3078, Winston Salem, NC 27102, 919 724 0500; r 2755 Ellerbe Ave SW, Winston-Salem, NC 27107, 919 722 5446

HAYWOOD, Gerald Donald; '65 MED , '71 EDS , r 240 Sandstone Dr, Athens, GA 30601

HAYWOOD, Lana Faye Braswell (Timothy Wesley), '66 BSHE , '69 MS ; r. 826 Bostwick Rd, Rt 5, Ithaca, NY 14850

HAYWOOD, Margit G '66 (See Woods)

HAYWOOD, Martha Ann Phillips (Van); r. 1831 Central Ave , Augusta, GA 30904

HAYWOOD, Mary Jane Carroll (Gerald Donald), '62 BSHE , '70 MED ; r 240 Sandstone Dr, Athens, GA 30601

HAYWOOD, Timothy Wesley; '69 BSPY ; r. 826 Bostwick Rd, Rt 5, Ithaca, NY 14850

HAYWOOD, Dr Van Benjamin; '71 BS ; Dentist; Pvt Practice, 1831 Central Ave., Augusta, GA 30904, 404 738-7771; r. 225 Threadneedle Rd., Augusta, GA 30907, 404 863-7075

HAYWOOD, William Thomas, 111; '77 AB ; r. 1546 Linden Ave, Macon, GA 31201

HAZAN, Alvin Joseph; '70 BSCH ; Forensic Chemist; USACIL Europe, APO New York, NY 09757; r. 1205 Carol Lane NE, Atlanta, GA 30306, 404 874-5288

HAZEL, Ludell Mancil (Lewis Arnold); r. 1324 Brightwood Ave, Savannah, GA 31406

HAZELHURST, Blythe Louise '73 (See Devlin)

HAZELRIG, T. Robert; '49 ABJ ; Banker; C and S Banks of Ga., 1237 Clairmont Rd., Decatur, GA 30030, 404 581-3167; r. 2001 Williamsburg Dr., Decatur, GA 30033, 404 321-3507

HAZELRIGS, Belinda L. '69 (See Keesee)

HAZELRIGS, James A, II; '70 AB ; r. 2383 Statler Drive, Decatur, GA 30032

HAZELTON, James Kenneth; '65 BS ; r. 5686 Mills Creek Lane, North Ridgeville, OH 44039

HAZELWOOD, James Terry; '61 ABJ ; r. 34 North Yates Rd, Memphis, TN 38117

HAZELWOOD, Ms Julia Brown; '73 MED ; r. 240 Fortson Dr, Athens, GA 30601

HAZEN, Marian Frances '53 (See Binns)

HAZEN, Robert Lewis; '75 BSPH ; Registered Pharmacist; West Paces Ferry Hosp., 3200 Howell Mill Rd., Atlanta, GA 30327, 404 351-0351; r. 500 Northside Cir., Apt. V6, Atlanta, GA 30309, 404 351-6124

HAZENVELD, Hans Henricus, '76 MBA , r 50 Suezlaan, Deurne Belgium

HAZLEGROVE, Anne Hinely (Leven S.); '48 BSHE ; Supv., Child Nutrition Programs; Jefferson Cnty Bd. of Educ., 801 Sixth Ave., S., Birmingham, AL 35233, 205 325-5603; r. 208 Rockaway Rd., Birmingham, AL 35209, 205 879-0004

HAZLETON, Elaine '68 (See Bolton)

HAZLETT, Dorothy Marlene; '70 AB ; Employment Interviewer; Ga. Dept. of Labor, 794 Prince Ave., Athens, GA 30601; r. 230 Briar Cliff Rd., Athens, GA 30606, 404 549-7030

HAZZARD, William Wigg, Jr; '39 BSF ; Pres.; W. W. Hazzard Jr. Inc., 5 Brilliant Ave., Pittsburgh, PA 15215, 412 782-1433; r. 530 Academy Ave., Sewickley, PA 15143, 412 741-7175

HEAD, Andrew Murphy; '75 BBA ; r. 1185 Collier Rd NW Apt 14-E, Atlanta, GA 30318

HEAD, Anne Currier G; '72 AB ; r. 3258 Cochise Dr NW, Atlanta, GA 30339

HEAD, Barbara Jean Norton (George F.); '52 BSHE ; Homemaker; r. 419 Wood Valley Ct. SE, Smyrna, GA 30080, 404 436-4696

HEAD, Bennie Jane Allison (Dean); '55 BSHE ; Homemaker; r. 204 N. Jackson St., Monroe, GA 30655

HEAD, Betty Jordan (Clarke W.); '47 BSHE ; r. 523 Lorell Terrace, Atlanta, GA 30328, 404 252-1569

HEAD, Broadus J.; '15 BSA ; Self Employed Farmer, Real Estate, r PO Box G, Alma, GA 31510, 912 632 4846

HEAD, Carol Ann '70 (See Wells)

HEAD, Carolyn Duckie Drake; '41 AB , Former Ford Dealer; r. 327 E. Club Dr., Carrollton, GA 30117, 404 832-3165

HEAD, Carolyn Faye; '69 BSED ; r. PO Box 6333, Columbus, GA 31907

HEAD, Dr Clarence McMahan; '75 PHD ; Assoc Prof., Math.; Southern Tech. Inst., Manetta, GA 30060, 404 424-7237; r. Rt. 4, Arnold Mill Rd., Woodstock, GA 30188, 404 926-6826

HEAD, Clyde Edward; r. A Grove St, Lindale, GA 30147

HEAD, Edwin Lawrence, III; '73 BBA ; r. 1820 Pine Forest Circle, Dublin, GA 31021

HEAD, Elizabeth Elaine; '77 BSED ; Bus. Educ Tchr.; Parkview HS; r. 1627 Edinburgh Dr., Tucker, GA 30084, 404 938-0109

HEAD, Emory Lee; '54 BBA , '59 MA ; r. 3531 Carter Hill Rd =213A, Montgomery, AL 36111

HEAD, Ernestine '30 (See Jernigan)

HEAD, F. William (Bill), Jr; '66 BBA ; Residential Builder; Self Employed, Same as Residence; r 2612 Cheschire Dr., Marietta, GA 30062, 404 971-3021

HEAD, Gail Elizabeth '75 (See Clark)

HEAD, Geneva Faye Brantley (Dennis K); '70 BS , r 1905 Windburn Ct, Snellville, GA 30278

HEAD, Dr George Bruce, Jr; '39 BS ; Dentist; Pvt Practice, Doctors Bldg., Hogansville, GA 30230, 404 637-8141; r. 205 Winslett Dr., Hogansville, GA 30230, 404 637-4819

HEAD, Gloria J. (See Wilson)

HEAD, H Garland, III, 58 LLB , Atty , Pvt Practice, 825 Mimosa Blvd., Roswell, GA 30075, 404 992-0240; r. Rt. 2, Wheeler Rd , Woodstock, GA 30188

HEAD, Helen '38 (See Johnston)

HEAD, Henry Carl; '51 LLB ; r. 129 Frances Place, Carrollton, GA 30117

HEAD, Jacqueline Murphy (John F Jr) Homemaker; r. 385 Blanton Rd NW, Atlanta, GA 30342, 404 252 1928

HEAD, Rev James Dean 50 BSED , Minister, First United Meth. Church, 400 Broad St , Monroe, GA 30655, 404 267 6525; r. 204 N. Jackson St , Monroe, GA 30655, 404 267 2184

HEAD, James William, 74 AB Staff Atty Ga Legal Svcs. Corp , PO Box 176, 1029 Second Ave , Columbus, GA 31902, 404 571 7456; r. 408 McKibben St., Jackson, GA 30233, 404 775 7201

HEAD Jane Edwards 55 AB 63 MA Tchr Roxborough HS, Ridge and Fountain Ave , Philadelphia, PA 19128, r. 5038 Copley Rd , Philadelphia, PA 19144, 215 843 9621

HEAD John Francis, III 69 BBA r 385 Blanton Rd, Atlanta, GA 30305

HEAD, John Francis, Jr; '42 BBA ; Pres.; Head Tobacco Co., 1250 Logan Cir., Atlanta, GA 30318, 404 351-8627; r. 385 Blanton Rd. NW, Atlanta, GA 30342, 404 252-1928

HEAD, Joseph Lewis; '70 MA ; r. Rt. 1, Mayfield, KY 42066, 404 549-3422

HEAD, Joseph Lynn; '43 BSED ; Owner; Joseph L Head DBA, Ralph Roberts Ins. Agcy., 27 Croton Ave., Ossining, NY 10562, 914 941-9400; r. PO Box 521, 3 Ellen Ct., Crugers, NY 10521, 914 737-6506

HEAD, Kathryn M. (See Reynolds)

HEAD, Linda Carole; '65 BSED ; r. 2917 Dogwood Dr, East Point, GA 30344

HEAD, Louise Glover (John T.); r. Rt. 3, Cleveland, GA 30528, 404 865-3874

HEAD, Margaret Lela Dowdle (E. Gilbert, Jr); '74 MFA ; Publications Spec.; Univ. of Ga., WGTV Art Dept., Ga. Ctr. of Continuing Educ., Athens, GA 30602, 404 542-1836; r. Box 2363, Ga University Station, Athens, GA 30602, 404 549 6287

HEAD, Ms Mary Jane, '76 MED , r 1 A 6881 Landmark Way, Austell, GA 30001

HEAD, Melanie '66 (See Hembree)

HEAD, Michael William; '70 BBA ; r. 2010 W Broad =26, Albany, GA 31707

HEAD, Mildred Wilhite; '63 BSED ; Tchr.; Britt Elem. Sch., Snellville, GA 30278, 404 972-4500, r. Box 314, Snellville, GA 30278, 404 972-1562

HEAD, Patricia '66 (See McClure)

HEAD, Patsy '71 (See Henson)

HEAD, Paul Wilburn; '71 AB ; r. 1587 Shadwick Cemetary Rd, Hixson, TN 37343

HEAD, Phillip Allen, '73 AB , r Winslett Dr , Hogansville, GA 30230

HEAD, Polly (See Stamey)

HEAD, R. Jennings; Dist. Mgr.; The Dayton Tire and Rubber Co., Dayton, OH; r. 2506 Doublegate Dr., Albany, GA 31707, 912 883-1400

HEAD, Ricki Yvonne; '73 BSED ; r. 2214 Plaster Rd., Apt. 1, Atlanta, GA 30329

HEAD, Ruth '41 (See Gregory)

HEAD, Ms Sandra Earle; '76 MBA ; r. 2010 W Broad Ave =26, Albany, GA 31707

HEAD, Sandra Lynn Earle (William Carl); '73 ABJ ; r. PO Box 1803, Athens, GA 30601

HEAD, Col Ret Sidney Alfred; '32 BSA ; r. Rt 8 Box 379, Tucson, AZ 85710

HEAD, Susan Andrews; '72 BSED ; r. PO Box 591, Thomaston, GA 30286

HEAD, Triska '73 (See Loftin)

HEAD, Ms Vicki Ruth; '76 BSED ; r. Route 1, Clermont, GA 30527

HEAD, William Carl; '73 AB , '76 JD ; Partner, Galis, Timmons, Andrews and Head, 220 Prince Ave., Athens, GA 30603, 404 549 8241; r. 490 N Milledge Ave., Athens, GA 30605, 404 353 1806

HEAD, William E., Jr; '52 BSA ; Div. Sales Mgr., Pennwalt Prescription Products, PO Box 1766, Rochester, NY; r. 5204 Fleur Delis Ct., Doraville, GA 30340, 404 393-4544

HEAD, William Perry; '64 BSED , '71 MED ; HS Couns.; Clayton Cnty. Schs., 5452 Phillips Dr., Forest Park, GA 30500, 404 366-5970; r. 7514 Elliot Rd., Jonesboro, GA 30236, 404 875 4861

HEAD, William R, Jr; r. Rt 1, Clermont, GA 30527

HEADDEN, Ronald Augustus; '66 BBA ; r. 2053 Winston Drive, Macon, GA 31206

HEADLEE, Thomas William, Jr; '75 BBA ; r. 150 Edgewood Dr., Athens, GA 30601

HEADLEY, Lou Ann; '76 BBA ; Asst. Mgr.; Max, American Restaurant Corp., PO Box 171, 230 Omni Intl., Atlanta, GA 30333, 404 522-4442; r 125 Copeland Rd., 235, Atlanta, GA 30342, 404 256-0816

HEADLEY, Lucille Elizabeth Leonard (Marvin C.), '50 BSHE , VP, Fashion Coord., Headley's House of Draperies, Inc , 7805 Abercorn, Chatham Plz Savannah, GA 31406, 912 354-0374; r. 403 E 52nd St., Savannah, GA 31405, 912 352-2651

HEADRICK, Betsy June Kelsay (Larry Rudy); '73 BSED ; r. Box 25E Rt 5, Orangeburg, SC 29115

HEADRICK, Larry Rudy; '72 ABJ ; r. Box 25E Rt 5, Orangeburg, SC 29115

HEADRICK, Nelda Diane '72 (See Young)

HEADSTREAM, Ann Askew (Robert D.); '70 BSED , r. 201 Clydesdale Rd., Peachtree City, GA 30269, 404 487 9418

HEADSTREAM, Linda S. Morris (Christopher); '75 BSHE ; Tchr. Aide; Union Sch., Port-Au-Prince Haiti, r Same

HEAGARTY, Dr John Patrick; r. P O Box 1029, Beckley, WV 25801

HEALAN, Evelyn P. Thacker (Hill R.); '39 AB , Admin. Asst., Ga. Foundation for Independent Colleges, Inc., 507 Carnegie Bldg , Atlanta, GA 30303, 404 577-8017; r. 316 Michigan Ave , Decatur, GA 30030, 404 378 8007

HEALAN, Hill Randolph, '38 ABED , Exec. Dir , Assn Cnty Comms of Ga Ste 1124 Carnegie Bldg , Atlanta, GA 30303, 404 522 5022, r. 316 Michigan Ave., Decatur, GA 30030, 404 378 8007

HEALAN, James Joseph, '71 BBA , r 139 1 2 Park Ave, Athens, GA 30601

HEALAN, Kathleen Marie Hines (James Joseph), 72 AB , r 139 1 2 Park Ave, Athens, GA 30601

HEALAN, Ms Rita Kay; '76 BSED ; r. 139 Park Ave , Athens, GA 30601

HEALAN, William Doyle, Jr; '71 BBA , '76 JD , r 103 N Center St, Winder, GA 30680

HEALD Sara Farmer (C Elliott) 42 BSHE r 505 Kingwood Lane NW, Atlanta, GA 30305

HEALD Thomas Farmer '' BBA r 505 Kingwood Lane, Atlanta, GA 30305

HEALEY Betty L Woods (Joe C) 46 BSHE Asst Prof Home Econ Samford Univ 800 Lakeshore Blvd , Birmingham, AL 35209, 205 870 2856, r 2708 S View Dr Birmingham AL 35216 205 822 5682

HEALEY, Catherine Burkhart (Charles S.); '39 BS , Training Ofcr.; ACTION, Region IV, 730 Peachtree St NE, Atlanta, GA 30308, 404 881-3186; r. 10 Cantey Place NW, Atlanta, GA 30327, 404 355 7099

HEALEY, Elizabeth Tompkins (Ralph S), 44 AB , r 60 Forrest Lake Dr., Atlanta, GA 30327, 404 255 7680

HEALEY, Peggy Milum (James J.); '66 BSED , Librarian, Walker HS, 1804 Bouldercrest Dr. SE, Atlanta, GA 30316, 404 241-5000; r. 1046 Noble Vine Dr. 7, Clarkston, GA 30021, 404 296 3495

HEALEY, Robert James; '50 BSED ; Div. Sales Mgr , Avon Products Inc , 2200 Cotillion Dr , Atlanta, GA, 404 458-5161; r. 1141 Angelo Ct NE, Atlanta, GA 30319, 404 237-5412

HEALY, Anthony Eugene; '74 ABJ ; r. 31 Forest Rd., Pinewood Manor, Essex Junction, VT 05452

HEALY, Carol Graham (Tom E), 67 BSED , Communication Cnslt.; Southern Bell Telephone Co., Box 8487, Savannah, GA 31402, 912 352 8311; r. 13 Regent Dr., Savannah, GA 31406, 912 925 6957

HEALY, Catherine F. '68 (See O'Kelley)

HEALY, James Patrick; '65 BSA ; Asst. Mgr ; Buyea's, Inc., Phelps St., Oneida, NY 13461, 315 363-1810; r. 226 Wayland St., Sherrill, NY 13461, 315 363-7113

HEANER, Anne Starck, 62 AB , r 155 Calle Jacaranda, Brownsville, TX 78520

HEANG, Ly Chhay, 64 BSF , r 138 V Kampucheo Krom, 9 MR LY Hak, Phnom Penh Cambodia

HEAP, D Virginia Woodall (Robert Francis); r. 2312 Castlewood Dr, Donelson, TN 37214

HEAP, Dr Robert Francis; '59 BBA , '64 MS , '65 PHD ; r. 2312 Castlewood Dr, Nashville, TN 37214

HEARD, Ann Hadley; r. 7 Northside Dr, Newnan, GA 30263

HEARD, Asbury Latimer, Jr; '76 MBA ; r. 357 Heard St, Elberton, GA 30635

HEARD, Bennie Lee Anthony (J Paul); '46 BSED ; r R F D 2, Cedartown, GA 30125

HEARD, Betty Finn (Charles F.); '55 AB ; Ofc. Mgr.; Northwestern Mutual Life, PO Box H, Macon, GA 31202, 912 743-9351; r. 4974 Wellington Dr., Macon, GA 31210, 912 477-3567

HEARD, Charles F , 51 AB , '51 BBA , Agt , Northwestern Mutual Life Ins Co , PO Box H, Macon, 912 743-9351; r. 4974 Wellington Dr., Macon, GA 31202, 912 477-3567

HEARD, Dr Charles William, Jr; '72 BS ; Resident Physician; Univ. of Texas Health Sci. Ctr., Fannin St., Houston, TX 77030, 713 797-4284; r. 5259 Creekbend Dr., Houston, TX 77096, 713 729 6379

HEARD, Delfreda Lutisha '75 (See Hancock)

HEARD, Dian Virginia '63 (See Cole)

HEARD, Emily Potter (Stanley L.); '72 BSED ; Speech Therapist; Hall Cnty. Schs., 404 536 6681; r. Rt. 1, Barker's Bend Dr., Murrayville, GA 30564, 404 532-7802

HEARD, Frances Ann '44 (See Sewell)

HEARD, Gail '65 (See Ingram)

HEARD, Glynda Hamilton (Michael J.); '72 BSED , '76 MED ; Instructional Lead Tchr.; Harmony Elem. Sch., 3945 S. Bogan, Buford, GA, 404 945-7272; r. 4346 Thompson Mill Rd., Buford, GA 30518, 404 945 2118

HEARD, J Milton, III; '62 AB ; r. 4546 Old Club Rd, Macon, GA 31204

HEARD, Jeannie R '71 (See Cochran)

HEARD, John Mark, III; '74 ABJ ; r. 630 Whisper Ct Apt 303-C, Austell, GA 30001

HEARD, John Thomas; r. Po Box 312, Elberton, GA 30635

HEARD, Joseph A ; Self Employed, Heard Tire Co., Covington, GA 30209, 404 786-3521; r. 4134 E Conyers St., Covington, GA 30209, 404 786-2412

HEARD, Josephine '61 (See Myers)

HEARD, Lee Erwin (Charles W. Jr); '72 BSED , Patient Coord.; Univ. of Tex. Health Sci Ctr., 6400 W Cullen Dr , Houston, TX 77030, 713 797-3370, r 5259 Creekbend Dr., Houston, TX 77096, 713 729-6379

HEARD, Dr Lindsey Vernard; '75 DVM ; Veterinarian; Riverside Animal Hosp., 2121 Riverside Dr , Macon, GA 31201, 912 746-4838, r 853 Wimbleton Cir., Macon, GA 31210, 912 477 8618

HEARD, M. Gail '59 (See Arndt)

HEARD, Mack Weldon, 68 BBA , r Rt 1, Cumming, GA 30130

HEARD, Marcia G. '76 (See Warren)

HEARD, Paula Elizabeth '68 (See Kohn)

HEARD, Peggy Price (Robert M.), '41 BSHE , Broker, Co-Owner, Savannah Valley Land Realtors, r. 173 Heard Dr., Elberton, GA 30635, 404 283 2651

HEARD, Peggy '68 (See Galis)

HEARD, Phyllis Elaine '74 (See Winfrey)

HEARD, Richard W, Jr; '27 BSC ; r. 9234 Ferguson Ave, Savannah, GA 31406

HEARD, Richard W, III, '62 BS , '68 MS , r 9234 Ferguson Ave, Savannah, GA 31406

HEARD, Robert Middleton, '40 JD , Partner, Heard, Leverett, and Adams, Box 896, Elberton, GA 30635, 404 283 2651, r. 173 Heard Dr , Elberton, GA 30635, 404 283 3082

HEARD, Roger Lee; '66 BBA ; r. Route 1, Cumming, GA 30130

HEARD, Susan Elizabeth, '76 BSED , r 2882 Pinewood Dr Macon, GA 31204

HEARD, William Causey, 70 BS , r 4212 Wrightsboro Rd, Augusta, GA 30904

HEARIN, David Ellis, '70 ABJ , r 14262 Anabelle Drive, Poway, CA 92064

HEARIN, Nancy Elizabeth, '76 BSED , Activity Dir., Hillhaven Convalescent Ctr., 26 Tower Rd , Marietta, GA 30060, 404 422 8913, r 6753 Amesbury Ln , Riverdale, GA 30291

HEARN, Alys Elayne Callan (Robert P.); '67 BSED , r 1923 Carolina Ave NE, St Petersburg, FL 33703, 813 522-8996

HEARN, Charles Jackson; '57 BSA , '59 MS ; Research Geneticist, US Dept of Agr , 2120 Camden Rd., Orlando, FL 32803, 305 898-6791, r. 945 Golfside Dr., Winter Park, FL 32792, 305 671-2936

HEARN, Charles William, 49 BBA , r 104 S College St., Claxton, GA 30417, 912 739-4639

HEARN, Elaine Holliman (William W. Jr); '66 BSED ; r. 105 Olevia St., Winder, GA 30680, 404 867 2846

HEARN, Eliz Josephine Cook (George J, III); r. 209 Highland Ave, Monroe, GA 30655

HEARN, Estelle '68 (See Bradford)

HEARN, George J, III; '60 JD ; r. 209 Highland Ave, Monroe, GA 30655

HEARN, Dr Harvey Bennett; '52 DVM ; Veterinary Med. Ofcr.; USDA; r. Rt. 1, Palmetto, GA 30268, 404 463-3690

HEARN, Dr Henry B., III; VP; Childrens Clinic of Anderson, PA, 1411 N. Fant St., Anderson, SC 29621, 803 226-2416; r. 1206 Greenville St., Anderson, SC 29621, 803 226-4166

HEARN, James Palmer; '63 BBA ; Fulton Natl Bank, 55 Marietta St., Atlanta, GA; r. 1918 Joe Hewatt Rd., Lilburn, GA 30247

HEARN, Jane I. Frederick (Charles J.); '58 BSED ; Homemaker; r. 945 Golfside Dr., Winter Park, FL 32792, 305 671-2936

HEARN, Juanita '30 (See Suddath)

HEARN, Louie H, III; '64 BBA ; r. 3620 Ivey Rd, Atlanta, GA 30342

HEARN, Lucy Nelle Carter (V L); '37 BSED ; r. 104 N E 100th St, Miami Shores, FL 33138

HEARN, Margaret Macpherson (Robert A.); '40 BSPE ; r. 2612 Arlene Way NE, Atlanta, GA 30305, 404 237-9432

HEARN, Margaret Ann Carter (Roy P.); '56 MAED ; Retired Tchr.; r. 1695 Havilon Dr. SW, Atlanta, GA 30311, 404 755-4678

HEARN, Ms Mary Jane; '73 MED ; r. Rfd 4, Box 173, Alpharetta, GA 30201

HEARN, Mary Virginia; '67 ABJ ; Instructional Systems Spec.; Ctr. for Disease Control, 1600 Clifton Rd., Atlanta, GA 30333, 404 633-3311; r. 200 Franklin Rd NE, Apt. U6, Atlanta, GA 30342, 404 252-1616

HEARN, Myrl '40 (See Hainlin)

HEARN, Robert Allen, Jr; '71 ABJ ; Owner; R. A Hearn and Co., Inc., 3334 N. Druid Hills Rd., Decatur, GA 30033, 404 325-5886; r. 2991 Windfield Cir., Tucker, GA 30084, 404 938-8495

HEARN, Thomas H.; '49 BBA ; VP, Treas.; Carolina Pipeline Co., Box 6317, Columbia, SC 29260, 803 788-3220; r. 1316 Berkeley, Columbia, SC 29205, 803 256-7255

HEARN, William Monroe; '47 BSA ; r. c o S M Hearn, 3271 Main, College Park, GA 30337

HEARN, William W., Jr; '58 BBA ; Plant Mgr.; Southern Waistbands, Inc., Winder, GA 30680, 404 867-3156; r. 105 Olevia St., Winder, GA 30680, 404 867-2846

HEARNBURG, William Van; '73 JD ; Corporate Counsel; Southwire Co., PO Box 1000, Carrollton, GA 30117, 404 832-5375; r. 109 Claire Dr., Carrollton, GA 30117, 404 834-8175

HEARNE, Janice '75 (See Davison)

HEARON, Mary '47 (See Lane)

HEARTWELL, Karen A. (See Holmes)

HEATH, Ann Louise Moon (Alec); '26 ABJ , Retired; r. 5520 Providence Rd , Charlotte, NC 28211, 704 366 1570

HEATH, Catherine Leanne '74 (See Field)

HEATH, Donna '67 (See Priestley)

HEATH, Emily '45 (See Smith)

HEATH, Ethel Byrd (I. Glenn); '37 BSHE ; Tchr.; North Augusta Sr HS, Knobcone Ave , North Augusta, SC 29841, 803 279-2989; r. 304 E Martintown Rd., North Augusta, SC 29841, 803 279-5895

HEATH, Helen Morgan Battle (Robert E, Jr); '42 BSHE , '56 MED ; r. 560 Martin Lane, Augusta, GA 30904

HEATH, J R; r. P O Box 632, Darien, GA 31305

HEATH, Jane '58 (See Llewellyn)

HEATH, Jane '67 (See Hawkanson)

HEATH, Jerry Lee; '68 BSA ; r. Clem, GA 30128

HEATH, John Archie; '72 BSA ; r. Route 1, Dawson, GA 31742

HEATH, Mary Ann Kennedy (Tim Ray); '59 BSED , r 5543 Castlehill Way, Tucker, GA 30084

HEATH, Michael Steven; '74 BBA ; r. 2500 Atandale Dr , Macon, GA 31201

HEATH, N Deloriss Yates (William Donald); '58 BSED , r. P O Box 10, Buchanan, GA 30113

HEATH, Peggy '53 (See Timms)

HEATH, Ralph; '73 MED ; r. 4417 Pompano Lane, Palmetto, FL 33561

HEATH, Robert Durand; '73 BBA , Credit ! First Natl Bank of Athens, PO Box 632, Athens, GA 30601 404 546 1866, r 245 Fortson Drive, Athens, GA 30606, 404 546 6967

HEATH, Roland Edward, 70 BSED , r 1205 Crestwood Dr SE, Atlanta, GA 30316

HEATH, Ronald Denver; '69 BSA , Assoc. Broker, Homeland Properties, Inc., 3260 Powers Ferry Rd , Marietta, GA 30062, 404 973 1044, r. 3997 Stilesboro Way, Kennesaw, GA 30144, 404 428 6561

HEATH, Sandra Kay '64 (See Timmerman)

HEATH, Sara Emily, '53 MED , Sch Principal, Lake Park Sch , 605 Meadowlark Dr., Albany, GA 31707, 912 432 5143, r. 1817 Pineknoll Lane, Albany, GA 31707, 912 432 0096

HEATH, Shirley Faye, '75 AB , Compliance Ofcr., US Dept of Labor, Wage and Hour Div , PO Box 1717, Columbus, GA 31901, 404 324 2137, r 464 N Oakley Dr , 208 B, Columbus, GA 31906, 404 689 0292

HEATH, Susan M. Rechsteiner (William C.); '75 BSPH ; Pharmacist; Dunaway Rexall Drugs, Inc., Market Sq., Canton Rd., Marietta, GA 30060, 404 427-5753; r. 48 Gramling St., Marietta, GA 30060

HEATH, Susan Renay Little (William Thomas); '71 AB , r. Rt 1, Canton, GA 30114

HEATH, William, Jr; '25 AB ; Retired, Coca Cola Co.; r. 210 Colony Ridge Dr., Alpharetta, GA 30201, 404 992-0584

HEATH, William Donald; '59 BSA ; r. P O Box 10, Buchanan, GA 30113

HEATH, Wilson Clarence; '51 BSAE ; r. 3909 Sandy Plains Rd, Marietta, GA 30060

HEATHERINGTON, Susan Diane; '71 AB ; r. Box 385, Bessemer City, NC 28016

HEATHERLEY, Nelda Harris (Robert D.); '75 MED , Asst. Principal; Trickum MS, 948 Cole Rd., Lilburn, GA 30247, 404 921-2705; r. 572 Emily Drive, Lilburn, GA 30247, 404 921-5761

HEATON, Adam Jeffrey; '54 BSED ; r. Experiment, GA 30212

HEATON, Bobbie Eliz '64 (See Powell)

HEATON, Charles R., Jr; '60 AB ; Archivist II; Ga Dept. of Archives and Hist., 330 Capitol Ave., Atlanta, GA 30334, 404 656-2373; r. 10 Alden Ave. 6, Atlanta, GA 30334

HEATON, Evan Kell; '49 BSA , '51 MSA ; Prof., Food Sci , Ga Agr Experiment Sta , Experiment, GA 30212, 404 228-7285; r. 2031 Tallwood Pl., Griffin, GA 30223, 404 227-4826

HEATON, Gordon Lee, '70 MED , r 371 Westmoreland, Akron, OH 44314

HEATON, Ms Kathryn Wilson; '76 MED ; r. PO Box 405, Hartwell, GA 30643

HEATON, Marcia Jolene, '75 BBA , r Rt 2, Hartwell, GA 30643

HEATON, Marie Elaine; '69 BSED ; r. 4803 Springhill Rd, Savannah, GA 31404

HEATON, Dr Martha Elizabeth; '71 MED , '74 EDD , r. 4735 9th St N, St Petersburg, FL 33703

HEATON, Nellie K. Walton (Franklin E.); '61 MED ; Retired Sch. Principal, Atlanta Pub. Schs.; r. Route 1, Hiram, GA 30141, 404 943-1009

HEATON, Roger Ford; '64 BBA ; r. PO Box 405, Hartwell, GA 30643

HEATON, Ruby Nell '68 (See Bannister)

HEATON, Vivian (See Wilson)

HEAVNER, Dorothy Lee '68 (See Ray)

HEAVNER, Dr James Edward; '68 DVM ; r. 5607 Park Rd NE, Seattle, WA 98105

HEAZEL, Michael Francis; '76 BBA ; r. 457 Manor Ridge Dr. NW, Atlanta, GA 30305

HEAZEL, Robert James; '74 AB ; r. 457 Manor Ridge Dr., Atlanta, GA 30305

HEBB, Mark Edwin; '74 BSFR ; Mgr.; Bartlett Tree Expert Co., 3601 Tryclan Dr., Charlotte, NC 28210, 704 523-4633; r. 7432 Watercrest Rd., Charlotte, NC 28210, 704 523-0732

HEBBARD, Peggy Eileen; '71 BS ; Asst. VP, Tech Svcs.; United Insurance, 1 E. Wacker, Chicago, IL 60601, 312 266-3810; r. 155 Harbor Dr., Unit 3606, Chicago, IL 60601, 312 861-0328

HEBBARD, William Henry, III; '72 AB , '74 MPA ; r 10116 Sales Rd Apt 38, Tacoma, WA 98449

HEBERER, Frank Shipley; '77 MBA ; Credit Analyst; C.I.T. Corp., 53 Perimeter Ctr. E., NE, Atlanta, GA 30346, 404 393-1030; r. 514 Woodvale Dr., Greensboro, NC 27410, 919 292-6351

HEBERER, Linda Kaye; '69 AB ; r. 555 Glenway Dr, Hamilton, OH 45013

HEBERT, Geraldine Swint; '46 BSHE ; Food Svc Mgr.; Istrouma Sr. HS, 3730 Winbourne Ave., Baton Rouge, LA 70805, 504 355-3409; r. 1722 S. Tamarix, Baton Rouge, LA 70808, 504 766 1894

HEBERT, Judith Bercegeay (Russell B); '64 BS ; r 310 Kings Way, Clemson, SC 29631

HEBEST, Adell '75 (See Morris)

HECHENBLEIKNER, Richard Vick; '71 BBA ; r. 3709 Merrifield Rd, Charlotte, NC 28211

HECHT Jon Richard; '75 BBA ; r. 2934 Fleetwood Drive, Columbus, GA 31906

HECHT, Richard Adair; '42 AB ; Pres.; The Hecht Co. Inc., 445 Andrews Rd., Columbus, GA 31906, 404 687-1103; r. 3466 Ethel Ave., Columbus, GA 31906, 404 327-4252

HECKER, Betty '51 (See Holcombe)

HECKER, Joanne '58 (See Frazier)

HECKER, Nelly Mabel Jeifez; '74 EDS ; r. 263 Mountain Laurel Dr., Watkinsville, GA 30677

HECKLE, Eugenia Vineta; '65 BSHE ; r. Scott, GA 31095

HECKLEY, Dr Paul Roy; '74 PHD ; r. 393 Bruce St, Kirkland 950 Que Canada

HECKLEY, Mrs Paul Roy; '75 BS ; r. 393 Bruce Street, Kirkland 950 Canada

HECKLIN, B Rochelle; '59 ABJ ; r. 109 Tuxedo Cir, Chattanooga, TN 37411

HECKLIN, Karen Gail; '74 BSED ; r. 217 Hickory Trace Dr, Nashville, TN 37211

HECKMAN, Leila '32 (See Lance)

HECKMAN, Mary Anne Beck (Orville E., Jr); '50 AB , VP; The Pretty Penny, Inc., 14530 Memorial Dr., Houston, TX 77079, 713 493 2430; r. 14522 Bramblewood Dr., Houston, TX 77079, 713 497 1678

HECKMAN, Orville E., Jr; '48 BBA ; Sr. Sales Engr.; Combustion Engr., Inc., 3334 Richmond Ave., Houston, TX 77098, 713 524-8131; r. 14522 Bramblewood Dr., Houston, TX 77079, 713 497 1678

HEDBERG, Ms Rita Jean Reinecker; '75 AB ; r. c o Reinecker, 534 Elmont Rd , Elmont, NY 11003

HEDDEN Donald Henry, 69 AB , Stainglass Craftsman, Self Employed; r. 467 Park Ave. SE, Box 13, Atlanta, GA 30312, 404 622 3845

HEDDEN Frank Howard, '50 MSAE , r 305 N Church St, Walhalla, SC 29691

HEDDEN, Henry 57 MED , r Box 13, Young Harris, GA 30582

HEDDEN, Jeff Allen; r. 11115 Stroup Rd, Roswell, GA 30075

HEDDEN, Robert Eugene; '52 BSF ; Cnslt. and Real Estate Broker; Self Employed; r. PO Box 276, Cape Girardeau, MO 63701, 314 334-1122

HEDDEN, Ruth Cox (Robert E.); '52 BSHE ; Tchr.; , Cape Girardeau, MO; r. PO Box 276, Cape Girardeau, MO 63701

HEDENBERG, Herbert L; '54 BSA ; r. 19519 W Mesa of Oaks, Newhall, CA 91321

HEDGE, James Bernard; '71 MBA ; r. 510 Ashby Way, Warner Robins, GA 31093

HEDGE, Dr Sandra Lou; '72 DVM ; Veterinarian; Briarcliff Animal Clinic, 1850 Johnson Rd. NE, Atlanta, GA 30306, 404 874-6393; r. 2071 Beaver Rd. NE, Atlanta, GA 30345, 404 321-3238

HEDGEPATH, William Fred, Jr; '65 ABJ ; Owner, Pres.; Palmetto Appraisal Svc., Hedgepath Realty Co., 1621 Hwy. 501, Conway, SC 29526, 803 248-6031; r. PO Box 753, Conway, SC 29526, 803 248-6161

HEDGEPETH, Charles Lacy; '63 BS ; r. Route 4, Brevard, NC 28712

HEDGES, Fred Benjamin; r. 2175 Fisher Tr, Atlanta, GA 30329

HEDGES, James R., III; '64 BBA , '66 MBA ; r. 205 Richardson St., Lookout Mountain, TN 37350

HEDRICK, Freddy Joe; '65 BBA ; r. PO Box 14178, Savannah, GA 31406

HEDRICK, Marilyn Couey (William H.); '68 BSED , '69 MED ; r. 1204 Pinecrest Dr., Albany, GA 31707, 912 436-4728

HEDRICK, Lt Col Miles Carter; '70 MPA ; US Army; r. HHC 3rd BDE 2nd Arm. Div., APO New York, NY 09355

HEDRICK, Robert Melvin; '75 MED ; r. 231 Colonnade Dr Apt 2, Charlottesville, VA 22901

HEDRICK, William H.; '69 AB , '75 JD ; Atty., Beauchamp and Hedrick, Ste. 200, Albany Towers, Albany, GA 31701, 912 435-5681; r. 1204 Pinecrest Dr, Albany, GA 31707, 912 436-4728

HEDSTROM, Richard Cameron; '76 BS ; r. N-311 Rogers Rd., Athens, GA 30601

HEENEY, Frederick S.; '64 BSA ; r. 14 Ivy Ave., Ottawa Canada

HEENEY, William Burke, '65 BBA , VP; Risk Cnslts., Inc., 2915 Providence Rd., Charlotte, NC, 704 364-2608; r. 3124 Cloverfield Rd., Charlotte, NC 28211, 704 523-7003

HEER, Elise Louise '74 (See Lynch)

HEERY, Camille '67 (See Searcy)

HEERY, Carolyn (See Berry)

HEERY, James Moss; '76 MED ; r. 2815 Jefferson Rd., Athens, GA 30601

HEERY, James Thomas, Jr; '54 BBA ; Owner, Pres.; Heery's Clothes Closet, Inc., 174 E. Clayton St., Athens, GA 30601, 404 543-0702; r. 2815 Jefferson Rd., Athens, GA 30601, 404 548-2319

HEERY, M Elizabeth Wood (George Thomas); '50 BSED ; r. 44 Wakefield Dr NE, Atlanta, GA 30309

HEERY, Marcia Eliz '68 (See Davis)

HEERY, Marguerite Moss (James T. Jr); '51 BFA ; Co-owner, Mgr.; Lafayette Sq. Apartments, Athens, GA 30607, 404 548-7861; r. 2815 Jefferson Rd., Athens, GA 30607, 404 548-2319

HEERY, Sara Elder (C. Wilmer); '25 ABED ; r. 275 W. Cloverhurst, Athens, GA 30606, 404 548-4052

HEETER, David Gregory; '71 BSFR ; r. 229 Willow Lane, Decatur, GA 30030

HEETH, Judith Ann Campbell (Wyman C); '57 BSED ; r. 6415 Wilshire Dr, Tampa, FL 33615

HEFFERNAN, Carole A. '56 (See Melson)

HEFFERNAN, Henry J.; '30 JD ; Atty.; Pvt. Practice, 816-822 South. Finance Bldg., Augusta, GA 30902, 404 722-0263; r. 2802 Hillcrest Ave., Augusta, GA 30909, 404 738-7015

HEFFERNAN, Dr Henry Joseph; '62 DVM ; r. 5005 Summitview Drive, Yakima, WA 98902

HEFFERNAN, Dr J. Anthony, Jr; '51 BS ; Physician, Pvt. Practice, 20 Medical Arts Ctr., Savannah, GA 31405, 912 352-3810; r. 5706 Sweetbriar Cir., Savannah, GA 31405, 912 355-8713

HEFFERNAN, John Joseph; '71 BBA ; r. 1212 Wood Valley Rd, Augusta, GA 30904

HEFFERNAN, Margaret (Peggy) '73 (See Graham)

HEFFERNAN, Mary Theresa; '71 BSED , '74 MED ; Speech Therapist; Aiken Cnty. Pub. Sch.; r. 2544 Henry St., Augusta, GA 30904, 404 733-8995

HEFFERNAN, Mildred Abercrombie (Thomas J.); '39 ABJ ; r. 2544 Henry St., Augusta, GA 30904, 404 733 8995

HEFFERNAN, Rosemary; '73 ABJ ; r. 4306 N Shallowford Rd G-3, Chamblee, GA 30341

HEFFERNAN, Theresa Dianne Holcomb (John J.); '71 AB , Nephrology Caseworker; Med. Coll. of Ga., Augusta, GA; r. 345 Talmadge Dr., Augusta, GA 30909, 404 736-8061

HEFFERNAN, Thomas J.; '41 BSC ; VP, Mgr.; Town Tavern, 15 Seventh St., Augusta, GA 30901, 404 724-2461; r. 2544 Henry St., Augusta, GA 30904, 404 733 8995

HEFFNER, Edith '39 (See Alexander)

HEFLIN, Charles G.; '39 BSA ; Instr. of Logistics; USAF, Robins AFB, GA 31098, 912 926-6340; r 304 Wilson Lane, Ft Valley, GA 31030, 912 825 5684

HEFLIN, Frank Griggs, '75 AB , r c o Roger Strickland, Concord, GA 30206

HEFLIN, Mildred '70 (See Bureau)

HEFLIN, Nannell Bagwell (Charles G.); '39 BSHE ; Homemaker; r. 304 Wilson Lane, Ft Valley, GA 31030, 912 825-5684

HEFLIN, Norman Hope B; r. 204 Crestwood Ln, Largo, FL 33540

HEFLIN, Valerie Lorraine; '76 BBA ; Intern, AIESEC; Vecsa, Caracas Venezuela; r. 1101 Seventh Ave., Apt. 104, Ft Worth, TX 76104

HEFNER, Albert Britton, Jr; '68 BSED , '73 MFA ; Owner; A. B. Hefner and Assoc., Atlanta, GA; r 10194 Shallowford Rd., Roswell, GA 30075, 409 992 2531

HEFNER, Mrs Albert Britton, Jr, '68 BFA , Secy , A B Hefner and Assoc , 1365 Northside Dr , Atlanta, GA, r. 10194 Shallowford Rd , Roswell, GA 30075, 404 992 2531

HEFNER, Andree Joyce Coile (James Edward); '54 AB ; r. 2983 Greenwillow Dr NE, Atlanta, GA 30329

HEFNER, Beulah Loyce; '64 BSED ; r. Box 191 No V-7, 5915 Trammell, Morrow, GA 30260

HEFNER, James Edward, '58 BSF , r 2983 Greenwillow Dr NE, Atlanta, GA 30329

HEFNER, Martha '71 (See Mulinix)

HEFNER, Nancy '67 (See Bates)

HEFNER, Stanley Vas; '69 ABJ ; Vocl. Evaluator; N. Ga. Vocl. and Tech. Sch., Clarksville, GA 30523, 404 754-2131; r. Rt. 4, Cleveland, GA 30528, 404 865-2934

HEFNER, W. Gaylon; '61 BBA ; Comm. Agt., Gasoline, Diesel, Heating Fuels, Chevr; Hefner Supply Co., PO Box 9389, 4805 Birmingham Hwy., Montgomery, AL 36108, 205 264-1454; r. PO Box 27, Prattville, AL 36067, 205 365-6807

HEFNIDER, Sandra Camp (Ronald G.); '65 BBA , Flight Attendant; United Air Lines, Los Angeles Intl Airport, Los Angeles, CA 90009, 213 646-3112; r 21941 Seaside Lane, Huntington Beach, CA 92646, 714 968-6670

HEFT, Patricia Anne; '68 MFA ; r. RR 1, Latham, IL 62543

HEGARTY, Constance Boyd (William H.); '60 AB , Homemaker; r. 2967 Ramble Road W., Bloomington, IN 47401, 812 334-2116

HEGARTY, William Micael; r. 1609 Lynwood Dr., Havertown, PA 19083

HEGDE, Dr Kowdur S.; '61 MS , '68 PHD ; r. 3 Mosqu Rd., Bangalore 5, Mysore India

HEGE, Clint Luther, Jr; '74 BSED ; r. PO Box F, Snellville, GA 30278

HEGE, David Roy; '68 AB ; r. Po Box 373, Tifton, GA 31794

HEGENDERFER, Janet Belflower (Donald H.); '67 BSPH ; Pharmacist; Good Samaritan Hosp., 1033 E McDowell Rd., Phoenix, AZ 85006, 602 257 4555; r. 3847 W. El Caminito, Phoenix, AZ 85021, 602 973-5174

HEGGE, Robert I.; '75 BSEH ; Biol. Tech.; Russell Research Ctr., Athens, GA 30601, 404 546-3115; r. 2040 Barnett Shoals Road, Athens, GA 30605, 404 548-7951

HEGGIE, Maj Walter B., Jr; '64 BBA ; US Army; r. 2806 Landrum Dr., Atlanta, GA 30311

HEGGOY, Carol Florence Purkis (Alf Andrew); '73 MED ; r. PO Box 274, Danielsville, GA 30633

HEGIDIO, James Marion; '42 BSA ; r. Vienna, GA 31092

HEGIDIO, Joe Lane, Jr; '75 ABJ ; r. 1336 Columbia Dr., Decatur, GA 30307

HEGWOOD, Alfred Perry; '70 BSPH ; r. Rt 1 Box 285, Trion, GA 30753

HEGWOOD, James Roger; '75 BBA ; r. 105 Tanya Place, Warner Robins, GA 31093

HEGWOOD, Janice Elmyna '73 (See Garbiel)

HEGWOOD, Peggy Sue Martin (James Roger); '75 BSA ; r. 105 Tanya Place, Warner Robins, GA 31093

HEIDEL, Kenneth Dean; '68 MED ; r. PO Box 788, Milledgeville, GA 31061

HEIDENREICH, Wendell Ann (Wendy) Gray (James R.); '68 BSED ; Homemaker; r. 2106 Chapel Hill Lane, Charleston, WV 25312, 304 984-3162

HEIDER, Graye Ann; '73 MED ; r. 481 South Dr., Miami Springs, FL 33166

HEIDLER, F Harrison H; '44 ABED ; r. Box 570758, Miami, FL 33157

HEIDT, Ms Amy Runelle; '77 BS ; r. Rt. 1 Box 70, Guyton, GA 31312

HEIDT, Donald Peter; '69 MED ; Catalog Librarian; Livingstone Coll., W. Monroe St., Salisbury, NC 28144, 704 633-7960; r. 1626 W. Colonial Dr., Salisbury, NC 28144, 704 633-7886

HEIDT, Earl Waring, Jr; '57 BBA ; Mgr., Wood Products Div.; Pineville Kraft Corp., Pineville, LA 318 445-82; r. 217 Azalea Lane, Pineville, LA 71360, 318 442-6781

HEIDT, Emory Burton Wells (James Mason, Jr); '69 BSED , '70 MED ; r. 11 Barnett Dr, Savannah, GA 31406

HEIDT, Eric Victor; '76 BSED ; r. Rt. 1 Box 70, Guyton, GA 31313

HEIDT, Helen '66 (See Marshall)

HEIDT, Helen Gay '65 (See Oldfield)

HEIDT, Herbert Carlton; '71 BS ; r. Rt 1 Box 135A, Guyton, GA 31312

HEIDT, Janice Theresa; '67 BSED ; r. Rt 1 Box 146, Guyton, GA 31312

HEIDT, Jeffrey Emil; '76 BSA ; r. Rt. 1, Box 70, Guyton, GA 31312

HEIDT, Paul Wilmer, Jr; '76 BS ; r. Rt. 1 Box 70, Guyton, GA 31312

HEIDT, Susie Annette, '68 BSED ; r. Rt 1 Box 146, Guyton, GA 31312

HEIDT, Sylvia Louise; '68 AB ; r. Rt 1 Box 135A, Guyton, GA 31312

HEILBRUNN, Hildegard '71 (See Bals)

HEILGEIST, John Thomas; '69 BBA ; Sr. Customer Svc. Agt.; Delta Air Lines, Inc., Box 66138 O'Hare Airport, Chicago, IL 60666, 312 686-4820; r 2713 Grove Ave., Waukegan, IL 60085, 312 249 0017

HEILIG, Ellen Baldwin (Timothy A.); '75 BSED ; r Rt. 1, Box 118, Monetta, SC 29105, 803 685 5168

HEILMAN, Judy Lee '73 (See Cunningham)

HEIMAN, Marcella Richardson (Louis); '25 PHG ; r Costa Brava Apt 1206, 11 Island Ave, Miami Beach, FL 33139

HEIMOWITZ, Stanley Burt, '63 AB , r 2229 Fernwood Ct, Hayward, CA 94541

HEIN, Catherine H , '71 BSED , r 2408 H Dyke Cir., Marietta, GA 30062

HEIN, Elizabeth Anne '65 (See Weisman)

HEIN, Frederick W; '68 BBA ; r. 534 Bradford St NW, Gainesville, GA 30501

HEIN, Jo Ann Oldham (Roger Harold); '69 BSED ; r. 3 Hibourne Ct, Greenville, SC 29607

HEIN, Nancy Ramona '74 (See Lukach)

HEIN, Polly Woodall (Robert E.); '51 BBA , '61 MBA ; Research Assoc.; Univ. of Ga., Rm. 276, Brooks Hall, Athens, GA 30602, 404 542-1721; r. 315 Duncan Springs Rd., Athens, GA 30606, 404 543-3496

HEIN, Robert Edward; '53 BBA ; Mgr.; Copper Kettle Shops, Inc., World of Cheeses, Wines and Spiri, 1037 Baxter St., Athens, GA 30601, 404 548-3939; r. 315 Duncan Sprgs. Rd., Athens, GA 30606, 404 543-3496

HEIN, Robert Paul; '74 AB ; r. 360 Ashton Dr, Athens, GA 30601

HEIN, Roger Harold; '69 BBA ; r. 3 Hibourne Ct, Greenville, SC 29607

HEIN, Susan Emily Hewlett (Robert Paul); '73 AB ; r. 360 Ashton Dr, Athens, GA 30601

HEINDEL, Frank B.; '13 AB ; Retired, Farmer; r. Rt. 1, Cornelia, GA 30531

HEINDEL, Frank Garrison; '78 ; Student, Univ. of Ga.; r. Athens, GA 30601, 404 543-4803

HEINDEL, Sarah Garrison (Sydney C., Jr); '47 BFA , '72 EDS ; Tchr.; Cornelia Elem. Sch., Cornelia, GA; r. Rt. 1, Cornelia, GA 30531, 404 778-4891

HEINDEL, Sydney Clark, III; '76 MED ; r. Route 1, Cornelia, GA 30531, 404 543-4803

HEINDEL, Sydney Clark, Jr; '75 BBA ; Acct.; Dept of Human Resources, Atlanta, GA; r. Route 1, Cornelia, GA 30531

HEINEN, Michael John; '77 BSA ; r. 2505 Greenglade Rd., Atlanta, GA 30345

HEINEY, Delores Spalding (Walter F. Jr); '68 MED ; Homemaker; r. 1008 Fairmont, Greensboro, NC 27401, 919 273-4624

HEINEY, Walter Floyd, Jr; '69 PHD ; Clinical Psychologist; Heiney, Prescott and Springs, 822 N Elm St., Greensboro, NC 27401, 919 275-9889; r. 1008 Fairmont, Greensboro, NC 27401, 919 273 4624

HEINIS, James Julius; '77 MS ; Grad. Research Asst.; N. Car. St. Univ. Dept. of Food Sci., Raleigh, NC 27607, 919 737-2972; r. 1924 East Indianhead Dr., Tallahassee, FL 32301, 904 877-1465

HEINLEIN, Terry John; '74 BSHE ; Ins. Claims Clerk; Motors Ins., Div. General Motors Grp., 1776 Peachtree Rd NE, Atlanta, GA 30309, 404 881 5170; r. 487 S. Gordon Rd. SW, Mableton, GA 30059, 404 948-7251

HEINS, Harriet Emile '50 (See Newton)

HEINZ, Mary (See Langston)

HEINZELMANN, Christine Lynn; '77 BBA ; Customer Svc.; J. C. Penney and Co., Peachtree Rd., Atlanta, GA 30340; r. 3708 Summitridge Dr., Atlanta, GA 30340, 404 938-8695

HEIPERTZ, Emil; r. Route 2 Box 538 Lot 28, Palm Shore Trailer Court, Daytona Beach, FL 32019

HEISERMAN, Peggy '74 (See Parker)

HEISKELL, Andrew Lee; '68 JD ; Sr. VP; Chemical Bank, 277 Park Ave., New York, NY 10017, 212 922-5164; r. 288 Springwater Ln., New Canaan, CT 06840, 203 966-8128

HEISLER, Ann Ryland; '75 BFA ; r. 2123 Holly Terrace = 10, Dalton, GA 30720

HEISLER, Julia '57 (See Pennington)

HEISMAN, Harold Jack; '70 BSA ; r. 150 Darrow Lane, Greenlawn, NY 11740

HEISS, Sallie K. '69 (See Jaros)

HEITER, Marjorie M.; '56 AB ; r. 2060 Tuscola Drive, Grenada, MS 38901

HEITERER, John Joseph; '51 ABJ ; Writer; Self Employed, Same as Residence; r. 117 St Philip St., Charleston, SC 29403, 803 722-2266

HEITERT, Russell Scott; '72 BS ; Fin. Systems Programmer; ITEK Graphic Products, 1001 Jefferson Rd., Rochester, NY 14623; r. 2596 Club Valley Dr., Marietta, GA 30067, 716 334-7394

HEITERT, Susan Gehrlich (Russell S.); '72 ABJ ; Homemaker; r. 24 Manorshire Dr., Apt. 7, Fairport, NY 14450, 716 334-7394

HEITZMAN, Herbert Leo; '69 AB ; r. 600C Newport Center Dr, Newport Beach, CA 92660

HEITZMAN, Lyda Anne Hill (Ted J.); '70 BSED , Speech and Lang. Spec.; Huntington Beach Sch. Dist., 735 14th St., Huntington Beach, CA 92648, r. 14841 Foxcroft Road, Tustin, CA 92680, 714 838 0536

HEITZMAN, Ted John; '69 BSA ; Sales Rep.; Pfizer Inc., 16700 Red Hill Ave., Irvine, CA 92705, 714 540-9180; r. 14841 Foxcroft Road, Tustin, CA 92680, 714 838-0536

HELANDER, Bonnie Fay Bowers (Daniel J.); '72 AB ; Staff Member; Campus Crusade for Christ Intl., Arrowhead Springs, San Bernardino, CA; r. 114 Eastern Heights Dr., Ithaca, NY 14850

HELBECK, Mary Kathryn Carson (Daniel J); '51 BSHE ; r. 295 Chewacla Dr, Auburn, AL 36830

HELBERG, Dr Herman W, Jr; '53 DVM ; r. 306 Crittenden Lane, Newport News, VA 23606

HELBIG, Edgar James; '60 BBA ; r. P O Box 1339, St Petersburg, FL 33731

HELBING, Robert George, '75 BSA , r 185 Rockaway Avenue, Rockville Centre, NY 11570

HELBLING, Evelyn Marie; '76 BSED ; r. 330 Dillard Dr., Kennesaw, GA 30144

HELD, Bruno, '39 BS ; Pres.; Entroc Realty Corp., Brooklyn, NY 11203; r. 3534 Stephen Lane, Wantagh, NY, 516 784-2352

HELD, Charles H., Jr; '51 BBA ; Gen. Mgr.; Atlantic Envelope Co., Div. of Natl. Svc. Indust., 240 NE 72nd St., Miami, FL 33138, 305 751-2528; r 2400 Magnolia Dr , North Miami, FL 33181, 305 891 3593

HELD, Gisela Krumbein (Bruno); '39 BFA , Homemaker; r. 3534 Stephen Lane, Wantagh, NY 11793, 516 781 2352

HELD, Robert Vernon; '68 BSPH ; Pharmacist, Edwards Prescription Lab., 220 College Ave., Athens, GA 30601, 404 543-5251; r. 197 Highland Ave., Athens, GA 30606, 404 548-3514

HELD, Sandra '76 (See Bunn)

HELD, Sigmund Isaac; '49 BBA ; r. 744 Greeley Dr, Nashville, TN 37205

HELENE, Lesley '72 (See Whitson)

HELFRICH, Dr David Charles; '73 PHD ; r. Box 5660, Rt. 3, New Port Richey, FL 33552

HELGANS, William Henry; '72 BSA ; r. 6 Woodchuck Lane, East Setauket, NY 11733

HELLAMS, Barbara W.; '53 BFA ; r. 700 Cedar St., Clinton, SC 29325

HELLAMS, Robert Bruce, Jr; '54 BSF ; r. Rt 1 Box 134M, Palacios, TX 77465

HELLEMN, Brenda Lee; '73 BSED , '75 MED ; Reading Spec.; Banks Cnty. Schs., Homer, GA; r Route 2, Lakeshore Drive, Pelham, GA 31779, 912 294-8713

HELLENGA, Glenn Allen; '72 AB , '73 MED ; r. 205 Middleton Shores, Anderson, SC 29621

HELLER, Gerald Isadore; '52 BBA ; Owner; Irwin Manuf. Corp., Ocilla, GA 31774, 912 468-7491; r Rt. 4 Franklin Ave., Fitzgerald, GA 31750, 912 423-2917

HELLER, Irene Vrono (Gerald I.); '54 BSED ; r. Rt. 4 Franklin Ave., Fitzgerald, GA 31750, 912 423 2917

HELLER, Marilyn Edith; '68 BSED ; r. 109 Bridgewater Dr., Greenville, SC 29607

HELLER, Richard Alan; '72 MA ; r. 1512 Fairidge Drive, Kingsport, TN 37664

HELLER, Robert Irving, '69 BBA , r 1512 Fairidge Dr, Kingsport, TN 37664

HELLER, Rupert Seymour; '52 BSPH ; r. 1128 E De Renne Ave, Savannah, GA 31406

HELLER, Susan '68 (See Moses)

HELLMAN, Gordon Lee; '68 BBA ; Agt.; IRS, Atlanta, GA; r. 2750 Chimney Spring Dr., Marietta, GA 30060, 404 993-6007

HELLMAN, Jay Michael; '64 BSA ; Exec.; H. J. Heinz Co., Heinz USA, Box 57, Pittsburgh, PA 15230, 412 237-5824; r. 445 S. Atlantic Ave., Pittsburgh, PA 15224, 412 621-0985

HELLMAN, Jill '75 (See Holliday)

HELLMAN, Louise M. Wolfstone (L.); '68 MED ; Tchr.; Medock Elem. Sch., Marietta, GA; r. 2750 Chimney Spring Dr., Marietta, GA 30062, 404 993-6007

HELLUMS, Howard B; '62 BBA ; r. Rt 1 Box 360 A, Bogart, GA 30622

HELLUMS, S Katherine Crowe (Howard B); '55 BBA , '69 MED ; r. Rt 1 Box 360 A, Bogart, GA 30622

HELLYER, Linda Susan Elliott (Richard E.); '77 BSED , Tchr , Wrightsville Primary Sch , Wrightsville, GA 31096, 912 864-2353; r. 516 Spring St., Wrightsville, 912 864-2007

HELLYER, Richard Emory; '76 MED ; r. 2550 Clairmont Road, Atlanta, GA 30329

HELLYER, Richard Emory; '75 BSED ; Tchr., Soc. Studies, Johnson Cnty HS, Crawford Rd , Wrightsville, GA 31096, 912 864-2221; r. 516 Spring St., Wrightsville, GA 31096, 912 864-2007

HELM, Ann Peggy (Leoncio F.); '74 MED ; Supv.; Safeco Ins., PO A, Stone Mountain, GA 30083, 404 469-1111; r. 626 Willow Hights Drive, Atlanta, GA 30328, 404 252-9494

HELM, Georgia Connell; '67 BSED ; r. 35 Oak St., Elberton, GA 30635

HELM, Janet Silcox '68 (See Corbin)

HELM, Nancy J Hunter (William Ross); '59 AB ; r 2307 Atapha Nene, Tallahassee, FL 32301

HELM, William Ross; '58 BSF ; r. 2307 Atapha Nene, Tallahassee, FL 32301

HELMAN, David J; r. Box 1303, Columbus, GA 31902

HELMEY, Edgar Labey; '51 BSAE ; Construction Engr , NE Tech Svc Ctr , Soil Conservation Svc , 1974 Sproul Rd., Broomall, PA 19008, 215 596 5973; r. 260 Aronimink Dr., Newtown Square, PA 19073, 215 353-3774

HELMKEN, Ralph Derst; '49 BSF ; Sales Rep.; Southland Oil Co., PO Box 7058, Savannah, GA 30436, 912 964-1811; r. 701 N. State St., Lyons, GA 30436, 912 526-8362

HELMLY, Clara G '33 (See Hester)

HELMLY, Cora Shirley; '52 BFA , '53 BSED ; r. 104 W Jones Ave, Statesboro, GA 30458

HELMLY, Dillard F; '59 BSF ; r. Box 85, Rincon, GA 31326

HELMLY, Thomas C., Jr; '48 BS ; Owner; Buena Vista Farms; r. Star Rt. 1, Box 91, Bluffton, SC 29910, 803 757-3810

HELMREICH, David Lee; '69 BSF , '74 MACC ; Fin Analyst; Union Camp Corp., 609 Whitaker St., Savannah, GA 31401; r. Box 130, Crawford, GA 30630, 912 233 2096

HELMREICH, Dean Walter, '75 BSEH , r Rfd, Crawford, GA 30630

HELMREICH, Dennis Peter; '72 BSA , '75 MS ; r 1717 E Lincoln Way, Ames, IA 50010

HELMREICH, Janice '76 (See Fickett)

HELMS, Andrea Keith; '71 ABJ ; News Dir.; Agnes Scott Coll., News Ofc., Decatur, GA 30030, 404 373-2571; r. 2485D, Morosgo Pl. NE, Atlanta, GA 30324, 404 237 9648

HELMS, Ann Darby; '73 MED ; Tchr.; Clarke Middle Sch., 1235 Baxter St., Athens, GA 30601, 404 543-6541; r. B-1 Tumlin Woods Apts., Athens, GA 30606, 404 543 7995

HELMS, Charles Wayne; '72 BS ; r. Route 3, Fayetteville, GA 30214

HELMS, Dr Doris J. Reitinger (Carl W.); '73 PHD , Asst. Prof., Biochem.; Clemson Univ., Clemson, SC 29631, 803 656 3059, r. Rt. 2, Box 507 Bayshore Estates, Seneca, SC 29678, 803 654 2956

HELMS, Effie Hobby, '61 BSED , r P O Box 185 Wingate, NC 28174

HELMS, Ethel W. '73 (See Wells)

HELMS, Fern Schantz (Keith); '47 AB , Piano Tchr.; r. 2137 Plantation Ln., Chamblee, GA 30341, 404 458 0385

HELMS, Gary Lee; '67 BBA ; Dept. Mgr., Ft Thomaston Mills, Thomaston, GA 30286; r. 120 Kennesaw, Thomaston, GA 30286, 404 647-9537

HELMS, Jack Jeffery; '54 LLB ; Atty., Pvt. Practice, Municipal Bldg., Homerville, GA 31634, 912 487 5378; r. Fargo Rd., Homerville, GA 31634, 912 487-2222

HELMS, Jane A. Anderson (Jack J.); '57 AB , Homemaker, r Fargo Rd , Homerville, GA 31634

HELMS, Jane Meharg; '72 BFA ; Registered Nurse; Dr. James Averett, 35 Collier Rd. NW, Atlanta, GA 30309, 404 355-7050; r. 3221 E. Buford Hwy., Atlanta, GA 30329, 404 633-5230

HELMS, Joe Max; '53 BSPH ; Owner; Pat Mell Drug Co., 343 Pat Mell Rd., Marietta, GA 30060, 404 435-9091; r. Rt. 1, Dallas Highway, Powder Springs, GA 30073, 404 422-1685

HELMS, Libby H. Zealy (William F.); '66 AB ; r. 1406 Virginia Ave., Monroe, NC 28110, 704 283 2017

HELMS, Marcus Aurelius; '68 BSED ; r. Route 5, Shiloh Rd, Cumming, GA 30130

HELMS, Mary Charlton '39 (See Eagan)

HELMS, Mary Lou Wall (James O. Jr); '73 MED ; Receptionist; Montgomery Ford Tractor Co., 945 N. Court St., Montgomery, AL 36104; r. 115 Ocala Dr., Montgomery, AL 36117, 205 277-9358

HELMS, R Thomas, Jr; '63 BBA ; r. 315 Hamilton Dr NE Apt 3, Concord, NC 28025

HELMS, Dr Robert Wayne; '68 BS , '74 MS , '76 PHD ; r. Dept of Psychology, Uga, Athens, GA 30602

HELMS, Roy Bruce; '63 BBA ; r. 4550 Roswell Rd NE Apt M-3, Atlanta, GA 30342

HELMS, William Allen; '76 MSW ; r. 1794 S.Lumpkin Apt 6, Athens, GA 30601

HELSETH, Donna Wilson (Frank A.); '64 MED ; Couns , Appalachian St Univ , Dept of Biol , Boone, NC; r. Box 572, Boone, NC 28607, 704 264-4233

HELSETH, Dr Frank Alfred; '65 MS , '8 PHD ; Assoc. Prof., Biol.; Appalachian St. Univ., Boone, NC 28607; r. Box 572, Boone, NC 28607, 704 264-4233

HELSLEY, Sandra Ellen; '70 MSW ; r. Box 134 Rt 3, Edinburg, VA 22824

HELTON, Charles Sanford; '60 BSF ; r. Box 316, Chiefland, FL 32626

HELTON, Donna Marie; '76 BBA ; Controller; Bauer and Taylor, PO Box 458, Commerce, GA 30529, 404 335-5000; r. Callaway Garden Apts. C-10, Athens, GA 30606, 404 549-9571

HELTON, James Lonnie, Jr; '65 BSPH ; Pres.; Tunnel Hill Pharmacy, Inc., Tunnel Hill, GA 30755, r. PO Box 97, Tunnel Hill, GA 30755

HELTON, Mary Ann; '68 MED ; r. 497 Deering Rd NW, Atlanta, GA 30309

HELTON, Mary Frank Jackson (William Douglas); '69 BSED ; r. 6612 Cambridge Dr, Rex, GA 30273

HELTON, Roy Stanley; '75 BBA ; r. Box 508, McCaysville, GA 30555

HELTON, Thomas Howard; '50 BSA , '66 MAE ; Chmn.; DeKalb Cnty. Ext. Svc., 101 Court Sq , Decatur, GA 30030, 404 371-2821; r. 1470 N Peachtree St., Norcross, GA 30071, 404 448 2242

HELTON, William L., Jr; '58 BSA ; Cnty. Exec. Dir.; USDA Agr. Stabilization and Conservation Svc., PO Box 448, Alamo, GA 30411, 912 568-3711; r. 221 Brookwood Dr., Dublin, GA 31021, 912 272-1891

HELTON, Dr William Stacer; '44 BS ; r. Route 1 Box 786, Sandersville, GA 31082

HELWIG, Sheryl Elaine Johnston (Loren D.); '76 MED ; Homemaker; r. PO Box 821, Newton, IA 50208

HEMBERGER, Dr Lance Warner; '65 MS , '69 PHD ; Asst. Prof.; Ga. South. Coll., Statesboro, GA 30458, 912 681-5302; r. 16 E. Taylor St., Savannah, GA 31401, 912 234-5027

HEMBREE, Albert Henry, Jr; '50 BSF ; Dist. Supt.; Kimberly-Clark Corp., PO Box 1114, Coosa Pines, AL 35044; r. 2101 Lynn Rd., Anniston, AL 36201, 205 237-8467

HEMBREE, Amy Annelle; '72 AB , '77 JD ; Atty., Assoc.; Baker, Conrad and Abernathy, PO Box 706, Canton, GA 30114, 404 479-3383; r. 1813 Montrose Dr., East Point, GA 30344, 404 479 5706

HEMBREE, G. Kathy Reed (David M.); '76 MED ; Tchr.; Oakwood Sch., Oakwood, GA 30566, 404 532-1656; r. Box 82, Oakwood, GA 30566, 404 967-3180

HEMBREE, J. Lynn '72 (See Leopard)

HEMBREE, James Howard, Systems Analyst, Gulf Oil Corp., 1375 Peachtree St. NE, Atlanta, GA 30309, 404 897-7647; r. 1369 Spalding Dr Dunwoody, GA 30338, 404 394-2201

HEMBREE, Jerry MacArthur; '67 BBA ; Controller, Copper Div.; Southwire Co., Carrollton, GA 30117, 404 832-4084; r. 650 Old Tanyard Rd., Villa Rica, GA 30180, 404 459-6930

HEMBREE, Jo Ann '73 (See Brown)

HEMBREE, John Duaine '69 BS Food Microbiologist Ga Dept of Agr 19 Martin Luther King Dr., Atlanta, GA GA, 30334; r. 1845 Oakridge Way, Lawrenceville, GA 30245, 404 963 6439

HEMBREE, Melanie Head (Jerry M.), '66 BSED ; Tchr., Business Educ.; Villa Rica HS, Rocky Branch Rd , Villa Rica, GA 30180, 404 459-5185, r 650 Old Tanyard Rd., Villa Rica, GA 30180, 404 459 6930

HEMENWAY, Dr Robert Clark, Jr; '71 PHD , Research Assoc.; Univ. of Fla., Dept. of Entomology, Gainesville, FL 32611, 904 392 6787, r 2930 SW 23rd Terr., 2902, Gainesville, FL 32608

HEMINGWAY, B Gen US Army (Ret) Jack Wilson '57 BSED ; Municipal Judge, City of Killeen, City

Hall, Killeen, TX 76541, 817 634-2191; r. 1001 Mary Jane Ct., Killeen, TX 76541, 817 634-0814

HEMINGWAY, Linda Fay '71 (See Dunagan)

HEMMAPLARDH, Dr Brecharr; '72 PHD ; Advanced Diagnostic Tech; Abbott Labs, Abbott Pk, North Chicago, IL 60064; r. PO Box 435, Libertyville, IL 60048

HEMMINGS, Dorothy Bodiford (Hugh C.); '48 AB ; Homemaker; r. 106 Kinwood Dr., Morganton, NC 28655

HEMMINGS, Dorothy Bodiford (Hugh C.), Homemaker; r. 106 Kinwood Dr., Morganton, NC 28655, 704 437 5875

HEMPERLEY, Frances '74 (See Simmone)

HEMPERLEY, George Norman; '70 ABJ ; r. 2435 Forest Tr., East Point, GA 30344, 404 344 4976

HEMPHILL, Andrew Pressley; '54 MED , '71 EDS , r. 423 Cave Spring St, Cedartown, GA 30125

HEMPHILL, Barry Wayne; '70 MED ; Principal, Briarwood Academy, PO Box 748, Thomson, GA 30824, 404 595-5641, r. Route 1, Norwood, GA 30821, 404 465-2640

HEMPHILL, Blondine '52 (See Sewell)

HEMPHILL, Brenda F.; '68 BS ; r. 2295 Capehart Cir NE, Atlanta, GA 30345

HEMPHILL, Charles Holman, '61 BSPH ; r. 100 Forrest Lake Rd, Eastman, GA 31023

HEMPHILL, Elizabeth '70 (See Elder)

HEMPHILL, Emily L. '72 (See Burgess)

HEMPHILL, Harry Edward, 50 BSA , r. Box 52, Ila, GA 30647

HEMPHILL, Dr Harry H, III; '62 DVM ; r. PO Box 54, Elmont, NY 11003

HEMPHILL, John David; '51 BSA ; r. 3018 Garden Lks Blvd, Rome, GA 30161

HEMPHILL, John McDowell; '73 BS ; Asst. Cashier, Mgr., Commercial Bank and Trust Co., Spalding Sq. Branch, 1120 Zebulon Rd , Griffin, GA 30223, 404 228-2714; r. 731 Woodland Dr., Griffin, GA 30223, 404 227-7490

HEMPHILL, Dr John Roger; '60 BS ; r. P O Box 127, Burnsville, NC 28714

HEMPHILL, Jonell '52 (See Kirby)

HEMPHILL, Josephine '34 (See Pollard)

HEMPHILL, Mary E. '74 (See Simmons)

HEMPHILL, Mildred L Powell (Fred Kenneth); '49 BSHE ; r. Rt 2 Box 408, Rockingham, NC 28379

HEMPHILL, Nancy Kathryn; '75 ABJ ; r. Route 2, Toccoa, GA 30577

HEMPHILL, Maj Robert Laux; '64 AB ; Infantry Ofcr., Asst. G3, Hq., First Infantry Div., US Army, G3 Training, Ft Riley, KS 66442, 913 239-3005; r. 1417 Cambridge Pl., Apt. 28, Manhattan, KS 66502, 913 537 2809

HEMPHILL, Susan A. Farran (Paul J.); '66 ABJ ; r. 213 S. Colonial Homes Cir. NW, Atlanta, GA 30309

HEMPHILL, Virginia '57 (See Mathis)

HEMPSTEAD, Lowell Dean; '73 BBA ; r. 924 Belle Glade Dr., Stone Mountain, GA 30083

HEMRICK, Mary '46 (See Cross)

HENARD, Carolyn Kay; '69 BSED ; r. Box 727, Bristol, TN 37620

HENARD, Susan Pricilla '75 (See Griffin)

HENCELY, Jerri Ann Garrett; '72 MED ; r. Rt. 1, Rothell Road, Toccoa, GA 30577

HENDEE, Ellen Sue, '76 BBA , r. 1291 Kittredge Court, Atlanta, GA 30329

HENDEE, Helen; '73 MED ; r. Director of The Student Center, Catawba College, Salisbury, NC 28144

HENDEE, Jean Derrick; '73 BSED ; r. Rt 1, Box 175M, Silver Lake, Evans, GA 30809

HENDEE, Nancy Winstead; '76 BSED ; Tchr.; DeKalb Cnty. Sch. Bd., Decatur, GA; r. 1830 Peachtree Rd NW, Atlanta, GA 30309, 404 355 5236

HENDERSHOTT, M. (See Shepard)

HENDERSON, Alberta Lee '38 (See Tate)

HENDERSON, Allen Cameron; '74 BSA , '76 MBA , Conference Coord.; Ga. Ctr. for Continuing Educ., Rm. 231 Ga. Ctr., Athens, GA 30602, 404 542 3536; r. 265 Milledge Terr., Athens, GA 30606, 404 546 9086

HENDERSON, Alvin Talbot, Jr; '72 BBA , VP, Ins Agcy Mgmt.; The Dantzler Agcy., Inc., One Park Ave., Box P102, Greenwood, SC 29646, 803 223 8203; r. Rt. 2, Box 470, Hodges, SC 29653, 803 374 3262

HENDERSON, Ashton Leven, III; '68 BSA , Mgr., Quality Control, Pomona Products Co., Div Stokely Van Camp, Drwr B, Griffin, GA 30224, 404 228 8456; r. 1110 W Poplar St , Apt N-1, Griffin, GA 30223, 404 227 2661

HENDERSON, Barbara '74 (See Dye)

HENDERSON, Barbara Greene Ison (Douglas H); '65 AB , r. 165 Worth Dr NE, Atlanta, GA 30327

HENDERSON, Barry Lane; '72 BBA ; r. 2029 Tiffany Lane, Jonesboro, GA 30236

HENDERSON, Dr Billy Joe, '67 PHD ; r. Clg of Ntrl Scns Physics Dept, Fla Tech Univ P O Box 25000, Orlando, FL 32816

HENDERSON, Bobbie Vance (Robert T.); '51 AB , Homemaker, r. 202 East 45th St., Savannah, GA 31405, 912 233 6998

HENDERSON, Bradley Elder; '77 BS , Med Coll of Ga , Augusta, GA 30902; r 6185 Riverwood Dr , Atlanta, GA 30328

HENDERSON, Brenda Sue '74 (See Lowman)

HENDERSON, Bryan Albert, '75 BBA ; Computer Operator, Ga St Univ., University Plz , Atlanta, GA 30303, 404 658 2659; r. 803 N Commons, Marietta, GA 30062, 404 427 8255

HENDERSON, Byron Lem; '71 BSED , '74 MED , Adult Coord., Albany Area Vocl Tech Sch., 1021 Lowe Rd., Albany, GA 31707, 912 436 0395, r Rt 7 Box 712 Albany, GA 31707 912 436 5179

HENDERSON, Carmen Denese Denney (James L.); '73 AB , Sales, Eloise Bowers Realtor, Arlington, TX 76011, 817 461 5611; r. 3013 Raintree Ct., Bedford, TX 76021, 817 283 8056

HENDERSON, Carrol Laverne; '70 MSF ; Nongame Wildlife Supv Sec of Wildlife, Minn Dept of Natural Resources, 390 Centennial Bldg., St Paul, MN 55155, 612 296 2894; r. 640 119th Lane NE, Blaine, MN 55434, 612 755-4048

HENDERSON, Cassandra Mary; '74 AB ; Tchr.; Walden Sch., 8521 LaGrange Rd., Lyndon, KY 40222; r. 144 Westwind Rd., Louisville, KY 40207, 502 895-1234

HENDERSON, Catherine; '72 MED ; r. Route 1, Box 99, Pinehurst, GA 31070

HENDERSON, Catherine I; '33 ABED ; r. 338 Maxwell Avenue, Marietta, GA 30060

HENDERSON, Charles W., Jr.; '66 BBA , Mktg. Dir., Asst. VP; DeKalb Fed. Savings and Loan Assoc., 116 Clairmont Ave., Decatur, GA 30030, 404 377 0211; r. 2185 Chester Circle East, Conyers, GA 30207, 404 483-6744

HENDERSON, Clarence W., Jr; '51 BBA ; Owner, Henderson Chevrolet Co. Inc., Louisville, GA 30434, 912 625-7264; r. PO Box 309, Louisville, GA 30434, 912 625 3006

HENDERSON, Claude William; '77 MED ; r. 265 Oakdale Road, Milledgeville, GA 31061

HENDERSON, Claudia E. '71 (See Billirakis)

HENDERSON, Clifton M; r. P O Box 98, Pike Road, AL 36064

HENDERSON, Conradine; '63 BSED , '74 MED ; r 2812 Roswell Lane, Columbus, GA 31906

HENDERSON, Coralice Fears (Jim, Jr); '47 BSED , Homemaker; r. Rt. 1 Box 203 A, Hampton, GA 30228, 404 946-4185

HENDERSON, Cynthia June; '76 BSED ; Flight Attendant, American Airlines, La Guardia Airport, Flushing, NY 11371, r 255 E 23rd St , 19 D, New York, NY 10010, 212 689 5947

HENDERSON, Dana Loretta Hughes (James Ross); '70 BSED ; r. 2230 Morgan Rd NE, Marietta, GA 30060

HENDERSON, Danette '76 (See Plummer)

HENDERSON, Daphne J; '70 MED ; r. 401 4th Ave, The Heights, Saluda, SC 29138

HENDERSON, David Andrew; '72 AB ; Henderson Restaurant, Grocery, Svc. Sta., Hwy. 36, Covington, GA 30209, 404 786-3184; r. Rt. 6, Covington, GA 30209, 404 787-2381

HENDERSON, David Lawrence; '75 BSA ; Sales Rep.; Newark Pennysaver, Newark, NY; r. RFD 1, Penn Yan, NY 14527, 315 536-4770

HENDERSON, Deborah D. '72 (See Mallernee)

HENDERSON, Deborah Gurley; '75 ABJ ; r. 409 Callaway Gardens Apts., Athens, GA 30601

HENDERSON, Devaul L., Jr; '66 BBA , '69 JD , Atty., Morris and Morris, 139 Drayton St., Savannah, GA 31401, 912 232-4361; r. 105 Schooner Dr., Savannah, GA 31410, 912 897 4564

HENDERSON, Diane Lee, '72 BSED , r 516 Partridge Dr., Thomasville, GA 31792

HENDERSON, Donald Carey; '75 BBA ; Acct.; Country Charm Egg Distributors, Gainesville, GA 30501, 404 532-6471; r. Route 3, Strickland Road, Gainesville, GA 30501, 404 967-3162

HENDERSON, Donald Carl; '68 BSED ; r. 411 W Main, Manchester, GA 31816

HENDERSON, Donald Leon, '70 BSPH , Pharmacist; Enloe Drug Co., 1927 Shorter Ave., Rome, GA 30161, 404 234-7140; r. PO Box 2395, Rome, GA 30161, 404 295-1206

HENDERSON, Earl Frederick; '65 BSA ; Partner; Sperduto, Priskie, Spector and Vanacore, CPA, 10 Columbus Cir., New York, NY 10019, 212 581 3442; r. 322 Dover Chester Rd., Ironia, NJ 07845, 201 584-0014

HENDERSON, Elizabeth Ann '57 (See Kelly)

HENDERSON, Elizabeth Curtis; '77 AB ; r. 1049 Springdale Rd NE, Atlanta, GA 30306

HENDERSON, Elizabeth Jane; '74 BSED ; r. 103 Haynes Rd., Avon, CT 06001

HENDERSON, Ellen Ulivo (Ed E. B.); '70 BSED ; Homemaker, Former Tchr.; r. Rt. 7, 75 S. Cromwell Rd., Savannah, GA 31410, 912 897 2367

HENDERSON, Emily H '46 (See Lowry)

HENDERSON, Florine Allen (Joseph H.); Kndgtn Tchr , West Point Pub. Sch., E. Eighth St., West Point, GA 31833; r. 1309 Roper Ave., West Point, GA 31833, 404 645-2788

HENDERSON, Frank Fitch; '70 MBA ; r. 219 Charles Road, San Antonio, TX 78209

HENDERSON, Frank Lee, Jr; '43 BFA ; CPA, Partner, Mauldin and Jenkins, PO Box 3069, Albany, GA 31706, 912 883 3343; r. 1014 Forest Glenn Rd , Albany, GA 31707, 912 436-4144

HENDERSON, Gary Alan; '74 BBA ; r. Frederica Garden Apts =11F, 5801 Atlanta Street, Brunswick, GA 31520

HENDERSON, Gary Frank '76 BSPH , r 3 Woodland Brook Drive, Tallapoosa, GA 30176

HENDERSON, Gary Lynn; '65 AB ; r. Rt 2, Alma, GA 31510

HENDERSON, George D.; '70 MFA ; Linguist Support Mgr., Univ. of Ga., Athens, GA 30602; r 370 S Church St , Athens, GA 30605, 404 543 5583

HENDERSON, George Daniel; '74 BBA ; r. 312 College Street, Calhoun, GA 30701

HENDERSON, George E , '59 MFA , Prof Emeritus, Agr Engr Univ of Ga , r 150 Valley Rd , Athens, GA 30606, 404 548-2507

HENDERSON, George Herman; '47 BSED , '51 MED , r 1513 Whitney Rd, Savannah, GA 31406

HENDERSON, Guthrie G.; '51 BBA , Mgr ; Argus Life Ins. Co., 4281 Memorial Dr., Ste. I, Decatur, GA 30032, 404 294 7700; r. 830 Powder Horn Rd NE Atlanta, GA 30342 404 255 4743

HENDERSON, Gwendolyn Bledsoe (John C.); '51 BSED , r 694 Webster Dr., Decatur, GA 30033, 404 634 8341

HENDERSON, Harriett '68 (See Kessinger)

HENDERSON, Henry Mayhew; '34 LLB ; r. 1421 Moores Mill Rd NW, Atlanta, GA 30327

HENDERSON, Herbert Daniel; '57 BBA ; Spec Agt.; Prudential, Ste. 812, Mid South Towers, Shreveport, LA 71101, 318 425-5362; r. 381 Atlantic Ave., Shreveport, LA 71105, 318 861 0442

HENDERSON, Howard Michael; '75 MA , Research Asst., Mayor's Dept., Purchasing Div.; City of Atlanta, 197 Central Ave., Atlanta, GA 30303, 404 658-7009; r. 5620 Kingsport Dr. NE, Atlanta, GA 30342, 404 255 5581

HENDERSON, Hugh Wallace; '72 MED ; r. 435 S Audubon, Albany, GA 31705

HENDERSON, Ilze Sarma (Ralph H.); '57 BSPH ; r Ch. Moise Duboule 31, 1209 Geneva Switzerland

HENDERSON, Ina Sayer (Edgar M.); '42 BSED ; Retired Elem. Sch. Tchr.; r. c o Estes, 2165 Rugby Ave. Apt. R12, College Park, GA 30337

HENDERSON, Irvine C , III, '71 BBA , Partner, Heisler, Henderson and Hannah, PO Box 6145, Hilton Head Island, SC 29928, 803 785-2499; r. PO Box 5612, Hilton Head Island, SC 29928, 803 785-4749

HENDERSON, Maj James Anthony; '63 BBA ; r 5742-2 Bailey, Ft Hood, TX 76544

HENDERSON, James Gladney; '48 BSAE ; Pres.; Henderson Indust. Equipment Inc., 441 N Hamilton St., Dalton, GA 30720, 404 278-8307; r 202 Westerly Dr., Dalton, GA 30720, 404 278 3164

HENDERSON, James Lamar, III; '76 JD ; Assoc.; Sutherland, Asbill and Brennan, 3100 First Natl Bank Tower, Atlanta, GA 30303, 404 658-8928; r 720 Peachtree Battle Ave., Atlanta, GA 30327, 404 351-5171

HENDERSON, James Lenox; '75 BBA ; r. 1007 Rosedale Ave., Albany, GA 31701

HENDERSON, James Sheldon; '72 BSFR ; Forestry Tech.; US Forest Svc., Brasstown Ranger Dist., Blairsville, GA 30512, 404 745-6259; r. Rt. 3, Blairsville, GA 30512, 404 745-6746

HENDERSON, James Virgil; '67 BBA ; Owner; Ga Energy Economy Corp., Roswell Rd., Marietta, GA, 404 977-0650; r. 305 Green Oak Ridge, Marietta, GA 30060, 404 973-2532

HENDERSON, Jan E '63 (See Davis)

HENDERSON, Jane K '60 (See Barrett)

HENDERSON, Janice Annette; '76 BSED ; r. 2235 Chippewa Drive, Riverdale, GA 30274

HENDERSON, Jennie Sue; '76 BSED ; Tchr.; Brown Elem. Sch., 9771 Poston Rd., Jonesboro, GA 30236, 404 477-5300; r. 4758 Ruby Lane, Forest Park, GA 30050, 404 366-7044

HENDERSON, Jere Dean; '69 ABJ ; Ofc. Mgr., Pearle Vision Ctr., Riverbend Mall, Rome, GA 30161, 404 295-2465; r. 129 Elliott Dr., Rome, GA 30161, 404 234-3211

HENDERSON, Jerry Lee; '77 BBA ; r. Rt 3 Ledford Rd , Blairsville 30512

HENDERSON, Ms Joan Leith; '77 ABJ ; r. 485 Johnson Ferry Road, Atlanta, GA 30328

HENDERSON, Ms Joann; '74 MED , r Box 42, Snellville, GA 30278

HENDERSON, John Atkins; '74 JD ; r. Henderson & Chambers, P O Box 1481, Dalton, GA 30720

HENDERSON, John Tamblyn, Jr; '64 BM ; r. 755 Wisconsin, San Francisco, CA 94107

HENDERSON, Joyce Vestal (Charles T.); '69 MED , '73 EDS ; r. 475 Whitlock Ave., Marietta, GA 30060, 404 427-1397

HENDERSON, Judie Deann Graves (Devaul L, Jr); '65 BSED , '67 MED ; r. PO Box 8938, Savannah, GA 31402

HENDERSON, Judy Nofrey (Brian J.); Homemaker, r. 195 Pendelton Dr., Athens, GA 30606, 404 353 1275

HENDERSON, Judy Reynolds (Alvin T. Jr); '74 BSHE ; Home Econ. Tchr.; Ware Shoals HS, S Greenwood Ave., Ware Shoals, SC 29692, 803 456-7923; r. Rt. 2 Box 470, Hodges, SC 29653, 803 374-3262

HENDERSON, Julia U (See Bass)

HENDERSON, Kennon '38 (See Patton)

HENDERSON, Laura Faye Abney (Laura Faye Abney); '76 MED ; r. Box 566, Ringgold, GA 30736

HENDERSON, Lillian J; '70 BSED ; r. P O Box 302, Acworth, GA 30101

HENDERSON, Linda Morgan (R. G. Jr); '62 BSED ; Homemaker, r 4049 Santeelah Tr , Stone Mountain, GA 30083, 404 294-6989

HENDERSON, Linda Kay Still (Donald Carl); '63 BSHE ; r. 411 W Main, Manchester, GA 31816

HENDERSON, Louise '70 (See Lewis)

HENDERSON, Lulie '33 (See Anderson)

HENDERSON, Lynn Parks (James V.); '67 BSED , r 305 Green Oak Ridge, Marietta, GA 30060, 404 973-2532

HENDERSON, M. Eleanor Dunlap (James L.); '76 JD ; Law Asst.; Ga. Supreme Court, Judicial Bldg , Atlanta, GA 30343, 404 656-3477; r. 720 Peachtree Battle Ave., Atlanta, GA 30327, 404 351-5171

HENDERSON, Madelyn M. Anthony (Frank L. Jr); r 1014 Forest Glen Rd., Albany, GA 31707, 912 436-4144

HENDERSON, Margaret A. Ward (Peter L.); '42 BSED ; Econ., Research Svcs.; US Dept. of Agr , 550 12th St. SW, Washington, DC 20250, 202 447-4190; r. 4611 Kling Dr., Alexandria, VA 22312, 703 354-7063

HENDERSON, Marilyn Acree (Ronald E.); '71 BSHE ; Caseworker; Jackson Cnty. Dept. of Family and Children's Svc.; r. Delia Drive, Commerce, GA 30529, 404 335-3569

HENDERSON, Marjorie '51 (See Bomar)

HENDERSON, Martha Joyce Arnold; '67 ABJ ; Tchr.; Hazard Elem. Sch., Albany, GA 31701, 912 439-4046; r 2010 W Broad Ave Apt 69, Albany, GA 31707, 912 432-5826

HENDERSON, Mary '50 (See Pounds)

HENDERSON, Mary Ann Davis (Odis M.), '66 BSED , Elem Tchr , Volusia Cnty Bd of Pub Instructions, Deland, FL; r. 122 Frances Dr., Edgewater, FL 32032, 904 427-7025

HENDERSON, Mary Cecile '69 (See Bennett)

HENDERSON, Mary Glenda; '55 BSHE ; r. 1426 Glenn Ave, Augusta, GA 30904

HENDERSON, Mary Lucy, '75 BSED , r 215 Lakeview Drive, Cedartown, GA 30125

HENDERSON, Michael, '76 BS , Ensign NOAA Corps; US Dept. Commerce, NOAA Ship Mt Mitchell 439 W York St., Norfolk, VA 23510, 804 441-6271; r. 857 Queens Way, Virginia Beach, VA 23454

HENDERSON, Mildred T '55 (See Davis)

HENDERSON, Pamela Sue; '73 AB ; r. 203 7th St Rt 3mb, Port Saint Joe, FL 32456

HENDERSON, Dr Peter M L; '42 BSA , '48 MSA , r ERS USDA Room 3912, South Bldg, Washington, DC 20005

HENDERSON, Richard Leroy, Jr; '70 AB ; r. 2849 Apalachee Parkway, Tallahassee, FL 32301

HENDERSON, Robert Bennie; '50 BSA , '53 MSA , Sales; MGK Co., Minneapolis, MN; r. 2235 Chippewa Dr., Riverdale, GA 30274, 404 996 7628

HENDERSON, Robert Donald; '69 BSF ; Pres., Lauffer-Henderson Builders, Inc., Rt. 4, Box 317B, Brevard, NC 28712, 704 885-2321; r. PO Box 824, Brevard, NC 28712, 704 884-2527

HENDERSON, Robert Ray; '52 BBA ; Auditor II DHR; Ga. Dept. of Human Resources, 618 Ponce de Leon Ave. NE, Atlanta, GA 30308, 404 894 5695; r. 3782 Captain Dr., Chamblee, GA 30341, 404 457 4094

HENDERSON, Robert Thomas; '53 ABJ ; Pres.; Henderson Brothers Funeral Home, 513 Whitaker St., Savannah, GA 31401, 912 233-1103; r. 202 East 45th St., Savannah, GA 31401, 912 233 6998

HENDERSON, Robert Tillman; '52 BBA ; r. 10 Birch St, Poquito Bayou, Shalimar, FL 32579

HENDERSON, Ronald Eugene; '70 BSPH ; Pharmacist; Thrifty Mac Drug, Commerce, GA; r Delia Drive, Commerce, GA 30529, 404 335-3569

HENDERSON, Rosemary Deal; '72 BFA ; r. PO Box 824, Brevard, NC 28712

HENDERSON, Sam Harvey, Jr; '57 BS , '69 BS ; r P O Box 50091, Atlanta, GA 30302

HENDERSON, Sara E. '61 (See Snipes)

HENDERSON, Sarah L. '67 (See Hester)

HENDERSON, Sheryl Anne; '77 BFA ; r. 4730 Cambridge Dr., Dunwoody, GA 30338

HENDERSON, Shirley Alberta Kendall (Darrell N), '74 MED ; r. PO Box 313, Forsyth, GA 31029

HENDERSON, Shirley Ann Tharpe (William P, Jr), '52 BSHE ; r. 1268 Kimlie Ln, Decatur, GA 30032

HENDERSON, Steven Thompson; '75 BBA , '77 MBA ; Acct.; John F. Robertson, CPA, 108 S Hamilton, Dalton, GA 30720, 404 278-9622; r. PO Box 34, Cohutta, GA 30710, 404 694-8319

HENDERSON, Susan Dahl Welch; '73 AB ; r. 9100 Toulumne =2, Sacramento, CA 95826

HENDERSON, Susan Jane; '74 MED ; r. 1500 Demere Rd., Apt. 3E, St Simons Island, GA 31522

HENDERSON, Thomas Lee; '69 BSED ; r. Rt. 6, Woodruff Rd., Greenville, SC 29607

HENDERSON, Thomas Marion; '59 BBA , Pres.; Green Acres Homes, 1707 Brown Bridge Rd., Gainesville, GA 30501, 404 532 6461; r. Route 1 Haven Lane, Oakwood, GA 30566, 404 532 3307

HENDERSON, Thomas Roy, '76 BSED , Educ Media Spec.; DeKalb Comm. Coll., Occupational Div , 495 N Indian Creek Dr , Clarkston, GA 30021, 404 292 1525, r 485 Johnsons Ferry Road NW, Atlanta, GA 30328, 404 255-3192

HENDERSON, Tommie Lou '69 (See Dodgen)

HENDERSON, Valerie Lynn; '73 AB ; r. Box 113-A, Rt 2 Hwy 92, Fairburn, GA 30213

HENDERSON, Dr Victor Warren; '72 BS ; Resident, Neurology, Washington Univ. Sch. of Medicine, St Louis, MO 63110; r. 7786 W. Bruno, Apt. 4, St Louis, MO 63117

HENDERSON, Ms Virginia Nevelle; '76 BBA ; r Dover Place Apts, =147-66 Copeland Rd NE, Atlanta, GA 30342

HENDERSON, Walter B. '66 MED , r 235 St Matthews Ln, Spartanburg, SC 29301

HENDERSON, Walter Byrns; '62 ABJ ; Dist. Staff Mgr., Audio Visual Ctr.; South Central Bell Telephone Co., PO Box 771, Birmingham, AL 35201, 205 321 3544; r. 2301 Cahaba Rd , Birmingham, AL 35223, 205 871-1007

HENDERSON, Walter Glenn; '42 BSA , '53 MED ; Retired Dir of Trans , DeKalb Cnty Schs , r 3194 Cahmblee Tucker Rd., Chamblee, GA 30341, 404 457 4872

HENDERSON, Walter Van; '76 ABJ ; Flight Svc.; Delta Air Lines Inc., Hartsfield Intl. Airport, Atlanta, GA 30032, 404 762-2126, r. 3194 Chamblee Tucker Rd., Chamblee, GA 30341, 404 981 8574

HENDERSON, Wanda Lee; '69 BSED ; r. 604 Scott Rd , Alexander City, AL 35010

HENDERSON, William Andrew; '70 BSED , '73 MED , r P O Box 183, Blackshear, GA 31516

HENDERSON, William B.; '50 BSED ; Athletic Dir., Coach; Clarke Central HS, 350 S. Milledge Ave., Athens, GA; r. 420 Cherokee Ridge, Athens, GA 30601, 404 353 1684

HENDERSON, William Bailey; r. P O Box 44, Ocilla, GA 31774

HENDERSON, William Kermit; '59 BSED , '70 MED ; r. 504 Forest Glen Rd, Albany, GA 31705

HENDERSON, William Price; '58 BS ; Chief, Propulsion Aerodynamics Branch, NASA, Langley Field, Hampton, VA 23669; r. 203 Antietam Ct., Hampton, VA 23669, 804 851-3734

HENDLEY, Albert Gordon; r. 13110 Point Pleasant Dr, Fairfax, VA 22030

HENDLEY, Archie David; '71 BSA ; r. Rt 3, Nashville, GA 31639

HENDLEY, Carolyn Gray Booth (Sam Reynolds, Jr); '70 AB ; r. PO Box 366, Greenville, FL 32331

HENDLEY, Deborah Anne; '72 BSED ; r. 918 Eighth Avenue, Albany, GA 31705

HENDLEY, Delores L '51 (See Pope)

HENDLEY, Howard Herbert, '75 AB , r P O Box 254, Putney, GA 31782

HENDLEY, James A, III; '70 BFA ; r. 2 Monaghan Ave, Greenville, SC 29611

HENDLEY, John Julian; Optometrist; Pvt. Practice, 211-A Broad, Albany, GA 31701, 912 435-6776; r. PO Box 1051, 1806 Lullwater Rd., Albany, GA 31707, 912 432-5183

HENDLEY, Laura '67 (See Martin)

HENDLEY, Marilyn D (See Bush)

HENDLEY, Michael Bruce; '72 BBA ; Communications Spec , Xerox Corp , 1801 Peachtree Rd. NE, Atlanta, GA 30309, 404 351 7203; r. 252 Hillside Dr. NW, Atlanta, GA 30342, 404 256-4164

HENDLEY, Mona Francis Smith; '72 BSHE ; r. P O Box 377, Swainsboro, GA 30401, 404 256-4164

HENDLEY, Noel Alan; '76 BSA ; r. 617 17th Ave E , Cordele, GA 31015

HENDLEY, Otis Elmo; '34 ABED , '41 MA ; Retired Sch. Principal; r. 3172 Bobbie Lane, Decatur, GA 30032, 404 289-9239

HENDLEY, Phyllis Ann Simms (Albert Gordon); r. 13110 Point Pleasant Dr, Fairfax, VA 22030

HENDLEY, Sam Reynolds, Jr; '67 BSPH ; r. PO Box 366, Greenville, FL 32331

HENDON, Carol A. '70 (See Cain)

HENDON, David Hugh; '70 BBA ; r. 11517 Sunset Hills Rd, Reston, VA 22090

HENDON, Helen A '37 (See Moore)

HENDON, Homer Lee, Jr; r. 949 Ibis Road, Jacksonville, FL 32216

HENDREN, Pegi Sharon; '66 AB ; r. P O Box 596, Danville, KY 40422

HENDRICK, Dorothy F. Fain (Luther W.); '45 BSHE ; r. Box 742, Clayton, GA 30525, 404 782-3740

HENDRICK, Luther Wilbur; '49 BSA ; r. Box 982, Clayton, GA 30525

HENDRICK, Minnie Susannah; '40 BSED ; r. 507 Beauregard St, Rockmart, GA 30153

HENDRICK, Paden, '58 BBA , r Victoria St, Commerce, GA 30529

HENDRICK, Patricia Anne; '76 BS ; r. 4330 Ashwoody Tr., Atlanta, GA 30319

HENDRICK, Sharon E '70 (See Shaw)

HENDRICK, Thomas T; '70 ABJ ; r. 3352 Trinkle Ave N W, Roanoke, VA 24012

HENDRICK, V Elizabeth Sanders (Frank O Neal, Jr); r. Rt 6, Moultrie, GA 31768

HENDRICKS, Cecelia; '73 BSED ; Savings Teller; Fulton Fed. Savings and Loan, 7385 Roswell Rd NE, Atlanta, GA 30328, 404 394-2120; r. 4550 Roswell Rd., Atlanta, GA 30342, 404 252 5707

HENDRICKS, Barney W, Jr; '49 BBA ; r. 375 Ann St, Cochran, GA 31014

HENDRICKS, Beatrice Wood; '57 BSED ; r. PO Box, Commerce, GA 30529

HENDRICKS, Dr Bradley O Neal, '62 EDD , r Eckles Rd, Americus, GA 31709

HENDRICKS, Carolyn '57 (See Hester)

HENDRICKS, Carolyn J '67 (See Pirkle)

HENDRICKS, Dana F '53 (See Blair)

HENDRICKS, Dr David Freeman; '77 DVM ; r Route 1, Pelzer, SC 29669

HENDRICKS, Edna; '25 ABED , '36 MA ; Retired Tchr.; r. 60 N. Kennedy St., Metter, GA 30439, 912 685-2362

HENDRICKS, Eric Patrick; '58 BFA ; r. 4232 Rocky Face Dr, Douglasville, GA 30134

HENDRICKS, Dr George Linton; '21 AB , '22 MA , Retired; r. RFD 2, Powder Springs, GA 30073, 404 948-2490

HENDRICKS, Gilbert Buford; '34 AB ; r. 4631 Lake Front Dr, Martinez, GA 30907

HENDRICKS, Helen (See Franklin)

HENDRICKS, Hoyt Lamar; '77 BS ; r. Rt. 2, Box 351, Commerce, GA 30529

HENDRICKS, Dr Hugh Vining; '63 BSA , '64 DVM , r Woodland, GA 31836

HENDRICKS, James Danny; '53 BSA , '60 MED ; Headmaster; Westwood Sch., Rt. 3, Box 355A, Thomaston, GA 30286, 404 647-8131; r. Rt. 1, Box 12A, Woodland, GA 31836, 404 674-2406

HENDRICKS, Dr James Roscoe; '56 BS ; Dentist,; Pvt Practice, 180 Allen Rd NE, Ste. 103, Atlanta, GA 30328, 404 255-6782; r. 3983 Stovall Terr NE, Atlanta, GA 30342, 404 233 2880

HENDRICKS, Kathryn '64 (See Rich)

HENDRICKS, M Estelle Driver (Bradley O Neal); '50 BSED ; r. Eckles Rd, Americus, GA 31709

HENDRICKS, M. Louise '74 (See Kelly)

HENDRICKS, M Virginia Kennemur (John L, Jr); '41 AB , r 1923 Water St, Olympia, WA 98501

HENDRICKS, Richard Lee; '77 AB ; Sales, Acct.; Georgia Nut and Bolt Co., Atlanta, GA, 404 351 3023; r. 5000 Long Island Dr., Atlanta, GA 30327, 404 266 8797

HENDRICKS, Robert Burwell; '72 BS ; r. Route 3, Box 607, Washington, GA 30673

HENDRICKS, Stephen Elliott; '75 MLA ; Landscape Architect; Six Assocs. Architects, Engr. and Planners, Hendersonville Hwy., Asheville, NC 28803; r. 4 Duke St., Asheville, NC 28803, 704 254-7050

HENDRICKS, William Edward; r. c o Mr J P Collins, Box 652, Statesboro, GA 30458

HENDRICKS, William Felton, Jr; '75 BS ; Environ Spec , Ga Dept of Natural Resources, 4279 Memorial Dr., Ste. D, Decatur, GA 30032, 404 656-4997; r. Route 1, Box 39, The Rock, GA 30285, 404 567 3709

HENDRICKS, William Moran; r. Commerce, GA 30529

HENDRICKS, William Moran, Jr; '70 BSED , '76 MED ; r. Rt 3 Old Airport Road, Commerce, GA 30529

HENDRICKSON, Glenn G.; '41 BSHE ; r. PO Box 14, Seroe Colorado, Arub Netherlands Antilles

HENDRICKSON, Robert Leslie; '76 ABJ ; r. c o Hendrickson Farms, Route 3, Maysville, KY 41056

HENDRICKSON, Rosanne '63 (See VonHerrmann)

HENDRIX, Dr Arthur M , '36 BSC , Retired Physician; r. 1230 Main St., Canton, GA 30114, 404 479-3556

HENDRIX, Betty Ellene '76 (See Watson)

HENDRIX, Ms Bonnie Lynn; '77 BFA ; r. 3 Acorn Court, Greenville, SC 29609

HENDRIX, Dr Charles Mackey; '74 DVM ; r. c o Lamlighter Village, 1524 Woodbridge Ave Apt 106, St Paul, MN 25117

HENDRIX, Dennis Riley; '77 MPA ; r. Apt. 8A, Oconee Village, Watkinsville, GA 30677

HENDRIX, Donald C , '62 BSED , Coach, Hogansville HS, Main St., Hogansville, GA 30230, 404 637-4201; r. Hogansville, GA 30230, 404 637 8697

HENDRIX, E Elizabeth (See Scogin)

HENDRIX, Edwin Glen; '70 BSED , '74 MED ; r. 405 Spring St, Washington, GA 30673

HENDRIX, Ethel Mahon Bryan (James Edgar); '51 BSED ; r. 1235 Cedar Ave, Columbus, GA 31906

HENDRIX, Flint Sommer, 111, '73 AB , r. 325 Westchester Dr., Athens, GA 30601

HENDRIX, Frances Greene (Floyd F. Jr); '73 MED ; Grad. Student; Univ. of Ga., Athens, GA; r. Red Fox Run, Rt. 3, Athens, GA 30605, 404 548-4071

HENDRIX, Gordon; '47 BSA ; r. Rt 6, Statesboro, GA 30458

HENDRIX, Harry Emerson; '59 BBA ; r. 1163 Keife City, Marysville, CA 95901

HENDRIX, Harvey Denson; '50 BSED ; Sales Rep.; Gen. Elec. Credit Corp., Atlanta, GA; r. 1106 N Druid Hills Cir., Decatur, GA 30033, 404 633 2453

HENDRIX, James Edgar; '48 BBA , '51 LLB ; r. 1235 Cedar Ave, Columbus, GA 31906

HENDRIX, James Franklin; '63 BSPH ; Pharmacist; Parker Drug Store, 100 Valley River Ave., Murphy, NC 28906, 704 837-2318; r. Murphy, NC 28096, 704 837-2365

HENDRIX, James Willard; '59 ABJ ; r. c o Clyde Brackett, Rt. 1, Dallas, GA 30132, 404 445-7626

HENDRIX, John Edward, Jr; '71 BSFR ; r. 1807 Mosstree Rd., North Charleston, SC 29406

HENDRIX, John William, '58 LLB , Atty , Partner, Hendrix and Shea, 230 Habersham St., Savannah, GA 31402, 912 236-0245; r. 110 East 46th St., Savannah, GA 31405, 912 232-1775

HENDRIX, Judy '69 (See Malone)

HENDRIX, Judy Elaine Black (Thomas Lorance); '68 BSED ; r. 1910 Coulter Drive, North Augusta, SC 29841

HENDRIX, Lillian Mae (See Echols)

HENDRIX, Luck '73 (See Brown)

HENDRIX, Martha '72 (See Howell)

HENDRIX, Mary A. '62 (See Beckman)

HENDRIX, Mary Jane; '72 BSED ; Customer Svc.; Kaleidoscope Inc., 2201 Faulkner Rd NE, Atlanta, GA 30324, 404 321-5810; r. 9E Plumtree Pky., Smyrna, GA 30080, 404 432-7967

HENDRIX, Mary Lee, '73 MED , Media and Curriculum Librarian, Instr.; Benedict Coll., Learning Resources Ctr., Columbia, SC 29204, 803 256-4220; r. Rt. 2, Box 11, Blair, SC 29015, 803 635 9835

HENDRIX, Melvin Raymond; '67 BBA ; r. 4810 Hwy., Apt. 505, Minneapolis, MN 55406, 612 929-5808

HENDRIX, Michael Arthur; '77 BLA ; Landscape Cnslt.; City of North Charleston, 1321 Aragon St., North Charleston, SC 29406, 803 747-5275; r 1807 Mosstree Road, Charleston, SC 29406, 803 744 3650

HENDRIX, Mildred Leroy (H. H.); '63 BSED ; r Tignall, GA 30668

HENDRIX, Nancy Celeste; '69 BSED , '76 MED , Student, Emory Univ Sch of Medicine, 4422 Briarcliff Rd., Atlanta, GA 30345, 404 938-5285, r. 1230 Main St., Canton, GA 30114, 404 479 3556

HENDRIX, Raymon Earl; '66 BSA ; r. P O Box 175, Metter, GA 30439

HENDRIX, Robert Wilson, '48 BBA , Owner, Realtor; Robert W. Hendrix, SRA, PO Box 105, Columbus, GA 31902, 404 324-4335; r. 3287 Flint Dr., Columbus, GA 31907, 404 561-8761

HENDRIX, Roger Allen; '73 BBA ; r. 125 Crossbow Place, Winterville, GA 30683

HENDRIX, Ms Ruth Ann Beresford; '77 BSED ; r Rte 1, Box 185, Union Point, GA 30669

HENDRIX, S Louise '65 (See Forrester)

HENDRIX, Selene Bloodworth (Arthur M.); '40 BSC ; Homemaker; r. 1230 Main St., Canton, GA 30114, 404 479 3556

HENDRIX, Thomas Fendel; r. Box 422, Palmetto, GA 30268

HENDRIX, Thomas Lamar, '70 MED , r 6230 Farmington Lane, Covington, GA 30209

HENDRIX, Thomas Lorance; '74 BSA ; r. 1910 Coulter Dr., North Augusta, SC 29841

HENDRIX, Warner Tom; '67 BBA ; r. 4560 E Ponce De Leon, Apt 29-G, Clarkston, GA 30021

HENDRIX, Wayne Jarrell; '76 BSA ; r. 3509 Pebble Beech Drive, Augusta, GA 30907

HENDRIX, William, '65 AB ; r. PO Box 1834, Gainesville, GA 30501

HENDRIX, Mrs William, Jr.; '52 BSED ; r. 8010 Falstaff Rd , Mc Lean, VA 22101

HENDRIX, Winona Marie Roberts (Kenneth D.); '76 BSED , Speech Therapist, Franklin Cnty Sch System, Hartwell Rd , Lavonia, GA 30553, 404 356 8209; r. Rt. 1, Bowersville, GA 30516, 404 356 8296

HENDRIX, Woodie Von, '75 BSED , r 5821 Highpoint Drive, Columbus, GA 31904

HENDRY, Carolyn L '47 (See Perhach)

HENDRY, Charles William; '61 BBA ; Pres.; Hendry, Staten and Bailey, PC, 203 W. Gordon St., Dalton, GA 30720, 404 278-6310; r. 1604 Southmont Dr., Dalton, GA 30720, 404 226-4638

HENDRY, Christine Callaway (Earl Dr. Sr); '35 BSHE ; Retired Tchr.; r. PO Box 306, Blackshear, GA 31516, 912 449-6563

HENDRY, Earl Dudley, Jr; '71 BSA ; VP; Farm Credit Svc., PO Box 368, Blackshear, GA 31516, 912 449-4701; r. 219 Taylor Cir., Blackshear, GA 31516, 912 449-5468

HENDRY, Gail S. '64 (See Brown)

HENDRY, Judith Elaine Williams (Ralph, Jr); '74 ABJ ; r. Rt 1, Box 138E, Hahira, GA 31632

HENDRY, Dr Katherine McMillan; '35 BS ; Physician; Pvt. Practice, 618 Carter Blvd., Blackshear, GA 31516, 912 449-6641; r. PO Box 408, Blackshear, GA 31516, 912 449-5407

HENDRY, Lois '55 (See Jackson)

HENDRY, Michael Curtis; '70 BSED , '73 MED ; r. 3000 Flat Shoals Rd, College Park, GA 30349

HENDRY, Peggy Cheryl Hill (Michael Curtis); '70 BSHE ; r. 3000 Flat Shoals Rd, College Park, GA 30349

HENDRY, Robert Lee; '51 BS ; r. 7832 Briardale Terrace, Rockville, MD 20855

HENDRY, Dr William A; r. 1305 Loblolly St, Blackshear, GA 31516

HENE, Sara Dessauer, '52 BSHE , Dietitian, Peachtree Presby. Church, 3434 Roswell Rd. NW, Atlanta, GA 30305, 404 261-7651; r. 39 Ivy Trail NE, Atlanta, GA 30342, 404 237-8015

HENEGAR, Margaret Ann; '69 MED , '72 EDS ; r 811 Forest Heights Dr, Athens, GA 30601

HENEGAR, Richard William; '64 BBA ; r. 1147 Georgia Ave, North Augusta, SC 29841

HENEGAR, Robert Michael; '72 BBA ; r. 811 Forest Heights Dr, Athens, GA 30601

HENG, Jane '54 (See Chin)

HENGES, Anna (See Nordheimer)

HENK, M. Cynthia Lingle (William G.); '67 BS , Homemaker; r. 175 Hardin Dr., Athens, GA 30605, 404 549-7538

HENK, William George; '67 BS , '71 MED , '77 PHD ; Lab. Coord.; Univ. of Ga., Electron Microscopy Lab., Barrow Hall, Athens, GA 30602, 404 542 4080; r. 2 Milledge Ct., Athens, GA 30605, 404 549-7538

HENKE, John Scott; '76 BS ; r. Box 3891, Clemson, SC 29631

HENKE, Mary Beth Elkins (Robert Park); '64 MA , r. AF Liaison Officer (Amxnm-Flo), US Army Natick Development Ctr, Natick, MA 01760

HENKE, Dr Peter George; '70 PHD ; r. Greenwold, Antigonish Canada

HENKE, Major Robert Park; '61 BSA , '64 DVM ; r AF Liaison Officer (Amxnm-Flo), US Army Natick Development Ctr, Natick, MA 01760

HENLEY, Amy Sue '70 (See Moran)

HENLEY, Annie Sue '27 (See Langford)

HENLEY, Barbara Anne Daniel (Samuel Kenneth, Jr); '69 BSED ; r. 1258 Newport Road, Macon, GA 31204

HENLEY, David P., Jr; Rural Letter Carrier; US Postal Svc., Commerce St., Summerville, GA 30747, 404 857-2825; r. 311 E. Washington St., Summerville, GA 30747, 404 857-1839

HENLEY, Henry Lawrence; '72 BSFR ; Tech.; Southern Cross Corp., 1953 Dering Cir., Atlanta, GA 30329; r. 421 North Ave., Warner Robins, GA 31093

HENLEY, James Marvin; '67 BSED , '71 MED ; r 5931 Morningside Dr, Columbus, GA 31904

HENLEY, Marion Elizabeth Graham (Joseph Franklin), '72 MED , r 110 Virginia Drive, Centerville, GA 31093

HENLEY, Ms Pamela Maxine; '73 MED ; r. 5111 Hwy 92, Douglasville, GA 30134

HENLEY, Samuel Kenneth; '52 BSPH ; Pres.; Morel's Pharmacy, Inc., 103 Central Ave., Blackshear, GA 31516, 912 449-5435; r. PO Box 126, College Ave., Blackshear, GA 31516, 912 449-5086

HENLEY, Samuel Kenneth, Jr; '69 BSPH ; Dir., Pharmacy Dept.; Medical Ctr. of Central Ga., 777 Hemlock St., Macon, GA 31208; r. 4670 Glenwood Dr , Macon, GA 31210, 912 477-7370

HENLEY, Sandra Seay (Carter T., Jr); '68 BS ; Homemaker; r. 167 Cottonwood Dr., Franklin, TN 37064, 615 790-0717

HENLEY, Stephen Charles; '77 BBA ; Grad Student; Univ. of Ga.; r. Rt. 5, Ringgold, GA 30736

HENLEY, WO2 Steven Forest; '76 BSA , Helicoptor Pilot, US Army; , FAA SCIP, DAAR, 118 S. Royal St., Alexandria, VA 22314, 202 325 8483; r 421 North Avenue, Warner Robins, GA 31093

HENLEY, Tomallene Rose; '71 MED ; r. 153 Roberts Dr., Buford, GA 30518

HENNAHANE, James Michael, '58 BSA ; r. c o Mr Carmichaels Office, Tabor Road, Morris Plains, NJ 07950

HENNEBERG, Mark Ferguson; '77 AB ; r. 1227 Oxford Rd N.E., Atlanta, GA 30306

HENNEN, Karen C. '71 (See Brown)

HENNEN, Dr Malinda Ann (Donald N.), '66 BSHE , '68 MED , '73 PHD ; Educ Spec , Baltimore City Pub. Schs., 2300 N. Calvert St., Baltimore, MD 21218, 301 396-6726; r. 230 Stony Run Lane, Apt 4C, Baltimore, MD 21210, 301 235-1052

HENNESSEE, Margaret '52 (See Mills)

HENNESSY, John Henry, Jr; '53 BBA ; Owner, Wage Hour Cnslt. Svcs.; r. 12735 Golf Club Dr , Savannah GA 31406, 912 925 7215

HENNESSY, John Joseph, '26 AB , Atty , Pvt Practice, Savannah, GA 31402, 912 234-7292; r Box 1114, Savannah, GA 31402, 912 352-2779

HENNESSY, Mary Paul; '75 BSED ; r. 1502 East 49th St., Savannah, GA 31404

HENNIG, William G , Jr; '59 BSA , Tchr , Sci , Pine Bush Central Sch , Maple Ave , Pine Bush, NY 12566, 914 944-2031; r. RD 2, Box 194, Pine Bush, NY 12566, 914 944-3383

HENNING, Debra Louise, '76 AB , Crisis Intervention Couns.; Comprehensive Mental Health Ctr., 1512 Bull St., Savannah, GA 31403, 912 944-2200; r. 509 E. President St., Savannah, GA 31401, 912 232 0828

HENNING, Edward Joseph, '54 LLB , Atty , Partner; Henning, Chambers and Mabry, 2200 Century Pky, NE, Ste. 825, Atlanta, GA 30345, 404 325-4800; r. 561 Bridgewater Dr. NW, Atlanta, GA 30328, 404 255-5607

HENNING, Mary Ellen; '73 MED ; Tchr.; Virginia Heard Sch., 414 Lee Blvd., Savannah, GA 31405, 912 355-3802; r. 1705 Kings Way, Savannah, GA 31406, 912 355 2821

HENNING, Dr Robert Clifford; '50 BFA , '71 EDD , r. Kent Island Elementary School, Stevensville, MD 21666

HENNINGER, Ms Virginia Jean; '77 MFA ; r. 802 Dexter Road, Roanoke, VA 24019

HENNINGS, Debra Cason (Jack C. Jr); '71 BSHE , Interior Designer, Brown Furniture Co , 125 E Jackson St., Dublin, GA 31021, 912 272-5122; r 1103 Wingate St., Dublin, GA 31021, 912 272 7049

HENNINGS, Jack Charles, Jr; '71 BBA ; Exec. Dir.; USDA, PO Box 2008 Court Sq. Station, Dublin, GA 31021, 912 272-1757; r. 213 Elm St., Dublin, GA 31021, 912 272-7049

HENNINGS, Nicolette Jo; '74 BSA ; r. 3325 Embry Hills Dr., Chamblee, GA 30341, 404 455-8436

HENNINGSEN, Rachel Wood; '72 BSED ; r. 1956 Ponce De Leon Ave., Atlanta, GA 30307

HENRIKSEN, Catherine Thompson (Craig H.); '76 BSED ; Homemaker; r. 1973 Elm Ave., Apt. 4, Reedsport, OR 97467, 503 271-2663

HENRIKSEN, Craig Harold; '71 BSFR , '76 MBA , Pers. Safety, Rep.; International Paper Co., PO Box 43, Gardiner, OR 97467, 503 271-2151; r. 1973 Elm Street, 4, Reedsport, OR 97467, 503 271 2663

HENRIKSEN, Dr Emmaline Beard; '63 MED , '68 EDD ; r. Dept of Physics, Univ of Akron, Akron, OH 44304

HENRIOTT, Joan '66 (See Gay)

HENRY, Ann Adella, '65 MA , 71 EDS , Coord of Secondary Educ.; Bibb Cnty. Bd. of Educ., 2064 Vineville Ave., Macon, GA 31204, 912 742-8711; r. 2645 Hillcrest Ave., Macon, GA 31204

HENRY, Arleeta McCann (Ferrell); '64 BSED , '74 MED ; Media Spec.; Blackshear Tr. Elem. Sch., Blackshear Rd., Cordele, GA 31015, 912 273 1575; r. 1502B S. Pecan St., Cordele, GA 31015, 912 273-0880

HENRY, Brian Duncan; '74 BBA ; r. 840 Beaver Brook Dr NW, Atlanta, GA 30318

HENRY, Cecilia '67 (See Mims)

HENRY, Dr Charles G.; '23 AB ; Retired; r. 1710 Holly Hill Rd., Augusta, GA 30904, 404 733-5823

HENRY, Charles H., Kollock; '43 BFA , r. 6255 River Shore Parkway NW, Atlanta, GA 30328, 404 255 2336

HENRY, Charles L.; '44 BSCH , '48 MSCH ; Research Chemist; American Enka, Enka, NC 28728; r. 20 Westridge Dr., Asheville, NC 28803, 704 684-7759

HENRY, Charles Lamarr; '69 MED ; Dir., Parks and Recreation Dept.; Chatsworth Murray Cnty., Chatsworth, GA 30705; r. Route 1, Crandall, GA 30711

HENRY, Dr Charles William, Jr; '68 DVM ; r. 5336 Hull St Rd, Richmond, VA 23235

HENRY, Dr Charles William; '53 DVM ; r. 5336 Hull St Rd, Richmond, VA 23224

HENRY, Charlie Cooper; '64 BSED ; r. PO Box 295, Resaca, GA 30735

HENRY, Connie Jeanette; '71 BSED , '72 MED ; r Box 299, Hawkinsville, GA 31036

HENRY, Dennis Edward; '71 AB ; r. Rt 4, Dalton, GA 30720

HENRY, Doris Parrish (Roger W.); '71 EDS , Instr , DeKalb Comm. Coll., Central Campus, 555 North Indian Creek Dr., Clarkston, GA 30021, 404 292 1520; r. 927 Fellswood Ct., Stone Mountain, GA 30083, 404 296 4137

HENRY, Dorothy Luke (Charles L.); '45 BSHE , '48 MSHE , Nutritionist; Anderson Cnty. Pub. Health Dept., Hendersonville, NC; r. 20 Westridge Dr., Asheville, NC 28803

HENRY, Earl Luther; '37 ABED ; r. 103 Salem Rd, Oak Ridge, TN 37830

HENRY, Ernestine (See Shuman)

HENRY, Evelyn Wassum Wright (Charles William, Jr); '68 AB ; r. 5336 Hull St Rd, Richmond, VA 23234

HENRY, Floyd Quinn; '49 BSA , '63 MED , Dir , Regl Educ. Svcs., Ga. Dept. of Educ., 26 Dempsey Bldg., 200 N Fifth Ave , Rome, GA 30161; r. 3060 Underwood Rd NE, Dalton, GA 30720

HENRY, Frances '76 (See Mack)

HENRY, Frances Wales; '40 BSC ; r. Cowpens, SC 29330

HENRY, Frank Moore; '76 BBA ; Staff Acct., Beasley and Myron, CPA, 404 543 9073; r. L 16 Country Corners Park, Athens, GA 30601, 404 549-1529

HENRY, Fred Bryant, Jr, '74 JD , r Fletcher and Watson, 109 E Patton Ave, Lafayette, GA 30728

HENRY, Gay Jackson, '64 BSED , r 805 Campbell Hill St , Marietta, GA 30060

HENRY, Grady William, '56 BSF , Wood Procurement Supt ; Interstate Paper Corp , Riceboro, GA 30323, 912 884 3371 , r PO Box 1122, Jesup, GA 31545, 912 427 3927

HENRY, Hunter Meade, Jr, '63 BBA , r Rt 1 Spartanburg, SC 29302

HENRY, James Paul, '49 BSA , r Rt 1 Box 260, Mineral Bluff, GA 30559

HENRY, Rev James Russell, '62 AB , Asst Rector, St Paul's Epis Church, 228 S Pitt St, Alexandria

VA 22314, 703 549-3312; r. 505 Janneys Ln., Alexandria, VA 22302, 703 836-0113

HENRY, Jan Denning; '74 AB ; r. 7074 Stonington Dr. NE, Atlanta, GA 30328

HENRY, Janice Holiomon (William B), 71 BSED , Tchr , Marietta Cnty. Bd of Educ., Marietta, GA; r 5671 Mill Shire Ln., Dunwoody, GA 30338, 404 457-0749

HENRY, John Raleigh, 72 BSA , 73 MED , Member Svcs. Rep.; Lamar Electric Membership Corp., PO Box 40, Barnesville, GA 30204, 404 358-1383; r. PO Box 522, Barnesville, GA 30204, 404 358 0277

HENRY, Jones Wesley, Jr; '36 BSC ; r. 2100 Howell Branch Rd, No 20A, Maitland, FL 32751

HENRY, Joseph Albert; '76 BBA ; r. 201 Glenwood Dr , Wilmington, DE 19803

HENRY, Julia Anne; '75 BSED ; r. 12027 Campbell St., Arlington, TN 38002

HENRY, Julian Hue; '72 JD ; r. Rt 1, Comer, GA 30629

HENRY, Juliana Brown (Charlie Cooper), '65 BSED ; r. PO Box 295, Resaca, GA 30735

HENRY, Kathrine Louise, 72 AB , Atty , . Savannah, GA 31401; r. PO Box 8773, Savannah, GA 31402, 912 786-5385

HENRY, Kathryn '37 (See Withers)

HENRY, Keith Stone; '73 AB ; r. 3206 Ware Road, Augusta, GA 30904

HENRY, Lillian '59 (See Burt)

HENRY, Linda Sue Robinson (Philip C); '74 AB ; r 306 Woodland Village, Birmingham, AL 35216

HENRY, Lisa Kay; '75 ABJ ; r. 329 Brookwood Drive, Gainesville, GA 30501

HENRY, Louise Greene (Herbert M.); '61 BS ; Co Owner, Henry Entomological Assoc , 1565 Cherokee Rd., Winterville, GA 30683, r. Cherokee Mobile Home No 5, Cherokee Road, Winterville, GA 30683, 404 742-8396

HENRY, Louise '32 (See Alexander)

HENRY, Lucile Curtis '64 (See Sinatra)

HENRY, Lucinda L '64 (See Wilkinson)

HENRY, Lucy G. '29 (See Pattillo)

HENRY, Lynda Frier (Robert L. Jr); '46 ABJ ; Bob Henry's Tire City, , 1221 Cesery Blvd , Jacksonville, FL 32211, 904 743-2122; r. 5335 Golf Course Dr., Jacksonville, FL 32211, 904 744 5313

HENRY, Marilyn Louise; '73 BSHE ; r. PO Box 467, Lafayette, GA 30728

HENRY, Marjorie Flo '36 (See Ward)

HENRY, Martha J Myers (Bryant); '72 BSED ; r 108 Warthen St, Lafayette, GA 30728

HENRY, Mary Ann Jackson (Scott Price); '59 BSHE ; r. Rt 2, Ringgold, GA 30736

HENRY, Michael Joseph; '77 AB ; r. 2724 Penwood Pl., Lithonia, GA 30058

HENRY, Michael Owen; '77 BBA ; r. 1100 Winding Creek Trail, Atlanta, GA 30328

HENRY, Michael Worth; '75 ABJ ; r. 37 Delander Ct., Hilton Head Island, SC 29928

HENRY, Michael Thomas; '69 MED ; r. 5173 North Hampton Ridge, Norcross, GA 30071

HENRY, Minnie Katherine, '76 BS , r 3442 Piedmont Rd NE, Atlanta, GA 30305

HENRY, Patricia Jean, 67 BSED , r 7074 Stonington Dr NW, Atlanta, GA 30328

HENRY, Patrick Francis, Jr; '76 JD ; Associate Atty.; Dillard and Shearer, PC, 2600 Century Pky., Ste. 220, Atlanta, GA 30345, 404 325-1500; r 450 Manor Ridge Dr. NW, Atlanta, GA 30305, 404 351-6765

HENRY, Philip Chapman; '75 BBA ; r. 306 Woodland Village, Birmingham, AL 35216

HENRY, Phillip Luther; '75 ABJ ; r. 33 Cabona Hilton, Hilton Head Island, SC 29928

HENRY, Phillip Malcolm, 49 BBA , r 2562 Sherbrooke Dr, Atlanta, GA 30345

HENRY, Quintin R., Jr; '52 AB , '57 JD ; r. 4204 9th St. E Beach, St Simons Island, GA 31522

HENRY, Richard Lee; '75 BS ; r. Box 2053, Ga Univ. Sta., Athens, GA 30602

HENRY, Ms Sarah Eleanor; '77 BSED ; r. 126 Clifton, Athens, GA 30601

HENRY, Ms Susan Virginia; '76 BFA ; r. 9107 Chalice Circle, Evans, GA 30809

HENRY, Thomas Griffin; '70 BBA ; Instr.; Southwestern Tech Inst , Sylva, NC, r Box 491, Franklin, NC 28734, 704 369-9719

HENRY, Vickie Bowen (Reggie C.); '74 MED ; Tchr , r PO Box 685, 1056 Turner St NE, Conyers, GA 30207, 404 483-8776

HENRY, W. Barry; '70 BBA , CPA, Smith Adcock and Co., 3379 Peachtree Rd. NE, Atlanta, GA 30326, 404 261 9444; r. 5671 Millshire Ln., Dunwoody, GA 30338

HENRY, Waymond L., Capt , USAF, Plano, TX; r RFD 1, Crandall, GA 30711

HENRY, Willard Paul; r. P O Box 187, Pelham, GA 31779

HENRY, William C, 31 BSF , r P O Box 1122, Jesup, GA 31545

HENRY, William Jones; '65 BBA ; Trust Ofcr., Central Plaza Bank and Trust Co., 34th St and Third Ave N , St Petersburg, FL 33713, 813 896 7651 r 218 SE Monroe Cir N , St Petersburg, FL 33702, 813 576 6561

HENRY, William M, Jr; '58 BSED , '59 MED ; r Church of God World Missions, Keith at 25th NW, Cleveland, TN 37311

HENRY, Wilma Jean, 73 MED r Box 15, Lenox, GA 31637

HENRY, Zach Adolphus, '51 BSAE , Assoc Prof., Agr Engr Dept , Univ of Tenn Knoxville, TN 37916, 615 974 7237 r Rt 2 Chiles Rd , Corryton, TN 37721, 615 687 0324

HENSCHKE, Claudia Ingrid 69 (See Mason Henschke)

HENSEL, Mark Clinton Jr 71 MBA , r 354 Country Club Drive, Henderson, NV 89015

HENSHAW, Andy Lorenzo; '69 BSED , '70 MED Vocl. Rehab. Counselor III; Tenn. Dept. of Educ., 306 First Ave NW, Winchester, TN 37398, 615 967 4511; r. Route 1, Tammy Drive, Decherd, TN 37324, 615 967-6736

HENSHAW, Elizabeth D. Bennett (Andy L.); '69 BSPH ; Pharmacist; Bennett's Pharmacy, 1301 First Ave NE, Winchester, TN 37398, 615 967 2777; r. Route 1, Tammy Drive, Decherd, TN 37324, 615 967 6736

HENSLEE, Grace '29 (See Massie)

HENSLEY, Dr Charlene Baldwin (T. Burton); '65 DVM Co Owner, Dairy, r Rt 2, Box 180A, Greensboro, GA 30642, 404 486-2688

HENSLEY, Charles William; '61 BLA ; Landscape Architect, USDA, Forest Svc , 1720 Peachtree, Atlanta, GA 30309; r. PO Box 303, Fayetteville, GA 30214, 404 461-6032

HENSLEY, Forrest Mallory; '62 AB ; VP; Forest Sales Corp., PO Box 3145 Hill Station, Augusta, GA 30904, 404 738-7786; r. 3208 Dresden Way, Augusta, GA 30904, 404 736-9470

HENSLEY, Howard David, 60 BBA , r 2254 Overlook Road, Augusta, GA 30906

HENSLEY, Iris Antley (Samuel P); '56 ABJ ; r. Route 4, Marietta, GA 30060

HENSLEY, James C , Self Employed Farmer, Hensley's Tobacco Warehouse, Metter, GA; r. 460 S William St , Metter, GA 30439, 912 685-2674

HENSLEY, James Virgil; '56 BBA , Retired, USN; r 704 Ponce De Leon Blvd., Belleair, FL 33516, 813 581 2070

HENSLEY, Jean Tillman (James C.); r. 460 S William St., Metter, GA 30439, 912 685-2674

HENSLEY, John; '38 BSA ; r. 305 N Church Street, Hahira, GA 31632

HENSLEY, Mary Skidmore; '73 MED ; Dept. Chmn.; Atlanta Area Tech., 1560 Stewart Ave., Atlanta, GA 30033; r. 2336 Sagamore Hills Drive, Decatur, GA 30033, 404 636-5018

HENSLEY, Mary Jane '69 (See Talbot)

HENSLEY, Ralph Rodney; '74 BSFR ; r. 6301 Old Post Court, Columbus, GA 31904

HENSLEY, Renate Mae; '74 BSED ; r. 8090 Atlantic Blvd Apt A76, Jacksonville, FL 32216

HENSLEY, Ruth Ann Collins (Marble J.); '46 BS ; r. 1504 Dalewood Dr., Chattanooga, TN 37411, 615 698 4850

HENSLEY, Steven Richard; '76 BS ; Sales Exec.; Med. Equipment Distributors, 1010 Laurens Rd., Greenville, SC 29607; r. 725 Cedar Lane Rd. D-4, Greenville, SC 29611

HENSLEY, Talmadge Burton, 64 BSA , Dairy Farmer; Self Employed; r. Route 2, Box 180A, Greensboro, GA 30642, 404 486-2688

HENSLEY, Trudy '75 (See Smith)

HENSON, Carl Willie, Jr; '67 BBA ; r. P O Box 25, Omaha, GA 31821

HENSON, Carolyn W.; '69 MED , '72 EDS ; r. 1080 Nottingham Dr , C, Macon, GA 31201

HENSON, Catherine McCalley (John M. Jr); '40 BSHE ; Asst. Mgr.; Northwood Golf and Country Club, 3157 Club Dr., Lawrenceville, GA 30245, 404 476-2909; r. 3462 Club Dr., Lawrenceville, GA 30245, 404 476-2300

HENSON, Daniel Mark; '76 BS ; r. 2644-1 2 Henry St, Augusta, GA 30904

HENSON, Dorothy Ann; '73 BFA ; r. P O Box 6174, 349 Beechwood Dr, Athens, GA 30601

HENSON, Edward C. (Pete), III; '64 BBA ; Sales; Plough, Inc., 3030 Jackson Ave., Memphis, TN; r 4 Lakeshore Drive, Marietta, GA 30060, 404 971 7828

HENSON, Elsa Ruth Sisson (John W.); '64 MED , '71 EDS ; Principal; Love T. Nolan Sch., 2725 Creel Rd., College Park, GA 30349, 404 996-9471; r 3253 Jodeco Dr., Jonesboro, GA 30236, 404 478 9675

HENSON, Faye Gibbs (Wiley H. Jr); '54 BSA ; r 1130 Spendthrift, Ct. D, Lexington, KY 40502, 606 272-2058

HENSON, Ms Florence Bibb; '77 AB ; r. 949 Holly Hill Road, Monroe Ga 30655

HENSON, Gena Arlene; '75 BSED ; Tchr.; Gwinnett Cnty. Bd. of Educ., Hi-Hope Rd., Lawrenceville, GA 30245; r. 74 Scenic Highway, Lawrenceville, GA 30245, 404 963-4690

HENSON, Howard A, Jr; '58 BSED ; r. P O Box 292, Swainsboro, GA 30401

HENSON, James Allen; '50 BSF ; r. 500 N City Blvd, Waycross, GA 31501

HENSON, James Allen, Jr; '76 BS ; r. 500 N. City Blvd., Waycross, GA 31501

HENSON, James Lamar; '69 MED ; Curriculum Cnslt , Title I, Dept of Human Resources, Youth Svcs. Div., PO Box 788, Milledgeville, GA 31061, 912 453 5446; r Rt. 1, Box 450, Sandersville, GA 31082 912 552 2057

HENSON, James William; '72 BSEH ; Supt., Henson Garment, PO Box 149, Athens, GA 30607, 404 548 2268, r. 810 East Ave., Winder, GA 30680, 404 769 7392

HENSON, Joan Miltiades (Christopher L.); '74 BSED Tchr , Cobb Cnty Bd of Educ , Marietta, GA 30060; r. 700 Bankhead Hwy., Mableton, GA 30059, 404 944 8182

HENSON, John Howard; '74 BSEH ; r. 810 Cordele Rd Albany GA 31705

HENSON, Jon David, '64 BSED ; r. 2612 Forrest Way N E, Atlanta, GA 30305

HENSON, Joseph Perry; '73 BSED , Grocery Clerk, Mick or Mack Stores, Inc , W Main St., Salem, VA 24153 703 389 5572, r Rt 1, Box 277, Shawsville, VA 24162, 703 268 2096

HENSON, Kathryn Sweat (Robert W), 63 AB , Ballet Tchr , Kathryn's Sch of Ballet, 256 Chestnut St , Meadville, PA 16335, 814 336 1646, r. 259 Devore Dr Meadville, PA 16335 814 724 7167

HENSON, Kenneth M., '45 BS , '47 JD , Pres , Henson and Cheves, P.C., 802 Corporate Ctr , Columbus, GA 31902, 404 327 2616; r. 2306 Preston Dr , Columbus, GA 31906, 404 327 7601

HENSON, Larry Kenneth; '69 BBA ; r. 1407 Cadell Dr, Jacksonville, FL 32217

HENSON, Merryll Lynn Staton (Daniel Mark); '76 BSHE ; r. 2644-1 2 Henry St, Augusta, GA 30904

HENSON, Miriam (Mickey) '43 (See Martin)

HENSON, Mitchell Winslow; '60 BM , '61 MMED ; r 2730 Cumberland Landing, St Charles, MO 63301

HENSON, Naomi '30 (See Farnham)

HENSON, Patsy Head (James E.); '71 BSED ; Tchr.; Muscogee Cnty. Bd. of Educ., 1200 Bradley Dr., Columbus, GA 31906, 404 324-5661; r. 5307 Richmond Ave., Columbus, GA 31904, 404 327 5236

HENSON, Patsy Teresa; '75 BSED ; r. 6902 Shenandoah Trail, Hillcrest Dr =114, Austell, GA 30001

HENSON, Rachel Rowena; '72 BBA ; Pers., Ofc Mgr.; Cystic Fibrosis Foundation, 3379 Peachtree Rd NE, Atlanta, GA 30326, 404 262-1100; r. 68 Peachtree Hills Ave., Atlanta, GA 30305, 404 237-2807

HENSON, Richard Allen; '76 BBA ; r. Apt K-302 Univ Vill Area III, Athens, GA 30601

HENSON, Robert Waldo; '67 BBA ; r. 259 Devore Dr, Meadville, PA 16335

HENSON, Ronald Lee; '74 BBA ; Distribution Ctr. Mgr.; Walton Manuf. Co., 5621 West 85th St., Indianapolis, IN 46268, 317 299-8325; r. Rt. 2, Box 100-51, Zionsville, IN 46077, 317 873-3620

HENSON, Ruth E Hammond (J C, Jr); '46 BSED ; r. 24 Elm St, Newnan, GA 30263

HENSON, Sandra '74 (See Gaither)

HENSON, Scott Rogers; '61 BBA ; Owner; Henson Drugstore, 600 Shorter Ave., Rome, GA 30161, 404 232-5711; r. 107 Westmore Rd., Rome, GA 30161, 404 234-9075

HENSON, Sue Boykin (Kenneth M.); '46 ABJ ; r. P O Box 2604, Columbus, GA 31902, 404 327-7601

HENSON, Sylvia Satterfield, 31 BSHE , r 215 Riverview Rd., Athens, GA 30606, 404 543-5306

HENSON, Thomas Howard; '64 BS ; r. Rt 3 Box 308, Ft Pierce, FL 33450

HENSON, Thomas Melvin; '70 BSF ; Procurement Forester; Kimberly-Clark Corp., PO Box 672, Waynesboro, GA 30830, 404 554-4416; r. PO Box 644, Louisville, GA 30434, 912 625-6402

HENSON, Dr Wiley Hix, Jr; '52 BSAE ; Agricultural Engr.; USDA, Agr. Research Svc., Univ. of Ky., Dept. of Agr. Engr., Lexington, KY 40506, 606 257-4706; r. 1130 Spendthrift Rd., Ct. D, Lexington, KY 40502, 606 272-2058

HENTON, Ms Melinda Wade; '77 ABJ ; r. Route 1 Frankfort Road, Versailles, KY 40383

HENTZ, Clark Bunyan; '48 BSA ; Gen. Mgr.; Happy Valley Farms, PO Box 729, Rossville, GA 30741, 404 831-7816; r. Rt. 3, Box 16B, Chickamauga, GA 30707

HENTZ, Linda Jean Oglesby (Clark B. Jr); '74 BBA ; Grad. Student; Univ. of Ga., Athens, GA; r. 167B Child St., Athens, GA 30601, 404 548-2984

HENTZ, William Davis; '74 BSEH ; Pharmacist; Erlanger Hosp., 241 Wiehl St., Chattanooga, TN; r. Rt. 3, Box 16-B, Chickamauga, GA 30707, 404 375-3995

HENYARD, Maxine '74 (See Lucas)

HENZE, Fritz James; '67 BSA ; Dairy Spec.; The Beacon Milling Co., Inc., Lake St., Cayuga, NY 13034, 315 253-7331; r. PO Box 547, Northville, NY 12134, 518 863-8537

HEPBURN, Lois '70 (See Miller)

HEPPERT, Ms Eleanor Caroline; '76 ABJ ; r. 201 Copeland Rd NE T-11, Atlanta, GA 30342

HERB, Henry Richard; '71 BLA ; r. 851 Avenue Z, Brooklyn, NY 11235

HERB, Herbert J.; '69 MED ; Area Coord., Math.; Racine Unified Sch., Starbuck Jr. HS, 1516 Ohio St., Racine, WI 53406, 414 637-8801; r. 1528 Quincy Ave., Racine, WI 53405, 414 637-4963

HERB, Joseph Marshall; '75 BSED ; r. PO Box 6594, Savannah, GA 31405

HERB, Mary Carol Kenney (Joseph Marshall); '75 BSED ; r. Po Box 6594, Savannah, GA 31405

HERBERT, Dr Anthony Bernard; '68 MS , '76 PHD , r. 598 Theresa Drive, Boulder, CO 80303

HERBERT, Betty Cary '71 (See Sawyer)

HERBERT, Ms Carrie Jo; '76 AB ; r. 1554 S Lumpkin St N 11, Athens, GA 30601

HERBERT, Edward Ignatius, III; '73 BSFR ; r. Rt 2 Box 108, Waycross, GA 31501

HERBERT, James Clyde; '74 BSED ; Coord., Therapeutic Programs; Carrollton Parks and Recreation Dept., PO Box 532, Carrollton, GA 30117, 404 832-7230; r. F-2 Le Chateau Apts., Carrollton, GA 30117, 404 834 8233

HERBERT, Julie A.; '74 AB ; r. 101 Providence Villas, Stone Creek Cove, Route 4, Anderson, SC 29621

HERBERT, Thelma Ann Corbin (Henry); '74 MED ; r. PO Box 2041, Stuart, FL 33494

HERBERT, Vicki Jean Cleveland (George W.); '77 BSED ; Tchr.; Jefferson City Schs., Jefferson, GA, r. 567 Jefferson River Rd., Athens, GA 30607, 404 546 0134

HERBISON, Terrence Shawn; '69 BBA ; r. 305 Sharondale Rd, Savannah, GA 31402

HEREFORD, Annie Laurie White (F. Douglas Jr); '38 ABJ ; Homemaker; r. 6201 Cheryl Dr., Falls Church, VA 22044, 703 532 8017

HEREFORD, Edward Lee; '57 AB , Computer Spec., r. 2854 London Lane, Duluth, GA 30136, 404 476 3117

HEREFORD, F. Douglas, Jr; '36 LLB ; Retired FBI Agt ; r. 6201 Cheryl Dr., Falls Church, VA 22044, 703 532 8017

HEREFORD, Frank Lane; '73 BBA ; r Barracks Road, Charlottesville, VA 22901

HERETH Jack Raymond, 69 BBA , r 1062 Modlevines Dr , 2 Clarkston, GA 30021, 404 292 1865

HERIN, Donna Cecilia Duffell (Ralph Davis, II), '68 AB , r 7325 Zebulon Road, Macon, GA 31204

HERIN, Karen '71 (See Stroud)

HERIN, Ralph Davis, II; '66 BBA , '71 MBA ; r 7325 Zebulon Road, Macon, GA 31204

HERIOT, Robert Lattimer; '40 AB ; r. 307 Bull Street, Savannah, GA 31401

HERLING, Anita '46 (See Tanner)

HERLONG, B Grigsby, III; '71 BSED ; r. P O Box 713, Saluda, SC 29138

HERLOVICH, Dr Bobby J.; '58 DVM ; Owner; Lemon Bay Animal Hosp., 1780 S. McCall Rd., Englewood, FL, 813 484-7711; r. 515 Drury Ln., Punta Gorda, FL 33950, 813 639-3470

HERLOVICH, Carlton Hulit; '50 BBA ; r. Rt 3 Box 257, Fitzgerald, GA 31752

HERLOVICH, H Elaine Swearinger (Carlton Hulit); '50 BBA ; r. Rt 3 Box 257, Fitzgerald, GA 31752

HERMAN, Aaron; '54 AB ; r. 28 Ridge Blvd, Port Chester, NY 10573

HERMAN, Ann Jackson (Raymond O.); '52 BSED ; r. 2516 River Oak Dr., Decatur, GA 30033, 404 636-4032

HERMAN, Beverly Cecelia '74 (See Wardrip)

HERMAN, Charles Edward; '63 BBA , '64 MACC ; Pres.; Lamps Fantastic, Inc., 1439 Hwy. 31 S, AL 35216, 205 822-3000; r. 3325 Dunbrooke Dr., Birmingham, Birmingham, AL 35243, 205 967-4697

HERMAN, Clarence W.; '35 BSC ; Retired; r. 241 McCoy Road, Salisbury, NC 28144, 704 636-0941

HERMAN, Gail Goldberg (Charles E.); '65 BSED ; Tchr , Mountain Brook Bd of Educ , 3701 S Brookwood Rd., Birmingham, AL 35223, 205 967-0730; r. 3325 Dunbrooke Dr., Birmingham, AL 35243, 205 967-4697

HERMAN, Gay Ridgway; '75 BSED ; Tchr.; Fayette Cnty. Bd. of Educ., Fayetteville, GA; r. 314 Twiggs Corner, Peachtree City, GA 30269, 404 487-6741

HERMAN, James Raymond; '75 BSA ; Broiler Supv.; Perdue Farms Inc., PO Box 1537, Salisbury, MD 21801, 301 742-7161; r. PO Box 1335, Salisbury, MD 21801, 301 749-3706

HERMAN, Linda Earline Haynes (Robert Samuel); '74 MED ; r. 416 E. 53rd St., Savannah, GA 31405

HERMAN, Peggy Ann Peavy (William A, III); '63 BSED ; r. 3416 Woodstone Place, Augusta, GA 30904

HERMAN, Robert Samuel; '74 MED ; r. 416 East Fifty-Third St., Savannah, GA 31405

HERMAN, Sylvia Ruth; '76 BBA ; Claims Adjustor; Liberty Mutual Ins. Companies, Atlanta, GA; r. 2788 Parkview Dr., Atlanta, GA 30345, 404 636-8367

HERMAN, William A, III; '63 BBA ; r. 3416 Woodstone Place, Augusta, GA 30904

HERMANCE, George William; '64 BLA ; Landscape Architect; VA, 810 Vermont Ave., Washington, DC, 202 389-3717; r. 1912 N. Van Buren St., Arlington, VA 22205, 703 534-3020

HERMANN, George Joseph; '69 MED ; r. 1827 Mason Mill Rd., Decatur, GA 30033, 404 636-4135

HERMANN, Lisa Dondero, '71 MS , r Rt 1, Nicholson, GA 30565

HERNANDEZ, Marshall Ray, '77 BBA , r 310 Cherry Hill Dr., Marietta, GA 30060

HERNDON, Alan Johnson; '54 BSF ; Mgr., Natl Supply; National Svc. Industries, 2427 Lenora Church Rd., Snellville, GA 30278; r. Box 15, Snellville, GA 30278, 404 972-1564

HERNDON, Dr Charles Hall, Jr; '66 BS ; r. 801 Hilltop Lane, Toccoa, GA 30577

HERNDON, Charles Hall; '36 BSC ; r. 801 Hilltop Lane, Toccoa, GA 30577

HERNDON, Cheryl Ann Lewis (Paul); '67 BFA ; r 5409 NE 55th St, Seattle, WA 98105

HERNDON, Cora Elaine Meeks (John); '53 BSED ; r. Douglas, GA 31533

HERNDON, Ms Cue Temple; '73 MED ; r. 803 Brewton Street, McRae, GA 31055

HERNDON, Diane Lockett (Robert H.); '74 BSHE , '75 MED ; Tchr., Home Econ.; Johnson HS, 3013 Old Shell Rd., Savannah, GA 31404; r. 112 Pine Valley Rd., Savannah, GA 31404, 912 354-4740

HERNDON, Donald Leroy; '50 BSA , '64 MED , '71 EDS ; r. 887 E Morningside Drive, Lawrenceville, GA 30245

HERNDON, Dorothy '67 (See Robinson)

HERNDON, Elisha M; '26 BS ; r. 1508 Moreland Ave, Durham, NC 27707

HERNDON, Freida '65 (See Knight)

HERNDON, Gerald Lee; '52 BSPH ; r. P O Box 98, Pavo, GA 31778

HERNDON, Jacquelyn Hutchison (G. Melvin); '76 MED ; Business Tchr.; Oglethorpe Cnty. HS, Lexington, GA 30648, 404 743-8124; r. Rt. 1, Winterville, GA 30683, 404 548-1290

HERNDON, Dr Jane Walker; '75 PHD ; Tchr., Instr.; DeKalb Jr. Coll.; r. 200 Heaton Park Dr., Decatur, GA 30030, 404 377-2324

HERNDON, John Gerald; '76 BSPH ; r. P.O Box 98, Pavo, GA 31778

HERNDON, John Glenn; '48 BSAE ; Retired US Govt., Engr.; Tchr.; r. 107 W. Jones St., Apt. 4, Savannah, GA 31401, 912 233 0768

HERNDON, John Mabry; '73 BSPH ; Pharmacist; Monroe Cnty. Hosp., Frisco City Hwy , Monroeville, AL 36460, 205 575-3111; r. 111 1 2 Biggers St., 2, Monroeville, AL 36460, 205 743 4038

HERNDON, John Seal, Jr; '60 BSPH ; r. 228 Jule Peek Ave, Cedartown, GA 30125

HERNDON, John Walker, '26 PHG , Retired Pharmacist and Superior Court Clerk; r. PO Box 147, Hartwell, GA 30643, 404 376 2281

HERNDON, John Wesley, Jr; '54 BSA ; r. R F D 2, Millwood, GA 31552

HERNDON, Luta '37 (See Vance)

HERNDON, M. Kenneth; '62 BSPH , Pharmacist, Eckerd Drugs, 931 N Woodland Blvd., De Land, FL 32720, 904 734 5822; r. Rt. 2 Box 293, 301 Forest Pk Dr , De Land, FL 32720, 904 734 0451

HERNDON, Martha Celestine; '75 AB ; r. 3944 Alman Dr , Martinez, GA 30907

HERNDON, Martha Ann G, '72 BSED , r 1607 Crystal Springs D, Johnson City, TN 37601

HERNDON, Mary; '75 BFA ; Free Lance Artist; Graphic Art Studio, 155A Charles St., Mobile, AL 36604; r. Box 435, Point Clear, AL 36564

HERNDON, Mary Lucy '37 (See Mikell)

HERNDON, Michael Neil; '65 JD ; Pres.; The Auto Supply Co., Inc., 1510 First Ave., PO Box 1257, Columbus, GA 31902, 404 322-7389; r. 1602 Summit Dr., Columbus, GA 31906, 404 323-7742

HERNDON, Minor '46 (See Mickel)

HERNDON, Nelle Richardson (Richard H); '61 BSED ; r. 63 Hopecrest Ave, Savannah, GA 31406

HERNDON, Patricia '65 (See Waters)

HERNDON, Paul Anthony; '74 BSA ; Herdsman; Dairy Farm, Univ. of Ga., Athens, GA 30601, 404 542-4170; r. Rt. 1, Winterville, GA 30683, 404 542-7185

HERNDON, Paul Maxwell; '59 BSA , '65 MS ; r. Rt 6, Moultrie, GA 31768

HERNDON, Pete; '30 BSA ; r. Box 356, Hartwell, GA 30643

HERNDON, Phillip Hugh; '53 BSF ; r. 1005 Gilmer St, Perry, GA 31069

HERNDON, Preston A., Jr; '52 BSA ; Supv., Environ. Svcs.; Nabisco, Inc., PO 265, Woodbury, GA; r. PO Box 271, Woodbury, GA 30293, 404 553-5298

HERNDON, Rev Ray Olin; '59 AB ; r. 2318 Rock Spring Road, Forest Hill, MD 21050

HERNDON, Rebecca Sue; '69 BFA ; r. P O Box 63, Statenville, GA 31648

HERNDON, Robert Edgar; '76 EDS ; r. 804 South Fifth Avenue, McRae, GA 31055

HERNDON, Robert Harvey; '52 JD ; r. P O Box 122, Milledgeville, GA 31061

HERNDON, Robert Holman, '75 BSED , r 112 Pine Valley Rd, Savannah, GA 31404

HERNDON, Ronald Eugene; '68 BSA ; r. Rt 2, Surrency, GA 31563

HERNDON, Ruth Kinney; '56 BSPH ; r. Herndons Drug Store, P O Box 169, Thomasville, GA 31792

HERNDON, Thomas Hugh; '55 BBA ; VP; The First Natl. Bank of Atlanta, 2 Peachtree St., Atlanta, GA 30303, 404 588-6946; r. 1070 Angelo Ct. NE, Atlanta, GA 30319, 404 233-2694

HERNDON, Wayne Michael; '68 BSPH ; r. 425 Maxwell Dr, Cairo, GA 31728

HERNDON, Wilda Cleo; '72 BSED , '76 MED ; Voc Supv.; Area Voc. HS, PO Box 1578 Hwy. 19 at 319, Thomasville, GA 31792, 912 226-3801; r. Route 1, Pavo, GA 31778, 912 859-2147

HERNDON, William Barclay; '52 LLB ; r. 2926 Brookside Court, Marietta, GA 30060

HERNDON, Willis K., Jr; '49 BSED ; Owner, Mgr.; Herndon Furniture Co., PO Box 305, Langley, SC 29834, 803 593-2001; r. 339 Barnard Ave., Aiken, SC 29801, 803 649-6718

HERNER, Nancy '60 (See Elliott)

HERPICH, William Michael; '73 MBA ; Sr. Fin. Analyst; Honeywell, Inc., 11350 US Hwy. 19, St Petersburg, FL 33703, 813 531-4611; r. 11538 7th Ln. N., Apt. 1309, St Petersburg, FL 33702, 813 576-5977

HERREN, Bonnie Allene '68 (See Potts)

HERREN, Brenda '74 (See Walters)

HERREN, Charlie C, Jr; r. 831 Jasper St, Madison, GA 30650

HERREN, Edna Claire; '41 AB , '43 MA ; r. 108 Surrey Circle, Apartment Number 4, Atlanta, GA 30341

HERREN, Louise G '31 (See Saye)

HERREN, Lucy P. Field (Fred P.); '60 BSHE ; Owner, Mgr.; H and R Block of Newberry, Main St., Newberry, SC 29108; r. 2209 Evans Cir., Newberry, SC 29108, 803 276-3222

HERREN, Nicklous Willis, Jr; '73 BSED ; r. 1360 Pinewood, Melbourne, FL 32901

HERREN, Rosalyn Rish (Charlie C, Jr); r. 831 Jasper St, Madison, GA 30650

HERRERA, Mrs Manuel A., Jr; '65 BBA ; r. Box 2185, Balboa Canal Zone

HERRERO, Kathleen W.; '60 BBA ; r. 108 S. 4th St., Amory, MS 38821

HERRICK, Charles R; r. 344 Colony Key Circle, Lantana, FL 33462

HERRIG, Barbara Jane Dawson (Ernest Fordney); '71 BSHE ; r. 2172 Fairway Cir NE, Atlanta, GA 30319

HERRIG, Ernest Fordney, '72 BBA , r 2172 Fairway Cir NE, Atlanta, GA 30319

HERRIMAN, Alice James (Fred C.); Homemaker; r 39 Glenwood Pl., Staten Island, NY 10310, 212 612-9046

HERRIN, C Ralph, Jr; '48 BS , '52 BSPH ; r. 3955 Boca Bay Dr, Dallas, TX 75234

HERRIN, Dr E Vanlandingham, '62 BS , r 540 West Cloverhurst Ave, Athens, GA 30606

HERRIN, Edward Martin; '47 BBA ; VP; Lovett and Tharpe Inc., Industrial Pk., Dublin, GA 31021, 912 272-3500, r 1100 Merril Dr , Dublin, GA 31021, 912 272-2887

HERRIN, Dr Harroid Milford; '24 PHG ; r. 303 Buena Vista Dr, Winder, GA 30680

HERRIN, Harry Daniel; '72 MED , '76 EDS ; Principal; Douglas Cnty. Bd. of Educ., Duralee Ln., Douglasville, GA 30133, 404 942-5411; r. 4035 S Shelby Ln., Douglasville, GA 30134, 404 942-4483

HERRIN, Imogene; r. 2408 Atlantic Ave, Savannah, GA 31401

HERRIN, Joseph Lawrence; '69 BSF ; Area Supv., ITT Rayonier, PO Box 963, Aiken, SC 29801, 803 648-8644; r. 1783 Highland Park Ave., Aiken, SC 29801, 803 648-6762

HERRIN, Judy Marie; '72 BSHE ; Student; Duke Univ., Sch. of Law, Durham, NC, r. 700 Moreene Rd., Apt. P-4, Durham, NC 27705, 919 383-3172

HERRIN, L Virgil, Jr; '65 BBA ; r. Rt 8 Box 414, Dalton, GA 30720

HERRIN, Lee McGee (E. Van); '63 BS ; Homemaker; r. 540 West Cloverhurst Ave., Athens, GA 30606, 404 549-6741

HERRIN, Oma Lee Branch (Herschel W); '62 MED ; r. Nahunta, GA 31553

HERRIN, Robert Harrold, '71 AB , Cottage Program Admin , Ga Retardation Ctr , Athens Unit, Developmental Disabilitie, 850 College Station Rd., Athens, GA 30602, 404 542-8970; r Rt. 1, Box 244A, Nicholson, GA 30565, 404 353-2127

HERRING, Alvan Alonzo, Jr; '65 BBA , '66 MACC ; Controller, Chief Fin. Ofcr.; Foote and Davies, Inc., 3101 McCall Dr., Atlanta, GA 30340, 404 451-4511; r. 4239 Rue St. Dominque, Stone Mountain, GA 30083, 404 292-3829

HERRING, Annelle '52 (See Jones)

HERRING, Barbara '57 (See Thompson)

HERRING, Bernard; Owner; B. Herring, Inc., 121 S. Main St., Blakely, GA 31723, 912 723-3054; r Box 508, Blakely, GA 31723, 912 723-5303

HERRING, Charles Edwin; r. Rt 1 Box 130, Alpharetta, GA 30201

HERRING, Christine Massey (Elven V.); '72 MED ; Tchr., Soc. Studies; MacIntyre Park Middle Sch., 117 Glenwood Dr., Thomasville, GA 31792, 912 226-6772; r. 142 Festus St., Thomasville, GA 31792, 912 226-4676

HERRING, Claude H, Jr; '49 BSAE ; r. Loveman Lane, Dalton, GA 30720

HERRING, Davey Donald; '75 BS ; Student, Med Coll. of Ga., Rt. 1, Box 288 J, Evans, GA 30809, 404 863-1454; r. Rt. 1 Box 288J, Evans, GA 30809, 912 524-5372

HERRING, Don Edward; '75 AB , r 110 Elm Drive, LaGrange, GA 30240

HERRING, Donald Lee, Jr; '73 BBA ; r. 4809 Thompson Mill Rd, Lithonia, GA 30058

HERRING, Elizabeth B '71 (See Pendergrass)

HERRING, Esther Ruth Wood (John G., Jr); '40 BSED ; Homemaker; r. PO Box 811, Thomasville, NC 27360, 919 476-4528

HERRING, Gerald David; '71 BS , '73 MBA ; r 2812 Woodfield Dr, Rex, GA 30273

HERRING, Gerald Neal; '47 BBA ; r. P O Box 725, Tifton, GA 31794

HERRING, Gladys Mae (See Allen)

HERRING, Guy Rainey; '58 BSA ; r. Box 1048, Cedartown, GA 30125

HERRING, Dr Hal Moreland; '71 EDD ; Chmn., Athletic Dept., Dekalb Comm College, 555 N. Indian Creek Dr., Clarkston, GA 30021; r. 1464 Kingsdown Cir., Dunwoody, GA 30338, 404 457-8595

HERRING, J. Ellen Struck; '71 ABJ ; Caseworker II; Chathan Cnty. Dept. of Family and Children Svcs., DHR, PO Box 2566, Savannah, GA 31401, 912 944-2106; r. 545 E. St. Julian SE, Savannah, GA 31401, 912 232-0370

HERRING, Jack R.; '72 MED ; r. General Delivery, Summerville, GA 30747

HERRING, Jacquelyn; '73 BSHE ; r. Albany Rd., Ochlocknee, GA 31773

HERRING, Joan; '65 BS ; Asst. to the Pres.; Tal Star Computer Systems, Inc., Box T1000, Princeton Junction, NJ 08550, 609 799-1111; r. 134 Bennington Dr., Hightstown, NJ 08520, 609 448-5341

HERRING, John Greene, III; '66 BS ; r. PO Box 369, Madison Heights, VA 24572

HERRING, Dr John Greene, Jr; '37 BSA , '50 DVM , Veterinarian; Owner; Herring Veterinary Hosp., 712 Brookdale Dr., Thomasville, NC 27360, 919 476-7815; r. PO Box 811, Thomasville, NC 27360, 919 476-4528

HERRING, Katharine Wundt (William C.); Film Promoter; World Travel Films, 369 Robin Hood Rd NE, Atlanta, GA; r. Same

HERRING, Kathryn Hope '70 (See Mullikin)

HERRING, Leah Mae Jarrett (Guy Rainey); '60 BSHE ; r. Box 1048, Cedartown, GA 30125

HERRING, Lois '37 (See Weldon)

HERRING, Lynette; '70 BBA ; r. 3800 Union Rd, Atlanta, GA 30337

HERRING, Mary Hale Durant (Paul); Partner; Durant-Herring Co., 813 463-9157; r. Box 726, Ft Myers, FL 33902, 813 332-0171

HERRING, Mary Helen; '57 BSED ; r. Loveman Lane, Dalton, GA 30720

HERRING, Mary Jo; '68 BSED ; r. 804 River St., Blakely, GA 31723

HERRING, Maxine '53 (See Vandiver)

HERRING, Paul; Partner; Durant-Herring Co., 813 463-9157; r. Box 726, Ft Myers, FL 33902, 813 332-0171

HERRING, Reuben; '42 ABJ ; Editor; Bapt. Sunday Sch. Bd. of the South. Bapt. Convention, 127 Ninth Ave. N., Nashville, TN 37234, 615 251-2824; r 1612 Tammany Dr., Nashville, TN 37206, 615 228-4510

HERRING, Ms Teresa Susanne; '77 BSED ; r Callaway Garden Apts., Apt. G8, Athens, GA 30601

HERRING, Wade Wilkes, '70 MED , Supv , Vocational Rehabilitation, 707 Pine St., PO Box 6117, Macon, GA 31208, 912 744-6003; r. 1036 Pine Knoll Dr. S, Macon, GA 31204, 912 746-3692

HERRINGDINE, Wayne Bryant; '74 AB ; Agt.; Life of Ga., PO Box 250, Dublin, GA 31021, 912 272-4161, r 404 E College St , Wrightsville, GA 31096, 912 864-2806

HERRINGTON, Andrea Kay '66 (See Waters)

HERRINGTON, Anne Tyler, '75 BFA , Tchr , Roswell HS, 786 Cleveland Ave SW, Atlanta, GA 30315, 404 993-6464; r. 510 Jones Avenue, Waynesboro, GA 30830

HERRINGTON, Bonson Pearce; '49 BSA , Owner, Bonson Herrington Livestock Supply, PO Box 42, Wrightsville, GA 31096, 912 864-2020, r Same

HERRINGTON, Brenda '70 (See Thomas)

HERRINGTON, Deborah Ann Moore (J Richard, Jr); '73 BSED , '75 MED ; r. 2030 W Broad Apt 23, Albany, GA 31707

HERRINGTON, Edwin F , '40 BSC ; Pres , Herrington Agcy. Inc., 304 W. Sixth St., Waynesboro, GA 30830, 404 554-2462; r. PO Box 615, Waynesboro, GA 30830, 404 554-3471

HERRINGTON, Edwin F., III; '73 MBA ; Process Chem. Engr.; Tenn. Eastman Co., Kingsport, TN 37662, 615 246-2111; r. 1141 Watauga St., Kingsport, TN 37660, 615 245-9305

HERRINGTON, G. Stan, Jr; '73 AB ; Asst. Branch Mgr.; The Citizens and Southern Natl. Bank, PO Box 912, Augusta, GA 30903, 404 722-2661; r 3314 West Cliffe Court, Martinez, GA 30907, 404 863-3051

HERRINGTON, Grover C, Jr; '68 MED ; r. Route 2 Box 184 A, Hazlehurst, GA 31539

HERRINGTON, J Richard, Jr; '73 BBA ; r. 2030 W Broad Apt 23, Albany, GA 31707

HERRINGTON, Janice '71 (See Sparks)

HERRINGTON, Jenny Ellene Harvey (Jack D); '57 BSED ; r. 2846 Pineview Rd, Augusta, GA 30904

HERRINGTON, Joyce J '52 (See Fowler)

HERRINGTON, Linwood Elliott; '36 AB , '37 MA ; r 797 San Antonio Drive NE, Atlanta, GA 30306

HERRINGTON, Margaret Williams (Linwood E.); '36 BSED ; r. 797 San Antonio Dr. NE, Atlanta, GA 30306, 404 874-0927

HERRINGTON, Marvin Smith; '51 BSA ; Dir.; State FFA and FHA Camp, Covington, GA 30209, 404 786-6926; r. Rt. 6, Box 141, Covington, GA 30209, 404 786-0265

HERRINGTON, Omie Mae (See Massey)

HERRINGTON, Sherrow '66 (See Kirk)

HERRINGTON, Thomas J, Jr; r. Evans, GA 30809

HERRINGTON, William Terry; '76 BS ; r. 170 Anna Drive, Athens, GA 30601

HERRINGTON, Wycliffe J, Jr; '68 BSA ; r. Rt 1, Montrose, GA 31065

HERRINGTON, Ms Wyoline D; '76 MED ; r. 501 Pine Street, Baxley, GA 31513

HERRLY, Janice '49 (See Kane)

HERRMMANN, Dr John Martin; '60 DVM ; Veterinarian, Dir.; Commonwealth Animal Hosp Inc., Fairfax; r. 10860 Main St., Fairfax, VA 22030, 703 273-8183

HERRON, Arlie Edwards; '59 MA ; r. Rt 1 Box 207, Ooltewah, TN 37363

HERRON, Dorothy Ida (See Fuller)

HERRON, Rita Bales (H. Lee); '76 BSHE ; Tchr.; Chase St. Elem. Sch., Athens, GA 30601; r. 51 Calloway Garden Apts., Athens, GA 30606, 404 546-0259

HERRON, Virginia F. Cooper (Walter C. Jr); '52 BSED ; r. 5825 Greenbrier Rd., North East, Atlanta, GA 30328, 404 255-8552

HERSEY, Hazel Allen Poss; '34 BSED ; r. 2111 Wilton St, Shelbyville, IN 46176

HERSHBARGER, Dr Robert Allen; '72 PHD ; r. 105 Rothwell Dr, Columbia, MO 65201

HERSHBERGER, Laura Lee '74 (See Kudon)

HERSHEY, Catherine P.; '75 MAED ; Tchr.; Sherwood Jr. HS, Baton Rouge, LA; r. 3253 Carlotta St., Baton Rouge, LA 70802, 714 279-8658

HERTZ, James Edward; '54 JD ; r. 119 W Garden St, Pensacola, FL 32501

HERTZ, Ronald E.; '57 BFA ; Visual Infor. Spec.; US Army Missile Readiness Cmd., Redstone Arsenal, AL 35809, 205 876-1409; r. 7805 Perry St. SW, Huntsville, AL 35802, 205 881-4606

HERTZKA, Katherine M.; '71 EDS ; Program Spec.; Ga. Tech. Ofc. of Dean of Engr., Atlanta, GA 30332; r. 1184 Beech Valley Rd. NE, Atlanta, GA 30306, 404 876-8586

HERVE, Franois R. G.; '68 MBA ; r. 830 Rue Du Chateau D'Eau, 49400 Saumur France

HERZBERG, Audrey Louise '70 (See Findlay)

HERZBERG, Morris M; '42 LLB ; r. 475 Aruba Crt, Satellite Beach, FL 32937

HERZENBERG, Larry Norman; Sales Mgr.; ZEP Manuf. Co., Springfield, NJ; r. 88 Roosevelt Ave., Deal, NJ 07723

HERZOG, Beth Jean, '41 ABJ , Owner, Beth Herzog Public Relations; r. 197 Chelsea Dr., Decatur, GA 30030, 404 378-9042

HERZOG, Ms Patti Ann; '77 BS ; r. 1173 Golden Ridge Rd, Lilburn, GA 30247

HERZOG, Richard Blum, Jr; '70 AB ; r. 1981 Garraux Rd, Atlanta, GA 30327

HESLEN, Richard S; '51 BBA ; r. 643 Canterbury Drive, Augusta, GA 30904

HESLEP, Joelyn Miller (Robert D.); '71 MA ; Tchr.; r. 285 Hancock Ln., Athens, GA 30605, 404 543-4072

HESLER, Ms Julianna Clarke; '76 AB ; r. Dept of Romance Languages, Moore Hall, U of Ga, Athens, GA 30602

HESS, Carole Elise Coleman (William Samuel); '74 BBA ; r. 680 Willow Creek Dr NE, Atlanta, GA 30328

HESS, Holly Wynnelle; '74 BSED ; r. 2448 Delaware Ave., Macon, GA 31204

HESS, Jean '50 (See Wells)

HESS, Miles Edward, Jr; '69 BSA ; r. 1051 Lee Rd, No 5 A, Orlando, FL 32810

HESS, Ms Nancy Lynn; '77 BS ; r. 4953 Ross Rd., Acworth, GA 30101

HESS, Patricia Ann '71 (See Roberts)

HESS, Robert Dittler; '76 BBA ; Sales and Mktg , Harrington and Co., PO Box 56324, Atlanta, GA 30343, 404 659-7580; r. 3928 Wieuca Rd , Atlanta, GA 30342, 404 261-6627

HESS, Robert Klinger, 111; '76 MED ; r. 210 Pine Needle Rd , Athens, GA 30601

HESS, Rev Robert Reuel, '56 MED , Retired, r 770 S Hanover St , Carlisle, PA 17013

HESS, William Samuel; '74 BS ; r. 680 Willow Creek Dr NE, Atlanta, GA 30328

HESSERT, Anna Jane '53 (See Gunter)

HESSLER, Richard Byron; '73 BSPH ; r. Castle Wood Estates South, Box 7184, Union City, GA 30291

HESTER, Alma Carole '58 (See Gibbs)

HESTER, Andrew Barry; '71 MED ; r. 5 Boatner Ave, Cartersville, GA 30120

HESTER, Brian Allen; '55 BBA ; Regl. Softlines Supv.; The Singer Co., Two North Park E., Ste 340, Dallas, TX 75231, 214 369-1157; r. 2000 Lake Shore, Plano, TX 75023, 214 423-3554

HESTER, C Earl, Jr; '59 BBA ; r. P O Box 6645, Savannah, GA 31405

HESTER, Carolyn Hendricks (Cecil W.); '57 BSED ; Homemaker; r. 2259 Sagamore Hills Dr., Decatur, GA 30033, 404 636-1066

HESTER, Cecil Woodfin; '57 BBA ; Ins. Broker; Self Employed, 1273 W. Peachtree St. NE, Atlanta, GA 30309, 404 876-8866; r. 2259 Sagamore Hills Drive, Decatur, GA 30033, 404 636-1066

HESTER, Clara G Helmly (Lee Roy); '33 BSHE ; r 121 Desoto Rd, West Palm Beach, FL 33405

HESTER, David William; '74 BSPH ; r. 621 1st St SE, Moultrie, GA 31768

HESTER, Dennis Michael; '76 BSED ; Steel Worker; Owen of Ga., Inc.; r. 476 Huff St., Apt. 8, Lawrenceville, GA 30245, 404 962-0321

HESTER, Dorothy Griffeth (Earl N.); '49 BSA ; r. Rt 1, Redwine Rd., Fayetteville, GA 30214, 404 461-9786

HESTER, Earl Nolan; '50 BSA , '58 MS ; Market Development; Jiffy Products of America, Same as Residence; r. Rt. 1, Redwine Road, Fayetteville, GA 30214, 404 461-9786

HESTER, Edwina; '74 ABJ ; r. Rte. 8 Box 233, Valdosta, GA 31601

HESTER, Emily Whatley; '40 ABED ; r. PO Box 1382, Savannah Beach, GA 31328, 912 786-4416

HESTER, Emma Knight; '45 BSHE ; Tchr.; Marietta HS, 121 Winn St., Marietta, GA 30064; r. 480 Chowning Pl., Marietta, GA 30060, 404 422-3821

HESTER, Evelyn '70 (See Edwards)

HESTER, F Marvelle '58 (See Donaldson)

HESTER, Flo '70 (See LeRoy)

HESTER, Francis Ladon; '49 BSA ; r. Whigham, GA 31797

HESTER, Frank B., III; Atty.; Hester and Hester, 10 Pryor St. Bldg., Ste. 215, Atlanta, GA 30303, 404 525-7616; r. 4578 Angelo Dr. NE, Atlanta, GA 30319, 404 233-0100

HESTER, Glenn Bertrand; '50 LLB ; r. 624 West Lake Dr, Augusta, GA 30907

HESTER, James Alton; '73 MED ; r. Route 4, Cleveland, GA 30528

HESTER, James Dennis; '74 BBA ; r. c/o Eugene Hester, Rt 2, Cairo, GA 31728

HESTER, Mrs James Patrick; '53 AB ; r. Mt Carmel, SC 29840

HESTER, Jane P Thornton (Richard Dowdy); '60 BSED ; r. P O Box 390, Monroe, GA 30655

HESTER, Ms Janel Cerise; '77 ABJ ; r. Rt. 3 Box 214, Monroe 30655

HESTER, Jean L. '52 (See Medernach)

HESTER, Jerrold Wayne; '69 AB , '75 JD ; Atty. at Law; Shulman, Bauer, Deitch, Raines and Hester, Ste. 1500, Harris Tower, Peachtree Ctr., Atlanta, GA 30303, 404 588-1500; r. Atlanta, GA 30303

HESTER, Joan Louise (See Layton)

HESTER, John F.; Retired Ga. Dept. of Agr.; r. Rt 5, Box 144, Monroe, GA 30655

HESTER, John Philip; '75 BBA ; r. P.O. Box 240, Cairo, GA 31728

HESTER, John William, '65 BSF ; r. Sweetwater Cove Apt C-6, Mableton, GA 30059

HESTER, Dr Joseph P; '73 PHD ; r. PO Box 501, Bules Creek, NC 27506

HESTER, Julian Cecil; '55 BBA ; r. The Habersham Bank, Clarkesville, GA 30523

HESTER, Koy Kirk, '66 BBA , Sales, Chicago Pneumatic, 517 Armour Cir NE, Atlanta, GA 30324, 404 874-8692; r. Rt. 1, Box 2215, Newnan, GA 30263

HESTER, Mamie Louise Ford; '74 BSED ; r. 653 Vine St., Athens, GA 30601

HESTER, Margene (See Brooks)

HESTER, Martha Russell (Wade Hampton, Jr); '51 BS ; r. 1300 4th Ave, Albany, GA 31705

HESTER, Mary Frances, '62 BSED , r Rt 4 Pine Tree Dr., LaGrange, GA 30240

HESTER, Maud Dukes (Marion W.); '41 BSED ; r 950 Lake Hollingsworth Dr., Lakeland, FL 33803, 813 683-4569

HESTER, Mindell Dowdy (John F.); '59 BSED , Retired, Walton Cnty. Bd. of Educ , r Rt 5, Box 144, Monroe, GA 30655, 404 267-3834

HESTER, Myra Ann '54 (See Pope)

HESTER, Nell (See Watters)

HESTER, Patricia Anne '64 (See Callaway)

HESTER, R. Fred; '64 BBA ; Controller, Bakery Div., Flowers Indust., Inc., PO Box 1338, Thomasville, GA 31792, 912 226-9112, r 1115 Palmetto Street, Thomasville, GA 31792, 912 226-8064

HESTER, Reba Bell; '53 BSHE ; r. Climax, GA 31734

HESTER, Richard Dowdy; '59 BBA ; Owner, Dick Hester Agcy., 320 N. Broad St., PO Box 390, Monroe, GA 30655, 404 267-2201, r 200 Walton St., Monroe, GA 30655, 404 267-3812

HESTER, Richard McRae, Atty. Partner, Hester and Hester, 215 Ten Pryor St., SW, Atlanta, GA 30303, 404 525-7616; r. 3330 Atlanta Rd., Apt. L3, Smyrna, GA 30080, 404 432-9204

HESTER, Sarah L. Henderson (Ted M.); '67 AB , Photographer; r. 3281 Rilman Rd NW, Atlanta, GA 30327, 404 262-2044

HESTER, Saundra Sands (Robert J., III); '59 BSED , r 897 Park Ave North, Winter Park, FL 32789, 305 644 7582

HESTER, Susan '69 (See Brener)

HESTER, Ted Martin; '66 AB ; Atty.; King and Spalding, 2500 Trust Co. Tower, Atlanta, GA 30303, 404 572-4600; r. 3281 Rilman Rd NW, Atlanta, GA 30327, 404 262-2044

HESTER, Wilma '66 (See Biggers)

HESTON, Edith '58 (See Harmon)

HESTON, Nan Anna K '62 (See Sadler)

HETH, Beverly '73 (See Connor)

HETHCOX, Jarrell Emmett, '64 MFA , r 2223 Camelot Place, Columbus, GA 31904

HETRICK, Dr John Murray, Jr, 62 DVM , r 15 Dutton Ave, Baltimore, MD 21228

HEUETT, David Arthur, Jr; '76 BS ; r. 55 Lakeshore Dr., Avondale Estates, GA 30002, 404 289-6515

HEULE, Alberta McNatt (Holsey I.); '41 ABED , '47 MED , Retired; r. PO Box 83, Uvalda, GA 30473, 912 594 6192

HEULE, Ruth Bennett (Bill); '47 ABJ , '71 EDS , Curriculum Dir.; Thomaston City Sch. System, PO Box 872, Thomaston, GA 30286, 404 647-9365, r. 734 South Green St., Thomaston, GA 30286, 404 647 7348

HEWATT, Doris Elaine Nash; '75 BSED ; r. Route 3, Danielsville, GA 30633

HEWATT, Janice Elizabeth; '73 MED ; Tchr.; DeKalb Cnty. Bd. of Educ., Decatur, GA; r. 3940 William Street, Clarkston, GA 30021, 404 299 2893

HEWELL, Anita L. '65 (See Jenkins)

HEWELL, H Crawford, Jr; r. 380 Hewell Rd, Jonesboro, GA 30236

HEWELL, Juanita '46 (See Long)

HEWELL, M. Ellenda; '75 BSHE ; r. 3 Willow Glen NE, Atlanta, GA 30342, 404 255-9298

HEWELL, Patricia Gay Sims (Clyde Henry); '71 BSED ; r. 128 Tusten Street, Elberton, GA 30635

HEWELL, Sara Irene; '37 BSED ; r. Dewy Rose, GA 30634

HEWELL, Susan Elizabeth; '66 BSED ; r. 509-A 36th Ave North, Myrtle Beach, SC 29841

HEWETT, Eliz Lynne Cunningham (Timothy Worth), '75 BFA , r 3811 E Brockett Trail, Clarkston, GA 30021

HEWETT, Harriet Hodgson (Willie J.); '34 BSPE , '70 MED , Retired Tchr., Curriculum Dir.; r. 510 N Court St., Quitman, GA 31643, 912 263-8309

HEWETT, Patricia Susan '68 (See Yirak)

HEWETT, Timothy Worth, '75 AB , r 3811 E Brockett Trail, Clarkston, GA 30021

HEWETT, Walter Curtis; '75 AB ; Law Student, Creighton Univ. Sch. of Law, 2500 Calif. St., Omaha, NB, r 108 E Green St , Glenwood, IA 51534

HEWIN, Louise '72 (See Turner)

HEWITT, Alfred Seaver; '65 BBA , '66 MBA ; r. 105 Kensington Rd, Bronxville, NY 10708

HEWITT, Clyde Day, Jr; '71 BBA ; r. San Malo Apts #88, 6722 Demoss, Houston, TX 77074

HEWITT, Deborah Anne; '77 BSHE ; Appraiser, Land Dev. Analysis, 1810 Allen Rd., Ste. 310, North Atlanta, GA 30319, 404 256-0690; r. 2428 Fontainebleau Dr., Doraville, GA 30340, 404 394 5788

HEWITT, Elizabeth Bird (Alfred S.); '64 BSHE ; r 105 Kensington, Bronxville, NY 10708

HEWITT, James Ralph; '70 BS , '73 MED ; r. 305 Parkway Dr, Athens, GA 30601

HEWITT, Katherine Denise, '76 BS , r 7001 Chama Trail, Enon, OH 45323, 513 864 7858

HEWITT, Peggy '69 (See Allen)

HEWITT, Sandra Elaine; '76 AB ; r. 8 Marvalin Grove Dr , Savannah, GA 31406

HEWITT, William Davis; '75 JD ; Atty.; Johnson, Harper, Ward and Stanfield, 1526 Fulton Natl Bank Bldg , Atlanta, GA 30303, 404 524-5626; r 1101 Collier Rd., Apt. D6, Atlanta, GA 30318, 404 355 8361

HEWITT, William Stather; '72 BBA ; r. 2468 Nancelon Circle, Macon, GA 31204

HEWLETT, Dallas Martin '70 (See Caudell)

HEWLETT, Mary Sue Martin; '45 AB ; r. 890 W Wesley Rd NW, Atlanta, GA 30329

HEWLETT, Samuel Dunbar, III; '74 BBA , '77 JD ; Atty., Asst. to Chief Justice Nichols; Ga. Supreme Court, Judicial Bldg Rm. 514, Mitchell and Cap, Atlanta, GA 30334, 404 656-3474; r. 1808 Flagler Ave., Atlanta, GA 30309, 404 874-7713

HEWLETT, Susan Emily '73 (See Hein)

HEWSON, John Milton, III; '68 LLB ; r. PO Box 9848, Savannah, GA 31402

HEYEN, George Edward; '72 MPA ; r. 290 Round Table Road, Athens, GA 30601

HEYERDAHL, Henrietta Smith (Roy B.); '70 MED , Visiting Tchr.; Tift Cnty Bd. of Educ., 207 N. Ridge Ave., Tifton, GA 31794, 912 382 4000; r. 101 Branch St., Tifton, GA 31794, 912 382 8846

HEYMAN, Charles Simon; '20 BSC ; Chmn. of Bd , Fox Manuf. Co., PO Drwr A, Rome, GA 30161, 404 295-7000; r. Skyhaven Turnbull Dr., Rome, GA 30161, 404 232 5720

HEYMAN, Gail S. Goldstein (Lyons J.), Dental Hygienist, Dr. Thomas Darden, Chapel Hill, NC, r 15 Lenox Cir , Rome, GA 30161, 404 232 8684

HEYMAN, Harold Lawrence; '66 BBA ; r. 331 Lee Blvd, Savannah, GA 31405

HEYMAN, Joseph Kohn; '28 AB , Retired Sr. VP and Economist, Trust Co. of Ga.; r. 3860 Vermont Road NE, Atlanta, GA 30319, 404 233 0747

HEYMAN, Julian S; '66 MED ; r. 735 E 49th St, Savannah, GA 31405

HEYMAN, Lyons Joel, Jr; '74 BBA , Acct Rep ; Fox Manuf. Co., Drwr. A, Rome, GA 30161, 404 295 7000; r. 15 Lenox Circle, Rome, GA 30161, 404 232 8684

HEYMAN, Sarah '28 (See Lybanon)

HEYMAN, Dr Stanley Marcus; '67 DVM ; r. 1131 University Blvd W, Silver Spring, MD 20902

HEYMANN, Lawrence Henry; '63 AB ; r. P O Box 120, Milledgeville, GA 31061

HEYN, Clarence W, Jr; '48 BFA ; r. 2421 19th Ave, Columbus, GA 31901

HEYN, Frances Forbes (Anton J.); '28 BSPE , '31 MSHE ; Retired Instr. Tulane Univ. Pre Sch.; r. 2363 Killdeer St., Lake Oaks, New Orleans, LA 70122

HEYS, Beth '65 (See Carmack)

HEYS, JoAnn '63 (See Bell)

HEYS, Patricia Lee Finley (Samuel Robert, II); '71 BSED ; r. 2200 18th Ave, Columbus, GA 31901

HEYS, Samuel R, Jr, r 113 Beacham Drive, Athens, GA 30601

HEYS, Samuel Robert, II; '72 ABJ ; r. 2200 18th Ave, Columbus, GA 31901

HEYS, Thomas Baisden, '36 BSC , r 4921 Bal Harbor Dr, Chattanooga, TN 37416

HEYSEK, Thomas Roger, '74 MA , r 2580 West Sprague Road, Parma, OH 44134

HEYWARD, Andrew H., III; '56 AB ; Chartered Life Underwriter; Northwestern Mutual Life Ins. Co., 1231 W. Peachtree St., Atlanta, GA 30309, 404 876-5847; r. 6730 Castleton Drive NW, Atlanta, GA 30328, 404 256-9394

HEYWARD, Edith Strickland Joslin (William Landrum); '74 BSA ; r. 2117 E 9th St, Tucson, AZ 85719

HEYWARD, Harriet '64 (See Adams)

HEYWARD, Dr John Thirkield, Sr; '71 MS , '75 PHD ; Research Microbiologist; US Public Health Svc., Atlanta, GA; r. 2856 Tupelo St. SE, Atlanta, GA 30317, 404 377-4696

HEYWARD, Mana Sanchez (Halcott G., III); '54 AB , Real Estate Assoc.; Harry Norman, Realtors, 5523 Chamblee Dunwoody Rd. NE, Atlanta, GA 30338, 404 394-2131; r. 395 Whitmore Dr. NW, Atlanta, GA 30305, 404 355-4616

HEYWARD, Mildred G '63 (See Clarke)

HEYWARD, Ms Susan Lucille; '76 MED ; r. Rt 1 Box 340, Johns Island, SC 29455

HEZLEP, Richard Lee; '73 ABJ , '75 MBA ; Fin Mgmt. Spec.; HEW, 50 Seventh St. NE, Atlanta, GA, 404 881-7787; r. 2214 Shasta Way, NE, Atlanta, GA 30345, 404 939-8753

HEZLEP, Mrs Richard Lee; '74 BSED , '75 MED ; Speech Pathologist, Robert Shaw Educ Ctr , Scottdale, GA, 404 292-7272; r. 3135 Bomar Forest Pl., Decatur, GA 30033, 404 939-8753

HEZLEP, Capt Robert James; '69 BBA ; Asst. Admin., Med Materiel Svcs.; USAF Med. Ctr., Wright-Patterson AFB, OH 45433, 513 257-7195; r. 132 Buckeye Cir., Wright-Patterson AFB, OH 45433, 513 879-4740

HEZLEP, Capt Samuel N, Jr; '67 BBA ; r. 1932 George Avenue, Grissom Afb, IN 46970

HIATT, Dorothy (See Kilgore)

HIATT, Jewell Odell Varner (Sammie A.); '71 EDS , Instr., Bus. Admin. Dept.; Dekalb Comm. Coll., Central Campus, 555 N. Indian Creek Dr., Clarkston, GA 30021, 404 292-1520; r. 592 Ponce de Leon Manor NE, Atlanta, GA 30307, 404 373-5476

HIATT, Nancy W. Joiner (Joseph S. III); '70 BSED ; r. 345 Spalding Dr., Atlanta, GA 30328, 404 394 7370

HIATT, Ruth E (See Anderson)

HIBBEN, Capt Carl Boone; '38 BSA ; Retired USN, r. 3336 Mansfield Rd., Falls Church, VA 22041, 703 820 0358

HIBBEN, Cindy Armstrong (John C.); '74 BSED , '75 MED ; Couns., Spec. B; Va. Disability Determination Div., Dept. of Vocl. Rehab., 5025 Leesburg Pike, Ste. 1000, Falls Church, VA 22041, 703 379-4800; r. 11909 PH4 Winterthur Lane, Reston, VA 22091, 703 860-0339

HIBBEN, Ruth '41 (See Hammond)

HIBBERT, Mary E. (Meg) Gross (William W.); '67 ABJ ; Freelance Writer; Amherst New ERA Progress, Amherst, VA 24521; r. Rt. 2, Box 141E, Madison Heights, VA 24572, 804 845-5603

HIBBERT, William W., III; '57 BS , '60 MA ; Exec Dir.; Central Va. Planning Dist. Comm., 2511 Memorial Ave., Lynchburg, VA 24501, 804 845 3491; r. Route 2, Box 141E, Madison Heights, VA 24572, 804 845 5603

HIBBLE, David Louis; '77 BBA ; Agt., Mgmt Training Program; Natl. Life and Accident, 2727 East Point St., East Point, GA 30344; r. 2696 Piney Wood Dr., East Point, GA 30344

HIBBS, Ronald Haskell; '75 MED ; Vocl. Supv.; Forest Park Vocl. HS, Phillips Dr., Forest Park, GA, 404 361 0194; r. 1436 Graceland Court, Morrow, GA 30260, 404 961-0817

HIBBS, Wanda Jean Williams (Ronald H.); '75 MED , VOT Coord.; Morrow Sr. HS, Morrow, GA 30260, 404 363 6073; r. 1436 Graceland Court, Morrow, GA 30260, 404 961-0817

HICE, Eugene David; '73 BSED ; r. Box 109, Ellijay, GA 30540

HICE, Janie K. '46 (See Broome)

HICE, Jaxon Odell, Jr; '76 BS ; r. Rt. 2 Box 193, Arcata, CA 95521

HICE, Dr Jean E Langston, '70 EDD , r 114 Hamilton St, St Simons Island, GA 31522

HICKCOX, Cathey '77 (See Baxter)

HICKEY, Anne Rolland; '77 BS , Research Tech., Duke Univ., Dept of Med., Durham, NC 27707, 919 684 2974; r. 1215-A Clarendon St., Durham, NC 27705, 919 286-2348

HICKEY, Carolyn A. '67 (See Roberson)

HICKEY, Carrie Elizabeth; '76 BSED ; Tchr., Spec Educ Dept , Paulding Cnty HS, Dallas, GA 30132, 404 445-2751, r 112 Via Eldorado, Warner Robins, GA 31093, 404 973-0789

HICKEY, James Edward, Jr, '70 JD , r 5265 Halcyon Drive, College Park, GA 30349

HICKEY, James Edwin, Jr, Pres , Contact Communications Corp , PO Box 12195, Northside Sta., Atlanta, GA 30355, 404 237-6755; r. Apt 158, 77 E. Andrews Dr. NW, Atlanta, GA 30305, 404 231-0304

HICKEY, Dr Jesse Stephen; '69 BSA , '71 MS ; r. Rt 2 Box 1f, Camilla, GA 31730

HICKEY, Kevin Seagle; '76 AB ; Grad. Student, Clinical Psychology; Penn. St. Univ., 318 Moore Bldg., University Park, PA 16802, 814 865-1580, r. 411 Waupelani Dr., Apt. B-310, State College, PA 16801, 615 875-8319

HICKEY, Marianne Bugg (Patrick T.); '61 BSED ; Media Spec.; Atlanta Speech Sch., 3160 Northside Pky. NW, Atlanta, GA 30327, 404 233-5332; r 365 Londonberry Rd. NW, Atlanta, GA 30327, 404 252-1717

HICKEY, Marilyn Faith; '72 BFA ; Lead Actress; Oh! Calcutta!, c o Calcutta, 10 Trumbull St., Hartford, CT 06103; r. 21 Crestview Drive, Rossville, GA 10710, 404 866-3733

HICKEY, Sister Mary James, Op; '73 PHD ; r 10431 Crocus Lawn, Detroit, MI 48204

HICKEY, Patrick Thomas; '60 BBA ; VP, Finance; Geld-Halden, Inc., 236 Forsyth St. SW, Atlanta, GA 30303, 404 522-8735; r. 365 Londonberry Rd NW, Atlanta, GA 30327, 404 252-1717

HICKEY, Peggy Ashworth; '53 BSED ; r. 312 Cascade Ct., Columbus, GA 31904

HICKEY, Ms Tara Francis; '76 BSED ; r. 2233 Dogwood Lane, Atlanta, GA 30345

HICKEY, Thomas O'Neill, 11; '76 MED ; r. 2608 Springwood Drive, Augusta 30904

HICKMAN, Bettye J. '55 (See Martin)

HICKMAN, Curtis Russell, Jr; '69 BBA , '75 MBA ; Asst. Zone Mgr.; Chrysler Corp., 4055 Exec. Pk., Cincinnati, OH 45241; r. PO Box 18525, Lennox Sq. Station, Atlanta, GA 30326

HICKMAN, Dorothy Anne, '72 AB , Computer Operator and Data Supv.; S. Car. Credit Union League, PO Box 711, Columbia, SC 39202, 803 772-2300; r. PO Box 474, Dublin, GA 31021, 912 272-2135

HICKMAN, Earl Lawrence; '57 JD ; Atty., Partner; McClain, Mellen, Bowling, and Hickman, 225 Peachtree St., Ste. 300, Atlanta, GA 30303, 404 577-9411; r. 2462 Hyde Manor Dr. NW, Atlanta, GA 30327, 404 355-0561

HICKMAN, Frances Weier; '76 BSA ; r. 571 Whitehead Road No. 1, Athens, GA 30601

HICKMAN, Francis Marion, '40 BSC , r 145 Devonshire Dr, Athens, GA 30606

HICKMAN, Helen Diane; '71 BSED ; r. Hqusafe, Cmr Box 4924, APO New York, NY 09633

HICKMAN, James Newman, Jr; '66 AB , '68 MA ; r. Rt 4, Loganville, GA 30249

HICKMAN, John Calvin, Jr; '73 BBA ; Acct. Exec., Municipal Govt. and Corporate Bond Sa; Stephens, Inc , 114 E Capitol, Little Rock, AR 72201, 501 374-4361; r. 10 River Mountain Rd., Little Rock, AR 72212, 501 227-0784

HICKMAN, Lawrence Michael; '77 BSPH ; r. PO Box 474, Dublin, GA 31021

HICKMAN, Dr Mary Ann; '64 MA , '72 EDD ; r. Board of Regents Univ System, of Ga 244 Washington St SW, Atlanta, GA 30334

HICKMAN, Mike Cleveland; '76 EDS ; r. 328 Franklin St., Tennille, GA 31089

HICKMAN, Raymond Gregory; '72 BSPH ; r. P O Box 1256, Monroe, GA 30655

HICKMAN, Robert Raymond; '49 BSED ; r. Wake Forest High, Wake Forest, NC 27587

HICKMAN, Wanda Elaine Freeman (Raymond Gregory); '73 BSED ; r. P O Box 1256, Monroe, GA 30655

HICKOX, Beulah '52 (See Sears)

HICKOX, Dediere Thomas (Thomas Russell); '72 BSED , r 121 Maple St, Rockmart, GA 30153

HICKOX, Rodney Reeves; '76 BBA ; r. Box 274, Clayton, GA 30525

HICKOX, Ronnie Tillman; '68 BSCH ; Intelligence Operations Spec.; USAF, Wright-Patterson AFB, OH 45433, 513 257-2562; r. 2937 Sunny Dr., Xenia, OH 45385, 513 426-7732

HICKS, Albert Sellers; '75 AB ; Underwriter; Casualty Underwriter Inc., Decatur Fed. Bldg., Decatur, GA, 404 377-2618; r. 1430 Forest Villas Dr., Conyers, GA 30207, 404 922-3855

HICKS, Annie Mae; '40 BSED ; r. 412 East Railroad St., Montezuma, GA 31063, 912 472-6232

HICKS, Beauford; '74 MED ; r. Rte. 4, Box 287, Reynolds, GA 31076

HICKS, Beth McCalman (Rickey E.); '75 BSED ; Itinerant Tchr., Learning Disabilities; H. A. Jones Elem. Sch., Bremen, GA 30110, 404 537-4220; r 1718 Maple St., Carrollton, GA 30117, 404 834 7271

HICKS, Cecil M; r. 414 N Meridian, Tallahassee, FL 32301

HICKS, Charles Thomas, III; '70 JD ; r. 12709 Kingsbury Ct, Woodbridge, VA 22191

HICKS, Clyde Ronald; '69 BBA ; Owner; Ron's Crowning Touch, 4 Clark St., Toccoa, GA 30577, 404 886 4342; r. 131 Terrace Dr., Toccoa, GA 30577, 404 886-9136

HICKS, Cynthia Jean; '71 BSED ; r. 3688 Forrest Ave, Hapeville, GA 30354

HICKS, Danny Glenn; '74 AB ; r. PO Box 436, Carrabelle, FL 32322

HICKS, Dr David Lee; '65 MS , '67 PHD ; Prof., Biol.; Whitworth Coll., Spokane, WA 99251, 509 466 1000; r. W. 911 Teal St., Spokane, WA 99218, 509 466 1909

HICKS, Mrs David Russell; '71 BSHE , '73 MHE ; r Box 477, Kings Hill Virgin Islands 00850

HICKS, David Russell; '73 BSED ; r. Box 477, Kingshill Virgin Islands 00850

HICKS, Debbie '74 (See Arnold)

HICKS, Debra Jean; '76 BBA ; r. 100 Marvin Dr, Hampton, VA 23666

HICKS, Debra Joyce '72 (See Middleton)

HICKS, Edward Gray; '62 BSPH ; Owner, Herndon Drug Co. Inc., 7 N. Public Sq., Elberton, GA 30635, 404 283-2213; r. 509 Elm St. Ext., Elberton, GA 30635, 404 283-2403

HICKS, Elbert J; '51 ABJ ; r. 4436 S Beechwood Dr, Macon, GA 31204

HICKS, Elizabeth Rose; '74 BMUS ; Choral Dir , Morrow Sr. HS, 2299 Old Rex-Morrow Rd., Morrow, GA 30260, 404 361-8241; r. 1594 Cardinal Rd., Jonesboro, GA 30236, 404 478 3893

HICKS, Ethlene '65 (See Bowen)

HICKS, Flora '50 (See Sheffield)

HICKS, Frances Mangleburg; '56 MED ; r. 7535 Ball Mill Road, Atlanta, GA 30338

HICKS, Frankie K. Suttles (Randall C.); '64 AB , Catering and Cake Decorating; Denakae's Cakes, Same as Residence; r. 1307 W. Park Ave , Valdosta, GA 31601, 912 242-2652

HICKS, Gerald Kenneth; '72 MS ; r. 126 P O Box USA MFDC, APO San Francisco, CA 96331

HICKS, Geraldine Lemay; '45 BSED ; r. 9850 S W 69th Ave, Miami, FL 33156

HICKS, Gladys; '42 BSE ; Retired; r. 412 East Railroad St., Montezuma, GA 31063, 912 472 6232

HICKS, Grady Bannister; '53 AB , '60 MED ; r Route 1 Box 48, Watkinsville, GA 30677

HICKS, Harriet '65 (See Taylor)

HICKS, Harry Ellison; '66 BSPH ; r. 638 Robson St, Lakeland, FL 33801

HICKS, Harry Henderson; '33 BSC ; Retired Supv., Tenn. Valley Authority; r. 525 S. St. Marks Ave., Chattanooga, TN 37412, 615 894-7741

HICKS, Hinton Arnold, '51 JD , r 525 Milligan Drive, Stone Mountain, GA 30083

HICKS, Dr James E., Jr; '70 DVM ; Owner; Amelia Island Veterinary Clinic, S. Eighth St., Fernandina Beach, FL 32034, 904 261-7153; r. 1420 Atlantic Ave., Fernandina Beach, FL 32034, 904 261-7948

HICKS, James Glen; '52 BSPH ; r. 17006 15th St NW, Winter Haven, FL 33880

HICKS, James Lamar; '62 BBA ; r. Rt 2, Cumming, GA 30130

HICKS, James Randolph; '68 AB , '75 JD ; r. 2752 Ridgemore Rd. NW, Atlanta, GA 30318

HICKS, James Tillman, '72 BBA , r. 1251 Woodland Rd., Conyers, GA 30207

HICKS, Jerry Stevenson; '66 BSPH ; r. Danielsville Pharm, Danielsville, GA 30633

HICKS, Jesse Ray; '68 MED ; Prin.; Evans HS, Washington Rd., Evans, GA 30809, 404 863 1198; r. PO Box 130, Evans, GA 30809, 404 863-5882

HICKS, Jimmy '66 (See Newsome)

HICKS, John Harrison, Jr; '70 BSA ; r. Rt 2 Box 36-R, Evington, VA 24550

HICKS, John Wilson, Jr; '38 BSA ; Indust. Sales Supv., S. Central Div.; Pargas Inc., Waldorf, MD 20601; r. 2812 Jamestown Rd., Hattiesburg, MS 39401, 601 583-6480

HICKS, Lewis C, Jr; '63 BBA ; r. 10129 White Trout Lane, Tampa, FL 33618

HICKS, Linda Diane Turner (William W.); '68 BSED ; Tchr.; Catawba Valley Tech. Inst.; r. 611 4th Ave. NE, Conover, NC 28613, 704 465-1714

HICKS, Dr Loy Grover, Jr; '48 BS ; Physician, Partner; Habersham Med. Grp., Madison St., Clarkesville, GA 30523, 404 754 4124, r Clarkesville, GA 30523, 404 754-4322

HICKS, M Wanda Hancock (Hinton Arnold); '54 BSHE ; r. 525 Milligan Rd, Stone Mountain, GA 30083

HICKS, Mary Ann; '65 AB ; r. 10129 White Troute Ln., Tampa, FL 33618

HICKS, Mary Ellen Allen (Harry Ellison); '66 BSHE ; r. 638 Robson St, Lakeland, FL 33801

HICKS, Mary Faye; '72 MED ; r. PO Box 418, Perry, GA 31069

HICKS, Mary Helen '63 (See Miller)

HICKS, Mary La Faye; '76 EDS ; Tchr., Math, Northside HS, Green St., Warner Robins, GA; r. PO Box 471, Perry, GA 31069, 912 987-2463

HICKS, Mary Tamsen; '75 AB ; r. 4901 Brittany Dr, Macon, GA 31204

HICKS, Mattie Pearl Mathis (Bradley A.); '76 EDS , Primary Tchr.; Ft Stewart Bd. of Educ., Davis Ave., Ft Stewart, GA 31313, 912 876-6094; r. PO Box 66, Hinesville, GA 31313, 912 884-2697

HICKS, Nancy '74 (See Houghtaling)

HICKS, Nancy Ella '42 (See Harrison)

HICKS, Nora Murphy; '74 BSA ; r. North St., Clarkesville, GA 30523

HICKS, Patricia Lothridge (William E.); '62 BSHE , Real Estate Sales Agt.; W. L. Norton Agcy., 393 Green St., Gainesville, GA 30501, 404 534-5248, r. Rt. 12, Box 209-A-23, Gainesville, GA 30501, 404 532-2609

HICKS, Patricia Ann; '75 MSW ; r. 2725 Pine Lake Rd., Tucker, GA 30084

HICKS, Patricia Lou '65 (See Dudley)

HICKS, Pearlie M Little (Arthur J); '74 MED ; r. 120 Orchard Knob Lane, Athens, GA 30605

HICKS, Peggy Jean; '73 AB ; r. PO Box 249, Conyers, GA 30207

HICKS, Phyllis Kathryn; '72 BFA , '74 MFA ; r 5811b Sharon Rd, Charlotte, NC 28210

HICKS, Dr Randall Clarke; '61 BS , '63 MED , '66 EDD ; Prof., Math.; Valdosta St. Coll., N. Patterson St., Valdosta, GA 31601, 912 247-3310; r. 1307 W Park Ave , Valdosta, GA 31601, 912 242-2652

HICKS, Ray Anthony; '74 BS ; r. 2634 Quinn Ct, Augusta, GA 30906

HICKS, Dr Ray Rolston, Jr; '64 BSF , '66 MS ; r. P O Box 898, Rhinelander, WI 54501

HICKS, Rebecca '49 (See Evans)

HICKS, Mrs Robert George; '73 BSED ; r. 6729 Two Notch Rd., Columbia, SC 29204

HICKS, Dr Robert George; '75 DVM ; r. 6729 Two Notch Rd., Columbia, SC 29204

HICKS, Sandra '68 (See Ritter)

HICKS, Shelby Jean Langford (R L); '62 AB ; r. 909 Covert Ct, Virginia Beach, VA 23462

HICKS, Suzanne Flintom (Clyde R.); '70 BSED ; Owner; Country Gourmet — Designs Unlimited, 228 E. Curralee, Toccoa, GA 30577, 404 886 9343; r. 131 Terrace Dr., Toccoa, GA 30577, 404 886-9136

HICKS, Theresa '70 (See West)

HICKS, Tirzah Ann Thayer (Eugene, III); '60 BSED , r 6633 Silver Fox Road, Matthews, NC 28105

HICKS, William Barry; '67 BSF ; r. c o Smoke Jumper Bas, West Yellowstone, MT 59758

HICKS, William White; '69 BBA ; Dist. Mgr., Ryder Truck Rental, Hickory, NC 28601; r. 611 4th Ave NE, Conover, NC 28613, 704 465 1714

HICKS, William Edward; '70 MA ; r. PO Box 686, Brundige, AL 36010

HICKSON, Carol Anne Gurr (Harry L.); '72 MED ; Inst., Earth Sciences Dept.; Fernbank Sci. Ctr., 156 Heaton Park Dr., Atlanta, GA 30317, 404 378 4311; r. 4448 Candler Lake Cir. NE, Atlanta, GA 30319, 404 451-8297

HICKSON, Constance Lee; '71 MED ; r. P O Box 237, Bokeelia, FL 33922

HICKSON, Gerald Bennett; '73 BS ; Student; Tulane Univ., Sch. of Medicine, 1430 Tulane, New Orleans, LA 70113; r. 7109 Freret St., New Orleans, LA 70118, 504 861-0692

HICKSON, Harry Lee; '72 JD ; r. 448 Candler Lake Cir, Chamblee, GA 30341

HICKSON, Rebekah Belle Sharp (Gerald B.); '74 BS ; Associate Systems Analyst; Middle South Svcs., Inc., 200 Westbank Exp., Gretna, LA 70053, 504 362-9500; r. 7109 Freret St., New Orleans, LA 70118, 504 861-0692

HICKSON, Richard G, III; '68 BSPH ; r. 701 Willow Ridge Dr, Marietta, GA 30060

HICKSON, Suzanne Estelle '75 (See McGinty)

HICKY, Col USAF (Ret) Dan McHenry; '38 BSC ; Dir. of Sales and Promotion; Holiday Inn, I-20 and US 441, PO Box 602, Madison, GA 30650, 404 342-2121; r. 651 Dixie Ave., Madison, GA 30650, 404 342-1612

HIEBER, William R; '73 MACC ; r. 3402 Brentway Court, Bay City, MI 48706

HIEN, Tran Xuan; '73 MED ; r. 28 Nguyen Phi St., Saigon Vietnam

HIER, Dr Margaret Hanes; '67 MED , '70 EDD ; r. P O Box 222, Moultrie, GA 31768

HIERS, Alfred Adams; '70 AB , '73 MED ; Tchr.; Valdosta Jr. HS, Burton Ave., Valdosta, GA 31601, 912 242-2651; r. 2326 Frederick Pl., Valdosta, GA 31601, 912 244-3978

HIERS, Barbara Minette, '71 BFA , r 4669 Southlanding Dr, North Landing, Marietta, GA 30060

HIERS, Dolores Bostwick (James M. Jr); '66 AB ; Eng. Tchr., Guidance Dir.; Allendale Acad., 623 N Main, Allendale, SC 29801, 803 584-2135; r. Rt 1, Ehrhardt, SC 29081, 803 267-3233

HIERS, Elizabeth '57 (See Whiddon)

HIERS, Emory Mitchell; r. P O Box 222, Moultrie, GA 31768

HIERS, Era '61 (See Rice)

HIERS, J. Marion, Jr; '65 BS ; Dairy Farmer; , 803 267-6611; , 803 267-3233

HIERS, Jack Sidney; r. Box 425, Waycross, GA 31501

HIERS, James Marion, Jr; '65 BSA , '67 MS ; r. Rt 1, Ehrhardt, SC 29081

HIERS, John Joseph; '59 BS ; Gen. Mgr. Matrix Fibers Div.; Lydal, PO Box 109, Hamptonville, NC 27020, 919 468-8522; r. 145 Ivy Circle, Elkin, NC 28621, 919 835-7417

HIERS, John Turner; '68 MA ; r. 514 3rd St SW, Moultrie, GA 31768

HIERS, Kay Elizabeth Barbin (Alfred A.); '70 AB , '73 MED ; Tchr.; W.G. Nunn Elem. Sch., Valdosta, GA 31601, 912 244-6544; r. 2326 Frederick Pl., Valdosta, GA 31601, 912 244-3978

HIERS, Margaret Weyman (John J.); '59 BSED ; r. 145 Ivy Circle, Elkin, NC 28621, 919 835-7417

HIERS, Mary Adrienne, '65 MED , Asst Dir., Fernbank Sci. Ctr., 156 Heaton Park Dr. NE, 404 378-4311; r. 3416 Kingfisher Ct., Atlanta, GA 30307, 404 241-1302

HIERS, Preston Henry; '70 BSA ; r. Rt. 1, Ehrhardt, SC 29081

HIERS, Rachael Anne Peace (Guy); '51 BSHE ; r 315 McIntosh Rd, Armond Beach, FL 32074

HIERS, Turner Morgan, Retired Pub Relations Ofcr., Lockheed Corp.; r. 318 Cabaret Ct. SW, Marietta, GA 30064, 404 427-4773

HIERS, William Lee, Jr; Mgr., Cornelia Ofc.; Ga Natural Gas, 319 N. Main St., Cornelia, GA 30531, 404 778-2238; r. 8 Scott Ave., Cornelia, GA 30531, 404 778-2414

HIGBEE, Gail E. Jasiewicki (John H., III); '69 BSED ; Tchr.; Hendricks Day Sch., 4000 Spring Park Rd., Jacksonville, FL 32217, 904 737 6880; r. 1845 Largo Rd., Jacksonville, FL 32207, 904 396 5290

HIGBEE, Virgil Howard (John H); r. 3589 Beauclerc Cir, Jacksonville, FL 32217

HIGDON, Beverly Jeanne; '70 BSED ; Owner, Calico Closet, Retail Clothing, 224 N. Hamilton St., Dalton, GA 30720, 404 226 1215, r 1210 Peabody Dr., Dalton, GA 30720

HIGDON, David Bartlett; '68 AB ; Atty., Partner; Harris, Watkins, Taylor and Davis, PO Box 246, 1200 Ga. Power Bldg., Macon, GA 31202, 912 745-1181; r. 1786 Waverland Cir., Macon, GA 31201, 912 745 4549

HIGDON, Donald Lynn; '68 BSED ; r. 301 Greene St, Greensboro, GA 30642

HIGDON, Frank McKinley, r 34 Bidwell St, Franklin, NC 28734, 704 524-3004

HIGDON, Ira, Jr; r. P O Box 488, Cairo, GA 31728

HIGDON, James Dean; '68 MED ; r. N Ga Technical &, Vocational School, Clarkesville, GA 30523

HIGDON, Jimmie Edward, '64 ABJ , r 3770 Powers Ferry Rd, Atlanta, GA 30342

HIGDON, Marguerite Tomlinson (David B.); '69 AB ; Homemaker; r. 1786 Waverland Cir., Macon, GA 31211, 912 745-4549

HIGDON, William Dale, '74 BSFR , Forest Patrolman, Ga Forestry Comm., Rt 2, Hogansville, GA 30230, 404 882-3716; r. Box 96, Franklin, GA 30217, 404 675-6629

HIGGASON, Allyne '73 (See Baird)

HIGGENS, Margaret L Wall (Charlie); '49 BSHE ; r 5288 Winters Chapel Rd, Atlanta, GA 30340

HIGGINBOTHAM, Dr Allen Payne, Jr; '60 BSA , '62 DVM ; r. P O Box 1012, Thomasville, GA 31792

HIGGINBOTHAM, Carl Lee; '70 BS , '75 MBA ; Mgmt Auditor, US General Acct Ofc., 221 Courtland St., NE, Atlanta, GA 30303, 404 221 4616; r. Atlanta, GA 30303

HIGGINBOTHAM, Clarence M., Jr; '47 BSA ; r. Rt 5, Box 327, Milledgeville, GA 31061, 912 452 3003

HIGGINBOTHAM, David W.; '75 BFA ; Artist; r. 605 East Church Street, Monroe, GA 30655, 404 267 5798

HIGGINBOTHAM, Elaine '70 (See Bevill)

HIGGINBOTHAM, Emily Hitchcock (Ronald C.); '65 BSED ; Missionary; North America Indian Mission, Box 1027, Delta, BC Canada V4M3T2; r. Box 2014, Merritt Canada

HIGGINBOTHAM, Eula Murray (J P); '56 BSED ; r Bogart, GA 30622

HIGGINBOTHAM, Dr Florrie Womble; '53 MSED , '70 EDD ; Prof.; Ga. Southwestern Coll., Div. of Educ., Americus, GA 31709, 912 928-1283; r. PO Box 1373, Americus, GA 31709, 912 924-4858

HIGGINBOTHAM, Hazel '55 (See Scott)

HIGGINBOTHAM, Helen '46 (See Burt)

HIGGINBOTHAM, Herbert; r. 211 Heard St, c o Mrs Higginbotham, Elberton, GA 30635

HIGGINBOTHAM, Jon Davis; '56 BSA ; r. 5705 Buckingham Palace Ct, Alexandria, VA 22310

HIGGINBOTHAM, Lanoy Anne; '63 BSHE ; r. Rt 3 Box 385, Washington, GA 30673

HIGGINBOTHAM, Laure Dixon (Elliott F., Jr); '57 BSED , '64 MED ; Retired Tchr.; r. 5 Oglethorpe Park, St Simons Island, GA 31522, 912 638-8306

HIGGINBOTHAM, Lela Jan; '77 BBA ; r. 4519 Tall Pine Dr. NW, Atlanta, GA 30327

HIGGINBOTHAM, Linda '64 (See Bloodworth)

HIGGINBOTHAM, Lucile Alice; '59 MHE ; Retired Faculty, Univ. of Ga. Ext. Svc.; r. 188 Riverdale Dr., Athens, GA 30605, 404 548-1072

HIGGINBOTHAM, Dr Lynn; r. 216 Medical Sq., St Petersburg, FL 33701

HIGGINBOTHAM, Merle '41 (See Patrick)

HIGGINBOTHAM, Nancy Jo '70 (See Bryson)

HIGGINBOTHAM, Omer Ernest; '55 BSPH ; Partner; H and M Pharmacy, 3000 Altama Ave., Brunswick, GA 31520, 912 265-3768; r. 18 Marsh Trace, Brunswick, GA 31520, 912 265-5805

HIGGINBOTHAM, Rachel '38 (See Ferguson)

HIGGINBOTHAM, Ronald C , '65 BSF , r Box 2014, Merritt Canada

HIGGINBOTHAM, S Leon, Jr; '69 BSPH ; r. 6641 W 11th Ave, Broomfield, CO 80020

HIGGINBOTHAM, Sara '42 (See Foreman)

HIGGINBOTHAM, Susan Helen Brandes (S Leon, Jr); '70 AB ; r. 6641 W 11th Ave, Broomfield, CO 80020

HIGGINBOTHAM, Dr William Lynn; Oral Surgeon; Pvt. Practice, 666 Sixth St. S, St Petersburg, FL 33701, 813 894-4217; r. 216 Medical Sq., St Petersburg, FL 33701

HIGGINBOTHAM, William S, '55 BBA , r P O Box 247, Atlanta, GA 30301

HIGGINS, Andrea '70 (See Perry)

HIGGINS, Annie Cohen; '34 BSED ; r. 7129 Whitesville Rd, Columbus, GA 31904

HIGGINS, Betty Redus Kay (Guy M); r. 5416 Blueridge Rd, Rt 14, Knoxville, TN 37919

HIGGINS, Beverly O (See Slocum)

HIGGINS, Cathy Diane; '77 AB ; r. 319 Cooper Drive, Rome, GA 30161, 404 234-3178

HIGGINS, Charles Vermon; '59 BBA ; Asst. Supt.; The Higgins Co., Hwy. 48, Lineville, AL 36266, 205 396-2121; r. Hwy. 9, PO Box 384, Lineville, AL 36266, 205 396-5314

HIGGINS, Edwin Ray; '71 BBA ; r. Box 365A Hwy 124, Hoschton, GA 30548

HIGGINS, Elizabeth H. '64 (See Bryan)

HIGGINS, Fannie George; '33 BSED ; Retired Tchr.; r. 7129 Whitesville Rd., Columbus, GA 31904

HIGGINS, Gordon Wesley; '70 ABJ ; Eng. Instr.; DeKalb Cnty Bd. of Educ., Decatur, GA 30034; r 5752 Fieldstone Dr., Lithonia, GA 30058, 404 981 7608

HIGGINS, Harriet C.; '63 AB ; Assoc., Corp. Fin Dept , White, Weld and Co., Incorp., 1 Liberty Plz., 91 Liberty St., New York, NY 10006, 212 285 2431; r. 85 East End Ave., New York, NY 10028, 212 628 3927

HIGGINS, James Alden; '73 BBA ; Payroll Supv.; Levi Strauss, Co., Industrial Hwy., Macon, GA 31206, 912 781 9591; r. 553 Ormond Terrace, Macon, GA 31206, 912 781-1456

HIGGINS, James David; '59 BBA ; r. P O Box 825, Bremen, GA 30110

HIGGINS, James Ronald; '74 BSPH , Pres., M.E Cole Drug Co., Inc., 102 N. Hill St., Griffin, GA 30223, 404 227-3266; r. 30 Terrace St., Griffin, GA 30223, 404 228 1894

HIGGINS, James Thomas, '65 BBA , r 115 Springdale Dr, Winder, GA 30680

HIGGINS, Jeanne '52 (See Deaver)

HIGGINS, Joan '50 (See Clay)

HIGGINS, John Keith, Jr, '72 BSFR , r 322 Clermont Drive, Thomasville, GA 31792

HIGGINS, Kathryne Kirby (David); '68 BSED ; r 1362 Stadler Dr., Ft Myers, FL 33901, 813 936 5549

HIGGINS, Lewis J, r Tibbs Road, Dalton, GA 30720

HIGGINS, Marion Nancy; '62 BSED ; r. 3109 Pechtre Dr N E, Atlanta, GA 30305

HIGGINS, Mark Andrew; '73 BBA ; Pres.; H and H Entprs., Inc., 158-1 2 Rosewood Dr., Hammond, LA 70401, 504 345-7336; r. 755 E. Magnolia St., Ponchatoula, LA 70454, 504 386-2126

HIGGINS, Mary Jenkins; '68 MED , '71 EDS ; r. 295 Lakewood Dr SE, Marietta, GA 30060

HIGGINS, Mary Lee (See McDougall)

HIGGINS, Melody June; '74 BSPH ; r. 645 Hutchinson Dr., North Augusta, SC 29841

HIGGINS, Patricia Penland (Mark A.); '73 BSED ; Admin. Asst.; Ponchatoula Machinery and Supply Co., 252 Willow St., Ponchatoula, LA 70454, 504 386-8595; r. 755 E. Magnolia Street, Ponchatoula, LA 70454, 504 386-2126

HIGGINS, Patricia '49 (See Clark)

HIGGINS, Patricia Kay O'Hara (John M, Sr); '66 BBA , '70 MED ; r. c o Hopkinsville Beverage Co, Box 149, Hopkinsville, KY 42240

HIGGINS, Ralph Barton; '69 BLA ; Partner; Higgins Assoc., Landscape Architects, Land Planners, 8501 Patterson Ave., Richmond, VA 23229, 804 285-9600; r. 4101 Stratford Rd., Richmond, VA 23225, 804 272-0109

HIGGINS, Richard Paul; '75 BBA ; Truck Broker; Arrow Truck Lines, PO Box 432, Gainesville, GA 30501, 404 536-4301; r. 1325 N. Enota Ave. NW, Gainesville, GA 30501, 404 536-3682

HIGGINS, Ruth Anne Baker (Thomas Harold); '69 BBA ; r. 400 S Hillcrest Dr, SW, Marietta, GA 30060

HIGGINS, Susan '59 (See Parry)

HIGGINS, Thomas Harold; '65 BS ; r. 400 S Hillcrest Dr, SW, Marietta, GA 30060

HIGGINS, Virginia Warren (Charles B.); '54 AB ; r Nashua Road, Pelham, NH 03076

HIGGINS, Wendy S Eidson (William F, Jr); '67 AB , r. 90 Werimers Rd, Hillsdale, NJ 07642

HIGGINSON, Van William; '68 BBA ; r. PO Box 1258, Waycross, GA 31501

HIGGISON, Martha '51 (See Kuhn)

HIGGS, Charles Leon; '75 BBA ; r. PO Box 429, Quitman, GA 31643

HIGGS, John Eric C, III; '74 AB ; r. PO Box 61, Longboat Key, FL 33548

HIGGS, Nancy A '54 (See Adams)

HIGGS, Ronald Dale; '74 BSPH ; r. 3626 N Ocoee Apt. 3, Cleveland, TN 37311

HIGGS, Dr Wilbur Sherman; '51 DVM ; r. General Delivery, Box 155, Madisonville, TN 37354

HIGH, Dr Belva Lou Howle; '66 MED ; r. 533 Arbor Dr, Florence, SC 29501

HIGH, Dr Edward Omer; '65 DVM ; r. PO Box 1144, North Wilkesboro, NC 28659

HIGH, Francis Wayne, Jr; '76 BSA ; r. 2020 B Stoneham Road, Indianapolis, IN 46260

HIGH, Pamela J. '69 (See Weeks)

HIGH, Patricia Jean '71 (See Collum)

HIGHFIELD, Richard Cary; '69 AB ; r. 1216 Elm St, Orange Park, FL 32073

HIGHFILL, James Newton; '59 BSA ; r. P O Box 2210, Atlanta, GA 30301

HIGHLAND, Victoria Frances Guenther (Gregory W.); '76 BFA ; Dir., Children's Theatre Ext.; Little Theatre of Savannah, Inc., 1714 E Gwinett, Savannah, GA 31404, 912 233-7764; r. 225 East 31st St., Apt. 4, Savannah, GA 31401, 912 233 5238

HIGHNOTE, Arthur Drane; Ga. Dept. of Rehab., Probation Ofc.; r. PO Box 266, Cave Spring, GA 30124, 404 777-3962

HIGHNOTE, Margaret Tudor; '68 BSED ; Tchr.; Atlanta Area Sch. for the Deaf, 890 N. Indian Creek Dr., Clarkston, GA; r. 280 Northern Ave., Apt. 18H, Avondale Estates, GA 30002, 404 292-2326

HIGHSMITH, Agnes '36 (See Ware)

HIGHSMITH, Aubrey Purvis; '68 MED ; r. P O Box 127, Hephzibah, GA 30815

HIGHSMITH, Betty Telford (Julius C.); '51 BSED ; Tchr.; White Cnty. Middle Sch., Cleveland, GA 30528; r. Route 4, Cleveland, GA 30528, 404 865-2729

HIGHSMITH, Ms Betty Sue; '77 BSHE ; r. Pine Hill Drive, Cleveland 30528

HIGHSMITH, David Telford, '75 BBA , Staff, Campus Crusade for Christ Intl., Same as Residence, r 112 Wood St., San Marcos, TX 78666, 512 392 0871

HIGHSMITH, Dr David William; '75 DVM ; Veterinarian; Garner Animal Hosp., PO 96 Hwy 70 W., Garner, NC 27529, 919 772 0404; r. 4800 Haddon Ct., Raleigh, NC 27606

HIGHSMITH, George Stevenson; '74 BBA ; r. Apt 1, 205 N Stonewall, Dawson, GA 31742

HIGHSMITH, Honorine Cone (J O); '69 MED ; r. Rt 1, Boston, GA 31626

HIGHSMITH, Jacqueline Ruth '73 (See Calhoun)

HIGHSMITH, Jane Jackson (Aubrey Purvis); '63 MED , '70 EDS ; r. P O Box 127, Hephzibah, GA 30815

HIGHSMITH, Jasper H; r. 4002 Cortez Dr Apt A, Tampa, FL 33614

HIGHSMITH, Judith Palmer Johnson (James Parker); '69 MED ; r. 457 East Saddle, River Road, Ridgewood, NJ 07451

HIGHSMITH, Martha Ann; '61 BS , Lab. Examiner, Pub. Health Svc.; Ctr. for Disease Control, 1600 Clifton Rd., Atlanta, GA 30333; r. 1501 Clairmont Rd , Decatur, GA 30031

HIGHSMITH, Nancy K. Purdom (Oliver J.); '72 MED ; Tchr.; Johnson HS, Savannah, GA 31404, r 67 S. Cromwell Rd., Savannah, GA 31410, 912 897 4093

HIGHSMITH, Norwood Howell, 47 AB , Field Underwriter, New York Life Ins. Co.; r. PO Box 701, Dalton, GA 30720, 404 278 9321

HIGHSMITH, Susan Delores Shuman (Thomas William); '73 BFA ; r. 1140 Ithaca Drive, Boulder, CO 80303

HIGHSMITH, Thomas William, '72 BS , Geophysicist, Oil Exploration; Phillips Petroleum Co., 1000 Security Life Bldg., Denver, CO 80302, 303 573-6611; r. 1140 Ithaca Drive, Boulder, CO 80303, 303 499-1987

HIGHT, Alberta Booth (Charles A.); '36 ABED ; r. 5 Club Dr, Rome, GA 30161, 404 232-4645

HIGHT, Charles A; '36 BSC ; r. 5 Club Dr, Rome, GA 30161

HIGHT, Donald; '57 BSED , '62 MED ; Supt.; Clarke Cnty. Sch. Dist., 500 College Ave., Athens, GA 30601, 404 546-7721; r. 1155 Whit Davis Rd., Athens, GA 30601, 404 548 4927

HIGHT, Donald Eugene; '69 MED , '76 EDS ; r. 119 Tee Lane, Brunswick, GA 31520

HIGHT, Dr Edgar Dennis, '77 DVM , r 6285 Forsyth Rd, Macon, GA 31204

HIGHT, James Preston, Jr; '71 BSED ; Tchr.; Thomas Jefferson Acad., Augusta Hwy., Louisville, GA 30434, 912 625-8861; r. 703 Burwell St., Sparta, GA 31087, 404 444-6858

HIGHT, Robert Anderson, Jr; '51 BSA , '53 MSA , r. 345 Lake Forest Dr, Spartanburg, SC 29302

HIGHT, Teresa Louise; '73 BSED ; Tchr.; Murdock Elem Sch., Murdock Rd., Marietta, GA 30062, 404 973-4546; r. 1101 Collier Road, Apt. 06, Atlanta, GA 30318, 404 355-8729

HIGHT, Willaminta Norris (Robert Anderson, Jr); '53 MSA ; r. 345 Lake Forest Dr, Spartanburg, SC 29302

HIGHTOWER, Allen Wade; '75 BS ; Math Statistician; Ctr. for Disease Control, 1600 Clifton Rd., NE, Atlanta, GA 30333, 404 633-3311; r 3612 Montreal Creek Cir., Apt. 198, Clarkston, GA 30021, 404 294-0920

HIGHTOWER, Anna Jean '50 (See Edge)

HIGHTOWER, Callie Sue Everett (Robert Shirley), '50 AB ; r. 406 Ashland Dr, Augusta, GA 30904

HIGHTOWER, Clay Dorsey; '38 BSA ; r. Rt 3 Box 50, Winter Haven, FL 33880

HIGHTOWER, Dr Deward Earl; '50 DVM ; Veterinarian; Pvt. Practice, Jefferson, NC 28640, 919 246-2341; r. PO Box 158, Jefferson, NC 28640, 919 246-7493

HIGHTOWER, Dorman Levon; '50 ABJ , '52 BFA ; r. Wgst, 550 Pharr Road NE, Atlanta, GA 30305

HIGHTOWER, Edward A., Sr; Retired Gen. Credit Mgr.; Bigelow Carpet Co.; r. 3060 Pharr Court North, NW, Apt. 524, Atlanta, GA 30305, 404 237-3767

HIGHTOWER, Hilton E, Jr; '66 ABJ ; r. RFD 2, Blakely, GA 31723

HIGHTOWER, James Arthur; '41 MSED ; r. 529 Riviera St, Venice, FL 33595

HIGHTOWER, Dr James Osgood, Jr; '54 BS ; r. Rt 2 Box 428, Floral City, FL 32636

HIGHTOWER, Ms Jane Holman; '73 BSHE ; r. Box 87, Thomaston, GA 30286

HIGHTOWER, John Arthur; '74 BS , '76 ; The Coca-Cola Co., Atlanta, GA, 404 897-2121; r 1328B Crique Way, Roswell, GA 30076, 404 992 3716

HIGHTOWER, John Robert, 68 AB , r 3359 Keswick Dr, Chamblee, GA 30341

HIGHTOWER, Katherine '35 (See Haavie)

HIGHTOWER, Mildred P David (W C, Jr); r. 2064 Prenschell Ct Apt B, Atlanta, GA 30341

HIGHTOWER, Robert Leseur; '69 BBA ; r. P O Box 528, Blakely, GA 31723

HIGHTOWER, Robert Shirley; '49 BBA ; r. 406 Ashland Dr, Augusta, GA 30904

HIGHTOWER, Ruth (See Roberts)

HIGHTOWER, Sharon Dean (Veldee A.); '67 AB , Homemaker; r. Rt. 3, Box 300D, Anderson, SC 29621

HIGHTOWER, Sherryl '68 (See Harvey)

HIGHTOWER, Shirley '75 (See Seigler)

HIGHTOWER, Val Antoinette Hadaway (Hilton, Jr); '67 BSED ; r. Lake Terrace, Blakely, GA 31723

HIGNITE, Col (Ret) William E.; '48 AB ; Tchr., Fla St Grad Program, Brevard Cnty Sch Bd , r 450 Skylark Blvd., Satellite Beach, FL 32937, 305 777 2125

HILBURN, Betty C Clements (Leon R); '55 BSHE , r. 3030 Gen Lee Rd, Macon, GA 31204

HILBURN, Conrad Clive; '52 JD ; r. PO Box 426, Montezuma, GA 31063

HILBURN, Leon R; r. 3030 Gen Lee Rd, Macon, GA 31204

HILDEBRAND, Donna S. Cooper (Robert), '65 BSED ; Spec. Educ. Tchr., Atlanta Bd. of Educ., Atlanta, GA; r. 120 E. Wesley Rd., Atlanta, GA 30305, 404 892 8540

HILDEBRAND, Joanne F. 71 AB , r 328 Clairmont Warner Robins, GA 31093

HILDENBRAND, Ms Janice Grace, '76 JD ; r. 2950 Nancy Creek Rd NE, Atlanta, GA 30327

HILDERBRAND, Henry Lucius; '67 BBA ; Asst. VP, C and S Bank of Jackson, 102 E. Third St., Jackson, GA 30233; r. 515 Kay St., Jackson, GA 30233, 404 775-5042

HILDERBRAND, Kathryn (See Sweat)

HILDERBRAND, Kenneth Wayne; '73 ABJ ; Pre Trial Release Supv.; Cobb Cnty. Judicial Circuit, PO Box 649, Pub Safety Bldg., Marietta, GA 30061, 404 422-2320; r. 642 Allgood Rd., Apt 31, Marietta, GA 30060, 404 428 5068

HILDRETH, James Richard, 50 ABJ , r 1612 Bodega St, Petaluma, CA 94952

HILDRETH, Lynn Wilkinn (Phillip L. Jr); '67 AB , Homemaker; r. 4805 Merlendale Ct. NW, Atlanta, GA 30327, 404 252 0275

HILDRETH, Mary Bridget; '75 AB ; Juvenile Probation Ofcr.; Cobb Cnty. Juvenile Court, Box 649, 10 Park Sq., Admin Bldg., Marietta, GA 30062, 404 422 2320; r. 304 S Lake Ferry Ln., Atlanta, GA 30339, 404 434 7834

HILDRETH, Sharon Jan '76 (See Douglas)

HILER, M. Jean Longino (Robert J.), '68 MED , '72 EDS , '74 EDD ; Chmn., Div of Spec Studies, Assoc Prof, Reading, Gainesville Jr Coll, Mundy

Mill Rd., Gainesville, GA 30501, 404 536-5226; r. Rt 6, Box 440, Little Circle, Gainesville, GA 30501, 404 536-3964

HILEY, Angela Kirkpatrick (David Ranald); '70 MED ; r. Philosophy Dept, Memphis State, Memphis, TN 38111

HILEY, Dr David Ranald; '69 MA , '72 PHD ; r. Philosophy Department, Memphis State University, Memphis, TN 38111

HILEY, Julian; '65 BSED ; r. 100 Everett Sq., Ft Valley, GA 31030

HILFIKER, Mary Lenora; '72 BS ; r. RR 1 Dana Dr, Fayetteville, GA 30214

HILGENDORF, Mark Alan, '77 AB , r 2412 Stonewood Dr =B, Norcross, GA 30071

HILL, Dr A Stephen, '68 AB , '71 MS , '74 PHD , Operations and Mgmt Cnslt , Fla Dept of Health and Rehab Svcs , 1323 Wine Wood Blvd , Bldg 1, Tallahassee, FL 32301, 904 488-8711, r 6145 St Joe Rd., Tallahassee, FL 32301, 904 877-2761

HILL, Addie Pearl '37 (See Veno)

HILL, Alexander Smith; '67 AB , VP, Real Estate Sales; Ackerman and Co., Ste. 100, 3340 Peachtree Rd. NE, Atlanta, GA 30326, 404 262-7171; r. 3172 Farmington Dr. NW, Atlanta, GA 30339, 404 434-7073

HILL, Almon C; '62 MED ; r. Rt 2, Cumming, GA 30130

HILL, Andrew J., Jr; '50 LLB ; Atty.; Pvt. Practice, 144 Vickery St., Lavonia, GA 30553, 404 356-4010; r. 119 Grogan St., Lavonia, GA 30553, 404 356-4319

HILL, Andrew Judson, III; '74 AB , '77 JD ; Atty.; Hill and Hill, 144 Vickery St , Lavonia, GA 30553, 404 356-4010; r. 110 Vickery St., Lavonia, GA 30553, 404 356-8281

HILL, Andy Leslie; '72 BSED ; r. 406 Joseph Ave, Donalsonville, GA 31745

HILL, Anita Mildred; '75 AB ; r. 406 Joseph Ave., Donalsonville, GA 31745

HILL, Ann Andrews (Jimmy); '49 AB ; Homemaker; r. 210 Highland Road, Pittsburgh, PA 15238, 412 963-8929

HILL, Anna Williams (Hoke S.); '47 MED ; Retired Tchr.; r. Rt. 1, Box 6, Canon, GA 30520, 404 245-7717

HILL, Annabel R Corley (Leonard Dozier); '40 AB ; r. Route 1 Box 59, Keysville, GA 30816

HILL, Annie Laurie '29 (See Thompson)

HILL, Arnold Steed, Jr; '66 BSPH ; Pharmacist; Eckerd Drugs, Inc., 1341 Walnut Ave., Dalton, GA 30720, 404 226-3944; r. 1217 Valencia Dr., Dalton, GA 30720, 404 226-2006

HILL, Arthur L.; '50 BBA ; Exec. VP; Don Hume Leather Goods, PO Box 351, Miami, OK 74354, 918 542-6605; r. 1510 9th St. NE, Miami, OK 74354, 918 542-1332

HILL, Barbara (See Little)

HILL, Barbara Alice '64 (See Baduel)

HILL, Barbara Irene '54 (See Nicas)

HILL, Beatrice (See Williams)

HILL, Benjamin C , Jr, Owner, Hill's Office Equipment Co., 204 Broad St., Winder, GA 30680, 404 867-2602; r. 606 Sherwood Dr., Box 787, Winder, GA 30680, 404 867-9649

HILL, Benjamin Harvey; '29 AB ; Retired Sr. VP, The C and S Natl. Bank; r. 3403 Tuxedo Rd. NW, Atlanta, GA 30305, 404 233-5808

HILL, Betty Fuqua (James A.); '47 ABJ ; Asst. Mgr.; Roberta di Camerino, Atlanta, GA, r 65 Forrest Place, Atlanta, GA 30328, 404 255-0651

HILL, Bonnie Sullivan (Early E.); '41 BSED ; Tchr.; White Sulphur Springs Sch., Rt. 5, Gainesville, GA 30501, 404 532-0945; r. 716 Crudup Dr., Gainesville, GA 30501, 404 536-5601

HILL, Bonnie Lenderman (David R.); Bank Svc. Rep , Ga Railroad Bank and Trust, 3207 Wrightsboro Rd., Augusta, GA 30909, 404 724-0811; r. 2907 Shadow Ridge Dr., 3, Augusta, GA 30909, 404 733-7256

HILL, Brenda J. '76 (See Milford)

HILL, Bridget Sonja, '65 BSED , r Box 194, Clarkesville, GA 30523

HILL, Bruce Gaines; '68 AB ; r. PO Box 269, Clarksville, VA 23927

HILL, Carey '75 (See Strickland)

HILL, Carl David, Jr; '72 BSPH ; Owner; Vaughn's Pharmacy, 1972 W. Faris, Greenville, SC 29605, 803 232-0720; r. Dublin Rd., Rt. 2, Greenville, SC 29607, 803 288-1969

HILL, Carl Richard, Jr; '70 BSED ; r. Rt 7 Box 305, Carrollton, GA 30117

HILL, Col Carl Richard; '63 MA ; Retired; US Army; r. PO Box 1, Tuckasegee, NC 28783, 704 293-5645

HILL, Dr Carole Elaine; '72 PHD ; Prof.; Ga. St Univ., Dept. of Anthropology, Atlanta, GA 30542; r PO Box 68, Flowery Branch, GA 30303, 404 658-2000

HILL, Caroline Doss (See Coleman)

HILL, Carolyn Murrah '70 (See Pineau)

HILL, Charles D; '64 AB ; r. 436 Collier Road, Atlanta, GA 30309

HILL, Charles Elliott, '60 BSPH , Pharmacist, Partner; Hill and Lance Drugs, Blairsville, GA, 404 745-2575; r. Same

HILL, Charles Gary; '69 BSF ; r. Rt 3, Blairsville, GA 30512

HILL, Charles Lee; '57 BBA ; Pres.; Wenco Foods, Inc., 6675 Peachtree Industrial Blvd., Atlanta, GA 30360, 404 448-6871; r. 2314 Henderson Mill Ct NE, Atlanta, GA 30329, 404 938-7759

HILL, Charles Madison; '64 BBA ; Pilot; Delta Airlines, Hartsfield Atlanta Intl. Airport, Atlanta, GA, 404 762-2591; r. 8036 Drawbridge Rd., Smyrna, GA 30080, 404 434-9667

HILL, Dr Charles Marion, '75 EDD , r General Delivery, Roberta, GA 31078

HILL, Charles Overton, '57 BSA , Program Mgr , St of Ga Ofc of Hwy Safety, 2117 N Lake Pky , Ste 144, Tucker, GA 30084; r. 5439 Leather Stocking Ln., Stone Mountain, GA 30087, 404 393-7480

HILL, Charles Walter; '73 MED ; Couns., Hearing Program; Dept. of Vocl. Rehab., PO Box 6117, Macon, GA 31208, 912 744-6270; r. 2977 Woodhaven Circle, Macon, GA 31204, 912 477-5180

HILL, Charles Edward; '71 BBA ; r. Rt 2 Box 282, Richland, NC 28754

HILL, Cheryl Jane; '74 BS ; r. 1352 Harris St., Macon, GA 31206

HILL, Clara Lee; '74 AB ; r. 3731 Vaughn Rd., Montgomery, AL 36106, 205 272-7452

HILL, Clark M.; '72 MED ; r. 325 White Oak Dr, Buford, GA 30518

HILL, Cliff Russell, Owner, Hill Oil Co , E Hamilton St., Sparta, GA 31081, 404 444-5159; r. PO Box 156, Sparta, GA 31087, 404 444-5929

HILL, Curtis James; '73 BSPH ; Mgr., Pharmacist; Treasury Drug Ctr., 2922 Evans Mill Rd., Lithonia, GA 30058, 404 482-7416; r. 6019 Regent Manor, Lithonia, GA 30058, 404 981-7877

HILL, Cynthia Raquel (Cindy) '71 (See Lee)

HILL, D. Gary; '66 AB ; Industry Systems Sales Mgr.; Xerox Corp., 1801 Peachtree St., Atlanta, GA 30309, 404 351-7900; r. 175 Club Ridge Dr., Marietta, GA 30067, 404 973-7128

HILL, Daniel Robert; '65 AB ; Evangelist; Foreign Missions, Southern Bapt. Church, Box 99, Dacca Bangladesh; r. Rt. 1, Panola Rd., Ellenwood, GA 30049, 404 981-9022

HILL, David Ray; '68 BBA ; Dist. Sales Mgr.; Natl Mobile Homes, Box 955, Thomson, GA 30824, 404 595-4940; r. 2907 Shadow Ridge Rd., Apt. 3, Augusta, GA 30904, 404 733-7256

HILL, David Thomas; '70 BSAE , '71 MS ; r. 1817 SW 78th Terrace, Gainesville, FL 32601

HILL, Delicia '72 (See Dozier)

HILL, Donald Ray; '68 BBA ; Sr. Acct.; A. M. Pullen Co., Raleigh, NC; r. 3617 Charter House Dr., Raleigh, NC 27609, 919 782-0888

HILL, Donna '69 (See Holman)

HILL, Doris '72 (See Adams)

HILL, Drew Davidson, Jr, '68 BBA , r 2341 Winchester Dr, Albany, GA 31707

HILL, Dudley Sloan, Jr; '50 ABJ ; Dir., Pub. Affs.; US Steel Corp., Box 1590, Houston, TX 77001, 713 751-5052; r. 13515 Kingsride, Houston, TX 77079, 713 465-6617

HILL, MSgt USAF (Ret) Eddie Merrill, Jr; '70 BSED , '72 MED ; Principal; Colbert Elem. Sch., Colbert, GA 30628, 404 788-2341; r. Rt. 1, Box 134, Danielsville, GA 30633, 404 795-2422

HILL, Edna King (Joseph E.); Homemaker; r. 127 Lake Shore Dr., Leesburg, FL 32748, 904 787-1821

HILL, Edward Melvin; '73 BSPH ; r. PO Box 365, Fitzgerald, GA 31750

HILL, Edwin Groover; '74 BBA , '75 MBA ; Sr Acct.; Fuller and DeLoach, Statesboro, GA 30458, 912 764-6293; r. PO Box 482, Statesboro, GA 30458, 912 764-3802

HILL, Edwin Harber; '50 BSAE ; r. 7230 SW 130th St, Miami, FL 33156

HILL, Elaine '75 (See Cowan)

HILL, Elizabeth '47 (See Rush)

HILL, Elizabeth J. Bandy (Julian D.); '73 BSPH ; Pharmacist, Eckerd's Drugs, 19 Park Plz , Ft Oglethorpe, GA 30741, 404 861-0678; r. Route 5, Larry Dr., Ringgold, GA 30736, 404 891-0391

HILL, Elnora (Travers); '68 AB , r 1378A Southwood Dr, San Luis Obispo, CA 93401

HILL, Ernest Nolan; '53 BBA ; Sales Rep.; American Greetings Corp., 10500 American Rd., Cleveland, OH 44144, 804 231-3856; r. 6118 Winford Ln., Richmond, VA 23225, 804 231-3856

HILL, Ethel Lee (See Sparks)

HILL, Florence Forehand (Cliff R.); '51 BSHE ; Caseworker II; Dept. of Family and Children Svcs., Broad St., Sparta, GA 31087, 404 444-6531; r PO Box 156, Sparta, GA 31087, 404 444-5929

HILL, Frances Lee Noyes (George Joseph); r. 4570 Chadwell Lane NE, Dunwoody, GA 30338

HILL, Frances Louise '47 (See Etheridge)

HILL, Frances Pipkin; '57 AB ; r. Dawson, GA 31742

HILL, Frank Cooper; Retired, Apex Metals and Engr Co Inc , r 5544 N Peachtree Rd , Dunwoody, GA 30338

HILL, Frank Ridley; '72 AB ; Gen. Mgr., Sales Mgr.; Roberts Wire and Supply Co., Inc., 1433 Mayson St NE, Atlanta, GA 30324, 404 875-0144; r. 430 Pine Forest Rd. NE, Atlanta, GA 30342, 404 255-3350

HILL, Freddie '39 (See Loizeaux)

HILL, George Byron, Jr; '50 BFA ; r. 410 Kyle Rd, Winston-Salem, NC 27104

HILL, George Monroe; '67 BS ; r. 110 Crest Dr, Birmingham, AL 35209

HILL, Georgia Anna '40 (See Appel)

HILL, Glenda Jean; '66 BSED , '69 MED ; r. Rt 1 Box 364 Hull Rd, Athens, GA 30601

HILL, Gwen Gustafson (Robert G.); '68 BS ; Homemaker; r. Rt. 4, Box 182, Winder, GA 30680, 404 867-6546

HILL, Harriet '70 (See Green)

HILL, Harriet Jo '52 (See Swanson)

HILL, Hazel F Edmunds (Howard H); r. Rt 1 Box CC69, Appling, GA 30802

HILL, Henry Jewel; '61 BBA ; Staff Records Mgr., Univ. of Ga., Athens, GA; r. 199 Westwood Dr., Athens, GA 30606, 404 548-4965

HILL, Hilda Smith (Charles E.); '58 BSED ; Lang. Arts Tchr., Bd. of Educ., Commerce, GA 30529; r Hillcrest Dr., Commerce, GA 30529, 404 335-4136

HILL, Hoke Smith, '29 BS , Retired HS Tchr.; r. Rt 1, Box 6, Canon, GA 30520, 404 245-7717

HILL, Lt Col USAF (Ret) Hugh Edward, Jr; '40 BSA ; Ins. Agt., Awtrey Ins. Agcy., 4817 S. Main St., Acworth, GA 30101, 404 974-3126; r. 5110 Allatoona Dr., Acworth, GA 30101, 404 974-5255

HILL, Hugh R, Jr; '41 BSED ; r. Rt 2 Box 290 Aa, Perry, GA 31069

HILL, Dr Hugh Robinson, III; '68 BSA , '71 DVM ; Veterinarian; Jenkins Animal Hosp., 712 S. Houston Lake Rd., Warner Robins, GA 31093, 912 953-4622; r. 622 Skyway Dr., Warner Robins, GA 31093, 912 923-5114

HILL, J D; r. PO Box 1826, Winter Haven, FL 33880

HILL, Lt-Col (Ret) Jack Donald; '53 BSED ; Southeast Rep.; Sikorsky Aircraft, Div. of United Technologies, N. Main St., Stratford, CT 06602, 205 255-6628; r. 101 Lakewood Drive, Enterprise, AL 36330, 205 347-4167

HILL, Jack Waller; '52 BSA , '75 MED ; Chief Probation, Parole Supv., Ocmulgee Circuit; Dept of Offender Rehab., Box 1299, Milledgeville, GA 31061, 912 452-3824; r. PO Box 216, Sparta, GA 31087, 404 444-6315

HILL, Jacquelyn Bachelor (Ernest N.); '54 AB ; Librarian; Curriculum Materials Ctr., Richmond Pub. Schs., 301 N. Ninth St., Richmond, VA 23219, 804 780-5370; r. 6118 Winford Ln., Richmond, VA 23225, 804 231-3856

HILL, Jacquelyn Landrum (Andrew J., III); '75 BSA ; r. 110 Vickery St., Lavonia, GA 30553, 404 356-8281

HILL, James Alexander; '71 BBA ; r. 265 Carolina NW, Orangeburg, SC 29115

HILL, James Allen; '77 BSFR ; r. PO Box 201, Jeffersonville, GA 31044

HILL, James Andrew; '64 BBA ; r. Route 1, Colbert, GA 30628

HILL, James Arthur; '49 ABJ ; Manufs. Rep.; Self Employed; r. 65 Forrest Place, Atlanta, GA 30328, 404 255-0651

HILL, Pfc James Bryant; '67 BBA , '71 MBA ; r Route 2, Clayton, GA 30525

HILL, James C., III; '65 AB ; Read-Mallon Inc., Ingredient Sales Co. Div.; , 1035 Donnelly Ave. SW, Atlanta, GA 30310, 404 752-5303; r. 1100 Saratoga Rd., Roswell, GA 30075, 404 993-6740

HILL, Dr James C, Jr; r. 404 S Broad St, Rome, GA 30161

HILL, James Claxton; '54 BSF ; r. 2009 S Hickory St, Cordele, GA 31015

HILL, Dr James Fred, Jr; '68 MED , '71 EDD ; Dean, Acad. Affs.; DeKalb Coll., South Campus, 3251 Panthersville Rd., Decatur, GA 30034, 404 243-3860; r. 2930 Townley Circle NE, Atlanta, GA 30340, 404 934-8886

HILL, James Harold (Jim); '48 BSF ; Reforestation Supt.; Hiwassee Land Co., Calhoun, TN 37309, 615 336-2211; r. 418 Hillandale, Athens, TN 37303, 615 745-2299

HILL, James Roland; '67 BSA , '69 MS ; Co-Owner; Middle Ga. Indust. Supply Co., Telfair and Kellam Sts., Dublin, GA 31021, 912 272-4747; r. PO Box 806, Dublin, GA 31021, 912 272-6298

HILL, James Walter; '63 BSF ; r. Canon, GA 30520

HILL, Jane Knight (Patrick H.); '70 MFA ; Tchr.; Winterville Elem. Sch., Winterville, GA, 404 742-5221; r. 3297 Wiltshire Dr., Avondale Estates, GA 30002, 404 299-1341

HILL, Janie Lou Brown (Larry); '42 BSHE ; r. Sparta, GA 31087

HILL, Jean Frances; '70 BBA ; r. 323 Church St, Dawson, GA 31742

HILL, Jeffrey Hoyt; '76 AB ; r. 2035 Carthage Rd., Tucker, GA 30084

HILL, Jennye R. '55 (See Elliott)

HILL, Jerry; '60 BBA ; CPA; Self Employed, 150 Security Cir., Athens, GA 30605, 404 549-9193; r Green Hills Estates, 105 Green Hills Rd., Athens, GA 30605, 404 548-6490

HILL, Jewell L. Camp (Walker F.); '58 BSED ; r. Rt. 1, Box 104-A, Ellijay, GA 30540, 404 635-7627

HILL, Ms Jewell Lorene Camp; '77 MA ; r. Rt. 1 Box 104-A, Ellijay, GA 30540

HILL, Jimmie Caroline; '68 AB ; r. Rt 3, Blairsville, GA 30512

HILL, Jimmy Franklin; '60 BSF ; r. 5 Malaga Circle, Spanish Fort, AL 36527

HILL, Jimmy Jewell; '67 BBA ; r. 216 Parkview Homes, Athens, GA 30601

HILL, Jimmy Leroy; '71 BSAE ; r. Route One, Denton, GA 31532

HILL, Jo Anne Williams (Douglas Miller); r. Rt 5, Elizabethtown, KY 42701

HILL, Jo Anne Gunby (Bruce Gaines); '70 AB ; r. PO Box 269, Clarksville, VA 23927

HILL, Joe Howell, Jr; '75 ABJ ; r. c o Keith Hill, St Charles, SC 29134

HILL, Joel Andrew, Jr; '75 BSPH ; r. 205-P Murphy'S Mill Road, Americus, GA 31709

HILL, John Anne Westbrook (J B); '49 BSHE ; r. 262 Atwood Dr, Marietta, GA 30060

HILL, Dr John B.; '64 BS , OB-Gyn.; , 740 Prince Ave., Athens, GA 30601, 404 548-4272; r. 190 Moss Side Dr., Athens, GA 30606, 404 546-5568

HILL, Col (Ret) John Bunn, Sr; '29 BSC ; US Marine Corps, r 1101 35th Street Ct , Moline, IL 61265, 309 762-1157

HILL, John Earll, '74 JD , r Thomasson and Hardcastle, Suite 2131 100 Colony Sq, Atlanta, GA 30309

HILL, John Lucius; '47 LLB ; Asst. VP; Hartford Ins. Grp., Hartford Plz., Hartford, CT 06115, 203 547-4984; r. 14 Westridge Dr., Simsbury, CT 06070, 203 658-1429

HILL, John Thomas; '55 BFA , '56 MFA ; r. Amity Rd, Bethany, CT 06525

HILL, John Wallace; '57 BSA ; r. 3480 Greenbriar Pkwy, 111, Atlanta, GA 30331

HILL, Dr Joseph Baker, Jr; '61 EDD ; r. Rt 3, Forsyth, GA 31029

HILL, Dr Joseph Eugene; '73 DVM ; Veterinarian; Belton Animal Hosp., 710 Anderson St., Belton, SC 29627, 803 338-9822; r. Route 4, Belton, SC 29627, 803 338-9802

HILL, Joseph M '70 (See Hill)

HILL, Joseph M Hill (Jimmy M); '70 BSED ; r Route 4, Cochran, GA 31014

HILL, Joseph Parks; '61 BBA , '72 MED ; Rehab Facility Supv.; Ga. Dept. of Human Resources, Div of Vocl. Rehab., Ste. 625, 315 W. Ponde de Leon Ave., Decatur, GA 30030, 404 656-5173; r. 740 Greenwood Ave. NE, Atlanta, GA 30306, 404 874-7457

HILL, Joseph William, Jr, '69 BBA , r 645 Amberridge Trail, Atlanta, GA 30328

HILL, Joyce '48 (See Barineau)

HILL, Joyce Anne '51 (See Statham)

HILL, Juanita '66 (See Davis)

HILL, Judith '69 (See Brumbaugh)

HILL, Judith Anne Moore (Joel Andrew, Jr); '74 BSED ; r. 205-P Murphy'S Mill Road, Americus, GA 31709

HILL, Judith Wright; '70 MSW ; r. 2212 Pepper Road, West Palm Beach, FL 33406

HILL, Julian C.; '36 BSC ; Sales Rep.; Ga. Chair Co., Gainesville, GA 30501; r. 1067 Park St. NE, Gainesville, GA 30501, 404 532-1591

HILL, Julian Deaver; '73 BSPH ; Store Mgr. and Pharmacist, Revco Drug Stores, Inc , Ft Oglethorpe, GA 30741, 404 861-3337; r. Route 5, Larry Dr., Ringgold, GA 30736, 404 891-0391

HILL, Junius Preston; '47 BBA ; Purchasing Dept.; Scottish Rite Hosp., 1001 Johnson Ferry Rd , Atlanta, GA 30342, 404 256-5252; r. 275 Green Hill Rd. NE, Atlanta, GA 30342, 404 255-0890

HILL, Karen Jean Young (John W); '69 BSHE ; r Route 2, Cedartown, GA 30125

HILL, Karen Lee; '69 BSED ; r. 3180 Glengarry Cove, Memphis, TN 38128

HILL, Katharine (Katie) '55 (See Smith)

HILL, Katherine Harber (Robert B.); '68 BSED , '72 MED , Homemaker, r. 2500 Hawthorne Dr., Atlanta, GA 30345

HILL, Katherine Omelanuk (James F); '71 AB ; r 2429 Knox Dr, Valdosta, GA 31601

HILL, Katherine '52 (See Lewis)

HILL, Kathleen Moholick (Bob R); '72 AB ; r. Rt 2 Box 178, Crawfordville, GA 30631

HILL, Kathryn A. '68 (See Adams)

HILL, L. J., Jr; '62 BBA ; Div. Sales Mgr.; Atlanta Gas Light Co., PO Box 4569, Atlanta, GA 30302, 404 522-8051; r. 4310 Avonridge Dr., Stone Mountain, GA 30083, 404 294-6626

HILL, Lamar Binion, Jr; '67 BBA ; Owner; Pensacola Catering Svc., Inc., Same as Residence; r. 4236 W. Fairfield Dr., Pensacola, FL 32505

HILL, Larry Michael, '75 MED , r. Box 273, Demorest, GA 30535

HILL, Latrelle (See Williamson)

HILL, Laura Lee Hinson (Herbert M); '64 AB ; r 107 Pine Circle, Sylvania, GA 30467

HILL, Laura Lucille; '73 BSED ; r. Box 40, Big Cove, Cherokee, NC 28719

HILL, Lawrence Norman; '59 BSED ; r. 803 Florida Ave, Tifton, GA 31794

HILL, Leander Morris; '37 BSC ; r. 707 Miller St, Dalton, GA 30720

HILL, Leonard Timothy; '68 BLA ; Investment Real Estate; Bert Storey Assoc., 3116 Walton Way, Augusta, GA 30904, 404 736-8401; r. 1205 Highview Dr., North Augusta, SC 29841, 803 279-6944

HILL, Levi Walter, III; '50 BBA ; Pres.; Richmond Supply Co., PO Box 1727, 652, Augusta, GA 30903, 404 724-7792; r. 3006 Bransford Rd., Augusta, GA 30909, 404 733-0962

HILL, Linda J. '65 (See Black)

HILL, Linda Louise; '66 BSHE ; r. 286 Boulevard Ave, Athens, GA 30601

HILL, Louise (Theodore Cecil); r. 711 Walnut Ave, Dalton, GA 30720

HILL, Lyda Anne '70 (See Heitzman)

HILL, Lydia Gayle '65 (See Martin)

HILL, Malvern; '11 JD ; Pres.; Malvern Hill and Co., Inc., Fin. Cnslts., 150 Broadway, New York, NY 10038, 212 349-4415; r. 234 Greenway South, Forest Hills, NY 11375, 212 268-0358

HILL, Manson T.; '75 BSED ; Tchr.; Johnson HS, Gainesville, GA; r. 2675 Tipton Dr., Gainesville, GA 30501, 404 532-9893

HILL, Margaret Ellen; '76 AB ; r. 2678 Shetland Dr., Decatur, GA 30033

HILL, Martha Anne '65 (See Faxon)

HILL, Marvin Dean, '72 BSEH , Pub. Health Inspector; Fulton Cnty. Health Dept., 99 Butler St., Atlanta, GA, 404 572-2255; r. 1035 Franklin Rd., Sheffield N., Apt. D, Marietta, GA 30067, 404 427-6041

HILL, Mary Alice '63 (See Davis)

HILL, Mary Ann Rainey (Hugh R. III); '69 AB ; Tchr., Soc. Studies; Houston Cnty. Bd. of Educ., PO Drawer N, Perry, GA 31069; r. 622 Skyway Dr., Warner Robins, GA 31093, 912 923-5114

HILL, Mary Catherine '57 (See Gould)

HILL, Mary Ellen; '45 AB ; Occupational Therapist, VA Hosp , Boston, MA, 617 232-9500, r 60 Pleasant St 114, Arlington, MA 02174

HILL, Mary L.; '71 MSW ; r. PO Box 195, Augusta, GA 30909

HILL, Mary Louise; '66 BSED ; r. 711 W. Walnut Ave., Dalton, GA 30720

HILL, Mary Lucy; '74 AB ; r. 403 East 15th St., Rome, GA 30161

HILL, Mary V. Gibson (Hugh L.); '71 MSW ; Soc Worker; Chatham Cnty. Dept. Family and Children's Svcs., PO 2566, Savannah, GA 31402, 912 944-2075; r. 713 Betz Creek Rd., Savannah, GA 31410, 912 897-3922

HILL, Mary Virginia (Jenny) Groover (Walker P. Jr); r. 324 Savannah Ave., Statesboro, GA 30458, 912 764-2346

HILL, Mary Ella Williams (Frank R.); '72 AB ; Homemaker, r. 430 Pine Forest Rd., NE, Atlanta, GA 30342, 404 255-3350

HILL, Mary Louise B. '34 (See Vaughn)

HILL, MaryAnn '59 (See Griffin)

HILL, Matthew Eric; '74 MED ; Tchr.; r. 4 Circle Drive, Oneida, NY 13421, 315 363 0491

HILL, Meredith L, Jr; '49 BSPH ; r. P O Box 187, Kingsland, GA 31548

HILL, Mildred Purcell; '72 BSED ; r. PO Box 194, Clarkesville, GA 30523

HILL, Mimi J. '69 (See Butler)

HILL, Nancy '69 (See Thompson)

HILL, Nathan; '50 BBA ; Dist. Sales Mgr.; Gen. Motors Acceptance Corp., 1776 Peachtree Rd NW, Atlanta, GA 30309, 404 881-5000; r. 6157 Flat Rock Trail, Covington, GA 30209, 404 786-2176

HILL, Nathaniel W; '50 BS ; r. 301 El Viento, Los Alamos, NM 87544

HILL, Ora Belle Ware (Rudolph); '41 BSHE , '56 MED ; r c o Jim Hill, Hawkinsville, GA 31036

HILL, Pacita L.; '73 BMUS ; Coord., Instr. of Vocl Training; City of Philadelphia, Area Manpower Planning Council, 1317 Filbert St., Philadelphia, PA 19107, 215 686-2139; r. 5210 Drexel Rd, Philadelphia, PA 19131, 215 473-9104

HILL, Pamela Dene '75 (See Smith)

HILL, Pamela Jean; '77 BS ; r. 220 Peachtree St., St Simons Island, GA 31522

HILL, Dr Patricia Kneas (Patricia Kneas); '69 PHD ; r. 218 Strawberry Ln, Clemson, SC 29631

HILL, Dr Patrick Henry; '71 EDD ; Dean, Evening Div.; DeKalb Comm. Coll., 555 N. Indian Creek Dr., Clarkston, GA 30021, 404 292-1520; r. 3297 Wiltshire Dr., Avondale Estates, GA 30002, 404 299-1341

HILL, Paul Dennis; '69 AB ; r. Box 364 Hull Rd, Athens, GA 30601

HILL, Paula Rae '69 (See Brock)

HILL, Pauline W; r. 1022 Hancock Dr, Americus, GA 31709

HILL, Peggy Shirley (Andrew J., Jr); r. 119 Grogan St., Lavonia, GA 30553, 404 356-4319

HILL, Peggy '70 (See Taylor)

HILL, Peggy Cheryl '70 (See Hendry)

HILL, Ms Peggy Jean; '76 BBA ; r. 132 Smalley Drive, Vidalia, GA 30474

HILL, Pope Russell, Sr; '16 BSA , '26 MS ; r. c o C&S Bank Trust Dept, P O Box 992, Athens, GA 30601

HILL, Pope Russell, Jr; '47 ABJ ; r. 50 Orange St, Brooklyn, NY 11201

HILL, Raymond Mathew; '50 BSED , '54 MED ; r 215 West Ave, Cartersville, GA 30120

HILL, Richard Scott; '67 BSED , '69 MFA ; Head, Drawing Dept.; Atlanta College of Art, 1280 Peachtree St., Atlanta, GA; r. 104 McDonald St SW, Marietta, GA 30060, 404 422-0018

HILL, Dr Robert A; '67 EDD ; r. Rt 2 Box 332-A, Clinton, SC 29325

HILL, Robert Benjamin; '73 JD ; Atty., Partner; Shoob, McLain, Merritt and Lyle, 1250 Tower Pl., Atlanta, GA 30326, 404 266-9171; r. 2500 Hawthorne Dr., Atlanta, GA 30345, 939 9420

HILL, Robert Byron; '39 BSA ; r. Ellaville, GA 31806

HILL, Robert D.; '27 AB ; Atty., Partner; Hill, Hill Dickenson, 2720 First Fin. Tower, Tampa, FL 33602, 813 229-8361; r. 179 Baltic Cir., Tampa, FL 33606

HILL, Robert George; '68 BBA ; Owner; Hill Supply Co., W. Athens St., Winder, GA 30680, 404 867 3137; r. Rt. 4, Box 182, Winder, GA 30680, 404 867 6546

HILL, Robert Harold; r. Rt 2, Canon, GA 30520

HILL, Robert J.; '50 ABJ ; Editor, General-Interest Books; Abingdon Press, 201 Eighth Ave. S., Nashville, TN 37202; r. 495 Rochelle Dr., Nashville, TN 37220, 615 832-6763

HILL, Robert Johnson; '54 BLA , '64 MLA ; Assoc Prof.; Univ. of Ga., Athens, GA 30602, 404 542 1816; r. 199 Fortson Circle, Athens, GA 30606, 404 546 5505

HILL, Robert Lenoir; '61 BSA , '63 MS ; r. Route 5 Temple Drive, Nashville, TN 37221

HILL, Mrs Robert Perry; '51 AB ; r. 1018 Magnolia St., New Smyrna Beach, FL 32069

HILL, Robert Perry; '50 BBA ; r. 1018 Magnolia St., New Smyrna Beach, FL 32069

HILL, Robert Raymond; '63 MED ; r. 524 Sulgrave Dr, Columbia, SC 29210

HILL, Robert Thomas; '65 BSPH ; r. 2335 Pinetree Rd, Savannah, GA 31404

HILL, Robert Warren; '53 BSPH ; r. 2395 Treadway Dr, Macon, GA 31201

HILL, Robin '64 (See Lloyd)

HILL, Rosemary '52 (See Harris)

HILL, Rosemary Augusta; '74 BSED ; r. 1018 Magnolia St., New Smyrna Beach, FL 32069

HILL, Roy Alton; '71 BS ; r. 1054 S Hairstone Rd, Stone Mountain, GA 30083

HILL, Russell Kyle Maddox (John W.); '66 BSED ; r 105 Bainbridge Tr., Roswell, GA 30076, 404 993 1997

HILL, Ruth B. Waller (Raymond D.); '39 BSHE , Homemaker; r. 2215 Overton Rd., Augusta, GA 30904, 404 736-3784

HILL, Sally Shapard (Lewis L. III); '57 BSHE ; r 1111 Dunbar Ave., Tampa, FL 33609, 813 876 4396

HILL, Sally Rainey '68 (See Stephenson)

HILL, Samuel Joseph; '53 BSA , '61 MED ; Vocl Agr. Tchr.; Catoosa Cnty. Bd. of Educ., Sparks St., Ringgold, GA 30736, 404 935-5021; r. Rt. 2, Box 54, Ringgold, GA 30736, 404 935 3212

HILL, Sandra Brown (Leonard T.); '68 BSED , Sales; Trotter Realty Co., 1415 Georgia Ave , North Augusta, SC 29841, 803 279-9250, r 1205 Highview Dr., North Augusta, SC 29841, 803 279 6944

HILL, Sara Goodman (Cecil E.); '55 BSED ; r. 2211 Mason Dr., Savannah, GA 31404, 912 355-0860

HILL, Sarah '33 (See Hoel)

HILL, Sarah '70 (See Page)

HILL, Sarah E Carpenter (William Mobley); '55 BFA ; r. 1526 Diamond Head Cr, Decatur, GA 30033

HILL, Sarah M. (Sally) '62 (See McElveen)

HILL, Saralyn Hubert (Charles L.); '57 BSED ; r 2314 Henderson Mill Ct. NE, Atlanta, GA 30345, 404 938-7759

HILL, Sharon Ann '70 (See Loftin)

HILL, Sharon T. '71 (See Smith)

HILL, Shirley Marie '77 (See Popper)

HILL, Steele Waychoff; '70 AB ; r. 62-G Ridge Road, Greenbelt, MD 20770

HILL, Steven Bradley, '66 BBA , VP, Quality Exterminating Svc. Inc., 5269 Buford Hwy. NE, PO Box 47104, Atlanta, GA 30680, 404 455-0486; r c o DS Hill, 501 Buena Vista Rd., Winder, GA 30680, 404 266-9860

HILL, Sue Tyler (John L.), '47 BSED , r 14 Westridge Dr., Simsbury, CT 06070

HILL, Susan Freeman (John B.); '76 MED ; Music Tchr.; Dalton Pub. Schs., Dalton, GA 30720; r. 611 Lakemont Drive, Dalton, GA 30720, 404 226 7656

HILL, Susan Mattox (Thomas H.); '50 AB ; r. 56 Highpoint Drive, Gulf Breeze, FL 32561, 904 932 9689

HILL, Susan Fuss (Joseph Baker, Jr); '62 MED ; r Rt 3, Forsyth, GA 31029

HILL, Susan '75 (See Martin)

HILL, Susan Dale; '76 BSED ; Tchr.; Bleckley Primary Sch., Collins Rd., Cochran, GA 31014, 912 934-7312; r. Rt. 4, Cochran, GA 31014, 912 934-2662

HILL, Susie Pearl '29 (See Gay)

HILL, Suzanne Stacy (Steed Jr); '72 BSED ; Sales; Looper Realty, 100 W. Crawford, Dalton, GA 30720, 404 278-8976; r. 1217 Valencia Drive, Dalton, GA 30720, 404 226-2006

HILL, Suzanne '53 (See Williams)

HILL, Suzanne Lynell; '69 BSED ; r. Hawkinsville, GA 31036

HILL, Terrell Houston; '69 BSED ; r. Rt 4, Cochran, GA 31014

HILL, Theodore Cecil; '36 ABED ; r. 711 Walnut Ave, Dalton, GA 30720

HILL, Thomas E.; '70 BBA ; Asst. Admin.; Cobb Gen. Hosp., Austell, GA, 404 941-0400; r. 2326 Hidden Glen, Marietta, GA 30062, 404 427-1062

HILL, Thomas Milton; '55 BBA ; r. Valley Rd, Toccoa, GA 30577

HILL, Thomas Robert; '73 ABJ ; r. 3956 Ivy Rd NE, Atlanta, GA 30342

HILL, Tommy R.; '69 BSF ; Forester; US Army Corps of Engrs., PO Box 588, Pinesville, GA 31313, 912 767-4005; r. Rt. 2, Durrence Apts., Glennville, GA 30427, 912 654-4789

HILL, Tracy Whitehead; r. 112 Coney St, Dublin, GA 31021

HILL, Travers; '49 JD ; r. 1378A Southwood Dr, San Luis Obispo, CA 93401

HILL, Virginia '38 (See Stevens)

HILL, Dr W. Harry, Jr; '38 BS ; Surgeon; Pvt Practice, 3280 Howell Mill Rd. NW, Atlanta, GA 30327, 404 351-0010; r. Rt. 1, 4115 Luther Ward Rd., Powder Springs, GA 30073

HILL, Maj Walker Frank; '51 BBA ; Retired USAF; r. Rt. 1, Box 104A, Ellijay, GA 30540, 404 635-7627

HILL, Walker Pratt, Jr; '48 BBA ; Partner; Hill and Olliff Ins and Realty Co., 40 Seibald St., Statesboro, GA 30458, 912 764-6165; r. PO Box 483, Statesboro, GA 30458, 912 764-2346

HILL, Walter Clay, III; '74 BFA ; r. 5938 NE 5th Ave, Miami, FL 33137

HILL, Ms Wanda Jane; '76 ABJ ; r. Rt. 1, Box 4, Bowersville, GA 30516

HILL, Wellborn B; '24 AB ; r. 2409 South Dundee, Tampa, FL 33609

HILL, Wiley Arthur; '74 BSPH ; r. 312-A Due East St, New Smyrna Beach, FL 32069

HILL, William; '37 BSC ; r. Route 1, Crandall, GA 30711

HILL, Col William B.; '49 BBA ; Bus. Mgr.; Tift Coll., Forsyth, GA, 912 994-6387; r. PO Box 814, Forsyth, GA 31029, 912 994-6702

HILL, Dr William Greene; '60 DVM ; Veterinarian; Abbeville Veterinary Clinic, N. Main St. Ext., Abbeville, SC 29620, 803 459-4121; r. Route 1, Abbeville, SC 29620, 803 459-2452

HILL, William M.; '42 BBA ; Owner and Broker, Central Remodeling and Constr. Co.; Interstate Realty and In, 676D N. Highland Ave. NE, Atlanta, GA 30306, 404 874-3321; r. 2860 Cravey Dr NE, Atlanta, GA 30345, 404 934-8390

HILL, William R; '69 AB ; r. 3403 Tuxedo Rd, Atlanta, GA 30305

HILL, William Ralph; '68 LLB ; r. PO Box 1350, LaFayette, GA 30728

HILL, William Ralph; '69 BBA ; Dist. Sales Mgr ; Wheel Horse Sales Inc., 515 W. Ireland Rd., South Bend, IN 46614; r. 3816 Sussex Ave., Charlotte, NC 28210, 704 366-7603

HILL, Willie Cephus; '73 MED ; r. 1971 Vining Circle, Macon, GA 31204

HILL-ROWLEY, Richard; '73 MA ; r. 21, Swanford Wilmcote, Statford on Avon England CV379XH

HILLARD, Groves C; '42 AB ; r. 110 Maury Dr, Mobile, AL 36606

HILLEL, Daniel Israel; '50 BSA ; r. Dept. of Soil Service, Hebrew Univ , Rekovot Israel

HILLER, Gay E.; '61 AB ; Spec. Educ.; Cobb Cnty Schs ; r. 228 Jones Shaw Rd , Marietta, GA 30060, 404 432 4046

HILLER, Robert Hess, '71 MED , Acct Instr, Atlanta Tech Sch., 1560 Stewart Ave SW, Atlanta, GA, 404 758-9451; r. 851 Oakdale Rd. NE, Atlanta, GA 30307, 404 373-4193

HILLER, Vera Ellen Mew (William Eugene); '48 BBA ; r. 7236 Tophill, Dallas, TX 75240

HILLERY, Brian John; '66 MBA ; r. The Square, Miltown Malbay Ireland

HILLERY, Thomas Senan; '75 MPA ; r. The Square, Miltown Malbay, County Clare Ireland

HILLESTAD, Juanita Farrys Wood (Hilburn O.); '76 BSED ; Lab. Supv.; Univ. of Ga., Pesticide Residue Lab., Poultry Ext., Riverbend E. Research Ctr., Athens, GA 30602, 404 542-7690; r. Box 4217 Campus Station, Athens, GA 30601, 404 543-1651

HILLEY, A. B., Jr; Dir., Program Control, Iranian Navy Program, Litton Indust , Inc , Ingalls Shipbuilding Div., PO Box 149, Pascagoula, MS 39567, 601 769-3100; r. 1208 Cotita Dr., Gautier, MS 39553, 601 497-4741

HILLEY, A. Kenneth; '69 BBA , '71 MBA ; Dist Mgr.; Southern Bell Telephone Co., Room 264, 100 Perimeter Ctr. Pl., Atlanta, GA 30346, 404 391-4020; r. 2757 Spalding Dr., Dunwoody, GA 30338, 404 393-3363

HILLEY, Cynthia Kay Rowan (A Kenneth); '70 BSED , '73 MED ; r. 407 Cloverdale Dr, Dublin, GA 31021

HILLEY, D Byron, '69 AB , Atty , Gambrell, Russell, Killorin and Forbes, 4000 First Natl. Bank Tower, Atlanta, GA 30303, 404 658-1620; r. 1160 East Rockspring Rd. NE, Atlanta, GA 30306, 404 876-7871

HILLEY, Dana Lee Tomasulo (Byron); '71 BSED ; r. 1160 E. Rock Springs Rd., Atlanta, GA 30306, 404 876-7871

HILLEY, James Edgar; '48 ABJ , '49 MA ; Financial Asst.; US Civil Svc. Comm., Robins AFB, GA 31098, 912 926-3396; r. 4034 Kemper Ave., Macon, GA 31206, 912 788-3741

HILLEY, Jane Mobley (William K.); '73 BSED ; Homemaker; r. 8016 Powder Horn Circle, Largo, FL 33543, 813 535-1679

HILLEY, Lucy F. Payne (Aubrey B.); Ofc. Mgr.; Wilkinson Gallery of Homes, 1303 Jackson Ave., Pascagoula, MS 39567, 601 762-6900; r. 1208 Cotita Dr., Gautier, MS 39553, 601 497-4741

HILLEY, Mary (See Hagler)

HILLEY, Robert Scott; '74 ABJ ; Sr. Copywriter, Radio and Television Performer; Kracalik Adv. Inc., PO Box 43403, Birmingham, AL 35243, 205 426-5571; r. 3022 Weatherton Dr., Birmingham, AL 35223, 205 967-0803

HILLEY, Thomas Lamar; '76 BFA ; Designer; Aldon Indust., N. Industrial Blvd., Calhoun, GA; r. 1035 Dawnville Rd. NE, Dalton, GA 30720, 404 259-8870

HILLEY, William Keith; '72 BBA , '74 MBA ; Business Mgr.; Royal Buick Co., Inc., 4400 N. Dale Mabry, Tampa, FL 33622, 813 872-7746; r. 8016 Powder Horn Circle, Largo, FL 33540, 813 535-1679

HILLHOUSE, Dr Patricia Ann; '69 BS , '76 PHD ; Asst. Prof. of Math.; Ohio North. Univ., Ada 45810, 419 639-9921; r. PO Box 54, Ada, OH 45810

HILLIARD, Anne Hart Jamison (Dan L); '52 AB ; r 2810 Cheyenne St, Irving, TX 75062

HILLIARD, Ms Barbara Ann Goss; '76 MED ; r. Box 13, Sale City, GA 31784

HILLIARD, Carolyn Eason; '68 BSED ; r. 1001 N College Ave., Tifton, GA 31794

HILLIARD, Clifford Claude; '66 BSPH , '68 MS ; Assoc. Prof., Pharmacology; Samford Univ., 800 Lakeshore Dr., Birmingham, AL 35209, 205 870-2729; r. 3114 Whitehall Rd., Birmingham, AL 35209, 205 871-2403

HILLIARD, Cynthia E Williams (John Warren); r. 2000 Florida Ave, West Palm Beach, FL 33401

HILLIARD, Donnie Jo; '62 BSED ; r. c o Ga Power Co, Americus, GA 31709

HILLIARD, Edward Campbell; '62 BBA ; r. P O Box 215, Rhine, GA 31077

HILLIARD, Glenda Kathryn, '72 BSHE , r c o Cadwell, 105 Greenwood St , Eastman, GA 31023

HILLIARD, Hugh Edwin; r. 954 Vista Via Cir., Decatur, GA 30033, 404 636-9042

HILLIARD, James Everett; '70 BSED , '74 MED ; r 1687 Monroe Dr Apt A-4, Atlanta, GA 30324

HILLIARD, Dr James Knox, Jr; '77 DVM ; r. Rt. 2, Box 208, Camilla, GA 31730

HILLIARD, Jo Angela Moose (Grady L.); '74 MED ; Guidance Dir.; New Bern Sr. HS, Ninth St., New Bern, NC 28560, 919 638-4991; r. 202 Plantation Dr., New Bern, NC 28560, 919 633-4846

HILLIARD, John Parks; '71 BSFR ; r. 2609 Ogden St, Falls Church, VA 22043

HILLIARD, John Warren; '52 BSAE ; r. 2000 Florida Ave, West Palm Beach, FL 33401

HILLIARD, Katherine A.; '71 BS ; r. 2811 Oakland Ave., Augusta, GA 30904

HILLIARD, Lovett Van; '66 BS ; r. 411 Kimberly Lane, Norcross, GA 30071

HILLIARD, Ms Marisue, '77 BSFR , r 4730 Wellborn Drive, Columbus 31907

HILLIARD, Michael Elliott; '76 BSA ; Poultry Products Grade Inspector; Ga. Dept. of Agr., Fieldale Corp., Cornelia, GA 30531, 404 778 2261; r. Box 274, Canon, GA 30520, 404 245 7771

HILLIARD, Ruth '53 (See Fulcher)

HILLIARD, Sam Bowers; '60 AB , '62 MA ; r. 739 Coventry Dr, Baton Rouge, LA 70808

HILLIARD, Thomas Floyd, Jr; r. Rhine, GA 31077

HILLIARD, Thomas Harold, Jr; '70 BSF ; r. Rte 1, Glennville, GA 30427

HILLIARD, Virginia Gail '73 (See Reed)

HILLIER, Elizabeth Ann '74 (See Davis)

HILLIS, Alice George, '40 BSED ; r. 412 E 57th St, Savannah, GA 31405

HILLIS, Anita Elaine '60 (See Bargeron)

HILLIS, Catherine Helena McQuaig (John David); '75 BFA ; r. Apt 15, 3948 Memorial College Ave, Clarkston, GA 30021

HILLIS, John David; '75 ABJ ; r. Apt 15, 3948 Memorial College Ave, Clarkston, GA 30021

HILLIS, Julian W; '27 PHG ; r. Millen, GA 30442

HILLIS, M Senie '43 (See Sherrill)

HILLIS, Mary Ruth '42 (See Deal)

HILLMAN, Harold H, r 2309 Lake St, San Francisco, CA 94121

HILLMAN, Michal Lee Hart (S. Jack); '71 AB ; Stockbroker, VP; Cantor Fitzgerald Agcy. Corp., 3340 Peachtree, Atlanta, GA 30326; r. 2898 Sequoyah Dr. NW, Atlanta, GA 30327, 404 351 5816

HILLMAN, Robert Arnold, Jr; '70 BSPH ; r. 1507 Oak Drive, Dothan, AL 36301

HILLNER, Dr William Michael; '73 MED , '76 PHD ; Asst Prof , East Ill Univ , Charleston, IL, r 1701 12th St., Charleston, IL 61920, 217 345-3534

HILLSMAN, Eleanor Clotfelter (George A); '54 BFA ; r. P O Box 93, Watkinsville, GA 30677

HILLSMAN, George A; '56 BSA ; r. P O Box 93, Watkinsville, GA 30677

HILMI, Ahmet Essat; '57 BSED ; r. 21 Penchizaole St., Nicosia Cyprus

HILPP, Nancy Ann '72 (See Blum)

HILSBOS, Susan '68 (See Kane)

HILSENROTH, Dr Robert; '71 DVM ; r. 6405 West 44th Avenue, Wheat Ridge, CO 80033

HILSMAN, Dr Joseph H, Jr; '37 BS ; r. 35 Collier Rd No 250, Atlanta, GA 30309

HILSMAN, Marian L Williams (Joseph H, Jr); '36 BS ; r. 35 Collier Rd No 250, Atlanta, GA 30309

HILTON, Barbara Inez Frazier (Samuel Howard); '74 ABJ ; r. Rt 1 Box 119, Gray, GA 31032

HILTON, Col Corson L, Jr; '37 ABJ ; r. 3030 Park Ave, Augusta, GA 30904

HILTON, Corson Landrum, III; '68 BBA ; r. Route 1 Box 104-168, Eatonton, GA 31024

HILTON, Janice Arlene Pace; '76 MED ; r. PO Box 755, Marietta, GA 30061

HILTON, Leroy Puttman; '63 BSF ; Staff Appraiser; US Army Corps of Engrs., PO Box 99, Cary, NC 27511, 919 467-8112; r. 1021 Manchester Dr., Cary, NC 27511, 919 467-9210

HILTON, Louise Alexander (Joseph); '45 AB ; r 115 East 56th St , Savannah, GA 31405, 912 355-8563

HILTON, Mark Douglas; '73 BBA ; r. Route 2, Shellman, GA 31786

HILTON, Mildred Lee (See White)

HILTON, Nancy '66 (See Scherr)

HILTON, Sam, III; '73 BSAE ; Farmer; r. Box 164, Morgan, GA 31766, 912 849-3875

HILTON, Samuel Howard; '75 BSED ; r. Rt 1 Box 119, Gray, GA 31032

HILTON, Sara Elizabeth; '76 BSPH ; r. Rt. 1, Box 42-B, Mt Vernon, GA 30445

HILTON, Sharon '65 (See Harwell)

HILTON, Vallie B Winter (Barney W); '38 ABJ ; r 14169 Valley Creek, Dallas, TX 75240

HILTY, Lillyan Nelson '38 (See Oliver)

HILYER, Kenneth R; '70 JD ; r. P O Box 271, Tifton, GA 31794

HIMEL, Ms Shelley Jeanne; '74 JD ; r. c o Phillips Petroleum Co, 100 Park Ave Bldg, Oklahoma City, OK 73102

HIMES, Nancy Ann Elliott (Harry E, Jr); r. 4750 Laroche Ave, 133 Manchester Apts, Savannah, GA 31404

HIMMELSBACH, David Stuart; '77 MS ; Chemist, USDA Agr. Research Svc., PO Box 5677, Athens, GA 30604, 404 546-3196; r. 235 Dogwood Hill Rd NW, Watkinsville, GA 30677, 404 769-7131

HINCHLIFFE, Everette J., Sr; '39 BSF , '46 BSA , Pres.; Fed. Land Bank Assn. of Camilla, 40 E Broad St., Camilla, GA 31730, 912 336-5237; r Box 326, Camilla, GA 31730, 912 336-8369

HINCKLEY, Ronald Ray, '76 AB , r Box 35, Hurleyville, NY 12747

HIND, Dr Alfred T., Jr; '52 PHD ; Prof., Math., Clemson Univ., Clemson, SC 29632, 803 656 3127; r. 203 Wyatt Ave., Clemson, SC 29631, 803 654-2924

HIND, Edwin A, Jr; '66 BS ; r. 9803 Tam-O-Shanter Dr, Upper Marlboro, MD 20870

HIND, Kay Huston (John C.); '51 BSHE ; Exec. Dir ; Albany-Dougherty Cnty. Council on Aging, Inc., 311 Pine Ave., Albany, GA 31701, 912 432-1124, r. 1103 N. Harding, Albany, GA 31701, 912 436 8918

HINDMAN, Alfreda '68 (See Bromberg)

HINDMAN, Dr Anne Andrews; '72 PHD ; r. 2316 41st St NW = 201, Washington, DC 20007

HINDMAN, James Giddens; '75 AB ; Tchr., Soc Studies; Telfair Co. Comprehensive HS, McRae, GA 31055, 912 868-6096, r Route 1, Box 165 Axson, GA 31624, 912 422-3920

HINDMAN, Dr James Thomas; '71 PHD ; r. 2316 41st St NW = 201, Washington, DC 20007

HINDMAN, John Joseph; '65 MMED ; r. 603 Watford Ave, Greenwood, SC 29646

HINDS, Donna Sanders (Frank D.), '71 AB ; r. 639 Huntington Rd., Athens, GA 30606, 404 546 6431

HINDS, Frank David '74 AB , Southeast Regl Mgr., Abema Inc.; r. 639 Huntington Rd, Athens, GA 30606, 404 546 6431

HINDS, John Clinton, '62 BBA , '63 MBA ; r 863 Law Lane, Mt Pleasant, SC 29464

HINDS, Joseph James, Jr '65 BBA , Sales, A B Carter, Inc., PO Box 518, Gastonia, NC 28052, 704 865 1201; r 709 Carolina Ave , Gastonia, NC 28052, 704 867 6703

HINDS, Mary Kay Kennedy (John Clinton), '62 BS , r 863 Law Lane, Mt Pleasant, SC 29464

HINDS, Raymond Edward, '71 EDS , Retired; r 86 Kriswood Dr , Rossville, GA 30741, 404 866 3532

HINDSMAN, Leonard W., Jr; '66 BS , Bus. Mgr., The Brookstone Sch. Inc., 440 Bradley Park Dr., Columbus, GA 31904, 404 324-1392; r. 3601 Ginger Dr., Columbus, GA 31904, 404 324-1734

HINDSMAN, Mary L (See Pratcke)

HINE, Anne Hathaway; '76 AB ; r. 105 Fieldwood Road, Rome, GA 30161

HINEGARDNER, Pamela Ann; '75 ABJ ; r. 5880 Foxfield Trail, Rex, GA 30273

HINELY, Alexander Orr; '61 BS ; r. Box 3561, Indialantic, FL 32903

HINELY, Anne '48 (See Hazlegrove)

HINELY, Edell M. '76 (See Raburn)

HINELY, Eugene Almeric, 38 BSF , Sr Area Forester; The Continental Group, Inc., 912 375-5765, r PO Box 711, Hazlehurst, GA 31539, 912 375-4034

HINELY, James Thomas, Jr; '55 BS , '57 MA , Aircraft Dev. Engr.; Lockheed Ga. Co., Marietta, GA 30063, 404 424-4313; r. 1094B Claymore Drive, Marietta, GA 30060, 404 422-4347

HINELY, Lt-Col (Ret) Lacy Walton; '33 JD ; Retired Judge, Atty.; Pvt. Practice, Same as Residence; r Box 282, Rincon, GA 31326, 912 826-5839

HINELY, Mary Ann; '59 AB ; r. Hinesville, GA 31313

HINELY, Merceles Ann; '67 MED ; r. P O Box 711, Hazlehurst, GA 31539

HINELY, Patricia Anne McGinnis (Joseph E.); '67 BSED , '68 MED ; Instr.; Univ. of S. Car., Coll. of Educ., Ofc. 220A, Columbia, SC, 803 777-4887; r 719 B Jackson St., Columbia, SC 29169, 803 791-1192

HINELY, Thomas David; '77 BSPH ; Pharmacist; Rupert Heller's Prescription, Inc., 516 Hwy. 80, Savannah, GA 31408, 912 964-8424; r. 28 Main St., Garden City, GA 31408, 912 355-1560

HINES, Addison Harris, Jr; '72 BBA ; r. 684 Bowie Blvd, Orange Park, FL 32073

HINES, Carole Smith (Freddie G.); '66 BS ; Sr Scientific Programmer; Lockheed — Ga. Co., S Cobb Dr., Marietta, GA, 404 424-5644; r. 2629 Lee Ann Drive NE, Marietta, GA 30066, 404 422-3747

HINES, Cynthia Moore (Dwight E); '69 MED ; r. Box 9, East Newport, ME 04933

HINES, Ira Lee, Jr; '55 BBA ; r. 3646 Brookwood Rd, Birmingham, AL 35223

HINES, James Leonard, III; '68 BSPH ; Owner, Hines Prescription Shop, College Dr., Barnesville, GA 30204, 404 358-2266; r. 155 Honeysuckle Ln., Barnesville, GA 30204, 404 358-0539

HINES, Dr Jan Creighton; '66 DVM ; Veterinarian; Alpharetta Animal Clinic,, 92 Milton Ave., Alpharetta, GA 30201, 404 475-7613,

HINES, Jo Wickliffe (Frank B.); '49 BSED , '50 MED , Homemaker; r. 4819 Devereaux Rd., Columbia, SC 29205, 803 787-5542

HINES, John Pridgen; '70 JD ; r. 1575 Walthall Ct NW, Atlanta, GA 30318

HINES, John William; '48 LLB ; Spec. Agt.; FBI, Hoover Bldg , 10th and Pennsylvania Ave., Washington, DC, 202 324-4276; r. 1229 Falster Rd., Alexandria, VA 22308, 703 360-4050

HINES, Dr John William, Jr; '74 PHD , Research Scientist, Analytical Chem. Research Dept; Bristol Labs., PO Box 657, Syracuse, NY 13201, 315 432-2408; r. 348 Grenadier Dr., Liverpool, NY 13088, 315 622-3340

HINES, Julia D. Reade (John W.); '44 BSHE ; Homemaker; r. 1229 Falster Rd., Alexandria, VA 22308, 703 360-4050

HINES, Kathleen Marie '72 (See Healan)

HINES, Laney '64 (See Capron)

HINES, Louise Hodgson (James A); '39 BSC ; r Lafayette, AL 36862

HINES, Lynda S. '75 (See Ernest)

HINES, Marilyn; '70 AB , Examiner; Fed. Reserve Bank, 104 Marietta St., Atlanta, GA 30303, 404 522-8715; r. 92 De Arc Pl., Atlanta, GA 30327, 404 355-8561

HINES, Mary Young (Thomas B.), 68 AB , r 721 Blenheim Dr., Raleigh, NC 27612, 919 781-5161

HINES, Mary (See Freeman)

HINES, Mary Dorthea (See Craven)

HINES, Mary Faison (See Pronck)

HINES, Mary Gwendolyn, 39 BSHE , r Rt 1 Box 190A, Childersburg, AL 35044

HINES, Rebecca Ann Willingham (Addison Harris, Jr); '72 BSED ; r. 684 Bowie Blvd, Orange Park, FL 32073

HINES, Rosemary Cheryl; '67 BS ; r. 218 W Monument St Apt 2-C, Baltimore, MD 21201

HINES, Sarah Youngblood; '61 BSED ; Tchr.; Statesboro HS, Lester Rd., Statesboro, GA 30458, 912 764-6219; r. 318 Wendwood Dr., Statesboro, GA 30458, 912 681-3150

HINES, Thomas Keith, Jr; '73 MS , r PO Box 773, Cleveland, TN 37311

HINESLEY Faye Beth, 64 AB , r P O Box 182, Watkinsville, GA 30677

HINESLEY Geraldine Averitt (Julian H.), 44 AB , r 307 Johnson St., Warrenton, GA 30828, 404 465-2562

HINESLEY, Harold Averitt, '72 AB , '75 JD , Atty., Assoc., Kemp and Ratcliffe, PO Box 497, Hinesville, GA 31313, 912 876-5125, r 7 Dogwood St., Hinesville, GA 31313, 912 876-8523

HINESLEY, Susan Rebecca Everett (William W.), 74 BSED , r 225A East Edgewood Dr., Birmingham, AL 35209

HINESLEY, William Alan, '71 MED , Ofc Mgr., Brantley Telephone Co., PO Box 255, Nahunta, GA 31553, 912 462-5111; r. PO Box 583, Nahunta, GA 31553, 912 462-5001

HINESLEY, William Fred, Jr, '63 MED , Probation Ofcr., US Courts, Old PO and Courthouse, Macon GA 31202, 912 743-6376, r 3125 Ingleside Ave., Macon, GA 31204, 912 742-5062

HINESLEY, William Wallace; '74 AB ; r. 225-A East Edgewood Dr., Birmingham, AL 35209

HINKLE, Edna '47 (See Mobley)

HINKLEY, Dean Michael, 77 JD , r 1328 Lakewood Dr N.E., Conyers 30207

HINN, Dr Jerry Alvin; '70 DVM ; Owner; Hayfield Animal Hosp., 7724 Telegraph Rd., Alexandria, VA 22310, 703 971-2127; r. 6831 Vantage Dr., Alexandria, VA 22306

HINNANT, Hilari Anne; '74 BSED ; Tchr.; Banyan Elem. Sch., 3060 SW 85th Ave., Miami, FL 33155, 305 221-4011; r. 2380 SW 80 Court, Miami, FL 33155

HINSCH, R. Milton; '68 BS ; Product Supv. for Plastic Surgery Products; Dow Corning Corp., Med Products, Corporate Ctr., Midland, MI 48640, 517 496-5743; r. 305 Chapel Ln., Midland, MI 48640, 517 631-0755

HINSCH, Robert Tom, '62 BSA , r 6394 E Townsend Ave, Fresno, CA 93727

HINSHALWOOD, Robert Loudon; '58 MED ; r. 34 Hillside Ave, Montclair, NJ 07042

HINSON, A W; '51 BSA ; r. Route 2, McRae, GA 31055

HINSON, Angus Thomas; '68 BBA ; Owner; A. L. Wilson Co., 18 E. Washington St., Quincy, FL 32351, 904 627-6635; r. 711 Bonita Ave., Quincy, FL 32351, 904 627-9076

HINSON, Byron Hunter; '52 BSED , '62 MED , '71 EDS ; Assoc. Prof., Math., Sci.; S. Ga. Coll., Douglas, GA 31533, 912 384-1100; r. 624 Briarwood Rd., Douglas, GA 31533, 912 384-7823

HINSON, Carolyn Chandler (Conrad R.); '36 ABED ; Homemaker; r. Rt. 1, Box 269, Bennettsville, SC 29512, 803 479-4880

HINSON, Catherine '70 (See Burrell)

HINSON, Charles Ewart; '61 BSF ; Recreation Staff Ofcr.; US Forest Svc., S. French Broad Ave., Asheville, NC 28807, 704 258-2850; r. 12 Chipping Green Dr., Arden, NC 28704, 704 684-0767

HINSON, Charles O, Jr; '48 BBA ; r. 101 Westridge Dr, Tallahassee, FL 32304

HINSON, Cheryl Eddice; '72 MMED ; r. 235 West Vineland Rd, Augusta, GA 30904

HINSON, Dr Conrad Raymond; '33 DVM ; Retired Veterinarian and Dairy Farmer; r. Rt. 1, Box 269, Bennettsville, SC 29512, 803 479-4880

HINSON, Cynthia L. '73 (See MacNabb)

HINSON, Deborah '74 (See Killgallon)

HINSON, Elton Farrell, Sr; '67 MED ; r. 153 Fairway Oak Dr, Brunswick, GA 31520

HINSON, Ernest; '34 BSF ; r. Route 2, Alto, GA 30510

HINSON, Gail Newberry; '65 AB ; r. 3075 Conrad Drive, Lawrenceville, GA 30245

HINSON, Gene Lafayette; r. 6650 Franklin Ave, Hollywood, CA 90028

HINSON, H. Victoria Hardie (John M.); '73 BSHE ; Secy.; Acme Flooring Co., Birmingham, AL 35222, 205 592-9648; r. 7601G Second Ave. N., Birmingham, AL 35206, 205 836-8875

HINSON, Jack Lamar; '72 MED ; r. 1477 Canterbury Rd., Macon, GA 31206

HINSON, Jack Wilson; '51 BBA ; r. P O Box 12, Pelham, GA 31779

HINSON, Dr James Harry, Jr; '65 EDD ; r. 2049 Castleway Ln, Atlanta, GA 30345

HINSON, John Corbit, III; '76 MPA ; r. 313 Logan St SE, Grand Rapids, MI 49503

HINSON, John Wesley; '61 BSF ; Pres.; Farmcraft Assocs., Inc., PO Box 7, Cleveland, TX 77327, 713 592-5656; r. 41 Ravenworth, Conroe, TX 77301, 713 273-2000

HINSON, Laura Lee '64 (See Hill)

HINSON, Linda L. '60 (See Anderson)

HINSON, Dr Lois Eugenia, '50 DVM , r 12805 Pine Tree Lane SE, Oxon Hill, MD 20022

HINSON, Ms Margaret Phyllis; '76 BSPH ; r. 122 E Cloverhurst Ave Apt. B-5, Athens, GA 30601

HINSON, Myrna Bruner (Charles E.); '60 BSHE , Tchr., Glen Arden Sch., Asheville, NC 28807, 704 684-2139; r. 12 Chipping Green Drive, Arden, NC 28704, 704 684-0767

HINSON, Priscilla '59 (See Arwood)

HINSON, Ronald Morgan, Jr; '76 BS ; Grad Student; South. Bapt. Theo. Sem., Judson Hall, Louisville, KY; r. 2129 LaVista Circle, Hapeville, GA 30354, 404 761-0326

HINSON, Sarah '34 (See Glenn)

HINSON, Sherry '71 (See Evans)

HINSON, Thomas; '75 MBA , Mgr., Tech. Svcs.; J M Huber Corp., Huber, GA 31040, 912 745-4751, r. 1266 Bass Road, Macon, GA 31210, 912 477-3656

HINSON, Thomas Harvey, II, '70 AB , r 1912 Winston Dr Macon, GA 31206

HINSON, William Bruce; '61 BSF , Area Mgr.; F and W Forestry Svcs., PO Box 604, Statesboro, GA 30458, 912 764-4577, r Rt 1, Merrywood, Statesboro, GA 30458, 912 764-5033

HINSON, Wynelle '50 (See Chambliss)

HINTON, Andrew Jackson, Jr; '74 JD ; r. 1230 Piedmont Ave NE Apt 306, Atlanta, GA 30309

HINTON, Anne Smith, '75 MED , r 620 Riverview Rd., Athens, GA 30601, 404 543-1329

HINTON, Anne Jeanette, '39 ABED , r Auburn, GA 30203

HINTON, Barbara Chadwick (Ralph E.); '52 BS ; Tchr., Sci., Lee Jr HS, Thomaston, GA 30286, r Rt 2, Box 221-A, Thomaston, GA 30286, 404 647-9989

HINTON, Cammie Maynard, 34 BSHE , Retired, r PO Box 72, Winder, GA 30680, 404 867-2450

HINTON, Claire '74 (See Shepard)

HINTON, Dr Ernestine V Gibson, 74 PHD , r 715 Summit St, Waycross, GA 31501

HINTON, Etta '36 (See Thompson)

HINTON, George Kennedy; '63 MA ; Dir. of Pub Infor., Asst Prof. of Eng. and Journ, Middle Ga Coll., Pub. Infor. Ofc., Cochran, GA 31014, 912 934-7108; r. City One 10th St., Cochran, GA 31014, 912 934-7819

HINTON, Dr Golden Sanders; '49 BS ; Ophthalmologist; Athens Eye Assoc., PA, 957 Baxter St., Athens, GA 30601, 404 549-4504; r 2815 Milledge Ave. Ext., Athens, GA 30605, 404 543-7919

HINTON, Henry B; '32 BSA ; r. 916 Cohassett Ave, Lake Wales, FL 33853

HINTON, Ida Shearouse (James); '35 BSHE , '53 MED ; r. Brooklet, GA 30415

HINTON, Dr James Faulk; '62 MS , '64 PHD ; r 1750 Appleby Dr., Fayetteville, AR 72701

HINTON, James Forrest, '56 MS , r P O Box 24303, Philadelphia, PA 19120

HINTON, James Woodfin; '72 BSPH ; r. 1962 Karen Dr, Macon, GA 31261

HINTON, Lucile; '36 ABED ; r. Auburn, GA 30203

HINTON, Michael Finley; '69 BBA ; Sales; The Kendall Co.; r. 14435 SW 73rd St., Miami, FL 33183, 305 279-9042

HINTON, Norma Sue '60 (See Jones)

HINTON, Patricia McDonnell; '73 MSW ; r. 1230 Piedmont Ave. NE, Apt. 306, Atlanta, GA 30309

HINTON, Ralph Eugene; '53 BSA ; Zone Sales Mgr.; Ford Tractor and Implement Div, USA, Tucker, GA; r. Rt. 2, Box 221-A, Thomaston, GA 30286, 404 647-9989

HINTON, Rosemary '49 (See Johnston)

HINTON, Russell Wayne; '74 BBA ; Auditor; Ga Dept. of Audits, 216 Trinity Washington, Atlanta, GA 30334, 404 656-2180; r. 2931 Panthersville Rd., Decatur, GA 30001, 404 241-2449

HINTON, Sandra '72 (See Brunson)

HINTON, Sarah Jane '48 (See Presley)

HINTON, Vera Helen; '70 AB ; r. Rt 1, Bogart, GA 30622

HINTON, Dr Virginia C Cooksey; '42 ABJ , '67 PHD ; Assoc. Prof. Eng.; Kennesaw Jr. College; r. 246 Normandy Dr, Marietta, GA 30064, 404 428-7888

HINTON, Walter Boyd, Jr; '70 MA ; Assoc. Prof., Eng.; South. Tech. Inst., Marietta, GA, 404 424-7203; r. 246 Normandy Dr., Marietta, GA 30064, 404 428-7888

HINTON, William Harris; '50 BSA ; Owner; W. H Hinton and Assoc., Appraisers, Stockbridge, GA, 404-474-4300; r. PO Box 178, Stockbridge, GA 30281, 404 474-4463

HIOTT, Andrew Warren; '62 AB ; r. 1103 Albany Ave, Waycross, GA 31501

HIOTT, Carol Ruth Pruitt (Warren); '76 BSED ; Tchr., Eighth; Ware Cnty. Bd. of Educ., 215 Oak St., Waycross, GA 31501, 912 283-8656; r. 1103 Albany Ave., Waycross, GA 31501, 912 283-9141

HIOTT, Floyd Berry, Jr; '69 BSA ; Asst. Cnty. Agt.; Clemson Ext. Svc., PO Box 579, Manning, SC 29102, 803 435-8340; r. PO Box 441, Manning, SC 29102, 803 435-2890

HIOTT, James Michael; '69 BSPH ; Pharmacist, Dept. Head; Memorial Hosp., Darling Ave., Waycross, GA 31501, 912 283-3030; r. PO Box 1414, Waycross, GA 31501, 912 283-6553

HIOTT, Mary '60 (See Winiarski)

HIOTT, Mary '70 (See Bailey)

HIPP, Charles William; '76 BS ; Dental Student; Med. University of S. Car., Charleston, SC 29401, 803 792-2345, r 1175 Mathis Ferry Rd., Mt Pleasant, SC 29464, 803 884-6446

HIPP, Judi '75 (See Brown)

HIPPLE, Ms Christina Rice, '77 AB , r 1161 E Rocksprings Road, Atlanta, GA 30306

HIPPS, Bette Eaves (Claude M.); '52 BS ; Homemaker; r. 213 Erskine Drive, Greensboro, NC 27410, 919 299-3033

HIPPS, Claude Marion; '52 BBA ; Div. Mgr.; Frito Lay, Patterson St., Greensboro, NC 27410, 919 299-2511; r. 213 Erskine Drive, Greensboro, NC 27410, 919 299-3033

HIPPS, Elizabeth Smith (Michael L.); '71 MMED , '75 EDS , Instr., Troy St Univ., Ft Benning, GA 31905; r. 1505 17th Ave., Columbus, GA 31901, 404 327-4298

HIPPS, Francis Sidney, '53 BBA , r 1121 Roosevelt Ave, Waycross, GA 31501

HIPPS, Michael Lynn; '75 JD ; Atty.; Starlin, Powell, Hipps and ODell, PO Box 1216, Columbus, GA 31902, 404 324-3611; r. 1505 17th Ave., Columbus, GA 31901, 404 327-4298

HIPPS, Will Edward; '65 MFA ; r. 2308 N Shiloh Rd, Garland, TX 75042

HIRASAWA, Kuniko; '69 ABJ ; r. 41 2 Oaza Shimo Okubo Urawa Shi, Saitama KN Japan

HIRES, Bowden, Jr; '66 BSPH ; r. P O Box 116, Leesburg, GA 31763

HIRES, Herschel Warren; '57 BBA ; Captain, Manager Flying, American Airlines, Inc., Dallas, Ft Worth Airport, Dallas, Ft Worth, TX 75261, 214 574-5152; r. 2811 Augusta Ln., Arlington, 817 461-7737

HIRES, John Robert, '55 BBA , Supv., Crew Planning, Delta Air Lines, Hartsfield Intl Airport, Atlanta, GA 30320, 404 762-2333, r 3265 Washington Rd., Apt. 1, East Point, GA 30344, 404 767-5883

HIRES, Kathleen E Moody (Vernon Aubrey); '43 BSHE , 75 MED , r P O Box 127, Jesup, GA 31545

HIRSCH, Arleen '68 (See Sampson)

HIRSCH, Bernard Elliott; '58 BBA ; r. 307 Mclaws, Savannah, GA 31405

HIRSCH, Brenda '63 (See Schimmel)

HIRSCH, David Larry; '71 BBA , Pres. Atty., Garcia and Hirsch, P.C., 930 Second Ave., Columbus, GA 31901, 404 327-2686; r. PO Box 1553, 4668 Northgate Dr., Columbus, GA 31907, 404 563-0010

HIRSCH, Elsa Lipsey (Milton); '54 ABJ ; Secy., Treas., Antiques Etc., Ltd., 11 10th St., Columbus, GA 31902; r. 2718 Cova Dr., Columbus, GA 31906, 404 322-3637

HIRSCH, Harold, III; '61 BBA ; r. 1805 Sans Souci Boulevard, No. 434, North Miami Beach, FL 33161

HIRSCH, Dr Jack Walter; '45 BS ; Physician; Drs. Hirsch and Goldman, P.C., 909 Center St., Columbus, GA 31901, 404 322-0667; r. 2931 Carson Dr., Columbus, GA 31906, 404 323-4909

HIRSCH, Jessie Carolyn Byrd (L W); '42 BSPE ; r. 508 Cherokee, Eglin AFB, FL 32542

HIRSCH, M Bruce; '75 BS ; Med. Student; Univ. of Ala.; r. 907 Mansard Dr. Apt. 205, Birmingham, AL 35209, 205 871-0844

HIRSCH, Marshall Henry; Pres.; Fulton Paper Co., 5200 Phillip Lee Dr. SW, Atlanta, GA 30336, 404 691-4070; r. 800 Crest Valley Dr. NW, Atlanta, GA 30327, 404 255-2814

HIRSCH, Melvin Leonard, '58 BS ; r 1111 Macarthur Blvd, Munster, IN 46321

HIRSCH, Milton; '49 JD ; Sr. Partner; Hirsch, Beil and Partin, PC, 1020 Second Ave., Columbus, GA 31902, 404 323-6581; r. 2718 Cora Dr., Columbus, GA 31906, 404 322-3637

HIRSCH, Myron; '37 BSF ; Retired; US Govt., Supply Mgmt. Spec.; r. 5929 Kelley Ct., Alexandria, VA 22312, 703 354-8570

HIRSCH, Dr Paul Martin; '75 DPA ; Assoc. Prof., Coll of Urban Life, Ga St Univ., Univ Plz., Atlanta, GA 30303, 404 658-3533; r. 345 High Meadow Dr., Marietta, GA 30067, 404 971-5645

HIRSCH, Rae Speer (Martin B.); '75 BSHE ; Asst Mgr., Ladies Sportswear; Parisians, Montclair Rd., Eastwood Mall, Birmingham, AL, 205 328-8210; r. 907 Mansard Dr., Apt. 205, Birmingham, AL 35209, 205 871-0844

HIRSCH, Raymond; r. 3855 Mountain Dr, Mobile, AL 36609

HIRSCH, Richard Aubrey; '77 BS ; r. 4820 Powers Ferry Rd., Atlanta, GA 30327

HIRSCH, LCdr (Naval Reserve) Samuel D.; '31 BSC ; Retired Partner, Hirsch and Schlosser Wholesale Co; r. 111 Margatha Dr., Savannah, GA 31406, 912 354-3939

HIRSCH, Sara Harris (Myron); '38 BSC ; r. 5929 Kelley Ct., Alexandria, VA 22312

HIRSCH, Stanley; '48 BBA ; Principal; Satlof, Hirsch, Fingerhut, P.C., CPAs, 1022 Second Ave., Columbus, GA 31901, 404 322-1687; r. 4014 Sears Rd., Columbus, GA 31907, 404 563-1111

HIRSCH, Sylvia '50 (See Spiegel)

HIRSCH, Trudy (See Fennell)

HIRSCH, Valeria H., '68 BBA , r 501 St Ag Company, 1AD, APO New York, NY 09326

HIRSCHBERG, Rosalie Baranovitz (Walter); r. 1491 Lively Ridge Rd., Atlanta, GA 30329, 404 634-0433

HIRSCHBERG, Walter; '52 BBA ; Partner; Baranovitz Grocery, 290 Northside Dr. SW, Atlanta, GA 30313, 404 524-9238; r. 1491 Lively Ridge Rd., Atlanta, GA 30329, 404 634-0433

HIRSCHBERGER, Leonard; '43 BSA ; Agr Inspector; Fla. Dept. of Agr.; r. 2032 SW 82nd Ct., Miami, FL 33155, 305 264-9258

HIRSCHMAN, Marie Elizabeth Caldwell (Raymond); '71 ABJ ; r. 455 Collier Road NW, Atlanta, GA 30309

HIRSH, Alvin Gerald; '49 BBA ; r. P O Box 4962, Macon, GA 31208

HIRSH, Alvin Jacob; '75 BBA ; VP; Alsol, Inc., 417 N. Commercial Cir., Warner Robins, GA 31093, 912 922-3663; r. 1831 Wood Valley Rd., Macon, GA 31211, 912 745-2939

HIRSH, Beverly '54 (See Frank)

HIRSH, Dr Fredric Mitchell; '69 MS ; Physician; Highgate Med. Grp. PC, 3435 Bailey Ave., Buffalo, NY 14215; r. 39 Wyngate Ln., Williamsville, NY 14221, 716 833-4430

HIRSH, Ms Sheryl Diane; '77 AB ; r. 870 Oakhaven Drive, Roswell, GA 30075

HIRSHBERG, Bernard; '71 EDS ; r. 418 E Bryan St, Savannah, GA 31401

HIRSHBERG, Julian Rich; '15 AB ; Pres.; Norris and Hirshberg, 2610 Bank of Ga. Bldg., Atlanta, GA 30303, 404 523-1761; r. 3156 Nancy Creek Rd NW, Atlanta, GA 30327, 404 355-8700

HIRSHBERG, Dr Robert Rytt; '51 DVM , Owner; 76 Animal Hosp., Hwy. 76 West, Sumter, SC 29150, 803 469-2376; r. Sumter, SC 29150, 803 775-5960

HIRSHBURG, Maxine Smith (Ivan E); '44 BSHE ; r 631 Owens Dr SE, Huntsville, AL 35801

HIRST, Anthony Antima (Tim); '72 BBA ; Sr. Cnslt.; Sawyer Security Systems, 8486 Devoe St., Jacksonville, FL, 904 396-4858; r. 4112 Wilcrest Dr. W, Jacksonville, FL 32211

HIRST, Lynda Skinner (Anthony A.); '72 BSHE ; Tchr.; Duval Cnty. Bd. of Educ.; r. 4112 Wilcrest Ct W., Jacksonville, FL 32211, 904 744-7733

HIRTLE, William Blanton; '62 BSLA ; Purchasing Agt.; Dimensional Products, Div. of Emperor Clock, Bldg. 107, Brookley Complex, Mobile, AL 36615, 205 433-3686; r. 402 International Blvd., Saraland, AL 36571, 205 675-1654

HIRVELA, Glenna Deree O'Quinn (David A), r P O Box 74, Jesup, GA 31545

HISCOCK, Linda C; '64 BSHE ; r. 201 Holly Apt M 2, Albany, GA 31705

HISCOCK, Patricia '69 (See Bryan)

HISE, James Levi; '40 BSED ; Retired; Dir., Field Svcs., Vocl Rehab.; r. 503 Susan Creek Dr., Stone Mountain, GA 30083, 404 292-7794

HISE, Kenneth Byron; '71 MED ; Couns.; Ga. Div of Vocl. Rehab., PO Box 154, Alto, GA 30510, 404 778-2273; r Rt. 1, Mt. Airy, GA 30563, 404 778-8632

HISE, Lynda Tyson (Kenneth B.); '71 MED ; Couns.; Ga. Div. of Vocl. Rehab., Clarksville, GA 30523, 404 754-6215; r. Rt. 1, Mt Airy, GA 30563, 404 778-8632

HITCH, Robert Mark, III; '63 LLB ; Asst. Dist. Atty.; Chatham Cnty., Ofc. of the Dist. Atty., Chatham Courtho, Savannah, GA 31401, 912 234-3471; r

331 East 44th St., Savannah, GA 31405, 912 233 2759

HITCHCOCK, Cecil Marvin, III; '69 BSPH ; Pharmacist, Owner; Keowee Drug Store, Same as Residence, 803 878-6303; r. PO Box 996, Pickens, SC 29671, 803 868-2434

HITCHCOCK, Charles Rigdon; '61 BSF ; Tech Control Forester; Kimberly-Clark Corp., PO Box 672, Waynesboro, GA 30830, 404 554-4416; r. Rt 3 Lake Bluff Rd, Waynesboro, GA 30830, 404 554-3875

HITCHCOCK, Charles Thomas; '65 BBA ; Pres.; Premium Properties, Inc., PO Box 769, Lawrenceville, GA 30246, 404 963-6293; r. 4 Summit Ridge Terr., Lawrenceville, GA 30245, 404 963-9284

HITCHCOCK, Charlotte '59 (See Efurd)

HITCHCOCK, David L., Jr; '51 BSED , '55 MED ; Supt. of Schs.; Barrow Cnty., 207 Church St., Winder, GA 30680, 404 867-4527; r. Rt. 1, Auburn, GA 30203, 404 867-5261

HITCHCOCK, Doshia Cook (William L.); '55 MED ; Retired Tchr.; r. 120 S. Edgewood Dr., Statesboro, GA 30458, 912 681-3074

HITCHCOCK, E. Lee '67 (See Kleinsteuber)

HITCHCOCK, Emily '65 (See Higginbotham)

HITCHCOCK, Hershell Eugene; '66 BBA ; Builder; Self Employed; r. 200 Franklin Rd. NE, Apt. U-2, Atlanta, GA 30342, 404 252-8887

HITCHCOCK, J C, Jr; '75 MSW ; r. 320 West Mitchell Street, Milledgeville, GA 31061

HITCHCOCK, John Franklin; '63 BSF , '65 JD ; Atty , Rozier and Hitchcock, P C , Same as Residence, 404 444-5747; r. PO Box 190, Sparta, GA 31087, 404 444-5310

HITCHCOCK, Katherine Hudgens (Hershell E.); '64 BSED ; Tchr.; Fulton Cnty. Schs.; r. 200 Franklin Rd. NE, Apt. U-2, Atlanta, GA 30342, 404 252 8887

HITCHCOCK, Kimball Russ, Jr; '67 BSA ; r. 303 Indian Lake Rd, Hendersonville, TN 37075

HITCHCOCK, Dr Lloyd, Jr; '56 MA ; Head, Human Factors Engr Div , Naval Air Dev Ctr , Crew Systems Dept., Warminster, PA 18974, 215 441 3201; r. 2520 Pleasnt Hill Rd., Hatboro, PA 19040, 215 672-1246

HITCHCOCK, Lucille '39 (See Stroberg)

HITCHCOCK, M. Kim '76 (See Sweatt)

HITCHCOCK, Mark Elmer; '76 BSED ; r. Route 1, Mansfield 30255

HITCHCOCK, Mary Ann Garner (John F.); '70 MED ; r. 513 Boland St., Sparta, GA 31087, 404 444 5310

HITCHCOCK, Nelson; '60 MFA ; Educ. Couns.; South. Educators, 3098 Piedmont Rd NE, Atlanta, GA 30305; r. 1502 Slater St., Valdosta, GA 31601, 912 244-0741

HITCHCOCK, Dr Patrick Lloyd; '73 DVM , '73 BSA , Veterinarian, Owner; Lavonia Animal Hosp., 228 E Main St., Lavonia, GA 30553, 404 356-8116; r Rt. 2, Lavonia, GA 30553, 404 356-4809

HITCHCOCK, Phyllis '73 (See Godwin)

HITCHCOCK, Sara '40 (See Harrell)

HITCHCOCK, Sheila Jane '74 (See Levie)

HITCHCOCK, Ms Suzanne, '77 BSED , r South Pope Street 394, Apt. 7, Athens, GA 30601

HITCHCOCK, Wanell '62 (See Strom)

HITCHCOCK, William Edgar; r. 140 16th Ave N E, St Petersburg, FL 33704

HITCHCOCK, Dr William L.; '42 BSA , '49 MED ; Head, Educ. Psychology and Guidance Dept.; Ga South. Coll., 912 681-5301; r. 120 S. Edgewood Dr., Statesboro, GA 30458, 912 681-3074

HITCHINS, Margaret Adele Driskell (John H., Jr); '65 AB ; r. 2977 Rockingham Dr. NW, Atlanta, GA 30327, 404 355-5270

HITE, Ellis Kent; '62 MED ; r. 109 Devanwood Rd, Calhoun, GA 30701

HITE, Gary Ralph; '73 BBA ; r. c o Milton L Hite, 2340 Oxlow Circle, Stone Mountain, GA 30083

HITE, Janet Kathryn; '74 BSED ; Tchr.; Old Natl Christian Acad., Atlanta, GA; r. 1129 Clydedale Dr., Clarkston, GA 30021, 404 363 3933

HITE, John Alfred; '70 BFA ; r. 101 Oak St., Johnston, SC 29324

HITE, Dr Julius Morton; '73 DVM , Onwer, Nature Veterinary Ctr., 109 E. Main St., South Hill, VA 23970, 804 447-3553; r. South Hill, VA 23970, 804 689-2760

HITE, Margaret Loftin; '68 MSW ; Program Dir., Soc. Svcs.; Family and Children's Svcs., 107 W Taylor, Griffin, GA 30223, 404 228-7290; r. Rt. 4, Box 317, Griffin, GA 30223, 404 227-8319

HITE, Rachel Rose; '71 BSED , '74 MED ; r. 806 East Line St, Calhoun, GA 30701

HITE, Sharon Parham; Speech Pathologist; Oconee Cnty., Special Svcs., West Union, SC; r. Apt. E5, Keoway Village, Rt. 2, Seneca, SC 29678, 803 654-1329

HITE, Dr Stanley Jack; '56 BS ; Neurological Surgeon; Pvt. Practice, 7000 Fannin, Ste. 2100, Houston, TX 77030, 713 797-9601; r. 7707 Vickijohn Dr., Houston, TX 77071, 713 771-4121

HITE, Dr Stephen C.; '54 DVM ; Veterinarian; Self Employed, Jacksonville, FL 32210, 904 771-6024, r. Same

HITE, Susan Bailey (James D); '69 BSED , '70 MED ; r. 8000 Bay Meadows Circle East, Apt =21, Jacksonville, FL 32216

HITKE, Kurt Maxim; '76 BSFR ; r. Box 237, Rt. 2, Cove Rd., Wytheville, VA 24382, 703 228 5837

HITT, Alvin M, Jr; r. 101 E 34th St, Savannah, GA 31401

HITT, Barbara Tankersley (H. Waldo Jr); '55 BSED ; r. 6400 Heather Dr., Memphis, TN 38138

HITT, Brenda '75 (See Kelley)

HITT, Carol Pettyjohn (Ralph E.); '70 AB ; Receptionist; Wayside Animal Clinic, Same as Residence; r. 449 John Tate Rd., Acworth, GA 30101, 404 926-2484

HITT, Cynthia Smith (Joel R. III); '76 MSW ; Indust Cnslt.; Peachtree Parkwood Mental Health Ctr. and Hosp., 1999 Cliff Valley Way, Atlanta, GA 30329, 404 633-8431; r. 209 Seneca St., Decatur, GA 30030, 404 373-0519

HITT, Marion Lanier (George C. Jr); '41 BSHE ; Dir., Bulloch Cnty. Dept. of Family and Children Svcs., 106 Proctor St., Statesboro, GA 30458, 912 764-6525; r. PO Box 876, Statesboro, GA 30458, 912 764-2882

HITT, Dr Ralph Edward; '73 DVM , '73 BSA ; Veterinarian, Owner; Wayside Animal Clinic, Same as Residence; r. 449 John Tate Rd., Acworth, GA 30101, 404 926-2484

HITT, Dr William A.; '55 BSPH ; Physician; Pvt Practice, 520 Ocean Blvd., St Simons Island, GA 31522, 912 638 4855, r 131 Alder Cir , St Simons Island, GA 31522, 912 638-9651

HIX, Dr Elliott Lee; '49 BSA ; Kirksville Coll. of Osteopathic Med., Dept. of Pha; , Kirksville, MO; r 811 S. Cottage Grove, Kirksville, MO 63501, 816 665-4467

HIX, Ida Jean; '55 BSHE ; r. Route 2, Commerce, GA 30529

HIX, James Ellis; '57 BSA , '63 MED ; r. 139 Lawrenceville St., Jefferson, GA 30549, 404 367 5362

HIX, Karen '73 (See Harrison)

HIX, Larry Bolton; '59 BSAE ; r. 9 Crestridge Dr, Rome, GA 30161

HIX, Larry Wayne; '72 BBA ; r. 3289 Artesia Drive, Clarkston, GA 30021

HIX, Lee Kenneth; '56 BSED ; Dist. Admin.; Ga Dept. of Human Resource, Bldg. 614, Northwest Ga. Regional Hosp., Rome, GA 30161, 404 295-6192; r. 117 Rollingwood Cir., Rome, GA 30161, 404 235-4926

HIX, Maga Lynn Goswick (Vernon C.); '51 BSED ; Librarian, Dalton Pub Schs , 820 N Hamilton, Dalton, GA 30720, 404 278-3245; r. Rt. 5, Box 214, Chatsworth, GA 30705, 404 695-3256

HIX, Nancy Jane '70 (See Oliver)

HIX, Ronald Frank; '70 ABJ ; Adv., Pub. Relations Mgr.; Louis P. Batson Co. and Affiliates, 1 Club Rd., Greenville, SC 29608, 803 242-5262; r. 300 Richmond Dr. Rt. 3, Greenville, SC 29609

HIX, Sara Bob Pittman (H Seward); '65 MED , '72 EDS ; r. Box 340, Chatsworth, GA 30705

HIX, Sheila Hix '76 (See Forshee)

HIX, Shirley '75 (See Jansen)

HIX, Sparks Pason, '51 BSF , r Box 175, Danielsville, GA 30633

HIX, Steven David; '70 AB , '75 BBA ; r. Box 175, Danielsville, GA 30633

HIXON, Dr Allan Franchot; '63 BSPH ; Dentist; Pvt. Practice, 1077 Baxter St., Athens, GA 30601, 404 549-6641; r. 180 Queens Rd., Athens, GA 30601, 404 543 7194

HIXON, Charles G, Jr; '63 MED ; r. Woodward Academy, College Park, GA 30337

HIXON, Deker Carl; '72 BBA ; r. P.O. Box 271, Cuthbert, GA 31740

HIXON, Margery Sasser (Swann); '44 BSHE ; r Cuthbert, GA 31740

HIXSON, Shirley L Griffin (Everett Layne); '53 BSED ; r. 2525 Avalon Circle, Chattanooga, TN 37415

HIZER, Villa Sulzbacher; '70 AB ; r. 2350 Palmour Dr NE, J-4, Atlanta, GA 30304

HJORT, Andrew Paul; Pres.; Thomasville Nurseries, Inc., Thomasville, GA 31792, 912 226 5568; r. Box 7, Thomasville, GA 31792, 912 226 3185

HJORT, Frances Means (Andrew P.); '49 ABJ ; Casework Supv.; Thomas Cnty. DFCS, Thomasville, GA 31792, 912 228-2340; r. PO Box 7, Thomasville, GA 31792, 912 226-3185

HLADCZUK, Patricia Ann Sgroi; '76 MED ; r. B-2 Westwood Court, Athens, GA 30606

HO, Chieh James, '77 MBA , Grad Student, Computer Sci.; Univ. of Ga.; r. Apt. R311 Rogers Road, Athens, GA 30601, 404 546-6263

HO, Eddie Kang Wai; '76 MED ; r. No. 47 Sha P Rd First Floor, Kowloon Hong Kong

HO, Joseph; '74 BBA ; r. 7524 Blackburry Ave, University City, MO 63130

HOAGLAND, Ms Jane Coffman; '67 MED , '71 EDS ; r. 1938 Bunting Dr, North Augusta, SC 29841

HOAGLAND, William Justus; '62 ABJ , '64 JD ; Bible Tchr.; Baptist Univ. of America; Shiloh Bible Coll., Rt. 5, Hawkins Store Rd., Kennesaw, GA 30144, 404 926-7729; r. 1895 Plaza Lane SW, Apt 333, Atlanta, GA 30311, 404 758-5754

HOAK, George M.; '75 MPA ; Program Analyst; US Govt., Ft McPherson, GA, 404 752-2092; r. 2112 S Akin Drive NE, Atlanta, GA 30345, 404 634 0584

HOARD, Dan Newton, '71 BSPH , r Indian Springs, GA 30231

HOARD, George G.; '67 BBA ; Supv., Operating Acct., US Dept. of the Army, Fin. and Acct. Ofc., Ft Gordon, GA 30905, 404 791-2776; r. 4331 Owens Road, Evans, GA 30809, 404 863-6989

HOARD, George Richard; '74 ABJ ; r. 720 East 13 Ave, Cordele, GA 31015

HOARD, Harriett '56 (See Nix)

HOARD, John William, Jr; '72 AB , Agt.; IRS, Rm 160, 275 Peachtree St. NE, Atlanta, GA 30303, 404 221 6123; r. 3472 Piedmont Rd NE, Atlanta, GA 30305, 404 231-2205

HOARD, Peggy Jean; '74 BSPH ; r. Old Pendergrass Road, Jefferson, GA 30549

HOBAN, Lucille Rigley (James E.); Homemaker; r 1898 Timothy Dr NE, Atlanta, GA 30329, 404 636-1283

HOBAN-MOORE, Patricia Ann; '76 MPA ; Spec Asst. to Secy. of HUD; , Washington, DC 30320, 202 755-8106; r. 417 A Street SE, Washington, DC 20003, 202 874-5050

HOBART, Dr Claude Douglas; Retired Veterinarian; r 105 The Pines, 11th Ave N , North Myrtle Beach, SC 29582, 803 249 2019

HOBBS, Alecia Dianne '76 (See Stewart)

HOBBS, Alicia M.; '73 MA ; Dir.; Madison Cnty Training Ctr., PO Box 171, Corner, GA 30629, 404 783-5600; r. 160-1 Woodlake Place, Athens, GA 30605, 404 546-6837

HOBBS, Aubrey Comer; '65 ABJ ; r. 1308 Cinderella Rd., Lookout Mountain, TN 37350

HOBBS, Bettye Cass (Roy G.); '69 BSED , '72 MED ; Tchr.; Chestatee Elem. Sch., Cumming, GA 30130; r. Rt. 1, Gainesville, GA 30501

HOBBS, Carl Clayton, III; '67 BSPH ; Owner; Hamilton Drug Co., Same as Residence, 404 628 4983; r. PO Box 325, Hamilton, GA 31811, 404 628-5286

HOBBS, Carol '70 (See Hope)

HOBBS, Charles Dewey; '75 BBA ; r. 214 Arnold Boulevard, Blakely, GA 31723

HOBBS, Cleo Gwendolyn '67 (See Surles)

HOBBS, Danny Russell; '58 BBA ; Stockbroker; Johnson, Lane, Space and Smith, 1529 Starke Ave., Columbus, GA; r. Manchester, GA 31816

HOBBS, Dorothy Calhoun (Homer B.); '48 BBA , Secy., Spec. Programs; Houston Cnty. Bd. of Educ., 305 Watson Blvd., Warner Robins, GA 31093, 912 923-5591; r. 324 Meadowridge Dr., Warner Robins, GA 31093, 912 923-7828

HOBBS, Egie Jackson; '60 BSED ; r. Rt 4 Box 441 A, Waycross, GA 31501

HOBBS, Ernest Darnell, II; '70 BBA ; Dist. Mgr.; Joseph Schlitz Brewing Co., PO Box 184, Montgomery, AL 36101, 205 284-0550; r. 5823 Carriage Brook Rd., Montgomery, AL 36112, 205 279-9169

HOBBS, Gardner James; '75 EDS ; r. PO Box 526, Wrens, GA 30833

HOBBS, Gary Watson; '70 BSPH ; r. c/o Ellis Pharmacy, West Point, GA 31833

HOBBS, Georgia C; '71 MED ; r. Rt 2 Box 322 C, Thomson, GA 30824

HOBBS, Glenn Marshall; '71 AB ; Regl. Sales Mgr.; Motorola Communications and Electronics, Inc., 4004 Hillsboro Rd., Ste 231, Nashville, TN 37215, 615 383-1740; r. Valley Ridge Dr., Franklin, TN 37064

HOBBS, H Kendall, Jr; '67 BBA ; r. 3290 Northbrook Dr NE, Doraville, GA 30340

HOBBS, Harold Delano; '60 BBA ; Field Claim Spec.; State Farm Ins. Co., 104 Interstate N. Pky E, Atlanta, GA 30328, 404 955-1000; r. 1118 Lincoln Drive, Marietta, GA 30066, 404 926-2963

HOBBS, Harold Harvey; '67 BSAE ; r. Rt 4, Blakely, GA 31723

HOBBS, Homer Becker; '50 BSED , '76 EDS ; Principal; Northside Jr. HS, Johnson Rd., Warner Robins, GA 31093, 912 923-8867; r. 324 Meadowridge Dr., Warner Robins, GA 31093, 912 923-7828

HOBBS, Homer Brown; '50 BSED ; Retired Coach; r. PO Box 428, Powder Springs, GA 30073, 404 943-6233

HOBBS, James Benjamin; '47 BSA ; r. P O Box 69, Yatesville, GA 31097

HOBBS, James Everett; '54 AB ; Intelligence Research Spec.; Hq. US European Cmd., Box 285, APO New York, NY 09128; r. Dachswaldweg 102, 7 Stuttgart Germany

HOBBS, James Hall, '55 BSPH , Co-Owner, McDaniel Pharmacy, 510 Bellevue Ave., Dublin, GA 31021, 912 272-0661; r. 2004 Peacock Drive, Dublin, GA 31021, 912 272-2953

HOBBS, James Lee; '52 BSA ; Mgr.; L. R. Hobbs Fertilizer and Seed Co., Same as Residence, 404 547-6897; r. PO Box 116, Stapleton, GA 30823, 404 547-6793

HOBBS, James Nicholas; '66 AB ; r. c/o Mrs Julia Anderson, 103 Keystone Dr, Savannah, GA 31406

HOBBS, Janice '67 (See Cliett)

HOBBS, Janice V. Tucker (Glenn M.); '72 BBA ; Homemaker; r. Valley Ridge Dr., Franklin, TN 37064

HOBBS, Jerry Allen; '75 BBA ; r. 175 Longview Dr, Athens, GA 30601

HOBBS, Jimmy Ray; '77 AB ; r. 136 Callaway Garden Apartments, Athens, GA 30601

HOBBS, Josephine Langdon (Walter A. Jr); '40 AB ; r. 240 SE 28th Ave., Pompano Beach, FL 33062, 305 942-9792

HOBBS, Judy L Palmour (Judson C); '61 BSED ; r 2355 Silver Pines Dr, Macon, GA 31206

HOBBS, Lynda Felder; '75 BSPH ; r. 214 Arnold Boulevard, Blakely, GA 31723

HOBBS, M. Elizabeth '42 (See Paz)

HOBBS, Marcelyn P; '71 EDS ; r. Rt 1 Box 262 A, Thomson, GA 30824

HOBBS, Michael Edward; '72 AB ; Asst. Atty. Gen.; Atty. Gen. Ofc., State Law Dept., Judicial Bldg. 40, Capitol Sq., Atlanta, GA 30334; r. 1420D Post Oak, Clarkston, GA 30021, 404 939 6954

HOBBS, Nathan Augustus; r. Rt 2, Athens, GA 30601

HOBBS, Richard F., Jr; '48 BSPH ; Owner; Hobbs Pharmacy, 118 W. College St., Griffin, GA 30223; r. 122 E. College St., Griffin, GA 30223, 404 227 6271

HOBBS, Roy Gene; '70 BSAE ; Civil Engr.; US Dept of Agr., Homer, GA; r. Rt. 1, Gainesville, GA 30501, 404 887-9766

HOBBS, Saundra Wistee; '67 BSED ; r. Coleman, GA 31736

HOBBS, Dr Stephen Howard; '70 MS , '72 PHD , Assoc. Prof., Psych.; Augusta Coll., Walton Way, Augusta, GA 30904, 404 828-3013; r. 2219 Edgewood Dr., Augusta, GA 30904

HOBBS, Dr Steven Alan; '74 MS , '76 PHD ; Asst Prof., Psych.; Univ. of Tulsa, Tulsa, OK 74104, 918 939-6351; r. 7943 East 60th St., 2, Tulsa, OK 74145, 918 663 1610

HOBBS, William J, Jr; '54 AB ; r. 1826 Kimberly Dr SW, Marietta, GA 30060

HOBBS, William W, Jr; '67 BSED , '71 MED , '74 EDS ; r. Rt 5, Tallokas Rd, Moultrie, GA 31768

HOBBY, Barbara J. Green (Clarence J. Jr); '53 BBA ; Instr., Ofc. Educ.; Springfield-Clark Cnty Joint Vocl. Sch., 1901 Selma Rd., Springfield, OH 45505, 513 325-7368; r. 2843 Covina, Springfield, OH 45504, 513 399-3522

HOBBY, Betty A Satterwhite (Edward Gene); r 3016 June Apple Dr, Decatur, GA 30032

HOBBY, Clarence J., Jr; '53 BBA ; Sales Rep.; Block Industries, Wilmington, NC; r. 2843 Covina, Springfield, OH 45504, 513 399-3522

HOBBY, Dorothy M Nix (Lawson Eugene); '69 BSED ; r. 111 Darlington Rd, Sylvester, GA 31791

HOBBY, Edward Gene; '49 BSA ; r. 3016 June Apple Dr, Decatur, GA 30032

HOBBY, Freida Ellerbee (William Dwight); '70 BSED ; r. 606 Grand St, Ashburn, GA 31714

HOBBY, Gloria Farrell (Wendell L.); '67 BSED ; Tchr., Owner; Kiddie Kollege Kndgtn., PO Box 682, Ashburn, GA 31714, 912 567-4072; r. Rt. 1, Ashburn, GA 31714

HOBBY, Harris Dormanie, Jr; '72 BBA ; Songwriter; Self Employed, Same as Residence; r 2851 Payton Rd. NE, Atlanta, GA 30345

HOBBY, Jesse Mercer, Jr; '51 BBA ; r. P O Box 728, Cordele, GA 31015

HOBBY, Judson Luther, II; '75 AB ; Grad. Student; Univ of Ga , r Rt 2, Box 67, Athens, GA 30601, 404 549-0666

HOBBY, Lawson Eugene, '69 BBA , r 111 Darlington Rd, Sylvester, GA 31791

HOBBY, Lois Pauline '73 (See Timberlake)

HOBBY, Rita Katherine '73 (See Bell)

HOBBY, Dr Royce, r 1150 5th Ave N, St Petersburg, FL 33705

HOBBY, Scott Merritt; '73 JD ; Atty.; Parnell, Goldstein, Frazer, and Murphy, 1100 C and S Natl. Bank Bldg., Atlanta, GA 30303, 404 252 3619; r. 5555 Roswell Rd., Apt. A16, Atlanta, GA 30342, 404 521-1900

HOBBY, Sharon E. Parker (Harris D. Jr); '72 BSPH ; Pharmacist; Piedmont Hosp., Peachtree St., Atlanta, GA, 404 355-7611; r. 2851 Payton Rd NE, Atlanta, GA 30345, 404 636-9354

HOBBY, Stephens Gary; '63 BBA ; r. 2510 Vineville Ave, Macon, GA 31204

HOBBY, Wendell Lamar; '68 BSA ; Farmer; Self Employed; r. Rt. 1, Ashburn, GA 31714, 912 567 3294

HOBBY, Wensley, '55 BS , r P O Box 396, Reidsville, GA 30453

HOBBY, Dr William Dwight; '68 BSA , '72 DVM ; r. 606 Grand St, Ashburn, GA 31714

HOBBY, William F.; '67 BSA ; Farmer; Self Employed, Same as Residence, r Route 1, Rebecca, GA 31783, 912 643-7717

HOBGOOD, B Jill '64 (See Smith)

HOBGOOD, Harold Warren; '65 BBA ; Pres.; Southwest Food Svc., Inc., 4046 Peachtree St. NW, Atlanta, GA 30319, 404 233-4097; r. 2100 Mt Creek Rd., Stone Mountain, GA 30087, 404 939 4274

HOBGOOD, Helen Louise Beamer (Trammel W); r 109 Valley Cir, Calhoun, GA 30701

HOBGOOD, James Hollister, Sr; '37 ABJ ; Retired, r. 207 Victory Dr., Calhoun, GA 30701, 404 629 6963

HOBGOOD, Kathleen '34 (See White)

HOBGOOD, Linda Anne '72 (See Eubanks)

HOBGOOD, Martha Woodruff (Richard T.); '54 BSED , '62 MED ; Tchr., Math.; Calhoun City Schs., Calhoun, GA 30701, r PO Box 1072, 116 E Belmont Dr., Calhoun, GA 30701, 404 629-5120

HOBGOOD, Mary Evans; '75 BSED ; r. 441 North Boulevard, Toccoa, GA 30577

HOBGOOD, Mary Lou Nevin (James H. Sr); '46 ABJ ; Broker; Stepp Realty Co., 918 S. Wall St., Calhoun, GA 30701, 404 629-8641; r. 207 Victory Dr., Calhoun, GA 30701, 404 629-6963

HOBGOOD, Nancy Nevin; '70 BSED ; r. 4 Franklin Sd 14, Marblehead, MA 01945

HOBGOOD, Richard Troy, r Po Box 1072, Calhoun, GA 30701

HOBLIT, Pamela R , '68 MS , r 212 Albert Dr , Apt 212, New Orleans, LA 70121

HOBSON, Dr Hugh Alvin; '71 MBA , '76 PHD ; r Sirrine Hall, Clemson University, Clemson, SC 29631

HOCH, George Corley; r. 6012 Kimbrell Ln, Huntsville, AL 35810

HOCHSTETLER, Kenneth Lane; '69 AB ; r. 497 Durand Dr NE, Atlanta, GA 30307

HOCK, Barbara Aletha Aurett (Charles W); '72 BSED ; r. 3210 Wheeler Rd, Augusta, GA 30904

HOCK, Harry Hanson, Jr; '50 BSF ; r. Firestone Plantation, Harper Liberia

HOCKER, Hugh Render, Jr; '74 BSPH ; Staff Pharmacist; Baldwin Cnty. Hosp., 1957 N. Cobb St., Milledgeville, GA 31061, 912 452-5952; r. Rt 4, Lakeview Trailer Park 6, Milledgeville, GA 31061, 912 452-7836

HOCKIN, Emlyn Richard; '64 BSA ; Employment Rep.; Ill. Dept. of Manpower; r. 5439 S. Talman Ave., Chicago, IL 60632, 312 737 3283

HOCKING, John Ward; '72 MBA ; r. 210 East Schuyler, Robinson, IL 62454

HOCTOR, James Cummings; '63 BSA ; r. 98 Hastings Ave., Croton on Hudson, New York, NY 10520

HODES, Shirley '63 (See Millender)

HODGE, Albert Mallard, Jr; '77 BBA ; r. 5818 White Bluff Road, Savannah, GA 31405

HODGE, David Wayne, '68 MFA ; Assoc. Prof , Univ of Wis , Oshkosh WI 54901, 414 424 2235, r. 1027 Wright, Oshkosh, WI 54901, 414 235 4635

HODGE, Jacob; '74 MED , Tchr., Coach, Brown HS, Atlanta, GA, 404 349 5058, r. 2815 Landrum Dr., Atlanta, GA 30311, 404 349 0497

HODGE, Dr James Edgar 65 PHD , r 2802 Oak Forest, San Angelo, TX 76901

HODGE, Jane E 65 (See Ham)

HODGE, Johnnie '76 (See Hayes)

HODGE, Joseph Truman, Jr; '68 AB , '70 MSW ; r 31 Allenwood Circle, Milledgeville, GA 31061

HODGE, Lynn Alice, '72 MA , r 505 Stanfill St , Hahira, GA 31632

HODGE, Mary Elizabeth '74 (See Driskell)

HODGE, Nancy Anne Aitkens (Joseph Truman, Jr); '69 BSED ; r. 31 Allenwood Circle, Milledgeville, GA 31061

HODGE, Rodney Allen; '70 AB ; r. Box 214, Awendaw, SC 29429

HODGE, S Hardin; r. Drawer 1228, Perry, GA 31069

HODGENS, Harold F , 48 BS , Sr Chemist, E I DuPont, Inc., PO Box 117, Aiken, SC, 803 824 6331; r. 1028 River Ridge Dr., Augusta, GA 30909, 404 738-6418

HODGES, Albert Jerald, '50 BSPH ; r. Forest Hills Phar, 3231 Wrightsboro, Augusta, GA 30904

HODGES, Alice K. Kent; Retired Tchr.; r. 70 Dix Ave , Ormond Beach, FL 32074, 904 672 1011

HODGES, Alva Glenn; '66 BSED ; r. PO Box 306, Lesre, GA 31764

HODGES, Anita Maude, 48 AB , r 417 E Seminole, Lake Wales, FL 33853

HODGES, Barbara Burke (Richard E. Jr); r. 4615 Brook Hollow Rd. NW, Atlanta, GA 30327, 404 255 5685

HODGES, Barbara Ann '58 (See Butler)

HODGES, Barbara J Griner (Tommie D, Jr); r. 2509 River Dr, Gainesville, GA 30501

HODGES, Barbara Ruth Booker (Robert Glynn); '71 BFA ; r. 203 Saxonwoods Dr, Athens, GA 30601

HODGES, Ben A. 50 LLB , r P O Box 894, Waycross, GA 31501

HODGES, Bessie Wells (W Henry, Jr); r. Route 1 Box 79, Watkinsville, GA 30677

HODGES, Betty '42 (See Callahan)

HODGES, Brian Dickson; '76 ABJ ; r. 23 Gilmer Drive, Anderson, SC 29621

HODGES, C. Ralph, Jr; '60 BBA ; Owner; Byron Plantation, 2500 Byron Plantation Rd., Albany, GA 31707, 912 435-0124; r. 2502 Byron Plantation Rd., Albany, GA 31707

HODGES, Carl Hilliard; '76 JD ; Atty., Partner, Hodges and Hodges, PO Box 806, Forest Park, GA 30050, 404 363-6811; r. 6419 Maddox Rd., Morrow, GA 30260, 404 961-0446

HODGES, Dr Carl Vincent; '66 EDD ; Dean of Continuing Educ.; Oglethorpe Univ., 4484 Peachtree Rd NE, Atlanta, GA, 404 233-6662; r 699 Carriage Dr., Atlanta, GA 30328, 404 252 1674

HODGES, Carolyn E. '77 (See Bell)

HODGES, Catherine Cannon (J B); '42 BFA ; r. 2030 N W 7th Place, Gainesville, FL 32601

HODGES, Dr Charles A, Jr, '53 BS , r 2406 Fieldcrest Dr, Valdosta, GA 31601

HODGES, Charles Benjamin, Jr; '69 AB ; r. P O Box 852, Milledgeville, GA 31061

HODGES, Dr Clayton Ralph; r. 2500 Bryon Rd, Albany, GA 31701

HODGES, Clinton Wade; '59 BSPH ; Pharmacist; Evans Pharmacy, 115 S. Wayne St., Milledgeville, GA 31061, 912 452-0546; r. 1689 Cardinal Road, Milledgeville, GA 31061, 912 452-5166

HODGES, David H, Jr; r. 646 Scekirk Dr, Winter Park, FL 32789

HODGES, Deborah, '75 BBA , Sales Rep , Daxchem, Div. of Consolidated Foods, Inc., PO Box 80807, Atlanta, GA 30366; r. 276 Willowick Apts., Greenville, SC 29615, 803 268-6497

HODGES, Deborah Hughes (Lawrence E.); '74 BSHE ; Tchr.; Isle of Hope Sch., 208 Bull St., Savannah, GA 31401, 912 234-2541; r. 1513 Kings Way, Savannah, GA 31406, 912 354-5209

HODGES, Deborah Gail '73 (See Defoor)

HODGES, Debra '74 (See Schuette)

HODGES, Donovan Evans (Larry M.); '69 BSED ; Tchr., Eng., Jefferson Cnty Bd of Educ., Louisville, GA 30434; r. 1004 James Rd., Louisville, GA 30434, 912 625-7987

HODGES, Doris Maloney; '76 MED ; r. PO Box 685, Lawrenceville, GA 30246

HODGES, Dr Elizabeth L; '69 PHD ; r. Box 283, Hays, KS 67601

HODGES, Emmett Peyton; '75 AB ; r. 205 Burum St , Pelham, GA 31779

HODGES, Esther Godbee (George W.); '28 BSHE ; Retired Ext. Home Economist; r. Rt. 1, Box 17, Claxton, GA 30417, 912 739-4941

HODGES, Dr Fred Barry, III; '65 BS ; Orthopedic Surgeon, Pvt Practice, 1103 Memorial Dr., Dalton, GA 30720; r. 513 Rainsong Rd., Dalton, GA 30720, 404 226-6318

HODGES, Fred Wight, '58 BBA ; Gen Mgr.; Bulloch Telephone Co., 601 North Side Dr., Statesboro, GA 30458, 912 764 7511; r. Rt. 2, Statesboro, GA 30458, 912 587 2237

HODGES, Garlan M Miller (Michael D.); '75 BSED , Art Tchr.; Frederica Acad., Hamilton Rd., St Simons Island, GA 31522, 912 638-9981; r. 100 Broadway, St Simons Island, GA 31522, 912 638 9554

HODGES, Dr George Edward; '60 DVM ; Veterinarian; Pvt Practice, Millen, GA 30442, 912 982 1806, r. Rt. 1, Box 63, Millen, GA 30442, 912 982 4881

HODGES, George Lindsey; '76 BSPH , Pharmacist; Lamar's Drugs, Maxwell Plz., Vidalia, GA 30474, 912 537 4177; r. Brookington Apts. G1 Loop Rd., Vidalia, GA 30474, 912 537 7054

HODGES, George Richard, 72 BBA , r 1150 Collier Rd M 1 Atlanta, GA 30318

HODGES, Hazel Brown (Cluade L. Jr); '46 AB ; Tchr., Westside HS, Heckle St., Augusta, GA 30904, 404 738 5481; r. 3136 Trafalgar Dr., Augusta, GA 30909, 404 736 2768

HODGES, Herbert Eugene; '57 AB , '62 MA ; r Dept of Sociology, Univ of Rhode Island, Kingston, RI 02881

HODGES, Huda Wright (Shelby D. Jr); '47 AB ; Homemaker; r. 2417 Pheasant Dr., Albany, GA 31707, 912 436-3025

HODGES, Dr Hugh Oscar; '65 BS , Physician, Sr Partner; Family Physicians, PA, 330 Highland Dr., Winder, GA 30680, 404 867-9186; r. Route 2, Box 42, Winder, GA 30680, 404 867-2179

HODGES, J Ronald, '68 AB , Assoc Mgr , Prudential Property and Casualty Ins. Co., 1875 Century Blvd., Atlanta, GA 30345, 404 321-7176; r. 246 Valley Rd., Lawrenceville, GA 30245, 404 921 5267

HODGES, Jack Conrad; '56 BFA ; VP; Brush and Collier Realty Inc , 245 Bobby Jones Expy , Augusta, GA 30907, 404 863-5170; r. 3122-1 2 Walton Way, Augusta, GA 30904, 404 733-1472

HODGES, Jackie; '48 BSED ; Band and Choral Dir.; Holly Hill Junior HS, 1200 Center St., Holly Hill, FL 32017, 904 252-0421; r. 70 Dix Ave., Ormond Beach, FL 32074, 904 672-1011

HODGES, Jackson Cleve; '73 BBA ; r. Route 1, Kite, GA 31049

HODGES, Jacqueline '42 (See Hanson)

HODGES, James Eli; '63 BBA ; VP, Trust Ofcr.; First Bulloch Bank and Trust Co., 40 N. Main St., Statesboro, GA 30458, 912 764-6611; r. 106 Dumbarton Dr., Statesboro, GA 30458, 912 681 4118

HODGES, Dr James Frank, Jr; '73 PHD ; r. 267 Tift College Dr, Forsyth, GA 31029

HODGES, James Hardeman; '75 BSA ; r. 335 Robert Hardeman Rd., Winterville, GA 30683

HODGES, James Hobson, Jr; '68 BBA ; r. 2899 Fantasy Lane, Decatur, GA 30033

HODGES, Janet '73 (See Johnson)

HODGES, Janet Maude; '68 BSED , '73 MED ; r. 3408 Mission Ridge Cir, Atlanta, GA 30339

HODGES, Joann '68 (See Smith)

HODGES, John Richard; '55 BSPH ; r. 204 Woodridge, Dublin, GA 31021

HODGES, John Wallace; '62 BSA , '65 MS ; r. Rt 1 Box 20A, Tifton, GA 31794

HODGES, Johnny Ross; '61 BSA ; r. Rt 2 Box 162, Ludowici, GA 31316

HODGES, Joseph Wiley, Jr; '75 AB ; Collector; Natl Bank of Ga., Box 1234, Atlanta, GA 30301, 404 586-8385; r. 1991 Judith Ann Dr., Morrow, GA 30260, 404 961-0921

HODGES, Judy '73 (See Prince)

HODGES, Julian Paul; '66 BBA ; r. Route 2, Cave Spring, GA 30124

HODGES, K B, Jr; r. 440 Kingswood Ct, Albany, GA 31707

HODGES, Kathleen Morris (Billy C); '67 MED , '70 EDS ; r. Oconee, GA 31067

HODGES, Kay Lynda '71 (See Bailey)

HODGES, Dr Kenneth Carl; '74 PHD ; Civil Quality Control Inspector, Lab; Daniels Intl. Corp., Greenville, SC 29602, r Rt 1, Box 179, Holts Summit, MO 65043, 314 295-4320

HODGES, Kenneth Clayton; '48 BSA ; r. Brinson, GA 31725

HODGES, Kenneth Dixon; '70 BBA ; r. P O Box 214, Winterville, GA 30683

HODGES, Kenny Franklin; '76 BFA ; Owner; Hilltop House, 215 S. Sixth St., Griffin, GA 30223, 404 228-3606; r. 1112 West Poplar Street, Griffin, GA 30223, 404 227-7059

HODGES, Larry Mark; '70 BSF ; Part Owner; Hodges Brothers Logging Co., PO Box 148, Louisville, GA 30434, 912 625-7987; r. 1004 James Rd., Louisville, GA 30434, 912 625-7987

HODGES, Laurie Jane; '76 BSHE ; r. 3723 Fermanagh Circle, Tallahassee, FL 32303

HODGES, Lawrence Edward; '73 BBA ; Acct.; Proper, James, and Hodges CPA's, 820 Abercorn, Savannah, GA 31401, 912 233-7901; r. 1513 Kings Way, Savannah, GA 31406, 912 354-5209

HODGES, Leta Reeves (William H, III); '40 BSHE ; r. P O Box 287, Woodbury, GA 30293

HODGES, Lucile; '53 MSED ; Retired; r. 809 W Main St , Claxton, GA 30417, 912 739 1792

HODGES, Lynda Faye '61 (See Wasden)

HODGES, Marguerite Wade (Hilton O.); '33 BSED ; Retired, r Rt 1, Box 236, Sandersville, GA 31082, 912 552 2886

HODGES, Marie '27 (See Cameron)

HODGES, Mark Durward, Jr; '71 BS ; r. Rt 4 Box 85-C, Milledgeville, GA 31061

HODGES, Martha Ann Wofford (Kenneth Clayton); '49 BSHE , r Brinson, GA 31725

HODGES, Martha Jean Hutcheson (Jackson Cleve); '72 AB , r Rt 1, Kite, GA 31049

HODGES, Ms Martha Karen, '76 BSED , r Waynesboro Road, Millen, GA 30442

HODGES, Mary Ann '53 (See Anderson)

HODGES, Mary Geneva '42 (See Banks)

HODGES, Mary Jane '63 (See Peters)

HODGES, Mary Lee Garzia (Peyton); '75 AB ; r 1375 Stadium Dr 203-E, Macon, GA 31201

HODGES, Michael Duggan, '75 BBA , Banking Ofcr.; First Natl Bank, PO Box 1477, Brunswick, GA 31520, 912 265-0260; r. PO Box 1179, St Simons Island, GA 31522, 912 638 9554

HODGES, Michael Neal, '76 BBA ; r. 3294 Francine Dr., Decatur, GA 30033, 404 939 7994

HODGES, Mildred Cooper (Gerald T.); '56 MED ; Retired Tchr.; r. 603 Drummand Rd., Huntsville, AL 35802, 205 881 3167

HODGES, Nancy W '49 (See Callaway)

HODGES, Nathaniel James, Jr; '75 ABJ ; r. 2409-D 15th Ave S, Birmingham, AL 35205

HODGES, Norma W '74 (See Woodward)

HODGES, Pat Hinton, 42 BBA , Pres , Davis Packing Co., 540 E. Buchanan St., Phoenix, AZ, 602 258 3763; r. 4540 Moonlight Way, Paradise Valley, AZ 85253, 602 948 1173

HODGES, Patricia '64 (See Kerr)

HODGES, Quinton Edward, '35 BS , Patent Counsel; David W. Taylor, Naval Ship Research and Dev. Ctr., Bethesda, MD 20084, 202 227 1834; r. 12508 White Dr., Silver Spring, MD 20904, 301 622-0167

HODGES, Ray Russell; '52 BSA , r. Manassas, GA 30438

HODGES, Ms Rebecca Lee Saye; '76 BSED ; r. Box 32 Providence Village, Winterville, GA 30683

HODGES, Robert Carl; '67 BBA ; Sales; Macbick, Same as Residence; r. 1085 Riverbend Club Dr., Atlanta, GA 30339, 404 955-2600

HODGES, Robert Glynn, '71 ABJ , r 203 Saxonwoods Dr, Athens, GA 30601

HODGES, Robert Harry, Jr; '50 BSA ; VP, Raw Materials, Cotton and Manmade Fiber; Walton Mills, Inc., Box 1046, Monroe, GA 30655, 404 267-9411; r. PO Box 564, Monroe, GA 30655, 404 267-2961

HODGES, Robert Leland; '42 AB ; Retired Tchr.; r. Rt. 2, Statesboro, GA 30458

HODGES, S. Rebecca (Becky) '65 (See Kirkland)

HODGES, Sara C. '69 (See Yawn)

HODGES, Sara Elizabeth '74 (See Carson)

HODGES, Shirley Mae Temple (William E); '57 BSED ; r. 190 Harden Dr, Athens, GA 30605

HODGES, Susan L. Miller (George L.); '76 MED ; Elem. Tchr.; Vidalia City Schs., New Lyons Hwy., Vidalia, GA 30474, 912 537-3421; r. Brookington Apt. G1 Loop Road, Vidalia, GA 30474, 912 537 7054

HODGES, Thomas Dixon; r. Winterville, GA 30683

HODGES, Thomas Harley; '52 BSPH ; Asst. Chief, Pharmacy Dept , Natl Inst of Health, r 11713 Charen Ln., Potomac, MD 20854, 301 299-8979

HODGES, Thomas L., III; '72 JD ; Dist. Court Admin.; Tenth Judicial Dist., 501 Greene, Ste. 318, Augusta, GA 30902, 404 722-0731; r. PO Box 195, Augusta, GA 30903

HODGES, Tom Curtis; '49 BSA , '50 MED ; r. Rt 6 Box 94, Elberton, GA 30635

HODGES, Velton Vernon; '77 MED ; r. 4725 N Tuttle Ave., Sarasota, FL 33580

HODGES, Warren Randolph; '56 ABJ ; r. 1798 Malabar Drive, Germantown, TN 38138

HODGES, Wendell Clark; '73 MED ; Casework Supv.; Vocl. Rehab., 420 Mall Blvd., Savannah, GA 31406, 912 356-2130; r. 415 South Main Street, Hinesville, GA 31313, 912 876-2360

HODGES, Willene Brewer (Billy Gene); '71 BSPH ; r. 201 Virginia Way, Vidalia, GA 30474

HODGES, William Eugene; '70 BBA ; Newton Cnty. Dept. of Family and Children's Svcs., 6119 Adams St., Covington, GA 30209, 404 786-8161; r. Rt. 1, Mansfield, GA 30255, 404 786-6984

HODGES, William H, III; r. P O Box 287, Woodbury, GA 30293

HODGES, William Sims; '49 BBA ; Owner; Hodges Dev. Co., 4188 Clairmont Rd. PO Box 80710, Chamblee, GA 30366, 404 455-3634; r. 1480 S Johnson Ferry NE, Atlanta, GA 30319, 404 255 7014

HODGES, William Stuart; '74 ABJ ; r. 4735 Roswell Rd # A-13, Atlanta, GA 30342

HODGES, William Taylor, '71 BSA , r Rt 2, Andersonville, GA 31711

HODGIN, Jere Lee; '73 MFA ; Project Dir.; Mill Mountain Playhouse, 805 Virginia Ave., Salem, VA 24153, 703 387-1830; r. 2180 Harrison St., Wilmington, NC 28401, 919 762-0417

HODGIN, John Curtis; '76 MS ; r. 1058 Montlieu Ave., High Point, NC 27262

HODGKINS, Stephen Lee; '73 BBA ; r. 702 Madison Ave, Montgomery, AL 36109

HODGMAN, Charles Owen; '69 BSA ; Deputy Supv.; Nassau Cnty. Dept. of Health, 240 Old Country Rd., Mineola, NY 11501, 516 535-3681; r 11 London Road, Syosset, NY 11791, 516 681 2688

HODGSON, Alice Spalding (Morton S, Jr); '34 BSED ; r. The Coca Cola Company, Po Box 52915, Atlanta, GA 30355

HODGSON, Allene '43 (See Dyer)

HODGSON, Bettie R (See Massengale)

HODGSON, Betty '59 (See Seymour)

HODGSON, Bryant F., Jr; '62 ABJ ; VP; Case-Hoyt, 53 Mangun St. SW, Atlanta, GA, 404 525-3426; r 5545 Woodsong Trail, Dunwoody, GA 30338, 404 394-1238

HODGSON, Daniel Blake; '48 LLB ; r. 2877 Howell Mill Rd NW, Atlanta, GA 30327

HODGSON, Edith, '38 AB , '43 MFA , r 111 E Chicago Apt 46, Chicago, IL 60611

HODGSON, Edith Frances; '27 ABED , '31 MA , Retired Tchr., Okla. Presby. Coll.; r. 335 North Ave., Athens, GA 30601, 404 548 2364

HODGSON, Edward M.; '35 BS ; Pres.; First Life Ins Co , 611 Ryan Plz Dr , Arlington, TX 76011, 817 277-9181; r. 624 N. Bailey, Ft Worth, TX 76107, 817 626-4083

HODGSON, Edward R, III; r. 597 Pinecrest Dr, Athens, GA 30605

HODGSON, Fred G., Jr; '32 BSC ; Retired, The Coca-Cola Co.; r. 315 Lakeview Ridge, W., Roswell, GA 30075

HODGSON, Harold B., Jr; '48 BSPH ; Pres.; Hodgson's Pharmacy Inc., 1650 S. Lumpkin St., Athens, GA 30606, 404 543 7386; r. 365 Riverhill Dr., Athens, GA 30601, 404 543-5972

HODGSON, Harriet '34 (See Hewett)

HODGSON, Harry L; r. 329 Dearing St, 30A, Athens, GA 30605

HODGSON, Harry Lowe, III; '57 AB , '60 MA , '67 MA , Tchr , Marietta HS, Marietta, GA, r 715 Stewart Ave., Marietta, GA 30064, 404 428 8150

HODGSON, James Marion, Sr; '51 BSPH ; r Prescription Shop, 911 E 65th, Savannah, GA 31405

HODGSON, Joan Swanson (Bryant F. Jr); '62 ABJ ; Owner, In Home Secretarial Svc , r 5545 Woodsong Tr., Dunwoody, GA 30338, 404 394 1238

HODGSON, John W.; '29 AB ; Retired VP, United Airlines; r. 1526 McCullough Ln., Virginia Beach, VA 23454, 804 481 6656

HODGSON, Joseph McEver, '75 BLA , r 20 Milledge Court, Athens, GA 30601

HODGSON, Josephine; r. Denney Tower Apts #1013, Athens, GA 30601

HODGSON, Kathryn L Jiles (James Marion, Sr); r Prescription Shop, 911 E 65Th, Savannah, GA 31405

HODGSON, Lorena Lynn Goolsby (Joseph McEver), '74 BSED , '76 MED ; r. 20 Milledge Court, Athens, GA 30605

HODGSON, Louise '39 (See Hines)

HODGSON, Marguerite T , '46 AB , r. 193 W Cloverhurst Ave., Athens, GA 30606, 404 543 4529

HODGSON, Marie '54 (See Koenig)

HODGSON, Marion Stegeman (Edward M.); '41 ABJ ; Author; r. 624 N. Bailey, Ft Worth, TX 76107, 817 626-4083

HODGSON, Morton S., Jr; '33 AB , '34 MA ; r Coca-Cola Japan Co., Ltd., Shibuya PO Box 10, Tokyo 150 Japan

HODGSON, Nancy Ann '58 (See Lovelace)

HODGSON, Patrick Shannon, '67 BBA , Asst Football Coach; Univ. of Ga., Athletic Dept., Athens, GA 30601, 404 542-1515; r. 105 Sandstone Ct., Athens, GA 30605, 404 546-6379

HODGSON, Paul, Jr; '71 BBA ; Asst. VP; First Natl Bank, Athens, GA, 404 546-1866; r. 145 Stanton Way, Athens, GA 30603, 404 543-3754

HODGSON, Paul; '37 BSC ; Real Estate Broker; Self Employed, 404 353-1933; r. Box 505, Athens, GA 30601, 404 543-8977

HODGSON, R Hutchins, Sr, '35 AB , Self Employed; R. H. Hodgson and Son, 25B Oak St., Roswell, GA 30075, 404 992 0651; r. 115 Leeward Ln., Martin's Landing, Roswell, GA 30076, 404 993-0441

HODGSON, Roberta E (See Strickland)

HODGSON, Roy Downie; '21 PHG , '51 MED ; Retired; r. Box 393, Clayton, GA 30525, 404 782 3359

HODGSON, Saidee '39 (See Keller)

HODGSON, Sue Boyd (Paul, Jr), '71 AB , Homemaker; r. 145 Stanton Way, Athens, GA 30606, 404 543-3754

HODGSON, Thomas Burke; '56 BS ; r. Apt A7270 Radbourne Rd, Upper Darby, PA 19082

HODGSON, Thomas McEver; '74 BBA ; r. 355 Western Ave, Boston, MA 02135

HODNETT, Bettye Jo '49 (See Boggs)

HODNETT, Matthew Merle; r. Co R E Hodnett, R F D 2, Pine Mountain, GA 31822

HODO, Josephine Precious, '74 MED , r 358 Pittman Street, Macon, GA 31206

HOECHST, Ms Ruth Alice Ference; '76 AB ; r. Rt. 1, Voyles Rd., Winterville, GA 30683

HOEFLIN, Melvin Walker; '58 BSA , '59 MS ; Food Technologist; Intl. Flavors and Fragrances, 521 Weat 57th St., New York, NY 10019, 212 765 5500; r. 34 McCoy Ave., Metuchen, NJ 08840, 201 548 7149

HOEGSTED, Jeanne Irene; '62 BSED ; r. 2313 Bonabella, Savannah, GA 31406

HOEGSTED, Lou H; '70 BBA ; r. 22615 66th Ave SW Apt 212d, Boca Raton, FL 33432

HOEHN, Robert Glen, Jr; '70 AB ; r. 2012 Bunting Dr., North Augusta, SC 29841

HOEHNE, Margaret '69 (See Keeble)

HOEL, Sarah Hill (William B.); '33 AB ; r. The Normedy Apts., 140 Riverside Dr., Apt. 5N, New York, NY 10024, 212 873-0526

HOELER, Donald Joseph, Jr; '77 BBA ; Corporate Cost Acct.; Western Elec., 2000 NE Expy., Norcross, GA, 404 447-2336; r. 3779 Harts Mill Lane, Atlanta, GA 30319, 404 457-3631

HOELZER, Carol Adrain; '71 BSED ; Tchr., Gifted Educ , South Hall Jr HS, Rt 11, Box 454A, Gainesville, GA; r. 683 Auburn Ave., Gainesville, GA 30501, 404 532-7672

HOENEN, Rolf-Peter; '72 MLAW ; r. 34 Erckensstrasse, 51 Aachen W Germany

HOENIG, Ellen Sue; '75 BSHE ; r. 4303 Executive Dr., Stone Mountain, GA 30083

HOEQUIST, Oscar Leroy; r. 428 E Peaut St, Winter Garden, FL 32787

HOERNER, Leslie Bowry (John M.); '75 MED , Tchr.; Clark Cnty. Sch. System; r. 137 Eaglewood Way, Athens, GA 30601, 404 549-7154

HOERNER, Reed Marshal, '76 BSA , r 135 Glencrest Drive, Athens, GA 30601

HOFELDT, Kathryn Ann '75 (See Cooper)

HOFF, Doris Emily Baldwin (Victor J.); '51 BSCH ; r. 4526 E. Main, Nacogdoches, TX 75961, 713 564-1764

HOFF, Eva Claire Brown (Louis Alexander); '66 AB , '70 MSW ; r. 202 Creek Dr, Florence, SC 29501

HOFF, Frances Louise '33 (See Brandon)

HOFF, Dr Louis Alexander; '65 MS , '67 PHD ; r 202 Creek Dr, Florence, SC 29501

HOFFEDITZ, Thomas Scott; '64 BBA ; r. 898 Jefferson Rd, Rockledge, FL 32955

HOFFENBERGER, Joseph Blase; '76 BSA ; Bio Tech.; USDA, Agr. Research Svc., PO Box 7098 Holland Sta., Suffolk, VA 23437, 804 657-6744; r 123 Conway Ave., Norfolk, VA 23505, 804 423 0796

HOFFER, James Clark; '74 BSED ; r. 826 7th Ave North, St Petersburg, FL 33701

HOFFER, Mrs James Clark; '76 MED ; r. 826 7th Ave. North, St Petersburg, FL 33701

HOFFER, Kay Marie '72 (See Getz)

HOFFER, William Kimberly; '77 ABJ ; Acct. Exec.; Marietta Daily Journal, 580 Fairground St., Marietta, GA 30060, 404 428 9411; r. 1576 Chateau Dr., Dunwoody, GA 30338, 404 457 3339

HOFFERT, Loretto Irene Williamson (William M.); '70 BSED ; r. 5846 Castle Ln., Norcross, GA 30093, 404 448-5079

HOFFMAN, Craig Alan; '75 BBA ; Co-owner, Mgr.; Craigs, 11508 Abercorn Ext., Savannah, GA 31406, 912 925-9565; r. Savannah, GA 31406

HOFFMAN, Dr Frank, '43 BS , r 131 Brandywine Rd, Savannah, GA 31405

HOFFMAN, J. Christopher; '64 AB ; r. 143 Mount Vista Ave., Greenville, SC 29605

HOFFMAN, Mrs James Adrian; '49 ABJ ; r. Central Post Office 995, c o Elmer Welty, Tokyo Japan

HOFFMAN, James C.; '68 BBA ; CPA; Fountain, Brogdon and Arrington, 5700 Beallwood Connector, Columbus, GA 31907, 404 322-5482; r. 3440 Hiawatha Dr., Columbus, GA 31907, 404 561-4759

HOFFMAN, Jane Billingsley (David); '68 AB ; r. 322 A Isbel, Cahokia, IL 62206

HOFFMAN, Jennie Bush (Lynn F.); '63 AB ; Homemaker; r. 9770 Greenside Way, Douglasville, GA 30135, 404 949-0676

HOFFMAN, John Francis, Jr; '58 BBA ; Owner; Country Boy Snack Foods, Norcross, GA 30093, 404 448-6900, r. 2373 N Peachtree Way, Dunwoody, GA 30338, 404 394-5984

HOFFMAN, John Lambert; '69 AB ; r. 321 Milledge Hgts, Athens, GA 30601

HOFFMAN, Joyce '75 (See Daniel)

HOFFMAN, Laurie '72 (See Stien)

HOFFMAN, Margaret '55 (See Citrenbaum)

HOFFMAN, Dr Marvin K ; '69 MA , '72 PHD , Assoc. Prof , Pol Sci , Appalachian St Univ , Whitener Hall, Boone, NC 28607, 704 262-3085, r. 309 Grand Blvd., Boone, NC 28607, 704 264 9531

HOFFMAN, Paul Monroe; '76 JD ; r. 403 Hamiltons Street, Winder, GA 30680

HOFFMAN, Philip; '52 BBA , '53 MBA ; r. 336E 51st St, Savannah, GA 31405

HOFFMAN, Richard Edward; '54 BSED ; Tchr.; Huntington HS, Huntington, NY 11743, 516 421-5520; r. 105 Tanyard Lane, Huntington, NY 11743, 516 421-3513

HOFFMAN, Roland Andrew; '73 BBA , Mgr , Audits; Johnson, Atwater, and Co., 6540 Powers Ferry Rd., Atlanta, GA 30339, 404 955-1017; r. 2853 Windy Hill Rd., Apt. 1186, Marietta, GA 30067, 404 432-0840

HOFFMAN, Susan Ellen '71 (See Hayman)

HOFFMAN, Theron Steeley, Jr; '70 BBA ; r. 12930 Mayerling Dr, Creve Coeur, MO 63141

HOFFMAN, William George; '67 MED ; r. 1920 Skyview Dr, Lithia Springs, GA 30057

HOFFMANN, Charlotte '48 (See Laws)

HOFFMANN, Eugene William; '70 MED ; Tchr.; S Milwaukee Bd. of Educ., 1225 Memorial Dr., South Milwaukee, WI 53172, 414 764-1024; r. 606 Michigan Ave., South Milwaukee, WI 53172, 414 762-8300

HOFFMANN, Heidi Jean; '77 AB ; r. 1018 Viking Drive, Stone Mountain, GA 30083

HOFFMANN, Helen Inez Chance (Lewis E.); Pvt Piano Tchr.; Self Employed; r. 10207 Glendye Rd., Richmond, VA 23235, 804 272-1576

HOFFMANN, Peter Henry; '76 MED ; Cnslt.; Ga. Dept. of Educ., Pupil Trans. Svc.; r. Rt. 1, Box 311 A, Washington, GA 30673, 404 678-1701

HOFFMANN, Robert George; '64 BSA ; Gen. Mgr., Hillcrest Foods, Feed Mills Div., 741 Main St., Lewiston, ME 04240; r. North Rd., North Leeds, ME 04263

HOFFMANN, Thomas Charles; '75 BSA ; r. 20 Bellview Court, Tipp City, OH 45371

HOFFMANN, Dr William E., Jr; '70 MA , '71 PHD , Law Clerk to Judge Francis L. Van Dusen; US Court of Appeals, Third Circuit, 20613 US Courthouse, Philadelphia, PA 19106, 215 597-4116, r 139 N Merion Ave., Bryn Mawr, PA 19010, 215 525 1827

HOFFMASTER, Louise Kathryn (See Etchberger)

HOFFMEIER, Carol D.; '74 BBA ; Regl. Mgr.; American Salesmasters, Inc., Phoenixville, PA 19460, 215 546-1040; r. 136 S. Whitehorse Rd , Phoenixville, PA 19460, 215 933-1509

HOFFMEIER, Louisa Grace '77 (See Ramey)

HOFFSTEIN, George Randolf; '51 BS ; r. 6061 S W 34 St, Miami, FL 33155

HOFSTADTER, L Vonciel Griffin (Eugene L); '36 ABED ; r. 245 Country Club Road, Macon, GA 31204

HOFSTETTER, Jane Caroline Johnson (Eddie L.); '75 BFA ; Commercial Artist; Royal Crown Cola Co., 1000 10th Ave., Columbus, GA 31902, 404 571-6481; r. 2224 17th Avenue, Columbus, GA 31901, 404 327-5709

HOGAN, Ada Potter (Dennis); '67 BSED ; Librarian, Jefferson City Schs., Jefferson, GA, 404 367 8242; r. Rt. 1, Jefferson, GA 30549, 404 367 8982

HOGAN, Bedford Chester; '53 BSED , '57 MED ; r 301 Max Luther Dr NW, Huntsville, AL 35811

HOGAN, Betty '50 (See Metts)

HOGAN, Boyce Allan, r 210 Plum Nelly Rd, Athens, GA 30606

HOGAN, Brownie '41 (See Panter)

HOGAN, Carolyn Blackburn (William Harris); '57 BSHE ; r. 102 Ladd Cir, Statesboro, GA 30458

HOGAN, Charles Wayne; '73 BBA ; r. 210 Plum Nelly Road, Athens, GA 30606

HOGAN, Danny Boney; '66 BSA ; r. Box 97, Dexter, GA 31019

HOGAN, David Clifford; '74 BSA ; r. 1021 Six Flags Dr , Austell, GA 30001

HOGAN, Dolly Bentley '34 (See Hall)

HOGAN, Donald Barrett; '61 BSED ; Coordinator, St. Schs.; Ga. St. Dept. of Educ., St. Ofc. Bldg., Atlanta, GA 30334, 404 656-2537; r. 2854 Carrie Dr., Kennesaw, GA 30144, 404 427 6663

HOGAN, Elaine '58 (See Crosby)

HOGAN, Ellen Grevemberg (Larry C.); '62 BSED ; r 1005 N. Parkwood Road, Decatur, GA 30030, 404 373-2914

HOGAN, Eric Eugene; '49 BBA ; Pres.; Hogan-Lott Supply, Inc., 1130 Brookhaven Blvd., Columbus, GA 31902, 404 324-5621; r. 1500 Forest Ave., Columbus, GA 31906, 404 324-3301

HOGAN, Frances Sickle (Woodrow W.); '70 BSED ; Caseworker; Cherokee Cnty. Dept. of Family and Childrens Svcs., PO Box 826, Canton, GA 30114, 404 479-2692; r. 1110 Honeysuckle Dr., Canton, GA 30114, 404 479-4544

HOGAN, George Griffin, Jr; '71 BSA ; Farmer; r. Rt. 1, Dexter, GA 31019, 912 875-3595

HOGAN, Harvey; r. Hogan Mobile Home, Park Epps Bridge Rd, Athens, GA 30601

HOGAN, Hilda '50 (See Cox)

HOGAN, Inez '75 (See Edwards)

HOGAN, James Donald, '71 MED , r. 1111 Ocean Blvd, St Simons Island, GA 31522

HOGAN, James Joseph; '48 BSF ; Dist. Supt.; Intl. Paper Co., Natchez, MS 39120, 601 442-7421; r. 10 Alta Rd., Natchez, MS 39120, 601 445-4455

HOGAN, Dr James Terry, '77 PHD , Clinical Psychologist; Eau Claire Cnty. Guidance Clinic, 314 Eau Claire St., Eau Claire, WI 54701, 715 832-3471; r. Rt. 3, Eau Claire, WI 54701, 715 835-7728

HOGAN, Jane '45 (See Stewart)

HOGAN, Jean Gessner (Wayland F. Jr); '57 BSHE ; r. 5460 SW Seventh Ave., Ocala, FL 32670, 904 237-2088

HOGAN, Jerry Clyde; '73 BSED ; Tchr., Coach; Forsyth Cnty. HS, 528 Tribble Gap Rd., Cumming, GA 30130; r. PO Box 225, Cumming, GA 30130, 404 887-1663

HOGAN, Jesse Vincent; '53 JD ; r. Lincolnton, GA 30817

HOGAN, Joyce McBrayer (Jerry C.); '73 BSED ; Tchr.; Sawnee Elem. Sch., Rt. 6, Cumming, GA 30130; r. PO Box 225, Cumming, GA 30130, 887 1663

HOGAN, Julia H. '56 (See Cutts)

HOGAN, Katherine A. '76 (See Moore)

HOGAN, Kathleen Patricia; '76 ABJ ; r. 236 Colony Point Road, St Petersburg, FL 33705

HOGAN, Kathryne P; '64 BFA ; r. Plum Nelly Rd, Athens, GA 30601

HOGAN, Katie Dale Pedrick (George G.); '72 BS ; Postal Clerk; US Postal Svc., Dexter, GA 31019, 912 875-3568; r. Rt. 1, Dexter, GA 31019, 912 875-3595

HOGAN, Kay '66 (See Dominy)

HOGAN, Larry Chester, '63 BM , Fin Dir , Ga Bur of Investigation, 1001 International Blvd., Atlanta, GA 30354, 404 761-8049; r. 1005-N Parkwood Rd., Decatur, GA 30030, 404 373-2914

HOGAN, Larry Vernon; '55 BSF ; r. Norman, NC 28367

HOGAN, Lenora Wells (Eugene); '48 BS ; Homemaker; Asst. Bus. Mgr. Red and Black, Alpha Ch; r. 1500 Forest Ave., Columbus, GA 31906, 404 324-3301

HOGAN, Leonard David; '54 BSF , '57 MF ; Div. VP; Kimberly Clark Corp., SE Forest Product Bus. Div., PO Box 672, Waynesboro, GA 30830, 404 554-4416; r. Rt. 3, Fourth St., Waynesboro, GA 30830, 404 554-2015

HOGAN, Martin J, Jr; '59 BSF , '60 MF ; r. 2409 Hickory Dr NW, Cleveland, TN 37311

HOGAN, Mary Nims (David H. Jr); '65 MAE , '73 EDS ; Asst. Prof., Art; W. Ga. Coll., Maple St., Carrollton, GA 30117, 404 834-1235; r. 114 Crescent Ave., Carrollton, GA 30117, 404 834-7180

HOGAN, Mary '42 (See Hattaway)

HOGAN, Michael Morgan; '70 BBA ; r. Rt 1, Dublin, GA 31021

HOGAN, Moody Wesley; '51 BBA ; Mgr.; Dundee Mills Inc., Baby Products Div., Oakwood, GA, 404 532-7771; r. 926 Parkhill Pl. NE, Gainesville, GA 30501, 404 536-3803

HOGAN, Nancy Orr (Gary J.); '57 BSED ; Tchr.; Rockbridge Elem. Sch., Rockbridge School Rd., Norcross, GA 30071, 404 448 9363; r. 2332 Birdie Ln., Duluth, GA 30136, 404 449 5968

HOGAN, Nancy Leigh, '68 BSED , '72 MED , Reading Coord.; J. J. Daniel Middle Sch., Marietta, GA; r. 283 E. Dixie Ave., Marietta, GA 30060, 404 427 0469

HOGAN, Palmer Ferdon; '62 BBA ; r. 404 Valley Drive, Dalton, GA 30720

HOGAN, Rebecca Carolyn; '74 BSED ; r. Route 4, Cleveland, GA 30528

HOGAN, Robert Clinton; '33 AB ; r. Rt 1 Box 202f, Lincolnton, GA 30817

HOGAN, Ronald Paul, '71 BSPH , Owner, Pharmacist; Hogan's Pharmacy, 2704 N. Oak St B-1, Valdosta, GA 31601, 912 244-5353; r. PO Box 2282, Valdosta, GA 31601, 912 244-7708

HOGAN, Sara Anne Medlock (Leonard D.); r. Route 3, Waynesboro, GA 30830, 404 554-2015

HOGAN, Sharon Lee '72 (See Smith)

HOGAN, Shirley Jean '55 (See Ausley)

HOGAN, Stanley Lamar, '74 BSPH , r 1519 Highland Ave , Dublin, GA 31021

HOGAN, Susan Marie '76 (See Mulkey)

HOGAN, Timothy Thomas; '77 MSW ; Supv., Regl Svcs.; The United Meth. Children's Home, PO Box 2544, Augusta, GA 30903, 404 722-8669; r 3918 Creekwood Lane, Martinez, GA 30907, 404 863 9026

HOGAN, Tom B., III; '77 BBA ; r. 2153 Ranch Wood Dr., Atlanta, GA 30345, 404 934 5244

HOGAN, U. J.; '41 BSA , Gen Mgr.; Farm Svc. Ctr., Inc., Dudley, GA 31022, 912 676 3107; r Second St , Dudley, GA 31022, 912 676 3284

HOGAN, Dr Wayland F., Jr; '55 DVM , Owner, South Ocala Animal Hosp., 3760 SE Lake Weir Ave., Ocala, FL 32670, 904 622 5253, r 5460 SW Seventh Ave., Ocala, FL 32670, 904 237 2088

HOGAN, William Charles; '66 BSA ; Co-op. Ext Agt.; Dir.; Duchess Cnty. Environ. Mgmt. Council; r. 9 Hewlett Rd., Red Hook, NY 12571, 914 758 8173

HOGAN, William Estes; '71 BSA ; Mgr. and Co-owner; Central Supermarket, Inc., Main St., Lincolnton, GA 30817, 404 359-3224; r. White Rock Road, Lincolnton, GA 30817, 404 359-4732

HOGAN, William Harris; '58 BSA , '62 MS ; r. 102 Ladd Cir, Statesboro, GA 30458

HOGAN, Woodrow Wesley; '71 BSPH ; Pharmacist; Revco Drugs, Alpha Plz., Alpharetta, GA 30201, 404 475-9501; r. 1110 Honeysuckle Dr., Canton, GA 30114, 404 479-4544

HOGE, David C; r. 400 Fortson Drive, Athens, GA 30601

HOGE, Ida Frances Barrow (Legare W.); '38 BFA ; r. 400 Fortson Dr., Athens, GA 30601

HOGE, Ruth Anna '73 (See Brown)

HOGELIN, Gary Craig; '69 BS ; Pub. Health Advisor; Ctr. for Disease Control, 1600 Clifton Rd., Atlanta, GA 30333, 515 281-4931; r. 700 32nd St., West Des Moines, IA 50265, 515 225-8612

HOGELIN, Phyllis Grogan (Gary C.); '69 AB ; r. 700 32nd St., West Des Moines, IA 50265, 515 225-8612

HOGELIN, Richard Michael; '68 BFA ; Industrial Designer; Design, Joe Sonderman, Inc., 301 Hawthorne Ln., Charlotte, NC 28204, 704 375-5611; r. 2421 Greenland Ave., Charlotte, NC 28208, 704 392-7294

HOGG, Emily Archer '70 (See Barba)

HOGG, Grace '45 (See Barnes)

HOGG, James E; '66 BSA ; r. Rt 1, Social Circle, GA 30279

HOGG, James Hamilton; '51 BBA ; Stockbroker; Bache, Halsey, Stuart and Shields, Inc., 1500 Trust Co. Tower, Atlanta, GA 30303, 404 658-9100; r. 260 Riverhill Drive, Atlanta, GA 30328, 404 252 1684

HOGG, James Persons, '48 BBA , Dir., Sales, Haines City Citrus Growers Assn., PO Box 337, Haines City, FL 33844, 813 422-1174; r. PO Box 171, Haines City, FL 33844, 813 422-2388

HOGG, James Thomas; '49 BSA ; Principal; Elem Sch., Penn St., Summerville, GA 30747, 404 857 2454; r. Rt. 2, Summerville, GA 30747, 404 857-4128

HOGG, Lynn '67 (See Robinson)

HOGG, Margaret Jo; '61 BSED ; Business Educ Tchr.; Albany HS, 801 Residence, Albany, GA 31701, 912 436-6313; r. 1120 Valley Rd., Albany, GA 31705, 912 436-2193

HOGG, Newton Jarrell; '64 BSA ; Ext. Agt.; Ga. Ext Svc., 101 Court Sq, Decatur, GA 30030, 404 371-2821; r. 3123 Mt. Olive Dr., Decatur, GA 30033

HOGG, Rebecca Hardman (Sam R.); '46 BSHE ; Seventh Grade Tchr.; Brockett Elem. Sch., 3770 N Decatur Rd., Decatur, GA 30033, 404 938-4343; r. 2241 Spring Creek Rd., Decatur, GA 30033, 404 633-3063

HOGG, Robert Hinton, III; '71 BBA ; Treas.; Better Brands, Inc., Same as Residence; r. 980 Jefferson St. NW, Atlanta, GA 30318, 404 872-4731

HOGG, Ruthie S , '66 MED , r PO Box 53, Hawkinsville, GA 31036

HOGG, Willis Dixon; '42 BBA ; Sales; Ivan Allen Co., 221 Ivy St., Atlanta, GA 30303, 404 521 0800; r. 1214 W. Nancy Crk. Dr., Atlanta, GA 30319, 404 255 5864

HOGGARD, Eugenia '44 (See Swain)

HOGGER, Dr Christoph Hans; '75 PHD ; Research Assoc.; McGill Univ., Dept. of Plant Sci., Montreal, Quebec Canada; r. 66 First Blvd., Terrasse Vaudreuil Canada J7V 5S5

HOGSETTE, Linda Mills (Gerald B.); '43 AB ; r. 315 Cork Pond Rd., Sylvania, GA 30467, 912 564 2126

HOGSETTE, Sarah Margaret; '70 BSED ; r. 4577 Northside Pkwy = M, Atlanta, GA 30339

HOGSHEAD, Annelie V. Thomason; '63 BSED ; Tchr.; City Park Elem. Sch., Dalton, GA 30720, 404 278-8859; r. 914 Walnut Ave., Dalton, GA 30720, 404 278-0496

HOGSHEAD, Rodney Clark, III; '69 BBA ; r. 1331 Carlton St, Longwood, FL 32750

HOGUE, Cecilia B Jaliani (Jack Thomas); '72 BSED , r College of Admin. Ca State College, San Bernardino, CA 92412

HOGUE, Jack Thomas; '72 BBA , '74 MBA ; r College of Admin. Calif State College, San Bernardino, CA 92412

HOGUE, Dr Michael Edward; '71 MBA , '75 PHD , Asst Prof of Ins , Univ of Penn , The Wharton Sch , 3641 Locust Walk, Colonial Penn Ctr , Philadelphia, PA 19174, 215 243-4749, r 539 Pine St., Philadelphia, PA 19106, 215 923 8998

HOGUE, Robert Edward; '67 ABJ , Mgr., Employee Svcs. and Non-Exempt Employment; Westinghouse Electric Corp., PO Box 158, Madison, PA 15663, 412 722-5168; r. Madison, PA 15663, 412 327 1526

HOGUE, William Larry; '59 BS ; Physician; Private Practice, 1467 Harper St, Augusta, GA; r. 704 Ravenel Road, Augusta, GA 30904

HOHENSTEIN, Kathrine (See Stickle)

HOHN, Mima Pittard (Eric M.); '64 BSED ; r 10434 Woodford Dr , Dallas, TX 75229

HOIT, Mary Anne '76 (See Abbe)

HOIT, Mary Anne '67 (See Abbe)

HOKE, Andrew Richard, '74 BBA , r Box 555 Georgia College, Milledgeville, GA 31061

HOKE, Nancy Cline (Roland T.); '66 BSED ; r. 1055 Grimes Bridge Rd , Roswell, GA 30075, 404 993 3768

HOKE, Roland Thomas; '66 BBA , VP, Cobb Cnty Bank, PO Box 26, Powder Springs, GA 30075, 404 434 9636, r 1055 Grimes Bridge Rd , Roswell, GA 30075, 404 993 3768

HOLAHAN, Leo Andrew, '73 AB , r Halmark Mobile Homes Est, Lot = 33, Athens, GA 30601

HOLAHAN, Margaret F (See Smith)

HOLAND, Elizabeth Faith, '77 BSHE , r 5872 North Rhett, Hanahan, SC 29406

HOLBROOK, Anne '53 (See Thigpen)

HOLBROOK, Anne M '38 (See Skelton)

HOLBROOK, Charles Edward; '42 AB ; Retired Probation Ofcr., US Courts; r. 3067 Ridge Ave., Macon, GA 31204, 912 742-5833

HOLBROOK, Clayborne E, Jr; '53 AB ; r. 312 Fayetteville Rd, Fairburn, GA 30213

HOLBROOK, David Lindsay, '74 BS , r 1756 Briarlake Cr., Decatur, GA 30033

HOLBROOK, Diane Barron; '72 BSHE ; r. 114 Colonial Hills Rd., Winder, GA 30680

HOLBROOK, Ellen '67 (See Austin)

HOLBROOK, Frances Javvett; '32 BSHE , '38 MSHE ; r. Rt. 2, 304 Chase Rd., Cornelia, GA 30531, 404 778-6373

HOLBROOK, Dr Harold Hamilton; '53 DVM ; r 15000 Frederick Rd, Rockville, MD 20850

HOLBROOK, Helen Carol Callaway (LeBron J.); '68 AB ; r. Rt. 1, Oakdale Rd., De Soto, MO 63020, 314 586-4323

HOLBROOK, James Wilmer; '72 BS , '74 MED ; r Po Box 2, Varnell, GA 31756

HOLBROOK, Jan; '64 BSED ; r. Route 1, Canon, GA 30520

HOLBROOK, Jo Ann '56 (See Reeves)

HOLBROOK, Dr John A., II; '68 MS , '75 PHD ; Fishery Research Spec.; Tenn. Valley Auth., Forestry Bldg., Norris, TN 37828, 615 494-7173; r. 21 E. Circle Dr., Norris, TN 37828, 615 494 7711

HOLBROOK, Judy '59 (See Stewart)

HOLBROOK, Laura Alice Doster (William H. Jr); '62 AB , '68 MA ; Tchr.; r. 280 Westview Dr., Athens, GA 30606, 404 546-1629

HOLBROOK, Lawrence Millard; '76 MBA ; Recruiting Coord.; Methodist Hosp., 5620 Read Blvd., New Orleans, LA 70127, 504 241-2400; r 1021 Chartres, New Orleans, LA 70116, 504 566 7416

HOLBROOK, Margaret W.; '71 MED ; r. 225 W Spruce Ave., Orlando, FL 32804

HOLBROOK, Marie Evelyn; '65 BSED ; r. 375 Main St, Buford, GA 30518

HOLBROOK, Martha S. '43 (See Payne)

HOLBROOK, Mary Ellen McMillan (Charles E.); '30 BSPE , '63 MED ; Retired Sch. Soc. Worker; r 3067 Ridge Ave., Macon, GA 31204, 912 792 5833

HOLBROOK, Mary Lucile; '50 MED ; r. P O Box 292, Royston, GA 30662

HOLBROOK, Patricia Gillock (John A. II); '69 BSF ; Homemaker; r. 21 E. Circle Dr., Norris, TN 37828, 615 494-7711

HOLBROOK, Preston Clark, '50 BS , Environ Scientist, Ga Dept of Natural Resources, Atlanta, GA, 404 656-4811; r. 508 Moore Ave., Apt. D9, Forest Park, GA 30050

HOLBROOK, Richard Byrd; '64 BBA ; Sales, Yancey Brothers, Lee Industrial Blvd., Austell, GA, 404 941-2300; r. 1238 Greer Dr., Austell, GA 30001, 404 432-5717

HOLBROOK, Sandra Marett (Thaddeus B.); '70 MED ; HS Tchr.; Hart Cnty. Bd. of Educ., Campbell Dr., Hartwell, GA 30643, 404 376-5461; r. Rt. 4, Hartwell, GA 30643, 404 376-4131

HOLBROOK, Sandra '75 (See Childs)

HOLBROOK, Dr Selah Thomas; '74 PHD ; Assoc Prof , Univ of Tenn , 10th and Charlotte, Nashville, TN 37203, 615 251-1251, r 125 Timber Ridge Drive, Nashville, TN 37217, 615 361-7933

HOLBROOK, Teresa '74 (See Williams)

HOLBROOK, Thaddeus Brown; '60 BBA , Farmer, r. Rt. 4, Hartwell, GA 30643, 404 376-4131

HOLBROOK, Thomas Harber; '47 BBA ; r. 281 Hunnicutt Dr., Athens, GA 30601

HOLBROOK, Col Thomas Harber; USAF, Retired; r 281 Hunnicutt Dr., Athens, GA 30601, 404 549 4233

HOLBROOK, Virginia Ann '33 (See Griffin)

HOLBROOK, William A, Jr; '43 BBA ; r. Huntington Rd Rt 5, Rome, GA 30161

HOLBROOK, Dr William H., Jr; '61 BS , Pres., Partner; Athens Radiology Assocs. PA, Cobb St., Athens, GA 30606, 404 549-9977; r. 280 Westview Dr., Athens, GA 30606, 404 546-1629

HOLBROOKS, Cherie A. '69 (See Coleman)

HOLBROOKS, Phyllis Lee, '66 BSHE ; r. Crosby Rd Sheffield, Greenwood, SC 29646

HOLCOMB, Benjamin F, Jr; '40 BSC ; r. Rt 2 Box 374, Pensacola, FL 32506

HOLCOMB, Betty '69 (See Griffith)

HOLCOMB, Brenda Joyce '68 (See Floyd)

HOLCOMB, Bryce William; '61 JD ; r. 197 Club Drive, Gainesville, GA 30501

HOLCOMB, Carol F '67 (See Mercer)

HOLCOMB, Carol Janelle '68 (See Stribling)

HOLCOMB, Charles Edwin; '56 MED ; Principal, West Clayton Elem Sch , r PO Box 122 Jonesboro, GA 30237, 404 478 4383

HOLCOMB, Edna Dean, '67 MED , Registrar Truett McConnell Coll., Cleveland, GA, 404 865 2134; r PO Box 861, Cleveland, GA 30528, 404 865 2406

HOLCOMB, Edris Rebecca '69 (See Barnick)

HOLCOMB, Franklin Darrell, Jr; '73 BBA , Acct , Holcomb and McDubb, Attys. at Law, PO Box 969, Marietta, GA 30061, 404 422 6000, r 2663 Old Hickory Dr , Marietta, GA 30060, 404 427 1088

HOLCOMB, George Michael, '69 BBA , St Dist Sales Mgr , Mayer China Co , Same as Residence, r 575 Midland Park Dr , Stone Mountain, GA 30083, 404 921 3511

HOLCOMB, Gregory F; '64 BBA ; r 139 Clifton Dr, Athens, GA 30601

HOLCOMB, Harold James, '73 BBA , r Box 40, Smithville, TN 37166

HOLCOMB, Jack B.; '58 MED ; Dir., N Ga CESA, Ellijay, GA 30540, 404 635-5391; r. 802 Holly Drive, Gainesville, GA 30501, 404 532-3635

HOLCOMB, James Henry; '65 MED ; Retired Tchr., r. PO Box 619, Gainesville, GA 30501, 404 532-1116

HOLCOMB, James Linton, Jr; '50 BSPH ; r. 406 E Howell St, Hartwell, GA 30643

HOLCOMB, James Stephens; '51 BSA ; r. Box 41, Smithville, TN 37166

HOLCOMB, Jasper Charles, Jr; '74 MED ; r. 3601 G Woodbriar Cir, Tucker, GA 30084

HOLCOMB, Jerry David; '69 BSA ; r. Rt 2, Georgetown, GA 31754

HOLCOMB, Karen Shay Spratlin (Harold James), '73 BSED ; r. Box 40, Smithville, TN 37166

HOLCOMB, Ms Kathy Ann; '76 BSA ; r. 565 Nantahala Ave. Apt. A, Athens, GA 30601

HOLCOMB, Lorene '42 (See English)

HOLCOMB, Louise Crane (Jack B.); '57 MED ; '72 EDS ; '75 EDD ; Chmn ; Business Div ; Gainesville Jr. Coll., Gainesville, GA 30501, 404 536-5226; r 802 Holly Drive, Gainesville, GA 30501, 404 532-3635

HOLCOMB, M Catherine; '65 MED ; '70 EDS ; Couns ; Johnson HS, Box 534, Rt 11, Gainesville, GA 30501, 404 536-2394; r. 3434 Holcomb Rd., Gainesville, GA 30501, 404 532-0668

HOLCOMB, Pamela Craig '69 (See Losey)

HOLCOMB, Patricia Darrell; '70 BS ; '74 MS ; r. Rt. 1 Due West Rd ; Kennesaw, GA 30144

HOLCOMB, Dr Paul Franklin; r. 491 Conn Ave, Spartanburg, SC 29302

HOLCOMB, Phillip Gaines; '57 BBA ; r. 2959 Riverside Ave, Jacksonville, FL 32205

HOLCOMB, Rebekah S. Haygood (Roy G.); '57 BSHE ; Kndgtn Dir ; Dunwoody Bapt Church, 1445 Mt. Vernon Rd., Dunwoody, GA 30338, 404 394-4148; r. 5063 Chestnut Forest Ct., Doraville, GA 30360, 404 451-0535

HOLCOMB, Rita A Jarrard (James Linton, Jr); '52 BSED ; '70 MED ; '74 EDS ; r. 406 E Howell St, Hartwell, GA 30643

HOLCOMB, Sandra Rountree (William J.); '67 BSED ; r. 2982 Rolling Rd., Macon, GA 31204, 912 746-4709

HOLCOMB, Theresa Dianne '71 (See Heffernan)

HOLCOMB, Thomas Charles; '76 JD ; Staff Atty., State Bd. of Workmen's Compensation, Atlanta, GA 30334, 404 656-2948; r. 2025 Peachtree Rd NE, Apt. 522, Atlanta, GA 30309, 404 352-1911

HOLCOMB, Rev Wayman Jerry; '63 AB ; Pastor, King's Grant Bapt. Church, PO 2325, Virginia Beach, VA 23452; r. 704 Nottingham Dr., Virginia Beach, VA 23452

HOLCOMB, William Clinton; '54 BSA ; r. Rt 1, Ringgold, GA 30736

HOLCOMB, William James; '68 BSPH ; Pharmacist, Asst. Mgr.; Treasury Drugs, Riverside Dr., Macon, GA 31210, 912 474-1553; r. 2982 Rolling Rd., Macon, GA 31204, 912 746-4709

HOLCOMB, William Paul; '62 BBA ; r. P O Box 87359, College Park, GA 30337

HOLCOMB, Winford Honzel; '52 MED ; r. Gadsden State Junior College, George Wallace Drive, Gadsden, AL 35903

HOLCOMBE, Rebecca; '71 ABJ ; Staff Spec.; Equifax, Atlanta, GA, r 684 N Superior Ave ; Decatur, GA 30033, 404 634-5681

HOLCOMBE, Ms Andrea Kaye; '76 BSED ; r. 3497 Highway 5, Douglasville, GA 30134

HOLCOMBE, Ann Ledbetter (Bondy H.); '50 BSED ; Dir. of Lower Sch.; Athens Acad., 800 Spartan Ln., Athens, GA 30606, 404 549-9225; r. 830 Spartan Lane, Athens, GA 30606, 404 549-6602

HOLCOMBE, Ann '50 (See Hays)

HOLCOMBE, Betty Hecker (James B., Jr); '51 ABJ ; Elem. Tchr.; Midvale Sch., 3836 Midvale Rd., Tucker, GA 30084, 404 938-5938; r. 2936 Hillbrook Way, Decatur, GA 30033

HOLCOMBE, Col Bondy Hobert; '49 BBA ; '71 EDD ; Cmdr., USAF ROTC, Univ. of Ga., Hardman Hall, Athens, GA 30602, 404 542-1752; r. 830 Spartan Lane, Athens, GA 30606, 404 549-6602

HOLCOMBE, Carolyn Anne Huddleston (James Richard, Jr), '73 AB ; r 306 Quincannon, Columbia SC 29210

HOLCOMBE, Dorothy (See Hardman)

HOLCOMBE, Hugh Clark; '73 AB ; US Army; , Ft Benning, GA 31905; r. 3810 Buena Vista Rd., Apt 66, Columbus, GA 31906, 404 689-1048

HOLCOMBE, J Bernard, Jr, '51 BBA ; Assoc. Broker, Appraiser; Jack Dalton Realty, 3979 Covington Hwy., Decatur, GA 30032, 404 284-6692; r. 2936 Hillbrook Way, Decatur, GA 30033, 404 934-1635

HOLCOMBE, Dr James Maynard; '75 DVM ; r 6016 Hawthorne St., Cheverly, MD 20785

HOLCOMBE, James Richard, Jr, '72 BBA ; '74 MBA ; r 306 Quincannon, Columbia, SC 29210

HOLCOMBE, James Willis; '61 BBA ; r. 964 Edwin Dr, Virginia Beach, VA 23462

HOLCOMBE, Judy Carolyn; '68 BSHE ; r. Box 2, Roswell, GA 30075

HOLCOMBE, Lynette '65 (See Bell)

HOLCOMBE, Margaret L. Verell (Phillip D.); '73 BFA ; Free Lance Commercial Artist, Verrell Graphics, Same as Residence; r 7446 Page Court, Jonesboro, GA 30236, 404 477-1079

HOLCOMBE, Mary Jane; '74 BSED ; '75 MED ; r 8 Forest Dr ; Carrollton, GA 30117

HOLCOMBE, Merle Elizabeth; r 405 Woodcrest Rd, Brandon, FL 33511

HOLCOMBE, Milton Lee, '22 BL ; Retired Treas and Clerk, Atlanta Bapt Assn, Inc., 1560 Spring St NW, Ste 700, Atlanta, GA 30309, r 462 Bryan St SE, Atlanta, GA 30312, 404 688-6833

HOLCOMBE, Nelle Saturday (Rice R.), '60 BSED ; Homemaker, r. 3100 Grace Hill Rd ; Columbia, SC 29204, 803 787-2713

HOLCOMBE, Phillip David; '73 ABJ ; Dental Equipment Sales, Cambiare Ltd., Same as Residence; r. 7446 Page Court, Jonesboro, GA 30236, 404 477-1079

HOLCOMBE, Robert Troy, '49 BSA ; Dir of Landscape Dev ; W Ga Coll ; Carrollton, GA 30117, 404 834-1318; r. Same

HOLCOMBE, Stephanie Jordan (Hugh C.); '72 BS ; '74 MED ; Math. Statistician; US Army Infantry Bd., Ft Benning, GA 31905; r. 3810 Buena Vista Rd., Apt 66, Columbus, GA 31906, 404 689-1048

HOLCOMBE, Thomas Robert; '72 BLA ; r. 1808 Flagler Avenue NE, Atlanta, GA 30309

HOLDCROFT, Katherine E. '75 (See Fulmer)

HOLDEMAN, Betty J. '69 (See Swyers)

HOLDEN, Anna Sue Wallace (Edmund Stanley); '42 AB ; r. 2026 N W 26th St, Gainesville, FL 32601

HOLDEN, Frances (See Johnston)

HOLDEN, Frank A., Jr; Broker; Sharp-Boylston Co., Realtors, 1901 Fulton Natl. Bank Bldg., Atlanta, GA 30303, 404 522-2929; r. 255 Lakeview Ridge W., Roswell, GA 30076, 404 993-9768

HOLDEN, Grace F '50 (See Hunnicutt)

HOLDEN, Lecil '55 (See Bice)

HOLDEN, Nancy West (Robert L.); '68 BSED ; Speech Therapist; Grady Cnty. Bd. of Educ., Cairo, GA 31728; r. Rt. 1, Box 94, Whigham, GA 31797

HOLDER, Burell Williams; '50 BSED ; '56 MED ; '71 EDS ; Fed. Programs Coord.; Carroll Cnty. Bd of Educ., 402 Newnan St., Carrollton, GA 30117, 404 832-3568, r PO Box 70, Buchanan St ; Temple, GA 30179, 404 562-3566

HOLDER, Caroline Keese Ware (Jimmy N); '65 BSED ; '75 EDS ; r. 200 Highland Dr, Eatonton, GA 31024

HOLDER, Clementi Lacey-Baker (H. Randolph); '68 AB ; r. 383 Westview Dr., Athens, GA 30606, 404 549-3337

HOLDER, Daniel Riley; '67 MS ; Regl. Fisheries Supv ; Ga Dept of Natural Resources, PO Box 1528, Waycross, GA 31501, 912 285-6094, r 2410 Red Oak Dr., Waycross, GA 31501, 912 285-8485

HOLDER, Dennis Jerome, '65 ABJ ; r 1605 Manette Place, Dayton, OH 45410

HOLDER, Doris Hope (See Allen)

HOLDER, Eddie Dean; '70 BSED ; r. Rt. 5, Box 400, Pickens, SC 29671

HOLDER, Franklin P, III; '70 AB ; r. P O Box 646, Eastman, GA 31023

HOLDER, George Thomas, Jr; '75 BBA ; Produce Mgr.; Winn-Dixie Stores, Inc., W. Spring St., Monroe, GA 30655, 404 267-9977; r. 405 Barrett St., Monroe, GA 30655, 404 267-3449

HOLDER, George Thomas; '62 BSA ; '64 DVM ; Veterinarian; Perdue Inc., PO Box 1537, Salisbury, MD 21801, 301 742-7161; r. 505 Georgia Ave., Salisbury, MD 21801, 301 742-7170

HOLDER, Gloria Nash (John M.); Receptionist; Tri City Fed. Savings and Loan Assn., 600 S. Central Ave., Hapeville, GA 30354, 404 768-8000; r 3092 Grove Circle, Hapeville, GA 30054, 404 767-2929

HOLDER, Henry Grady; '59 BSED ; Owner; Holder Well Co., Inc.; Newton Ready Mix, Inc., Covington, GA 30209, 404 786-0242; r. PO Box 248, Covington, GA 30209, 404 786-0373

HOLDER, Howard Randolph, Jr; '76 BBA ; Mktg Rep.; Alladin Corp., Memphis, TN; r. 383 West View Dr., Athens, GA 30601, 404 549-3337

HOLDER, James Douglas; '77 MED ; r. Route 2, Locust Grove, GA 30248

HOLDER, Jerrilyn Ruth; '76 BFA ; r. 3435 Hilton Woods Dr., Columbus, GA 31906

HOLDER, K. Mark; '77 BSPH ; Pharmacist; Revco Drug Ctr., 222 S. Main St., Alpharetta, GA, 404 475-9501; r. 1315 B Crique Way, Roswell, GA 30076, 404 992-2718

HOLDER, Linda '71 (See Patterson)

HOLDER, Marjory Estella (Mark Jones); '72 AB ; r 147 Shawnee Place, Lexington, KY 40503

HOLDER, Metz Raymond, Jr; '64 BBA ; Appeals Hearings Ofcr.; IRS, 400 W. Bay, Jacksonville, FL 32211, 904 791-2492; r. 3917 Tara Hall Dr., Jacksonville, FL 32211, 904 744-9123

HOLDER, Metz Raymond; r. 1127 Julia Circle, Bainbridge, GA 31717

HOLDER, Nellie Grace Martin (Henry Grady); '60 BBA ; r. P O Box 248, Covington, GA 30209

HOLDER, Ouida Carol Good (J Raymond, Jr); '71 BSED ; r. 4008 Goshen Lake Rd, Augusta, GA 30906

HOLDER, Patrick H; '64 BS ; r. 2518 Country Club Rd, Columbus, GA 31906

HOLDER, Robert Burge, '48 BSF ; r 4928 N Shoreland Ave, Whitefish Bay, WI 53217

HOLDER, Ruth Roberts (Burell W.); '52 BSED ; '56 MED ; '71 EDS ; Librarian; Temple HS, Box 568, Temple, GA 30179, 404 562-3218; r. Box 70, Temple, GA 30179, 404 562-3566

HOLDER, Stephen Carlisle; '76 BSA ; r. 2708 Frontier Trail, Atlanta, GA 30341

HOLDER, Susan C '69 (See Rudolph)

HOLDERFIELD, Donna Maria McLeod (Terry C.), '71 ABJ ; Owner, Dolphin Dive Ctr ; and Key Largo Diving Hqtrs ; Key Largo, FL 33037, 305 451-1381; r PO Box 1936, Key Largo, FL 33037, 305 451-1151

HOLDITCH, Ernest Basil; '50 AB ; Mgr., Facility Planning, Southern Bell Telephone Co., Atlanta, GA, r 1534 Diamond Head Cir., Decatur, GA 30033, 404 656-7917

HOLDREN, Mary '72 (See Johnson)

HOLDRIDGE, Jack W; '73 BBA ; r. 6 Rutledge Rd, Newport News, VA 23601

HOLEC, Mattie Howard, '57 BSED ; r 55 Pharr Rd NW Apt 204e, Atlanta, GA 30305

HOLEMO, Dr Frederick John, '69 PHD ; r 825 Heard Ave, Auburn, AL 36830

HOLIDAY, Sandra R., '68 ABJ ; r 611 N 5th Ave, Winder, GA 30680

HOLK, Emily J. (See Holmes)

HOLL, David Covell; '74 MBA ; r. 3921-A Valley Court, Winston-Salem, NC 27106

HOLL, James Edward; '64 BSPH ; '68 MS ; r. 120 Echo Trail, Watkinsville, GA 30677

HOLL, Ronald Everett; '68 BSA ; Quality Control Supv.; Kraft Dairy Grp., Div. of Kraft Inc., PO Box A, South Edmeston, NY 13466, 607 847-2131; r. RD 1, New Berlin, NY 13411, 607 847-9817

HOLLADAY, Howard Kelly; '53 BBA ; VP; H. C Copeland and Assoc., Inc., 131 Clarendon St., Boston, MA 02116, 617 266-8477, r 11 Chestnut St ; Boston, MA 02108, 617 227-1850

HOLLAND, Aaron Lester, '38 BSA ; r Rt =2, Jesup, GA 31545

HOLLAND, Anna K Howard (Gary Jones); '63 BSED ; r. 1412 Woodhaver, Pascagoula, MS 39567

HOLLAND, Annie L. Keel (Billy E.); '54 BLA ; Homemaker; r. 103 E. Avondale Dr., Greensboro, NC 27403, 919 292-6540

HOLLAND, Arthur Wayne; '76 AB ; Tchr.; North Hall HS, Gainesville, GA; r. 2144 Shamrock Dr., Decatur, GA 30032, 404 536-9794

HOLLAND, Avery Chaffin; '37 BSA ; Retired, Bartow Cnty. Agt.; r. PO Box 902, Cartersville, GA 30120

HOLLAND, Barbara Sue '68 (See Barton)

HOLLAND, Barbara T.; '71 AB ; r. 10 Woodlawn Dr., Marietta, GA 30060

HOLLAND, Betty Joyce Mayo (Robert B); '48 BS ; r Rt 5, Paris, TN 38242

HOLLAND, Beverly A.; '76 BSA ; r. 2938 Front Road, Jacksonville, FL 32217, 904 737-8016

HOLLAND, Billy Edsel; '52 BLA ; r. 103 E Avondale Ave, Greensboro, NC 27403

HOLLAND, Bobby Ray, Jr; '74 AB ; '77 JD ; Atty.; Pvt. Practice, PO Box 824, Ashburn, GA 31714, 912 567-2824; r. Route 2, Ashburn, GA 31714, 912 567-3508

HOLLAND, Carla '77 (See Boyce)

HOLLAND, Carolyn A '63 (See Donaldson)

HOLLAND, Carolyn G. (Harry L.); '71 BSHE ; Homemaker; r. 1479 Cedar Ridge Way, Stone Mountain, GA 30083

HOLLAND, Charles Wayne; '70 ABJ ; r 495 Carriage Dr NE, Atlanta, GA 30328

HOLLAND, Col (Ret) Chaz Max; '50 BBA ; Retired, US Air Force, r 1436 Dogwood Avenue, Morgantown, WV 26505, 304 599-2274

HOLLAND, Chaz Maxwell, Jr; '67 BBA ; r. 1623 Atlanta Rd, Griffin, GA 30223

HOLLAND, Craig Walter, '72 BBA ; r Apt 12 Riverside Apts, Brewster, NY 10509

HOLLAND, Damaris '57 (See Ouzts)

HOLLAND, David Andrew; '69 MED ; r. 33 Berkshire Dr, Rome, GA 30161

HOLLAND, Diana Kay '63 (See Whitener)

HOLLAND, Dollie H Arnall (Richard Emory); r. P O Box 1114, Newnan, GA 30263

HOLLAND, Mrs Donald W.; '68 BFA ; r. 94th Arty Group, 54, Kaiserslautern, APO New York, NY 09227

HOLLAND, Dorris Nichols (Aaron Lester); '38 MSHE ; r Rt =2, Jesup, GA 31545

HOLLAND, Elaine S. Ferguson (Randall K.); '74 BSED ; Tchr.; Statham Elem. Sch., Broad St., Statham, GA 30666, 404 725-7112; r. Route 1, Statham, GA 30666, 404 725-7746

HOLLAND, Elizabeth '67 (See Few)

HOLLAND, Elizabeth Acord Taylor (Joseph J.); '76 BSED ; Elem. Tchr.; Virginia Beach Public Schs., 411 S. Birdneck Cir., Virginia Beach, VA 23451; r 957 E. Piney Branch Dr., 202, Virginia Beach, VA 23451, 804 422-4391

HOLLAND, Eva C. Nelson (Frank M.); '71 EDS ; Tchr.; Tucker Elem. Sch., Tucker Rd., Perry, GA 31069, 912 987-1325; r. PO Box 33, Perry, GA 31069, 912 987-1329

HOLLAND, Frederick Paul; '50 BBA ; Self Employed; Fred P. Holland Realty, 603 12th Ave N., Myrtle Beach, SC 29577, 803 448-6614; r. 2606 S. Ocean Blvd., Myrtle Beach, SC 29577, 803 448-7571

HOLLAND, Gary Jones, '58 ABJ ; r 1412 Woodhaver, Pascagoula, MS 39567

HOLLAND, Gerald Raymond; '76 BSA ; r. 617 Broad St Ext, Murray, KY 42071

HOLLAND, Gladys '31 (See Doehla)

HOLLAND, Gregory Alton; '68 BBA ; '72 MBA ; Systems Planner, Delta Airlines, Inc., 3550 Greenbriar Pky., Atlanta, GA, 404 346-6274; r 4126 Honeysuckle Drive, Smyrna, GA 30080, 404 435-4119

HOLLAND, H Jackson, Jr; r. P O Box 186, Putney, GA 31782

HOLLAND, Harold Dean; '67 ABJ ; r. 6359 Pleasant Dr, Winston, GA 30187

HOLLAND, Harold Edward; '63 BBA ; r. 944 Gainesville Hwy, Buford, GA 30518

HOLLAND, Harriet (See Thomas)

HOLLAND, Harriette Carmichael (Truman E.); '38 ABED ; Tchr ; Atlanta Pub Sch System, r 1957 Brookview Dr., Atlanta, GA 30318, 404 355-2802

HOLLAND, Henry Edward, '65 BBA ; r 131 Windsor Dr, Calhoun, GA 30701

HOLLAND, Henry Frank, Jr; '48 BBA ; r. 871 Allgood Rd., Stone Mountain, GA 30083

HOLLAND, Henry Lawton, '60 BSPH ; r 101 E Briarwood, Palatine, IL 60067

HOLLAND, Hubert Glenn; '62 JD ; r. 7 Atlanta SE Marietta, GA 30060

HOLLAND, Jack K.; '67 BBA ; Atty., Partner, Haas, Holland, Levison and Gibert, 2700 First Natl Bank Tower, Atlanta, GA 30303, 404 658-1811; r. 3080 Ridgewood Rd NW, Atlanta, GA 30327, 404 351-0680

HOLLAND, James Ricks; '54 ABJ ; VP, Corporate Affs., Miller Brewing Co; r. 7944 N Beach Dr, Fox Point, WI 53217

HOLLAND, Janet Lynn Harris (Chaz Maxwell, Jr); '68 ABJ ; r. 1623 Atlanta Rd, Griffin, GA 30223

HOLLAND, Dr Jessie McWhorter (Robert H.); '50 AB ; '54 MA ; '69 EDD ; Couns.; Cherokee HS, 651 Marietta Hwy., Canton, GA 30114, 404 479-8421; r. Lake Arrowhead Sta. 51, Waleska, GA 30183, 404 479-1253

HOLLAND, Jimmy Clark; '76 BSED ; Coord. of Adult Instruction; Moultrie Area Vocl. Tech. Sch., Lenox Post Rd., PO Box 520, Moultrie, GA 31768, 912 985-2297, r 1841 Second Street SE, Moultrie, GA 31768, 912 985-3415

HOLLAND, Joan '75 (See Ziering)

HOLLAND, Joan '66 (See Paquin)

HOLLAND, Joan Marie; '71 MED ; Asst. Dir. Basic Grants Training Project; Spec. Training Project APGA; NASFAA; NACUBO, 910 17th St., Ste. 617, Washington, DC 20006, 202 296-2455; r. 1500 Massachusetts Ave., Apt. 308, Washington, DC 20006, 202 296-6377

HOLLAND, Dr John B., Jr; '59 DVM ; Owner; Blue Ridge Veterinary Clinic, PO Box 866, Middleburg, VA 22117, 703 687-6144; r. Same

HOLLAND, Maj John Edison, Jr, '67 BSED ; Electronics Engr.; US Army Intelligence and Security Cmd ; US Army Electronic Proving Ground, Ft Huachuca, AZ 85613, 602 538-3210; r. 104 Moore Circle, Ft Huachuca, AZ 85613, 602 458-9502

HOLLAND, John Preston; '74 ABJ ; r. 2144 Shamrock Drive, Decatur, GA 30032

HOLLAND, John Talmage; '76 EDS ; r. 185 Crossbow Pl., Winterville, GA 30683

HOLLAND, Maj Kenneth James; '70 MBA ; Cdr., Div. Material Mgmt. Ctr., First Cavalry Div.; US Army, Ft Hood, TX, 817 685-6907; r. 1109 Cedar Oak, Harker Heights, TX 76541, 817 699-8072

HOLLAND, Leonard Eugene; Retired Owner, Leonard Holland Co.; r. 625 N. Bradford St., Gainesville, GA 30501, 912 532-2281

HOLLAND, Linda '71 (See Albea)

HOLLAND, M Pauline '61 (See Eason)

HOLLAND, Martha '70 (See Cox)

HOLLAND, Martha '59 (See Fortson)

HOLLAND, Martha Anne '58 (See Rogers)

HOLLAND, Mary Louise '69 (See Jordan)

HOLLAND, Mary Rebecca '73 (See Strong)

HOLLAND, Max Willard, Jr, '69 BSA ; r 5525 Lancelot Dr, Matthews, NC 28105

HOLLAND, Dr Michael Freeman; '72 MS ; '75 PHD ; r. 1580 N Farwell =309, Milwaukee, WI 53202

HOLLAND, Michael Lynn; '69 MACC ; r. 5429 Valley Forge Ave, Baton Rouge, LA 70808

HOLLAND, Mildred (Milly) '58 (See Donaldson)

HOLLAND, Miriam Gayle Lower (Walter A); '67 BSHE ; r. 895 Old Tucker Rd, Stone Mountain, GA 30083

HOLLAND, Nancy '72 (See Smith)

HOLLAND, Nancy Brown '71 (See Donaldson)

HOLLAND, Nancy Kaye Jennings (Jerry); '68 BSED ; r. 110 Crestland Crt, Stone Mountain, GA 30083

HOLLAND, Paula Kay Thibadeau (Holden Reid), '73 BSED ; r. 400 Wimbledon Rd NE, Atlanta, GA 30324

HOLLAND, Peter Eric; '68 BS ; r. 5717 NW 115, Oklahoma City, OK 73132

HOLLAND, Richard Emory; '50 BBA ; r. P O Box 1114, Newnan, GA 30263

HOLLAND, Dr Robert Herman; '51 BSED ; '55 MED ; '72 EDD ; r. Lake Arrowhead Sta 51, Waleska, GA 30183

HOLLAND, Sara Frances; '56 BSED ; r. 1410 Grape St, Tallahassee, FL 32303

HOLLAND, Sherrie '70 (See Chappell)

HOLLAND, Ms Sheryl Ann; '76 BSED ; r. 2033 Second Street SE, Moultrie, GA 31768

HOLLAND, Susan '70 (See Groszkiewicz)

HOLLAND, Terry Foy, '75 BBA ; r Box 120, McRae, GA 31055

HOLLAND, Thomas Ellis, Jr; '65 BSPH ; Construction Worker; T. E. Holland Sr Construction Co., Same as Residence; r. Box 674, Milledgeville, GA 31061, 912 452-4044

HOLLAND, Thomas Manon; '71 BFA ; r. P O Box 31, Thomaston, GA 30286

HOLLAND, Dr W. Dean; Instr., Bus. Dept.; Valencia Comm. Coll., 701 N. Econlockhatchee Tr., Orlando, FL 32807, 305 299-5000; r. 1417 Cardinal Rd., Orlando, FL 32803, 305 894-6406

HOLLAND, Wallace Martin; '68 BBA ; r. Box 232, Athens, GA 30601

HOLLAND, Ward Elwin; '38 BSC ; Treas.; Tampa Bay Buccaneers, NFL Pro. Football, 1 Buccaneer Pl., Tampa, FL 33607, 813 870-2700; r. 2938 Front Rd., Jacksonville, FL 32217, 904 737-8016

HOLLAND, William Altoona; '60 BSA ; Plant Mgr ; Collins and Aikman Corp., Broadloom Carpet Div ; PO Box 1447, Dalton, GA 30720, 404 278-1722, r. 1317 Burleyson Dr., Dalton, GA 30720, 404 278-0544

HOLLAND, Dr William Russell; '67 BS ; r. 818b Nob Hill Dr, Birmingham, AL 35209

HOLLAND, William Tate, Jr; '49 BBA ; SW Region Pers. Mgr ; Kraft, Inc., 2340 Forest Ln., Garland, TX 75040, 214 272-7511; r. 3838 W Beverly Dr., Dallas, TX 75209, 214 521-7738

HOLLAND, William Ward (Bo); '67 AB ; r. PO Box 7953, Atlanta, GA 30357, 404 892-7379

HOLLANDER, Albert Gustave; '76 BBA ; r. 594 Forest Hts Dr, Athens, GA 30601

HOLLAR, Mary Margaret Sellers (Hunter R.); '70 BSED ; r 430 Sunrise Ave ; Harrisonburg, VA 22801, 703 434-7102

HOLLBERG, William Bealer, '71 JD ; Assoc. Atty ; Fine and Block, Ste 1905, 100 Colony Sq ; 1175 Peachtre, Atlanta, GA 30361, 404 892-7160; r Atlanta, GA 30361, 404 872-6941

HOLLE, Ellen Page '73 (See Butts)

HOLLE, Helen Catherine '74 (See Mayberry)

HOLLE, Henry Page; '77 BBA ; Area Plumbing and Electric, LaGrange, GA 30240, r 414 Ridgecrest Road, LaGrange, GA 30240

HOLLE, Page Sargent (William F. Jr); '41 AB ; r 414 Ridgecrest Dr., LaGrange, GA 30240

HOLLEMAN, Carlyle, Jr; '55 AB ; Producer, Instr.; Achievement Training Opportunity, Inc., 848 Peachtree St. NE, Atlanta, GA 30308, 404 881 0828; r. 826 Peachtree St. NE, Apt. 108, Atlanta, GA 30305, 404 233-2760

HOLLEMAN, Oscar Eugene; '15 AB ; r. St Patrick'S Manor, 863 Central St, Framingham, MA 01701

HOLLENBACH, Jean E; '68 BSHE ; r. 1426 Rainier Falls Dr, Atlanta, GA 30329

HOLLENSHEAD, Marie '32 (See McGehee)

HOLLER, Timothy Charles, '65 BSA , Project Leader; US Dept. Agr., PO Box 3296, Brownsville, TX 78520, 512 546-3323; r. 97 Alan-A-Dale, Brownsville, TX 78521

HOLLERAN, John Thomas; '75 MED ; D Chief Resident, Training Mgmt. Div.; US Army Signal Sch., Ft Gordon, GA 30905, 404 791-6674; r 1115 Glen Court, Augusta, GA 30904, 404 736-6280

HOLLETT, Dr Robert Bruce; '72 DVM ; Resident in Theriogenology; Okla. St. Univ., Dept. of Med. and Surgery, Stillwater, OK 74074, 405 624-6656; r. 2715 N. Park Dr., Stillwater, OK 74074, 405 372 2431

HOLLEY, David P; '41 BSF ; r. Rte 5 Box 522, 3 Pecan Cir, Linden, AL 36748

HOLLEY, Harold; '74 MED ; r. 626 Lynn Valley Rd., S.W., Atlanta, GA 30311

HOLLEY, Henry W., Jr; '63 BBA ; Sr. Mktg. Rep.; Ga. Power Co., PO Box 1207 Glenwood Ave., Dalton, GA 30720, 404 278-6686; r. 913 Lakemont Dr., Dalton, GA 30720, 404 278-0367

HOLLEY, Jerry Clark; '66 BBA ; r. 504 Forest Lake, Warner Robins, GA 31093

HOLLEY, Judith Anne; '74 AB ; r. 409 1 2 E. 39th Street, Savannah, GA 31401

HOLLEY, Louise H Brittingham (Rudolph Eugene), '52 BSHE ; r. 2715 Walton Way, Augusta, GA 30904

HOLLEY, Marcus A.; '68 MED ; Tchr., Coach; Seminole Cnty. HS, Donalsonville, GA 31745, 912 524-5135; r. 1100 Marianna Rd., Donalsonville, GA 31745, 912 524-5678

HOLLEY, Mildred '32 (See Derrick)

HOLLEY, Rudolph Eugene; '49 BBA , '58 LLB ; r. Rt 2, Box 364, Flowing Wells Rd, Augusta, GA 30904

HOLLEY, Ruth Hazel '67 (See Belew)

HOLLEY, Sadie Lunsford; '31 MA ; r. Magnolia Manor, Americus, GA 31709, 912 924-5340

HOLLEY, Wanda Lee; '72 AB ; r. 7 West Fleming St., Ware Shoals, SC 29692

HOLLEY, William Jessie; '49 BSA ; Dist. Dir.; USDA Farmers Home Admin., Baxley, GA 31513, 912 367-7776; r. Floyd St., PO Box 59, Baxley, GA 31513, 912 367-2529

HOLLIDAY, Ann N '58 (See Jones)

HOLLIDAY, Bruce Todd; '76 BLA ; r. 1366 Spruce Cr., Smyrna, GA 30080

HOLLIDAY, Chester Joseph; '73 BBA ; Sales Rep., Ivan Allen Co., 2120 W. Broad St., Athens, GA 30604, 404 548-1161; r. Box 251, Statham, GA 30666, 404 725-5371

HOLLIDAY, David William; '73 BSA ; r. 135 Myers Avenue, Hicksville, NY 11801

HOLLIDAY, Donald Eugene; '73 BSPH ; r. PO Box 312, Dublin, GA 31021

HOLLIDAY, Edward Parker; '71 MED ; r. 97 Breckinridge Apartments, 230 Pelham Road, Greenville, SC 29607

HOLLIDAY, Elizabeth Ann Tison (James C.); '63 AB ; Grad. Student; La. State Univ., Baton Rouge, LA, r. 4904 Elmwood Pky., Metairie, LA 70003, 504 885 0604

HOLLIDAY, Eva '34 (See Dunahoo)

HOLLIDAY, Ms Gay Chandler; '77 BSHE ; r. Box 638, Greenville, GA 30222

HOLLIDAY, Geneva Rebecca; '75 AB ; r. 465 Springdale St, Athens, GA 30601

HOLLIDAY, James Curtis; '64 MS ; Sr Geophysicist, Shell Oil Co., One Shell Sq., New Orleans, LA 70160, r 4904 Elmwood Pkwy., Metairie, LA 70003

HOLLIDAY, Janet Cornelia '73 (See Bradford)

HOLLIDAY, Janet Dale '72 (See Powell)

HOLLIDAY, Jill Hellman (Bruce); '75 BSED ; Tchr.; King Springs Elem. Sch., Reed Rd., Smyrna, GA 30080; r. 1366 Spruce Dr., Smyrna, GA 30080, 404 435-8859

HOLLIDAY, John William, '41 BSAE , Chmn , Meriwether Cnty. Bd. of Educ.; Partner; Holliday Construction Co, Warm Springs Rd., Greenville, GA 30222, 404 672-4289; r. PO Box 638, Greenville, GA 30222, 404 672 4484

HOLLIDAY, Julia M. Todd (Lemon R. III); '70 MED , Homemaker, r 23 East 49th St , Savannah, GA 31405, 912 236 8968

HOLLIDAY, Kate; '43 ABED ; r. 357 Hill St, Athens, GA 30601

HOLLIDAY, Leamon Roy, III; '70 JD ; Atty., Bouham, Williams and Levy, PO Box 2139, Savannah, GA 31402, 912 236 2491, r 23 East 49th, Savannah, GA 31405, 912 236 8968

HOLLIDAY, Lydia '38 (See Botsford)

HOLLIDAY, Marion Page '64 (See Bowden)

HOLLIDAY, Mary L '65 (See Floyd)

HOLLIDAY, Mary L. Dozier (Peter O.); '47 ABJ ; r 744 Forest Hill Rd , Macon, GA 31210, 912 477 6350

HOLLIDAY, Norene, '26 MA ; r. 357 Hill St, Athens, GA 30601

HOLLIDAY, Patricia Carole Boye (Britt L.); '76 MS , r 454 Huff St., Apt. 7, Lawrenceville, GA 30245, 404 963 1621

HOLLIDAY, Dr Pope B, Jr; '42 BS ; r. 1010 E 3rd St, Apt 103, Chattanooga, TN 37403

HOLLIDAY, Reginald Joel; '71 BSA ; Sales Rep.; A.T. Cross Co.; r. 2286 Woodside Ln. 5, Sacramento, CA 95825

HOLLIDAY, Richard Allen; '54 BBA ; r. 819 Taylor St., Apt. 10 E 09, Ft Worth, TX 76102

HOLLIDAY, Robert Hollister, '76 BBA , r 11 Minnekahda Place, Chattanooga, TN 37405

HOLLIDAY, Robert Duncan P; '55 BBA ; r. 1532 N Luna Ave, Chicago, IL 60651

HOLLIDAY, Stephen Wallace; '77 BS ; r. 245 Lexington Heights, Athens, GA 30601

HOLLIDAY, Van Wilfred; '69 BBA ; r. Rt 1, Winder, GA 30680

HOLLIDAY, Vickie Sharon '72 (See Dean)

HOLLIFIELD, Gregory Parker; '73 BSED ; r. Rte. 1, Box 33-B, Tiger, GA 30576

HOLLIFIELD, James M.; '68 BBA ; Acct.; Self Employed, Same as Residence, 404 532-8405; r. Rt. 6, Box 418, Gainesville, GA 30501, 404 536 5000

HOLLIFIELD, Michael Heyward; '73 BBA ; Tax Spec.; Ga. Dept. of Revenue, Central Audit Unit, 1252 W. Peachtree St., Atlanta, GA 30309, 404 656-4322; r. Rt. 1, Hiram, GA, 404 445-6713

HOLLIFIELD, Nancy Lucinda; '73 MED ; r. 110 Bexhill Ct., Rt. 9, Greenville, SC 29609

HOLLIMAN, Arva Tolbert (John E.); '41 BSC ; r 316 Cherokee Rd., Thomaston, GA 30286, 404 647-4190

HOLLIMAN, Carole Willis (C. R. Jr); '68 BSHE , '77 MA ; r. 4065 White Oak Lane, Lilburn, GA 30247, 404 921-8828

HOLLIMAN, Doris P '44 (See Speight)

HOLLIMAN, Elaine '66 (See Hearn)

HOLLIMAN, George Maner; '48 BSA , '66 MED ; Supt.; Warren Cnty. Schs., 107 Academy St., Warrenton, GA 30828; r. Box 228, Warrenton, GA 30828, 404 465-3383

HOLLIMAN, Henry Duval, III; '69 ABJ ; Sales Mgr.; Sears, Roebuck and Co., 677 Ponce de Leon, Atlanta, GA 30308, 404 885-2215; r. 1805 Powder Springs Rd. SW, Marietta, GA 30064, 404 422-1344

HOLLIMAN, James Elbert; '65 BBA ; r. 1722 Central Ave, Augusta, GA 30904

HOLLIMAN, John, Jr; '70 ABJ ; Agr. Editor and Correspondent; Assoc. Press Radio Network, 1825 K St., Washington, DC 20006, 202 833-5910; r 11308 Gainsborough, Potomac, MD 20854, 202 872-0548

HOLLIMAN, John Emmett; '37 LLB ; Atty.; Pvt. Practice, 103 N. Center St., Thomaston, GA 30286, 404 647-6689; r. 316 Cherokee Rd., Thomaston, GA 30286, 404 647-4190

HOLLIMAN, Marion Lewellyn; '50 BS , '56 MED ; Cnty. Sch. Supt.; Jackson Cnty. Bd. of Educ., Washington St., Jefferson, GA 30549, 404 367 5266; r. RFD 1, Pendergrass, GA 30567, 404 693-4430

HOLLIMAN, Minnie Sue Brooks (Marion L.); '54 BSHE ; Tchr.; N. Jackson Elem. Sch., Rt. 1, Talmo, GA 30575, 404 693-2611; r. RFD 1, Pendergrass, GA 30567, 404 693-4430

HOLLIMAN, Patricia G. Leake (Henry D. III); '69 BSED ; Sales; Sears Roebuck and Co., Cumberland Mall, Atlanta, GA; r. 1805 Powder Springs Rd. SW, Marietta, GA 30064, 404 422-1344

HOLLIMAN, Ruthi Simmons (John Jr); '69 BSED ; Sr. Acct. Exec.; Natl. Resources Inc., 5101 Wisconsin Ave. NW, Washington, DC 20015, 202 362-4070; r. 11308 Gainsborough, Potomac, MD 20854

HOLLINGER, Mark Emerson; '76 BLA ; r. 327 Clairmont Dr., Warner Robins, GA 31093

HOLLINGER, Martha J (See Jackson)

HOLLINGER, Richard Clifton; '72 AB , '73 MA , Instr., Doctoral Cand.; Univ. of Minn., Dept. of Sociology, 1114 Social Sciences Bldg., Minneapolis, MN 55455, 612 373-2608; r. 1001 29th Ave. SE, Apt. D, Minneapolis, MN 55414, 612 378 9504

HOLLINGSHEAD, Georgia S; '72 BSED , '73 MED ; r. 5339 Eisenhower Ave, Columbus, GA 31907

HOLLINGSHEAD, Mae '68 (See Hammond)

HOLLINGSWORTH, Caroline '47 (See Frazier)

HOLLINGSWORTH, Ms Cynthia; '75 BSPH ; r. PO Box 338, Sardis, GA 30456

HOLLINGSWORTH, Ms Cynthia Anne; '77 AB ; r 5145 Lakewood Drive, Acworth, GA 30101

HOLLINGSWORTH, Doris '51 (See Brock)

HOLLINGSWORTH, Eliz (See Champion)

HOLLINGSWORTH, Elsie Joan; '69 AB ; r. P O Box 311, Griffin, GA 30223

HOLLINGSWORTH, Erma Jane Rosser (W H, Sr), '57 BSED ; r. Route 5 Box 329, Covington, GA 30209

HOLLINGSWORTH, Gail '63 (See Howard)

HOLLINGSWORTH, Harold W.; '47 JD ; Atty., Owner, Hollingsworth and Hollingsworth, 210 W Ogeechee St., Sylvania, GA 30467, 912 564 7167, r. PO Box 290, Sylvania, GA 30467, 912 564 2106

HOLLINGSWORTH, Dr Jack Darel; '71 EDD , Dir Phys. Ed and Recreation, Partlow St. Sch. and Hosp., Dept. of Mental Health, PO Box 1730, Tuscaloosa, AL 35401, 205 553 4551; r. 11207 Northwood Lake, Northport, AL 35476, 205 339 1802

HOLLINGSWORTH, James David; '73 ABJ , r. Box 203, Tifton, GA 31794

HOLLINGSWORTH, James F.; '28 BSC , Retired Newspaper Publisher; r. 3027 Rockingham Dr NW, Atlanta, GA 30327, 404 355 9411

HOLLINGSWORTH, James Leo; '73 BBA ; VP, H and H Enterprises Inc 504 345 7336, r 158 1 2 Rosewood Dr , Hammond, LA 70401, 504 345 5955

HOLLINGSWORTH, Jane P Cannon (Morris E., Jr) '68 BFA , r Rt 11, Box 90, Gainesville, GA 30501

HOLLINGSWORTH, Jayne Brown (L. F.); '62 BSED ; r. 6206 Mountain Brook Way NW, Atlanta, GA 30328, 404 255-9123

HOLLINGSWORTH, Dr Jill Marie; '74 BSA , '77 DVM , Veterinarian; Briarcliff Animal Clinic, 1850 Johnson Rd. NE, Atlanta, GA 30306, 404 874-6393; r. 2871 Ponderosa Circle, Decatur, GA 30033

HOLLINGSWORTH, Joseph Guion; '52 BBA ; Plant Purchasing Agt.; Continental Forest Industs., Port Wentworth, GA 31407, 912 964-1271; r. 9 Sherwood Rd., Savannah, GA 31406, 912 355 9765

HOLLINGSWORTH, Karen Kay; '71 BSED , '76 MED ; Kndgtn. Tchr.; Morgan Cnty. Bd. of Educ., Rt. 2, Box 3A, Madison, GA 30650, 404 342 3475; r. PO Box 5291, Alps Rd. Sta., Athens, GA 30604, 404 549-7141

HOLLINGSWORTH, Lettye Leon (Thomas A., Jr); '40 ABED ; r. PO Box 1286, Savannah Beach, GA 31328, 912 786-4886

HOLLINGSWORTH, Louise '41 (See Griner)

HOLLINGSWORTH, Mark Anthony; '74 BSAE , '76 MBA ; r. Rt. 1 Box 212a, Whigham, GA 31797

HOLLINGSWORTH, Mary E. Nix (John R.); '36 AB ; r. 3855 Wieuca Ter. NE, Atlanta, GA 30342, 404 237-4423

HOLLINGSWORTH, Maude Shaw (Thad W.); '47 MED ; Retired HS Guidance Couns.; r. 1168 Clifton Rd., Atlanta, GA 30307

HOLLINGSWORTH, Morris E., Jr; '68 BSPH ; Pharmacist; Reed Drug, 3075 Highway 20, Buford, GA 30518, 404 945-2134; r. 3727 Windy Hill Cir., Gainesville, GA 30501, 404 536-4602

HOLLINGSWORTH, Patricia C.; '66 BSED ; r. 1609 Druid Rd , Maitland, FL 32751

HOLLINGSWORTH, Patsy Smith (Larry W.); '54 BSHE ; Pres.; Hollingsworth Concrete Products, Inc., Fertilla St., Carrollton, GA 30117, 404 832 2581; r. Box 457, Carrollton, GA 30117, 404 834 8350

HOLLINGSWORTH, Rebecca Boyd (William L.); '69 BSED ; Tchr.; First Bapt. Church, Gainesville, GA 30501, 404 534-7354; r. 1112 Longview Dr., Gainesville, GA 30501, 404 536-0786

HOLLINGSWORTH, Robert F; '55 BFA , '56 MFA ; 3648 Vigilance Dr, Palos Verdes Pensla, , CA 90274

HOLLINGSWORTH, Mrs Robert G.; '66 BSED ; r. 152-A Essex Ave. NW, Atlanta, GA 30339

HOLLINGSWORTH, Sandra Diane Smith (Louis C, Jr); '64 AB ; r. 520 SE 5th Court, Pompano Beach, FL 33060

HOLLINGSWORTH, Dr Thad Wise; '51 MED ; Retired Coord. of Instruction, DeKalb Cnty. Bd. of; r. 1168 Clifton Rd. NE, Atlanta, GA 30307, 404 377-8884

HOLLINGSWORTH, Virgil, Jr; r. 2906 Lonbardy Ct, Augusta, GA 30904

HOLLINGSWORTH, Wendell Glenn; '75 BBA ; r. Route 1, Whigham, GA 31797

HOLLINGSWORTH, William L.; '69 ABJ ; Training and Dev. Mgr.; J. P. Stevens, Parker Plant, Greenville, SC; r. 1112 Longview Dr., Gainesville, GA 30501, 404 536-0786

HOLLINGWORTH, Angie '60 (See Stober)

HOLLINSHEAD, Barbara Dominick (George W, Jr); r. Route 1, Milledgeville, GA 31061

HOLLINSHEAD, George W, Jr; '53 BSA ; r. Route 1, Milledgeville, GA 31061

HOLLIS, Alton Blois, Jr; r. 504 Three Oaks Bend, Stone Mountain, GA 30083

HOLLIS, Anne '60 (See Houk)

HOLLIS, Annie '75 (See Foster)

HOLLIS, Carolyn Collier; '75 AB ; Secy.; Ga. Crime Comm , Atlanta, GA, r 1982 Starfire Drive, Atlanta, GA 30345, 404 634-0460

HOLLIS, Cheryl Cathryn '66 (See Cecil)

HOLLIS, Dr Daniel W., III; '64 AB ; Assoc. Prof., Hist.; Jacksonville St. Univ., Jacksonville, AL 36265, 205 435-9820; r. PO Box 333, 270 Stoney Brook Dr., Jacksonville, AL 36265, 205 435-5982

HOLLIS, Dannie Gillis, '43 BS , Research Microbiologist; Ctr. for Disease Control, 1600 Clifton Rd., Atlanta, GA, 404 633-3311; r. 112 Medlock Rd , Decatur, GA 30030, 404 377-3049

HOLLIS, Dave; '58 BBA , Pres. and Chmn. of Bd , The Citizens Bank of Hahira, 120 W. Main St., Hahira, GA 31632, 912 794-2111; r. PO Box 338, Hahira, GA 31632, 912 794-2599

HOLLIS, Dorothy M '34 (See Callaway)

HOLLIS, Elaine Huff (Mark Dexter, Jr); '59 BSHE , r. 10555 Cambridge Ct, Gaithersburg, MD 20760

HOLLIS, Fred D., Jr; Mgr.; El Panama Motel, 1131 Harrison Ave., Panama City, FL 32401, 904 763 3918; r. PO Box 1066, Panama City, FL 32401, 904 763 6705

HOLLIS, Howell, '40 BSC ; Atty., Partner; Hatcher, Stubbs, Land, Hollis and Rothschild, 500 Corporate Ctr., PO Box 2707, Columbus, GA 31901, 404 324-0201; r. 844 Overlook Ave., Columbus, GA 31906, 404 327-8539

HOLLIS, Howell, III; '74 JD ; Atty., Assoc., Freeman and Hawkins, 618 Fulton Fed Bldg., Atlanta, GA 30303, 404 522-0856; r. 37 Lafayette Dr. NE, Atlanta, GA 30309, 404 881 0179

HOLLIS, Howell Tharpe; '27 BS , Retired Golf Coach; r. 105 Greenwood Dr., Apt. 5, Athens, GA 30606

HOLLIS, James Powell, '48 AB , Exec VP; Johnson Hardware Co. Inc., 26 W. Court Sq., Newnan, GA 30263, 404 253-4860, r. PO Box 579, Newnan, GA 30263, 404 253-4612

HOLLIS, James Wesley; '57 BSPH ; Pharmacist, Riverside Pharmacy, Inc., 975 Riverside Dr. NE, Gainesville, GA 30501, 404 532-6253, r Rt 6 Box 106, Hilltop Dr , Gainesville, GA 30501, 404 536 1833

HOLLIS, Jean McLellan (John S.); '51 BSED , Real Estate Sales Century 21 Locator Realty 218 Sandy Springs Cir., Atlanta, GA 30329, 404 252 5353; r. 4432 Huntington Circle, Atlanta, GA 30338, 404 457-7731

HOLLIS, Col Jeff Farguson; '36 BSC ; US Army, Retired; r. 2260 Englewood Dr, East Point, GA 30344, 404 761 2904

HOLLIS, John Joseph; '37 JD ; r. 3705 Sunset Blvd, Houston, TX 77005

HOLLIS, Kenneth Phillip; r. 381 Douglass St, San Francisco, CA 94114

HOLLIS, Linda Ann '62 (See McCall)

HOLLIS, Lynda Jeanette Akin (Daniel W, III); '66 AB ; r. P O Box 233, 270 Stoney Brooke Dr., Jacksonville, AL 36265, 205 435-5982

HOLLIS, M. Carolyn Jarrett; '47 BSHE ; Catalog Sales; J.C. Penney Co., Mem. Bend Shopping Ctr., Stone Mountain, GA 30083, 404 292-5122; r. 4018 Bontura Ct., Stone Mountain, GA 30083, 404 296-2122

HOLLIS, Mark Dexter, Jr; '59 BSED ; r. 10555 Cambridge Ct, Gaithersburg, MD 20760

HOLLIS, Dr Mark Dexter; '31 BSEE ; Retired Maj Gen., US Pub. Health Svc.; r. 411 Lone Palm Drive, Lakeland, FL 33801, 813 686-5340

HOLLIS, Martha (Chunk) Brown (James W. Sr); City Clerk; City of Rutledge, PO Box 277, W. Main St., Rutledge, GA 30663, 404 557-2223; r. PO Box 276, Rutledge, GA 30663, 404 557-2206

HOLLIS, Mary '42 (See Clark)

HOLLIS, Oscar Palmour; '50 LLB ; Atty.; Nixon, Yow, Waller and Capers, 1500 Georgia Bank Bldg., Augusta, GA 30902, 404 722-7541; r. 816 Dunbarton Dr., North Augusta, SC 29841, 803 279-8190

HOLLIS, Patti Diane; '76 BSED ; Tchr.; Meadow View Elem. Sch.; r. 256 Club Rd. Cir., Bldg. 18, Stone Mountain, GA 30083, 404 294-4872

HOLLIS, Paul Clyde; '77 MBA ; r. 110 Mary Lane, Warner Robins, GA 31093

HOLLIS, Paula Daphne Renfroe (Thomas Clifford); '61 AB ; r. Buena Vista, GA 31803

HOLLIS, Reginald Carl; '75 BS ; r. 3204 Melrose Drive, Columbus, GA 31906

HOLLIS, Sally A. '72 (See Mann)

HOLLIS, Samuel B., Jr; '49 BBA ; IRS, 275 Peachtree St. NE, Atlanta, GA 30303, 404 221 6073; r. 4088 Warrior Trail, Stone Mountain, GA 30083, 404 292-7806

HOLLIS, Thomas Ambrose; r. 546 Woodland Drive NW, Gainesville, GA 30501

HOLLIS, Thomas Clifford; '61 BBA ; r. Buena Vista, GA 31803

HOLLIS, Thomas Gibson, III; '68 BBA ; r. 116 Oconee St, Warner Robins, GA 31093

HOLLISTER, Georgia '46 (See Carter)

HOLLISTER, Robert Ellis; '75 BFA ; r. 604 N. Billy Bryan, Carbondale, IL 62901

HOLLMAN, Deborah '72 (See Doyal)

HOLLOMAN, Brenda Ann '72 (See Williams)

HOLLOMAN, Erin Dale Taylor; '42 AB ; Secy. to Dist. Sales Mgr.; South. Railway System, 1770 Andrews Rd., Columbia, SC 29201, 803 771 4021; r. 5020 Arcadia Rd., Columbia, SC 29206, 803 782 1653

HOLLOMAN, Gary Lee; '70 BBA ; Sales Mgr.; Microfilm Systems Ltd., Christchurch New Zealand; r. 650 Rivermont Rd., Athens, GA 30606, 404 549-3438

HOLLOMAN, Jackson C, Jr; '69 BS ; r. 413 Lard Ave, St Simons Island, GA 31522

HOLLOMAN, James Larry; '75 BBA ; r. 14 Twin Spring Dr, Brentwood, TN 37027

HOLLOMAN, Linda Kay Nelms (George A.); '72 BSED , '76 MED ; Tchr.; S. Madison Middle Sch., Rt. 2, Colbert, GA 30628, 404 783-5877; r. Route 1, Box 71, Hull, GA 30646, 404 548-1281

HOLLOMAN, Norman Thompson; '66 BBA ; VP, First Natl. Bank, PO Box 430, Elberton, GA 30635, 404 283 2854; r. 204 Lake Forest Dr., Elberton, GA 30635, 404 283-5301

HOLLOMON, Edward Eugene; '72 ABJ ; r. 8581 Devon St., Norfolk, VA 23503

HOLLOMON, Frances Ophelia '71 (See Dewolff)

HOLLOMON, Janice '71 (See Henry)

HOLLOMON, Margaret Ree '74 (See Jones)

HOLLOMON, Robert Jay, '51 ABJ , r 1265 Beech Valley Rd NE, Atlanta, GA 30306

HOLLOWAY, Dr Al Morgan, 60 BS , Family Practitioner; Pvt. Practice, 204 Cherokee Rd., Thomaston, GA, 404 647-9624; r. 1006 W Gordon St., Thomaston, GA 30286, 404 647-6710

HOLLOWAY, Amanda Jane; '69 BSED ; r. Midville, GA 30441

HOLLOWAY, Ann '70 (See McGill)

HOLLOWAY, Anne Mitchell Grant; '73 MED ; Tchr., Gwinnett Cnty. Schs., PO Box 68, Suwanee, GA 30174, 404 945 5763; r. 3016 Randolph Rd , Atlanta, GA 30345, 404 934 1775

HOLLOWAY, Anne Mitchell Grant (David L.); '73 MED , '76 EDS ; Tchr ; Suwanee Sch., PO Box 68, Suwanee, GA 30174, 404 945 5763; r. 256 Summer Place, Norcross, GA 30071, 404 934 1775

HOLLOWAY, Bonnie Mae; '43 BSED ; r. 211 15th St N E, Atlanta, GA 30309

HOLLOWAY, Calvin Sash; '76 BBA , VP; Holloway Poultry Co., PO Box 415, Lincolnton, GA 30817, 404 359 3435; r. PO Box 298, Lincolnton, GA 30817, 404 359 4803

HOLLOWAY, Dr Clinton Max 59 BSA 62 DVM , r Meadowbrook Dr, Americus, GA 31709

HOLLOWAY, Elizabeth D. Ray (William D.); '70 MSW Dir Madison Cnty Dept of Family and Children S; Dept of Human Resources, PO Box 176, Danielsville, GA 30633, 404 795-2128, r Box 232, Colbert, GA 30628, 404 788 2436

HOLLOWAY, Dr Foster Harold; r. 1126 Druid Park Ave, Augusta, GA 30904

HOLLOWAY, Frances A Davis (James) 39 BSHE r. P O Box 454, Greenwood, SC 29646

HOLLOWAY, George Thomas; r. Midville, GA 30441

HOLLOWAY, Gloria '62 (See Milner)

HOLLOWAY, Graham Charles; '75 MBA ; r 85 515 Route 53, Naperville, IL 60540

HOLLOWAY, Homer W., Jr; '56 BFA ; Assoc. Prof.; Coord. of Applied String Area; Ga. St. Univ., University Plz., Atlanta, GA 30303, 404 658 2984; r. 2769 Glenvalley Dr., Decatur, GA 30032, 404 284-0304

HOLLOWAY, James E; '73 MED ; r. 231 Keene St., Cuthbert, GA 31740

HOLLOWAY, James Hugh, Jr; '67 BSA ; r Collingwood Apt O-2, 2560 Delk Road, Marietta, GA 30060

HOLLOWAY, Joan '58 (See Donalson)

HOLLOWAY, John Arthur, Jr; '42 BSA , '60 MED , '71 EDS , r 719 McLendon St, Ashburn, GA 31714

HOLLOWAY, John Keith; '69 BBA ; r. Rt 1 Box 270 D, Glen Allen, VA 23060

HOLLOWAY, John Proctor, III; '75 AB ; Mgmt Asst.; C and S Bank, 3714 Crown Rd., Atlanta, GA 30315; r. 1750 Briarwood, Atlanta, GA 30329, 404 633-3703

HOLLOWAY, John Terry; '70 BBA ; r. 719 Mclendon St, Ashburn, GA 31714

HOLLOWAY, Judith '69 (See Salvaras)

HOLLOWAY, Lenda De Bardeleben (Lee L.); r. 2856 Faraday Ct., Decatur, GA 30033, 404 634-0269

HOLLOWAY, Lilly '75 (See Turner)

HOLLOWAY, Dr Margaret Ann; '73 BS ; Physician; Med Coll. of Ga , 15th St , Augusta, GA 30902, 404 828-0211; r. 842 Hickman Road, 3, Augusta, GA 30904, 404 738-6254

HOLLOWAY, Marion L., Jr; '71 BBA ; VP, Commercial Loan Dept.; American Bank and Trust Co., PO Box 250, Skyway Dr., Monroe, NC 28110, 704 289-3191; r. Rt. 9, Rolling Hills Dr., Monroe, NC 28110, 704 289-1023

HOLLOWAY, Martha E Flemming (James Barrow); '61 BSED ; r 515 Audubon, Albany, GA 31705

HOLLOWAY, Mary '75 (See Bowen)

HOLLOWAY, Mary Elizabeth; '70 BSED ; r. 32 Stone Haven Dr, Greenville, SC 29607

HOLLOWAY, Murphy Mcneill, 111; '70 AB , '74 JD ; r. Po Box 49, Thomson, GA 30824

HOLLOWAY, Nancy '73 (See Davis)

HOLLOWAY, Pamela Gail Morris (Strickland); '72 BSED , '74 MED , r Rt 5 Springlake Est , Statesboro, GA 30458

HOLLOWAY, Sandra '67 (See Brobston)

HOLLOWAY, Sarah W '66 (See Howell)

HOLLOWAY, Strickland, Jr; '73 BBA , '76 JD ; Partner; Neville, Neville and Holloway, PO Box 683, 410 Broad St SW, Metter, GA 30439, 912 685 5760; r. Rt 5, Springlake Estates, Statesboro, GA 30458, 912 488-2240

HOLLOWAY, Wilene '64 (See Batchelor)

HOLLOWAY, William Durwood; '71 BBA , '72 MBA ; Sr. Computer Systems Analyst, Programmer, Westinghouse Electric Corp., Newton Bridge Rd., Athens, GA 30601, 404 548-3121; r. Box 232, Colbert, GA 30628, 404 788 2436

HOLLOWAY, William Lawson; '48 BSA ; Owner, Holloway's, Inc., 421 Fair Rd., Statesboro, GA 30458; r. 305 Pitt-Moore Rd., Statesboro, GA 30458, 912 681 3281

HOLLOWELL, Cynthia Joann, '72 BSED , r 861 Franklin Rd., Apt 18-3, Marietta, GA 30067

HOLLOWELL, Edna Evelyn '58 (See Zipperer)

HOLLOWELL, John Hooper; '76 BBA ; r. 2604 Dan St., Augusta, GA 30904

HOLLOWELL, Launa Eliz Shepherd (Launa E Shepherd); '29 ABED ; r. 2900 Park Newport, 222, Newport Beach, CA 92660

HOLLOWELL, Martha; '76 AB , Grad. Asst.; Univ. of Ga , Athens, GA 30607; r. 31 Nancy Pl., Savannah, GA 31406, 912 355-6333

HOLLUMS, Mrs Gary Franklin; '69 BM ; r. 1844 Spring Ave , East Point, GA 30344

HOLLUMS, Gary Franklin; '68 ABJ ; r. 1844 Spring Ave, East Point, GA 30344

HOLLUMS, Lowell Gilliam; '65 AB ; r. 1844 Spring Ave, East Point, GA 30344

HOLMAN, Alice Ann Domingos (Cole A.); '76 MED , Tchr , West Greenville Elem. Sch., Greenville, SC; r 42 Botany Arms Apt., 702 Edwards Rd., Greenville, SC 29615, 803 268-4529

HOLMAN, Alice Berona Morris (E Martin, Jr); '64 AB , r 6806 Barrell Court, Morrow, GA 30260

HOLMAN, Charles Edward, Jr; '72 BBA ; Bartender; P. J Haley's Pub, 1799 Briarcliff Rd NE, Atlanta, GA 30306, 404 874-3116; r. 122 Huntington Road NE, Atlanta, GA 30309, 404 876-5486

HOLMAN, Dr Charles H., Jr; r. 2936 Ave A, Apt 205, Riviera Beach, FL 33404

HOLMAN, Dr Charles M.; Physician, Medical Arts Bldg., Fourth Ave., Albany, GA 31701, 912 436 3161, r. 1104 Pinecrest Dr., Albany, GA 31705, 912 432 7620

HOLMAN, Cody Ray; '61 BSED ; Commercial Real Estate Broker, Cody Holman Properties, 2141 Kingston Ct., Marietta, GA 30060; r. 1029 Franklin Rd., Marietta, GA 30060, 404 422-9510

HOLMAN, Donna Hill; '69 BFA ; Interior Designer, Commercial Designs Co., Inc., 2115 Faulkner Rd NE, Atlanta, GA 30324, 404 321-6300; r. 2045 Lenox Rd NE, Atlanta, GA 30324, 404 875-4020

HOLMAN, E. Martin, Jr; '62 BBA ; r. 6806 Barrell Court, Morrow, GA 30260, 404 961 5928

HOLMAN, Elizabeth Lucas (Robert G); '39 ABED , r 604 N Engleside Dr, Albany, GA 31705

HOLMAN, James Frederick, '48 BBA , '50 LLB ; r 1809 Valley Rd, Albany, GA 31707

HOLMAN, Kathryn D. Daneke (William W.); '75 AB , Tchr Aide, First Montessori Sch , Long Island Dr , Atlanta, GA, r 5555 Roswell Rd Atlanta, GA 30342, 404 255-3768

HOLMAN, Penn Gay, '56 BBA , r 695 Lake Chas Way, Roswell, GA 30075

HOLMAN, Robert G; r. 604 N Engleside Dr, Albany, GA 31705

HOLMBERG, Paul Craig; '69 MFA ; Real Estate Broker; Holmberg Homes, Same as Residence; r Box 398, Rt. 5, Gaffney, SC 29340, 803 487-4449

HOLMEN, Karl Alfred; '50 BBA ; Auditor; Trust Co Bank of Savannah, PO Box 8668, Savannah, GA 31402, 912 233-4111; r. 406 E. Hall St., Savannah, GA 31401, 912 232-6829

HOLMES, Alaska Hilton; '58 BBA ; r. Enka, NC 28728

HOLMES, Amanda E '71 (See Landers)

HOLMES, Ann Laster, '75 MED , r 1457 Wrightsboro Road, Augusta, GA 30901

HOLMES, Col Capers A.; '38 ABJ , '48 MA ; Retired USAF, r Route 10, Box 57c, Bell Road, Montgomery, AL 36116, 205 272-5007

HOLMES, Carole Morgan (Robert, III); '73 BSED , '75 MED ; Tchr.; Jefferson Elem. Sch., Jefferson, GA 30549, 404 367-8242; r. Route 1, Jefferson, GA 30549, 404 367-8011

HOLMES, Charlcie (See Sarratt)

HOLMES, Dr Charles Curtis; '69 MED , '72 PHD ; Psychologist; Pvt. Practice, 507D Law Finance Plz., N. Houston Rd., Warner Robins, GA 31093; r. 213 Burns Dr., Warner Robins, GA 31093

HOLMES, Charles Thomas; '70 BS ; Tchr., Chem.; Zweibrucken American HS, Germany; r. PSC Box 2151, APO New York, NY 09860

HOLMES, Clifford, Jr; '74 MED ; r. 209 King Drive, Warner Robins, GA 31093

HOLMES, Dianne '71 (See Dixon)

HOLMES, Dianne Brenda '66 (See Mathis)

HOLMES, Donald Curtis; '74 BSPH ; Pharmacy Dir.; Pickens Gen. Hosp., 1301 Church St., Jasper, GA 30143, 404 692-5345; r. 187 Charles Avenue, Jasper, GA 30143, 404 692-2106

HOLMES, Elyse Ramona; '74 BSHE , '75 MED ; r. Route 1, Hiawassee, GA 30546

HOLMES, Emily J. Holk (William K.); r. 860 College Dr., Cedartown, GA 30125, 404 748-6567

HOLMES, Emily Marie; r. 961 Meigs St, Augusta, GA 30904

HOLMES, Frances Griffeth (Omer L.); r. 1315 Lark St, New Orleans, LA 70122, 504 282-8531

HOLMES, Fred Morris, Jr; '75 BSA ; Farm Supv.; G. C. Holmes Son's Farms, Rt. 1, Box 259, Johnston, SC 29832, 803 275-4407; r. 807 Young St., Johnston, SC 29832, 803 275-2752

HOLMES, Hallie Cassels Bowen (Thomas C. Jr); '46 BS ; Bkkpr., Mgr.; T. C. Holmes and Son; r. 1090 Timberland Dr. SE, Marietta, GA 30067, 404 971-9520

HOLMES, Hamilton Earl; '63 BS ; Orthopedic Surgeon; Emory Univ. Clinic, 1365 Clifton Rd. NE, Atlanta, GA 30322, 404 321-0111; r. 3208 Mangum Lane, Atlanta, GA 30311, 404 344-8353

HOLMES, Isabel B. Stellings (Mayo E.); '47 AB ; Parole Comm.; N. Car. Dept. of Corrections, 831 W. Morgan St., Raleigh, NC 27603, 919 733 2886; r. 1501 Dellwood Dr., Raleigh, NC 27607, 919 781-0377

HOLMES, James Arthur, Jr; '75 BFA ; r. 22400 Lombard = 201, San Francisco, CA 94123

HOLMES, James Flournoy, '70 BFA , r 115 Creekwook Pk., Spartanburg, SC 29303

HOLMES, James Franklin; '70 BSA , '75 MS ; r. Box 260, Arkport, NY 14807

HOLMES, James Melvin; '58 BFA ; r. 3405 Wellford Circle, Birmingham, AL 35226

HOLMES, Janet Lynne Sowers (Jim F.); '70 BFA ; r 983 Waverly Way, Atlanta, GA 30307, 404 523 3581

HOLMES, Joan Rosemarie Basile (Wilbur G); '75 MED ; r. 2609 Quinn Court, Augusta, GA 30904

HOLMES, John Mitchell, III; '69 BS ; Dist. Sales Mgr.; Milliken Chem., Div. of Milliken and Co., PO Box 817, Inman, SC 29349, 803 472-9041; r 2330 Walnut Bend Ln., Houston, TX 77042, 713 783-6297

HOLMES, John Parham, III; '68 MA ; r. 415 N College, Auburn, AL 36830

HOLMES, John Paul, Jr; '63 BBA ; VP; Fulton Natl Bank, Atlanta, GA; r. Rt. 1, Shady Dale, GA 31085, 404 468 6085

HOLMES, Karen A. Heartwell (Robert E.); Graphic Arts Tech.; United Va. Bank, 4209 Carolina Ave., Richmond, VA 23229, 804 782-5756; r. 1615 Dena Dr , Richmond, VA 23229, 804 285-4837

HOLMES, Kate Eliz (See Murphy)

HOLMES, Katheryn Susan; '70 BS ; r. 115 Sunset Blvd, Carrollton, GA 30117

HOLMES, Lareese '63 (See Carter)

HOLMES, Larkin Mulherin, '66 BBA , r 1109 Glenwood Dr, Augusta, GA 30904

HOLMES, Leigh Elizabeth; '72 BSHE ; r. 46 Dartmouth Ave., Avondale Estates, GA 30002

HOLMES, Lewis David, III; '71 BSA ; r. Rt 1, Box 1, Trenton, SC 29847

HOLMES, Ms Linda Jean; '76 BSPH ; r. 1485 Lone Oak Dr , Macon, GA 31201

HOLMES, Linda Jeanette '69 (See Gilbreath)

HOLMES, Margaret Lucas (Hubert B.); '60 BSHE , Homemaker; r. 3890 Cleveland Heights Blvd., Lakeland, FL 33803

HOLMES, Capt Mark Howard; '68 BSED ; Sales; r 1002 Lime Spring Way, Louisville, KY 40223

HOLMES, Martha Helen '37 (See McCall)

HOLMES, Martha S. Almand (Sam D. Jr); '35 AB , r. 537 Oglethorpe Ave., Athens, GA 30606, 404 543 0322

HOLMES, Mary Jernigan (John M., Jr); '41 MSED , r. 509 Boland St., Sparta, GA 31087, 404 444 6426

HOLMES, Mary Elizabeth '68 (See Tyner)

HOLMES, Mary Esther; '76 BFA ; r. 214 W Moores Cr. Rd , Thomaston, GA 30286

HOLMES, Mary Trice, '74 MED , r 345 North Fourth St , Jesup, GA 31545

HOLMES, Myron Kenneth, '71 BBA , r 3574 Warbler Dr, Decatur, GA 30032

HOLMES, Nell '51 (See Mussler)

HOLMES, Norma Bryan; '71 BFA ; r. 861 Franklin Rd. 15-18, Marietta, GA 30060

HOLMES, Oscar Lamar, Jr; '55 BBA ; Mgr., Regl Ofc.; Liberty Life Ins. Co., Atlanta, GA; r. 5213 Pinecrest Dr., Covington, GA 30209, 404 786-0455

HOLMES, Patricia Lee '75 (See Fagan)

HOLMES, Paul Carrol; Owner; Holmes Gulf, 733 N Chase, Athens, GA, 404 353-9474; r. 101 Riverside Dr., Athens, GA 30601, 404 543-6458

HOLMES, Polly Berry (C. Curtis); '66 BS , '69 MED , '70 EDS ; r. 2433 Carolina Ave., Louisville, KY 40205

HOLMES, Randal Edwin; '73 AB ; Underwriter; Commerce and Industry Ins. Co., 1819 Peachtree Rd., Atlanta, GA 30309, 404 351-9550; r. 150 Landrum Dr., Bogart, GA 30622

HOLMES, Robert Edgar; '72 AB ; Admin. Asst.; Va. Elec Power Co , Box 26666, Richmond, VA 23261, 804 771-3120; r. 1615 Dena Dr., Richmond, VA 23229, 804 285-4837

HOLMES, Rose E '54 (See Shoptaw)

HOLMES, Sandra A. Hall (Andrew W.); '73 BS ; Tchr.; Lakeside HS, 3801 Briarcliff Rd., Atlanta, GA 30329, 404 633-2631; r. 1691 Belle Isle Circle NE, Atlanta, GA 30329, 404 633-7464

HOLMES, Dr Sandra Kay; '69 BS , '71 MS , '74 PHD ; r. 1808 College Ave, Stevens Point, WI 54481

HOLMES, Sarah Chandler (Raymond D. Jr); '69 BBA ; Homemaker; r. 217 Cosby Drive, LaGrange, GA 30240, 404 882-7360

HOLMES, Sarah Watters; '74 AB ; r. 46 Dartmouth Avenue, Avondale Estates, GA 30002

HOLMES, Susan Dykes (John P., Jr); '63 BSED ; r Rt. 1, Shady Dale, GA 31085, 404 468-6085

HOLMES, Susan Ann Miller (William Perley, III); '70 BSED ; r. 943 Kemper Circle, Rock Hill, SC 29730

HOLMES, Thomas Edward; '77 BBA ; State Dept., Atlanta, GA 30303; r. 3690 Will-Lee Rd., College Park, GA 30349

HOLMES, Truddie Williams; '76 MED ; r. PO Box 302, Midville, GA 30441

HOLMES, W. Henry, Jr; '63 ABJ ; News Dir.; KOLE Radio, Box 336, 501 Proctor St., Port Arthur, TX 77640, 713 982-9436; r. 2147 Proctor St., Port Arthur, TX 77640, 713 982-2137

HOLMES, William; '75 MED ; Asst. Principal; Lucy C. Laney HS, 1339 Laney-Walker Blvd., Augusta, GA 30501, 404 724-0303; r. 601 Beaufort Ave., Augusta, GA 30901, 404 724-1869

HOLMES, Dr William Carl; '57 BBA ; r. 740 Prince Ave, Athens, GA 30601

HOLMES, William King; '71 BBA ; Construction Supt.; Wright and Lopez, Inc., Main St., Cedartown, GA 30125; r. 860 College Dr., Cedartown, GA 30125, 404 748-6567

HOLMES, William Perley, III; '70 BBA , '71 MBA ; r 943 Kemper Circle, Rock Hill, SC 29730

HOLSAPPLE, Nancy '55 (See Miller)

HOLSENBECK, Brenda Florence; '75 BSA ; Prof Rep.; Merck, Sharp, and Dohme, 3415 Empire Blvd., Atlanta, GA 30301, 404 766-3608; r. 2017 Kings Mill Run, Athens, GA 30606, 404 353-2188

HOLSENBECK, Wiley Howard; '40 BSC ; r. 7531 S W 158th Terr, Miami, FL 33157

HOLSHOUSER, Betty J. '70 (See Cale)

HOLSONBACK, Dr William D.; '66 BS ; Physician; Pinna and Holsunback MD's P.A., PO Box 12077, St Petersburg, FL 33733, 813 822-6197; r. 1180 35th Ave. NE, St Petersburg, FL 33704

HOLST, Frances Eliz '38 (See Skelton)

HOLST, Marguerite '34 (See Kimbrough)

HOLSTEIN, Rachel Elaine; '72 MED ; r. Box 128, Ridge Spring, SC 29129

HOLSTENKAMP, Elise Helene; '75 ABJ ; , Adjutant General Bldg., Ft Dix, NJ 08640, 609 562-6584; r 77B Hudson Parkway, Whiting, NJ 08759, 201 350 6913

HOLSTON, George W , Jr, '54 BSF , Area Procurement Supv.; Hudson Pulp and Paper Corp., PO Box 2006, Ocala, FL 32670, 904 622-5900; r 4609 NE 20th Ave., Ocala, FL 32670, 904 732 7716

HOLSTON, Walter Eugene; '66 BBA ; r. P O Box 1187, Riverview, FL 33569

HOLSTUN, Madeline Merle; '65 BS ; r. P O Box 317, St Marys, GA 31558

HOLT, Barbara McGinnis (Lake B. III); '74 BSED ; Homemaker; r. 3188 Pine Street SW, Tacoma, WA 98439

HOLT, Barbara Jane; '67 AB ; r. 718 Washington Ave, Savannah, GA 31405

HOLT, Carol Clark '49 (See Greer)

HOLT, Dean William; '71 MPA ; Area Dir.; Va. Natl Cemetery System, 730 Peachtree St. NE, Atlanta, GA 30308, 404 881-2121; r. 2076 Danbury Dr., Norcross, GA 30071, 404 449-9283

HOLT, Deane Winnette '67 (See Norwood)

HOLT, Dolores V; '70 BFA ; r. Apt. 51 Myrna Ct., Athens, GA 30606

HOLT, Edward, Jr; '56 BSPH ; r. Sparks, GA 31647

HOLT, Elizabeth Springfield (Jack A.); '71 BSED , '74 MED ; Tchr.; Ellijay Elem Sch., Ellijay, GA 30540, 404 635-4115; r. PO Box 113, Ellijay, GA 30540, 404 273-3582

HOLT, Elizabeth '50 (See Spillers)

HOLT, Elizabeth Reid; '64 AB ; r. 3510 Roswell Rd., NW, Apt. H-4, Atlanta, GA 30305, 404 266 8410

HOLT, Fannie Jo Bedingfield (Carl E.); '45 BSNE , Retired Sch Couns , r Box 56, Cadwell, GA 31009, 912 689-4251

HOLT, Fran (See Lanier)

HOLT, Frank Thomas, IV, '73 BBA , Asst Commercial Ofcr.; Commercial Bank, PO Box 710, Thomasville, GA 31792, 912 226-3535; r. 308 Claire Dr., Thomasville, GA 31792, 912 226-1921

HOLT, Gail W.; '58 BSED ; r. 2312 Shamrock Lane, Oak Harbor, WA 98277

HOLT, Hamilton T, Jr; '47 AB ; r. 5242 Radford No 218, North Hollywood, CA 91607

HOLT, Harold Gibbs, Jr, '73 BBA , r 100 N Whisman Road, 201, Mountain View, CA 94043

HOLT, Helen Jane; '71 EDS ; r. PO Box 184, Stockbridge, GA 30281

HOLT, Hoke Smith; '33 ABJ ; Retired; r. 1912 Grove Bluff Rd., Green Cove Springs, FL 32043, 904 268-5025

HOLT, Jack Alan, Sr; '58 BSF ; Cattleman, Forester; Self Employed; r. PO Box 113, Ellijay, GA 30540, 404 273-3582

HOLT, James E Turner; '59 BBA ; r. 6209 Gillen St, Metairie, LA 70003

HOLT, Janis Lynne '73 (See Collins)

HOLT, Jean Ross (Stewart B.); '42 ABJ ; Homemaker; r. 933 Parkridge Cir. E, Jacksonville, FL 32211, 904 725-3219

HOLT, John Turner; '71 AB , '74 JD ; Atty., Partner; Alexander, Vann, and Lilly, PO Box 1053, 218 E. Jackson St., Thomasville, GA 31792, 912 226-2565; r. 120 Tuxedo Dr., Thomasville, GA 31792, 912 226-9145

HOLT, Joseph Thelbert; '58 BBA ; Owner; Holts Ins. and Tax Svc., 105 E. Main St., PO Box 457, Folkston, GA 31537, 912 496-2820; r. Rt. 2, Box 1C, Folkston, GA 31537, 912 496-7855

HOLT, Julius Romelice; '58 AB ; r. Route 9 350 Kennedy Lane, Wichita, KS 67209

HOLT, Lake Benjamin, III; '68 AB , '73 JD ; USAF, Grad. Student; George Washington Univ., Washington, DC 20005; r. 3188 Pine Street SW, Tacoma, WA 98439

HOLT, Larry Gordon; '72 BSPH ; Pharmacist, Mgr.; Dunaway Drug Co. Inc., 40 Nelson St., Cartersville, GA 30120, 404 382-7590; r. Rt. 5, Burnt Hickory Rd., Cartersville, GA 30120, 404 386-0146

HOLT, Lawrence A, Jr; '56 BSED ; r. P O Box 956, Perry, FL 32347

HOLT, Lela Manning (Thomas); '40 BSHE ; r. 321 Graham St., Warrenton, NC 27589, 919 257-3083

HOLT, Linda '69 (See Bostic)

HOLT, Lucy Dancy; '75 BSED ; Reading Spec.; The Lovett Sch., 4075 Paces Ferry Rd. NW, Atlanta, GA 30327, 404 262-3032; r. 3 Mooregate Sq. NW, Atlanta, GA 30327, 404 262-2128

HOLT, Margaret '75 (See Mathis)

HOLT, Margaret E. Tritt (Nicholas A.); '75 MED ; Research Coord.; Univ. of Ga. Ctr. for Continuing Educ., Athens, GA 30602, 404 542-2245; r. 355 Roberts Rd., Athens, GA 30606

HOLT, Margaret Winn Monfort (William G. Jr); '45 AB ; r. 590 Baggett St., Lawrenceville, GA 30245, 404 963-4893

HOLT, Martha '33 (See Ziegler)

HOLT, Martha (Marty) '73 (See Morris)

HOLT, Mary Oleeta; '50 BSED ; Tchr.; Gilmer Cnty Pub Schs , r Rt 5, Box 96, Ellijay, GA 30540, 404 273-3266

HOLT, Melda Anne '61 (See Wilkes)

HOLT, Nicholas Aston; '76 MA ; Research Asst., Sociology Dept.; Univ. of Ga., Athens, GA 30602; r 355 Roberts Rd., Athens, GA 30606, 404 543 0375

HOLT, Ophie '33 (See Perdue)

HOLT, Robert Donald; Letter Carrier; US Postal Svc., 3104 Briarcliff, Atlanta, GA 30329, 404 636 1470; r. 4650 Bexley Dr., Stone Mountain, GA 30083, 404 981-4887

HOLT, S. Geniva (Ginny) '54 (See Lee)

HOLT, Sally Ann; '76 BSED ; r. Rt. 3 Birmingham Road, Alpharetta, GA 30201

HOLT, Sandra Ann Timnick (David R.); '74 BBA ; Staff Acct.; Arleigh K. Daniel, CPA, Cartersville, GA 30120; r. Box 567, Cassville, GA 30123, 404 382 7073

HOLT, Stephen Bentley; '77 BBA ; r. 8 Palston Rd., Richmond, VA 23229

HOLT, Teresa G. Marsden (Thomas H.); '75 ABJ ; Free Lance Writer; Pub. Relations; Inst. of Govt., Univ. of Ga. Campus, Athens, GA 30602, 404 542-2736; r. Rt. 1, Lake Oglethorpe, Arnoldsville, GA 30619, 404 742-8047

HOLT, Valorie L.; '75 BS ; Clerk; J.P. Stevens and Co., Inc., Hwy. 82, Tifton, GA 31794, 912 382 1360; r. 3130 Hillcrest Avenue, Tifton, GA 31794, 912 382-8148

HOLT, Vance Connell; '59 BSPH ; r. 3249 Ravenwood Dr, Anaheim, CA 92804

HOLT, Vernon J.; '52 BSF ; Area Supt., Procurement; Union Camp Corp., PO Box 410, Waycross, GA 31501, 912 283-2717; r. PO Box 159, Waresboro, GA 31564, 912 283-0073

HOLT, William C; '64 BS ; r. Rt 5 Box 42, Furys Ferry, Martinez, GA 30907

HOLT, William G , Jr, '48 BBA , Owner, Pharmacist; Monfort Drug Co., 100 Perry St., Lawrenceville, GA 30245, 404 963-2438; r. 590 Baggett St., Lawrenceville, GA 30245, 404 963 4893

HOLTON, Anita Lyndon Sams (Robert Fulmer); r Box 427, Cornelia, GA 30531

HOLTON, Ms Barbara Robinson; '77 ABJ ; r. 187 Inglewood Ave, Athens, GA 30601

HOLTON, Ms Bernae Johnson; '76 BSED ; r. Route 2, Canon, GA 30520

HOLTON, Bobby Ray; '74 BFA ; r. 107 Powell St, Pelham, GA 31779

HOLTON, Charles Monroe, '60 BBA , r 214 Melborne Lane, Greenville, SC 29607

HOLTON, Dorothy '38 (See Campbell)

HOLTON, Elie Lee, Jr; '73 AB , '75 BS ; r. 201d Univ Village Area I, Athens, GA 30601

HOLTON, Hon Elie Lee; '50 JD ; Judge; r. Box 304, Douglas, GA 31533

HOLTON, Dr Francis Tanner; '51 DVM ; r. 1332 Cussete Rd, Columbus, GA 31901

HOLTON, Harry Lane; '73 BSA ; r. Rt. 3, Camilla, GA 31730

HOLTON, James Milton, Jr; '66 BSA ; r. Box 287, Camilla, GA 31730

HOLTON, James Nicholas; '66 BSA , '70 MED ; r Route 1 Box 231, Wrightsville, GA 31096

HOLTON, Judith Bray McAfee (James Nicholas); '65 AB , r Rt 1, Box 231, Wrightsville, GA 31096

HOLTON, Margaret R (See Slade)

HOLTON, Mary Gray (See Freeman)

HOLTON, Mary Jane Laine (Virgil H.); '60 MED , '71 EDS ; Retired Math Tchr.; r. RFD 3, Camilla, GA 31730, 912 336-5794

HOLTON, Michael Leonard; '77 BMUS ; r. 187 Inglewood Ave., Athens, GA 30601

HOLTON, Noah Edgar, Jr; '50 LLB , '53 MBA ; r Box 1257, Lake Wales, FL 33853

HOLTON, Pamela Lynn Chandler (Elie Lee, Jr); '75 BSED ; r. 201d Univ. Village, Area I, Athens, GA 30601

HOLTON, Robert Clifton, '74 BSA , r 82 S McArthur Dr , Camilla, GA 31730

HOLTON, Sandra Louise Ayers (James Milton, Jr); '65 AB ; r. Box 287, Camilla, GA 31730

HOLTON, Capt Thomas Binion; '66 BBA ; r. 2466 Larkspur Lane #352, Sacramento, CA 95825

HOLTON, Vaye '75 (See Brookins)

HOLTON, Warren Earl; '71 BSA ; r. Rfd 3, Camilla, GA 31730

HOLTON, William Glenn, Jr; '74 BSED ; r. 19 South Allen Drive, Charleston, SC 29405

HOLTREY, Edith Ann (See Street)

HOLTZ, Barbara S Kalin (Neil); '54 BBA ; r. 465 Melrose Ave, South Orange, NJ 07079

HOLTZ, Kurt Frederick, '77 ABJ , Camera Operator; WSPA-TV, 123 N. Converse St., Spartanburg, SC 29302, 803 585-7777; r. 109-5 Crystal Springs Apts., Spartanburg, SC 29302, 803 585-6801

HOLTZCLAW, Elizabeth (Ann) '76 (See Williams)

HOLTZCLAW, Sheila Ann; '70 BSHE ; r. Rt 7, Cumming, GA 30130

HOLTZCLAW, William E, Jr; '72 BSA ; r. 2716 Dan St., Augusta, GA 30900

HOLTZENDORF, F. Virginia Beall (Earle M.); '63 MED ; Retired Elem. Tchr.; r. 610 Holly St., Waycross, GA 31501, 912 285-8586

HOLUB, Gregory John; '57 LLB ; r. 1615 Amy Hill Drive, Pittsburgh, PA 15241

HOLUB, Mrs Gregory John; '55 BFA ; r. 1615 Amy Hill Drive, Pittsburgh, PA 15241

HOLUB, Karen Elaine; '74 BSED ; Clifton Elem. Sch., 3132 Clifton Church Rd. SE, Atlanta, GA, 404 241-1601; r. 3457 Regal Woods Dr., Doraville, GA 30340, 404 296-0237

HOLUB, Nicholas, Jr; '71 MED ; r. 435 N Central Avenue, Ramsey, NJ 07446

HOLYOAK, Hugh Kenneth; '59 BSA ; r. Enigma, GA 31749

HOLZ, Elizabeth Mahaffey (Forrest H.); '47 BSED ; Homemaker; r. 4640 Arlon Lane, Jacksonville, FL 32210, 904 384-3695

HOLZER, Patricia Cain; r. Instr., School of Law, Univ. of Tx., 2500 Red River, Austin, TX 78705

HOLZWORTH, Linda Diane; '70 BFA ; r. 3505 Wellington Rd, Pensacola Fla 32504

HOMANS, Dr Philip Alex; '69 DVM ; Veterinarian; Animal Med. Hosp., 2810 S. Federal Hwy., Ft Lauderdale, FL 33316, 305 522-2577; r. 910 E Hawthorne Cir., Hollywood, FL 33021, 305 981-7202

HOMESLEY, Brenda Gayle '74 (See Cheek)

HOMEYER, Andrew Walter; '77 BBA ; r. 1654 Twin Pines Drive, Macon, GA 31201

HOMICK, John Louis, '70 BSED , '73 MED , r 136 N Homewood Dr, Athens, GA 30601

HOMIER, Margo Denise '72 (See Cox)

HOMRICH, David Eric; '75 BBA , '77 MACC ; Staff Acct.; Price Waterhouse and Co., 3700 First Natl Bank Tower, Atlanta, GA 30303, 404 658-1800; r 2018 Shadowood Pky. NW, Atlanta, GA 30339, 404 955-2924

HOMSY, Eugene; '74 MA ; r. Khawam'S Bldg., St Maron St., Beirut Lebanon

HOMYK, Theodore, Jr; '66 BS ; r. 820 E Savannah St, Toccoa, GA 30577

HON, Edward Champ; '70 BSPY , '73 MBA ; Westinghouse Elec. Corp., Newton Bridge Rd., Athens, GA 30601, 404 548-3121; r. 113 Callaway Gardens, Athens, GA 30601, 404 549-9115

HONAN, William Louis, Jr; '69 BSA ; Sales Mgr ; Emanuel Shemin, Horticulturist, 1081 King St., Greenwich, CT 06830, 203 531-7352; r. Stony Ln., Darien, CT 06820, 203 853-4463

HONEA, Ben Taylor, Jr; '67 BBA ; r. 12 Rainey Dr Box 18D, Georgetown, SC 29440

HONEA, Doris '76 (See Allen)

HONEA, Robert Ben; '64 BS , '66 MA ; r. 223 Gum Hollow Rd, Oak Ridge, TN 37830

HONEA, Thomas Albert, '49 LLB , Sr Claim Adjuster; Allstate Ins. Co., 6856 Van Nuys Blvd., Van Nuys, CA 91405, 213 787-7400; r. 23029 Welby Way, Canoga Park, CA 91307, 213 348-4678

HONEY, Vaughan Stephen; '67 BBA ; Manufacturer's Rep.; M. Rubin and Sons, 10 West 33rd, New York, NY; r. 355 Milbrook Trace, Marietta, GA 30062, 404 971-1257

HONEY, William Ernest, Jr; '65 BBA ; Mgmt.; Latex Construction Co., 4959 New Peachtree Rd., Chamblee, GA, 404 458-6741; r. 11985 Mountain Laurel Dr., Roswell, GA 30075, 404 993-4994

HONEYCUTT, Geraldine '71 (See Slaughter)

HONEYCUTT, Maxine H. '33 (See Wier)

HONEYCUTT, Steve Morgan, Jr; '65 BBA ; Credit Mgr; Honeywell Information Systems, 6 W Druid Hills Dr. NE, Atlanta, GA 30329; r. Rt 3, Duluth, GA 30136, 404 476-2703

HONG, Bong Young; '76 MBA ; r. 723 Morosgo Dr., Apt 10, Atlanta, GA 30324

HONG, Joann Sonya '71 (See Worthington)

HONIKER, Mary Leila; '71 EDS ; r. 122 Woodlawn Ave., Decatur, GA 30030, 404 377-2964

HONNOLD, Laura Kay Durrence (Clark); '68 BSHE ; r. PO Box 13702, Savannah, GA 31406

HONTS, Glenda Carlan (Lester W., Jr); '69 AB ; r 2112 East 12th St., Des Moines, IA 50316, 515 266-1263

HOOBLER, James Allen; '72 BSED ; r. 2209 Sharondale Drive, Nashville, TN 37215

HOOD, Alvin Levert; '74 BBA ; r. 3116 Collier Rd., Augusta, GA 30906

HOOD, Ann '36 (See Satterfield)

HOOD, Anne L. (See Satterfield)

HOOD, B Wallace, Jr; '66 AB ; r. 109 Roswell Ave, Long Beach, CA 90803

HOOD, Bess Rawlings Means (Lee R.); r. 2791 Huntington Hill, Decatur, GA 30033, 404 636-7304

HOOD, Bettie Jean; '72 MED ; Tchr.; Columbus HS, Columbus, GA 31906, 404 324-3798; r. 1317 Pou Street, Columbus, GA 31901, 404 327-5267

HOOD, Betty Anne '56 (See Souter)

HOOD, Carey Randolph, II; '71 BSED , '72 MED ; r 214 Pine Glen Park, Griffin, GA 30223

HOOD, Carl Marvin, Jr; '67 BSA ; r. Route 2 Box 145, Midville, GA 30441

HOOD, Carl V; '49 BBA ; r. 5490 Tilly Mill Rd, Atlanta, GA 30340

HOOD, Cecil Allen, r 682 Sherwood Dr, Lawrenceville, GA 30245

HOOD, Charles Pope; '77 BBA ; r. 3320 Northside Dr., Hapeville, GA 30354

HOOD, Charles Wade, '76 BSA , r Rt 3, Loganville, GA 30249

HOOD, Charles Stephen; '68 BSA ; r. R F D 1, Sautee, GA 30571

HOOD, Charlotte '61 (See Kight)

HOOD, Charlotte L '65 (See Hayes)

HOOD, Dana Michael, '71 ABJ , r 3217 A Cherokee Avenue, Columbus, GA 31906

HOOD, Dorothy '31 (See Beusse)

HOOD, Dr Edward D.; '50 BS ; Physician; Pvt Practice, 241 Abercorn St., Savannah, GA 31401, 912 232-1163; r. 5 End St., Savannah, GA 31406

HOOD, Edward Dupont, III, '76 BS , r 241 Abercorn Street, Savannah, GA 31406

HOOD, Ellen Elizabeth Bruggeman (Edward D.); '77 BSPH ; r. 615 East 48th Street, Savannah, GA 31405, 912 352-0729

HOOD, Emma Thomas (Reuben C. Jr); '30 AB ; r PO Box 355, Tangerine, FL 32777

HOOD, Evelyn Estes (Royce E); r. 1800 Carr St, Palatka, FL 32077

HOOD, Foy Lamar; '48 LLB ; Atty.; Fed. Natl Mortgage Assn., Equitable Bldg., 100 Peachtree St. NW, Atlanta, GA 30303, 404 522-6000; r. 919 Buckingham Cir. NW, Atlanta, GA 30327, 404 233-3646

HOOD, George William; '60 BBA , '62 LLB ; Fleet Oil Co., Ste. 201, 333 Sandy Springs Cir. NW, Atlanta, GA 30328, 404 255-7113; r. 6350 Blackwater Trl., Atlanta, GA 30328, 404 255-6783

HOOD, Helen '69 (See Wilkins)

HOOD, Capt Jack Brian; '69 AB , '71 JD ; r. PO Box 1754, Albrook AFB Canal Zone

HOOD, James Monroe; '64 MED ; r. 520 Brannen St, Statesboro, GA 30458

HOOD, James Moody, Jr; '69 BBA ; Pers. Mgr.; Sears, Roebuck and Co., 7500 NW 25th St., Miami, FL 33122, 305 591-4600; r. 601 NW 93rd Terrace, Pembroke Pines, FL 33025, 305 961-5246

HOOD, Janette '46 (See Edwards)

HOOD, Jean (See Booth)

HOOD, Joseph Talmadge; '47 BSA ; r. 614 Scottwood, Auburn, AL 36830

HOOD, Joyce Anne '68 (See Harber)

HOOD, Joye '59 (See Spates)

HOOD, Judy Carol Gibson (Carey Randolph, II); '75 MED ; r. 214 Pine Glen Park, Griffin, GA 30223

HOOD, Katherine Susan; '73 BSED , '76 ; Tchr.; Cross Keys HS, Atlanta, GA; r. 2628 NE Express Lemans II F-8, Atlanta, GA 30345, 404 633-7212

HOOD, Kenneth Hopkins; '61 BBA ; Claims Supv.; CNA Ins., Box 3200, Atlanta, GA 30278, 404 521-3111; r. 2027 Crescent Dr., Snellville, GA 30278, 404 972-2827

HOOD, Linda Gayle '73 (See Lang)

HOOD, Margaret Edith Hall (Jack); r. 3601 Toledo, Coral Gables, FL 33134

HOOD, Margaret J Johnson (R L, Jr); '37 BSED ; r 1125 Forest Lane, Anniston, AL 36201

HOOD, Marjorie '65 (See Leavins)

HOOD, Martha E. '37 (See Watkins)

HOOD, Mary Elizabeth '70 (See Cooper)

HOOD, Maude Pye (Harry E.); '36 BSHE , '37 MSHE , Prof Emerita, Univ of Ga , r 475 Highland Ave , Athens, GA 30606, 404 548-3450

HOOD, Nancy E. Trout (George W.); '62 BSED ; Homemaker; r. 6350 Blackwater Trl., Atlanta, GA 30328, 404 255-6783

HOOD, Nell Lecount, '64 BSED , '72 MED , r 1311 Dean Dr, Waycross, GA 31501

HOOD, Norma Elaine '56 (See Dickson)

HOOD, Patsy Jean '74 (See Martin)

HOOD, Peggy Levett (William E. Jr); '58 BSED ; Homemaker; r. Normandy Circle, Gainesville, GA 30501, 404 532-0557

HOOD, Rosaland Cynthia, '77 BSED , r 2955 Lowrance Drive, Decatur, GA 30033, 404 292-3587

HOOD, Roslyn '71 (See Sawyer)

HOOD, Sallie Mae Walker (Johnny Mack), '70 BSED , '75 MED ; r. Rt 3, Elberton, GA 30635

HOOD, Sandra Nell Barnett (William Lee, III); '58 AB ; r. Route 4 Box 151d, Elberton, GA 30635

HOOD, Tommye Hopkins; '33 ABED ; Homemaker; r. 440 W. Oak St., Lawrenceville, GA 30245, 404 963-2087

HOOD, Virginia Ferris (James M.); '69 AB , '71 MSW ; Homemaker; r. 601 NW 93rd Terrace, Pembroke Pines, FL 33025, 305 961-5246

HOOD, William E., Jr; '58 BBA ; VP; Paris Dunlap Hardware, 825 S. Bradford St., Gainesville, GA 30501; r. Normandy Circle, Gainesville, GA 30501, 404 532-0557

HOOD, William E, Jr; '65 BFA , '67 MA ; r. Oberlin College, Oberlin, OH 44074

HOOD, William Jesse; '65 BSED , '73 MED , '77 EDS ; Principal; Brown Elem. Sch., 3265 Brown Rd., Smyrna, GA 30080, 404 436-5226; r. 2325 Sandtown Rd., Marietta, GA 30060, 404 432-7056

HOOD, William Lee, III; '60 BBA ; r. Route 4 Box 151d, Elberton, GA 30635

HOOGENDOORN, Dixon Peter, '70 BSA , r 16 Marshall Lane, Middletown, RI 02840

HOOGENDYK, Marianne V , r c o Mr F Hoogendyk, Sharon, CT 06069

HOOK, Dr Donal Delose; '68 PHD ; r. Po Box 1063, Georgetown, SC 29440

HOOK, Jarrett Slade (Robert J.); '70 AB ; Homemaker; r. 232 Bell St., Americus, GA 31709, 912 924-1400

HOOK, Jean Hoyt Robinson (Cecil M, Jr); '52 BSED ; r. 1811 Biscayne Blvd, Orlando, FL 32804

HOOK, Lewis William, Jr; '73 BBA ; r. 110 N Edgewood Dr., Statesboro, GA 30458, 912 681-2238

HOOK, Dr Marnie Ray; '65 DVM ; r. 1330 Omarest Dr, Columbia, SC 29210

HOOK, Patricia A Biehl (Marnie Ray); '65 BSED ; r 1330 Omarest Dr, Columbia, SC 29210

HOOKER, Georgia DeLoach (Joseph S. Jr); '62 BSED ; r. 121 King Charles Cir., Summerville, SC 29483, 803 873-4955

HOOKER, Nancy Elizabeth; '76 AB , '76 MSW ; Clinical Soc. Worker; Mercy Hosp., Stevenson Expy. at King, Chicago, IL 60616, 312 567-2357; r. 2012 N Cleveland Avenue, Chicago, IL 60614, 312 477-9527

HOOKER, Robert William, Jr; '75 BBA ; r. Box 442 Adobe Villas, Athens, GA 30605

HOOKS, Betty J. '53 (See Underwood)

HOOKS, Billy Don; '64 BBA ; r. 2328 Redwood Dr, Augusta, GA 30904

HOOKS, Carson Jones; '75 BBA ; r. Seminary Forest Apartments, 4635 Seminary Rd #104, Alexandria, VA 22304

HOOKS, Clara Belle '38 (See Eschmann)

HOOKS, Cynthia Anne; '71 BS ; r. 1615 16th Ave, Columbus, GA 31901

HOOKS, Daniel Carl; '72 BSED ; r. 1601 Rice Ave, Dublin, GA 31021

HOOKS, Donald Jordan; '57 BSA ; Partner, Co Owner; Hooks Milling Co., PO Drwr. H, Swainsboro, GA 30401, 912 237-6643, r US 1 South, Swainsboro, GA 30401, 912 562-3251

HOOKS, Elizabeth T. '59 (See Whitton)

HOOKS, Frances Celeste '44 (See Reese)

HOOKS, Gerald Delano; '49 BSA ; r. Rt #4, Swainsboro, GA 30401

HOOKS, Gerald Delano, Jr; '74 ABJ ; r. Route 4, Swainsboro, GA 30401

HOOKS, Harold Levaughn, Jr; '77 JD ; Asst. Prof., Bus. Law, Coll. of Bus. Admin.; Univ. of Ga., Coll of Bus. Admin., Athens, GA 30603, 404 542-1616; r. 1160 Boulevard, Athens, GA 30601, 404 546-8746

HOOKS, Joseph Williams; Pres.; Joe Hooks Co., Sales, Same as Residence; r. 102 Adamson Dr., Jonesboro, GA 30236, 404 478-8514

HOOKS, Karen Collins; '71 BSED ; r. Box 163, Blairsville, GA 30512

HOOKS, Katherine Louise '75 (See Byers)

HOOKS, Lynelle '45 (See Houston)

HOOKS, Marcile '49 (See Bird)

HOOKS, Marie Craig (Robert P., Jr); '73 BSED ; Secy.; Jepeway-Craig Comm. Co., Inc., Livestock Brokerage, Hwy. 80, East Dublin, GA 31021, 912 272-2235; r. PO Box 126, 218 West Dr., Dublin, GA 31021, 912 272-5575

HOOKS, Martha H Hutchings (Robert G, Jr); '70 BSED ; r. 1630 Hawthorne Road, Macon, GA 31201

HOOKS, O W, Jr; r. 185 Dean St, Jonesboro, GA 30236

HOOKS, Richard Frederic; '76 BSA ; r. Apt 244, 2618 Embarcadero Dr, Lithonia, GA 30058

HOOKS, Lt Robert Irvin; '76 AB ; Student Pilot, USAF, PO Box 1637, Williams AFB, AZ 85224, 602 988-1676; r. 2728 Huntington Rd., Fayetteville, NC 28303, 919 485-4749

HOOKS, Robert Joseph; '69 BBA ; Owner, Tommy Hooks Agcy., 108 W. Lamar St., Americus, GA 31709, 912 924-2924, r 232 Bell St , Americus, GA 31709, 912 924-1400

HOOKS, Ronald; '66 BBA ; Production Control Mgr.; Tifton Aluminum Co., Inc., Southwell Blvd., Tifton, GA 31794; r. Rt. 6, Fox Hills, Tifton, GA 31794, 912 382-7330

HOOKS, Stephanie Ann Weyer (Carson Jones); '76 BSED , r Seminary Forest Apartments, 4635 Seminary Rd #104, Alexandria, VA 22304

HOOKS, Thomas Wyatt; '73 BS ; r. 1491 Bass Circle, Ft Myers, FL 33904

HOOKS, V. H., Jr; Owner, Mgr.; Hooks Mortuary, 223 Broad St., Metter, GA 30439; r. PO Box 466, Metter, GA 30439, 912 685-2131

HOOKS, Vendie Hudson, 70 BS , r 3119 Bransford Rd, Augusta, GA 30904

HOOLEY, William D.; '64 MED ; Supt.; Bethany Christian HS, 2904 S. Main, Goshen, IN 46526, 219 533-8140; r. 18970 CR42, R4, Goshen, IN 46526, 219 831-4708

HOOPER, C Jane Woodhouse (John Kontz); '55 BSHE ; r. 2896 Farmington Rd, Farmington, MI 48018

HOOPER, Charles H., Jr; '66 BS ; Data Processing Mgr.; Micromeritics Instrument Corp., 5680 Goshen Springs Rd., Norcross, GA, 404 448-8282; r. 2177 Seaman Cir., Chamblee, GA 30341, 404 458-3516

HOOPER, Charles Herty; '26 AB ; Retired Bus Svcs., Univ. of Ga.; r. 530 Southview Dr., Athens, GA 30605, 404 543-4657

HOOPER, Charles Vance; '71 BBA ; Mgr., Partner, Tree of Life, 5600 Roswell Rd., Atlanta, GA 30342, 404 256-3683; r. 3933 Loring Lane, Duluth, GA 30136, 404 476-2536

HOOPER, Cynthia M. '66 (See Rood)

HOOPER, Eloise '60 (See Perry)

HOOPER, Jimmy Thomas; '73 BSED , '75 MED ; r Route 2 Box 145, Maysville, GA 30558

HOOPER, John Kevin; '77 BSPH ; r. 208 Athens St , Jefferson, GA 30549

HOOPER, Rev John Kontz; '55 BS ; Rector; Trinity Epis. Church, Box 255, Farmington, MI, 313 474-2860; r. 28976 Farmington Rd., Farmington Hills, MI 48024, 313 553-4817

HOOPER, John Virgil, Jr; '71 BSED , '73 MED ; Asst. St. Supv., Trade and Tech. Educ.; Ga. Dept of Educ., 327 St. Office Bldg., Atlanta, GA 30334, 404 656-2554; r. 4337 Langdon Drive, Decatur, GA 30035, 404 284-6946

HOOPER, Kathleen Benton; '75 BSPH ; r. Route 2, Box 145, Maysville, GA 30558

HOOPER, Louise Lindgren (Fred W. III); '69 BFA ; r. 4009 Hanover, Dallas, TX 75225, 214 750-1841

HOOPER, Mary Lillian; r. Route 8 Cheobh Dr, Douglasville, GA 30134

HOOPER, Michael Maurice; '75 ABJ ; Agt., Equitable Life Ins. of US, 100 Peachtree, Ste 1811, Atlanta, GA 30303, 404 577-5400; r. 2462 King Arthur Circle, NE, Atlanta, GA 30345, 404 938-4701

HOOPER, Nancy Adeline; '75 MED ; Media Spec.; Dodgen Middle Sch., 1725 Bill Murdock Rd., Marietta, GA 30062, 404 973-3840; r. 2392 Johnson Ferry Rd., Marietta, GA 30062, 404 973-2974

HOOPER, Peggy Perry; '70 MED , '71 EDS ; r. 908 Valley Road, Carbondale, IL 62901

HOOPER, Ray Lester, '61 BSED , r Rt 3, Gainesville, GA 30501

HOOPER, Thomas B , Sr, '59 MED , r Hiawassee, GA 30546

HOOPER, Virginia Scoot Fite (James F.); Former Miss. Republican Natl. Committeewoman; r. 800 8th St. N., Columbus, MS 39701, 601 328-1816

HOOPER, Wanda Denise; '75 BSHE ; r. 1064 Alexander Dr., Augusta, GA 30904

HOOPER, William Wesley; '75 BSED ; Asst. Dir , Parks and Recreation; , Towns Cnty. Parks and Recreation Dept., Hiawassee, GA 30546; r. Rt. 1, Cupid Falls Rd., Young Harris, GA 30582, 404 379-3215

HOOPES, Bruce Ladd; '77 MSW ; r. 1625 Harbour Oaks Rd., Tucker, GA 30084, 404 939-6515

HOOPES, Louise Cole (Edwin L. III); '68 BSED , Supv., Elaine Clark Variety Ctr , Peachtree Industrial Blvd., Chamblee, GA; r. 1185 Collier Road, Apt. 10-A, Atlanta, GA 30318, 404 352-3826

HOOPPER, Charles Elwood; '51 ABJ ; r. 927 Telfair St, Augusta, GA 30901

HOOTEN, David Edward; '74 BBA ; Exec. VP; Joe Hooten Inc., 2900 Fourth Ave., Columbus, GA 31904, 404 324-6641; r. PO Box 4100, 6830 Buckhorn Drive, Columbus, GA 31904, 404 327-9816

HOOTEN, Donald Patrick; '75 BLA ; Edward L Daugherty Landscape Architect, Atlanta, GA 30306; r. 406 Ponce de Leon Pl., Decatur, GA 30030, 404 873-3123

HOOTEN, Elizabeth L Pruitt (Robert Jones); '50 ABJ ; r. 18 Lakeview Dr, Roanoke, AL 36274

HOOTEN, Ginger Bullock (David E.); '75 BSED , Tchr., Kndgtn.; Russell Cnty. Bd. of Educ., 506 15th St., Phenix City, AL 36867, 205 298-8791; r 6830 Buckhorn Drive, Columbus, GA 31904, 404 327-9816

HOOTEN, Helen '49 (See Jenkins)

HOOTEN, James Clifford; '36 BSC ; r. P O Box 471, Bainbridge, GA 31717

HOOTEN, Rev James Lane, '51 AB , r 501 Barberry Rd., Savannah, GA 31406

HOOTEN, James Philmon, '52 BS , Admin. Asst to Plant Mgr , DuPont and Co , Polymer Intermediates Dept., Wilmington, NC 28401, 919 371-4000; r. 2110 S. Canterbury Rd., Wilmington, NC 28401, 919 763-0940

HOOTEN, Katherine (See Bradford)

HOOTEN, Michael David, 71 BFA , Free-lance Artist; r. 704 Martina Dr. NE, Atlanta, GA 30305, 404 233-4333

HOOTEN, Nancy Terry (James L.); '56 BFA , '69 MFA ; Art Spec.; Ft. Stewart Dependent Sch., Ft Stewart, GA 31313, 912 876-6094, r 550 E State St , Savannah, GA 31401, 912 233-9766

HOOTON, Barbara Lee; '60 MED ; r. 2431 Dickey Rd, Augusta, GA 30906

HOOTON, Betty '47 (See Wallace)

HOOTON, Vernice Conner (John R.); '56 BSHE , Dir.; Westminster Nursery Sch., 2040 Washington Rd., Pittsburgh, PA 15240; r. 1226 Galaxy Cir., Upper St. Clair Brch., Pittsburgh, PA 15241, 412 221-8170

HOOVEN, Lynn Buckeley, 69 BSF , Mgmt Forester; Ga. Forestry Comm., Box 1080, Corinth Rd., Newnan, GA 30263, 404 253-1207; r. Box 132B, Robinhood Dr , Newnan, GA 30263, 404 251-3082

HOOVEN, Sheryll Melinda Miller (Lynn B.), '72 BS , r. Rt. 6 Box 132B, Newnan, GA 30263, 404 251-3082

HOOVER, Barbara '71 (See Lupo)

HOOVER, Caroline Brosseau (Richard A.); '39 BSHE ; r. 37 North Port Royal Dr., Hilton Head Island, SC 29928, 803 785-2571

HOOVER, Rev Charles Estes; '51 BBA ; r. 2971 Majestic Cir., Avondale Estates, GA 30002, 404 299-1479

HOOVER, Charlotte Marion '52 (See Bjerken)

HOOVER, James Otto; '38 BSC ; Acct. Exec.; Thomson McKinnon Securities, PO Box 1738, Columbus, GA 31902, 404 322-4541; r. 2509 Camille Dr., Columbus, GA 31906, 404 322 3117

HOOVER, Linda Jeanne Seibel (Stanley G. II); '75 BBA ; r. 2220 Cleary Ave., 238, Metairie, LA 70001, 504 887-7180

HOOVER, Mattie Lee (See Meadows)

HOOVER, Ms Patricia Eugenie; '77 MPA ; r. 2580 Norcross Tucker Rd =50, Norcross, GA 30093

HOOVER, Ms Paulina Christine; '76 JD ; r. 155 Northview Drive, Athens, GA 30602

HOOVER, Retha '74 (See Kilpatrick)

HOOVER, Stanley Glenn, II; '76 BBA ; Sales; Westinghouse Elevator Co., 400 N. Carrollton Ave., New Orleans, LA 70139, 504 586-6141; r. 2220 Cleary Ave., Apt. 238, Metairie, LA 70001, 504 887-7180

HOOVER, William Powell; '63 MED , '71 EDS ; Principal; Morganton Elem. Sch., Morganton, GA 30560, 404 374-6627; r. Box 397, McCaysville, GA 30555, 404 492-3287

HOPCROFT, Catherine Marie; '75 AB ; r. 1600 Kings Road, Petersburg, VA 23803

HOPE, Amy Gwaltney, 68 MA , Tchr., Northwestern HS, Hwy. 5, Rock Hill, SC 29730, 803 328-6118; r. 630 College Ave., Rock Hill, SC 29730, 803 327-4295

HOPE, Carol Hobbs (Marion D. Jr); '70 BSED ; Tchr., Business, Fulton Cnty. Bd. of Educ., Atlanta, GA 30354; r. 6895 Oswego Tr., Riverdale, GA 30296, 404 996-7004

HOPE, Charles A., '31 AB , Spec. Agt., Mass. Mutual Life Ins. Co., Peachtree Towers, Atlanta, GA 30326; r. 1455 Briarcliff Rd. NE, Atlanta, GA 30306, 404 378-1911

HOPE, Daniel, III; '72 MED , Dir., Dept. of Leisure Svcs., City of Charleston, Hampton Pk., Charleston, SC 29403, 803 723-4593; r. 1413 Lenevar Dr., Charleston, SC 29407, 803 571-4994

HOPE, Donna L.; '72 AB ; Speech Pathologist; r. 24 Westminister Dr. NE, Atlanta, GA 30209, 404 881-6985

HOPE, Elizabeth Anne; '74 BSED ; r. 313 Ga. Ave., Commerce, GA 30529

HOPE, Rev Henry M., Jr, '52 BFA , Pastor, Vineville Presby. Church, 2193 Vineville Ave., Macon, GA 31204, 912 742-7379; r. 480 General Winship Dr. S., Macon, GA 31204, 912 746-0486

HOPE, Dr James Lee; '38 BSPH ; Pharmacist; Self Employed, Commerce, GA 30525; r. Rt. 2, Box 298, Commerce, GA 30529, 404 335-6493

HOPE, Jan '75 (See Lynch)

HOPE, Jim Williams, 57 BBA , Pres., Insured Credit Svcs. Inc., 3051 Peachtree, 136, Atlanta, GA 30305, 404 633-4432; r. 4311 Hickory Wood Ln., Doraville, GA 30340, 404 448-6971

HOPE, Jimmy Milton; '69 BBA ; Dir.; Gainesville Parks and Recreation Dept., 830 Green St. NW, Gainesville, GA 30501, 404 536-5388; r. Rt. 12, Box 48, Partridge Ln., Gainesville, GA 30501, 404 534-5973

HOPE, Jon Charles, '76 ABJ , r. Woody Dr., Athens, GA 30606

HOPE, Katy Lamb (J. Roy); '71 MED ; Asst. Dir.; S. Fulton Vocl. Ctr., 4025 Flat Shoals Rd., College Park, GA 30349, 404 964-3344; r. 140 Huie St., Box 176, Jonesboro, GA 30237, 404 478-6645

HOPE, Mary Crane (Charles A.); '34 BSHE ; Homemaker; r. 1455 Briarcliff Rd. NE, Atlanta, GA 30306, 404 378-1911

HOPE, Susan Snow (Bob E.), 68 BSED , Homemaker; r. 450 S. Susan Creek Dr., Stone Mountain, GA 30083, 404 292-6560

HOPE, Lt-Col Terrill Crane; '61 BSF ; US Army; r. 3510 Tyler St., Falls Church, VA 22041, 703 379-1724

HOPE, Vivian '75 (See Arnold)

HOPE, William Hanna, II; '75 AB , Student, Univ. of Ga. Law Sch.; r. 3411 Clubview Drive, Columbus, GA 31906, 404 549-2203

HOPE, William Martin; '67 MSW ; r. 630 College, Rock Hill, SC 29730

HOPKINS, Alexander S. (Alex), Jr; '54 LLB ; Cnslt.; Self Employed; r. 56 Avery Dr. NW, Atlanta, GA 30309, 404 874-2432

HOPKINS, Alton Hunter; '63 LLB ; Atty., Partner, Hopkins, Dunlevie and McNairy, 101 Marietta Tower, Ste. 2501, Atlanta, GA 30303, 404 588-1340; r. 2885 Mornington Dr. NW, Atlanta, GA 30327, 404 381-1841

HOPKINS, Annie M. Hartley (Albert P.); '34 MA , Retired Tchr.; r. Box 376, Alamo, GA 30411, 912 568-2476

HOPKINS, Barbara Spiller (John T. III); '64 BFA ; Art Instr.; Southwood School, Waycross, GA 31501; r. 1514 St. Marys Dr., Waycross, GA 31501, 912 285-4058

HOPKINS, Bessie Cabaniss (William E. Jr); '42 BSHE , r. 144 Inverness Dr., Athens, GA 30606, 404 548-3748

HOPKINS, Bessie '59 (See Rice)

HOPKINS, Betty Black (William Hart, Jr); r. 1000 Seminole Trail, Waycross, GA 31501

HOPKINS, Betty Jeanne Evans (James B.); '75 MED ; Media Spec., Milford Elem. Sch., 2390 Austell Rd., Marietta, GA 30060, 404 435-4473; r. 1400 Holly Bank Cir., Dunwoody, GA 30338, 404 394-2194

HOPKINS, Calvin S, III; '72 BLA ; r. 2788 Defoors Ferry Rd NW, Apt 15-D, Atlanta, GA 30318

HOPKINS, Carolyn '74 (See Wilson)

HOPKINS, Carter Wayne; '62 BBA ; r. Hopkins Easton & Assoc, 1309 Brickell Avenue, Miami, FL 33131

HOPKINS, Dr Charles Elbert; '64 EDD ; Assoc. Dean, Coll. of General Studies, Prof., Ga. St. Univ., Univ. Plz., Atlanta, GA 30303, 404 658-3510; r. 1611 H. Post Oak, Clarkston, GA 30021, 404 938-4751

HOPKINS, Christine Moore; '56 BSED ; r. P O Box 465, Washington, GA 30673

HOPKINS, Clarence B., '64 BBA , Ofc. Mgr., Erskine Fraser Co., 1112 Rowland Rd., Stone Mountain, GA 30083; r. 450 Mountain Park Trl, Stone Mountain, GA 30083, 404 469-1426

HOPKINS, Clifford Albert, '76 BLA , r. 104 N Allison Street, Washington, GA 30673

HOPKINS, Colquitt D.; Pres.; Toledo Manuf. Co., 101 N. Okefenokee Dr., Folkston, GA 31537, 912 496-2331; r. 707 W. Martin St., PO Box 252, Folkston, GA 31537, 912 496-2394

HOPKINS, David Benjamin; '74 BBA , Merchandise Mgr.; Paris-Dunlap Hardware Co., 825 Bradford St., Gainesville, GA 30501, 404 534-5331; r. 1092 Morningside Dr., Gainesville, GA 30501, 404 532-6430

HOPKINS, Dr David Roger; '74 EDD ; Acad. Dean; Emmanuel Coll., PO Box 128, Franklin Springs, GA 30639, 404 245-7226; r. PO Box 322, Franklin Springs, GA 30639, 404 245-5611

HOPKINS, Elizabeth '51 (See Rhodes)

HOPKINS, Estelle M; '63 BSED ; r. 5565 Glenridge Dr NE, Atlanta, GA 30305

HOPKINS, Dr Fred M; '70 DVM ; r. College of Vet Med, Oklahoma State University, Stillwater, OK 74074

HOPKINS, Georgia Castleberry (Ernest Earl); '54 BSED ; r. 2312 17th Ave, Columbus, GA 31901

HOPKINS, Gwen Bradford (Charles D.); '76 MED , Media Spec.; Richmond Cnty. Bd. of Educ., 2216 Bungalow Rd., Augusta, GA 30906, 404 798-1707; r. 3422 Rushing Rds., Augusta, GA 30906, 404 798-6497

HOPKINS, Harriet '70 (See Brown)

HOPKINS, Harriett Jo (Jody) Hurt (H. V. Sr); '61 BSED ; Homemaker; r. 9443 Cherwek Dr., Lorton, VA 22079, 703 339-6610

HOPKINS, Henry Alford; '34 BSC ; Retired Field Deputy, GA Dept. of Labor; r. Rt. 3, Danielsville, GA 30633

HOPKINS, Henry Cormac, III; '75 BBA ; r. 225 Williams St., Waynesboro, GA 30830

HOPKINS, Henry Cormac, Jr; r. P O Box 486, Waynesboro, GA 30830

HOPKINS, Idelia Ann Reddick (Calvin S, III); '74 BSHE , '76 MED ; r. 2788 Defoors Ferry Rd NW, Apt 15-D, Atlanta, GA 30318

HOPKINS, James Harrison, III; '75 BBA , '76 MBA ; Acct. Mgr.; Aluminum Co. of America, 3141 Hoods St., Lee Park Ctr., Dallas, TX 75219, 214 522-9600; r. 8209 Meadow Rd., 2117, Dallas, TX 75231, 214 692-6221

HOPKINS, Jerry Woodrow; '69 BSPH ; Owner; Village Drugs, PO Box 816, Gray, GA 31032, 912 986-5454; r. Same

HOPKINS, John Taylor, III; '65 BBA ; Partner; H. H. Burnet and Co., PO Box 1787, Waycross, GA 31501, 912 283-3626; r. 1514 St. Marys Dr., Waycross, GA 31501, 912 285-4058

HOPKINS, Kathryne Marie Fiske (Calvin S. Jr); Homemaker; r. 2233 Morningside Dr., Augusta, GA 30904, 404 736-3574

HOPKINS, Kathy Louise '69 (See McCluskey)

HOPKINS, Laura McLean; '77 BBA ; Sales; Brooks Brothers; r. 765 Old Post Rd., Atlanta, GA 30328, 404 255-6980

HOPKINS, Linda '72 (See Perry)

HOPKINS, Lindsey, III; '61 BBA ; , 2970 Peachtree St., Ste. 658, Atlanta, GA 30305, 404 237-6613; r. 402 Townsend Pl. NW, Atlanta, GA 30327, 404 231-1955

HOPKINS, Lindsey, Jr; r. 700 Brickell Ave, Miami, FL 33131

HOPKINS, Dr Linton B, Jr; '41 BS ; r. 1406 N Fant St, Anderson, SC 29621

HOPKINS, Magnus Carroll; '76 BSA ; r. Sigma NE 150 River Rd., Athens, GA 30601

HOPKINS, Margaret Lee Andrews; '77 BSED ; r. 114 Ola Street, Toccoa, GA 30577

HOPKINS, Marian Jane; '56 BSED ; Data Processing Ofc.; C and S Natl. Bank, 206 Mitchell St., 99 Annex, Atlanta, GA 30303, 404 581-3200; r. 5532 Leather Stocking Ln., Stone Mountain, GA 30087, 404 351-8248

HOPKINS, Mark Lee; '75 ABJ ; Owner, Operator; Mark Hopkins, Photographer, Same as Residence; r. 109 Stiles St., Statesboro, GA 30458, 912 764-4796

HOPKINS, Mark Vernon; '76 MSW ; r. 2630 Devonwood Road, Jacksonville, FL 32211

HOPKINS, Marsha Roberts (David B.); '75 BSED ; Program Dir.; Gainesville-Hall Cnty. Girls Club, 942 Myrtle St., Gainesville, GA 30501, 404 536-3951; r. 1092 Morningside Dr., Gainesville, GA 30501, 404 532-6430

HOPKINS, Marvin Black, '72 BBA , r. 1000 Seminole Tr., Waycross, GA 31501

HOPKINS, Mary '71 (See Derrick)

HOPKINS, Mary Beverly Brannen (Carter Wayne); '56 BBA , r. Hopkins Easton & Assoc, 1309 Brickell Avenue, Miami, FL 33131

HOPKINS, Melvin Leonard, '64 BSF ; r. Rt 3 Box 10 Oakbrook Road, Fletcher, NC 28732

HOPKINS, Michael James, '74 AB , Atty.; TASC, 848 Peachtree Rd. NW, Atlanta, GA; r. 2453 Coronet Way, Apt. T-2, Atlanta, GA 30318, 404 352-2709

HOPKINS, Milton N., Jr; '50 BS , '51 MS , Farmer, Self Employed; r. RFD 5, Box 113 Osierfield, Fitzgerald, GA 31750, 912 423-4043

HOPKINS, Nancy Greenway (Steve E.); '76 AB , Head Teller; First Bank and Trust, Roswell St., Marietta, GA, 404 424-7510; r. 2852 Landmark Dr. Bldg. 12, Marietta, GA 30060, 404 434-2087

HOPKINS, Otis Eugene; '69 BSA , '74 BBA ; r. Rt 1, Gillsville, GA 30543, 404 677-3952

HOPKINS, Paul Alfred; '73 ABJ ; r. 4628 Stella Dr., Atlanta, GA 30327

HOPKINS, Penny Wages (Clarence B.); Offices and Property Mgr.; Concrete and Construction Co., 40 Cornelia St. SE, Atlanta, GA 30312; r. 450 Mountain Park Trl, Stone Mountain, GA 30087

HOPKINS, Dr Ralph Dubose, Jr; '63 BS ; r. 1660 Blue Ridge Dr NE, Gainesville, GA 30501

HOPKINS, Robert Lambert; '75 BBA ; Sales; Cherokee Brick and Tile Co., PO Box 4567, Macon, GA 31208, 912 781-6800; r. 226 Tennessee Ave., Warner Robins, GA 31093, 912 922-4562

HOPKINS, Ronald Kay; '72 JD ; Atty., Partner; Davis, Davidson, and Hopkins, PO Box 429, Jefferson, GA 30549, 404 367-5264; r. PO Box 497, Jefferson, GA 30549, 404 367-8090

HOPKINS, Rose Kelley (Joseph Anne); '68 ABJ ; Supv. of Employment and Communications; Armstrong Cork Co., 4520 Broadway, Macon, GA 31206, 912 788-4811; r. 1943 Northbrook Ave., Macon, GA 31201, 912 746-2183

HOPKINS, Sharon Lou; '71 MED ; r. 2550 Akers Mill Rd NW, Atlanta, GA 30339

HOPKINS, Shirley Nan; '74 AB ; Ins. Secy.; Atlanta Neurological Clinic, 25 Prescott St. NE, Atlanta, GA 30308, 404 892-2600; r. 41 Camden Rd., Atlanta, GA 30309, 404 351-6661

HOPKINS, Stephen Dale; '76 BBA ; Landscape Contractor; Flowerland Nursery, 2543 Peach Orchard Rd., Augusta, GA 30906, 404 798-3990; r. 1751 Pine Tree Rd., Augusta, GA 30904, 404 736-3807

HOPKINS, Timothy Scott, '69 BBA , r. Rt 4 Woodlawn Road, Covington, GA 30209

HOPKINS, Tommye '33 (See Hood)

HOPKINS, Virginia Smith (H. V. Sr); '36 BSED ; Retired; r. 3701 N. Druid Hills Rd, Decatur, GA 30033, 404 636-3168

HOPKINS, William A., Jr; '70 ABJ ; Grad. Student; Mercer Sch. of Pharmacy, Macon, GA; r. 2953 Hollwood Dr., Decatur, GA 30033, 404 292-9703

HOPKINS, William Hart, Jr; '42 BSA ; r. 1000 Seminole Trail, Waycross, GA 31501

HOPKINS, William Patton, Jr; '76 BBA ; r. 3189 Mission Ridge Lane, Atlanta, GA 30339

HOPP, Dr Eugene Samuel; '33 BS ; Clinical Prof., Dept. of Otolaryngology, Univ. of Calif. Med. Sch., 2000 Van Ness Ave., San Francisco, CA 94109, 415 776-2838; r. 33 Heather Ave., San Francisco, CA 94118

HOPPE, Kathryn Williams (Jan P.); '57 BSED ; Chmn. Unified Arts Dept.; Cobb Cnty. Bd. of Educ., 380 Holt Rd., Marietta, GA 30062, 404 971-2270; r. 84 Pheasant Drive, Marietta, GA 30067, 404 971-3722

HOPPER, Charles C.; '37 BS ; Freight Sales Mgr ; Moore McCormack Lines, Inc., 2 Broadway, New York, NY 10004, 212 363-6720; r. 61 Argyle Rd., Albertson, NY 11507, 516 248-9824

HOPPER, Dennis Edward; '71 MA ; Asst. Exec. Dir.; Ga. St. Soil and Water Conservation Committee, 1867 W. Broad St., Athens, GA 30606, 404 542-3067; r. 670 Cobb St., Athens, GA 30606, 404 548-3973

HOPPER, Donald Neal; '56 BBA ; Owner; G. J. Hopper and Son, 3709 Cloudland Dr. NW, Atlanta, GA 30327, 404 252-4541; r. 585 Amberidge Tr NW, Atlanta, GA 30328, 404 252-4541

HOPPER, Eunice Freeman (L E); '42 BSED ; r. P O Box 284, Ila, GA 30647

HOPPER, Gail Virginia '60 (See Wilkes)

HOPPER, Thomas Angel, Jr; '34 BSC ; Gen. Agt., Franklin Life Ins. Co., Jafco Ofc. Bldg., Cleveland, TN 37311, 615 472-4751; r. 2220 Harris Cir. NW, Cleveland, TN 37311, 615 479-2227

HOPPER, Wilbur Orville; '69 BBA ; r. 112 Shannon Ct, Rocky Mount, NC 27801

HOPPING, Jerry Lee, III; '70 BS ; Physician's Asst.; Dr. William Folds, 5029 Country Club Rd., Winston-Salem, NC 27103, 919 765-2722; r. 139 Flintfield Dr., Winston-Salem, NC 27103, 919 768-4483

HOPPLE, Elizabeth Ann; '74 BSED ; r. 3212 Central Avenue, Middletown, OH 45042

HOPSON, Brenda Kay '65 (See Murrell)

HOPSON, Edward Harold; '59 AB , '65 BBA ; r. Box 56, Bluffton, SC 29910

HOPSON, Rosa Ravi Brooks (Edward H); '30 MA , r. Box 56, Bluffton, SC 29910

HOPSON, Virginia McElvey (N. A.); '39 BSHE , '71 EDS , Homemaker, r. Rt 2, Franklin, GA 30217, 404 675-3550

HORACEK, Thelma Williams (Godfrey J.); '47 MED , Prof. Assoc., Natl. Educ. Assn., 1201 16th St NW, Washington, DC 20036, 202 833-4117; r. 8109 River Bend Ct., Oxon Hill, MD 20022, 301 839-2423

HORAH, Kay '72 (See Smith)

HORAN, Stephen Robert; '72 BBA ; r. 1131 Navajo Trail, Alabaster, AL 35007

HORAN, William Harry; '61 BSED ; r. 386 Victoria Dr, Columbus, GA 31907

HORAT, Michael Edward; '67 BBA ; r. 2942 Whispering Hills Dr, Atlanta, GA 30341

HORBERT, Frank Anthony, Jr; '67 BSA ; r. 652 Stowe Ave, Baldwin, NY 11510

HOREN, Nan '68 (See O'Hara)

HORKAN, George Arthur, Jr; '52 LLB ; r. Box 682, Moultrie, GA 31768

HORKAN, Martha Olliff; '53 BSED ; r. Box 682, Moultrie, GA 31768

HORKAN, Virginia Anne Davis (George Arthur, Jr); '51 BSED ; r. Box 682, Moultrie, GA 31768

HORMAN, Dr Joseph Thomas; '66 DVM ; Regl. Pub. Health Veterinarian; Maryland Dept. of Health, 201 W. Preston St., Baltimore, MD 21201, 301 662-1101; r. 7505 Park Mill Ct., Rockville, MD 20855, 301 869-5876

HORN, Elizabeth '72 (See Bridges)

HORN, Janice Sue; '71 MED ; r. Room 232 Office Park Bldg, 1803 Gloucester St, Brunswick, GA 31520

HORN, Josephine E '68 (See Nungester)

HORNADAY, Diane Smith (George W); '63 AB ; r. 515 Hucklebry Hil Rd, Avon, CT 06001

HORNBECK, Ms Mary Artis; '76 ABJ ; r. 9516 Garwood Street, Silver Spring, MD 20901

HORNBERGER, Cynthia Anne; '75 AB ; r. 2217 Eldorado Dr. N.E., Atlanta, GA 30345

HORNBUCKLE, Alice '51 (See Gouge)

HORNBUCKLE, Barbara Darby (Robert B.); '53 ABJ ; r. 2516 Rolling Road, Valdosta, GA 31601, 912 244-2434

HORNBUCKLE, Betty Joyce; '50 BBA , '56 BSED ; r. Box 228, Omega, GA 31775

HORNBUCKLE, David Russell; '75 AB ; Coach; Fulton Cnty. Juvenile Court, 445 Capital Ave., Atlanta, GA 30349, 404 572-2880; r. 1545 Brewer Blvd., Atlanta, GA 30310, 404 752-7944

HORNBUCKLE, Elaine '62 (See Eckard)

HORNBUCKLE, Harriett (See Edmondson)

HORNBUCKLE, Julia '42 (See Pickron)

HORNBUCKLE, Robert Bruce; '53 BBA ; Accounts Exec.; The US Shoe Corp.; r. 2516 Rolling Road, Valdosta, GA 31601, 912 244-2434

HORNBUCKLE, Sheldon Leslie; Retired, US Postal Svc.; r. 2246 Redfern Rd., Jacksonville, FL 32207, 904 396-4132

HORNBUCKLE, Lt-Col. William Rawlins; '42 BSA ; Retired USAF; r. 4644 W. Cavalier Dr., Glendale, AZ 85301, 602 937-6520

HORNE, Anita Marie Woodruff (Gene L.); '76 BSED ; Tchr., Soc. Studies; Laney HS, 1329 Laney Walker Blvd., Augusta, GA 30904, 404 724-0303; r. 2005 Central Ave., Augusta, GA 30904, 404 733-2389

HORNE, Ms Betty Crenshaw; r. 122 Quay St, Alexandria, VA 22314

HORNE, Bonnie '69 (See Irwin)

HORNE, Carlton Floyd; '52 BSA ; Owner; Horne's Package Store, Hwy. 96 W., Ft Valley, GA; r. Rt. 2, Ft Valley, GA 31030, 912 825-3292

HORNE, Caro; '34 ABED ; r. 804 Fleming Rd, Cordele, GA 31015

HORNE, Carolyn Elizabeth; '72 EDS ; r. 1929 Robin Circle, Milledgeville, GA 31061

HORNE, Carrie Elizabeth '54 (See Fordham)

HORNE, Carter; '34 BSC ; Chmn. of the Bd., Horne-Wilson, Inc., 404 422-9572; r. 151 Laura Lake Road, Marietta, GA 30066, 404 422-0359

HORNE, Cary B Strickland (Jesse Reid, Sr); r. 1461 Valley View Rd, Dunwoody, GA 30338

HORNE, Catherine Patrice; '74 BSHE ; r. 9645 Baymeadow Rd Apt 681, Jacksonville, FL 32216

HORNE, Charles Oliver; '67 BBA ; Div. Mgr., SW Ga.; Prudential Ins. Co. of America, 2307 Robinhood Rd., Albany, GA 31707, 912 432-0578; r. 2204 Star Lane, Albany, GA 31707, 912 436-7981

HORNE, Clarence J.; '45 BBA ; Retired Acct.; r. 1145 Land O Lakes Dr., Roswell, GA 30075, 404 993-1322

HORNE, Claude Gideon, Jr; '71 AB ; St. Agt.; Cincinnati Ins. Co.; r. 210 Hembree Cir., Roswell, GA 30076

HORNE, Dennis Ashley; '72 BSED ; r. 204 Glen Iris Dr, Monroe, GA 30655

HORNE, Donata '42 (See Cassels)

HORNE, Doris Garner (Kelso C); '54 MED , '71 EDS ; r. P O Box 1004, Dublin, GA 31021

HORNE, Ed Forest, Jr; r. Box 279, Thomasville, GA 31792

HORNE, Ella Kaye '74 (See Whitley)

HORNE, Eugene Lewis, Jr; '76 BFA ; r. 2427 Walton Way, Augusta, GA 30904

HORNE, Everett Carl, r. Amax Chemical Corporation, 35 Mason Street, Greenwich, CT 06830

HORNE, Foy Summerlin, Jr; '67 LLB , '68 AB , Atty.; Horne and Harris, Ste. 910, PO Box 706, C and S Bank Bldg., Athens, GA 30603, 404 549-6376; r. PO Box 102, 486 Highland Ave., Athens, GA 30606, 404 546-7148

HORNE, Frances Depourcq (Jackson W.); '61 BSED ; Homemaker; r. 20 Bailey Dr., Lilburn, GA 30247, 404 921-5622

HORNE, Frankie Kopf (William A. Jr); '36 BFA ; Horne Desk Co., 151 Ponce de Leon Ave., Atlanta, GA 30308, 404 873-3081; r. 1105-D Clairmont Ave., Decatur, GA 30030, 404 325-4819

HORNE, Franklin S; '38 BSC ; r. 714 14th Ave E, Cordele, GA 31015

HORNE, Franklin Stebin, Jr; '68 AB ; r. 814 Green Oak Terr, Macon, GA 31204

HORNE, Frederick Boykin, Jr; '76 AB ; r. 2988 Woodhaven Rd., Macon, GA 31204

HORNE, Harold Augustus, Jr; '73 JD ; Atty.; Smith, Cohen, Ringel and Kohler, 2400 First Natl. Bank Tower, Atlanta, GA 30303, 404 355-5529; r. 102 Springlake Pl., Atlanta, GA 30318, 404 685-1200

HORNE, Jack Leonard; '67 AB , '69 MSW ; r. c/o Jack H. Horne, 785 Newberg Ave, Macon, GA 31206

HORNE, James A. Jr, '61 BBA , r. 2605 Doublegate Drive, Albany, GA 31701

HORNE, James Duncan; '51 BSED ; r. Villa 23 S Stratford, Athens, GA 30605

HORNE, James Robert; '68 BBA , Asst. Chief Acct.; Mercer Univ., Macon, GA; r. 402 Oak Lawn St., Ft Valley, GA 31030

HORNE, Janis Lyn; '77 BSA ; Nursing Student; Med. Coll. of Ga., Box 2217, Augusta, GA 30901, 404 738-4846; r. 5339 Eugenia Ave., Columbus, GA 31904, 404 561-9783

HORNE, Jeanene '58 (See Vail)

HORNE, Jesse Reid, Sr; r. 1461 Valley View Rd, Dunwoody, GA 30338

HORNE, John B, Jr; '35 BSC ; r. Route 1, Carters, GA 30704

HORNE, Joy Zona '66 (See Fisher)

HORNE, Karen Papy (M Ander), '74 BSHE , Owner; Karen Horne Designs, Same as Residence; r. 1601 Lenox Rd., Atlanta, GA 30324, 404 373 4741

HORNE, Kathleen '70 (See Pedigo)

HORNE, Mrs Kelso Crowder, Jr; '66 ABJ ; r. Hq., USAFORSCOM, Attn. AFOP-T5, Atlanta, GA 30330

HORNE, Kelso Crowder, Jr, '67 ABJ , r Hq USAFORSCOM, Attn. AFOP-T5, Atlanta, GA 30330

HORNE, Louise N McDaniel (James Duncan); r Villa 23 S Stratford, Athens, GA 30605

HORNE, Lunelle '60 (See Watson)

HORNE, M. Ander; '73 ; Manuf. Rep.; Jack W Harris Co., Peachtree Indus. Ct., Atlanta, GA 30366, 404 458-9631; r. 1601 Lenoy Rd., Atlanta, GA 30324, 404 373-4741

HORNE, Marion Wayne; '71 BBA ; r. PO Box 261, Macon, GA 31202

HORNE, Marsha Gail '69 (See Rushing)

HORNE, Martha V. (Ginger) '55 (See McManus)

HORNE, Mary Cooper; '67 BSED ; Tchr.; Richmond Cnty., Bd. of Educ., Heckel St., Augusta, GA 30904; r. 2427 Walton Way, Augusta, GA 30904, 404 736-0605

HORNE, Mary Alice '52 (See Abbitt)

HORNE, Mary Myrtice '67 (See Standard)

HORNE, Melinda O'Neal (James R.); '68 MED ; Tchr.; Bibb Cnty. Bd. of Educ., Macon, GA; r. 402 Oak Lawn St., Ft Valley, GA 31030

HORNE, Michael Ander; '74 ABJ ; Sales, Manuf Rep.; Jack W. Harris Co., Atlanta, GA 30366, 404 458-9631; r. 218 Willow Lane, Decatur, GA 30030

HORNE, Olin Sugar, Jr; '49 BSA ; r. Box 242, Thomasville, GA 31792

HORNE, Oliver Wendell, 111; '76 BBA ; r. Box 1056, Cordele, GA 31015

HORNE, Hon Oliver Wendell, Jr; '36 LLB ; Judge; r. PO Box 1056, Cordele, GA 31015

HORNE, Patricia Kay Miller (Franklin Stebin, Jr); '67 BSHE ; r. 814 Green Oak Terr, Macon, GA 31204

HORNE, Phyllis Olivia Newsome (Foy Summerlin, Jr); '66 BSED ; r. 345 Westview Dr, Athens, GA 30601

HORNE, Rebecca '74 (See Arnold)

HORNE, Roberta E Brumby (Tom Lee, Jr); r. P O Box 592, Franklin, LA 70538

HORNE, Dr Rose N. Taylor; '53 BSED , '63 MED , '66 EDD ; Prof.; Berry Coll., Mt Berry, GA 30149; r 205 Charleton Road, Rome, GA 30161, 404 235 2351

HORNE, Sue Ann '48 (See Logan)

HORNE, Susan Greenwald (Daniel W. III); '68 BS , r. Bldg. 112, Apt 4 Fitzsimmons Army Med. C, Denver, CO 80240, 303 343-3156

HORNE, Tom Lee, Jr; '46 LLB ; r. P O Box 592, Franklin, LA 70538

HORNE, Vernon W, Jr; '61 BSF ; r. Box 21, Norman Park, GA 31771

HORNE, Wilhelmina B Kellam (Oliver Wendell, Jr); '50 BSED ; r. PO Box 1056, Cordele, GA 31015

HORNE, William Earl; r 3877 Mariana Road, Jacksonville, FL 32217

HORNE, William L, Jr; '59 BSA ; r. Pinehurst, GA 31070

HORNER, Barbara Wheeler (Jack A.); '58 BSED , '65 MED , '74 EDS ; r. 1318 Martinique Rd., Augusta, GA 30904

HORNER, Laura Paddock (Robert R. Jr); '49 BFA ; Homemaker; r. 8545 Old Dominion Dr., Mc Lean, VA 22101, 703 790-8545

HORNER, Marion; '76 BSED ; Tchr.; Spec. Care Ctr., 3030 Fyke Rd., Dallas, TX; r. 4139 Travis, Apt. 240, Dallas, TX 75204, 214 521-6788

HORNER, Richard Carey, III; '68 BBA ; r. 511 W Valley Dr, Bristol, VA 24201

HORNER, Dr Samuel Watson, III; '67 DVM ; Veterinarian; Self Employed, Same as Residence, 404 252-4221; r. Rt. 1, Box 292, Alpharetta, GA 30201, 404 475-6421

HORNICK, Rhoda '47 (See Ludwig)

HORNIK, Bruce Nelson; '72 BBA ; Mgr.; Jae's Jewelers, 237 Miracle Mile, Coral Gables, FL 33134, 305 443-7724; r. 8265 SW 140 Ave., Miami, FL 33183, 305 274-9287

HORNOR, Barbara Lynn; '70 AB ; r. Box 390, Rt 1, Clarksburg, WV 26301

HORNSBY, Charles Algy; '72 AB ; Photographer; Sea Child Ventures, Same as Residence; r. 4604 West 148th St., Lawndale, CA 90260, 213 679 5886

HORNSBY, Cindy Wright (Chris); '68 BM ; Piano Tchr.; Self Employed; r. 1210 Normandy Dr., Macon, GA 31210, 912 477-3465

HORNSBY, James C.; '68 BM ; Mgr., Baldwin Magnavox, Macon Mall, Macon, GA 31208, 912 477-4154; r. 1210 Normandy Rd., Macon, GA 31210, 912 477-3465

HORNSBY, Dr James Larry, Sr; '71 MA , '73 EDD ; r. 118 Daughtery St, Lagrange, GA 30240

HORNSBY, Lawrence H.; '70 AB ; Sr. Atty., Pvt Practice, 311 N Rosalind Ave, Orlando, FL 32801, 305 843 9690; r 331 Ohio Ave., Longwood, FL 32750, 305 834-5685

HORNSBY, Marjorie Foster (Robert S.); '47 BFA , Tchr.; Brookhaven United Meth. Child Dev. Ctr., 1366 N. Druid Hills NE, Atlanta, GA 30319; r 2955 Parkridge Dr., Atlanta, GA 30319, 404 457 5156

HORNSBY, Murray Edward, 69 AB , r 6700 Roswell Rd, Apt 2-D, Atlanta, GA 30328

HORNSBY, Dr Samuel G., Jr; '63 BSED , '65 MA , Prof., Eng.; LaGrange Coll., LaGrange, GA 30240, 404 882-2911; r. 505 Broad St., LaGrange, GA 30240, 404 884 9978

HORNSBY, Sylvia '76 (See Dunn)

HORNSTEIN, Julius, '72 MSW , Partner, Psychological and Counseling Grp. of Savannah, 601 East 66th St , Savannah, GA 31401, 912 355 7313, r 204 E Gaston St , Savannah, GA 31401, 912 233-1060

HORNSTEIN, Dr Louis Bruce; '57 DVM ; r. 1620 Sulgrave Ave, Baltimore, MD 21209

HORNSTEIN, Neil Lewis; '72 AB ; r. 1040 N.E. 162 St , North Miami Beach, FL 33162

HORNSTEIN, Robert Bernard; '51 AB ; r. 3275 Sugarberry Dr, Walnut Creek, CA 94548

HORNUNG, Sanford Lee; '48 BSPH ; r. 105 Walnut Cir, Bristol, TN 37620

HORNYAK, Betty Louise Jett (Edward Paul, Jr); '65 BSHE ; r. F-61 Country Corners, Mobile Home Park, Athens, GA 30601

HORNYAK, Edward Paul, Jr; '67 BS ; r. F-61 Country Corners, Mobile Home Park, Athens, GA 30601

HOROVITZ, Elliott Sidney; '47 BS ; r. 17491 Irvine Blvd, Tustin, CA 92680

HOROVITZ, Dr Walter B.; Retired Dentist; r. 214 E Gaston St., Savannah, GA 31401, 912 232-6709

HOROWITZ, Ida Erbesfield (Maurice K.); '40 BSC ; Bkpr., M.K. Horowitz Co., 1649 Tullie Cir. NE, Ste 105, Atlanta, GA 30329, 404 321-0777; r. 1858 Wildwood Pl. NE, Atlanta, GA 30324, 404 876 5668

HOROWITZ, Iris Reva; '76 ABJ ; r. 4256 Powers Ferry Rd, Atlanta, GA 30342

HOROWITZ, Jane Ellen '68 (See Bick)

HOROWITZ, Joel Harold; '77 PHD ; Asst. Prof., Sociology; Columbus Coll., Columbus, GA 31907, 404 568-2260; r. 1664 Tate Drive, Columbus, GA 31906

HOROWITZ, Maurice Karl; '42 BSA ; Chmn. of the Bd , M. K. Horowitz Co., 1649 Tullie Cir. NE, Ste 105, Atlanta, GA 30329, 404 321-0777; r. 1858 Wildwood Pl. NE, Atlanta, GA 30324, 404 876 5668

HOROWITZ, Michael David; '72 AB ; r. 148-46 58 Avenue, Flushing, NY 11355

HOROWITZ, Robert Steven; '70 BBA ; Pres.; M. K Horowitz Co., 1649 Tullie Cir., St. 105, Atlanta, GA 30329, 404 321-0777; r. 5143-2 Roswell Rd., Atlanta, GA 30342, 404 255-9340

HOROWITZ, Rosalind Odrezin; '60 BBA ; Homemaker; r. 563 Eastbrook Rd., Ridgewood, NJ 07450, 201 447-3543

HORROCKS, Albert George; '62 BSA ; r. Rt 2, Clymer, NY 14724

HORSEY, Augusta Morgan (Richard H.); r. 8 Mooregate Sq., 650 Moores Mill Rd. NW, Atlanta, GA 30327, 404 261-8161

HORSEY, Harry Boykin, Jr; '40 AB ; Atty.; Sales, Brooks Bros., 134 Peachtree St., Atlanta, GA 30303, 404 577-4040; r. 981 Peachtree Battle Cir., Atlanta, GA 30327, 404 355-5456

HORSEY, Michael James; '71 MA ; Chmn., Soc. Studies Dept.; Coach; Georgetown Preparatory Sch., 10900 Rockville Pike, Rockville, MD 20852, 301 493-5000; r. 3342 Hewitt Ave., 71, Silver Spring, MD 20906, 301 460-0830

HORSEY, Richard Henry; '46 BS ; Pres.; Coca-Cola Bottling Co., 864 Spring St. NW, Atlanta, GA 30308, 404 892-4000; r. 8 Mooregate Sq., 650 Moores Mill Rd. NW, Atlanta, GA 30327, 404 261 8161

HORSLEY, Otis O'Neal, Jr; '76 ABJ ; r. Rt. 4, Bowdon, GA 30108

HORSTMAN, Dr Marguerite B; '68 BS , '71 DVM , r. 7732 Wallace Lane, Charlotte, NC 28212

HORSTMAN, Walt G; '62 MA ; r. Rt One, Social Circle, GA 30279

HORTEN, Nova Brown (Michael R.); '72 BSED ; r 215 Williamsburg E. Colonial Homes Cir., Atlanta, GA 30309

HORTMAN, Edwin Waylan, Jr, '76 MBA , r 101 E Indiana Street, LaFayette, GA 30728

HORTMAN, Jane Cook (Hobart C. Jr); Homemaker; r. 19 Rockridge Rd., Rome, GA 30161, 404 232 5243

HORTMAN, Joseph Carlton; '48 BBA ; Pres.; Burnham World Forwarders, Inc., 5000 Burnham Blvd., Columbus, GA 31908, 404 563-6330; r. 3701 14th Ave., Columbus, GA 31904, 404 322 6824

HORTMAN, Joyce Elder (David L), '75 MED , Elem Couns , Griffin Spalding Cnty Bd of Educ , 216 S. Sixth St., Griffin, GA 30223, 404 227 9478; r 1224 Maple Dr., Griffin, GA 30223, 404 227 6061

HORTMAN, Lewis Clark, Jr; '70 BSA ; r. Po Box 371, Reynolds, GA 31076

HORTON, Ms Alma Lorene (Nathan); '76 MED ; r 3260 Pasadena Drive, Macon, GA 31201

HORTON, Beryl Louise; '74 BSED ; r. Cuerpo De Paz, Apartado 1266, San Jose Costa Rica

HORTON, Betty Knight (John R.); '60 BSED ; Dir., Spec. Educ.; Brooks Cnty. Bd. of Educ., PO Box 511, Quitman, GA 31643, 912 263-7531; r. 1300 W. Gordon St., Quitman, GA 31643, 912 263 4956

HORTON, Betty J. '43 (See Martin)

HORTON, Brenda Ann McKinnon (Loyd Spencer, III), '75 BBA ; r. K207 Univ Village Area III, Athens, GA 30602

HORTON, Carol Joyce '64 (See Dunn)

HORTON, Carolyn Liane; '73 BSED ; r. Route 1, Armuchee, GA 30105

HORTON, Charles Dean, '59 BBA , Secy., Treas ; Athena Carpet Mills Inc., Elder St., PO Box 1112, Bogart, GA 30622, 404 725-7332; r. 169 Fortson Circle, Athens, GA 30606, 404 543 8998

HORTON, Charles Ray; '70 BSED , '76 MED , Coord., Post Secondary Educ.; Griffin Spalding Cnty Area Vocl. Tech Sch., PO 131, Griffin, GA 30223, 404 227 1322; r. 1472 Gloria St., Griffin, GA 30223, 404 227 8449

HORTON, Dwight, Jr; '58 BSED ; r. P O Box 12076, Jackson, MS 39211

HORTON, Ellen P , '73 ABJ , Asst Managing Editor, Aviation Daily, Ziff Davis Publishing Co , 1156 15th St NW, Ste 600, Washington DC 20005, 202 293-3400; r. 1802 Key Blvd., 482, Arlington, VA 22201, 763 243-8050

HORTON, Elton Albaugh; '70 BM ; Galaxy Carpet, Industrial Blvd., Chatsworth, GA; r. PO Box 363, Ellijay, GA 30540, 404 635-5179

HORTON, Emily Jones (Richard H.); '64 BSED ; Homemaker; r. 8 Judith Dr., Danbury, CT 06810, 203 748-7649

HORTON, Harold Preston, '76 MED , r 165 Swanson Circle, Athens, GA 30601

HORTON, Harriet Buchanan (Dwight, Jr), '59 BSED ; r. P O Box 12076, Jackson, MS 39211

HORTON, Jack B, Jr; '57 BSED , '59 MA ; r. 195 Roosevelt, Titusville, FL 32780

HORTON, Lt-Col James H.; '73 BBA , '74 MA ; Retired US Army; r. 3248 Valley Dr., Alexandria, VA 22302, 703 683-2031

HORTON, James Henry; '61 BSPH ; r. Rt 2 27 B, Oak Grove Rd, Athens, GA 30601

HORTON, Jane Brantley, '74 MED , r 614 Dogwood Circle, Sandersville, GA 31082

HORTON, Jennifer Murray (Michael Vaughan); r 819 Brookley Ave, Warner Robins Afb, GA 31093

HORTON, Ms Jennifer Anne; '77 BS ; r. 3964 N Stratford Rd. NE, Atlanta, GA 30342

HORTON, Jodi Russell (Christopher W.); '65 BFA ; Paralegal, Cnty of Westchester Dept of Law, County Office Bldg. I., White Plains, NY, 914 682 2829; r. 753 Boston Post Road, Rye, NY 10580, 914 967-5782

HORTON, John William; '41 BSA ; r. PO Box 331, Sylvania, GA 30467, 912 564-7965

HORTON, Judith Ann Nirschl (John S.); '72 MA ; Adv Dir , Southern Co Svcs , Inc , PO Box 720071, Atlanta, GA 30346, 404 393-0650; r 5825 Timberlane Terr., Atlanta, GA 30328

HORTON, Julia Nelle Rountree (Thomas Manning, Jr); '72 MED , '74 EDS ; r. Rt 1, Statham, GA 30666

HORTON, Kay '62 (See Puckett)

HORTON, Kim Cliff; '76 BSFR ; Agt.; Horton Ins Agcy., Cotton States Ins., PO Box 245, Carrollton, GA 30117, 404 832-7018; r. Rt. 2, Box 429, Carrollton, GA 30117, 404 832-6703

HORTON, Loyd Spencer, III; '76 AB ; r. K-207 Univ Village Area III, Athens, GA 30602

HORTON, Manton Franklin, Jr; '69 BBA ; r. PO Box 603, Albany, GA 31702

HORTON, Marilyn Cathryn May (Joe T); '58 BFA ; r Chancellars Run Rd, Great Mills, MD 20634

HORTON, Mary Haney; '72 MED ; r. 165 Swanson Circle, Athens, GA 30601

HORTON, Mary Sue '41 (See Ferguson)

HORTON, Michael Vaughan, '66 AB , r 819 Brookley Ave, Warner Robins Afb, GA 31093

HORTON, Montie Ann; '73 ABJ ; r. 950 N.E. 95 St., Miami, FL 33138

HORTON, Otis Quitman, Jr; '70 BSA ; Owner; Horton's Livestock Supply, Same as Residence; r PO Box 115, Ulmer, SC 29849, 803 584-3085

HORTON, Patricia Sandra; '73 MED ; r. 130 Morningview Cir, Athens, GA 30601

HORTON, Paula Kate Barfoot; '76 BBA ; r. 3681 N Dakota Rd., M-10, Atlanta, GA 30332, 404 294 8912

HORTON, Robert Mclaurin; '68 BFA ; r. Po Box 1128, Dillon, SC 29536

HORTON, Rosemary '64 (See Gardner)

HORTON, Sandra '73 (See Smith)

HORTON, Seab Sanford, Jr; '54 BBA ; Pres.; Ideal Oil Co., PO Box 151, Cedartown, GA 30125, 404 748-1464; r. 829 College Dr., Cedartown, GA 30125, 404 748-5588

HORTON, Stephen Johnson; '71 ABJ ; Hickoks Sporting Goods, 4072 Glenwood Rd., Decatur, GA 30032; r. 600 Northern Ave., B205, Clarkston, GA 30021, 404 292-8490

HORTON, Thomas Henry; '76 BSPH ; r. Box 73, Danville, GA 31017

HORTON, Thomas Manning, Jr; '72 BBA , '77 MACC ; r. Rt 1, Statham, GA 30666

HORTON, Thomas Oscar, Jr; '64 BBA ; r. 1608 Funston St, San Francisco, CA 94122

HORTON, Virginia '51 (See Thomas)

HORTON, William P., Jr; '59 BSPH ; Pres., Drugs Inc.; Pharmacist; Horton's Drug Store, Inc., 101 E. Clayton St., Athens, GA 30601, 404 543-3454; r 560 Brookwood Dr., Athens, GA 30601, 404 543 3095

HORTON, William Warner; '76 BBA ; r. 135 Chateau Ct. Apt 2, Athens, GA 30601

HORTON, William Woodard; '55 BBA , '58 JD ; Atty., Partner; Horton and Crim, 1712 Gas Light Tower, Atlanta, GA 30303, 404 522-2345; r. 4437 N. Elizabeth Ln., Smyrna, GA 30080, 404 355 8790

HORTON, Willie James, 71 MED , r 3260 Pasadena Drive, Macon, GA 31201

HORVATH, John Steven; '67 BSA ; Sr. Sanitarian; DeKalb Cnty Health Dept., Environ. Health Sec., 440 Winn Way, Decatur, GA 30030, 404 371 2551; r. Oak Creek Apts. 37-K, 280 Northern Ave., Avondale Estates, GA 30002, 404 299-0452

HORWITZ, Karen Judith '68 (See Arkin)

HOSCH, Bevelyn '70 (See Lane)

HOSCH, Candace '66 (See Smith)

HOSCH, Charles Roop; '65 AB , '68 JD ; r. PO Box 28773, Atlanta, GA 30328, 404 971-6762

HOSCH, Corinne Roberts (Russell P.); '54 MED , Couns.; First Bapt. Church, 1275 Church St., Smyrna, GA 30080, 404 435 3231; r. 2955 King St., Smyrna, GA 30080, 404 435 5663

HOSCH, Elizabeth '42 (See O'Sullivan)

HOSCH, Hugh William; '22 BSCE ; Pres., Treas ; Bellmore Manuf. Co., Hosch Bros. Co., Box 29, Gainesville, GA 30501; r. Same

HOSCH, Hugh William, Jr; '61 AB , '62 BFA ; r 450 Eldon Dr NE, Atlanta, GA 30305, 404 252 1802

HOSCH, J. Alton; '23 BSC , '24 MA ; Retired Dean, r. Route 2, Box 591, Flowery Branch, GA 30542

HOSCH, Katharine '37 (See Burns)

HOSCH, Nina Elizabeth Rusk (J. Alton); '50 AB ; Retired; r. Route 2, Box 591, Flowery Branch, GA 30542

HOSCH, Susan Elizabeth, '68 ABJ , Dir , Intl Tours, Creative World Travel, 1 Market Plz , Steuart Tower 2201, San Francisco, CA 94105, 415 543-6789; r. 100 South St., 120, Sausalito, CA 94965, 415 332-2986

HOSCH, William Hill, Jr; '50 ABJ ; VP; Fulton Natl Bank of Atlanta, 55 Marietta St., NW, Atlanta, GA 30303, 404 529-4111; r. 751 Densley Dr., Decatur, GA 30033, 404 634-3928

HOSEA, Jane '53 (See Duke)

HOSEA, Kathryn Louise; '74 MED ; r. 3083 L Colonial Way, Chamblee, GA 30341

HOSEA, Susan Evelyn Hall; '72 ABJ ; r. 70 Presidential Dr #3, Quincy, MA 02169

HOSEA, William Frank; '69 BSED , '71 MED ; Tchr., Coach; Sch. Dist. of Greenville Cnty., Rt. 4, Suber Rd., Greenville, SC 29651, 803 877-1873; r. 15 Amy Ln., Taylors, SC 29687, 803 244-9257

HOSEA, Wynelle G.; '31 ABED ; Retired Tchr.; r 219 Academy St., Alpharetta, GA 30201, 404 475-5487

HOSELTON, Ann McLean; '75 AB ; Soc. Worker, Northeast Ga. Comm. Mental Health Alcohol and Drug Clinic, 797 Cobb St., Athens, GA 30601, 404 542-8966; r. 120 Fortson Drive, Athens, GA 30601, 404 549-9371

HOSELTON, John Martin; '72 AB ; EDS World Corp., PO Box 41-3114, Tehran Iran; r. 227 W Lakeshore Dr., Rome, GA 30161, 404 291-8547

HOSFORD, James C; r. 1080 Northcliffe Dr NW, Atlanta, GA 30318

HOSFORD, Dr Prentiss McIntyre; '56 MED , '61 EDD ; r. 1080 Northcliffe Dr NW, Atlanta, GA 30318

HOSHALL, Dr Dennis Carroll; '73 DVM ; Veterinarian; Pvt. Practice, Oley, PA; r. PO Box 3, Oley, PA 19547, 215 987-3358

HOSKING, William; '72 BSFR , '75 MS ; r. Rt. 1, Box 83, Bishop, GA 30621

HOSKINS, Josiah Collier; '76 BS ; r. 160 Clifton Drive, Athens, GA 30601

HOSKINS, Marsha Lynn; '70 BSED ; 3956 SW 3rd Ave.; r. Gainesville, FL 32601

HOSKINS, Mary S. '70 (See Razzouk)

HOSMER, Joseph Blaine, Jr; '74 AB , '76 BS ; Computer Programmer, Statistician; Intl. Appraisal and Research Grp. Inc., 2150 Parklake Dr., Ste 280, Atlanta, GA, 404 934-8790; r. 3572 Embry Circle, Chamblee, GA 30341, 404 455-8537

HOSMER, Julia Swiney (Joseph B.); '38 BSED ; r 3572 Embry Circle, Chamblee, GA 30341, 404 455-8537

HOSMER, Paul Sylvester; '54 BSA ; r. Rt 1 Box 66, Menlo, GA 30731

HOSS, Suzanne Marcia; '69 AB ; Librarian; Cobb Cnty. Pub. Library, 30 Atlanta St., Marietta, GA; r 175 Booth Rd., Apt. D-4, Marietta, GA 30060, 404 422-3508

HOSS, Warren Andrew, Jr; '76 AB ; r. Anchorage, AK 99510

HOSSAIN, Muhammad Abu, '76 MS , r Khaskhamar Gurugram, Khulna Bangladesh

HOSSELTON, Janeese '68 (See Pullen)

HOSSENLOPP, Joan Frances; '72 AB ; Bkpr.; Chico Restaurant Assoc., 3129 Fillmore, San Francisco, CA 94123, 415 921-7345; r. 3117 Broderick, San Francisco, CA 94123, 415 922 3690

HOSTETTER, Charles Spencer; '73 BBA ; Acct.; Bryant and Co. CPA's, East Point, GA; r. 3107 Beach Dr., Decatur, GA 30032, 404 284-4007

HOSTETTER, Elizabeth Lowe '63 (See Jones)

HOSTETTER, Gordon Richard; '62 BS ; Partner, Miller and Martin, 10th Floor, Volunteer Bldg , Chattanooga, TN 37402, 615 756-6600; r. 1602 Lula Lake Rd., Lookout Mountain, TN 37350, 404 820-9599

HOSTETTER, Harlan Hugh; '67 BBA ; Pres., Hostetter Marine Mgmt., Inc., Box 67, Charleston, SC 29402, 803 723-0688; r. 740 Clearview Dr., Charleston, SC 29412, 803 795-2090

HOSTI, Bonnie Sue; '74 BSED , '76 MED ; r. 8404 Royal Oak Drive, Savannah, GA 31406

HOTARD, Foster Albert, Jr; '75 BSPH ; r. 4039 Ashford Dunwoody Rd., Atlanta, GA 30319

HOTARD, John Barrett; '71 AB ; r. 4039 Ashford, Dunwoody Road, Atlanta, GA 30319

HOTCHKISS, Anne Eliz; '71 AB ; r. 3660 Peachtree Rd Apt E-2, Atlanta, GA 30319

HOTCHKISS, Corinna Finley (Leonard B.); '52 BFA ; Tchr.; Shenendehowa Central School, Rt. 3, Clifton Park, NY 12065, 518 371-6000, r 15 Barcelona Dr., Clifton Park, NY 12065, 518 371 6382

HOTCHKISS, Leonard Bogue; '51 BSCH , Mgr , Mohawk Labels, Same as Residence, r 15 Barcelona Dr., Clifton Park, NY 12065, 518 371 6382

HOTTELL, Harry Edward, 68 BS , 76 MS Biologist III, Ind Dept of Natural Resources, Patoka Fish and Wildlife Area, Winslow, IN 47598, 812 789 2724; r. Route 2, Box 158, Huntingburg, IN 47542, 812 683 3254

HOTTELL, Sandra Bean 67 ABJ r Bulldog Trailer Park, Athens, GA 30602

HOTZ, Cheryl Adams (Walter H.); '71 BSED , Tchr., DeKalb Cnty Bd of Educ 3695 N Lake Dr Doraville GA 30340 404 939-7115 r 672 Mountain Brooke Cir , Stone Mountain, GA 30087, 404 921 7959

HOTZ, Walter Henry, 71 BBA Atty Taylor Morris, and Hotz, 11 LaVista Perimeter Ofc Pk , Ste. 150, Tucker, GA 30084, 404 939 4861, r 672 Mountain Brooke Cir , Stone Mountain, GA 30087, 404 921 7959

HOUCH, Simpson Perry, '48 BBA , r 2712 Edward Dr, Augusta, GA 30904

HOUCK, Charles W., Jr; '65 BSED ; Vocl. Rehab Counselor II, Dept. of Human Resources, Div. of Vocl. Rehab., 707 Pine St., Macon, GA 31208, 912 744 6041 ; r. Rt. 2, Lower Thomaston Rd., Macon, GA 31210 912 935 8667

HOUCK, Chrysanne Huber; '72 AB ; r. 327 North Roland Ave, Pottstown, PA 19464

HOUCK, Kenneth T; '49 AB ; r. 2211 Morningside Rd, Augusta, GA 30904

HOUCK, May Temple (Richard H.); '37 ABJ ; r. 112 Sumach St., Lookout Mountain, TN 37350, 615 821 2509

HOUCK, Sue Stuart '51 (See Rainey)

HOUFEK, Mary Mac Doughtie (Steven Cole); '70 BSED ; r. 5224 Cobblehill Dr, Portsmouth, VA 23703

HOUFEK, Steven Cole; '70 BBA ; r. 5224 Cobblehill Dr, Portsmouth, VA 23703

HOUFF, Charles Dennis; '69 MS ; r. PO Box 10, Winder, GA 30680

HOUGH, Dr Richard Martin; '60 DVM ; r. 17591 Rt 144, Mt Airy, MD 21771

HOUGHTALING, Nancy Hicks; '74 MED ; Tchr.; Jackson HS, Woodland Way, Jackson, GA 30233, 404 775-7175; r. 630 Franklin St., Jackson, GA 30233, 404 775-2498

HOUGHTON, Charlene Mae; '74 BSHE ; r. 3508 Rainbow St., Martinez, GA 30907

HOUGHTON, Cdr Harry Allen, Jr; '58 BSF ; r. Naval Missle Center Code 5120, Point Mugu, CA 93042

HOUGHTON, Ramonda Jean '66 (See Chitty)

HOUK, Anne Hollis (David L.); '60 BSED ; Pre-Sch Tchr.; St. Anne's Day Sch., 3098 Northside Pky NW, Atlanta, GA 30327, 404 237-8051; r. 2511 Hyde Manor Dr. NW, Atlanta, GA 30327, 404 355 2716

HOUK, David Lowes; '59 BBA ; Sales; GAF Corp., 4601 Winters Chapel Rd., Atlanta, GA 30340, 404 448-5544; r. 2511 Hyde Manor Dr. NW, Atlanta, GA 30327, 404 355-2716

HOUK, Dr Larry Wayne, Sr; '68 PHD ; Assoc. Prof., Chem., Memphis St. Univ., Chemistry Dept., Memphis, TN 38152, 901 454-2623; r. 1142 Kingspark Rd., Memphis, TN 38117, 901 683 9316

HOUK, Victoria '63 (See Bailey)

HOULIHAN, Brian Christopher; '73 BSA ; Barson's Construction Co., Kings Rd., Colony, NY; r. 1268 Van Antwerpe Rd., Schenectady, NY 12309, 518 377 1284

HOULIHAN, Katherine M. '74 (See Parks)

HOULIHAN, Mary Elizabeth, '76 BSED , Staff, Campus Ministry; Campus Crusade for Christ, Marshall Univ., Huntington, WV 25703, 529-2698, r. 224 Clinton Road, Lexington, KY 40502, 606 266 5018

HOUNSOM, Susan Elizabeth, '68 AB , r 3233 Teton Dr, NW, Atlanta, GA 30339

HOUSCH, Mary Alice '52 (See Smith)

HOUSE, Arthur William; '77 BSED ; r. Route 3 Box 109, Waycross 31501

HOUSE, Betty Elizabeth '65 (See Toeset)

HOUSE, Beverly Briggs (Fred E.); '50 BFA ; r. 22 Lync Ln., Little Rock, AR 72205, 501 225-4996

HOUSE, Bobby Glenn, '55 BBA , Pilot, United Airlines, Miami Intl. Airport, Miami, FL; r. 1615 SE 14th St., Ft Lauderdale, FL 33316, 305 525-7897

HOUSE, Cedelia '40 (See Walker)

HOUSE, Charles Robert; '51 BBA ; Exec. VP, Gen Mgr., Mead Packaging Intl., 950 W. Marietta St NW, Atlanta, GA 30302, 404 875-2711; r. 3430 Hallcrest Dr. NE, Atlanta, GA 30319, 404 255 0544

HOUSE, Daniel M, Jr; '62 AB ; r. Foxhaven Farm, Rutherfordton, NC 28139

HOUSE, Daniel Sloat; '72 BSFR ; r. 341 S Wayne St, Jesup, GA 31545

HOUSE, Edith Elizabeth; '25 BL ; Retired US Atty., South. Dist. of Fla., r 2228 Ocean Dr South, Jacksonville Beach, FL 32250, 904 246-4486

HOUSE, Elizabeth '69 (See Puckett)

HOUSE, Ellen Edmondson (William M.), '67 AB ; r 749 Sherwood Rd., Gainesville, GA 30501, 404 536 5397

HOUSE, Evelyn Mayfield, '65 MED , Tchr., Rockdale Cnty.; r. 468 Pine Shadows Ln., Stone Mountain, GA 30083, 404 469-3374

HOUSE, Dr F. Crister '64 BS , Physician, Pvt Practice, Ste. 300 Doctor's Hosp., Med Plz., Augusta, GA 30909, 404 863-0410; r. 711 Woodgate Ct., Augusta, GA 30904

HOUSE, Fred Edward, '50 BSAE , VP; Choctaw Culvert, Div. of Choctaw, Inc., PO Box 3020, Little Rock, AR 72203, 501 376-3581; r. 22 Lyric Ln., Little Rock, AR 72205, 501 225 4996

HOUSE, George Owen, '49 BSF ; r Blountstown, FL 32424

HOUSE, Jannie '71 (See Fincher)

HOUSE, Ms Jannie Louise; '77 BSED ; r RFD 3 Box 339, Winder, GA 30680

HOUSE, Joy F. '68 (See Salet)

HOUSE, Ms. Katherine Mary, '77 AB , r 652 Boulevard SE, Atlanta, GA 30312

HOUSE, Larry Duane; '70 AB ; r. 2709 Rovena Court, Decatur, GA 30032

HOUSE, Linda Arlene '75 (See Wason)

HOUSE, Mary B. Quarterman (Clarence), r. 4221 Stone River Rd, Birmingham, AL 35213

HOUSE, Minnie Mae (R. W.), '42 BSED , r Route 4 Box 257, Winder, GA 30680

HOUSE, Dr Robert Oscar, '71 BS ; r. Middle St. Georgetown, GA 31754

HOUSE, Stanley Curtis, '69 AB , '74 JD ; r. 2153 Richmond Ave, Augusta, GA 30904

HOUSE, Virginia '59 (See Franklin)

HOUSE, Virginia Ruth '73 (See Bietenholz)

HOUSE, Warren D, Jr; r. PO Box 301, Winder, GA 30680

HOUSE, William Morgan, '67 BBA , '69 JD , Atty., Partner, Telford, Stewart and Stephens, PO Box 430, Gainesville, GA 30501, 404 536-0101; r 749 Sherwood Rd NW, Gainesville, GA 30501, 404 536 5397

HOUSE, William Preston; '56 BBA ; Dist. Mgr., Campbell Sales Co., Ste. 105, 121 Greenwich Rd., Charlotte, NC 28211, 704 364-2580; r. 2429 Sugarmill Rd., Charlotte, NC 28210, 704 554 6990

HOUSE, Wylene Y Brannon (William Preston); r. 2429 Sugarmill Road, Charlotte, NC 28210

HOUSEAL, Donna Lecroy (John F.); '77 MED ; r 4166 Oak Forest Dr., Atlanta, GA 30319, 404 458 2833

HOUSEAL, Mary Melissa '70 (See Gayle)

HOUSEMAN, Marguerite Caroline Riley (William B.); '63 BSED ; r. 1197 Lake Hearn Pl., Atlanta, GA 30319, 404 252 0337

HOUSEN, Harry Richard, '74 AB , r 11 E Liberty St, Sumter, SC 29150

HOUSER, Dorothy Davis (Frank M.), '32 BSPE ; r 1487 Waverland Dr., Macon, GA 31211, 912 743 6601

HOUSER, Francis '38 (See Whisler)

HOUSER, Dr Frank Millard; '33 BS ; Physician; Pvt Practice, 781 Spring St., Macon, GA 31201, 912 745 7025; r. 1487 Waverland Dr., Macon, GA 31201, 912 743 6601

HOUSER, Horace Milton; '68 BSA ; Part Owner, Operator; Hillman Brothers Farms, RFD 1, Greenwich, NY 12834, 518 692-7475; r. 14 Prospect St., Greenwich, NY 12834, 518 692 7738

HOUSER, Louise; '32 ABED ; r. 907 Washington, Perry, GA 31069

HOUSER, Rembert Cliatt; '77 BBA ; Branch Mgr., Loan Ofcr.; Trust Co. of Columbus, PO Box 57, 13th St., Columbus, GA 31903, 404 324-0371; r 2822 Lynda Lane, Columbus, GA 31906, 404 561 8104

HOUSER, Robert Gainfort; '54 BSA , '58 MED , '77 EDS ; r. Route 1 Box 54, Arnoldsville, GA 30619

HOUSER, Ruth Cliatt (Rembert C.); '51 BSED ; Homemaker; r. 2822 Lynda Lane, Columbus, GA 31906, 404 561-8104

HOUSER, Susan Knight (Frank M); '74 MED ; r 2217 Rocky Face Circle, Dalton, GA 30720

HOUSHOLDER, Margaret L; '67 BSHE ; r. 3887 Marvin Lee Dr, Tucker, GA 30084

HOUSLEY, Mary Nell; '76 EDS ; HS Couns.; DeKalb Cnty Bd. of Educ., Decatur, GA; r. 2689 Tina Court, Duluth, GA 30136, 404 476-1960

HOUSMAN, Gloria Horne, '75 BBA , r 27 Nijmegen, Ft Bragg, NC 28307

HOUSMAN, Walden Glover, Jr, '75 JD , Atty., Thomas and Howard, PO Box 543, Jesup, GA 31545, 912 427-4268; r. PO Box 97, Jesup, GA 31545

HOUSTON, Alice Sylvia Bell (Leonard O); '41 BSED , r 1545 Chelsea Rd, San Marino, CA 91108

HOUSTON, Ms Amy Louise; '76 BSHE ; r. PO Box 285, Blakely, GA 31723

HOUSTON, Benjamin E; '69 BSA ; r. P O Box 507, Blakely, GA 31723

HOUSTON, Brenda Stewart; '71 BSED ; r. 1716 Evans Drive, Clearwater, FL 33515

HOUSTON, Carol Stockton (Edward L.); '71 EDS ; Couns.; Clarke Cnty. Bd. of Educ., College Ave., Athens, GA 30601, 404 548-7281; r. 160 Red Fox Run, Athens, GA 30601, 404 549-6949

HOUSTON, Charles G, Jr, '48 LLB , r 1111 Peachtree Rd, Augusta, GA 30904

HOUSTON, Cynthia Kay, '76 BSHE , Asst to Designer, Pattern-Maker; Edison Textiles Inc., PO Box 345, Edison, GA 31746; r. Box 423, Arlington, GA 31713, 912 725 4952

HOUSTON, Dallas Galveston; '75 EDS ; r. P.O. Box 283, Leesburg, GA 31763

HOUSTON, Dennis Ronald; '74 BBA ; r. 1510 Riovista Dr., Dalton, GA 30720

HOUSTON, Donna Ray '74 (See Fitzpatrick)

HOUSTON, Dorothy Middleton (Richard G.); '58 BSED , '70 MED ; Tchr., Murdock Elem. Sch., 2320 Murdock Rd., Marietta, GA 30062, 404 973-4546, r. 1849 Service Dr. NE, Marietta, GA 30066, 404 926-7147

HOUSTON, Elisha Hilton; '63 BBA ; r. 607 McPhaul St, Sylvester, GA 31791

HOUSTON, George Leon, Jr; '54 BBA ; r. 1003 N Main, Sylvester, GA 31791

HOUSTON, Jacqueln Zetterower (George Leon, Jr); '54 BSED , r 1003 N Main, Sylvester, GA 31791

HOUSTON, James B, Jr; '69 ABJ ; r. 1500 12th Street Apt 216, Columbus, GA 31906

HOUSTON, James Hunter, Jr; '72 BBA ; Computer Programmer; Delta Airlines, Inc., 3550 Green Briar Pky., Atlanta, GA 30331, 404 346-6742; r. 6309 Harbin Wood Dr., Morrow, GA 30260, 404 961 5061

HOUSTON, Jenie Murphy (James H. Jr); '72 BSED ; Tchr., J.W. Arnold Elem. Sch., Jonesboro, GA 30236, 404 478 4782; r. 6309 Harbin Wood, Morrow, GA 30260, 404 961 5061

HOUSTON, Joseph L; '30 LLB ; r. P O Box 179, Sylvester, GA 31791

HOUSTON, Ms Lana Anne; '76 MED ; r. 316 Daniel Street, Royston, GA 30204

HOUSTON, Lillian P Perryman (George Norman), '64 BSED , r. P O Box 237, Nashville, GA 31639

HOUSTON, Lynelle Hooks (William H., Jr), '45 BSHE , Homemaker; r. 2302 Miller Oak Dr. S., Jacksonville, FL 32217

HOUSTON, Marion R.; '52 MED , Retired Sch Couns.; r. 955 North Ave NE, Atlanta, GA 30306, 404 876 3076

HOUSTON, Mary Ann '58 (See Hammontree)

HOUSTON, Mary Ellen '71 (See Rolan)

HOUSTON, Nancy E '59 (See McCord)

HOUSTON, Philip Larken; '69 BBA , Pres ; Phillip L. Houston, Inc., 2891 N Druid Hills Rd., Atlanta, GA 30329, 404 321 3435; r. 1549 Alderbrook Road, Decatur, GA 30033, 404 636 5089

HOUSTON, Rebecca Bates (Elvin E.); '57 BSED ; Tchr., Coach Volleyball; Refugio HS, Vance St., TX 78377, 512 526-4872; r. 603 Montclair, Refugio, TX 78377, 512 526-2864

HOUSTON, Rev Richard Gray; '58 AB , '63 MED , '70 EDS ; Campus Minister; Ga. St. Univ., Ga. Bapt Convention, 125 Edgewood Ave. SE, Atlanta, GA 30303, 404 659-8726; r. 1849 Service Dr. NE, Marietta, GA 30066, 404 926-7147

HOUSTON, Ruth '61 (See McLaughlin)

HOUSTON, Ruth '36 (See Peterson)

HOUSTON, Sarah Gail '59 (See Brand)

HOUSTON, Susan Josephine; '66 AB ; Secy.; Trust Co. Bank, 25 Park Pl., Atlanta, GA 30302; r. 184 Westminister Dr NE, Atlanta, GA 30309, 404 875 1686

HOUSTON, Theophilus B.; '41 BSA ; Soil Scientist; USDA, Soil Conservation Svc., 313 Burk St., Lake City, FL 32055, 904 752-0660; r. 305 Oak Ave., Lake City, FL 32055, 904 752-0312

HOUSTON, Warner Ray; '61 BSA ; r. 19 Lancaster Rd, Savannah, GA 31404

HOUSTON, William Clifford, II; '75 ABJ ; r. 617 South Main, Blakely, GA 31723

HOUSTON, Dr William Herbert, Jr; Ophthalmologist; Pvt. Practice, 441 Marshall Taylor Doctors Bldg., Jacksonville, FL 32207, 904 398-9751; r. 2302 Miller Oaks Dr. S., Jacksonville, FL 32217

HOUSTON, Willie Claude; '65 BBA ; r. Route 1 Box 62, Donalsonville, GA 31745

HOUSTON, Woodrow; r. P O Box 285, Blakely, GA 31723

HOUSWORTH, E Franklin, Jr; '68 BBA ; r. 7240 S Goddard Rd, Lithonia, GA 30058

HOUSWORTH, Helen R. '52 (See McGarity)

HOUSWORTH, William Jere; '61 BS ; r. 3353 Stone Crest Ct, Atlanta, GA 30341

HOUT, Marjorie (See Garner)

HOUZE, Mrs William C., Jr; '74 BFA ; r. B-28, Apt 1, Slocum Heights, Syracuse, NY 13210

HOVE, Juanita '73 (See Hallford)

HOVER, Margaret Mulford (John C.); '67 BSED ; r 325 E. 72nd St., New York, NY 10021, 212 249 7341

HOVIS, James Charles; '75 BBA ; r. 3820 Ivy Rd., Atlanta, GA 30342

HOVIS, William Kent, Jr; '73 BBA ; r. 3820 Ivy Rd N.E., Atlanta, GA 30342

HOWALT, Robert Fred; '50 BBA , '51 MBA ; r. 907 Stoneleigly Rd, Dalton, GA 30720

HOWARD, Alan Taylor; '77 BSA ; r. P.O. Box 453, Norwood, NC 28128

HOWARD, Dr Albert Roberts; r. 104 W Gaston St, Savannah, GA 31400

HOWARD, Alta Lee Patch (Hubert H.); '51 BSED ; r. PO Box 543, Jesup, GA 31545, 912 427-3284

HOWARD, Angeline '61 (See Russell)

HOWARD, Anita (See Perry)

HOWARD, Anna K '63 (See Holland)

HOWARD, Anne '69 (See Slocumb)

HOWARD, Anne '75 (See Caswell)

HOWARD, Barbara L (See Fehlmann)

HOWARD, Dr Benjamin Samuel; '72 PHD ; Assoc Prof.; Roane St. Comm. Coll., Harriman, TN 37748, 615 354-3000; r. 706 Crestview Drive, Rockwood, TN 37854, 615 354-1072

HOWARD, Betty Nell; '71 BSHE ; r. Rt 2 Box 220, Thomson, GA 30824

HOWARD, Bonnie F. Bellamy (Daniel H. Jr); '47 BBA , '50 MBA ; Fund-Raising; Bo-Jon's, Same as Residence; r. 2761 Kelly Chapel Road, Decatur, GA 30034, 404 288 0408

HOWARD, Candiss Leigh; '75 AB ; r. 231 Evelyn Street, Marietta, GA 30060

HOWARD, Carl Nolen; '73 BSFR ; r. Pine Circle, Forsyth, GA 31029

HOWARD, Carmela Rizza Aliffi (Bear F. S.); '76 BFA ; Artist; , 301 East 48th, Savannah, GA 31405, 912 352-3056; r. 717 Whitehead Rd., Athens, GA 30605

HOWARD, Caroline '57 (See Griner)

HOWARD, Carolyn '48 (See Whitehurst)

HOWARD, Carolyn '69 (See White)

HOWARD, Carolyn Simmons (Larry K.); '63 BFA ; Pres.; Apropos, Inc., 56 E. Andrews Dr. NW, Atlanta, GA 30305, 404 266-0979; r. 1559 N Morningside Dr. NE, Atlanta, GA 30306, 404 876 8350

HOWARD, Carolyn P Alexander (Marvin Perry, Jr); '57 BSED ; r. 212 Wheeler Street, Savannah, GA 31405

HOWARD, Cary, '68 MA , r Corbin Virginia, Corbin, VA 22446

HOWARD, Catharine (See Johnson)

HOWARD, Dr Charles King; Retired Physician; r 5084 N. Pchtree Rd., Dunwoody, GA 30338

HOWARD, Christopher C., Jr; '74 AB , '77 JD , Atty., Palmer and Krontz, 4030B Lucille Ave., Lithia Springs, GA 30057, 404 944-9444; r. 348 Westwood Pl., Apt. 4, Austell, GA 30001, 404 944 1809

HOWARD, Clarence E, Jr; '65 BBA ; r. 305 6th St, Cochran, GA 31014

HOWARD, Cleo Jenkins; '59 MED ; r. 621 Maupas Avenue, Savannah, GA 31401

HOWARD, Connie Faye Jones (Robert L.); '76 MED ; r. 6102 Dogwood Circle, Buford, GA 30518, 404 945 4867

HOWARD, Dana '73 (See Nelson)

HOWARD, Della J (See Bishop)

HOWARD, Dr Don Hobson, '70 DVM , r 5709 White Bluff Rd, Savannah, GA 31405

HOWARD, Donna Beth; '74 BMUS ; r. 1376 N Decatur Rd NE, Atlanta, GA 30306

HOWARD, Dorothy H. '41 (See Franklin)

HOWARD, Dorothy Louise (See Tye)

HOWARD, Dorothy Virginia King (James R.); '69 MED , Asst. Prof., Educ., N. Ga. Coll., Dahlonega, GA 30533, 404 864-3391; r. Rt. 12, Box 926D, Gainesville, GA 30501, 404 534-4716

HOWARD, Dozier Robson; '76 BBA ; r. 125 Garden Ln., Decatur, GA 30030

HOWARD, Edna (See Olson)

HOWARD, Edwin Cavanaugh; '50 BSPH ; r. Drawer 190, Mars Hill, NC 28754

HOWARD, Elbert Elisha, Jr; '71 BS , r. Rt. 9, Hillandale Cir., No. 4, Greenville, SC 29609

HOWARD, Eliz Anne Lee (Stephen Thomas); '74 BSED ; r. 168-925 Riverbend Apts, Cleveland St, Greenville, SC 29601

HOWARD, Elizabeth '74 (See Smith)

HOWARD, Elizabeth Brady, '43 AB , r 213 Villanova Rd, Oak Ridge, TN 37830

HOWARD, Ernest Willie; '35 BSA ; r. 7075 Izard St., Omaha, NE 68132

HOWARD, Florence E. '66 (See Sands)

HOWARD, Frances Virginia Rozier (James William); '69 BSHE , '76 MED ; r. 203-A Memorial Dr, Hinesville, GA 31313

HOWARD, Fredda '70 (See Briggs)

HOWARD, Gail Hollingsworth (James Boswell); '63 BFA ; r. 303-1 2 12th St, Columbus, GA 31901

HOWARD, Gerald Robert, '52 AB , Atty., Pvt. Practice, 218 Roswell St., Marietta, GA 30060, 404 422-1228; r. 723 Iroquois Dr., Marietta, GA 30060, 404 427-1327

HOWARD, Gilma Anne Jones (Thomas Sidney); '59 BSED ; r. 5600 Whitner Dr NW, Atlanta, GA 30327

HOWARD, Gloria '76 (See Baroni)

HOWARD, Gloria Needham (Ray); '47 BSHE , '66 MED ; Couns.; Coll. Park HS, 3605 Main St., College Park, GA 30337, 404 766-8303; r. 3318 Whitney Ave., Hapeville, GA 30354, 404 768-3931

HOWARD, Dr Guy Richard; '72 BSPH ; Asst. Prof., Clinical Pharmacy; Mercer Univ. Sch. of Pharmacy, 345 Boulevard NE, Atlanta, GA 30312, 404 688-6291; r. 4347 Wellington Hills Ln., Snellville, GA 30278, 404 972-1329

HOWARD, Henry Clive; r. 1408 Vesta Terr, East Point, GA 30344

HOWARD, Hoke Sloan; '75 MS ; Aquatic Biologist; Environ. Protection Agcy., Surveillance and Analysis Div., College Station Rd., Athens, GA 30605, 404 546-2294; r. 142 Crossbow Circle, Winterville, GA 30683, 404 548-9805

HOWARD, Hubert Holder; '49 AB , '51 LLB ; Atty., Owner; Thomas and Howard, 145 N. Brunswick St., Jesup, GA 31545, 912 427-4268; r. PO Box 543, Jesup, GA 31545, 912 427-3284

HOWARD, Hugh Anderson; '71 ABJ ; Investigator, Homicide Unit; DeKalb Cnty. Police Dept., 4400 Mem. Dr. Complex, Decatur, GA 30032, 404 294 2570; r. 1954 McJenkin Dr., Atlanta, GA 30345, 404 321-0789

HOWARD, Dr J Harrison, Jr; '61 DVM ; r. 13187 Warwick Blvd, Newport News, VA 23602

HOWARD, Jacob Gwin, Jr; '58 BSED ; Sales; Howard Land and Investment, 1750 Sunset Ave., Augusta, GA 30904, 404 736-8485; r. Durwood Dr., Augusta, GA 30906, 404 798-7841

HOWARD, Jacqueline; '42 BFA ; Partnership; Rest Haven Cemetery Co.; r. 219 N. Second St., Harlan, KY 40831, 606 573-1366

HOWARD, James Boswell; '65 BFA , '68 MFA ; r 303 1 2 12th Street, Columbus, GA 31901

HOWARD, James Edwin; '77 PHD ; Asst. Prof.; Stephen F. Austin St. Univ., Sch. of Forestry, Nacogdoches, TX 75962, 713 569-3301; r. 710 Sarah Ann, Nacogdoches, TX 75961, 713 569-6897

HOWARD, James Kenneth; '72 BSA ; Partner, Owner; Kewanoho Farms, Inc., Newborn, GA 30262, 404 342-3704; r. Same

HOWARD, James Ralph; '60 BSA ; Operations Mgr.; Cut Farms Inc., Box 1396, Gainesville, GA 30501, 404 532-3181; r. Box 926D, Gainesville, GA 30501, 404 534-4716

HOWARD, James Thomas; '73 BSED ; r. Route 4, Box 234, Toccoa, GA 30577

HOWARD, Ms Jean; '67 BSED ; r. 35 Sheridan Dr # 7, Atlanta, GA 30305

HOWARD, Jean Garrison; '71 MED ; r. 501 N Main St, Fountain Inn, SC 29644

HOWARD, Jeffrey David; '75 BSED ; Athletic Dir.; Toccoa-Stephens Cnty. Recreation Dept., 758 E Doyle St., Toccoa, GA 30577, 404 886-8863; r 3028 Malvern Hill Dr., Macon, GA 31204, 404 742-6836

HOWARD, Jeffry Carlos; '66 AB ; r. 315 Cedar Creek Dr, Athens, GA 30601

HOWARD, John, Jr; '70 BBA ; Pres.; Dixie Dime Stores, Inc., PO Box 527, LaFayette, GA 30728, 404 638-3450; r. PO Box 851, LaFayette, GA 30728, 404 638-4220

HOWARD, John Joseph; '75 BBA ; r. 3915 Mimosa Drive, New Orleans, LA 70114

HOWARD, John Paul; '69 BSPH ; r. C/O D A Brannen, 2359 Melinda Dr NE, Atlanta, GA 30345

HOWARD, John Ridley; '69 AB ; r. 3446 Palace Crt, Tucker, GA 30084

HOWARD, John Wesley; '23 BSA , '32 MSA ; Farmer; Self Employed; r. Rt. 1, Box 102, Ft Valley, GA 31030, 912 825 3276

HOWARD, John William, Jr, '74 MED , Asst Principal and Tchr., Fannin Cnty Schs., Blue Ridge, GA 30513; r. Box 25, Mineral Bluff, GA 30559, 404 374-5542

HOWARD, Joseph Claude, '72 MED , Supv., Counseling Sect.; Fulton Cnty. Adult Probation Dept., State Court Bldg., 160 Pryor St. SW, Atlanta, GA 30303, 404 572-2701; r. 460 Villa Ave., SE, Mableton, GA 30059, 404 948-1461

HOWARD, Joseph Lee; '74 BBA ; Tchr., Coach; DeKalb Bd of Educ., 2104 Columbia Dr., Decatur, GA 30032, 404 284-8072; r. 4469 Klondike Rd., Lithonia, GA 30058, 404 296-1564

HOWARD, Josephine Suit (Murray M., Jr); '42 BSED ; Homemaker; r. 17 Seminole Dr., Greenville, SC 29605, 803 233 8777

HOWARD, Judy Samples (Amplus D, Jr); '73 MED ; r. Rt 1 Box 175, Evans, GA 30809

HOWARD, June Amelia; '52 ABJ ; r. 1456 Duke St, Alexandria, VA 22314

HOWARD, Kathleen Worrell; '73 MAED ; r. 81 Hilltop Rd., Cheshire, CT 06410

HOWARD, Langhorne '29 (See Brickwedde)

HOWARD, Larry Keyes; '63 BBA ; Sr. Trust Ofcr.; First Natl. Bank of Atlanta, PO Box 4148, Atlanta, GA 30302, 404 588-6633; r. 1559 N. Morningside Dr. NE, Atlanta, GA 30306, 404 876-8350

HOWARD, Lawton Hamilton, '77 AB , r PO Box 543, Jesup, GA 31545

HOWARD, Linda Durcan (Perry A.); '61 BSHE ; Homemaker; r. 206 Dianne Dr., Thomaston, GA 30286, 404 647-3029

HOWARD, Linda Maclin (Don H.); '70 BSED ; Homemaker; r. 527 East 44th St., Savannah, GA 31405, 912 234-8398

HOWARD, Lollie (See Cleveland)

HOWARD, Lorna Steele (Jacob Gwin, Jr); '57 BSED ; r. 807 Milledge Rd, Augusta, GA 30904

HOWARD, Lucy '60 (See Reynolds)

HOWARD, Lynna Diane Odom (Dennis Raymond); '69 BSED , '73 MED ; r. 3656 Winbrooke Lane, Tucker, GA 30084

HOWARD, Margaret Doran Kwilecki (Eugene H, Jr); '71 BSED , '76 MED ; r. 225 Atkinson Drive, Athens, GA 30601

HOWARD, Mark Stephen; '75 BBA ; r. 5948 Hayter Ave, Lakewood, CA 90712

HOWARD, Martha Jean Hughes (Guy R.); '71 BSED ; Secy., Admin. Asst.; Carter and Assoc., Inc., 2305 Parklake Dr., Ste. 200, Atlanta, GA 30345, 404 939-3137; r. 4347 Wellington Hills Ln., Snellville, GA 30278, 404 972-1329

HOWARD, Martha V. '66 (See McGee)

HOWARD, Mary Powell (Henry B.); '77 MSW ; Soc. Worker; DeKalb Cnty. Schs., 3770 N. Decatur Rd., Decatur, GA 30032, 404 292-7944; r. 228 Greenwood Circle, Decatur, GA 30030, 404 373-2963

HOWARD, Mary Cecilia; '76 MED ; Librarian; Linwood Elem., Bldg. 2802, Robins AFB, GA 31098, 912 926-5745; r. P.O. Box 234, Byron, GA 31008, 912 956-5417

HOWARD, Mary Elizabeth; '76 BFA ; r. 4415 Fairfax, Dallas, TX 75205

HOWARD, Mary F. Stubbs (Thomas B. Jr); r. 4415 Fairfax Ave., Dallas, TX 75205, 214 522-3929

HOWARD, Mary Kathryn Sanders (John); '75 AB ; r. 2816 Ashford Rd NE, Atlanta, GA 30319

HOWARD, Mary Merle Prunty (Paul); '64 AB , '68 MA ; r. 1412 Vinton Ave, Memphis, TN 38104

HOWARD, Mary Stiles; '76 BSED ; r. 35 Linden Ave., Atlanta, GA 30308

HOWARD, Mary Susan '70 (See Kays)

HOWARD, Matilee '57 (See Holec)

HOWARD, Mildred Anthony; '72 MED ; r. Po Box 5475, Macon, GA 31208

HOWARD, Mitzi '67 (See Wagner)

HOWARD, Dr Molly Ann Bullard (James H.); '76 PHD ; Library Spec., Univ. of Ga., r 320 Greencrest Drive, Athens, GA 30601

HOWARD, Mona Elizabeth; '75 BSED ; r. 2300 Devonshire Dr., Columbus, GA 31904

HOWARD, Murray M., Jr; '41 BS ; Retired; r. 17 Seminole Dr., Greenville, SC 29605, 803 233-8777

HOWARD, Nancy Ellen; '76 BSED , r 2229 Devonshire Dr., Columbus, GA 31904

HOWARD, Natalie Ruth '69 (See Cockrell)

HOWARD, Nell '71 (See Blume)

HOWARD, Ora L; '36 AB , '47 MS ; r. 607 Thomaston St, Barnesville, GA 30204

HOWARD, Pamela Jane; '69 BSED ; r. 3446 Palace Ct., Tucker, GA 30084

HOWARD, Patricia A. Redding (Phillip A.); '61 BSED ; Tchr.; Julia P. Bryant Elem. Sch., Statesboro, GA 30458; r. RFD, Statesboro, GA 30458, 912 764-4551

HOWARD, Patricia Dianne Jackson (Stephen Morris); '68 BSED ; r. 5009 St Marys Rd, Columbus, GA 31907

HOWARD, Patricia Gail; '76 BSED ; Tchr.; Cobb Cnty. Bd. of Educ., 1725 Bill Murdock Rd., Marietta, GA 30062, 404 973-3840; r. 6921A Roswell Rd., Atlanta, GA 38228, 404 394-5732

HOWARD, Patrick William; '75 BBA ; Ins. Agt.; H. W. Howard, 11 South Gilmer St., Cartersville, GA 30120, 404 382-4947; r. PO Box 368, Cartersville, GA 30120, 404 386-0868

HOWARD, Peggy '44 (See Blanchard)

HOWARD, Pierre DuVinage, Jr; '65 AB , '68 JD ; State Senator; Atty.; Howard, Gilliland and Van Houten, 600 First Natl. Bank Bldg., Decatur, GA 30030, 404 378-7537; r. 1105-H Clairmont Ave., Decatur, GA 30030, 404 321-3155

HOWARD, Pryor Lewis; '51 BBA ; r. P O Box 627, Eastman, GA 31023

HOWARD, R. Douglass; '57 BBA ; VP, Secy.; Atlantic and Pacific Life Ins. Co., 2260 N. Druid Hills Rd. NE, Atlanta, GA 30329, 404 321-4520; r 710 Virginia Ave. NE, Atlanta, GA 30306, 404 939-4187

HOWARD, Randy Bruce; '77 BS ; r. 3106 Lanier Dr., Atlanta, GA 30319

HOWARD, Rebecca Lee; '67 BSA ; r. 520 Hickory Dr SW, Marietta, GA 30060

HOWARD, Renate Dressler (Jerry D. Sr); '72 BMUS ; Tchr., Music; Chestnut Mountain Elem. Sch., Winder Hwy., Chestnut Mountain, GA 30502, 404 967-3121; r. Rt. 2, Box 296, Oakwood, GA 30566, 404 532-8635

HOWARD, Rhetta Janice Carter (Jeffrey C.); '66 AB ; r. 315 Cedar Creek Dr., Athens, GA 30605, 404 549-9852

HOWARD, Richard Allen; '62 BSA ; Supervisory Agr. Mgmt. Spec.; Farmers Home Admin., Fed Bldg., Syracuse, NY 13210, 607 334-3696; r. Box 408, North Norwich, NY 13814, 607 334-7665

HOWARD, Robert Inman, Jr; '75 BSPH ; r. Rt 3 Cavins Rd, Woodruff, SC 29388

HOWARD, Robert Leon; '63 BSF ; Supt., Forestry and Wood Tech Sch, Univ of Kentucky, Quicksand, KY 41363, 606 666-2438; r. Robinson Sub Station, Quicksand, KY 41363, 606 666-5663

HOWARD, Robin '69 (See Burch)

HOWARD, Ronnie Kay; '71 BBA ; r. 165 Pineview Dr, Athens, GA 30601

HOWARD, Ruth A '31 (See Harvey)

HOWARD, Sandra Merrill '67 (See Long)

HOWARD, Sandy '70 (See Torrence)

HOWARD, Sarah Eliz '56 (See Silverthorn)

HOWARD, Sarah Louise Kent (Wayne Heefner); r. 5200 Brittany Dr S No 1310, St Petersburg, FL 33715

HOWARD, Ms Sharon Jean, '77 BBA , r 108 Fernwood Lane, Greenville, SC 29607

HOWARD, Sondra Gail; '71 MFA ; r. 530 Forrest Rd., Alexander City, AL 35010

HOWARD, Stephen Morris; '68 AB ; r. 5009 St Marys Rd, Columbus, GA 31907

HOWARD, Stephen Thomas; '72 BBA ; r. 168-925 Riverbend Apts, Cleveland St, Greenville, SC 29601

HOWARD, Susan Hall (Michael W.); '73 BSHE , '74 MED ; Tchr.; Cherokee Cnty. Sch. System, 651 Marietta Hwy., Canton, GA 30114, 404 479-8413; r Route 1, Rydal, GA 30171, 404 386-0390

HOWARD, Susan Elizabeth (Beth) '73 (See Richardson)

HOWARD, Thomas Lee, Jr; '47 LLB ; Atty.; r. Rt. 2, Box 37, Ludowici, GA 31316, 912 545-2420

HOWARD, Thomas Richmond; '77 BSA ; r. 4507 Tall Pines Dr, Atlanta, GA 30327

HOWARD, Virgil (See Higbee)

HOWARD, Wayne Heefner; '55 BSF ; r. 5200 Brittany Dr S No 1310, St Petersburg, FL 33715

HOWARD, Wendell Delores; '72 MED ; r. 2844 Elpis St , Macon, GA 31204

HOWARD, Wilburn H.; Owner, Gen. Mgr.; W. H. Howard Construction Co., Same as Residence; r. 2036 Brogdon St., Savannah, GA 31406, 912 355-2971

HOWARD, William Joseph; '75 ABJ ; Claims Adjuster; Liberty Mutual Ins. Co., 4525 Executive Park Dr., Montgomery, AL 36116, 205 279-9930; r. 4720B Narrow Lane Rd., Montgomery, AL 36116, 205 288-4015

HOWARD, William Leonard; '59 BSA ; Exec. VP, Managing Ofcr.; First Fed. Savings and Loan, PO Box 668, Thomson, GA 30824, 404 595-2225; r Rt. 5, White Oak Rd., Thomson, GA 30824, 404 595-1297

HOWARD, William Michael; '72 BS , '74 BBA ; r Rt. 2 Box 104, Screven, GA 31560

HOWARD, Winifred A. Fowler (John W.); '28 AB , '31 MA ; Retired Tchr.; r. Rt. 1, Box 102, Ft Valley, GA 31030, 912 825-3276

HOWARD, Winifred Alice (Winnie); '57 BS ; Environ. Asst., Environ. Transuranics Program; US Energy Research and Dev. Admin., PO Box 14100, Las Vegas, NV 89114, 702 734-3194; r. PO Box 11148, Las Vegas, NV 89111, 702 452-3184

HOWE, Ms Becky Eugenia Busby; '76 BSED ; r. 172 Tusten Street, Elberton, GA 30635

HOWE, Bruce Alan, '73 JD , Atty , Friedman, Haslam and Weiner, PC, 14E State St., Savannah, GA 31401, 912 233-2251; r. 220A E. Gaston, Savannah, GA 31401, 912 232-7344

HOWE, Camilla '72 (See Lamer)

HOWE, Donald B., Jr; '60 AB , '62 LLB ; Atty.; Howe and Sutton, Tallapoosa, GA 30176, 404 574-7686; r. PO Box 276, Tallapoosa, GA 30176, 404 574-7753

HOWE, Elizabeth Witherspoon (Ray A); '73 MED ; r 113 S Cook, Bennettsville, SC 29512

HOWE, Harold Burton, Jr; '70 MFA ; r. 365 Ashton Dr, Athens, GA 30601

HOWE, Lee Vincent, Jr; '74 BS , '76 MBA ; r. 130 Springdale St, Athens, GA 30601

HOWE, Martina Fountain; '54 BS ; r. 6107 Kirby Rd, Washington, DC 20034

HOWE, Rebecca A. Peele (Travis L.); '76 BSHE ; Admin. Systems Dietician; Ga. Bapt. Hosp., 300 Boulevard Dr., Atlanta, GA; r. 912 C Club House Cir. W., Decatur, GA 30328, 404 255-0228

HOWE, Robert Emmet, Jr; '70 BBA ; r. 2008 Shadowood Pkwy NW, Atlanta, GA 30339

HOWE, Robert Lee, Jr; '50 BSA ; r. 151 Wildwood Dr, Elberton, GA 30635

HOWE, Robert Stephen; '76 BBA ; r. J-5 Trail Creek Est., Athens, GA 30601

HOWE, Rose Pugh; r. 2209 Joyner Drive, Tallahassee, FL 32303

HOWE, Sarah Verona '70 (See Phillips)

HOWE, Travis Lee; '75 AB ; r. 261 Beacon St #23, Boston, MA 02116

HOWE, Willa Bates; '72 MED ; r. 55 Shipwreck Ct., Savannah, GA 31410

HOWE, Winifred Eliz '47 (See Payne)

HOWELL, Ann Mildred Simpson (James Theodore); '71 BSHE ; r. PO Box 37, Georgetown, GA 31754

HOWELL, Anne '38 (See Watson)

HOWELL, Annie Julia Crumbley (Earl Stallings, Jr); '69 MS ; r. Ag Engin Dept, Nc State U Box 5906, Raleigh, NC 27607

HOWELL, Avery Tatum; '76 BS ; r. 1392-A Tallassee Rd, Athens, GA 30606

HOWELL, Barbara Hartman (Dirk S.); r. 495 Milledge Terr., Athens, GA 30606, 404 546-5760

HOWELL, Barbara B. Smith (George L. III); r. 1450 Palmer St., Downers Grove, IL 60515, 312 963-2618

HOWELL, Baxter C, Jr; '67 AB , '70 JD ; r. 176 Indiana Ave, Athens, GA 30601

HOWELL, Ben Oneal, Jr; '75 BBA , '76 MACC ; Staff Acct.; Phillip G. Farr, CPA, 104 Cobb St., Thomson, GA 30824, 404 595-7520; r. PO Drwr D, Thomson, GA 30824, 404 595-4760

HOWELL, Ben Oneal; '42 BBA ; r. P O Box D, Thomson, GA 30824

HOWELL, Betty Perryman (John Gross); '42 BSED ; r. P O Box 68, Thomson, GA 30824

HOWELL, Brad Marshall; '77 BSA ; r. Lumpkin St, Thomson, GA 30824

HOWELL, Brenda '67 (See Sellers)

HOWELL, Carolyn Sears (William W. Jr); '60 BA ; Tchr., Piano; Self Employed; r. 111 Fernwood Dr., Gaffney, SC 29340, 803 489-0411

HOWELL, Ms Carolyn Tallman; '73 MED ; r. 330 Great Oak Dr., Athens, GA 30601

HOWELL, Charles Edward; '76 BSED ; Student; Southwest. Sem., Ft Worth, TX; r. 2142 Jacocks Lane, Ft Worth, TX 76115, 817 923-7810

HOWELL, Charles Henry; '65 BBA ; Exec. Dir.; Middle Ga. Area Planning and Dev. Comm., 711 Grand Bldg., Macon, GA 31201, 912 744-6160; r. 875 Wentworth Dr., Macon, GA 31204, 912 477-7227

HOWELL, Charles L.; '60 BSED ; Greensboro Daily News; r. Rt. 1, Box 791D, Colfax, NC 27235

HOWELL, Dr Clara W.; '68 EDD ; Dir., Educ. Media; Assoc. Prof.; Ga. St. Univ., University Plaza, Atlanta, GA, 404 688-3311; r. 586 Campbell Hill, Marietta, GA 30060, 404 428-1169

HOWELL, Clark, III; '72 ABJ ; r. Po Box 52542, Atlanta, GA 30355

HOWELL, Constance Ashford Wright (Richard Sherman); '70 AB ; r. 3727 Tuxedo Road, Atlanta, GA 30305

HOWELL, Constance Robbie '74 (See Thrift)

HOWELL, Daisy McCurry (Horace A.); '67 MED , '70 EDS ; Librarian; Buffington and Macedonia Schs., Rt. 5, Canton, GA 30114, 404 479-3679; r Rt. 5, Box 229, Canton, GA 30114, 404 479-4803

HOWELL, Daisy '70 (See McElhannon)

HOWELL, David Euguene; '68 BSED ; r. 913 Prado Grande St, Haines City, FL 33844

HOWELL, David Victor; '65 AB ; r. 3814 Needles Place, Alexandria, VA 22309

HOWELL, Devotie Louise '41 (See Gay)

HOWELL, Dirk Sinclair, '76 BBA , Singer, Entertainer; Self-Employed; r. 495 Milledge Terrace, Athens, GA 30606, 404 546-5760

HOWELL, Donald Haywood; '75 BSA ; Compliance Ofcr.; N. Car. Dept. of Agr., 4000 Reedy Creek Rd., Raleigh, NC 27607, 919 733-7366; r. 1614 Glengarry Dr., Cary, NC 27511, 919 787-7086

HOWELL, Dorris Callahan (Hugh H. Jr); '71 EDS ; Media Spec.; Riverwood HS, 5900 Heards Dr. NW, Atlanta, GA 30328, 404 255-9214; r. 2811 Ridgewood Rd. NW, Atlanta, GA 30327, 404 355-3032

HOWELL, Douglas Edward; '69 BS ; r. E Lanier Ave, Fayetteville, GA 30214

HOWELL, Dowse Bradwell; r. 296 Stanton Way, Athens, GA 30601

HOWELL, Earl Stallings, Jr; '62 BSAE , '69 MS ; r. Agri Engrng Dept Nc State Univ, Box 5906, Raleigh, NC 27607

HOWELL, Elizabeth Ann '65 (See Owens)

HOWELL, Elizabeth Fulton '74 (See Lushbaugh)

HOWELL, Emma Grace Moore (R Spencer); '42 BBA ; r. 200 Alesio Ave, Miami, FL 33134

HOWELL, Esther Ann '73 (See Walton)

HOWELL, Frances R. '43 (See Beckemeyer)

HOWELL, Gary Lee; '73 BSFR ; r. 807 Palm Avenue, Brunswick, GA 31520

HOWELL, George; '36 BSED ; Chief Timekeeper; South. Pacific Trans. Co., 400 E. Toole Ave., Tucson, AZ 85701, 602 623-6911; r. 2918 Stratford Dr., Tucson, AZ 85716, 602 326-2705

HOWELL, Geralenne '65 (See Walker)

HOWELL, Gordon C, Jr; '62 MA ; r. 3939 Granger Drive, Atlanta, GA 30341

HOWELL, Harry Kline, Jr; '72 MED , '74 EDS ; r 330 Great Oak Drive, Athens, GA 30601

HOWELL, Harry Leon, Jr; '52 BS ; r. 1713 Richard St, Columbus, GA 31906

HOWELL, Herman Lamar; '76 BBA ; r. 204 North Irwin Ave., Ocilla, GA 31774

HOWELL, Hugh H., Jr; '42 AB ; Atty.; Pvt. Practice, 1505 Rock Springs Cir. NE, Atlanta, GA 30306, 404 874-4267; r. 2811 Ridgewood Rd. NW, Atlanta, GA 30327, 404 355-3032

HOWELL, James C. Jr, 69 ABJ , r 5109 Charleston Dr, Charleston, WV 25304

HOWELL, Dr James C; Gen. Practitioner; Pvt Practice, 189 S. Harkness St., Jackson, GA 30233, 404 775-7891; r. 160 Cedar St., Jackson, GA 30233, 404 775-7808

HOWELL, James Hudson; '72 MBA ; r. 117 W Charlton St Apt 2, Savannah, GA 31401

HOWELL, James Paul, Jr; '68 BS ; Real Estate; Self Employed, 404 291-6747; r. Route 3, Rome, GA 30161, 404 234-3606

HOWELL, James Robert, '63 BSA ; Self Employed; r. 2505 Hopkins Rd., Powder Springs, GA 30073, 404 943-4323

HOWELL, James Theodore; '71 BSA ; r. Po Box 37, Georgetown, GA 31754

HOWELL, Joel Monroe; '77 BBA ; r. Apt N-110 Rogers Road, Athens, GA 30601

HOWELL, John Dave; '67 BBA ; r. 4605 SE 31st Ave, Portland, OR 97202

HOWELL, John Gross; r. P O Box 68, Thomson, GA 30824

HOWELL, John Paul; '69 AB , '72 JD ; Atty., Partner; Crudup and Howell, 1134 Clark St., Covington, GA 30209, 404 786-0678; r. PO Box 187, Covington, GA 30209, 404 787-3687

HOWELL, John William; '62 BSA ; r. 1090 Balsm Place, Forest Park, GA 30050

HOWELL, Jon Rande '75 BS , r 108 Briarcliff Road, Warner Robins, GA 31093

HOWELL, Dr Joseph Daskins; '61 DVM ; r. 634 S Pleasantburg Drive, Greenville, SC 29607

HOWELL, Judith Oneal Elkins (James Hudson); '69 AB ; r. 117 W Charlton St Apt 2, Savannah, GA 31401

HOWELL, Julia '64 (See Flynt)

HOWELL, Julia P Bradwell (William Walker); '30 BS ; r. 180 Milledge Cir, Athens, GA 30601

HOWELL, Kathy Anne '75 (See Christian)

HOWELL, Dr Lanny Mont , '65 DVM , Dir of Clinical Research, Merck, Sharpe and Dohme; Merck and Co., Inc., PO Box 2000, Rahway, NJ 07065, 201 574-5481, r 430 Roanoke Rd , Westfield, NJ 07090, 201 232-5449

HOWELL, Lawton William; '60 BBA ; r. 18433 Losknight Circle #204, Gaithersburg, MD 20760

HOWELL, Lewis Wayne; '62 BSA ; r. Po Box 1848 Hancock, Athens, GA 30603

HOWELL, Lucretia G '36 (See Bell)

HOWELL, Luke; '50 BSA ; r. P O Box 261, Canton, GA 30114

HOWELL, Luther Lenwood; r. P O Box 347, Pelham, GA 31779

HOWELL, M Joanne (See Cochran)

HOWELL, Margaret Harris (Tom S.); '75 AB ; Secy.; South. Regl. Educ. Bd., 130 Sixth St. NW, Atlanta, GA, 404 939-6448; r. 4560 E. Ponce de Leon Ave., 44B, Clarkston, GA 30021

HOWELL, Margaret '67 (See Barron)

HOWELL, Lt-JG Mark Stewart; '73 AB , '76 JD ; Atty.; USN, Guantanamo Bay Cuba; r. US Naval Base, Box 34, Naval Legal Svc. Ofc., FPO New York, NY 09593

HOWELL, Marolyn N Westbrook (Tony Lamar); '61 BSHE ; r. 608 W 12th St, Tifton, GA 31794

HOWELL, Martha Hendrix (Olin B. I); '72 BSED ; Homemaker; r. 170 Raintree Court, Athens, GA 30606, 404 549-3441

HOWELL, Mary E. '44 (See Reece)

HOWELL, Michael Edward; '70 ABJ ; r. 3483 Scenic Dr, East Point, GA 30344

HOWELL, Nancy '64 (See Russell)

HOWELL, Nancy (See Stanley)

HOWELL, Olin Bryan, II; '70 ABJ ; Pres.; Howell and Assoc , Executive Ofc Park, 2500 Atlanta Hwy.,, Athens, GA 30606, 404 546-7779; r. 170 Raintree Court, Athens, GA 30601, 404 549-3441

HOWELL, Pamela '68 (See Weisgerber)

HOWELL, Pamela Sue; '71 MED ; r. 300 Greensburg St, Hodgenville, KY 42748

HOWELL, Patricia '70 (See Browning)

HOWELL, Peggy Ann Thrasher (Mark S.); '75 BFA , r Box 34, Naval Legal Ofc , FPO Norfolk, VA 23593

HOWELL, Ray Olan, Sr; '53 BSPH ; Owner; Maple St. Pharmacy, 1807 Maple, Rome, GA 30161, 404 234-1696; r. 312 Holmes Rd., Rome, GA 30161, 404 234-1813

HOWELL, Richard Paul; '73 MED ; r. 705 Tupelo Pike, Scottsboro, AL 35768

HOWELL, Richard Sherman; '74 JD ; Atty.; Swift, Currie, McGhee and Hiers, 319 Allison Dr. NE, Atlanta, GA 30342, 404 881-0844; r. 771 Spring St. NW, Atlanta, GA 30308, 404 237-6692

HOWELL, Dr Rita Ridgeway; '74 DVM ; r. P O Box 187, Covington, GA 30209

HOWELL, Robert Edward; '65 BSA , '66 MS ; Assoc. Prof., Ext. Sociologist; Wash. St. Univ., Dept. of Rural Sociology, Pullman, WA 99164, 509 335-2511; r. 610 Spring Street SE, Pullman, WA 99163, 509 568-6741

HOWELL, Robert L., Jr; Nehi Bottling Co., 803 Dorsey St., Gainesville, GA 30501, 404 537-7511; r. 728 Sunset Blvd., Gainesville, GA 30501, 404 532-1050

HOWELL, Robert Newton; '63 ABJ ; Exec. Secy., Gen. Mgr.; Ga. Egg Comm., State Farmers' Market, Forest Park, GA 30050, 404 363-7661; r. 435 Hickory Hills Dr., Stone Mountain, GA 30083, 404 469-5469

HOWELL, Rosalyn Lackey, '75 AB , r 245 I Winding River Dr. NE, Atlanta, GA 30338

HOWELL, Rufus Jerome; '63 BSA ; Sales; Hess and Clark; r. PO Box 561, High Springs, FL 32643, 904 454-1761

HOWELL, Ruth A.; '68 AB ; Costume Asst.; Avena Stage, Sixth and M St. SW, Washington, DC 20024, 202 554-9066; r. c o Horace Howell, Rt. 5, Box 229, Canton, GA 30114

HOWELL, Sandra Shaw (William H.); '71 BFA ; Soc Worker; Dept. of Family and Children Svcs., Cartersville, GA 30120; r. 16 Jones Street, Cartersville, GA 30120, 404 382-5681

HOWELL, Sandra '65 (See Garner)

HOWELL, Sandra Lee Scaramucci (Michael Edward); '70 ABJ ; r. 3483 Scenic Dr, East Point, GA 30344

HOWELL, Sara K. '43 (See McGee)

HOWELL, Sarah W Holloway (Tony Lee); '66 BSED , '70 MED ; r. 112 Biltmore Road, 10612 Abercorn Ext, Savannah, GA 31410

HOWELL, Shirley Martin (Allen E.); '57 BSED ; r 301 Scenic Drive, St Albans, WV 25177, 304 727-5234

HOWELL, Starr Clark; '68 BSED ; r. 1201 Hickory Dr, Valdosta, GA 31601

HOWELL, Sue Coleman, 38 ABED , r 1209 College Ave., Racine, WI 53403, 414 632-2911

HOWELL, Susan Sutcliffe (Lanny M.), '65 BSED ; r 430 Roanoke Rd , Westfield, NJ 07090, 201 232-5449

HOWELL, Susan Ann Simmons (James Paul, Jr); '70 MED ; r. Rt 3, Rome, GA 30161

HOWELL, Suzanne '72 (See Foss)

HOWELL, Thomas Coley '70 BBA , r 6221 Southwest 116 Place, Miami, FL 33173

HOWELL, 2Lt Thomas Hanson, III; '67 BSED ; r TFS CMI, Box 458, APO New York, NY 09109

HOWELL, Thomas Marion; '77 MBA ; r. PO Box 108, Ball Ground, GA 30107

HOWELL, Tom Staten, III; '75 BBA , '76 MBA , Supv , Roadway Express, 2701 Moreland Ave ,

Atlanta, GA 30315, 404 361 0861 ; r. 4560 E Ponce De Leon, Apt. 44B, Clarkston, GA 30021, 404 939 6448

HOWELL, Tony L.; '71 BBA ; Sales Assoc.; Ben Farmer Realty, 6349 Abercorn, Savannah, GA 31405, 912 352 1222; r. 112 Biltmore Rd., Savannah, GA 31410, 912 897 4000

HOWELL, Tony Lamar; '62 BSA , '63 MED ; r. 608 W 12th St, Tifton, GA 31794

HOWELL, Walter David, '77 BS , Clinical Psychologist; r. 73A Hogan's Trailer Pk., Athens, GA 30606, 404 548 7862

HOWELL, Dr Walter Gerald, '67 PHD , Prof., History, Miss. Coll., Clinton, MS 39058, 601 924 5131; r. 608 Dunton Rd , Clinton, MS 39056, 601 924 5804

HOWELL, Wendell Harry; '62 BSPH ; r. P O Box 596, Rochelle, GA 31079

HOWELL, William Harvey, Jr; '71 AB ; Lab. Tech.; Thompson and Wyman, Cartersville, GA 30120, r 16 Jones St., Cartersville, GA 30120, 404 382 5681

HOWELL, William L, Jr; '43 BSPH ; r. Ellerbe, NC 28338

HOWELL, William Omar, '69 AB , r 213 Kathryn Ave, Decatur, GA 30030

HOWELL, William Randy; '76 MED ; r. 888 College Avenue, Athens, GA 30601

HOWELL, William W., Jr; '59 BS , Dir of Manuf., Milliken and Co., PO Box 98, Marietta, SC 29612, 803 836 6311; r. 111 Fernwood Dr., Gaffney, SC 29340, 803 489 0411

HOWELL, William Walker; '29 BSC ; r. 180 Milledge Cir, Athens, GA 30601

HOWERTON, Richard Allen; '77 BS ; r. 2415 Jewell Dr NE, Marietta, GA 30062

HOWETH, John Travis, '70 BSF , r Wittman, MD 21676

HOWETT, Catherine Mahony (John); '76 MLA ; Landscape Architect; Ashley Assoc., 1165 Mecaslin St., Atlanta, GA, 404 874 7993; r. 325 Hertford Circle, Decatur, GA 30030, 404 377 7866

HOWIE, Dr Allan Greig, '62 DVM , r 1151 Governors Ave, Dover, DE 19901

HOWIE, Kay L. Kennedy (); '69 BFA ; Art Dir.; S Car. Wildlife and Marine Resources Dept., PO Box 167, Dutch Sq Bldg D, Columbia, SC 29202, 803 758 6291; r. 1013 Duke Ave., Columbia, SC 29203, 803 786 5133

HOWIE, Kenneth Houston; '69 BFA ; r. Rt 1 Box 286, Laurens, SC 29360

HOWIE, Samuel James, Jr, '70 BSA , Farm Foreman; Paine Realty Trust, Apple Knoll Farm; r. 123 Forest Road, Millis, MA 02054, 617 376 8525

HOWINGTON, Debra Susan; '75 ABJ ; r. 5867 Poplar Street, Doraville, GA 30340

HOWINGTON, Estelle Underwood (Kelsey D.); '66 EDD , '72 EDS ; Retired Dir., Reading Ctr.; r. 7632 Hightower Tr., Lithonia, GA 30058, 404 482 6584

HOWINGTON, Ezra Frank, Jr; Real Estate Broker; , 1644 Tullie Cir. NE, Atlanta, GA 30339, 404 325 3255; r. 3469 Knollwood Dr. NW, Atlanta, GA 30305, 404 233 7349

HOWINGTON, Ezra Frank, III; '76 BBA ; CPA, Lauenthal and Howrth, W. Peachtree St., Atlanta, GA; r 1175 Hightower Trail, Atlanta, GA 30338, 404 992 2995

HOWINGTON, Kay '58 (See Cox)

HOWINGTON, Reuben Loyce; '55 BSA ; Construction; r. 4298 Woodward Mill Rd., Buford, GA 30518, 404 945 7309

HOWINGTON, Lt Ricky Steven; '76 BBA ; Military Intelligence, US Army, Ft Hood, TX, 817 526 5847; r. PO Box 177, Demorest, GA 30535, 404 778 8907

HOWINGTON, William A, '49 BBA , r Rt 1, Jefferson, GA 30549

HOWLAND, Donna Lee, '70 BSHE , r 1311 E 24th St, Sanford, FL 32771

HOWLE, Belva Lou '66 (See High)

HOWLE, Harry Gandy, Jr; '75 BLA ; Landscape Architect, Self Employed, 722 S Fourth St., Hartsville, SC 29550, 803 383 5212; r. 535 Prestwood Dr., Hartsville, SC 29550, 803 383 5145

HOWLE, Linda '65 (See Schilling)

HOWLETT, Jack Randell; '74 MBA ; r. 7912 Jansen Dr Springfield, VA 22152

HOWSE, Paul Joseph, '60 BSA ; r. Naples, NY 14512

HOWSE, Ralph Melvin, Jr; '72 BS ; r. 101 Mimosa Dr , Rome, GA 30161

HOWSER, Grace '35 (See Smoak)

HOWSER, Lillian Slocumb (Robert D.); '37 AB , Retired, Elem Tchr., r 4780 Oakdale Road, Smyrna, GA 30080, 404 432 4719

HOWSON, Peter Bernard; '67 ABJ , Self Employed, r. 1247 Beech Haven Rd NE, Atlanta, GA 30324, 404 636 1761

HOWZE, Dr Lonnie L , '53 DVM , Veterinarian, Midway Animal Hosp , Rt 1, Box 461G, Homosassa, FL 32646, 904 795 7110; r. Rt 3, Box 209B, Crystal River, FL 32629, 904 795 3129

HOWZE, Col Marion William; Retired US Army; r 200 E 66th St., New York, NY 10021, 212 838 5956

HOXIE, Judith Ann Pryor (Andrew Bennett); '62 AB ; r. Uss Wichita (Aor 1), Fpo San Francisco, CA 96601

HOY, Jennifer Lew; '77 BSA ; r. Rt. 2, Hornell, NY 14843, 607 324 7540

HOY, Martha Jane, '74 ABJ , r 1750 Briarwood Rd NE Gg 17, Atlanta, GA 30329

HOYER, Hans Jurgen; '66 AB ; r. 102 Arnold Blvd, Warner Robins, GA 31093

HOYLE, Joseph Benjamin; '71 BBA , Mktg Ofcr.; Ga Bank and Trust Co., PO Box 29, Macon, GA 31202, 912 746 0511; r. 1071 Lennox Pl., Macon, GA 31204, 912 474 8062

HOYLER, Loretta S. Lunsford (Kenneth J.); '71 BSED , r 313 Oak Hill Dr , Middletown, PA 17057, 717 944 6082

HOYNES, Ms Jane Lewis; '75 MED ; r. 3 Little Ln, Skidaway Island, Savannah, GA 31406

HOYOS, Fernando; '76 BSA ; r. Aptdo. 92, Pereira Colombia

HOYT, Bettie '43 (See Savell)

HOYT, Donald Mack; '77 BBA ; r. Rt. 1, Box 339, Watkinsville, GA 30677

HOYT, E Barron; r. Route 2, Rome, GA 30161

HOYT, Harger Warren; '77 AB ; r. 345 University Circle, Athens, GA 30601

HOYT, Hon Helen Frances Hughes (Howard A.); '49 AB ; Admin. Law Judge; ICC, 12th and Constitution NW, Room 3327, Washington, DC 20423, 202 275 4485; r. 224 M St. SW, Washington, DC 20024

HOYT, Malcolm; '48 BBA ; Owner; Ins. Agcy.; r. PO Box 446, Brunswick, GA 31520, 912 265 1676

HOYT, Vera Alice '69 (See Gerhardt)

HOYT, Wade Cothran, III; '68 AB , '71 JD ; r. 207 Saddle Mtn Rd, Rome, GA 30161

HOYT, Wade Cothran, Jr; '35 AB , '38 LLB , Atty., Partner; Rogers, Magruder and Hoyt, 324 Broad St., PO Drawer N, Rome, GA 30161, 404 291 7050; r. 603 W. First St., Rome, GA 30161, 404 291 4734

HOZEY, Sally Louise Saxon (James Curtis); '69 BSED ; r. C O John H Saxon, Rt 1, Elberton, GA 30635

HRUBY, Kenneth Lee; '71 MBA ; r. 1738 Swann, Fayetteville, NC 28303

HSI, Ching Heng; '49 MSA ; Prof., Plant Pathology, New Mexico St. Univ., Plains Branch Station, Star Rt., Clovis, NM 88101, 505 985 2292; r. 1416 Eastridge, Clovis, NM 88101, 505 763 5771

HSU, Amy '68 (See Chung)

HSU, Chung Ling '72 (See Wu)

HSU, Dr Diensie Chang; '72 PHD ; r. Jersey Shore Men Ctr, Room 125, Neptune, NJ 07753

HSU, Par-Lin; '73 MS , '75 PHD ; r. 16 Lane 133 Sungkiang Rd, Taipei Taiwan

HSU, Dr Yi-Ming; '75 EDD ; r. Men Ret Cnt,101 S 13th St, Philadelphia, PA 19107

HUANG, Dr Fu Shih Hosea; '71 MS , '75 PHD , r 24-2 Lane 581 Fuchin St., Taipei Taiwan

HUANG, Jin Sheng; '61 MBA ; r. 199 Wei Jen Rd., Kangsan Taiwan

HUANG, Dr Ralph Kuo-Long; '76 PHD ; r. 20 Nan Jung Rd., Puli 545

HUANG, Ms Wenn Hsu; '76 MS ; r. 2126 Greentree Dr. Apt 409, Birmingham, AL 35216

HUB, Norman Elwood; '55 BBA ; Owner; Aldrich and Hub CPA, 6 Park Pl., Danbury, CT 06810, 203 792 3650; r. 68 Fairmount Dr., Danbury, CT 06810, 203 792 8854

HUBARD, Maxine; '72 BSED ; r. PO Box 171, Cumming, GA 30130

HUBBARD, Alma Jane; '69 MED , '72 EDS ; r 1906 Wilmer, Anniston, AL 36201

HUBBARD, Ann '74 (See Carter)

HUBBARD, Ann Judson Deifell (Steve L); '68 BSED ; r. 4805 Mori Dr, Rockville, MD 20853

HUBBARD, Carolyn Shenk (Charles W, Jr); '58 BSED ; r. 6318 Albert St, Springfield, VA 22152

HUBBARD, Lt C Charles W, Jr; '59 BBA ; r. 6318 Albert St, Springfield, VA 22152

HUBBARD, Charles Wallace, Jr; '76 ABJ ; r. 135 Conway St., Jesup, GA 31545

HUBBARD, Dorothy Brown (Robert W); '72 MED ; r. 1205 Cromartie Beach Road, Albany, GA 31705

HUBBARD, Emma Lou Johnson; '51 BS ; Mgr., Capsule Quality Control; Parke, Davis and Co., Emerald Rd., Greenwood, SC 29646, 803 223 4281; r. 103 Belcourt, Bell Meade, Greenwood, SC 29646, 803 223 8560

HUBBARD, Evelyn Hubbard (Homer E); '57 BSED ; r Rt 2, Smyrna, GA 30080

HUBBARD, Evelyn '57 (See Hubbard)

HUBBARD, Frances I '30 (See McKown)

HUBBARD, Hilda '61 (See Fletcher)

HUBBARD, Joanne Smith (G. H.); '57 BSHE ; r. Rt 1, Cordele, GA 31015, 404 79 5485

HUBBARD, John Stephen; '64 BBA ; r. 826 Knollwood Ln, Bremen, GA 30110

HUBBARD, Joseph Lister; '77 ABJ ; Student; Univ of Ala. Law Sch.; r. A-3 Stoneleigh Ct., Tuscaloosa, AL 35401, 205 759 2826

HUBBARD, Ms Kathleen Elizabeth; '76 BMUS ; r 126 Lakeshore Drive, Asheville, NC 28804

HUBBARD, Lora Mary Barron (Ronnie Jay); '73 BSED ; r. 161 Kentucky Circle, Athens, GA 30601

HUBBARD, M Eliz Fleming (John Stephen); '62 BSED ; r. 826 Knollwood Ln, Bremen, GA 30110

HUBBARD, Martha Ann '59 (See Haley)

HUBBARD, Ouida Mae, '53 BSED ; Retired Tchr.; r 125 E Main, Woodstock, GA 30188, 404 926 6991

HUBBARD, Ronnie Jay, '76 BBA ; r. 161 Kentucky Circle, Athens, GA 30601

HUBBARD, Sammy Lou '63 (See Jones)

HUBBARD, Sara Rast (Willard W.); '38 BSHE ; r 4803 Juno St., Tampa, FL 33609, 813 879 1369

HUBBARD, Stanley Alfred; r. Hubbard Pants Co, Bremen, GA 30110

HUBBARD, Ms Terri Ann; '77 BSED ; r. 6170 Forest Drive, Covington 30209

HUBBARD, Willard W.; '38 AB , Bond Underwriter; Aetna Ins. Co., Tampa, FL 33609, 813 872 9351; r. 4803 Juno St., Tampa, FL 33609, 813 879 1369

HUBBARD, William D.; '35 ABJ , '68 MED , Retired Tchr , DeKalb Cnty Schs ; r 1916 Westminster Way NE , Atlanta GA 30307, 404 325 4176

HUBBELL, Alberta Marie; '67 MED , r 102 E Everett St , Pocahontas, AR 72455

HUBBELL, Emily W. '76 (See Chastain)

HUBBELL, Joanne '66 (See Duke)

HUBBLE, Hettie B. '40 (See Copelan)

HUBBS, Charles Berry; '74 BBA ; r. 816 Dogwood Lane, Dalton, GA 30720

HUBBS, Deborah Richardson (Charles Berry); '74 BBA ; r. 816 Dogwood Lane, Dalton, GA 30728

HUBER, Anton, '50 BSA , r Dogwood Circle, Moultrie, GA 31768

HUBER, Dudley Arvle, Jr; '70 BSF ; Grad. Student; Univ. of Ga., Athens, GA 30602; r. Rt. 4, Box 96, Toccoa, GA 30577, 404 886 2374

HUBER, Elizabeth Merritt; r. 4315 Paces Ferry Rd NW, C-1, Atlanta, GA 30339

HUBER, Lauren M , '67 ABJ , r D8025 Unterhaching, Hauptr 10, Munich Germany

HUBER, Mary Marchelle; '74 BSED ; Tchr., Evansville-Vanderburgh Sch. Corp., 1 SE Ninth St., Evansville, IN 47715, r Route 4, Box 586, Henderson, KY 42420, 502 827 9777

HUBER, Nancy Steele (Dudley A. Jr); '70 BSED , '76 MED ; Instr., Secretarial Sci. Dept.; Truett McConnell Coll., Cleveland, GA 30528, 404 865 2134; r. Rt. 4, Box 96, Toccoa, GA 30577, 404 886 2374

HUBER, Regina Catherine '46 (See Maher)

HUBERT, Allison Thomas, Jr; '77 MED ; Couns.; Vocl. Rehab., 618 Ponce de Leon Ave., Atlanta, GA 30308, 404 894 5605; r. 725 Mt. Vernon Hwy., NE, Atlanta, GA 30328, 404 394 0867

HUBERT, Barbara '52 (See Coram)

HUBERT, Blanche '24 (See Brackett)

HUBERT, Carden Bell; '30 BSHE ; r. 518 Hampton Court, Athens, GA 30605, 404 543 3860

HUBERT, Charles Rankin; '67 AB , '70 JD ; r. 1 W Court Square, Decatur, GA 30030

HUBERT, Deborah Jean '70 (See Chambless)

HUBERT, Faith (Woo) '62 (See Clifford)

HUBERT, Hon Henry Olin, Jr; '26 LLB ; Retired Sr Judge; r. 819 Pinetree Dr., Decatur, GA 30030, 404 377 4613

HUBERT, Judith G. '64 (See Manning)

HUBERT, Linda Katherine '71 (See Abel)

HUBERT, Lola '58 (See Williams)

HUBERT, Lucy Gordon Carr (Thomas H.); '76 MA ; Former Soc. Svcs. Worker; r. PO Box 6032, Lake Charles, LA 70606

HUBERT, Marilyn R. '60 (See Kemper)

HUBERT, Marilyne Laurel; '77 BSHE ; Home Economist; Georgia Peanut Comm., PO Box 967, Tifton, GA 31794, 912 386 3470, r Rt 4, Box 701 3, Tifton, GA 31794, 912 386 0740

HUBERT, Dr Marion Albon; Team Physician; Univ. of Ga., Athletic Dept.; r. Apt. 6, 105 Greenwood Dr., Athens, GA 30606, 404 543 2212

HUBERT, Mary Forsyth (Jack W.); '45 AB ; Elem Tchr.; Samuel Inman Sch., 774 Virginia Ave. NE, Atlanta, GA 30306, 404 874 1995; r. 2084 Brookview Dr. NW, Atlanta, GA 30318, 404 355 2269

HUBERT, Ricky Marshal; '77 BSA ; r. PO Box 421, Thomson, GA 30824

HUBERT, Saralyn '57 (See Hill)

HUBERT, Susan Ann; '76 AB ; Claims Examiner; New York Life Ins. Co., 401 W. Peachtree St., Atlanta, GA 30308, 404 522 3900; r. 1894 La Mesa Ln., Decatur, GA 30032, 404 289 7414

HUBERT, Terrell E, Jr; r. 405 Church St, Eatonton, GA 31024

HUBERT, Dr Thomas Hadaway, III; '75 PHD ; Asst Prof., Eng.; Dept. of Language, McNeese St. Univ., Ryan St., Lake Charles, LA 70601, 318 477 2520; r. 622 E. College St., Lake Charles, LA 70606

HUBLEY, Fred Curtis; '66 BBA ; r. 6304 Greeley Blvd, Springfield, VA 22152

HUBMAN, Louise M. Golden (Karl G.); '75 AB ; Waitress, r 780 Beresford Cir., Apt 7, Stone Mountain, GA 30083, 404 296 3127

HUCKABEE, Dr Eddy Alan; '71 DVM ; Veterinarian; Cherokee Trail Veterinary Hosp., Rt. 1, Box 264D, Lexington, SC 29072, 803 359 6611; r. 209 Westside Dr., Lexington, SC 29072

HUCKABEE, Eugenia Mabry (Eddy A.); '72 ABJ ; r 209 Westside Dr., Lexington, SC 29072, 803 359 6611

HUCKABEE, Jane Lawrence; '75 ABJ ; r. 3752 Saint Marks Road, Durham, NC 27707

HUCKABEE, Jean P. '67 (See Moore)

HUCKABEE, Leo B, Jr; r. PO Box 4444, Macon, GA 31208

HUCKABEE, Leo B, III; '66 MBA ; r. PO Box 4444, Macon, GA 31208

HUCKABEE, M. Martin, Jr; '66 BSED , '72 MED ; Instr., Health and Phys. Ed.; Radford Coll., Radford, VA 24141, 703 731 5169; r. Belle Heth Apts., Redwood Retreat G, Radford, VA 24141, 703 639 1543

HUCKABEE, M Randall; '66 AB ; r. 280 Country Club Rd, Macon, GA 31204

HUCKABEE, Nan M.; '33 ABED , '35 MA , Retired, r 650 Killian St. SE, Atlanta, GA 30312, 404 627 4025

HUCKABY, Dr Calton Bruce; '72 BSPH ; Resident in Internal Med.; Med. Coll. of Ga., Augusta, GA 30902; r. 2424 Bass Ave., Augusta, GA 30906, 404 790 1540

HUCKABY, Clayton Styles; '48 ABJ ; r. 2305 Young Dr, Valdosta, GA 31601

HUCKABY, Danny Russell; '70 ABJ ; r. 719 Bernard Dr, Warner Robins, GA 31093

HUCKABY, Darrell Lee; '75 BSED ; r. 39 North Broadway Boulevard, Porterdale, GA 30270

HUCKABY, Jack J, '46 AB , r c o Mrs N G Huckaby, 329 N 6th St, Griffin, GA 30223

HUCKABY, James Cicero, Jr; '70 AB ; Atty.; Gambrell, Russell, Killorin and Forbes, 4000 First Natl Bank Tower, Atlanta, GA 30302, 404 658 1620; r. 4094 N. Ivey Rd NE, Atlanta, GA 30342, 404 237 3013

HUCKABY, Jennifer (Lynn) Williams (Kirby L.); '74 BSHE ; r. Shoal Creek Rd., Fayetteville, GA 30214, 404 996 3303

HUCKABY, Keith Barnes; '76 BSPH ; Pharmacist; Griffin-Spalding Cnty. Hosp., S. Eighth St., Griffin, GA 30223, 404 228 2721; r. Rt. 6, Box 119, Griffin, GA 30223, 404 228 3110

HUCKABY, Richard David; '67 ABJ ; Southeast Region Editor, Employee Magazine; United Parcel Svc., 2801 Clearview Pl., Doraville, GA 30340, 404 455 6346; r. 5493 Wydella Rd., Lilburn, GA 30247, 404 921 0957

HUCKABY, Virginia Crunkleton (Charles B.); '70 AB ; Campus Christian Ministry; Campus Crusade for Christ, Intl., Arrowhead Springs, San Bernadino, CA 92414, 714 886 5224; r. 5304 Halmark Dr., Austin, TX 78723, 512 926 1597

HUCKEBA, George Bruce; '49 LLB ; r. 13610 Bermuda Dunes, Houston, TX 77069

HUCKEBY, Paul Brannon; '50 JD ; r. 2220 NW 60th Terr., Ft Lauderdale, FL 33313

HUCKINS, Dianne Carol; '74 MSW ; r. 106 La Rue Place, Atlanta, GA 30327

HUCKLEBERRY, Chas. James, Jr; '72 MBA , Mgmt. Analyst; Dekalb Cnty., Finance Dept., 556 N. McDonough St., Decatur, GA 30030, 404 371 2741; r. 2069 Wellborn Rd., Lithonia, GA 30058, 404 981 7228

HUDACEK, Michael Joseph; '71 AB ; r. Po Box 1447, Williamsburg, VA 23185

HUDDLE, Sharon L '70 (See Wayne)

HUDDLESTON, Brooksie '71 (See Polk)

HUDDLESTON, Carolyn Anne '73 (See Holcombe)

HUDDLESTON, Grady L.; '42 BSA ; Dir. of State Training; Ga. Merit System of Pers. Admin., 244 Washington St. SW, Atlanta, GA; r. PO Box 344, Fayetteville, GA 30214, 404 461 7281

HUDDLESTON, Gregory Owen; '75 ABJ ; r. 2108 Vestridge Dr, Birmingham, AL 35216

HUDDLESTON, James M.; '38 BSC ; Dir.; Carroll Cnty. Dept. Family and Children Svcs., PO Box 327, Carrollton, GA 30117, 404 832 6351; r. 105 Highland Ave., Carrollton, GA 30117, 404 832 6000

HUDDLESTON, Robert Battey; r. 4711 Hampton, La Canada, CA 91011

HUDDLESTON, Dr Thomas Byrne; '76 DVM ; r. 200 Tabbs Lane, Newport News, VA 23602

HUDGENS, Florence Lenora '33 (See Tolar)

HUDGENS, Harold Reeves, Jr; '68 BSLA ; Real Estate Sales, Tift and Westbrook, Inc , 705 N Slappey Blvd., Albany, GA 31707, 912 439 2311; r. 1806 Marbury Lane, Albany, GA 31707, 912 883 2645

HUDGENS, Julianne '65 (See Kennett)

HUDGENS, Katherine '64 (See Hitchcock)

HUDGENS, Susan '67 (See Harper)

HUDGINS, Alice Elaine '76 (See Coile)

HUDGINS, Allyson Hadyn Williams (T. Keith); '74 AB , '76 MED ; Tchr.; , Greenville, SC 29609; 8 Green Meadow Ln., , 803 242 9111

HUDGINS, Dr Anne Marie Locke; '73 MED , '76 EDD , r 1505 Largo Rd #303, Richmond, VA 23229

HUDGINS, Barbara Bowen; '72 BSED , '75 MED ; Elem. Tchr., Phys. Ed.; Holy Innocents' Epis. Sch., 805 Mt. Vernon Hwy., Atlanta, GA 30327, 404 252 4026; r. 2550 Hargrove Rd. F104, Smyrna, GA 30080, 404 435 3522

HUDGINS, Carolyn Sue '70 (See Finch)

HUDGINS, Catherine Ann Gill (Joel E.); '74 BSHE ; r. PO Box 267, Lynchburg, SC 29080, 803 437 2383

HUDGINS, Celia J. Goode (Harold T.); Homemaker; r. 228 Harold Byrd Dr., Decatur, GA 30030, 404 377 2956

HUDGINS, Charles Preston; '73 BSED ; r. 364 Eight St. N.E., Atlanta, GA 30309

HUDGINS, Daniel Carter; '74 MSW ; r. PO Box 564, Marion, NC 28752

HUDGINS, Dorothy (See Loeb)

HUDGINS, Edwin Philip; '64 ABJ ; City Editor; The Times, Box 838, Gainesville, GA 30501, 404 532 1234; r. 3021 Basin Rd., Gainesville, GA 30501, 404 532 8757

HUDGINS, Esther Sewell Smith (William Baird); r Route 1, Fairmount, GA 30139

HUDGINS, Harold Thomas; '49 BBA ; Pres.; Hudgins and Co., Inc., 640 North Ave. NW, Atlanta, GA 30318, 404 523 5003; r. 228 Harold Byrd Dr., Decatur, GA 30030, 404 377 2956

HUDGINS, James Alton; '77 BSED ; r. 125 Starr Street, Tifton, GA 31794

HUDGINS, Joanna '62 (See Gilmer)

HUDGINS, Joel Eudono; '71 BSA ; r. School of Forestry Univ of Ga, C O Dr James Green, Athens, GA 30602

HUDGINS, John Grady, Jr; '69 AB ; r. 2141 Seaman Circle, Chamblee, GA 30341

HUDGINS, John Melton; '76 ; r. 1445a Druid Valley Dr , Atlanta, GA 30329

HUDGINS, Joseph York; '67 MED ; r. 2460 Midvale Ct, Tucker, GA 30084

HUDGINS, Lt Col Julian B.; Mgr.; Gainesville Elk's Club, Box 616, Gainesville, GA 30501, 404 534 5446; r. Rt. 1, Flowery Branch, GA 30542, 404 967 6031

HUDGINS, Kenneth Wayne; '62 BBA ; r. 109 Brandywine Rd, Winder, GA 30680

HUDGINS, Lee Paul; '50 BBA ; Southeast Dist. Sales Mgr.; Reyco Indust., 600 N. Prospect St., Springfield, MO 65805, 417 862 4343; r. 5709 Mill Shire Ln., Dunwoody, GA 30338, 404 394 0207

HUDGINS, Margaret Hall (William H); '40 AB ; r. 2601 Holly Pt Rd W, Orange Park, FL 32073

HUDGINS, Margret '44 (See Lane)

HUDGINS, Patricia A (See Mason)

HUDGINS, Ralph Garland; '77 BSA ; Area Mgr ; Waters Agricultural Lab. and Cnslt. Co., Southland Heights Apts , Apt D4, 1614 E, Americus, GA 31709, 912 924 3816; r. 408 Church St., Marietta, GA 30060

HUDGINS, Shirley Miller (Edwin P.); '66 BSED ; Tchr.; Brenau Coll., Gainesville, GA 30501, 404 532-4341; r. 3021 Basin Rd., Gainesville, GA 30501

HUDGINS, Terry Michele Spessard (Daniel Carter); '74 MSW ; r. Box 564, Marion, NC 28752

HUDGINS, Vivian Lois '76 (See Redding)

HUDGINS, William Horace; '60 BBA ; r. 160 Bel Air Dr, Athens, GA 30601

HUDGINS, William Houlder, Jr; '70 BSED ; r. 2601 Holly Point Rd., Orange Park, FL 32073

HUDKINS, Susan Kathryn; '76 BSA ; r. Rt. 1, Box 4D, Winterville, GA 30683

HUDLOW, Constance (Connie) '74 (See Suttle)

HUDLOW, Janet Kay; '73 BSED ; r. 3787 Longview Drive, Chamblee, GA 30341

HUDLOW, John Earl; '74 MED ; Tchr.; Gwinnett Cnty. Sch. System, Lilburn, GA 30247, 404 921-3636; r. Nottingham Cir., Lawrenceville, GA 30245, 404 963-4844

HUDMON, Katharine '37 (See Gillis)

HUDNALL, Harry Gilman, Jr; '71 JD ; Atty.; Pvt. Practice, 2801 Natl. Bank of Ga. Bldg., Atlanta, Ga 30303, 404 577-4881; r. 3719 Radcliff Boulevard, Decatur, GA 30034, 404 981-2239

HUDSON, A. Elizabeth (Betty) Johnson (George J.); '71 ABJ ; Promotion Dir.; WSB-TV, 1601 W Peachtree, Atlanta, GA 30309, 404 897-7000; r 13 George Wythe Pl. NW, Atlanta, GA 30318

HUDSON, Agnes G '60 (See Patrick)

HUDSON, Althea April '71 (See Gift)

HUDSON, Amy Jean; '75 BFA ; r. 6821 Capilla Street, Coral Gables, FL 33146

HUDSON, Andrea L. '75 (See Parnell)

HUDSON, Anna '73 (See Mauldin)

HUDSON, Anne Ella Bass (Ted); '49 BSHE ; r. 303 Glynn Ave, Fitzgerald, GA 31750

HUDSON, Ben Hall; '41 BSF ; Owner; Cherokee Lumber Co., PO Box 5343, Columbus, GA 31906, 404 327-3479; r. 127 Cascade Rd., Columbus, GA 31904

HUDSON, Benjamin B., III; '58 BS ; Brand Mgr.; Coca-Cola USA, 310 North Ave., Atlanta, GA 30301, 404 897-2261; r. 620 Edgewater Tr. NW, Atlanta, GA 30328, 404 256-5857

HUDSON, Benjamin Leith; '51 BSAE ; Tree Farmer; Ins Agt., Franklin Life Ins Co., Same as Residence; r. Rt 2, Cave Spring, GA 30124, 404 748-2281

HUDSON, Beverely F '54 (See Bauerband)

HUDSON, Brose, Jr; '60 BSED , '74 MED ; r. 587 Rebecca St, Lawrenceville, GA 30245

HUDSON, Carter L.; Supt.; E. H. Hudson Co., Rt. 1, Manchester, GA; r. Rt. 1, Box 73-A, Warm Springs, GA 31830, 404 846-8359

HUDSON, Charles Eubanks; '70 MED ; Principal; West Rome HS, Rome, GA, 404 235-8863; r. 7 Westlyn Dr., Rome, GA 30161, 404 235-5018

HUDSON, Charles M, III; '65 BLA ; r. 311 8th St, Atlantic Beach, FL 32233

HUDSON, Charles Price, Jr; '76 BBA ; r. 1317 Jody Lane NE, Atlanta, GA 30329

HUDSON, Charles Wade; '66 BBA ; r. 3341 Cambridge Drive, Columbus, GA 31906

HUDSON, Charles Wilson; '73 MED ; Sch. Admin.; Mitchell Cnty. Bd. of Educ., 28 Court St., Camilla, GA 31730; r. Rt. 4, Box 120-A, Camilla, GA 31730

HUDSON, Connie '39 (See Brown)

HUDSON, Cynthia '75 (See Brast)

HUDSON, Dr Dallas Everette; '55 DVM ; Veterinarian; Partner; Hudson-Addison Animal Hosp., 1818 Memorial Ave., Lynchburg, VA 24501, 804 846-2563; r. Box 2, Amherst, VA 24521

HUDSON, Daniel Edward, Jr, '51 BS , Chief Geologist, VP; Pelto Oil Co., 2850 BNO Bldg., New Orleans, LA 70112, 504 522-7672; r. 1225 W President Dr., Covington, LA 70433, 504 892-1839

HUDSON, Delmar C., Jr; '52 BLA ; VP, Treas.; Tomberlin Assocs. Architects, Inc., 14 Perimeter Park Dr., Ste. 102, Atlanta, GA 30341, 404 451-7531; r. 1265 Loch Lomond Tr SW, Atlanta, GA 30331, 404 344-3146

HUDSON, Dianne Ferrall; '71 BSHE ; r. Route 1, Ocilla, GA 31774

HUDSON, Dixie; '76 BSED ; r. Box 218, Rochelle, GA 31079

HUDSON, Douglas R; '59 BLA ; r. 166 15th Ave NE, St Petersburg, FL 33704

HUDSON, Drue Grevemberg (Lewis A.); '58 BSED ; r. 908 Crown Point Rd. E., Signal Mountain, TN 37377, 615 886-3401

HUDSON, Earle Franklin; '53 AB ; Project Engr.; Booz Allen Applied Research, 2361 S. Jefferson Davis Hwy., Ste UL300, Arlington, VA 22202, 703 979-9100; r. 1910 Oakwood St., Hillcrest Heights, MD 20031, 301 630-3024

HUDSON, Dr Edward Burke; '69 DVM ; Asst. Prof., Medicine; Univ. of Saskatchewan, Saskatoon, Saskatchewan Canada; r. 3316 Old Jonesboro Rd., Hapeville, GA 30354

HUDSON, Eldred Paschal; '44 BS ; r. 753 Dixie Avenue, Madison, GA 30650

HUDSON, Elizabeth Rhoton Titus (William Paul), '74 BSED ; r. 2220 Shoal Creek Dr, Athens, GA 30601

HUDSON, Emily Goins; '66 MED ; Tchr., Sch. Soc Worker; Valdosta City Schs., 1512 N. Slater Rd., Valdosta, GA 31601, 912 244-2015; r. 606 S. Lee St., Valdosta, GA 31601, 912 244-1275

HUDSON, Eugene Hill; '42 BSA , '51 MED , '72 EDS ; r. 218 Atlanta St., McDonough, GA 30253, 404 957-3459

HUDSON, Eugene Talmadge; '49 BSA ; r. Ocilla, GA 31774

HUDSON, Eva B.; '71 MED ; Eng. Tchr.; Henry Cnty. Jr. HS, George W. Lemon Dr., McDonough, GA 30253, 404 957-3945; r. 987 Roosevelt Dr SE, Atlanta, GA 30354

HUDSON, Felton Leon; '70 MED ; r. P O Box 261, Greensboro, GA 30642

HUDSON, Frank Raiford; '64 BS ; Branch Mgr.; J.C. Bradford and Co., Members New York Stock Exchange, 1500 Gaslight Tower, 235 Peachtree St N, Atlanta, GA, 404 522-6834; r. Atlanta, GA 30303, 404 266-8860

HUDSON, Gilmore Paschal; '37 BSF ; r. Box 248, Eatonton, GA 31024

HUDSON, Harriet Eliz Steele (James Ernest); '59 AB ; r. Po Box 8068, Athens, GA 30603

HUDSON, Harry Lee, Jr; '67 BBA ; r. 2867 Henderson Rd., Tucker, GA 30084, 404 934-4210

HUDSON, Helen Eugenia '69 (See Mills)

HUDSON, Henrejo (See Wisse)

HUDSON, Horace Ernest; '73 M.S. ; r. 1244 Donaldson Ct, Cary, NC 27511

HUDSON, Ike Allen; '75 ABJ ; r. 2664 Elsinore St , East Point, GA 30344

HUDSON, Dr Jack; r. P O Box 5787, Augusta, GA 30906

HUDSON, Jack Combs; '76 BBA ; r. 299 Garnet Ridge Road, Athens, GA 30601

HUDSON, Jackie Charlene; '72 BS ; r. 308 Hazelwood Drive, Marietta, GA 30060

HUDSON, James Ernest; '58 LLB ; r. Po Box 8068, Athens, GA 30603

HUDSON, James Lee; '74 BSED ; r. Route 5, Box 484, Gainesville, GA 30501

HUDSON, James Paul; '59 BLA ; Partner; Planners and Engrs. Collaborative, 5600 Peachtree Rd, Chamblee, GA 30341, r 5560 Conway Dr , Marietta, GA 30067, 404 993-5522

HUDSON, Jane Thornton; '70 MA ; Self Employed; , 308 Cates Ctr., E. Andrew Dr., Atlanta, GA 30305, 404 237-4569; r. 1806 Milford Church Road, Marietta, GA 30060, 404 427-2751

HUDSON, Jane Alice; '76 BSED ; Grad. Student; Ga. St. Univ., Atlanta, GA; r. Country Club Rd., LaGrange, GA 30240, 404 882-2829

HUDSON, Ms Jane Marie Gross; '77 MPA ; r. Route 1, Robert Hardeman Road, Winterville, GA 30683

HUDSON, Jean F. '50 (See Wright)

HUDSON, Jesse David; '68 BBA ; r. 10 Pineland Rd, Louisville, GA 30434

HUDSON, Joan Nell; '53 BFA , '66 MMED , '73 EDS ; r. PO Box 231, Wrightsville, GA 31096

HUDSON, Joanne Alexander (Charles Wade); '66 BSED ; r. 3341 Cambridge Drive, Columbus, GA 31906

HUDSON, John Baxton; '48 BBA ; r. Box 1388, Vero Beach, FL 32960

HUDSON, John Edward; '75 BFA ; r. 753 Dixie Ave., Madison, GA 30650

HUDSON, John Howard; '35 BSAE ; Retired Dist Conservationist, Soil Conservation S; r. 240 Lakeshore Dr., Milledgeville, GA 31061, 912 452-2397

HUDSON, John Milton; '72 BBA ; r. 400 Virginia Ave., Albany, GA 31705

HUDSON, John Rice; '77 BS ; Student; Med. Coll of Ga., Augusta, GA; r. 7760 W. Fayettville Rd., Augusta, GA 30296, 803 279-1742

HUDSON, Joseph Preston; '70 BBA ; Cashier; Farmers and Merchants Bank, PO Box 192, W Marion St., Eatonton, GA 31024, 404 485-2141; r 110 Dogwood Lane, Eatonton, GA 31024, 404 485-6007

HUDSON, Joseph Thomas; '72 BSED ; r. 1801 Maleo Dr, West Point, GA 31833

HUDSON, Joyce Rockwood (Charles M.); '69 AB , Writer; Self-Employed; r. Route 2, Danielsville, GA 30633

HUDSON, Juanita Dorothy Crowe (Daniel E. Jr); '53 BSED ; Tchr. Learning Disabilities; Covington Jr. HS, 706 West 28th Ave., Covington, LA 70433, 504 892-3021; r. 1225 W. President Dr., Covington, LA 70433, 504 892-1839

HUDSON, Judith Zane Allen (Peter); '61 BFA , '67 MFA ; r. Route 5, Cumming, GA 30130

HUDSON, Katherine R '47 (See Quillian)

HUDSON, Kendrick B; '44 BSF ; r. 2002 E Main St, Box 3173, Chattanooga, TN 37404

HUDSON, Kendrick Bailey, Jr; '73 BFA ; r. 170 Lenoir Ave, Athens, GA 30601

HUDSON, Larry Steve; '71 BSFR ; r. Rt 1, Parrott, GA 31777

HUDSON, Lee Roy; '52 BSA ; r. 1103 N Isabella, Sylvester, GA 31791

HUDSON, Lewis Andrew; '58 BSPH ; Sales; Xerox Corp., Uptain Bldg., Eastgate Ctr., Chattanooga, TN 37411, 615 894-2842; r. 908 Crown Point Rd E., Signal Mountain, TN 37377, 615 886-3401

HUDSON, Linda Sheryl '71 (See Askew)

HUDSON, Lois Joyce Jackson (Orion Douglas); '46 BSED ; r. 1927 Pine Hill Dr, Macon, GA 31201

HUDSON, Louis D., Jr; '71 MBA ; Dist. Plant Mgr., Southern Bell Telephone Co., 1630 Eisenhower Pky., Macon, GA 31206, 912 781-2131; r. 3022 Tiffin Circle, Macon, GA 31204, 912 742-2041

HUDSON, Louise (See Wall)

HUDSON, Lucinda L. (Cindy) '75 (See Walker)

HUDSON, Margaret E '31 (See Bolton)

HUDSON, Mary Aycock (William E.); '35 BSPE ; Homemaker; r. 450 Highland Ave., Athens, GA 30606, 404 543-6189

HUDSON, Mary Beth; '77 BBA ; Claims Adjuster, Liberty Mutual Ins. Co., 8420 NW 52nd St., Miami, FL, 305 592-0370; r. 8213 SW 82 Ct., Miami, FL 33143, 305 595-1493

HUDSON, Mary C Whitlock (Allen Hampton); r. 230 Terrell Dr, Athens Ga 30601

HUDSON, Mary Kay '69 (See Brewer)

HUDSON, Mary Suzanne Davis (Joseph Thomas), '73 BSED ; r. 1801 Maleo Dr, West Point, GA 31833

HUDSON, Nancy Johnson (Clark); '64 BSHE ; Tchr , Coweta Cnty Bd of Educ , Elm St , Newnan, GA 30263, 253 2660; r. 53 Camellia Cir., Newnan, GA 30263, 404 253-5138

HUDSON, Nancy Jeanne '74 (See Lloyd)

HUDSON, Nancy Joan '64 (See Kirk)

HUDSON, Nancy Sue; '73 BS ; r. 2402 Johnson Ferry Rd, Marietta, GA 30060

HUDSON, Oliver Kenneth; '58 BSA ; r. 232 Main Street, Winterville, GA 30683

HUDSON, Oney Harwick, II; '68 BSA ; r. Walden Rd, Rt 3, Macon, GA 31206

HUDSON, Orion Douglas; '50 ABJ ; r. 1927 Pine Hill, Macon, GA 31201

HUDSON, Orran Lawson, II; '62 BFA ; r. 3135 Ingleside Ave, Macon, GA 31204

HUDSON, Patricia '56 (See Scoggins)

HUDSON, Patricia Jane; '72 BSHE ; r. 1810 Hasty Road, Marietta, GA 30060

HUDSON, Patsy Luddwell; '73 BMUS ; r. RFD 2, Box 120, Buford, GA 30518

HUDSON, Paul Stephen; '74 MA ; Prof., Hist.; DeKalb Comm. Coll., Clarkston, GA, 404 292-1520; r. 1395 Cheshire Way, Atlanta, GA 30319, 404 233-9856

HUDSON, Perry Jackson; '38 BSCH ; r. 3380 Old Jonesboro Road, Atlanta, GA 30354

HUDSON, Randall Dean; '74 BSA ; r. Box 218, Rochelle, GA 31079

HUDSON, Rebecca Jo '75 (See Allen)

HUDSON, Ms Regina Diane; '76 ABJ ; r. Rt 4, Ruggles Ferry Pike, Knoxville, TN 37914

HUDSON, Robert Thomas; '64 BBA ; r. 827 Skyline Dr., Signal Mountain, TN 37377

HUDSON, Ronald Mercer; '68 BS ; r. 2914 Iris Ct, Columbus, GA 31906

HUDSON, Sally '76 (See Earnest)

HUDSON, Sandra; '76 BSED ; r. PO Box 1112, Holly Hill, SC 29059

HUDSON, Sandra Dean (Carter L.); '72 BSHE ; Tchr.; Manchester Elem. Sch., Manchester, GA 31816, 404 846-2212; r. Rt. 1, Box 73A, Warm Springs, GA 31830, 404 846-8359

HUDSON, Sandra Lea Warner (Larry David); '71 BSED , '72 MED , '72 MED ; r. PO Box 70411, Wm Beaumont Army Med Center, El Paso, TX 79920

HUDSON, Shirley Ann Ford (Joel P); r. 230 Southwind Cir, Roswell, GA 30075

HUDSON, Stephen Burt; '71 BBA ; Pres.; Hudson Hardwood Floors, Same as Residence; r. 506 Oak Dr., Hapeville, GA 30054, 404 767-4018

HUDSON, Sue '68 (See Halter)

HUDSON, Susan '69 (See Middlebrooks)

HUDSON, Thomas Bradford; '67 BSED , '68 MED ; r. 408 Hopkins Rd, Baltimore, MD 21212

HUDSON, Thomas Brooks; '73 MSW ; r. 1968 Fairway Cir, Atlanta, GA 30319

HUDSON, Dr Toby Wayne; '74 DVM ; r. 4406 Silverfox Lane, Richmond, VA 23223

HUDSON, Wanda D '57 (See Briscoe)

HUDSON, William Burwell; '49 BBA ; Stockbroker; Thomson McKinnon Securities, 108 Church St., LaGrange, GA 30240, 404 884-4667; r. 1201 Vernon, LaGrange, GA 30240, 404 882-3811

HUDSON, William Charles; '41 BSC ; r. 15 Dartmouth Ave., Avondale Estates, GA 30002, 404 299-0767

HUDSON, William David, Jr; Head of Sales (Intern); Richs, Perimeter Mall; r. 3113 Briarcliff Way, Atlanta, GA 30345, 404 938-1457

HUDSON, William Eugene; '35 BSAE , '38 MSAE ; Dir., Campus Planning; Univ. of Ga., 300 New College, Athens, GA 30602, 404 542-3605; r. 450 Highland Ave., Athens, GA 30601, 404 543-6189

HUDSON, William Howard; '70 BS ; Orthopedic Resident; Eugene Talmadge Hosp., 1120 15th St., Augusta, GA 30902, 404 828-2741; r. 3104 Ramsgate Rd., Augusta, GA 30909, 404 736-4296

HUDSON, William Howell; '62 BBA ; Sales; Med Svcs. of America, PO Box 7143, Columbus, GA 31908, 404 322-7949; r. 7853 Grayshoals Dr., Columbus, GA 31904, 404 322-1414

HUDSON, William Newton; '51 BSA ; r. County Agent, Rochelle, GA 31079

HUDSON, William O, Jr; '37 BSF ; r. P O Box 326, Elberton, GA 30635

HUDSON, William Patton; '68 BBA ; Mgr., Sales Production; All Products Div. of Gold-Kist Corp., PO Box 2210, Atlanta, GA 30301, 404 393-5040, r. 2402 Johnson Ferry Rd., Marietta, GA 30060, 404 955-2950

HUDSON, William Slosson; '71 BBA ; Area Mgr.; H.J. Heinz Co.; r. 2711 Bellwood Dr, Brandon, FL 33511, 813 681-2191

HUDSON, William Talmadge, Jr; '73 JD ; Atty.; r 416 Greenridge Cir., Stone Mountain, GA 30083, 404 296-3898

HUDSON, William Terrell; '48 BBA ; r. Rt 5 Box 150, Milledgeville, GA 31061

HUDSON, Wilson; '42 BSA ; r. Ocilla, GA 31774

HUDSON, Wylene Nicholson; '42 BSHE , '66 MED , '71 EDS , Tchr.; Sprayberry HS, 2525 Sandy Plains Rd., Marietta, GA 30066, 404 971-6060; r. 11 Suburban Dr., Kennesaw, GA 30144, 404 926-3089

HUDSPETH, Dr Eddie B, II; '56 DVM ; r. 510 Pio Nono Ave, Macon, GA 31204

HUDSPETH, Dr Jep Patrick; '66 DVM ; r. 340 Kensington Dr, Savannah, GA 31406

HUDSPETH, Dr Joe Phillip; '68 PHD ; Ext. Poultry Scientist; Univ. of Ga., PO Box 1898 GSC Sta., Statesboro, GA 30458, 912 681-5638, r. 106 Herty Dr., Statesboro, GA 30458, 912 681-4115

HUDSPETH, Loren Jan; '73 BBA ; r. 603-C Timberscent Circle, Fairfield, OH 45014

HUDSPETH, Mamie '47 (See Scott)

HUDSPETH, Steven Wade '71 AB , r 7540 Merrimac Cir, Upatoi, GA 31829

HUDSPETH, Dr William N.; '70 PHD , Assoc. Prof , Biol. Abraham Baldwin Agr Coll.; Coastal Plain Testing Svc., Same as Residence; r. Rt. 3, Box 28N2, Tifton, GA 31794, 912 382-0565

HUDSPUTH, Hugh Watson; Postmaster; r. Box 36, Temple, GA 30179, 404 562-3574

HUDZIK, Stephen William; '70 BBA ; Ofc. Mgr.; Insurance Ctr. of N. Car., Inc., PO Box 20068, Greensboro, NC 27420, 919 378-9141; r. 2809 New Hanover Dr., Greensboro, NC 27408, 919 299-1045

HUEGEL, Kathleen '74 (See Stinson)

HUETT, Ricky Arthur; '75 BBA ; Inventory Team; Piggly Wiggly, Vidalia, GA 30474, r Rt 1, Williamson Trailer Pk. Lot 2E, Vidalia, GA 30474, 912 537-8191

HUEY, Ann Catherine '69 (See Truitt)

HUEY, Barbara Anne Clarke (Ernest Clarence); '49 BSED ; r. P O Box 551, Canton, GA 30114

HUEY, Carolyn '41 (See Harris)

HUEY, E Mildred Deaver (James G, Jr); '52 BFA ; r 81 E Yates, Memphis, TN 38117

HUEY, Elizabeth A. (Betty) Kellam (H. Gordon); '67 BBA ; Homemaker; r. 944 Bobolink Dr., Virginia Beach, VA 23451, 804 425-8798

HUEY, H. Gordon; '66 BS , '69 BSPH ; Partner, Kellam Eaton Ins and Real Estate Co , 311 Pacific Ave., Virginia Beach, VA 23451, 804 428-9161; r 944 Bobolink Dr., Virginia Beach, VA 23451, 804 425-8798

HUEY, John Wesley, Jr; '70 AB ; r. 358 E Wesley Rd, Atlanta, GA 30305

HUEY, Sarah L. Stewart (Claude L.); '26 ABED ; Homemaker; r. 3046 Briar Lake Rd., Decatur, GA 30033, 404 325-9493

HUFF, Dr Albert Burney; r. 1226 N Bever, Wooster, OH 44691

HUFF, Alita Loa; '72 AB ; Entertainer; Walt Disney World, PO Box 40, Lake Buena Vista, FL 32304, 305 824-4206; r. 620 Tennis Dr., 239, Orlando, FL 32808, 305 298-3172

HUFF, Ann Louise Smith (Harold Logan, Jr); r Quarters 436, Ft Belvoir, VA 22060

HUFF, Barbara Pessa (Charles Stephen); '74 BBA ; r 13 Plymouth St, Arlington, MA 02174

HUFF, Bonnie '68 (See Bubenheim)

HUFF, Carolyn Bell '52 (See Gilmore)

HUFF, Capt Charles M; '67 BSED ; r. 819 San Gabriel Place, Colorado Springs, CO 80906

HUFF, Charles Mccurdy; '75 ABJ ; r. Box 128, Danielsville, GA 30633

HUFF, Charles Robert; '74 BSAE ; r. 201 Dennis Street, Union Point, GA 30669

HUFF, Charles Stephen; '77 BSA ; r. 1907 South Milledge B-1, Athens, GA 30601

HUFF, Dr Charles William; '54 PHD ; Prof., Math , Winthrop Coll., Dept. of Math., Rock Hill, SC 29730, 803 323-2175, r PO Box 3113, Rock Hill, SC 29730, 803 328-6656

HUFF, Clarence Harvey; '49 BSA , '57 MED ; Asst Dir , Local Systems Support Div , Ga Dept of Educ., 268 State Ofc. Bldg., Atlanta, GA 30334, 404 656-2450; r. 2855 Townley Cir , Doraville, GA 30340, 404 934-2032

HUFF, Daniel Alan; '55 AB , '66 MED ; r. 340 Milledge Cir, Athens, GA 30601

HUFF, Dorothy Anne; '62 BSED ; r. Buckhead, GA 30625

HUFF, Dorothy B. '44 (See Wiseley)

HUFF, Douglas Harris, '71 BBA , r 175 E Cloverhurst, Athens, GA 30601

HUFF, Doyle Luther; '39 BSA , '61 MED ; r. 207 Highland Ave, Madison, GA 30650

HUFF, Duane Kingsley; '69 MMED ; Choral Tchr.; Berkmar HS, Pleasant Hill Rd., Lilburn, GA 30247, 404 921-5449, r 383 Bethesda Church Rd , Lawrenceville, GA 30245, 404 921-4423

HUFF, Edith '33 (See Vesely)

HUFF, Edith Beryal '65 (See Green)

HUFF, Elaine '59 (See Hollis)

HUFF, Elizabeth Largen, '69 MED , r c o L D Largen, Rt 2 Box 205, Hillsville, VA 24343

HUFF, Elizabeth S; '72 BSED ; r. 270 Greencrest Dr., Athens, GA 30601

HUFF, Elmer H , '67 BBA , Acct , Tompkins Beckwith, Inc., Jacksonville, FL; r. 701 Washington St., Plymouth, NC 27962, 919 793-3108

HUFF, Ms Faith Ham, '76 MED , r 445 Rivermont Rd, Athens, GA 30601

HUFF, Frank Dayton; '71 BSF ; Ranger; US Army Corps of Engrs , PO Box 42, Carters Lake, Oakman, GA 30732, 404 334-2248; r. 122W Belmont Dr., Calhoun, GA 30701, 404 629-0339

HUFF, Frank Edwin; '53 BBA ; r. Buckhead, GA 30625

HUFF, Frank Holeman, '59 BBA , r 3513 Ridge View Ct, Marietta, GA 30062

HUFF, Dr Frederick Ware, '64 PHD , r Rt 1 Kennesaw, GA 30144

HUFF, Garey Harrill; '69 BS ; r. Rt 2 Springwood Estates, Cornelia, GA 30531

HUFF, Lt-Col Harold Logan, Jr; '60 AB , US Army, Davison US Army Airfield, Ft Belvoir, VA 22060, 703 664-4484, r. Quarters 436, Ft Belvoir, VA 22060

HUFF, Ms Helen Mary; '77 AB ; r. 5133 Kingston Drive, Columbus 31907

HUFF, Henry Hoyt, Jr; '66 AB , Minister of Educ and Outreach; First Christian Church, 601 W Ponce de Leon Ave , Decatur, GA 30030, 404 378-3621; r. 1296 Sandpiper Ln., Lilburn, GA 30247, 404 972-6207

HUFF, Horace Garey '54 MED , r Rt 2 Springwood Estates, Cornelia, GA 30531

HUFF, Imogene Grant (Robert W.); '42 BSPE , r 301 Clark Dr , Rome, GA 30161, 404 232-8784

HUFF, Jack L.; '68 MED ; Program Coord.; Univ. of Ga Athens, GA 30602, 404 542-3537 , r Rt 3 Barnett Shoals Rd , Athens, GA 30605

HUFF, Jacqueline Davis (Jonathan O.), '63 BSED , Baton Tchr , r 122 Kennesaw Drive, Thomaston, GA 30286, 404 647-7068

HUFF, James Blanchard Jr '64 BBA , VP Investments; Columbus Bank and Trust Co., PO

Box 120, Columbus, GA 31902, 404 571 2175, r 2933 Roswell Lane, Columbus, GA 31906, 404 561 5945

HUFF, James Howard, Jr; '38 ABJ ; Pres., Owner; Huff Printing Co., 3252 Bagley Dr., Chamblee, GA 30341, 404 457-4153; r. Same

HUFF, James Mitchell; '73 BSED ; Sports Coord.; Athens Recreation and Parks Dept , Memorial Pk., Athens, GA 30601, 404 546-7972; r. PO Box 31, Arnoldsville, GA 30619, 404 546-0472

HUFF, Janis Marie Alder (William L.); '76 MED ; Tchr.; Morgan Cnty. Bd. of Educ., Madison, GA; r Box 242, Madison, GA 30650, 404 342-2098

HUFF, Jerome J , Jr, '67 ABJ , Exec Editor, Amarillo Globe News, 900 Harrison St., Amarillo, TX 79166, 806 376-4488; r. 2612 Harmony, Amarillo, TX 79106, 806 355-5377

HUFF, Jewell Velma; '73 BSED ; r. Route 2, Box 138, Buckhead, GA 30625

HUFF, John Alfred; '65 BFA , '67 MFA ; r. 107-1 Ashley Circle, Athens, GA 30605

HUFF, John Gregory; '73 BS ; Resident Physician; Vanderbilt Univ Hosp , Vanderbilt Med Ctr , Nashville, TN; r. 112 Acklen Pk., Dr. No. B3, Nashville, TN 37203

HUFF, Joseph Winston; '41 AB ; Partner; Powell, Goldstein, Frazer and Murphy, 1100 C and S Bank Bldg., Atlanta, GA 30303, 404 521-1900; r. 4520 Garmon Rd NW, Atlanta, GA 30327, 404 255-3005

HUFF, Juanita Burroughs (Doyle Luther); r. 207 Highland Ave, Madison, GA 30650

HUFF, Judy Bradford (James B. Jr); '64 AB ; r. 2933 Roswell Lane, Columbus, GA 31906, 404 561 5945

HUFF, Judy Ann Jarrell (Carey R); '63 BSED ; r. Rt 1 Box 177-T, Niceville, FL 32578

HUFF, Dr Lawrence; '41 ABED , '48 MA ; Head, Dept. of English, Journalism and Philosophy; Ga Southern Coll., Landrum Ctr., Box 8023, Statesboro, GA 30458, 912 681-5471; r. 103 Sherwood Ct., Statesboro, GA 30458, 912 764 3027

HUFF, Marcia Faith Ham (Marion Richard); '73 BSED ; r. 445 Rivermond Road, Athens, GA 30601

HUFF, Martha Ernestine '59 (See Corley)

HUFF, Mary Garrett (William S.); '37 BSED ; Retired Tchr.; r. 4078 Durham Shire Pl., Stone Mountain, GA 30083, 404 294-6692

HUFF, Mary E. Willis (Creed F. Jr); '32 BSHE , '42 MSED ; Retired; r. 720 Willingham Rd., Florence, AL 35630, 205 764-4152

HUFF, Mary Elizabeth '75 (See Terrell)

HUFF, Mary Ellen Grady (Dean W.); '64 BSED ; r. RD 2, Holcomb, NY 14469, 716 624-2970

HUFF, Mary G '55 (See Noell)

HUFF, Mary Helen '60 (See Williams)

HUFF, Mary Wilson '69 (See Kardos)

HUFF, Mildred '65 (See Coleman)

HUFF, Nancy Jene Barber (Richard); '69 BM ; r 10170 Haynes Bridge, Alpharetta, GA 30201

HUFF, Neale Judson; '52 BBA ; r. 2215 Grandin Rd SW, Roanoke, VA 24015

HUFF, Omar Alvin, 50 JD , Mgr , Ins Svcs Ofc of Nebraska, 10838 Old Mill Rd., Ste. 4, Omaha, NE 68154, 402 330-5070; r. 13760 Pierce St., Omaha, NE 68144, 402 333-8237

HUFF, Pamela Helen Anderson (John G.); '73 BSED ; Tchr., Eng.; Cobb Cnty. Dept. of Pub. Schs.; r. 786 S. Commons, 7, Marietta, GA 30062

HUFF, Parks Samuel; '70 AB , '73 JD ; r. Cobb County D A Office, Marietta, GA 30060

HUFF, Patricia Ann; '76 MED ; Tchr.; Greene Cnty Bd. of Educ., Main St., Greensboro, GA 30642, 404 453-7329; r. 363 Reese Street, Athens, GA 30601, 404 543-2704

HUFF, Peggy Moonhead (Tommy A.); '49 BSHE , '69 MED ; Tchr. Home Econ.; Dacula HS, 1 Broad St., Dacula, GA 30211, 404 963-6664; r. 161 Old Timber Rd., Lawrenceville, GA 30245, 404 963 2092

HUFF, Robert Eugene; '61 BBA ; r. 1433 4th St, Berthoud, CO 80513

HUFF, Robert Floyd, 51 BSA , 55 MS , VP, Manuf , PVO Intl Inc , World Trade Ctr , San Francisco, CA 94111, 415 362-0990, r 11 Aquinas Dr, San Rafael, CA 94901, 415 456-0549

HUFF, Robert G, Jr; '57 BBA ; r. 238 E Vineland, Augusta, GA 30904

HUFF, Robert Judson; '70 AB , '73 JD ; Atty.; Partner; Dawson and Huff, PO Box 528, Court St., Watkinsville, GA 30677, r PO Box 162, Watkinsville, GA 30677, 404 769-5381

HUFF, Robert W.; '43 BSPH ; Owner, Mgr.; Huff Pharmacy, 529 E Second Ave., Rome, GA 30161, 404 232 4442; r. 301 Clark Dr., Rome, GA 30161

HUFF, Roger Fredrick; '76 JD ; r. 1203 Grandview Drive, Griffin 30233

HUFF, Rosemary '76 (See Arneson)

HUFF, Ross Clemens; '73 BS ; r. 5048 Meadow Lane, Marietta, GA 30062

HUFF, Roy Barnett; '53 BBA ; Owner, Operator, Farm and Dairy; r. RFD One, Madison, GA 30650, 404 342 0719

HUFF, Roy Griffeth; '49 BSA ; Agt.; State Farm Ins Cos., 518 W. May St., PO Box 613, Winder, GA 30680, 404 867 3515; r. 100 Mathews St., Winder, GA 30680, 404 867 3752

HUFF, Suzan Culpepper (James R); '57 BSED ; r 270 Greencrest Dr, Athens, GA 30605

HUFF, Terry Wayne; '76 BSA ; Gen Mgr , Farmer's Mutual Exchange, Gold Kist, PO Box 369, New Brockton, AL 36351, 205 894 5531; r. Enterpriser Motel, Apt. 19, Rt. 1, New Brockton, AL 36351, 205 894 6763

HUFF, Thomas Whiten; '36 BSC ; Retired, US Treasury Dept., Atlanta Ofc.; r. Rt. 2, Box 109H, Milledgeville, GA 31061, 912 452 7115

HUFF, Vivian Foster (James H.), 40 ABED , r 3252 Bagley Dr., Chamblee, GA 30341, 404 457 4153

HUFF, Vivian Marie; '63 BSED ; r. Buckhead, GA 30625

HUFF, Warren F; '66 BBA ; r. 1030 Macon Rd, Athens, GA 30601

HUFF, William Charles, Jr; '75 BS ; r. Rt. 2, Box 69, Watkinsville, GA 30677

HUFF, William Cooke; '65 BBA ; VP; Collins and Huff Inc., 2337 Wynnton Rd., Columbus, GA 31906, 404 324-2291; r. 6250 Mountain View Dr., Columbus, GA 31904, 404 324-5544

HUFF, William Herschel, 111; '73 ABJ ; r. Route 2, Box 138, Buckhead, GA 30625

HUFF, William Jason; '57 BSPH ; VP, Treas.; Huff Brothers, Inc., Huff's Drug Store, PO Box 485, Blue Ridge, GA 30513, 404 632-2294; r. Blue Ridge, GA 30513, 404 632-5261

HUFF, Maj William S., II; '65 BS ; Exec. Ofcr., Tank Battalion; US Army, Ft Stewart, GA; r. 4078 Durhamshire Pl., Stone Mountain, GA 30083, 912 925 8409

HUFF, Col (Ret) William Stinnie; '36 BSED ; Mgr., Ins. Programs and Claims; Ga. Dept. of Human Resources, 37 Trinity Ave. SW, Atlanta, GA 30334, 404 656-6750; r. 4078 Durham Shire Pl., Stone Mountain, GA 30083, 404 294-6692

HUFFAKER, Martha Lena '72 (See David)

HUFFARD, Dr William Louis; '57 DVM ; Owner, Pres.; Huffard Animal Hosp., Inc., 8073 Ritchie Hwy., Pasadena, MD 21122, 301 768-3620; r. 289 Eagle Hill Rd., Pasadena, MD 21122, 301 255-8900

HUFFMAN, David Lester; '69 BS ; r. 2540 Batavia St, East Point, GA 30344

HUFFMAN, Elizabeth Banks; '77 AB ; Cnslt., Archaeological Survey; Univ. of Ga., Archaeology Dept., Greensboro, GA, 404 453-4135; r. 1701 Crescent La., Mc Lean, VA 22101, 703 536-5547

HUFFMAN, Florence Elenor Huntt (Stanley); '65 BSED ; r. Garrison Dr, Bedford, NH 03101

HUFFMAN, Martha Sue Edge (William M, Jr); '73 BSED ; r. 204 Saddle Mountain Rd., Rome, GA 30161, 404 234-5439

HUFFMAN, Marysue; '70 BSED , '71 MED ; r. 11846 Fairsprings Ct, Cincinnati, OH 45246

HUFFMAN, Patricia Brooks '68 (See Walker)

HUFFMAN, Patsy Ann '43 (See Packman)

HUFFMAN, Rebecca Eunice Guess (David Lester); '70 AB ; r. 2540 Batavia St, East Point, GA 30344

HUFFMAN, Dr Richard Harry; '65 MED ; Educ Spec., Comm. Lab. Research Program; Dade Cnty Bd. of Pub. Instruction, Ste. 215, 1444 Biscayne Blvd., Miami, FL 33132, 305 350-3564; r. 7284 Bedlington Rd., Miami Lakes, FL 33014, 305 558 6259

HUFFMAN, Teresa Paige '75 (See Booker)

HUFFMAN, William Marvin, Jr; '71 AB ; Assoc.; Reese-Huffman Ins. Co., PO Box 148, Rome, GA 30161, 404 291-4000; r. 204 Saddle Mountain Rd., Rome, GA 30161, 404 234-5439

HUFFSTETLER, Dr Curtis Steven; '72 DVM ; r. 292 Culler NW, Orangeburg, SC 29115

HUFFSTETLER, Malinda Malone (Keith D.); '76 MED ; Homemaker; r. Rt. 8, Bethaven Box 321-B, Salisbury, NC 28144, 704 636-6097

HUFSTETLER, Anita Spiller (Arnold L. Jr); '70 ABJ ; Pers. Supv., Selections; Southern Bell Telephone Co., 336-125 Perimeter Ctr., Atlanta, GA 30346, 404 391-2540; r. 2683 Farmstead Rd., Smyrna, GA 30080, 404 432-9706

HUFSTETLER, James Steven; '75 BSED ; r. 1113 Fifth Ave. Southeast, Moultrie, GA 31768

HUG, Frances '41 (See Sylvester)

HUGER, Mrs Alfred, r 894 Randal Dr , Mt Pleasant, SC 29464

HUGGINS, Addie Ruth '61 (See Epperson)

HUGGINS, Arlene Kathryn '60 (See Smith)

HUGGINS, Caroline A.; '30 BSHE ; Retired; r. 241 Donaldson St., Statesboro, GA 30458, 912 764 3559

HUGGINS, Charles Thomas; '67 LLB ; r. 705 Milledge Road, Augusta, GA 30904

HUGGINS, Diana, 72 BSED , r Box 841, Dunnellon, FL 32630

HUGGINS, Elmer B.; '41 BSED ; Retired Tchr.; r 1623 Jenkins Rd., Chattanooga, TN 37421, 615 892-2431

HUGGINS, Irene T '44 (See Johnston)

HUGGINS, James Howard; '70 BSF ; Park Ranger; US Corps of Engrs., Ozark-Jeta Taylor Lock and Dam, Ozark, AR 72949, 501 667-2129; r. 209 Cloos Cir., Ozark, AR 72949, 501 667-3907

HUGGINS, John Robert; r. Oliver, GA 30449

HUGGINS, Mary Rowland (William L.); '73 BSED ; Tchr.; Fulton Cnty. Bd. of Educ., Atlanta, GA; r. 3291 Fawn Trail NE, Marietta, GA 30066, 404 971 4772

HUGGINS, Mary (See Willis)

HUGGINS, Mary Anne Solms (James H.); '68 BS ; Remedial Reading Tchr.; Altus-Denning Elem. Sch., Altus, AR 72821, 501 468-2821, r 209 Cloos Cir., Ozark, AR 72949, 501 667 8907

HUGGINS, Mary Louise Nance (Elmer B.); '49 BSED ; Tchr.; East Brainard Sch., Chattanooga, TN, 615 892 0343; r. 1623 Jenkins Rd., Chattanooga, TN 37421, 615 892-2431

HUGGINS, Ronald Wade; '70 BBA ; Mortgage Banker, Pilgrim Mortgage Corp., 230 Peachtree St., Ste 2618, Atlanta, GA 30303, 404 522 8480, r. 105 Grande Ct., Fayetteville, GA 30214, 404 461 1867

HUGGINS, Sada Lamar Mason (Charles Thomas), 65 BFA ; r. 705 Milledge Road, Augusta, GA 30904

HUGGINS, Shelia Amanda; '75 AB ; r. Route 3, Blairsville, GA 30512

HUGGINS, Sylvia H.; '59 BSED ; r. 1608 Coral Road, Waycross, GA 31501

HUGGINS, Tryon K., Jr; '54 BBA , VP, Controller, Dixie Fin. Co. Inc., 4362 Peachtree Rd., Atlanta, GA 30319, 404 231 7288; r. 4441 Skyland Dr NE, Atlanta, GA 30342, 404 255-5180

HUGGINS, Tryon Kenimer; '29 BSCE ; Pres.; Huggins Parts Co., 433 E. Hancock, Athens, GA 30601, 404 543-2554; r. 243 W. View Dr., Athens, GA 30606, 404 543-4758

HUGGINS, William Kennedy; '60 BBA ; r. 606 Valleybrook Road, Savannah, GA 31406

HUGGINS, William Lawrence; '72 BSED ; Dist Mgr.; Equitable Life Assurance Soc., PO Box 535, Marietta, GA 30061, 404 424-8400; r. 3291 Fawn Trail NE, Marietta, GA 30066, 404 971-4772

HUGHES, Albert Leon; '74 BBA ; Employment Interviewer; Ga. Dept. of Labor, Employment Security Agcy., 1107 Usher St., Covington, GA 30209, 404 787-1197; r. Rt. 1, Greenwood Acres, Oxford, GA 30267, 404 787-0797

HUGHES, Alfred Lloyd, '50 BSF , Suwannee Timberlands Supv.; Intl. Paper Co., PO Box 650 (Hwy. 90 W.), Madison, FL 32340, 904 973-6636, r. PO Box 392, Cantey St., Madison, FL 32340, 904 973-6964

HUGHES, Alice Fain (Lawrence P.); r. 1160 Woodland Ave., Elm Grove, WI 53122, 414 782 8606

HUGHES, Alice Hannah Burch (Thomas L, Jr); '43 AB ; r. 1546 Burnwood Rd, Baltimore, MD 21212

HUGHES, Alice (Lawrence D., Sr); '48 AB ; r. 1160 Woodland Ave., Elm Grove, WI 53122, 414 782 8606

HUGHES, Andrea Carol '68 (See Pope)

HUGHES, Dr Ann Nickerson (Otis F.); '64 MA , '73 PHD ; Assoc. Prof., Modern Foreign Langs.; Mercer Univ., Macon, GA 31207, 912 745-6811; r. 2768 Forest Ridge Dr., Macon, GA 31204, 912 745-1216

HUGHES, Ann Drake (Wallace E.); '48 BS ; Homemaker; r. 1910 Espanola Dr., Orlando, FL 32804, 305 849 0828

HUGHES, Ms Anne Louise; '76 BFA ; r. 175 W Chickasaw Parkway, Memphis, TN 38111

HUGHES, Barbara Peters (Earle M.); '63 BSA ; Coord., Family Life Bur., World Wide Marriage Enco, Burlington Cnty , Trenton, NJ, r 126 Torrington Lane, Willingboro, NJ 08046, 609 871 4112

HUGHES, Betty N (See Leff)

HUGHES, Billy Glyn; '57 BSA ; r. Route 4, Dawsonville, GA 30534

HUGHES, Brent Thomas; '75 AB ; r. 4 Wilson Circle, Newport News, VA 23606

HUGHES, Carl Gene; '70 BSA ; r. 3319 Lake Drive, Lawrenceville, GA 30245

HUGHES, Carole B '69 (See Ferree)

HUGHES, Cathy I. '68 (See Nielubowicz)

HUGHES, Charles David; '71 BSED ; Dir. of Planning, Middle Flint Area Planning and Dev Comm., PO Box 6, Ellaville, GA 31806; r. 911 Cypress Dr., Americus, GA 31709, 912 924-5663

HUGHES, Charles Guy; '70 BSF ; Supv., Right of Way Maintenance; Duke Power Co., Fairfax Rd., Greensboro, NC 27407, 919 292-8775; r. 8 Covent Garden Ct., Greensboro, NC 27405, 919 288-7952

HUGHES, Charles Lynward; '69 BSA ; r. Rt 2 Box 371, Lake Park, GA 31636

HUGHES, Charles Walter, Jr; '76 ABJ ; r. 1751 Holly Hill Rd., Milledgeville, GA 31061

HUGHES, Cheryl Diane; '74 AB , '76 MPA ; r. PO Box 864, Waycross, GA 31501

HUGHES, Hon Claud Dennis; '30 JD ; Retired Judge; r. 2427 Clifton Springs Manor, Decatur, GA 30034, 404 241-1591

HUGHES, Claudia M '62 (See Gerow)

HUGHES, Clifton E, Jr; r. 4800 Downing, Tyler, TX 75701

HUGHES, Dana Loretta '70 (See Henderson)

HUGHES, Davis Gregory; '52 MED ; r. Box 82, Clemson, SC 29631

HUGHES, Deborah '74 (See Hodges)

HUGHES, Ms Deborah Sue; '76 BSED ; r. Rt. #1, Box 326, Trion 30753

HUGHES, Dewey Edgar; '71 EDS ; Tchr., Chmn Soc. Studies Dept.; Dalton HS, 1500 Manly St., Dalton, GA 30720, 404 278-8757; r. 1208 Vanderbilt Dr., Dalton, GA 30720, 404 278-6433

HUGHES, Donald Dennis; '77 BSED ; r. 200 Laurel Dr., Athens, GA 30601

HUGHES, Edmund Corrie; '37 ABJ ; VP; Perry Communications, Inc., 2181 Sylvan Rd. SW, Atlanta, GA 30344; r. 127 Dudley Court NW, Atlanta, GA 30327, 404 255-5825

HUGHES, Edna Marcia '70 (See Terrell)

HUGHES, Edward Malcolm; '73 BBA ; r. 1309 E 52nd St., Savannah, GA 31404

HUGHES, Eileen Kay Christian (Gregory Morris); '73 BSED , '75 MED ; r. 2002 North Allendale Ave, Sarasota, FL 33580

HUGHES, Eleanor Cole; '73 BFA ; Spec. Activities Instr.; Lullwater School, Atlanta, GA; r. 1393 W Peachtree, Atlanta, GA 30309

HUGHES, Eleanor M. Johnson (Raymond R.); '42 BSHE , r Rt 5, Box 462, Carrollton, GA 30117, 404 832 8359

HUGHES, Elizabeth Davis; '38 AB ; Statistician; Ctr. for Disease Control, 1600 Clifton Rd. NE, Atlanta, GA 30333, 404 633 3311; r. 1119 Arbordale Dr , Decatur, GA 30033, 404 636-3785

HUGHES, Elizabeth A; '72 BSED ; r. 708 Summit Dr., Albany, GA 31705

HUGHES, Elizabeth A '53 (See McCready)

HUGHES, Ella Belle '42 (See Hays)

HUGHES, Enos Bryant, Jr; '70 MSW ; r. c o Mr Enos B Hughes, Sr, 187 Sage St, Drew, MS 38737

HUGHES, Ernelle Combs (Obieton); '75 MED ; Eng Tchr.; Hart Cnty Bd. of Educ., Campbell St., Hartwell, GA 30643, 404 376 5461; r. 460 Slaton Avenue, Hartwell, GA 30643, 404 376 8250

HUGHES, Frances (See Olmstead)

HUGHES, Gary Alan, '75 JD , Atty , Dept of Commerce, Ofc of the Gen. Counsel, Washington, DC, 202 377-3151; r. 3705 Corey Pl. NW, Washington, DC 20016

HUGHES, Gaynor Sue; '75 BBA ; r. 5655 North Ninth Ave #N-202, Pensacola, FL 32504

HUGHES, Glenna Ann Cain (Charles David); '71 AB ; Spec. Educ. Tchr.; City Sch. System, Americus, GA, r 911 Cypress Dr, Americus, GA 31709, 912 924-5663

HUGHES, Gloria Jane Karr (Royce Lamar); '70 BSED , '73 MED ; r. Old Shadburn Ferry Rd, Buford, GA 30518

HUGHES, Gregory Morris; '72 BS , '75 BSPH ; r 2002 North Allendale Ave, Sarasota, FL 33580

HUGHES, Harold Douglas; '70 MED , '73 EDS ; r. Route 1, Jamestown, AL 35982

HUGHES, Harriet '72 (See Cullens)

HUGHES, Helen Frances '49 (See Hoyt)

HUGHES, Helen Hood, '73 BSHE , r 158 Peachtree Cir NE, Atlanta, GA 30309

HUGHES, Irma Jean '72 (See Dougherty)

HUGHES, J. Danny; '69 BBA ; Sales; Warren Sewell Clothing Co., Hamilton Ave., Bremen, GA 30110, 404 537-2391; r. 106 Point of Woods Dr., Briarwood Estate, Carrollton, GA 30117, 404 834 3429

HUGHES, James Brinson; '68 MED ; r. Route 1, Dublin, GA 31021

HUGHES, James Bruce; '71 BSED ; Phys. Educ Tchr.; Putnam Cnty. Middle Sch., Eatonton, GA 31024; r. 502 N. Jefferson St., Eatonton, GA 31024

HUGHES, Ms Janet Elaine; '77 ABJ ; r. 311 Forest Hill Drive, Warner Robins, GA 31093

HUGHES, John Edgar; '74 MPA ; Mgr.; Hughes Oil Co., 106-1 2 E. Dame Ave., Homerville, GA 31634, 912 487-5562; r. 303 Sycamore St., Homerville, GA 31634, 912 487-2705

HUGHES, John Farrell; '73 MBA ; VP; Commerce Union Bank, One Commerce Pl., Nashville, TN 37239, 615 749-3811; r. 8300 Sawyer Brown Rd Q305, Nashville, TN 37221, 615 646-0701

HUGHES, Dr John Lawrence, '55 BS , Child Psychiatrist; Pvt. Practice, 310 Executive Pk., Augusta, GA 30907, 404 733-5531; r. 704 Milledge Rd., Augusta, GA 30904, 404 733-0325

HUGHES, John Vance; '71 JD ; Asst. to Deputy Dir.; Ofc. of Water Planning-Standards, Environ Protection Agcy, Washington, DC, 202 426-2704; r. 8216 Maple Ridge Rd., Bethesda, MD 20014, 301 986-1107

HUGHES, Joseph M., III; '60 BS , '67 BSPH ; Pres., Hughes Pharmacy, Inc., 25 Southeast Ave. E., Belle Glade, FL 33430, 305 996-0200; r. 1729 W Canal St., N., Belle Glade, FL 33430, 305 996 9736

HUGHES, Joy '62 (See Mallard)

HUGHES, Julia Hadden; '58 MED , '71 EDS ; r. P O Box 610, Thomson, GA 30824

HUGHES, Kimberley '73 (See Goldfarb)

HUGHES, Kristen Anne Buffone (M Daniel); '74 BSHE ; r. 544 NE 106th Street, Miami Shores, FL 33138

HUGHES, Laura V Melton (David F); '70 MED ; r 2367 Henderson Mill Rd NE, 7, Atlanta, GA 30345

HUGHES, Leona; '49 BSED ; r. R F D 1, Cumming, GA 30130

HUGHES, Leslie Jane Lawler (Ross Brown); '58 BSED ; r. 3664 Teal Road, Chamblee, GA 30341

HUGHES, Linda '72 (See Pruitt)

HUGHES, Linda Irene Justice (James B.); '75 BSHE ; Sales; J. C. Penney, E. Clayton St., Athens, GA 30601, r 421 W Hancock Ave., Apt 217, Athens, GA 30601, 404 549-3138

HUGHES, Lucile V Walker (C Benjamin); '58 ABJ ; r. 6407 Honegger Dr, Charlotte, NC 28211

HUGHES, Lula Warnock (F W); '31 ABED , '34 MA , r. Brooklet, GA 30415

HUGHES, Lynda McClelland; '71 BSED ; r. 150 South Atlanta Street, Roswell, GA 30075

HUGHES, M. Daniel; '74 BBA ; Gen. Mgr.; Buffone Intl., 544 NE 106th St., Miami, FL 33138, 305 974-7370; r. 10740 NW Second Ave., Miami Shores, FL 33168, 305 754-4814

HUGHES, Martha Jean '71 (See Howard)

HUGHES, Mary Angeline Bedingfield (Robert L.); r Box 37, Cadwell, GA 31009, 912 272-7948

HUGHES, Mary Gertrude; '51 BBA ; Retired Tchr.; r. Box 505, Cedartown, GA 30125

HUGHES, Melinda '71 (See McAlister)

HUGHES, Dr Melvin Clyde; '33 AB , '35 MA ; r. 280 Gran Ellen Dr, Athens, GA 30601

HUGHES, Dr Morris Alton, '68 DVM , , 2553 Asheville Rd., Waynesville, NC 28786; r. Rt. 2, Hawkinsville, GA 31036

HUGHES, Morris Wayne; '66 BBA ; r. 415 Seventh Ave SE, Moultrie, GA 31768

HUGHES, Nan Laird (Samuel P); '69 BS ; r. 28 Antrim St, Cambridge Mass 02138

HUGHES, Nancy Lee '75 (See Adams)

HUGHES, Olivia D; '72 BSED ; r. 710 W. Barnard St., Glennville, GA 30427

HUGHES, Opal; r. 927 Meigs, Augusta, GA 30904

HUGHES, Otis F., Jr; '50 ABJ ; Sales Mgr.; WMAZ, PO Box 5008, Macon, GA 31208, 912 746-7311; r. 2768 Forest Ridge Dr., Macon, GA 31204, 912 745-1216

HUGHES, Paschal Jack; '70 BSF ; r. Box 1884, Waycross, GA 31501

HUGHES, Patricia '70 (See Brigham)

HUGHES, Peggy '61 (See Christa)

HUGHES, Penelope Gay Payne (Barnwell Webster, Jr); '62 BS ; r. Route 1, Camilla, GA 31730

HUGHES, Raymond Sutton; '74 AB ; Opera Coach, Asst Conductor, Palatinate State Opera, 36 Richard-Wagner-Strasse, 6750 Kaiserslautern Germany; r. 122 Springdale Circle, Thomasville, GA 31792, 912 226 3385

HUGHES, Rebecca Jo (See Childers)

HUGHES, Rebecca Lynn; '75 BS ; r. Rt. 8, Freeman Ferry Rd., Rome, GA 30161, 404 232-0879

HUGHES, Rebekah Fowester (Rolfe E III); '70 BSED , Self Employed, r 110 Pinehurst Dr., Mauldin, SC 29662, 803 288-0691

HUGHES, Dr Richard H; '62 DVM , r Box 86, Newington, VA 22122

HUGHES, Richard Keith; '73 BBA ; r. 311 Forest Hill Dr, Warner Robins, GA 31093

HUGHES, Robert Bruce; '65 BSA ; r. 10 Roy Place, Valhalla, NY 10595

HUGHES, Robert Clayton, Jr; '71 BSED ; Probation Ofcr.; US Dist. Court, PO Box 13, Macon, GA 31202, 912 743-6376; r. PO Box 876, Gray, GA 31032, 912 986-6902

HUGHES, Robert E., '62 JD , Partner, Atty.; Hughes and Ledford, 22 Court St., Camilla, GA 31730, 912 336-5624; r. Box 207, Camilla, GA 31730, 912 336-8252

HUGHES, Robert Taylor; '77 BLA ; Landscape Architect Intern; Enoch and Assoc., 1007 Sims Ave., Birmingham, AL, 205 870-0136; r. 2136 16th Ave. S., Apt. A3, Birmingham, AL 35205, 205 939-0057

HUGHES, Robert Thomas; '63 BSED ; r. 10533 Tolling Clock Way, Columbia, MD 21043

HUGHES, Ross Brown; '59 BS ; r. 3664 Teal Road, Chamblee, GA 30341

HUGHES, Royce Lamar; '70 AB ; r. Old Shadburn Ferry Rd, Buford, GA 30518

HUGHES, Ruby Jenkins; '34 ABED ; r. 503 N. Roosevelt Blvd., Apt. A-120, Falls Church, VA 22044

HUGHES, Ruth Custer (John W.); '37 ABJ ; r. 120 Valley Circle, Calhoun, GA 30701, 404 629-3550

HUGHES, Sarah Carlton (William H.); Tchr.; Northwestern Elem. Sch., 12760 Birmingham Hwy., Alpharetta, GA 30201, 404 475-5171; r. 295 Canton St., Alpharetta, GA 30201, 404 475-5523

HUGHES, Shirley Anne Vance (Cliff E.); '63 BBA ; r. 4800 Downing, Tyler, TX 75703

HUGHES, Steve Gordon; '42 BSA ; Stephen Gordon Ins., Ste. 326, Three Brubett Place, Atlanta, GA 30339; r. 3852 Paces Ferry Rd., Atlanta, GA 30327, 404 266-2686

HUGHES, Susan Elizabeth, '75 ABJ , r. 3102 Walton Way Extension, Augusta, GA 30904

HUGHES, Susan Grace Brown (James D.); '69 BSED , r 106 Point of Woods Dr Briarwood Estates, Carrollton, GA 30117, 404 834-3429

HUGHES, Thomas Carson; '69 BS ; Geologist; r. 1328 Manget Way, Dunwoody, GA 30338, 404 394-6573

HUGHES, Thomas M.; '65 BBA ; Gen. Mgr.; West Building Materials, PO Box 609, Lithonia, GA 30088, 404 482-8714; r. 432 Collier Rd. NW, Atlanta, GA 30309, 404 351-7630

HUGHES, Tommy Bennett; '67 BSA ; Principal Owner; Hughes Tractors and Equipment, Same as Residence, 404 265-3244; r. Rt. 4, Dawsonville, GA 30534, 404 265-2547

HUGHES, Trini Dianne '71 (See Poore)

HUGHES, Turner Lynn; '67 BBA ; Pres.; Lynn Hughes and Assoc., 6520 Powers Ferry Rd., Atlanta, GA 30339, 404 955-3055; r. 653 Reed Rd., Smyrna, GA 30080, 404 432-6549

HUGHES, Vicki Suzette; '77 BBA , r 7455 Princeton Trace, Atlanta, GA 30328

HUGHES, Virginia L '48 (See Padgett)

HUGHES, Vivian M Collins (William Reva); r. 1624 Rainbow Dr, Waycross, GA 31501

HUGHES, William Cofer; '59 BBA ; VP, Traffic Mgr.; Southeastern Stages, Inc., 226 Alexander St NW, Atlanta, GA 30313, 404 874-2741; r. 3450 Pinestream Rd. NW, Atlanta, GA 30327, 404 261-3277

HUGHES, William H, III; '63 BBA , r 1075 Southpine Knoll Rd, Macon, GA 31204

HUGHES, Willie Clyde, Jr; '77 BS ; r. 129 Riverdale Drive, Athens, GA 30601

HUGHEY, Betty '71 (See McClure)

HUGHEY, Bobby; '76 BSED ; r. 117 Tee Pee Valley, Athens, GA 30601

HUGHEY, Carolyn '65 (See Fonseca)

HUGHEY, George William; '71 BBA ; r. 1401 Eighth Ave, Albany, GA 31705

HUGHEY, Karl Lewis; '76 BSPH ; r. 3210 Lexington Rd., Athens, GA 30605

HUGHEY, Kathryn Annette '73 (See Taylor)

HUGHEY, Kathy Carol '74 (See Shahan)

HUGHIE, Louise '49 (See Robinson)

HUGHS, Grace Barnard (Marvin P); '31 BSHE , '32 MSHE ; r. 252 Parkway Dr, Athens, GA 30601

HUGHS, Jane; '47 BBA ; Sr. Acct.; Savannah Foods and Indust., Inc., 807 Savannah Bank Bldg., Savannah, GA 31401, 912 234-1261; r. 23-C Chelsea Drive, Savannah, GA 31404

HUGHS, Lynda Barnard '63 (See Duncan)

HUGHS, Nancy '60 (See Rice)

HUGLEY, Mary '30 (See Martin)

HUGULEY, Ann '45 (See Burnette)

HUGULEY, Bennie Frank; '60 BBA ; r. P O Box 97, Mascot, TN 37806

HUGULEY, Elizabeth C; r. 80 Peachtree Way NE, Atlanta, GA 30305

HUGULEY, Harrell D; r. Lafayette, AL 36862

HUGULEY, Jon Sherrel; '77 BSED ; r. 18 Hallmark Estates, Athens, GA 30601

HUGULEY, Kenneth James, 66 BBA , r 24 Johnson St, Hogansville, GA 30230

HUGULEY, Tahoma R. '70 (See Luke)

HUH, Dr Yeon; '73 PHD ; Research and Dev.; YKK Inc., 4234 Ocmulgee E. Blvd., Macon, GA 31201, 912 745-7911; r. 2521 Cumberland Dr., Macon, GA 31201, 912 745-1470

HUIE, Carol Tinsley (Francis T.); '68 BS , Homemaker, r. 5019 Forest Oaks Dr., Greensboro, NC 27406, 919 674-6065

HUIE, Edward Lynn, 111, '73 BSA , r 6114 Huie Drive, Morrow, GA 30260

HUIE, Emily '53 (See Langston)

HUIE, Ethel Lynn '70 (See Keeton)

HUIE, F. Ted; '68 BSED , '69 MED ; Quality Control Mgr.; TexFi Industries, Inc., E. Butler Ave., Liberty, NC 27298, 919 622-4212; r. 5019 Forest Oaks Dr., Greensboro, NC 27406, 919 674-6065

HUIE, Francis T; '68 AB ; r. 5019 Forest Oaks Dr, Greensboro, NC 27406, 919 674-6065

HUIE, Dr Henry Mark; '38 AB , '67 EDD ; Asst. Supt., Admin. Svcs.; Atlanta Pub. Schs., 210 Pryor St. SW, Atlanta, GA 30303, 404 659-3381; r. 2253 Eastway Rd., Decatur, GA 30033, 404 636-1827

HUIE, Jane '70 (See Thrash)

HUIE, Jeanne Harrel (Joseph T.); '60 BS ; r. Rt. 5 Brandywine Dr., Lenoir City, TN 37771, 615 986-6100

HUIE, John Ballard; '76 MED ; r. 6026 Fairburn Rd Apt 959a, Douglasville, GA 30134

HUIE, Joy Roland (O. M. Jr); '48 BSHE , '68 MED , '71 EDS ; Sch. Lunch Dir.; Clayton Cnty. Bd. of Educ.; r. 5170 Woodland Dr., Forest Park, GA 30050, 404 366-5835

HUIE, Madaline D Johnson (William Stell), '53 BSHE ; r. 363 Manor Rdge Dr NW, Atlanta, GA 30305

HUIE, Marjorie Jeanne Harrell (Joseph T.); '60 BS ; r. Rt. 5, Brandywine, Lenoir City, TN 37771, 615 986-6100

HUIE, Richard Ernest; '73 BBA ; VP, Secy.; Gordon Cnty. Bank, 315 S. Wall St., Calhoun, GA 30701, 404 629-9116; r. Springdale Dr., 5, Calhoun, GA 30701, 404 629-3102

HUIET, Ben Tillman, Jr; '47 BBA ; Pres.; Huiet and Powell Realtors, 116 Pryor St. SW, Atlanta, GA 30303, 404 688-8985; r. 170 Timberland Trail, Riverdale, GA 30274, 404 471-4400

HUIET, Wilbur Dickson; '64 BBA ; Cost Control Mgr., Resin and Coating Div.; Owen-Corning Fiberglas, Fiberglas Tower, Tuledo, OH 43659, 419 248-8475; r. Anderson Rt. C Plant, Box 1367, Anderson, SC 29621, 419 882-1909

HUISH, Dr Melvin Theodore; '68 PHD ; Fisheries Biologist; Assoc. Prof.; Fish and Wildlife Svc. Bur. of Sport Fisheries, N. Car. St., Gardner Hall, Raleigh, NC 27607, 919 737-2631; r. 3415 Noel Crt., Raleigh, NC 27607, 919 782-7428

HUISH, Peggy Ann '72 (See Balkcom)

HULBERT, David Paul; '52 LLB ; Atty.; Aultman, Hulbert, Daniel and Lawson, PO Box 89, 912 Main St., Perry, GA 31069, 912 987-2622; r. PO Box 545, Perry, GA 31069, 912 987-1562

HULBERT, David Paul, Jr; '70 AB ; Atty.; Walker, Clark, McConnell, Richardson, and Hulbert, 909 Ball St., Perry, GA 31069, 912 987-1415; r. 1807 Ross St., Perry, GA 31069, 912 987-0402

HULBERT, Doris Council (David Paul); r. PO Box 545, Perry, GA 31069

HULBERT, Jeffrey William; '77 ABJ ; Free-lance Production Aide; ABC Sports; r. 7505 Glendale Rd., Chevy Chase, MD 20015, 301 654-4503

HULBERT, Marie J; '31 BS ; r. 1403 Glenn Ave, Augusta, GA 30904

HULBERT, William Loftin; '73 BBA , '76 JD ; r Maison Des Etats Unis, Chambre 318-15 Blvd Jourdan, Paris 14 France

HULGAN, Ms Janet Ruth, '77 BFA , r 157 Kenmore Pl., Macon, GA 31204

HULGAN, Sandra Kay '74 (See Scoggins)

HULING, Morris Glenn; '70 BBA ; r. Box 10000, Conservative Baptist Seminary, Denver, CO 80210, 303 781-4755

HULING, Paul Douglas; '73 BBA ; Admin. Spec.; Southeast Ga. Area Planning and Dev. Comm., 902 Grove Ave., Waycross, GA 31501, 912 285-6097; r. 104 Gregory St., Folkston, GA 31537, 912 496-2101

HULING, William Michael; '73 BS ; r. 3125 Ohara Drive N, Macon, GA 31206

HULL, Angela Denise; '76 BS ; r. 556 Bouldercrest Dr., Marietta, GA 30060

HULL, Betty C. Little (George L. Jr); '47 BSPH ; Pharmacist; Oak Grove Pharmacy, Oak Grove Plz., Roanoke, VA 24018, 703 989-6101; r. 2221 Pommel Dr. SW, Roanoke, VA 24018, 703 774-0769

HULL, Bradley Campbell; '73 BBA ; Property Mgr.; W.P. Tatum Co., 250 E. Ponce de Leon, Ste. 525, Decatur, GA 30030, 404 457-3891; r. 1389 Fama Dr., Atlanta, GA 30329

HULL, Cecilia Imogene Lewis (Robert H); '46 AB ; r. 1290 Hibiscus Dr, Bartow, FL 33830

HULL, Ernest Lee; '52 BSPH ; r. 7424 Old Kings Rd S, Jacksonville, FL 32217

HULL, Frederick Lee; '77 AB ; Grad. Student; Vanderbilt Univ., Nashville, TN 37235; r. 2986 Greenbrook Way, Atlanta, GA 30345

HULL, James Gibson; '36 BS ; Asst. VP, Acct. Exec.; Merrill Lynch, Pierce, Fenner and Smith, Two Peachtree St., Atlanta, GA 30303; r. 1669 Pembroke Pl. NE, Atlanta, GA 30309, 404 872-4688

HULL, Joseph Cortis; '76 MED ; r. PO Box 363, Hamilton, GA 31811

HULL, Leila May (See Harris)

HULL, Leonard F, Jr; '55 BFA ; r. C O Fibreboard Corp, PO Box 780, Stockton, CA 95201

HULL, Louise Wynn Lines (William B); '65 AB ; r 223 Wolfpit Ave, Norwalk, CT 06851

HULL, Martha A. Little (Rory T.); '75 BSED ; r. 642 Allgood Rd., Marietta, GA 30060, 404 422-0705

HULL, Marty Stanfield (William R.); '48 BSHE ; r 270 Pine Valley Rd., Marietta, GA 30067, 404 971-8448

HULL, Nancy '48 (See Evans)

HULL, Natalie Louise (See Marsha)

HULL, Richard Louis; '60 BBA ; r. 2903 Wingate Dr, Atlanta, GA 30305

HULL, Robert Lanier; '65 MA ; Dir., Major Gifts, Rice Univ., PO Box 1892, Houston, TX 77001, 713 527-4992; r. 5746 Yarwell, Houston, TX 77096, 713 729-1866

HULL, Sandra Lynn; '74 BFA ; Illustrator; C.D.C Fed. Credit Union, 1600 Clifton Rd., Atlanta, GA 30333, 404 633-3311; r. 2211 Dresden Dr. NE, Atlanta, GA 30319, 404 634-3495

HULL, Stewart James; '76 BBA ; Mgmt. Trainee; First Natl. Bank and Trust Co., PO Box 927, Augusta, GA 30903, 404 722-5311; r. 3031 Bransford Rd., Augusta, GA 30909, 404 736-3308

HULL, Vivian Jean Burden (Ernest Lee); '52 BSHE ; r. 7424 Old Kings Rd S, Jacksonville, FL 32217

HULL, William Leonard, Jr; '70 BBA ; Brokerage Rep.; Life Ins. Svcs., 1660 Southern Natl. Ctr., Charlotte, NC 28202, 704 373-1521; r. 2108 Charlotte Dr., Charlotte, NC 28203, 704 372-3748

HULLANDER, Jerry Lee; '76 BBA ; Cost Acct.; West Point Pepperell, E. Morris St., Dalton, GA 30720, 404 278-1100; r. Route 3, Ringgold, GA 30736, 404 935-4878

HULLENDER, John Edwin, Jr; '72 AB ; Tchr.; Whitfield Cnty. Schs., Dalton, GA 30720, 404 277-9662; r. 610-1 2 Ridge St., Dalton, GA 30720, 404 278-8655

HULLINGER, Jane E. White (Charles J. Jr); '51 BSED ; Beauty Cnslt.; Mary Kay Cosmetics, Dallas, TX 75247; r. 506 Balfour St., San Antonio, TX 78239, 512 653-2926

HULME, Agnes '66 (See Harper)

HULME, Clay Warren, Jr; '73 MED ; r. Po Box 579, Elberton, GA 30635

HULME, Douglas Warren; '65 BBA ; Acct. Staff Ofcr.; Tenn. Valley Auth., 400 Commerce Ave., E9B40, Knoxville, TN 37902, 615 632-2201; r 816 Roderick Rd., Knoxville, TN 37919, 615 690-3310

HULME, Edna C.; '38 BSED ; r. 463 Hampton Ct., Athens, GA 30601

HULME, Gale Dugas (Pete S. H.); '74 BSED ; Tchr.; Cedar Shoals HS, Cedar Shoals Dr., Athens, GA 30605, 404 546-5375; r. 163 A Lexington Heights, Athens, GA 30605

HULME, George William; '44 BBA ; r. 290 River Valley Rd., Atlanta, GA 30328, 404 255-2560

HULME, James C, Jr; '50 BFA , '60 MA ; r. PO Box 749, Elberton, GA 30635

HULME, John Dillard; '34 BSC ; Sales; Bradford Tire Co., 269 Luckie St., Atlanta, GA 30312, 404 522-5975; r. 119 Mimosa Pl., Decatur, GA 30030, 404 378-3323

HULME, Mary Hammond; '53 AB , '66 MED ; r. PO Box 749, Elberton, GA 30635

HULME, Sharron Hall, '71 BBA , Dept Mgr , Training and P.O.S. Coord.; Sears, Roebuck and Co., Alps Rd., Athens, GA 30601, 404 546-8700; r. 163A Lexington Heights, Athens, GA 30605

HULME, Ms Sue Starr; '77 BBA ; r. 463 Hampton Court, Athens, GA 30601

HULME, Victor Thomas; Plant Supt.; Precision Paint Corp., 5275 Peachtree Industrial Blvd., Atlanta, GA 30341; r. 2875 Cardinal Lake Cir., Duluth, GA 30136, 404 476-1985

HULME, Woodfin K.; '38 BSA ; Retired Army and Civil Svc.; r. 2225 Armand Rd. NE, Atlanta, GA 30324, 404 233-7392

HULSEY, B Elizabeth Bargeron (Charles Olen); '43 AB ; r. 2140 Princeton Rd, Athens, GA 30601

HULSEY, Barbara Joyce '57 (See Minor)

HULSEY, Benjamin J; '61 BBA ; Director Criminal Justice; GA Mountains Area Planning and Devel Comm.; r. 1152 Riverside Dr, Gainesville, GA 30501, 404 534-7794

HULSEY, Betty Anne '75 (See Walker)

HULSEY, Billy Ray; '70 BBA ; r. 24 Country Court Dr, Greenville, SC 29611

HULSEY, Charles Olen; r. 2140 Princeton Rd, Athens, GA 30601

HULSEY, Dale Leon; '76 BSA ; r. Route 4, Cleveland 30528

HULSEY, Deborah Jean '76 (See Christie)

HULSEY, Deborah Susan; '75 AB ; r. 370 Thrasher St., Norcross, GA 30071

HULSEY, Dorothy Lee (Benjamin J.); '72 MED , '74 EDS ; Tchr., Therapist; Pioneer CESA, Cleveland, GA 30528, 404 864-3820; r. 1152 Riverside Drive, Gainesville, GA 30501, 404 534-7794

HULSEY, Emory Shelton; '73 MED ; Rehabilitation Evaluator; St. of Ga., PO Box 154, Alto, GA 30510, 404 778-2273; r. 3538 Dorsey Dr., Gainesville, GA 30501, 404 536-6105

HULSEY, Eula '36 (See Campbell)

HULSEY, Gary Bright; '64 BS ; Systems Analyst; Southern Bell Telephone Co., 7 Executive Park Dr., Atlanta, GA 30329, 404 633-4064; r. 6818 Tilton Ln., Doraville, GA 30360, 404 448-8690

HULSEY, Harriett Martin (Julius M.); '61 BSHE ; Interior Designer, Owner; The Brass Key, Thompson Bridge Rd., Gainesville, GA 30501, 404 536-5958; r. 1933 Valley Road, Gainesville, GA 30501, 404 536-5958

HULSEY, Inman Von; '41 BSA ; r. 2707 Fremont Ave, Columbus, GA 31906

HULSEY, Dr John Adler, Jr; '63 MED ; Head and Assoc Prof of Secondary Educ Ga Southern Coll., Statesboro, GA 30458, 912 681-5203; r 102 Valley Trail, Statesboro, GA 30458, 912 764-4953

HULSEY, John Burl; Self Employed; Hulsey Plumbing, Gainesville, GA 30501; r. 1770 Blue Ridge Dr. NE, Gainesville, GA 30501, 404 532-4105

HULSEY, John Donald, '33 BSA , Retired; r Rt. 4, Cleveland, GA 30528, 404 865-2298

HULSEY, Julius M.; '63 LLB , '63 BBA ; Atty., Partner, Kenyon, Hulsey, and Oliver, PO 1457, 220 Sycamore St , Gainesville, GA 30501, 404 532-6313, r. 1933 Valley Road, Gainesville, GA 30501, 404 536-5958

HULSEY, Mamie Louise Fuller (Inman Von), '40 AB ; r. 2707 Fremont Ave, Columbus, GA 31906

HULSEY, Mark Howard, '76 BBA , r 92 Whitlock Ave , Marietta, GA 30060, 404 427-8313

HULSEY, Martha Elizabeth '59 (See Marshall)

HULSEY, Martin Gregory; '77 BS ; Grad. Student; Univ. of Ga., Inst. of Ecol., Athens, GA; r. Rt. 7, Box 173, Farmhouse Road, Gainesville, GA 30501, 404 534-3142

HULSEY, Mary Ellen (See Taulman)

HULSEY, Patricia Brown; '73 BSED ; Bus. Educ Tchr.; Winder-Barrow HS, 601 N. Fifth Ave., Winder, GA 30680; r. PO Box 354, Winder, GA 30680

HULSEY, Phillip Edwin; '73 BSA ; r. Route 1, Clermont, GA 30527

HULSEY, Regina Lynn; '74 BSHE ; Dietitian Supv.; Lanier Park Hosp., 675 White Sulphur, Gainesville, GA 30501, 404 532-9181; r. 392 Linwood Drive, Gainesville, GA 30501, 404 536-1680

HULSEY, Robert Dale; '72 BSFR ; r. 12 Third Street, Chicopee, GA 30501

HULSEY, Rufus T; r. Apt B, 144 North Ave NW, Gainesville, GA 30501

HULSEY, Susan Bullard (Gary B.); '67 BS ; Homemaker; r. 6818 Tilton Ln., Doraville, GA 30360, 404 448-8690

HULSEY, Theresa '65 (See Johnson)

HULSLANDER, Donna B '69 (See Dearing)

HULSLANDER, Robert Eugene, Jr; '68 BBA ; r 2624 Red Fox Rd, Orange Park, FL 32073

HULT, Dr Ralph Howard; '68 MED , '70 EDD ; r 6611 Georgia Ave., Bradenton, FL 33505

HULVEY, Larry William; '73 EDS ; r. 134 Ellis Point Way, Brunswick, GA 31520

HUMAN, Susan Irene; '73 AB ; r. 995 Danielsville Rd., Athens, GA 30601

HUMBERT, Lt-Col David Walter; '76 MBA ; Chief Budget Team, Program Budget and Analysis Ofc; Chief of Staff for Intelligence Hdqtrs., Dept. of the Army, The Pentagon, Washington, DC 20310, 202 695-5001; r. 7897 Godolphin Dr., Springfield, VA 22153, 703 455-2845

HUMBERT, Marlene Gail '75 (See Marx)

HUMES, James Edward; '67 BBA , '70 JD ; r. 6385 Mountainview Dr, Columbus, GA 31904

HUMES, John Wilson, Jr; '69 BBA ; r. 6385 Mountainview Dr, Columbus, GA 31904

HUMES, John Wilson; '39 BSC ; Owner, Records Music Store, Rosemont Shopping Ctr., 3760 Woodruff Rd, Columbus, GA 31904, 404 322-2501; r. 6385 Mountain View Dr., Columbus, GA 31904, 404 323-1613

HUMES, Lillian Carol Cannon (James Edward); '67 BSED , '70 MED ; r. 6385 Mountain Vw Dr, Columbus, GA 31904

HUMMEL, Dianne '63 (See Adcock)

HUMMEL, Kim Elizabeth; '77 BSA ; Photographer; Daily Editor, Cobleskill, NY 12043, 518 234-4368, r. 16 Parkway Drive, Cobleskill, NY 12043, 518 234-7490

HUMMEL, Sheila '69 (See Thomas)

HUMMELL, Jenne Jannas; '64 MS ; r. 10972 Iowa St, Rt 1, Redlands, CA 92373

HUMPHREY, Alva '43 (See Faulkner)

HUMPHREY, Ann C '46 (See Moore)

HUMPHREY, Beulah Mae Harden (R T); '34 BSHE ; r. 519 W Shotwell St, Bainbridge, GA 31717

HUMPHREY, Carolyn '70 (See Adams)

HUMPHREY, Howard Allen; '72 ABJ ; Musical Arranging; Self Employed; r. 369 Pinecrest Rd., Atlanta, GA 30324, 404 256-9806

HUMPHREY, John Bruce; '51 BBA ; Publisher's Rep.; Self Employed; r. Box 278, Senoia, GA 30276, 404 599-6640

HUMPHREY, Joseph Vandiver; '73 BSAE ; Mktg Engr.; Ga. Power Co., 800 Broad St., Rome, GA 30161, 404 291-9971; r. 2610 Garden Lakes Blvd., Rome, GA 30161, 404 232-4984

HUMPHREY, Judy Lucille; '71 BFA , '73 MFA ; Asst Prof , Appalachain St Univ , Art Dept , Boone, NC 28608, 704 262-2220; r. 503 Grand Blvd., Boone, NC 28607, 704 264-5489

HUMPHREY, Julianne Blount (John B.); '51 AB ; Homemaker; r. Box 278, Senoia, GA 30276, 404 599-6640

HUMPHREY, Rev Keren Marie; '75 AB ; Minister; United Meth. Church, West Frederick, Same as Residence; r. Rt. 2, Box 140, Winchester, VA 22601

HUMPHREY, Louise '57 (See Cloud)

HUMPHREY, Mary Allen Thompson (J. H.); '39 ABED ; Pers. Mgmt. Spec.; US Gen. Svcs. Admin, 1776 Peachtree St. NW, Atlanta, GA; r. 369 Pinecrest Rd NE, Atlanta, GA 30305, 404 255-5705

HUMPHREY, Melinda Anne; '76 MED ; Tchr., Oconee Cnty. Sch., Watkinsville, GA 30677, 404 769-5277; r. 110-6 Tara Apts., Athens, GA 30605, 404 549-1479

HUMPHREY, Ronald Cawley; '65 BS , '70 MS ; r Rt 1, Mitchell, GA 30820

HUMPHREY, Ruth Mae Cooper (Paul), '55 MED ; r 700 S 3rd Ave, McRae, GA 31055

HUMPHREY, Terry Maurice, Jr; '75 ABJ ; Adv Acct. Exec ; Atlanta Journal, Atlanta Constitution, 72 Marietta St., Atlanta, GA 30302, 404 572-5297; r. 1094 Riverbend Club Dr., Atlanta, GA 30339, 404 955-0728

HUMPHREY, William Eugene; '68 BSA , Farmers Merchandising, US Dept. of Agr., 25 Genesee St , Avon, NY 14414; r Box 113, Webster Crossing, NY 14584, 716 669-2659

HUMPHREY, William Francis, '53 MS ; r. 3722 Bayview, Lansing, MI 48910

HUMPHREYS, Albert Wesley, '74 BBA , r 501 Camelot Dr., Apt. 41, Spartanburg, SC 29301

HUMPHREYS, Barbara Ceil Baker (Albert Wesley), '74 BSED , r 501 Camelot Dr Apt 41 Spartanburg, SC 29301

HUMPHREYS, Clara H '71 (See Crumpton)

HUMPHREYS, Garnette Ammerman (Clint C.), '74 AB , Youth Couns. Coord , Neighborhood Youth Corps, 300 N. Tampa St. Tampa, FL 33605, 813

223-8451; r. 2527 Sea Breeze Ct., Tampa, FL 33618, 813 961 4376

HUMPHREYS, J Wardell, Jr; '70 BBA ; r. c o Cycle Nuts & Bolts, 4146 E Ponce De Leon Ave #3, Clarkston, GA 30021

HUMPHREYS, Dr Jack; '33 BS ; Physician; Pvt practice, Same as Residence; r. 15 NE 104 St., Miami, FL 33138, 305 759-2963

HUMPHREYS, Jane '57 (See Wilson)

HUMPHREYS, John Milton; '71 AB ; Sales Rep., Tomlinson Furniture Indust., High Point, NC; r. 452 W. Aldine Ave., Apt. 412, Chicago, IL 60657, 312 528-7830

HUMPHREYS, Dr Lewis Edward; '75 M.S. ; Clinical Psychologist; Children's Behavioral Svcs., Las Vegas NV, r Athens GA 30602

HUMPHREYS Dr W Floyd, Jr, 42 BS , Pediatrician, Pvt Practice, 526 Cove Blvd., Panama City, FL 32401, 904 763-5411; r. 1916 Dewitt, Panama City, FL 32401, 904 763-1001

HUMPHREYS, William Preston; '38 BS ; r. 848 W Marion St, Shelby, NC 28150

HUMPHRIES, Annish '70 (See Rogers)

HUMPHRIES, Betty A (See Lancaster)

HUMPHRIES, Camellia Diane Andrews (Gary Richard), 71 BSED , 76 MED , r 102 Cedar Street, Hartwell, GA 30643

HUMPHRIES, Carol '67 (See Marshall)

HUMPHRIES, Demaris '65 (See Miller)

HUMPHRIES, Elizabeth Pritchett (Raymond Eli, Jr); 68 AB , '69 MED ; r. 7642 Nature Trail, Columbus, GA 31904

HUMPHRIES, Grant Deland; '71 BSA ; r. 180 Barber St, Athens, GA 30601

HUMPHRIES, James Bonner; '68 BSED ; r. 1408 Foye Ave, Columbus, GA 31903

HUMPHRIES, James Tillmon; '70 BSCH ; r. Rt 1, Demorest, GA 30535

HUMPHRIES, John David, Jr; '68 AB ; r. 1249 Zimmer Drive, Atlanta, GA 30306

HUMPHRIES, Joyce '69 (See Vest)

HUMPHRIES, Lois Smith (R E); '46 BSED ; r. PO Box 484, Pitts, GA 31072

HUMPHRIES, Lynne Shirley (Samuel T.); '65 BSED ; Tchr., Soc. Studies; Twin Lakes HS, 502 Georgia Ave., West Palm Beach, 305 833-3371; r. 209 Riverside Dr., Jupiter, FL 33402, 305 746-0466

HUMPHRIES, Mary Street (J. D.); '43 MA , Retired Tchr.; r. Smyth Rd., Box 383, Louisville, MS 39339, 601 773 9091

HUMPHRIES, Mary Emma Fowler (James C.); '66 AB , Homemaker; r. 2396 Hanover West Lane NW, Atlanta, GA 30327, 404 351-1686

HUMPHRIES, Mary Jo '74 (See Mullins)

HUMPHRIES, Mary Kathryn Davenport (John David, Jr); '69 AB ; r. 1249 Zimmer Drive, Atlanta, GA 30306

HUMPHRIES, Raymond Eli, Jr; '69 BBA ; r. 7642 Nature Trail, Columbus, GA 31904

HUMPHRIES, Robert Lee; '51 BS , '55 MS ; Environ. Infor. Mgr.; Ga. Power Co., 260 Peachtree St., Atlanta, GA 30303, 404 522-6060; r Milford Church Rd , Marietta, GA 30060, 404 436-5897

HUMPHRIES, William C., Jr; '65 BSF ; Pres.; Wm C. Humphries, Jr. and Assoc., Inc., 912 945 3879; r. PO Box 215, Jeffersonville, GA 31044, 912 945 3380

HUMPHRYS, Marie (See Boyd)

HUNDLEY, Dr James Robert, 56 DVM , r Heathsville, VA 22473

HUNDLEY, John Trible; '72 AB , Warehouseman; Benson's Inc., Athens; r. 610 Sunset Dr., Athens, GA 30601, 404 548 3508

HUNDYCZ, Larry George; '74 BSA ; Supv.; Dellwood Foods, Inc., Fraser, NY 13753; r. RD 2, Riverdale Apts. 7, Delhi, NY 13753, 607 746 2097

HUNERWADEL, Moritz Hege, Jr; '76 BS ; Zone Sales Mgr Ford Motor Co , Atlanta Dist Sales Ofc., 1122 Milledge Dr., Atlanta, GA 30348, 404 763-6435, r. 418 Meadowood Ct., Decatur, GA 30038, 404 981-2321

HUNEYCUTT, Hollis Dean, 59 BSED , 69 MED , Dir., Guidance and Couns.; Lithia Springs HS, 2520 E. County Line Rd., Lithia Springs, GA 30057; r. 4164 Westshore Ct., Douglasville, GA 30135, 404 942 5565

HUNEYCUTT, Shirley Ann, '70 BFA ; r. Route 1 Box 60-M, Valdese, NC 28690

HUNG Fonsa Fung Lai, 73 MBA , r 19, Tai Hang Rd , G F Hong Kong, Hong Kong

HUNG, Timothy Juiden, 71 MS , r 12 Lane 1, Dahli St , Kaohsiung Taiwan

HUNGERFORD, Dorothy '57 (See Willis)

HUNGERFORD, John B; '41 BSA ; r. Ramblewood Place, Rt 1 Box 132, Watkinsville, GA 30677

HUNGERFORD, Mary Dennard (Ed V. III), '64 BSED ; r. 3766 Grennoch Ln , Houston, TX 77025, 713 668 0838

HUNGERFORD, Sara A Hutchings (John B); '40 BSHE ; r. Ramblewood Place, Rt 1 Box 132, Watkinsville, GA 30677

HUNGERPILLER, Susan Page, '76 BFA , Mktg Dir.; Citizens and South Natl Bank, PO Box 9586, Savannah, GA 31402, 912 234 5101; r. 316 Habersham St , Savannah, GA 31401, 912 232 6034

HUNJIC Joze, 76 MA , r Area II, Apt 2096, Univ Vill , Athens, GA 30601

HUNKE, Jimmy Paul; '76 BS , r. 3928 Greystone Court East, Stone Mountain, GA 30083

HUNKE, Jonathan David; '75 BS ; r 137 Debra Ln , Bogart, GA 30622, 404 549 6916

HUNKE, Sherrie Clark (Jonathan D.); '75 BSED ; Tchr , Middle Sch of Social Circle, Social Circle, GA ; r 137 Debra Ln , Bogart, GA 30622

HUNNICUTT Barbara Brown (George L.) 49 BSHE , r 1 Tanbark Trail, Candler, NC 28715

HUNNICUTT, Barbara Joan Isert (Kermit M), '69 MED , Free-Lance Artist, Tchr , Seminole Cnty Schs., Altamonte Springs, FL 32701; r. 1007 Cathy Dr., Altamonte Springs, FL 32701, 305 869-1618

HUNNICUTT, Brenda '70 (See Manley)

HUNNICUTT, Buford Douglas; '72 AB ; r. 3481 Miller Field Rd, Macon, GA 31201

HUNNICUTT, Charles Alvin; '75 JD ; r. 601 North Greenwood, Lagrange, GA 30240

HUNNICUTT, Charles H; '70 AB , '72 MBA ; r. 110 Canterbury Dr, Athens, GA 30601

HUNNICUTT, Charles Richard; '49 BSAE ; Engr.; US Forest Svc., Chattahoochee, Oconee Natl Forest, PO Box 1437, Gainesville, GA 30501, 404 536-0541; r. 205 Virginia Cir. NW, Gainesville, GA 30501

HUNNICUTT, Cyndia; '72 BSED ; Tchr.; City of Atlanta Schs , r Decatur Apts , Northern Ave , Decatur, GA 30075, 404 373-4955

HUNNICUTT, Deupree, Jr; '36 AB , '38 LLB ; Retired; r. 20 Old Mamaroneck Rd., Apt. 2L, White Plains, NY 10605, 914 948-4794

HUNNICUTT, Donna (See Clark)

HUNNICUTT, Edward Raymond; '67 BBA ; r. 2548 Holly Lane NE, Marietta, GA 30060

HUNNICUTT, Gail K. Jackson (William O. III); '66 BSED ; Homemaker; r. 1105 Vernon Rd., LaGrange, GA 30240, 404 882-8677

HUNNICUTT, Dr George Lyle; '49 BSA , '60 DVM , Veterinarian, N Car Dept of Agr , r 1 Tanbark Tr., Candler, NC 28715, 704 667-8824

HUNNICUTT, Gloria A; '41 AB ; r. 1070 Milledge Ave, Athens, GA 30601

HUNNICUTT, Grace F Holden (John A, III); '50 AB , r. Nowhere Road, Athens, GA 30601

HUNNICUTT, Howard; '49 BSAE ; Sales, Bldg Material; Self Employed, Box 581, Roswell, GA 30075, 404 993-0800; r. Route 2, Roswell, GA 30075, 404 995-2160

HUNNICUTT, Howard James, 73 AB , r 205 Virginia Circle, Gainesville, GA 30501

HUNNICUTT, James Timothy; '67 BBA ; r. 702 Camelia, Lagrange, GA 30240

HUNNICUTT, Jeffrey Lynn; '73 BSED ; Tchr., Coach; Houston Cnty. Bd. of Educ., South Davis Dr., Warner Robins, GA 31093, 912 923-4227; r. 110 McLean Street, Warner Robins, GA 31093, 912 923-4832

HUNNICUTT, John A, III; '42 BBA ; r. Nowhere Road, Athens, GA 30601

HUNNICUTT, Josephine L; '55 BSED ; r. 2594 Cavalier Dr, Decatur, GA 30034

HUNNICUTT, Lanier A; '49 BSAE ; r. Rt 2 Box 49, Metter, GA 30439

HUNNICUTT, Lenette '54 (See Durrence)

HUNNICUTT, Leonard A; '28 ABED ; r. Rt 1 Box 36, Metter, GA 30439

HUNNICUTT, Marjorie Moss; '73 BSED ; r. PO Box 134, John Hand Rd., Cedartown, GA 30125

HUNNICUTT, Mary Deupree; '76 BFA ; Information Hostess; Santa Catalina Island Co., PO Box 1159, Avalon, CA 90704; r. PO Box 552, Avalon, CA 90704

HUNNICUTT, Melborn K, II; '69 MED ; r. 2025 3rd St SE, Moultrie, GA 31768

HUNNICUTT, P Jean '50 (See Kent)

HUNNICUTT, Richard Charles; '68 BSED , '75 MA , Asst. Prof., Educ.; Washington Coll., Chestertown, MD 21620, 301 778-2800; r. 104 Campus Ave., Chestertown, MD 21620, 301 778-2384

HUNNICUTT, Theresa Burt (Wallace J.); '73 BSED ; Second Grade Tchr.; Crestview Elem. Sch., 6101 Craig Rd., Merriam, KS, 913 722-2960; r. 8510 Lamar Ave., Overland Park, KS 66207, 913 341 9752

HUNNICUTT, Ms Trellis Elizabeth; '74 BSHE , '75 MED ; r. Rt. 4, Box 196, Forsyth, GA 31029

HUNNICUTT, Wallace Jan; '74 BLA ; Landscape Architect; Black and Veath Cnslt. Engrs., 1500 Meadow Lake Pky., PO Box 8405, Kansas City, MO 64114, 912 967-2189; r. 8510 Lamar Ave., Overland Park, KS 66207, 913 341-9752

HUNNICUTT, Walter Bruce; '71 BS ; Chemist; USAF, Warner Robins AFB, Warner Robins, GA; r 2323 Charlene Terrace, Macon, GA 31206, 912 788 0514

HUNNICUTT, Dr William O., III; '68 BS ; Dentist; Pvt. Practice, 309 S. Lewis St., LaGrange, GA 30240, 404 882 2992; r. 1105 Vernon Rd., LaGrange, GA 30240, 404 882 8677

HUNNICUTT, William Oliver; '40 BSED ; r. 1105 Vernon Road, LaGrange, GA 30240

HUNNIUS, Barbara '57 (See Morgan)

HUNNIUS, Howard Ray; '64 BBA , '70 MBA ; r 3526 Murchies Hill, Rd, Richmond, VA 23224

HUNSICKER, Sandra Thompson (Roger A.); '66 BSHE ; Elem. Tchr.; Clayton Cnty. Bd. of Educ., 5451 W. Fayetteville Rd , College Park, GA 30349, r. 2022 Pinecrest Dr., College Park, GA 30337, 404 761 7512

HUNSINGER Daniel Raymond, 77 AB , r 100 Gaines Court, Athens, GA 30601

HUNSINGER, Richard Robert; '69 BSA , Packaging Supv ; Endo Lab , 1000 Stewart Ave , Garden City, NY , r 1020 Commack Rd , Dix Hills, NY 11746, 516 667-4824

HUNSUCKER, Michael Thomas, 71 BBA , r 1108 Mt Olivet Rd, Kannapolis, NC 28081

HUNT, Dr Allen Nelson, '69 BSA , '71 MS , '74 PHD , r Dept of Biology, North Ga College, Dahlonega, GA 30533

HUNT, Anna Mae Milford (Charles W), '30 BSHE , 55 MED , r Dewy Rose, GA 30634

HUNT, Dr Anne J (Karl P.); '67 MED , '69 EDD , Asst Prof Educ , Univ of Tenn., Chattanooga, TN 37401, 615 755 4218; r. 1413 Cinderella Rd , Lookout Mountain, TN 37350, 615 831 3659

HUNT, Arthur Fredric; '73 BBA , r 7557 Arlington Expressway, Jacksonville, FL 32211

HUNT, Beth '60 (See Anderson)

HUNT, Brenda C (Jeffrey D.), '76 BSA , Tchr., Habersham Cnty Bd of Educ , r Rt 1, Cleveland, GA 30528, 404 865 5528

HUNT, Carole Ann '69 (See Edging)

HUNT, Carolyn Carter (Clyde L., Jr); '61 BSED ; r 1 Greenbrook Ct., Greensboro, NC 27408, 919 288-0283

HUNT, Charles Terry; '69 BSAE , '73 MS ; r. 547 Flint River Rd, Jonesboro, GA 30236

HUNT, Charlie Ann '63 (See Gaines)

HUNT, Clyde L., Jr; '61 BBA ; VP, Sales; Hunt and Co , Inc , 1121 Willowbrook Dr , PO Box 5484, Greensboro, NC 27403, 919 294-1200; r. 1 Greenbrook Ct., Greensboro, NC 27408, 919 288-0283

HUNT, Daisy Broadhurst (Edward H.); '48 BSHE ; Tchr.; Porterdale Sch., Brown Bridge Rd., Covington, GA 30209, 404 786-4674; r. 316 W Bonnell St., Oxford, GA 30267, 404 786-7508

HUNT, Deborah Ann; '71 ABJ , '72 MED ; Grad. Student; Univ. of Ariz., Tucson, AZ 85720; r. 403 Lawrenceville St., Norcross, GA 30071, 602 673-9522

HUNT, Doranne '54 (See Jackson)

HUNT, Edward Hatcher; '49 BSA , '50 MSA ; Cnty Ext Chmn , Univ of Ga , Co-op Ext Svc , Newton Cnty., 1115 Usher St. NE, Covington, GA 30209, 404 786-2574; r. 316 W. Bonnell St., Oxford, GA 30267, 404 786-7508

HUNT, Edwin Luther; '66 BSED , '77 MED ; Asst Principal; Parkview HS, Gwinnett Dr., Lawrenceville, GA 30245; r. 572 Davis Mill Rd., Lawrenceville, GA 30245, 404 963-0367

HUNT, Eleanor Ann (See Florence)

HUNT, Ms Elizabeth Allen; '76 ABJ ; r. 133 Virginia Ave, Athens, GA 30601

HUNT, Elliott Lydel; '62 AB ; r. 1105 Collinswood Rd, Rome, GA 30161

HUNT, Frances Harbin (Bruce D.); '47 BSHE ; , TN 37416 r. 4809 Glen Mar Cir., Chattanooga, 615 892-7953

HUNT, Ms Freda Maria; '76 MED ; r. Route 3, Calhoun, GA 30701

HUNT, Gary Randall; '77 BSA ; Mgr.; Hunt Farms; r. Rt 1, Damascus, GA 31741, 912 723-4467

HUNT, George Thomas, 111; '77 MED ; r. 132 Willow Lane, Decatur, GA 30030

HUNT, Georgia Ward; '24 ABED , '25 MA ; Retired Tchr.; r. Rt. 3, Box 1245, LaFayette, GA 30728, 404 397-2362

HUNT, Jack Leo; r. PO Box 278, Westminster, SC 29693

HUNT, Dr James Henderson; '49 BS ; r. Box 398, Duluth, GA 30136

HUNT, James Michael; '67 BBA , '69 MED ; r. Route 2, Canton, GA 30114

HUNT, James Thomas; '63 BS , '72 MED ; Plant Operations Mgr.; Southern Bell Telephone Co., Rm. 348B, 125 Perimeter Ctr. W., Atlanta, GA 30346, 404 391-2223; r. 247 Hidden Lake Ct., Marietta, GA 30067

HUNT, Jane Avis '76 (See Puckett)

HUNT, Jeanne Shiflet; '74 BSED , '75 MED ; r. 150 Benedict Ct., Athens, GA 30601

HUNT, Jeffrey David; '76 BBA ; Internal Auditor; Habersham Bank, Clarksville, GA, 404 754-4175; r. Route 1, Cleveland, GA 30528, 404 865-5528

HUNT, Dr. Jesse Lindsey; '51 BS ; Pres.; Emergency Group of Glynn, PC, Glynn Brunswick Mem Hosp , Brunswick, GA 31520, 912 265 4320; r. 815 Union St., Brunswick, GA 31520, 912 265-5513

HUNT, Jesse Lindsey, Jr; '69 BS , '74 MS ; r. 3722 Canturbury Lane, Metairie, LA 70001

HUNT, Joe Milford; '60 BS ; r. Rt 1, Dewy Rose, GA 30634

HUNT, John Kimsey, '69 BS , Employment Programs Coord.; Ga. Dept. of Labor, 501 Pulliam St., Rm. 314, Atlanta, GA 30312, 404 656-3153; r. 1799 Haygood Dr. NE, Atlanta, GA 30307, 404 926-8052

HUNT, John Richardson; '51 BSPH ; r. Hunt Drug Store, Cuthbert, GA 31740

HUNT, Jon Henry; '71 ABJ ; r. 140 Kings Rd, Athens, GA 30601

HUNT, Joseph Louis; '51 BSA ; Pres.; Universal Equipment Co., Corner S. Main and Clark St., PO Box 991, LaFayette, GA 30728, 404 638-4356; r Rte. 3, LaFayette, GA 30728, 404 397-2254

HUNT, Dr Karl Phillip; '68 MS , '71 PHD ; r. 1413 Cinderella Rd., Lookout Mountain, TN 37350

HUNT, Kathleen S. Steed (Walker B.); '52 BSED ; Assoc. Prof. and Asst. Librarian; W. Ga. Coll., Carrolltown, GA 30117, 404 834-1370; r. Box 63, Tallapoosa, GA 30176, 404 834-2888

HUNT, Kay Carter (Clyde L. Jr); '61 BSED ; r. 1 Greenbrook Ct., Greensboro, NC 27408

HUNT, Keith Anthony, '76 BSED , r 317 Hillsborough Dr., Greenville, SC 29607

HUNT, Kenneth Newton; '74 AB ; r. Shadydale Moble Hm. Pk.,, Fayetteville, GA 30214

HUNT, Lance Olin; '76 BSFR ; Biol. Lab. Tech.; Hampden Sydney Coll., Hampden-Sydney, VA 23943, 804 223-4381, r Rt 3, Box 129, Cumberland, VA 23040, 804 492 5741

HUNT, Laura Ellen; '74 BFA ; HS Tchr., Art, Glynn Acad , Mansfield St., Brunswick, GA 31520, 912 265-1407; r. 2233 Bruce Dr., E. Beach, St Simons Island, GA 31522, 912 638-4996

HUNT, Lois '37 (See Boling)

HUNT, Lynn Ilean Ward (Jon Henry); '69 AB ; r 140 Kings Rd, Athens, GA 30601

HUNT, Marilyn C Wear (Elliott Lydel); '62 AB ; r 1105 Collinswood Rd, Rome, GA 30161

HUNT, Marsha Elaine; '77 BSED , Tchr , South Hall Jr. HS, Rt. 11, Gainesville, GA 30501; r. Route One, Danielsville, GA 30633, 404 795 2890

HUNT, Martha Mathews (William); '59 BSED ; r 400 Shellie Rd , Manhattan, KS 66506

HUNT, Martha E Chapman (Lydel); '37 BSED ; r 1105 Collinswood Rd, Rome, GA 30161

HUNT, Martha Lynn Watson (Edwin L.); '67 BSED , Tchr , Gwinnett Cnty Bd of Educ , Gwinnett Dr., Lawrenceville, GA 30245, 404 963 8041, r 572 Davis Mill Rd., Lawrenceville, GA 30245, 404 963-0367

HUNT, Mary Ann Roach (Joseph B.); '65 BSHE ; r. Box 466C, Route 1, Waynesboro, VA 22980, 703 942-9268

HUNT, Mary Claire '69 (See Harberson)

HUNT, Mary E Jenkins (James M, Sr); '45 BSHE , r. PO Box 808, Elberton, GA 30635

HUNT, Mary Lynn Oliver (Charles Terry); '68 AB ; r 547 Flint River Rd, Jonesboro, GA 30236

HUNT, Mildred J. '57 (See Simmons)

HUNT, Nancy Lynn; '75 AB ; Customer Svc. Rep.; Trust Co. Bank, 25 Park Pl., Atlanta, GA, 404 588 7933; r. 842 Glendale Terr., Apt. 1, Atlanta, GA 30308, 404 876-3833

HUNT, Nancy W Hailey (Lester); '60 BSHE ; r. Aid, Rio De Janeiro Sds, APO New York, NY 09676

HUNT, Ms Pamela Jo; '76 MED ; r. Rt. 9 Box 151, Easley, SC 29640

HUNT, Patricia '61 (See Dekle)

HUNT, Ms Patricia Kay, '77 BSHE , r. 1434 Ridgewood Dr., Augusta 30904

HUNT, Paul Douglas; '72 BS ; Mgr.; Anderson Tile and Carpet Dist. Co., 1109 Whitehall Rd., Anderson, SC 29621, 803 226-6018; r. 330 Hembree Rd., Anderson, SC 29621, 803 226 2908

HUNT, Rachel Ann; '76 AB ; r. 301 Doyle St., Westminster, SC 29693

HUNT, Rebecca '49 (See Brown)

HUNT, Richard Eugene; '62 AB ; r. Rt 1 Box 6, Pittsview, AL 36871

HUNT, Robert Gordon; '69 BS ; r. 2803 Fountain Blvd., Tampa, FL 33609

HUNT, Robert Neil; '68 ABJ ; US Forest Svc. Pub Information Ofcr.; r. 3000 Clarks Bridge Rd., Box 34, Gainesville, GA 30501

HUNT, Robert Ogden; '76 ABJ ; r. 1327 Lakeshore Dr., Griffin, GA 30223

HUNT, Robert Williams; '53 BSA ; r. Rt 2 Box 27, Cordele, GA 31015

HUNT, Rocklyn Ellis; '76 BBA ; Loan Ofcr.; First Natl., 111 Green St., Gainesville, GA 30501, 404 536-6641; r. PO Box 2260, Gainesville, GA 30501, 404 532-0801

HUNT, Shairlynn Ann Swett (David); '68 AB ; r 4708 Seminole Cir, Birmingham, AL 35243

HUNT, Dr Sharon Lee Bailey; '77 EDD ; r. 465 Springdale Street, Athens, GA 30601

HUNT, Sidney Fortson '36 (See Cook)

HUNT, Steven Craig; '72 BBA , '74 MACC ; In Charge Acct.; Ernst and Ernst, 3600 First Natl. Bank Tower, Atlanta, GA 30034, 404 658-9400; r 4153 Wesley Club Dr., Decatur, GA 30034, 404 284-6528

HUNT, Susan Jean Raymond (Terry Lee); '68 BSHE ; r. 118 Signal Hill Dr Apt 104, Statesville, NC 28677

HUNT, Terry Malone; '70 BBA ; r. 2976 Lavista Court, Decatur, GA 30033

HUNT, Thomas Bradford; '77 MED ; r. 828 Pinehill Dr., Elberton, GA 30635

HUNT, Thomas Halstead; '67 BSA ; Self Employed Viniculturist, Taylor Wine Co., r RD 2, Penn Yan, NY 14527, 315 536-2537

HUNT, Virgil Junior; '58 BBA ; r. Route 3, Cleveland, GA 30528

HUNT, Wendell Hartley; '61 BS ; r. P O Box 314, Nichols, FL 33863

HUNT, William David; '67 MSW ; Soc. Work Cnslt. and Minister; Calvary Assembly of God, 1630 Zebulon Rd., Griffin, GA, 404 228-4509; r. 1112 Lake Placid Dr., Griffin, GA 30223, 404 227-1412

HUNT, William Woodward, Jr; '75 BSPH ; Pharmacist; Barwick Pharmacy, 2724 Clairmont Rd., NE, Atlanta, GA 30329, 404 634-3361; r. 6640 Akers Mill Road, Apt. 42B1, Atlanta, GA 30339, 404 955-2391

HUNTEMANN, Heather Susan; '76 ABJ ; Staff Writer, In House Publication, Ga Elec Membership Corp., 148 International Blvd., Atlanta, GA 30303, 404 659-3430; r. 883 Fireside Way, Stone Mountain, GA 30083, 404 292-6407

HUNTEMANN, J. Mark; '75 BSED ; Educ.; DeKalb Cnty. Bd. of Educ., Stone Mountain, GA; r. 2458 Woodridge Dr., Decatur, GA 30033, 404 292 6407

HUNTEMANN, J. Walter; '51 BSF , '52 MSF ; Forester; Frenbank Sci. Ctr., 156 Heaton Park Dr., Atlanta, GA 30307, 404 378-4311; r. 883 Fireside Way, Stone Mountain, GA 30083, 404 292-6407

HUNTER, Althea Veronica; '76 AB ; Supv.; Dept. of Offender Rehabilitation, PO Box 1146, Athens, GA 30604, 404 353-1192; r. Rt. 1, Box 34, Stephens, GA 30667, 404 549-9973

HUNTER, Ann Covington (Rodney J.); '74 MSW ; Soc. Worker; Emory Univ., Sch. of Medicine, 80 Butler St. SE, Atlanta, GA 30303; r. 1134 Rosedale Drive NE, Atlanta, GA 30306, 404 874 3400

HUNTER, Ann Isabel '70 (See Martindale)

HUNTER, Arelia Hortense; '74 BSHE ; r. 2600 Camp Creek Pky Bldg 28 #0, College Park, GA 30337

HUNTER, Barbara Jean '64 (See Moore)

HUNTER, Barbara Lynn; '72 BFA ; r. 907 S Third St No 26, Champaign, IL 61820

HUNTER, Barbara Lynn '64 (See Griley)

HUNTER, Bennett Ragland; '43 BBA ; r. 2511 Country Club Rd, Columbus, GA 31906

HUNTER, Beverly D. Bindseil (Gabriel W.); '71 MS , Child Dev. Supv.; S. Car. Dept. of Soc. Svcs., Ofc of Child Dev., Century Dr., Greenville, SC 29606, 803 271-9028; r. 5017 Coach Hill Dr., Greenville, SC 29615, 803 288 0412

HUNTER, Billie Gardner (Robert M.); '57 BSED ; Tchr.; Richmond Cnty. Bd of Educ., 2083 Heckle St., Augusta, GA 30904, 404 736-8451; r. 3111 West Rd., Martinez, GA 30907, 404 860-1256

HUNTER, Bobby Jack; '70 BBA ; r. Rt 2, Winder, GA 30680

HUNTER, Brian Louis; '68 BSA ; r 775 Audrey Dr Apt A, Rahway, NJ 07065

HUNTER, C Miles, Jr; '63 BBA ; r. Rt 5 Box 157, Sylvania, GA 30467

HUNTER, Carl Warren; '69 BBA , '75 MBA ; r. 245 Boulevard, Athens, GA 30601

HUNTER, Carol Gilbert '73 (See Miller)

HUNTER, Charlayne '63 (See Gault)

HUNTER, Charles Booker; '65 BBA ; r. 114 Clay St Apt 4, Suffolk, VA 23434

HUNTER, Daniel, Jr; '74 MED ; HS Tchr., Eng.; Robert E. Lee Inst., E. Lee St., Thomaston, GA 30286; r. Hill St., Greenville, GA 30222, 404 672 4492

HUNTER, Della Jean; '72 MED ; r Rte. 1, Box 177, Jakin, GA 31761

HUNTER, Dora '55 (See Allison)

HUNTER, Dwight C; '72 AB ; r. 214 Tara Trial N.W., Atlanta, GA 30327

HUNTER, Dwight H.; '36 MA ; Retired Sch. Supv and Principal; r. 302 NW 13th Ave., Gainesville, FL 32601, 904 376-7230

HUNTER, Lt Col Earle Bee, Jr; '52 AB ; r. 1860 Valgreen Lane, Birmingham, AL 35226

HUNTER, Eddie Hampton; '74 BS ; Customer Engr.; Control Data Corp.; r. 175 Old Lake Dr., Athens, GA 30601, 404 549-3978

HUNTER, Col Edward Ormonde; '17 BL ; Atty., Sr Partner, Hunter, Houlihan, Maclean, et al, Savannah Bank and Trust, Co. Bldg., 2 E., Savannah, GA 31402, 912 236-0261; r. PO Box 9848, Savannah, GA 31402, 912 897-2856

HUNTER, Elizabeth Freeman (James M.); '46 BS ; Research Microbiologist; Communicable Disease Ctr., 1600 Clifton Rd., Atlanta, GA 30333; r. 2620 Lake Flair Circle NE, Atlanta, GA 30345, 404 634 4750

HUNTER, Elsie Marie; '66 BSED , '69 MED ; r. Culberson, NC 28903

HUNTER, Emma Trotty (Robert); '73 EDS ; VOT Coord.; Columbus HS, 1700 Cherokee Ave., Columbus, GA 31906, 404 324-3794; r. 2204 Courtland Ave., Columbus, GA 31907, 404 561 1586

HUNTER, Eugenia '60 (See Remoll)

HUNTER, Frances Buchan Driver (William J); '66 AB , '70 MED ; r. 2913 King Alfred Dr, Macon, GA 31204

HUNTER, Gale '71 (See Pollock)

HUNTER, George Jackson, Jr; '68 BBA ; Partner; Farm and Garden Ctr , 516 W Market St., Anderson, SC 29624, 803 225-2041; r. Rt. 1, Box 124, Williamston, SC 29697, 803 225-6866

HUNTER, Gerald Robert; '40 BSF ; Writer, Investigator; Self Employed; r. 419 Glenwood Dr., Thomasville, GA 31792, 912 226-3492

HUNTER, Dr Grayson Vaughn; '75 DVM ; Veterinarian; Roanoke Animal Hosp., 2814 Franklin Rd. SW, Roanoke, VA 24014, 703 343 8021; r. 3750 Southway Dr. SW, 63, Roanoke, VA 24014, 703 343-6102

HUNTER, Harold Allen; '35 JD ; Retired, Editor in Chief, Edward Thompson Co.; r. 35 Sutton Place Apt 14A, New YOrk, NY 10022, 212 421-7434

HUNTER, Harriett '62 (See McLendon)

HUNTER, Helen M. (Martie) Long (J. Powell Jr); '63 BSHE , , 404 955 1205, r 5675 Long Island Dr., Atlanta, GA 30327

HUNTER, Homer G.; '40 BSCH ; Chemist, Oak Ridge Natl. Lab.; Union Carbide, Nuclear Div., PO Box X, Oak Ridge, TN 37830, 615 483-8611; r 204 Scott Ln., Kingston, TN 37763, 615 376 9498

HUNTER, Hubert Samuel; '74 BSED ; r. Po Box 175, Winder, GA 30680

HUNTER, Irene '69 (See Shuler)

HUNTER, Jack Dubois; '59 BBA ; r. 933 Heard Ave, Augusta, GA 30904

HUNTER, Dr Jack Lamar; '74 EDD ; r. Woodland Park, Easley, SC 29640

HUNTER, James Norman; '71 BSA ; Real Estate Appraiser; Lawrence Reeve Co., 101 Barton Ave., Chattanooga, TN 37405, 615 267-0530; r. Rt. 3, Box 710B, Old Chatt Valley Rd., Chattanooga, TN 37409, 404 831-0643

HUNTER, James Powell, Jr; '61 BBA ; Pres.; Hunter Plastic Sales, Inc., 6520 Powers Ferry Rd., Atlanta, GA 30339, 404 955-1205; r. 5675 Long Island Dr., Atlanta, GA 30327, 404 252 5083

HUNTER, Jerry '38 (See Hall)

HUNTER, Joan Conerly (Dwight H.); '44 MA ; Retired Tchr.; r. 302 NW 13th Ave., Gainesville, FL 32601, 904 376-7230

HUNTER, Dr John Fred; r. Hunter Drug Store, Greensboro, GA 30642

HUNTER, John Grey; '68 BBA , '73 JD ; r. 117 Carlton Road, Savannah, GA 31404

HUNTER, John Nelson, '64 BBA , r 2700 Tanglewood Ln, Charlotte, NC 28211

HUNTER, Joseph Johnson, III; '71 MBA ; r. 21 Merimac Ct, Greenville, SC 29609

HUNTER, Joyce Lee Turner (Raymond E.); '56 BSHE , '58 MHE ; Ceramics Tech.; Los Alamos Scientific Lab., Los Alamos, NM 87544, 505 667 7403; r. 111 Shirlane, Los Alamos, NM 87544, 505 672 9598

HUNTER, Kathryn B (See Bradberry)

HUNTER, Margaret Austine '68 (See Wallis)

HUNTER, Marion F. '38 (See Cheek)

HUNTER, Mary '64 (See Fowler)

HUNTER, Mary '42 (See New)

HUNTER, Mary Ellen Whitlock (Richard Morris); '71 BSED ; r. 602 Hale Ave, Griffin, GA 30223

HUNTER, Mary Lou Myers (Gordon A. Jr); '42 BSHE ; Retired Tchr.; r. PO Box 164, Meigs, GA 31765

HUNTER, Mary Susan; '72 BSED ; r. 419 Glenwood Drive, Thomasville, GA 31792

HUNTER, Mildred Carstarphen; '34 ABED ; Clinical Psychologist, S. Car. Dept Mental Health, Anderson Mental Health Ctr., 200 McGee Rd., Anderson, SC 29621; r. Clemson House, Clemson, SC 29631, 803 654-6737

HUNTER, Miriam Ann Leonard (Robert H.); '74 BSPH ; Staff Pharmacist; Children's Hosp. Med Ctr., Elland and Bethesda Aves., Cincinnati, OH 45287, 513 559-4291; r. 709 Decatur Ct., Cincinnati, OH 45240, 513 825-4367

HUNTER, Miriam Ruth Sagnette (M. Hampton); '72 BBA ; r. 5713 Cloverland Place, Brentwood, TN 37027

HUNTER, Nancy J '59 (See Helm)

HUNTER, Ms Nancy Jane; '76 BFA ; r. 2699 Cosmos Dr. N.E., Atlanta, GA 30345

HUNTER, Nema M. '71 (See Mobley)

HUNTER, Patricia C (See Taylor)

HUNTER, Raymond Eugene; '57 BS , '58 MS ; Physicist; Los Alamos Scientific Lab., Los Alamos, NM 87544, 505 667-5646; r. 111 Shirlane, Los Alamos, NM 87544, 505 672-9598

HUNTER, Richard Morris; '72 BBA ; Asst. Cashier; Commercial Bank and Trust Co., PO Drwr. C, Griffin, GA 30223, 404 228-2714; r. 602 Hale Ave., Griffin, GA 30223, 404 227-0277

HUNTER, Dr Robert Harry; '74 MS , '76 PHD ; Asst. Prof., Pharmacy Admin.; Univ. of Cincinnati, Coll. of Pharmacy, Eden Ave., Cincinnati, OH 45267, 513 872-4960; r. 709 Decatur Ct., Cincinnati, OH 45240, 513 825-4367

HUNTER, Robert Lee, Jr; '72 BBA ; r. 513 Capri Drive, Hartwell, GA 30643

HUNTER, Robert Martin; '54 BSED ; Asst. Dir.; Augusta Richmond Cnty. Planning and Zoning Comm., 525 Telfair St., Augusta, GA 30901, 404 724-4391; r. 3111 West Rd., Martinez, GA 30907, 404 860-1256

HUNTER, R Adm Robert Nisbet; '55 LLB ; r. 461 A Ave, Coronado, CA 92118

HUNTER, Sheila Lynn; '75 BSED ; Tchr.; Barrow Cnty. Bd. of Educ., Winder, GA; r. Rt. 2, Box 163, Watkinsville, GA 30677, 404 725-7035

HUNTER, Suzanne E; '69 BSHE ; r. 3375 Harris Dr, College Park, GA 30337

HUNTER, Dr Ted Laverne; '72 PHD ; Assoc. Prof.; Chmn.; Presbyterian Coll., Dept. of Sociology, Clinton, SC 29325, 803 833-2820; r. 105 W Walnut St., Clinton, SC 29325, 803 833-4708

HUNTER, Thomas West; '76 BFA ; r. 8633 Gohler Ave., Savannah, GA 31406

HUNTER, William E.; '37 BSA ; Retired; r. 603 Macon St., Oglethorpe, GA 31068, 912 472-7432

HUNTER, William J; '67 BM , '71 MMED ; r. 2913 King Alfred Dr, Macon, GA 31204

HUNTER, Dr William Snowden; '66 DVM ; Veterinarian; Westwood Animal Hosp., Rt. 254W, Staunton, VA 24401, 703 885-7208; r. 35 Woodland Dr., Staunton, VA 24401, 703 885 7363

HUNTER, William T; '56 AB ; r. 275 Glen Lake Dr, Atlanta, GA 30327

HUNTINGTON, Mrs Fred G.; '68 ABJ ; r. 712 Second Ave., Laurel, MT 59044

HUNTLEY, Paul Ward, '69 AB , Elem Tchr , Charlotte-Mecklengburg Bd. of Educ., PO Box 149, Charlotte, NC 28230; r. 441 Apt. F8, E. Arrowood Rd., Charlotte, NC 28210, 704 527-1397

HUNTT, Florence Elenor '65 (See Huffman)

HUPP, Dennis Joseph, '74 MBA , Pers Psychologist; Army Pers. Ctr., DAPC-MSP-SM, Alexandria, VA 22331, 703 325-9589; r. 5919 Erving St., Springfield, VA 22150, 703 451-7809

HUPPERT, Steven Harry; '67 BBA ; Tchr., Couns., Coach; Auburn HS, Riner, VA 24073, 703 382 0208; r. 1508 Draper S. Meadow West, Blacksburg, VA 24060

HURAYT, Rosemary Anne, '77 MSW , r 2012 S Milledge Ave., Athens, GA 30601

HURD, Diane Adele; '73 BSA ; Electron Microscopy Tech. II; Univ. of Ga., Botany Dept., Athens, GA 30601, 404 542-3732; r. Rt. 1, Box 172, Athens, GA 30601, 404 549-4032

HURD, Lee Allen; '70 BSA ; Sales Rep., Sandoz Pharmaceuticals, Same as Residence; r. 911 Burns Dr., Marietta, GA 30062, 404 971-8250

HURDEN, Constance S Elliott (John C.), Homemaker; r. 758 McClure Dr., Augusta, GA 30909, 404 738-2082

HURLBERT, Samuel Guynn; '68 ABJ ; VP; Harris Laminating Svc., Diplomas, Pictures, Certs., 500 E Eighth St., Jacksonville, FL 32206, 904 354-8400, r. 14425 Aqua Vista Rd., Jacksonville, FL 32224, 904 246 0003

HURLBUT, Sheila Dawne; '73 AB ; Youth Outreach Worker, Niagara Cnty. Youth Bur., 5465 Upper Mountain Rd., Lockport, NY 14094, 716 434 6209; r. 210 77th St., Niagara Falls, NY 14304, 716 283 8111

HURLBUTT, Boris; '49 BSF ; Cnslt. Forester and Realtor, Boris Hurlbutt and Assocs., Inc., Same as Residence, 803 549-2421; r. PO Box 779, Walterboro, SC 29488, 803 893-2685

HURLBUTT, Guy Gordon; '64 BSF ; r. 1116 W Fort St, Boise, ID 83702

HURLBUTT, Lt James Wilbur; '63 BBA ; r. 128 Fairway Drive, Williston, SC 29853

HURLBUTT, Janet Lee Buechner (Stephen W.); '76 BFA ; Svc. Clerk; Sentry Ins. Co., 4 E. Executive Pk., Atlanta, GA; r. 1000 Montreal Rd., Apt. 32F, Clarkston, GA 30021, 404 296-9130

HURLBUTT, Stephen Wallis, '75 BBA , Div of Mktg ; Mgmt. Cybernetics Corp., Covington Hwy., Decatur, GA, 404 294 7100; r. 32-F Plantation Apt., 1000 Montreal, Clarkston, GA 30021, 404 296 9130

HURLEY, Brady Leroy; '62 BSED ; Sales Mgr ; Griffith Labs., 1415 West 37th St., Chicago, IL 60609; r. 1605 Kenbrook Dr., Garner, NC 27529, 919 772 5200

HURLEY, Ms Cora Langston; '76 EDS ; r. 165 Ravenwood Run, Athens, GA 30601

HURLEY, Douglas Reed, '56 BSA , Television Engr.; WETV Channel 30, 740 Bismark Rd. SE, Atlanta, GA; r. 5160 Scofield Rd., Route 2, College Park, GA 30337, 404 767-9053

HURLEY, Eleanor; '41 ABED ; r. 1080 Nottingham Dr, Macon, GA 31201

HURLEY, Dr Howard Archie; '52 BSA , '62 DVM ; Veterinarian; The Animal Clinic, 404 253-3326; r. Rt. 6, Box 385, Newnan, GA 30263, 404 253 6315

HURLEY, James Robert, Jr; '72 AB ; r. 568 Baggett St., Lawrenceville, GA 30245

HURLEY, Marian Coe; '77 BSED ; r. 110 Dombey Rd., Savannah, GA 31410

HURLEY, Marianne Dean (Harold L); '69 MED ; r. 352 Dollarmill Ct SW, Atlanta, GA 30331

HURLEY, Mary Gertrude Bell (Willard Lee); '51 BS ; r. 3004 Brook Hollow Ln, Birmingham, AL 35243

HUROWITZ, Irving Morton, 49 BBA , Manufacturer's Rep., Home Furnishings Textiles; Self Employed, Same as Residence; r. 5224-2 Yarmouth Ave., Encino, CA 91316, 213 345-8084

HURRAY, Jeanette Dale McAlister (Dale Mcalister); '73 MA ; r. 301 Azalea Dr, Anderson, SC 29621

HURSEY, Archibald B, Jr; '34 BSA ; r. Route 4, Hazlehurst, GA 31539

HURSEY, Sally '39 (See Coleman)

HURSEY, William Howard; '69 BBA ; Chief Acct., CPA; Southern Chem. Products Co., Inc., 430 Lower Boundary, Macon, GA 31202, 912 746-5147; r. 2819 Alta Vista Ave., Macon, GA 31211, 912 743-3573

HURST, Alice '57 (See Rutland)

HURST, Alvin P, Jr; '64 BBA ; r. 1108 Coral Road, Waycross, GA 31501

HURST, Dr Ann Victoria; '73 BSA , '77 DVM ; Veterinarian; Battery Creek Veterinary Hosp., PO Box 1734, Ridgeland, SC 29936, 803 726-8443; r. Rt. 1, Box 182, Ridgeland, SC 29936, 803 726 8639

HURST, Arlene Drury (Joe C.); '72 EDS ; Media Cnslt., Liberty Cnty.; Head Media Spec.; Bradwell Inst., 100 Pafford St., Hinesville, GA 31313, 912 876-6121; r. 102 Harrison Drive, Hinesville, GA 31313, 912 876-2437

HURST, Byron H, Jr; '50 ABJ ; r. Lakewood Dr, Lagrange, GA 30240

HURST, Cheryl Segrest (R. Clay); '76 BSED ; Tchr.; Sandy Springs Middle Sch., 227 Sandy Springs Pl., NE, Atlanta, GA 30328, 404 252-1982; r. 1110 Lee Cir. NE, Atlanta, GA 30324, 404 876-4919

HURST, Chilton Neely, '72 MED , Elem Sch Principal; Newton Cnty. Bd. of Educ., Newton Dr., Covington, GA 30209, 404 786-6280; r. Rt. 2, Box 359, Jackson, GA 30233, 404 775-2646

HURST, Elizabeth Ann; '62 BSED ; r. 5806 Lardche Ave, Savannah, GA 31406

HURST, Emily W. Rutland (Frank E.); '53 ABJ ; r. 201 Lakeshore Dr., LaGrange, GA 30240, 404 884-5921

HURST, Frank Earl, '52 BBA , Pres., Comm Telecable of Ga. Inc., 208 Ridley Ave., LaGrange, GA 30240, 404 882-1305; r. 201 Lakeshore Dr., LaGrange, GA 30240, 404 884-5921

HURST, George Dewey, Jr; '52 BSED ; Regl. Mgr.; Insurance Svcs. Ofc., Atlanta, GA, 404 321-0808; r. 3950 Thornridge Way, Doraville, GA 30340, 404 934-6931

HURST, George Edward; '61 BBA ; Contractor; Self Employed, Same as Residence; r. 3945 Cloudland Drive, Smyrna, GA 30080, 404 435-7961

HURST, Guyla Ann White (John Peter W); '68 BBA ; r. 8505 W 53rd Ave Apt 204, Arvada, CO 80002

HURST, Harriet Turner (A. T. Jr); '60 BSED ; r. 286 Oakvale Drive, Brentwood, TN 37027, 615 373-2169

HURST, Dr Harry Ray; '73 EDD ; r. Box 351, Wabasso, FL 32970

HURST, Dr J. Willis; '41 BS ; Prof.; Chmn. Dept. of Med.; Emory Univ., Clifton Rd. NE, Atlanta, GA; r 45 Blackland Rd. NW, Atlanta, GA 30342, 404 237-2842

HURST, Jo-Anne '68 (See Dawson)

HURST, John Maxwell; '32 BSLA ; Owner; West End Gulf Sta., W. Main St., Rogersville, TN 37857, 615 272-9090; r. Miner St., Rogersville, TN 37857, 615 273-7109

HURST, John Peter W; '66 BBA , '71 MBA ; r 8505 W 53rd Ave Apt 204, Arvada, CO 80002

HURST, Katherine '38 (See Anderson)

HURST, Marjorie '76 (See Priester)

HURST, Mary Alice '51 (See Romay)

HURST, Mary Frances; '71 MSW ; r. PO Box 623, Waycross, GA 31501

HURST, Michael Richard; '69 AB ; Budget Analyst; DeKalb Cnty. Budget Ofc., DeKalb Cnty. Court House, Decatur, GA; r. 1090 Rosewood Dr., Atlanta, GA 30306, 404 872-0260

HURST, Mickey Wayne; '70 BSF ; r. PO Box 3168, Greenwood, SC 29646

HURST, Mildred Kemp (William J.); '51 BSED ; Vista Volunteer; Dougherty Cnty. Sch. Volunteer Program, 1001 Highland Ave., Albany, GA 31701, 912 439-9615; r. 2000 W. Lakeridge Dr., Albany, GA 31707, 912 436-5253

HURST, Nelie Wiley (John W.); '41 BSHE ; Homemaker; r 45 Blackland Rd NW, Atlanta, GA 30342, 404 237-2842

HURST, Norma F. Duncan (Chilton N.); '75 MED , Tchr.; Newton Cnty. Bd. of Educ., Newton Dr., Covington, 404 786-6280; r. Rt. 2 Box 359, Jackson, GA 30209, 404 775-2646

HURST, Robert Clayton, '75 AB , Sales Rep , Chicopee Mills, Inc , 2161 S Flowers Rd NE, Atlanta, GA 30362; r. 255 Huntington Rd., Atlanta, GA 30309, 404 876-4919

HURST, Robert Wayne; '64 BBA ; CPA, Partner, Hurst, Hurst, Higginson and Co., 221 E Sellars St., Douglas, GA 31533, 912 384 3322; r. 626 Briarwood Rd., Douglas, GA 31533, 912 384 7935

HURST, Rose Mary Wainright (Alvin P. Jr), r 1108 Coral Road, Waycross, GA 31501

HURST, Seward Marvin; '68 BBA ; r. 703 Sargeant St, Waycross, GA 31501

HURST, Shirley A. '64 (See Akin)

HURST, Teresa Gail; '74 BBA ; r. 801 Darling Avenue, Waycross, GA 31501

HURST, Vernon James; '51 BS ; Prof.; Univ. of Ga., Geology Dept., Athens, GA 30601; r. Same

HURST, William Henry; '62 BBA ; CPA, Managing Partner; Hurst, Hurst, Higginson and Co., 900 Jane St., Waycross, GA 31501, 912 283-1300; r 801 Darling Ave., Waycross, GA 31501, 912 283 3864

HURT, Carolina Mixon; '66 BSED ; r. Village Apts N-12, 1718 Northside Dr, Valdosta, GA 31601

HURT, Clyde '76 (See Feil)

HURT, Edmund Woodruff; '22 AB ; Retired; r. 1208 S. Main St., Cedartown, GA 30125, 404 748 2936

HURT, Frances A. '51 (See Allen)

HURT, Hallene Beck (Robert C.); '65 BSED , '72 MED ; Tchr.; Univ. of Ga., Athens, GA 30601; r. 225 Davis Estate Rd., Athens, GA 30601, 404 543-2373

HURT, Harriett Jo (Jody) '61 (See Hopkins)

HURT, Irene Hart (See Cordell)

HURT, James Edward; '76 ABJ ; Grad. Student; Univ. of Ga., Athens, GA; r. 1322 Tallassee Rd., Athens, GA 30606, 404 543-8944

HURT, James Shaffer; '77 JD ; r. 164-4 Scandia Circle, Athens, GA 30601

HURT, James Warren; '65 AB ; Sr. Partner; Hurt and Pfeiffer, 217 S. Seventh St., Cordelle, GA 31015, 912 273-7832; r. PO Box 942, 801 27th Ave. E., Cordele, GA 31015, 912 273-4312

HURT, Joel, '30 BSC , Retired, r 62 W Brookhaven Dr. NE, Atlanta, GA 30319, 404 237 2037

HURT, Karen Elizabeth; '76 BSED ; r. 225 Davis Estates Road, Athens, GA 30606

HURT, Kay Smith (Thomas H.), '69 BSED , Homemaker; r. 1307 Robin St., Cordele, GA 31015, 912 273-6874

HURT, Mary Jeter '69 (See McDonald)

HURT, Nancy Dickenson; '73 ABJ ; Mktg. Rep.; IBM Corp., Gen. Svcs. Div., 12th and Main F and M Ctr., Richmond, GA 23227, 804 788-9356; r. 105 N. Rowland St., Richmond, VA 23220, 804 353 3512

HURT, Robert Toy; '39 BSC ; r. Rt 3, Cordele, GA 31015

HURT, Sharon '73 (See Alexander)

HURT, Thomas Harry; '69 BBA ; VP; Hurt Motor Co., Inc., 205 S. Seventh St., Cordele, GA 31015, 912 273-4385; r. 1307 Robin St., Cordele, GA 31015, 912 273-6874

HURT, Virginia C Mixon (Robert Toy); '40 BSHE ; r. Rt 3, Cordele, GA 31015

HURT, William Charles; '68 BBA ; r. 815 19th Ave E, Cordele, GA 31015

HURTT, Grace Anna; '56 MED ; r. 8104 Ninth Ave So, Birmingham, AL 35206

HURWITZ, Sally Blumenthal (William); r. 5902 Mountain Climb No. B, Austin, TX 78731

HUSACK, Katherine Ann '74 (See Mitchell)

HUSBANDS, Lucille H. Hauton; '45 ABJ ; Policywriting Supv.; American Mutual Liability Ins Co., 1 Executive Pk. E., Atlanta, GA 30328; r. 370 Alberta Terr. NW, 3B, Atlanta, GA 30305, 404 237-8280

HUSBANDS, Sandra Dianne; '75 BSHE ; Tchr.; Walton Cnty. Bd. of Educ., Loganville, GA, 466 2271; r. 280 Northern Ave., Apt. 31-G, Avondale Estates, GA 30002, 404 296-4439

HUSBANDS, Sat-Kartar Kaur (Carolyn) '73 (See Khalsa)

HUSCH, Donna Melton; '69 BSED ; r. UT Dept Mathematics, Knoxville, TN 37916

HUSK, Sandra Lynn; '77 BSED ; Tchr.; Kilpatrick Elem. Sch., 7534 Tara Rd., Jonesboro, GA 30236, 404 478-1850; r. 3598 Pin Oak Circle, Doraville, GA 30340, 404 449 9201

HUSKEY, Marion '72 (See Callaway)

HUSNEY, Sara Shirley; '62 BSED ; r. 6028 Bennett Rd, Jacksonville, FL 32216

HUSS, Jane Kathleen Prather (Larry F.); '73 BMUS ; Homemaker; r. 200 Emory Ln., Columbia, SC 29210, 803 772-8308

HUSS, John Riley; '67 BBA ; VP; Gainesville Natl Bank, 340 Green St., Gainesville, GA 30501, 404 534-3501; r. 2749 Northlake Rd., Gainesville, GA 30501, 404 536-8342

HUSS, Roger John; '70 BSA ; r. 1702 Eastwood Ct, Cincinnati, OH 45230

HUSS, William L, Jr; '63 BBA ; r. 2104 Chatham Dr, Albany, GA 31707

HUSSAIN, Syed Shakir 69 MS , r 266 Bahadurabad, Bahadur Shah Lafr Rd., Karachi 5 Pakistan

HUSSER, Esther Ransom (John S.); '69 BSED ; r 6001 Gloria Dr., Sacramento, CA 95822

HUSSEY, James Bartow; '46 MED ; r. 211 Park St, Eastman, GA 31023

HUSSEY, Dr Lyman A, Jr; '69 PHD ; r. 707 Laurel Rd. Charleston, WV 25314

HUSSEY, Sandra McWilliams (Simeon I); r. 3957 Green Forest Ln S, Smyrna, GA 30080

HUSSEY, Sherri King (Jim), 66 AB , r 5214 Longcreek, Houston, TX 77088

HUSSEY, Simeon I 57 BFA , Art Director Sun Magazine, Atlanta Newspapers Inc.; r. 3957 Green Forest Ln S, Smyrna, GA 30080, 404 435 3808

HUSSEY, Willie Wms 71 MED , r 211 Park St, Eastman, GA 31023

HUSTER, Emily '72 (See Revels)

HUSTON, Ernestine '70 (See Thompson)

HUSTON, James Edwin 69 AB , Free Lance Motion Picture Dir , r 7729 Hollywood Blvd Apt 1 Hollywood CA 90046 213 874 4623

HUSTON, Kay '51 (See Hind)

HUSTON, Maud Ford (Till Monroe); '48 BSED ; r 1185 Jefferson River Rd, Athens, GA 30601

HUSTON, Nancy Sump (Rea A.); '71 MA ; Tchr., Spanish-French, Music; Hixson Jr. HS, 5401 School Dr., Hixson, TN 37343, 615 877-3587; r 4003B Lara Lane, Chattanooga, TN 37416

HUSTON, Till Monroe; '47 BSA , '48 MSA ; Prof.; Univ. of Ga., r 1185 Jefferson River Rd., Athens, GA 30601, 404 543-6026

HUTASOIT, Rulia Marianna; '63 BSHE , '64 MHE ; r DJ Iman Bondjol 18, Djakarta Indonesia

HUTCHENS, Hallie '48 (See Lester)

HUTCHENS, Laura (See Paddock)

HUTCHENS, Linda Rucker (George); '70 BSED ; Tchr.; Gainesville Middle Sch., Woodsmill Rd., Gainesville, GA 30501; r. 1030 Summitt St. A-5, Gainesville, GA 30501, 404 532-7622

HUTCHENS, Margaret '70 (See Mize)

HUTCHENS, Pamelia Joan; '53 BSED ; r. Dallas, GA 30132

HUTCHENS, Terry Kent; '77 BSA ; r. Route 1, Nicholson, GA 30565

HUTCHERSON, Bernice '73 (See Walker)

HUTCHERSON, Darwin Mize; '45 BSA ; Retired Cnty. Agt., Univ. of Ga., Co-op. Ext. Svc.; r. PO Box 547, Thomson, GA 30824, 404 595-4798

HUTCHERSON, Rev Guy Kenneth; '42 BSED ; Minister; First Meth. Church, Statesboro, GA 30450; r. 18 Jeff Rd., Statesboro, GA 30458, 912 764-3171

HUTCHERSON, Henry Grady; '49 BSED , '51 MA , Asst. Prof., Eng.; Univ. of Ga.; r. 150 Morton Ave., Athens, GA 30601, 404 543-9984

HUTCHERSON, Hubert Arnold, '54 MED , r P O Box 1221, Perry, GA 31069

HUTCHERSON, Lucy '69 (See White)

HUTCHERSON, Martha E. McDougald (Guy K.); '44 BSHE ; r. 18 Jeff Rd., Statesboro, GA 30458, 912 764-3171

HUTCHERSON, Mary D. Denmark (Henry G.); '52 AB ; Editor; r. 150 Morton Ave., Athens, GA 30601, 404 543-9984

HUTCHERSON, Samuel Jones; '34 BSC ; Retired, White Gin Co.; r. Box 28, Hartwell, GA 30643, 404 376-2296

HUTCHESON, Bess Lynn Lightfoot (Lex C III); '60 BSED ; r. Rt 2, Tullahoma, TN 37388

HUTCHESON, Frances '72 (See Garrard)

HUTCHESON, Gary; '70 BBA ; r. 921 Dogwood Circle, Macon, GA 31204

HUTCHESON, Gary Sheldon; '74 BS ; r. 236 Idle Wild Rd., Macon, GA 31204

HUTCHESON, Grable; '36 BSA ; Tchr.; Orange Cnty Sch. Bd., 115 Spring Lake Cir., Ocoee, FL, 305 656-1784; r. 138 W. Oak St., Apopka, FL 32703, 305 886-2401

HUTCHESON, Gwendolyn Norris (Kermit); '70 EDS ; Soc. Studies Cnslt.; Ga. Dept. of Educ., State Ofc Bldg., Atlanta, GA 30334, 404 656-6670; r. 180 Briarcliff Rd., Athens, GA 30601

HUTCHESON, Harry Jordan; '40 BSA ; Retired Cnty Ext Chmn , Univ of Ga Ext Svc , r 117 W Hamilton St., Sparta, GA 31087, 404 444-5143

HUTCHESON, James Dallas; '51 BBA ; Underwriter; Continental Ins. Co., 161 Peachtree St., Atlanta, GA 30301, 404 522-1080; r. 1485 Druid Valley Rd. F29, Atlanta, GA 30329, 404 633-6536

HUTCHESON, James Paul, Jr, '66 MMED , r P O Box 724, Thomson, GA 30824

HUTCHESON, Dr John Dabney, Jr; '69 PHD ; Assoc. Prof., Dir. of Research; Coll. of Urban Life, Ga St Univ , University Plz , Atlanta, GA 30303, 404 658-3523; r. 1088 Hudson Dr. NE, Atlanta, GA 30306, 404 876-8514

HUTCHESON, Lee, Atty , Hutcheson and Kilpatrick, 1525 Morrow Rd., Morrow, GA 30260, 404 961-4580, r. 162 Church Street, Jonesboro, GA 30236, 404 477-5629

HUTCHESON, Loy Thurston; '58 BSED , '72 MED ; r. P O Box 57, Jackson, GA 30233

HUTCHESON, Martha Jean '72 (See Hodges)

HUTCHESON, Mary Jo '56 (See Stephens)

HUTCHESON, Peggy Godwin (Ware Jr); '65 ABJ ; Training Cnslt.; Self Employed, Same as Residence, r 216 Dijon Ct , Riverdale, GA 30296, 404 461-9457

HUTCHESON, Ronald Edgar; '70 BSF ; r. 1638 Berkshire Dr, Macon, GA 31206

HUTCHESON, Ronnie Dane, 71 BSED , r 1002 Railroad St, Douglas, GA 31533

HUTCHESON, Ms Sheryl Elizabeth; '73 BSED ; r 1638 Berkshire Drive, Macon, GA 31206

HUTCHESON, Sue '48 (See Wilcox)

HUTCHESON, Swepson Oneil, 72 BS , r Box 88035 1497 Mt Vernon Rd, Dunwoody, GA 30338

HUTCHESON, Hon Thomas Aaron; '49 LLB ; Judge, State Court of Washington Cnty., Atty.; Pvt Practice, 110 Malone St., Sandersville, GA, 912 552-6911, r PO Box 621, Sandersville, GA 31082, 912 552-3365

HUTCHESON, Tom Perry; '50 BBA , Supt.; Vidalia City Sch., PO Box 367, Vidalia, GA 30474, 912 537-3591; r. 102 Violette Street, Vidalia, GA 30474, 912 537-4271

HUTCHESON, W Lyman, 41 BSA , r 236 Idle Wild Rd, Macon, GA 31204

HUTCHESON, Walter Barbre; r 511 Hillside Ave , Daytona Beach, FL 32018

HUTCHINGS, Dr Forest Gordon, III; '74 EDD ; r. Rt 2 Box 47, Clinton, SC 29325

HUTCHINGS, Helen Lorraine, 74 BBA , r 6340 Riviera Drive, Coral Gables, FL 33146

HUTCHINGS, Martha H '70 (See Hooks)

HUTCHINGS, Mary J (See Mason)

HUTCHINGS, Sara A '40 (See Hungerford)

HUTCHINS, Ann; '73 BSA ; r RFD 3, Summerville, GA 30747

HUTCHINS, Annie Laurie Wier (Fred S.); '25 BSHE ; r. 342 Arbor Road, Winston-Salem, NC 27104, 919 722-1555

HUTCHINS, Brenda Gail, 72 BSED , r Rt 2, Danielsville, GA 30633

HUTCHINS, Brown; '74 BBA ; r. 225 Franklin Rd =46L, Atlanta, GA 30342

HUTCHINS, Dr Charles Hubert; '61 BS ; r. Box 188, 300 S Hawthorne Rd, Winston Salem, NC 27103

HUTCHINS, Cynthia Ann Barnes (Joe Thrash); '76 BSED ; r. Rt. 3, Winder, GA 30680

HUTCHINS, Daniel Dixon; '58 ABJ ; r. 480 Peachtree Hill Ave NE, Apt G-5, Atlanta, GA 30305

HUTCHINS, David Martin; '77 BSEH ; r. 1396 Woodbine Drive, Marietta, GA 30062

HUTCHINS, Dr Earl Wayne; '71 BS ; r. 1941 Ivyhall Rd, Charleston, SC 29407

HUTCHINS, Emily '74 (See Troutmann)

HUTCHINS, Fred, Jr; Pres.; The People's Bank, Adamson Sq., Carrollton, GA 30117, 404 834-0821; r. 113 Lakepoint Dr., Carrollton, GA 30117, 404 832-2343

HUTCHINS, Gail Donaldson (Jay C.); r. PO Box 1347, Athens, GA 30601, 404 543-5353

HUTCHINS, James Brooks; '48 BS ; Co-Owner; Med. Arts Pharmacy, Covington, GA 30209, 404 787-1022, r 1195 Church St., Covington, GA 30209, 404 786-3903

HUTCHINS, Jasper Dorsey; '39 BSA ; r. RFD 3, Winder, GA 30680

HUTCHINS, Jay Cornelius; '54 BSA ; VP; Hutchins, Cox, Stroud, and Pierceson, 265 E Hancock, Athens, GA 30601, 404 546-8100; r. PO Box 1347, Athens, GA 30601, 404 543-5353

HUTCHINS, Joe Thrash; '76 BSPH ; r. Rt. 3, Winder, GA 30680

HUTCHINS, Johnnye King (Fred Jr); Homemaker; r 113 Lakepoint Drive, Carrollton, GA 30117, 404 832-2343

HUTCHINS, Joyce Ann Milford (David M.); '77 BSED ; Tchr., Phys. Ed.; Woodstock Elem. Sch., Woodstock, GA 30188; r. 1997-L Woodlake Dr., Marietta, GA 30060

HUTCHINS, Lanette '51 (See Wright)

HUTCHINS, Michael Allen; '72 BSA ; Partner Operator; Hutchins Farms; r. Rt. 3, Summerville, GA 30747, 404 862-2665

HUTCHINS, Ms Patricia Ann; '76 MS ; r. 216 Hallmark Trailer Park, Athens, GA 30601

HUTCHINS, Rebecca Alford (James B.); '47 BSED , r. 1195 Church St., Covington, GA 30209

HUTCHINS, Robin Ann '76 (See Drewry)

HUTCHINS, William Jackson; '71 BSA ; r. Rt 3, Winder, GA 30680

HUTCHINSON, Ann; '69 AB , '74 MS ; r. 106 Chatsworth Rd., Savannah, GA 31410

HUTCHINSON, Anne Brightwell (Frank W); '74 MED ; r. D-8 Tumlin Woods Apts., Athens, GA 30601

HUTCHINSON, Anne Cantrell (John P.); Atlanta Pub. Sch. System, Follow-through Program, 89 Young St. NE, Atlanta, GA, 404 524-1917; r. 3599 Vanet Rd., Chamblee, GA 30341, 404 457-6506

HUTCHINSON, Beth E '42 (See Griswold)

HUTCHINSON, Celia Gail; '40 AB , '41 MA ; Curriculum Coord.; Atlanta Pub. Schs., Instructional Svcs. Ctr., 2930 Forrest Hills Dr. SW, Atlanta, GA 30315, 404 761-5411; r. 1159 Cumberland Rd., Atlanta, GA 30306, 404 876-6213

HUTCHINSON, David Jack, '77 AB , r 165 Hanover Place, Athens, GA 30601

HUTCHINSON, Edward Luce; '51 BSF ; r. PO Box 456, Americus, GA 31709

HUTCHINSON, Evelyne W Christian (George B); r 210 Alamo Rd, Middletown, OH 45042

HUTCHINSON, Jack Grady; r. 4232 Travis, Dallas, TX 75205

HUTCHINSON, James Franklin; '69 BBA ; r. 2203 Willow Ave NE, Atlanta, GA 30305

HUTCHINSON, James Lewis, '27 BSC , r Haralson, GA 30229

HUTCHINSON, John William; '50 BS ; r. Rt 4 Riverside Rd, Lancaster, SC 29720

HUTCHINSON, Kenneth Rue, '69 BSAE , Div Residential Mktg. Supv.; Ga. Power Co., PO Box 1220, Columbus, GA 31902, 404 322-1661; r 7306 Ennis St., Columbus, GA 31904, 404 323-0198

HUTCHINSON, Lula Voyles (Richard S); '34 BSED ; r 915 6th Ave, Albany, GA 31705

HUTCHINSON, Max Hardin; '65 BBA ; r. 5006 Queensway Road, Winston Salem, NC 27107

HUTCHINSON, Patricia Ann; '75 ABJ ; r. 303 Galphin Dr., Greenville, SC 29609

HUTCHINSON, Dr Paul, Jr; '66 BS ; Radiologist; W Ga Med. Grp., Vernon St., LaGrange, GA 30240, 404 882-1411, r 325 Country Club Rd , LaGrange, GA 30240, 404 882-3637

HUTCHINSON, Pauline; '66 BSED , '72 MED ; Tchr., Richmond Cnty Sch. System, 1918 Tubman Home Rd., Augusta, GA 30906; r 252 Timberbrook Cir., 7, Augusta, GA 30909, 404 738-4853

HUTCHINSON, Sara Whatley (George B.); '48 BSED ; Ficquett Sch., Covington, GA, 404 786-2636, r. 4134 Brookhaven Dr., Covington, GA 30209

HUTCHINSON, Sara Etta; '60 ABJ , '61 MA ; r. 915 Sixth Ave, Albany, GA 31705

HUTCHINSON, Shannon M Seagraves (Dale); '58 AB ; r. 1545 Pinebank Lane, Charleston, SC 29407

HUTCHINSON, Sheron; '74 BSED ; r. Route 1, Americus, GA 31709

HUTCHINSON, Stanley Herman; '71 BSAE ; Svc Mgr ; Coastal Plains Equipment, Inc., US Hwy. 1 S , Lyons, GA 30436, 912 526-3410; r. Rt. 4, Box 115T, Vidalia, GA 30474, 912 537-8578

HUTCHINSON, Tyrone Lankford; '68 BSA ; r Route 3, Hazlehurst, GA 31539

HUTCHINSON, William F, Jr; '61 AB ; r. Box 2, Marblehead, MA 01945

HUTCHISON, Alvin M, Jr; '65 BBA ; r. 1315 8th Ave, Albany, GA 31707

HUTCHISON, Bennett A., III; '72 AB ; Project Mgr.; Tip Top Roofers, Inc., 2345 Adams Dr. NW, Atlanta, GA 30318; r. 6465 Colebridge Rd. NW, Atlanta, GA 30328, 404 255-6176

HUTCHISON, Carlton Alan; '64 BBA ; Mgr., Customer Svc.; Westinghouse Elec. Corp., Hwy. 1 N., Raleigh, NC 27610, 919 834-5271; r. 923 Winona Dr., Raleigh, NC 27609, 919 876-3651

HUTCHISON, Jacquelyn '76 (See Herndon)

HUTCHISON, Janet Sidney Riek (Reed S.); '48 BSHE ; r. 2600 Whispering Pines Rd., Albany, GA 31707, 912 436-0756

HUTCHISON, Reed S.; '49 BSAE , '50 MSAE ; USDA, Natl. Peanut Research Lab., PO Box 110, Dawson, GA 31742, 912 995-4481; r. 2600 Whispering Pines Rd., Albany, GA 31707, 912 436-0756

HUTCHISON, Sam Long, Jr; '66 BS ; r. Dept of Education, W Va Tech, Montgomery, WV 25136

HUTCHISON, William S, Jr; '68 MSW ; r. P O Box 1011, Weaverville, NC 28787

HUTH, Alan Charles; '73 BBA ; r. 50 Lawrence Drive, Ringgold, GA 30736

HUTH, Ellen Christian (Alan Charles); '73 BS ; r. 50 Lawrence Drive, Ringgold, GA 30736

HUTHMAKER, Dixie Lynam (Roland J); '73 BMUS ; r. 2009 Cooper Lake Road, Bastrop, LA 71220

HUTSON, Edward William, Jr; '72 BS ; r. Rt 4 Box 62-C, Faribault, MN 55021

HUTT, Dr William; '69 MED , '73 PHD ; r. PO Box 183, Mars Hill, NC 28754

HUTTO, Alice Diane Alston (Gary L); '67 BSED ; r Rt 1 Box 45, Arlington, GA 31713

HUTTO, Beverly Baylor (Carroll F.); '68 BFA ; Interior Designer; Rich's, Inc., 3393 Peachtree Rd NE, Atlanta, GA 30326, 404 237-2211; r. 656 Darlington Rd., Atlanta, GA 30305, 404 266-9811

HUTTO, Charles Herbert; '67 BS ; r. 3550 Lake Drive, SE, Smyrna, GA 30080

HUTTO, Ginger Sallye '68 (See Peters)

HUTTO, Herbert T.; '61 LLB ; Atty., Partner; Fortson, Bentley and Griffin, 401 South. Mutual Bldg., Athens, GA 30603, 404 548-1151; r. 100 Glenwood Dr., Athens, GA 30606, 404 543-4545

HUTTO, Dr James Walter; '55 DVM ; Owner; Hutto Animal Hosp., Box 75, Holly Hill, SC 29059, 803 496-5037; r. Holly Hill, SC 29059, 803 496-5084

HUTTO, Jane '57 (See Bowen)

HUTTO, Katherine Flatt (Mark C.); '75 BSA ; Mgr, Horticulturist, The Potted Plant, Ltd , 252 Peachtree Cir., Atlanta, GA 30309, 404 892-7600; r. 2236 Desmond Dr., Decatur, GA 30033, 404 634-6783

HUTTO, M. Joliene; '75 ABJ ; Staff Wnter; The Ledger and Enquirer Newspapers, PO Box 711, Columbus, GA 31902, 404 322-8831; r. 3828 Armour Ave., 16, Columbus, GA 31904

HUTTO, Mark Craton; '74 BS ; Student; Emory Univ. Med. Sch.; r. 2236 Desmond Dr., Decatur, GA 30033, 404 639-6783

HUTTO, Richard Jay; '74 AB ; Appointments Secy.; The White House, 1600 Pennsylvania Ave , Washington, DC 20500, 202 456-1414; r. 1418 15th St. NW, Washington, DC 20005, 202 483-0962

HUTTO, Ronald Lee; '76 AB ; Hemodialysis Tech.; Athens Dialysis Facility, 700 Oglethorpe, Athens, GA 30601; r. 315H Springtree, Athens, GA 30601, 404 546-0666

HUTTO, Thomas Lauder, '49 ABJ , r 109 Crestmont Dr, Greenwood, SC 29646

HUTTO, V Lynne Elliot, '69 BFA , Partner, Virginia's Antiques, R.L. Hope Antique Ctr., Atlanta, GA, 404 323-4866; r. 87 Roswell Ct. NE, Atlanta, GA 30305, 404 355-2617

HUTTO, Valene Monroe; '65 BBA ; Sales Mgr.; Tools Distributors of Ga., Inc; r. 4650 Mt Creek Dr, Roswell, GA 30075, 404 993-8590

HUTTON, Charles Mark; '59 BBA ; r. 310 Yowland Road, Henderson, NC 27536

HUTTON, Lucy; '58 BBA ; Mgr.; Royal Arts and Crafts, 751 Chestnut St. NW, Atlanta, GA 30318, 404 344-7046; r. 1767 Warren Ct. NW, Atlanta, GA 30318, 404 355-2608

HUVARD, Alan Bruce; '49 ABJ ; r. 10220 Memorial Dr, Houston, TX 77024

HUX, Roger Kent; '72 MA ; Asst. Reference Librarian; Frances Marion Coll., Florence, SC 29501, 803 669-4121; r. Apt. H, 809 Cheraw Dr., Florence, SC 29501, 803 665-2461

HWA, Su How; '50 MSA ; r. 11 B Lane 99 Amox St., Taipei Taiwan

HWANG, Peter Anren, '74 MS , r 17 1 Ryoanli Chiali, Tainan, Taiwan

HWANG, Ms Shau-Ming; '76 MBA ; r. 1560 Spruce Ridge Ct, Stone Mountain, GA 30083

HYATT, Alvin W.; '67 BBA ; Indust. Acct. Rep.; American Mutual Liability Ins. Co., 1221 E. Morehead St., Charlotte, NC 28204, 704 376-0775; r. 7049 Foxworth Dr., Charlotte, NC 28211, 704 366-9541

HYATT, Charles Howard, '51 LLB , Atty., Pvt Practice, 201 Trust Bldg., Decatur, GA 30030, 404 378-3635; r. 1825 Castleway Lane, Atlanta, GA 30345, 404 636-4028

HYATT, Harold Cooper; r. 4411 54th Place, Sunny Brook, Bladensburg, MD 20710

HYATT, Jack Howell; '49 MED ; r. Havana, FL 32333

HYATT, John Luther; '63 BSAE ; Coord. Engr.; US Air Force, 30 Pryor St., 526 Title Bldg , Atlanta, GA 30303, 404 221-6797; r. 1172 Sherrington Dr., Stone Mountain, GA 30083, 404 294-8543

HYATT, Joseph Peter; '70 MA ; r. PO Box 2466, Columbus, GA 31902

HYATT, L. Gail '76 (See Daniel)

HYATT, Mather Melvin; '42 BSA ; r. Vii Corps Dio,, Augsburg Region, APO New York, NY 09178

HYATT, Peggy Love (Joseph Peter); '71 ABJ ; r. PO Box 2466, Columbus, GA 31902

HYATT, Dr Ralph Frick; '66 DVM ; r. PO Box 528, Palm City, FL 33490

HYATT, Roger Rembert; '61 BSF ; Cattle Farmer; Self Employed; r. Rt. 2, Franklin, GA 30217, 404 675-3401

HYATT, Rowena Mryie '50 (See Martin)

HYATT, Rozzelle '43 (See Smith)

HYATT, William D.; '60 BSF ; r. Brasstown, NC 28902

HYDE, (See Patmos)

HYDE, Billy Fred; '51 BBA , '52 MBA ; r. Box 217, Copperhill, TN 37317

HYDE, Ms Catherine Ann Hicks; '77 BFA ; r. 1014 Bilasta Avenue, Macon, GA 31201

HYDE, Glenda Beth Rogers (Jack, Jr); '66 AB ; r 7125 Hobgood Rd, Fairburn, GA 30213

HYDE, Herbert Dale; '74 BBA ; r. PO Box 422, Ringgold, GA 30736

HYDE, James A., Jr; Pilot; Eastern Airlines Inc.; r. 3810 Valley Green Dr., Marietta, GA 30067, 404 971-8328

HYDE, Mrs Max Thomas; '69 AB ; r. 306 Holly Drive, Spartanburg, SC 29301

HYDE, Mildred Karen; '75 BBA ; r. PO Box 217, Copperhill, TN 37317

HYDE, Mildred Louise; '62 BS ; r. Copperhill, TN 37317

HYDE, Richard Francis; '72 MFA ; r. Box 254 Shorter College, Rome, GA 30161

HYDE, Ted Lamar; '75 BFA ; r. 1840 Springwood Drive, Macon, GA 31201

HYDE, Virginia Benton (Clarence E.); '37 BSHE , Bkpr.; Hyde Ins. Agcy., 203-1 2 Hiawassee St., Murphy, NC 28906, 704 837-2438; r. Box 555, Murphy, NC 28906, 704 837-2898

HYDEN, Camilla Coalson (William U.); '72 BFA ; Tchr.; r. 11 Sunset Ln., Trion, GA 30753, 404 734-2846

HYDEN, Deborah Lee '71 (See Camp)

HYDEN, William Ulysses, Jr; '75 JD ; Atty.; Boney and Boney, PC, PO Box 29, E. Washington St., Summerville, GA 30747, 404 857-2415; r. 11 Sunset Ln., Trion, GA 30753, 404 734-2846

HYDRICK, Dr Dick Shirling; '63 BSA , '64 DVM , Partner, Veterinarian; Animal Med Clinic, Same as Residence, 912 439-7044; r. 1805 E. Oglethorpe, Albany, GA 31705, 912 883-3349

HYERS, Glenda Conley (Bobby F.); '76 MED ; Instr , Consumer Educ , Waycross-Ware Vocl Tech. Sch., 1711 Carswell Ave., Waycross, GA 31501, 912 283-2002; r. Rt. 1, Mershon, GA 31551, 912 647-5647

HYERS, Johnny Earl; '62 BBA ; Field Agt.; IRS, 1420 Dawson Rd., Albany, GA 31707, 912 436-0175; r. 702 Summit Dr., Albany, GA 31707, 912 436-7162

HYERS, Louise James (Johnny E.); '59 BSHE , '69 MHE , Dist Agt , Home Econ , Univ of Ga Ext Svc., PO Box 1209, Rural Dev. Ctr., Tifton, GA 31794, 912 386-3413; r. 702 Summit Dr., Albany, GA 31707, 912 436-7162

HYERS, Willene; '68 MED ; r. 910 7th Street, Alma, GA 31510

HYLAND, Maxine Karp; '70 ABJ ; r. 2675 Acorn Ave., Atlanta, GA 30305

HYLE, Julia C. (Julie) '73 (See Bleier)

HYLES, Mark Stephen; '77 BSED ; r. 2324 Camille Drive, Columbus, GA 31906

HYLTON, Janice Marie; '75 BSED ; r. 492 Glen Arden Way, Marietta, GA 30062

HYLTON, Robert Stacy; '75 BS ; r. 1248-C Millers Walk, Marietta, GA 30060

HYMAN, Douglas Lowell; '75 AB , '76 BSA ; r 4417 Augusta Ave, Richmond, VA 23230

HYMAN, Howard Jay, '69 BBA , r 2426 Shallowford Rd, Atlanta, GA 30345

HYMAN, Sara S. '47 (See Rosen)

HYMAN, Thomas Holt; '77 AB ; r. 619 13th Ave East, Cordele, GA 31015

HYNDMAN, Marianne '48 (See Seiz)

HYNDMAN, Mary E. '48 (See Weatherly)

HYNDS, Dr Ernest C, Jr; '56 MA , '61 PHD ; r. 175 Clifton Dr, Athens, GA 30606

HYNDS, Forrest William; '72 BLA ; Landscape Architect; Self Employed, Same as Residence; r 3601 S. Taylor St., Arlington, VA 22206, 703 931-7864

HYNOTE, John Henry; r. Co Mr R J Hynote, Sale City, GA 31784

HYNSON, Mary Katherine '73 (See Ready)

HYSSONG, Richard Charles; '64 AB ; Tchr.; Montebello Unified Sch. Dist., 123 Montebello Blvd., Montebello, CA 90640, 213 726-1225; r 108 Roselane, Apt. A, Montebello, CA 90640, 213 726-7862

I

IACONETTI, Francis Louis; '70 BLA ; Jr. Landscape Architecture; New York St. Dept. of Trans., 1530 Jefferson Rd., Rochester, NY 14623, 716 442-8550, r 36 Hurstbourne Rd , Rochester, NY 14609, 716 288-3059

IBACH, Shirley L. Cately (Charles R., Jr); '43 BFA ; r. 3800 Bonwood Dr., Charlotte, NC 28211, 704 364-6068

IBARRI, Odali '69 (See Morales)

IBURG, Linda Kay; '72 BS ; Lab. Tech.; Univ. of South. Calif., 225 Zonal Ave., Los Angeles, CA 90033, 213 226-2313; r. 677 N. El Molino Ave., Pasadena, CA 91101

ICE, Robyn Elizabeth '76 (See Sosebee)

IDDINS, Barbara J. Rivers (Ronald S.); '70 ABJ ; r 1001 Oakview Ave 24, Columbus, GA 31901, 404 327-2230

IDDINS, Ronald Smith; '70 AB , '75 JD ; Atty ; Pvt. Practice, 831 Second Ave., Columbus, GA 31901, 404 324-0349; r. 1001 Oakview Ave. 24, Columbus, GA 31901, 404 327-2230

IDELL, Dessie '74 (See Arnold)

IDELSON, Charles Kenneth; '72 BBA ; VP; Ellis Natl. Bank of Tallahassee, 1407 E. Lafayette St., Tallahassee, FL 32302; r. 3752 Forsyth Way, Tallahassee, FL 32302

IDELSON, Samuel A.; '23 BSC ; Pres.; Gulf Investment Corp., PO Box 1286, Sarasota, FL 33578, 813 958-9434; r. Same

IDOV, Bernard Aaron; '67 BFA ; Owner, Designer; The Eye of the Dove Interiors; r. 1175 Lavista Rd NE, Atlanta, GA 30324, 404 633-5544

IGLICH, Esther Mildred; '75 M.S. ; r. 104-13 110 St., New York, NY 11419

IGO, Sallie Ann; '68 AB ; r. Dept of Sociology, E Carolina Univ, Greenville, NC 27834

IGOE, Dr James Thomas; '64 AB ; Music Instr.; Independent Study by Ext., The Univ. of N. Car., Same As Residence; r. 204 Cottage Ln., Chapel Hill, NC 27514, 919 942-2042

IGOE, Robert S.; '67 BSA ; Research Chemist; Kelco Co., Div. of Merck, 8225 Aero Dr., San Diego, CA 92123, 714 292-4900; r. 6729 Green Gables, San Diego, CA 92119, 714 463-0825

IGOU, Dorothy Alexander (James M.); Tchr.; Garden Lakes Elem. Sch., Garden Lakes Blvd., Rome, GA 30161; r. Rt. 5, Rome, GA 30161

III, Frank Wirt '76 (See Waller)

ILER, Henry Colby; '62 BFA , '65 MFA ; Tchr.; Ga. South. Coll., Art Dept., Statesboro, GA 30458, 912 681-5358; r. Rt. 1, Statesboro, GA 30458, 912 764-7220

ILLGES, Mary Lou (See Brown)

ILLGES, Shannon I. '64 (See Candler)

ILLGES, Susan '69 (See Lanier)

ILLMAN, Sue Pritchett (Paul E. Jr); '42 ABJ ; r 8116 Granada, Prairie Village, KS 66208, 913 649-3427

IMBRIANO, Philip Ralph; '70 BSA ; r. PO Box 535, Canton, GA 30114

IMES, Chester Ray, Jr; '60 ABJ ; Coordinator; The Southern Co., 64 Perimeter Ctr., Atlanta, GA 30346, 404 393-1770; r. 2323 Hurst Dr. NE, Atlanta, GA 30305, 404 237-4865

IMLAY, Gerard Godfrey; '55 AB , '61 LLB ; Atty.; The Coca-Cola Bottlers' Assn., 166 16th St. NW, Atlanta, GA 30318, 404 872-2258; r. 4620 Wieuca Rd., Atlanta, GA 30342, 404 252-9596

IMPERATORE, Dr William A; '64 MA , '70 EDD ; r 104 Hawthorne Lane, Boone, NC 28607

IMPINK, Dorothy Taylor (Joseph G.); '77 BSED ; Tchr.; Butler HS, Lumpkin St., Augusta, GA; r. Apt 21A, 3188 Skinner Mill Rd., Augusta, GA 30909, 404 736-5321

IMPINK, Elizabeth Gledhill; '36 BFA ; Retired Corp. Secy., Appleton Church Home; r. 1784 Twin Pines Dr., Macon, GA 31211, 912 743-6222

IMPINK, Joseph Gledhill; '76 MED ; r. 600 Venita Drive, Athens, GA 30601

INGERSKI, Barbara '73 (See Mann)

INGERSOLL, Claris M McGalliard (John H); '48 ABJ ; r. 475 Woodlawn Ave, Athens, GA 30601

INGHAM, Betty Louise; '50 BBA ; r. 2505 North B St, Pensacola, FL 32501

INGHAM, John William; '68 BFA ; Pastor; Ga Conference, Franklin Springs, GA 30662; r. Rt. 1, Box 97-H, Royston, GA 30662, 404 245-7501

INGHRAM, Howell Arthur, '17 BSC ; Prof Emeritus; Univ. of Ga., Sch. of Bus.; r. 321 Walton St., Monroe, GA 30655, 404 267-3751

INGLE, Dr Frederick A.; '59 DVM ; Owner; Gainesville Veterinary Hosp., 404 532-0491; r. PO Box 384, 1363 Thompson Bridge Rd., Gainesville, GA 30501, 404 532-8627

INGLE, Janice Carll Brodnax (Larry W.); '68 BSHE ; Home Econ. Tchr.; Rockdale Cnty. Bd. of Educ., Bull Dog Cir., Conyers, GA 30207; r. 915 April Dr., Conyers, GA 30207, 404 483-5492

INGLE, Joyce Ethelyn Case (Robert P); r. 936 Mountain Creek Rd #H-81, Chattanooga, TN 37405

INGLE, Larry Wayne; '68 BBA ; Terminal Mgr., Roadway Express, Moreland Ave., Atlanta, GA, 404 361-0861; r. 915 April Dr., Conyers, GA 30207, 404 483-5492

INGLE, Philip Thomas; '77 AB ; r. 111 Milledge Cir Apt 3, Athens, GA 30601

INGLE, Robert E.; '68 ABJ ; Supervising Editor, Newsman; The Associated Press, PO Box 2144, Seattle, WA 98111, 206 682-1812; r. 3401 33rd W., Seattle, WA 98199, 206 284-6525

INGLE, Willie '62 (See Griffin)

INGLES, Edward Hawley; '58 ABJ ; Sports Dir.; WCBS Radio, 51 West 52nd St., New York, NY 10019, 212 975-3500; r. 40 Chicago Ave., Massapequa, NY 11758, 516 211-4764

INGLESBY, Ellery Javo (William C.); '68 BSED ; r 1796 Bluff Apts., Seapines Plantation, Hilton Head Island, SC 29928, 803 671-3256

INGLESBY, Henry Bradford; '74 BSA ; Student, Veterinary Med.; Univ. of Ga.; r. 2 Cloverhurst Ct., Athens, GA 30605, 404 543-1717

INGLESBY, Samuel P, Jr; '64 LLB ; r. 637 E 56th St, Savannah, GA 31405

INGLESBY, William Cain; '69 AB ; Acct. Exec., Ins.; Carswell of Carolina, Sea Pines, Hilton Head Island, SC 29928, 803 785-5191; r. 1796 Bluff Apts., Seapines Plantation, Hilton Head Island, SC 29928, 803 671-3256

INGLETT, Martha Jane '59 (See Lucky)

INGLETT, Wilfred Lee, Jr; '59 BBA ; Pres.; Inglett and Co., Inc., PO Box 3425, Augusta, GA 30904, 404 738-1488; r. 3405 Kamel Circle, Augusta, GA 30909, 404 733-0393

INGLETT, William Alfred; '64 BSA , '65 MS ; r. PO Box 248, Colquitt, GA 31737

INGLIS, David Wright; '65 BBA ; VP, Indust. and Commercial Dev.; Carlson Southeast Corp., 1965 North Park Pl., Atlanta, GA 30339, 404 434-2424; r. 846 Wesley Dr. NW, Atlanta, GA 30305, 404 355-6998

INGLIS, Hugh A., Jr; '59 BBA ; Sales Mgr., Carpet Yarn Div.; The Bibb Co., PO Box 549, 101 N Thornton Ave., Dalton, GA 30720, 404 278-6141; r. 604 Mt. Sinai Rd. S., Dalton, GA 30720, 404 278-5410

INGLIS, Hugh Alexander; '28 BSA , '49 MSA ; Ext Agronomist Emeritus, Univ. of Ga.; r. 132 Colonial Dr., Athens, GA 30606, 404 543-8024

INGLIS, Idus Aden; '58 BSA ; r. 11491 Donovan Place, Los Alamitos, CA 90720

INGLIS, Joseph Harold; '61 BSCH ; r. PO Box 435, Atlanta, GA 30301

INGLIS, Mary Nelle Briscoe (Harold F); r. 240 Desoto Dr, Miami Springs, FL 33166

INGLIS, Natalie Gibson (Hugh A. Jr); '62 BSPH ; r. 604 Mt. Sinai Rd., S., Dalton, GA 30720, 404 278 5410

INGMAN, Barbara Ann Brown (Hal M.); r. 3955 SW 2 Ave., Gainesville, FL 32617, 904 376-4335

INGRAM, Dr A. Starr; '31 BS ; Physician; Pvt. Practice, 239 Walnut St., Westfield, NJ 07090, 201 232-2626; r. 413 Lawrence Ave., Westfield, NJ 07090, 201 233-3384

INGRAM, Albert G, Jr; '49 LLB ; r. 1441 S Milledge Ave, Athens, GA 30601

INGRAM, Ann '73 (See Johnson)

INGRAM, Dr Anne Gayle; '48 MA ; Prof.; Univ. of Md., College Park, MD 20742, 301 454-4615; r 4330 Hartwick Rd., No. 203, College Park, MD 20740, 301 864-5860

INGRAM, Benny Gale; '76 BLA ; Regl. Planner; Ga Mountains Area Planning and Dev. Comm., PO Box 1720, Gainesville, GA 30501, 404 536-3431; r Rt. 11, Box 441, Gainesville, GA 30501, 404 532-8545

INGRAM, Cathline Cole (Donald K.); '77 MED ; Tchr.; Clarke Cnty. Bd. of Educ., 500 College Ave., Athens, GA 30601, 404 546-7721, r 11 Cloverhurst Ct. Apt. 1, Athens, GA 30601

INGRAM, Charles David; '64 BBA ; VP, Cashier; Forsyth Cnty. Bank, PO Box 707, Cumming, GA 30130; r. 306 Mountain Brk. Dr., Cumming, GA 30130

INGRAM, Charlotte Bankston (James Dawson); '69 BFA ; r. 145 Carlton Terrace, Athens, GA 30601

INGRAM, Colvin Waymon; '76 MED ; r. Rt. 2, Oakwood, GA 30566

INGRAM, Cora Dixie Brown (Albert G Jr); r. 1441 S Milledge Ave, Athens, GA 30601

INGRAM, Culpepper F.; '36 BSA , '53 MED ; Retired Vocl. Agr. Tchr.; r. 409 Candler Street, Winder, GA 30680, 404 867-9003

INGRAM, David M, Jr; '64 BSA ; r. 11 Landings Way, Avon Lake, OH 44012

INGRAM, Dr Earl Glynn; '73 PHD ; r. Rt. 1, Woodhaven Rd., Ruston, LA 71270

INGRAM, Edith Crowe (Alwyn M. Jr); '46 BFA ; r. 1675 Mohawk Pl., Smyrna, GA 30080, 404 435 1410

INGRAM, Edwin Joseph; '70 BSA ; r. 435 Christopher Dr NE, Gainesville, GA 30501

INGRAM, Ms Elizabeth Jean; '77 BSED ; r. 106 Woodlawn Place, Thomaston 30286

INGRAM, Ernest Michael; '73 AB , '76 JD ; Atty.; Hodges and Hodges, 964 Main St., Forest Park, GA 30050, 404 363-6811; r. 8063 Northcrest Dr., Jonesboro, GA 30236, 404 471-5999

INGRAM, Ethel '48 (See Dubose)

INGRAM, Gail Heard (Charles D.); '65 BSED ; r 306 Mountain Brook Dr., Cumming, GA 30130

INGRAM, Ms Gail Loggins; '76 MED ; r. Route 2, Oakwood, GA 30566

INGRAM, Glenda Grace '59 (See Morton)

INGRAM, Gwendolyn A.; '69 AB ; Dir. of Youth Div.; Natl Council of Crime and Delinquency, Continental Plz., Hackensack, NJ 07601, 201 488-0400; r. 307 East 44th St., Apt. 1504, New York, NY 10017, 212 661-5099

INGRAM, Harry Villiers, III; '75 AB ; Student; r 1176 Feagin Dr. NE, Atlanta, GA 30319, 404 255 4966

INGRAM, Helen Katrina Davis (Foster); r. 930 Blvd, Athens, GA 30601

INGRAM, Henry Barney; '40 BSA ; r. 1407 Ave D NE, Winter Haven, FL 33880

INGRAM, Henry C., Jr; '63 BBA ; Casework Supv II; Dooly Cnty. Dept. of Family and Children Svcs., W. Union St., Vienna, GA 31092, 912 268-4111; r. 309 S. Fifth St., Vienna, GA 31092, 912 268-4981

INGRAM, Herbert Joiner; '49 BSA ; Pres.; Cordele Production Credit Assn., 109B East 14th Ave., Cordele, GA 31015, 912 273-3927; r. PO Box 417, Cordele, GA 31015, 912 273-3886

INGRAM, Herbert R, Jr; r. Coleman, GA 31736

INGRAM, Humber Woodard; '66 BBA ; r. PO Box 525, Eatonton, GA 31024

INGRAM, Dr Irvine Sullivan; '28 ABED ; r. P O Box 10013 Wgc, Carrollton, GA 30117

INGRAM, James Dawson; '68 BS ; r. 145 Carlton Terr, Athens, GA 30601

INGRAM, James Lowell; '69 BSA ; r. Rt 2 Box 139, Edison, GA 31746

INGRAM, James Stephen, '77 BBA , VP, Hammond-Jones Hardware Inc., PO Box 705, LaFayette, GA 30728, 404 638 2152; r. 706 Foster Mill Dr., LaFayette, GA 30728, 404 638 1831

INGRAM, Jeffrey Gordon; '71 BBA ; Police Ofcr.; City of Athens, Athens, GA 30601; r. 370 Roberts Rd., Athens, GA 30601, 404 549 9317

INGRAM, Jeffrey Thomas; '73 ABJ ; r. 2950 S Cobb Dr., Apt 28 E 3, Smyrna, GA 30080

INGRAM, John Anis; '50 BSED ; Sales Rep.; Lamar Young and Co., Same as Residence, r 22 Riverview Rd , Rome, GA 30161, 404 232-6616

INGRAM, John Calvin, Jr; '51 LLB ; r. PO Box 371, Springfield, GA 31329

INGRAM, John Carter; '71 MBA ; r. Box 521, Mt Gilead, NC 27306

INGRAM, John Everett; '76 AB ; Draftsman; Patterson and Dewar Engrs., Inc., 2685 Milscott Dr., Decatur, GA 30031, 404 296-5990; r. 2314 Wineleas Rd., Decatur, GA 30033, 404 634-8193

INGRAM, John Harland, Jr; '73 MLA ; Landscape Architect; St. of Ga., 270 Washington St. SW, Atlanta, GA 30334, 404 656-5685; r. 616 Ridgecrest Rd., Atlanta, GA 30307, 404 378-3218

INGRAM, John Timothy; '63 BBA ; Farmer; Self Employed; r. Route 2, Box 140, Edison, GA 31746, 912 835-2418

INGRAM, Johnny Davis; '69 BSED ; r. Rt 3 Box 334, Anniston, AL 36201

INGRAM, Joyce Eloise '45 (See Keller)

INGRAM, Katherine Martin (Jeff T.); '73 BSED ; Art Tchr.; Charlotte Sch. System; r. 5927 Red Carriage Ln., Charlotte, NC 28212, 704 568-0815

INGRAM, Kent Garvin; '68 BBA ; r. 1255 Aldrich St NE, Aiken, SC 29801

INGRAM, Lula '26 (See Webb)

INGRAM, Lydia Melinda; '75 BSHE , '76 MED ; Instr., Clothing and Textiles; Longwood Coll., Farmville, VA 23901, 804 392-9389; r. 422D Windsor Heights, Farmville, VA 23901, 804 392 4781

INGRAM, Marie J. '63 (See Crow)

INGRAM, Marilyn Bea; '75 BS ; r. 205-A 1112 Scalybark Rd, Charlotte, NC 28209

INGRAM, Mark Stephen; '75 AB ; r. 2503 Flordia Ave., Savannah, GA 31404

INGRAM, Mary Emily Thomason (Robert E.); '46 BSHE ; Owner; Ems Look-A-Nook Antiques, 3100 Little Rock Rd., Charlotte, NC 28214, 704 394-4426; r. 4 Holly Berry Wood S., Clover, SC 29710, 803 831-2137

INGRAM, Michael Colin; '75 BSA ; Lance Missile Battery Exec. Ofcr.; US Army, C Battery, 1-333 Field Artillery, APO New York, NY 09353; r. 1260 Sheppard Court, Stone Mountain, GA 30083

INGRAM, Michael Patrick; '77 AB ; r. 110 Whitehead Rd, Athens, GA 30601

INGRAM, Nancy Seagraves (Larry G); '73 BSED ; r. Rt. 1, Nicholson, GA 30565

INGRAM, Otis Benjamin; '58 BBA ; Employment Interviewer, Ga. Dept. of Labor; Secy.; Ingram and LeGrand Lumber Co., Inc., r PO Box 500, Eatonton, GA 31024

INGRAM, Rebecca '72 (See Goolsby)

INGRAM, Richard Jackson; '65 MED ; Dir. of Placement, Asst. Registrar; Berry Coll., Mt. Berry, GA 30149, 404 232-5374; r. Box 118, Mt. Berry, GA 30149, 404 235-4830

INGRAM, Robert Franklin, III; Natl. Sales Mgr.; Game-Winner, Inc., 1900 Peachtree — Cain Tower, Atlanta, GA 30303, 404 588-0401; r. 150 Huntington Rd. NE, Atlanta, GA 30309, 404 872 0723

INGRAM, Robert William; '59 BBA ; Sales Mgr.; Jasper Oil Inc., 601 East 23rd, Jasper, AL 35501, 205 221-2020; r. 1004 5th St., Jasper, AL 35501, 205 384-5275

INGRAM, Robyn Peek; '74 MED ; r. 125 Stanton Way, Athens, GA 30601

INGRAM, Ronald Ernest; '71 BSAE ; r. Rt 1, Box 1, Iron City, GA 31759

INGRAM, Royston A., Jr; Partner; Ingram Funeral Home and Ingram Ambulance Co.; r. PO Box 22, Cumming, GA 30130, 404 887-6444

INGRAM, Ruby '44 (See Weddell)

INGRAM, Ruby K; '52 BSNE ; r. Box 92, Jesup, GA 31545

INGRAM, Rutledge (See Gross)

INGRAM, Sara Murphy (Herbert J.); '49 BSED ; Tchr.; Crisp Acad., Rt. 3, Cordele, GA 31015, 912 273-6330; r. PO Box 417, Cordele, GA 31015, 912 273 3886

INGRAM, Sarah Sue; '73 ABJ ; Sports Writer; The High Point Enterprise, PO Box 1009, High Point, NC 27261, 919 885-2161; r. PO Box 947, Thomasville, NC 27360, 919 476-6642

INGRAM, Susan Dale, '77 , r 536 Lane St , Rockmart, GA 30153

INGRAM, Timothy Leon; '76 ABJ ; Patrolman; Clarke Cnty. Police Dept., Courthouse, Athens, GA 30601, 404 546-5900; r. PO Box 5812, Athens, GA 30604, 404 549-1302

INGRAM, Vivian Lucille; '70 BSED ; r. Grandview Rd, Jasper, GA 30143

INGRAM, William Carlton, Jr, '73 MED , r 125 Stanton Way, Athens, GA 30601

INGRAM, William Wade; '74 BBA ; r. PO Box 55, Iron City, GA 31759

INGRAM, William Warner, 111; '73 BBA ; r. 502 Columbus Drive, Savannah, GA 31406

INGRAM, William Winfree; '64 BBA ; r. Box 102, Lilly, GA 31051

INGRAM, Zelda Laverne; '76 BSED ; Tchr.; Buford Bd. of Educ., Hill St., Buford, GA 30518, 404 945 2094; r. 2515 NE Expressway C-15, Atlanta, GA 30345, 404 633-6024

INGVE, Cheryl '71 (See Bowen)

INHULSEN, Bernard Elridge; '49 BBA ; Payroll Mgr.; Mead Packaging, 1040 W. Marietta St., Atlanta, GA 30302, 404 875-2711; r. Rt. 1, 1949 Lost Mountain, Powder Springs, GA 30073, 404 943-3119

INHULSEN, Christopher R.; '74 BS ; Student, Medical Coll. of Ga , Augusta, GA; r. Rt. 1, 1949 Lost Mountain Rd., Powder Springs, GA 30073, 404 943-3119

INHULSEN, Jane Cantrell (Bernard E.); '49 BSHE , Tchr.; Tapp Middle Sch., Powder Springs, GA 30073, r Rt 1 1949 Lost Mountain Powder Springs, GA 30073, 404 943-3119

INK, Bruce Carl '75 BFA r 11708 Farmland Drive, Rockville, MD 20852

INLOW, Emmett Edgar, Jr; '53 BBA ; r. PO Box 145 Bainbridge GA 31717

INLOW, George Emmett, Jr; '73 AB ; r. c/o Walter Bishop, 4910 20th Ave, Columbus, GA 31901

INLOW, Stephanye Anne; '75 BSED ; r. Box 145, Bainbridge, GA 31717

INMAN, Ben, Jr; r. 213 E Looms, Thomasville, GA 31792

INMAN, Ms Cynthia Christine; '76 BSED ; r. Rt. 3, Waycross, GA 31501

INMAN, Dianna '76 (See Pennamon)

INMAN, Edmund Charles; '52 BSA ; r. 1164 Darlington Dr, Macon, GA 31204

INMAN, Eleanor '57 (See Smith)

INMAN, Ernest Joseph; '65 BSAE ; Hydrologist; US Geological Survey, 6481 Peachtree Industrial Blvd., Doraville, GA, 404 221-4858; r. 200 26th St., Apt. N-205, Atlanta, GA 30309, 404 876-5266

INMAN, Frank Davis; '73 AB ; r. 2171-A Coosa Wattee Dr NE, Atlanta, GA 30319

INMAN, George Hull, Jr; '76 BBA ; r. 3406 Walton Way, Augusta, GA 30904

INMAN, Hugh McDonald; '44 BS , '52 BBA ; Pres.; Ruralist Press, Inc., 713 Glenn St. SW, Atlanta, GA 30310, 404 753-1121; r. 1740 Mt. Paran Rd. NW, Atlanta, GA 30327, 404 237-2902

INMAN, Jane (See Shirah)

INMAN, Johnny K.; '68 BLA ; Parks Coord.; , Fulton Cnty. Dept. of Parks and Recreati, Atlanta, GA 30303, 404 572-2526; r. 1205 Clearview Dr., Atlanta, GA 30319, 404 634-2951

INMAN, Marianne '73 (See Ellis)

INMAN, Mildred C (See Bryant)

INMAN, Peggy C. '74 (See Harris)

INMAN, Robert Allen, Jr; '76 BBA ; r. 1185 Collier Rd, Atlanta, GA 30318

INMAN, Stephen Williams; '77 BS ; r. 1609 Tupelo Dr, Waycross Ga 31501

INMAN, Walker P, Jr; '52 BBA ; r. Scioto Country Club, Columbus, OH 43221

INMAN, Wayne Talmadge; '69 BBA , '76 MACC ; Staff Acct , John F Robertson, CPA, 108 S Hamilton St., Dalton, GA 30720, 404 278-9622; r PO Box 1651, Dalton, GA, 404 673-2779

INMAN, William Edward; '76 BS ; r. 1740 Mount Paran Rd., Atlanta, GA 30327

INMAN, William H.; Clerk; Ware Superior Court, PO Box 776, Waycross, GA 31501, 912 283-4904; r Rt. 3, Waycross, GA 31501, 912 283-7416

INNES, Robert S., Jr; '54 AB , '55 JD ; Credit Mgr.; Lockheed Credit Union, Marietta, GA, 404 424 4232; r. 62 Interlochen Dr. NE, Atlanta, GA 30342, 404 252-9950

INSCOE, Jane R. Hawkins (John C.); '75 BSED ; Tchr.; Darlington Sch., Rome, GA 30161; r. Same

INTRONA, Robert Paul Silvio; '76 BS ; r. 1226 Spring Mill Lane, Atlanta, GA 30319

INZANA, Thomas Joseph; '75 BSA ; Lab. Tech. III; Univ. of Ga.; r. 142 Reed St., Athens, GA 30605, 404 546-1531

IODICE, Peter Ronald, Jr; '73 BBA ; Law Ofc. of Charles B. Withers; , PO Box 274, Tucker, GA 30084, 404 934-0144; r. 4883 Roswell Road, Apt B-1, Atlanta, GA 30342, 404 255-1963

IOVINO, Valerie Fersch (Frank A.); '72 BSHE ; Home Econ. Tchr.; Apollo Middle Sch., 6800 Authur St., Hollywood, FL 33024; r. 1053 NE 160th St., North Miami Beach, FL 33162, 305 947-7672

IPPEL, Elizabeth Lee; '77 BBA ; Ins. Trainee, Bayly, Martin and Fay, 3200 Wilshire Blvd., Los Angeles, CA 90010, 213 381-5371; r. 5235 Gould Ave., La Canada, CA 91011, 213 790-2429

IPPOLITO, Anthony Joseph; '59 ABJ ; Mgr.; Band of Desperate Men, Same as Residence; r. 4024 N Stratford Rd. NE, Atlanta, GA 30342, 404 261 1206

IRBY, Alton F., Jr; '32 AB ; Chmn. of the Bd. and CEO; Fred S. James of Ga., 400 Fulton Fed. Bldg., Atlanta, GA 30303, 404 681-1400; r. 850 W Conway Dr. NW, Atlanta, 404 233-6504

IRBY, Cheryl '74 (See Adams)

IRBY, Donald Keith; '76 MACC ; r. 527 Dixie Drive, Thomson, GA 30824

IRBY, Eleanor '47 (See Whittle)

IRBY, Elizabeth Baker; '72 AB ; r. Rt 1, Box 315, Watkinsville, GA 30677

IRBY, Dr James Arthur; '69 PHD ; r. 1315 S. 10th St., Edinburg, TX 78539

IRBY, James C, Jr; '60 BBA ; r. P O Box 550, Cornelia, GA 30531

IRBY, Col (Ret) John Jackson; '40 BSC ; Pres., Irby Realty, Ltd., 218 Main St., PO Box 301, Collbran, CO 81624, 303 487 3301; r. Box 124, Molina, CO 81646, 303 487-3711

IRBY, Laurens Hunter; '55 ABJ ; r. 9 Irby St, Woodruff, SC 29388

IRBY, Lucie Anne '48 (See Austin)

IRBY, Mary Lane '70 AB r 68 Peachtree Memorial Dr #5, Atlanta, GA 30309

IRBY Richard E , Jr '63 BS , Owner Irby Construction, r 355 N Main, Winterville, GA 30683, 404 742 5955

IRBY, Roy Gideon; '60 BBA ; r. 3918 Rockbridge Road, Columbia, SC 29206, 803 782-2256

IREDALE, Wanda Carlette Pierce (Michael W.); '67 BSHE ; Owner; Carlette Iredale, Interior Design Cnslt Svcs , Same as Residence; r 4955 Sherfield Dr , Marietta, GA 30067, 404 992 3825

IRELAND, Elizabeth K Robinson (Eliz K Robinson), '71 MED ; r. 134 Magnolia Street, Athens, GA 30601

IRELAND, L Hansel; r. 610 Buckeye Dr #201, Knoxville, TN 37919

IRELAND, Marilu Kirkland (Dewell C); '50 BSED , r 2201 Hall Ave, Tifton, GA 31794

IRELAND, Wilton Clyatt, '49 BSAE , Owner, Ponce De Leon Ford Tractor Co. 2928 E Ponce De Leon Ave., Decatur, GA 30030, 404 378-4557; r. 978 Abingdon Ct., Stone Mountain, GA 30083, 404 294 5588

IRION, John Grant; '75 MED ; Correctional Psychologist, Dept of Offender Rehab ; r 190 Acropolis Drive, Apt. 3, Athens, GA 30601

IRVIN, Ben Screven; '48 BBA ; r. 62 Ramblewood Apts, 2900 E North St, Greenville, SC 29607

IRVIN, Carol McKay (Robert M.), 68 BSED , Educ Resource Cnslt.; Hancock, Greenfield, IN; r. 7025 Montroff Cir , Indianapolis, IN 46256

IRVIN, Charles Leon; '69 BSF ; Sawmill Spec.; Fla. Div. of Forestry, Collins Bldg., Tallahassee, FL 32304, 904 488 6000, r Rt 5, Box 315 K1, Tallahassee, FL 32301, 904 877-1318

IRVIN, David Lewis; '74 BBA ; Staff Acct.; Bates, Betts, and Carter, CPAs, 203 Wisteria Dr., Gainesville, GA 30501, 404 532-9131; r. Route 1, Mt Airy, GA 30563, 404 754-2301

IRVIN, Dianne Bishop (Merrill P.); '73 MED ; Curriculum Spec.; Charleston Cnty. Schs., Charleston, SC; r. 1402 Camp Rd. Apt. 3-E, James Island, SC 29412, 803 795-5592

IRVIN, Dolores Doster (John T.); '42 BBA ; Free Lance Photo-Journalist; The Decatur-DeKalb News, Decatur, GA; r. 3020 Del Monica Dr., Decatur, GA 30032, 404 289-3338

IRVIN, Donna Faye; '73 BSED , '75 MED ; r. Rt. 4, Cleveland, GA 30528

IRVIN, George T.; '49 BBA ; Comptroller; Davidson Enterprises, PO Box 2448, Columbus, GA 31902, 404 322-4528; r. 4021 Howard Ave., Columbus, GA 31904, 404 327-1883

IRVIN, Howlett Cooley; '50 BBA ; r. 2368 Burnt Creek Rd, Decatur, GA 30033

IRVIN, James Franklin; '51 BBA ; r. 18803 15th St, Lutz, FL 33549

IRVIN, James Thomas; '70 AB ; r. Rt 1, Mt Airy, GA 30563

IRVIN, James Thomas, Jr; '63 BBA ; r. P O Box 191, Rock Hill, SC 29730

IRVIN, Johnny Mark; '72 BBA ; r. Route One, Mt Airy, GA 30563

IRVIN, Kathryn '33 (See Corley)

IRVIN, Linda Anne '64 (See Winn)

IRVIN, Lois Owens; '72 MED ; r. 751 Nelson Road, Milledgeville, GA 31061

IRVIN, Lynda Sue '65 (See Trice)

IRVIN, Melvin Kash; '57 BBA , Mgr.; Thomaston Mills, 115 E Main St , Thomaston, GA 30284, 404 647-7131; r. 107 Barnes Dr., Thomaston, GA 30286, 404 647-9424

IRVIN, Dr Merrill P, '73 DVM , Veterinarian, Veterinary Hosp., Charleston; r. 1402 Camp Rd Apt. 3-E, James Island, SC 29412, 803 795-5592

IRVIN, Michael Dennis; '68 BSF ; r. Rt 1, Homer, GA 30547

IRVIN, Norma Beatrice Bell (Howlett Cooley); r 2368 Burnt Creek Rd, Decatur, GA 30033

IRVIN, Rita Eileen; '75 AB ; r. 505 Rustic Road, Oradell, NJ 07649

IRVIN, Robert Kenneth; '68 MED , Academic Dean; Ga. Military Coll., Green St., Milledgeville, GA 31061, 912 453-3481; r. Milledgeville, GA 31061, 912 452-5391

IRVIN, Capt Robert Marshall; '69 AB ; Fin. Ofcr.; US Army, Ft. Harrison, Indianapolis, IN 46249, 317 542 3063, r 7025 Montroff Cir , Indianapolis, IN 46256, 317 842-1820

IRVIN, Sandra Jean; '75 MED ; r. Rt. 4, Cleveland, GA 30528

IRVIN, Teresa Singletary (James M.); '72 AB ; r. 7 Adams Park Ct., Columbus, GA 31904, 404 322 2823

IRVIN, Thomas Ricky, 77 BS , Grad Student, Research Asst.; MIT, Dept. of Nutrition and Food Sci., 77 Massachusetts Ave., Cambridge, MA 02139, 617 253-6758; r. 2955 Cherokee Road, Athens, GA 30605, 404 548-1073

IRVIN, Wanda Caroline; '73 BBA ; r. Route 1, Baldwin, GA 30511

IRVIN, Dr Wilt Andrew; '51 DVM ; Head, Dept. of Anesthesia; Forsyth Cnty. Hosp., Cumming, GA; r. 118 Spring Dr., Roswell, GA 30075, 404 993 6242

IRVIN, Zoe '72 (See Carnes)

IRVINE, Francis Wayne; '72 BSED ; Chief Exec Ofcr., VP; Fidelity American Bank, 128 21st St., Buena Vista, VA 24416, 703 261-2101; r. Rt. 4, Box 142, Lexington, VA 24450, 703 261-7353

IRWIN, Anne (See Smith)

IRWIN, Bonnie Horne (James Oscar III); '69 BFA , r c o Mrs J O Irwin, Rt 3 Swainsboro Rd, Louisville, GA 30434

IRWIN, Dr Carl Franklin; '68 BSPH ; Physician; Northwest Clinic for Children, 2023 W. Bethany Home Rd., Phoenix, AZ 85015, 602 249 1550; r 8411 North 11th Ave , Phoenix, AZ 85021, 602 943 2731

IRWIN, Carol Lou '60 (See Maxwell)

IRWIN, Christine Anna; '76 BBA ; r. 4735 Roswell Road 13-A, Atlanta, GA 30342

IRWIN, Dana Margaret; '70 BFA ; Asst. Art Dir.; Avon Books, 959 Eighth Ave , New York, NY 10019, 212 262 7692; r. 202 Rock Creek Dr., Greenville, SC 29605, 803 235 2302

IRWIN, Eugenia Wellborn; '73 MPA , Mgmt Spec ; S. Car. Appalachian Council of Govts., 211 Century Plz , Greenville, SC 29606, 803 242-9733; r. 19 Spinnaker Court, Greenville, SC 29611, 803 269 2707

IRWIN, Frances Storey (David A, Jr); '34 BSHE ; r Box 462, Darien, GA 31305

IRWIN, Gay Lynn; 76 BSED , r 219 Milledge Circle, Athens, GA 30606

IRWIN, Jack P, r PO Box 152, Doerun GA 31744

IRWIN, James Lange; 70 BSF , r 9043 River Styx Rd, Wadsworth, OH 44281

IRWIN, James Oscar, III, 69 ABJ , r c o Mrs J O Irwin, Rt 3 Swainsboro Rd, Louisville, GA 30434

IRWIN, James Tillman, 62 BSA , Sales Rep , Carolina Chemicals Inc , PO Box 118 West Columbia, SC 29169, 803 794 1230; r. RFD 4, Abbeville, SC 29620, 803 446 2503

IRWIN, James Timothy; '72 AB , '72 MA ; Clinical Coord.; The Psychological Studies Inst., Inc., 620 Peachtree St., Atlanta, GA 30308, 404 881-6207, r. 2040 Fairhaven Cir. NE, Atlanta, GA 30305, 404 261 1450

IRWIN, Jimmy Allen, '51 BSED , r Box 93, Rockmart, GA 30153

IRWIN, Joan Altie '49 (See Russell)

IRWIN, John R, III; '47 BBA ; r. PO Box 368, Dawson, GA 31742

IRWIN, Robert Beverly; '32 LLB ; Atty., Partner; Irwin and Smith, 3390 Peachtree Rd., Atlanta, GA 30326, 404 233-2084; r. 4055 N. Ivy Rd., Atlanta, GA 30342, 404 233-6920

IRWIN, Robert Walker; '65 MBA ; r. Box 363, Louisville, GA 30434

IRWIN, Ronald Wayne; '70 AB ; Career Educ Coord., Program of Educ. and Career E; Hahira Jr. HS, Hahira, GA 31632, 912 794-2855; r. PO Box 2054, Valdosta, GA 31601, 912 244 5538

IRWIN, Samuel Lloyd, Jr; '74 AB ; r. Rt 4 Box 115, Cordele, GA 31015

IRWIN, Samuel Lloyd; '33 BSA , Retired US Army; r. Po Box 1024, Cordele, GA 31015, 912 273 1577

IRWIN, Sandra; '62 BSED ; Tchr.; Cobb Cnty. Bd of Educ.; r. 137 Cedar Dr. Rt. 1, Woodstock, GA 30188, 404 926-7949

IRWIN, William Frank; '50 BS ; Principal; Rockmart Jr. HS, Rockmart, GA 30153, 404 684-3151; r PO Box 85, Rockmart, GA 30153, 404 684-6666

ISAAC, Dr John Francis, Jr; '66 MED , '74 EDD ; r. Education Center, West Georgia College, Carrollton, GA 30117

ISAAC, Julia Harris (Robert P.); Retired; r. Box 223, Douglas, AK 99824, 907 364-2431

ISAAC, Paul Hugh; '70 ABJ ; Sales Rep.; Sealand, 180 Allen Rd , Atlanta, GA, 404 252-9791, r 4342 Inlet Road, Marietta, GA 30062, 404 926 9085

ISAAC, Robert S.; Sales Mgr.; Bell Jay Sales Co., 624 W. First Ave., Roselle, NJ 07203, 201 686 1494; r. 1411 Woodacres Dr., Mountainside, NJ 07092, 201 232-8625

ISAACS, Barbara Jeanne Ferguson (William J.); '60 BBA ; r. 3137 Woodcliff Circle, Birmingham, AL 35243, 205 967-4328

ISAACS, Emily Boroughs (Herman R.); '64 MS , Homemaker; r. 1250 Sweetwater Dr., Cincinnati, OH 45215, 513 761-4567

ISAACS, Joan '72 (See Litman)

ISACCS, Cheryl M. Fleishman (Philip W.); '74 BSED ; Tchr.; r. 2279 Plaster Rd., Apt. 8, Atlanta, GA 30345, 404 633-2053

ISAF, Sara Josephine '63 (See Brown)

ISAKSON, Dianne Davison (John H.); '68 BSED ; r 970 Richmond Hill Dr., Marietta, GA 30067, 404 993 1726

ISAKSON, John Hardy; '66 BBA ; Rep. Dist. 20, Ga Gen Assembly, VP, Sales Mgr , Northside Realty Assocs , Inc , 1584 Roswell Rd , Marietta, GA 30060, 404 973-7700; r. 970 Richmond Hill Dr , Marietta, GA 30067, 404 993-1726

ISAKSON, Ruth Elizabeth (Betty) '71 (See McDonald)

ISANHOUR, Lina Clare; '64 MA , '73 EDS ; r. 3900 Lake Dr, Smyrna, GA 30080

ISARANKURANAA, Prachob; '74 MFOR ; Forest Tech.; Off. of Udonthani Forest Div.; r. Udonthani Thailand

ISAZA, Luis Carlos; '71 BBA , '72 MBA ; r. 1645 Maryland Dr, Albany, GA 31705

ISBELL, Charles Leonard; '75 BBA ; r. 174 Indiana Ave., Athens, GA 30601

ISBELL, Douglas Albert; '64 BSED ; r. 115 C St, Thomaston, GA 30286

ISBELL, James Monroe; '32 ABED , '50 MED ; Retired Principal, Tchr., Farmer; r. Rt. 1, Box 29, Talmo, GA 30575, 404 693-4431

ISBELL, Martha Emily '34 (See White)

ISBELL, Mary Lynn; '76 ABJ ; Mktg. Asst.; First Natl Bank of Gainesville, 111 Greene St., Gainesville, GA 30501, 404 536-6641; r. Rt. 1, Box 29, Talmo, GA 30575, 404 693-4431

ISBELL, Mary Nelle Langford (James M.); '60 BSED ; Retired Tchr.; r. Talmo, GA 30575, 404 693 4431

ISBELL, William Wright; '55 BS ; r. 1009 Nottingham Pl, Johnson City, TN 37601

ISBESTER, Sara Chapman; '48 BSED , '69 MED , '72 EDS ; Kndgtn. Tchr.; Garrett Sch., Eisenhower Dr., Augusta, GA 30309; r. 3190 Skinner Mill Rd., 316 Lucayan Villa, Augusta, GA 30904, 404 736 4516

ISBILL, Bonnie '71 (See Davis)

ISBILL, John Walker; '71 BBA ; VP, Dir., Mktg., Rapco Chemical, Inc., PO Box 5039, Florence, SC 29501, 803 669 2662; r. 4548 W. Belmont Cir., Kelly Farm Estate, Timmonsville, SC 29161, 803 662 7846

ISBILL, Mary A. Freeman (Ronald E.); '71 BSHE ; Homemaker; r. 3435 Lois Ln., Douglasville, GA 30135, 404 949 6250

ISBISTER, Nona Currie Prichard (Dave); '65 BS ; r 834 Carolina Ave, Winston Salem, NC 27101

ISELI, Deborah Mae, 77 BS , Production Scheduler; Fla Steel Corp., 1195 Victory Dr., Atlanta, GA, 404 753-2103; r. 582 Roberts Dr., 104, Riverdale, GA 30274, 404 478 5013

ISEMAN, Nina James; '74 BSED ; r. Overlook Apts 416, 65 Villa Road, Greenville, SC 29615

ISENBERG, Esther Kunnes, 31 ABED , r 1796 Homestead Ave NE, Atlanta, GA 30306, 404 876 6796

ISENBERG, Geraldine '43 (See Greenberg)

ISENBERG, Marvin Sheldon, '65 BBA ; Acct., Ga Ofc of Hwy Safety, 2175 North Lake Pky , Bldg 4, Ste 144, Tucker, GA 30084, 404 656-3218, r 1327 Briarwood Rd NE, Apt J4, Atlanta, GA 30319, 404 262 7874

ISENBERG, Sandra J '58 (See Abrams)

ISERT, Barbara Joan '69 (See Hunnicutt)

ISHIE, Michael Page, '63 BBA , Real Estate Appraiser; Self Employed, Third Natl. Bank Bldg , Nashville, TN 37219, 615 244-7339; r. 402 Achievement Dr., Nashville, TN 37209, 615 356 0799

ISLAM, M D Shahidul, '69 MAE , r Deputy Dir of Horticulture, Directorate, Dacca, Bangladesh

ISLAM, Qamar Ul; '66 MS ; r. 3 Shibli St., Islamia Park, Lahore 4 Pakistan

ISLEY, George H, Jr; '50 BBA ; r. Riverhouse South B-711, 1600 S Joyce St, Arlington, VA 22202

ISLEY, Sylvia '59 (See Steed)

ISOM, Jaunita '75 (See Brown)

ISOM, Kathleen '72 (See Larimer)

ISON, Barbara Greene '65 (See Henderson)

ISON, Robert Elwood; '77 AB ; Grad. Student; Univ of Ga., Q-206 Rogers Rd., Athens, GA 30602, 404 546-8850; r. 2993 Dogwood Drive, East Point, GA 30344, 404 344-4680

ISON, Robert Lindsey, Jr; '71 BBA ; r. 9 Pine Circle Apt C, Atlanta, GA 30305

ISON, Sandra L. '73 (See Loper)

ISON, Victoria Boer; '68 BSED ; , 912 638-3995, r 2105 Bruce Dr., St Simons Island, GA 31522, 912 638-4870

ISRAEL, Daniel Wesley; '69 BSA , '70 MS ; r. Vpi, Department of Biochemistry, Blacksburg, VA 24060

ISRAEL, Diane Garvis (Jack); '66 BSED ; r. PO Box 43965, Atlanta, GA 30336

ISRAEL, Eileen Joyce; '76 M.S. ; r. 1038 Pacific Ave., New Orleans, LA 70114

ISRAEL, Frances '33 (See Gerbert)

ISRAEL, Judith Lynn Strickland (Daniel Wesley); '69 BSED ; r. Vpi, Department of Biochemistry, Blacksburg, VA 24060

ISRAEL, Marion Wayne; '59 BSED ; r. Rt 1 Box 286 C, Leesburg, GA 31763

ISRAILS, Nettie '42 (See Smith)

ISRANGKUL, Vara Na Ayutaya; '75 MED ; r. 962 Prannok Rd. Thonburi, Bangkok Thailand

ISTED, Dayle Simms (Steven L.); '74 BSED ; Tchr.; Orange Cnty. Sch. System, 2015 Duskin Ave., Orlando, FL 32809, 305 855-8483; r. 937 W Preston St., Apt. 1, Orlando, FL 32804, 305 422-4267

ITZKOW, Harriet Kay '59 (See Behr)

ITZKOW, Ida Kunnes; '31 ABED ; r. PO Box 188, 202 Lee St., Thomson, GA 30824, 404 595-1885

IVANSIC, Dr Ivan; '70 PHD ; Assoc. Prof.; The Univ. of Zagreb, Electrical Engr. Sch., Unska 66, Zagreb Yugoslavia 41000; r. Hanamanova 1, Zagreb Yugoslavia 41000

IVEMEYER, R Oweida Rowan (John Jr); '52 BSHE ; r. Rt 3, Fitzgerald, GA 31750

IVERSON, Halvor; r. 1109 Milledge Rd, Augusta, GA 30904

IVERSON, Robert Lee, III; r. 3820 Us 301, Ellenton, FL 33532

IVES, Betty Joy '48 (See Hardie)

IVES, Nathan Fred; '63 BS ; Chemist; Environ Protection Agcy., 401 M St. SW, Washington, DC 20460, 202 426-2610; r. 901 Myers Cir. SW, Vienna, VA 22180, 703 281-4164

IVESTER, Connie Lee; '70 AB , '76 MS ; Psychologist; Northeast Ga. Comm. Mental Health Ctr., PO Box 156, Tate St., Elberton, GA 30635, 404 283-6106; r. Rt. 1, Dewy Rose, GA 30634, 404 283 6869

IVESTER, Keith Douglas; '75 BBA ; Store Mgr.; Goodyear Tire and Rubber Co., 899 Southway Dr., Jonesboro, GA 30236, 404 471-5177; r. Route 2, Clarkesville, GA 30523, 404 754-4450

IVESTER, Melvin Douglas; '69 BBA ; Mgr.; Ernst and Ernst, 3600 First Natl. Bank Tower, Atlanta, GA 30303, 404 658-9400; r. 95 Brookcrest Dr., Marietta, GA 30067, 404 971-4489

IVESTER, Vicky Jo; '73 BBA ; r. 3385 Heathcliff Lane, Jacksonville, FL 32217

IVETT, David Arthur; '68 BSA ; Firm Rep.; Manuf. and Traders Trust Co., 312 Main St., Dunkirk, NY 14048, 716 366-1122; r. Rt. 3, Forestville, NY 14062, 716 988-3688

IVEY, Anna Belle; '56 BSNE ; Nurse; Crawfern Long Hosp., 35 Linden Ave. NE, Atlanta, GA 30308; r. 145 Peachtree Park Dr. NE M3, Atlanta, GA 30309, 404 351 1802

IVEY, Bernard Emmett, '40 BSA , Dist Chief, Environ. Sanitation; Dept. of Human Resources, PO Box 1295, Gainesville, GA, 404 532-5241; r 185 Chenocetah Rd., Cornelia, GA 30531, 404 778-2538

IVEY, Bernice '60 (See Minter)

IVEY, Carl Harvey; '50 BBA ; r. 3507 Lynncrest Dr, Birmingham, AL 35216

IVEY, Dr Cato Ray, Jr; '52 BSPH ; r. 1554 Watson Boulevard, Warner Robins, GA 31093

IVEY, Charles Clark; '70 AB ; r. Rt 1 Box 139 B, Bogart, GA 30622

IVEY, David Lynn; '66 BBA ; r. Route 8 Columbus Rd, Macon, GA 31206

IVEY, David Malcolm; '74 BS ; r. 2470 New Clinton Rd , Macon, GA 31201

IVEY, David Wayne; '72 AB ; r. 1102 7th Ave., Albany, GA 31705

IVEY, Edward Howell; '61 BSPH ; r. 1817 Lullwater Rd, Albany, GA 31701

IVEY, Ellen Sawyer (Turner W.); '48 BSHE ; Agt , Century 21, Oppermann Realtors, 12 Town and Country, Houston, TX 77024, 713 461-3631; r 12942 Traviata, Houston, TX 77024, 713 465 6714

IVEY, Eugenia Walker (Tom Hall, Jr); '74 EDS ; r 2282 Friar Road, Macon, GA 31206

IVEY, Faye '47 (See Johnson)

IVEY, George Eugene, Jr; '69 BBA , Sales Rep F and F Dept , Finishes Div , DuPont and Co , r 735 Foothill Dr., Eugene, OR 97405, 503 687 8079

IVEY, George Louis, III; '76 BS ; Student; Emory Univ. Sch. of Med., Atlanta, GA 30322; r. 2637 Woodridge Dr , Decatur, GA 30033, 404 636-9654

IVEY, Gladys '57 (See Palmer)

IVEY, Dr Henry F.; '40 AB , '41 MS ; Advisory Scientist; Westinghouse Research Labs., 1310 Beulah Rd , Pittsburgh, PA 15235, 412 256-7713; r. 1380 Foxwood Dr., Monroeville, PA 15146, 412 373-0162

IVEY, Hoyt Keith; '69 ABJ ; Assoc. Program Dir., Dir. of Orientation; Ga. Tech., Ga. Tech. Student Ctr., Atlanta, GA 30332, 404 894-2805; r. 1169 Atlantic Dr. NW, Atlanta, GA 30318, 404 874-6740

IVEY, Hugh Gaughf; '52 BSED ; Farm Sales; Albany Realty Co., PO Box 1325, Albany, GA 31702, 912 883-6100; r. Rt. 1, Cordele, GA 31015, 912 535-6868

IVEY, James Leland; '47 BSA , '55 MED ; Rural Letter Carrier; US Postal Svc., Post Office, Milledgeville, GA 31061, 912 452-2278; r. 1360 Ivey Dr., Milledgeville, GA 31061, 912 452-0316

IVEY, Janet Elaine Hardy (George E. Jr); '69 BSED ; Homemaker; r. 735 Foothill Dr., Eugene, OR 97405, 503 687-8079

IVEY, John David; r. 2601 Hillsboro Rd, Nashville, TN 37212

IVEY, John H; r. PO Box 750, Washington, GA 30673

IVEY, John Ray; Territory Mgr., Ariz. and Calif.; Ely-Walker Co.; r. Rt. 5, Box 955, 4335 E. LaOsa Dr., Tucson, AZ 85718, 602 299-9026

IVEY, Joseph Jeff; '69 MED , '71 EDS ; r. Ruby School, Ruby, AK 99768

IVEY, Kathee Tomlin (Hoyt K.); '69 BM ; Dir., Choral Music; N. Clayton Sr. HS, Jonesboro, GA, 404 892-6223; r. 1169 Atlantic Dr., Atlanta, GA 30318, 404 874-6740

IVEY, Louise '46 (See Avedisian)

IVEY, Lynda Statham; '69 BSHE ; r. 252 N. Marbel St., Rockmart, GA 30153

IVEY, Marilyn Florence; '74 EDS ; Elem. Tchr.; Washington Cnty. Pub. Schs., Sandersville, GA 31082; r. PO Box 1072, Sandersville, GA 31082, 912 552 5668

IVEY, Marion Cody, Jr; '68 BBA ; r. Rt 1, Cleveland Rd, Bogart, GA 30622

IVEY, Marion Cody; r. Rt 1 Box 83, Bogart, GA 30622

IVEY, Mary J. '70 (See Simmons)

IVEY, Mary Jean '40 (See Royer)

IVEY, Mary Lou Smith; '73 MED ; r. 2470 New Clinton Road, Macon, GA 31201

IVEY, Minnie '57 (See McCowan)

IVEY, Moncher Lee, Jr; '47 BBA ; Grp. Sales Mgr.; Colonial Life Ins. Co. of America, 100 Colony Sq., Atlanta, GA 30361, 404 892-3780; r. 650 Weatherly Ln. NW, Atlanta, GA 30328, 404 252 1357

IVEY, Nancy Jean; '61 BSED ; Asst. to Controller; Interstate Distributors, Inc., 400 Weaver Way, Doraville, GA 30362, 404 448-1750; r. 3510 Buford Hwy. NE, E16, Atlanta, GA 30329, 404 325-7933

IVEY, Oliver T, Jr; '63 LLB ; r. PO Box 1415, Augusta, GA 30903

IVEY, Perry Sterling (Rocky); '52 BBA ; Mgr., Treas.; Flowers Employees Credit League, PO Box 1338, Thomasville, GA 31792, 912 226-9110; r. 519 E. Jefferson St., Thomasville, GA 31792, 912 226-9630

IVEY, Robert L; '69 BS ; r. 386 Indian Sprgs Dr, Forsyth, GA 31029

IVEY, Ronald Willis; '69 BSCH , '74 MBA ; r. Lower Thomaston Rd, Macon, GA 31204

IVEY, Sarah V Kelley (Henry Bruce, Jr); r. 8663 SW 137th Ave, Miami, FL 33183

IVEY, Tom Hall, Jr; '73 MED ; r. 2282 Friar Road, Macon, GA 31206

IVEY, Van Cuba, Jr, r 1902 Riley Ct, North Augusta, SC 29841

IVEY, Vernelle '63 (See Baird)

IVEY, Dr William Edward; r. Box 348, Brentwood, TN 37027

IVEY, William F.; Mgr.; William F. Ivey and Assoc., PO Box 3387, Albany, GA 31706, 912 883-3384, r. 2607 Northgate Rd., Albany, GA 31707, 912 883 2698

IVIE, Alice Louise (See Thorne)

IVIE, Alvie Anthony; '72 BBA ; r. 4006 D Morrison Springs Apts, Chattanooga, TN 37415

IVIE, Atlanta Fulghum (Rex B.); '38 BSHE ; r. 550 Valley Ln. NE, Atlanta, GA 30328

IVIE, Maj Carl W., Jr; '40 AB ; r. HQ USA REVR OP DIV, APO New York, NY 09403

IVIE, Dr Claude Moore; '48 MED ; Dir., Div. of Curriculum Dev. and Pupil Pers. Svcs; Ga. Dept. of Educ., State Office Bldg., Atlanta, GA 30334, 404 656 2412, r 2328 Shasta Way, Atlanta, GA 30345, 404 633 3556

IVIE, Constance Wilma; '37 BSHE , '53 MED ; r Clarks Bridge Rd, C 8, Gainesville, GA 30501

IVIE, Floyd Lester; '28 ABED , '37 MSED ; Retired, r 647 W Ponce De Leon Ave., Decatur, GA 30030, 404 373 9818

IVIE, Grace '54 (See Alexander)

IVIE, Stephen Little; '74 JD ; Atty.; Pvt. Practice, 408 S. Lee St., Ashburn, GA 31714, 912 567 2414; r. Box 832, Ashburn, GA 31714, 912 567 4837

IVIE, Virgil M, Jr; r. Co Mr V M Ivie Sr, Alto, GA 30510

IVIE, William James; '75 BBA , '76 MACC ; Staff Acct.; Laventhol and Horwath, 777 W. Peachtree, Atlanta, GA 30308, 404 881 0100; r. 2328 Shasta Way NE, Atlanta, GA 30345, 404 633 3556

IVY, Anne '59 (See Giddens)

IVY, Emma Plunket (John S. Sr); '56 AB ; Homemaker; r. 924 Rockinwood Dr, Athens, GA 30606, 404 593 4368

IVY, John Swanton, Jr, '59 BSED , r. 860 Rockingwood Dr, Athens, GA 30601

IVY, Pattie Wynn (J Swanton Jr); '59 AB , Homemaker; r. 860 Rockinwood Dr., Athens, GA 30606

IZA, Jose Felix; '66 BSA ; r. Carrera 17, 59-13, Bogota

IZA, Luis Fernando; '75 BS ; r. Avenioa Circunvalar = 3-52, Pereira, Colombia

IZAAK, Abe; '76 MSW ; r. 143-49 38 Ave, Flushing, NY 11354

IZELL, Kathy Dianne; '76 JD ; r. Erda-International Section, Washington, DC 20545

IZLAR, Charles Ellis; '73 BBA , '74 MBA ; r. 2226 Glendale Rd., Augusta, GA 30904

IZLAR, Durham Wright; '29 JD ; Retired; r. Box 463, Waycross, GA 31501, 912 283-6754

IZLAR, Jack Byrd, Jr; '73 BBA ; Supv., Auditor; US Postal Svc., Atlanta, GA 30304, 404 221-5225; r. 4114 Idlevale Dr., Tucker, GA 30084, 404 938-8137

IZLAR, Lynn Willingham; '76 BFA ; Adv. Dept.; Durham Herald, Market St., Durham, NC 27702, 919 682-8181; r. 1509 Sycamore St., Durham, NC 27707, 919 489-9651

IZLAR, Robert Lee; '71 BSFR , '72 MFOR ; Dist Mgr., Wood Procurement; Brunswick Pulp Land Co., 912 576-5265; r. PO Box 146, Woodbine, GA 31569, 912 576-3271

IZLAR, Dr William Henry; r. 426 Ingraham Bldg, Miami, FL 33132

IZZO, Richard Frank; '49 BSPH ; r. PO Box 1204, Thomasville, GA 31792

J

JABALEY, Charles Eugene; '76 JD ; r. Somers and Altenbach-Suite 200, 6735 Peachtree Industrial Blvd, Atlanta, GA 30340

JABALEY, Ms Margaret Mary; '77 BSED ; r. Po 277, McCaysville, GA 30555

JABALEY, Norma Jean '71 (See Pittman)

JABLIN, Joanne; '71 BFA ; r. PO Box 568, Albany, GA 31702

JACARUSO, Barbara L Cleve (Michael L); '47 AB , r. Vanceboro, NC 28586

JACHENS, Richard Henry; '43 BBA ; r. 1606 Queensbury Rd, Savannah, GA 31406

JACHENS, Vivian Youmans (Diedrich); Retired Tchr.; r. 208 E. 51st St., Savannah, GA 31405, 912 232-5260

JACHIMOWICZ, Bonnie '74 (See Townsend)

JACHIMOWICZ, Judy Jean; '69 BFA ; Caseworker II; Fulton Cnty. Dept. of Family and Children Svcs., 2001 Martin Luther King Dr. SW, Atlanta, GA 30310, 404 753-2131; r. Apt. J10, 40 Peachtree Valley Rd. NE, Atlanta, GA 30309, 404 351-8946

JACK, Margaret M. Devita (Gary); '69 BSED ; Tchr.; r. 1158B Gilmore Dr., Key West, FL 33040

JACKEL, Dana Lewis; '73 JD ; Atty.; Awtrey, Parker, Risse, et. al., PO Box 997, Marietta, GA 30061, 404 424-8000; r. 2303 B Lindmont Cir NE, Atlanta, GA 30324, 404 422-5393

JACKEL, Lisa Pickren (Dana L.), '69 BSED , Broadcast Traffic Mgr.; McDonald and Little, Colony Sq., Atlanta, GA, 404 881-8700; r. 861 Franklin Rd., Marietta, GA 30067, 404 422-5393

JACKETTI, John Russell; '72 BBA ; r. 4234 Sims St., Columbus, GA 31907

JACKS, Donna Louise '69 (See Lindsey)

JACKS, Frank William; '74 BBA ; r. P.O. Box 113, Jefferson, GA 30549

JACKSON, Pat A. Brown (Margaret Angela); '73 BSED ; Tchr.; Commerce Elem. Sch., University Dr., Commerce, GA 30529, 404 335-5587; r. 321 Georgia Ave., Commerce, GA 30529, 404 335-2660

JACKSON, '71 (See Gamma)

JACKSON, A Joyce Ammerman (Robert A); r. 4632 Randolph Rd, Charlotte, NC 28211

JACKSON, A. Travis, Jr; '40 BSC ; Accountant; South Wire Co., Carrollton, GA 30117; r. Rt 9 Box 189, Carrollton, GA 30117, 404 832-3027

JACKSON, Alma '36 (See Fortson)

JACKSON, Andrea E. '67 (See Mitchell)

JACKSON, Andrea Louise; '75 BSHE ; Vocl. Rehab Evaluator; Ga. St. Rehab. Ctr., Warm Springs, GA 31830; r. 309 Third Ave., Manchester, GA 31816, 404 846-3973

JACKSON, Ann '52 (See Herman)

JACKSON, Ann Barrett; '72 ABJ ; r. 1445 N State Pkwy Apt 4-F, Chicago, IL 60610

JACKSON, Anna Frances '70 (See Tiller)

JACKSON, Anna Laura Tomlinson (Thomas Jerry); '73 MHE ; r. 1542 Congress Cir, Atlanta, GA 30341

JACKSON, Ms Anne Elizabeth; '76 BBA ; r. Box 2454 Ga. Univ Sta., Athens, GA 30602

JACKSON, Annette Franklin; '76 MED ; r. 120 Hanover Pl., Apt. 6, Athens, GA 30601

JACKSON, Annie Wilson Mann (Robert Edwin); '37 BSPE ; r. 12992 Chillicothe Rd, Chesterland, OH 44026

JACKSON, Antoinette '36 (See Garrison)

JACKSON, Barbara Mathews (Stanley Guimarin); '73 MED ; r. Harris, Chance and Mccracken, Ste 500, 500 Bldg Green St, Augusta, GA 30902

JACKSON, Barbara Ann Mayes (William Franklin), '50 ABJ ; r. 837 Woodward Ave, Lakeland, FL 33803

JACKSON, Barbara K McGill (Grady Overton); '62 BBA ; r. PO Box 158, Washington, GA 30673

JACKSON, Barbara W. (William A.); '68 MED , '73 EDS ; Assoc. Sch. Psychologist; Clarke Cnty Bd of Educ., 1000 Barber St., Athens, GA 30601, 404 546-7721, r. 260 Crestwood Dr., Athens, GA 30601, 404 543-4280

JACKSON, Dr Barry Lee; '75 PHD ; Dean of Student Life; Curry Coll., Same as Residence; r 940 Brush Hill Rd , Milton, MA 02186

JACKSON, Benjamin P., Jr; '50 LLB ; Self Employed; , PO Box 7, Vidalia, GA 30474, 912 537-3955; r. 205 Meadows Lane, Vidalia, GA 30474, 912 537-7188

JACKSON, Bobbie '52 (See Larsen)

JACKSON, Bobbie J. '56 (See Ballard)

JACKSON, Bonny Dara; '76 BFA ; r. Box 7, Rayle, GA 30660

JACKSON, Brenda Jane Brooks (Duke William, Jr); '69 MED ; r. 104 F Country Club A, Americus, GA 31709

JACKSON, C Norman, Jr; r. PO Box 398, Washington, GA 30673

JACKSON, Dr Caesar Edward; '59 BS ; r. 172 Chestnut St., Lynnfield Centre, MA 01940

JACKSON, Mrs Caesar Edward; '60 BS ; r. 172 Chestnut St, Lynnfield Centre, MA 09140

JACKSON, Calvin Lewis; '50 BSA , '70 EDS ; Supt of Schs.; Gilmer Cnty. Pub. Schs.; r. Rt. 3, Ellijay, GA 30540, 404 635-2780

JACKSON, Dr Carlton Luther; '63 PHD ; r. 107 Leslie Dr, Bowling Green, KY 42101

JACKSON, Carol Faye; '75 BSED ; r. 2905 Arrowhead Dr Apt L-5, Augusta, GA 30904

JACKSON, Carol J '69 (See McClatchey)

JACKSON, Carole Gignilliat (Billy J.); '76 MFA ; Instr., Art; Gainesville Jr. Coll., Gainesville, GA 30501; r. 1662 Valley Road, Gainesville, GA 30501, 404 536-4746

JACKSON, Carolyn Johnson (Bernard); '38 ABED ; Retired Tchr.; r. 3181 Louden Dr. NE, Atlanta, GA 30345, 404 938-5738

JACKSON, Carolyn '52 (See Anderson)

JACKSON, Carolyn E Clark (William Ralph, Jr); r RFD 1 Box 300, Wrightsville, GA 31096

JACKSON, Dr Cecil Lee; '61 MED , '64 PHD ; r Route 1, Campton, GA 30626

JACKSON, Charles Frederic, Jr; '76 BSA ; Self Employed Farmer, Livestock Producer; Jackson Farms, Same as Residence; r. Rt 1 Perry Rd., Cave Spring, GA 30124, 404 777-3309

JACKSON, Charles Frederick; '50 BBA ; Shipping Dept.; Ga. Kraft Co., Rome, GA 30161; r. Rt. 1, Cave Spring, GA 30124, 404 777-3309

JACKSON, Charles Lamar; '77 AB ; r. PO Box 792, Clarkesville, GA 30523

JACKSON, Charles Little; '59 BSPH ; r. c o B W Johnson &Son, P O Drawer 338, Monticello, FL 32344

JACKSON, Charles Ray; '63 BSF ; Forester; USDA, Forest Svc., PO Box 8, Pisgah Forest, NC 28768, 704 877-3265; r. Rt. 3 Deerwood Lane, Brevard, NC 28712, 704 883-3857

JACKSON, Dr Charles Willis; '67 MED ; Psychologist; Pvt. Practice, 803 648-5690; r. 123 Kalmia Circle, Aiken, SC 29801, 803 648-4652

JACKSON, Charles Warren; '69 AB ; r. 714 Tripple Creek Dr, Apt 3, Norcross, GA 30071

JACKSON, Charlotte D. '57 (See Smith)

JACKSON, Dr Charlotte Ray; '69 BS , '72 MED ; Math. Tchr.; DeKalb Cnty. Bd. of Educ., 2863 Kelley Chapel Rd., Decatur, GA 30034, 404 288-2461; r. 1609-0 Post Oak Drive, Clarkston, GA 30021, 404 938-0138

JACKSON, Cheryl Elaine '76 (See Givens)

JACKSON, Cheryl Lynne; '75 AB ; r. 255 Hancock Lane, Athens, GA 30601

JACKSON, Choyce '73 (See Thompson)

JACKSON, Clara E Braselton (John William, Jr); '52 BSHE , r Braselton, GA 30517

JACKSON, Clarence, Jr; '77 MED ; Tchr.; West Laurens HS, PO Box 2128, Dublin, GA 31021, 912 272-1155; r. PO Box 225, Dublin, GA 31021, 912 272-7594

JACKSON, Cleone Martha; '38 ABJ , '52 BFA ; r 328 Glenwood Dr, Thomasville, GA 31792

JACKSON, Curtis Kenan; '69 BS ; r. Box 266, Oxford, GA 30267

JACKSON, Curtis Matthew; '77 AB ; r. 1403 Macarthur Dr., Griffin 30223

JACKSON, Cynthia Cindy '72 (See Sanders)

JACKSON, D. C., III; Chmn. of the Bd.; Doctors Mem. Hosp., 20 Linden Ave., Atlanta, GA 30308, 404 881-8400; r. PO Box 54261, Atlanta, GA 30308

JACKSON, David Virgil; '74 AB ; r. 2554 Allen Rd., Macon, GA 31206

JACKSON, Debra Ann Bluster (Troyce H.); '74 BSED ; Tchr.; Gwinette Cnty. Sch. System, Lawrenceville, GA; r. PO Box 711, Duluth, GA 30136

JACKSON, Debra Virginia; '74 BFA ; r. 630 Lynn Circle,S.W , Atlanta, GA 30311

JACKSON, Delbra Ann '75 (See Hayes)

JACKSON, Dr Dennis Lee; '62 DVM ; Veterinarian, Partner; Central Animal Hosp., Same as Residence, 919 484-5104; r. 2028 Owen Dr., Fayetteville, NC 28306, 919 425-8576

JACKSON, Denny Sanford; '61 BSA ; r. 3275 Bethsaida Road, Fairburn, GA 30213

JACKSON, Ms Detrich Gayle, '77 ABJ , r 2515 East Tupelo Street SE, Atlanta, GA 30317

JACKSON, Donald Chester; '76 BSA , Asst. Farm Mgr., Robert L. Jackson Jr., Same as Residence, 912 226-4685, r Route 1 Monticello Road, Thomasville, GA 31792, 912 226-2668

JACKSON, Doranne Hunt (Harold H.); '54 BSED , Tchr., Gaines Sch., Athens, GA 30605, 404 543-1364, r. 410 Sandstone Dr , Athens, GA 30605, 404 549-0949

JACKSON, Dorothy Greene (Joe B. Jr); '75 ABJ , Facilities Coord., Short Course Coord.; South Ga Coll., Div. of Continuing Educ. and Pub. Svc., Douglas, GA 31533, 912 384-1100; r. C2 Hillhouse Apts., Peachtree St , Douglas, GA 31533

JACKSON, Dorothy '55 (See Breedlove)

JACKSON, Dorothy Sue Owens (Edward Ernest), '47 BSHE ; r. 3720 Hadden Hall Rd NW, Atlanta, GA 30327

JACKSON, Edmund W, Jr, '48 ABJ ; r. 324 East 41st St Apt 702, New York, NY 10017

JACKSON, Edward Ernest, '47 ABJ , Pub Relations Mgr.; Southern Bell Telephone Co., Atlanta, GA, 404 527-7045; r. 3720 Hadden Hall Rd. NW, Atlanta, GA 30327, 404 233-8922

JACKSON, Eleanor Walker; '46 AB ; Homemaker; r 4196 Club Dr. NE, Atlanta, GA 30319, 404 237-1183

JACKSON, Elizabeth '47 (See Thompson)

JACKSON, Elizabeth Ann '74 (See Brown)

JACKSON, Elizabeth B; '35 ABED ; r. Summerville, GA 30747

JACKSON, Elizabeth E. '62 (See Eidson)

JACKSON, Elizabeth Jean '73 (See Bullock)

JACKSON, Elma '35 (See Gafford)

JACKSON, Elsie Bowman (Cecil H); '38 BSHE ; r 455 Page Pl, Roswell, GA 30075

JACKSON, Elvira '55 (See Meadows)

JACKSON, Ernestine; '47 BSHE ; Asst. Prof., Program Coord , Dietetics, The Univ of Ala , University, AL 35486, 205 348-6157; r. 22 Park View Dr., Tuscaloosa, AL 35401, 205 345-4536

JACKSON, Eugene; '67 BBA ; r. 517 Wabash Ave NE, Atlanta, GA 30312

JACKSON, Eugene Hooks; '76 BS ; r. Route 2, Cuthbert, GA 31740

JACKSON, Evelyn Lyons (Clarence Jr); '73 MED ; Dir. of Spec. Educ.; Laurens Cnty. Bd. of Educ., PO Box 2128, Dublin, GA 31021, 912 272-4767; r. 207 Kingsby St., PO Box 225, Dublin, GA 31021, 912 272-7594

JACKSON, Ezekiel; '70 MED ; r. 240 Shady Grove Drive, Athens, GA 30601

JACKSON, Fannie '40 (See Echols)

JACKSON, Felix Walton; '19 AB , Retired Merchant; r. 718 Green St. NW, Gainesville, GA 30501, 404 534-9624

JACKSON, Felix Walton, Jr; '51 BBA ; Pres.; Walton Jackson Co.; r. PO Box 346, Gainesville, GA 30501, 404 532-1344

JACKSON, Florence Whitfield (Reginald V.); '59 BS ; Tchr.; Brunswick Christian Acad., Brunswick, GA 31520, 912 264-1230; r. 909 Blue Heron Dr., Brunswick

JACKSON, Florence A '38 (See Colburn)

JACKSON, Frances '40 (See Wade)

JACKSON, Frances '64 (See Smith)

JACKSON, Frances Anne '67 (See Little)

JACKSON, Frances E. '65 (See Matticoli)

JACKSON, Dr Francis Miller; '52 DVM ; r. 204 Newland St, Morganton, NC 28655

JACKSON, Frank Arnold; '77 MBA ; Co-owner; Success Financial Brokers, 90 Fifth St., Macon, GA 31201, 912 742-4358; r. Rt. 1, Box 166, Tennille, GA 31089, 912 864-3640

JACKSON, Frank Ernest; '72 MFA ; r. 224 Greenway Dr, Greenwood, SC 29646

JACKSON, Frankie Morgan; r. 5751 Riverdale Rd =B-47, College Park, GA 30349

JACKSON, Frankie Susan '65 (See McMullan)

JACKSON, Freddie Lee; '75 BSA ; Tchr., Vocl Electronics; Dalton HS, Dalton, GA 30720, 404 278-8557; r. 543 Houston Valley Rd. SW, Rocky Face, GA 30740

JACKSON, Gail Broome (Henry H.); '76 BSED ; Tchr.; West Side Jr. HS, LaGrange, GA 30240; r. 139 Bonaventure Dr., LaGrange, GA 30240, 404 882-6839

JACKSON, Gail K. '66 (See Hunnicutt)

JACKSON, Gary Allen; '71 BSAE , '73 MS ; r. 4610 NW 28 St, Gainesville, FL 32605

JACKSON, Gary E.; '75 JD ; Atty., Pvt. Practice; Legal Aide; Lt. Governor Zell Miller, 1874 Piedmont Rd., Ste. 355C, Atlanta, GA 30327, 404 872-6646; r. 2670 Margaret Mitchell Dr. NW, Atlanta, GA 30327, 404 355-5842

JACKSON, Gene Brantley (Thomas Fred); r. 3000 Del Monte Dr, Houston, TX 77019

JACKSON, George Calvin; '55 BSPH ; Owner; Jackson's Pharmacy, E. Washington St., Clarkesville, GA 30523, 404 754-4128; r. Box 406, Clarkesville, GA 30523, 404 754-4981

JACKSON, George Franklin; '65 BBA , Engr. Program Planner; Lockheed Ga. Co., Manetta, GA 30060; r. Rt. 7, Auery Rd., Canton, GA 30114, 404 479-3258

JACKSON, George Steven; '71 BBA ; r. 3294 Jonesboro Road, Hapeville, GA 30354

JACKSON, George Terry, '71 JD , r 5211 Habersham, Savannah, GA 31405

JACKSON, Gilliam Edwin, '73 BSED , Dir., Cherokee Children's Home, Cherokee, NC 28719, 704 497-9156; r. PO 626, Cherokee, NC 28719, 704 497-9769

JACKSON, Glender '71 (See Carter)

JACKSON, Glenn Wayne; '69 BBA ; r. Rt 1 Box 205, Union Point, GA 30669

JACKSON, Gloria K. Boles (Elzie A.); '73 BSHE ; Tchr.; Gwinnett Cnty. Bd. of Educ., 3057 Main St , Duluth, GA 30136, 404 476-3332, r. Box 205, Duluth, GA 30136, 404 476-3107

JACKSON, Gordon Walker, Dr; '49 BS ; Gynecologist, Obstetrician; Dr.'s Neal, Shirley, Jackson, et al., 380 Hospital Dr., Macon, GA 31211, 912 743-4646; r. 1779 Lincoln Cir., Macon, GA 31211

JACKSON, Grady Overton; '62 BBA , r. PO Box 158, Washington, GA 30673

JACKSON, Gregory Allen; '75 BBA ; r. 215 Oakland Place, Sandersville, GA 31082

JACKSON, Gynnie Ann '68 (See Moody)

JACKSON, Harmon Jernigan; '42 BSA ; r. PO Box 1485, Gadsden, AL 35902

JACKSON, Harold (Hokey); '51 BSED , '69 MED ; Instr., Univ of Ga Women's Phys Educ Bldg Athens, GA, 404 542-2674; r. 410 Sandstone Dr , Athens, GA 30605, 404 549-0949

JACKSON, Harry Bruce; '72 ABJ ; r Box 116, Grantville, GA 30220

JACKSON, Dr Harvey Hardaway, III; '73 PHD , Coord and Assoc Prof., Hist., Clayton Jr. Coll , Morrow, GA 30260, 404 363-7756; r. 2930 Woodfield Dr., Rex, GA 30273, 404 961-7169

JACKSON, Helen Lovein; '69 MED ; r. 2120 Country Club Rd, Columbus, GA 31906

JACKSON, Dr Henry Calvin; '42 BS ; r. 209 Broad, Manchester, GA 31816

JACKSON, Dr Henry Calvin, Jr; '73 BS ; Physician; Med Coll of Ga , Box 1150, Augusta, GA 30902, r 115 Lakemont Dr., Augusta, GA 30904, 404 736-4918

JACKSON, Henry Hart; '77 BBA ; Surveyor; Hugh Camp and Assoc., LaGrange, GA 30240; r. 139 Bonaventure Dr., LaGrange, GA 30240, 404 882-6839

JACKSON, Herbert Lee; '61 BSAE ; r. 308 Hancock St, Sparta, GA 31087

JACKSON, Howard Collier; '70 BBA ; Sales Rep.; Batton-Jackson Oil Co., Texaco Distributorship, 802 E. Broadway St., Griffin, GA 30223, 404 227-3360; r. 911 Tupelo St., Griffin, GA 30223, 404 228-5293

JACKSON, Hugh H., III; Retired Secy.; r. 533 E 58th Street, Savannah, GA 31405, 912 355-6865

JACKSON, Hugh H., Jr; '34 BS ; Retired; r. 3 Wymberly Point Dr., Savannah, GA 31406, 912 355-4346

JACKSON, Iris '66 (See Goolsby)

JACKSON, Capt Isaiah Frank, Jr; '67 BBA ; r. 106 N Alexander Ave, Washington, GA 30673

JACKSON, Izora Smith; '72 MED ; r. 240 Shady Grove, Athens, GA 30601

JACKSON, J. Clarence, Jr; '51 BSPH ; Owner; Maxwell House Pharmacy, 1002 Greene St., Augusta, GA 30901, r 2203 Crestwood Dr , Augusta, GA 30904

JACKSON, J. Lamar; '34 MA ; Retired; r. 100 Sherwood Rd., Rome, GA 30161, 404 232-8879

JACKSON, Jack Thomas; '70 MED ; Tchr., Driver Educ.; Fulton Cnty. Bd. of Educ., 2800 Burdett Rd., College Park, GA 30349, 404 996-0263; r 353 Spence Rd., Fairburn, GA 30213, 404 964-6683

JACKSON, Jackie '63 (See Cox)

JACKSON, Jacqueline Diane; '76 BSHE ; r. 703 3rd Ave., Winder, GA 30680

JACKSON, Dr James Edmond; '56 MS , '68 PHD ; r. Rt 3, Hancock Lane, Athens, GA 30601

JACKSON, Dr James G, III; '63 BS ; r. 2728 Henry St, Augusta, GA 30904

JACKSON, Dr James Howard; '66 DVM ; Partner; Quail Corners Animal Hosp., 1613 Millbrook Rd., Raleigh, NC 27609, 919 876-0739; r. 4600 Quail Hollow Dr., Raleigh, NC 27609, 919 876-1476

JACKSON, James Kenneth; '52 BBA ; Sales Mgr.; Jetshapes Inc , Rockleigh Indust Pk , Rockleigh, NJ 07647, 201 767-0628; r. 15 Walker Dr., Simsbury, CT 06070, 203 658-4525

JACKSON, James Leland, Jr; '71 BBA ; r. PO Box 4548, Jackson Oldsmobile, Macon, GA 31208

JACKSON, James Leon; '72 BBA ;-r. Route 1, Box 219, Forsyth, GA 31029

JACKSON, James Lowe; '50 BSA ; r. Rt 1 Box 303h, Wrightsville, GA 31096

JACKSON, James Michael; '71 BBA ; r. Box 215, Lincolnton, GA 30817

JACKSON, James Noel; '48 BS ; r. 730 Limehouse Road, King of Prussia, PA 19406

JACKSON, James O; '55 BFA ; r. 1354 Woodward Ave, Jacksonville, FL 32211

JACKSON, James Robert, III; '69 BSPH ; Pres.; Jackson Drug Co., Inc., PO Box 120, Summerville, GA 30747, 404 857-2731; r. Box 461, Summerville, GA 30747, 404 857-1258

JACKSON, Dr James W., 66 BS , Physician, Surgery Assoc., 1 Med. Arts Ctr., Savannah, GA 31405, 912 355-1310, r 8610 Kent Drive, Savannah, GA 31406, 912 355-3923

JACKSON, Jan Harvey; '64 BBA ; Pres.; Jancar Corp., 2565 E. Wesley Chapel Way, Decatur, GA 30032, 404 981-6919; r. 1240 Winding Branch Cir., Atlanta, GA 30338, 404 394-3471

JACKSON, Jane '63 (See Highsmith)

JACKSON, Janice Matthews (Robert B.), '66 BS , r 4762 Castlewood Dr., Lilburn, GA 30247, 404 972-4557

JACKSON, Jean Lord (Michael G.); '68 BSED ; r. Rt. 6, Abbey Lane, Tifton, GA 31794, 912 386-0591

JACKSON, Jean '55 (See Leslie)

JACKSON, Jennifer Weston '72 BBA , Instr., Mktg.; Athens Tech., Athens, GA, 404 283-3680, r. 180 Hanover Pl., 3, Athens, GA 30601

JACKSON, Ms Jennifer Diane; '76 MED ; r. 606 SE 36th St, Cape Coral, FL 33904

JACKSON, Jerome Anderson; '76 BSPH ; Pharmacist; Boyles Drug Co., 3303 Buford Hwy., Atlanta, GA 30329, 404 634-5125; r. 4033 Stonemont Dr., Lilburn, GA 30247, 404 972-2779

JACKSON, Jerry Lee; '71 MED ; r. Winder Hwy, Flowery Branch, GA 30542

JACKSON, Jerry Lee; '77 JD ; r. 315 Brook Dr NE, Atlanta, GA 30328

JACKSON, Jesse; r. 1202 N Court St, Quitman, GA 31643

JACKSON, Dr Jesse Mark, Jr; '72 PHD ; r. 615 South Dean Rd, Auburn, AL 36830

JACKSON, Jessie Dacausta, '61 BBA ; r. 718 Green St, Gainesville, GA 30501

JACKSON, Jimmie Rachel Smith (Robert Lee, Jr); r Rt 2 Box 5, Greensboro, GA 30642

JACKSON, Joann '71 (See Griggs)

JACKSON, Joanne '72 (See Smith)

JACKSON, Joe Ben, '57 BSA ; VP, Gen Mgr , IMC Dev Corp., Christinia Blvd., Lakeland, FL 33803, 813 646-5061 , r 114 Oak Square South, Lakeland, FL 33803, 813 644-2204

JACKSON, Joe Bledso, Jr; '74 AB , Spec Agent, GA Bureau of Investigation Hwy 441 Douglas, GAe; r. C-2 Hillhouse Apts, Peachtree St, Douglas, GA 31533

JACKSON, Joe David; '76 BBA ; Student, Walter F George Sch. of Law, Mercer Univ., 1400 Coleman Ave., Macon, GA 31207; r. 1609-O Post Oak Dr., Clarkston, GA 30021

JACKSON, Joe Spencer; r. PO Box 67, Edison, GA 31746

JACKSON, Joe Spencer, Jr; '68 BSA ; VP; Calhoun County Frozen Foods, Inc., PO Box 67, Edison, GA 31746, 912 835-2214; r. PO Box 382, Edison, GA 31746, 912 835 2835

JACKSON, Dr Joel Sealy; '61 DVM ; Veterinarian; Pvt. Practice, Cedartown, GA 30125, 404 748 7165; r. Ridgewood Dr., Rockmart, GA 30153, 404 684 3340

JACKSON, John Allen; '76 BBA ; r. 150 Peyton Pl SW #106N, Atlanta, GA 30311

JACKSON, John Colquitt; '71 BBA ; r. 102 Woodlawn Ave, Winder, GA 30680

JACKSON, John David; '74 BS ; Grad. Student; Univ. of Ga.; r. 260 Crestwood Dr., Athens, GA 30601

JACKSON, John H., Jr; '58 BSF ; Owner; Knight Bros. Ofc. Supply, 107 N. Main St., Sumter, SC 29150, 803 773-7381; r. Rt. 4, Bok 283-J, Sumter, SC 29150, 803 469-3041

JACKSON, John Marshall; '62 AB , '64 BBA ; r. P O Box 268, Waynesboro, GA 30830

JACKSON, John Michael; '72 BBA ; Asst. VP; Western Mortgage Corp., 6445 Powers Ferry Landing, Ste. 250, Atlanta, GA 30339, 404 955 4122; r. 1898 Spring Road, Apt. 8-P, Smyrna, GA 30080, 404 435-1876

JACKSON, John Motley; '72 BSED , '74 MED ; Principal; Falling Creek Elem. Sch., Washington Hwy., Elberton, GA 30635, 404 283-4642; r. PO Box 1014, Elberton, GA 30635, 404 283-6383

JACKSON, John Phillip; '66 BBA ; r. Route 1, Helena, GA 31037

JACKSON, John Robbins; '75 BBA ; r. Box 75, Lyerly, GA 30730

JACKSON, John William, Sr; '24 BSA , '51 MED , Retired Tchr.; r. PO Box 306, Ludowici, GA 31316, 912 545-2205

JACKSON, John Wylie, '76 BBA , r 2065 Dunwoody St. NE, Atlanta, GA 30317

JACKSON, Johnny Henry; '58 BSF ; Owner, Mgr.; Knight Brothers Ofc. Supply, 107 N. Main, Sumter, SC 29150, 803 773-7381; r. Rt. 4, Box 283J, Sumter, SC 29150, 803 469-3041

JACKSON, Dr Joseph M; r. 201 Southern United Bldg, 407 Cherry, Macon, GA 31201

JACKSON, Joyce Rakestraw (John M.); '39 BS ; Caseworker II; Dept. of Human Resources, Drwr. D, Greenville, GA 30222, 404 672-4244; r. 403 Ridgecrest Rd., LaGrange, GA 30240, 404 884 5300

JACKSON, Joyce Carol, 63 MED , r 240 Broadway, St Simons Island, GA 31522

JACKSON, Juanita Bullock; '42 BSHE ; Retired Tchr.; r. Rt. 1, Danielsville, GA 30633, 404 795 2591

JACKSON, Juanita Jo '58 (See Barr)

JACKSON, Judi '70 (See Reiss)

JACKSON, Judy Andel (Robert S.); '75 ABJ ; Computer Operator, Accts. Payable; Ryder Svc Ctr., 6802 Buford Hwy., Doraville, GA 30340, 404 449-3910; r. 600 Dalrymple Rd., Apt. 12-B, Atlanta, GA 30328, 404 394 3002

JACKSON, Judy L. Senkbeil (Thomas S.); '73 MA ; Tchr.; Pebblebrook HS, 991 Old Alabama Rd , Mableton, GA 30059, 404 948-8219; r. Rt. 8, Box 430B, Carrollton, GA 30117, 404 834-8951

JACKSON, Julia Nix (Morris K.); '41 BSA ; Cnty. Agt., Retired, r 1931 Prospect Ch Rd, Lawrenceville, GA 30245, 404 963 4311

JACKSON, Julian Dwain; '65 BSF ; r. c o Sarah Osborne, Rfd 2, Winder, GA 30680

JACKSON, Kathleen Lamkin; '75 BSHE ; Sales Rep., Systemedia Mktg., Natl. Cash Register Co., 5 Executive Park Dr., Atlanta, GA 30329, 404 634 1541; r. 2550 Akers Mill Rd NW, Apt. T-5, Atlanta, GA 30339

JACKSON, Kathryn (See Cox)

JACKSON, Kibby L. Greene (Joseph B.); '74 BSED ; Tchr.; Jones Cnty Bd. of Educ., Gray, GA 31032, 912 986 3046; r. Rt. 2, Gray, GA 31032, 912 986 5292

JACKSON, Laurance F.; '32 BSC ; r. 2034 Pine Forest Dr NE, Atlanta, GA 30345, 404 755-0676

JACKSON, Laurie L. Marshall (Ransom J. III); '75 ABJ ; r. 2419-F Dyke Cir., Marietta, GA 30067, 404 432 6991

JACKSON, Lefreda '39 (See Adair)

JACKSON, Lena Elizabeth Amis (C Norman, Jr); '47 AB , r. P O Box 398, Washington, GA 30673

JACKSON, Dr Leonard Dorsey; '56 BSED , '69 MED , '71 EDD , Dir of Student Svcs , Alachua Cnty Sch Bd , 1817 E University Ave , Gainesville, FL 32601, 904 373 5192; r. 2134 NW 15th Ave., Gainesville, FL 32605, 904 378-0508

JACKSON, Lilla Kate '52 (See Ray)

JACKSON, Lillian Dawson (J. Lamar); '27 ABED , '32 MA , Prof Emeritus, Eng., Shorter Coll.; r. 100 Sherwood Rd., Rome, GA 30161, 404 232-8879

JACKSON, Linda Carol Moore (John Robbins); '75 BSED , '76 MED ; r. Box 75, Lyerly, GA 30730

JACKSON, Linda Christine Greer (Scott); '74 MED ; r 500 Columbia Dr , Decatur, GA 30030

JACKSON, Linton Bradford; '61 BBA ; r. Rt 1, Bowdon, GA 30108

JACKSON, Rev. Lloyd Wesley; '43 AB , Minister, The United Meth. Church, Broad and West Sts., Greensboro, GA 30642, 404 453 7064, r. PO Box 171, 206 W Broad, Greensboro, GA 30642, 404 453 7075

JACKSON, Lois Hendry (John W. Sr); '55 BSED ; Retired Tchr.; r. PO Box 306, Ludowici, GA 31316

JACKSON, Lois H. '44 (See Brooks)

JACKSON, Lois Joyce '46 (See Hudson)

JACKSON, Louise Ellenburg (Charles F.); '49 BBA , Secy.; Ga. Dept. of Human Resources, Rehab. Ctr for the Deaf, PO Box 395, Cave Spring, GA 30124, 404 777-3361; r. Rt. 1, Cave Spring, GA 30124, 404 777 3309

JACKSON, Louise E. (Weezie); '71 BSED ; Realtor, Assoc.; Louise Jackson Realty and Assocs., 1771 Tully Cir. NE, Atlanta, GA 30329, 404 321-0733; r. 2767 Briarlake Rd., Atlanta, GA 30345, 404 325 3309

JACKSON, Lowell Maze; '67 AB ; r. 4128 Emerald Lake Dr, Decatur, GA 30032

JACKSON, Lucia Hudgens; '49 BSED ; Tchr.; Andersen Cnty. Sch. Dist., PO Box 96, Starr, SC 29684; r. Box 26, Starr, SC 29684

JACKSON, M Virginia Futral (W M); '40 BSC ; r 225 Brookhaven Dr, Nitro, WV 25143

JACKSON, Malcolm R.; '67 BS ; Contracts Mgr., Brown Steel Contractors, Inc., E. Broad St., Newnan, GA 30263, 404 253-3232; r. 23 Fifth St., Newnan, GA 30263, 404 253-3902

JACKSON, Mamie Eva; '55 MHE ; Tchr.; , 120 Smith St., Jonesboro, GA, 404 478-9991; r. 5145 Woodland Dr., Forest Park, GA 30050, 404 366 6468

JACKSON, Margaret Boyett Arnold (James L.); '73 MED ; Behavior Disorders Cnslt.; Bibb Cnty. Bd. of Educ., Yineville Ave., Macon, GA 31208, 912 745 0892; r. 567 Janice Place, Macon, GA 31204, 912 743-5116

JACKSON, Marilyn Anne '70 (See McGowan)

JACKSON, Marilyn Jordan; '73 MED , '76 EDS ; Home Econ. Tchr.; Rockmart HS, Rockmart, GA 30153, 404 684-5432; r. PO Box 456, Rockmart, GA 30153, 404 684-3328

JACKSON, Marion Jeanette (Jet); '71 BSA ; Research Scientist, Cancer Control Bur.; New York St. Dept. of Health, Empire St. Plz. Tower, Albany, NY 12237, 518 474 2352, r 940 Inman Rd , Schenectady, NY 12309, 518 372-0704

JACKSON, Martha George '50 (See Johnson)

JACKSON, Martha J Hollinger (Warren T, Jr); r. Rt 1 Box 155, Tarrytown, GA 30470

JACKSON, Marvin David; '50 BSA , '64 MED ; r Box 477, Chatsworth, GA 30705

JACKSON, Marvin T; '63 BSA ; r. Rt =1, Campton, GA 30626

JACKSON, Mary Agnes (Aggie) Snider (Thomas W.); '51 BFA ; r. 5748 Blandford Rd., Bloomfield Hills, MI 48013, 313 646-6577

JACKSON, Mary Ann '59 (See Henry)

JACKSON, Mary Clo; '73 BSHE , '75 MED ; Program Dir.; Dairy and Food Nutrition Council of the Southeast, Ga Div , 5825 Glenridge Dr NE, Bldg. 1, Ste. 108, Atlanta, GA 30328, 404 252 8562; r. 4507 N. Shallowford Rd., Apt. B3, Atlanta, GA 30338, 404 457-8467

JACKSON, Mary Elizabeth '51 (See Davis)

JACKSON, Mary Ellen; '74 BSHE ; r. c o Mrs Allen S Jackson, 425 Valley Green Dr, Atlanta, GA 30342

JACKSON, Mary Frank '69 (See Helton)

JACKSON, Mary L Suddarth (Joe Spencer); r. PO Box 67, Edison, GA 31746

JACKSON, Mary M. '28 (See Tounsley)

JACKSON, Mary Nell '69 (See Wilson)

JACKSON, Mary Susan; '77 BSED ; Asst. Tennis Coach; Lamar Univ., Beaumont, TX; r. Rt. 9, Box 189, Carrollton, GA 30117, 713 832-6320

JACKSON, Mattelyn Marie; '69 BSED ; r. 11605 Mountain Laurel Dr, Roswell, GA 30075

JACKSON, Maude '37 (See Strickland)

JACKSON, Melanie Meredith; '76 BSHE ; r. 931 Rudolph St., Gainesville, GA 30501

JACKSON, Michael Gaines; '66 BBA ; Fin. Mgmt Assoc , Univ of Ga , Inst of Govt , Rural Dev Cntr., Tifton, GA 31794, 912 386-3440; r. Rt. 6 Abbey Lane, Tifton, GA 31794, 912 386-0591

JACKSON, Michael Mansfield; '76 BS ; r. PO Box 65, Newnan, GA 30263

JACKSON, Michael Perry; '77 BSED ; Tchr.; DeKalb Cnty. Bd. of Educ., 3770 N. Decatur Rd., Decatur, GA 30032, 404 296-3030; r. 3614 Montreal Creek, 10163, Clarkston, GA 30021, 404 296 1809

JACKSON, Michael Walker; '77 BBA ; Student; Columbia Theo. Sem., Box 122, Decatur, GA 30031, 404 289 2866; r. 2611 Habersham Ave., Columbus, GA 31906, 404 561-7268

JACKSON, Mildred V '36 (See Vann)

JACKSON, Minta A. Brantley (Francis L.); '71 MED , '76 EDS ; Media Spec.; Johnson Cnty. HS, Wrightsville, GA 31096, 912 864-2221; r. 627 West Elm, PO Box 94, Wrightsville, GA 31096, 912 864 2087

JACKSON, Montine; '35 BSHE , '61 MED ; Retired Home Econ. Tchr.; r. 155 Parkwood Ave., Macon, GA 31210, 912 477-1994

JACKSON, Namon Daniel, '70 BFA , r 115 Franklin Rd , Newnan, GA 30263

JACKSON, Nancy Carol '72 (See Brady)

JACKSON, Nancy Jane '52 (See Callaway)

JACKSON, Nancy Jayne; '75 BFA ; Caseworker; Meriwether Cnty. Dept. of Family and Children Svcs., PO Box D, Greenville, GA 30222, 404 672 4244; r. PO Box 49, Manchester, GA 31816, 404 846 2270

JACKSON, Noah Robert, Jr; '52 BSF , '53 MSF ; Woodlands Mgr , AMAX Forest Products, Inc., PO Box 429F, Whitehouse Rural Sta , Jacksonville, FL 32220; r. 10930 Challeux Dr. S., Jacksonville, FL 32225, 904 641 9780

JACKSON, Nordelia '71 (See Burns)

JACKSON, O. Ronald; '65 BSA ; Exec. VP; First Natl Bank, Broad St., Louisville, GA 30434, 912 625 7291; r. Rt. 2, Box 112, Bartow, GA 30413, 912 552 6468

JACKSON, Oma L. '38 (See Nicholson)

JACKSON, Patricia Butler (Bobby M.); '66 BSED ; r. Rt 2 Nebo Rd., Dallas, GA 30132, 404 445 7610

JACKSON, Patricia Dianne '68 (See Howard)

JACKSON, Patricia E Nelson (Stephen); '70 BBA , r. 2345 Surrey Trail, College Park, GA 30349

JACKSON, Patricia Gail; '74 BSHE ; Exec., Interior Design Studio; Lord and Taylor, 6211 Leesburg Pike, Falls Church, VA 22044, 703 536-5000; r 107 Prince St., Alexandria, VA 22314, 703 836-6966

JACKSON, Patricia Lamar '69 (See Owens)

JACKSON, Patsy Wilcher (James L); '71 MED ; r 207 Jenkins St, Barnesville, GA 30204

JACKSON, Peggy Goff (Collier); '72 AB ; Youth Dev Worker, Ga Dept of Human Resources, Spalding Comm. Treatment Ctr., 905 W. Taylor St., Griffin, GA 30223, 404 228-0972; r. 911 Tupelo St., Griffin, GA 30223, 404 228-5293

JACKSON, Ms Peggy Elaine; '77 BSED ; r. 759 Zebulon Road, Barnesville, GA 30204

JACKSON, Perry Bush; '76 BBA ; Agt.; IRS, Chattanooga, TN; r. 102 N. Woodlawn Ave., Winder, GA 30680, 404 867-9441

JACKSON, Phillip; '75 BBA ; Mgmt. Assoc.; Citizens and Southern Natl. Bank, Atlanta, GA; r. 376 Dollar Mill Ct. SW, Atlanta, GA 30331, 404 696-1428

JACKSON, Phillip Embry; Sports Editor; The Times, N. Green St., Gainesville, GA 30501, 404 532 1234; r. PO Box 838, Gainesville, GA 30501, 404 532-8642

JACKSON, Ramon Gordon; '70 BS ; r. 1131 Rue Limoges, Slidell, LA 70458

JACKSON, Ramonda L.; '64 BSED ; r. 112 Holgate Dr., Greenville, SC 29607

JACKSON, Randolph G; '65 BSED ; r. Statham, GA 30666

JACKSON, Rebecca Gayle; '67 BSHE ; Secy.; Winder Lumber Co., 137 E. Candler St., Winder, GA 30680, 404 867-2161; r. PO Box 160, Winder, GA 30680, 404 867-7037

JACKSON, Richard F; '65 BBA ; r. 1612 Lexington Rd, Athens, GA 30601

JACKSON, Robert Allen; '75 AB , r 1561 Springfield Ct., Dunwoody, GA 30338

JACKSON, Dr Robert Bruce; '67 DVM ; r. 4762 Castlewood Dr, Lilburn, GA 30247

JACKSON, Robert Dibble; '71 BBA ; Sales Rep.; WPCH Radio Station, 3340 Peachtree Rd. NE, Atlanta, GA 30305, 404 266-8100; r. 241 Hillside Dr. NW, Atlanta, GA 30342, 404 256-0899

JACKSON, Dr Robert Evan; '73 AB ; Dentist; Doctors Med. Ctr., 1413 Fulton St., Brooklyn, NY 11216, 212 638-5600; r. 333 E. 75th St., Apt. 8H, New York, NY 10021, 212 249-1458

JACKSON, Col Robert Lee, Jr; '41 BSA ; Assoc Broker; Lakeside Realty Co., PO Box 1014, Milledgeville, GA 31061, 912 452-4223; r. 4795 Merlendale Ct. NW, Atlanta, GA 30327, 404 252 8838

JACKSON, Robert Michael; '67 BBA ; Co-Owner; Red and White of Jackson, Inc., 234 S. Oak St., Jackson, GA 30233, 404 775-7505; r. Rt. 3, Box 17F, Jackson, GA 30233, 404 775-3091

JACKSON, Robert Morris; '74 ABJ ; r. Route 5, Box 89, Conyers, GA 30207

JACKSON, Robert Standard; '76 BSA ; Landscape Designer and Supv.; Harold Bailey Landscaping, 10 Blackland Rd., Atlanta, GA 30328, 404 237 0606; r. 680 Edgewater Trail, Atlanta, GA 30328, 404 394-3002

JACKSON, Robert Wade; '76 BBA ; Dist. Mgr.; Reserve Life Ins. Co., PO Box 5035, Athens, GA 30604, 404 543-8745; r. PO Box 5929, Athens, GA 30604, 404 548-4119

JACKSON, Rocky Searl; '76 BBA ; r. 89 Hogan Trailor Park, Athens, GA 30601

JACKSON, Roger Cleveland; '71 BSA , '75 MS ; r 1071-0 Oakland Ave, Conyers, GA 30207

JACKSON, Roger Neal; '64 BBA ; r. Rt 1, Campton, GA 30626

JACKSON, Rollin Ashby; r. R F D 1, Tignall, GA 30668

JACKSON, Rollin Ashby, Jr; '55 BS ; Capt.; Delta Air Lines, Inc., Hartsfield Intl. Airport, Atlanta, GA 30320; r. 1451 Hidden Hills Parkway, Stone Mountain, GA 30088, 404 469-2578

JACKSON, Rose '43 (See Polatty)

JACKSON, Ross Lee; '73 BBA ; r. PO Box 274, Spencer, NC 28159

JACKSON, Rufus C, Jr; r. P O Box 48, Mt Pleasant, TN 38474

JACKSON, Ruth Adams (Thomas J.); '53 BSED ; Retired Tchr.; r. 209 Benson St., Hartwell, GA 30643, 404 376-2873

JACKSON, Ruth '50 (See Strother)

JACKSON, Ruth M. Fowler; Secy.; Hugh Fowler; r. 630 W. Cloverhurst, Athens, GA 30601, 404 549 8661

JACKSON, Sally Ann '77 (See Reid)

JACKSON, Samuel Clark; '74 BBA ; r. Rt. 1 King Circle, Roswell, GA 30075

JACKSON, Samuel Theodore; '76 BBA ; r. 338 Satula Avenue, Athens, GA 30601

JACKSON, Sandra E. '70 (See McKinney)

JACKSON, Sandra Newberry; '72 BSED ; r. c/o Newberry, Rt. 1, Box 59, Suwanee, GA 30174

JACKSON, Sara Elizabeth Matthews (Elizabeth Matthews); '70 AB , '73 MED ; r. 407 N Purdy St, Sumter, SC 29150

JACKSON, Sara Helen; '69 BSHE ; r. Box 67, Harrison, GA 31035

JACKSON, Sarah Russell (Julian Dwain); '63 AB , '65 MA ; r. c o Sarah Osborne, Rfd 2, Winder, GA 30680

JACKSON, Sarah '71 (See Lipscomb)

JACKSON, Sarah J. '50 (See Tidwell)

JACKSON, Searcy Eugene; '60 BSED ; Tchr.; Central HS, McIntosh St., Newnan, GA, 404 253 1310, r Rt 2, Box 123 A, Newnan, GA 30263, 404 253 6676

JACKSON, Sharon Aileen Broome (Thomas H., Jr); '74 BSED , '76 MED ; Tchr.; Dunson Elem. Sch., Barnard Ave., LaGrange, GA 30240, 404 882 2326; r. 101 Clearwater Dr., LaGrange, GA 30240, 404 884 1417

JACKSON, Sheila Louise '74 (See Smith)

JACKSON, Sidney E.; '39 BSA ; Farm Mgmt. Spec.; USDA, Farmer's Home Admin., PO Box 587, Bainbridge, GA 31717, 912 246-7944, r 411 9th Ave. NW, Cairo, GA 31728, 912 377-2414

JACKSON, Stanley Guimarin; '73 JD ; r. Harris Chance and Mccracken, Suite 500, 500 Bldg Greene St, Augusta, GA 30902

JACKSON, Stephanie Rushing (William W.); '73 BSED ; r. 2403 Seminole Rd., Augusta, GA 30904, 404 738-2012

JACKSON, Stephen Fenton; '69 BBA ; Mgr.; Pine St. Package Store, 841 Pine St., Gainesville, GA 30501, 404 536-5685; r. 822 Hillside Dr., NW, Gainesville, GA 30501, 404 536-9767

JACKSON, Stephen Thomas; '76 BBA ; Architectural Rep.; Ball-Stalker Co., 1500 Northside Dr., Atlanta, GA 30318, 404 351-9020; r. Box 227, Hwy. 84, Grayson, GA 30221, 404 972-1415

JACKSON, Stokey, Jr; '73 MED ; r. PO Box 51-A, Macon, GA 31208

JACKSON, Sue Doster (H E); '72 BSED ; r. Route 4, Monroe, GA 30655

JACKSON, Susan A Ridley (William James); '67 AB ; r. 1656 Briarcliff Rd, Macon, GA 31201

JACKSON, Susan Ellen '69 (See Harris)

JACKSON, Suzanne Chapman (John H. Jr); '60 BA ; Homemaker; r. Rt. 4, Box 283-J, Sumter, SC 29150, 803 469-3041

JACKSON, Sylvia Bowman (Joe S. Jr); '68 BSED ; r PO Box 382, Edison, GA 31746, 912 835-2835

JACKSON, Teresa Teague (Jerry A.); '76 BSPH ; Pharmacist; Mills Pharmacy, 1170 LaVista Rd., Atlanta, GA 30324, 404 633-1911; r. 4033 Stone Mountain Dr., Lilburn, GA 30247, 404 972-2779

JACKSON, Terry Yeargan (Ransom, Jr); '66 BSED , '72 MED ; r. 250 Hunnicutt Drive, Athens, GA 30601

JACKSON, Thomas Carl; '69 BLA ; Owner; T. Carl Jackson, Land Planner, PO Box 4536, Clearwater, FL 33518, 813 722-0591; r. PO Box 233, Ozona, FL 33560, 813 726-0417

JACKSON, Thomas Clay; '66 BSA ; r. PO Box 473, Leesburg, GA 31763

JACKSON, Thomas Edward; '72 ABJ ; r. 1561 Springfield Ct., Dunwoody, GA 30338

JACKSON, Thomas Harold, Jr; '73 AB ; Gen. Mgr.; WLAG, WWCG Radio, PO Box 1429, LaGrange, GA 30241, 404 882-3505; r. 101 Clearwater Dr., LaGrange, GA 30240, 404 884-1417

JACKSON, Thomas Howard; '58 BSED , '61 MED ; r. Box 65, Waleska, GA 30183, 404 479-4158

JACKSON, Thomas J.; '61 MED ; Retired Math Tchr.; r. Corner Rd., Danielsville, GA 30633, 404 795-2821

JACKSON, Thomas Jerry; '72 JD ; r. 1542 Congress Cir, Atlanta, GA 30341

JACKSON, Thomas Wagner; '53 BBA ; Operations Control Mgr.; Vought Corp., 38111 Van Dyke, Sterling Heights, MI 48077, 313 539-0300; r 5748 Blandford Rd., Bloomfield Hills, MI 48013

JACKSON, Timothy Hunt; '72 BBA ; Installment Loan Dept.; C and S Bank of Colquitt Cnty., Box 609, Moultrie, GA 31768, 912 985-4040; r. 1112 9th St. SW, Moultrie, GA 31768, 912 985-9345

JACKSON, Tina Anne '67 (See Brandt)

JACKSON, Troyce Harrison; '73 BBA ; Cost Acct.; Ruttenberg-Gibson Corp., Douglasville, GA; r. PO Box 711, Duluth, GA 30136, 404 476-5192

JACKSON, Velda P; '67 BBA ; r. c/o Paul V Jackson, 18 Braemar, Hampton, VA 23369

JACKSON, Virginia N Methvin (Gordon Walker); '50 BSED ; r. 1779 Lincoln Cir, Macon, GA 31201

JACKSON, W. Arthur, III; '69 BSF ; Grad. Student; Ga. St. Coll., Atlanta, GA; r. 524 Clairmont Cir., Apt. 5, Decatur, GA 30033, 404 633-6698

JACKSON, Wallace; '77 ABJ ; r. 168 Vine Street NW, Atlanta, GA 30314

JACKSON, Warren Shirley; '55 BBA ; r. 2616 Paas Circle, Gainesville, GA 30501

JACKSON, Wendall Davis; r. 990 Enota Ave NE, Gainesville, GA 30501

JACKSON, Willathea Goodman (Harold P.); '71 EDS ; Dir., Metro South Ctr.; Ga. Learning Resources System, PO Drwr. H, Griffin, GA 30224, 404 227-0632; r. 320 Judy Dr. Rt. 2, McDonough, GA 30253, 404 957-4888

JACKSON, William Arthur, Jr; '47 BBA , '70 MED ; Pers. Cnslt.; Self Employed, Same as Residence; r 702 Densley Dr., Decatur, GA 30033, 404 633 1120

JACKSON, William James; '67 BBA ; r. 1656 Briarcliff Rd, Macon, GA 31201

JACKSON, William Otis; '62 BSPH ; r. 1701 N Lee, Valdosta, GA 31603

JACKSON, William Ralph, III; '74 BSED ; r. 3527 Rainbow Dr, Martinez, GA 30907

JACKSON, William Ralph, Jr; r. RFD 1 Box 300, Wrightsville, GA 31096

JACKSON, Dr William S, Jr; '57 DVM ; r. 715 Wade Hampton Blvd, Greenville, SC 29609

JACKSON, William T; r. Twin City Coca Cola, Bottling Co, St Joseph, MI 49085

JACKSON, William Albert; '71 BS ; r. No Jackson Elem, Jefferson, GA 30549

JACKSON, Willis Olin; '38 BSC ; Dir., Admin. and Planning; Puritan Chemical Co., 916 Ashby St NW, Atlanta, GA 30318, 404 875-7331; r. 98 Blackland Dr. NW, Atlanta, GA 30342, 404 266 9786

JACKSON, Wofford Lee; r. Box 49, Manchester, GA 31816

JACKURA, Joseph, Jr; '50 BSED ; r. PO Box 20004, St Petersburg, FL 33702

JACKURA, Mrs Joseph, Jr; '50 BSED ; r. PO Box 20004, St Petersburg, FL 33702

JACOB, Dr Joseph Simeon; '36 ABED , '38 MED , '40 PHD ; r. 2008 Vinewood, Ann Arbor, MI 48104

JACOB, Mattie Weaver (Joseph Simeon); '39 MSED ; r. 2008 Vinewood, Ann Arbor, MI 48104

JACOB, Dr Peyton, Jr; '39 AB , '43 MSED , Psychiatrist, Psychoanalysis; Pvt. Practice, 2006 Dwight Way, Berkeley, CA 94704, 415 849-0708; r. 2 Vianne Ct., Orinda, CA 94563, 415 254-5886

JACOBS, Alice A. Rowland (Julian S.); '28 ABED ; r. Laureledge, Beech Haven, Athens, GA 30606

JACOBS, Ann Patterson (James Walter, III); '68 BSED ; r. 17 East Shore Dr, Americus, GA 31709

JACOBS, Barbara Dahl (John W.); '65 AB ; r. 11 Island Ave., Apt. 709, Miami Beach, FL 33139

JACOBS, Bert Henry; '76 BBA ; r. 3512 Potomac Dr, Augusta, GA 30906

JACOBS, Bertha Stubbs (Dan H); '54 MED ; r. Nahunta, GA 31553

JACOBS, Bobby Frank; '55 BSED ; Principal; Carver Jr. HS, Booth Dr., Monroe, GA 30655, 404 267-5201; r. Box 802, Monroe, GA 30655, 404 267-3781

JACOBS, Capt Bruce Reid; '64 BBA ; r. c o R E Jacobs, 4810 Lk Forrst Dr NW, Atlanta, GA 30305

JACOBS, Carolyn Mason (N. A. Jr.); '50 BSHE ; Tchr.; Joyland Early Learning Ctr., Gainesville, GA 30501; r. 1384 Springdale Rd., Gainesville, GA 30501, 404 532-0569

JACOBS, Charles Herbert; Retired Tchr.; r. 223 Sweetgum Rd., Lawrenceville, GA 30245, 404 963-4504

JACOBS, Craig Ralph; '70 BBA ; r. 4810 Lake Forest Dr NW, Atlanta, GA 30305

JACOBS, Dollie '74 (See Harris)

JACOBS, Doris '51 (See Dockery)

JACOBS, Doris '76 (See Singleton)

JACOBS, Doris Elizabeth; '74 AB ; Banking Svcs., Customer Svcs.; Ga. Railroad Bank, 11th and Broad St., Augusta, GA 30901, 404 724-0811; r. 674 West Lakeview Drive, Milledgeville, GA 31061, 912 452-5235

JACOBS, Elizabeth Marguerite Mintz (Eugene S.); '46 BBA ; r. 5680 Lindenwood Lane, Fairfield, OH 45014, 513 863-5925

JACOBS, Dr Fred Alton; '73 PHD ; r. Route 1, Box 74, Bolton, NC 28423

JACOBS, Harris; '53 LLB ; Partner; Jacobs, Jacobs and Davis, 57 Forsyth St. NW, 707 Healey Bldg., Atlanta, GA 30303, 404 522-4280; r. 1563 Beechcliff Dr. NE, Atlanta, GA 30329, 404 634-8046

JACOBS, Henry Grady; '51 BBA ; r. Bridgeport, AL 35740

JACOBS, Ira A.; '43 BSA ; Owner; Ira A. Jacobs Agcy., Inc., Same as Residence; r. 845 Park Dr., Wantagh, NY 11793, 516 735-5357

JACOBS, Dr Ivey; '42 BSA ; r. 207 W Oneda St, Waycross, GA 31501

JACOBS, Dr James Walter, III; '68 AB ; r. 17 East Shore Dr, Americus, GA 31709

JACOBS, Jan; '74 AB ; Grad. Student; Syracuse Univ., Syracuse, NY 13210; r. 26567 Sussex Dr., Olmstead Falls, OH 44138, 216 235-6739

JACOBS, John Alan; '71 BSED ; r. 2097 Desmond Dr, Decatur, GA 30033

JACOBS, Joseph Marvin; Self Employed; Salvage and Surplus, 1034 Howell Mill Rd. NE, Atlanta, GA 30318; r. 5630 Whitner Dr., Atlanta, GA 30327, 404 252-2986

JACOBS, Katherine (Kitty) Stock (Harris); '52 BBA ; Dir., Sales; Guidelines, PO Box 52503, Atlanta, GA 30305, 404 355-0962; r. 1563 Beechcliff Dr. NE, Atlanta, GA 30329, 404 634-8046

JACOBS, Larry Franklin; '68 BBA ; r. 15406 Winthrop, Detroit, MI 48227

JACOBS, Leslie Ann; '77 AB ; Receptionist; Moseley, Hallgarten and Estabrook, Inc., 1815 H St., NW, Washington, DC 20006, 202 347-3400; r. 305 S. St. Asaph 3, Alexandria, VA 22314, 703 548-7312

JACOBS, Loris Rudolph, Jr; '74 BSFR ; r. PO Box 933, Elm City, NC 27822

JACOBS, Marcia '58 (See Rosenberg)

JACOBS, Martha C. Rand (John W. Jr); '52 BFA ; r. 1389 Burns Dr., Gainesville, GA 30501, 404 534-4273

JACOBS, Mary Ann '51 (See Roberts)

JACOBS, Nancy Bullock (Richard E.); '65 BSHE ; Tchr.; Gwinett Cnty. Sch. System, Atlanta, GA; r. 436 Burgundy Court, Stone Mountain, GA 30083, 404 469-2726

JACOBS, Nancy '75 (See Roney)

JACOBS, Richard Edward; '65 AB ; Correctional Ofcr.; US Fed. Penitentiary, Atlanta, GA; r. 436 Burgundy Court, Stone Mountain, GA 30083, 404 469-2726

JACOBS, Robin Lee; '77 BSFR ; Survey Ecologist; Soil Systems Inc., 525 Webb Industrial Dr., Marietta, GA 30062, 404 424-6200; r. 3054 Arden Rd. NW, Atlanta, GA 30305, 404 233-4624

JACOBS, Rodney Lyle; '72 BBA ; Mktg. Research Mgr.; Symons Corp., Des Plaines, IL; r. 818 Indigo Ct., Lake Zurich, IL 60047, 312 438-7811

JACOBS, Rosalind; '67 AB ; r. 304 Vista Dr., Chattanooga, TN 37411

JACOBS, Russell C, Jr; '57 BSA ; r. 211 Suburban Dr, Brunswick, GA 31520

JACOBS, Sandra '69 (See Shockley)

JACOBS, Sylvia '76 (See Daughtry)

JACOBS, Virginia '34 (See Edens)

JACOBS, Vivian Blanche Gill (R C); '33 BSHE ; r. Rt 5 Box 128, Sylvania, GA 30467

JACOBS, William Solomon, Jr; '77 BS ; r. 1770 Pinetree Trail, Gainesville, GA 30501

JACOBSEN, Col (Ret) Charles Wells; '15 AB ; Pres , Charles W. Jacobsen, Inc., 401 S. Salina St., Syracuse, NY 13201, 315 471-6522; r. Apt. 4, The Orchards, Fayetteville, NY 13066, 315 637-8078

JACOBSEN, Jan Elizabeth; '77 BSHE ; Exec. Training Program; Davison's, Atlanta, GA; r. 2737 Overlook Dr., Atlanta, GA 30345, 404 633-8188

JACOBSON, Anita Jean; '73 BSED ; r. 220 Clover St, Athens, GA 30601

JACOBSON, Benjamin Milton; '57 BBA ; Assoc.; Sterling Jewelers, 105 Peachtree St. SW, Atlanta, GA 30303, 404 525-7611; r. 1424 Pineway Dr NE, Atlanta, GA 30329, 404 633-1782

JACOBSON, Betty J. Silver (Erwin B.); '48 BBA ; Homemaker; r. 1026 Robin Lane NE, Atlanta, GA 30306, 404 872-4973

JACOBSON, Carol Lea '74 (See Fuller)

JACOBSON, Gerald Adair; '54 BBA , '59 LLB ; Stockholder; Jacobson and Crimmins, P.C., 3340 Peachtree Rd. NE, Ste. 260, Atlanta, GA 30326, 404 266-0100; r. 1443 Biltmore Dr. NE, Atlanta, GA 30329, 404 636-5064

JACOBSON, James Lawrence; '75 MFA ; r. 941 Juno Drive, Punta Gorda, FL 33950

JACOBSON, James Richard; '69 BBA ; r. 120 Tara Way, Athens, GA 30601

JACOBSON, Richard Gary; '69 BS ; r. 1704 Elmhurst Lane, Portsmouth, VA 23701

JACOBSON, Robert Stephen; '77 MS ; r. 371 Nottingham Way, Union, NJ 07083

JACOBSON, Roy Hildreth; '29 LLB ; r. Hinesville, GA 31313

JACOBSON, Susan '74 (See Goldberg)

JACOBSON, Terry; '76 BBA ; r. 744 Topaz St., New Orleans, LA 70124

JACOBY, Anderson A Lillis (Charles W); r. 13 Holly Tree Ln, Little Silver, NJ 07739

JACOPPI, Marie Leroy; '60 AB ; r. 23 Woodhull Rd., East Setauket, NY 11733

JACQUELINE, Jewel '72 (See Lynch)

JACQUES, Carol Sorbi (W. Albert); '69 BSED ; Customer Svc. Rep.; American Temporaries Inc., Atlanta, GA, 404 266-9981; r. 7540 Spalding Ln., Doraville, GA 30360, 404 394-7938

JACQUES, W. Albert; '67 BBA ; Sales; United Chamber Svcs., Atlanta, GA; r. 7540 Spalding Lane, Doraville, GA 30360, 404 394-7938

JACQUES, Hon Wilfred J, Jr; '56 LLB ; r. Route 1, Waycross, GA 31501

JADRNICEK, Lorraine Claire Shahid (Karl A.); '70 BSED ; Sales.; Prof. Real Estate Brokers, Inc., 12-1 2 Exchange St., Charleston, SC 29407, 803 556-6015; r. 18 Town Creek Dr., Charleston, SC 29407, 803 766-9418

JAEGER, Gary Alan; '73 BBA ; r. 1805 Cuyahoga, Clarksdale, MS 38614

JAEGER, Judy Elizabeth Durrance (Richard R. III); '72 ABJ , '75 MA ; Membership Mgr.; WYES-TV, 916 Navarre Ave., New Orleans, LA 70124, 504 486-5511; r. 4817 York Street, Metairie, LA 70001, 504 455-4521

JAEGER, Dr Raymond Alphons; '66 DVM ; r. 3709 Old Forest Rd, Lynchburg, VA 24501

JAEGER, Richard Robert, III; '73 BBA ; Sales Rep.; Yellow Freight System, Inc., PO Box 53405, 2817 N. Claiborne Ave., New Orleans, LA 70153, 504 944-3341; r. 4817 York Street, Metairie, LA 70001, 504 455-4521

JAEN, Heliodora Esther; '76 MA ; , Centro Regional Universitario de Azuero, Chitre Panama; r. Ave. Herrera 3259, Chitre Panama

JAFFE, Alfred Irving; '50 BSA ; r. 9 Clubview Dr, Birmingham, AL 35223

JAFFE, Sherry (Alan B.); '66 AB ; Catering Dir.; Pier Eleven Restaurant, 1717 11th Ave. S., Birmingham, AL 35205, 205 933-0607; r. 3332 Sandhurst Rd., Birmingham, AL 35223, 205 967-3100

JAFFEE, Joseph Edward; '35 LLB ; r. 125 E Court St #103, Cincinnati, OH 45202

JAGER, Edward Marion; '62 BSF ; Leader, Computer Sci. Grp.; Eastern Region, US Forest Svc., 633 W. Wisconsin Ave., Milwaukee, WI 53203, 414 291-3629; r. 11120 W. Upham Ave., Hales Corners, WI 53130, 414 425-8671

JAGOR, Mark Richard; '76 BBA ; Dist. Mgr.; Federated Mutual Ins. Co., 1400 W. Peachtree, Atlanta, GA 30319, 404 892-2550; r. 3308 Finistere Ct., Atlanta, GA 30319, 404 436-7587

JAHERA, John Stanley, Jr; '71 BS , '17 MBA ; Grad. Student, Coll. of Bus. Admin.; Univ. of Ga., Athens, GA 30605, 404 542-5671; r. 105 Sena Dr., Athens, GA 30605, 404 546-8377

JAHN, Hugo Ernest; '63 BSA ; r. P O Box, Leiters Ford, IN 46949

JAHNA, Nola '52 (See Williams)

JAILLETE, Margaret S Cooper (E G); '39 BSHE ; r. 93 Broadwaters Rd, Nassau Pt, Cutchogue, NY 11935

JAILLETT, Alfred Michael, '75 BBA , r 2355 Matthews Street, Atlanta, GA 30319

JAIN, Dr Ashok Kumar; '76 PHD ; r. 56b Dilshad Garden, Delki 10032

JAIN, Sampat Raj; '73 MBA ; r. Morris Hall, Uga, Athens, GA 30602

JAKES, Nancy Elizabeth; '75 BSED ; Tchr.; DeKalb Cnty Bd of Educ , 6775 Klondike Rd , Lithonia, GA 30058, 404 482-4961; r. 1281 Brockett Rd., 25D, Clarkston, GA 30021, 404 934-3011

JALIANI, Cecilia B '72 (See Hogue)

JAMERSON, Helen '64 (See Mills)

JAMERSON, Lewis Warren; '49 BSF ; Sr. Project Forester,; Woodlands Region II; Intl. Paper Co., PO Box 418, Wewahitchka, FL 32465, 813 639-5354, r. Box 418, Wewahitchka, FL 32465, 813 639-2746

JAMES, Albert S., Jr, '49 BS , Pres , James Equipment and Supply Co., 606 Eighth Ave., Albany, GA 31701, 912 432-5151; r. 1808 11th Ave., Albany, GA 31707, 912 436-5150

JAMES, Alice '65 (See Fitzgerald)

JAMES, Alice (See Herriman)

JAMES, Allen Keith; '74 BBA ; r. PO Box 27, Siloam, GA 30665

JAMES, Annette '72 (See Maxwell)

JAMES, Anthony Wilson; '69 BBA ; r. 906 Main St, Conyers, GA 30207

JAMES, Arlene Middleton (Charlie F. Jr); '74 BFA ; Mgr.; Postal Instant Press, 621 Spring St. NW, Atlanta, GA 30308, 404 881-0968; r. 2867 Shallowford Road, Chamblee, GA 30341, 404 458-3978

JAMES, Dr Audrey Moylan; '54 BSED ; Entomologist; Texas Instruments Inc., MS949, Dallas, TX 75222, 214 238-5792; r. 731 Vinecrest Lane, Richardson, TX 75080, 214 235-9936

JAMES, Barbara J Shirley (Bane Tarkenton); '64 BSED ; r. 210 Old Elbert St, Royston, GA 30662

JAMES, Barbara Jo; '74 AB ; r. 3643 Preakness Drive, Decatur, GA 30034

JAMES, Betty '73 (See Sams)

JAMES, Betty Jane '72 (See Wilson)

JAMES, Betty Jean McAteer (John Earl); r. 4531 Oakshire, Houston, TX 77027

JAMES, Billie Calhoun; '40 BSHE ; r. Benton, TN 37307

JAMES, Billy Lewis; '64 BSF ; r. Box 1231, Waycross, GA 31501

JAMES, Bonnie Lee '72 (See Dearmond)

JAMES, Boyd Williams; '66 BSAE ; r. Rt 1 Box 5a, Axson, GA 31624

JAMES, Carey (See Ray)

JAMES, Carlton Mize, Jr; '60 BBA ; Dir., Pers. Svcs.; Univ. of Ga., Athens, GA 30602, 404 542-2621; r. 285 Pendleton Dr., Athens, GA 30606, 404 549-2897

JAMES, Carol '70 (See Pope)

JAMES, Carol '68 (See Halstead)

JAMES, Carol '73 (See Lawson)

JAMES, Caroline Moore '75 (See Williamson)

JAMES, Caroline Moore Orr (John J.); '50 ABJ ; r Box 151 Oakview Dr., Darlington, SC 29532, 803 393-1513

JAMES, Carolyn Cater '72 (See Hall)

JAMES, Catherine Lynnette Cross (Joel Vaughn); '74 BSED ; r. PO Box 865, Lyons, GA 30436

JAMES, Charles W., Jr; '60 AB ; Libranan; Tara Elem. Sch., 937 Morrow Industrial Blvd., Morrow, GA 30260, 404 961-9391; r. Rt. 3, Box 13, Forsyth, GA 31029, 912 994-5577

JAMES, Charlotte A Buffington (George B, Jr); r. 179 Bougain Villa St, Tavernier, FL 33070

JAMES, Claire Richardson (Carlton M. Jr); '60 BSED ; Homemaker; r. 285 Pendleton Dr., Athens, GA 30606, 404 549-2897

JAMES, Dr Clyatt W., Jr; '53 BBA ; Physician; Pvt Practice, 3741 Houston Ave., Macon, GA 31206, 912 781-2992; r. 1209 Marlowe Dr., Macon, GA 31210

JAMES, Cynthia Ann; '74 BSED ; r. 992 Lullwater Rd., Atlanta, GA 30307

JAMES, David Thomas; '64 BBA , '73 MED , '74 EDS ; r. 1445-A Brookwood Dr, Winston Salem, NC 27106

JAMES, David William; '71 BFA ; r. 5425 Skyview Dr, Atlanta, GA 30331

JAMES, Donald Leland, Sr; '56 BBA ; Partner CPA Firm; Proper, James and Hodges, 820 Abercorn St., Savannah, GA 31401, 912 233-7901; r. 107 Wilshire Blvd., Savannah, GA 31406, 912 925-6116

JAMES, Donny Medford; '68 BBA , '74 MED ; Principal; Jefferson HS, Jefferson, GA 30549, 404 367-9831; r. PO Box 443, Jefferson, GA 30549, 404 367-9230

JAMES, Duncan Ray; '51 MED ; r. PO Box 518, Folkston, GA 31537

JAMES, Edgar Perry, Jr; '70 BBA ; r. 122 Archbold Ave, Thomasville, GA 31792

JAMES, Edward Clark, Jr; '48 BSA , '62 MS ; r. 117 Marcy Blvd, Longwood, FL 32750

JAMES, Edward Louis; '70 BSA ; r. Box 126, Pine Mountain, GA 31822

JAMES, Edwin; r. 1404 Patton St, Ft Collins, CO 80521

JAMES, Emily Brown (Howard B.); '39 BSHE ; Elem. Tchr.; Hall Cnty. Sch. System, 865 Lakemont Dr. NW, Gainesville, GA 30501; r. Box 483, Gainesville, GA 30501, 404 534-3115

JAMES, Erskine R Wall (Frank Anthony); '63 ABJ ; r. 3460 Ridge Avenue, Macon, GA 31204

JAMES, Frances Elizabeth; '47 BSED ; Retired HS Tchr.; r. 9 Spring St., Ellijay, GA 30540, 404 635-4734

JAMES, Dr Frank Anthony; '61 BS , '63 MED , '68 PHD ; r. 3460 Ridge Avenue, Macon, GA 31204

JAMES, Freddie Moore, '61 BSPH , VP, City Pharmacy, Inc., 113 E. Church St., Greeneville, TN 37743, 615 638-8154; r. 302 Grove St., Greeneville, TN 37743, 615 638-8554

JAMES, Frederick Clarence; '75 BBA , '76 MACC ; Staff Acct., Audit; Touche Ross and Co.; r. 5675 Roswell Rd. 72M, Atlanta, GA 30342, 404 255-7462

JAMES, Gaye Cheryl '76 (See Rabinowitz)

JAMES, Dr George Arthur; '71 PHD ; Pres.; Comm. Research and Mgmt., Inc., Box 127, Arlington, WI 53911, 608 635-7366; r. Rt. 2, Box 363, Poynette, WI 53955, 608 635-2967

JAMES, Maj (Ret) George B., Jr; r. 179 Bougain Villa St., Tavernier, FL 33070

JAMES, George Michael; '66 BSA , '68 MS ; r. 23 K Ridge Rd, Greenbelt, MD 20770

JAMES, Glenn Joseph; '65 MA ; r. 1036 Euclid Ave, Lakeland, FL 33802

JAMES, Gloria A. Gunter (Thomas); '68 BSED , '72 MED ; r. 305 Culver St., Lawrenceville, GA 30245, 404 963-1927

JAMES, Grovie Jane Gurley (Charles U); '33 AB ; r 109 Cherry St, Commerce, GA 30529

JAMES, Harold Paul; '70 BBA ; r. Rt 1, Axson, GA 31624

JAMES, Harry Donald; '61 BBA ; r. 1308 Truman St, Waycross, GA 31501

JAMES, Henry Davis; '72 ABJ ; r. Box 613, Perry, GA 31069

JAMES, Herman Dow, Jr; '65 BSF ; r. 1645 SW 8kth Ave, Miami, FL 33155

JAMES, Howard Bayless; '40 BSA , Owner; Howard James Agcy., 865 Lakemont Dr. NW, Gainesville, GA 30501, 404 534-3115; r. Box 483, Gainesville, GA 30501

JAMES, Ina Jones (Charles W); '59 MS ; r. 1175 Whit Davis Rd, Athens, GA 30605

JAMES, Dr Jack Donald; '69 BS ; r. 2012 Green Acres Dr, Montgomery, AL 36111

JAMES, Jacquelyn McWhite (Joseph B.); '71 EDS ; Couns.; Northeast HS, Lasseter Bldg., Macon, GA 31201, 912 745-5482; r. 3450 Osborne Place, Macon, GA 31204, 912 474-2571

JAMES, Jan '70 (See Morgan)

JAMES, Janet Wilkinson (William E, II); '65 BSHE ; r. 6204-B Blynn, Myrtle Beach, SC 29577

JAMES, Jenny; '73 BFA ; r. PO Box 29, Reynolds, GA 31076

JAMES, Jerry Paul; '69 BSAE ; r. Rt 4, Moultrie, GA 31768

JAMES, Jesse; '37 BSA , '51 MSA ; Prof. Emeritus, Occupational Educ., Univ. of NH; r. RFD 2 Box 49, Old Stage Rd., Dover, NH 03820, 603 742-4580

JAMES, Jimmy Dean; '60 BSA ; r. Route 4, Baxley, GA 31513

JAMES, Joanne Patterson (Donny Medford); '68 BS , r Rt 2 Box 25A, Sylvester, GA 31791

JAMES, Joel Charles; '70 BSAE ; r. 1207 Gornto Rd, Valdosta, GA 31601

JAMES, Joel Vaughn; '74 BBA ; r. PO Box 865, Lyons, GA 30436

JAMES, John Lewis, '76 JD , Patent Atty ; Caterpillar Tractor Co., 100 NE Adams St., Peoria, IL 61604, 309 675-5918; r. 217 Howard Street, Kingston, GA 30145, 404 336-5493

JAMES, Dr Joseph A, III; '59 AB , '71 PHD ; r 1143 Margaret Drive, Florence, SC 29501

JAMES, Joseph Allston; '72 MA ; r. 2632 Ashlawn Dr., Montgomery, AL 36111

JAMES, Joy Putnam (Ted L.); '56 BSHE ; r. 3002 S Main St., Salisbury, NC 28144

JAMES, Ms Joyce Angela; '75 MED ; r. 307 Brookwood Drive, Marietta, GA 30060

JAMES, Julius Cecil; '58 BSF ; r. Box 597, Cross City, FL 32628

JAMES, Kenneth Edsel; '51 BSF ; r. PO Box 220 Rt 1, Pierson, FL 32080

JAMES, Dr Lemuel P; r. 3280 Vista Cir, Macon, GA 31204

JAMES, Leroy Webster; '65 BSED ; VP; Hayes James and Assocs., Engr. and Surveying, 186 Jackson St., Lawrenceville, GA 30245, 404 963-7123; r. 143 Gwinnett Dr., Apt. 6, Lawrenceville, GA 30245, 404 963-1337

JAMES, Leslie '59 (See Patterson)

JAMES, Lewis Harvey; '69 BSPH ; r. Box 155, Pearson, GA 31642

JAMES, Lillian Dale Dubose (Harry Donald); '62 BSED ; r. 1308 Truman St, Waycross, GA 31501

JAMES, Linda Robinson; '74 BFA ; r. 4051 Abingdon Rd., Charlotte, NC 28211

JAMES, Loraine Marion '74 (See Thigpen)

JAMES, Louise '59 (See Hyers)

JAMES, Lucien Louis, III; '68 BBA ; Co-Owner; Gwinnett Printing, 4294 Lawrenceville Hwy., Lilburn, GA 30247, 404 921-4200; r. 475 Scenic Hwy., Lawrenceville, GA 30245, 404 963-4034

JAMES, Martha '61 (See Harden)

JAMES, Martha Miller (David Thomas); '73 BSHE ; r 1445 A Brookwood Dr, Winston Salem, NC 27106

JAMES, Martina '75 (See Bryant)

JAMES, Mary '69 (See Freeman)

JAMES, Mary Dorcas McRae; '32 ABED ; Retired Tchr.; r. 1100 Marianna Rd., Donalsonville, GA 31745, 912 524-5678

JAMES, Michael David; '75 BSED ; HS Tchr.; Franklin Cnty. Bd. of Educ., Carnesville, GA 30521, 404 384-4525; r. 316 Bowers Street, Royston, GA 30662, 404 245-8461

JAMES, Ms Nancy Hammett; '77 MED ; r. 209 Water Street, Washington 30673

JAMES, Nancy Q. Schaffer (Richard G.); '62 AB , Asst Chief, Fed Aviation Admin , Columbus Airport, Columbus, GA 31908, r PO Box 7161, Columbus, GA 31908

JAMES, Nell Shuman (Albert S. Jr); '48 BBA ; Secy., Treas.; James Equipment and Supply Co., 606 Eighth Ave., Albany, GA 31701, 912 432-5151; r. 1808 11th Ave., Albany, GA 31707, 912 436-5150

JAMES, Pamela Matthews; '70 AB ; r. 308 Wendwood Dr, Newport News, VA 23602

JAMES, Peggy Ann '68 (See Toney)

JAMES, Ralph Eugene, Jr; '67 BSF ; Forester, Ga Pacific Corp.; Owner; James Real Estate, 516 E Battle, Talladega, AL 35160, 205 362-3808; r 222 Brian St., Ponderosa Estates, Talladega, AL 35160, 205 362-7494

JAMES, Rebecca Jane Trout (C. Gregory); '76 BBA ; Statistical Work; Univ. of Ga. Bio. Dept., Athens, GA; r. 217 Sartain Dr., Athens, GA 30605, 404 549-4165

JAMES, Capt Richard Robert; '68 AB , '70 JD ; r 4132 Carmichael Rd Apt 3005, Montgomery, AL 36101

JAMES, Rita Claire Garvey (Richard Robert); '68 AB , '70 JD ; r. 4132 Carmichael Rd Apt 3005, Montgomery, AL 36101

JAMES, Robert Lee; '76 EDS ; Principal; Wilkinson Cnty. Primary Sch., Hwy. 57, McIntyre, GA 31054, 912 946-2161; r. PO Box 209, Irwinton, GA 31042, 912 946-2826

JAMES, Ruth Saleta Johnson (Joseph A III); '60 BSED ; r. 1143 Margaret Drive, Florence, SC 29501

JAMES, Samuel Ray; '73 BSA ; Product Mgr.; Gold Kist, Box 2210, Atlanta, GA 30301, 404 393-5427, r 2550 Akers Mill Rd , A19, Atlanta, GA 30339, 404 435-4903

JAMES, Sara (See Wilson)

JAMES, Sue '52 (See Clary)

JAMES, Dr Ted Lowell; '57 DVM ; Physician, James Animal Clinic, 3002 S. Main St., Salisbury, NC 28144, 704 636-1100; r. 530 D Ave., Salisbury, NC 28144, 704 636-1202

JAMES, Ms Terri Faye; '77 BSA ; r. 1603 Gail Ave., Albany, GA 31705

JAMES, Theda Kaye Cowart (Herman Dow, Jr); '62 BS ; r. 1645 SW 85th Ave, Miami, FL 33155

JAMES, Thomas C., Jr; Dist Mgr ; Mass Life Ins Co., 1870 Hardeman Ave., Macon, GA 31201, 912 742-3658; r. 2463 Carlton Way, Macon, GA 31204, 912 742-8575

JAMES, Thomas C., III; '69 AB ; '72 JD ; Atty.; Jones, Cork, Miller and Beuton, 500 First Natl Bank Bldg., Macon, GA 31201, 912 745-2821; r. 3347 Osborne Place, Macon, GA 31204, 912 474 2686

JAMES, Thomas Thayer, III; '67 BBA ; VP; John Hunsinger and Co., 1819 Peachtree Rd NE, Atlanta, GA 30309, 404 351-6813; r. 3799 Paces Ferry W., Atlanta, GA 30339, 404 432-9098

JAMES, Vicki Alford (James Mason); '68 MS ; r 5523 B Tama Hawks Dr, Greensboro, NC 27410

JAMES, Vicki Kathryn, 75 AB ; r 1745 E Harvard Ave., College Park, GA 30337

JAMES, Victoria '66 (See Gillespie)

JAMES, W. Neville; '39 BSC ; Retired Mgr., Coca-Cola Bottling Co ; r 2632 Ashlawn Dr, Montgomery, AL 36111, 205 281 1205

JAMES, Walter Allison, 66 BSA ; Dist Conservationist; USDA, Soil Conservation Svc., PO Box 285, Quitman, GA 31643, 912 263 4909, r PO Box 643, Quitman, GA 31643, 912 263-4012

JAMES, William C., Jr, 59 BSA ; Dist Conservationist; USDA, Soil Conservation Svc., PO Box 242, Hwy. 97 N. Cnty. Agr. Bldg., Bainbridge, GA 31717, 912 246-4528, r PO Box 242, Bainbridge, GA 31717, 912 246-6989

JAMES, William Carl; '56 BBA ; r. Box 595, Dalton, GA 30720

JAMES, William E, II; '65 BBA ; r. 6204-B Blynn, Myrtle Beach, SC 29577

JAMES, William Felton; '60 BBA ; r. 1684 Wesleyan Bowman Road, Macon, GA 31204

JAMES, William Jesse; '73 AB ; r. 443 South Mulberry St, Jackson, GA 30233

JAMESON, B. Frances '52 (See Cadenhead)

JAMESON, Fred Raymond, Jr; '74 AB ; Grad Student, Ga. St. Univ.; r. 495 Franklin Rd., Atlanta, GA 30342, 255-8369

JAMESON, James Larry, Jr; '54 BBA ; r. P O Box 8429, Asheville, NC 28804

JAMESON, Julia C Whelchel (Charlie R); '46 AB ; r. Route 1 Box 70F, Sumter, SC 29150

JAMESON, Patricia West, 72 BMUS ; Tchr, Hillsman Sch., Athens, GA 30605; r. 199 Spruce Valley Rd., Athens, GA 30605, 404 548-6780

JAMESON, Patricia Ann Welborn (David H.); '72 AB ; Food Program Spec.; USDA, 1100 Spring St., Atlanta, GA 30309, 404 881-4981; r. 848 Ray Dr., Conyers, GA 30207, 404 922-4037

JAMESON, Ruth N Wellman (James Larry Jr); r. PO Box 8429, Asheville, NC 28804

JAMESON, Thomas James, Jr; '76 MFA ; r. 550 Spruce Street, Morristown, TN 37814

JAMESON, Virginia '46 (See Edenfield)

JAMISON, Anne Hart '52 (See Hilliard)

JAMISON, Dr Carol Penney; '71 PHD ; r. Gen Delivery, Montpelier, VT 05602

JAMISON, Edgar Jones; '52 BSED ; Retired Tchr.; r. Box 177, Jasper, GA 30143, 404 692-2638

JAMISON, Ellis Marion, Jr, 74 BSA ; r 655 Cherokee Rd, Winterville, GA 30683

JAMISON, Joan Mackey, 75 AB ; r 479 Saint Annes Rd., Marietta, GA 30060

JAMISON, Joseph D, '42 BSA ; Dist Conservationist; USDA, Soil Conservation Svc., PO Box 207, Burleson, TX 76028, 817 295 4501; r 113 SE Dian St, Burleson, TX 76028, 817 295 4250

JAMISON, Larry Davidson; '73 AB ; r. 1999 C Defoor Ave., Atlanta, GA 30318, 404 351-3794

JAMISON, Mary Patricia; '76 ; Soc. Worker; Anneewakee Foundation, Inc., Treatment Ctr., 4771 Dorset Shoals Rd., Douglasville, GA 30135, 404 942-2791, r 6891 Shenandoah Tr, Austell, GA 30001, 404 941 7559

JAMISON, Nancy Griggs; '73 BFA ; Ofc. Asst., Secy.; Charles W. Jamison and Co., CPA's, 1327 First Natl Bank Tower, Atlanta, GA 30303, 404 658 1060; r. 1185 Collier Rd., Apt. 30-F, Atlanta, GA 30318, 404 355 4457

JAMISON, Wallace Hoover; '35 BSC ; '37 JD ; Retired, Southern Bell Telephone Co.; r. 3300 Cascade SW, Atlanta, GA 30311, 404 344 5402

JAMNARNWEJ, Wimolsiri Laosinchai (Surasieng S.); '67 MA ; Minister, Ofc. of Univ. Affrs.; Member of Cabinet, Royal Thai Govt ; r Ministry of University Affairs, Bangkok 2 Thailand

JANICKE, Mary Ellen Meharg (Thomas Alan); '68 BSED ; r. 5724 E Meadowmere, Springfield, MO 65804

JANICKE, Thomas Alan, 68 BSA ; r 5724 E Meadowmere, Springfield, MO 65804

JANICKI, Deborah Lou '76 (See Lawler)

JANIK, John Alexander, 73 BSPH ; r Rt 1, Taylors, SC 29687

JANIS, Theresa '74 (See Nicholson)

JANKAMAI, Sampan; '75 MED ; r Nakornsrithamarat Teachers Coll, Nakornsrithamarat Thailand

JANKO, Morris; '46 LLB ; r. 3200 Lenox Rd, Apt C 114, Atlanta, GA 30324

JANKOWER, E M; r. Rayne, LA 70578

JANKOWSKI, Dallas Patterson (David J.); Staff Asst, Atty Gen of Ga., Judicial Bldg., State Capitol, Atlanta, GA, 404 656-3333; r. 15 Sycamore Sq., Decatur, GA 30030, 404 378 7084

JANKOWSKI, David Joseph; '66 BBA ; Regl Mgr, Inflight Svc, Delta Air Lines, Inc, Hartsfield Intl Airport, Atlanta, GA 30320, 404 762-2371; r. 15 Sycamore Sq., Decatur, GA 30030, 404 378-7084

JANNEY, Carl George; '70 BSA ; '72 MS ; Pres.; Atco Plastics Co., Atlanta, GA 30346, 404 873 2271; r. Littlebrook Estates, Woodstock, GA 30188, 404 926-7287

JANNEY, Dr Earl Hinton, Jr; '68 DVM ; Owner, Veterinarian; Northside Animal Hosp., Rt. 8, Box 27, Valdosta, GA 31601, 912 244-2983; r. 100 Starmount Dr., Valdosta, GA 31601, 912 242 7396

JANOSIK, Albert Jack; '75 MED ; r. 42101 Emerson Ct., Elyria, OH 44035

JANOSIK, Steven Michael, '75 MED ; Dir, Residence Life; Wake Forest Univ., Reynolda Station, Winston-Salem, NC 27109, 919 761 5587; r. 4349 Vauxhall Road, Richmond, VA 23234, 704 271-0892

JANOSKA, Gayle '64 (See Maxwell)

JANOULIS, Nicholas John; '64 BSED ; Tchr., Coach, Lakeside HS, 3801 Briarcliff Rd NE, Atlanta, GA 30345, 404 633-2631; r. 1947 Edinburg Terr. NE, Atlanta, GA 30307, 404 325 3976

JANOWSKI, Boleslaw M, III; '71 BSED ; r. 1169 Valerie Woods Dr, Stone Mountain, GA 30083

JANOWSKI, Susan Ann Cross (Boleslaw M III); '75 BBA ; r. 1169 Valerie Woods Drive, Stone Mountain, GA 30083

JANSAK, Andrea; '76 BSED ; Flight Attendant; Delta Air Lines, Inc.; r. 10951 Stone Canyon Rd., Apt. 179, Dallas, TX 75240, 214 691-1483

JANSAK, Kristina Lea; '73 ABJ ; Plans Ofcr.; US Dept. of Defense, Public Affs. Ofc. Bldg. 363, Ft McPherson, GA 30330, 404 752-3697; r. 2813 Hayden Drive, East Point, GA 30344, 404 344 6314

JANSEN, A Herman, Jr; '51 BBA ; r. 601 11th St, Augusta, GA 30901

JANSEN, Catherine Jill '76 (See Harrison)

JANSEN, John Richard; '71 AB ; Civil Svc.; US Commerce Dept., Atlanta, GA; r. 3519 W. Hill Street, Apt. 5-F, Clarkston, GA 30021, 404 296 4380

JANSEN, M Ruth '55 (See Clary)

JANSEN, Robert David; '75 BS ; Med. Student; r. 124 Northern Ave. Apt. 12, Decatur, GA 30030, 404 373-1200

JANSEN, Shirley Hix (Robert D.); '75 AB ; Grad. Student; r. 124 Northern Ave., Apt. 12, Decatur, GA 30030, 404 373-1200

JANSEN, Warren August; '65 BSA ; r. 991 West St, Mansfield, MA 02048

JANTZEN, Nelson R., Sr; '69 MA ; '73 MBA ; Asst Prof, Mgmt and Mktg, Columbus Coll, Columbus, GA 31907, 404 568-2044; r. 2922 Iris Ct., Columbus, GA 31906, 404 323-9279

JANZEN, Dr William; '74 PHD ; r. Psychology Dept,U of Ala, University, AL 35486

JARAHIAN, Denise Lynn Schoerner (Stephen G.); '75 ABJ ; Dir., Pub. Relations, Dallas Area; American Lung Assn., 3925 Maple Ave., Dallas, TX 75219, 214 521-2183; r. Rt. 9, Wind Song Mnr., Carrollton, GA 30117, 404 834-3309

JARAHIAN, Stephen George; '74 BSA ; Dist. Mgr.; W.R. Grace Co., Box 6306, Manalia Dr., Dallas, TX 75222, 214 637-0900; r. 7241 Thornhill Ln., NE, Atlanta, GA 30328, 214 824-8847

JARAIEDI, Dr Hamid; '76 PHD ; r. 58 Andishe 1st Abasabad Ave., Tehran Iran

JARBOE, James Parran, Jr; '67 BBA ; Pres. and Chmn. of the Bd., American Intl. Home Corp., Ste 120 6400 Powers Ferry Rd., Atlanta, GA 30339, 404 955-0361; r. 7 Cherokee Rd., Atlanta, GA 30319, 404 261-0151

JARBOE, James R, Jr; '66 AB ; '70 MPA ; r. 209 Oleander, Neptune Beach, FL 32050

JARDINA, James Joseph, Jr; '50 BBA ; Self Employed; Wholesale Produce; Farmers Market, Forest Park, GA 30050, 404 366-6868; r. 2532 Woodwardia Rd. NE, Atlanta, GA 30329, 404 633 8294

JARDINE, Charlotte Williams (Dan Arthur); '37 BSED ; r. Ocilla Rd, Douglas, GA 31533

JARDINE, Dan A, Jr; r. PO Box 1219, Ft Collins, CO 80522

JARDINE, Dr Dan Arthur; r. Ocilla Rd, Douglas, GA 31533

JARDINE, Lucy Lindsay Rowan (David H.); '71 BSED ; r. 2110 Flat Creek Dr., Richardson, TX 75080, 214 231-7764

JARDINE, Miriam '70 (See Hanshaw)

JARDINE, Dr Robert Louis; '39 BSPH ; r. 6015 E 17, Denver, CO 80220

JARDINE, Sue Floge (Dan A, Jr); '64 BSED ; r. PO Box 1219, Ft Collins, CO 80522

JARDINE, Walter Barron; '69 AB ; '75 MED ; Tchr.; Coffee Jr. HS, S. Gaskin Ave., Douglas, GA 31533, 912 384-1342; r. 1111 Hillside Drive, Douglas, GA 31533, 912 384-6163

JARET, Donald Joseph; '77 BBA ; r. Box 788, Apt 3B, Cedar Drive, Watkinsville, GA 30677

JARMAN, Judith O '65 (See Morgan)

JARMAN, Dr Julian A.; '30 BS ; Physician; VA Hosp., 1070 Clairmont Rd., Decatur, GA 30319; r 4175 Harrogate Dr. NW, Atlanta, GA 30327, 404 261-2737

JARMAN, Leasa Ann Thompson (Robert); '74 BSED ; r. Rt 1 Box 36E, Eastaboga, AL 36260

JARMON, Sandra Lee; '71 MED ; r. 400 Lady Guinevere Way, Jonesboro, GA 30236

JARNAGIN, Agnes '36 (See Sams)

JARNAGIN, Dorothy '38 (See Burnet)

JARNAGIN, Frank Watkins, III; '68 BBA ; r. PO Box 103, Colbert, GA 30628

JARNAGIN, Janet S '32 (See Griffeth)

JARNAGIN, Dr Milton P, Jr; '29 AB ; '31 MS ; r Box 323, Dahlgren, VA 22448

JARNETTE, Jean De '60 (See Culpepper)

JAROS, Judith Ann; '76 BBA ; Network Supv ; Southern Bell Telephone Co., 397 100 Perimeter Ctr., Atlanta, GA 30346, 404 391-3314; r. 2711 Shetland Dr., Decatur, GA 30033, 404 455-4381

JAROS, Judy Ann '71 (See Johnson)

JAROS, Michael James; '68 BSAE ; Self Employed; Farmer, Same as Residence; r. Rt. 1, Box 66, Ft Valley, GA 31030, 912 953-4018

JAROS, Sallie K. Heiss (Michael J.); '69 ABJ ; Homemaker; r. Rt. 1, Box 66, Ft Valley, GA 31030, 912 953-4018

JARRARD, Beauty (See Tillman)

JARRARD, Bonnell Charles; r. 1436 Riverside Drive, Gainesville, GA 30501

JARRARD, Clarence C.; '28 MA ; Prof. Emeritus, Emory Univ.; r. 509 Delaware Ave., Oak Ridge, TN 37830, 615 483-0229

JARRARD, Ernest Garland; '47 MED ; r. Box 6, Dahlonega, GA 30533, 404 864-3644

JARRARD, Dr G Truett, Jr; '62 BS ; '71 EDS ; r. 20 Woodlane Dr, Newnan, GA 30263

JARRARD, Gerald Wayne; '69 BSED ; Mgr.; Hardee's, Hwy. 341 and Broad St., Hawkinsville, GA 31036, 912 892-3750; r. 813 Bacon St., Eastman, GA 31023, 912 374-7206

JARRARD, John Charles; '77 ABJ ; r. 1436 Riverside Dr., Gainesville, GA 30501

JARRARD, Lamar Joseph; '63 BBA ; r Rt 1, Hoschton, GA 30548

JARRARD, Linda Lipham (John E. Jr); '72 MED ; Tchr.; Bethesda Elem. Sch., Bethesda School Rd., Lawrenceville, GA, 404 921-1200; r. 3545 Hill Dr., Duluth, GA 30136, 404 476-5481

JARRARD, Mary Carolyn; '58 BSHE ; r. 1829 Blue Ridge Dr, Gainesville, GA 30501

JARRARD, Nancy L '60 (See Tanner)

JARRARD, Richard Oliver; '34 BSC ; Self Employed Farmer; r. Rt. 1, Box 236, Dahlonega, GA 30533, 404 864-3170

JARRARD, Rita A '52 (See Holcomb)

JARRARD, Robert Thomas; '72 JD ; r. 239 Longview Ave, Gainesville, GA 30501

JARRARD, Sally '51 (See Taylor)

JARRARD, Sara V Trammel (Bonnell Charles); '35 ABED ; r. 1436 Riverside Drive, Gainesville, GA 30501

JARRARD, William Howell; '54 BSED ; r. 4831 Guerry Dr, Macon, GA 31204

JARRARD, William Richard; '76 BS ; Supv.; Milliken and Co., Box 64, Blacksburg, SC, 803 839-6311; r. Apt. C, 110 Overbrook Drive, Gaffney, SC 29340, 803 489-6933

JARRARD, William Thomas, Jr; '70 BBA ; Building Contractor; , Tucker, GA 30084, 404 934-1531; r. 3385 Vera Cruz Way, Decatur, GA 30034, 404 288-6345

JARRARD, Zora Duckett (Richard O.); '34 BSC ; Retired Tchr.; r. Rt. 1, Box 236, Dahlonega, GA 30533, 404 864-3170

JARRELL, Ann Smith (Arthur C.); '34 BS ; r. 259 Fortson Dr., Athens, GA 30601, 404 543-6016

JARRELL, Anna Ruth; '74 EDS ; Tchr., Math.; Taylor Cnty. Boys Sch., Box 248, Butler, GA 31006, 912 862-5590; r. Box 172, Butler, GA 31006, 912 862-3128

JARRELL, Annie Bob Johnson (James E.); '33 ABED ; Homemaker; r. PO Box 349, Commerce, GA 30529, 404 335-4104

JARRELL, Arthur Chapel; '37 BSA ; r. 259 Fortson Dr, Athens, GA 30601

JARRELL, Beatrice '71 (See Bittaker)

JARRELL, Betty Jo Driftmier (Floyd Chapel Jr); '44 AB ; r. 2828 Techwood Dr, Columbus, GA 31906

JARRELL, Carolyn Parham (Albert P.); '38 MS ; Tchr.; DeKalb Cnty. Schs.; r. 1995 Westminster Way NE, Atlanta, GA 30307, 404 633-5867

JARRELL, Catherine Chappel '73 (See Green)

JARRELL, Dr Floyd Chapel, Jr; '44 BS ; Pres.; Jarrell, Watson, Newton PA, PO Box 4276, Columbus, GA 31904, 404 323-3491; r. 2828 Techwood Dr., Columbus, GA 31906, 404 561 7988

JARRELL, Frances '69 (See Lane)

JARRELL, Hampton McNeely; '24 AB ; Retired Chmn., Eng. Dept., Winthrop Coll.; r. 235 College Ave., Rock Hill, SC 29730

JARRELL, Dr Harold George; r. 1617 Summit Dr, Columbus, GA 31906

JARRELL, Jeanne Culpepper (Thomas J.); '47 BSHE ; r. 10 Indian Cove Rd., Augusta, GA 30909, 404 733-4165

JARRELL, John Anderson; '42 BSF ; r. Box 186, Smithfield, TX 76080

JARRELL, John W., Jr; Southern Bell Telephone Co., 7 Executive Park Dr., Atlanta, GA, 404 321 5770; r. 1369 Linkwood Lane, Decatur, GA 30033, 404 939 4228

JARRELL, John William; '71 BSA ; Mgr.; Timms Creek Plantation, Rt. 2, Box 149, Butler, GA, 31006; r. RFD 2, Butler, GA 31006, 912 862 3861

JARRELL, Joseph Gilman; '24 BSCE ; Retired Field Engr., General Electric Co.; r. RRI, Box 604, Jensen Beach, FL 33457, 305 334 2803

JARRELL, Josephine Drewry; '52 BSED , '60 MED ; Retired; r. Box 424, Depot St., Greenville, GA 30222, 404 672-4993

JARRELL, Judy Ann '63 (See Huff)

JARRELL, Linda C Murphy (Robert Judson); '52 BSHE ; r. 115 Devereaux Dr, Athens, GA 30601

JARRELL, Lorraine B (See Fulkerson)

JARRELL, Louise '45 (See Kirby)

JARRELL, Marie '41 (See McGlaun)

JARRELL, Martha Beatrice; '34 ABED ; r. R F D, Round Oak, GA 31080

JARRELL, Michele Glankler (Randall E.); '71 AB , French Tchr.; Tuscaloosa Acad., 426 26th St., N., Tuscaloosa, AL 35401; r. 96 Cedarcrest, University, AL 35486, 205 345-8002

JARRELL, Reed Thelmon, 77 BBA ; r 148 Milledge Terr, Athens, GA 30606

JARRELL, Richard P.; '67 BS ; VP; Mgmt. Entprs., 5600 Roswell Rd., Atlanta, GA 30342, 404 252-3680; r. 4764 Kings Down Rd., Dunwoody, GA 30338, 404 393-2141

JARRELL, Dr Robert Judson, '52 BS ; r 115 Devereaux Dr, Athens, GA 30601

JARRELL, Ruth '46 (See Thames)

JARRELL, Sandra Sevelle; '74 BFA ; r. 10 Indian Cove Rd, Augusta, GA 30904

JARRELL, Scott Mccants; '75 AB , '76 ABJ ; r 2828 Techwood Drive, Columbus, GA 31906

JARRELL, Steve Renard; '75 BSED ; Dept. of Natural Resources, Parks and Historic Sites Div., Jarrell Plantation, Juliette, GA 31046, 912 986-5172; r. 5460 Helen Place, Mableton, GA 30059, 404 941-8599

JARRELL, Thomas J.; '47 BBA ; Pres.; Jarrell Co. Inc., 2833 Washington Rd., Augusta, GA 30909, 404 736-3396; r. 10 Indian Cove Rd., Augusta, GA 30909, 404 733-4165

JARRELL, William Lee; '66 BBA ; r. 1012 Prince St, No 3, Alexandria, VA 22314

JARRETT, Alan Frank; '74 MSW ; r. 3212 Heritage Cir Apt 5, Augusta, GA 30904

JARRETT, Ann Appleby (Harold M.); '42 BSHE ; Homemaker; r. Rt. 1, Jefferson, GA 30549

JARRETT, Ann R. '67 (See Wooten)

JARRETT, Barbara S '59 (See Raines)

JARRETT, Charlie Jackson; '51 BSA , '62 MS ; r 3105 Barnett Shoals Rd, Athens, GA 30601

JARRETT, Elbert Loy; '63 BSAE ; Asst. Works Mgr.; Robertshaw Controls Co., Progress Rd., Ellijay, GA 30540, 404 635-7951; r. Route 3, Box 94A, Ellijay, GA 30540, 404 635-4010

JARRETT, Dr Eugene Coleman; '60 BS ; r. 1406 Millpond Rd, Thomasville, GA 31792

JARRETT, Garnett Lee; '62 BSAE ; Partner, Farm Mgr.; Jarrett Farms, Inc., Rt. 1, Armuchee, GA; r Rt. 2, Calhoun, GA 30701, 404 629-8512

JARRETT, Harold Marshall; '41 BSC ; Pres.; Star Oil Co. Inc., Same as Residence, 404 693-2515; r Rt. 1, Jefferson, GA 30549, 404 367-5684

JARRETT, Dr Herbert Holt, Jr; '74 EDD ; Asst Prof., Dir. BSW Program; Univ. of Ga., Tucker Hall, Athens, GA 30602, 404 542-3364; r. 210 Edgewood Drive, Athens, GA 30601, 404 549-9172

JARRETT, Horace; '70 BSF ; Forester, Work Program Admin.; Schenck Civilian Conservation Ctr., Same As Residence, 704 877-3291; r. Box 98, Pisgah Forest, NC 34561

JARRETT, Dr James Augustus; '60 DVM ; Veterinarian, Dairy Health Mgmt.; Self Employed, Same as Residence; r. 7 Saddle Horn Dr., Rome, GA 30161

JARRETT, Jarrell R., Jr; '41 BSA ; Retired Farmer; r. Rt. 1, Box 80, Athens, GA 30601, 404 543 6842

JARRETT, Jimmie '69 (See Murray)

JARRETT, Larry William; '68 BBA ; r. 120 Valley View Drive, Winder, GA 30680

JARRETT, Leah Mae '60 (See Herring)

JARRETT, Lucille R. '30 (See Lyle)

JARRETT, M. Carolyn '47 (See Hollis)

JARRETT, Marla Ellen; '76 AB ; r. 7740 Southside Blvd #3101, Jacksonville, FL 32216

JARRETT, Pamela Rose Blake (Robert A.); '71 BSED ; Admin. Asst., Secy.; Turner Construction Co., 2109 Cain Tower, 229 Peachtree St., Atlanta, GA; r. PO Box 419, Acworth, GA 30101, 404 926 4961

JARRETT, Patricia Anne Millican (Larry William); '68 BSED ; r. 120 Valley View Drive, Winder, GA 30680

JARRETT, Paula Braddy (Eugene Coleman); '60 BSED ; r. 1406 Millpond Rd, Thomasville, GA 31792

JARRETT, Randall F.; '65 BSAE ; Natl. Sales Mgr.; Patterson Pump Div., PO Box 790, Toccoa, GA 30577, 404 886-2101; r. 307 Lakeside Dr., Cornelia, GA 30531, 404 778-4717

JARRETT, Dr Robert Alton; '70 BS ; Dentist; Pvt Practice, 969 Cherokee Rd., Smyrna, GA 30080; r 3100 Cumberland Club Dr., Smyrna, GA 30039, 404 432 9804

JARRETT, S Elizabeth '53 (See Anderson)

JARRETT, Sara Jan '66 (See Smith)

JARRETT, William Jay; '73 BMUS ; r. 130 Dudley Dr, Athens, GA 30606

JARRETT, Wilton A. (Wick), Jr; '60 BBA ; Examination Branch Chief; IRS, 275 Peachtree St., Atlanta, GA; r. Rt. 4, Adairsville, GA 30103

JARRETT, Wyatt Edgar; '72 BS ; r. 2909 Autumn Ave, Albany, GA 31707

JARRIEL, Brenda Cowart; '73 AB ; r. Route One, Collins, GA 30421

JARRIEL, Edith Bonnett (John H.); '47 BSHE ; Homemaker; r. 1298 Murray Dr., Jacksonville, FL 32205

JARRIEL, George David; '73 BSA ; r. Route 2, Collins, GA 30421

JARRIEL, Jack Lester; '61 BSPY , '62 MS , Reactor Supv.; E. I. du Pont de Nemours and Co., Inc., Savannah River Lab., Aiken, SC 29801, 803 649 6211; r. 1242 Evans Rd., Aiken, SC 29801, 803 649 6967

JARRIEL, Ms Pamela Jean; '77 BSED ; r. Apt. 201 D, Village Apts., Athens, GA 30605

JARRIEL, Shirley Yvonne; '74 AB , '75 MED ; Asst Dir. of Student Fin. Aid; Armstrong St. Coll., 11935 Abercorn St., Savannah, GA 31406, 912 925 4200; r. 116 Varnedoe Ave., Garden City, GA 31408, 912 964 5286

JARRIEL, Thomas Franklin; '68 AB ; r. 4226 Carlo Ave, Macon, GA 31204

JARRIEL, William Harvey; '66 BSPH ; Owner, Pharmacist; Jarriel's Pharmacy, 106 W. Main St., Reidsville, GA 30453, 912 557 4701; r. PO Box 425, Reidsville, GA 30453, 912 557 2541

JARVIS, Dorothy W Baskin (Richard); '47 BBA ; r 728 S Lyman Ave, Oak Park, IL 60304

JARVIS, Edmund Ellis, '69 MBA ; Aerospace Educ Instr.; Mainland Sr. HS, 125 S. Clyde Morriss Blvd., Daytona Beach, FL 32014, 904 252-0401; r. 1416 Suwanee Rd., Daytona Beach, FL 32019, 904 255 1118

JARVIS, Gary Dean; '72 BSED ; r. Box 326, Bowman, GA 30624

JARVIS, Jane Carolyn (See Marshall)

JARVIS, Joyce Carol; '74 AB ; Social Worker II, Child Abuse and Neglect; New Jersey Div. of Youth and Family Svcs., 190 Main St., Hackensack, NJ 07601, 201 487-5380; r. 566 Howard St., Westwood, NJ 07675, 201 664-4761

JARVIS, Kathryn Lang Smith (Tom); r. 2265 Barlad Dr, Jacksonville, FL 32210

JARVIS, Laurabelle (See Bell)

JARVIS, Margaret Lynn; '75 BSHE ; Asst. Buyer; Rich's, Inc., Alabama St., Atlanta, GA 30301, 404 586-4310; r. 2505 Lawrenceville Hwy., Decatur, GA 30033, 404 636-5793

JARVIS, Norman Joseph; '67 BSA , Supv., E Kahns Sons, Inc., Springgrove Ave., Cincinnati, OH; r. 871 Summerfield Ln., Cincinnati, OH 45240, 513 825-7765

JARVIS, Patricia Hall (Gary Dean); '75 MED ; r. PO Box 326, Bowman, GA 30624

JARVIS, William Jackson; '76 MBA ; r. 35 Putnam Cir., Atlanta, GA 30342

JASCOLKE, Murray; '59 BSED ; r. 120 14 Casals Pl., North Bronx, NY 10475

JASIEWICKI, Gail E. '69 (See Higbee)

JASKWHICH, Jane Elizabeth; '75 BFA ; r. 112 Spring Valley Rd., Greenville, SC 29607

JASLOW, Dianne Velinsky (Donald A.); '68 BSED ; Homemaker; r. 2527 Bentbrook Dr., Doraville, GA 30360, 404 458-4694

JASPERSE, Donald George; '54 BSPH ; r. C 1 Revco, Kingsport, TN 37660

JAUDON, Adelle M.; '61 BSED ; r. 655 E. 40th St., Savannah, GA 31401

JAUDON, Deborah Miles '68 (See Mathews)

JAUDON, John Erwin, Jr; '56 BBA ; Dist. Mgr.; American Appraisal Co., Inc., 1819 Peachtree St. NW, Atlanta, GA; r. 4510 Runnemede Rd., Atlanta, GA 30327, 404 252-0672

JAUGSTETTER, Dr John Elton; '59 BS , '61 MS , '67 PHD ; Supervisory Microbiologist, Ctr. for Disease Control, 1600 Clifton Rd. NE, Atlanta, GA 30333, 404 633-3311; r. 1829 Mt. Sinai Ct., Tucker, GA 30084, 404 939-8247

JAVETZ, Emanuel; '30 AB , '31 JD ; VP, Div. Mgr.; Ga. Fed. Savings and Loan Assn., 111 Barnard St., PO Box 9209, Savannah, GA 31401, 912 236 8212; r. 505 Washington Ave., Savannah, GA 31405, 912 352-1796

JAVETZ, Gertrude Wilensky (Emanuel); '30 AB ; r 505 Washington Ave., Savannah, GA 31405, 912 352-1796

JAVETZ, Lee Gary; '68 BBA ; r. 1221 Sweetbriar Dr, Savannah, GA 31406

JAVO, Dana Denise; '76 BSED ; Speech Therapist; Winthrop Coll., Human Dev. Ctr., McLaurin Hall, Rock Hill, SC 29730, 803 323-2244; r. 34 Noble Glen Dr., Savannah, GA 31406, 912 355-4311

JAVO, Ellery '68 (See Inglesby)

JAVVETT, Frances '32 (See Holbrook)

JAY, Bess E Matthews (A Sidney); '26 ABED ; r Box 687, Sylacauga, AL 35150

JAY, Charles Wendell, Jr; '70 BBA , r 110 Crossbow Pl, Winterville, GA 30683

JAY, David Bernard; '68 BBA ; VP; B. Klitzner and Son, Inc., 340 S W Main St., Rocky Mount, NC 27801, 919 442-2139; r. 168 Candlewood Road, Rocky Mount, NC 27801, 919 443-5283

JAY, Ms Deborah Lynne; '76 BS ; r. 402 Lafayette St., Ringgold, GA 30736

JAY, Dorris J. (See Warren)

JAY, Dr Edward George, Jr; '70 PHD ; Research Scientist; USDA, Stored Products Insect Lab., Box 22909, Edwin Ave., Savannah, GA 31403, 912 233-7981; r. 404 Sharondale Rd., Savannah, GA 31406, 912 925-6424

JAY, Ferman Lloyd; '50 BSPH ; Pres.; Jay's Drug Store, 27 Main St., Buford, GA 30518, 404 945 7300; r. PO Box 448, Buford, GA 30518, 404 945-4647

JAY, Gladys Harriett '47 (See Pertschuk)

JAY, Helen M. King (William H.); '42 BSED ; Retired Librarian; r. 6491 Sweetwater Church Road, Douglasville, GA 30134

JAY, Ida Jane '53 (See Still)

JAY, Janette Pennington (Robert L.); '38 AB ; r. 804 Beacon St., Moorestown, NJ 08057, 609 234-2359

JAY, Johnny Paul; '58 BSED ; r. Aragon, GA 30104

JAY, Lucy Eliz Johns (Walter Byron); '63 AB , '67 MED ; r. P O Box 266, Chesterfield, SC 29709

JAY, Marsha '74 (See Glazman)

JAY, Mary R. '73 (See Gregory)

JAY, Miriam B. Samuels (William C.); '36 AB , Retired Media Spec., Timberlane Elem. Sch.; r. 1609 Redwood Dr., Tallahassee, FL 32301, 904 877 5990

JAY, Randall; '60 ABJ , Editor; Atlanta Journal, 72 Marietta St., Atlanta, GA 30302, 404 572-5399; r. 2251 Trailwood Drive, Smyrna, GA 30080, 404 436-9339

JAY, Robbie '69 (See Gregory)

JAY, Susan Klitzner (David B.); '68 BSED ; Homemaker; r. 168 Candlewood Road, Rocky Mount, NC 27801, 919 443-5283

JAY, Walter Byron; '66 MED ; r. P O Box 266, Chesterfield, SC 29709

JAY, William H , '41 BSA , Business, H H J Distributors, Inc., Douglasville, GA 30134; r. 6491 Sweetwater Church Road, Douglasville, GA 30134, 404 942-3192

JAYE, Carol Sue Lubin (Barry M); '68 ABJ ; r. 21 Tosca Dr, Brockton, MA 02401

JAYNES, George Bruce; '49 BSPH ; Pharmacist, Belvedere Pharmacy, Edgefield Rd., Belvedere, SC 29841, 803 279-1636; r. 407 Audubon Cir., Belvedere, SC 29841, 803 279-4361

JAYNES, Martha Karen; '75 BSED ; r. 2993 Belvedere Lane, Decatur, GA 30032

JEAN, Pamela Susan '73 (See Draffin)

JEANE, Karen Lee Lilley (Donald Gregory); '66 AB , '68 MED ; r. 307 Payne St, Auburn, AL 36830

JEANES, Charles William, Sr; '74 MED ; Security Agt.; Parrott Jungle Security; r. 11000 SW 57th Ave., Miami, FL 33156, 305 661-1996

JEANES, Edward Douglas; '74 BBA ; Retail Mgr.; Kinney Shoe Corp., 2314 Southlake Mall, Morrow, GA; r. 1588 Bogota Way, Jonesboro, GA 30236

JEANES, Mary Kate Wellborn (Charles W., Sr); Homemaker; r. 11000 SW 57th Ave., Miami, FL 33156, 305 661-1996

JEANS, Shirley P.; '61 BSED ; r. Rt. 1, Box 323A, Evans, GA 30809

JEFFARES, Catherine '41 (See Harris)

JEFFCOAT, John Mahon; '73 BBA ; r. 2104 Clearwater Dr, Marietta, GA 30060

JEFFCOAT, Patricia Sue Conger; '72 BSED ; Tchr.; Lamar Cnty. Bd. of Educ.; r. 3900 Northside Dr., 7B, Macon, GA 31204, 912 477-3769

JEFFCOAT, Pauline Gipson (Emory Wilson); '75 MED ; r. PO Box 39, Milledgeville, GA 31061

JEFFERIES, Rachel '29 (See Faber)

JEFFERIES, Richard William; '75 MA ; PhD Candidate; r. 5939 Westchester St., Alexandria, VA 22310

JEFFERIES, Wesley Clarke; '69 BSA ; r. 882 Disney Ct., Stone Mountain, GA 30088

JEFFERS, Benjamin F; '63 BSA ; r. RFD 5 Box 186, Sylvania, GA 30467

JEFFERS, Debra Suzanne '77 (See O'Dell)

JEFFERS, Eleanor E '54 (See Bearss)

JEFFERS, Henry Byron; '72 BSED ; r. Route 4, Lyons, GA 30436

JEFFERS, June '41 (See Coleman)

JEFFERSON, Fred Elliot; '65 MED ; Asst. Principal; Frederick Cnty. Jr. HS, 441 Linden Dr., Winchester, VA 22601, 703 662-0242; r. Rt. 1, Bunker Hill, WV 25413, 304 229-5784

JEFFERSON, Jean Duerner (Samuel C.); '54 BSHE ; Former Dietician; r. 311 Country Ln., San Antonio, TX 78209, 512 822-0995

JEFFERSON, Madge Feild (Patrick O.); '61 AB , '66 LLB ; Atty.; Natl. Labor Relations Bd., 1717 Pennsylvania Ave., Washington, DC 20570, 202 254-3090; r. 6229 Indian Run Pky., Alexandria, VA 22312, 703 354-4943

JEFFERSON, Marianne '68 (See Skeen)

JEFFERSON, Raymond Edwin; '65 BLA ; r. 57 Jackson Ave., West Hartford, CT 06107

JEFFERSON, Robert Louis; '35 BSC ; Retired Dir. Support, Albany Ga. SCF Post Office; r. 1402 Edgewood Lane, Albany, GA 31707, 912 432-6553

JEFFERSON, Susie Rainey (Joseph H.); '59 ABJ ; r 6147 Shamrock Dr., Covington, GA 30209, 404 786-8315

JEFFERY, Sr Mary Magdalen; '68 MED ; r. St. Michael Convent, Hyde Park, Reading, PA 19605

JEFFORDS, David George, III; '71 BBA , '74 JD ; Atty.; Vann, Tyson and Jeffords, PO Box 387, Camilla, GA 31730, 912 336-8231; r. Camilla, GA 31730, 912 336-7272

JEFFORDS, Jean Garrett (William Q.); '42 AB , '44 MA ; Planning Dir.; Central Fla. Regl. Planning Council, PO Box 2089, Bartow, FL 33830, 813 533-4146; r. 260 West Van Fleet Dr., 39, Bartow, FL 33830, 813 533-6134

JEFFORDS, Ms Laura Lee; '76 BSPH ; r. 1720 Douglas Drive, Bainbridge, GA 31717

JEFFORDS, Thomas Van; '76 BSA ; r. 703 Westberry St., Sylvester, GA 31791

JEFFREY, Albert N.; '48 BSED ; Dir. Migrant Educ.; Sarasota Cnty Sch Bd , 2418 Hatton St , Sarasota, FL 33579, 813 958-8831; r. Rt. 4 Box 37A, Sarasota, FL 33577, 813 371-5339

JEFFREY, Amy Pond (Albert N.); '49 BSED ; Tchr.; Alta Vista Elem. Sch., 2418 Hatton St., Sarasota, FL 33579; r. Rt. 4, Box 37A, Sarasota, FL 33577

JEFFREY, Cathy Briscoe (David W.); '73 AB ; Catalog Librarian; Ga. St. Univ., 100 Decatur St., University Plz., Atlanta, GA; r. 4624 Imperial Hills Ct., Tucker, GA 30083, 404 934-2680

JEFFREY, David William; '72 AB ; Sales Rep.; ESCM Allied EGRY Bus. Systems, 2971 Flowers Rd. S., Ste. 150, Atlanta, GA 30341, 404 458 6701; r. 6355 Memorial Dr., Apt. H5 203, Stone Mountain, GA 30083, 404 934-2680

JEFFREY, Elizabeth Ann '69 (See Walton)

JEFFREY, Helen Sarah; '69 AB ; Flight Attendant; Pan American World Airways, John F. Kennedy Airport, Jamaica, NY; r. 96 Brown Ave., Marietta, GA 30064, 404 428-4823

JEFFREY, Natalie Elaine '74 (See Banks)

JEFFREYS, Ms Constance Little; '77 MED ; r. 140 Jones Drive, Athens, GA 30601

JEFFREYS, Diana Preston; '71 EDS ; Sales; Sears Roebuck and Co.; r. 458 Barbashela Dr., Stone Mountain, GA 30083, 404 469 6979

JEFFREYS, Janet '68 (See Wentworth)

JEFFREYS, John H.; '73 MPA ; Correctional Spec., Univ. of Ga., Inst. of Govt., Justice Div., Acad Bldg., Rm. 323, Athens, GA 30601, 404 542 2887; r. 140 Jones Dr., Athens, GA 30606, 404 549 6033

JEFFRIES, Alice Mitchell (McChesney H., Jr); '49 AB ; r. 3051 Habersham Rd. NW, Atlanta, GA 30305

JEFFRIES, Charles Dean; r. Rt 1, Big Texas Valley Rd, Rome, GA 30161

JEFFRIES, Dr Joe Tom; '63 DVM ; r. 701 E Oak St, McRae, GA 31055

JEFFRIES, John E.; r. Walnut Rd , Bradfordwoods, PA 15015

JELKS, Freeman Napier; '25 BL ; Retired VP, Johnson, Lane, Space, Smith and Co.; r. 28 East 56 St , Savannah, GA 31405, 912 233 5009

JELLEY, Karen Elmen (David A.); '76 BSED ; Tchr.; Alpharetta Elem. Sch., 404 475-5294; r. 1320D Crique Way, Roswell, GA 30076, 404 992-3806

JEMISON, Evans; '72 MED ; r. Route 1 Box 21, Concord Avenue, Eatonton, GA 31024

JEMISON, Richard Hannon; '72 MFA ; r. 3328 Dell Road, Birmingham, AL 35223

JENES, Lt-Col Theodore G., Jr; '57 BSED ; r. HHC V Corps, APO New York, NY 09079

JENKIN, Thomas, 111; '76 MED ; r. Rgns, Rabun Gap, GA 30568

JENKINS, A. Felton, Jr; '63 AB , '65 LLB ; Atty., Partner; King and Spalding, 2500 Trust Co. Tower, Atlanta, GA 30303, 404 572-4600; r. 199 Camden Rd. NE, Atlanta, GA 30309, 404 355-8439

JENKINS, Angela S. '77 (See Pickle)

JENKINS, Anita L. Hewell (John L.); '65 BSED ; r. 2605 Wellington Dr., Albany, GA 31707, 912 436-2339

JENKINS, Anita Louise Morrison (John Michael); '67 AB ; r. 50 Camden Rd, Atlanta, GA 30309

JENKINS, Annie Ophelia '74 (See Davis)

JENKINS, Arthur Clyde; r. Vidalia, GA 30474

JENKINS, Dr Audrey Massey (Sherwood R. Jr); '68 MED , '69 EDD ; Asst. Prof., Reading and Childhood Educ.; Univ. of S. Fl., Coll. of Educ., Rm. EDU 303K, Tampa, FL 33620, 813 974-2100; r. 714 Pearl Cir., Brandon, FL 33511, 813 689-4456

JENKINS, Augusta Cora; '38 ABED , '45 MED ; Educ. Cnslt.; MacMillan Publishing Co., PO Box 319, Norcross, GA 30091; r. Sanford Rd., Hull, GA 30646, 404 548-3067

JENKINS, Dr Ben Hill; Eye, Ear, Nose, Throat Spec.; Pvt. Practice, 47 Jefferson Ct., Newnan, GA 30263; r. PO Box 1120, Newnan, GA 30263

JENKINS, Blitch Ann Bird (Charles A.); '69 BSHE ; r. 406 E. 26th St., Cordele, GA 31015, 912 273-2677

JENKINS, Rev C. Layne; '69 AB ; Minister; Watkins Mem. United Meth. Church, 25 Church St., Ellijay, GA, 404 635-2555; r. PO Box 472, Ellijay, GA 30540, 404 635-2595

JENKINS, Campbell Ort, Jr; '60 BBA ; r. 860 Glenbrook Dr NW Apt B3, Atlanta, GA 30318

JENKINS, Carl A. (Bucky); Pres.; The Jenkins Agcy., PO Box 1666, Ste. 238, 235 Roosevel Ave., Albany, GA 31701, 912 883-4949; r. 452 Kingswood Ct., Albany, GA 31707, 912 883-3776

JENKINS, Carrell Ray; '51 ABJ ; r. 2026 Commodore St, Montgomery, AL 36106

JENKINS, Catherine M. '44 (See Kitchens)

JENKINS, Dr Charles Adron; '70 BS ; Internist; Pvt. Practice, 301 11th Ave. E., Cordele, GA 31015, 912 273-2677; r. 406 E. 26th Ave., Cordele, GA 31015, 912 273-6203

JENKINS, Charles Howard; '38 BSC ; Chmn.; Publix Super Market, 2129 Phillips St., Lakeland, FL 33813, 813 686-1188; r. PO Box 407, Lakeland, FL 33802, 813 683-4396

JENKINS, Charles Howard; '49 BBA ; r. 2720 La Chova Ct, Rancho Cordova, CA 95670

JENKINS, Charles Rhoten; '63 BS ; Owner; Deep South Lab., PO Box 4133, Montgomery, AL 36101, 205 288-8785; r. 2164 Rosemont Drive, Montgomery, AL 36111, 205 264-5804

JENKINS, Charles Rudulph; '34 LLB ; r. 1200 Ga Rr Bank Bldg, 699 Broad St, Augusta, GA 30902

JENKINS, Cheryl L. Williams (Samuel G.); '71 BSHE ; Tchr.; Epis. Day Sch., Walton Way, Augusta, GA 30902; r. 4011 Burning Tree Lane, Augusta, GA 30906, 404 798-3185

JENKINS, Clarene '70 (See Pierson)

JENKINS, Cleo '59 (See Howard)

JENKINS, David C.; '68 BBA ; Asst. VP; Citibank, 399 Park Ave., New York, NY 10022, 212 559 2450; r. 608 Midland Cir., Berwyn, PA 19312, 215 647-8858

JENKINS, David Eugene; '76 ABJ ; Grad. Student; Univ. of Ga., Athens, GA; r. Ga. University Sta., Box 2285, Athens, GA 30602, 404 769-5877

JENKINS, Deborah E. Reen (Stephen R.); '72 BSED , '74 MED ; Reading Spec.; Mrachek Middle Sch., 2055 S. Telluride, Aurora, CO, 303 750-2836; r 12054 E. Louisiana Ave., Aurora, CO 80012, 303 755-8503

JENKINS, Donald Reeve; '50 BSED ; Supv., Driver Educ.; Atlanta Bd. of Educ., Lakewood Stadium, 70 Claire Dr. SE, Atlanta, GA 30315, 404 622-5956, r. 4225 Valley Lake Terrace, Atlanta, GA 30349, 404 766-6084

JENKINS, Doris; '71 EDS ; r. Rt 1, Doerun, GA 31744

JENKINS, Doris Thomas; '75 MED ; r. 79 New St., Camilla, GA 31730

JENKINS, Dorothy Caudelle (Thomas H.); '46 AB , Media Spec.; Muscogee Cnty. Sch. Dist., 4201 Primrose Rd., Columbus, GA 31907, 404 561 6377; r. 2882 Florence Dr., Columbus, GA 31907, 404 561-6804

JENKINS, Edgar Lanier; '59 LLB ; r. Airport Rd, Jasper GA 30143

JENKINS, Edwin Maurice; '76 BBA ; r. 1724 Stuyvesant St., Savannah, GA 31405

JENKINS, Elizabeth Lambert (Thomas W, Jr); r 712 S Houston Lake Rd, Warner Robins, GA 31093

JENKINS, Elizabeth A. '42 (See Willis)

JENKINS, Elizabeth M. '66 (See Green)

JENKINS, Emory Arnold; '67 BSPH , Pharmacist, Don Auld Rx Shop, 1910 Abercorn St., Savannah, GA 31402; r. 302 Pasadena Dr., Savannah, GA 31406

JENKINS, Eugenia Ann '71 (See Wright)

JENKINS, Folia Faye; '73 MED ; Tchr.; Haines Elem Sch., Athens, GA 30605; r. 643 Vine St., Athens, GA 30601, 404 543 9978

JENKINS, Frances Montgomery (Frank E); '37 BSED , r. Route 2 Box 6, Watkinsville, GA 30677

JENKINS, Frances '66 (See Garrison)

JENKINS, Frances '45 (See DeLaPerriere)

JENKINS, Frances Elizabeth; '38 BSHE ; Nutritionist, Southeast Health Dist., Ga Dept of Human Resources, 1101 Church St., Waycross, GA 31501, 912 285-6110; r. 906 Richmond Ave., Waycross, GA 31501, 912 283-2556

JENKINS, Gary Glynn; '50 BSF ; r. Alexander, GA 30822

JENKINS, George Humphrey, Jr; '68 BBA , '69 MBA ; Sales Mgr.; Digital Equipment Corp., 2000 Clearview Ave., Atlanta, GA 30340, 404 455-7177; r. 3683 Dartmouth Way, Marietta, GA 30062, 404 973-6194

JENKINS, Gerri '69 (See Bowers)

JENKINS, Grady, Jr; '76 BSED ; r. 105 Lake Drive, S.W., Marietta, GA 30064

JENKINS, Grady Alton; r. Alabama St, Cave Spring, GA 30124

JENKINS, H Brantley, Jr; '48 AB , '55 MS ; r. Valdosta State Colle, Box 75, Valdosta, GA 31601

JENKINS, Harriet P '44 (See Magoon)

JENKINS, Helen Hooten (Charles Howard); '49 AB ; r. 2720 La Chova Ct, Rancho Cordova, CA 95670

JENKINS, Henry Avner, III; '65 BBA ; r. 4654 Savage Hill, Macon, GA 31204

JENKINS, J. Elizabeth (Libby) '76 (See Sellers)

JENKINS, Dr Jack Osborne; '76 PHD ; r. 3005 Young Ave., Thunderbolt, GA 31404

JENKINS, James Bartow; '66 MED , '77 EDS ; Principal; Parkview HS, 998 Cole Dr., Lilburn, GA 30247, 404 921-2874; r. 713 Somerset Dr., Lawrenceville, GA 30245, 404 963-2068

JENKINS, Dr James Hobart; '49 MS , '55 PHD ; r 655 Riverhill Dr, Athens, GA 30601

JENKINS, James Michael; '68 BS ; r. 655 Riverhill Dr, Athens, GA 30601

JENKINS, James Vandiver, III; '73 BFA , '73 ABJ ; r. Nowhere Road, Hull, GA 30646

JENKINS, Jan Palmer '63 (See Perrow)

JENKINS, Jane Luck; '38 BSC , '67 MED ; Tchr.; Carrollton Bd. of Educ., Carrollton, GA 30117; r. 523 Newnan St., Carrollton, GA 30117, 404 832-3944

JENKINS, Jane Colbert (Thomas H. Jr); '53 AB ; Ofc. Mgr.; A. David Rugsakoff, MD, 801 Princeton Ave. SW, Birmingham, AL 35243, 205 780-1963; r. 2617 Buttewoods Drive, Birmingham, AL 35243, 205 967-2745

JENKINS, Jennifer Ann; '76 BFA ; Freelance Costumer; r. 2 Woodcross Dr., Bldg. 1, Stone Mountain, GA 30083, 404 292-6284

JENKINS, John Abner; '39 JD ; Chmn. of the Bd.; Southeast First Bank of Largo, Box 1840, Largo, FL 33540, 813 585-8558; r. 110 Harbor View Ln., Harbor Bluffs, Largo, FL 33540, 813 584-3780

JENKINS, Lt Johnson Church; '72 BSA ; r. 6235 Milford Road, Fayetteville, NC 28303

JENKINS, Joseph Daniel; '69 MS ; r. Rt 1 Box 568-D, Jacksonville, FL 32211

JENKINS, Joseph O; r. Box 303, Eutaw, AL 35462

JENKINS, Judy (See Culpepper)

JENKINS, Judy '64 (See Whaley)

JENKINS, Julie Green (A. Felton Jr); '63 AB ; r. 199 Camden Rd. NE, Atlanta, GA 30309, 404 355 8439

JENKINS, Julius Edgar; '15 PHG ; Pharmacist; Monroe Drug Co., Broad St., Monroe, GA 30655; r 211 Walton St., Monroe, GA 30655, 404 267 7275

JENKINS, Karen Ray (Dillard O.); '71 BSED ; Tchr.; Adams Cnty. Dist. 50, 8095 Kalamath St., Denver, CO 80221, 303 428-5353; r. 5143 Newton, Denver, CO 80221, 303 433-1922

JENKINS, Leeman L; '59 MED ; r. 524 Forsyth St, Barnesville, GA 30204

JENKINS, Leerie Thurman, Jr, '70 BLA , r Reynolds Smith Hills, P O Box 4850, Jacksonville, FL 32201

JENKINS, Leonelle '43 (See Knight)

JENKINS, Linda Smith (Tony Paul); '75 MED ; r. Rt 1, Grayson, GA 30221

JENKINS, Linda Smith (Tony P.); '67 BSED , '75 MED ; Tchr.; r. 2412 Hwy. 20, Grayson, GA 30221, 404 963-6363

JENKINS, Linda '75 (See McQuaig)

JENKINS, Louise; '36 BSED ; Retired Tchr.; r. 620 Peachtree St. NE, Apt. 1208, Atlanta, GA 30308

JENKINS, Maebelle Breen (Robert Edward); '51 AB ; r. 1147 Ocean Blvd, St Simons Island, GA 31522

JENKINS, Marion Roscoe; '58 BSPH ; r. 3813 E Wynngate Dr, Martinez, GA 30907

JENKINS, Marvin Vernon; '59 BS , '68 MA ; r. 147 E 62nd St Apt 10, Savannah, GA 31405

JENKINS, Mary Turner (Donald R.); '50 ABJ ; Sch Principal, Perkerson Elem. Sch., 2895 Lakewood Ave. SW, Atlanta, GA 30315, 404 761 8406; r 4225 Valley Lake Terrace, Atlanta, GA 30349, 404 766-6084

JENKINS, Mary Angela; '71 AB ; r. PO Box 1120, Newnan, GA 30263

JENKINS, Mary E '45 (See Hunt)

JENKINS, Mary Frances 73 BBA , r 213 Peachtree Circle, Warner Robins, GA 31093

JENKINS, Mary Jane Moore (Raymond L); '72 BSED ; r. 409 E 9th St, Sweetwater, TX 79556

JENKINS, Mary T Parker (Kenneth M), '71 MED , r Rt 2, Tifton, GA 31794

JENKINS, Dr Mary Virginia Williams, '69 DVM , r Rt 1 Box 568 D, Jacksonville, FL 32211

JENKINS, Mildred '46 (See Comolli)

JENKINS, Ms Molly Jane; '77 BFA ; r. 655 Riverhill Dr, Athens, GA 30601

JENKINS, Nancy Jan; '70 BSED ; Recreational Therapist, Grady Hosp., Butler St., Atlanta, GA, r 3223 Majestic Cir., Avondale Estates, GA 30002, 404 299 1783

JENKINS, Otho Crawford '49 BBA , Records Admin , Plantation Pipe Line Co , 3390 Peachtree Rd NE, Atlanta, GA 30326, 404 261 2137 , r 2371 Harrington Dr., Decatur, GA 30033, 404 636 6789

JENKINS, Patricia Ann Brown (Carl A); '66 BSED , r 452 Kingswood Ct, Albany, GA 31707

JENKINS, Paula Kirkley, '68 BSED , r Rt 6, Canton, GA 30114

JENKINS, Peggy Bryan (William T.); '64 MED ; Soc Studies Tchr.; Central Jr. HS, 1900 Thilenius, Cape Girardeau, MO 63701, 314 335-9473; r. 2525 Albert Rasche Dr., Cape Girardeau, MO 63701, 314 335-6943

JENKINS, Phyllis '40 (See Barrow)

JENKINS, Priscilla A. Manning (Raymond A.); '69 AB ; Homemaker; r. 5557 Martina Way, Dunwoody, GA 30338, 404 394-9499

JENKINS, R Virginia Chastain (Robert Risk), '42 BS , r 5847 Arboles St, San Diego, CA 92120

JENKINS, Rachel Harriet '67 (See Gray)

JENKINS, Randy Lester; '76 BBA ; r. 239 Roxbury Drive, Riverdale, GA 30274

JENKINS, Raymond Allan; '69 BS , '70 MBA ; Regl Mgr , PMI Mortgage Ins Co , PO Box 56565, Atlanta, GA 30343, 404 577 3014, r 5557 Martina Way, Dunwoody, GA 30338, 404 394 9499

JENKINS, Regina '70 (See Sanford)

JENKINS, Richard V., Jr; '61 BBA ; r. 40 Berkeley Rd., Avondale Estates, GA 30002

JENKINS, Robert Edward; r. 1147 Ocean Blvd., St Simons Island, GA 31522

JENKINS, Robert Wynne; '69 BBA ; Supv. of Training; Amoco Fabrics Co., Bainbridge Mills Div., Bainbridge, GA 31717; r. 1219 Tallahasse Rd., Bainbridge, GA 31717, 912 246-5888

JENKINS, Robin Lynn '67 (See Burton)

JENKINS, Roland Earl; '59 BSA ; r. 366 Oakland Pk Ave, Columbus, OH 43214

JENKINS, Ronald Kenton; '69 BSED ; Manhattan and Walton Construction Co., Waynesboro, GA; r Rt. 1, Box 216, Glennville, GA 30427

JENKINS, Rosalie Atkinson (John A.); '38 BSED ; r 110 Harbor View Ln., Harbor Bluffs, Largo, FL 33540, 813 584-3780

JENKINS, Ruby; '33 BSHE , '36 MSHE ; r. 513 Milledge Cir , Athens, GA 30606, 404 549 1744

JENKINS, Ruth '74 (See Langsfeld)

JENKINS, Sandra Janice '69 (See Scoggins)

JENKINS, Sara H '74 (See Duyck)

JENKINS, Saralu Carter (Jesse H.); '53 MED ; r Box 323, 5259 Hugh Howell Rd., Tucker, GA 30084

JENKINS, Sherry Lynn; '69 BSED ; r. 3617 Evans Rd, Atlanta, GA 30310

JENKINS, Sidney Albert; '49 BSA , '59 MED ; Dir., Regl. Educ. Svcs.; Ga. Dept. of Educ., Atlanta, GA 30334; r. PO Box 128, Newington, GA 30446, 912 857 4940

JENKINS, Susan '72 (See Kirk)

JENKINS, Suzanne Barron '77 (See Friedel)

JENKINS, Terrell B., Jr; '72 BSA ; Farmer; r. Route 4, Box 77, Sylvania, GA 30467, 912 863-4398

JENKINS, Dr Thomas W, Jr; '66 DVM ; r. 712 S Houston Lake Rd, Warner Robins, GA 31093

JENKINS, U R, Jr; '39 BSC ; r. P O Box 448, Winder, GA 30680

JENKINS, Warren Frank, Jr; '60 BBA ; r. Augusta, GA 30316

JENKINS, William Raymond, Jr; '73 MED ; r. PO Box 353, Cleveland, GA 30528

JENKINS, Willie Hugh, III; '76 BS ; r. 333 Fulton St Room 510, San Francisco, CA 94102

JENNEWINE, Elizabeth V.; '70 BSED ; Tchr.; Riverdale Sr. HS, 160 Roberts Dr., Riverdale, GA 30274; r. 5263 D Riverdale Rd., College Park, GA 30349

JENNINGS, Alan Brian; '76 BBA ; Sales Assoc.; Clover Realty Co., 4511 Chamblee Dunwoody Rd., Dunwoody, GA 30338, 404 393-1501; r. 1155 W Conway Dr., Atlanta, GA 30327, 404 233-4634

JENNINGS, Amie Smith (Harry); '38 BSED ; r. 111 Colonial Rd, Warner Robins, GA 31093

JENNINGS, Ann '49 (See Singer)

JENNINGS, Aylene R '46 (See Pope)

JENNINGS, Betty Sula Wells (Paul W); '66 ABJ , '70 MA ; r. Rt 2, Box 117-E, Woodbury, GA 30293

JENNINGS, Billie Harris (Mike C. Jr); '69 BSPH ; Pharmacist; Lee Drugs, Cross Country Plz., Columbus, GA 31906, 404 561 5252, r 7610 Edgewater Dr., Columbus, GA 31904, 404 323 6732

JENNINGS, Cecil P, Jr; '57 MED ; r. 916 Bell Ave, Soperton, GA 30457

JENNINGS, Cecil Short; '69 AB ; r. c o Mrs C C Jennings, 206 Pearl St, Sardis, MS 38666

JENNINGS, Charlotte Downing (William D Jr); '46 ABJ ; r. 410 Ashland Dr, Augusta, GA 30904

JENNINGS, Dawson Monroe; '38 BSF ; r. 132 Marlborough St, Montgomery, AL 36109

JENNINGS, Denise; '74 BSED ; Art Tchr.; Milton HS, 86 School St., Alpharetta, GA; r. 7602 River Ridge, Atlanta, GA 30338, 404 393-4468

JENNINGS, Elizabeth Blount (James M.); r. 66 Peachtree Pk Dr., N., Atlanta, GA 30309

JENNINGS, Elizabeth W Whatley (F A), '46 BSED , '68 MED ; r. 1019 Oakdale Rd, Augusta, GA 30904

JENNINGS, Esta Lee Brown (Dawson Monroe); '39 BSHE ; r. 132 Marlborough St, Montgomery, AL 36109

JENNINGS, George Wood, '48 MA ; r. 1005 Borden Rd, Richmond, VA 23229

JENNINGS, Gloria Johnson (Guy E. Jr); '55 BFA ; Commercial Artist, Self Employed; r. 3514 Pebble Peach Drive, Augusta, GA 30907, 404 863 4615

JENNINGS, Harriet S Snelling (Richard); '29 AB ; r 1708 Niles Ave, Brunswick, GA 31520

JENNINGS, Henry Smith; '16 BSC , Retired; r. PO Box 24, Dawson, GA 31742, 912 995 5068

JENNINGS, Jacquelyn '55 (See Barfield)

JENNINGS, Jane Lurline Woods (J. E.), '66 BSPH , Homemaker, r 165 Hearthside Dr Winston Salem, NC 27104, 919 765 0217

JENNINGS, Janie O. Waites (Stanley E.); '46 BFA ; Tchr.; Tucumcari HS, Seventh St., Tucumcari, NM 88401; r. 2123 South 3rd, Tucumcari, NM 88401, 505 461-1166

JENNINGS, Jill '69 (See McCurley)

JENNINGS, Julia Rainwater; '73 BSED ; r. 119 Edgewood Blvd., Birmingham, AL 35209

JENNINGS, Kathleen '76 (See Gailey)

JENNINGS, Kimberly Kathleen; '76 AB ; Student; Vanderbilt Univ Sch. of Law; r. 2555 Auburn Ave., Columbus, GA 31906, 404 561-6922

JENNINGS, Lane '69 (See Stewart)

JENNINGS, Martha '67 (See Dover)

JENNINGS, Nancy Kaye '68 (See Holland)

JENNINGS, Pamela Rose Proctor (James P.); '74 BSED , Ofc Mgr , Proctor Clinic, P C , 1101 Martha Berry Blvd., Rome, GA 30161, 404 234 6237; r. 8 Berkshire, Rome, GA 30161

JENNINGS, Reynold Jerome; '69 BSPH ; r. 2111 Crimson Lane SW, Dalton, GA 30720

JENNINGS, Robert Aleck; '77 BSA ; Landscape Designer; Turf Care Inc., 404 394-8886; r. 1126 Larkfield Dr., Atlanta, GA 30328, 404 394-9354

JENNINGS, Dr Robert Edmond; '72 EDD ; Assoc Prof., Educ.; Ft Hays St. Univ., Hays, KS 67601, 913 628-5309; r. 2308 Virginia Dr., Hays, KS 67601, 913 628-1475

JENNINGS, Rufus Bridges; '29 JD ; Retired Atty., US Civil Svc.; r. 2121 Spence Ave., Tallahassee, FL 32303, 904 385-4049

JENNINGS, Dr Stephen A , '70 BS , Surgical Resident; Univ. of Chicago Hosp., 950 East 59th St., Chicago, IL 60637, 312 947-5700; r. 4800 S Lake Pk., No. 1810, Chicago, IL 60615, 312 924 1217

JENNINGS, Dr Stephen Grant; '76 PHD ; r. 4119 State St Dr, New Orleans, LA 70125

JENNINGS, Tish Sharpe (Richard H.), r 2620 Woodward Way NW, Atlanta, GA 30305, 404 233-3440

JENNINGS, Virginia S; '71 EDS ; r. 1400 Hammack Dr, Morrow, GA 30260

JENNINGS, Walter R; '35 BSC ; r. 2603 Techwood Dr, Columbus, GA 31906

JENNINGS, William, III; '73 ABJ ; r. 410 Ashland Drive, Augusta, GA 30904

JENNINGS, Dr William D, Jr; r. 410 Ashland Dr, Augusta, GA 30904

JENNINGS, William H., Jr; Pres., Chmn.; Barrow Manuf. Co., 500 Horton St., Winder, GA 30680, 404 867-2121; r. PO Box 460, Winder, GA 30680, 404 867-9351

JENNISON, Kimbrough; '72 BBA ; r. 808 Sunset Ave, Evansville, IN 47713

JENNISON, Virginia Gayle Clark (Keith Nicholas); '65 BFA ; r. 140 Daryl Ave, Novato, CA 94947

JENSEN, Anthony Svend; '48 BSF ; Assoc. Prof., Ext Forester, Univ of Fla , Sch of Forest Resources and Conservation, 118 Newins-Ziegler Hall, Gainesville, FL 32611, 904 392-4851; r. Rt. 1, Box 21, Micawopy, FL 32667, 904 466-3220

JENSEN, Arnold Eric; '70 BBA ; Owner; Jensen and Assocs. Bkprs. and Tax Cnslts., Ste. 208, 337 S. Milledge, Athens, GA 30601, 404 353-2150; r. Box 5325, Athens, GA 30604, 404 548-7040

JENSEN, Barbara Lewis (James Buchanan); '61 BSHE , '63 MED ; r. 1280 College Street, Macon, GA 31201

JENSEN, Carl Sigurd; '61 BBA ; r. 233 Tate St, Elberton, GA 30635

JENSEN, James Buchanan; '61 BBA ; r. 1280 College Street, Macon, GA 31201

JENSEN, Judith Anne '60 (See Harper)

JENSEN, Kathy Lee; '74 AB ; Grp. Rep.; Aetna Life and Casualty, 115 S. Wilke Rd., Ste. 206, Arlington Heights, IL 60005, 312 394-8060; r. 9024 Kennedy Dr , Apt 1 H, Des Plaines, IL 60016, 312 824-8037

JENSEN, Lettie '58 (See Brown)

JENSEN, Peter Edward; '77 BS ; r. 195 Horseshoe Circle, Athens, GA 30601

JENSEN, Rosalie Seymour; '62 MA ; r. Rt. 1, Box 260A, Bowman, GA 30624

JENSON, Afton '66 (See Day)

JENSON, Janet Durham Myers (Robert); '69 BSED , '71 MED ; r. 13340 Chesterfield Dr, Savannah, GA 31406

JENT, Jeanette '52 (See Newton)

JENTZEN, Mary Jane '58 (See Twells)

JERDE, Beth Schlitzkus (Paul J.); '70 ABJ ; Pub Relations Dir., Editor, The Citizen; Colo. Assn. of Pub Employees, 1390 Logan St , Rm 402, Denver, CO 80203, 303 832-1001; r. 4305 Butler Cir , Boulder, CO 80303, 303 499-4527

JERGOVICH, Carol Jean '71 (See McFern)

JERIES, Naheel, '61 MHE , r Nazareth Israel

JERKINS, Gregory Lee; '75 BS ; Student, Med Coll of Ga., 2628 Henry St., Augusta, GA 30904, 404 736-5371, r 550 McWhorter Dr , Athens, GA 30601, 404 353 1022

JERKINS, Jane Garner Cheek (Lee F.); '46 BSHE , r. 550 McWhorter Dr., PO Box 1632, Athens, GA 30603, 404 353 1022

JERKINS, Lee Fincher; '47 BBA , Partner; Jerkins, Eldridge and Co., CPA's, 701 Southern Mutual Bldg., Athens, GA 30603, 404 543 8205; r. 550 McWhorter Dr., PO Box 1632, Athens, GA 30603, 404 353-1022

JERKINS, Robert Keith; '72 BBA ; r. 225 Oakland Way, Athens, GA 30601

JERLES, J. Bruce; '67 BBA ; Territory Sales Mgr , Coca Cola USA, 205 822-5399; r. 725 Twin Ridge Dr Gardendale, AL 35071, 205 631 7235

JERNIGAN, Ben Wall, '50 BBA , Pres , Ben Jernigan Chevrolet, Pontiac Co., S. Main St., Sweetwater, TN 37874, 615 337 5051; r. Fairlane Dr , Sweetwater, TN 37874, 615 337-3741

JERNIGAN, Carlyn '67 (See Sorensen)

JERNIGAN, David Hunt, '76 MFA , r J112 University Village, Athens, GA 30601

JERNIGAN, Dorothy Ann '63 (See Chalmers)

JERNIGAN, Ernestine Head (William M.); '30 BSHE , '37 MSHE ; Retired Tchr.; r. Rt. 1, Box 384B, Oakwood, GA 30566, 404 532-9904

JERNIGAN, Estella McDowell (Ben W.); '51 BSHE ; r. Fairlane Drive, Sweetwater, TN 37874, 615 337 3741

JERNIGAN, Euva J. '34 (See Williams)

JERNIGAN, Evelyn Frances; r. 610 Timm Valley Rd, Atlanta, GA 30305

JERNIGAN, Harry W., III; '64 BBA ; Pres.; Cornwall Indust., Inc., PO Box 219, South Paris, ME 04281, 207 743-8111; r. Box 216, South Paris, ME 04281, 207 743-6680

JERNIGAN, Ivey '62 (See Barnett)

JERNIGAN, James Lonnie, Jr; '67 BBA ; Pres.; Jernigan's IGA, Inc., Midtown Shop Ctr., Donalsonville, GA 31745, 912 524-5003; r. 902 N. Tennile Ave., Donalsonville, GA 31745, 912 524-2791

JERNIGAN, Johnny Latimer; '57 BSF ; r. c o L R Jernigan, Screven, GA 31560

JERNIGAN, Mary Wilkes (Douglas A, Jr); '74 AB ; r 1110 17th Ave So #B, Nashville, TN 37212

JERNIGAN, Mary '41 (See Holmes)

JERNIGAN, Mary Joan '60 (See Evans)

JERNIGAN, Ralph W., Jr; '68 BBA ; VP; First Natl Bank of Atlanta, 2 Peachtree St., Atlanta, GA 30303, 404 588-6231; r. 2369 Midvale Circle, Tucker, GA 30084, 404 939-7389

JERNIGAN, Richard E; '70 BSF ; r. 500 Brewton St, McRae, GA 31055

JERNIGAN, Robert Jay; '28 BSC ; Retired Staff Acct., AT and T; r. 77 Highland Dr. NE, Atlanta, GA 30305, 404 233-6979

JERNIGAN, Sara Muggridge (John L.); Secy.; Newton Cnty Ext Ofc , 1115 Usher St NE, Covington, GA 30209, 404 786-2574; r. Box 487, Covington, GA 30209, 404 786-3088

JERNIGAN, Theron Arnau, Jr; '66 BSED ; r. 7001 Mango Ave S, St Petersburg, FL 33707

JERNIGAN, William Clark; '77 BS ; r. 77 Myrna Ct, Athens, GA 30601

JEROME, Anne Gold; '70 AB ; r. 651 Hillpine Rd NE, Atlanta, GA 30306

JEROME, Jerry Blair, Jr, '76 MED , r 3612 Fernwood Dr., Raleigh, NC 27612, 919 781-0719

JEROME, Martha Drysdale (John L.); '53 BFA ; Homemaker, r PO Box 245, Cooleemee, NC 27014, 704 284-4359

JERRAM, Mary Carol; '74 AB ; r. 914 Collier Rd Apt J-2 NW, Atlanta, GA 30318

JERUSIK, Russell James; '76 MS ; r. Box 15, Morris Hall, Athens, GA 30602

JERVEY, Benjamin Dudley; '54 MBA ; r. 106 Woodcrest, Greenwood, SC 29646

JERVEY, Elizabeth H Debeaugrine (Benjamin Dudley); '59 BSED ; r. 106 Woodcrest, Greenwood, SC 29646

JERVEY, Richard Cocke; '59 BBA ; Commodities Broker; Rosenthal and Co., 74 Perimeter Ctr. E., Atlanta, GA, 404 393-4411; r. 348 Powder Sprg. St., Marietta, GA 30064, 404 428-1301

JESANI, Najmudin Gulamhusein; '73 BSAE ; r. PO , Box 47391, Nairobi, Kenya

JESELNIK, David Lee; '76 BS ; Grad. Student; Univ of Ga., Apt. A3, College Pk. Apts., Athens, GA 30605, 404 543-4581; r. 2302 Helen St., Albany, GA 31705, 912 436-4935

JESSEE, Dr Beecher Burke, 111; '77 DVM ; r. 175 Northview Dr. Apt 2, Athens, GA 30601

JESSOP, Dr M Eugene, Jr; '64 DVM ; r. P O Box 29407, New Orleans, LA 70189

JESSUP, Dorothy Jean '51 (See Meadows)

JESSUP, Katherine '72 (See Blankinship)

JESSUP, May Delacy; '74 MED ; r. 160 Dudley Dr., Apt. 538, Athens, GA 30601

JESSUP, Paula June Reddock (Phillip Howard); '73 BSHE ; r. 150 S Atlanta St Apt 29-L, Roswell, GA 30075

JESSUP, Phillip Howard; '70 BS ; r. 150 S Atlanta St Apt 29-L, Roswell, GA 30075

JESSUP, Stephen Durell; '76 BSED ; Athletic Dir.; Dublin Parks and Recreation, PO Box 726, Dublin, GA 31021, 912 272-1620; r. 1305 Woodrow, Dublin, GA 31021, 912 272-0724

JESSUP, Susan Bible (Wayne M.); '67 BSHE ; Homemaker; r. 3432 Edgewood Cir., Gainesville, GA 30501, 404 534-9776

JESSUP, Wayne Maurice; '66 BBA ; Partner; Kendrick and Jessup, 800 Spring St SE, Gainesville, GA 30501, 404 534-1891; r. 3432 Edgewood Cir., Gainesville, GA 30501, 404 534-9776

JESSUP, William Eugene (Gene); '77 JD ; Atty., Assoc.; Keil and Davis, P.C., 904 Second Ave., Columbus, GA 31902, 404 323-2761; r. PO Box 766, Columbus, GA 31902, 404 568-0194

JESTER, Edward Charles; '69 BSF ; r. 1066 Maryland Ave NE, Atlanta, GA 30306

JESTER, Elsie D.; '27 ABSS , '29 BSPE ; Retired Ins. Agt.; r. PO Box 3287, Greensboro, NC 27402, 919 274-2451

JESTER, James Richard, '76 MED , r 279 Meadowood Pl., Decatur, GA 30034

JESTER, John Carlton, Jr; '28 AB ; Sales; The Jester Co., PO Box 3287, Greensboro, NC 27402, 919 274-2445; r. 2202 W. Market St., Greensboro, NC 27402, 919 274-2451

JESTER, Mary Alice '34 (See Neff)

JESTES, Dallas Alden; '50 ABJ ; Assoc. Prof., Eng.; Norwich Univ., Northfield, VT 05663, 802 485 5011; r. RD No. 1, Roxbury Rd., Northfield, VT 05663, 802 485 8645

JESWEAK, Donald L. '76 BSED , r 3028 Chamblee Tucker #M4, Chamblee, GA 30341

JETER, Albert Groves; '67 BBA ; VP; St Bank and Trust Co., Byromville, GA 31007, 912 433-5401; r. Box 121, Byromville, GA, 912 433-5915

JETER, Cecil David; Pres., Southeastern Assoc., Inc., 223 Riverview Dr., Danville, VA 24541, 804 792-1111; r. 221 Cambridge Circle, Danville, VA 24541, 804 799-3134

JETER, Daniel Burke; '74 BBA ; r. 1332 5th St. S.W., Moultrie, GA 31768

JETER, Dr Douglas D.; '30 MA ; Retired; r. Carlisle, SC 29031, 803 427-6938

JETER, Iris Van Houten (Cecil D.); '50 BFA ; r. 221 Cambridge Cir., Danville, VA 24541, 804 799-3134

JETER, James Phillip; '49 BBA ; r. 12 Murray Circle, Cheraw, SC 29520

JETER, Ms Virginia Sue; '77 BSED ; r. Rt 1, Box 165, Ashburn 31714

JETT, Betty Louise '65 (See Hornyak)

JETT, Deborah Lynn Stewart (Larry M.); '72 BED ; Homemaker; r. 1422 Picadilly Dr., Charlotte, NC 28211, 704 364-6188

JETT, Judy Anne; '72 BSED ; r. Box 495, Pitts, GA 31072

JETT, Larry Michael; '69 BBA ; Underwriting Mgr.; Allstate Ins. Co., McCulloch Dr., Charlotte, NC, 704 597-7300; r. 1422 Picadilly Drive, Charlotte, NC 28211, 704 364-6188

JETT, Melvin McRae; '36 LLB ; Retired, FBI; r. 6908 E. Oak, Scottsdale, AZ 85257, 602 946-3528

JETT, Suzette; '71 ABJ ; Sales Rep.; Nasco, Inc., 27 N. Main St., Springfield, TN 37172, 615 384-7511; r. 329 Jocelyn Hollow, Nashville, TN 37205, 615 353-0378

JETTER, Larry Wesley; '71 BBA ; r. 125 Morningview Dr, Athens, GA 30601

JETTINGHOFF, Carmen Rita, '72 BSHE ; r Cloverdale Garden Apts #1418, Tuscaloosa, AL 35401

JEW, Henry; '74 BSPH ; Student; r. 693 Hill St., Atlanta, GA 30315, 404 622-0879

JEWEL, Ella (See Gammage)

JEWELL, Corinne '41 (See Wamsley)

JEWELL, Edward Dunbar, Jr; '73 BBA ; Asst. Secy and Branch Mgr.; Rossville Bank, Chatta Valley Branch, Box 108, Flintstone, GA 30725, 404 831-2501; r. 105 Cove Rd., Chickamauga, GA 30707, 404 375-3238

JEWELL, George Kent; '66 BSF ; Asst. Dist. Forester; Catawba Timber Co., Box 766, Elberton, GA 30635, 404 283-2703; r. 1278 Robinwood Ln., Elberton, GA 30635, 404 283-7598

JEWELL, Irene Houston; '75 BSED ; Tchr.; Walker Cnty Bd of Educ., Lafayette, GA 30728; r. Box 417 Elder Alley, Chickamauga, GA 30707

JEWELL, Irene Houston '55 (See Welborn)

JEWELL, Janet '61 (See Macintyre)

JEWELL, Linda Neal (Donald O.); '62 BS ; Doctoral Candidate, Org. Behavior; Univ. of Fla., Gainesville, FL, 904 636-2450; r. 789 Houston Mill Rd., Atlanta, GA 30329

JEWELL, Louise Dixon Tyus (Jack); '37 BSHE ; r. PO Box 476, Carrollton, GA 30117

JEWELL, Rebecca Ann; '76 AB ; Portrait Cnslt.; Chromalloy Photographic Indust., St Louis, MO; r. Drwr. 347, Cedartown, GA 30125, 404 748-5651

JEWELL, Sue Harden; '70 BSED ; Tchr.; Stafford Cnty. Bd. of Educ., Court House, Stafford, VA 22401, 703 373-5454; r. 1102 William St., Apt. 732, Fredericksburg, VA 22401

JEWETT, John Sherwood; '70 ABJ ; r. PO Box 1413, East Hampton, NY 11937

JEWSBURY, Stephen Read, Jr; '67 MBA ; Independent Co. Relations Rep.; Southern Bell Telephone and Telegraph, Rm. 290, 125 Perimeter Ctr. W., Atlanta, GA 30046, 404 391-2458; r. 1992 Lavista Cir., Tucker, GA 30084, 404 934-7145

JEZEK, Dr Thomas Louis; '73 DVM ; r. 8711 Palisades Dr, Tampa, FL 33615

JEZIERSKI, Barbara Caples; '74 BFA ; Secy.; Chief of Naval Operations, Dept. of the Navy, Washington, DC 20630, 202 697-5889; r. 3235 Taney Lane, Falls Church, VA 22042, 703 532-4378

JEZSEK, William Michael; '76 BSA ; r. 326 N. Wyoming Ave., Massapequa, NY 11758

JIBAJA, Henry Joseph; '64 BSA ; St. Program Dir., Action Program; , 80 N. Hughey Ave., Orlando, FL 32801, 305 420-6117; r. 1121 Shorewood Drive, Orlando, FL 32806, 305 898-6342

JILES, Kathryn L (See Hodgson)

JILLET, Esther '41 (See Brown)

JIMENEZ, Vincent Buz; '77 BBA ; r. 574 White Oak Drive, Marietta, GA 30060

JINDRA, Barbara Oslin (William J., Jr); '52 BSED ; Homemaker; r. 4208 Oak Park Rd., Raleigh, NC 27612, 919 782-5320

JINDRA, William J., Jr; '52 BBA , '55 MBA ; Advisory Programmer; IBM Corp., Research Triangle Pk., Raleigh, NC 27712, 919 836-3486; r. 4208 Oak Park Rd., Raleigh, NC 27612, 919 782-5320

JINKS, Dr Douglas Davis; '63 MS , '66 PHD ; r 5831 E 62nd Pl, Tulsa, OK 74135

JINKS, F. Joyce; '69 MED ; Tchr.; Grove Park Elem Sch., 20 Evelyn Way SW, Atlanta, GA 30318; r. 562 Woods Dr. NW, Atlanta, GA 30318, 404 792-9878

JINKS, Jed Lynn; '74 BSFR ; Area Mgr.; Georgia Timberlands, Inc., PO Box 83, Allentown, GA 31003, 912 962-3227; r. 102 Helen Dr., Apt. D, Dublin, GA 31021, 912 272-9210

JINKS, John Gordon, Jr, '49 ABJ ; r. 1926 Montrose Dr, East Point, GA 30344

JINKS, Margaret Emily Carr (Jed L.); '74 BSED ; Elem Tchr , City of Dublin Schs., Dublin, GA 31021, 912 272-1311; r. 102 Helen Dr., Apt. D, Dublin, GA 31021, 912 272-9210

JINKS, Terrance M.; '67 BS ; Supv., Monitoring Svcs.; Fulton Cnty., Atlanta, GA 30303; r. 99 Butler St., Atlanta, GA 30303, 404 987-0745

JOAQUIN, Paula Maritza; '71 MED ; r. Duarte 106, Moca Dominican Republic

JOBE, Gerald Wayne; '76 BBA ; r. 2365 Dauphine St., East Point, GA 30344

JOBE, Laura Angelyn, '52 AB ; r 25 Northwood, Jackson, TN 38301

JOBE, Dr Max Edward, '72 EDD ; Assoc Prof ; East Texas St. Univ., Dept. of Secondary and Higher Educ., Commerce, TX 75428, 214 468-3174; r 2628 Sterling Hart Dr., Commerce, TX 75428, 214 886-8979

JOBE, Mildred Gaston (Harry V.); '42 BS ; Med Tech. Spec. Hematology; Univ. of Ky., Med. Ctr., Rose St., Lexington, KY 40506, 606 257-3282; r PO Box 211, Frankfort, KY 40601, 502 695-2709

JOBE, Patricia R Sikes (Max Edward); r. 2628 Sterling Hart Dr, Commerce, TX 75428

JOBE, Robley Elam '54 (See Guy)

JOBSON, M. Kay '72 (See Patterson)

JOBSON, Robert Bruce; '48 BFA ; Asst. Prof. of Art; W. Ga. Coll., Carrollton, GA, 404 834-1235; r. 102 Carter Ave., Carrollton, GA 30117, 404 832-3295

JOE, Dr Charles; '66 BSPH ; r. 525 South Ardmore No 302, Los Angeles, CA 90020

JOE, Dr George W.; '65 BS , '69 EDD ; r. 3200 Hamilton Apt. 221, Ft Worth, TX 76107

JOE, Paul; '67 BSPH ; Student; Kansas City Coll. of Osteopathic Med., Kansas City, MO; r. 1800 Covin Tree Bend, Independence, MO 64057, 816 257-0076

JOE, Peggy Maria '70 (See Grady)

JOE, Ronald Keith; '72 AB ; r. 503 East Boundary, Augusta, GA 30901

JOE, Rose Mary '63 (See Larson)

JOEL, Benjamin F, Jr; '23 BSC ; r. 500 S Washington Dr, Sarasota, FL 33577

JOEL, Dr Charles, Jr; '41 BS ; Staff Psychiatrist; VA Hosp., 1670 Clairmont Rd., Decatur, GA 30333, 404 321-6111; r. 4540 Runnemede NW, Atlanta, GA 30327, 404 255-7837

JOEL, David Charles; '73 AB ; r. 758 Briar Park Ct NE, Atlanta, GA 30306

JOEL, Donald Greenhut; '54 BBA , '57 JD ; Atty.; Pvt. Practice, 1333 Race St., Philadelphia, PA 19107, 215 569-3610; r. 13 E. Willow Grove Ave., Philadelphia, PA 19118, 215 242-6414

JOEL, Lyons B., Jr; '55 BBA ; Pres.; Selig Chemical Industs, 840 Selig Dr. SW, Atlanta, GA 30836, 404 691-9220; r. 525 Manor Rdge. Dr. NW, Atlanta, GA 30305, 404 351-8868

JOEL, Renee Roseir (Lyons B. Jr); '55 BBA ; r. 525 Manor Rdge. Dr. NW, Atlanta, GA 30305, 404 351-8868

JOEL, Richard; '37 ABJ ; r. 7914 Gleason #1120, Knoxville, TN 37919

JOEL, Mrs. Robert; Homemaker; r. 758 Briar Park Ct. NE, Atlanta, GA 30306

JOEL, Robert; '52 BLA ; Pres.; Southern Mortgage Banking, Atlanta, GA, 404 633-0331; r. 758 Briar Park Ct. NE, Atlanta, GA 30306

JOERG, Susette '66 (See Wilson)

JOESBURY, David Watson; '72 BBA ; Partner; Joesbury Ins. Agcy., PO Box 586, 211 Main St., Thomson, GA 30824, 404 595-4522; r. 308 Magnolia Dr., Thomson, GA 30824, 404 595-3152

JOESTING, Joan Axtell '70 (See King)

JOH, Yongkeun; '75 BSA ; r. 73-1 Changsungdong Jongro, Seoul, Korea

JOHANNES, Dr Christa Pfeiff; '75 PHD , r P O Box 1346, Kaneohe, HI 96744

JOHANSEN, Alan John; '73 MBA ; r. 209 Garden Court, Bonaire, GA 31005

JOHANSEN, Alta Marie; '71 MED , '75 EDS ; r. 304 Flowing Wells Rd, Martinez, GA 30907

JOHANSEN, Rolf Ragnar; '76 BSFR ; r. 432 1 2 University Dr, Athens, GA 30605

JOHANSEN, Thor M C, III; '63 BS ; r. 107 Santee Rd, Savannah, GA 31404

JOHANSON, William C., Jr; '69 BBA , '70 MBA ; Bank Assessment Examiner; Fed. Deposit Ins Corp., 550 17th St. NW, Washington, DC 20429, 202 389-4243; r. 403 N. Briarcliff Road, Warner Robins, GA 31093, 404 972-8642

JOHN, David Clarke; '72 ABJ ; r. 199 Spruce Valley Road, Athens, GA 30601

JOHNERT, Robert Charles; '70 BLA ; r. 8716 109 Street, Richmond Hill, NY 11418

JOHNS, Alice (See Davis)

JOHNS, Barbara Ann; '75 BSA ; r. 877 Granite Springs Lane, Stone Mountain, GA 30083

JOHNS, Beth Ann; '76 BSHE ; Para Prof., Special Educ , Pleasantdale Elem Sch , r 4455 Haverstraw Drive, Chamblee, GA 30341

JOHNS, Carla Joann Trippi (Charles Steven); '67 AB ; r. 125 Riverhill Crt, Athens, GA 30601

JOHNS, Carole; '73 MS ; r. 3620 North 900 West, Ogden, UT 84404

JOHNS, Carolyn D.; '42 BSHE ; r. 531 Commerce St., Hawkinsville, GA 31036

JOHNS, Clarice Clark; '48 MSHE ; Retired; r. 2606 Woodwardia Rd. NE, Atlanta, GA 30345, 404 636-8096

JOHNS, Evyonne McElwaney (Will E. Jr); '73 BSED ; Tchr.; Athens Acad., Spartan Ln., Watkinsville, GA 30604, 404 549-9225; r. 420 Forest Rd., Athens, GA 30605, 404 543-5404

JOHNS, Gloria Dell; '70 BSED ; r. Rt 4, Eastman, GA 31023

JOHNS, Ida Gayl; '70 AB ; r. 320 Talmadge Ave, Savannah, GA 31408

JOHNS, Judy (Carol) '76 (See Powell)

JOHNS, Karen Elaine; '70 BSED ; r. 613 Main St, Eastman, GA 31023

JOHNS, Karin Wokeck (Charles A.); '71 AB , Librarian; Montgomery Adv. Co., 200 Washington St , Montgomery, AL 36102, 205 262-1611, r 515 Wakefield Ct., Montgomery, AL 36109, 205 277-2395

JOHNS, Larry Donovan; '72 BSA ; r. Rt. 1, Box 66A, Nahunta, GA 31553

JOHNS, Lena Joan '76 (See Crews)

JOHNS, Lonnie M, Jr; '62 BBA ; r. 130 Duncan Springs Rd, Athens, GA 30601

JOHNS, Luann Lilly Garland (Richard Maurice); '69 BM ; r. 2838 South St, Warren, OH 44483

JOHNS, Lucy Eliz '63 (See Jay)

JOHNS, Mary Pierce Murray (John L.); '44 BSED ; Homemaker; r. Buena Vista, GA 31803, 912 649-3861

JOHNS, N Celeste Coley (Willard Calhoun, Jr); '70 BSED ; r. 1283-A Redwood Dr, Grand Forks AFB, ND 58201

JOHNS, Philip Estes; '77 JD ; r. 660 E. Campus Rd Apt 41, Athens, GA 30602

JOHNS, Ray Myron; '73 BBA ; Commercial Ofcr., Branch Mgr.; First Natl. Bank and Trust Co., PO Box 4248, Macon, GA 31208, 912 742-3161; r. PO Box 2176, Macon, GA 31203, 912 477-1285

JOHNS, Rodney Lee, '76 BBA , r. 2473 King Arthur Cir., Atlanta, GA 30345

JOHNS, Dr Will Ewing, Jr; '63 MED , '73 EDD ; r 420 Forest Rd, Athens, GA 30601

JOHNS, Capt Willard Calhoun, Jr; '71 BSED ; r. 1283-A Redwood Dr, Grand Forks Afb, ND 58205

JOHNSA, Dortha K. '63 (See Marwitz)

JOHNSEN, Marguerite Tess Massie (Paul Edward); '64 BSED ; r. 9449 Briar Forest Dr, Houston, TX 77042

JOHNSEN, Paul Edward; '64 BBA ; r. 9449 Briar Forest Dr, Houston, TX 77042

JOHNSON, Suzanne '48 (See Stewart)

JOHNSON, A. Elizabeth (Betty) '71 (See Hudson)

JOHNSON, Dr A. Sidney, Jr; '37 BS ; Retired; r. 24 Baynard Cove Rd., Hilton Head Island, SC 29928, 803 671-5381

JOHNSON, A. Stephen; '69 MS ; Tchr.; Springwood Sch., Box 405, Lanett, AL 36863, 205 644-2191; r. Box 7, West Point, GA 31833, 404 643-7851

JOHNSON, A. Sydney, III; '59 BSF ; Assoc. Dir.; Assoc. Prof.; Institute of Natural Resources, Univ. of Ga., Ecology Bldg., Athens, GA 30602, 404 542-1555; r. PO Box 63, Bishop, GA 30621, 404 769-5382

JOHNSON, Abbie Elizabeth; '74 BSED ; r. 1800 Fourth St., Brunswick, GA 31520

JOHNSON, Adna Amos; '61 MED , '71 EDS ; Retired Tchr., Sch. Couns.; r. 6 Pinewood Avenue, Savannah, GA 31406, 912 354-5704

JOHNSON, Alan Ray; '74 ABJ ; Dir., Communications; Southeast United Dairy Industry Assn., Inc., 1575 Phoenix Blvd., 1, Atlanta, GA 30349, 404 996-6085; r. 1935 Yorktowne Cir., College Park, GA 30349, 404 768-2356

JOHNSON, Dr Alandus C.; '70 PHD ; r. PO Box 572, Fairfield, AL 35208

JOHNSON, Albert Lewis; '49 BBA ; r. 6203 Brooklet Dr, Columbus, GA 31904

JOHNSON, Albert Sidney, '63 MED ; r 2251 Sagamore Hills, Decatur, GA 30033

JOHNSON, Albert Sidney, III; '69 BS ; r. PO Box 399, Elberton, GA 30635

JOHNSON, Albert Thomas; '71 EDS ; r. Rt 23 Box 17, Lakeland, GA 31635

JOHNSON, Alice Mosher (Roy E.); '66 BSED ; Retired; r. 146 Riverpark Rd., Jackson, MS 39202

JOHNSON, Alice Joyce Gibson (Charles Paul); '67 BSED ; r. 10010 Abercorn, Savannah, GA 31405

JOHNSON, Alice Lucile; '66 BSED ; r. 425 Allgood Rd, Stone Mountain, GA 30083

JOHNSON, Alice Susan '64 (See Missbach)

JOHNSON, Mrs Allen H., '59 BSED ; r. 549 Coinbow Dr., Mt Pleasant, SC 29464

JOHNSON, Allen West; '67 LLB ; r. P O Box 1162, Augusta, GA 30903

JOHNSON, Almarene P.; '72 MED ; r. Rt 3 Box 763, Bainbridge, GA 31717

JOHNSON, Alta Watt; '49 MED ; Retired; r. 4765 Tuscarora Rd., Titusville, FL 32780, 305 267-3901

JOHNSON, Dr Alva William; '63 BSA , '64 MS ; Research Nematologist; USDA, Agr. Research Svc., Coastal Plain Experimental Sta., Tifton, GA 31794, 912 386-3372; r. Rt. 1, Box 21-H, Meiba Dr., Tifton, GA 31794, 912 382-4296

JOHNSON, Amy Janet; '62 BBA ; r. Comer, GA 30629

JOHNSON, Andrew Clayton; '48 BSA ; r. Rt 5, Troy, AL 36081

JOHNSON, Ann Ingram (Larry Keith); '73 MED ; r Mcfarland Road, #7 Townhouse Apts, Lookout Mountain, TN 37350

JOHNSON, Ann '61 (See Chapman)

JOHNSON, Anna '66 (See Moore)

JOHNSON, Anne '40 (See Thomas)

JOHNSON, Anne Cooley (Johnny F. III); '69 AB ; r 203 Wood Row Pl, Brewton, AL 36426

JOHNSON, Anne (See Beach)

JOHNSON, Anne Leslie '61 (See Smith)

JOHNSON, Anne M. '72 (See Bone)

JOHNSON, Annette '70 (See Childress)

JOHNSON, Annie Bob '33 (See Jarrell)

JOHNSON, Annie L '49 (See Bragg)

JOHNSON, Annie Ruth Brown (John Dennis); '42 BSED ; r. Route 2 Thomaston Rd, Macon, GA 31204

JOHNSON, Ardith Lowry (Heyward M.); '63 MED , '71 EDS ; Retired, System Coord. Guidance, Couns. and Testin; r. PO Box 344, Ellaville, GA 31806, 912 937-2732

JOHNSON, Arthur Edward; '72 AB ; r. 62 Pool Road, North Haven, CT 06473

JOHNSON, Arthur W., Jr; '65 MA ; Dir. of Journalism and Publications; John Marshall HS, 8000 Lobo Ln., San Antonio, TX 78240, 512 684-1703, r. 7443 Meadow Breeze, San Antonio, TX 78227, 512 674-5194

JOHNSON, Arthur Wayne; '70 BBA , '71 MBA , Sales; Chem. Co. of America, 153 Cascade Cir., LaGrange, GA 30240, 404 637-6629; r. Rt 5 Box 95, Maley Rd., LaGrange, GA 30240, 404 884-1830

JOHNSON, Dr Austin Rae; '59 DVM ; r. 1804 Marshburn Circle, Kingston, NC 28501

JOHNSON, Barbara Harley (Sam P.); '62 AB ; r 2442 Forest Park Rd., Augusta, GA 30904, 404 733-5783

JOHNSON, Barbara Ann; '66 BSED ; r. Box 27, Lilburn, GA 30247

JOHNSON, Barbara Ann, '75 BSED ; r 2486 Sandell Drive, Dunwoody, GA 30338

JOHNSON, Barbara Anne; '75 BSED ; r. 7115 Pinecrest Dr., Covington, GA 30209

JOHNSON, Barbara Elaine Brooks (Arnold C.); '74 MED ; Tchr.; Lyman Hall Elem. Sch., Memorial Pk. Rd., Gainesville, GA 30501, 404 534-7044; r. Box 7000, Chestnut Mountain, GA 30502, 404 967-6951

JOHNSON, Barbara F. (See Prickett)

JOHNSON, Barbara Lynn; '72 BSED ; r. 4517 Chamblee-Tucker Road, Tucker, GA 30084

JOHNSON, Barbra Castleberry (Donald B.); '68 AB ; Reservation Agt.; Eastern Airlines, 2791 Akers Mill Rd., Atlanta, GA 30332, 404 436-0851; r. 710 Forest Ridge Dr., Marietta, GA 30062, 404 973-9371

JOHNSON, Barney Glen; '74 BBA ; r. 103 Brett Ave., Warner Robins, GA 31093

JOHNSON, Barry David; '68 BBA ; Asst. Cashier; The Commercial Bank, PO Box 306, Crawford, GA 30630, 404 743-8185; r. Rt. 2, Lexington, GA 30648, 404 743-8818

JOHNSON, Beatrice (Betty) '65 (See Martin)

JOHNSON, Ben F., Jr; '37 AB ; Prof., Law; Emory Univ. Sch. of Law, Atlanta, GA 30322, 404 329-6503; r. 1035 Clifton Rd. NE, Atlanta, GA 30307, 404 378-2477

JOHNSON, Ben Terrell, III; '67 BBA ; Mgr., Tech. Dev.; Chicopee Manuf. Co., Walhalla, SC 29691, 803 638-5854; r. 321 Hillandale Rd., Seneca, SC 29678, 803 882-1178

JOHNSON, Benjamin Lester; '61 JD ; Partner; Mitchell, Clarke, Pate and Anderson, 20 Marietta St., Atlanta, GA 30303, 404 577-6010; r. 314 Brentwood Dr., Atlanta, GA 30305, 404 233-6837

JOHNSON, Benjamin Thomas; '65 BBA ; r. 113 W Glessner St, Americus, GA 31709

JOHNSON, Benny Lloyd; '62 BSF ; r. Lakeland, GA 31635

JOHNSON, Bernard Coleman (Spree); '31 AB ; Owner, Pres.; Smith-Johnson Pontiac, Inc., 2191 Main St., East Point, GA 30344, 404 767-7491; r. 43 Northwood Ave. NE, Atlanta, GA 30309, 404 874-6565

JOHNSON, Betsy Rowland (George W.); '73 BSED ; Tchr.; Emanuel Cnty. Inst., Box 218, Twin City, GA 30471, 912 763-2673; r. Rt. 3, Box 61, Twin City, GA 30471, 912 237-6242

JOHNSON, Betty Kiker (Carroll F.); '40 MSED ; Retired Tchr.; r. 199 Davis Ave., White Plains, NY 10605

JOHNSON, Betty Ann Shore (Rolfe David); '63 BSHE ; r. 112 Bryant St, Stockbridge, GA 30281

JOHNSON, Betty Dupree; '68 BBA ; r. 1709 Furey Dr., Orlando, FL 32807

JOHNSON, Betty J. '49 (See Foster)

JOHNSON, Betty Jean, '72 BSED , r. 175 Boulevard, Athens, GA 30601

JOHNSON, Betty Louise; '63 AB ; r. Route 3 Box 429, Savannah, GA 31406

JOHNSON, Bettye Jean; '74 BSED ; Tchr.; Clarke Cnty. Sch., College Ave., Athens, GA 30601; r. 120 Cleveland Ave. Ext., Athens, GA 30601

JOHNSON, Beulah Joyce '63 (See Keener)

JOHNSON, Beverly '71 (See Wood)

JOHNSON, Beverly Ann; '72 BBA ; r. 123 West Main St., Hogansville, GA 30230

JOHNSON, Billups Phinizy; r PO Box 612, Waynesboro, GA 30830

JOHNSON, Billy Ray; '72 MAED ; r. PO Box 13, Danielsville, GA 30633

JOHNSON, Ms Brenda; '76 BSED ; r. 554 Honolulu Dr., Columbus, GA 31906

JOHNSON, Dr Brooke Ronald; '55 BS , '57 MED , '61 PHD ; Dir.; New River Mental Health Ctr., 210 W. King, Boone, NC 28607, 704 264-5900; r. 502 Forest Hill Dr., Boone, NC 28607, 704 264-2574

JOHNSON, Bruce Wayne; '76 BBA ; Acct.; Thomas Beverage Co., 2235 Defoor Hills Rd. NW, Atlanta, GA 30318, 404 355-4480; r. 1029 Franklin Rd., Apt. 30H, Marietta, GA 30067, 404 424-6279

JOHNSON, Burch Franklin; '76 AB ; Probation Supv.; Ga. Dept. of Offender Rehab., PO Box 3726, 6 Mulberry St., Jackson, GA 30233, 404 775-4924; r. Rt. 3, Cook Lane, Stockbridge, GA 30281, 404 957-5158

JOHNSON, Burgess Adamson (Kenneth); '69 BSED ; r. 5316 Guildbrook Dr, Charlotte, NC 28211

JOHNSON, Dr Carl Harold; '75 PHD ; Psychologist, Veterans Admin. Psych Svc., Broad Rock Blvd., Richmond, VA 23249, 804 231-9011; r. 8561 Sunview Lane, Richmond, VA 23235, 804 320-0023

JOHNSON, Carol '74 (See Seawright)

JOHNSON, Carol '71 (See Price)

JOHNSON, Carol Ann; '76 BSED ; r. 725 Kleeman Drive, Clarksville, TN 37040

JOHNSON, Carol Ann '70 (See Ruska)

JOHNSON, Carol (Taffy) '69 (See Sawhill)

JOHNSON, Carole '59 (See Murphy)

JOHNSON, Caroline Roberts '61 (See Dollar)

JOHNSON, Carolyn '70 (See Girtman)

JOHNSON, Carolyn '68 (See Beavers)

JOHNSON, Carolyn '74 (See Pennington)

JOHNSON, Carolyn '38 (See Jackson)

JOHNSON, Carroll Frye; '40 MSED ; r. 199 Davis Ave, White Plains, NY 10605

JOHNSON, Cary Rudolph, Jr; '51 BSA ; Cary Johnson Ins. Agcy., Same as Residence; r. PO Box 26, Hazlehurst, GA 31539, 912 375-4645

JOHNSON, Caryl Suzanne; '68 BSHE ; r. 1185 Hampton Way, Atlanta, GA 30324

JOHNSON, Catharine Howard (Bernard C.); Homemaker; r. 43 Northwood Ave. NE, Atlanta, GA 30309, 404 874-6565

JOHNSON, Catherine Dickinson (Rickey L.); '72 BSED , '76 MED ; r. Border St., Buford, GA 30518

JOHNSON, Catherine Anne; '75 MA ; r. 675 Red Oak Drive, Bel Air, MD 21014

JOHNSON, Catherine B '38 (See Anderson)

JOHNSON, Cecil E., Jr; '40 BSA ; Retired 4-H Leader; r. Rt. 2, Box 84, Eatonton, GA 31024, 404 485-8450

JOHNSON, Charles Douglas; '62 BSA ; Farmer, Tobacco Grower; Self Employed, Same as Residence; r. Rt. 1 Box 246-A, Conway, SC 29526, 803 365-3685

JOHNSON, Charles F; '49 LLB ; r. PO Box 127, Thomasville, GA 31792

JOHNSON, Capt Charles Flaig; '75 AB ; r. Quarters 2568-B, Ft Lewis, WA 98433

JOHNSON, Dr Charles Garden; '49 BS ; Physician; Pvt. Practice, 409 Arrowhead Blvd., Bldg. B, Jonesboro, GA 30236, 404 471-6301; r. 2695 Emerald Dr., Jonesboro, GA 30236, 404 471-3580

JOHNSON, Charles Garnell, Jr; '74 BBA , '76 MBA ; Supv. of Production; New Holland Mill, Div. of Milliken and Co., 2601 Thompson Bridge Rd., Gainesville, GA 30501, 404 536-3211; r. 2601 Thompson Bridge Rd. Apt. 14-F, Gainesville, GA 30501, 404 532-9675

JOHNSON, Charles Henry; '49 BSPH ; Co-Owner, Riverside Pharmacy, 975 Riverside Dr., Gainesville, GA 30501, 404 532-6253; r. 1399 Enota Ave NE, Gainesville, GA 30501, 404 532-6177

JOHNSON, Charles M.; '30 BSC ; Retired; r. 540 Oakview Rd., Decatur, GA 30030, 404 373-7683

JOHNSON, Charles Melvin; '68 BBA ; Dir. Sales Rep.; Southern Bell Telephone Co., Atlanta, GA; r 2326 Zingara Rd., Conyers, GA 30207, 404 483-0853

JOHNSON, Charles Okayama; '72 BFA ; Infor Spec.; Univ. of Ga., Athens, GA; r. 160 Pamela Dr., Athens, GA 30601, 404 546-7327

JOHNSON, Charles Paul; '67 BSPH ; r. 10010 Abercorn, Savannah, GA 31405

JOHNSON, Charles Stanley; '73 MED ; Speech Pathologist; Cherokee Cnty. Bd. of Educ., Box 769, Academy St., Canton, GA 30114, 404 479-3967, r. Rt. 5, Shady Lane, Canton, GA 30114, 404 479-3535

JOHNSON, Charles Stephen; r. Rocky Ford, GA 30455

JOHNSON, Charles Winford; '71 BSED ; Spec. Agt II; Ga. Bur. of Investigation, 2401 Chattanooga Rd., Dalton, GA 30720, 404 226-1141; r. 273 Tilton Rd. SE, Dalton, GA 30720, 404 277-9819

JOHNSON, Charlie Curtis, Jr; '68 BSAE ; r. 2100 W Edgewater Dr, Albany, GA 31705

JOHNSON, Charlotte Jean; '73 BSED ; r. 1141 Dan Johnson Rd., Atlanta, GA 30307

JOHNSON, Cheryl Foster (Roger A.); '71 MS , '73 PHD ; Asst. Prof.; Old Dominion Univ., Coll. of Educ., Norfolk, VA 23508, 804 489-6368; r. 1407 Monterey Ave., Norfolk, VA 23508, 804 423-2076

JOHNSON, Cheryl '75 (See Tasciotti)

JOHNSON, Cheryl Ann Burton (Stephen D); '74 BSED ; r. 1253-F Beacon Pkwy East, Birmingham, AL 35209

JOHNSON, Cheryl Annette Seay (Charles S.); '72 MED ; Reading Supv.; Cherokee Cnty. Bd. of Educ., PO Box 769, Canton, GA 30114, 404 479-3967; r Rt. 5, Box 80, Canton, GA 30114, 404 479-3535

JOHNSON, Cheryle Ann; '71 BSED , '73 MED , Coord.; Marietta Sch. System, Marietta, GA 30067, r. 1034 Franklin Rd., K-3, Marietta, GA 30067, 404 428-0355

JOHNSON, Christine Ellin; '74 BSED ; r. 7215 Duncourtney Dr., Atlanta, GA 30328

JOHNSON, Ms Christine Margaret; '76 AB ; r 1953 S. Lumpkin Street, Athens, GA 30601

JOHNSON, Christopher Lee; '76 BSA ; Sales Rep.; Stevens Indust Inc , N Main St , Dawson, GA 31742, 912 995-2111, r Rt 5, Dawson, GA 31742, 912 995-2502

JOHNSON, Clara Cantrell (Hugh R.); '68 BM , '75 MFA ; Tchr.; Emmanuel Coll., Franklin Springs, GA, r. 250 Bloomfield St., Athens, GA 30605

JOHNSON, Clara S.; '53 BSHE ; r. 197 N Peachtree Street, Norcross, GA 30071

JOHNSON, Clarence Monroe; '54 BSA ; r. Double Bridges Rd, Arnoldsville, GA 30619

JOHNSON, Dr Cleon Denton; Physician Pvt Practice, 2121 Warm Springs Rd., Columbus, GA 31904, 404 324-3404; r. 2868 Lynda Ln., Columbus, GA 31906, 404 561-8785

JOHNSON, Clete Donald, '39 BSC ; r. PO Box 245, Royston, GA 30662

JOHNSON, Clete Donald, Jr; '70 AB , '73 JD ; r. PO Box 245, Royston, GA 30662

JOHNSON, Clifford Berry, Jr; '75 BFA ; Graphic Designer; Richard Heiman Adv., 3340 Peachtree Rd. NE, Ste. 2950, Atlanta, GA, 404 261-7777; r 2020D Oak Shadow Dr. NE, Atlanta, GA 30345, 404 636-0297

JOHNSON, Dr Clifford Ivy; '65 AB , '66 BSED , Assoc Prof Ga State Univ University Plaza Atlanta, GA 30303, 404 658-2516; r. 2383 Leisurelake Dr, Atlanta, GA 30338, 404 458-0628

JOHNSON, Clinton H '67 BBA r 310 Westminister Ave, Laurens, SC 29360

JOHNSON, Clyde Elaine '74 (See Miller)

JOHNSON, Clyde Melvin, Jr; '71 BSA ; Sr VP, Farm Credit Svc 1206 E Memorial Blvd Lakeland, FL 33802, 813 686-2103; r. Rt. 1, Box 782 F, Auburndale, FL 33823, 813 967-7391

JOHNSON, Colleen M Sosebee (Homer R.); '66 BSED , '75 MED ; r. 2360 Thompson Br Rd H-3, Gainesville, GA 30501

JOHNSON, Colleen Susan '70 (See Brown)

JOHNSON, Constance V Varner (William E., Jr); '68 BSHE ; r. c o Wayne Verner, Franklin Springs Rd, Royston, GA 30662

JOHNSON, Dr Cornelia Christie (William H.); '65 EDD , Retired Dir of Instruction, Cartersville Sch Bd , r 30 Cedar Ln , Cartersville, GA 30120, 404 382 2666

JOHNSON, Cornelia Gholston (Wyatt E.); '66 BSED , r. 435 Pine Forest Rd. NE, Atlanta, GA 30342, 404 252 9846

JOHNSON, Coy '39 (See Phillips)

JOHNSON, Coy Robert; '53 JD ; Atty., Partner, Lipscomb, Manton and Johnson, 112 N Main St , Cumming, GA 30130, 404 887 7761; r. 1976 Silvastone Dr., NE, Atlanta, GA 30345, 404 325 4484

JOHNSON, Crawford Von; '73 BSED ; r. Box 120, Garfield, GA 30425

JOHNSON, Curtis Alfred; '73 AB ; r. c o James Stewart, 3023 Villa Esta Dr, Chamblee, GA 30341

JOHNSON, Curtis Tasker; '71 BBA ; Owner, Mgr , Snelling and Snelling Employment Svc. of Gadsden, 208 Central Bank Bldg., Gadsden, AL 35901, 205 543 9255; r. PO Box 1455, Gadsden, AL 35902, 205 442 7723

JOHNSON, Cynthia Lee; '70 AB ; Personal Secy.; Congressman Ronald Bo Ginn, 317 Cannon House Ofc. Bldg., Washington, DC 20515, 202 225 5831; r. 733 S Pitt St., Alexandria, VA 22314, 703 836 7968

JOHNSON, Cynthia Lynn; '76 BSED ; r. Rt. 1, Box 49-C, Locust Grove, GA 30248

JOHNSON, Cynthia (Cindy) '70 (See Davis)

JOHNSON, Dale Roger; '72 BSA ; Tchr.; Chenango Area Educ. Ctr., Norwich, NY 13815, 607 334 2771; r. Box 304 Manley Rd., Norwich, NY 13815, 607 334 5720

JOHNSON, Daniel Clifford; '70 AB ; Purchasing Agt.; r. 3892 Rockey Valley Dr., Conley, GA 30027, 404 241 5999

JOHNSON, Daniel Russell; '77 BSED ; r. 125 Devonshire Dr., Athens, GA 30601

JOHNSON, Darryl Keith; '70 BBA ; Owner; Johnson Ford Sales, Inc , 111 S Broad St , Crawford, GA 30630, 404 743 8161; r. PO Box 123, Lexington, GA 30648, 404 743 8457

JOHNSON, Dr Daryl Clyde; '60 DVM ; Regl. Poultry Epidemiologist; USDA, Animal and Plant Health Inspection Svc., 934 College Station Rd., Athens, GA 30605, 404 546 3464; r. 185 Broomsedge Tr., Athens, GA 30605, 404 549 3266

JOHNSON, Dr David Charles; '70 MA , '74 EDD ; r 321 Supply Squadron, Grand Forks Afb, ND 58205

JOHNSON, David Doyle; '52 BSPH ; r. 1209 Hemlock, Tallahassee, FL 32301

JOHNSON, David Louis; '50 BSED ; r. Savannah, GA 31406

JOHNSON, David Moise; '69 JD ; r. 4830 Kendall Ct, Atlanta, GA 30342

JOHNSON, David Sanford; '67 AB ; Regl. Sales Mgr.; Harco Ins. Svcs., Subsidiary of Intl Harvester Co., PO Box 4452, Atlanta, GA 30302, 404 294 7165; r. 1063 Nimblewood Way, Stone Mountain, GA 30088, 404 469 8840

JOHNSON, David Weems; '28 BSC ; Retired, Methods Acct. South. Bell Telephone Co.; r. 1095 Rosedale Rd. NE, Atlanta, GA 30306, 404 872 3341

JOHNSON, Dawn Marie '73 (See Spake)

JOHNSON, Ms Debra Jane, '77 BFA , r 137 Virginia Ave, Athens, GA 30601

JOHNSON, Dewey Wilcox; '72 BSED ; r. Box 244, Hampton, VA 23369

JOHNSON, Diana Ricketson (Ashley C. III); '73 MED ; Tchr.; Bells Ferry Elem. Sch., Marietta, GA 30066, 404 422 5795; r. 641 Dover St., Marietta, GA 30066, 404 926 2720

JOHNSON, Diane Marie Beales (John Sidney, Jr); '73 AB , '75 MED ; r. 1871 Mt Brian Road N E, Atlanta, GA 30329

JOHNSON, Dina Vanderzalm (Donald Julius); '66 AB ; r. 10501 Waybridge Dr, Gaithersburg, MD 20760

JOHNSON, Dixie June '72 (See Walker)

JOHNSON, Donald Clarence; '64 BBA ; r. 804 2nd St S E, Moultrie, GA 31768

JOHNSON, Donald Julius; '65 ABJ , '69 MA ; r 10501 Waybridge Dr, Gaithersburg, MD 20760

JOHNSON, Donald Ware; '65 AB ; r. 402 Avalon Dr, Warner Robins, GA 31093

JOHNSON, Donata Maria Rufo (Michael Lowe); '75 BSED ; r. 19 Alexander Ave, Belmont, MA 02178

JOHNSON, Donna Kahn, '75 BBA , r 3319 Fleetwood Ave SW, Roanoke, VA 24015

JOHNSON, Donna Renee; '74 MSW ; r. Route 1, Box 753, Mooresville, NC 28115

JOHNSON, Donna Steed; '74 BS ; r. Rt. 5, Maby, LaGrange, GA 30240

JOHNSON, Dorothy Perkins (Allen V.); '41 AB ; r Ashburn, GA 31714

JOHNSON, Dorothy Konigsmark (James Mercer Jr); '64 BSED ; r. 4590 Paces Ferry Rd, Vinings, GA 30080

JOHNSON, Dorothy '67 (See Baylor)

JOHNSON, Dorothy '57 (See Fletcher)

JOHNSON, Dorothy Ann Walker (Hollis); r. 204 Redbud Rd, Albany, GA 31705

JOHNSON, Dorothy Ann '47 (See Whitehead)

JOHNSON, Dorothy Anne (See Shell)

JOHNSON, Dorothy B Christie (Douglas Jr); '56 AB ; r. 379 Vanderbilt Rd, Asheville, NC 28803

JOHNSON, Dorothy L (See Anderson)

JOHNSON, Dr Douglas, Jr; '68 MBA , '70 PHD ; r 379 Vanderbilt Rd, Asheville, NC 28803

JOHNSON, Duskin Joseph; r. 639 Honeysuckle Rd N, Gainesville, GA 30501, 404 534 3385

JOHNSON, E Beth '46 (See Wootton)

JOHNSON, Earl Wayne; '68 BBA , '74 MACC ; r. P O Box 502, Rochelle, GA 31079

JOHNSON, Eddene Williams (Eugene); '68 MED , Dir., Fin. Aid; Albany St. Coll., College Dr., Albany, GA 31705, 912 439 4338; r. 713 Holley Dr., Albany, GA 31705, 912 435 0575

JOHNSON, Edith Farmer (William W.); '68 BSED , Homemaker, r 2706 Forbes Dr , Omaha, NE 68123, 402 291 0407

JOHNSON, Edith Anita (See Field)

JOHNSON, Edith M Askew (Thomas Madison, Jr); '42 BS , r 10 Nelson Lane, Jekyll Island, GA 31520

JOHNSON, Edvard Arthur; '50 BFA ; Self Employed Artist, Designer, Educator, r 755 A Heritage Village, Southbury, CT 06488, 203 264 9512

JOHNSON, Edward Franklin; '69 BBA ; Area Mgr , General Electric Credit Corp., 5601 Executive Ctr., Charlotte, NC 28212, 704 568 8620; r. 6814 Perry Ct., Charlotte, NC 28211, 704 535 1630

JOHNSON, Dr Edwin Anthony; '73 EDD ; r. Rt 1 Box 59, Longwood, FL 32750

JOHNSON, Edwin Eugene; '76 MED ; r. PO Box 382, Alamo 30411

JOHNSON, Edwin Freeman; Claims Rep.; Cincinnati Ins Company, Same as Residence, r 528 Martindale Court, Stone Mountain, GA 30088, 404 469 8301

JOHNSON, Edwina Chastain (Tom Jr); '64 BSED ; Homemaker; r. 4811 Hallmark, Dallas, TX 75229

JOHNSON, Effie '42 (See Kempf)

JOHNSON, Eleanor Blackmon (Richard E.); '72 ABJ ; Pub. Infor. Coord.; Eastern Panhandle Regl Planning Council, 121 W. King St., Martinsburg, WV 25401, 304 263 1743; r. Gen. Delivery, Harpers Ferry, WV 25425, 304 535 2320

JOHNSON, Eleanor Lovelace; '74 MED ; r. 3201 Isoline Way, Smyrna, GA 30080

JOHNSON, Eleanor M '42 (See Hughes)

JOHNSON, Elizabeth; '33 BSED ; r. 7528 John Henry Rd, Chattanooga, TN 37421

JOHNSON, Elizabeth '43 (See Druitt)

JOHNSON, Elizabeth '55 (See Crowley)

JOHNSON, Elizabeth B Lamkin (J R); '67 BSED , '70 EDS ; r. 1014 Magnolia Dr, Augusta, GA 30904

JOHNSON, Elizabeth J '41 (See Rushton)

JOHNSON, Ellen Brinson; '57 BSED ; r. 1804 Marshburn Circle, Kingston, NC 28501

JOHNSON, Elliott Allen; '64 BBA ; Sr. Sales Exec.; Xerox Corp., 1801 Peachtree Rd., Atlanta, GA 30309, 404 351 7900; r. 5580 Benton Woods Dr NE, Atlanta, GA 30342, 404 255 7093

JOHNSON, Elma Wynelle, '37 BSHE , r 4117 Rickenbacker Dr NE, Atlanta, GA 30342

JOHNSON, Elsa Ann '38 (See Bowen)

JOHNSON, Elsie Brinson (John W., Jr); '46 BSHE ; r. 6105 26th Ave, Langdale, AL 36864

JOHNSON, Elsie Marie Westbrook (R. F.); '52 BS ; r. 155 Lakeshore Dr, Athens, GA 30601

JOHNSON, Elston Lowe; '40 BSC ; Pres.; Johnson Oil Co., Brighton Rd., Tifton, GA 31744, 912 382 8066; r. Box 64, Tifton, GA 31794, 912 382 8163

JOHNSON, Elvie Maxwell; '34 BSHE ; r. Maxham Rd, PO Box 553, Austell, GA 30001

JOHNSON, Emily Dryman (Clifford I.); '64 BSED , '68 MED ; Dir., Instruction; The Westminster Schs., 1424 W. Paces Ferry Rd. NW, Atlanta, GA 30327, 404 355 8673; r. 2383 Leisurelake Dr., Atlanta, GA 30338, 404 458 0628

JOHNSON, Emily '34 (See Stark)

JOHNSON, Emily '59 (See Sorrells)

JOHNSON, Emma Lou '51 (See Hubbard)

JOHNSON, Dr Ernest C.; Physician; Pvt. Practice, Same as Residence, 305 924 5623; r. Drawer C, Pahokee, FL 33476, 305 924 7261

JOHNSON, Ernestine Braziel (Earl W); '70 BSED , '72 MED , '74 EDS ; r. P O Box 497, Rochelle, GA 31079

JOHNSON, Erwin Crawford, Sr; '48 BSPH ; Minister of Music; First Bapt. Church, Box 1286, Bryan, TX 77801, 713 823 0906; r. 703 E. 31st St., Bryan, TX 77801, 713 822 4652

JOHNSON, Esther Chandler; '43 BSED ; Retired HS Tchr., Eng.; r. 206 Edwards St., Elberton, GA 30635, 404 283 4926

JOHNSON, Ethel Gloria Land (Paul Amos); '47 BS , r 1804 Crestview Dr, New Albany, IN 47150

JOHNSON, Eugenia Vespoor (Richard Nathan); '73 BSED ; r. Rt. 1, Box 257-A, Watkinsville, GA 30677

JOHNSON, Eva May Tilton (Clarence Monroe), '54 BS ; r. Double Bridges Rd, Arnoldsville, GA 30619

JOHNSON, Evelyn (C W.), '52 BSED , r 101 Vickery St, Hartwell, GA 30643

JOHNSON, Evelyn Carole Fountain (John H. Jr); '67 BSED , r. 411 Terrace, Griffin, GA 30223

JOHNSON, Farris Thomas, Sr; '71 EDS ; Admin Asst.; Clarke Cnty. Sch. Dist., 500 College Ave., Athens, GA 30601, 404 546 7721; r. 169 Winterville Rd , Athens, GA 30605, 404 543 3185

JOHNSON, Faye Ivey (Hunter); '47 BSHE ; r. PO Box 402, Baxley, GA 31513, 912 367 2454

JOHNSON, Forrest Clark, III; '73 AB ; Pres., Johnson-Bowen Genealogical Research Corp., PO Box 1147, LaGrange, GA 30240, 404 884 2416, r. 409 Broad Street, LaGrange, GA 30240, 404 884 4322

JOHNSON, Foye Eugene; '64 BBA ; Ofc. Mgr., Latex Const. Co., Kanapolis, NC, 704 932 9500, r 3177 Meadowlark Dr., Duluth, GA 30136, 404 476 2121

JOHNSON, Frances Wooten (Marvin K.); '47 BSED ; Tchr., St. Charles Comm Schs., 881 W Walnut, St Charles, MI 48655; r. 125 Sunview Dr., St Charles, MI 48655, 517 865 9289

JOHNSON, Frances '38 (See Miller)

JOHNSON, Frances '42 (See Lannae)

JOHNSON, Frances Allen (Max M.), '48 BSED ; Media Spec.; Decatur HS, Decatur, GA; r. 1516 Brainwood Rd., Decatur, GA 30033, 404 636 8094

JOHNSON, Frances G Hardy (Thomas E); '67 BSED ; r 2471 San Antonia Ave, Carmel, CA 93921

JOHNSON, Frank Allen; '71 BLA ; r. Box 8514, Jacksonville, FL 32211

JOHNSON, Frank Edward; '50 BSPH ; r. Johnsons Pharmacy, Alma, GA 31510

JOHNSON, Frank Wilford; Retired, Univ. of S. Car., r. 906 Burnwell Lane, Columbia, SC 29205, 803 782 5114

JOHNSON, Franklin Eugene; '55 BSA ; Instr.; Chipola Jr. Coll., Marianna, FL 32446, 904 526 2761; r. Route 3, Box 288, Marianna, FL 32446, 904 482 2251

JOHNSON, Fred Roberts; '51 BBA ; r. Box 366, Spruce Pine, NC 28777

JOHNSON, Frederick Anthony; '76 BBA ; Grad Student; Univ. of Ga. Law School, 56-A Myrna Ct., Athens, GA 30606, 404 548 6075; r. 2972 Hawthorne Dr., Columbus, GA 31903, 404 689 5928

JOHNSON, Frederick Daniel; '67 BBA ; r. Floyd St, Baxley, GA 31513

JOHNSON, Frieda C. '41 (See Estes)

JOHNSON, G. Hazel; '50 BBA , '66 MSW ; Admin Dir.; Children's Home Soc. of Fla., 201 Osceola Ave., Daytona Beach, FL 32014, 904 255 7407; r 1 Sandy Hook Ln., De Land, FL 32720, 904 734 9338

JOHNSON, Gail Rogers (Terry D.); '72 BBA , '76 MBA ; Indust. Relations Spec.; Ford Motor Co.; r 25505 Ridgewood Dr , Farmington Hills, MI 48018, 313 478 1870

JOHNSON, Gary Dewey; '76 BBA ; r. 100 Ramona Rd , Athens, GA 30601

JOHNSON, Gary Harold; '74 BSA ; Veterinary Med Student; Univ. of the Philippines; r. 2265 Mist Haven Ln., Gambrills, MD 21054, 301 672 1123

JOHNSON, Gary Lavaughn; '77 BBA ; r. Route 3, Midville, GA 30441

JOHNSON, Gayle '42 (See Wachtel)

JOHNSON, Geneva '64 (See Fry)

JOHNSON, Georganna Buchanan (Eugene T. Jr); '53 BSED ; Tchr.; N. Roswell Elem. Sch., 275 Woodstock Rd., Roswell, GA 30075, 404 993 6947; r. 365 Castleridge Dr. NE, Atlanta, GA 30342, 404 252 4032

JOHNSON, George Donald; '70 JD ; r. 3227 N Wood Valley Rd NW, Atlanta, GA 30327

JOHNSON, George L; r. 602 Azalea, Ft Pierce, FL 33450

JOHNSON, George Watson, Jr; '73 BSA ; Asst. VP; Durden Banking Co., PO Box 10060, Twin City, GA 30471, 912 763 2121; r. R.F.D. 3, Twin City, GA 30471, 912 237 6242

JOHNSON, Dr George Willard; '71 PHD ; Assoc Prof., Psych.; E. Tenn. St. Univ., PO Box 21970A, Johnson City, TN 37601, 615 929 4309; r. 1542 Colony Park Dr., Johnson City, TN 37601, 615 926 8430

JOHNSON, Georgette '55 (See Hardman)

JOHNSON, Georgia E McGarity (R. Rochford, Jr); '50 BSHE ; r. C O Fairburn Hardwar, and Lumber Co, Fairburn, GA 30213

JOHNSON, Geraldine '71 (See Bryant)

JOHNSON, Dr Gibert Earl, Jr; '71 PHD ; r. 1046 Greenwood Ct #9, Oshkosh, WI 54901

JOHNSON, Glen Blackwell (Herman A.); '52 MED , r. 926 E. Bunker, Madison, FL 32340, 904 973 2606

JOHNSON, Glen Ralph; '69 BSPH ; r. 131 Doran Ave, Marietta, GA 30060

JOHNSON, Glenn Edward; Retired; r. 2238 Mason Drive, Savannah, GA 31404

JOHNSON, Glenn L; r 1104 De Leon Dr, Clarkston, GA 30021

JOHNSON, Gloria '55 (See Jennings)

JOHNSON, Gloria Jane; '75 MED ; r. 297 Macon Ave., Athens, GA 30601

JOHNSON, Grady, Jr; '55 BSA ; r. Regency Apts No 4, 520 Baxter Park, Macon, GA 31201

JOHNSON, Greene F.; '25 BSC ; Retired VP Metro Life Ins. Co.; r. 21 S Stratford Dr, Athens, GA 30605, 404 549 9423

JOHNSON, Gretta V '51 (See Lloyd)

JOHNSON, Gwen '48 (See Long)

JOHNSON, Gwen Arla '71 (See Williams)

JOHNSON, Gwynn; '72 MSW ; r. 2305 Fairway Ave., Columbus, GA 31906

JOHNSON, H Harris, Jr; '48 BFA ; r. PO Box 133, Leesburg, FL 32748

JOHNSON, H Jeanette; '64 BSED ; r. 2802 Richmnd Hill Rd, Augusta, GA 30906

JOHNSON, H. Lee; '69 BBA ; Mgr., Ins. Dept.; The Ga. Loan and Trust Co., 225 Third St., Macon, GA 31201, 912 742 5701; r. 835 Malwood Dr., Macon, GA 31204, 912 746 2916

JOHNSON, Harlon Gary; '76 EDS ; r. PO Box 642, Milledgeville, GA 31061

JOHNSON, Harold Anton; '60 BS ; Electronic Engr.; NASA, Kennedy Space Ctr., 1170 Outrigger Dr., Merritt Island, FL 32952, 305 453 0043; r 1621 Kay Ave., Brunswick, GA 31520, 912 265 9380

JOHNSON, Harold Dewitt; '67 BBA ; Mgr., Residential Svc.; Central Trane Air Conditioning, 1800 Fairfax Rd., Greensboro, NC 27407, 919 299 3010; r. 2905 Wynnewood Dr., Greensboro, NC 27408, 919 288 6671

JOHNSON, Dr Harold Doyle, '60 DVM , Veterinarian; Johnson Animal Clinic, 555 Manget St., Marietta, GA 30060, 404 422 5964; r. 2787 Dellinger Dr., Marietta, GA 30062, 404 971 1850

JOHNSON, Harold Ray; '50 BSF ; r. Bowdon, GA 30108

JOHNSON, Harrel Brown, Jr; '70 BSA ; r. 1401 Airlie Rd, Wilmington, NC 28401

JOHNSON, Harriet '59 (See Temple)

JOHNSON, Harriett Davies (Danny R.); '69 BSED , Tchr.; Cobb Cnty. Bd. of Educ., 2390 Austell Rd., Marietta, GA 30060, 404 435 4473; r. 1323 N Highland Ave. NE, Atlanta, GA 30306, 404 872 3883

JOHNSON, Harry, III; '74 BSPH ; Pharmacist; Arrington Ingram Drug Co., 433 Broad St., Rome, GA 30161, 404 291 4695; r. 15 Crestwood Dr., Rome, GA 30161, 404 235 0689

JOHNSON, Harry Eugene, Jr; '68 BBA ; r. 4235 Sweden Dr, Hermitage, TN 37076

JOHNSON, Harry George; '57 BSA ; r. c o G Carlstrand, 1640 Sequoia Trl, Glenview, IL 60025

JOHNSON, Harry James; '72 BSA ; r. PO Box 614, Louisville, GA 30434

JOHNSON, Harry S., Jr; '37 BSCH , '39 MS ; State Chemist; Ga. Dept. of Agr., Capitol Sq., Atlanta, GA 30334, 404 656 3647; r. 844 Derrydown Way, Decatur, GA 30030, 404 373 2915

JOHNSON, Harvey Hayward; '59 BSF , '60 MS , Assoc. Prof., Forestry; Abraham Baldwin Agr. Coll., Tifton, GA 31794, 912 386 3221; r. Rt. 1, Box 10, Tifton, GA 31794, 912 382 7419

JOHNSON, Harvey Walden; '47 BSA ; r. Box 187, Alma, GA 31510

JOHNSON, Hazel '41 (See Potts)

JOHNSON, Helen Lee '34 (See Donaghey)

JOHNSON, Henry, Jr; '73 BBA ; r. 125 Archer St., Waycross, GA 31501

JOHNSON, Henry Bradley; '25 AB ; r. De Renne Apts No 72, Savannah, GA 31401

JOHNSON, Henry Durant; '70 ABJ ; Exec. Editor, Athens Newspapers, Inc., 1 Press Pl., Athens, GA 30677; r. Rt. 2, 410 Collier Creek Rd., Watkinsville, GA 30677

JOHNSON, Henry Jackson; '73 BBA ; r. Route 3, Box 211, Thomaston, GA 30286

JOHNSON, Rev Henry Lawrence; '57 BSED ; Rate Spec., S, East. Power Admin.; Pastor; Hartwell Pentecostal Holiness Church, Benson St., Hartwell, GA 30643, 404 376 5072; r. Rt. 3, Homestead Rd., Hartwell, GA 30643, 404 376 9437

JOHNSON, Hilda Marie; '74 BSHE , '76 MED ; Consumer Inf. Spec.; Carl Byoir Assoc., Johnson Wax, 600 W. Peachtree NW, Ste. 1935, Atlanta, GA 30308, 404 881 1352; r. 6640 Akers Mill Rd., Apt. 33B1, Atlanta, GA 30339, 404 955 4181

JOHNSON, Hillyer Thomas; '47 BBA ; r. Rt. 1, Jefferson, GA 30549, 404 367 8277

JOHNSON, Hollis; '50 BBA ; r. 204 Redbub Rd, Albany, GA 31705

JOHNSON, Homer Lawton; '62 BBA ; r. Route 1, Alma, GA 31510

JOHNSON, Mrs Horace C.; r. 1014 8th Ave., Jacksonville Beach, FL 32050

JOHNSON, Howard Mark; '72 BBA ; Pub Relations; Tom's Foods, Ltd., Ninth St., Columbus, GA 31901, 404 323 2721; r. 1514 Forest Ave. 11, Columbus, GA 31906, 404 324 3895

JOHNSON, Howard Thomas; '49 BSED ; r. 3301 Fairway Dr, Moore, OK 73060

JOHNSON, Lt Howard Everett; '67 BS , '73 BBA ; r 74 Morning Dr SE, Camilla, GA 31730

JOHNSON, Hugh Anthony; '69 BSED ; Pastor, Calvary Bapt. Church, Canton Hwy., Marietta, GA 30066, 404 427 5411; r. PO Box 146, Dacula, GA 30211, 404 973 9677

JOHNSON, Imogene Temple; '61 BSED ; r. 2111 Red Bud Ct, Edmond, OK 73034

JOHNSON, Inslee Maurice; '35 JD ; Sr. Partner, Johnson, Harper, Ward and Stanfield, 1526 Fulton Natl. Bank Bldg., Atlanta, GA 30303, 404 524 5626; r. 2368 Hanover West Ln. NW, Atlanta, GA 30327, 404 355 5594

JOHNSON, Ira Calvin; '67 BBA ; r. Rt 1, Elberton, GA 30635

JOHNSON, Irvine Burford; '44 BSA ; Tchr., Vocl Agr.; Effingham Cnty. HS, Springfield, GA 31329, 912 754 6404; r. PO Box 236, Springfield, GA 31329, 912 754 6558

JOHNSON, Ishmael H, r 1901 Hillcrest Drive, Maryville, TN 37801

JOHNSON, J. Augustus, Jr; '61 BSA ; Pres.; Fed Land Bank Assoc., 501 Broad St., Gainesville, GA 30501, 404 534 5395; r. Rt. 12, Box 209-A-17, Corinth Dr., Gainesville, GA 30501, 404 532 7079

JOHNSON, Jack; '51 BBA ; r. PO Box 664, Ft Valley, GA 31030

JOHNSON, Jack Edwin; '53 BBA , '72 MED ; r 3512 Bellerine Dr, Augusta, GA 30907

JOHNSON, Jack Guest, Jr, '76 BBA , r 117 Georgetown Cir., Apt. 5, Athens, GA 30601

JOHNSON, Jack Prather; '52 BSPH ; r. 3164 Hill Station, Augusta, GA 30904

JOHNSON, Jackie M Benn (Harold R); r. PO Box 376, Rincon, GA 31326

JOHNSON, Jacqueline Prather (David Louis); '44 AB , '45 MA , r 621 S Williamsburg Road, Savannah, GA 31406

JOHNSON, Dr James A., Jr; '42 BSCH ; Sr Research Chemist; Exxon Research and Dev Labs., PO Box 2226, Baton Rouge, LA 70821, 504 359 8157; r. 2211 Vista, Baton Rouge, LA 70809, 504 925 8575

JOHNSON, James Bernard; r. Rt 12, 5615 Zebulon Rd, Macon, GA 31204

JOHNSON, James Byron; '72 BSA ; r. Rt 1, Bainbridge, GA 31717

JOHNSON, James Charles; '66 BBA ; r. 806 Atlantic Ave, Waycross, GA 31501

JOHNSON, James Dudley; '76 MED ; r. PO Box 293, Hardwick, GA 31034

JOHNSON, James Hill, Jr; '34 BSC ; Sales; J. W Vaughan Co , 319 Rhett St , Greenville, SC 29602, 803 232 2421; r. 714 Crescent Ave., Greenville, SC 29601, 803 232 7168

JOHNSON, James Howard; '75 BSPH ; Asst. Mgr , Pharmacist; Treasury Drug Ctr., 6300 Powers Ferry Rd. NW, GA 30339, 404 955 1812; r. 3791 2 LaVista Rd., Tucker, GA 30084, 404 636 8106

JOHNSON, James Ivey; '75 ABJ ; Staff Writer; Fla Times Union, Brunswick, GA; r. PO Box 402, Baxley, GA 31513

JOHNSON, James Kendall; '68 BSAE ; r. PO Box 37, Social Circle, GA 30279

JOHNSON, James L., '68 BSPC , Petroleum Geophysicist, Sr. Grade; Amoco Production Co., 500 Jefferson Bldg., PO Box 3092, Houston, TX 77001, 713 652-5216; r. 6227 S. Bayou Knoll Dr., Houston, TX 77072, 713 495-1935

JOHNSON, Dr James Mercer, Jr; '65 BSA , '68 DVM ; r. 4590 Paces Ferry Rd, Vinings, GA 30080

JOHNSON, James Paul, III, '76 BBA , r Townhouse Apt 7, McFarland Rd , Lookout Mountain, GA 37350

JOHNSON, James Philip, Jr; '72 MED ; r. 315 East Walnut Street, Sharpsville, IN 46068

JOHNSON, James Sampson; '75 BBA ; r. Rt. 2, Box 184, Toccoa, GA 30577

JOHNSON, James Steven; '67 BBA ; r. 104 Holland Ave., Temple Terrace, FL 33617

JOHNSON, James Travis; '60 BSF ; r. 229 Hardin Dr, Selma, AL 36701

JOHNSON, Dr James Troy; '65 BSA , '67 MS ; r. Rt 6 Box 290p, Live Oak, FL 32060

JOHNSON, James William; '67 BBA ; Sears Roebuck and Co., Ponce de Leon Ave., Atlanta, GA, 401 885-4146; r. 86 Peachtree Way NE, Atlanta, GA 30305, 404 233-7398

JOHNSON, James William; '72 BSA ; Operations Mgr.; Associates Fin. Svcs. Co., Inc., 1206 First Ave., Columbus, GA 31902, 404 323-6437; r. 4835 Basswood Dr., Columbus, GA 31904, 404 561-7446

JOHNSON, Jamie Kay; '72 MED ; Tchr.; Martin Luther King Middle Sch., 582 Conley St. SW, Atlanta, GA 30312, 404 577-3972; r. 238 Peachtree Cir. NE, Atlanta, GA 30309

JOHNSON, Jane '68 (See Chambless)

JOHNSON, Jane Caroline '75 (See Hofstetter)

JOHNSON, Jane H.; '70 MA ; Writer; r. 344 N. Peachtree Rd., Norcross, GA 30071, 404 448-1594

JOHNSON, Jane R '40 (See Walker)

JOHNSON, Janet Mansfield (James G); '73 BMUS ; r. 4220 Liffey Lane, Decatur, GA 30034

JOHNSON, Janet Hodges (Albert I.); '73 MED ; Tchr.; Dunair Elem. Sch.; r. 1461 F Willow Lake Dr., Atlanta, GA 30329, 404 327-2987

JOHNSON, Janet '65 (See Tanksley)

JOHNSON, Janet '60 (See Carpenter)

JOHNSON, Janet Ann Foster (William J. III); '53 ABJ ; r. 2884 Faraday Court, Decatur, GA 30033

JOHNSON, Janice Reeves (John W.); '70 BSED ; r 4302 Harbor Dr., Kingsport, TN 37664, 615 288-6259

JOHNSON, Janice '68 (See Wright)

JOHNSON, Janice Audrey '47 (See May)

JOHNSON, Janice D. '75 (See Wilson)

JOHNSON, Janice Lois; '70 AB ; r. 2215 Azalea Circle, Decatur, GA 30033

JOHNSON, Janice Sue (Dwight Forrester); '75 AB , r. Route 1, Colbert, GA 30633

JOHNSON, Janie, '75 BSED , r Rt 1 Box 252, Canon, GA 30520

JOHNSON, Jann; '74 ABJ ; Student; Mercer Univ., Walter F. George Sch. of Law, Macon, GA 31207, 912 745-6811; r. 262 Hines Terrace, Macon, GA 31204, 912 742-6573

JOHNSON, Jean Drewry (Charles M.); Homemaker; r. 305 Duncan Springs Rd., Athens, GA 30601, 404 543-3013

JOHNSON, Jean Reed (Ben T. III); '68 BSED ; Homemaker; r. 321 Hillandale Rd., Seneca, SC 29678, 803 882-1178

JOHNSON, Jean Earle, Jr; '61 BBA , '63 JD ; Atty., Johnson and Jones, 301 Washington Ave., Marietta, GA 30060, 404 427-8466; r. 519 St Teresa Terr., Marietta, GA 30064, 404 428-1331

JOHNSON, Jean Audry Ray; '76 MSW ; r. 1230 Virginia Ave,NE Apt. B-1, Atlanta, GA 30306

JOHNSON, Jefferson G, r 2286 Tanglewood Circle, Atlanta, GA 30345

JOHNSON, Jeffery Wayne; '72 BS ; Loan Mgr., Main Ofc.; C and S Bank, Clayton St., Athens, GA 30601, 404 549-8700; r. 590 McWhorter Dr., Athens, GA 30606, 404 549-5598

JOHNSON, Jeffrey Carl; '72 BBA ; r. 732 W Lancaster Rd Apt 63, Orlando, FL 32809

JOHNSON, Ms Jennifer Drew; '77 BBA ; r. 2503 Pheasant Dr, Albany, GA 31707

JOHNSON, Dr Jerome Berkley; '61 DVM ; r. 2007 Eisenhower Dr, Savannah, GA 31406

JOHNSON, Jerry; '72 BSA ; r. 665 Azalea Dr, Lagrange, GA 30240

JOHNSON, Dr Jerry Holmes; '63 DVM ; r. Rt 6 Box 114, Columbia, MO 65201

JOHNSON, Dr Jimpsey Burke; '60 BS ; Partner, Brown Radiology Assoc. of Augusta, 1467 Harper St., Augusta, GA 30902, 404 722-3574; r. 2727 Walton Way, Augusta, GA 30909, 404 736-3418

JOHNSON, Jo Beth; '69 MED ; r. 1135 Bert Road, Apt G-5, Jacksonville, FL 32211

JOHNSON, Joanne F S (See Caldwell)

JOHNSON, Joe Edward; '74 MED ; r. 2857 Glenn Hills Cir, Augusta, GA 30901

JOHNSON, Joe Roy; '68 MED ; r. Rt 1 Box 334, Evans, GA 30809

JOHNSON, John Alexander; '74 BBA , '77 JD ; Atty., Spec. Counsel; First Calhoun Natl. Bank, Calhoun, GA 30701; r. PO Box 402, Baxley, GA 31513

JOHNSON, John Alfred; '61 BBA ; CPA, Mort Davis and Co., 4151 Decatur Dr., Decatur, GA; r. 1213 Marifran Dr., Conyers, GA 30207, 404 483-9553

JOHNSON, John Dennis; r. Route 2 Thomaston Rd, Macon, GA 31204

JOHNSON, John Henry; '50 BSA ; r. Rt 1 Box 229, Buena Vista, GA 31803

JOHNSON, John Homer; '60 BSF ; r. Box 64, Mt Vernon, GA 30445

JOHNSON, John Leslie, '75 BBA , r Rt 9 Cleveland Rd., Gainesville, GA 30501

JOHNSON, John Michael, '76 JD , r 11903 Winterhue Lane Apt 108, Reston, VA 22901

JOHNSON, John Sidney, Jr; '74 BBA ; r. 1871 Mt Brian Rd NE, Atlanta, GA 30329

JOHNSON, John Wesley; '25 BSC , '26 MSEC ; Owner, Atty.; Pvt. Practice, Same as Residence; r 227 E. Wesley Rd. NE, Atlanta, GA 30305, 404 237-0752

JOHNSON, John William; '66 AB ; r. PO Box 517, Talbotton, GA 31827

JOHNSON, John William; '69 BBA ; Automotive Merchandise Mgr.; Sears, Roebuck and Co., Ft Henry Mall, Kingsport, TN 37664, 615 246-6411; r. 4302 Harbor Dr., Kingsport, TN 37664, 615 288-6259

JOHNSON, John Winston; '59 BSA ; r. HHC 18th Avn. Bn., APO New York, NY 09165

JOHNSON, Johnny F., III; '67 BSF ; r. 203 Wood Row Pl, Brewton, AL 36426

JOHNSON, Joleen '56 (See Dickerson)

JOHNSON, Jon Lucian; '72 BSA ; Branch Mgr., Asst. VP; Coastal Production Credit Assn., 701 First St. W., Hampton, SC 29924, 803 943-2121; r. Box 14, Sycamore, SC 29846, 803 632-3266

JOHNSON, Joseph Allen; '73 MED ; r. 1914 Royal Palm Dr, Ft Pierce, FL 33450

JOHNSON, Joseph Clayton; '60 BBA , '62 MBA ; Pres.; Joseph C. Johnson and Co., Manuf. Rep., 29 Doran Ave., Marietta, GA 30060, 404 422-1154; r 735 Hampton Place, Marietta, GA 30060, 404 422-6925

JOHNSON, Joseph E, Jr; '64 BBA ; r. 204 Hamilton Dr, West Point, GA 31833

JOHNSON, Joseph E, '42 BBA , r 545 No Mcdonough St, Decatur, GA 30030

JOHNSON, Joseph Earl; '74 BBA ; r. 2515 NE Expway #Q-4, Atlanta, GA 30345

JOHNSON, Joseph H, Jr; '50 BBA ; r. 2405 Hiawassee Rd, Augusta, GA 30904

JOHNSON, Dr Joseph James; '54 DVM ; Owner; College Park Animal Hosp., Inc., 9717 Baltimore Ave., College Park, MD 20740, 301 441-2547; r 15131 McKnew Rd., Burtonsville, MD 20730

JOHNSON, Joy Blue; '76 BSED ; Tchr.; Bacon Cnty. Jr. HS, East 16th St., Alma, GA 31510, 912 632-4662; r. West 12th Street, Alma, GA 31501, 912 632-4638

JOHNSON, Judith '61 (See Walter)

JOHNSON, Judith Carolyn; '73 MA ; r. 220 River Springs Dr NW, Atlanta, GA 30328

JOHNSON, Judith Palmer '69 (See Highsmith)

JOHNSON, Judy Whitworth (James A.); '71 BS , '74 MED ; Tchr.; Pulaski Middle Sch., Warren St., Hawkinsville, GA 31036, r PO Box 157, Hawkinsville, GA 31036, 912 892-2745

JOHNSON, Judy Ann Jaros (Harry James); '71 ABJ ; r. PO Box 614, Louisville, GA 30434

JOHNSON, Judy Rae '75 (See Thorson)

JOHNSON, Julia Terrell (W. H.); '31 BSPE ; r Route 1 Box 472, Aiken, SC 29801

JOHNSON, Julia '36 (See O'Kelley)

JOHNSON, Julia Helen; '69 BSED ; Tchr., Math., Briarwood HS, Briarwood Dr , East Point, GA 30344; r. 2934 Laurel Ln., East Point, GA 30344, 404 761-4994

JOHNSON, Julia J. '73 (See Stang)

JOHNSON, Julius Alton; '54 BSED ; Middle Sch Tchr , Phys Ed , Newton Cnty Bd of Educ , Newton Dr., Covington, GA 30209, 404 786-3010; r. 8157 Hickory Dr. SW, Covington, GA 30209, 404 786-7418

JOHNSON, Dr Julius Doar; '22 BSMD , r Box 1509, Shelby, NC 28150

JOHNSON, June Whitehead (Elliott A.); '63 BSHE ; Homemaker; r. 5580 Benton Woods Dr. NE, Atlanta, GA 30342, 404 255-7093

JOHNSON, June '70 (See McFarland)

JOHNSON, June Erline (See Jones)

JOHNSON, Karen Elizabeth, '66 ABJ , r 1 Grassdale Rd, Cartersville, GA 30120

JOHNSON, Katherine Cowles; '76 BSED ; r. PO Box 36, Hartwell, GA 30643

JOHNSON, Katherine Tilley (Katy) Cox (Robert P Jr); '66 BSED , '67 MED ; Tchr.; Admin. Asst., Rehrig Indust., Cherry Hill, NJ 08003, 609 428-9647; r. 109 W. Riding Dr., Cherry Hill, NJ 08003, 609 428-2794

JOHNSON, Kathleen Janet; '73 BSED ; r. 17301 South Laflin, East Hazel Crest, IL 60429

JOHNSON, Kathleen L. Boyd (Richard S.); '70 AB , Atty.; Pvt. Practice; r. 50 SW Third Ave., Apt. 401, Boca Raton, FL 33432, 305 368-1691

JOHNSON, Kathryn '55 (See Robinson)

JOHNSON, Katie Christian (A T); '70 EDS ; r Dodge County High, Eastman, GA 31023

JOHNSON, Kay Ellen '70 (See Triden)

JOHNSON, Kay Pace; '76 AB ; r. 1221 Wessell Road, Gainesville, GA 30501

JOHNSON, Dr Keith Elroy; '71 PHD ; Staff Spec., Business Systems; South Central Bell Telephone Co., 600 North 19th St., Birmingham, AL 35201, 205 321-4975; r. 2229 Locke Cir., Birmingham, AL 35226, 205 979-0804

JOHNSON, Kenneth Edward; '50 BBA ; r. 12330 Gaylawood Drive, Houston, TX 77066

JOHNSON, Ms Kimberly Katherine; '77 BSA ; r 263 Mt Paran Rd, Atlanta, GA 30327

JOHNSON, Kimley R.; '74 AB , '77 JD ; Atty., Ofc of Regl Couns , IRS, 275 Peachtree St NE, Atlanta, GA 30303, 404 221-6097, r 811 Plumtree Pky., Smyrna, GA 30080, 912 935-2247

JOHNSON, Lalia Montina; '65 AB ; r. Route 3 Box 72, Sparta, GA 31087

JOHNSON, Larry Alan; '76 BSA ; Grad. Student, Univ. of Ga., Agr. Dept., Conner Hall, Athens, GA 30601, 404 542-2565; r. Rt. 6, Calhoun, GA 30701, 404 629-3924

JOHNSON, Dr Larry K , '63 EDD , r Central Missouri, State College, Warrensburg, MO 64093

JOHNSON, Dr Larry Keith, '76 PHD , Research Chemist; Eastman Kodak, Kingsport, TN 37660, r 1000 University Blvd., Apt. B13, Kingsport, TN 37660, 615 246-4354

JOHNSON, Larry Michael, '70 BS , Agt , Washington Natl Ins Co , 18447 W Eight Mile Rd., Detroit, MI 48219, 313 538-9500; r. 5121 Doherty Drive, West Bloomfield, MI 48033, 313 626-4542

JOHNSON, Larry Robert; '76 BS ; r. Rt. 1, Box 148, Danielsville, GA 30633

JOHNSON, Laverne R.; '56 BSNE ; r. 207 E. 38th St., Savannah, GA 31401

JOHNSON, Lt-Col (Ret) Lehman H., Jr; '56 BSED ; Planning Cnslt , Dept of Pub Construction, Raleigh, NC; r. 5005 Shamrock Dr., Raleigh, NC 27612, 919 787-3397

JOHNSON, Lennis '71 (See Powell)

JOHNSON, Leonard Russell; '77 BBA ; r. 2661 Cove Circle NE, Atlanta, GA 30319

JOHNSON, Dr Leroy Elmer; '55 DVM ; r. PO Box, Pocomoke City, MD 21851

JOHNSON, Leroyce Elizabeth Wright (Gary L.); '75 BSED ; Tchr.; Coweta Cnty. Sch. System, Rt. 6, Box 124, Newnan, GA 30263; Turin, , GA 30289, 404 251-2904

JOHNSON, Leslie T Wood (James L); '58 BSED ; r St Georges Church, 102 Belle Meade Blvd, Nashville, TN 37205

JOHNSON, Lewis Fred, Jr, '48 BS , r 3116 Bransford Rd, Augusta, GA 30904

JOHNSON, Libby Little (Julius A.); '53 BSED ; Tchr.; Livingston Elem. Sch., Newton Dr., Covington, GA 30209, 404 786-7130; r. 8157 Hickory Dr. SW, Covington, GA 30209

JOHNSON, Linda '73 (See Cook)

JOHNSON, Linda '66 (See Burroughs)

JOHNSON, Linda Ann Whittle (Hansford T); '58 BS ; r. 440 Vaca Circle, Atwater, CA 95301

JOHNSON, Linda Ann Groves (G Hugh); '69 BSA , r. 520 Baxter Ave Apt 4, Regency Apts, Macon, GA 31204

JOHNSON, Ms Linda Cecilia; '76 BSHE ; r. 117 Louisiana Ave, Asheville, NC 28806

JOHNSON, Linda Karen; '75 BFA ; r. 2926 Clover Lane, Columbus, GA 31903

JOHNSON, Linda Louise; '73 BFA ; r. Rt. 2 Galilee Rd., Jefferson, GA 30549

JOHNSON, Linda Sue; '76 MMED ; Music Therapist; Charles Lea Ctr., Burbette St., Spartanburg, SC 29302, 803 585-4198; r. 2171 Fernwood Glendale Rd., Spartanburg, SC 29302

JOHNSON, Linnea '68 (See Snyder)

JOHNSON, Lois '46 (See Shortt)

JOHNSON, Lollie B '52 (See Lazenby)

JOHNSON, Lora; '51 BSNE ; r. E-6 Old Salem Apts., 4883 Roswell Road N, Atlanta, GA 30342

JOHNSON, Louis Gholstin, '39 ABJ , r 90 Edgewater Drive, No 624, Miami, FL 33133

JOHNSON, Louis Malcolm; '60 BS ; r. PO Box 403, Thomson, GA 30824

JOHNSON, Louisa Carolyn; '73 BFA ; r. Rt 12 5615 Zebulon Rd, Macon, GA 31204

JOHNSON, Louise '33 (See Whelchel)

JOHNSON, Lucy Harvey (Edgar D.); '47 BFA ; r. PO Box 19857, Sta. N, Atlanta, GA 30325, 404 351-5115

JOHNSON, Lyman A.; '57 BBA ; Dist. Sales Mgr.; Soabar, Div. of Avery Intl., 6701 Elkridge Landing, Linthicum, GA 21090, 301 796-4788; r. 279 Fairtree Plaza, Severna Park, MD 21146, 301 647-8463

JOHNSON, Lynda Janette Shaw (Gary H.); '64 ABJ ; r. Rt 3 Box 122, Eatonton, GA 31024

JOHNSON, Lynda Lewis '65 (See Gresham)

JOHNSON, Lynne Susan; '74 BSED ; r. 108 Bunn Drive, Rocky Mount, NC 27801

JOHNSON, M Cornelia Harris (William C); '47 MSHE ; r. PO Box 459, Washington, GA 30673

JOHNSON, M Elizabeth Monk (Gene Norris); '61 MA ; r. P O Box 248, Folkston, GA 31537

JOHNSON, M. Ellen Day (Darcy); '76 BFA ; r. 212 Masters Rd., Hixson, TN 37343, 615 842-0610

JOHNSON, Madaline D '53 (See Huie)

JOHNSON, Madelyn Carol Spivey (Robert Alan); '70 BSHE ; r. 122 Park Place, Dublin, GA 31021

JOHNSON, Malcolm Blair; '74 MBA ; Contract Spec.; Redstone Arsenal, 555 Exec. Dr., Huntsville, AL; r. 104 Lakeview Drive, Brevard, NC 28712, 704 884-4737

JOHNSON, Dr Malcolm C , '64 DVM , r 2118 Arrowwood Rd, Camden, SC 29020

JOHNSON, Mallory Langan (Hardy); '71 AB ; Homemaker; r. 1500 Drayton Woods Dr., Tucker, GA 30084, 404 939-2663

JOHNSON, Dr Marcus Blake; '32 DVM , Retired, US Dept. of Agr.; r. Box 1315, Tifton, GA 31794, 912 382-1726

JOHNSON, Margaret Carson (Allan B.); '42 BFA , Children's Book Buyer; Waldenbooks, Lenox Sq , Atlanta, GA 30326; r. 3952 Club Dr. NE, Atlanta, GA 30319, 404 237-4122

JOHNSON, Margaret Windham (Hollis E.); '71 EDS ; Library Media Spec.; Wheeler Cnty. HS, Alamo, GA 30411, 912 568-3966; r. Box 536, Alamo, GA 30411, 912 568-4451

JOHNSON, Margaret McGuire (L. F.); '54 BSED , '63 MED , '71 EDS ; r. PO Box 234, Watkinsville, GA 30677

JOHNSON, Margaret '68 (See Trammell)

JOHNSON, Margaret Paige (Phil M, Jr); '73 BSED , r. 140 Crossbow Place, Winterville, GA 30683

JOHNSON, Margaret J '37 (See Hood)

JOHNSON, Margaret V '48 (See Via)

JOHNSON, Margery L Long (Theodore R Jr), '53 BFA ; r. 6313 Saddle Tree Dr, Alexandria, VA 22310

JOHNSON, Margie Wilkes (Jean A. Jr); '61 AB Homemaker; , 301 Washington Ave , Marietta, GA 30060, 404 427-8466, r. 519 St. Teresa Terr , Marietta, GA 30064, 404 428-1331

JOHNSON, Margie C '52 (See McGowan)

JOHNSON, Mariellen '62 (See Bateman)

JOHNSON, Marilyn Marie (Mimi) McKnight (Russell H.); '74 BBA ; Traffic Staff Supv.; Southern Bell Telephone Co., 1030 Georgia Ave., Macon, GA 31201, 912 742-9043, r 2958 Victoria Cir., Macon, GA 31204, 912 743-1107

JOHNSON, Marinelle '49 (See Lee)

JOHNSON, Marion Kirk, Jr; '73 BBA ; r. 2154 Brogdon St, Savannah, GA 31406

JOHNSON, Col Marion P.; '53 BSED ; Admin., Exec. Ofc. of Dwight David Eisenhower Army; US Army, DDEAMC, Ft Gordon, GA 30905, 404 791-6226; r. 3126 Edinburgh, Augusta, GA 30909

JOHNSON, Mark Ransom; '76 AB ; Psychological Aide, Youth Couns.; Metro Psychiatriac Ctr., Douglasville, GA, 404 942-2391; r. 3132 Janice Circle, Chamblee, GA 30341, 404 457-0094

JOHNSON, Martha '49 (See Meeks)

JOHNSON, Martha '66 (See Brewer)

JOHNSON, Martha Ann Wiggins (Claude William); '59 BSED ; r. 1261-B Herian Dr, Ft Shayter, APO San Francisco, CA 96558

JOHNSON, Martha Ann '63 (See Bleakley)

JOHNSON, Martha E '38 (See Kaplan)

JOHNSON, Martha E Bradberry (Billups Phinizy); '34 BSHE ; r. PO Box 612, Waynesboro, GA 30830

JOHNSON, Martha Faye Akins (Mickey Craig); '70 BSHE ; r. 254-80-5072-Box 104, 74th Army Arty Det, APO New York, NY 09178

JOHNSON, Martha George Jackson (John G. III); '50 AB ; r. 5840 Long Island Dr. NW, Atlanta, GA 30328, 404 255-2579

JOHNSON, Martha J '62 (See Webster)

JOHNSON, Dr Martha Josephine; '72 PHD ; r 6949 Main St., Lithonia, GA 30058

JOHNSON, Martha K '72 (See Harris)

JOHNSON, Dr Martin L., Jr; '48 BS , '51 MS , Physician; Pvt. Practice, Bowdon, GA 30108, 404 258-2400; r. PO Box 490, Bowdon, GA 30108, 404 258-2411

JOHNSON, Martin Latimer; '25 BL ; Retired Automobile Dealer; r. 3388 Paces Forest Rd. NW, Atlanta, GA 30327, 404 233-8823

JOHNSON, Dr Martin Leroy; '68 MED , '71 EDD , Assoc. Prof., Math. Educ.; Univ. of Md., College Park, MD 20742; r. 6387 Open Flower, Columbia, MD 21045

JOHNSON, Martin Luther, III; '75 BSPH ; r. 117 Louisianne Ave, Asheville, NC 28806

JOHNSON, Mary (See Dykes)

JOHNSON, Mary Fortson (Herman H.); '60 ABJ ; Public Infor. Dir.; Ga. Heart Assn., 2581 Piedmont Rd. NE, Atlanta, GA 30324, 404 261-2260; r 2885 Dresden Way, Chamblee, GA 30341, 404 457-0470

JOHNSON, Mary Holdren (Gary Russell); '72 BSED ; r. 3567 Kearwood Lane, Oxford, OH 45056

JOHNSON, Mary '63 (See Grigsby)

JOHNSON, Mary '71 (See Rose)

JOHNSON, Mary Ann, '67 BSED , r 2100 W Edgewater Dr., Albany, GA 31705

JOHNSON, Mary C '59 (See Whitehurst)

JOHNSON, Mary Calhoun Blair (John F.); '54 BSED ; r. 203 Woodrow St, Brewton, AL 36426

JOHNSON, Mary Christine Kuney (Christopher D); '75 AB ; r. 912 Rosser Lane, Charlottesville, VA 22901

JOHNSON, Mary E. '75 (See Mitchell)

JOHNSON, Mary Elizabeth Malik (Albert Sidney III); '75 BS ; r. PO Box 399, Elberton, GA 30635

JOHNSON, Mary K Newberry (H Harris Jr); '47 BSHE ; r. PO Box 133, Leesburg, FL 32748

JOHNSON, Mary Lynn Keith (Henry E.); '74 BSHE , Homemaker; r. PO Box 517, Hartwell, GA 30643, 404 376-3662

JOHNSON, Mary Margaret, '67 AB , r 2527 Bayard St, East Point, GA 30344

JOHNSON, Mary Patricia; '75 AB ; Credit Mgr , Diana Shops, 186-190 E. Clayton St., Athens, GA 30601, 404 543-1825; r. 175 Boulevard, Athens, GA 30601, 404 543-1218

JOHNSON, Mary Ruth Dominick (Charles G.); '66 BSED ; r. Rt 3, Elberton, GA 30635

JOHNSON, Mary Ann Harrold (M. Davis), '68 ABJ , r. 47 Old Mill Rd., Chappaqua, NY 10514, 914 238-3468

JOHNSON, Matilda Joe (See Gaines)

JOHNSON, Maurice Lynn; '75 MED ; r. Pine St., Alamo, GA 30411

JOHNSON, Max Maurice; '48 LLB , '52 MED , Sales Mgr.; Educ. Mktg. Svc., PO Box 29481, Atlanta, GA 30329; r. 1516 Brainwood Rd., Decatur, GA 30033, 404 636-8094

JOHNSON, Maxie Mixon (Ishmael H); '40 BSED ; r 1901 Hillcrest Drive, Maryville, TN 37801

JOHNSON, Maxwell King; '69 BSED ; Illustrator, Civil Svc., Robins AFB, 2853 ABG OTCG Robins AFB, Warner Robins, GA 31098, 912 926-5351, r 611 American Blvd., Warner Robins, GA 31093, 912 922-9657

JOHNSON, Melvin Hollis, '57 BSA , '62 MED , r 315 S Bartow, Nashville, GA 31639

JOHNSON, Ms Meredith L; '76 MSW ; r. Route 3, Jefferson, GA 30549

JOHNSON, Merle '55 (See Campbell)

JOHNSON, Michael Bruce; '62 BBA , Mgr., Pers and Planning, Intl. Harvester Co., 1169 Oakleigh Dr , East Point, GA 30344; r 2200 Knighton Drive, College Park, GA 30349, 404 996-0560

JOHNSON, Michael Chesley; '77 AB , Poet, r 2018 Scenic Hwy North, Snellville, GA 30278, 404 972-9372

JOHNSON, Michael Douglas, '75 BBA , r. Rt 3, Loganville, GA 30249

JOHNSON, Michael Lowe '74 ABJ , r 19 Alexander Ave, Belmont, MA 02178

JOHNSON, Michael Pittman, '74 BSFR , r. 120 Ridley Cir , Decatur, GA 30030

JOHNSON, Michael Price, '74 AB , r 5002 Vernon Oaks Dr, Dunwoody, GA 30338

JOHNSON, Michael Robert; '72 AB , '75 JD ; Staff Judge Advocate; Forces Command, US Army, Ft McPherson, GA 30340; r. 2365 Tanglewood Cir NE, Atlanta, GA 30345, 404 634-2159

JOHNSON, Michele Elizabeth; '77 AB ; r. Route 1, Box 49A, Watkinsville, GA 30677

JOHNSON, Lt Mickey Craig; '71 BSFR , '73 MSF ; r 254-80-5072-Box 104, 74th Army Arty Det, APO New York, NY 09178

JOHNSON, Mike McCluskey (Ronald F.); '73 BSED ; r. 4045 Shawnee Ln., Atlanta, GA 30319, 404 451-4340

JOHNSON, Mildred '74 (See Sanders)

JOHNSON, Mildred Harris, '74 MED , r PO Box 367, Ft Gaines, GA 31751

JOHNSON, Dr Milton Irvin, Jr; '51 BSPH ; Physician; Pvt. Practice, 2605 Cherokee Ave., Macon, GA 31204, 912 745-8611; r. 3017 Stuart Dr., Macon, GA 31204, 912 743-6863

JOHNSON, Miriam Edwina McGee (Roy C.); '66 BFA ; r. 640 Fairlawn Dr, Gretna, LA 70053

JOHNSON, Mirian Joyce '72 (See Tiller)

JOHNSON, Mitchelle Dale (Johnny I.); '70 BBA , Asst. VP, Fin.; Blue Cross and Blue Shield of Ga., 3348 Peachtree Rd NE, Atlanta, GA 30302, 404 266-9355; r. 2598 Bentbrook Ct., Doraville, GA 30360, 404 451-2202

JOHNSON, Monica C; '71 BSED ; r. 2926 Clover Lane, Columbus, GA 31903

JOHNSON, Morrell '70 (See Darko)

JOHNSON, Myrtice Bryant; '71 MED ; r. Route 1, Cochran, GA 31014

JOHNSON, Dr Nan Edith; '74 MA ; Grad. Asst.; Mich St Univ , Dept of Sociology, Berkley Hall, East Lansing, MI 48824; r. 900 School St., Perry, GA 31069

JOHNSON, Nancy '64 (See Hudson)

JOHNSON, Nancy Fleisher (David C.); '73 BSED ; Tchr.; Gwinnett Cnty. Schs., Lawrenceville, GA; r 1995 Windburn Ct., Snellville, GA 30278

JOHNSON, Nancy Harris (Robert F. Jr); '71 BSED ; Tchr.; Central Primary Sch., Rt. 9, Box 187, Carrollton, GA 30117; r. 215 Reese St., Carrollton, GA 30117, 404 834-7024

JOHNSON, Ms Nancy Elaine; '77 MED ; r. 2653 Galahad Drive, Atlanta, GA 30345

JOHNSON, Nancy Lynn '77 (See Mayo)

JOHNSON, Nancy Winifred Carroll (John William); '70 BSED ; r. PO Box 517, Talbotton, GA 31827

JOHNSON, Ms Nancy Jewell Harris; '76 BSED ; r 3109 Robin Ln., Duluth, GA 30136

JOHNSON, Nannelle Moseley (Harvey Walden); r Box 187, Alma, GA 31510

JOHNSON, Nathan Monroe; '34 BSA ; Retired Owner, Flat Shoals Dairy; r. 3930 Flat Shoals Rd., Decatur, GA 30034, 404 241-2798

JOHNSON, Nell Bolling; Sr. Clerk; E. R. Squibb, 1700 Mt. Zion Rd., Morrow, GA, 404 961-0560; r 307 Underwood Dr. NW, Atlanta, GA 30328, 404 255-1487

JOHNSON, Nina Janice; '70 BSED ; r. Rt 1 Box 136, Mayo, FL 32066

JOHNSON, Noellene '51 (See Moore)

JOHNSON, Olin Judson, Jr; '55 BBA ; Pres.; American Laundry and Drycleaning Co., Inc., 115 S. Forest Ave., Hartwell, GA 30643, 404 376-5454; r. Hartwell, GA 30643, 404 376-2311

JOHNSON, Ora Gladys Shaw (W. H.); '32 BSHE ; r Box 423, Walnut Cove, NC 27052

JOHNSON, Oran Davis, Jr; '72 BBA ; r. Box 322, Blackshear, GA 31516

JOHNSON, Oscar Leland; '68 MED ; Chemistry Tchr.; Park Center HS, 7300 Brooklyn Blvd., Brooklyn Park, MN 55443, 612 566-6700; r. 7733 Florida Cir., Minneapolis, MN 55445, 612 560-3873

JOHNSON, Oscar Raymond; '76 MBA ; Cost Analyst, Mgmt and Cost Analysis Branch; Warner Robins Air Logistics Ctr., 2853 ABGP ACMC, Robins AFB, GA 31098, 912 926-6418; r. 7737 Columbus Rd., RFD 2, Box 858, Lizella, GA 31052, 912 935-2247

JOHNSON, Otis Samuel; '67 AB ; Asst. Prof., Sociology, Soc Work; Savannah St. Coll., PO Box 20537, Savannah, GA 31404, 912 944-2129; r Savannah, GA 31404

JOHNSON, P. Eugene, Jr; '61 BBA ; r. Rt 2 Box 40, Byron, GA 31008

JOHNSON, Pamela Spence (Jeffery W.); '71 BSED , r. 590 McWhorter Dr., Athens, GA 30606, 404 549-5598

JOHNSON, Pamela Jean Youmans (Paul, III); '76 BSED ; Elem. Tchr.; Fairyland Sch., 1306 Lula Lake Rd , Lookout Mountain, GA 37350; r. Townhouse Apt 7, McFarland Rd., Lookout Mountain, GA 37350

JOHNSON, Patricia, '76 BSED , r PO Box 2452, Gainesville, GA 30501

JOHNSON, Patricia Ethelene; '73 BFA ; Dir , Toccoa Cnty. Comm. Theater; r. 136 Rosedale St., Toccoa, GA 30577, 404 886-9678

JOHNSON, Patsy Coons (Orrin W.); '49 ABJ ; Homemaker; r 825 N 5th, Harlingen, TX 78550, 512 423-1550

JOHNSON, Patti Gayle; '76 BBA ; Instr., Bus., Macon Jr Coll , 5357 Raley Rd , Macon, GA 31206, 912 474-2700, r. 3260 Willowdale Drive, Macon, GA 31204, 912 474-8900

JOHNSON, Paul; '73 MS , r Rt. 1, Box 222, Metter, GA 30439

JOHNSON, Paul Connor, '69 BBA , Pres , Mgr , Owner, Tifton Lumber Co , E Third St , Tifton, GA 31794 912 382-4023, r 603 East 12th St , Tifton, GA 31794, 912 382-0722

JOHNSON, Paul E , Jr; r. Drawer D, Marietta, GA 30060

JOHNSON, Paul Habing, '71 MPA ; r 2501 Lake Rd = 219, Huntsville, TX 77340

JOHNSON, Paul Mercer, '75 BSEH , r 4143 Seminole Circle, Austell, GA 30001

JOHNSON, Paul Michael; '68 BSED , '72 MA , '75 BBA , Mgmt Analyst, Ga Dept of Audits, 115 State Capitol, Atlanta, GA 30334, 404 656-2006, r. 2335B Briarcliff Rd , Atlanta, GA 30329, 404 636-9131

JOHNSON, Dr Paul Oneal; '70 EDD ; r. 126 Lewis St, Tifton, GA 31794

JOHNSON, Pauline Harris (John S.); '41 BSHE ; r 324 Camden Rd. NE, Atlanta, GA 30309, 404 351-6266

JOHNSON, Penny Amelia '70 (See Dickson)

JOHNSON, Percy S; r. Box 1007, Athens, GA 30601

JOHNSON, Percy S., Jr; '30 ABJ ; Retired Capt., US Army; r. 13 Baltimore Place NW, Atlanta, GA 30308, 404 881-8471

JOHNSON, Peter David; '73 AB ; r. 2422 Eagle Dr., Augusta, GA 30906, 404 798-7577

JOHNSON, 1LT Pharris Deloach; '72 BBA ; r. Psc 1 Box 1141, APO San Francisco, CA 96286

JOHNSON, Phil Morris, Jr; '71 BBA ; r. Rt 3 Box 320, Griffin, GA 30223

JOHNSON, Philip Ashley; '75 JD ; Atty., Partner, Johnson, Craig and Strauss, Attys., PO Box 846, 1144 College St., Covington, GA 30209, 404 787-0965; r. Rt. 6, High Point Forest Dr., Covington, GA 30209, 404 786-7100

JOHNSON, Philip Edward, Jr; '75 BSPH ; r. PO Box 115, Newborn, GA 30262

JOHNSON, Philip James; '74 JD ; r. PO Box 1826, Columbus, GA 31902

JOHNSON, Philip Joseph, III; r. 5521 Fiesta Dr, Memphis, TN 38117

JOHNSON, Phyllis '67 (See Connell)

JOHNSON, Phyllis '54 (See Whitham)

JOHNSON, Phyllis Merle; '76 BSED ; Student; Univ. of Ga.; r. 810 Baxter, Gran-Ellen Apt. C3, Athens, GA 30605, 404 549-9872

JOHNSON, Pricilla Mierek (Dale R.); '72 BSA ; Ext Agt. Aide, Ext. Horticulturist; Chenango Area Educ Ctr., Norwich, NY 13815; r. Box 304, Manley Rd., Norwich, NY 13815, 315 589-3021

JOHNSON, R. Edward, Jr; '49 BSPH ; r. 7507 E 17th St., Anchorage, AK 99504

JOHNSON, R. Rochford, Jr; '49 BBA ; r. C O Fairburn Hardwar, and Lumber Co, Fairburn, GA 30213

JOHNSON, R. Townley; '72 MFA ; r. 110 West Meade Dr, Lebanon, TN 35087

JOHNSON, Ralph B , '48 BSED , '53 MED , r 1111 W Park Ave, Valdosta, GA 31601

JOHNSON, Raye Claire '71 (See Cline)

JOHNSON, Reba Lois Rowan (Melvin Hollis); '61 BSHE , r 315 S Bartow, Nashville, GA 31639

JOHNSON, Rebecca Dawn '73 (See Raburn)

JOHNSON, Rebecca L. Brescia (Joe D.); '69 BSED ; Tupperware Mgr.; Southern Party Sales, Waddell Indust. Pk., Columbus, GA 31907, 404 563-2122; r. 2898 Florence Dr., Columbus, GA 31907, 404 561-3616

JOHNSON, Regina '70 (See Taylor)

JOHNSON, Renee L. '51 (See Williamson)

JOHNSON, Reuben Lee, Jr; '49 BSA ; r. Rt 1 Warner Robins Rd, Hawkinsville, GA 31036

JOHNSON, Richard Allan; '62 BSED ; r. 176 Dogwood Drive, Lawrenceville, GA 30245

JOHNSON, Richard Alvin; '70 BSA ; r. Rt 1 Creek Plantation, Martin, SC 29836

JOHNSON, Richard Edmund, Dr; '71 MS , '73 PHD ; Prof.; Catawba Coll., Dept. of Psych., Salisbury, NC, 704 637-4386; r. Rt. 6, Box 625, Salisbury, NC 28144, 704 637-3153

JOHNSON, Richard Lawn; '71 BSA , '73 MS ; r. c o Peter Eckrich, Box 338, Ft Wayne, IN 46801

JOHNSON, Richard Lee, Jr; '64 AB ; r. 1825 Midlothien Court, Vienna, VA 22180

JOHNSON, Richard Michael; '75 BBA ; r. 3390 Somerset Trail SW, Atlanta, GA 30331

JOHNSON, Richard Michael; '70 EDS ; Dir. of Secondary Educ.; Gwinnett Cnty. Bd. of Educ., 52 Gwinnett Dr , Lawrenceville, GA 30245, r 178 King Arthur Dr., Lawrenceville, GA 30245, 404 963-1296

JOHNSON, Richard Nathan; '70 MED , '71 EDS , '76 MFA , r. Rt. 1, Box 257-A, Watkinsville, GA 30677

JOHNSON, Richard Thomas; '68 BBA , r 2509 Cathryn Drive, Columbus, GA 31906

JOHNSON, Richard Thomas; '70 BSF ; Procurement Div.; St. Regis Paper Co., PO Box 1259, Waycross, GA 31501, 912 285-8282; r. Rt 6, Box 7, Waycross, GA 31501, 912 283-4794

JOHNSON, Rita '72 (See Bond)

JOHNSON, Robert Alan; '70 AB , '73 JD ; r. 172 Lake Forest Dr, Elberton, GA 30635

JOHNSON, Robert Alling; '49 BSF ; r PO Box 355, Pollock, LA 71467

JOHNSON, Robert Bruce; '48 BSED , '50 MED , r Callahan, FL 32011

JOHNSON, Robert Bruce; '76 BSED ; Shipping Clerk, Morse Electro Products Corp., 4343 NE Expy., Atlanta, GA, 404 934-3730; r. 407 Hammond Dr., Norcross, GA 30071, 404 448-2385

JOHNSON, Dr Robert Dennis; '72 MS , '75 PHD , Asst Prof ; Ark St. Univ., Jonesboro, AR 72401, 501 972-3064; r. 3300 Candlewood Dr., Jonesboro, AR 72401, 501 932-0812

JOHNSON, Robert Harold, Jr; '73 BBA ; r. 101 Wales Court, Savannah, GA 31410

JOHNSON, Robert John, '61 BBA ; Div Mgr , Pers Relations, Westinghouse Elec. Corp., 6001 S Westshore Blvd., Tampa, FL 33616, 813 837-7312, r 10930 Juniperus Pl , Tampa, FL 33618, 813 932-8430

JOHNSON, Robert L; '37 BSA ; r. Rt 1 Warner Robins Rd, Hawkinsville, GA 31036

JOHNSON, Robert Lee; '72 AB ; r 1575 Brewer Blvd , Atlanta, GA 30310

JOHNSON, Robert Lewis, '68 BBA , r 6200 Farmingdale Dr, Charlotte, NC 28212

JOHNSON, Robert McNeal; '43 BSPH ; Pharmacist; Jacobs Pharmacy, 815 Third Ave., West Point, GA 31833, 404 645-1326; r. PO Box 429, West Point, GA 31833, 404 645-2574

JOHNSON, Robert S; '69 BSPH ; r. Rt 2 Box 184, Toccoa, GA 30577

JOHNSON, Robert W., Jr; '50 BSPH ; r. 731 Palm Dr, Aiken, SC 29801

JOHNSON, Robert Wayne; '65 BSCH ; r. 813 Dellera Lane, Ft Myers, FL 33905

JOHNSON, Robert White; '63 BBA ; r. 1315 Live Oak Pkwy, Wilmington, NC 28401

JOHNSON, Robin Lisa; '75 AB ; r. 3180 Fieldstone Dr., Conyers, GA 30207

JOHNSON, Robin Melanie; '76 AB ; r. 4209 Castle Pines Ct., Tucker, GA 30084

JOHNSON, Rolfe David; '59 BSA ; r. 112 Bryant St, Stockbridge, GA 30281

JOHNSON, Ronald Fred; '69 AB , '75 JD ; Law Asst.; Court of Appeals of Ga., Atlanta, GA; r. 4045 Shawnee NE Ln., Atlanta, GA 30319, 404 451-4340

JOHNSON, Ronald Keith; '76 MED ; r. 519 P K Avenue, Auburndale, GA 33823

JOHNSON, Ronald Norman, '73 MA , PhD Candidate; Univ. of Conn.; r. 39A Dartmouth Rd., Storrs, CT 06268, 203 487-0117

JOHNSON, Ronald Van; '77 BBA ; Mgmt. Trainee; Yellow Freight System, Hwy. 29, Athens, GA 30601, 404 543-3925; r. 106 Hallmark Est., Athens, GA 30601, 404 543-3806

JOHNSON, Ronda Parker; '72 BSED ; r. 101 Wales Ct., Savannah, GA 31410

JOHNSON, Ronnie Dell; '74 BSFR ; r. Rt 1 Box 73, Dutton, AL 35744

JOHNSON, Rose Belle; '25 MA ; Retired HS Tchr.; r. 422 E. Main, Rock Hill, SC 29730, 803 327-5538

JOHNSON, Dr Rosemary; '64 MED , '72 EDD ; r 501 College Ave, Ashburn, GA 31714

JOHNSON, Roxanne E. Roberson (James W.); '74 BSED ; Tchr.; South Columbus Elem. Sch., 1964 Torch Hill Rd., Columbus, GA 31903, 404 689-2761; r. 4835 Basswood Dr., Columbus, GA 31904, 404 561-7446

JOHNSON, Rubidoux Early (Edvard A.); '51 BFA ; Self Employed Artist; r. 755-A Heritage Village, Southbury, CT 06488, 203 264-9512

JOHNSON, Rulon Benjimon; '67 MED , '71 EDS ; Dir., South Fulton Vocl. Ctr.; Fulton Cnty. Bd. of Educ., 4025 Flat Shoals Rd., College Park, GA 30349, 404 964-3344; r. 3950 Flat Shoals Rd., College Park, GA 30349, 404 964-9777

JOHNSON, Russell Homer; '75 BSA ; r. 1222 Zebulon Road, Griffin, GA 30223

JOHNSON, Ruth '67 (See Garmus)

JOHNSON, Ruth '43 (See Tuggle)

JOHNSON, Ruth Saleta '60 (See James)

JOHNSON, Sally O. '64 (See Davis)

JOHNSON, Sam Paul; '62 BBA ; Warehouse Mgr.; Lynn's Foods, 211 Carey Dr., Beech Island, SC 29841, 803 824-7523; r. 2442 Forest Park Rd., Augusta, GA 30904, 404 733-5783

JOHNSON, Samuel Kent; '70 BBA ; r. 670 Serramonte, Marietta, GA 30067

JOHNSON, Samuel Marvin, '45 BBA , r 127 Henderson Ave, Athens, GA 30601

JOHNSON, Dr Samuel Teagle; '33 DVM ; r. 2891 Edison Ave, Jacksonville, FL 32205

JOHNSON, Sandra; '72 AB , '76 MED ; Tchr., Eng.; N. Madison Middle Sch., Box 158, Danielsville, GA 30633, 404 795-2171; r. Apt. 110-6 Tivoli Apts., Athens, GA 30601

JOHNSON, Sandra Anne Fitts (William A); '69 BSED , r 150 Dorset Dr, Columbia, SC 29210

JOHNSON, Sandra Dianne; '67 BFA ; Interior Designer, r 1516 Brainwood Rd., Decatur, GA 30033, 404 636-8094

JOHNSON, Sandra Jane; '61 BSED ; r. 1707 Richard St, Columbus, GA 31906

JOHNSON, Sara Alice '56 (See Bolster)

JOHNSON, Sara Elaine Brown (Lawson Crawford); '45 ABJ ; r. 10400 SW 53rd Ave, Miami, FL 33156

JOHNSON, Sara Frances Benson (Blake M. B.); '47 MED , Retired Owner, Benson Youmans Dress Shop; r. Box 1315, Tifton, GA 31794, 912 382-1726

JOHNSON, Sara Louise '75 (See Carpenter)

JOHNSON, Ms Sarah Collins; '73 MED ; r. PO Box 13, Danielsville, GA 30633

JOHNSON, Sarah E. Cason (John H.); '77 BSED ; Tchr.; Washington-Wilkes Primary Sch., Washington, GA 30673, r Rt 1, Box 225, Lexington, GA 30648, 404 743-8081

JOHNSON, Sharon McKinzey (Henry D.); '68 ABJ , r. Rt. 2, 410 Collier Creek Rd., Watkinsville, GA 30677

JOHNSON, Sharon Elizabeth Adkerson (Jack); '75 MED ; Tchr., Home Econ.; Ft. Worth Bd. of Educ., Ft Worth, TX 76115; r. 7318 S. Henderson, Apt 203, Ft Worth, TX 76115, 817 921-2805

JOHNSON, Sheryl Lorraine, '72 AB , r 2866 Woodland Park Dr NE, Atlanta, GA 30345

JOHNSON, Shirley Smith (Forest L.); '75 EDS ; Resource Tchr. of the Gifted; Columbia Cnty Bd of Educ., Dept. of Educ., Appling, GA 30802, 404 541-1414; r. Box 24, Dozier Road, Appling, GA 30802, 404 541-0422

JOHNSON, Shirley Ruth; '71 BSED ; r. 209 Third St, Manchester, GA 31816

JOHNSON, Sidney Grant; '57 BSF ; Budget Ofcr., Food and Drug Admin , Bur of Drugs, 5600 Fishers Ln., Rockville, MD 20852, 301 443-3670, r Rt 1 Box 14D, Bennies Hill Rd , Middletown, MD 21769, 301 371-6636

JOHNSON, Dr Sidney Phillip; '62 BS ; Physician, Pvt. Practice, 101 Alma Rd , Hazlehurst, GA 31539, 912 375-2521; r. PO Box 775, Hazlehurst, GA 31539

JOHNSON, Sondra Christine; '76 MED , Tchr., Title I, Corrective Reading; Savannah-Chatham Pub Bd. of Educ., 208 Bull St., Savannah, GA 31401, 912 234-2541; r. 125 Scarborough Street, Savannah, GA 31401, 912 232-2852

JOHNSON, Sonja Maria, '75 AB , Translator, Babcock and Wilcox Co., Old Forrest Rd., Lynchburg, VA 24504, 804 384-5111; r. Rt. 3, Box 125, Lynchburg, VA 24504, 804 845-8444

JOHNSON, Stacey March, '71 BS , r. Rt 2 Greenview Farm, Alma, GA 31510

JOHNSON, Stanford Blaine; '63 BSF ; r. Kedron Road, Spring Hill, TN 37174

JOHNSON, Starr Fowler (Joseph C.); '60 BBA ; Secy., Treas.; Joseph C. Johnson Co., 29 Doran Ave., Marietta, GA 30060, 404 422-1154; r. 735 Hampton Place, Marietta, GA 30060, 404 422-6925

JOHNSON, Stella Darnell (Ben F. Jr); '37 BSHE ; Homemaker; r. 1035 Clifton Rd. NE, Atlanta, GA 30307, 404 378-2477

JOHNSON, Stephen Allen; '75 BS ; r. 538 Columbia Dr., Marietta, GA 30060

JOHNSON, Stephen Carlisle; '77 AB ; r. 2265 Misthaven Ln, Gambrills, MD 21054

JOHNSON, Stephen Marvin, '74 BBA , Dist Commercial Trader; Luria Brothers and Co., Inc., 3511 Edwards Rd., Cincinnati, OH 45208, 513 321-8252; r. 3427 Meadow Ct., Maineville, OH 45039, 513 891-0933

JOHNSON, Ens. Stephen Robert; '77 BBA ; US Navy; r. 179 Riverdale Dr., Athens, GA 30601

JOHNSON, Stephen Grover; '68 MED ; r. 4311 Tompkins, Oakland, CA 94619

JOHNSON, Steven Ray; '72 BS , '76 MS ; r. 8025 Kerrybrook Circle, Charlotte, NC 28214

JOHNSON, Susan '67 (See Maier)

JOHNSON, Susan A Haynes (James Byron); '73 BSED , r Rt 1, Bainbridge, GA 31717

JOHNSON, Susan A. Smith (Michael R.); '73 BFA ; Homemaker; r. 2365 Tanglewood Cir. NE, Atlanta, GA 30345, 404 634-2159

JOHNSON, Susan Frances '69 (See Thompson)

JOHNSON, Ms Susan Kathleen; '77 BMUS ; r. 4656 Ruby Lane, Forest Park, GA 30050

JOHNSON, Susan Kathryn; '75 BBA ; Spec Catering Sales Rep.; Hyatt Regency, 265 Peachtree St., Atlanta, GA 30303, 404 577-1234; r. 30 Standish Ave., Atlanta, GA 30309, 404 875-1055

JOHNSON, Susan M. Hancock (Curtis T.); '71 BSED ; Acting Treas.; Fed. Land Bank Assn. of Gadsden, 208 Central Bank Bldg., PO Box 46, Gadsden, AL 35901, 205 546-2897; r. PO Box 1455, Gadsden, AL 35902, 205 442-7723

JOHNSON, Susan Terri '65 (See Whitfield)

JOHNSON, Suzanne Spratlin (Clete Donald, Jr); '71 BSED ; r. PO Box 245, Royston, GA 30662

JOHNSON, Suzanne '66 (See Mansell)

JOHNSON, Sybil (See Ellington)

JOHNSON, Sylvia Carmichael (Nolan L.); '69 BSED ; r. 1550 E. Bank Dr., Marietta, GA 30067, 404 992-9899

JOHNSON, Rev Tasker Daniel; '48 BSED ; r. PO Box 2L7, Butler, GA 31006, 912 986-3438

JOHNSON, Teresa June '70 (See Hammond)

JOHNSON, Terry Deane; '76 MBA ; Buyer; Ford Motor Co.; r. 25505 Ridgewood Dr., Farmington Hills, MI 48018, 313 478-1870

JOHNSON, Theardis Reynolds; '74 MED ; r. 1901 South Madison Street, Albany, GA 31701

JOHNSON, Theresa Hulsey (Richard K.); '65 BS ; Med. Technologist; r. The Piedmont House, Alto, GA 30510, 404 778-3042

JOHNSON, Theron Lanier; '61 BSPH ; Pharmacist, Owner; Johnson's Drug Shop, Inc., PO Box 6, Loganville, GA 30249, 404 466-4222; r Loganville, GA 30249, 404 466-4204

JOHNSON, Thomas Alan; '74 ABJ ; r. 136 King Arthur Dr., Lawrenceville, GA 30245

JOHNSON, Thomas C, Jr; '51 BSAE ; r. PO Box 6492, Columbia, SC 29260

JOHNSON, Dr Thomas Cole; '72 EDD ; Assoc Prof., Phys. Educ.; Coach; Emory Univ., Atlanta, GA 30322, 404 329-6545; r. 2868 Windfield Cir., Tucker, GA 30084, 404 938-2263

JOHNSON, Thomas Franklin; '75 EDS ; r. 107 Oak Street, Warner Robins, GA 31093

JOHNSON, Thomas Lee; '72 AB ; r. 250 Meadow Drive Box 208, Alpharetta, GA 30201

JOHNSON, Thomas Louis; '74 BSED ; r. 609 Willivee Drive, Decatur, GA 30033

JOHNSON, Thomas Malcolm, '72 MA , r Anthropology Dept, Univ of Fla, Gainesville, FL 32601

JOHNSON, Thomas Robert; '77 BS ; r. Lee Ave, Douglas, GA 31533

JOHNSON, Thomas Terrell; '70 BSPH ; r. 805 Aumond Pl. W., Augusta, GA 30904

JOHNSON, Timothy Jack, Jr; '50 BSF ; r. Rt 2 Box 269b, Hahira, GA 31632

JOHNSON, Totsye '65 (See Conner)

JOHNSON, Troy Joseph; '53 JD ; r. 2860 Thornbriar Rd, Doraville, GA 30340

JOHNSON, Valerie Ann '65 (See Franklin)

JOHNSON, Vernedia Canty; Tchr., Gifted Children; , 301 E. 37th St., Savannah, GA, 912 233-6393; r 2704 Hopkins St., Savannah, GA 31405

JOHNSON, Victoria Joyce '74 (See Moody)

JOHNSON, Virginia Abbott (Rowland W); '66 MED , r 9614 Harding Ave, Baltimore, MD 21234

JOHNSON, Virginia Lee '76 (See Mickish)

JOHNSON, Virginia Nell Davis (Elston L.); '42 AB , Homemaker; r. 602 20th St., Tifton, GA 31794, 912 382-8163

JOHNSON, Virginia S '36 (See Freeman)

JOHNSON, Virginia Sue; '76 MSW ; r. PO Box 222, Mt Vernon, GA 30445

JOHNSON, Voe Christine, '71 BSED , r 615 Bayshore Dr No 802, Pensacola, FL 32507

JOHNSON, 2nd Lt W Christopher; '65 BSA ; r 3930 Flat Shoals Rd, Decatur, GA 30034

JOHNSON, W. Hammond, Jr; '40 JD ; r. Box 44, Gainesville, GA 30501

JOHNSON, Wade Wendell; '57 BSAE ; Mgr., Animal Health Dept. and Satellite Feed Mills; Gold Kist Inc., 244 Perimeter Ctr. Pky. NE, PO Box 2210, Atlanta, GA 30301, 404 393-5000; r. 3904 Briarglen Court, Doraville, GA 30340, 404 939-4199

JOHNSON, Walter Clifford; r. Box 75, Cuthbert, GA 31740

JOHNSON, Walter Parker; '70 BBA ; Mgr.; Sears, Roebuck and Co., 695 Ponce De Leon, Atlanta, GA, 404 885-4226; r. 4262 Jody Ln., Lilburn, GA 30247, 404 921-3133

JOHNSON, Walton L. (Buzzy); '74 BBA ; Staff Acct.; Serotta Maddocks Wahl, CPA's, 209 Seventh St., Ste. 300, Augusta, GA 30902, 404 722-5337; r. 1014 Magnolia Drive, Augusta, GA 30904, 404 733-9767

JOHNSON, Wanda Lynne Thomason (W E); '67 AB ; r. 331 B St, Thomaston, GA 30286

JOHNSON, Warren George; '54 BSA ; Mktg Analyst, Tech. Asst.; ICI United States Inc., Animal Health Dept., Wilmington, DE 19897, 302 575-4362; r. 901 Kenilworth Ave., Newark, DE 19711, 302 731-0914

JOHNSON, Weldon Howard; '59 BS ; r. Coca-Cola Co, 310 North Ave NW, Atlanta, GA 30313

JOHNSON, Wendell Lamar; '58 BSF ; Dist. Mgr.; St Regis Paper Co., PO Box 62, McIntosh, AL 36553, 205 944-2251; r. 144 Shamrock Dr., Jackson, AL 36545, 205 246-5513

JOHNSON, Wesley Allen; '43 BSF ; Ins. Agt.; Acacia Mutual Life, PO Box 6175, Mobile, AL 36606, 205 479-9578; r. PO Box 125, Axis, AL 36505, 205 675-0925

JOHNSON, Wesley Carley; '61 BSPH ; r. 1110 E Main St, Lakeland, GA 31635

JOHNSON, Dr Whittington B.; '70 PHD ; r. 11021 SW 117 St., South Miami, FL 33156

JOHNSON, Wilbur Royce, Jr; '50 BFA ; Detailman; William H. Rorer, Inc., Same as Residence; r. PO Box 1082, Albany, GA 31702, 912 436-1468

JOHNSON, Will Ed; r. Comer, GA 30629

JOHNSON, William Aaron; '71 EDS ; Retired, Sch Admin.; r. 105 Dogwood Dr. NW, Lawrenceville, GA 30245, 404 963-7546

JOHNSON, William Colbert; '59 BSPH ; Owner, Payless Drug Stores, Box 167, Tucker, GA 30084; r. Tucker, GA 30084, 404 934-2761

JOHNSON, William Eugene; '72 BSFR ; r. c o Varner Franklin Spgs Rd, Royston, GA 30662

JOHNSON, William Eugene; '68 BS ; r. Devon Rd, Clinton, SC 29325

JOHNSON, William Frank; '52 BSPH ; r. 1020 Mcarthur St, Manchester, TN 37355

JOHNSON, William Frank, '72 BSA , r 17 Sherwoodforest Road, Albany, NY 12203

JOHNSON, William Hobart; '49 MED ; r. 4765 Tuscarora Rd, Titusville, FL 32780

JOHNSON, William Howell; r. 606 Va Ave, LaGrange, GA 30240

JOHNSON, William Joseph; '72 BBA ; r. 395 Fairway Drive, Athens, GA 30601

JOHNSON, William Parker; '54 JD ; Atty., Sr Partner; Johnson and Beckham, 306 Tanner St., Carrollton, GA 30117, 404 832 9666; r. 108 W Club Dr., Carrollton, GA 30117, 404 832-2165

JOHNSON, William Parks; '64 BBA ; r. PO Box 429, Live Oak, FL 32060

JOHNSON, William Prentice; '64 BS ; r. Rt 5 Pine Hill Road, Dublin, GA 31022

JOHNSON, William Rabun; '38 BSF ; r. 504 Elm Street, Greensboro, GA 30642

JOHNSON, William Ralph; r. Ellijay, GA 30540

JOHNSON, William Thomson; '28 BSC ; Retired Secy., Treas., Colonial Stores Inc.; r. PO Box 95483, Executive Park Branch, Atlanta, GA 30347, 404 636-5254

JOHNSON, William W., Jr; '46 BFA , '47 MFA ; r 5840 Greenbrier Road NE, Atlanta, GA 30328

JOHNSON, William W , Jr, '70 BBA , r 5257 Merlendale Drive, Atlanta, GA 30327

JOHNSON, Lt William Wiley; '73 BS ; USAF; r 4905 56th St., Lubbock, TX 79414, 806 792 9757

JOHNSON, Willis, Jr; '43 ABJ ; VP; Trust Co. Bank, PO Box 4418, Atlanta, GA 30302, 404 588-8211; r 2070 Dellwood Dr. NW, Atlanta, GA 30309, 404 355-6634

JOHNSON, Woodson C , '62 BSA , r 601 Creighton Street, Eastman, GA 31023

JOHNSON, Wyatt Eliot; '66 AB ; VP; Tharpe and Brooks, Inc., 615 Peachtree St., Atlanta, GA 30308, 404 588 6991; r. 435 Pine Forest Rd NE, Atlanta, GA 30342, 404 252 9846

JOHNSON, Wyatt Malcolm, '51 BS , Wholesale Distributor; Chevron VSA, Inc., Statesboro, GA 30458, 912 764-2971; r. PO Box 325, Statesboro, GA 30458, 912 764 2549

JOHNSON, Wyatt Thomas, Jr; '63 ABJ ; Pres. and Chief Operating Ofcr.; Los Angeles Times, Times Mirror Sq., Los Angeles, CA 90053, 213 625 2345; r. 2235 Chaucer Rd., San Marino, CA 91108

JOHNSON, Young J., Jr; '28 BSC , Retired Sr. VP, Bank of America; r. PO Box 95483 Executive Park Branch, Atlanta, GA 30347, 404 636-5254

JOHNSON, Yvonne G Schilling (William W., Jr); '43 BFA , '46 MFA ; r. 5840 Greenbrier Road NE, Atlanta, GA 30328

JOHNSON, Zachary Morris, Jr; '69 BBA ; r. Box 176, Alma, GA 31510

JOHNSON, Zachary Morris; '31 BSC ; r. W 12th St, PO Box 326, Alma, GA 31510

JOHNSON, Zada Byrnese; '66 BBA , r. 3930 Flat Shoals Rd, Decatur, GA 30032

JOHNSON, Zara Ellen '76 (See Roberts)

JOHNSTON, Albert Sidney, r Gen Delivery, Commerce, GA 30529

JOHNSTON, Alice '63 (See Copeland)

JOHNSTON, Alton Wadley; Retired; r. PO Box 165, Stillmore, GA 30464

JOHNSTON, Anita C (See Powell)

JOHNSTON, Ann Trowbridge (Julian S. Jr); '51 BSHE ; Homemaker; r. 2176 Cumberland Dr., Smyrna, GA 30080, 404 436-2232

JOHNSTON, Ann Elizabeth; '75 AB ; r. Box 215, Woodstock, GA 30188

JOHNSTON, Ann Grimes Evans (Jim Lane); '55 BSED ; r. 337 Savannah Ave, Statesboro, GA 30458

JOHNSTON, Anne '58 (See Davis)

JOHNSTON, Barbara Gladys; r. 70 Sheridan Dr NE, Atlanta, GA 30305

JOHNSTON, Rev Brian Irwin; '64 BBA ; r. 623 Martha Lane, Cedartown, GA 30125

JOHNSTON, Bricelyn H '51 (See Cantey)

JOHNSTON, Carol Marie; '75 AB ; r. 1724 St. Elmo Dr., Columbus, GA 31901

JOHNSTON, Catherine H (See Day)

JOHNSTON, Celeste Shoffner (Robert M.); '66 BSED ; Homemaker; r. 1197 Paces Forest Dr. NW, Atlanta, GA 30327, 404 261-7843

JOHNSTON, Charles B.; '49 BFA ; Retired; r. 4215 Francis Ave. N., Seattle, WA 98103, 206 633-1957

JOHNSTON, Dr Charles L; r. PO Box 986, Canton, GA 30114

JOHNSTON, Clara Frances; '53 MED , '71 EDS ; r 7 S Hughes St, Rome, GA 30161

JOHNSTON, Dr Clayton P; '64 DVM ; r. Box 909, Roxboro, NC 27573

JOHNSTON, Corinne E. Brown (Thomas M.); '69 BSED ; r. Box 885, Thomaston, GA 30286, 404 647-9239

JOHNSTON, Country; r. 2314 N Patterson St, Valdosta, GA 31601

JOHNSTON, Coy; '52 BSF ; Customer Relations Mgr.; Westvaco and Bonneau Ferry Plantation, Cordesville, SC 29434, 803 336-3242; r. 104 Johnson St., Summerville, SC 29483, 803 873-1209

JOHNSTON, Coy Kelley; '29 LLB ; r. 4785 Cherrywood Lane NE, Atlanta, GA 30342

JOHNSTON, Dr David Ware; '49 BS , '50 MS ; Prof., Zoology; Univ. of Fla., Gainesville, FL 32601, 014 392-1180; r. 2131 NW 58 Terr., Gainesville, FL 32605, 904 372-6095

JOHNSTON, David White; '13 AB ; Retired Instr., Ga. St. Coll.; r. 712 Fourth Ave., Opelika, AL 36801, 205 745-5110

JOHNSTON, Deborah L. May (James R.); '73 BBA ; Instr , Acct , Gordon Jr Coll , College Dr , Barnesville, GA 30204, 404 358-1700; r. 1020 E College St., Griffin, GA 30223, 404 227-1772

JOHNSTON, Deborah Lynn; '74 BSED ; r. Rising Fawn, GA 30738

JOHNSTON, Deborah R. Hadley (Stephen T.); '74 BSHE ; r. 2713 Maple Road, Rome, GA 30161, 404 232-2844

JOHNSTON, Dell Morris (Robert A.); '52 BSED ; Homemaker; r. 3629 Victoria Dr., Stone Mountain, GA 30083, 404 292-3407

JOHNSTON, Denise Eloquin, '75 BBA , Mgr , Neiman-Marcus, Lenox Sq., Atlanta, GA; r. 103 Roswell Ct., Atlanta, GA 30305, 404 231-2160

JOHNSTON, Diane '61 (See Puckett)

JOHNSTON, Dorothy F.; '52 MED ; r. Canterbury Tower, 3501 Bayshore Blvd., 7, Tampa, FL 33609, 404 543-5723

JOHNSTON, Douglas L; '67 BS ; r. 2051 Robin Circle, Milledgeville, GA 31061

JOHNSTON, Douglas Lee; '64 BBA ; r. 3304 Valley Rd NW, Atlanta, GA 30305

JOHNSTON, Edward Crowell; r. 424 9th St., West Palm Beach, FL 33401

JOHNSTON, Ms Elisabeth Mcdowall; '74 ABJ ; r 820 Atkinson Dr., Dalton, GA 30720

JOHNSTON, Ms Elizabeth Elaine; '77 ABJ ; r. 343 Adams Street, Decatur, GA 30030

JOHNSTON, Ms Elizabeth Mae; '76 MA ; r. 134 Acorn Lane, Danville, VA 24083

JOHNSTON, Eugenia '37 (See Coggin)

JOHNSTON, F Edward, III, '55 BBA , r 805 Windsor Rd, Savannah, GA 31406

JOHNSTON, Fay Brown; '70 BSA ; r. Hatches Lake Road, Eaton, NY 13334

JOHNSTON, Florence Monroe (Clayton P); '64 MED ; r. Box 909, Roxboro, NC 27573

JOHNSTON, Frances Allgood (T E); r. Norcross, GA 30071

JOHNSTON, Frances Holden (Harry A); r. 22 Ocean Dr, Jupiter, FL 33458

JOHNSTON, Gary William, '58 BSF , Editor; Miller Freeman Publication, 6540 Powers Ferry Rd., Ste 120, Atlanta, GA 30339, 404 935 3259; r. 3546 Brookview Dr., Marietta, GA 30067, 404 971 9488

JOHNSTON, George Thomas; '70 BSPH ; r. Box 45, Axson, GA 31624

JOHNSTON, Gerry Lyn '68 (See Buice)

JOHNSTON, Gladys '39 (See Wilson)

JOHNSTON, Hamilton Edward; '65 BSF , Forester, US Forest Svc., PO Box 1008, Russellville, AR 72801; r. 1805 Bradley Lane, Russellville, AR 72801, 501 967 4353

JOHNSTON, Harold Gilbert; '70 MED ; Principal, Wheeless Rd Sch , 2530 Wheeless Rd , Augusta, GA 30906, 404 798 7746; r. 3222 Crane Ferry Rd , Augusta, GA 30907, 404 863 2665

JOHNSTON, Helen Head (R. Wallace); '38 ABJ , Owners, Focus Gallery (Photography), 2146 Union St., San Francisco, CA 94123, 415 921-1565; r 34 Clarendon Ave , San Francisco, CA 94114, 415 661 0474

JOHNSTON, Irene T Huggins (Marvin Harlan); '44 BFA ; r. 5017 Ortega Forst Dr, Jacksonville, FL 32210

JOHNSTON, Jack Mobley; '49 BBA , r. 2483 Flair Knoll Dr, Atlanta, GA 30345

JOHNSTON, James Hooper, Jr; '66 BBA ; r. 971 Hill Pl, Macon, GA 31204

JOHNSTON, Jean '76 (See Young)

JOHNSTON, Jeanne Power; '74 MED ; r. PO Box 215, Woodstock, GA 30188

JOHNSTON, Jefferson B; '24 BSC ; r. 78 Hobart Ave, Short Hills, NJ 07078

JOHNSTON, Jerry Wayne; '72 MED ; r. 12608 Largo Dr, Savannah, GA 31406

JOHNSTON, Jim Lane, '54 LLB , Dist. Atty ; Ogeechee Judicial Court, Bulooch Cnty Courthouse, Statesboro, GA 30458, 912 764-5214; r. 337 Savannah Ave., Statesboro, GA 30458, 912 764-5336

JOHNSTON, Joan Smith (William C. IV); '69 AB ; Pers Asst , Employment , , 1230 Ave of the Americas, New York, NY 10020, 212 957-8083; r 108-24 71 Ave., Forest Hills, NY 11375, 212 793 0353

JOHNSTON, Joe Fielder; '69 BBA ; r. 602 Mass PSCL Box 1, APO Seattle, WA 98742

JOHNSTON, John Gibson, Jr; '59 BS ; Infor. Chief; Ga Dept of Natural Resources, Pub Relations Sec., 270 Washington St., Atlanta, GA 30334, 404 656-3530; r. 3268 Indian Valley Tr., Atlanta, GA 30341, 404 938-3962

JOHNSTON, John Timothy; '73 BBA ; r. 2901 Marlin Circle NE, Atlanta, GA 30341

JOHNSTON, Joseph Felix; '40 BSA ; Retired Ga Ext. Svc. Agt.; r. Box 247, Reidsville, GA 30453, 912 557-2461

JOHNSTON, Joseph Felix, Jr; '67 BS ; r. Box 247, Reidsville, GA 30453

JOHNSTON, Joy J. '74 (See Roberts)

JOHNSTON, Joyce Domke (Francis J); '74 MED ; r 140 Oakdale Rd., Athens, GA 30606

JOHNSTON, Joyce '57 (See Eberhart)

JOHNSTON, Joyce '54 (See Chambers)

JOHNSTON, Dr Joyce Domke; '77 PHD ; r. 140 Oakdale Rd, Athens, GA 30601

JOHNSTON, Judith Ann '72 (See Davis)

JOHNSTON, Julia A. Aenchbacher (Robert B.), '69 BSED ; Couns.; Fulton Cnty. Bd. of Educ., 786 Cleveland Ave., Atlanta, GA 30315, 404 768-3600; r. 2509 Greenwood Cir., East Point, GA 30344, 404 344-5645

JOHNSTON, June Bowden Hamilton (Jerry Wayne); '67 AB , '75 MED ; r. 12608 Largo Dr, Savannah, GA 31406

JOHNSTON, Karen B. '71 (See Vance)

JOHNSTON, Karen Diane Kephart (John Robert); '70 ABJ ; r. 558 Pulaski, Athens, GA 30601

JOHNSTON, Laurie L Nicholson (David Ware); '48 AB ; r. 2131 NW 58 Terr, Gainesville, FL 32605

JOHNSTON, Lillie Howard '76 (See Cogswell)

JOHNSTON, Linda '67 (See Strickland)

JOHNSTON, Louise Whitney '66 (See Mimbs)

JOHNSTON, Lucile M. '60 (See Smith)

JOHNSTON, Mable Rogers (B. F.); '51 BS ; Homemaker; r. 3047 Henderson Rd., Tucker, GA 30084, 404 939-1797

JOHNSTON, Margaret Ann '42 (See Brown)

JOHNSTON, Marilyn Anne White (Charles Ronald); '73 ABJ ; r. 2565-D Pilgrim Way NE, Atlanta, GA 30345

JOHNSTON, Martha L Gardner (R L); r. 2336 Desota, Vero Beach, FL 32960

JOHNSTON, Martha R. Strong (David R.); '66 BSED ; Speech Therapist; Dougherty Cnty. Pub Schs., 1503 N. Jefferson, Albany, GA 31701, 912 435-3572; r. 3512 W. Surrey, Albany, GA 31707, 912 435-8797

JOHNSTON, Mary Ann; '73 MED ; Librarian; Walker Park Sch., Rt. 3, Monroe, GA 30655, 404 867-8311; r. Route 3, Jefferson, GA 30549, 404 367 5571

JOHNSTON, Mary Jane '74 (See Reeder)

JOHNSTON, Mary Jean Craft (Thomas Patrick); '43 BS ; r. 971 Convoy Rd, Birmingham, AL 35222

JOHNSTON, Mary Jon '57 (See Branch)

JOHNSTON, McCready; '48 JD ; Pres.; Ga. Pacific Dev. Corp., PO Box 12279, Atlanta, GA 30355, 404 262-2951; r. 3231 Rileman Rd NW, Atlanta, GA 30327, 404 237-2445

JOHNSTON, Merry Joy '74 (See Roberts)

JOHNSTON, Michael Francis, '72 BS , Grad Student, Physiology; Duke Univ. Med. Ctr., Box 3709, Durham, NC 27710, 919 684-5748; r. 809 Parker St., Durham, NC 27701, 919 688-6025

JOHNSTON, Mildred '35 (See Stewart)

JOHNSTON, Dr Ned Luke, Sr; '64 DVM ; Veterinarian, Pres.; St. Francis Animal Clinic, P.A., Same as Residence, 813 597 3108, r. 14 Trail Blvd. N, Naples, FL 33940

JOHNSTON, Nell '76 (See Sins)

JOHNSTON, Norma '44 (See Chastain)

JOHNSTON, Patricia '65 (See Moore)

JOHNSTON, Pearl H. Landers (Cicero A.); '29 AB ; r 2885 Redding Rd NE, Atlanta, GA 30319, 404 237-6944

JOHNSTON, Richard Dennis; '76 MED ; r. 610 Elliott Dr., Rome, GA 30161

JOHNSTON, Rita Booth (See Pryor)

JOHNSTON, Robert Baker; '72 BSPH ; Pharmacist Owner; Buckhead Pharmacy, 310 Pharr Rd NE, Atlanta, GA 30305, 404 233 4404; r. 2509 Greenwood Cir , East Point, GA 30344, 404 344 5645

JOHNSTON, Robert Daniel, Jr; '74 ABJ ; Commercial Prod , Turner Communications, Atlanta, GA; r 103 Roswell Ct., Atlanta, GA 30305, 404 231 2160

JOHNSTON, Robert Frank, Jr; '47 BBA , Dir , Performance and Work Measurement, Blue Cross and Blue Shield, PO Box 7368, Columbus, GA 31908, 404 571 5413; r. 335 Edgewater Circle, Ellerslie, GA 31807

JOHNSTON, Rosemary Hinton (Robert L.); '49 BFA ; r. PO Box 141, Tate, GA 30177, 404 735 2222

JOHNSTON, Sarah Jane; '75 BSED ; r. Route 2, Box 101, Fayetteville, TN 37334

JOHNSTON, Sharon Sue; '75 ABJ ; r. 5050 Hidden Branches Circle, Dunwoody, GA 30338

JOHNSTON, Sheryl Elaine '76 (See Helwig)

JOHNSTON, Stephen Thomas; '72 MED , '76 EDS ; r. 2713 Maple Road, Rome, GA 30161

JOHNSTON, Steve Howard; '74 BBA ; Mgr.; Johnston Men's Shop, 2601 Dawson Rd., Albany, GA 31707, 912 435-2293; r. 2721 Radium Springs Rd, Albany, GA 31705, 912 883-6778

JOHNSTON, Stewart Mouat; '69 MED ; r. 945 Pine Oak Trail, Austell, GA 30001

JOHNSTON, Sylvia Claudette; '77 BSHE ; r. Route 8, Rome, GA 30161, 404 295-3160

JOHNSTON, Thomas George; '74 BSEH ; Sr Sanitarian; DeKalb Cnty. Health Dept., Environ Health Sec., 440 Winn Way, Decatur, GA 30030, 404 371-2231; r. 3784 Elkridge Dr., Decatur, GA 30032, 404 289-1568

JOHNSTON, Thomas Moore; '69 ABJ ; Owner; Ga Greenhouses; r. PO Box 885, Thomaston, GA 30286, 404 647-9239

JOHNSTON, Tommye Lewis (John C.); '57 BBA , Homemaker; r. 1952 Aspen Dr. NE, Atlanta, GA 30345, 404 325-9161

JOHNSTON, Warren Nelson, '69 AB , r 77 E Andrews Dr #313, Atlanta, GA 30305

JOHNSTON, Wendell E; '66 AB , '68 LLB ; r. The 500 Bldg Suite 310, Augusta, GA 30902

JOHNSTON, William C., IV; '71 BBA ; Credit Mgr., US Envelope Co., 299 Park Ave., New York, NY 10017, 212 688-5000; r. 108-24 71st Ave., Forest Hills, NY 11375, 212 793-0353

JOHNSTON, William E., III; '67 AB ; Research Analyst; US Dept. of Defense, PO Box 13461, Univ Sta., Gainesville, FL 32605, 904 372-2012; r 4333 NW 32nd St., Gainesville, FL 32605, 904 375-2953

JOHNSTON, Dr William John; '54 BSA , '65 DVM , r. 251 Hickory Flat Rd Box 817, Canton, GA 30114

JOHNSTON, Winifred (Winnie) White (Harold G.); '75 MED ; Librarian; Southside Sch., Old Louisville Rd., Augusta, GA 30906; r. 3222 Crane Ferry Road, Augusta, GA 30907, 404 863-2665

JOHNSTONE, John Brian; '68 ABJ ; r. 53 Valley View, Rt 2, Calhoun, GA 30701

JOHNSTONE, Robert Douglas; '77 ABJ ; Grad Student, Univ of Ga , Journalism Sch , r 90 Canton Press, 60 Academy Ct., Canton, GA 30114

JOHNSTONE, Sarah Boyd (Ray C.); '48 BSHE , '54 MHE , Cnslt Griffin Spalding Cnty , r 1175 Sheridan Rd. NE, Atlanta, GA 303024, 404 636 2172

JOHNSTONE, Sylvia C '64 (See Bazala)

JOHSTONE, H. Emmett, Jr; '53 BSF , '54 MF ; Staff Forester; Buckeye Cellulose Corp., Perry, FL 32347, 904 584-0334; r. 201 Palmetto St., Perry, FL 32347, 904 584-7138

JOINER, Alva Arthur, Jr, '39 BS , r 6006 Woodland Dr, Dallas, TX 75225

JOINER, Annie Louise Price (Madison); '37 BSED ; r. 1391 Rupert Rd, Decatur, GA 30030

JOINER, Archie Buford; '56 BBA ; Plant Operations Supv.; Southern Bell Telephone Co., Atlanta, GA 30345; r. 3129 Smoketree Rd., Atlanta, GA 30311, 404 934-4730

JOINER, Billy Jack; '62 BS ; r. Box 129a Rt 1, Guyton, GA 31312

JOINER, Carol Knight; '67 AB ; r. 575 Park Dr NE, Atlanta, GA 30306

JOINER, Charles Albert; '57 BSA ; r. 309 Wenwood Dr, Statesboro, GA 30458

JOINER, Clifford Harris, '65 BBA , r 1040 E Lakeshore Dr, Dalton, GA 30720

JOINER, Cordie Harold; '52 ABJ ; Owner; Imperial Press, 1436 Chattahoochie Ave. NW, Atlanta, GA 30318, 404 351-8234; r. 2829 Bluegrass Ln, Decatur, GA 30034, 404 288-2829

JOINER, Dr Daryl Wayne; '63 BS ; r. Louisville, GA 30434

JOINER, Deborah '74 (See Bradberry)

JOINER, Deborah Susanne Giles (Robert); '71 BSED ; r. 119 Story Lane, Leesburg, GA 31763

JOINER, Doris '39 (See Stewart)

JOINER, Earl Linwood; '58 BSED ; r. 302 Smith St, Tennille, GA 31089

JOINER, Elizabeth '71 (See Large)

JOINER, Frances Hamilton (T. Edwin); '50 BFA ; r 3326 White Castle Way, Decatur, GA 30034, 404 288 5406

JOINER, George H, Jr; '61 BBA ; r. PO Box 1168, Valdosta, GA 31601

JOINER, Grace Strickland (Arthur R.); '67 MED , Chmn. Sci. Dept.; Brantley Cnty. HS, Nahunta, GA 31553, 912 462 5121, r Rt 1 Box 178, Hoboken, GA 31542, 912 458 2228

JOINER, H Gerald, '72 MA , r 1302 West Peachtree St NW #218, Atlanta, GA 30309

JOINER, Harry Hunter, '77 BBA , Svc Rep , Employers Ins of Wausau, 1571 NE Freeway, Atlanta, GA 30329, 404 633-1451; r. 3460 Buford Hwy NE, Apt C-3, Atlanta, GA 30329, 404 633 9840

JOINER, Harvey H., Jr; '42 BBA ; Training Ofcr ; Library of Congress, 10 First St. SE, Washington, DC 20540, 202 426 6348; r. 7307 Sheffield Dr., Camp Springs, MD 20031, 301 449-7217

JOINER, Helen Sears (C. Harold); '53 BSHE ; r 2829 Bluegrass Ln., Decatur, GA 30034, 404 288 2829

JOINER, Jacob Edwin, Jr; '49 BBA ; r. Route 1, Sparks, GA 31647

JOINER, Jacqueline '66 (See Quinn)

JOINER, James Bernard, '57 BSA , '58 MS , r 1570 Lullwater Dr, Cairo, GA 31728

JOINER, James Thad; '69 BBA , Bank Mktg Rep , American Bankers Life Assurance Co , 2964 Peachtree Rd NE, Atlanta, GA 30033, 404 266 1266, r. 1100 N. Druid Hills Cir., Decatur, GA 30033, 404 636 0247

JOINER, James Wright; r. 2591 Regency Dr E, Tucker, GA 30084

JOINER, Jan Story '71 (See Margeson)

JOINER, Janice M '69 (See Turner)

JOINER, Jennifer Halleck (Ronnie F.); '75 BSED, Tchr., Elem. Sch., Fairview Independent Sch., Main St., Ashland, KY 41101, 606 324-3872; r. 608 Bellefonte Road, Ashland, KY 41101, 606 325 2695

JOINER, John Robert, III, '64 AB; r. 1249 Reeder Cir, Atlanta, GA 30306

JOINER, Johnie Tennyson; '58 BBA; CPA; r. 2719 Breckenridge Way NE, Atlanta, GA 30345, 404 325-5635

JOINER, Dr Lawrence Don, 64 MA, 69 PHD, r Rt 1, Unadilla, GA 31091

JOINER, Lenna M. '49 (See Mayne)

JOINER, Margaret '35 (See Campbell)

JOINER, Mari Jo; '66 BSED; r. 1905 Lakeridge Dr, Albany, GA 31701

JOINER, Mari Lynn Triplett (Thomas E); '69 MSW; r PO Box 2184, Rome, GA 30161

JOINER, Marvolene '35 (See Nabers)

JOINER, Ms Nancy Elaine, 77 BBA, r Rt 4 Box 101, Columbus, MS 39701

JOINER, Nancy W. '70 (See Hiatt)

JOINER, Paul Edward, Jr; '72 BBA; r. 1519 Westwood Dr, Albany, GA 31707

JOINER, Ray Eugene; '66 BSA, Self Employed; r PO Box 57, Edison, GA 31746, 912 835 2805

JOINER, Reginald Gracen; '58 BS, '59 MS; r 13314 Yorktown Lane, Bowie, MD 20715

JOINER, Richard Albert; '67 BBA; r. 9650 Shadow Hill Trail, Chesterland, OH 44026

JOINER, Robert Lee, Jr; '70 BBA, '71 MBA; r 2100 Doublegate Rd, Albany, GA 31707

JOINER, Robert Monroe; '47 BSA; Asst. Vice Chancellor for Communication, Bd of Regents, Univ. System of Ga., State Capitol, Atlanta, GA 30303, 404 656-2250; r. 1167 Gail Dr. NW, Atlanta, GA 30319, 404 634 5037

JOINER, Ronnie Franklin; '75 BBA, Realtor; R. D Smith Realtors, 2024 Winchester Ave., Ashland, KY 41101, 606 324-2187; r. 608 Bellefonte Road, Ashland, KY 41101, 606 325-2695

JOINER, Sarah Benton '33 (See Wynn)

JOINER, Stephen Travis; '68 AB; Mgr., Application Systems; Decatur Fed. Savings and Loan, 200 E Ponce de Leon, Decatur, GA, 404 377-0011; r 895 Hickory Oak Hollow, Roswell, GA 30075, 404 993 1777

JOINER, Sylbra Smith (Robert M.); '47 BSHE; Elem Couns, DeKalb Cty Bd of Educ, 3995 Ashford-Dunwoody Rd., Atlanta, GA 30319, 404 451 7756; r 1167 Gail Dr NW, Atlanta, GA 30319

JOINER, Sylvia Paulette Trawick (Paul Edward, Jr); 72 BSED; r. 1519 Westwood Dr, Albany, GA 31707

JOINER, Thomas Allen; '76 BS; r. PO Box 274, Tennille, GA 31089

JOINER, Thomas Ellis; '60 LLB; Atty.; Pvt Practice, Two Northside 75, Atlanta, GA 30318, 404 355-2921; r. 693 Longwood Dr., Atlanta, GA 30305, 404 351-6336

JOINER, Vickie '74 (See Martin)

JOINER, Virgil L.; r. 2070 W. 7th St., Reno, NV 89503

JOINER, Virginia Inez '65 (See Copley)

JOINER, Wilma Ernestine '57 (See Connell)

JOINER, Dr Wilson Eugene; '62 DVM; Veterinarian, Partner; Joiner, Lingle and Sapp, 140 Magnolia, Albany, GA 31707, 912 435 1431; r 2111 Ridgewood Ln., Albany, GA 31707, 912 436 9077

JOINES, Frances '46 (See Yancey)

JOINES, James Allen; '71 MPA; Sr. Asst. to City Mgr., City of Winston-Salem, PO 2511, Winston Salem, NC 27102, 919 727 2653; r. Rt. 9, Box 708, Winston Salem, NC 27107, 919 764 2662

JOINES, Jerry Wayne; '76 BBA; Sales Coord.; Union Carbide Corp., 17 Executive Park Dr. NE, Atlanta, GA 30359, 404 633-6161; r. 3900 Bryd Mawr Ct., Duluth, GA 30136, 404 476-3045

JOLLAY, Cynthia Louise Tolleson (David Lloyd); '75 BSED; r. 2705 North Druid Hill Rd NE, Atlanta, GA 30329

JOLLES, Howard Parrill, '52 JD, Pres.; Harrison, Jolles, Miller and Bush, APC, 522 The 500 Bldg., Augusta, GA 30902, 404 724-0266; r. 8128 Sir Gallahad Dr., Evans, GA 30809, 404 863 6611

JOLLES, Isaac Seymour; '53 LLB; r. 402 Sheffield Circle, Augusta, GA 30904

JOLLES, Natalie (See Miller)

JOLLETT, Saundra '71 (See Tewes)

JOLLEY, Bobbie Jean; '67 AB; r. 614 Denham St, Riverdale, GA 30274

JOLLEY, Donald, Jr; '72 BFA, r. Box 206, c o John Huffman, Grovetown, GA 30813

JOLLEY, Frank Forster; '53 BSED, Mgr Clothing, Thompson's Fine Fashions, Spanish Fort, AL, 205 626 2880; r PO Box 6, Spanish Fort, AL 36527, 205 626 1288

JOLLEY, James B., Jr; '48 BBA; Secy., Treas., Security Life Ins. Co. of Ga., 952 Georgia Ave., Macon, GA 31208, 912 746-2431; r. 490 Lokchopee Dr, Macon, GA 31210, 912 477 2793

JOLLEY, Jimmye Hambry, '71 MED; r. 3313 Rugby Dr, Macon, GA 31201

JOLLEY, Dr John Alexander, '69 DVM, Owner; Tri City Animal Clinic, Rt. 2, Withrow Rd., Forest City, NC 28043, 704 631 2327; r. Drawer 729, Forest City, NC 28043, 704 245 8132

JOLLEY, Lynn '75 (See McCranie)

JOLLEY, Oscar Kirkham, '48 MED; r Dexter, GA 31019

JOLLEY, Robert Paul, Jr; '70 BSAE; r. Rt 2, Nashville, GA 31639

JOLLEY, Thomas Glenn, '69 ABJ; r. 14203 Les Palms Circle, Lutz, FL 33549

JOLLY, Brenda Gail; '64 BSED, '70 MED; Tchr.; Shamrock HS, 3100 Mt. Olive Dr., Decatur, GA 30033; r. 1275 Willivee Dr., Decatur, GA 30033, 404 633-8880

JOLLY, Charles Paul; '69 BBA; r. 200 Franklin Road NE, Atlanta, GA 30342

JOLLY, Eugenia '62 (See Certain)

JOLLY, Helen Whitfield; '74 MED; Tchr.; Mountain Park Sch., Roswell, GA 30075, 404 993-7467; r. 6216 Ferry Drive NE, Atlanta, GA 30328, 404 255 9400

JOLLY, Hilliard Robert; '68 BBA; VP; Log Cabin Co., Coronet Dr., Dalton, GA 30720, 404 278 4553; r. 1011 E. Willow Pk. Dr., Dalton, GA 30720, 404 226-4457

JOLLY, Hugh David; r. PO Box 275, Rome, GA 30161

JOLLY, Linda '70 (See Hassell)

JOLLY, Martha Haines (John W.); '66 BSED; Homemaker; r. 54 Muscogee Ave NW, Atlanta, GA 30305, 404 237-2486

JOLLY, Robert Morrison; '57 BFA, '59 MFA; Assoc. Prof., Art, Presbyterian Coll., Clinton, SC 29325; r. Rt. 3 Teakwood Dr., Clinton, SC 29325, 803 833-3818

JOLLY, Shirley Thomas (Charles P.); '70 BFA; Interior Designer; Alan L. Ferry Designers, Inc., 34 Eleventh St., Atlanta, GA 30309, 404 874-4411; r. 4431 Davidson Ave. NE, Atlanta, GA 30319, 404 237-6050

JOLLY, Sydney L; r. 317 West Ave, Cartersville, GA 30120

JOLLY, Victor Franklin (Frank); '49 BBA; Pres.; Commercial Bank and Trust Co., PO Drwr. C, Griffin, GA 30224, 404 228-2714; r. 1143 Pine Valley Rd., Griffin, GA 30223, 404 228-2382

JOLLY, Wynette Xollev (Victor F.); r. 1143 Pine Valley Road, Griffin, GA 30223, 404 228-2382

JONAH, Sheila Kronrad Coplan; '72 BSED, '73 MED; r. 317 South Harden St., Columbia, SC 29205

JONCKER, Marc; '74 MS; Prof. of Agr. Econ. (Acctg and Mgmt), Institut Des Techniciens Superieur D'Agriculture, Lasbordes, 11400 Castelnaudary France; r. Bellegarde Du Razes, 11240 Belveze France

JONES, A. Gary; '72 AB; Construction Sales Mgr.; Westinghouse Elec. Corp., PO Box 8525, Mobile, AL 36601, 205 476-7060; r. 5516 Cross Creek Drive, Mobile, AL 36609, 205 661-7863

JONES, A. Marshall, III; '73 BBA; Mgr., Mortgage Servicing Dept.; NJ Bank, NA, 1 Garrett Mountain Plz., West Paterson, NJ 07509, 201 881 5552; r PO Box 62, Pompton Plains, NJ 07444, 201 696-9166

JONES, Aaron Kenzel; '72 BFA; r. Rt 2, Calhoun, GA 30701

JONES, Dr Al Edgar; '63 BS; r. 3 Townview Rd, Rome, GA 30161

JONES, Alan Lynn; '72 AB; Instructional and Curriculum Design Spec.; Skills for Democratic Participation, 723 W. Orange Ave., Tallahassee, FL 32304, 904 487 2828; r. 1834 Jackson Bluff Rd., 04, Tallahassee, FL 32304, 904 576-9501

JONES, Alan Paul; '68 BBA; r. 2608 Cross Bend Place, Plano, TX 75023

JONES, Maj Gen Albert Bruce; '38 AB; Asst. to the Pres.; Univ. of Ga., Athens, GA 30602, 404 542 1214; r. 174 Fortson Dr., Athens, GA 30606, 404 549-6798

JONES, Alesia Christine Swanstrom (Stephen F.); '77; Caseworker; Fulton Cnty. Dept. of Family and Children Svcs., 800 Peachtree St., Ste. 409, Atlanta, GA 30318, 404 894-5748; r. 3610 Montreal Creek Cir., Apt. 17-307, Clarkston, GA 30021, 404 294-7817

JONES, Alfred Edgar; '68 BSED; r. 340 State Office Bldg, Atlanta, GA 30334

JONES, Alfred W., Jr; '52 BSA; Pres.; Sea Island Co., Sea Island, GA 31561, 912 638-3611; r. 215 W Spalding Ln., Sea Island, GA 31561, 912 638 4215

JONES, Algie Julian, Jr; '75 MED; r. Route 3, Cochran, GA 31014

JONES, Alice E. '51 (See Grant)

JONES, Dr Alonzo Leigh; '70 DVM; r. 125 Hodges Cove Rd, Route 4, Grafton, VA 23692

JONES, Alphonso George, Jr; '70 EDS; r. 2546 Forest Trail SW, East Point, GA 30344

JONES, Alton Ray; '65 BBA; r. 323 Jackson St, Thomson, GA 30824

JONES, Alvin B, Jr; '63 BBA; r. 4411 Bay Villa, Tampa, FL 33611

JONES, Alvin Ernest, '71 BBA, r Box 65, Winterville, GA 30683

JONES, Amanda Tanner (Hardman Jr); '62 BSHE; Tchr.; r. 2738 Scarsborough Dr., Richmond, VA 23235

JONES, Ms Amy Elizabeth; '77 BFA; r. 417 Green Street NW, Gainesville, GA 30501

JONES, Andrew Thomas; '70 JD; Asst. Dist. Atty.; State of Ga.; r. 3312 Mathieson Dr. NE, Atlanta, GA 30305, 404 261 0830

JONES, Ms Angela Lucinda; '76 AB; r. 624-A Nantahala Avenue, Athens, GA 30601

JONES, Anita Kaye Shadix (Richard E.); '70 BSED; Ofc Mgr., St Mutual Life Assurance Co of America, Ste 2000, 225 Peachtree St., Atlanta, GA 30303, 404 522 5500, r. 5582 Pine Grove Dr., Austell, GA 30001, 404 941 0628

JONES, Ann Brown (Stuart H.); '53 BBA; Tchr., Dept. Chmn. Colonial HS; , 6100 Oleander Dr., Orlando, FL 32807, 305 277 5431; r. 4500 Elaine Pl., Orlando, FL 32806, 305 277-6157

JONES, Ann Tygart (Charles A. Jr); r. 604 Henrietta St., Nashville, GA 31639

JONES, Ann Haynie (Hammond C.); '56 BSHE; r 2473 Wentworth Dr NE, Atlanta, GA 30345, 404 636 3247

JONES, Ann Creekmore (Gordon); '42 AB; r. 660 W Paces Ferry Rd NW, Atlanta, GA 30327

JONES, Ann Constance; '76 BS; Student; Med. Coll. of Ga., Augusta, GA 30902, 404 736-1211; r. 4602 Silverlake Rd., Evans, GA 30809

JONES, Ann G. '70 (See Bonner)

JONES, Ann N Holliday (Mack Dana); '58 BS; r. 3440 Dunwoody Dr, Pensacola, FL 32502

JONES, Ann Straiton; '75 BBA; r. 411 Ashby Way, Warner Robins, GA 31093

JONES, Anna C (See Stafford)

JONES, Anne '75 (See Parkins)

JONES, Annelle Herring (Walter R.); '52 BSED; Tchr.; Dougherty Cnty. Sch. System, Albany, GA; r. 1704 Pearl Ave., Albany, GA 31707, 912 436-5820

JONES, Annette Swan; '59 BSED, '66 MED, '70 EDS; r. 508 Henderson Dr, Augusta, GA 30904

JONES, Annie V. '40 (See McCord)

JONES, Antoinette '64 (See Ashley)

JONES, Archie Dawson; '76 BSA; r. 2 Briarwood Trailer Park, Athens, GA 30601

JONES, Arnold Wayne; '76 JD; r. 165 Morningview Cr., Athens, GA 30601

JONES, Arthur D., Jr; r. 5729 Larryan Dr., Woodland Hills, Woodland Hills, CA 91364

JONES, Ashley Isle Tomlinson (Patrick Glenn); '70 AB; r. 61 Ivy Trail NE, Atlanta, GA 30342

JONES, Cdr Augustus B., III; '60 JD; Judge Advocate, USN, Ofc of Judge Advocate Gen Corps, Navy Annex, Arlington, VA 22203, 703 694-1943; r. 4703 Havard Rd., College Park, MD 20740, 301 927-6345

JONES, Avery Scott, '77 BSA; r Route 1, Hiawassee 30546

JONES, B Philip, Jr, '70 BSED, r Pasadena Presbyterian Church, Colorado Blvd, Pasadena, CA 91105

JONES, Bannon; Retired; r. 381 West View Dr., Athens, GA 30601

JONES, Barbara Ann; '65 BS; r. PO Box 54663, Atlanta, GA 30308

JONES, Barbara Ann; '73 BSED; r. 3 Townview Rd., Rome, GA 30161

JONES, Barbara Ann; '73 MED, '73 EDS; Dir.; Phoebus Apollo Ctr for the Fine Arts, 116 W Gordon St., Dalton, GA 30720, 404 278-8174; r. Rt 2 Box 212, Chatsworth, GA 30705

JONES, Barbara Elaine; '75 BS; Microbiologist; Pathology Dept., The Med. Ctr., Columbus, GA 31902, 404 324-4711; r. 6454 Fox Chapel Dr., Columbus, GA 31904

JONES, Ms Barbara Gayle, '77 ABJ, r. 2214 Overton Road, Augusta 30904

JONES, Barbara Laverne '61 (See Torbert)

JONES, Barbara Lynne '64 (See Lance)

JONES, Barnie Philip, Sr; '39 BSC; Owner; Phil Jones, Realtor, 710 E Colonial Dr., Ste 208, Orlando, FL 32803, 305 849-0214; r. 2109 Montana Ave., Orlando, FL 32803, 305 894-3035

JONES, Barrie L; r. PO Box 99, Alma, GA 31510

JONES, Barry William, '76 MA, Area Communications Spec.; Texas Agr. Ext. Svc., Texas A and M Univ, PO Drawer 1849, Uvalde, TX 78801, 512 278-9151, r 52 Morningside Dr, Uvalde, TX 78801, 512 278-8604

JONES, Belinda Denise '68 (See Ewing)

JONES, Bernice '70 (See Crawford)

JONES, Bert; '51 BS; VP, Sales Mgr.; Tri-State Tractor Co., PO Box 1414, 880 Glenwood Ave. SE, Atlanta, GA 30301, 404 627-5711; r. 1170 Verdon Dr. NE, Dunwoody, GA 30338, 404 394-4898

JONES, Bessie Neal Fleming (Robert J); '33 BSED; r Matthews, GA 30818

JONES, Betsy (See Miller)

JONES, Betty '68 (See Benson)

JONES, Betty '44 (See Britt)

JONES, Betty '72 (See Whitten)

JONES, Betty Westberry (George Keaton Jr); '72 MED; r. 165 Arthur Circle, Athens, GA 30601

JONES, Ms Betty Ann; '76 MED; r. 406 Thunder Road, Buford, GA 30518

JONES, Betty Ann Stubbs (Robert C); '56 BSED; r. 5260 Beechwood Forest Dr, Lithonia, GA 30058

JONES, Betty Elizabeth; r. Route 2, Rochelle, GA 31079

JONES, Betty I. Fears (Marion A.); '45 BSED; Tchr.; Third Ward Sch., Tilney Ave., Griffin, GA 30223, 404 227-2568; r. PO Box 122, Griffin, GA 30224

JONES, Betty J Doolittle (Samuel H, Jr); r. Hull, GA 30646

JONES, Betty Jane Smith (Lewis N.); '66 BSED; Homemaker; r. 5655 Windy Ridge Dr. NE, Atlanta, GA 30342, 404 255-2705

JONES, Bill Maurice; '53 MSCH; r. 5915 NW 27 Ave, Gainesville, FL 32601

JONES, Billie J. '72 (See Ellington)

JONES, Billie Jean '52 (See Martin)

JONES, Maj Billy Joe; '55 BSA; r. 1141 USAF Specactron Hq. Comd., APO New York, NY 09011

JONES, Billy Maddox; '50 JD; Adj Gen.; St. of Ga., Atlanta, GA 30316, 404 656-1700; r. PO Box 17965, Atlanta, GA 30316

JONES, Billy R.; '69 MED; Principal; Feldwood HS, 786 Cleveland Ave., Atlanta, GA 30315, 404 786 3600, r. 3628 Potomac Ct., East Point, GA 30344, 404 767 0848

JONES, Billy Walker; '53 MED; r. Dry Branch, GA 31020

JONES, Bobby; '70 EDS, '73 EDD; r. Box 5186, Macon, GA 31208

JONES, Bobby Gene; '69 BSA, '71 MS; Soybean Breeder, Gold Kist Inc, Gold Kist Research, Ashburn, GA 31714, 912 567 3297, r. Rt 1, Cordele, GA 31015, 912 273-4796

JONES, Bobby Mccall, '58 BSA, r 3811 Sunnybank Dr, Valrico, FL 33594

JONES, Bobby Thomas Allen; '77 JD; r. 246 G Bob Holman Road, Athens, GA 30601

JONES, Bolling, III; '41 AB; Pres.; Ga. Crate and Basket Co., Inc., PO Box 46, Thomasville, GA 31792, 912 226 2541, r 111 Watson St., Thomasville, GA 31792, 912 226-4543

JONES, Brenda '73 (See Harris)

JONES, Buren L; '26 BSA; r. Parrott, GA 31777

JONES, C. L.; '70 MED; Tchr.; Jackson Road Elem Sch, Griffin, GA 30223, r 431 Railroad St, Barnesville, GA 30204, 404 358-0878

JONES, C Wellborn; r. 1047 Clay Ave, Macon, GA 31201

JONES, Carl Gibson; '71 BBA; Life Underwriter; Home Beneficial Life Ins. Co., 2011 W. Broad St., Richmond, VA 23220, 804 355-8671; r. 5240 Wythe Ave., Apt. 1, Richmond, VA 23226

JONES, Carleen Arrington (Samuel B. Jr); '74 EDS; Tchr.; Oconee Cnty. Bd. of Educ., Watkinsville, GA, 404 769-6655; r. 145 Stafford Drive, Athens, GA 30605, 404 543-4955

JONES, Carol '73 (See Pinson)

JONES, Carol Dean '69 (See Olavessen)

JONES, Ms Caroline Deborah; '77 AB; r. 3528 North Druid Hills Road, Decatur, GA 30033

JONES, Caroline N; '72 BSED; r. 100 South Poplar St., Seneca, SC 29678

JONES, Carolyn Smith (Specner L.); '67 BSED; Administrator; Trenholm Rd. Pre-School, 3401 Trenholm Rd., Columbia, SC 29206, 803 758-8750; r. 1411 Brentwood Dr., Columbia, SC 29206, 803 787-3145

JONES, Carolyn Wise (Harrison II); r. 1499 Hanover West Dr., Atlanta, GA 30327, 404 351-2411

JONES, Carolyn A Chambers (Fred); r. 3606 S Dale Mabry Hwy, Tampa, FL 33607

JONES, Carolyn Leah Lilly (Charles Maury); '59 BSED, r Rt 1 Box 114, Hinesville, GA 31313

JONES, Carolyn Marie '70 (See Harper)

JONES, Carolyn S. Nolen (Gordon E.); '65 BFA; Homemaker, r 1425 Vernon North Drive, Dunwoody, GA 30338, 404 394-5129

JONES, Carter Helm; '69 MED; Fire Marshal; Clarendon Cnty., Boyce St., Manning, SC 29102, 803 435-8424; r. PO Box 1286, Manning, SC 29102, 803 435-8375

JONES, Catherine E '40 (See McCampbell)

JONES, Catherine S Wing (Newton Bond); '41 ABED; r. Box 28660 Furman Univ, Greenville, SC 29613

JONES, Catherine Virginia '48 (See Clonts)

JONES, Cathy Rice (Verlin L., Jr); '73 BSED; Tchr.; r. 309 Church St., Vienna, GA 31092, 912 268 4776

JONES, Cecil Garner; r. 405 Old Princeton Rd., Athens, GA 30601, 404 548-4150

JONES, Ms Cecilia Marie; '77 BSED; r. 3 Townview Rd., Rome, GA 30161

JONES, Dr Charles Alvis; '77 EDD; r. Uga Dept Library Edu-Peabody, Athens, GA 30602

JONES, Charles Andrew; '76 BSFR; r. 887 Hurt Road, Austell, GA 30001

JONES, Charles C.; '67 BBA; VP; Ga. Power Co., PO Box 4545, Atlanta, GA 30302, 404 522-6060; r. 2555 Weigelia Rd. NE, Atlanta, GA 30345, 404 633-2228

JONES, Charles Gary; '69 AB; r. PO Box 36069, Decatur, GA 30032

JONES, Charles Gregory, '76 BBA, r 237 Lavender Road, Athens, GA 30601, 404 548-9812

JONES, Charles Hubert, '50 BBA, Owner, Riverside Devs., PO Box 2006, 2720 Riverside Dr., Macon, GA 31204, 912 742-0178; r. 972 Westlyn Dr., Macon, GA 31204, 912 477-3792

JONES, Charles Joe; '59 BBA; Pres.; Charles J. Jones, Inc., 291 Pat Mell Rd., Marietta, GA 30060, 404 432-5192; r. 144 Herron Dr., Rt. 4, Smyrna, GA 30080, 404 435-7667

JONES, Charles Jos; '67 AB; r. 120 Wellington Dr, Salisbury, NC 28144

JONES, Charles M., Jr; '47 BS; President, Owner; Consolidated Loan Co., 118 N. Jackson St., Albany, GA 31701, 912 436-2157; r. 430 Tift Ave., Albany, GA 31701, 912 435-4405

JONES, Charles Maury; '59 JD, '60 BBA; r. Rt 1 Box 114, Hinesville, GA 31313

JONES, Charles Scriven; '49 BBA; r. Barwick, GA 31720

JONES, Charles Walden; '67 BSF; r. Sc State Comm of Forestry, PO Box 509, Kingstree, SC 29556

JONES, Charles Worth, Jr; '68 BBA; r. Box 255, Louisville, GA 30434

JONES, Charlie Bonner; '48 BSF; VP, Partner; J and H Timber, Inc., Milledgeville, GA 31061, 912 452-1610; r. PO Box 637, Milledgeville, GA 31061, 912 452-0924

JONES, Charlotte Hayes (Charles Walden); r. Sc State Comm of Forestry, PO Box 509, Kingstree, SC 29556

JONES, Charlotte Burson (Augustus B. III); Tchr.; r. 4703 Harvard Rd., College Park, MD 20740, 301 927 6345

JONES, Ms Charlotte Akridge; '77 MED; r. PO Box 455, Metter, GA 30439

JONES, Charlotte K; '68 BS; r. 923 Merry St, Augusta, GA 30901

JONES, Charlotte Ross '61 (See Kale)

JONES, Cheryl '70 (See Allen)

JONES, Christian B., '68 AB, r 1 Fuller St, Montpelier, VT 05602

JONES, Christine L (See Anderson)

JONES, Dr Christopher; '73 EDD; r. Rt 1, New Market, TN 37820

JONES, Clair Ann '63 (See Smith)

JONES, Clara; '75 MED; r. Rt. 4, Box 35, Madison, GA 30650

JONES, Clayton, Jr; r. 2030 W Broad #31, Albany, GA 31707

JONES, Clift Evans; '57 BSED; r. 145 Greenville St, Newnan, GA 30263

JONES, Clifton Mark; '77 BS ; r. 74 Jones Shaw Rd, Marietta, GA 30060

JONES, Connie Duvall (See Russell)

JONES, Connie Faye '76 (See Howard)

JONES, Constance E Balfour (Bolling III); '41 BFA ; r 111 Watson St, Thomasville, GA 31792

JONES, Constance G '54 (See Simon)

JONES, Coy Walter, Jr; '72 BSA , '74 MS ; r. Rt 4 Box 11, Chatsworth, GA 30705

JONES, Cummins Bachman; '49 BBA ; Partner; Dixie Exterminators, Smyrna, GA; r. 3906 Ivy Rd. NE, Atlanta, GA 30305, 404 237-8377

JONES, Cummins Beveridge, 11; '76 BBA ; r. 3906 Ivy Rd. NE, Atlanta, GA 30342

JONES, Cynthia Dianne Payne (Jerry Lee); '67 BSED , '71 MED , '74 EDS ; r. Rt 2, Hartwell, GA 30643

JONES, Cynthia Lynn McHan (John P. Jr); '75 BSED ; Homemaker; r 1925 Flintwood Drive, Macon, GA 31211, 912 746-6978

JONES, Dale Allen; '76 MED ; Tchr.; Lanier Middle Sch., Buford, GA 30518, 404 945-8419; r. Rt. 1, Box 44, Flowery Branch, GA 30542, 404 967-6948

JONES, Danie Lois Bowen (M H); '49 BFA ; r. Rt 2 Box 92, Monroe, GA 30655

JONES, Daniel Alan; '73 BLA ; VP; The Greenery, Inc., PO Box 5866, Hilton Head Island, SC 29928, 803 785-2795; r. 65 Forest Gardens, Hilton Head Island, SC 29928, 803 785-4626

JONES, Daniel Carl, '64 BBA , r Route 2, Whigham, GA 31797

JONES, Danny Earl; '73 BSED , '74 MED ; r. Box 4196, Campus Station, Athens, GA 30602

JONES, Danny Floyd; '72 MBA ; Staff Auditor; Dan River, Inc., 106 Fredrick St., Greenville, SC, 803 242-5950; r. Apt. 14, 5300 Augusta Rd., Greenville, SC, 803 277-9755

JONES, David Alan; r. PO Box 231, Watkinsville, GA 30677

JONES, David Aldor; '71 BBA ; Ins. Agt.; Tanner Ibbotson, Inc., 1 Willow Ave., Cortland, NY 13045, 607 756-7531; r. 100 W. Main St., Cortland, NY 13045, 607 753-1313

JONES, David Allen; '63 BSA ; r. 43 Pierrepont Ave, Potsdam, NY 13676

JONES, David Campbell; '50 JD ; Atty.; Pvt. Practice, Box 427, Sylvester, GA 31791, 912 776-3308; r. PO Box 427, Sylvester, GA 31791, 912 776-3491

JONES, David Carlton; '64 BS , '72 BSFR ; Area Pest Mgmt. Spec.; Univ. of Ga. Co-op. Ext. Svc., PO Box 1898, Statesboro, GA 30458, 912 681-5638; r. 411 Wilburn Circle, Statesboro, GA 30458, 912 764-7685

JONES, David Everett; '73 BS ; r. 20 NE 61st Street Apt 2-B, Gladstone, MO 64118

JONES, David F, Jr; r. Hawkinsville Motor, Sales Co Inc, Hawkinsville, GA 31036

JONES, Lt JG David Francis; '69 BBA ; r. 30 Hicks St, Brooklyn, NY 11201

JONES, David Morgan, Jr; '54 MA ; Assoc. Prof., Eng.; Kennesaw Coll., Marietta, GA 30061, 404 422-8770; r. 1070 Canterbury Dr., Smyrna, GA 30080, 404 435-0842

JONES, David Scott; '75 MPA ; r. 904 Edgemont Dr, Paris, KY 40361

JONES, David Wayne; '70 BBA ; Acct.; Univ. of Ga., Athens, GA; r. Oakmont Ct., Winterville, GA 30683, 404 549-3209

JONES, Dr Dean Haizlip; '59 AB ; Couns.; Prof. of Religion; Gaston Coll., Dallas, NC 28034, 704 922-3136; r. Box 432, Freedom Mill Rd., Gastonia, NC 28052, 704 867-6849

JONES, Deborah Waddell (Danny); '73 BSED ; r Mathis Lake Road, Thomaston, GA 30286

JONES, Deborah Dimond (James L.); '72 ABJ ; r 11506 Lockwood Drive, Apt. C-2, Silver Spring, MD 20904, 301 622-0508

JONES, Deborah Joy; '77 BSHE ; Clerk; Alternative Health Svcs., 468 N. Milledge Ave., PO Box 5547, Athens, GA 30604, 404 542-7790, r 435 N Church St., Hillsborough Apts., 4, Athens, GA 30601, 404 548-6470

JONES, Deborah Lynne; '75 BFA ; r. 5602 Star Island Dr, Holiday, FL 33589

JONES, Deborah Macoy '72 (See Davis)

JONES, Deborah May; '73 AB ; Probation and Parole Agt.; S. Car. Probation, Parole and Pardon Bd., Rm. B07 Cnty. Courthouse, Pickens, SC 29671, 803 878-3516; r. Rt. 2, Box 347B, Pickens, SC 29671, 803 878-9468

JONES, Debra '74 (See Sherrill)

JONES, Delle Entrekin; '43 BSED ; Retired Tchr.; r 56 Kiker St., Tallapoosa, GA 30176, 404 574-7603

JONES, Delores '71 (See Bowen)

JONES, Denise '75 (See Flowers)

JONES, Derek Harrison, '76 JD , r 1150 S Milledge Ave., Athens, GA 30601

JONES, Dewey Samuel; '60 BS ; r. P O Box 124 Afcmc, Det 22, APO New York, NY 09616

JONES, Diane '71 (See Shearer)

JONES, Dianne '63 (See Tripp)

JONES, Dolores Williams (Bobby); '74 EDS ; Secondary Curriculum Dir., Math.; Bibb Bd. of Educ., 2064 Vineville Ave., Macon, GA 31208, 912 742-8711; r. PO Box 5186, Macon, GA 31208, 912 745-7224

JONES, Donald Dean, '66 MED , r 1678 E Trowbridge Ct, Wheaton, IL 60187

JONES, Doris Ann Morrow (Erwin D.); '76 BSHE ; Tchr.; Gwinnett Cnty. Bd. of Educ., Lawrenceville, GA 30245; r. 1379 New Hope Road, Lawrenceville, GA 30245, 404 963-1583

JONES, Dorothy (See Murphy)

JONES, Dorothy '50 (See Alford)

JONES, Dorothy '75 (See Purcell)

JONES, Dorothy A. McConkey (James A.); '58 BFA ; Free Lance Theatre; r. 4052 Menlo Dr., Tucker, GA 30084, 404 934-2757

JONES, Dorothy E '41 (See Maginnis)

JONES, Dorothy S '67 (See Seaman)

JONES, Dorothy V (See Fuller)

JONES, Douglas Alfred; '77 BSPH ; r. 811 Richmond Ave, Rossville, GA 30741

JONES, Douglas G., Jr; '66 BSPH ; Pharmacist; Zayre, 601 Baxter Ave., Knoxville, TN 37921, 615 522-6631; r. 209 Engert Rd., Knoxville, TN 37922, 615 693-4381

JONES, Douglas Neal; '63 BSPH ; Pres.; Jones Pharmacy, 39 Hudson Plz., Fayetteville, GA 30214, 404 461-3911; r. PO Box 7, Fayetteville, GA 30214, 404 461-6928

JONES, Earle P, Jr; '54 BSF , '58 MSF ; r. 3217 Willowdale Drive, Macon, GA 31204

JONES, Edgar Leonard; '72 MED ; r. Route 1, Rydal, GA 30171

JONES, Edith Amelia; '65 BSED ; r. 128 Amelia Lane, Rome, GA 30163

JONES, Edna L.; '59 MED , '71 EDS ; r. Box 108, Adel, GA 31620

JONES, Edna Woods; '74 AB ; r. 5104 44th St NW, Washington, DC 20016

JONES, Edward Kenneth; '77 BBA ; Law Student; Univ. of Ga.; r. 2555 Weigelia Rd., Atlanta, GA 30345, 404 549-4459

JONES, Edwin Clifton; '71 BSPH ; Pharmacist; Drug Fair, Inc., 2901 S. Glebe Rd., Arlington, VA 22207, 703 684-5280; r. 5055 Seminary Road, Apt. 832, Alexandria, VA 22311, 703 379-4203

JONES, Edwin Epes, III; '74 JD ; Atty.; Stonehenge Co., Ste 440, 1900 The Exchange, Atlanta, GA, 404 434-9734; r. Sundown Apartments, 2845 Powers Ferry Road 600-18, Marietta, GA 30067, 404 973-1829

JONES, Edwin Ray; '56 BSED , '59 JD ; Div. Mgr., Land, Mid-Continent Div.; Chevron USA, Inc., PO Box 599, Denver, CO 80201, 303 759-7016; r. 3903 South Newport Way, Denver, CO 80237, 303 758-6816

JONES, Edwina '72 (See Burgess)

JONES, Eleanor Gale Gray (Herbert Charles); '68 MED ; r. Rt 2 Sleepy Hollow, Cave Spring, GA 30124

JONES, Eleanor Ruth '36 (See Schwellenbach)

JONES, Eleanor Swift '71 (See Simmons)

JONES, Elinor Baker (Thomas Elkin, Jr); '75 MA ; r 229 N. Colonial Hmes. Cir. NW, Atlanta, GA 30309

JONES, Elissa Woolford (Albigence W.); '37 AB ; r. 3145 River Oaks Dr., Atlanta, GA 30339

JONES, Elizabeth Exley (William W.); '73 AB ; Systems Analyst; Wackenhut Corp., 3308 Ponce de Leon, Coral Gables, FL 33134, 305 445-1481; r. 13920 SW 90th Ave., Apt. DD106, Miami, FL 33176, 305 238-2587

JONES, Elizabeth '65 (See Savage)

JONES, Elizabeth '45 (See Lashley)

JONES, Elizabeth Ann '53 (See Harris)

JONES, Dr Elizabeth C. (Leo Nerenberg); '48 BS ; Pediatrician; Pvt. Practice, 636 Church St., Evanston, IL 60201, 312 328-1414; r. 2420 Orrington, Evanston, IL 60201

JONES, Elizabeth Diane Butler (Gilbert R.); '76 BSED ; Recreation Leader; Macon-Bibb Cnty Recreation Dept., Bloomfield Ctr., 4115 Lions Pl , Macon, GA 31206, 912 745-9411, r Box 88, Calvary, GA 31729, 912 743-7829

JONES, Elizabeth I. Lake; '77 BFA ; Educ. Spec ; Univ. of Ga.; r. 445 W. Cloverhurst, Athens, GA 30601, 404 546-8945

JONES, Elizabeth Lowe Hostetter (James Rufus, Jr); '63 BSED ; r. 1801 Waverland Cir, Macon, GA 31201

JONES, Elizabeth Swift; '75 BBA ; Data Processor; Southern Bell Telephone Co.; r. 2606 Piedmont Rd., Atlanta, GA 30329, 404 237-3662

JONES, Elizabeth W '61 (See Simpson)

JONES, Elizabeth Lacey; '72 MS ; r. PO Box 447, Dahlonega, GA 30533

JONES, Elleene '68 (See Morgan)

JONES, Ms Ellen Marie; '76 BSHE ; r. Route 5 Box 267, Covington, GA 30209

JONES, Elvin Darsey; '63 BBA ; r. 5 Pinewood Court, North Augusta, SC 29841

JONES, Emily '64 (See Horton)

JONES, Emma Jo (See Ploeger)

JONES, Emmie Eliz; '55 MED , '71 EDS ; r. PO Box 182, Thomson, GA 30824

JONES, Emory Estelle; r. Jacksonville, GA 31544

JONES, Emory Mitchell; '76 BSA ; r. Route One, Cleveland, GA 30528

JONES, Eric Lance; '61 BBA , '63 LLB ; Atty., Partner; Jones, Jones and Hilburn, PO Box 218, 205 N Franklin, Dublin, GA 31021, 912 272-7933; r. 1506 Camellia Dr., Dublin, GA 31021, 912 272-1260

JONES, Eric Nyle; '74 AB ; r. 2755 Beverly Hills Dr., Marietta, GA 30062

JONES, Eric Peyton; '69 BSA ; Owner, General Mgr.; Rawah Guest Ranch, Glenderey, CO 82063, 303 435-5915; r. PO Drawer K, Ft Collins, CO 80522, 303 484-5585

JONES, Ernest Clifford; '33 BSA ; r. PO Box 331, McRae, GA 31055

JONES, Ernest Fred, Jr; '55 BBA ; CPA, Partner; Ernest Jones and Assocs., 1630 Bellevue Rd., Dublin, GA 31021, 912 272-6532; r. PO Box 927, Dublin, GA 31021, 912 272-5494

JONES, Ernest Gordon; '64 BBA , '66 LLB ; Controller, WSB TV, 1601 W Peachtree St., Atlanta, GA 30309, 404 897-7371; r. 1425 Vernon North Drive, Dunwoody, GA 30338, 404 394-5129

JONES, Ethelene Dyer; '71 EDS ; r. PO Box 58, Epworth, GA 30541

JONES, Eugene, '50 BBA , r Rt 3 Box 10, Nashville, GA 31639

JONES, Eugene Robert, Sr; '70 MED ; Secondary Sch. Principal; Atlanta Schs., Atlanta, GA; r. 2771 Collier Dr NW, Atlanta, GA 30318, 404 792-2636

JONES, Eugenia '42 (See Blackstock)

JONES, Eva May '46 (See Bentley)

JONES, Evelyn (See Gholston)

JONES, Evelyn H Reppard (Robert Otis, II); '59 BSED ; r. 147 Greenville St, Newnan, GA 30263

JONES, Ms Evelyn Irene; '77 BSED ; r. PO Box 154, Maxeys 30671

JONES, Everlena '77 (See Drake)

JONES, Evolyn Eugenia Little (Alton H.); '41 MA ; Retired Tchr., Principal; r. 5 Casey St., Newnan, GA 30263, 404 253-3915

JONES, Ezra Buel, Jr; '50 BBA , '52 LLB ; Atty.; Jones and Smith, Lakeview Cir., Bremen, GA 30110, 404 537-3261; r. Box 1036, Bremen, GA 30110, 404 537-3433

JONES, F K, Jr, '55 BSF , Sales, Vatland Oldsmobile Pontiac GMC, 1110 South US 1, Vero Beach, FL 32960, 305 567-3484; r. Rt. 1 Box 166L, Vero Beach, FL 32960, 305 562-3468

JONES, Faye Butts (John H.); '50 ABJ ; Custom Framer; Self Employed; r. 4872 Valley View Ct. NE, Dunwoody, GA 30338, 404 393-2239

JONES, Faye Carole Brady (William P); '63 BSED ; r. 1002 Kingsbridge, Houston, TX 77090

JONES, Fran '67 (See Clark)

JONES, Frances Napier (Alfred W.); '36 AB ; r. 901 Dogwood Lane, Dalton, GA 30720, 404 278-8453

JONES, Frances Massey (Robert Tyre, III); r. Route 8, Canton, GA 30114

JONES, Frances Lee Blair (Richard Tillman); r. 103 Commercial Ave, Carrollton, GA 30117

JONES, Frances M. '60 (See Hall)

JONES, Frances Marian Moody (Harold Ishmael); '57 MMED ; r. Route 1, Silver Creek, GA 30173

JONES, Francis H, III; r. 88-D Ambassador Dr, Manchester, CT 06040

JONES, Maj Frank Alvin, Jr; '52 BS ; r. Hqs. USA Berlin BDE, G4 Div, APO New York, NY 09742

JONES, Frank Burdett; '61 BS , '67 MS ; r. 118 Sharon Cir, Americus, GA 31709

JONES, Frank Elonzo; '66 BBA ; Owner and Pres.; Jones and Rowell Reel Estate Inc., Same as Residence, 404 939-6540; r. 3489 Lawrenceville Hwy., Tucker, GA 30084, 404 938-2255

JONES, Dr Frank Geoffrey; '74 EDD ; r. c/o K. J. Ireland, RR 2, Torrent Dr., Vernon Canada

JONES, Franklin H; '65 AB ; r. Po Box 1342, Rome, GA 30161

JONES, Dr Franklin M.; '66 EDD ; r. Box 5786, Radford, VA 24142, 703 639-2237

JONES, Dr Fred; '53 DVM ; r. 3606 S Dale Mabry Hwy, Tampa, FL 33607

JONES, Mrs Fred C., Jr; '72 MA ; r. 707 North Grove St., Dahlonega, GA 30533, 404 864-2551

JONES, Fred Thomas; '74 BSPH ; Pharmacy Spec I, Anderson Mem Hosp , 1800 N Fant St , Anderson, SC 29621; r. 3547 Biltmore Place, Augusta, GA 30906, 404 798-8382

JONES, Frederic D.; '70 BS ; r. 420 S. Milledge Ave., Athens, GA 30601

JONES, Col Frederic G.; '55 BS ; Chmn., Dept. of Med.; USAF Med. Ctr., Wright Patterson AFB, OH 45433, 513 257-4966; r. 841 Pearson Rd., Wright Patterson AFB, OH 45433, 513 878-9148

JONES, Frederick Allan; '57 BBA ; r. 306 Glascock, Raleigh, NC 27604

JONES, Frederick Neal; '68 BBA ; Asst. VP; C and S Natl. Bank, Atlanta, GA 30213, 404 964-1377; r 304 Longer Dr., Peachtree City, GA 30269, 404 487-8351

JONES, G. '71 (See Baker)

JONES, Dr G. Wayne; '71 DVM ; Veterinarian; Lincolnton Animal Hosp., 206 Lithia Inn Rd., Lincolnton, NC 28092, 704 735-5166; r Lincolnton, NC 28092, 704 735-1955

JONES, Gail Jean; '76 BSED ; r. 4602 Silverlake Dr., Evans, GA 30809

JONES, Garrett J; '46 BSA ; r. Route 3, Tifton, GA 31794

JONES, Gary Joseph, '68 BFA , r USAE Hq Centag., APO New York, NY 09099

JONES, Gene Rodney; '57 BSF ; Finishing Supv.; ITT Rayonier Inc., PO Drwr. 207, Jesup, GA 31545, 912 427-2061; r. PO Box 175, Jesup, GA 31545, 912 427-6255

JONES, George; '74 MED ; Tchr.; Dept. Head, Industrial Arts Educ.; Screven Cnty. HS, 226 Halcyondale Rd., Sylvania, GA 30467, 912 564-2635; r. 121 Clarke Avenue, Sylvania, GA 30467, 912 564-7909

JONES, George Bliss; '76 MACC ; r. 15 Austell Way, Atlanta, GA 30305

JONES, George David; '59 BSA , '61 MBA ; r. 5 Old Estate Rd , Glen Cove, NY 11542

JONES, Mrs George David; r. 5 Old Estate Rd., Glen Cove, NY 11542

JONES, George Edward; '54 BSA , '65 MS ; Cnty Ext. Chmn.; Co-op. Ext. Svc., Box 550, Trenton, GA 30752, 404 657-4116; r. Box 646, Trenton, GA 30752, 404 657-6225

JONES, George Erwin, Jr; '70 EDS ; r. 2369 Kingsley Dr, Macon, GA 31204

JONES, George Keaton, Jr; '62 BSLA ; r. 165 Arthur Circle, Athens, GA 30601

JONES, Dr George L.; '66 MA , '71 PHD ; Asst Prof., Hist.; Dalton Jr. Coll., College Dr., Dalton, GA 30720, 404 278-4215; r. 704 Ridgewood Lane, Apt. 9, Dalton, GA 30720, 404 226-7315

JONES, George Randall, '74 BS , r 2910 Richmond Hill Rd 13-D, Augusta, GA 30906

JONES, George Waldo; '51 BSA ; r. 122 Reese St, Carrollton, GA 30117

JONES, George Warren; r. Sale City, GA 31784

JONES, Gerald Wayne, '75 BSA , r Route 1, Montezuma, GA 31063

JONES, Gilbert Robert; '76 BBA ; Acct.; Georgia Farm Bur. Mutual Ins. Co., Riverside Dr., Macon, GA 31201, 912 474-8411; r. 100 Red Oak Dr., Macon, GA 31211, 912 743-7829

JONES, Gilma Anne '59 (See Howard)

JONES, Ginger Carole; '71 ABJ ; r. P O Box 362, Louisville, GA 30434

JONES, Gladys A Casey (Ernest Clifford); '33 BSHE ; r. PO Box 331, McRae, GA 31055

JONES, Glenda Elaine; '69 BSED ; r. 103 Ridgecrest Dr, Cumming, GA 30130

JONES, Glenn Caleb; '50 MED ; Retired Principal; r. 4009 Ridge Road, Buford, GA 30518, 404 945-9990

JONES, Gloria J. Deese (Billy R.); '68 MED ; Resource Tchr.; Fulton Cnty. Bd. of Educ., 786 Cleveland Ave., Atlanta, GA 30315, 404 768-3600; r. 3628 Potomac Ct., East Point, GA 30344

JONES, Gordon; '41 BSC ; Pres.; The Fulton Natl Bank of Atlanta, PO Box 4387, Atlanta, GA 30302, 404 577-3500; r. 55 Marietta NW, Atlanta, GA 30303

JONES, Grace '44 (See Eubank)

JONES, Grace Marilyn; '60 BBA ; r. 4276 Sentinel Post Rd NW, Atlanta, GA 30329

JONES, Gretel Ann; '76 BSHE ; r. 6415 Glenridge Drive NE, Atlanta, GA 30328

JONES, Dr Guy Richardson; '56 DVM ; Chief, Bur of Contagious and Infectious Diseases; Dept. of Agr. and Consumer, Rm. 325, Mayo Bldg., Tallahassee, FL 32304, 904 488-6874; r. 1909 Sunset Lane, Tallahassee, FL 32303, 904 385-4121

JONES, Guy Rudolph; '15 BSA ; r. 1808 Polk St, Alexandria, LA 71301

JONES, Hannah A '62 (See Speer)

JONES, Harley Kemp; '70 BS ; r. Rt 2 Box 177, Adrian, GA 31002

JONES, Harold Bradford; '67 BSPH ; Secy. Treas.; The Apothecary, Inc., 1512 Anthony Rd., Augusta, GA 30904, 404 736-1531; r. 3305 Thread Needle Ct., Augusta, GA 30904, 404 863-2835

JONES, Dr Harold Byron, Jr; '71 PHD ; r. PO Box 231, Watkinsville, GA 30677

JONES, Harold Ishmael; '58 MED ; Tchr., Vocl Agr.; Pepperell HS, Lindale, GA 30147, 404 234-0893; r. Route 1, Silver Creek, GA 30173, 404 234-0181

JONES, Harriet N Roberts (Earle P Jr); '56 AB ; r 3217 Willowdale Drive, Macon, GA 31204

JONES, Harris, Jr; '58 BBA ; r. 30th St, Sea Island, GA 31561

JONES, Harrison, II; '64 BBA ; Sr. VP; Fulton Natl Bank, PO Box 4387, Atlanta, GA 30302, 404 577-3500; r. 1499 Hanover West Dr., Atlanta, GA 30327, 404 351-2411

JONES, Harry Davis; '75 BBA ; r. 1426 Nottingham Rd Apt 15, Kannapolis, NC 28081

JONES, Harry Lee; '49 BBA ; Adv. Mgr.; National Training Aides, Chamblee, GA; r. 639 Elmwood Dr NE, Atlanta, GA 30306, 404 872-2739

JONES, Helen '57 (See Giner)

JONES, Helen '71 (See Spears)

JONES, Helen J. '53 (See Stokes)

JONES, Helen Renee '66 (See Emmerich)

JONES, Henrietta Nancy Culler (Don); '74 BSHE ; r. PO Box 56, Pinewood, SC 29125

JONES, Henry Alton; '24 AB ; Retired Supt. of Schs.; r. 510 Oakdale Dr., Bremen, GA 30110, 404 537-2271

JONES, Henry Clay; '70 MS ; r. 534 Irving Pl, Park Forest, IL 60466

JONES, Henry Osmund, III; '67 BFA ; r. 813 Parker Street, Americus, GA 31709

JONES, Henry Upton; '58 BBA ; r. 10 Lakeview Pl., Avondale Estates, GA 30002

JONES, Henry Will, II; '77 BSA ; Sales Rep.; Elanco Products, Div. of Eli Lilly, General United Bldg., Des Moines, IA 50306, 515 225-0898; r 2411 Third Ave. NW, 6, Waverly, IA 50677, 319 352-4517

JONES, Herbert, Jr; '56 BS ; Ga. House of Rep.; VP, First Bank of Savannah, PO Box 8759, Savannah, GA 31402, 912 233-8041; r. 413 Arlington Rd., Savannah, GA 31406, 912 925-8510

JONES, Herbert Charles; '68 MED ; r. Rt 2 Sleepy Hollow, Cave Spring, GA 30124

JONES, Hilliard Dekalb; '56 ABJ ; r. 4735 Millbreak Dr NW, Atlanta, GA 30327

JONES, Howard H., Jr; '57 BSF ; Pres.; Berry Jones Ins. Agcy., Inc., 1574 Piedmont Ave., NE, Atlanta, GA 30324, 404 872-6694; r. 1668 Hartland Dr., Decatur, GA 30033, 404 634-5946

JONES, Howard Wendel; '71 JD ; Atty., Partner, Chance Maddox and Jones, PO Box 577, Calhoun, GA 30701, 404 629-4407; r. Route 4, Fairview Rd., Calhoun, GA 30701, 404 629-7493

JONES, Dr Hurley D, Jr; '54 BS ; r. 4036 Riverside Dr, Brunswick, GA 31520

JONES, Ina '59 (See James)

JONES, Irene B Williams (Richard Edward); '38 AB ; r. 3755 S W 2nd Pl, Gainesville, FL 32601

JONES, J Richerson (James Allison), r 222 Elizabeth St, Elizabethtown, KY 42701

JONES, J. Rosser; '50 BBA ; Dist Mgr.; Investors Diversified Svcs , 1995 E Oakland Pk Blvd , Ft Lauderdale, FL 33306, 305 566-5459; r. 8528 NW 24 Court, Coral Springs, FL 33065, 305 752-0255

JONES, Jack Doyle, '58 BSED , Dir , Student Activities and Asst. Prof.; Gainesville Jr. Coll., Gainesville, GA 30501, 404 536-5226, r. 3312 Edgewater Terr., Gainesville, GA 30501, 404 536-5056

JONES, Jack Earl; '48 BSA , '50 MSA ; r. Agronomy Dept Coll of Agric, La State Univ, Baton Rouge, LA 70803

JONES, Jack Eben, Jr; '52 AB ; r. Stapleton, GA 30823

JONES, Jacquelyn '58 (See Cobb)

JONES, James Allen; '77 BBA ; r. 1801 College Avenue, Tifton GA 31794

JONES, James Allison, '49 MA , r 222 Elizabeth St, Elizabethtown, KY 42701

JONES, James Alva; '56 BBA ; r. 633 Hemlock Dr, Thomson, GA 30824

JONES, James Blanding, '71 MPA , Sr Cnslt , Mgmt Svcs , LBC and W Cnslts , Inc , 1301 Gervais St., Columbia, SC 29202, 803 779-3000, r. 2501 Canterbury Road, Columbia, SC 29204, 803 254-1562

JONES, Dr James Daniel; '67 BS ; r. 2449 Red Barn Rd, Marietta, GA 30060

JONES, James Edward; '72 BSAE ; Dairy Farmer; Self Employed, Same as Residence; r. Bellmont Rd., RFD 3, Athens, GA 30601, 404 548-5562

JONES, James Elbert, Jr; '73 BSFR ; r. Box 645, Marion, NC 28752

JONES, James Everett, Jr; '70 BSA ; r. 4650 Wonder Valley, Trail, Decatur, GA 30032

JONES, James J , '50 MED , Prof of Educ , Curriculum Coord., Early Childhood; Montgomery Cnty. Comm. Coll., 340 Dekalb Pike, Blue Bell, PA 19422, 215 643 6000, r 543 Mntgmry Sch Lane, Wynnewood, PA 19096

JONES, Dr James Joseph; '47 BSED , '49 MED ; Prof , Educ Admin , Temple Univ , 13th and Montgomery Sts., Philadelphia, PA 19122, 215 787 6020, r 543 Montgomery Sch Lane, Wynnewood, PA 19096

JONES, James Laird; '73 BBA ; Asst. Treas., Branch Mgr.; Suburban Trust Bank, 6495 New Hampshire Ave., Hyattsville, MD 20785, 301 270-5000; r. 11506 Lockwood Dr., Apt. C-2, Silver Spring, MD 20904, 301 622-0508

JONES, James Lambert; '36 BSC , Retired; r. W 1st St., Summerville, GA 30747

JONES, James Lambert, Jr; '73 AB , '75 MA ; r 508 Henderson Drive, Augusta, GA 30904

JONES, James Larry; '63 ABJ ; r. 1 Temple Place, Andover, MA 01810

JONES, Capt James Martin, Jr; '73 AB ; USMC, NASA, Whiting Air Sta., 295 Parks St., Milton, FL 32570; r. 1121 Rebel Ridge Dr, Marietta, GA 30062, 404 427-0678

JONES, Capt James Marvin, Jr; '65 AB ; r. 2448 Plantation Dr, East Point, GA 30344

JONES, James R., Jr; '73 BBA ; r. 432 Collier NW, Atlanta, GA 30309

JONES, James Richard; '67 BBA ; Revenue Agt.; IRS, 401 N. Patterson, Valdosta, GA 31601, 912 244-3200; r. Wendober St., Valdosta, GA 31601, 912 244-5094

JONES, James Rufus, Jr, '63 AB , r 1801 Waverland Cir, Macon, GA 31201

JONES, James Terrell; '63 BSED ; r. c o Murrell Jones, 3820 Gentian Blvd, Columbus, GA 31907

JONES, James Thomas, Jr; '65 BS ; r. 1610 Date Palm Dr, Niceville, FL 32578

JONES, James Warren; '76 BBA ; r. 10 Belmont Drive, Rome, GA 30161

JONES, Jan Kathryn '72 (See McElreath)

JONES, Jane I. '36 (See Clarke)

JONES, Janice Miller (Cummins B.); '49 BBA ; r 3906 Ivy Rd. NE, Atlanta, GA 30305, 404 237 8377

JONES, Janice Lucille; '66 AB ; r. 2313 Laurel Lane, Augusta, GA 30904

JONES, Janie; '26 AB , '30 MA ; r. 125 W Jones Ave, Statesboro, GA 30458

JONES, Janie Beth; r. Route 1, Douglas, GA 31533

JONES, Janis Marie; '72 AB ; r. 3435 Ivy Rd., NE, Atlanta, GA 30342

JONES, Jannelle '35 (See McRee)

JONES, Dr Jay Howard; '70 DVM ; r. 3210 Colonial Drive, Aiken, SC 29801

JONES, Jean '75 (See Cooper)

JONES, Jean E; r. 1037 Garfield Apt 22, Topeka, KS 66604

JONES, Jeffery Maddox; '77 AB ; r. 115 Moore St., Sylvester 31791

JONES, Jennifer Marree; '74 MED ; r. PO Box 733, Sandersville, GA 31082

JONES, Mrs Jerome K.; '63 BSHE ; r. PO Box 1233, Hilton Head Island, SC 29928

JONES, Jerry C, '70 BSA , r Rt 1 Box 28C, Lexington, GA 30648

JONES, Jerry Lee; '72 BSED , '73 MED ; r. Rt 2, Hartwell, GA 30643

JONES, Jerry Paul, '68 AB ; r. 4395 Carolwood St, Orlando, FL 32806

JONES, Jerry Robert; '66 BSED , '75 MED ; r. Rt 1 200 England St = 3, Rocky Face, GA 30740

JONES, Jerry Thurston; '61 BSED ; r. 517 NW 84th St, Gainesville, FL 32601

JONES, Jessica Louise; '76 BSHE ; r. 2231 Caroline Ave SW, Roanoke, VA 24014

JONES, Jim Buck; '63 BSED ; Dist. Mgr.; Royster Co., 740 Winterville Rd., Athens, GA 30605, 404 543-4316; r. 150 Gentry Dr., Athens, GA 30605, 404 546-0206

JONES, Jimmy Richard; '59 BBA ; Math Tchr., Gimmer Cnty.; r. Rt. 4, Ellijay, GA 30540, 404 635 2854

JONES, Jo Anne '69 (See Shirley)

JONES, Joe Ceafus, '68 BSED ; Supv ; Nationwide Health Spa, 24 Crossroads Shopping Ctr, Sarasota, FL 33577, 813 959 6654, r 2601B Pine Lake Terr , Sarasota, FL 33577, 813 366-7137

JONES, Joel Linwood; '57 BBA ; r. 110 Mimosa Dr, Rome, GA 30161

JONES, John Alexander, '75 ABJ , Grading Contractor; Self Employed; r. 33 Lemon Street, McDonough, GA 30253, 404 957-4123

JONES, John Burns, Jr, '64 BBA , r 3271 Rckingham NW, Atlanta, GA 30327

JONES, John Damon; '48 BSAE , Cnty Exec Dir.; USDA, Agr Stabilization Conservation Svc., PO Box 98, Talbotton, GA 31827, 404 665 8651; r PO Box 185, Talbotton, GA 31827, 404 665 8543

JONES, John Dargan, III; '72 BBA ; r. 421 York Street SE, Aiken, SC 29801

JONES, John Darryl; '71 BSED , '72 MED ; Coach, Stratford Acad., Peake Rd., Macon, GA 31204, 912 477-3634; r. 2463 Treadway Dr., Macon, GA 31201, 912 746-3751

JONES, John Franklin; '74 BBA ; r. 6 Pinecrest Ter. Pk., Athens, GA 30601

JONES, John Harold P. G.; '37 ABJ ; Pres.; John H. P. G. Jones Assoc., Same as Residence; r. 446 Cherokee St. NE, Marietta, GA 30060, 404 428 8729

JONES, John Michael, '66 MED , r 2675 Smoketree Way, Atlanta, GA 30345

JONES, John Morris; '72 BBA ; r. 8 Sewanee Avenue, Greenville, SC 29609

JONES, Dr. John Paul; '37 BS ; Pediatrician, Pvt Practice; VP; Georgia-Carolina Oil Co., Bay St., Macon, GA 31201, 912 743-4161; r. 1788 Lincoln Cir., Macon, GA 30211, 912 745-7242

JONES, John Paul; '73 JD ; Atty., Partner; Crane and Jones, PO Box 305, Cartersville, GA 30120, 404 382-3737; r. 14 Boatner Ave., Cartersville, GA 30120, 404 386-0961

JONES, John Paul; '64 BS ; Talbotton Ga, 31827

JONES, Dr John Paul; '72 M.S. , '75 PHD ; r. Rt 2 Box 206, Lyford, TX 78569

JONES, John Paul, Jr; '70 BBA ; Sales Mgr., Georgia-Carolina Oil Co., PO Box 4304, Macon, GA 31208, 912 742-1428; r. 1925 Flintwood Drive, Macon, GA 31211, 912 746-6978

JONES, John Paul; '38 BSA ; r. 10 W Washington, Summerville, GA 30747

JONES, Dr John Paul, Jr; '67 BSED , '68 MED , '70 EDD ; r. Rt 3, Eastman, GA 31023

JONES, John Ralph; '62 BSED ; r. 546 Siskin Cir., North Augusta, SC 29841

JONES, John Thomas; '70 ABJ ; r. 861 Forest Ridge Dr, Macon, GA 31204

JONES, John Turner; '39 BS ; r. FDR Station, 1133 6th Ave, New York, NY 10036

JONES, John Warner; r. 1615 Knox St, Dublin, GA 31021

JONES, Johnnie Faye '64 (See Mannheim)

JONES, Joni Elizabeth '75 (See Pearman)

JONES, Joseph Frank; '57 BBA ; Pres.; All-Steel Buildings Inc., 3507 Chamblee Dunwoody Rd., Atlanta, GA 30341, 404 455-1686; r. 3485 Hallcrest Dr., Atlanta, GA 30319, 404 252-2293

JONES, Joseph Warren, Jr; '77 AB ; Grad. Student; Univ of Ga Bus Sch , r Rt 2, Box 10, Greenville, GA 30222, 404 672-4977

JONES, Josephine Cruikshank (Wirt A. Jr.); Free Lance Environmentalist; r. 10 River Court Parkway, Atlanta, GA 30328, 404 393-3008

JONES, Josephine I. Elliott (Charles M. Jr); '44 BS ; Volunteer, Comm. Svcs.; r. 430 Tift Ave., Albany, GA 31701, 912 435-4405

JONES, Josephine M Haverty (John Burns, Jr); '66 BSED ; r. 3271 Rckingham NW, Atlanta, GA 30327

JONES, Joyce Bowen (Charleston R. Jr); '69 MED , '73 EDS ; Principal; Rhine Elem. Sch., Rhine, GA 31077, 912 385-5181; r. Rt. 3, Milan, GA 31060, 912 362-3236

JONES, Joyce (See Lewis)

JONES, Joyce Diane; '73 BSED ; r. Rt. 4, Rockwell Church Road, Winder, GA 30680

JONES, Juanita Tidwell (William B.); '47 BSHE ; Tchr.; Franklin Cnty. HS, Carnesville, GA 30521, 404 384-4525; r. Box 354, Carnesville, GA 30521, 404 384-2322

JONES, Judith '68 (See Edwards)

JONES, Judith A. '68 (See White)

JONES, Judith Ann Machmer (Jerry C); '72 BBA ; r Rt 1 Box 28C, Lexington, GA 30648

JONES, Judith Carol; '67 AB ; r. PO Box 2, Chickamauga, GA 30707

JONES, Ms Judith Faye; '76 AB ; r. 5537 Woodland Dr., Acworth, GA 30101

JONES, Judith Gail; '73 BS ; r. 301 Hunterdale Road, Franklin, VA 23851

JONES, Judy Florenda Parkman (Kenneth H.); '70 BSED , '75 MED ; Librarian; Lake City Elem. Sch., 5354 Phillips Dr., Forest Park, GA 30052, 404 366-3166; r. 4360 Carrollwood Drive, Stone Mountain, GA 30083, 404 294-7913

JONES, Judy Voss; '72 BFA ; r. 633 Barnsdale Rd., Winston-Salem, NC 27106

JONES, Julian Morris, III, '75 BSA , r Rt 1, LaGrange, GA 30240

JONES, Julianne '57 (See Dekle)

JONES, Julie Elizabeth; '77 ABJ ; r. 299 Wall Street, Richland, GA 31825

JONES, June Erline Johnson (Barrie L); r. P O Box 99, Alma, GA 31510

JONES, Ms June King; '76 MED ; r. PO Drawer 369, Eastman, GA 31023

JONES, Katherine Ann, '76 BSED , r 2615 Hawthorne Dr., Atlanta, GA 30345

JONES, Katherine Dale Carrison (Harry Davis); '75 BSED , r 1426 Nottingham Rd Apt 15, Kannapolis, NC 28081

JONES, Katherine Fay '39 (See Smith)

JONES, Katherine Olivia Ray (Warren J.); '56 BSED , Homemaker, r 4000 Merri Fields Blvd , Portsmouth, VA 23703, 804 484 4970

JONES, Kathleen '31 (See Carswell)

JONES, Kathleen Marie; '75 MED ; Tchr.; Walker HS, Bouldercrest Rd. SE, Atlanta, GA 30316, 404 241 5000; r. 2604 Hightower Ct. NW, Atlanta, GA 30318, 404 243 7364

JONES, Kathleen Mary; '74 AB ; Caseworker I; Clayton Cnty. Dept of Family and Children Svcs., 129 King St., Jonesboro, GA 30236, 404 478 0295; r 501 Roberts Dr Bldg 47, Apt 184, Riverdale, GA 30274, 404 478-3588

JONES, Kathryn Elaine Gee (Randall T.); '76 BBA ; Banking Mgmt , r Rte 2 Box 120, Chestnut Hills, Flowery Branch, GA 30542, 404 534 7920

JONES, Kathryn Helene; '76 AB ; r. 660 W. Paces Ferry Rd NW, Atlanta, GA 30327, 404 233-5226

JONES, Katie '76 (See Chappel)

JONES, Katie Mattison (Russell A., Jr); '67 BSED ; r. 416 Fern Tr., Signal Mountain, TN 37377

JONES, Katrina '73 (See Baranko)

JONES, Kay Peterson (Herbert Jr); '55 BSHE ; Homemaker; r. 413 Arlington Rd., Savannah, GA 31406, 912 925-8510

JONES, Kay Hallman; '66 BSA ; r. 4711 Cedar Spgs Rd, Columbia, SC 29206

JONES, Kelly Leon; r. 4276 Sentinel Post Rd NW, Atlanta, GA 30327

JONES, Kenneth E, Jr, '65 BSPH , r Rt 5 Montgomery Road, Goodlettsville, TN 37072

JONES, Kenneth Waymon; '70 BBA ; Employment Interviewer; Ga. Dept. of Labor, 630 N. Wayne St., Milledgeville, GA 31061, 912 452-0556; r. c o The Pet Shoppe, Hatcher Square, Milledgeville, GA 31061, 912 452-3809

JONES, Kenneth Wendell; '63 MED ; Tchr.; r. Rt. 1, Union Springs, NY 13160, 315 889-7742

JONES, Kenneth Marion, '72 BSA , r. 704 S Cherokee, LaFayette, GA 30728

JONES, Kerry Lavant; '75 AB ; r. 3204 River Oak Rd, Augusta, GA 30904

JONES, Kim Marie '74 (See Wrye)

JONES, Kirby Robert; '69 BSED ; r. Nahunta, GA 31553

JONES, Kitty Sue; '74 MED ; r. 202 Pecan Street, Cornelius, NC 28031

JONES, Kristine Evelyn; '71 BSED ; r. 2 Umber Road, Levittown, PA 19056

JONES, L Charles, Jr; '57 BSA ; r. Jacksonville, GA 31544

JONES, Lana Adams (Frederick N.); Tchr.; r. 304 Longer Dr., Peachtree City, GA 30269, 404 487 8351

JONES, Lane Coleman; '75 BBA ; Operations Mgr.; Stonebridge Inc., 590 Raven Springs Tr., Stone Mountain, GA 30083, 404 469-3949; r. 1972 Lake Lucerne Dr., Lilburn, GA 30247, 404 972 0533

JONES, Larry Benjamin; '73 BBA ; r. RFD 2 Box 18, Winder, GA 30680

JONES, Larry Carroll; '69 BSF ; r. 111 Lassiter Dr, Dublin, GA 31021

JONES, Larry Gene; '59 BSED ; Sr. Acct.; Louisville Cooperage Co., 421 W. Avery St., Louisville, KY 40208, 502 589-0400; r. 5302 Hames Trace, Apt 87, Louisville, KY 40291, 502 499-1505

JONES, Laura H '60 (See Allgood)

JONES, Lawrence Floyd; '71 JD ; Atty.; Erwin, Epting, Gibson et al., 404 549-9400; r. 8th Fl. C and S Natl. Bank Bldg., Athens, GA 30601, 404 549 5211

JONES, Leah Alberta; '47 BSED ; Retired Principal, Ridgeland Elem. Sch.; r. PO Box 567, Ridgeland, SC 29936, 803 726-3477

JONES, Lee Willie; '74 BSED ; r. 2013 Jones Ave., Albany, GA 31707

JONES, Lenora Crossfield (Emory P.); '39 BSHE ; Owner; Real Estate Rentals, Same as Residence; r 106 Summers Ave., Barnesville, GA 30204, 404 358-3520

JONES, Dr Leroy; '54 BSF , '56 MF , '67 PHD ; Asst. Dir., Southeast Area, State and Private Fore; US Forest Svc., 1720 Peachtree Rd., Atlanta, GA 30309, 404 881-3611; r. 2669 Stonehenge Pl., Atlanta, GA 30360

JONES, Leslie '74 (See Kneisel)

JONES, Lewis Norwood; '65 BBA ; Atty., Partner; Jones and Clark, 1414 Peachtree Ctr., Cain Tower, Atlanta, GA 30303, 404 658-1670; r. 5655 Windy Ridge Dr. NE, Atlanta, GA 30342, 404 255-2705

JONES, Lila Burton (Charles E.); Customer Svc.; Trust Co. of Ga., Atlanta, GA, 404 588-7301; r. 4157 Dunmore Rd., Decatur, GA 30032, 404 289 0658

JONES, Lila Anne '54 (See Allison)

JONES, Lillian Ruth Groce (Fred B.); '64 BSED ; Tchr.; Park Maitland Sch., 17-92 Hwy., Maitland, FL 32751; r. 2455 Derbyshire Rd., Maitland, FL 32751, 305 339-0228

JONES, Linda Gayle '69 (See Frazier)

JONES, Linda Lunita '70 (See Crowley)

JONES, Lisa Ann Walker (Kenneth R.); '76 AB ; r 146 E. Third St., Corning, NY 14830

JONES, Lois '55 (See Williams)

JONES, Lois E. '60 (See Akin)

JONES, Louise Rice (Tommie L.); '63 MED ; Tchr.; Hilsman Middle Sch., Gaines School Rd., Athens, GA 30601, 404 548-7281; r. Box 88, Bishop, GA 30621, 404 769-5444

JONES, Louise Broun (Thomas J.); '51 BSHE ; Farmer, Self Employed, r Rt 3, Box 226, Watkinsville, GA 30677, 404 769-7659

JONES, Ludy Thomas, '75 BSA , r 155 South Butler St., Camilla, GA 31730

JONES, Lynda Gay '61 (See Stewart)

JONES, Lynda Lee '65 (See Bagwell)

JONES, Lynn Darien '66 (See Alger)

JONES, M. Jane '69 (See Turner)

JONES, Dr Mack Dana; '60 BS ; r. P O Box 151, Pensacola, FL 32502

JONES, Maggie L Williams (C M); '36 BSHE ; r. Rt 1 Box 242, Swainsboro, GA 30401

JONES, Maggie O'Neal; '59 BSED ; r. Talbotton, GA 31827

JONES, Malon Allison; '73 EDS ; r. 118 Dewey St, Warner Robins, GA 31093

JONES, Marcia Lynn, '71 BBA , r Rt 1, Arnoldsville, GA 30619

JONES, Margaret '50 (See Andrews)

JONES, Margaret '50 (See Harling)

JONES, Margaret A '56 (See Allen)

JONES, Margaret Ann '65 (See Gillespie)

JONES, Margaret Ree Hollomon; '74 MED ; r. PO Box 421, Madison, GA 30650

JONES, Margaret Sue '61 (See Tyre)

JONES, Margaret Ward '53 (See Speight)

JONES, Maria Martin (Edward V), '37 AB ; r. 405 N Monroe St, Albany, GA 31701

JONES, Marie '71 (See Handberry)

JONES, Marie Ann; '74 BSED ; r. Rt. 2, Box 177, Adrian, GA 31002

JONES, Marilyn Helen (See Mitchell)

JONES, Marion Albert; Owner; M and B Rentals, 820 Everee Rd., Griffin, GA 30223, 404 227 9122; r. 921 Springer Dr., Griffin, GA 30224, 404 227-5091

JONES, Marion Fay '44 (See Lanier)

JONES, Marjorie D; '68 AB ; r. 47 Muscogee Ave NW, Atlanta, GA 30305

JONES, Markley Lee; '60 BBA ; r. Route 7 Box 222, Lexington, SC 29072

JONES, Marsha J. '76 (See Certain)

JONES, Marsha Karen; '74 ABJ ; r. Box 288, Wabbaseka, AR 72175

JONES, Ms Marta Ruth; '76 ABJ ; r. Route 1, Hartsfield, GA 31756

JONES, Martha Crooks (John Warner); '50 BSHE ; r 1615 Knox St, Dublin, GA 31021

JONES, Martha Griffeth (James Doyle Jr); Publisher, Owner; Jackson Progress-Argus, 129 S. Mulberry St., Box 249, Jackson, GA 30233, 404 775-3107; r. 907 McDonough Rd., Box 249, Jackson, GA 30233, 404 775-7313

JONES, Martha '69 (See Coffee)

JONES, Martha J. Butts (B. Frank); '52 ABJ ; r 6341 Ridgeway Rd., Richmond, VA 23226, 804 288-1247

JONES, Martha Jane '65 (See Bacon)

JONES, Martha Lou Britt (Harold H., Jr); '54 MED ; Homemaker; r. 327 Church St., Elberton, GA 30635, 404 283-5257

JONES, Martha R. Harrison (Albert J. A.); '42 BSHE ; Retired St. Home Econ. Leader, Co-op. Ext Svc., U; r. Rt 1 Tower Ranch, Winston, GA 30187, 404 834-6545

JONES, Marvin C., Jr; '49 BBA , '50 MBA ; Pers. Mgr.; Beaunit Corp., Elk Ave., Elizabethton, TN 37643, 615 543-2731; r. 1803 Cambridge Ave., Johnson City, TN 37601, 615 928-0777

JONES, Marvin Joseph; '30 BS , '32 MSCH ; Retired Asst. Supt. for Pers. Svcs.; r. 485 Adrain Pl., Macon, GA 31204, 912 745-2794

JONES, Marvin Thomas; '66 BSAE ; r. P O Box 28, High Shoals, GA 30645

JONES, Mary Ann; '74 BSED ; r. 1305 Macarthur Drive, Griffin, GA 30223

JONES, Mary Arlene Owenby (Willard C.); '76 MED ; Homemaker; r. Rt. 2, Box 524, Summerville, GA 30747, 404 895-4562

JONES, Mary Beth; Secy., Receptionist; Corcoran, Youngman and Rowe, 1511 K. St. NW, Washington, GA 20515; r. PO Box 403, Statesboro, GA 30458

JONES, Mary Beth; '76 BBA ; Admin. Clerk; USDA, Foreign Dev., Div. of Econ. Research Svc., 12th and Independence Ave., Washington, DC 20515; r. 5104 44th St., Washington, DC 20016, 202 362-3277

JONES, Mary (Cissy) '72 (See Cloud)

JONES, Mary Eleanor Alexander (Herbert H.); Homemaker; r. 33 Lemon St., McDonough, GA 30253, 404 957-4123

JONES, Mary Esther '66 (See Marques)

JONES, Mary Herbert; '65 AB ; r. 923 Larchmont Ave, Norfolk, VA 23508

JONES, Mary Jane Keener (William C.); '58 BSHE , '74 MED ; Tchr., Home Econ.; Fannin Cnty. HS, Blue Ridge, GA 30513, 404 632-2081; r. Box 55, Epworth, GA 30541, 404 492-4327

JONES, Mary Joel '70 (See Barron)

JONES, Mary Palmer Lamback (John Paul); '63 BSED ; r. 1871 Montgomery Pl, Jacksonville, FL 32205

JONES, Mary Ruth; '70 MAED , '73 EDS ; r. Rfd 1, Farmington, GA 30638

JONES, Mary Sheila; '48 AB ; r. 519 Main St, Greensboro, AL 36744

JONES, Mary V Youngblood (Hurley D, Jr); '53 BSHE ; r. 4036 Riverside Dr, Brunswick, GA 31520

JONES, Ms Mary Virginia; '77 MACC ; r. 4036 Riverside Drive, Brunswick, GA 31520

JONES, Mary Wanda; '47 MED ; r. 2890 Evergreen Pl, Gainesville, GA 30501

JONES, Mary Elisabeth, '72 BSED , r 2593 Shetland Drive, Decatur, GA 30033

JONES, Mary Louise '48 (See Roach)

JONES, Maude '37 (See Bell)

JONES, Maureen Thomas (William M, Jr); '44 AB ; r. 3000 Lake Forest Drive, Augusta, GA 30904

JONES, Maurice Raymond; '74 BBA ; Receiving, Sales; Armstrong and Dobbs, 315 Oconee St., Athens, GA 30601, 404 543-8271; r. Rt. 1, Arnoldsville, GA 30619, 404 742 8232

JONES, Maxie Grubbs (Albert T); '74 MED ; r. 1018 Pearl Street, Madison, GA 30650

JONES, Melany Ann Baxter (Russell William, Jr); '71 BSPH ; r. Rt 3 Box 222, Waynesboro, GA 30830

JONES, Melvin Allen; '74 BS ; r. 74 Jones Shaw Rd, Marietta, GA 30060

JONES, Melvin Franklin, Jr; '76 BSEH ; Sanitarian, Rockdale Cnty. Health Dept., 1050 Oakland Ave., Conyers, GA 30207, 303 483 7387; r. 4232 Oakwoods Ct., Stone Mountain, GA 30083, 404 299 2630

JONES, Melvin Keith; '74 BBA ; Manuf. Rep.; Vendure Furniture, Same as Residence; r. 1113 Powers Ferry Pl., Apt. E4-8, Marietta, GA 30067, 404 424 6810

JONES, Meta Balfour (Michael P.); '68 BBA ; r 2592 Highland Dr., Conyers, GA 30207, 404 483 0862

JONES, Michael Anthony, '76 MED , r 5771 Trammel Rd 13-L, Morrow, GA 30260

JONES, Michael Bruce; '70 BBA ; r. 3721 Dunston Ct, Mobile, AL 36601

JONES, Capt Michael Lee; '71 ABJ ; Missile Combat Crew Cmdr. and Instr.; USAF, Whiteman AFB, MO 64093; r. Rt. 5, Judy Ave., Warrensburg, MO 64093, 816 747-7314

JONES, Michael Paul; '68 BBA ; Partner; Jones, Lacy, Orth and Waters, 5825 Glenridge Dr. NE, Atlanta, GA 30328, 404 256-0213; r. 2592 Highland Ave., Conyers, GA 30207, 404 483 0862

JONES, Michael R.; '64 BBA ; Atty., Partner; Austin and Jones, 112 N. Broad St., Monroe, GA 30249, 404 267-6832; r. Covington St., Loganville, GA 30249, 404 466-4237

JONES, Mickey '76 (See Benn)

JONES, Mike Margene; '71 EDS ; Supt. of Schs.; Waycross City Bd. of Educ., 1200 Colley St., Waycross, GA 31501, 912 283-0535; r. 208 Magnolia Dr., Waycross, GA 31501, 912 285 8360

JONES, Mitchell Lee; '72 BBA ; r. 2697 Village Green Lane, Macon, GA 31206

JONES, Morris Alan; '70 AB ; r. 100 Brentwood Dr, Athens, GA 30601

JONES, N. Levens; '51 BBA ; Secy., Treas.; Levens, Inc., Box 514, Carrollton, GA 30117, 404 832 7762; r. Box 943, Bremen, GA 30110, 404 537 3827

JONES, Nan Cherie Dykes (Leonard); r. 113 Wood St, Box 583, Hawkinsville, GA 31036

JONES, Nan Martha '52 (See Woodard)

JONES, Nancy Harvard (Randolph B); '68 BSED ; r 113 Parkway Dr, Thomasville, GA 31792

JONES, Nancy Andrea '67 (See Whitman)

JONES, Nancy Gail '72 (See Launius)

JONES, Nancy Jane '47 (See Brown)

JONES, Nancy Jean Miller (George Randall); '75 BBA ; r. 2910 Richmond Hill Rd 13-D, Augusta, GA 30906

JONES, Nancy Lillian '67 (See Price)

JONES, Nancy Lynn Randolph (James Larry); '64 AB , r 1 Temple Place, Andover, MA 01810

JONES, Nancy Nell Cramer (Frank Alvin Jr); '52 BFA ; r. Hqs. USA Berlin BDE, G 4 Div, APO New York, NY 09742

JONES, Nancy Sue '42 (See O'Brian)

JONES, Nancy Turner; '74 AB ; r. 1070 Main St., Canton, GA 30114

JONES, Nell E Radford (Robert Lee, Jr); r. Rt 4, Greenville, FL 32331

JONES, Nelle Lewise Dale (William Kenyon); r. 504 Johnson Street, Dawson, GA 31742

JONES, Neva G; '44 MSED ; r. Rt 4, Elberton, GA 30635

JONES, Nina Lamar Chafin (Robert L.); '35 BSED , Homemaker; r. 621 Dogwood Dr., Thomson, GA 30824, 404 595-6980

JONES, Noble W; '30 BSA ; r. 504 E State St, Savannah, GA 31401

JONES, Norma Jean '69 (See Wright)

JONES, Norma Sue Hinton (C Kenneth); '60 BSED ; r. 6846 Wendy Jean Dr, Morrow, GA 30260

JONES, Norman David; '73 BSA ; r. Box 70-F, Star Route 1, Beaufort, SC 29902

JONES, Obie Fulton, Jr; '50 BBA ; VP; NYTCO Svcs., Inc., Ste. 1260 Atlanta Ctr., 250 Piedmont Ave, Atlanta, GA 30308, 404 659-3163; r. 5347 O Mara Lane, Stone Mountain, GA 30088, 404 469 7087

JONES, Opal Ward (); '31 BSHE ; Realtor; Self Employed, Same as Residence; r. Concorde Apts U-3, 300 Hurt Rd. SE, Smyrna, GA 30080

JONES, Oren Martin; '75 MED ; r. 312 Kingsley Road, Anderson, SC 29621

JONES, Otis, Jr; r. PO Box 822, Newnan, GA 30263

JONES, Pamela Marie; '72 BSED ; r. Waynesboro Road, Louisville, GA 30434

JONES, Parnell Wade; '76 MED ; r. 146 Golden Way, Augusta, GA 30906

JONES, Particia Cash; '72 BSED ; r. PO Box 993, Cartersville, GA 30120

JONES, Pat E Smith (Richard Wallace); '59 BSED , '66 MED ; r. 163 Stafford Rd, Athens, GA 30601

JONES, Patricia Moncrieff (A. Marshall III); '72 BSED ; Kndgtn. Tchr.; Our Lady of Good Counsel Sch., 91 West End Ave., Pompton Plains, NJ 07444, 201 839-3311; r. 268 Jacksonville Rd., Pompton Plains, NJ 07444, 201 696-9166

JONES, Patricia Anders, '75 MED , r 4717 Colonial Avenue, Waco, TX 76710

JONES, Patricia Anne Carpenter (David P.); '73 BSED , Tchr , Crestwood Sch , r 3768 Wake Forrest Rd., Decatur, GA 30034, 404 243-0097

JONES, Patricia Anne '67 (See McNair)

JONES, Patricia C; '66 MED ; r. 112 Lassiter Dr, Dublin, GA 31021

JONES, Ms Patricia Corrine; '76 BSED ; r. 205 Westchester Manor Apt. 27, Athens, GA 30601

JONES, Patricia Diane; '77 BS ; r. 232 Washington St , Swainsboro, GA 30401

JONES, Patricia Dianne; '71 BSED ; Production Supv.; American Cyanamid, PO Box 368, Savannah, GA 31401, 912 236-6171; r. 1314 East Victory Dr , Apt 2, Savannah, GA 31404, 912 236 9792

JONES, Patricia E. '68 (See Bellamy)

JONES, Patricia Gail Thompson (George R.); '72 BSED ; Math Tchr.; Farrington Elem. Sch., Decatur, GA 30030; r. 3176 Moss Oak Dr., Doraville, GA 30340

JONES, Patricia Jane; '74 BSHE ; r. Route 2 Box 35, Maysville, GA 30558

JONES, Patricia Louise '75 (See Miller)

JONES, Patrick Glenn; '70 BBA ; r. 61 Ivy Trail NE, Atlanta, GA 30342

JONES, Paul Dillard, '73 MED , r 4460 Utica Circle, Columbus, GA 31907

JONES, Paul Edwin; '50 LLB ; Contractor, GAF Corp., New York, NY; r. 6225 Tennis Dr., Fairburn, GA 30213, 404 964 4502

JONES, Paul Vernon; '76 BS ; r. 2313 Laurel Lane, Augusta, GA 30904

JONES, Paula '60 (See Gilreath)

JONES, Paula Dale; '74 BSED , '75 MED ; Teacher; Sky View Elem. Sch., Mableton, GA; r. 2050 Austell Rd., Apt. M7, Marietta, GA 30062, 404 432-4248

JONES, Peggy (See Smith)

JONES, Philip Allen; '76 ABJ ; r. 4961 Mill Brook Drive, Dunwoody, GA 30338, 404 457-6674

JONES, Philip Cowherd; '63 BS ; Real Estate Broker; Branigar Properties Inc., 3290 Northside Pkwy NW, Skidaway Island, GA 31406, 912 352 7430; r. 5516 Waters Dr., Savannah, GA 31406, 912 355-2798

JONES, Philip L; '55 BBA ; r. Rt 2, Danielsville, GA 30633

JONES, Mrs Philip M.; '73 ABJ ; r. 502nd Eng. Co., 565th Eng. Bn., APO New York, NY 09164

JONES, Phoebe Jean; '76 BBA ; Mgmt. Training Program; Trust Co. Bank, The Atlanta Ctr., 250 Piedmont Rd., Atlanta, GA 30301, 404 588-7211; r. 1150 Collier Rd NW, E7, Atlanta, GA 30318, 404 355-7951

JONES, Polly Ridgway; '35 AB ; Retired Tchr.; r 3453 Allen Dr., Doraville, GA 30340, 404 457 6398

JONES, Polly '56 (See Leonard)

JONES, Porter Albert; '38 BS ; r. Box 172, Cleburne, TX 76031

JONES, Portia Strickland Frazier (D. R.); '73 MED , Library Media Spec.; Briarcliff HS, 2415 N. Druid Hills Rd., Atlanta, GA 30329, 404 636-5253; r. Rt 2, 1 Dogwood Cir., Dawsonville, GA 30534

JONES, Priscilla; '73 BSED ; Speech Therapist; Clayton Cnty. Bd. of Educ., 155 Smith St., Jonesboro, GA; r. 3821 K. Brockett Tr., Clarkston, GA 30021, 404 934-7573

JONES, Priscilla '61 (See Collins)

JONES, Ms Rae Marie; '73 MED ; r. 24 Winthrop Drive, Aiken, SC 29801

JONES, Ralph; '64 BBA ; r. 1922 Rosalie Ridge Dr NE, Huntsville, AL 35811

JONES, Ralph Donald, '53 BSA , Sr Forester, Georgia Kraft Co., Rt. 3, Monticello, GA 31064, 404 468-6870; r. Rt. 1, Mansfield, GA 30255, 404 786-6729

JONES, Ralph Kelly; '26 BSCE ; Retired, State Hwy Dept., Bridge Div.; r. 354 Glenn Cir., Decatur, GA 30030, 404 378-7244

JONES, Ralph Sherman; r. Rt 1, Babson Park, FL 33827

JONES, Ralph Tatton, Jr; r. Rt 2, Covington, GA 30209

JONES, Ralph Thomas, Jr; '58 BSF ; r. Belfast Plantation, Martin, SC 29836

JONES, Randin Elizabeth McKenney (Melvin Allen), '75 BSED ; r. 74 Jones Shaw Rd, Marietta, GA 30060

JONES, Randolph B; '68 BS ; r. 113 Parkway Dr, Thomasville, GA 31792

JONES, Col Randolph Lacy; '39 BSC ; Retired, US Army; r. 3993 Colorado Ave., St Louis Park, MN 55416, 612 929-3565

JONES, Randolph Winslow, '75 BLA , Life Underwriter; Massachusetts Mutual Life Ins. Co., 1800 Tower Pl., 3340 Peachtree Rd. NE, Atlanta, GA 30326, 404 262-1131; r. 22-B Crestwood Ln., Atlanta, GA 30339, 404 433-2272

JONES, Randy; '64 JD , '65 AB ; Atty., Partner; Jones and Jones, 920 Green St., Conyers, GA, 404 483-0580; r. 346 Kirk Road, Decatur, GA 30030, 404 288-1946

JONES, Ray Clark; '50 BSA ; Pres.; Crystall Farms, Inc , Box 101, Chestnut Mountain, GA 30502, 404 967-6152; r. Box 85, Chestnut Mountain, GA 30502, 404 967-3446

JONES, Raymond Waldo; '76 BS ; r. 1743 Mount Vernon Rd. SW, Rocky Face, GA 30740

JONES, Rhonda '71 (See Dwozan)

JONES, Richard Allen; '58 BS ; r. 830 Bush St Apt 102, San Francisco, CA 94108

JONES, Richard Bruce; '59 BSA ; Owner; Bruce Jones Pest Control Co., PO Box 1302, Albany, GA 31702, 912 436 6229; r. 415 Forest Glen Rd , Albany, GA 31707, 912 439-0355

JONES, Richard Byrd; '63 BBA ; r. 530 Pine Forst Rd NE, Atlanta, GA 30305

JONES, Richard C., Jr; '51 BBA ; Retired; r. 1927 Jeffords St., Clearwater, FL 33516, 813 446-1666

JONES, Richard E, '71 MED , r 5711 Musket Lane, Stone Mountain, GA 30083

JONES, Richard Edward, r 3755 SW 2nd Pl, Gainesville, FL 32601

JONES, Richard Keith; '75 ABJ ; Svc. Unit Field Rep.; The Salvation Army, PO Box 8237, Atlanta, GA 30306, 404 873-3101; r. 751 N. Indian Creek Dr., Apt. 443, Clarkston, GA 30021, 404 292 2340

JONES, Richard Nelms; '50 BS , '53 MED ; Dir of Planetarium; Atlanta Bd. of Educ., 2875 Northside Dr NW, Atlanta, GA 30305, 404 351-2015; r. 401 Little Road, Marietta, GA 30067, 404 973-2251

JONES, Richard Rowland; '68 BBA , Johnson and Johnson; r. 1857 Timberlake Dr., Rock Hill, SC 29730, 803 366 2720

JONES, Dr Richard Wallace; '57 BSF , '64 MF , '68 PHD , r 163 Stafford Dr, Athens, GA 30601

JONES, Ricky David; '76 AB ; r. Rt 4 Flat Rock Rd, Stockbridge Ga 30281

JONES, Rita Joann Greene (Terry Omar); '72 BSHE ; r. Box 56, Danielsville, GA 30633

JONES, Robert Bruce; '24 BA ; r. 455 Worth Ave, Palm Beach, FL 33480

JONES, Robert Byron; '74 BBA ; Territorial Mktg Mgr , Simmons Co., 123 Hawthorne St., Knoxville, TN 37920, 615 577-1696, r. 808 Crest Forest Rd , Knoxville, TN 37919, 615 693 5938

JONES, Robert Clarence, '66 BBA , '67 MBA , Mktg Rep , IBM Corp., Rocky Mount, NC; r. 1229 Mashie Lane, Rocky Mount, NC 27801, 919 977 2842

JONES, Robert Craig; '74 BSPH , Pharmacy Spec , Ga Retardation Ctr., Pharmacy Dept , 4770 N Peachtree Rd , Atlanta, GA 30338, 404 393 7106, r. 1094 Country Lane NE, Atlanta, GA 30324, 404 636-7874

JONES, Robert Dale; '71 BSPH ; Dir., Pharmacy Svcs.; Houston Cnty. Hosp. Complex, Warner Robins, GA 31093, 912 922-4281; r. 102 Cedar Ct., Warner Robins, GA 31093, 912 922-5134

JONES, Robert Farmer; '46 BSAE ; r. 8832 Concord Dr, Westfield Center, OH 44251

JONES, Robert Fredrick, Jr; '74 AB ; Claims Adjuster, Allstate Ins Co , 4549 Chamblee Dunwoody Rd., Atlanta, GA 30341, 404 394 8000; r. 4508 Herschell Rd., College Park, GA 30337, 404 761-3214

JONES, Robert Gregory; '73 ABJ ; r. Rt. 1 Jackson Highway, Covington, GA 30209

JONES, Robert Howard; Chmn.; Lebanon House Inc., 4331 Rossplain Rd., Cincinnati, OH 45236; r 802 River Club, Sea Island, GA 31561, 912 638 4627

JONES, Robert James, Jr; '76 M.S. ; r. Apt. 4-F University Terrace, Columbia, MO 65201, 314 442-1973

JONES, Robert L, Jr; '49 BFA ; r. 321 Walton Ln J 120, Madison, TN 37115

JONES, Robert Otis, II; '58 AB ; r. 147 Greenville St, Newnan, GA 30263

JONES, Robert Scott; '77 BLA ; r. 5840 Aruba Cir NE, Atlanta, GA 30328

JONES, Robert Stanford; '77 AB ; r. 1709 Pounds Road, Stone Mountain, GA 30083

JONES, Robert W. (Bill); '71 BSFR ; Forester; La. Pacific Corp., Box 257, Ione, WA 99139, 509 442 3511; r. Sullivan Lake Rd., Metaline Falls, WA 99153, 509 442-3757

JONES, Robert Warren; '52 BSA ; Owner; Robert W. Jones Ins. Agcy., 13 Court Sq., Blairsville, GA 30512, 404 745-2241; r. PO Box 368, Blairsville, GA 30512, 404 745-2681

JONES, Robert Winton; '57 BS ; r. 531 Fluker St, Thomson, GA 30824

JONES, Roberta '59 (See Benson)

JONES, Robye Baker (Marvin C. Jr); '50 BSED ; r 1803 Cambridge Ave., Johnson City, TN 37601, 615 928-0777

JONES, Roger Ann; '72 ABJ ; r. Box 776, Forsyth, GA 31029

JONES, Dr Roger Willis; '63 AB , '65 MS , '68 PHD ; r. 427 Ashland Dr, Augusta, GA 30904

JONES, Ronald Durant; '74 MFA ; r. 4725 Buford Hwy Apt 3, Chamblee, GA 30341

JONES, Dr Ronald Howard; '61 BSA , '63 MS , '67 PHD ; Dir., Prof. of Microbiology; Med. Research Inst., Fla. Inst. of Tech., 7725 W. New Haven Ave., Melbourne, FL 32901, 305 723-5640; r. 517 Andrews Dr., Melbourne, FL 32951, 305 724 0489

JONES, Ronald Ned; '68 BSA ; r. Rt 1, Good Hope, GA 30641

JONES, Ronnie Lanier; '57 BBA ; Asst. Mgr.; Crawford and Co. Adjusters, 144 New St., Macon, GA 31202, 912 746-3596; r. 759 Forrest Lk. Dr N, Macon, GA 31204, 912 477-2670

JONES, Rosa Emma; '70 MSW ; r. 1112 2nd St. N., Birmingham, AL 35204

JONES, Rose Harrold (Virlyn Y.); '32 BSHE ; r. 225 Greencrest Dr., Athens, GA 30605, 404 543-5069

JONES, Roselyn N. '62 (See Ragan)

JONES, Rowena '57 (See Clyatt)

JONES, Roy Maxwell; '63 BBA ; Secy.-Treas. of Corp.; Harrison and Ellis, Inc., 295 First Ave. NE, Cairo, GA 31728, 912 377-4482; r. 505 Culpepper Dr., Cairo, GA 31728, 912 377-2078

JONES, Rozelle (See Harris)

JONES, Ruby B.; '48 BSED ; Retired Tchr.; r. 715 Springer Dr., Griffin, GA 30223, 404 227-2084

JONES, Ruby Luciene '42 (See Yeargin)

JONES, Russell Delay, '75 AB , r 420 South Milledge Ave., Athens, GA 30601

JONES, Ruth (See Ten)

JONES, S Elizabeth Temples (Everett L III); '60 BFA ; r. c o Mrs J H Temples, 122 Champlain St, Decatur, GA 30030

JONES, Sally '61 (See Stowers)

JONES, Sammy Lou Hubbard (William Bobby); '63 BSED ; r. Rt 2, Carnesville, GA 30521

JONES, Sammy Owen; '66 ABJ ; r. Cmr Box 2291, APO San Francisco, CA 96323

JONES, Dr Samuel B., Jr; '64 PHD ; Prof.; Univ. of Ga., Botany Dept.; r. Athens, GA 30601, 404 543 4955

JONES, Samuel Orr, '69 BSPH , r Rt 1 Summerville, GA 30747

JONES, Sandra Julian (Robert C.); '67 BSHE ; r 1229 Mashie Lane, Rocky Mount, NC 27801

JONES, Sandra Lynn, '73 BSCH , r 2124 Thompson Ave., Covington, GA 30209

JONES, Sandra Michelle Morgan (Michael B.); '68 BS ; Grad. Student, Environ. Sci.; Miami Univ., Oxford, OH; r. 623 Floral Ave., Terrace Park, OH 45174, 513 831 7409

JONES, Sandra Nell '71 (See Hawkins)

JONES, Ms Sandra Lynn Gaddis, '76 MA ; r. 3803 Kenneth Lane, Lawrenceville, GA 30245

JONES, Sandy '76 (See Hamilton)

JONES, Sanford Joe; '74 AB ; Law Clerk; Fulton Cnty., Chief Judge, St. Court, 160 Pryor St., Atlanta, GA 30303, 404 572 2754; r. Route 2 Box 284, Fairburn, GA 30213, 404 964 0922

JONES, Sara '62 (See Walker)

JONES, Sara Ellen Weaver (Vincent Barrett), '62 BS ; r. PO Box 53, Tiger, GA 30576

JONES, Sara Jim '40 (See Sullivan)

JONES, Sarah Shropshire (Jack D.), '61 BSED , Health Phys Educ Tchr Gainesville Jr HS 715 Woodmill Rd Gainesville GA 30501 404 534 4237; r. 3312 Edgewater Terr., Gainesville, GA 30501, 404 536 5056

JONES, Sarah Brock '74 BS , Grad Student Biochem , Univ of Ga Athens GA 404 542 1334; r. 550 Morton Ave., Athens, GA 30605, 404 546-8097

JONES, Sarah F '57 (See Bowen)

JONES, Sarajane '67 (See Brock)

JONES, Saunders; '47 AB ; Pres.; The Atlanta Stove Works, Inc., 112 Krog St. NE, Atlanta, GA 30307, 404 524-0881; r. 3605 Randall Mill Road NW, Atlanta, GA 30327, 404 262-3090

JONES, Saunders, Jr; '75 BS ; Student; Med. Coll of Ga., Augusta, GA 30902, 404 828-0211; r. Box 866, ETMH MCG, Augusta, GA 30904, 404 736 0832

JONES, Sharon V. '75 (See Goodwin)

JONES, Shelby McNeil, '77 BBA , Sales Correspondent; Crane Co., 3300 NE Expy., Atlanta, GA 30341, 404 438-8595; r. 443 E. Wesley Rd NE, Atlanta, GA 30305, 404 233-7586

JONES, Sherrell '72 (See Goolsby)

JONES, Sherrill Crowell (W. Alan); '70 MED ; Baldwin Cnty Bd of Educ , N Columbia St , Milledgeville, GA 31061, 912 452-3910; r. Box 513, Milledgeville, GA 31061, 912 452-6859

JONES, Sherrilyn Nerine, '74 BSED , r 2471 Meadow Lark Drive, East Point, GA 30344

JONES, Sherron Lynn '74 (See Smith)

JONES, Sherry Eloise '65 (See Anderson)

JONES, Shirley B (See Todd)

JONES, Shirley Faye Neal (Bradley); '61 BSED ; r Stapleton, GA 30823

JONES, Sidney Maloy; '52 BSA ; Area Conservationist; USDA, Soil Conservation Svc., 141 E. Trinity Pl., Decatur, GA 30030, 404 373 6543; r. 1538 Pounds Rd., Stone Mountain, GA 30087

JONES, Sidney Pope, Jr; '64 AB , '66 JD ; r. 15 Atkinson St., Newnan, GA 30263

JONES, Slaton Martin; r. 323 Jones Ave, Greenville, SC 29605

JONES, Stanley Louis; '73 BBA ; Sales.; Frank Jones State Farm Ins. Co., PO Box 1593, Albany, GA 31702, 912 432-9134, r 1007 4th Ave , Albany, GA 31701, 912 435-0871

JONES, Stanley Seburn, Jr, '77 JD , Cnslt , Presidential Advisory Comm. on Mental Health, 2136 Cathedral Ave. NW, Washington, DC 20008, r. 4046 Tuxedo Road NW, Atlanta, GA 30342, 404 266-9840

JONES, Stephen Forest; '77 BS ; Surveyor; Jordan, Jones, and Goulding Inc., 2000 Clearview Ave., Ste. 200, Atlanta, GA 30040, 404 455-8555; r 3610 Montreal Creek Cir., Apt. 17-307, Clarkston, GA 30021, 404 294-7817

JONES, Stephen Jeffrey; '70 BBA ; r. Rt 8 Box 37, Cumming, GA 30130

JONES, Stephen Michael; '76 BBA ; r. 3 Townview Rd , Rome, GA 30161

JONES, Steven Randy; '74 BBA ; r. PO Box 14, Summerville, GA 30747

JONES, Steven Wallace; '66 BFA ; Paramedic Spec.; Town of Palm Beach Emergency Med. Svcs , 360 S. County Rd., Palm Beach, FL 33480, 305 655-5171; r. 239 Lake Arbor Dr., Palm Springs, FL 33461, 305 964-4538

JONES, Sue Anne Stowe (William Leroy); '65 BSED , '76 MED ; r. 513 Gaines School Road, Athens, GA 30605

JONES, Sue Ellen; '67 BSED ; r. Box 229, Athens, GA 30601

JONES, Susan; '68 MED ; r. W Wesley Ave, Lyons, GA 30436

JONES, Susan '69 (See Gooch)

JONES, Susan '60 (See Harris)

JONES, Susan Elaine '71 (See Mahany)

JONES, Susan Leigh '73 (See Brown)

JONES, Susan Lynn; '73 ABJ ; r. PO Box 932, LaGrange, GA 30240

JONES, Ms Suze Surdyk; '73 MED ; r. 4920 River Farm Rd , Marietta, GA 30060

JONES, Sybil Gale Green (Douglas G.); '69 AB , Homemaker; r. 5783 Lake Shore Rd., Buford, GA 30518, 404 945-9968

JONES, Sydney McWhorter (Albert B.); '38 ABED ; Homemaker, r 175 Fortson Dr , Athens, GA 30606, 404 549-6798

JONES, Sydney M '67 (See Flournoy)

JONES, Ted Gilland, '66 BBA , President, Owner, Avesta, Inc., 1753 Spring St., Smyrna, GA 30080, 404 434-7676; r. 3587 Junior High Dr., Lithia Springs, GA 30057, 404 434 1478

JONES, Ted Lewis (Ted), Jr; '74 BBA , Sales Rep , Middle Atlantic Area, Air Born, Inc., Same as Residence, 301 885 2101; r. Rt. 1, Box 162T, Chesapeake City, MD 21915, 301 885 2178

JONES, Terrell; '64 ABJ , Pilot; National Airlines, Miami Intl Airport, Miami, FL 33159, 305 874 2335; r. 7965 SW 146 Court, Miami, FL 33183, 305 274 6725

JONES, Terry Lee '74 (See Anderson)

JONES, Terry Norman; '73 BSED ; r. Route 1, Pitts, GA 31072

JONES, Terry Omar, '73 BSPH , r Box 56 Danielsville, GA 30633

JONES, Thomas Allen, '72 BBA , Installation and Svc Mgr , Automated Farm Systems, 103 Augusta Rd , Clemson, SC 29631, 803 654 5408, r 101 Mountain View Lane, Clemson, SC 29631, 803 654 5236

JONES, Thomas Benjamin, Jr; '77 BBA ; r. 540 Oglethorpe Ave C-4, Athens, GA 30601

JONES, Thomas Elton, Jr, '74 JD , Atty Sutherland, Asbill and Brennan, 3100 First Natl Bank Tower, Atlanta, GA 30303, 404 658 8833, r 25 Alberta Dr , Atlanta, GA 30305, 404 233 5764

JONES, Thomas Frederick, '73 MA , r Box 156 Rt 3 Waterloo, IL 62298

JONES, Thomas W, '68 BBA , r 833 Laurina St Apt 441 Jacksonville, FL 32216

JONES, Thurman Douglas, '65 BSPH , r, Crawford GA 30630

JONES, Tomas Gerard; '68 BBA ; r. Mercer St, Alma GA 31510

JONES, Tommie Lee; '74 MED ; Tchr.; Clarke Middle Sch., 1235 Baxter St., Athens, GA 30601, 404 543-6547; r. PO Box 88, Bishop, GA 30621, 404 769 5444

JONES, Troy Edward, Jr; '68 BSED ; r. PO Box 456, Folkston GA 31537

JONES, Vance Kemp; '75 BSED ; r. 735 Prince Avenue, Athens, GA 30601

JONES, Verlin Lonnie, Jr; '72 AB , '75 JD ; Atty., Partner; Davis, Pridgen and Jones, PO Box 397, Vienna, GA 31092, 912 268-4125; r. 309 Church St., Vienna, GA 31092, 912 268-4776

JONES, Vernon Harry; '69 BSAE ; Project Engr., USDA Soil Conservation Svc , PO Box 158, Salisbury, NC 28144, 204 637-2400; r. 134 Stony Brook Rd., Salisbury, NC 28144, 704 636-8973

JONES, Vesta Owens (David G.); '71 BSED ; r. 1814 Nancy Creek Bluff NW, Atlanta, GA 30327, 404 355-4061

JONES, Vicki Joan Carlton (Saunders Jr); '76 BSHE ; Therapeutic Dietitian; Univ. Hosp., Walton Way, Augusta, GA 30902; r. 824 Hickman Rd., Apt C18, Augusta, GA 30904, 404 736-0832

JONES, Vincent Sanford; '40 ABJ , Editor; Jackson Progress-Argus, PO Box 249, Jackson, GA 30233, 404 775-3107; r. PO Box 3865, Jackson, GA 30233, 404 775-7660

JONES, Virginia Atkinson (David W.); '72 MSW , Soc Worker, Ga Dept of Human Resources, Atlanta, GA; r. 260 Round Table Rd., Athens, GA 30606, 404 549 7759

JONES, Virginia '68 (See Eubanks)

JONES, Virginia '48 (See Hanbury)

JONES, Virginia Ann (See Roberts)

JONES, Virginia C Corry (Paul, Jr); '44 ABJ ; r. 219 North Elm St, Dublin, GA 31021

JONES, Virginia H.; '69 AB ; Commercial Ofcr.; Trust Co Bank, One Park Dr., Atlanta, GA 30303, 404 588 8274, r 2440 Peachtree R NW, Apt 2, Atlanta, GA 30305

JONES, Virginia L Picker (James Terrell); '63 AB , r. c o Murrell Jones, 3820 Gentian Blvd, Columbus, GA 31907

JONES, Lt-Col Virlyn Young; '32 BSA ; r. 225 Greencrest Dr., Athens, GA 30605, 404 543-5069

JONES, Vivien Lee '66 (See Scarbrough)

JONES, W. C.; '57 BSED ; Coach; Central Complex Sch., 1270 Birch St., Macon, GA 31206, 912 746 3229; r. 6459 Gibson Rd., Macon, GA 31206, 912 788 5232

JONES, W. Hardman, Jr; '62 ABJ ; Fed. Reserve Bank of Richmond, 100 N. Ninth St., Richmond, VA 23261, 804 649 3611; r. 2738 Scarsborough Dr., Richmond, VA 23235, 804 320-3870

JONES, Dr Wallis Lee; '66 MS , '68 PHD ; r. 4424 Bramwell Dr, Stone Mountain, GA 30083

JONES, Dr Walter Manly, Jr; '77 EDD ; r. 3108 Edinburgh Drive, Augusta, GA 30904

JONES, Walter Manly, Jr; '73 MED ; Asst. Dir., Student Affs.; Registrar; Med. Coll. of Ga., Augusta, GA 30901, 404 828-2201; r. 3108 Edinburgh Dr., Augusta, GA 30909, 404 733 1377

JONES, Walter Philip; '74 JD ; r. 4485 Cascade Rd SW, Atlanta, GA 30331

JONES, Walter Raleigh; '45 BBA ; Bus. Analyst, Dunn and Bradstreet, Inc., 1073 W. Peachtree St NE, Atlanta, GA 30309, 404 892-2233; r. 1704 Pearl Ave., Albany, GA 31705, 912 436 5820

JONES, Walter Troupe; '41 BSA ; Owner, Farmers Feed and Seed, 404 453-7575; r. PO Box 206, Greensboro, GA 30642, 404 453 7201

JONES, Rev Warren L.; '41 ABJ , '42 MA ; Coord Substance Abuse Svc Unit; Coosa Valley Comm Mental Health Ctr., Bldg. 317, NW Georgia Regl. Hosp , Redmo, Rome, GA 30161, 404 295-6384, r 10 Belmont Drive, Rome, GA 30161, 404 235 5928

JONES, Wayne Gilbert, '61 BBA , r Rt 2 Box 257, Vidalia, GA 30474

JONES, Maj Wendell Oren; '70 MBA ; DESLOG, TRADOC, Specialized Field: Logistics and C; US Army, TRADOC Hqs. Ft. Monroe, Hampton, VA; r 123 Wilderness Dr., Hampton, VA 23669, 804 851 3526

JONES, Ms Wendy Sue, '76 BSED ; r. 2755 Beverly Hills Dr , Marietta, GA 30062

JONES, Wesley Matthew, '56 BSF , Forester, Ga Forestry Comm , Coastal Ga. RC and D Project, PO Box 184, Hinesville, GA 31313, 912 876 6485, r 24 Oak St., Hinesville, GA 31313, 912 876-6778

JONES, Wilbur Sparks, '30 BSF , Retired Wholesale Distributor, Sinclair Refining C; r. PO Box 632, Dublin, GA 31021, 912 272 2618

JONES, Wiley Anderson, '43 BBA , VP, National Homes Manuf Co., PO Box 680, Lafayette, IN 47902, 317 448 2330; r. 3301 Cedar Lane, Lafayette, IN 47905, 317 447 4865

JONES, Wiley Bruce, '69 BSA ; Cnty Dir., FCS1, Taliaferro Cnty Dept. of Family and Children Svc , Monument St , Crawfordville, GA 30631, 404 456 2339, r Rt 3, Box 427, Greensboro, GA 30642, 404 453 7275

JONES, Willard Cecil, '70 BSA , r. Route 2 Box 524, Summerville, GA 30747

JONES, William Albert, Jr, '72 BBA , r 1966 Walton Woods Circle, Tucker, GA 30084

JONES, William Allan, '54 BSA , Dist Mgr , BCM, Inc , PO Box 91, 2207 E Washington St , Bloomington, IL 61701, 309 662 0448, r RD 2, Charterwood Fms , Bloomington, IL 61701, 309 663-4115

JONES, Dr William Anderson, '68 BS , '73 DVM , Veterinarian, Carrollton Veterinary Hosp , 3501 S Carrollton Ave , New Orleans, LA 70118, 504 488 7007, r 3721 Lake Trail Drive, Kenner, LA 70062, 504 455 3574

JONES, Dr William Arthur, '48 BS , r Suite 10, 3055 Sage Rd, Houston, TX 77027

JONES, William B, III; '72 BBA , '75 JD ; r. Jones Stokes & Thompson, Suite 400 6400 Powers Ferry Rd, Atlanta, GA 30338

JONES, William Bailey; '43 BSA ; Retired Dist Conservationist; USDA, Soil Conserva; r. Box 354, Carnesville, GA 30521, 404 384-2322

JONES, William Bailey; '66 BBA , '70 MED ; r. Rt 1 343 B, Jackson, GA 30233

JONES, William Bird; '70 AB ; r. 8207 Sawyer Brown E3, Nashville, TN 37221

JONES, William Christopher (Chris); '73 ABJ , Admin. Spec., Pub. Infor. Ofcr.; SE Ga. Area Planning and Dev. Comm., 902 Grove Ave., Waycross, GA 31501, 912 285-6097; r. 403 Ninth Street, Alma, GA 31510, 912 632-5425

JONES, William Emmitt; '76 BBA ; r. 5656 Kite Dr., Forest Park, GA 30050

JONES, William Jackson; '48 LLB ; r. 4028 Ponce De Leon, Coral Gables, FL 33134

JONES, William Jackson; '53 BSA ; r. 4028 Ponce Deleon, Coral Gables, FL 33134

JONES, William Kenneth; '74 BBA ; r. 614 Johnson St., Dawson, GA 31742

JONES, William Kenyon; r. 504 Johnson Street, Dawson, GA 31742

JONES, William Lee; '67 MED ; Elem. Principal; Los Altos Sch. Dist., 700 Los Altos Ave., Los Altos, CA 94022, 415 941-3288; r. 708 Brentwood Dr., San Jose, CA 95129, 408 257-3261

JONES, William Leroy; '68 M.S. ; r. 513 Gaines School Road, Athens, GA 30605

JONES, William M , Jr , '59 BBA , r 1557 Chesterfield Lake Rd., Chesterfield, MO 63017

JONES, William M, Jr; r. 3000 Lake Forest Dr, Augusta, GA 30904

JONES, William McGreg; '76 BS ; Svc. Host; Walt Disney World; r. 3904 South Summerlin Ave., Orlando, FL 32806, 305 859-4603

JONES, Dr William Nevin; '60 MED , '67 EDD ; Principal, Model HS, Calhoun Rd., Rt. 2, Rome, GA 30161, 404 295 3011; r. Box 975, Shannon, GA 30172, 404 295-2003

JONES, William R L , '47 BSA , Rural Letter Carrier; US Postal Svc., Leslie, GA 31764, 912 874-8715; r. Box 315, Leslie, GA 31764, 912 874-6345

JONES, William Randy; '77 ABJ ; Sales Mgr ; Silver Bear, Inc., 1636 NE Expressway, Atlanta, GA 30329; r. Route 5, Box 309, Carrollton, GA 30117

JONES, William S., Jr; '66 BBA ; Sales; 3M Co.; r 764 Middlesex Dr., Macon, GA 31210, 912 477 3069

JONES, William S; r. Route 6, Elberton, GA 30635

JONES, William Seaborn; '67 JD ; Atty.; Hurt, Richardson, Garner et al., Ste. 2000, 400 Colony Sq., Atlanta, GA 30361, 404 892-2100; r. 2544 Rivers Rd. NW, Atlanta, GA 30305, 404 233-5325

JONES, Dr William Solomon; '11 AB ; r. 101 15th Ave, Menominee, MI 49858

JONES, William Tall, Jr; '71 BBA ; r. 829 Clay St, Franklin, VA 23851

JONES, William Thomas; '52 JD ; r. 120 Court St, Albany, GA 31701

JONES, William Eugene; '64 BS ; r. P O Box 612, Canton GA 30114

JONES, Willis Bryant, Jr; '74 BBA , '75 MACC ; r 103 Lakeland Dr NW, Atlanta, GA 30305

JONES, Willis Ledley; '40 BSA ; Owner, Operator, Dairy Farm; r. 750 Belmount Rd., Athens, GA 30605, 404 543 8720

JONES, Willorene Ferguson (Hilliard Dekalb); '57 BSED , r. 4735 Millbreak Dr NW, Atlanta, GA 30327

JONES, Wilma O (Billy E); '72 MED ; r. Box 506, Donalsonville, GA 31745

JONES, Wm Pendleton; '72 EDS ; r. Rt. 10, Box 103, Anderson, SC 29621

JONES, Dr Woodfin G, Jr; '42 BSA ; r. 2041 Melaleuca Drive, Forest Hills, Holiday, FL 33590

JONES, Wriston Nichols, '76 BFA ; Assoc. Art Dir., Motown Record Corp., 6255 Sunset Blvd., Los Angeles, CA 90046, 213 468-3477; r. 7850 Fareholm Drive, Los Angeles, CA 90046, 213 874 4031

JONES, Zelda Kaye Gross (Julian Morris, III); '76 BSHE ; r. Rt 1, LaGrange, GA 30240

JONG, Pock Cho; '72 M.S. ; r. 409 80, Sooyoo Dong, Seoul Korea

JONGEBREUR, Laura Hay (Paul P.), '61 AB ; r Griffensteijnseplein 34, Zeist Netherlands

JOPLING, Dr John Patrick, Jr; '68 BS ; r. 3103 Ramsgate Road, Augusta, GA 30909

JORDAN, Alton Davis, Jr, '71 BBA , r 2585 Grant Circle NW, Kennesaw, GA 30144

JORDAN, Andrea Attaway (Douglas L.); '68 BSED , '70 MED , '73 EDS , Head, Dept of Phys. Ed , Northside Jr. HS, Warner Robins, GA, 912 922 8867, r 6611 Perkins Circle, Macon, GA 31206, 912 781 4321

JORDAN, Andrew Gilbert; '62 BSAE , Mgr , Mktg and Processing Tech , Natl. Cotton Council, 1918 N Parkway, Memphis, TN 38112, 901 274 9030, r. 8290 Shallow Glen Trail, Cordova, TN 38018, 901 754 9078

JORDAN, Arthur Oneal, '70 BS ; r Rt 1, Warne, NC 28909

JORDAN, Athley R.; '44 BSF ; Owner; Jordan Furniture Co , Inc., 1807 Norwich St , Brunswick, GA 31520, 912 265 6276, r. 229 Union St , Brunswick, GA 31520, 912 265 9414

JORDAN, Barton Leon; r. 404 Osborne Dr, Chattanooga, TN 37421

JORDAN, Ben Andrew, '58 BSED , Supt , Ga. Police Acad , Box 1456, Atlanta, GA; r 1901 MacLand Rd , Rt 1, Powder Springs, GA 30073, 404 943 3576

JORDAN, Beth McMichael (Wylly T , Jr) '66 BSED , Homemaker , r 2979 Bethwood Lane, Lithonia, GA 30058, 404 482 1496

JORDAN, Betty '47 (See Head)

JORDAN, Betty Jane McKenney (Greg); '74 BSED ; Grad. Student; Mercer Law Sch.; r. 2532 Vineville Ave., Macon, GA 31204, 912 742 8547

JORDAN, Beverly Ann Sims (Charles T.); '58 BSHE , '59 BSED ; Librarian; Troutman Middle Sch.; Shepherd Elem. Sch., Statesville, NC 28677, 704 528-5137; r. RFD 9, Box 296, Statesville, NC 28677, 704 872-1567

JORDAN, Ms Brenda Joyce; '76 MED ; r. 106 Cedar Street, Hartwell, GA 30643

JORDAN, C. Dexter, Jr; '62 BBA ; VP and Cashier; The First Natl Bank of Columbus, 101 13th St , Columbus, GA 31901, 404 324-4761; r. 1910 Hilton Ave., Columbus, GA 31906, 404 323-2831

JORDAN, C. Hutcheson (Hutch), Jr; '64 ABJ ; Sales Rep.; 14 West Realty Inc., 1411 N. Highland Ave., Atlanta, GA 30306, 404 874-6357; r. 863 Amsterdam Ave., Atlanta, GA 30306, 404 876 9067

JORDAN, Carl Stephen; '76 ABJ ; r. Route 3, LaFayette, GA 30728

JORDAN, Carol '70 (See Booker)

JORDAN, Carol Ann Scarborough (Scott H); '72 BSED ; r. 1280 Shady Grove Ct, Stone Mountain, GA 30083

JORDAN, Carol L. '74 (See Akins)

JORDAN, Carolyn Swearingen (Bruce); r. Route 1, Pinehurst, GA 31070

JORDAN, Carolyn '74 (See Daniell)

JORDAN, Carolyn E. Adams (Charles R.); '59 ABJ ; Teller, Citizens and Southern Natl. Bank, Prince Ave., Athens, GA 30601, 404 549-8700; r. 130 Holly Lane, Athens, GA 30601, 404 549-4389

JORDAN, Cecelia Anne Looney (Stephen Marion), '67 AB ; r. 3011 E Jean, Tampa, FL 33610

JORDAN, Dr Charles Denny; '71 BS , '75 DVM ; r 417 Madison Ave, Eatonton, GA 31024

JORDAN, Charles Henry; '69 ABJ ; Head, Dept. of Radio and Television Broadcasting; Tri-Cnty. Tech Coll., PO Box 587, Pendleton, SC 29603, 803 646-3227; r. Rt. 1, Fair Play, SC 29643, 803 287 3107

JORDAN, Charles M., Jr; Pres.; First Natl Bank and Trust Co., PO Box 449, Vidalia, GA 30474, 912 537-2227; r. 401 Kenworth St., Vidalia, GA 30474, 912 537-3737

JORDAN, Charles Thomas; '69 MED ; Guidance Couns.; West Iredell HS, Statesville, NC 28677, 704 873-2181; r. RFD 9 Box 296, Statesville, NC 28677, 704 872-1567

JORDAN, Dr Charles Sidney; '65 MS , '68 PHD ; r 17 Forsyth St, Monticello, GA 31064

JORDAN, Dr Charlie G, Jr; '35 BS ; r. Tate, GA 30177

JORDAN, Cheryl F. Walton (Wilbur E.); '73 BBA ; Systems Analyst; Southern Bell Telephone Co., Hurt Bldg. Co. Hqs., Atlanta, GA 30303, 404 529 8012; r. 895 Kings Grant Dr. NW, Atlanta, GA 30318, 404 455-3280

JORDAN, Claudia Groover (Leonard R, Jr); '34 ABED ; r. P O Box 427, Toccoa, GA 30577

JORDAN, Clyde M., Jr; '54 BBA ; Chief of Position Mgmt., Civilian Pers. Ofc.; Warner Robins Air Logistics Ctr., Robins AFB, GA 31098, 912 926 5694; r. 7410 Columbus Rd., Lizella, GA 31052, 912 935-8944

JORDAN, Clyde W.; '70 BS ; Veterinary; St. Andrews Animal Clinic, 1330 Omarest Dr., Columbia, SC 29210, 803 772-8411; r. 109 Nottingham Ct., Columbia, SC 29210, 803 798 2659

JORDAN, Dan Herndon; '44 BSA ; r. 203 Davidson Drive, Dalton, GA 30720

JORDAN, Deborah Parker (Charles W.); '73 BMUS ; Homemaker; r. PO Box 164, Lithia Springs, GA 30057, 404 948 3275

JORDAN, Dianna Lynn; '75 BBA ; Asst. Buyer, Rich's, PO Box 4175, Atlanta, GA 30332, 404 586-4215; r. 1035 Franklin Rd., Apt. 015, Marietta, GA 30067, 404 422-2781

JORDAN, Donald Lee; '70 ABJ ; Managing Editor, Southern Banker Magazine; McFadden Business Publications, Norcross, GA; r. 183 Hale St. NE, Atlanta, GA 30307

JORDAN, Dorris Jane Opt (Cedric R.); '65 BSED ; Secy , Jordan Cnslts , r 759 Riverhill Dr , Athens, GA 30606, 404 543-3732

JORDAN, Dr Douglas Lee; '68 BSED , '70 MED , '75 EDD ; Asst. Prof., Phys. Educ.; Macon Jr. Coll., Hwy. 80, Macon, GA 31206, 912 474-2700; r 6611 Perkins Circle, Macon, GA 31206, 912 781 4321

JORDAN, Edith L.; '42 AB ; r. 2607 Jackson Square, Anderson, SC 29621

JORDAN, Edmund Penn; '48 ABJ ; Pres ; Poller and Jordan Adv. Agcy., 1090 NE 79th St., Miami, FL 33138, 305 754 0668, r Miami, FL 33138

JORDAN, Edna Smith (P H); '32 AB ; r. Bowman, GA 30624

JORDAN, Edward Parker; '66 BS ; Plant Mgr , Thiele Kaolin Co., Ready Creek Div., PO Box 337, Wrews, GA 30833, 404 547 2593; r. Rt. 1, Box 302, Thomson, GA 30824, 404 595 5876

JORDAN, Edwin Christy, r 631 Colonial Dr, Wilmington, NC 28401

JORDAN, Eleanor '58 (See Kesim)

JORDAN, Elizabeth Ann, '73 BFA , r 1869 Gainsborough Dr, Chamblee, GA 30341

JORDAN, Ellen Celeste Cheek, '68 ABJ ; r. 4603 John Tyler Ct # 103, Annandale, VA 22003

JORDAN, Emily Ann; '75 BSED ; r. Clubview, Route 6, Moultrie, GA 31768

JORDAN, Emmett Lanier; '76 BSA ; r. PO Box 695, Blue Ridge, GA 30513

JORDAN, Emmett Marshall, '50 BSA , Cnty Ext Chmn ; r. Box 695, Blue Ridge, GA 30513

JORDAN, Emory Claudius; '33 BSC ; r. 5926 Love St, Austell, GA 30001

JORDAN, Erskine O'Neal, '61 BSF , Pres , E O Jordan, Inc., 126A, N. Warren St., Monticello, GA 31064, 404 468 8832, r. RFD 4, Monticello, GA 31064, 404 468 6339

JORDAN, Esalee '34 (See Burdette)

JORDAN, Evelyn J Barfield (James L); '57 BSHE , r. 227 Denson Dr, Auburn, AL 36830

JORDAN, Evelyn J; '71 MED ; r. Route 4 Box 81, Athens, GA 30601

JORDAN, Frank Gene, Sr; '75 BBA ; r. 2210 Kings Drive, Dublin, GA 31021

JORDAN, Frank James, Jr; '42 BSED ; r. 572 High, Fall River, MA 02720

JORDAN, Franklin Eugene; '67 BBA , '68 MACC ; r Route 1 Country Place, Macon, GA 31204

JORDAN, Franklin Zach; '72 AB , '77 JD ; Gen Atty.; US Army Corps of Engrs., 200 E. St Julian, Savannah, GA 31402, 912 233-8822; r. 125 Tibet Ave., Apt. 101B, Savannah, GA 30406, 404 993 2280

JORDAN, Frieda (See Ellison)

JORDAN, Gary Brent; '77 MA ; r. 316 Washburn St, Brownsville, OR 97327

JORDAN, Gary Guy; '75 ABJ ; r. 369a1 Rt. 1 Savannah Trl., Ooltewah, TN 37363

JORDAN, George Leonard; r. Talbotton, GA 31827

JORDAN, Georgia Lee; '74 AB ; r. 150 S. Atlanta St. Ap 37-E, Roswell, GA 30075

JORDAN, Geraldine G; '71 EDS ; r. 149 Rogers Ave, Macon, GA 31204

JORDAN, Grace Nesbit; '42 BSED ; Free Lance Writer; r. 423 S. Main St., Statesboro, GA 30458

JORDAN, Guy Winford; '76 MED ; r. Route 2, Box 67, Blackshear 31516

JORDAN, Hamilton M; '67 AB ; r. 710 Wesley Dr NW, Atlanta, GA 30305

JORDAN, Harold Kenneth; '52 BSA ; r. P O Box 4483, Macon, GA 31208

JORDAN, Dr Harry Alton; '58 DVM ; Sec Veterinarian; USDA, APHIS, PO Box 11598, Columbia, SC; r. Rt. 3, Timmonsville, SC 29161, 803 346-7293

JORDAN, Harry Wafford; '72 AB ; Univ. of Ga., 404 542-1928; r. 1033 E. Tugalo St., Toccoa, GA 30577, 404 886-5879

JORDAN, Harvie M; '61 BSF ; r. Monticello, GA 31064

JORDAN, Helen '67 (See Prince)

JORDAN, Dr Helen Berry; '35 M.S. , '39 MA ; r. Ga State College, Atlanta, GA 30303

JORDAN, Dr Helen Elaine; '55 DVM , '62 PHD ; Prof.; Okla. St. Univ., Coll. of Veterinary Med., Stillwater, OK 74074; r. Same

JORDAN, Henry Calvin; '76 EDS ; r. 2812 Walters Court, Augusta, GA 30904

JORDAN, Henry Dorsey; '39 BSA , '55 MED ; r 509 S Washington St, Lyons, GA 30436

JORDAN, Hilliard Rhodes, Jr; '74 JD ; Rhodes Jordon, Atty at Law; r. Lawrenceville, GA 30245

JORDAN, Homer; '58 BBA ; Controller and Asst Treas.; American Securities Ins. Co., 3290 Northside Pky., Atlanta, GA 30327, 404 261 9000; r. 931 Durrell St., Austell, GA 30001, 404 432-1349

JORDAN, Howard Worth; '75 BBA ; Auditor; Arthur Andersen and Co., 734 Market St., Chattanooga, TN 37402, 615 756-5000; r. 211 Circle Dr., Lafayette, GA 30728, 404 638-3358

JORDAN, Hubert F., Jr; '62 BBA ; Budget Ofcr.; Ga. Dept. of Agr.; r. 5039 Sandstone Ct., Lilburn, GA 30247, 404 921-8508

JORDAN, Ida '68 (See White)

JORDAN, James Allen; '70 BBA ; Auditor; Ga Dept. of Agr. State Warehouse Div., Capitol Sq., Atlanta, GA 30334, 404 656-3676; r. 936 Elm St., Monroe, GA 30655, 404 769-7558

JORDAN, James Bruce, Jr, '57 BBA , r 228 Sherwood Dr, Augusta, GA 30904

JORDAN, James Burrell; '71 AB ; r. 220 Woodlawn Ave, Athens, GA 30601

JORDAN, Dr James David; '72 BS ; Dentist; US Army, Ft Gordon, GA 30905, 404 791-6183; r 2402 Chapman Ct., Augusta, GA 30909, 404 738 0309

JORDAN, James Eugene; '43 BSA ; r. Rt 2, Hermitage Rd, Rome, GA 30161

JORDAN, James Gary; '70 BBA ; Southeast. Dist Sales Mgr , Cutter Lab , Fourth and Parker, Berkeley, CA 94710, 404 993 3658; r. 4695 Walden Lane, Marietta, GA 30062, 404 993-3647

JORDAN, James Harvey; '49 MED ; r. Reidsville, GA 30453

JORDAN, James Holmes; r. Cherokee High School, Canton, GA 30114

JORDAN, James Hugh; '72 AB ; Indust. Engr., Shaw Indust., Dalton, GA; r. Route 1, Lindale, GA 30147, 404 235 5009

JORDAN, James Malcolm, Jr; '34 BSA ; r. 2196 Rocky Creek, Macon, GA 31206

JORDAN, James Milton; '72 BBA ; CPA; Draffin and Tucker, CPAS, PO BOX 6, Albany, GA 31702, 912 439 8876; r. 2719 Westgate Dr., Albany, GA 31707, 912 883 1729

JORDAN, James Truman; '70 BSA ; r. Route One, Waycross, GA 31501

JORDAN, Dr James William; '76 PHD ; Asst. Prof., Anthropology; Ga. St. Univ., University Plz., Atlanta, GA 30303, 404 658-2255; r. 1182 Somerset Dr., Lawrenceville, GA 30245, 404 963 8664

JORDAN, James Lawrence; '72 BBA ; r. Rt. 2, Hermitage Rd., Rome, GA 30161

JORDAN, Jane (See Prescott)

JORDAN, Jane Shaw '68 (See Bledsoe)

JORDAN, Jane T , '57 BSHE , r Rt 5 North Lakes Devel, Hickory, NC 28601

JORDAN, Janelle Crawford; '41 BFA ; Pers. Supv., Southern Bell Telephone and Telegraph Co., 100 Permeter Ctr. Pl., Atlanta, GA 30346, 404 391 2681; r. 2824 Belaire Cir., Doraville, GA 30340, 404 457 6264

JORDAN, Janet Leah; '72 AB , Ofc Mgr.; Jordan Scrap Metal of Florence, PO Box 730, Marion, SC 29571, 803 662 5722; r. Same

JORDAN, Janice Marie; '75 BSED , '76 MED ; Math. Spec.; Social Circle Elem. Sch., Social Circle, GA 30279; r. 4216 Sims St., Columbus, GA 31907

JORDAN, Janie Garrett (Daniel Harvey); '34 BSED ; r 611 N Court Street, Quitman, GA 31643

JORDAN, Jean Dobbs (Athley R.); r. 229 Union St., Brunswick, GA 31520, 912 265 9414

JORDAN, Jeremy David; '75 MED ; Grad. Asst.; Univ of Ga., r. 161 Colonial Dr , Athens, GA 30601, 404 548-7484

JORDAN, Jerrell Jay; '72 BBA ; r. 3266 Spreading Oak Drive, Atlanta, GA 30311

JORDAN, Jesse M, Jr; r. Leary, GA 31762

JORDAN, Jimmy Roger; '71 BBA ; r. 150 Pinehill Rd, Watkinsville, GA 30677

JORDAN, Jo Mildred; r. Box 5, Comer, GA 30629

JORDAN, John Henry; '61 BSPH ; r. 2019 Eljosa St, Waycross, GA 31501

JORDAN, John Richard, Jr; '56 BSF ; r. Rt 5, N Lakes Development, Hickory, NC 28601

JORDAN, Dr John Rodolph, Jr, Dentist, Pvt Practice, 135 Doctor's Bldg., Unit B, 490 Peachtre, Atlanta, GA 30308, 404 522-6975; r. 1848 Mt. Royal Dr., Atlanta, GA 30329, 404 636-6557

JORDAN, John Watson; '76 BSA ; r. 28 Woodland Dr., Staunton, VA 24401

JORDAN, John Wesley; '70 BSA ; r. 1732 Milton Way, Perry, GA 31069

JORDAN, John Edison I, III; '74 BSED ; r. 1781 Willoway Cir North, Columbus, OH 43220

JORDAN, Judy Kaye; '68 BFA ; r. 2117 Robinhood Rd, Albany, GA 31705

JORDAN, June Eleanor; '61 BFA , '65 MFA ; r. P O Box 237, Washington, VA 22747

JORDAN, Ms Jyll; '76 AB ; r. 1284 Park Boulevard, Stone Mountain, GA 30083

JORDAN, Karl Miles; '67 BBA ; r. 1406 Lafayette St, Americus, GA 31709

JORDAN, L. Cynthia Estes (Robert E.); '65 DVM ; r. 1110 Hawthorne Lane, Waynesboro, VA 22980

JORDAN, Larry Carlton; '73 BBA ; Acct. Exec.; McDonald and Little, 400 Colony Sq., Ste. 2200, Atlanta, GA 30361, 404 881-8700; r. 1667 Fernleaf Cir., NW, Atlanta, GA 30318, 404 351-1850

JORDAN, Lawrie Emmett, III; '73 BLA ; r. 2634-B Oak Shadow, Atlanta, GA 30345

JORDAN, Leonard Rice; '72 BSED ; r. Box 427, Toccoa, GA 30577

JORDAN, Lewis Morris; Retired; r. 1005 Fourth Ave., Albany, GA 31701, 912 432-6818

JORDAN, Lillian (See McPherson)

JORDAN, Linda '62 (See Akins)

JORDAN, Louis Collier; '33 BS ; r. 820 Cherokee, Lagrange, GA 30240

JORDAN, Louise Duck; '74 EDS ; Elem. Curriculum Dir.; Americus City Schs., PO Box 847, Americus, GA 31709, 912 924-3605; r. 702 Harrold Ave., Americus, GA 31709, 912 924-1547

JORDAN, Mack Wendell; '70 BBA ; r. P O Box 576, Waycross, GA 31501

JORDAN, Margie L. Kidd (Lewis M.); '33 AB ; r. 1005 Fourth Ave., Albany, GA 31701, 912 432-6818

JORDAN, Mark Thomas; '76 BLA ; r. 2363 Wood Creek Court, Tucker, GA 30084

JORDAN, Martha Joanna Bray (John Wesley); '71 BSED ; r. 1732 Milton Way, Perry, GA 31069

JORDAN, Martha Sue; '35 ABED , '45 MED , '71 EDS ; Asst. Prof., Educ.; Univ. of Ga., Athens, GA 30602, 404 542-1497; r. 168 Hardin Dr., Athens, GA 30605, 404 548-2977

JORDAN, Mary '75 (See Santrock)

JORDAN, Mary E '35 (See Abbott)

JORDAN, Mary L. '46 (See Thomason)

JORDAN, Mary Louise Holland (James Glover); '69 AB ; r. Box 208, Monticello, GA 31064

JORDAN, Mauline H.; '36 BSED ; r. Rte. 1, Canon, GA 30520

JORDAN, Melanie Joy Berryman (John T.); '77 BSED ; Tchr.; Eagle Grove Elem. Sch., Canon, GA 30520, 404 376-8901; r. Rt. 2, Box 85B, Lavonia, GA 30553, 404 356-8101

JORDAN, Mildred Cowart (James Eugene); '44 BSHE ; r. Rt 2, Hermitage Rd, Rome, GA 30161

JORDAN, Miriam H; '70 AB ; r. Rt 2, Hermitage Rd, Rome, GA 30161

JORDAN, Ms Myra Jane; '76 MMED ; r. 611 Nourth Court St., Quitman, GA 31643

JORDAN, Nan McCray '64 (See Morelock)

JORDAN, Nancy Aughinbaugh (Randall L.); '75 BSHE ; Secy.; Griffin, Whitehurst and Wade, 312 S Jeffries Blvd., Walterboro, SC 29488, 803 549-5524; r. Rt. 2, Box 443, Walterboro, SC 29488, 803 538-8905

JORDAN, Nancy Olivia; '67 MSW ; r. 3880 Reading Rd Apt 402, Cincinnati, OH 45229

JORDAN, Nancy R Konigsmark (Hamilton M); '67 BSED ; r. 710 Wesley Dr NW, Atlanta, GA 30305

JORDAN, Nell White (Charles H.); '37 AB ; Retired; r. Rt. 8, Box 315, Gainesville, GA 30501

JORDAN, Pamela C. '66 (See Newton)

JORDAN, Patricia Clum; '67 AB ; Tchr.; Burney Harris Middle Sch., Dearing Ext., Athens, GA 30601, 404 548-7208; r. 542 Woodland Hills Dr., Athens, GA 30601, 404 549-5468

JORDAN, Patricia Louise McGill (Henry Speir); '68 MED ; r. 3611 Barbados Dr, Augusta, GA 30904

JORDAN, Patsy Ann, '75 BSED , r. Route 1, Hartwell, GA 30643

JORDAN, Ms Patti Myrene, '75 MED , r 432 E Washington St., Monticello, GA 31064

JORDAN, Paul Etheridge; '76 ABJ ; Student; Univ of Ga , Law Sch , Athens, GA 30602, r 1300 Beech Valley Rd., NE, Atlanta, GA 30306

JORDAN, Phil Winburn; '35 BSC ; r. 7915 Radnor Rd, Bethesda, MD 20034

JORDAN, Phyllis Jane '73 (See Lassiter)

JORDAN, R Lawton, Jr; '64 LLB ; r. P O Box 1564, Augusta, GA 30903

JORDAN, Ralph Bernard; '70 BSPH ; r. PO Box 694, Bowdon, GA 30108

JORDAN, Ralph Marvin, Jr; '58 BSA ; r. Leary, GA 31762

JORDAN, Randall Lee, '75 BSA , Agr Businessman; ConAgra, Inc., PO Box 2326, Augusta, GA 30901, 404 722-6681; r. Rt. 2, Box 443, Walterboro, SC 29488, 803 538-8905

JORDAN, Raymond Daniel; '75 AB ; r. 111 Terrell Ave., Milledgeville, GA 31061

JORDAN, Dr Raymond Hobson; '47 BS ; r. Millidgevlle State Hp, Milledgeville, GA 31061

JORDAN, Reba Joan; '75 ABJ ; r. 904 Park Ave., Marion, SC 29571

JORDAN, Robert Edward; '68 BBA ; Admin.; Central Ala. Rehab. Ctr., 2125 E. South Blvd., Montgomery, AL 36116, 205 288-0240; r. 5764 Bridle Path Ln., Montgomery, AL 36111, 205 277-8059

JORDAN, Hon Robert H , '41 BL ; Justice, Supreme Court of Georgia, 539 State Judicial Bldg., Atlanta, GA 30334, 404 656-3471; r. Macon Rd., Talbotton, GA 31827, 404 665-8765

JORDAN, Robert Perry; '73 MACC ; r. 112 Min Lou Circle, Darlington, SC 29532

JORDAN, Robert Tenney; '75 BSFR ; r. 270 Hunnicutt Drive, Athens, GA 30601

JORDAN, Robert Wayne; r. Box 576, Waycross, GA 31501

JORDAN, Dr Roderick Crouse; '68 DVM ; r. East Mountain St, Kernersville, NC 27284

JORDAN, Roger Stephen; '72 BSPH ; Pharmacist; Jack Eckerd Corp., Eckerds 171, 6099 Old Natl. Hwy., College Park, GA 30349, 404 996-0603; r 101 Lafayette Drive, Riverdale, GA 30296, 404 461-3794

JORDAN, Rozalin Daniel (Samuel D.); '72 MED ; Tchr.; Bibb Bd. of Educ., 2064 Vineville Ave., Macon, GA 31211, 912 746-2816; r. 3240 Stratford Dr , Macon, GA 31211, 912 743-0747

JORDAN, Ruby Janet Robinson (Ruby Janet Robinson); '74 BSED ; r. 126 Magnolia Street, Athens, GA 30601

JORDAN, Sallie Carrere Capers (Clyde W.); '72 BSED ; Lead Tchr.; Seven Oaks Elem., Columbia, SC 29210, 803 772-2022; r. 109 Nottingham Ct., Columbia, SC 29210, 803 798-2659

JORDAN, Sandra Jane '75 (See Boggs)

JORDAN, Sara A. Lang (Edwin C.); '49 BSED ; Secy.; New Hanover Cnty. Health Dept., 2229 South 17th St., Wilmington, NC 28406, 919 763-2931; r. 631 Colonial Dr., Wilmington, NC 28403, 919 762-8692

JORDAN, Sara-Catherine '75 (See Adelman)

JORDAN, Shannon McIntyre; '76 MA ; Grad. Asst.; Univ. of Ga.; r. 161 Colonial Dr., Athens, GA 30601, 404 548-7484

JORDAN, Sherri McDonald (William R.); '76 BBA ; Beers Construction Co., PO Box 1375, Atlanta, GA; r. 319 Stewart Avenue, Marietta, GA 30060, 404 436-3991

JORDAN, Stephanie '72 (See Holcombe)

JORDAN, Stephen Gresham; '73 BSA ; r. 323 West College St., Wrightsville, GA 31096

JORDAN, Stephen Marion; '65 BS ; r. 3011 E Jean, Tampa, FL 33610

JORDAN, Sterling J, Jr; '60 BBA ; r. 1650 South Palmett Apt 203, South Daytona, FL 32019

JORDAN, Susan Kyle; '69 BSED ; r. 5100 Sharon Rd, Apt 154 W, Charlotte, NC 28210

JORDAN, Sylvia F '59 (See Ream)

JORDAN, Teresa '73 (See Zipperer)

JORDAN, Terrell Ray; '72 BBA ; Electronic Parts Spec.; Graybar Elec. Co., 4825 Fulton Industrial Blvd., Atlanta, GA 30339, 404 691-0730; r. 2934 Creek Park Dr., Marietta, GA 30067, 404 977-0051

JORDAN, Thomas Cook, III; '69 BSAE ; Sr Commercial Mktg. Engr.; Ga. Power Co., Walton Way, Augusta, GA 30903, 404 724-0892; r. 305 Kings Chapel Rd., Augusta, GA 30907, 404 860-0821

JORDAN, Thomas Marks; '65 BBA ; r. Forsyth St, Monticello, GA 31064

JORDAN, Valerie '75 (See Aldridge)

JORDAN, Ms Victoria Elizabeth; '77 AB ; r. 180 Bloomfield St Apt C3, Athens, GA 30601

JORDAN, Wilbur L.; Claims Supv.; Hartford Fire Ins. Co., 200 E. Robinson St., Orlando, FL 32802, 305 843-1420; r. 1220 Romano, Orlando, FL 32807, 305 277-5412

JORDAN, Wilhelmina '54 (See French)

JORDAN, William Alva, Jr; '72 MSW ; r. Psychiatric Social Work, Va Hospital, Augusta, GA 30904

JORDAN, William Charles; '49 BSPH ; Pharmacist; City Drug Co., Rockmart, GA 30153, 404 684-6711; r. PO Box 287, Rockmart, GA 30153, 404 684-3243

JORDAN, William H, Jr, '52 LLB , r 1306 Gatewood Drive, Alexandria, VA 22307

JORDAN, William H, Jr; '64 BSF ; r. Leary, GA 31762

JORDAN, Dr William Marion; '58 BS , '61 MD ; r 8501 Evangeline NE, Albuquerque, NM 87111

JORDAN, William Sheldon, '71 BM , r 220 Woodlawn Ave, Athens, GA 30601

JORDAN, Dr Wright S.; '59 BSA , '61 MS ; Assoc Prof. Horticulture; Clemson Univ., Clemson, SC 29631, 803 656-3403; r. 199 Holden Dr., Clemson, SC 29631, 803 654-3383

JORDAN, Wylly Thomas, Jr; '64 BSA ; Supv., Tech Svcs.; Lithonia Lighting, Conyers, GA 30207, 404 483-8731; r. 2979 Beth Wood Ln., Lithonia, GA 30058

JORDON, Connie Ryle (Clarence S.); '69 BSED , '74 MED ; Head Reading Spec.; Lyons Middle Sch., 2190 Winterville Rd., Athens, GA 30601, 404 543-3488; r. 172 Scandia 2, Athens, GA 30605, 404 549-9932

JORDON, Edith Woodard; '69 MED ; r. 402 Page Lane, Lyons, GA 30436

JORDON, James Malcolm, Sr; '66 BSA ; r. 2196 Rocky Creek Rd., Macon, GA 31206

JORDON, Lucille Galloway (Frederick L. S.); '64 MED , '66 EDD ; Dir., Program Dev.; Atlanta Pub Schs., 2930 Forrest Hills Dr. SW, Atlanta, GA 30315, 404 761-1341; r. 2310 N. Peachtree Way NE, Atlanta, GA 30338, 404 394-6460

JORDON, Vanette Bynum; '74 MED ; r. 1118 19th St., South, St Petersburg, FL 33712

JORGENSEN, Claire Flanders (Leon P.); '66 BSED ; Homemaker; r. 250 Hempstead Place, Charlotte, NC 28207, 704 332-7486

JORGENSEN, Dr Leon Paul; '63 BBA ; Assoc. Prof., Econ.; Univ. of N. Car., UNCC Sta., Charlotte, NC 28223, 704 597-2256; r. 250 Hempstead Place, Charlotte, NC 28207, 704 332-7486

JORGENSEN, Richard Harold; '77 AB ; Sales Rep.; Meadors Volkswagen, Inc., 2220 W. Broad St., Athens, GA 30606, 404 549-1778; r. 110 Chateau Ct., Apt. 14, Athens, GA 30606, 404 543-3121

JORGENSEN, Sherry Ann McQuown (Peter M.); '76 MS ; Med. Student; Univ. of S. Car., 80 Barre St., Charleston, SC 29401, 803 577-3840; r. 204 Creek Rd., Greenwood, SC 29646, 803 884-6334

JORGENSON, Mary E. Griffin (Richard A.); '75 BBA ; r. 3913 Bruce St. Apt. 105, Alexandria, VA 22305, 549 2936

JORGENSON, Richard Allen; '74 BBA , '76 MBA ; Fin. and Budget Analyst; Dept of the Army, Military Dist. of Washington, Ft L.J. McNair, Washington, DC 20314, 202 693-5160; r. 1423A Van Dorn St., Alexandria, VA 22304, 703 549-2936

JORGESON, Sylvia Downs (Charles M.); '58 ABJ ; r 306 Johnston Dr., Thomaston, GA 30286, 404 647-4502

JORNS, Julia Guntner (Robert D.); '71 BBA ; Acct; Artist; Kemunekashen, Ltd., 2030 Tucker Indust. Blvd., Tucker, GA 30084, 404 938-2538; r Amsler Rd., Ellenwood, GA 30049, 404 469-1001

JORNS, Robert Donald; '72 BFA ; Pres., Creative Dir., Owner; Kemunekashen Ltd., 2030 Tucker Industrial Rd., Ste. 105, Tucker, GA 30084, 404 938-2538; r. 811 Pine Rock Dr., Stone Mountain, GA 30083

JOSE, Harold; '60 BBA , '66 LLB ; Atty.; Smith, Cohen, Ringel, et al., 2400 First Natl. Bank Tower, Atlanta, GA 30303, 404 434-9510; r. 4160 Valley Creek Dr. NW, Atlanta, GA 30339, 404 436-4871

JOSEPH, Alfred, Jr; '70 BS ; Mgr.; Blue Cross Blue Shield, 3348 Peachtree Rd. NE, Atlanta, GA 30206; r. 3258 Lyle Terrace, College Park, GA 30337, 404 761-9723

JOSEPH, Frederick D; '32 LLB ; r. 1345 University Blvd E, Langley Park, MD 20783

JOSEPH, Ms Gillian Anne; '74 MFA ; r. Felgar Road, Somerset, PA 15501

JOSEPH, Henry Edward; '70 AB ; r. 224th Mbl Comm Sqd No 813, St Simons Island, GA 31522

JOSEPH, Jackson Carter; '73 BFA ; r. P O Box 502, Georgetown, SC 29440

JOSEPH, Ms Kathleen Jean; '77 ABJ ; r. PO Box 609, Buford, GA 30518

JOSEPH, Michael Stanley; '76 ABJ ; r. 2393 Flintlock Dr., Stone Mountain, GA 30083

JOSEPH, Paul Richard; '69 BS ; Asst. Sanitarian; Pabst Brewing Co., 247 Spur, Perry, GA 31069, 912 987-3639; r. 201 Crestwood Terrace, Warner Robins, GA 31093, 912 922-0337

JOSEPH, Peggy Ann; '77 BSED ; Tchr.; Russell Elem. Sch., Smyrna, GA 30080, 404 432-0781; r. Northwest Park Apts., 2003F, Woodlake Dr., Marietta, GA 30060, 404 432-8296

JOSEPH, Ramona Marie; '73 BFA ; r. Box 939, Blue Ridge, GA 30513

JOSEPH, Randall Leigh; '76 BBA ; r. 3343 Sir Henry St., East Point, GA 30344

JOSEPH, Virginia Kerley (Paul R.); '69 BSHE ; Homemaker; r. 201 Crestwood Terrace, Warner Robins, GA 31093, 912 922-0337

JOSEPH, William, Jr; '70 BBA ; Sales Rep.; Baxter Travenol Labs., 1 Baxter Pky., Deerfield, IL 60015, 312 948-2000; r. 401 Lakenheath Lane, Matthews, NC 28105

JOSEPHSEN, Stanley Howard; '75 AB ; r. 152 Candler Ct., Athens, GA 30601

JOSEPHSON, Cheryl Ruth; '73 BSED ; Statistical Asst , Kemper Ins Co , Rt 22, Long Grove, IL 60047, 312 540 3106, r 1508 E Waverly Dr , Arlington Heights, IL 60004, 312 398-0078

JOSEY, Ada Aftin (Leonard M.); '60 BSED , Librarian, Rowan Pub Library, 201 W Fisher, Salisbury, NC 28144, 704 633-5578; r. 429 Hudson St., Salisbury, NC 28144, 704 633-3742

JOSEY, Carol Renee '72 (See Davis)

JOSEY, Charles C.; '57 BFA ; r. 6108 Park Ave. NE, Atlanta, GA 30342, 404 252-8241

JOSEY, Karen Camille; '75 AB ; r. 3662 Rock Springs Dr., Smyrna, GA 30080

JOSEY, Robert Bruce, Jr, 69 BBA , r 834 Bessemer Ave W, Greensboro, NC 27408

JOSEY, Rufus Mobley; '47 ABJ ; Publisher; The Dothan Eagle, PO Box 1968, Dothan, AL 36301, 205 792-3141; r. 3933 Cresthill Rd., Chester, VA 23831

JOSLIN, Anne '67 (See Mangham)

JOSLIN, Anne Dow Dubose (R K); '43 AB ; r. 1 Cliff Avenue, Newport, RI 02840

JOSLIN, Bobby Wayne; '74 MED ; r. PO Box 1025, Douglasville, GA 30134

JOSLIN, Edith Strickland '74 (See Heyward)

JOSLIN, Eleanor Strickland (G. Stanley); '38 ABED ; Retired Librarian; r. 822 Houston Mill Rd., Atlanta, GA 30329, 404 634-4916

JOSSEY, Ms Laurie Ann; '77 MED ; r. 365 W Johnston St , Forsyth 31029

JOSSEY, Margaret J Shaw (Sam); '48 BSED , '67 MED ; r. PO Box 398, Adel, GA 31620

JOSSEY, Paul Hamilton, III, 75 BFA , r P O Box 252, Forsyth, GA 31029

JOUBERT, Helena Guillermina '33 (See Reeves)

JOURABCHI, Massoud; '76 BBA ; r. 19 Partovi Koy Abshar Ray Ave., Tehran Iran

JOW, Yung-Shen; '76 MACC ; r. 18-3 Alley 6, LNE 30 Yung Chun, Taipei Taiwan

JOWERS, Carole Elizabeth Rice (Malcolm Leaston); '69 BSED ; r. Rt 2 Box 211-L, Marion, VA 24354

JOWERS, Cheryl Wood (Henry D.); '70 BSED , '71 MED ; Tchr.; Haynsworth Sch., 228 E. Park Ave., Greenville, SC 29601, 803 235-3010; r. 28 Cardinal Dr., Taylors, SC 29687, 803 268-6144

JOWERS, David Calhoun, '71 ABJ , Editor, Southern Highlights; Pub. Relations Asst.; Southern Co. Svcs., PO Box 720071, Atlanta, GA 30346, 404 393-0650; r. 37-1 Delmont Dr. NE, Atlanta, GA 30305, 404 233-0412

JOWERS, Dr Jonathan Ronald; '59 BSPH ; r. 210 Oak St R5, Martinez, GA 30907

JOWERS, Malcolm Leaston; '70 BSF ; r. Rt 2 Box 211-L, Marion, VA 24354

JOWERS, Rev Marcus Rufus, r First Baptist Church, P O Box 1165, Haines City, FL 33844

JOWERS, Pleasant L, Jr; '46 BSA ; r. Wray, GA 31798

JOWERS, Pleasant L, III; '72 BSA ; r. Route 1, Wray, GA 31798

JOWERS, Riki Madelon '71 (See Bashaw)

JOWERS, Sara Emaline, '50 MED , r 501 Sycamore, Lake Jackson, TX 77566

JOY, Rebecca Foster; '76 BSED ; Designer; Don Marlowe and Assoc., PO Box 6041, 518 Ave. A, Rome, GA 30161, 404 291-0446; r. 16 Westdale Ave., Rome, GA 30161, 404 232-5408

JOYCE, Allen Edward; '70 AB ; r. 973 Houston Mill Rd, Atlanta, GA 30329

JOYCE, Carol Jean '70 (See Maddox)

JOYCE, Carolyn '65 (See Lavender)

JOYCE, Joyce Ann; '72 MA ; r. 204 South St., Valdosta, GA 31601

JOYCE, Lucien, '47 BSA , r P O Box 646, Hazlehurst, GA 31539

JOYCE, M. Hunter; '66 BSED ; Tchr.; Virginia Beach Sch. Bd., Princess Anne Sta., Virginia Beach, VA; r. 204 62nd St., Virginia Beach, VA 23451, 804 422-6901

JOYCE, Mary Debnam; '70 BS ; Design Mgr.; IBM Co., PO Box 12195, Research Triangle Pa, NC 27709, 919 549-6592; r. 3301 Cobblestone Court, Raleigh, NC 27607, 919 782-8755

JOYCE, Mary Ella (See Scott)

JOYCE, Ruby Porter (Robert A); '42 BSED ; r. C O Mrs A G Shockley, Box 529, Monroe, GA 30655

JOYNER, Alton Michael; '77 BLA ; r. 849 Forest Hill Court, Macon, GA 31204

JOYNER, Beth Nicholson (Thomas L.); '70 MED ; Instr.; Ga. Southern Coll., Statesboro, GA 30458; r 105 Jet Drive, Statesboro, GA 30458, 912 764-7449

JOYNER, Charles Jackson; '67 BS ; r. c/o Abus Eedo Trading EST, PO Box 4494, Dubai United Arab Emirates

JOYNER, Mrs Charles Jackson; '67 BBA ; r. c/o Abus-Eedo Trading Est, PO Box 4494, Dubai United Arab Emirates

JOYNER, David Walton; '66 BBA ; Asst. Fin. Dir.; Dekalb Cnty., 556 N. McDonough St., Decatur, GA 30030, 404 371-2741; r. 1118 Timberland Dr., Lilburn, GA 30247, 404 921-7361

JOYNER, Earvin Lee; '48 BBA , '49 MBA ; Deputy Dir. of Maintenance; Warner Robins Air Logistics Ctr., USAF, Robins AFB, Warner Robins, GA 31093, 912 926-3704; r. 205 Virginia Ave., Warner Robins, GA 31093, 912 922-8958

JOYNER, Edgar Lee; '56 BSED ; r. Rt 2 Box 252-A, Jesup, GA 31545

JOYNER, Frances Trawick; '76 BSED ; r. 120 Univ Dr., Athens, GA 30602

JOYNER, Frances '63 (See Elliott)

JOYNER, Gale '73 (See Parks)

JOYNER, Janet Lee; '60 MA ; Asst. Prof., French, N. Car. Sch. of the Arts, Waughtown St., Winston Salem, NC 27107; r. 95 Tabor St., Winston-Salem, NC 27106

JOYNER, Jerry Lewis; '68 BSED , '73 MED ; r 2981 Glenrock Dr, Macon, GA 31204

JOYNER, Joseph Richard, Jr; '71 BBA ; r. 243 Albermarle Pl, Macon, GA 31204

JOYNER, Kathryn '44 (See Woodall)

JOYNER, Kenneth Earl; '75 ABJ ; Admin. Asst., Pub Infor , Middle Ga Coll , Cochran, GA 31014, 912 934-7108; r. 712 Park Ave., Ft Valley, GA 31030, 912 934-6523

JOYNER, Lawrence Kelley, Jr; '73 BBA ; r. 3102 East Chapel Cir, Decatur, GA 30034

JOYNER, Margaret Alford (Joseph Richard, Jr); '72 BSHE ; r. 243 Albermarle Place, Macon, GA 31204

JOYNER, Marjorie West (Robert J.); '53 BBA ; Manuf. Agt.; C. L. Barr and Assoc., Tucker, GA 30084, r 1921 Lilburn St Mt Rd Stone Mountain, GA 30087, 407 921-8340

JOYNER, Roberta Loetta '74 (See Kump)

JOYNER, Sarah Hatfield (Earvin L.); '49 BFA ; r 205 Virginia Ave., Warner Robins, GA 31093, 912 922-8958

JOYNER, Thomas Herbert; '60 BSF ; Forester; Ga Forestry Comm., Box Z, Mount Berry, GA, 404 295-6021; r. PO Box 895, Rome, GA 30161, 404 295-4390

JOYNER, Thomas Lyle; '67 BSA ; Field Rep., Natl Cotton Council of America, r 105 Jet Drive, Statesboro, GA 30458, 912 764-7449

JOYNER, Van Buren; '48 ABJ ; Program Dir., WABE FM, 740 Bismark Rd. NE, Atlanta, GA 30324, 404 873-4477; r. 2264 Headland Terr., East Point, GA 30344, 404 767-5226

JOYNER, William Eugene; '54 BSA ; r. Star Route Box 300, Tallahassee, FL 32304

JUBECK, John Francis, Jr; '75 ABJ , Dist Sales Mgr Marietta Daily Journal 580 Fairgrounds Marietta, GA 30060, 404 428-9411; r. 1031 Scott Blvd., G-4, Decatur, GA 30030, 404 377-6016

JUBIN, Margaret Anita; '70 MFA ; r. 900 W Market St, Anderson, SC 29621

JUBITZ, Gail Young (Frederick D.); '69 ABJ ; r 7701 SE 29th, Portland, OR 97202

JUDD, Marilyn Ann '61 (See Loveless)

JUDD, Dr Richard Joseph; '76 PHD ; Deputy Director, Mo. Dept. of Revenue, Jefferson St. Ofc Bldg., Jefferson City, MO 65101, 314 751-4450, r. 28 Rio Vista Hts., Rt. 1, Jefferson City, MO 65101, 314 635-5538

JUDD, Robert E., '38 BSED , Sr Contract Rep., General Electric Co., 3770 S. Perkins Rd., Memphis, TN 38118, 901 363-2530; r. 5427 Laurie La, Memphis, TN 38117, 901 685-7124

JUDD, Stephen Glenn; '76 MFA ; r. Gapland, MD 21736

JUDGE, Kathleen Mary; '77 MED ; Grad. Asst.; Student; Univ. of Ga.; r. 397 Springdale, Athens, GA 30601, 404 549 8389

JUDGE, Walter Wallace; '70 EDS ; r. 705 Cherry Ave. Albany, GA 31701

JUDKINS, Linda Jean Endsley (Tom); '70 MS ; r Route 2, Friendsville, TN 37737

JUDSON, Marguerite Stringer (Ronald Douglas); '58 BSED ; r. 1452 Patten Dr, Gainesville, GA 30501

JUDSON, Ronald Douglas; '60 BSED , '63 MED ; r 1452 Patten Dr, Gainesville, GA 30501

JUDY, Dr Jimmy Cash; '65 BS ; r. 6100 Waters Ave Apt 93, Savannah, GA 31406

JUDY, Kay '69 (See Connelly)

JUDY, Dr Larry Wayne; '70 DVM ; Owner; Paulding Animal Clinic, Same as Residence, 404 445-6185; r. W. Spring St., Dallas, GA 30132, 404 445-9181

JUDY, Middleton Henry; '70 BSED ; r. PO Box 431, Evans, GA 30809

JUDY, Richard Kader, III; '73 ABJ ; r. 43 Wiltshire Drive, Avondale Estates, GA 30002

JUE, Ms Cynthia Lynn; '77 BSPH ; r. 105 East 57th St., Savannah, GA 31405

JUE, Harry John, Jr; '74 BSEH ; r. 55-B Lanier Rd, Jekyll Island, GA 31520

JUE, Pamela Susan; '73 BS ; r. 7248 Winchester Dr, Knoxville, TN 37919

JUE, Susan Gale; '75 BSED ; r. 1947 Colonial Drive, Savannah, GA 31406

JUERS, Wayne Paul; '73 BSA ; Tchr., Landscape Architecture; Etowah Sr. HS, Etowah, GA; r. Rt. 1, Robin Dr Mountain Park, Roswell, GA 30075

JUHAN, Benjamin H.; '39 BSC ; Specification Writer; St. of Ga., Atlanta, GA 30303, 404 656-5690; r. 312 Old Lost Mount Road, Powder Springs, GA 30073, 404 943-6110

JUHAN, Betty Smith (Benjamin H.); '49 ABJ ; Homemaker; r. 3120 Old Lost Mount Road, Powder Springs, GA 30073

JUHAN, Charles David; '77 BSED ; r. 1805 East Princeton Avenue, College Park, GA 30337

JUHAN, F Lee; r. Box 176, Berlin, GA 31722

JUHAN, John Nile, '74 BSFR , Mgr Trainee, Eckerd Drugs, Roswell, GA 30075; r. 2698 Rantin Dr., East Point, GA 30344

JUHAN, Madelyn Lavinia; '69 BSHE ; r. 2698 Rantin Dr, East Point, GA 30044

JUHAN, Norma Dunaway, '40 MA , Tchr., Riverview Acad., Albany, GA 31706; r. PO Box 4302, Albany, GA 31706

JUHASZ, Mrs. Frank; '69 BSED ; r. 7119 San Sabastin Ave., Jacksonville, FL 32217

JUHL, Susan Todd (Gordon E.); '63 AB ; Homemaker, r 10614 Cranbrook Rd , Houston, TX 77042

JULIAN, Glenda '66 (See Rensi)

JULIAN, Joann; '68 MED ; r. Box 44, Central, SC 29630

JULIAN, Kathy Moore; '71 BFA ; r. 202 Evening Way, Mauldin, SC 29662

JULIAN, Sandra '67 (See Jones)

JULSEY, B. Judy Harris (Walter K.); '77 BSED ; Instructional Coord., Trade and Tech. Div.; Athens Area Vocl -Tech. Sch., US 29 North, Athens, GA 30601, 404 549 2360; r. Route 2, Martin, GA 30557, 404 356-8125

JUMP, Billy Joe, '64 MS , Chairperson, Natural Sci and Math Div.; Dalton Jr. Coll., Dalton, GA 30720, 404 278-3914; r 2015 Brookview Dr., Dalton, GA 30720, 404 226 3146

JUMPER, Mary Ann; '53 BSED ; r. 3583 Knollwood Dr., Chattanooga, TN 37415

JUMPER, Ms Mary Elizabeth; '77 ABJ ; r. 3496 Stewart Rd., Doraville, GA 30340

JUN, Nam Jin; '74 MSW , Doctoral Student; Univ of Chicago, Sch of Soc Svc Admin , 969 East 60th St., Chicago, IL 60615; r. 1320 E. Madison Park Ave., Chicago, IL 60659, 312 271-7370

JUNCKER, Deborah Nan Hancock (Carl); '62 AB , r. Staff Cin Cusnaueur, Box 63, FPO New York, NY 09510

JUNG, Lin, '64 MS ; r. 25738 Spring Dr #2, Hayward, CA 94542

JUNKER, Sheryl H. Hanson (Bobby R.); '72 BSED , '74 MED , Homemaker, r 4107 Middle Ridge Dr , Fairfax, VA 22030, 703 378 7558

JUNKIN, Linda Lantzy (Ronald J.), '71 BM , Registered Music Therapist; VA Hosp., Tuscaloosa, AL 35401, 205 553-3760, r 3021 30th St., Northport, AL 35476, 205 345-5265

JUNKINS, Charles Robert, '47 BSA ; r. Rt 1 Box 395, Old Savannah Road, Augusta, GA 30906

JUNKINS, James (J.) Robert; '61 BSPH ; Chief Pharmacist, Washington Cnty. Hosp., Chipley, FL 32428, 904 638 1610; r. 802 Skyland Ave., Panama City, FL 32401, 904 763 0422

JUNKINS, Jerry William; '77 MED , Evaluator, M. S McDonald Rehab. Ctr., 606 Graham, Rome, GA 30161, 404 295 6407; r. Route 5, Mays Bridge Road, Rome, GA 30161, 404 234 3716

JUNKINS, Juanita Williams (Charles Robert), '55 BSHE , r. Rt 1 Box 395, Old Savannah Road, Augusta, GA 30906

JUNKINS, Norma Jean '62 (See Underwood)

JURCH, Molly Irene Brown (George R, Jr); '57 BS , r. Chemistry Dept, Univ of So Fla, Tampa, FL 33629

JURCZYK, Pamela Hyatt, '76 BBA , r Rt 1, Mansfield, GA 30255

JURGENSEN, Dr Richard Anthony; '73 MS , '76 PHD ; r. 2501 Easy St, Savannah, GA 31406

JURIN, Fran Beth; '75 BSED ; r. 3510 Buford Hwy N-3, Atlanta, GA 30329

JURISICH, Judith Lee; '68 ABJ ; r. 12900 Lake Ave #2007, Lakewood, OH 44107

JURKUS, Ann Marie Eliz Wilson (Anthony); '66 AB , r. 164 Wedgewood Ct., Marietta, GA 30067, 404 977 0489

JUSKO, Patricia '63 (See Altschuler)

JUSTICE, Agnes L. Carpenter (William H.); '53 BSHE ; r. 7264 Dover Ct., Indianapolis, IN 46250, 317 849 2857

JUSTICE, Alice '48 (See Patterson)

JUSTICE, Betty Chambers (Edward Lee, Jr); '49 BSED ; r. 1800 Schley Ave, Albany, GA 31707

JUSTICE, Blanche D Hamrick (Frank Eugene); '41 AB ; r. 18 Pinehurst, Napa, CA 94558

JUSTICE, Charles Carver; '77 AB ; r. 319 E 10th Street, New York, NY 10009

JUSTICE, Douglas Lanier; '67 BSA ; r. RFD 1, Knoxville, GA 31050

JUSTICE, Edward Lee, Jr; '48 BSA ; r. 1800 Schley Ave, Albany, GA 31707

JUSTICE, Edward Lee, III; '74 BSPH ; r. 1800 Schley, Albany, GA 31707

JUSTICE, Edwin Wesley; '72 BS ; r. 3377 Friendship Rd, Buford, GA 30518

JUSTICE, Jimmy Dean, '68 MED , '70 EDS , Principal, North Lafayette Elem Sch , 610 N Duke, Lafayette, GA 30728, 404 638-1869; r. Route 1 Box 610, Lafayette, GA 30728, 404 638 4094

JUSTICE, Judy Lin; '74 AB ; r. 7105 Rivertown Road, Fairburn, GA 30213

JUSTICE, Kathryn Marie, '73 ABJ , r 7105 Rivertown Rd., Fairburn, GA 30213

JUSTICE, Kenny Odell; '69 BS ; Quality Controller, Windsor Carpets, Box 1946, Rome, GA; r. Rt. 1, Lindale, GA 30147, 404 232-8732

JUSTICE, Linda Irene '75 (See Hughes)

JUSTICE, Norma Jeanne '69 (See Edwards)

JUSTICE, Peggy Cynthia Carter (Clifford T.); '73 EDS ; Instructional Supv.; Brantley Cnty. Bd. of Educ., Nahunta, GA 31553, 912 462-6176; r. Rt 1, Hoboken, GA 31542, 912 458-2447

JUSTICE, Dr William Harold; '53 DVM ; Mgr., Field Research, East. Region; Eli Lilly and Co., Lilly Labs., Greenfield, IN 46140, 317 462-4441; r 7264 Dover Ct., Indianapolis, IN 46250, 317 849 2857

JUSTICE, Willis F.; '57 BS ; Logistics Mgmt. Ofcr Fed. Civil Svc.; Hqs. USAF Logistics Cmd., Dayton, OH, 513 257-6581; r. 507 Grant St., Fairborn, OH 45324, 513 879-2186

JUSTUS, Barbara Ann; '69 AB ; r. 571 Dorsey St, Gainesville, GA 30501

JUSTUS, Joyce A. '59 (See Parris)

K

KAADY, Linda Marie Brown (Jack G); '60 BBA ; r 4322 SW Dickinson, Portland, OR 97219

KAAP, Susan '75 (See Cowart)

KABLE, Margaret King (William); '62 AB ; Tchr.; r 160 East 65th St., 28D, New York, NY 10021, 212 861 1807

KACSUR, Richard Gridley; '69 BSA ; r. 190 E Lake Rd, Penn Yan, NY 14527

KACUR, Joyce Virginia '69 (See Harris)

KADEMANI, Dr Gurubasappa B; '69 MBA , '73 PHD , r Business School Marshall Univ, Huntington, WV 25701

KADEN, Robert Paul; '60 BBA ; r. 12624 Billington Rd, Silver Springs, MD 20904

KADIS, Helen Marcia; '76 ABJ ; r. 200 Lockhaven Dr Apt C-1, Goldsboro, NC 27530

KADIS, Ruth Seligman (Nathan); '38 BSED ; r. P O Box 56, Goldsboro, NC 27530

KAFEL, Mary Sue Briscoe (John L); '63 BSED ; r 5146 Stevely, Lakewood, CA 90713

KAGLE, Charlotte '50 (See Nixon)

KAHAN, James Alan; '75 BS ; r. No. 32,455 Mall Blvd., Savannah, GA 31406

KAHAN, Sara Maloney; '67 MFA ; Homemaker; r 165 Chinquapin Way, Athens, GA 30605, 404 548-2514

KAHL, Joseph Conrad; '74 BBA ; r. Route 1, Box 208, Bowman, GA 30624

KAHLE, Teena Laurel, '76 BSA , r 610 Mabry Road, Atlanta, GA 30328

KAHLERT, Thomas Anthony; '69 BBA ; r. Hq 69th Sig Bn, Apo New York, NY 09061

KAHN, Abraham Jacob (Bucky); Owner; A. J. Kahn and Assoc.; r. PO Box 1135, Merritt Island, FL 32952, 305 452 6986

KAHN, Harriett Eliz '47 (See Rubin)

KAHN, Leon Arthur; '35 BSCH ; r. 8810 Camino Real, San Gabriel, CA 91775

KAHN, Marlene '60 (See Land)

KAHN, Michele Ruth; '76 BSED ; r. 4246 Dykes Dr , Atlanta, GA 30342

KAHN, Roger Frank; '68 BBA ; Pres.; Empire Distributors, Inc , 6100 Emmanuel Dr SW, Atlanta, GA 30336, 404 349 1780; r. 1052 Riverbend Club Dr, Atlanta, GA 30339, 404 955 3561

KAHN, Shirley '44 (See Friedman)

KAHN, Shirley Ruth '39 (See Altman)

KAHN, Steven Paul; '76 MBA , Staff Cnslt ; Warren McVeigh Griffin and Huntington, 200 Newport Center Dr , Ste 205, Newport Beach, CA, 714 644 4862, r. 3114 S Salta, Santa Ana, CA 92704, 714 546 5193

KAHN, Stuart Ennis, '77 ABJ , r 677 South Milledge Ave., Athens, GA 30601

KAHRS, Karol Anne, '62 BSED , Asst Dir , Women's Athletics; Asst. Prof., Physic; The Univ of Ill., Athletic Assn , 114 Assembly Hall, Champaign, IL 61820, 217 333-0171; r. 3103 Meadowbrook Dr., Champaign, IL 61820, 217 356-9732

KAIHULLA, Egbert Mutarubukwa; '77 MS ; r. 125 Hickman Dr Apt 6, Athens, GA 30601

KAILING, Joel Benjamin, '75 AB , Student, Chandler Sch. of Theo., Decatur, GA; r. 2764 Hunting Hill Lane, Decatur, GA 30033, 404 321 5342

KAIN, Dorothy J. '71 (See Carlsen)

KAISER, E. Juliann; '71 ABJ ; Sr. Writer, Press Relations Coord.; Blue Cross and Blue Shield of Ga., 3348 Peachtree Rd., Atlanta, GA 30326, 404 266-9355; r. 5735 Roswell Rd. G-9, Atlanta, GA 30342, 404 252-2495

KAISER, Karl Allister; '72 BBA ; r. 36 Manno Ave., Port Washington, NY 11050

KAKATY, Louis John; '60 BBA ; r. 250 Burlington Ave, Paterson, NJ 07502

KALAGIAN, H. Elizabeth Thompson (H. Elizabeth (Betty)); '39 ABJ ; Editor, Braille Publications; Braille Inst. of America, 741 N. Vermont Ave., Los Angeles, CA 90029, 213 663-1111; r. 14016 Bora Bora Way 231G, Marina Del Ray, CA 90291

KALAR, Roger M; '71 MBA ; r. 173 Reverknools, Avon, CT 06001

KALCHIK, Ms Sylvia Ann; '77 BFA ; r. 2110 Pamela Place, Lansing, MI 48910

KALE, Charlotte Ross Jones (Herbert W, II); '61 BS ; r. 35 1st Ct SW, Vero Beach, FL 32960

KALE, Dr Herbert W., II; '61 MS , '64 PHD ; VP, Ornithological Research; Fla. Audubon Society, 305 567-3520; r. 35 First Ct. SW, Vero Beach, FL 32960, 305 562-3631

KALET, Dr Bertram Maxwell; '60 DVM ; Partner; Ard-Vista Animal Hosp., 527 S. Stratford Rd., Winston-Salem, NC 27103, 919 765-3070; r. 3132 Gladstone St., Winston-Salem, NC 27104

KALET, Dr Dorothy Moureau (Bert M.); '60 DVM , Partner, Veterinarian; Ard-Vista Animal Hosp., 527 S. Stratford Rd., Winston-Salem, NC 27103, 919 765-3070; r. 3132 Gladstone St., Winston-Salem, NC 27104

KALEY, Frank Dion; '49 BSED ; Bldg. Contractor, Kaley Construction Co., Same as Residence; r 4010 Lower Roswell Rd., Marietta, GA 30067, 404 973-4473

KALIHER, Mary Redfearn (Russell Eugene); '39 BSPE , r 1208 N Van Buren St, Albany, GA 31705

KALIHER, Russell E., Jr; '65 BBA ; Spec. Agt.; FBI, Fed Bldg , 765 Randolph Cir , Beaumont, TX 77706, 713 832-8571; r. Beaumont, TX 77706, 713 866-4524

KALIHER, Sidney Barnes (Russell E. Jr); '66 BSED ; Free-lance, Decorator Cnslt.; r. 765 Randolph Cir., Beaumont, TX 77706, 713 866-4524

KALIHER, William James; '74 BBA ; r. 2319 Hawthorne Drive, Albany, GA 31707

KALIN, Barbara S '54 (See Holtz)

KALINSKY, Morris; '45 AB ; Owner; Bob Ellis Shoe Stores, 332 King St., Charleston, SC 29401, 803 722-2515; r. 342 Confederate Cir., Charleston, SC 29407, 803 556-2647

KALINSKY, Sybil Dickstein (Morris); '58 BSED ; Homemaker; r. 342 Confederate Cir., Charleston, SC 29407, 803 556-2647

KALISKI, Alan Edward; '71 MA ; Ins. Actuary, Royal-Globe Ins. Co., 150 Wiliams St., New York, NY 10038, 212 732-8400; r. 33 Fairview Pl., Upper Montclair, NJ 07043, 201 746-2286

KALLAM, Julie Marie; '77 BFA ; Art Dept.; Atlanta Constitution, Atlanta, GA 30342, 404 572-5166; r Rt. 2 Huntington Rd., Greenville, SC 29607, 404 252 2500

KALLBREIER, Rebecca Ruth '72 (See Wright)

KALLMAN, Mary Jeanne Davis (William M.); '74 MS , '76 PHD ; Postdoctoral Fellow, Med. Coll. of Va., Dept. of Pharmacology, Richmond, VA 23289, 804 770-4686; r. 8362 Loveridge Ct., Richmond, VA 23229, 804 270-0952

KALLMAN, Dr William Michael; '73 M.S. , '76 PHD ; Asst. Prof., Psych.; Va. Commonwealth Univ., 800 W. Franklin, Richmond, VA 23284, 804 770 7001; r. 8362 Loveridge Court, Richmond, VA 23229, 804 270-0952

KALLSNICK, Lynda Ruth '73 (See Foster)

KALMAR, Karen Lou '70 (See Kelly)

KALMON, Dr Edmond H., Jr; '36 BS ; Radiologist, Oklahoma City Clinic, 301 NW 12th St., Oklahoma City, OK 73103, 405 236-0641; r. 3131 NW 20th St., Oklahoma City, OK 73107, 405 943 3950

KALPAK, Ara Franklin; '69 BSED ; Pres.; American Ins. Assoc., 3145 Tucker-Norcross Rd., Tucker, GA 30084, 404 934-0727; r. 2804 Middle Hem Ct., Tucker, GA 30084, 404 938 9273

KALPAK, Dolores Dunnington (Ara F.); '69 BSED ; Homemaker; r. Yonkers, NY 10705

KAM, William Kwai Ling, '73 BSPH , r 108 Edgewood St, Bridgeville, DE 19933

KAMACK, Robert Joseph; '50 LLB ; Owner; K and M Claims Svc , Bldg 2, Ste 121, 180 Allen Rd NE, Atlanta, GA 30328, 404 256-5670; r. 400 Londonderry Rd. NW, Atlanta, GA 30327, 404 255 8416

KAMBAR, Kenneth David; '62 BSA ; r. 3 Dorset Rd, Spring Valley, NY 10977

KAMBOURIAN, James Stewart; '74 MLA ; r. 219 Gun Club Rd., Richmond, VA 23221

KAMENETZ, Dr Leonard; '57 DVM ; r. Central Emek Hosp Path Dept , Afula Israel

KAMENSKY, Carol Martha; '76 AB ; r. 2704 Fleetwood Dr , Columbus, GA 31906

KAMENSKY, Frances L Kreiger (Harry); r. 2704 Fleetwood Dr, Columbus, GA 31906

KAMENSKY, Sidney, 51 BBA , r Box 742, Columbus, GA 31902

KAMINIS, Carol Rae '60 (See Reddic)

KAMINSKY, Allen David; '60 BBA ; Secy., Treas.; KW Builders and Dev. Corp., 3272 Peachtree Rd NE, Atlanta, GA, 404 233-9454; r. 4625 Mt. Paran Pky. NW, Atlanta, GA 30327, 404 262-3080

KAMINSKY, Barbara Marlene; '71 BSED , '74 MED ; Speech and Lang. Pathologist; Atlanta City Sch System, 81 Cleveland Ave., Atlanta, GA 30315, 404 761-8851; r. 3510 Buford Hwy. No. F-3, Atlanta, GA 30329, 404 325-0620

KAMINSKY, Charlotte Blass (Allen D.); '63 BSED , Nursery Sch. Tchr.; Atlanta Jewish Comm. Ctr., N. Atlanta Ext., 5645 Dupree Dr. NW, Atlanta, GA, 404 252-4378; r. 4625 Mt. Paran Pky. NW, Atlanta, GA 30327, 404 262-3080

KAMINSKY, Eddie; '51 AB , '52 LLB ; r. 125 E Broad St, Savannah, GA 31401

KAMINSKY, Frances Rose Golcman (Myron E.); '72 BSED ; Couns.; Hancock Acad. of Savannah, 2415 E. Derenne Ave., Savannah, GA 31406, 912 355 6605; r. 315 East 64th St., Savannah, GA 31405, 912 354-0950

KAMINSKY, Jerry Leonard; '64 BBA ; r. 3905 Timbalier Dr, Columbus, GA 31907

KAMINSKY, Richard Marvin; r. 1802 Malco Dr, West Point, GA 31833

KAMINSKY, Shirlee Joy Wald (Richard Marvin); r 1802 Malco Dr, West Point, GA 31833

KAMINSKY, Sidney Fine; '65 ABJ ; r. 3317 Hilton Woods Dr, Columbus, GA 31906

KAMINSKY, Tavin Avrum; '60 BBA ; r. 860 Crestvalley Dr NW, Atlanta, GA 30327

KAMINSKY, Wayne Barry; '74 BBA ; r. 1802 Malco Drive, West Point, GA 31833

KAMIS, James Jeffrey; '70 BS ; Golf Pro; Woodward Country Club, 3500 Country Club Rd., Bessemer, AL 35020, 205 424-5500; r. 5241 Cornell Dr., Birmingham, AL 35210, 205 956 8565

KAMLET, Bertram Stephen; '57 AB ; Secy., Treas., Malabar Shopping Ctrs., Inc., 1438 Lexington Ave., Mansfield, OH 44907, 419 756-1111; r. 160 Sherbrook Rd., Mansfield, OH 44907

KAMMER, Alice '64 (See Dahlstrom)

KAMMERER, Charles Edward (Chuck); '58 AB , Natl. Sales Mgr.; Skor-Mor Products, Inc., Same as Residence; r. 6669 Xenon Dr., Arvada, CO 80004, 617 263-9866

KAMMERER, James Edward; '59 AB , '71 MED ; r 1401 Palmetto Ave, Brunswick, GA 31520

KAMMERER, Jean Zinn; '75 MED ; Tchr ; Sequoyah HS, Doraville, GA 30340; r. 3430 Pin Oak Circle, Doraville, GA 30340, 404 449-9240

KAMMERER, Martha Ruth '70 (See Goodyear)

KAMMERMEYER, Kent Edward; '75 M.S. ; r. 144 Holabird Ave., Winsted, CT 06098

KAMP, Karen '69 (See MacDonough)

KAMPEN, Ms Helen Catherine Brown; '76 AB ; r 4167 Campus Station, Athens, GA 30602

KAMSKY, Linda Marion '71 (See Seeman)

KANDEL, Dr George Erwin; '55 BS ; Physician; Pvt Practice, 1715 N. Weber, Colorado Springs, CO 80907, 303 473-6171; r. 142 Buckeye, Colorado Springs, CO 80919, 303 598-0691

KANDEL, Harris '62 (See Lentini)

KANDUL, Stephen Sinclair; '72 AB ; r. 418 Atwood Dr., Marietta, GA 30060

KANE, Brian Michael; '70 AB , '73 JD ; Atty.; USDA Ofc. of Gen. Counsel, Ste. 600, 1371 Peachtree St NE, Atlanta, GA 30309, 404 881-2185; r. 67 Lafayette Dr. NE, Apt. 3, Atlanta, GA 30309, 404 881-6244

KANE, Gregory Scott; '73 BBA ; r. 36001 Grand River Ave, Farmington, MI 48024

KANE, James Marion; '75 BBA ; r. 8395 Valley Tarn, Dunwoody, GA 30338

KANE, Janice Herrly (Richard M.); '49 ABJ ; Exec Secy.; Northside Realty Assoc. Inc., 4320 Roswell NE, Atlanta, GA 30342, 404 255-8220; r. 4616 Roswell Rd. NW, Apt. NN 4, Atlanta, GA 30342, 404 255 3931

KANE, Jean Marie; '45 ABJ ; Free-lance Writer; r 135 W. 96th St., New York, NY 10025, 212 663 3148

KANE, Joseph A, Jr, '57 BBA , r 51 E 61st St, Savannah, GA 31405

KANE, June Suratt (James D.); '47 ABJ ; Tchr.; Woodland Acres Elem Sch , Jacksonville, FL 32211, 904 724-5788; r. 3412 University Blvd N., Jacksonville, FL 32211, 904 744-0291

KANE, Paul Thomas, Jr; '76 AB ; Claims Adjustor; Preferred Risk Ins. Co., 1746 NE Expy. Access Rd NE, Atlanta, GA 30329; r. 428 Oakland St., Decatur, GA 30030, 404 373-9783

KANE, Peter John; '67 AB ; Broker, Sales Mgr ; Key Properties, Inc., Centreville Rd., Manassas, VA 22110, 703 369-5000; r. 9305 Prescott Ave , Manassas, VA 22110, 703 368 5449

KANE, Robert M.; '73 MPA ; Dir., Alcohol, Tobacco and Legal Tax; Ga. Revenue Dept., 401 Trinity Washington Bldg., Atlanta, GA 30334, 404 656 4260; r. 7110 Dunhill Terr NE, Atlanta, GA 30601, 404 543 3368

KANE, Robert Thomas; '50 BSED ; Agt ; State Farm Ins. Co., 801 N. Broad St., Rome, GA 404 295-71; r. Rt. 4, Rome, GA 30161, 404 232 4695

KANE, Sharyn A.; '72 ABJ ; Reporter; Chicago Tribune, 765 N. York Rd., Hinsdale, IL, 312 887 4099; r. 5760 Abbey Dr., Lisle, IL 60532

KANE, Susan Hilsbos (Peter J.); '68 AB ; Homemaker; Former Tchr.; r. 9305 Prescott Ave , Manassas, VA 22110, 703 368 5449

KANE, William Kevin, '73 BBA , Real Estate Appraiser; Ga. Dept. of Transportation, 5025 New Peachtree Rd., Chamblee, GA 30341, 404 393 7290, r 1609 D Briarwood Rd , Atlanta, GA 30319, 404 294 0250

KANES, Cheryl Adams; '76 M.S. ; r. 436 Hill Street Apt. 7, Athens, GA 30601

KANES, John P, r 5107 Highgate Ct, Stone Mountain, GA 30083

KANES, Panos J., '77 JD , Atty., Kanes and Benator, PO Box 13422, Atlanta, GA 30324, 404 634 6165; r. 1107 N. Jamestown Rd., Apt. B, Decatur, GA 30033, 404 634 0809

KANEY, Jonathan Dennis; '40 BSA , '57 MED ; r. 512 N Harry St, Madison, FL 32340

KANEY, Opal Bacon (Jonathan Dennis); '57 MED ; r. 512 N Harry St, Madison, FL 32340

KANG, Ki Ho; '71 BSA ; r. 579 31 Mia Dong Sungbuk Ku, Seoul Korea

KANG, Paul Ling; '56 BSA , Pres.; Rickshaw Restaurant Inc., 2224 S. El Camino Real, San Mateo, CA 94403, 415 574-7400; r. 1025 Jamaica St, Foster City, CA 94404, 415 349-7018

KANNAPELL, David Endris; '76 BSEH ; r. 5200 Cherry Valley, Prospect, KY 40059

KANNE, Marc Lowell; '71 BBA ; Partner; Habif, Arogeti and Wynne, CPA's, 1073 W. Peachtree St NE, Atlanta, GA 30309, 404 892-9651; r. 2979 Meadow Dr., Marietta, GA 30062, 404 992-2336

KANNER, Norma Rose (See Miller)

KANNER, Wendy Barbara '76 (See Martin)

KANNO, Dr Mineaki; '77 PHD , r 148 East Cloverhurst Ave., Athens, GA 30601

KANNON, Norma Moore (Dayton W); '46 BBA ; r 2306 Reymond Ave, Valdosta, GA 31601

KANO, Tsuneo; '75 MBA ; r. 1272-2 Kitateraocho Tsurumiku, Yokohama, Japan

KANOUFF, Kathleen Mary; '75 AB ; r. 746 Carl Ave., New Kensington, PA 15068

KANT, Navin; '73 MS ; r. New Era Steelco Chandni Chowk, Delhi, India

KANTER, Harriet '46 (See Konter)

KANTER, Harvey Michael; '69 BSPH ; Pharmacist; Elliotts Drugs, Med. Arts Ctr., Savannah, GA 31405, 912 355-7111; r. 6100 Waters Ave., Apt. 70, Savannah, GA 31406, 912 355-4258

KANTER, Richard Alan; '71 BS ; r. 1202 Lawndale Rd, Savannah, GA 31406

KANTER, Steven Roy; '76 BS ; r. 1202 Lawndale Rd., Savannah, GA 31406

KANTER, Vida Carroll; '70 ABJ ; Exec. Dir.; Granfalloon Denver Educational Broadcasting, Inc.; r. PO Box 18470, Denver, CO 80218, 303 458-7746

KANTER, Dr Walter W; '40 BS ; r. Box 9621, Savannah, GA 31402

KANTOR, Sylvia '42 (See Born)

KANTOWSKI, Dr Eleanore Louise; '75 EDD ; Asst. Prof.; Univ. of Fla., 360 Norman Hall, Gainesville, FL 32611, 904 392-0761; r. 2640 SW 14th Dr., Gainesville, FL 32608, 904 392-6246

KANTSIPER, Dr Alan Barry; '63 BS ; Diagnostic Radiologist; Radiology Professional Corp., 1230 Baxter St., Athens, GA 30601, 404 543-5919; r. 265 Ponderosa Dr., Athens, GA 30605, 404 546-1846

KANTSIPER, Lynne '71 (See Travis)

KANTSIPER, Sherry Elaine; '68 ABJ ; r. 21 East 65 Street, Savannah, GA 31405

KANTZIPER, Alvin Leonard, '58 BSF ; r. 120 Andover Dr, Savannah, GA 31405

KANTZIPER, Suzanne Ginsberg (Alvin Leonard); '57 BSED ; r. 120 Andover Dr, Savannah, GA 31405

KAPETANAKOS, Charles J.; '66 AB , '73 MED ; Title Abstractor; Fredricks, Jones and Wilbur, 2188 Austell Rd., Marietta, GA 30060, 404 432-5181; r. 1260 S. Cobb Dr., Marietta, GA 30060, 404 427-5643

KAPETANAKOS, Christopher J., '62 BSPH , r 1278 Wapetaw Place, Mt Pleasant, SC 29464

KAPETANAKOS, Peter Charles; '61 BSPH ; Pres.; K. Drugs, 850 Southway Dr., Jonesboro, GA 30236, 404 478-0175; r. 1978 Kunuga Dr., Jonesboro, GA 30236, 404 477-8850

KAPILOFF, Lillian Rodgers (Mark C.); '57 BSHE ; Tchr.; Jackson Road Elem. Sch., Griffin, GA 30223, 404 228-9339; r. 840 Hilcrest Ave., Griffin, GA 30223, 404 228-2177

KAPLAN, Anne Wingfield (Jerome); Instr.; Philadelphia Coll. of Art, Broad and Spruce Sts., Philadelphia, PA, 215 893-3123; r. 7029 Clearview St., Philadelphia, PA 19119, 215 247-3802

KAPLAN, Arthur M.; r. 1400 Stephens Dr. NE, Atlanta, GA 30329, 404 634-7945

KAPLAN, Barbara Sheila; '71 BSED ; r. P O Box 745, Venice Fla 33595

KAPLAN, Ben; '31 BS ; r. D 1 Magnolia Vil Apt, Augusta, GA 30904

KAPLAN, Charlet Margo Lind (Stephen James); '69 AB ; r. 2312 E Doublegate, Albany, GA 31707

KAPLAN, David Mark; '71 MS ; r. 136 Village Path, Lakewood, NJ 08701

KAPLAN, Edwin Loeb; r. 705 Cherokee Rd, LaGrange, GA 30240

KAPLAN, Elaine Austern; '50 BSED ; Acct. Supv.; Mead Products, 810 Lake Ave. NE, Atlanta, GA 30307, 404 525-5311; r. 1829 Audubon Dr. NE, Atlanta, GA 30329, 404 633-4206

KAPLAN, Emily Krakow (Howard Bruce); '75 MED , r 6809 Ashwood Rd, Woodbury, MN 55119

KAPLAN, Eric; '75 MED ; r. 10622 Birch St Apt 513, Omaha, NE 68134

KAPLAN, Frances Asher (David I.); '42 BBA ; Supervisory Pers. Staffing Spec.; Dept. of Health, Educ. and Welfare, 50 Seventh St. NE, Rm. 425, Atlanta, GA 30323, 404 881-4937; r. 1485 W Wesley Rd. NW, Atlanta, GA 30327, 404 355-7251

KAPLAN, Harry Sol; '37 BSPH ; Pharmacist; Higgers Drug Store, 5013 Connecticut Ave., Washington, DC 20008, 202 966-5555; r. 7309 Lyndhurst St, Chevy Chase, MD 20015, 301 543-8420

KAPLAN, Horace Malcolm; r. 2259 Robinlyn Crt, Macon, GA 31204

KAPLAN, Dr Howard Bruce; '76 PHD ; r. 6809 Ashwood Rd, Woodbury, MN 55119

KAPLAN, Howard Jay; '70 BS ; r. Burmuda Run, Route 1, Advance, NC 27006

KAPLAN, Janice Talley (Thomas J.); '73 BSED , GA; r. 1343-A Grand Creek Dr., Roswell 30076, 404 993-7097

KAPLAN, Jay Harry; '75 BBA , '76 MACC ; r. 3659 Buford Highway C-7, Atlanta, GA 30329

KAPLAN, Jeffrey; '67 BSA ; VP, Sales; Trims For Now, 11 West 36th St., New York, NY 10018, 212 564-1330; r. 393 West End Ave., New York, NY 10024, 212 595-3861

KAPLAN, Jerome Lewis; '56 BBA ; Atty.; Kaplan and Hershner, P.A., American Fed. Bldg., Macon, GA 31201, 912 746-4801; r. 4840 Oxford Rd., Macon, GA 31204, 912 477-2984

KAPLAN, Kusiel; '41 LLB ; Sr. VP; Alterman Foods, 600 Selig Dr. SW, Atlanta, GA 30336, 404 691-3060; r. 2746 Ridgewood Rd. NW, Atlanta, GA 30327, 404 355-9620

KAPLAN, Lee David; '77 BBA ; Rep.; The Equitable Ins. Co., Equitable Bldg., Atlanta, GA, 404 577-5400; r. 1829 Audubon Dr., Atlanta, GA 30329, 404 633-4206

KAPLAN, Marcia Ethel; '72 BSED ; Purchasing Agt., Off. Mgr.; Ned J. Fashions, 4350 Commerce Cir. SW, Atlanta, GA 30336, 404 691-6560; r. 1866 Wildwood Place, Atlanta, GA 30324, 404 875-5230

KAPLAN, Marcus Robert, Jr; '67 BBA ; r. 4390 Sentinel View NW, Atlanta, GA 30327

KAPLAN, Marsha Eliz; '68 ABJ ; r. 2259 Robin Lyn Ct, Macon, GA 31204

KAPLAN, Martha E Johnson (Phil H); '38 ABJ ; r 2788 Sheffield Rd, Macon, GA 31204

KAPLAN, Michael Morris; '75 BBA ; VP; Oriental Classics, Inc., PO Box 4181, Macon, GA 31208, 912 745-2389; r. 2907 Hillandale Circle, Macon, GA 31204, 912 745-7704

KAPLAN, Michael Murray; '67 BSA ; r. 6705 Tower Dr #203, Alexandria, VA 22306

KAPLAN, Michele Dale '76 (See Feuerstein)

KAPLAN, Dr Norman; '36 BS ; r. 4635 Oakview Dr., Savannah, GA 31405

KAPLAN, Pamela Susan Wimpy (Jay Harry); '76 BSHE ; r. 3659 Buford Highway C-7, Atlanta, GA 30329

KAPLAN, Patricia Lee; '73 ABJ ; Programming Asst.; WTCG-TV, 1018 W. Peachtree St. NW, Atlanta, GA 30309, 404 875-7317; r. 2453 Coronet Way NW, I-8, Atlanta, GA 30318, 404 355-5958

KAPLAN, Phillip; '51 BBA ; r. 5542 Camelot Dr, Savannah, GA 31405

KAPLAN, Sally Ann Mirsky (Phillip), r 5542 Camelot Dr, Savannah, GA 31405

KAPLAN, Sam; '30 LLB ; Atty.; Pvt. Practice, 912 526-3002; r. Box 93, Lyons, GA 30436, 912 526-8589

KAPLAN, Sara '55 (See Litwin)

KAPLAN, Shirley '57 (See Minsk)

KAPLAN, Stephen James; '69 JD ; Atty., Partner; Smith, Geer, Brimberry and Kaplan, 302 Flint Ave., PO Box 1085, Albany, GA 31702, 912 436-0537; r. 2312 E. Doublegate, Albany, GA 31707, 912 439-9119

KAPLAN, Ms Terri Gilman; '77 MSW , r 156 Scandia Circle, Apt. 6, Athens, GA 30601

KAPLE, Dr Donald James; '74 EDD ; r. Wilson Hall, Kansas Wesleyan, Salina, KS 67401

KAPLE, Marion Keeler (Donald James); '75 MED ; r. Wilson Hall, Kansas Wesleyan, Salina, KS 67401

KAPNER, Maxine '48 (See Siegel)

KAPP, Mabel Ayers (Serqius N.); '55 BSNE ; Dir., Health Svcs.; Houston Cnty. Bd. of Educ., Washington St., Perry, GA 31069, 912 987-1929; r. 202 Johns Rd., Warner Robins, GA 31093, 912 923-6869

KAPPLIN, Adrienne (Andi) Perlman (Steven D.); '62 BFA ; Speech Therapist; Self Employed; r 11711 Moffat Ave., Tampa, FL 33617, 813 985-5611

KAPRIELIAN, Mrs Robert; '59 AB ; r. 320 Mount Auburn St., Watertown, MA 02172, 617 923-9508

KARACOSTAS, Dale Laurence; '68 BBA ; VP; WSGA, WZAT Radio, 226 E. Broughton St., Savannah, GA 31401, 912 233-8177; r. 1406 S Camden Circle, Savannah, GA 31406, 912 352-1899

KARAKOYUNLU, Yilmaz; '71 MBA ; r. Atakoy 3KSM 0-11 Daire 6, Istanbul Turkey

KARAMI, Dr Enayatollh; '69 MS , '71 PHD ; r Agronomy Dept. Coll. of Agr., Pahlavi Un, Shiraz Iran

KARATASSOS, Eli Pano; '72 ABJ ; Spec. Asst. to the Mayor; Mayor's Ofc., PO Box 1027, Savannah, GA 31402, 912 233-9321; r. 220 E. Taylor St., Savannah, GA 31407, 912 234-8701

KARAZULAS, John Peter; '57 AB , '59 JD ; Atty.; , 3379 Peachtree Rd. NE, Ste. 800, Atlanta, GA 30326, 404 261-8820; r. 55 Tuxedo Terr. NW, Atlanta, GA 30342, 404 283-5819

KARAZULAS, Sharon Stridde (John P.); '59 AB ; r. 55 Tuxedo Terrace NW, Atlanta, GA 30342, 404 233-5819

KARCHER, Dr Barbara Correnti (Charles J.); '70 MA , '74 PHD ; Asst. Prof., Sociology; Kennesaw Jr. Coll., Marietta, GA 30061, 404 422-8770; r 410 Arbor Trail, Marietta, GA 30067, 404 971-7903

KARCHER, Charles Joseph; '72 MA , '77 PHD ; Asst. Prof., Sociology; Mercer Univ., Flowers Rd., S., Atlanta, GA 30341, 404 451-0331, r 410 Arbor Trail, Marietta, GA 30067, 404 971-7903

KARCHMER, Irene Suzanne Marks (Howard B.), '68 BSED ; Homemaker; r. 2019 Ellwyn Dr., Chamblee, GA 30341, 404 451-5345

KARCHONAS, Helen (See Dowdy)

KARDAS, Melpomene '63 (See Carageorge)

KARDOS, John Edward; '69 AB , '76 JD ; r. 167 Sunset Drive, Athens, GA 30601

KARDOS, Mary Wilson Huff (John Edward); '69 AB ; r. 167 Sunset Drive, Athens, GA 30601

KARESH, Cheryl Rice (Stephen M.); '67 BSED ; r 6654 N. Talmon Ave., Chicago, IL 60645

KARESH, Harriet Weiss, '59 BSED , r 315 Johnston St., Savannah, GA 31405

KARESH, Ms Lisa Eve; '75 BSED ; r. 128 Queen Street, Charleston, SC 29401

KARESH, Sanford Richard; '56 BBA , '58 JD ; Atty.; Partner; Barwick, Bentley, Hayes and Karesh, 3565 Piedmont Rd., NE, Atlanta, GA 30305, 404 261-2333; r. 1530 Beechcliffe Dr. NE, Atlanta, GA 30329, 404 636-2754

KARESH, Sharon Beth; '72 M.S. ; r. 1249 Camelot Drive, Charleston, SC 29407

KARICKHOFF, Marilyn L.; '77 BSA ; r. 348 Cherokee Ridge, Athens, GA 30606, 404 543-2689

KARL, Berta Marie; '61 AB ; r. 665 Holman Ave, Athens, GA 30601

KARL, Shelba J. '63 (See Blankenship)

KARLE, Mary Ellen '72 (See Woodruff)

KARLICK, Cathy Rosinger (Philip H.); '75 BSED ; Elem. Tchr.; Fulton Cnty. Bd. of Educ., Atlanta, GA; r. 59 Spruell Springs Rd., Atlanta, GA 30341, 404 458-7238

KARLICK, Philip Howard; '74 BBA ; VP, Traffic Mgmt.; Magnolia Hall Furniture Co., Atlanta, GA; r. 59 Spruill Springs Rd., Atlanta, GA 30341, 404 458-7238

KARLSSON, Thorsteinn; '74 MS ; r. Laugavegur 45, Reykjavik, Iceland

KARN, Robert Marshall; '75 BS ; Quality Control Supv.; Certain-Teed Products Co., PO Box 1967, Athens, GA 30601, 404 546-9005; r. 101-4 Stonemill Run, Athens, GA 30605, 404 549-2465

KAROLYI, Ethel Garrett; '72 MED ; r. 2564 Rhodes Drive, Augusta, GA 30906

KARP, Betty Greenbaum (Henry B.); '47 AB ; r. 1025 Coronado Dr. NW, Atlanta, GA 30327

KARP, Lawrence Alan; '74 BSED , '77 MS ; r Grady Ave., Athens, GA 30327

KARP, Roy Marshall; '70 BBA ; VP, Owner; Adler Furniture Co., 471 Denbigh Blvd., Newport News, VA 23602, 804 877-1016; r. 1044 Spotswood Ave., Norfolk, VA 23507, 804 874-1872

KARPF, Florence K. '43 (See Alterbaum)

KARPF, Michael Louis; '68 BBA , '71 JD ; Atty., Partner; Lawton and Karpf, 912 234-7201; r. PO Box 9298, Savannah, GA 31401, 912 3171-948

KARPF, Sally (See Krissman)

KARPF, Susan W. Wagger (Michael L.); '70 BSED , '71 MED ; Audiologist; Frank Hoffman, MD, 24 Medical Arts Ctr., Savannah, GA 31405, 912 355-4505; r. PO Box 9298, Savannah, GA 31402, 912 354-9487

KARPOWICZ, Charles Edward; '66 BSAE ; r. 1017 Dominion Drive, Hanahan, SC 29406

KARR, Gloria Jane '70 (See Hughes)

KARR, William Edward; '66 BBA ; r. Christrained Jr. High Sch., St Croix Virgin Islands 00820

KARRH, Tobe Coleman; '53 BBA ; r. P O Box 248, Swainsboro, GA 30401

KARSCHNER, Lee Edison; '75 AB ; Asst. Mgr.; Emory Univ. PO, Atlanta, GA 30322, 404 329-6172; r. 1331 F Cricket Run, Stone Mountain, GA 30083, 404 469-1853

KARSCHNER, Nancy Louise McNeiley (Lee E.); '76 BSED ; Tchr.; DeKalb Cnty. Bd. of Educ., 1011 Hambrick Dr., Stone Mountain, GA 30083; r. 1331 F Cricket Rd., Stone Mountain, GA 30083, 404 469-1853

KARSMAN, Stanley Murray; '62 LLB ; r. Po Box 9149, Savannah, GA 31402

KARVONEN, James Arvo; '76 BSED ; r. 67 Viola Road, Suffern, NY 10901

KARWISCH, Mary '67 (See Thomas)

KARWISCH, Patricia '71 (See Stone)

KARWOSKI, Ronald Chester; '73 BBA , '76 JD ; r. 270 Ferncliff Drive, Athens, GA 30606

KASAVANA, Laura Jean; '70 BSED ; Tchr.; DeKalb Cnty. Bd. of Educ., Decatur, GA; r. 6D Chatfield Dr., Stone Mountain, GA 30083, 404 469-2830

KASAY, Jacqueline Thompson (John Paul); '72 MED ; r. 365 Cavalier Road, Athens, GA 30601

KASAY, John Paul, '68 BSED , '70 MED , r Mcwhorter Hall, Univ of Ga, Athens, GA 30602

KASCINSKI, William Robert; r. 6 Regina St, Wilkes Barre, PA 18702

KASDORF, Jerry Albert; '72 MS , '73 PHD ; r. 602 S. 44th Ave, Psychiatry Dept., Omaha, NE 68105

KASK, Dr Uno; '50 BS ; Prof.; Towson St. Coll., Dept. of Chem., 800 York Rd., Baltimore, MD 21204; r. Baltimore, MD 21204

KASKA, Linda Gertrude '76 (See Wehrle)

KASOW, Dr Harvey D.; '68 MED , '70 PHD ; Instr.; Hebrew Univ , r Rehov Kubovy 27 7, Ramat Danya, Jerusalem Israel

KASPAR, Peggy Spring; '73 M.S. ; r. 419 W. Valley, Iowa Park, TX 76367

KASS, Jeffrey Michael; '72 BSA ; Microbiologist, Coll. of Medicine and Dentistry of New Jersey, 65 Bergen St., Newark, NJ 07106, 201 643-8800; r 6 Devonshire Terr., West Orange, NJ 07052, 201 736-3611

KASS, Sarabel '45 (See Cohen)

KASSAB, Ms Elizabeth Ann; '77 AB ; r. 1219 Jackson Avenue, Florence, SC 29501

KASSE, Ruth Kramer (David I.); '63 BBA ; r. 211 Salerno Rd., Fort Ord, CA 93941, 609 795-1624

KASSEWITZ, Harold; '23 BL ; r. 904 City Nat Bk Bldg, Miami, FL 33130

KASSINGER, Edward Theodore; '73 MPA ; Dir. of Pub. Safety; Univ. of Ga., Athens, GA 30602, 404 542-5845; r. 125 Broomsedge Court, Athens, GA 30601, 404 549-3631

KASSINGER, Frances Duggan; '72 BSED ; Tchr.; Nat Williams Open Concept Sch., Lubbock, TX, 806 792 4783; r. 3301 19th St., Lubbock, TX 79410, 806 793-3279

KASSINGER, Theodore William; '75 BLA ; Grad Student; Univ. of Ga. Law Sch.; r. 125 Broomsedge Ct., Athens, GA 30601

KASSMANN, Diane Jean; '76 BSA ; r. 62 Ridgeview Dr , Rochester, NY 14617, 716 266-0787

KASSNER, Ruby Branch (Herbert A.); '53 ABJ ; Homemaker, Sr. St Pres Miss. Soc., Children of A, r. 4916 Halls Ferry Rd., Vicksburg, MS 39180, 601 638-3035

KASTE, Betty Oglesbee (Alfred H.); '61 BSED ; Homemaker; r. 4404 Pinewood Ct., Lilburn, GA 30247, 404 972-8727

KASTNER, Rachel Verlinda Lindsay (Robert J.); '74 BSHE ; Interior Designer; Cofers, Inc., 1611 Colley Ave., Norfolk, VA 23517, 804 627-0291; r. 616 Westover Ave., Norfolk, VA 23507, 804 627-3395

KASTNER, Robert Jeffery; '74 BS ; Research Assoc.; East. Va. Med. Sch., Mowbray Arch, Norfolk, VA 23507, 804 446-5688; r. 5220 Amherst Dr., Portsmouth, VA 23703, 804 393-6783

KATES, Beverley J. Sowpel (John W.); '65 ABJ ; Homemaker; r. 246 Pinetree Dr. NE, Marietta, GA 30067, 404 971-5101

KATHRYN, Mary '70 (See Paulk)

KATOPODIS, Gregory John; '69 BS ; r. 2413 Arlington Ave, Birmingham, AL 35205

KATRIN, Dr Susan Ellen; '72 PHD ; Assoc. Prof.; Ga. St. Univ., Atlanta, GA; r. 904 Cardova Dr., Atlanta, GA 30324, 404 233-0587

KATT, Esta Marlene; '76 BSED ; r. 3700 Buford Hwy., Apt. 67, Atlanta, GA 30329, 404 633-1394

KATTAN, Dr Jack Nicolas (Yacoub); '76 PHD ; Economist; The Kuwait Investment Co., PO Box 1005, Kuwait Kuwait; r. PO Box 2466, Amman Jordan

KATTER, Gary Jemison; '73 AB , '76 MED ; r. 928 Johns Rd 2, Augusta, GA 30904

KATTMANN, Allen Laird; '66 BBA , '70 MBA ; r 5002 Warwick Ave, Tucker, GA 30084

KATTMANN, Paul Thomas; '69 BBA ; Dist. Sales Mgr.; Canon, USA, Lawrenceville, GA 30245; r 3762 Arc Way, Lawrenceville, GA 30245

KATZ, Alice '67 (See Nelson)

KATZ, Inga '56 (See Willner)

KATZ, Jerry Herbert; '63 BBA ; Comptroller; Seitzinger's, Inc., 900 Ashby St., Atlanta, GA; r 1462 Lively Ridge Rd., Atlanta, GA 30329, 404 636-6150

KATZ, Dr Judd Avrahm; '75 EDD ; Asst. Prof., Psych , Auburn Univ , AUM I-85 Campus, Montgomery, AL 36117, 205 279-9110; r. 553 Glade Park Loop, Montgomery, AL 36109, 205 277-2652

KATZ, Margot Esther '65 (See Wynne)

KATZ, Martin Floyd; '75 AB ; r. 2836 Longview Ave. S.W., Roanoke, VA 24014

KATZ, Peggy Gene; '70 BS ; Tchr.; Ficquett Elem Sch., 5400 Memorial Dr., Covington, GA 30209; r Pine Lake Apts. 23N, Stone Mountain, GA 30083, 404 294-0326

KATZ, Reeda Rubin; '71 BBA ; r. 3534 Buford Hwy. No. 10, Atlanta, GA 30329

KATZ, Richard Alan; '65 JD ; , 404 892-3400; r 46 5th St. NE, Atlanta, GA 30308

KATZ, Richard Stephen; '68 BBA ; Auditing Mgr.; Acosta, Cordova, and Pittman, CPAs, 5125 North 16th St., Ste. 134, Phoenix, AZ 85016, 602 264-3293; r. 11205 N. 26th Way, Phoenix, AZ 85028, 602 971-9319

KATZ, Sandra '63 (See Delonga)

KATZ, Susan '67 (See Doobrow)

KATZEN, Marvin Leon; '71 ABJ ; r. 2524 Dornoch Rd, Chelsea Sq Apts, Richmond, VA 23229

KATZENMEYER, Thomas Joseph; '76 AB ; r. 209 E. 13th Ave, Columbus, OH 43201

KATZIF, Joscelyne Lee; '69 BSED ; r. 1201 Andora Ave, Coral Gables Fla 33146

KATZOFF, Annette Kendall (David D); '39 BSPH ; r 3800 Hillcrest Dr #805, Hollywood, FL 33021

KAUCHER, Barbara Ann; '77 BBA ; r. 3235 Jett Ferry Crt., Dunwoody, GA 30338, 404 394-6890

KAUCHER, Charles George; '75 BBA ; CPA, Charles Hecht and Co., 595 Madison Ave., New York, NY 10022, 212 758-7420; r. 15 Erie Ave., Midland Park, NJ 07432, 201 447-6425

KAUCHER, Sabina Lorraine; '71 BSED ; r. Route 3, Old Snellville Rd, Lawrenceville, GA 30245

KAUDERS, Dr Ferdinand H; r. 1080 NE 92nd Street, Miami, FL 33138

KAUFFMAN, Amanda; '74 AB ; r. 2599 Lakeridge Circle, Rome, GA 30161

KAUFFMAN, Louis; '71 AB ; r. 2599 Lakeridge Cir, Rome, GA 30161

KAUFFMAN, Richard Elsom, r 4611 S Federal Hwy, Ft Pierce, FL 33450

KAUFFMANN, Paul Eugene; '75 JD ; Staff Atty.; Ga. Legal Svc. Program, Inc., 1029 Second Ave., PO Box 176, Columbus, GA 31901, 404 571-7456; r. 100 Lockwood Ct. 213, Columbus, GA 71906, 404 327-8928

KAUFMAN, Donald Wayne, '72 PHD , Assoc Program Dir., Population Biology; Natl. Sci Foundation, Washington, D.C. 20550, 202 632-7317; r. 5757 Rexford Ct. Apts., Springfield, VA 22152, 703 569-3678

KAUFMAN, Gus Bernd; Pres.; G. Bernd Co., PO Box 4104, Macon, GA 31208, 912 477-3889, r 590 Eldorado Dr., Macon, GA 31204, 912 745-1621

KAUFMAN, Helaine Merle '61 BSED , r 1176 Reeder Cir NE, Atlanta, GA 30306

KAUFMAN, Jonathan David, '77 AB , r 2994 Greenrock Trail, Doraville, GA 30340

KAUFMAN, Katherine '76 (See Gratto)

KAUFMAN, Kathryn Kennedy (Daniel J.); '68 BSED ; Homemaker, r. 523 D South Moore Lp., West Point, NY 10996, 914 446-4057

KAUFMAN, Lorraine Schwab (Mark S.); '76 MSW , Social Worker; Children's Ctr., 353 Lemon St , Marietta, GA 30060, 404 422-9171; r. 98 Westminster Drive NE, Atlanta, GA 30309, 404 892-0537

KAUFMAN, Robert Herman Jr '72 MBA , r 1565 Highland Ave, Salem, OH 44460

KAUFMAN, Shirlye Wilensky (George), '48 ABJ , r 1688 Knob Hill Ct NE, Atlanta, GA 30329, 404 633-3251

KAUFMAN, Dr Walter C, III; '62 DVM ; r. Route 2, Paris, KY 40361

KAUFMANN, Anthony Joseph; '59 BS , '61 MS ; r 240 Columbus Dr Savannah, GA 31405

KAUFMANN, Dorothy '46 (See Steinheimer)

KAUFMANN, Joan '56 (See Zion)

KAUPINEN, M. Noel Curth (Allan G.); '68 ABJ ; Lead Demonstrator Washington, D C Area, Polaroid Corp., Same as Residence; r. 416 N. St Asaph St., Alexandria, VA 22314, 703 549 3835

KAUVER, Leslye Carol '71 (See Lapidus)

KAVALE, Ms Linda Gail Walker; '77 MED ; r. Box 126, Columbus, NC 28722

KAVANAUGH, Carole Nichols (Mark E.); '68 BSED , r. 7728 Oriole Trail, Riverdale, GA 30274, 404 477 5169

KAVANAUGH, 2Lt Mark Edward, 68 BBA , Research Analyst, , Rm 142, State Capitol, Atlanta, GA 30334; r. 7728 Oriole Trail, Riverdale, GA 30274, 404 471 5169

KAVOUKLIS, Nicholas Nicketas; '76 AB ; r. 1204 Evergreen Drive, Thomasville 31792

KAVY, Rosalie Voli (Bert), r 14 Grace Lane, Ossining, NY 10562

KAWAI, Shigeyoshi Lsao; '57 BSAE , Manuf Mgr.; Chesebrough-Pond's (Japan) Ltd., 2-14-1, Ohnodai, Sagamihara Shi, Kanagawa Ken Japan 229, r 30 16 Zenbu Cho, Asahi Ku, Yokohama 241 Japan

KAWAR, Butrus Sami; '53 BS ; r. 6050 Henderson, La Mesa, CA 92041

KAWAZOE, Tsutom; '65 MA ; r. 308 Nishi-Issha Heights 108, 1-Chome, Takayashiro, Meito-Ku Nagoya Japan

KAY, Betty Redus (See Higgins)

KAY, Frances E Grant (Kenneth); '45 BBA ; r. P O Box 681, Athens, GA 30601

KAY, Gary Winn; '68 AB , '69 MA ; r. 109 Granny Dr, Lexington, SC 29072

KAY, Glenda Ann; '69 BSED ; r. Bowersville, GA 30516

KAY, James Benjamin, III; '69 AB ; Atty., Owner; Pvt. Practice, 1005 Ga. Railroad Bank Bldg., Augusta, GA 30902, 404 722 2008; r. 3116 Ramsgate Rd., Augusta, GA 30909, 404 738 2719

KAY, Dr James Edison, 69 DVM , r 524 South Fork Rd Apt 7, Stone Mountain, GA 30083

KAY, Kathleen '53 (See Lightsey)

KAY, Marguerite (See Nolan)

KAY, Nancy '72 (See Gerson)

KAY, Sharon '72 (See Meginnis)

KAY, Sigmund Avram; '64 BSA ; r. 147 15 Ash Ave , Flushing, NY 11351

KAY, Steven Dale; '77 BSA ; Tchr.; Jenkins Cnty HS, 218 W. College Ave., Millen, GA 30442, 912 982-4792; r. Rt. 1, Box 133A, Dearing, GA 30808

KAY, Terry Charles; '69 BSPH ; r. 50 Hartwell St, Lavonia, GA 30553

KAY, Virginia '51 (See Daniel)

KAYE, Alan Leslie; '75 ABJ ; Audiovisual Tech.; Ga South. Coll. Library, Statesboro, GA 30458, 912 681-5645; r. Rt. 6, Statesboro, GA 30458, 912 893 3678

KAYE, Annie Ruth Tillem (Norman E), 63 BSED , Homemaker; r. Box 427, Blue Ridge, GA 30513, 404 374 5352

KAYE, Arlene Carol; '70 BSED ; r. 5500 Collins Ave #PH-1, Miami Beach, FL 33140

KAYE, Karol Lynn; '70 BSED ; r. Box 38, Murphy, NC 28906

KAYE, Lewis Robert; '59 BBA ; r. 250 N W 67th St, Boca Raton, FL 33432

KAYE, Merwin Whitcomb; '49 LLB ; Dir.; Food and Nutrition, Trans. and Pala. Div.; USDA, Washington, DC 20250, 202 447-4631; r. 708 Braxton Pl., Alexandria, VA 22301, 703 836 3286

KAYE, Neal Wallace, Sr; '37 BSC ; Chmn. of Bd., Pres ; Neal W Kaye Entprs., Inc., 201 Laitram Ln., Harahan, LA 70123, 504 733-8740; r. 10 Rosa Park Place, New Orleans, LA 70115, 504 865 9954

KAYE, Randi Sue; '76 ABJ , Secy.; Ga. St. Univ., University Plz., Atlanta, GA 30303, 404 658 2577; r. 2250 Cheshire Bridge Rd., Atlanta, GA 30324, 404 633 5251

KAYE, Thomas Andrew; '70 BS ; Sales.; Zep Manuf. Co., 8605 Carpenter Freeway, Dallas, TX 75247, 214 631-7130; r. 6 Park Place, Richardson, TX 75081, 214 234 8887

KAYE, Toby Rose '65 (See Arbeiter)

KAYLOR, Christina Ainsworth (David D.); '70 ABJ , Tchr , DeKalb Cnty. Bd. of Educ., 2830 Henderson Mill Rd., Chamblee, GA, r. 937 Edgewood Ave NE, Atlanta, GA 30307, 404 688 1253

KAYLOR, David Douglas; '70 AB ; Instr., Spaulding Cnty Area Vocl and Tech Sch , PO Box 131, Griffin GA 30223, 404 227 1323, r 937 Edgewood Ave NE, Atlanta, GA 30307, 404 688 1253

KAYLOR, Larry Steve; '67 AB ; r. 120 Stewart St, Carrollton, GA 30117

KAYNARD, Gerald Alan, '67 AB ; Asst. City Atty ; City of Charleston, PO Drawer D, 122 Church, Charleston, SC 29402, 803 723 0491; r. PO Drawer D, 122 Church, Sullivans Island, SC 29482, 803 883 3961

KAYS, Mary Susan Howard (Marion R. III); '70 BSED , r. 1499 Heath Ln., Marietta, GA 30062, 404 971 5000

KAZELSKIS, Judith Gail Kennedy (Richard); '67 BBA , r 3206 Brookwood, Hattiesburg, MS 39401

KAZELSKIS, Dr Richard; '65 BS , '69 EDD ; Dir , Bur of Educational Research Prof of Resea, Univ of South Miss , r 3206 Brookwood Hattiesburg, MS 39401, 601 544 5949

KAZMIER, Joan Marie 74 BSED , r 2704 Kensington Ave 2, Richmond, VA 23261

KBURG, Nancy Jane 65 AB , r 302 Canton Court, Villa 61, Sun City Center, FL 33570

KDETORONY, Nicholas; '66 ABJ ; r. 672 North Main St , Alpharetta, GA 30201

KEA, Kathy '72 (See Erlandson)

KEA, Paul Randolph; '50 ABJ , '54 MED ; r. 1745 Beaverdam Rd, Winterville, GA 30683

KEACH, Ms Candace Leigh; '77 BMUS ; r. Red Fox Run, Athens, GA 30601

KEACH, Dorothy Briggs (Everett T.); '75 MED ; Tchr., Clarke Cnty. Sch. System; r. Red Fox Run, Athens, GA 30601, 404 549-4505

KEADLE, Anita Lynn, 72 ABJ , r 1705 Myrtle Road, Albany, GA 31705

KEADLE, Dorothy (See Marshall)

KEADLE, Elaine Buffington (Homer H. Jr); '72 MED , Reading Spec , Mattie Lively Elem Sch , Statesboro, GA 30458, 912 764-6271; r. 106 Harwood St., Statesboro, GA 30458, 912 764 6826

KEADLE, Francis Carol '70 (See Watkins)

KEADLE, Homer Haygood, Jr; '71 BBA ; Spec. Agt.; Ga. Bureau of Investigation, PO Box 654, Statesboro, GA 30458, 912 764-6266; r. 106 Harwood St., Statesboro, GA 30458, 912 764 6826

KEADLE, Jacqueline Clements (Homer Lee, Jr); r. P O Box 142, Forsyth, GA 31029

KEADLE, Juanita (See Adams)

KEADLE, Patsy Grace '63 (See Clifford)

KEADLE, Steve Clements; '75 BBA ; Supv., Keadle Lumber Entprs , Inc., Rt 2, Ben Hill Rd , Thomaston, GA 30286, 404 647-8981; r. 102A Ann Courts, Thomaston, GA 30286

KEAN, Cyrus V., III; '35 BSC ; Retired, Michigan Bell Telephone Co , r 6359 Blythefield NE, Rockford, MI 49341, 616 866-0580

KEANE, Carolyn '74 (See Long)

KEANE, Claire Brackman (Jerome); '74 MED ; Free-lance Author; r. 1420 South Milledge Ave., Athens, GA 30605, 404 548-7351

KEANE, Ms Diane Marie, 76 BSA , r 1769 Womack Road, Dunwoody, GA 30338

KEANE, Jane Gwynn (Ray A. Jr); '51 AB ; r. 195 Curtis Way, Athens, GA 30605, 404 543-3549

KEANE, Kathryn Farkas; '72 BSED ; r. 40 Peachtree Valley Rd. NE, A-5, Atlanta, GA 30309

KEANE, Melinda Mary; '75 ABJ ; Asst. Mgr., Sta Promotion; WCIV — TV Charleston, Hwy. 703, Mt Pleasant, SC 29464, 803 884-8513; r. 23 Logan St., Charleston, SC 29401, 803 772-3445

KEARFOTT, Carolyn Anne; '75 BBA ; Sales; Rockett and Dorton Realty, 17 Fifth St., Bristol, TN 37620, 615 764-2158; r. 109 Woodland Drive, Bristol, VA 24201, 703 669 7586

KEARLEY, Mary Joan; '58 BSED ; r. P O Box 228, Canton, GA 30114

KEARNES, Deborah '72 (See Kovacich)

KEARNS, Donn Kenyon; '71 BS , '74 MS ; r. P O Box 9485, Gunter, Afs,, AL 36114

KEARNS, Hazel; '53 MMED ; r. 77 NW 109 St., Miami, FL 33138

KEARNS, L. Suellen Landrum (C. Fred Jr); '63 BSED ; Homemaker; r. Rt. 1, Box 394A, Palmetto, GA 30268, 404 463-3876

KEARNS, Ralph Waldo, Jr; '70 JD ; Atty.; Paulk and Kearns, 2705 Roswell Rd., Marietta, GA 30061, 404 973-3114; r. 2731 Georgian Terr., Marietta, GA 30067, 404 971 6078

KEARNS, Raymond Joseph; '77 AB ; r. 709 Highland Avenue, Augusta, GA 30904

KEARSE, Chester Manning; '53 BSF ; r. Box 262, Fairfax, SC 29827

KEARSON, Barbara Floyd (Fred); '71 EDS ; r. Rt 4, Waycross, GA 31501

KEASLER, John Wayne; '60 ABJ ; r. 1543 Delaware St, Berkeley, CA 94703

KEATHLEY, Dr Jackson Phillip; '72 PHD ; r. RR 1, Box 45, Wetumka, OK 74883

KEATING, Barbara J. Clarke (Gerald M.); '58 BS ; Asst. Dir., Ofc. of Institutional Research; Coll. of William and Mary, Williamsburg, VA 23185, 804 253-4244; r. 209 Matoaka Ct., Williamsburg, VA 23185, 804 229-1445

KEATING, Mary M '52 (See Floyd)

KEATON, Emma Louise '62 (See Franklin)

KEATON, James Ferrell; '58 ABJ ; Dir., Sales; Petersen Publishing Co., Los Angeles, CA 90069, r. Route 3, Montpier Dr., Franklin, TN 37064, 615 794 5873

KEATON, Letty Pearl '34 (See Burton)

KEATON, Peyton Howard, III; '62 AB ; Sales Assoc , Fla Equity Investments, Inc , 47 E Robinson St., Orlando, FL 32801, 305 423-7984, r. 1923 Santa Antilles Rd., Orlando, FL 32806, 305 896 0506

KEBER, Dr Helen Lida Phillips; '67 AB ; r. Box 142, Boone, NC 28607

KEBLER, Stephen Emil, Sr; '72 MED ; Ins. Rep , Liberty Natl. Life Ins. Co., 5602 N. Patterson St., Valdosta, GA 31601, 912 242 0661; r. 1203 Pineview Drive, Valdosta, GA 31601, 912 242 0126

KECK, Charles Harry; '67 MBA ; Chief, Accession Policy Branch, Directorate of Per, USAF, Hqs USAF DPXXOA, Washington, DC 20330, 202 697 1495, r. 4209 Whitacre Rd., Fairfax, VA 22030

KECKISON, Vincent Earl, '64 BSA ; r. Rfd 1, Sodus, NY 14551

KEDAN, Dr Gregg Stuart; '72 DVM ; Pres ; Engelberg Kedan Animal Hosp., 181 Kings Hwy., Fairfield, CT 06430, 203 367 4475; r. 33 Midland Rd , Trumbull, CT 06611, 203 261 2076

KEDERIS, John E; '75 BSA ; r. 426 Wayne Avenue, Springfield, PA 19064

KEE, David Herndon, '74 BBA , Project Acct Mgr ; Rich's, Inc , 45 Broad St., Atlanta, GA 30302, 404 586 4636; r. 7535 Lowilla Ln., Lithonia, GA 30058, 404 482 6092

KEE, David Monroe, '65 BS , Sr Residential Mktg Rep , Ga Power Co., 4404 N. Shallowford Rd , Tucker, GA 30338, 404 522 6060, r 2056 Jordan Dr , Tucker, GA 30084, 404 921 5878

KEE, Kenneth Roger; '61 BBA ; Agt.; IRS, 275 Peachtree St., Atlanta, GA 30303, 404 221-4994, r. 2941 Stonegate Trail, Doraville, GA 30340, 404 939-8784

KEE, Margaret Breedlove (David H.); '74 BBA ; Budget Analyst; Univ. Systems of Ga. Bd. of Regents, 244 Washington St. SE, Atlanta, GA, 404 656-2276; r. 7535 Lowilla Lane, Lithonia, GA 30058, 404 482-6092

KEE, Tuple Dewayne; '51 ABJ ; r. 1105 Hogan St, Augusta, GA 30904

KEE, William Pearson; '59 BSED ; r. 1410 Mcgavock Pk, Nashville, TN 37216

KEEBAUGH, Tommie Saliba; '71 EDS ; r. 5774 Stone Valley Dr, Stone Mountain, GA 30083

KEEBLE, Allen Barber; '66 AB , '69 JD ; Atty., Partner; Richter, Birdsong, Willis and Keeble, PC, 310 N. Lewis St., LaGrange, GA 30240, 404 882 2942; r. 808 Camella Dr., LaGrange, GA 30240, 404 884-5857

KEEBLE, Floyd W, Jr; '66 LLB ; r. Gilmer Street, Lavonia, GA 30553

KEEBLE, Larry Joe; '67 ABJ ; r. 2903 Jordan St, Flushing, NY 11358

KEEBLE, Margaret Hoehne (Allen B.); '69 BSED ; r 808 Camillia Dr., LaGrange, GA 30240

KEEBLE, Sandra Murray (Gary E.); '57 BSED ; r. 2625 Fremont Ave., Columbus, GA 31906, 404 561-8997

KEEFE, Carole Wingate (Dennis Robert); '65 BS , '67 MED , '76 PHD ; r. 530 Moorland Dr, East Lansing, MI 48823

KEEFE, Dr Dennis Robert, '72 PHD , r 530 Moorland Dr, East Lansing, MI 48823

KEEFER, Carolyn Norman; '43 BSPE ; r. 1124 S Main St., Moultrie, GA 31768, 912 985-1902

KEEFER, Carolyn J '67 (See Turner)

KEEFER, Meda Monroe Miller (Larry L.); '68 BSED ; Tchr.; Monroe Cnty. HS, York St., Monroeville, AL 36460, 205 575-3258; r. 803 Daisy St., Monroeville, AL 36460, 205 743-3041

KEEFER, Paul Richardson; '75 MBA ; Operations Analyst; Phillip Morris, Commerce Rd., Richmond, VA 23236, 804 271-3320; r. 1931 Denton Dr., Richmond, VA 23235, 804 320-4321

KEEFER, Sherry Gould; '76 MED ; r. 1949 Green Rd., 609, Cleveland, OH 44121

KEEFFE, William Wallace, '55 BSED , r 505 Sherrod St, Nashville, GA 31639

KEEGAN, Kathryn Anne '71 (See Correale)

KEEHAN, Betty J.; '49 ; Owner; Hodge Podge of Tampa, Inc., 3648 Henderson Blvd., Tampa, FL 33609, 813 879-0937; r. 3612 Barcelona, Tampa, FL 33609, 813 837-3084

KEEHAN, Lucile Frances; '46 BFA ; Elem. Tchr Morgan Woods Sch., Part-Owner; Hodge Podge of Tampa, Inc., 3648 Henderson Blvd., Tampa, FL 33609, 813 879-0937; r. 3612 Barcelona, Tampa, FL 33609, 813 837-3084

KEEHAN, William F., Jr; '41 BSC ; Retired, Mgmt Cnslt., General Motors Corp., Chevr; r. 4375 Venetia Blvd., Jacksonville, FL 32210, 904 388 0610

KEEL, Annie L. '54 (See Holland)

KEEL, James Grice; '69 BSCH ; r. 211 Ashley Cir, Belvedere, SC 29841

KEEL, Loretta Marlyn '72 (See Smith)

KEEL, Mark Christopher; '74 BBA ; Customer Rep.; Owens-Corning Fiberglas Corp., 17 Dunwoody Pk., Ste. 115, Dunwoody, GA 30358, 404 394-4520; r 6656 Peachtree Industrial Blvd., C, Atlanta, GA 30360, 404 449-1587

KEEL, William Eugene; '69 BBA ; Contracting Exec.; US Dept. of Defense, Tokyo Japan; r. PSC Box 4233, APO San Francisco, CA 96323

KEELER, Ms Diane Margaret; '77 BS ; r. 2928 Whitby Drive, Doraville, GA 30340

KEELER, Marion '75 (See Kaple)

KEELEY, Dr Donald Leonard; '73 PHD ; r. 150 Marion Drive, Athens, GA 30601

KEELEY, Dr Jon Edward; '77 PHD ; r. 598 Highland Ave., Athens, GA 30601

KEELEY, Dr Sterling Carter; '77 PHD ; r. 589 Highland Ave., Athens, GA 30606

KEELING, Maud Walker (William B.); '66 MSW ; Dir., Soc. Work; Driscoll Foundation Children's Hosp , Box 6530, Corpus Christi, TX 78411, 512 854 5341; r. 36 Rock Creek Dr., Corpus Christi, TX 78412, 512 991-1896

KEELS, Ellen '75 (See Goodroe)

KEELS, Metella Ann '69 (See Whiten)

KEEN, Alice Carey '57 (See Greene)

KEEN, Anne '60 (See Palmer)

KEEN, Beeman C., Jr; '54 BSA , '56 MS ; Coffee Cnty. Ext. Chmn.; Co-op. Ext. Svc., Univ. of Ga., Cnty. Bldg., PO Box 828, Tanner St., Douglas, GA 31533, 912 384-1402; r. PO Box 828, Douglas, GA 31533, 912 384 3654

KEEN, Carolyn Milner (Beeman C., Jr); '56 BSHE ; Home Econ. Tchr.; Coffee HS, Pearson Rd., Douglas, GA 31533, 912 384 2094; r. PO Box 828, Douglas, GA 31533, 912 384-3654

KEEN, Carroll Griffin Pate (Thomas B.); '76 MED , Tchr.; Clayton Cnty. Schs., 5500 Reynolds Rd., Forest Park, GA 30080; r 99 Roswell Ct., Atlanta, GA 30305

KEEN, Ms Ernestine Brewer, '73 EDS , r 120 Schmitt Rd , Rossville, GA 30741

KEEN, Marie Thompson (Michael S.); '75 MED ; Tchr.; Luke Garrett Middle Sch., Austell, GA, 404 948 6451; r. 1827C Huntsman Dr., Manetta, GA 30060

KEEN, Mary (See Blau)

KEEN, Mary Carolyn Milner (Beeman C.); '76 MED ; Tchr., Home Econ.; Coffee HS, Douglas, GA 31533, 912 384 2094; r. PO Box 828, Douglas, GA 31533, 912 384 3654

KEEN, Thomas Bostock; '75 ABJ ; Floor Dir., Announcer; WXIA TV Channel 11, 1611 W Peachtree St , Atlanta, GA 30309, 404 892 1611; r. Apt. 99, Roswell Crt., 3445 Roswell Rd., Atlanta, GA 30305

KEENA, James Bradley; '77 ABJ ; r. 317 S Milledge Ave., Athens, GA 30601

KEENAN, William F, Jr; '63 BBA ; r. P O Box 499, Aiken, SC 29803

KEENE, Charlotte Sue '72 (See Stewart)

KEENE, Clarence Wells; r. Box 185, Ideal, GA 31041

KEENE, Elmo; r. Rt 1, Adrian, GA 31002

KEENE, Geneva '66 (See Acor)

KEENE, George Randall; '77 BSPH ; r. PO Box 37, Ideal, GA 31041

KEENE, Janice Lois; '72 BSED , '75 MED ; r. 10714 Abercorn St Apt 8F, Savannah, GA 31406

KEENE, Joyce Rogers (Windelle Harold); '74 EDS ; r. 687 West Thigpen St, Lakeland, GA 31635

KEENE, Karen L. '67 (See Strader)

KEENE, Kenneth Grant; '69 AB ; Free-Lance Map Maker; r. Box 246, Cleveland, GA 30528, 404 865-4611

KEENE, Kenneth Ray, Sr, '53 JD , Atty., Pvt Practice, S. Main St., Cleveland, GA 30528, 404 865-2519; r. Box 246, Cleveland, GA 30528

KEENE, Lucille Columbia Hammock (George R.); '76 BSHE ; Library Asst.; Ga. Southwest. Coll., Americus, GA; r. 1614 E. Foseth K6, Americus, GA 31709, 912 924-3945

KEENE, Wayne Harl; '70 BS ; Computer Systems Analyst; Dept. of Treasury, Bur. of Govt. Financial Operations, Madison Pl. and Pennsylvania Ave NW, Washington, DC 20226, 202 566-8374; r 1505 Potomac Hts Dr , Oxon Hill, MD 20022, 301 248-2551

KEENE, Windelle Harold; '48 BSA , '55 MED ; r 687 W Thigpen, Lakeland, GA 31635

KEENER, Beulah Joyce Johnson (Clay C.); '63 MS ; Research Tech. III; Univ. of Ga., Athens, GA 30602, 404 542-1904; r. Poultry Dept., Campus, Athens, GA 30602, 404 543-7907

KEENER, Carol Ann Winkenwerder (Frank Orr); '72 BSED ; r. 2445 N Peterson Ct, Louisville, KY 40206

KEENER, Elena '68 (See Shirley)

KEENER, Evelyn O'Neal; '56 AB ; r. 1408 Lakeland Dr., Knoxville, TN 37919

KEENER, Evie Dione; '65 BSED ; Retired Tchr., Librarian; r. Box 181, Clayton, GA 30525, 404 782-3383

KEENER, Mary Jane '58 (See Jones)

KEENER, Dr Philip McArthur; '69 MED , '71 EDD ; Pres.; Frederica Acad., PO Box 1217, Hamilton Rd., St Simons Island, GA 31522, 912 638-9981, r. 110 Coke St., St Simons Island, GA 31522, 912 638 2294

KEENEY, Ann Graves; '76 AB ; r. 511 Beech St., Cochran, GA 31014

KEENEY, Donald Davis; '71 BSFR ; Structural Steel Estimator; Steel, Inc., 405 N. Clarendon Ave., Scottdale, GA 30079, 404 292-7373; r. 6566 Melandre Dr., Morrow, GA 30260, 404 961-1465

KEENEY, Jeannie Mary Zibilich (Robert M); '73 AB ; r. 95-134 Kuaheluni Ave Apt 236, Mililani Town, HI 96789

KEENON, Rodney William; '68 BSF ; r. Box 612, Tazewell, VA 24651

KEENUM, Marilyn J '66 (See Delong)

KEENUM, Michael John; '74 AB ; r. Box 265, McCaysville, GA 30555

KEES, Lavenia Walls; '49 BBA ; r. Rt. 2, Box 7A, Quitman, GA 31643

KEESE, Joan Nelms; '54 BSED ; r. Lavonia, GA 30553

KEESEE, Belinda L. Hazelrigs (William C.); '69 BSED , Homemaker, r 3808 Eaglewoods Cir , Lithonia, GA 30058, 404 981-1429

KEESEE, Marianna Girtman (Vincent Alvin); '72 EDS ; r. 1425 Mary Ann Ave, Tifton, GA 31794

KEESLING, Emory Garland, III; '69 BBA ; r. 104 Northampton Dr, Hampton, VA 23366

KEESLING, Katherine '76 (See Rodriguez-Feo)

KEETER, Aden; r. 3333 N Main St, Gainesville, FL 32601

KEETER, Edria (Edward F.); '55 AB ; Retired, Chatham Cnty Bd of Educ , r 315 Hilderbrand Drive, Apt. B-1, Atlanta, GA 30328, 404 252-2083

KEETER, Edward F., Jr; '48 AB ; Claims Rep.; Great American Ins. Co., 215 Washington St., Watertown, NY 13601, 315 782-0050, r 148 Stuart St., Watertown 13601, 315 788-2483

KEETON, Ethel Lynn Huie (Ronald James); '70 BSHE ; r. P O Box 3, Morrow, GA 30260

KEETON, Madge Anna Stewart (W Page); r. c o Dean W P Keeton, Univ of Texal Law School, Austin, TX 78705

KEETON, Ronald James; '70 BBA ; r. P O Box 3, Morrow, GA 30260

KEEVER, Dan; '63 ABJ ; News Cameraman; WAGA TV, 1551 Briarcliff Rd., Atlanta, GA 30306, 404 875 5551; r. 1781 Mackinaw Pl., Smyrna, GA 30080, 404 436 8553

KEEVER, David Clifford; '76 AB ; Para Legal; Law Student; Henry A. Keever Law Ofc., Cartersville, GA 30120, 404 382 9913; r. 38 Arrowhead Dr., Cartersville, GA 30120, 404 382 8935

KEEVER, Velma J. '68 (See Nash)

KEEZEL, Edward Frank, II; '72 JD ; Atty.; Pvt Practice, PO Box 1647, 206 Park Ave. S., Winter Park, FL 32790, 305 645 4837; r. 702 Granville Dr , Winter Park, FL 32789

KEFAUVER, Mary Dalness; '69 AB ; r. Rt. 2, PO Box 172, Madisonville, TN 37354

KEFFER, Judith Anne '65 (See Gosser)

KEGLER, Melvyn; '60 BSA ; New York City Health Agcy , r 2225 Third St , East Meadow, NY 11554, 516 794 5363

KEHOE, Maj James Joseph, Jr; '56 BBA , '57 MBA ; Chief, USEU Com, Joint Med. Regulating Ofc.; USAF, Rhein Main AB, Germany, APO New York, NY 09057; r Box 992, APO New York, NY 09057

KEIBLER, A Nellouise '67 (See Bennett)

KEIBLER, Ruth Isabelle '74 (See McCoy)

KEICH, Ernest William, Jr, '70 BSPH , Staff Pharmacist; Candler Gen. Hosp., 601 Abercorn St., Savannah, GA 31401, 912 236 2481, r 25 Canterbury Cir., Savannah, GA 31406

KEIDA, Paul Francis; '72 BSA ; r. 3103 Oneida St, Sauquoit, NY 13456

KEIFER, James Victor; '73 AB ; r. 3966 Mosley Drive, Columbus, GA 31903

KEIL, Dr John Henry; '56 DVM ; Owner; Erdman Animal Hosp., Same as Residence, 301 675 5101; r. 3233 Erdman Ave., Baltimore, MD 21213

KEILEY, Robyn P. Walsh (Timothy J.); '62 ABJ ; Secy , IBM Corp , r 4291 Brookview Dr NW, Atlanta, GA 30339, 404 434 0688

KEIM, John Adam, Jr; '73 BBA ; Asst. VP; First Natl. Bank of Lawrenceville, Crogan St., Lawrenceville, GA 30246, 404 963 8111; r. 2823 Williams Place, Snellville, GA 30278, 404 972 9299

KEIM, Sandra Louise; '73 BSED ; r. 24 Lawson Ave., Claymont, DE 19703

KEISER, Angela (See Waller)

KEISER, Donald Matson; '61 BBA ; Grp. VP; Trust Co. Bank, PO Box 4418, Atlanta, GA 30302, 404 588 8401; r. 2534 Kingscliff Dr., Atlanta, GA 30345, 404 938 7225

KEISKER, Joy '57 (See Maner)

KEISTER, Margaret Ann; '74 BSED ; r. 1809 Cogar Ave., Thomasville, GA 31792

KEISTER, Ruthie Alice; '72 BSED ; r. 1809 Cogar Avenue, Thomasville, GA 31792

KEITH, A Marguerite (See Raber)

KEITH, Adrienne Arnora (Nathan R. Jr); '71 MED , Tchr., Reading Spec.; Flossmoor Sch. Dist., 161, Flossmoor, IL; r. 786 4 Delmar Ct., Park Forest South, IL 60466, 312 534 2459

KEITH, Amanda '71 (See Bailey)

KEITH, Amos Ladd, Jr; '51 BSA ; r. Rt 5 Box 301, Chatsworth, GA 30705

KEITH, Anita Dell Madden (Larry); '67 AB ; r. c o Mrs S T Madden, Rt 1 Box 149, Sharpsburg, GA 30277

KEITH, Betty Morgan; '75 MED ; r. 2272 Winding Way, Tucker, GA 30084

KEITH, Bonnie H. '41 (See Vickers)

KEITH, Charles Paul, Jr; '75 BS ; Pres. and Principal; Charles P. Keith Assocs., 1761 C McCoba Dr., Smyrna, GA 30080, 404 434 3970; r. 3794 Laurel Dr., Acworth, GA 30101, 404 434 3970

KEITH, Clyde Hill, Jr; '76 AB ; r. 2119 S. Akin Dr NE, Atlanta, GA 30345

KEITH, Elizabeth Snellings (William Burnham); '67 MS ; r. Noctor, KY 41357

KEITH, Freddy Glenn; '75 MED ; r. River St., Box 562, Ellijay, GA 30540

KEITH, Grace Marion '68 (See Stevens)

KEITH, Grady W.; '73 MED ; Vocl. Rehab. Couns.; Ga. Dept. of Human Resources, 315 W. Ponce De Leon, Ste. 625, Decatur, GA 30030; r. 937 St Charles Ave. NE, Atlanta, GA 30306, 404 876 7614

KEITH, Hazle Elizabeth Bussell (Gregory Wayne); '75 BMUS ; r. 5199 E Oldfield Ct SW, Woodlake Apts, College Park, GA 30349

KEITH, Herbert B; '70 MED ; r. 2252 Peachford Rd, Chamblee, GA 30341

KEITH, Herman Allen, '72 MAED , r 405 Washington St., Anderson, SC 29621

KEITH, Jack Ernest; '68 BSPH ; r. Rt 12 Box 1005, Tallahassee, FL 32304

KEITH, James Lanier; '77 BBA ; r. Rt 1 Box 146 C, West Point Ga 31833

KEITH, James Anderson; '63 BS ; r. Omega, GA 31775

KEITH, Jim Norman, Jr; '69 BSA ; Dairy Farmer; r Rt. 1, LaGrange, GA 30240, 404 884 4923

KEITH, John Matthew; '27 BSA , Retired; r. 171 Chamblee Lane, Canton, GA 30114, 404 479 4198

KEITH, Judy '68 (See Harrill)

KEITH, Dr Lawrence H; '66 PHD ; r. 515 Cedar Creek Dr, Athens, GA 30601

KEITH, Lenora Jeanette '74 (See Estes)

KEITH, Louise '55 (See Harmon)

KEITH, Mary Lynn '74 (See Johnson)

KEITH, Mildred Staton (Ralph H.); '42 BSED ; Librarian; Meyers Elem. Sch., Gainesville, GA; r 1027 Glenwood Drive NE, Gainesville, GA 30527, 404 532 6616

KEITH, Nancy '63 (See Rowe)

KEITH, Dr Nathan Read, Jr; '66 BS , '69 MS , '72 EDD ; Dir., Institutional Research; Governors St Univ., Park Forest South, IL 60466, 312 534 5000; r. 786 4 Delmar Ct., Park Forest South, IL 60466, 312 534 2459

KEITH, Nicholas Lenzie; '70 AB , Sr. Customer Svc Agt.; Delta Airlines, Atlanta Intl. Airport, Atlanta, GA 30320; r. Rt. 4, Chimney Ridge Trail, Stockbridge, GA 30281, 404 474 4373

KEITH, Pricilla '67 (See McRee)

KEITH, Robert Eugene; '40 BSPH ; r. Keith Drug Co, Omega, GA 31775

KEITH, Susan Sherwood '71 (See Norman)

KEITH, Vera Louella; '33 ABED , '48 MED , Retired Elem. Sch. Principal; r. 3181 Mathieson Drive, Apt 22, Atlanta, GA 30305, 404 237—4256

KEITH, Dr William Burnham; '68 PHD ; r. Noctor, KY 41357

KEITH, William Esli; '45 ABJ ; r. 5315 Blamoral, Jackson, MS 39205

KEITH, William Kendall; '73 BBA ; Tchr., Coach, Colquitt Cnty Bd. of Educ., PO Box 1806, Moultrie, GA 31768, 912 985 5239; r. 1416 10th St. SW, Moultrie, GA 31768, 912 985 4651

KEITH, William W, III; '66 BBA ; r. Box 451, Eton, GA 30724

KEITH, Col. USAF (Ret.) William W., Jr; '35 BSC ; Retired Probate Judge, Murray Cnty.; r. Eton, GA 30724, 404 695 3892

KELEHEAR, Kathryn Burrell; '59 MED ; r. 300 N Tibbs Rd, Dalton, GA 30720

KELEHEAR, Leon Stephen; '74 AB ; r. 300 North Tibbs Rd., Dalton, GA 30720

KELL, Margaret '60 (See Kelly)

KELLAHAN, Thomas M., Jr; '51 BSA ; Vocl. Agr Tchr.; Williamsburg Cnty. Schs., 710 Third Ave., Kingstree, SC 29556, 803 354 6823; r. 1320 E Main Street, Kingstree, SC 29556, 803 354 6377

KELLAM, Charles Bernard, Jr; '73 AB ; r. 28a Varnedoe, Garden City, GA 31408

KELLAM, Coley (See Elder)

KELLAM, Elizabeth A. (Betty) '67 (See Huey)

KELLAM, James Albert, Jr; '51 BSPH ; r. 1201 Pruitt St, Waycross, GA 31501

KELLAM, Jeffrey Alan; '77 AB ; r. 820 Loridaa Cir N.E., Atlanta, GA 30342

KELLAM, M Louise Walker (James Albert, Jr); '49 ABJ ; r. 1201 Pruitt St, Waycross, GA 31501

KELLAM, Nancy '57 (See Witherington)

KELLAM, Phyllis Sappington (Seth Monte, Jr); '62 BSHE ; r. 424 Woodlawn Ave, North Augusta, SC 29841

KELLAM, Seth Monte, Jr; '62 BSPH ; r. 910 Carolina Ave., North Augusta, SC 29841

KELLAM, Wilhelmina B '50 (See Horne)

KELLAR, Bonnie '64 (See Smith)

KELLAR, David Sykes; '66 BSED ; Phys. Ed. Instr.; North Madison Middle Sch , Danielsville, GA 30633, 404 795 2171; r. Rt. 2 Box 221A, Hull, GA 30646, 404 788 2524

KELLAR, Frank Koff; '70 BBA ; r. c o Mrs Myrtle Kella, 103 Hillcrest Dr, Abbeville, SC 29620

KELLAR, Karen Lee '74 (See Maertens)

KELLAR, Kathryn Louise; '73 MS ; PhD Candidate, Emory Univ Sch of Med , Dept of Biochem , Atlanta, GA 30322, 404 329 5965; r. 1463 Briarwood Rd. NE, Apt. 64, Atlanta, GA 30319, 404 633 6936

KELLAR, Ralph Daniel; '69 BBA ; r. Rt 1 Box 467, Toccoa, GA 30577

KELLEHER, James F, 73 BBA , r 6 Musgrove Park, 459 Mall Boulevard, Savannah, GA 31406

KELLEHER, Stephen Paul; '75 ABJ ; r. 526 East 46th Street, Savannah, GA 31405

KELLER, Dr A Paul, Jr, '40 BS , Otologist, Opthalmologist; Pvt. Practice, 1010 Prince Ave., Athens, GA 30601, 404 549 3161; r. 120 Witherspoon, Athens, GA 30601, 404 548 4027

KELLER, Dr Alexander P, III; '66 BS ; r. Box 652 Usaf Disp, Apo New York, NY 09057

KELLER, Brant Donald; '76 BSED ; Dir.; Commerce Recreation Dept., Box 348, Commerce, GA 30529, 404 335 6909; r. Rt. 1, Box 131, Ridgeway Road, Commerce, GA 30529, 404 335 6422

KELLER, Daniel Michael; '73 AB ; r. Box 301, Clayton, GA 30525

KELLER, Diane; '73 BSED , '75 MED ; Legal Asst.; McNair, Kondurous, Corley, et al., PO Box 5914, Hilton Head Island, SC 29928, 803 785 5169; r. 103 Shipmaster, Hilton Head Island, SC 29928, 803 785 4601

KELLER, Dorothy L Moore (William H, Jr); '48 ABJ ; r. 905 Pineridge Drive, Valdosta, GA 31603

KELLER, Lt-Col (Ret) Edgar William; '50 BSA , '51 MSA ; Tchr.; Pelham City HS, Pelham, GA 31779; r. Rt. 2, Pelham-Cairo Hwy., Pelham, GA 31779, 912 294 4946

KELLER, Emily Rogers (); '66 MED ; Tchr.; Forest Park Sr. HS, 5452 Phillips Dr., Forest Park, GA 30050, 404 361 5970; r. 228 Morrow Rd., 29F, Forest Park, GA 30050, 404 361 5784

KELLER, Fay '37 (See Elliott)

KELLER, Helen Barker; '57 MA ; r. 2503 Sunrise Blvd., Ft Pierce, FL 33450

KELLER, Helen Eugenia; '61 BFA , '63 MFA ; r. 2503 Sun Rice Blvd, Ft Pierce, FL 33450

KELLER, Henry Frank; '70 MED , '75 EDS ; Tchr., Coach, Sprayberry HS, 2525 Sandy Plains Rd., Marietta, GA, 404 971 6060; r. 1031 Washington Ave , Woodstock, GA 30188, 404 926 1697

KELLER, Ms Janette Karen; '77 BSA ; r. 33 Wellesley Lane, Hicksville, NY 11801

KELLER, Jarus Glancy; '73 MED ; Vocl. Rehab Couns II, C R C , Ga Div of Vocl Rehab , Savannah, GA 31403, 912 944 2080; r. 12207 Deerfield Road, Savannah, GA 31406, 912 925 4072

KELLER, Jo Ann Lewis (John L.); '57 BSED ; r. 2199 Tanglewood Tr. NE, Conyers, GA 30207

KELLER, Dr John Leiding; '57 AB , Dentist; Pvt Practice, Med. Arts Bldg., Conyers, GA 30207, 404 483 8882; r. 2199 Tanglewood Tr. NE, Conyers, GA 30207, 404 483 8421

KELLER, Joyce Ann; '72 AB ; r. Route 5, Toccoa, GA 30577

KELLER, Joyce Eloise Ingram (Edgar William); '45 BSHE , r. Rt 2, Pelham Cairo Hwy, Pelham, GA 31779

KELLER, Louise Elliott; '71 EDS ; r. Box 301, Clayton, GA 30525

KELLER, Ms Margaret Louise; '76 BSED ; r. Box 301, Clayton, GA 30525

KELLER, Mary Moore '36 (See McDaniel)

KELLER, Patricia Hallford (B. T.); '74 MED ; Tchr.; Clarkesville Elem Sch , Clarkesville, GA 30523, r Route 1, Clarkesville, GA 30523, 404 754 4347

KELLER, Patricia '69 (See Cornelius)

KELLER S Kay, 74 BSHE , 75 MHE , Receptionist, Secy., Head of PR, Atlanta Area Svcs for Blind, 763 Peachtree St., Atlanta, GA 30308, 404 875 9011; r. 2345 S Four Lane Hwy A-19, Smyrna, GA 30080

KELLER, Saidee Hodgson (A Paul, Jr); '39 AB , '40 MSED , r 1010 Prince Ave, Athens, GA 30606

KELLER, Susanne '68 (See Chastain)

KELLERHALS, M Katherine; '50 BSHE ; r. Route 1, Ringgold, GA 30736

KELLERMAN, George Delbert; '69 PHD ; Clinical Microbiologist, Pathology Dept. Clinical; Louisville Gen. Hosp., Univ. of Louisville, 323 E. Chestnut St., Louisville, KY 40202, 502 589 4321; r. 1636 Edenside Ave., Louisville, KY 40204, 502 456 1829

KELLETT, Betty J. '70 (See Hayes)

KELLETT, Carol Marchman (Stiles A.); '69 BSED ; Owner; Carol Kellett, Interiors; r. 3210 Chateau Ct NW, Atlanta, GA 30305, 404 233 2775

KELLETT, Stiles A., Jr; '66 BBA ; VP, Treas.; Real Estate Resources Inc., 225 Peachtree St. NE, Ste 2310, Atlanta, GA 30303, 404 522 9684; r. 3210 Chateau Ct., NW, Atlanta, GA 30305, 404 233 2775

KELLETT, Stiles Austin; '33 AB ; Pres.; Kellett and Co., 225 Peachtree St. NE, Ste. 2310, Atlanta, GA 30303, 404 522 9684; r. 609 Fairfield Rd. NW, Atlanta, GA 30327, 404 233 5865

KELLEY, Ms Anna Lydia; '77 ABJ ; r. Rt 1, Young Harris, GA 30582

KELLAM, Asa Dempsey, III, '76 BBA , r 414 Pinecrest Dr., Albany, GA 31705

KELLEY, Betty Jean Cook (Peter); '67 ABJ ; r. 543 Woodsong Way Apt 103, Smyrna, GA 30080

KELLEY, Bonnie, '74 BSHE , r Kite Rd , Swainsboro, GA 30401

KELLEY, Bonnie Alice; '70 MED ; r. Rt 1 Pittard Rd, Box 307a, Athens, GA 30601

KELLEY, Brenda Hitt (James H.); '75 MED ; Tchr., Health and Phys. Ed.; Stephens Cnty. HS, Toccoa, GA 30577, 404 886 6825; r. Rt. 1, Apache Dr., Eastanollee, GA 30538, 404 779 2860

KELLEY, Dr Brent Poindexter; '69 BSA , '73 DVM , r. 2316 Shandon Dr, Lexington, KY 40505

KELLEY, Carole (See O'Neal)

KELLEY, Carolyn Pogue (Michael Francis); '72 MED , '75 EDS ; r. Route 1, Kensington, GA 30727

KELLEY, Carolyn E '61 (See Hatcher)

KELLEY, Charlotte Bramblet (W Bishop); '66 BFA ; r. 2897 Bonanza Dr, Decatur, GA 30033

KELLEY, Charlotte Blanchard (Gorden Bond); '60 BSED ; r. 27 Tropical Drive, Delray Beach, FL 33444

KELLEY, Cheryl Ann; '69 BSHE ; r. Box 35, Hoboken, GA 31542

KELLEY, Christopher Paul; '76 MBA ; r. 1620 Hamilton Dr., Macon, GA 31201

KELLEY, Clarence Allan; r. 103 S Whitehead St, Warrenton, GA 30828

KELLEY, Darrow Lynn; '73 JD ; Partner; Allen and Kelley, PO Box 355, Tifton, GA 31794, 912 382 2421; r. Tifton, GA 31794, 912 386 2911

KELLEY, David Alan; '77 BBA ; r. 785 S Milledge Ave, Athens, GA 30601

KELLEY, Dr David Branham; '52 BSED , '56 MED , '67 EDD ; Assoc. Acad. Dean; Gainesville Jr. Coll., Gainesville, GA 30501, 404 536 5226; r. 297 Saunders Dr., Winder, GA 30680, 404 867 2251

KELLEY, David Campbell, 1v; '73 BBA ; r. 216 W Wieuca, N.W., Atlanta, GA 30305

KELLEY, David Jerome; '74 AB ; r. 1444 Kennedy Road, Tifton, GA 31794

KELLEY, Denise Wylene; '76 BSED ; r. 10 Brook Lane, Lakeland, FL 33803

KELLEY, Dennie R.; '69 MED ; Asst. Prof.; Clayton Jr. Coll., PO Box 285, Morrow, GA 30260, 404 363 7747; r. 796 Gresham Ave. SE, Atlanta, GA 30316, 404 622 2018

KELLEY, Diane K. '59 (See Silcox)

KELLEY, Doris Annette; '74 MSW ; r. 1789 Adams St, Macon, GA 31201

KELLEY, Dwight Mason; '76 MSW ; r. 304 Willow Road, Savannah, GA 31406

KELLEY, Ellie Elizabeth '71 (See Pryor)

KELLEY, Eugene Casey; '69 AB , '72 MBA ; VP; Fulton Federal Savings & Loan, Atlanta, GA, 404 586 7160; r. 3571 Hickory View Dr., Marietta, GA 30060

KELLEY, Evan Levi; '41 BSA , '50 MED ; Retired Principal and College Instr.; Owner; E. L. Kelley and Assoc., Alabama Rd., Aragon, GA 30140; r. 1513 Bates Ct. NE, Atlanta, GA 30319, 404 633 7600

KELLEY, Francis Joseph; '70 AB ; r. c o F W Kelley, 326 E 53rd Street, Savannah, GA 31405

KELLEY, George W., Jr; Realtor Assoc.; Blanchard and Calhoun, Deans Bridge Rd., Augusta, GA 30906, 404 790 4180; r. 1117 Glen Ct., Augusta, GA 30904, 404 736 1459

KELLEY, Gorden Bond; '65 BSED ; r. 27 Tropical Drive, Delray Beach, FL 33444

KELLEY, Gracie Lee; '40 MA , '45 MED ; r. 874 Penn Ave NE, Atlanta, GA 30309, 404 876 6232

KELLEY, Harold Venable, '50 BBA , r 516 Woodland Drive, Gainesville, GA 30501

KELLEY, Helen Hearn '73 (See Steedman)

KELLEY, Henry Louis, Jr, '55 AB , 59 MA , r 1525 S Fiske Blvd No 233, Rockledge, FL 32955

KELLEY, Hilda Ree Curl (O G, Jr); r 907 Cheney Dr, Vidalia, GA 30474

KELLEY, Jane '70 (See Harper)

KELLEY, Jenidean Rountree (Ralph N.); '48 BSED , Tchr.; David Emanuel Acad., Stillmore, GA, 912 562 4405; r. PO Box 684, Swainsboro, GA 30401 912 237 8900

KELLEY, John Beryl; '51 BBA , '56 MBA ; r. 1209 Alpha Dr, Lawrenceville, GA 30245

KELLEY, John Gay, Jr; '68 MA , '71 EDS , r. 2708 Cumberland Dr, Macon, GA 31201

KELLEY, John Larry, 67 BBA , Asst VP, First Federal Savings and Loan Assn , PO Box 1777, Anderson, SC 29621; r. PO Box A, Anderson, SC 29622

KELLEY, Jolyn Chastain (Robert G.), '62 BSHE ; r 4604 Highberry Rd., Greensboro, NC 27410, 919 294 0194

KELLEY, Joyce Elaine, '73 BSED ; r. Rt 3, Kelley Ln, Chattanooga, TN 37409

KELLEY, Ms Karol; '73 BSHE ; r. 1716 Terrell Mill Rd Q 19, Marietta, GA 30067

KELLEY, Kathryn Mary '71 (See Glenn)

KELLEY, Lisa Ann; '77 BSHE ; Interior Designer; Trowbridge Interiors, 6899 Peachtree Indust Blvd., 19, Norcross, GA 30071, 404 447 9449; r 1427 Montevallo Cir., Decatur, GA 30033, 404 634 1434

KELLEY, Louise S. Salter (George W.); '68 MED , '70 EDS ; Right to Read Dir. and Coord.; Richmond Cnty. Bd. of Educ., 3146 Lake Forest Dr., Augusta, GA 30904, 404 738 1450; r. 1724 Wrightsboro Rd., Augusta, GA 30904, 404 736 3072

KELLEY, Majorie (Bebe) '46 (See Minter)

KELLEY, Margaret Brooks (Darrow L.); '73 MED ; Cnslt. Tchr.; Wilson Sch., Comprehensive Psychoeducational Svcs., 17th St., Tifton, GA 31794, 912 386 3480; r. Rt. 1, Eagle Dr., Tifton, GA 31794, 912 386 2911

KELLEY, Marie Helene Albert (Harold G); '53 BSHE , '54 MHE ; r. 1524 Lone Oak Dr, Macon, GA 31201

KELLEY, Martha Rice; '65 MED ; Tchr.; Hart Cnty Jr. HS, Richardson St., Hartwell, GA 30643, 404 376 5431; r. Rt. 3, Hartwell, GA 30643, 404 376 2111

KELLEY, Mary Eugenia Davis (Evan L.); '41 BSED ; Couns.; Druid Hills HS, 1798 Haygood Dr., NE, Atlanta, GA 30329, 404 325 4576; r. 1513 Bates Ct. NE, Atlanta, GA 30319, 404 633 7600

KELLEY, Mary F. '44 (See Ahern)

KELLEY, Ms Mary Alice Nemetz; '76 MFA ; r. 560 Hill St., Apt. E, Athens, GA 30601

KELLEY, Marylyn Pennock (Eugene C.); '71 BSED ; Homemaker; r. 3571 Hickory View Dr., Marietta, GA 30060, 404 424 1305

KELLEY, Michael C; '72 BS ; r. 326 E. 53 St., Savannah, GA 31405

KELLEY, Michael Francis; '71 EDS ; r. Rt 1, Kensington, GA 30727

KELLEY, Palma '43 (See Garner)

KELLEY, Ms Pamela; '77 BSED ; r. Kite Road, Swainsboro, GA 30401

KELLEY, Patrick Donald; '76 MACC ; Partner, CPA, James Kelley and Assoc., 585 Prince Ave., Athens, GA 30606, 404 546 1422; r. 458 Dearing St., Athens, GA 30605, 404 543 1147

KELLEY, Paul Venable, Jr; '48 BBA ; Dir., Chief Pilot; Eastern Air Lines, Atlanta Hartsfield Intl Airport, Atlanta, GA, 404 767 7545; r. 2732 Cravey Dr. NE, Atlanta, GA 30345, 404 938 0299

KELLEY, Paula Glynn; '77 BSED ; Depature Svc Agt.; Eastern Airline, Hartsfield Intl. Airport, Atlanta, GA, 404 767 4436; r. 2732 Cravey Dr NE, Atlanta, GA 30345, 404 938 0299

KELLEY, Ralph Newsom, '53 BSA , Owner, Rountree Trucking Co., Swainsboro, GA 30401, 912 237 8201; r. PO Box 684, Swainsboro, GA 30401, 912 237 8900

KELLEY, Dr Robert Earl, Jr, '65 BS , r 115 Wexford Place, Athens, GA 30606

KELLEY, Rose '68 (See Hopkins)

KELLEY, Roy Jackson; r. 1937 E Roxboro Rd, Atlanta, GA 30324

KELLEY, Sarah V (See Ivey)

KELLEY, Sharron Key (Patrick D.); '74 BS ; Homemaker; r. 458 Dearing St., Athens, GA 30601, 404 543 1147

KELLEY, Sheila Crawford; '75 BSPH ; r. 4719 Central Dr. Apt. A-7, Stone Mountain, GA 30083

KELLEY, Susan Marie Hansen (Robert J.); '75 BFA ; Cornell, Howland, Hayes, et al., Engineering, Box 428, Corvallis, OR 97330, 503 752 4271; r. Rt. 2, Box 80 A2, Philomath, OR 97370, 503 929 6441

KELLEY, Capt W Bishop; '66 BS ; r. 2897 Bonanza Dr, Decatur, GA 30033

KELLEY, Walter Wightman; '76 AB ; Law Student; r. 414 Pinecrest Dr., Albany, GA 31705, 912 435 5743

KELLEY, Weddington H.; '31 AB , '32 MA , Retired Principal; r. 1910 Sunbury Pl. NW, Atlanta, GA 30305, 404 355 6402

KELLEY, William James; '74 MA ; r. 198 Dearing St., Athens, GA 30601

KELLING, Dr Albert Lawrence; '72 BS ; Post Grad Student, Orthodontia; Harvard Univ., 1416 Regent Pl., Ralegh, NC 27608, 919 787 5101; r. 6 Soldiers Field Pk., Apt 220, Boston, MA 02163, 617 492 7167

KELLOGG, Anna Jean Tanner (F Edwin, Jr); '39 BSPF , r Jefferson St, Douglas, GA 31533

KELLOGG, Dorothy A '34 (See Strickland)

KELLOGG, F Edwin, Jr; '31 BSLA ; r. Jefferson St, Douglas, GA 31533

KELLOGG, Dr Forrest E, III; '62 BSF , '65 MSF , '69 PHD ; r. Box 4226 Campus Sta, Athens, GA 30602

KELLOGG, Gloria Doster (Charles J.); '63 BSHE , '68 MED , Asst. St. Supv., Vocl. Home Econ.; Ga Dept. of Educ., State Ofc. Bldg., Atlanta, GA 30334, 404 656 2546; r. Route 8, Canton, GA 30114

KELLOGG, Larry Pirkle, '69 BSPH , Partner, Jasper Drug Store, 100 N. Main St , Jasper, GA 30143; r 180 Dogwood Tr., Jasper, GA 31043, 404 692 5617

KELLOGG, Lillian Davey (George T.); '31 ABED , Retired, US Govt.; r. 6244 N. 23rd St., Arlington, VA 22205, 703 532 5957

KELLOGG, Mary F '37 (See Bell)

KELLOGG, Sally Bartlett; '72 BSED ; Tchr., Shamrock HS, 3100 Mount Olive Dr , Decatur, GA, 404 636 9235 , r 32 28th St NW Apt 101 Atlanta, GA 30309, 404 355 0511

KELLUM, Donald Estee, 67 BBA , r Rt 3 Box 214 Elberton, GA 30635

KELLUM, Edith Gurr (John M.); '39 ABED , Homemaker; r. 809 Avalon Rd, Thomaston, GA 30286, 404 677 3033

KELLUM, Maj George G, III; '64 BBA ; r. Shape Budfin, APO New York, NY 09055

KELLUM, Henry Mashburn; '68 AB ; Atty.; Pvt Practice, Decatur, GA ; r. 1150 Collier Rd D 15, Atlanta, GA 30318, 404 351 5471

KELLUM, Robert A., Jr; '57 BBA ; Pres.; Bank of Manchester, PO Box 347, Manchester, GA 31816, 404 846-2113; r. 817 Mayes Way, Manchester, GA 31816, 404 846-2284

KELLUM, Ms Teresa Elaine; '73 MED ; r 456 Hood Street, Commerce, GA 30529

KELLY, Ms Adriane Lea; '77 MA ; r. 326 Glenwood Drive, Thomasville 31792

KELLY, Alice Jean Boutwell (Wade C); '60 BSED ; r 101 Mcdonald St, Pelham, GA 31779

KELLY, Ann Louise VanGuilder (Norman C.); '75 MED ; r. 195 Biscayne Dr., Athens, GA 30606, 404 353-1250

KELLY, Ann Waddell Turner (Bartow); '41 ABJ ; r. High Rock Rd., Fitchburg, MA 01420, 617 345 4528

KELLY, Anne '47 (See Morrow)

KELLY, Dr Arthur Grayson; '66 BS ; r. 3215 NW 46th Place, Gainesville, FL 32605

KELLY, Barclay John; '72 BBA ; Sales Rep.; Capitol Pipe and Steel, 5 Woodlawn Green, Ste. 136, Charlotte, NC 28210, 704 525-6161; r. Route 2, Box 90, Midland, NC 28107, 704 888-2155

KELLY, Bette (See Frosteg)

KELLY, Beverly '68 (See English)

KELLY, Beverly Jean '64 (See Burdette)

KELLY, Bruce Rodney; '71 BLA ; r. Box 5, Wrens, GA 30833

KELLY, Carolyn. A. '45 (See Brown)

KELLY, Cecil Robert; '40 BSED ; r. 1430 Briarcliff Rd, Macon, GA 31201

KELLY, Dr Charles Eugene; '74 EDD ; r. 2101 Walston Bridge Rd, Jasper, AL 35501

KELLY, Charles Maurice; '68 BS , Cnslt., Industrial Waste, State Dept. of Environmental Control, 117 Marion St., Aiken, SC; r. Rt 1 Box 23, Ridge Spring, SC 29129, 803 685 7058

KELLY, Christine '72 (See Tweedell)

KELLY, Christine Marie; '74 AB ; r. 4407 B N Shallowford Rd, Atlanta, GA 30341

KELLY, Colleen '68 (See Teasley)

KELLY, Cora Lewis '62 (See Pepperd)

KELLY, Darlena Rawlins (Lester R.); r. 3814 Kensingwood Trace, Decatur, GA 30032, 404 296 2138

KELLY, David L.; Indust. Tech., USAF, Robins AFB, Warner Robins, GA 31204, 912 926-5797, r. 155 Alabama Ave , Macon, GA 31204, 912 764-5965

KELLY, David Samuel, 71 BSFR , r Rt 2, Clarkesville, GA 30523

KELLY, Dennis Raymond; '75 MBA ; r. Rt 1 Box 221 Robey Rd, Hughesville, MD 20637

KELLY, Diane Denise; '74 ABJ ; r. 4962 Tilly Mill Road, Doraville, GA 30340

KELLY, Don Bruce; '72 BBA ; r. College St., Monticello, GA 31064

KELLY, Doris Eberhart (Cecil R.); '40 BSED ; r 1430 Briarcliff Rd , Macon, GA 31211, 912 742 3202

KELLY, Edwin Eugene, 50 BSF , Asst Dir of Single Family Section 400, US Dept. Housing and Urban Dev., 230 Peachtree St., Atlanta, GA 30303, 404 221-6966; r. 3847 Waldrop Rd , Decatur, GA 30034, 404 241 4572

KELLY, Elizabeth Ann Henderson (Herbert A.); '57 BSED ; r. 6210 Eastmont Ct., Carmichael, CA 95608, 916 489-4330

KELLY, Elizabeth M., 42 BBA , r 526 W Franklin St., Hartwell, GA 30643

KELLY, Emily Elizabeth (Betty) '45 (See Carson)

KELLY, Eugene; '27 ; r. 713 McDaniel St, Monroe, GA 30655, 404 267-2626

KELLY, Eugene A, Jr, '66 BBA ; r. 3424 East Lane Birmingham, AL 35243

KELLY, Eva Luise Reuter (George L.); '59 AB ; r. 2901 Henry St., Augusta, GA 30909, 404 733 7881

KELLY, Frances '75 (See Preiss)

KELLY, Frances W Bryan (Leo William); '47 ABJ ; r. 1180 Angelo Ct NE, Atlanta, GA 30319

KELLY, Frank S., '40 BSC ; Asst. Comptroller, Operations; South Central Bell Telephone Co., PO Box 532, 600 North 19th St., Birmingham, AL 35201, 205 321 3386 ; r 4350 Kennesaw Dr , Birmingham, AL 35213, 205 871 6043

KELLY, Dr Gene McKenzie; '54 BS ; Partner, Anesthesia Assocs. of Macon, 781 Spring St , Macon, GA 31201, 912 746 5644; r. 148 Ten Knolls Dr , Macon, GA 31204, 912 477-4737

KELLY, Genevieve Dwiggins (Andrew M.); '48 BBA ; Homemaker; r. 2470 Pioneer Dr., Reno, NV 89504

KELLY, George Lockwood; '54 AB , '59 JD ; Foreign Svc Ofcr.; US State Dept.; r. 2901 Henry St., Augusta, GA 30909, 404 733 7881

KELLY, George Ross, Jr; '75 MED , Dir., Staff Dev.; Mass. Dept. of Correction, PO Box 99, Framingham, MA 01701, 617 235 1382; r. 163 Myrtle St , Ashland, MA 01721, 617 881 1328

KELLY, Georgia Anne '46 (See Sullivan)

KELLY, Dr Gordon McNeill; '40 BS , Physician, Gen Surgery, Pvt Practice, 1467 Harper St , Augusta, GA 30902, 404 722-2454; r. 2233 McDonell St., Augusta, GA 30904, 404 736-1331

KELLY, Hannah Reisman (William H.); '53 BSED , r 241 Kensington Dr., Savannah, GA 31405, 912 355 1777

KELLY, Harold Malcolm; '50 BBA , Bookkeeper, Central Soya of Athens, 898 Barber, Athens, GA 30601, 404 549 2810, r 725 Gaines School Rd , Athens, GA 30601, 404 543 3855

KELLY, Dr Herbert Willis, '56 DVM , r 11117 Jefferson Ave, Newport News, VA 23601

KELLY, Howard Patrick; '55 BSED ; Tchr., Sleepy Hollow HS, 210 N Broadway, North Tarrytown, NY 10591, 914 631 9400; r. 76 Church St., North Tarrytown, NY 10591, 914 631 5070

KELLY, Jackie Andrea; '73 MED ; r. Rt 4, Union, SC 29379

KELLY, Dr Jacob Martin; '58 DVM ; Owner; Charlotte Animal Hosp., 200 W. Harborview Rd., Punta Gorda, FL 33950, 813 625 6111, r PO Box 1123, Punta Gorda, FL 813 639-17

KELLY, James Guy; '76 BSED ; r. 418 Johnson St., Royston, GA 30662

KELLY, Dr James Haynes; '64 BS ; Physician, Pvt Practice; Beth Israel Hosp., 330 Brookline Ave., Boston, MA 02115, 617 735-3165; r. 24 Wareland Rd., Wellesley Hills, MA 02181, 617 237-4327

KELLY, James Martin; '69 MED ; r. 5110 Hilltop Rd, Everett, WA 98203

KELLY, James Stephen; '74 BBA ; r. 2314 Tompkins Avenue, Albany, GA 31705

KELLY, Jane Elizabeth '77 (See Desso)

KELLY, Jane Ruth Woodman (Paul E.); '70 AB , '76 EDS , Latin Tchr.; Cedar Shoals HS, Cedar Shoals Rd., Athens, GA 30605, 404 546-5375; r. 265 Cedar Creek Drive, Athens, GA 30605, 404 543 7054

KELLY, Janet Gentry (Patrick J.); '71 BSED ; r 5435 Brookview Drive, Columbus, GA 31907, 404 563-4011

KELLY, Janet Lynn; '76 BSED ; r. 2570 Kingsland Ct., Doraville, GA 30340

KELLY, Joanna (See Arline)

KELLY, John Aloysius; '48 BSED ; r. 95 Fairview Dr, Cheshire, CT 06410

KELLY, John R; '37 BSAE ; r. Rt 2, Statesboro, GA 30458

KELLY, Jon Stevens (Michael D.); '62 BFA ; Homemaker; r. 1670 Mooring Dr., Reston, VA 22090, 703 437-7342

KELLY, Judith Teresa Appel (Eugene A, Jr); r 3424 East Lane, Birmingham, AL 35243

KELLY, Julian D; r. 209 E 45th St, Savannah, GA 31405

KELLY, Julie '68 (See Carswell)

KELLY, Karen Lou Kalmar (Charles); '70 MA ; r. PO Box 7455, Garden City, GA 31408

KELLY, Karol Lynne '67 (See Williams)

KELLY, Katherine '71 (See Cunningham)

KELLY, Katherine Janet; '62 BSED ; r. 4985 Vallo Vista Ct, Atlanta, GA 30305

KELLY, Kay Johnson; '74 MED ; r. 426 Mowbray Arch Apt. 4, Norfolk, VA 23501

KELLY, Kenneth Clovis; '63 MED , '75 EDS ; Assoc Supt., Jefferson Cnty. Bd. of Educ., PO Box 449, Louisville, GA 30434, 912 625-7626; r. PO Box 461, Louisville, GA 30434, 912 625-7454

KELLY, Kenneth Floyd; '77 BFA ; r. 411 Hamilton Street, Greenville, AL 36037

KELLY, Kenneth Robert; '63 BBA ; Asst. Buyer, Sears Roebuck and Co., Sears Tower, Chicago, IL 60684, 312 875-3523; r. 226 Windsor Dr., Bolingbrook, IL 60439, 312 759-2213

KELLY, Kevin Michael, 73 BBA , r 4425 Stonington Cir, Chamblee, GA 30341

KELLY, L Frances Arnold (James F); '44 ABJ ; r. P O Box 128 Rt 2, Blackshear, GA 31516

KELLY, Larry Eugene; '63 BSA , '64 MS ; Sales Rep.; Durkee Foods, 100 Herrick Rd., Rockville Centre, NY 11570, 516 536-3322; r. 703 Fourth St., Liverpool, NY 13088, 315 457-7874

KELLY, Larry Jaye; '75 EDS ; Headmaster; Crisp Acad., Rt 3, Cordele, GA 31015, 912 273-6330; r 1512 L St., Cordele, GA 31015, 912 273-2970

KELLY, Col USA (Ret) Lawrence Black; '37 BSC , '48 JD ; Retired, Univ. System of Ga.; r. 103 Windsor Way, Statesboro, GA 30458, 912 681 2311

KELLY, Leslie Marie; '75 ABJ ; r. 786 Hillwood Drive, Marietta, GA 30062

KELLY, Lester Ray; '55 BBA ; Insurance Coord.; Blyth, Eastman, Dillon, Stockbrokers, 3440 Peachtree Rd. NE, Atlanta, GA 30326, 404 261 9090; r. 3814 Kensingwood Trace, Decatur, GA 30032, 404 296-2138

KELLY, Dr Linda Marie; '77 PHD ; r. 112 Lincon, Big Spring, TX 79720

KELLY, M Elizabeth; '65 BS ; r. P O Box 428, Warner Robins, GA 31093

KELLY, M. Louise Hendricks (Colin F.); '74 BSED ; Tchr.; Valdosta City Schs., Forrest St., Valdosta, GA 31601, 912 247-8116; r. 1615 Williams St., Apt. 18, Valdosta, GA 31601, 912 247-0907

KELLY, M Lynne Stephens (Champion H.); '68 BSHE ; Homemaker; r. 104 Derby Lane, Calhoun, GA 30701, 404 629-7138

KELLY, Margaret Kell (Edwin L.); '60 BSED , '62 MED ; Principal; S. Jackson Elem. Sch., Rt. 2, Athens, GA 30607, 404 543-8798; r. PO Box 473, Jefferson, GA 30549, 404 367 8647

KELLY, Margaret '40 (See Devaughn)

KELLY, Margaret '53 (See Flowers)

KELLY, Margaret M Devito (John Aloysius); '48 BSNE ; r 95 Fairview Dr, Cheshire, CT 06410

KELLY, Martha Leslie (Lucius S.); '35 BSED ; Retired Elem. Tchr.; r. 612 College St., Monticello, GA 31064, 404 468 6441

KELLY, Mary Coker (S. Edgar Jr); '43 BSHE ; Homemaker; r. 3206 Cathryn, Columbus, GA 31906, 404 327 8479

KELLY, Mary Ann; '75 BFA ; r. 3206 Cathryn Drive, Columbus, GA 31906

KELLY, Mary Jane Deguenther (Arthur Grayson); '66 BSED ; r. 3215 NW 46th Place, Gainesville, FL 32605

KELLY, Mary (Mai Mai) Selman (William A.); '76 AB ; Paralegal; Canoles, Mastracco, Martone et al, 1530 Virginia Natl. Bank Bldg., Norfolk, VA 23510, 804 623 9990; r. 4243 Maplehurst Rd, Virginia Beach, VA 23462, 804 425 7440

KELLY, Nancy '66 (See Barksdale)

KELLY, Nancy Lee; '72 AB ; Flight Attendant; Trans World Airlines, New York, NY; r. 426 East 80th St., Apt 3A, New York, NY 10021, 212 861 8813

KELLY, Pamela Jean; '71 AB , '73 MBA ; Real Estate Sales Agt.; Sheridan Solomon and Kernaghan, Inc., 658 Walnut St., Macon, GA 31201, 912 745-3991; r. 537 Marjorie Pl., Macon, GA 31204, 912 477-6805

KELLY, Patricia Brown (Ray C.); '73 BSED ; Tchr.; Paulding Cnty. Bd. of Educ., Stadium Dr., Dallas, GA 30132; r. Rt 4 Box 253A, Dallas, GA 30132, 404 445-6596

KELLY, Patricia; '74 BSED ; r. Rt 1 Box 50, Fowler Mill Rd., Bogart, GA 30622

KELLY, Patrick Edward; '76 BBA ; VP; Post Machinery Leasing, Inc., 3269 Niagara Falls Blvd., North Tonawanda, NY 14120, 716 694-6006; r 461 Mountainview Drive, Lewiston, NY 14092, 716 694-3035

KELLY, Paul Fredrick; '74 BBA ; Staff Acct.; Bates, Betts and Carter CPAs, 203 Wisteria Dr., Gainesville, GA 30501, 404 532-9131; r. 776 Circle Drive NW, Gainesville, GA 30501, 404 536 1662

KELLY, Philip W.; '57 BBA ; VP; Kinsella Entprs., 1004 Walker St., Augusta, GA 30903, 404 722 4554; r. 1334 Glenn Ave., Augusta, GA 30904, 404 736-8772

KELLY, Ralph S, Jr, '67 BBA , r Box 185, Chauncey, GA 31011

KELLY, Randall; '56 BSED ; r. American Red Cross, Ft Belvoir, VA 22060

KELLY, Randolph Norris; r. Box 415, Anderson, SC 29621

KELLY, Richard Bernard; '70 BSA ; Farmer; Self Employed, Same as Residence; r. 10 Gable Street, Upton, MA 01568, 617 529-3482

KELLY, Richard Edwin; '64 BBA ; r. 2193 Burr Oak, Hanover Park, IL 60103

KELLY, Richard Eugene, '60 BBA , Div Distribution Supv.; Ga. Power Co., 233 12th St., Columbus, GA 31902, 404 322-1661; r. 3441 Flint Dr., Columbus, GA 31907, 404 563-8711

KELLY, Richard Lamar; '74 BBA ; r. P O Obx 95, Cartersville, GA 30120

KELLY, Robert Franklin; '69 BBA ; r. 1803 Ross St, Perry, GA 31069

KELLY, Roy Robinson, Jr; '47 BSA ; r. 1091 College Street, Monticello, GA 31064

KELLY, S. Walter, Jr; '48 BBA ; Pres., Owner; Kelly Chrysler-Plymouth, Inc., 789 Cobb Pky. S, Marietta, GA 30065, 404 422-9000; r. 504 Chestnut Dr., Marietta, GA 30064, 404 428-4158

KELLY, Samuel Edgar, Jr; '38 AB , '42 LLB ; Atty., Sr. Partner; Kelly, Denney, Pease and Allison, Corporate Ctr., Columbus, GA 31901, 404 324 3711; r. 3206 Cathryn, Columbus, GA 31906, 404 327-8479

KELLY, Sandra Kay; '64 AB , '72 MA ; r. 481 Woodland Ave, Gainesville, GA 30501

KELLY, Sara Bess '33 (See Hay)

KELLY, Sara Pauline '41 (See Parker)

KELLY, Sheila W '50 (See Caldwell)

KELLY, Dr Sherrill B.; '59 BS ; Physician; Gorgas Hosp., Panama Canal Co.; r. PO Box 0, Balboa Heights Canal Zone

KELLY, Ms Shirley Eleanor; '76 MED ; r. 418 Johnson St., Royston, GA 30662

KELLY, Susan Eidson; '71 AB ; r. 1931 Bellwood Dr NW, Atlanta, GA 30309

KELLY, Thelma Lois '70 (See Taylor)

KELLY, Tom Henry; '71 BSFR ; r. Rt 1 Box 255, Rabun Gap, GA 30568

KELLY, Virginia Collier (George W, Jr); '40 BSHE ; r. 37 Northwood Place, Pulaski, VA 24301

KELLY, Virginia L. '45 (See Hard)

KELLY, William Hiram; '38 BSC ; Div. Acct. Mgr., Operations; Southern Bell Telephone Co., Box 390, Jacksonville, FL 32207, 904 350-2433; r. 4844 River Point Rd., Jacksonville, FL 32207, 904 398 1844

KELLY, William Joseph (Pepper), Jr; '69 BBA ; Owner; Kelly Liquid Feed and Fertilizer, 1550 W Oak Dr., Marietta, GA 30062, 404 427-2010; r. 3996 Lakeshore Way, Marietta, GA 30067, 404 971-4337

KELLY, William Roy; '66 BBA ; r. Box 29 Rt 1, Townville, SC 29689

KELLY, William Samuel; '68 BS ; r. P O Box 473, Jefferson, GA 30549

KELSAY, Betsy June '73 (See Headrick)

KELSEY, Bonnabel (Pamela Frances (John L.)); '69 BFA , '72 MAED , '76 EDS ; Spec. Educ. Tchr.; Douglas Cnty. Middle Schs., Douglasville, GA 30187; r. 4279 Daniell Dr., Winston, GA 30187, 404 942-6270

KELSEY, Cornelius Erwin, '67 BSA , r 322 Coronation Dr., Amherst, NY 14226

KELSEY, John Lindabury; '72 BLA ; Pres.; Environ Techniques, Same as Residence; r. 4279 Daniell Dr , Winston, GA 30187

KELSEY, Kathleen D. (Kay) '57 (See Kirsch)

KELSEY, Peggy Brooks; '66 MED ; r. 2302 Evalon, Beaumont, TX 77702

KELSEY, Rita '76 (See Warren)

KELSEY, Sally Claire; '68 ABJ ; Soc. Worker, Homewood Pub. Schools, Homewood, IL; r. 5437 East View Park, Apt. 3, Chicago, IL 60615, 312 288 5070

KELSO, Maria Lu; '76 ABJ ; r. White County News, Po Box 456, Cleveland, GA 30528

KELT, Cdr William Newby, r 1801 Woodmere Drive, Jacksonville, FL 32210

KELTNER, Elaine Daniel (Jacob G.); '42 BSED ; Homemaker, r 144 Tropical Shores, Ft Myers Beach, FL 33931, 813 463-6431

KELTNER, Jacob Greene; '42 BSHE ; Owner; San Carlos Marine Sales, Ft Myers Beach, FL 33931, 813 334-3424; r. 144 Tropical Shores, Ft Myers Beach, FL 33931, 813 463-6431

KELTON, Audrie Germaine; '57 AB , '61 MA ; r 3231 Mission Ridge Lane, Atlanta, GA 30339

KELTON, Dr Jeffrey Jay; '74 MS ; Post PhD, Clinical Psych.; Case West. Reserve Univ., 2867 Hampton Rd. 3, Cleveland, OH 44120, 216 752-3612; r. 81-32 248 Street, Bellerose, NY 11426, 212 347-6001

KEMBLE, Ann Cecelia; '62 AB ; r. Milledgeville State Hospital, Milledgeville, GA 31061

KEMBLE, June A. '60 (See Forlano)

KEMEN, Maryann Rose '68 (See Leveque)

KEMLER, Dr Arden Grant; '59 MS ; Prof.; Texas A and M Univ., Dept. Veterinary Anatomy, College Station, TX 77843; r. 901 Munson, College Station, TX 77840, 713 846-7265

KEMMERLIN, Dr Rudolph Heaner; '58 DVM ; r 1724 Vassar Dr, Charleston, SC 29407

KEMP, Alice Gwen Forehand (Bruce Warren); '69 BFA ; r. 1330 Lanier Blvd, Atlanta, GA 30306

KEMP, Ann L. Cox; '59 AB ; r. 120 Atkinson Dr., Athens, GA 30606, 404 543-8002

KEMP, Dr Arne Kalervo; '48 BSF ; Asst. Dir., N Central Forest Experimental Sta.; , 1992 Folwell Ave., St Paul, MN 55108, 612 645-0841; r. 1729 Maple Lane, St Paul, MN 55113, 612 633-1426

KEMP, Arnette Nina Sharpe (Austin James, II); '60 BSED ; r. 101 Pinedale Dr, Warner Robins, GA 31093

KEMP, Austin James, II; '59 BBA , '62 JD ; r. 101 Pinedale Dr, Warner Robins, GA 31093

KEMP, Barbara Bentley; '74 MSW ; r. 236 Lakeside Drive, Aiken, SC 29801

KEMP, Billie Margaret Neely (William A.); '50 BSHE ; Homemaker; r. PO Box 469, Lafayette, GA 30728, 404 638-1249

KEMP, Bruce Calvin; '74 BBA , '75 MACC ; VP, Fin.; Furniture Assocs., Same as Residence; r. PO Box 1479, Columbus, GA 31902, 404 687-0530

KEMP, Bruce Warren; '70 BBA ; r. 1330 Lanier Blvd, Atlanta, GA 30306

KEMP, Charles Alex; '71 BSA , '72 BSEH ; r. 335 Azalea Dr, Camilla, GA 31730

KEMP, Charles E, Jr, '59 BBA , r Box 24, Statesboro, GA 30458

KEMP, Capt Charles Stanley; '68 AB ; Wing Simulator Training Ofcr.; USAF, Shaw AFB, SC 29152, 803 668-2219; r. 11 Garrett St., Sumter, SC 29150, 803 775-4171

KEMP, Charlotte Jeanette (Dale); '75 BFA ; r. 46 Providence Village, Winterville, GA 30683, 404 742-8592

KEMP, Edward H., Jr; '48 BSAE ; Spec. Agt.; Grain Dealers Mutual Ins. Co., PO Box 367, Jackson, MS 39202, 601 948-3745; r. 5330 Jamaica Dr., Jackson, MS 39211, 601 936-7687

KEMP, Elzie Harold; '58 BSPH ; r. P O Box 97, Claxton, GA 30417

KEMP, Emily Webb (James A.); '48 AB ; Tchr.; Gallipolis Bd of Educ , 455 Hedgewood Dr , Gallipolis, OH 45631, 614 446-9621; r. Gallipolis, OH 45631

KEMP, Emily Ruth; '73 BSED ; r. 1014 Nielsen Drive, Clarkston, GA 30021

KEMP, Harriet Peterson, '76 AB , r 501 East Church Street, Monroe, GA 30655

KEMP, Harry Lee; '74 BSA ; r. 335 Azalea Dr., Camilla, GA 31730

KEMP, Helen Elaine; '64 ABJ ; r. 6 Courthouse Way, Jonesboro, GA 30236

KEMP, Dr James Aubrey; '48 BS ; Physician; Medical Assoc. of Gallipolis, Inc., 203 Jackson Pike, Gallipolis, OH 45631, 614 446-9621; r. 455 Hedgewood Dr., Gallipolis, OH 45631, 614 446-4993

KEMP, Jan Nerea Hammock (William Babb, Jr); '70 ABJ , '73 MED ; r. 6721 Covington Rd, Lithonia, GA 30058

KEMP, Dr Joann; '53 BSED ; Prof., Phys. Educ.; Coker Coll., Hartsville, SC 29550; r. PO Box 903, Hartsville, SC 29550, 803 332-2938

KEMP, Lamar Elliott; '36 ABJ ; Realtor Assoc.; Nyman Realty, Inc., 5823 Allentown Way, Camp Springs, MD 20031, 301 449-5000; r. 8000 Carey Pl. SE, Oxon Hill, MD 20022, 301 248-5138

KEMP, Larry Elliott; '69 BS ; r. 1406 Constitution Place, Jacksonville, FL 32250

KEMP, Laura R.; '75 AB ; Case Worker; Newton Cnty. Dept. of Family and Children's Svcs., 6119 Adams, Covington, GA 30209, 404 786-8161; r Rt. 7, Covington, GA 30209, 404 786-7850

KEMP, Lawton Ellis, Jr; '77 BSA ; r. PO Box 7, Dexter, GA 31019

KEMP, Linda Elaine; '75 BSED ; r. 230 Sussex Club Dr, Athens, GA 30601

KEMP, Louise '52 (See Beavers)

KEMP, Marie Lanier (Arne K.); '43 BSHE ; r. 1729 Maple Lane, St Paul, MN 55113, 612 633-1426

KEMP, Marilyn Eugenia; '64 BFA ; r. Special Serv Crafts, Babenhausen Milit Institution, APO New York, NY 09162

KEMP, Martha Ann; '73 AB ; Sales Rep.; Rubbermaid Commercial Products, Inc., Winchester, VA 22601, 703 667-8700; r. 3132 Hanover Ave., Richmond, VA 23221, 804 359 6548

KEMP, Martha Gene; '75 BSHE ; r. 530 John Hand Road, Cedartown, GA 30125

KEMP, Mazel Weeks (J. Ralph); '44 BSHE , '52 MED , '71 EDS , Tchr , Ridgeview HS, 4140 Trimble Rd., Atlanta, GA 30341, 404 252-0245; r. 2296 Northside Dr NW, Atlanta, GA 30305, 404 355 2976

KEMP, Mildred '51 (See Hurst)

KEMP, Rene Drew; '62 JD ; Atty., Sr. Partner, Kemp and Ratcliffe, Same as Residence, 912 876 5125; r. PO Box 497, Hinesville, GA 31313, 912 876 8464

KEMP, Richard Lee; '75 AB ; Mgr.; Revco Drug Store, 6031 Gordon Rd., Mableton, GA 30056; r 395G Weber Cir., Austell, GA 30001, 404 948 4997

KEMP, Robert Carlton; '50 BSPH ; Pres.; Weaverville Pharmacy, Weaverville, NC; r. Rt. 1, 39 Pegg Rd., Weaverville, NC 28787, 704 645-3711

KEMP, Robert Duane; '76 BBA ; VP, Discount Div.; Furniture Assoc , Box 1479, Columbus, GA 31902, 404 687 0530, r. 7356 Lullwater Rd NW, Columbus, GA 31904, 404 322-3437

KEMP, Dr Russell Leon; '64 PHD ; Prof.; Iowa St Univ., Coll. of Vet. Med., Ames, IA 50011, 515 294-3282; r. 2307 Burnett, Ames, IA 50010, 515 232-0054

KEMP, Sally '61 (See Baker)

KEMP, Sandra Joanne (See Carnes)

KEMP, Sandra Louise Sumner (Charles Alex); '70 BSHE ; r. 335 Azalea Dr, Camilla, GA 31730

KEMP, Teddy Maurice; '76 AB ; r. PO Box 1163, Athens, GA 30601

KEMP, Teddy Rowe; '50 BBA ; Acct.; Self Employed, Fritz-Mar Ln., Athens, GA 30601, 404 543-2117; r. PO Box 333, Athens, GA 30601, 404 543-4983

KEMP, Thomas Slade; '48 BSF ; Pres.; Canyon Wood, Inc., PO Box 707, Lumpkin, GA 31815, 912 838-4815; r. PO Box 880, Lumpkin, GA 31815, 912 838-4916

KEMP, Thomas Slade, Jr; '77 BBA ; Forester, Field Man, Secy.-Treas.; Canyon Wood, Inc., Box 707, Lumpkin, GA 31815, 912 838-4815; r. Box 862, Lumpkin, GA 31815, 912 838-4916

KEMP, Rev Tony Anthony; '71 BSED ; Tchr.; Gwinnett Cnty. Bd. of Educ., Suwanee, GA 30174, 404 945-9558; r. 108 Barrett Drive, Gainesville, GA 30501, 404 536-8443

KEMP, Willa F. '45 (See Whitlow)

KEMP, William Larkin, II; '58 BBA ; Pres.; Heritage House Realtors, Inc., 1711 Prince Ave., Athens, GA 30606, 404 549-0345; r. 168 Woodstone Dr., Athens, GA 30605, 404 549-1768

KEMP, William Mccord; '48 AB , '54 MED ; r. Box 1112, Milledgeville, GA 31060

KEMPE, Bruce Frederick; '74 ABJ ; r. Rt 1 Box 190, Watkinsville, GA 30677

KEMPE, Susan '71 (See Cowart)

KEMPER, Marilyn R. Hubert (William E, Jr); '60 BSED , r 607 14th St. NE, Winter Haven, FL 33880, 813 294-9339

KEMPF, Effie Johnson (Luitpold W); '42 BSHE ; r 7607 Bryn Mawr Road, Richmond, VA 23229

KEMPF, Luitpold W; '40 BSF ; r. 7607 Bryan Mawr Road, Richmond, VA 23229

KEMPF, Marilyn Cecelia; '72 AB ; r. 216 Gober Avenue, Smyrna, GA 30080

KEMPF, Robert Gregory; '75 ABJ ; r. 216 Gober Ave., Smyrna, GA 30080

KEMPH, Linda Diane '68 (See Miller)

KEMPLE, Jerry William; '75 MBA ; Sr. Mfg. Engr.; Westinghouse Elec. Corp., Newton Bridge Rd., Athens, GA 30601, 404 548-3121; r. 410 Vincent Dr., Athens, GA 30607, 704 549-4649

KEMPTON, Grace Arrington (Willett M.); '40 ABJ ; Owner, Real Estate Broker; Kempton Realty Inc., 8112 Old Dominion Dr., Mc Lean, VA 22101, 703 356-8633; r. 1313 Rockland Terr., McLean, VA 22101, 703 356-3268

KEMPTON, Thomas John; '59 BBA , '60 MBA ; Regional Sales Mgr.; IBM Corp., 3400 Peachtree Rd., Atlanta, GA, 404 231-4840; r. 6020 Riverwood Dr. NW, Atlanta, GA 30328, 404 255-1965

KEN, Jerrie Tom; '74 BFA ; r. 2823 Hazel St., Augusta, GA 30904

KENDALL, Annette '39 (See Katzoff)

KENDALL, Lois Ferre Dantigmac (William R, Jr); '62 BSED ; r. c o William D Antignac, 813 Heard Ave, Augusta, GA 30904

KENDALL, Lois Joan '68 (See Arndt)

KENDALL, Patrick Stevens; '75 ABJ ; Area Rep.; Navigators; r. 3320 Guernsey, Memphis, TN 38122, 901 452-8398

KENDALL, Roy Leronza; '71 MED ; Dir.; St. Lukes Area 3 Learning Ctr., 435 Peachtree St., Atlanta, GA 30308, 404 872-7378; r. 1542 Mill Acres Dr. SW, Atlanta, GA 30311, 404 758-0197

KENDALL, Samuel Riley; '51 LLB ; r. 201 W High St, Valdosta, GA 31601

KENDALL, Shirley Alberta '74 (See Henderson)

KENDALL, William Pinckney; '75 ABJ ; r. 144 Cascade Road, Columbus, GA 31904

KENDRIC, Allan; '63 BLA ; Landscape Architect; Self Employed; r. 94 E. Shore Road, Huntington, NY 11743

KENDRICK, Barbara A Bowers (Charles D, Holmes); '66 BSHE , '67 MED ; r. P O Box 581, Lafayette, AL 36862

KENDRICK, Charles D, Holmes; '67 BSPH ; r. PO Box 581, Lafayette, AL 36862

KENDRICK, Collins W, Jr, '47 ABJ , r 1126 Arbordale Dr, Decatur, GA 30033

KENDRICK, Daniel Edwin; '67 BBA ; r. Box 530, Gainesville, GA 30501

KENDRICK, Douglas Darby; '74 BS ; Mgr.; Rocky Mountain Ski Shop, 6125 Roswell Rd., Atlanta, GA 30328, 404 252-3157; r. 1126 Arbordale Rd., Decatur, GA 30033, 404 636-3776

KENDRICK, Harold Clark, Jr; '60 BSF ; r. 430 Sunset Terr, Forsyth, GA 31029

KENDRICK, Lt-Col James Moore, Jr; '42 BBA ; Retired, USAF; r. 6172 Whitman Ave., Ft Worth, TX 76133, 817 292-9297

KENDRICK, Jane '61 (See Blackmar)

KENDRICK, John Richard, Jr; '75 MPA ; r. 25 West Charlton St, Savannah, GA 31401

KENDRICK, Karen Gayle Saylors (Nesbitt S, III); '74 AB ; r. H-31 Trail Creek Est., Athens, GA 30601

KENDRICK, Larry Franklin; '70 MED ; Minister of Youth and Educ.; Green Acres Bapt. Church, 2085 Barnett Shoals Rd., Athens, GA 30605, 404 549-1926; r. 2595 Barnett Shoals, Athens, GA 30605, 404 549-2430

KENDRICK, Lawrence W; '41 BSCH ; r. 5 Cedar Lane, Lincolnshire, IL 60013

KENDRICK, Linda Kathryn; '70 AB ; Secy.; DeKalb Anesthesia Assoc., PA, 755 Columbia Dr., Ste 615, Decatur, GA 30038, 404 373-4371; r. 5959 24K Fairington Rd., Decatur, GA 30038, 404 981-8633

KENDRICK, Malry Terry (Hubert E. Jr); '55 BSED ; r. 334 Grove Park Court, Florence, AL 35630, 205 766-7791

KENDRICK, Michael Ray; '73 AB ; r. 410 Mcconnell Dr, Gainesville, GA 30501

KENDRICK, Nisbet Stovall, III; '74 AB , '77 JD ; Atty , Partner, Freeman and Kendrick, 279 Washington Ave., Marietta, GA 30060, 404 428-2511; r. 1760 N. Wenlow Ct., Marietta, GA 30067, 404 955-1411

KENDRICK, Olive '59 (See Britt)

KENDRICK, Peggy Garrette (Lawrence W); '38 BSHE ; r. 5 Cedar Lane, Lincolnshire, IL 60013

KENDRICK, Rhonwyn E. Hall (Larry F.); '65 AB ; Homemaker; r. 2595 Barnett Shoals, Athens, GA 30605, 404 549-2430

KENDRICK, Ruth '34 (See Saye)

KENDRICK, Sam M.; Manuf. Rep.; GAM Manuf. Co., Lancaster, PA; r. 1940 Dellwood Dr. NW, Atlanta, GA 30309, 404 355-2599

KENDRICK, Stephen Kneece '75 AB , r 1018 Oakmont #5, Memphis, TN 38107

KENDRICK, Steven Alan, '72 BBA , r 1126 Arbordale Dr., Decatur, GA 30033

KENDRICK, Thomas C., Jr; '64 BSA ; VP; Kendrick Carpet, Inc., Chatsworth, GA 30705, 404 695-4628; r. Box 663, Chatsworth, GA 30705, 404 695-5634

KENDRICK, William Ford, '68 BSPH , r 1259 Radio Dr., Macon, GA 31204

KENEMER, Nancy L Trevillyan (Jack); r. 903 Hillcrest, Dalton, GA 30720

KENIMER, Dr Barry Keith; '63 BS ; r. 1629 Dover Road, Montrose, CO 81401

KENIMER, Carolyn Dell (Montgomery); '60 BSED , '66 MED ; r. Church St, Bishop, GA 30621

KENIMER, Donald Burton, '61 BSF , r Rte 5 Landola Dr, Conyers, GA 30207

KENIMER, E. Sue '34 (See Blalock)

KENIMER, Edward Dell, Jr; '73 BSED ; Tchr.; Gwinnett Cnty. Sch. System; r. 109 Witherspoon Rd., Athens, GA 30655, 404 962-0585

KENIMER, Elizabeth (See Tucker)

KENIMER, Guy, '62 BBA ; Pres , Gordy Construction Co., 1922 12th St., Columbus, GA 31906, 404 324-0143; r. 3166 College Dr., Columbus, GA 31907, 404 561-7354

KENIMER, Jackie Alane '77 (See Townsend)

KENIMER, Joseph S.; '48 BBA ; Former Owner, Tri me Delicatessen, Atlanta; r. 5580 Long Island Dr NW, Atlanta, GA 30327, 404 255-5433

KENIMER, Judy Kay; '69 BSHE ; Sales Rep.; Unijax Paper Co., 1595 Marietta Blvd., Atlanta, GA 30325, 404 355-6460; r. 3510 Buford Hwy., Apt. Q-1, Atlanta, GA 30329, 404 633-8182

KENIMER, Larry David; '74 MED ; Principal; Lumpkin Cnty. Middle Sch., PO Box 187, Dahlonega, GA 30533, 404 864-6189; r. PO Box 564, Dahlonega, GA 30533, 404 804-3882

KENIMER, May '53 (See Kennon)

KENIMER, Sally Cole Gordy (Guy); '62 BSED ; r. 3166 College Dr, Columbus, GA 31907

KENLEY, Peggy Lynne (Ervin J.); '76 BS ; r. Dallas, TX 75201, 214 369-4839

KENNAMAN, Dora E Adams (Norman P); '41 BSHE ; r. 609 Westwood Avenue, High Point, NC 27262

KENNEDY, Sales Rep. (James E., Jr); '70 BBA ; Allis Chalmers, 5622 E. Ponce de Leon, Stone Mountain, GA 30083, 404 938-5071; r. 2948 Sandra Drive, Snellville, GA 30278, 404 972-4395

KENNEDY, Albert Thornton; Pres.; Davidson Kennedy Co., Manufs., 1090 Jefferson St. NW, Atlanta, GA 30318, 404 874-4483; r. 2868 Andrews Dr., Atlanta, GA 30305, 404 233-1140

KENNEDY, Alfred Doby, Jr; '64 AB ; Mgr.; Kennedy Properties, 10 Pryor St. Bldg., Atlanta, GA 30303, 404 521-0408; r. 147 W. Wesley Rd., Atlanta, GA 30305, 404 237-6175

KENNEDY, Allen Virgil, II; '70 BSF ; r. Rt 1 Box 93A, Homerville, GA 31634

KENNEDY, Barbara (See Durrence)

KENNEDY, Barbara Wise; '71 BSED ; r. 1907 Dellwood Dr., Greensboro, NC 27408

KENNEDY, Beryl Bebe Coggins (Allen Virgil, II); '70 BSED ; r. Rt 1 Box 93 A, Homerville, GA 31634

KENNEDY, Brenda Corliss Grimes (William T.); '75 AB ; Caseworker; Ga. Dept. of Human Resources, DeKalb Cnty. Dept. of Family a, 120 W. Trinity Pl., Decatur, GA 30030, 404 371-2491; r. 3319 Casa Linda Dr., Decatur, GA 30032, 404 289-7118

KENNEDY, Brian Anthony; '73 AB ; r. Box 614, Center Dr., Vidalia, GA 30474

KENNEDY, Bruce David; '73 BBA ; r. 10432 Pagewood Dr, Dallas, TX 75230

KENNEDY, Carol Ellis '75 (See Eskew)

KENNEDY, Carole R.; '65 MA ; r. 151 Cunningham Dr., Carrollton, GA 30117

KENNEDY, Carson Ross; '77 BBA ; Mgmt. Assoc.; Citizens and Southern Natl. Bank, 52 N. Avondale St., Avondale Estates, GA 30002, 404 294-1922, r. 314 Adams St., Decatur, GA 30030, 404 377-1421

KENNEDY, Connie Lee Brantley (Patrick A.); '74 BSED , Elem Tchr , Peach Cnty Bd of Educ , Ft Valley, GA 31030; r. 707 Belle St., Ft Valley, GA 31030, 912 825-2682

KENNEDY, Courtney; '68 ABJ ; Dir. of Program Operations; Ga. Educ. TV Network, 1540 Stewart Ave., Atlanta, GA 30310, 404 656-5979; r. 1806H Ashboro Circle, Marietta, GA 30067

KENNEDY, Crawford M., Jr; '59 BSED ; Tchr., Coach, DeKalb Cnty Bd of Educ , r 119 Mt Vernon Dr., Decatur, GA 30030, 404 373-2191

KENNEDY, Darrell Carson; '75 BSA ; r. PO Box 614, Vidalia, GA 30474

KENNEDY, David Shorter; '68 ABJ ; r. Po Box 12255, Atlanta, GA 30355

KENNEDY, Deborah Lee; '71 BSED ; Tchr.; Fitzgerald Pub. Schs., Altamaha St., Fitzgerald, GA 31750, 912 423-2477; r. Rt. 1, Box 72, Fitzgerald, GA 31750

KENNEDY, Dr Donald Leland; '53 BS ; r. Adrian Clinic, Adrian, GA 31002

KENNEDY, Donna Sue '76 (See Becker)

KENNEDY, Edwina P Rogers (Kenneth T); '48 AB ; r. Reidsville, GA 30453

KENNEDY, Elizabeth '28 (See Gignilliat)

KENNEDY, Elizabeth Faye '75 (See King)

KENNEDY, Ellene James; '72 BS ; r. 3280 Vista Circle, Macon, GA 31204

KENNEDY, Emily A. O'Neill (John D.); '52 BFA ; Grants Mgmt. Ofcr.; Univ. of N. Car., Sch. of Med., 226 MacNider 202 H, Chapel Hill, NC 27514, 919 966-4161; r. 501 Caswell Rd., Chapel Hill, NC 27514, 919 942-2265

KENNEDY, Faye Ellen '75 (See Evans)

KENNEDY, George William; '72 BSED ; r. 111 Lamar St, Ashburn, GA 31714

KENNEDY, Gregory Lawrence; '74 BBA , '75 MBA ; Mgr.; Burger King, Athens, GA; r. 530 Hampton Ct., Athens, GA 30605, 404 546-0792

KENNEDY, Harvey John, Jr; '49 JD ; Atty.; Pvt. Practice, 217 Zebulon St., Barnesville, GA 30204, 404 358-1611; r. PO Drawer B, Barnesville, GA 30204, 404 358-1873

KENNEDY, Howard Q, Jr; '60 BBA ; r. P O Box 37, Parrott, GA 31777

KENNEDY, Hugh G.; '74 MED ; Vocl. Rehab. Couns.; St. of Ga., PO Box 2863, Columbus, GA 31902, 404 568-2121; r. 4746 Shenandoah Dr., Columbus, GA 31907, 404 561-9721

KENNEDY, Hyram Mack; '50 BSPH ; r. P O Box 1685, Savannah, GA 31402

KENNEDY, Isaac C; '37 BSF ; r. 203 N Rogers St, Pooler, GA 31322

KENNEDY, J. D.; '65 BBA ; Justice of Peace; r. PO Box 2191, Gainesville, GA 30501

KENNEDY, Jack Mclendon; '50 BBA ; r. 108 Rutledge, Hendersonville, NC 28739

KENNEDY, James Caruthers, II; '73 BBA ; Agt.; State Farm Ins. Co., Same as Residence, 404 536-0191; r. PO Box 263, Gainesville, GA 30501, 404 532-1212

KENNEDY, James Howard; '63 BSPH ; r. P O Box 3268, Albany, GA 31701

KENNEDY, James Lawrence; '75 BBA ; r. 453-R Euclid Terrace NE, Atlanta, GA 30307

KENNEDY, James Monterey, Jr; '76 BSFR ; r. 3003 Thomas Lane, Augusta, GA 30906

KENNEDY, James Buchanan; '66 BSPH ; r. Rt 1/1, Lizella, GA 31052

KENNEDY, Jean King (Harvey J. Jr); '62 BSED , '73 EDS ; Tchr.; Lamar Cnty. Bd. of Educ., Birch St., Milner, GA 30257; r. PO Drawer B, Barnesville, GA 30204, 404 358-1873

KENNEDY, Jean D. '74 (See Dantzler)

KENNEDY, Jean J.; '67 MED , '71 EDS ; r. Rt. 4, Box 228, Manning, SC 29102

KENNEDY, Jerry James; '76 BBA ; r. 420 Morton Ave., Athens, GA 30601

KENNEDY, John Aubryne; '39 ABED ; r. Arnoldsville, GA 30619

KENNEDY, John Derwood; '50 BSED ; Retired, Mid-South Div., Mgr., CBS Holt; r. 501 Caswell Rd., Chapel Hill, NC 27514, 919 942-2265

KENNEDY, John Groover, Jr; '50 LLB ; r. 717 Realty Bldg, Savannah, GA 31401

KENNEDY, John Leland; '35 BS ; r. 314 Adams St, Decatur, GA 30030

KENNEDY, John Patrick; r. 998 South Lumpkin St Rm 804, Athens, GA 30605

KENNEDY, John William; '50 BSPH ; Owner; Kennedy's Rexall Drugs, 380 E. Michigan Ave., Orlando, FL 32806, 305 843-0956; r. 1724 Hoffner Rd., Orlando, FL 32809, 305 851-3506

KENNEDY, Jon David; '71 BS ; r. 875 Winchester Cir, Macon, GA 31204

KENNEDY, Joseph Everette; '52 BSED ; r. 206 New Dr, Claxton, GA 30417

KENNEDY, Joseph Henry; '73 MS ; Analytical Chemist; Eli Lilly and Co., Dept. T921, Lafayette, IN 47903, 317 474-1430; r. Route 1, Clarks Hill, IN 47930, 317 523-2288

KENNEDY, Joseph Terry; '68 AB ; r. Po Box 1054, Cartersville, GA 30120

KENNEDY, Josephine '42 (See Sognier)

KENNEDY, Judith Gail '67 (See Kazelskis)

KENNEDY, Judy Dess '66 (See Stebbins)

KENNEDY, Julia E. Hammock (Carl M.); Tchr.; Linwood Sch., Robins AFB, GA 31093, 912 926-5745, r Rt 2, Box 12, Byron, GA 31008

KENNEDY, Julian Vernon; '62 BSED ; r. Lyons, GA 30436

KENNEDY, Katherine Gamaras (George William); '73 BSED ; r. 111 Lamar St, Ashburn, GA 31714

KENNEDY, Kathleen D. Speer (William E.); '67 BS , Resource Tchr., Gifted Students; G.W Northcutt Elem. Sch., 5451 W. Fayetteville Rd., College Park, GA 30349, 404 767-8677; r. 23 Highland Dr., Riverdale, GA 30296, 404 997-0262

KENNEDY, Kathryn '68 (See Kaufman)

KENNEDY, Kay L. '69 (See Howie)

KENNEDY, Lane Biggs (Elwin); '76 MED ; Home Econ. Supv.; Savannah Area Vocl. Tech. Sch., 214 W Bay St., Savannah, GA 31401, 912 236-0642; r. 414 Gordonston Avenue, Savannah, GA 31404, 912 232-4622

KENNEDY, Linda C.; '74 BSED ; Sales, Mktg Rep , J. Minor Sturgis, Porcelain Lab., PO 1404, Atlanta, GA 30301, 404 873-6241; r. 14 Lawton St., Rome, GA 30161 404 231-2271

KENNEDY, Louise B.; '40 BSED ; r. 1201 Pine Ave , Brunswick, GA 31520

KENNEDY, Marcia Beth; '71 BSED ; r. 855 K Farmhurst Dr, Charlotte, NC 28210

KENNEDY, Margaret A '44 (See O'Neal)

KENNEDY, Margaret Sue Biggers (Mabry D. Jr); '48 AB ; Homemaker; r. 617 20 Ave. E, Cordele, GA 31015, 912 273-4477

KENNEDY, Marie Agnes Blitch (John W.); '50 BSHE ; Homemaker; r. 1724 Hoffner Rd., Orlando, FL 32809, 305 851-3506

KENNEDY, Mary Bird (Alfred D., Jr); r. 147 W Wesley Rd., Atlanta, GA 30305, 404 237-6125

KENNEDY, Mary Evans (Joseph H.); '72 BSED , Eng. Tchr.; r. Route 1, Clarks Hill, IN 47930, 317 523-2288

KENNEDY, Mary A. Wilbanks (James M.); '60 AB , Admin. Asst.; St. Luke's Epis. Church, 435 Peachtree St. NE, Atlanta, GA 30308, 404 873-5427; r. 150 Worth Drive NW, Atlanta, GA 30327, 404 252-3936

KENNEDY, Mary Ann '59 (See Heath)

KENNEDY, Mary B '42 (See Martin)

KENNEDY, Mary Kay '62 (See Hinds)

KENNEDY, Michael Joseph; '71 BSA ; Staff Horticulturist, Sales; Cheshire Tree Svc., 382 S Main St., Cheshire, CT 06410, 203 272-0391; r 1274 East Main St., Meriden, CT 06450, 203 235-5043

KENNEDY, Mike O; '75 JD ; r. Nlso Box 35, FPO San Francisco, CA 96651

KENNEDY, Mona '68 (See Brooks)

KENNEDY, Mona '68 (See Brooks)

KENNEDY, Mona Jean Simmons (Thomas Randall); '75 MED ; r. 2845 Powers Ferry Rd 2200 9, Marietta, GA 30060

KENNEDY, Murray O; '66 BSED , '72 MED ; r Route 3, Winder, GA 30680

KENNEDY, Nancy '68 (See Fuller)

KENNEDY, Nancy June; '74 MED ; Free-lance Writer; r. 526 Little Street, Apt. 7, Marietta, GA 30060, 404 422-9146

KENNEDY, Paulette Roberts (James E. Jr); '71 BBA ; Acct.; General Motors Acceptance Corp., 315 W. Ponce de Leon, Decatur, GA 30031, 404 881-5135; r. 2948 Sandra Drive, Snellville, GA 30278, 404 972-4395

KENNEDY, Robert William; '65 BBA ; r. 274 Fryer Dr, Marietta, GA 30060

KENNEDY, Robin Dee; '73 BSED ; r. 3923 Kamer Miller Rd, New Albany, IN 47150

KENNEDY, Ronald Vernon, '66 ABJ , r 5425 Primrose Dr, Pensacola, FL 32504

KENNEDY, Roy Lee, Jr; '50 BS ; Mgr., Tech. Svc.; Ga. Kaolin Co., Div. Yara Engr. Co., PO Box 28, Sandersville, GA 31082, 912 552-5094; r. 750 Claburn Rd., Macon, GA 31204, 912 743-8901

KENNEDY, Ruth Hale (Henry Lee); '36 BSED , '45 MSED ; r. Lanier Gardens Apt 519, 801 River Hill Dr, Athens, GA 30601

KENNEDY, Sharon Janet '69 (See Sackellares)

KENNEDY, Sheila '70 (See Skiles)

KENNEDY, Stephen Timothy; '75 AB ; VP; Capital Credit Corp., 5455 Buford Hwy., Atlanta, GA 30328, 404 458-5050; r. 1175 Weldstone Ct., NE, Atlanta, GA 30328, 404 394-0603

KENNEDY, Thomas Donald; '38 BSC ; Retired; r 665 Linden St., Clermont, FL 32711, 904 394-6597

KENNEDY, Ubie Blackshear; '53 BSF ; Pres.; Fed Land Bank Assn. of Royston, PO Box 5, Royston, GA 30662, 404 245-6142; r. Rt. 2, Box 337-P, Royston, GA 30662, 404 245-5754

KENNEDY, Willard M.; '72 MED ; General Elem Supv.; Cobb Cnty. Bd. of Educ., Marietta, GA 30060, 404 422-9171; r. 2871 Hidden Forest Ct NW, Marietta, GA 30066, 404 428-4991

KENNEDY, Dr William Benj, '66 PHD , r 151 Cunningham Dr, Carrollton, GA 30117

KENNEDY, William Jerry; '58 BSA ; r. Reidsville, GA 30453

KENNEK, James Francis; '44 BSF ; Sr. Engr., Western Elec. Co., 100 Central Ave., Kearny, NJ 07032, 201 344-7700, r 1866 Quimby Ln , Westfield, NJ 07090, 201 654-5665

KENNEMORE, Gladyse '49 (See Barrett)

KENNEMUR, James Robert; '49 BBA ; r. Whigham, GA 31797

KENNEMUR, M Virginia '41 (See Hendricks)

KENNEMUR, Robert Stokes; '48 BBA ; r. Whigham, GA 31797

KENNER, Alex, Jr; '74 MED ; r. 105 East Watkins St., Augusta, GA 30901

KENNER, Ms Marybeth, '76 MED , r 420 Birmingham Ave., Norfolk, VA 23505

KENNERLY, Byron Thomason; '69 BS ; r. 1244 Druid Knoll Dr, Atlanta, GA 30319

KENNERLY, Dan Lanford, '51 MED , r 2397 Clifton Spgs Rd, Decatur, GA 30032

KENNERLY, Larna Jean '65 (See Wiggins)

KENNERLY, Robert Livsey; '65 BBA ; Pers , Compensation and Ins.; General Motors Parts Div., 4060 Motors Indust. Way, Doraville, GA 30360, 404 455-5347, r 2672 Calle Still Rd , Lawrenceville, GA 30245, 404 466-1252

KENNETT, Julianne Hudgens (Lee B); '65 MA ; r 297 Boulevard, Athens, GA 30601

KENNETT, Mary Ann '68 (See Wyche)

KENNETT, Ronald L.; '74 MED ; Tchr., Coach, Riverwood HS, 5900 Heards Dr NE, Atlanta, GA 30328, 404 255-9214; r. 4766 Dudley Lane NW, Atlanta, GA 30327, 404 252-5664

KENNEY, Audrey Coney (Joseph R.); Archivist, Ga Dept. of Archives and History, Atlanta, GA 30334, 404 656-2350, r 4889 Thompson Mill Rd , Lithonia, GA 30058

KENNEY, Carroll (Charles M.); r. Rt 2, Holcombe Bridge Rd, Roswell, GA 30075

KENNEY, Doris McPherson (Robert H.); '51 BSED , Tchr.; Terrell Acad., Academy Dr., Dawson, GA 31742, 912 995-4242, r 1 Margaret Dr Dawson GA 31742, 912 995-2077

KENNEY, Dorothy (See Bowden)

KENNEY, Elizabeth L. Snowden (John T.); '71 BM , r 6740 Sunnybrook Ln., Atlanta, GA 30328, 404 252-0269

KENNEY, Harry Stuart, Jr, '61 BBA , r 5517 Beacons Field Court, Burke, VA 22015

KENNEY, James Heard, r Rt 4, Moultrie GA 31768

KENNEY, Jane '74 (See Myer)

KENNEY, Janis Roberson (James C. Sr); '60 BS ; Tchr., Math.; Southwest HS, Canterbury Rd., Macon, GA, r PO Box 56, Lizella, GA 31052, 912 935-8332

KENNEY, John Terrance, 71 BM Band Dir Riverwood HS, 5900 Herds Dr., Atlanta, GA, 404 256-4876; r. 6740 Sunny Brook Ln., Atlanta, GA 30328, 404 252-0269

KENNEY, Joseph Rodney; Bus. Mgr.; B and B Beverage Co., Dairy Pack Way, Athens, GA, 404 543-0727; r. 4889 Thompson Mill Rd., Lithonia, GA 30058, 404 981 0342

KENNEY, Mary Carol '75 (See Herb)

KENNEY, Robert Lee; '52 MSCH ; Instr.; Lake City Comm. Coll., Lake City, FL 32055, 904 752-1822; r. 2 Valencia Dr., Lake City, FL 32055, 904 752 5523

KENNEY, Virginia Sue Epperson (James B.); '75 MED , Instr , Library Educ , Univ of Ga , Col of Educ., Athens, GA 30602, 404 542-3324; r. 100 Crestwood Dr., Athens, GA 30605, 404 548 2590

KENNEY, William Douglas; '42 BSAE ; Gen. Supt., Porterfield Construction Co., PO Box 1028, Athens, GA 30603, 404 549-6986; r. 125 Devonshire Drive, Athens, GA 30601, 404 549 5863

KENNICKELL, Karen Mary '70 (See Coolidge)

KENNICKELL, Victoria Cubbedge (Marion H); '53 BSED ; r. Rt 6 Box 227, Savannah, GA 31404

KENNINGTON, Deborah A. Griffin (John T.); '76 MED ; Grad. Student, Law, Mercer Univ., Macon, GA; r. 2614 Cherokee Ave., Macon, GA 31204, 912 745-2227

KENNON, Elizabeth Ann Ferris (R M); '69 BSED ; r P O Box 22, Tifton, GA 31794

KENNON, G Sue Whitworth (John C); r. Route 1 Box 89, Watkinsville, GA 30677

KENNON, Gerry Lane; '69 BBA ; r. Bon Acre Rd, Box 89, Cataula, GA 31804

KENNON, Mary Kay '64 (See Vinson)

KENNON, May Kenimer (Oliver); '53 BSED , '68 MED ; r. Route 1 Box 347, Watkinsville, GA 30677

KENNON, Nancy C Whitworth (Norman Mike); '53 AB ; r. 520 Milledge Heights, Athens, GA 30601

KENNON, Norman Mike; r. 520 Milledge Heights, Athens, GA 30601

KENNON, Pamela R. Smith (J. Branch); '68 BSED ; r. 4511 Vista Lane, Lynn Haven, FL 32444, 904 265 5565

KENNON, Virginia '42 (See Bennett)

KENNY, Barbara Roselie Warner (Michael R.); '73 MED ; r. 138 Phanturn Ln., Bellaire, TX 77401, 713 664-0142

KENNY, Edwin Russell; '42 BFA ; Comptroller, Brand Brothers Produce, Inc., State Farmers Market, Forest Park, GA 30050, 404 366-6530; r. 5285 Peachtree Dunwoody Rd. NE, Atlanta, GA 30305, 404 252 9656

KENNY, Jack Macdonald, 49 BBA , r 108 Rutledge Dr, Hendersonville, NC 28739

KENNY, Marianne Tanner (John Berchmans); '67 BFA , r Mt Zion Rd, Upperco, MD 21155

KENNY, Philip Dennis; '76 BBA ; Sales; Austin Hansen Assoc , Inc , 26 E Andrews Dr NW, Atlanta, GA 30305, 404 261 4272, r 210 Simmons Place, Augusta, GA 30907

KENNY, Roberta M (See Albright)

KENON, Elsie Jean '45 (See Foster)

KENSHALO, Dr Daniel Ralph, Jr; '75 MS , '77 PHD , Post Doctoral Fellow, Univ of Texas, Med Branch, 200 University Blvd , Galveston, TX 77550, 713 765 2068, r 4608 Avenue O, Galveston, TX 77550, 713 762 8035

KENT, Alice Joan Thomason (Ronald W.); '55 AB ; Pres , J Kent Homes, Inc , Same as Residence, r 2900 Berwick Rd., Birmingham, AL 35213, 205 933 9162

KENT, Alice K. (See Hodges)

KENT, Andrea Pope; '71 BSHE ; r. Main St, Gibson, GA 30810

KENT, Charles H, Jr; '49 BBA ; r. 4901 Roxbury Ct 07, Columbus, GA 31907

KENT, Claude N , 48 ABJ , Sr Cnslt , A S Hansen, Inc., Box 1995, Columbus, GA 31902, 404 322 8297; r. 1805 Preston Dr., Columbus, GA 31904, 404 327 3919

KENT, Dana Cassidy; '53 BBA ; Owner, Mary's Lady Shop, 107 N. Grain St., Swainsboro, GA 30401, 912 237-5028; r. 407 Church St., Swainsboro, GA 30401, 912 237 7932

KENT, Eloise Lehmann (Claude N.); '50 AB ; Homemaker; r. 1805 Preston Dr., Columbus, GA 31906, 404 327 3919

KENT, Erma William, '68 BSED , '70 MED , '72 EDS ; Trans. Dir.; Bibb Cnty. Bd of Educ., 2448 Roff Ave., Macon, GA 31204, 912 742 5324; r 201 Bass Rd , Macon, GA 31210, 912 477 2702

KENT, France Donald, '54 BSA , VP, Treas ; Kent Canning Co., Inc., Ga. Railroad Ave., Gibson, GA 30810, 404 598 2581 r Warrenton Rd Box 171, Gibson, GA 30810, 404 598 3591

KENT, Frederick Heber; '26 JD , Atty , Sr. Partner, Kent, Sears, Durden and Kent, 870 Fla Natl Bank Bldg., Jacksonville, FL 32202, 904 354-1600, r 2970 St Johns Ave , Apt 12 A Jacksonville Fl 32205, 904 388 3361

KENT, Goolene (See Miles)

KENT, Huey Glen, '62 BM , '68 MMED , '73 EDS , Principal Berrien Cnty Schs Dogwood Dr Nashville, GA 31639 912 686 3601 r Rt 3 Nashville, GA 31639, 912 686 2269

KENT, Illar Gyann Stover (Douglas G.); '75 MED ; Tchr , Johnson HS, Gainesville, GA 30501, 404 536 2394, r 5010 Whispering Pines Dr Gainesville, GA 30501, 404 536 9685

KENT, Jack Dempsey, Jr; '72 BBA , Manufacturers Rep.; , Same as Residence; r. 4070 Indian Trace, Lilburn, GA 30247, 404 972 0353

KENT, John Howard, Jr; '41 AB ; r. 116 Westmore Rd, Rome, GA 30161

KENT, John Howard, III; '73 AB ; Engr. Tech.; DeKalb Cnty., 1 Calloway Sq., Decatur, GA, 404 371 2244; r. 876 Durant Place, Atlanta, GA 30309, 404 876-0130

KENT, Joseph Leander, Jr; '73 AB ; r. 226 B East Broad St., Savannah, GA 31401

KENT, Katherine G. Stearns (Jack D. Jr); '73 BSED , Homemaker, r. 4070 Indian Trace, Lilburn, GA 30247, 404 972 0353

KENT, Kennon Lane; '60 ABJ ; Peachtree Printing Co., 680 14th St., Atlanta, GA 30318; r. 1063 Clubland Court, Marietta, GA 30067, 404 971 1763

KENT, Ms Lisa Cushing; '76 BFA ; r. Box 253, Statham 30666

KENT, Love Bennett; '52 BBA , '55 JD ; r. 3814 Willow Bend Run, Columbus, GA 31907

KENT, Mary Alyce; '71 MED ; r. 116 Westmore Rd, Rome, GA 30161

KENT, Mary E. '50 (See Berry)

KENT, Micheal John; '75 BS ; r. 515 Bloomfield Ave., Apt 3B, Montclair, NJ 07042

KENT, Miriam A Maddox (Charles H, Jr); '46 BSHE ; r. 4901 Roxbury Ct 07, Columbus, GA 31907

KENT, P Jean Hunnicutt (Love Bennett); '50 BSHE , '60 MHE ; r. 3814 Willow Bend Run, Columbus, GA 31907

KENT, Pamela Ann Buchanan (Michael I.); '70 BSED ; r. 208 N. Eighth St., Opelika, AL 36801, 205 749 4383

KENT, Patricia Ragsdale (John H. III); '74 BSED , Speech Therapist, Elem Sch , , Hwy 5, Douglasville, GA, 404 942-1201; r. 876 Durant Pl., Atlanta, GA 30309

KENT, Paul Lori; '76 BBA ; Acct.; O'Dell Manuf Inc., PO Box 1169, Canton, GA 30114, 404 523 2476; r. 2845 Normandy Dr. NW, Atlanta, GA 30305, 404 355-1940

KENT, Philip Andrews; '73 ABJ ; r. Lb8 Country Club Mobile Hm Pk, Barton Chapel Road, Augusta, GA 30904

KENT, Randell Wayne; '68 MED , '71 EDS ; r. 1517 Downs Bridge Rd, Gainesville, GA 30501

KENT, Richard Foster; '72 AB ; r. 116 Westmore Rd , Rome, GA 30161

KENT, Robert Harvey; '49 BBA ; r. 1807 N Highland, Arlington Heights, IL 60004

KENT, Ronald Whaley; '58 BBA ; Exec. Dir.; Big Brothers of Greater Birmingham, Rm. 421, 2112 11th Ave., S., Birmingham, AL 35205, 205 252 5252; r. 2900 Berwick Rd., Birmingham, AL 35213, 205 933 9162

KENT, Russell F; '57 AB ; r. Route 1, Fairburn, GA 30213

KENT, Ruth '75 (See Underwood)

KENT, Sarah Lillian '48 (See Berner)

KENT, Sarah Louise (See Howard)

KENT, Stephen Douglas; '73 BBA ; Commercial Loan Ofc., First Natl. Bank of Atlanta, 2 Peachtree St., Atlanta, GA 30303, 404 588-6522; r. 2943 Tatrice Lane, Lawrenceville, GA 30245, 404 923 1204

KENT, Suzanne Respess (Stephen D.); '73 BSED ; Homemaker; r. 2943 Tatrice Lane, Lawrenceville, GA 30245, 404 923 1204

KENT, Theresa Lynn Bratek (Philip Andrews); '75 BSED , r. Lb8 Country Club Mobile Hm Pk, Barton Chapel Road, Augusta, GA 30904

KENT, Vada Mae; '44 BSED , '47 MSED , '71 EDS ; Tchr.; Jackson Cnty. Bd. of Educ., Rt. 2, Athens, GA 30601, 404 543-8798; r. 200 Wells Dr., Athens, GA 30606, 404 543-7129

KENT, Victoria Ann '62 (See Black)

KENT, Vinola '44 (See Parrish)

KENT, Wayne Lawrence; '69 ABJ ; Div. Pers. Mgr., Benson's Inc., Bakery Div., 245 N. Thomas St., Athens, GA 30601, 404 548-1181; r. 575 Caldwell Cir., Athens, GA 30601, 404 549 8506

KENT William Charles, 76 BSED , r 1619 Heatherwood Drive, Decatur, GA 30033

KENT, Dr William R., Jr; '57 BS ; , PO Box 218, Sylania, GA 30567, 912 564-2779; r. 109 Sylvan Terr., Sylvania, GA 30467, 912 564 7958

KENT William Charles, 66 BSA , r Box 911, Canton GA 30114

KENTE, Judith '70 (See Akin)

KENTON, L. Alan, '67 BBA , '68 MA ; Asst. Gen Agt., Life Div.; Aetna Life and Casualty, 3445 Peachtree Rd NE, Ste 875, Atlanta, GA 30326, 404 233 8265; r. 543 Emily Dr., Lilburn, GA 30247, 404 921 7348

KENTON, Michael Wayne; '69 BSF ; r. 1361 Great Oak Dr, Clearwater, FL 33516

KENYON, Hon Allen Richard; '46 LLB ; Judge, Superior Court, Northeastern Judicial Circuit, Box 1022, Gainesville, GA 30501, 404 536-6681; r. 1084 Park St., Gainesville, GA 30501, 404 536 2536

KENYON Ms Cynthia Jane 76 BS r 665 Riverhill Dr , Athens, GA 30601

KENYON Edgar Dusen, 14 BL , Atty , Sr Member, Kenyon, Hulsey and Oliver, 220 Sycamore St. NE, Gainesville, GA 30501, 404 532 6312; r. Box 1457, Gainesville, GA 30501, 404 536 5856

KENYON, Joseph Gerard; '72 MED ; Navy Educ and Training Advisor USN Govt Svc , Educ Ctr Bldg 29B, Treasure Island, CA 94547, 415 765 6329 r 100 Aster Ct Hercules CA 94547 415 799 3713

KENYON, Josephine Veda, '37 BSED , '46 MED , Retired Tchr.; r. 401 South B St., Easley, SC 29640, 803 859 9464

KENYON, Lois Ruth '74 (See Noltemeyer)

KENYON Lucile 42 (See McLane

KENYON, Robert Benton; '73 AB ; r. 1664 Rochelle Dr , Chamblee, GA 30005

KENYON, Tommy George; '69 BSED ; Mgr.; Plaza Package Store, Moultrie, GA; r. 1309 Second St. SE, Moultrie, GA 31768, 912 985-9629

KEOWN, Charles Dee; '68 AB , '74 MA ; Customer Service Rep., Sales; United Media Svcs., Inc., 2700 Cumberland Pkwy., Ste. 320, Atlanta, GA 30339, 404 434-8076; r. PO Box 6965, Marietta, GA 30065, 404 971-5727

KEOWN, Stephen Louis; '76 BBA ; Acct.; A. M Pullen and Co., Ste. 302 United Bank Bldg., Chattanooga, TN 37402; r. 1509 McDonald Dr., Rossville, GA 30741, 404 866-6000

KEPHART, Karen Diane '70 (See Johnston)

KEPP, Bessie Reba Curran (James Cornelius); '53 BSHE ; r. 335 Crestwood Drive, Athens, GA 30605

KEPP, Dr James Cornelius; '52 DVM ; r. 335 Crestwood Dr, Athens, GA 30605

KEPP, Dr Lowell J., Jr; '53 BSPH ; Pres., Pediatrics Assocs., 3435 S. Alameda, Corpus Christi, TX 78411, 512 854 2651, r 4 Lake Shore Dr , Corpus Christi, TX 78413, 512 854-0964

KERBY, Jerry Frank; '65 BSA ; r. 1558 Sagewood Cir., Stone Mountain, GA 30083

KERBY, Kenneth David, Jr; '69 BSAE ; Dist. Engr.; Ga. Power Co., PO Box 630, Cornelia, GA 30531, 404 778-2271; r. PO Box 162, Cornelia, GA 30531, 404 778-8182

KERBY, Mary Ellen '73 (See Rozier)

KERCE, Gloria Jan; '77 ABJ ; Secy.; Certainteed, Athena Dr., Athens, GA 30602, 404 546-9005; r 458 First Street SE, Lawrenceville, GA 30245

KERCE, Juanita '54 (See Wilson)

KERCE, Katherine Louise; '77 BSHE ; r. Rt. 4, Margo Trail, Rome, GA 30161

KERCE, Ruthann Elizabeth '74 (See Sargent)

KERCKHOFF, Flo Gould (Richard K.); '47 BSED , '48 MSED ; Prof., Asst. Dept. Head; Purdue Univ., Child Dev. and Family Studies Dept., West Lafayette, IN 47906, 317 494-1353; r. 2643 Willow Dr., West Lafayette, IN 47906, 317 463 1489

KERDERMAN, Esther Haskin (Arthur); '35 AB , '37 LLB ; r. 1235 Manzanita Dr, Millbrae, CA 94030

KERFIEN, Dennis Gene; '70 BS ; r. Rt 6, Fulton, NY 13069

KERGOSIEN, Jeanne L. Albury (Greg G.); '76 BSED ; Tchr.; Briarlake Elem. Sch., 3650 LaVista Rd., Decatur, GA 30033; r. 4451 Briarcliff Rd. NE, Atlanta, GA 30345, 404 634-2686

KERGOSIEN, Marian E; '74 AB , '75 MSW ; r. 410 Victory Gardens Dr Apt 171, Tallahassee, FL 32303

KERIS, Stephen Joseph, Jr; '69 BSA ; Tech. Dir. Svc. Mgr.; Certified Pest Control Co. Inc., 33 Highland Ave., Needham, MA 02194, 617 444 8620; r. 20 Columbia Circle, Plymouth, MA 02360, 617 747-1473

KERLE, Charles W, Jr; '67 BBA ; r. 725 Clipper, Brandon, FL 33511

KERLEY, Chris Loyd; '70 BSED ; r. Rt 1, Alto, GA 30510

KERLEY, Gary Lee; '71 BSED , '73 MA ; r. Rt 1, Alto, GA 30510

KERLEY, Michael Vincent; '69 BFA ; r. Rt 1, Alto, GA 30510

KERLEY, Virginia '69 (See Joseph)

KERLIN, Bobby Edwin; '73 MED ; City Mgr.; City of Buford, 30 Garnett St., Buford, GA 30518, 404 945-6761; r. PO Box 412, Buford, GA 30518, 404 945-7312

KERLIN, Carol (See Steele)

KERLIN, Cary Wayne; '69 BSF ; r. 907 Nancy St, Winder, GA 30680

KERLIN, Deborah Ann Littlejohn (William F.); '76 AB ; r. 1175 Church St., Decatur, GA 30322, 404 377-4189

KERLIN, William F., Jr; '72 BSED , '77 MED ; Tchr.; Rockdale Cnty Bd of Educ , Conyers, GA, r 1175 Church St., Decatur, GA 30322, 404 377-4189

KERN, Dr Donald; '73 EDD ; r. Westminster Club Apt A 2, Brunswick, GA 31520

KERN, John Allan; '67 BSA ; r. 416 A Auburn Ave, Daytona Beach, FL 32018

KERN, John Webster; '57 BBA ; r. 1575 Moore'S Mill Rd NW, Atlanta, GA 30327

KERNACHAN, Bertha Cushing; '75 MED ; r. Box 570B Route One, Guntersville, AL 35976

KERNAGHAN, Jean Fitzgerald; '61 MED ; Speech Pathologist, Dir , Speech and Lang Clinic, Gracewood St. Sch. and Hosp., Gracewood, GA 30812, 404 790-2101; r. 811 Aumond Pl. E., Augusta, GA 30909, 404 736-4832

KERNEL, Carol Ann; '74 AB , '75 MED ; r University Station, Box 2249, Athens, GA 30602

KERNER, Dr Jerry W.; Chief, Dept. of Radiology, West Covina Hosp., 725 S. Orange Ave., West Covina, CA 91790, 213 338 8481; r. 1303 Golden Vista Dr., West Covina, CA 91791, 213 331-3643

KERR, Charlotte L (See Davis)

KERR, Clarence C., Jr; '68 BBA ; VP, Pers. and Labor Relations; American Motor Inns, Inc., 1917 Franklin Rd , Roanoke, VA 24022, 703 342 4531; r. 5744 Penguin Drive SW, Roanoke, VA 24018, 703 989 0177

KERR, Ellen Louise; '50 BBA ; r. 1605 Wynnton Rd, Columbus, GA 31906

KERR, Capt USAF (Ret) Erwin Howard, '77 BSED , Instr.; Albany Area Vocl.-Tech. Sch , 1021 Lowe Rd., Albany, GA 31702, 912 436 0395; r. 3308 Deans Dr., Albany, GA 31707, 912 439 8904

KERR, Hon Eugene Murphey; '43 LLB ; Judge, State Court of Richmond Cnty., 530 Greene St., Rm. 217, City-County Bld, Augusta, GA 30902, 404 722 6119; r. 1007, Augusta, GA 30903, 404 722 7867

KERR, James Edwin, Contractor, Self Employed; r 802 Lullwater Rd NE, Atlanta, GA 30307, 404 373 0203

KERR Jean Ann, 66 BSED Asst Systems Analyst Southern Bell Telephone Co , 45 Edgewood Ave Atlanta, GA 30301, 404 525 0176; r. 5067 Meadow Lane, Marietta, GA 30067, 404 971-9373

KERR, Jean Robinson '70 (See Schaufele)

KERR, John Edwin; '63 BS ; r. 7 Crow Hill Dr, Fairport, NY 14450

KERR, John Hull, Jr; '65 AB ; r. 2704 Hanover Circle Apt 3, Birmingham, AL 35205

KERR, Lynn Mary Motelewski (George H.); '73 BSED ; Tchr.; Prince William Cnty. Sch. System, Woodbridge, VA, 703 640-7380; r. Qtrs. 816 B MCDEC, Quantico, VA 22134, 919 455-2452

KERR, Martha '48 (See Strain)

KERR, Michael Lee; '70 BBA , '72 MBA ; r. 2485 Barnett Shoals, Athens, GA 30601

KERR, Miller Henry, '71 MPA , Pub Health Advisor; Ctr. for Disease Control, 1600 Clifton Rd NE, Atlanta, GA 30333, 404 633-3311; r. 2977 Sumac Dr., Doraville, GA 30360, 404 449-0160

KERR, Nada Hull Fincher (Michael Lee); '70 BSED ; r. 2485 Barnett Shoals, Rd, Athens, GA 30601

KERR, Patricia Hodges (John Edwin); '64 BSED ; r 7 Crow Hill Dr, Fairport, NY 14450

KERR, Ralph Stephens; '74 BS ; r. 802 Lullwater Rd., Atlanta, GA 30307

KERR, Sandra Kay; '64 BBA ; Admin. Aide; Ga Dept of Audit, 216 Trinity-Washington Bldg , Atlanta, GA 30334, 404 656-2180; r. 2355 Henderson Mill Rd. NE, Apt. 6, Atlanta, GA 30345, 404 939-8382

KERR, Sibyl Perkins; '62 BSED ; Retired Tchr.; r 220 Mountain View Dr., Dalton, GA 30720

KERR, Thelma J. '49 (See Smith)

KERR, Thomas Howell; '66 BSPH ; Pharmacist; Bracketts Pharmacy, 2003 Maple St., Rome, GA 30125, 404 235 1207, r Rt 2 Denton Rd , Cedartown, GA 30125, 404 748-7076

KERR, Dr Thomas James; '76 PHD ; Lab. Instruction Dir.; Univ. of Ga., Athens, GA 30602; r 430 Cherokee Ridge, Athens, GA 30606, 404 549 8024

KERSEY, Augusta Pike (O T); r. 420 College Avenue, LaGrange, GA 30240

KERSEY, Harriet E. Fraim (T. Wesley); '71 MS ; Former Supv., Coastal States Life Ins. Co.; r. 1466 Merriman Ln. NE, Atlanta, GA 30324, 404 634 6832

KERSEY, Laura Mae; '72 MED ; r. 3175 A Brookwood Dr, Macon, GA 31204

KERSEY, Melvin E., Jr; '56 BLA ; Dir. of Land Planning; McCarty, Bullock, Holsaple, Architects, Engrs. and Planners, 1111 Northshore Dr., Knoxville, TN 37919, 615 588-5772; r. 1804 Tanager Ln., Knoxville, TN 37919, 615 588-0795

KERSEY, Ronald Laverne; '69 BSF , '72 MBA ; Field Mgr.; Ford Motor Co., I-10 Service Rd., Metairie, LA 70004, 504 888-8960; r. 96 Lisa Avenue, Kenner, LA 70062, 504 443-4986

KERSEY, Terry Allen; '75 BBA ; Residential and Commercial Appraiser; Clayton Cnty. Tax Assessors Ofc., Courthouse Annex, Jonesboro, GA 30236, 404 478-9911; r. 8531 Plumtree Dr., Riverdale, GA 30274, 404 478-6868

KERSH, Jackie Jeanne Clements (Michael); '67 BSED ; r. 206 Castletake, Friendswood, TX 77546

KERSHAW, Barbara '53 (See Savage)

KERSHMAN, Alvin; '63 BSA , '64 MS ; r. c o Mrs Stanley Pockriss, 2960 Ocean Ave, Brooklyn, NY 11235

KERSHNER, Deborah Lynn '75 (See Harmon)

KERSHNER, Patricia Lee '73 (See Chaucer)

KESHAVARZ, Dr Kavous, '71 PHD , r Faculty Pahlavi Univ , Shiraz Iran

KESIM, Eleanor Jordan (Mufit H.); '58 AB ; r. 1608 Springbrook Dr , Elkhart, IN 46514, 219 264 9994

KESLER, Faye '68 (See Rowell)

KESLER, Frankie L Bolton (Wendell); '54 BSHE ; r P O Box 2141, Dothan, AL 36301

KESLER, George Franklin; '69 BBA ; Supv., Commercial Methods; Ga. Power Co., 270 Peachtree St., Atlanta, GA 30303, 404 522-6060, r. 2160 Chaparral Dr., Snellville, GA 30278, 404 972 8501

KESLER, Gussie M. Knight (James R.); '40 BSED , '48 MED ; Retired Tchr.; r. 107 Camellia Cir., Warner Robins, GA 31093, 912 923 6663

KESLER, Jacquelyn Potter (James R.); '54 BBA , Tchr., Business Careers; Cousins Middle Sch., 8134 Geiger St., Covington, GA 30209, 404 786 7311; r. 2250 Fairview Rd., Conyers, GA 30207, 404 922-5757

KESLER, James Russell; Retired, Houston Cnty Bd. of Educ.; r. 107 Camellia Cir., Warner Robins, GA 31093, 912 923 6663

KESLER, James William; '74 JD ; Military Defense Atty.; US Army, Ft Bragg, NC 28307, 919 396 7307; r. 7015 Beaver Tr., Riverdale, GA 30296, 404 997 0335

KESLER, Jane '69 (See Riley)

KESLER, Jeanne '67 (See Gardiner)

KESLER, Kathleen B.; '54 BSED , '59 MED ; r Thompson Mill Road, Braselton, GA 30517

KESLER, Kenneth Wayne; '71 BSED ; r. 610 W Franklin St, Toccoa, GA 30577

KESLER, Lavoyn '76 (See Harrison)

KESLER, Lillian Jane; '68 BSED ; r. P O Box 682, Covington, GA 30209

KESLER, Linda Faye; '66 BM ; r. 125 Collier Rd, Toccoa, GA 30577

KESLER, Marlene Carter (Glenn L.); '74 MED ; Tchr.; Big A Elem. Sch., 127 Big A School Rd., Toccoa, GA 30577, 404 886 2987; r. Route 4, Box 143, Toccoa, GA 30577, 404 886-4465

KESLER, Mary H '46 (See Adair)

KESLER, Nancy Jane, 69 BBA , r 4803 W Braddock Rd No 103, Alexandria, VA 22311

KESLER, Norma Jean '61 (See Autry)

KESLER, Peggy Brown; '73 MED ; r. Route 1, Hartwell, GA 30643

KESLER, Roger Stephen; '74 BSEH ; Sanitarian; DeKalb Cnty Health Dept , 440 Winn Way,

Decatur, GA 30030, 404 371-2231; r. 511 Superior Ave., Decatur, GA 30030, 404 373-4091

KESLER, Sharon P '65 (See Chastain)

KESLER, William Donald; '73 ABJ ; Communications Mgr-Southeast; US Chamber of Commerce, 62 Perimeter Ctr. E., Atlanta, GA 30346, 404 393-0140; r. 6901-C Roswell Rd. NE, Atlanta, GA 30328, 404 394-4269

KESLER, Capt William Michael; '68 BBA ; r. 57th Air Med Evac, Squad Box 88, APO San Francisco, CA 96274

KESSER, Lewis Kernal; '32 LLB ; r. 7320 Glenroie Ave, Norfolk, VA 23505

KESSER, Michael Barron; '64 BBA ; Realtor, Appraiser, Broker; Keystone Realty Co., 109 W. City Hall Ave., Norfolk, VA 23510, 804 623-5193; r. 6829 Gardner Dr., Norfolk, VA 23518, 804 853-2163

KESSINGER, Harriett Henderson (Malcolm A); '68 MED ; r. 3535 Mill Pond Rd, Charlotte, NC 28211

KESSINGER, Malcolm A; '66 MBA ; r. 3535 Mill Pond Rd, Charlotte, NC 28211

KESSLER, Alton Benjamin; '73 BLA ; Landscape Designer; Ga. Nursery and Landscape Co., 6206 Waters Rd., Savannah, GA 31406, 912 355-5881; r. Rt. 1, Box 196, Springfield, GA 31329, 912 754-6870

KESSLER, Anna M. Abrams (Stephen F.); '47 BS ; Homemaker; r. 425 Caligula Ave., Coral Gables, FL 33146, 305 661-3648

KESSLER, Catha S. Cox (Wiley B.); '50 BSHE ; Homemaker; r. PO Box 353, Hampton, SC 29924, 803 943-2107

KESSLER, Charlene Joyce; '71 BSED ; r. East Fourth St, Rincon, GA 31326

KESSLER, Charles Jeffry; '74 BS ; Med. Student; Univ. of Ga. in Guadalajara, Apartado 6-432, Guadalajara, Jalisco Mexico; r. 425 Caligula Ave., Coral Gables, FL 33146, 305 661-3648

KESSLER, Dr George Donald; '65 BSA , '67 MS , '71 PHD ; Assoc. Prof., Forestry; Project Leader, Ext. Fores; Clemson Univ., 272 FRR Bldg., Clemson, SC 29631, 803 656-2478; r. Rt. 2, Box 294, Central, SC 29630, 803 868-9487

KESSLER, George Ferman; '37 BSA ; Rural Bus. Dev. Supv.; Park Ave. Bank, 604 E. Park Ave., Valdosta, GA 31601, 912 242-7758; r. 2507 Winding Way, Valdosta, GA 31601, 912 244-1930

KESSLER, James Ronald; '70 BBA ; Mktg. Rep.; Thurston Motor Lines, 802 Hwy. 80 W., Savannah, GA 31401, 912 964-2525; r. Rt. 1, Box 36B, Rincon, GA 31326, 912 826-2196

KESSLER, Jay David; '65 BBA ; Owner; The Bootery, 81 Whitehall SW, Atlanta, GA 30303, 404 688-2220; r. 81 Peachtree St. SW, Atlanta, GA 30303, 404 237-9388

KESSLER, John Roger; '54 AB ; r. 2933 Henry St, 19 Pine Hill Apts, Augusta, GA 30909

KESSLER, Karen S. '75 (See Durkin)

KESSLER, Kathy Ellen; '75 BSED ; Legal Secy.; Wolf, Greenfield, and Sacks, 185 Devonshire St., Boston, MA 02110, r 10B Beacon Village, Burlington, MA 01803, 617 272-7425

KESSLER, Kevin Roy; '77 JD ; Atty.; Pvt. Practice, 410 Pine St. SE, Vienna, VA 22030, 703 281-2855; r. 3718 Acosta Road, Fairfax, VA 22030, 703 273-3549

KESSLER, Margaret W. Gude (Nelson T.); '72 BBA ; Asst. Reservations Supv.; Delta Air Lines, 2769 Continental Colony Pkwy., Atlanta, GA, 404 346-6135; r. 5013 Meadow Ln., Marietta, GA 30067, 404 973-1029

KESSLER, Marsha Walker (George D.); '67 BSHE ; Owner, Operator; Hilltop Day Care; r. Rt. 2, Box 294, Central, SC 29630, 803 868-9487

KESSLER, Mary Ann '73 (See Berry)

KESSLER, Mary Sue Hart (Alton B.); '73 BSA ; Owner; Hart's Florist, Nursery Farm, Same as Residence, 912 754-6831; r. Rte. 1, Box 196, Springfield, GA 31329, 912 754-6870

KESSLER, Michael Barry; '69 BS ; r. 2120 Milan St, New Orleans, LA 70115

KESSLER, Sandra Ruth; '67 ABJ ; Managing Dir.; American Lung Assn. of SE Fla., Inc., 2020 S Andrews Ave., Ft Lauderdale, FL 33316, 305 524-4657; r. 903 Lake Shore Dr., No. 303, Lake Park, FL 33403, 305 848-0478

KESSLER, Sara F. Sanders (George F.); '36 ABED ; Volunteer; Gifted Children Program; r. 2507 Winding Way, Valdosta, GA 31601, 912 244-1930

KESSLER, Susan (See Barnard)

KESSLER, Thomas Ralph; '74 BSA ; r. Route 1, Box 226, Guyton, GA 31312

KESTER, Janet Lee Ewing (Frank), '70 MED , r 21 E Main St, Cortez, CO 81321

KESTERSON, Carla Jo '74 (See Sawyer)

KESTI, Riitta '66 (See Thaler)

KESTNER, Jessica Lee Gittings (Michael Stephen); '74 BSHE ; r. 2510 A Westwood Ave, Nashville, TN 37212

KESTNER, Michael Stephen; '74 BBA ; r. 2510 A Westwood Ave, Nashville, TN 37212

KETCHAM, Toby Elizabeth; '71 BSED ; Tchr.; City of Bridgeport; r. 135 Lordship Rd., Stratford, CT 06497

KETCHENS, Annetta Parker; '61 MED ; r. 801 S 33Rd, Temple, TX 76501

KETCHERSID, Dr William Lester; '77 PHD ; r. Rt. 4 Box 154, Dayton, TN 37321

KETCHIE, Norman Leonard; '60 BSF ; r. 108 Sunny Dr, Walterboro, SC 29488

KETCHUM, Richard Parker; Vienna Ga, 31092

KETEHUM, Charlotte '62 (See Anderson)

KETHLEY, Dr John Bryan; '64 BS , '69 PHD ; Assoc. Curator and Head, Div. of Insects, Field Museum of Natural Hist., Roosevelt Rd at Lake Shore Dr., Chicago, IL 60605, 312 922-9410; r 533 Elgin, Forest Park, IL 60130, 312 771-5589

KETHLEY, T. William, Jr, '61 BS , Systems Designer II; Univ. of Ga., Athens, GA 30601; r. 155 Ravenwood Run, Athens, GA 30605, 404 548-2902

KETTERSON, Evelyn '57 (See Edwards)

KETTLE, Randall Milam (John E.); '69 AB ; r. Palm Bay Club, Miami, FL 33138, 305 757-2751

KEUPER, Kenneth Erwin; '43 BSED ; Accident Prevention Cnslt.; Southern Railways; r. Route 1, Box 104-168, Eatonton, GA 31024, 404 485-9309

KEUPER, Louise Hains (Kenneth E.); '42 AB ; r. Route 1, Box 104 168, Eatonton, GA 31024, 404 485-9309

KEUT, Linda '76 (See Steadman)

KEVE, Gary Tighe; '73 BSFR ; r. 18760 S W 316 Terrace, Homestead, FL 33030

KEY, Alfred Luther; '60 AB ; r. 204 Deforest Ave, Trion, GA 30753

KEY, Barbara J Baynes (Ernest D, Jr); r. 3383 Kilby Place NW, Atlanta, GA 30327

KEY, Catherine Ann; '70 BS ; r. 2209 Lynn Chester Ct, Birmingham, AL 35216

KEY, Evangeline (Vangie) '73 (See Register)

KEY, Herman, Jr; '73 BBA ; Field Engr.; Computer Usage Co., 6433 Warren Dr., Norcross, GA 30071, 404 449-8310; r. 4155 Briscoe St., Covington, GA 30209, 404 786-2073

KEY, Jack Botts; Retired Pres., First Natl. Bank, Columbus; r. PO Box 40, Columbus, GA 31906, 404 322-6243

KEY, John Clifton; '64 MED ; Athletic Dir. and Tchr.; Gordon Cnty. Schs., Rt. 3, Calhoun, GA 30701, 404 629-3314; r. Rt. 7, Dews Pond Rd., Calhoun, GA 30701, 404 629-0780

KEY, Josephine '39 (See Bridges)

KEY, Judy '72 (See Mode)

KEY, Kathryn (See Friedman)

KEY, Lois Dowd Wilson (Dudley); '36 ABJ , '39 MA ; r. Rt 6, Box 6504, Bainbridge Island, WA 98110

KEY, Peggy Joyce Evans (Woodruff Denton, Jr); '70 BSHE ; r. P O Box 729, Swainsboro, GA 30401

KEY, Polly Gwendolyn '40 (See Malone)

KEY, Sharron '74 (See Kelley)

KEY, Virginia Dianne; '73 MED ; r. 918 Rosedale Ave., Albany, GA 31701

KEY, Woodruff Denton, Jr; '71 BBA ; r. P O Box 729, Swainsboro, GA 30401

KEYES, Emma '28 (See Darsey)

KEYES, Joanna Nichols (Stephen W.); '66 BSED ; Homemaker; r. 2070 Pinehurst Rd., Snellville, GA 30278, 404 972-4205

KEYES, Mrs Warren R.; '55 AB ; r. 1001 Covington Pl., Allison Park, PA 15101

KEYLOR, Richard Allen; '65 BBA ; r. 333 E 64th St, Savannah, GA 31405

KEYS, David Anthony; '71 MBA ; r. 103 Felton Rd, Cartersville, GA 30120

KEYS, Ronald Neal; '70 BS ; r. 1475 Stanley Rd. NW, Kennesaw, GA 30144, 404 427-4072

KEYS, S. Lynn Williams (R. Neal); '71 BS ; Sprayberry HS, Marietta, GA 30064; r. 180 Mathews Cir., Marietta, GA 30067, 404 973-3812

KEYSER, George Raymond; '72 BSA ; r. Box 96, Schoharie, NY 12157

KEYSOR, Allen O.; '59 BSA , '60 MS ; Cnslt.; Self Employed; r. 4574 Westlake Rd., Canandaigua, NY 14424, 716 394-4195

KEZIAH, Virginia L Dysard (Sanford Perry); '57 BSHE ; r. Box 2431, West Palm Beach, FL 33402

KHALID, Qutubuddin; '70 MA , '70 MS ; r. Physics Dept., NCSU, Raleigh, NC 27607

KHALSA, Sat-Kartar Kaur (Carolyn) Husbands (Siri-Dartar Singh); '73 BFA ; r. 115 Don Gaspar, Santa Fe, NM 87501, 505 982-5173

KHATENA, Dr Joe; '69 PHD ; r. Dept of Psych, E Carolina Univ, Greenville, NC 27834

KHATTAK, Jahan Nabi, '64 MS , r VXP O Landkamar Tehsil, Karak Pakistan

KHEMNARK, Choob; '70 MS ; Asst. Prof. and Dept Head, Dept. of Silviculture, Faculty of Forestry, Kasetsart Univ , 50 Paholyothin Rd , Bangkhen, Bangkok 9 Thailand; r. Bangkok 9 Thailand

KHODADOOST, Mohammad Kazem; '76 BBA , '77 MACC ; Ph.D. Candidate, Acct.; Univ. of Ga.; r. 264 Chalfont Lane, Athens, GA 30606, 404 543-2951

KHOSROWSHAHI, Mehdi; '62 BSA ; r. KH Jaleh Kouchehe, Marizhaneh, Amrikai, Tehran Iran

KHOURY, Cheryl V. Gill (James E.); '70 AB ; Part Owner; Khoury's, Inc., 112 Main St., Ft Valley, GA 31030; r. 303 Schley St., Ft Valley, GA, 912 825-5760

KHOURY, James Edward; '70 BBA ; Treas. and Part Owner; Khoury's, Inc., 112 Main St., Ft Valley, GA; r. 303 Schley St., Ft Valley, GA 31030, 912 825-5760

KHOURY, Pauline Derrick (M A); r. 249 Grand Concourse, Miami Shores, FL 33138

KIAN, Dr Mo; '71 PHD ; Prof. Psych.; Edinboro St Coll., Edinboro, PA, 814 732-2480; r 311 Erie St., Edinboro, PA 16412, 814 734-5158

KIANIFARD, Ms Farzaneh; '76 BSED ; r. =E-103 University Village, Athens, GA 30602

KIBBE, Daniel Richard, '75 BSA , Quality Assurance Mgr , Ralston Purina Co., PO Box 191, Mechanicsburg, PA 17055, 717 697-0381; r. 301 Walmout Ln., Carlisle, PA 17013, 717 766-9081

KIBLER, Bradley Dykes; '76 BBA ; Plant Mgr., Geographics, 544 Armour Cir., Atlanta, GA 30324, 404 873-2223; r. 465 Hillside Dr., Atlanta, GA 30342, 404 233-5069

KIBLER, Dorothy J '50 (See Smith)

KIBLER, Helen H Gignilliat (Milton C); '30 BS ; r. P O Box 872, Savannah, GA 31328

KIBLER, William Elmore; '51 BSA , '53 MSA ; r Administrator-Srs, US Dept of Ag Room 5863 S Bldg, Washington, DC 20250

KIBLER, Zena '41 (See Hamilton)

KICHENS, Carol Hauson (Charles D.); '69 AB , Homemaker; r. PO Box 223, Belton, MO 64012, 816 331-1417

KICKBUSH, Charlene R.; '72 BSA , Grad Student, Veterinary Medicine, Univ of Ga , r Rt 1, Box 273, Bogart, GA 30622, 404 543-7015

KICKLIGHTER, Claude M; r. Box 331, Springfield, GA 31329

KICKLIGHTER, Elbert Bird; '50 BSA ; Farmer; r Box 28, Rt. 4, Glennville, GA 30427, 912 654-2206

KICKLIGHTER, Gloria '46 (See Warren)

KICKLIGHTER, Harold Dewey; '42 BSA ; r. 733 Church St, Sandersville, GA 31082

KICKLIGHTER, Jean D.; '37 BSC ; r. 111 Tillman St., Glennville, GA 30427

KICKLIGHTER, Jerry Asbury, Jr; '74 BSED ; Instr.; DeKalb Comm Coll , S Campus, 3251 Panthersville Rd., Decatur, GA 30034, 404 243-3860; r. 4006 Maxey Hill Dr., Stone Mountain, GA 30083, 404 294-0727

KICKLIGHTER, Johnie H.; Retired Clerk, Superior Court; r. PO Box 74, Glennville, GA 30427

KICKLIGHTER, Lester Parker; r. Rt 4 Box 46A, Glennville, GA 30427

KICKLIGHTER, Lothare (See Eichhammer)

KICKLIGHTER, Mae Jo '54 (See Garrett)

KICKLIGHTER, Margaret '53 (See Fussell)

KICKLIGHTER, Mary Sheffer (Harold Dewey); '42 BSHE ; r. 733 W Church St, Sandersville, GA 31082

KICKLIGHTER, Maxine '57 (See Davis)

KICKLIGHTER, Melba (See Downs)

KICKLIGHTER, Mellie Ruth '51 (See Burke)

KICKLIGHTER, Millicent '46 (See Culbertson)

KICKLIGHTER, Quentin H.; '40 BSA ; , Rt. 2, Glennville, GA 30427, 912 654-3030; r. Rt. 2, Box 2, Glennville, GA 30427, 912 654-2674

KICKLIGHTER, Richard H.; '56 BSED , '57 MED ; Coord of Sch Psych , Ga St Dept of Educ , Atlanta, GA; r. 1338 Springwood Dr., Conyers, GA 30207, 404 483-8302

KICKLIGHTER, Roger Harvey; '74 BBA ; r. 733 West Church St., Sandersville, GA 31082

KICKLITER, Carole '72 (See Wiles)

KICKLITER, Harold Sumerford; '76 ABJ ; Studio Crew Worker I; Univ. of Ga., Athens, GA 30601, 404 542-1675; r. 202 Clark St., Milledgeville, GA 31061, 912 452-3243

KICKLITER, Dr Ralph Edward; '43 BFA , '52 MED ; Prof. Eng.; Ga. Coll., Milledgeville, GA 31061, 912 453-5139; r. PO Box 12, Milledgeville, GA 31061, 912 452-3243

KIDD, Ann Pearson '47 (See Coley)

KIDD, Dr Claude S., Jr; '64 DVM ; Veterinarian; Pvt. Practice, 3308 N. Church St., Greensboro, NC 27405, 919 375-4511; r. 8300 Rim Rd., Browns Summit, NC 27214

KIDD, David Alexander; '73 AB ; Affiliate; Ga. Seed Co., E. Main St., Lavonia, GA 30553, 404 356-1114; r. 34 E. Main St., Lavonia, GA 30553, 404 356-4914

KIDD, Donald Paul; '74 MED ; r. Rt. 2, Dahlonega, GA 30533

KIDD, Dorothy J. Stuckey (Andrew); '77 MBA ; Contract Negotiator; Warner Robins Air Logistics Ctr., Robins AFB, GA 31098, 912 926-2533; r 308 Oak St., Warner Robins, GA 31093, 912 922-2744

KIDD, Douglas Bradford; '73 ABJ , '77 JD ; Clerk; Supreme Court of Ga., 522 Judicial Bldg., Atlanta, GA 30303, 404 656-3471; r. 120 Grogan St., Lavonia, GA 30553

KIDD, Earl Lynn, Jr; '47 BSF ; Purchasing Agt.; Seaboard Coastline - L and N Railroads, 500 Water St., Jacksonville, FL 32202, 904 353-2011; r 1806 Ormond Rd., Jacksonville, FL 32211, 904 641-8649

KIDD, Elizabeth K.; '52 MED ; r. 1300 Cotton Flat Road, Midland, TX 79701

KIDD, Gwendolyn Mackey (Verner Lamar); '74 MED ; r. 560 Pine Avenue, Commerce, GA 30529

KIDD, Gwendolyn Morris; '75 BSED ; r. Rt. 2, Colbert, GA 30628

KIDD, James; r. 115 Pinecrest Dr, Monroe, GA 30655

KIDD, James Calvin, Jr; '73 BSFR ; r. Box 192, Dahlonega, GA 30533

KIDD, James Thomas; '75 BSED ; r. 120 Grogan St., Lavonia, GA 30553

KIDD, Maj James W, Jr; '58 BBA ; r. 176 Pinehurst Ct, San Bernardino, CA 92407

KIDD, Jane Vandiver (David A), '75 ABJ , Announcer, Sales, WNEG Radio Sta., PO Box 907, Toccoa, GA 30577, 404 886-3131; r. 34 E. Main St., Lavonia, GA 30553, 404 356-4914

KIDD, Mrs John Carey, II; '65 BSHE ; r. Germany, 303 D Maint. Bn., APO New York 09093

KIDD, John Inman; '41 BSC ; r. 312 N Crest Rd, Chattanooga, TN 37404

KIDD, John Michael, '76 BSED , r 2862 Personality Pkwy Bldg 2, Marietta, GA 30060

KIDD, John William; '73 BSED ; r. General Delivery, Elmodel, GA 31748

KIDD, Katherine '68 (See Walker)

KIDD, Kenneth Russell, '75 MED , r Rt 1, Resaca, GA 30735

KIDD, Margaret; '75 AB ; Northeast Regl. Coord.; Ga Mental Health Inst , Inform System, 1256 Briarcliff Rd , NE, Rm 418W, Atlanta, GA 30306, 404 894-5943; r. PO Box 1455, Milledgeville, GA 31061, 404 938-3616

KIDD, Margie L. '33 (See Jordan)

KIDD, Mary Caroline; '69 MED , '73 EDS ; r. Box 192, Dahlonega, GA 30533

KIDD, Mary Debra '72 (See Mahler)

KIDD, Penny Carolyn Paradise (John Michael), '76 BSED , r 2862 Personality Parkway Bldg 2, Marietta, GA 30060

KIDD, Rebecca Lee Love (John Inman), '39 BSC , r 312 N Crest Rd, Chattanooga, TN 37404

KIDD, Ruth Peck (Thomas Emmitt), '45 BSED , r Route 2, Dahlonega, GA 30533

KIDD, Sara Jane Potts (Kenneth Russell), '74 MED ; r. Rt 1, Resaca, GA 30735

KIDD, Sarah E Attaway (James); '52 BSED ; r. 115 Pinecrest Dr, Monroe, GA 30655

KIDD, Verner Lamar; '73 MED ; r. 560 Pine Ave., Commerce, GA 30529

KIDD, Way Harris; '65 BBA ; Realtor; Boardman, Garrett and Assocs., 2196 Central Ave., Augusta, GA 30904, 404 738-1425; r. 2418 Mohican Rd., Augusta, GA 30904, 404 733-0200

KIDD, Wilma Pauline '45 (See Thornton)

KIDDER, Barbara '51 (See Greenig)

KIDDER, Betty Brewer (F Richard), '48 BBA , Treas.; Longwood Coll., Farmville, VA 23901, 804 392-9271; r. Rt. 3, Box 3, Farmville, VA 23901, 804 392-6460

KIDDER, Dr F. Richard; '73 EDD ; Asst. Prof.; Longwood Coll., Farmville, VA 23901, 804 392-9276; r. Rt. 3, Box 3, Farmville, VA 23901, 804 392-6460

KIDDER, Richard Jay; '69 AB ; r. C O M M Kidder, 3949 Sierra Madre, Jacksonville, FL 32217

KIDWELL, Jay Allen; '77 MFA ; r. 227 Dobose Ave #1, Athens, GA 30601

KIDWELL, Marianne M. Moreland (Charles Y.); '48 BBA ; r. 1787 Tuscarawas Dr., Coshocton, OH 43812, 614 622-2281

KIDWELL, Nicholas Dan; '72 MED ; Sales Mgr.; Burroughs Corp., 1908 Cliff Valley Way, Atlanta, GA, 404 321-0551; r. Atlanta, GA 30309, 404 255-8467

KIEFFER, Ann Cochran; '48 BSHE , '54 MED ; Dir., Sch. Nutrition Program; Atlanta Pub. Schs., Ste 202, 210 Pryor St. SW, Atlanta, GA 30303, 404 659-3381, r 980 Forrest Rd NE, Atlanta, GA 30306, 404 876-1401

KIEL, Randall Henry; '73 AB ; Grad. Student; r 5410 Rosser Road, Stone Mountain, GA 30087, 404 938-1965

KIENEL, Richard Lewis; '74 BBA ; r. 4640 Collins Ave, Acworth, GA 30101

KIERBOW, Albert Eugene; '59 BSED , '67 MED ; Admin. Asst.; Griffin-Spalding Cnty. Schs., PO Drwr. N, Griffin, GA 30224, 404 227-9478; r. 729 Woodland Dr., Griffin, GA 30223, 404 228-8543

KIERBOW, Harry Arthur; '71 BBA ; Pension Admin.; Dundee Mills, Griffin, GA 30223; r. 1320 Pleasant Avenue, Griffin, GA 30223, 404 228-2058

KIERBOW, Martha Glasgow; '77 BSED ; Instr.; Griffin Area Child Dev. Ctr., Griffin, GA 30223; r 125 McKinley Drive, Griffin, GA 30223, 404 228-2058

KIERCE, Alice '40 (See Schill)

KIERNAN, James Peter, Jr; '74 BS ; r. 2320 Millerfield Rd , Macon, GA 31201

KIERNAN, Lois Irene (See Allen)

KIES, Mary Ann C Shea (A C); '61 AB ; r. 440 Peralta, Long Beach, CA 90814

KIESTER, Charles Lee; '72 MA ; Dir., Local Planning Assistance Div , North Central Fla Regl Planning Council, 2002 NW 13th St., Gainesville, FL 32601, 904 376-3344; r. 1627 NE 18 Place, Gainesville, FL 32601, 904 378-0724

KIEVMAN, Beverly Stein (Michael S.); '58 ABJ ; Dir., Mgmt. Svcs. and Training; Research Inst. of America, Atlanta, GA 30327, 404 688-5254; r 282 Tara Trail NW, Atlanta, GA 30327, 404 252-6855

KIFF, Richard Edward; '74 ABJ ; r. 1516 Mt Pleasant Rd., Chesapeake, VA 23322

KIGHT, Charlotte Hood (Aleene H.); '61 AB , Tchr.; DeKalb Cnty Bd of Educ , r 822 Wellesley Dr NW, Atlanta, GA 30305, 404 351-2931

KIGHT, Cora Exley (John H.); Tchr.; Rincon Sch., Rincon School, Rincon, GA 31326, 912 826-5523, r. PO Box 94, Springfield, GA 31329, 912 754-6289

KIGHT, Fred Clark, '40 BSA ; r. 622 23rd St, Cordele, GA 31015

KIGHT, Glenda Newton (Joe); '61 BSHE , '62 MS , Tchr.; Chattahoochee Elem. Sch., Chattahoochee, FL 32324, 912 663-4373; r. 122 Bonita St, Chattahoochee, FL 32324

KIGHT, Harold Everett, '50 BS , r 102 Via Eldorado, Warner Robins, GA 31093

KIGHT, Hugh Osgood '54 BSPH , r 321 Englewood Dr, Rocky Mount, NC 27801

KIGHT, Jacqueline '61 (See Williams)

KIGHT, Joe; '60 BSF , '62 MS , Asst Resource Mgr., Lake Seminole; US Army Corps of Engrs , Chattahoochee, FL 32324 , r 122 Bonita St Chattahoochee, FL 32324, 904 663-4164

KIGHT, Linda Carol, '68 BSED ; r. 9350 Dominican Dr , Miami, FL 33157

KIGHT, Lorace (Cissy) Beall (Thomas E Jr); '76 BSHE ; Student Nurse, Ga Coll., 912 275-0436, r Route 2 Dublin GA 31021

KIGHT, Lynda '75 (See Olliff)

KIGHT, Mary Estill (Elmer O.); '63 MED , Retired Tchr.; r. 18 E. 61st Street, Savannah, GA 31405, 912 354-1072

KIGHT, Patricia Ann '75 (See Cheney)

KIGHT, Thomas Edward, Jr, '75 BSA , Farm Supply and Animal Health Spec , Gold Kist, Farmers Mutual Exchange, Dublin, GA 31021, 912 272-3212 , r Rt 2 Dublin GA 31021 912 275-0436

KIGHT, Thomas Edward, '47 BBA , VP Fed Land Bank Assoc of Dublin 610 N Church St Dublin GA 31021, 912 272-4933, r. Rt 2, Dublin, GA 31021 912 272-3515

KIGHT, Virginia '48 (See Anderson)

KIKER, Barbara Lee Bromfield (John T.), '75 AB , '76 MSW , Med Soc Worker, Alternative Health Svcs , 468 N Milledge Ave , PO Box 5547, Athens, GA 30604 404 542-7290 , r 255 Laurel Drive Athens, GA 30606, 404 549-0695

KIKER, Ben L , '70 BSED , Karate Instr , r PO Box 481, Ellijay, GA 30540, 404 635-5506

KIKER, Betty '40 (See Johnson)

KIKER, Charles W , r '57 MS , r P O Box 546 Blue Ridge GA 30513

KIKER, John R, Jr, '51 BBA ; r 807 Boulevard, Bainbridge, GA 31717

KIKER, Katherine Louise, '76 BSED , Tchr , Oconee Cnty. Elem. Sch., Hog Mountain Rd., Watkinsville, GA 30166, 404 769-6401; r. 80 Bonnie Ln., Atlanta, GA 30328, 404 549-0940

KIKER, Sara Frances Chambers (Thomas F.); '65 BSHE , Dept Chmn., Home Econs., Northwest Whitfield HS, 1651 Tunnel Hill Varnell Rd , Tunnel Hill, GA 30755, 404 673-2366; r. 201 Riderwood Dr., Dalton, GA 30720, 404 259-3524

KILAR, Edward Francis; r. 2412 Beech St, Point Pleasant, NJ 08742

KILBOURNE, James Walter; '73 BBA ; r. 95 Stone Drive, Bristol, VA 24201

KILBOURNE, Dr Richard Thomas; '70 MS , '74 PHD ; Geologist; Calif. Div. of Mines and Geology, Ferry Bldg., San Francisco, CA 94111, 415 557 3961; r. 714 Del Mar Ave., Novato, CA 94947, 415 892-9224

KILBRIDE, Nella '56 (See Gatewood)

KILBURN, Anna W.; '65 BFA ; r. 920 Hawick Dr NW, Atlanta, GA 30327

KILBURN, Elizabeth Carolyn Bryant (James O.); '75 MED ; r. 5916 Musket Lane, Stone Mountain, GA 30083, 404 939-6302

KILCLINE, Mary E (See Harrison)

KILCREASE, Dawson Tisdel; '42 BBA ; Regl. Cnslt for Emergency Med. Svcs.; HEW, P.H.S. Reg. VI, 1200 Main Tower, Dallas, TX 75201, 214 655 3031; r. 3156 Citation Dr., Dallas, TX 75229, 214 357-2073

KILDAY, Margaret Louis (Ottis L. Jr); r. 1853 Georgiana Dr. NE, Atlanta, GA 30306, 404 636 2670

KILDAY, Shirley A. '70 (See Wiley)

KILE, Beverly Wallace (James Inman); '72 BSED ; r. 102 Colonial Rd, Warner Robins, GA 31093

KILE, James Inman; '73 BSPH ; r. 102 Colonial Rd., Warner Robins, GA 31093

KILE, Robert Eugene; '68 ABJ ; r. 2315 Burnt Hickory, Road, Marietta, GA 30060

KILE, Terry Lee; '75 M.S. ; r. Rt. 2, Kingston Ct., Conyers, GA 30207

KILEY, Rebecca Jean '63 (See Vetter)

KILGO, John William; '76 JD ; r. Markstein and Morris, 512 Massey Bldg, Birmingham, AL 35222

KILGORE, Barbara Nix (Samuel R.); Homemaker, r. 200 Edgecombe Rd., Spartanburg, SC 29302, 803 579-0685

KILGORE, Carole V Wallis (William E), 55 BBA , r 105 Willadel Dr. Belleair, Clearwater, FL 33516, 813 447 6877

KILGORE, Charles E, Jr; '66 BSA ; r. RFD 2, Hawkinsville, GA 31036

KILGORE, Christopher Paul; '77 BLA ; Jr. Landscape Architect; Rabun and Partners, Ste 710, 2 Piedmont Ctr., 3565 Piedmont, Atlanta, GA 30305, 404 262-3013; r. 2037 Silvastone Dr. NE, Atlanta, GA 30345, 404 325-4311

KILGORE, Dorothy Hiatt (Wilton A.); r. 449 Clairmont Ave., Apt. D2, Decatur, GA 30030

KILGORE, Dorothy Carolyn '66 (See Montgomery)

KILGORE, Edna Cole; '68 MED ; r. 3018 Barksdale Cir., East Point, GA 30344

KILGORE, Faye Ann Maxwell; '76 BSED ; r. 3691 Rockbridge Road, Norcross, GA 30071

KILGORE, James Avington; r. Rt 2, Chatsworth, GA 30705

KILGORE, James Jackson; r. 960 Beltline Blvd, Columbia, SC 29205

KILGORE, James Philimon; '70 BBA ; r. 177th Ag Replco, APO San Francisco, CA 96220

KILGORE, Jerry Neal, '72 BBA , VP, Kilgore Ins Agcy., Inc., PO Box 525, Buford, GA 30518, 404 945 2828, r. PO Box 93, Buford, GA 30158, 404 972 3930

KILGORE, John C, Jr; '43 BSA ; r. Stapleton, GA 30823

KILGORE, Julie Pamela Martin (Jeffrey Andrew); '72 BSED ; r 3930 Manor House Dr, Marietta, GA 30060

KILGORE, Laura Ann; '76 BSED ; r. Rt. 2, Box 336, Chatsworth, GA 30705

KILGORE, Lydia '71 (See Breedlove)

KILGORE, Ms Marianne Harris; '77 BSED ; r. PO Box 925, Bethlehem, GA 30620

KILGORE, Mary Sanders (John C, Sr); '31 ABED , '53 MSED ; r Stapleton, GA 30823

KILGORE, Mary Virginia '72 (See Taylor)

KILGORE, Ora Jane '73 (See Sawyer)

KILGORE, Penny A Wooten (William S.); '72 BSED ; r. 1579 Engle Dr., Macon, GA 31211, 912 742 6111

KILGORE, Rochelle Philman, '22 MA , Exec Secy., Alumni Assoc.; Atlantic Union Coll., South Lancaster, MA 01561; r Box 24, South Lancaster, MA 01561, 617 365 5187

KILGORE, Sheila Elaine; '70 BSED , r. Rt 1, Auburn, GA 30203

KILGORE, Sherry Leigh Smith (Jack Clinton); '73 BSED ; r. 1212 Palmetto Ave, Brunswick, GA 31520

KILGORE, Steven Kerry, '75 BSED , Dir , After Sch Program, Action, Inc., 760 N. Chase St., Athens, GA 30601, 404 548 1511; r Box 533, Winder, GA 30680, 404 867 2532

KILGORE, Sybil '69 (See Koon)

KILGORE, Thomas Larry; '65 BBA , Real Estate Broker, Manor Realty Co., 134 Bullsboro Dr., Newnan, GA 30263, 404 253 9525; r. Rt. 6, Box 163, Newnan, GA 30263, 404 251 3771

KILGORE, Wayne Cornelious, '77 BSA , Mgr , Cheezem Irrigation Co., PO Drwr 1180, Marion, SC 29571, 803 423 4341, r PO Box 811, Marion, SC 29571, 803 423 5253

KILGORE, William Samuel, '72 BSED , Health and Phys. Ed Instr Coach, Southwest HS, 1780 Anthony Rd , Macon, GA 31206, 912 788 0852; r 1579 Engle Dr , Macon, GA 31211, 912 742 6111

KILGORE, Willie Herschel; '76 BBA ; VP; Kilgore Entprs. Inc., PO Box 41, Conyers, GA 30207, 404 483-7833; r. 1501 Revel Cove Dr., Conyers, GA 30207, 404 922-4057

KILLAM, Horace A W , 55 BS , Assoc Prof Medicine, Med Coll. of Ga., VA Hosp., Augusta, GA 30904, 404 733-4471; r. 601 Norwich Rd., Augusta, GA 30909, 404 733-6575

KILLAM, Marcia Bennett '75 (See Wise)

KILLCREASE, Bernice '56 (See Dixon)

KILLEBREW, Mrs John Frierson; '69 BSED ; r. 519 East Brow Rd., Lookout Mountain, TN 37350

KILLEEN, Ms Eileen Delores, '77 BSED , r 25 Cliffside Drive, Ringwood, NJ 07456

KILLEEN, Laura Lee; '72 ABJ ; r. 24 Park Island Dr, New Orleans, LA 70122

KILLEEN, Thomas Joseph, Jr; '74 JD ; r. 135 Snapfinger Dr, Athens, GA 30601

KILLEN, Alston Hall; '68 ABJ ; r. 862 Parkview Dr, Macon, GA 31201

KILLEN, Eugene H.; '33 AB ; Retired; r. 3888 The Prado, Macon, GA 31204, 912 477-3922

KILLGALLON, Deborah Hinson (Martin L.); '74 BSED ; Homemaker; r. 4745 Poe Ave., Woodland Hills, CA 91364, 213 346-6727

KILLGORE, Sarah Mote (Don L.); '52 BSNE ; Dir.; Piedmont Hosp. Sch. of Nursing, 1968 Peachtree Rd NW, Atlanta, GA 30309, 404 355-7611; r 3074 Hamilton Rd., Decatur, GA 30032, 404 289 6974

KILLIAN, Frank M., Jr; '61 AB ; Vocl. Evaluater, Southwestern Shelter Workshop, Box 413, Franklin, NC 28734, 704 524-4376; r. Box 435, Franklin, NC 28734, 704 369-9142

KILLIAN, Hulda Darlene Atkinson (William H., Jr); '68 MAED ; Art Resource Tchr.; Area 4, Atlanta Pub. Schs., 978 North Ave. NE, Atlanta, GA 30307, 404 327-1748; r. 1474 Ezra Church Dr. NW, Atlanta, GA 30314, 404 753-9984

KILLIAN, Judson Charles; '67 BBA , Partner; G. H Gibson Agcy., 127 Meadows St. PO Box 488, Vidalia, GA 30474, 912 537-7621; r. 107 Cherrywood Dr., Vidalia, GA 30474, 912 537 3653

KILLIAN, Lewis Martin; '40 AB , '41 MA , Prof.; Univ. of Mass., Sociology Dept., Amherst, MA 01002; r. 19 Hickory Ln., Amherst, MA 01002, 413 253 3279

KILLIAN, Martha C Turner (Samuel P, III); '60 BSED , r 113 Talbot Road, Savannah, GA 31410

KILLIAN, Mary Helen (See Feisal)

KILLIAN, Robert Paul; '73 AB , '76 JD ; Atty., Partner, Lissner and Killian, PO Box 1795, Brunswick, GA 31520, 912 265 5063, r 1107 Palmetto Ave., Brunswick, GA 31520

KILLIAN, Samuel P, III; '63 BSF ; r. 113 Talbot Road, Savannah, GA 31410

KILLIAN, Hon William Russell; '43 JD ; Superior Court Judge; Brunswick Judical Circuit, Glynn Cnty. Courthouse, Brunswick, GA 31520, 912 265 7335, r 1221 Pine Ave , Brunswick, GA 31520, 912 265-2500

KILLINGBECK, Col (Ret)USA Frank James; '34 BS , Retired Asst. Regl. Admin. HUD; r. 3836 N Straford Rd. NE, Atlanta, GA 30342, 404 237 1336

KILLINGS, Gore (Erma); '71 MED ; Tchr ; Walter F George HS, 800 Hutchens St., Atlanta, GA 30308, 404 659-6350; r. 2348 Oak Ridge Ct., Decatur, GA 30032, 404 241-4881

KILLINGSWORTH, Albert S., Jr; '54 BBA ; VP; Dev Corp. of Ga., 5430 Jimmy Carter Blvd., Norcross, GA 30093, 404 447-9993; r. The Paces 185, 77 E. Andrews Dr. NW, Atlanta, GA 30305, 404 233 4698

KILLINGSWORTH, C. Walton; '60 BBA ; Vocl Rehab Couns. II, CRC, Ga. Div. of Vocl. Rehab., PO Box 123, Cuthbert, GA 31740, 912 732-2817, r Rt. 1, Box 74, Ft Gaines, GA 31751, 912 768 2218

KILLINGSWORTH, Celestia A '72 (See Parnell)

KILLINGSWORTH, Celestia E Purcell (Howard Hurt), '49 BSED ; r. Dogwood Cir, LaFayette, GA 30728

KILLINGSWORTH, Rev Howard Hurt; '49 ABJ , '50 MA ; r Dogwood Cir, Lafayette, GA 30728

KILLINGSWORTH, Luther S.; '54 BSAE ; Self Employed Farmer; r. Box 252, Athens, GA 30601, 404 549 2342

KILLINGSWORTH, Marion '52 (See Copeland)

KILLINGSWORTH, Muriel '47 (See Douglas)

KILLINGSWORTH, Ms Peggy Sue; '75 BSED ; r 701 W Azalea Dr., LaFayette, GA 30728

KILLINGSWORTH, Dr Rudy Dolphus, '65 BSA , '69 DVM , r Rt 4, Buena Vista, GA 30803

KILLINGWORTH, Alton Lewis, Jr; '52 BSED ; r. P O Box 630, Dublin, GA 31021

KILLMASTER, Gregory Scott; '75 ABJ ; r. 1242 Moores Mill Rd N W , Atlanta, GA 30327

KILLMASTER, Martha Jane Weddington (James E.), '75 AB , Homemaker; r. 390 Lofton Rd NW, Atlanta, GA 30309, 404 874 8055

KILLORIN, Edward Wylly; '57 LLB , Atty , Partner, Gamerell, Russell, Killorin and Forbes, 4000 First Natl Bank Tower, Atlanta, GA 30303, 404 658 1620, r. 436 Blackland Rd NW, Atlanta, GA 30342, 404 261 5209

KILLORIN, Virginia Melson Ware (Edward W.), '55 AB , '57 LLB , Atty , Real Estate Broker, Ga First Realty, 524 Carnegie Bldg , Atlanta, GA 30303, 404 525 8242; r. 436 Blackland Rd NW, Atlanta, GA 30342, 404 261 5209

KILMAN, Patricia Ann; '73 AB , r 3540 Sherbrooke Way S W Atlanta GA 30331

KILMER, John Quirk, '74 AB , r. 3961 Fayette Court, Jackson, MI 49203

KILPATRICK, Allie Callaway (Ebb S), '66 MSW , r Box 451, Milledgeville, GA 31061

KILPATRICK, Andrew J Partner A J Kilpatrick and Co , 606 Marion Bldg , Augusta, GA 30902, 404 722 4028; r 2239 Overton Rd , Augusta, GA 30904, 404 733 2200

KILPATRICK, Andrew Jones, II; '66 ABJ ; r. 3048 Pine Needle Road, Augusta, GA 30909

KILPATRICK, Ann Howard Bentley (Andrew Jones, II); '66 ABJ ; r. 3048 Pine Needle Road, Augusta, GA 30909

KILPATRICK, Anna Mary; '36 ABED ; Retired Tchr.; r. 6556 Fourth St., Scottsdale, AZ 85251

KILPATRICK, Anne; '31 BSHE ; r. 83 26th N W, Atlanta, GA 30309

KILPATRICK, Dr Charles Mccord; r. 816 Dogwood Lane, Augusta, GA 30904

KILPATRICK, Charles Wesley; '72 MED ; r. 124 Colonial Hills Road, Winder, GA 30680

KILPATRICK, Dr Dean Gaines; '65 AB , '67 MS , '70 PHD ; Assoc. Prof.; Med Univ. of S. Car., Dept of Psychiatry and Behavioral Sc, 80 Barre St., Charleston, SC 29401, 803 577-5011; r. PO Box 419, Sullivans Island, SC 29482, 803 883-9111

KILPATRICK, Deborah McQuown (Richard L.); '74 BSED ; Tchr., Lang. Arts; Barnwell Elem. Sch., Marlboro Ave., Barnwell, SC 29812; r. 2305 Huntington Dr., Barnwell, SC 29812, 803 259-7215

KILPATRICK, E. Anne Osborne (Dean G.); '67 AB , '70 MPA ; Human Resources Planner; Berkeley, Charleston, Dorchester, Council of Govts , 2 Courthouse Sq., SC 29401, 803 577-7800; r. PO Box 159, Sullivans Island, SC 29482

KILPATRICK, Elizabeth '53 (See Langham)

KILPATRICK, Frances Baxley (Paul V. Jr.); '64 AB ; r. 1603 Elmwood Dr., Columbus, GA 31906, 404 327-0185

KILPATRICK, Jerome Joseph, Jr; '71 BS ; Sales Mgmt.; Swift Sales and Distribution, 7519 NE Industrial Blvd., Macon, GA 31208, 912 781 7700; r. 4389 Azalea Drive, Macon, GA 31210, 912 477-4069

KILPATRICK, Katherine Jean; '75 BSED ; Flight Attendant; Hughes Air West, San Mateo, CA, 415 573-4000; r. 9457 Las Vegas Blvd. SA 380, Las Vegas, NV 89119, 702 361-5358

KILPATRICK, Martha Hanson (Wilbur S.); '61 MED ; Retired; r. 506 Second St. SW, Reform, AL 35481, 205 375-2139

KILPATRICK, Martha Kay; '76 BSED ; Readiness Tchr.; Gwinnett Cnty. Schs., Duluth, GA, 404 427 2241; r. 35 Victor Drive, Buford, GA 30518, 404 945-9302

KILPATRICK, Martin E.; '26 BS , '28 LLB ; Atty., Partner; Kilpatrick, Cody, Rogers, et al., 3100 Equitable Bldg., Atlanta, GA 30303, 404 522 3100; r. 400 W. Paces Ferry Rd., NW, Atlanta, GA 30305, 404 237-3055

KILPATRICK, Martin Edward, Jr; '71 AB ; Mgmt.; Tucker Wayne and Co., 2700 Peachtree Ctr. Bldg., Atlanta, GA 30303, 404 355-6938; r. 330 Camden Rd. NE, Atlanta, GA 30309, 404 522 2383

KILPATRICK, Necia Chapman; '76 BSED ; r. 3805 Kensington Court, Decatur, GA 30032

KILPATRICK, Paul Van, Jr; '64 AB , '65 LLB ; Atty., Partner; Martin, Kilpatrick and Davidson, P.C., PO Box 2828, Columbus, GA 31902, 404 324-7371; r. 1603 Elmwood Drive, Columbus, GA 31906, 404 327-0185

KILPATRICK, Dr Retha Hoover (Joel F.); '74 EDD ; Assoc. Prof.; West. Car. Univ., Cullowhee, NC 28723, 704 293-7404; r. PO Box 263, Cullowhee, NC 28723, 704 293-5435

KILPATRICK, Richard Cree; '59 BBA ; r. 638 Cambridge Rd, Augusta, GA 30909

KILPATRICK, Richard Lyle; '71 BS , '73 MBA ; Dept. Mgr ; Milliken and Co., Jackson St., Barnwell, SC 29812, 803 259-3551; r. 312 Oriole St., Barnwell, SC 29812, 803 259-7215

KILPATRICK, Robert Harvey; '52 BSED , '54 MED , '76 EDS ; Asst. Dir., Occupational Div.; DeKalb Comm. Coll., 495 N. Indian Creek Dr., Clarkston, GA 30021, 404 292-1525; r. 4251 Teakwood Ct., Stone Mountain, GA 30083, 404 294-6689

KILPATRICK, Susan Anne Eschenbrenner (Martin E.); '73 BSHE ; Interiors; Self Employed; r. 330 Camden Rd , Atlanta, GA 30309, 404 355-6938

KILPATRICK, Thomas Kenneth; '56 LLB ; Pres.; First Bank of Clayton Cnty., 6145 N Main, Morrow, GA 30260, 404 961-2265; r. 2107 Carriage Drive, Morrow, GA 30260, 404 366-3046

KILROY, Brandon Reid, '49 BBA , r 1432 Marlborough, Savannah, GA 31406

KILROY, Marnie Damien, '75 BSED , r 1114 Winston Avenue, Savannah, GA 31404

KIM, Dr Choong Soon; '72 PHD ; Assoc. Prof., Anthropology, The Univ of Tenn , Dept of Sociology and Anthropology, Martin, TN 38238, 901 587 7828; r. C-17 University Courts, Martin, TN 38237, 901 587-6573

KIM, Dr Dong Kun; '69 MA , '73 PHD ; Assoc Prof.; Univ. of Tenn., Martin, TN 38238, 901 587 7225; r. 514 Olney St., Martin, TN 38237, 901 587 5414

KIM, Jong Bok; '74 MA ; r. 52 Pan-Gyori Naksang Kyungki, Seoul, Korea

KIM, Joo Hak, '70 MS , r 131 141 Sungbuk Dong Sungbuk Ku, Seoul Korea

KIM, Kwang Hee; '71 MS ; r. Ministry of Agr. and Forestry, Seoul Korea

KIM, Suky Min (Dong K.); '71 MS ; r. 514 Olney St., Martin, TN 38237, 901 587 5414

KIM, Sun Sim, '70 MSW , r Tai Wha Christian Soc Center, 194 Insa Dong, Chongno-Ku, Seoul Korea

KIM, Dr Woo Jung, '76 PHD , r 27 1 1 KA Hoihyundang Chungka, Seoul Korea

KIM, Yang Il, '70 MBA , CPA, Seidman and Seidman, CPA's, 1 Bulfinch Pl., Government Ctr., Boston, MA 02114, 617 227 4270; r. 4 White Pine Rd Lexington, MA 02173, 617 861 9393

KIM, Yoong Il; '72 MA , Dean, Student Affrs.; Song Sim Coll for Women, 43-1 Yeok Gok Dong, Boo Chon-Sie Kyoung Kie Do Korea, r 246 10 Sang Do Dong, Seoul Korea

KIM, Dr Yung Ho; '64 MED , '67 EDD ; r 253 Kaku Kobuk Myon Susan, Chung Nam Korea

KIMBALL, Bobbie '42 (See Buchman)

KIMBALL, Cheryle M. Baxter; '67 BSED ; Speech Pathologist; Mayo Clinic, Rochester, MN; r. c o Dennis Gary Baxter, PO Box 22, Bloomingdale, GA 31302

KIMBALL, Harold Eugene; '56 BSA ; VP; Dixie Electron, Inc., PO Box 9, 1403 W. Central Ave., Fitzgerald, GA 31750, 912 423-9335; r. Route 2, Fitzgerald, GA 31750, 912 423-4284

KIMBALL, Jimmie Lee Cobble (Edward A.); '64 MED ; Tchr.; Avondale Elem. Sch., 10 Lakeshore Dr., Avondale Estates, GA 30002, 404 294-5324; r. 3714 Laguna Cir., Charleston, GA 30021

KIMBALL, Mary Beth '72 (See Bullock)

KIMBALL, Rollin H., Jr; r. 2230 SE 17th St., Ft Lauderdale, FL 33306

KIMBELL, David Lee; '71 MS ; r. 306 Park St, LaFayette, GA 30728

KIMBELL, Willene Etheredge (Robert); r. 3455 Austin Ave, Macon, GA 31204

KIMBER, Katheryn Carter (Charles B.); '71 MED , '74 EDS , Media Spec.; J. T. Reddick Sixth Grade Sch., 404 Industrial Dr., Tifton, GA 31794, 912 382-2590; r. PO Box 901, Tifton, GA 31794, 912 382-9536

KIMBERLY, Jean Elsie '50 (See Aldredge)

KIMBERLY, Margaret Owen; '73 BSED ; r. 77 East Elm, Chicago, IL 60611

KIMBERLY, Wayne Milton; '72 AB ; Soc. Worker; Gracewood St. Sch. and Hosp., Gracewood, GA 30812, 404 790-2443; r. 1011 Riveridge Rd., Apt. 4B, Augusta, GA 30909, 404 736-1092

KIMBLE, Anne '73 (See Eaton)

KIMBLE, Donna '64 (See English)

KIMBLE, Isabel '61 (See Purvis)

KIMBLE, John Edward, Jr; '75 ABJ ; r. 272 Shadow Mt #Y-47, El Paso, TX 79902

KIMBLE, Lucille; '32 AB ; Assoc. Prof. of Music, Emeritus, Univ. of Ga.; r. 931 Baxter St., Hinton Apts. 1, Athens, GA 30606, 404 543-2994

KIMBLE, Thomas Garry; '62 BSPH ; r. c o Z Budas Drug Stores, Pigeon Forge, TN 37862

KIMBLE, Dr Vernon Wayne; '64 DVM ; Partner, Veterinarian; Arlington Animal Hosp., 2624 Columbia Pike, Arlington, VA 22204, 703 920-5300; r. 903 Douglass Dr., Mc Lean, VA 22101, 703 821-3135

KIMBREL, Billy Lee; '54 BSED , '60 MED ; r. 1010 June, Douglas, GA 31533

KIMBREL, General J., III; '73 BSA ; Mgr.; Kimbrel Farms, Same as Residence, 912 758-3998; r. RFD 3, Colquitt, GA 31737, 912 758-5224

KIMBREL, Kathy Cook (G. J. III); '73 BSED ; Homemaker; r. Route 3, Colquitt, GA 31737, 912 758-5224

KIMBREL, Marvin Monroe; '36 BSA ; Pres.; Fed Reserve Bank of Atlanta, 104 Marietta St. NW, Atlanta, GA 30303, 404 586-8501; r. 620 Peachtree St. NE, Atlanta, GA 30308

KIMBRELL, Charles Alonzo; '46 AB , '47 JD ; Sr. Member, Pres.; Bradford, Williams, McKay, Kimbrell, et al., 1000 Dade Fed. Savings Bldg., 101 E. Fla, Miami, FL 33131, 305 358-8181; r 4809 Alhambra Circle, Coral Gables, FL 33134, 305 665-2176

KIMBRELL, Dorothy '36 (See Edwards)

KIMBRELL, Esther Miller (Charles A.); '48 BBA ; r. 4809 Alhambra Circle, Coral Gables, FL 33146, 305 665-2176

KIMBRELL, Gordon T.; r. Mariner Pass 6397-4, Cape Hatteras Way NE, St Petersburg, FL 33702

KIMBRELL, Jane Adams '75 (See Smith)

KIMBRELL, Jane Burns; '68 ABJ ; Reservations Ticket Agt.; Delta Airlines, Hartsfield Intl. Airport, Atlanta, GA; r. 63 Lafayette Dr. No. 9, Atlanta, GA 30309

KIMBRELL, Nelle Turner (Robert Henry); '37 ABED ; r. 210 Univ Dr, Athens, GA 30605

KIMBRELL, Robert Henry; '39 BSC ; r. 210 Univ Dr, Athens, GA 30605

KIMBRELL, Rosemary '72 (See Gulbrandsen)

KIMBRO, James Alan; '71 BSED , '77 MED ; Asst Dir., Admissions; Gordon Jr. Coll., Barnesville, GA 30204; r. Box 95, Barnesville, GA 30204

KIMBRO, Janice Farrar (James A.); '72 BSPH ; r Gordon Jr. Coll., Box 95, Barnesville, GA 30204

KIMBRO, Patricia Jeanne '69 (See Egsieker)

KIMBRO, Stephen Clay; '69 BBA ; Comm. Cnslt.; Southern Bell Telephone Co.; r. 4432 Bryant, Lilburn, GA 30247, 404 921-2165

KIMBROUGH, Anna V Waddey (Edgar Love); '39 ABED ; r. P O Box J, Richland, GA 31825

KIMBROUGH, Anne '45 (See Ligon)

KIMBROUGH, Carol Norris (John O.); '72 MED ; Couns , Clayton Cnty Schs , r PO Box 313, Jonesboro, GA 30236, 404 461-9855

KIMBROUGH, Connie '58 (See Morgan)

KIMBROUGH, Craig Louis; '71 BBA ; r. 4319 Berkford Cir NE, Atlanta, GA 30319

KIMBROUGH, James Mobley, III; '66 AB , '68 JD ; Atty.; Pvt. Practice, 201 Jackson Bldg., Hapeville, GA 30354; r. 4065 Welcome All Terr., College Park, GA 30349, 404 767-9731

KIMBROUGH, Jan; '74 BBA ; r. 4319 Berkford Circle N.E., Atlanta, GA 30319

KIMBROUGH, Jesse G; r. 1219 Owsley Ave, Columbus, GA 31906

KIMBROUGH, John F., Jr, '55 AB , Buyer, Procurement Ofc.; Ga. Coll., PO Box 644, Milledgeville, GA 31061, 912 453-4458; r. 141 S Jackson Street, Milledgeville, GA 31061, 912 452 5820

KIMBROUGH, Marguerite Holst (Robert); '34 AB , '36 MA ; r. 4218 Mcclatchey Cir, Atlanta, GA 30342

KIMBROUGH, Marjorie D. '40 (See Carmichael)

KIMBROUGH, Mary Coulter (James M. III); '69 BSED ; Homemaker; r. 4065 Welcome All Ter, College Park, GA 30337, 404 767-9731

KIMBROUGH, Reuben Benjamin; '39 BSC ; r. 2718 Averette Dr, Columbus, GA 31906

KIMBROUGH, Thomas Ray; '32 AB ; r. Box 191, Fairburn, GA 30213

KIMBROUGH, William Henry, Jr; '73 JD ; r. Box 1744, Athens, GA 30601

KIMBROUGH, William L., Jr; '54 ABJ ; Mgr.; Kimbrough Furniture Mart, 3182 Roswell Rd. NW, Atlanta, GA 30305, 404 237-1224; r. 4780 Valley View Court, Dunwoody, GA 30338, 404 394-2688

KIME, Allen Ward; '64 BSA ; Co-owner Kime's True Value Home Ctr.; Tchr., Agri.; Canastota Central Sch., Seneca Turnpike, Canastota, NY 13032, 315 697-3232; r. 233 James St., Canastota, NY 13032, 315 697-2790

KIME, Robert William; '68 BSA ; r. Rd 1 Box 355, Romulus, NY 14541

KIME, Thomas Lewis; '76 BSA ; Agr. Loan Rep.; Natl. Bank of Geneva, 2 Seneca St., Geneva, NY 14456, 315 789-2300; r. 379 East Lake Rd., Geneva, NY 14456, 315 585-9827

KIMEL, Larry Samuel; '69 ABJ , '72 JD ; Partner; Gray, Kimel and Connolly, 81 Central Ave., PO Box 7235, Asheville, NC 28807, 704 254-6315; r. 15 Red Oak Rd., Asheville, NC 28804, 704 258-8653

KIMMEL, Carl Edward; '73 MPA ; r. 610 High Grove Blvd., Akron, OH 44312

KIMMEL, Katherine Sousley; '74 MED ; r. 150 University Circle, Athens, GA 30601

KIMMEL, Lloyd Henry; '71 EDS ; Couns., Pvt Practice; Dir. of Guidance; Lee Cnty. HS, Leesburg, GA 31763, 912 759-6861; r. Rt. 2, Box 294C, Monroe, GA 30655, 404 267-3922

KIMMEL, Margaret Joan '68 (See Smith)

KIMMEL, Dr Robert Eugene; '52 DVM ; Veterinarian, Owner; McComb Animal Hosp., Elvis Presley Blvd., McComb, MS 39648, 601 684-1581; r. 1330 Venable, McComb, MS 39648, 601 684-2157

KIMMICH, Richard Herman; '72 BSA , '74 MS ; r 285 S Waldran #3, Memphis, TN 38104

KIMMONS, Herbert, r Mershon, GA 31551

KIMMONS, John Stenhouse, Jr; '69 MED ; Student; Western Sem., Holland, MI 49423; r. 327 College Ave., Holland, MI 49423, 616 396-1777

KIMSEY, Carol Ann '68 (See Martin)

KIMSEY, Cliff C., Jr; '42 BBA ; Chairman, Bd. of Dir.; Cornelia Bank, 400 N. Main St., Cornelia, GA 30531, 404 778-2264; r. 112 Sunrise Cir., Cornelia, GA 30531, 404 778-6139

KIMSEY, Clifford Clay, III; '70 BBA ; Second VP; Trust Co Bank, PO Box 4418, Atlanta, GA 30302, 404 588-7446; r. 100 Millbrook Trace, Marietta, GA 30067, 404 977-0956

KIMSEY, Cynthia Elaine; '77 BSHE ; Interior Designer; Mary Lou's Casual Furniture, 855 E Paces Ferry Rd., Atlanta, GA 30326, 404 261-3093; r. 2383 Akers Mill Rd., K-15, Atlanta, GA 30339, 404 436-7623

KIMSEY, Eleanor '47 (See Crow)

KIMSEY, George Regis; '63 MED ; r. 222 E North St, Grangeville, ID 83530

KIMSEY, James Harold; '71 BSA , '76 MED ; Tchr.; White Cnty. Bd. of Educ., Cleveland, GA 30528, 404 865-2312; r. Box 326, Cleveland, GA 30528, 404 865-3499

KIMSEY, Janice '71 (See Ledford)

KIMSEY, Dr John Andrew; '53 DVM ; r. P O Box 243, Young Harris, GA 30582

KIMSEY, John Johnson; '49 BBA ; Glo Gas Corp Inc., 6445 Roswell Rd., Atlanta, GA 30328, 404 252-1927; r. 675 Glenairy Dr. NE, Atlanta, GA 30328, 404 394-4752

KIMSEY, John Stivers; '72 BBA ; r. 2760 Club Mar Dr Apt 2-F, Sarasota, FL 33577

KIMSEY, June (See Burgess)

KIMSEY, Martha Elaine Printup (Robert B., Jr); '54 BS ; r. 5000 Arrowhead Tr. W., Lilburn, GA 30247

KIMSEY, Randall Houston; '66 BBA ; r. Pineview Dr, Hull, GA 30646

KIMSEY, Ruby Mae; '50 MED ; r. Rt 6 Box 423, Franklin, NC 28734

KIMSEY, Saralyn Trawick; '68 MAED ; Art Tchr., Dept. Chmn.; South Gwinnett HS, Main St., Snellville, GA 30278, 404 972-4840; r. 2521 Millbrook Dr., Snellville, GA 30278, 404 972-0444

KIMSEY, Suzanne '54 (See Blair)

KIMSEY, William O; '67 BBA ; r. 2424 Hawthorne Drive, Gainesville, GA 30501

KIMZEY, Herbert, '31 JD , Atty., Sr Partner, Kimzey, Kimzey, and Carter, 119 S. Main St., Cornelia, GA 30531, 404 778-6823; r. 400 Grandview Cir., Cornelia, GA 30531, 404 778-6253

KIMZEY, Nancy '62 (See Dempsey)

KIMZEY, Nancy Eliz Williams (Thomas L), '62 BSHE ; r. Rt 5 Box 5615, BainBridge Island, WA 98110

KINARD, Dixie Dianne Hasty (Robert Wilburn); '68 ABJ ; r. 209 West Morris St, Dalton, GA 30720

KINARD, Donnie Glen; '71 BSA ; r. Rt 1 Box 129, Martin, SC 29836

KINARD, Frederick W., Jr; '62 BSF , '64 MS , Wildlife Mgr., Westvaco Corp., PO Box WV, Summerville, SC 29483, 803 873-5210; r. 435 Dogwood Cir., Summerville, SC 29483, 803 873-0675

KINARD, Gay Flowers (Joseph Marion, III); '71 BSED ; r. 366 Hines Terrace, Macon, GA 31204

KINARD, Janet Garden; '74 BSED ; Tchr.; Russell HS, 1500 Jefferson Ave. Point, Atlanta, GA 30344, 404 766-1638; r. 2383 Akers Mill Rd., Atlanta, GA 30339, 404 435-9803

KINARD, Joseph Marion, III; '71 BBA ; r. 366 Hines Terrace, Macon, GA 31204

KINARD, Judy Carol; '71 BSED ; r. Valley Road, Hawkinsville, GA 31036

KINARD, Laura Anne; '76 BBA , '77 MACC ; Acct.; Haskins and Sells, Charlotte, NC 28212; r. 7700 Candis Dr., Charlotte, NC 28212, 704 536-3929

KINARD, Robert Wilburn; '68 BBA ; r. 209 West Morris St, Dalton, GA 30720

KINBAR, Larry Alan; '73 BBA ; r. 2056 Vineville Ave, Wesleyan Garden Apts #55, Macon, GA 31204

KINBAR, Suzan Ronnie; '73 AB ; r. 3552 S Paradise Road, Las Vegas, NV 89109

KINCAID, Anais Charlyn; '72 BSHE ; Waitress; Steak 'n Ale, Northlake Pky., Tucker, GA; r. 1082 Palafox Dr., Atlanta, GA 30324, 404 296-1126

KINCAID, Elizabeth Smith (James C.); '67 BSED ; r. 4300 Mcclatchey Cir. NE, Atlanta, GA 30342, 404 252-8598

KINCAID, Joseph Jeffrey; '76 BSED ; r. 311 W 10th Street, Tifton, GA 31794

KINCAID, Julie Anne '76 (See Barnett)

KINCAID, Mae Dobbs; '35 BSPE ; r. 139 W Myrtle St, Apopka, FL 32703

KINCAID, Dr Ronald Lee; '76 PHD ; r. Stewartsville, MO 64490

KINCAID, Thomas Addison Bell; '77 BBA ; r. 5390 Saffron Drive, Dunwoody, GA 30338

KINCHELOE, Mabel Anne Gamble (Bruce Wayne), '67 AB ; r. 3059 Rosewood Cir, Durham, NC 27705

KINCHEN, George Henry, Jr; '75 BBA ; r. 130 Ponderosa Dr, Athens, GA 30601

KINCHEN, James Henry; '74 MED ; r. 208 Wesleyan Dr, Warner Robins, GA 31093

KINCHEN, Rudolph Elton; '51 BSF ; Project Dir.; Defense Mapping Agcy., Inter-American Geodetic Survey, Bogota Colombia; r. USA IAGS Colombia Project, APO New York, NY 09895

KINCHEN, Thomas Alexander; '75 MED ; r. Box 1781, Thomasville, GA 31792

KINDLEY, Michael Fletcher; '75 AB ; US Forestry Svc., Port Angeles, WA 98362; r. PO Box 874, Concord, NC 28025

KINDRED, Dr Tari Patricia; '77 DVM ; r. 4730 Barnett Shoals Rd, Athens, GA 30605

KINDRICK, Joseph Mencer; '75 MED ; r. 1414 John Smith Ave., Columbus, GA 31903

KINDRICK, Katherine Anne; '74 BSHE ; r. 4899 Macbain Lane, N.E., Atlanta, GA 30340

KINDT, John Warren; '76 ; Atty.; Pvt. Practice; r. 1709 Lyndhurst Rd., Waynesboro, VA 22980, 804 942-2886

KING, Agnes (See Broadnax)

KING, Albert Francis; '68 BSED , '70 MED ; Ga. Dept. of Educ., 156 Trinity Ave., Atlanta, GA 30303, 404 656-2467; r. 2782 Anscot Court, Snellville, GA 30278, 404 972-7331

KING, Alexander C; '19 AB ; r. 3199 Paces Ferry Place, Atlanta, GA 30305

KING, Alexander C., Jr; '51 AB , '53 LLB ; Acct.; Alexander King and Co., 770 Spring St., NW, Atlanta, GA 30308, 404 881-8351; r. 1771 Flagler Ave. NE, Atlanta, GA 30309, 404 875-4342

KING, Alfred Lawrence, Jr; '73 AB ; Atty., Partner; King and Dotson, 149 S. McDonough St., Ste. 200, Jonesboro, GA 30236; r. 6726 Tara Blvd., Apt. 11 F, Jonesboro, GA 30236, 404 471-3802

KING, Alice Staton (Charles N. III), '53 BSHE ; Homemaker; r. 674 Mimosa Blvd., Roswell, GA 30075

KING, Almeda Jane '58 (See Terry)

KING, Ann Sweetland (Hillyer C. Jr); '55 BSHE ; r 650 Valley Green Dr. NE, Atlanta, GA 30342, 404 255-5235

KING, Anne A McKinley (John Wesley); '48 BSED ; r. c o P O Box 357, Milledgeville, GA 31061

KING, Anne Elizabeth; '77 BSA ; r. 3795 Paces Ferry Rd. NW, Atlanta, GA 30327, 404 233-8438

KING, Anne Katherine (See Coats)

KING, Anne Parker; '46 BBA ; r. 260 Lakeshore Dr., Milledgeville, GA 31061

KING, Annie Ruth; '71 MED ; r. 523 Lawn St., Ft Valley, GA 31030

KING, Annie Ruth; '49 BSNE ; Retired, Nursing Svc. Chief, Veterans Admin.; r. 2115 S King Ave., Brandon, FL 33511, 813 685-2478

KING, Anthony Wayne; '75 ABJ ; r. 3436 Spring Valley Rd., Decatur, GA 30032

KING, Arnold Nathan; '51 BSED ; r. Route 8, Canton, GA 30114

KING, Arthur David, Jr; '50 BBA ; r. R 3 Ninth St, Cochran, GA 31014

KING, Barbara Pinkston (Radford E); r. 962 Quail Dr, Rock Hill, SC 29730

KING, Barrett Taylor; '69 ABJ ; r. 4175 Emory St NW, Covington, GA 30209

KING, Belinda Carole; '73 BSHE ; r. Rte. 1, Blakely, GA 31723

KING, Bertha '67 (See Hammock)

KING, Bettye '51 (See Graves)

KING, Bonnie Sue Brandon (Vincent A.); '72 BSED , 73 MED , Coord of Spec Educ , Edwin O Smith HS — Univ of Conn , UConn — U119 Rt 195, Storrs, CT 06268, 203 486-2734; r. 47 Falkner Drive, Manchester, CT 06040, 203 646-1170

KING, Bruce Dexter; '76 MS ; Doctoral Candidate, Animal Nutrition; r. 1069 Dutchtown Rd, Savannah, GA 31406, 912 925-1409

KING, Dr Bruce Lee; '71 MS , '75 PHD ; r. Box 300 Leeville Rd, Petal, MS 39465

KING, Col Caleb J., Jr; '27 AB , Retired Editor, Fla Times Union; r. 3862 St. Johns Ave., Apt 4, Jacksonville, FL 32205, 904 384-5264

KING, Mrs Carl James, '69 AB ; r. 2707 Roman Way, West Columbia, SC 29169

KING, Carl James, '70 BBA ; r. 2707 Roman Way, West Columbia, SC 29169

KING, Carol '68 (See Marines)

KING, Carol Jean, '77 BSED , Film Librarian Emory Univ. Hosp., Clifton Rd., Atlanta, GA 30322, 404 329-7036; r. 23 Chatfield Dr., Apt. A1, Stone Mountain, GA 30083, 404 469-0658

KING, Carol Jean; '72 ABJ ; r. 240 Atlanta Street Apt L-6, Gainesville, GA 30501

KING, Carol Owen Geer (Guy, III); '72 AB ; r. 4611 Fig St Apt 104, Tampa, FL 33609

KING, Carole Lana; '68 AB ; r. 611 School St, Rossville, GA 30741

KING, Carolyn; '63 AB ; r. c o Hite Box 272, Clarksville, VA 23927

KING, Carolyn; '72 BS ; r. 503 Woodland Way, Anderson, SC 29621

KING, Carrie Frances Sissons (); '40 BSHE ; Retired Home Econ., Co-op. Ext. Svc.; r. Rt. 3, Champaign, IL 61820, 217 356-3646

KING, Dr Charles C , Jr, '55 DVM , Lt Col , Veterinarian; US Army; Germany, DFRE DPFC UR Q, APO New York, NY 09052; r. 205 Woodbine Ave., Rome, GA 30161, 404 234-3728

KING, Charles Joseph; '69 BBA , '74 JD ; Partner; Moore, Chambliss and King, PO Box 190, Moultrie, GA 31768, 912 985-1213; r. 1816 Third St. SE, Moultrie, GA 31768, 912 985-8254

KING, Lt Charles Michael; '76 BSFR ; Platoon Leader; US Army, Germany, Same as Residence; r 3rd PH 3rd MP Co., APO New York, NY 09162

KING, Charles N., III; '55 LLB ; Atty.; Hansell, Post, Brandon and Dorsey, 3300 First Natl. Bank Tower, Atlanta, GA 30303, 404 581-8102; r. 674 Mimosa Blvd., Roswell, GA 30075, 404 993-9552

KING, Charles Phillip; '74 BBA ; r. 21 South D St, Easley, SC 29640

KING, Charles W.; '53 BSAE ; Pres.; King Sand Co Inc., PO Box 153, Cumming, GA 30130, 404 887-7102; r. 2550 Red Valley Rd. NW, Atlanta, GA 30305, 404 355-3437

KING, Charles Wesley; '76 BBA ; r. 646 Mundys Mill Rd., Jonesboro, GA 30601

KING, Cheryl Fincher; '73 ABJ ; r. 4413 Capitol Ave., Macon, GA 31206

KING, Claire H.; '68 BFA ; Owner; Elite Design, Claire King, ASID, 210 Selvidge St., Dalton, GA 30720, 404 226-2806; r. 1804 Wood Valley Ct., Dalton, GA 30720, 404 278-3397

KING, Clarence Billy; '57 BBA ; Self Employed; r Box 401, Adairsville, GA 30103, 404 773-3214

KING, Cleon Daniel, Jr; '76 ABJ ; r. 3532 Kay Circle, Columbus, GA 31907

KING, Clifford Walker; '51 AB ; Operations Research Analyst; Mobility, Equipment, Research and Dev. Command, Ft Belvoir, VA 22060, 703 664-5990; r. 8460 Thames St., Springfield, VA 22151, 703 978-9672

KING, Clifton Steele, III; '70 BS ; r. Po Box 300 Knoll Country Club, Boonton, NJ 07005

KING, Ms Connie Diane; '76 MED ; r. Route 6, Box 292, Canton, GA 30114

KING, Constance Carol; '70 AB ; r. 2721 Camille Dr, Columbus, GA 31906

KING, D Virginia; '66 BSED ; r. Box 589, Winder, GA 30680

KING, Daniel Robert; '72 AB ; Electrician; US Navy, USS Enterprise, San Francisco, CA 96601; r. 2063 Montrose Dr., East Point, GA 30344, 404 761-8396

KING, David Earle; r. 2408 Georgia Ave Ext, Valdosta, GA 31601

KING, Davis Wayne; '67 BBA ; Owner, Admin.; Palmyra Nursing Home, 1904 Palmyra Rd., Albany, GA 31701, 912 435-1484; r. 302 Frances St, Sylvester, GA 31791, 912 776-4595

KING, Deena Kathy; '70 BSED ; r. 2400 Greenwood Dr, Albany, GA 31705

KING, Dianne Wise '70 (See Gossett)

KING, Donald Buren; '61 BBA ; Pres.; Jackson and King, Inc., 840 Roswell St., Marietta, GA 30061, 404 428-3316; r. 607 Longstreet Dr., Marietta, GA 30064, 404 422-6030

KING, Donald Hudson; '71 MED ; r. 526 B Murphy Cr, Ft Mcpherson, GA 30330

KING, Donna McCourry (Davis W.); '68 BSED ; Asst. Admin.; Palmyra Nursing Home, 1904 Palmyra Rd., Albany, GA 31701, 912 435-1484; r Rt. 1, 302 Frances St., Sylvester, GA 31791, 912 776-4595

KING, Donna '72 (See Martin)

KING, Donnis Juanita; '74 MSW ; r. 835 Sycamore Dr Apt I-7, Athens, GA 30606

KING, Doris J Dudley (Arnold Nathan); '51 AB ; r Route 8, Canton, GA 30114

KING, Dorothy Frances; Owner, Designer; Studio of Design, 511 N. Chancery St., McMinnville, TN 37110, 615 473-2812; r. 200 Ridgecrest Dr., McMinnville, TN 37110, 615 473-2933

KING, Dorothy Lucile '48 (See Pilling)

KING, Dorothy Madden Rose (John Olmsted, Jr); '47 ABJ ; r. 49 Summer Creek Dr, Spartanburg, SC 29302

KING, Dorothy Virginia '69 (See Howard)

KING, Dr Duane Harold; '72 MA , '76 PHD ; r 2120 Tenneva Drive, Kingsport, TN 37665

KING, Dr Dyarl Dennis, '74 PHD , r 504 N Fourth St , Niles, MI 49120

KING, E Buford, III; '75 AB ; r. 931 Oakview Ave , Apt 16, Columbus, GA 31906

KING, E Leslie Thornton (William P.), '75 ABJ , Reporter; Times-Journal, Inc., 603 S. Atlanta St., Roswell, GA 30075, 404 993-7400; r. 771 M Scottdale Rd , Decatur, GA 30033, 404 296-1197

KING, Dr Earl Eugene; '67 PHD , Lab Chief; Cotton Physiology and Genetics Lab , USDA, Agricultural Rese, PO Box 225, Stoneville, MS 38776, 601 686-2311; r. 1776 Pinewood Drive, Greenville, MS 38701, 601 334-9862

KING, Edna (See Hill)

KING, Edna F '72 (See Kirkland)

KING, Edward Paul, '53 BSA , r. Olean Rd, Holland, NY 14080

KING, Elaine Julia Stafford (William C.); '71 BSED , r N Castle, Dalton, GA 30720, 404 226-1271

KING, Elizabeth Gans (Barrett Taylor), '75 BS , r 4175 Emory St NW, Covington, GA 30209

KING, Elizabeth '47 (See Folger)

KING, Elizabeth B. (See Simons)

KING, Elizabeth Faye Kennedy (Charles M.), '75 ABJ , Civil Svc , Position US Govt , 42d Finance Sec. Disb.,, APO New York, NY 09162; r. Box 8, Collins, GA 30421

KING, Ms Ellen Warine, '76 BSED , r 212 Hillendale Drive, Hattiesburg, MS 39401

KING, Emmett Edward; '72 BSPH ; r. Route 1, Coolidge, GA 31738

KING, Floyd Monroe, Jr; '57 BBA ; r. Wells Dairies Coop, Box 830, Columbus, GA 31906

KING, Frances '72 (See Rauschenberg)

KING, Frances '50 (See McElroy)

KING, Frances Louise; '42 BSHE , '58 MED ; Supv of Home Econ. Educ.; Ga. Dept. of Educ., State Ofc. Bldg., Atlanta, GA 30334, 404 656-2545; r 3568 Roswell Road NW, Atlanta, GA 30305, 404 261-8092

KING, Dr Frank Pickett; '32 BSA , '35 MSA ; Retired, Ga. Agrirama Devel. Auth.; r. 805 Wilson Ave., Tifton, GA 31794, 912 382-2488

KING, Fred Winston; r. 4132 Hideway Dr, Tucker, GA 30084

KING, Frederick John; '66 BBA ; Sales; Thurston Motor Lines, Moreland Ave., Atlanta, GA, 404 627-4663; r. 380 Lakeshore Dr., Marietta, GA 30060, 404 973-4687

KING, Garland Terral; '76 BS ; r. 1703 Champagne Ave., Apt. 7, Augusta, GA 30909

KING, Gary Michael; '74 BS ; r. 2214 N. Forrest, Valdosta, GA 31601

KING, Geoffrey David; '75 BSA ; r. Route 1 Box 102, Collinsville, OK 74021

KING, Dr George Collier; '60 BS ; Physician; Pvt Practice, Same as Residence, 404 782-5991; r PO Box 1209, Clayton, GA 30525, 404 782-5389

KING, George Harris; '24 BSA , '32 MSA ; Retired, Univ. of Ga.; r. 823 Bobbin Mill Rd., Athens, GA 30601, 404 543-5307

KING, George Michael; '69 BBA ; r. 1691 Coleman, Macon, GA 31201

KING, George Pierce; r. Bon Air Retirement Hotel, P O Box 3245, Augusta, GA 30904

KING, George R; r. 1601 Rainboro Dr, Waycross, GA 31501

KING, Glynn Nations (Herbert A.); '43 AB ; r. Box 1028, Calhoun, GA 30701

KING, Dr Grady Ansel, Jr, '74 PHD , r 129 Freedom Dr, Clemson, SC 29631

KING, Guy, III; '72 BBA ; VP; M. E. Wilson Co., Inc., 220 Madison St., Tampa, FL 33602, 813 229-8021; r. 4611 Fig St., Apt. 104, Tampa, FL 33609, 813 879-3204

KING, Dr H. Elizabeth; '70 MS , '72 PHD ; Asst Prof , Emory Univ Sch of Med , Dept of Psychiatry-Psych., Box AF, Atlanta, GA 30021, 404 329-5889; r. 915 E. Rock Springs Rd., Atlanta, GA 30306

KING, H Jerome, Jr; '65 AB ; r. 835 Mid Broadwell Rd, Alpharetta, GA 30201

KING, H Vivian Harris (William B); '48 MED ; r. C O William B King, Georgia Southwestern College, Americus, GA 31709

KING, Harbin Marsh; '41 BSC , '44 JD ; Judge, Probate Court; Gordon Cnty. Courthouse, Calhoun, GA 30701, 404 629-7314; r. PO Box 161, Calhoun, GA 30701, 404 629-6924

KING, Harold Watters; '42 BSAE ; Retired; r. 4 Virginia Cir., Rome, GA 30161, 404 232-0129

KING, Helen '46 (See Thompson)

KING, Helen M. '42 (See Jay)

KING, Hillyer C., Jr; '51 BBA ; r. 650 Valley Green Dr NE, Atlanta, GA 30342, 404 255-5235

KING, Hillyer C, Sr; r. 108 Milledge Hgts, Athens, GA 30606

KING, Horace Edward; '77 BSED ; Pro Football Player; Detroit Lions, Pontiac, MI 48055, 313 335-4131; r. 462 Henderson Extension, Athens, GA 30602, 404 549-4477

KING, Iris Ruth; '68 MED ; Flight Attendant; Delta Airlines; r. 878 Custer Ave SE, Atlanta, GA 30316, 404 627-3489

KING, Irma Rider '42 (See Guest)

KING, J Valerie; '71 MED , Assoc. Prof., Med Coll of Ga Sch. of Nursing, Augusta, GA 30902, 404 828-3841; r. PO Box 5432, Augusta, GA 30906, 404 793-2394

KING, Jack, Jr; '73 MFA , Asst. Prof., Art, Augusta Coll., 2500 Walton Way, Augusta, GA 30904, 404 828-3211; r. 2014 Ohio Ave., Augusta, GA 30904, 404 736-6529

KING, Jack Howard; '48 BBA , Partner; King and Brim Ins., 3277 Roswell Rd NW, Atlanta, GA 30305, 404 261-3680 , r 510 Valley Ln NE Atlanta, GA 30328, 404 255-2220

KING, James Allen; '09 BL ; r. 942 Juniper St NE B1, Atlanta, GA 30309

KING, James Arthur, '69 BSPH , Pharmacist King's Drug Store, 5513 Chamblee Dunwoody Rd , Dunwoody, GA 30338, 404 394-3233; r. 4601 Amberly Ct. N., Doraville, GA 30360, 404 458-2972

KING, James Edward, '76 ABJ , r 160 San Leandro Place, Santa Barbara, CA 93108

KING, James Grantland, '57 BBA , r 3219 Parkland Blvd, Tampa, FL 33609

KING, James Milton, '71 MED , r 2031 Austin Road SW, Atlanta, GA 30331

KING, James Perry, '48 BBA , r 3125 Adwood Dr Tallahassee, FL 32303

KING, James Truman, '54 DVM , Retired Owner Thomaston Animal Clinic; r. 205 Springdale Dr., Thomaston, GA 30286, 404 647-7245

KING, James Waldo, Jr, '70 BSA , '71 MS , r County Extension Office, Morgan, GA 31766

KING, James Walter, '60 ABJ , r Rt 2 Piney Wood Road, Greenville, GA 30222

KING, Ms Jan Evelyn, '76 BSED , r. 1313 Park St, Troy, AL 36081

KING, Janice '47 (See Morrison)

KING, Janice Frances, '76 (See Pruitt)

KING, Jean, '62 (See Kennedy)

KING, Jeffrey Michael; '74 BMUS ; Music Tchr , N Texas St. Univ., Denton, TX 76203, 817 788 2269; r. 1415 Margie St. 3, Denton, TX 76201, 817 382 0459

KING, Jimmy Ray, '74 AB , Atty , U Laniel Chapman, 117 W. Benson St., Anderson, SC, 803 225-1411; r. 11 Holiday St., West Pelzer, SC 29669, 803 947 9552

KING, Ms Joan Alethea, '76 BBA ; r. 4601 Amberly Ct., Atlanta, GA 30341

KING, Dr Joan Axtell Joesting (Robert J.); '70 EDD , Sch Psych , Hillsborough City Schs, 411 E Henderson Ave , Tampa, FL, r 1521 East 128th St., Tampa, FL 33612, 803 977-2966

KING, John Allen, 42 BBA , 69 JD , r 3110 Hooper Ave, Columbus, GA 31907

KING, John James; '74 MED , '76 EDS , Elem Sch Principal; Wilcox Cnty. Bd. of Educ , Box 187, Pitts, GA 31072, 912 648-6321; r. PO Box 193, Pitts, GA 31072

KING, John Lester, 75 BBA , Agt , IRS, 2136 Kingston Ct., Marietta, GA 30067, 404 427-5351, r. 1528 Pine Long Pl., Austell, GA 30001, 404 944 1198

KING, John Monroe, III; '76 BSA ; Mgr.; Mountain View Garden Ctr., Same as Residence; r. Box 935, Waynesville, NC 28786, 704 456-5285

KING, John Monroe, Jr; '48 BSA ; Soil Scientist; USDA, Soil Conservation Svc., PO Box 134, NC 28786, 704 456-6341; r. PO Box 935, Waynesville, NC 28786, 704 456-5285

KING, John Robert; '10 PHG , Retired Pharmacist; r. 56 Wesley St., Newnan, GA 30263, 404 253 3909

KING, John Wesley; '37 BSED ; r. c o P O Box 357, Milledgeville, GA 31061

KING, Johnnye (See Hutchins)

KING, Joseph Hillery; '48 BFA ; r. Franklin Springs, GA 30639

KING, Juanita Womble (Harbin Marsh); '62 MHE ; r P O Box 161, Calhoun, GA 30701

KING, Judith; '72 BSED ; r. 1901 Meadow Lane, Augusta, GA 30904

KING, Judith Nelson; '74 AB ; r. 611 School Street, Rossville, GA 30741

KING, Judy Dianne; '76 BS ; r. 291 Whitehall Rd =4, Athens, GA 30601

KING, Julie A. '74 (See Doyal)

KING, Karen Denise, 75 AB , r 4760 Luray Dr , Chamblee, GA 30341

KING, Karl B, III; '76 BSED ; r. 109 Westchester Cir =9, Athens, GA 30606

KING, Karlyne Anne; '71 AB ; r. 152 Scandia Cir =3, Athens, GA 30601

KING, Kate Orme '37 (See Efurd)

KING, Kathleen Edmondson (Frederick J.); '71 BSED ; Elem. Tchr.; Cobb Cnty. Sch. Bd., Wadell St., Marietta, GA 30060, 404 973-4070; r. 380 Lakeshore Drive, Marietta, GA 30067, 404 973 4687

KING, Kathy Jane; '73 BS ; r. Box 65, Round Oak, GA 31080

KING, Kevin Shepard; '72 JD ; Atty.; Trauner, King and Cohen, 2121 Peachtree, Cain Tower 229, Atlanta, GA 30303, 404 659-1900; r. 30 S. Prado, Atlanta, GA 30309, 404 874-6288

KING, Ladd Mitchell; '66 BBA ; Regl. Sales Mgr., SW W Coast; American Thread Co., 6214 Cedar Springs Rd., Dallas, TX 75235, 214 350-3531; r 412 Highbrook, Richardson, TX 75080, 214 234 5846

KING, Ladere '51 (See Combee)

KING, Lafayette Henry, r 29 Armond Villa, Augusta, GA 30904

KING, Lanez '47 (See Mock)

KING, Larry Bruce; '63 BBA ; r. 3244 Concord Cir., Smyrna, GA 30080, 404 436-7296

KING, Larry Dean; '71 BBA ; r. 1600 Warminster Dr, Midlothian, VA 23113

KING, Larry Marley; '71 BBA ; r. 890 Barnes Mill Rd, Marietta, GA 30060

KING, Larry Stephen; '68 BBA ; CPA, Partner, Mordt, Davis and Co., 4151 Memorial Dr., Decatur, GA 30032, 404 299 1900, r 4365 Peachtree Dunwoody Rd., Atlanta, GA 30342, 404 266-8371

KING, Leslie Grider (Charles J.), 69 BSED , Homemaker; r. 1816 Third St. SE, Moultrie, GA 31768, 912 985-8254

KING, Lillian Gail Cobb (Charles Phillip); '74 BSED , r 21 South D St, Easley, SC 29640

KING, Linda Arlene; '75 BSED ; r. Box 78 East Main Street, Cobbtown, GA 30420

KING, Linda Lou; '66 BSPH ; r. 3082 Hillwood Dr., Route 5, Lawrenceville, GA 30245

KING, Madge Posey (Ladd M.); Homemaker; r. 412 Highbrook Dr., Richardson, TX 75080, 214 234 5846

KING, Mae Annandale (Robert S.); '72 BSED , '73 MED , Homemaker; r. 1540 SE Ladd Ave., Apt D, Portland, OR 97219, 503 235 5254

KING, Margaret Gay (Moscow H); '54 BSHE ; r 1620 Peachtree On Pchtree Inn, 176 Peachtree St NW, Atlanta, GA 30303

KING, Margaret Servis (J. O.); '42 BSHE , Sales; Davison's, 3393 Peachtree Rd., Atlanta, GA, 404 237 5511; r. 289 Northgate Trace, Roswell, GA 30075, 404 992 1575

KING, Margaret '62 (See Kable)

KING, Margaret (Bobbie) Fulton (Fred L.); '47 BBA ; Tchr.; Woodward Acad., College Park, GA 30337, 404 761 8881; r. 2378 Shallowford Rd NE, Atlanta, GA 30345, 404 636-6537

KING, Margaret E. '32 (See Thompson)

KING, Margaret Eliz '71 MED , r 7 John Ross Dr, Rome, GA 30161

KING, Ms Margaret Jane; '76 AB ; r. 12 Spring Park Road, Asheville, NC 28805

KING, Mark Knight; '76 BSEH ; r. PO Box 464, Stone Mountain, GA 30083

KING, Marlene '59 (See Bush)

KING, Martha '52 (See Cunningham)

KING, Martha (See Eaves)

KING, Martha '46 (See Eaves)

KING, Martha Richardson (Kenneth C. Jr); '66 BSHE ; Homemaker; r. 2329 Laburnum Ave. SW, Roanoke, VA 24015, 703 342 7268

KING, Martin Owen; '73 BS ; r. 61 Lake Forrest Lane NE, Atlanta, GA 30342, 404 233-8438

KING, Mary '62 (See Smalley)

KING, Mary Carolyne Anderson (William A.); '36 AB , r 21 Lafayette Sq , 550 N Chase St , Athens, GA 30606, 404 543-4223

KING, Mary Elliotte, '73 BSED , r Route 1, Summerville, GA 30747

KING, Mary Joyce '74 (See Thaxton)

KING, Mary Marta; '73 AB ; r. 200 Moquer Lane, New Orleans, LA 70118

KING, Mary Ward; '74 BSED ; Tchr.; Wheeler HS, 375 Holt Rd., Marietta, GA 30067, 404 971-1600, r. 12055 King Rd , Roswell, GA 30075, 404 993 7101

KING, Maryanne '56 (See Moore)

KING, Matthew Alan; '77 BBA ; Acct.; LawTex Industries, PO Box 1328, Dalton, GA 30720, 404 277-1500; r. 5171 Rainsong Road, Dalton, GA 30720, 404 226-4769

KING, Maud Livingston; r. 2160 N Anderson Ave, Covington, GA 30209

KING, Melanie Blane; '76 BSED ; r. 139 Grierson Avenue, Ft Huachuca, AZ 85613

KING, Meryl Lynn; '75 BS ; r. 5561 Mill Trace Ct., Dunwoody, GA 30338

KING, Mitchell C; '41 JD ; r. P O Box 841, Atlanta, GA 30301

KING, Morris A.; '39 BSED ; Prof. of Educ.; Clemson Univ., Godfrey Hall, Clemson, SC 29631, 803 656 3482; r. 203 Pleasant View Dr., Clemson, SC 29631, 803 654-3221

KING, Myra C. Skelton (Stanley); '76 BFA ; Interior Designer; Harper Brothers, Inc., 631 S. Main St., Greenville, SC 29602, 803 242-3600; r. Burdine Springs, Rt. 9, Windamere Ct., Easley, SC 29640, 803 855-0470

KING, Natalie '71 (See Clapp)

KING, Nathan David; '77 BSA ; r. Rt. 2, Canton, GA 30114

KING, Dr Norval W., Jr; '62 DVM ; Assoc. Prof., Comparative Pathology; Harvard Med. Sch., New England Regl. Primate Research Ctr.,, Southborough, MA 01772, 617 481-0400; r. 10 John Robinson Road, Hudson, MA 01749, 617 562 9853

KING, O H, Jr; r. Ft Gaines St, Blakely, GA 31723

KING, Oswald Harris, III; '74 BSA ; r. 31 Cherokee Trailer Pk., Winterville, GA 30683

KING, Patricia Carroll (W. Edwin Jr); '60 AB ; Homemaker; r. 3601 Old Lamplighters Rd., Columbia, SC 29206, 803 787-4646

KING, Patricia Furlow (Charles B); '65 BSED ; r. 235 Bell St, Americus, GA 31709

KING, Patricia Catherine Gisin; '65 AB , '75 MED ; Tchr., Monroe Area HS, Bryant Rd., Monroe, GA 30655, 404 267-7527; r. 152-3 Scandia Cir., Athens, GA 30605, 404 548-6237

KING, Patricia V '47 (See Barrett)

KING, Patti Peacock (Frank C.); '71 BSED , '73 MED ; Homemaker; r. Box 611, Sylvester, GA 31791, 912 776 5588

KING, Paul Edgar; '49 BBA ; r. 914-C Lake Destiny, Altamonte Springs, FL 32701

KING, Paul Harry; '63 BSA , '64 MS ; Sr. Research Scientist; Continental Can Co., 1350 West 76th St., Chicago, IL 60620, 312 846-7000; r. 6935 Glenn Ct , Woodridge, IL 60515, 312 969-8383

KING, Paula Emalyn Meadows (Joseph W.); '70 BSHE ; Homemaker; r. 302 E. Sixth St., Danville, AR 72833, 501 495-2960

KING, Paulette Ann '64 (See McGowan)

KING, Pauline Ann '69 (See McCannon)

KING, Peggy Ann Thornley (Sam Albert, III); '61 BSED ; r. Seymour, TN 37865

KING, Dr Philip Charles; '75 DVM ; r. 3503 Garden Oaks Dr = 305, New Orleans, LA 70114

KING, R. Kay Harding (Robert H.); '77 BSED ; Phys. Ed. Instr.; Morgan Cnty. Middle Sch., Pearl St., Madison, GA 30650; r. 4711 Bouldercrest Rd., Ellenwood, GA 30044, 404 366-4627

KING, Rachel Elaine; '73 AB ; r. 5184 David Circle, Covington, GA 30209

KING, Dr Ralph Donald; '58 BSA , '61 DVM ; Veterinarian, Owner; King Animal Hosp., Rockmart, GA 30153, 404 684-7162; r. PO Box 207, Rockmart, GA 30153, 404 684 6615

KING, Randy Franklin; '76 BSPH ; r. 2259 Castle Rock Sq Apt 1b, Reston, VA 22091

KING, Raymond E., Jr; '49 BSED ; Sr. VP; The Lincoln National Life Ins. Co., 1231 Lenox Towers, 3400 Peachtree Rd. NE, Atlanta, GA 30326, 404 237 8692; r. 1125 Johnson Ferry Rd., No. 44, Atlanta, GA 30319, 404 255-5193

KING, Raymond Eugene, Jr; '75 BBA , Mktg Rep., Milliken and Co., 1304 Washington St., LaGrange, GA 30240, 404 883 5229; r. 201 N. Lewis, 4, LaGrange, GA 30240, 404 884 1861

KING, Rebecca Nash (Donald B.); '61 ABJ ; r. 607 Longstreet Dr., Marietta, GA 30064, 404 422 6030

KING, Rebecca Diane, '75 AB ; r. 3375 Canary Lake Dr , Duluth, GA 30136

KING, Rebecca Anne McKinley; '77 BSA ; Grad. Student, Univ. of Ga.; r. PO Box 357, Milledgeville, GA 31061, 912 452 3632

KING, Robert A.; '55 BBA ; Owner; King Ins. Agcy., 348 S Wall, PO Box 967, Calhoun, GA 30701, 404 629 8701, r. PO Box 31, Calhoun, GA 30701, 404 629 6581

KING, Robert Church; '77 BBA ; r. Rt 4, Cumming Ga, GA 30130

KING, Robert Huland, 59 BSED , r c o Carroll County, Tech Vocational Sch, Carrollton, GA 30117

KING, Dr Robert Leroy, '52 BBA , Prof , Bus Admin., Va. Tech., Blacksburg, VA 24061, 703 951-5074; r. 1400 Hillcrest Dr., Blacksburg, VA 24060, 703 552-2239

KING, Robert Percival, r P O Box 488, Ludowici, GA 31316

KING, Robert Stephen, '71 BBA , Pastor, Burlingame Bapt. Church, 125 SW Miles St., Portland, OR 97219, 503 246-8827; r. 1540 SE Ladd Ave. Apt. D, Portland, OR 97215, 503 235 5254

KING, Roger Dale, '76 MED , Asst Principal, Morrow HS, 2299 Old Rex Morrow Rd., Morrow, GA 30260, 404 363-6073; r. Route 5, Carriage Trace, Stockbridge, GA 30281, 404 474-7977

KING, Rosemary '72 (See Evans)

KING, Ruth '62 (See Parten)

KING, S. Allen, Jr; '49 BS , '52 MA ; Assoc. Prof., Eng.; Presbyterian Coll.; r. Clinton, SC 29325

KING, Sallie Wood; '74 BSED ; r. 45 Cleburne Avenue, Marietta, GA 30060

KING, Sally '66 (See Pitts)

KING, Sam Albert, III; '62 BSF ; r. Seymour, TN 37865

KING, Samuel Dulon; '74 BBA ; Mortgage Ofcr.; Citizen's and Southern Fin. Corp., 5430 Jimmy Carter Blvd., Norcross, GA 30093, 404 449-5944; r. 5202 Chamblee-Dunwoody Rd., Dunwoody, GA 30338, 404 394-0523

KING, Sandra Lynn; '74 MED ; r. 1368 Stephenson Rd., Lithonia, GA 30058

KING, Sara Agnew (Raymond E. Jr); r. 1125 Johnson Ferry Rd. No. 44, Atlanta, GA 30319, 404 255-5193

KING, Sharon Louise; '76 BSED ; Tchr.; Monroe Acad., Forsyth, GA; r. 515 Wagon Rut Loop N., New Port Richey, FL 33552, 813 868-0809

KING, Sheila Broome (John L.); '74 BSED ; Tchr.; Lithia Springs Elem. Sch., 6946 Florence Dr., Lithia Springs, GA 30057, 404 948-5050; r. 1528 Pine Log Place, Austell, GA 30001, 404 944-1198

KING, Shelia Bradley; '74 BSED , '75 MED ; r 1219 Lakeview Dr. NW, Apt. 8, Conyers, GA 30207

KING, Sherri '66 (See Hussey)

KING, Sherry (See Halpern)

KING, Sidney Bert, Jr; '63 BS ; Chemist; City of Winston-Salem; r. Box 583, Cooleemee, NC 27014

KING, Stephen Anthony; '74 ABJ ; Action, Peace Corps; Atlanta Svc. Ctr., 730 Peachtree St. NE, Atlanta, GA 30308; r. 3969 Flint Rd., Powder Springs, GA 30073, 404 943-3462

KING, Stephen Wayne; '76 BS ; r. 220 Shady Grove Drive, Athens, GA 30605

KING, Dr Stonewall C, Jr; '53 BS ; r. 5278 Rosser Road, Stone Mountain, GA 30087

KING, Susan Olivia; '76 BSED ; r. 2789 Sheffield Road, Macon, GA 31204

KING, Theodore R.; '69 ABJ ; VP; The Raymond King Co., W. May at Hwy. 53, Calhoun, GA 30701, 404 629-6489; r. PO Box 218, Calhoun, GA 30701, 404 629-6445

KING, Theresa Ann '73 (See Ryder)

KING, Thomas Frank; '74 AB ; First Asst. Mgr.; Emray Inc. dba McDonald's, 611 W. Taylor St., Griffin, GA, 404 227-9769; r. 5758 Hwy. 85, Apt 13D, Riverdale, GA 30274, 404 478-3268

KING, Thomas Raymond, Jr; '74 ABJ ; Realtor Assoc.; Hayes Martin Co., 2971 Flowers Rd. S., Atlanta, GA 30341, 404 455-1323; r. 2593 Melinda Dr. NE, Atlanta, GA 30345, 404 634 3863

KING, Tony Garland; '70 BBA ; r. Route 1 Box 952, Hazlehurst, GA 31539

KING, Vertie Doretha Prince (Jennings G.); '30 AB , '31 MA , Retired Math. Prof., St. Andrews Coll.; r PO Box 861, 307 Prince St., Laurinburg, NC 28352, 919 276-1829

KING, Vincent Arnold; '74 ABJ ; Gen. Mgr.; Greater Hartford CATV, Inc., Cox Cable Comm., Inc., 801 Parker St., Manchester, CT 06040, 203 646 6400; r. 47 Falkner Drive, Manchester, CT 06040, 203 646-1170

KING, Walter E, Jr; '48 BBA ; SE Area Controller, Ralston Purina Co., PO Box 4607, Macon, GA 31206, 912 788-6550; r. PO Box 65, Round Oak, GA 31080, 912 986-6642

KING, Walter Lee; '77 BSPH ; r. 220 Shady Grove Dr. RFD 3, Athens, GA 30601

KING, Walter Preston; '54 BBA , '57 JD ; r. 8536 Shagrock Lane, Dallas, TX 75238

KING, Dr William B; '47 MED ; r. Ga Southwestern Coll, Americus, GA 31709

KING, William Denton; '64 BS ; r. 2210 Central Ave N, Tifton, GA 31794

KING, William Michael; '77 AB ; r. Box 208 Hallmark Estates, Athens, GA 30601

KING, William Parry; '74 ABJ ; Copy Editor, Music Editor; The Atlanta Constitution, 72 Manetta St., Atlanta, GA 30302, 404 572 5462, r 771M Scottdale Road, Decatur, GA 30033, 404 296 1197

KING, William Russell; Investor; Self Employed, Same as Residence; r. 915 Carswell Ave., Waycross, GA 31501, 912 283 2951

KING, William Russell; '71 BBA , '74 JD ; Legislative Asst.; Senator Herman E. Talmadge, 109 Russell Senate Ofc. Bldg., Washington, DC 20510, 202 224-3643; r. 2727 South Buchanan St., Arlington, VA 22206, 703 379-2253

KING, William Thomas; '68 AB , Attorney, Assoc.; Winthrop, Stimson, Putnam and Roberts, 40 Wall St., New York, NY 10005, 212 943-0700; r. 179 E. 79th St. Apt. 10C, New York, NY 10021, 212 737 3945

KING, William Thomas; '33 MA ; Retired Coord. of Acad. Couns., W. Ga. Coll.; r. 122 Perry St., Carrollton, GA 30117, 404 832 9814

KING, William Warner, '62 MED ; r. PO Box 219, Ft Gaines, GA 31751

KING, Winifred Helen '38 (See Massey)

KING, Yvonne Marcella; '76 EDS ; Tchr., Reading, Hilsman Sch , Gaineschool Rd , Athens GA, r 100 Chateau Ct., Apt. 19, Athens, GA 30606

KINGERY, Andrew Jackson; r. Cochran, GA 31014

KINGERY, C. Jolaine Bailey (John W.); '49 ABJ , '49 BBA ; Acct.; Kingery Block Co., PO Box 29681, Atlanta, GA 30329, 404 941-1488; r. 2123 Continental Dr., Atlanta, GA 30345, 404 634 4767

KINGERY, Dale Peacock; '67 BSED ; Tchr., Biol., Advanced Biol. and Phys. Ed.; First Presb. Day Sch., Calvin Dr., Macon, GA 31204, 912 477 6505; r. 2260 New Clinton Rd., Macon, GA 31201, 912 743-6939

KINGERY, John William; '47 BBA ; Pres.; Kingery Block Co., PO Box 29681, Atlanta, GA 30359, 404 941-1488, r. 2123 Continental Dr. NE, Atlanta, GA 30329, 404 634-4767

KINGLOFF, Daniel Lee; '69 BS ; r. 5180 Goldmar Dr, Birmingham, AL 35210

KINGMAN, Katharine M. (See Weber)

KINGSBURY, Dr Milton Douglas; '68 DVM ; r. Rt 1 Box 6, Ashland, VA 23005

KINGSLEY, Curtis Wayne; '71 MED ; r. Mooreville High Sch., Mooreville, MS 38857

KINGSLEY, Marjorie J; '65 BS ; r. Fairview Gardens Apt 3-7, Kingston, NY 12401

KINGSTON, Diane Elizabeth '69 (See Pritchard)

KINGSTON, Philip Roy, '71 BBA , r 2723 Horseman Dr =25, Smyrna, GA 30080

KINLAW, Ms Carrie Lee; '76 BSHE ; r. 606 Ware Street, Waycross 31501

KINLAW, Jackie Deloy; '76 BBA ; r. Rt. 2, Box 57 B, Hull, GA 30646

KINLEY, George Michael, III; '75 BS ; r. 14901 S W 81 Ave , Miami, FL 33158

KINMAN, Mary Owen Lowe (James W); '56 BSED ; r. 4978 Wellington Dr, Macon, GA 31204

KINMAN, Sheryl Defreese; '76 BSED ; Student, Med. Coll. of Ga., Augusta, GA; r. 105 Acropolis Dr., Apt. 2, Athens, GA 30605, 404 546-7218

KINNAMON, Billy Clyde; Sales.; Manor Realty Co., 540 Church St., Jasper, GA 30143, 404 692 6431, r 119 Johnson St , Cartersville, GA 30120, 404 382 4167

KINNAMON, Dr John Cooke; '76 PHD ; Research Assoc.; Kansas St. Univ., Manhattan, KS 66506, 913 532-5666; r. 3009 Cindella Ln., Manhattan, KS 66502, 913 537-9708

KINNAMON, Raymond Lee; r. 2361 Old Colony Rd, East Point, GA 30344

KINNARD, Alberta Wilmar; '69 MED , '72 EDS ; r 204 Waddell St, Bremen, GA 30110

KINNARD, Tommie Pollard; '51 BSNE ; Nurse, Westpoint Pepperell, PO Box 1018, Newnan, GA 30263; r. 24 Jefferson St., Newnan, GA 30263, 404 253 5100

KINNE, Donna Kay '57 (See Beal)

KINNE, Dr Sydney B., III; '64 BSF , '70 PHD ; Planning and Dev. Mgr.; Ga. Kraft Co., PO Box 1551, Rome, GA 30161, 404 235-8946; r. 23 Ridge Haven Dr., Rome, GA 30161, 404 232 0482

KINNEBREW, Carolyn (See Riccardi)

KINNEBREW, Corrie '62 (See Shores)

KINNEBREW, Janet R; '72 BSED ; r. Woodvalley Rd., Americus, GA 31709

KINNEBREW, Jerry '75 (See Scruggs)

KINNEBREW, Robert Horace, Jr; '75 BSED ; r. 208 South Hanks St., Rome, GA 30161

KINNER, Ann '64 (See Moore)

KINNETT, B Judy Brown (Frank), '64 ABJ , r 2631 Orchard Knob Dr. NW, Atlanta, GA 30339, 404 436 8678

KINNEY, Benjamin Clarke; '29 MA ; Retired Head, Physical Plant Dept., Univ. of Ga.; r. 255 Cherokee Ave., Athens, GA 30606, 404 543-4512

KINNEY, Brannon H.; '37 BSA , '41 MSA ; Retired USDA, Soil Conservation Svc.; r. Rt. 7, Box 255, Gainesville, GA 30501, 404 532-6389

KINNEY, Rev Calder W.; Pastor; Christian Renewal Ministries, PO Box 1218, Brunswick, GA 31520, 912 264 0028, r 116 St Clair Dr , St Simons Island, GA 31522, 912 638-9373

KINNEY, Carolyn Cook (Brannon H.); '37 BSHE ; Tchr., Librarian; Sardis Elem. Sch., Rt. 7, Box 232, Gainesville, GA 30501, 404 532-0104; r. Rt. 7, Box 255, Gainesville, GA 30501, 404 532-6389

KINNEY, Dorothy Jean '71 (See Grant)

KINNEY, Elsie McNeil (Harry); '60 BSHE ; Tchr.; Jackson Cnty. Sch., Talmo, GA 30575, 404 693 2611; r Box 97, Talmo, GA 30575, 404 693-2633

KINNEY, Esther; '41 BSED ; r. Statham, GA 30666

KINNEY, Eugene Lee; '71 BBA ; Southeastern Reg Sales Mgr., Preway Ink, Inc.; r. 3008 Sandalwood Dr NE, Atlanta, GA 30338, 404 993-1412

KINNEY, Faye Daniel (Philip W.); '73 BSED , '76 MED , Tchr , Whitehead Rd Elem Sch , Whitehead Rd., Athens, GA 30601, 404 548-7296; r. 120 Laurel Dr., Athens, GA 30606, 404 549-2498

KINNEY, Frederick Legrand, Jr; '75 BSA ; r. 2833 Williams Place, Snellville, GA 30278

KINNEY, Gregory Monroe; '69 BBA ; Capt.; Chaparral Airlines, PO Box 206, Abilene, TX 79604, 915 677-3337; r. 1068 Reeder Cir. NE, Atlanta, GA 30306, 404 876-5688

KINNEY, Harry Steve; '75 BBA ; r. 24-D Wakefield Apt, 750 Franklin Rd, Marietta, GA 30060

KINNEY, James Paul; '33 BS ; r. 201 Daniel St, Americus, GA 31709

KINNEY, Janice Renee '76 (See Anderson)

KINNEY, Jannie Gail, '76 ABJ , Legislative Research Asst.; US House of Representatives, Rep. Ed Jenkins, Ninth Dist., G, 501 Cannon Bldg., Washington, DC 20515, 202 225-5211, r 804 Atkinson Drive, Dalton, GA 30720, 404 278-5448

KINNEY, John David; '69 AB ; r. Rt 11, Box 199, Gainesville, GA 30501

KINNEY, Judy Elaine; '72 BSED ; r. 10 Helen St., Rome, GA 30161

KINNEY, Larry W , '67 BBA , r Michelin Tire Co , PO Box 399, New Glasglow Canada

KINNEY, Nat Bryant; '43 BSED ; Owner; Jiffy Mart, Rt. 1, Box 469A, Copperhill, TN 37317, 704 494

7001; r. PO Box 159, Murphy, NC 28906, 704 837 2908

KINNEY, Phillip Duane; '72 BBA ; r. 1 Clemons Dr., Rockmart, GA 30153

KINNEY, Phillip W.; '72 BBA ; Mgr.; Mutual of New York Life Ins., 957 Baxter St., Athens, GA 30604, 404 549-4934; r. 120 Laurel Dr., Athens, GA 30601, 404 549-2498

KINNEY, Robert Larry; '70 BS , '72 MBA ; r. 150 Huckleberry Hill, Rd, Wilton, CT 06897

KINNEY, Sharon Dare '65 (See Gramm)

KINNEY, Shirley Broadhurst; '74 BSED ; r. 120 Hardin Dr., Athens, GA 30601

KINNEY, Col (USAF Ret.) William; '40 BSA ; Retired, State of Ga.; r. Box 77, Braselton, GA 30517, 404 654-2289

KINSER, Brenda Loucille; '76 MBA ; Process Engr.; Ford Motor Co., Chesterfield Trim Operations, 23090 23 Mile Rd., Mt Clemens, MI, 313 949 4300; r. 8354 Eighteen Mile Rd., Apt. 201, Sterling Heights, MI 48078, 313 264-6581

KINSEY, Ann Bulgin (Homer J.D.); '74 MED ; Tchr.; Walker Mt. Elem. Sch., Clermont, GA 30527; r. Box 223, Clermont, GA 30527, 404 983-7623

KINSEY, Arthur C, Jr; '65 BBA ; r. 2320 19th Ave, Columbus, GA 31901

KINSEY, Howard Darrell; '70 BM ; Minister of Music; Atlanta Bapt. Tabernacle, 152 Luckie St NW, 404 688-0622; r. 308 Crestview, Atlanta, GA 30303

KINSEY, John Eugene, Jr, '71 BBA , r 1931 Harrison Dr, Augusta, GA 30904

KINSEY, John Thomas; '72 AB ; r. 165 Georgetown Drive Apt C-9, Athens, GA 30601

KINSEY, Lamon J; '69 BSED , r Box 248, Demorest, GA 30535

KINSEY, Laura Moschell (J T); '73 BSED , '75 MED ; r. 165 Georgetown Dr Apt C-9, Athens, GA 30601

KINSEY, Pamela Haynes; '71 MSW ; r. 5836 Mastin, Shawnee Mission, KS 66203

KINSEY, Shirlee Grizzle; '69 AB ; Caseworker; Barrow Cnty. Dept. of Family and Children Svcs., PO Box 514, Winder, GA 30680, 404 867-4275; r PO Box 273, Statham, GA 30666, 404 725-5336

KINSLEY, Lt Janson David; '70 ABJ ; r. Rt 1 Bon Terre, Lagrange, GA 30240

KINSMAN, Norman Mark, '75 BBA , r 65 Woodlawn Dr., Marietta, GA 30062

KINSTEIN, Sharon A '60 (See Ridley)

KINSTLE, Donald Matthew; '74 BBA ; r. 402 W Walnut St, Dickson, TN 37055

KINZEY, Dennis Winston; '74 AB ; Book Store Owner; , 2463 Jefferson Rd., Athens, GA 30607; r 155 N. Homewood Dr., Athens, GA 30606, 404 549-2712

KINZEY, Vera Gunn (Robert B.); '40 AB , '61 MED , '66 EDD ; Asst. Prof.; Univ. of Ga., Coll. of Educ., Athens, GA 30606; r. 155 N. Homewood Dr., Athens, GA 30606

KINZIE, Lois Miller (Wayne Baxter); '63 MS ; r 3180 Washington SW Apt 4, Grandville, MI 49418

KINZIE, Dr Wayne Baxter; '63 MS , '66 PHD ; r 3180 Washington SW Apt 4, Grandville, MI 49418

KIPLING, Laurie Nadine, '77 BSED , Tchr , Snapfinger Elem. Sch., Snapfinger Rd., Decatur, GA 30032; r. 3632-C Clubhouse Cir. E, Decatur, GA 30032, 404 294-9349

KIPP, William Edward; '68 MED ; Asst. Prof., Math.; Ga. Southwest. Coll., Americus, GA 31709, 912 928-1251; r. 324 Judy Lane, Americus, GA 31709, 912 924-1782

KIPPENBROCK, David Michael; '58 ABJ ; Asst Copy Desk Chief; Ledger-Star, 150 W. Brambleton Ave., Norfolk, VA 23510, 804 446-2269; r. 1359 Bolling Ave., Norfolk, VA 23508, 804 489 9338

KIRBERG, Edna Yvonne '60 (See Barnes)

KIRBO, Ben, III; '64 BBA , '67 LLB ; r. P O Box 637, Bainbridge, GA 31717

KIRBO, Bruce Wheat; '51 JD ; Atty.; Pvt. Practice, Same as Residence, 912 246-3900; r. Box 425, Bainbridge, GA 31717, 912 246 4347

KIRBO, Charles Hughes; '39 LLB ; Sr. Partner, King and Spalding, 2500 Trust Co. Tower, Atlanta, GA 30303, 404 572-4600; r. 10705 Stroup Rd., Roswell, GA 30075, 404 993-9757

KIRBO, Ellen E. Hall (Thomas L. Jr); '39 BSHE ; Buyer; Sales; T. L. Kirbo Co., 40 W. Broad St., Camilla, GA 31730, 912 336-5277; r. 218 McArthur Dr., Camilla, GA 31730, 912 336-8104

KIRBY, Ann Deloris '60 (See Lackey)

KIRBY, Barbara Jean; '75 MACC ; r. PO Box 6204, Athens, GA 30604

KIRBY, Carmie Lowell; '59 ABJ , '62 JD ; r. Copperhill, TN 37317

KIRBY, Carolyn K. '60 (See Arnall)

KIRBY, David Wesley; '70 BBA ; r. 1627 Calvados Dr., Cocoa, FL 32922

KIRBY, Evelyn Moreman (Marion L. Jr); '47 AB ; r Rt. 1, Box 132, West Point, GA 31833, 404 645 1671

KIRBY, Helen Joy Eberly (Weymouth W.); '70 MED ; r. 3410 Kamel Cir., Augusta, GA 30909, 404 733-6750

KIRBY, Dr Joe E , Dir , Field Svcs , W Va Coll of Grad. Studies, Institute, WV 25112, 304 768 9711; r. 620 Wood Rd., Charleston, WV 25302, 304 346 5745

KIRBY, Jonell Hemphill (Joe E.); '52 BSHE , '57 MED , '65 EDD ; Prof., Couns. and Guidance; W Va. Coll. of Grad. Studies, Institute, WV 25112, 304 768-9711; r. 620 Wood Road, Charleston, WV 25302, 304 346-5745

KIRBY, Judy Nuckolls (Milton W. III); '65 ABJ ; Homemaker; r. 4370 W. Club Dr., NE, Atlanta, GA 30319, 404 237 2850

KIRBY, Judy Anne Mabe (Robert L.); '69 AB ; Acct.; Habersham Plantation, Box 786, Clarksville, GA 30523, 404 886-1476; r. 310 Lakeside Dr., Cornelia, GA 30531, 404 778-8061

KIRBY, Ms Kathleen Joan, 76 MED , r 125 Snapfinger Dr, Athens, GA 30601

KIRBY, Kathryne '68 (See Higgins)

KIRBY, Louis Jackson, 75 BSA , Student, Cumberland Law Sch., 609 Ninth Ave. S., Birmingham, AL 35205, 205 322-1025; r. Rt. 1, Box 132, West Point, GA 31833

KIRBY, Louise Jarrell (James F); '45 AB ; r. P O Box 565, Hazlehurst, GA 31539

KIRBY, Marne Dena; '76 M.S. ; r. Route 3, Box 173, Wedowee, AL 36278

KIRBY, Martha Lee '76 (See Farrar)

KIRBY, Mary Melinda '75 (See Sharpe)

KIRBY, Milton Wiley, III; '65 AB ; Mktg. Rep.; Leasco Capital Equipment Corp., 2018 Perimeter Ctr E., Atlanta, GA 30346, 404 393-0010; r. 4370 W. Club Dr., NE, Atlanta, GA 30319, 404 237 2850

KIRBY, Monty McKinney; '67 BSF ; Agt.; St. Farm Ins. Co., 160 S. Pine St., Spartanburg, SC 29302, 803 582-6157; r. Rt. 1, Box 71-A, Duncan, SC 29334, 803 439-7494

KIRBY, Sandra Carleen '67 (See Corry)

KIRBY, Scott Harrison; '74 AB ; Student; Dallas Theo. Sem.; r. 3909 Swiss Ave., Dallas, TX 75204, 214 258 3967

KIRBY, Timothy Stephen; '75 MED ; r. 426 Township Dr, Warner Robins, GA 31093

KIRBY, Virginia '52 (See Thompson)

KIRBY, W. Wilkins, Jr; '52 BBA ; Pres.; Imperial Mgmt. Corp.; r. 103 Woodbine Circle, Newnan, GA 30263, 404 253-3819

KIRBY, William Calvin; '41 BSF ; Div. Forester; Brunswick Pulp and Paper Co., Jesup, GA 31545, 912 427-3720; r. PO Box 508, Jesup, GA 31545, 912 427-2687

KIRCHHOFF, David Alfred; '69 MED ; r. 5730 Flagstaff, Wichita, KS 67220

KIRCHOFFNER, Donald Peter; '71 MPA ; r. OPM Hqs USAREUR and 7th Army, APO New York, NY 09403

KIRK, Christy Ann '73 (See Glazer)

KIRK, Constance Anne; '68 ABJ ; r. 903 6th Ave, Opelika, AL 36801

KIRK, Cora Belle; '40 BSHE ; r. Route 1, Clermont, GA 30527

KIRK, Deborah Gail '73 (See Stahl)

KIRK, Donald Richard; '69 BSF ; Programmer Analyst; Independent Life and Accident Ins. Co., 1 Independent Dr., Jacksonville, FL 32276, 904 358-5762; r. Star Rt. 2, Box 109A, Yulee, FL 32097, 904 225-5968

KIRK, Edward Allan, '54 BBA ; r. 2202 Harrison, Apt 212, Wichita Falls, TX 76308

KIRK, Ernest, II; '71 JD ; Atty.; Kelly, Denny, Pease and Allison, Ste. 900, Corporate Ctr., Columbus, GA 31902, 404 324-3711; r. 5917 Brookstone Blvd., Columbus, GA 31904, 404 322-8769

KIRK, Gail Greenberg (Edward Allan); r. 2202 Harrison, Apt 212, Wichita Falls, TX 76308

KIRK, Gary Lynn; '77 BBA ; r. Rt. 4, Monroe 30655

KIRK, Harriette '74 (See Bohannon)

KIRK, Harrison Loring; '63 BBA , '71 MED ; Mgr.; Rehab. Ofc., 430 Prior St., Gainesville, GA 30501, 404 532-5246; r. 1501 Vine St., Gainesville, GA 30501, 404 532 2055

KIRK, Howard Noble; '70 BBA ; Sales Rep.; Michelin Tire Co.; r. Rt. 6, Lakeridge Dr., Conyers, GA 30207, 404 483-6160

KIRK, James Cleveland; '56 BSA , '57 MS ; Supv., USDA, Farmers Home Admin PO Box 278, Colquitt, GA 31737, 912 758-5541; r. 2713 Westgate, Albany, GA 31707, 912 436 3295

KIRK, James Edward, Jr; '41 ABJ ; Admin.; Austell Natural Gas System, Austell, GA 30001; r. 2498 Northview Dr., Austell, GA 30001, 404 948-6219

KIRK, James Forest, Jr; '68 BBA ; r. 5580 Lower Roswell Rd, Marietta, GA 30060

KIRK, John Columbus; '64 MED ; r. 935 Oconee St, Athens, GA 30601

KIRK, John Michael; '67 BLA ; Pres., Environ Design Collaborative, PO Box 43346, Birmingham, AL 35243, 205 967-3292; r. 5208 Scenic View Dr., Birmingham, AL 35210, 205 956 9207

KIRK, Joy Bailey (Farlan); '52 BSHE ; Homemaker, r. 1207 Rosedale Rd NE, Atlanta, GA 30306, 404 874 8702

KIRK, Joyce Chambley (James C.), '56 BSED , '73 MED , '74 EDS ; Guidance Couns.; Albany Jr. HS, Albany, GA 31705, 912 436 5701 r 2713 Westgate, Albany, GA 31707, 912 436-3295

KIRK, Ms Kathleen Ann; '76 BBA ; r. 2465 Maclaren Cir., Atlanta, GA 30340

KIRK, Lawrence F; '65 AB ; r. 1404 49th Ave, Meridian, MS 39301

KIRK, Lynn Hopkins; '73 AB ; r. 3558 Idlewood Trail NE, Atlanta, GA 30319

KIRK, M. Elizabeth (Betty) '69 (See Marbut)

KIRK, Madge Doyal (James E. Jr); r. 2498 Northview Dr., Austell, GA 30001, 404 948 6219

KIRK, Mary F Cauthen (Odell); '56 BSED ; r. Rfd 2, Bremen, GA 30110

KIRK, Nancy Joan Hudson (Wayne Bivins); '64 BSED ; r. 578 Sharpe Dr, Carrollton, GA 30711

KIRK, Patricia A. '65 (See Duncan)

KIRK, Phyllis J Blakey (Charles D, Jr), '49 ABJ , r P O Box 945, Tavernier, FL 33070

KIRK, Phyllis Joyce; '77 BSED ; r. PO Box 335, Watkinsville, GA 30677

KIRK, Randolph Dennis; '77 BBA ; Sales Rep , Certified Leasing Co., 4305 NE Expy., Atlanta, GA 30341; r. 3196 N Wood Valley Rd NW, Atlanta, 404 938 4585

KIRK, Rebecca '74 (See Barton)

KIRK, Sara Louise '69 (See Brewer)

KIRK, Sherrow Herrington (Lawrence F); '66 BM , r. 1404 49th Ave, Meridian, MS 39301

KIRK, Susan Jenkins (Jack L.); '72 ABJ , Sales, WLBB, WBTR Radio, Bremer Rd , Carrollton, GA 30117, 404 832 9685, r. PO Box 295, Bremen, GA 30110, 404 537 4474

KIRK, Wayne Bivins, 64 BBA Asst Dir , Computer Ctr.; West Ga. Coll., Carrollton, GA 30117, 404 834-1383; r. 578 Sharpe Drive, Carrollton, GA 30117, 404 834-6107

KIRKLAND, L. '70 (See Blankenship)

KIRKLAND, Angieline '48 (See Crum)

KIRKLAND, Ann Elaine; '71 BS ; r. 911 Whitaker, Savannah, GA 31401, 912 944-2150

KIRKLAND, Anne Whiddon (James J.); '58 BSED ; r. 1703 Meadowdale Dr., Dublin, GA 31021, 912 272-7855

KIRKLAND, Betty Glyn '50 (See McMillan)

KIRKLAND, Bonnie Marta '65 (See White)

KIRKLAND, Brenda Faye Mauldin (John B); '70 BSPH ; r. 736 Berkshire Dr, Hattiesburg, MS 39401

KIRKLAND, Byron Ashton; '49 BSA ; Pres. and Gen Mgr , Ga Development Auth 15 Peachtree Ste. 212, Atlanta, GA 30303, 404 525-0784; r 1159 Reeder Cir. NE, Atlanta, GA 30306, 404 875-5288

KIRKLAND, Charles Denver; '56 MA ; Asst. Prof., Math; The Citadel, Charleston, SC 29409, 803 577-6900; r. Same

KIRKLAND, Daniel Alto, 41 BSED , r 3300 Primrose Rd, Columbus, GA 31907

KIRKLAND, Deborah Lynn; '73 BBA ; r. 702 Stephenson St, Waycross, GA 31501

KIRKLAND, Deppish, III; '72 AB , '75 JD ; Asst. Dist. Atty.-Dir., CSRU Div.; Dist. Atty.'s Ofc.-E Judicial Circuit, 129 Abercorn St., Savannah, GA 31401, 912 234-7239; r. 4 Brannen Dr., Savannah, GA 31410, 912 897 1737

KIRKLAND, Donna Louise '69 (See Cantrell)

KIRKLAND, Edna F. King (Jim G.); '72 BSED , '75 MED ; Tchr.; Gainesville City Sch System; r. 243 Greenview Drive, Oakwood, GA 30566, 404 534 4343

KIRKLAND, Emily '70 (See Chonko)

KIRKLAND, George M., Jr; Pres.; Walden and Kirkland, Realtors, Inc., 601 N. Slappey Blvd., Rm 1787, Albany, GA 31702, 912 436-8811; r. 2521 — Doublegate Dr., Albany, GA 31707, 912 435 3024

KIRKLAND, Glenn Nicklos, Jr; '70 BBA ; Review Appraiser; Ga. Dept. of Trans., Hwy. Div., 2 Capitol Sq., Atlanta, GA 30334, 404 656-5378; r. 2542 Millbrook Dr., Snellville, GA 30278, 404 972-0100

KIRKLAND, Gussie W. Wilcox (Byron A.); '49 ABJ ; Homemaker; r. 1159 Reeder Cir. NE, Atlanta, GA 30306, 404 875-5288

KIRKLAND, Hazel Joyce '76 (See Haskins)

KIRKLAND, Helen Miriam; '66 AB ; r. West Green, GA 31567

KIRKLAND, Jack Council; '49 ABJ ; Asst. Chief, Materials Dev. Branch; Natl Med. Audiovisual Ctr., 1600 Clifton Rd., Atlanta, GA 30333, 404 633 3351; r. 1184 Feagin Dr. NE, Atlanta, GA 30319, 404 255 9440

KIRKLAND, Dr James Jeffrey; '57 BS ; Physician, The Medical Ctr., 309 Bellevue Ave., Dublin, GA 31021, 912 272-7411; r. 1703 Meadowdale Dr., Dublin, GA 31021, 912 272-7855

KIRKLAND, Jean Lowe (James E.); '58 BSED ; Homemaker; r. 1867 Oak Grove Rd. NE, Atlanta, GA 30345, 404 634-8512

KIRKLAND, Joseph L; r. HHT 312d Arm Cav Rest, APO New York, NY 09452

KIRKLAND, Joyce Elaine Stoutenburg (Russell Kermit); '65 BFA , '69 MED ; r. 6065 Prestige Valley Rd, Monroe, GA 30655

KIRKLAND, Judy Anne '73 (See Schlang)

KIRKLAND, Korra Sue '51 (See McCranie)

KIRKLAND, Laura '36 (See Gunnels)

KIRKLAND, Leigh Frances; '74 ABJ ; Apprentice, Warren's Inc., Atlanta, GA, 404 261-9636; r. 1757 Piedmont Ave , Atlanta, GA 30324, 404 874-0372

KIRKLAND, Marilu '50 (See Ireland)

KIRKLAND, Martha Addison (James W.); '59 BSHE ; Elem. Tchr.; Floyd Cnty. Bd. of Educ., Redmond Rd., Rome, GA 30161; r. 316 Alfred Ave., Rome, GA 30161

KIRKLAND, Mary Newberry (Joseph W.), '70 MED , Librarian; Seminole Cnty HS, Donalsonville, GA 31745, 912 524-5135; r. 502 S. Woolfork Ave , Donalsonville, GA 31745, 912 524 2064

KIRKLAND, Melisa L. Toles (Deppish K.); '76 BSHE ; Interior Decorator; Sanders Construction Co , 6705 Old Tybee Rd., Savannah, GA 31410, 912 897-4366, r. 611 E. Broughton St., Savannah, GA 31401, 912 232 6053

KIRKLAND, Norma Jane '75 (See Eaves)

KIRKLAND, Randolph J; '63 BSA ; r. c o Mrs I S Kirkland, Pearson, GA 31642

KIRKLAND, Russell Kermit; '65 BS , '70 MED , r 6065 Prestige Valley Rd, Monroe, GA 30655

KIRKLAND, S. Rebecca (Becky) Hodges (Jerry L), 65 BSED ; Homemaker; r. Rt. 3, Box 110, Gray Court, SC 29645, 803 862 4310

KIRKLAND, Sally '58 (See Shirley)

KIRKLAND, Sally '74 (See Hall)

KIRKLAND, Servey Dwight, '75 BS ; r. Rt 4, Box 127, Douglas, GA 31533

KIRKLAND, Sharon Robertson (Donald E.); '72 BS ; r. 3360 King Richard Ct., Virginia Beach, VA 23452

KIRKLAND, Talley, Jr; '67 AB ; r 417 E Jones St, Savannah, GA 31401

KIRKLAND, Virginia Smith (Travis), '47 AB , r 403 Lamont St, Johnson City, TN 37601

KIRKLAND [illegible] Willacoochee, GA 31650

KIRKLAND, Wiley Meeks, '67 BSA , '70 MS , r R2, [illegible]

KIRKLAND, William E, Jr; '49 BSA , r Rt 4, Box 37, Lyons, GA 30436

KIRKLAND William Holman, '69 BSF , r P O Box 731, Waycross, GA 31507

KIRKLAND, William Milton, Sr, '72 BSED , '74 MED r [illegible]

KIRKLAND, Dr Willie Jim; '56 DVM ; Owner; Kindness Animal Hosp., 10909 Nebraska Ave. N., Pampa, FL 33612, 813 971-7668; r. Rt. 8, Box 873, Lutz, FL 33549, 813 949-1330

KIRKLEY, Karen Jean '73 (See Ellis)

KIRKLEY, Mark Luke; '76 AB ; r. 415 N. Madison Ave , Eatonton, GA 31024

KIRKLEY, Capt Oscar Fred, Jr; '70 BS ; Social Action Dir. for Several Islands in Far East, USAF, 116 A Julian Ave., Hickam AFB, Hawaii 96553; r. 2205 Jane Lane, Albany, GA 31704, 912 436 6037

KIRKLEY, Tommy Gregg; '76 BSPH ; Pharmacist; Ideal Pharmacy, 110 W. Broad, Lyons, GA 30436, 912 526-8531; r. Route 3, Lyons, GA 30436, 912 565-7141

KIRKMAN, Jill A. '76 (See Krantz)

KIRKPATRICK, Angela '70 (See Hiley)

KIRKPATRICK, David Earl; '72 AB ; r. 2304 Garland Dr, Birmingham, AL 35216

KIRKPATRICK, Dow Napier, II; '69 JD ; Atty.; Jones, Bird and Howell, Haas-Howell Bldg., Atlanta, GA, 404 522-2508; r. 915 Kipling Dr. NW, Atlanta, GA 30318, 404 355-6512

KIRKPATRICK, Ms Evelyn Irene; '77 BSED ; r Q106 Rogers Road, Athens, GA 30601

KIRKPATRICK, Dr James F, Jr, 50 BS , r V A Hospital 1660 Clairmont Rd, N E Box 29457, Atlanta, GA 30329

KIRKPATRICK, Margaret Anne '62 (See Wind)

KIRKPATRICK, Paul Kenneth; r. Albert Pike Hotel, Apt 313 7th & Scott, Little Rock, AR 72201

KIRKPATRICK, Ronald Lamar; '70 BBA ; Product Planning Mgr.; McGaw Labs., 2525 McGaw Ave., Santa Ana, CA 92711, 714 754-2530; r. 424 Holmwood Dr., Newport Beach, CA 92663

KIRKSEY, Edward Judson; '72 BBA ; r. 523 E Lee St, Dawson, GA 31742

KIRKSEY, Irene '65 (See Benson)

KIRKSEY, Jerry Wayne; '66 BSA ; r. Preston, GA 31824

KIRKUS, Dana '71 (See Eberhardt)

KIRKWOOD, Carol Ann '75 (See Williams)

KIRKWOOD, Charles E, Jr; '37 MS ; r. 201 Wrenn St, Clemson, SC 29631

KIRSCH, David Laurence; '74 AB ; r. 5840 Bearing Way, College Park, GA 30349

KIRSCH, Jan Wood Lindsey (John L.); '72 BBA ; Merchandise Reviewer, Hqs. Ofc.; Sears, Roebuck and Co., Sears Tower, Chicago, IL 60606, 312 875 7438 r .9W 424 Thornwood Lane, Warrenville, IL 60555, 312 393 3032

KIRSCH, Kathleen D. (Kay) Kelsey; '57 BSED ; Secy.; Little Norway, Oakland Rd., Doraville, GA 30340, 404 458-8972; r. 3222 Wood Lynne Way, Doraville, GA 30340, 404 934 3296

KIRSCHMAN, Arnold Lee; '73 BBA , Merchandise Mgr.; M. Kirschman and Co., Inc., 5800 Veterans Blvd., Metairie, LA 70003, 504 889-2770; r. 5676 Marcia Ave., New Orleans, LA 70124, 504 486 7516

KIRSCHNER, Andrew Ross; '74 JD ; r. Suite 355 C 1874 Piedmont Rd, Atlanta, GA 30324

KIRSCHNER, Faye Ruth; '71 MED ; Phys. Ed Tchr.; Savannah Chatham Cnty. Bd. of Educ., 208 Bull St., Savannah, GA 31401, r. 455 Mall Blvd., 81 Telfair Ct., Savannah, GA 31406, 912 354 7664

KIRSCHNER, Nancy '75 (See Thomas)

KIRTLAND, Mary Susan Duncan (William Bernal), '71 BBA r 2300 Nacogdoches = 122F San Antonio, TX 78209

KIRTLAND, William Bernal; '71 MED ; r. 2300 Nacogdoches = 122F, San Antonio, TX 78209

KIRTON, Krystine J., '71 BSED ; r Route 1, Box 75, Tomoka Farms, Daytona Beach, FL 32014

KIRWAN, Allan August, '69 MBA ; Asst. Exec. Dir , Sts Barnett Ga 1510 Fulton Natl Bank Bldg Atlanta, GA 30303, 404 522 6255; r. 9 Avondale Plaza Avondale Estates GA 30002 404 294 5261

KIRWAN, Patrick Bruce, '68 JD ; Exec. Dir , Fed Defender Program, 101 Marietta Tower, Ste. 1812, Atlanta, GA 30303, 688 7530; r. 2479 Peachtree Rd NE, Apt 1202, Atlanta, GA 30305, 404 261 3370

KIRZ, Gail Ida, '65 BSED ; r. V A Center, Dublin, GA 31021

KISER, Cynthia P; '72 BSED ; r 2523 Maple Road, [illegible]

KISER, Lola Frances, '54 MA ; r. 276 W Pharr Ave, Selmer, TN 38375

KISER, Mickey Dewane, '73 BS ; r. Box 161, Cleveland, VA 24225

KISER, Nancy Marie Harris (Paul Jackson, Jr); '65 BSED ; r. 115 Northwood Rd, Watkinsville, GA 30677

KISER [illegible] BBA r 115 Northwoods Rd, Watkinsville, GA 30677

KISER, Stephen Marshall; '75 JD , r. 2703 Piney Wood Dr , East Point, GA 30344

KISER [illegible] r 132 Thomas Edison Drive, Schertz, TX 78154

KISLA, Thomas Carl, '65 BSA , '71 MS , r 19 Birch [illegible]

KISLING [illegible] Research Curator, Crandon Park Zoological Garden, 4000 Crandon Blvd , Key Biscayne, FL 33149, 305 361 [illegible] 33157, 305 251 9010

KISLOW [illegible] r 115 Cedar St , South Bound Brook, NJ 08880

KISSAM [illegible] NE 15th St , Homestead, FL 33030

KISSEL [illegible] NW Atlanta GA 30327, , 404 351 1907

KIST [illegible]

KISTLER [illegible] 615 886 2308

KISTLER, Jane W., '59 BFA ; Acct. Exec., Management Recruiters Intl. Inc., r. 1668 Ebenezer Rd., Rock Hill, SC 29730, 803 327 2839

KISTNER, Dr Theodore P. J.; '69 MS ; Assoc. Prof., Oregon State Univ., Corvallis, OR 97331, 503 754 2665; r. 1120 NW 11th St., Corvallis, OR 97330, 503 754-0825

KITAIF, James C., Dr., 44 BS ; Admin., Emergency Dept., Putnam Comm. Hosp., PO Drwr 778, Palatka, FL 32077, 904 328-5711; r. Quail Tr., Palatka, FL 32077, 904 325-4780

KITCH, Gary Lee; '76 AB ; r. Route 1 Box 425, Brunswick, GA 31520

KITCHEN, Ann '48 (See Bynum)

KITCHEN, Brenda Gail '73 (See Prindle)

KITCHEN, James R, Jr; '41 BSA ; r. 1777 Tyne Blvd, Nashville, TN 37215

KITCHEN, Lewis Durell; '67 AB ; r. 26 Townsley Dr, Cartersville, GA 30120

KITCHEN, Linda Jane Vickery (Lewis Durell); '67 AB ; r. 26 Townsley Dr, Cartersville, GA 30120

KITCHEN, Peggy A. Franklin (Albert B. III); '75 BSED ; Tchr.; East Valley Elem. Sch., 2570 S. Roswell Rd., Marietta, GA 30067; r. 2133 Pawnee Dr., Marietta, GA 30067, 404 973-7608

KITCHEN, Sandra Faye Burnette (Paul S.); '76 MED ; Math. Tchr., Gwinnett Cnty. Bd. of Educ., Hwy. 78, Snellville, GA 30278, 404 972-4048; r. 1016 Ridge Rd., Lawrenceville, GA 30245

KITCHENS, Alton English; '60 BBA ; r. Route 2, Warrenton, GA 30828

KITCHENS, Arthur Ellis, Jr; '46 BSA , '48 MED ; r. 352 2 Westwood Place, Austell, GA 30001

KITCHENS, Barbara '62 (See Bitely)

KITCHENS, Beverly '69 (See Edwards)

KITCHENS, Carl William; '48 BBA ; Regl. Mgr.; Independent Life Ins. Co., 1450 W. Peachtree St., Atlanta, GA 30309, 404 892-1438; r. 2346 Henderson Mill, Atlanta, GA 30345, 404 938 8254

KITCHENS, Carlton Ralph, Jr; '73 BSPH ; r. Box 146, Warrenton, GA 30828

KITCHENS, Catherine M. Jenkins (Lewis V.); '44 BSHE , Tchr.; Atlanta Bd. of Educ., 256 Clifton St., Atlanta, GA 30317, 404 373-4466; r. 2896 Harcourt Dr., Decatur, GA 30033, 404 636-1227

KITCHENS, Charles D., Jr; '69 BS ; Computer Spec.; USMC Svcs. Ctr., 1500 Bannister Rd., Kansas City, MO 64141, 816 926-5384; r. PO Box 223, Belton, MO 64012, 816 331-1417

KITCHENS, Christopher H.; '72 MACC ; Owner; Chris Kitchens, CPA, 1753 Spring St., Smyrna, GA 30080, 404 434-5550; r. 3469 Navaho Trail, Smyrna, GA 30080, 404 432-9214

KITCHENS, Cyrus White, Jr; r. Wrens, GA 30833

KITCHENS, Daniel Walton; '53 ABJ ; r. Journalism Sch., Univ. of Ga., Athens, GA 30601

KITCHENS, David Patrick; '76 AB ; r. 325 Saint Mary'S Lane, Marietta, GA 30060

KITCHENS, Doris '39 (See Thomas)

KITCHENS, Ferrell Wyman; '71 BBA ; VP; Bob Lewis and Assocs., 100 Southern Trust Bldg., Macon, GA 31201, 912 745-1156; r. Box 390, Dry Branch, GA 31020, 912 742 0896

KITCHENS, Frances Weidner (Joseph A., Jr); '58 BBA , Purchasing Agt.; Lockheed-Ga. Co., S. Cobb Dr., Marietta, GA; r. 3160 Beechwood Dr. SE, Marietta, GA 30060, 404 971-9162

KITCHENS, Fred Braddy, Jr; '65 ABJ , '68 JD , Gen. Counsel; Ga. Distilled Spirits Inst., Inc., One Piedmont Ctr., 3565 Piedmont Rd. NE, Atlanta, GA 30305, 404 261-4518; r. 2969 Lavista Court, Decatur, GA 30033, 404 633-6618

KITCHENS, Jack Edward; '63 BBA ; r. Rt 3 Box 428, McBean, GA 30908

KITCHENS, Jacqueline Diana; '76 BBA ; r. 104 Steven Street, Warner Robins, GA 31093

KITCHENS, James Lester; '73 BS ; Chemist; Bionetics Corp., Environ. Research Lab., College Station Rd., Athens, GA 30605, 404 546 3467; r. 121 Norwood Road, Warrenton, GA 30828, 404 465 2838

KITCHENS, James Taylor, '74 BFA , r. 2825 Jefferson Rd, Athens, GA 30601

KITCHENS, Dr James Travis; '71 BSED , '72 MA ; Asst. Prof.; Texas Christian Univ., Dept. of Speech Communication, Ft Worth, TX 76109, 817 926 2461; r. 4525 Selkirk Drive, Ft Worth, TX 76109, 817 924 6420

KITCHENS, Janis '68 (See Fountain)

KITCHENS, Dr Joseph Hugh, Jr; '65 MA , '68 PHD ; r. Lake Jennifer Rt 4, Americus, GA 31709

KITCHENS, Judith Elmore (William Hansel); '61 BSED ; r. Coleman & Kitchens, PO Box 1448 612 N Patterson St, Valdosta, GA 31601

KITCHENS, Justine; '74 MED ; r. Rte. 1 Box 69, Gray, GA 31032

KITCHENS, Ms Leigh Williams; '76 MED ; r. 2825 Jefferson Road, Athens, GA 30601

KITCHENS, Leonard H, Jr, 66 BBA , r. 1041 Amersham, Kingsport, TN 37660

KITCHENS, Linda Prosser (James T.); '71 BSED ; Homemaker; r. 4525 Selkirk Drive, Ft Worth, TX 76109, 817 924 6420

KITCHENS, Lovett Van; '76 BSA ; r. Box 37 Route 2, Greenville, GA 30427

KITCHENS, Mary C. Dillard (Charles F. Jr); '68 BSHE , Homemaker; r. 2327 Ollie Dr., Macon, GA 31201, 912 742 0913

KITCHENS, Maxine '57 (See Godin)

KITCHENS, Melvin Everett, '53 BSPH ; r. 1406 Atlanta Road, Gainesville, GA 30501

KITCHENS, Montie Westbrook (William C.); '41 BSHE ; r. 318 Parkway Dr., Athens, GA 30606, 404 543 5312

KITCHENS, Ray Burton, '72 MED , r. 352 2 Westwood Place, Austell, GA 30001

KITCHENS, Ray Lucille Burton (Arthur Ellis, Jr), r. 352 2 Westwood Place, Austell, GA 30001

KITCHENS, Robert Lamar; '49 BSA ; r. Rt 2 Box 37, Glennville, GA 30427

KITCHENS, Robert Neil, '61 BSF ; Dist. Ranger; US Forest Svc., Mt Ida, AR 71957, 501 867-2101; r. PO Box 255, Mt Ida, AR 71957, 501 867-3678

KITCHENS, Robert Thomas; '65 AB ; r. 4022 Braddock, Martinez, GA 30907

KITCHENS, Sarah Dell Dye (Leonard H, Jr); '64 BSED ; r. 1041 Amersham, Kingsport, TN 37660

KITCHENS, Stephen Nelson; '74 BSED ; Analyst; Delimatic, PO 768, 6489 Atlantic Blvd., Norcross, GA 30077; r. 2866 Ashford Rd. NE, Atlanta, GA 30319, 404 266-8237

KITCHENS, Dr William C., Jr; '66 BS , Asst. Prof. of Radiology, Med. Coll. of Ga. Hosp., Augusta, GA 30902, 404 733-4471; r. 3076 Hillsdale Dr., Augusta, GA 30909, 404 736-0822

KITCHENS, Dr William Claude; '39 BS ; Physician; Pvt. Practice, 740 Prince Ave., Athens, GA 30601, 404 543-1606; r. 318 Parkway Dr., Athens, GA 30606, 404 543-5312

KITCHENS, William Dewey; '71 BSED ; Tchr.; Head, Sci. Dept.; Westwood HS, 2370 Union Rd., Atlanta, GA 30349, 404 344-0078; r. 4151 Northstrand Dr., Decatur, GA 30035, 404 288 4604

KITCHENS, William Hansel; '62 LLB ; r. Coleman & Kitchens, PO Box 1448 612 N Patterson St, Valdosta, GA 31601

KITCHENS, William Harold; '56 BSA ; Dist. Mgr.; American Cyanamid, Marietta, GA, 404 971-3945; r. 4395 Cove Island Dr., Marietta, GA 30067, 404 971 3941

KITCHENS, William Henry; '73 JD ; Atty.; Arnall, Golden and Gregory, 1000 Fulton Fed. Bldg., Atlanta, GA 30303, 404 577-5100; r. 1208 Laurel Hill Dr., Decatur, GA 30033, 404 321-6897

KITCHENS, Willis Edward; '54 BBA ; Claim Mgr., Transamerica Ins. Co., PO Box 675, Albany, GA 31702, 912 883-3247; r. 500 Flamingo Dr., Albany, GA 31707, 912 435-6654

KITCHIN, Lee Brown; '70 BSED ; r. PO Box 767, Wake Forest, NC 27587

KITCHIN, Trudy Gail '70 (See Woodard)

KITCHINGS, Alton Dwith, '49 JD , Atty., Pvt. Practice, 207 W. York, Savannah, GA 31401, 912 236-7187; r. 553 Suncrest Blvd., Savannah, GA 31410, 912 897-4333

KITCHINGS, Dee Lynn; '75 MED ; r. 406 Holmes Street, Barnesville, GA 30204

KITCHINGS, Frank D, Jr; '59 BSF ; r. 2783 W Hillsboro St, Lake City, FL 32055

KITE, Albert Smith, Jr; '76 BBA ; r. Box 37, Roberta, GA 31078

KITE, Marion Ann '64 (See Hall)

KITE, Ronald Morris, '71 BSED , Excess and Surplus Lines Casualty Ins. Broker; Stewart Smith Mid-America, Inc., 125 S. Wacker Dr., Ste. 2500, Chicago, IL 60606, 312 236-7333; r. 1415 N Dearborn Pky., Apt. 6-C, Chicago, IL 60610, 312 266-1782

KITE-POWELL, Priscilla Pounos, '61 BSED , Asst. Dir., Parent Educ.; Boise St. Univ., 1603 University Blvd., Boise, ID 83725, 208 385-3270; r. 203 E Highland View Dr., Boise, ID 83702, 208 345 4433

KITE-POWELL, Stephen M.; '61 AB , '63 LLB ; Asst. Gen. Counsel; Boise Cascade Corp., Box 50, Boise, ID 83728, 208 384-7546; r. 389 S. Elm Ave. Apt 224, Boise, ID 83702, 208 345-9301

KITFIELD, David Brewster, Jr; '76 BBA ; r. 218 8th Street, Atlanta, GA 30309

KITOVER, Earl Richmond; '67 BBA ; r. 58 West Superior, Chicago, IL 60610

KITOVER, Symma '72 (See Rich)

KITSON, Mark White; '75 BSA ; Branch Mgr., Hendrix and Daic Inc., PO Box 601, Greenwood, IN 46142; r. 955 Dover Dr., Apt. 1331, Greenwood, IN 46142, 317 882 1987

KITTLE, Arthur Thomas; '41 ABJ ; Asst. Dir. of Libraries; Ga. Tech., Atlanta, GA; r. 4145 Conway Valley Rd., Atlanta, GA 30327, 404 266 2053

KITTLE, Delaine Marie Stoll (Donald Glenn); '72 AB ; r. Box 297, Bogart, GA 30622

KITTLE, Donald Glenn; '72 BBA ; r. Box 297, Bogart, GA 30622

KITTLE, Katherine Suzanne; '75 BS , Patient Care Coord., Wesley Woods, 1843 Clifton Rd., Atlanta, GA, 404 325 2988; r. 952 Glen Arden Way NE, Atlanta, GA 30306, 404 876-5965

KITTLE, Robert James; '73 MSW ; r. PO Box 1114, Mammoth Lakes, CA 93546

KITTLE, William Emmett; '64 MED , '70 EDS , Tchr., Dalton HS, 1500 Manly St., Dalton, GA 30720, 404 278 8757; r. 2618 Cleveland Rd., Dalton, GA 30720, 404 259-3788

KITTLE, William Marion, III; '77 BS , Med. Student, Augusta, GA; r. 303 N Cleveland St., PO Box 23, Ringgold, GA 30736

KITTLES, Nancy Louise '66 (See Leach)

KITTREDGE, E Coren Bull (W R); '46 BFA ; r. 4792 Avocado Ave, Yorba Linda, CA 92686

KITTREDGE, Mrs George, Jr; r. 200 Navrro Isle, Ft Lauderdale, FL 33303

KITTRELL, Anne Hagins (John E.); '59 BSED , '60 MED ; r. 6461 SW 134th Dr., Miami, FL 33156, 305 665 4488

KITTRELL, Maj James Daniel, Jr; '63 BS ; USAF, Shaw AFB, Sumter, SC 29152, r. 816 Stanley Dr., Fernanlina Beach, FL 32034, 904 261 3821

KITTRELL, Dr John Edison; '58 DVM , Veterinarian, Dixie Animal Hosp., 14695 S. Dixie Hwy., Miami, FL 33156, 305 238-5161; r. 6461 SW 134th Drive, Miami, FL 33156, 305 665 4488

KITTRELL, Rodney Marcus; '69 BBA ; r. 1327 Paddock Cir., Charlotte, NC 28209

KITTRELL, Shirley '58 (See Rodgers)

KIWAN, Outbaidah H., '64 MED , r. Mohajreen Shora Bir, Al Tota 3 33, Damascus Syria

KLABEN, Robert John, '58 BSA , Landscape Nurseryman; Cleveland Nursery, RD 1, Peck Rd., Syracuse, NY 13209, 315 634 7653; r. 5858 Lemon St., St James City, FL 33956, 813 283 2204

KLAESSIG, Sonja Yager, '76 AB , r. Box 81, Bearsville, NY 12409

KLAGES, Janet '68 (See Massey)

KLAPPER, Lorraine '74 (See Mell)

KLARER, Eric; r. 2876 Woodland Park Dr NE, Atlanta, GA 30345

KLASS, Ms Katherine Ann, '77 BSA , r. 191 Sycamore Lane, Athens, GA 30601

KLASSEN, David Joseph; '66 BLA ; Realtor; Mike Novak Realty Corp., 3303 W. Waters Ave., Tampa, FL 33614, 813 933-6728; r. 7509 Rustic Dr., Tampa, FL 33614, 813 884-2216

KLAUDT, Vernon Ronald, '71 MED , Tchr., Rockbridge Elem. Sch., Norcross, GA 30071, 404 448 9363; r. 1268 Greenway Rd., Norcross, GA 30071, 404 448-4550

KLAUSMAN, Glenn Mitchell; '73 ABJ ; Asst. Pub. Defender; Ofc. of the Pub. Defender, Ninth Judicial Circuit of Fla., 43 E. Pine St., Orlando, FL 32801, 305 420-3113; r. 713 E. Court, Longwood, FL 32750, 305 834-6155

KLAUSNER, Dr Jeffrey Samuel; '72 DVM ; r. Univ of Mn Dept of Vet Clinic, C-339 Veterinary Hosp, St Paul, MN 55108

KLEBANOFF, May Jennings O'Hara (Gerald); '51 BSHE ; r. 6106 Vance Jackson #29, San Antonio, TX 78230

KLECKLEY, Clay Robin, '76 EDS , Couns. Psychologist; Lock Haven St. Coll., Lock Haven, PA 17745, 717 748 5351; r. PO Box 143, Lock Haven, PA 17745, 717 748-3431

KLECKLEY, David Milledge; '71 BSED ; r. 2325 Sunset Blvd, West Columbia, SC 29169

KLECKNER, Albert Louis 4, '53 DVM , Prof. Emeritus, Univ. of Ga., r. 315 Westlake Dr., Athens, GA 30606, 404 543-4012

KLECKNER, Barbara Jane; '75 MSW ; Caseworker; San Francisco Dept. of Soc. Svcs., Child Protective Svcs., 870 Market St., Rm. 1045, San Francisco, CA, 415 558-5604; r. 1288 17th Ave., Apt. 4, San Francisco, CA 94122, 415 661 6957

KLECKNER, Jonathan; '73 BSED ; Owner; Autoteck Svc. Co., Wayne, NJ 07470; r. 904 Colonial Rd., Franklin Lakes, NJ 07417, 201 337-4169

KLECKNER, Richard Louis; '67 AB , '70 MA ; Geologist; US Geological Survey, 710 Natl. Ctr., Reston, VA 22092, 703 860-6341; r. 2368 Southgate Square, Reston, VA 22091, 703 860 5984

KLEEMAN, Ms Nola Ruth Sherman; '76 MED ; r. Route 2, Calhoun, GA 30701

KLEEMAN, Peter Deno; '69 BSED ; r. Rt 2, Calhoun, GA 30701

KLEG, Dr Milton; '70 EDD ; r. c o R Wolff, 1134 Olivaire Lane, Olivette, MO 63132

KLEIM, Richard Alexander; '75 AB ; r. 4825 Thunderbird Circle APT #6, Boulder, CO 80303

KLEIM, Suzanne Louise Cagle (Richard Alexander); '75 BSED , r. 4825 Thunderbird Cir Apt #6, Boulder, CO 80303

KLEIN, Albert, Jr; r. Box 765, Pensacola, FL 32502

KLEIN, Barbara A. '67 (See Warnecke)

KLEIN, Barbara Louise '76 (See Brinke)

KLEIN, Carol Rosalyn; '69 BFA ; r. c o Maurice Klein, 144 Andover Dr, Savannah, GA 31405

KLEIN, Edith; '57 BSED ; Coord., Undergraduate Curriculum, Dept. of Recreat; Univ. of Ga., 218 Aberhold Hall, Athens, GA 30602, 404 542-5064; r. 136 Jarnagin, Athens, GA 30605, 404 548 1589

KLEIN, Edward William, III; '76 JD ; Atty.; Pvt. Practice, Ste. 1740 Equitable Bldg., Atlanta, GA 30303, 404 688-3463; r. 634 Wesley Dr. NW, Atlanta, GA 30305, 404 971-2030

KLEIN, Dr Harvey Allen; '72 PHD ; Psychologist, Pvt. Practice; VA Day Ctr., 35 Roerson St., Brooklyn, NY, 212 984 0360, r. 24 Birch Ln., Staten Island, NY 10312, 212 948-1616

KLEIN, James Robert; '69 BSED ; Adjuster, VP; Adjustco, Inc., 1171 S. Milledge Ave., Athens, GA 30605, 404 548-5216; r. 233 Highland Ave., Athens, GA 30606, 404 543-2292

KLEIN, Judy Wilson (Robert S.); '69 BSHE ; Asst. Buyer, Women's Franchise Cosmetics; Sears, Roebuck and Co., 1633 Broadway, New York, NY 10019, 212 977-3763; r. 170 Country Club Dr., Florida, NY 10921, 914 651 4616

KLEIN, Ms Karen Cone; '76 MS ; r. B-104 Univ. Vill. Area I, Athens, GA 30601

KLEIN, Kenneth; '76 JD ; r. 7316 Lee Highway T-3, Falls Church, VA 22046

KLEIN, Kevin Carroll; r. 12 Pennsylvania Blvd, Bellerose, NY 11426

KLEIN, Dr Richard Alan; '74 DVM ; Corporate Staff Veterinarian, Broward Animal Hosp., Inc., 1180 N Dixie Hwy., Hollywood, FL 33020, 305 925 2467; r. 3745 NE 171 St., No. 29, North Miami Beach, FL 33160, 305 944 7312

KLEIN, Richard Dennis; '73 BSA , '76 MS , Grad. Student; N. Car. St. Univ., Raleigh, NC; r. 1621-4 Crest Rd., Raleigh, NC 27606, 919 821-0297

KLEIN, Richard Mark; '74 BSA ; r. 242 Ray Lane, Aiken, SC 29801

KLEIN, Robert Stanley; '74 BSED ; r. 1346 B Gran Crique Apt, Roswell, GA 30075

KLEIN, Thomas Edward, '76 BSED , r. 13216 Spanish Moss Rd., Savannah, GA 31406

KLEINER, Dr Jackie; '55 BBA ; r. 4521 Harris Trail, Atlanta, GA 30327

KLEINPETER, William Leslie; '66 BBA ; r. 212 East 55th St., Savannah, GA 31405

KLEINSTEUBER, E. Lee Hitchcock; '67 BSED ; Tchr.; Walton HS, Marietta, GA 30060, 404 973 4250; r. 1111 Stone Ridge Dr. NE, Marietta, GA 30066, 404 973 0407

KLEINSTEUBER, Ruth Ann; '74 ABJ ; r. 3533 Keswick Dr., Chamblee, GA 30341

KLEMA, Virginia C Carlock (E D); r. 53 Adams St, Medford, MA 02155

KLEMANN, Nancy Elise; '69 BFA , '71 MFA ; r. 1747 Pinetree Rd, Augusta, GA 30904

KLEMENT, Suzanne Haile (Jerry C.); '60 BSED ; Homemaker; r. Rt. 5, Box 5030, Creekside Ln., Nicholasville, KY 40356, 606 272-5740

KLENBERG, Max Bernard; '51 BBA ; r. 4095 Glen Devon Dr, Atlanta, GA 30327

KLEPAK, Gary Irwin; '73 AB ; r. 3437 Stone Ridge Dr., Birmingham, AL 35223, 404 394-9167

KLERK, Janet '70 (See Pomeroy)

KLERLEIN, Pamela '75 (See Raque)

KLESA, Lois '66 (See Morrison)

KLESMER, Myra Anapol; '68 ABJ ; Dir. of Pub. Relations; Kent-Donour Adv. Agcy., Inc., 823 West 21st St., Norfolk, VA 23517, 804 625-1608; r. 706 Hayes Ave., Virginia Beach, VA 23452

KLETCHER, Valerie Ann; '76 BFA ; r. Hampton House Apts #611 C, 601 N Points Parkway, Jackson, MS 39211

KLETT, Martha L Brown (William Y Jr), Homemaker; r. 3067 S. Garland Ct., Lakewood, CO 80227, 303 986 8039

KLETT, William Young, Jr; '66 BS , '69 MS ; VP, Tech. Svcs.; F.M. Fox and Assoc. Inc., 4765 Independence St., Wheat Ridge, CO 80033, 303 424-5578; r. 3067 S. Garland Ct., Lakewood, CO 80227, 303 986-8039

KLETZKY, Edward Bernard; '72 BBA ; r. 8211 Pecos Way, Denver, CO 80221

KLIGMAN, Alicia Lynn; '76 BSED ; r. 1618 Graeme Dr., Columbia, SC 29206

KLINDTWORTH, Walter Henry; '60 BSA ; r. Widmer Rd, Wappingers Falls, NY 12590

KLINE, Aubrey James, Jr, '67 MA , r. 2128 Chadwick Road, Augusta, GA 30906

KLINE, Barbara '67 (See Hartman)

KLINE, Elizabeth Grant, '76 AB , Student, Universite' De la Sorbonne, Paris France; r. 1902 Alderbrook Rd. NE, Atlanta, GA 30345, 404 636-0070

KLINE, Esther C Smith (William Newton, III); '73 BBA ; r. 370 Holman Avenue, Athens, GA 30601

KLINE, James Jeffrey; '75 MPA ; r. 4137 NE 70, Portland, OR 97218

KLINE, John Benton; '73 BBA ; Fin. Examiner; Ga. Dept. of Banking and Finance, 148 Cain St. NE, Ste. 640, Atlanta, GA 30303, 404 656-2050; r. PO Box 197, Redan, GA 30074, 404 483-4160

KLINE, Katherine Elizabeth; '75 BSFR ; r. Rt 5 Mariana Rd, Russellville, AR 72801

KLINE, Sharon Louise (See Weaver)

KLINE, William Newton, III; '74 BSFR , '77 MFR ; Seedling Nursery Supv.; Champion Intl., PO Box 834, Harrington St., Newberry, SC 29108, 803 271-8404; r. 206 Pine Ln, Cayce, SC 29033

KLINEDINST, Janice L '53 (See Haus)

KLING, Anne Elizabeth Starr (James M.); '54 BSED ; Retired Tchr.; r. 3220 Ramsgate Rd., Augusta, GA 30904, 404 738-3501

KLING, Dr James Malcolm; '59 DVM ; Dir., Prof., Pharmacology; Med. Coll. of Ga., 1459 Laney-Walker Blvd., Augusta, GA 30902, 404 828-3421; r. 3220 Ramsgate Rd., Augusta, GA 30909, 404 738-3501

KLING, Joseph William; '24 BS ; Retired, Pub. Relations, Ga. Power Co.; r. 5060 Riverview Rd NW, Atlanta, GA 30327, 404 955-1861

KLING, Mary Ann Geissler (Leroy Albert); '40 AB ; r. 240 North Branch, Glenview, IL 60025

KLING, Thomas Edwin; '62 BSA ; Pres.; Woodland Nurseries, Same as Residence; r. 100 Monte Vista, Dalton, GA 30720, 404 226-5874

KLINGBEIL, Clifford T; '66 BBA ; r. 9401 Roberts Drive NE #A-18, Atlanta, GA 30338

KLINGENSMITH, Robert S.; '68 ABJ ; Regl. Acct. Mgr., NW Ayer Abh Intl., 1345 Ave of the Americus New York, New York, NY 10019; r. 6851 Roswell Rd NE I18, Atlanta, GA 30328, 404 393 0856

KLINGENSMITH, Samuel S.; '65 AB , '70 MED ; Real Estate Agt.; Jim Royer Realty, Inc., 6800 Roswell Rd., Atlanta, GA 30328, 404 393-4500; r. 3288 Ashford Dunwoody Rd., Atlanta, GA 30319, 404 266-0079

KLINGMAN, Paula Carolyn; '75 BSED , '76 MED ; r. 1330 Merry Lane, Atlanta, GA 30329

KLIROS, Alex Charles; '74 JD ; r. Tarleton, Zion and Meiere, 220 Church St, Decatur, GA 30030

KLITSCH, Melanie Dell Bouknight (Wayne E.); '71 AB ; r. 2016 Sunset Blvd., West Columbia, SC 29169, 803 794-7715

KLITSCH, Wayne Edward; '71 BFA ; Assoc., Dir.; Handshake Inc., 401 W. Peachtree St., Atlanta, GA 30308, 404 525-4708; r. 962 Center St. NW, Atlanta, GA 30318, 404 892 8406

KLITZNER, Susan '68 (See Jay)

KLOPP, Benjamin; '62 BSA ; r. 865 Warsaw Rd, Roswell, GA 30075

KLOS, Ruth Weideman (Stephen J); '26 ABED ; r. 11050 Presbyterian Dr, Indianapolis, IN 46236

KLOSER, Ann Mary Stone (George M); '53 BSED ; r. 2400 Meadowlark Dr, Birmingham, AL 35226

KLOSER, George M; '54 MSA ; r. 2400 Meadowlark Dr, Birmingham, AL 35226

KLOSKE, Elizabeth Ann Seward (Emil Franz); '74 MED ; r. 3310 Del Prado Ct, Tampa, FL 33614

KLOSNER, Eugene E, '67 BSA , r. 125 Dayan St, Lowville, NY 13367

KLOSS, Bonnie Jean '65 (See Mitchell)

KLOSTERMAN, Dr Kenneth Eugene; '68 DVM ; r. 147 National Hwy, La Vale, MD 21502

KLOTZ, Dr Hugh Allen; '54 BS ; Ophthalmologist; , Atlanta, GA; r. 3400 Tuxedo Road NW, Atlanta, GA 30305, 404 261 5548

KLOUDA, Judith Ellen; '68 BSHE ; r. Magnolia Hill, Ft Valley, GA 31030

KLUGE, Raymond Walter; '63 BSA ; r. Crow Hill Rd, Mt Kisco, NY 10549

KLUGER, Jeri Lynn '70 (See Berman)

KLUGH, Gloria Gaines (Arthur M. Jr); '48 MA ; Retired Pub. Welfare Worker; r. PO Box 1658, 405 Shannon Way, Anderson, SC 29621, 803 225-2574

KLUK, Paul Peter; '43 BSED ; r. Rt 1 B 100, Cresent City, CA 95531

KLUTKE, Georgia I Trapp (George H); '47 BSNE ; r. 20515 Audette Ave, Dearborn, MI 48124

KLUTTZ, Arthur A., Jr; '70 BBA ; Data Systems Spec.; Southern Bell Telephone Co., 125 Perimeter Ctr. W. Rm. 328, Atlanta, GA 30346, 404 391-2339; r. 602 Neese Rd. Rt. 4, Woodstock, GA 30188, 404 926-1660

KLUTTZ, Jean '62 (See Faires)

KLUTTZ, Jo Ann; '60 BBA ; Legal Secy.; Cofer, Beauchamp and Hawes, Ste. 200, Peachtree and Broad Bldg., Atlanta, GA 30303, 404 577-6200; r. 1102 Cumberland Ave., Gastonia, NC 28052, 404 436-8231

KNAPP, Frank Roland, III; '67 BSPH ; r. 3032 Cardinal Drive, Augusta, GA 30904

KNAPP, Frank Roland, Jr; '43 BBA ; r. 9102 Chalice Cir, Evans, GA 30809

KNAPP, Helen '47 (See Satterberg)

KNAPP, Julia Rebecca Grant (Daniel R.); '70 BS , '72 MS ; Instr., Biometry Dept.; Med. Univ. of S. Car., Barre St., Charleston, SC, 803 571-2261; r. Box 85, Rentz, GA 31075, 803 571-2999

KNAPP, Mary A. Reed (William A., Jr); '48 BSHE ; r. 2422 Winchester Cir., Vienna, VA 22180, 703 560-5462

KNAPP, Dr William A., Jr; '51 DVM , '64 MS ; VP; Flow Labs. Inc., Subsidiary of Flow General, Inc., 7655 Old Springhouse Road, Westgate Rese, McLean, VA 22101, 703 893-5900; r. 2422 Winchester Cir., Vienna, VA 22180, 703 560-5462

KNAPPER, Charles Forrest, Jr; '71 MED ; r. 500 Roberts Road, Athens, GA 30606

KNAPPER, Joann Collins (Charles Forrest, Jr); '76 MED ; r. 500 Roberts Road, Athens, GA 30606

KNAUF, Kevin John; '75 AB ; r. 227 Greentrails, Chesterfield, MO 63017

KNAUF, Mary K. '70 (See Reed)

KNAUFF, Dr D. Richard; '54 DVM , Mgr of Research Svcs.; Wyeth Labs., Inc., Lancaster Ave. and King of Prussia Rd., Radnor, PA 19087, 215 688-4400; r. 636 Crestwood Rd., Wayne, PA 19087, 215 687-4826

KNEALE, Sarah Wilson '66 (See Arnold)

KNEAS, Patricia '69 (See Hill)

KNEE, Alma M. '72 (See Pittman)

KNEECE, Alma Thompson (J F); '50 BSED ; r. 301 E Marion, Nashville, GA 31639

KNEISEL, Constance Gail; '74 AB ; r. Dcsper-Ged Hq. Tascom Europe, APO New York, NY 09058

KNEISEL, Edmund Moore; '74 JD ; Assoc., Atty.; Kilpatrick, Cody, Rogers, et al., 3100 The Equitable Bldg., Atlanta, GA 30303, 404 522-3100; r. 4565 Angelo Dr. NE, Atlanta, GA 30319, 404 237-7729

KNEISEL, Leslie Jones (Edmund M.); '74 BFA ; Tchr.; Cobb Cnty. Bd. of Educ., Marietta, GA; r. 4565 Angelo Dr. NE, Atlanta, GA 30319, 404 237-7729

KNEISS, John Thomas; '71 MBA ; Lead Systems Analyst; Reliance Electric Co., 24701 Euclid Ave., Euclid, OH 44117, 216 266-7035; r. 1964 Wyandotte Rd., Euclid, OH 44117, 216 692-0922

KNELLER, Dr Stephen Kent; '71 MS ; Assoc. Prof., Radiology; Univ. of Ill., Coll. of Veterinary Med., Urbana, IL 61801, 217 333-2000; r. 1806 Myra Ridge Ct., Urbana, IL 61801

KNERR, Sallie Frost (Hugh S.); '68 MFA ; VP, Treas.; Knerr Corp., 9 24th Ave., Isle of Palms, SC 29451; r. PO Box 335, Isle of Palms, SC 29451, 803 886-6821

KNICKERBOCKER, Alice D. '59 (See Lewandowski)

KNICKREHM, Janet Kay Monaghan (Steven C.); '70 AB ; Lecturer; Univ. of Md., College Park, MD 20740; r. 3413 Tulane Drive, Hyattsville, MD 20783, 301 422-7028

KNIERIEM, June Karlene; '77 BSED ; Asst. Ins. Underwriter; Alexander and Alexander, 2 Piedmont Plz., Peidmont Rd., Roswell, GA, 404 261-3400; r. 860 Franklin Rd., Apt. 41, Marietta, GA 30067, 404 427-1509

KNIERIM, Mary Ruth Ragsdale (Charles F.); '38 BSHE ; r. 2523 Henderson Mill Road NE, Atlanta, GA 30345, 404 939-5966

KNIGHT, Alda M. Collins (Jesse O.); Library Spec.; Union Cnty. HS, Blairsville, GA 30512, 404 745-2216; r. Rt. 2, Box 229A, Blairsville, GA 30512, 404 745-4857

KNIGHT, Ann Brady (Nathan G.); '58 BSED ; Co Owner; Jefferson House Antiques, 51 Jefferson St., Newnan, GA 30263, 404 253-6171; r. 27 Brookside Dr., Newnan, GA 30263, 404 253-5306

KNIGHT, Ann Cook (James R.); '64 BBA ; Secy., Treas , C C. Knight Motors, Inc , 10 Industrial Blvd., Ellijay, GA 30540, 404 635-7755; r. Rt. 3, Box 335, Ellijay, GA 30540, 404 635-5664

KNIGHT, Arthur Thompson; '54 BBA ; r. C O Toney Brothers Bank, Doerun, GA 31744

KNIGHT, Barbara Stubbs (William R.); '56 BSED ; Tchr.; Meadowview Elem. Sch., Atlanta, GA, 404 241-1066, r. Lost Dutchman Dr , Lithonia, GA 30058, 404 981-5105

KNIGHT, Benjamin Harris; '62 BSF ; Mgr. Forest Resources; Kimberly Clark Corp., PO Box 672, Waynesboro, GA 30830, 404 554-4416; r. Rt. 3, Waynesboro, GA 30830

KNIGHT, Benjamin Way, Jr; '66 BSPH ; r. 9 Old Mill Ct, Savannah, GA 31406

KNIGHT, Bessie Taylor (Pres E.); '50 BSED ; Tchr.; , Oxford, GA; r. Rutledge, GA 30663, 404 557-2561

KNIGHT, Betty '60 (See Horton)

KNIGHT, Betty R Christian (John L), r 14 Beaverdam Knoll, Asheville, NC 28804

KNIGHT, Bobby Eugene; '74 BBA ; r. P O Box 1583, LaGrange, GA 30240

KNIGHT, Bonnie Gene; '73 BSED ; r. Box 352, Jeffersonville, GA 31044

KNIGHT, Brenda G. '75 (See Green)

KNIGHT, Brenda Gail; '69 BSED , '72 MED ; r 3364 Riggins Mills Road, Macon, GA 31201

KNIGHT, Brenda V. '65 (See Graham)

KNIGHT, Carolyn '69 (See Berryhill)

KNIGHT, Catherine M. Thorp (Ralph H.); '71 BSED ; Homemaker; r. 220 Mt. Vernon Dr., Decatur, GA 30030, 404 373-7377

KNIGHT, Catherine Miller Thorp (Ralph H.); '76 MED , Former Tchr , r 220 Mt Vernon Dr , Decatur, GA 30030, 404 373-7377

KNIGHT, Cedric Leroy; '74 BSA ; USN, Naval Supply Corps. Sch., Athens, GA 30601; r. 2503 Toney Rd., Ellenwood, GA 30049

KNIGHT, Charles Hill (Chuck), Jr; '63 ABJ ; Admin of Manuals and Editor of Zephyr and Compute; The Federal Reserve Bank of San Francisco, 400 Sansome St., San Francisco, CA 94120, 415 544-2343; r. 747 Leavenworth Street, San Francisco, CA 94109, 415 441-0196

KNIGHT, Clarence Dew, Jr; '67 BSF ; r. Box 201, Hillsborough, NC 27278

KNIGHT, Daniel Phillip; '63 ABJ ; VP, Acct. Exec.; Pringle, Dixon, Pringle Adv. Agcy., Tower Pl., Atlanta, GA, 404 261-9542; r. 131 Woodfield Lane, Alpharetta, GA 30201, 404 475-7040

KNIGHT, Deborah; '72 BBA ; Mgr. of Data Processing; White Labs., Inc., 3768 Silver Star Rd., Orlando, FL 32808, 305 293-0606; r. 2461 Barkwater Dr., Tymber Skan Apts., Orlando, FL 32809, 305 425-4345

KNIGHT, Deborah Fulmer (Frank S. Jr); '73 BSA , '74 MED ; Tchr., Sci.; Savannah Country Day Sch., Windsor Forest, Savannah, GA 31406, 912 925-8850; r. 13903 Coffee Bluff Road, Savannah, GA 31406, 912 925-3694

KNIGHT, Dewey; '18 AB ; Retired Atty.; r. 1828 SW Espanola Dr., Miami, FL 33133, 305 856-6230

KNIGHT, Dorothy Jane; '75 BSED ; r. 603 Lucile St., Albany, GA 31707

KNIGHT, E V, Jr; '62 MED , '71 EDS ; r. 109 Oakway, Eatonton, GA 31024

KNIGHT, Emma '45 (See Hester)

KNIGHT, Estelle L '41 (See Stephens)

KNIGHT, Fambro W, Jr; '61 BBA ; r. 728 Oconee Street, Athens, GA 30601

KNIGHT, Ms Frances Farmer; '76 AB ; r. 1620 Lynwood Lane, Albany, GA 31707

KNIGHT, Frances L (See Roberts)

KNIGHT, Frank Jackson; Supt.; Hall Cnty. Sch. System; r. PO Box 326, Flowery Branch, GA 30542, 404 967-6459

KNIGHT, Frank Schley, Jr; '74 BBA ; Asst. Banking Ofcr.; Trust Co. Bank, PO Box 8668, Savannah, GA 31402, 912 233-4111; r. 13903 Coffee Bluff Rd., Savannah, GA 31406, 912 925-3694

KNIGHT, Frederick Walter, III; '76 BBA ; Mgr., Lumber Business; , Cartersville, GA 30120; r. Rt. 1, Cartersville, GA 30120, 404 382-2986

KNIGHT, Freida Herndon (Jack H., Jr); '65 BBA , Tax Cnslt.; H and R Block Inc., 5280 Buford Hwy., Doraville, GA 30340; r. PO Box 73, Carl, GA 30203, 404 867-2029

KNIGHT, Gussie M. '40 (See Kesler)

KNIGHT, Hon Henry Lamar; '49 LLB ; Judge, Superior Court; Chief Judge; Coweta Judicial Circuit, Carrollton, GA 30117, 404 832-2071; r. PO Box 315, Carrollton, GA 30117, 404 832-3217

KNIGHT, Henry S; '39 BSED ; r. 5101 Pinestraw Road, Columbia, SC 29206

KNIGHT, Herbert Allen; '63 BSF ; Resource Analyst; SE Forest Experiment Sta., PO Box 2570, Asheville, NC 28802, 704 258-2850; r. Rt. 5, Box 705, Asheville, NC 28803, 704 298-6642

KNIGHT, Horace Eugene; '56 BSED ; Partner; Knight Bros. Farms, Rt. 2, Brooklet, GA 30415, 912 823-3763; r. Same

KNIGHT, Isaac Edward, Jr; '62 BSED , '65 MED ; r Rt 1 Box 138-A, Doerun, GA 31744

KNIGHT, Jack; '41 JD ; r. P O Box 5, Nashville, GA 31639

KNIGHT, Jacquelyn Louise; '73 BSHE ; r. Route 6, Ringgold, GA 30736

KNIGHT, James Bartow, Jr; r. Oakwood Klinger Lane, White Pigeon, MI 49099

KNIGHT, James Grady, Jr; '42 BSA ; Pres.; Bank of Villa Rica, US Hwy. 78, W., Villa Rica, GA 30180, 404 459-5738; r. PO Box 637, Villa Rica, GA 30180, 404 459-3285

KNIGHT, James Perry; '34 BSA ; Retired Soil Conservation Spec , USDA, r Rt 1, Felton, GA 30140, 404 646-3696

KNIGHT, Dr James Ralph, Jr, '70 EDD , r 1 Coventry St, Florence, SC 29501

KNIGHT, James Ronald; '64 BBA ; Pres.; C. C Knight Motors, Inc., 10 Industrial Blvd., Ellijay, GA 30540, 404 635-7755; r. Route 3, Ellijay, GA 30540

KNIGHT, Dr James William; '64 ABJ , '73 MA , '75 EDD ; Dean, Academic Affs. for Continuing Educ.; The Univ. of Fla., 239 Tigert Hall, Gainesville, FL 32611, 904 392-2137; r. 1019 NW 36th Terrace, Gainesville, FL 32605, 904 378-4868

KNIGHT, James William, '54 BSED , r 561 Moreland Ave S E, Atlanta, GA 30316

KNIGHT, Jane '70 (See Hill)

KNIGHT, Jean '52 (See McLendon)

KNIGHT, Jeffrey Thomas; '76 BBA ; r. 3134 Oxford Road, Augusta 30904

KNIGHT, Joel James, Jr; '57 BS , Dir , Small and Medium Systems, Corporate Product; Burroughs Corp., Burroughs Pl., Detroit, MI 48232, 313 972-9604, r. 5011 Van Ness Dr., Bloomfield Hills, MI 48013, 313 851-1288

KNIGHT, John Elwin, '63 BSF , r Rt 1 Social Circle, GA 30279

KNIGHT, John S.; '55 BBA , Secy Treas., Knight Mercantile Co , Inc , 24 W Main St Cartersville GA 30120, 404 382-6956; r. 107 Georgia Blvd., Cartersville, GA 30120, 404 382-2059

KNIGHT, John Steverson, Sr; '50 LLB ; Chmn. of the Bd.; E.J. Knight Scrap Material Co., Inc., 440 10th Ave., Columbus, GA 31901, 404 322-5435; r. PO Box 1271, Columbus, GA 31902, 404 327-4319

KNIGHT, Johnnie Kate Rhodes (Benjamin H.); '62 BSED ; Tchr.; Burke Raggedy Ann and Andy Day Care Ctr., W. Sixth St., Waynesboro, GA 30830, 404 554-4200; r. Rt. 3, Waynesboro, GA 30830

KNIGHT, Johnny Wayne; '72 AB ; r. 1463 Willowlake Drive Apt E, Atlanta, GA 30329

KNIGHT, Kathleen McCleskey (Daniel P.); '63 BSPH ; Pharmacist; Creomulsion Co., 345 Glen Iris Dr., Atlanta, GA, 404 524-5434; r. 131 Woodfield Lane, Alpharetta, GA 30201, 404 475-7040

KNIGHT, Kay Boyles (Morris Homer, Jr); '56 BFA ; r. Ball State Univ, Muncie, IN 47306

KNIGHT, L Geneva Cantrell (Isaac Edward, Jr); '47 AB ; r. Rt 1 Box 138a, Doerun, GA 31744

KNIGHT, Leonelle Jenkins (William C.); '43 BSED ; Child Welfare Soc. Worker; Lee Cnty. Pensions and Security, 1111 Auburn St., Opelika, AL 36801, 205 749-8164; r. 607 Auburn Dr., Auburn, AL 36830, 205 887-5334

KNIGHT, Leslie Jo '62 (See Bentley)

KNIGHT, Lester H, Jr; '62 BS ; r. 1400 Westmont, Asheboro, NC 27203

KNIGHT, Lucia P; '71 BFA ; r. 9516 Newhall Rd, Richmond, VA 23229

KNIGHT, Lucile Jones; '51 BSED ; r. Rt. 1, Box 138A, Doerun, GA 31744

KNIGHT, Lynda H. Rogers (James W.); '72 MED ; Homemaker; r. 1019 NW 36th Terrace, Gainesville, FL 32605, 904 378-4868

KNIGHT, Margaret E Stiles (Frederick W, Jr); '49 AB ; r. 213 W Main St, Cartersville, GA 30120

KNIGHT, Marsha C; '69 BS ; r. 2544 Roswell Rd Lot 32, Marietta, GA 30062

KNIGHT, Martha Howe Chandler (Joel J.); '57 BSED ; r. 5011 Van Ness Dr., Bloomfield Hills, MI 48013, 313 851-1288

KNIGHT, Mary Frances '45 (See Branch)

KNIGHT, Morris Homer, Jr; '56 BFA ; r. Ball State Univ, Muncie, IN 47306

KNIGHT, Nathan Gene; '58 BBA , '60 JD ; Atty.; Mathews, Knight, Jones, and MacNabb, 9 E. Broad St., Newnan, GA 30264, 404 253-0913; r. 27 Brookside Dr., Newnan, GA 30263, 404 253-5306

KNIGHT, Necia Ann; '75 BSED ; r. 608 Nicholls St., Waycross, GA 31501

KNIGHT, Ms Nelda Denise; '76 BBA ; r. 1008 Forrest Blvd., Decatur, GA 30030

KNIGHT, Dr Nicholas Alan; '71 BS ; Chief Resident, Family Practice Residency; Univ. of Ala. Coll. of Comm. Health Scis., 700 University Blvd., Tuscaloosa, AL 35401, 205 758-9001; r. 115 Cedar Crest, Tuscaloosa, AL 35401, 205 345-8502

KNIGHT, Patricia Gail; '74 AB ; r. 209 Wymberly Rd., St Simons Island, GA 31522

KNIGHT, Paul Furner, '70 MED , r 213 Lake Forrest Drive, Elberton, GA 30635

KNIGHT, Paula Jean Pullen (Howard Blewster); '56 ABJ ; r. 1103 Newport Rd, Macon, GA 31204

KNIGHT, Prentice Leo, III; '69 BS , '72 MA ; r. 16013 Chester Mill Terr, Wheaton, MD 20906

KNIGHT, Ralph Henry; '71 BBA , '73 MACC ; Sr. Acct., CPA; Touche Ross and Co., 225 Peachtree St., Atlanta, GA 30303, 404 522-6823; r. 220 Mt Vernon Dr., Decatur, GA 30030, 404 373-7377

KNIGHT, Dr Robert Eugene; '63 BSED , '66 MED , '69 EDD ; r. 624 Old Friar'S Road, Columbia, SC 29210

KNIGHT, Robert Nelson; '74 BBA ; Systems Analyst; Fed. Reserve Bank of Atlanta, 104 Marietta St. NW, Atlanta, GA 30303, 404 586-8727; r. 1411-T Post Oak Drive, Clarkston, GA 30021, 404 934-6560

KNIGHT, Roselle Glenn; '41 ABED ; r. 1721 W Wesley Rd N W, Atlanta, GA 30327

KNIGHT, Roy Chappell; '50 BSA ; r. Dexter, GA 31019

KNIGHT, Royce Grant; '62 BS ; r. Box 195, 1314 Tunnel Road, Asheville, NC 28805

KNIGHT, Rubyn Cooper; '54 BBA ; r. 314 Reynolds St, Brunswick, GA 31520

KNIGHT, Ruth '63 (See Skogstad)

KNIGHT, Sallie India Linebaugh (Don); '66 BSED ; r. 1805 Blair Blvd Apt A, Nashville, TN 37212

KNIGHT, Sandra Kay '59 (See Hanley)

KNIGHT, Sheila '59 (See Shelton)

KNIGHT, Stuart Grady, '48 BBA ; r. 3 Schley Ave, Forest Acres, Savannah, GA 31406

KNIGHT, Susan '74 (See Houser)

KNIGHT, Terrence Alton; '73 BS ; r. 3328B N Elliott Rd , Doraville, GA 30340, 404 939-9618

KNIGHT, Troy, Jr; '51 BBA ; r. 306 Providence Square, Greenville, SC 29607

KNIGHT, Vernon James, '49 BSF , '51 MF , r. 3298 Pimlico Pkwy, Lexington, KY 40502

KNIGHT, Virginia Deane '68 (See Tubbs)

KNIGHT, Wallace S; '50 BS ; r. 148 Little John Lake, Warner Robins, GA 31093

KNIGHT, Warren Edward; '53 BSA ; r. c o Farmer Home Adm, Carnesville, GA 30521

KNIGHT, Hon William Daniel, Sr; '58 JD ; Judge, Alapaha Judicial Circuit, Nashville, GA 31639, 912 686-2180; r. Box 846, Nashville, GA 31639, 912 686-2298

KNIGHT, Dr William Mallard, '66 BSA , '70 DVM , Veterinary, Buford Animal Hosp., 1190 Shadburn, Buford, GA, 404 945-6501, r. Buford, GA 30518, 404 945-8545

KNIGHT, William Ray, '57 BSED ; Elem Sch Principal, Dekalb Cnty Bd of Educ., Atlanta, GA 30307, 404 289-1943; r. 5170 Lost Dutchman Dr., Lithonia, GA 30058, 404 981-5105

KNIGHT, William T., III; '41 BSPH ; Mgr , Fine Chemis Div Lederle Labs Pearl River NY r 22 Werimus Brook Rd., Saddle River, NJ 07458, 201 327-2213

KNIGHT, William Taylor; '24 BSC ; Retired, Southern Bell Telephone Co.; r. 1108 Linda Drive, Valdosta, GA 31601, 912 247-1023

KNIGHTON, Carolyn '63 (See Davis)

KNIGHTON, Curtis Lynton; '75 BSA ; r. Box 100, Bluffton, GA 31724

KNIGHTON, Donald Carson; Pharmacy Sales; Roche Lab., Atlanta, GA; r. 5600 Dupree Dr. NW, Atlanta, GA 30327, 404 255-8026

KNIGHTON, Lynelle (See Whittlesey)

KNIGHTON, Martha Bird (Donald C.); Free-Lance Model; Tchr.; Fulton Cnty. Bd. of Educ.; r. 5600 Dupree Dr. NW, Atlanta, GA 30327

KNIGHTON, Rebecca Ann; '74 BSHE ; Flight Attendant; Delta Air Lines, Atlanta Airport, Atlanta, GA; r. 1101 Collier Rd., U5, Atlanta, GA 30318, 404 351-8683

KNIGHTON, Wallis V., Jr; '74 AB ; Probation Ofcr.; State Court of Cobb Cnty., Box 649, Marietta, GA 30061, 404 422-2320; r. Rt. 1, 1040 Corner Rd., Powder Springs, GA 30073, 404 943-6112

KNIPFER, Diane Kay; '75 ABJ ; Faculty Secy.; Mercer Univ., 3000 Flowers Rd., Atlanta, GA 30341; r. 2961 Medinah Ct., Atlanta, GA 30341, 404 451-6061

KNIPLING, Dr Gary Donald; '69 DVM ; r. 2801 Deepford Drive, Woodbridge, VA 22191

KNIPPENBERG, Harold Edward; '74 BSED ; r. 2514 Blueberry Drive, Augusta, GA 30906

KNIPPER, Aloysius John; '59 BSA ; Dir. Corp. New Products; Nabisco, Inc., 2111 Rt. 208, Fairlawn, NJ 07410, 201 797-6800; r. 5 Lincoln St., Ramsey, NJ 07446, 201 327-7460

KNIPPLE, Margaret Shaw (Ray W); '42 BSHE ; r 317 Central Ave, Westfield, NJ 07090

KNOEDLER, G Amelia '48 (See Penland)

KNOTT, Alva Slaton; '54 MED ; r. 602 Ware St, Alma, GA 31510

KNOTT, C. Carroll '60 (See Cagle)

KNOTT, James Raymond; r. 234 Beverly Pl, Macon, GA 31204

KNOTT, Jean Dozier '59 (See Poythress)

KNOTT, Joanne Veal (C. W. Jr); '50 AB ; Tchr.; DeKalb Cnty. Bd. of Educ.; r. 2050 Mason Mill Rd., Decatur, GA 30030, 404 634-0577

KNOTT, Madge Louise McCord (James Raymond); '49 AB ; r. 234 Beverly Pl, Macon, GA 31204

KNOTT, Ollie Lee, Jr; '49 BSF ; r. 2471 Treadway Drive, Macon, GA 31201

KNOTTS, Colleen Elaine; '77 BSED ; Grad. Student, Univ of Ga , Athens, GA, r Rt 1, Box 136 W Johnson, Rincon, GA 31326, 912 826-5779

KNOTTS, Dr Ulysses S., Jr; '48 BBA ; Prof. Mgmt.; Ga South Coll., Statesboro, GA 30458, 912 681-5216; r. 34 Golf Club Cir., Rt. 5, Statesboro, GA 30458, 912 764-7433

KNOWLES, Ann Sabryna (See Walsh)

KNOWLES, Bertha Montine Attaway (Lawrence F.); '51 BFA ; Homemaker; r. 1828 S. Van Gordon Ct., Denver, CO 80228, 303 986-8770

KNOWLES, Dorothy Susan '68 (See Morrison)

KNOWLES, George T, Jr; '47 BS ; r. 1101 Church Street, Waycross, GA 31501

KNOWLES, Grace J. (See Lee)

KNOWLES, James P, III; '60 BM , '61 MMED ; r 2200 Madison Avenue, Tifton, GA 31794

KNOWLES, Jane Ann '71 (See Wise)

KNOWLES, Jann Sailors (Robert G. Jr); '66 AB ; r 1523 Colony East Circle, Stone Mountain, GA 30083, 404 289-1224

KNOWLES, Jerry Lee; '60 BSPH ; r. Rt 1, Dalton, GA 30720

KNOWLES, Lawrence Fuller; '51 BLA ; Landscape Architect; Natl. Park Svc., Denver Svc. Ctr., 655 Parfet St., Denver, CO 80225, 303 234-4551; r 1828 S. Van Gordon Ct., Denver, CO 80228, 303 986-8770

KNOWLES, Mary Eleanor '69 (See Walden)

KNOWLES, Ola Faye Bottoms (James P, III); '62 ABJ ; r. 2200 Madison Ave, Tifton, GA 31794

KNOWLES, Paul Clements; '57 BSF ; Sales, Alpha Portland Cement Co.; r. 5718 Bend Creek Rd , Atlanta, GA 30338, 404 394-2173

KNOWLES, Stephen Martin, 59 BBA , r 107 Corbin St, Warner Robins, GA 31093

KNOWLES, Vende Shara; '71 BS , '74 MS ; r. 316 Oglethorpe House, South Lumpkin Ave, Athens, GA 30602

KNOWLES, Virginia '51 (See Tucker)

KNOWLES, William C , Jr 64 BBA Asst Principal, Eau Gallie HS, 1400 Commodore Blvd., Melbourne, FL 32935, 305 254-8421; r. 25 W Strawbridge Ave., Apt G8, Melbourne, FL 32901, 305 724-8545

KNOWLTON, Clifford Jerald, '66 BS , Marine Biol , Ga. Dept. of Natural Resources, Coastal Fisheries Div., PO Box 1676, Brunswick, GA 31520, 912 264-7218 r 922 Union St , Brunswick, GA 31520, 912 264-1967

KNOWLTON, David Vernie 67 BSED r Rt 1 Blackshear, GA 31516

KNOWLTON, Elsie '37 (See Menshon)

KNOWLTON, Julie Winn Rightmyer 76 ABJ r 387 S Pope St, Athens, GA 30605

KNOWLTON, Rose Ann Taylor (David Vernie) 66 BFA 69 MAED 75 EDS r Rt 1 Blackshear GA 31516

KNOX, Andrew Hall 72 BBA 74 MBA Asst VP Ga Railroad Bank and Trust Co , 699 Broad St , Augusta GA 30902 404 724-0811 r 362 Folkstone Cir Martinez GA 30907 404 860-1061

KNOX, Arthur Osborne 48 AB r 3206 81St Lubbock Tx 79423

KNOX, Barbara Faye 72 BSED r Box 202 Duluth GA 30136

KNOX, Boone Aiken 58 BBA Pres Bank of Thomson Main St Thomson GA 30824, 404

595-3411; r. Box 70, Thomson, GA 30824, 404 595-1692

KNOX, Brenda Gail; '67 BFA ; r. 863 Parkway Dr SE, Smyrna, GA 30080

KNOX, Byrnece Purcell (Wyckliffe A.); '33 BSAA ; PO Box 311, Thomson, GA 30824, 404 595-2783; r. 617 Washington Rd., Thomson, GA 30824, 404 595-3661

KNOX, Carol Anne Tomlinson (Andrew H.); '73 BSED ; Tchr.; Evans Elem. Sch., Evans, GA; r. 362 Folkstone Cir., Martinez, GA 30907, 404 860-1061

KNOX, Charles C., III; '51 BFA ; Music Prof.; Ga State Univ., University Plz., Atlanta, GA 30303, 404 658-2349; r. 482 Page Ave. NE, Atlanta, GA 30307, 404 378-3544

KNOX, Deborah '66 (See Long)

KNOX, Dorothy Shell Hardman (Wyck A. Jr); '66 BSED ; Homemaker; r. Rt. 5, Box 161-C, Stevens Creek Rd., Augusta, GA 30907, 404 860-0141

KNOX, Earl Leamon, Dr, '51 DVM , Retired Veterinarian; r. 1100 Bancroft Dr., Raleigh, NC 27612, 919 787-7333

KNOX, Elisabeth Haylee, '75 BSHE , Tchr , Muscogee Cnty. Sch.; r. 3305 Sue Mack Dr., Columbus, GA 31906, 404 561-2368

KNOX, Eloise Brogdon (Fitzhugh Jr); '41 BSED ; r. 55 Delmont Drive NE Apt. B4, Atlanta, GA 30305, 404 233-0202

KNOX, Frances '71 (See Paysinger)

KNOX, George-Ann Walker (Boone A.); Homemaker; r. Washington Rd., Thomson, GA 30824, 404 595-1692

KNOX, Gladys Westbrook (John W.); '57 BSED ; r. 553 Lakeshore Dr., Asheville, NC 28804, 704 254-4393

KNOX, Gwendolyn Deloise '73 (See West)

KNOX, Harold Campbell, 51 MAJ , r 3670 Carriage Dr, Douglasville, GA 30135

KNOX, Harriet Ethel '60 (See Fleming)

KNOX, Helen L. (See O'Callaghan)

KNOX, James Croll, Jr; Capt.; Eastern Airlines, Atlanta Hartsfield Intl. Airport, Atlanta, GA; r. 2509 Circle Wood Rd. NE, Atlanta, GA 30345, 404 634-8518

KNOX, Janet Raye '58 (See Maslia)

KNOX, Jannell; '74 AB ; Student Nurse; Grady Mem. Hosp. Sch. of Nursing, Atlanta, GA, 404 261-9633; r. 1100 Bancroft Dr., Raleigh, NC 27612, 919 787-7333

KNOX, John Gordon, Jr; '48 LLB ; Judge, Superior Courts; Brunswick Judicial Circuit, 912 395-2405, r PO Box 236, Hazlehurst, GA 31539

KNOX, John O'Donnell, '73 BBA , r 14 Independence, Atlanta, GA 30318

KNOX, John S., Jr; '49 LLB ; Exec. Dir.; Coca Cola Bottlers, Assoc , Atlanta, GA 30318, r 50 Challmont Sq., Atlanta, GA 30327, 404 355-4086

KNOX, Kathrine Richards (James); r. Rt 3 Green Valley, Greenville, SC 29609

KNOX, Kevin Lee; '77 BBA ; Systems Cnslt.; Mgmt Cybernetics, Inc., Box 36300, Decatur, GA 30032, 404 294-7100, r 202-c Four Suns Apts , 600 Northern Ave., Clarkston, GA 30021, 404 292-1218

KNOX, Margaret E. '65 (See Morrison)

KNOX, Mary '68 (See McNeil)

KNOX, Mary Vinson Tye (Wallace); '37 BSHE ; r. 1665 Dodson Dr, Atlanta, GA 30311

KNOX, Nancy Carole; '63 AB ; r. 863 Parkway Dr SE, Smyrna, GA 30080

KNOX, Paul Cephus; '41 BSA ; Retired Cnty. Exec Dir., USDA, Beef Cattle Farmin; r. Rt. 1, Box 302, Harlem, GA 30814, 404 556-6419

KNOX, Rachel Annette, 70 BSED , r 3902 Irvindale Rd, Duluth, GA 30136

KNOX, Ralph Wayne; '73 MBA ; r. 2905-B Columbiana Ct, Birmingham, AL 35216

KNOX, Robert Clinton; '51 BBA ; Tchr.; Aldine Independent Sch. Dist.; r. Box 1055, Bellaire, TX 77401

KNOX, Robert E.; '38 LLB ; Atty., Partner; Knox and Evans, PO Drwr. 670, Thomson, GA 30824, 404 595-1841; r. 339 Jackson St., Thomson, GA 30824, 404 595-2233

KNOX, Robert E , Jr, '66 AB , '69 JD , Atty , Partner; Knox and Evans, 404 595-1841; r. PO Box 670, Thomson, GA 30824, 404 595-2233

KNOX, Ms Sherron Suzanne Clark; '77 BSHE ; r. Rt 2, Summerville, GA 30747

KNOX, W. Larry, Jr; '68 BBA , '70 MBA ; Pres.; W L. Knox and Co., 127 Peachtree St., Atlanta, GA 30303, 404 522-9350; r. 950 Stovall Blvd., Atlanta, GA 30319

KNOX, W Lawrence M; '35 BSLA ; r. Rt 1 Box 418, Thomson, GA 30824

KNOX, Dr William P, III; '59 DVM ; r. 1828 George Washington Hwy, Yorktown, VA 23490

KNOX, Wyckliffe A., Jr; '62 BBA , '64 LLB ; Atty., Partner; Knox and Zacks, 1100 Ga RR Bank Bldg., PO Box 2043, Augusta, GA 30903, 404 724-2622, r. Rt. 5, Box 161-C, Stevens Creek Rd , Augusta, GA 30907, 404 860-0141

KNUDSEN, Betty Ann Leonard (John P.); '48 AB , Bd of Cnty. Comm., Wake Cnty., PO Box 550, Raleigh, NC 27602, 919 755-6160; r. 617 Macon Place, Raleigh, NC 27609, 919 781-4334

KNUDSON, Jeffrey Burns, '76 BBA , r 6120 Riverwood Dr NW, Atlanta, GA 30328, 404 252-5211

KNUDSON, Robert Oliver, III; '72 BBA , '74 MBA , r. 6120 Riverwood Dr NW, Atlanta, GA 30328

KNUDSON, Dr Rozanna Ruth; '58 MA ; r. Sea Cliff, NY 11579

KNUPP, Frances Y '37 (See Behm)

KNUPP, John Cutler, Sr, '41 BSC , Gen Traffic Mgr , Southern Bell Telephone Co., 125 Perimeter W., Atlanta, GA 30346, 404 391-3322; r. 2500 Rivers Rd NW, Atlanta, GA 30305, 404 261-4546

KNUST, Marli Russette, '75 AB , Travel Cnslt., Corporate Travel Intl., 3400 Peachtree Rd , Atlanta, GA 30326, 404 261-1516; r. 3652 Pierce Dr., Apt. 22-C, Chamblee, GA 30341, 404 451-0418

KNYBEL, Lois Jean; '69 BS , '71 MA ; r. 704 78th Ave, Pensacola, FL 32506

KOART, Carter Maxwell (Virgil P.); '35 ABED ; r. 4405 Olympic Ln., Columbus, GA 31907, 404 563-2118

KOBLEUR, James Richard; '72 BBA , '75 JD ; Atty., Partner; Buttimer, Kobleur and McNamara, 6205 Abercorn St., Savannah, GA 31405, 912 354-1864; r. 21 Sheridan Drive, Savannah, GA 31406, 912 925-0181

KOCH, Mrs Elmar Bernhard; '71 MFA ; r. Bank for Internatl Settlements, Monetary Econ. Dept., Central Bahnstr 7, 4002 Basle Switzerland

KOCH, Dr Elmar Bernhard; '70 MBA , '74 PHD ; r Bank for Internatl Settlements, Monetary Econ Dept., Central Bahnstr 7, 4002 Basle Switzerland

KOCH, Ms Frances Weeks; '77 AB ; r. 167 Jarnagin Dr., Athens, GA 30601

KOCH, Julie Davis; '68 BSHE ; r. 6239 Hunting Creek, Atlanta, GA 30328

KOCH, Lee, '75 BSA , Student, Veterinary Medicine; L'Universita di Parma, 52 Via Marconi, Fornovo di Taro, Parma Italia; r. 1129 East 13th St., New York, NY 11230

KOCH, Lorraine Madeline '42 (See Armstrong)

KOCH, Ms Martha Redfield; '75 MPA ; r. 219 E Jones St #7, Savannah, GA 31401

KOCH, Ruth S.; '77 MED ; r. 385 Springdale Street, Athens, GA 30606

KOCHANIEWICZ, Thomas Joseph; '70 MBA ; r. 130 West 8th St, Bayonne, NJ 07002

KOCHENOUR, Lt-Col John Aug; '71 MED ; Author, Instr.; US Army Cmd. and Gen. Staff Coll., Ft Leavenworth, KS 66027, 913 684-4590; r. 1308 Limit St., Leavenworth, KS 66048, 913 682-9812

KODRES, Janet; '73 AB , '76 MA ; Research Analyst; Ga. St. Univ., University Plz., Atlanta, GA 30303, 404 658-2570; r. 225 Drexel Ave., Decatur, GA 30030, 404 373-8093

KOEHLER, Elizabeth Lee Fitzpatrick (Victor A., Jr); '74 AB ; Sr. Case Worker; Dept. of Family and Childrens Svcs., 520 Fenwick St., Augusta, GA 30901, 404 724-5711; r. 924 Littleton St., Augusta, GA 30904, 404 738-2607

KOEHLER, Victor Augusta, Jr; '74 BS ; Dental Student; Med. Coll. of Ga., Laney-Walker Blvd., Augusta, GA 30904, 404 828-2371; r. 924 Littleton St., Augusta, GA 30904, 404 738-2607

KOELBER, Teresa Mary '61 (See Miller)

KOEN, Ms Deborah Louise; '76 BBA ; r. 245 Terrell Drive, Athens, GA 30606

KOENIG, Marie Hodgson (John Jr); '54 ABJ , '60 MA ; Diplomatic Correspondent; US Infor. Agcy., Dept. of State, Rm. 2109, Washington, DC 20547, 202 632-4858; r. 319 N. St. Asmaph St., Alexandria, VA 22314, 703 836-8878

KOERBER, Timothy Carl; '71 MSW ; r. 3306 Gibbons Ave, Baltimore, MD 21214

KOERNER, Lillian W.; '26 ABJ ; r. 330 E. 79th St., New York, NY 10021

KOERPER, Dr Phillip Eldon; '68 MA , '71 PHD ; r. 804 11th Street, Jacksonville, AL 36265

KOESTLINE, Ms Ronaele Ann; '73 MED ; r. 827 SE 11th Ave, Deerfield Beach, FL 33441

KOETS, Duane; '67 MED ; Self Employed; r. R 1, Hale, MO 64643, 816 565-2350

KOGAN, Robert Stephen; '58 BBA ; Sales Mgr.; Certified Labs, 1600 E. Northgate Dr., 5th Floor, Irving, TX; r. Irving, TX 75062, 214 259-0481

KOGER, James Elmer; '61 ABJ ; Gen. Mgr.; Columbus Astros Baseball Club, PO Box 5007, Columbus, GA 31906, 404 327-6511; r. 1127 Rosewood Ave., Columbus, GA 31907, 404 561-1311

KOGER, Jerry Lynn; '69 BSF ; r. Sunnybrook Rt, Monticello, KY 42366

KOGER, Miles Singleton; '48 BSF ; r. 407 Berckman Rd, Augusta, GA 30904

KOGER, Richard Glen; '71 BSFR ; Wood Production Supv., SE Timber Div.; ITT Rayonier, Inc., E. Walnut St., PO Box 528, Jesup, GA 31545, 912 427-9061; r. 195 Colonial Way, Jesup, GA 31545, 912 427-6095

KOGER, Shirley J '48 (See Mason)

KOHL, Brad Arthur; '77 BBA ; r. 1536 Knob Hill Drive NE, Atlanta, GA 30329

KOHLBERG, Bernard Cyril; '76 BSHE ; r. 225 Barnett Shoals Rd., Athens, GA 30601

KOHLER, Elizabeth Ann (Betsey) '72 (See Komac)

KOHLER, Emily Jean '69 (See Poole)

KOHLER, Dr Emmett Theodore; '58 BS ; Prof and Dir. of Institutional Research; Mississippi St. Univ., Drwr. EY, Mississippi State, MS 39762, 601 325-4624; r. 103 Edgewood Dr., Starkville, MS 39759, 601 323-7774

KOHLER, Thomas Wood; '76 BSED ; r. 5510 Varn Drive, Savannah, GA 31405

KOHLER, William Hansel; '70 BBA ; Owner, Pres., Enterprise Realty and Investment Co., Same as Residence; r. PO Box 1231, Boone, NC 28607, 704 264-0510

KOHLMAN, Laura '52 (See Barre)

KOHN, Elaine L Friedman (Herbert), r 1707 Woodcliff Dr NE, Atlanta, GA 30329

KOHN, Frank David; '76 BS , Student, Appalachian St Coll , Boone, NC, r 1707 Woodcliff Way, Atlanta, GA 30329, 404 636-1254

KOHN, Kathleen Jane; '74 BSED ; r. 2764 Twin Brooks Rd NE Apt 8, Atlanta, GA 30319

KOHN, Larry Kelley; '69 BSED ; r. Rt 10 Box 549, Cumming, GA 30130

KOHN, Patricia Odom (Randolph C.); '70 BSED , '76 MED , Guidance Couns , Forsyth Cnty HS, 520 Tribble Gap Rd., Cumming, GA 30130, 404 887-2982; r PO Box 1042, Cumming, GA 30130, 404 887-8254

KOHN, Paula Elizabeth Heard (Larry Kelley); '68 BSED , r Rt 10 Box 549, Cumming, GA 30130

KOHN, Randolph C , '70 BBA , VP, Bank of Cumming, Cumming, GA 30130, 404 887-7791; r. Box 1042, Cumming, GA 30130, 404 887-8254

KOHNKE, Leigh Ann; '77 MA ; Adv. Researcher, Copy Writer; Radio Sta. WXGR, PO Box ZZ, Bay St Louis, MS 39520, 601 467-5452; r. 308 Nicholson Ave., Waveland, MS 39576, 601 467-4432

KOHOUT, Jerry Michael; '69 JD ; r. P O Box 146, Metter, GA 30439

KOHOUT, Lydia Daniel (J. Michael); '69 ABJ ; Asst. Editor; Metter Advertiser, 3 S. Lewis St., Metter, GA 30439, 912 685-2002; r. PO Box 146, Metter, GA 30439, 912 685-2491

KOKAL, Angela '62 (See Clifton)

KOKKO, Maija E. '64 (See Baynes)

KOLASHESKI, Lorna Teany (Richard Francis); '73 MED ; r. 5406 Crows Nest Ct, Fairfax, VA 22030

KOLASHESKI, Dr Richard Francis; '73 MBA , '76 PHD ; Lt-Col., Battalion Cdr.; US Army, Germany, Same as Residence; r. 4th Bn. 73D Armor, APO New York, NY 09046

KOLB, Martha Deborah Simmons (Robert West, Jr); '71 AB ; r. 1039 Rockyledge Rd, Columbus, GA 31904

KOLB, Robert West, Jr; '71 AB , '71 MA ; r. 1039 Rockyledge Road, Columbus, GA 31904

KOLE, Alexander T.; '57 BBA ; Auditor; Master Hosts Inn, 100 S. Palm Rd., Savannah, GA 31406, 912 925-2640; r. 3411 Bull St., Apt. 2, Savannah, GA 31405, 912 233-3209

KOLE, Lonny Richard; '76 BS ; r. 5700 Eden Roc Lane, Atlanta, GA 30342, 404 252-0600

KOLESHKO, William N., Jr; '75 AB ; Sales Rep.; Monroe Bus Systems, 440 Plasters Ave NE, Atlanta, GA 30324, 404 874-9756; r. 5555 Lakeforrest Dr., Atlanta, GA 30342, 404 255-9696

KOLESKY, Louis Israel; '68 BBA ; Ins. Rep.; United Investers Life Ins. Co.; r. 1262 Poplar Grove Dr. NE, Atlanta, GA 30306, 404 872-6701

KOLETAR, Ginna Clary (Joseph W.); '68 BSED ; Licensing Analyst, Motorola, Inc , r 6858 Dina Leigh Ct., Springfield, VA 22153, 703 455-2285

KOLGAKLIS, Ms Christine; '77 BBA ; r. 4610 Sussex Place, Savannah, GA 31405

KOLGAKLIS, Ethel '71 (See Pendergrass)

KOLGAKLIS, Kay A '68 (See Litchfield)

KOLGAKLIS, Theodore Arthur; '75 BBA ; r. 4610 Sussex Place, Savannah, GA 31405

KOLLER, Susie Few (Kenneth H.); '60 BSED ; r. 502 Burning Tree Dr., Arnold, MD 21012, 301 757-5317

KOLLOCK, Catharine '64 (See Thoroman)

KOLLOCK, John Campbell; '50 BFA ; Self Employed; r. Route 2, Clarkesville, GA 30523, 404 754-9200

KOLLOCK, Josiah T, III; '73 BSFR ; r. 2430-15 Cherokee Road, Athens, GA 30601

KOLLOCK, Lucy Thompson (Josiah T, III); '75 MED ; r. 2430-15 Cherokee Road, Athens, GA 30601

KOLODKIN, Herbert Sanford; '49 ABJ ; Pres.; Plan Cnslts. and Admins., 2520 First Natl. Bank Tower, Atlanta, GA 30303, 404 658-1978; r. 1408 Sheffield Dr. NE, Atlanta, GA 30329, 404 634-2342

KOLODNY, Mrs Robert Alan; '69 BFA ; r. 7511 167th St., Flushing, NY 11366

KOLODNY, Dr Robert Alan; '71 PHD ; r. 7511 167th St , Flushing, NY 11366

KOLP, Ann Ellen '56 (See Roche)

KOLPATZKI, Rose M. Bowman (Lothar J. H.); '76 EDD ; Coord., Music Educ.; DeKalb Cnty. Bd. of Educ., 3770 N. Decatur Rd., Decatur, GA 30032, 404 296-2000; r. 684 Timm Valley Rd. NE, Atlanta, GA 30305

KOLTA, Malak Girgis; '76 M.S. ; Grad. Student; Sch of Pharmacy, Florida A and M Univ , Tallahassee, FL 32307, 904 599-3849; r. 982 W Brevard, D19, Tallahassee, FL 32301, 904 222-4602

KOMAC, Anthony Louis, Jr; '71 BBA ; r. Route 1, Winterville, GA 30683

KOMAC, Elizabeth Ann (Betsey) Kohler (Anthony L.); '72 BSED , '76 MED ; Tchr.; Oglethorpe Cnty Bd. of Educ., PO Box 190, Lexington, GA 30648; r Route 1, Winterville 30683, 404 742-8586

KOMICH, Dr Ronald Joseph; '67 DVM ; r. 3741 High Point Road, Greensboro, NC 27407

KOMMOR, Dr Joan Robison (Martin J.); '73 MS , '75 PHD ; Asst. Prof., Clinical Psychologist; W. Va. Med Univ , Dept of Behavioral Med , 1210 Elmwood Ave., Charleston, WV 25330, 304 348-7696, r 1416 Virginia St E, Charleston, WV 25301, 304 343-8613

KONENKAMP, John Kevin, '67 AB , r 2413 Janet, Rapid City, SD 57701

KONIGSMARK, Dorothy '64 (See Johnson)

KONIGSMARK, Henry, III; '66 BBA ; r. 3037 Wallace Cir, Atlanta, GA 30339

KONIGSMARK, Margaret Norwood (Henry, III); '66 BSED ; r. 3037 Wallace Cir, Atlanta, GA 30339

KONIGSMARK, Nancy R '67 (See Jordan)

KONIGSMARK, Mrs Warren Reed; '71 BSED ; r 1601 Rustic Dr., Marietta, GA 30060, 404 427-0650

KONIGSMARK, Warren Reed; '70 BBA , '72 MBA , r. 1601 Rustic Dr , Marietta, GA 30060, 404 427-0650

KONING, Bernard Gert Jan; '75 MBA ; r. Cesar Francklaan 6, Heemstede, Netherlands

KONIRTZ, Miriam '57 (See Dince)

KONTER, Harriet Kanter (Lawrence J.); '46 BSHE ; VP; Konter Realty Co., PO Box 6622, 5120 Paulsen St., Savannah, GA 31405, 912 354-9314; r. 307 Early St., Savannah, GA 31405, 912 354-8132

KONTER, Irvin; '50 BBA ; Agt.; Prudential Ins. Co., PO Box 13367, Savannah, GA 31406, 912 354-5612; r. 6401 Habersham 2-C, Savannah, GA 31405, 912 355-3356

KONTER, Jerome Stephen; '75 BBA , Sales Assoc., Konter Realty Co., 5120 Paulsen St., Savannah, GA 31405, 912 354-9314, r. 29 Johnson Ct., Savannah, GA 31406, 912 354-8132

KONTER, Sally Jean '73 (See Greenberg)

KOHNKE, Sherry; '75 ABJ ; r. 6401 Habersham St #C-2, Savannah, GA 31405

KOO, Dr Young Whe; '58 BBA ; r. Otterbein Coll, N Grove & W Coll, Westerville, OH 43081

KOON, Dr George William; '73 PHD ; Asst. Prof., Eng.; Clemson Univ., Clemson, SC 29631, 803 656-3030; r. 408 Isaqueena Trail, Clemson, SC 29631, 803 654-3170

KOON, Harold E., Jr.; '64 BBA ; Mgr., Adv. and Sales Promotion; Babcock and Wilcox, Refractories Div., PO Box 923, Old Savannah Rd., Augusta, GA 30903, 404 798-8000; r. 229 Thread Needle Rd., Augusta, GA 30907, 404 863-0964

KOON, Paul Houseal; '64 BBA ; r. 918 Lake Ave 2R, North Augusta, SC 29841

KOON, Sybil Kilgore (Harold E. Jr); '69 MED , '72 EDS ; Head Librarian; Westside HS, 1002 Stelling Rd., Augusta, GA 30907, 404 738-5481; r. 229 Thread Needle Rd., Augusta, GA 30907, 404 863-0964

KOONE, Mrs Ernest, Jr; '46 ABJ ; r. 1171 Bank St. SE, Smyrna, GA 30080

KOONTZ, Dr John Harry; '71 DVM ; r. P O Box 128, Winder, GA 30680

KOONTZ, Katherine Lee '73 (See Bankston)

KOONTZ, M. Joyce Webb (Timothy C.); '67 BSED ; Tchr.; Abraham Lincoln HS, 1205 Bonham Ave., Council Bluffs, IA 51501; r. 702 Lori Lane, Council Bluffs, IA 51501, 712 322-2868

KOONTZ, Patsy Lorrain Phipps (John Harry); '71 BSED ; r. P O Box 128, Winder, GA 30680

KOONTZ - HEFFERNAN, Shirley '42 (See Duffy)

KOORIE, Sr Mary Diane, '74 MED , r 2801 S Shartel Ave., Oklahoma City, OK 73109

KOOS, Philip D, Jr; '65 MA ; r. 1303 Cherokee Trail, Lawrenceville, GA 30245

KOPEC, Lcdr Thad Leon; '57 BS ; r. Navspasur, Dahlgren, VA 22448

KOPECKY, Melvin Pete; '66 LLB ; r. 209 Liberty St, Washington, GA 30673

KOPECKY, William Frank; '75 BBA ; r. 988 47 Avenue North, St Petersburg, FL 33703

KOPELMAN, Joel David; '69 BBA ; Atty.; Abrams, Anton, Robbins et al., 2021 Tyler St., Hollywood, FL 33022, 305 920-2891; r. 5100 Adams St., Hollywood, FL 33021, 305 989-3947

KOPETANAKOS, Mary '54 (See White)

KOPF, Frankie '36 (See Horne)

KOPLIN, Alvin Mendel, '38 BSC , r 1642 Waverland Dr, Macon, GA 31201

KOPLIN, Beryl Burton; Pres.; GPS Steel Co., PO Box 89134, Atlanta, GA 30312, 404 688-6987; r 1312 Lenox Cir. NE, Atlanta, GA 30306, 404 876-8037

KOPLIN, Doris Albert (Beryl B.); Author and Tchr of Gourmet Cooking; Self Employed; r. 1312 Lenox Cir NE, Atlanta, GA 30306, 404 876-8037

KOPLIN, Nora Coolik (Alvin Mendel); '41 BSC ; r 1642 Waverland Dr, Macon, GA 31201

KOPLIN, Rhona '44 (See Landis)

KOPLIN, Rhonda Beth; '73 BSED , '76 MED ; r. 3536 Buford Hwy #6, Atlanta, GA 30329

KOPP, Andrea '75 (See Adams)

KOPP, Byron Edward; '59 LLB ; Counsel, Family Fin Svcs , VP and Secy of Consum, General Electric Credit Corp., 260 Long Ridge Rd., Stamford, CT 06904, 203 357-4382; r. Stamford, CT 06904

KOPP, Carolyn H Chesser (Edgar W, Jr); r. 811 Grove Park Ave, Tampa, FL 33609

KOPP, Dr Charles B.; '53 EDD ; Prof., Journalism; Univ. of Ga., Athens, GA 30602, 404 542-4668; r 134 N. Homewood Dr., Athens, GA 30606, 404 549-0164

KOPP, David Goodwin; '70 AB , '74 JD ; Atty., Partner, Copelan and Kopp, PO Box 187, Greensboro, GA 30642, 404 453-2306; r. 211 S Laurel Ave., Greensboro, GA 30642, 404 453-2407

KOPP, James Butler; '51 MED ; r. 1255 Wesleyan Dr, Macon, GA 31204

KOPP, Margaret S.; '64 ABJ ; r. 3449 Del Marino Drive, Las Vegas, NV 89121

KOPPEN, Donna Louise '70 (See Wilson)

KOPPES, Robert Lawrence; '77 BSED ; Adjustor, NE Metropolitan Area; Nationwide Ins., Atlanta, GA; r. 1734 Delowe SW, Atlanta, GA 30311, 404 755-8668

KOPS, Anita Rountree (John M.); '69 ABJ ; Flight Attendant, Delta Airlines, Inc , New Orleans Airport, New Orleans, LA 70003, 504 722-6371; r 2129 Jefferson Ave , New Orleans, LA 70115

KORB, Steven Edward; '77 BBA ; r. 1916 Trumbull Dr., Dunwoody, GA 30338, 404 394-2316

KORBELAK, Ellen Louise; '76 MED ; r. 509 South Lee St., Americus, GA 31709

KORENOWSKI, Maria Fagan (Theodore M.); '71 ABJ ; Owner; TFK Co., Shortbeach Rd., Branford, CT 06405, 203 481-3817; r. 12 A Harbor Village, Branford, CT 06405

KORENOWSKI, Dr Theodore Frank; '72 PHD , Grp Leader, Olin Corp., New Product Dev., 275 Winchester, New Haven, CT; r. 12A Harbor Village, Branford, CT 06405, 203 488-3817

KORHONEN, Reino Wayne; '75 BS ; r. Rt 4 Box 129, Athens, GA 30601

KORMANIK, Dr Paul Peter, '69 PHD , r 510 Highland Ave, Athens, GA 30601

KORN, Jill Lynn Myers (Joey W.); '76 BSHE ; Free Lance Decorating; r. 1917 Starnes St., Augusta, GA 30904, 404 733-0204

KORN, Joseph Walter; '76 BBA ; r. 1917 Starnes Street, Augusta, GA 30904

KORNBLUM, Eugene Harold; '67 AB ; Owner, Partner; Management Dev. Co., Jacksonville, FL 32217, 904 269-6791; r. 3354 Wilkshire Ln., Jacksonville, FL 32217, 904 737-6127

KORNBLUT, Harold Jay; '75 BBA ; Acct.; Clarkson, Harden, Gautt CPA's, Columbia, SC; r. 508 S. Belt Line, Columbia, SC 29205, 803 787-0807

KORNBLUT, Janis '76 (See Rosen)

KORNEGAY, Sue Allman (Samuel D.); '53 BSED ; Tchr , Etowah Cnty Bd of Educ , 108 Allegheny Rd., Rt. 10, Gadsden, AL 35901; r. 108 Allegheny Rd , RFD 10, Gadsden, AL 35901, 205 442 2018

KORNEGAY, Wilson B , '31 JD , Owner, Kornegay Boat Rentals, 902 Main St., Patterson, LA 70392, 504 395-3968, r PO Box 177, Patterson, LA 70392, 504 395-3396

KORNER, Dennis Michael; '75 BBA ; CPA; Ernst and Ernst, 3600 First Natl. Bank Tower, Atlanta, GA 30303, 404 658-9400; r. 3099K Colonial Way, Chamblee, GA 30341, 404 457-3498

KORNER, Wendy M. Wood (Dennis M.); '75 BSED ; Tchr.; Gwinett Bd. of Educ., Oakland Ctr., Lawrenceville, GA, 404 921-0280; r. 3099-K Colonial Way, Chamblee, GA 30341, 404 457 3498

KORNFELD, Thomas Evans; '74 BBA ; r. 545 Castalia Ave, Athens, GA 30601

KORNICK, Joann; '76 BSHE ; r. 4545 Northside Pkwy NW, Atlanta, GA 30339

KORNMAN, Bonnie Somberg (Kenneth S.); '70 ABJ ; r. 2406 N. Circle Dr., Ann Arbor, MI 48103, 313 769-9515

KORSKI, Richard Henry; '75 BBA ; r. 5 Ford Rd., Rome, GA 30161, 404 295-4478

KORSTAD, Norma Schnieder (Richard J.); '72 BSED ; r. 484 Pressview, Longwood, FL 32780, 305 834-4842

KORSTAD, Richard John; '71 MPA ; Asst. Prof.; Fla Techn Univ , Dept of Pub Svc Admin , Box 25000, Orlando, FL 32816, 305 275-2603; r. 484 Pressview, Longwood, FL 32750, 305 834-4842

KORSTEIN, Sandra Wollman; '71 BSED ; r. 3927 Rounding Run Rd., Matthews, NC 28105

KORTEN, Charles William, '58 BSA , r 821 Peconic St, Ronkonkoma, NY 11779

KOSAK, Katherine Mae Brownell (Hermann); '74 MED ; r. 115 Pine Forest Ct., Athens, GA 30601

KOSCIELNY, Margaret '63 (See Parker)

KOSEYAN, Talin Ani; '77 AB ; r. 733 Channing Dr NW, Atlanta, GA 30318

KOSLOW, Harriet M. '55 (See Warshaw)

KOSSACK, Cathryn Anita Doris (Howard W); '73 BSED , r. 202 Magnolia Street, Eatonton, GA 31204

KOSSACK, Edgar Walter; '71 BBA , '74 MBA , '77 PHD ; r. 13 Royal Palm Way =13-401, Boca Raton, FL 33432

KOSSACK, Howard W; '73 BSED ; r. 202 Magnolia St, Eatonton, GA 31204

KOSSACK, Kenneth Andrew; '74 ABJ ; r. 100 Gatewood Circle, Athens, GA 30601

KOSSACK, Sharon Wall (Edgar Walter); '71 MED ; r. 13 Royal Palm Way =13-401, Boca Raton, FL 33432

KOSSACK, Dr Sharon Lee; '76 PHD ; r. 3210 Mathieson Dr., Apt. F1,Ne, Atlanta, GA 30305

KOSSACK, William Seymour; '77 BS ; r. 100 Gatewood Circle, Athens, GA 30601

KOSSEFF, Leslie Michael; '66 BSA ; Sales Mgr.; Fancy Foliage Nursery, 19950 SW 216th St., Miami, FL 33187; r. 15001 SW 81 Ave., Miami, FL 33158, 305 253-5836

KOST, Edward Albert; '66 BLA ; Pres.; Edward A Kost and Assoc., Landscape Arch., Surveyors and En; r. 30 N. Market St., Ephrata, PA 17522, 717 733-9400

KOTAL, Karol '75 (See Gaines)

KOTEAS, George Richard; '70 AB ; Atty.; Allstate Ins. Co., 1000 Oronoque Ln., Stratford, CT 06497, 203 377-9500; r. 4 Ojibwa Road, Shelton, CT 06484, 203 929-4447

KOTEAS, I. Bond Snowden (George R.); '69 BSED , '70 MED ; Educator; Trumbull Education Assoc., Main St., Trumbull, CT 06610; r. 4 Ojibwa Rd., Shelton, CT 06484, 203 929-4447

KOTOWSKI, Linda Jean; '73 MED ; Recreation Program Coord.; City of Englewood, 3400 S. Elati St., Englewood, CO 80110, 303 761-1140; r 12586 E. Alaska Ave., Aurora, CO 80012, 303 364 1352

KOTTEMANN, Elizabeth Jean, '75 BSHE , r 119 Allison Circle, Cartersville, GA 30120

KOULIANOS, Nick, Jr; '70 BSF ; r. Route 5 Box 125, Waycross, GA 31501

KOUNS, Barbara Gurley (Robert L. Jr); '76 EDS , Sch. Library, Media Spec.; Fulton Cnty. Sch System, Cleveland Ave., Atlanta, GA; r. 230 N Spnngs Ct. N.W., Atlanta, GA 30328, 404 252 1131

KOUNS, Kenneth Camden; '70 BSED ; Partner, Co Owner; Universal Solar Energy Co. of the Treasure Coast, 2830 Mapp Rd. SW, PO Box B, Palm City, FL 33490, 305 287-7361; r. 1459 42nd St., West Palm Beach, FL 33407, 305 844-7849

KOUNS, Martha Jean Schnedl (J H); r. 1410 Alpha Ct N, West Palm Beach, FL 33406

KOUNS, Nora Carolyn Clement (Kenneth C.); '71 BSED ; Tchr., Vice Principal; Berean Christian Sch., 4200 N. Australian Ave., West Palm Beach, FL 33407; r. 1459 42nd St., West Palm Beach, FL 33407

KOVACH, Charles Karl, Jr; '75 BBA ; Property Acct., Rollins Protective Svcs., 2170 Piedmont Rd NE, Atlanta, GA, 404 875-7371; r. 3556 Buford Hwy - (4, Atlanta, GA 30329, 404 634 4065

KOVACICH, Deborah Kearnes (John J.); '72 AB , r 1595 Clifton Rd NE, Atlanta, GA 30329, 404 636 4973

KOVACICH, John Joseph; '72 BS ; House Staff Physician; Emory Univ. Affiliated Hosps., 80 Butler St. SE, Atlanta, GA 30303, 404 659-1212; r. 1595 Clifton Rd NE, Atlanta, GA 30329, 404 636 4973

KOVACICH, Mae L. Roberts (Michael J.); '69 BS , r 4559 Riverwood Circle, Decatur, GA 30035, 404 981 0563

KOVACICH, Michael Joseph; '67 AB , '69 JD ; Atty., Partner; Harrison, Hendon, Kovacich and Naughton, Ste. 101, 103 Sycamore St., Decatur, GA 30030, 404 378-3627; r. 4559 Riverwood Cirle, Decatur, GA 30035, 404 981-0563

KOWALCZYK, Virginia Simerville (Victor W.); '39 ABED ; r. 86 Briarcliffe Acres, Myrtle Beach, SC 29577

KOWALSKI, Dr Larry Mendel; '74 PHD ; Agr Coord.; Head, Animal Indust. Dept.; Tri-County Tech. Coll., PO Box 587, Pendleton, SC 29607, 803 646-3227; r. PO Box 307, Anderson, SC 29622, 803 226-9035

KOWALSKI, Phyllis Anne '72 (See Wingo)

KOWALSKI, Sandra W. Philips (Fred W.); '66 BFA , r. 3811 Woodland Dr., Columbus, GA 31907, 404 561 7887

KOWANGOON, Nisa, '74 MAEX , r 393 Prachaniwate 1, Bangkok, Thailand

KOWSKI, Margie (See Whipple)

KOZELNICKY, George Miloslav; '50 BSA , '51 MSA ; Asst. Prof., Plant Pathology and Plant Genetics; Univ. of Ga., Athens, GA, 404 542-2571; r. 209 Briarcliff Rd., Athens, GA 30606, 404 543-7720

KOZELNICKY, Susan Eliz; '69 ABJ ; r. 2106 Club Dr Apt 2, Dalton, GA 30720

KOZLOWSKI, Ms Beverly J; '76 BSED ; r. P.O. Box 2369, Ga. Univ. Sta., Athens, GA 30602

KOZORA, Charles Edward; '72 MED ; r. 204 Park Hall, Suc Oswego, Oswego, NY 13126

KRABILL, Dr Verlin Arnold; '53 DVM ; r. Caixa PO 1606, 66000 Belem Brazil

KRAEBBER, David McKenzie; '77 BS ; r. 222 Boy Scout Rd., Augusta, GA 30909

KRAEMER, Charles Patterson; '76 MS ; Grad Student, r 2920 Jefferson Road, Athens, GA 30607, 404 549-9549

KRAEMER, Magdaline (Margie) Schmisseur (Norman J.); '39 ABJ ; Spec. Educ., Journalism; r 30 Narcissus Dr., Apt. 6 Chenot Place, Belleville, IL 62221, 618 233-7259

KRAEMER, Thomas Stephen; '73 BSFR ; r. P.O Box 224, Athens, GA 30601

KRAFCHECK, Dorothy Tillem (Albert David); '60 BSED ; r. 12 Charleston South, Sugarland, TX 77478

KRAFCHICK, Harold Martin; '59 BSED ; Dir., Phys Ed , Atlanta Jewish Comm Ctr , 1745 Peachtree Rd., Atlanta, GA 30309, 404 875-7881; r. 1247 Vista Valley Dr NE, Atlanta, GA 30329, 404 321 6637

KRAFKA, Dr Joseph Franklyn; '42 AB ; r. Vernon St, City County Hosp, Lagrange, GA 30240

KRAFT, Dorothy '75 (See Barnes)

KRAFT, Herman Bernard; '38 BSC ; Partner; M. B Hariton and Co., 1101, 17th St. NW, Washington, DC 20036, 202 296-2250, r 1500 Arlington Blvd., Arlington, VA 22209, 703 524-0153

KRAININ, Frank Robert; '76 BSA ; Grad. Student; r Poplar Grove Drive 1234, Atlanta, GA 30306, 404 872-6419

KRAKOW, Emily '75 (See Kaplan)

KRAKOW, Richard Alan, '69 BS , r 1010 E Vineland Rd H, Augusta, GA 30904

KRAL, Mabel VanLandingham (Robert); '46 BSED ; Tchr.; H.E. Hill School, Davidson Rd., Nashville, TN 3721; r. 4012 Wallace Lane, Nashville, TN 37219, 615 383-5842

KRAMER, Arthur F., Jr; '71 AB ; Recruiting Spec.; Lockwood Greene Engrs., Inc., 1776 Peachtree Rd NW, Atlanta, GA 30309, 404 873-3261; r. 3318 Saxony Way, Lithonia, GA 30058, 404 981-1468

KRAMER, Cathy McCall (Arthur F. Jr); '71 BSED ; Tchr.; DeKalb Cnty. Bd. of Educ., 1798 Haygood Dr., Atlanta, GA 30307; r. 3318 Saxony Way, Lithonia, GA 30058, 404 981-1468

KRAMER, Dennis John; '66 BSA ; Tchr., Voc! Educ.; Harkness Ctr., 99 Arrow Dr., Cheektowaga, NY; r. 9345 Boston State Rd., Boston, NY 14025, 716 941-6169

KRAMER, Frederick, III; '73 AB , '76 JD ; r. 195 Sycamore Dr. Apt. A-5, Athens, GA 30601

KRAMER, Harvey; '68 MPA ; r. 325 Bogert Ave., Apt. 413, Willowdale Canada

KRAMER, Jo Aiken Ryan (Fred W, Jr); '50 BSED ; r 27 E 55th St, Savannah, GA 31405

KRAMER, Marlene D , 75 BSHE , Dir , Dietetics, Citrus Mem. Hosp., 502 Highland Blvd., Inverness, FL 32650, 904 726-1551; r. 307 N Osceola Ave., Inverness, FL 32650, 904 726-0338

KRAMER, Mary Theresa, '73 BSED , Ground Foreman; Univ. of Ga., Grounds Dept , Athens, GA, r. 589 Meigs St., Athens, GA 30601, 404 548 3581

KRAMER, Dr Michael Joseph; '69 PHD ; Microbiologist, Dept of Chemotherapy; Hoffmann La Roche, Inc., Nutley, NJ 07110, 201 235 2750, r. 21 Spencer Rd., Glen Ridge, NJ 07028, 201 743 3885

KRAMER, Nancy E Bunn (William Gilbert); '70 AB , r P O Box 1599, Miami, FL 33143

KRAMER, Patricia Ann; '73 ABJ , Asst Field Dir , American Red Cross, PSC Box 184, APO San Francisco, CA 96366, r. Same

KRAMER, Peter Martin, '66 BBA , r 608 Sandridge Rd, Charlotte, NC 28210

KRAMER, Robert Kellis; '72 MA , Spec. Promotions Coord., NCR Corp., Dayton, OH 45479, 513 449 4108; r. 585 Clareridge Lane, Centerville, OH 45459, 513 433 7083

KRAMER, Ruth '63 (See Kasse)

KRAMER, Sandra Smith (John L.); '71 AB , Doctoral Candidate, Acct , Univ of Texas at Austin, 512 471-5215; r. 3901 Sierra Dr., Austin, TX 78731, 512 345 3699

KRAMER, Sarah Helen '41 (See Stern)

KRAMER, William Gilbert, '70 BBA , r. P O Box 1599, Miami, FL 33143

KRANIG, Carol A '69 (See Thomas)

KRANTZ, Carol Lee; '73 BSED ; Staff, Univ. of Conn.; Campus Crusade for Christ; r. Deer Park Apts. 12, West Willington, CT 06279

KRANTZ, Jill A. Kirkman (Bradley W.); '76 BSA ; Grad Asst , Dept of Ornamental Horticulture, Univ. of Fla., Gainesville, FL 32611, 904 392 1835, r 626 NW 10th Ave , Apt D, Gainesville, FL 32601, 904 376-2179

KRASELSKY, Barbara '69 (See Levine)

KRASELSKY, Barbara H.; '73 BSED ; r. 3020 Country Squire Dr., Apt. 111, Carrollton, TX 75006

KRASELSKY, Gayle; '69 BSED ; r. 2207 Devon Dr, Albany, GA 31701

KRASELSKY, Helene Phyllis Plisco (Robert Lynn); '65 BSED ; r. 2329 Hawthorne, Albany, GA 31705

KRASELSKY, Robert Lynn; '65 BBA , '70 JD ; r 2329 Hawthorne, Albany, GA 31707

KRASNER, Dr Jack Daniel; '45 BS ; Prof., Couns.; Iona Coll., Grad. Div. of Pastoral Couns., New Rochelle, NY 10801, 201 568-7691; r. 388 Lydecker St., Englewood, NJ 07631, 201 568 3854

KRATZER, Geneva Ann; '69 BSED ; r. 708 9th Ave, Albany, GA 31705

KRATZER, Janet Marilyn, '71 BSED , r 315 Atlantic Ave, Fitzgerald, GA 31750

KRATZER, Nancy Marie; '77 MED , '76 BSED ; Speech Pathologist; DeKalb Cnty. Bd. of Educ., Decatur, GA, 404 455-3916; r. 1480 Brooklyn Ave. NW, Atlanta, GA 30309, 404 875-6394

KRATZERT, William August, III; '74 BBA ; r. 3516 Smith Rd., Ft Wayne, IN 46804

KRAUL, Laura Jeanne; '73 ABJ ; r. 4373 Ashwoody Trail NE, Atlanta, GA 30319

KRAUS, Helen Oxman; '75 ABJ ; r. 4 Clear Skys Ct T 1, Baltimore, MD 21209

KRAUS, Kathleen Frances '72 (See Cavallaro)

KRAUSE, Jean N Bazemore (Kenneth Charles); '53 BSED ; r. Rt 4 Brentwood Ct, Brentwood, TN 37027

KRAUSE, Jeannette '71 (See O'Reilly)

KRAUSE, Marshall Bruce, '65 BSA , VP, Production; Silver Floss Foods, Phelps, NY 14532, 315 548-9461; r. RD 3, Penn Yan, NY 14527, 315 596-6584

KRAUSS, Barbara Marlin (William E.); '48 BFA ; Tchr.; r. 2900 Clemwood St, Orlando, FL 32803, 305 894-7124

KRAUSS, Bettye Jane Webb (George Anton); r 2931 Rolling Road, Macon, GA 31204

KRAUSS, George Anton; '52 BSF ; r. 2931 Rolling Road, Macon, GA 31204

KRAUSS, Irving Joseph; '58 BSPH ; Owner; Ogeechee Drugs, 5009 Ogeechee Rd., Savannah, GA 31405, 912 232-6145; r. 2215 Armstrong Dr., Savannah, GA 31404, 912 354-7291

KRAUSS, Jean S '42 (See Grace)

KRAUSS, Lee, II; '69 MED ; r. 288 Hammond Dr =208, Atlanta, GA 30328

KRAUSS, Nan Love '47 (See Riley)

KRAUTHAMER, Jules; '60 BSA ; Auditor, Market Admin. New York, New Jersey Milk Mktg. Area, 205 East 42nd St., New York, NY 10017, 212 557 0380, r 1731 160th St , Whitestone, NY 11357, 212 746-6552

KRAVIG, Mary Virginia; '76 BSED , '77 MED ; Flight Attendant; Delta Airlines Inc., Atlanta, GA; r 620 South Broad Street, Cairo, GA 31728, 912 377-2862

KRAVTIN, Samuel J.; '49 BBA ; Owner; Kravtin's Novelty Shop, 1027 Broadway, Columbus, GA 31901, 404 323-1651; r. 2905 Averett Dr., Columbus, GA 31906, 404 323-3083

KRAWCHECK, Sherelyn (See Margolis)

KREBS, Betty Jane Greenway (Robert P.); '66 BSED , '73 MED ; Media Spec.; Statham Sch., Statham, GA 30666, 404 725-7112; r. PO Box 342, Statham, GA 30666, 404 725-5247

KREBS, Helen Theresa; '65 AB ; r. 2164 S Roswell Road, Marietta, GA 30062

KREBS, Julia Elizabeth; '72 MS , '77 PHD , Asst Prof., Dept. of Biol.; Francis Marion Coll., Florence, SC 29501, 803 669-4121; r. 406 S. McQueen, Florence, SC 29501, 803 665-6121

KREEGER, George Herman; '63 BSED , '66 JD ; Atty.; Tate and Kreeger, PO Box 812, Marietta, GA 30061, 404 427-7341; r. 3500 Lee Street, Smyrna, GA 30080, 404 432 6296

KREHER, Carol '69 (See Duffie)

KREIBOHM, Guillermo A.; r. Calle Balcrce No. 451, Tucuman Argentina

KREIDMAN, Flora '47 (See Wolf)

KREIGER, Frances L (See Kamensky)

KREIL, William Geoffrey; '75 MED ; r. 150 S Atlanta St =K-4, Roswell, GA 30075

KREIS, Edgar Antone, Jr; '51 BSF , '55 MF , Pres., Kreis and Co., Inc., Same as Residence; r. 215 Skyland, Roswell, GA 30075, 404 993-6656

KREIS, Emily R Lowndes (Willi) '54 AB , r 152 Cascade Rd, Stamford, CT 06903

KREIS, Phyllis Allen (Edgar A. Jr); '54 BBA , Secy ; Kreis and Co., Inc.; r. 215 Skyland, Roswell, GA 30075

KREISBERG, Michael Karl; '68 BS , Dentist, Pvt Practice, 1961 N Druid Hills Rd., Atlanta, GA 30329, 404 634-1277; r. 3812 Allsborough Dr., Tucker, GA 30084, 404 939-2546

KREISS, Gay Colleen Gilmore (Paul H); '67 MS , r 2604 Talbot Rd, Baltimore, MD 21216

KREISS, Dr Paul H, '67 PHD , r 2603 Talbot Rd, Baltimore, MD 21216

KRELL, Ann Eve Atchison (Michael Alan), '68 BS , '69 MS , r. 642 W Fullerton Pkwy, Chicago, IL 60614

KRELL, Barry, '65 BBA , r. =1 FORT Royal Dr, Charleston, SC 29407

KRELL, Elaine Winnick, '67 BSED , r Fort Royal Dr 1, Charleston, SC 29407

KREMER, William Richard, '77 AB , Grad Student, South Sem , Louisville, KY, r. 3348 Walton Dr , Montgomery, AL 36111

KREMKAU, William Phillip; '66 BSA ; r. Nort West Woods 125 Kings Rd, Watkinsville, GA 30677

KRES, Jay Richard, 69 ABJ , r Box 85, Bainbridge, GA 31717

KRESKE, Walter Frank; '76 BSA ; r. 617 E Washington St =3, Orlando, FL 32801

KREUTTER, Capt Dale Thaddeus; '72 BBA ; Infantry Ofcr.; US Army, Ofc. of the Chief, Pub Affs., Hqs., US, Ft McPherson, GA 30330; r. Provence Pl., Apt. 13E, 701 Morrow Indus. Blvd., Jonesboro, GA 30236

KREUZ, Mary L. Moore (Sam S.); '58 MED ; Vocl Supv.; Clarke Central HS, 350 S. Milledge Ave., Athens, GA 30606, 404 548-5696; r. 247 Davis St., Athens, GA 30606, 404 549-2676

KREWER, Gerard William; '77 BSA ; r. 540 Old Plantation Road, Jekyll Island, GA 31520

KREWER, Joseph Anthony; '72 BS ; r. 141 Henry Meyer Rd, Winterville, GA 30683

KREWSON, John Walter, Jr; '50 BS ; r. PO Box 123, Norris, TN 37828

KRICKEL, Sarah Bradford (Edward F.); '68 MA , '73 PHD ; Instr.; Emmanuel Coll., Franklin Springs, GA 30639, 404 245-7226; r. Box 126, Danielsville, GA 30633, 404 795-2485

KRIEGER, Andrew Henry; '76 MED ; r. 116 East Rutherford Street, Athens, GA 30601

KRIEGER, Cheryl Lynn Cerreta (James F.); '77 BBA , Accountant Trainee; IPP Printing and Distributing, 5800 Peachtree Rd., Chamblee, GA 30341; r. 2025 Peachtree Rd., Apt. 819, Atlanta, GA 30309, 404 352-1530

KRIEGER, Harold Lamar; '50 BBA ; Mgr.; Northside Liquor Store, 2112 Bemis Rd , Valdosta, GA 31601, 912 242 8816; r. Box 501, Valdosta, GA 31601, 912 242-6956

KRIEGER, Vikki Joanne; '76 BS ; Lab. Tech.; Northside Hosp., 1000 Johnson Rd., Atlanta, GA, 404 256-8000; r. 4486 Binghampton Court, Atlanta, GA 30360, 404 458-4083

KRIGER, Donna April '77 (See Gollenberg)

KRILLA, Deborah D. Brown (Richard A.); '73 BSHE ; Secy.; FAA, 3400 Whipple St., East Point, GA 30344, 404 763-7281; r. 7393 Mt. Vernon Rd , Lithia Springs, GA 30057, 404 944-3565

KRINER, Ms Kim Anne, 76 BSA , r 1750 Briarwood Rd Apt Ee-11, Atlanta, GA 30329

KRING, Mrs Gary Dean, 71 BSED , 72 MED , r Boebligen Germany, Boebligen Elem. School, APO New York, NY 09046

KRINSKY, Harold Jay; '74 BS ; r. 2746 Margaret Mitchell Dr. NW, Atlanta, GA 30327, 404 355 8874

KRISPYN, Joan Willings, 75 M S , r Rt 2, Box 113A, Comer, GA 30629

KRISSINGER, Claire Sack (Wayne); '66 MSW ; r 211 South Edgewood Dr, Statesboro, GA 30458

KRISSMAN, Sally Karpf (Stephen H.); Homemaker, r. 1437 Whitney Rd., Savannah, GA 31406, 912 352-0404

KRISSMAN, Stephen Howard; '62 BBA , VP; Punch and Judy, Inc., 4511 Habersham St., Savannah, GA 31405, 912 352-0947; r. 1437 Whitney Rd., Savannah, GA 31406, 912 352 0404

KRISTIN, Helene; '75 AB ; r. 168 Hart Ave., Athens, GA 30601

KRISTIN, Richard Zdenek; '73 AB ; r. 168 Hart Ave., Athens, GA 30601

KRIVSKY, George Gerald; '60 BBA ; r. Box 608, Clayton, GA 30525

KROCK, Richard M.; '58 BBA , '60 LLB ; Chmn., Review Bd Number 5; US Interstate Commerce Comm., 12th St and Constitution Ave NW, Washington, DC 20423, 202 275-7710; r. 203 Whispering Wind Ct. SE, Vienna, VA 22180, 703 281 3883

KROEBER, Dr Donald Walter; '76 PHD ; r. 9 Village Sq, Harrisonburg, VA 22801

KROEBER, Jamie Sue White (Donald W); '74 MED , r Nonresident Inst Dept, Usac & Gsc Ft Leavenworth, KS 66027

KROELL, Matilda (Tillie) '67 (See Lynch)

KROGH, Juanita Deatrick, 68 MA , r 1744 Chester Rd., Lansing, MI 48912

KROL, Elaine Bertha; '73 AB ; r. 108 Elkhorn Rd , Charlottesville, VA 22903

KROL, Teddy; '48 BSA ; r. Box 3866, Daytona Beach, FL 32018

KROL, Walter John, Jr; '75 BS ; r 8 Homestead Rd , Clinton, NY 13323

KROM, Raymond T., Jr; '69 BSA , Sr. Pub Health Tech ; Foster Cnty. Health Dept., Kingston, NY 12401, 914 331 9300; r St Remy, Kingston, NY 12401, 914 338-8500

KROMHOUT, Alexander, '71 BSA , VP, Branch Mgr , Farm Credit Svc at Lakeland, Ft Pierce Branch, PO Drwr 1028, Ft Pierce, FL 33450, 305 567 2411 , r Rt 1 Box 134A Vero Beach, Fl 32960, 305 562 0349

KROMHOUT, Elaine Walton (Alexander), '74 MA , r Rt 1 Box 134A Vero Beach, Fl 32960, 305 562 0349

KROMP, Odalie Karen '73 (See BloomKromp)

KRONENFELD, Jo Ann Ternamian (Dennis), '67 BFA , Co Owner, Kronenfeld Design Assoc , 658 Seventh Ave E , Hendersonville, NC 28739, 704 693 6520, r 432 Upland Way, Hendersonville, NC 28739, 704 693 6429

KRONICK, Norman Marks, 49 BBA , r C/O Henry T Ogawa, 33 S King St =417, Honolulu, HI 96813

KRONMAN, Sharon Merel (Barry A), '72 BSED , Speech Pathologist, Self Employed, Same as Residence, r 41 Gloucester Court, East Brunswick, NJ 08816, 201 257-8060

KROSKIN, Henry Eugene, '60 BSPH , r. 435 E 52nd, Savannah, GA 31405

KROT, Alexander Anthony, II, '74 BS , r 2687 Cornell Ave, Hamtramck, MI 48211

KROUT, Leonard Keith, Jr, '76 BBA , r 3846 Rockdale Drive, Columbus, GA 31907

KRUCHKO, Dr Gay Donovan; '62 DVM ; Veterinarian-In-Charge; US Dept. of Agr., PO Box 350, Inspector-In-Charge, Carolin, Siler City, NC 27344, 919 742-4144, r Star Rt 2328, Vass, NC 28394, 919 692 6555

KRUEGER, Carol Anderson (Robert W.); '65 BSED ; Tchr.; R. E. Lee Inst., Thomaston, GA, 404 647 7425; r. 715 Thomaston St., Barnesville, GA 30204, 404 358-2618

KRUEGER, Charles L.; '70 BSA ; Bacteriologist, QC; r. 113 Nancy Lane, Trenton, NJ 08638, 609 882 2453

KRUEGER, David Bruce, '76 BMUS , r 118 E Main Street, Phelps, NY 14532

KRUEGER, Lovette '71 (See Teichert)

KRUEGER, Paul Kenneth; '70 AB ; Indust Economist; Fed. Preparedness Agcy., 18th and F St. NW, Washington, DC 20405, 202 566-0800; r 6930 Chestnut Ave., Falls Church, VA 22042, 703 533 0035

KRUEGER, Richard J., Sr; '62 MED ; r. Clearwater Dr., Rt. 1, Hartland, WI 53029

KRUEGER, Richard Thomas, Jr; '76 BBA ; r. 1101 Collier Rd NW Apt A-3, Atlanta, GA 30318

KRUEGER, Robert Wilton; '70 MBA , Mgr., Admin. and Corp. Planning; Edwards Baking Co., 1 Lemon Ln., Atlanta, GA 30307, 404 377-0511; r. 715 Thomaston St., Barnesville, GA 30204, 404 358 2618

KRUER, Robert James, Jr; '75 BBA ; Property Mgr., Decatur Prof. Bldg.; Equitable Life Assurance Soc., 755 Columbia Dr., Ste. E, Decatur, GA 30030, 404 377-9984; r. 1875 Castleway Ln., Atlanta, GA 30345, 404 636-2663

KRUGER, Arleen; '68 BSED ; Tchr.; Hawthorne Elem. Sch., 2535 Caladium Dr., Atlanta, GA 30345; r. 3446 Buford Hwy., Apt. G-1, Atlanta, GA 30329, 404 633-8860

KRUGER, Arnold Oscar; '48 BBA ; r. Jamaica Bldg Apt 312, 1891 South Ocean Dr, Hallandale, FL 33009

KRUGER, Barbara Ellen; '69 ABJ ; Asst. Sales Mgr.; WPLO-WVEE Radio, 805 Peachtree NE, Atlanta, GA, 404 872-5851; r. 1128 Moorestown Cir., Decatur, GA 30033, 404 321-6238

KRUGER, Dr Elmer Lawrence; '50 BS ; Physician, Owner; Greenbush Clinic, Greenbush, MN 56726, 218 782-2100; r. Sixth and McKenzie, Greenbush, MN 56726, 218 782-2130

KRUGER, Frances Anne; '70 BSED ; r. Rt 4, Fitzgerald, GA 31750

KRUGER, Harriet Susan '71 (See Mack)

KRUGER, Lynn '73 (See Sussman)

KRUGER, Melvin Irvin, '52 LLB , Pres , L E Schwartz and Son, Inc., PO Box 4223, Macon, GA 31208, 912 745-6563; r. 566 Taylor Ct., Macon, GA 31204, 912 477-1427

KRUGER, Paul Joseph; '60 BSA ; Head, Biological Testing; Mobil Chem. Co., Central Research Lab., Box 240, Edison, NJ 08817, 201 287-2626; r. 4 Weiss Dr., Middlesex, NJ 08846, 201 469-6830

KRUGER, Reuben; '42 BBA ; r. Rt 4 Box 366a, Fitzgerald, GA 31750

KRUGER, Ruth '38 (See Singer)

KRUGGEL, Betty Denison (Lee E.); '70 EDS ; Dir., Psychological Svcs.; Muscogee Cnty. Sch. Dist., Columbus Roberts Ctr., 539 Brown Ave., Columbus, GA 31904, 404 324-0263; r. 1721 St Elmo Dr., Columbus, GA 31901, 404 323-3325

KRUGLEWICZ, Jean Paul; '67 BSF ; Dist. Ranger; US Forest Svc., Hwy 15, Stanton, KY 40380, 606 663 2852, r. Stanton, KY 40380

KRUGMAN, Blanche L. '46 (See Mendel)

KRULIC, John Wesley; '67 BSPH ; r. 73 Red Lion, 6100 Waters Road, Savannah, GA 31401

KRULL, Diane Marie; '72 BBA ; Asst. Controller; J.P. Allen, 215 Peachtree St., Atlanta, GA 30303, 404 522-6211; r. 2867 Payton Rd. NE, Atlanta, GA 30345, 404 634-6974

KRULL, John Kevin; '76 AB ; r. 7304 Shadwell Lane, Prospect, KY 40059

KRUMBEIN, Charles Harvey; '69 JD ; r. 17 Oak Lane, Richmond, VA 23219

KRUMBEIN, Gisela '39 (See Held)

KRUMBEIN, Herbert Arthur; '61 AB ; r. 700 7th St SW, 308 Town Sq Towers, Washington, DC 20024

KRUMBEIN, Michael Marc; '73 BBA ; r. 17 Oak Lane, Richmond, VA 23226

KRUMBEIN, Nathaniel, r 17 Oak Dr, Richmond, VA 23226

KRUMRINE, Jane, '53 BFA ; r. 401 W Central Ave, Valdosta, GA 31601

KRUPAVICKAS, Ms Susan Lee; '76 BSED ; r. 860 Franklin Rd, Marietta, GA 30062

KRY, Dr Trang Meng, '65 BSA , '66 MS , '76 PHD , r 305-A Waddell St, Athens, GA 30606

KRYDER, Jeffrey Edward; '70 ABJ ; r. 4408 Ramsey, Austin, TX 78756

KRYDER, Mary Katherine '72 (See Digby)

KRYDER, Patricia Jan Bledsoe (Jeffrey Edward), '69 AB , r. 4408 Ramsey, Austin, TX 78756

KRYDER, Ms Suzanne; '76 BSED ; r. 3905 Rains Court, Atlanta, GA 30319

KRYSALKA, John Richard; '71 BBA , Asst Mgr , SS Kresge, K Mart, 2155 W Colonial Dr., Orlando, FL 32804, 305 843 4500; r. 5573 N Semoran Blvd , Apt 2005, Winter Park, FL 32789, 305 678 8403

KU, Shiao Huan, '72 M S. ; r. 607 Michael Collins Circle, Montebello, CA 90640

KUBICKI, Penelope McGee (Robert E.), '65 BSED , Homemaker; r. 3760 Pentel Ct., Doraville, GA 30360, 404 448 7913

KUBITZ, Linda '69 (See Page)

KUBOTERA, Kameyuki, '70 MS , r 4 18 12 Tsurukawa Machidashi Tokyo Japan

KUCHINSKI, Gary Frank, '75 MED , Instr , Probiloff Sch Dist , St Paul, AK 99660, r St George Island AK 99660

KUCKLEBURG, Dr Ray Joseph, Jr, '70 MED , '73 PHD , r Rt 2 Box 47, Gainesville, GA 30501

KUDON, Laura Lee Hershberger (Louis Harry); '74 MED ; r. Rt 2 Box 33, Lexington, GA 30648

KUDON, Louis Harry; '74 M.S. ; r. Rt 2 Box 33, Lexington, GA 30648

KUEBLER, Barbara Campbell (John W.); '73 BSHE ; Sci. Tchr.; Simonson Jr. HS, 314 636-7171; r 315 E. Dunklin, Jefferson City, MO 65101, 314 634 3642

KUEBLER, John Wilson; '73 AB , '76 JD ; Governmental Relations Dir , Mo St Med Assn , 113 Madison, Jefferson City, MO 65101, 314 636 5151, r 114 Ridgeway, Jefferson City, MO 65101, 314 634-3642

KUEHNE, Richard Oscar; '58 BSA ; Mgr., Product Dev.; Cryovac, Div. W.R. Grace, Duncan, SC 29334, 803 879-3861; r. 308 Rollingreen Rd., Greenville, SC 29615, 803 244 1117

KUENZEL, Dr Nancy J. Taylor (Wayne J.); '72 M.S ; Research Assoc., Dept. of Entomology, Walter Reed Army Inst. of Research, Washington, DC 20012, 202 576-2553; r. 8508 49th Ave., College Park, MD 20740, 301 474-1207

KUENZEL, Dr Wayne John; '69 PHD ; Asst. Prof.; Univ. of Md., Dept. of Poultry Sci., College Park, MD 20740, 301 454-3836; r. 8508 49th Ave., College Park, MD 20740, 301 474-1207

KUENZLER, Dr Edward J.; '53 MS , '59 PHD ; Prof , Environ Biol , Univ of N Car , Chapel Hill, NC 27514, 919 966-1171; r. Rt. 1, Box 244, Chapel Hill, NC 27514, 919 929-6148

KUERKOOL, Pin, '74 MFOR , r 81 Suwicharn Road, Bangkoknoi, Bangkok 9, Thailand

KUEVI, Frank Emmanuel; '75 BBA ; r. 190 Baxter Drive, Athens, GA 30605

KUGEL, Nancy Beth; '74 AB , '76 MPA ; Pers. Spec , Southeast Ga Area Planning and Dev Comm., PO 2049, Waycross, GA 31501, 912 368 6097; r. 600 Summit St., Apt. F8, Waycross, GA 31501, 912 283-0127

KUGLAR, Dr Everett Clark; '55 BS ; Hosp. Supt.; Georgia Dept. of Human Resources, 404 790 2343; r. Ga. Regional Hosp., PO Box 5826, Augusta, GA 30906

KUHL, Ms Ruth Florence; '76 MS ; r. 5565 Sherrell Drive NE, Atlanta, GA 30342

KUHLKE, Edmund Prescott; '67 BSA ; r. 117 Spring Lakes Circle, Martinez, GA 30907

KUHLKE, Judith Ann Williams (Edmund Prescott); '67 BSA ; r. 117 Spring Lakes Circle, Martinez, GA 30907

KUHLMANN, John H., Jr; '70 BBA , '71 MBA ; Pres.; C-F Sales Corp., 2301 Main St., PO Box 2176, Jacksonville, FL 32203, 904 356-2773; r. 8541 Royalwood Dr., Jacksonville, FL 32216, 904 641-4351

KUHN, Martha Higgison; '51 BSNE ; Soc. Svcs. Worker, Ofc. Retardation; Fla. Dept. of Health and Rehab., PO Box 789, Ft Pierce, FL 33450, 305 464-5550; r. PO Box 1011, Jensen Beach, FL 33457, 305 287-5451

KUHN, Michael Edward; '75 BSED ; Merchandiser, J.C. Penney Co.; r. 11904 West 77th Terr. Apt. 1-J, Shawnee Mission 66216, 913 631-0595

KUHN, Philip Alan; '69 AB ; r. 6923 Cypress Rd., C 26 Plantation Roya, Plantation, FL 33313

KUHN, Dr Robert Melvin; '52 DVM ; Owner; Stuart Animal Hosp., Stuart, FL 33494; r. PO Box 659, Alice Ave., Stuart, FL 33494, 305 287-2242

KUHN, Dr Tom Bovard, '77 DVM , Assoc Veterinarian; Mayfield Veterinary Clinic, 501 W. James St., Mayfield, KY 42066, 502 247-2915; r Rt. 2, Juhan Road, Stone Mountain, GA 30083, 404 469 9581

KUHN, William Robert, Jr; '67 BBA ; Asst. Treas.; Biscayne Kennel Club, Inc., 817 Dade Fed. Bldg., Miami, FL 33131, 305 374-6028; r. 9424 SW 180th St., Miami, FL 33157, 305 251-7634

KUHNE, Robert John; '74 MBA ; r. 285 Sycamore Dr, Athens, GA 30601

KUHNHEIM, Keith Stephen, '76 BBA , Mgmt Assoc.; Citizens and Southern Natl. Bank, PO Box 4006, Macon, GA 31208, 912 742-2121; r. 734 Windsor Rd., Macon, GA 31204, 912 477-0526

KUHNS, Judy Cox (Howard E.); '64 AB , '66 MA , Instr., Old Dominion Univ., Hampton Blvd, Norfolk, VA; r. 4695 Haygood Pt. Court, Virginia Beach, VA 23455, 804 499-3015

KUHR, Dianne Piassick (Lee J.); '53 ABJ ; Staff Asst.; American Cancer Soc., PO Box 13455, Savannah, GA 31405, 912 354-0002; r. 4625 Cumberland Dr., Savannah, GA 31405, 912 354 4698

KUHR, Lee Jay, '54 BBA ; Sales.; Massachusetts Mutual Life Ins. Co., 145 Whitaker St., Savannah, GA 31401, 912 233-7717; r. 4625 Cumberland Dr , Savannah, GA 31405, 912 354 4698

KULBERSH, Dr David Louis, '72 BS , r 2521 Sunridge Road, Carrollton, TX 75006

KULBERSH, Diane '65 (See Blondheim)

KULBERSH, Harriet Shayne (Paul J.); '73 BSED ; Homemaker; r. 210 Tibet Ave., L3, Savannah, GA 31406, 912 925 0930

KULBERSH, Ivan M.; '44 BBA , Retired, Mercantile Business; r. 1011 Hall Ave., Tifton, GA 31794, 912 382 4419

KULBERSH, Nancy Cheryl; '77 BSHE ; Interior Designer; Turner Furniture Co., 707 W. Second St., Tifton, GA 31794, 912 382 3266; r. 1011 Hall Ave., Tifton, GA 31794, 912 382 4419

KULBERSH, Shirley '42 (See Marcus)

KULCHOL, Wara, '71 MFR ; r. Royal Forest Dept., Bangkok Thailand

KULICK, Catherine A; '73 BFA ; r. 29 Soule St , New Bedford, MA 02745

KULL, Linda Marie '64 (See Fountain)

KULSA, Karen '71 (See Dickson)

KULZE, Elizabeth Madge, '76 BFA ; Art Dept Head, Christ Church Epis HS, Greenville, SC, 803 242 6130, r 350 Riverside Dr , Greenville, SC 29605, 803 233 8065

KUMP, Roberta Loetta Joyner (James), '74 AB , r 11610 Willis Drive Apt 14, Savannah, GA 31406

KUNCAS, Judith Cary Davis (John W.); '53 AB ; Clerk; Spagnol Lumber Co., Export, PA 15632; r RFD 4, Flagstaff Rd., Export, PA 15632, 412 327-6165

KUNDERT, Dr Kenneth R.; '72 PHD ; Prof.; Univ. of Wisc., Math. Dept., Platteville, WI 53818, 608 342 1766, r 1110 Perry Drive, Platteville, WI 53818, 608 348-7152

KUNES, George Joseph, Jr; '69 AB , '72 JD ; Atty.; Kunes, Kunes and Fleming, 236 E Second St , Tifton, GA 31794, 912 382-2303; r. 105 Melanna Dr., Tifton, GA 31794, 912 382-0776

KUNES, Mary Alice Applegate (George J.); '73 ABJ ; Homemaker; r. 105 Melanna Dr., Tifton, GA 31794, 912 382-0776

KUNEY, Mary Christine '75 (See Johnson)

KUNIANSKY, Adele '36 (See Leifer)

KUNIANSKY, Carol '72 (See Cleveland)

KUNIANSKY, Helen Silver (Max); '43 BBA ; r. 1415 Wesley Pkway NW, Atlanta, GA 30327

KUNIANSKY, Judy; '73 BSED ; Legal Cnslt.; Self Employed, 1531 Healey Bldg., Atlanta, GA 30302, 404 523-8787; r. 930 Courtenay Dr., Atlanta, GA 30306, 404 874-2433

KUNIANSKY, Lois P. Lenner (David L.); '72 BSED ; Grad. Student, Ga. St. Univ.; Tchr.; The Epstein Sch.; Solomon Schecter Sch., 600 Peachtree Battle Ave. NW, Atlanta, GA 30327, 404 351-7623; r. 3 Kings Tavern Place, Atlanta, GA 30318, 404 351 1022

KUNIANSKY, Marcia Greenberg (Harry R.); '65 AB ; r. 59 Moeler Dr., Charleston, SC 29407

KUNIANSKY, Richard Ben; '75 BBA ; Student; r 1536 Nantahalla Ct., Atlanta, GA 30329, 404 636 9929

KUNIANSKY, Sylvia L '37 (See Zipperman)

KUNICKIS, Edward James, Jr; '74 BSA ; Sr Biologist of Nematology; FMC, 100 Niagara St.; r. PO Box 194, Gasport, NY 14067, 716 772-2933

KUNIS, Charlene; '76 BBA ; r. 17201 NE 11th Ave., North Miami Beach, FL 33162

KUNNES, Esther '31 (See Isenberg)

KUNNES, Ida '31 (See Itzkow)

KUNTZ, David Lee; '58 BBA ; Couns.; Self Employed; r. 2411 Westwood, Valdosta, GA 31601, 912 242-4041

KUNTZ, John Paul; Sales Mgr.; Pro-Color Org. Inc., CT; r. Kitchawan Rd., South Salem, NY 10590, 914 533-2596

KUNTZ, Madelyn Tupper (John P.); '49 BFA ; Farm Mgr.; Echo Farms, 914 763-5742; r. Kitchawan Rd., South Salem, NY 10590, 914 533 2596

KUNZE, Dr Dolores Johanna; '72 BSA , '76 DVM ; r. 717 N Francis Ave, Lansing, MI 48912

KUNZE, Ms Elizabeth Ann; '77 BS ; r. 150 Canady Hall, Athens, GA 30601

KUNZE, John Herman; '65 BSA , '67 MS ; r. Po Box 13687, Marine Ext Center, Savannah, GA 31406

KUNZE, Joseph Francis; '42 BBA ; r. 1812 N Dixon Dr, Columbus, GA 31906

KUNZE, Marcia Lee; '73 BSED ; r. 15 Nob Hill Rd., Columbia, SC 29210

KUNZER, Albert Ray; '59 BBA ; Sales, Manuf Rep.; Beau Brummel Inc., Isotoner Gloves, 440 E McMillan St , Cincinnati, OH 45206, 513 961-9200; r. 6190 Mt. Brook Ln. NW, Atlanta, GA 30328, 404 255-1784

KUNZER, Cynthia Wilkinson (Albert R.); '59 BBA ; Homemaker; r. 6190 Mountain Brook Ln. NW, Atlanta, GA 30328, 404 255-1784

KUO, Elizabeth Hwy Hwa Chang (David K.); '62 MA ; Asst. Prof.; Pembroke St. Univ., Pembroke, NC 28372, 919 521-4214; r. 204 Highland Ave., Lumberton, NC 28358, 919 739-6406

KUO, Dr Kuang Hung (David); '63 MF , '65 PHD ; Prof.; Pembroke State Univ., Pembroke, NC 28372, 919 521 4214, r 204 Highland Ave , Lumberton, NC 28358, 919 739-6406

KUO, Tsan Jung; '72 M.S. ; r. 6 3 Lane 184, Holin St Sonsan, Taipei Taiwan

KUPECKY, Mary Carol; '71 BSED ; r. 1924 North Leg Apt 7-H, Augusta, GA 30909

KUPKE, Thomas Edward; '75 M.S. ; r. 333 W Franklin Ave., Naperville, IL 60540

KUPPER, Dr James Louis; '59 DVM ; r. Nam Research Labs, Naval Air Station, Pensacola, FL 32512

KUPPER, Walter; r. Bashgasse 3, Ruelzheim Germany

KUPRIS, John Anthony, '75 JD , Atty , Pvt Practice, PO 1343, Athens 30603, 404 549-0809, r. 495 Holman Ave., Athens, GA 30601, 404 549 5646

KURAS, John Andrew; '56 BSA ; r. 5 Valpage St, Farmingdale, NY 11735

KURIBAYASHI, Kyoko, '77 MA , r 5 9 Fukuro Machi, Hiroshima-Shi Japan

KURRY, William Mark; '62 BBA , Exec. Dir.; Rogers Clothes, Elizabeth, NJ 07201, 201 354-5906; r 113 Broad St., Elizabeth, NJ 07201, 201 322 6773

KURTZ, Arthur H , '61 ABJ , Dir , Corp Purchasing, Brenner Industries, PO Drwr. 76, Winston Salem, NC 27102, 919 725 8333; r 3105 Buena Vista Rd., Winston-Salem, NC 27106, 919 727 1937

KURTZ, Elma Smith (Wilbur G. Jr); '36 BSPE ; Admin. Asst.; Atlanta Hist. Soc., 3099 Andrews Dr., NW, Atlanta, GA 30305, 404 261 1837; r. 54 Ivy Parkway NE, Atlanta, GA 30342

KURTZ, Judith Harriet; '63 BSED ; r. 381 Pinewood Lane, Rock Hill, SC 29730

KURTZ, Rita Brickman (Arthur); '52 AB ; r. 1 Sussex, Charleston, SC 29407

KURTZ, Stuart Alan; '77 JD ; r. 1315 Briardale Lane N.E., Atlanta, GA 30306

KURTZMAN, Howard Marc; '73 BS ; r. 90 Chadwick Drive, Charleston, SC 29407

KURZ, Joseph Charles; '69 BSF , '71 MS ; r. Rt 1 Box 6 A, Marshallville, GA 31057

KUSCHNER, Sue Marsh (Harvey); '47 AB ; Tchr.; Queens Children's Psychiatric Hosp., Commonwealth Blvd., Bellerose, NY; r. 880 Willowbend Lane, Baldwin, NY 11510, 516 623-9224

KUSHNER, Adele Albert; Fin. Planner; Waddell and Reed, 101 North Ctr., 4319 Covington Hwy., Decatur, GA 30035, 404 288-2060; r. 1225 Cameron Ct. NE, Atlanta, GA 30306, 404 378-3237

KUSHNER, Deena Dash (Sidney R.); '75 MBA ; Grad. Asst.; Univ. of Ga., Coll. of Bus., Athens, GA 30602, 404 542-4290; r. 266 Milledge Terrace, Athens, GA 30606, 404 546-8115

KUSKE, Mary L. '72 (See Grey)

KUSNITZ, Leland Warren; '59 BS ; r. 45 Twin Brook Terr, Monroe, CT 06468

KUTCHEY, Robert Marshall; '56 BBA ; r. 217 W Liberty St., Savannah, GA 31401

KUTCHEY, Stephen Strate; '53 BBA ; r. 217 W Liberty St, Savannah, GA 31401

KUTHIALA, Dr Sudarshan K.; '70 PHD ; r. 34 6 Anaj Mandi, Simla India

KUTSCHELIS, Georg Hubertus; '72 MLAW ; Atty.; , Hinterm Rathaus 7, 4300 Essen Germany; r. AM Huelsenbusch 43, 4630 Bochum Germany

KUTZ, Thomas Max; '76 ABJ ; r. 202 Georgetown Dr., Athens, GA 30601

KUYKENDALL, Gerald Carter; '55 BBA ; Sales Rep.; Metropolitan Life Ins., 1100 Spring St. NE, Atlanta, GA 30309, 404 876-5756; r. Rt. 4, Box 277, Carrollton, GA 30117, 404 834-8653

KUYKENDALL, Randall Jerome; '76 BS ; r. 2370 Sandgate Rd., College Park, GA 30349

KUYKENDOLL, Nancy Jane; '64 MED ; r. 329 Dearing St 26A, Athens, GA 30601

KUZNIAK, Alice Everett Peek (Robert Frank); '66 BS ; r. 1890 Sierra Dr NE, Marietta, GA 30060

KUZNIAK, Ann Ellis (William C.); '69 BSHE , '72 MS ; Cnty. Ext. Agt., Home Econs.; Univ. of Ga. Co-op. Ext. Svc., PO Box 1385, 420 N. Hamilton St., Dalton, GA 30720, 404 278-7627; r. 437 N. Lakeshore Dr., Tunnel Hill, GA 30755, 404 673-2282

KUZNIAK, Robert Frank; '66 BSPH ; Pharmacist; Eckerd Drugs, Store 187, 5105 Austell Rd., Austell, GA 30001, 404 941-2645; r. 1890 Sierra Dr. NE, Marietta, GA 30062, 404 971-8256

KUZNIAK, William Clem; '72 MBA ; Procurement Analyst; Tenn. Valley Auth., Commerce Union Bank Bldg., Chattanooga, TN 37401, 615 755-3367; r. 437 N. Lakeshore Dr., Tunnel Hill, GA 30755, 404 673-2282

KVASHNY, Alon; '66 BLA ; Assoc. Prof.; W. Va Univ., Dept. of Landscape Architecture, 2076 Agr Science Bldg., Morgantown, WV 26505, 304 293 2141; r. 378 Lawnview Dr., Morgantown, WV 26505, 304 599-8355

KWAN, Jane Foy Wong (William C.); '70 BSPH ; Pharmacist Supv.; Univ. of Texas System Cancer Ctr., MD Anderson Hosp. and Tum, 6723 Bertner, Houston, TX 77030, 713 792-6125; r. 9210 Ilona Lane, Houston, TX 77025, 713 664-8427

KWAN, Nancy G.; '76 BBA ; Acct. Analyst; Fulton Natl. Bank, 55 Marietta St., Atlanta, GA 30302, 404 577-3500; r. 2112 Troutdale Dr., Decatur, GA 30032, 404 288 2801

KWAPIEN, Dr Robert Paul; '59 DVM ; Veterinary Pathologist; Armed Forces Inst. of Pathology, Dept of Veterinary Patholo, Washington, DC 20306, 202 576-3375; r. 2108 Thomas View Rd., Reston, VA 22091, 703 620-9058

KWILECKI, Margaret Doran '71 (See Howard)

KWILECKI, Paul, Jr, '76 BS , r P O Box 5, Bainbridge, GA 31717

KWILECKI, Susan Eugenia; '75 AB ; r. Po Box 5, Bainbridge, GA 31717

KWITCHOFF, William Louis, Jr; '76 AB ; r. 12505 Cranwood Lane, Savannah, GA 31406

KWON, Dr Ik Whan; '64 MA , '68 PHD ; Prof., Econ , St Louis Univ , 3674 Lindell Blvd , St Louis, MO 63108, 314 535-3300; r. 441 Hill Trail, Ballwin, MO 63011, 314 391-0574

KWON, Dr Tai Hyung; '63 BSPY , '65 MS , '67 PHD ; Assoc. Prof.; Univ. of Montevallo, Physics Dept., Montevallo, AL 35115, 205 823-6217; r. 1877 Tall Timbers Dr., Birmingham, AL 35226, 205 665 2521

KYDD, Dr Suzanne Noel; '75 DVM ; r. 630 Greenville Highway, Hendersonville, NC 28739

KYLE, George Swift, Jr; r. Box 4582, Columbus, GA 31904

KYLE, Jane Carol Tagge (William L); '56 BBA ; r Box 2918 32203, Jacksonville, FL 32202

KYLE, Judy Burcher (Steven J.); '68 BSED ; Homemaker; r. 2779 Fountainbleau Dr., Atlanta, GA 30360, 404 394-7056

KYLE, Julia B. Grizzell (Pugh E.); '48 BBA ; r. 1732 E. Clifton Rd. NE, Atlanta, GA 30307, 404 378 7781

KYLE, Ms Kathleen Dewitt; '71 BFA ; r. 130 Best Dr, Athens, GA 30606

KYLE, Kathryn B.; '71 BSED ; r. 2007 Evergreen Dr., Albany, GA 31701

KYLE, Kathy '72 (See Forehand)

KYLE, Lynn Benthall; '69 BS ; r. 4946 Kettlewood Ct, Lilburn, GA 30247

KYLE, Dr Osceola C., Jr; '64 DVM ; Hanlin Mill Farm, 12750 SW 208th St., Miami, FL 33177; r PO Box 301, Kendall, FL 33156, 305 235-3015

KYNERD, Dr Byrle Acker; '69 PHD ; r. Hinds Jr College, Raymond, MS 39154

KYRIACOU, Stephanie '66 (See Walker)

KYSER, Helen '54 (See Pyron)

KYSER, Jane Adel; '73 BSED ; r. 2818 Walton Way, Augusta, GA 30904

KYSER, Lucy Lee; '70 MED ; r. 2818 Walton Way, Augusta, GA 30904

KYTLE, Hansel Curtino; '15 AB ; r. 509 Flora Ave, Clinton, MO 64735

KYZER, Braddock K; '70 BSF ; r. Rt 2 Box 34, Hephzibah, GA 30815

KYZER, John Robert; '74 BBA ; r. Route 2, Box 34, Hephzibah, GA 30815

KYZER, Nancy Helen Lonsack (Ronald Dene); '72 BSHE ; r. 3687 North F Street, San Bernardino, CA 92405

KYZER, Stephen Dwight; '69 BSED ; r. Rfd 2 Box 139, Wrightsville, GA 31096

L

L'HEUREUX, Diana '69 (See Allen)

LA BUDDE, Nola Kathleen, '75 MED , Elem Tchr , Atlanta Sch System, Atlanta, GA, r 4559 Northside Pky., Apt. J, Atlanta, GA 30339, 404 433-0078

LAARKAMP, Marie H (See Betts)

LABARBERA, John Anthony; '73 MBA ; r. 25550 Akers Mill Rd Apt Q-5, Atlanta, GA 30339

LABELLE, Nancy Hall (Danny W.); '64 BBA ; r 1537 Sherbrooke Dr., Lynchburg, VA 24502, 804 237-0826

LABER, Jeanne Marianne; '69 BFA , '71 MFA ; r 547 Hilltop Rd., Yorktown Heights, NY 10598

LABHART, Wanda Merilyn Purcell; '63 BSED ; r Route 1 Box 270, Skandia, MI 49885

LABLANC, Donald Edward; '72 EDS ; r. 13106 Hermitage Road, Savannah, GA 31406

LABLANC, Donna Diane; '75 BSED ; Computer Programmer, Analyst; Crawford and Co., 131 Ponce de Leon, Atlanta, GA, 404 873-4561; r. 3189J Terrace Ct., Overlook Apts., Norcross, GA 30092, 404 449-3260

LABOON, Brandt; '10 BS , '27 MA ; Retired Tchr.; r. 2197 Le Baron Dr. NE, Atlanta, GA 30345, 404 636-1908

LABOON, Emily '25 (See Lamar)

LABOON, Glenda Edge (James L. Jr); '58 BSED ; Homemaker; r. 155 Rock Glen Rd., Athens, GA 30606, 404 549-7794

LABOON, James Lamar, Jr; '58 BBA ; VP, Fin.; Wilkins Indust. Inc., Newton Bridge Rd., Athens, GA 30601, 404 546-7960; r. 155 Rock Glen Rd., Athens, GA 30601, 404 549-7794

LABOON, John Ramey; '47 BSA , Regl. Underwriting Supv.; Federated Mutual Ins. Co., 1400 W. Peachtree St., Atlanta, GA 30329, 404 892-2550; r. 1609 Tamarack Trail, Decatur, GA 30033, 404 634-8870

LABOON, Martha Lillian; '36 BSHE , '39 MSHE ; Retired Asst. Prof., Univ. of Ga.; r. 635 River Hill Dr., Athens, GA 30606, 404 543-3580

LABOON, Nancy Morton (J Lamar); '52 BSED ; r. 192 King Ave, Athens, GA 30606

LABOONE, Anna Elizabeth; '32 AB , '54 MA ; Retired Librarian, Asst. Prof., Univ. of Ga.; r. 635 Riverhill Dr., Athens, GA 30606, 404 543-3580

LABRUCE, Evelyn L '57 (See Williams)

LABRUCE, Lillian '54 (See Bryant)

LACAVERA, Dr Anthony Joseph; '70 MA , '75 PHD ; Staff Assoc.; Regl. Inst. of Soc. Welfare Research, Inc., 468 N. Milledge Ave., Athens, GA 30601, 404 542-7614; r. 419 Blvd., Athens, GA 30601

LACAYO, Diego Ignacio; '76 BBA ; r. PO Box 236, Managua Nicaragua

LACAYO OYANGUREN, Bernardo; '74 BBA ; r. PO Box 236, Managua Nicaragua

LACEFIELD, Michael Eugene; '69 BBA ; US Army; r. 267th Sig. Co., Box 207, APO New York, NY 09189

LACEY, Betty J. '57 (See Ruark)

LACEY, David Arthur; '76 BSED ; r. Rt. 4, Box 156, Blakely, GA 31723

LACEY, Edward D; r. Rfd 1, Fairmount, GA 30139

LACEY, Edward Davis, Jr; '60 BBA ; Owner; Lacy Hardware and Furniture, Box 506 28 Dalton St., Ellijay, GA 30540, 404 635-2365; r. Route 3, Ellijay, GA 30540, 404 635-5103

LACEY, Faye A Tharpe (William Earl); '59 BSHE ; r 120 Kay Drive, Warner Robins, GA 31093

LACEY, James Alfred; '41 BSED , '53 MED , '71 EDS ; r. Box 98, Fairmount, GA 30139

LACEY, Phyllis Hamrick (E. Davis, Jr); Co-owner; Lacey Hardware and Furniture, Box 506, 28 Dalton St., Ellijay, GA 30540, 404 635-2365; r. Rt. 3, Ellijay, GA 30540, 404 635-5103

LACEY, Rebecca Jean; '72 BSHE ; r. 211 Victoria St., Commerce, GA 30529

LACEY, William Earl; '59 BSPH ; r. 120 Kay Drive, Warner Robins, GA 31093

LACEY-BAKER, Clementi '68 (See Holder)

LACH, Susan Marie '76 (See Collins)

LACHER, Ellen '65 (See Creagh)

LACHER, Hermann J.; '47 MA ; Regl. Mgr., Coll Div.; Scott, Foresman and Co., 1955 Montreal Rd., Tucker, GA 30084, 404 939-7210; r. 440 Cloverhurst Ave., Athens, GA 30601, 404 543 0361

LACHER, Johannes H; '70 MFA ; r. Dept of Art, U of New Mexico, Albuquerque, NM 87106

LACHER, Katherine Autrey (R Christopher); r. Math Dept, Fla State, Tallahassee Fla 32306

LACHER, Michael Walter; r. 440 Cloverhurst Ave., Athens, GA 30601, 404 543-0361

LACHER, Dr R Christopher; '62 BS , '64 MA , '66 PHD , r Math Dept, Fla State, Tallahassee, FL 32306

LACHER, Sarah Rhodes (Hermann J.); '36 BFA ; r 440 W. Cloverhurst Ave., Athens, GA 30601, 404 543-0361

LACHER, Sarah Elisabeth '75 (See Davenport)

LACHMILLER, Frank Marinelli; '64 BBA ; r. Univ of Arkansas Med Center, Dept of Psychiatry, Little Rock, AR 72205

LACIENSKI, Randall Edward; '73 ABJ ; Pub. Health Sanitarian; Screven Cnty. Health Dept., PO Box 366, Sylvania, GA 30467, 912 564-2182; r. 118 Screven Street, Sylvania, GA 30467, 912 564 2924

LACKEY, Alice Marie (See Wallis)

LACKEY, Ann Deloris Kirby (Zeb V); '60 MFA ; r. 1622 Boone Dr, Valdosta, GA 31601

LACKEY, Dr Hecht Sommers, Jr; '71 MS , '73 PHD ; r. Rt 1, Farmington, KY 42040

LACKEY, Jack Dennis; '58 BSED ; Sales Rep.; Natl. Gypsum Co., 1371 Peachtree, Atlanta, GA 30309, 404 892-8511; r. 301 Northgate Trace, Roswell, GA 30075, 404 993-6629

LACKEY, Jane Carolyn Miller (William Ernest, Jr); '68 BSHE ; r. 2 Myrtle Drive, New Holland, GA 30501

LACKEY, Dr John Eston, 111; '77 DVM ; r. 1518 Ridgecrest, Burlington, NC 27215

LACKEY, John Thomas, Jr; '71 BBA ; r. R-12 Corinth Dr, Gainesville, GA 30501

LACKEY, Nancy Anne; '67 BS ; Tchr.; Fulton Cnty. Bd. of Educ., 5900 Heards Dr. NW, Atlanta, GA 30328, 404 255-9214; r. 1402 Cheshire Way, Atlanta, GA 30319, 404 231-0845

LACKEY, Phillip James; '74 BSA , '76 MED ; r. Route 4, Lackey Rd., Woodstock, GA 30188

LACKEY, William Ernest, Jr; '70 BSPH ; r. 2 Myrtle Drive, New Holland, GA 30501

LACKLAND, N. Lillian '56 (See Sullivan)

LACKLEY, O Stephen, Jr; '62 BS ; r. 3558 Ashford Dunwoody Rd NE, Atlanta, GA 30319

LACKMAN, Jane Ellen Clontz (Raymond A, Jr); '53 BSED ; r. 511 Winchester Rd, Augusta, GA 30904

LACKMAN, Raymond A, Jr; '52 BBA ; r. 511 Winchester Rd, Augusta, GA 30904

LACONTE, Ethel Smith; '34 ABED , '52 MED ; Librarian; Falling Creek Sch., Washington Hwy., Elberton, GA 30635, 404 283-4642; r. 239 Heard St., Elberton, GA 30635, 404 283-1240

LACONTE, Dr Leonard Perry; '58 BSED ; Radiologist, Diagnostic; Radiology Assocs. of Moultrie, Georgia, PC, PO Box 608, Moultrie, GA 31768, 912 985-8802; r. 8 Quiet Cove Rd., Moultrie, GA 31768, 912 985-2189

LACOUR, Florance O '50 (See Singletary)

LACOUR, Linda R Arnsdorf (Jeffrey W); '70 BSHE ; r. 11507 Porter Valley, Apt 202, Northridge, CA 91324

LACY, Claudia Hope; '67 BSED ; r. PO Box 36, Nova, OH 44859

LACY, Dr Eric Russell, Sr; '63 PHD ; r. 306 Arroya Dr, Johnson City, TN 37601

LACY, Gloria Porterfield (James W.); '60 BSHE ; r. 1711 Parliament Dr., Dunwoody, GA 30338

LACY, Howell Edison, '33 MSA , Retired Soil Conservationist, USDA Soil Conservati; r. Rt. 6, Box 268C, Farmville, VA 23901, 804 392-5020

LACY, J. Grady; '66 AB , '70 MA ; Asst. Prof., Modern Foreign Lang.; Valdosta St. Coll., Valdosta, GA 31601, 912 247-3269; r. 2708 Berkley Dr., Valdosta, GA 31601, 912 244-2057

LACY, James William; '59 BSAE ; Div. Network Mgr.; Southern Bell Telephone Co., Atlanta, GA; r. 1711 Parliament Dr., Dunwoody, GA 30338, 404 451-9876

LACY, Joan Larue Crosby (Roger W.); '64 BSHE , '71 MED , Homemaker, r Rt 2, Box 286, Whigham, GA 31797, 912 762-4942

LACY, Capt Karl, Jr; '71 BS ; Grad. Student; Ga Tech., 2214 Shadowood Pky. NW, Atlanta, GA 30339; r. Atlanta, GA 30339, 404 955-3879

LACY, Kathleen Medora '73 (See Cord)

LACY, Margaret Blincoe; Employment Couns.; Fla. Employment Svc., 1408 Fairmont St., Sebring, FL 33870, 813 385-0121; r. 27 E. Charles St., Avon Park, FL 33825, 813 452-2696

LACY, Patricia Lynn; '76 BSHE ; r. 1695 Rochelle Drive, Atlanta, GA 30341

LACY, Presley B; '55 BSED ; r. Rt 2, Canton, GA 30114

LACY, Preston C; '54 BSED ; r. Rte 2, Canton, GA 30114

LACY, Reba Saturday (Karl, Sr); '71 MED , '74 EDS ; Tchr.; Parkwood Elem. Sch., 501 Parkwood Dr., Warner Robins, GA 31093, 912 923-7201; r. 402 Meadowridge Dr., Warner Robins, GA 31093, 912 923-2384

LACY, Sandra Jujuan; '76 BSHE ; r. Route 1, Eastanollee, GA 30538

LACY, Timothy Ryan; '74 BBA ; r. 205 Gallahad Drive, Warner Robins, GA 31093

LAD, Carol Christine '76 (See Walker)

LADD, Barry Phillip; '71 AB , '76 MED ; Couns.; Dept of Offender Rehab , PO Box 2436, Gainesville, GA 30501, 404 532-5261; r. Rt. 4, Box 335, Gainesville, GA 30501, 404 532-8951

LADD, Hoyt Winfred, Jr; '77 MPA ; r. 4889 Joy Lane, Lilburn, GA 30247

LADD, Ms Mary Lynette; '73 MFA ; r. 24 Georgia Avenue, Gainesville, GA 30501

LADD-KIDDER, Lisa Katherine (James C.); '70 MED , Couns., Assoc. Prof.; Kutztown St. Coll., Kutztown, PA 19529, 215 683-3511; r. RD 2, Box 248, Kempton, PA 19529, 215 756-6584

LADERBERG, Harry; '75 BBA ; Mgr.; High Point Factory Outlet, 3125 High St., Portsmouth, VA 23707, 804 397-2337; r. 4204 Faigle Road, Portsmouth, VA 23703

LADERBERG, Joan Merle; '69 BSED ; r. 406 Sycamore, Portsmouth, VA 23707

LADERBERG, Wayne; '71 AB ; r. 406 Sycamore Rd, Portsmouth, VA 23707

LADLEY, Jane Lear, '70 AB ; r. 99 1003 Manako St., Aiea, HI 96701, 808 487 3205

LADNER, Catharine E. Tillman (W David), '71 BSED , 73 MED , Tchr , r 99 Limewood Dr Hamilton Square, NJ 08690, 609 890 0852

LADNER, Dr David William; '74 PHD ; r. Univ. of Washington, Seattle, WA 98195

LADNER, Susan '73 (See Saparow)

LADSON, Donald Sim, '55 BBA ; r. P O Box 1021, Moultrie, GA 31768

LADSON, Ms Lucia Zachert, '77 MED ; r. Route 1, Good Hope 30641

LADSON, Max Gene; '55 BBA ; r. 2801 Pine Valley Rd, Albany, GA 31705

LADUC, Thomas Roland; '76 BLA ; r. 1727 Summit Dr P.O.D. B, Lake Geneva, WI 53147

LADUE, Vincent Robert; '68 BSA ; Agr. Ext. Agt.; Greene Cnty. Coop. Ext. Assoc., Cairo, NY 12413, 518 622-3174; r. 107 Jefferson Hts., Catskill, NY 12414, 518 943-9281

LAFAVOR, Nancy Nunnally; '70 BSPH ; r. 3300 Hebron Court, Augusta, GA 30907

LAFER, Nathan Gerald; '67 BSA ; Northeast Mgr.; Fairfield American Corp , r 9 Linden Ave , Bordentown, NJ 08505, 609 298-1285

LAFFERTY, Robert Roland; '76 BS ; r. 4-I Yorktown Apts, Greenville, SC 29607

LAFITTE, Elizabeth Clark (George A. Jr); Art Tchr.; Druid Hills HS, 1798 Haygood Dr., Atlanta, GA 30306, 404 325-4755; r. 3481 Lakeside Dr. NE, Atlanta, GA 30326, 404 237-2524

LAFITTE, Glenn Clark; '75 BS ; r. 2208 Glendale Road, Augusta, GA 30904

LAFORGE, Anthony Leo; '61 BS ; Town Planner; Town of Rocky Hill, Old Main St., Rocky Hill, CT 06067, 203 563-1451; r. 900 Tolland St., East Hartford, CT 06108, 203 528-3111

LAFORGE, Dr Robert Lawrence; '71 MBA ; Asst. Prof.; James Madison Univ., Dept. of Mgmt. and Mktg., Harrisonburg, VA 22801, 703 433-6684; r. 1118 Woodleigh Court, Harrisonburg, VA 22801, 703 433-1962

LAFUENTE, Virginia; '71 EDS ; r. 413 Academy Ave., Dublin, GA 31021

LAGERQUIST, James Howard; '74 BBA ; r. Po Box 7191-Station C, Atlanta, GA 30357

LAGOMARSINO, Gerald V.; '64 ABJ ; Adv.; NEWSWEEK Magazine, 616 Peachtree Ctr. S., Atlanta, GA 30303, 404 577-6943; r. 3830 Randall Farm Rd. NW, Atlanta, GA 30339, 404 436-8757

LAGOW, Dr Thomas Kenneth, Jr; '68 PHD ; Prof. Hist., Chmn. Soc. Sci. Dept.; Shorter Coll., Shorter Hill, Rome, GA 30161, 404 232-2463; r. 3 Lovell Lane, Rome, GA 30161, 404 234-4620

LAGRONE, Richard; '69 BS ; Fin. Dept., Pricing; Cummins Engines, Columbus, IN 47201; r. 1543 28th St., Columbus, IN 47201, 812 372-4049

LAGRONE, Ann D. '72 (See Bull)

LAGRONE, Lavonna Dale Ledford (R. Michael); '70 AB ; Homemaker; r. 1543 28th Street, Columbus, IN 47201, 812 372-4049

LAGRONE, Martha Dunson (A. Welling); '43 ABJ ; r. 322 Belmont Ave., Greenville, SC 29601, 803 271-0310

LAGRONE, Martha Jarrell '74 (See Bruner)

LAGRONE, Ms Rosalyn Frances; '77 ABJ ; r. 13 North Wynwyd Dr., Newark, DE 19711

LAHATTE, Gregory Paul, 73 BSED , r 2931 Courtney Rd., Augusta, GA 30906

LAHATTE, Margaret McDowell (Gregory Paul); '73 BSED , r 2931 Courtney Road, Augusta, GA 30906

LAHEY, Dr Victor Michael; '68 MA , '70 EDD ; r. 320 Barnett Dr, Cedar Falls, IA 50613

LAHIRI, Subir; '77 MBA ; r. Box 27 Morris Hall, Athens, GA 30602

LAHOOD, Ellen '47 (See Stephen)

LAHOOD, Norman John; '59 MED ; r. 504 E Adair, Valdosta, GA 31601

LAHULLIER, Wayne Paul; '77 BBA ; r. 170 Orchard Knob Ln., Athens, GA 30601

LAI, Shu-Hsien '75 (See Chen)

LAIACONA, Felix Philip, 45 BS , Structural Materials Cnslt., Materials Selection a; NASA, Marshall Space Flight Ctr., Huntsville, AL 35812, 205 453-1274; r. 3401 Pulaski Pike, Huntsville, AL 35810, 205 852-0676

LAIDLER, John Solomon; '42 BSA ; r. Route 2, Rochelle, GA 31079

LAIHO, John William, Jr; '75 JD ; r. 122 Allston Ave., Middletown, RI 02840

LAIN, Angela Therese; '74 BSED ; r. Po Box 3166, Savannah, GA 31403

LAINE, Lora Marguerite; '63 MHE ; Retired Home Econ. Tchr.; r. 5013 Hancock Pl., Macon, GA 31210, 912 477-2079

LAINE, Mary Jane '60 (See Holton)

LAING, J Frances Burnside (Fred Lamar); r. 1565 Highway 7, Charleston, SC 29407

LAING, Dr Noel Armstrong, 66 DVM , r 26 Brandon Road, Trenton, NJ 08638

LAING, Walter Joseph; '39 AB ; r. Americus, GA 31709

LAIRD, Dorothy '54 (See Williams)

LAIRD, Jean Moore West (John Alfred), '34 AB ; r 1008 Lee Ave, Douglas, GA 31533

LAIRD, L. Keith; '74 BBA , Mgr., Fiscal Agcy. Dept., Fed. Reserve Bank, Jacksonville Branch, 515 Julia St., Jacksonville, FL 32203, 904 632 4241; r. 14 Red Snapper Lane, Ponte Vedra Beach, FL 32082, 904 285-6934

LAIRD, Lance William, 77 MS , r 335 West Main St., Annville, PA 17003

LAIRD, Nan '69 (See Hughes)

LAIRD, Maj Norman Samuel; '63 AB ; r. 109 Alamo Court, Hampton, VA 23669

LAIRD, Paula Kay '77 (See Steele)

LAIRD, Robert McDonald; '52 BBA ; Purchasing Mgr., Kaiser Aluminum and Chem. Corp., Agr Chem Div., PO Box 246, Savannah, GA 31402, 912 964-4311; r. 1428 S. Camden Cir , Savannah, GA 31406, 912 355 9892

LAIRD, Susan '75 (See Puckett)

LAIRD, William J; '70 EDS ; r. Rte 2, Chickamauga, GA 30707

LAITALA, Erwin William, '73 BBA ; r. C O Mark Jorgenson SR 1 Box 3940 Ely, MN 55731

LAITE, Marilyn Meeks (William E., Jr), '54 BFA , Tchr., Bibb Cnty Bd of Educ., 2122 Vineville Ave , Macon, GA , r 2948 Crestline Dr Macon, GA 31204, 912 743 1159

LAITE, William E., Jr; '55 BSA , '74 MED ; Owner, Bill Laite Distributing Co., 1820 Seventh St., Macon, GA 31206, 912 746-8561; r. 2948 Crestline Dr., Macon, GA 31204, 912 743-1159

LAITHWAITE, Peter Robert P.; '67 MBA ; r. The Gennal I Wren Way Meadoridge, Cape Town South Africa

LAKE, Bernard Robert; '71 BBA ; Sales Rep., Equipment Sales Co., Inc., 4471 Amwiller Rd., Doraville, GA 30360, 404 448-6933; r. 385 Meadowood Dr., Decatur, GA 30038, 404 981 8026

LAKE, Beverly '65 (See Abbott)

LAKE, Edwin James; '76 BBA ; Sales Rep.; Eli Lilly and Co Pharmaceuticals, McCarty St , Indianapolis, IN 46206; r. 130 Devonhurst, Apt. D, Kettering, OH 45429, 513 435-3009

LAKE, Elizabeth I. '77 (See Jones)

LAKE, Eugene Boyd; '71 BBA ; r. Route 2 Box 2208, Thomson, GA 30824

LAKE, J. Diane Dunaway (Rob T.); '72 AB ; Staff Member, Coll. Ministry; Campus Crusade for Christ, Wash. St. Univ., Pullman, WA; r. c o B. E. Dunaway, Route 1, Unadilla, GA 31091, 912 892 2124

LAKE, Linda Diane Carter (Edwin James); '76 BBA ; r. 130 Devonhurst D, Kettering, OH 45429

LAKINS, Laura Jane Nickless (Bobby G); '67 BFA , r. 4046 Crestridge Dr, Nashville, TN 37204

LALLA, Vishin, III; '71 MPA ; Agt.; New York Life Ins. Co., Ste. 1536, First Natl Bank Tower, Atlanta, GA 30303, 404 658-1536; r. 1308 Silverspur Ct., Lithonia, GA 30058, 404 482-7833

LALLY, Susan Mary '76 (See Wood)

LAM, Carolyn Beth; '74 BSED ; Tchr.; Village Sch., Atlanta, GA; r. 2423 Tioga Trail, Winter Park, FL 32789

LAM, Charles; '26 ABED ; Retired HS Tchr.; r. 811 E. Main St., Hogansville, GA 30230, 404 637 8152

LAM, Hing Kam Ceva, 76 M S , Doctoral Candidate; r. Dept. of Statistics U. Ga., Athens 30602

LAM, Kwai Fong; '67 BS ; r. 267 Lockhart Rd., 3rd Floor Wan Chai, Hong Kong Hong Kong

LAM, Linda Lavicie, 63 BM , Sales, r 100 and Ave., Rome, GA 30161, 404 235-1495

LAM, Dr Oscar Clyde, III; '72 PHD ; r. P.O. Box 253, Morrow, GA 30260

LAM, William Stuart; '72 BBA ; r. 2423 Tioga Tr., Winter Park, FL 32789

LAMAR, Blondell Saxon (James); '70 MED ; r. P O Box 464, Thomson, GA 30824

LAMAR, Emily LaBoon (Lucius Jr); '25 BSHE ; Homemaker, r University Garden Apts , 175 Baxter Dr., Athens, GA 30601, 404 543-8153

LAMAR, Henry Orlando, Jr; '72 MPA ; Chief, Pers Branch; IRS, 901 Sumter St., Columbia, SC 29201, 803 765-5706, r 1420 E Farrington Way, Columbia, SC 29210, 803 772-2937

LAMAR, John Guedron, r 220 Jackson St, Hawkinsville, GA 31036

LAMAR, Linwood Hayne, III; '75 BBA , '76 MBA ; Sales Rep.; Metropolitan Life Ins. Co., 699 Broad St., Ste. 800, Augusta, GA 30902, 404 724-8713; r. 1700 Valley Park Court, Apt. A, Augusta, GA 30909, 404 736-7386

LAMAR, Lucius, Jr; '25 AB ; Former Mktg. Rep., Bob Merrill Book Co.; r. University Garden Apts., 175 Baxter Dr., Athens, GA 30601, 404 543-8153

LAMAR, Mary '29 (See Lewis)

LAMAR, Peggy Ann, 75 MED , r 86 E Bouldercrest Lane SE, Atlanta, GA 30316

LAMAR, Robert Black; '56 BBA ; Investment Banking, Stocks and Bonds Registered Re; The Robinson-Humphrey Co., 699 Broad St., Augusta, GA 30902, 404 724-2601; r. 2907 Lake Forest Dr., Augusta, GA 30909, 404 736-8665

LAMAR, Robert Gainer; '75 BSA ; r. Anderson Road, Hawkinsville, GA 31036

LAMAR, Susan Howard; '75 BSED ; r. Rt. 2, Box 158, North Augusta, SC 29841

LAMAR, William Clyde; '76 MBA ; Contract Price Analyst; US Defense Dept., Robins AFB, Warner Robins, GA 31098, 912 926-2151; r. 105 Skyway Dr., Warner Robins, GA 31093, 912 922 2867

LAMARRE, Dr Joseph Leo Paul; '76 PHD ; r. 4708 Dunbar St., Vancouver Canada V651HA

LAMAS, Cynthia Alexis; '72 BSED ; Tchr.; Lakeside HS, 3301 Briarcliff Rd., Atlanta, GA, 404 633 2631; r. 3386 Lansbury Village Dr., 5, Atlanta, GA 30341, 404 938 4970

LAMAS Despo Vacalis (Alexander C) 53 ABJ r 2608 Mercedes Dr. NE, Atlanta, GA 30345, 404 634 8692

LAMAS, Fifi '49 (See Menzelos)

LAMAS Theodore Andrew 51 BBA Admin Electronics Lab., Lockheed, Marietta, GA, 30063, r 2403 Hunting Valley Drive, Decatur, GA 30033, 404 636 4766

LAMB Alfred C Jr 53 BBA r 511 Pine Forest St Dublin GA 31021

LAMB, Barbara Pat Fair (C Brinson, III), '60 BSHE r 950 Plum St, Louisville, GA 30434

LAMB, Brenda '72 (See Bickerstaff)

LAMB, C Brinson, III, '61 BSF ; r. 950 Plum St. Louisville, GA 30434

LAMB C Eugene Jr 58 BBA r 2624 Goneaway Rd Charlotte, NC 28210

LAMB Carolyn '58 (See Meetze)

LAMB Carolyn C Walsh (Leonard) 32 ABED r 205 E 49th St, Savannah, GA 31405

LAMB Dr Charles E 70 MED 76 EDD Asst Prof Math Educ The Univ of Texas Dept of Curriculum and Instruction EDB 406 Austin Tx 78712, 512 471 3747, r 5416 Coventry Lane Austin, TX 78723, 512 928 3703

LAMB Charles Wood 34 BSA r 1225 Rawson Drive Albany GA 31705

LAMB, Dale Roger; '70 BS , '74 BBA ; Acct. Tech.; US Postal Svc., Atlanta, GA; r. Rt. 1, Box 45, Moreland, GA 30259, 404 251-3566

LAMB, Danny Ray; '71 BBA ; Transportation Planner, Ga. Dept. of Transportation, 2550 New Peachtree Rd., Chamblee, GA, 404 393 7356; r. 799 Frederica St., No. 5, Atlanta, GA 30306, 404 874 3066

LAMB, David John; '76 BS ; r. 11506 Lockwood Dr. D-1, Silver Spring, MD 20904, 301 622 4665

LAMB, David Oscar; '54 BBA , r. 801 3rd Ave, Jacksonville, AL 36265

LAMB, Donald Edward; '68 BBA ; r. 482 Westwood Dr, Birmingham, MI 48009

LAMB, Dorothy Roberts (James C. Jr); '74 MED , Tchr.; South Hall Jr. HS, Gainesville, GA 30501, 404 532 4416; r. 2141 Pinetree Cir., Gainesville, GA 30501, 404 536-3842

LAMB, Emily Gayle Senn (Sammie); '67 BSED ; r. Rt 1 Box 171 S, Grovetown, GA 30813

LAMB, Enon B., III; '66 BSA ; Court Svcs. Field Rep., Dept. of Human Resources, Box 809, Swainsboro, GA, 912 237 6591, r. Rt. 1, Wadley, GA 30477, 912 252-5714

LAMB, Gloria (See Roddenberry)

LAMB, H. Jeanne Turner (Denis); '60 BFA ; Designer; D. Green Assoc., 5171 MacArthur Blvd. NW, Washington, DC 20016, 202 244-4550; r. 2250 N. Quincy St., Arlington, VA 22207, 703 528 7590

LAMB, Hazel '44 (See Seaton)

LAMB, Jack Gilbert, Sr; '49 BSAE ; Area Engr.; USDA Soil Conservation Svc., Federal Bldg., Decatur, GA 30045, 404 376-6543; r. 272 King Arthur Drive, Lawrenceville, GA 30245, 404 963 5330

LAMB, James C., Jr; '59 AB ; Asst. Secy. Treas., Dir.; Georgia Mutual Ins. Co., PO Drwr. 618, Gainesville, GA 30501; r. 2141 Pinetree Cir., Gainesville, GA 30501, 404 532-7548

LAMB, James Wesley, Jr; '70 BBA ; Sales Rep., Burroughs Wellcome Co., Research Triangle Pa, NC 27709, 404 972-0455; r. 4172 Whispering Forest Ct., Lilburn, GA 30247, 404 972-0455

LAMB, Jane Marie; '68 BSHE ; Doctoral Candidate; Grad. Research Asst.; Univ. of Tenn.; USDA Textiles and Clothing Lab., 1303 Cumberland Ave., Knoxville, TN 37916, 615 974-5249; r. 2333 Highland Ave , Apt 21, Knoxville, TN 37916, 615 637 0968

LAMB, Jeannie Pritchett, '75 BSED , r. 2505 Nottingham Way, Apt. 2, Albany, GA 31707

LAMB, Jill M. '75 (See Nance)

LAMB, John Thomas; '38 BSF ; Retired; r. 721 N Elm St., Erwin, TN 37650

LAMB, John Thomas; '52 BSA ; r. 2496 Sunny Hill Rd, Buford, GA 30518

LAMB, John Thomas, Jr; '74 BBA ; r. Apt Q, 6414 Crestline Terr, Norcross, GA 30071

LAMB, Katy '71 (See Hope)

LAMB, Ms. Linda Anne Chambers, '76 BSED , r. 6180 Riverwood Dr N.W., Atlanta, GA 30328

LAMB, Madelyn E '43 (See Porcari)

LAMB, Marilyn Ann Delay (John Thomas); '55 BSED ; r. 2496 Sunny Hill Rd, Buford, GA 30518

LAMB, Marjorie (See Myers)

LAMB, Mary '64 (See Temples)

LAMB, Miriam Virginia; '46 BBA ; r. 3230 Dodson Connector Dr, East Point, GA 30344

LAMB, Paul Everett; '76 ABJ ; r. 2916 Kipling Drive, Augusta 30904

LAMB, Robert Bayard; '55 BFA , '61 MMED , '71 EDS ; r. 21 Sycamore Rd, Milledgeville, GA 31061

LAMB, Dr Robert Charles; '55 MS ; r. E Carolina College, Greenville, NC 27834

LAMB, Robert Dennie; '61 BSED ; r. 1539 Koger Road, Augusta, GA 30904

LAMB, Sandra Collen Clark (William Allen); '74 BSED ; r. 7101 North Shore Dr, Knoxville, TN 37919

LAMB, Scott Gordon; '75 BSA ; r. 406 Center Road, Ft Myers, FL 33901

LAMB, Sharon Ann '68 (See Eubanks)

LAMB, 2Lt Wallace Crisp; '72 BSED ; r. 512th Maint Co., APO New York, NY 09086

LAMB, William Allen; '74 ABJ , r. 7101 North Shore Dr, Knoxville, TN 37919

LAMB, William David; '57 BBA ; Tchr.; Emanuel Cnty Bd of Educ , Swainsboro, GA, 912 237 7266; r. 309 Old Nunez Rd., Swainsboro, GA 30401, 912 237-5114

LAMB, Zena E. Costa; '38 BSHE ; Supv., Home Svc., Atlanta Gas Light Co., 235 Peachtree St. NE, Atlanta, GA 30303, 404 522 8051; r. 2005 Woodbine Terr NE, Atlanta, GA 30329, 404 633 3590

LAMBACK, Mary Palmer '63 (See Jones)

LAMBACK, Sam Palmer; '29 BS ; r. Home Federal, Cherry & First St, Macon, GA 31201

LAMBDIN, Charles E., Jr; '49 BS ; Project Chemist, Texaco, Inc., PO Box 1608, Port Arthur, TX 77640, r. 5151 Lakeside Dr., Port Arthur, TX 77640, 713 982 1342

LAMBE, Earnest Martin, Jr; r. 1604 Tangergine, Lakeland, FL 33802

LAMBERSON, Ellen E. '77 (See Corker)

LAMBERT, Asa Clay; '48 BBA ; r. 506 Arlington Rd, Savannah, GA 31406

LAMBERT, Barbara (See Latham)

LAMBERT, Bernd; '66 AB , r. 1124 Ridgeleigh Circle, Dalton, GA 30720

LAMBERT, Beverly M Comerford (Glenn M); r. 6950 Larchwood Cir, Canoga Park, CA 91304

LAMBERT, Cheryl W '67 (See Weinmeister)

LAMBERT, Clarence Newton; '48 BSA ; r. P O Box 28, Cumming, GA 30130

LAMBERT, Clyde Wilber; '49 BSA ; r. Rt 1, Bogart, GA 30622

LAMBERT, Dudley James, III; '73 BSPH ; Pharmacist; Eckerd Drug Co., 6851 Shannon Pky., Union City, GA 30291, 404 964 2228; r. 692 Sir Charles Dr., Fairburn, GA 30213, 404 964 5694

LAMBERT, E. Roy; '48 BBA , '50 LLB ; Atty., Sr Partner; Lambert and Carter, 126 Washington St., Madison, GA 30650, 404 342-3566; r. PO Box 169, Madison, GA 30650, 404 342-3392

LAMBERT, Elizabeth (See Jenkins)

LAMBERT, Elizabeth Holton; '72 EDS ; r. 3646 Jones Road, Macon, GA 31206

LAMBERT, Ms Evelyn Rebecca; '76 BSHE ; r. 220 Old Monroe Highway, Bogart, GA 30622

LAMBERT, G. Marie '72 (See Day)

LAMBERT, Grayson William, Jr, '73 BBA , r. Trailwood Acres Mobile Home Pk, Lot 1-D Rte 11, Gainesville, GA 30501

LAMBERT, Herman Orid, Jr; '71 BSPH ; r. Carriage Hill Dr Apt 111, Pulaski, VA 24301

LAMBERT, James Ernest, Jr; '76 MLA ; Pres.; Lambert Environ., 4417 Belmont Ave., Dallas, TX 75204, 214 823 9881, r. 4030 Buena Vista, Dallas, TX 75204, 214 522-4414

LAMBERT, Jo Ann '72 (See Powell)

LAMBERT, John Larason; '65 BSF ; Peace Corps Volunteer; r. 1051 River Road, Trenton, NJ 08628, 609 882-7662

LAMBERT, JoLynne '66 (See Bowles)

LAMBERT, Col Joseph Idus; '33 AB ; r. 536 Terrell Rd, San Antonio, TX 78209

LAMBERT, Joyce Diane; '66 BS ; r. 2155 Trailwood Dr, Smyrna, GA 30080

LAMBERT, Judy Elaine; '77 BS ; Lab. Tech. II; Veterinary Diagnostic and Investigational Lab., Rt 2, Brighton Rd., Tifton, GA 31794, 912 386-3340; r. 705-1 2 West 12th St., Tifton, GA 31794, 912 382 5653

LAMBERT, Larry William; '68 AB ; r. 540 Mountain Pk. Trl., Stone Mountain, GA 30083, 404 874 2950

LAMBERT, Linda K. '70 (See Avildsen)

LAMBERT, Linda Skramovsky, '71 MED , r. 524 Tallassee Road, Athens, GA 30606

LAMBERT, Martha Parr; Chief Admin Technologist; St. Mary's Hosp., Athens, GA 30606, r. 349 Chalfont Drive, Athens, GA 30606

LAMBERT, Mary Ann '64 (See Thompson)

LAMBERT, Mary Carol '73 (See Malcom)

LAMBERT, Mary Ann '44 (See Broadrick)

LAMBERT, Millard H., Jr; '59 BLA ; Assoc.; Balzer and Assoc., 2051 Electric Rd., Oak Grove Plz., Roanoke, VA 24018, 703 774-4456; r. 1852 Blenheim Rd. SW, Roanoke, VA 24015, 703 344-2584

LAMBERT, Patricia Kimmel, '67 AB , r. 235 Northampton Rd., Leesburg, GA 31763

LAMBERT, Sheila M. '72 (See Sluder)

LAMBERT, Shirley Rose (John W.); '75 MSW ; Supv. Title VII Soc. Svcs.; Pennyrile Allied Comm. Svcs., PO Box 582, Hopkinsville, KY 42240, 502 886-6341; r. 307 E. Main St., Earlington, KY 42410, 502 383-5740

LAMBERT, Theodore Harold; '60 LLB ; r. P O Box 1015, Bainbridge, GA 31717

LAMBERT, William Jay, III; '76 MA ; r. 717-1 Driftwood, Park Forest South, IL 60466

LAMBERT, William R A, III; '68 BS ; r. Po Box 128, Waverly, AL 36879

LAMBERTH, Donald Lee; '70 AB ; Atty., Partner; Chew and Lamberth, South Dooly St., Montezuma, GA 31063, 912 472-7551; r. P O Drawer 311; 112 June Dr., Montezuma, GA 31063, 912 472-8428

LAMBERTH, Willie Emmett; '66 BBA ; r. C O Dee Lamberth, Spaulding Rd, Montezuma, GA 31063

LAMBERTSON, Mark Allen; '72 JD ; r. 948 Logan, Denver, CO 80203

LAMBORN, Martha '74 (See Aston)

LAMBRIGHT, Edwin G., Jr; '70 BBA ; Indust. Sales Rep.; Parker Helms Supply Co., Inc., PO Box 1179, Brunswick, GA 31520, 912 265-5420; r. 1203 Prince St., Brunswick, GA 31520, 912 264-6282

LAMBRIGHT, Russell John; '72 AB ; Receiving and Inventory Control Clerk; Delmar Co., Calhoun Rd., Athens, GA 30601, 404 549-5741; r. Rt. 2, Box 100, Hull, GA 30646, 404 548 7017

LAMER, Camilla Howe (John U.); '72 ABJ ; r. Rt. 1, Box 8, Alburg, VT 05440, 802 796-3245

LAMER, John Ulrick, '73 BSPH , Pharmacist, Ayerst Labs., 65 Maple St., Rouses Point, NY, 518 297-6611; r. Rt. 1, Box 8, Alburg, VT 05440, 802 796-3245

LAMHUT, Faye Arlene; '72 BBA ; r. 213 East 66th St., Savannah, GA 31405

LAMKIN, Elizabeth B '67 (See Johnson)

LAMKIN, Elizabeth S '40 (See Southerland)

LAMKIN, J Carolyn Reynolds (Randolph); '40 BSHE ; r. Harlem, GA 30814

LAMKIN, Jane Eagar (William P.); '59 AB ; Tchr.; Galloway Sch., 215 W. Wievea Rd. NW, Atlanta, GA 30342, 404 252 8389; r. 640 Royervista Dr. NE, Atlanta, GA 30342, 404 255-8183

LAMMERS, Stanton M.; '39 ABJ ; Auditor; Self Employed, Same as Residence; r. 3301 Castera, Glendale, CA 91208, 213 249 0315

LAMMERS, William Roger; '77 BSA ; r. Apt Q107 Rogers Rd., Athens, GA 30601

LAMON, Dr Daniel, Jr; '23 BSMD ; Retired Surgeon, Pvt. Practice; r. 1540 Calaveras Ave., San Jose, CA 95126, 408 294 1900

LAMON, Laura Gwynneth '77 (See Minish)

LAMON, Richard Earl, '76 BBA , r. 205 Highland Hts., Valdosta, GA 31601

LAMOND, William Dennis, '74 MS , r. 5504 Westford Rd., Philadelphia, PA 19120

LAMONT, Chris Andrew, '76 BS , r. Country Corners Tr Pk Lot G15, Athens, GA 30601

LAMONT, Donna McClain (Chris A.); '72 AB ; r. Athens, GA 30601

LAMONTAGNE, Margaret Jayne; '76 BSED ; Tchr.; John E Bryan Sch., Rt. 1, Box 58A, Morris, AL 35116; r. 301 Candy Mountain Dr., Birmingham, AL 35217, 205 854-9741

LAMP, Linda Florick (William Curtis); '75 MED ; r. P O Box 57, Homerville, GA 31634

LAMP, Rebecca Sue '69 (See Vandiver)

LAMP, William Curtis; '73 MSF ; r. P O Box 57, Homerville, GA 31634

LAMPHEAR, Judith Ann McKinnon (Steven Clark); '67 BFA , '69 MED , '74 EDS ; r. Suny-Plattsburg Miner Ctr, Chazy, NY 12931

LAMPHEAR, Dr Steven Clark; '66 MED , '69 PHD ; r. Suny-Plattsburg Miner Ctr, Chazy, NY 12931

LAMPKIN, Doyce A Driskell (Edward Eugene); '47 BSED ; r. 358 West 36 Terr, Hialeah, FL 33012

LAMPKIN, Edward Eugene; r. 358west 36 Terr, Hialeah, FL 33012

LAMPKIN, Lucy '28 (See Hammarstrom)

LAMPKIN, Ronald Herman; '64 BBA ; Asst Comptroller; Intl. Telephone and Telegraph Corp., Grinnell Industrial Pip, PO Box 566, Kernersville, NC 27284, 919 299-4831; r. 1806 Caulfield Dr., Greensboro, NC 27410, 919 288-0107

LAMPKIN, Sharlene Smith (Thomas J.); '55 AB ; Owner; Sharlene S. Lampkin Cnslt. Co., 3300 Buckeye Rd., Chamblee, GA 30341, 404 451-5032; r. 4266 Smithsonia Dr., Tucker, GA 30084, 404 938-7238

LAMPKINS, John Ronald; '68 AB , '69 ABJ ; r. 3379 Comet Cr, Decatur, GA 30032

LAMPLEY, Clair Story (Michael F.); '66 BSED , '75 EDS ; Library Media Spec.; C. M. Pitts Elem. Sch., 2210 Perry Blvd., Atlanta, GA, 404 799-5371; r. 108 Early Parkway, Smyrna, GA 30080, 404 432-0384

LAMPP, John Wayne, '61 BSA , Dist Conservationist; USDA, Soil Conservation Svc., PO Box 1292, Douglasville, GA 31033, 404 949-2000; r. 4213 Commodore Rd., Powder Springs, GA 30073

LAMPSON, Ms Kathleen Kim; '77 MED ; r. 16 Whitney Terrace, Verona, NJ 07044

LAMPTON, Mary Lucile Hardaway (Mason H); '70 BFA ; r. Rose Island Road, Prospect, KY 40059

LANARD, Louis James, Jr; '70 BBA ; r. 70 Gail Dr, Athens, GA 30606

LANARD, Michael David; '74 AB ; r. 182 Catawba Ave., Athens, GA 30601

LANCASTER, A Grace Wilbanks (Stewart Lee); '38 ABED , r. P O Box 223, Buford, GA 30518

LANCASTER, Ann '51 (See Sherman)

LANCASTER, Betty A Humphries (W C, Jr); r. 1020 Woodall Way, Doraville, GA 30340

LANCASTER, Blanche Payne (James Millard, Sr); '47 MED ; r. 973 Enota Ave NE, Gainesville, GA 30501

LANCASTER, Buddy James; '61 BSA ; r. Rt 3 Box 202, Madison, GA 30650

LANCASTER, E Benjamin R; '51 LLB ; r. P O Box 212, Cartersville, GA 30120

LANCASTER, Ethel E. (Jean) '49 (See Carey)

LANCASTER, Evelyn '38 (See Vickery)

LANCASTER, Frances Wilder Mitchell (William Eugene); '72 BSED ; r. Blue Store Rd, Forsyth, GA 31029

LANCASTER, Harris Johnson; '69 BSA ; r. Rt 3, Eatonton, GA 31024

LANCASTER, Herbert Lee; '59 BBA ; r. 12 Cardinal Dr, Newnan, GA 30263

LANCASTER, Dr J. Jackson; '49 BSA , '52 MSA , Head, Extension Educ Dept , Co-op Extension Svc., Univ. of Ga., 102 Barrow Hall, Athens, GA 30602, 404 542-3151; r. Rt. 3, Gainesville, GA 30501, 404 534-3803

LANCASTER, James Millard, Jr; '61 MED , '71 EDS ; Admin.; Joneboro Sr. HS, Jonesboro, GA, 404 478-9927; r. 6829 Collier Rd., Riverdale, GA 30274, 404 996-8344

LANCASTER, Jean E; r. 16 E Decatur St, Greenville, SC 29609

LANCASTER, Jerry Hartwell; '64 BSPH ; Pharmaceutical Sales Rep.; Eli Lilly and Co.; r. 310 Glenhaven, Tyler, TX 75701, 214 593-9541

LANCASTER, Dr John Ezekiel; '70 MA , '72 PHD ; r. 508 E Moore St, Valdosta, GA 31601

LANCASTER, John Kyle; '52 BSF ; Area Forester; Ga. Kraft Co., PO Box 27, Greenville, GA 30222, 404 672-4954; r. 714 Ridgecrest Rd., LaGrange, GA 30240, 404 884-9886

LANCASTER, Larry Cornelius; '64 BSPH ; r. 2688 Treadway Dr, Decatur, GA 30034

LANCASTER, M. Jeanne '68 (See Motley)

LANCASTER, Martha '74 (See Byrd)

LANCASTER, Mary Ann; '74 MED ; Soc. Worker; Fulton Cnty. Schs., College St. Ctr., Atlanta, GA, 404 768-3600; r. 2515 NE Expy., Apt. B-6, Atlanta, GA 30345, 404 633-5271

LANCASTER, Nancy Rosalyn Addington (Richard E.); '69 BS ; Homemaker; r. 3681 Mill Rd., Collegeville, PA 19426, 215 489-2344

LANCASTER, Peggy '43 (See McMahan)

LANCASTER, Ray Hartwell; '69 BBA ; r. 6 Crescent Dr, Gainesville, GA 30501

LANCASTER, Richard Edward; '68 BSF ; Svc. Forester, Commonwealth of Penn , Dept of Environ. Resources, Bur. of, RD 2, Pottstown, PA 19464, 215 469 6217; r. 3681 Mill Rd., Collegeville, PA 19426, 215 489-2344

LANCASTER, Virginia '54 (See Shields)

LANCASTER, Wendellyn M; '65 ABJ ; r. Box 698, Gainesville, GA 30501

LANCASTER, William Eugene; '71 BSFR ; Branch Mgr.; Ross Equipment Co., Forsyth, GA 31029, 912 994-2134; r. Blue Store Rd., Forsyth, GA 31029, 912 994 2130

LANCE, Anita Moore (Harold E.), '68 BSHE , Homemaker; r. Box 505, Hayesville, NC 28904, 704 389-6748

LANCE, Barbara Lynne Jones (James Clarence); '64 BSED ; r. 4139 S Mill, Tempe, AZ 85282

LANCE, Boyce P., Jr; '57 BSA , '59 MS ; Sales Rep.; Cyanamid, Same as Residence; r. Rt. 1, White, GA 30184, 404 382 3829

LANCE, Catherine Grace; '73 BMUS ; Lecturer of Music; Agnes Scott Coll., Decatur, GA 30030, 404 373-2571; r. 1743D, LaVista Rd. NE, Atlanta, GA 30327, 404 634-7279

LANCE, Forrest Jack; '70 AB , '72 MA ; Student, Marquette Univ. Law Sch., Milwaukee, WI 53233, 414 278-7110; r. 722 North 13th St., Apt. 511, Milwaukee, WI 53233, 414 765-0846

LANCE, G. C. (Chris); '59 BSA , '66 MS ; Agr Research Scientist; Univ. of Ga., Experiment Sta., Dept. of Agr. Econ., Griffin, GA 30212, 404 228 7234; r. 119 Morris Mill Rd., Griffin, GA 30223, 404 227-0265

LANCE, Glenda Ann Thompson (Jack); '73 BSED ; Programmer; Northwestern Mutual Life Ins. Co., 720 E. Wisconsin Ave., Milwaukee, WI 53202, 414 271-1444; r. 722 North 13th St., Apt. 511, Milwaukee, WI 53233, 414 765-0846

LANCE, Harold Eugene; '65 BSA , '69 BSPH , Self Employed; Town and Country Drug Store, 704 389-6111; r. Box 505, Hayesville, NC 28904, 704 389-6748

LANCE, Jack Collins; '62 BSPH ; r. Blairsville, GA 30512

LANCE, Dr James Clarence; '63 BSA , '65 MS ; r. 4139 S Mill, Tempe, AZ 85282

LANCE, Leila Heckman (Wilbur K.); '32 BSC ; r. RD 1, Box 47, Annandale, NJ 08801, 201 735-8555

LANCE, Marilyn Lee; '74 AB ; Divinity Student; Emory Univ , r. PO Box 191, Longwood, FL 32750

LANCE, Dr Mary Louise; '64 EDD ; Assoc. Prof.; Kennesaw Coll., Frey Rd., Marietta, GA 30061, 404 422-8770; r. 665 Iroquois Dr., Marietta, GA 30060, 404 428-1017

LANCE, Richard Jerome; '68 BS ; Engr. Geologist, Law Engr. Testing Co., 2749 Delk Rd. SE, Marietta, GA 30067, 404 971-9005; r. 1836 Creat Tr., Smyrna, GA 30080, 404 434-0773

LANCE, Sara Elizabeth '46 (See Sills)

LANCE, Thomas Bertram; r. Office of Management & Budget, 726 Jackson Place NW, Washington, DC 20503

LANCE, Dr Thomas Jackson; '13 AB , '17 MA ; r. P O Box 601, Calhoun, GA 30701

LANCE, Willard Harvey; '67 BSA , '70 MS , '74 EDS ; r. Rt 2 Box 62, Washington, GA 30673

LAND, A. Truitt, Jr; '54 BBA ; Exec. VP; The Four Cnty. Bank, Main St., Allentown, GA 31003, 912 962-3221; r. Balls Ferry Rd., Allentown, GA 31003, 912 962-3344

LAND, Anna C. Oberry (George R.); '66 BSED ; r. 275 Camden Rd. NE, Atlanta, GA 30309, 404 355-3223

LAND, Barbara Helen '72 (See Whelchel)

LAND, Camille G.; '65 BSED ; r. Allentown, GA 31003

LAND, Carol Melinda; '59 BFA ; Pres.; Peachtree Corners Travel, 6855 Jimmy Carter Blvd., Norcross, GA 30071, 404 448-0220; r. 5555 Roswell Rd., Apt. N-9, Atlanta, GA 30342, 404 255-7599

LAND, Charles Davis; '70 BBA ; Realtor; Self Employed, Atlanta, GA 30339, 404 433-2017; r. 4141 Valley Crk. Dr., Atlanta, GA 30339, 404 436 7928

LAND, Charlotte B (See Williams)

LAND, Edgar M.; '67 BBA ; CPA; Self Employed, Same as Residence, 404 635-5818; r. 15 South Main Street, Rt. 1, Ellijay, GA 30540, 404 635-5135

LAND, Ethel Gloria '47 (See Johnson)

LAND, Evelyn Landers (Jacob H.); r. Rt. 10, Maryville, TN 37801

LAND, George Roger; '64 BBA , '67 JD ; Partner; Katz Paller and Land, Ste. 1633, 400 Colony Sq., Atlanta, GA 30361, 404 892-2500; r. 275 Camden Rd. NE, Atlanta, GA 30309, 404 355 3223

LAND, Ginger Gail '66 (See Tomlinson)

LAND, Guy Paul; '74 MA ; Teaching Fellow in History; Harvard Univ., Cambridge, MA 02138, 617 498-2661; r. Route 1, Box 291, Eupora, MS 39744, 512 474-2221

LAND, Jacqueline Helen '75 (See Franklin)

LAND, James Clifford; '76 BSED ; r. 231 Jordan St., Royston, GA 30662

LAND, Jenoise '48 (See Brandenburg)

LAND, Jimmie Ronald; '58 BSA ; r. Gough, GA 30811

LAND, John Henry, III; '68 BS ; Sales Rep.; Schering Corp., Galloping Hill Rd., Kenilworth, NJ 07033; r. 2725 Baldwin Brook Dr., Montgomery, AL 36116, 205 281-3357

LAND, John Henry; '39 LLB ; r. 6801 Whitesville Road, Columbus, GA 31904

LAND, Joyce Lifsey; '72 BSED , '74 MED ; r. 50 Brooklyn Avenue, Apt. D, Forsyth, GA 31029

LAND, Joyce R. '53 (See Fendig)

LAND, Judith '63 (See Willen)

LAND, Karen Ann; '64 BFA ; r. 49 Rue Lace Pede, Paris 5 France

LAND, Lynda Claire; '64 AB , '66 MSW ; Training Coord. for Soc. Work, Ga Retardation Ctr., 4770 N. Peachtree Rd., Atlanta, GA 30338, 404 393 7089; r. 6640 Akers Mill Rd., Apt. 11-A-F, Atlanta, GA 30339, 404 955-0173

LAND, Margaret Whatley (Jesse C.); '49 BFA ; Homemaker; r. 151 The Prado NE, Atlanta, GA 30309, 404 875-2689

LAND, Marlene Kahn (Oliver B, Jr); '60 BFA ; r. 1905 Lullwater Rd, Albany, GA 31705

LAND, Martha Cato (Charles D.), '71 BSED , Homemaker; r. 4141 Valley Creek Dr., Atlanta, GA 30339, 404 433-2017

LAND, Mary Alice Calhoun (Wesley M, Jr); r. Rt 1 Box 181, Pittsview, AL 36871

LAND, Mary Lyle; '64 BSED ; r. 1804 Iris Dr, Columbus, GA 31906

LAND, Oliver B, Jr; '51 BFA , '56 MFA ; r. 1905 Lullwater Rd, Albany, GA 31705

LAND, Oliver Bradford; Retired; r. 292 S. Pope, Athens, GA 30601, 404 543-1147

LAND, Priscilla Dean '58 (See Roberts)

LAND, Dr Robert Lee; '67 DVM ; Veterinarian; US Dept. of Agr., Wilkesboro, NC 28697, 919 838 2171; r. Rt. 1, Laurelwood, Wilkesboro, NC 28697, 919 973-4738

LAND, Robert Tommy, Jr; '69 BBA ; r. 102 N Moore St, Sylvester, GA 31791

LAND, Roy Calvin, Jr; '58 BSF ; r. P O Box 671, Gray, GA 31032

LAND, Sherri Martin; '75 BSED ; r. 1997 Brannon Dr, Austell, GA 30001

LAND, Theodore Joseph; '61 BBA ; Owner; Ted Land Entprs., Real Estate and Retailing, 3736 Woodruff Rd., Columbus, GA 31904, 404 323 8263; r. 3815 Winkfield Place, Columbus, GA 31904, 404 563-9680

LAND, Thomas Wesley; '76 BBA ; r. 10260 Jones Bridge Rd., Alpharetta, GA 30201

LAND, Ms Tracy Irwin; '76 BFA ; r. 109 Freeman Drive, Warner Robins, GA 31093

LAND, William Bryan; '52 MSAE ; Asst. Mgr., Agr Dept.; Ga. Power Co., PO Box 4545, Atlanta, GA 30302, 404 522-6060; r. PO Box 336, Clarkston, GA 30021, 404 294-0165

LAND, Willie Merritt, '72 BBA , r Route 1, Warwick, GA 31796

LANDAU, Debra Lisa '76 (See Miller)

LANDAU, Edmund A., Jr; '35 AB , '38 LLB ; Atty.; Pres.; Landau and Davis, PC, PO Box 128, Albany, GA 31702, 912 435-5621; r. 1101 N. Harding, Albany, GA 31701, 912 436-2568

LANDAU, Edmund Alderman, III; '71 AB , '74 JD , Assoc Atty , Landau and Davis, PC, 1101 N Harding St., Albany, GA 31705, 912 435-5621; r PO Box 128, Washington Bldg., Albany, GA 31702, 912 436-2568

LANDAU, Robert Charles; '69 BBA ; r. 2273 Plaster Rd No 10, Atlanta, GA 30345

LANDAU, Rosa '43 (See Fitterman)

LANDAU, Susan McKee (Michael R.); '68 AB ; r 1651 E. Bank Drive, Marietta, GA 30067, 404 992 4982

LANDEN, Lucinda A.; '76 AB ; Grad. Student; of Ga.; r. 6541 Debbie Sue Lane, Morrow, GA 30260, 404 961-2698

LANDER, Lillian '60 (See Gruber)

LANDER, Marilyn Ruth; '67 AB ; r. 2420 So Dinwiddie St, Arlington, VA 22207

LANDERGOTT, Betty Snodgrass; '74 BSED , '75 MED , Tchr , Fulton Cnty Bd of Educ , r 8601 Roberts Dr. NE, Apt. 9-7, Atlanta, GA 30338, 404 992-1185

LANDERS, Amanda E Holmes (Jesse Willard, Sr); '71 MED ; r. 3197 Hazelwood Dr SW, Atlanta, GA 30311

LANDERS, Barbara Anne; '57 BSED ; r. 370 Plaza, Atlantic Beach, FL 32233

LANDERS, Charles Joseph; '57 BSPH ; Pharmacist; Moores Mill Pharmacy, 2561 Bolton Rd. NW, Atlanta, GA 30318, 404 355-8855; r 2600 Cajun Dr. NE, Marietta, GA 30066, 404 427 2186

LANDERS, Clarence O, Jr; '50 BSPH ; r. 103 B St, Lindale, GA 30147

LANDERS, David Lanier; '75 BSPH ; r. Po Box 169, Canton, GA 30114

LANDERS, Evelyn (See Land)

LANDERS, Florence '54 (See Whiteside)

LANDERS, Guy Anthony, Jr; '67 BBA ; Pers. Dir., Atlanta Regl. Comm., 230 Peachtree St., Atlanta, GA 30309, 404 656-7750; r. 4449 Huntshire Dr., Stone Mountain, GA 30083, 404 292-7581

LANDERS, Guy Edward; '49 BSPH ; r. P O Box 169, Canton, GA 30114

LANDERS, James Larry; '70 BSF , '74 MS ; r. 170 Chalice Court, Athens, GA 30601

LANDERS, Jeffie P (See Rowland)

LANDERS, Larry Gene; '67 AB ; Asst. Planning Dir.; Cobb Cnty., 10 East Park Sq., Marietta, GA 30060, 404 422-2320; r. 6030 S. Gordon Rd , Austell, GA 30001, 404 948-3147

LANDERS, Ms Lisa Marie; '76 BSED ; r. 240 Clifton Drive, Athens, GA 30606

LANDERS, Margaret (See Young)

LANDERS, Mary A. Stephens (Roger C.); '66 BSED ; Tchr.; Joseph T. Walker Sch., 700 Allgood Rd NE, Marietta, GA 30062, 404 427-2689; r. 1200 Rockcrest Dr. NE, Marietta, GA 30062, 404 977 9924

LANDERS, Pearl H. '29 (See Johnston)

LANDERS, Ruth '38 (See Hartman)

LANDERS, Sherry Ann; '77 BSED ; Ticket Agt., Airport Sales, Continental Airlines, Inc , Intl Airport, Los Angeles, CA 90009; r. 12614 Byron Ave., Granada Hills, CA 91344, 213 368 4188

LANDERS, Valery Louise Wrenn (Larry Edward); '72 BSED ; r. 4973 Wesleyan Woods Dr, Macon, GA 31210

LANDERS, William Earl; '52 BSPH ; r. 130 Rolling Oaks Dr, Rome, GA 30161

LANDEY, Judy Gail '73 (See Cohen)

LANDGRAF, Grace M '60 (See Weinman)

LANDGRAF, Linda Shipman (David C.); '71 MA ; r 500 Willow Dr., Cinnaminson, NJ 08077, 609 786 8571

LANDGRAFF, Paul Grosjean, 74 MLA , Realty Spec.; Gen. Svcs. Admin., 1776 Peachtree St., Atlanta, GA 30309, 404 881-7222; r. 2607 Acorn Ave NE, Atlanta, GA 30305, 404 266 9908

LANDGREN, Karen Lee Durciansky (John); '76 BSED ; Loan Teller; Trust Co. Bank of Ga., Main Ofc., Auburn and Park Pl., Atlanta, GA 30303, 404 588 7955; r. 3015 Shallowford Rd., Chamblee, GA 30341, 404 457-4520

LANDING, Mary Shannon '73 (See Amos)

LANDIS, Evan Neil; '77 BS ; r. 1678 Merton Rd Ne., Atlanta, GA 30306

LANDIS, Evelyn McClure (Howard J.); '61 BSED , Tchr.; Fulton Cnty. Bd of Educ., 786 Cleveland Ave. SW, Atlanta, GA 30315, 404 768 3600; r. 2395 Wood Hill Lane, East Point, GA 30344, 404 766 4752

LANDIS, Dr George M.; '68 BSA , '71 DVM ; Regl Vet.; St. of Penn., Box 419, Summerdale, PA, 717 787 3401; r. 315 Valley View Dr., New Holland, PA 17557, 717 354-5577

LANDIS, Lucy Williams (Clarence); '35 BSHE ; r 202 Nekoma St, Marietta, GA 30060

LANDIS, Rhona Koplin (Paul M.); '44 ABJ ; r. 1678 Merton Rd., Atlanta, GA 30306, 404 814-9040

LANDISS, Colby Bayne; '75 BBA ; Production Mgr.; Corporate Printers Inc., Penly Rd., Cumming, GA, 404 688-6652; r. 4695 E. Conway Dr. NW, Atlanta, GA 30327, 404 252-4465

LANDISS, Patricia Bean (Colby B.); '75 BSHE ; Interior Decorator; House of Denmark, 6694 NE Expy. Access Rd., Norcross, GA 30093, 404 449 5740; r. 4695 E. Conway Dr. NW, Atlanta, GA 30327, 404 252 4465

LANDMON, Jerry Wayne; '76 BSA ; r. Rt 3 Box 4a, Nicholls, GA 31554

LANDON, Dr Leicester L.; '51 DVM ; Owner, Dir.; Covington Veterinary Hosp., 1102 N. Lee Rd., Covington, LA 70433, 504 892-1471; r. 7 Riverbend Ln., Covington, LA 70433, 504 892 4976

LANDRESS, Debra Simonton; '75 BSED ; r. New Hope Rd., Lawrenceville, GA 30245

LANDRESS, Patricia M Nobles (William Charles); '47 BFA ; r. 409 Buena Vista Rd, Winder, GA 30680

LANDRESS, William Charles; '49 BBA ; r. 409 Buena Vista Rd, Winder, GA 30680

LANDRETH, Raymond Ellis; '66 BBA ; r. 604 King St, Chadron, NE 69337

LANDRITH, Horace Walter; '60 BSF ; Lands Staff Ofcr.; Ouachita Natl. Forest, Box 1270, Fed. Bldg., Hot Springs, AR 71901, 501 623-7763; r. 4405 Malvern Rd., Hot Springs, AR 71901, 501 262 3348

LANDRUM, Ms Anne Marie; '76 ABJ ; r. 2711 Hillcrest Avenue, Augusta, GA 30904

LANDRUM, Caroline Weddell (William L.); '67 AB , '69 MED ; r. 19 Wellesley, Pleasant Ridge, MI 48069, 313 541-2708

LANDRUM, Charlene H. '59 (See Solomon)

LANDRUM, Darrell Frank; '66 BSPH ; r. 4923 Stewart Mill Rd, Douglasville, GA 30134

LANDRUM, Donald Ray; '70 BBA ; Barbara Ann's Florist, 1160 Bankhead Hwy., Mableton, GA 30059, 404 948 6551; r. 6814 Apringwood Dr., Douglasville, GA 30135, 404 949-6881

LANDRUM, Franklin D; '70 BS , '72 BSPH ; r. Rt 1, Farmington, GA 30638

LANDRUM, Gloria '59 (See Luttrell)

LANDRUM, Jacquelyn '75 (See Hill)

LANDRUM, James Loyd, '53 BSED , r 1575 Melrose Dr SW, Atlanta, GA 30310

LANDRUM, James R; '67 BSED ; r. 3203 Cody Rd, Columbus, GA 31907

LANDRUM, Joe Roger; '56 BS ; r. 100 Puritan Lane, Athens, GA 30601, 404 548-6085

LANDRUM, Karen Singleton; '76 AB ; r. Rt. 2, Box 96-B, Harlem, GA 30814

LANDRUM, L. Suellen '63 (See Kearns)

LANDRUM, Laura Brown (Phil M.); '32 BSHE ; Homemaker; r. PO Box 100, Jasper, GA 30143, 404 692-2139

LANDRUM, Linda Wyche (Charles M., Jr); '74 BSED ; Tchr.; South Jackson Elem. Sch., Hwy. 129 N., Athens, GA 30601, 404 543-8798; r. PO Box 4265, Campus Station, Athens, GA 30601, 404 549 0921

LANDRUM, Mary Elton (James Loyd); r. 1575 Melrose Dr SW, Atlanta, GA 30310

LANDRUM, Sandra Lee Orr (James G.); '74 BBA , Acct. Coord.; Gulf Oil Corp., 1375 Peachtree Rd., Atlanta, GA 30357, 404 897-7841; r. 2132 Shadow Ct., Norcross, GA 30071, 404 449 7940

LANDRUM, Susan Brown (Thomas Steele); '76 BSA ; r. 10 Milledge Ct, Athens, GA 30605

LANDRUM, Susan; '76 JD ; Atty.; Pvt. Practice, PO Box 839, Ellijay, GA 30540, 404 635-2575; r. PO Box 100, Jasper, GA 30143, 404 692-2139

LANDRUM, Thomas Steel; '72 AB ; r. 10 Milledge Ct, Athens, GA 30605

LANDRUM, Dr William L.; '64 BSED , '66 MED , '72 EDD ; Software Analyst; Wayne St. Univ., Computing Ctr., Detroit, MI 48202, 313 577 4797; r. 19 Wellesley, Pleasant Ridge, MI 48069, 313 541-2708

LANDRY, Dr Cyril Joseph, Jr; '65 EDD ; r. 1408 Pecan St, Hammond, LA 70401

LANDRY, Hilton John, Jr; '62 BSED ; r. 3211 Anderson Rd, Coral Gables, FL 33134

LANDRY, Martin Gragnon; '73 MBA ; Auditor, US Gen Acct. Ofc., 221 Courtland St. NE, Atlanta, GA 30303; r. 541 Woodsong Way, 203, Smyrna, GA 30080, 404 432 0505

LANDSBERG, Robert Douglas; '72 ABJ ; Cinematographer, Musician; r. 1491 Shiloh Trail East, Kennesaw, GA 30144, 404 428 7468

LANDSKROENER, Peter A; '72 AB ; r. 118 Seney Dr , Bernardsville, NJ 07924

LANDSTREET, Barbara '43 (See Frye)

LANE, Arthur Darrell; '76 BBA ; r. 6302 North Hawthorne Lane, Myrtle Beach, SC 29577

LANE, Betty, '56 MED , Prof , Chair Div of Home Econ ; Ga South Coll , Box 8034, Landrum Ctr , Statesboro, GA 30458, 912 681 5345; r. PO Box 1806, Statesboro, GA 30458, 912 681 1818

LANE, Bevelyn Hosch (Henry E. Jr); '70 BSED , r 439 Shadowlawn Rd , Marietta, GA 30067

LANE Calvin Gibbs, '50 BBA , r Rt 3 Box A 11 Hiawassee, GA 30546

LANE, Caroline H Martin (John David Duke), r P O Box 716, Ft Valley, GA 31030

LANE, Carolyn Manelle '71 (See Ruff)

LANE, Charles Edwin; '48 BBA , Sales Rep , Northside Realty Assoc , Inc , 10915 Hwy 19 Roswell, GA 30075, 404 993-1020; r. 6130 Riverwood Dr. NW, Atlanta, GA 30328, 404 255 3110

LANE, Clara Hixon; '67 BSED ; r. 2872 Cartwright Dr., Decatur, GA 30033

LANE, Clarke Otis, Jr; '72 BBA ; r. Sunny Dale Estates, 5835 N Yermo Dr Apt V-11, Toledo, OH 43613

LANE, Diane Dee '74 (See Anderson)

LANE, Edgar L; '37 LLB ; r. Rt 4 Box 105, Millen, GA 30442

LANE, Edwin Green, III; '64 ABJ ; Pres.; Ed Lane Real Estate, Same as Residence, 404 256-2406; r 1669 S. Johnson Ferry Rd. NE, Atlanta, GA 30319, 404 252-9910

LANE, Elizabeth Nichols; '75 BSED ; r. 701-B Raleigh Court, Birmingham, AL 35209

LANE, Evangeline Black (Harry N.); '51 BSNE ; Nurse Educ.; Ga. St. Univ., University Plz., Atlanta, GA 30303, 404 658-3040; r. 4570 Sharon Valley Ct., Atlanta, GA 30338, 404 457-2335

LANE, Frances Jarrell (Richard B.); '69 AB , '71 MED ; r. 181 Rock Glenn Rd., Athens, GA 30606

LANE, Frank Lewis, II; '66 ABJ ; r. 3623 Maryland Ave, Village of Elmswood Park, Racine, WI 53405

LANE, Gaither Allen, '75 BFA , r 405 Parkwood Dr., Warner Robins, GA 31093

LANE, Garland W, Jr, '74 BBA , r Box 244, Donalsonville, GA 31745

LANE, George Henry, III; '70 BBA ; r. 330 South Kennedy St, Metter, GA 30439

LANE, Glenn Carlisle; '74 MSW ; Asst. Dir. and Dir of Plan Dev.; Pee Dee Regl. Health Systems Agcy., Inc., PO Box 5959, Florence, SC 29502, 803 669 1347; r. RFD. 1, Box 37-AA, Latta, SC 29565, 803 752-7514

LANE, Gloria Crowe (Edwin G. III); '63 AB ; Reporter, Anchor Person; WSB-TV, 1601 W Peachtree St. NE, Atlanta, GA 30309, 404 897 7500; r. 1669 S. Johnson Ferry Rd. NE, Atlanta, GA 30319, 404 252-9910

LANE, Grayson Poats; '72 JD ; r. 1708 Ellis St, Brunswick, GA 31520

LANE, Harriet Elaine Williams (Ronnie Joe); '76 MED , r Rt 5, Box 127, Colquitt, GA 31737

LANE, Harriette Costa (Richard L); r. 2843 Roswell Lane, Columbus, GA 31906

LANE, Harriette C; '68 AB ; r. Rt 1 Box 23, Iron City, GA 31759

LANE, Hazel '39 (See Depass)

LANE, Henry Elliott, Jr; '69 BBA ; Sr. VP; Cobb Bank and Trust Co., PO Box 1545, Smyrna, GA 30081, 404 434-2111; r. Marietta, GA 30067

LANE, Ira Dean; '48 BSNE ; r. 1624 Maple St, Columbia, SC 29205

LANE, J. Duke; Self-Employed Farmer; Southern Orchard Supply Co., PO Box 1087, Ft Valley, GA 31030, 912 825-5045; r. PO Box 716, Ft Valley, GA 31030, 912 825-8550

LANE, Dr Jack Constant, '63 PHD , r 1200 Lakeview Dr, Winter Park, FL 32789

LANE, James C.; '37 BSA ; Retired Tchr.; r. 524 Lemon St., Lake Wales, FL 33853, 813 676-4483

LANE, James Lamar; '68 BSA ; r. 605 Sirmans Ave, Nashville, GA 31639

LANE, James Roger; '71 BBA ; r. 435 Norcross Street, Roswell, GA 30075

LANE, Jamie Ann; '76 ABJ ; r. 7221 Miami Lakes Dr #A-28, Miami Lakes, FL 33014

LANE, Jan Tillman (Robert Emory); '70 BBA ; r. Rt 3, Statesboro, GA 30458

LANE, Janet '72 (See Williams)

LANE, Jerrie Nye (Joseph M. Jr); '67 BFA , '68 MED ; Speech Pathologist; Richmond Cnty. Bd. of Educ., Augusta, GA 30904; r. 2905 Bransford Rd , Augusta, GA 30909, 404 736-0183

LANE, John Dennis; '74 BSA ; Sales Rep.; Dow Chem., 20 Perimeter Ctr. E., Atlanta, GA 30346, 404 394-4141; r. Brook Lane, Monroe, GA 30655, 404 549 6841

LANE, John Hornsby; '42 BSPH ; Retired; r. 926 Cameron Drive, Bainbridge, GA 31717, 912 246 0818

LANE, John Lawrence; '72 BSED ; Real Estate Assoc.; Parker-Kaufman Realtors and Insurors, 513 Gloucester St., Box 1797, Brunswick, GA 31520, 912 265-8734; r. 126 North Wood Drive, Brunswick, GA 31520, 912 264 9696

LANE, John Paul; '73 BBA ; r. Rt 1 Box 382, Waycross, GA 31501

LANE, Dr John Weston, '68 BS , Asst Resident, Duke Univ. Med. Ctr., Dept. of Obstetrics, Gynecology, Box 2984, Durham, NC 27710, 919 684 2484; r. 3822 Hillgrand Drive, Durham, NC 27705, 919 383 4090

LANE, Dr Joseph Manning, Jr; '66 BS , '68 MS , '70 PHD , r 10 E Montgomery Crossroad Savannah, GA 31406

LANE, Joseph Matthew, Jr; '68 BSPH , Asst Chief Pharmacist; University Hosp., 1350 Walton Way, Augusta, GA 30904, 404 722 9011; r. 2905 Bransford Rd., Augusta, GA 30904, 404 736 0183

LANE, Judy Katherine Stetson (John Richard), '68 BSHE ; r 2051 Main Ave, Durango, CO 80209

LANE, Julia Taylor '39 (See Waldroup)

LANE, Julie; '75 AB , Tchr., Gordon HS, Decatur, GA; r. 926 Highland Terr., Atlanta, GA 30306, 404 634 3421

LANE, Larry Lavon, '66 BBA ; r. 2803 18th Ave, Columbus, GA 31901

LANE, Lenda '70 (See Duke)

LANE Lettie Elizabeth '72 AB '75 JD Asst Dist Atty , Piedmont Judicial Circuit, 404 867 6516, r PO Box 156, Winder, GA 30680

LANE Linda Clark (Remer Young, Jr) r Box 1305 Savannah, GA 31402

LANE, Linda '59 (See Blevins)

LANE Linda Gayle (See [illegible])

LANE, Linda Jeanne '66 (See Arnold)

LANE, Lucille Gandy (William L., Jr); r. 3669 Herschel Rd., College Park, GA 30337

LANE, Mack J.; '40 BSA ; Asst. Comm. of Agr., St Dept. of Agr., Capitol Sq., Atlanta, GA 30334, 404 656-3665; r. 130 Ingleside Dr., Jonesboro, GA 30236, 404 478-7613

LANE, Margaret Flowers (Thomas G.); '69 AB ; r Lake St., Box 113, Wayne, ME 04284, 207 685 4251

LANE, Margene Louise '42 (See McGehee)

LANE, Margret Hudgins (John C), '44 ABJ , r 1678 Maryland Dr., Birmingham, MI 48009, 313 646 6753

LANE, Mary Hearon (Charles E.); '47 BBA , '49 MSED ; Data Processing Coord.; Riverwood HS, 5900 Heards Dr. NW, Atlanta, GA 30328, 404 255-9214; r. 6130 Riverwood Dr. NW, Atlanta, GA 30328, 404 255-3110

LANE, Mary Ann; '75 BBA ; r. 111 Donaldson Street, Statesboro, GA 30458

LANE, Mary Louise '70 (See Payne)

LANE, Michael Davis; '75 BSAE ; Grad. Student, Univ. of Ga., Agr. Engr. Ctr., Athens, GA 30601, 404 542-1653; r. 70 Carole Lane, Athens, GA 30606, 404 546 7854

LANE, Mills Brinson, '69 BBA ; r. 189 Cabin Lane Dr, Athens, GA 30601

LANE, Myron Delany, '69 AB , Dir , Benefits Payments Program, Ga Dept of Human Resources, PO Box 1328, Dublin, GA . 31021, 912 275 0743, r PO Box 754, Eastman, GA 31023, 912 374-3520

LANE, Nell Rebecca '40 (See Wagner)

LANE, Norma Jean; '73 MED ; Tchr.; Hesse Elem Sch., 9116 Whitfield St., Savannah, GA 31401, r 201 Montgomery Crossroads W., Savannah, GA 31406, 912 927-1116

LANE, Patricia Louise; '74 AB ; Student; r. 540 McWhorter Dr., Athens, GA 30606, 404 549-5631

LANE, Dr Paula Jean; '74 BS ; r. Box 247 Mcg, Augusta, GA 30902

LANE, Ms Peggy; '77 BSED ; r. Rt 1, Garfield, GA 30425

LANE, Capt Phillip David; '70 MS ; r. C O Mr Lawrence C Lane, Rt 5, Colquitt GA 31737

LANE, Remer Young, Jr; '64 BBA ; r. Box 1305, Savannah, GA 31402

LANE, Richard Brandon, '69 ABJ , '73 MA ; Infor Spec. II; Ctr. for Continuing Educ., Univ. of Ga., Athens, GA 30602, 404 542 5480; r. 181 Rock Glenn Rd., Athens, GA 30606, 404 353-1819

LANE, Richard Eugene, '58 BSPH , Owner, Freeway National Pharmacy, Rogers Plz., Ashburn, GA 31714, 912 567 2422, r 308 W Madison Ave., Ashburn, GA 31714, 912 567-4973

LANE, Richard Frank, '72 BBA , Kane's, St Petersburg, FL, r 7971 Garden Dr N , St Petersburg, FL 33710, 813 343-8064

LANE, Richard Gautier; '51 AB ; Recreation Dir ; City of East Point, East Point, GA 30344, 404 766 7193; r. 2704 Humphries, East Point, GA 30344, 404 767 4451

LANE, Richard L; r. 2843 Roswell Ln, Columbus, GA 31906

LANE, Richard Larry; '59 BS , '64 MA ; Owner; Lavender Creek Stone Co , Rome, GA, r 25 Notasulga Dr., Rome, GA 30161, 404 232-1266

LANE, Robbie Maxwell (Richard L.); '60 BSED , '61 MED ; Dir. Med. Records; Floyd Med. Ctr., Rome, GA; r. 25 Notasulga Dr., Rome, GA 30161, 404 232 1266

LANE, Robert Emory; '69 BBA ; r. Rt 3, Statesboro, GA 30458

LANE, Robert Lamar, Sr; '71 MED ; Owner, Dir , Lane Sch. of Art, 3483 Memorial Dr., Decatur, GA 30032; r. 1203 N Carter Rd , Decatur, GA 30030, 404 289 3366

LANE, Dr Robert Lee, Jr; '76 PHD ; r. 10a Oak Gr Trlr Pk Athens GA 30601

LANE Robert Lee, '49 BSPH r Rt 1 Box 125 Whitsett, NC 27377

LANE, Ronald Paton; '63 BSA , '65 MS ; Asst Prof., Horticulture; Agr. Experimental Sta , Experiment, GA 30212, 404 228-7244; r. 1121 Placid Rd , Griffin, GA 30223, 404 227 9660

LANE, Ronnie Joe; '76 JD ; r. Rt 5, Box 127, Colquitt, GA 31737

LANE Russell T '70 BBA r P O Box 276 Reynolds, GA 31076

LANE Ruth Dinah R '72 BS r 137 Heatherdown Rd, Decatur, GA 30030

LANE, Sara Alice; '70 AB ; r. 639 Evans St, Bainbridge GA 31717

LANE, Sara Mason Greene (David O , Jr); '48 AB , Retired; r. Rt 2, Box 3, Ft Valley, GA 31030, 912 825 5642

LANE Lt Thad Hamer '66 BS r 2829 Windy Hill Rd #112, Marietta, GA 30062

LANE Thomas Mercer r 555 Seney Dr Bernardsville, NJ 07924

LANE Mrs Thomas Mercer '49 AB r 555 Seney Dr , Bernardsville, NJ 07924

LANE Tom Lee Jr '66 BBA '70 JD Atty Partner Sellers, Lane Wesson and Atkinson 1900 The Exchange Ste 326, Atlanta, GA 30339, 404 433 1586 r 26 [illegible] Parkway NE Atlanta GA 30342, 404 237 7665

LANE [illegible] (See Davis)

LANE W Rogers Jr '63 ABJ '65 MA r 155 Landor Dr , Athens, GA 30606, 404 549 2664

LANE Walter Kern '36 BSPH r P O Box 365 Attalla AL 35954

LANE Ms Wanda Ann '77 ABJ r Rt 2 Box 63 Lumpkin 31815

LANE William Bronson '67 BSA Sr Tech Rep [illegible] Same as Residence r Rt 1, Almond, NY 14804, 607 276 6388

LANE William J Jr '64 BSA r Route 3 Statesboro, GA 30458

LANE William Jones r P O Box 484 Statesboro GA 30458

LANE, Dr William Sterling, Jr; '70 EDS , '74 EDD , r. 780 Kings Rd, Athens, GA 30601

LANE, William Thomas, 49 BSPH , r Hoskins Drug Str 1, Clinton, TN 37716

LANEY, Bernard Winfred, Jr, 74 BBA , Asst Pressman; Williams Printing Co., 1240 Spring St., Atlanta, GA 30301; r. 4150 Midway Dr., Douglasville, GA 30134, 404 942-6593

LANEY, Betty (See Cash)

LANEY, Edwin Garner, Jr; '76 BBA ; Grad. Student; Univ. of Ga., 2360 W. Broad St., Calloway Gardens, Apt, Athens, GA 30602, 404 549-9337; r. 1016 Edgewater, Albany, GA 31707 912 436-7526

LANEY, Ennis Glenn, III; '71 BBA ; Acct.; Texaco Inc., 59 Exec Park S., Atlanta, GA, 404 321-4411; r. 4319 Palm Springs Dr., East Point, GA 30344, 404 767-6400

LANEY, Frances Gail Phillips; '77 BMUS ; r. Box 93, Castlewood Estates, Stone Mountain, GA 30083

LANEY, Howard Franklin; '40 BSC ; Partner, Walker, Meadors, Garrett and Laney CPA's, 141 New St., Macon, GA 31201, 912 746-2766; r 1061 Ousley Pl., Macon, GA 31204, 912 477-2520

LANEY, Robert Allen; '71 BBA ; Asst. to Chief Safety Spec.; S. Car. Dept. of Labor, 3600 Forest Dr., Columbia, SC 29211, 803 758-3080; r. 4426 Blossom St., Apt. E-7, Columbia, SC 29205, 803 782-0533

LANFAIR, Alace M Armstrong (Robert K); r. 422 Wright Dr, Florence, AL 35630

LANFORD, Daniel C, Jr; '66 AB , '68 MPA ; r. 3249 Jottings, Columbus, GA 31904

LANFORD, Helen '52 (See Malcom)

LANFORD, Col Horace W., Jr; '48 BBA ; Prof., Mgmt., Wright St. Univ., Col Glen Hwy., Dayton, OH 45431, 513 878-6637; r. 1825 Southlawn Dr., Fairborn, OH 45324, 513 873-2468

LANFORD, Janice '52 (See Turner)

LANFORD, Randolph Ewing, 74 M S , r 301 N Mulberry No 6, Richmond, VA 23220

LANFREY, Dr James Frederick; '75 EDD ; Title I Program Coord.; Council Rock Sch. Dist., Twining Ford Rd., Richboro, PA 18954, 215 355-3060; r 35 South Chancellor Street, Newtown, PA 18940, 215 968-2034

LANFREY, Dr Judith Lee Winters (James F.); '75 EDD ; Reading Spec., Council Rock Sch. Dist., Asst. Prof; Bloomsburg St. Coll., Grad. Sch., Franklin Hall, Bloomsburg, PA 17815, 717 389-3209; r. 35 S. Chancellor St., Newtown, PA 18940, 215 968-2034

LANG, Aaron L; '42 BBA ; r. 1115 East 38th St, Savannah, GA 31404

LANG, Barbara Jean Aaron (Ernest Dale); '62 BSED ; r. 8 Gavins Point Rd, Greenville, SC 29607

LANG, C. Alex; '62 BBA ; Owner; C. Alex Lang, CPA, Ste. 1608, 3390 Peachtree Rd. NE, Atlanta, GA 30326, 404 233-8370; r. 760 Spalding Dr. NE, Atlanta, GA 30328, 404 394-8395

LANG, Mrs. Clarence A., III; '63 MMED ; r. 760 Spalding Dr. NE, Atlanta, GA 30328, 404 394-8395

LANG, Deborah Evelyn Miller (Mark E.); '76 M.S. ; r. 2200 NE 33rd Ave., 12-B, Ft Lauderdale, FL 33305

LANG, Earl Eugene, 75 MED , r Box 111, Springfield, GA 31329

LANG, Eddie McDonald (Woodland R.); '53 BSED ; Retired Tchr.; r. 170 Parkview Dr., Commerce, GA 30529

LANG, Ernest Dale; '62 BBA ; r. 8 Gavins Point Rd, Greenville, SC 29607

LANG, Isaac Ward, Jr; '51 BSA ; VP, Corporate Secy.; John H. Harland Co., 2939 Miller Rd., Decatur, GA 30348, 404 981-9460; r. 4773 Bogie Rd., Duluth, GA 30136, 404 449-5343

LANG, Janice Cook; '70 BSHE ; r. 30 Narcissus Dr , Apt. 1, Belleville, IL 62221

LANG, Jeanette Loflin (Clarence A, III); '63 MMED , r. 760 Spalding Dr NE, Atlanta, GA 30328

LANG, Julian R.; Asst. VP, Mgr. Eulonia Branch Ofc ; The Darien Bank, US 17, Box 455, Darien, GA 31305, 912 832-4418, r Rt 1 Sapelo River, Townsend, GA 31331, 912 832-5747

LANG, Leighton Woodward; '70 AB , '73 JD ; Counsel, Subcommittee on Oilseeds and Rice, House; US House of Representatives, 1301 Longworth House Ofc Bldg , Washington, DC 20515, 202 225-2171, r 2112 48th St , Washington, DC 20007, 202 337-2080

LANG, Lettie Carolyn, '66 BS ; r. 170 Park View Dr, Commerce, GA 30529

LANG, Dr Lewis Raymond; '34 BS ; Physician; , 323 S Wall St., Calhoun, GA 30701, 404 629-2171 r PO Box 369 Calhoun, GA 30701

LANG, Lillian '48 (See Meyers)

LANG, Lillian Flynt, 65 MED , r Evergreen Trail, Gainesville, GA 30501

LANG, Linda '64 (See Exley)

LANG, Linda Gayle Hood (Herbert Ascott); '73 MED , r Rt 4, Cumming, GA 30130

LANG, Marilyn 65 (See Mann)

LANG, Marty Anderson (Terry P.); '71 BSED ; Speech Therapist; Spalding Cnty., Griffin, GA 30223; r. 12 Terrace Dale Ct., Griffin, GA 30223, 404 227-5886

LANG, Mary Ann, 74 ABJ , Asst Employee Relations Dir , Great Dane Trailers, W Lathrop Ave , PO Box 67, Savannah, GA 31402, 912 232-4471; r. 1421 North Camden Circle, Savannah, GA 31406, 912 354-2567

LANG, Mary Elizabeth 45 (See Thornie)

LANG, Mary Kate '31 (See Chaplin)

LANG, Mary S Woodson (Charles H), '59 BSED , '64 MED , r 3025 Parkwood Drive, Brunswick, GA 31520

LANG, Dr Paula Helen; '74 MS , '76 PHD ; r. Phs Indian Hospital, Box 18, Rosebud, SD 57570

LANG, Dr Paula Helen; Clinical Psychologist; US Pub Health Svc, Indian Health Svc., Rosebud, SD, 605 747-2254; r PHS Indian Hospital, Box 18, Rosebud, SD 57570, 605 747-2890

LANG, Richard Allen, Jr; '74 BBA ; r. 1406 Alberta Dr , Forestville, MD 20028

LANG, Sara A. '49 (See Jordan)

LANG, Sara Graham Shields (William Dufour); '49 BSED , r 8523 SW 149 Terr, Miami, FL 33158

LANG, Sarah '57 (See Blaes)

LANG, Rev Thomas Freeman; '49 AB ; r. 400 Ashton Dr., Athens, GA 30606

LANG, Virginia '57 (See Colson)

LANG, Woolard Robert; '41 BSED , '49 MED ; Retired Sch Supt , r 170 Parkview Dr , Commerce, GA 30529

LANGAN, Christine Marie; '76 BSA , Entomologist, Harder Services Inc., 63 Jerusalem Ave , Hempstead NY 11551, 516 481-8800, r 142 Clemens Rd , Mineola, NY, 516 747-7997

LANGAN, Mallory '71 (See Johnson)

LANGBEIN, Jerold Hamilton; '62 ABJ ; Sales Engr., General Electric Co., 5660 Rising Sun Ave., Philadelphia, PA 19120, 215 742-2880; r. 206 Larrimore Ln., Philadelphia, PA 19118, 215 233-0609

LANGBEIN, Raymond Joseph, 59 BS , Pres , Belmar Discount Paint Stores, 703 Belmar Plz , Belmar, NJ, 201 681-3377; r. 300 River Ave., Belmar, NJ 07719, 201 681-2853

LANGDALE, Alice E Cabaniss (Noah N, Jr); '40 AB , r 3807 Tuxedo Rd NW, Atlanta, GA 30305

LANGDALE, Edith L. (See Stallings)

LANGDALE, Dr George Wilfred; '69 PHD ; Research Soil Scientist, USDA, S Piedmont Research Ctr., Watkinsville, GA; r. 125 Orchard Knob, Athens, GA 30601, 404 549-8980

LANGDALE, Harley, Jr; '37 BSF ; r. Box 1088, Valdosta, GA 31601

LANGDALE, John J., Jr; '51 BSF , VP, Land Mgmt., The Langdale Co., PO Box 1088, Valdosta, GA 31601, 912 242-2450; r. 2516 Winding Way, Valdosta, GA 31601, 912 242-2692

LANGDALE, John Wesley; '39 AB , '40 JD ; Pres.; The Langdale Co., Valdosta, GA 31601, 912 242-7450; r. Box 1088, Valdosta, GA 31601, 912 242-5553

LANGDALE, Noah Michael; '70 AB ; r. 3807 Tuxedo Rd, Atlanta, GA 30305

LANGDALE, Patricia R , '67 MED , r Rt 1, Eatonton, GA 31024

LANGDON, Dr Jerry Pleasant; '65 DVM ; r. 7130 Six Forks Rd, Raleigh, NC 27609

LANGDON, Josephine '40 (See Hobbs)

LANGDON, Julia L '41 (See Renfroe)

LANGE, Elizabeth Braun (Jarret F.), 73 AB , Caseworker, Protective Svcs.; Weld Cnty., Dept. of Soc. Svcs., 315 North 11th Ave., Greeley, CO 80631, 303 352-1551; r. 1227 Ninth Ave., Apt 10, Greeley, CO 80631, 303 353-1671

LANGE, Dr Jarrett Frederick; '73 EDD ; Asst. Prof., German; Univ. of Northern Colo., Dept. of Foreign Lang., Candelaria Hall, Greeley, CO 80639, 303 351-2221; r. 1222 Fourth St., Greely, CO 80639, 303 352-4716

LANGE, Karen '64 (See Brooks)

LANGE, Karla Keithe, '71 BSED , r 1269 Lenevar Dr, Charleston, SC 29407

LANGE, Paul Thomas; '76 BSED ; Tchr.; Holy Innocence Eps. Sch., Sandy Springs, GA; r. 4306 N. Shallowford Rd., H12, Chamblee, GA 30341, 404 451-2089

LANGFITT, James Porter, II; '63 BBA ; Partner; Langfitt Comstock Realtors, Box 312 Brentwood House, Brentwood, TN 37027, 615 373-4600; r 118 Churchill Pl., Franklin, TN 37064, 615 794-0814

LANGFITT, Silas B., III; '59 BBA ; Assoc. Dir., Grp Care; Barium Springs Home for Children, Barium Springs, NC 28010; r. Box 66, Barium Springs, NC 28010, 704 872-0319

LANGFORD, Annie Sue Henley (George R.); '27 AB ; r. 606 Bryan Ave., Union Point, GA 30669, 404 486-2648

LANGFORD, Mrs Arthur Earl; '56 BS , Real Estate Sales, Charles Simpson and Assoc , Stone Mountain, GA, r 4217 Durham Cir , Stone Mountain, GA 30083, 404 294-6376

LANGFORD, Arthur Earl; '56 BS ; Owner; Art's Food Mart, Memorial Dr., Stone Mountain, GA; r. 4217 Durham Cir., Stone Mountain, GA 30083, 404 294-6376

LANGFORD, Benjamin B; '71 BSA , '74 MS ; r. Rt 4 Box 356, Gainesville, GA 30501

LANGFORD, Bruce Keller; '69 BBA ; r. 109 Dale Haven, Gadsden, AL 35901

LANGFORD, Carol Eugenia; '60 BSED ; r. 109 Mccormick Ave, Hawkinsville, GA 31036

LANGFORD, Carol Juliette '71 (See Carter)

LANGFORD, Carolyn '51 (See Martin)

LANGFORD, Ms Cary Lane, 77 AB , r 103 Crestview Drive, Warrenton 30828

LANGFORD, Charles Avery, 73 BBA , r 255 Mountain View Dr, Gainesville, GA 30501

LANGFORD, Clara A '35 (See Doster)

LANGFORD, Daniel Crawford; '61 BBA , '62 MBA , Partner, May and Langford, CPAs, 1140 South Omni Intl , Atlanta, GA 30303, 404 522-3513; r. 6030 Antebellum Dr., Stone Mountain, GA 30087, 404 934-6373

LANGFORD, Dr David George; '77 DVM ; Veterinarian; Tidewater Veterinarian Hosp., Box 70, Charlotte Hall, MD 20622, 301 884-3231; r 4906 N 34th Rd , Arlington, VA 22207, 703 538-4254

LANGFORD, Edward Ross, Jr, 77 BBA , VP Caldwell and Langford Ins , 320 N. Broad St., Thomasville, GA 31792, 912 226-4511 r PO Box 149, Thomasville, GA 31792, 912 228-0496

LANGFORD, Edwin Vasco, Sr; '49 BSED , '62 MED , Dir , Griffin Spalding Cnty Area Voc Tech Sch , PO Box 131, Griffin, GA 30224, 404 227-1322; r 1661 Williamson Rd., Griffin, GA 30223, 404 228-2810

LANGFORD, Faria Rita, 74 MED , r 1301 Riverside Dr. Apt. B2, Gainesville, GA 30501

LANGFORD, Frances E; '54 BSED ; r. 421 Spruce St, Cedartown, GA 30125

LANGFORD, Frances Louise; '56 BSED ; r. C O Clyde Langford, N Broad, Commerce, GA 30529

LANGFORD, Frank Mayne, '34 BSF , r Box 110, Waverly, TN 37185

LANGFORD, Garnet Taylor; '25 BSC ; r. 1027 Eustis Dr, Augusta, GA 30904

LANGFORD, Gloria G 72 (See Allyn)

LANGFORD, Grace '50 (See Martin)

LANGFORD, James Beverly, Jr; '74 ABJ ; Pub. Affs. Dept.; The Coca Cola Co., PO Drwr. 1734, 310 North Ave., Atlanta, GA, 404 897-2621; r. 2745 Farmstead Road, Smyrna, GA 30080, 404 434-3768

LANGFORD, James Beverly; '47 LLB ; r. P O Box 207, Calhoun, GA 30701

LANGFORD, James Carter; Property Tax Coord.; Ga Dept of Revenue, 405 Trinity Washington Bldg., Atlanta, GA 30334, 404 656-4286; r. 185 Timberline Dr., Athens, GA 30604, 404 548-9057

LANGFORD, James Hoyt, Jr; '74 BBA ; Admin. Asst , Henry Rosenthal's Shoes, 175 E Clayton St , Athens, GA 30603, 404 353-1976; r. 840 Sunset Dr., Apt. 2, Athens, GA 30606, 404 353-1780

LANGFORD, Jane Lively; '72 MED ; r. 4918 Oakside Drive, Stone Mountain, GA 30083

LANGFORD, Jenette, 31 ABED , r C O Harris, Rt 1 Box 7, Watkinsville, GA 30677

LANGFORD, John Harris; '64 ABJ ; r. 729 Ledyard Place, Montgomery, AL 36109

LANGFORD, Johnny Lynn; '77 BSPH ; Pharmacist; Corner Drugs, Inc., 101 Market St., Chatsworth, GA 30705, 404 695-4020; r. PO Box 269, Chatsworth, GA 30705, 404 695-3192

LANGFORD, Kay Carol Smith (John Harris); '62 BSED ; r. 729 Ledyard Place, Montgomery, AL 36109

LANGFORD, Linda '62 (See Reynolds)

LANGFORD, Margaret Ellis (John S. Jr); '54 AB ; Homemaker; r. 2765 Northside Dr., Atlanta, GA 30305, 404 351-2633

LANGFORD, Martha '60 (See Thurman)

LANGFORD, Marvin Wayne; '71 MSW ; Asst. Prof., Psychiatry; Emory Univ., Atlanta, GA; r. 1782 Dyson Dr., Decatur, GA 30030, 404 373-4122

LANGFORD, Mary Jane; '70 BSED ; r. 122 6th St NE, Washington, DC 20002

LANGFORD, Mary (Jill) Brownlow (Richard A.); '71 BS ; Homemaker; r. 3010 Hampshire Dr., Augusta, GA 30909, 404 733-6064

LANGFORD, Mary Nelle '60 (See Isbell)

LANGFORD, Nancy '62 (See Sanders)

LANGFORD, Nora Ann; '59 BSHE ; Dir. of Dietetics; Med. Coll. of Ga., 1120 15th St., Augusta, GA 30902, 404 828-2971; r. 309 West Terrace Ct., Augusta, GA 30909, 404 733-3994

LANGFORD, O. Charles, Jr; '51 BBA ; Cashier; First Natl. Bank of Dalton, PO Box 1088, Dalton, GA 30720, 404 278-1050, r 921 Hardwick Cir , Dalton, GA 30720, 404 278-5763

LANGFORD, R. Carolyn '61 (See Bradford)

LANGFORD, Dr Richard Alan; '68 BS ; Physician, Resident in Dermatology; Med. Coll. of Ga., Augusta, GA 30902, 404 828-3291; r. 3010 Hampshire Dr., Augusta, GA 30909, 404 733-6064

LANGFORD, Robbie Lynn; '73 BSED ; r. Box 71, Hoschton, GA 30548

LANGFORD, Robert Newton; '39 BSA ; Dist. Supv.; Ga. Dept. of Agr., PO Box 115, Uvalda, GA 30473, 912 594-6221; r. PO Box 531, Vidalia, GA 30474, 912 537-3416

LANGFORD, Dr Roland Everett; '71 MS , '74 PHD ; r P O Box 953, Bainbridge, GA 31717

LANGFORD, Rollin Keith; '65 AB , '67 MA ; r. 2493 Shea Drive, Macon, GA 31206

LANGFORD, Shelby Jean '62 (See Hicks)

LANGFORD, Sybil '73 (See Wilkes)

LANGFORD, Sybil; '77 MED ; Coord. Staff, Training and Dev , Mental Health Program, r 148 S Scandia Cir., Athens, GA 30601, 404 549-3377

LANGFORD, William Jackson; '63 BSPH ; Pharmacist, Owner; North Side Pharmacy, Cleveland Rd., Gainesville, GA 30501, 404 536-8823; r. 2640 Pass Circle, Gainesville, GA 30501, 404 532-0709

LANGGULUNG, Dr Hasan; '71 EDD , r 427A Dialan Onta, Makassar Indonesia

LANGHAM, Elizabeth Kilpatrick (Edward C. Jr); '53 BSED ; Homemaker; r. 356 Lakeshore Dr., Duluth, GA 30136, 404 449-6511

LANGHAM, G. William, Jr; '66 BBA ; VP; Riverview Nursing Homes, Inc., 809 S. Broad St., Rome, GA, 404 235-1337; r. 301 Burnett Ferry Rd., Rome, GA 30161, 404 235-6478

LANGHAM, Mary Frances Boswell (James Henry, Jr); '72 BSED ; r. Rte 3 Box 138 J, Thomson, GA 30824

LANGHORNE, Bruce Norvell; '75 BBA ; Territory Mgr.; Taylor and Sledd Inc., Richmond; r. PO Box 9729, Richmond, VA 23228

LANGLEY, Ms Ann Elizabeth; '77 BSED ; r. 1687 Oak Lane, Atlanta, GA 30329

LANGLEY, Archie; '26 BSA ; Retired Agr Statistician, USDA; r. 430 Stanton Way, Athens, GA 30606, 404 543-0220

LANGLEY, Betty K. (See Daniel)

LANGLEY, C. Richard (Rick), 73 JD , Atty., Partner; Perry, Walters, Lippitt and Custer, PO Box 527, Albany, GA 31702, 912 432-7438; r. 1724 Marbury Ln., Albany, GA 31707, 912 883-1309

LANGLEY, Christopher David; '73 BS ; r. 1880 Mt Royal Dr. N.E , Atlanta, GA 30329

LANGLEY, Connie Lynn; '76 BSED ; r. 548 Joann Dr, Marietta, GA 30067

LANGLEY, Col Derwent, Jr; '54 BSED ; Sr. Advisor, Military Airlift Command; USAF, 94th Tactical Airlift Wing (Reserves), PO Box 512, Dobbins AFB, GA 30060, 404 424-8811; r. 310 Old Orchard Ct., Marietta, GA 30067, 404 973-3189

LANGLEY, Donald Albert; '55 BSA ; Analyst; Lockheed, Marietta, GA 30060, r 1820 W. Sandtown Rd., Marietta, GA 30060, 404 427-2268

LANGLEY, Emmett Ray; '63 AB , '72 MA ; r. 3309 Meadowbrook Drive, Columbus, GA 31907

LANGLEY, Florence Anne; '72 AB ; r. 307 South Main, Lafayette, GA 30728

LANGLEY, Foster Keith; '68 BBA ; r. Rt 3 Box 735, Laurens, SC 29360

LANGLEY, Herman T.; '49 BSA ; Cnty. Supv.; USDA, Farmers Home Admin., PO Box 427, McRae, GA 31055, 912 868-6744; r. Rt. 1, McRae, GA 31055, 912 868-5400

LANGLEY, Jack Talmadge; '57 BSA ; r. Route 4 Box 65, Ellijay, GA 30540

LANGLEY, James F, III; '66 BBA ; r. 3945 Harrison St, Apt 2, Oakland, CA 94611

LANGLEY, James Hubert; '55 BSF ; Pres., Owner; Dalton Pulpwood Co., Inc., PO Box 536, Dalton, GA 30720, 404 259-8114; r. 2601 Dug Gap Rd., Dalton, GA 30720, 404 277-3014

LANGLEY, Joseph Anthony, III; '75 AB ; r. 1687 Oak Lane NE, Atlanta, GA 30329

LANGLEY, Judith Sharon; '76 ABJ ; r. 6020 Glenridge Dr., Atlanta, GA 30328

LANGLEY, Leon Horace, Jr; '72 M.S. ; Instr., Agr. Econ and Rural Sociology, Clemson Univ., Robertson Bldg., Hwy. 15, Walterboro, SC 29488, 803 549-5595; r. 524 Hampton St., Walterboro, SC 29488, 803 549-5002

LANGLEY, Lorenzo Dow; '33 ABED , '34 MA ; Prof.; DeKalb Coll., Clarkston, GA, 404 292-1520; r. 1108 Oxford Rd. NE, Atlanta, GA 30306, 404 373-7371

LANGLEY, Lucius R.; '23 BSA ; Retired; r. 213 Laramie Dr., Griffin, GA 30223, 404 227-1476

LANGLEY, Mary Burch (Archie); '30 BSHE ; Homemaker; r. 430 Stanton Way, Athens, GA 30601

LANGLEY, Mimi J. Hall (C. Richard); '71 BSED ; Homemaker; r. 1724 Marbury Ln., Albany, GA 31707, 912 883-1309

LANGLEY, Miriam Alice Harrison (Ronald Anthony); '72 BSHE , '74 MED ; r. Box 682, Bowdon, GA 30108

LANGLEY, Raymond Jerry; '69 BSED , '74 MED ; Tchr., Coach; Milton HS, Alpharetta, GA 30201; r. Rt. 4, Cumming, GA 30130, 404 887-0541

LANGLEY, Richard B, Jr; r. 2527 Woodland, Royal Oak, MI 48073

LANGLEY, Ronald Anthony; '73 BBA ; r. Box 682, Bowdon, GA 30108

LANGLEY, Sally Tucker (Derwent Jr); '52 BSED ; Couns. Guid.; Osborne Middle Sch., 1560 Joyner Ave., Marietta, GA 30060; r. 310 Old Orchard Ct., Marietta, GA 30067, 404 973-3189

LANGLEY, Sara Leith Haizlip (Robert); '60 BS ; r. 3612 San Pedro NE, Albuquerque, NM 87110

LANGLEY, T. Kay '68 (See Moyd)

LANGLEY, Timothy Patrick; '76 AB ; r. 1880 Mt. Royal Dr. N.E., Atlanta, GA 30329

LANGLEY, Wanda Lou Dickson (Lester D); '74 MA ; r. Box 802, Farmington, GA 30638

LANGLEY, William Anderson, Jr; '73 BBA ; r. 422 Palermo Ave., Coral Gables, FL 33134

LANGLEY, William Bert, II; '68 BBA ; Ins. Adjustor; State Farm Ins. Co., PO Box 6206 Stat B, Greenville, SC 29606, 803 244-7121; r. Rt. 6, 104 Cold Springs Rd., Greenville, SC 29607, 807 288-3803

LANGRALL, Suzette Fay '74 (See Mason)

LANGRAN, Mary Stafford (Joe W.); '38 BFA ; Homemaker; r. 322 Collings Avenue, Collingswood, NJ 08108, 609 854-7053

LANGSFELD, John Peter; '70 AB , '71 MPA ; r. 1562 Berkshire Dr, Macon, GA 31206

LANGSFELD, Ruth Jenkins (John Peter); '74 MED ; r 1562 Berkshire Dr , Macon, GA 31206

LANGSFIELD, Barbara Ann '75 (See Otwell)

LANGSTAFF, Robert Burch; '56 LLB ; Atty., Partner; Langstaff, Campbell and Plowden, 415 N. Jefferson St., Albany, GA 31702, 912 436-5725; r. PO Box 1306, Albany, GA 31702, 912 432-0357

LANGSTON, Bernard John; '60 BSPH ; Pharmacist; Albertson's Pharmacy, Jacksonville, FL 32211, 904 731-4303; r. 3415 Jacona Dr., Jacksonville, FL 32211, 904 744-0593

LANGSTON, Charles Norman; '65 BBA ; r. 1323 Glenn Ave, Augusta, GA 30904

LANGSTON, Emily Huie (F. Leroy Jr); '53 ABJ ; r 2148 Melante Dr. NE, Atlanta, GA 30324, 404 237-3960

LANGSTON, F Leroy, Jr, '55 JD , Atty , Pvt. Practice, 2301 Natl. Bank of Ga. Bldg., Atlanta, GA 30303, 404 524-2878; r. 2148 Melante Dr. NE, Atlanta, GA 30324, 404 237-3960

LANGSTON, Harold David; '73 BBA ; r. 5900 Old Bill Cook Rd, College Park, GA 30349

LANGSTON, Dr James Arnold; '76 DVM ; Owner, Veterinarian; Langston's Veterinary Clinic, 101 North A St., Easley, SC 29640, 803 859-2443; r McBee Ave., Easley, SC 29640, 803 859-6794

LANGSTON, James Polk; '57 BBA ; VP, Trust; The First Natl. Bank of Brunswick, 510 Gloucester St., Brunswick, GA 31520, 912 265-0260, r 111 Coke St , St Simons Island, GA 31522, 912 638-8133

LANGSTON, Judy Ann Carswell (Robert Carl); '60 AB , '63 MS , r P O Box 365, Maryville, TN 37801

LANGSTON, Kathleen Hammond (Harold C); r. Rt 6 Box 100, Elberton, GA 30635

LANGSTON, Kitty Louise '64 (See Strickland)

LANGSTON, Linda Gail Cobbedge (Stephen D.); '75 MA , Instr , Pol Sci , Gainesville Jr Coll ,

Gainesville, GA, r Rt 2, Box 34C, Apache Dr, Oakwood, GA 30566, 404 536-5073

LANGSTON, Mary Heinz (Robert); Studio Potter, Artist Craftsman; r. 20 Vassar View Rd, Poughkeepsie, NY 12603, 914 454-2265

LANGSTON, Mary Ann Avery (Charles Norman); '66 AB ; r. 1323 Glenn Ave, Augusta, GA 30904

LANGSTON, Ms Mary Melinda; '76 BSHE ; r. 7246 Duncourtney Dr., Atlanta, GA 30328

LANGSTON, Nancy Carol; '63 BSED , '69 MED ; r Rt. one, Cave Spring, GA 30124

LANGSTON, Richard Worsham; '57 BBA ; r. 469 Brookfield Rd., Atlanta, GA 30342, 404 255-9014

LANGSTON, Robert Carl; '63 BS ; Atty.; Langston and Clarke, Same as Residence, 615 637-2363; r PO Box 487, Knoxville, TN 37901, 615 522-3698

LANGSTON, Rudolph Athol; r. Po Box 43, Reddick, FL 32686

LANGSTON, Stephen Douglas; '77 MED ; r. Rt. 2, Box 34C, Apache Dr., Oakwood, GA 30566, 404 536-5073

LANGSTON, Terry Lee; '75 BBA ; Agt.; Bruce and Rankin Ins. Agcy., 212 E. Greenville St., Anderson, SC 29622, 803 224-1687; r. 1002 Glenwood Ave., Anderson, SC 29621, 803 226-0697

LANGSTON, Dr William Thomas; '57 BS ; r. 768 Robin Hood Tr, Gainesville, GA 30501

LANGTRY, Florence E. '64 (See Alvergue)

LANHAM, Carole L '66 (See Rutland)

LANHAM, Donna '64 (See Wagner)

LANHAM, Frank Bristol; Chief, Dept. Agr. Engr.; , Champaign, IL; r. 805 Kirby Ave., Champaign, IL 61820, 217 356-6501

LANHAM, Peggy Bower (Frank B.); '44 BSED ; Homemaker; r. 805 Kirby Ave., Champaign, IL 61820, 217 356-6501

LANHAM, Col William Taylor; '50 BBA ; r. 5725 Overly Dr, Alexandria, VA 22310

LANIER, (See Parrish)

LANIER, Alfred Sidney; '49 ABJ ; Capital Correspondent; The Associated Press, PO Box 1435, Columbia, SC 29204, 803 799-5510; r. 2855 Stratford Rd., Columbia, SC 29204, 803 254-8744

LANIER, Alice Gene (See Anderson)

LANIER, Bernice Patricia '58 (See Doyle)

LANIER, Betty (See Bennett)

LANIER, Beverly Diane '74 (See Wallace)

LANIER, Carolyn C Durden (F Aubrey, Jr); '56 BBA , Tchr , Brunswick HS, r 2905 Redwood St, Brunswick, GA 31520, 912 265-2213

LANIER, Charles B., Jr; '71 BBA ; Banking Ofcr.; Citizens and Southern Natl. Bank, 701 Broad St., Augusta, GA 30903, 404 722-2661; r. 3109 Exeter Rd., Augusta, GA 30909, 404 860-0504

LANIER, Charles B., Sr; '50 BSAE ; Supt., Blast Furnace Dept.; Fairfield Works, US Steel Corp., PO Box 599, Fairfield, AL 35064, 205 783-2760; r. 556 Park Terr., Birmingham, AL 35226, 205 822 3662

LANIER, Charles Frank; r. 406 Cotton Ave, Americus, GA 31709

LANIER, David Carroll; '73 BBA ; Agt.; State Farm Ins.; r. 3810 Robinson Rd. NE, Marietta, GA 30067, 404 973-0709

LANIER, Deborah Neill; '76 BSA ; r. Rt. 1, Box 383, Watkinsville, GA 30677

LANIER, Dianne Day (David C.); '74 AB ; Market Research Associate; Rich's, Research Dept., 45 Broad St., Atlanta, GA 30303, 404 586-2788; r. 3810 Robinson Rd. NE, Marietta, GA 30067, 404 973-0709

LANIER, Don Eleazer; '59 BSED ; r. 840 Sherwood Dr, Elberton, GA 30635

LANIER, Donald Plant; '61 BBA ; Systems Project Mgr.; The Coca-Cola Co., 310 North Ave., Atlanta, GA 30313, 404 897-3976; r. 1152 Bordeau Ct., Dunwoody, GA 30338, 404 394-1474

LANIER, Drena Spink; '72 MED ; r. Rt 5 Box 308, Milledgeville, GA 31061

LANIER, Eleazer; '24 BSCE ; r. Collins, GA 30421

LANIER, Elizabeth A Turner; '52 AB ; r. Crawford, GA 30630

LANIER, F. Aubrey, Jr; '54 AB ; Sales; Tri-State Tractor Co., Green Swamp Rd., Brunswick, GA 31520, 912 264-0871; r. 2905 Redwood St., Brunswick, GA 31520, 912 265-2213

LANIER, Fran Holt (John R.); r. 100 Valley Rd., Atlanta, GA 30305

LANIER, Fredda Jo, '76 BBA , r 2304 Meadowbrook Lane, Albany, GA 31707

LANIER, George Wilson; '20 BSCE ; Retired; r. 299 Lenox Rd., Athens, GA 30604, 404 549-0368

LANIER, Hank Russell; '72 BBA ; r. 2818 Emerald Drive, Jonesboro, GA 30236

LANIER, Harold Ray; '65 BSA ; r. Macon County Agt, Box 486, Oglethorpe, GA 31068

LANIER, Harold Stone; '47 BSA ; r. 275 Pinewood Cir, Athens, GA 30601

LANIER, Harold Wallace, 53 ABJ , r Rt 2, Coolidge, GA 31738

LANIER, Helen '58 (See Strickland)

LANIER, Henrietta Lee (Lonnie Brinson); '66 BSED ; r. Rt 2 Box 58A, Metter, GA 30439

LANIER, Horatio Axel; '77 ABJ ; Commercial Staff Supv.; Southern Bell Telephone Co., 203-100 Perimeter Ctr. Pl., Atlanta, GA 30046, 404 391 4745; r. 2929 Panthersville Rd Y23, Decatur, GA 30036, 404 243 4016

LANIER, Hugh Jeffery; '76 AB ; Student; Univ. of Ga. Sch. of Law, 320 Roberts Rd , Athens, GA 30606, 404 549 4464; r. 821 Nebula Road, Manchester, GA 31816, 404 846 2202

LANIER, J. Reese; '66 BBA ; VP, Mktg.; Lanier Business Products, Atlanta, GA; r. 1414 Indian Trail NW, Atlanta, GA 30327, 404 255 8446

LANIER, James Bennett, Jr, 69 BSF , Owner, Appraiser, Forester, James B Lanier, Jr 17 Courtland St., Statesboro, GA 30458, 912 764 6295, r. PO Box 224, Brooklet, GA 30415, 912 842 2646

LANIER, James D; '71 BBA ; r. 2040 W Broad No 7, Albany, GA 31705

LANIER, James Denver; '69 BSA , '72 MS ; Farmer, Lanier Farms, Rt. 1, Portal, GA 30450, 912 865-2385; r. Rt. 1, Box 192, Portal, GA 30450, 912 865-2638

LANIER, James Sidney; '62 BSA ; r. Montezuma, GA 31063

LANIER, James William, II; '76 BSA ; r. Rt. 1, Box 383, Watkinsville, GA 30677

LANIER, James Wylie, III; '50 BSF ; Sr. Master of Biol.; Western Australia Educ. Dept.; r. 104 Webster St., Nedlands Australia 6009

LANIER, James Wylie, III; r. 104 Webster St., Nedlands Australia 6009

LANIER, Jane Darden (J. Hicks); '63 AB ; r. 3578 Paces Valley Road NW, Atlanta, GA 30327, 404 266-2225

LANIER, Janice '72 (See Fuller)

LANIER, Jerry R; '58 BSF ; r. 31 Jef' Rd, Statesboro, GA 30458

LANIER, Jimmy David; '70 MSW ; r. Box 195, Hardwick, GA 31034

LANIER, Dr Joe Ellis; '36 BS ; , 320 W. Church St., Jacksonville, FL 32202, 904 356-0203; r. 1617 Woodmere Dr., Jacksonville, FL 32210, 904 389-5807

LANIER, John Vaughan; '62 BSF ; Owner; Lanier Farms, Same as Residence; r. Rt. 2, Box33, Cobbtown, GA 30420, 912 684-4276

LANIER, Jolaine D. Wood (Edmond B.); '64 AB ; Instr.; Guilford Tech. Inst., Jamestown, NC; r. 220 East Avondale Dr., Greensboro, NC 27403, 919 292-4710

LANIER, Jon David; '74 MED ; Asst. Purchasing Agt.; De Kalb Cnty. Sch. System, Atlanta, GA; r. 4985 Sheila Lane, Stone Mountain, GA 30083, 404 469-8948

LANIER, Joyia P. Fellows (Willis P. Jr); '59 BSED ; Homemaker; r. 4743 Woodley Dr. SW, Roanoke, VA 24018, 703 774-0344

LANIER, Julia Chapman Williams (Vance Whitson); '64 AB ; r. 3908 Underwood St, Chevy Chase, MD 20015

LANIER, June '67 (See Bird)

LANIER, Karen D. '68 (See League)

LANIER, Linda Ponder '61 (See Richardson)

LANIER, Linda Susan; '73 BSED ; r. 2804 Whispering Pines Rd, Albany, GA 31707

LANIER, Linton Grady; '22 BL ; r. 32 N Main St, Statesboro, GA 30458

LANIER, Lonnie Brinson; '65 BSA ; r. Rt 2 Box 58 A, Metter, GA 30439

LANIER, Louis David, Jr; '55 BSED ; r. 102 Forest Dr, Perry, FL 32347

LANIER, Maggie '41 (See Spivey)

LANIER, Margaret '74 (See Pease)

LANIER, Margaret Ann '70 (See Hardy)

LANIER, Marie '43 (See Kemp)

LANIER, Marilyn Moxley (Don Eleazer); '57 BSED ; r. 840 Sherwood Dr, Elberton, GA 30635

LANIER, Marion '41 (See Hitt)

LANIER, Marion A '40 (See Cole)

LANIER, Marion Fay Jones (Judson H.); '44 BSHE , '45 MSHE ; r. 4165 Paran Pines Dr. NW, Atlanta, GA 30327, 404 237-4579

LANIER, Marjorie Johnson '68 (See Sugrue)

LANIER, Martha Wynn; '38 BSED ; Retired; r. 432 Ashley Pl., Macon, GA 31204

LANIER, Martha McCrary (James F.); '42 BBA ; Homemaker; r. 3859 Vermont Rd., Atlanta, GA 30319, 404 233-5852

LANIER, Mary Bondurant (Warren W. Jr); '59 BFA ; r. Rt. 5, Box 433, Milton, FL 32570, 904 623 2939

LANIER, Mary (See Stewart)

LANIER, Mary '63 (See Folsom)

LANIER, Mary '61 (See Guill)

LANIER, Mary Alice Mims (Louis David, Jr); '54 BSED ; r. 102 Forest Dr, Perry, FL 32347

LANIER, Mary Eve '62 (See Shirey)

LANIER, Mary Patricia Mill (James D); '71 BSED ; r. 2040 W Broad No 7, Albany, GA 31705

LANIER, Mel Linda Abbott (Ellison R.); '54 BSHE , r. 310 Johnston St., Savannah, GA 31405, 912 355-4318

LANIER, Melinda Ann Threlkeld (William Luther), '62 BSED ; r. Box 2255, Davidson, NC 28036

LANIER, Mildred Miriam, 60 BSED , r 1279 Briarcliff Rd, Macon, GA 31201

LANIER, Dr Osmos, Jr; '65 PHD ; r. 603 Valleybrook Rd., Savannah, GA 31406

LANIER, Patricia Ann '50 (See Simpson)

LANIER, Philip Alexander; '74 ABJ ; r. 1206 4th Ave., Albany, GA 31705

LANIER, Randall Hoke; '71 BBA ; GS-12 Program Analyst, Robins AFB, WR ALC XRX, GA 31098, 912 926 2518; r PO Box 28, Elko, GA 31025, 912 987 3725

LANIER, Rene Hoke; r. 1615 Linwood Dr NE, Dalton, GA 30720

LANIER, Rene Parks, '48 BSA ; r. 297 Pleasant Hill Rd, Lenoir, NC 28645

LANIER, Robert Gorday, '68 AB ; r 604 Sargeant, Waycross, GA 31501

LANIER, Robert Simmons; '49 LLB , Atty , Lanier and Lanier 26 North Main St., Statesboro, GA 30458, 912 764 5687, r. PO Box 464, Statesboro, GA 30458, 912 764 3325

LANIER, Robert W, Jr, '73 BSA ; r. Rt 1 Box 127, Tignall, GA 30668

LANIER, Rosabel '28 (See Mills)

LANIER, Sarah Annette, 73 AB , r c o Homer Cook, Rt. 3, Box 52, Clarkesville, GA 30523, 404 754 2076

LANIER, Shirley '57 (See Daughtry)

LANIER, Sidney Charles; '60 BSA , Mgr , Part Owner S Reginald Lanier Farm Same as Residence; r. Rt. 2, Box 57, Metter, GA 30439, 912 685-2206

LANIER, Susan Illges (Bruce N. Jr); '69 BFA ; r 299 Neal Rd., West Point, GA 31833, 404 645 1813

LANIER, Susan Warwick (Charles B.); '71 BSED ; r. 3207 Norris Ct., Martinez, GA 30907, 404 860 0504

LANIER, Sylvia Alana Brooks (Stephen F.); '73 BSED ; Homemaker; r. 2196 Smyrna-Roswell Rd., Smyrna, GA 30080, 404 435-7656

LANIER, T Josephine Williams (Robert W, Jr); '74 MED ; r. Route 1, Box 127, Tignall, GA 30668

LANIER, Thomas Zebedee, 111; '74 BBA ; r. 112 Stafford Rd, Savannah, GA 31410

LANIER, Tyre Calvin, '73 BSA , r Route 1, Crawford, GA 30630

LANIER, W. Chandler; '47 ABJ ; r. Box 0372, Herzlia Bet Israel

LANIER, Dr Warren Wood, Jr; '59 BSCH ; Grp. Supv.; Monsanto Textiles Co., Box 12830, Pensacola, FL 32575; r. Rt. 5, Box 433, Milton, FL 32570, 904 623-2939

LANIER, Weylud Hudson; '13 BL ; Atty.; , Courthouse, Metter, GA 30439, 912 685-5608; r. 15 N. Williams St., Metter, GA 30439, 912 685 5506

LANIER, William Lovel, Jr; '76 BS ; Med. Student; Med. Coll. Ga., Augusta, GA; r. Rt. 2, Box 80, Metter, GA 30439, 912 685-2454

LANIER, William Lovel; '49 BSA ; r. Rt 2 Box 80, Metter, GA 30439

LANIER, William Luther; '62 BBA ; r. Box 2255, Davidson, NC 28036

LANIER, William S, Jr; '64 BBA ; r. 2212 Terrace Rd, Augusta, GA 30904

LANIER, Dr Willis P., Jr; '60 BS ; Dentist; Pvt Practice, 2130 Colonial Ave. SW, Roanoke, VA 24015, 703 343-1719; r. 4743 Woodley Dr. SW, Roanoke, VA 24018, 703 774-0344

LANIER, Willis Elliott; '65 BS ; r. Box 47, Cobbtown, GA 30420

LANIER, Wilma Jean Merrill (C A); r. Bowdon, GA 30108

LANIER, Yvonne Padgett (James A, II); r. 11901 S W 68th Ct, Mimai, FL 33156

LANIET, Polly '37 (See Smith)

LANIGAN, John Roddy; '72 BBA ; VP; Hamilton, Dorsey, Alston Co., 1380 W. Paces Ferry Rd. NE, Atlanta, GA 30305, 404 262-1722; r. 2768 Dover Rd. NW, Atlanta, GA 30327, 404 351-3206

LANIGAN, Karen '72 (See Campbell)

LANIGAN, Sarah Crumley (John R.); '72 BSED ; r 2768 Dover Rd., Atlanta, GA 30327

LANING, Morton Robbins, Jr; '70 BS ; Appliance Svc.; , 62G Lake Mirror Rd., Forest Park, GA 30050, 404 522-6060; r. Pooles Mobile Manor, Lot No. 41, Club Ci, Ellenwood, GA 30049, 404 474-2036

LANKENAU, Catherine '51 (See Turner)

LANKEWICZ, Frank Henry; '68 BSED ; Sales Mgr., Ala.; Kyle, Gifford, Hill, Ste. 140, 600 Belaire Blvd., Mobile, AL 36606, 205 471-1302; r. 2025 Cathedral Way, Mobile, AL 36609, 205 666-4552

LANKEWICZ, Linda Carole Bright (Frank H.); '65 BS ; r. 2025 Cathedral Way, Mobile, AL 36609, 205 666-4552

LANKFORD, Ann Courtney (William C. Jr); '72 BS ; Homemaker; r. PO Box 490, Brunswick, GA 31520, 912 638-3744

LANKFORD, C. James; '50 BSA ; Asst. Regl. Dir.; US Fish and Wildlife Svc., 17 Executive Park Dr., Atlanta, GA, 404 881-4666; r. 417 OHern Ct., Stone Mountain, GA 30083, 404 469-7410

LANKFORD, Ms Catherine; '76 BMUS ; r. 435 Baggett Circle, Lawrenceville, GA 30245

LANKFORD, Dr E Berthene V Carey (Berthene); '59 BS , '62 MED , '64 EDD ; r. Po Box 334, Franklin Springs, GA 30639

LANKFORD, Elizabeth Ann; '72 BSED , '73 MED ; r Box 347, Tifton, GA 31794

LANKFORD, Evelyn Fisher (Ralph Hamilton); '38 BSHE ; r. 502 N Victory Dr, Lyons, GA 30436

LANKFORD, George Mccauley; r. 514 State Street, Lyons, GA 30436

LANKFORD, James Howard; '63 BBA ; r. Po Box 334, Franklin Springs, GA 30639

LANKFORD, Jerry Mark, '72 BBA , r 502 Westcliffe Way, Greenville, SC 29611

LANKFORD, Jimmie Jason; '56 BSED ; r. 512 W Crawford St, Dalton, GA 30720

LANKFORD, Marian Duncan (Robert P.); '70 MED , Media Spec.; Dalton Jr. HS, 412 W. Crawford St., Dalton, GA 30720, 404 278 3903; r. 514 W Crawford St., Dalton, GA 30720, 404 278 3869

LANKFORD, Mary Agnes '41 (See Bradley)

LANKFORD, Mary Elizabeth '68 (See Phillips)

LANKFORD, Ralph Hamilton, Jr; '74 BBA ; r. 502 North Victory Dr., Lyons, GA 30436

LANKFORD, William C., Jr; '71 BBA , '72 MACC , CPA; Fuller and DeLoach, Brunswick, GA 31520 912 265-1750; r. PO Box 490, Brunswick, GA 31520, 912 638 3744

LANKFORD, Willie Hubert; '64 AB , '66 MA , Asst Prof , W Ga Coll Carrollton, GA 30117; r Rt 10 Box 149, Carrollton, GA 30117 404 832 8912

LANKSTER, Carol '76 (See Taylor)

LANNAE, Frances Johnson; '42 AB , VP, Ofc Mgr Johnson Builders Supplies Inc 115 Whitehall St PO Box 869, Washington, GA 30673, 404 678 1551, r 602 Robert Toombs Ave Washington GA 30673, 404 678 2052

LANNING, Karen D Mills (Ronald V.); '74 BSED , Eng. Tchr., Riverwood HS, 5900 Heards Dr , Atlanta, GA 30328 404 255 9214 r 282 Underwood Dr Atlanta, GA 30328 404 255 3107

LANNOM, Edward Hicks, III 72 BFA r 1810 Cooper Dr , Dyersburg, TN 38024

LANSDELL, Sarah E Wilkerson 42 ABJ r 1842 Trevillian Wy, Louisville, KY 40205

LANSFORD, Agnes '68 (See Shackleford)

LANSING, Susan Leigh; '75 ABJ ; r. 1802 North Akin Drive NE, Atlanta, GA 30345

LANTELLA, Clementine '53 (See Tumpane)

LANTER, Annie Snider (Walter S.); '76 EDS ; Reading Spec.; Houston Cnty. Bd. of Educ., Perry, GA; r. 415 College Street, Ft Valley, GA 31030

LANTERMAN, James Ralph; '68 BSAE ; r. 763 Wimbish Road, Macon, GA 31204

LANTERMAN, Linda Coupe (Douglas V.); '62 MA ; Instr., Soc. Sci.; San Jose St. Univ., San Jose, CA 95192, 408 277-2617; r. 1913 Deodora Dr., Los Altos, CA 94022, 415 964-0667

LANTZ, Elaine Andrews (Frank C.); '64 BSED ; Tchr.; Sarasota Cnty.; r. 4175 Tee Road, Sarasota, FL 33580, 813 366-8341

LANTZ, Gladys '38 (See Cuccio)

LANTZY, Judith Lynn '72 (See Hayward)

LANTZY, Linda '71 (See Junkin)

LANYON, Leslie, '77 BBA , Acct , Fuller and DeLoach, CPA.'s, 1421 Union St., Brunswick, GA 31520, 912 265 1750, r 4322 6th St East Beach, St Simons Island, GA 31522, 912 638-8756

LANYON, LuAnne Grady (Donald J.); '49 ABJ ; VP, Secy. Owner; Rent All of Brunswick, Inc., 2717 Glynn Ave., Brunswick, GA 31520, 912 265-2414; r. 4322 Sixth St. E., St Simons Island, GA 31522, 912 638-8756

LANZER, James Robert; '74 AB ; r. 150 Canady Dr, Athens, GA 30601

LAOSINCHAI, Wimolsiri '67 (See Jamnarnwej)

LAPEAN, Gordon Andrew; '76 BS ; r. 23 Doncaster Drive, Rome, GA 30161

LAPENNA, Ralph Edward; '64 BSA ; r. Vine St, Liverpool, NY 13088

LAPEZA, Chester R., Jr; '67 BS ; r. 3399 Buford Hwy., Atlanta, GA 30329, 404 633-2208

LAPEZA, James William; '70 BBA , '74 MBA ; r 901 Chalk Level Rd #K-3, Durham, NC 27704

LAPIDUS, Leslye Carol Kauver (Stephen); '71 BSED ; r. 865 Bellevue Rd F3, Nashville, TN 37221

LAPIDUS, Stephen; '70 BS ; r. 865 Bellevue Road F3, Nashville, TN 37221

LAPIER, Ray Coleman; '76 MED ; r. 522 Myrtle St., Winder, GA 30680

LAPP, Lorna '60 (See Bertino)

LAPPANO, Alfred Francis, Jr; '76 BS ; r. 100 Kimberly Rd., Warner Robins, GA 31093

LAPRADE, Anne V Futral (Don E.), '57 BSHE , r 263 Wayne Ave., Jonesboro, GA 30236, 404 478 8231

LARATTA, Alan Patrick; '77 BSPH ; Pharmacist; Revco Drugs; r. Rt. 2, Adams Rd., Fayetteville, GA 30214, 404 461-3975

LARATTA, Patricia J. '71 (See Goldhahn)

LARATTA, Robert Wayne; '69 BSPH ; r. 10222 Foster St, Overland Park, KS 66212

LARCEN, Anne D. '75 (See Smith)

LAREW, Hiram Gordon, III; '75 BSA ; Doctoral Student; Oregon St. Univ., Dept. of Entomology, Corvallis, OR 97331, r 2500 Hillwood Place, Charlottesville, VA 22901, 804 973-6547

LARGE, Elizabeth Joiner (Jack Michael); '71 BSHE ; r. 101 25th Ave, Rt 2, Eastman, GA 31023

LARGE, Jack Michael; '69 BBA , '70 MBA ; r. 101 25th Ave, Rt 2, Eastman, GA 31023

LARGE, Lillie Page (Jesse Joe); r. 101 25th Ave, Route 2, Eastman, GA 31023

LARGE, Thomas Jeff; '71 BSPH ; r. 3169-A Carousel Ct, Birmingham, AL 35216

LARGEN, Elizabeth '69 (See Huff)

LARIMER, David Fredrick; '76 BSA , Student; Univ of Ga., Athens, GA 30601; r. Route 2, Jefferson, GA 30549, 404 367-9734

LARIMER, Kathleen Isom; '72 MED ; Advisor, Early Childhood Educ Program Ga Dept of Educ 156 Trinity Ave. SW, Rm. 316, Atlanta, GA 30334, 404 656-2685; r. 743 Fern St., Marietta, GA 30067, 404 971-1178

LARIMER, Mary Frances Cheek (David F.); '72 AB , Student; Univ. of Ga., Athens, GA 30601; r. Route 2, Jefferson, GA 30549

LARIMER, Terrence Charles; '76 BS ; r. 743 Fern St., Marietta, GA 30062

LARISCY, Lloyd Wade, Jr; '68 BS ; r. 111 Old Mill Blvd #2, Nashville, TN 37221

LARISCY, Lynne '67 (See Lotz)

LARISCY, Madelyn Carol; '68 BSED ; r. 2225 Daffin Dr, Savannah, GA 31404

LARISCY, Winifred '64 (See Nelson)

LARISEY, Janet Kay '75 (See Goldsmith)

LARIZZA, Frank Joseph Jr '71 MBA Labor Relations Rep , Ford Motor Co , 340 S. Central Ave , Hapeville GA 30354 404 763 6258 r 4479 Gateway, Lilburn, GA 30247, 404 921-2589

LARIZZA, Rose Anne, '68 ABJ ; r. 874 Cornwallis, Jacksonville, FL 32208

LARJ, Bennie Stone (Vladimir); '44 AB , Broker, Alden Realty, 1644 Massachusetts Ave., Lexington MA 02173 617 862-8290 r 26 Oakland St , Lexington, MA 02173, 617 862 8291

LARK Nancy Jean 72 ABJ r P O Box 602 Mauldin SC 29662

LARKEY William Franklin 75 MED r Star Route Reidsville GA 30453

LARKIN, Emanuel, Jr, '75 MED , Coord , Resource Tchr Gifted Burke Cnty Bd of Educ Waynesboro, GA 30830, 404 554 3533; r. 877 Waters Street, Waynesboro, GA 30830, 404 554 5485

LARKIN H Rex Jr '71 ABJ r Rt 1 Box 133b Hephzibah GA 30815

LARKIN James C 68 BSA 69 MS Dir Dairy Spec Agway Inc RD 3 Norwich NY 13815 607 334 7464 r RD 3 Box 459 Norwich NY 13815, 607 334 7464

LARKIN, Ms Patricia Suzanne, '74 BSED , r 3400 Towanda Dr , College Park, GA 30349

LARKINS, Dorothy F Mooney (John Knox), 50 BSED , r 225 Hickory Hill Dr, Watkinsville, GA 30677

LARKINS, John Knox; '50 BSA ; r. 225 Hickory Hill Dr, Watkinsville, GA 30677

LARKINS, John Knox, Jr '76 JD Atty , Pvt Practice; Instr., 204 S. Mutual Bldg., Athens, GA 30601, 401 549 9826; r. 270 Phidias Ave. 6, Athens, GA 30601, 404 549-3963

LAROCCA, Carl Anthony; '75 ABJ ; r. 115 Fortson Circle, Athens, GA 30601

LAROCCA, Cathy Hayes McGlaun (Carl); '69 AB , r C O J P Larocca, Athens, GA 30601

LAROCCO, Michael Anthony; '73 BSA ; r. 395 Howard Ave Copiague NY 11726

LAROCHE, Patricia Dixon (William R III), '69 BSED Sec, Tr Dept Tech Coll PO Box 10367 Charleston, SC 29411, 803 553 2375; r. 1529 Heron Ave , Mt Pleasant, SC 29464

LAROCHE, William R , III, '68 BS , Sales Rep, West Ashley Toyota, 444 Savannah Hwy , Charleston, SC, 803 556-9110; r. 406 Greene St., Apt. 1, Camden, SC 29020, 803 884 6042

LAROSA, Valerie Frances '71 (See Wicker)

LARRAURI, Gladys E Denis (Manuel S); '73 MED ; r Central State Hosp., Box 24, Milledgeville, GA 31061

LARRIEU, Michael Edwin, '64 BFA , Mgr.; r. 121 N Dartmouth, Kalamazoo, MI 49007, 616 385-4844

LARRIMORE, Dr Herbert; '50 BS , Physicist, Naval Coastal Systems Lab., Panama City, FL 32401, 904 234 4481; r. 236 W Baldwin Road, Panama City, FL 32405, 904 769 6837

LARRIMORE, Roy W; '51 BS ; r. Thomasville, AL 36784

LARSEN, Bobbie Jackson (Carl F. Jr); '52 BSHE ; Administrator, Griffin Spaulding Cnty Sch System, Griffin, GA; r. PO Box 113, Griffin, GA 30223, 404 228 8606

LARSEN, Gail (Winston C. Har; '66 BS ; Registered Physical Therapist, Free-Lance; r. 493 Cana of Galilee, Tucker, GA 30084, 404 921 6564

LARSEN, Dr Gordon Lee, '64 PHD , r 313 Grandview Blvd, Waukesha, WI 53186

LARSEN, Harry Albert; '67 BSA ; VP; Lone Oak Plantation, Inc., DeSoto, GA 31743, 912 874 6501; r. Rt. 1, Box 52, DeSoto, GA 31743, 912 874 6502

LARSEN, Helen Brown (Harry A.); '62 BSHE ; Homemaker, r Rt 1, Box 52, Desoto, GA 31743, 912 874 6502

LARSEN, Joan; '54 LLB ; r. 1624 Bellview Rd, Dublin, GA 31021

LARSEN, Dr Mary J.; '64 MED , '68 EDD ; Couns., Dept. Chmn.; Cedar Shoals HS, Cedar Shoals Rd., Athens, GA 30605, 404 546-5378; r. 1660 Newton Bridge Rd., Athens, GA 30607, 404 543 2769

LARSEN, Michael David; '74 AB ; r. 4708 Holly Oak Pl., Dunwoody, GA 30338

LARSEN, Sarah Ward '34 (See Mays)

LARSEN, William W., Jr; '52 JD , Partner, Larsen and Lewis, Attys., PO Box 2129, Court Sq. Sta., Dublin, GA 31021, 912 272-2747; r. 1602 Roberson St., Dublin, GA 31021, 912 272 2435

LARSON, Alice (See Barnes)

LARSON, Brett Allen; '77 BS , r. 812 Boulevard S.E., Atlanta, GA 30312

LARSON, Jacqueline Jane Bryant (Timothy A.); '76 ABJ ; r. 2519A Tollgate Rd , Huntsville, AL 35801, 205 534 1374

LARSON, James Shaw, Jr; '65 BSPH , Agt.; Equitable Life Assurance Soc. of America, 100 Cherokee St., Ste. 515, Marietta, GA 30061, 404 424 8400; r. 550 Bellemeade Dr, Marietta, GA 30060, 404 422 6945

LARSON, Joanne E; '63 MA ; r. Rt 1, St Peter, MN 56082

LARSON, Richard Allen; '72 BSPH ; r. 5025 Park Street, Panama City, FL 32401

LARSON, Robert Charles; '72 BSA ; r. 8 Astor Avenue, St James, NY 11780

LARSON, Rose Mary Joe (William D.); '63 BS ; r 101 S Fifth St , B, Alhambra, CA 91801, 507 235 3197

LARSON, Sally K. '69 (See Clarke)

LARSON, Timothy Allyn, '76 ABJ , Reporter, WYUR TV, r 2519 A Tollgate Rd SE, Huntsville, AL 35801, 205 534 1374

LARSON, Toni '76 (See Barrow)

LARUE, Michele Marie '74 (See Green)

LARUE, Ms Susan M, r 103 Benedict Court, Athens, GA 30605

LARUE, Dr Susan Margaret; '77 DVM ; r. 1205 S Highway 17, N Myrtle Beach, SC 29582

LARY, Ann Ewing (Edward B, Jr); '70 BSHE , '72 MED , r Po Box 818, Waycross, GA 31501

LARY, Edward B., Jr; '59 AB , Pres.; Hudco Loan Co., PO Box 589, Waycross, GA 31501, 912 283 4457; r. PO Box 818, Waycross, GA 31501, 912 283 8095

LASCARIS, E. Carol Matthews (Climis G.); '70 BFA , Master Interior Designer, W and J Sloane, Inc., 1130 Connecticut Ave NW, Washington, DC 20036, 202 659 9200; r. 1101 S. Arlington Ridge Rd., Arlington, VA 22202, 703 521 4667

LASCO, Carl Anthony; '73 M.S. ; Horticulturist; Univ of Ga, Athens, GA, r 105 Milledge Cir , 8, Athens, GA 30601, 404 546 5514

LASETER, Barbara J. '76 (See Ellison)

LASETER, Joe Theodore, '68 BS , r Route 1 Creekwood Pass, Dallas, GA 30132

LASETER, John Robert, '61 BS , '66 JD ; r. 127 1 2 Broad St, P O Box 1054, Monroe, GA 30655

LASETER, Joyce E Carrell (F Clark), Secy., Intl Nursing Svc Assn , r 1740 Meadowdale Ave NE, Atlanta, GA 30306, 404 875 4978

LASETER, Max Hyliard; '59 BSA , Dist Mgr., and Member Svc Dir., Walton Elec Membership Corp., US Hwy 78 E , Monroe, GA 30655, 404 267 2505; r. Rt. 1, Gratis Rd., Monroe, GA 30655, 404 267 3581

LASETER, Robert Hoke, Jr; '68 BSAE ; r. 857 Rays Road, Stone Mountain, GA 30083

LASETER, Susanne Still (John Robert); '60 BSHE , '66 MHE , r 127 1 2 N Broad St, P O Box 1054, Monroe, GA 30655

LASHER, Carol '43 (See Miller)

LASHLEY, Elizabeth Jones (Robert E.); '45 BS ; Sci Supv Dougherty Cnty Schs , PO Box 1470, Albany, GA 31702, 912 436-7223; r. 1819 Green Valley Dr , Albany, GA 31707, 912 435-4491

LASHLEY, Eugene Dale; '77 BBA ; Admin. Training Program, Trust Co. Bank, 1 Park Pl., Atlanta, GA 30302, 404 588 7129; r. 6640 Akers Mill Rd NW, Apt 52 A2, Atlanta, GA 30339, 404 955-3120

LASHLEY, Evelyn Delores '72 (See Carte)

LASHLEY, Mark Whitt, '76 AB , r Box 176, Shannon, GA 30172

LASHLEY, Robert Louie, '76 MED , r 305 Pinewood Drive, Gray, GA 31032

LASKEY, Margaret Padgett (Roy); '69 BSED , Court Svc. Worker II; Dept of Human Resources, Youth Svcs. Div., PO Box 807, Lawrenceville, GA 30246, 404 963 8063; r. 4382 Faye Court, Conyers, GA 30207

LASKY, Annette '43 (See Yesner)

LASKY, Sandra '62 (See Samuels)

LASLIE, Bobby Lamar; '64 JD ; VP, Municipal Code Corp 1700 Capital Cir SW, Tallahassee, FL 32304, 904 576-3171; r. 3012 Godfrey Pl., Tallahassee, FL 32303, 904 385-1885

LASLIE, Gayle Bates (Bobby L.); '62 BM ; r. 3012 Godfrey Place, Tallahassee, FL 32303, 904 385 1885

LASLIE, Wilbur Wayne, '74 M.S. ; Asst. Dir., New Drug Dev., Pfizer Pharamceuticals, 235 East 42nd St., New York, NY 10017; r. 100 Hoyt St., Apt. 2C, Stamford, CT 06905

LASPINA, Alfred Carmen; '75 AB ; Minister of Religious Educ.; St. Augustine Church, 4400 Beulah Rd., Richmond, VA; r. Meadowdale Blvd., Richmond, VA 23234

LASSEN, Delores A (See Mauritz)

LASSEN, Dr Frederick Oma; '69 PHD ; r. 749 Oak, Neenah, WI 54956

LASSETER, Florence '61 (See Rambo)

LASSETER, Ms Ida Lee; '73 MED ; r. Po Box 93, Perry, GA 31069

LASSETER, Jimmy Jerry; '75 BSA ; r. 125 Sarsen Circle, Bogart, GA 30622

LASSETER, Mattie, '40 BSED ; r. Vienna, GA 31092

LASSETER, Patricia Warren (Jimmy Jerry); '75 BSED ; r. 125 Sarsen Circle, Bogart, GA 30622

LASSETER, Sharon Mamie; '76 BSPH ; Staff Pharmacist; Mem. Med Ctr., 63rd St. at WAters Ave., Savannah, GA 31402, 912 355-3200; r. 141 East 61st St., Apt. 16, Savannah, GA 31405, 912 355 6042

LASSETER, Susan; '73 BBA ; r. 2102 Brookview Dr NW, Atlanta, GA 30318

LASSETER, Suzanna Lund (Reuben W.); '68 BBA , Homemaker; r. 3630 Inman Dr. NE, Atlanta, GA 30319, 404 252-8242

LASSETTER, James Green; '40 BSAE ; Pres.; Tallahassee Realty Co., 1016 Thomasville Rd., Tallahassee, FL 32302, 904 222-3730; r. PO Box 1333, Tallahassee, FL 32302, 904 385-5931

LASSETTER, Janice C; '65 BS ; r. Route 1, Villa Rica, GA 30180

LASSETTER, Marion A '40 (See Wilkinson)

LASSETTER, William Lee, '48 BS , r RFD 5, Reynard Rd , Charlottesville, VA 22901

LASSITER, Charles Butler; '72 MBA ; Network Mgr., Southern Bell Telephone Co., 1847 Hurt Bldg., Atlanta, GA 30303, 404 529-7535; r. 1434 Logan Cir., Marietta, GA 30062, 404 971-2555

LASSITER, Donna C. '64 (See Wadsworth)

LASSITER, Elwood Gray, III; '71 MBA ; Ins Broker, London Agcy., 1230 W. Peachtree, Atlanta, GA 30302, 404 875-9641; r. 815 Dunleith Ct., Stone Mountain, GA 30083, 404 296-2946

LASSITER, Geneva '70 (See Rowe)

LASSITER, Harry Lamar, r 8422 N Rancho Catalina Ave, Tucson, AZ 85704

LASSITER, Dr James William; '41 BSA , '52 MSA , r. 515 Forrest Heights Dr, Athens, GA 30606

LASSITER, Luke Robinson, '42 BSA , Pres Emeritus, Dir , Cotton States Ins Co , 244 Perimeter Pky., Atlanta, GA 30346; r. 106 Pine Crest Dr., Cumming, GA 30130, 404 887-9605

LASSITER, Mary Anne '64 (See Black)

LASSITER, Michael Walburn; '71 AB , Dist. Sales Mgr , Cotton States Ins. Companies, PO Box 2214, Atlanta, GA 30301, 404 394-8100; r. 77 Mountain Pass Trail, Lilburn, GA 30247, 404 921 9204

LASSITER, Phyllis Jane Jordan (James D.); '73 MED , r. 5053 Fox Forest Cir., Lilburn, GA 30247, 404 921 4260

LASSITER, Samuel B.; r. 92 Stanley Ave., Chatham Canada

LASSITER, Sara Frances '41 (See Mooney)

LASSITER, Velma P (See Prescott)

LASSITER, Victoria Lynn; '71 BSED ; r. Po Box 134, Stone Mountain, GA 30083

LASSITER, William Albert; '62 BSF , Pres.; Satilla Forest Products, Inc., PO Box 409, St Marys, GA 31558, 912 778-4213; r 120 Devon Dr , St Marys, GA 31558, 912 882-5743

LASTER, Bernice Green (Ralph H.); Tchr., Winder Barrow Middle Sch., Athens, GA 30601; r. 680 University Circle, Athens, GA 30601, 404 546 5705

LASTER, Brazzilla Ann Gifford (Jimmy I.); '75 MED ; Tchr., Cobb Cnty Bd. of Educ., Marietta, GA, 404 434 9602; r. 5957 Sherri Lane, Powder Springs, GA 30073, 404 941 1032

LASTER, Ralph Hammond; '49 BSA ; Farmer Spec ; Farmer Home Admin., Hancock St., Athens, GA 30601, 404 546 2166; r. 680 University Cir., Athens, GA 30601, 404 546 5705

LASTER, S Lee; '58 BBA ; r. Route 9 Box 154, Carrollton GA 30117

LASTINGER, Anthony Wilburn; '74 BSAE , '76 MS , Design Engr.; Kelley Manufacturing, PO Drwr 1467, Tifton, GA 31794, 912 382 9393; r. 2208 Chestnut Ave., Tifton, GA 31794, 912 382 5049

LASTINGER, Huey Allen; '75 BSAE , r. 1912 East Boulevard, Moultrie, GA 31768

LASTINGER, Mary Dena; '72 AB ; Claims Rep.; Soc. Security Admin., 425 N. Bradford St., Gainesville, GA 30501, 404 536-8743; r. RR 9, Box 52, Bakers Mobile Home Pk., Gainesville, GA 30501, 404 536-1374

LASTINGER, Sally Eunice '67 (See Mixon)

LASTINGER, Shelby Robert, '50 BSAE , r. Lloyd, FL 32337

LASTRA, Manuel V , '70 BBA , Owner, Lastra Entprs., Same as Residence; r. Route 2, Box 280, Winterville, GA 30683, 404 742-8540

LATCHUM, Terry '69 (See Dunn)

LATEGAN, Deon; '77 BSA , r. 15 Zealandia Court, Krugersdorp South Africa

LATHAM, Barbara Lambert (Harold); Keypunch Supv., Winn-Dixie, Inc., 5400 Fulton Indust. Blvd., Atlanta, GA; r. 4038 Westview Dr , Douglasville, GA 30134, 404 942-0452

LATHAM, Carole '57 (See Padgett)

LATHAM, Daniel Terry; '70 BSA ; Vegetable Farmer; Latham Farms Corp., Orient, NY 11957; r Young Road, Orient, NY 11957, 516 323-3569

LATHAM, Helen Coale (W Douglas); '69 MSW ; r 71 12th NE, Atlanta, GA 30309

LATHAM, Howell Curtis, Jr; '69 AB , '72 JD ; r 1490 Forest Drive, Smyrna, GA 30080

LATHAM, J. Lawrence; '59 BBA , Acct.; Lockeed Corp , Marietta, GA, r 160 Shawnee Trail, Marietta, GA 30067, 404 973-4599

LATHAM, James Harold; '47 ABJ ; r. 610 Cleermont Dr, Huntsville, AL 35801

LATHAM, Lois Juliet '77 (See Delaney)

LATHAM, Lynn Durham (See Chaney)

LATHAM, Michael William, '77 MBA , r 401 Second Avenue, Brunswick, GA 31520

LATHAM, Steve Weldon; '66 AB ; r. C O Jack A Bell, 6051 Round Hill Rd, Columbus, GA 31904

LATHAN, Cynthia; '74 BSPH ; r. 35 Woodcraft Dr Bldg 8, Stone Mountain, GA 30083

LATHEM, Bobby Douglas; '62 BBA ; r. Rt 1, Canton, GA 30114

LATHEM, David Lee; '76 BBA ; Mgmt. Trainee; L and R Farms, Inc., Same as Residence, 404 532 8711; r. Rt. 10, Gainesville, GA 30501, 404 536 3533

LATHEM, Debra Jean; '74 BSED ; r. 12904 Byway Lane Apt 1572, Tampa, FL 33612

LATHEM, Dorothy Jean '59 (See Parks)

LATHEM, Robert James; '43 BSA ; r. 3100 Navajo Circle Rt 10, Gainesville, GA 30501

LATHEM, William H, Jr; '64 BBA ; r. Po Box 552, Canton, GA 30114

LATHROP, Robert Morgan; '54 MA ; r. R5 Hillcrest, Richmond, KY 40475

LATIMER, Barbara A. Brimberry (John P.); '48 BS , Tchr., Pre-Sch.; Wesleyan Day Sch., 86 Mt. Vernon Hwy. NE, Atlanta, GA 30328, 404 255-8557; r 276 Colewood Way NW, Atlanta, GA 30328, 404 255-1981

LATIMER, Brenda Elaine; '76 MS ; r. Route 1, Box 49, Watkinsville, GA 30677

LATIMER, Carolyn '36 (See Harvley)

LATIMER, Charles Henry, '40 BSA , r 1818 Dolphin Blvd So, St Petersburg, FL 33707

LATIMER, Clayton '66 (See Patrick)

LATIMER, Frances W '64 (See Seiler)

LATIMER, John Perry; '51 BSED ; Asst. Regl. Dir., US Govt. Small Business Admin., 1375 Peachtree St NE, Atlanta, GA 30309, 404 881 4483; r. 276 Colewood Way NW, Atlanta, GA 30328, 404 255 1981

LATIMER, John William; '74 MS ; r. P.O. Box 1072, Athens, GA 30601

LATIMER, Kay (See Bondurant)

LATIMER, Dr Kenneth Stuart; '74 DVM ; r. 8503 Mark Lawn Dr, Richmond, VA 23229

LATIMER, Linda '62 (See Willoughby)

LATIMER, Marcia Lee; '71 AB ; r. American Red Cross, USA H Stc., Ft Gordon, GA 30905

LATIMER, Martha '43 (See Young)

LATIMER, Stanley Steve; '75 BS ; r. 7 K Avenue, Chicopee, Gainesville, GA 30501

LATIMER, Suzanne F Brown (Joseph Lamar); '55 BSED ; r. 204 Glenhaven, Alexander City, AL 35010

LATIMER, Walter Michael; '73 BBA ; r. Rt 1 Box 91-A, Rutledge, GA 30663

LATIMER, William Carroll; '32 LLB ; Retired Capt., Eastern Air Lines; r. Island House Apt PA 8, 200 Ocean Lane D, Key Biscayne, FL 33149, 305 361 2789

LATIMER, William Robert, III; '73 ABJ ; r. 333 East Wesley Rd., Atlanta, GA 30305, 404 237-6262

LATIMORE, Catherine Crowell Duff (David S.); '68 ABJ ; r. 3220 Chateau Ct. NW, Atlanta, GA 30305, 404 262 7478

LATIMORE, Mark, Jr, '75 M S , r Route 2, Preston, GA 31824

LATINO, Joseph Vincent; '69 ABJ ; r. C/O Mrs Vincent J Latino, 1510 Camelot Dr, Fayetteville, NC 28304

LATOTZKY, Ms Barbara Rosmarie; '76 MA ; r Romance Language Dept Uga, Athens, GA 30602

LATOUR, Louis Earl, Jr, '75 MED , r 255 Sherwood Dr., Athens, GA 30601

LATSON, William Roy; '72 JD ; Atty.; r. 1797 Jenco, PO Box 606, Jonesboro, GA 30247, 404 471 8827

LATTA, Barbara Dawn '74 (See Bruton)

LATTAY, Frances Jewel Busbee (James Boyd, Jr); '71 BSED ; r. 116 Naomi Street, Conway, SC 29526

LATTAY, James Boyd, Jr; '72 BBA ; r. 116 Naomi Street, Conway, SC 29526

LATTIMORE, Grace Eliz '69 (See Davis)

LATTIMORE, Harry Hays, 47 BBA , Retired Stockbroker; r. 28 Thackery Place, Savannah, GA 31405, 912 355-1749

LATTIMORE, Norma Sels; '72 MED , '74 EDS , Dir Early Childhood Educ.; Berry Coll., Mt. Berry, GA; r Box 535, Mt. Berry, GA 30149, 404 234-4340

LATTIMORE, William, Jr; '76 BBA ; r. 108 Millward Ct, Savannah, GA 31410

LATVALA, Ms Katherine Hope; '77 MBA ; r. 434 Kingswood Drive, Albany, GA 31707

LATZ, Mary Ann '63 (See Mortimer)

LAU, Barbara K; '71 BSED ; r. 3018 Grenada Dr. Columbus, GA 31903

LAU, James Victor; '68 AB , '72 JD ; r. 7818 Whittier St, Tampa, FL 33617

LAUBACHER, Jill; '68 ABJ ; r. c o SRA Ortiz De La Torre, Migue Angel, 4 Piso 5, PTO 10, Madrid 10 Spain

LAUBE, Barbara E , '53 AB , r 958 Hanover Ave , Winter Park, FL 32789

LAUBE, Constance '49 (See Nichols)

LAUBE, William Brownlee; '77 BBA ; r. 1078 Mooresmill Rd NW, Atlanta, GA 30327

LAUBER, Susanne Lynn; '77 AB , Para-legal, A T and T, 172 Fulton St , New York, NY 10007, 212 393 3929; r. 225 Central Park W., New York, NY 10024, 212 580 1871

LAUFF, Lola K. Smith (John); '71 EDS ; Principal, St. Paul's Luth. Day Sch., 10 West 31st St., Savannah, GA 31405, 912 234 4255, r 130 Andover Dr., Savannah, GA 31405, 912 355-3979

LAUGHLIN, Dana Eugene, '54 BBA , r 513 Winwood Pl, Savannah, GA 31406

LAUGHLIN, Elsie F Persons (Victor); '33 ABED ; r Winter Haven, FL 33880

LAUGHLIN, Emily Ricks (James Homer, Jr); '49 BS ; r. 3596 Fayetteville Rd, Lumberton, NC 28358

LAUGHLIN, James Homer, Jr; '48 BBA ; r. 3596 Fayetteville Rd, Lumberton, NC 28358

LAUGHLIN, Jennifer Aman Coston; '75 AB , Acct.; Evans and Snyder, Atlanta, GA; r. 3743-202 Majorca Ct., Clarkston, GA 30021, 404 457-0857

LAUGHLIN, Miriam (See Brantley)

LAUGHLIN, Robert Michael; '68 BSA ; r. 32 Henry St., Norwich, NY 13815

LAUGHRIDGE, Clara Linda Doll (Richard Allen); '69 AB ; r. 122 Henry Ave, Anderson, SC 29621

LAUGHRIDGE, Richard Allen; '70 BSED ; r. 122 Henry Ave, Anderson, SC 29621

LAUGHTER, Kent Leon, '62 BBA , Dist Mgr , Therapeutic Spec.; Hyland Labs., Div. of Travenol Labs., 3300 Hyland Ave., Costa Mesa, CA 92626, 800 854-3293; r. 4602 Weyburn Dr., Stone Mountain, GA 30083, 404 981-5889

LAUMER, Dr John Ford, Jr; '75 PHD ; Asst. Prof. of Mktg. and Transportation; Auburn Univ., Sch. of Bus., Thach Hall, Auburn, AL 36830, 205 826 4035; r. 1200 Old Mill Road, Auburn, AL 36830, 205 821 2651

LAUNIUS, George Bazant; '75 BSPH ; Pharmacist; Mgr.; Thrifty-Mac Discount Drugs, Inc., 183 S Main St., Madison, GA 30650, 404 342-4141; r 603 Belmont St., Madison, GA 30650, 404 342 4035

LAUNIUS, Mildred '56 (See Corn)

LAUNIUS, Nancy Gail Jones (George B.); '72 BSED , '76 MED ; Tchr.; Morgan Cnty. Bd. of Educ., Madison, GA 30650; r. 603 Belmont St., Madison, GA 30655, 404 342-4035

LAURENT, Eugene Anderson; '66 BSA ; r. 200 Oak Lane, Cayce, SC 29033

LAURENT, Martha Long (C K); '65 PHD ; r. 1108 Gladstone Pl, Alexandria, VA 22308

LAURENT, Sarah Lucinda; '71 AB ; r. PO Box 7246, Atlanta, GA 30309, 404 874-8032

LAUTEN, Fred Carl; '63 BSA ; Sales Mgr.; Premier Indust. Corp., Holcomb Div., 4415 Euclid Ave., Cleveland, OH 44103, r RR 1, Box 984-L, Mesquite, TX 75181, 214 222-2041

LAUTENSCHLAGER, Dr Craig John; '77 DVM ; r 7116 Brynhurst Dr, Charlotte, NC 28210

LAUTZENHISER, Glenn Bruce; r. 607 Valleybrook Dr, Memphis, TN 38117

LAVALLE, Joseph William; '76 MA ; r. Box 377, Comer, GA 30629

LAVALLEE, Mona Stokes (Theodore J.); VP; S and L Mortgage Corp., 1750 Century Cir., Atlanta, GA 30345, 404 321-0092; r. 1979 Breckenridge Dr NE, Atlanta, GA 30345, 404 636-9869

LAVALLEE, Wendy Jean; '74 ABJ ; r. C O Dr A Dwight Bramble, 103 Church St, Ware, MA 01082

LAVASQUE, Jimmy Allen; '65 BSPH ; r. 91 Lewis Dr, Cartersville, GA 30120

LAVECCHIA, Frank Daniel, Jr; '73 MED ; r. 2410 Linden Ave., South Plainfield, NJ 07080

LAVELLE, Scot Kirk; '77 AB ; r. 513 Loveman Lane, Dalton, GA 30720

LAVELY, Calvin Lester, '70 BSF , Wood Procurement Mgr.; Mead Corp., PO Box H, Stevenson, AL 35772, 205 437-2161; r. 104 Colonial Drive, Scottsboro, AL 35768, 205 574 2044

LAVELY, Philip Elson; '67 BSF , '69 MS ; r. 10 Harlan Dr, Fairway Oaks, Savannah, GA 31406

LAVENDER, Dr Adam Clinton, Jr; '60 DVM ; Pres.; Chattanoochee Animal Clinic, 1176 Alpharetta St., Roswell, GA 30075, 404 993-6329; r. 10995 Stroup Rd., Roswell, GA 30075, 404 993-2122

LAVENDER, Carolyn Joyce (Rufus Emory); '65 BSED ; r. 4555 Henry Hudson Parkway, Apt A 1403, Riverdale, NY 10471

LAVENDER, Charlotte '64 (See Brobston)

LAVENDER, Clay Phillip; '76 BMUS ; Sales Rep.; Macon Baldwin Piano and Organ Co., Ste. 1-A, Macon Mall, Macon, GA 31206, 912 477-4514; r RR 2, Box 106, Jeffersonville, GA 31044, 912 945 3871

LAVENDER, Dr D Earl, '62 BS , '63 MA , '66 PHD , Assoc Prof , Head of Math Dept , Ga South Coll , Statesboro, GA 30458, 912 681-5390; r. 310 Wendwood Dr., Statesboro, GA 30458, 912 681 2949

LAVENDER, E Louise '45 (See Maxwell)

LAVENDER, Frances Seymour (Woodrow Wilson); '61 BSED , r. P O Box 40, Elberton, GA 30635

LAVENDER, Frances Gail; '64 BBA , '67 JD ; r. PO Box 40, Elberton, GA 30635

LAVENDER, George Conrad; '67 BSA , '69 MS , Area Sales Mgr., Swift Chem. Co., 340 Interstates Pky., Atlanta, GA 30339; r. PO Box 1082, Statesboro, GA 30458, 912 764-9440

LAVENDER, Hilda Tate (George C.); '67 BSHE ; r PO Box 1082, Statesboro, GA 30458, 912 764 9440

LAVENDER, Karen A. Wilson (D. Earl); '61 BSHE ; Conference Planner; Univ. of Ga., Co-op. Ext. Svc., Box 1898, GSC Station, Statesboro, GA 30458, 912 681-5101; r. 310 Wendwood Dr., Statesboro, GA 30458, 912 681-2949

LAVENDER, Lynn Meredith; '71 AB ; r. 3988 Brown Rd, Tucker, GA 30084

LAVENDER, Michael Anthony; '75 BBA ; r. 2691 Heath Rd , Macon, GA 31206

LAVENDER, Phyllis Callaway (Robert Wilson); '75 BSED ; r. P O Box 40, Elberton, GA 30635

LAVENDER, Phyllis Lynn; '76 AB ; r. 2691 Heath Rd., Macon, GA 31206

LAVENDER, Robert Leonard; '67 BBA ; r. 6842 E 76th St, Tulsa, OK 74133

LAVENDER, Robert Wilson; '72 AB , '75 JD ; r. PO Box 40, Elberton, GA 30635

LAVENDER, Rufus Emory; '64 ABJ ; r. 4555 Henry Hudson Parkway, Apt A-1403, Riverdale, NY 10471

LAVENDER, Woodrow Wilson; '48 JD ; r. PO Box 40, Elberton, GA 30635

LAVERNE, Robbie '70 (See Hamby)

LAVIALE, Yvonne; '67 ABJ ; Broadcast Operation Mgr , McCann and Erikson Adv Agcy., 485 Lexington Ave., New York, NY 10017, 212 697 6000; r. 31 Jane St., New York, NY 10014, 212 924-4191

LAVIGNO, Jessica Campbell (William W. III); '71 BBA ; Asst. Controller; The Henrietta Egleston Hosp. For Children, Inc., 1405 Clifton Rd., NE, Atlanta, GA 30322, 404 325-6128; r. 3742 Majorca Ct. Apt 101, Clarkston, GA 30021, 404 938-4402

LAVIGNO, William W., III; '70 BBA , '72 JD ; Atty.; Lavigno and Puls, 951 Peek St., Conyers, GA 30207, 404 483-0882; r. 3742 Majorca Ct., Apt 101, Clarkston, GA 30021, 404 938-4402

LAVIN, Patrick Francis; '75 M.S. , '77 PHD ; Clinical Psychologist; Moccasin Bend Mental Health Inst., Moccasin Bend Rd., Chattanooga, TN 37405, 615 265-2271; r. 516 Royal Crest Dr., Hixson, TN 37343, 615 877-4461

LAVROVSKY, John William; '73 BSA ; Horticulturist, Floraculturist, Entomologist; Great Adventure, Six Flags, Jackson, NJ 08527, 201 928-2000; r. Green Acres Manor TR H16, Howell, NJ 07731, 201 780-2542

LAW, Alice '50 (See Malcolm)

LAW, Amy Chafee (See Banks)

LAW, Arbra Celeste; '76 MED ; r. 920g Lippitt Dr., Albany, GA 31705

LAW, Barbara '69 (See Leonard)

LAW, Eileen Yee; '70 AB ; r. 506 Ninth St, Augusta, GA 30902

LAW, Ms Elaine Bogan; '73 MSW ; r. 304 Valleyvue Ct, Augusta, GA 30904

LAW, George H; '66 BBA ; r. Box 743, Murfreesboro, TN 37130

LAW, George H., Jr; '51 BBA ; Pres.; Law Lincoln Mercury, 1145 Broad St , PO Box 1493, Gainesville, GA 30501, 404 536-8875; r. 1249 Springdale Rd. NW, Gainesville, GA 30501, 404 534-4082

LAW, George Wallace; '56 BBA ; r. Box 16006, Jacksonville, FL 32216

LAW, Laron Sidney; '73 BSFR , '75 MS ; Field Rep.; Ga. Farm Bur. Federation, Rt. 1, Box 170 Pineview Dr., Thomson, GA 30824, 404 595-7648; r. Rt. 1, Chula, GA 31733

LAW, Louellen Wardlaw (John B. Jr); '56 BSED ; r 3780 Sherbrook, College Park, GA 30349

LAW, Malcolm Joseph, Jr; '68 BSED ; Owner; Pocono Indian Museum, Box 261, Bushkill, PA 18324, 717 588 9164; r RD 1, East Stroudsburg, PA 18301

LAW, Margaret Harper; '60 BFA , '74 MED , '75 EDS ; r. G-206 Area II University Village, Athens, GA 30601

LAW, Noble Kenneth; '74 MED ; Area Supv.; Ala Pardon and Parole Bd., 209 Courthouse, Troy, AL 36081, 205 566-4640; r. 105 Richmond Ave., Troy, AL 36081

LAW, Palmer M. (See Ellsworth)

LAW, Robert B.; '37 BSC ; Exec. VP, Operations; Thomas J. Lipton Inc., 800 Sylvan Ave., Englewood Cliffs, NJ 07632, 201 567-8000; r. 5219 Casa Blanca Road, Scottsdale, AZ 85253, 602 949 7128

LAW, Sharon Jones; '66 BSED ; r. 1201 Oxford Rd., Griffin, GA 30223

LAW, Wilkes Aiken, Jr; '37 LLB ; Retired St. Mgr., American Dairy Assoc. of Ga.; r. Route 1, Midville, GA 30441, 404 554-2721

LAW, Willie Carl, Jr; '56 BBA ; r. 425 West End St, Ashburn, GA 31714

LAWHON, Joyce (See Gill)

LAWHON, Robert Alton; '61 BSPH ; Co-owner, Smith-Lockwood Drugs, Inc., 114 S. Marble St., Rockmart, GA 30153, 404 684-7889; r. 200 Monarch Dr., Rockmart, GA 30153, 404 684 3646

LAWHORN, Gerald Irwin; '68 BBA ; r. 4 Runnymeade Rd, Griffin, GA 30223

LAWHORN, Ralph Randolph, '66 BSA , r C O Foster, Rt, Buena Vista, GA 31803

LAWHORNE, Susan Creel (Thomas W. Jr); '69 BSED ; Homemaker; r. 200 Morningside

364, Sylvester, GA 31791, 301 276-8241

LAWHORNE, Dr Thomas Walter, Jr; '68 BS ; Chief Resident, Dept. of Surgery; Johns Hopkins Hosp., N. Broadway, Baltimore, MD 21205, 301 555 5837, r 1508 McElderry St , Baltimore, MD 21205, 301 276-8241

LAWING, Chloe Gibson '65 (See Dekle)

LAWIS, Gloria '57 (See Lowrey)

LAWLER, Arria Leslie Symmers (Paul D.); '50 BSED , Volunteer, Fitzsimmons Army Med Ctr , r 12257 E. Louisiana Dr., Aurora, CO 80012, 303 755 2492

LAWLER, Ceyene '41 (See McGinnis)

LAWLER, Ms Deborah Lou Janicki; '76 BS ; r. 2507 Nottingham Way#211, Albany, GA 31707

LAWLER, Jane F Arnold (Edward J); '34 ABED ; r Route 1 Box 914, Pensacola, FL 32507

LAWLER, Joyce, '71 EDS , Elem Phys Educ Spec.; North Ave. Sch., 689 North Ave., Hapeville, GA 30354, 404 761-3442; r. 29B 4701 Flat Shoals, Union City, GA 30291, 104 964-2170

LAWLER, Leslie Jane '58 (See Hughes)

LAWLER, Rebecca Jane (See Gilbert)

LAWLESS, Dorothy Randall Adams (William M., Jr); '67 BSED ; r. 3531 Round Oak Road, Charlotte, NC 28210, 704 554-1399

LAWLESS, Mrs John Barrie, '71 MED , r 49 Cronton Lane, Widnes England

LAWLESS, Margaret Parrish; '72 BSHE ; r. 5299 Long Island Drive NW, Atlanta, GA 30327

LAWLESS, Robert William; '55 BSA ; r. 1965 S East Lane, New Berlin, WI 53151, 414 782-7511

LAWMAN, Dr Ronald Grant; '76 EDD ; r. 18375 S.W 214 St., Miami, FL 33157

LAWRACY, James Patrick; '75 BLA ; Landscape Architect; Greenman Pedersen and Assoc. P.C., 100 W. Main St., Babylon, NY 11702, 516 587 5060; r. 51 Cadman Avenue, Babylon, NY 11702, 516 587-2268

LAWRENCE, Hon Alexander A.; '29 AB ; Judge; US Dist. Court, South. Dist. of Ga., PO Box 9029, Savannah, GA 31402, 912 234-1273; r. 401 E 44th St., Savannah, GA 31405, 912 232-5355

LAWRENCE, Alexander A , Jr, '58 BBA , Multi Housing, Family Housing Dept , HUD Dept of Housing and Urban Dev., Greensboro, NC 27402, 919 378-5610; r. 617 Kimberly Dr., Greensboro, NC 27408, 919 274-7405

LAWRENCE, Alice F McKellar (Jack); '35 AB ; r 307 Forest Lane, Greenwood, SC 29646

LAWRENCE, Allen Thomas; '54 BSA ; Indust. Rep.; Sanders Paints, Div. of Consolidated Foods Co., 3658 Lawrenceville Hwy., Tucker, GA 30084; r. 207 Harmony Grove Rd., Lilburn, GA 30247, 404 938-4600

LAWRENCE, Amon Fredric; '62 BSED , '72 MED ; Asst Dir of Trans , Gwinnett Cnty Bd of Educ , 52 Gwinnett Dr., Lawrenceville, GA 30245, 404 963-8651; r. 2646 Eldorado Pl., Snellville, GA 30278, 404 972-9315

LAWRENCE, Bessie '42 (See Barron)

LAWRENCE, Bonnie Carol; '75 BSED ; r. Box 6, Gray, GA 31032

LAWRENCE, Carole Celeste; '75 BFA ; r. Box 3856, Jackson, GA 30233

LAWRENCE, Carolyn Noble (George D., Jr); '70 AB ; r. PO Box 261, Eatonton, GA 31024, 404 485 8281

LAWRENCE, Celeste Faust (R. Dennis, Jr); Tchr.; Butts Bd. of Educ., Mulberry St., Jackson, GA 30233; r. PO Box 3856, Jackson, GA 30233, 404 775-7706

LAWRENCE, Clara Campbell (William F., Sr); '37 BSHE Retired, Atlanta Bd of Educ , r 1090 Vistavia Circle, Decatur, GA 30033

LAWRENCE, David George; '73 BBA ; r. Rt 2, 435 Colliers Creek Rd, Watkinsville, GA 30677

LAWRENCE, Dennis Keith; '76 BSFR ; r. 100 Susan Drive, Warner Robins, GA 31093

LAWRENCE, E Louise Ledbetter (George Durwood), r P O Box 89, Eatonton, GA 31024

LAWRENCE, Edwin L, Jr; '41 BSC ; r. 18101 SW 285th St, Homestead, FL 33030

LAWRENCE, Elizabeth F.; '43 BSED ; Retired Tchr., Realtor; r. 4271 Harust Hill Ct., Decatur, GA 30032, 404 289-6325

LAWRENCE, Elsie '77 (See Anderson)

LAWRENCE, Fred Denton; '67 BS ; r. 5436 Safe Harbor Ct, Glen Cove Subdivision, Fairfax, VA 22030

LAWRENCE, Fred Michael; '73 BBA ; r. Box 664, Copperhill, TN 37317

LAWRENCE, George Durwood, Jr; '72 BS , '75 JD , Partner; Lawrence, Rice and Lawrence, PO Box 89, Eatonton, GA 31024, 404 485 3111, r PO Box 261, Eatonton, GA 31024, 404 485 8281

LAWRENCE, George Durwood, Sr; '45 BSA , '46 LLB ; Atty., Partner; Lawrence, Rice and Lawrence, 106 E. Marion St., Eatonton, GA 31024, 404 485 3111; r. PO Box 89, Eatonton, GA 31024, 404 485 6025

LAWRENCE, George Lawson; '75 AB ; r. Box 649 Lake Sinclair, Milledgeville, GA 31061

LAWRENCE, Gladys '34 (See Barnes)

LAWRENCE, Gwendolyn D Bartlet (George Lawson), '75 AB , r Box 649 Lake Sinclair, Milledgeville, GA 31061

LAWRENCE, Herbert J , '65 MED , Couns., Bethesda Chevy-Chase HS, 4301 East West Hwy., Bethesda, MD 20014, 301 654-5264; r. Hall Shop Rd., Fulton, MD 20759, 301 286-3780

LAWRENCE, Dr James Dewel; '65 BSF , '67 MS , '71 PHD ; Assoc. Prof.; Ga. Southwest. Coll., Americus, GA 31709, 912 928-1397; r. RFD 2, Vienna, GA 31092, 912 268-4303

LAWRENCE, James Gary, '77 MPA , r 145 Hart Avenue, Athens, GA 30606

LAWRENCE, James Hamilton; '65 BSF ; Div. Mgr., Procurement; Brunswick Pulp and Paper Co., Box 285, Eastman, GA 31023, 912 374-2244; r. 1006 Jessup St , Eastman, GA 31023, 912 374-2857, Box

LAWRENCE, Janet '54 (See Perry)

LAWRENCE, Janet Darlene Mattson (Cortez); '76 MED ; Asst. Prof.; LaGrange Coll., Nursing Div., LaGrange, GA 30240, 404 882-2911; r. PO Box 156, LaGrange, GA 30240

LAWRENCE, Jessie '35 (See Denney)

LAWRENCE, Karen '75 (See Reichenbach)

LAWRENCE, Karen Lee '70 (See Lee)

LAWRENCE, Larry Allen; '76 MS ; r. 2405 River Run Drive, Douglasville, GA 30134

LAWRENCE, Laura Virginia; '72 BFA ; r. 93 Sheridan Dr No 11, Atlanta, GA 30305

LAWRENCE, Linda Wilkes (Douglas R.); '71 BSED , '72 MED , Tchr , Fayette Cnty Sch System, Lexington, KY 40504; r. 1048D Armstrong Mills Road, Lexington, KY 40502, 606 272-7339

LAWRENCE, Marcia Ann; '75 BFA ; r. 605 North 20 St East, Columbus, MS 39701

LAWRENCE, Margaret K. Spence (Ted E. Jr); '73 BMUS ; Music Therapist I; Ga. Retardation Ctr., 4770 N. Peachtree Rd., Chamblee, GA, 404 393 7182; r. 364 W. Wieuca Rd. NE, Atlanta, GA 30342, 404 252-7250

LAWRENCE, Martha Wood (Roger M. Jr); '69 BSED , '73 MED ; r. Rice Experiment Station, PO Box 1429, Crowley, LA 70526, 318 788-0713

LAWRENCE, Martha Ann '74 (See Edmonds)

LAWRENCE, Mary Mabry '47 (See Anderson)

LAWRENCE, Maywood O., III; '67 BBA ; Asst Treas. and Controller; Valdosta Federal Savings and Loan Assn., 509 N. Patterson St., Valdosta, GA 31601, 912 242-4351, r 605 Mack Drive, Valdosta, GA 31601, 912 244 0900

LAWRENCE, Myrvis '39 (See Bridges)

LAWRENCE, Nancy Gail; '77 ABJ ; r. 1338 Avalon Pl NE, Atlanta, GA 30306, 404 872-4924

LAWRENCE, Norman Kent; '69 BSED , '71 MED ; r 200 Shady Grove Dr, Athens, GA 30601

LAWRENCE, Paul Lamar; '49 BSF ; Dist. Mgr.; Georgia Kraft Co., 205 Emery Hwy., Macon, GA 31201, 912 746-1439; r. PO Box 6, Gray, GA 31032, 912 986-3556

LAWRENCE, Paul Thomas; '73 BSED ; r. 524 Lee Drive, Gray, GA 31032

LAWRENCE, Dr Richard Vance; '76 PHD ; Supv., Catalyst Preparation Sec.; United Catalysts Inc., Crittenden Dr., Louisville, KY 40207, 502 366 9541; r. 6803 Windhurst Rd., Louisville, KY 40207, 502 893-7158

LAWRENCE, Dr Robert C., Jr; '51 DVM ; Veterinarian; Lawrence Animal Hosp., Same as Residence; r. 2962 Buford Hwy., Atlanta, GA 30329, 404 636-9444

LAWRENCE, Robert De T., IV; '69 JD ; Atty.; Pvt Practice, 7 Culpeper St., Warrenton, VA 22186, 703 347-7700; r. Kinburn, Box 152, The Plains, VA 22171, 703 253-5617

LAWRENCE, Dr Robert Howard, Jr; '67 MS , '71 PHD ; Research Scientist; Union Carbide Corp., Corporate Research Dept., Tarrytown Tech. Ctr., Tarrytown, NY 10591, 914 345-2438; r. RFD 1, Box 106-B, The Old Post Road, Bedford, NY 10506, 914 234-7196

LAWRENCE, Robert De Treville, '37 ABJ , r Highburg Farm Busthead Rd, The Plains, VA 22171

LAWRENCE, Dr Roger Marion, Jr; '67 BSA , '69 MS , '74 PHD ; Asst. Prof. and Project Leader; La. St Univ , Rice Experiment Sta., PO Box 1429, Crowley, LA 70526, 318 783 4373; r. Crowley, LA 70526, 318 788-0713

LAWRENCE, Ronnie Wernick; '69 MA ; r. 1894 Stanley Dr, Merrick, NY 11566

LAWRENCE, Royce Frank; '43 BSA , '64 MED ; Retired Supt , Baldwin Cnty Schs , r Rt 5, Box 149-A, Milledgeville, GA 31061

LAWRENCE, Russell Elizabeth Martin (Maywood O III); '67 AB ; r. 605 Mack Drive, Valdosta, GA 31601, 912 244 0900

LAWRENCE, Ruth (See Niver)

LAWRENCE, Ted Eugene; r. 620 Riverhill Dr, Athens, GA 30601

LAWRENCE, Ted Eugene, Jr; '73 BS ; Communications Cnslt.; Southern Bell Telephone Co., 3400 Peachtree Rd NE, Atlanta, GA 30326, 404 262 3400; r. 364 W Wieuca Rd NE, Atlanta, GA 30342, 404 252-7250

LAWRENCE, Virginia Ann Wier (Ted Eugene); '49 BSED ; r. 620 Riverhill Dr, Athens, GA 30601

LAWRENCE, Virginia Joiner; '62 MED , '71 EDS ; r 213 West Dr Dublin, GA 31021

LAWRENCE, William Boyd, Jr; '34 BSC ; r. 781 Woodley Dr NW, Atlanta, GA 30318, 404 355 1817

LAWRENCE, William F., Sr; '38 BS , '39 MSED , '40 MED , Retired, Atlanta Bd of Educ , r 1090 Vistavia Cir., Decatur, GA 30033

LAWRIE, Thomas John; '65 AB , Rehab Couns. for Deaf; Ga Dept of Human Resources, 47 Trinity Ave , SW, Atlanta, GA 30334, 404 656-2643, r 5261 Vivid Dr , Stone Mountain, GA 30083

LAWRIE, Thomas John; '64 AB , '72 MED ; St Coord , Rehab Svc for Deaf, Ga Dept of Human Resources, 47 Trinity Ave SW, Atlanta, GA 30334, 404 656-2643 r 5261 Vivid Dr , Stone Mountain GA 30087, 404 469 1422

LAWS, Brinkley Leona E '68 (See McNeal)

LAWS, Charlotte Hoffmann (Arthur Powell), '48 AB ; r 2040 River N Parkway N W, Atlanta, GA 30328

LAWS, Edward Patrick 65 BLA Landscape Architect; Ga. Transportation Dept.; r. Rt. 3, Gainesville, GA 30501

LAWS, Edwin Vinson, 57 BSPH Owner Laws Garden Hill Drugs 2815 Peachtree Rd NE Atlanta GA 30305 404 233-5353 r 1060 Balmoral Rd NE, Atlanta, GA 30319, 404 255 6088

LAWS, Margaret Alice, 72 ABJ , r 166 N Goodlett, Memphis, TN 38117

LAWS, Ms Penny Teresia; '76 MED , r Laurel Hill Apt 4 Moses St, Morganton, GA 28655

LAWS, Sarah M '50 (See Spence)

LAWSON, A Lowell, Jr; '60 BS ; r. Rt 2 Box 18, Greenville, TX 75401

LAWSON, Ann Michelle, 75 BMUS , r 2670 Carlton Place NE, Atlanta, GA 30319

LAWSON, Ann Ola Powell (Jerry C.); '71 MED ; r 104 Margaret Blvd., Swainsboro, GA 30401, 912 237 8737

LAWSON, Arthur Lewis; '71 MED , Soc Worker, Butts Cnty. Sch. System, PO Box 3819, Jackson, GA 30233, 404 775-3140; r. 237 Slaughter Ave., Jackson, GA 30233, 404 775-5691

LAWSON, Betty Irene (See Poss)

LAWSON, Bobby Cleo; '72 BBA ; r. Apt E2 Windsor Arms Apts, 3890 E Ponce De Leon Ave, Clarkston, GA 30021

LAWSON, Bobby Wayne; '73 BBA ; Real Estate Appraiser; Ga. Dept of Transportation, PO 1057, Gainesville, GA 30501, 404 532 5227; r. 1750 Norton Dr NE Apt D 1, Gainesville, GA 30501, 404 536-0320

LAWSON, Carl Wilson, '42 BSF , Pres., Carl Lawson Agcy., Ins and Real Estate, Box 898, 310 Academy St., Gainesville, GA 30501, 404 534 7318; r. PO Box 898, Gainesville, GA 30501, 404 534-4172

LAWSON, Carol James (Harold D); '73 BSED ; r. Rt No 2, Toccoa, GA 30577

LAWSON, Clyde M., 58 BSED , Pres., Owner, Canton Cleaning Centers Inc., 404 479-3141; r PO Box 632, Canton, GA 30114, 404 479-3542

LAWSON, Constance E; '70 BSED ; r 5675 Roswell Road #K-66, Atlanta, GA 30342

LAWSON, Diane Dickey (William R.); '61 BSED ; Secy , Treas , Bush Ranch Nurs , 144 Woodland Dr., Thomasville, GA 31792, 912 226-4245; r 1205 Riftwood Ln., Thomasville, GA 31792, 912 226-6781

LAWSON, Elizabeth D. '63 (See Morris)

LAWSON, Emily Dunlap (Robert W, Jr); '68 BSED , r. 1497 Patton Dr NW, Gainesville, GA 30501

LAWSON, Emmett Martin, Jr; '69 ABJ ; Sch Admin.; W.C. Britt Elem. Sch., Skyland Dr., Snellville, GA 30278, 404 972 4500; r. 3178 Larkspur Cir., Snellville, GA 30278, 404 972 5234

LAWSON, Esther Conoly; '57 AB ; r. 1519 St Mary Dr, Waycross, GA 31501

LAWSON, Frank Watson, '56 BBA , Sales, Chattahoochee Brick Co., Atlanta, GA; r 4805 Jett Rd NW, Atlanta, GA 30327, 404 255 9451

LAWSON, George Dean; '66 BBA , Dir of Mktg , ECA, Inc., PO Box 1491, Gainesville, GA 30501, 404 536-1393; r. 1664 Parkhill Dr., Gainesville, GA 30501, 404 532 8288

LAWSON, H. '31 (See McKillip)

LAWSON, Harriette C Cloud (Robert William); '39 BSED ; r. Dixon Circle, Gainesville, GA 30501

LAWSON, Helen Patricia (See Ramsey)

LAWSON, Hugh Warren, 64 ABJ , r 100 Georgetown Dr Apt A-13, Athens, GA 30601

LAWSON, Lt.-Col. James C.; '49 BSA ; Sr. Army Instr., ROTC; Longview HS, Longview, TX 75601, 214 663 1301, r 906 Sunshine Square, Longview, TX 75601, 214 758 7488

LAWSON, Jane Lynn Crumley (Bobby Cleo); '71 BSED , '74 MED ; r. Apt E2 Windsor Arms Apts, 3890 E Ponce De Leon Ave, Clarkston, GA 30021

LAWSON, Janet; '70 MSW ; Licensing Cnslt , Ga Dept of Human Resources, 618 Ponce de Leon Ave. NE, Atlanta, GA 30308, 404 894 5688, r 1081 Hudson Drive NE, Atlanta, GA 30306, 404 872 3339

LAWSON, Jerry Carlton; '63 BBA ; r. 104 Margaret Blvd., Swainsboro, GA 30401, 912 237 8737

LAWSON, Jimmy Neal; '64 BSPH ; r. Route 2, Adrian, GA 31002

LAWSON, Joel Wayne; '38 BSC , '69 MPA , Project Dir S Car Dept of Soc Svcs , PO Box 1520, Columbia, SC 29202, 803 758 8339 r 1710 Maplewood Dr., Columbia, SC 29205, 803 776 5413

LAWSON, John Fredrick, III; '74 BBA , Acct., Tad Kaminsky's Grp., Fashion Apparel, 67 Peachtree Pk Dr , Atlanta, GA 30309, 404 352 3834, r 1962 Wellona Pl NE, Apt A, Atlanta, GA 30345, 404 633 9924

LAWSON, Joseph Howard, Jr; '67 BBA ; r. 2054 Cottage Lane NW, Atlanta, GA 30318

LAWSON, Joy '66 (See Glass)

LAWSON, Joy '74 (See Pope)

LAWSON, Ms Judith Anne, 77 AB , r 223 Piedmont, Rockmart 30153

LAWSON, Katherine Miracle (John F , III); '73 AB , Homemaker r 2200 Plaster Rd., Apt A Atlanta, GA 30345, 404 633 9924

LAWSON, Kathryn '39 (See Weddington)

LAWSON, Kathy Fleeman (Bobby W.), '75 BSED , Elem Tchr Hall Cnty Bd of Educ Sixth St Chicopee, Gainesville, GA 30501, 404 534 3939, r. 1750 Norton Dr NE, Apt D-1, Gainesville, GA 30501, 404 536-0320

LAWSON, Kay Oxford (Terry Riley) 63 AB r 791 Downing St Macon, GA 31204

LAWSON, Kenneth Blair 70 BS Registered Prof Sanitarian Dekalb Cnty Health Dept 440 Winn Way Decatur, GA 30033 404 371 2231 r 3762 Tree Creek Lane, Clarkston, GA 30021, 404 294 4685

LAWSON, Linda Gretchen, '67 BFA , '69 MA , Specialty Clerk Longview Fiber Co Waltham, MA 02167 r 2533 Montevallo Rd Birmingham AL 35223

LAWSON, Lisa Carswell, 71 BS r P O Box 898, Gainesville, GA 30501

LAWSON, Matilda Callaway 77 BSED r Box 58, Hawkinsville, GA 31036

LAWSON, Nancy B '68 (See Peterson)

LAWSON, Powers C, '41 BSC ; r Perry, GA 31069

LAWSON, Richard Allen, '63 BS , Environ Chemist; Columbia Nitrogen Corp., PO Box 1483, Augusta, GA 30903, 404 724-8771; r. Rt. 1 Box 277, Augusta, GA 30906, 404 798-2203

LAWSON, Robert W, Jr; '64 AB , '67 JD ; r. 1497 Patton Dr NW, Gainesville, GA 30501

LAWSON, Roger Hugh; '36 LLB ; Atty., Partner, Lawson and Lawson, 328 Commerce St , Hawkinsville, GA 31036, 912 783-4126; r. 211 McCormick Ave., Hawkinsville, GA 31036, 912 783-1536

LAWSON, Sarah Collier (Powers C); '42 BBA ; r Perry, GA 31069

LAWSON, Sarah Speer (Herby L.); '54 BSED ; Retired Tchr , r 1825 Clifton Rd NE, Apt 411, Atlanta, GA 30329, 404 633-6862

LAWSON, Shirley '48 (See Handley)

LAWSON, Starr, '75 BSHE , r Box 58, Hawkinsville, GA 31036

LAWSON, Sue '57 (See McAfee)

LAWSON, Susan Ann; '76 BSED ; Therapeutic Leader; Cobb Cnty. Parks and Recreation, Box 649, Marietta, GA 30061, 404 427-7346; r. 3239 Westwood Drive, Doraville, GA 30340, 404 432-3948

LAWSON, Terry Riley; '61 BBA ; r. 791 Downing St, Macon, GA 31204

LAWSON, Thomas Irvin, '65 BSPH , Dir., Pharmacy; Cobb General Hosp., Austell, GA, 404 941-0400; r. 2953 Torreya Way, Marietta, GA 30062, 404 955-0296

LAWSON, Timothy Loren; '66 BSA ; Cnty. Ext Chmn.; Univ. of Ga. Ext. Svc., PO Box 1027, Americus, GA 31709, 912 924-4476; r. Route 2, Plains, GA 31780, 912 824-8535

LAWSON, Ulysses A; '28 MA ; r. Box 893, Gainesville, GA 30501

LAWSON, William Carlton; '52 BSA ; r. Route 2, Cochran, GA 31014

LAWSON, William Henry; '71 JD ; r. 220 Skyland Drive, Roswell, GA 30075

LAWSON, William O; '45 BSA ; r. 5 Pineywoods Ln, Greenville, SC 29605

LAWTHER, Brian Nicholas; '65 AB ; r. 1672 Hester Ave, San Jose, CA 95128

LAWTON, Ann '65 (See Pearce)

LAWTON, Archie Lee, Jr; '74 MED ; r. 125 Chuck Circle, Warner Robins, GA 31093

LAWTON, David Edward; '66 BS , '69 MS ; Geologist, St. of Ga , Atlanta, GA, r 1959 Carthage Rd., Tucker, GA 30084, 404 939-8060

LAWTON, E Tayloe '48 (See Graves)

LAWTON, Elisabeth Cobb (George W.); '68 BSED ; r. 2576 Winslow Dr., NE, Atlanta, GA 30305, 404 261-8637

LAWTON, George Wallace; '69 BBA ; Dist. Mgr.; Intl. Telephone and Telegraph, Atlanta, GA, 404 524-6207; r. 2576 Winslow Dr., NE, Atlanta, GA 30305, 404 261-8637

LAWTON, James Fowler, '62 BBA , r. 3095 Margaret, Mitchell Dr NW, Atlanta, GA 30327

LAWTON, Justine '71 (See Gillis)

LAWTON, Lash '69 (See Woodcock)

LAWTON, Mignon Upchurch (Spencer, Jr); '71 MED ; r. 119 Quail Road, Savannah, GA 31405

LAWTON, Ramona Lee; '64 MED ; Tchr., Home Economics; Flat Rock Jr. HS, Flat Rock, NC 28731; r PO Box 1133, Brevard, NC 28712

LAWTON, Spencer, Jr; '71 JD ; r. 119 Quail Road, Savannah, GA 31405

LAWWILL, Alice E. Harrison (Stewart Jr); '55 AB , '57 LLB , Homemaker, r 1045 Carter Dr., Chattanooga, TN 37415, 615 877-7163

LAX, Bernard; '50 AB ; r. 6603 Oakview Terrace, Temple Terrace, FL 33610

LAXSON, Lorraine Waldrip (James C.); '46 ABJ , '67 MA , Tchr , North Fulton HS, N Fulton Dr., Atlanta, GA, 404 261-1101; r. 1195 Pine Ridge Rd NE, Atlanta, GA 30324, 404 233-5739

LAY, Bonny Gay; '65 BSHE ; r. Morgan, GA 31766

LAY, Grace Moon, '71 MED , r PO Box 197, Statham, GA 30666

LAY, Harriett '65 (See Chatham)

LAY, Harry H, r Fairmount, GA 30139

LAY, Henry, Jr; '47 BBA ; Pres.; Lay-Hall Grocery Co., 200 Piedmont St., Calhoun, GA 30701, 404 629-2725; r. 302 E. Line St., Calhoun, GA 30701, 404 629-2542

LAY, James Anthony; '67 AB ; Dist. Exec. Dir.; State YMCA of Ga , 970 Piedmont Ave , NE, Atlanta, GA 30309, 404 875-8424; r. 6030 Lyndale St., Douglasville, GA 30135, 404 942-8138

LAY, James W; '58 BSED ; r. 316 Fain St, Calhoun, GA 30701

LAY, Johnnie '70 (See Burks)

LAY, Judith Ann '67 (See Redfern)

LAY, Richard William; '74 JD ; r. 208 Main St, P O Box 775, Dahlonega, GA 30533

LAY, Robert Clyde; '49 ABJ ; Asst. Chief, Forest Educ. Bur.; Fla. Div. of Forestry, Collins Bldg., Tallahassee, FL 32304, 904 488-7358; r. 923 Hawthorne St., Tallahassee, FL 32303, 904 877-3367

LAY, Ms Rosalinda Kam; '75 BBA ; r. P. O. Box 433, Colon, Panama

LAY, Sandra Imogene Daugherty (Harry); '66 BSED , '70 MED ; r. P O Box 187, Fairmount, GA 30139

LAY, Sara Frances; '46 BSED ; r. 310 King Ave, Athens, GA 30601

LAY, William L.; r. 218 North 18th St., Fernandina Beach, FL 32034

LAYER, Marjorie E '50 (See Haislet)

LAYFIELD, Charles A, Jr; '72 BFA ; r. 288 S Broad St, Cairo, GA 31728

LAYFIELD, Janie O'Neal (P H); r. Pine Mountain, GA 31822

LAYFIELD, Lt-Col Marvin C.; '55 BBA ; Mgr , Computer Ctr.; US Readiness Cmd, MacDill AFB, FL 33608, 813 830-2700; r. 7016 Edenbrook Ct., Tampa, FL 33614, 813 886-0222

LAYMAN, Sydney '63 (See Bledsoe)

LAYNE, Mary L. Blanton (Norman R. Jr); '70 MED ; Homemaker; r. 1610 Dupwe St., Jonesboro, AR 72401, 501 932-7543

LAYNE, Dr Norman Reynolds, Jr; '70 AB , '72 MA , '75 PHD ; Asst. Prof., Sociology; Ark. St. Univ., State University, AR 72467, 501 972-3705; r. 1610 Dupwe St., Jonesboro, AR 72401, 501 932-7543

LAYNG, Carolyn Anne; '70 ABJ , '73 MED ; r. 416 Golf View Rd, Atlanta, GA 30309

LAYNG, William John, Jr; '74 JD ; Atty., Assoc.; Maley and Crowe, 229 Peachtree St. NE, Atlanta, GA 30303, 404 586-0500; r. 1686 Noble Dr. NE, Atlanta, GA 30306, 404 875-0041

LAYSER, Dr Gene Rolf; '74 EDD ; Chmn.; Couns.; Kutztown St. Coll., Educ. Dept., Kutztown, PA 19530, 215 683-3511; r. 734 N. Forest St., Fleetwood, PA 19522, 215 944-0309

LAYSON, Allen Webster; '56 BSF ; Mgr., Forestry and Raw Materials, Weyerhaeuser Co , Box W, Millport, AL 35576, 205 596-3311; r. Box 88, Reform, AL 35481, 205 375-6172

LAYSON, Diana Owens, '72 BBA , r Rt 1, Westwood Park, Bogart, GA 30622

LAYSON, Sharon Anne Yetter (Landry); '74 ABJ ; r. Rt 1 Box 151 B, Watkinsville, GA 30677

LAYTON, Arthur Cecil; '49 BSA ; Asst. Cnty. Supv.; Farmers Home Admin., US Dept. Agr., Box 388, Lyons, GA 30436, 912 526-8161; r. Box 338, Nashville, GA 31639, 912 686-2310

LAYTON, Billy Drew; '76 MED ; Chief Parole Ofcr.; St. Bd. of Pardons and Paroles, PO Box 1406, Albany, GA 31702, 912 439-4392; r. Rt. 3, Box 430, Leesburg, GA 31763, 912 436-7555

LAYTON, Charles E, III; '63 BBA ; r. 2511 Winding Way, Valdosta, GA 31601

LAYTON, Deborah Elaine; '74 AB ; Stewardess; Delta Air Lines, Inc.; r. 1871-4 Hudson Crossing, Tucker, GA 30084, 404 321-3536

LAYTON, Doris Gayle; '71 MED ; r. Modoc Road, Swainsboro, GA 30401

LAYTON, Gayle (Doris) '76 (See Gallaher)

LAYTON, Ms Helen Catherine; '76 BSED ; r. 556 Tara Trail, Atlanta, GA 30327

LAYTON, Joan Louise Hester (Charles E, III); r 2511 Winding Way, Valdosta, GA 31601

LAYTON, Johnny Louis; '75 BBA ; VP; Laurens Equipment Co., PO Box 237, Dublin, GA 31021, 912 272-0400; r. 212 Hobbins Dr., Dublin, GA 31021, 912 272-8655

LAYTON, Ms Molly Elizabeth; '76 AB ; r. 8 Papermill Pl NW, Atlanta, GA 30318

LAYTON, Needham H, Jr; '43 BSA ; r. 2615 Emory Dr, Tifton, GA 31794

LAYTON, Norma Evelyn; '67 AB , '72 MA ; r. 2041 B Woodlake Dr SW, Marietta, GA 30062

LAYTON, Preston Alfred; '77 BBA ; r. 1505 Lamont St., Kingsport, TN 37664

LAYTON, Thomas Cecil; '76 ABJ ; r. 704 Crest Drive, Cochran, GA 31014

LAYTON, William Herbert; '75 BBA ; Production Supv.; Milliken and Co., Brownwood Ave., LaGrange, GA 30240, 404 883-5658; r. Rt. 5, Box 133, Teaver Rd., LaGrange, GA 30240, 404 884-2589

LAZARUS, Carolyn Eichberg (Jack B.); '48 BFA ; Homemaker; r. 2510 Winding Way, Valdosta, GA 31601, 912 242-6349

LAZARUS, Herbert P; '66 BSPH ; r. Villa Drug, 3800 Norwich St, Brunswick, GA 31520

LAZARUS, Linda Faye Archer; '76 MSW ; r. Route 3, Sandersville, GA 31082

LAZARUS, Margaret L; r. 3800 Norwich St, Brunswick, GA 31520

LAZARUS, Morton Richard; r. 100 N Ashley, Valdosta, GA 31603

LAZARUS, Ralph; '45 ; r. 85 Alberta Rd, Brookline, MA 02167

LAZENBY, George Thomas; '74 BBA ; Asst. Treas.; Newton Fed. Savings and Loan, 3175 Hwy. 278, Covington, GA 30209, 404 786-7088; r. Rt. 4, Green Valley Farm, Covington, GA 30209, 404 787-1241

LAZENBY, James H; r. 7453 Greenway Dr S, Jacksonville, FL 32210

LAZENBY, Julius Franklin, Jr; '66 BS ; r. 650 Hathaway Dr, Macon, GA 31204

LAZENBY, Lollie B Johnson (Roy); '52 BSED , '58 MED ; r. 459 Greene St, Augusta, GA 30901

LAZENBY, Mary Palmer; '48 BSHE ; r. 702 W 12th St, Tifton, GA 31794

LAZENBY, Robin M Dennison (Julius Franklin, Jr); '68 BSED ; r. 650 Hathaway Dr, Macon, GA 31204

LAZENBY, Ruth J. Lyons (James M.); '44 AB ; Homemaker; r. 503 Timberland Dr. NE, Atlanta, GA 30342, 404 255-1736

LAZENBY, Dr William Jordan; '76 ; Veterinarian, Ebenezar Animal Hosp., 1680 Ebenezar Rd., Rock Hill, SC 29730, 803 366-1950; r. 928 Beverly Dr., Rock Hill, SC 29730, 803 327-7816

LAZENBY, William Robert; '68 BSF ; r. Route One, Gray, GA 31032

LE GETTE, Chloe Malone (John S.); '53 BSED ; r. 419 12th Ave. NW, Cairo, GA 31728, 912 377-3602

LE MOND, Janet Kay; '67 BSED ; Tchr.; Chase St Elem. Sch.; r. 340 Talmadge Dr., Athens, GA 30601, 404 543-0756

LE SHANNA, Debora '74 (See Gwinn)

LE VERT, Joseph Callaway; '72 BS ; Student; Univ of Notre Dame, Moreau Sem., Same as Residence, r Moreau Seminary, Univ of Notre Dame, Notre Dame, IN 46556, 219 283-7735

LEA, Gail Ann '74 (See McKoy)

LEA, Kathleen Gerald (David R.); '73 BFA , Graphic Designer; Studio III, 1021 Northside Dr., Atlanta, GA 30018, 404 875-0161, r 557 Oak Drive, Hapeville, GA 30354, 404 768-6217

LEA, Kenneth H.; '66 AB ; Scheduler; Delta Air Lines, Inc.; r. 7280 Mayfair Cir., Jonesboro, GA 30236, 404 478-4622

LEA, Linda Gayle Partin (Jim P.); '76 BSHE ; Acct., Accts. Receivable; Colonial Baking Co., 2220 E. Fourth St., Chattanooga, TN 37404, 615 622-3148; r. 7716B Nautical Way, Chattanooga, TN 37416, 615 892-4202

LEA, Margaret Ruth; '75 ABJ ; r. 502 Francis Terrace, Daytona Beach, FL 32018

LEA, Richard Norton; '63 BBA , '66 LLB ; r. 6 Vernon Road NW, Atlanta, GA 30305

LEA, Wanda Belle '71 (See Austin)

LEACH, Barbara Meek (Joseph W.); '51 BSHE , '73 MED ; Tchr.; Rome City Schs.; r. 15 Castlewood Dr., Rome, GA 30161, 404 235-2537

LEACH, Dempsey Wilson; '48 LLB ; Atty., Pvt Practice, Real Estate Broker; Dempsey Leach Realty Co., Hwy. 78, PO Box 365, Loganville, GA 30249, 404 466-8530; r. 2815 Hickory Circle, Snellville, GA 30278, 404 972-5163

LEACH, Gerald Clifford; '72 BBA ; Bond Dept. Ins Agt.; Hartford Ins. Co.; r. 5845 Wedgewood Dr., Charlotte, NC 28210, 704 525-6736

LEACH, James Wendell; '61 AB ; Dept. Head, Soc. Studies; Campbell HS, Atlanta, GA; r. 4525 Butner Rd., College Park, GA 30337, 404 964-3470

LEACH, Dr Joseph William; '52 BSED , '56 MED , '68 EDD ; Dir., Tchr. Educ. Svc.; State Dept. of Educ , State Ofc Bldg , Atlanta, GA, r 15 Castlewood Dr., Rome, GA 30161, 404 235-2537

LEACH, Marion '59 (See Maroney)

LEACH, Melanie Ann; '77 BSED ; Tchr.; Woodlawn Sch., Reece St., Rome, GA 30161, 404 291-7073; r. 7 Conasauga Pl., Rome, GA 30161, 404 232-0036

LEACH, Nancy Louise Kittles (Brian A); '66 BSHE ; r. 227 Merrifield Dr, Greenville, SC 29607

LEACH, Patricia Louise; '73 ABJ ; r. 1319 Northside Dr., Conyers, GA 30207

LEACH, Walter Houston, Jr; '73 BS ; Sales; Capitol Manuf., 3445 Winfir Pl., Marietta, GA 30062; r. Decatur, GA 30032, 404 973-1756

LEACHMAN, Betty '70 (See Shrouder)

LEACHMON, Jesse J; r. Route 3, Dallas, GA 30132

LEAF, Jodye Marla; '76 BSED ; Wholesale Manuf Sales; Gloria Shavel, Inc., 225 Fifth Ave., New York, NY 10010, 212 685-2220; r. 215 West 75th St., Apt. 3H, New York, NY 10023, 212 799-5979

LEAGUE, Karen D. Lanier (Joseph C. Jr); '68 BFA ; Dir. of Interior Design; Jova, Daniels, Busby, Architects and Interior Designers, Ste. 301, 100 Colony Sq., Atlanta, GA 30361, 404 892-2890; r. 460 East Wesley Road NE, Atlanta, GA 30305, 404 261-8164

LEAHY, Timothy Mark; '69 MBA ; r. PO Box 324, Pike, NH 03780

LEAICH, Dr Laurie Lee; '71 MS , '74 PHD ; r. 420 Willow Rd, Savannah, GA 31406

LEAK, Beverly Grace; '51 AB ; r. 622 E Ponce De Leon Avenue, Decatur, GA 30030

LEAK, Patricia Vandigriff; '77 BSHE ; Worker; Haygood Day Care Ctr., 1015 E. Rockspringe Rd., Atlanta, GA 30306, 404 873-5879; r. 2207 Kodiak Dr., Atlanta, GA 30345, 404 636-4964

LEAKE, Barbara Steele (F. Leon); '71 BSED ; Free Lance Graphic Arts Designer; Dana Press, Province Line Rd., Princeton, NJ 08540, 609 466-2252; r. Stony Brook Road, Hopewell, NJ 08525, 609 466-0990

LEAKE, Edith Adkins (Frank Davis); r. PO Box 296, Lafayette, GA 30728

LEAKE, Frank Davis; '47 MED ; r. PO Box 296, Lafayette, GA 30728

LEAKE, Judy '63 (See Anthony)

LEAKE, M Elizabeth '45 (See Cook)

LEAKE, Maryanne '59 (See McDaniel)

LEAKE, Patricia G. '69 (See Holliman)

LEAKE, Ruth '45 (See Cross)

LEAKE, William Fox; '66 BSPH ; Dist. Sales Mgr.; Eli Lilly and Co., 925 Westchester Ave., White Plains, NY 10604, 914 949-7723; r. 45 Silent Grove, Westport, CT 06880, 203 226-1655

LEAL, Judy L. Passow (Raymond L.); '67 BSED ; Homemaker; r. 3608 Lubbock Dr., Raleigh, NC 27612, 919 781-2608

LEAL, Mary Carolyn Vaughn (Stanley F); '58 ABJ ; r. 17833 Vineland Ave, Monte Sereno, CA 95030

LEAMON, Patricia Tracey (Warren C.); '69 MA , Homemaker; r. 255 Milledge Terrace, Athens, GA 30601

LEAMON, Warren Coleman; '60 AB ; Tchr.; Univ. of Ga., Athens, GA; r. 255 Milledge Terrace, Athens, GA 30601, 404 549-2634

LEAMY, Mary Elizabeth Beck (Paul Vincent); r 4930 Old House Tr NE, Atlanta, GA 30305

LEAPHART, Ben Gibbs; '70 ABJ ; r. 14 Warner St, Greenville, SC 29608

LEAPHART, Bettie Gibbs (Joseph Alvin); r. PO Box 977, Jesup, GA 31545

LEAPHART, Martha Miller McKeown (Ben Gibbs), '69 BSED ; r. 14 Warner St, Greenville, SC 29608

LEAPHART, Patricia '67 (See Garbutt)

LEAPTROTT, Rev J. Donald; '52 BSA ; Pastor, Green Acres Bapt. Church, 2085 Barnett Shoals Rd , Athens, GA 30605, 404 549-1925; r. 100 Bar H Drive, Athens, GA 30605, 404 543-4982

LEAPTROTT, Miriam Louise Davis (J. Don); '51 BSHE ; Dietary Cnslt.; GRC-Athens, College Station Rd., Athens, GA 30602, 404 542-8970; r. 100 Bar H Drive, Athens, GA 30605, 404 543-4982

LEAR, Ann Tomlinson (Thomas F, Jr); '61 BSED ; r 1706 Doncaster Dr, Thomasville, GA 31792

LEAR, Stephen Jay; '67 ABJ ; r. 1709 NE 17th Ave, Ft Lauderdale, FL 33305

LEAR, Thomas F, Jr; '57 BS ; r. 1706 Doncaster Dr, Thomasville, GA 31792

LEARD, Alton Timothy; '76 BSA ; Grad. Student; Coll. of Vet. Medicine, 81 660 E. Campus Rd., Athens, GA 30605, 404 546-9673; r. Rt. 2, Lavonia, GA 30553, 404 356-4902

LEARD, David Albert; '75 BSED ; r. Thornton Drive, Hartwell, GA 30643

LEARD, Jack Allman; '47 BBA ; Asst. Markets Div Dir , Ga Dept of Agr , Atlanta, GA 30334, 404 652-3680; r. PO Box 401, Washington, GA 30673

LEARD, Julius H; '30 BSA ; r. Lavonia, GA 30553

LEARD, William Mercer; '74 BSA ; r. 555 Chase St, Athens, GA 30601

LEARY, James Collins; '69 BBA ; Builder; Self Employed; r. 119 Delmar Dr., Simpsonville, SC 29681, 803 963-8040

LEARY, Kathleen Elise '73 (See Byington)

LEARY, Mary Burt (Daniel Wayne); '31 ABED ; r 201 Superior Ave, Decatur, GA 30030

LEASE, Max; r. Sheffield, IA 50475, 515 892-7102

LEASMAN, Claude Hoyt, '50 BSA , r 5890 Riverdale Rd Apt B-8, College Park, GA 30349

LEASMAN, Frank Bob; r. 1933 Sunset Ln, Fullerton, CA 92633

LEASMAN, Shirley '45 (See Fincher)

LEATHERBERY, Scott W; '72 ABJ ; r. 123 W Pershing Blvd, Cheyenne, WY 82001

LEATHERS, Amanda Kay Tillman (Lee H.); '71 BSED ; Tchr., Elem.; Athens Acad., PO Box 6106, Athens, GA 30604, r 190 S Homewood Dr , Athens, GA 30606, 404 543-7169

LEATHERS, C Mcginnis, Jr, '66 BSA ; r Old Edwards Rd, Arnoldsville, GA 30619

LEATHERS, Dr Chester William; '58 BBA , '71 EDD , r University of Florida, 239 Tigert Hall, Gainesville, FL 32603

LEATHERS, Clarence L., Jr; '69 AB , '72 JD , Partner; Windham, Hislap, Goodman and Leathers, 118 Stockbridge Rd., Jonesboro, GA, 404 477-1478; r. 763 Sherwood Dr., Jonesboro, GA 30236, 404 478-3649

LEATHERS, Claude McGinnis; Self Employed; r 275 McWhorter Dr., Athens, GA 30606, 404 543-5676

LEATHERS, Frederick B., Jr; '55 BSED ; Pres., Treas.; Leathers, Tom's Sales, Inc., PO Box 5818, Athens, GA 30604, 404 548-1661; r. 540 Riverview Rd., Athens, GA 30601, 404 543-0074

LEATHERS, L. Milton, Jr; '33 BSC ; Pres.; Leather's, Inc., 675 Pulaski St., Athens, GA 30603, 404 549-7768; r. PO Box 1188, Greenwood Apts., Apt. 2, Athens, GA 30603, 404 549-1999

LEATHERS, Nan Richardson (Fred B. Jr); '59 BSED ; r. 540 Riverview Rd., Athens, GA 30606, 404 543-0074

LEATHERS, Wanda Christine Newby (Clarence L Jr); '70 ABJ ; Dir., Planning; Ga. Dept. of Med Assts.; r. 763 Sherwood Dr., Jonesboro, GA 30236, 404 478-3649

LEATHERWOOD, Nancy Ruth '66 (See Fishback)

LEATHERWOOD, Lt-Col (Ret.) USAF Philip Lee; '53 BSED ; Real Estate Broker; Red Carpet Realtors, 5150 River Oaks Blvd., Ft Worth, TX 76114, 817 624-8446; r. 2124 Skyline Dr., Ft Worth, TX 76114, 817 625-2218

LEATHERWOOD, Wanda Sue; '73 BBA ; Programmer; Crawford and Co., 131 Ponce de Leon Ave., Atlanta, GA 30308, 404 873-4561; r 6666F Peachtree Industrial Blvd., Doraville, GA 30360, 404 476-2088

LEATHERWOOD, Willie; '64 MED ; r. Oakman, GA 30732

LEAVELL, Carroll L Bounds (Robert N); r. P O Box 682, Washington, GA 30673

LEAVELL, Ms Jacquelyn Delores; '77 AB ; r. Route 1 Box 260, Sharpsburg, GA 30277

LEAVINS, Marjorie Hood (Andrew J.); '65 MED ; Couns.; Psych. Tchr.; Ponce de Leon HS, Ponce de Leon, FL 32455, 904 836-4692; r. Rt. 1, Box 262, Westville, FL 32464, 904 548-5420

LEAVITT, Marion Almy; '71 BBA ; r. Box 756, Dublin, GA 31021

LEAVITT, Sara Barber Arnold (Don K); '73 BSHE ; r. Lodge at Vail, Vail, CO 81657

LEAVY, C Howard, III; '57 BSED ; r. PO Box 1557, Brunswick, GA 31520

LEAVY, C. Howard, Jr; '29 LLB ; Pres. and Editor; The Brunswick News, 3011 Altama Ave., PO Box 1557, Brunswick, GA 31520, 912 265-8320; r 1129 Palmetto Ave., Brunswick, GA 31520, 912 265-0028

LEAVY, Charlotte '62 (See Dickson)

LEAVY, Sally Ann; '69 BSED ; r. PO Box 5561, Virginia Beach, VA 23455

LEAZER, M Virginia (See Wall)

LEBEDEFF, Alexis Gabriel; '49 BSA ; Tchr.; Crawfordsville Comm. Sch. Corp., 212 E. Jefferson St., Crawfordsville, IN 47933, 317 362-2340; r 1411 Woodside Drive, Crawfordsville, IN 47933, 317 362-1499

LEBETKIN, Edward H; '74 M.S. ; r. 448 Granby Street, Hartford, CT 06112

LEBEY, Clifford S., Jr; '49 BBA ; Sr. Partner; Spillaine, Rhodes, Lebey, et al., PO Box 9088, Savannah, GA 31402, 912 232-0123, r 211 Stuart St., Savannah, GA 31405, 912 355-3182

LEBEY, Nancy Nelson; '76 BFA ; Artist; r. 211 Stuart St., Savannah, GA 31405, 912 355-3182

LEBLANC, Joan D Strickland (John R); '59 BSED ; r. 932 7th Ave, Brockway, PA 15824

LEBOS, Dr Milton Saul; '31 BSPH ; r. c o Box 58, K L Romedy Co, Atlanta, GA 30301

LEBOVIC, Steven Charles, '76 MED , r 622 Wildwood Rd, West Hempstead, NY 11552

LEBOWITZ, Lewis Barry; '68 BBA , '70 MACC ; Internal Auditor; American Security Ins. Co., 3290 Northside Pky , Atlanta, GA 30327, 404 261-9000; r. 325 Glencourtney Dr., Sandy Springs, GA 30328, 404 393-2479

LEBRECHT, Margaret Ann; '76 BSA ; r. 81-26 263 Street, Floral Park, NY 11004

LECAIN, Capt William Kimball; '65 BS , '68 BSPH ; Pharmacist; USAF, MacDill AFB, FL 33608; r. 712

Forest Hills Dr., Brandon, FL 33511, 813 689 3567

LECHMAN, Dana Marie '64 (See Durst)

LECHMAN, Patricia A.; '67 BSHE ; Asst. Prof. of Art, Ceramics; Shelby St. Comm. Coll., Dept. of Art, Memphis, TN 38104, 901 528-6781; r. 3786 Rosedale Dr., Memphis, TN 38111, 901 452 4189

LECHOWICZ, Dr Joseph Stanislaus; Asst. Prof., Dept. of Spec. Educ. and Rehab.; Hofstra Univ., Hempstead, NY 11550, 516 560-3526; r. 2 Park, Lane Apt. 4F, Mt Vernon, NY 10552, 914 667 6221

LECHOWICZ, Dr Joseph Stanislaus; '74 PHD ; Asst Prof., Hofstra Univ., Dept. of Spec. Educ. and Rehab., Hempstead, NY 11550, 516 560-3526; r 2 Park, Lane Apt 4F, Mt Vernon, NY 10552, 914 667 6221

LECKIE, Ethelyn Mann (James N.); '30 BSHE ; Homemaker; r. 576 Ridge Dr., Naples, FL 33940, 813 597-4505

LECKIE, James Norman, Jr; '57 BSA ; Farm Owner, Operator; r. Rt. 2, Box 274, White Pine, TN 37890, 615 674 0394

LECKIE, James Norman; '30 BSA , Retired; r. 576 Ridge Dr., Naples, FL 33940, 813 597 4505

LECKIE, Nancy '56 (See Poulos)

LECKIE, William R; '66 BBA ; r. 624 Turner Rd, Salem, VA 24153

LECLAR, Gerald Allen; '71 BSA , '75 MS ; Cnty Agr. Program Leader; New York St. Co-op. Ext., Chenango Cnty., 99 N. Broad St., Norwich, NY 13815, 607 334-9971; r. RD 1, Box 128, Guilford, NY 13780, 607 334-8646

LECOUNT, Helena Patricia; '75 BSED ; Tchr., Hearing Impairment; Chatham, Bd. of Educ., 208 Bull St., Savannah, GA, r 25 West 51st St., Savannah, GA 31405, 912 236-2792

LECRAW, Ms Florence Ruth; '77 BS ; r. 1601 W Wesley Rd, Atlanta, GA 30327

LECRAW, Gay '64 (See Love)

LECRAW, Joanne DeLany (Julian J.); r. 3445 Wood Valley Dr., Atlanta, GA 30327, 404 237-6564

LECRAW, John Walter, Sr; Retired Dist. Atty., Fulton Cnty.; r. 3750 Peachtree, Apt. 214, Atlanta, GA 30319, 404 261 6611

LECRAW, Josephine Sanders (John W.); '42 AB ; r 274 Beverly Rd. NE, Atlanta, GA 30309, 404 874 6961

LECRAW, Julia '72 (See Lovett)

LECRAW, Suzanne '75 (See Olsen)

LECROY, Charles Lee, Jr; '49 BBA ; Owner; Aamco Transmissions, 4299 Peralta Blvd., Fremont, CA 94536, 415 796-7990; r. 5853 Antigua Dr., San Jose, CA 95120, 408 268 9164

LECROY, Donna '77 (See Houseal)

LECROY, Ms Marie Ann; '77 BSHE ; r. Home Mgt House A, Campus, Athens, GA 30602

LECROY, Marilyn '75 (See Poole)

LECROY, Michael Alan; '76 BBA ; r. Box 36, Carnesville, GA 30521

LEDBETTER, Allison W., Jr, '55 BSED , r 105 Cheney St., Rome, GA 30161

LEDBETTER, Ann '50 (See Holcombe)

LEDBETTER, Betty C '49 (See Thompson)

LEDBETTER, Boyce (See Edwards)

LEDBETTER, Carol Diane; '75 AB ; r. 4730 Bell Drive, Conyers, GA 30207

LEDBETTER, Donny Del, '76 BSPH , r 2259 Castlerock Sq Apt 2b, Reston, VA 22091

LEDBETTER, E Louise (See Lawrence)

LEDBETTER, Elizabeth K Logan (Thomas); '68 AB ; r. 1426 Anthony Rd, Augusta, GA 30904

LEDBETTER, Gene Hunter; Free Lance Art Dir.; A La Carte Graphics, Ste. 28, 1465 Northside Dr NW, Atlanta, GA 30318, 404 351-7791; r. 2024 Spring Rd. SE, Smyrna, GA 30080, 404 436-1417

LEDBETTER, George Hope; '73 BS ; Ofcr. In Charge, Aerospace Systems Branch; US Air Force, PSC Box 6023, Myrtle Beach AFB, SC 29577, 803 238-7434; r. Rt. 2, Danielsville, GA 30633, 404 238 5805

LEDBETTER, Gregg Franklin; '77 BSA ; Owner and Mgr.; Ledbetters' Nursery, 926 Maple St., Carrollton, GA 30117, 404 834-3528; r. RFD 10 Box 500, Carrollton, GA 30117, 404 832-8920

LEDBETTER, Dr J C; '69 EDD ; r. Rt 2, Box 316, Cochran, GA 31014

LEDBETTER, Jack Mcnair; r. 1305 Pinecrest Dr, Albany, GA 31705

LEDBETTER, Jane H Fendig (Wallace S, Jr); r. Rt 4 Box 336, St Simons Island, GA 31522

LEDBETTER, Jane K; '71 BSED ; r. 60 Tuxedo Terrace NW, Atlanta, GA 30342

LEDBETTER, Judy '71 (See Taylor)

LEDBETTER, Linda Kay '73 (See Hammond)

LEDBETTER, Margaret (Peggy) Gaston (H. David), '65 BSED , r 4565 E Conway Dr , Atlanta, GA 30327, 404 252-3361

LEDBETTER, Robert Allison, Jr; '74 BSPH ; Pharmacist; Dahlonega Pharmacy, 102 Memorial Dr., Dahlonega, GA; r. 403 Happy Hollow Rd., Dahlonega, GA 30533, 404 864-6891

LEDBETTER, Stanley Lloyd; '69 BBA ; VP; Restaurant Enterprises, Inc., LaFayette, GA 30728, 404 638-3365; r. PO Box 646, LaFayette, GA 30728, 404 638 3608

LEDBETTER, Steven Earl; '73 BBA ; Mgr., Asst.; Loft Restaurant, Poplar St., Memphis, TN; r. PO Box 646, LaFayette, GA 30728

LEDDEN, Dennis Robert; '60 BBA ; r. Springvale, GA 31788

LEDDON, Mercedes (Dees) Bacon (Emmett O.); Bkpr.; Russell A. Jones, Jewelers, 107 11th Ave W., Cordelle, GA; r. 717-20th Ave. E. Cordele, GA 31015

LEDDY, Barbara Joan '72 (See Ruff)

LEDER, Gloria Rose Scheer (Morris); '40 BSC ; r 3703 Peachtree Rd, Apt D-5, Atlanta, GA 30319

LEDERGERBER, Lou Alexander; '74 MED ; Elem Librarian; Louisville Acad., Louisville, GA 30434, 912 625-7794; r. Box 618, Wadley, GA 30477, 912 252 5508

LEDERMAN, Robert Alan; '73 MBA ; r. 1291 Linden Avenue, Highland Park, IL 60035

LEDERMAN, Sandra Bass (Thomas Harry); '76 BFA , r 15646 Millbrook Lane, Laurel, MD 20810

LEDERMAN, Dr Thomas Harry; '76 DVM ; r. 15646 Millbrook Lane, Laurel, MD 20810

LEDET, Deborah Kay Carlen (Robert Lawrence); '72 ABJ ; r. 101-44 Stonemill Run, Athens, GA 30605

LEDET, Marlene Carol Shepard (David A.); '77 MFA ; r. 195 Bar-H Drive, Athens, GA 30601, 404 549 5939

LEDFORD, Alice Faye L; '72 BSED , r 1782 Thomas Terrace, Decatur, GA 30032

LEDFORD, Andrew Cole; '73 BSPH ; Clinical Pharmacist; East Ky. Health Svcs. Ctr., Rt. 1, Box 102A, Hindman, KY 41822, 606 785 3165; r. PO Box 190, Hindman, KY 41822, 606 785 3836

LEDFORD, Anne Lou; '50 BSED ; r. 1738 Oak Drive, Augusta, GA 30904

LEDFORD, Curtis '33 (See Beattie)

LEDFORD, Elizabeth Earle Farmer (Nathan D.); '74 BSPH , Pharmacist, Eckerd Drugs, Kingswood Shopping Ctr., Mobile, AL 36608, 205 342-6360, r. 114 Scenic Court, Semmes, AL 36575, 205 649-4179

LEDFORD, Gloria Anne Parker (Ronney S.); '62 BSED ; r. Rt. 3, Vienna, GA 31092, 912 268 4652

LEDFORD, Hanna May; '68 ABJ ; Asst. Dir. Public Relations; Ga. Dept. of Industry and Trade Tourist Div., PO Box 1776, Atlanta, GA 30301, 404 656 3553; r. 1836 Windemere Dr. NE, Atlanta, GA 30324

LEDFORD, Janice Kimsey (Curtis L.); '71 BSHE , '75 MED ; Homemaker; r. Rt. 3, Cleveland, GA 30528, 404 865-4888

LEDFORD, Jean '76 (See Chapman)

LEDFORD, Larry Garnett; '51 BSA , '71 EDS ; r. Box 35, Hephzibah, GA 30815

LEDFORD, Dr Larry Michael; '76 DVM ; Veterinarian; Stratford Hills Veterinary Ctr., 6927 Forest Hill Ave., Richmond, VA 23225, 804 272 7544; r. 2533 E Tremont Court, Richmond, VA 23225, 804 320 4861

LEDFORD, Lavonna Dale '70 (See Lagrone)

LEDFORD, Luella Ann Williams (Michael T); '70 BSED , '72 MED ; r. Box 55, Jasper, GA 30143

LEDFORD, Maribeth Castellaw (L. Michael); '74 ABJ ; Pers. Interviewer; Med. Coll. of Va., Box 67, MCV Sta., Richmond, VA 23298, 804 770-5471; r. 2533 E. Tremont Court, Richmond, VA 23225, 804 320 4861

LEDFORD, Michael T; '69 BSA ; r. Rt 3, Jasper, GA 30143

LEDFORD, Dr Nathan Dale; '74 PHD ; Prof.; Univ S. Ala., Chem. Dept., University Blvd., Mobile, AL 36688, 205 460-6182; r. 114 Scenic Court, Semmes, AL 36575, 205 649-4179

LEDFORD, Olan Aldridge, '54 BSA , r 1047 E Doyle St, Toccoa, GA 30577

LEDFORD, Terry Lee; '76 MA ; Doctoral Candidate, Univ. of Ga.; Psychologist; Madison Cnty. Training Ctr., Sunset Dr., Comer, GA; r. Route 2, Box 240-A, Mooresboro, NC 28114, 404 546 1426

LEDFORD, Thomas Gay; '74 JD ; Atty., Partner, Hughes and Ledford, PO Box 207, Camilla, GA 31730, 912 336-5624; r. 86 W. Bennett, Camilla, GA 31730

LEDFORD, Dr Thomas Howard; '64 BSCH ; Research Chemist; Exxon Research and Dev Labs., PO Box 2226, Baton Rouge, LA 70821, 504 359-8155; r. 2322 W. Highmeadow Ct., Baton Rouge, LA 70816, 504 293-2663

LEDFORD, Thomas James; '72 BSED , r. Rt. 1, Box 300, Hayesville, NC 28904

LEDFORD, William F.; '47 ABJ ; Editor; Vidalia Advance; r. PO Box 669, Vidalia, GA 30474, 912 537-3713

LEDFORD, Willis T; '52 BBA ; r. Route 1, Hoschton, GA 30548

LEDIN, Donald Harry; '47 BSF ; Trails System Coord.; Minn. Dept Natural Resources, Div. Parks and Recreation, First Fl., Centennial Bldg., St Paul, MN 55155, 607 296-4494; r. 1824 Tatum St., St Paul, MN 55113

LEDSINGER, C. Lewis, Jr; Fire Ins. Agt.; Rollins, Burdick, and Hunter Ins. Agcy., The Prado, Sandy Springs, GA, 404 256-1808; r. Mountain Park Rd., Roswell 30075, 404 993-4058

LEDSINGER, Caroline A. Whatley (C. Lewis Jr); Homemaker; r. Mountain Park Rd., Roswell, GA 30075

LEE, Rebecca (See Fuller)

LEE, Abbie Gayle Croom (Benett); '52 BSHE ; r. S Main Ext, Hinesville, GA 31313

LEE, Adelia J Torrance (James Edmund), '58 BSHE ; r. Coopers Corner, Milledgeville, GA 31061

LEE, Adolphus C.; '57 BSA , Dist. Conservationist; USDA, Soil Conservation Svc., Courthouse Annex, Jasper, FL 32052, 904 792-1105, r. Box 1329, Jasper, FL 32052, 904 792-2357

LEE, Albert Ping; '71 MS ; Supv., Quality Control and Corporate Research, D. D. Williamson and Co., Inc., 1901 Payne St., Louisville, KY 40206, 502 895 2438, r. 3908 Longview Rd., Louisville, KY 40299, 502 491 1459

LEE, Alexa '74 (See Fry)

LEE, Alexander Burton, III; '76 BS , r. 4970 Oxford Rd., Macon, GA 31204

LEE, Alfred Gerald, Jr; '74 BBA ; r. 701 Smalee Street, Alma, GA 31510

LEE, Alice Leah, '70 MED ; r. Rt 3 Box 221, Cairo, GA 31728

LEE, Alice Lizabeth; '76 AB ; r. 715 Popular St., Monroe, GA 30655

LEE, Andrew Jay, '75 BMUS ; r. 100 A Caroline Ave , Athens, GA 30601

LEE, Anne Christine Speck (Gregory Scott); '73 BSED ; r. Star Route Box 345, Reidsville, GA 30453

LEE, Archie Leon; '73 BSAE ; r. Route 4, Dahlonega, GA 30533

LEE, Barbara C.; '68 MS ; r. 2431 Dickey Rd., Augusta, GA 30906

LEE, Barbara Move; '65 BSED ; r. 5403 Waters Dr., Savannah, GA 31406

LEE, Barbara V (See Nicholson)

LEE, Battey Wilcox, '77 BS , Curator, Fungus Collection; Univ. of Ga.; r. 155 Cole Manor Dr., Athens, GA 30606, 404 549 5495

LEE, Benjamin F., Jr; '69 MED ; Principal; B. C. Haynie Elem. Sch., Morrow, GA 30260, 404 361 8690, r 1064 Ponderosa Pk Dr , Forest Park, GA 30050, 404 363 2844

LEE, Betty Westbrook (W. Frank, Jr); '48 AB ; r. Rt 2 Box 166, Washington, GA 30673, 404 678 2050

LEE, Betty '66 (See Carmon)

LEE, Betty Lee Monroe (Walter E, Jr); '45 AB ; r. P O Box 737, Waycross, GA 31501

LEE, Mrs Bill; '62 AB ; FL; r. 5912 Sandburg Dr., North Ft Myers 33903

LEE, Billy Gene; '77 EDS ; Principal; Richard B Russell Elem Sch , Russell Pky , PO Drwr TT, Warner Robins, GA 31093, 912 923 4094; r. 102 George Drive, Warner Robins, GA 31093, 912 922-0721

LEE, Billy Gene; '68 MED ; Principal; Richard B. Russell Elem. Sch., Russell Pky., Warner Robins, GA 31093, 912 923-4094; r. 102 George Dr., Warner Robins, GA 31093, 912 922-0721

LEE, Brenda Karen; '65 AB , '72 MED ; r. 1764 Tamworth Ct, Atlanta, GA 30338

LEE, Dr Bunge, '72 PHD , Researcher Engr Liasion; Story Chem. Corp., 500 Agard Rd., Muskegon, MI 49445; r. 1795 Auble Road, Muskegon, MI 49445, 616 744-9688

LEE, C Ernest, Jr; '50 BSA ; Owner; The Ark-A Christian Book Store, River and Main, Helen, GA 30545, 404 878-2629; r. Route 1, Sautee, GA 30571, 404 878-2913

LEE, Carol Marie; '73 BFA ; r. 721 East Derenne Dr., Savannah, GA 31405

LEE, Ms Carole Wong; '76 M.S. ; r. Spring Valley Tr. Pk. 26, Winterville, GA 30683

LEE, Caroll Sanford, Jr; '71 ABJ ; Station Mgr.; WGHC Radio, Box 348, Clayton, GA 30525, 404 782-4251; r. PO Box 89, Clayton, GA 30525, 404 782 5486

LEE, Catherine Jo; '72 BFA ; r. 11 Bragg Street, Greenville, SC 29611

LEE, Catherine Marie; '69 BSED ; r. 1268 Morningside Dr NE, Atlanta, GA 30306

LEE, Cecilia Castro; '75 MA ; r. 3195 Cadiz Circle, College Park, GA 30349

LEE, Dr Charles Dewitt; '71 DVM ; Veterinarian; Randolph Animal Hosp., 1435 Cox Rd. S., Asheboro, NC 27203, 919 625-6822; r. 853 Trollinger Rd., Asheboro, NC 27203, 919 629 5722

LEE, Dr Charles Edward; '51 DVM ; r. Box 293, Dawson, GA 31742

LEE, Charles John; '58 BBA ; r. PO Box 57, Williamsburg, KY 40769

LEE, Charles Woodrow, III; '76 BSAE ; Tech. Rep.; Union Carbide, Agr. Products Div., Columbia, SC 29210; r. 2913 Haddington Ct., Richmond, VA 23224, 804 276-4410

LEE, Charles Murray, Jr; '72 BBA ; r. 710 Cardinal Dr, Dublin, GA 31021

LEE, Dr Chi Ho; '71 EDD ; Pres.; Korea Christian Coll.; r. CPO Box 2511, Seoul Korea

LEE, Chien-Lih Chu Chu (Nan); '75 MBA ; r. 1113H 9th St. 31, Berkeley, CA 94710, 415 525-2201

LEE, Dr Chong Min; '70 MS ; Asst. Prof.; Drexel Univ., Dept Nutrition and Food, Philadelphia, PA 19104, 215 895-2421; r. 314 Frances Rd., Havertown, PA 19083

LEE, Choong; '73 MA ; r. H210 University Village, Athens, Ga. 30602

LEE, Dr Chung Ho; '73 MA ; Lab. Supv.; Univ. of Ga., 404 542 7885; r. 110-4 Hanover Pl., Athens, GA 30606, 404 549-6551

LEE, Chwen-Chwen; '76 MACC ; r. Dept of Finance U of Illinois, 340 Commerce (West), Urbana, IL 61801

LEE, Claude Esric; '49 BSAE ; Land Surveyor; Lee Engr. Co., PO Box 221, Riverdale, GA 30274, 404 478 6898, r. Route 5, Fayetteville, GA 30214, 404 461-7592

LEE, Claudia '45 (See Chatham)

LEE, Clifford Elton; '58 BSA ; r. PO Box 73, Camilla, GA 31730

LEE, Cynthia Raquel (Cindy) Hill (Joseph E., Jr); '71 BFA ; Draftsman, Graphic Artist, Horry Cnty Tax Assessors Ofc., 101 Beaty St., Conway, SC 29526, 803 248 2003; r. Box 219, Route 1, Conway, SC 29526, 803 365-6387

LEE, Daniel Carr; r. 74 B Lamara Apts, Savannah, GA 31405

LEE, Daniel Franklin; '72 BBA , VP, Gen. Mgr , Toyota Central Inc., 2401 N. Columbia St , Milledgeville, GA 31061; r. PO Box 4974, Macon, GA 31208

LEE, Daniel Warnell, Military Svc. Co Div. of EBSCO Industries, Inc., 8410 Speedway Dr., San Antonio, TX 78230, r. VP, Regl Mgr , San Antonio, TX 78213, 512 344 5167

LEE, Daniel Warnell; '41 BSA , VP, Regl Mgr , Military Svc Co , Div of EBSCO Industs , Inc , 8410 Speedway Dr , San Antonio, TX 78230, 512 344 0171, r 1123 Melissa Dr San Antonio Tx 78213, 512 344-5167

LEE, Darthula Moore '75 BSED , r 2597 Wood Valley Drive, East Point, GA 30344

LEE, Darwin H '49 BSA , r 7801 Dogwood Dr New Orleans LA 70126

LEE, David Carl; '71 BSFR ; Area Supv.; ITT Rayonier, Inc., Same as residence, 912 336-5052; r. Rt. 3, Box 207, Camilla, GA 31730, 912 336 7914

LEE, David Charles; '68 BSAE ; Owner and Operator; Lee Heating and Air Cond.; r. 5003 Amis Lane, Powder Springs, GA 30073, 404 887-8840

LEE, David Robert; '70 MACC ; r. 19-C Lloyd Way, Ft Benning, GA 31905

LEE, Deborah Anne; '72 BSED ; r. c/o White, 7 Woodland Dr., Cartersville, GA 30120

LEE, Deborah Lillian Royal (George Earl); '76 BSED ; r. 902-A Peeples Ave, Nashville, GA 31639

LEE, Deborah Scott; '77 BS ; r. 73A Myrna Ct., Athens, GA 30601

LEE, Debra Annette; '74 BSED ; r. 2551 Carolyn Drive, Smyrna, GA 30080

LEE, Delmar Ronald; '70 BSAE ; Dist. Supt.; Ga Power Co., 1707 E. Shotwell St., Bainbridge, GA 31717, 912 246-1282; r. 1411 Russell Dr., Bainbridge, GA 31717, 912 246-7565

LEE, Dennis Duval; '73 BBA ; Corp. Recruiter; John H. Harland Co., Atlanta, GA, 404 981-9460; r. 662 Stonehenge Dr., Stone Mountain, GA 30087, 404 469-5076

LEE, Dr Don Chang; '72 PHD ; Asst. Prof.; Ga Southwest. Coll., Americus, GA 31709, 912 928 1341, r 211 Maple St , Americus, GA 31709, 912 924 1065

LEE, Dr Donald Eugene; '54 DVM ; Veterinary Med Ofcr.; US Dept. of Agr., APHIS; r. 404 Forest Cir., Ruston, LA 71270, 318 255-0744

LEE, Dorothy '72 (See Hulsey)

LEE, Ms Dorothy Anne; r. 73 A Myrna Court, Athens, GA 30601

LEE, Dorothy Joyce (See Shepherd)

LEE, Earl M.; Owner; Lee Ins. Agcy., 10 Siebald St., Statesboro, GA 30458, 912 764-2100; r. Box 232, Statesboro, GA 30458, 912 764-3567

LEE, Edison, Jr; '69 MED ; Tchr., Indust. Arts; East Hall HS, Rt. 10, Gainesville, GA 30501, 404 536 9921; r. Rt. 6 Box 405, Gainesville, GA 30501, 404 536 9655

LEE, Ms Edith Nell, '77 BSED , r 302 1 2 Brandywine Dr, Savannah, GA 31405

LEE, Edna Poole (Sherman); '51 MED ; r. 1959 Judy Circle, Marietta, GA 30060

LEE, Eldred Brinson; Farm Owner, Operator; r. Rt 3, Nicholls, GA 31554, 912 283 3726

LEE, Eleanor Parker (Jacob H); '61 MED ; r. Rt 4 Box 53, Waycross, GA 31501

LEE, Eliz Anne '74 (See Howard)

LEE, Elizabeth Cheves (Harry G.); '48 BFA ; r. 9806 St Julians Lane, Richmond, VA 23233, 804 288 6188

LEE, Elizabeth Hall; '75 MSW ; Peace Educ. Dir ; American Friends Svc. Committee, 1384 Fairview Rd. NE; r. 10 Alden Ave. NW, 14, Atlanta, GA 30306, 404 378-1809

LEE, Elizabeth Preston; '75 BSED ; Kndgtn. Tchr., Mary Munford Sch., Westmoreland St., Richmond, VA 23221; r. 9806 St. Julians Lane, Richmond, VA 23233, 804 288 6188

LEE, Ellen Mary '53 (See Flores)

LEE, Elsie Pearl (See Wheatley)

LEE, Emily E Evans (George W, Jr); '62 BSED , '68 MED ; r. 112 Hillside Dr, Monroe, GA 30655

LEE, Ms Emily Evans; '76 EDS ; r. 112 Hillside Dr., Monroe 30655

LEE, Emmett Lloyd; '71 EDS ; Asst. Supt.; Clayton Cnty. Schs., 120 Smith St., Forest Park, GA 30236, 404 478-9991; r. 394 Cynthia Lane, Forest Park, GA 30050, 404 366 5414

LEE, Ernest William, '65 BBA , r Rt 6, Thomasville, GA 31792

LEE, Ernestine C Stewart (W Freddie); '63 BSHE ; r Box 222, Lavonia, GA 30553

LEE, Esper, '71 EDS , r Route 2 Box 170 Crawfordville, GA 30631

LEE, Estherita Thew (Robert A.); '72 BSED , Guidance Couns.; Army Educ. Ctr., Hunter Army Airfield, Savannah, GA 31409, 912 352 5044; r 101 Ventura Blvd., Savannah, GA 31406, 912 925-2217

LEE, Eudora Ann '61 (See West)

LEE, Eugene Harold; '51 BBA ; Sales, Kraft Foods, Birmingham, AL 35217 r 3539 36th Ave., Meridian, MS 39301, 601 483 3169

LEE, Eva Grace; '54 MED ; r. Box 422, Douglasville, GA 30134

LEE, Evelyn C '45 (See Duggan)

LEE, Floyd, r 1275 Hambrick Road, Stone Mountain, GA 30083

LEE, Forrest Walton, '49 BSA , Asst Dir , Quality Control Div , Gen Svcs Admin., 1776 Peachtree St NW, Atlanta GA 30309 404 881 4524 r 2557 Sunset Dr NE, Atlanta, GA 30345, 404 636 1006

LEE, Frances Bass (Emmett L.); '71 EDS ; Couns , Clayton Cnty Schs., Jonesboro, GA 30050, 404 478-9991; r. 394 Cynthia Lane, Forest Park, GA 30050, 404 366-5414

LEE, Frances Carolyn Stewart (Harold), '74 EDS , r 2978 Glenrock Ct Macon GA 31204

LEE, Dr Frank Lansing, 19 BSMD r 901 Heard Ave, Augusta, GA 30904

LEE, Frank T 41 BSA r Box 406 Dawson GA 31742

LEE, Fred Earnest 59 BSPH Pharmacist Albertson's Southco Inc 7117 Merrill Rd Jacksonville, FL 32211, 904 744 3000, r 8357 Mathonia Ave Jacksonville FL 32211 904 725 8384

LEE, Frederick Drexel (Julian R.), 59 BSED , 60 MED , Senior Assoc , Lee and Lee, Same as Residence, r 1735 Kingsdown Cir Dunwoody GA 30338

LEE, Gary Lynwood 57 BSA r Route 1 203 Jackson Rd, Statesboro, GA 30458

LEE, General D Jr 71 EDS Tchr Chem Sci Dept., Decatur HS, 310 N McDonough St.,

Decatur, GA 30030, 373-5051; r. 384 Colchester Dr., Stone Mountain, GA 30088, 404 469 8120

LEE, George Brinson; '72 BSA ; Cnty. Ext. Agt.; Univ. of Ga. Ext. Svc., Crisp Cnty., Courthouse, Cordele, GA 31015, 912 273-1217; r. 1004 1 2 18th Ave. E., Cordele, GA 31015, 912 273-6278

LEE, George Earl; '76 BSPH ; r. 902-A Peeples Ave, Nashville, GA 31639

LEE, George Evander; '76 AB ; r. 550 Hammond Drive, Atlanta, GA 30328

LEE, Gilbert Clay; '66 ABJ ; r. 352 Wesley Cir, Macon, GA 31204

LEE, Gilbert Wilson, 60 BBA , Asst Div Comptroller; ITT Rayonier, Fernandina Beach, FL 32034, 904 261-3611; r. 1853 Highland Dr., Fernandina Beach, FL 32034, 904 261-3035

LEE, Glen Terry; '73 BSA ; Feed and Farm Supply Spec.; Gold Kist, Inc., PO Box 46, Waycross, GA 31501, 912 283-2916; r. Rt. 1, Box 135, Nahunta, GA 31553, 912 462-5937

LEE, Glenda '68 (See Scroggs)

LEE, Glenda F; '68 BFA ; r. 3456 Rainbow Dr, Decatur, GA 30032

LEE, Glenda Mae '64 (See Brooks)

LEE, Glenda Merriell, 65 AB , 67 LLB , r Route 5, Dublin, GA 31021

LEE, Ms Glenda Susan; '77 BSA ; r. 2436 Glenrock Drive, Decatur, GA 30032

LEE, Gloria D Collins (James B, III); '64 BSED ; r 5515 Woodsong Trl, Dunwoody, GA 30338

LEE, Gloria Joyce; '74 BFA ; r. 625 Jefferson St., Douglas, GA 31533

LEE, Grace McFee (John L.); '42 BFA ; Homemaker; r. 104 Devonshire Dr., Savannah, GA 31410, 912 897-3662

LEE, Grace J. Knowles (Eldred B.); Ware Cnty., Ga., Elem. Tchr., Nicholls, GA 31554; r. Rt. 3, Nicholls, GA 31554, 912 283-3726

LEE, Grace Marie (See Vincent)

LEE, Gregory Sang; '77 BSPH ; r. 2710 Margaret Mitchell Dr, Atlanta, GA 30305

LEE, Gregory Scott; '71 BSAE ; r. Star Route Box 345, Reidsville, GA 30453

LEE, Harold, 69 BSED , '74 MAED , r 2978 Glenrock Ct, Macon, GA 31204

LEE, Harry Franklin, '53 BSA , r Route 1, Statesboro, GA 30458

LEE, Helen Marie Rogers (Stephen Foster); '76 BSED ; r. 155 B Springtree Road, Athens, GA 30605

LEE, Henrietta '66 (See Lanier)

LEE, Henrietta (See McMickle)

LEE, Herman Lawton, '50 BS , r Rt 3 Box 140, Nicholls, GA 31554

LEE, Hilda Gilleland (Edison Jr); '75 MED ; Home Econ. Tchr.; North Hall HS, Gainesville, GA 30501, 404 983-7331; r. Rt. 6, Box 405, Gainesville, GA 30501, 404 536-9655

LEE, Ira Buddy, 67 BSA , r PO Box 86, Waresboro, GA 31564

LEE, J William, Jr; '48 BSA ; r. 2401 Sumac Dr, Augusta, GA 30906

LEE, Jack Dana, 48 BS , r 502 E 57th St, Savannah, GA 31405

LEE, James Aldophe; '51 BSAE ; Pres., Owner; Jim Lee Sales, PO Box 790, Alta Monte Springs, FL 32701, 305 830-7374; r. 650 Main St., Altamonte Springs, FL 32701, 305 834-8044

LEE, James Armon, Jr, 64 BSED , r 1236 Fieldstone Rd, Mooresville, NC 28115

LEE, James B, III, 65 BS , r 5515 Woodsong Trail, Dunwoody, GA 30338

LEE, Dr James Edmund; '58 BSA , '60 MS , '64 DVM , r 711 South Wilkinson Street, Milledgeville, GA 31061

LEE, James Henry; '66 MA ; r. 5015 Welcome All Road, College Park, GA 30349

LEE, James Kirk, 64 BSED , '68 MED , r 1111 Magnolia Dr, West Palm Beach, FL 33405

LEE, James R., III; '58 LLB ; Claims Spec.; State Farm Ins. Co., PO Box 768, Griffin, GA 30224, 404 228-1593; r. 115 Pine Ave. SW, Griffin, GA 30223, 404 228-2426

LEE, James William; '66 MBA ; r. 802 E Broad St, Cookeville, TN 38501

LEE, Jamie Winona Aldred (Turner); '39 BSHE ; r 236 Donaldson St, Statesboro, GA 30458

LEE, Jane Ann Foster (John Woodward, Jr); '68 BSED ; r. 1701 12th St, Columbus, GA 31901

LEE, Janet Ann, 75 BSHE , Flight Attendant, Delta Air Lines, Dallas-Ft Worth Airport, Dallas, TX, 214 574-2278; r 4535 N. O'Connor, Apt. 1210, Irving, TX 75062, 214 258-6495

LEE, Dr Jang Yun, 77 PHD , r Apt 1011 325 North 15th St, Philadelphia, PA 19102

LEE, Janice '73 (See Carter)

LEE, Janice Bullock (Raleigh R.); '64 BBA , Med Secy., Drs. Hubbard, Wright, Hallum and Mitchell, OB GYN, 35 Collier Rd NW, Ste 320, Atlanta, GA 30309, 404 355-0320; r. 3827 Longview Dr., Chamblee, GA 30341, 404 457-2491

LEE, Jeanie Cliatt (William W.); '66 BSHE ; Homemaker, r 910 Godfrey Pl , Perry, GA 31069, 912 987-5050

LEE, Jenny Marie; '73 BFA ; Air Clerk, First Natl Heller Factors Inc., 2 Peachtree, Ste 3520, FNB Tower, Atlanta, GA 30303, 404 588-5711; r. 721 East Derenne, Savannah, GA 31405, 404 636-3550

LEE, Jerry Allen, '73 AB ; r. 603 Sherwood Dr., Dublin, GA 31021

LEE, Dr Jin Po, 70 MS , 72 PHD , r 1940 Via Veneto Dr , St Louis, MO 63125

LEE, Jo Ann, 73 AB , r 5403 Waters Drive, Savannah, GA 31406

LEE, Mrs John, 73 MS , r 9 Orara St , Wallara Australia

LEE, John Bridges, 59 BSED , 73 MED , Tchr , DeKalb Cnty Bd of Educ., r. 4474 Redwood St., Doraville, GA 30340, 404 448-6399

LEE, John Etheridge; '74 AB ; r. 750 Clermont Dr., N.E , Atlanta, GA 30306

LEE, John Frank, Jr; '34 ABJ ; Owner; J. Frank Lee Jr. Ins. Agcy., 1499 Jefferson Ave., East Point, GA 30344, 404 768-0856; r. 1115 South Street, College Park, GA 30349, 404 996-3716

LEE, John L.; Mgr.; Graybar Electric Co., Inc., 532 Indian St., Savannah, GA 31402, 912 232-1121; r. 104 Devonshire Dr., Savannah, GA 31410, 912 897-3662

LEE, John W; r. 17 Pine Level Dr, Hawkinsville, GA 31036

LEE, John William; '70 AB ; Tchr.; Treutlen Cnty Bd. of Educ., 1000 Third St., Soperton, GA 30457, 912 529-4536; r. Box 465, Soperton, GA 30457, 912 529-3871

LEE, John Woodward, Jr; '68 BS , '70 MSW ; r 1701 12th St, Columbus, GA 31901

LEE, John H, Jr; '73 MED ; r. Route 2, Box 316, Elberton, GA 30635

LEE, Johnnie '73 (See Clark)

LEE, Johnny Ernest; '74 BBA ; r. P.O. Box 306, Eastman, GA 31023

LEE, Jonathan Norten, '71 BBA , Appraiser, Hartley Appraisers and Adjusters, Atlanta, GA; r. 1565 Woodcrest Dr., Conyers, GA 30207, 404 483-1150

LEE, Dr Joseph Darling; General and Vascular Surgeon; , Ste. 6, 1021 15th St., Augusta, GA, 404 722-2334; r. Augusta, GA 30901

LEE, Joseph Earl (Joe), Jr; '65 BFA ; Tchr., Eng , Horry Cnty Pub Sch System, 1401 N Kings Hwy., Myrtle Beach, SC 29577, 803 448-7149; r Box 219, Route 1, Conway, SC 29526, 803 365-6387

LEE, Joseph Franklin, '38 BSF , Retired Dist Forester; r. 999 El Prado St., Lake City, FL 32055, 904 752-3983

LEE, Joseph Smiley; '65 BSF ; r. 804 Stanley Dr , Fernandina Beach, FL 32034

LEE, Judith Kay, r 1405 Luthy Cir NE, Albuquerque, NM 87112

LEE, Judith Kay '68 (See Varney)

LEE, Judy Elizabeth '72 (See Slade)

LEE, Julian Ralston; '60 BSAE ; Dept. Head, Fire Sci. Tech.; South. Tech. Inst., Marietta, GA 30060; r. 1735 Kingsdown Cir., Dunwoody, GA 30338, 404 451-2852

LEE, Karen Lee Lawrence (Jack Delaine); '70 AB ; r. 3161 Buford Hwy NE Apt 3173A, Atlanta, GA 30329

LEE, Katherine Thomas; '60 BFA ; r. 2944 Thornwood Dr., Macon, GA 31204

LEE, Kathryn Ann (See Moore)

LEE, Kathryn Anne Smalley (Don E); '52 AB ; r 6888 Stephens Drive, Rex, GA 30273

LEE, Dr Kil S.; '77 EDD ; Asst. Prof. Math Educ.; Univ. of New Orleans; r. 3443 Edenborn Ave., Metairie, LA 70002, 504 899-1491

LEE, Lansing B., Jr; Partner, Atty.; Lee and Lee, 904 Ga. Railroad Bank and Trust Bldg., Augusta, GA 30902, 404 722-7503; r. 2918 Bransford Rd., Augusta, GA 30909, 404 733-9783

LEE, Laramie '69 (See Bissell)

LEE, Laura Kathryn '64 (See Garrard)

LEE, Laurie Suzanne; '76 BBA ; Admin. Training Program; Trust Co. Bank, PO Box 4418, Atlanta, GA 30303, 404 588-8861; r. 2303 Hunting Valley Dr., Decatur, GA 30033, 404 634-7777

LEE, Leslie Glenn; '66 BSED ; r. Shelby, AL 35143

LEE, Lewis Lathan, Jr; '50 AB ; r. 6402 Carolyn Dr, Falls Church, VA 22044

LEE, Lik-Ted; '74 MA ; r. 45 Main Bazaar, Kuching Malaysia

LEE, Lillian '64 (See Corbett)

LEE, Linda Gaither '73 (See Harvey)

LEE, Ms Linda Jean; '77 BSED ; r. 109 Holly Hill Drive, Thomasville 31792

LEE, Linda Jean '75 (See Daykin)

LEE, Louisa W.; '42 AB , '56 MED ; r. PO Box 6, Watkinsville, GA 30677

LEE, Louise Sipple, '74 MA , r 156 Milledge Terrace, Athens, GA 30601

LEE, Love Vivian; '72 BS ; r. 1277 Courtland Ave, Macon, GA 31204

LEE, Lula Wheat; '72 MED ; r. 10775 Ridgecrest Dr., Baton Rouge, LA 70807

LEE, Lurlyne O Ellis (James Nelson); '31 ABED , 42 MA ; r. 500 North Gill St, Hazlehurst, GA 31539

LEE, Lynda '40 (See Prince)

LEE, M. Linda; '66 BSHE ; Sales and Admin.; Piedmont Assocs., Inc., 300 W. Wieuca Rd. NE, Atlanta, GA 30342, 404 252-0894; r. 1150 Collier Rd NW Apt. D12, Atlanta, GA 30318, 404 355-0399

LEE, Mahla Kent Wilson (Edward Henry); '54 BSED ; r. 4 Clarendon Rd, Savannah, GA 31404

LEE, Maria Lee Griffith (Robert E.); '76 BSED ; Phys. Ed. Tchr., Coach; Samuel Elbert Acad., Elberton, GA 30635, 404 283-5500; r. 66 Oak St., Elberton, GA 30635, 404 283-1715

LEE, Marie Margaret '74 (See Salter)

LEE, Marilyn Cox '72 (See Bean)

LEE, Marinelle Johnson (Robert C.), '49 BSED ; Records Clerk; City of VAldosta, Valdosta, GA 31601, r. 405 Gornto Road, Valdosta, GA 31601, 912 242-4755

LEE, Marsha E Mallard (Russell Howard), 61 BSHE ; r Box 580, Asheboro, NC 27203

LEE, Martha Spell (Aubrey C); '60 MED ; r. Rt 2, Alma, GA 31510

LEE, Martha '73 (See Carroll)

LEE, Martha Claire '50 (See Bryan)

LEE, Martha E ; '39 BSHE , '74 MED ; Tchr , Argyle Elem Sch , 2420 Spring Rd , Smyrna, GA 30080, r. 2475 Spring Road SE, Apt. T-2, Smyrna, GA 30080, 404 436-7059

LEE, Martha J Hammett (W H); r. 214 Sherwood Dr, Marietta, GA 30060

LEE, Martha Kay Parten (Andrew Jay); '75 BSED ; r. 100-A Caroline Ave., Athens, GA 30601

LEE, Martha Lucile Slade (Darwin H); '48 AB ; r 7801 Dogwood Dr, New Orleans, LA 70126

LEE, Mary Moran (William Ernest); '54 BSED ; r 206 Reynolds St, Brunswick, GA 31520

LEE, Mary A. '54 (See Lee)

LEE, Mary A. Lee (Robert E.); '54 MED ; Retired Supt Schs , r Rt 1, Box 141, Homerville, GA 31634, 912 487-5483

LEE, Mary Amanda '38 (See Paschal)

LEE, Mary Catherine; Desk Clerk; Imperial Hotel, 355 Peachtree Rd., Atlanta, GA 30309, 404 524-1941; r. 1020 Clifton Rd. NE, Atlanta, GA 30307, 404 323-0890

LEE, Mary Catherine; '76 BSED , '76 BFA ; Desk Clerk; Imperial Hotel, 355 Peachtree St. NE, Atlanta, GA, 404 524-1941; r. 1020 Clifton Rd. NE, Atlanta, GA 30305, 404 373-0890

LEE, Mary Joy McGinn (Jack Dana); '48 BS ; r. 502 E 57th St, Savannah, GA 31405

LEE, Mary Lynne '52 (See Collins)

LEE, Mary Margaret Smith (Raymond H. Jr); '68 BSHE , Homemaker, r. 2018 Robin Cir , Milledgeville, GA 31061, 912 452-1221

LEE, Melinda '67 (See Clark)

LEE, Melissa Jane; '74 AB ; r. 137 Hobart Avenue, Short Hills, NJ 07078

LEE, Merrilee Ann '70 (See Stewart)

LEE, Meryl June '47 (See Watts)

LEE, Mildred '74 (See Easterling)

LEE, Mildred Inez Duncan (H Lawton); '41 BSHE , '54 MED ; r. Rt 3 Box 240 A, Nicholls, GA 31554

LEE, Mildred M. '41 (See Sutton)

LEE, Mose Clements; '46 BBA ; r. Ray City, GA 31645

LEE, Nan; '76 MS ; r. 1113H 9th St. 31, Albany, CA 94710, 415 525-2201

LEE, Nancy L. '60 (See Carswell)

LEE, Ms Nancy Westbrook; '77 BSHE ; r. 809 Spring St., Washington 30673

LEE, Omi Gail; '68 ABJ ; r. Route 2, Box 23E, Alma, GA 31510

LEE, Owen M, Jr; '60 MED , '71 EDS ; r. 1109 Lake Martha Dr, Winter Haven, FL 33880

LEE, Pamela; '71 BM ; r. PO Box 52, Morrow, GA 30260

LEE, Pamela Keith; '75 ABJ ; r. 338 Beechwood Dr., Athens, GA 30606

LEE, Pamela Louree; '76 BSED ; r. 214 Altamaha St., Fitzgerald, GA 31750

LEE, Paul Winston, Jr; '77 BLA ; r. 1606 Marshall Dr, Waycross Ga 31501

LEE, Dr Paul Winston; Dentist; , 610 Riverside, Waycross, GA 31501, 912 283-4525; r. 1606 Marshall Dr., Waycross, GA 31501, 912 283-2106

LEE, Phyllis '57 (See Spier)

LEE, Pinkney H; r. 113 Ridgecrest Rd, Walterboro, SC 29488

LEE, Quentin Sargent; '42 BSA , '48 MSA ; VP Agri Svcs. Grp.; Gold Kist Inc., 244 Perimeter Center Pky. NE, Atlanta, GA, 404 393-5055; r. 2527 Sherbrooke Dr. NE, Atlanta, GA 30345, 404 636-2359

LEE, Rabun Alexander, Jr; '76 BSPH ; Dir. of Pharmacy; Bulloch Mem. Hosp., 500 E. Grady St., Statesboro, GA 30458, 912 764-6671; r. Rt. 5, Box 104, Sylvania, GA 30467, 912 863-7661

LEE, Raleigh Randall; '64 ABJ ; Mgmt. Cnslt.; Management Resources Assoc., 519 Beachview Ln., Barrington, IL 60010, 312 381-5408; r. 3827 Longview Dr., Chamblee, GA 30341, 404 457-2491

LEE, Raymond Burton; '72 BSED , '74 MED ; r Route 5 Newton Circle, Douglasville, GA 30134

LEE, Capt Raymond H, Jr; '66 BS ; US Army, Box 829, Ga. Military Coll., Milledgeville, GA 31061, 912 452-7878; r. 2018 Robin Circle, Milledgeville, GA 31061, 912 452-1221

LEE, Rebecca J. '56 (See Thompson)

LEE, Richard Morgan; '50 BSED ; VP; First Natl Bank, 217 N. Monroe St., Tallahassee, FL 32301, 904 224-1171, r 275 John Knox, C 206, Tallahassee, FL 32303

LEE, Robert; '56 BSA ; NGL Allocation Coord.; Atlantic Richfield Co., PO Box 2819, 3013 IPB, Dallas, TX 75221, 214 651-5115; r. 1925 J J Pearce, Richardson, TX 75081, 214 690-3298

LEE, Robert Alan; '76 BSA ; r. 104 Devonshire Drive, Savannah, GA 31410

LEE, Robert Byron; '75 BBA ; r. Apt. 5c Country Club Apts., Augusta, GA 30904

LEE, Robert Clarence; '50 BSA ; Contact Sales; Borden's Dairy, 401 W. Hill Ave., Valdosta, GA 31601; r. 405 Gornto Road, Valdosta, GA 31601, 912 242-4755

LEE, Robert Edward, III; '75 BBA ; Sales.; Lee Ins Agcy., 15 N. Oliver, Elberton, GA 30635, 404 283-1201; r. PO Box 548, Elberton, GA 30635, 404 283-1715

LEE, Ronald Kemp; '68 BS ; Underwriter; Safeco, 1551 Juliett Rd., Stone Mountain, GA 30083, 404 469-1111; r. 1764 Tamworth Ct., Atlanta, GA 30338, 404 449-7160

LEE, Ms Rowena Sizer; '77 BBA ; r. Frontier Bluff, Lookout Mountain, TN 37350

LEE, Roy Moncrief, Jr; '65 MMED ; r. 1900 Windsor Dr S W, Atlanta, GA 30311

LEE, Rubye J , '63 MED , '70 EDS , r 1110 Whispering Pns, Albany, GA 31705

LEE, Russell Howard, '61 BSAE , r Box 580, Asheboro, NC 27203

LEE, Ruth; '39 ABED ; Retired Tchr.; r. John Knox Manor, Box 203, 4401 Narrow Lane Road, Montgomery, AL 36116, 205 288-0718

LEE, Ryals Eugene; '44 BBA ; Pres., Owner; Ryals Lee Sales Co., Inc., PO Box 1134, Tallahassee, FL 32302, 904 576-7117; r. 420 Plantation Rd., Tallahassee, FL 32303, 904 385-4019

LEE, S. Geniva (Ginny) Holt (Donald E.); '54 BSHE ; Exec. Pers. Dir.; Lee Home, Same as Residence; r. 404 Forest Cir., Ruston, LA 71270, 318 255-0744

LEE, Samuel Vinson; '41 BSA ; Retired Tchr., Vocl. Agr.; r. 607 Bud St., Blackshear, GA 31516

LEE, Dr Sang Moon; '69 PHD ; r. Dept of Management, Vpi, Blacksburg, VA 24060

LEE, Sara Dean '49 (See Simons)

LEE, Shan-Nan; '75 M.S. ; r. 57-1 Alley 8 Lane 18 Torn-Ho, Taipei Taiwan

LEE, Sharon Ann '74 (See Fendley)

LEE, Shelley Ashworth (Ronald W.); '74 AB ; Secy.; Ga. Tech., Ofc. of Resources Dev., 225 North Ave. NW, Atlanta, GA 30332, 404 894-5020; r. 2475 Spring Rd. SE, Apt. H5, Smyrna, GA 30080, 404 435-4389

LEE, Sherid Ann '71 (See Braddy)

LEE, Shirley Allen (Charles C. Jr); '63 BSED ; r. 4526 Woodland Circle, Roswell, GA 30075, 404 993-8075

LEE, St Elmo; '40 BSA ; Vocl. Agr. Tchr.; Central HS, Pinetree Blvd., Thomasville, GA 31792, 912 226-7102; r. 109 Holly Hill Dr., Thomasville, GA 31792, 912 226-3360

LEE, Stephen Ross; '71 BS , '73 MED ; Couns.; Dept. Human Resources, Div. Vocl. Rehab., 134 S. Clayton St., Lawrenceville, GA 30245, 404 963-2879; r. 3590 Vineyard Way, Lawrenceville, GA 30245

LEE, Dr Steve Douglas; '73 BSA , '76 DVM ; Veterinarian; Statesboro Animal Hosp., Statesboro, GA; r. 5015 Welcome All Rd., College Park, GA 30349

LEE, Steven Richard; '74 BS ; r. 455 Grenock Cir NE, Atlanta, GA 30328

LEE, Su Chi; '71 MBA ; r. 6661 E Brown Pl, Denver, CO 80222

LEE, Su-Bih; '76 M.S. ; r. 5 Brackett Rd., Wayland, MA 01778

LEE, Susan; '76 BBA ; Div. Sales Rep.; Vick Chem. Co., Same as Residence; r. 5675 Roswell Rd., 55-F, Atlanta, GA 30342, 404 256-2628

LEE, Susan; '76 MBA ; Sales Rep.; Vick Chemical Co., 5675 Roswell Rd., 55F, Atlanta, GA 30342; r. Rt. 1, Grantville, GA 30220, 404 256-2628

LEE, Susan Penland (William F. Jr); '68 BSED ; r. 16 Waverly Circle, Newnan, GA 30263, 404 253-8487

LEE, Susan Ann; '75 BSED ; r. West Fairlawn Dr., Rt. 10, Carrollton, GA 30117

LEE, Susan C.; '68 BFA ; r. 729 N. Church St., Alma, GA 31510

LEE, Susan Paige Peterson (David Carlisle, Jr); '74 AB ; r. 475 Stanton Way, Athens, GA 30601

LEE, Sylvia D. '59 (See Whiteside)

LEE, Taik-Ju; '77 MFA ; r. 1750 N. Clark St., Chicago, IL 60614

LEE, Dr Terry Milton; '74 EDD ; Assoc. Prof.; Murray St. Univ., Dept. of Recreation and Phys. Ed., Murray, KY 42071, 502/762-6285; r. 1529 Oxford Drive, Murray, KY 42071, 502 753-4348

LEE, Thomas Ferrell; '63 BSPH ; r. 1000 Dean Drive, Waycross, GA 31501

LEE, Thomas Larry; '69 BSA ; r. Rt 1, Box 40, Rocky Ford, GA 30455

LEE, Thomas Monroe; '60 BSPH ; r. P O Box 174, Hinesville Parkway, Hinesville, GA 31313

LEE, Thomas Michael; '65 ABJ , '71 MED ; r. Route 2, Winder, GA 30680

LEE, Thornwell S.; '57 BSF ; Supv., Wood Scaling; Intl. Paper Co., PO Box 16807, Pinebrook Ofc., Mobile, AL 36608, 205 457-8911; r. 1108 Locarno Dr., Mobile, AL 36608, 205 343-0518

LEE, Tommy Baldwin; '72 MBA ; Quality Assurance Evaluator, Sec. Supv.; Tenn. Valley Auth., 401 United Bank Bldg., Chattanooga, TN 37401, 615 755-2051; r. 1719 Clayton Drive, Chattanooga, TN 37421, 615 894-4252

LEE, Ms Veronicia Patricia; '76 MED ; r. Rt. 2, Box 316, Elberton, GA 30635

LEE, Virginia '74 (See Owens)

LEE, Virginia Ann (See Deavers)

LEE, Vivian '57 (See Exum)

LEE, Dr Walter E, Jr; '43 BS ; r. P O Box 737, Waycross, GA 31501

LEE, Walter Sansbury; '70 BBA ; r. 3824 Overlook Ave, Macon, GA 31204

LEE, Walter Theodore; '71 BSA ; r. Box 73, Camilla, GA 31730

LEE, Wiley Dean; '75 ABJ ; r. Rt. 6, Eastman, GA 31023

LEE, William A., Jr; r. 3982 Bonnington Ct. NE, Atlanta, GA 30341, 404 457-5154

LEE, William Clement, III; '70 BS , '74 MS ; Law Student; Emory Univ., Atlanta, GA 30322; r. 4255 Harris Trail NW, Atlanta, GA 30327, 404 237-8750

LEE, William David; '73 BBA ; r. Lakeshore Drive, Alma, GA 31510

LEE, William Ernest; '54 MED ; r. 206 Reynolds St, Brunswick, GA 31522

LEE, William F., Jr; '66 AB , '68 JD ; Dist. Atty.; , 21 Spring St., Newnan, GA 30264, 404 253-8175; r 16 Waverly Cir., Newnan, GA 30263, 404 253-8487

LEE, William F; r. Lydia, SC 29079

LEE, William G., Jr; '67 BS ; VP; Lloyd and Lee, Inc., 814 Edgewood Ave. S., Jacksonville, FL 32205, 904 387-2506; r. 2941 Cherokee Ave Apt. 4, Jacksonville, FL 32210, 904 389-4775

LEE, Dr William M.; '60 DVM ; r. 1441 Richmond Rd., Williamsburg, VA 23185, 804 229-1647

LEE, William Ronald; '74 MFA ; r. 3701 Niagara Dr, Lexington, KY 40502

LEE, William Spencer, IV; '67 BBA , '71 JD ; r. 502 Forest Glen, Albany, GA 31707

LEE, William Spencer, '38 LLB ; Dist. Atty.; Dougherty Judicial Circuit, PO Box 1827, Albany, GA 31702, 912 432-0501; r. 3302 Westgate Blvd., Albany, GA 31707, 912 883-4672

LEE, William Stanley; '74 BBA ; Spec Agt.; IRS, PO Box 917, Atlanta, GA 30301, 404 221 6001, r 1868 Farmer Rd. NW, Conyers, GA 30207, 404 483 5422

LEE, William W, Jr; '48 BBA ; r. 4501 Knight Dr, New Orleans, LA 70127

LEE, William W, Jr, '65 BSA , Gen Mgr , Pennington Seed Inc., Hwy. 280, Vidalia, GA 30474, 912 537-2241; r. 1009 Clyde Boulevard, Route 4, Vidalia, GA 30474, 912 537-9237

LEE, William Walter; '66 BBA ; Acct., CPA; W. E Barfield, Jr, Morningside Dr., Perry, GA 31069, 912 987-0947; r. 910 Godfrey Pl., Perry, GA 31069, 912 987 5050

LEE, Willodene Hart (Banner Jr); '66 MED ; Tchr.; Central HS, East Blvd., Thomasville, GA 31792, 912 226-7102; r. Rt. 1, Pavo, GA 31778, 912 859-2120

LEE, Ying, '76 MFR , r 279 Marine Parade, Singapore Singapore

LEE, Yong Pyung; '76 BBA ; r. 155-2 Woodlake Place, Athens, GA 30601

LEEB, Gloria Frances Tillman (James Jefferson); '71 BBA ; r. 103 Valley Rd =7, Statesboro, GA 30458

LEEB, James Jefferson; '70 BBA ; r. 103 Valley Road =7, Statesboro, GA 30458

LEEB, Capt Joseph Allen; '71 AB ; US Army, US Army Security Agcy., Ft McPherson, GA 30330; r. Twelve Oaks C-24, 634 Roy Huie Rd., Riverdale, GA 30274, 404 477-8043

LEEBERN, Betsy Tant (Donald M.); '60 AB ; r. 549 Cumberland Rd., Columbus, GA 31904, 404 322 7504

LEEBERN, Donald M , Jr, Pres , Ga Crown Distributing Co., 1060 Brookhaven Blvd., PO Box 871, Columbus, GA 31902, 404 323-6466; r. 549 Cumberland Rd., Columbus, GA 31904, 404 322 7504

LEEBERN, Fate Daniel; Agt.; Northwestern Mutual Life, Columbus, GA 31902, 404 327-2696; r. Box 2214, Columbus, GA 31902, 404 323-2385

LEEBERN, William Douglas; '74 BBA ; r. 2525 Norris Road Unit 98, Columbus, GA 31907

LEECH, Paula '49 (See McAbee)

LEED, Arthur Harold; '75 JD ; Atty.; Atlanta Legal Aid Soc., 302 E. Howard Ave., Decatur, GA 30303, 404 377-0701; r. 1386 Normandy Dr. NE, Atlanta, GA 30306, 404 876-3953

LEEDS, Ronald Herbert; '66 BSA ; r. 189 Boston Ave., Massapequa, NY 11758

LEEGATE, Daphne Stevens (Ronald S.); '76 MSW , Social Worker; Middle Ga. Comprehensive Comm. Mental. Health Ctr., 653 Second St., Macon, GA 31204, 912 745-6131; r. 2649 Kent Dr., Macon, GA 31206, 912 781 9863

LEEN, Robert Michael; '71 AB , '73 JD ; Atty.; Pvt Practice, 2421 Hollywood Blvd., Hollywood, FL 33020, 305 921-8100; r. 3911 Sheridan St., Hollywood, FL 33021

LEES, Kimberly Fleming; '75 BBA ; r. 279 Queens Lane, Palm Beach, FL 33480

LEESMAN, Glen David, '75 MS , Doctoral Candidate; Univ. of Wis., 425 N. Charter, Madison, WI 53715; r. 633 South Orchard St., Madison, WI 53715

LEESON, Frances '37 (See Faulkner)

LEET, Carol '70 (See Benbenisty)

LEET, Rebecca King; '71 ABJ ; r. 4117 W Street NW Apt 301, Washington, DC 20007

LEEUWENBURG, Barbara '48 (See Barton)

LEEUWENBURGH, Arie, '76 MBA , r Oude Liesboslaan 275, Breda Netherlands

LEEUWENBURGH, Peter, '76 MBA , r Oude Liesboslaan 275, Breda Netherlands

LEFEVER, Robert Edward; '68 BS ; r. 2093 Pine Dale Dr, Marietta, GA 30060

LEFF, Barbara Ann Tabackman (Michael G.); '69 BFA ; Homemaker; r. 1420 Brawley Cir., Atlanta, GA 30319, 404 457-2377

LEFF, Betty N Hughes (Wilbur Herman); r. 1104 Lakeland Ave, Valdosta, GA 31601

LEFF, Edith Myra Blumenthal (Jacob L); '69 BSED ; r. 1499 Druid Valley Dr, Atlanta, GA 30329

LEFF, Theresa Helene '48 (See Sabel)

LEFFEW, Ms Katherine Leann; '71 ABJ ; r. =126, 2020 Continental Ave, Tallahassee, FL 32304

LEFFINGWELL, Paul Alan; '60 BLA ; r. 415 Litho St, Sausalito, CA 94965

LEFFLER, Ann '70 (See Davis)

LEFFLER, John, Jr; '73 BSPH ; Pharmacist; Wachtel's, Div. Gen. Med., 402 Bull St., Savannah, GA 31401, 912 236-4271; r. 17 East 34th St., Savannah, GA 31401, 912 233-4603

LEFFLER, Lee Roy; '26 AB ; Assoc. Buyer; Boscou's, 4500 Perkiomen Ave., Reading, PA 19606, 215 779 2000, r 505 Windsor St , Reading, PA 19601, 215 372-6709

LEFFLER, Lynda M Trzaska (John); '74 MS ; r Quiet Village, Rt. 2, Athens, GA 30604

LEFFLER, Nancy Stuart '74 (See Sonenshine)

LEFILES, V Elizabeth (See Haley)

LEFKOFF, Dr Harold Joseph; '50 BSPH ; r. 3644-C Chamblee Tucker Rd, Chamblee, GA 30341

LEFKOFF, Milton E; '69 JD ; r. 157 Luckie St NW, Atlanta, GA 30303

LEFKOVE, Felice Lynn Gartner (Michael David); '75 AB ; r. 707 W Waveland Apt 501, Chicago, IL 60613

LEFKOWITZ, Debbie '69 (See Finestone)

LEGARD, Margaret McMillan (Gerald D.); '68 AB , Co-Owner; Valley Feed and Supply, 1240 N. Hwy 99 W., Mc Minnville, OR 97128, 503 472 2610; r 223 W. 21st. St., McMinnville, OR 97128, 503 472 8995

LEGATO, Joseph Rudolph; '49 BSPH ; r. 1080 Timothy Rd, Athens, GA 30601

LEGATO, Joseph Rudolph, Jr; '72 AB , '75 MPA ; r 1080 Timothy Road, Athens, GA 30601

LEGATO, Nancy Rene; '75 ABJ ; r. 1080 Timothy Road, Athens, GA 30601

LEGE, Frank Owen, '71 BSFR , Supervisory Forester, US Forest Svc., PO Box 548, Heflin, AL 36264, 205 463-2273; r. 115 Oakmont Dr., Heflin, AL 36264, 205 463 5578

LEGETTE, John Stewart; '54 BBA ; VP, Dir.; Cairo Banking Co., S. Broad St., Cairo, GA 31728, 912 377-1110; r. 419 12th Ave NW, Cairo, GA 31728, 912 377 3602

LEGETTE, Keith Johnson; '77 BSFR ; Unit Forester; Great Southern Paper Co., PO Box 44, Cedar Springs, GA 31732, 912 372-4541; r. 8 Williams Road, Statesboro, GA 30458, 912 764-4324

LEGG, Ann Gibson Robb; '52 MED ; Retired HS and Coll. Instr.; r. 204 Cleburne Ave., Marietta, GA 30060, 404 428-9767

LEGG, Bernice Deaver; '28 MA ; Retired Tchr.; r. Box 126, Lincolnton, GA 30817, 404 359-3526

LEGG, David John, '68 BSAE ; Staff Engr., Ga. Div.; Mid-Continent Telephone Svc. Corp., Georgia Ave., Commerce, GA 30529, 404 335-5571; r. PO Box 104, Comer, GA 30629, 404 783-4000

LEGG, Foy '36 (See Boston)

LEGG, Geraldine B; '61 MED ; r. Box 181, Calhoun, GA 30701

LEGG, Sgt Jerry Gerdine; '67 BSA , '70 MS ; r Route 2, Commerce, GA 30529

LEGG, Joseph Enoch; '49 BSPH ; Owner; Legg's Pharmacy, 213 Second St., Cochran, GA 31014, 912 934 6969, r. Rt. 5, Cochran, GA 31014, 912 934-2749

LEGG, Linda Coleman (Michael R.); '69 AB , Supv., Data Processing; P and W Elec. Supply Co., 1443 Sixth Ave., Columbus, GA 31901, 404 322-1606, r. 4026 Twilight Dr., Columbus, GA 31904, 404 563-1623

LEGG, Marion '59 (See Mahaffey)

LEGG, Michael Ray, '69 BBA , Pres , Manufacturers Rep. Bus.; Mike Legg Assocs., Same as Residence, r 4026 Twilight Dr , Columbus, GA 31904, 404 563-1623

LEGG, Powell J. (Jack); '53 BSA ; Admin. Ofcr.; Ga. Agr Stabilization and Conservation Svc Ofc , USDA, 355 E. Hancock Ave., Athens, GA 30603, 404 546 2269; r. Route 2, Commerce, GA 30529, 404 335 5410

LEGG, William Anderson, Jr; '77 BBA ; Central Bankshares of Ala., PO Box 10566, Birmingham, AL 35216, 205 933-3000; r. PO Box 882, Athens, AL 35611, 205 879-6451

LEGGATE, Ms Lois Madge Coleman; '76 MED ; r Rt. 1, Box 177-F, Kathleen, GA 31047

LEGGATE, Patricia Jane; '72 AB , '74 MED ; r. Rt 1, 177f, Kathleen, GA 31047

LEGGE, Robert Edward; '58 BSED ; Dist. Sales Mgr., Magic Chef Inc., Cleveland, TN 37311; r 140 Mt. Vernon Dr., Decatur, GA 30030, 404 373 2817

LEGGE, Thomas Jordan; '58 BSED ; r. P O Box 91, Morrow, GA 30260

LEGGETT, De Alva '65 (See Frisno)

LEGGETT, Dell (See Managan)

LEGGETT, Donald O'Neal; '77 AB ; r. P-204 Rogers Rd, Athens, GA 30601

LEGGETT, Genevieve '65 (See Poppell)

LEGGETT, Joey Ella; '66 AB ; r. 400 East 53rd St =3A, New York, NY 10022

LEGGETT, John Lonzo; '75 AB ; r. 4700 Malabar Dr College Pk, Brunswick, GA 31520

LEGGETT, Judith Gail '63 (See Cole)

LEGGETT, Lynn '70 (See Calhoun)

LEGGETT, Mary Elaine '63 (See Williams)

LEGGETT, Melba Sparks (George B.); '48 BSHE ; Tchr., Elem.; College Street Sch., Carrollton, GA 30117; r. PO Box 593, Carrollton, GA 30117, 404 832-9338

LEGGETT, Mendese Loran, Jr; '69 BBA ; Chief Appraiser, Sr. Residential Appraiser, Macon Fed Savings and Loan Assn., 201 Second St., Macon, GA 31201, 912 743-0911; r. Box 35, Bolingbroke, GA 31004, 912 994-6565

LEGGETT, W C; r. Baxley, GA 31513

LEGGETT, Walter Edward, Jr; '74 AB ; US Army; r. 735 Lee Road, Macon, GA 31204, 912 745-4826

LEGGITT, Col Clewis M, Jr; '51 BBA ; r. Box 95, Unadilla, GA 31091

LEGRAND, Jean Burns (Nathan W. Jr); '43 BSHE , Homemaker; r. 930 Canterbury Rd NE, Atlanta, GA 30324, 404 233 7016

LEGRAND, Nathan W., Jr; '56 BBA , Finance Rep ; John Deere Co., Conyers, GA; r. 930 Canterbury Rd. NE, Atlanta, GA 30324, 404 233-7016

LEGRANDE, Gayle A. Caughman (William E. Jr); '68 BSED ; Homemaker; r. 109 Poplar Dr., Douglassville, PA 19518, 215 385-6194

LEGRANDE, William E.; '66 BA ; Plant Mgr , Gude Brod Brothers Silk Co., Box 417, Pottstown, PA 19464; r. 109 Poplar, Douglasville, PA 19518, 215 385 6194

LEGUIN, Martha F '60 (See Gay)

LEGUM, Mrs E. Wayne, '69 BSED ; Pres.; Lanier Nurseries Inc., Buford, GA; r. 77 E Andrews Dr NW, Atlanta, GA 30327, 404 237 3321

LEGWEN, Glenn Walker, III; '60 BLA ; Landscape Architect; Self Employed, 1540 Highland Ave., Vero Beach, FL 32960, 305 569 5028; r. RD 2, Box 1F, Smugglers Cove, Vero Beach, FL 32960, 305 567 1909

LEGWEN, Nell '36 (See Fleming)

LEGWEN, William Andrew; '29 BSCE ; r. P O Box 190, Cordele, GA 31015

LEHARDY, Julius Caesar, '48 BBA ; r. 6202 43rd Ave N, Kenneth City, FL 33709

LEHECKA, Ms Charlotte Elaine; '74 MS , r Rt 3 Box 177-D, Central, SC 29630

LEHMAN, Carol Venters (Thomas L.); '74 MED ; Lead Tchr in Learning Disabilities, Grady Cnty Schs., PO Box 300, Cairo, GA 31728, 912 377 3723; r. 505 Second St., SE, Cairo, GA 31728, 912 377 5361

LEHMAN, John Richard, '68 MED , r 2644 N Charles St, Baltimore, MD 21218

LEHMAN, Stephen Edward; '70 BBA ; Atty.; Perrin, Perrin and Mann, 200 Library St., PO Box 1655, Spartanburg, SC 29304, 803 582-5461; r. 112 Thunderbird Place, Spartanburg, SC 29302, 803 579-2550

LEHMAN, Thomas L , '74 JD , Atty., Partner, Porter and Lehman, PO Box 156, Cairo, GA 31728, 912 377-2622; r. 505 Second St. SE, Cairo, GA 31728, 912 377 5361

LEHMANN, Blanche E (See Sherlock)

LEHMANN, Elizabeth S; '58 BSED ; r. C O A H Lehmann, 2130 Walton Way, Augusta, GA 30904

LEHMANN, Eloise '50 (See Kent)

LEHMANN, Gerald Adrian; '70 MED ; r. 213 S Lee St, Falls Church, VA 22046

LEHMANN, Jennie Lee '60 (See Acree)

LEHNER, Eleanor Bushnell (George F J); '40 ABJ ; r. 1005 Riverhills Dr, Temple Terrace, FL 33617

LEHNER, Linda Smith (Paul M.); '64 BSED ; Visiting Asst. Prof.; Dept. of Speech and Hearing Scis., Ind. Univ., Bloomington, IN 47401, 812 337 6251, r Artists Dr , Rt 1, Box 15A, Nashville, IN 47448, 812 988-7517

LEHNING, Nancy Carol '53 (See Rathsalg)

LEHOCKY, Alan John; '66 BS ; Cnslt. Geologist; Geological Cnslt. Svcs., PO Box 3394, Columbia, SC 29203; r. 2B Paisley Ln., St. Andrews Apt. S, Columbia, SC 29210, 803 772-4355

LEHOCKY, Claudia Wells (Albin A.); '41 BSHE ; Tchr.; Hood St. Sch., Ft Jackson, SC; r. 1714 Holly Hill Dr., West Columbia, SC 29169, 803 796-3745

LEHOCKY, Mary C. Fortson (Alan J.); '67 BS ; Sci Tchr.; r. 23 Shady Oaks Tr., Charlotte, NC 28210, 803 772-4355

LEHRER, Susan Virginia Scott (Mark B.); '74 AB ; Exec. Secy., Admin. Asst. to Pres. and VP, Precision Paint Corp., 5275 Peachtree Industrial Blvd., Atlanta, GA 30341, 404 455-7000; r. 3798 Kensingwood Trace, Decatur, GA 30032, 404 296 8755

LEHTONEN, Ronald Wayne; '73 BSA ; Sr. Mktg Rep , N Y St Dept of Agr , 2 World Trade Ctr , New York, NY 10047, 212 488-4826; r. 41 Crest Drive, East Northport, NY 11731, 516 261 1806

LEI, William Yu Ling; '70 MACC ; r. 20 1 Lane 65, Chung Shan N Rd. Section 2, Taipei Taiwan

LEIBOWITZ, Bernard David; r. 786 Jefferson St., Baldwin, NY 11510

LEIBOWITZ, John Lawrence, '73 AB , r 202 Brandywine Rd., Savannah, GA 31405

LEIBOWITZ, Mark William; '70 AB ; r. 202 Brandywine Rd, Savannah, GA 31405

LEICHNER, Edward Conrad; '71 EDS ; Sch. Supt., Cook Cnty. Bd. of Educ., Box 152, Adel, GA 31620, 912 896-2294; r. PO Box 544, Adel, GA 31620, 912 896-3887

LEIDER, Pamela E. '76 (See Levin)

LEIDGEN, Ms Patricia Marion; '77 BSED ; r. 6510 Whispering Trail, Atlanta, GA 30328

LEIDGEN, Virginia Carolyn Coursey (James R.), Homemaker; r. 77 E. Andrews Dr., 332, Atlanta, GA 30305, 312 295-2313

LEIDHEISER, Dale Allen; '77 MFA ; Illustrator; Ga Ext. Svc., Jonesboro, GA 30236; r. 6711 Church St., Apt. 3F, Riverdale, GA 30274, 404 478-7943

LEIFER, Adele Kuniansky; '36 ABED ; Retired Secy., USAF; r. 4023 23rd Parkway, Apt. 12, Hillcrest Heights, MD 20031, 301 630 3865

LEIFER, Dr Errol Forrest; '67 MS , '71 PHD ; r 7033 N Kedzie, Chicago, IL 60645

LEIFER, Esther Mindy; '75 AB ; r. 3122 Brinkley Rd. 204, Temple Hills, MD 20031

LEIFERMANN, Betsy King, '74 MA , r 45 Montgomery Ferry Drive NE, Atlanta, GA 30309

LEIGH, Jane Cabell '75 (See Luce)

LEIKE, Lilla Withnell; '76 EDS ; r. 520 High Brook Dr. NE, Atlanta, GA 30342, 404 255-6307

LEIKER, Cheryl Kay; '76 BSED ; Peachtree World of Tennis, 6200 Peachtree Corners W., Norcross, GA 30602, 404 449-6064; r. 1619 Brawley Way, Atlanta, GA 30319, 404 451-6029

LEINBACH, Dorothy '52 (See Harris)

LEINHARD, Robert Louis; Basketball Player GABETTI Pallacanestro; , Via Malchi 3, 22063 Cantu, Como Italy, 031 702-661; r. 4 Huntwood Place, Mt. Vernon, NY 10552, 914 668 7877

LEININGER, Dr Joel Ross; '76 PHD ; Research Scientist, Univ. of Iowa, Inst of Agri Med., Oakdale, IA 52319, 319 353 4872; r. 1703 10th St, Coralville, IA 52241, 319 351-8145

LEIPER, A. Scott; '73 PHD , Biologist; Duke Power Co., PO Box 2178, Charlotte, NC 28242, 704 373 8331, r 5910 C-2 Monroe Rd , Charlotte, NC 28212, 704 536 3910

LEIS, James Frank; '61 BBA ; r. P O Box 408, Frankfort, IN 46041

LEISE, Diane Juliann '75 (See Gammon)

LEISSNER, George Richard; '71 MSW ; r. Route 1, Gainesville, GA 30501

LEISTL, Peter Frank; '64 BS ; r. 5100 Northland Dr NE, Atlanta, GA 30305

LEITCH, Deborah Lynn; '76 BSED ; Loan Ofcr ; Citizens Bank, Big A Rd., Toccoa, GA 30577; r 158 Hayes St., Toccoa, GA 30577, 404 886 2916

LEITCH, Edith (See Murray)

LEITCH, F Virginia Wren (John Albert); '60 AB , r 527 6th St SE, Washington, DC 20003

LEITCH, John Albert; '62 BBA ; r. 527 6th St SE, Washington, DC 20003

LEITER, Marjorie Waters (Howard T.); '56 BSED , Admin Asst for Chmn S Car Tax Comm State Ofc Bldg , Columbia, SC 29214, 803 758-2691, r 69 Northlake Road, Columbia, SC 29204, 803 788-4116

LEITER, Marjorie Waters (Howard T.); '60 BS , Exec VP M B Kahn Construction Co South Div Bank Trust Tower Columbia SC 29202 803 799 9909; r 69 Northlake Road, Columbia, SC 29204, 803 788 4116

LEITH, Robert Hull, Jr '71 MFR , r 200 Glenridge Rd, Rome, GA 30161

LEITNER, Carolyn Jane; '59 BSHE ; Home Svc Rep.; S. Car. Elec. and Gas Co., PO Drawer S, Burton, SC 29902, 803 524-4161; r. Retreat Plantation, Burton, SC 29902, 803 524-4027

LELAND, Elinor Jane '70 (See Zetina)

LEMACKS, William Jackson; '40 BSA ; Retired, USDA, Farmers Home Admin.; r. PO Box 209, Pelham, GA 31779, 912 294 8384

LEMASTER, Bill Newton; '57 AB ; r. 7620 John Elwood Dr N, Centerville, OH 45459

LEMASTER, Nancy E Burress (Bill Newton); '58 BFA ; r. 7620 John Elwood Dr N, Centerville, OH 45459

LEMAY, Dr John Cullom; '59 DVM ; Veterinarian, Partner; Guess Road Animal Clinic, 2413 Guess Rd., Durham, NC 27705, 919 286-5413; r. Route 8, Box 347, Durham, NC 27712, 919 477-4827

LEMAY, Patricia Lynch Thornton; '67 BBA ; r. 143 Dunlap Landing Rd., Gainesville, GA 30501, 404 532 2817

LEMLY, Ms Susan E; '70 AB ; r. 2984 Clay St Apt 3, San Francisco, CA 94115

LEMMON, Ellen Jane '39 (See Palmer)

LEMMON, Dr Karin Rose Doster (Richard E.); '72 DVM ; Assoc Veterinarian; Concord Animal Hosp., 210 Loudon Rd., Concord, NH 03301, 603 228 0107; r. RFD 2, Box 127A, Webster Mills Rd , Pittsfield, NH 03263, 603 435-6731

LEMMON, Dr Richard Edward, '69 BSA , '72 DVM , USDA, FSQS, MPI; , Concord, NH 03301; r. RFD 2, Box 127A, Webster Mills Rd., Pittsfield, NH 03263, 603 435-6731

LEMON, Kathryn Louise; '71 BSED ; r. 818 W Ave., North Augusta, SC 29841

LEMON, Mary (See Edwards)

LENAHAN, Caryl Trewyn; '67 MED ; Fin. Planning and Ins. Agt.; Minn. Mutual Life Ins. Co., 720 S Colorado Blvd., Ste. 354, Denver, CO 80222, 303 758-6171; r. 7250 Eastmoor Dr. No. 125, Denver, CO 80237, 303 758 8200

LENAHAN, James Herbert, III; '73 BSA ; r. 207 River Lane, Loves Park, IL 61111

LENDERMAN, Bonnie (See Hill)

LENDERMAN, 1 Lt Marcus Lee; '75 BBA , Pilot, USMC, 742 Riverhill Dr., Athens, GA 30606, 404 548-5235, r 1460 Bakalane Ct , Apt 12B, Pensacola, FL 32504, 904 477-6893

LENDERMAN, Patti Denise; '77 BSED ; Tchr., Flat Shoals Elem. Sch., Flat Shoals Rd., Decatur, GA 30032; r. 736 Lake Dr. SW, Lithonia, GA 30058, 404 483 6023

LENHARDT, Kate '50 (See Owens)

LENHARDT, Mary Nevin '69 (See Cabe)

LENHART, Dr J. David; '66 MS , '69 PHD ; Assoc Prof.; Asst. to the Dean; School of Forestry, Stephen F. Austin St. Univ., Nacogdoches, TX 75962; r. 2114 Creek View Bend, Nacogdoches, TX 75961, 713 564 0558

LENHART, Maj Michael E., II; '71 MPA ; r. 8058 Central Park Dr., Alexandria, VA 22309

LENIHAN, Jean; '72 MED ; Tchr.; Clarke Cnty. Sch Dist.; r. 120 Woodvalley Lane, Athens, GA 30606, 404 549 2201

LENKERD, V Gwendolyn (See Succop)

LENN, James Duane, '69 MED ; Tchr.; , Plainview, MN; r. Rt. 1, Box 110, Plainview, MN 55964, 507 534 3544

LENNARD, C. Lois '40 (See Hanevold)

LENNARD, Gracie Louise Haire (Gracie L Haire), '58 BSED ; r. 200 Mimosa Ave, Moultrie, GA 31768

LENNARD, Jesse Wilburn; '48 BSA ; r. 200 Mimosa Ave, Moultrie, GA 31768

LENNARD, Ms Leslie Powers; '77 AB ; r. 3346 College Avenue, Columbus 31907

LENNARD, Roger Vaughn, '75 BBA , r 200 Mimosa Avenue, Moultrie, GA 31768

LENNER, Lois P '72 (See Kuniansky)

LENNERTZ, Mildred Allen (Leon F., Dr); '42 BSHE , Dir , Home Econ Fla Jr Coll , Kent Campus, Jacksonville, FL 32205, 904 387 8255; r. 2922 Madrid Ave., Jacksonville, FL 32217, 904 733 0523

LENNETT, Joyce '49 (See Good)

LENNINGTON, Dr Bert Richard, '69 BS , Resident, Radiology, N. Car. Bapt. Hosp.; r. Rt. 8 Phillips Bridge Rd., Winston-Salem, NC 27106, 919 766 5818

LENNINGTON, Bert Richard, '69 ABJ ; r. Rt 8, Phillips Bridge Rd., Winston Salem, NC 27106, 919 766 5818

LENNON, John Joseph, III; '74 MBA , Asst. Prof , Mktg Univ of Evansville PO Box 329 Evansville IN 47702, 812 479 2852, r. 400 S. Runnymeade Ave., Evansville, IN 47714

LENNOX, Dr John Charles Jr '75 PHD , r 17-H Booker Creek Apts, Chapel Hill, NC 27514

LENNOX, Sharyn Reddick (John Charles, Jr), '72 MED ; r. 17-H Booker Creek Apts, Chapel Hill, NC 27514

LENOIR, Catherine F '47 (See Blanchard)

LENOIR, Cecile Whitaker, '56 AB , r. 1464 Heath St, Augusta, GA 30904

LENOIR, Dr William C., Jr; '62 MS , '65 PHD , Chmn Div of Sci and Math Prof of Botany Columbus Coll , Columbus, GA 31907, 404 568 2056, r. 4032 Pace Dr., Columbus, GA 31907, 404 561 6865

LENOIR, Xavier Johnston '53 BSED Instrumental Dir , DeKalb Cnty Bd of Educ , Decatur, GA, r 1487 Country Squire Ct., Decatur, GA 30033, 404 939 3271

LENT, Mrs George Freeman '68 BSED , r 109 Mathews Dr Hilton Head Island SC 29928

LENT, Dr George Freeman '64 BSA , '67 DVM , r 109 Mathews Dr Hilton Head Island SC 29928

LENTILE, Joann Eileen Moore (William Lester), '74 BSHE , r 504 West Main Street Swainsboro GA 30401

LENTINI, Camillo Joseph; '77 BSA , r. 120 Apt B, Chalfont Dr Athens GA 30601

LENTINI, Dr Gerard Francis; '71 EDD ; r. 2 Mistletoe Ct, Savannah, GA 31406

LENTINI, Dr Harris Kandel; '62 MED ; '74 EDD ; r 2 Mistletoe Ct, Savannah, GA 31406

LENTZ, Mary Catherine; '73 MFA ; Costumer Seamstress; GEVA Theatre, The Genesee Valley Arts Foundation, 168 S. Clinton Ave., Rochester, NY 14604, 716 232-1363; r. 70-D Village II Dr., Hilton, NY 14468, 716 392 7594

LENTZ, Patricia Charlotte (W Mac); '72 MED ; r Country Corners No F-58, Athens, GA 30601

LENZ, Deborah Carol; '77 BSED ; Speech Therapist, Kern Cnty. Bd. of Educ., Bakersfield, CA 93303; r. 5250 Belle Terrace, 19, Bakersfield, CA 93309, 404 436-7452

LENZ, Jack Dexter; '61 BBA ; r P O Box 369, Milan, OH 44846

LEO, Augustine; '68 AB ; '74 MED ; r. Rt 2, Ridgewood Estates, Cornelia, GA 30531

LEO, Maria; '76 AB ; Grad Student, Univ of N Car., Greensboro, NC 27412; r. 2807 St. Regis Rd, Greensboro, NC 27408, 919 288-1773

LEON, Arthur William; '75 AB ; r. Goethestr 1, Prien 821 Germany

LEON, Dr George Bill; '56 AB , '57 MA , '61 PHD ; r Dept of History, Memphis State Univ, Memphis, TN 38111

LEON, Kay Burnette '66 (See Wilson)

LEON, Lettye '40 (See Hollingsworth)

LEON, Olga '71 (See Monteagudo)

LEON, Pauline Purser (Robert M.); '74 MED ; Media Specialist, Coweta Cnty. Bd of Educ., Savannah St., Newnan, GA 30263, 404 251-1733, r. 12 Little John Way, Newnan, GA 30263, 404 251 3448

LEON, Robert Morris; '74 MSW ; Program Dir.; Ga Dept of Human Resources, 136 Main St , La Grange, GA, 404 884-2331; r. 14 Little John Way, Rt. 6, Newnan, GA 30263, 404 251-3448

LEONARD, Alexandra Sarah; '75 BBA ; r. 91 Paumanake Avenue, Babylon, NY 11702

LEONARD, Alexandra Sarah '76 (See Sexton)

LEONARD, Alvin Harvey, Jr; '55 BBA , r 518 Lincoln St, Lagrange, GA 30240

LEONARD, Ann K. '45 (See Edwards)

LEONARD, Mrs Asa Allan; '69 BSED , r 110 Gettys Dr., Gaffney, SC 29340

LEONARD, Asa Allan; '67 BBA , '69 BSPH ; r. 110 Getty'S Dr, Gaffney, SC 29340

LEONARD, Barbara Law (Jeffrey B.); '69 AB ; r 5069 Wickford Way, Dunwoody, GA 30338, 404 394 2167

LEONARD, Bebe Brumby (Earl T. Jr); '63 ABJ ; r PO Drawer 1734, Atlanta, GA 30301, 404 256 4357

LEONARD, Bernard Francis; '75 BBA ; r. 1982 Monaco Drive, Columbus, GA 31903

LEONARD, Betty Ann '48 (See Knudsen)

LEONARD, Charles Edward; '66 BBA , '70 JD ; r 596 Loridan Dr. NE, Atlanta, GA 30342, 404 252 8373

LEONARD, Mrs Charles Edward; '70 MED ; r. 596 Loridan Dr NE, Atlanta, GA 30342, 404 252-8373

LEONARD, Capt Charles Kenneth; '69 BBA ; r. PSC Box 4883, APO New York, NY 09020

LEONARD, Dr Charles Winfred; '49 BSA , '50 DVM ; r. PO Box 336, Lafayette, GA 30728

LEONARD, Cynthia Lorraine (See Ramsey)

LEONARD, Earl Truman, Jr; '58 ABJ , '61 LLB ; Asst. VP, The Coca-Cola Co., 404 897 2622; r. PO Drawer 1734, Atlanta, GA 30301, 404 256-4357

LEONARD, Emory S; r. 2000 E Scott St, Pensacola, FL 32502

LEONARD, Gerald Henry; Owner; Leonard Ins Agcy., 123 Murray Plz., Chatsworth, GA 30705, 404 695-4689; r. Dalton Hwy., Chatsworth, GA 30705, 404 695-3692

LEONARD, Harley Fisk, Jr; '66 BBA ; r. 212 Newell St, Moncks Corner, SC 29461

LEONARD, Jeffrey Barton; '68 BBA ; VP, Finance; Franklin L. Haney Co., 101 Marietta St., Ste 2105, Atlanta, GA 30303, 404 522-8010, r 5069 Wickford Way, Dunwoody, GA 30338, 404 394 2167

LEONARD, Jeneal (See Benton)

LEONARD, Dr Joan Donna; '72 BS , '77 PHD , r Biochem Dept., Alberta Canada

LEONARD, Leo Joseph, Jr; '62 AB ; r. Rt 9, Blueberry Hills, Gainesville, GA 30501

LEONARD, Louise B.; '49 BSHE ; Bkpr., Ofc. Mgr.; John Manning and Co. and J. J. Jardina Co., Inc., State Farmers Market, Forest Park, GA 30050, 404 366 7989; r 33 Fernwood Dr , Rt 5, Fayetteville, GA 30214, 404 461-3935

LEONARD, Lucille Elizabeth '50 (See Headley)

LEONARD, Madelaine Epp (Lawrence S.); '76 BSA ; Acct Clerk II, Univ of Ga , Athens, GA 30602, 404 542 2373; r. PO Box 262, Danielsville, GA 30633, 404 795 2570

LEONARD, Martha Anne '56 (See Harrison)

LEONARD, Michael Charles; '77 ABJ ; News Reporter and Back Up Anchor Man, WSPA TV, Box 1717, Spartanburg, SC 29301, 803 585-7777; r 1514 Fernwood-Glendale Rd., Seville Apts. 506, Spartanburg, SC 29302, 803 582 6301

LEONARD, Michael Lester; '68 BSED , Staff Asst., Assocs Commercial Corp., 55 E Monroe, Chicago, IL, 312 781 2553; r 17761 Hillcrest, Country Club Hills, IL 60477, 312 957-2290

LEONARD, Miriam Ann '74 (See Hunter)

LEONARD, Dr Myron Jack, '65 MA , '72 PHD ; Assoc Prof , Mktg , West Car Univ Bus Sch , NC 28723, r Cullowhee, NC 28723, 704 293 9085

LEONARD, Neal Columbus, Sr; '75 MED ; Program Educ Career Exploration Coord , Burke Cnty Bd of Educ., PO Box 634, Waynesboro, GA 30830, 404 554-3533; r. PO Box 95, 833 Blakeney St., Waynesboro, GA 30830, 404 554-3934

LEONARD, Pamela Deette Williams (Al L.); '72 BSED ; Tchr., Southeast Elem. Sch., 1400 Crane St., Rome, GA 30161, 404 232-4913; r. 27 Donley Dr , Rome, GA 30161, 404 235-7804

LEONARD, Pamela Susan; '77 BBA , r 316 Psalmond Rd , Midland, GA 31820

LEONARD, Patricia Ewing; '71 EDS , r 2371 Academy Court NE, Atlanta, GA 30345

LEONARD, Polly Jones (William A. Jr); '56 BFA ; Homemaker; r. 4351 Briarcliff Rd., Atlanta, GA 30345, 404 938 2277

LEONARD, Sara Ann '70 (See Alford)

LEONARD, Sara G. Roberts (Charles W.); '57 BSED ; Retired Tchr , r PO Box 336, Lafayette, GA 30728, 404 638-2132

LEONARD, Sharon '68 (See Naff)

LEONARD, Dr Thomas William, r Box 888, Bastrop, LA 71220

LEONARD, William A., Jr; '56 ABJ , '58 LLB ; Atty., r. 4351 Briarcliff Rd , Atlanta, GA 30329, 404 938 2277

LEONARD, William Agnew; '47 BSA ; r. Woodruff, SC 29388

LEONE, Christopher Thomas; '76 MS ; r. 17f Hope Street Apt. 9a, Stamford, CT 06906

LEONE, Joseph William; '76 BSA ; r. 3442 Heather Lane, Wantagh, NY 11793, 516 781-4683

LEONG, Min; '68 AB ; Tchr.; , Hanover, MD; r. 847 Birchwood Ct., Arnold, MD 21012, 301 544-1821

LEONG, Patricia G. Romine (Min); '68 BM ; Tchr.; , Ft Meade, MD; r. 847 Birchwood Ct., Arnold, MD 21012, 301 544-1821

LEONPACHER, Bertie E Emmerich (Walter Ernest); r. Box 3121, Lafayette, LA 70501

LEONPACHER, Dr Walter Ernest; '52 DVM ; r. Box 3121, Lafayette, LA 70501

LEOPARD, J. Lynn Hembree (Mitchell L.); '72 ABJ ; Sales Asst.; Metro Radio Sales, 1365 Peachtree St., Atlanta, GA 30309, 404 892-2611; r. 587 Coast Oak Cir., Lawrenceville, GA 30245, 404 963-1217

LEOPARD, Woodrow W., Jr; '63 BBA ; Plant Supt., Abbeville Mills, Finishing Plant; Milliken and Co., Abbeville, SC 29620, 803 459-2121; r. 1325 Kings Cir., Shelby, NC 28150

LEOPOLD, Dr Louis Peter; '51 BS ; Physician; Pvt Practice, 15 Medical Arts, Savannah, GA 31405, 912 355-7203; r. 1617 Fox Hall Rd., Savannah, GA 31406, 912 355-2551

LEOTIS, Pondelee Arthur; '50 BBA ; r. 212 Union St, Brunswick, GA 31520

LEPPALA, Janis Ann Ethridge (Richard N.); '74 BSED ; Horse Trainer; Leppala Training Stables, 4420 Woodside Ave., Ft Myers, FL 33905, 813 694-7765; r. Box 1114 Oak Knolls, Perry, GA 31069, 912 987-1295

LEPPING, Irene McMakin (James J.); '71 BSED ; Kndgtn Tchr , Jefferson Cnty Bd of Educ , r 2911 Bon Air Ave., Louisville, KY 40205, 502 459-2351

LEQUIRE, David Anderson; '64 BSED ; r. 4252 Old Rock Cut Rd, Conley, GA 30027

LERCH, Glenn Marshall; '72 MED ; Vocl. Evaluator, Handicapped; Athens Area Tech. Sch., US 29 N., Athens, GA 30601, 404 549-2360; r. 125 Heatherwood Lane, Athens, GA 30606, 404 549 8550

LERMAN, David H.; Pres.; Keystone Bottle Co., 261 Wolcott St., New Haven, CT 06507, 203 624 3113; r. 4 Mulberry Rd., Woodbridge, CT 06525, 203 397 1016

LERNER, Franklin Dean; '74 BSA ; r. Po Box 41, De Valls Bluff, AR 72041

LERNER, Dr Harvey Jack, '54 BS , Chief of Surgery; Northeastern Hosp., Philadelphia, PA 19134; r. 829 Spruce St., Philadelphia, PA 19107, 215 829-3583

LEROY, Dr Albert Grady, Jr; '62 BS ; Physician; Rock Hill Urology Clinic, 1326 Ebenezer Rd., Rock Hill, SC 29730, 803 327-7778; r. 1854 Overbrook Dr , Rock Hill, SC 29730, 803 366 2284

LEROY, Caroline '62 (See Ayers)

LEROY, Flo Hester (John L.); '70 MED ; Tchr.; Hart Cnty. HS, Campbell Dr., Hartwell, GA 30643; r 509 Benson St., Hartwell, GA 30643, 404 376 8585

LEROY, John Ellis; '69 BBA ; Acct.; Hemrick and Assocs., 210 Dahlonega, Cumming, GA 30130, 404 889 1470; r. Rt. 8, Cumming, GA 30130, 404 889 1242

LEROY, Joseph Beene; '68 AB ; r. Rt 1 Box 121a, Earlysville, VA 22936

LEROY, L. David; '41 ABJ ; Free-Lance Writer; r. 4404 N. 36th St., Arlington, VA 22207, 703 538 5691

LEROY, Mary Diane Gilliam (Joseph Beene); '68 AB ; r. Rt 1 Box 121 A, Earlysville, VA 22936

LEROY, Mildred '63 (See Hendrix)

LEROY, Rosemary Harrison (James V.); '59 BSED ; Homemaker; r. 339 Surrey Rd., Bartlett, IL 60103

LEROY, Sadie E Thompson (J A); '40 BSHE ; r. Box 129, Ailey, GA 30410

LEROY, Vicki Davis (John E.); '71 BSED ; r. Rt. 8, Cumming, GA 30130, 404 889-1242

LESAVOY, Elayne Pamela '58 (See Mills)

LESCOVITZ, Nancy L. Fowler (Victor); '75 BSED ; Former Tchr.; r. PO Box 78, Midway, PA 15060

LESHER, Madge Mildred; '34 BSC ; r. 12 Hinton Apts, 935 Baxter St, Athens, GA 30606

LESKO, Nancy Marie; '74 AB ; Research Asst.; Academic Affs. Ofc., Univ. of Ga., Rm. 204 Old College, Athens, GA 30602, 404 542-5977; r. 421 W Hancock Ave., Athens, GA 30601, 404 548 9759

LESKO, Tanya '60 (See Berman)

LESLEY, '72 (See Owings)

LESLEY, Charles Herman; '66 BBA ; r. 4790 Rebel Valley View Dr, Atlanta, GA 30339

LESLEY, Cynthia W. Fair (Donald W.); '68 BSED ; r. Box 851, Pinnacle Dale Acres, Clayton, GA 30525, 404 782-5270

LESLEY, Elizabeth '72 (See Trembley)

LESLEY, Thomas Randall; '73 BSFR ; r. Box 114, Liberty, SC 29657

LESLIE, Alpheus Ezekiel; '50 BBA ; Sales Rep.; Kraft Inc., 2965 Park Central Blvd., Decatur, GA, 404 981-4280; r. 635 Wyn Courtney Dr., Atlanta, GA 30328, 404 394-3973

LESLIE, Dr Arthur Young, '09 PHG , Retired Pharmacist; r. 90 Jonesboro St., McDonough, GA 30253

LESLIE, Clara Elizabeth; '72 ABJ ; r. Route 1, Jeffersonville, GA 31044

LESLIE, Frances Rose Garrett (Donald P.); '69 BSED ; r. Florence, AL 35630

LESLIE, Rev Herbert, '61 AB , Sr Minister, University Christian Church, 2401 LeConte Ave., Berkeley, CA 94709, 415 848-3788; r. 1640 Senic Ave., Berkeley, CA 94709, 415 845-2493

LESLIE, Jane Moore (Robert Edward); '51 BSED ; r 3736 Wimbleton Dr, Birmingham, AL 35223

LESLIE, Jean Jackson (Jay W.); '55 BFA ; Tchr.; Ashford Park Sch., Craven Rdg., Chamblee, GA 30319; r. 1534 Womack Rd., Dunwoody, GA 30338, 404 394-1933

LESLIE, Dr John Thomas; '32 BSMD ; Retired; r. 19 Wiltshire Dr., Avondale Estates, GA 30002, 404 289-5890

LESLIE, Martha '35 (See Kelly)

LESLIE, Dr Mary Dee; '69 EDD ; r. 142 E Church St, Orlinda, TN 37141

LESLIE, Dr Robert Arthur; '65 MA , '68 PHD ; r. 19 Wiltshire Dr., Avondale Estates, GA 30002

LESLIE, Robert Edward; '49 BBA ; r. 3736 Wimbleton Dr, Birmingham, AL 35223

LESNICK, Dennis Joseph, '76 BSA , Plant Pathologist, Research; Standard Fruit Co., La Ceiba Honduras; r. 2390 NW 99 Terr., Miami, FL 33147

LESON, Jeannie Kathryn Cawthon (Joel); '68 AB , r. 1714 Diane Drive, Anniston, AL 36201

LESOURD, Ms Sandra Jo; '77 MA ; r. 1907 S Milledge Ave Apt A-5, Athens, GA 30605

LESSARD, Betty E. Simmons (Kenneth A.); '73 BSED ; Clerk Typist; Charleston Naval Shipyard, Charleston, SC 29408; r. 3338 Glenhaven Shores, Charleston, SC 29405, 803 552-6022

LESSELBAUM, Harold Richard, '41 BSF , Co Owner; Williamsburg Building Supply Co., 400 Scott St., Kingstree, SC 29556, 803 354-7041; r 322 Academy St., Kingstree, SC 29556, 803 354 7391

LESSELBAUM, Judy '66 (See Mazier)

LESSELBAUM, Muriel Schulman (Harold Richard); r. 322 Academy St, Kingstree, SC 29556

LESSER, Durward; Bkpr.; Carl E. Johnson, Inc., 3007 N. Decatur Rd., Decatur, GA 30033, 404 292-0125; r. 2134 Arlington Ave. NE, Atlanta, GA 30324, 404 321-4798

LESSER, Frank S.; '30 BSC ; Sr. Acct. Exec.; Bache, Halsey, Stuart, Inc., 1500 — Trust Co. Tower, Atlanta, GA 30303, 404 658-9100; r. 3060 Pharr Ct. NW, Atlanta, GA 30305, 404 237-3086

LESSER, Herman Joe; '26 PHG , '28 BS , '30 MS ; r. C/O Nordlinger, 818 N Doheny Dr, Los Angeles, CA 90069

LESSER, India Benton (Bruce W); '68 BSED ; r. P O Box 4725, Macon, GA 31208

LESSER, Joseph Herman; '21 BL ; Atty., Sr Member; Lesser, Lesser and Daniel, 909 N. Dixie, West Palm Beach, FL 33401, 305 655-2028; r 2723 S. Flagler Dr., West Palm Beach, FL 33405, 305 832-7335

LESSER, Dr Milton Edgar; '40 ABJ ; Dr. Lesser and Assoc., 333 Arthur Godfrey Rd., Miami Beach, FL 33140, 305 538-0311; r. 1600 Daytonia Rd., Miami Beach, FL 33141

LESSER, Dr Raymond E.; '42 BS ; Pediatrician; Asst Chief Ped Dept , Bd of Dir , South Calif Permanent Med. Grp., 4647 Zion, San Diego, CA 92120, 714 563 3052; r. 7104 Caminito Olmo, La Jolla, CA 92037, 714 454-3303

LESSINGER, Howard Michael; '74 BBA ; Atty.; Shoob, McLain, Merritt and Lyle, 1250 Tower Pl., Atlanta, GA 30326, 404 266-9171; r. 2203 Briarcliff Road, NE, Atlanta, GA 30329, 404 634 8484

LESTER, Arnold Kent, Jr; '75 BBA ; Owner, Photographer; Photo Specialties, Same as Residence, 919 967-9576; r. PO Box 22, Chapel Hill, NC 27514, 919 967-5410

LESTER, Barbara '70 (See Flaherty)

LESTER, Barbara J. Francis (Clyde E.); '77 MED ; Tchr.; Forsyth Cnty. Bd. of Educ., 520 Tribble Gap Rd., Cumming, GA 30130, 404 887-2982; r. 170 Bainbridge Trail, Roswell, GA 30076, 404 993 0639

LESTER, Charles Henry; '72 MED ; r. 5260 St Marys Rd, Columbus, GA 31907

LESTER, Cheryl Jean; '75 BSHE ; Regl. Sales Coord.; Center Stage, Sue Ann, Inc., 240 Peachtree St. NW, Atlanta, GA 30303, 404 681 1985; r. 1034 Franklin Ave., Apt. J-5, Marietta, GA 30062, 404 424 0540

LESTER, Clinton A., Jr; '67 BS ; Casework Supv.; Dept. of Family and Childrens Svcs., Cedartown, GA 30125; r. 407 N. Cave Spring St., Cedartown, GA 30125, 404 748-0875

LESTER, Clyde Edwin; '66 BSF , '68 MS ; Cnty. Ext Agt , Univ of Ga Ext Svc , 506 Cnty Admin Bldg., Atlanta, GA 30303, 404 572-3261; r. 170 Bainbridge Trail, Roswell, GA 30076, 404 993 0639

LESTER, Cynthia Hawk (Wayne A.); '72 ABJ ; r 317 Hollow Creek Rd., Watkinsville, GA 30607, 404 549 4308

LESTER, Rev Daniel Wallace; '56 BS ; r. 4281 Pinetree Dr., Powder Springs, GA 30073, 404 943 4801

LESTER, David Michael; '76 MFA ; r. M-12 Country Corners Trlr. Pk., Athens, GA 30601

LESTER, E. Jean Warren (James H.); '75 BSED ; Tchr.; St Lucie Cnty., 2909 Delaware Ave., Ft Pierce, FL 33450, 305 464-8220; r. 2006 Georgia Avenue, Ft Pierce, FL 33450, 305 465-7689

LESTER, Edgar, Jr; '74 MED ; r. 4320 Braddock Drive, Columbus, GA 31907

LESTER, Edward Judson; '71 AB ; Probation Ofcr.; Fulton Cnty. Juvenile Court, 445 Capitol Ave , Atlanta, GA 30312, 404 572-2240; r. 4615 Bedford Pl., Douglasville, GA 30135, 404 949 0446

LESTER, Ellen '69 (See Arnold)

LESTER, Florence '26 (See Couch)

LESTER, Frances C. Dillard (William W.); '62 BSHE ; Secy-Treas.; Timberland Management Svcs., Inc.; r. 1185 Robert Hardeman Rd., Winterville, GA 30683, 404 742-8932

LESTER, Gary Ronald; '70 MSW ; Regl. Cnslt., Mental Health and Retardation, Ga Dept of Human Resources, 47 Trinity Ave., Atlanta, GA 30334, 404 656-6370; r. 5941 Pine Creek Road, Forest Park, GA 30050, 404 363-2312

LESTER, Gloria Diane '69 (See Adams)

LESTER, Gregory Alan; '75 BBA ; Securities Market; White, Weld and Co., Inc., 25 Park Pl. NE, Atlanta, GA 30303, 404 658-1400; r. 1561 Bishop Hollow Run, Chamblee, GA 30341, 404 451-3228

LESTER, Gwendolynn Gleason (James Luther); r 770 Camellia Dr, Augusta, GA 30904

LESTER, Hallie Hutchens (John R.); '48 BSED ; Tchr.; Matthews Sch., Dallas, GA 30132; r. Route 4, Dallas, GA 30132, 404 445-3254

LESTER, Hugh Hawkins, '60 BBA , r Box 71, Winterville, GA 30683

LESTER, Ivan Edwin; '71 AB ; PhD Student; Univ of Wisc., Madison, WI; r. 335 Jade Cove Drive, Roswell, GA 30075, 404 993-1450

LESTER, James Hunt; '75 BBA ; Mgr.; Auto Supply Store, 905 Johnson Ave., Stuart, FL 33494; r 2006 Georgia Ave., Ft Pierce, FL 33450, 305 465 7689

LESTER, James LeEllis; '68 BBA ; Gen. Mgr. and Secy.; J. L. Lester and Son, Same as Residence, 404 684-6525; r. Box 549, 326 S. Marble St., Rockmart, GA 30153, 404 684-5587

LESTER, James Luther; '57 JD ; Atty.; Partner, Lester, Lester and Flynt, 985 Broad St., Augusta, GA 30902; r. Augusta, GA 30903

LESTER, James Thomas; '77 BSED ; Student, Physical Therapy; Med. Coll. of Ga., Augusta, GA, r. 307 Sparta Street, Warner Robins, GA 31093, 912 923-9404

LESTER, Jewell Inez '30 (See Park)

LESTER, John Allen; '71 BBA ; r. 1210 S. 11th St., Ft Pierce, FL 33450

LESTER, John Milton; r. R F D, Montezuma, GA 31063

LESTER, Judith Anne; '69 AB ; r. Box 547, Wadley, GA 30477

LESTER, Linda '73 (See Blanchard)

LESTER, Louis; '15 AB ; r. 316 S. Beach St., Daytona Beach, FL 32014

LESTER, M L, r 634 Casablanca Road, Jacksonville, FL 32216

LESTER, Margaret Gail Bennett (Ronald H); r. 360 Kings Rd, Athens, GA 30606

LESTER, Marie Hope Mullen (Alfred Cade); '70 BSHE ; r. 225 Talmadge Dr, Athens, GA 30606

LESTER, Marta Adams (Ivan L.); '40 BSHE ; Sales; Northside Realty, 6090 Roswell Rd. NE, Atlanta, GA 30328, 404 255 7631; r. 335 Jade Cove Dr., Roswell, GA 30075, 404 993-1450

LESTER, Martha '29 (See Harden)

LESTER, Mary '47 (See Taylor)

LESTER, Mary Ann; '75 BSED ; r. 100 Georgetown Dr Apt A-14, Athens, GA 30601

LESTER, Mary Leverne Rehberg; '70 MED , '72 EDS ; r. 2002 Shadywood, Shreveport, LA 71105

LESTER, Ouida '64 (See Wyatt)

LESTER, Patricia Gayle Seeley (Gregory A.); '76 BSED , Research Asst , MSL Intl Cnslts , 57 Executive Park Dr., Atlanta, GA, 404 633-6257; r 501 Twin Springs Rd., Atlanta, GA 30327, 404 252-4124

LESTER, Quillian F.; '49 BBA ; Partner; Lester and Powell, Southern Mutual Bldg., Athens, GA 30601, 404 543-1421; r. 170 Valleywood Dr., Athens, GA 30606, 404 548 2579

LESTER, R Stewart; r. 3750 Harbor Acres Ln, Jacksonville, FL 32217

LESTER, Raymond Edwin; '49 JD ; Atty, Pres.; Burger Chef of Ga., 2010 S. Lumpkin St., Athens, GA 30601, 404 549 2319; r. PO Box 1083, Athens, GA 30601, 404 549 2505

LESTER, Rebecca '41 (See Rumpler)

LESTER, Roberta Ann; '77 BSED ; Student; Univ. of Ga., 120 Viking Ct., Apt. 1, Athens, GA 30601, 404 549-3236; r. 1561 Bishop Hollow Run, Dunwoody, GA 30338, 404 451-3228

LESTER, Roberta Ann; Grad. Student; r. Athens, GA 30606, 404 549-3236

LESTER, Susan Jane; '72 ABJ ; Adv., Sales Training and Natl. Accts.; Long and Foster Realty Co., Fairfax, VA; r. Reston, VA 22070, 703 633 8575

LESTER, Ms Susan Spears; '73 BSED ; r. 203 Gober Avenue, Smyrna, GA 30080

LESTER, Thomas David; '76 BFA ; r. 95 Holman Ave , Athens, GA 30601

LESTER, Walter Donovan; '71 BBA ; Appliance Buyers Credit Corp., 65th and Scott Hamilton, Little Rock, AR 72209, 501 562-2390; r. 6625 Tena Lane, Little Rock, AR 72209, 501 565-1384

LESTER, Wayne Allan; '72 BBA ; r. 317 Hollow Creek Rd., Watkinsville, GA 30607, 404 549-4308

LESTER, William Douglas, '50 BSED ; r 185 Ashton Dr, Athens, GA 30601

LESTER, William Hugh; '71 MBA ; r 1253-P Carriage House Lane, Charlotte, NC 28211

LESTER, William Whitley, '65 BSF , Pres.; Timberland Mgmt. Svcs., Inc., Winterville, GA; r 1185 Robert Hardeman Rd., Winterville, GA 30683, 404 742-8932

LESUEUR, Jo Ann L '56 (See Calhoun)

LESUEUR, Lawrence Jordan; '64 ABJ ; Free-Lance Songwriter; r. 403 St. Francis Ave., Nashville, TN 37203, 615 297-7757

LESUEUR, Robert L.; '27 LLB ; Atty.; Pvt. Practice, 406 W. Lamar St., Americus, GA 31709; r. 1202 S Lee St , Americus, GA 31709, 912 924 5209

LETCHAS, Arthur George; '67 BSED , '71 MED ; Tchr., Coach; North Spring HS, 7447 Roswell Rd., Atlanta, GA 30328, 404 394-4804; r. 120 Denna Dr., Alpharetta, GA 30201, 404 475-6653

LETCHAS, Gus George; '49 BSED ; Principal; Milton HS, 86 School Dr., Alpharetta, GA 30201, 404 475-4536; r. PO Box 532, Alpharetta, GA 30201, 404 475-5488

LETOURNEAU, Gerald Norman; '60 BSHE ; r. 1730 Port Sheffield, Newport Beach, CA 92660

LETSON, Dottie L. Pinson (Billy E.); '72 MED ; Rockdale Lumber Co., 2183 Salem Rd., Conyers, GA 30207, 404 483-4977; r. 2571 S. Hairston Rd., Decatur, GA 30032, 404 981-5081

LETSON, Peggy L. '72 (See Thompson)

LETT, Wilma C.; '34 AB ; r. 2141B Montreat Dr., Birmingham, AL 35216

LETTINO, Elsie Eliz '67 (See Crane)

LETTON, Winsor, Jr; '28 ABSS ; Retired; r. 1615 E Fairview Ave., Montgomery, AL 36106, 205 263-5674

LETTS, Helen Dann (Jackson P.); '57 BSED ; Tchr.; Lovett Sch., 4075 Paces Ferry Rd., Atlanta, GA 30327, 404 262-3032; r. 4620 Angelo Dr. NE, Atlanta, GA 30319, 404 261-8203

LETTS, Jackson Poole; '56 BBA ; Probation Supv.; Ga. Dept. of Offender Rehabilitation, PO Box 182, Lawrenceville, GA 30246, 404 963-8611; r. 4620 Angelo Dr. NE, Atlanta, GA 30319, 404 261-8203

LETZ, Nancy Branyon (Carey A. Jr.); '38 ABJ ; r. 7613 S. Expressway, Jonesboro, GA 30236, 404 478-6265

LEVAN, Grace Miriam; '72 AB ; r. Route 7 Box 106, Ringgold, GA 30736

LEVAN, John Alvin; '71 BS ; Chem. Tech.; Cutter Labs., 1800 Crutchfield St., Chattanooga, TN 37406; r. Rt. 7, Box 106, Ringgold, GA 30736, 404 937-3348

LEVENE, Linda R. '72 (See Gary)

LEVENGOOD, John Michael; '77 AB ; r. 327 S Milledge Ave, Athens, GA 30601

LEVENS, N. '51 (See Jones)

LEVENSTIEM, Kenneth Irving; r. 62 Alabama St, Atlanta, GA 30303

LEVENSTIEM, Robyn Sue '76 (See Cooper)

LEVENTHAL, Dorothy A. Goldstein (Ronald S.); '70 BSED ; r. 7965 Innsbruck Dr., Atlanta, GA 30338, 404 394-0601

LEVENTHAL, Elise Paula; '75 BSHE ; r. 2281-3 Plaster Road, Atlanta, GA 30345

LEVEQUE, Ms Maryann Rose Kemen; '68 BSHE ; r 4242 Barwood Dr, Orlando, FL 32805

LEVER, Charles M; '68 BBA ; r. 3100 Driftwood Dr, Norton, OH 44203

LEVER, Evelyn E Orr (Sam Aubrey); '50 BSHE ; r. 1043 Brookhaven Dr, Aiken, SC 29801

LEVER, James Jefferson; '72 BBA ; Pres.; Lever Entprs., Inc., 207 E. Fourth St., Tifton, GA 31794, 912 382-9555; r. 1002 Hall Ave., Tifton, GA 31794, 912 382-1082

LEVER, Sam Aubrey, '50 BSED , r 1043 Brookhaven Dr, Aiken, SC 29801

LEVERETT, Capt Carey Olan; '71 BSA , '73 MS ; Biomedical Systems Ofcr; US Army, Walter Reed Army Med. Ctr., Washington, DC 20012, 202 576 3196; r. 56 Revelation Avenue, Walkersville, MD 21793, 301 845-8802

LEVERETT, Carolyn B. Borders (Carey O.); '73 BSHE ; r. 56 Revelation Avenue, Walkersville, MD 21793, 301 845-8802

LEVERETT, Charlotte '62 (See Williams)

LEVERETT, Jack Walls, '55 BSPH , Pres , Chichester's Coll Hill Pharmacy Inc , 463 Arlington Pl., Macon, GA 31201, 912 742-8787; r 1498 Maplewood Dr., Macon, GA 31210, 912 477-3163

LEVERETT, James L, Jr, '68 BBA , r 102 Thornwood Dr, Rome, GA 30161

LEVERETT, Jean '59 (See Griffiths)

LEVERETT, Julia '71 (See Lunceford)

LEVERETT, Marjorie Sanders (William H.); '62 BSED ; Tchr.; Wills HS, Powder Springs St., Symrna, GA 30080, r 1612 Sheridan Dr , Marietta, GA 30066, 404 422-5542

LEVERETT, Rheta Ella '56 (See Skolaut)

LEVERETT, Terry Spratlin (Jack W.); r. 1498 Maplewood Dr., Macon, GA 31210, 912 477-3163

LEVERETT, Terry Spratlin (Jack W.); '55 BSPH ; Homemaker; r. 1498 Maplewood Dr., Macon, GA 31210, 912 477-3163

LEVERETTE, Bobby Joe, '74 MED , r State Correct'L Inst-Dallas, Dallas, PA 18612

LEVERETTE, Cindy Anne Hardigree (Charles M), '66 BSED ; r. 615 Leewood Ave, Savannah, GA 31406

LEVERETTE, Diane '61 (See Savage)

LEVERETTE, Dorothy Greer, '65 BSED , r 315 College St, Ashburn, GA 31714

LEVERETTE, Emilee '35 (See Faver)

LEVERETTE, Rebecca '52 (See Angelbeck)

LEVERETTE, Sondra '68 (See Cooley)

LEVERING, Jon Lee '69 (See Salmon)

LEVERRETT, William Foster; '48 BBA , Water Plant Operator, City of Barnesville, 109 Forsyth St , Barnesville, GA 30204, 404 358-2356; r. 120 Forrest Ave., Jackson, GA 30233, 404 775-7225

LEVESTER, Frezalia '75 (See Oliver)

LEVETT, Peggy '58 (See Hood)

LEVI, Natalie Spilky; '42 BBA ; Corp. Exec. Stuart's Inc.; The Varsity Shops, Seven Corners Shopping Ctr., Falls Church, VA 22044, 703 533-1191; r 2830 Newlands St. NW, Washington, DC 20015, 202 966 2338

LEVIE, David Adair; '73 ABJ ; r. 318 Marshall Ave., Montezuma, GA 31063

LEVIE, Ella L. '36 (See Davis)

LEVIE, James Thomas; '69 BSED ; Coach; Peachtree HS, 4664 N. Peachtree, Chamblee, GA, 404 451-4216; r. 1670 Edinburgh Dr., Tucker, GA 30084, 404 939-7778

LEVIE, Louila '44 (See Watson)

LEVIE, Rebecca (Becky) Conley (James T.); '71 BSHE ; Homemaker; r. 1670 Edinburgh Dr., Tucker, GA 30084

LEVIE, Sheila Jane Hitchcock (David Adair); '74 BSED ; r. 318 Marshall Ave, Montezuma, GA 31063

LEVIE, V. Christine '45 (See Warren)

LEVIE, Walter Adair; '44 BSA ; Self Employed; r 318 Marohall Ave., Montezuma, GA 31063, 912 472-7134

LEVIE, Dr Walter Hill; r. Rt 1, Lafayette, GA 30728

LEVIN, Abner Bernard; '33 LLB ; r. PO Box 88, Roanoke, VA 24002

LEVIN, Ann Darling (Michael J.); '67 ABJ ; r. 6280 Mountain Brook Lane, Atlanta, GA 30328, 404 256 3841

LEVIN, Barry Alan; '76 BS ; r. 1493-C Druid Valley Drive, Atlanta, GA 30329

LEVIN, Freida L (See Estroff)

LEVIN, Harriet Gail, '74 BSED , Tchr , Esther Jackson Elem. Sch., 1400 Martin Rd., Roswell, GA 30076; r. Atlanta, GA 30345, 404 634-5667

LEVIN, Irving; '48 BS ; r. Levins Dept Store, Swainsboro, GA 30401

LEVIN, Madelyn Rona; '69 BSED ; r. 2861 Madrid Ave, Jacksonville, FL 32217

LEVIN, Neil Stuart; '70 BBA ; Sales Mgr., Dir.; Hill Manuf. Co., 1500 Jonesborro Rd., Atlanta, GA 30315, 404 522-8364; r. 2717 Bentwood Dr., Marietta, GA 30062, 404 973-4982

LEVIN, Pamela E. Leider (Barry A.); '76 BSED ; Elem. Art. Spec.; Fulton Cnty. Bd. of Educ., 786 Cleveland Ave. SW, Atlanta, GA, 404 768-3600; r 3446 Buford Hwy. NE, Atlanta, GA 30329, 404 636-1904

LEVIN, Phyllis Aronson (Irving); '49 BBA ; r. Levins Dept Store, Swainsboro, GA 30401

LEVIN, Renee Steinberg (Julian S.); '51 BFA ; Homemaker; r. PO Box 845, Beaufort, SC 29902, 803 524-2237

LEVIN, Susan Harriet '70 (See Millman)

LEVIN, William Ivan; '74 BBA ; r. 2812 Margaret Mitchell Dr. NW, Atlanta, GA 30327, 404 355 0026

LEVINE, Amelia Dornblatt (Harold); '24 ABJ ; Retired, r 1732 North Prospect Avenue, Milwaukee, WI 53202, 414 273-1297

LEVINE, Barbara Kraselsky (Richard Martin); '69 BSED ; r. 10603 Wayfarer Court =1028, Tampa, FL 33612

LEVINE, Mrs Charles; '70 BSED ; r. 6 Riviera Dr., Greenville, SC 29607

LEVINE, Charles Steven; '72 M.S. ; r. PO Box 725, Dorado Puerto Rico 00646

LEVINE, Deborah Janet; '71 MED ; r. 4 N Colonial Ave No 2, Richmond, VA 23221

LEVINE, Debra Ellen '76 (See Baumwald)

LEVINE, Edward Donald; '68 MED , '74 EDS ; Soc Worker; DeKalb Cnty. Bd. of Educ., Decatur, GA, 404 292-7944; r. 4276 Rockingchair Ln., Stone Mountain, GA 30083, 404 299-2848

LEVINE, Elayne '55 (See Goldstein)

LEVINE, Elizabeth Phyllis, '75 BSED , Grad Student; San Diego St. Univ., 714 286-6083; r 3770 Georgia St., Apt. 3, San Diego, CA 92103, 714 295 9629

LEVINE, Miriam Bergrin (Michael T.); Life Ins. Agt.; Miriam B. Levine, Broker, Same as Residence; r 747 Pequot Ave., New London, CT 06320, 203 443 9498

LEVINE, Morton Philip; '51 BBA , '53 LLB ; Partner; Levine, D'Alessio and Cohn, P.A., PO Box 1775, Atlanta, GA 30301, 404 521-1624; r. 4391 Paran Pl., NW, Atlanta, GA 30327, 404 237-7320

LEVINE, Nathan Stewart; '69 BSA ; Caseworker, New York City Dept. of Soc. Svcs., 3220 Northern Blvd., Long Island Cnty., NY 11101, 212 830 8249, r 107 10 Shore Front Pky , Apt 10d, Rockaway Park, NY 11694, 212 945 1124

LEVINE, Nina Goodrich (Edward D.); '64 BFA ; Homemaker; r. 4276 Rockingchair Ln., Rt. 3, Stone Mountain, GA 30083, 404 299-2848

LEVINE, Phyllis Borochoff (Morton P.); '57 ABJ ; Homemaker; r. 4391 Paran Pl. NW, Atlanta, GA 30327, 404 237 7320

LEVINE, Richard Leon; '74 AB ; r. 1422 C Druid Valley Dr NE, Atlanta, GA 30329

LEVINE, Rita Schreck; '69 BSED ; r. 465 Riverside Pkwy. NW, Atlanta, GA 30328

LEVINE, Vivian E '52 (See Witkoff)

LEVINGE, Dennis Wayne; '68 BBA , '69 MBA , Acct. Mgr.; Southern Bell Telephone Co., 7 Executive Park, Atlanta, GA 30329, 404 633 6903; r. 1565 Bainbridge Ln., Roswell, GA 30076, 404 993 5725

LEVINGE, Jacqueline Wilkins (Dennis W.); r. 1565 Bainbridge Lane, Roswell, GA 30075, 404 993 5725

LEVINGS, Sue Tarpley Dent (George E); r. Ayr Mount St Marys Rd, Hillsborough, NC 27278

LEVINSON, Andrew Lewis; '74 BBA ; r. 3516 Northshore Rd., Columbia, SC 29206

LEVINSON, Gisela Boots Simon (Roland), '50 BSED ; Tchr.; Philadelphia Bd. of Educ.; r. 10106 Wilbur St., Philadelphia, PA 19116, 215 677 2882

LEVINSON, Kay Lynn; '75 AB ; r. 125 Tibit Ave Ap 116-B, Savannah, GA 31406

LEVINSON, Martha '67 (See Pollock)

LEVINSON, Samuel Eli; '75 BBA ; Tax Staff Acct , Arthur Andersen and Co., 25 Park Pl NE, Atlanta, GA 30309, 404 658 1776, r 2011 Cove Pl , Atlanta, GA 30339

LEVISON, Lt-Col Robert Leon, Jr; '59 BBA ; Air Terminal Mgr.; USAF 374th Aerial Port Squadron, Clark Air Base Philippines; r. PSC 5, Box 11655, APO San Francisco, CA 96274

LEVITAN, Roselyn Rundbaken (Larry R.); '60 BBA ; Homemaker; r. 602 Chestnut Oak Ct. NW, Atlanta, GA 30327, 404 255-5025

LEVITCH, Donna Lynn; '74 BSED ; r. Po Box 551, Cochran, GA 31014

LEVITON, Benny Eugene; '59 BBA ; Owner; The Leviton Co., 600 S. Church, Homerville, GA 31634, 912 487-2611; r. Wynn Hill Farms, Homerville, GA 31634, 912 487-2129

LEVITON, Louis Edward; '59 BBA ; Owner; Leviton's Grocery, Hwy. 441, Fargo, GA 31631, 912 637-5230; r. PO Box 38, Fargo, GA 31631, 912 637-5280

LEVITT, Nancy Dawn '70 (See Erquiaga)

LEVITT, Susan Moscow (Jay); '68 AB ; r. 1403-10 Ponce De Leon Ave. NE, Atlanta, GA 30307, 404 378-0265

LEVKOFF, Carol Fruit; '76 MED ; r. 1907 S Milledge Ave., Apt. G1, Athens, GA 30601

LEVY, Alan Joseph; '62 BBA ; r. 452 SW 63rd Terr, Plantation, FL 33314

LEVY, Anita Schulman (Philip S.); '64 BBA ; r 1502 Beechcliff Dr. NE, Atlanta, GA 30329, 404 634-4625

LEVY, Ann Erwin Fleming (J. Clarence); '47 BBA ; Dir.; Linton Coal Co., Birmingham, AL; r. 2308 Glenmoor Road N , c o Levy, Clearwater, FL 33516, 813 531-3492

LEVY, Benjamin Hirsch, Jr; '73 JD ; Atty., Assoc.; Bouhan, Williams and Levy, 447 Bull St., Savannah, GA 31401, 912 236-2491; r. 224 East Taylor St., Savannah, GA 31401, 912 234-0411

LEVY, Colleen Waddell (Irving); '53 BSED ; Tchr.; Flowery Branch Elem. Shc., Flowery Branch, GA, 404 967-6621; r. 1331 Hwy. 324 NE, Dacula, GA 30211, 404 963-3631

LEVY, Dorothy I. '26 (See Morse)

LEVY, Elizabeth Leonie '39 (See Price)

LEVY, Gerald Estroff; '51 ABJ ; Production Mgr., WJBF-TV, 1005 Reynolds St., Augusta, GA 30902, 404 722-6664; r. 509 Forest Hill Apts., Augusta, GA 30909

LEVY, Hyman Sidney, '29 JD , r Box 9792, Savannah, GA 31401

LEVY, Irvin Leonard; '49 BBA ; r. 3114 Edinburgh Tr, Augusta, GA 30904

LEVY, Irving; '52 BSA , '56 MS ; r. 1331 Hwy. 324 NE, Dacula, GA 30211, 404 963-3631

LEVY, Irwin Andrew; '49 ABJ ; Tchr.; New York City Bd. of Educ., New York, NY 10024; r. 3 West 87th St., New York, NY 10024, 212 362-3991

LEVY, Col Isaac C., Jr; '40 ABJ ; Underwriter; Jacobs-Fendig, Inc., PO Box 451, 1515 Exchange Natl. Bank Bld, Tampa, FL 33601, 813 223-1781, r. 2308 Glenmoor Road N., c/o Levy, Clearwater, FL 33516, 813 531-3492

LEVY, Isaac Louis; '59 BS , '68 JD ; r. 320 Adams St, Jacksonville, FL 32202

LEVY, Jay Sheldon; '65 AB ; r. 5239 Glenridge Dr. NE, Atlanta, GA 30342, 404 394-0318

LEVY, Jill Illene; '77 BBA ; Sales; Joseph R. Harris Co., Perimeter Mall, Atlanta, GA, 404 394-3815; r 4102 Creekstone Ct., Stone Mountain, GA 30083, 404 292-8718

LEVY, Dr John Walter; '70 EDD ; r. College of Education, Univ of S Florida, Tampa, FL 33620

LEVY, Linda Jane '70 (See Harley)

LEVY, Marcia Lynn '55 (See Olitsky)

LEVY, Marilyn Sue; '73 BSED ; Tchr.; Dekalb Cnty Bd. of Educ., 4150 Green Hawk Tr., Decatur, GA 30032, 404 284-1069; r. 1246 Briar Hills Dr NE, Atlanta, GA 30306, 404 872-9031

LEVY, Minnie Weitz (Hyman S), '30 AB , Homemaker; r. Box 9792, Savannah, GA 31402, 912 233-2998

LEVY, Morris Harry; '26 BSC ; Secy., Treas.; Levy Brothers, Inc., 4445 Commerce Dr., SW, Atlanta, GA 30336, 404 691-4218; r. 746 Greenwood Ave NE, Atlanta, GA 30306

LEVY, Nathalie (See Goodrich)

LEVY, Neilan Bert; '50 ABJ ; Owner; Neilan B. Levy and Assoc , Same as Residence, r 250 Blanton Rd. NW, Atlanta, GA 30342, 404 252-1956

LEVY, Richard Aaron; '74 BBA ; Owner; Yogurt Hut of Ga., Inc., 117 Peachtree St., Atlanta, GA 30303, 404 577-5571; r. 100 Alden Ave., Apt. C3, Atlanta, GA 30309, 404 876-1277

LEVY, Dr Robert M; '67 AB ; r. C O Sam Levy, 1011 Adrian St, Augusta, GA 30904

LEVY, Robert Morris; '75 AB ; Sales, Dixie Bottle and Beverage Co., 600 Worchester Dr., Atlanta, GA, 404 873-1911; r. 1499 Lively Ridge Rd , Atlanta, GA 30329, 404 636-6708

LEVY, Dr Samuel H; '30 BS ; r. 3007 Main St, Stratford, CT 06497

LEVY, Terryle Gail; '58 BBA ; r. C O Ben Kaplan, D 1 Magnolia Villa, Augusta, GA 30904

LEVY, Dr Tracy; '37 BS ; Retired Med Dir., US Pub. Health Svc.; r. 7340 SW 123rd St., Miami, FL 33156, 305 238 7342

LEWALLEN, Brenda Joyce '70 (See Bellamy)

LEWALLEN, Dennis Carey; '76 BMUS ; r. 4266 Lamar St , Decatur, GA 30032

LEWALLEN, Jeannette Bellamy (Max J.); '64 BSHE , Tchr , Banks Cnty Sch System Homer GA r Route 3, Carnesville, GA 30521

LEWALLEN, Marie '46 (See Sheffer)

LEWALLEN, Max Jackson, '60 BSAE , '64 MS , Engr , Surveyor Self Employed r Rt 3 Carnesville, GA 30521, 404 677 3691

LEWALLEN, Robert Alvin, '63 MED ; Sch Supt , Banks Cnty., Homer, GA 30547, 404 677 2249, r Box 83, Homer, GA 30547, 404 677 3457

LEWALLEN, Sanders Edward, '75 AB , r Robertson St , Clarkesville, GA 30523

LEWANDOWSKI, Alice D Knickerbocker (Laurence T. Jr); '59 BS , Home Econ Tchr , Kennedy HS, 39999 Blacow Rd., Fremont, CA 94538, 415 657 4070; r. 59 Valais Ct., Fremont, CA 94538, 415 651-0204

LEWINSON, I M , '44 AB , Stockbroker, E F Hutton Co., 1 Battery Park Plz., New York, NY 10004, 212 742-6618; r. 4 Summit Rd., Morristown, NJ 07960, 201 539-1908

LEWIS, Agnes '68 (See Amos)

LEWIS, Alfred Harvey; '73 BS ; r. Rt 1 Box 74-B, Commerce Rd, Athens, GA 30601

LEWIS, Alma Virginia; '72 AB ; Tchr.; Chattooga Cnty. Schs., PO Box 30, Summerville, GA 30753, 404 857 2444; r. Box 37, Trion, GA 30753, 404 857-1149

LEWIS, Anne Cabell; '68 BSHE ; r. 2294 Vistamont Dr, Decatur, GA 30033

LEWIS, Armigene; '73 AB ; r. General Delivery Shiloh, GA 31826

LEWIS, Arthur Lee, Jr; '72 BBA ; r. Rt 1 Box 870, Thomas Powers Rd, Newnan, GA 30263

LEWIS, B. Charlotte Stanford (William T.); '70 BSHE ; r. 326 E. Club Dr., Carrollton, GA 30117, 404 834-8187

LEWIS, Barbara '61 (See Jensen)

LEWIS, Barbara Ann Small (Gary C.); '75 BSED ; Tchr.; Peachtree Elem. Sch., Crooked Creek Rd., Norcross, GA; r. 4251 Bonaparte Dr., Tucker, GA 30084, 404 938-8307

LEWIS, Barbara Ann Brandt (Frank Harvel); '48 AB ; r. PO Box 212, Dublin, GA 31021

LEWIS, Barbara Elizabeth; '75 AB ; r. 1150 Collier Rd =L-7, Atlanta, GA 30318

LEWIS, Benjamin Clark, '75 BSA , r R F D 3 Quitman, GA 31643

LEWIS, Bessie K; '46 BSED ; r. 105 E Washington Waycross, GA 31501

LEWIS, Betty Thomas (Russell J.); '50 BSHE , Homemaker; r. 120 Forrest Lake Dr. NW, Atlanta, GA 30327, 404 252-7564

LEWIS, Bobbie J. McClain (George R.); '53 BA , Librarian; Starkville Jr. HS, Starkville, MS, 601 323-4388; r. PO Box 723, Mississippi State, MS 39762, 601 323 1784

LEWIS, Carletta Martin; '76 BSED ; r. 1462 Daniel Rd., Apt. E, Spartanburg, SC 29301

LEWIS, Carol V Stough (Charles L); '57 BSED ; r 346 Blanton Rd, NW, Atlanta, GA 30342

LEWIS, Cecilia Imogene '46 (See Hull)

LEWIS, Charles Dee, Jr; '50 BBA ; Owner; Lewis Sales Co., 5367 New Peachtree Rd. NE, Atlanta, GA 30341, 404 457-3183; r. 2520 Leslie Dr NE Atlanta, GA 30345, 404 939-4244

LEWIS, Charles Lindberg, Jr; '77 BBA ; r. Rt. 3 Box 18 Melinda Circle, Savannah, GA 31406

LEWIS, Charles Mcarthur; '73 MA ; r. Po Box 8391 Savannah, GA 31402

LEWIS, Dr Charles Wesley, Jr; '71 MA , '73 PHD Tchr.; Fitzgerald HS, Fitzgerald, GA 31750, 912 423-2092; r. Rt. 3, Box 260D, Fitzgerald, GA 31750, 912 423 2883

LEWIS, Charlotte West (Kenneth L. Sr); '62 BSED , Tchr., Elem.; Dade Cnty. Bd. of Educ., PO Box 278 Trenton, GA 30752, 404 657-6165; r. PO Box 623, Trenton, GA 30752, 404 657 6026

LEWIS, Cheryl Ann '67 (See Herndon)

LEWIS, Cheryl Lana Bryant (Steven N); '71 BSHE , r. 10471 Epsilon Rd, Richmond, VA 23235

LEWIS, Dr Clifford Gray; '44 BSPE , Prof., Univ. of Ga., 130 Phys. Ed. Bldg., Athens, GA 30602, 404 542-2674; r. 155 Meadowview Rd., Athens, GA 30306, 404 543 5233

LEWIS, Clinton Laurie, III; '75 BBA ; r. 1103 River Ridge Dr., Augusta, GA 30904

LEWIS, Connie '46 (See Tucker)

LEWIS, Connie Tatum (Norman C. Jr); '70 ABJ , Homemaker r 4654 Eberene Ct Stone Mountain, GA 30083, 404 296 5434

LEWIS, Craig Edward, '77 BBA ; r. 2520 Leslie Drive, Atlanta, GA 30345

LEWIS, Cynthia N. (Cindy); '75 BSHE ; Interior Designer; Dayton's, Southdale Store, Minneapolis, MN, r. 16401 N. Temple Dr., Minnetonka, MN 55343, 612 938 8375

LEWIS, David Alan; '72 BSED ; Plant Supv.; Del Mar Loomcrafted Woven Wood Co., Calhoun Rd , Athens, GA 30628, 404 549 5741, r. Rt 2, Box 334, Colbert, GA 30628, 404 788 2298

LEWIS, David Fell; '70 BBA ; Owner; Hills Ins Agcy PO C Decatur GA 30032 r 2817 Thornridge Dr , Atlanta, GA 30340

LEWIS, David Gordon, '70 BSA , Plant Mgr , Lewis Crab Factory, Inc., 909 Bay St., Brunswick, GA 31520, 912 265 0820, r. 3246 Lakeside Drive, Brunswick, GA 31520, 912 265 8569

LEWIS, David Lamar, '71 BS , r. Rt 1 Dogwood Dr, Thomasville GA 31792

LEWIS Dr David Michael '73 BS Resident Physician, Highland Hosp , Asheville, NC, r 25 Mineral Springs Rd , Asheville, NC 28805, 704 253 [illegible]

LEWIS David Russell [illegible] M S r [illegible] S West Street, Ft Branch, IN 47533

LEWIS David Wayne [illegible] BSPC r [illegible] Drive, Warner Robins, GA 31093

LEWIS, Deborah '74 (See Brown)

LEWIS, Deborah Edith '70 (See Stites)

LEWIS, Deborah Kay '76 (See Rosman)

LEWIS Ms Debra Ann [illegible] AB r Route [illegible] Hartwell, GA 30743

LEWIS [illegible] BSED r General Delivery, [illegible]

LEWIS [illegible] BBA Designer [illegible] GA 30337, 404 237 4918

LEWIS, Doris (See Har[illegible])

LEWIS [illegible]

LEWIS [illegible] 477 7902

LEWIS, Earl William; '61 BBA ; r. 2410 Camelot Dr. Augusta, GA 30904

LEWIS, Earle Button; '73 BBA ; Agt.; State Farm Ins. Cos., Same as Residence, 404 382 6330; r. PO Box 627, Cartersville, GA 30120, 404 382 3300

LEWIS, Eddie Collins; '55 ABJ , '56 LLB , Business Cnslt., Self Employed, r. 13628 No 3rd St. Phoenix, AZ 85022, 602 942-3290

LEWIS, Edward Barry; '74 MSW ; r. 9855 SW 81 St, Miami, FL 33173

LEWIS, Dr Edward Battle; '70 MA , '76 PHD ; r. 1125 Lakeview Crescent, Birmingham AL 35205

LEWIS, Edward Eugene; '73 BBA ; r. 205 Chapman Place, Athens, GA 30601

LEWIS, Eleanore Ann Ellis (Ray Cherry, Jr); '53 BFA ; r. 3544 Valley Tr, Chattanooga, TN 37415

LEWIS, Eli Stone, Jr; '50 BSF ; r. Dawson, GA 31742

LEWIS, Elzie W., '29 BSA ; Retired Sales Exec.; r 47 Out of Bounds Dr., South Yarmouth, MA 02664, 617 398 8134

LEWIS, Emanuel, 24 BL , Atty , Partner, Lewis and Javetz, 111 Barnard St , Savannah, GA, 912 234 8817; r. PO Box 8443, Savannah, GA 31402, 912 897 1849

LEWIS, Erika Cornehl (Ward B.); '75 BFA ; Graduate Student, Univ. of Ga., Athens, GA 30602, 404 542-5619; r. 150 Harben Place, Athens, GA 30606, 404 549 9623

LEWIS, Eve Finger (W. Keys III); '69 BSED ; Homemaker; r. 109 Heather Lane, Mauldin, SC 29662, 803 288-2511

LEWIS, Evelyn Bullard; '52 BSED ; r. 647 Demere Way, St Simons Island, GA 31522

LEWIS, F Cleo Fletcher (Ralph G, Jr); r. Room 215 City Hall, Chattanooga, TN 37402

LEWIS, Francis Marion; '71 AB , '74 JD ; Atty., Partner, Larsen and Lewis, 111 E Gaines St , Dublin, GA 31021, 912 272 2747; r. 701 Highland Ave., Dublin, GA 31021, 912 272-8723

LEWIS, Frank Harvel; '48 BBA ; r. P O Box 212, Dublin, GA 31021

LEWIS, Franklin F; '71 EDS ; r. 2152 Brookfield Dr, Lawrenceville, GA 30275

LEWIS, Dr Franklin Felton; '77 EDD ; Principal, North Gwinnett HS, Sawanee, GA 30174, 404 945 9558, r 2152 Brookfield Dr , Lawrenceville, GA 30245, 404 963 4122

LEWIS, Franklin Lamar, III; '70 BBA , '74 JD ; r 2048 Cottage Lane NW, Atlanta, GA 30318

LEWIS, Gail Patrick Brown (Gail Patrick Brown); '75 MA ; r. 462 South Crest Road, Chattanooga, TN 37404

LEWIS, Gardelle; r. 2904 Lombardy Ct, Augusta, GA 30904

LEWIS, Gary Alan; '74 BS ; r. Rt 3, Box 308, Jesup, GA 31545

LEWIS, Gary Charles; '75 BBA ; Sales Mgr., Lewis Sales Co., 5367 New Peachtree Rd., Chamblee, GA 30345, 404 457-3183; r. 4251 Bonaparte Dr., Tucker, GA 30084, 404 938 8307

LEWIS, Gary Steven; '69 BBA ; Lead Man; Parks and Recreation, North Jeffco, Denver, CO 80211; r. 3115 West 34th Ave., Denver, CO 80211, 303 433 1542

LEWIS, Gerald Murray; '61 BFA ; r. 2211 Pioneer Road, Evanston, IL 60201

LEWIS, Gilbert Laseine; '50 BSPH ; Owner; Lewis Drug Co., 1659 W. Railroad St., Pelham, GA 31779, 912 294 8524; r. PO Box 152, Pelham, GA 31779, 912 294-8144

LEWIS, Gladys Kay; '72 BSED ; r. 306 Blalock Dr, Joanna, SC 29351

LEWIS, Gladys P Meiere (John M B, III); '53 AB ; r 3012 Walton Way, Augusta, GA 30904

LEWIS, Glenn Lamar, 41 BSC , Pres , Treas , Lamar Lewis Co. Inc., 131 E. Clayton St., PO Box 487, Athens, GA 30601, 404 548 4431; r. 495 University Dr., Athens, GA 30601, 404 543-2482

LEWIS, Dr Gloria Lovelace; '73 BS ; r. Apt C-24 824 Hickman Rd, Augusta, GA 30904

LEWIS, Grady Richard; '73 MED ; r. Rt. 4, Cleveland, GA 30528

LEWIS, Hal Graham; '30 AB ; Distinguished Svc Prof.; Univ. of Fla., Norman Hall, Gainesville, FL 32601, 904 392-0725; r. 1230 SW 9 Rd., Gainesville, FL 32601, 904 376-5866

LEWIS, Harold Gervin; '74 BBA ; Gen. Mgr.; Carter Motor Co., 137 W. Third St., Jackson, GA 30233, 404 775-3108; r. PO Box 74, Jackson, GA 30233, 404 775 4482

LEWIS, Hazel Allen; '71 EDS ; r. 2856 Roswell Lane, Columbus, GA 31906

LEWIS, Hodges Alvin; '63 AB , '74 MA ; r. 5-G Landmark Drive, Columbia, SC 29210

LEWIS, Howard R , Sr; '49 BBA , VP; Lewis, Moody and Turner, PC, CPA's, 455 Newton Bridge Rd., Athens, GA 30603, 404 549-3181; r. PO Box 5356 Alps Stat., Athens, GA 30604, 404 543 8635

LEWIS, Hubert, '74 BBA ; r. Rte 2, Box 144, Midville, GA 30441

LEWIS, Ignatius; '75 BBA ; r. 508 Sterling St., Augusta, GA 30901

LEWIS, Irvin Arvie, 63 BSPH , r 8358 Greenvale Rt 5, Nashville, TN 37221

LEWIS, J Curtis, Jr, 48 BBA , Pres , J C Lewis Entprs., 9505 Abercorn Ext , Savannah, GA 31406, 912 925 0456; r 210 Johnson St , Habersham Woods, Savannah, GA 31405, 912 354-4648

LEWIS, J Harris, '58 BS , Atty., Assoc., Lewis and Javetz, 111 Barnard St., Savannah, GA 31401, 912 234 8817; r. 108 W Gordon St., Savannah, GA 31401, 912 234 5924

LEWIS, Jack Hall; r 2003 Alhanbra Cir, Miami, FL 33134

LEWIS, Jackson Pittman, 72 MFA , r 110 Heritage Park Dr, Wilmington, NC 28401

LEWIS, Jacquelyn F Raney (H Michael), 38 BSC , r 329 Dearing St 12-A, Athens, GA 30605

LEWIS, James A ; '69 BBA ; Sr. Residential Mktg Rep , Ga. Power Co., 1230 Walton Way, Augusta, GA 30903, 404 724-0892, r. 272 Fairfax Ave., Martinez, GA 30907, 404 863-5905

LEWIS, James Angevine, IV; '68 AB , '70 MA ; r 303 Edgewood Ave, Clemson, SC 29631

LEWIS, James B, Jr; '42 BSED ; r. 556 St Johns Ave SW, Atlanta, GA 30315

LEWIS, James C; '74 MED ; r. Route 5, Rome, GA 30161

LEWIS, Dr James Eldon, '63 MA , '66 PHD ; r. 936 Kimberwicke Rd, Mc Lean, VA 22101

LEWIS, James Eugene; '71 MMED , Band Dir., Brown HS, Atlanta, GA; r. 2406 Summer Land Dr., Decatur, GA 30032, 404 241 8083

LEWIS, James Franklin; '71 BBA ; r. HHC 34th Signal Corp, APO New York, NY 09154

LEWIS, James Graham, Jr.; '65 BS ; Div. Chief; Dept of Interior Bur of Outdoor Recreation, 148 International Blvd., Atlanta, GA 30303, 404 221 4711; r. 3537 Idlecreek Dr., Decatur, GA 30034, 404 243 1018

LEWIS, James Graham; '38 BSED ; Retired, Dep Asst. Chief Topographic Engr.; US Geological Survey; r. 2528 Lake Capri Dr., Lithonia, GA 30058, 404 482-1750

LEWIS, James Howard; '71 BSED ; r. 205 S Smith St, Sandersville, GA 31082

LEWIS, James Rayford; '49 BBA ; Data Systems Analyst; Lockheed Georgia Co., 86 S. Cobb Dr., Marietta, GA 30063; r. 2847 Hollywood Dr., Decatur, GA 30033, 404 292-3270

LEWIS, James Wiley, Jr; '39 BSA , Farmer; Self Employed; r. Rt. 1, Dixie, GA 31629, 912 735 3955

LEWIS, James William, Jr; '72 BSFR ; Biologist; USDA, Soil Conservation Svc., PO Box 1440, Anniston, AL 36203, 205 236-5431; r. 1901 Glen Davis Lane, Oxford, AL 36202, 205 831-8022

LEWIS, Ms Jan Marcelle; '76 AB , r. Rt. 5, Moultrie, GA 31768

LEWIS, Jane Brim; '33 ABED , '54 MED ; Retired HS Couns , r 200 Franklin Rd NE, Apt T 8, Atlanta, GA 30342, 404 256-4928

LEWIS, Jane Ann; '55 BSHE ; Health Educ Spec.; Mental Health Bur., Santa Clara Health Dept., San Jose, CA 95128, 408 286-5442; r. 4 Salt Landing, Tiburon, CA 94920, 415 388 4860

LEWIS, Janet Dale Griffin (Graham); '65 ABJ , Homemaker; r. 3537 Idle Creek Dr., Decatur, GA 30034, 404 243-1018

LEWIS, Jean M. '42 (See Wall)

LEWIS, Jeanette Reed '55 (See McLain)

LEWIS, Jeannie S.; '42 BBA ; Dir ; Greese Cnty. Dept. of Family and Children Svcs., Greensboro, GA 30642, 404 453-7318; r. Same

LEWIS, Jeff Young; r. Mcwhorter Hall, Athens, GA 30602

LEWIS, Jenny Melinda; '75 BSA ; r. 2232 Ranchwood Dr, Atlanta, GA 30345

LEWIS, Jerry James; '71 BSPH ; r. 106 Coffee Rd, Douglas, GA 31533

LEWIS, Jo Ann '57 (See Keller)

LEWIS, Jo Anne, '71 BSED , r Route 5, Cartersville, GA 30120

LEWIS, Johanna Smith (Charles W. Jr); '70 AB , Tchr.; Fitzgerald Jr. HS, Fitzgerald, GA 31750, 912 423-3866; r. Rt. 3, Box 260D, Fitzgerald, GA 31750, 912 423-2883

LEWIS, John Delmas, III; '75 AB ; r. 4320 Dazet Ct., Jacksonville, FL 32210

LEWIS, John Larry; '70 BSPH ; r. Box 164, Screven, GA 31560

LEWIS, John Sproull; '65 BBA ; r. Rt 5, Cartersville, GA 30120

LEWIS, John Stephen; '70 JD ; Atty., Partner, Miller, Beckmann and Simpson, PO Box 1567, Savannah, GA 31402, 912 233-5722; r. 3 Sulgrave Rd., Savannah, GA 31406, 912 354 9466

LEWIS, Josephine '54 (See Strickland)

LEWIS, Josie, 35 ABED , Retired Eng Tchr , Valdosta St. Coll.; r. 201 E. College, Bainbridge, GA 31717, 912 246-2792

LEWIS, Joyce Jones (Leroy); r. 304 West Ninth St, Louisville, GA 30434

LEWIS, Julia M '74 (See Tharpe)

LEWIS, Julius Curtis, III; '75 MBA ; Student; Univ of Ga Law Sch.; r. 210 Johnston St., Savannah, GA 31405

LEWIS, Karen Sammons (C. Douglas); '71 ABJ , Mktg. Dept., Product Dev.; Equifax, Inc., 1600 Peachtree St., Atlanta, GA 30309, 404 875-8321; r 4350 Marsh Rd , Marietta, GA 30066, 404 926 1880

LEWIS, Karen A. '70 (See Castellaw)

LEWIS, Karen Louise '72 (See Toorks)

LEWIS, Katherine Hill (Preston B. Jr); '52 BBA , Homemaker; r. 510 Forest Dr., Waynesboro, GA 30830, 404 554 3521

LEWIS, Kathryn W.; '28 BSED ; r. 100 Peachtree St , St Simons Island, GA 31522, 912 638 4800

LEWIS, Kathy McGarity (David F.); '70 BSED ; Real Estate Agt , Jim Royer, Main St , Tucker, GA 30084, 404 284 4242, r. 4070 Philis Ct., Tucker, GA 30084, 404 491 8412

LEWIS, Kyle Ellis; '56 BBA , Owner, Mgr , St. Marys Hardware; Tax Cnslt.; Self Employed, Same as Residence, r 305 Ready St , St Marys, GA 31558, 912 882 5617

LEWIS, Dr L Kendrick; '51 BS ; r. PO Box 552, Madison, GA 30650

LEWIS, Larry Martin, 71 BBA , r 4012 Schuylkill Dr, Woodland Hills, CA 91364

LEWIS, Larry Stephen; '68 BBA ; Auditor; Ga Power Co., 1001 Prince Ave., Athens, GA 30601, 404 548 1121; r. 105 St. James Ct., Athens, GA 30606

LEWIS, Laura; '72 AB ; r. 3483 Tulip Dr., Decatur, GA 30032

LEWIS, Laura; '74 AB , Secy.; Frank Blair, Inc., 13 St Andrews Pl., Hilton Head Island, SC 29928, 803 671-4940; r. 1 Curlew Rd., Hilton Head Island, SC 19928, 803 785 5892

LEWIS, Laura Beth; '74 BMUS ; r. 516 Allgood Rd., Marietta, GA 30060

LEWIS, Laurene (See Dean)

LEWIS, Le Ontyne, '74 MPA , r PO Box 271, Statesboro, GA 30458

LEWIS, Leila Robinson; '70 BSED ; r. 1568 Harts Mill Rd NE, Atlanta, GA 30319

LEWIS, Leon Prince, Jr; '60 BSA ; r. Mission Road, Cartersville, GA 30120

LEWIS, Leslie '66 (See Roberts)

LEWIS, Lillie Carol '64 (See Spriggs)

LEWIS, Linda Brogdon (M. Keith); '71 BSHE , '73 MED ; Homemaker; r. 949 14th Ave SW, Rochester, MN 55901

LEWIS, Linda '62 (See Aycock)

LEWIS, Linda Dianne, '71 BSHE , r 3 Chatham Ave, Pooler, GA 31322

LEWIS, Logan M., '50 BSA ; Partner; Lewis Entprs., Contractors, 316 S. Broad St., Thomasville, GA 31792, 912 226-2332, r PO Box 652, Thomasville, GA 31792, 912 226-2927

LEWIS, Lon Wallda; '73 BSPH ; r. 3003 Beckley Street, Beaufort, SC 29902

LEWIS, Louise Causey (Michael K.); '65 MFA ; Doctoral Candidate, Manhattan Sch. of Music, 330 Demarest Ave., Closter, NJ 07624; r. Closter, NJ 07624

LEWIS, Ms Louise; '76 AB ; r. 904 Brumby Hall, Uga, Athens, GA 30601

LEWIS, Louise Henderson; '70 BS , Statistician; Research Triangle Inst., Box 12194, Research Triangle Pa, NC 27709, 919 541-6307; r. 917-11 Shellbrook Ct., Raleigh, NC 27609, 919 787-5118

LEWIS, Lucia Toni; '74 BFA ; r. 235 E 49 St, New York, NY 10017

LEWIS, Lynda Barfield (Franklin F); '70 EDS ; r 2152 Brookfield Dr, Lawrenceville, GA 30275

LEWIS, Mable C McElvey (Richard Edward); '48 AB ; r. 70 Old Ivy Rd, Apt 44, Atlanta, GA 30342

LEWIS, Mack Breedin, Jr; '72 BS ; r. 7249 Culpepper Drive, New Orleans, LA 70126

LEWIS, Manley Clayton; '60 BLA ; Exec. VP, Gypsy Grass Farms; Pres.; Manley C. Lewis Assoc., Landscape Architects, Planners, Greensboro, NC 27408, 919 273-5622; r. 1311 Winstead Pl., Greensboro, NC 27408

LEWIS, Ms Marcia Ellen; '76 MS ; r. 272 Bayard St, Oceanside, NY 11572

LEWIS, Margaret E. '38 (See Phelps)

LEWIS, Margaret E. (Peggy) Callahan (Clinton L.); '48 BS ; Med. Technologist, Immunopathology Clinical Lab.; Med. Coll. of Ga., Augusta, GA 30901, 404 828-3378; r. 2205 Morningside Dr., Augusta, GA 30904, 404 736-0786

LEWIS, Maria C S, '71 BSED , Athletic Dir., Warner Robins Recreation Dept., PO Box 960, Warner Robins, GA 31093, 912 922-3050; r. 205 Spring St., Warner Robins, GA 31093, 912 922 7842

LEWIS, Marie '71 (See Garner)

LEWIS, Marie Elizabeth; '75 BSED ; r. 4531 N.W 30Th Terrace, Gainesville, FL 32605

LEWIS, Marilyn Davies (Thomas E.); '72 MED , '72 EDS ; Tchr.; Gwinnett Cnty. Bd. of Educ., Snellville, GA 30278, 404 921-2874; r. 2467 Lenora Church Rd., Snellville, GA 30278, 404 972-1403

LEWIS, Marion Edwards (J L); '42 BSHE ; r. 109 Victory Drive, Swainsboro, GA 30401

LEWIS, Marion Callaway; '71 BBA ; Agt.; Mass Mutual Life Ins. Co., 3340 Peachtree Rd. NE, Ste 1800 Tower P, Atlanta, GA 30326, 404 262-1131; r. 3426 Ashwood Ln., Atlanta, GA 30341, 404 939 2957

LEWIS, Marsha Ann Goodman (Jerry); '72 BSHE ; r. Po Box 946, Douglas, GA 31533

LEWIS, Marshall; '74 MMED ; r. Rt 1, Box 341a, Princeton, NC 27569

LEWIS, Martha Ann '71 (See Chitwood)

LEWIS, Martha Robin; '76 BFA ; r. Rt. 1, Dixie, GA 31629

LEWIS, Mary '72 (See Webb)

LEWIS, Mary Lamar (John B.); '29 ABED ; Homemaker; r. 307 Horne Ave., Farmville, NC 27828, 919 753-3773

LEWIS, Mary Alice Maertz (Thomas M.); '65 BFA ; Designer, Store Planner; Rich's, Inc., Broad St., Atlanta, GA, 404 586-2261; r. 4630 High Point Rd NE, Atlanta, GA 30305, 404 252-4593

LEWIS, Mary Anita, '72 BS , '74 MA , r 161 Benedict Ct, Athens, GA 30601

LEWIS, Dr Mary Anita; '76 PHD ; r. PO Box 212, Dublin, GA 31021

LEWIS, Mary Ann McKenney (L Kendnck); '52 BSED ; r. PO Box 552, Madison, GA 30650

LEWIS, Mary Beth Barnett (James M); '44 MSED ; r. Box 884, Milledgeville, GA 31061

LEWIS, Mary Elizabeth '64 (See Lytle)

LEWIS, Mary Jo Crawford (Jerry William); '68 BSED , '70 MED , r 614 Mystic Drive E, Beaufort, SC 29902

LEWIS, Mary Kathleen, '75 ABJ , r Box 552, Madison, GA 30650

LEWIS, Melinda (See Boston)

LEWIS, Merrelyn Price; '75 MED ; r. 1098 Main St., Apt 1B, Conyers, GA 30207

LEWIS, Miles Walker; '40 JD ; Atty ; Pvt. Practice, 1 Court St., Greensboro, GA 30642, 404 453-7004, r. PO Box 264, Greensboro, GA 30642, 404 453 7346

LEWIS, Miles Walker, Jr; '43 BBA ; Sales Mgr , Houston South Territory; Coca-Cola, USA, 9000 Southwest Freeway, Ste. 328, Houston, TX 77074, 713 772-2881; r. 11919 Carvel Ln , Houston, TX 77072, 713 498-4714

LEWIS, Mona Faye Brooks (Eli Stone, Jr); r Dawson, GA 31742

LEWIS, Dr Myron Keith; '72 BS ; Physician; Mayo Clinic, Second Ave., Rochester, MN 55901, 507 282 2511, r 908 17th Ave NE, Rochester, MN 55901, 507 285-9315

LEWIS, Nan Jo '42 (See Driver)

LEWIS, Nancy Cooney (Ralph L. Jr); '55 BSED ; Ofc. Mgr.; Ralph L. Lewis Jr. and Co., Real Estate, 224 Commerce Pl., Greensboro, NC, 919 272 7804; r. 2607 Lafayette Dr., Greensboro, NC 27408, 919 288-2191

LEWIS, Nancy Carolyn Blanton (Robert D.); '43 BSHE , '70 MED ; Dir., Guidance and Couns.; Cairo HS, Cairo, GA 31728, 912 377-2883; r. PO Box 418, Cairo, GA 31728, 912 377-4231

LEWIS, Nancy Speer; '68 ABJ ; r. 1851 Columbia Road = 506, Washington, DC 20009

LEWIS, Norman Carl, Jr; '70 ABJ ; Sales Rep.; W O. Grace Co., 55 Hayden Ave., Lexington, MA 02173; r. 4654 Eberlene Ct., Stone Mountain, GA 30083, 404 296-5434

LEWIS, Opal Faulkner (Logan M.); Tchr.; Central HS, Thomasville, GA 31792, 912 226-7102; r. PO Box 652, Thomasville, GA 31792, 912 226-2927

LEWIS, Pamela Rebecca Slade (Franklin Lamar, III); '72 BSED , '73 MED ; r. 2048 Cottage Lane NW, Atlanta, GA 30318

LEWIS, Paul Randall; '75 BSFR ; r. 4201 Knights Ave., Tampa, FL 33611

LEWIS, Paula '71 (See Castro)

LEWIS, Phyllis Pittman (David G.); '72 BSED ; r 3246 Lakeside Drive, Brunswick, GA 31520, 912 265-8569

LEWIS, Preston B., Jr; '55 BBA , '58 JD ; Atty., Sr Partner; Lewis and Lewis, Sixth St., Waynesboro, GA 30830, 404 554-3955; r. Box 88, Waynesboro, GA 30830, 404 554-3521

LEWIS, Preston Brooks, III; '76 BBA ; Student, Walter F. George Sch. of Law, Mercer Univ.; r 510Forest Drive, Waynesboro, GA 30830, 404 554-3521

LEWIS, Rachel Ann Allen (James Eldon); '61 BSED , '63 MED ; r. 936 Kimberwicke Rd, Mc Lean, VA 22101

LEWIS, Rebecca Elizabeth; '74 AB ; r. 520 Todds Rd, Lexington, KY 40511

LEWIS, Reta Jo; '75 AB ; r. PO Box 271, Statesboro, GA 30458

LEWIS, Richard Dana; '75 BS ; Grad. Student, Univ. of Ga.; r. Box 470, Rt. 3, Watkinsville, GA 30677, 404 769-5437

LEWIS, Richard Edward; '49 BBA ; r. 70 Old Ivy Rd, Apt 44, Atlanta, GA 30342

LEWIS, Richard Thompson; '73 ABJ ; r. 101 Arbor Ln., Indianola, MS 38751

LEWIS, Robert; '70 MA ; r. 29 Fishburn TCE, Stockton On Teesside, Teesside England

LEWIS, Robert O.; '41 BSC ; Pilot; Delta Air Lines, Inc., Atlanta-Hartsfield Intl. Airport, Atlanta, GA, 404 762-2579; r. 3854 Watson Dr., Gainesville, GA 30501, 404 996-8958

LEWIS, Robert Stanton; r. 617 Boadman Road, Aiken, SC 29801

LEWIS, Robert Wollum; '71 BSFR ; Lab. Tech.; Delta Air Lines, Inc., Atlanta, GA; r. 335 Kelley Dr., Fayetteville, GA 30214, 404 461-4083

LEWIS, Roger Wesley, Jr; '71 MA ; r. 1511 Highland Ave, Greensboro, NC 27403

LEWIS, Rose Hughes; r. 9105 Flat Shoals Rd., Covington, GA 30209

LEWIS, Ruby C.; '64 MA ; Instr., Sociology; Dekalb Comm. Coll., Clarkston, GA 30021, 404 292 1520; r. 709 Garden View Dr., Stone Mountain, GA 30083, 404 469-5185

LEWIS, Rudene Farmer (James Angevine, IV); '67 BSED ; r. 303 Edgewood Ave, Clemson, SC 29631

LEWIS, Ruth O. Stone (Thomas H.); '36 MA ; Retired Tchr.; r. 4127 Liffey Lane, Decatur, GA 30034, 404 239-7648

LEWIS, Sara (See Flint)

LEWIS, Sara C. '34 (See Carroll)

LEWIS, Sarah Amanda (Ronald E); '71 BSED ; r 154 Merlin Dr, Athens, GA 30601

LEWIS, Sarah V Pearman (James Stanley); '43 BS , r. 304 E Franklin St, Hartwell, GA 30643

LEWIS, Ms Sharon Denise; '76 MED ; r. Route 1, Lyons 30436

LEWIS, Staten Sellers, Jr; '69 BS , '76 MED ; r Spanish Villa Apt 16, 5800 Altama Ave, Brunswick, GA 31520

LEWIS, Steve Hardy; '73 BSFR ; r. 334 Woodland Drive, Warner Robins, GA 31093

LEWIS, Steven N; '71 AB ; r. 10471 Epsilon Rd, Richmond, VA 23235

LEWIS, Susan Alley (John S.); '68 BSED , '70 MED , Tchr.; Mem. Day Sch., 6500 Habersham St., Savannah, GA 31406, 912 352 4535; r. 3 Sulgrave Rd., Savannah, GA 31406, 912 354 9466

LEWIS, Susan Joan Gottfried (Mack Breedin, Jr); '72 BSED ; r. 7249 Culpepper Drive, New Orleans, LA 70126

LEWIS, Suzanne Walker (William C.); '58 AB ; r 320 Fallen Leaf Lane, Roswell, GA 30075, 404 993 2932

LEWIS, Capt Thomas H., Jr; '60 BBA ; Pilot; Eastern Airlines, Atlanta Airport, Atlanta, GA; r 5277 Manhasset Ct., Dunwoody, GA 30043, 404 394 1280

LEWIS, Thomas H. Jr; '60 BBA , Davis; r. 5277 Manhasset Ct., Dunwoody, GA 30338, 404 394 1280

LEWIS, Thomas Jackson; '62 BSED , '65 MED , '70 EDS , Dir., Infor., Research and Comprehensive Planning, Glynn Cnty. Bd. of Educ., PO Box 1677, Brunswick, GA 31520, 912 265 6590; r. 302 Magnolia Ave., St Simons Island, GA 31522, 912 638 8721

LEWIS, Thomas Marvin, Jr; '74 BBA ; r. 126 Leake Ave , Cartersville, GA 30120, 404 382 6555

LEWIS, Thomas Palmer; '54 BSAE ; Hydraulic Engr.; USDA, Soil Conservation Svc., PO Box 832,

Athens, GA 30603, 404 546-2217; r. 110 Holly Ln., Athens, GA 30606, 404 548-4149

LEWIS, Thomas Warren, '72 AB , Recreation Dir , , Locust Grove, GA; r. 614 Grandview Drive, Griffin, GA 30223, 404 227-6967

LEWIS, Tommye '57 (See Johnston)

LEWIS, Toombs D , Sr, '50 BSF , Woodyard Foreman; Union Camp Corp., PO Box 66, Wadley, GA 30477, 912 252-5824, r PO Box 581, Swainsboro, GA 30401, 912 237-8734

LEWIS, Viola Vernice; '75 MED ; Tchr.; Atlanta Bd of Educ., Atlanta, GA 30303; r. 480 Fielding Lane SW, Atlanta, GA 30311, 404 691-4198

LEWIS, Viola (Vickie) Southwell (Daniel R.); '73 BSHE ; Interior Decorator, Sales; Albany Lighting Ctr., 340 N. Slappey Blvd., Albany, GA 31705, 912 883-4656; r. 403 Florence Drive, Albany, GA 31707, 912 436-3773

LEWIS, Waldo Johnson, Jr; '71 BBA , '73 MBA ; r P O Box 233, Greensboro, GA 30642

LEWIS, Wallace A; '51 BBA ; r. Rt 8 Box 159, Valdosta, GA 31601

LEWIS, Walter E.; '51 BBA ; Bldg. Contractor; J. L Kelly, Assoc., Inc., Box 8107, 3717 Gentian Blvd., Columbus, GA 31908, 404 568-0560; r. 3511 Malatche Dr., Columbus, GA 31907, 404 561 7423

LEWIS, Walter Nelson; '75 BBA ; J. C. Lewis Motor Co., Inc., 9505 Abercorn St., Savannah, GA 31405, 912 925-0234; r. 210 Johnston, Savannah, GA 31405, 912 354-4648

LEWIS, Warren Robbins; '58 BSA , Dir of Maintenance, Grounds and Custodial Svcs.; Bibb Cnty. Bd. of Educ., Macon, GA, 912 742-8711; r Route 2, Lizella, GA 31052, 912 474-1358

LEWIS, Wayne Douglas; '69 AB ; Asst. Prof., Sociology; St. Meinrad Coll. of Liberal Arts, St Meinrad, IN 47577, 812 357-6698; r. Box 391, English, IN 47118

LEWIS, Wendy Ann Bernhardt (Richard); '65 AB ; r. 70 Old Ivy Rd NE Apt 44, Atlanta, GA 30342

LEWIS, William Coleman; '60 BBA ; VP and Broker; Northside Realty Assoc., Inc., 620 Holcomb Bridge Rd., Roswell, GA 30076, 404 993-9200; r. 320 Fallen Leaf Lane, Roswell, GA 30075, 404 993 2932

LEWIS, William Larry; '59 BBA ; Operations Mgr.; Intl. Playtex Inc., PO Box 429, Newnan, GA 30264, 404 253-2121; r. 807 Camellia Drive, LaGrange, GA 30240, 404 884-8728

LEWIS, Dr William Malloy; '57 DVM ; r. 3180 West 5th St, Lumberton, NC 28358

LEWIS, William Thomas; '51 BS , '56 MS ; Chemist; Mobil Chem. Co., Edison, NJ, 201 321-6267; r. 13 Irving Ave., Metuchen, NJ 08840, 201 549-5466

LEWIT, Nerney (Patricia Ann); '74 BSED ; Spec Educ.; Fulton Cnty. Schs., Atlanta, GA; r. 1322 Briarwood Rd., Apt. E-5, Atlanta, GA 30319, 404 233-1809

LEWITT, Marilyn Zelda '60 (See Nochimson)

LEWY, Susanne '42 (See Cohn)

LEY, John Michael; '70 ABJ ; r. Box 85, Mauldin, SC 29662

LEYBURN, Helen Agatha; '56 BSED ; r. 5291 SW 136 Ave, Ft Lauderdale, FL 33314

LEYBURN, Virginia '51 (See Martin)

LEYDA, Mary White (Harold J.); '36 ABED , '54 MED ; Assoc. Prof. Emeritus, Ga. Coll.; r. PO Box 345, Milledgeville, GA 31061, 912 452 1374

LEYNES, George Robert, III; '69 BSF ; r. Po Box 524, Chiefland, FL 32626

LEYNES, Jerry Lamar; '69 AB ; r. 2983 Selma St, Jacksonville, FL 32205

LEYS, John Fuller; '69 BSED ; r. 1506 Trent Blvd, New Bern, NC 28560

LEYSATH, Edward Allen; '73 MED ; Rehab. Couns. II; Yarbrough Ctr., Milledgeville, GA 31062, 912 453-5032; r. Box 106, C.S.H., Milledgeville, GA 31062

LEYSATH, Pamela Ann; '76 BS ; Blood Collector; Memorial Med. Ctr., Savannah, GA 31410; r. 123 Winchester Drive, Savannah, GA 31410, 912 897 1056

LEZINSKI, Stephanie Renee; '73 BSED ; Tchr.; Rockdale Cnty Pub Schs , r 6813 Main St , Lithonia, GA 30058, 404 482-6258

LHM, Geo Code Per '56 (See Russell)

LI, James Kam-Ming; '77 ABJ ; r. 2285 Peachtree Rd Apt 405, Atlanta, GA 30309

LIANG, Hsiao Lan '72 (See Chang)

LIANG, Dr Loretta K , '67 MS , '69 PHD , r 8 Hai Yen Sin Tsun Chung Shiao Rd., Taipei Taiwan

LIANG, Patricia Mary; '76 BFA ; r. Northwest Ga Regional Hospital, Rome, GA 30161

LIANG, Suzanne Lucy; '75 BS ; r. Northwest Ga Regional Hospital, Rome, GA 30161

LIAO, Hsin Hung; '72 MBA ; r. 41-54 Main Street, Flushing, NY 11355

LIAUW, Dr Robert Kianbie; '71 MS , '73 PHD , Dir Research and Quality Assurance; Agri.-Bio. Corp., PO Box 280, Ithaca, NY 14850, 607 387 5777; r 111 Simsbury Dr., Ithaca, NY 14850, 607 252 3985

LIAUW, Mrs Robert Kianbie, '71 MS , r 111 Simsbury Dr., Ithaca, NY 14850, 607 257-3985

LIBBY, Calvin Russell, Jr; '75 MBA ; r. 127 Forest Lake Drive, Warner Robins, GA 31093

LIBBY, Charles W.; '75 MBA ; r. 13 Royalgate Dr., Columbia, SC 29204, 803 788-2159

LIBBY, Charles William; '74 BBA , '75 MBA ; Economist; Wilbur Smith and Assocs., PO Box 92, r. 13 Royalgate Dr., Columbia, SC 29202, 803 771 8844

LIBBY, Daniel Richard; '70 MED ; Chmn., Sci Dept.; Bonny Eagle HS, Bar Mills, ME 04004, 207 642 3370; r. Box 269A, West Buxton, ME 04093, 207 642-4926

LIBBY, Dr George Wesley; '74 PHD ; r. 25 Danny Avenue, Dublin, VA 24084

LIBBY, James McCall, Jr; '63 BBA ; CPA, Partner; Bickman, Libby, Thomas and Braxton, 235 Peachtree St NE, Atlanta, GA 30303, 404 577 8773; r. 7935 Saddle Ridge Dr., Atlanta, GA 30338, 404 394-6973

LIBBY, Linda Jane; '73 MED ; r. 25 Danny Avenue, Dublin, VA 24084

LIBBY, Rebecca J. Roukoski (Charles W.); '75 BFA ; Designer, Cnslt.; Greene Manor, Forrest Dr., Columbia, SC 29204, 803 787-5098; r. 13 Royal Gate Dr., Columbia, SC 29204, 803 788-2159

LIBBY, Sharon Freeman; '69 BSHE ; r. 2017 W Pierson St., Phoenix, AZ 85015

LIBBY, Shirley Ann; '75 ABJ ; r. Rte 3 Box 388, Leesburg, GA 31763

LIBBY, Stephen Charles; '69 BS , '71 MS ; r. Rfd 1 Box 27F, Robbinston, ME 04671

LIBERMAN, Morton Shelley; '71 BSFR ; r. 853 C 44th St NW, Canton, OH 44709

LIBOWSKY, Elaine '62 (See Cohn)

LICHIRIE, Cornelius W; '68 BBA ; r. 821 N Island Terrace, Atlanta, GA 30327

LICHIRIE, Joanne Dahlis; '68 AB ; r. 5201 Powers Fy Rd, Atlanta, GA 30327

LICHNER, Betty Ann Chapman (Jon Alan); '63 BS ; r. 2326 Bonna Bella Ave, Savannah, GA 31406

LICHNER, Jon Alan; '64 BSA ; r. 2326 Bonna Bella Ave, Savannah, GA 31406

LICHT, Sara Anita Danner (Valentine W); '71 BSPH ; r. Po Box 5162, Athens, GA 30604

LICHT, Valentine W.; '70 BSPH ; Pharmacist; Eckerd Drugs, 1063 Baxter St., Athens, GA 30601, 404 549-2185; r. PO Box 5162, Athens, GA 30604, 404 353-2064

LICHTEN, Lorin Joseph, '76 BBA , r 1807 Wispering Pines, Albany, GA 31707

LICHTENSTEIN, Ilene '60 (See Dolins)

LICHTENSTEIN, Meyer; '56 BS , '57 MS ; Mktg Dir.; Advanced Concepts Inc., 616 Altamonte Dr., Altamonte Springs, FL, 305 830-6724; r. 2514 Mohawk Tr., Maitland, FL 32751, 305 644-1556

LICHTMAN, Ellen Marie '76 (See Bowermeister)

LICKEY, Dr Stephen Edgar; '72 DVM ; Veterinarian; Lakeside Animal Hosp. Inc., 5206 Lakeside Ave., Richmond, VA 23228, 804 262-8697; r. 2715 Timber Court, Richmond, VA 23228, 804 266 7817

LIDDELL, Louise Amos (Wedford J.); '41 BSHE , '70 MED ; Corporate Secy.; Delta Irrigation, Inc., Memphis, TN 38101, 901 525-2736; r. Box 500, Memphis, TN 38101

LIDDELL, Martha '40 (See Mitchell)

LIDDELL, Wedford Jackson; '39 BSAE ; Pres., Delta Irrigation, Inc , 901 525-2736, r Box 500, Memphis, TN 38101

LIDDERDALE, James Robert; '77 BBA ; Sales; D and C Trading Co., Inc., Box 1204, Dalton, GA 30720, 404 278-6732; r. Georgian Apts., West Emory St., Apt. J-8, Dalton, GA 30720

LIDE, Janet Elizabeth; '69 BFA ; r. 601 Barnsdale Rd, Winston Salem N C 27106

LIDE, Dr John Samuel; '31 DVM ; Veterinarian; r PO Box 4, Newberry, SC 29108, 803 276-2010

LIEBERMAN, Annette '52 (See Weiser)

LIEBERMAN, Lynne Carol; '71 MSW ; r. 11 Bentley Ave, Jersey City, NJ 07304

LIEBL, Alfred Robert; '72 BSA ; r. Box 251 Route 1, Goshen Road, Watkinsville, GA 30677

LIEBL, Dr Alfred Robert; '77 DVM ; r. Rt. 3, Box 373, Watkinsville, GA 30677

LIEBLICH, Kathy Luscher (Bruce M.); '77 EDS , Cnslt.; r. 73 Woodcrest Dr., Woodcliff Lake, NJ 07675, 201 573-1979

LIEBOWITZ, Jack Harvey; '57 BBA , '61 BSPH ; r 3115 Edinburgh Dr, Augusta, GA 30901

LIEBROSS, Lawrence Edward; '66 AB , '70 MPA , VP; Big Canoe Corp., Atlanta, GA, 404 522-8437, r. 57 Rumson Way, Atlanta, GA 30305, 404 231 1483

LIEBROSS, Lynn Karen Robinson (Lawrence E.); '68 BFA ; Interior Designer; Lynn Ro, Connoisseur Showcase, 349 Peachtree, Highs Ave., Atlanta, GA, 404 262-3524; r. 57 Rumson Way, Atlanta, GA 30305, 404 231 1483

LIENTZ, Margaret Hall (James R.); '66 BSHE ; r. 4750 Dudley Ln. NW, Atlanta, GA 30327, 404 256 1484

LIESEGANG, Gerard William; '74 MS ; r. 412 Peters Blvd , Brightwaters, NY 11718

LIESENDAHL, James Arthur; '64 MA ; r. 5065 Trailridge Way, Atlanta, GA 30338

LIEURANCE, Sara Gay; '73 MED ; Tchr.; Plaza Elem. Sch., 641 Carriage Hill Rd., Virginia Beach, VA 23452, 804 340 4863; r. Route 1, Mt Holly, NC 28120, 804 425-1076

LIFSEY, Anna Furr (Robert J.); '66 BSED ; Tchr.; Boone Cnty. Schs., Dixie Hwy., Florence, KY 41042; r. 238 Surfwood Dr., Florence, KY 41042, 606 283-2016

LIFSEY, James David, '57 AB , '61 MA , Pres , Planning Resources, 6065 Roswell Road, NE, Ste 320, Atlanta, GA 30328, 404 255 8655; r. 600 17E Dalrymple Road, Atlanta, GA 30328, 404 393-4211

LIFSEY, Mary Grace '68 (See Hartman)

LIFSEY, Sara Alice; '69 BSED ; r. Forsyth, GA 31029

LIFSEY, Wendell Thomas, '68 BSPH , Dir of Pharmacy; Sam Howell Mem. Hosp., Cartersville, GA 30120, 404 382 1530; r. 106 Hickory Ln., Cartersville, GA 30120, 404 382-8322

LIGGETT, Dr Alan Dale, '69 BSA , '73 DVM ; r. Po Box 365, Buena Vista, GA 31803

LIGGETT, Bobbie McKinnon (Tom); '72 MED , Assoc. Prof., Sci.; Andrew Coll., College St , Cuthbert, GA 31740, 912 732-2171 , r Blakely Road, Cuthbert, GA 31740, 912 732-2705

LIGGETT, Lawrence Glen, '66 BBA , r Po Box 365, Buena Vista, GA 31803

LIGGIN, Otto Elisha, III, '58 BBA , Pres , Liggin Finance Co., Inc , 129 S Dooly St , Montezuma, GA 31063, 912 472-8415; r. Hawkinsville Rd , Montezuma, GA 31063, 912 472-8438

LIGHT, Ms Catherine Mary; '76 BSHE ; r. 4133 Loveless Dr., Ellenwood, GA 30049

LIGHT, John Keith, Jr; '71 JD ; r. 6203 Ellis Ave, Richmond, VA 23228

LIGHT, Tullius G, Jr; '53 BBA ; r. RFD 1, Rebecca, GA 31783

LIGHTER, John Lester, Jr; '64 BSA ; r. Ellaville, GA 31806

LIGHTFOOT, Bess Lynn '60 (See Hutcheson)

LIGHTFOOT, George W, Jr; '53 BSA ; r. Box 162, Spencer, NC 28159

LIGHTFOOT, George Walter, III; '75 ABJ ; Pub Relations, Photographer, Magazine Staff Write; Georgia Electric Membership Corp., 148 International Blvd., Ste. 845, Atlanta, GA 30303, 404 659-3430; r. 3142B Ferrite Loop, Lawrenceville, GA 30245, 404 963-4524

LIGHTFOOT, John Willie; '57 BBA ; r. 361 Savannah Ave, Statesboro, GA 30458

LIGHTHALL, Raymond Gayle; '68 BSA ; Tchr.; Stockbridge Valley HS, Munnsville, NY 13409, 315 495-2601; r. Box 238, Munnsville, NY 13409, 315 495-5723

LIGHTMAN, Michael Allen; '66 BBA ; Owner, Pres.; Michael Lightman Realty Co., 5100 Poplar, Ste 2713, Memphis, TN 38137, 901 767-5240; r 1617 Holly Hill Cove, Germantown, TN 38138, 901 754-3137

LIGHTNER, John Lester, '39 BSA , r Co Mrs Bessie Lightn, Ellaville, GA 31806

LIGHTSEY, Arthur Lee; '56 BSF ; r. Route 2 Box 250m, Watkinsville, GA 30677

LIGHTSEY, Dr Harry M, Jr; '56 DVM ; r. 862 Arbentus Rd, Columbia, SC 29205

LIGHTSEY, Kathleen Kay (Harry M, Jr); '53 AB ; r 862 Arbentus Rd, Columbia, SC 29205

LIGHTSEY, Lynne Shepard; '76 AB ; r. 1777 N Halifax Ave., Daytona Beach, FL 32018

LIGHTSEY, Ralph, Dr; '65 EDD ; Dir. of Institutional Research; Ga. South. Coll., Landrum Mailing Ctr., Statesboro, GA 30458, 912 681 5258; r. Box 731, Statesboro, GA 30458, 912 681-3298

LIGHTSEY, Dr Tom Joseph; '64 EDD , '71 EDS ; r 110 Alice Lane, Carrollton, GA 30117

LIGHTSEY, William Fred; '47 BSF ; r. 5851 Wood Creek Ct, Mobile, AL 36609

LIGON, Anne Kimbrough (Roddey M. Jr); '45 AB ; r. 1050 Yorkshire Rd., Winston-Salem, NC 27106, 919 765 5609

LIGON, Dr Frank Burney; '69 MS ; r. Rt. 1, Box 10A, Ft Stockton, TX 79735

LIIPFERT, Lucile Barbour, '74 BSED , r 701 Forrest Dr., Ft Valley, GA 31030

LILBURN, Katherine '70 (See Haynes)

LILES, Felix Graham, Jr; '74 BSA ; Field Rep.; St Soil and Water Conservation Comm.; r. Rt. 5, Box 366, Milledgeville, GA 31061, 912 452-9619

LILES, Jon Patrick; '59 BSF ; Owner; Liles Electric Co., 2887 East Point St., East Point, GA 30344, 404 766-6569; r. 4808 Fieldgreen Drive, Stone Mountain, GA 30088, 404 981-4616

LILES, Joyce A. '62 (See Wilson)

LILES, Lee Phillip; '73 BBA ; r. Rt. 2, Lincoln Ave., Fitzgerald, GA 31750

LILES, Malcolm Henry; '72 BBA ; r. 811 West Cranford Avenue, Valdosta, GA 31601

LILES, Marion Townsend McDougal; '74 ABJ ; r 130 Banks Rd., Fayetteville, GA 30214, 615 383 2822

LILES, Marjorie (See Buchan)

LILL, Gordon T., Jr; '65 BSPY , '68 MS , Physicist, US Army Metrology and Calibration Ctr., Bldg. 5435, Attn.: MSP, Redstone Arsenal, AL 35809, 205 876-2483; r. 7913 Ensley Dr., Huntsville, AL 35802, 205 883-1457

LILLARD, Michael Leslie, '73 BSPH , r Rt 1, Wrightsville, GA 31096

LILLEGARD, Bryan Leroy; '76 BS ; Navigator; USAF, PSC Box 55564, Mather AFB, CA 95655; r 4246 Sheppard Dr., Conley, GA 30027, 404 361 2989

LILLETHUN, Abby Gayl; '75 BFA ; r. 1730 New Hampshire Ave Apt 201, Washington, DC 20009

LILLEY, Karen Lee '66 (See Jeane)

LILLEY, Stephen Charles; '73 MA ; r. 424 Atlantic, Shreveport, LA 71105

LILLIE, Richard Allen; '59 BSA ; Asst. Brewing Mgr.; Pabst Brewing Co., Ga. Hwy. 247 Spur, Perry, GA 31069, 912 987 3639; r. 311 Donna Drive, Warner Robins, GA 31093, 912 922-4925

LILLIS, Anderson A (See Jacoby)

LILLIS, Patricia Ackman; '66 AB ; r. 619 W 67th St , Kansas City, MO 64113

LILLISTON, Jess Howard, III; '60 BS ; Exec. VP, Bank of Dahlonega, PO Box 155, Dahlonega, GA 30533, 404 864-3315; r. 109 Happy Hollow Cir., Dahlonega, GA 30533, 404 864 7396

LILLY, Carolyn Leah '59 (See Jones)

LILLY, Carrilyn (Connie) '71 (See Dehler)

LILLY, Rev James M., Vicar; Trinity Epis Church; r 430 Louise Street, Florence, AL 35630

LILLY, Kaye E '59 (See Clark)

LILLY, Laura Braun (Patrick E.); '49 BSHE ; Retired; r. 135 Fowler Dr., Athens, GA 30601, 404 543-6290

LILLY Roy Miller, Jr, '74 JD Atty , Partner, Alexander, Vann and Lilly, Thomasville, GA 31792, 912 226-2565, r. 210 Junis St., Thomasville, GA 31792, 912 226-9175

LIMA, Dr Paul Peter; '74 MS , '75 PHD , Dir , Residential Svcs , Multi-Cnty Comprehensive Mental Health Ctr , 1803 N Jackson St Tullahoma, TN 37388, 615 455-3476; r PO Box 313, Sewanee, TN 37375

LIMBER, Ms Alison Denise, '76 BSHE ; r 1686-1 2 Prince Ave, Athens, GA 30601

LIMBIRD Jon Alan, '76 AB , r 4591 Tilly Mill Rd Doraville, GA 30360

LIMBOCKER, Lee Harnsberger (George A Jr); '72 BSED Tchr Dekalb Cnty Bd of Educ North Decatur Rd Stone Mountain GA 30083; r 2277 Amberwoods Dr., Snellville, GA 30278, 404 972-1753

LIMBOCKER, Rosa Lee Harnsberger (George A Jr); '76 MED ; Tchr.; DeKalb Cnty. Bd. of Educ., N Decatur Rd., Stone Mountain, GA 30083; r. 2277 Amberwoods Dr., Snellville, GA 30278, 404 972 1753

LIMEBACK, Nancy '73 (See Chakravarty)

LIMERICK, Rae Alane; '74 ABJ ; Managing Editor; The Wayne Cnty. News, PO Box 509, Waynesboro, MS 39367, 601 735-4341; r. Rt. 3, De Kalb, MS 39328, 601 743-5792

LIMERICK, Raymond Michael; '76 BS ; Med. Lab Tech.; Northside Hosp., 1000 Johnsons Ferry, Atlanta, GA, 404 256-8810; r. 749 Lauren Cir., Lawrenceville, GA 30245, 404 266-9617

LIN, Dr Gong Yuh; '68 MA ; Assoc. Prof., Dept. of Geography, Calif St Univ , 213 885-3532, r 18111 Nordhoff, Northridge, CA 91324, 213 885-3526

LIN, Hsia-Lien; '73 M.S. ; r. Bio Chem-U of Mich Med Sch, Ann Arbor, MI 48104

LIN, John; '76 MS ; r. Department of Physics Uga, Athens, GA 30602

LIN, Dr Jung; '64 MS , '70 PHD ; r. 3459 La Mesa Dr, Hayward, CA 94542

LIN, Maung Htein; '57 BSA , '60 MS ; r. 33 Myetada St., Moulmein Burma

LIN, Mei-Li, '75 M S , r C O P L Chen,318,E Fairlawn Dr, Urbana, IL 61801

LIN, Sin-Chih; '75 M.S. ; r. Dept. of Psych., U. Ga., Athens, GA 30602

LIN, Tunjen Tony; '76 MS ; Grad. Student; UCLA; r 1133 24th St., 7, Santa Monica, CA 90403, 213 828-0576

LINBERG, Fay '65 (See Welch)

LINCH, Donald Ray; '70 BS ; Acct. IV, Gen. Ledger Section Supv.; St. of Florida, Div. of Retirement, Rm. 530, Carlton Bldg., Tallahassee, FL 32304, 904 488-2887; r. 1600-15A Pullen Rd., Tallahassee, FL 32303, 904 386-2527

LINCH, Edward H, Jr; '60 BBA ; Pres.; Linch's Magnavox Home Entertainment Ctr , 405 W Eighth St., West Point, GA 31833; r. 212 Neal St., West Point, GA 31833

LINCH, Elizabeth '45 (See Feely)

LINCH, Lillian Joyce Harris (Edward H. Jr); '60 BSED ; Tchr.; Springwood Sch., Country Club Rd., Lanett, AL 36863; r. 212 Neal St., West Point, GA 31833, 404 645-1870

LINCH, Luther Wilkins; '61 BBA ; Partner; Haskins and Sells, 1114 Ave. of the Americas, New York, NY 10036, 212 422-9600; r. 4 Nichols Court, Fanwood, NJ 07023, 201 889-4279

LINCOLN, Ms Carol Joanne; '75 EDS ; r. 988 Cardova Drive, N.E., Atlanta, GA 30324

LINCOLN, Harry Carlton; '72 BSA ; r. 180 High Street, Dalton, MA 01226

LINCOLN, Rev James Pratt; '41 BSF ; Rector; Emmanuel Epis. Church, 660 S. Main St., Harrisonburg, VA 22801, 703 434-2357; r. 445 Preston Dr., Harrisonburg, VA 22801, 703 434 7515

LIND, Charlet Margo '69 (See Kaplan)

LIND, Donald Allen; r. 4516 113 Randolph Rd, Charlotte, NC 28211

LIND, Hilda '28 (See Shick)

LINDAUER, Jane Ellen '69 (See Elder)

LINDBERG, Lyle Vernon, Jr; '68 BS ; r. Old Oak Trail Rr #2, Hartwell, GA 30643

LINDBLAD, Peter Carl; '76 M.S. ; r. 30 Newbury Park, Needham, MA 02192

LINDBLOM, Pamela A. Petersen (Richard G.); '64 BS , Supv., Cytology, Med Diagnostic and Research Lab, Atlanta, GA; r. 256 Pinehurst Ln., Marietta, GA 30067

LINDEMAN, Joel Graves; '72 BS , '75 MS ; r. 1723 1 2 Kissingbower Road, Augusta, GA 30904

LINDEMANN, Erika C D; '68 AB ; r. 2704 Parkwood Rd, Columbia, SC 29204

LINDEMANN, Hilde Frieda M '69 (See Robinson)

LINDEMANN, Richard Henry F.; '71 AB , Grad Student; Univ. of Va.; r. 911 Allendale Ct. SW, Blacksburg, VA 24060

LINDEMEIER, Dennis Harold; '75 MLA ; Physical Dev. Project Ofcr.; City of Atlanta, Dept of Comm and Housing Dev., 148 Cain St. NE, Ste. 901, Atlanta, GA 30303, 404 658-6664, r 4120 Peachtree Road 7E, Atlanta, GA 30319

LINDENBAUM, Susan Ann '77 (See Specter)

LINDENBERG, Dr Steven Phillip; '77 PHD , Prof Couns., Hershey Psychiatric Assoc 1736 E Chocolate Ave., Hershey, PA 17033, 717 533 4797; r. 918 Nissley Rd., Lancaster, PA 17601, 717 898-2394

LINDENBORG, Jane Anderson; '71 EDS , Couns., Floyd Middle Sch., 4803 Floyd Rd., Mableton, GA 30059, 404 948-3018; r. 2475 Spring St SE, Apt Y3, Smyrna, GA 30080, 404 435-7814

LINDER Franklin M '70 BSPH r 209 Greer Dr, Brunswick GA 31520

LINDER, Geneva Williams, Retired Tchr.; r. 481 Ruth Street Athens GA 30601 404 543-2135

LINDER Herbert Nelson Jr '71 BBA r Rt 2, Norman Park, GA 31771

LINDER, Janice Powell (Herbert Nelson, Jr); '72 BSPH , r Rt 2, Norman Park, GA 31771

LINDER Thomas M Jr '63 AB Pres Linder Intl Inc , 230 Peachtree St NW, Atlanta, GA, 404 525 2200, r. 7076 Dalmatia Dr , Riverdale, GA 30274, 404 997-0027

LINDER, V. Carolyn Templeton (George R.), '37 BS ; r. 3014 Buckingham Rd , Durham, NC 27707, 919 489-4980

LINDER Dr William Wiley '54 BSA Dir Southern Rural Dev Ctr , Box 5406, Mississippi State, MI 39762, 601 325-5843, r. 705 Persimmon Dr , Starkville, MS 39759, 601 323-7532

LINDFORS Frances '42 (See Frazier)

LINDGREN Louise '69 (See Hooper)

LINDGREN, Mary Anne '60 (See Douglass)

LINDGREN, Sara Patterson (Edgar F. Jr); '43 BSHE ; r. 3530 Piedmont Rd. NE, Apt. 7F, Atlanta, GA 30305, 404 237-2612

LINDLER, James Paul; '74 AB ; r. 3520 London Rd, Chamblee, GA 30341

LINDLEY, George Robert, Jr; '71 BBA ; r. 2200 Peachtree Rd NE, Atlanta, GA 30309

LINDLEY, J. Margrett '74 (See Adams)

LINDLEY, Lavinia McCart (Frank P. Jr); '73 MED ; Tchr.; Mceachen HS, Powder Springs, GA 30073; r. 4426 Atlanta Street, Powder Springs, GA 30073, 404 943 6103

LINDLEY, Mary Bretz (Robert P.); '73 BSPH ; r. 2528 D Van Voorhis St., Ft Eustis, VA 23604, 804 887 1890

LINDLEY, 1Lt Robert Pace, Jr; '73 AB ; Cdr Honor Guard; US Army, Transportation Corps, USTCFE Honor Guard, Ft Eustis, VA 23604, 804 878-5502, r. 3261 Flint Drive, Columbus, GA 31907, 404 561 7562

LINDNER, Hortense '70 (See Bates)

LINDORME, Edward King, Jr; '52 BBA ; Dist. Sales Mgr., Abbott Labs., Same as Residence, 404 458 4775; r. 3093 Stantondale Dr., Atlanta, GA 30341, 404 457 0886

LINDORME, Linda Gayle Lane (Wade Medlock); r. 2335 Monroe Dr, Gainesville, GA 30501

LINDORME, Wade Medlock; '58 BBA , Mgr.; Hodge and Murphy, 2335 Monroe Dr., Gainesville, GA 30501, 404 536-3446; r. 135 Overlook Dr., Gainesville, GA 30501, 404 534 9561

LINDQUIST, Betsy Rehm (Gregory D.); '72 AB ; Homemaker; r. 303 Ripplebrook Lane, Minoa, NY 13116, 315 656 8863

LINDQUIST, Gregory Douglas; '74 AB ; Sales Engr.; H. Hubbell, Inc.; Wiring Device Div., State St., Bridgeport, CT 06602, 203 333-1181; r. 303 Ripplebrook Lane, Minoa, NY 13116, 315 656 8863

LINDQUIST, Kurt Robert; '66 BS ; Pres.; Solhetta Inc., Same as Residence; r. 993 Northrope Dr. NE, Atlanta, GA 30324, 404 233-1824

LINDSAY, Cotton Mather; '62 BBA ; Assoc. Prof., Econ.; UCLA, 405 Hilgard Ave., Los Angeles, CA 90024, 213 825 1011, r Los Angeles, CA 90034

LINDSAY, Dewey Otis, Jr; r. 185 Atkinson Dr, Athens, GA 30601

LINDSAY, Diane '72 (See Hall)

LINDSAY, Donald Edward; '77 BBA ; Sales Rep.; Hershey Foods Corp., 4300 Pleasantdale Rd., Doraville, GA 30362, 404 448-7700; r. 420 Forrest Ave., Gainesville, GA 30501, 404 451 9907

LINDSAY, Max C.; '39 BFA ; Retired Owner, Max C Lindsay and Assoc.; r. 1430 Cloverdale Rd, Columbus, GA 31904, 404 322-6286

LINDSAY, Michael Dale; '77 MED ; r. Apt. 19a Brownwood Dr., Hull, GA 30646

LINDSAY, Paul Leonard, Jr; '35 LLB ; Retired Atty.; r 278 Rumson Rd NE, Atlanta, GA 30305, 404 233 2531

LINDSAY, Paul Leonard, 111; '74 BSFR ; r. 1006 Homewood Ct., Decatur, GA 30033

LINDSAY, Rachel Verlinda '74 (See Kastner)

LINDSAY, S. Richard, III; '71 AB ; Principal; Elm St. Elem. Sch., 8 Elm St., Rome, GA 30161, 404 232 5313; r. 302 E. Washington, Summerville, GA 30747

LINDSAY, William Corwin; '77 BS ; r. 210 Gilchrist Dr., Warner Robins, GA 31093

LINDSAY, Yvonne McCollum (S. Richard III); '72 BSED ; r. 302 E. Washington, Summerville, GA 30747

LINDSEY, Adee Adelaide Wood (James Morgan, Jr); '45 BFA ; r. 207 N Alexander Ave, Washington, GA 30673

LINDSEY, Alan Warren; '72 BBA ; Acct., Mgr.; Nursecare Mgmt., Pharr Cts., Atlanta, GA, 404 261 9043, r. 600 Dalrymple Rd NW 18-G, Atlanta, GA 30328, 404 394-0586

LINDSEY, Dr Almont Edward, Jr; '71 EDD ; r. Box 834, Waynesville, NC 28786

LINDSEY, Dr Aris C., Jr; '54 DVM ; Owner, Operator, Vero Beach Animal Hosp., PO Box 159, Vero Beach, FL 32960, 305 562 5603; r. 2220 54th Ave , Vero Beach, FL 32960, 305 562-6247

LINDSEY, Beverly (See Cannon)

LINDSEY, Carolyn Holt; '69 BSPH ; r. Rt. 2, Adel, GA 31620

LINDSEY, Carroll Wesley; '67 MACC ; r. 120 Holly Road, Taylors, SC 29687

LINDSEY, Catherine Wood (Paul J.); '41 BSHE ; r PO Box 109, Madison, GA 30650, 404 342-0712

LINDSEY, Dennis Michael, '74 ABJ , Public Relations Staff Writer; Equifax Inc., Atlanta, GA, 404 875 8321; r. 1281 Country Lane Dr., Conyers, GA 30207, 404 483 1340

LINDSEY, Donald Hugh; '59 BBA ; r. 204 Flowing Wells Rd, Martinez, GA 30907

LINDSEY, Donna Louise Jacks (Mark M.), '69 AB , '75 MSW , r. 107 Mimosa Drive, Rome, GA 30161

LINDSEY, Douglas Eslyn, '62 AB , '66 MA , r Box 11 Destin, FL 32541

LINDSEY, Elizabeth Barwick (Thomas R.); '38 BSHE , Retired, American Family Life Ins. Co., IDS, r 108 Savannah Drive, Louisville, GA 30434, 912 625 3289

LINDSEY, Elizabeth Ann Fort (J. Russell); '57 BSHE ; r. 3644 Oakdale Rd., Birmingham, AL 35223, 205 967 4974

LINDSEY, Elizabeth Ivylyn Adams (John T.); '40 BSHE , Acquisitions Librarian; Coastal Plain Regl Library, ABAC Station, Tifton, GA 31794, 912 386 3400; r. 1406 Tifton Ave., Tifton, GA 31794, 912 382 5283

LINDSEY, Franklin Mills, 68 BBA , r 760 Powderhorn Rd NE, Atlanta, GA 30342

LINDSEY, Franklin P., Jr; '36 BSA , Exec VP, Ga Bankers Assn., 720 William Oliver Bldg., Atlanta, GA 30303, 404 522-1501; r. 700 Maple Dr., Griffin, GA 30223, 404 227 5210

LINDSEY, Franklin Pierce, III; '75 BBA , Merchant Rep.; First Natl. Bank of Macon, PO Box 4248, Macon, GA 31208, 912 742-3161; r. 3818 Riverside Dr., Macon, GA 31204, 912 474-2476

LINDSEY, Gary James; '72 BBA ; Acct.; Phillips and Curtis, 1190 Winchester Pky., 111, Atlanta, GA 30080, 404 433-0094; r. 880 N. Highland Ave., Apt. 1A, Atlanta, GA 30306, 404 872 9998

LINDSEY, Glenn Carlos; '57 BBA , '58 MBA ; r. P O Box 1579, Davidson, NC 28036

LINDSEY, Harold Arvis; '50 MED ; r. Armuchee, GA 30105

LINDSEY, Ivylyn Adams (John T.); '39 BSHE ; Librarian; , Tifton, GA 31794; r. 1406 Tift Ave., Tifton, Coastal Plains Regio 31794

LINDSEY, Dr J. Russell; '56 BSA , '57 DVM , Prof., Univ. of Ala., Schs. of Med. and Dentistry, Med Ctr., Birmingham, AL 35294, 205 934-2117; r 3644 Oakdale Rd., Birmingham, AL 35223, 205 967 4974

LINDSEY, Jack Henry; '71 BSA ; Owner; Jack Lindsey Milk Dairy, 404 342-1767; r. PO Box 109, Madison, GA 30650, 404 342-4270

LINDSEY, James Louis, Jr, 76 AB , r 1614 Lynwood Lane, Albany, GA 31707

LINDSEY, Dr James M., '66 PHD , Staff Psychologist; Christian Health Care Ctr., 301 Sicomac, Wyckoff, NJ, 914 358-6420; r. Nyack Coll., Nyack, NY 10960

LINDSEY, James Morgan, Jr; '42 AB ; r. 207 N Alexander Ave, Washington, GA 30673

LINDSEY, Jan Wood '72 (See Kirsch)

LINDSEY, Janet Marie; '58 AB ; r. 331 Page Street, Marietta, GA 30060

LINDSEY, Jerold Newton; '64 BS ; r. 209 Elizabeth Ave., Albany, GA 31705, 912 883-2739

LINDSEY, Joann; '74 BSHE ; r. Rt. 4, Box 376, Sandersville, GA 31082

LINDSEY, John Hugh; '72 AB ; r. Box 1052, Tifton, GA 31794

LINDSEY, John O; r. Abbeville, AL 36310

LINDSEY, John Thomas; '40 BSA ; Clerk of Court, Tift Cnty.; , PO Box 354, Tifton, GA 31794, 912 382 5255; r. 1406 Tift Ave., Tifton, GA 31794, 912 382 5283

LINDSEY, Karen Adair (Roy W.); '68 BSHE ; Dir., Nursery Sch., Kndgtn.; First Bapt. Church, E. Ward St., Douglas, GA 31533, 912 384-5598; r. PO Box 1364, Douglas, GA 31533

LINDSEY, Dr Kathleen L. Byers (William J.); '38 BS , Med Ofcs., Adjucation Div.; VA Regl. Ofc., 730 Peachtree St. NE, Atlanta, GA 30308, 404 881 3344, r 396 Wimbledon Rd NE, Atlanta, GA 30324, 404 875-5706

LINDSEY, Lewis Tumlin; '72 BBA ; VP; Clover Realty Co., 2781 Clairmont Rd. NE, Atlanta, GA 30329, 404 636 8601; r. 3140 E. Briarcliff NE, Atlanta, GA 30329, 404 636-5530

LINDSEY, Martha Amy; '66 BFA ; r. 4200 Villa Ave, Macon, GA 31204

LINDSEY, Martha J Tucker (Glenn C); '58 AB ; r. P O Box 468, Eatonton, GA 31024

LINDSEY, Myrtle Davis (Harold Arvis); '51 BSED ; r Armuchee, GA 30105

LINDSEY, Olin Levern, '39 BSF , r 3406 Tomahawk Dr, Columbus, GA 31907

LINDSEY, Dr Patricia Ann; '76 BSPH ; Pharmacy Resident, Ambulatory Care; Univ. of Tenn., Memphis, TN 38163, 901 853-2292; r. 800 Madison, Box 63120, Memphis, TN 38163, 901 523 0013

LINDSEY, Dr Paul Jones; '40 BSA ; Veterinarian; Self Employed; r. PO Box 109, Madison, GA 30650, 404 342-0712

LINDSEY, Peggy Glass (William N.); '71 BS ; Med Technologist; VA Hosp., Garners Ferry Rd., Columbia, SC, 803 766-4000; r. 26 Hibernia Ct., Columbia, SC 29204, 803 788-2234

LINDSEY, Philip H.; '66 BSA ; r. Rt. 4, Alpharetta, GA 30201

LINDSEY, Rebecca Anne '68 (See Masterson)

LINDSEY, Rick Edward; '76 BSED ; r. 301 South Laurel, Adel, GA 31620

LINDSEY, Robert Addison; '63 BSPH ; r. Monterey Apts = 1, 436 Hill St, Athens, GA 30601

LINDSEY, Dr Roy Wood; '70 DVM ; Owner; Lindsey Animal Hosp., Same as Residence, 912 384 8160; r. PO Box 1364, Douglas, GA 31533, 912 384 2367

LINDSEY, Susan Ansley (William D.); '71 BSHE ; Homemaker; r. 634 Spencer St., Barnesville, GA 30204, 404 358 3297

LINDSEY, Ms Teri Gaye; '77 AB ; r. Po Box 151, Locust Grove, GA 30248

LINDSEY, Thomas Daniel; '72 BSA ; r. Route 1, Taylors, SC 29687

LINDSEY, Thomas Wendell; '77 BBA ; r. Route 6 Box 477, Griffin Georgia 30223

LINDSEY, Tracy Ruepple; '68 AB ; Singer; r. 346 Roswell Rd. NE, Atlanta, GA 30328, 404 255 2730

LINDSEY, William Dale; '71 AB , '76 JD ; Atty., Partner, Banks, Lambdin, Watson and Lindsey, 314 Thomaston St., Barnesville, GA 30204, 404 358 1188; r. 634 Spencer St., Barnesville, GA 30204, 404 358 3297

LINDSEY, William Dale; Atty.; Banks, Lambdin, Watson and Lindsey, PO Box 68, Barnesville, GA 30204, 404 358 1188; r. 634 Spencer St., Barnesville, GA 30204, 404 358 3297

LINDSEY, William Eugene; '77 BSA ; r. 126 AAA Trailer Park, Athens, GA 30601

LINDSEY, William Hubert; r. 327 Main St, Safety Harbor, FL 33572

LINDSEY, William Newton, Jr; '71 AB , Softlines Merchandise Mgr., Richway, 2500 Decker Blvd., Columbia, SC 29206, 803 788 7412; r. 26 Hibernia Ct., Columbia, SC 29204, 803 788 2234

LINDSLEY, Marion Patton '65 (See Minhinick)

LINDSTEDT, Alfred Daniel; '66 BBA ; Contract Grants Supv.; Cobb Cnty., 10 E. Fox Sq., PO 649, Marietta, GA 30061, 404 422 2320; r. 146 Stroud Dr SE, Mableton, GA 30059, 404 948-5518

LINDSTROM, Catherine Brown (Donald F.); Pres., Owner; Catherine Lindstrom Interiors, Same as Residence; r. 2179 Wood Glen Lane, Marietta, GA 30067, 404 973-6275

LINDSTROM, Jr Donald Fredrick; '66 ABJ ; Asst Rector, St Martin in the Fields Epis Church, 3110 Ashford-Dunwoody Rd., Atlanta, GA 30319, 404 261-4292; r. 2179 Wood Glen Lane, Marietta, GA 30067, 404 973-6275

LINEBAUGH, Laurie J '55 (See Britton)

LINEBAUGH, Sallie India '66 (See Knight)

LINEBERGER, James Walton; '76 MED ; r. 195 Sherwood Drive, Athens, GA 30601

LINEBERGER, James Walton; '70 MA ; Tchr., Exceptional Children, Clarke Cnty Sch Dist, College Ave., Athens, GA 30601, 404 548-7208; r. 195 Sherwood Dr., Athens, GA 30606, 404 546 5790

LINEBERGER, Lt Col John Edward, '50 BS , r P O Box 2533, Satellite Beach, FL 32935

LINEBERGER, Joseph W; '67 BSA ; r. Rt 2, Box 22 A, Lake Park, GA 31636

LINEBERGER, Sandra '62 (See Carley)

LINEHAN, Cynthia Carol '70 (See Trulock)

LINER, Carole P.; '74 BSED ; Mktg. Analyst; Ill Central Gulf Railroad, Ill. Ctr. Il, 233 N. Michigan Ave., Chicago, IL 60601, 312 565-1600; r. 2136 Ridge Rd. No. 3, Homewood, IL 60430, 312 957 9541

LINER, Harold Thomas, Jr; '69 MA ; Tchr.; Gainesville HS, Gainesville, GA 30501, 404 532 4441; r. Rt. 2, Youngblood Rd., Flowery Branch, GA 30542, 404 967-3326

LINES, Albert Stanley; '76 MED ; r. Rt. 1, Haddock, GA 31033

LINES, Alice Witcher (John R.); '71 BSED ; Homemaker, r Rt 6, Box 134, Newnan, GA 30263, 404 251-0604

LINES, Charles W., Jr; '63 BBA ; r. 6801 13th Ave West, Bradenton, FL 33505

LINES, Jean '63 (See Webb)

LINES, John Robert; '71 AB ; Detective; Fulton Cnty. Police Dept., 5600 Stonewall Tell Rd., College Park, GA 30349, 404 964-1511; r. Rt. 6, Box 134, Newnan, GA 30263, 404 251-0604

LINES, Louise Wynn '65 (See Hull)

LINES, Mary Ann '73 (See Barnett)

LINES, Mary Claire Sheppard (John A.); '45 BSHE , r. 1117 Roderick Rd., Knoxville, TN 37919, 615 693-3865

LINES, Thomas Chesley; '72 BSFR ; r. 3102-I Napoleon Court, Birmingham, AL 35243

LINES, Wallace A; r. 1315 E 31st St, Savannah, GA 31404

LING, Cynthia '70 (See Foster)

LINGENFELSER, George, Jr; '76 BS ; Student; Med Coll. of Ga., Box 599, Augusta, GA 30901; r. 36 Brightwater Dr., Savannah, GA 31410, 912 897 1469

LINGLE, Gerald Lloyd; '64 AB ; Employee Relations Admin.; Glitsch, Inc., 4900 Singleton Blvd., Dallas, TX 75222, 214 264-5297; r. 733 Greenhill Lane, Grand Prairie, TX 75051, 214 631-3841

LINGLE, M. Cynthia '67 (See Henk)

LINGLE, Peyton Lewis; '60 AB , '64 MBA ; Major Acct. Rep.; Wrenn Brothers, Inc., 212 Lake Mirror Rd., Forest Park, GA 30050, 404 361-5300; r 460 S. Susan Creek Dr., Stone Mountain, GA 30083, 404 299-3729

LINGLE, Robert Christopher; '70 BBA ; Asst. Prof., Econ.; Auburn Univ., Dept. of Econ., Auburn, AL 36830; r. Carrollton, GA 30117

LINGLE, Dr Robert Christopher; '77 PHD ; r. Dept of Economics, Uga, Athens, GA 30602

LINGLE, Ms Wilma Lula; '76 BSA ; r. Box 237, Elberton, GA 30635

LINGO, Janet Mary; '74 BSED ; r. 3281 Atlanta Hwy, Athens, GA 30601

LINGO, Joyce Elaine '63 (See Purvis)

LINGOLD, Carl Dotson; '54 BSED ; r. Rt 2 Box 1-K, Greensboro, GA 30642

LINGS, Paul Arthur; '76 MED ; Tchr., Metal Fabrication; Monroe HS, Bryant Rd., Monroe, GA 30655, 404 267-7527; r. 345 Southview Dr., Athens, GA 30601, 404 725-5742

LINK, Donald Douglas; '61 BSF ; Dist. Forester; Hammermill Paper Co., Rt. 1 Box 130, Minter, AL 36761, 205 872-5620; r. PO Box 427, Camden, AL 36726, 205 682 9380

LINK, Dot (See Haskins)

LINK, Ms Rebecca Anne; '76 MED ; r. 1101 Collier Rd., J-1, Atlanta, GA 30318

LINK, Susan Love Sevier (James Malcolm); '63 BS ; r. 4240 Brookview Dr NW, Atlanta, GA 30339

LINKER, Mary Wynn (Larry L.); '72 BSED ; r. Rt. 3, Box 112D, Live Oak, FL 32060, 904 362-6413

LINKFIELD, Dr Robert Loomis; '56 BSA , '57 MS ; Mgr., Public Health; American Cyanamid Co., Berdan Ave., Wayne, NJ 07470, 201 831-1234; r 105 Mohawk Trl., Wayne, NJ 07470, 201 835 6297

LINKOUS, Carolyn Allison (Maury B., III); '66 BSED ; Secy.; Maury B. Linkous, DVM, PA, Same as Residence, r Rt 4, Box 316, Tampa, FL 33615, 813 920 6590

LINKOUS, Dr Maury Burgess, III; '67 DVM ; Veterinarian; M. B. Linkous, PA, Same as Residence; r. Rte. 4, Box 316, Tampa, FL 33615, 813 920 6590

LINKS, Mary '23 (See Aeck)

LINKWALD, Richard Alan; '75 BBA ; Pres.; Executive Shop, 48 Marietta St. NW, Atlanta, GA 30303, 404 577-2898; r. 2969 Whispering Hills Dr., Chamblee, GA 30341

LINN, Frances; '47 AB , Retired HS Tchr.; r. Route 1, White, GA 30184, 404 382-5272

LINN, James Garland, Jr; '70 BS ; r. Rt 5 Box 93, Covington, GA 30209

LINN, Dr John William, '75 PHD ; Chmn., Art Dept., East. Ill. Univ., Lincoln Ave., Charleston, IL 61920, 217 581 3410, r 2602 South Sixth St , Charleston, IL 61920, 217 345-7157

LINN, Monte Steve; '74 BLA ; r. Rt. 5, Box 294, Covington, GA 30209

LINNE, Linda L. '73 (See Gheesling)

LINNEMANN, Calvin Cummins; '37 BSED ; r. 4602 Westridge Place, Camp Springs, MD 20031

LINNERTZ, Robert Otto, '72 BSA , r Queens Village, NY 11427

LINSE, Keith Austin; '70 BSPH ; Chief Pharmacist; Greenville Hosp. Ctr. Div. of the Greenville Hosp System, 701 Grove Rd., Greenville, SC 29605, 803 242-7065; r. 7 Ladbroke Road, Greenville, SC 29615, 803 268-2103

LINSEY, James Leon; '74 AB ; r. 7100 Glenridge Dr., Atlanta, GA 30328

LINSEY, James Leon; '77 JD ; r. 7100 Glenridge Dr, Atlanta, GA 30328

LINSEY, Mae C. Mills (Nathaniel); '69 MED ; Educ. Program Advisor II,; Ga. Dept. of Educ.; Early Childhood, Spec. Educ. Div., 156 Trinity Ave. SW, Atlanta, GA 30303, 404 656-2685; r. 2059 West Cedar Lane SW, Atlanta, GA 30311, 404 753 7145

LINSLEY, Lt-Col Bruce Allan; '58 BSED ; Retired; r. 112 Lorenzo Dr., Pleasant Hill, CA 94523, 415 686-6166

LINSTON, Joan Anita '67 (See Thomas)

LINSTON, R. Moss; '76 MED ; Tchr.; Cedar Shoals HS, Cedar Shoals, Athens, GA, 404 546-5395; r 240 Lee Ann Drive, Athens, GA 30601, 404 543 1725

LINSTROM, William M.; '73 MED ; Instr.; Marietta — Cobb Area Vocl. Sch., 930 S. Cobb, Marietta, GA 30060, 404 422-1661; r. 190 Holt Rd. NE, Marietta, GA 30067, 404 971-2664

LINTERN, David Milton; '73 BSED ; r. 448 Mohawk Trail, Greenfield, MA 01301

LINTON, Betsy '70 (See McCaskill)

LINTON, Joyce L. DeBruhl (Donn C.); '63 ABJ ; Secy., Trea.; Tar Heel Railroad Construction Co., Inc., Same as Residence; r. 2413 Wood Creek Ct., Tucker, GA 30084, 404 938-6439

LINTON, Mary Alice Means (George Arnold); '48 BFA ; r. 1808 Canton Rd, Birmingham, AL 35216

LINTON, Sharon Grosch (Samuel E.); '66 BSED ; r 3416 Coventry Dr., Birmingham, AL 35243, 205 967-4728

LINVILLE, Katherine Eloise; '75 BFA ; Commercial Artist; Davison's, 180 Peachtree St., Atlanta, GA 30303, 404 221-7393; r. 177 Maribeau Sq. Cross Creek Pky, NW, Atlanta, GA 38327, 404 355-4975

LINZ, Dr Werner Abraham; '48 AB ; r. 438 Gordon Cir, Lagrange, GA 30240

LIONBERGER, Sidney Oakey, '76 EDS , Asst Principal; Clarkston HS, Clarston, GA, 404 292 8282; r. 4878 Candlewood Lane, Stone Mountain, GA 30083, 404 469-8624

LIPFERT, William Joseph, IV; '69 MBA ; r. 7 Stone Ridge Rd, Thornton, PA 19373

LIPFORD, Denise '69 (See Wetherington)

LIPFORD, Edward H, Jr; '40 AB ; r. 1436 Townes Rd, Charlotte, NC 28209

LIPFORD, Linda F. '66 (See Arnall)

LIPFORD, Lucile Simmons (Thomas D.); '40 BSHE ; Tchr.; Heard HS, Franklin, GA 30217; r. Box 2, Franklin, GA 30217, 404 675-3309

LIPHAM, Deborah Ann '71 (See Wilkes)

LIPHAM, Harold L.; Retired Asst. VP, Asst. Treas., Southern Bell Tele; r. 2163 Impala Dr. NE, Atlanta, GA 30345, 404 325-9705

LIPHAM, Harold L.; '30 BSC ; Retired Asst. VP and Asst. Treas., Southern Bell T; r. 2163 Impala Dr NE, Atlanta, GA 30345, 404 325-9705

LIPHAM, Howard Bradley, Jr; '69 BSPH ; r. 1320 Greenville Rd, Lagrange, GA 30240

LIPHAM, Mrs James Maurice; '51 BSHE ; r. 6318 Old Sauk Rd., Madison, WI 53705

LIPHAM, James Maurice; '51 BS , '53 MED ; r 6318 Old Sauk Rd., Madison, WI 53705

LIPHAM, Jewel E White (Woodfin Emmett); '43 BSHE ; r. PO Box 1314, Canton, NC 28716

LIPHAM, Judy Ann Ozier (James C. Jr); '66 AB ; r 12807 Hasbrook Dr., St Louis, MO 63141, 314 878-0335

LIPHAM, Linda '72 (See Jarrard)

LIPHAM, Mary Catherine; '71 MA ; r. 2 Melrob Ct No 104, Annapolis, MD 21403

LIPHAM, Mildred Garrett (J. Cliff); '65 MED ; Asst Prof., Lang.; W. Ga. Coll., Carrollton, GA 30117, 404 834-1230; r. 113 Bennett St., Bowdon, GA 30108, 404 258 2687

LIPHAM, Steve Wayne; '73 MED ; Tchr.; Carroll Cnty. Bd. of Educ., PO Box 130, Carrollton, GA 30117, 404 832 3568; r. Rt. 2, Box 237D, Carrollton, GA 30117, 404 834-2302

LIPHAM, Woodfin Emmett; '42 BBA ; r. P O Box 1314, Canton, NC 28716

LIPKIN, Donna Schwartz (Kenneth J.); '70 BSED ; Homemaker; r. 20 Stiles Lane, Pine Brook, NJ 07058, 201 575-1681

LIPMAN, Loretta Lynn; '67 AB ; r. 25 B Marlow Drive, Charleston, SC 29403

LIPPERT, Linda Scott (Keith W.), '71 BS , r Mechanicsburg, PA 17055

LIPPINCOTT, Anne C. Smythe (William C.); '51 BFA ; r. 3170 Wood Valley Rd. NW, Atlanta, GA 30327, 404 261 4360

LIPPINCOTT, William Crispin; '50 BBA ; Territory Mgr., Bridgestone Tire Co. of America, 10402 Harwin Dr., Houston, TX 77036, 713 772-7757; r 3170 Wood Valley Rd. NW, Atlanta, GA 30327, 404 261 4360

LIPPITT, Leslie Anne; '72 ABJ ; r. 3516 Lexington, Dallas, TX 75205

LIPPITT, Mallory; r. 707 4th Ave, Albany, GA 31701

LIPPITT, Mary Ashby '53 (See Angell)

LIPPITT, Maxwell W., Jr; '52 BS ; Electronic Engr.; Naval Coastal Systems Lab., Code 712, Panama City Beach, FL 32407, 904 234-4482; r. 7319 Emerson Drive, Panama City Beach, FL 32407, 904 234-5767

LIPPITT, Samuel Brown, '16 BL , r 1212 N Mckinley St, Albany, GA 31701

LIPPMAN, Teri Ina, '73 AB , r 5148 Powers Ferry Rd N W, Atlanta, GA 30327

LIPPOLD, Gail (See Harrington)

LIPSCOMB, Della Sue Vandiver (Robert W); '65 BSHE ; r. Po Box 150, Culpeper, VA 22201

LIPSCOMB, Edward Bentley; '58 BBA ; r. 3321 Foxhall Rd, Columbia, SC 29204

LIPSCOMB, Emory; r. 2010 Rockbridge Way, Norcross, GA 30071

LIPSCOMB, Frances Grice (George H.); '53 BSPH ; Dir.; Pharmaceutical Div.; Medicare Program; St of Ga , Dept of Human Resources, 1010 Peachtree St. NW, Atlanta, GA, 404 894-4962; r 2010 Rockbridge Way, Norcross, GA 30071

LIPSCOMB, Frank David, Jr; '73 BSED ; r. 2425 Old Concord Rd, Apt 102-B, Smyrna, GA 30080

LIPSCOMB, George H.; '53 BSPH ; Pharmacist; K Mart Pharmacy, Memorial Dr., Stone Mountain, GA, 404 296-1601; r. 2010 Rockbridge Way, Norcross, GA 30071, 404 921-0667

LIPSCOMB, Grace '52 (See Thompson)

LIPSCOMB, Luann Sallie '75 (See Purcell)

LIPSCOMB, Mark Andrew; '75 BS ; r. 638 Home Avenue, Atlanta, GA 30312

LIPSCOMB, Dr Monica Ina Mogel; '65 BSA , '67 DVM ; r. 1400 Howell Mill Rd, Atlanta, GA 30318

LIPSCOMB, Robert G; '66 AB , '70 MA ; r. Rt 3, Canton, GA 30114

LIPSCOMB, Dr Robert W; '66 DVM ; r. Po Box 150, Culpeper, VA 22701

LIPSCOMB, Sarah Jackson (Edward Bentley); '71 MED ; r. 3321 Foxhall Rd, Columbia, SC 29204

LIPSCOMB, Susan Towery (Robert G); '68 AB ; r. Route 3, Canton, GA 30114

LIPSCOMB, Susan Florence Martin (Mark Andrew); '76 AB ; r. 638 Home Avenue, Atlanta, GA 30312

LIPSCOMB, Terri Lee; '76 BSED , Tchr., Sandersville Elem. Sch., Sandersville, GA 31082, 912 552-2245; r. PO Box 470, Sandersville, GA 31082, 912 552-3137

LIPSCOMB, Virginia Hill Brown (Emory); '38 ABJ ; r. 2010 Rockbridge Way, Norcross, GA 30071

LIPSCOMB, William Emory, III; '61 BBA ; Partner; Lipscomb, Manton, and Johnson, 112 N. Main St., Cumming, GA 30130, 404 887-7761; r. 404 Mountain Brook Dr., Cumming, GA 30130, 404 887-7739

LIPSCOMB, William Stanley; '69 BBA ; Gen. Acct Ofc., Atlanta, GA 30120; r. Rt. 16, Cartersville, GA 30120

LIPSCOMB, William Thomas; r. Box 245, Dahlonega, GA 30533

LIPSEY, Elsa '54 (See Hirsch)

LIPSEY, Margaret Elizabeth; '74 EDS ; Tchr.; Chatham and Savannah Pub. Schs., Anderson St. and Waters Ave., Savannah, GA 31404; r. Chatham Apartments, 9P, Savannah, GA 31401, 912 236-7670

LIPSHUTZ, Randall Mark; '76 JD ; Atty.; Zusmann, Sikes, Pritchard and Cohen, 1795 Peachtree Rd NE, Atlanta, GA 30309, 404 897-7200; r. 5270 New London Trace, NW, Atlanta, GA 30327, 404 252-7100

LIPSHUTZ, Robert Jerome; '43 JD ; r. 5270 New London Trace NW, Atlanta, GA 30327

LIPSITZ, Charlotte; '70 AB ; r. 5203 Habersham St, Savannah, GA 31405

LIPSITZ, Maxine Sarah; '73 AB ; r. 2252 Capehart Cir NE, Atlanta, GA 30345

LIPSITZ, Ronald; '68 ABJ ; Real Estate Broker; Realty Resources, Inc., PO Box 5436, Atlanta, GA 30308, 404 881-8232; r. 2177 Plaster Rd., Apt 8, Atlanta, GA 30345, 404 321-4779

LIPSON, Fran; '70 AB ; Dir., Employee Relations; Choate Memorial Hosp., 21 Warren Ave., Woburn, MA 01801, 617 933-6700; r. 64 Long Wharf, Boston, MA 02110, 617 525-4103

LIPTAK, Marjory Harwick; '71 EDS ; r. Box 82326, Atlanta, GA 30354

LIPTHRATT, Charles Vernon; '60 BBA ; r. P O Box 1477, Brunswick, GA 31520

LIPTHRATT, Mary Jan; '77 ABJ ; Adv. Dir.; Segall and Sons, Inc., 7700 Abercorm Expy., Savannah, GA 31406; r. 111 Edgewater, Apt. 207, Savannah, GA 31406

LIPTON, George Howard; '70 BBA ; r. 2479 Peachtree Road NE = 1703, Atlanta, GA 30305

LISAPALY, Arnold Johan W; '66 MED ; Djalan Menembak 14, Senajan Kebajoran, Indonesia

LISELLA, Beverly T.; '73 MED ; Tchr.; DeKalb Cnty.; r. 3042 Hathaway Ct., Chamblee, GA 30341, 404 938-0713

LISENBY, Michael Bruce, '71 AB , '74 JD , Underwriter; Pioneer Natl. Title Ins. Co., 2150 Parkland Dr., Ste. 150, Atlanta, GA 30345, 404 938-1042; r. 33 D Chatfield Dr., Stone Mountain, GA 30083

LISENBY, Nancy Smith (Michael B.); '74 BBA ; Permanent Loan Processor; Citizens and Southern Fin. Corp., Cooledge Rd., Tucker, GA; r. 33D Chatfield Dr., Stone Mountain, GA 30083, 404 469-3052

LISENBY, Dr William Edwin; '50 BSF ; r. 1365 Georgia Ave, Macon, GA 31201

LISLE, Herman Lewis, Jr; '49 BSED ; Dir.; Fed Program, Griffin Spalding Sch. System, PO Drwr N, Griffin, GA 30224; r. 1336 Canal St., Griffin, GA 30223, 404 227-4569

LISLE, Robert Lamar; '54 BSPH ; r. 804 Whirlaway Cir NW, Knoxville, TN 37919

LISS, Laura Robin; '77 BSA ; Grad. Student; r 3399 Corral Dr., Marietta, GA 30066, 404 971 7032

LISSNER, Jack J., Jr; '30 JD ; Partner; Lissner and Killian, 506 Monk St., Brunswick, GA 31520, 912 265 5063; r. PO Box 1795, Brunswick, GA 31520, 912 265-7910

LISTER, Lila (See Maxcy)

LITAKER, Margaret Bowden (Herbert D); '69 MSW ; r. 1902 Shell Ave, Venice, CA 90291

LITAKER, Dr Robert Gregory; '74 EDD ; r. Rt. 1, Box 490, Carrollton, GA 30117

LITCHFIELD, Doris Guill (Hugh); '29 BSHE ; Retired Tchr.; r. PO Box 311, Tate, GA 30177, 404 735-3245

LITCHFIELD, Kay A Kolgaklis (John T); '68 BS ; r 214 Mockingbird Lane, Harker Heights, TX 76541

LITMAN, Joan Isaacs (Lawrence A.); '72 AB ; Choral Dir., Sponsor; Children's Chorus, San Juan Capistrano, CA; r. 720 N. Adele, Orange, CA 92667, 714 492 9492

LITSCH, Joseph A, III; '67 ABJ ; r. 262 S Colonial Homes Dr NW, Atlanta, GA 30309

LITT, Gail Arlene; '74 ABJ ; r. 4738-H La Villa Marina, Marina Del Ray, CA 90291

LITTEER, Robert Tate; '64 BBA ; Property Faculative Mgmt., Munich American Reassurance Co., Bldg 56 Perimeter Park E., Atlanta, GA, 404 394-1315; r. 2634 Shaywen Circle, Snellville, GA 30278, 404 972-3956

LITTLE, A. Patterson, III; '61 BBA ; Pres.; Little, Black and Assoc. Inc., 216 Executive Ct., 5105 Paulsen St., Savannah, GA 31405, 912 352-7394, r. 5501 Woodland Dr., Savannah, GA 31406, 912 352-9959

LITTLE, Dr Alton Dean, '71 EDD , r 116 Whispering Hills, Bowling Green, KY 42101

LITTLE, Anita June '76 (See Wilhoit)

LITTLE, Ann Becton Davis (John N); '62 BSED ; r Rt 2 Box 431, Adel, GA 31620

LITTLE, Araminta Whitehurst; '39 BSHE ; Retired, r 602 Lynwood Dr Apt A, Montgomery, AL 36111, 205 281 3895

LITTLE, Arlin Woodrow, '75 MAED , r P O Box 912, Milledgeville, GA 31061

LITTLE, Barbara '63 (See Williams)

LITTLE, Barbara Hill (Michael L.); r. Route 10 ,Cameron Way, Anderson, SC 29621, 803 224 1888

LITTLE, Barbara H , '62 BSED , r Route 10, Cameron Way, Anderson, SC 29621

LITTLE, Barbara Jane; '76 BBA ; r. 501 E. Wallace St., Sylvester, GA 31791

LITTLE, Beth Ann; '76 BBA ; Stock Control Supv.; Kaleidoscope, 2201 Faulkner Dr., Atlanta, GA, 404 321-5810; r. 1777 D1 Piedmont Rd., Atlanta, GA 30084, 404 873-6472

LITTLE, Betty C. '47 (See Hull)

LITTLE, Betty E '48 (See Beasley)

LITTLE, Betty Jane Finley (Charles Warren); r. 53 Willow Glen Dr, Atlanta, GA 30342

LITTLE, Betty Jean Adams (Donald Richard); '63 BSED , '72 MED ; r. 901 Jane St, Lumberton, NC 28358

LITTLE, Buford Winford, Jr; '68 BBA ; r. R R 2 Box 222 A, Eatonton, GA 31024

LITTLE, C. Nathan; '72 BBA ; Staff Acct.; U. R Jenkins, CPA, Candler St., Winder, GA 30680, 404 867-9002; r. 723 Walton Rd., Monroe, GA 30655, 404 267 7366

LITTLE, Caroline A. (See Witcher)

LITTLE, Charles A., Jr; '50 BS ; Pres.; Nottingham Co., Atlanta, GA 30325, 404 351-3501; r. PO Box 19896, Sta. N, Atlanta, GA 30325, 404 233-0029

LITTLE, Dr Charles Howard; '51 BS ; Orthopaedic Surgeon; Gainesville Orthopaedic Grp., 700 S Enota, Gainesville, GA 30501, 404 536-5254; r 2344 Skyline Dr., Gainesville, GA 30501, 404 536 4287

LITTLE, Charles Thomas; '65 BSA ; Real Estate Broker, Partner; John B. Canuso Realtors, Berlin, NJ 08009, 609 768-1400; r. 834 Whitman School Road, Turnersville, NJ 08012, 609 228-2746

LITTLE, Charles Warren; '49 BFA ; r. 53 Willow Glen Dr, Atlanta, GA 30342

LITTLE, Dr Clarence H., Jr; '59 DVM , Veterinarian, Tidewater Veterinary Hosp., Charlotte Hall, MD 20622, 301 884 3231; r. Rt. 1, Box 79 St. Peters Church Rd., Waldorf, MD 20601, 301 645-5732

LITTLE, Ms Constance; '76 BMUS ; r. 70 Mount Vernon Ave Apt D, Patchogue, NY 11772

LITTLE, Corinne; '53 BSED ; Retired Elem. Tchr.; r Box 103, Carnesville, GA 30521, 404 384-2633

LITTLE, Crawford Edgar, '39 BSA , r 501 E Wallace St, Sylvester, GA 31791

LITTLE, Crawford Edgar, III; '70 BBA , '73 MBA ; r 3207 Trowbridge Lane, Albany, GA 31701

LITTLE, Cynthia Lynn Pryles (John D.); '71 BSED , r. 3004 Kammeyer Lane, Chamblee, GA 30341, 404 458 5308

LITTLE, Dr Daniel Craig; '69 DVM ; Owner; Hunterdon Hills Animal Hosp., Hwy. 22, Whitehouse Station, NJ 08889, 201 534-2321; r RD 5, Box 646D, Flemington, NJ 08822, 201 782 0565

LITTLE, David Roland; '73 BBA ; r. 208 Peachtree, Fayetteville, NC 28305

LITTLE, Dr Donald Richard, '68 MED , '74 EDD , r 901 Jane St, Lumberton, NC 28358

LITTLE, Dora Mae '60 (See Elliott)

LITTLE, Dorothy Duncan (Littleton L. Jr); '66 BM , r. 93 Ft Worth St, Hampton, VA 23669, 804 851 7896

LITTLE, Dorothy Hollowell Ayers (William R. Jr); '54 MED ; Retired Dir., Program for Exceptional Children; r. 1719 Northwest 23rd Ave., Apt. 1B, Gainesville, FL 32605, 904 373-1893

LITTLE, Edith Daniel (Julian); Retired Elem. Tchr.; r. 2617 Sharondale Dr. NE, Atlanta, GA 30305, 404 237 7615

LITTLE, Eileen '61 (See Perlman)

LITTLE, Eleanor '36 (See Swindell)

LITTLE, Elizabeth E '53 (See Ebersole)

LITTLE, Emelyn '39 (See Adair)

LITTLE, Evolyn Eugenia '41 (See Jones)

LITTLE, Fannie J. '30 (See Pate)

LITTLE, Felton David, Jr, '73 BBA , r 101 Thomason Drive, Sylvester, GA 31791

LITTLE, Forester B., Jr; r. Ft Valley, GA 31030

LITTLE, Frances '26 (See Scudder)

LITTLE, Ms Frances Anne Jackson; '67 BSED ; r 2776 Plantation Dr, East Point, GA 30344

LITTLE, Dr Frank Atkinson; '37 BS ; r. 109 Tuxedo Dr, Thomasville, GA 31792

LITTLE, Frank G; '37 LLB ; r. 81 Sunrise Cir, Cornelia, GA 30531

LITTLE, George B., Jr; '41 BS ; Hosp. Cnslt., Field Rep.; Joint Comm. on Accreditation of Hosp., 875 N. Michigan Ave., Chicago, IL 60611, 312 642 6061; r. 358 Folkstone Cir., Augusta, GA 30907, 404 860-1896

LITTLE, Georgia Ann '67 (See Davis)

LITTLE, Dr Gwynne Harold; r. Trion, GA 30753

LITTLE, J. W.; '60 BSA ; Pres., Owner; Little Ford, Inc., Macon Hwy., Cochran, GA 31014, 912 934 7661, r PO Box 479, Cochran, GA 31014

LITTLE, James Lon; '75 BS ; r. Box 82, Lavonia, GA 30553

LITTLE, James Neal; r. 283 Tate St, Elberton, GA 30635

LITTLE, James Warren; '64 AB ; Meteorologist, Air Quality Cnslt.; Dames and Moore, 455 E. Paces Ferry Rd., Atlanta, GA, 404 262-2915; r. 2887 Blackwood Rd., Decatur, GA 30033, 404 321 5052

LITTLE, Janet; '72 MSW ; r. 3426 Hopkins St., Nashville, TN 37215

LITTLE, John Douglas; '71 BBA ; Asst. Property Mgr.; Atlanta Fed. Savings and Loan Assn., 20 Marietta St., Atlanta, GA 30341, 404 577-4151; r 3004 Kammeyer Ln., Chamblee, GA 30341, 404 458-5308

LITTLE, John Randolph, Jr; '75 BBA ; Field Claims Rep.; State Farm Ins. Co., PO Box 10208, Knoxville, TN 37919, 615 690-3011; r. 8044 Gleason Rd., Apt. F2, Knoxville, TN 37919, 615 690-5852

LITTLE, John Wyatt; '58 BSF ; Forester; S. Car Comm. of Forestry, Box 453, Walhalla, SC 29691, 803 638-2162; r. Hickory Cove, RFD 1, Seneca, SC 29678, 803 882-4739

LITTLE, Jonathan Roger, '64 BSA , r Rt 1, Clermont, GA 30527

LITTLE, Joyce McCook (C. Nathan); '75 MED ; Tchr.; Monroe Primary Sch., Blaine St., Monroe, GA, 404 267-6574; r. 723 Walton Rd., Monroe, GA 30655, 404 267-7366

LITTLE, June '71 (See Wilhoit)

LITTLE, Kathy Louise; '75 ABJ ; r. 6627-2 Monroe Rd, E. Forest Ap, Charlotte, NC 28212

LITTLE, Laurel Anne Cox; '72 BSED ; r. 2205 Wilson Avenue, Tifton, GA 31794

LITTLE, Lee '34 (See Romer)

LITTLE, Lewis Morris, Jr; '56 BBA ; Trust Ofcr.; Savannah Bank and Trust Co., 2 E. Bryan St., Savannah, GA 31401, 912 234-3441; r. 1211 Sweetbrier Cir., Savannah, GA 31406, 912 352 1790

LITTLE, Libby '53 (See Johnson)

LITTLE, Capt Littleton L , Jr, '65 AB , Communications Staff Ofcr.; USAF, Langley AFB, VA 23665, 804 764-5647; r. 93 Ft. Worth St., Hampton, VA 23669, 804 851-7896

LITTLE, Lucy Trosdal (Lewis M. Jr); '61 BSED ; r 1211 Sweetbriar Cir., Savannah, GA 31406, 912 352-1790

LITTLE, M Peggy Bradberry (James Neal); r. 283 Tate St, Elberton, GA 30635

LITTLE, Marianne (See Cornett)

LITTLE, Marilyn Reeves (James W.); '66 BSED ; r 2887 Blackwood Rd., Decatur, GA 30033, 404 321-5052

LITTLE, Marilyne Jean '73 (See Sikes)

LITTLE, Marion Sconyers; '63 BSED ; r. 401 Broad St, Louisville, GA 30434

LITTLE, Marion '40 (See Durden)

LITTLE, Martha A. '75 (See Hull)

LITTLE, Martha Eliz , '65 BSED , Missionary, Presby. Church, Box 194 Ceres, Goias Brazil; r Box 147, Carnesville, GA 30521, 404 384-2542

LITTLE, Mary Jo Stone (L L); '37 BSC ; r. 2965 Pharr Court S NW Apt 313, Atlanta, GA 30305

LITTLE, Matilda Trezevant (Rosser N.); '37 ABED , r. 472 Powder Spgs. SW, Marietta, GA 30060, 404 427-1686

LITTLE, Maurice Tripp; '52 BBA ; r. 417 Folks St, Waycross, GA 31501

LITTLE, Melba Davenport; '64 BSED ; Pharmaceutical Sales Rep.; E. R. Squibb and Son, Inc., 1700 Mt. Zion Rd., Morrow, GA, 404 961 0560; r. 247 Chelsea Dr., Decatur, GA 30030, 404 373-1195

LITTLE, Michael Bruce; '76 BS ; Quality Control and Research Tech.; W.R. Grace and Co., 5210 Phillip Lee Dr., Atlanta, GA 30336, 404 656-4565, r 235 Lakewood Dr SE, Marietta, GA 30060

LITTLE, Ola Taylor (Harris N.); '26 BSHE ; Homemaker; r. Box 308, Carnesville, GA 30521, 404 384 2264

LITTLE, Pearlie M '74 (See Hicks)

LITTLE, Peggy Earline; '65 ABJ , '69 MA ; Asst Adv. Dir.; Haverty Furniture Companies, Inc., 866 W Peachtree St. NW, Atlanta, GA 30308, 404 881-1911; r. 4701 Flatshoals Rd., 27C, Union City, GA 30291, 404 964-8485

LITTLE, Rachel E Strickland (P Brantley), '30 BSHE ; r. P O Box 86, Carnesville, GA 30521

LITTLE, Raymond; '73 MS ; r. 419 Walden St., Ft Valley, GA 31030

LITTLE, Rebecca '60 (See Snow)

LITTLE, Robert Hartman; '71 BBA ; CPA, Fuller and De Loach, 1000 First Natl Bank Tower, Atlanta, GA 30303, 404 681 1200; r. 2962 Whispering Hills Dr , Chamblee, GA 30341, 404 457 2991

LITTLE, Robert Larry; '75 MED ; Vocl. Div Chmn.; Dalton Jr. Coll., PO Box 2168, Dalton, GA 30720, 404 278-4215; r. Rt. 5, Box 1280, Lafayette, GA 30728, 404 638-4353

LITTLE, Robert Larry, Vocational Div Chmn , Dalton Jr. Coll., PO 2168, Dalton, GA 30720, 404 278-4215; r. Rt. 5, Box 1280, Lafayette, GA 30728, 404 638-4353

LITTLE, Robert N, Jr; '60 AB ; r. 12709 Mandarin Rd, Jacksonville, FL 32223

LITTLE, Rose Butler (Howell P. Jr, III); '53 BSHE , '76 , Tchr , Polk Cnty Sch Dist , r Box 740, Rockmart, GA 30153, 404 684-5761

LITTLE, Ruby Frances Morgan (Samuel Fenn); '59 BSHE ; r. PO Box 953, Dalton, GA 30720

LITTLE, Ruth G. '76 (See Dewhurst)

LITTLE, Sally Beth; '74 AB ; r. 1185 Collier Rd NW Apt 32F, Atlanta, GA 30318

LITTLE, Samuel Fenn; '62 LLB ; r. PO Box 611, Dalton, GA 30720

LITTLE, Sharon Nelse '71 (See MacDonald)

LITTLE, Stephen Michael; '71 BBA ; VP, Cashier, The Citizens Bank, PO Box 308, Folkston, GA 31537, 912 496-7345; r. PO Box 815, Folkston, GA 31537, 912 496-7148

LITTLE, Susan Renay '71 (See Heath)

LITTLE, Vivian; '76 BSED ; r. 3324 Alamo Place, Tifton, GA 31794

LITTLE, Wilder Glover; '52 BBA ; Pres., Marietta Fed Savings and Loan Assoc , PO Box 569, Marietta, GA 30061, 404 427 6571, r 564 Bouldercrest Dr. SW, Marietta, GA 30064, 404 427-1320

LITTLE, William A; '48 BSA ; r. Rt 1 Box 200, Concord, NC 28025

LITTLE, William C.; '67 ABJ ; r. 1202 Schley Ave., Cordele, GA 31015

LITTLE, William D.; '40 BSC ; Pres.; Ga. American Mortgage Co.; r. 557 Heyward Cir. NW, Marietta, GA 30064, 404 428-6241

LITTLE, William Douglas; '29 BSC ; Southern Bell Telephone Co., Retired; r. 15 Riverwood Dr., Ormond Beach, FL 32074, 904 672-0648

LITTLE, William Milton; '51 BSPH ; Mgr.; C and D Pharmacy Inc., 1244 Prince Ave., Athens, GA 30606, 404 543-3438; r. 375 Talmade Dr., Athens, GA 30606, 404 543-7226

LITTLE, William Neal; '55 BBA ; r. Box 37, Carnesville, GA 30521

LITTLE, William Robert, '68 BBA , r Rt 2, Blackshear, GA 31516

LITTLEFIELD, Anne Frances; '74 BSHE ; r. 2641 York Road, Columbus, OH 43221

LITTLEFIELD, Dale Bjronson; '71 BSED ; r. Rt 6, Ringgold, GA 30736

LITTLEFIELD, Dana Waddell; '71 BSA ; Detective, Chattanooga Police Dept., 3300 Amnicola Hwy., Chattanooga, TN 37406, 615 624-9081; r. Rt. 6, Ringgold, GA 30736, 404 866-2836

LITTLEFIELD, David William; '72 BBA ; Pres., Littlefield Construction, 1518 Albany Ave., PO Box 1985, Waycross, GA 31501, 912 283-6171; r 706 St Marys Dr., Apt. 1, Waycross, GA 31501, 912 283 5976

LITTLEFIELD, James Lynn, Jr; '76 BMUS ; Grad Asst.; Univ. of Ga., Music Dept., Athens, GA 30601, 404 542-1505; r. 571 Corbin Avenue, Macon, GA 31204, 912 745-3823

LITTLEFIELD, M '32 (See Bowen)

LITTLEFIELD, Mary J (See Streetman)

LITTLEFIELD, Richard W. Jr, '73 JD , r 1000 Mallery Drive = 10, St Simons Island, GA 31522

LITTLEFIELD, Shirley '72 (See Greer)

LITTLEFIELD, William M; r. Box 502, Immokalee, FL 33934

LITTLEJOHN, Boyd Bashan, '30 MA , r 1148 Lockwood Drive, Columbus, GA 31906

LITTLEJOHN, David Gordon, '75 BFA , r 207 Foxcross Road, Spartanburg, SC 29301

LITTLEJOHN, Deborah Ann '76 (See Kerlin)

LITTLEJOHN, Julia Katherine '46 (See Foard)

LITTLEJOHN, Mary Louise Mark (Leonard F.); '76 BSPH ; Pharmacist; Manchester Drug-Way, 7218 Hull St. Rd., Richmond, VA 23235, 804 276 5100; r. 8700 Piellington Pl., Apt. 6, Richmond, VA 23229, 804 270-4288

LITTLEJOHN, Neal Boyd; '62 JD , Atty., Partner, Owens, Littlejohn and Pugh, PC, 922 Second Ave , PO Box 2807, Columbus, GA 31902, 404 324 4234; r. 1601 Park Dr., Columbus, GA 31906, 404 561 2954

LITTLEPAGE, Anne J. '39 (See Mitchelle)

LITTLETON, Cornelia C Moseley (Jack Eugene); '61 BSED ; r. Route 1, Moultrie, GA 31768

LITTLETON, Frank M , Jr, '68 MED , Principal, West Green Sch , Box 194 West Green, GA 31567 912 384 2032 r Rt 2, Box 192 West Green, GA 31567, 912 384 7334

LITTLETON, Jack Eugene, '60 BSED , r Route 1 Moultrie, GA 31768

LITTLETON, Jack Hamby, '70 JD , r 3612 Montreal Creek Cir, Clarkston, GA 30021

LITTLETON, Martha Diane Culpepper (James Lamar); '74 AB , r. 53 Myrna Court, Athens, GA 30601

LITTLETON, Roy Duvall '61 BBA , '68 MED , Acct Tchr , Griffin Tech., Griffin, GA 30223; r. 1105 Lake Placid Dr Griffin, GA 30223 404 227-8242

LITWIN, Sara Kaplan, '55 BSED , Homemaker r 2664 Vera Ave , Cincinnati OH 45237 513 531 8681

LIU, Chao Mu, '70 MBA , r. 1660 Lynch St Apt 21, Jackson, MS 39203

LIU, Julia I Ping, '73 M S , r 9140 Tulip Grove Rd Gaithersburg, MD 20760

LIU, Peng Li '75 MS , r 1 Lane 198 Wata St Taipei Taiwan

LIU, San Teh '68 BSA , Agr Processed Commodity Inspector US Dept of Agr , r 332 Notlem Ft Pierce, FL 33450

LIU, Sun Jen, '76 MS ; Deputy Mgr. of Fin. Div. of Tatung Co., Instr., Tatung Inst. of Tech., Taipei Taiwan, r. 15 Lane 14 12 Chang Rd. Sintien, Taipei Taiwan

LIU, Yuin-Hwa Pamela; '77 MS ; r. 9 Chao-Chou St., Taipei Taiwan

LIVADITIS, Earnest E., Jr; '69 BBA ; Acct. Exec.; Carper Sales Co., 11003 Alpharetta Hwy., PO Box 791, Roswell, GA 30077, 404 993-7600; r. 5800 Kayron Dr. NE, Atlanta, GA 30328, 404 252-8139

LIVELY, Catherine Cheryl; '77 AB ; Instructional Systems Spec.; Ctr. for Disease Control, Atlanta, GA; r. 745 Pine Grove Rd., Roswell, GA 30075, 404 993-9370

LIVELY, Charles Milner; '62 BBA ; Owner; Lively Realty Co., Inc., PO Box 4419, Augusta, GA 30909, 404 738-6235; r. 748 McClure Dr., Augusta, GA 30909, 404 738-6235

LIVELY, Donald Cleveland; '77 BSED ; r. Rt.2 Box 123, Waynesboro, GA 30830

LIVELY, Earl Carroll; '70 BSA ; Owner, Operator; Lively's Bldg. and Maintenance, Same as Residence, 404 353-1728; r. Rt. 2 Box 183D Brock Rd., Athens, GA 30601, 404 543-6759

LIVELY, Ellen '71 (See Badger)

LIVELY, June '73 (See Price)

LIVELY, Linda M. McManus (Earl C.); '73 BSED ; Acct., Owner, Lively's Bldg. and Maintenance, 404 353-1728; r. Rt. 2, Box 183D Brock Rd., Athens, GA 30601, 404 543-6759

LIVEZEY, Martha Morgan '72 (See McCutcheon)

LIVINGOOD, Cheryl Eliz; '70 BSED ; r. Rt. 11, Box 657, Salisbury, NC 28144

LIVINGSTON, Caroline '73 (See McDonald)

LIVINGSTON, Charles; '73 BSA ; r. RD 1, Red Creek, NY 13143

LIVINGSTON, Donald Mills; '72 ABJ ; r. Box 193, Reevesville, SC 29471

LIVINGSTON, Donald Ray; '74 AB ; Assoc. Atty., Adair, Goldthwaite, Stanford, and Daniel, PA, 600 Rhodes-Haverty Bldg., Atlanta, GA 30303; r. 1184 Country Ct., Lawrenceville, GA 30245

LIVINGSTON, Florence Cross (John T.); Sales Assoc.; Tremblay Realty Inc., 323 Magnolia Ave., Merritt Island, FL 32952, 305 452-1948; r. PO Box 949, Merritt Island, FL 32952, 305 632-2108

LIVINGSTON, G. Mayo, Jr; '51 BSF ; Cnslt Forester; , Same as Residence, 912 246-4487; r Rt. 3, Box 2333, Bainbridge, GA 31717, 912 246 4384

LIVINGSTON, Gloria E '46 (See Hamlin)

LIVINGSTON, Gregory '69 (See Lord)

LIVINGSTON, Jerry Newton, '67 BSF , Cnty Forester; Dept. of Agr. and Consumer Svcs., Mayo, FL 32066, 904 294-1001; r. PO Box 46, Mayo, FL 32066, 904 294-2533

LIVINGSTON, Karen Conn (Wayne); '75 BSHE ; r 9915c E National Circle, Tucker, GA 30084

LIVINGSTON, Katherine Janet '76 (See Stembridge)

LIVINGSTON, Kenneth Alton; '61 BBA ; Pres., Signal Realty, Inc., Rt. 6, Box 388A, Newnan, GA 30263, 404 251-2748; r. 7 Lakeshore Hill, Newnan, GA 30263, 404 253-3740

LIVINGSTON, Dr Marvin W.; '58 DVM ; Owner, North DeKalb Veterinary Clinic, 2485 Lawrenceville Hwy., Decatur, GA 30033, 404 321 7756; r. 1866 Castleway Ln. NE, Atlanta, GA 30345, 404 321-3401

LIVINGSTON, Capt Raymond L., Jr; '71 BS ; r 3165 Breckenridge Dr. West, Colorado Springs, CO 80906

LIVINGSTON, Robert Warner; '76 BSA ; r. 754 Riverhill Drive, Athens, GA 30601

LIVINGSTON, Sheryl Ann Rogers (Raymond L. Jr); '72 AB ; r. 3165 Breckenridge Dr West, Colorado Springs, CO 80906

LIVINGSTON, Steven Daniel; '75 BLA ; r. 7965 Audubon Ave = 302, Alexandria, VA 22306

LIVINGSTON, W. Jennings; '50 BBA ; Owner, Village Shop, 404 Main St., North Myrtle Beach, SC, 803 249-1322; r. 501 11th Ave., North Myrtle Beach, SC 29582, 803 249-1202

LIVINGSTONE, Janis A. '76 (See Cleland)

LIVSEY, Charles Thomas; '65 BS , Pharmaceutical Sales Rep., Abbott Labs., Tucker, GA; r. 4086 Barr Cir., Tucker, GA 30084, 404 938-6606

LIVSEY, Dianne M. Miller (Charles T.); '64 BSHE ; Co-Owner; Dianne's Interiors, 660 Elam Forest Ct., Stone Mountain, GA 30083, 404 292 5408; r 4086 Barr Cir., Tucker, GA 30084, 404 938 6606

LIVSEY, Frances '41 (See Ray)

LLANES, Pamela '76 (See Barry)

LLEWELLYN, Jane Heath (William B.); '58 BBA ; r. 3523 N. Druid Hills Rd., Decatur, GA 30033, 404 634 9916

LLEWELLYN, Mary Turon; '68 AB ; Secy., Gator Utilities Svc., Inc., RR 13, Box 822, Ft Myers, FL 33901, 813 481 3866; r. 1738 Harbour Dr., North Ft Myers, FL 33903, 813 995 4277

LLEWELLYN, William Burnice; '58 BBA , Owner; L and L Electronics, Same as Residence, r. 3523 N Druid Hills R., Decatur, GA 30033, 404 634-9916

LLEWELYN, Shirley D.; '73 MED ; r. 711 S. Hutton St., Apt. 143, Fitzsimons Army Medical Center, Denver, CO 80240

LLOYD, Byron Charles; r. 760 Penn Ave NE, Atlanta, GA 30308

LLOYD, Charles Edwin; '40 BSA ; Div. Freight Agt.; Seaboard Coast Line Railroad, Charleston, SC 29405, 803 744 2518; r. 1261 Winchester Dr., Charleston, SC 29407, 803 766 0411

LLOYD, Donald Arthur, II; '72 BSA , '75 MS , Coord., Coll. of Lake Cnty., Grayslake, IL 60030, r 253 Normandy, Grayslake, IL 60030, 312 223 6155

LLOYD, Donald James, '67 BBA , Asst. Admin., The Beaver Med. Clinic, 2 W. Fern Ave., Redlands, CA 92373, 714 793-3311; r. 210 Walnut Ave., Redlands, CA 92373, 714 792 1055

LLOYD, Dorothy F. Foster (Roy T.), '44 AB , Receptionist, WSB Radio and TV, 1601 W. Peachtree St., Atlanta, GA 30309, 404 897-7318, r. 2060 Rugby Ave., College Park, GA 30337, 404 767-2563

LLOYD, Duchess Elene; '52 BSHE ; r. Collins, GA 30421

LLOYD, Gretta V Johnson (Richard R. Jr); '51 BFA ; r. 10 Colonial Circle, Starkville, MS 39759

LLOYD, Helen C Reubush (Wilson B); '55 ABJ ; r. Glen Allen, VA 23060

LLOYD, Janice '71 (See Sladky)

LLOYD, John Walter; '71 BBA ; r. 36 Avery Dr N E, Atlanta, GA 30309

LLOYD, Ms June Cooper; '76 MBA ; r. 125 Watson Dr., Athens, GA 30601

LLOYD, Kenneth R.; '64 BBA ; Trans. and Supplies Fin.; Shell Oil Co., 1500 Old Spanish Tr., Houston, TX 77025; r. 12707 Cobblestone, Houston, TX 77024, 713 461-9030

LLOYD, Lynda Joyce; '67 BSED ; r. 680 Ambridge Trail, Atlanta, GA 30328

LLOYD, Martha Elizabeth; '77 BBA ; r. 5240 Long Island Drive, Atlanta, GA 30327, 404 255-1410

LLOYD, Nancy Jeanne Hudson (James S.); '74 BSHE ; Acct. Analyst; Travelers Ins. Co., 2170 Highland Ave., Birmingham, AL 35205, 205 933-7600; r. 553 Wonder Ln., Birmingham, AL 35210, 205 956-9114

LLOYD, Patricia Tillery (Clay); '67 AB ; r. Rt. 1, Lake Rabum Rd., Lakemont, GA 30552

LLOYD, Robert Litman; r. 182 Downes Ave, Uniontown, PA 15401

LLOYD, Robert William; '77 BBA ; Owner, Mgr.; Antiques and Uniques, 3317 Piedmont Rd., Atlanta, GA 30305, 404 237-9035; r. 130 Landsdowne Dr. NW, Atlanta, GA 30328, 404 255-3349

LLOYD, Robin Hill (Kenneth R.); '64 AB ; r. 12707 Cobblestone, Houston, TX 77024, 713 461-9030

LLOYD, Sharon E. '72 (See Collier)

LLOYD, Wallace; '66 BSED ; Athletic Dir.; Southland Acad., Americus, GA 31709, 912 924 4405, r. Rt. 4, Box 52, Americus, GA 31709, 912 924-2061

LLOYD, Walter Raymond, Jr; '73 ABJ ; r. 111 N Franklin Rd, Greenville, SC 29609

LLOYD, William Candler; '42 BBA ; First VP; The Robinson-Humphrey Co., Inc., 3340 Peachtree Rd., Ste. 1530, Atlanta, GA 30326, 404 262 7262, r. 7220 Riverside Dr. NW, Atlanta, GA 30328, 404 393-2410

LLOYD, William Henry, '51 AB , r. Rt 2 Box 11, Folkston, GA 31537

LLOYD, William M, Jr; '69 AB ; r. 11250 Briar Forest Dr No 197, Houston, TX 77042

LOCHMILLER, Robert Lee, II; '77 BSFR ; r. 13714 Knowles St., Woodbridge, VA 22191

LOCHNER, Virginia E. (Ginger) Brown (Hal W. Jr.); '64 AB , Homemaker, r. 573 Jackson Ave., Glencoe, IL 60022

LOCICERO, Gloria Garcia (Joseph); '75 MSW ; Psychiatric Soc. Worker; The Howard Sch., 1815 Ponce de Leon Ave., Atlanta, GA 30307, 404 377 7436; r. 4932 Fairforest Dr., Stone Mountain, GA 30088, 404 469-0831

LOCKAMY, Laurie Denise Foster (Eddie A.); '72 BFA , Registered Nurse; Athens Gen. Hosp., 709 Cobb St., Athens, GA 30606, 404 549-9977; r. 131 Hanover Pl., Athens, GA 30606, 404 549-3076

LOCKE, Anne Marie '73 (See Hudgins)

LOCKE, Barbara Jean Sauls (Bobby Jackson); '52 BSED , r. Route 5 Box 76, Dawson, GA 31742

LOCKE, Barry Vandiver, '64 BBA , Pres., Strassheim Co., Wooden Folding Furniture Manufacturer, Main St., Bowling Green, KY 42101, 502 842-2407; r. 1117 S. Green St., Glasgow, KY 42141, 502 651-6989

LOCKE, Bobby Jackson; '50 BSA , '70 MS ; r Route 5 Box 76, Dawson, GA 31742

LOCKE, Bonnie '74 (See Dean)

LOCKE, James Patrick; Day Supv.; E.I. DuPont Co., Inc., Seaford, DE 19973, 302 629-4613; r. Honeysuckle Acres, Rt. 1, Box 261, Seaford, DE 19973, 302 629 8033

LOCKE, Jane Parrish (James P.); '52 BBA ; Homemaker; r. Honeysuckle Acres, Rt. 1, Box 261, Seaford, DE 19973, 302 629-8033

LOCKE, Malcolm Stuart; '60 BS ; r. 2700 Audrey Terr, Union, NJ 07083

LOCKE, Sidney Seymour, '63 BS , Asst. Headmaster; Wildwood Sch., Columbia, SC 29206; r. 2202 Eikridge Dr., Camden, SC 29020, 803 432 5872

LOCKE, Wendy Ruth; '71 MED ; r. 4005 Iroquois Ave, Nashville, TN 37205

LOCKERMAN, Allen E. III; '63 BBA ; r. 2808 Ridgewood Road NW, Atlanta, GA 30327

LOCKERMAN, Annette; '76 BSHE ; r. Rt. 2, Box 195B, Montezuma, GA 31063

LOCKERMAN, Celia Mason Chesnut (Allen E. III), '63 BFA ; r. 2808 Ridgewood Road NW, Atlanta, GA 30327

LOCKERMAN, Kendall Dana; '65 ABJ ; Printing Sales; Perry Communications, 2181 Sylvan Rd. SW, Atlanta, GA, 404 768 0890; r. 2072 Pine Cone Ln., Atlanta, GA 30319, 404 633-7433

LOCKERMAN, Ronald Hollis; '73 BSA , '74 MS ; r 923-L Cherry Lane, East Lansing, MI 48823

LOCKETT, Bryan Lynn; '77 BBA ; r. 4736 Lake Forrest Dr NW, Atlanta, GA 30342

LOCKETT, Cary Wayne; '77 BBA ; r. 4736 Lake Forrest Dr., Atlanta, GA 30342

LOCKETT, Cecil Levane; '70 BS ; Sr. Assoc. Engr., Intl. Bus. Machines, 11400 FM Rd. 1325, Austin, TX 78756, 512 838-7538; r. 13020 Sherbourne St., Round Rock, TX 78664, 512 258 2592

LOCKETT, Diane '74 (See Herndon)

LOCKETT, Janet Chandler (Thomas G.); '74 BS ; Sr. Programmer; Compudat Computer Systems and Svc. Bur., 101 Seventh St., Augusta, GA 30903, 404 722-1283; r. 3923 Creekwood Ln., Martinez, GA 30907, 404 863-8789

LOCKETT, Michael A; '69 BS ; r. 864 Peachtree Dr, Columbus, GA 31906

LOCKETT, Thomas Gerald; '73 BSA ; Med. Tech. III; Med. Coll. of Ga., 15th St., Augusta, GA 30902, 404 828-2807; r. 3923 Creekwood Ln., Martinez, GA 30907, 404 863-8789

LOCKFIELD, Collin A, III; '75 BBA ; r. 113 Mark Twain Dr Apt 10, River Ridge, LA 70123

LOCKHART, Anne '61 (See McCullough)

LOCKHART, Donald Thomas; '54 BBA ; Lockhart Ins. Agcy., Roswell, GA, 404 993-8386; r. 415 Robin Ct., Roswell, GA 30075, 404 993-2317

LOCKHART, Mary Nell Whelchel; '48 BSED ; r. 628 Fillmore St, Davis, CA 95616

LOCKHART, Robert Roy; '48 BBA ; r. 3347 Mcevoy Dr, Macon, GA 31206

LOCKHART, Ruth Elizabeth; '72 BSHE ; r. 3347 Mcevoy Dr., Macon, GA 31206

LOCKHART, T. James; '53 AB ; Pres.; Solebury Natl. Bank, PO Box B, New Hope, PA 18938, 215 862-5201; r. 59 Chapel Road, New Hope, PA 18938, 215 862-2118

LOCKLAIR, John Allen; '62 BSF ; r. 10207 N 27th St, Tampa, FL 33619

LOCKLEAR, Anson; '52 MMED ; r. P O Box 1486, Columbus, GA 31902

LOCKLEAR, Judith '72 (See Wilson)

LOCKLEAR, Mel Brian; '72 BBA ; r. 2422 Edgewood Rd., Columbus, GA 31906

LOCKLEAR, William Maurice; '72 BSED , '73 MED ; r. 305 Grier Circle, Thomson, GA 30824

LOCKLIEAR, Ulyss J.; '37 BSED , '48 MED ; Retired Tchr.; r. 1063 Virginia Ave. NE, Atlanta, GA 30306, 404 876-0294

LOCKLIN, Alfreda Perriman; '75 MED ; r. 411 Maple Heights, Monroe, GA 30655

LOCKMAN, Hugh Dobbs; '75 BBA ; r. 826 East Savannah St., Toccoa, GA 30577

LOCKMAN, Moss Troy, Jr; '40 BSF ; r. Seffner, FL 33584

LOCKRIDGE, Danny Lamar, '75 BBA , r. 702 Edwards Rd = 48, Greenville, SC 29607

LOCKRIDGE, Laura Jean Partington (Danny Lamar); '76 BSHE ; r. 702 Edwards Rd = 48, Greenville, SC 29607

LOCKRIDGE, Levis Lee; '76 ABJ ; Statistical Asst.; Ctr. for Disease Control, Metabolic Biochem., Buford Hwy., Atlanta, GA, 404 633-3311; r. 904 Willivee Dr., Decatur, GA 30033, 404 634-0743

LOCKWOOD, Bonnie J. Simmons (David W.); '71 BSED , '73 MED ; Librarian; Vestal Elem. Sch., 1600 Willoughby Rd., Knoxville, TN 37920, 615 577-1320; r. 200 Linford Road, Knoxville, TN 37920, 615 573-4326

LOCKWOOD, Dale C. Crawford (Richard P.); '69 ABJ ; Ofc. Mgr.; G. Lazzara, Jr. DDS, 305 Gretna Blvd., Gretna, LA 70053, 504 362-6788; r. 448 Glenmeade Ct., Gretna, LA 70053, 504 392-3047

LOCKWOOD, Dr David Garrison; '75 DVM ; Veterinarian; Animal Med. Ctr., 1556 Mill Dam Rd., Virginia Beach, VA 23454, 804 481-5213; r. 2224 Wolf St., Virginia Beach, VA 23454, 804 486-7238

LOCKWOOD, Dr David William; '69 BSA , '70 MS , '74 PHD ; Asst. Prof. of Plant and Soil Sci.; Univ. of Tenn., Inst. of Agr., PO Box 1071, Knoxville, TN 37901, 615 974-7221; r. 200 Linford Road, Knoxville, TN 37920, 615 573-4326

LOCKWOOD, Lillie Anderson (James F.); '74 MED ; Librarian; VA Hosp., Forest Hills Div., Augusta, GA 30904, 404 733-4471; r. 2225 Silverdale Rd., Augusta, GA 30906, 404 793-9027

LOCKWOOD, Linda D. Peters (David G.); '73 BSED , '75 MED ; Homemaker; r. 2224 Wolf St., Virginia Beach, VA 23454, 804 486-7238

LOCKWOOD, Mary L '39 (See Cope)

LOCKWOOD, Dr Pamela Jane; '73 PHD ; r. 854 Carini Lane, Cincinnati, OH 45218

LOCOVARE, Marie Claire '51 (See Warwick)

LOCUS, Madeline Gervin; '76 MSW ; Dir., Tumor, GYN Registry; Grady Mem. Hosp., 80 Butler St., PO Box 11, Atlanta, GA 30303, 404 659-1212; r 3568 Cumberland Rd., East Point, GA 30344

LODEN, Elmon Grady; '49 BSA ; r. Rt 3 Box 298, Jay, FL 32565

LODEN, Dr Harold Dickson; '38 BSA , '39 MSA ; Exec. VP; American Seed Trade Assn., 1030 15th St. NW, Ste. 964, Washington, DC 20005, 202 223-4080; r. 5974 Queenston, Springfield, VA 22152, 703 569 9338

LODEN, Larry Douglas, '70 BM , Free Lance Musician, , 551 Dalley Rd., Atlanta Fed of Music, Atlanta, GA 30324, 404 873-2033; r. 2986 Memorial Dr., Atlanta, GA 30317, 404 874-6290

LODINGER, Nora Barri '70 (See Floersheim)

LOEB, Beverly Ann '56 (See Tanenbaum)

LOEB, Dorothy Hudgins (L. J.); Retired; r. 2450 Peachtree Rd. NW, Apt 25, Atlanta, GA 30305, 404 233-0011

LOEB, Leslie Ellen; '76 BSHE ; r. 3902 Hampton Place, Mobile, AL 36608

LOEB, Sandra Rose '63 (See Brown)

LOEBL, Virginia Michele; '77 MED ; Instr., Math.; Gainesville Jr. Coll., Oakwood, GA 30501, 404 536-5226, r. Rt. 1, Cinnamon Cove, Apt. 3E, Flowery Branch, GA 30542, 404 967 3833

LOEFFLER, Alan William; '77 AB ; r. 175 Hawkins Store Rd, Kennesaw, GA 30144

LOEHLE, Alan David; '76 BFA ; r. 2608 River Oak Dr., Decatur, GA 30033

LOEHLE, Craig Edward; '76 BSFR ; Advanced Degree Candidate; Univ. of Wash., Coll. of Forest Resources, Seattle, WA, r. 8008 Meridan Ave. N., Seattle, WA 98103, 206 525-7208

LOEHR, Lavonia Anne '69 (See Brazee)

LOESCH, John Thomas, Jr; '68 BS ; r. 706 Rockspring Road, Fayetteville, NC 28304

LOESCHER, Warren Scott; '76 BSED ; r. 227 Calabria Ave = 1, Coral Gables, FL 33134

LOEWY, James Ernest; '65 BBA , '66 MACC ; Asst. Dir. of Acct.; Granite Sch. Dist., 340 East 3545 S., Salt Lake City, UT 84115, 801 268-8135; r. 2120 E. 7420 SE, Salt Lake City, UT 84121, 801 943-2987

LOFE, Jean Ellen Buck (Donald Paul); '54 ABJ ; r 12907 Mayerling Dr, St Louis, MO 63141

LOFLIN, Jeanette '63 (See Lang)

LOFLIN, John Thomason; '65 BBA ; r. 2010 Dell Dr, Columbus, GA 31906

LOFLIN, Lucy A. '34 (See Winkle)

LOFLIN, Margaret Pierce '39 (See Brantley)

LOFLIN, Patricia '64 (See Phillips)

LOFLIN, Robert Lawrence; r. 2907 Madden Drive, Columbus, GA 31906

LOFLIN, Wanda '74 (See Shaw)

LOFLIN, William Pierce; '64 BBA ; r. c o W R Loflin, Gracewood, GA 30812

LOFTIN, Ann Leslie '70 (See Thompson)

LOFTIN, Anne E (See Anthony)

LOFTIN, Connie Susan; '73 BFA ; r. 63 Berry Avenue, Newnan, GA 30263

LOFTIN, Elizabeth Bartlett (Elmer); '73 MED ; r. P O Box 55, Manchester, GA 31816

LOFTIN, Faye '70 (See Grimmer)

LOFTIN, Harriet Lee '57 (See Fowler)

LOFTIN, Jerry Wayne; '74 JD ; Atty.; Pvt. Practice, Same as Residence, 404 846-3441; r. 142 W Main St., PO Drwr. 649, Manchester, GA 31816, 404 846-2487

LOFTIN, Lucille; '36 BSED ; r. 116 Dixie Street, Carrollton, GA 30117

LOFTIN, Mark Still; '71 BS ; r. 4340 Christine Ct, Decatur, GA 30032

LOFTIN, Ray Wayne, '61 ABJ ; Computer Programmer; Delta Airlines, Atlanta Airport, Atlanta, GA; r. 2707 Brook Dr., Morrow, GA 30260, 404 961-4674

LOFTIN, Ron Eugene, '72 BSED , Phys. Educ Coord.; DeKalb Cnty. Bd. of Educ., Decatur, GA; r 3347 Creekview Dr., Lawrenceville, GA 30245, 404 921-7490

LOFTIN, Sharon Ann Hill (Mark Still); '70 BSED ; r 4340 Christine Ct, Decatur, GA 30032

LOFTIN, Triska Head; '73 MA ; PhD Candidate, Emory Univ., Instr.; Atlanta Coll. of Art, Oglethorpe Univ.; r. 915 Willivee Dr., Decatur, GA 30033, 404 633-0119

LOFTIS, Delane; '75 BSHE ; Life Claim Examiner; Allstate Life Insurance Co., Cumberland Park, Atlanta, GA 30328; r. 7520 Chapparral, Dunwoody, GA 30338

LOFTIS, Sarah '34 (See McConnell)

LOFTIS, W Edwin, Jr; '65 BS , '67 MS ; r. 502 Madison St, Comer, GA 30629

LOFTISS, Lorene Riggs (Thomas J.); '71 MED ; Librarian; Lake Forest Elem. Sch., 3140 Lake Forest Dr., Augusta, GA 30909, 404 733-0842; r 2217 Overton Rd., Augusta, GA 30904, 404 733-9080

LOFTISS, Thomas Jefferson, II; '73 JD ; Atty.; Loftiss and Messinger, PO Box 1935, Thomasville, GA 31792, 912 226-7013; r. 205 Circle Dr., Thomasville, GA 31792, 912 226-4897

LOFTON, Paula Cecile; '73 BSED ; r. 2004 Third St., Moultrie, GA 31768

LOFTON, Robert Samuel; '70 BBA ; r. 2100 Colquitt Ave, Albany, GA 31707

LOFTON, Wilbur Mayes, Jr; '60 BSED ; r. 2 Stacey Sea Ranch, Port Richey, FL 33568

LOGAN, Albert Lee; '63 BSA ; Tchr.; Jefferson City Bd. of Educ., Jefferson, GA 30549, 404 367 9138; r. Route 2, Jefferson, GA 30549, 404 367-8048

LOGAN, Bernard Kerr; '50 LLB ; r. 222 East Gordon Street, Savannah, GA 31401

LOGAN, Bonnie '73 (See Carlton)

LOGAN, Carleen Grey Bell (Charles Cary, Jr); '63 BSED ; r. Rt 4, Blakely, GA 31723

LOGAN, Charles Adron; '72 BSA , '75 MS ; r. Route 4, Chester, SC 29706

LOGAN, Charles Henley; '39 BSPH ; r. Roopville, GA 30170

LOGAN, Ms Diane; '77 MS ; r. 301 S Chestnut Street, Westwood, NJ 07675

LOGAN, Eliz Juanita (See Parks)

LOGAN, Elizabeth K '68 (See Ledbetter)

LOGAN, Ellen Martin (Hampton W. Jr); '63 AB ; r 2824 Fontainbleau Dr. NE, Atlanta, GA 30360, 303 394 5184

LOGAN, Elma '46 (See Marden)

LOGAN, F Elizabeth '56 (See Purcell)

LOGAN, Florrie G Collins (Malcolm John); r. 405 Stewart Ave, Marietta, GA 30060

LOGAN, Frances Evelyn; '75 BSED , '75 MED ; r 2615 Quinn Ct, Augusta, GA 30904

LOGAN, Gretchen Fackler (James Henry Jr); '71 BSED ; r. Box 332, Lebanon, GA 30146

LOGAN, H. Hugh; r. 1328 Prince Ave., Athens, GA 30601

LOGAN, Henry Hugh, Jr; '70 BBA ; Bus. Mgr., Univ. of Ga., Athens, GA; r. 238 Mossipe Dr., Athens, GA 30606, 404 353-1857

LOGAN, Horace Grayson; r. Rt 2, Athens, GA 30601

LOGAN, James Henry, Jr; '70 BSED ; r. Box 332, Lebanon, GA 30146

LOGAN, Jane L Forehand (Steve L.), '71 AB , , 414 E. 61 St., Savannah, GA 31404; r. WSOJ Radio, Box 1038, Jesup, GA 31545

LOGAN, Jean MacDonell (Harold S.); '40 ABJ ; r 3145 Vista Circle, Macon, GA 31204, 912 474 2157

LOGAN, Dr Joseph Clayton; '47 BFA , '51 MFA ; Prof. of Music, Dean, Teacher's Coll.; Appalachian St. Univ., Boone, NC 28608; r. Same

LOGAN, Joseph Willis, '69 BS , Physician, Pvt. Practice, 310 W. Alexander Ave., Greenwood, SC 29646; r. 211 W. Creswell, Greenwood, SC 29646, 803 223 8768

LOGAN, Josephine '39 (See Michel)

LOGAN, Laura Bush (George M.); '67 ABJ ; Sales Assoc.; Sheridan, Soloman and Kernaghan, Inc., 658 Walnut St , Macon, GA 31204, 912 745 3991; r. 779 Malvern Hill Dr., Macon, GA 31204, 912 742-1614

LOGAN, Lee Ward; '69 MED ; Dir. of Alumni Affs.; Erskine Coll., Belk Hall, Due West, SC 29639, 803 379-8881; r. PO Box 515, Due West, SC 29639, 803 379-2690

LOGAN, Leelia Alice; '75 MED ; r. 4746 North Landing Pl, Marietta, GA 30066

LOGAN, Leonard Edward; '38 BSC ; r. Rt 3 Box 498, Washington, GA 30673

LOGAN, Leslie Cauthen (John R.); '44 BSHE ; Bacteriologist; Hew, Ctr. for Disease Control, 1600 Clifton Rd., Atlanta, GA, 404 633-3311; r. 1315 W. Westly Rd., Atlanta, GA 30327, 404 351-3620

LOGAN, Dr Linda Luticia; '73 MS ; Veterinarian, Tex. A and M Univ. Inst. of Tropical Vet. Med.; r Rt. 1, Box 212, Buchanan Dam, TX 78609, 512 793-2256

LOGAN, Margaret Colston (Robert F.); '64 BS ; Co Owner; The Attic, Perfect Weddings and Parties, Hwy. 5, Canton, GA 30114, 404 479-1259; r. 741 Oakdale Road, Canton, GA 30114, 404 479-8459

LOGAN, Mary Lee; '46 AB ; Ga. Arts and Crafts; r 1776 Gardenside Ct. NE, Atlanta, GA 30319, 404 636 2617

LOGAN, Nancy M. '64 (See Gasho)

LOGAN, Norman Kent; '69 BSPH ; r. 150 Avondale Dr, Augusta, GA 30904

LOGAN, Rebecca Alice '43 (See Tate)

LOGAN, Robert M, Jr; '49 BSED ; r. 1703 Myrtle Rd, Albany, GA 31705

LOGAN, Dr Sue Ann Horne (Joseph C.); '48 AB , '52 MA ; Prof., Eng.; Appalachian St. University, Teacher's Coll., Boone, NC 28608; r. Same

LOGAN, Torrey Foster, Jr; '76 AB ; r. 254 Buena Vista, Athens, GA 30601

LOGAN, William Rex, Jr; '68 BBA ; r. 217 Trails End Court, Raleigh, NC 27612

LOGGINS, Carlene Porter (Robert E); '73 BSED ; r Route 1, Jefferson, GA 30549

LOGGINS, Donald Franklin; '76 EDS ; Pers. Dir.; Hall Cnty. Sch. System, Box 1397, Gainesville, GA 30501, 404 536-6681; r. Route 11, Gainesville, GA 30501, 404 536-4848

LOGGINS, Donald Glenn; '66 AB , '69 JD ; Atty., Partner; Brantley and Loggins, PO Box 1023, Dalton, GA 30720, 404 278-1741; r. 1107 Valencia Dr., Dalton, GA 30720, 404 226-3638

LOGGINS, Fay Roger; '72 JD ; r. 1915 Wildwood Ln, Gainesville, GA 30501

LOGGINS, Joseph Elmer; r. W Washington St, Summerville, GA 30747

LOGGINS, Larry Arnold; '74 MED ; r. Rt 4, Winder, GA 30680

LOGGINS, Lillian M Vandiver (J C, Sr); r. Lavonia, GA 30553

LOGGINS, Sandra '69 (See Rountree)

LOGGINS, Tommy Jerrell; '70 BSF , '74 MBA ; Forester III; Ga. Forestry Comm., 728 Snellville Hwy., Lawrenceville, GA 30245, 404 963-4909; r 1773 Chandler Rd., Lawrenceville, GA 30245, 404 963-1818

LOGGINS, Wanda Harrison (Tommy J.); '73 BSED , '75 MED ; Tchr.; Tucker HS, LaVista Rd., Tucker, GA, 404 938-4272; r. 1773 Chandler Rd., Lawrenceville, GA 30245, 404 963-1818

LOGSDON, Michael Andrew; '70 BBA ; Sales, Detroit Dist. Ofc.; Jones and Laughlin Steel Corp., 3001 W. Big Beaver Rd., Troy, MI 48084, 313 649-1110; r. 1424 Colorado St. SE, Grand Rapids, MI 49507, 616 245-9368

LOGUE, Andrea Kathleen; '74 BSED , '76 MED ; r 1917 Kissingbower Rd., Augusta, GA 30904

LOGUE, Ms Candice; '71 BSHE , '75 MS ; r. 1710 Timber Ridge Dr, Austin, TX 78714

LOGUE, Carolyne Clements (R. Bruce); '36 BSHE ; r 58 West Brookhaven Dr. NE, Atlanta, GA 30319, 404 261-3912

LOGUE, Edith '37 (See McClung)

LOGUE, Glenda White (Mickey); '57 BSED ; Tchr.; Auburn Jr. HS, Samford Ave., Auburn, AL 36830, r. 337 Bowden Dr., Auburn, AL 36830, 205 887 8500

LOGUE, Math Louis; '38 BSA , '56 MED ; r. Gibson, GA 30810

LOH, Lawrence M., Jr; '50 BBA ; Sales, Dixie Metal Co., 66 Madison St., Macon, GA 31201; r. PO Box 4066, Macon, GA 31208

LOH, William Brown; '51 BBA ; Div. Mgr., Westamerica Financial Corp., 1400 S. Orlando Ave., Ste. 203, Winter Park, FL 32789, 305 628 3034; r. 7603 Bent Bow Trl., Orlando, FL 32807, 305 678 0803

LOHMAN, Jan Suzanne '74 (See Ahlund)

LOHMAN, Susan Alice; '69 BSA ; r. Rt. 1, Box 242A, Fernandina Beach, FL 32034

LOHMEYER, Blair Evans; '73 BS ; r. 1615 Floyd Ave, Richmond, VA 23220

LOIA, Julius G; '65 MA ; r. 250 14th Place, Vero Beach, FL 32960

LOIZEAUX, Freddie Hill (John D.); '39 BSPE ; Secy., Treas., PR Dir.; Controlled Demolition Int., 301 823 2040; r. 15 Burnbrae Rd , Baltimore, MD 21204, 301 823-3717

LOIZEAUX, John Darby; '40 BSF ; Pres.; Controlled Demolition Intl., Same as Residence, 301 823 2040, r 15 Burnbrae Rd , Baltimore, MD 21204, 301 823-3717

LOIZEAUX, Dr Peter S.; '60 DVM , Chief, Animal Assessment Div.; US Army Med Research Inst. of Infectious Diseases, Ft. Detrick, Frederick, MD, 301 663-7244; r. 23 Harvard Ct., Rockville, MD 20850, 301 340 0298

LOKEY, Charles M.; '48 LLB , Partner; Lokey and Bowden, 2610 First Natl Bank Tower, Atlanta, GA 30303, 404 658-1034; r. 1947 Ardmore Rd NW, Atlanta, GA 30309, 404 351-4095

LOKEY Hamilton, 31 AB , '33 LLB , Partner, Lokey and Bowden, 2610 First Natl. Bank Tower, Atlanta, GA 30303, 404 658-1034; r. 737 Woodward Way NW, Atlanta, GA 30327, 404 355 2393

LOKEY, Kathleen (See Bishop)

LOKEY, Leonard N., Jr; '58 BBA ; Dir., Mktg and Promotion, Osmose Wood Preserving Co of America, Inc , PO Drwr. O, Griffin, GA 30224, 404 228 8434, r 1119 Placid Rd , Griffin, GA 30223, 404 227 1967

LOKEY, Ms Mary Elisabeth; '76 BMUS ; r. 11 Westwood Dr , Wilbraham, MA 01095

LOKEY, Molly Fincher (Stephen S.); '64 BSED ; r 2822 Gwinnette Cr , Macon, GA 31204, 303 349 5509

LOKEY, Rosemary Tharpe (Leonard N., Jr); '59 BSHE ; Tchr.; Griffin-Spalding Cnty. Sch. System, Crescent St , Griffin, GA 30223, 404 228-1469, r 1119 Placid Rd., Griffin, GA 30223, 404 227 1967

LOKEY, Stephen Shaw, '64 AB , Real Estate Broker, Partner; Crested Butte Realty, Box 26, Crested Butte, CO 81224, 303 349-5591; r. Box 136, Crested Butte, CO 81224, 303 349-5509

LOKEY, Thomas Hamilton, '69 BBA , Loan Processing and Closing Ofcr.; Security Ofcr.; First Fed Savings and Loan Assn , PO Box 1497, Columbus, GA 31902, 404 322-5461; r. PO Box 151, 2 Bigby Ct., Columbus, GA 31904, 404 327 9867

LOLF, Theresa (See Blumberg)

LOMAN, Carol Jean Pippin (Russell C.); '76 BSED , Tchr.; DeKalb Cnty Bd. of Educ., 3770 N. Decatur Rd., Decatur, GA; r. 1514 Muirfield Dr., Stone Mountain, GA 30083, 404 469-9466

LOMAN, Russell Craig; '76 BBA ; Acct.; Atlanta Gas Light Co., 1219 Caroline St., Atlanta, GA, 404 522 8051, r 1514 Muirfield Dr , Stone Mountain, GA 30083, 404 469 9466

LOMAN, Thomas Harold; '70 BSA ; Mktg. Spec.; General Electric Silicone Products, Rt. 32, Waterford, NY 12188, 518 237-3330; r. 24 Wampum Dr , Saratoga, NY 12866, 518 584 2738

LOMAX, Andrea Gunn (Larry Gene); '73 MED ; r 2501 Piedmont Road, Marietta, GA 30061

LOMAX, Ann Elisabeth Davis (John Harvard); '48 BSHE ; r. 4215 Glenaire Dr, Dallas, TX 75229

LOMAX, Carol Jane W; '72 AB ; r. 1121 Mason Dr, Gainesville, GA 30501

LOMAX, John Harvard; '48 BBA ; r. 4215 Glenaire Dr, Dallas, TX 75229

LOMAX, Dr Larry Gene, '75 DVM , r 2501 Piedmont Road, Marietta, GA 30061

LOMAX, Nadine Nielsen (William R.); '67 BSHE ; r 112 Old Country Club Rd., Summerville, SC 29483, 803 871-1605

LONDON, Bonita Bullard, '68 BSED , r 35 Peachtree Ave NE, Atlanta, GA 30305

LONDON, Carl Jerry; '63 BBA ; r. PO Box 483, Clarkesville, GA 30523

LONDON, Evelyn Eloise (Ronnie Gene); '72 BSED ; r Route 4, Cleveland, GA 30528

LONDON, Judy Elaine, '76 BSHE , r Rt 1, Cleveland, GA 30528

LONDON, Kathlyn Sue, '74 BBA , r 502 Shadowood Pky NW, Atlanta, GA 30339

LONDON, Lamar Leonard; '68 BSPH ; Co-owner Habersham Pharmacy; Owner and Pharmacist; London's Pharmacy, Baldwin, GA 30511, 404 778-7174; r. Box 5, Baldwin, GA 30511

LONDON, Linda Ann, '74 BS , Asst Supv , Hematology Pathology Dept.; Touro Infirmary, 1401 Foucher St., New Orleans, LA 70115, 504 897 8524; r. 2900 St Charles Avenue Apt K, New Orleans, LA 70115, 504 897-3508

LONDON, Mary A '70 (See McFarland)

LONDON, Mary Pearl; '56 BSED ; r. 303 Cherokee St, Blacksburg, SC 29702

LONDON, Maylon Kermit; '61 BSAE ; Atty.; Pvt Practice, Cleveland Sq., Cleveland, GA 30528, 404 865-3148; r. Box 325, Cleveland, GA 30528, 404 865 2621

LONDON, Ronnie Gene, '73 BSA , r Rte 1, Cleveland, GA 30528

LONER, Mrs Michael Leslie; '68 AB ; r. 1687 Shady Hill Rd., Marietta, GA 30067, 404 993-4905

LONER, Michael Leslie; '68 BBA , Sales Rep , Winchester-Western, Atlanta, GA; r. 1687 Shady Hill Rd , Marietta, GA 30060, 404 993-4905

LONEY, Dr Renner Smith; '77 EDD ; r. 793 1 2 Oglethorpe Ave., Athens, GA 30601

LONG, Aileen Joyce '70 (See Noble)

LONG, Alex, Jr; '59 BS ; r. P O Box 1066, Dublin, GA 31021

LONG, Anita '74 (See Perdue)

LONG, Anne Rebecca; '74 BS , Nuclear Engr., Babkock and Wilcox Co., Old Forest Rd., Lynchburg, VA; r. 1599 A. McVeigh Rd , Lynchburg, VA 24502, 804 239 6059

LONG, Arthur Chappell, '72 BSA ; r. 3948 Memorial College Av Apt 9, Clarkston, GA 30021

LONG, Aundrea E. '67 (See Payne)

LONG, Barbara Gwen Bunch (Gerald William); '76 ABJ ; r. 170-B Sycamore Lane, Athens, GA 30601

LONG, Benjamin Nadie, '59 BSA , r Rt 2 Box 2117, Bainbridge, GA 31717

LONG, Betty Louise (See Mathis)

LONG, Betty Sue (See Barrow)

LONG, Beverly Benson (Maurice W.), '41 BS , '59 MS ; r. 1036 Somerset Dr NW, Atlanta, GA 30327, 404 237 9352

LONG, Boyce Swinney, '50 BSED , Realtor; Ivy Inc., Real Estate, Box 32, Athens, GA 30601, 404 546 1234, r. 106 Tillman Lane, Athens, GA 30601, 404 543 8671

LONG Brenda H , 68 AB , r 702 Oxford Cir Charleston, WV 25314

LONG, Calhoun A, Jr, '49 JD ; r. Rt 3 Goza Rd, Fayetteville, GA 30214

LONG, Carol Weekes (Allen P.); '59 AB ; r. 3356 Edgewood Circle NW, Gainesville, GA 30501, 404 536-9139

LONG, Carolyn Keane; '74 MS ; Instr., Psych.; Auburn Univ., Montgomery, AL 36116, 205 279 9110; r. 2129 E. Aberdeen Dr., Montgomery, AL 36111, 205 277-4919

LONG, Carolyn Bowen (Donald L.), '54 AB , Librarian; Malibu Elem. Sch., 3632 Edinburgh Dr., Virginia Beach, VA 23452; r. 3542 Chesapeake Blvd., Norfolk, VA 23513, 804 855-4577

LONG, Carrell '70 (See Rutter)

LONG, Charla (See Palmer)

LONG, Charles L., Jr; '66 MED ; r. Cacapon State Pk., Berkeley Springs, WV 25411

LONG, Charles Melton, 67 BBA , Building Contractor; Self Employed; r. RFD 3, Bar H Court, Athens, GA 30605, 404 543-5891

LONG, Ms Charlotte Marie; '77 MSW ; r. 1122 Crescent Ave No 11, Atlanta, GA 30309

LONG, Charlotte Marie; '74 AB ; r. 4510 S Cortez Ave, Tampa, FL 33611

LONG, Christine W; '71 BSED ; r. P O Box 275, Franklin Springs, GA 30639

LONG, Deborah Knox (Joseph Gordon); '66 BSED , '70 MA ; r. 411 W Montgomery St, Milledgeville, GA 31061

LONG, Donna Jean; '73 BMUS ; r. 6352 Edenfield Dr, Lithonia, GA 30058

LONG, Donna Joy; '76 BSED ; r. 4076 May Apple Ct., Decatur, GA 30034

LONG, Douglas Hubert; '69 AB ; Partner; H. R. and Douglas Long, Wholesale Tobacco and Candies, 210 Greene St., Cheraw, SC 29520, 803 537 3883; r. 801 W. Greene St., Cheraw, SC 29520, 803 537 9516

LONG, Edward C, Jr; '42 BS , '48 MS ; r. Norris, TN 37828

LONG, Edwin Owen; '73 BBA ; r. 4224 E Falcon Ct North, McGuire Afb, NJ 08641

LONG, Edwina '42 (See Stewart)

LONG, Dr Elbert Griffin; '76 EDD , Dir., Alcohol and Drug Unit; Moccasin Bend Mental Health Clinic, Chattanooga, TN 37411; r. 411 Frazier Dr., Chattanooga, TN 37421, 615 892-6870

LONG, Elizabeth Alexander; '60 BBA ; Quality Control Supv.; Dept. of Human Resources, 618 Ponce de Leon, Atlanta, GA, 404 894-5672; r. Rt 1, Canton, GA 30114, 404 475-4063

LONG, Elizabeth Janine; '74 BSED ; r. 1817 Green Valley, Albany, GA 31707

LONG, Ellen Smith; '76 EDS ; Librarian; Center Jr HS, 1301 Bailey St., Waycross, GA 31501, 912 285-7211; r. 804 Laurel Street, Waycross, GA 31501, 912 283-9399

LONG, Ernest Edgar, '47 ABJ , Sr Salesman, General Mills, Inc., Minneapolis, MN; r. 210 River Hill Drive, Athens, GA 30606, 404 543-3605

LONG, Dr Eugene M, Jr; '66 BS ; r. 2635 Henry St, Augusta, GA 30904

LONG, Eugene Roy, '73 BS , Med Resident, Baroness Erlanger Hosp , Chattanooga, TN, r 7005 Sleigh Ln., Harrison, TN 37341

LONG, Eula Rea Rhodes (Charles Melton); '65 BBA ; r. Rfd 3, Bar H Court, Athens, GA 30601

LONG, Dr Franklin Leslie; '57 BSA , '58 MS ; Research Soil Scientist; USDA Agr. Research Svc., 233 Funchess Hall, Auburn Univ., Auburn, AL 36830, 205 826-4100; r. 416 Green St., Auburn, AL 36830, 205 821-0404

LONG, Gene Blackwell (Quinton R.); '71 BSHE ; Homemaker; r. 511 Pinetree Dr., Valdosta, GA 31601, 912 247-0095

LONG, Genevieve (See Pou)

LONG, Gerald William, '75 ABJ , r 170-B Sycamore Lane, Athens, GA 30601

LONG, Gwen Johnson (Boyce S.); '48 BFA , '50 BSED ; r. 106 Tillman Lane, Athens, GA 30606, 404 543-8671

LONG, Helen M. (Martie) '63 (See Hunter)

LONG, Henrietta Odom (Washington L.); '72 MED ; Tchr.; , 700 Corn Ave., Albany, GA 31701; r. 613 Albert Court, Albany, GA 31705, 912 432-5983

LONG, Henry Pyron, Jr; '73 BBA ; Sales Rep.; Thomasville Furniture Industs.; r. 1330 Walnut Hill Ct., 8, Memphis, TN 38138

LONG, Henry Tecklenburg, '74 BBA , Grad Student, Ga St Univ , Atlanta, GA, r 3573 Knollwood Dr., Atlanta, GA 30305, 404 237 2824

LONG, J. A. (Alex); '68 ABJ ; Assoc.; Natural High Ltd., 3280 N. Westmoreland, Orlando, FL 32804, r Apopka, FL 32703

LONG, J. Elaine '63 (See Reed)

LONG, J. MacArthur; '66 BS ; Research Chemist; Environ. Protection Agcy., College Station Rd., Athens GA 30605, 404 546 3525, r 215 Idylwood Dr., Athens, GA 30602, 404 769-7231

LONG, Jack Cole; '74 ABJ ; Owner; Visual Media Works, 3-123, 3624 Montreal Creek Cir., Clarkston, GA 30021; r. 4669 Canyon Creek Trail, Atlanta, GA 30342

LONG, Jack G , 59 BSF , Staff Forester Ga Forestry Comm., Same as Residence, 912 744 3253; r PO Box 819, Macon, GA 31202, 912 477 3825

LONG, James Malcolm; '63 BBA , r. 117 Hycliff Rd, Rome, GA 30161

LONG Jane Elizabeth Wimbish (Arthur Chappell) '73 BSED ; r. 3948 Memorial College Ave Apt9, Clarkston, GA 30021

LONG, Janeice Marie, '72 BBA , r. 7728 Silver Fox, Youngstown, OH 44512

LONG, Janice '67 (See MacInnes)

LONG, Jaqueline L '51 (See Odom)

LONG, Jerald Byrd, '67 BBA , r Box 152, Quitman, GA 31643

LONG Jerry Lee, '74 BSA , Construction Co , r 185 Morningview Circle, Athens, GA 30605, 404 543 1014

LONG, Joe Clark, '76 MED ; r 655 Rivermont Rd, Athens, GA 30606

LONG, John Bush; '71 JD ; r. 2635 Henry St, Augusta, GA 30904

LONG, John Franklin; '67 BBA ; r. Route 5, Rome, GA 30161

LONG, John Wheat; '70 BBA ; Self-Employed; State Farm Agency, 1111 24th St W., Billings, MT 59102, 406 656-6405; r. 2609 Selvig Ln., Billings, MT 59102, 406 656-1451

LONG, John Willis; '60 BSLA ; r. 106 Blue Berry Trail, Lilburn, GA 30247

LONG, Joseph C; '72 AB ; r. 331 Pannell Road, Monroe, GA 30655

LONG, Dr Joseph Gordon; '57 BSAE , '68 MBA , '74 PHD ; r. 411 W Montgomery St, Milledgeville, GA 31061

LONG, Juanita Hewell (Stewart M.); '46 AB ; Homemaker; r. 3331 Grant Valley Rd., Atlanta, GA 30305, 404 237-0715

LONG, Juanita M.; '71 EDS ; r. 2665 Hightower Ct NW, Atlanta, GA 30318, 404 794-3924

LONG, Ms Judy Jones; '77 AB ; r. 681 Forest Lake Dr N , Macon, GA 31204

LONG, Julian Clifford; '49 BS ; Chemist; Ga. Dept of Trans., 15 Kennedy Dr., Forest Park, GA 30050, 404 363-7602; r. 355 Brook Dr NE, Atlanta, GA 30328, 404 255-5080

LONG, Juliann S.; '66 BSED , '67 MED , '74 EDS ; Adjunct Instr.; Univ. of S. Fla., FAO 170, Tampa, FL 33620, 813 974-2100; r. 3520 Del Lago Cir., Apt 119, Tampa, FL 33614, 813 932-6647

LONG, Julianne; '75 MED ; r. 1416-G Post Oak Dr, Clarkston, GA 30021

LONG, Karen Francine; '72 BSED , '73 MED ; r. P O Box 193, Claxton, GA 30417

LONG, Kathryn Suzanne, '73 MA , Interior Designer; Ambience Interiors, 27 Broadway, Asheville, NC 28801, 704 253-9403; r. PO Box 176, Candler, NC 28715

LONG, Kay Jane '75 (See Presley)

LONG, Lane D. Bush (Thomas L.); '72 BSED ; Kndgtn Tchr , Bridgers School, Panola St , Tarboro, NC 27886, 919 823-5716; r. 919 St David St , Tarboro, NC 27886, 919 823-8119

LONG, Larry Benjamin; '77 BBA ; r. 717 Forest Hill Dr , Macon, GA 31204

LONG, Larry Harwell; '64 BSA , '66 MS ; r. Rt 2 Box 463f Merry Lane, Gainesville, GA 30501

LONG, Ms Leone Edith; '76 MED ; r. 74 Fair Oaks, St Louis, MO 63124

LONG, Linda '67 (See Williams)

LONG, Linda Lee '76 (See Long-Guyer)

LONG, Linda Norma; '75 BSED ; r. 365 Mt Vernon Rd., Atlanta, GA 30328

LONG, Lucy Bunce (Franklin Leslie); r. 416 Green St, Auburn, AL 36830

LONG, Malcolm J., Jr; Pilot; Delta Airlines, Inc., Atlanta-Hartsfield Intl. Airport, Atlanta, GA; r. 2929 Mabry Rd., Atlanta, GA 30319, 404 237-5036

LONG, Mrs Malcolm J., Jr; '42 BSPH ; r. 2929 Mabry Rd., Atlanta, GA 30319

LONG, Margaret Carolyne Frowein (Kenneth R.); '73 BBA ; Acct.; Munford, Inc., 68 Brookwood Dr NE, Atlanta, GA 30309, 404 873-6641; r. 25 River Court Parkway NW, Atlanta, GA 30328, 404 921 7876

LONG, Margery L '53 (See Johnson)

LONG, Marjanita '76 (See Ripley)

LONG, Martha '65 (See Laurent)

LONG, Dr Marvin Lionel, Jr, '76 EDD , Cnslt Psychologist; Dir., Cnslt. and Educ. Svcs.; Mental Health Clinic of Middle Ga., Dublin, GA 31021, 912 272-1190; r. 502 Pine Forest St., Dublin, GA 31021, 912 272-7430

LONG, Mary Casey; '69 BSED ; Title I Tchr.; Powder Springs Sch., 4181 Atlanta St., Powder Springs, GA 30073, 404 943-2877; r. 915 Woodlawn Tr., Apt. R-1, Smyrna, GA 30080, 404 432 8070

LONG, Mary Frazier (William D.); '54 BSED ; Tchr., Baldwin Cnty. Bd. of Educ., Milledgeville, GA 31061; r. 1908 Robin Circle, Milledgeville, GA 31061, 912 452-9087

LONG, Mary J. Williams (Harold G.); '59 BSED ; r 301 Mountain View Dr., Dahlonega, GA 30533 404 864 3869

LONG, Mary Ruth; '71 BSED ; r. P O Box 617, Bainbridge GA 31717

LONG, Nancy McNiel (Nimrod W III); '74 BLA , Landscape Architect; Self Employed; r. 2657-C Lane Park Rd , Birmingham, AL 35223, 205 870 4569

LONG, Rev Nathaniel Guy; '20 AB ; Retired Minister; r. 1226 Old Field Rd., Decatur, GA 30030, 404 288 4582

LONG, Nina Sue; '76 AB ; r. 403 Country Club Drive Newark DE 19711

LONG, Norvelle (See Alderman)

LONG Patricia H '49 (See Smisson)

LONG Patrise Anna '76 (See Chambless)

LONG, Paula Marie '66 (See Anderson)

LONG Peter Francis '75 AB , r PO Box 782 Warner Robins, GA 31093

LONG, Rachel '75 (See Sorrells)

LONG, Rachel Teresa, 66 AB , r Box 275, Franklin Springs, GA 30639

LONG, Rebecca Greer (James Malcolm), '65 BSHE , r 117 Hycliff Rd Rome GA 30161

LONG Rebecca Ann Rawlings '76 ABJ Employee Relations Asst , Great Dane Trailers, Inc , PO Box 67, Savannah, GA 31302, 912 232 4471; r Rt 2 Box 96A Guyton GA 31312 912 772 3869

LONG, Dr Richard Harold, '65 DVM , Asst Dir , Merck and Co , Inc , Box 434, Hebron, MD 21830, 301 749-8721 , r Rt 2 Box 113H Snow Hill MD 21863 301 632 1556

LONG, Richard Herbert, '72 MPA , Admin Ofcr , Ga Retardation Ctr , Athens Unit College Station Rd , Athens, GA 30605, 404 542 8970, r. 250 Pinewood Circle, Athens, GA 30606, 404 543 7671

LONG, Richard Shelton; '60 BBA ; Self-Employed; Long's Acct. and Tax Svc., Same as Residence; r. 9 Palm Dr., Hinesville, GA 31313, 912 876-2833

LONG, Robert Claude; '65 BBA ; r. 3320-D Northcrest Rd, Atlanta, GA 30340

LONG, Robert Ernest, '76 M.S. ; r 1530 S Lumpkin, Apt B4, Athens, GA 30601

LONG, Robert Jackson; '70 BBA ; Pres.; R.J. Long and Assocs., Inc., 2751 Buford Hwy. Ste. 700, Atlanta, GA 30324, 404 325-7772; r. 225 Franklin Rd. NE, Apt. 44Q, Atlanta, GA 30342, 404 252 7639

LONG, Maj Robert Walter; '63 BSF ; Chief, Plans Div.; Vance AFB, 71ABG XP, Enid, OK 73701, 405 237-2121; r. 219 N. Cimarron, Enid, OK 73701, 405 234-3537

LONG, Rochelle L. Greene (Thad D. Jr); '73 BBA , Acct., CPA; George C. Baird and Co., 900 Marion Bldg., Augusta, GA 30902, 404 722-3595; r. Box 1122MCG, Augusta, GA 30902, 404 724-0661

LONG, Rodney Clark; '68 BBA ; r. 2013 Samada Ave, Worthington, OH 43085

LONG, Dr Ronald Wilson; '68 PHD ; Assoc. Prof., Hist.; W. Va. Tech., Montgomery, WV 25136, 304 442 3220; r. Box 7, Lochgelly, WV 25866, 304 469 9302

LONG, Ruth Ann; '73 MED ; Vocl. Rehab. Couns.; Ga. Dept. of Vocl. Rehab., Atlanta, GA, r 10182 Fitzgerald Road, Jonesboro, GA 30236, 404 478 6964

LONG, Sandra Merrill Howard (William Alvah); '67 BSED ; r. Rt 5, Box 547, Waycross, GA 31501

LONG, Sara Moreland (Eugene); '50 ABJ ; r. 910 Pueo St., Honolulu, HI 96816, 808 737-9139

LONG, Suzanne '68 (See Bryant)

LONG, Thad Deward, Jr; '74 BSPH ; r. Po Box 719 Mcg, Augusta, GA 30902

LONG, Thomas Peacock; '72 MED ; Dist. Dir.; St. of Ga. Dept. of Offender Rehab., Div. of Probation, PO Box 1054, Bainbridge, GA 31717, 912 246-3615; r. Rt. 2, Box 1237, Bainbridge, GA 31717, 912 246 8846

LONG, Treva Diane; '75 AB ; r. Route 2, Walhalla, SC 29691

LONG, Vincent; '66 BS , Sr. Systems Programmer; Fla. Federal Savings, Fourth St. at Central, St. Petersburg, FL 33701; r. 140 89th Ave. NE, St. Petersburg, FL 33702

LONG, Dr Walter Kyle, Jr; '66 BS ; Asst. Prof.; Temple Univ., Health Sci. Ctr., 3307 N. Broad St., Philadelphia, PA 19140, 215 221-4984; r. 404 Dresher Road, Townhouse J, Horsham, PA 19044, 215 672-6294

LONG, William Alvah; '71 BBA , '71 MED ; r. Rt 5, Box 547, Waycross, GA 31501

LONG, William Dean; '50 BSA ; Deputy Dir.; US Treasury Dept., Savings Bonds Div., 1100 Spring St., Atlanta, GA 30309, 404 746-9917; r. 1908 Robin Circle, Milledgeville, GA 31061, 912 452 9087

LONG, William Dean, Jr; '74 BS ; r. 773 Scottdale Drive, Decatur, GA 30033

LONG, William Fredrick; '76 BBA ; VP; T. R. Long Builder Inc., Rt. 1, Box 131, Rincon, GA 31326, 912 826-5617; r. Rt. 2, Box 96A, Guyton, GA 31312, 912 772-3869

LONG, William Hugh, Jr; '69 BSEP , '73 MED ; r Box 341, Leesburg, GA 31763

LONG, William Joseph, Jr; '76 MS ; r. 1924 1 2 Kissingbower Rd, Augusta 30904

LONG, Willie C.; '49 BSA , '52 MED ; Farmer; Self Employed, Old Holmesville Rd., Jesup, GA 31545, 912 427-6550; r. 104 Pierce St., Jesup, GA 31545, 912 427-6500

LONG-GUYER, Linda Lee Long (John L.); '76 BSED , Elem. Tchr, Elbert Cnty. Bd. of Educ., Laurel Dr., Elberton, GA 30635, 404 283-4642; r. 418 Bond St., Royston, GA 30662, 404 245-5339

LONGE, Linda Ann Barnes (Robert Leon); '71 BSED ; r. 400 W Blackshear Ave, Waycross, GA 31501

LONGE, Robert Leon, '71 BSPH , r 400 W Blackshear Ave, Waycross, GA 31501

LONGEST, George Calvin; '69 PHD ; r. 708 Forest Avenue, Richmond, VA 23229

LONGFELLOW, Richard E; '71 PHD ; r. R 6 Maple Dr, Conyers, GA 30207

LONGINO, Bert Pat; r. 1110 Club Dr., Ft Pierce, FL 33450

LONGINO, Betty '49 (See Dooley)

LONGINO, Billy Dwain; '72 BBA , '74 MACC ; r 1604 Baker St, Perry, GA 31069

LONGINO, Bobby Ray; '76 ABJ ; r. 106 Walker Heights, Union, SC 29379

LONGINO, Clare '60 (See Dean)

LONGINO, George F, Jr; '34 BSC ; Retired Pres., Longino and Porter, Inc.; r. 3752 SE Main St., College Park, GA 30337, 404 344 3583

LONGINO, Jane Maranda Mazur (John T.); '73 AB , '76 MA , Homemaker; r. 284-7 Lake Placid Dr., Atlanta, GA 30342, 404 252 2282

LONGINO, John Thomas; Atty., Tenneco Oil Co., PO Box 76045, Atlanta, GA 30328, 404 955 1045; r. 284 Lake Placid Dr., Apt. 7, Atlanta, GA 30342, 404 252 2282

LONGINO, John Thomas, '73 BBA , '76 MBA , '76 JD ; r. 284 7 Lake Placid Dr, Atlanta, GA 30342

LONGINO, M. Jean '68 (See Hiler)

LONGINO, Miriam Elizabeth Pace (Bobby Ray); '76 ABJ , r. 106 Walker Heights, Union, SC 29379

LONGINO, Ruth Mary '48 (See Caldwell)

LONGINO, Sue Rollins (George F. Jr); '35 ABED , r 3752 Main St., College Park, GA 30337, 404 344 3583

LONGINO, Sue L. '58 (See Frostee)

LONGLEY, Lillian Wallender (John F.); '42 BSHE , Artist; Longley Studio, Same as Residence; r 1623 New Scotland Rd., Slingerlands, NY 12159, 518 439 2862

LONGMIRE, Margaret Pritchett; '76 MED ; r. Route 6, Box 318, Chatsworth, GA 30705

LONGORIA, Christina (See Garner)

LONGSHORE, Doretha Lambert; '75 MED ; r. 5146 Kennedy Street, Columbus, GA 31907

LONGSHORE, Gloria Jean '66 (See Patman)

LONGWATER, Lee Alan; '71 BBA ; Realtor Assoc.; Jim Royer Realty, 5265 Jimmy Carter Blvd., Norcross, GA 30093, 404 449-3405; r. 1472 Mary Dale Dr., Lilburn, GA 30247, 404 921-4947

LONGWATER, William; '38 BFA ; r. 1012 Carnegie Bldg., Atlanta, GA 30303, 404 881-8092

LONGWATER, William; '34 BSC ; Partner; Joe M. Weinman and Co., 1012 Carnegie Bldg., Atlanta, GA 30303, 404 522-3551; r. 710 Peachtree St NE, Apt. 1533, Atlanta, GA 30308, 404 881-8092

LONGWORTH, Louise '37 (See Gaudiello)

LONSACK, Nancy Helen '72 (See Kyzer)

LOO, Betty; '74 BS ; r. 663-7 Willow Bend Dr, Clarkston, GA 30021

LOO, Dorothy Louise Woo (Suey Chong); '61 BSPH , '67 MS ; r. 2401 Camelot, Augusta, GA 30904

LOO, Evelyn V. Woo (Charles W. C.); '51 BSNE ; DeKalb Cnty. Health Dept.; , 440 Winn Way, Decatur, GA 30030; r. 4342 Berkford Cir., Atlanta, GA 30319

LOO, George; '75 BSHE ; Grad. Student; Univ. of Tenn., Knoxville, TN; r. 615 Ormewood Ave., Atlanta, GA 30312, 404 622-2020

LOO, Grant Quan; '76 BS ; r. 2405 Camelot Dr., Augusta 30904

LOO, Lily '71 (See Chew)

LOO, Quock Gay; '64 BSF ; r. Box 910p, Dunkirk, MD 20754

LOO, Suey Chong; '67 BSPH ; r. 2401 Camelot, Augusta, GA 30904

LOOMIS, Glenda Richardson (Michael R.); '72 BSHE ; Tchr.; Davis Joint Unified Sch. Dist., 23 Russell Blvd., Davis, CA 95616, 916 756-5969; r 6-A Solano Park Apts., Davis, CA 95616, 916 758 0603

LOOMIS, Mary Frances Wallace (David T.); r. 51 Camellia Cir., Newnan, GA 30263

LOOMIS, Mary Frances Wallace (David T.); '38 BS ; Homemaker; r. 51 Camellia Cir., Newnan, GA 30263, 404 253-3318

LOOMIS, Michael Robert; '72 BS ; Student Veterinary Med.; Univ. of Calif., Davis, CA 95616; r. 6A Solano Park Apts., Davis, CA 95616, 916 758-0603

LOOMIS, Patricia '40 (See Robinson)

LOONEY, Cecelia Anne '67 (See Jordan)

LOONEY, Helen '70 (See Webb)

LOONEY, Helen V '30 (See Moseley)

LOONEY, Lynne Elizabeth '73 (See Wofford)

LOONEY, Mildred Jacq '59 (See Parnell)

LOONEY, Russell Darnell; r. P O Box 732, Albany, GA 31702

LOONEY, Stephen Warwick; '74 BS ; Grad. Asst.; Univ. of Ga., Athens, GA 30602, 404 542-2911; r Rt. 1, Cleveland Rd., Cornelia, GA, 404 778-4330

LOONEY, Virginia E '70 (See Gray)

LOONEY, Walter Ralph, Jr; '74 MED , '75 EDS ; r. Box 6, Keller Hill Rd., Mt. Airy, GA 30563

LOOP, James Stephen; '76 BBA ; Grad. Student; Univ. of Ga , MBA Program, r 830 Sunset Dr , 17, Athens, GA 30601, 404 549-9454

LOOPER, Dr Ben Keith; '36 BS ; Owner, Admin.; Cherokee Clinic and Maternity Hosp., 321 Hospital Rd., Canton, GA 30114, 404 479-2432; r. Brown and Main Sts., Canton, GA 30114, 404 479-4432

LOOPER, Estelle P. Browning (Ben K.); Former Elem. Tchr.; , Sunset Dr.; r. Canton, GA 30114, 404 479-4432

LOOPER, Harry Stuart, Jr; '50 BBA ; Realtor; Self Employed, West Crawford St., Dalton, GA 30720, 404 278-8976; r. 1800 Elaine Way, Dalton, GA 30720, 404 278-4849

LOOPER, Jo Ann Cox (Harry S. Jr); '49 ABJ ; Homemaker; r. 1800 Elaine Way, Dalton, GA 30720, 404 278-4849

LOOPER, Joan '75 (See Parks)

LOOPER, Patricia Estelle Browning (Ben); '40 BSED ; Retired Tchr.; r. 321 Hospital Rd., Canton, GA 30114, 404 479-4432

LOOPER, Randy Max, '70 AB , r Box 163, Dawsonville, GA 30534

LOOS, Linda '72 (See Scarth)

LOOSE, Frank David; '72 ABJ ; Free-Lance Photographer, r 710 Gorden View Dr , Stone Mountain, GA 30083, 404 469-1033

LOOSE, Linda Schnack (Frank D.); '71 BSED ; Tchr.; Henderson Mill Elem. Sch., 2408 Henderson Mill, Atlanta, GA; r. 710 Garden View Drive, Stone Mountain, GA 30083

LOPACHIN, Ms Margaret Lou; '77 BSPH ; r. 180 Southview Dr, Athens, GA 30601

LOPACHIN, Richard Micheal, Jr; '75 BS ; r. 15712 Mapleview Circle, Dallas, TX 75240

LOPARDO, Robert Martin; '71 AB ; r. 497 Rt G, Apo New York, NY 09633

LOPATKA, George Anthony; '71 BSED , '75 MED ; Asst. Principal; Sunset Park Sch., Wilmington, NC 28405, 919 763-0113; r. 273 Dallas Dr., Wilmington, NC 28405, 919 799-8474

LOPATKA, Margaret Russell (George A.); '72 MED ; Tchr., Alderman Elem. Sch., Wilmington, NC 28405; r. 273 Dallas Dr., Wilmington, NC 28405, 919 799-8474

LOPATKA, Michael Warren; '71 BSED ; r. P O Box 224, Beaufort, SC 29902

LOPER, Coleta Belinda '62 (See Thompson)

LOPER, Deena Carol; '73 BMUS ; r. 3700 Greenbriar Ct., Macon, GA 31204, 912 477-5967

LOPER, Helen Palmer (Roscoe Wallace); r. 201 Wilson Ave, Thomson, GA 30824

LOPER, Janice Ethel Cone (H Dennis, Jr); '65 BSED ; r. 2001 Coventry Drive, Columbus, GA 31904

LOPER, Dr Kenneth Clark, '54 DVM , Veterinarian, Gen. Practice, Same as Residence, 301 489 4440, r 810 Md , Rt 32, Sykesville, MD 21784

LOPER, Marilyn Pharby '66 (See Riechert)

LOPER, Sandra L. Ison (Glenn D.); '73 BSED ; Math. Tchr.; Dalton Pub. Schs., Dalton, GA 30720; r. Mountain Creek Rd., Chattanooga, TN 37405, 615 892-4079

LOPER, Solomon Jerry, '70 BBA ; r Rt 2, Hortense, GA 31543

LOPER, Virginia Dare Brown; r. 1775 Lee St., Decatur, GA 30035, 404 284-4115

LOPEZ, Jose Rafael; '74 BBA ; Deputy Fin. Ofcr.; US Army Fin. Ofc., 8th Infantry Div., APO New York, NY 09111; r. 41 Maler-Muellerstrasse, 6551 Bad Kreuznach Germany

LOPEZ, Maria '74 (See Masters)

LOPP, Dr Jerrell Eugene; '70 MMED , '72 EDS , '73 EDD , Chmn , Wesleyan Coll , Dept of Educ , Macon, GA 31201, 912 477-1110; r. 216 Tucker Rd., Macon, GA 31210, 912 477-8743

LOPRESTI, Philip Basil; '67 AB ; r. 56c Westervelt Ave, Tenafly, NJ 07670

LORBERBAUM, Jodie Center (Ralph R.); '71 BSED , Tchr , r 314 Kensington Dr , Savannah, GA 31405, 912 352-0992

LORBERBAUM, Ralph Richard; '70 BBA ; Parnter; Ashman and Zipperer, 124 W. Liberty St., Savannah, GA 31402, 912 232-0436; r. 314 Kensington Dr., Savannah, GA 31405, 912 352 0992

LORD, Albert Marett; '68 BBA ; Acct.; Conrad, Hoey, East and Co., 447 Kennedy St., Spartanburg, SC 29301, 803 582-7842; r. 1031 Wildwood Ln., Spartanburg, SC 29301, 803 576 1748

LORD, Albert Mercer; '37 BSC ; r. 400 Westview Dr., Athens, GA 30606, 404 543-5471

LORD, Carol '72 (See White)

LORD, Dr Charles B.; '53 BSED , '75 EDD ; Asst. Dir , Ga Ctr for Continuing Educ , 404 542 1275, r. 555 Forest Heights, Athens, GA 30606, 404 548-4408

LORD, Charlotte Adel; '77 BSHE ; r. 5520 Smoke Rise Dr., Stone Mountain, GA 30078, 404 934 7523

LORD, Ellis Vernon; '58 BS ; r. 2879 Audubon Circle, Macon, GA 31204

LORD, Gordon Albert; r. Dudley, GA 31022

LORD, Gregory Livingston (Larry Weyman); '69 AB , r 1533 Maple St, Clearwater, FL 33515

LORD, Jack Harold; '59 BBA ; r. Rt 1, Dudley, GA 31022

LORD, Jacqueline '65 (See Stanley)

LORD, James Brooks, Jr; '74 BBA ; r. 2565 Cotton St Apt 301, Smyrna, GA 30080

LORD, James Clayton; '42 BSA ; Sales Rep.; Electrolux, 815 Second St., Macon, GA 31201, 912 742-1961; r. 2516 Kent Dr., Macon, GA 31206, 912 788-8652

LORD, Janice Marie '72 (See Gore)

LORD, Jean '68 (See Jackson)

LORD, Dr Jerry Dennis; '65 AB , '67 MA , '70 PHD ; Assoc. Prof.; Univ. of N. Car., Dept. of Geography and Earth Sci., UNCC Sta., Charlotte, NC 28223, 704 597-2293; r. 1906 Bonnie Lane, Charlotte, NC 28213, 704 596-9230

LORD, John Alton; '66 BBA ; Union Point Ga, 30669

LORD, Laura Leigh; '76 BSED ; Grad. Student; Univ. of N. Car., Greensboro, NC 27411; r. Rt. 6, Fox Hills, Tifton, GA 31794

LORD, Linda E. Harrison (Ronnie D.); '74 BSED ; Tchr., Title I Remedial Math; Hamilton Elem. Sch., Pionono Ave., Macon, GA 31206; r. 2700 Sun Valley Dr., Macon, GA 31211, 912 742-7753

LORD, Lucibel '40 (See Reed)

LORD, Luther Hautell, '55 BSPH , r Rte 3, Commerce, GA 30529

LORD, M Olene, '65 AB , r 503 W Gordon, Douglas, GA 31533

LORD, Mary Ann (See Amason)

LORD, Mildred Bryant; '71 MED ; Librarian; Dublin HS, Stadium Rd., Dublin, GA 31021, 912 272 4727; r. Route 1, Dudley, GA 31022, 912 875 3250

LORD, Patricia Kay Frankhouser (William C); '63 BSED ; r. Rt 1 Box 358, Sylvania, GA 30467

LORD, Philip Warren; '72 BBA ; Agt.; Ga. Farm Bur. Ins. Co., Telfair St., Dublin, GA 31021, 912 272-0508; r. Route 1, Dudley, GA 31022, 912 875-3330

LORD, Ramona Harrison (Ed J E), '75 MED , Homemaker; r. 321 Woodland Rd., Monroe, GA 30655, 404 267-7819

LORD, Robert Cecil; '52 BSPH ; Asst. Mgr.; Revo Drug Store, Lawrenceville Mall, Lawrenceville, GA 30245, 404 963-1811; r. 287 Old Timber Rd., Lawrenceville, GA 30245, 404 963-1260

LORD, Robert Elmer; r. Bogart, GA 30622

LORD, Sandra Kay Williamson; '75 MED ; Doctoral Student, Univ of Ga , r 137 Hanover Place, Athens, GA 30601, 404 548-5106

LORD, Steven Lawton; '76 BSA ; r. Rt 1 6788 Zebulon Rd, Macon, GA 31204

LORD, Thomas Watson, III; '74 BBA ; Agt.; New England Life, 2520 First Natl Bank Tower, Atlanta, GA 30303, 404 658-9944; r. 399 Talcott Circle, Marietta, GA 30060, 404 428-7782

LORD, Virginia Ann; '73 BBA ; r. P O Box 1423, Warner Robins, GA 31093

LORD, Vivian E. Baumgardner (William M.); '76 AB ; Coord. Instr.; N. Car. Justice Acad., PO Drwr. 99, Salemburg, NC 28385, 919 525-4151; r. Rt. 1, Box 133, Salemburg, NC 28385, 919 564-6904

LORD, Wallace Ervin; '57 BSA , '61 MED , '71 EDS ; Vocl. Supv.; Bleckley Cnty. HS, Cochran, GA 31014, 912 934-7171; r. 11th Street, Cochran, GA 31014, 912 934-7814

LORD, Dr William George, '59 DVM , r 2727 Cumberland Avenue, Roanoke, VA 24012

LORD, William Michael; '74 BSED ; Sr. Missionary; Worldwide Disciple Ship, Ga. Tech. Campus, 1001 Virginia Ave., Ste. 315, Atlanta, GA 30320, 404 762-9521; r. 245 Stonewall Ave., Bldg. 3 Apt. 4, Fayetteville, GA 30214, 404 461-4839

LORE, Margaret (See McPherson)

LORELLE, Dr Richard Ralph; '59 DVM ; Veterinarian, Self Employed, 1620 Hwy A1A, Satellite Beach, FL 32937, 305 773-3939; r. Satellite Beach, FL 32937

LORENDO, Gene Lionel; '49 BSED ; r. 864 Janet Dr, Auburn, AL 36830

LORENTZ, Dr Jerome Stephen; '68 MA , '70 EDD ; Assoc. Prof.; Head, Math Dept.; Columbus Coll., Algonquin Dr., Columbus, GA 31907, 404 568-2292; r. 2018 43 St., Columbus, GA 31904, 404 323-8820

LORENTZSON, Joyce '51 (See Benson)

LORENZ, Dr James; '74 EDD ; Asst. Prof.; Middle Tenn. St. Univ., Box 172, Murfreesboro, TN 37132, 615 898-2781; r. 1022 Leaf Ave., Murfreesboro, TN 37130

LORENZ, Louise Lesley Fant (Robert); '25 AB ; Retired Librarian, Univ. of Ga.; r. 513 Cleveland Ave., Salem, VA 24153, 703 389-5540

LOREY, Peter Michael; '66 BSA ; r. 1757 E 16th St, Brooklyn, NY 11229

LORICK, Mrs William B.; '70 BSED ; r. 3214 Fairway Oaks Villa, Amelia City, FL 32034

LORING, Jane Hortense '57 (See Moore)

LORIO, Dr Wendell Joseph; '69 PHD ; r. National Science Technology, Bay St Louis, MS 39520

LORTZ, Walter E, Jr, '68 MMED ; r. 666 Gardenwalk Dr, Stone Mountain, GA 30083

LOSEY, Gregg Wendell; '75 BSA ; Sales; Webb Coveyor, Marietta, GA; r. Route 3, Dallas, GA 30132, 404 445-4003

LOSEY, Pamela Craig Holcomb (Early Hopkins); '69 MED ; r. 2123 N Linden Ave, Newport, KY 41071

LOSKA, Paul Milton; '72 BSFR ; Wildlife Biologist; Ga. Dept. of Natural Resources, Game and Fish Div., Steve Cocke Fish Hatchery, Dawson, GA 31742, 912 995-4486; r. 328 Church St., Dawson, GA 31742, 912 995-5521

LOSS, Jerry Louis; '71 BSA ; Dairyman; Roger Farms, 6791 W. Main Rd., Lima, NY 14485, 716 582 1063, r 7091 W Main Rd., Lima, NY 14485, 716 582-2594

LOSTIN, Jerry W.; Atty.; Pvt. Practice, PO Drwr. 649, Manchester, GA 31816, 404 846-3441; r. Manchester, GA 31816, 404 846-2487

LOTHERY, Phyllis A. Yeager (Wesley B.); '74 AB ; Clinical Couns.; Anderson, Oconee, Pickens, Mental Health Ctr., 200 McGee Rd., Anderson, SC 29621, 803 224-3513; r. Rt. 1, Fair Play, SC 29643, 803 882-2677

LOTHERY, Wesley Bazil; '57 MED ; r 116 Chesterfield Rd, Belle Mede, Greenville, SC 29605

LOTHNER, Marc David; '76 ABJ , '76 ; r. 3001 Peyton Drive, Columbus, GA 31903

LOTHNER, Michael Dean; '73 BFA ; r. 3001 Peyton Dr., Columbus, GA 31903

LOTHRIDGE, Clara '58 (See Anderson)

LOTHRIDGE, Milton Lynn; '66 BBA ; Sales; Hall Tires and Supply Co., Industrial Blvd., Gainesville, GA, 404 536-3464; r. 755 Robinhood Trail, Gainesville, GA 30501, 404 536-5610

LOTHRIDGE, Patricia '62 (See Hicks)

LOTHRIDGE, Robert Ray; '65 BBA ; r. 223 Oakland Dr, Gainesville, GA 30501

LOTT, Amye Florence '47 (See Hawthorne)

LOTT, Arthur B, Jr; '41 BL ; r. 7459 Wayland Blvd, Orlando, FL 32807

LOTT, Beverly E Wages (Charles Robert); '71 BSED ; r. 524 Delegal St, St Simons Island, GA 31522

LOTT, Beverly Wages; '76 MED ; r. 524 Delegal Street, St Simons Island, GA 31522

LOTT, Bonnie Margaret; '67 BFA ; r. 1402 Satilla Blvd, Waycross, GA 31501

LOTT, Carolyn Lucile; '76 BSPH ; Pharmacist; Citizens Pharmacy, PO Box 217, Flowery Branch, GA 30542, 404 967-3324; r. 718 Third Ave., Winder, GA 30680, 404 867-3045

LOTT, Celia '34 (See Warren)

LOTT, Charles Robert; '71 BSPH ; r. 524 Delegal St, St Simons Island, GA 31522

LOTT, Christine Bowen (Daniel W.); '52 MED ; Retired, Curriculum Dir., Tchr.; r. N. Main St., Pearson, GA 31642, 912 422-3823

LOTT, Clinton L., Jr; '49 BBA ; Pres.; Lott Builders Supply Co., 1101 N. Peterson Ave., Douglas, GA 31533, 912 384-1800; r. Douglas, GA 31533, 912 384-4896

LOTT, Clinton Lynwood; '73 BBA ; Golf Pro; PGA Tour; r. W. Ward St. Extension, Douglas, GA 31533, 912 384-1334

LOTT, Daniel W., Jr; '50 MED ; Retired, Sch. Supt., Tchr.; r. N. Main St., Pearson, GA 31642, 912 422 3823

LOTT, Dawn Moye (Raymond S.); '69 BSED ; Tchr.; Loganville Primary Sch., Loganville, GA 30249; r PO Box 256, Loganville, GA 30249, 404 466-8111

LOTT, Donald Ernest; '67 MED ; Couns.; J.P. Carr Middle Sch., 987 Taylor St., Conyers, GA 30207, 404 483-9514; r. 1224 Cardinal Road, Conyers, GA 30207, 404 483-0071

LOTT, Major (Ret.) Dorman H.; '52 BSA ; Budget Analyst; USAF Reserve, HQ, Robins AFB, GA 31098, 912 926-2469; r. RFD 1, Box 56, Metter, GA 30439, 912 685-6183

LOTT, Douglas Davis; '74 MSW ; r. Box 331, Flowery Branch, GA 30542

LOTT, Edith Elizabeth; '38 AB ; Assoc. Prof., Div. of Soc. and Behavioral Sci., South Ga Coll., 117 Davis Hall, Douglas, GA 31533, 912 384 1100; r. 402 W. Ward St., Douglas, GA 31533, 912 384-1576

LOTT, Edward Douglas; '72 BSFR ; r. Route One, Nicholls, GA 31554

LOTT, Ethel '52 (See Sigman)

LOTT, Frances '49 (See Willis)

LOTT, Frances Kathryn '68 (See Tyre)

LOTT, Georgianne '53 (See McGee)

LOTT, Dr Herbert Bradley, '35 BS , r 2902 Parkland Blvd, Tampa, FL 33609

LOTT, J Dan, '70 BBA , VP, Lott Investment Corp and Ins. Agcy., PO Box 194, 300 Williams St., Waycross, GA 31501, 912 283-3510, r 811 Baltimore Ave., Waycross, GA 31501, 912 283 1122

LOTT, Jack Hopkins; '43 BBA ; r. 1402 Satilla Blvd, Waycross, GA 31501

LOTT, Jerry Wayne; '70 AB , '76 MBA ; r. Rt 2 Box 141a, Willacoochee, GA 31650

LOTT, Joanne '54 (See Bishop)

LOTT, John; '64 BBA ; r. Route 1, Ambrose, GA 31512

LOTT, John Edenfield; '74 BBA ; r. St Catherines Drive, Waycross, GA 31501

LOTT, John Francis, Jr; '73 BSED , '76 MED ; r 431 Sunset Ter., Forsyth, GA 31029

LOTT, Judith '60 (See Olsen)

LOTT, Kenneth Lester; '74 BSA ; r. 718 3rd Ave., Winder, GA 30680

LOTT, Larry Kenneth; '75 BBA ; r. West Ward Ext., Douglas, GA 31533

LOTT, Lourah V Chapman (J H); r. 4080 Shorecrest Dr, Orlando, FL 32804

LOTT, Lurlyne '61 (See Smith)

LOTT, Mark Aubrey; '75 ABJ ; Adv. Dir.; Times Journal-Spotlight, PO Box 707, Eastman, GA 31023, 912 374-5562; r. 608 Pine Dr., Eastman, GA 31023, 912 374-2342

LOTT, Mary Jane West (John Edenfield); '75 BSED ; r. St Catherine'S Drive, Waycross, GA 31501

LOTT, Patricia Ann '57 (See Downing)

LOTT, Raymond Steve, Jr; '69 BSA ; Minister; Loganville United Meth. Church, Loganville, GA 30249, 404 466-8541; r. PO Box 256, Loganville, GA 30249, 404 466-8111

LOTT, Dr Robert Lester; '39 BSA , '50 DVM ; r. 412 W May St, Winder, GA 30680

LOTT, Ruth '51 (See Wilson)

LOTT, Ruthanne '49 (See Parr)

LOTT, Sandra Lee '63 (See Turner)

LOTT, Susan Jerome (See Clark)

LOTT, Susan Teresa; '75 BBA ; r. 11 Skyline Drive, Covington, GA 30209

LOTT, Dr Thomas Marion; '60 BS ; Physician; Pvt Practice, 1467 Harper St., Augusta, GA 30902, 404 722-3574; r. 3413 Woodstone Pl., Augusta, GA 30904, 404 738-4761

LOTT, Walter H, Jr; '36 BSC ; r. 4801 North Hills Blvd, Lakewood House Apt 12-A, North Little Rock, AR 72116

LOTT, William Arthur; '72 BBA ; Bank Examiner, Fla St. Ofc. of the Comptroller, 2453 N. Military Trl., West Palm Beach, FL 33409, 305 686-8640, r. 1284 1 2 Park Ln., West Palm Beach, FL 33409, 305 683-2298

LOTTI, David Michael; '70 BSPH ; Pharmacist, Eckerd Drugs, College Park, GA, 404 996-0603; r 1654 Cheryl Leigh Drive, Riverdale, GA 30296, 404 996-8346

LOTZ, John Charles; '72 MBA ; Research Analyst, Upper Valley Regl. Park Auth., 304 Professional Bldg., Harrisonburg, VA 22980, 703 434-0649; r 1500 N. Coalter St., B3, Staunton, VA 24401, 703 885-7049

LOTZ, Lynne Lariscy (George B. II); '67 ABJ ; r. 99-1440 Aiea Heights Dr., 34, Aiea, HI 96701, 808 488-8566

LOTZ, Susan Lynn '73 (See O'Dell)

LOUDENSLAGER, Dr George W, Jr; '53 DVM ; r Warsaw, VA 22572

LOUDER, Irma Jean Mitchell (Aaron L); '74 MED ; r. 2622 Courtland Avenue, Columbus, GA 31907

LOUDERMILK, Clifford Bryant; '76 M.S. ; r. Rt. 2, Box 302 Chase Rd., Cornelia, GA 30531, 404 778-6115

LOUDERMILK, Earline; '64 MED , '71 EDS ; r. Route 1, Mt Airy, GA 30563

LOUDERMILK, Edward Ervin; '71 BS ; r. Rt 1, Mt Airy, GA 30563

LOUDERMILK, James Allen; '65 BBA , '67 MBA ; Pres.; Lancer Properties, Inc., Same as Residence; r. 55 Cliftwood Dr. NE, Atlanta, GA 30328, 404 255-2170

LOUDERMILK, Larry Randall; '52 BSPH ; Dist Mgr.; Abbott Labs.; r. 13000 Ward Ave., Jacksonville, FL 32223, 904 268-2716

LOUDERMILK, Mary Joan '71 (See Palmer)

LOUDERMILK, Rebecca Gail; '72 BSED ; r. C O J L Loudermilk, Route 1, Mt Airy, GA 30563

LOUDERMILK, Sarah Cisson (William L.); '71 MED ; Guidance Couns.; White Cnty. HS, Cleveland, GA, 404 865-2312; r. Sautee, GA 30571, 404 878 2828

LOUDERMILK, Thomas Grady; Retired, Ga. Dept of Educ., Div. of Rehab.; r. 939 Cumberland Rd. N, Atlanta, GA 30306

LOUDERMILK, Thomas Grady; '29 MA ; Retired Vocl Rehab Dir., Ga Dept of Educ , r 939 Cumberland Rd. NE, Atlanta, GA 30306, 404 874 9414

LOUDERMILK, Virginia '62 (See Brock)

LOUGH, John Robert; '67 ABJ ; Mktg. Dir.; Athens Bank and Trust, PO Box 1776, Athens, GA 30603, 404 549-1847; r. PO Box 73, Winterville, GA 30683, 404 742-8439

LOUGHLIN, Betty Forbes (Edward C. Jr); '56 AB ; r 3136 Andrews Dr. NW, Atlanta, GA 30305, 404 233-2117

LOUGHLIN, Joseph George; '72 BSPH ; r. 313 Reynolds Street, Brunswick, GA 31520

LOUGHNER, Carol Hathaway (John E.); '68 BSHE ; Cnslt. Dietitian; Ontario Cnty. Nutrition Program, 120 N. Main St., Canandaigua, NY 14424, 716 394-7070; r. 15 Hollybrook Rd., Rochester, NY 14623, 716 334-5520

LOUGHNER, Gwenyth Adamson; '74 MPA ; Doctoral Student, Teaching Asst.; Univ. of Ga., Coll. of Bus. Admin., Dept. of Mgmt., Athens, GA 30602, 404 542-3105; r. 109-15 Westchester Cir., Athens, GA 30601, 404 546-6511

LOUGHRIDGE, Eunice (See Fincher)

LOUGHRIDGE, James Colquitt; '48 BSA ; r. Rt 1, Chatsworth, GA 30705

LOUGHRIDGE, James David; '73 BSA ; r. Route 1, Chatsworth, GA 30705

LOUGHRIDGE, Ms Jeanette Elaine; '73 BSHE ; r 1201 Abutment Road, Dalton, GA 30720

LOUGHRIDGE, Larry Amos; '70 BSA , '76 MED ; r. Rt 4, Chatsworth, GA 30705

LOUGHRIDGE, Nell Ruth Davis (James Colquitt); '46 BSHE ; r. Rt 1, Chatsworth, GA 30705

LOUGHRIDGE, Ruth Ann '37 (See Pannell)

LOUIS, George; r. 314 E College Ave, Gainesville, GA 30501

LOUIS, Margaret (See Kilday)

LOUISE, Pound Elizabeth '73 (See Ruff)

LOUNSBERY, Jennifer McQueen (Robert A.); '75 BSED ; r. Rt. 1, Box 165A, Nowhere Rd., Athens, GA 30601, 404 549-8648

LOUNSBERY, Robert A.; '71 BBA ; r. Rt. 1, Box 165A, Nowhere Rd., Athens, GA 30601

LOUPE, Sylvain Mack; '71 MBA ; r. 436 58 7539, Macu Adv Tm 75, Apo San Francisco, CA 96215

LOUQUE, Marilyn Joy; '72 AB ; r. 2440 Cove Circle N.E, Atlanta, GA 30319

LOURIE, Abe Mick; VP, Gen. Mgr.; Lourie's, Inc., 1601 Main St., Columbia, SC 29201, 803 765 9200; r. 6210 East Shore Rd., Columbia, SC 29206, 803 787-1123

LOURIE, Barry Jay; '73 BBA ; r. 4041 Rockbridge Rd., Columbia, SC 29206

LOURIE, Sara '44 (See Gordon)

LOVE, Albert David; '69 BBA , '72 MACC ; Tchr.; Clemson Univ.; Acct. and Fin. Dept. Sirrene Hall, Sirrene Hall, Clemson, SC 29615, 803 656-3265, r. 509 Edwards Mill Rd., Taylors, SC 29687, 803 244-0989

LOVE, Andrew Roy; '76 BBA ; r. Rt. 1, Box 177, Soperton, GA 30457

LOVE, Arthur Ponder; '47 ABJ ; South Div. Adv. Mgr , Colonial Stores Inc , PO Box 500, Thomasville, GA 31792, 912 226-3411; r. 322 Briarcliff Dr., Thomasville, GA 31792, 912 228-1830

LOVE, Ms Brenda Sue; '76 MED ; r. 796 Haven St., Atlanta, GA 30315

LOVE, Dr Dwight Wayne; '75 PHD ; Tchr.; Greater Atlanta Christian Sch., PO Box 277, Norcross, GA 30091, 404 923-9230; r. 3278 Creekview Dr., Lawrenceville, GA 30245, 404 923-1518

LOVE, Elizabeth Anne; '67 MSW ; Psychiatric Soc Worker; Northside Mental Health Ctr., 1000 Johnson Ferry Rd., NE, Atlanta, GA 30342, 404 256-8954; r. Cross Creek Pkwy., 153 Amherst Place NW, Atlanta, GA 30327, 404 351-3672

LOVE, Eva (See Brown)

LOVE, Gay LeCraw (Terry L.); '64 AB ; Tchr., Couns.; Self Employed; r. 4941 Long Island Dr NW, Atlanta, GA 30327, 404 256-5683

LOVE, George Ray; '55 BBA ; Comptroller; Marine Corps Exchange, Marine Corps Recruit Depot, Parris Island, SC 29905, 803 525-3578; r. Rt. 1, Box 168A, Beaufort, SC 29902, 803 846-4889

LOVE, Gloria; '49 AB ; r. 1705 12th St, Columbus, GA 31906

LOVE, James F.; '67 BBA ; Distribution Analyst; Flav-O-Rich Inc., PO Box 1509, Statesville, NC 28677; r. 906 Carolyn St., Statesville, NC 28677, 704 872-9361

LOVE, Jimmy M; '66 MED ; r. Box 128, Saratoga, TX 77578

LOVE, John William, Jr, '53 LLB , r 314 E Nashville St, Ringgold, GA 30736

LOVE, Nellie Whitehead (William J.); '61 BSHE , Cnty Ext Agt , Co op Ext Svc , PO Box 585, Donalsonville, GA 31745, 912 524-2326; r. PO Box 584, Donalsonville, GA 31745, 912 524-5330

LOVE, Pauline L. Mackey (James E.); '76 EDS ; Tchr.; Decatur Cnty. Bd. of Educ., 1301 E. College St., Bainbridge, GA 31717, 912 246-4080; r. 709 Burgess Street, Bainbridge, GA 31717, 912 246 0809

LOVE, Peggy Askew (William); r. 2327 Lookout Dr, Columbus, GA 31906

LOVE, Peggy '71 (See Hyatt)

LOVE, Rebecca Lee '39 (See Kidd)

LOVE, Sarajane Newton; '73 JD ; Asst. Prof., Law; Rutgers-Camden Law Sch., Fifth and Penn Sts., Camden, NJ 08102, 609 757-6182; r. 322 W. 3rd St., Moorestown, NJ 08057, 609 234-2643

LOVE, Steven Earl; '72 AB ; Dir.; Newton Cnty Dept. of Family and Children's Svcs., 6119 Adams, Covington, GA 30209, 404 786-8161, r. 5161 Pinecrest Dr., Covington, GA 30209, 404 787 3880

LOVE, Suzanne '69 (See Miles)

LOVE, Tobae Claire '48 (See Reyner)

LOVE, Verdie Estus, Jr; '50 BSA ; r. 504 Early St, Savannah, GA 31405

LOVEDAY, Fred H , Exec Secy , Ga Assn of Independent Schs., Inc., Smyrna, GA 30080; r 3209 Isoline Way, Smyrna, GA 30080

LOVEIN, Ann M. Elliott (Hugh C. Jr); '70 AB ; r. 582 Emily Place, Macon, GA 31204, 912 946-4479

LOVEIN, Hubert Chapman, Jr, '71 JD , Atty , Partner; Jones, Cork, Miller and Benton, 500 First Natl. Bank Bldg., Macon, GA 31201, 912 745 2821; r. 582 Emily Place, Macon, GA 31204, 912 746 4479

LOVEIN, Norman M, III; '64 BBA ; r. 1107 Montego Rd W, Jacksonville, FL 32216

LOVEJOY, Alice '73 (See Carnahan)

LOVEJOY, Bennie Howard; '73 BLA ; r. Rte. 2, Box 270, Sparta, GA 31087

LOVEJOY, Clyde (See Stevens)

LOVEJOY, Helene '43 (See Dickinson)

LOVEJOY, John Dennis, Jr, '76 BSED , r 105 Audubon Way, Warner Robins, GA 31093

LOVELACE, Jane Bartlett Eaton (L R); '69 BS ; r Route 2 Eaves Rd, Roswell, GA 30075

LOVELACE, John W., Jr; r. 456 Magellan Ave., San Francisco, CA 94116

LOVELACE, Michael Sherman; '71 BBA ; Asst. Dist. Mgr.; Feld Truck Leasing, 610 Trusco Way, Atlanta, GA 30310, 404 758-6887; r. 515 Sugar Valley Ln., Conyers, GA 30207, 404 922-4846

LOVELACE, Nancy Ann Hodgson (Donald A); '58 BSHE ; r. 29 Basilica Ave S, Charleston, SC 29405

LOVELACE, Nettie Lee; '62 MED , '71 EDS ; r Route 1 Box 241, Ball Ground, GA 30107

LOVELACE, Roy W, Jr; r. P O Box 348, Thomson, GA 30824

LOVELACE, Dr Terry Lee, '77 PHD , r 1306 Sherwood Dr, Plaquemine, LA 70764

LOVELADY, A. J.; '54 BBA ; VP; Ga. Fed. Savings and Loan, 20 Marietta St. NW, Atlanta, GA 30301, 404 577-4151; r. 3627 Sherrydale Lane, Decatur, GA 30032, 404 284-2925

LOVELADY, Annette R. Rosser (A. J. Jr); '54 BSED ; Reading, ParaProfessional; DeKalb Cnty. Bd. of Educ.; r. 3627 Sherrydale Lane, Decatur, GA 30032, 404 284-2925

LOVELESS, Gloria C. Griffin (Harold C.); '53 BBA ; Librarian; De Soto Trail Regl. Library, 145 E. Broad St., Camilla, GA 31730, 912 336-8372; r. 114 Baggs Avenue, Pelham, GA 31779, 912 294-8999

LOVELESS, Jerry Ann '67 (See Melton)

LOVELESS, Judy Denard (Billy R.); '70 BSED ; Flight Attendant; Delta Air Lines, Inc., Hartsfield Intl. Airport, Atlanta, GA, 404 762-2321; r. 1122 Village Main Street, Stone Mountain, GA 30088, 404 469-2116

LOVELESS, Marilyn Ann Judd (Merle C.); '61 BSED , Homemaker, r Delside Dr , RD 2, Delhi, NY 13753

LOVELESS, Nell Callahan (Donald E.); '51 AB ; r. 2482 Echo Dr. NE, Atlanta, GA 30345, 404 634 2104

LOVELESS, Ralph Edwin; '59 BSA ; Food Inspector; US Dept. of Agr., c o Gold Kist, King Bridge Rd., Carrollton, GA 30117, 404 832-7074; r. 105 Lakeshore Park Dr., Carrollton, GA 30117, 404 834-8091

LOVELL, Albert David, '61 BSA , r Rt 1, Hog Mountain Rd, Watkinsville, GA 30677

LOVELL, Charlotte Ann; '75 BSHE ; Rabun Cnty. Ext. Agt.; Univ. of Ga. Co-op. Ext. Svc., Box 826, Clayton, GA 30525, 404 782-3113; r. Same

LOVELL, Eunice Sandra, 70 AB , '73 MED , Probation Couns.; DeKalb Cnty: Juvenile Court, 3631 Camp Cir., Decatur, GA 30032, 404 294 2723; r. 1669 Glenwyck Place, Tucker, GA 30084, 404 938-2919

LOVELL, F. Jean '59 (See Meyer)

LOVELL, J. Hubert; '56 BSA ; Owner and Mgr., Lovell's Surveying Co., Heritage Golf Course, Bethlehem Rd., Box 805, Clarkesville, GA 30523, 404 754-9422; r. Box 805, Clarkesville, GA 30523, 404 754-2774

LOVELL, Jean Pruitt; '76 MED ; Tchr.; Olgethorpe Cnty. Elem. Sch., Lexington, GA 30648, 404 743 8194; r. 160 Takeda Way, Athens, GA 30601, 404 549-4930

LOVELL, Jerry Michael; '74 BBA ; r. 300 Pelham Rd Apt 98, Greenville, SC 29607

LOVELL, Jesse James; '71 MED ; Vocl. Rehab Couns , Ga Dept of Human Resources, Gainesville, GA, 404 532-5266; r. Rt. C-18, 3023 Browns Bridge Rd., Gainesville, GA 30501, 464 532-0301

LOVELL, Larry Joe; '71 BSA ; r. Rt 3, Clarkesville, GA 30523

LOVELL, Lynda Sue '67 (See Boggs)

LOVELL, Margaret '50 (See Simmons)

LOVELL, Mark Barrentine; '76 BSA ; r. Route 3 Belmont Road, Athens, GA 30601

LOVELL, Max; '60 BSED ; r. Route 2, Clayton, GA 30525

LOVELL, Myles Ronald; '72 BSA ; Farmer; Lovell Farms; r. Route 1, Aragon, GA 30104, 404 684 3480

LOVELL, Nancy Elizabeth '75 (See Dobrenic)

LOVELL, Rowena Cruce (John H.); '65 MED , '72 EDS , Tchr , Habersham Cnty Bd of Educ , Clarkesville, GA 30523; r. Box 805, Clarkesville, GA 30523, 404 754-2774

LOVELL, Ruth Everet (S. Dee); '46 BSHE ; Homemaker; 557 Buena Vista, 62025, 618 656 3622

LOVELL, Dr S. Dee; '47 MA ; Dean, Gen. Studies, South Ill Univ , Edwardsville, IL, r 557 Buena Vista, Edwardsville, IL 62025, 618 656-3622

LOVELL, Dr V. C.; '61 DVM ; Veterinarian, Owner, Animal Medical Ctr., 996 Thompson Bldg. Rd., Gainesville, GA 30501, 404 536-8831; r. Rt. 1, Clermont, GA 30527, 404 983-7544

LOVELL, Col William Frank; '61 BBA ; r. 1311 Kapiolani Blvd Apt 604, Honolulu, HI 96814

LOVELL, William Taylor; '76 BSED ; r. 10021 El Pinar Dr., Concord, TN 37720

LOVELY, Juanita '75 (See Combs)

LOVEMAN, Judith Lent, '68 BSED ; r. RR 12, Box 480-F, Gadsden, AL 35901

LOVERING, Charlie Tremain, 72 BSFR , Dist Forester Great South Paper Co , PO Box 44, Cedar Springs, GA 31732, 912 372-4541; r. Rt. 5, Box 462A, Marianna, FL 32446, 904 482-2911

LOVERING, Susan Anne '67 (See Martin)

LOVERN, F Lucile (See Reddish)

LOVERN, Harold Daniel, Jr, 70 BBA , r 134 Greenville St, Newnan, GA 30263

LOVERN, Thomas Grady, Jr; '57 BSED ; r. C O Mrs Ruby Lovern, 485 W Cloverhurst, Athens, GA 30601

LOVETT, Betty Jean '65 (See Mealor)

LOVETT, Betty Louise '42 (See Yeomans)

LOVETT, Carolyn F.; '71 AB , '75 MED ; Educ Cnslt , Univ of Ga Fain Hall, Athens, GA r 522 Castalia Ave., Athens, GA 30605

LOVETT, Edwin Lee; '69 BSA ; r. Sharpsburg, GA 30277

LOVETT, Gena Clark (John); '65 BSED ; r. 904 Edgewood Pl., Ann Arbor, MI 48103, 313 994 0995

LOVETT, Harold Wayne; '77 MS ; r. Room 201, Federal Bldg, Lansing, MI 48904

LOVETT, Dr Hubert Thomas; '69 MED , '71 EDD , Assoc. Prof., Educ. Psych.; Miss. St. Univ., Drwr. EP, Mississippi State, MS 39762, 601 325-4891, r. 2608 Pin Oak Dr., Starkville, MS 39759, 601 323-8972

LOVETT, Jacqueline H '46 (See Webb)

LOVETT, John McFerrin, Jr; '71 BSFR ; VP; Fed Land Bank Assn., US 1 By-Pass, Louisville, GA 30434, 912 625-3777; r. Rt. 3, Box V 26-1 2, Louisville, GA 30434, 404 554-4360

LOVETT, Julia LeCraw (Ethridge J), '72 BS , Physician, Resident in Neurology; Mayo Clinic, Rochester, MN 55901, 507 289-2827; r. c o Mr C. Buck LeCraw, 1601 W. Wesley Rd. NW, Atlanta, GA 30327, 404 355-7576

LOVETT, Julia Lillian Robinson (Leon D.); '74 BSED ; Homemaker; r. 257 Hartley Ave., Macon, GA 31204, 912 742-6707

LOVETT, Kathryn E Simmons (L F); '37 BSHE ; r. Box 486, Statesboro, GA 30458

LOVETT, Kathy Joan; '76 ABJ ; r. 2911 Kipling Drive, Augusta 30904

LOVETT, Kathy Sapp; '72 MED ; r. 484 Woodland Drive, Gainesville, GA 30501

LOVETT, L Janelle Griffin (William E); r. 712 Bellevue Ave, Dublin, GA 31021

LOVETT, Leon Day, Jr; '51 AB ; Mgr., Sales; Mutual of Omaha Ins. Co., PO Box 1393, Brunswick, GA 31520, 912 264-1997; r. 233 Tennessee Ave., St Simons Island, GA 31522, 912 638-9069

LOVETT, Leon Day, III; '74 AB ; Youth Dir.; First Presby. Church, 682 Mulberry St., Macon, GA 31201, 912 746-3223; r. 257 Hartley Ave., Macon, GA 31204, 912 742-6707

LOVETT, Mae Saye Riggins (Benjamin B. Jr); Retired; r. PO Box 408, Woodbury, GA 30293, 404 553-3231

LOVETT, Marian C '38 (See Simmons)

LOVETT, Mary Cynthia, '77 BSHE , Flight Attendant, Delta Air Lines, Atlanta, GA, r 1308 Brooklawn Rd., Atlanta, GA 30319, 404 252-1629

LOVETT, Sandra Jean; '74 BSED ; r. 2908 Greer St , Albany, GA 31705

LOVETT, Thomas Emmett; '70 BSPH ; Pharmacist; Meth. Hosp., 1640 Jefferson St., Jacksonville, FL, 904 354-2071; r. 12303 Cormorant Dr. E., Jacksonville, FL 32223, 904 268-9423

LOVETT, Vikki Joyce; '75 ABJ ; First Lady's Staff, The White House, 1600 Pennsylvania Ave , Washington, DC 20500, 202 456-6676; r. 2600 N. Powhatan St., Arlington, VA 22207, 703 532 1391

LOVETT, Vivian Bell (Thomas M); '59 BSED ; r Sardis, GA 30456

LOVETT, Walter Marvin; '54 BSAE ; Mktg. Engr ; Ga. Power Co., PO Box 4545, Atlanta, GA 30302, 404 522-6060; r. 2142 Eldorado Dr. NE, Atlanta, GA 30345, 404 325-7307

LOVETT, Warren Pound; '43 MSED ; r. 421 Mt Alto Road, Rome, GA 30161

LOVETT, William Lee; '69 MED , '71 EDS ; r. 484 Woodland Drive, Gainesville, GA 30501

LOVETT, William Powell, 71 BBA , Mgr , R C Lovett's Ltd., 625 Liberty St., Waynesboro, GA 30830, 404 554-5142; r. 510 Fourth St., Waynesboro, GA 30830, 404 554-3117

LOVEWELL, Marjorie K.; '74 MED ; r. 4538 Candler Lake Circle, NE, Atlanta, GA 30319, 404 457 4500

LOVIK, Lawrence Ward; '70 MA ; r. 954 Lockwood Place, Macon, GA 31204

LOVIN, Dewey Edwin; '49 BSA , '64 MED , '71 EDS , Pers Dir , Gwinnett Cnty Bd of Educ , 52 Gwinnett Dr., Lawrenceville, GA 30245, 404 963 8651; r. 495 New Hope Road, Lawrenceville, GA 30245, 404 963-7919

LOVIN, Johnny Edward; '63 BBA , '71 MED , '72 EDS ; r. 26 Terracedale Ct, Griffin, GA 30223

LOVIN, Dr Joseph C , Jr, '65 MED , 72 EDD , Coord. Reading and Early Childhood Educ.; Clayton Cnty. Bd. of Educ., Jonesboro, GA; r. 509 Fayetteville Rd., Jonesboro, GA 30236, 404 478 9728

LOVIN, Marvin Harold, '59 BSF , r Rt 5 Scottsboro, AL 35768

LOVIN, Michael Edwin; '75 AB ; Tchr.; Gwinnett Cnty. Schs., 52 Gwinnett Dr., Lawrenceville, GA 30245; r. 1342 La Mesa Dr., Lawrenceville, GA 30245, 404 963 7825

LOVING, Ms Betty Page; '76 BFA ; r. 1150 S Milledge Ave., Athens, GA 30601

LOVING, John Henry 66 BBA VP Sales Avondale Mills, Sylacauga, AL 35150; r. 2624 Overhill Circle, Sylacauga, AL 35150, 205 249 9570

LOVINGGOOD Mary Kaye, 72 BSED , r P O Box 53, Rock Spring, GA 30739

LOVINGOOD Alton James 52 BSAE Sec Mgr Projects Facilities Engr Dept Babcock and Wilcox Co., Old Savannah Rd , PO Box 923, Augusta, GA 30903, 404 798 8000; r. 2404 Wilkshire Dr., Augusta, GA 30904, 404 736 4052

LOVINGOOD Betty Gene Balk (Alton J) Pre Kndgtn Tchr Westminster Day Sch 3067 Wheeler Rd Augusta GA 30909 404 738 1401 r. 2404 Wilkshire Dr., Augusta, GA 30904, 404 736 4052

LOVINS Ava Lynn 74 BSED 76 MED r P O Box 6034, Savannah, GA 31405

LOVITT, Mildred Wilensky (I), '36 BSHE ; r 9100 W Bay Harbor Dr Miami Beach FL 33154

LOVVORN Charles Cyril 53 BSA , Food Technologist Nabisco Inc PO Box 265, Woodbury, GA 30293, 404 553 3881; r. PO Box 264, Woodbury, GA 30293, 404 553-5168

LOVVORN, Cullen Lee '71 (See Albright)

LOVVORN, Cullen Williams '45 (See Lovvorn)

LOVVORN, Cullen Williams Lovvorn (Robert L.); '45 BFA ; Caseworker II, Protective Svcs., Floyd Cnty Dept. of Family and Children Services, PO Box 1188 Rome GA 30161, 404 295 7341, r 7 Townview Rd , Rome, GA 30161, 404 234 8814

LOVVORN, Frances '36 (See Sims)

LOVVORN, Homer Bruce; '40 BSC ; r. 809 Piney Woods Dr, Lagrange, GA 30240

LOVVORN, James R.; '77 BS , Grad. Asst., Purdue Univ., West Lafayette, IN 47907, 317 494 6142; r 7 Townview Rd., Rome, GA 30161, 404 234 8814

LOVVORN, Kathy Bass (Stanley Herman); '71 AB , r 203 Adamson Square, Carrollton, GA 30117

LOVVORN, Linda Louise, '73 ABJ r 809 Pineywoods, Lagrange, GA 30240

LOVVORN, Robyn, '62 MFA ; r. Music Department, Appalachian State University, Boone, NC 28607

LOVVORN, Virginia Claire '50 (See Hadden)

LOVVORN, William Robert; Pharmacist, Owner, Lovvorn Pharmacy, Main St., Bremen, GA 30110, 404 537 2386; r. 115 Parkway Cir., Bremen, GA 30110, 404 537 4603

LOW, Albert Michael; '73 BBA ; Farmer; Self Employed; r. Rt. One, Comer, GA 30629, 404 783 5437

LOW, Ms Anita Frances; '77 AB ; r. 1635 Creek St, Rochester, NY 14625

LOW, Barbara '59 (See Crowe)

LOW, Elsie J. '73 (See Gabrick)

LOW, F Charles; '65 BSF ; r. Box 68, Van Buren, MO 63965

LOW, Helen Louise '72 (See Partridge)

LOW, Robert Lauritz; '71 BBA ; Case Worker, DeKalb Cnty. Courthouse, Decatur, GA 30030, 404 371 2598; r. 1410 Peachtree St., 102, Atlanta, GA 30309, 404 892 8741

LOWDER, Jane Ariail (Clayton); '72 MA ; Homemaker; r. Route 4, Box 281A, Sumter, SC 29150, 803 469 8423

LOWE, Alan Stewart; '73 JD ; Atty.; Friedman, Haslam and Weiner, P.C., 14 E State St., Savannah, GA 31402, 912 233 2251; r. 501 Lee Blvd., Savannah, GA 31405, 912 354 4560

LOWE, Alexander Rae; '77 BBA ; r. 4891 Long Island Dr NW, Atlanta, GA 30342

LOWE, Anna Catherine, '73 BBA , r 1832 Montrose Dr., East Point, GA 30344

LOWE, Betty L. '65 (See Bowers)

LOWE, Bruce Nichols; '77 BLA ; r. 800 Carolyn Dr., Jefferson City, TN 37760

LOWE, Carole Lillian '71 (See Walters)

LOWE, Charles Burns; r. 408 Lillian Dr, Orlando, FL 32806

LOWE, Charles Eugene; '51 BS , '53 MS ; r. 172 Hope St NW, Marietta, GA 30060

LOWE, Christine '31 (See Carter)

LOWE, Cornelia; '48 MED ; r. 1305 Eberhart Ave Apt 3, Columbus, GA 31906

LOWE, Cornelia (See Savage)

LOWE, Doris '66 (See Paris)

LOWE, Doris Evelyn '49 (See Harden)

LOWE, E Louise, '41 MS , Assoc Prof Emeritus, Univ. of N. Car., Greensboro, NC; r. A 24 The Kings Arms, Greensboro, NC 27408, 919 272 4065

LOWE, Eddie W Fortune (Homer Alexander); r 4891 Long Island Dr NW, Atlanta, GA 30342

LOWE, Eula Averett '69 (See Davis)

LOWE, F Garnetta, '63 AB ; r. Rt 1, Arnoldsville, GA 30619

LOWE, Frances Rountree (William J.); '68 MED ; Curriculum Dir., Visiting Tchr.; Montgomery Cnty Bd. of Educ., Mt Vernon, GA 30445, 912 583 2279; r. Rt. 1, Ailey, GA 30410, 912 583 2390

LOWE, Frank W., Jr; Retired; r. Buena Vista, GA 31803, 912 649 7330

LOWE, George Deane, II; '58 AB ; r. 3428 61st St, Lubbock, TX 79413

LOWE, Gladys Mae; '64 MED ; r. 3336 Fitzgerald St., Jacksonville, FL 32205

LOWE, Gloria Burks (George A); '74 MED ; r. 2013 Indica Trail, Albany, GA 31701

LOWE, Helen Manry (Claud W.), '32 MA , Dir., Bank of Edison, Edison, GA 31746; r. PO Box 362, Edison, GA 31746, 912 835 2391

LOWE, Helen D Greenway (Charles Eugene); '52 BS ; r. 172 Hope St NW, Marietta, GA 30060

LOWE, Henry Edward; '73 BBA , VP; Lowe Aviation Co., Macon, GA, 912 788 3491; r. PO Box 4401, Macon, GA 31208, 912 994 1066

LOWE, Homer Alexander; '53 BBA ; r. 4891 Long Island Dr NW, Atlanta, GA 30342

LOWE, Jack Ira, '55 MS , Branch Chief, Gulf Breeze Environ Research Lab., US Environ Protection Agcy., Sabine Island, Gulf Breeze, FL 32561, 904 932 5311, r. Rt 2, Box 20, Gulf Breeze, FL 32561, 904 932 3291

LOWE, Jacquelyn L (See Belchic)

LOWE, James Arnold, '62 BBA , '69 MPA , Assoc Regl Admin., US Dept. of Labor, Employment and Training Admin., Rm 405, 1371 Peachtree St NE, 404 881 3226; r 640 S. Indian Crk. Dr., Atlanta, GA 30309

LOWE, James C, Jr; '62 BSA , r. Norman Park, GA 31771

LOWE, James Edward, Jr; '61 AB ; r. 309 Longwood, Clinton, MS 39056

LOWE, Jean '58 (See Kirkland)

LOWE, Jeanne '70 (See Turner)

LOWE, Jerry Lee, '71 BSED , '76 MED ; r. 393 Laura Dr, Gainesville, GA 30501

LOWE, Jo A Deschner (Donald R.), '75 MED , Instr., Univ. of Ga., Music Dept., Fine Arts Bldg., Athens, GA 30601, 404 542 3737; r. 22 South Stratford Dr., Athens, GA 30601, 404 549 8221

LOWE, Capt John Harold, '67 BBA , r 2808 Dalewood Drive, Columbus, GA 31907

LOWE, John Jackson, Jr; '60 BBA ; r. Box 518, Cornelia, GA 30531

LOWE, Joseph Edwin; CPA; Lester and Powell, Southern Mutual Bldg., Athens, GA 30601, 404 543 1421; r. 323 Georgetown Dr., Athens, GA 30605, 404 549 1719

LOWE, Joseph Edwin; '73 BBA , '75 MACC ; Acct.; Lester and Powell, CPAS, Southern Mutual Bldg., Athens, GA 30601, 404 543 1421; r. 323 Georgetown Dr., Athens, GA 30605, 404 549 1719

LOWE, Ms Julianne Butler; '71 BSED ; r. 3900 Northside Dr Apt 3I, Macon, GA 31204

LOWE, Kathryn Adams (James C, Jr); '62 BSHE ; r. Box 32, Norman Park, GA 31771

LOWE Kenneth Euguene, 56 BSCH , r. 500 Howard, C O Freman, San Francisco, CA 94105

LOWE, Dr Larry Veazey, 59 MFA , r 1915 Hamilton Dr, Murfreesboro, TN 37130

LOWE, Laura J. Easterling (Robert L.); Educ. Dir., Nursing Home; West View Med. Care Ctr., Port Wentwith, GA; r. 2325 E. 37th St., Savannah, GA 31404, 912 233 0401

LOWE, Lily '51 (See Tabor)

LOWE, Lois L. Blue (Tony R.); '72 BSED , '73 MED ; Tchr.; Clayton Cnty. Bd. of Educ., 157 Smith St., Jonesboro, GA 30236; r. 3048 Jodeco Drive, Jonesboro, GA 30236, 404 478 3504

LOWE, Louise; Assoc. Prof. Emeritus, Univ. of N Car., Greensbor; r. A24 The Kings Arms, Greensboro, NC 27408, 919 272 4065

LOWE, Marilyn Tucker; '75 BSED ; r. 1359 Debden Place, Stone Mountain, GA 30083

LOWE, Marsha H Woodruff (Larry Veazey); '58 BFA ; r. 1915 Hamilton Dr, Murfreesboro, TN 37130

LOWE, Martha Bledsoe (William); '42 AB ; r. 2301 Trowbridge, Albany, GA 31707, 912 435 4717

LOWE, Martha C. '35 (See Colyer)

LOWE, Martha Jo '63 (See Albright)

LOWE, Mary Owen '56 (See Kinman)

LOWE, Melanie '75 (See Wilder)

LOWE, Michael Phelan; '77 BBA ; r. 2308 Stuart Ave, Albany, GA 31705

LOWE, Patricia Ann; '75 BSED ; r. 7 Broadmoor Circle, Savannah, GA 31406

LOWE, Ramona Pauline; '72 ABJ ; r. P.O. Box 62, Roberta, GA 31078

LOWE, Dr Rhodnick Booker; '71 BSA , '73 DVM ; Veterinarian, Owner; Rowan Animal Clinic, Salisbury, NC 28144, 704 636 3408; r. Rt. 2, Box 38, Salisbury, NC 28144, 704 636 3408

LOWE, Robert Hendley; '62 BSA , '69 MS ; Cnty Ext Agt., Chmn., Ga Co-op Ext Svc., PO Box 267, Toccoa, GA 30577, 404 886 4046; r. 690 Henderson Falls Rd., Toccoa, GA 30577, 404 886 9638

LOWE, Robert Louis, Jr; '72 AB , '74 MPA ; r. 1359 Debden Place, Stone Mountain, GA 30083

LOWE, Rodney Franklin; '72 AB ; r. 1219 Sunset Avenue, Perry, GA 31069

LOWE, Rose W. Mayne (T. Jackson); '36 ABED , '37 MS ; Exec. Dir.; The Easter Seal Soc. for Crippled Children and Adults of S., 3020 Farrow Rd., Columbia, SC 29203, 803 256 0735; r. 4017 Macgregor Dr., Columbia, SC 29206, 803 782 7597

LOWE, Ruth Rae; '23 ABED ; r. Carlowe Pines, Devereux, GA 31087, 404 444 6270

LOWE, Susan E.; '72 MED ; Tchr.; Allgood Elem Sch., 659 Allgood Rd., Stone Mountain, GA 30083, r. 1086 C Jamestown Road, North, Decatur, GA 30033, 404 636 8357

LOWE, Thomas Bowling, Jr; '73 BBA ; Asst. Sales Mgr.; Burch-Lowe, Inc., 5710 Riverview Rd., Mableton, GA 30059, 404 696 7210; r. 5675 Roswell Rd. NE, Atlanta, GA 30342, 404 252 3851

LOWE, Vicki Anne; '69 BSED ; r. 3449 Charlenagne Dr, Decatur, GA 30032

LOWE, Victor Lamar; '49 BBA ; Dir., Gen. Govt Div.; US Gen. Acct. Off., 441 G St. NW, Washington, DC 20548; r. 12906 Beaverdale Ln., Bowie, MD 20715

LOWE, Walter T; r. Rt 3 Box 36, Nashville, GA 31639

LOWE, William James; '72 MED ; Admin., Montgomery Cnty Bd of Educ., Mt Vernon, GA 30445, 912 583 2279; r. Rt. 1, Ailey, GA 30410, 912 583 2390

LOWELL, Shirley Kane (See Blakewood)

LOWENTHAL, D. Patrick; '66 BBA ; Acct. Mgr., Southern Bell Telephone Co., PO Box 8487, 134 Whitaker St., Savannah, GA 31402, 912 352 8311; r. 1304 Beckman Ave., Savannah, GA 31406, 912 352 2694

LOWER, Miriam Gayle '67 (See Holland)

LOWERY, Austin V.; '61 BSPH ; Owner; Greer Drug Co., 200 Trade St., Greer, SC 29651, 803 877 3362; r. 106 Medallion Lane, Lyman, SC 29365, 803 439 3721

LOWERY, Barbara Jean; '73 BS ; r. Box 151, Cohutta, GA 30710

LOWERY, Charles Jason, '67 BBA , r 711 Woodhaven Rd, Macon, GA 31204

LOWERY, Clark Wesley; '75 BBA ; r. C O Mg Lowery, P O Box 794, Dublin, GA 31021

LOWERY, Dr Custin B., Jr; '60 DVM ; Pres., Warner Robins Animal Hosp., 117 Tanglewood Dr., Warner Robins, GA 31093, 912 923 1832; r. 120 Kennel Dr., Warner Robins, GA 31093, 912 923 3139

LOWERY, Daniel Melvin; '76 BBA ; r. 1403 Peach Street, Dublin, GA 31021

LOWERY, Donella Whitaker (James W); '74 EDS ; r Rt 2 Box 73K, Tunnel Hill, GA 30755

LOWERY, Emily Claire; '74 BSED ; r. 3207 Henderson Mill Rd NE B 1, Chamblee, GA 30341

LOWERY, Harvey Cleo, '48 BSA , '50 MSA ; r. 180 Terrell Dr, Athens, GA 30601

LOWERY, Jay Wayne; '72 BSFR ; City Forester, Atlanta Parks and Recreation, 1085 Piedmont Ave NE, Atlanta, GA 30309; r. Rt. 6, 4197 Meadow Ct., Marietta, GA 30060, 404 926 1031

LOWERY, John Henry, Jr, '65 MA , r 213 University Ave, Oxford, OH 45056

LOWERY, Judith Lynn Murphy (Charles Jason); '71 MED ; r. 711 Woodhaven Rd, Macon, GA 31204

LOWERY, Judy Taylor (Ora L.); '73 MS ; Instr., Pharmacology; Valdosta St. Coll., Div. of Nursing, Valdosta, GA, 912 247 3331; r. 2410 Deborah Drive, Valdosta, GA 31601, 912 247 1141

LOWERY, Kenneth Parker; '70 AB ; r. P O Box 942, Thomasville, GA 31792

LOWERY, Linda Gwen; '71 BBA ; r. 500 So Los Robles No 303, Pasadena, CA 91106

LOWERY, Mercer Bernard, Jr; '65 BBA ; r. Po Box 2603, Cheyenne, WY 82001

LOWERY, Sarah Carmichael; '30 AB ; Retired Tchr.; r. 160 Pine Crest Dr. Box 6, Monroe, GA 30655, 404 267 2762

LOWERY, Sheridan Rowe; '66 BBA ; r. 180 Terrell Dr, Athens, GA 30606

LOWERY, Shirley Skinner (Custin B. Jr); '57 BSHE ; Tchr.; Northside Jr. HS, 500 Johnson Rd., Warner Robins, GA 31093, 912 923 8867; r. 117 Tanglewood Dr., Warner Robins, GA 31093, 912 923 1832

LOWERY, Susan Elizabeth '70 (See Epling)

LOWERY, Vasco Alexander, Jr; '70 BBA ; r. P O Box 313, Lumber City, GA 31549

LOWERY, Wesley Franklin, Jr; '76 BBA ; r. Box 151, Cohutta, GA 30710

LOWIE, Oliver Franklin; '52 LLB ; Spec. Agt. in Charge; FBI, 525 Pennsylvania Ave., Indianapolis, IN 46202, 317 639 3301; r. 11326 Rolling Spring Dr., Carmel, IN 46032, 317 846 9846

LOWMAN, Brenda Sue Henderson (Sammy Michael); '74 BSED ; r. Route 1, Warne, NC 28909

LOWMAN, Sammy Michael; '76 BSA ; r. Rt 1, Warne, NC 28909

LOWNDES, Emily R '54 (See Kreis)

LOWNDES, Kenneth; '73 MA ; 86 Marina Cres., Netherton, Bootle, , Lancashire England

LOWRANCE, Dianne R Pepper (Caldwell D); '64 AB ; r. Driver, AR 72329

LOWRANCE, Isabel '53 (See Watson)

LOWREY, Carroll M.; '67 BSPH ; Pharmacist, Hodgson's Pharmacy Inc., 1650 S. Lumpkin St., Athens, GA 30606, 404 543 7366; r. 234 Dearing St., Athens, GA 30605, 404 549 0455

LOWREY, Darrell Gibson; '72 BSEH ; r. Route 7, Rome, GA 30161

LOWREY, Elizabeth Wilson (Carroll M.); '76 MED ; r. 234 Dearing Street, Athens, GA 30605, 404 549 0455

LOWREY, Felton Andrews, '74 BBA , r Rt 1, Musella, GA 31066

LOWREY, Frances B.; '41 BS ; Microbiologist; VA Hosp., Clairmont Rd., Decatur, GA; r. 1520 Farnell Ct., Decatur, GA 30033, 404 636 3629

LOWREY, Gloria Lawis (Robert S.); '57 BSED ; r 175 Williamsburg Lane, Athens, GA 30605, 404 543 3980

LOWREY, James Allen, Jr; '17 BS , Retired Atty.; r 1463 Cornell Rd. NE, Atlanta, GA 30306, 404 377 2845

LOWREY, Jean Smith (J. Richard); '72 ABJ ; Dir., Pub. Relations; Dalton Pub. Schs., PO Box 1408, Dalton, GA 30720, 404 278 8766; r. 2016 Brookview Dr., Dalton, GA 30720, 404 226 3147

LOWREY, John Felton; '43 BSA ; r. Musella, GA 31066

LOWREY, Richard Mack; '49 MS ; r. 654 Palisade, Camden, AR 71701

LOWREY, Dr Robert Sidney, Jr; '56 BSA , '57 MS , r 175 Williamsburg Lane, Athens, GA 30601

LOWREY, Samuel Malcolm; '63 BSA ; Farmer; Self Employed; r. Rt. 1, Floyd Springs Rd., Armuchee, GA 30105, 404 234 7729

LOWREY, Shirley '59 (See McDurmont)

LOWREY, Tyler Andrew; '41 BSA ; r. P O Box 713, Lumpkin, GA 31815

LOWRY, Alice Elaine '62 (See Brown)

LOWRY, Ardith '63 (See Johnson)

LOWRY, Charles Edwin; '69 BSA ; r. Rt 4, Summerville, GA 30747

LOWRY, Charles William; '67 BBA ; Manufacturer's Rep.; L and W Sales, PO Box 28011, Atlanta, GA 30328, 404 256 9132, r 153 Sedalia Ct., Alpharetta, GA 30201, 404 475 9390

LOWRY, Emily H Henderson (Wiley P); '46 AB ; r 4320 Henderson Cir, Jackson, MS 39206

LOWRY, Ms Eva Darlene; '77 BFA ; r. 169-A 1st St, Athens, GA 30601

LOWRY, George Louis, Jr; '69 AB ; Dept. Mgr., Sears Roebuck and Co., 1919 Glynn Ave., Brunswick, GA 31520, 912 265 3740, r 550 Shepard Drive, Brunswick, GA 31520, 912 265 6209

LOWRY, Dr Harold J., Sr; Dental Surgeon; Pvt Practice, r PO Box 302, 13 N Erwin St., Cartersville, GA 30120, 404 382 4884

LOWRY, Dr Harry Etheridge; '62 DVM ; r. 604 West Greenville Blvd, Greenville, NC 27834

LOWRY, John Shrader; '75 AB ; Spec. Rep.; John Hancock Mutual Life Ins. Co., 4530 Park Rd., Charlotte, NC 28209, 704 525 8957; r. 7024 Lamarre Dr. NW, Roanoke, VA 24019, 703 362 2897

LOWRY, Karen Kay; '73 BSHE , '75 MED ; r. 2843 Cornelia Rd , Augusta, GA 30906

LOWRY, Marcus Wardlow; '65 BBA ; Owner; M and L Enterprise, Rt. 1, Lawrenceville, GA 30245, r. 1281 Cherokee Tr., Lawrenceville, GA 30245, 404 963 5057

LOWRY, Marvin Mack; '63 BS ; Chief, Air Quality Control, Ga Environ Protection Div., 270 Washington St., Atlanta, GA 30334, 404 656 4867; r. 2736 Glenbriar Dr. NE, Atlanta, GA 30345, 404 321 4817

LOWRY, Parker R , 57 BBA , Sr Programmer, Lockheed Ga. Co., S. Cobb Dr., Marietta, GA, 404 424 3034; r. 3665 Westminster Way, Marietta, GA 30066, 404 926 3523

LOWRY, Dr Rhonwyn; '51 BSHE ; Deputy Asst Admin., 4-H Youth Dev., Ext Svc., US Dept of Agr., Independence Ave., Washington, DC 20250, 202 447 4133; r. 9273 Kings Crown, Apt. 202, Fairfax, VA 22030, 703 273 6282

LOWRY, Susan Elizabeth; '66 BFA ; r. 1893 Mason Mill Road NE, Decatur, GA 30033, 404 634 5038

LOWRY, Susan Killian; '75 BBA ; Front Desk Mgr., Marriott Hotel, 246 Perimeter Center Pky., Atlanta, GA 30346, 404 394 6500; r. 8601 Roberts Dr., 5 2, Atlanta, GA 30338, 404 992 3930

LOWRY, Thomas Michael; '72 AB ; r. 300 Mangum Avenue, High Point, NC 27260

LOWTHER, Gladys '35 (See Tolnas)

LOWTHER, Dr Wayne Robert; '77 PHD ; r. 14 Geneva Ct, Napa, CA 94558

LOWTHER, Wayne Robert; '74 MS ; r. 286 Boulevard, Athens, GA 30601

LOY, Stephen Leroy; '76 MBA ; r. 321 Taft Ave., Ottumwa, IA 52501

LOYD, Alberta '51 (See Newbanks)

LOYD, Ardath '71 (See Bradshaw)

LOYD, Blanche L Gibson (Robert Newton); '43 BBA ; r. Rt 3 Box 607, Wetumpka, AL 36092

LOYD, Charles Edward; '58 BSPH ; Pres.; Abbeville Drug Co., Abbeville, SC 29620, 803 459 2101; r. Same

LOYD, Ernest Wendell; '74 MED ; r. 3194 Friar Tuck Way, Doraville, GA 30340

LOYD, George Arnold; '49 BSA ; r. County Agent, Nahunta, GA 31553

LOYD, George Arnold, Jr, '67 BBA , r 3911 Edenton Ct, Nahunta, GA 31553

LOYD, Harold Greer; '40 BSA ; Owner; Loyd Tire Co., 5225 Campbellton Rd., Atlanta, GA 30331; r 1542 Boatrock Rd. SW, Atlanta, GA 30331, 404 344 0697

LOYD, James Oscar; '60 AB , '65 MA ; Prof.; Indiana St. Univ., Terre Haute, IN 47809; r. 2 Douglas Pl., Terre Haute, IN 47803

LOYD, Jerry Leslie; '65 BS ; Loyd Assoc., PO Box 1093, Roswell, GA 30075, 404 377 9722; r. 150 Jade Cove Dr., Roswell, GA 30075, 404 993 2190

LOYD, Jim Waymon (Butch), Jr; '73 BSPH ; Registered Pharmacist; Jack Eckerd Drug Corp., 1516 Brown Bridge Rd., Gainesville, GA 30501, 404 532 4162; r. 1617 Parkhill Dr., D-8, Gainesville, GA 30501, 404 532 0540

LOYD, Lena; '57 MED ; r. 8510 SW 42nd St, Miami, FL 33155

LOYD, Mark Rudder; '59 BLA ; r. PO Box 1150, West Memphis, AR 72301

LOYD, Marvin Ellis; Retired, Svc. Mgr. A. B. Dick Co.; r. 1595 Wayland Cir. NE, Atlanta, GA 30319, 404 457 1900

LOYD, Peggy Louise '62 (See Hamlin)

LOYD, Lt Col Robert Newton; '42 BBA ; r. Rt 3 Box 607, Wetumpka, AL 36092

LOYD, Sandra Chappell (James O.); '60 BSED ; r. 2 Douglas Pl., Terre Haute, IN 47803

LOYD, Suzanne; '74 AB ; Juvenile Probation Ofcr., Bibb Cnty, Rm. 410 Courthouse, Macon, GA 31201, 912 745 6871; r. 306 College St, Macon, GA 31201

LOYD, William Scarborough; '72 BS ; Dir., Mktg.; Cornelia Bank, 400 N. Main St., Cornelia, GA 30531, 404 778 2264; r. 20 Etta, Cornelia, GA 30531, 404 778 4056

LOYLESS, B. Sharon Robinson (Edward P. Jr); '72 BSED ; Tchr.; Cobb Cnty. Bd. of Educ., Marietta, GA 30060; r. 30 Hillside Avenue, Marietta, GA 30060, 404 428 3822

LOZIER, Cynthia Lane '70 (See Anderson)

LOZIER, Kathryn Lee; '76 BFA ; r. 3079 Lanier Drive, Atlanta, GA 30319

LU, Esther H. Chou (Joseph C.); '68 BM ; Tchr., Music; r. 73 Fox Valley Ln., Glen Mills, PA 19342, 215 459 8931

LU, Karen Chuan; '76 ABJ ; Chinese Inn, 4524 Chamblee Dunwoody Rd., Chamblee, GA 30341, 404 458 1777; r. 586-8 Little St., Marietta, GA 30060, 404 427 7681

LUBE, Elizabeth B. Turner (Ronald H.); '65 BSED ; Tchr., Math.; Bellevue East HS, 14th and Lincoln Rd., Bellevue, NB 68005; r. 710 Donegal Dr., Papillion, NE 68046, 402 592 4478

LUBEL, Michael Ford; '72 BBA ; r. 789 Downing St., Macon, GA 31204

LUBER, Herman Paul, r Box 444 Rd 3, East Stroudsburg, PA 18301

LUBIN, Carol Sue '68 (See Jaye)

LUBRANT, Barry Michael; '77 BBA ; r. 3700 Buford Hwy Apt 55, Atlanta, GA 30329

LUBRANT, Richard James; '77 BFA ; Owner, Photographer; Century Photography, 2111 Fairway Cir., Atlanta, GA 30319, 404 636 8338; r. 3700 Buford Hwy., 55, Atlanta, GA 30329, 404 633 2481

LUBS, Betsy Ellen Manley (Claus F, III); '68 MFA , '74 EDS ; r. 111 Coventry Road, Athens, GA 30601

LUBS, Claus F, III; '67 MA ; r. 111 Coventry Road, Athens, GA 30601

LUBS, Margaret Spencer (Claus F.); '33 AB ; Prof Emeritus, Armstrong St Coll., r 5118 Abercorn St., Savannah, GA 31405, 912 355 1152

LUCADO, Corneille Rylander (William W.); '50 BSED ; r. PO Box 967 Airville, Gloucester, VA 23061

LUCAS, Benjamin D., Jr; '40 JD ; r. 2500 Tower Life Bldg., San Antonio, TX 78205

LUCAS, Brenda Gayle Busby (David Lee); '65 BSED , r Po Box 1741, Thomasville, GA 31792

LUCAS, Carolyn '68 (See Cook)

LUCAS, Cicero Gordon; '60 BBA ; Aide; Secy. of State, 214 State Capitol, Atlanta, GA 30334; r 2128 New London Pl., Snellville, GA 30278

LUCAS, Dallas Ervin, '57 BBA , Agcy Compensation Supt.; State Farm Mutual Automobile Ins. Co., One State Farm Plz.,

Bloomington, IL 61701, 309 662-2775; r. 1213 Broadmoor, Bloomington, IL 61701, 309 663-1949

LUCAS, David Grice; '70 BBA ; Asst. Ofc. Mgr.; Thornton Farish and Gauntt, Inc., 600 New St., PO Box 4783, Macon, GA 31208, 912 746-6262; r. 2964 Rolling Rd., Macon, GA 31204, 912 745-1300

LUCAS, Doina C S Nedila (Richard J); '71 MED ; r. 589b Prospect St, New Haven, CT 06511

LUCAS, Elizabeth '39 (See Holman)

LUCAS, Eric Albert; '75 MBA ; r. Overboslaan 53, Bilthoven-2660 Netherlands

LUCAS, Gloria Gayle Harris (James E, Jr); '57 BSED ; r. 3364 Bachelor Ave, East Point, GA 30344

LUCAS, Herschel Wayne; '69 ABJ ; r. 1201 Winston Ave, Savannah, GA 31404

LUCAS, Maj J. Rick; '59 BSED ; Exec. Ofcr. Fifth Div. Material Mgmt. Ctr.; US Army, HQS Fifth DMMC Fifth Inf. Div., Ft Polk, LA 71459, 318 537 6576; r. 5501B Gardner Dr., Ft Polk, LA 71459, 318 537-7386

LUCAS, James E, Jr; '56 BS ; r. 3364 Bachelor Ave, East Point, GA 30344

LUCAS, John Edward; '77 BSA , r Rt.4, Watertown, NY 13601

LUCAS, John Thomas, Jr; '70 BBA ; Commercial Ofcr.; First Ga. Bank, PO Box 1700, Atlanta, GA 30301, 404 586-6050; r. 75 Ponce De Leon Ave. Apt. 916, Atlanta, GA 30308, 404 876-8947

LUCAS, Julia McDonald (Wallace); '69 MED , '74 EDS ; Dir. Bleckley Cnty. Training Ctr. for Mentally Ret; Middle Ga. Coll., PO Box 473, Cochran, GA 31014, 912 934-7279; r. Rt. 2, Colonial Acres, Cochran, GA 31014, 912 934-6462

LUCAS, Kenneth Donald; '73 BSEH ; r. 5466 Wood Oak Drive, Macon, GA 31206

LUCAS, Lori Jean; '77 BS ; Grad. Student; Univ. of Ga., Athens, GA; r. 295 Oglethorpe, Apt. 2, Athens, GA 30606, 404 543-3097

LUCAS, Ludie Ann; '34 ABED ; r. 2319 10th St, Columbus, GA 31906

LUCAS, Margaret '60 (See Holmes)

LUCAS, Margaret Layne; '72 BFA ; Patient Relations Coord.; S. Miami Hosp., 7400 SW 62nd Ave., South Miami, FL 33143, 305 661-4611; r. 24 Calabria Ave. 5, Coral Gables, FL 33134

LUCAS, Marian Joyce (See Ward)

LUCAS, Martha J. '73 (See Collette)

LUCAS, Maxine Henyard; '74 MED ; r. 124 Wayne Street, Monroe, GA 30655

LUCAS, Melanie Anne; '76 BBA ; r. 313 West Sixth Street, Columbia, TN 38401

LUCAS, Monica Smith (John P. III); '65 BFA ; r. 1226 Andover Rd., Charlotte, NC 28211, 704 366-1292

LUCAS, Norma '60 (See Young)

LUCAS, Paul Ray, '55 BSED , r. Box 128, Crawfordville, GA 30631

LUCAS, Robert E, Jr; '41 BSA ; r. 2215 42 Street W, Bradenton, FL 33505

LUCAS, Dr Wallace; '61 BSPH ; Physician; Pvt. Practice, 613 E. Dykes St., Cochran, GA 31014, 912 934-6175; r. Rt. 2, Colonial Acres, Cochran, GA 31014, 912 934-6462

LUCCHESE, Josephine '56 (See Quilty)

LUCCHESI, John Charles; '58 MS ; r. 411 Longleaf Dr, Chapel Hill, NC 27514

LUCE, Craig Alfred; '74 BFA ; r. 713 Georgia Ave, North Augusta, SC 29841

LUCE, Jane Cabell Leigh (Craig Alfred); '75 BSED ; r. 713 Georgia Ave, North Augusta, SC 29841

LUCE, Dr Laverne Richard; '53 DVM ; r. Box 4, Melbourne, FL 32901

LUCE, Stephen Clark; '74 MED ; r. Gun Mill Rd., Bloomfield, CT 06002

LUCEY, David Eugene; '76 BBA ; Grad. Student, Women's Basketball Coach; Univ. of Ga., Athens, GA; r. 507 Bloomfield St., Apt. E-6, Athens, GA 30605, 404 546-9649

LUCHT, John William; '77 BBA ; Staff Acct.; Arthur Young and Co., 2100 Gas Light Tower, Atlanta, GA 30303, 404 788-6800; r. 6506 Trail Dr., Bartlesville, OK 74003, 918 333-0289

LUCHT, Ms Ruth Boardman; '76 MED ; r. 4434 Abingdon Drive, Stone Mountain, GA 30083

LUCIA, Jaye Hall; '68 AB ; r. 2 Purdue Court, Rockville, MD 20850

LUCIA, Kenneth Howard; '74 BSA ; r. Box 74, Montezuma, GA 31063

LUCIE, Klaire Jones; '40 BSHE , '68 MED ; r. 1304 Bacon Park Dr., Savannah, GA 31406

LUCK, Angie '45 (See Cook)

LUCK, Georgia Dunlap Hardy (Cabell, Jr); '67 BSED ; Speech Pathologist; Self Employed, Ashland Medical Ctr., Ashland, VA 23005, 804 798-3857; r. Rt. 3, Box 571, Ashland, VA 23005

LUCK, James Irvin, '70 MA , Fellow in Communications and Pub. Leadership; Acad. for Contemporary Problems, 1501 Neil Ave., Columbus, OH 43201, 614 421-7700; r. 409 Schrock Rd., Worthington, OH 43085, 614 846 5217

LUCK, Jane '38 (See Jenkins)

LUCK, John Louis, Jr; '59 BSED ; Tchr.; Pittsburgh Bd. of Educ., Pittsburgh, PA; r. 605 Sixth Ave., Bridgeville, PA 15017, 412 221-5690

LUCK, William Clifton, r. 112 Springdale Dr, Warner Robins, GA 31093

LUCKENBILL, Mary Louise '65 (See Neuhauser)

LUCKETT, Christina Santos (Leonard S.); '76 ABJ ; Pub. Relations; Southern Company Svcs., PO Box 720071, Perimeter E., Atlanta, GA 30346; r. 6107 Harleston Rd., Atlanta, GA 30328, 404 252-7438

LUCKETT, Georgia Craig; '76 MED ; r. 864 Peachtree Dr., Columbus, GA 31906

LUCKETT, Leonard Shannon; '69 BBA , '75 JD ; Assoc Atty , Gilbert and Blum, Bldg 2, Ste 112, 5825 Glenridge Dr., Atlanta, GA 30328, 404 252 8742; r. 6107 Harleton Rd. NE, Atlanta, GA 30328, 404 252-7438

LUCKEY, Charles Alan; '67 BBA , '69 MACC ; r. 111 E. Rosewood Ave., Albany, GA 31705, 404 436-2637

LUCKEY, Grady Alexander; '66 BBA ; r. 4503 N Shallowford, Atlanta, GA 30341

LUCKEY, James Milton, Jr; '67 BBA ; r. 9625 Pine Thicket Way, Roswell, GA 30075

LUCKEY, Juanita '29 (See Story)

LUCKEY, Judge C, Jr; '57 LLB ; r. Public Defense Off, Court House Annex, Tampa, FL 33602

LUCKEY, Judge Curtis; '27 BSC ; r. 1307 Holden St, Augusta, GA 30904

LUCKEY, Leon Dennis; '69 BSED ; r. 3811 Central Blvd, Nederland, TX 77627

LUCKEY, Marion W.; '38 BSC ; Retired Sr. VP, Tracy-Luckey Co., Inc.; r. PO Box 55, Harlem, GA 30814, 404 556-6458

LUCKEY, Marion W, Jr; '69 BBA ; r. Box 780, Albany, GA 31702

LUCKEY, Marjorie Mann (Marion W.); '39 AB ; r. PO Box 55, Harlem, GA 30814, 404 556-6458

LUCKEY, Mary Hargis (James Milton, Jr); '67 BSED ; r. 9625 Pine Thicket Way, Roswell, GA 30075

LUCKEY, Robert Lee; '47 BSA ; r. 83 Wilmington Island Road, Savannah, GA 31410

LUCKEY, Thalia J. Algers; '63 ABJ , '65 MED ; Tchr.; Gwinnett Cnty.; r. 925 Crane Rd. NE, Atlanta, GA 30324, 404 237-0836

LUCKEY, Tom Mann; '63 ABJ , '66 BS ; r. 925 Crane Rd NE, Atlanta, GA 30324

LUCKIE, Dr James Edwin, Jr; '72 BS ; Intern; Suncoast Hosp., 2025 Indian Rocks Rd., Largo, FL 33540, 813 581-9474; r. 12800 Vonn Rd., Apt. 8653, Largo, FL 33540, 813 596-3093

LUCKIE, Lt-Col Lorenzo Foster; '58 BSED ; Retired US Army; r. 1046 Matador Dr. SE, Albuquerque, NM 87112, 505 298-3651

LUCKIE, Lynda Kaye McPhee (Robert M.); '73 BSED , '74 MED ; Tchr. of Behaviorally Disordered; Rockdale Cnty. Pub. Schs.; r. Woodcreek Apts., Bldg. 17, Apt. 415, 361, Clarkston, GA 30021, 404 294-0652

LUCKIE, Robert Michael; '74 BBA ; Staff Acct.; Tom C. Tabor and Co., P.C., CPAs, PO Box 369, Decatur, GA 30031, 404 377-0151; r. 3610 Montreal Creek Cir., Bldg. 17, Apt., Clarkston, GA 30021, 404 294-0652

LUCKIE, William Alex; '74 BBA ; Tchr., Coach; Peach County HS, Ft Valley, GA 31030; r. 405 Riley Avenue, Ft Valley, GA 31030, 912 825-5680

LUCKY, Martha Jane Inglett (Charlie R.); '59 BSED ; Elem. Tchr.; Curtis Bapt. Sch., 1326 Broad St., Augusta, GA 30901, 404 722-2437; r. 2811 Lombardy Ct., Augusta, GA 30909, 404 733-3161

LUCKY, Robert Randolph; '64 BBA ; r. 608 Victoria Ave, Belvedere, SC 29841

LUDLOW, Pamela D '70 (See Robinson)

LUDWICK, Elizabeth '56 (See Zervas)

LUDWIG, David Lawrence; '67 BSA ; Owner; Cedar Creek Landscape Svc., Same as Residence, 404 549-5281; r. Rt. 3, 3690 Barnett Shoals Rd., Athens, GA 30605, 404 546-6287

LUDWIG, John Gilbert; '65 BBA ; r. Rt 2, Lincolnton, GA 30817

LUDWIG, John Lindsey; '61 BBA , r 10905 Snapper Creek Road, Miami, FL 33156

LUDWIG, Laura Williams (David L.); '68 AB , '75 MED ; Librarian; Athens Regl. Library, Dougherty St., Athens, GA 30601, 404 543-0134; r. Rt. 3, 3690 Barnett Shoals Rd., Athens, GA 30605, 404 546-6287

LUDWIG, Rhoda Hornick (Abe); '47 AB ; r. 126 Bounty Lane, Jericho, NY 11753, 516 681-1304

LUDWIG, Richard George; '77 BSA ; r. Rt. 1, Old Summerville Rd., Rome, GA 30161

LUEDTKE, Robert Earl; '64 BS ; Tchr.; Osbourne Sr. HS, Marietta, GA; r. 3130 Kennesaw View Drive, Marietta, GA 30060, 404 422-6162

LUELLMAN, George Victor; '59 BS , '61 BSED ; GS 11, Educ Spec , US Army Infantry Sch , Ext Branch, Training Materials Dev., Ft Benning, GA 31905; r. 3038 Luckie St., Columbus, GA 31903

LUFBURROW, Albert Bullman; Owner; Lufburrow Realty Co., Inc., PO Box 9861, Savannah, GA 31402, 912 236-2428; r. 402 McLaws St., Savannah, GA 31405, 912 355-6562

LUFBURROW, Burley Brown; '44 BSF ; r Flemington, GA 31310

LUFBURROW, Deborah Eliz; '71 BBA ; r. Rt 5 Box 52B, Orlando, FL 32807

LUFBURROW, S B, Jr; r. 515 E 56th St, Savannah, GA 31405

LUHNOW, Faith '70 (See Turner)

LUKACH, Jerry Alan; '74 MBA ; r. 1200 Eastbrook Dr, Kingsport, TN 37663

LUKACH, Nancy Ramona Hein (Jerry Alan); '74 MED ; r. 1200 Eastbrook Dr, Kingsport, TN 37663

LUKASIEWICZ, Nancy J. Bochteld (Ronald J.); '75 MFA ; Supv.; Cultural Arts, City of Athens; r. 1495 S. Milledge Ave., Athens, GA 30601

LUKASIEWICZ, Ronald Joseph; '75 MFA ; Preparator; Museum of Art, Univ. of Ga., Athens, GA; r. 1495 S. Milledge Ave., Athens, GA 30601, 404 548-6677

LUKE, Barbara Ellen '72 (See Robertson)

LUKE, Claude Michael; '74 BS ; Student; Emory Univ Med Sch , Atlanta, GA, r 2087 Street Deville, Atlanta, GA 30345, 404 634 8494

LUKE, Claude William, '49 BBA , CPA, Chief Examination Branch; IRS, Federal Ofc. Bldg , Peachtree St., Atlanta, GA, 404 221-6320; r. 2087 St. Deville NE, Atlanta, GA 30345, 404 634 8494

LUKE, David P, Jr, 35 ABED , 39 LLB , r 1 3 University Garden Apts, 175 Baxter Dr, Athens, GA 30601

LUKE, David Pickett; '68 BBA , '76 MED ; r. 140 Baxter, No H7, Athens, GA 30601

LUKE, Dorothy '45 (See Henry)

LUKE, E. Delacy; '60 BSPH ; Dist. Mgr.; The Upjohn Co , 5251 Peachtree Industrial Blvd., Chamblee, GA 30341, 404 451-4822; r. 1400 Rock Creek Lane, Cary, NC 27511, 919 467-6988

LUKE, Edith Jean, '76 BBA , Computer Programmer; Citizen and Southern Natl. Bank, 6 Mitchell St., Atlanta, GA, 404 581-2071; r. 3541G Old Chamblee Tucker Rd., Atlanta, GA 30340, 404 934-3431

LUKE, Elizabeth '40 (See Whitehead)

LUKE, Jerry Desso; '72 BFA ; r. 112 Carraway St., Blackshear, GA 31516

LUKE, John Lewis; '42 BSA ; r. P O Box 586, Winder, GA 30680

LUKE, Johnny J., Jr; '75 BSA ; Crop Certification Inspector; Ga. Crop Improvement Assn. Inc., Rt. 1, Box 399, Fitzgerald, GA 31750; r. Route 1, Box 562, Fitzgerald, GA 31750, 912 423 7168

LUKE, Kathryn L. '65 (See Dixon)

LUKE, Phyllis Sims (Jimmy C.); '72 AB ; Admin Asst.; Metro. Atlanta Mediation Ctr., Inc., 830 Boulevard SE, Atlanta, GA 30312, 404 622-1447; r. 1102 Chatsworth Drive, Avondale Estates, GA 30002, 404 284-1799

LUKE, Robert Ronald; '65 BSPH ; r. Rt 3, Box 397, Fitzgerald Ga 31750

LUKE, Sandra Elaine '76 (See Elliott)

LUKE, Tahoma R. Huguley (Marcus E.); '70 MED ; Tchr.; Spalding Jr. HS, Griffin, GA 30223; r. 914 Springer Dr., Griffin, GA 30223, 404 228-8345

LUKE, Thomas Jackson; '72 BBA ; r. Po Box 657, Valdosta, GA 31601

LUKE, William Douglas; '66 BBA ; r. Rt 3 Box 285, Fitzgerald, GA 31750

LUKER, Marilyn '68 (See Malphurs)

LUKERS, Dr Thomas Benjamin; '73 EDD ; Instr., Couns.; Angelina Coll., PO Box 1768, Lufkin, TX 75901, 713 634-7744; r. Rt. 1, Box 277B, Lufkin, TX 75901, 713 824-2404

LUKERS, Thomas Richard; '76 BSA ; Grad. Student, Univ of Ga , r 2572 Ga Univ Sta , Athens, GA 30602

LUKES, Patricia Deane Peacock (Richard James); '68 BS ; r. 621 Galaxie Dr, Lexington, KY 40502

LUKIN, Doris Rosaline Goldin (Basil); '44 AB , '45 JD ; Atty.; , 1005 Realty Bldg., Savannah, GA 31405, 912 236-6114; r. 234 Kensington Dr., Savannah, GA 31405, 912 354-1417

LULY, Diane '53 (See Blissit)

LUM, Susan Elaine '76 (See Hall)

LUMLEY, Blanche Caswell (R A); '63 MED , '71 EDS ; r. 410 Forest Rd, Athens, GA 30601

LUMMUS, E Edith Molder (F Edward, II); '60 BBA , r. 519 Chateaugay Ln, Atlanta, GA 30342

LUMMUS, F Edward, II, '60 BBA , r 519 Chateaugay Ln, Atlanta, GA 30342

LUMMUS, James Ronald; '74 BSA ; r. Route 4, Cumming, GA 30130

LUMMUS, John Hunter, '61 MED , Staff Dev Coord.; Cherokee Cnty., PO Box 867, Canton, GA 30114, 404 459-4559; r. Route 4, Cumming, GA 30130, 404 887-2554

LUMMUS, Marion Hull Morris (Harold C. Jr); r. 5715 Canterbury Dr, Columbus, GA 31907

LUMMUS, Thomas James; r. Dade Federal Bldg, 101 E Flagler, Miami, FL 33131

LUMPKIN, Anne (See Beach)

LUMPKIN, Anne Elizabeth; '76 MED ; r. 703 Hampton Ct., Apt. 30, Dalton, GA 30720

LUMPKIN, Barbara J Blakely (Benjamin E, Jr); r Box 29, Athens, GA 30603

LUMPKIN, Lt Col Benjamin E, Jr; '48 BBA ; r. Box 29, Athens, GA 30603

LUMPKIN, Carolyn '54 (See Cummings)

LUMPKIN, Charles H, Jr; '65 AB ; r. 106 South White St, Carrollton, GA 30117

LUMPKIN, Edwin K, Jr; '42 BBA ; South. Sales Mgr.; Ind. Glass Co., Div. of Lancaster, Colony Glass Corp., 11-C-5 Atlanta Merchandise Mart, 240 Pea, Atlanta, GA 30303, 404 577-2490; r. 4520 Orleans Dr., Chamblee, GA 30341, 404 455-0221

LUMPKIN, Edwin Scott, '51 BBA , r 104 Twinbrook Dr, Greenville, SC 29607

LUMPKIN, Evelyn O'Quinn (Don K), '25 PHG , r K St Rt Box 80, Crescent City, FL 32012

LUMPKIN, Frank Grieve, Jr, r P O Box 57, Columbus, GA 31906

LUMPKIN, Jack Watson; '57 BBA ; r. 6400 Blackwater Dr, Atlanta, GA 30328

LUMPKIN, James Q, III, '64 BSED , r 1015 Mitchell Brdg R, Athens, GA 30601

LUMPKIN, James Quinton, Jr; '39 BSED ; 5 Points Bottle Stop, 1655 S. Lumpkin St., Athens, GA; r 1015 C. Mitchell Bridge Rd., Athens, GA 30601

LUMPKIN, John Henry; Pres.; Glover Wholesale Co., 426 Cotton Ave., Box 1347, Americus, GA 31709, 912 924-2974; r. 805 S. Lee St., Americus, GA 31709, 912 924 2828

LUMPKIN, Lillian '50 (See Worthy)

LUMPKIN, Mary Frances; '72 BSED ; r. Route 1, Box 133, Winterville, GA 30683

LUMPKIN, Mary Frances; '76 MED ; Kndgtn. Tchr.; Oglethorpe Cnty Bd of Educ , Lexington GA 30648; r. Rt. 1, Box 133, Winterville, GA 30683, 404 543 7917

LUMPKIN, Mary Julian, '77 BSED Tchr Brookwood Sch., Central Ave., Dalton, GA 30720, 404 278 9202; r. 1917 Heathcliff, 23, Dalton, GA 30720, 404 226 2648

LUMPKIN, Ms Mary Jean Alford; '77 MED , r 2666 Dodson Terr SW, Atlanta, GA 30331

LUMPKIN, Philip Curtis, '77 BSA , Fieldman, Fed Crop Ins. Corp.; r. Route 1, Poulan, GA 31781

LUMPKIN, Velma Gail Varn (Charles H, Jr); '65 BSED ; r. 106 South White St, Carrollton, GA 30117

LUMPKIN Wilfred A , '54 BBA Acct Exec C Lloyd Johnson Co Inc 9852 Monroe Dr Dallas TX 75220, 214 358 1500 r 32 W Mountain View Dr , Grand Prairie, TX 75220, 214 262 5782

LUMSDEN, India Inez Dyer (Tom); r. P O Box 45, Clarkesville, GA 30523

LUMSDEN, Isabel M. '36 (See Couch)

LUMSDEN, J. Cornelius, Jr; '50 BSAE ; Outdoor Lighting Supv.; Ga. Power Co., PO Box 4545, Atlanta, GA 30302, 404 522-6060; r. 2483 Overlook Way NE, Atlanta, GA 30345, 404 633 2544

LUMSDEN, Katri Navelle; '76 BSHE ; Ga. St. Dept of Agr.; , PO Box 32, Brunswick, GA 31520; r 2483 Overlook Way NE, Atlanta, GA 30345, 404 633-2544

LUMSDEN, Neal Thomas; '77 BSA ; Asst. Mgr., Horticulturist; Green Brothers Nursery, 775 Rays Rd., Atlanta, GA 30345, 404 296-2362; r. 2483 Overlook Way, Atlanta, GA 30345, 404 633-2544

LUMSDEN, Ruth Wages (Leonard N); '28 ABED ; r. P O Box 2768, Marathon Shores, FL 33052

LUMSDEN, Thomas Finley; '42 BSAE ; Pres.; Pye Barker Welding Supply Co., 871 Wheeler St. NW, Atlanta, GA 30318, 404 875-7561; r. 2341 Academy Ct. NE, Atlanta, GA 30329

LUNA, Roberto; '49 BSA ; r. 251 Magdelena, Jose Galvez Del Mar, Lima Peru

LUNATI, Peter John, Jr; '77 BBA ; Ins. and Risk Analyst; Standard Oil Co. of Ohio, 265 Midland Bldg., Cleveland, OH 44115, 216 575-4109; r 22451 Lake Rd , Apt 106E, Rocky River, OH 44116, 216 333 8944

LUNCEFORD, A. Mell, Jr; '48 ABJ ; Tchr.; Wilkes Cnty. Bd. of Educ., Washington, GA 30673; r Pembroke Hall, Crawfordville, GA 30631, 404 456 2140

LUNCEFORD, Bolton Newland (A. Mell Jr); '75 MED , Tchr , Wilkes Cnty Bd of Educ , Washington, GA 30673; r. Pembroke Hall, Crawfordville, GA 30631, 404 456-2140

LUNCEFORD, Clara '70 (See Edwards)

LUNCEFORD, Clifford G.; '72 BSPH ; Owner; Lunceford Pharmacy, 501 Mt Pleasant Rd , Thomson, GA 30824, 404 595-6126; r. PO Box 910, Thomson, GA 30824, 404 595-1879

LUNCEFORD, Julia Leverett (Clifford G.); '71 BSED ; r. PO Box 910, Thomson, GA 30824, 404 595 1879

LUNCEFORD, Leila Carol '66 (See Weaver)

LUNCEFORD, Mary Louise Sparks; '68 BSED ; Tchr.; Clayton Cnty. Bd. of Educ., 5580 Riverdale Rd., College Park, GA, 404 996-2072; r. 565 Waverly Way, Riverdale, GA 30274, 404 478-4631

LUNCEFORD, Ms Ruby Lynn; '77 BSED ; r. Rt 1, Crawfordville 30631

LUND, Albert Eugene; '72 BS ; Doctoral Candidate, Purdue Univ., Entomology Dept., West LaFayette, IN 47901, 317 494-1280; r. 2533 Newman Rd., West LaFayette, IN 47902, 317 743-9902

LUND, Jeanette Brown (Horace O.); '39 BSHE , '42 MSHE , '70 MED ; Retired Instr., Sch. of Educ., Univ. of Ga.; r. 25 Riverhill Dr., Athens, GA 30606, 404 543-2257

LUND, Margaret C Francke (John J); '57 BSED ; r 701 Ripley Rd, Wilson, NC 27896

LUND, Suzanna '68 (See Lasseter)

LUNDAY, Nellie Eliz; '71 EDS ; r. 300 E. 12th St., Pawhuska, OK 74056

LUNDBERG, Arnold David; '76 MBA ; Customer Engr.; IBM, 77 Water St., New York, NY 10005, 212 785-3716; r. 44 Center Grove Rd , Apt. V411, Dover, NJ 07801, 201 361-9259

LUNDE, Carol L. Buckley (David A.); '63 AB , Homemaker; r. 245 Bishop Dr., Athens, GA 30606, 404 543-3016

LUNDELL, Debra Williams (Joseph W.); '72 BSED , Tchr.; Clayton Cnty. Bd. of Educ.; r. 55 Hawthorne Dr., Riverdale, GA 30274, 404 478 5307

LUNDELL, Douglas John; '73 MACC ; Tax Mgr , Main Lafrentz and Co., Ste. 1200, 20 Marietta St., NW, Atlanta, GA 30303, 404 522-6100; r. 100 River Springs Dr. NW, Atlanta, GA 30328, 404 255 8842

LUNDELL, Capt Edward Andrew; '69 BS ; Pilot, Vehicle Maintenance; US Air Force, Moody Air Force Base, Valdosta, GA 31601, 912 333-4211, r. 305 Roosevelt Dr., Valdosta, GA 31601, 912 244 1897

LUNDGREN, Helen Christenson (Enard W.), '37 BS ; Retired; r. 7526 Fostoria St., Downey, CA 90241, 213 928 2122

LUNDVALL, Marilyn '54 (See Russell)

LUNDY, Aaron David '69 MED Principal Sunderland Elem Sch., Arlington, VT 05250, 802 375-6100; r. Rt. 1, Box 210, Shaftsbury, VT 05262, 802 447-0133

LUNDY, David Edwin; '76 ABJ ; r. Rte. 3 Box 24, Greensboro, GA 30642

LUNDY, Dorothy '52 (See Wood)

LUNDY E Jasper Jr '59 BSED r Box 1[illegible] Hardwick, GA 31034

LUNDY, Evangeline Thomas (Lester L.), '49 BSHE , Sr Home Econ., Ga Power Co., PO Box 4968, Macon GA 31208 912 742 6471 r [illegible] Woodland Dr , Macon, GA 31211, 912 745 8227

LUNDY Dr Herbert Van '58 DVM r Rt 8 Box 426 Milton, FL 32570

LUNDY, Joe Marvin, VP, Gen Mgr , Lynn Ins Grp , 5115 Oak St Kansas City, Mo 6411[illegible] 816 75[illegible] 5800; r 800 Greenway Terrace, Kansas City, MO 64113 816 523 5445

LUNDY, Karen '75 (See Douglas)

LUNDY Lester L '49 BSF Asst Chief Forest Protection Ga Forestry Comm PO Box 819 Macon GA 31202 912 744 [illegible] r [illegible] Woodland Dr Macon GA 31211 912 745 8227

LUNDY, Martha Saralyn Bone (Walker W), '62 BS , [illegible] Disease [illegible] Ave Tallahassee, FL 32303, 904 386 9212

LUNDY, Walter A , Jr, '54 AB , Foreign Svc Ofcr , US State Dept , EA ROC, Rm 4207, Washington, DC 20250, 202 632 1321, r 4612 N 27th St , Arlington, VA 22207, 703 243 9260

LUNSFORD, Betty Vann, '71 MED ; r. 110 Geo T Morris Cir, St Simons Island, GA 31522

LUNSFORD, Carl Oliver; r. 4380 Davidson Ave NE, Atlanta, GA 30319

LUNSFORD, Carolyn M. George (Julius R.); '67 BSED , Retired Elem. Tchr.; r. 4670 Tall Pines Dr., Atlanta, GA 30327, 404 252 7378

LUNSFORD, David Stanley; '76 MED ; r. Route 1, Dewy Rose, GA 30634

LUNSFORD, David Stanley; '75 BSED ; r. Route 1, Dewy Rose, GA 30634

LUNSFORD, Dorothy (See Gibson)

LUNSFORD, Edna Cox (Augustus O.), '56 BSED ; Retired; r. 10 Hyde Ave., Jekyll Island, GA 31520, 912 635 2992

LUNSFORD, Ethel Hayes, '68 BSED ; r. PO Box 127 Sasser, GA 31785

LUNSFORD, George Mortimer; '74 MA ; Freelance Editorial Columnist; , Same as Residence; r. 1016 Upper Kingston Rd., Prattville, AL 36067, 205 365 5627

LUNSFORD, J. Rodgers, III; '72 JD , Assoc Atty., Kilpatrick, Cody, Rogers, et al., 3100 Equitable Bldg , Atlanta, GA 30303, 404 522 3100; r. 4670 Tall Pines Dr., Atlanta, GA 30327, 404 252 7378

LUNSFORD, James Donald, '58 BSF ; r. Suches, GA 30572

LUNSFORD, James Patrick, 75 MBA , r 1119 NW 41st Terrace, Lauderhill, FL 33313

LUNSFORD, James Thomas; '69 BSF , Police Ofcr ; Winterville Police Dept., Winterville, GA; r. 180 Hillside St , Athens, GA 30601, 404 548 5341

LUNSFORD, Julius R., Jr; '36 JD ; Atty., Partner, Beveridge, Degrandi, Kline and Lunsford, 400 Colony Sq , Atlanta, GA 30327, 404 892 2833; r 4187 Conway Valley Rd. NW, Atlanta, GA 30327, 404 261 7150

LUNSFORD, Katheryne A McDonald (John F), 65 BBA , r. Grant St., Clarkesville, GA 30523, 404 754 9244

LUNSFORD, Kaye Wood (Edward R.); '73 BSED , Grad Student; Valdosta St. Coll., Valdosta, GA; r Rt. 2, Box 194BA, Madison, FL 32340, 904 973 6082

LUNSFORD, Lewis Robert; '76 BSPH ; r. 40 Woodcroft Apts #8, Memorial Drive, Stone Mountain, GA 30083

LUNSFORD, Lilloise '63 (See Sheffield)

LUNSFORD, Linda '61 (See Waddell)

LUNSFORD, Linda Gail, '60 ABJ ; r. Clarkesville, GA 30523

LUNSFORD, Loretta S. '71 (See Hoyler)

LUNSFORD, Louise '69 (See McCommons)

LUNSFORD, Marthellis Barlow (Woody H.); '68 MED ; Tchr.; Bleckley Primary Sch., Rt. 4, Cochran, GA 31014, 912 934 7312; r. Rt. 1, Cochran, GA 31014, 912 934 2069

LUNSFORD, Dr Milburn J Brigham; '47 BSED , '53 MED , '70 EDD ; r. 916 Cedar Lane, Brunswick, GA 31520

LUNSFORD, Miriam Elaine; '74 BSHE , '76 MHE , Consumer Educ. Tchr.; Coosa Valley Vocl. Tech Sch., 112 Hemlock St., Rome, GA 30161, 404 235 1142; r. PO Box 34, Summerville, GA 30747, 404 857 2839

LUNSFORD, Oren Daniel; '47 AB , '63 MED ; r. 916 Cedar Lane, Brunswick, GA 31520

LUNSFORD, Robert Vernon, Sr; '70 EDS ; r. 1820 Farris, Chattanooga, TN 37421

LUNSFORD, Sadie '31 (See Holley)

LUNSFORD, Sara Bess Clayton (James Patrick); '76 BSED , r 1119 NW 41st Terrace, Lauderhill, FL 33313

LUNSFORD, Shirley '70 (See Davis)

LUNSFORD, Thomas Allen; '74 BSEH ; Production Supv , Kinnett Dairies, 1243 Sixth Ave , Columbus, GA 31902, 404 324 6651; r. 956 Piedmont Drive, Columbus, GA 31907

LUNSFORD, Tommie L '73 (See Gooch)

LUNSFORD, William Oscar; r. 245 Atkinson Dr, Athens, GA 30601

LUNSFORD, Woody Hal; '68 BSED , '70 MAED ; Asst Prof., Art Educ., Middle Ga. Coll., Cochran, GA 31014, 912 934 6221; r. Rt. 1, Cochran, GA 31014, 912 934 2069

LUNSKY, Bessie '66 (See Fleckman)

LUNTZ, Gloria Steinberg (Herbert L), 56 AB , Co Owner; Glad Rags, Eutaw Village Shopping Ctr., Fayetteville, NC 28303, 919 868 5006; r. 3318 Jura Dr , Fayetteville, NC 28303, 919 868 6559

LUPBERGER, Kathryn Carstarphen (Edwin A); '60 BSED ; r 440 Summerset, Indianapolis, IN 46260

LUPO, Barbara Hoover (Robbie L.); '71 BSHE , Home Economist, S Car Dept of Agr , PO Box 11280, Columbia, SC 29211, 803 758 3531; r 1416 Whippoorwill Dr., West Columbia, SC 29169, 803 796 7708

LUPO, Dr Larry W , 71 PHD , r Rt 1, Box 813C, Phenix City, AL 36867

LUPPEN, William Plunkett; '76 ABJ ; r. 4131 Prytania, New Orleans, LA 70115

LUREY, Anna, '70 MED ; Tchr.; Hollis Middle Sch., Hawkins St., Greenville, SC 29611, 803 235 0949; r. 52 Hawkins St., Greenville, SC 29601, 803 235 2320

LUREY, Barry Norman, '60 BBA ; r. 121 W Jeff St, Madison, GA 30650

LUREY, Dale Cohen (Jeff L.); '69 BSED ; Title I Team Tchr.; Gwinnett Cnty. Bd. of Educ., Lawrenceville, GA; r. 6637 Ridgemore Dr., Doraville, GA 30360, 404 448 0535

LUREY, Jeffrey Lewis, 70 BSPH , Owner Jacks Apothecary and Medical Arts Pharmacy, 384 Peachtree St , Atlanta, GA 30308, 404 881 6134, r 6637 Ridgemore Dr., Doraville, GA 30340, 404 448 0535

LUREY, Marcia Ann Roobin (Barry Norman); '64 BSED , r 121 W Jeff St, Madison, GA 30650

LURWIG, Linda Raye, '77 BLA , Landscape Architect , Jimmy H Klutz and Assoc , 2004 Gaslight Tower, Atlanta, GA 30303, 404 522 6402, r 971 E Main St., Canton, GA 30114, 404 479 2754

LUSBY, Thomas Frank, III; '74 MS , Grad Student, Georgetown Univ , Sch of Dentistry, 3900 Reservoir Rd , Washington, DC 20007, 202 965 3366 , r Rt 1 Box 161E, Prince Frederick, MD 20678, 301 535 0867

LUSCHER, Kathy '77 (See Lieblich)

LUSCHINSKI, Peter Charles; '76 MS ; Parking Control Tech., Letter Flex Systems, Phillip Lee Dr., Atlanta, GA, 404 696 4565; r. 3834 Mulkey Circle, Marietta, GA 30060, 404 944 2675

LUSHBAUGH, Elizabeth Fulton Howell; '74 BS ; r. 58 Rutledge Avenue, Charleston, SC 29401

LUSK, Michael Neil; '76 BSA ; r. Old Nunez Rd., Swainsboro, GA 30401

LUSSO, Richard Clark, Jr; '76 ABJ ; Sales and Mktg Rep.; CM and F Inc., Peachtree Industrial Ct., Chamblee, GA, 404 455 0190, r 3650 Ashford Dunwoody Rd., 8G, Atlanta, GA 30319, 404 457 8225

LUSTER, Deborah Ann, 73 ABJ , r 2118 North Fernwood Dr, Savannah, GA 31404

LUSZKI, Dr Walter Aloise, 64 EDD , Clinical Psychologist; Pvt. Practice, Same as Residence, 803 722 0104; r. 165 Maple St., Charleston, SC 29403, 803 588 2398

LUTEN, Inell Mapp, '73 MED ; Tchr.; Carry Jr. HS, Greensboro, GA, 404 453 7285; r. RFD 1, Box 182, White Plains, GA 30678, 404 467 2854

LUTHER, Miriam (See Ray)

LUTHER, Pamela '75 (See Witaszek)

LUTHER, Shirley A. '56 (See Taylor)

LUTHER, Thomas Embry, Jr; '70 BS ; r Pebblecreek Apts 13B, 3877 Northside Drive, Macon, GA 31204

LUTHER, William Carson, Jr; '77 BBA ; Sales, Temple Industries, Hines St, Diboll, TX 75941, 713 829 4701, r PO Box 2155, Macon, GA 31203, 912 742 5402

LUTHI, David Pinson; '76 MED ; r. 135 Sherwood Drive, Athens, GA 30606

LUTON, Frank Evans; '71 MBA , Mgr.; Southern Bell Telephone Co., 208 Smith St., LaGrange, GA 30240, 404 884 9095; r. 105 Holly Lane, LaGrange, GA 30240, 404 884 1361

LUTTRELL, Bobby Wayne; '77 BBA ; r. 1876 Dresden Drive, Atlanta, GA 30319

LUTTRELL, Gloria Landrum (Kenneth R.); '59 BSED , '63 MED ; Elem. Tchr.; Huntsville City Schs., Huntsville, AL 35801; r. 1503 Fell Ave. NE, Huntsville, AL 35811, 205 539 3597

LUTTRELL, Peggy '56 (See Skinner)

LUTTRELL, Robert Daryl; '75 BBA ; r. 609 Mcarthur Blvd, Warner Robins, GA 31093

LUTTRELL, Sally Patricia, 51 BFA , r 145 Inglewood Way, Greenville, SC 29607

LUTZ, Gerald Dwain; '75 EDS ; Asst. Dir., Van Buren Skills Cntr.; Van Buren Intermediate Sch Dist., 701 South St., Lawrence, MI 49064, 616 674 8001; r. Rt. 1, Box 237, 66th Street, Hartford, MI 49057, 616 621 2536

LUTZ, Susan Lynn; '73 BSHE ; r. 411 Redbud Rd., Albany, GA 31705

LUZIER, Michael Lynn; '73 BSED ; Tchr., Coach; Perry HS, Perry, GA 31069, 912 987 4863; r. 7351 Hawkinsville Road, Macon, GA 31206, 912 781 8856

LYALL, George Kermit; '75 AB ; r. 171 D Corners Apt, Spartanburg, SC 29302

LYBANON, Sarah Heyman (Charles L); '28 AB ; r. 335 East 50th St, Savannah, GA 31405

LYBRAND, Robert Archie; '57 BSPH ; r. 201 Race Course St, Ashland, VA 23005

LYCHALK, Joseph James, '68 BSA , r 11 Boiceville Rd , Slaterville Springs, NY 14881

LYDA, Louise E. '71 (See Sallstrom)

LYDAY, James Rowe; '48 BSA , '51 MED ; r. 244 West Kemper, Cincinnati, OH 45240

LYDAY, Mellie B Pennington (James Rowe); '48 BSHE ; r. 244 West Kemper, Cincinnati, OH 45240

LYEMANCE, Meredith Edward; '76 BBA ; r. 2785 Smyer Circle, Birmingham, GA 35216

LYERLA, Dr H. Craig; '70 PHD ; Microbiologist, Cntr. for Disease Control, 1600 Clifton Rd., Atlanta, GA 30333, 404 633 3311; r. 440 Tallwood Dr., Stone Mountain, GA 30083, 404 292 2792

LYERLY, Dr Julia Elizabeth; '77 DVM ; r. 349 Crestviel, Southern Pines, NC 28387

LYERLY, Lawrence, Jr; '77 BSAE ; r. Lot 18, Cherokee M H.P., Winterville, GA 30683

LYFORD, Melody '70 (See Hargrove)

LYLE, Charles Lee; Sales Mgr.; Carnation Co., Jacksonville, FL 32207, 904 396 4452; r. 1407 Big Tree Rd., Neptune Beach, FL 32233, 904 249 4715

LYLE, Lt Col US Army (Ret) Claude Valco; '32 ABJ , Free Lance Writer, Editor, Cnslt.; r. 6 Haul Away Road, Palmetto Dunes, Hilton Head Island, SC 29928, 803 785 5096

LYLE, Constance '76 (See Poole)

LYLE, David Alva, Jr; '53 BSA ; VP; Intl. Dairy Queen, 730 DeKalb Industrial Way, Decatur, GA 30033, 404 292 3553, r 1728 Jericho Ct., Tucker, GA 30084, 404 938 4550

LYLE, Dorothy (See Crowley)

LYLE, E Samuel, Jr; '51 BSF ; r. 741 Brenda Ave, Auburn, AL 36830

LYLE, Elizabeth Rosellen '76 (See Magness)

LYLE, Henry Grady, 48 BBA , VP Southern Underwriters Inc , 201 Ponce Plaza Bldg Box 340730, Coral Gables, FL 33134, 305 442 7053, r 8361 SW 92nd Terr , Miami, FL 33156, 305 271 2581

LYLE, Isabel F Fausett (James Stuart); '49 BBA , r Old Post Road, Elberton, GA 30635

LYLE, James Stuart, '50 ABJ , r. Old Post Road, Elberton, GA 30635

LYLE, Jeffery Mitchell, '77 BBA ; r. Box 87, Statham, GA 30666

LYLE, John Flowers; '69 MPA ; r. 2401 Sylvan Road, Greensboro, NC 27403

LYLE, Judy Williamson (Roy S.); '61 BBA , '74 MED ; Instr.; Lanier Area Vocl. Tech., Oakwood, GA 30566, 404 536 8886; r. 1742 Nottingham Dr., Gainesville, GA 30501, 404 536 1640

LYLE, Kathleen Laura McDowell (Samuel J.); '76 DVM ; Veterinarian, Partner; Seymour Veterinary Clinic, Rt. 5, Overlook Rd., Seymour, TN 37865; r. Seymour, TN 37865

LYLE, Lucille R. Jarrett (Russell A.); '30 BSHE , '36 MSHE ; Retired Tchr., Atlanta Bd. of Educ.; r. 1006 Jarrett Dr., Jefferson, GA 30549, 404 367 8735

LYLE, M Virginia Hancock (Jack Brown); r. 2932 Virginia, Birmingham, AL 35223

LYLE, Mary Jo Meadows (Thomas H.); '58 BSHE , '71 EDS , Rancher; Meadowlark Ranch; r. Rt. 3, Box 95, Eatonton, GA 31024, 404 485 8479

LYLE, Mercedese '50 (See Payne)

LYLE, Patricia Ann '72 (See Steffan)

LYLE, Patricia Carolyn, '75 BSED , r General Delivery, Springvale, GA 31788

LYLE, Petra R. Maron (Thurman E. Jr); '71 BFA ; r 2662 King Circle, Lawrenceville, GA 30245, 404 923 1930

LYLE, Dr Samuel Joseph; '75 DVM ; r. 2001 E Main St, Waynesboro, VA 22980

LYLE, Sharon Margaret '70 (See Mullinax)

LYLE, Thomas Neil; '58 BSED ; Tchr.; Lanier HS, Macon, GA; r. Rt. 3, Box 95, Eatonton, GA 31024, 404 485 8479

LYLE, Thurman Ewell, Jr; Mgmt. Analyst; Dept. of Natural Resources, Parks and Historic Sites Div., 270 Washington St. SW, Atlanta, GA 30334, 404 656 2770; r. 2662 King Circle, Lawrenceville, GA 30249, 404 923 1930

LYLE, Thurman Ewell, Jr; '70 BSF ; Dir.; St. of Ga., Dept. of Parks and Historic Sites, Trinity Washington Bldg., Atlanta, GA 30334, 404 656 2770; r. 2662 King Circle, Lawrenceville, GA 30245, 404 923 1930

LYLES, Anne C Trunnell (J D, Jr); '43 BSHE ; r. Cochran, GA 31014

LYLES, Dianne Bernice Wimberly (Joseph William); '70 BM , '72 MMED ; r. Po Box 565, Cochran, GA 31014

LYLES, Donna '67 (See Hallowes)

LYLES, Fay L. '63 (See McCurry)

LYLES, Frances Nell; '75 AB ; Student; Univ. of S Car. Law Sch.; r. Rt. 4, Box 4, Winnsboro, SC 29180, 803 635 4858

LYLES, Joseph William; '72 BBA ; r. Po Box 565, Cochran, GA 31014

LYLES, Margaret F. '63 (See McCurry)

LYLES, Martin Dale; '76 BFA ; Tchr., Eng.; Coweta Cnty. Bd. of Educ.; r. 23 Winfield Drive, Newnan, GA 30263, 404 253 0429

LYMAN, Christine Melton (Thomas C.); '73 BSED ; Tchr., Milton HS, Alpharetta, GA 30201, 404 475 4536; r. 145 Shady Grove Lane, Alpharetta, GA 30201, 404 475 7825

LYMAN, Frederick James, '75 BFA , r 2122 Clinton St., Okemos, MI 48864

LYMAN, Jamille Ruth Dodys (Frederick James); '76 BFA ; r. 2122 Clinton St, Okemos, MI 48464

LYMON, S Theodore; '56 BFA ; r. 4170 Southwest 101st Ave, Miami, FL 33165

LYNAM, Dixie '73 (See Huthmaker)

LYNCH, Barbara Ann Martin (Marty); '69 AB ; Sales Rep.; Pan American World Airways, Am Hauptbahnhof 12, 6 Frankfurt Main Germany; r 1024 Sunset Dr., Grand Forks, ND 58201

LYNCH, Brenda '64 (See Cichanowicz)

LYNCH, Carole L. Hawk (George R.); '69 MED ; Cnslt., Early Childhood Educ.; Clayton Cnty. Bd. of Educ., 120 Smith St., Jonesboro, GA 30236, 404 478 4782; r. 6527 Pleasant Valley Dr., Morrow, GA 30260, 404 961 1530

LYNCH, Daisy Harris Durden (Marvil L); '49 BSHE ; r. Laurel, DE 19956

LYNCH, Deborah '71 (See Cagle)

LYNCH, Diane Gwendolyn '68 (See Thompson)

LYNCH, Dr Donald Richard; '67 BS ; Physician; Pvt. Practice, 1507 Alice St., Waycross, GA 31501, 912 283 1336; r. 1007 Hill St., Waycross, GA 31501, 912 283 7861

LYNCH, Donna '65 (See Fort)

LYNCH, Elise Louise Heer (Stephen Daniel); '74 BSHE ; r. 97 Archer St, Wrentham, MA 02093

LYNCH, Gary Douglas; '69 BBA , Proprietor; The Lynch Co., 2949 Blue Grass Ln., PO Box 32060, Decatur, GA 30034, 404 288 7183; r. 3609 Montreal Creek Rd., Bldg. 19, Apt., Clarkston, GA 30021, 404 292 3249

LYNCH, Hilton Marcus; '36 BSC , '48 LLB ; Retired; r. 423 Forrest Ave., Griffin, GA 30223, 404 227 2397

LYNCH, Hugh David, Jr; '76 BS ; r. 443-1 2 N Reymond St, Las Cruces, NM 88001

LYNCH, James Walter; '52 AB , '56 MA ; r. 411 College Blvd, Statesboro, GA 30458

LYNCH, Jan Hope (John W.); '75 MED ; Couns.; M D. Collins HS, 2800 Burdette Rd., College Park, GA 30349, 404 996 0265; r. 6955 Oswego Trail, Riverdale, GA 30296, 404 996 7606

LYNCH, Janice Beverly '70 (See Simpson)

LYNCH, Jewel Jacqueline; '72 MED ; r. 3201 W Wimbledon, Augusta, GA 30904

LYNCH, Dr John Donald; '55 DVM ; Self Employed, Winter Park Vet Clinic; r. 1601 Lee Rd., Winter Park, FL 32789, 305 644 2676

LYNCH, Joseph Howard; '75 BBA ; r. 1634 Ponce De Leon Ave B-3, Atlanta, GA 30307

LYNCH, Karen Temple; '75 AB ; r. 305 Westgate, Mass Inst of Tech, Cambridge, MA 02139

LYNCH, Lillian Cochran (William H.); '72 MED , Tchr. of Home Econ.; Walton Cnty. Bd. of Educ., Bryant Rd., Monroe, GA 30655, 404 267 7527; r. PO Box 541, Rt. 1, Monroe, GA 30655, 404 267 2169

LYNCH, Lucille L.; '52 MED ; Retired; r. 686 Piedmont Ave., Macon, GA 31206, 912 743 4542

LYNCH, Lynn Raymond; '69 BSED ; Probation Ofcr.; r. Rt. 1, Lumpkin, GA 31815, 912 924 1426

LYNCH, Martha; '39 MSED ; r. Machen, GA 31056

LYNCH, Martha '61 (See Curran)

LYNCH, Dr Mary Lee Ellrich; '69 DVM ; r. P O Box 8, Phoenix, MD 21131

LYNCH, Matilda (Tillie) Kroell (Donald R.); '67 BSED ; Former Tchr.; r. 1007 Hill Street, Waycross, GA 31501, 912 283 7861

LYNCH, Dr Michael James; '68 DVM ; r. P O Box 8, Phoenix, MD 21131

LYNCH, Monika Fehrmann (James Walter); '72 MA ; r. 411 College Blvd., Statesboro, GA 30458

LYNCH, Patsy '76 (See McNeill)

LYNCH, Peter M, Jr; r. 70 Forrest Lake Dr, Atlanta, GA 30327

LYNCH, Robert Downes; '71 MBA ; r. c o Kenneth Lynch, 3612 Cloudland Dr NW, Atlanta, GA 30327

LYNCH, Samuel Jackson; '72 MA ; r. 1753 NW 29th Lane, Ft Lauderdale, FL 33311

LYNCH, Sara Jean Brewer (Ewell Lawson); r. 2498 Reese Ave, Augusta, GA 30906

LYNCH, Stephen Daniel; '74 AB ; r. 97 Archer St, Wrentham, MA 02093

LYNCH, Susan '72 (See Gilliam)

LYNCH, Susan Joan '72 (See Morley)

LYNCH, Thomas Emile, '73 BS , r 3201 Sagebrush, Denton, TX 76201

LYNCH, Timothy James; '54 BSF ; r. Asst For Mgmt Chf St of Ala, For Comm 64 N Union St, Montgomery, AL 36104

LYNCH, Travis Taylor; '62 LLB ; r. 2858 Caraway Dr, Tucker, GA 30084

LYNCH, William J, Jr; '66 BBA ; r. 317 Semmes Drive, Wilmington, NC 28401

LYNCH, William Ray, Jr; '76 BS ; Med. Student; Med. Coll. of Ga., 3866 Old Savannah Rd., Augusta, GA 30906, 404 790 5940; r. Rt. 2, Wilson St., Acworth, GA 30101, 404 974 4459

LYNCH, William Wayne; '75 MED ; r. 117 Melrose Dr., Lagrange, GA 30240

LYNDON, Andrew J, III; '39 AB ; r. 2255 Robin Lyn Ct, Macon, GA 31204

LYNDON, G Bryan, Jr; '65 ABJ ; r. 487 Bryn Mawr Ln NW, Atlanta, GA 30327

LYNDON, John Forrest; '73 BBA , '76 JD ; Partner, Augustine and Lyndon, PO Box 1931, Athens, GA 30603, 404 546 7953; r. 136 Carlton Terr., Athens, GA 30605, 404 549 9578

LYNDON, T Miller; '37 BSC ; r. 1032 N Pine Knoll, Macon, GA 31204

LYNDRUP, Allen Wayne; '72 MFA ; Asst. Prof., Communication Arts; James Madison Univ., Harrisonburg, VA 22801, 703 433 6507; r. 324 Franklin Street, Harrisonburg, VA 22801, 703 434 1496

LYNE, Dr Hiram O, III, '64 DVM , r 5206 Castlewood Rd, Richmond, VA 23234

LYNES, Constancia O Smith (William F, Jr); '43 BFA ; r. 319 E 48th St, Savannah, GA 31405

LYNES, Gary Lamar; '62 MFA ; r. 301 Lane Circle, LaGrange, GA 30240

LYNESS, Ms Patricia Louise Malloy; '72 BSED , '74 MED ; r. 22 Marinero Circle Apt 38, Tiburon, CA 94920

LYNK, Zelda '53 (See Triebel)

LYNN, Anthony Monroe; '54 BSA ; r. Watkinsville, GA 30677

LYNN, Dr Byron Stephen; '74 BSA , '77 DVM , Veterinarian, Assoc.; Dockery Animal Hosp., Douglas, GA 31533, 912 384 1827; r. Rt. 4, Block 16, Town and Country Traile, Douglas, GA 31533, 912 384 3360

LYNN, Cecil Wilbur; '50 LLB ; r. 2217 Paradise Rd., Las Vegas, NV 89105

LYNN, Charles Benj, Jr; '66 BS ; r. 218 W Lake Dr, Cuthbert, GA 31740

LYNN, Charles Gilbert; '74 AB ; r. 1001 Lee St, Bainbridge, GA 31717

LYNN, Dr David Leroy; '56 DVM ; Owner; Lynn Animal Hosp., 110 E. Weber Street, Orlando, FL 32803, 305 843 7995; r. 110 Weber Ave., Orlando, FL 32803, 305 843 7995

LYNN, Dean Conaway (Martin R.); Emergency Med. Tech.; r. 2151 Favor Rd. B-1, Marietta, GA 30060, 404 436 3062

LYNN, Earl Culbreath; r. 3608 E Royl Palm Cir, Tampa, FL 33609

LYNN, Frank, '44 BSPH , Pharmacist, Scottie Discount Drugs, 1046 Park St., Jacksonville, FL 32204, 904 355 1913; r. 2315 Hilltop Blvd., Jacksonville, FL 32216, 904 724 0210

LYNN, Gary Reid; '76 BBA ; Manuf. Rep.; Lorillard Tobacco Corp., 5105 Paulsen St., Savannah, GA 31405, 912 354 2071, r 1 Keystone Drive, Savannah, GA 31406, 912 925 0890

LYNN, H. Taylor; '65 ABJ ; Acct. Exec.; Welton Adv Co., 1401 W. Paces Ferry Rd., Atlanta, GA 30327, r. 2971 Pauls Way NE, Marietta, GA 30060, 404 971 7538

LYNN, Howard Eugene; '59 BBA ; r. 3636 Bishop Dr, Tucker, GA 30084

LYNN, Janyce '72 (See Plemmons)

LYNN, John A., II; '53 BBA ; Owner; Tollison-Lynn Wholesale Dist., Same as Residence, 912 367 2237; r. PO Box 65, Baxley, GA 31513, 912 367 3755

LYNN, Capt John Keith; '70 AB ; Capt.; USMC, Quantico, VA 22134, r Qtrs 4020 B MCB, Quantico, VA 22134, 703 221 8450

LYNN, Margaret A Gibson (John A, II); '57 BSED , r P O Box 65, Baxley, GA 31513

LYNN, Martin Randall; '49 BBA ; Acct., Auditor, Ga. Tech., Atlanta, GA 30332, 404 894 4607; r 2151 Favor Rd. B-1, Marietta, GA 30060, 404 436 3062

LYNN, Rebecca May '46 (See McNeill)

LYNN, Robert Dewese, Jr; '70 MA , r 4741 Hedgemore Apt 1-T, Charlotte, NC 28209

LYNN, Dr Robert Eugene, '51 BSA , '59 MED , Dir , Local Mgmt.; Ga. Dept. of Educ., Ofc. of Adult and Vocl. Educ., 340 State Office Bldg., Atlanta, GA 30334, 404 656-2550; r. 1534 Country Squire Ct., Decatur, GA 30030, 404 938-2470

LYNN, Virginia '51 (See Dey)

LYNN, Wendell Durwood; '74 MED ; Probation, Parole Supv. II; St. of Ga. Dept. of Corrections, Offender Rehab., Brazell St., PO Box 636, Reidsville, GA 30453, 912 557-4115; r. Rt. 2 Box 24, Collins, GA 30421, 912 684-3210

LYNOTT, Richard Jerome, III; '73 BBA ; VP; Dick Lynott Inc., Same as Residence, 404 476-2406; r PO Box 158, Duluth, GA 30136, 404 476-4237

LYNSKEY, Susan Elizabeth; '73 MA ; Program Asst Coord of Housing Rehab Project for, Catholic Social Svcs., Inc., 756 W. Peachtree St. NW, Atlanta, GA 30308, 404 881-6571; r. 3116 Buford Hwy. NE, Apt. 54, Atlanta, GA 30329, 404 634-0201

LYON, Addison Brose; '35 BSF ; Retired Assoc Prof., Forestry, Va. Tech.; r. PO Box 682, Blacksburg, VA 24060, 703 552-3219

LYON, Anita Lynne; '70 ABJ ; r. 2871 Normandy Dr NW, Atlanta, GA 30305

LYON, Barbara '50 (See Wood)

LYON, Brenda Gaston; '72 MS ; r. Route 1 Box 139, Watkinsville, GA 30677

LYON, Charles Lee; '69 BBA ; r. Po Box 5743, Athens, GA 30601

LYON, Emmett Felton; '42 BSA ; Retired Agt., Ga Agr., Ext. Svc. and Banks Cnty.; r. Route 1, Homer, GA 30547, 404 677-4975

LYON, Gladys Arrendale (Emmett F.); '39 BSHE ; Retired Home Econ. Instr., Banks Cnty. HS; r. Rt 1, Homer, GA 30547, 404 677-4975

LYON, Gladys Frances Maddox (Charles Lee); '71 BBA ; r. Po Box 5743, Athens, GA 30601

LYON, Jane Carter; '61 BSED ; r. 381 9th St., Atlantic Beach, FL 32003

LYON, Leland Hastings; '69 MA ; r. 704 W 34th St, Wilmington Del 19802

LYON, Marinel '56 (See Davis)

LYON, Mary N. '51 (See Porter)

LYON, Robert Walsh; '58 BBA ; Sales Rep.; Dun and Bradstreet, 2101 Powers Ferry Rd., Atlanta, GA 30336, 404 955-0600; r. 1135 Falstaff, Roswell, GA 30075, 404 993-4629

LYONS, Don Autry; '71 MSW ; r. Rt 6 Box 102, Valdosta, GA 31601

LYONS, Evelyn '73 (See Jackson)

LYONS, Gary A. '70 (See Haley)

LYONS, Irene Sarah; '68 BSED ; r. 89 E. Windsor Century Village, West Palm Beach, FL 33401

LYONS, James Richard; '62 BBA ; Plant Mgr.; King Shrimp Co., South Yard, Brunswick, GA 31520, 912 265-5155; r. 108 Simmons Ave., St Simons Island, GA 31522, 912 638-3761

LYONS, Jessie Lillard; '72 BSED ; Tchr.; Free Lance Commercial; r. 81 Lakeview Avenue NE, Atlanta, GA 30305, 404 233-8821

LYONS, Ms Karen Virginia, '77 BBA , r 112 Fairway Dr, Valdosta, GA 31601

LYONS, Mary Janette; '76 BLA ; Landscape Architect; Ferguson and McIlveen, Beech Hill House, Beech Hill Rd., Belfast Northern Ireland; r Alton House, Six Mile Cross, Northern Ireland

LYONS, Michael J., III; '66 BBA ; Dept. Mgr.; M Lowenstein and Son, Heyward St., Columbia, SC 29202, 803 799-2133; r. 1604 Darnell Rd., Columbia, SC 29210, 803 781-4063

LYONS, Rita H.; '69 BM ; r. 3685 W. Austin Dr., Decatur, GA 30032

LYONS, Robert McLean; '70 BBA ; Stockbroker; The Robinson-Humphrey Co., Inc., Ga. Railroad Bank Bldg., 699 Broad St., Augusta, GA 30902, 404 724-2601; r. 532 Henderson Drive, Augusta, GA 30909, 404 738-1197

LYONS, Ruth J. '44 (See Lazenby)

LYONS, Thomas Lewis; '71 AB , '71 MS ; Resident Physician; Univ. of Co. Med. Ctr., Denver, CO 80206; r. 4771 E. 5th Ave., Denver, CO 80220

LYTLE, Joy '58 (See Wood)

LYTLE, Linda Elizabeth '69 (See Schaufele)

LYTLE, Mary Elizabeth Lewis; '64 MED , '71 EDS ; Couns.; Vienna HS, Vienna, GA 31092, 912 268 4685; r. Box 116, Byromville, GA 31007, 912 433 2641

LYTLE, Mary Janet; '64 BSED ; r. P O Box 108, Whiteville, NC 28472

LYTLE, Merriam '68 (See Smith)

LYTLE, Dr Raymond Alfred; '55 PHD ; Assoc. Prof., Math; Univ. of S. Car., Columbia, SC 29208, 803 777-3806; r. 1301 Brentwood, Columbia, SC 29206, 803 787 7307

LYTLE, Robert Sanford, Jr; '73 BS ; r. 1437 W Greenleaf Apt 3-N, Chicago, IL 60626

LYTLE, Ruth Roberta (See McCranie)

LYTLE, Sharon Kay Erwin (Robert Sanford, Jr); '73 MA ; r. 1437 W Greenleaf Apt 3-N, Chicago, IL 60626

M

MA, Chii Shya '76 (See Deng)

MA, Dr Li Chen, '72 PHD , Asst Prof , Lamar Univ., Dept. of Sociology, Beaumont, TX 77710, 713 838-8316; r. PO Box 7058, Beaumont, TX 77706, 713 892 1259

MA, Wei Feng Marnie; '71 MBA ; r. 8 Huayang St, Chang Hua Taiwan

MAAHS, Marilynn '73 (See Hall)

MAAK, Ms Laurie Ellen, '76 MED , r 1153b Lavender Rd, Athens, GA 30601

MAAS, Thomas J; '74 MED ; r. 2544 Forest Pkwy So., Largo, FL 33540

MABE, Judy Anne '69 (See Kirby)

MABE, William Glenn; '52 BSF ; Supt., Land Acquisitions; Union Camp Corp., Franklin, VA 23851; r. 309 Robin Hood Rd., Franklin, VA 23851, 804 562-2417

MABEN, John C, Jr; '66 BBA , '71 MBA ; r. Carters, GA 30704

MABON, James Lee; '72 M.S. , '75 MBA ; r. Po Box 436, Greenville, GA 30222

MABON, Robert Ford, Jr; '68 LLB ; Atty., Assoc.; Salomon Brothers, 1 New York Plz., New York, NY 10004, 212 747-5987; r. 186 Riverside Dr., Apt 7B, New York, NY 10024, 212 724-8807

MABON, Sara Cook (Robert F); r. 3049 Andrews Dr NW, Atlanta, GA 30305

MABRY, Ms Bertha Chastain; '77 EDS ; r. 4041 Maybreeze Rd., Marietta, GA 30066

MABRY, Bertha Chastain; '70 MED ; r. Rt 6 Maybreeze Rd, Marietta, GA 30060

MABRY, Cathy Darlene; '75 AB ; Sales Mgmt.; Sears, Roebuck and Co., 3570 Memorial Dr., Decatur, GA 30032, 404 284-8200; r. 7109 Rhodes St., Lithonia, GA 30058

MABRY, Charles C , Owner, Mabry Entprs , Jackson Ridge Ranch; Green Valley Farms, Maysville, GA 30558; r. 3467 Pinestream Rd. NW, Atlanta, GA 30327, 404 233-7642

MABRY, Charlotte (See Creel)

MABRY, Clayton Anderson; '73 BSAE ; r. 4823 Beechwood Ave., Paris, OH 44669

MABRY, Danny Nelson; '75 MPA ; Pub. Admin Tech Asst , Coastal Area Planning and Dev Comm , PO Box 1316, Brunswick, GA 31520, 912 264-7363; r 105 Demre Oaks Cir , St Simons Island, GA 31522, 912 638-4423

MABRY, Elaine; '74 MED ; Housing Couns.; City of Atlanta, Project and Incorporate Subtitle Housing SV, 374 Maynard Terr., SE, Atlanta, GA 30318; r. 3390 Fairburn Rd., SW, D56, Atlanta, GA 30331, 404 344-6862

MABRY, Ella Sue; '74 MED ; Tchr.; Harmony Elem Sch., Buford, GA 30518, 404 945-7272; r. 54 Shadburn Avenue, Buford, GA 30518, 404 945 6922

MABRY, Ms Elsa Cunningham; '76 BSED ; r. 185 Northview Dr Apt 1, Athens, GA 30601

MABRY, Emory Speer, III; '56 BBA , '58 LLB , Atty., Partner; Henning, Chambers and Mabry, Ste 825, 2200 Century Pky. NE, Atlanta, GA 30345, 404 325-4800; r. 4632 Powers Ferry Rd. NW, Atlanta, GA 30327, 404 255-3306

MABRY, Eugenia Bradford (Buford S.); '35 AB , Tchr.; Wilson Hall, Wise Dr. Ext., Sumter, SC 29150, 803 775-2346; r. Rt. 4, Box 178T, Sumter, SC 29150, 803 469-8836

MABRY, Eugenia '72 (See Huckabee)

MABRY, Henrietta Maret (James H.); '68 MED , '70 EDS , Lavonia Elem Sch , Hartwell Rd , Lavonia, GA 30553; r. PO Box 235, Lavonia, GA 30553

MABRY, Herbert William; '76 BBA ; Manufacturer's Rep.; Douglas Sales Co., 1900 Emery St., Atlanta, GA 30318, 404 351-3600; r 1404 Winchester Tr., Smyrna, GA 30080, 404 435-0974

MABRY, Jan Elaine; '74 BSFR ; r. Po Box 235, Lavonia, GA 30553

MABRY, Ms Joan Maralyn; '73 M.S. ; r. 2795 Evans Mill Rd. 29-7, Lithonia, GA 30058

MABRY, Judith B. Neal (Emory S. III); '59 AB ; r. 4632 Powers Ferry Rd. NW, Atlanta, GA 30327, 404 255-3306

MABRY, Juliet Shelbourn; '73 BBA ; r. 2219 Clearwater Drive, Marietta, GA 30062

MABRY, Kenneth Ray; '76 ABJ ; System Dev.; Electronic Data Systems, 1 Beach St , San Francisco, CA 94126, 415 445-5877; r. 350 Union St., San Francisco, CA 94133, 415 433 7241

MABRY, Mary Bess; '66 BSED ; r. P O Box 112, Watkinsville, GA 30677

MABRY, Mary Bess; '77 MED ; r. PO Box 112, Watkinsville, GA 30677

MABRY, Spencer Maret; '74 AB ; r. 185 Northview Drive Apt 1, Athens, GA 30601

MABRY, Stephen A; '73 MBA ; r. 300 Roberson Cts., Peachtree City, GA 30269

MABRY, Thomas Ernest; '34 MS ; r. 103 Ridgeway Rd, Spartanburg, SC 29301

MACA, Henry William, '76 BS ; Biol. Tchr.; Univ. of Ga.; r. Apt. K 306, University Village, Athens, GA 30601

MACALLASTER, Winifred '66 (See Parker)

MACARTHUR, Alden, Jr, '76 BBA , r 2934 Arlington Rd., East Point, GA 30344, 404 766 4357

MACARTHUR, Dona; '74 BFA ; Creative Loafing, Newspaper, Atlanta, GA; r. 2934 Arlington Rd , East Point, GA 30344, 404 766-4357

MACATEE, Edward V, Jr; r. 2991 Walden Rd, Augusta, GA 30904

MACATEE, Katie Ruth West (Edward V, Jr); r. 2991 Walden Rd, Augusta, GA 30904

MACAULAY, Hugh A., Sr; '41 BSC ; VP, Div. Mgr., Dairypak, PO Box 1627, Athens, GA 30601, 404 543 5221, r 140 Moss Side Dr , Athens, GA 30606, 404 549-2180

MACCARY, Katherine L; '59 BS ; r. 1243 Moores Mill Rd NW, Atlanta, GA 30327

MACCOY, Dr Douglas Maidlow; '73 DVM ; Asst Prof., Surgery; New York St. Coll. of Vet. Med , Cornell Univ., Ithaca, NY 14853, 607 256-3237, r Box L2, 190 Pleasant Grove Rd., Ithaca, NY 14850, 607 257 1486

MACCULLOUGH, Alice Amason (Douglas); '63 BSHE ; r. 729 Grand Cir, Temple Terrace, FL 33616

MACDONALD, David F , '67 BS , r Preble, NY 13141

MACDONALD, Jean (See McCormick)

MACDONALD, Kevin Bruce; '75 BBA ; Branch Mgr , Cummins Alabama Inc., 2200 Pinson Hwy , Tarrant City, AL 35217, 205 841-0421; r. 2500 Edward Dr., Bessemer, AL 35020, 205 424-5564

MACDONALD, Mary Anne '57 (See Burnfin)

MACDONALD, Omah Vaughn Badcock (D A, Sr); '23 BSHE ; r. 52 Yacht Club Drive, North Palm Beach, FL 33408

MACDONALD, Robin Combs (Kevin); '76 BAED ; Homemaker; r. 2500 Edward Dr., Bessemer, AL 35020, 205 424-5564

MACDONALD, Rosena Cary; '45 BFA ; Inst.; Paducah Parks and Recreation Dept., Box 1257, Paducah, KY 42001, 502 443-6402; r. 273 Barcley Dr., Apt. W, Paducah, KY 42001, 502 443-7424

MACDONALD, Sharon Nelse Little (Thomas Michael); '71 BSED ; r. Rt 2 Box 96, Carnesville, GA 30521

MACDONALD, Thomas Michael; '71 BSED ; r. Rt 2 Box 96, Carnesville, GA 30521

MACDONELL, Alexander H.; Rector; St. Stephen's Epis. Church, 600 Pitt St., Wilkinsburg, PA 15221, 412 243-6100; r. 508 Franklin Ave., Pittsburgh, PA 15221, 412 241-2891

MACDONELL, Anne '41 (See Allen)

MACDONELL, Catherine A.; '37 BSHE ; Retired Librarian; r. Box 695, St Marys, GA 31558, 912 882-4989

MACDONELL, Dr Frank Shipps; '52 BS ; Dermatologist; Pvt. Practice, 2756-A Felton Dr., East Point, GA 30344, 404 766-6201; r. 975 Winding Creek Trail NW, Atlanta, GA 30328, 404 255-3702

MACDONELL, Jean '40 (See Logan)

MACDONOUGH, Karen Kamp (Tomi Stuart); '69 MED ; r. Dept of Psychiatry-Box 4, 97th General Hosp- Frankford, APO New York, NY 09757

MACDONOUGH, Dr Tomi Stuart; '69 MS , '72 PHD ; r. Dept of Psychiatry-Box 4, 97th General Hosp Frankford, APO New York, NY 09757

MACDOUGALD, Daniel, III; '74 JD ; r. P O Box 1827, Albany, GA 31702

MACDOUGALD, Daniel, Jr; '48 JD , Atty.; r. 3342 Paces Ferry Rd. NW, Atlanta, GA 30327, 404 261 2955

MACDOUGALD, Gilmer Adams; '42 LLB ; r. 16 Pelican Isle, Ft Lauderdale, FL 33301

MACDOUGALL, Martha Wilson '74 (See Robinson)

MACDOWALL, Bruce Alan; '70 BBA ; r. 7245 Twin Branch Rd NE, Atlanta, GA 30328

MACDOWELL, Charles F , '72 BBA , r 419 Aumond Road, Augusta, GA 30904

MACE, Rebecca Dillard; '71 BSHE ; r. 206 E. 3rd Street N., Summerville, SC 29483

MACEK, Kenneth T , '72 AB , US Dept of Commerce; r. 440 Argonne Dr., Atlanta, GA 30305, 404 233-0940

MACELHANNON, Cathryn Belle; '76 BSED ; Grad Student, Memphis St. Speech and Hearing Ctr., 555 S. Holmes, Memphis, TN 38111; r. PO Box 1524, Columbus, GA 31902, 404 324-1973

MACELHANNON, James Roy; '49 LLB ; Mgr.; Crawford and Co. Ins. Adjusters, PO Box 1524, Columbus, GA 31902, 404 327-7424; r. Rt. 1, Box 338A, Fortson, GA 31808, 404 324-1973

MACEWEN, Lynn M. Merritt (Wilson M. Jr); '68 AB , r. 11 Snowden, Sumter, SC 29150, 803 773-0256

MACEWEN, Wilson McGregor, Jr; '68 BBA , '71 JD ; r. 217-A N Washington St, Sumter, SC 29150

MACEY, Elizabeth '68 (See Avakian)

MACEY, Morris William; '43 JD , '46 AB ; r. 4175 Conway Valley Rd NW, Atlanta, GA 30327

MACFADDEN, Gaylord Neal; '75 BBA ; Car Sales, Andy Trotter Pontiac, 3150 S Broad St , Chattanooga, TN 37350, 404 265-4501; r. 1101 Fleetwood Drive, Lookout Mountain, TN 37350, 404 831-4286

MACFADDEN, Gene Douglas; r. 1126 Baker Cir, Columbus, GA 31903

MACFARLAND, Andrew, II, '76 BBA , r 27754 Rackham, Lathrup Village, MI 48076

MACFARLANE, Robert Oliver; '70 BBA ; r. 621 13th Ave SW, Moultrie, GA 31768

MACFEELEY, Constance '41 (See Thomas)

MACFERRAN, John Robert; '65 BS ; Sales Mgr., The Macferran Co., 554 Ethel St NW, Atlanta, GA 30318, 404 874-6604; r. 4031 Shannon Mill Rd NE, Atlanta, GA 30319, 404 255 0435

MACFERRAN, Margaret Thompson (John R.); r. 4031 Shannon Mill Rd. NE, Atlanta, GA 30319, 404 255-0435

MACFIE, Jessie Louise; '53 MED ; r. P O Box 352, Bainbridge, GA 31717

MACFIE, Dr Reuben Rice, III; '66 DVM ; r. Eastside Veterinary Hospital, 876 E Main St, Spartanburg, SC 29302

MACGREGOR, Beverly Gayle McBride (Paul Francis); '69 AB ; r. 748 Wimbish Rd, Macon, GA 31204

MACGREGOR, Ethel '69 (See Wotten)

MACGREGOR, Kenneth H , '59 MED , Retired, r 1470 Lanier Pl NE, Atlanta, GA 30306, 404 875 5816

MACGREGOR, Martha Virginia; '34 ABED ; Retired Admin. Asst , American Natl Red Cross; r. 1253 Christmas Ln NE, Atlanta, GA 30329, 404 634 5385

MACGREGOR, Paul Francis; '69 BBA ; r. 748 Wimbish Rd, Macon, GA 31204

MACGREGOR, Scotty Stanley; '76 BSED ; r. 748 Wimbish Rd , Macon, GA 31204

MACGUIRE, Priscilla; '76 MBA ; Missle System Analyst; USAF; r. 1530 Queens Road 703, Charlotte, NC 28207

MACHEK, Bonnie Wishard (Jack W.); '74 ABJ ; Adv Sales and Layout, Americus Times Recorder, Vienna Hwy., Americus, GA 31709, 912 924 2751; r. 304 Patton Dr., Americus, GA 31709, 912 924 4788

MACHELL, Ms Zoe Amanda, '77 AB , r 3061 Huntington Dr, Spartanburg, SC 29302

MACHEN, Annette S.; '68 AB ; r. 602 Colonial Dr., Apt. 5, Ft Walton Beach, FL 32548

MACHEN, Bobby Ray; '67 BS , '68 MA ; Pres.; Chmn. of the Bd.; Intl. Paint Control Centers, Inc.; Nutrionics, Inc., 10800 Lindale Ave., Minneapolis, MN 55420, 612 888-2884; r. Toledo, OH 43614

MACHEN, James Lewis; '71 MED ; Title I Coord.; Hart Cnty. Bd. of Educ., Campbell Dr., Hartwell, GA 30643, 404 376-4209; r. Rt. 1, Bowman, GA 30624

MACHIA, Thomas Edward; '77 BBA ; r. 1105 Starling Drive, Richmond, VA 23229

MACHMER, Judith Ann '72 (See Jones)

MACHOVEC, Steven Louis, '73 BSFR , Soil Conservationist; USDA, Soil Conservation Svc., Rt. 100 RD 2, Katonah, NY 10536, 914 232-5655; r 42 High Meadows Pk., Dover Plains, NY 12522

MACHUSKO, Dr Andrew J, Jr; '64 MA , '68 PHD ; Prof., Math.; Calif. St. Coll., California, PA 15419, 412 938-4078; r. 618 Front St., Brownsville, PA 15417, 412 785-6728

MACIE, James Joseph; '77 JD ; Atty.; Turner, Turner and Turner, 403 William Oliver Bldg., 32 Peachtree N, Atlanta, GA 30003, 404 577-1902; r. 2837 Windy Hill Rd., Apt. 1140, Marietta, GA 30067, 404 435-9688

MACINNES, Cathy Jo; '70 BSED ; r. 150-B Essex Ave, Atlanta, GA 30339

MACINNES, Janice Long (Robert); '67 AB ; Homemaker; r. 9 Ponce De Leon Ct., Charleston, SC 29407, 803 556-5476

MACINNES, Ms Leslie Frances; '76 BFA ; r. 713 Oak Street, McRae 31055

MACINNES, Robert, '66 BBA , Owner, The Charleston News Co., The Book Bag Stores, Drwr 40, Charleston, SC 29402, 803 744-1611; r. 9 Ponce de Leon Ct., Charleston, SC 29407, 803 556-5476

MACINTYRE, Daniel Irwin, '72 JD , Atty , Spearman, Thrasher and Whitley, 2430 Tower Pl., 3340 Peachtree Rd., Atlanta, GA 30326, 404 261 4400; r. 3028 Westminster Cir., Atlanta, GA 30327, 404 351-0860

MACINTYRE, Darrell William; '62 LLB ; r. 1200 U S Ct House, 312 N Spring St, Los Angeles, CA 90012

MACINTYRE, Janet Jewell (Darrell William); '61 BFA , '62 MA ; r. 2399 Mandeville Canyon Rd, Los Angeles, CA 90049

MACK, Beverly Joyce; '75 MED ; r. 2816 Hood Street, Columbus, GA 31906

MACK, Brenda Sue; '75 AB ; r. 1544 Broadway, Macon, GA 31201

MACK, Charles Richard; '69 BSED , '72 MED ; Asst. Principal; Clarke Cnty. Bd. of Educ., College Ave., Athens, GA 30601; r. 123 Pearl St., Athens, GA 30601, 404 549-0081

MACK, David Alfonso; '72 MED ; r. 1129 E 31st St, Savannah, GA 31404

MACK, Frances Henry (David Alfonso); '76 MED ; r 1129 E 31st St, Savannah, GA 31404

MACK, Frederick Nims; '42 BSF ; r. PO Box 6, Ft Mill, SC 29715

MACK, Mrs Frederick Nims; '43 BSHE ; r. PO Box 6, Ft Mill, SC 29715

MACK, Geoffrey Lynn; '72 MED , '74 EDS ; r. 1869 Hudson Crossing Rd 2, Tucker, GA 30084

MACK, Glenda Ann; '75 BSED ; r. 1544 Broadway, Macon, GA 31201

MACK, Harriet Susan Kruger; '71 BSED ; r. 5805 Twin Lakes Dr, South Miami, FL 33143

MACK, Judith Ann Golene; '75 MED ; r. 1125 Whit Davis Rd., Athens, GA 30601

MACK, Martha Angela Beaver (Dennis A.); '69 BSED ; Educ. Spec.; USA Missile and Munitions Sch., Redstone Arsenal, AL 35809, 205 876 1809; r. 1000 Willow Cove Cir. SE, Huntsville, AL 35802, 205 881-6671

MACK, Mary Ashley; '46 AB ; Editor, Ofc. of Tributary Area Dev.; Tenn. Valley Auth., Knoxville, TN 37902; r. 1528 Whitower Dr., Knoxville, TN 37919

MACK, Stephen Allen; '70 BSED , '71 MED , '73 EDS ; r. 1869 Hudson Cross Rd, No 2, Tucker, GA 30084

MACKAY, David Mitchell; '74 BBA ; Zone Mgr ; Ford Motor Co., 11111 L St., Omaha, NE 68137, 402 334-4750; r. 9765 Adams Plaza, Apt. 9, Omaha, NE 68127, 402 592-2143

MACKAY, Mary Ann '73 (See Allan)

MACKAY, Patricia Lynn Plunkett (David M.); '75 BSHE ; Homemaker; r. 9765 Adams Plz. 9, Omaha, NE 68127, 402 592-2143

MACKAY, Susan Carlisle; '76 ABJ ; Secretary to VP; Contemporary Communications, 880 Johnson Ferry Rd NE 30342, 404 252-8930; r. 3560 Ridge Rd. SE, Smyrna, GA 30080, 404 435-5434

MACKAY SMITH, Dr Matthew Page; '58 DVM ; Partner, Delaware Equine Ctr , Street Rd and Rt 926, Cochranville, PA 19330, 215 268 2038; r Cochranville, PA 19330, 215 486-0667

MACKENN, Alex John, Jr, '61 BLA , r 104 Glenwild Ave, Bloomingdale, NJ 07403

MACKENNA, Harriet W (See Northcutt)

MACKENNA, William Jay; '47 ABJ ; Pres., William J MacKenna Co., Same as Residence, 404 435 9758; r 354 Campbell Rd., Smyrna, GA 30080, 404 436 3998

MACKENZIE, Bruce Alan, '66 BBA ; r. Po Box 552, Watkinsville, GA 30677

MACKENZIE, Eleanore; '69 MED ; Tchr.; Walden Middle Sch., Atlanta, GA; r 259 Springdale Dr. NE, Atlanta, GA 30305, 404 261 3599

MACKERER, June W Blair (Donald S.), r 419 Cherokee St., Marietta, GA 30060, 404 428 2563

MACKERT, Cynthia Ruth; '77 AB ; Programmer, Univ. of Ga., Athens, GA; r. 550 Macon Hwy., Apt 7, Athens, GA 30606, 404 353 2307

MACKEY, Berkley M., III; '72 BBA ; Pres ; Bray Lumber Co., PO Box 520, Valdosta, GA 31601, 912 244 2970 r 1209 N Toombs St Valdosta, GA 31601, 912 244 5636

MACKEY, Catherine '58 (See McDonald)

MACKEY, Cecelia '74 (See Berry)
MACKEY, Charles Howard, '55 BSAE ; r. 3482 Ohara Dr So, Macon, GA 31206
MACKEY, Gwendolyn '74 (See Kidd)
MACKEY, Iris '46 (See Gillis)
MACKEY, Jean '37 (See Currie)
MACKEY, Martha '39 (See Saunders)
MACKEY, Paul Robert; '69 BSA ; Territorial Mgr.; Reuben H. Donnelley Co., Elmwood Davis Rd., Syracuse, NY 13210; r. 7535 Moon Valley Dr., Liverpool, NY 13088, 315 451-1920
MACKEY, Pauline L. '76 (See Love)
MACKEY, Rebecca '74 (See Burch)
MACKEY, William Morgan; '74 ABJ ; r. 406 Terrace Blvd, Valdosta, GA 31601
MACKIN, Laverne '33 (See Corner)
MACKLER, Elinor '73 (See Tyre)
MACKLEY, Vera Bennett; '59 BBA ; r. 220 Burnett St., Athens, GA 30601
MACLARY, J. Douglas, Retired, Coca-Cola USA; r. 101 Old Ford Dr., Camp Hill, PA 17011, 717 761 1125
MACLEISH, Mildred Persons (Robert F.); '42 BSED ; r. 1829 Monterey Ave., Orlando, FL 32804, 305 422 8708
MACLENNAN, Bonnie Sandra Day (John); '69 BSED ; r. 1143 Cumberland Rd NE, Atlanta, GA 30306
MACLEOD, David Kennedy; '74 BLA ; Landscape Architect, Building Design Partnership, 24 St. John St., Manchester England; r. 5 Bankgate Court, Lapwing Ln., Manchester England
MACLIN, Linda '70 (See Howard)
MACMAHON, Gertrude M; '71 EDS ; r. 140 North Glynn St, Milledgeville, GA 31061
MACMAHON, James Walker; '66 BSPH ; r. 2222 Ridgewood Ct, Marietta, GA 30066
MACMAHON, Mary Ella Yancey (Raymond J.); '41 AB , Acting Dir Student Fin Aid, Univ of Ala, University Station, Birmingham, AL 35294, 205 934-5317; r. 1201 Greensboro Rd., Birmingham, AL 35208, 205 322-5844
MACMAHON, Raymond John, '39 BFA , '47 MFA , r. 1201 Greensboro Rd, Birmingham, AL 35208
MACMILLAN, Belinda Gail; '76 AB ; Stewardess; Eastern Air Lines, Atlanta, GA; r. 3946 Tipperary Tr., Tucker, GA 30084, 404 938-7195
MACMULLIN, Phyllis '53 (See Dobbins)
MACNAB, Elizabeth Davis (Douglas); '47 AB ; Circulation Librarian; Loyola-Notre Dame Library, 200 Winston Ave., Baltimore, MD 21212, 301 532-8787; r. 735 Chapel Ridge Rd., Lutherville, Timonium, MD 21093, 301 252 9210
MACNABB, Cynthia L. Hinson (Herbert W. Jr); '73 BSED ; r. 2552 Melinda Dr., Atlanta, GA 30345, 404 321 7455
MACNABB, Herbert Watson, Jr; '73 BBA ; Branch Mgr.; US Postal Svc., 3545 Broad, Atlanta, GA 30341, 404 457-3144; r. 2552 Melinda Dr., Atlanta, GA 30345, 404 321-7455
MACNABB, Joseph Parks; '69 JD ; r. 20 6th Street, Newnan, GA 30263, 404 253-7464
MACNABB, William Cotter; '75 ABJ ; r. 15 Wesley Street, Newnan, GA 30263
MACNAUGHTON, Ms Margaret; '77 ABJ ; r. 125 Wilkshire Dr., Columbia, SC 29210
MACOMBER, James Alan; '76 BBA ; Standards Dept., Bob's Candies, Old Pretoria Rd., Albany, GA 31707, r. 2509 Wexford Road, Albany, GA 31707
MACOMBER, John Austin, Jr; '74 BBA ; r. 298 Ferguson Street, Atlanta, GA 30307, 404 525 1972
MACOMBER, Perry Michael; '64 BSPH ; r. 7934 Northgate Ave, Canoga Park, CA 91304
MACOMBER, Sally Culpepper (Herbert H.); '66 BSED ; Homemaker; r. 165 Berwick Dr., Atlanta, GA 30328, 404 393 2432
MACOMSON, Michael Talbott; '75 BBA ; r. 160 Crescent Road, Athens, GA 30601
MACOMSON, Tommie Payne (George); '53 BSED , '69 MED , '73 EDS ; r. Rt 2, Carnesville, GA 30521
MACOMSON, William Kenneth; '75 BSED ; r. Route 2, Carnesville, GA 30521
MACON, A Jane, '22 ABSS , '26 MA , r. Box 1111, Clayton, GA 30525
MACON, Arthur Riley; '52 MSCH ; r. 3622 Boundbrook Ln, Columbia, SC 29206
MACON, Betty C. Marchman (Hal H. Jr); Bkkpr., Receptionist; Chital Petroleum Corp., 4727 Jacksboro Hwy., Wichita Falls, TX 76302, 317 767 2931; r. 4613 Summit, Wichita Falls, TX 76310, 817 692 3627
MACON, Billie Jeanne Clark (Arthur Riley); '52 BSCH , '53 MS ; r. 3622 Boundbrook Ln, Columbia, SC 29206
MACON, Bryan Conway, '74 BBA , r 1150 Edgewater Dr. N W , Atlanta, GA 30328
MACON, Debra Gillespie, '74 BFA , r 508 Ridgewood Dr , Dalton, GA 30720
MACON, Hal Hunter, Jr; r. 4613 Summit, Wichita Falls, TX 76310
MACON, John Lance; '67 BS , Mgr , Radio Shack, 4500 Ashford Dunwoody Rd., Atlanta, GA 30346, r. 3206 Chappell Ln., Doraville, GA 30360, 404 449 1065
MACON, Martiele Graham (John L.); '67 BSED ; Secy.; r. 3206 Chappell Ln., Doraville, GA 30360, 404 449 1065
MACON, Pamela Eileen Ramsey (Bruce); '74 AB , r. 3959 Green Oak Dr., Doraville, GA 30340
MACON, Patricia Ann '57 (See Thomas)
MACON, Thomas N. Jr '65 MACC , r 4126 Mill Creek Road, Winston Salem, NC 27106
MACOVSKY, Dr Louis Martin; '76 DVM ; r. Apt F 764 Fairview Ave , Annapolis, MD 21403
MACPHERSON, Janie Evans (William J. Jr); '70 BSHE ; r. 1716 Sulgrave Rd., Charleston, SC 29407, 803 571 4089
MACPHERSON, Margaret '40 (See Hearn)
MACPHERSON, Dr Ralph Duncan, Jr; '54 DVM ; r Box 258, Easton, MD 21601
MACPHERSON, Mrs Robert Stewart; '56 BSED ; Kndgtn. Tchr.; First Presb. Church, Marietta, GA 30060, 404 427-2166; r. 1946 Darrell Dr., Marietta, GA 30066, 404 428-2341
MACPHERSON, Robert Stewart; '57 BSED ; Asst Mgr., Financial Reporting; The Coca-Cola Co., Atlanta, GA 30301, 404 897-2060; r. 145 Darrell Dr., Marietta, GA 30060, 404 428-2341
MACRIDES, Clitos Const., 70 MED , r 4A Karkavitsas St., Limassol 23 Cyprus
MACRIGEANIS, Socrates N.; '51 BSF ; Forester; Public Service Co. of New Hampshire, 1000 Elm St., Manchester, NH 03105, 603 669-4000; r. 4 Stepping Stone Rd., Bedford, NH 03102, 603 472 3673
MACRIS, Bobby John; '71 BSED ; r. 116 Colonial Dr, Athens, GA 30601
MACRIS, Dorothy M; '72 BSED ; r. 116 Colonial Dr, Athens, GA 30601
MACSHEAIN, Laurence Joseph; '76 MA ; Student; r. 987 E. Ave., Rochester, NY 14607, 716 244 8331
MACSHEAIN, Phyllis Pieper (Laurence J.); '72 JD ; Atty., Kodak, 343 State St., Bldg. 6, Legal Dept., Rochester, NY 14650; r. 987 East Ave., Rochester, NY 14607, 716 244-8331
MACUCH, David Ray; '75 BS ; Student; Med. Coll of Ga., 1459 Laney-Walker Blvd., Augusta, GA 30901, 404 828 3246; r. 613 Aumond Road, Augusta, GA 30904, 404 738-0961
MACUCH, Donna Fay; '72 BFA ; r. 613 Aumond Rd., Augusta, GA 30904
MACWILLIAMS, Ronald Edward; '68 BSF ; r. Route 1 Box 18, Carrollton, AL 35447
MADAN, Dr Devendra Kumar; '70 PHD ; r. A138 Pandara Rd., New Delhi India
MADAN, Dr Parshotam Lal; '71 MS , '73 PHD ; r School of Pharm, Uga Campus, Athens, GA 30601
MADARIS, Janet (See Beasley)
MADDEN, Anita Dell '67 (See Keith)
MADDEN, Britt Brown; '65 BBA , '67 MACC ; CPA, Owner, Pvt. Practice, PO Box T, 108 Grace St., Cedartown, GA 30125, 404 748-0910; r. Rt. 2, Cedartown, GA 30125, 404 748-0680
MADDEN, Carolyn (See Stephenson)
MADDEN, Eddie Maurice, '71 BSPH , Owner, Madden's Pharmacy, 62 Chestnut St., Elberton, GA 30635, 404 283 1701, r Rt 4, Box 351A, Elberton, GA 30635, 404 283-7499
MADDEN, Georgia Greer, '75 BSHE , r 540 Mcwhorter Dr, Athens, GA 30606
MADDEN, Josephine A (See Searcy)
MADDEN, Lynda Kay; '66 ABJ ; Flight Attendant; Delta Airlines; r. 52 Park Lane NE, Atlanta, GA 30309, 404 876-0846
MADDEN, Mark Raymond; '68 ABJ ; Svc. Mgr., Coca-Cola Co., 697 Scale St. S, Reidsville, NC 27320, 919 349-7635, r. Rt. 5, Box 15, Reidsville, NC 27320, 919 342-0009
MADDEN, Mary F Clayton (Wilson W); '55 MHE ; r Home Economics Dept, S Ga College, Douglas, GA 31533
MADDEN, Michael Kenneth; '77 BSA ; Shop Mgr.; Madden and Ayers Body Shop, Box 427, Hartwell, GA 30643, 404 376-3144; r. 211 Lakeview Cir., Hartwell, GA 30643, 404 376-8412
MADDEN, Dr Paul Herman; '76 EDD ; r. 775 Gaines Schl Rd., Athens, GA 30601
MADDEN, Paul Herman; '69 MED ; Asst. Prof Admin , Tenn St Univ Dept of A C I , Nashville, TN 37203, 615 320-3724; r. Apt. K1, Beverly Hills Apts., Madison, TN 37115, 615 865 5178
MADDEN, Timothy Francis; '77 BLA ; Assoc Landscape Architect; G. L. Rupert and Assoc., 12300 Blakely Ct., Silver Spring, MD 20904, 301 572-5333; r. 5916 Westchester Park Dr., College Park, MD 20740, 301 474-9482
MADDERN, Leslie Charles, '66 BS , r 25 St Andrews, Jekyll Island, GA 31520
MADDOCK, Gregory Kim; '76 BFA ; r. 3865 Marse Allen Road, Macon, GA 31750
MADDOCK, Ms Marigene Banks; '77 BSED ; r. 310 14 Barnett Shoals Rd, Athens, GA 30605
MADDOX, Ann (See Futch)
MADDOX, Anne Emolyn Miller (Ray); '34 ABJ ; r 805 Marietta Road, Roswell, GA 30075
MADDOX, Annie Lee; '55 BSED ; r. P O Box 664, Nashville, GA 31639
MADDOX, April; '74 BSED ; r. 1405 Mid Broadwell Rd., Alpharetta, GA 30201
MADDOX, Arthur K, Jr; '52 BS ; r. 316 Fortson Dr, Athens, GA 30601
MADDOX, Barbara Cleveland; '75 BSED ; r. 205 Miller St., Ft Valley, GA 31030
MADDOX, Bettye D Dockery (Edgar Ross); '47 BSHE ; r. Rte 4, Winder, GA 30680
MADDOX, Billie Kyle Andrews (William T.); r. 1105 Park Blvd., Rome, GA 30161, 404 232-7060
MADDOX, Billy Durand, '72 BSPH , r 129 Story Lane, Leesburg, GA 31763
MADDOX, Carol Jean Joyce (Ray Reginald); '70 BSED ; r. 4923 1 2 Ogeechee Rd, Savannah, GA 31405
MADDOX, Carolyn '42 (See Gober)
MADDOX, Carter; '37 BS ; r. Star Rt., Bryson City, NC 28713
MADDOX, Charles Monroe, '69 BSAE , r 102 Lafayette St, Barnesville, GA 30204
MADDOX, Claire Annelle Hayes (Elton H.); '74 BSHE , Homemaker; r. Route 1, Pendergrass, GA 30567, 404 654 2923
MADDOX, Clara '76 (See Segars)
MADDOX, Claude Newton; '48 BSA ; Owner, Claude Maddox Poultry Farm, Jackson, GA 30233, r. Rt 5, Box 144, Jackson, GA 30233, 404 775 3795
MADDOX, Ms Clyde Walker; '76 EDS ; r. 160 Little John Trail NE, Atlanta, GA 30309
MADDOX, Cone Morgan, III; '58 BBA ; r. 3565 Tuxedo Road, Atlanta, GA 30305
MADDOX, David Lamar; '72 JD ; Executive Secy.; American Fed. of TV and Recording Artists, 1012 17th Ave. S., Nashville, TN 37212, 615 256-0155; r. 180 Wallace Rd., Rm. 19, Nashville, TN 37211, 615 834 8758
MADDOX, David Wayne; '74 BBA ; r. Route 3, Winder, GA 30680
MADDOX, Dean Antonio; '63 BS ; Asst. Admin Technologist; Howard Clinical Lab., PA, 206 East 36th St., Savannah, GA 31401, 912 233-6602; r PO Box 13338, Savannah, GA 31406, 912 352 0849
MADDOX, Diane '71 (See Stoskopf)
MADDOX, Donna Marie; '76 MED ; Instr.; Gordon Jr. Coll., Barnesville, GA 30204, 404 358-1700; r 164 Stafford St., Barnesville, GA 30204, 404 358 2009
MADDOX, Eddie Ralph; '75 MED ; Child Support Recovery Agt.; Ga. Dept. of Human Resources, 618 Ponce de Leon Ave., Atlanta, GA, 404 894 5160; r. 7104 Need St., Covington, GA 30209
MADDOX, Edgar Ross; r. Rt 4, Winder, GA 30680
MADDOX, Elizabeth '40 (See Clary)
MADDOX, Elizabeth L. Young (Charles L.); '72 BSEH ; Ofc. Mgr.; Classic Nurseries, Inc., Rt. 3, Belmont Rd., Athens, GA 30605, 404 543-0145; r. Lone Star Dr., Bogart, GA 30622, 404 549-2758
MADDOX, Elton Herschel; '74 BSAE ; Complex Engr. Allied Mills; Wayne Poultry Co., Box 69, Pendergrass, GA 30567, 404 693-2271; r. Rt. 1, Pendergrass, GA 30567, 404 654-2923
MADDOX, Dr Eugene T , '59 DVM , Owner, Veterinarian; Cairo Animal Hosp. PC, PO Box 567, Cairo, GA 31728, 912 377-1803; r. 907 Fourth St NW, Cairo, GA 31728, 912 377-1812
MADDOX, Gladys Frances '71 (See Lyon)
MADDOX, Gordon I; '28 BSA ; r. 911 Cordelle St, Chatsworth, GA 30705
MADDOX, Maj Guy F.; r. Rt. 4, Winder, GA 30680
MADDOX, Guy Fowler, Jr; '65 BBA ; Area Mgr., Sales; Mosinee Paper Corp.; r. 1901 Highland Dr., Fernandina Beach, FL 32034, 904 261-9129
MADDOX, Ila '62 (See Elkins)
MADDOX, Jack Cham, '57 BBA , r 2413 Brentwood Pl, Augusta, GA 30904
MADDOX, James Dickson; '42 BBA ; Atty., Partner; Smith, Shaw, Maddox et al., PO Box 29, Rome, GA 30161, 404 291-6223; r. 307 E. 4th Ave., Rome, GA 30161, 404 291-6617
MADDOX, James Richard; '72 BSED ; Tchr., Eng.; Morrow Jr. HS, 5968 Maddox Rd., Morrow, GA 30260, 404 363-4476; r. 2830 Haddon Dr., Rex, GA 30273, 404 471-7107
MADDOX, Janice Elizabeth; '76 BS ; r. Rt. 4, Box 403, Cordele, GA 31015
MADDOX, Jeffie Louise; '64 BSHE ; r. Route 3, Eatonton, GA 31024
MADDOX, Jeralde Anne '57 (See Anthony)
MADDOX, Jessie C; '57 BS ; r. Rt 1, Calhoun, GA 30701
MADDOX, Joan '45 (See Nutt)
MADDOX, John Bernard; '25 AB , '47 MSED ; Retired Asst Sch Supt , r 1802 McCall Blvd, Rome, GA 30161, 404 232-8776
MADDOX, John Charles, Jr; '77 BBA ; r. Rt. 3, Madison 30650
MADDOX, John Charles; '49 BBA ; r. Rt 3 Box 227, Madison, GA 30650
MADDOX, John Henry, Jr; '67 BBA ; r. 308 Miles St, Sylvester, GA 31791
MADDOX, Joseph Horace; '64 BBA ; r. R F D, Locust Grove, GA 30248
MADDOX, Joseph J.; Stock Broker; A. G. Edwards and Sons Inc., 13 Corporate Sq., Atlanta, GA 30329; r. 4571 Club Valley Dr., Atlanta, GA 30319, 404 262 1113
MADDOX, Julia Brown; '69 BS ; r. 3463 Ridge Ave, Macon, GA 31204
MADDOX, Lemuel; '50 LLB ; r. 312 22nd Ave East, Cordele, GA 31015
MADDOX, Linda Hall (Phil); '65 AB ; Tchr.; Lovett Sch., Atlanta, GA; r. 351 Woodward Way NW, Atlanta, GA 30305, 404 355-9794
MADDOX, Lynn Walker (Robert W.); '71 BSED , '72 MS ; r. 993 N. Main St., Conyers, GA 30207, 404 483-8091
MADDOX, Marilyn Price (Charles J.); '56 MA ; r 507 Mcfadden, Sumter, SC 29150
MADDOX, Marjorie Etheredge; '37 ABED ; Title I Dir , Butler Cnty Bd of Educ , PO Box 160, Greenville, AL 36037, 205 382 2665; r. 110 Woodland Ct., Greenville, AL 36037, 205 382 8293
MADDOX, Mark Woodrow; '71 BSA ; Self Employed Farmer; Feed Sales; Moorman Mfg. Co., Same as Residence, r Rt 1, Box 255, Ochlocknee, GA 31773, 912 226 9692
MADDOX, Martha Elton (Eric R.); '54 MA ; Retired Tchr.; r. 881 Biffle Road, Stone Mountain, GA 30083, 404 981 5290
MADDOX, Martha Ann Bohannon (Warren G.); '76 BFA ; Paraprofessional, Dougherty Cnty. Dept. of Educ., 812 Oglethorp, Albany, GA; r. 907 1 2 Peacock Ln., Albany, GA 31701, 912 435-0070
MADDOX, Marvin Robert, '62 BS ; r. 110 A Olinda Dr, Charlottesville, VA 22903
MADDOX, Mary Hopkins Oates (Joseph J); '40 BSC ; r. 4571 Club Valley Dr, Atlanta, GA 30319
MADDOX, Mary Jane '39 (See Shaw)
MADDOX, Mildred Patricia Griffeth; '31 ABED ; Retired Tchr.; r. 3613 San Luis, Tampa, FL 33609, 813 839-3709
MADDOX, Miriam A '46 (See Kent)
MADDOX, Olive Fleurette '60 (See Weaver)
MADDOX, Pansy Naomi; '44 BSHE ; r. 605 W 4th St, Vidalia, GA 30474
MADDOX, Phyllis Ann '65 (See Nichols)
MADDOX, Ray Reginald; '72 BSPH ; r. 9 Ridge Road, Savannah, GA 31405
MADDOX, Rebecca C. Wall (James D.); '55 MFA ; Homemaker; r. 307 E. 4th Ave., Rome, GA 30161, 404 291-6617
MADDOX, Robert William; '72 JD ; Atty.; Vaughn, Barksdale and Nation, 981 Milstead Ave., Box 410, Conyers, GA 30207, 404 922-4000; r. 993 Main St., Conyers, GA 30207, 404 483-8091
MADDOX, Rubye Nelle '40 (See Meeks)
MADDOX, Russell Kyle '66 (See Hill)
MADDOX, Samuel Guy, Jr; r. Blakely, GA 31723
MADDOX, Sandra Leigh; '69 ABJ ; r. 545 Elder St, Fairburn, GA 30213
MADDOX, Seaborn W; '50 AB ; r. 797 Brookwood Ave, Jackson, GA 30233
MADDOX, Sharon Lane; '67 BSED ; r. 185 Avalon Dr, Athens, GA 30601
MADDOX, Sonja M , '72 BS , Computer Programmer; r. 305 Meadowwood Pl., Decatur, GA 30601, 404 987-0378
MADDOX, Ms Sonja Mcmullen; '77 MPA ; r. 162 Sartain Drive, Athens, GA 30601
MADDOX, Susan C. Bivins (James F.); '63 BSED ; Elem. Tchr.; Cobb Cnty. Sch. System, 3850 Roswell Rd., Marietta, GA 30062, 404 971-2420, r. 3841 Vinyard Trace, Marietta, GA 30060, 404 973-4511
MADDOX, Susan Mae; '75 AB ; r. 2949 Emerson Circle, Macon, GA 31206
MADDOX, Teresa Diane '76 (See Mosley)
MADDOX, Thoams Emmett; '61 BSAE ; Agr. Engr.; Tenn Valley Auth , 1719 W End Ave , Nashville, TN 37203, 615 329-2424; r. 209 Downeymeade Dr., Nashville, TN 37214, 615 889-1403
MADDOX, Tony Steve; '74 BSPH ; r. Route 1, Hoschton, GA 30548
MADDOX, Virginia B.; r. 32 E. 48th St., Savannah, GA 31405
MADDOX, William A., Jr; '35 BSA ; Retired, Chem Industry; r. 1731 Johnson Rd. NE, Atlanta, GA 30306, 404 876-2933
MADDOX, William Dutton; '59 BBA ; r. 89 Maple Ave, Marietta, GA 30060
MADDOX, William Towers; '34 AB , '36 LLB ; Chmn.; National City Bank of Rome, PO Box 1193, Rome, GA 30161, 404 291-9000; r. 1105 Park Blvd., Rome, GA 30161, 404 232-7060
MADDOX, Dr William Towers, Jr; '72 BS ; r. 2138 Walton Way, Augusta, GA 30904
MADDOX, Young D., Jr; '57 BSA ; Owner; Jefferson Meat Processing, 404 367-9658; r. PO Box 501, Jefferson, GA 30549, 404 367-8895
MADDRY, Clare Groover (Joe A.); '75 AB ; r Atlanta, GA 30301
MADDUX, C. Lynne Dudley (Hugh N.); '73 BSED ; r. 2 Lee St., Newnan, GA 30263
MADDUX, Henry Towns; '14 AB , '16 BSA ; r. 319 Sheppard St, Raleigh, NC 27607
MADDUX, Hugh Nelson, Dr; '73 BS ; Dentist; Pvt. Practice, 2 Lee St., Newnan, GA 30263, 404 251-3666; r. A2 Christian Dr., Newnan, GA 30263, 404 251-2632
MADDUX, Maree Hatton (Roger P.); '66 BSED ; Tchr.; Broward Cnty. Bd. of Educ., 609 North 69th Way, Hollywood, FL 33024, 305 966-0180; r 7141 SW 13th St., Pembroke Pines, FL 33023, 305 966 0848
MADDUX, Nancy Dobbs (Richard H.); '70 BSED ; Reading Spec.; Union Point Elem. Sch., Union Point, GA, 404 486-4222; r. 209 Greene St., Greensboro, GA 30642, 404 453-7140
MADDUX, Richard Haywood; '72 BSED ; Asst Cashier, Trust Ofcr.; Farmer's Bank, Sibley Ave, Union Point, GA; r. 209 Greene St, Greensboro, GA 30642, 404 453-7140
MADDUX, Roger Patteson; '66 BSED ; Inspector; Postal Inspection Svc., PO Box 010671, Miami, FL 33101, 305 350-5931; r. 7141 SW 13th St., Pembroke Pines, FL 33023, 305 966-0848
MADDUX, Sarah E. '25 (See Davis)
MADISON, B. T., Jr; '74 BBA ; Sales Rep.; L. B Foster Co., 6135 Cosmopolitan Ctr., Ste. 102, Atlanta, GA 30328, 404 393-0804; r. 1898 Spring Rd., Apt. 8A, Smyrna, GA 30080, 404 432-7698
MADISON, Charles Norman; '56 BSED ; r. 9008 Hillview Dr, Pensacola, FL 32504
MADISON, Herbert Clifton; r. 81 Highland Dr NE, Atlanta, GA 30305
MADISON, Thomas, Jr; '72 MED ; r. Rte. 1, Box 618-D, Warner Robins, GA 31093
MADJID, Abdul; '61 MS ; r. DJL Bubulab BLH 11A, Bogor Indonesia
MADRAY, Ms Anita Daniels; '73 MED ; r. 793 South Palm St , Jesup, GA 31545
MADRAY, Charles Edwin; '61 BSPH ; Owner; The Drug Ctr., 1420 Milstead Rd., Conyers, GA 30207, 404 483 3902; r. PO Box 353, Conyers, GA 30207, 404 482 1795
MADRAY, Clinton S, Jr; '52 BSED ; r. 710 S Palm St, Jesup, GA 31545
MADRAY, David L, Jr; '66 BBA ; r. Box 545, Jesup, GA 31545
MADRAY, Donna Denise Meyer (David L, Jr); r. Box 545, Jesup, GA 31545
MADRAY, George William, Sr; '54 BS ; Owner; Economic Exterminating Co.; r. PO Box 243, Jesup, GA 31545, 912 427-2764
MADRAY, Dr George William, Jr; '74 BSA ; Dentist; Pvt. Practice, 912 449 5426, r PO Box 401, Blackshear, GA 31516, 912 449-5492
MADRAY, Marie Milliken (Clinton S, Jr); r. 710 Palm St, Jesup, GA 31545
MADRAY, Patsy Lou '52 (See Groover)
MADRAY, Pennelope A '65 (See Thompson)
MADRIL, Marion Ann Smith (Richard J.); '71 MED ; Tchr.; r. 76 Frost Hill Ave., Lisbon Falls, ME 04250, 207 353 4634
MADRY, Mary E. '59 (See Dickinson)
MAENDER, Dr Otto William; '69 PHD ; Sr. Research Chemist; Monsanto Co., 260 Springside Dr., Akron, OH 44313, 216 666-4111; r. 833 Old Spring Rd., Copley, OH 44321, 216 666-4056

MAERTENS, Karen Lee Kellar (Thomas B, Jr); '74 BS ; r. 98-099 Vao Pl = 1901, Aiea, HI 96701

MAERTZ, Mary Alice '65 (See Lewis)

MAFFETT, Charles Richard, '59 BSED , r 14 Artillery Drive, Columbus, GA 31903

MAFFETT, Cordelia Curry (Robert Michael); '73 BSED ; r 606 Sherwood Drive, Dublin, GA 31021

MAFFETT, Corinne; '65 MED , '71 EDS ; r. 530 Woodlawn Rd., Elberton, GA

MAFFETT, Fletcher H; '71 MBA ; r. 8218 Briar Creek Dr, Annandale, VA 22003

MAFFETT, Frances E '69 (See Glass)

MAFFETT, Herbert Sidney, '31 BSC , VP, Dir , Daylight Indust., Inc. and Universal Marion Corp., Universal Marion Bldg., Jacksonville, FL 32201; r PO Box 503, Ponte Vedra Beach, FL 32082, 904 285-6223

MAFFETT, James Daniel, Jr; '50 BSED ; Athletic Dir., Head Football Coach; Macon Cnty. HS, Vienna Rd., Montezuma, GA 31063, 912 472-7322; r. Leon Ave., Montezuma, GA 31063, 912 472-7165

MAFFETT, Jane '71 (See Osborne)

MAFFETT, Myrtus Weyman, '48 BBA , r 314 Woodbine, Shreveport, LA 71105

MAFFETT, Otis Edwin; '38 BSED ; VP Gen. Mgr., Wometco Coca-Cola Bottling Co. of Northern Ariz., 1941 W. Second St., Winslow, AZ 86047, 602 289-4663; r. 169 Cochise Dr., Winslow, AZ 86047, 602 289 3988

MAFFETT, Robert Michael; '73 BBA ; r. 606 Sherwood Dr., Dublin, GA 31021

MAFFETT, Sara Anne Williams (James D. Jr); Homemaker; r. Leon Ave., Montezuma, GA 31063, 912 472-7165

MAFFETT, Shirley W. '63 (See George)

MAGARAHAN, Charles Thomas; '73 JD ; r. 2260 Northlake Pky Suite 309, Tucker, GA 30084

MAGARAHAN, Glenda Kay Hardymon (Charles Thomas); '71 BFA ; r. 2260 Northlake Pky Suite 309, Tucker, GA 30084

MAGARAHAN, Michael J.; '73 BS ; Tech. Sales Rep.; LKB Instruments, Inc., 3700 Chapel Hill Blvd., Durham, NC 27707, 919 493-3461; r. Duke Manor Apts., Durham, NC 27705, 919 286-3298

MAGDEBURGER, Dr Robert P; '62 DVM ; r. Rt 2 Box 257, North East, MD 21901

MAGEE, Carol Camp (Maurice); '51 AB ; r. 3634 East 48th Pl., Tulsa, OK 74135

MAGEE, Henry Cone, III; '72 BS ; r. 46 Farnham Place, Metairie, LA 70005

MAGEE, Maurice; '53 BS ; Minerals Economist; Cities Service Co., Box 300, 201 Bldg., Tulsa, OK 74102; r. 3634 East 48th Pl., Tulsa, OK 74135

MAGERHANS, Ms Hannelore; '76 MED ; r. 3427 Bosworth Rd, Cleveland, OH 44111

MAGGIORE, Lesley Conway (Richard H.); '69 BSHE ; Homemaker; r. 415 Somerset Dr., Athens, GA 30606, 404 546-0789

MAGGIORE, Richard Henry; '68 BBA ; Store Mgr.; L. G. Balfour Co., 114 College Ave., Athens, GA 30601, 404 546-0284; r. 415 Somerset Dr., Athens, GA 30606, 404 546-0789

MAGHER, Ms Tena; '76 BFA ; r. 117 Hillbrook Dr., Spartanburg, SC 29302

MAGILL, Carlie L. (Cindy) Traeger (James C. Jr); '68 BFA ; Interior Design Coord., Cnslt.; World Savings, 1970 Broadway, Oakland, CA 94612; r Box 8556, Aspen, CO 81611, 303 923-2623

MAGILL, Daniel H., Jr; '42 ABJ ; Pub. Dir.; Univ. of Ga. Athletic Assn., PO Box 1472, Athens, GA 30603, 404 542-1622; r. 585 Woodlawn Ave., Athens, GA 30606

MAGILL, Diann '63 (See Acree)

MAGILL, Jeanne Crowell (John Franklin); '37 AB , r. Apt D-22, 1413 Druid Valley Dr NE, Atlanta, GA 30329

MAGILL, Karen Cauthorn; '75 BSHE ; Asst. Buyer, Store for Homes; Rich's, Inc., 45 Broad St., Atlanta, GA, 404 586-4540; r. De Arc Cross Creek Apt., Cross Creek Pky, Atlanta, GA 30327, 404 355-2870

MAGILL, Mollie '70 (See Sloan)

MAGILL, Sharon '69 (See Brown)

MAGILL, Truman B, Jr; r. 1001 Jefferson Davis Hwy = 150, Fredericksburg, VA 22401

MAGINNIS, Carol Ray; '72 BSED ; r. 508 Buena Vista St., Winder, GA 30680

MAGINNIS, Dorothy E Jones (Thomas C); '41 BFA , r Buena Vista Rd, Winder, GA 30680

MAGINNIS, K Frances Freeman (Robert J); r. 640 Tahoe Cr, Stone Mountain, GA 30083

MAGNAN, Dr Charles Graham; '49 BS ; Pres.; Plastic Surgery Assocs. of Macon, PC, Coliseum Park Prof. Bldg., 380 Hospital, 912 477-1305; r 429 N Minster Dr., Macon, GA 31201, 912 745 0434

MAGNER, Laurence Vincent; '73 MA ; r. 301 Studer Ct, Uvalde, TX 78801

MAGNESS, Elizabeth Roseallen Lyle (Lester Ronalds); '76 BSED ; r. Rt 3, Winder, GA 30680

MAGNESS, Lester Ronald; '76 BSPH ; r. Route 3, Winder, GA 30680

MAGNESS, Wanda Yvonne, '76 BS , r Rt 2, Winder, GA 30680

MAGNUS, Elizabeth Conn (Geoffrey); '75 PHD ; Clinical Psychologist; Consultants in Mental Health, 1123 Suffolk Dr , Janesville, WI 53545, 608 756-2767, r 718 Church St , Beloit, WI 53511, 608 365-4313

MAGONI, John Charles; '52 BSED , '69 MED ; Tchr.; Columbus HS; r. 2216 15th St., Columbus, GA 31906, 404 327-3447

MAGOON, Harriet P Jenkins (Harry F, Jr); '44 BSHE ; r. Route 1, Hartwell, GA 30643

MAGOON, Harry F, Jr; r. Route 1, Hartwell, GA 30643

MAGRUDER, Coe Milton; '76 BBA ; r. 824 Aumond Place East, Augusta, GA 30904

MAGRUDER, Dudley B., Jr; '36 BS ; Atty. Partner; Rogers, Magruder and Hoyt, 324 Broad St., Rome, GA 30161, 404 291 7050; r. PO Drawer N, Rome, GA 30161, 404 232-7914

MAGRUDER, George Hillery; '42 BBA ; Mgr., Engr. Dept., Pan American World Airways, Aerospace Svcs. Div., Patrick AFB, FL 32925, 305 494-4093, r. 3 N Sylvan Ln., Eau Gallie, FL 32935

MAGRUDER, Lynn Scott (David W.); '71 BSED ; Instr , Soc Studies, Harford Comm Coll , European Div., Aviano Italy; r. 40th CEF, Box 811, APO New York, NY 09293

MAGRUDER, Samuel Warren, Jr; '73 BBA ; Dist. Rep.; Tennant Co., 1667 Atlantic Blvd., Jacksonville, FL 32207, 904 396-3396; r. 660 Seabrook Parkway, Jacksonville, FL 32211, 904 725-7146

MAGUIRE, Alfred John, Jr; '43 BBA ; r. 214 Folkstone Cir, Martinez, GA 30907

MAGUIRE, Dr Bassett; '26 BS ; Retired Dir., Sr Scientist; r. NY Botanical Garden, Bronx, NY 10458, 212 671-5760

MAGUIRE, Bassett, Mrs; '26 AB ; Homemaker; r NY Botanical Garden, Bronx, NY 10458, 212 671 5760

MAGUIRE, Bertha Griffis (James C.); '71 EDS , Admin. Asst., Elem. Educ.; Dougherty Cnty. Bd. of Educ., 601 Flint St., Albany, GA 31702, 912 435 5661; r. 2124 Robinhood Rd., Albany, GA 31707, 912 432 7107

MAGUIRE, E. Louise Hall (Harold O.); '56 BSHE ; Tchr , Thomaston City Schs , Thomaston, GA 30286, 404 647-7344; r. 602 Peachtree Dr., Thomaston, GA 30286, 404 647-8286

MAGUIRE, Harold Omer; '48 BBA , '50 MED ; Supt of Schs.; Thomaston City Schs., PO Box 872, Thomaston, GA 30286, 404 647-7344; r. 602 Peachtree, Thomaston, GA 30286, 404 647-8286

MAGUIRE, Marjorie Taylor (Walter A.); '43 BBA ; Homemaker; r. Box 395, Lexington, SC 29072, 803 359-6569

MAGUIRE, Michael Ray; '75 BSFR ; Hydrologist, US Forest Svc.; Univ. of Ga.; r. 221 Spruce St., Warner Robins, GA 31093, 912 923-2506

MAGUIRE, Sadie Coleman (Sam F.); '62 BSED ; Homemaker; r. 811 Carriage Ct., Augusta, GA 30909, 401 738-2383

MAGUIRE, Samuel Fiske; '61 BBA , '63 LLB ; Atty.; Pvt. Practice, 448 Telfair St., Augusta, GA 30901, 404 722-4341; r. 811 Carriage Ct., Augusta, GA 30909, 404 738-2383

MAGUIRE, Thomas Clair, II; '75 BS ; r. 413 Oaktree Square, Athens, GA 30601

MAGUIRE, Walter Anderson; '44 BSED ; Owner; Taylor Hardware, 115 E. Main St., Lexington, SC 29072, 803 359-3472; r. Box 395, Lexington, SC 29072, 803 359-6569

MAGUIRE, William F.; VP; Fine Products Co., Inc., Telfair St., Augusta, GA 30902, 404 724-5481; r 3403 Walton Way, Augusta, GA 30909, 404 738-6582

MAHAFFEY, Bascom; '49 BSA ; r. Route 2 Box 247 A, Quincy, FL 32351

MAHAFFEY, Billy C , '57 BSA , '70 MED , Dir , Mental Health-Mental Retardation Program; St. of Ga., 100 Clayton St., Lawrenceville, GA, 404 963 8141; r. Rt. 1, Jefferson, GA 30549, 404 367 9313

MAHAFFEY, Claudia D. Daniel (Randy); '67 BSED ; Homemaker; r. 9 Berkley, Avondale Estates, GA 30002, 404 299-0862

MAHAFFEY, Ms Claudia Jean; '76 MA ; r. Rt 2 Box 364, Williamston, SC 29697

MAHAFFEY, Don Victor; '66 BSA ; r. Route 4, Blairsville, GA 30512

MAHAFFEY, Elizabeth '47 (See Holz)

MAHAFFEY, Jack Truman; '55 BS ; Asst. Dir., New Products Div ; Eastman Chem. Products Inc., Kingsport, TN 37660, 615 246-2111; r. 1240 Watauga St., Kingsport, TN 37660, 615 247-3606

MAHAFFEY, Jethro Cline; '50 BSA , '54 MS ; r 3832 3 Frontenac Ave, Charlotte, NC 28215

MAHAFFEY, Marion Legg (Billy C.); '59 BSHE ; Home Econ.; Jackson Electric Membership Corp., Box 38, Jefferson, GA 30549, 404 367-5281; r Rt. 1, Jefferson, GA 30549, 404 367-9313

MAHAFFEY, Michael Edwin; '77 AB ; r. 119 Victor Dr., Warner Robins, GA 31093

MAHAFFEY, Nancy Daniel (George T.); '62 BSED ; r. 41 Berkeley Road, Avondale Estates, GA 30002, 404 299-0303

MAHAFFEY, Richard Lee; '69 BBA ; r. 104 E Faris Rd, Greenville, SC 29605

MAHAN, Constance Bowman (Gary D.); '72 MED ; Tchr.; LaFayette HS, 301 N. Cherokee St., LaFayette, GA 30728, 404 638-2342; r. Rt. 4, LaFayette, GA 30728, 404 764-1877

MAHAN, Deborah Jean; '75 BSPH ; r. 600 Sam Love Rd SE, Rocky Face, GA 30740

MAHAN, Emily Anne; '71 BFA ; r. Po Box 18927, Atlanta, GA 30326

MAHAN, Estelle Burtz; '40 ABED ; Retired Tchr.; r. Rydal, GA 30171, 404 382-0724

MAHAN, Frederick Munson; '74 MBA ; Computer Programmer Analyst; Ga. Dept. of Admin. Svcs., Infor. and Computer Svcs. Div., 900 Peachtree St., Atlanta, GA 30309, 404 894-4711; r. PO Box 80085, Chamblee, GA 30366, 404 457-0439

MAHAN, Gary Douglas; '72 MED ; Tchr.; LaFayette HS, 301 N. Cherokee St., LaFayette, GA 30728, 404 638-2342; r. Rt. 4, Box 2078, LaFayette, GA 30728, 404 764-1877

MAHAN, Iris Davenport, '21 BSHE , Formerly Editor of Woman's Dept., Farm and Ranch M; r 1715 Bon Air Dr , Lexington, KY 40502, 505 266 2815

MAHAN, James Thomas; '72 AB ; Asst. Treas ; Robinson Humphrey Co., 2 Peachtree St., Atlanta, GA 30303, 404 581 7080; r. 3017 Harvest Ridge Dr., Decatur, GA 30034, 404 288-5344

MAHAN, Mrs John Lecil, Jr; r. 3619 Parham Dr, Chattanooga, TN 37412

MAHAN, John Nelson; '38 BSA , '39 MSA , Chief, Production Programs Branch, Emergency Prepa, USDA, Agr. Stabilization and Conservation Svc., 14th and Independence, Washington, DC 20250, 202 447-3561; r. 7339 Barbour Ct., Falls Church, VA 22043, 703 560-6396

MAHAN, Dr Joseph B., Jr; '46 ABJ , '50 MA ; Exec Dir.; Westville Village Museum, PO Box 1850, Lumpkin, GA 31815, 912 838-6310; r. 2339 Burton St., Columbus, GA 31904, 404 323-2612

MAHAN, Margaret Callaway (Earl A.); '30 ABED , '31 MA ; Head, Soc. Sci. Dept.; Sylvan Hills HS, Atlanta, GA 30310; r. 1563 Sylvan Rd. SW, Atlanta, GA 30310, 404 755-6563

MAHAN, Mary Patricia; '69 MED ; r. Po Box 426, Jerome, ID 83338

MAHAN, William Edward; '73 M.S. ; r. Rt. 3, Box 132, Moncks Corner, SC 29461

MAHANY, Henry Louis, Jr; '51 BSF ; Forester; Southland Timber Co., Div. of Canal Wood Corp., PO Box 250, Augusta, GA 30903, 404 798-5452; r. 103 Savannah Dr., Louisville, GA 30434, 912 625-3889

MAHANY, Hugh Michael; '72 BBA ; r. 1021a Hunting Ridge Rd, Raleigh, NC 27609

MAHANY, Joan Isabel Coons (Joseph Eugene); '61 BSED ; r. 36 Romney Pl, Savannah, GA 31406

MAHANY, Joseph Eugene; '62 BBA ; r. 36 Romney Pl, Savannah, GA 31406

MAHANY, Susan Elaine Jones (Hugh Michael); '71 BFA ; r. 1021a Hunting Ridge Rd, Raleigh, NC 27609

MAHAR, Carolyn Mary Hartford (James Edward, Jr); '68 BSHE , '70 MS ; r. 1054 Lanier Ave NE, Gainesville, GA 30501

MAHAR, James Edward, Jr; '67 AB , '74 JD ; Atty.; Kenyon, Hulsey and Oliver, PO Box 1457, Gainesville, GA 30501, 404 532-6312; r. 1026 Tanglewood, Gainesville, GA 30501, 404 536 9706

MAHARREY, Joseph Thomas; '76 MED ; r. 916 Lora Ave., Savannah, GA 31410

MAHAVIER, Alice Skelton (Earl W. III); '70 BSED ; Tchr., Spec. Educ.; Chambers Elem. Sch., 10700 Carvel, Houston, TX; r. 12343 Dairy Ashford, Houston, TX 77099, 713 498-2926

MAHER, Jessie Stanley; '68 BS ; r. 6 North Plum, Richmond, VA 23220

MAHER, Dr John James; '64 MA , '68 PHD ; Psychologist, Clinical Admin.; St. Elizabeths Hosp., Washington, DC 20032, 202 574-7014; r. 159 Kentucky Ave. SE, Washington, DC 20003, 202 546-5416

MAHER, Capt John Joseph, III; '70 BBA ; Co. Cdr.; Co. B, ZD BN Ranger, 75th Infantry, Ft Lewis, WA 98433, 206 967-4235; r. Quarters 8678 Boston St., Ft Lewis, WA 98433, 206 964-2042

MAHER, K Imogene Dean (John James); '46 MED ; r. 159 Kentucky Ave SE, Washington, DC 20003

MAHER, Dr Michael K; '66 MA , '74 PHD ; r. 2329 E 41st St, Savannah, GA 31404

MAHER, Regina Catherine Huber (William C.); '46 BFA ; Elem. Religious Educ. Coord.; Sacred Heart Catholic Church, 4505 Elizabeth, Texarkana, TX 75501, 214 792-6846; r. 2804 Wood St., Texarkana, TX 75501, 214 793-2448

MAHLE, Robert Erik; '65 BBA ; Sales; George Goode Corp.; r. 4575 Northside Dr., Acworth, GA 30101, 404 974-7441

MAHLER, Becky Walker (Joel F.); '77 MSW ; r 8712 Beacontree Ln., Apt. 3, Richmond, VA 23229, 804 747-0782

MAHLER, Dr Joel Franklin; '77 DVM ; , Athens, GA 30601; Apt. L-305, Area 3, Univ. Village.

MAHLER, Mary Debra Kidd (Thomas W. Jr); '72 BSED , '73 MAED ; Art Teacher; City of Aurora; r 2891 Olathe Court, Aurora, CO 80013, 303 750 5256

MAHLER, Capt Thomas Wilkinson, Jr; '72 BBA , '73 MBA ; USAF, Lowry AFB, CO 80230, 303 394 2068; r. 2891 Olathe Court, Aurora, CO 80013, 303 750-5256

MAHLKE, Harriet Nabors (Wade A); '75 MSW ; r Rt. 2, Box 1450, Pinson, AL 35126

MAHMARIAN, John Harry; r. 8108 Fourth Ave., North Bergen, NJ 07047

MAHON, John M, Jr; '66 BBA ; r. 644 Mattison Ave, Sumter, SC 29150

MAHON, John Wayne; '73 BBA ; r. PO Box 202, Forsyth, GA 31029, 912 994-2802

MAHON, Michael Stoddard; '73 BSED ; r. Rt. 1, Gray Court, SC 29645

MAHON, Nancy Jo Nix (William Lacy, Jr); '49 BSED ; r. 711 Old Grove Manor, Jacksonville, FL 32207

MAHON, Robert Melvin, Jr; '74 BBA ; Owner; Dixie Vendig Co., Same as Residence; r. Route 3, Box 155I, Forsyth, GA 31029, 912 994 2802

MAHON, Stephen Gray; '71 AB , Deputy Dist Atty., 10th Judicial Circuit of Ala.; Dist. Atty. Ofc , Jefferson Cnty., 610 Courthouse, Birmingham, AL, 205 325 5252; r. 2932 Pine Haven Dr., Mountain Brook, AL 35223, 205 879-4157

MAHONE, Betty (See Buckner)

MAHONE, Hamilton Pitts, '48 BBA , r 1726 Waverland Dr, Macon, GA 31201

MAHONE, Lillian Dillard (Thomas H.); '70 EDS ; Elem. Principal; Springdale Sch., 4965 Northside Dr., Macon, GA 31204, 912 477-3936; r. 1197 Jackson Springs Rd , Macon, GA 31211, 912 742 0510

MAHONE, Thomas Henry, Jr; '42 BBA ; Manuf Rep.; Bush Hog Tractor Co., Same as Residence; r. 1197 Jackson Springs Rd., Macon, GA 31211, 912 742-0510

MAHONEY, Eliz Ann '61 (See Hammontree)

MAHONEY, James Robert, '61 BSPH , r 204 Davidson Dr, Dalton, GA 30720

MAHONEY, Dr Joseph James; '72 PHD ; Asst Prof., Kean Coll , Morris Ave., Union, NJ 07083; r 89 Preston Dr., Gillette, NJ 07033

MAHONEY, Margaret Catherine; '76 BSED ; Volunteer Tchr US Peace Corps Cuenca, Ecuador, American Embassy, Quito Ecuador; r. 719 Old Dallas Road, Chattanooga, TN 37405

MAHONEY, Michael Francis; '67 BSA ; Eviron Technologist II; Ga. Dept. of Human Resources, 136 Main St., LaGrange, GA 30240, 404 884-2331; r. Rt. 7, Box 545A, Newnan, GA 30263, 404 253-1007

MAHONEY, Richard Paul, Jr; '76 MBA ; Production Mgr.; USAF, Robins AFB, Warner Robins, GA, 912 926 3667; r. 1031 Morningside Drive, Perry, GA 31069, 912 987 3351

MAHONEY, Ronald Fredrick; '68 BBA ; r. Rt 4, Dublin, GA 31021

MAHONEY, Walter Ferrell; '72 ABJ ; r. 1207 Westminster Ave, Richmond, VA 23227

MAHONEY, William Edward; '73 BBA ; r. 210 Pinewood Circle, Athens, GA 30601

MAHONY, Catherine '76 (See Howett)

MAHOOD, Julia Blount; '55 MFA ; Retired Pub. Sch. Art Supv.; r. 2717 Rivermont Ave., Grosvenor Apts. 103, Lynchburg, VA 24503, 804 846-1748

MAHR, Dr Ila Ruth, '71 EDD , Psychologist, Gwinnett Cnty. Bd. of Educ., 52 Gwinnett Dr., Lawrenceville, GA 30245, 404 963-8651; r 2030A, Kings Gate Circle, Snellville, GA 30278, 404 972-1219

MAICO, Dr Daniel Gibbs, '70 BS , Resident Physician; VA Hosp., Gainesville, FL, 904 376 1611, r 1246 NW Ninth Rd , Gainesville, FL 32601, 904 373-5314

MAIDENS, Barbara V Fischer (Charles Lindon); '56 BSHE ; r. 901 Lindsey, Bowie, TX 76230

MAIER, Catherine K. CoCroft (Frank H. Jr); '63 BS , r. 2490 Woodward Way NW, Atlanta, GA 30305, 404 355-2359

MAIER, Gordon Carson; '70 AB ; VP; Maier and Berkele, Inc., 3225 Peachtree Rd. NE, Atlanta, GA 30305, 404 261-4911; r. 2089 Brookview Dr. NW, Atlanta, GA 30318, 404 355-1806

MAIER, John Nelson; '73 BBA ; Compliance Reviewer; Gulf and West. Indust., Inc., 1 Gulf and West. Plz., New York, NY, 212 333-2724; r. 201 East 83rd St., New York, NY 10028, 212 472 1605

MAIER, Rebecca Burgess (Tom); '76 BSED ; Park Planner; DeKalb Cnty. Parks and Recreation, 3681 Chestnut St., Scottdale, GA; r. 1514-A Dresden Dr., Atlanta, GA 30319, 404 237-3906

MAIER, Rosa D. Carson (Frank H.); '35 ABJ ; r 2373 Dellwood Dr. NW, Atlanta, GA 30305, 404 355 3444

MAIER, Sharon Kathleen '71 (See Martin)

MAIER, Susan Johnson (Gordon C.); '67 BS ; r 2089 Brookview Dr. NW, Atlanta, GA 30318, 404 355 1806

MAIER, Tom Lester; '76 BSED ; r. 3693 Briarcliff Rd., Atlanta, GA 30345

MAILE, Dr Carlton Arthur, '75 PHD , r Rt 2, Box 186, Lawton, MI 49065

MAILEY, Bonnie Lee, '68 MED , r Stonecliff Townhouses No 106, 5471 E Mountain St, Stone Mountain, GA 30083

MAILLOCHEAU, Katherine; '77 AB ; Library Asst.; Univ. of Ga., Athens, GA 30606, 404 542 2534; r. Apt. 61, Myrna Ct., Athens, GA 30601

MAIN, Andrea Patricia Cline (Greg A.); '69 BSPH , Pharmacist; Eckerd Drug, 1614 E. Albany Expy., Albany, GA 31705; r. 201 Holly Dr., Albany, GA 31705, 912 436-2345

MAIN, Gregory Allen; '72 BSED ; r. 201 Holly Dr C4, Albany, GA 31705, 912 436-2345

MAINE, Jimmy Sylvester; '77 MAED ; r. 309r Rogers Road, Athens, GA 30601

MAINHART, Cynthia '76 (See Ciminero)

MAINOR, Janet; '76 BFA ; r. 321 Concord Rd , Smyrna, GA 30080, 404 543-8070

MAINOR, Dr Robert, 47 BS , Physician, Pvt Practice, 2874 King St. SE, Smyrna, GA 30080, 404 435-8191; r. 321 Concord Road, Smyrna, GA 30080, 404 435-7710

MAINOR, Thomas Ray, 71 BSFR , r 3312 Arnwood Ave, Macon, GA 31204

MAINSTER, Dr Mary Blessin (); '68 DVM , Partner, Broadway Animal Hosp., 8221 Broadway, San Antonio, TX 78209, 512 824-7481, r 446 Calumet Place, San Antonio, TX 78209, 512 826 5339

MAINZ, Margaret Ellen; '72 BSED ; Agt., Mainz Realty Co., 2936 N. Druid Hills Rd., Atlanta, GA 30329; r. 1255 Hopkins Terrace, Atlanta, GA 30324, 404 633-3175

MAIR, Merrill Harrison (Robert H. III); '72 BFA ; Adv.; Newnan Times Herald, Jefferson St., Newnan, GA, 404 253 1576; r. Rt. 4, Box 744, Newnan, GA 30263, 404 253-7475

MAIR, Robert Henry, III; '71 BSED ; Cnty. Planner, Coweta Cnty., 22E Broad St., Newnan, GA 30263, 404 251-3293; r. Rt. 4, Box 744, Newnan, GA 30263, 404 253 7475

MAIRHOLTZ, Marie '66 (See Davis)

MAIRSON, Gay '74 (See Rapley)

MAISEL, Michael Gordon; '73 BBA , Plant Mgr Jetcoat, 2900 SW 69th Ct., Miami, FL 33155, 305 264-3242; r. 90 Edgewater Dr. No. 111, Miami, FL 33133, 305 661 0236

MAISEL, Vivian Topp (Michael G.); '74 BSED Speech Pathologist; Dade Cnty Schs., 2504 West 10th Ave , Hialeah, FL 33014 r 90 Edgewater Dr No 111 Miami, FL 33133 305 661 0236

MAISON, Ms Saralyn Ruth, '76 MED ; r. 1108 Oxford Rd, NE, Atlanta, GA 30306

MAITHER, Ms Pamela Dawne; '77 BSHE ; r. 821 Heritage Square, Decatur, GA 30033

MAITLIN, Robert William, 64 AB Investigative Journalist NewHouse News Svc 1750 Pennsylvania Blvd., Washington, DC 20006, 202 393-7130; r. 2491 Paxton St., Woodbridge, VA 22192, 703 494-8042

MAJESKI, Charles Henry, '52 BSA , '60 MED ; r Box 1209, Tifton, GA 31794

MAJETTE, Betty '68 (See Murphy)

MAJKA, David John, 66 BSA , r 119 Mill St, Webster, MA 01570

MAJOR, Charles Guy; '75 BBA ; r. 1206 Glenwood Dr., Augusta, GA 30904

MAJOR, Clara Jean; '71 BFA ; r. 752 Houston Mill Rd., Atlanta, GA 30329, 404 874-4531

MAJOR, Clarence E, Jr; '70 ABJ ; r. 2637 Green Valley Dr, Norcross, GA 30071

MAJOR, Evan K; r. 219 S Cannon Ave, Sylacauga, AL 35150

MAJOR, Genevieve Tucker; '24 BSHE , '30 BSA ; r Route 1, Box 430, Williamston, SC 29697, 803 947-9731

MAJOR, Jacquelin Morrison (James Calder); '53 ABJ , '54 MA ; r. 1528 Mercado Ave, Coral Gables, FL 33146

MAJOR, James Calder; '51 BS ; r. 1528 Mercado Ave, Coral Gables, FL 33146

MAJOR, Mrs James Carlisle; '33 ABED , '38 MA ; r 6263 Fairfield Ave. S., St Petersburg, FL 33713

MAJOR, James Garnett, III, '69 ABJ , r 1303 Sharpsburg Dr, Birmingham, AL 35213

MAJOR, James Russell, Jr, '77 MS , r 752 Houston Mill Rd., Atlanta, GA 30321

MAJOR, Jenan Shivers (Frank); '71 BBA ; r. 170 Elbert Street, Athens, GA 30601

MAJOR, Paul Charles; '75 BBA ; r. 3927 San Juan Ave, Macon, GA 31206

MAJORS, Bradford Pinckney; '77 ABJ ; Grad Student; Univ. of Ga. Sch. of Bus.; r. PO Box 747, Aiken, SC 29801, 803 648-4947

MAJORS, Daphne Parks (Frank A.); '41 ABJ ; r 286 Hillside Dr. NW, Atlanta, GA 30342, 404 255 5164

MAJORS, Elizabeth Anderson (Ami P.); '50 BSED , Homemaker; r. PO Box 747, Aiken, SC 29801, 803 648-4947

MAJORS, Frank Adolph, '49 ABJ , Gen Mgr , Gravure Div.; Triangle Publications, Inc., 440 N Broad St , Philadelphia, PA 19101, 215 665 0540, r. 286 Hillside Dr. NW, Atlanta, GA 30342, 404 255-5164

MAJORS, James Spencer; '61 BBA ; Pres. and Gen Mgr , Tellica Culvert Co , Inc , Hwy 411 N , Englewood, TN 37329, 615 887-5444; r. Route 5, Box 365, Athens, TN 37303, 615 745-0022

MAJORS, John Edward, '63 BBA , r 1316 Murrywood Ct, Columbia, SC 29210

MAJORS, Lenore Sirmon (Thomas J.); Govt. Tax Examiner; IRS, 4800 Buford Hwy., Atlanta, GA; r 3254 Woodrow Way, Atlanta, GA 30319, 404 252 4726

MAJORS, Marion '41 (See Crabtree)

MAJORS, Dr Rias Hilton; '65 PHD ; Chief, Real Property and Communications Mgmt. Bran; US Pub. Health Svc., Ctr. for Disease Control, 1600 Clifton Rd., NE, Atlanta, GA 30333, 404 633 3311; r. 1456 Brianwood Rd., Decatur, GA 30033, 404 321-1411

MAJORS, Thomas Jackson; '50 ABJ ; Editor, Adv.; Southern Adv., Third and 76th St., Atlanta, GA; r 3254 Woodrow Way, Atlanta, GA 30319, 404 252 4726

MAJORS, Dr William Raymond; '67 PHD ; Prof., Hist.; Motlow St. Comm. Coll., Tullahoma, TN 37388, 615 455-8511; r. 602 Cumberland Ave., Tullahoma, TN 37388, 615 455-0416

MAJURE, David Sidney, '74 BSEH , r 4132 Avenham Ave., Roanoke, VA 24014

MAJURE, Wallace Junior, II; '71 BSFR ; r. VR 24, Div 91, FPO New York, NY 09520

MAKAREWICZ, Joan '71 (See Starr)

MAKI, W. Caroline Moorman (John W.); '73 BFA ; Gen Mgr.; Brazil Contempo Intl. Home Furnishing Ctr., 3349 Piedmont Rd , Atlanta, GA 30305, 404 261-1100; r. 2702 Farmstead Rd., Smyrna, GA 30080, 404 432-8472

MAKULA, Dr Ronald Alan, '70 PHD , r 235 Weatherly Woods Drive, Winterville, GA 30683

MAKUTA, Joan '61 (See Winston)

MALAIER, Charles Ashley; '68 BBA ; r. 6916 San Souci Rd, Jacksonville, FL 32216

MALARZ, Ms Jean Marie; '77 AB ; r. 2405 Kings Point Dr, Atlanta, GA 30341

MALARZ, Richard Charles, '71 BBA , r 2405 Kings Point Dr, Atlanta, GA 30341

MALAS, Ms Diane Mary, '77 MS , r 10 E Gorham St , Madison, WI 53703

MALATESTA, Victor Julio, Jr; '76 M.S. ; Doctoral Candidate, Univ of Ga , Clinical Tech , Athens Gen. Hosp., Athens, GA, 404 542-4047; r. Box 186, Nicholson, GA 30565, 404 757-2623

MALBERG, Howard Samuel, '67 BSA , Food Inspector, New York State Dept of Agr and Markets, Same as Residence; r. 19 Orchid Hills Apts 26 Woodside Place, Highland, NY 12528, 414 691-8193

MALCHOW, Frederick Hewes; '75 BFA ; r. 208 Royal Arms Apts, 200 Debuys Road, Gulfport, MS 39501

MALCHOW, Leland James; '71 MPA ; Supv., Automatic Switching Ctr. Branch; US Army Signal Sch., Data Communications Div., Fort Gordon, GA 30905; r. 1337 Monte Sano Ave., Augusta, GA 30904, 404 733-5284

MALCOLM, Alice Law (Owen H.); '50 BFA , Dean of Students, Holy Innocents Epis Sch , 805 Mt Vernon Hwy., Atlanta, GA 30327; r. 6440 Vernon Wood Dr NE, Atlanta, GA 30328, 404 255 1977

MALCOLM, Anthony C; '69 BSF , '70 MSF ; r. P O Box 1169, Clemson, SC 29631

MALCOLM, Bridget Ann, '74 BSHE , r 6360 Hawthorne Terr, Norcross, GA 30071

MALCOLM, David Rouse, '58 BFA , '68 MAED , '70 EDS , Off-Campus Instructional Coord , Ben Hill Irwin Tech., Fitzgerald, GA 31750, 912 468 7488, r. Rt 3, Box 275 E, Fitzgerald, GA 31750, 912 423 7890

MALCOLM, Eugene F, Jr, '52 AB , r 491 Ruth St, Athens, GA 30601

MALCOLM, Gloria Jean '66 (See Arnold)

MALCOLM, Judson V., Sr; '48 BSA ; Supervising Sanitarian, Clarke Cnty Health Dept., 345 N Harris St., Athens, GA 30604, 404 542-8600; r 135 Greencrest Dr., Athens, GA 30605, 404 543 2234

MALCOLM, Louise '41 (See Gibbs)

MALCOLM, Margie D '64 (See Croker)

MALCOLM, Miriam Witcher (David R.); '58 BSED , '72 MED ; Librarian; Fitzgerald Jr. HS, PO Box 190, Fitzgerald, GA 31750, 912 423-3866; r. Rt. 3, Box 275E, Fitzgerald, GA 31750, 912 423-7890

MALCOLM, Owen Hurst; '48 JD ; Dir. of Material; Ga. Lockheed, Marietta, GA; r. 6440 Vernon Wood Dr NE, Atlanta, GA 30328, 404 255-1977

MALCOLM, Dr Robert Carter; '76 DVM ; Veterinarian; Actin Animal Hosp., Portsmouth Blvd., Chesapeake, VA, 804 488-8606; r Moonefield Dr., Smithfield, VA 23430, 804 357 7580

MALCOLM, Roy Julius; '50 BSPH ; Pres.; Ga. Central Bank, Social Circle, GA; r. PO Box 588, Social Circle, GA 30279, 404 464-3947

MALCOLM, Samuel Francis; '62 BBA ; r. 110 N 1st St, Fitzgerald, GA 31750

MALCOLM, Susan Van Dusen (Anthony C); '68 BS , r P O Box 1169, Clemson, SC 29631

MALCOM, Ann Lee (See Harlick)

MALCOM, Barbara Bland (Robert E.); '64 BSED ; Tchr., George Walton Acad., 217 W. Highland Ave., Monroe, GA 30655; r. PO Box 95, Monroe, GA 30655, 404 267 3959

MALCOM, Barnett H, '59 BSA , r Box 116, Bostwick, GA 30623

MALCOM, Dr Denny Lee; '69 BSPH , Dentist, Pvt. Practice, 133 Cherokee Rd., Social Circle, GA 30279, 404 464-2636; r. Rt. 1, Madison, GA 30650, 404 267-2422

MALCOM, Diane Elizabeth; '74 BSHE ; r. 3522 Bouldercrest Rd., Ellenwood, GA 30049

MALCOM, Franklin P.; '68 BBA , Sales; Southern Books Supplies Inc., 3464 Howell St., Duluth, GA, 404 476-3721; r. 2946 Elizabeth Lane, Snellville, GA 30278, 404 934-3854

MALCOM, Dr G. Edward, Jr; '64 BS ; Physician; Kennestone Emergency Grp., Kennestone Hosp., Marietta, GA 30060, 404 424-8522; r. 3646 Oxford Trace, Marietta, GA 30062

MALCOM, George Andrew; '68 BBA ; r. 2500 Atlanta Hwy Suite 303, Athens, GA 30601

MALCOM, Gloria Evelyn '48 (See Chesna)

MALCOM, Gloria Jean; '52 BFA ; r. 226 West View Dr, Athens, GA 30601

MALCOM, Hazel '55 (See Adcock)

MALCOM, Helen Lanford (Henry R.); '52 BSHE ; Claims Rep.; Soc. Security Admin., Box 170, Griffin, GA 30223, 404 227-0183; r. 841 McLaurin Ave., Griffin, GA 30223, 404 228-3063

MALCOM, Jackson Edward (Jack); '56 BBA ; Chief, Capital Budget Branch; US Energy Research and Dev. Admin., Savannah River Operation, PO Box A, Aiken, SC 29801, 803 824-6331; r. 810 Brooks Dr., North Augusta, SC 29841, 803 279-5817

MALCOM, Jayne '58 (See Ducey)

MALCOM, Jeannine '54 (See Wilkins)

MALCOM, Jerry Lee; '64 BSA ; Mgr.; Sawan Seeds, 4801 Lewis Rd., Stone Mountain, GA 30083, 404 934-7300; r. 2178 Myra Ln., Snellville, GA 30278, 404 972-3614

MALCOM, JoAnne '76 (See Thomas)

MALCOM, Julian Kenneth; r. Route 2, Monroe, GA 30655

MALCOM, Ms Kathryn Lee Phillips; '77 BSHE ; r. Rt 3 Winder Rd, Monroe 30655

MALCOM, Kenneth Luck; '57 BSAE ; VP, Mfg.; Wilkins Indust., Inc., PO Box 1512, Athens, GA 30601, 404 546-7960; r. Rt. 1, Bogart, GA 30622, 404 769-6347

MALCOM, Linda Jane; '74 MED ; r. 221 Upper Riverdale Rd., Jonesboro, GA 30236

MALCOM, Linley Ansel; '69 BBA ; Intelligence Analyst; CIA, PO Box 1925, Washington, DC 20390; r. 2340 Horseferry Ct., Reston, VA 22091, 703 860-0910

MALCOM, Marjorie '49 (See Cobb)

MALCOM, Mary '70 (See Amann)

MALCOM, Mary Anne; '74 BSED , '76 MED ; r. 172 Normal Ave, Athens, GA 30606

MALCOM, Mary Carol Lambert (L. Ansel); '73 AB , Staff Aide, Research and Data Svcs.; The Humane Soc. of the US, 2100 L St. NW, Washington, DC 20037, 202 452-1100; r. 2340 Horseferry Court, Reston, VA 22091, 703 860-0910

MALCOM, Ms Mary Frances; '76 MED ; r. Rt. 4, Box 130, Madison 30650

MALCOM, N. Jayne '62 (See McKenny)

MALCOM, Major Stauffer Parish; '53 BSA ; r. 9106 Annlou Dr, Valley Station, KY 40272

MALCOM, Sybil '65 (See Simmerson)

MALCOM, Ms Teressa Ann; '77 BSED ; r. Hillside Drive, Monroe 30655

MALCOM, Wiley David, Jr; '76 BBA ; r. 650 Hawthorne Ave, Athens, GA 30606

MALCOM, Wiley David; '54 BSPH ; Pharmacist; Merritt Drug Store, 2084 Headland Dr., East Point, GA 30344, 404 761-2134; r. Rt. 1, Box 357, Grantville, GA 30220, 404 583-2697

MALDONADO, Amparo '70 (See Ross)

MALEY, Charles Ricky; '73 BBA ; Sales, Country Set Sportswear, A429 Charlotte Trade Mart, Charlotte, NC 28205, 704 375-3050; r. 5427J Albemarle Rd., Charlotte, NC 28212, 704 568 7556

MALEY, Dories '68 (See Turner)

MALEY, Doyle Marie '59 (See Crocker)

MALEY, Marie '67 (See Crocker)

MALEY, Marjorie '35 (See Butler)

MALEY, Ms Michele Eugenia; '76 MED ; r. 6045 Jefferson Rd, Athens, GA 30601

MALEY Mildred Wilkins, '52 BSED , r Hull, GA 30646

MALEY, Roberta '35 (See Miller)

MALEY, William Duard; '35 BSC ; Retired Admin Aid, Gas Operations Spec., South. C; Calif. Assn. of Utility Shareholders; r. 1026 E. Elm Ave., San Gabriel, CA 91775, 213 287 6868

MALHAME, Mary Leslie Erwin (John); '64 BS ; r. 66 Edward St, Demarest, NJ 07627

MALIK, Jane Theresa; '76 BS ; r. 818 S. Big A Rd., Toccoa, GA 30577

MALIK, Mary Elizabeth '75 (See Johnson)

MALIN, Thaw, III; '75 MFA ; Tchr., Water Colors, Lesley Coll., Nathan Mayhew Seminars, Boston, MA; r. Box 382, Edgartown, MA 02539, 617 627 5931

MALINOWSKI, Francis William; '55 BSED , '63 MED ; r. 535 Brookwood Dr, Athens, GA 30601

MALIS, Alan Lester; '75 BFA ; Merchandising Designer; Milliken Carpets, 1 Dallis St., LaGrange, GA 30240, 404 883-5456; r. 201 N. Greenwood St., LaGrange, GA 30240, 404 884-8794

MALL, Scott L.; '75 ABJ ; Mgr. of Congressional Relations; Grocery Manufacturers of America, 1425 K St. NW, Ste. 900, Washington, DC 20005, 202 638-6100; r. 301 N. Beauregard St., 302, Alexandria, VA 22312, 703 750-2168

MALLACH, Dorothy '55 (See Feinberg)

MALLARD, Airey A. Aultman (E. Earl, Jr); '57 AB , r. 523 Greenwood Dr., Monroe, GA 30655, 404 267-6205

MALLARD, Beverly '60 (See Thomas)

MALLARD, Charles Warren; '55 BSA ; r. Rt 1, Statesboro, GA 30458

MALLARD, Charlotte '61 (See Young)

MALLARD, Cynthia Gayle Bickerstaff (William P.); '71 AB ; Accounts Payable; Davidson-Kennedy Co., 1090 Jefferson St., Atlanta, GA 30318, 404 874 4483; r. 2398 Glenwood, Atlanta, GA 30305, 404 237 0085

MALLARD, E. Earl, Jr; '57 JD ; Chmn.; State Bd. of Workmens Compensation, 499 Labor Bldg., 254 Washington St. SW, Atlanta, GA 30334, 404 656 2924; r. 523 Greenwood Dr., Monroe, GA 30655, 404 267 6205

MALLARD, Joy Hughes (Wade V. Jr); '62 AB , '66 MA , Homemaker, r 160 Devonwood Dr NE, Atlanta, GA 30328, 404 393-2542

MALLARD, Leo; '29 BSA ; Advertising Mgr.; Covington News, Hwy. 278, Covington, GA 30209, 404 786-3401; r. 3111 Monticello St. SW, Covington, GA 30209, 404 786-2519

MALLARD, Leo Sessions; '59 ABJ ; President, Editor; Covington News, Inc., PO Box 431, Covington, GA 30209, 404 786-3401; r. PO Box 226, Covington, GA 30209, 404 786-5995

MALLARD, Maggie '36 (See Gould)

MALLARD, Margie Ann '60 (See Cochran)

MALLARD, Marsha E '61 (See Lee)

MALLARD, Matthew Wade; '59 BBA ; r. 1476-B Raintree Drive, Roswell, GA 30075

MALLARD, Twila Mae '74 (See Harnage)

MALLARD, Vernita '74 (See Batchelder)

MALLARD, Wade Videtto, Jr; '63 BBA , '65 JD ; Atty., Partner; Elarbee, Clark, and Paul, 229 Peachtree St. NE, 800 Peachtree Cane, Atlanta, GA 30303, 404 659-6700; r. 160 Devonwood Dr. NE, Atlanta, GA 30328, 404 393-2542

MALLARD, William P; '20 ABSS ; r. 657 Halyard Lane, Sarasota, FL 33577

MALLARD, William Pierce; '76 MED ; r. 3803 E. Wynngate Dr., Martinez, GA 30907

MALLARY, Blanche N '53 (See Willingham)

MALLARY, Elizabeth Davis (Eugene P); '32 ABED , '35 MA ; r. Magnolia Manor, South Lee Street Road, Americus, GA 31709

MALLARY, Dr Eugene Cobb; '34 BS , '37 MS ; Prof.; Calif. St. Univ., Physics Dept., Chico, CA 95929, 916 895-6259; r. PO Box 1217, Chico, CA 95927, 916 343-5749

MALLARY, Eugene P.; '30 MA ; r. Magnolia Manor, South Lee Street Road, Americus, GA 31709

MALLARY, Nelson D, Jr; r. 951 Edgewood Ave NE, Atlanta, GA 30307

MALLARY, Nelson Dagg, III; '69 BS ; r. 169 Hale St NE, Atlanta, GA 30307

MALLEHAN, Karen Lynn '76 (See Baker)

MALLEN, Peter James; '69 BBA ; r. 3408 Harcourt Dr, Chattanooga, TN 37411

MALLERNEE, Deborah D. Henderson (Douglas B.); '72 BSED ; Tchr.; John Gregg Elem. Sch., RD 1, Bergholz, OH 43908, 614 768-5501; r. RD 1, Amsterdam, OH 43903, 614 543-3309

MALLERNEE, Rollin E, Jr; '71 JD ; r. 100 Colony Square Suite 1905, Atlanta, GA 30361

MALLERY, Dr Charles Henry; '65 BS , '70 PHD , Asst. Prof., Biol.; Univ. of Miami, PO Box 249118, Coral Gables, FL 33124, 305 284-4840; r. 10035 SW 85th St., Miami, FL 33176, 305 271-9985

MALLET, Hon William Maurice; '54 AB , '55 JD , Magistrate, US Dist Court, Southern Dist of Texas, Federal Bldg. 500 East 10th, Brownsville, TX 78520, 512 546-5361, r 1244 Poplar, Brownsville, TX 78520, 512 546-7668

MALLETTE, Barbara '70 (See Morgan)

MALLEY, Andrea Ewing (Mike O.); '69 BSHE ; Flight Attendant; Delta Airlines, Hartsfield Intl Airport, Atlanta, GA; r. 1181 Kingsborough Ct., Atlanta, GA 30367, 404 255-3049

MALLEY, Robert David; '58 BSA ; r. 17 Banbury Sq, Garnerville, NY 10923

MALLINSON, Ann '61 (See Willett)

MALLINSON, B. Eugenie; '70 BBA ; Economist; Bd of Governors of the Federal Reserve System, 20th and Constitution, Washington, DC 20551, 202 452-3483, r 3214 N 23rd St , Arlington, VA 22201, 703 524-3925

MALLINSON, Constance L. '70 (See Alter)

MALLIS, Evelyn Magdaline '70 (See Griffin)

MALLIS, Lynn Charles; '69 BBA ; Pres.; New England Hardwood Firewood Co., Same as Residence; r. White Oaks, Little City Rd , Higganum, CT 06441, 203 345-4620

MALLON, Theresa Lapland; '34 BSHE ; r. 430 Phoenix St., Duryea, PA 18642

MALLONEE, William Cyrus, Jr; '77 AB ; Couns.; Boys Club of America, Oconee St., Athens, GA; r 5701 Lake Resort Terrace, 302A, Chattanooga, TN 37415

MALLORY, Arthur Eugene, III; '72 JD ; Partner; Duncan, Thomasson, and Mallory, LaGrange Bank Bldg., LaGrange, GA 30240, 404 882-7731; r 602 W. Haralson St., LaGrange, GA 30240, 404 882-5253

MALLORY, Augusta '54 (See Willson)

MALLORY, Emmagreen '70 (See Barnes)

MALLORY, Frances Jayne Bland (W. Timothy); '75 BSHE ; Registered Dietician; W. Ga. Med. Ctr., LaGrange, GA; r. 152 Avery Dr., LaGrange, GA 31030, 404 882-0278

MALLORY, Georgia F Hammett (Richard H); r. P O Box 696, Lake Wood Dr, LaGrange, GA 30240

MALLORY, Glynn Clark, Jr; '69 MA ; r. Qtrs 13 St Lo Dr, Ft Carson, CO 80913

MALLORY, Hubert Rawls, Jr; '56 ABJ ; r. C O General Delivery, Whittier, CA 90605

MALLORY, Jack Turnell, Jr; '63 AB ; Training Spec.; Children and Family Couns. Svc., 1105 W Peachtree St., Atlanta, GA 30309, 404 873-6916; r. 1307 N. Highland Ave., Atlanta, GA 30306, 404 874-7373

MALLORY, Jimmy Burson; '76 BS ; Environmentalist; Ga. Dept. of Human Resources, PO Box 168, Clarkesville, GA 30523, 404 754 6211; r. 319 Hoyt St., Cornelia, GA 30531, 404 778-2682

MALLORY, Louie N; r. Rfd 3, Thomaston, GA 30286

MALLORY, Love Alvah, Jr; '38 BSC ; r. 303 Johnston Dr, Thomaston, GA 30286

MALLORY, Michele Rahanian (A.); '71 BBA ; Caseworker; Upson Cnty. Dept. of Family and Children Svcs., PO Box 1027, Thomaston, GA 30286, 404 647-7193; r. Cherokee Rd., Thomaston, GA 30286, 404 647-5382

MALLORY, Millie W.; '40 ABED ; r. 4604 Susset Pl., Savannah, GA 31405

MALLORY, Paul Gibson, III; '74 BSFR ; r. Rt 1 Box 87, Eatonton, GA 31024

MALLORY, Dr Peter Avery; '73 MS , '74 PHD ; Asst. VP; LaGrange Banking Co., LaFayette Sq., LaGrange, GA 30240, 404 882-3508; r. 2329 Camille Dr., Columbus, GA 31906, 404 323-4553

MALLORY, Richard Patrick; '71 BSFR ; r. 194 Battle Road, Antioch, TN 37013

MALLORY, Sarah Bradford (Peter A.); '71 BS , '73 MS ; Asst. Prof., Biol.; Columbus Coll., Algonquin Dr., Columbus, GA 31907, 404 568-2306; r. 2329 Camille Dr., Columbus, GA 31906, 404 323-4553

MALLORY, Spencer Morgan; '47 AB ; Sales; Alan Barry's Inc., 26 Broughton, Savannah, GA 31402, 912 236-0209; r. Box 65, Clyo, GA 31303, 912 754-6672

MALLORY, Truitt Alvah; '70 AB , '73 JD ; Atty.; Adams, Barfield and Dunaway, N. Center St., Thomaston, GA 30286, 404 647-5466; r Cherokee Rd., Thomaston, GA 30286, 404 647 5382

MALLORY, Vickie Lynn; '77 BBA ; Fin. Examiner, St. of Ga.; r. 114 Westmorland Dr., Griffin, GA 30223, 404 227-7270

MALLORY, Waldo Weaver, Jr; '47 AB ; Investments; Self Employed, Atlanta, GA, 404 231-1053; r. 2846 Vernon Rd. NW, Atlanta, GA 30305, 404 945-3941

MALLOY, Frances E; '58 BSPH ; r. C O J M Malloy, 1325 Birch Ave, Macon, GA 31204

MALLOY, Patricia Louise '72 (See Lyness)

MALLRANT, Madeleine '55 (See Davis)

MALNOSKE, Jill Elizabeth '64 (See Sinclair)

MALONE, Amy Camilla; '75 BSED ; r. 411 College Dr, Wood Valley Apt G-16, Dalton, GA 30720

MALONE, Bernard T.; '66 MED ; Dir. of Rehab Svcs.; Sheltered Workshop, York, PA 17403; r. 5 Beaver Road, Camp Hill, PA 17011, 717 737 5607

MALONE, Bess Smaragdis (H. F.); '50 AB ; r. 4131 Briarcliff Rd., Winston-Salem, NC 27106, 919 725-9801

MALONE, Buford G., Jr; '41 BSA ; Retired Dist Ranger, US Forest Svc.; r. 754 College St., Monticello, GA 31064, 404 468-6670

MALONE, Charles Fred; '70 BFA ; r. 908 Eleanor Circle, Perry, GA 31069, 912 987-0208

MALONE, Charles Lane, Jr; '66 BBA ; VP; Cleveland Bank and Trust Co., 10 Church St., Cleveland, TN 37311, 615 472-3261; r. 630 Forest Lane NE, Cleveland, TN 37311, 615 472 0871

MALONE, Chloe '53 (See Le Gette)

MALONE, Cleona Brannan (James F.); '39 BSC ; Retired Tchr.; r. PO Box 444, McDonough, GA 30253, 404 957-3523

MALONE, Curtis Stephen; '70 AB ; Atty., Owner; Pvt. Practice, 334 E. Elm St., PO Box 800, Rockmart, GA 30153, 404 684-5407; r. 98 Laurel Dr., Rockmart, GA 30153, 404 684-8551

MALONE, Diana Meadows (Richard Allan); '72 BSED ; r Po Box 804, Swainsboro, GA 30401

MALONE, Donna Upshaw (Charles); '72 BFA ; Nurse; Crawford Long Hosp.; r. 785 P Tree Battle Avenue, Atlanta, GA 30327

MALONE, Doris Eugenia Stanley (James R. Jr); '74 BSED ; Behavior Disorders Therapist; Heart of Ga Child Dev. Ctr., PO Box 1031, Dublin, GA 31021, 912 272-9220; r. Route 1, Dexter, GA 31019, 912 875-3643

MALONE, E Claire Shiver (James W); r. 4006 Whittington Dr NE, Atlanta, GA 30305

MALONE, Earl Lafayette; '49 BBA ; r. 37 Neva Ave, Savannah, GA 31406

MALONE, Capt Frank Herbert; '70 BBA ; r. 7621 Marigold Trace, San Antonio, TX 78233

MALONE, Gail Marie; '76 BSED ; Teaching Asst.; Univ. of Seville, Instituto de Idiomas, Sevilla Spain, r. Route 1, Dexter, GA 31019, 912 875 3416

MALONE, Harry C., Jr; '49 ABJ ; Prof., Journalism, Ga. St. Univ., Gilmer St., Atlanta, GA, 404 658 2273; r. 3170 Merrick Dr. NE, Atlanta, GA 30324, 404 237 9920

MALONE, Hazel Burgess (Ira V. Jr); '49 BSHE , '64 MHE ; Retired; r. 690 Rockngwood Dr., Athens, GA 30606, 404 549 3345

MALONE, Ira Vedder, Jr; '49 BSA , Retired; r. 690 Rockingwood Dr., Athens, GA 30606, 404 549 3345

MALONE, Iris Jane '53 (See Burch)

MALONE, James Kirkland; '73 AB ; r. 370 Alberta Ter Dr NE =B1, Atlanta, GA 30305

MALONE, James Reid, '72 BS , r 135 Brookwood Dr., Athens, GA 30601, 404 549 5244

MALONE, James Roy, Jr; '74 BSA ; Farmer; Self Employed, 912 875 3416; r. Route 1, Dexter, GA 31019, 912 875 3643

MALONE, James Roy; '48 BSA ; r. Route 1, Dexter, GA 31019

MALONE, James W; r. 4006 Whittington Dr NE, Atlanta, GA 30305

MALONE, Jane '69 (See Westbrook)

MALONE, Dr John Brooks, Jr; '74 PHD ; Asst Prof., Veterinary Parasitology; La. St. Univ., Sch. of Veterinary Med., Audubon Hall, Baton Rouge, LA 70803, 504 388 6783; r. 12555 Sherbrook Dr., Baton Rouge, LA 70815, 504 275 3992

MALONE, Lt-Col John Fulghum; '58 BBA ; Sr Logistics Operations Ofcr.; US Army, Hq. Central Army Grp. G-4, APO New York, NY 09099; r. 26 Taylor Strasse, 68 Mannheim, 41 Germany

MALONE, Judy Hendrix (Steve); '69 BSED ; Tchr.; Goodyear Elem. Sch., Piedmont Ave., Rockmart, GA 30153, 404 684 6924; r. 98 Laural Dr., Rockmart, GA 30153, 404 684 8551

MALONE, Laree Irene '49 (See Benton)

MALONE, Lorraine '71 (See Williams)

MALONE, Malinda '76 (See Huffstetler)

MALONE, Maralee Miles (John Brooks, Jr); '72 MED ; r. Sch of Vet Med, LSU, Baton Rouge, LA 70803

MALONE, Marilyn Ann '74 (See Scarborough)

MALONE, Michael Linton; '63 AB ; r. Rt 3 Box 120, Richard Way, Athens, GA 30601

MALONE, Peggy Claire; '77 BSED ; Grad. Student, Univ. of Ga.; r. 2758 Houston Ave., Macon, GA 31206, 912 781 7966

MALONE, Polly Gwendolyn Key (Buford G. Jr); '40 AB ; r. 754 College St., Monticello, GA 31064, 404 468 6670

MALONE, Richard Allan; '72 AB ; r. Po Box 804, Swainsboro, GA 30401

MALONE, Richard J.; '67 BSA ; Divisional Mgr., Research and Dev., Klenzade Div., Economics Lab., Inc., Osborn Bldg., St Paul, MN 55102, 612 224 4678; r. 12816 Pheasant Run, Burnsville, MN 55337, 612 890 9373

MALONE, Richard Watkins; r. 500 Windsor Rd, Asheville, NC 28804

MALONE, Rosser Adams; '29 LLB ; Judge; State Court, Dougherty Cnty., Courthouse, Albany, GA 31705, 912 883 1210, r 1219 Hilltop Dr., Albany, GA 31707, 912 432 7298

MALONE, Sherry Ann Moore (Michael Linton); '64 BSED , '65 MA ; r. Rt 3 Box 120, Richard Way, Athens, GA 30601

MALONE, Ms Sherry Moore; '76 MED ; r. 120 Richard Way, Athens, GA 30601

MALONE, Sidney Leon; Ins. Auditor; Liberty Mutual Ins. Co., 3375 Expressway NE, Chamblee, GA 30341, 404 455 7400; r. 4429 Campbell Rd., Lithonia, GA 30058, 404 972 7174

MALONE, Sidney Leon; '48 BBA ; Ins. Auditor; Liberty Mutual Ins. Co., 3375 Northeast Expy. NE, Chamblee, GA 30302, 404 455 7400; r. 4429 Campbell Rd., Lithonia, GA 30058, 404 972 7174

MALONE, Ms Susan Dale; '77 BSED ; r. 523 Cana of Galilee, Tucker, GA 30084

MALONE, Telma; '42 MSED ; r. 1103 Chestnut St, Gadsden, AL 35901

MALONE, Thomas Benjamin; '65 BBA ; Regl. Mgr., Worthington Diagnostics, Halls Mill Rd., Freehold, NJ 07728, 800 631 2142; r. 1309 Weston Dr., Decatur, GA 30032, 404 289 6340

MALONE, Thomas Hugh; '68 BSA ; Regl. Mgr.; Oneida Ltd., Hotel Restaurant Div., 703 530 7420; r. 1128 S. 28th St., Arlington, VA 22206, 703 684 9344

MALONE, Violet A Glascock (Bert Hagen); '33 ABED , r 402 Third Ave, Brunswick, GA 31520

MALONE, William Burton; '52 BFA ; r. Monticello, GA 31064

MALONE, William Thomas; r. 774 Lullwater Rd NE, Atlanta, GA 30307

MALONEY, Barbara Faye '74 (See Dainty)

MALONEY, Elaine Christine '73 (See Delaney)

MALONEY, Gayle; '69 BS ; r. Rt 2 Old Stilesboro Rd, Acworth, GA 30101

MALONEY, George Rufus, Jr; '60 BSPH ; r. 3522 Ironwood, Townhouses at West Lake, Augusta, GA 30907

MALONEY, Sara '67 (See Kahan)

MALONEY, Susan '70 (See Muha)

MALOOF, Mrs Alfred; r. Dawson, GA 31742

MALOOF, Frank Mitchell; '48 BBA ; VP; Johnson, Lane, Space, Smith and Co., Inc., PO Box 4103, Atlanta, GA 30302, 404 526 5151; r. 2669 Mercedes Dr. NE, Atlanta, GA 30345, 404 325 0674

MALOOF, Gail Saramarie, '70 BSED , Flight Attendant; Delta Air Lines; r. 1392A Post Oak Dr., Clarkston, GA 30021, 404 934 7899

MALOOF, Ms Mary Constance; '77 ABJ ; r. 1818 Fisher Trail, Atlanta, GA 30345

MALOY, Charles John; '49 AB ; r. P O Box 454, McRae, GA 31055

MALOY, Gloria Hill; '70 BSHE ; r. 5814 E. Lakeside Dr., Hanahan, SC 29406

MALOY, Jasper Ivy, Jr; '50 MBA ; r 105 Lakewood St, Americus, GA 31709

MALOY, Joe C.; '59 BSA ; Dist. Mgr , Swift and Co., Box 921, Douglas, LA 31533, 912 384 2436; r Box 1061, Douglas, GA 31533, 912 384 4570

MALOY, Laura Lou; '76 AB ; r. 3917 Garfield Drive, Stone Mountain, GA 30083

MALOY, Mina Theodore; '51 ABJ ; r. 409 Camellia Rd, Birmingham, AL 35215

MALOY, Ruth Marlin; '68 MED , '73 EDS ; r. 105 Lakewood St., Americus, GA 31709

MALOY, William Craig; r. 3326 Breton Ct. NE, Atlanta, GA 30319, 404 252 2460

MALPHURS, Laura Louise '70 (See McKinney)

MALPHURS, Marilyn Luker (Wycliffe H); '68 MACC ; r. 1823 Lakeridge, Albany, GA 31705

MALPHURS, Wycliffe H. 68 MED , r 1823 Lakeridge, Albany, GA 31705

MALSBERGER, Dawn Clark (Kenneth Bruce); r. 669 E Paces Ferry Rd NE, Atlanta, GA 30305

MALSBERGER, Henry James, Jr; '50 BSF ; Operations Supt.; Great Southern Paper Co., PO Box 44, Cedar Springs, GA, 912 372 4541; r. PO Box 82, Blakely, GA 31723, 912 723 5178

MALSBERGER, Kenneth Bruce; '54 BBA ; r. 669 E Paces Ferry Rd NE, Atlanta, GA 30305

MALSBY, Carol Sorton (Robert F., Jr); '66 BSED , Homemaker; r. 1190 William Robert Dr. SW, Marietta, GA 30060, 404 427 8651

MALSBY, Dr Robert Franklin, Jr; '69 DVM , '69 BSA ; Co-Owner; Canton Rd. Veterinary Hosp., 3007 Canton Rd NE, Marietta, GA 30066, 404 422 0038; r. 1190 William Robert Dr., SW, Marietta, GA 30060, 404 427 8651

MALTBY, Jeannine '58 (See Chilton)

MALTO, Dennis Nicholas; '72 BSPH ; Pharmacist, Mgr.; Revo Drug Store, 1585, Hwy. 341 N. and Ft. Valley, Ft Valley, GA 31030, 912 825 2205; r. 78 Oliver Drive, Warner Robins, GA 31093, 912 922 5092

MALTZ, Patricia Ann; '74 AB ; r. 107 Robin Hood Drive, Warner Robins, GA 31093

MALVIN, Dr Philip Joseph; '55 BS ; Physician; Pvt. Practice, Same as Residence, 201 687 3730; r. 1025 Burnet Ave., Union, NJ 07083

MALY, David John; '77 BBA ; Partner; John E. Maly Builders, Atlanta, GA, 404 921 6870; r. 4109 Pine Terrace, Lilburn, GA 30247, 404 921 6870

MALY, Linda '67 (See Vanhouten)

MAMALAKIS, Elaine '68 (See Caloudas)

MAMALAKIS, John Michael; '70 BS ; VP, Personal Lines Mgr.; Mercer Ins. Agcy., 7 E. Bay St., PO Box 9888, Savannah, GA 31402, 912 232 5105; r. 23 East 61st St., Savannah, GA 31405, 912 354 0810

MAMATEY, Albert Roger; '71 ABJ ; r. P O Box 254, Vienna, GA 31092

MAMATEY, Peter Victor; '72 BFA ; r. 142 Spruce Valley Rd, Athens, GA 30601

MANAGAN, Dell Leggett; Pres.; Sail Ho! Inc.; r. 4350 Hyland Dr., Dayton, OH 45424, 513 233 4120

MANAGAN, Udell Leggett; '40 BSHE , '46 BSED ; Retired, Supv., Computer Systems Analyst; Wright Patterson AFB; r. 4350 Hyland Dr., Dayton, OH 45424, 513 233 4120

MANAHAN, Frances Mercedes; '76 AB ; r. Barrows House Box 98 A, Dorset, VT 05251

MANCHEE, David Kenneth; '70 ABJ ; Adv. Sales Rep.; The Wall St. Journal, 211 W. Fort St., Detroit, MI 48226, 313 963 7800; r. 2389 Timmer Drive, Troy, MI 48098, 313 689 7536

MANCHESTER, Helen C. Battin (James P.); '67 AB ; Assoc Mgr ; A. Preston Manchester and Sons, Inc., Box 687, Macy Ln., Nantucket, MA 02554, 617 228 9401; r. Off Somerset Rd., Nantucket, MA 02554, 617 228 9092

MANCHESTER, James Preston; '69 BBA ; General Mgr., A. Preston Manchester and Sons, Inc., Box 687, Macy Ln., Nantucket, MA 02554, 617 228 9401; r. Off Somerset Rd., Nantucket, MA 02554, 617 228 9092

MANCIL, Gary Lee; '77 BS ; r. 616 Community Drive, Waycross, GA 31501

MANCIL, John Gerald; '70 BSF ; r. 509 London St, Brunswick, GA 31520

MANCIL, Ludell (See Hazel)

MANDARINO, Richard Lee; '77 BSEH ; r. Route 4, Commerce, GA 30529

MANDEL, Frederick Steven; '74 M.S. ; r. 2213 East 19th Street, Brooklyn, NY 11229

MANDELL, Jane Tyler (Bob B.); '69 ABJ ; Free Lance Journal Editor; Grad. Student, Dance; Texas Women's Univ.; r. 2016 Sandy Trail, Richardson, TX 75080, 214 234 2281

MANDELL, Maxine Fay, '68 AB , r 1734 Huckleberry Dr, Aiken, SC 29801

MANDELL, Dr Robert Barry; '71 PHD , Coord. of Couns.; Univ of Texas, Box 688, Richardson, TX 75080, 214 690 2947; r. 2016 Sandy Trail, Richardson, TX 75080, 214 234 2281

MANDERS, William Glenn, Jr; '69 ABJ ; r. Rt 2 Gonice Ln, Stone Mountain, GA 30083

MANDERSON, Edward B, Jr; '66 BBA ; r 1813 S Boulevard, Houston, TX 77098

MANDERSON, Gayle Clance (Herman L.); '72 BSED ; Tchr.; Morgan Cnty. HS; r. 156-1 Cross Creek Pl., Athens, GA 30605

MANDERSON, Herman L.; '70 BBA , '72 MBA , Banking Ofcr.; Citizens and Southern Bank, Clayton St., Athens, GA 30601, 404 549 8700; r 156-1 Cross Creek Pl., Athens, GA 30605, 404 548 5620

MANDERSON, Joseph B; '66 BBA ; r. 208 Walnut, New Orleans, LA 70118

MANDERSON, Lynda Gayle; '76 MED ; r. 120 Spring Hill Court, Watkinsville, GA 30677

MANDERSON, Nancy Ann Ralls (Edward B, Jr), '65 AB ; r 1813 S Boulevard, Houston, TX 77098

MANDEVILLE, Ann H (See Harris)

MANDEVILLE, John A, Jr; '37 BSC ; r. 104 Colt Dr, Carrollton, GA 30117

MANDEVILLE, Sam D., Jr; '39 BSC ; r. Pa Munchs Vei 8, Oslo 8 Norway

MANDIA, James William; '39 BS ; r. 162 Ransom St, Lexington, KY 40508

MANEE, Ralph Vincent; '67 BSA ; r. 330 Stamford Bridge Rd, Columbia, SC 29210

MANEELY, Frances Davis (James Milton); r. 3530 Ponce Deleon, Jacksonville, FL 32217

MANEELY, James Milton; r. 3530 Ponce De Leon, Jacksonville, FL 32217

MANER, Catherine Atkinson (William A., Jr); '37 BS ; r. 3117 W. Lake Forest Dr., Augusta, GA 30909, 404 736 5813

MANER, Donald Earl; '74 BSPH ; r. Reeds Drugs, 6459 S Expressway, Jonesboro, GA 30236

MANER, Dr Jerome Herman; '56 BSA , '58 MS ; Animal Scientist; The Rockefeller Foundation, Salvador, Bahia Brazil; r. Fundacao Rockefeller Caixa Postal 511, 40,000 Salvador Brazil

MANER, Joy Keisker; '57 BSED ; r. Rt. 4, Box 380, Savannah, GA 31405, 912 925 1769

MANER, Malcolm M; r. 4908 River Blvd, Tampa, FL 33603

MANER, Mary Elizabeth Narrow (D. E.); '74 BSPH ; Pharmacist; r. 7338 Roundtree Ct., Riverdale, GA 30274

MANER, Mary Gordon '68 (See Fievet)

MANER, William A., Jr; '37 ABJ ; Chmn. of the Bd.; Maner Builders Supply Co., PO Box 4598, Augusta, GA 30907, 404 863 6191; r. 3117 W Lake Forest Drive, Augusta, GA 30909, 404 736 5813

MANESS, C Jeannine Payne (James Charles); '57 BSHE , '69 MS ; r. P O Drawer L, Gainesville, GA 30501

MANESS, George Lane; '63 MA ; r. 959 Marlinton Court, San Jose, CA 95120

MANESS, James Charles; '58 BSA ; r. P O Drawer L, Gainesville, GA 30501

MANEY, Ronald Wayne; '73 AB ; r. 136 Ridge Rd, Marion, NC 28752

MANEY, Sandra '76 (See Stephens)

MANEY, Sarah Lynn '72 (See Yaggi)

MANEY, Wilbur Ollian; '57 BSA ; Cnty. Ext. Agt.; , Clayton, GA 30525, 404 782 2133; r. Rt. 1, Box 12, Dillard, GA 30537, 404 746 5467

MANGAHAS, Ruperto Santos; '64 MS ; r. 1841 Dimasalang, Sta Cruz, Manila Philippines

MANGANELLO, Rodney Charles; '71 MBA ; Fin Analyst; Securities and Exchange Comm., Div. of Corp Regulation, 500 N Capitol St NW, Washington, DC 20549, 202 523 5676; r. 4690-B South 36th St., Arlington, VA 22206, 703 671 9478

MANGET, Frederic Fairfield; '73 AB ; Student; Vanderbilt Law Sch.; r. 2400 Sunset Pl., Nashville, TN 37212

MANGET, Henry F., Jr; '48 AB ; Airport Mgr., Dekalb Peachtree Airport, 206 Admin. Bldg., Atlanta, GA 30341, 404 457 7236; r. 2562 Weigelia Rd. NE, Atlanta, GA 30345, 404 634 5985

MANGET, Sandra Williams (William Glanton); '71 MED ; r. 117 Ole Hickory Trail, Carrollton, GA 30117

MANGET, Thomas Watkins; '77 BSA ; r. 2562 Weigelia Rd., Atlanta, GA 30345, 404 634 5985

MANGET, Toy Watkins (Henry F. Jr); '48 AB ; r. 2562 Weigelia Rd. NE, Atlanta, GA 30345, 404 634 5985

MANGET, William Glanton; '70 BBA ; r. 117 Ole Hickory Trail, Carrollton, GA 30117

MANGHAM, Anne Joslin (James P.); '67 AB ; r. 205 W Watkins St , Lookout Mountain, TN 37350, 615 821 7829

MANGHAM, Elizabeth '33 (See Raines)

MANGHAM, Geraldine Rivers (John J); '39 BSHE ; r P O Box 58, Bremen, GA 30110

MANGHAM, Dr Jesse Roger; '43 BSCH ; r. 2035 Glendale Ave, Baton Rouge, LA 70808

MANGHAM, Marvin Collier, Jr; '72 JD ; Asst. Regl Atty.; HEW, 50 Seventh St. NE, Atlanta, GA 30323, 404 881 2036; r. 2890 Knollwood Tr., East Point, GA 30344, 404 763 3103

MANGLEBURG, Charles Stanyarne, III; '62 BS ; Physicist; Naval Surface Weapons Ctr., Dahlgren Lab., Dahlgren, VA 22448, 703 663 7101; r. 120 Cedar Ave., Colonial Beach, VA 22443, 804 224 5723

MANGLEBURG, Frances '56 (See Hicks)

MANGOLD, Amy Frances; '73 BSED ; Tchr.; Gresham Park Elem. Sch , 1848 Vicki Ln. SE, Atlanta, GA 30316, 404 241 7353; r. 3403 Bennington Dr., Decatur, GA 30032, 404 296 8780

MANGOLD, Laura Ann; '76 BBA , Tax Field Rep., State of Georgia, Trinity Washington Bldg., Atlanta, GA 30334, 404 656 4329, r. 3403 Bennington Drive, Decatur, GA 30032, 404 289 8850

MANGOLD, Paul Bonner; '51 BBA ; r. 3403 Bennington Dr., Decatur, GA 30032, 404 289 8850

MANGRUM, Debra Jean Yarbrough (Anthony Wade), '75 BBA ; r. 268 Scandia Circle, Athens, GA 30601

MANGUM, Cindy Bessye Hayes (Paul Daniel, Jr), '73 MED ; r. 265 Auburn Parkway, Athens, GA 30601

MANGUM, Joab Olin, III; '76 JD ; r. Dickens, Mangum & Burns, Milledgeville, GA 31061

MANGUM, Linda Wells (John B.), '73 MED , Instr , Wingate Coll., Camden Rd., Wingate, NC 28174, 704 233 4061; r. Box 662, Wingate, NC 28174, 704 233 4310

MANGUM, Dr Paul Daniel, Jr; '72 M.S. , '76 PHD , Dir Child and Adolescent Svcs., NE Ga Comm Mental Health Ctr 425 N Pope St Athens, GA 30601, 404 542 7222; r. 265 Auburn Parkway, Athens, GA 30601

MANGUNO, Jeffrey Lind; '76 BBA ; Sales Mgr., Amway Distributor; Enterprise Leasing Co., 303 Courtland St. NE, Atlanta, GA 30303, 404 659 6050; r. 2845 Powers Ferry Rd., Marietta, GA 30067, 404 973 6538

MANHEIM, Alan Carl; '71 AB , '74 JD ; Atty., Partner; Crowe and Manheim, 201 Cherokee St., Marietta, GA 30060, 404 427 1378; r. 3648 Rustic Ct., Marietta, GA 30067, 404 973 2751

MANHEIM, Roberta Hackel (Alan C.); '71 BSED ; ATM System Coord.; C and S Natl. Bank, 2059 Cooledge Rd., Tucker, GA, 404 491 4357; r. 3648 Rustic Ct., Marietta, GA 30067, 404 973 2751

MANIACI, Louis; '73 BSA ; r. 64 Ackerly Lane, Lake Ronkonkoma, NY 11779

MANIS, Ms Debbie Inez; '75 BSED ; r. 3800 Tom Manis Rd. N.E., Dalton, GA 30720

MANIS, Roger Louis; '58 BBA ; Pres.; Superior Leasing Corp., 6065 Roswell Rd., Ste. 200, PO Box 28215, Atlanta, GA 30328, 404 256 5890; r. 731 Burning Tree Dr., Marietta, GA 30060, 404 973 7932

MANISCALCO, Thomas Frank; '51 BSED , '52 MED ; r. 82 Vine St, Beacon, NY 12508

MANJONE, Dr Joseph Angelo, Jr; '76 EDD ; Assoc. Prof of Recreation, Shepherd Coll , Shepherdstown, WV 25443, 304 876 2511; r. Box 863, Shepherdstown, WV 25443, 304 876 3251

MANKIN, Angie Claridy (James A.); '49 BFA ; Choirmaster, Inst., Piano and Voice; St. George's Epis. Church, 132 N. Tenth St., Griffin, GA 30223; r. 1123 Pine Valley Rd., Griffin, GA 30223, 404 227 5787

MANKIN, Billie Anne; '72 ABJ ; r. 4059 Land O Lakes Drive NE, Atlanta, GA 30342

MANKIN, Carl Bernard, Jr; '51 BBA ; r. 4313 Ridgegave Dr, Duluth, GA 30136

MANKIN, James Anderson, Jr; '75 BS ; Student; Med. Coll. of Ga., Box 874, Augusta, GA 30901; r. 1123 Pine Valley Road, Griffin, GA 30223, 404 738 7158

MANKIN, Patricia J Wilson (Carl Bernard, Jr); r 4313 Ridgegave Dr, Duluth, GA 30136

MANLEY, Annette '48 (See Parr)

MANLEY, Betsy Ellen '68 (See Lubs)

MANLEY, Beverly Genho (George Thompson, Jr); '69 AB , '75 MED ; r. 1200 Auquilla Dr, Waycross, GA 31501

MANLEY, Brenda Hunnicutt (Roy); '70 BSED ; Tchr.; Linwood Elem. Sch., Cannon Rd., Warner Robins, GA 31098, 912 926 5745; r. PO Box 627, Byron, GA 31008, 912 956 4893

MANLEY, Carole '69 (See Weaver)

MANLEY, David Bott, III; '75 AB ; Soc. Worker, Fulton Cnty. Dept. of Family and Children Svcs., 800 Peachtree St NE Ste. 409 Frand Unit, Atlanta, GA 30308, 404 758 8269; r. 2060 Janice Dr., 14 A, East Point, GA 30344, 404 766 7708

MANLEY, Ms Dolores Ruth; '76 BSED ; r. 470 Church Road S.W , Marietta, GA 30060

MANLEY, Don Micheal; '73 BSPH ; r. Route 1, Box 132, Royston, GA 30662

MANLEY, Edward Arthur, '57 BBA , r 3001 Lookout View Dr, Golden, CO 80401

MANLEY, Elizabeth Anne; '69 AB , '74 MED ; r. Rt 1, New Market, TN 37820

MANLEY, George Thompson, Jr; '69 AB ; r. 1200 Auquilla Dr, Waycross, GA 31501

MANLEY, Helen Rucker (Wilbur L.); '38 BSHE , Caseworker in Services; Brooks Cnty. Dept. of Family and Children's Svcs., S. Madison, Quitman, GA 31643, 912 263 7594; r. Route 1, Pavo, GA 31778, 912 859 2177

MANLEY, Jack Francis; '60 BSF ; r. P O Box 548, Monticello, FL 32344

MANLEY, James Barton; '67 BSAE ; r. 23 Woodside Cir, Evans, GA 30809

MANLEY, Dr Jo Ann Seagraves (Jo Ann Seagraves); '55 BSED , '58 MED , r. 3001 Lookout View Dr, Golden, CO 80401

MANLEY, Joe Frank; Retired Park Forester, Great Smoky Mountains Natl.; r. PO Box 272, Gatlinburg, TN 37738, 615 436 4645

MANLEY, Lucy E Braselton (Philip Edward); '63 BSHE ; r. P O Box 355, Homerville, GA 31634

MANLEY, Dr Marion Taylor, '51 DVM , r 305 N Gloster St, Tupelo, MS 38801

MANLEY, Mary Ann Strother (James Barton); '67 ABJ ; r. 23 Woodside Cir, Evans, GA 30809

MANLEY, Peter Joseph; '60 BBA ; Internal Auditor, US Treasury Dept., 221 Courtland St., Atlanta, GA 30303, 404 221 4791; r. 5135 Winter Chapel, Doraville, GA 30040, 404 448 1518

MANLEY, Raymond T, Jr; '64 BBA ; r. 12 Trilby Branch, Longwood, FL 32750

MANLEY, Richard J '41 BSC Retired Data Processing; r. Rt. 5 341 Birdie Rd., Griffin, GA 30223, 404 228 9360

MANLEY, Rosalie Helene; '74 BSED ; r. 470 Church Road S W , Marietta, GA 30060

MANLEY, Roy, '69 BS , Environ Spec., Ga. Dept. of Natural Resources, Box 233, Macon, GA 31202, 912 744 3206, r. PO Box 627, Byron, GA 31008, 912 956 4893

MANLEY, Stewart Lee, '68 BBA , '69 MA , r. Rt 2, Colbert, GA 30628

MANLEY, Wilbur Lee, '38 BSA , Owner, Manley Farms, Pavo, GA 31778 912 859 2260 r Route 1, Pavo, GA 31778, 912 859 2177

MANLY, Lt Col Clarence H, Jr; '43 BBA ; r. 413 Dorchester Dr, Augusta, GA 30904

MANLY Diane '76 BSED Educ Therapist Blueridge Child Dev Ctr , Blue Ridge, GA, 404 374 6304, r 902 Olive Way, Dalton, GA 30720, 404 278 4403

MANLY, Lynda D '68 (See Sibley)

MANLY, Martha Chapman Bell (Robert Charles), '67 BS ; r 324 Pleasant Home Rd, Martinez, GA 30907

MANLY, Nada Rebecca, '65 AB , 74 MED , r E3 Enota Gardens Apts, Gainesville, GA 30501

MANN, Alfred Campbell, III; '69 BBA ; VP; Cazac Inc , Rt 1, Waynesboro, GA 30830, 404 554 3844; r. PO Box 308, Waynesboro, GA 30830, 404 554-4181

MANN, Anne Leavell; '74 BBA ; r. 67 Lagrange St., Newnan, GA 30263

MANN, Annie Wilson '37 (See Jackson)

MANN, Augusta Rogers (Doyle D.); '66 MED ; Elem Sch Principal, Laurel Hills Sch 2825 Carriage Ln., College Park, GA 30349, 404 996 0266; r. 2994 Piney Wood Dr., East Point, GA 30344, 404 344-0797

MANN, Barbara Ingerski (William A.); '73 BFA , '75 MFA ; Metal Smith; Self Employed; r. 675 Cobb Street, Athens, GA 30606, 404 546-1682

MANN, Betty Hood Hall (Hugh H, Jr); r. Rt 3 Box 76 A, Winnsboro, SC 29180

MANN, Billie King '72 (See Gatewood)

MANN, Bobby Joe; '64 BBA ; Agt.; Natl. Life and Accident Ins. Co., 8108 Hawthorn Ave., Athens, GA 30606, 404 543-3616; r. 236 Tara Way, Athens, GA 30601, 404 549-6588

MANN, Carol Ann Gower (Christopher G); '70 BSED ; r. 660 S Victory Dr, Waynesboro, GA 30830

MANN, Cheryl Ann '74 (See Skowronski)

MANN, Christopher G; '70 BBA ; r. 660 S Victory Dr, Waynesboro, GA 30830

MANN, Clark Daniel; '75 BBA ; r. 2868 Hilandale Circle, Macon, GA 31204

MANN, Debra Jean; '75 AB ; r. 350c Carbondale Road S.W., Dalton, GA 30720

MANN, Donald Lewis; '66 BSAE ; Pres.; D. L. Mann Engineering Inc., 2616 Old Wesley Rd., Decatur, GA 30034, 404 289-7714; r. 3902 Cowgar Ct., Ellenwood, GA 30049, 404 241-2656

MANN, Dorothy '67 (See Channell)

MANN, Dorris E '71 (See McWilliams)

MANN, Earl Dennis; '52 BSPH ; r. Po Box 7143, Greensboro, NC 27401

MANN, Eben Corey, Jr, '39 BSAE , r 502 Mandalay Dr, Hattiesburg, MS 39401

MANN, Edward Allen; '49 BBA , '61 MBA ; r. Danielsville, GA 30633

MANN, Edward Leroy, Jr; '65 BBA , '66 MBA , Asst. VP; C and S Bank, PO Box 912, Augusta, GA 30903, 404 722-2661; r. 306 Chatham Rd , Augusta, GA 30907, 404 863-6140

MANN, Elizabeth Bishop (Bobby Joe); r. 236 Tara Way, Athens, GA 30601, 404 549-6588

MANN, Elizabeth Anne; '72 MED ; r. Paces West #1, Milledgeville, GA 31061

MANN, Elizabeth Crawford, 75 MED , r 1209 Bristal Lane, Buffalo Grove, IL 60090

MANN, Elmer William, III; '63 BBA ; VP; Rainbow Mktg Co , S Dixie Hwy , Fitzgerald, GA 31750, 912 423-4341, r Roanoke Drive Ext , Fitzgerald, GA 31750, 912 423-4180

MANN, Ethelyn '30 (See Leckie)

MANN, F Rudolph; r. Comer, GA 30629

MANN, Ferne Futral, 71 MED , r 214 Freddie St , Satellite Beach, FL 32935

MANN, Frances Evelyn Hall (F Rudolph); '42 BSHE ; r. Comer, GA 30629

MANN, Frank Preston; '76 BSA ; Mgr.; Turner Foods, Inc , r 37 Black Bluff Rd , Rome, GA 30161, 404 232-4606

MANN, Dr Frank R; '37 BS ; r. Telfair Medical Group, McRae, GA 31055

MANN, Franklin Z; '68 BS ; r. 2701 Duncan Chapel Road, Greenville, SC 29609

MANN, Gary Lynn; '75 BBA , SE Rep.; Merico Inc.; r. 104 Camellia Rd., Albany, GA 31705, 712 436 7416

MANN, George Allen, Jr; '70 BSF ; Forester; Piedmont Foresters Inc., PO Box 250, Lafayette; r Rt. 1, Thrash Rd., LaGrange, AL 36862, 205 864 9542

MANN, Glenda D. Ewing (John A. Jr); '61 BSED ; Secy , Admin Asst , Norvell Marcum Co Inc , 1609 S. Boston Ave., Tulsa, OK 74119, 918 587 3377; r. 10950 E. 37th St. S., Tulsa, OK 74145, 918 627 0931

MANN, Gus W., 52 BFA , '57 MFA , Owner, Wellsprings Publications, 1727 Clifton Rd NE, Atlanta, GA; r. 601 Wilivee Dr., Decatur, GA 30033, 404 636-0226

MANN, Harold Morris; '51 BSAE ; r. Carbondale Rd, Dalton, GA 30720

MANN, Hewell Hazel, Jr; '48 BBA ; r. 116 Highland Ave, Elberton, GA 30635

MANN, J Carol Wimberly (Edward Noel); '59 ABJ , r. 10908 Shetland Pl, Louisville, KY 40243

MANN, James F, Jr; '61 ABJ ; r. 900 S Riverside Dr, New Smyrna Beach, FL 32069

MANN, James Moss, 41 BSF , r Po Box 117, Edisto Island, SC 29438

MANN, Jane '61 (See Davidson)

MANN, Jeanette S.; '69 BSED ; r. 2243 Rosier Rd , 25D, Augusta, GA 30906

MANN, Jeanne '40 (See Cartledge)

MANN, Jimmie Dale, 76 AB , r Rt 2, Warwick 31796

MANN, John Franklin, '69 ABJ ; r. 2908 Pauls Way N E, Marietta, GA 30060

MANN, Joseph Louie; '42 BBA ; Svc. Mgr , Southern Bell Telephone Co., 3355 Lenox Rd NE, Atlanta, GA 30326, 404 261-7703, r 356 Vickers Dr NE, Atlanta, GA 30307, 404 378 2425

MANN, Julia Katherine, '69 BSED , Sales Agt , Majestic Investment Co., The Timbers of Vinings Condominiums, 3795 Paces Ferry W , Atlanta, GA 30339, 404 433 1934, r. C-4, 40 P Tree Valley Rd , NE, Atlanta, GA 30309, 404 355 8290

MANN, June Maxwell (Gus W); '54 BFA , '56 MFA , Secy , Emory Univ , Grad Inst of Liberal Arts Atlanta, GA 30322, 404 329 7601, r 601 Wilivee Dr , Decatur, GA 30033, 404 636 0226

MANN, Linda Ann '67 (See Barron)

MANN, Lynda Ann '67 (See Delancey)

MANN, Mrs Marilyn Lang (William C.); '65 ABJ , '67 MA ; r. PO Box 2274, Manila Philippines

MANN, Marilyn Sue '65 (See Bednar)

MANN, Marjorie '39 (See Luckey)

MANN, Martha Franklin (James C.); '43 ABJ ; Tchr.; Sylvan HS, Atlanta, GA; r. 1742 Melrose Dr SW, Atlanta, GA 30310, 404 758-5128

MANN, Martha Franklin (James C); '67 MED , '71 EDS , r. 1742 Melrose Dr SW, Atlanta, GA 30310

MANN, Mary '54 (See Prescott)

MANN, Mary Jacquelin (Jackie) '58 (See Crowley)

MANN, Michael Lewis; '72 BSEH ; r. 104 Camelia Rd., Albany, GA 31701

MANN, Mildred Grace Bach (Donald F); '72 BSED ; r Rt. 1, Hartwell, GA 30643

MANN, Nancy Jean; '77 BBA ; r. Rt. 2, Box 160, Oxford, GA 30267

MANN, Nolen Mont; '71 EDS ; r. Rt 5 2520 Lake Capri Rd, Conyers, GA 30207

MANN, Nolen Mont; '71 EDS ; r. Rt 5 2520 Lake Capri Rd, Conyers, GA 30207

MANN, Ollie B. (Ben), III; '67 BBA ; Buyer; Western Electric Co., Inc., 6701 Roswell Rd. NE, Atlanta, GA 30328, 404 266-6755; r. 276 King David Dr., Lilburn, GA 30247, 404 921-4343

MANN, Oreon Earl; '64 BBA ; Data Processing Programming Analyst; Rich's Inc., Atlanta, GA, 404 586-4607; r. 100 Weverly Way NE, Atlanta, GA 30307, 404 522-3469

MANN, Oscar Samuel; r. 18 East 41st St, New York, NY 10017

MANN, Richard Kevin; '76 BSA ; Research Asst., Eli Lilly and Co , c o Dr J F Nicholson, 1526 Argonne Dr, Albany, GA 31707, r 1576 Whisperwood Trail, Stone Mountain, GA 30088, 404 469-5180

MANN, Robert Elder, Sr; '43 BBA ; Pres. and Dir.; Merchants and Citizens Bank, Third Ave., McRae, GA 31055, 912 868-5656, r Box 206, Rt 1, McRae, GA 31055, 912 868-5544

MANN, Robert Gamble; '37 LLB ; r. C O Pratts Letter Suite 180, 815 15th St N W, Washington, DC 20005

MANN, Ronald Eugene; '74 BBA ; r. 254 Tudor Dr., Columbia, SC 29210

MANN, Roy Harold, Jr; '70 MED ; r. 214 Freddie St., Satellite Beach, FL 32935

MANN, Royal Kipling, II; '74 MSW ; Soc. Svc Cnslt., Comm. Detention; Ga. Dept. of Human Resources, Div. of Youth Svcs., 618 Ponce de Leon Ave., Atlanta, GA 30308, 404 894-5153; r. 581 Page Ave., Atlanta, GA 30307, 404 377-3094

MANN, Sally A. Hollis (James L.); '72 BSED ; r. 11 Waverly Circle, Newnan, GA 30263, 404 251 3634

MANN, Samuel W, Jr; '62 AB ; r. 177 Crane Circle, New Providence, NJ 07974

MANN, Sara '69 (See Floyd)

MANN, Sharon Joyce Goldberg (David M.); '67 BFA , Pres , Designs of Mann, r 8 Crestview Dr , Bloomfield, CT 06002, 203 242-1105

MANN, Sharon Joyce, r 8 Crestview Dr , Bloomfield, CT 06002

MANN, Sue Weems (Roy W. Jr); '66 BSED ; r. 214 E. 9th St., Rome, GA 30161, 404 234-4938

MANN, Terry Ray; '65 BSA ; Landscape Nurseryman; Grass Roots Nursery, Irmo, SC 29063, 803 781-4170; r. PO Box 365, Irmo, SC 29063, 803 781 2182

MANN, Theo Davis; '75 JD ; Assoc. Atty.; Sanders, Mottola, Haugen, et al., 11 Perry St., Newnan, GA 30263, 404 253 3880; r. 31 Willow Dr., Newnan, GA 30263, 404 452-8253

MANN, Thomas David; '69 BSA ; r. Rt 1, Statham, GA 30666

MANN, Thomas Paige; Retired Sales., Nabisco; r 248 Freyer Dr NE, Marietta, GA 30060, 404 428 4881

MANN, Thomas Ronald; '59 BBA , Mgr.; Crawford and Co., 308 Residence Ave., Albany, GA 31702, 912 436 3376; r. 2406 W. Doublegate Dr., Albany, GA 31705, 912 436-3158

MANN, Tommy C; '57 BBA ; r. 5012 Pine Ridge Dr, Macon, GA 31204

MANN, Vicki Mischelle; '74 BSED , '75 MED ; r 6575 Browns Mill Road, Lithonia, GA 30058

MANN, Virginia Dillard (Leland A.); '34 ABED ; Homemaker, r 215 Terry St , Indian Harbour Beach, FL 32937, 305 773-3083

MANN, William C.; '65 ABJ ; Bureau Chief; The Associated Press, Manila Philippines; r. PO Box 2274, Manila Philippines

MANN, Mrs William Clinton; '48 BFA ; r. Assoc. Press Parlimnt., 19 Narendra Pl., New Delhi India

MANNELLY, Henrietta P Wilson (Jay B., Jr); '68 BSED , Homemaker; r. 4283 Blackland Dr., Marietta, GA 30067, 404 971 6598

MANNELLY, Joan Paige '65 (See Eagan)

MANNEN Julianne E , 70 MED , PE Tchr , Kaiserslautern HS, DOD, Kaiserslautern Germany; r Box 119, APO New York, NY 09021

MANNER, Ms Nancy Jane Shiflett; '76 BSED , r. Rt 2, Box 160, Oxford, GA 30267

MANNERS, Dr George Emanuel; '46 MED , Dean Emeritus, Coll of Bus Admin., Ga St. Univ.; r. 338 Nelson Ferry Rd , Decatur, GA 30030, 404 373 4051

MANNHEIM, Johnnie Faye Jones (Bill W.); '64 BSED , Homemaker, r 10906 Junipers Pl , Tampa, FL 33618, 813 932 8844

MANNHEIM, Margaret '64 (See Sease)

MANNHEIM, William Israel, '64 BS , Dist Sales Mgr , Burroughs Wellcome Co 3030 Cornwallis Rd , Research Triangle Pa, NC 27709, 813 932 8844 , r 10906 Junipers Pl , Tampa, FL 33618, 813 932 8844

MANNING, Allison Hallow, Jr; '69 BSED ; r. Rt 1, Dublin, GA 31021

MANNING, Anne Creamer Bovard (Richard); '64 BSED , r 3007 Park Avenue, Augusta, GA 30904

MANNING, Anne Marie; '59 BS , '62 MS ; r. P O Box 495, Smyrna, GA 30080

MANNING, Annie F.; '37 ABJ ; Retired Tchr.; r. 92 Academy St., Alpharetta, GA 30201, 404 475 7934

MANNING, Dr Billy Parker, Jr; '75 DVM ; Veterinarian; Valley Animal Hosp., 5146 Hilderbrand, Roanoke, VA 24012, 703 366-3433, r. 3222 Wentworth Ave., Roanoke, VA 24012, 703 563-4387

MANNING, Brown Rothwell; '74 BS ; Physician's Asst., Certified; Jefferson Clinic P.C., 1515 Sixth Ave. S., Birmingham, AL 35233, 205 933-9211; r 3350 Altamont Rd., Apt. D-15, Birmingham, AL 35205

MANNING, Carol Linda Rambo (Don W.); '69 AB ; Tchr.; Dade Cnty. Pub. Schs., 10900 SW 127th Ave., Miami, FL; r. 6520 SW 60 St., Miami, FL 33143

MANNING, Dr Charles Hodges, Jr; '73 DVM ; Owner; Veterinary Hosp., Rt. 5, Box 8, Washington, NC 27889, 919 946-2215; r. Rt. 5, Box 83A, Washington, NC 27889, 919 946-7883

MANNING, Curtis Colan; r. Route 1, Dudley, GA 31022

MANNING, Cynthia Louise Fletcher (Thomas Matthew); '74 BSED ; r. 411 Church St, Pelham, GA 31779

MANNING, Dabney Scoville; Pres.; Service Systems, Inc., 530 Permalume Pl., Atlanta, GA 30318, 404 355-7480; r. 3100 Vinings Ferry Dr., Atlanta, GA 30339, 404 434-5681

MANNING, Douglas Eugene; '64 AB ; Regl. Mgr., Distributor Sales; DARO Corp., Holan Equipment Div., Everee Inn Rd., Griffin, GA 30224, 404 227 9423; r. 1712 Birchwood Lane, Milledgeville, GA 31061, 912 452-6376

MANNING, Evelyn P. '64 (See Farr)

MANNING, Faye L. '66 (See Clark)

MANNING, Frances Jannette; '72 BSHE ; r. Box 68, Colbert, GA 30628

MANNING, Gurvice Alvin, Jr; '71 BSA ; r. Rt 3 Box 16, Buford, GA 30518

MANNING, Helen Jeanette; '76 MSW ; Med. Soc Worker; Univ. of S. Car., 171 Ashley Ave., Charleston, SC 29403, 803 792-3341; r. 1 King St., 508, Charleston, SC 29401

MANNING, Jo Ann Martin (Thomas Oliver); '49 AB , r Reynolds Metals Co, 6601 W Broad St, Richmond, VA 23218

MANNING, John Franklin, '69 BA , Atty , Pvt Practice, Ste. 600, Decatur Fed. Bldg., Decatur, GA 30030, 404 373-0156; r. 119 Champlain St., Decatur, GA 30030, 404 377-4115

MANNING, John Warren; '70 BSF ; Tech. Supv., Woodlands Dept.; Great Southern Paper Co., PO Box 44, Cedar Springs, GA 31745, 912 372-4541; r. Rt. 1, Box 302, Donalsonville, GA 31745, 912 524-2504

MANNING, Johnny C (See Spranger)

MANNING, Judith G. Hubert (H. Aymar); '64 BSED ; Homemaker; r. 1505 Dallas Rd., Manetta, GA 30064, 404 422-2890

MANNING, Katherine Mary, '73 ABJ , r Rt 2 Stonsage Box 479, Soddy Daisy, TN 37379

MANNING, Leeann '74 (See Nash)

MANNING, Lela '40 (See Holt)

MANNING, Lorene '57 (See Carter)

MANNING, Lucy B.; '39 ABED ; Retired Tchr.; r. 94 Academy St., Alpharetta, GA 30201, 404 475 5229

MANNING, Lura '36 (See Wallace)

MANNING, Margalyn (See Pickering)

MANNING, Marilyn Louise '73 (See Taylor)

MANNING, Mary Helen '77 (See Porch)

MANNING, Michael Lavelle, '68 BBA , Sr Residential Mktg. Engr.; Ga. Power Co., PO Box 1312, Athens, GA 30601, 404 548-1121; r. 155 Lake Forest Dr., Athens, GA 30601, 404 549-7038

MANNING, Myrtle Louise; '73 BSED , '75 MED ; r 53 Whitehead Road, Buford, GA 30518

MANNING, Nancy; '67 ABJ ; r. Route 1 Box 104, Jesup, GA 31545

MANNING, Ms Patricia Anne; '76 MED ; r. 208 Indian Creek Drive, Monroe, GA 30655

MANNING, Patricia Jaynne; '73 BSED ; r. 3801 Connecticut Ave NW # 519, Washington, DC 20008

MANNING, Philip Leon; '76 BS ; r. 204 Randy Cir., Warner Robins, GA 31093

MANNING, Priscilla A. '69 (See Jenkins)

MANNING, Sharon A. Todd (Sidney A.); '66 BSED ; Owner; Manning Tire and Appliance, Scott Blvd., Decatur, GA, 404 633-4555; r. 2294 Kings Point Dr., Dunwoody, GA 30338, 404 457-0964

MANNING, Sim Newton; '29 ABJ ; r. 40 Cumming St., Alpharetta, GA 30201

MANNING, Thomas Oliver; '48 BBA ; r. Reynolds Metals Co, 6601 W Broad St, Richmond, VA 23218

MANNING, Troy Lee, '42 BSA , Farmer, Self Employed; r. Route 1, Dudley, GA 31022, 912 676-3253

MANNING, William Gerry; '74 BBA ; Conversion Spec.; Cox Data Svcs., The Prado, Atlanta, GA; r Atlanta, GA 30306, 404 351-5305

MANNY, Martha Eliz; '52 BSED ; r. Rt 4 Box 7, Cairo, GA 31728

MANOR, Charles Parker, III; '74 ABJ , News Editor; The Cherokee Tribune, 64 Academy St., Canton, GA 30114, 404 479-1441; r. 225 Winding River Dr., Roswell, GA 30338, 404 992 3394

MANOR, Clark Brown; '73 BBA , '75 MBA ; r Ferrum College, Ferrum, VA 24088

MANOR, Deborah Winn (Clark Brown); '74 BSED ; r. Ferrum College, Ferrum, VA 24088

MANOS, Marilyn Ann; '69 AB ; r. 50 E. Cir. Ave., Greenville, SC 29607

MANOS, Toni; '77 BFA ; Grad Student; r. 1084 Fort Sumter Dr , Charleston, SC 29412, 803 795 1332

MANRY, Charles Benj; r Rt 1, Fortson, GA 31808

MANRY, Eugene Allen; '59 BSA ; r. Box 95, Edison, GA 31746

MANRY, Gordon T., Jr; '64 BS ; r. 9902 Feaguson Ave, Lot 111, Savannah, GA 31406, 404 736-4973

MANRY, Helen '32 (See Lowe)

MANRY, Jerry Ralston; '66 BS ; Dept. of Human Resources, 1 W. Court Sq., Decatur, GA 30030, 404 656-2033; r. 3061 Remington St., East Point, GA 30344, 404 761-8150

MANRY, Kenneth Marion; '62 BSED ; Vocl. Couns.; N. Clayton Sr. HS; r. 3180 Quince Tree Ln., Decatur, GA 30034, 404 243-4684

MANRY, Marion Ellen; '72 BSED ; r. 3312 Old Dawson Rd., Albany, GA 31701

MANRY, Mary Frances; '40 BSHE ; Retired, Ga. Agr. Ext. Svc.; r. 236 Harrell Circle, Barnesville, GA 30204, 404 358-0360

MANSELL, Barry Earl; '66 BBA ; Dist. Mgr.; Southern Bell Telephone Co., 1300 N. Patterson St., Valdosta, GA 31601, 912 242-9093; r. 1106 Clover Hill Rd., Valdosta, GA 31601, 912 242-9044

MANSELL, Ms Clare Louise; '77 BMUS ; r. 175 Baxter Dr., Apt. I-2, Athens, GA 30606

MANSELL, James Marcus; '62 BSAE ; Owner; Mansell Home and Garden Ctr., 10800 Roswell Rd., Roswell, GA 30075, 404 993-2000; r. Rt. 2, Old Roswell Rd., Roswell, GA 30075, 404 993 2810

MANSELL, Dr Robert Shirley; '60 BSA , '63 MS ; Assoc. Prof., Soil Physics; Univ. of Fla., Soil Sci. Dept., G149 McCarty Hall, Gainesville, FL 32611, 904 392-1951; r. 4215 NW 18th Pl., Gainesville, FL 32605, 904 376-0874

MANSELL, Susan Esther; '72 BMUS ; r. P O Box 571, Roswell, GA 30075

MANSELL, Suzanne Johnson (Barry E.); '66 BS ; Homemaker; r. 1106 Clover Hill Rd., Valdosta, GA 31601

MANSFIELD, Eva Pearl, '40 BSHE , r. 1400 Lawrence Ave, Leavenworth, KS 66048

MANSFIELD, Evalyn Mae (Eva) Fleming (Horace E Jr); '29 ABED , '51 MED ; Retired Tchr.; r. 190 Northcrest Dr., Athens, GA 30601

MANSFIELD, George Donald; '71 BBA ; r. 6900 Roswell Rd Apt N-6, Atlanta, GA 30328

MANSFIELD, Janet '73 (See Johnson)

MANSFIELD, John Lawrence; '63 BBA ; Dir. of Admin.; Oxford Bldg. Svcs., 1445 Marietta Blvd NW, Atlanta, GA 30318, 351-7100; r. 2529 Pangborn Cir., Decatur, GA 30033, 404 636-9385

MANSFIELD, Ms Julia Neese; '76 MED ; r. 202 Highland Ave, Hartwell, GA 30643

MANSFIELD, Laurence E, Jr; r. 339 Argonne Dr NW, Atlanta, GA 30305

MANSFIELD, Louise '47 (See Russell)

MANSFIELD, Thomas Howard, II; '72 BSPH ; Co-Owner, Operator; Thrifty Rexall Drugs, 2714 Washington Rd., Augusta, GA 30909, 404 736-2514; r. 3363 Tanglewood Dr., Augusta, GA 30909, 404 738-5974

MANSFIELD, William Ellis, II, '62 BBA , Stockbroker, Acct. Exec.; Reynolds Securities, Phipps Plz., Atlanta, GA 30327, 404 262-3500; r. 1255 Moores Mill Rd. NW, Atlanta, GA 30327, 404 355-2511

MANSHIP, Karen '70 (See Cook)

MANSKE, James Frederick; '77 ABJ ; r. 1859 Sierra Drive NE, Marietta, GA 30062, 404 971 7680

MANSO, Frederico Archer De; '76 MA ; r. Visconde De Piraja, 135-601, Rio De Janeiro Brazil

MANSON, Andrew Hunter, III; '70 BBA ; Training Spec., Southeast Div.; Chevron, U.S.A., Inc., 4910 Adamo Dr., PO Box 71, Tampa, FL 33601, 813 247-6319; r. 5612 Bonita Vista Way, Apt. 110, Tampa, FL 33617, 813 988-2789

MANSON, Neil Charles; '76 JD ; Atty., Partner; Healan and Manson, 413 Peoples Bank Bldg., Winder, GA 30680, 404 867-7554; r. 313 Walker St., Winder, GA 30680, 404 867-6721

MANSOUR, Cheryl R. Smith (John E.); '75 BSED ; Tchr.; Richard Russell Elem. Sch., Hurt Rd., Smyrna, GA 30080, 404 432-4447; r. 2710 Carolyn Dr., Smyrna, GA 30080, 404 434-6569

MANSOUR, Denise Veronica; '75 BSED , '76 MED ; r. 410 Country Club Dr., LaGrange, GA 30240

MANSOUR, Ellis Anthony; '61 BBA ; Owner; Brothers Ltd., E. Court Sq., Newnan, GA 30263, 404 253-5792; r. 33 Mansour Cir., Newnan, GA 30263, 404 253-5202

MANSOUR, George Michael, Jr; '71 ABJ ; r. 101 Ivydale Dr, LaGrange, GA 30240

MANSOUR, Geraud Joseph, '77 AB , r 754 Cherokee Rd, La Grange 30240

MANSOUR, John Edward; '76 BSPH ; Pharmacist; Reed Drug Co., 3401 Northside Pky., Atlanta, GA 30327, 404 261-7122; r. 2710 Carolyn Dr., Smyrna, GA 30339, 404 434-6569

MANSOUR, Kathryn E '62 (See Nolan)

MANSOUR, Mary Josephine '70 (See Portman)

MANSOUR, Pamela Ann '70 (See Smaha)

MANSOUR, Richard Anthony; '77 BBA ; VP; G Mansour and Sons, Inc., Vernon Rd., LaGrange, GA 30240, 404 884 7305; r. 410 Country Club Road, LaGrange, GA 30240, 404 884-5606

MANSOUR, Thomas John; '76 EDS ; r. 2929 Panthersville Rd Apt S-12, Decatur, GA 30034

MANTER, Carol Elaine '62 (See Harlow)

MANTER, Mary '65 (See McNeal)

MANTHE, Kathleen Victoria '74 (See Brady)

MANTING, Mitchell Harris, '76 MED , r 918 Jasmine Dr., Brooksville, FL 33512

MANTON, Evelyn M. Hardman (Thomas L.); '69 BSED ; Bkpr., Sales, Manton Sales Corp., 706 S Thornton Ave., Dalton, GA 30720, 404 278-0755; r. 907 Lakemont Dr., Dalton, GA 30720, 404 278 6358

MANTON, Thomas Leslie; '70 BBA ; Employment Programs Coord. I; Ga. Dept. of Labor-Employment

Security Sec., Atlanta, GA; r. 907 Lakemont, Dalton, GA 30720, 404 278-6358

MANTOOTH, Charles Wilson; '67 MED, '75 EDS; r. 1645 Buckingham, Gastonia, NC 28052

MANUCY, Orian Andrew; '60 LLB, Atty., Partner; Lowndes and Manucy, 27 Vendue Range, Charleston, SC 29401, 803 723-1688; r. 114 Tradd St., Charleston, SC 29401, 803 723-8445

MANUS, Charles Ceaphus; '65 BSED, '67 MED, '74 EDS; r. Odum, GA 31555

MANUS, Richard Charles; '73 BSED; r. 3rd St., Box 191, Statham, GA 30666

MANWARING, Lynda E. Fann (Larry A.); '76 BSED; Tchr.; Coweta Cnty. Bd. of Educ., Sunset Ln., Newnan, GA 30263; r. 100 Colt Way, Peachtree City, GA 30269, 404 487-7554

MANZE, Jeanmarie; '75 ABJ; Employment Interviewer; Fla. Dept. of Commerce, Div. of Employemnt Security, 1350 NW 12th Ave., Miami, FL 33152, 305 325-2680; r. 12805 Cyprus Rd., North Miami, FL 33181, 305 891-3877

MAPLE, Earl Caldwell, Jr; '76 ABJ; r. 160 Chalfont Dr = 10, Athens, GA 30606

MAPLES, Dan F.; '72 BLA; Principal; Ellis and Dan Maples, Golf Course Architects, PO Box 5628, Augusta, GA 30906, 404 798-2664; r. The ULG At Possum Trot E 37, North Myrtle Beach, SC 29583

MAPLES, Deborah Ann Maxwell (Russell Vaughn); '73 BS; r. 1446 Navajo Trail, Alabaster, AL 35007

MAPLES, Ms Easter Elaine; '76 MSW; r. PO Box 232, Mars Hill, NC 28754

MAPLES, Jane Allen; '70 MED; r. 6370 Lake June Rd., Miami Lakes, FL 33014

MAPLES, Lloyd Palmer, Jr; '59 BSA; r. 1231 Sanden Ferry Dr, Decatur, GA 30033

MAPLES, Lyman Coker; r. 608 Wilkins, Dalton, GA 30720

MAPLES, Dr Russell Vaughn; '71 BS; r. 1446 Navajo Trail, Alabaster, AL 35007

MAPLES, Ms Valerie Flocille; '75 BS; r. 977 Richmond Hill Dr, Marietta, GA 30060

MAPLES, Dr William Paul; '66 PHD; r. 128 Belva St, Carrollton, GA 30117

MAPP, Ann Pearson; '69 AB; r. 715 Sunset, Murfreesboro, TN 37130

MAPP, Gladys '45 (See Cannon)

MAPP, Larry Glover; '68 AB, '69 MA; Asst. Prof., Eng.; Middle Tenn. St. Univ., Murfreesboro, TN 37132; r. 715 Sunset Ave., Murfreesboro, TN 37130, 615 893-2452

MARABLE, F George, '69 BBA, r 113 A13 Georgetown Cir, Athens, GA 30601

MARABLE, Linda Nick '70 (See Stroud)

MARABLE, Ulysses, Jr; '76 MS; r. Rt. 1, Box 17-A, Dixie, GA 31629

MARABLE, Veroniece Peters (Charlie F.); '69 MED; Reading Spec.; Atlanta Bd. of Educ., 1757 Melrose Dr., Atlanta, GA 30034, 404 753-6123; r. 3082 Corbin Ave., Decatur, GA 30034, 404 243-5754

MARABLE, William Russell; '64 BBA; r. 7061 Old Kings Rd, Apt 140, Jacksonville, FL 32217

MARANDINO, Dr Alfred A.; '30 BS; Physician; Pvt Practice, 1113 45th St., Brooklyn, NY 11219, 212 436-0033; r. 1034 85th St., Brooklyn, NY 11228, 212 836-0310

MARANDINO, Robert Louis; '60 BBA; r. Bentwood Drive, Stamford, CT 06905

MARBLE, Dr Robert F.; '57 AB, '60 MED; Couns., Tchr.; Academic Guidance and Tutoring, Pvt Practice; r. Star Route, Caballo, NM 87931, 505 894-6861

MARBURGER, Michael David; '76 JD; r. A208 University Village, Athens, GA 30601

MARBURY, Carol Costa (Felix G. Jr); '71 BSHE; r 1610 Gary Avenue, Albany, GA 31707, 912 432-9291

MARBURY, Felix Grundy, Jr; '73 BBA; Mgr., Marbury Farm; r. 1610 Gary Ave., Albany, GA 31707, 912 432-9291

MARBURY, Joe S, Jr; '68 AB; r. 203 Elm St, Greensboro, GA 30642

MARBURY, John Thomas; '72 BBA; r. 2400 Doublegate, Leesburg, GA 31763

MARBUT, Carolyn Sue Dean (William Thomas); '64 AB; r. 4748 Oxford Rd, Macon, GA 31204

MARBUT, Evan Lamar; '36 BFA; Pres.; Evan L Marbut and Assoc., Inc.; Landscape Architects and Si, 2685 Milscott Dr., Decatur, GA 30031, 404 296-6550; r. 378 Poplar Lane Way, Decatur, GA 30030, 404 378-2604

MARBUT, George F, '37 BSC, r Route 2, Lexington, GA 30648

MARBUT, Ida M '28 (See Saye)

MARBUT, M. Elizabeth (Betty) Kirk (James D.); '69 BSED; Tchr.; Watkinsville Kndgtn., PO Box 468, Watkinsville, GA 30677, 404 769-6949; r. P O Box 441, Watkinsville, GA 30677, 404 769-6409

MARBUT, Mary Ann '34 (See Crawford)

MARBUT, Mary Eliz; '67 AB, '69 MED; r. 2284-1 Lavista Rd NE, Atlanta, GA 30329

MARBUT, Mary Jane Richards (Samuel A); '43 BSHE; r. 256 Riggs Rd, Clemson, SC 29631

MARBUT, Ola Glynn Bishop (Howell D.); '35 BSPE; Casework Supv. II; Clarke Cnty. Dept. of Family and Children Svcs., PO Box 1603, Athens, GA 30601, 404 546-6532; r. Rt. 1, Arnoldsville, GA 30619, 404 543-1251

MARBUT, Samuel A; '39 BSF; r. 256 Riggs Rd, Clemson, SC 29631

MARBUT, Sara Louise (See Statham)

MARBUT, William Thomas, '64 BBA, r 4748 Oxford Rd, Macon, GA 31204

MARCA, Deborah '75 (See Escoe)

MARCACCIO, Charles Anthony; '74 BS; r. Po Box 155, Bloomington, IL 61701

MARCAURELLE, Rev Robert Lee, '59 BSF, Minister; Concord Bapt. Church, 1012 Concord Rd., Anderson, SC 29621, 803 225-4621; r. 1008 Concord Rd., Anderson, SC 29621, 803 224-0782

MARCENGILL, Virginia Anne Vandiver (Allen); '70 BSHE; r. Box 243, Lavonia, GA 30553

MARCH, May Morrison; '62 MFA; r. 547 Orchard Ln No B, Rock Hill, SC 29730

MARCHAND, Margaret Anne; '75 MFA; r. Rt 1 Box 374, Hull, GA 30646

MARCHANT, Amos Virgle; '47 BSA; r. 706 Wilson Ave, Leesburg, FL 32748

MARCHANT, Brenda Gail; '71 BSED; r. Rt 1, Ty Ty, GA 31795

MARCHANT, Lennon Leroy; '69 BS; r. Rt 1 Box 22, Tifton, GA 31794

MARCHANT, Mary Grace McRae (Amos Virgle); '46 BSHE; r. 706 Wilson Ave, Leesburg, FL 32748

MARCHANT, Maureen Morgan (Ronald F.); '70 EDS; Dir., Secondary Curriculum; Colquitt Bd. of Educ, Colquitt Cnty Govt Bldg, Moultrie, GA 31768, 912 985 1550; r. Rt. 6, Moultrie, GA 31768, 912 985-4211

MARCHANT, Ronald Fred, Jr; '74 BSA; r. 406 Ford St, Muscle Shoals, AL 35660

MARCHANT, Warren H; '41 BSA; r. Box 748, Tifton, GA 31794

MARCHANT, Wayne Hall; '68 BSED; r. 207 Aiken Rd., Graniteville, SC 28929

MARCHANT, William Craig; '75 ABJ; VP, Gen Mgr.; Marchant Indust., Inc., PO Box 5656, Greenville, SC 29606, 803 271-8000; r. 114 Westminster Dr., Greenville, SC 29605, 803 271 1211

MARCHBANKS, Joseph Weldon; r. 12250-76 South, Seattle, WA 98178

MARCHBANKS, Modane; '31 BSHE; r. 116 Grand Ave Apt A-25, Englewood, NJ 07631

MARCHETTI, Lauren '71 (See Ogle)

MARCHIONY, Claudia Lynn; '75 BSPH; Pharmacist; Rite Aide Pharmacy, 503 Paulison Ave., Passaic, NJ 07055, 201 773-1029; r. PO Box 344, Bergenfield, NJ 07621, 201 385-3258

MARCHMAN, Betty C. (See Macon)

MARCHMAN, Carol '69 (See Kellett)

MARCHMAN, Dolly Patrice; '75 BSED; r. Rt. 1, Flovilla, GA 30216

MARCHMAN, Janet Bullard; '72 MED; r. PO Box 241, Hardwick, GA 31034

MARCHMAN, Judith Ellen Painter (Ray L.); '66 BSHE; Dietician; Crawford Long Hosp., Atlanta, GA, 404 892-4411; r. 5101 Sunset Trail, Marietta, GA 30062, 404 992-1955

MARCHMAN, Malcolm Jaudon; '76 EDS; Principal; Perry HS, North Ave., Perry, GA 31069, 912 987 1622; r. 1107 Kenwood Drive, Perry, GA 31069, 912 987-0140

MARCHMAN, Mary Prudence '52 (See Robertson)

MARCINIAK, Thomas Gerald; '73 BBA; Military Sales Rep.; Proctor and Gamble, Same as Residence; r. 5820 N. Murray Ave., H38, Hanahan, SC 29406, 803 554-1307

MARCINKO, Anne Elizabeth; '77 BBA; r. PO Box 607, 205 Pilgram Mill Rd., Cumming, GA 30130, 404 353-2516

MARCINKO, John Michael; '72 ABJ; r. P O Box 607, Cumming, GA 30130

MARCOTTE, Dr Lacy Anthony; '73 EDD; Prof., Dir of Ctr. for Reading Improvement; Nicholls St. Univ., Univ. Sta., Thibodaux, LA 70301, 504 446-8111; r. N.S.U. Box 2115, Thibodaux, LA 70301, 504 446-8326

MARCUS, Alan Edward; r. 3994 Whittington Dr, Atlanta, GA 30305

MARCUS, Barney; r. 2131 E Victory Dr, Savannah, GA 31404

MARCUS, Bonnie Sue Carl (Harry Richard); '74 BSED; r. 1904 Preswood Drive, Hixson, TN 37343

MARCUS, Charles A.; '67 BBA; Sales Mgmt.; Stone Mountain Hand and Bag, Div. of Spilene, PO Box 325, Conley, GA 30027, 404 366-9600; r 4263 Berkford Cir., Atlanta, GA 30319, 404 455 7164

MARCUS, Denise Lee; '77 BSED; Spec. Educ Tchr.; Jefferson Cnty., Birmingham, AL; r. 19 Richmar Drive, Birmingham, AL 35213, 205 871 3371

MARCUS, Gary Edward; '68 BBA; Acct.; Adam Cates Realty, Hurt Bldg., Atlanta, GA, 404 522 5477, r 4795 Glenbonnie Ct, Doraville, GA 30360, 404 458-8410

MARCUS, H. Richard; '71 BBA; Atty.; Luther, Anderson, Cleary, et al., 1920 Commerce Union Tower, Chattanooga, TN 37450, 615 756-5033; r 1904 Preswood Drive, Hixson, TN 37343, 615 877-2105

MARCUS, Harold E.; r. 3360 Peachtree Rd. NW, Atlanta, GA 30326, 404 233-1335

MARCUS, Joseph Leo; '63 AB; r. 737 Starlight Ct, Atlanta, GA 30342

MARCUS, Maury Hal; '76 MFA; r. 345 Michigan Ave., Miami Beach, FL 33139

MARCUS, Murray Aaron; '42 BSF; r. 1221 North Ridge Ave, Tifton, GA 31794

MARCUS, Rosalino B '61 (See Spector)

MARCUS, Sandra '59 (See Silver)

MARCUS, Shirley Kulbersh (Murray A.); '42 BBA, Homemaker; r. 1221 N. Ridge Ave., Tifton, GA 31794, 912 382 4174

MARCUS, Sidney Julius; Secy., Treas.; E and M Construction Co., 707 Edgehill Ave. NW, Atlanta, GA 30318, 404 873-6731; r. 845 Canterbury Rd NE, Atlanta, GA 30324, 404 237-7701

MARCUS, Theodore Lee; '71 ABJ; Partner, Atty., Oehlert, Kermish, Labovitz, Marcus, et al., 134 Peachtree St., Ste 1314, Atlanta, GA 30303, 404 525-0457; r. 160 Forrest Lake Dr. NW, Atlanta, GA 30327

MARCUS, Toni '68 (See Elkins)

MARDEN, Elma Logan (Raymond A.); '46 BSED; r 300 Vincent Drive, Athens, GA 30601, 404 546 6659

MARDEN, Raymond Allen; '49 BSA, '51 MSA, Environmentalist, Madison Cnty.; r. 300 Vincent Drive, Athens, GA 30607

MARDER, Dr Stephen Lewis, '75 PHD, r 250 Viennawood Dr, Rochester, NY 14618

MAREE, Ms Margaret Brewster; '77 ABJ; r. 140 Chateau Terrace 18, Athens, GA 30601

MAREK, Paul Michael, Maj; '73 MED, Pers. Mgmt Ofc.; US Army, 200 Stoval St., VA 22332, 703 325-7426; r. 8581 Richmond Hwy., Apt. 302, Alexandria, VA 22309, 703 780-5807

MARET, Bette Jan '67 (See Cowles)

MARET, Charles David, '62 BSPH, Pharmacist, Maret Drug Co., 222 N. Pentz St., Dalton, GA 30720, 404 278-1481; r. 1005 Brown St., Dalton, GA 30720, 404 278-0100

MARET, Henrietta '68 (See Mabry)

MARET, James Harold, Jr; '74 BSPH; r. P O Box 8, Hartwell, GA 30643

MARET, Karl D; '50 BSA; r. 916 Rockdale Dr, Dalton, GA 30720

MARET, M. Elaine '64 (See Gibbs)

MARET, Randall Teasley; '54 BSPH; Co-Owner; Maret Prescription Shop, 222 N. Pentz St., Dalton, GA 30720, 404 278-1481; r. 1107 Ridgeleigh Cir., Dalton, GA 30720, 404 278-5955

MARET, Ruth (See Brown)

MARET, Sara B. '44 (See Harrison)

MARET, Susan; '75 BSED; Tchr.; Westwood Sch., Trammell St., Dalton, GA 30720, 404 278-2809; r 916 Rockdale Drive, Dalton, GA 30720, 404 278 7341

MARETT, Betsy Haavie (Charles H.); '64 BSED, Elem. Tchr.; St. Rose of Lima Pvt. Sch., 22nd St., Birmingham, AL 35226, 205 933-0549; r. 1843 Thornton Place, Birmingham, AL 35226, 205 979 3900

MARETT, Flora '35 (See Smalley)

MARETT, M Anna Dellenback (Robert Monroe); '65 BSED; r. 3889 Fairfax Ct, Atlanta, GA 30339

MARETT, Mary Louise Harper (Ralph Kendall); '68 MED; r. PO Box 833, Hartwell, GA 30643

MARETT, Ralph Kendall; '67 BSPH, '70 MS; r. PO Box 833, Hartwell, GA 30643

MARETT, Robert Monroe; '66 BBA; r. 3889 Fairfax Ct, Atlanta, GA 30339

MARETT, Rosemary '63 (See Bryan)

MARETT, Sandra '70 (See Holbrook)

MARETT, Walter William, III; '68 BBA; Atty.; Pvt Practice, 3390 Peachtree Rd. NE, Ste. 222, Atlanta, GA 30326, 404 231-1801; r. 4735 Roswell Rd. NE, Apt. 15-A, Atlanta, GA 30342, 404 255-8178

MARGESON, Henry Walker; '71 BBA; r. 1654 Maryland Dr, Albany, GA 31705

MARGESON, Jan Story Joiner (Henry Walker); '71 BSED; r. 1654 Maryland Dr, Albany, GA 31705

MARGESON, John Michael; '76 MBA; Asst. Mgr.; Storer Cable TV, PO Box 1707, Albany, GA 31702, 912 883-4414; r. 906 10th Ave., Albany, GA 31701, 912 435-3983

MARGESON, Dr Robert Morrison; Dentist; Pvt. Practice, Atlanta, GA 30308, 404 524-1016; r 384 Peachtree St. NE, Atlanta, GA 30308, 404 881-6440

MARGESON, Dr Theodore M.; '52 BS; Dentist; Pvt Practice, 3390 Peachtree Rd., Atlanta, GA 30326, 404 237-3396; r. 3415 Stratford Rd. NE, Atlanta, GA 30305, 404 261-8847

MARGOLIS, Dr Jeffrey Marc; '67 BS, '70 MS; r 27232 Via San Pedro, Mission Viejo, CA 92675

MARGOLIS, Sandra Elaine Slutsky (Jeffrey Marc); '68 ABJ; r. 27232 Via San Pedro, Mission Viejo, CA 92675

MARGOLIS, Sherelyn Krawcheck (Richard Myron); r 50 Ladue Estates E, St Louis, MO 63141

MARGULIS, Felice June Wershaw (Ira H.); '71 BSED, Dist Off Mgr, St of New York Assemblyman; Alan G. Heves, 7315 Yellowstone Blvd., Forest Hills, NY 11375, 212 268-4058; r 110-20 71st Road, Forest Hills, NY 11375, 212 793-9023

MARI, David Efrain; '56 BBA; Pres.; Travel Cnslts of Puerto Rico Inc., Box 314, Hato Rey Puerto Rico 00919, 809 765-4622; r. 442 Mizar, Dos Pinos, Rio Piedras Puerto Rico 00923, 809 764-8703

MARI, Virginia Pennock (David E.); '57 BLA; Landscape Architect; Self Employed, Box 314, Hato Rey Puerto Rico 00919, 809 764-8912; r 442 Mizar, Dos Pinos, Rio Piedras Puerto Rico 00923, 809 764-8703

MARINES, Capt Archibald R., III; '65 AB, '68 BSPH; Chief, Pharmacy Svcs.; USAF, Seymour Johnson AFB, Goldsboro, NC; r. 2593 Melinda Dr NE, Atlanta, GA 30345

MARINES, Carol King (Archibald R., III); '68 BSED; r. 2593 Melinda Dr. NE, Atlanta, GA 30345

MARINO, Richard Victor; '73 ABJ, Sales; Westgate Fabrics, Inc., 1000 Fountain Pky., Grand Prairie, TX; r. 3336 Embry Hills Dr., Atlanta, GA 30341, 404 455 8267

MARION, Benajah Pierce, '73 AB, r 2601 Thompson Bridge Rd 13 E, Gainesville, GA 30501

MARION, Dr Daniel Francis; '66 BSA, Assoc. Prof., Plant Pathology, Ornamental Horticul; New York St Univ, Lincoln Hill Campus, Canandaigua, NY 14424, 716 394 3500; r. 5160 Laura Lane, Canandaigua, NY 14424, 716 394-6706

MARION, Dr James Edsel, 62 PHD, Dir of Research, Gold Kist, Inc., PO Box 2210, Atlanta, GA 30301, 404 482 7466, r. 1569 Cheteau Dr., Dunwoody, GA 30338, 404 451 4071

MARION, Dr Jan Aubrey; '67 DVM; r. 2048 Chase Ave, Waynesboro, VA 22980

MARION, John White; '41 BSC; r. 1207 E 58th St, Savannah GA 31404

MARION, Dr Robert F, Jr, '60 BS, r. 19 Palmetto Rd, Charleston, SC 29407

MARK, Dorothy H '53 (See Pross)

MARK, Edward Kenneth, Jr; '77 BS, Affirmative Action Ofcr.; E. Central Health Dist., 1001 Bailie Dr., Augusta, GA 30902, 404 724-8802, r 2821 Lawrence Place, Augusta, GA 30904, 404 733 0436

MARK, Mary Louise '76 (See Littlejohn)

MARKEL, Lewis; '28 LLB; r. 5100 Monument Ave, Apt 509, Richmond, VA 23230

MARKEL, Roberta; '62 AB; r. 723 D Lawton Dr, Florence, SC 29501

MARKELL, Manley Lee, 42 BSF, Mgr, Fiber Procurement; Kirby Lumber Corp., PO Box 577, Silsbee, TX 77656, 713 385-5201; r. Rt. 1, Box 245R, Beaumont, TX 77706, 713 753-2147

MARKERT, Carolyn Clancy (Phillip J.); '72 BSHE, Asst. Academic Dir.; American Coll. in Lucerne, Tribschenstrasse 9, Lucerne Switzerland 6005; r Bramberghone 1, Lucerne Switzerland

MARKERT, Gary Patrick, 67 BSED, r 2223 Glendale Rd, Augusta, GA 30904

MARKERT, George Anton; '72 AB, '75 JD; r. 300 The Five Hundred Bldg, Augusta, GA 30902

MARKERT, Phillip Jewett; '72 BBA; Pres., American Coll. in Lucerne, Tribschenstrasse 9, Lucerne Switzerland 6005; r. Bramberghohe 1, Lucerne CH6 Switzerland

MARKERT, Zona Connell (Herman); '59 BSED; r 2223 Glendale Rd, Augusta, GA 30904

MARKETTE, Jane Kay Fondren (Ronald Lee); '66 MED; r. Vocational Rehab Ctr, Central State Hosp, Milledgeville, GA 31061

MARKEY, Helen Kathleen '62 (See Bredenberg)

MARKHAM, Albert Gallatin, Jr; '73 BSA, Merchandising Mgr.; J.C. Penney, Inc., Eastridge Mall, Gastonia, NC 28052, 704 867-0781; r. Rt. 3, Box 1143, Lincolnton, NC 28692, 704 732-1696

MARKHAM, Craig Post; '68 MS; r. 13606 NW Milburn, Portland, OR 97229, 503 646-6793

MARKHAM, John William; '76 BLA; r. P.O. Box 58, The Rock, GA 30285

MARKHAM, Monte Willbur; '57 BFA, '60 MFA; r. P O Box 2099, Toluca Lake, CA 91602

MARKIN, Patricia '67 (See Garren)

MARKLAND, Pamela Jean Aultman (Zackary R.); '73 MED; Reading Spec.; Dougherty HS, Albany, GA; r. 3210 Crane Ferry Rd., Augusta, GA 30907

MARKLE, Dr Glenn Charles; '69 MED, '74 EDD; r 409 S Fifth St, West Newton, PA 15089

MARKLEY, Victoria J. Tuten (Carl K.); '72 BFA, Supv., Layout and Paste-up; CCH Computax Inc., 3704 Freeman Blvd., Redondo Beach, CA 90278, r. 4445 Pacific Coast Hwy., I-307, Torrance, CA 90505, 213 375-8977

MARKOS, Valton Harry; '76 MS; Grad. Student, Univ. of Ga.; r. Rt. 1, Box 96A, Athens, GA 30601, 404 546-0163

MARKOWITZ, Dr Neal Murray; '57 BS; r. 301 Stuart St, Savannah, GA 31405

MARKOWITZ, Ruth Louise Mincey (Neal Murray), '60 BBA, '61 BSED; r. 301 Stuart St, Savannah, GA 31405

MARKS, Carter Schaefer; '75 AB; r. 4128 Glen Devon Dr NW, Atlanta, GA 30327

MARKS, Charles R; '66 BBA; r. 2111 Gardner Street, Augusta, GA 30904

MARKS, Elender Lee, Jr; '75 BBA; r. Bldg. 6, Apt 121, 2580 Norcross-Tucker, Norcross, GA 30071

MARKS, Elizabeth H '39 (See Friedman)

MARKS, Estelle M Green (Guy); '28 ABED; r. 2212 Overton Rd, Augusta, GA 30904

MARKS, Harriet; '75 AB; r. 4128 Glen Devon Dr, Atlanta, GA 30327

MARKS, Henry M., III; '61 BBA; VP; Owens Minor and Bodeker, PO Box 906, Augusta, GA 30903, 404 738-2290; r. 3203 Brandwine Dr., Augusta, GA 30904, 404 738-2027

MARKS, Irene Suzanne '68 (See Karchmer)

MARKS, John Alvin; '62 AB, '68 MED; r. P O Box 4136, Port Wentworth, GA 31407

MARKS, L. Robert; '62 BBA; Dist. Systems Mgr, Olivetti Corp. of America, 5700 W Canal, Cleveland, OH 44125, 216 524-8300; r. 25549 Bryden Rd, Beachwood, OH 44122, 216 292 4740

MARKS, Ms Leslie Marie; '77 ABJ; r. 4149 Council Rock Rd NE, Marietta, GA 33167

MARKS, Mary Hull Eve (Charles R), '70 AB, r 2111 Gardner Street, Augusta, GA 30904

MARKS, Mendy Susan; '71 AB; r. 39 Woodland Ave, San Francisco, CA 94117

MARKS, Meryl '64 (See Rosenbloom)

MARKS, Paul Taylor; '66 AB; Atty; Pvt. Practice, 605 South Blvd., Tampa, FL 33606, 813 251 8488; r. 17830 Sunrise Dr., Lutz, FL 33549

MARKS, Robert Carter; '68 BBA; Sr. Systems Analyst, Fed. Reserve Bank, 104 Marietta St, Atlanta, GA 30302; r. 307 Glenview Dr., Peachtree City, GA 30269, 404 487-8177

MARKS, William Earl, Jr; '64 BS; Assoc Prof, Anesthesiology, Med Univ of S Car, 171 Ashley Ave., Charleston, SC 29401, 803 792-2321; r 959 Scottland Dr, Mt Pleasant, SC 29464

MARKSBURY, Dimples Lewis; '73 EDS; r. 1403a Serrunts Dr, Kissimmee, FL 32741

MARKSON, Agnes Childs (Ted A.); '33 ABED, Librarian; Irwin Cnty. Library, First and Beech, Ocilla, GA 31774, 912 468 5456, r. PO Box 404, Irwinville, GA 31760, 912 831 4551

MARKWALTER, Louise C Dantignac (John Edward); '53 AB; r. 3039 Angela St, Martinez, GA 30907

MARKWOOD, Ronald Scott, '71 BBA; r. 3301 Gregg Rd, Brookeville, MD 20729

MARLATT, Marguerite '32 (See Vanderhoef)

MARLER, Jack Harris, '55 BBA; r. 1450 Angus Trail SW, Marietta, GA 30060, 404 434 6463

MARLER, Pamela Gail, '74 BSED, r Rte 4 Box 622, Gainesville, GA 30501

MARLEY, Patrick Kelly; '74 BS; r. 906 Colquitt Circle, Albany, GA 31705

MARLIN, Barbara '48 (See Krauss)

MARLOW, Arthur Dixon; '63 BBA, Dist Regl Mgr, Buick Sales Leland Air Inc, 340 Interstate NW, Atlanta, GA, 404 955 3131; r. 3747 Woodvalley Drive, Smyrna, GA 30080, 404 432 2663

MARLOW, Burrus Rodrick; '67 MACC ; r. 2563 Terrace Trail, Decatur, GA 30032

MARLOW, Carolyn '63 (See McHugh)

MARLOW, Chas Watson Jr; '55 BBA ; Exec VP Marietta Fed Savings and Loan Assn ; Marietta, GA; r. 518 Heyward Cir NW, Marietta, GA 30064, 404 428 0747

MARLOW, Delano Stewart; '58 BS ; r Route 2, Box 93 F, Royston, GA 30662

MARLOW, Florence (See Basom)

MARLOW, Garry Clay; '74 BSA ; r. Rt. 1, Box 713g, Harrisburg, NC 28075

MARLOW, H Virginia '49 (See Powers)

MARLOW, Hasty '45 (See Garner)

MARLOW, Dr James Edward; '58 BS ; Physician, Whitfield Med Prof. Assoc., 1714 Cleveland Rd., Dalton, GA 30720, 404 278 1725; r. 160 Williams Rd NW, Dalton, GA 30720, 404 278 7041

MARLOW, Janet; '74 BSED ; r. Route 1, Pendergrass, GA 30567

MARLOW, Joseph Lee; '71 BBA , Area Sales Mgr , Intl. Harvester Co ; r. 230 Hurst Point, College Park, GA 30349, 404 964 4961

MARLOW, Julie Cordova (Arthur D.), '65 BSED , Former Head Librarian, Cobb Cnty Bd of Educ ; r 3747 Woodvalley Drive, Smyrna, GA 30080, 404 432 2663

MARLOW, Leslie Hollis, '72 BBA ; r Rt 2 Walker Valley Rd, Cleveland, TN 37311

MARLOW, Rachel Antoinette '73 (See Pensinger)

MARLOW, Rita Faye '67 (See Steed)

MARLOW, Roslyn F. '76 (See Wise)

MARLOW, Sara Nell '50 (See Barnes)

MARLOW, Violet '44 (See Williamson)

MARLOWE, Charles C.; '69 BSED , '70 MED , Tchr , Benton Sch , Nicholson, GA, 404 757-2252, r. 166 Laurel Dr., Athens, GA 30606, 404 549 7243

MARLOWE, Don Richard, '62 BFA , r 136 Brannon Dr, Westley Hgts, Austell, GA 30001

MARLOWE, James Hubert; '54 ABJ , '65 MED ; Vocl Sch Dir , North Ga Tech and Vocl Sch ; Clarkesville, GA 30523, 404 754-2131; r. Same

MARLOWE, Lon Devere, III; '73 MA ; r. Route 1, Box 323b, West Point, GA 31833

MARLOWE, Robert William; '52 BSA , r. Rt 12 824 Wimbledon Circle, Macon, GA 31204

MARLOWE, Russell Paul, Jr; '62 BSA ; Dist. Atty.; US Govt.; r. PO Box 53, Carnesville, GA 30521, 404 384-7154

MARM, Maj Walter Joseph, Jr, '72 MED , Staff Ofcr.; US Army; r. 308 Sudut St., SSN 189-32 3682, Schofield Barracks, HI 96786, 808 624 4168

MARMELSTEIN, Charles A.; '21 BSCE ; Retired; r 159 Pinecrest Ave., Decatur, GA 30030, 404 373 7157

MARO, Jack Raymond; '69 BSED ; r. 8371 SW 137 Ave, Miami, FL 33183

MARO, Susan Harriet Sheppard (Jack Raymond), '69 BSED ; r. 8371 SW 137 Ave, Miami, FL 33183

MARON, Petra R. '71 (See Lyle)

MARON, William James, '76 BBA , r 1134 Fairfield Dr, Marietta, GA 30062

MARONEY, Francis P., Jr; '66 BSA ; Tchr.; Essex Agr. Tech. Inst., Danvers, MA; r. 53 Haigh Ave., Salem Heights, NH 03079, 603 893-5968

MARONEY, John Daniel, r 1120 Jones Ave, Bowling Green, KY 42101

MARONEY, Marion Leach (Carl H.), '59 BSHE , r 4015 Heatherhill Dr SE, Huntsville, AL 35802, 205 883 8474

MAROSKA, Patricia Anne Hayes (George S.); '68 BSED ; Homemaker; r. 105 Creekwood Ct., Greenville, SC 29607, 803 288-8431

MARPLES, Dr Timothy George; '65 PHD ; r Australian Natl Univ , PO Bx 4, Zoo Dept , Canberra Australia

MARQUES, Mary Esther Jones (Paul August); '66 MS ; r. 2306 Rosemont St SE, Decatur, GA 35601

MARQUES, Dr Paul August; '66 DVM ; r. 2306 Rosemont St SE, Decatur, AL 35601

MARQUIS, Brenda Sue; '75 MED ; Speech and Language Pathologist; Brockett Sch., 1875 Brockett Rd., Tucker, GA 30084, 404 938 2381, r. 2702 Tucker Valley Rd., Tucker, GA 30084, 404 938-6540

MARR, David Alan; '75 BBA ; r. 529 Greenfield Drive, Rossville, GA 30741

MARR, Mahlon Lawrence; '66 BS ; r. Rt 2, Box 38 F, Franklin, VA 23851

MARRA, Addie Bentley (Carmen C.); Asst. VP, First of Ga Ins. Grp., PO Box 905, Augusta, GA 30904, 404 738-0111; r. 403 Shallowford Circle, Martinez, GA 30907, 404 863-5883

MARRA, Eugene Vincent; '76 AB ; r. 120 Fortfield Avenue, Yonkers, NY 10701

MARRIN, Patricia E; '70 ABJ ; r. 9949 S Wagstaff Cir, Richmond, VA 23235

MARRIOTT, Sherman Fred; '70 BSF ; r. Po Box 56, El Rito, NM 87530

MARRONE, Jane McGarry Faulkner (Michael J.); '75 AB , Grad Student, Ohio St. Law Sch.; r. 2753 Charing Rd., Upper Arlington, OH 43221, 614 488-0051

MARRONE, Michael James, '75 BS , r 980 Orchard Park Drive, Rocky River, OH 44116

MARRS, Frederick Addison, II; '74 BBA , r. 4026 S Atlantic Ave , Daytona Beach, FL 32019

MARSALA, Elizabeth '74 (See Harmon)

MARSCHALK, Dr Frederick F, Jr; '60 BS ; r. 2710 Lakewood Dr, Augusta, GA 30904

MARSCHALL, Roberta P , '70 MSW , r 5306 Mission Road, Shawnee Mission, KS 66205

MARSCHEL, Elinor R '38 (See Paul)

MARSDEN, Teresa G. '75 (See Holt)

MARSH, Betty Jane Randall (Harry R.), '52 BSED , Advance Gifts Div Chmn , Midland United Way, r 3615 Northshore Rd., Columbia, SC 29206, 803 787 9058

MARSH, Billie Varnum (Charles L.); '73 AB ; Eng Tchr.; Oconee Cnty. HS, Hog Mountain Rd., Watkinsville, GA 30677, 404 769-6655; r. 175 Sherwood Dr., Athens, GA 30606, 404 549-7396

MARSH, Darlene Cooper (John F. Jr); Claims Processor; Wm. K. Lyons Agcy., Inc., 1111 California Ave , Bakersfield, CA 93304, 805 327 9731; r. 1913 Camino Primavera, Bakersfield, CA 93306, 805 871-6755

MARSH, Edwin Dallas; '67 MBA ; Asst. Prof., Mgmt Univ of Ala , Dept of Bus Admin , Huntsville, AL 35807, 205 895-6680; r. 1009 Coronado Ave. SE, Huntsville, AL 35802, 205 881 4269

MARSH, Elizabeth Clark (R Jefferson, II); '64 BSED ; r. 2200 Century Pky 200, Atlanta, GA 30345

MARSH, George Russell; '40 BSF ; r. Bay Minette, AL 36507

MARSH, Gloria Kay, '68 BSED , '74 MED ; r. 821 S Commons St, Marietta, GA 30060

MARSH, Dr James Alexander, Jr; '68 PHD ; Lab Dir , Assoc Prof Marine Sci , Univ of Guam Marine Lab.; r. PO Box EK, Agana Guam 96910

MARSH, James Edward; '61 BBA ; Mgr.; Atlanta Gas Light Co., North St., Canton, GA 30114, 404 479-2177; r. 261 Ridgeway Road, Canton, GA 30114, 404 479 4200

MARSH, James Leonard; '70 AB ; r. Shadydale Mobile Hm. Park Lot D 5, Fayetteville, GA 30214

MARSH, Jerry Donald; '58 BSF ; r. Duke Road, Statesboro, GA 30458

MARSH, John Frank, Jr; '50 BBA ; Owner, Metropole Liquor, 830 Baker, Bakersfield, 805 322 8969; r. 1913 Camino Primaver, Bakersfield, CA 93306, 805 871-6755

MARSH, John Walker; '53 BSPH ; r. 6416 Candlewood Dr. Charlotte, NC 28210

MARSH, Juanita Daniel (George E. Sr); '47 BSHE , Judge, City Court; City of College Park, College Park, GA 30337, 404 766-3618; r. 3961 Pine Valley Dr., College Park, GA 30337, 404 768-8122

MARSH, Karen Sexton; '76 BSED ; r. 150 Pinecrest Ct., Athens, GA 30605

MARSH, Kenneth Allan; '73 BS ; r. 125 Endless Drive, Greer, SC 29651

MARSH, Marian Eloise; '70 BFA ; r. 776 Suncoast Highlnd, Route 1, New Port Richey, FL 33552

MARSH, Peter Debs; '60 BS ; r. 87 East 7th St, New York, NY 10009

MARSH, R Jefferson, II; '64 BBA ; r. 2200 Century Pky = 200, Atlanta, GA 30345

MARSH, Roberta '39 (See Crittenden)

MARSH, Ruth Branan (Carl Franklin); '54 MED ; r Rt 2 Box 137, Hampton, GA 30228

MARSH, Sue '47 (See Kuschner)

MARSH, Dr William Henry; '56 DVM ; r. 7307 Marborough Pike, Forestville, MD 20028

MARSH, William John, Jr; '41 ABJ ; Owner; Marsh Printing and Adv., 524 Carnegie Bldg., PO Box 17845, Atlanta, GA 30316, 404 523-6245; r. Rt 1, Hearn Rd., Ellenwood, GA 30049, 404 241 3765

MARSH, William Michael; '73 BS ; Plant Chemist, Stowe-Woodward Co., Everee Inn Rd., Griffin, GA 30223, 404 227-8000; r. 126 Amberwood Ln., Griffin, GA 30223, 404 228-7714

MARSHA, Leon Anthony, Jr; '51 BBA ; r. 5655 Pinebranch Rd, Columbia, SC 29206

MARSHA, Natalie Louise Hull (Leon Anthony, Jr); r 5655 Pinebranch Rd, Columbia, SC 29206

MARSHAL, Gladys '68 (See Gladin)

MARSHALL, '38 (See Foreman)

MARSHALL, Agnes '68 (See Belknap)

MARSHALL, Allen David; '70 MS ; r. P O Box 27, Appling, GA 30802

MARSHALL, Allen W., III; '64 ABJ ; VP, Gen. Mgr., WKEU Radio Sta., PO Drwr. 4, 1000 Memorial Dr., Griffin, GA 30223, 404 227-5507; r. 681 Brook Cir., Griffin, GA 30223, 404 227-8737

MARSHALL, Alton Paul; '73 BBA ; r. Box 456, Reynolds, GA 31076

MARSHALL, Andrew Hulsey; '73 JD ; r. Henry Griffeth & Marshall, 957 Baxter Street Suite 201, Athens, GA 30606

MARSHALL, Angie Fitts (Thomas O.); '42 AB ; r PO Box 783, Americus, GA 31709

MARSHALL, Ms Barbara Ann; '77 BFA ; r. 1987 E De Four Ave, Atlanta, GA 30318

MARSHALL, Barbara Lewis; '76 BSED ; r. 1987 E De Foor Ave., Atlanta, GA 30318

MARSHALL, Benjamin Tony; '77 BSEH ; r. Rt. 1, Box 286, Harrison, GA 31035

MARSHALL, Brenda Lucille Gray (Rubert Reese), '65 BSHE ; r. Rt 1 Box 294, Evans, GA 30809

MARSHALL, Cabell Josephine; '76 JD ; r. Po Box 13744, Atlanta, GA 30324

MARSHALL, Carol Humphries (Michael P.); '67 BSED ; Homemaker; r. 658 Starlight Ln. NE, Atlanta, GA 30342, 404 252-6687

MARSHALL, Charles M; '54 BSF , '55 BSA ; r 2603 Circle Dr, Tifton, GA 31794

MARSHALL, Charlie George, Jr; '74 MED ; r. Box 205, Doerun, GA 31744

MARSHALL, Clifton Earl; '43 BBA ; Area Dev Spec.; Flint Elec. Membership Corp., Box 308, Reynolds, GA 31076, 912 847-3415; r. PO Box 456, Reynolds, GA 31076, 912 847-4567

MARSHALL, Clifton Eugene; '72 MFA , Dept Mgr , Atlanta Costume Co., 2089 Monroe Dr. NE, Atlanta, GA 30324, 404 874-7511; r. 1041 Latham Rd , Decatur, GA 30033, 404 634 9866

MARSHALL, Constance Colhard (Alton P.); '74 ABJ , Artist II; Univ of Ga., ERC, Coll. of Veterinary Medicine, Athens, GA 30602, 404 542 5384; r 385 Sunset Dr., Athens, GA 30605, 404 543 8922

MARSHALL, Cynthia A. '75 (See Hamilton)

MARSHALL, Dane Kay Hammons (William Cook), '69 BSED , '74 MED ; r. PO Box 841, Athens, GA 30603, 404 549-6194

MARSHALL, David Lincoln; '74 JD ; r. 431 Holly Lane, Lafayette Hill, PA 19444, 215 825-0356

MARSHALL, David Wayne; '74 BSA ; r. P.O. Box 126, Appling, GA 30802

MARSHALL, Della J '41 (See Hass)

MARSHALL, Donna Leara R, '72 ABJ , r 105 Summit Drive, Griffin, GA 30223

MARSHALL, Dorothy Keadle (John D); r. P O Box 8, Camilla, GA 31730

MARSHALL, Edythe Whitehead (Heyman H); '60 BSED ; r. Route 1 Box 257, Watkinsville, GA 30677

MARSHALL, Elisa (David Lincoln); '74 MSW ; r 431 Holly Lane, Lafayette Hill, PA 19444

MARSHALL, Ellen Irwin '69 (See Rylander)

MARSHALL, Eugene Wimbish, III; '75 BBA ; r Duncan Ave, Unadilla, GA 31091

MARSHALL, Frances Eve; '77 ABJ ; r. Box 456, Reynolds, GA 31076

MARSHALL, Dr George O., Jr; '43 ABJ , '51 MA , Prof., Eng.; Univ. of Ga., Athens, GA 30602, 404 542-1261; r. 402 Riverview Rd., Athens, GA 30606, 404 543-3240

MARSHALL, Gerald Stephan; '66 BBA ; Owner; Marshall Furniture Co., 566 Poplar St., Macon, GA 31201; r. 4931 C Rivoli Dr., Macon, GA 31210, 912 477-4006

MARSHALL, Glenn Houser, Jr; '64 AB ; r. PO Box 1708, Albrook AFB Canal Zone

MARSHALL, Harold Rhodes; '58 BBA ; Employee; Cnty. Govt.; r. 1408 Shannonhouse Dr., Charlotte, NC 28215, 704 537-2977

MARSHALL, Helen Heidt (Murray); '66 BFA ; r 8712 Ferguson Ave., Savannah, GA 31406, 912 355-8344

MARSHALL, Holcombe T, III; '71 JD ; r. 314 1/2 East 55th Street, Savannah, GA 31405

MARSHALL, Irene S.; '58 MED ; Retired, Chatham and Savannah Sch. System; r. 2015 Wessels Ave., Savannah, GA 31404

MARSHALL, Jabez Orion; '65 BS ; r. Psc #3 Box 16371, Usaf Hosp Clark, Apo San Francisco, CA 96432

MARSHALL, Jack Lawrence, Jr; '67 BBA ; Civil Svc Employee; US Naval Air Sta., Marietta, GA 30060, 404 424-8811; r. 3715 Cherokee Trails Dr., Marietta, GA 30060, 404 941-4181

MARSHALL, James Andrew; '66 BBA ; r. Po Box 308, Watkinsville, GA 30677

MARSHALL, James Penick, Jr; '71 BLA ; Planner; Dept. of Comm. Dev., Bur. of Comm. Affs., Room 640, 7 Martin Luther King Jr. Dr., Atlanta, GA 30334, 404 656-3872; r. 206 N. Madison Ave., Eatonton, GA 31024, 404 485-9900

MARSHALL, Jane Carolyn Jarvis (Jack A., III); Homemaker; r. 1135 Heritage Lane, Wayzata, MN 55391, 612 473-8775

MARSHALL, Joan '71 (See Sewell)

MARSHALL, John Calvin, Jr; '71 ABJ , '77 MA , Studio Dir.; Recording for the Blind, 120 Florida Ave , Athens, GA 30605, 404 549 1313, r Rt 3, Box 387, Watkinsville, GA 30677, 404 769-5825

MARSHALL, John D; '48 HON ; r. P O Box 8, Camilla, GA 31730

MARSHALL, John Daniel; '68 AB , '72 MED , Curriculum Dir.; Warren Cnty. Bd. of Educ., 107 Academy St., Warrenton, GA 30828, 404 465 3383; r. 402 Lilac Lane, Thomson, GA 30824, 404 595 2553

MARSHALL, John Lewis, Jr; '36 BSC ; Retired VP, Fed. Land Bank of Columbia; r. 3235 Michigan St , Columbia, SC 29205, 803 254-5259

MARSHALL, John McCall; '47 BSF ; Environ.; S Car Dept of Health and Environ Control, PO Box 547, Greenwood, SC 29646, 803 223-8488; r. Rt 7, Box 99, Greenwood, SC 29646, 803 223-4652

MARSHALL, John W., III; '53 BBA ; Pres.; E. J Knight Scrap Material Co., Inc., 440 10th Ave , Columbus, GA 31902, 404 322-5435; r. 1601 16th Ave., Columbus, GA 31901, 404 324-3945

MARSHALL, Joseph Hartwell, III; '57 BSA ; VP, GoldKist, Inc., PO Box 2210, Atlanta, GA 30301, 404 393-5270; r. 4794 Cambridge Dr , Dunwoody, GA 30338, 404 451-7453

MARSHALL, Julian David, '77 BSA , r 1137 Eisenhower Dr., Augusta, GA 30904

MARSHALL, Kathleen Mary; '75 BSA ; r. 863 N Harrison St., Arlington, VA 22205

MARSHALL, Laurie L. '75 (See Jackson)

MARSHALL, Lenice Lee, Jr; '76 BSED ; r. 2735 Apt A Tallulah Dr, Atlanta, GA 30319

MARSHALL, Lucrete '53 (See Glenn)

MARSHALL, Madelon '59 (See Fulcher)

MARSHALL, Marianne '44 (See Flaherty)

MARSHALL, Marion Greene (Allen David); '68 BSED ; r. P O Box 27, Appling, GA 30802

MARSHALL, Dr Martha Elizabeth Hulsey (T. Allan); '59 MA , '74 PHD , Asst Prof , Hist , Clayton Jr Coll., Morrow, GA 30260, 404 363-7773; r. 2654 Lake Jodeco Dr., Jonesboro, GA 30236, 404 471 4204

MARSHALL, Mary '66 (See Wade)

MARSHALL, Mary Margaret; '75 AB ; Campus Crusade for Christ; Univ. of Tenn.; r. 5422 John Reynolds Dr., Jacksonville, FL 32211

MARSHALL, Michael P.; '66 BBA ; Chmn.; First Southeastern Co., 134 Peachtree St., Ste. 800, Atlanta, GA 30303, 404 522-6000; r. 658 Starlight Ln. NE, Atlanta, GA 30342, 404 252 6687

MARSHALL, Milton Morris; '38 BSC ; Pres., Marshall Furniture Co., 566 Poplar St., Macon, GA 31201, 912 742-3627; r. 2140 General Winship Dr., Macon, GA 31204, 912 742-0049

MARSHALL, Patricia Elaine Womble (Thomas H, Jr); '68 BSED ; r. 406 Shadowlawn Dr, Albany, GA 31705

MARSHALL, Patricia Elaine '68 (See Drabek)

MARSHALL, Paul Lansing, '72 MED , r 165 Fairway Oaks Drive, Brunswick, GA 31520

MARSHALL, Paul Lewis; '38 BSA ; r. Box 106, Warrenton, GA 30828

MARSHALL, Priscilla '63 (See Miles)

MARSHALL, Randolph Brian; '72 BLA ; Assoc Partner, Landscape Architect; Armand Benedek and Assoc., Hunting Rdg. Mall, Bedford Village, NY 10506, 914 234 9666, r Rt 3 Box 2, Pound Ridge, NY 10576, 914 764-4995

MARSHALL, Richard Wood; r. P O Box 244, Camilla, GA 31730

MARSHALL, Robert Bruce; '72 BBA ; Claims Rep.; American Road Ins. Co., 3 Corporate Sq., Ste. 300, Atlanta, GA 30329, 404 325-4812; r. 6236 Overlook Rd., Norcross, GA 30071, 404 449-0406

MARSHALL, Ronald Earl; '76 BSA ; r. 601 N Harvey St., Millen, GA 30442

MARSHALL, Roscoe Franklin; '49 BSA ; Pres.; Mutual Production Credit Assn., 400 W. Moore, Box 1266, Dublin, GA 31021, 912 272-3255; r PO Box 123, Dublin, GA 31021, 912 272-1978

MARSHALL, Sarah '69 (See Spearman)

MARSHALL, Sharon Lee; '75 MED ; r. 1893 Hudson Crossing Rd-Ap 4, Tucker, GA 30084

MARSHALL, Terri Ann; '76 BSHE ; r. 1601 16th Ave., Columbus, GA 31901

MARSHALL, Terry Lynne; '73 BSED ; Grad Student; r. Route 1, Young Harris, GA 30582

MARSHALL, Thomas Allan, Jr; '75 JD ; r. 2654 Lake Jodeco Drive, Jonesboro, GA 30236

MARSHALL, Thomas H, Jr; '69 BS ; r. 406 Shadowlawn Dr, Albany, GA 31705

MARSHALL, Hon Thomas O., Jr; '48 LLB ; Judge, Court of Appeals of Ga., Rm. 412, St. Judicial Bldg., Atlanta, GA 30334, 404 656-3454; r. PO Box 783, Americus, GA 31709, 912 924-2190

MARSHALL, William Cook; '69 BBA , '71 MBA ; Assoc. Registrar; Univ. of Ga., Athens, GA; r. PO Box 841, Athens, GA 30601, 404 549-6194

MARSHALL, William Seibert; '75 EDS ; Vocl. Supv.; White Cnty. HS, Cleveland, GA 30528, 404 865 4936; r. Rt. 1, Cleveland, GA 30528, 404 865 4928

MARSHALL, Willis Nelson; '69 BBA ; r. 5005 Riverdale Rd, College Park, GA 30337

MARSHALL, Willoughby E, Jr; '26 BSC ; r. 703 Evergreen, Perry, GA 31069

MARSHALL, Zola Zetella; '28 ABED ; Retired Sch Couns.; r. 370 Cherokee Pl. SE, Atlanta, GA 30312, 404 688-9058

MARSHBURN, Ms Christine Mary; '77 BBA ; r. 930 Landmark Drive, Atlanta, GA 30342

MARSHBURN, Judith M. (Judy) '69 (See Wall)

MARSHBURN, Nicholas E.; r. 14911 NE 9th Ct., North Miami, FL 33161

MARSHMAN, Dr Kay Frances; '74 EDD ; r. East River Road, Oxford, NY 13830

MARSLENDER, Rosellen Brown (William Henry); r 1520 Vista De Ora, El Paso, TX 79935

MARSTELLER, Janet '76 (See Spillman)

MARSTON, Barbara Kay '77 (See Stovall)

MARSTON, Carling Clay; '74 BS ; Chem. Analyst, Radian Corp., PO 9048, Austin, TX 78766, 512 454-4797; r. 981 Hess Dr., Avondale Estates, GA 30002, 404 299-1612

MARSTON, Robert Merlin; '70 BS ; r. Box 475, Forest Park, GA 30050

MARSTON, Roger Frederick, Jr; '70 ABJ ; Sales Rep , MacMillan Publishing Co , r 10549 Twin Rivers Road, Apt. B-1, Columbia, MD 21044, 301 596-3083

MARSTON, Sally Anne '69 (See Westerfield)

MARSTON, Dr Samuel Francis; '71 DVM ; Veterinarian; Heathsville Animal Hosp., 804 580 5135; r. Rt. 3, Box 266, Heathsville, VA 22473, 804 453-3524

MARSTON, William M, '57 ABJ , r 6001 N Hamilton, Peoria, IL 61614

MARTEL, Patrick C; '66 BBA ; r. 4116 Yardley Ave No, St Petersburg, FL 33713

MARTEN, Janice '70 (See Gehrke)

MARTEN, Dr Janice Audrey; '77 PHD ; r. Rural Rt 2, Alma, WI 54610

MARTENS, Marilyn Jean '65 (See Osbon)

MARTIN, Alan Dennis; '74 BSFR ; r. 1701 Olive Springs Rd., Marietta, GA 30060

MARTIN, Alan Floyd; '71 BS ; Sr. Systems Engr., Milliken and Co., Iron Ore Rd., Spartanburg, SC 29301, 803 573-2473; r. Rt. 1, Elena Dr., Moore, SC 29369, 803 576-3417

MARTIN, Alan Wright; '77 BBA ; Acct; Rich's Dept Store, Atlanta, GA, 404 586-4789; r. 1859-J Vintage Ct., Marietta, GA 30060, 404 432-6479

MARTIN, Albert Jay; '68 ABJ ; Pres.; Natl. Safety Assoc., Inc., 3637 Park Ave., Memphis, TN 38111, 901 458-3315; r. 2189 Coachman's Dr., Germantown, TN 38138, 901 754-9785

MARTIN, Dr Albert Russell; '69 MPA , '74 DPA ; r 1710 Colebrook Cir, Decatur, GA 30033

MARTIN, Alexander B; '51 BBA ; r. Rt 2, Lake Park, GA 31636

MARTIN, Alice Malah Cowart (Jim); '48 AB ; r. 202 Stuart St, Savannah, GA 31405

MARTIN, Alison Waldo; '76 AB ; r. 1946 16th Ave S , Apt 2, Birmingham, AL 35234

MARTIN, Anna Clyde Stubbs (Jack); '43 BBA ; r 314 S Berrien, Nashville, GA 31639

MARTIN, Anna Inez '50 (See Crisp)

MARTIN, Anna Lucille; '69 BBA ; r. 3622 Montreal Creek Cir, Apt 6127, Clarkston, GA 30021

MARTIN, Anne L. '44 (See Barnwell)

MARTIN, Arthur Bruce; '66 BBA ; r. 3360 Lake Dr, Lawrenceville, GA 30245

MARTIN, Arthur Leach; r. 1st Natl. Bank Bldg , 24th Floor, Atlanta, GA 30303, 404 351-7165

MARTIN, Barbara Ann '69 (See Lynch)

MARTIN, Barbara Jane Boyd (Clyde Desmond); '51 BFA ; r. 200 West View Dr, Athens, GA 30601

MARTIN, Barbara Joan; '68 BSED ; r. 2289 Shasta Way NE, Atlanta, GA 30329

MARTIN, Barbara Loden; '74 MSW ; r. 1462-A Willow Lake Dr., NE, Atlanta, GA 30329

MARTIN, Ms Barbara Jean Scohier; '77 MED ; r. 105 Ashley Cir No. 7, Athens, GA 30605

MARTIN, Beatrice (Betty) Johnson (C. Wellington); '65 ABJ ; Sr. Claims Adjudicator; Veterans Admin., 730 Peachtree St. NE, Atlanta, GA, 404 881-2540; r. 761 San Antonio Dr. NE, Atlanta, GA 30306, 404 875-2356

MARTIN, Ben David; '71 BSA ; Agricultural Sales; Ga. Agriculture Chemicals, Swainsboro, GA; r Brooklet, GA 30415, 912 842-9168

MARTIN, Benjamin Earl, Jr; '67 BBA , '72 MED ; Tchr.; Athens Tech. Sch., Athens, GA; r. 387 Jockey Club Dr., Athens, GA 30601, 404 548-5117

MARTIN, Bernice '40 (See White)

MARTIN, Betsy A. Oltman (Henry C.); '60 BSHE ; Passenger Agt.; Air Canada, Miami Intl. Airport, Miami, FL, 305 526-5455; r. 19635 NE 12 Ave., Miami, FL 33179, 305 651-5156

MARTIN, Betty '34 (See Sims)

MARTIN, Betty J. Horton (Redus R. Jr); '43 ABJ ; Editor; Independent Publishing Co., People Sec., Anderson Daily Mail, PO Box 2507, Anderson, SC 29622, 803 224-4321; r. 302 North St., Anderson, SC 29621, 803 226-5539

MARTIN, Betty Lindsey '69 (See Brown)

MARTIN, Bettye J. Hickman; '55 BBA ; Legal Secy.; Troutman, Sanders, Lockerman and Ashmore, 1400 Candler Bldg., Atlanta, GA 30303, 404 658-8082; r. 3411 Pine Meadow Rd. NW, Atlanta, GA 30327, 404 261-1199

MARTIN, Billie Jean Jones (Cloyce); '52 BSHE ; r. Rt. 6, Statesboro, GA 30458, 912 681-1884

MARTIN, Bobby Ray; '66 MED ; r. 3475 Cherokee Circle, College Park, GA 30349

MARTIN, Bunn Hill, Jr; '70 BBA , '75 MACC ; Agt.; IRS, 275 Peachtree St., Atlanta, GA; r. 1533 Tamarack Trail, Decatur, GA 30033, 404 636-6530

MARTIN, C Curtis, Jr; '64 BS ; r. 5140 Fallsmead Downs, Virginia Beach, VA 23452

MARTIN, C. David; '73 BBA ; Research Analyst, Metals Sales; Family Lines System SCL-L and N RR, 500 Water St., Jacksonville, FL 32202, 904 353-2011; r. 4301 Confederate Pt. Rd., Apt. 198, Jacksonville, FL 32210, 904 771-4812

MARTIN, C. Elwood, Jr; '53 BSA ; Pres.; Martin and Son Chevrolet Co. Inc., 704 S. Main St., PO Box 110, Blakely, GA 31723, 912 723-3431; r. 600 Oklahoma St., Blakely, GA 31723, 912 723-5127

MARTIN, Carl William; '71 BBA ; r. 333 Riverside Dr, Greenville, SC 29605

MARTIN, Carol Ann Kimsey (Robert Bogan, IV); '68 BSPH ; r. 900 Martin Ave #1, Gadsden, AL 35903

MARTIN, Carol J. Payne (John F. Jr); '70 AB ; r 5424 Dorchester Rd., Richmond, VA 23225, 804 232-5021

MARTIN, Dr Carol Lee; '66 EDD ; Dean of Student Affs.; Kennesaw Coll., Frey Lake Rd., Marietta, GA 30061; r. 660 N. St. Marys Lane, Marietta, GA 30064, 404 422-4231

MARTIN, Carol Lynn; '73 AB ; r. 1812 Waverland Circle, Macon, GA 31201

MARTIN, Carole H Steward (David Pryor); '64 ABJ ; r. Us Consulate General, Box 30, San Francisco, CA 96659

MARTIN, Caroline; Homemaker; r. PO Box 716, Ft Valley, GA 31030, 912 825-5045

MARTIN, Caroline H (See Lane)

MARTIN, Carolyn Langford (Edmund C.); '51 BSED ; Tchr.; Dekalb Cnty. Schs.; r. 2289 Shasta Wy. Dr NE, Atlanta, GA 30345, 404 634-1719

MARTIN, Carolyn McCall (James E.); '48 AB ; Tchr.; South. St. Kindergarten Sch., Valdosta, GA 31601, 912 242-8787; r. 510 Brookdale Dr., Valdosta, GA 31601, 912 244-2401

MARTIN, Carolyn Ann Culpepper (Frank S., Jr); '57 BFA ; Art Tchr; Museum and Stage Craft Worker; r 22 Camden Place, Corpus Christi, TX 78412, 512 991-3833

MARTIN, Carolyn J Getzman (Walter), r C&O Harold R Decker, Summerfield, NC 27358

MARTIN, Carroll H., Jr; '51 BSF ; VP; Brunswick Pulp and Paper Co., PO Box 1438, Brunswick, GA 31520, 912 265-5780, r 23 Fairway Rd, Brunswick, GA 31520, 912 265-5149

MARTIN, Lt-Col US Army (Ret) Carter Esmond; '28 BSA ; Retired Cnty. Agt. and Partner Stuckey Store, Inc.; , 912 374-3468; r. 303 Oak St. NW, Eastman, GA 31023

MARTIN, Cecil Nesbitt; '52 BSAE ; r. Rt 1 Box 90X, Watkinsville, GA 30677

MARTIN, Charles Billy; '62 BSED , '67 MMED ; r. Lavonia, GA 30553

MARTIN, Charles Bowen; '70 MPA ; r. 3215 Tyrol Lane, Birmingham, AL 35612

MARTIN, Charles C.; '36 BS ; Atty.; Pvt. Practice, 130 Habersham St., Savannah, GA 31401, 912 233-1118; r. 130-1 2 Habersham St., Savannah, GA 31401, 912 233-3856

MARTIN, Charles Lewis; '61 BBA ; Sec. Chief Acct., Coord. and Results, Forecasting,; Western Electric Co. Inc., 2000 Northeast Expy., Norcross, GA 30071, 404 447-2577; r. 2603 Warwick Dr. NE, Marietta, GA 30062, 404 971-1580

MARTIN, Dr Charles R; '64 BS ; r. 02 C Timberline Trl, Ormond Beach, FL 32074

MARTIN, Charles Truitt, Jr; '76 JD ; r. PO Box 267, Shellman, GA 31786

MARTIN, Charles William; '52 ABJ , Owner, Wilson Stores, Inc., PO Box 626, Belton, SC 29627, 803 338-8563; r. 112 Laurel Ln., Belton, SC 29627, 803 338 9886

MARTIN, Charlotte '72 (See Coleman)

MARTIN, Chester Michael; '70 BSED ; r. 7016 Beach Drive, Panama City, FL 32401

MARTIN, Claire Lynn, '75 BS , Programmer, Analyst II; Harris Cnty. Data Processing Dept., 411 Caroline, Houston, TX 77002, 713 221-6638; r 2218 Larel Hill Dr., Humble, TX 77338, 713 776-9828

MARTIN, Clara J. Morris (James N. Jr.); '52 ABJ , '71 MA , Asst Prof , Humanities, Journalism, Brenau Coll., Gainesville, GA 30501, 404 532-4341, r 710 Honeysuckle Ln , Gainesville, GA 30501, 404 534-4430

MARTIN, Clifford Willis; Owner, Operator; Cliff Martin Entprs., Box 368, Wrens, GA 30833, 404 547-6576; r. Wrens, GA 30833, 404 547-3113

MARTIN, Connie Smith '40 (See Crane)

MARTIN, Cynthia Denise; '76 BBA ; Front Desk; Sea Pines Co., Hilton Head Inn, Hilton Head, SC 29928; r. Route 4, Box 39, Milledgeville, GA 31061

MARTIN, Dale Allen; '73 BBA ; Installment Loan Ofcr.; First Natl. Bank, Second, Macon, GA 31201, 912 745-7436; r. 2819 North Pierce Dr., Macon, GA 30204, 912 745-7436

MARTIN, Daniel Clinton; '74 BSED ; r. 707 Rockwood Dr., North Augusta, SC 29841

MARTIN, Dasie D. (See Harris)

MARTIN, David Carlton; '76 BS ; r. 521 Laurel Lane, Lakeland, FL 33803

MARTIN, David James; '68 BSA ; Dairy Farmer; r. RD 3, Gouverneur, NY 13642, 315 287 3609

MARTIN, David Mitchell; r. 4903 Bay Way Pl, Tampa, FL 33609

MARTIN, David O'Neal; '74 BBA ; Acct. II; Dept. of Human Resources, 47 Trinity Ave. SW, Atlanta, GA 30334, 404 656-2072; r. Rt. 1, Box 501-A, Rockmart, GA 30153, 404 684-7159

MARTIN, Capt David Pryor, '65 BSF , r Us Consulate General, Box 30, San Francisco, CA 96659

MARTIN, Donald Evans; '51 BFA ; r. 667 Delanie Way, Stone Mountain, GA 30083

MARTIN, Dr Donald Felix, '71 EDD , School Psychologist, Gwinnett Cnty Dept of Educ , Gwinnett Dr., Lawrenceville, GA 30245, 404 963-8651; r. 79 Duncan Ct., Lawrenceville, GA 30245, 404 921-3281

MARTIN, Donald Reece; '76 BBA ; r. Rt. 1, Canon, GA 30520

MARTIN, Donna King (Ben D.), '72 BSED , r Brooklet, GA 30415, 912 842-9168

MARTIN, Ms Donna Healy; '76 EDS ; r. 304 East Street, Greensboro, GA 30642

MARTIN, Donna Kaye; '75 BSHE ; r. Rt. 1, Box 90X, Watkinsville, GA 30677

MARTIN, Donna Sue Schleicher (Stanley E.); '75 BSHE ; Chief Nutritionist, Children and Youth Clinic; Med. Coll. of Ga., Floyd St., Augusta, GA 30904, 404 828-2341; r. Rt. 3, Box 64, North Augusta, SC 29841, 803 278-1577

MARTIN, Donna T. '76 (See Fortune)

MARTIN, Doris Wilma; '75 BSED , '76 MED ; r. Rt. 1, Talmo, GA 30575

MARTIN, Dorothy H; '71 EDS ; r. 1708 Birchwood Lane, Milledgeville, GA 31061

MARTIN, Dudley Phelps; '49 ABJ ; Sportswriter; Augusta Chronicle-Herald, Broad St., Augusta, GA 30903, 404 724-0851; r. 505 W. Woodlawn Ave., North Augusta, SC 29841, 803 279-2497

MARTIN, Edith (See Christie)

MARTIN, Dr Edmund Clyde; '43 BSA , '51 MED , '64 EDD ; r. 2289 Shasta Wy Dr NE, Atlanta, GA 30329

MARTIN, Edna Wells; '33 ABED ; r. Route 7, Dublin, GA 31021

MARTIN, Edward Curtis, Jr; '50 BFA , '69 MLA ; Prof., Landscape Architecture; Miss. St. Univ., PO Drwr. MQ, Miss. St., MS 39762, 601 325-4811; r 104 Edgewood Dr., Starkville, MS 39759, 601 323-1570

MARTIN, Edwin Dennis, '40 BSC , Pres , Martinique Motor Inn, PO Box 1498, Columbus, GA 31902, 404 323-5671; r. 2020 Brookside Dr., Columbus, GA 31906, 404 322-0812

MARTIN, Elaine (See Schmidt)

MARTIN, Elaine Carol '73 (See Rodgers)

MARTIN, Eleanor '65 (See Garcia)

MARTIN, Elizabeth Riley (Lamar G.); '73 BSHE ; Cnty. Ext. Agt.; Univ. of Ga., Co-op. Ext. Svc., PO Box 973, Bainbridge, GA 31717, 912 246-4528; r. Rt. 4, Box 1021, Bainbridge, GA 31717, 912 246-1152

MARTIN, Elizabeth M; '72 EDS ; r. 160-2 Woodlake Place, Athens, GA 30601

MARTIN, Elizabeth (Betsy) (See Richards)

MARTIN, Ellen '63 (See Logan)

MARTIN, Ellice Passmore (Louis P.); '69 BS , Chmn., Math Dept , Tchr , Clinch Cnty HS, College St., Homerville, GA 31634, 912 487-5551, r. PO Box 296, Homerville, GA 31634, 912 487-2591

MARTIN, Emily Anne, '75 BSHE , r Rt 2, Pendleton, SC 29670

MARTIN, Erskine Lamar; '76 MED ; r. Rt. 1, Alto, GA 30510

MARTIN, Eugene Dana, Jr, '74 BSFR , Dist Forester; Great Southern Paper Co., Elba Dist , PO Box 315, Elba, AL 36323, 205 897-2022; r. 201-K Murphy Mills Rd Country Club Apts., Americus, GA 31709

MARTIN, Eugenia Mitchell (Cecil N.), Homemaker, r Rt. 1, Box 90X, Watkinsville, GA 30677, 404 769-5125

MARTIN, Eva M '37 (See Spann)

MARTIN, Evelyn '37 (See Eck)

MARTIN, Evelyn L. '62 (See McQuary)

MARTIN, Evelyne Kay '73 (See Dowis)

MARTIN, Florence G Hancock (Melbourne); '34 ABJ ; r. 3601 Alhambra Ct, Coral Gables, FL 33134

MARTIN, Frances '46 (See Quattlebaum)

MARTIN, Frances Ann; '48 ABJ ; r. 1030 E Rock Springs Rd NE, Atlanta, GA 30306

MARTIN, Frances Louise; '73 BSED ; r. Rt 1, Powder Springs, GA 30073

MARTIN, Frank Alston, '22 BSA ; r. 3624 Poplar Spgs Dr, Meridian, MS 39301

MARTIN, Frank Beamon; Retired Lt-Col. US Army; r. 3630 Peachtree Rd., Atlanta, GA 30326, 404 233-6455

MARTIN, Frank Dudley, Jr; '74 BBA ; r. 900 Overlook Ave., Columbus, GA 31906

MARTIN, Frank E , Jr, '70 BBA , Sales Rep , Mutual of Omaha, PO Box 10008, Greenville, SC 29603, 803 232-8292; r. Box 171, Walhalla, SC 29691, 803 638-6298

MARTIN, Frank Kieffer; Atty., Sr. Partner; Martin, Kilpatrick and Davidson, PO Box 1436, Columbus, GA 31902, 404 324-7371; r. 2110 Oak Ave., Columbus, GA 31906, 404 322-5209

MARTIN, Dr Frank S., Jr; '53 BS ; Neurosurgeon; Pvt. Practice, 2418 Morgan Ave., Corpus Christi, TX 78405, 512 884-9368; r. 22 Camden Place, Corpus Christi, TX 78412, 512 991-3833

MARTIN, Frederick D.; '70 BS ; Grad. Student; Univ. of Ga.; r. Rt. 2, Oxford, GA 30267, 404 786-6777

MARTIN, Gabriel S; '67 BBA ; r. Rt 7 Box 425, Gainesville, GA 30501

MARTIN, Gail Davis (Johnny D.); '76 MED ; Tchr., Eng.; Worth Cnty. Jr. HS, Sylvester, GA 31791; r. PO Box 57, Sylvester, GA 31791, 912 776-3887

MARTIN, Gary Douglas, '75 ABJ , r 1421 N Division St Apt 201, Forrest City, AR 72335

MARTIN, George Brantley; '63 MA ; Asst. Prof., Eng.; Univ. of Ga., Eng. Dept., Athens, GA 30601, 404 542-1261; r. 279 Tara Way, Athens, GA 30601, 404 543-1031

MARTIN, Dr George Fain; r. Dawson, GA 31742

MARTIN, George I; r. 809 N Main St, Sylvester, GA 31791

MARTIN, George N., III; '65 AB ; Warden, Manning Correctional Inst.; S. Car. Dept. of Corrections, PO Box 3173, Columbia, SC 29203, 803 758-4721; r 500 Beckman Rd., Columbia, SC 29203, 803 754-5146

MARTIN, George Patton; '74 BSED ; r. 930 S Milledge Ave., Athens, GA 30601

MARTIN, George Thomas; '70 MS ; Asst. Prof., Biol.; Niagara Cnty. Comm. Coll., 3111 Saunders Settlement Rd., Sanborn, NY 14132, 716 731-3271; r. 916 Oneida St., Lewiston, NY 14092, 716 754-4165

MARTIN, Georgia McCorkle; '66 EDD ; Assoc. Dean, Student Svcs.; Coord, Alumni Svc.; West Ga. Coll., Carrollton, GA 30117, 404 834-1312; r. 110 Groover Dr., Carrollton, GA 30117, 404 834-2317

MARTIN, Gerald Edward; '75 BSED ; r. 2021 First Ave., Rockmart, GA 30153

MARTIN, Gilbert Donald; '68 BBA ; r. 1007 Lucille Lane, Gainesville, GA 30501

MARTIN, Ginny Carol; '74 BFA , '75 MFA ; r. Box 43, Shady Dale, GA 31085

MARTIN, Glennera Elnora; '70 MED , '73 EDS ; Curriculum Dir.; Burke Cnty. Bd. of Educ., 840 Academy Ave., Waynesboro, GA 30830, 404 554-5101; r. Rt. 5, Box 273, Statesboro, GA 30458, 912 764-3291

MARTIN, Grace Langford (Hubert J.); '50 BSED ; Retired Tchr.; r. Gillsville, GA 30543, 404 532-1861

MARTIN, Grace '55 (See Watkins)

MARTIN, Gregg William; '72 BSFR ; Chief Forester; US Army Corps of Engrs., J. H. Kerr and Philpott Reservoirs, Boydton, VA 23917, 804 738-6662; r Rt. 1, Box 35, Buffalo Junction, VA 24529, 804 374-2564

MARTIN, Gwendolyn (See Moore)

MARTIN, H. Edward, III; '56 BBA ; Pres.; Ed Martin Construction Co. Inc., 6474 Holiday Blvd., Forrest Park, GA 30050, 404 366-8666; r. 1708 E. Clifton Rd NE, Atlanta, GA 30307, 404 377-4026

MARTIN, Harold Edward; '61 BSED ; r. P O Box 3862, Jackson, GA 30233

MARTIN, Harold Harber; '32 ABJ ; Free-Lance Author; r. 2895 Normandy Dr. NW, Atlanta, GA 30305, 404 351-4837

MARTIN, Harriet C '43 (See Gilbert)

MARTIN, Harriett '61 (See Hulsey)

MARTIN, Helen '51 (See Goldsmith)

MARTIN, Helen Maola; '69 MED , '76 EDS ; r Enota Garden Apts D-4, Gainesville, GA 30501

MARTIN, Helen Ross Smith (Ralph P.); '52 AB ; Tchr.; DeKalb Cnty. Bd. of Educ., Decatur, GA; r 4952 Millbrook Drive, Dunwoody, GA 30338, 404 457-4288

MARTIN, Henry A., II; '37 BSF ; r. 1004 SE 8th St., Ft Lauderdale, FL 33316

MARTIN, Dr Henry Edward; '33 DVM ; r. Rt 1 Box 127-B, Cabot, AR 72023

MARTIN, Hillias Jackson; '68 BSF ; r. 20 Thomas St, Cornelia, GA 30531

MARTIN, Hoban; r. Rt 5, Blakely, GA 31723

MARTIN, Homer Franklin, Jr; '54 JD ; Atty.; , Decatur, GA, 404 377-1372; r. 1132 E. College St., Griffin, GA 30223, 404 227-2183

MARTIN, Hugh Benson, Jr; '50 BSA ; r. 5409 Circle Dr NE, Knoxville, TN 37918

MARTIN, Iona (Shorty) Mulkey (Robert B III); '39 BSHE ; r. 210 North Street, Cuthbert, GA 31740, 912 732-2445

MARTIN, Iris Arleen; '75 BSHE ; r. Rt. 1 Box 214, Augusta, GA 30906

MARTIN, Irma Suzanne, '60 BSED , r 1410 Fifteenth St, Columbus, GA 31901

MARTIN, Jack Smith; '51 BSA ; r. Rt 1 Box 200a, Barney, GA 31625

MARTIN, Jacqueline Burnes (Bunn H., Jr); '71 BSED , '72 MED , Center Coord , Trainably Mentally Retarded, DeKalb Cnty , Decatur, GA, r 1533 Tamarack Trail, Decatur, GA 30033, 404 636-6530

MARTIN, Jacqueline Knight, '75 MED , r Rt 11, Box 213, Gainesville, GA 30501

MARTIN, Dr James Bledsoe, '43 BS , Gynecologist, Pvt Practice, 425 Roosevelt Ave , Albany, GA 31701, 912 436-7357; r. 3905 Old Dawson Rd , Albany, GA, 912 436-7424

MARTIN, James C , '57 BSED , Regl Mgr , Showcase Corp., PO Box 204, Marietta, GA 30067, 404 237-6388; r. 5451 Willow Point Pkwy., Marietta, GA 30062, 404 993-5722

MARTIN, James Calhoun; r. Patterson, GA 31557

MARTIN, James Clifford; '68 BBA ; Sr. Systems Analyst; Southern Bell Telephone Co., PO Box 2211, Atlanta, GA 30301; r. 708 Cooledge Ave NE, Atlanta, GA 30306, 404 874-7781

MARTIN, James Daniell; '69 BM ; r. 1004 Powder Springs, Marietta, GA 30060

MARTIN, James Edwin; '48 MS ; Prof. Emeritus, Physics; Valdosta St. Coll., Valdosta, GA 31601; r 510 Brookdale Dr., Valdosta, GA 31601, 912 244-2401

MARTIN, James Francis; '67 AB , '69 JD , '72 MLAW ; r. Asst Legislative Counsel, 316 State Capitol, Atlanta, GA 30334

MARTIN, James Henry; '76 AB ; r. P.O. Box 372, Leesburg, GA 31763

MARTIN, James Kenneth; '76 MED ; r. Rt 2 Box 8a, Gray, GA 31032

MARTIN, Dr James Larry; '74 EDD ; r. 2914 Pearl Ave, Joplin, MO 64801

MARTIN, James Lloyd; '74 BSPH ; Pharmacist, Super X Drugs, College Plz., Statesboro, GA 30458, 912 681-1387, r 102 Wilton Dr , Statesboro, GA 30458, 912 764-4578

MARTIN, James Michael; '76 ABJ ; r. 481 S. Susan Ck. Dr., Stone Mountain, GA 30083

MARTIN, Capt James Michael; '71 AB , Pers. Ofcr.; USAF, AFOSI, 1000 Independence Dr., Washington, DC 20314, 202 693-0206; r. 2042 Mayflower Dr., Woodbridge, VA 22192

MARTIN, James Newton, Jr, '52 ABJ , Mgr , WDUN, WWID-FM Radio, 1102 Thompson Bridge Rd., Gainesville, GA 30501, 404 532-9921; r. 710 Honeysuckle Ln., Gainesville, GA 30501, 404 534-4430

MARTIN, James Phillip; '60 ABJ ; r. 1504 William Oliver Bld, Atlanta, GA 30303

MARTIN, James Richard, 49 LLB , r 1214 Dellwood Dr, Valdosta Ga 31601

MARTIN, James Roger; '71 BBA ; r. Rt 7, Box 5, Gainesville, GA 30501

MARTIN, James Wyatt; '55 BBA ; Regl. Mgr., Whirlpool Corp., 4501 Spring Valley Rd., Dallas, TX 75229, 214 233-2200; r. 3124 Talisman Dr., Dallas, TX 75229, 214 241-1382

MARTIN, Jane Pearson (Gerald E.); '75 BSED , Elem. Phys. Educ. Tchr.; City Sch. System, 315 Etowah Dr., Cartersville, GA 30320, 404 382-3666; r. 2345 S. Four Lane Hwy., K-9, Smyrna, GA 30080

MARTIN, Jane Hughey; '69 MED , '70 EDS ; r. Rt 4, Box 391, Waycross, GA 31501

MARTIN, Jane Spence; '69 ABJ ; r. 18 Pine Valley Rd, Rome, GA 30161

MARTIN, Janice L. Duddy (Reed A., Jr); '74 BSED , Tchr.; Mill Creek Trainable Sch., 4205 Dixie Hwy , Louisville, KY 40207, 502 447-7220, r 3831 Chenoweth Ct., Apt. 1, Louisville, KY 40207, 502 893-2844

MARTIN, Jasper W, Jr; '40 BSA ; r. 2611 N Patterson St, Valdosta, GA 31601

MARTIN, Dr Jasper William, III; '74 DVM ; Veterinary Clinic Owner; , Same as Residence; r. 111 E. Northside Dr., Valdosta, GA 31601, 912 247-2133

MARTIN, Jennie Lynn Beggs (Yancy Grant); '68 BSED ; r. Rt 1 Box 192, Bowersville, GA 30516

MARTIN, Jennille Sisson; '71 BSED , '76 MED , Homemaker; r. Castlewood Estates, Box 2401, Mableton, GA 30059, 404 944-2099

MARTIN, Jerry Pete; '73 BBA ; Live Production Mgr , Wilson Foods Corp , Rt 2, Box 448, Cumming, GA 30130, 404 887-6136; r. RFD 3, Cumming, GA 30130, 404 887-8788

MARTIN, Jo Ann '49 (See Manning)

MARTIN, Jo-Ann Elizabeth; '75 AB ; r. c/o William F Martin, PO Box 797, Williamsburg, VA 23185

MARTIN, Jo-Ann Elizabeth '76 (See Wagner)

MARTIN, Joe Bernard, Jr; '63 AB ; Tchr.; Decatur HS, 310 N McDonough St., Decatur, GA 30030, 404 377-6271; r. 281 Northern Ave., Apt 8C, Avondale Estates, GA 30002, 404 296-4547

MARTIN, Joe Walter, Jr; '67 BBA ; Athens Dist Acct. Supv.; Ga. Power Co., 1001 Prince Ave., Athens, GA, 404 548-1121; r. 705 Kings Road, Athens, GA 30606, 404 543-5976

MARTIN, John Albert, Jr; '75 BBA , Ga. Power Co , 270 Peachtree Atlanta GA r 705 Campbell Circle, Hapeville, GA 30354, 404 761-0870

MARTIN, Col John Byrd; '36 JD , '37 ABJ , r. 1004 Penn Ave SE, Washington, DC 20003

MARTIN, John Byron; '71 BS , '73 MED ; r 901 51st St, Columbus, GA 31904

MARTIN, John David; r Rt 3, Hartwell, GA 30643

MARTIN, John Edward, '56 BBA , Owner, Martin's Food Store, 500 Allen Memorial Dr., Milledgeville, GA 31061, 912 452-9453, r. 1761 Stonemeadow Road, Milledgeville, GA 31061, 912 452-2695

MARTIN, John Francis, '68 BSA ; r. 413 Sibley, Litchfield, MN 55355

MARTIN, John Fraser, Jr; '72 AB , Owner, Martin's Maintenance Co , Inc , Same as Residence, r. 5424 Dorchester Rd , Richmond, VA 23225, 804 232-5021

MARTIN, Dr John Henry, Jr, '63 BSA , '66 DVM , Veterinarian, Animal Med Ctr , 914 N Beach St., Daytona Beach, FL 32017, 904 253-2556, r 130 Riverside Dr., Ormond Beach, FL 32074, 904 672-6500

MARTIN, John Jones, Jr, '69 AB , r 1094 A Green Valley Dr, Conyers, GA 30207

MARTIN, John Lee, Jr, '74 AB , Tchr , Coach, Madison Cnty Bd of Educ, PO Box [illegible] Danielsville, GA 30633, 404 795-2197, r Rt 2, Colbert, GA 30628, 404 788-2801

MARTIN, John Lucas, '64 MED , r 1135 Westview Dr, Coral Gables, FL 33134

MARTIN, John Milton, Jr; '73 AB ; Atty.; Saul Blount and Martin, 404 Fifth St., PO Box 1726, Augusta, GA 30901, 404 722 6857; r. 2925 Stratford Dr., Augusta, GA 30909, 404 733-5161

MARTIN, Dr John Owen, Jr; '69 BS ; r. 1927 S Park Dr, Kingsville, TX 78363

MARTIN, John Patrick; '76 ABJ ; r. 4031 N Glebe Rd, Arlington, VA 22207

MARTIN, John Paul; '74 BSA ; r. Route 3, Brooklet, GA 30415

MARTIN, John Preston, '76 BBA ; Loan Ofcr.; Tennille Banking Co., PO Box 92, Tennille, GA 31089, 912 854-7317; r. PO Box 115, Milan, GA 31060, 912 362 3436

MARTIN, John Randall, Jr; '72 BSPH ; Pres.; Martin's Pharmacy, Inc., 1 Church St., Hayesville, NC 28904, 704 389 6311; r. Rt. 3, Walker Point Rd., Hayesville, NC 28904, 704 389 8908

MARTIN, John Sanford; '74 MACC ; r. 119 Fairways Dr., Hendersonville, TN 37075

MARTIN, John Sevier, III; '75 BBA , '76 MED ; Mgr.; Southern Bell Telephone Co., 1400 E Shotwell St., Bainbridge, GA 31717, 912 246 9005; r. Rt. 4, Box 1877, Bainbridge, GA 31717, 912 246 9033

MARTIN, John Skylar; '75 BBA ; Mktg. Rep.; Progressive Casualty Ins. Co. Inc.; r. PO Box 1062, Albany, GA 31702, 912 436 4435

MARTIN, John Stephen; '61 MA ; r. Box 11307, Phoenix, AZ 85017

MARTIN, John Wesley; '36 BSC ; r. 4775 Dudly Lane, Atlanta, GA 30327

MARTIN, John William; '34 ABJ ; r. 4775 Dudly Ln NW, Atlanta, GA 30327

MARTIN, Johnie Aldva; '56 BSED ; r. Iron City, GA 31759

MARTIN, Johnny Benjamin; '69 BBA , '72 MACC ; Instr., Bus. Admin.; Gainesville Jr. Coll., Mundy's Mill Rd., Gainesville, GA 30501, 404 536 5226; r. Route 2 Box 60, Oakwood, GA 30566, 404 534 7327

MARTIN, Joseph Brown, Jr; '57 BSCH , '59 MS ; r 5048 N Marine Dr, Apt C 8, Chicago, IL 60640

MARTIN, Joy Lane '72 (See Sullivan)

MARTIN, Judieth H., '65 BS ; r. PO Box 212, Hull, GA 30646

MARTIN, Judith '69 (See Mathieu)

MARTIN, Julia Orme; Independent Landscape Designer; , Same as Residence; r. 62 Westminster Dr NE, Atlanta, GA 30309, 404 892-8092

MARTIN, Julia Evelyn '58 (See Faulkner)

MARTIN, Ms Julia Walker; '74 AB ; r. Rt 3 Box 485 A, Savannah, GA 31406

MARTIN, Julian Smith, Jr; '68 ABJ , Sales Rep.; Moore Business Forms, PO Box 3541, 1525 Hwy 7, Charleston, SC 29407, 803 556-7711; r. 2421 Tiffany Dr., Charleston, SC 29407, 803 797-5824

MARTIN, Julie Pamela '72 (See Kilgore)

MARTIN, Julienne Troutman (Roger Anthony); '75 AB ; r. 205 Milledge Heights, Athens, GA 30601

MARTIN, Karen King; '68 MED ; Grad. Student, Law; r. 148 Georgia Ave., Barnesville, GA 30204, 404 358 1916

MARTIN, Katherine '73 (See Ingram)

MARTIN, Kay Coates '63 (See Sweat)

MARTIN, Keith Edward; '74 BBA ; r. 110 Sussex Dr Apt 20, Athens, GA 30601

MARTIN, Kirk; '77 MSW ; r. 150 Merlin Dr, Athens, GA 30601

MARTIN, Lamar Gilbert; '72 BSFR , '73 MED ; Cnty. Ext. Agt.; Univ. of Ga., Co-op. Ext. Svc., Box 973, Bainbridge, GA 31717, 912 264 4528; r. Rt 4, Box 1021, Bainbridge, GA 31717, 912 264 1152

MARTIN, Laura Hendley (Eugene L. B. M.); '67 MED ; Visiting Tchr.; Bulloch Cnty. Bd. of Educ., PO Box 877, Statesboro, GA 30458, 912 764 6201; r. Rt. 5, Box 273, Statesboro, GA 30458, 912 764 3291

MARTIN, Laura Estelle '70 (See Abernathy)

MARTIN, Ms Laura Lee; '77 BSED ; r. 260 Sussex Dr., =11, Athens, GA 30601

MARTIN, Laura Wyckliffe Coogle (David Sheffield), '74 BS ; r. 175 Burdett Rd., Atlanta, GA 30327

MARTIN, Laverne Estelle '66 (See Abbott)

MARTIN, Lee Wilder; '66 BBA ; r. 1610 Main St, Perry, GA 31069

MARTIN, Lewis Tabor, '71 EDS ; r. 3942 Mosley Drive, Columbus, GA 31903

MARTIN, Linda Jane; '73 BSED , '74 MED ; r 101 Arthur Street, Hartwell, GA 30643

MARTIN, Lisa Marie '76 (See Childs)

MARTIN, Lonnie Dale; '65 BSA ; r. Po Box 1059, Gastonia, NC 28052

MARTIN, Col Lonnie E; r. 3602 Lansdowne Dr, Montgomery, AL 36111

MARTIN, Louis Philips, '69 ABJ ; Coord. of Fed Projects; Clinch Cnty. Bd. of Educ., 100 Court Sq., Homerville, GA 31634, 912 487 2427; r. PO Box 296, Homerville, GA 31634, 912 487 2591

MARTIN, Louise A '48 (See Brown)

MARTIN, Louise Jeannette Samuels (William T.); '31 BSPE ; r. 4101 El Prado Blvd., Tampa, FL 33609, 813 833 2401

MARTIN, Lucile A. Harris (Joseph A.), '57 BSED ; Retired Tchr.; r. 214 Victoria Ave., North Charleston, SC 29406, 803 744 1013

MARTIN, Lydia Gayle Hill (Wesley Jerome, Jr); '65 BSHE ; r. 1565 Cherokee Rd., Winterville, GA 30683

MARTIN, Lynda Rebecca Hambrick (David); '64 BSED ; r. 3206 Tentredge Lane, Albany, GA 31707

MARTIN, M. Charles, '74 BBA , Asst Ofc Mgr.; R. F. Thomas Erectors, Inc., 148 New Jesup Hwy., Brunswick, GA 31520, 912 265-5926; r. 2656 Canary Drive, Brunswick, GA 31520, 912 264 2648

MARTIN, Madeline '65 (See Bowen)

MARTIN, Manuel Anthony; r. 303 Whitfield, St Simons Island, GA 31522

MARTIN, Rev Marcus R; '50 MED ; r. Lexington Road, Athens, GA 30605

MARTIN, Margaret '48 (See Burroughs)

MARTIN, Margaret Ann White (Donald B.); '68 AB , VP, Richard Heiman Adv., Inc., 3340 Peachtree Rd NE, Atlanta, GA 30326, 404 261-7777; r 46 Golf Cir , NE, Atlanta, GA 30309, 404 875-2871

MARTIN, Margaret H.; '59 BSED ; r. Rt. 4, Box 39, Milledgeville, GA 31061

MARTIN, Maria '37 (See Jones)

MARTIN, Marian Zachry; '41 MA ; r. PO Box 1803, Athens, GA 30603

MARTIN, Marie '49 (See Cowart)

MARTIN, Marie H , '68 BSED ; r. 4470 Orleans Dr., Chamblee, GA 30341

MARTIN, Marilla Stephens; '67 BSED ; r Rt. 1, Mt Airy, GA 30563

MARTIN, Marion '56 (See Prim)

MARTIN, Marion Robinson (Charles C.); '36 AB , Homemaker, r. 130 1 2 Habersham St , Savannah, GA 31401, 912 233 3856

MARTIN, Marjorie Anne; '71 AB ; r. 2595 Arundel Road, College Park, GA 30337

MARTIN, Martha Comolli (David); '38 BSED ; r 253 Brookwood Cir, Elberton, GA 30635

MARTIN, Martha Fowler Gaither (R William, Jr); '69 ABJ , '75 MA ; r. 1050 S Lumpkin Apt 801, Athens, GA 30601

MARTIN, Martha Jane, '76 AB ; r. 403 Park Blvd., Sheffield, AL 35660

MARTIN, Mary Miller; r. P O Box 66, Edison, GA 31746

MARTIN, Mary Hugley (George H.); '30 BSHE ; Retired Tchr.; r. Rt 1, Box 128, Griffin, GA 30223, 404 227-0949

MARTIN, Mary Shipley (James M.); '71 AB , Tchr.; Co-op Mother's Day Out Preschool, Lake Ridge Bapt Church, 12450 Cupper Dr, Woodbridge, VA 22192, 703 494-8413; r. 2042 Mayflower Dr., Woodbridge, VA 22192

MARTIN, Mary '72 (See Watson)

MARTIN, Mary Amanda; '72 BSED ; r. 546 Bankhead Ave , Carrollton, GA 30117

MARTIN, Mary Ann Gordon (Andrew P.); '49 AB ; r 121 Allison Rd , Brevard, NC 28712, 704 884 4813

MARTIN, Mary B Kennedy (Albert); '42 BSED ; r Box 127, Camilla, GA 31730

MARTIN, Mary C '52 (See Rountree)

MARTIN, Mary Carolyn Weatherford (Elbert L.); '76 MED ; Tchr.; Dodgen Middle Sch., 1725 Bill Murdock Rd , Marietta, GA 30067, 404 973-3840; r 2811 Fern Valley Rd NE, Marietta, GA 30066, 404 422-1037

MARTIN, Mary E. '68 (See Brinkley)

MARTIN, Mary E '46 (See Bay)

MARTIN, Mary Elizabeth '67 (See Walker)

MARTIN, Mary Elizabeth; '74 BFA ; r. 1101 Collier Rd NW F5, Atlanta, GA 30318

MARTIN, Mary Ella '43 (See Ridley)

MARTIN, Mary Eugenia (Jean) '56 (See Benson)

MARTIN, Mary Frances '44 (See Thornton)

MARTIN, Mary G. '35 (See Buchanan)

MARTIN, Mary H. '22 (See Shelton)

MARTIN, Mary J. Butler (H. William); '66 AB , Credit Ofcr , First Natl Bank of Atlanta, 2 Peachtree St., Atlanta, GA 30302, 404 588-6769, r. 3615 Habersham Rd., Atlanta, GA 30305, 404 233-8653

MARTIN, Ms Mary Lee; '74 BFA ; r. 6046 Charing Dr., Columbus, GA 31904

MARTIN, Mary Linda; '75 BBA ; Dist. Mgr , Kemper Insurance, 1401 Peachtree St., Atlanta, GA 30309, 404 892 1330; r. 1841 Colt Dr. NE, Chamblee, GA 30341, 404 458-2426

MARTIN, Mary Maude Boyett (W Henry, Jr); '54 BFA , r. P O Box 5626, Columbus, GA 31906

MARTIN, Mary Sue '45 (See Hewlett)

MARTIN, Max Kendall; '66 BSA ; Dairy Farmer; Martin Dairy, Same as Residence, 404 376-5963, r Rt. 1, Bowersville, GA 30516, 404 376-4917

MARTIN, Melvin Jerome; '51 BSED ; r. 30-28th Ave Isle of Palms, SC 29451

MARTIN, Michael John; '74 BBA , Mgr. Trainee; Maxwell Furniture Co., Columbus, GA; r. 2505 Columbia Dr., Apt. Q-2, Decatur, GA 30034

MARTIN, Michael John; '72 BS , '75 MS ; r. 250 Little Street D-303, Athens, GA 30601

MARTIN, Mildred '44 (See George)

MARTIN, Millard P., Jr; '42 BSA ; Farmer; r. Rt. 3, Brooklet, GA 30415

MARTIN, 2 Lt Millard P, III, '69 BSA , r C O Ila Canady, Rt 4, Millen, GA 30442

MARTIN, Miriam Frances; '75 BBA , Tax Auditor; IRS, Franklin Sq. Ofc. Pk., 2136 Kingston Ct., Atlanta, GA 30067, 404 427 5386; r. 3299 Mission Ridge Lane, Atlanta, GA 30339, 404 433 0585

MARTIN, Miriam Glenda; '74 AB ; r. 1004 Powder Springs Road, Marietta, GA 30060

MARTIN, Miriam (Mickey) Henson (Blair); '43 BSPE ; r. 605 Park Ave., New York, NY 10021, 212 535 5799

MARTIN, Mollie Ann McLott; '74 BFA ; r. 341 Boulevard, Athens, GA 30601

MARTIN, Montine, '34 ABED , Retired; r. 406 River St , Blakely, GA 31723, 912 723 3061

MARTIN, Myra Flanders; '71 MED ; r. 921 Schoel Dr, Decatur, GA 30033

MARTIN, Nancy '58 (See West)

MARTIN, Nancy '67 (See Millinor)

MARTIN, Nancy Carole; '65 BSED ; r. Rt 1, Clermont, GA 30527

MARTIN, Nancy Lee '73 (See G Segner)

MARTIN, Nancy Zoe Hall (Richard Mulkey); '74 BSHE ; r 5440 Meadowlake Dr S Apt 1, Memphis, TN 38118

MARTIN, Nell '48 (See Watson)

MARTIN, Nelle '39 (See Tuggle)

MARTIN, Nellie Grace '60 (See Holder)

MARTIN, O. C. (Lee), III; '67 JD ; VP and Trust Ofcr.; First Natl. Bank of Rome, 100 E. Second Ave., Rome, GA 30161, 404 291-4421; r. 7 Vassar Dr , Rome, GA 30161, 404 234-6810

MARTIN, Othell (See Evans)

MARTIN, Patricia Pope (William H.); '75 AB ; Secy.; Williams Printing Co., 1240 Spring St., Atlanta, GA 30309, 404 875-6611; r. 645 Northway Ln., NE, Atlanta, GA 30342, 404 256-0581

MARTIN, Ms Patricia Ann, '76 MAED , r Rt 2 Springlake Road, Lawrenceville, GA 30245

MARTIN, Patricia Ann '69 (See Bowie)

MARTIN, Patricia S. '65 (See Patterson)

MARTIN, Patsy Jean Hood (Gary Douglas); '74 ABJ ; r. 1421 N Division St Apt 201, Forrest City, AR 72335

MARTIN, Dr Paul Lanier, Jr; '69 MS , '71 PHD ; r. 2201 NW 36th Dr., Gainesville, FL 32601

MARTIN, Paula Lynn; '71 BSED ; r. 3065 Mabry Rd NE, Atlanta, GA 30319

MARTIN, Peggy Daniell (Phillip H.); '69 BS ; Systems Analyst Spec.; Ga. Dept. of Admin. Svcs., Atlanta, GA 30334, 404 656-4745; r. 3816 Cline Dr., Smyrna, GA 30080

MARTIN, Peggy Sue '75 (See Hegwood)

MARTIN, Dr Peter Winn; '77 DVM ; Veterinarian; Veterinary Med. Clinic, PC, Rt. 2, Box 3X, Brunswick, GA 31520, 912 265-8668; r. PO Box 1124, St Simons Island, GA 31522, 912 638 2886

MARTIN, R. Denson, Jr; '62 BBA ; Register Rubber and Equipment Co. Inc., 970 Fifth St., Macon, GA 31202, 912 745 0486, r 903 Tucker Road, Macon, GA 31210, 912 477-4143

MARTIN, R Wayne, '76 ABJ , Admin Asst , Brunswick Jr. Coll., Altama at Fourth, Brunswick, GA 31520, 912 264-7260; r. 2707 Canary Drive, Brunswick, GA 31520, 912 265-7285

MARTIN, R William, Jr; '55 ABJ , '69 MA ; r. 1050 S Lumpkin Apt 801, Athens, GA 30601

MARTIN, Ralph Franklin, Jr; '68 AB , '72 JD ; r 1911 Valley Brook Dr, Dalton, GA 30720

MARTIN, Dr Ramey Jones; '70 EDD ; Assoc. Prof.; James Madison Univ., Box 25, Godwin Hall, Harrisonburg, VA 22801, 703 433-6512; 35 Maplehurst, 22801

MARTIN, Raymond Carroll; '51 BSA , '58 MED ; Asst State Supv , Ga Dept of Educ , Post Secondary and Adult Educ., 333 State Office Bldg., Atlanta, GA 30334, 404 656-2516; r. 928 Mullberry Ct., Ellenwood, GA 30049, 404 981 9646

MARTIN, Rebecca Carolyn Gay (John Paul); '75 BSED ; r. Route 3, Brooklet, GA 30415

MARTIN, Rebecca Eulalie; '75 BSED ; r. 5850 Musketlane Smokerise, Stone Mountain, GA 30083

MARTIN, Rebecca S. (Becky) Rains (David); '76 BSFR ; r. 927 Scott Blvd., Apt. 4B, Decatur, GA 30030, 404 378-4969

MARTIN, Mrs Rene Joseph, III; '66 AB ; r. PO Box 426, Sylvania, GA 30467

MARTIN, Rene Joseph, III; '70 BS ; r. P O Box 426, Sylvania, GA 30467

MARTIN, Reuben W., Jr; '50 BSF ; Pres.; Forest Svcs. Inc., Drwr. F, Macon, GA 31202, 912 788 1586, r 4564 S Beechwood Dr , Macon, GA 31210, 912 477-3338

MARTIN, Richard Gordon; '68 AB , '76 MA ; r. c o E B Martin, P O Box 5424, Columbia, SC 29205

MARTIN, Richard Mulkey; '74 BBA ; r. 5440 Meadowlake Dr S Apt 1, Memphis, TN 38118

MARTIN, Rita Elizabeth; '72 MED , '75 EDS ; Tchr.; Forsyth Cnty. Bd. of Educ., Cumming, GA; r. Route 1, Box 406, Cumming, GA 30130

MARTIN, Robbie Ann; '74 MED ; r. 4759 Riverdale Rd., Apt. 140, College Park, GA 30337

MARTIN, Robbin, '76 AB , Paralegal, Lawyers Cooperative Svc., Inc., 404 457-6183; r. 5901 Sutcliffe Sq., Lithonia, GA 30058, 404 987-9325

MARTIN, Dr Robert Bogan, III; Physician; Martin, Sills and Bates, M.D., 201 Randolph St., Cuthbert, GA 31740, 912 732-3021; r. 210 North Street, Cuthbert, GA 31740, 912 732-2445

MARTIN, Robert Bogan, IV; '67 BSPH ; r. 900 Martin Ave =1, Gadsden, AL 35903

MARTIN, Robert Bruce; '71 BSA ; r. 3216 North 8th St, West Monroe, LA 71291

MARTIN, Robert King; r. 97 Pchtree Park Dr NE, Atlanta, GA 30309

MARTIN, Robert V, Jr; r. Rt 3 Box 485-A, Savannah, GA 31406

MARTIN, Robert Vincent, III; '71 BBA ; Asst Branch Mgr.; Savannah Bank and Trust Co., PO Box 9947, Savannah, GA 31402, 912 234-3441; r. 406 E. 56th Street, Savannah, GA 31405, 912 352-8689

MARTIN, Dr Roger Anthony; '76 PHD ; r. 255 Milledge Terr, Athens, GA 30601

MARTIN, Roger Pierce; '66 BSA , '70 MS ; r. Route 3, Cumming, GA 30130

MARTIN, Rosa Helen McCardel (James D.); '66 BSED ; Tchr., Art; Edenton-Chowan Bd of Educ., Cnty. Ofc. Bldg., Edenton, NC 27932; r. 109-W Queen St., Edenton, NC 27932

MARTIN, Rosemary Richardson (Richard C.); r 2018 Niobe Avenue, Anaheim, CA 92804, 714 774 0385

MARTIN, Rowena Mryie Hyatt (James E); '50 BSED ; r. 104 Westerly Dr, Dalton, GA 30720

MARTIN, Roy Elmo, III, '65 BBA ; r. P O Box 1992, Columbus, GA 31902

MARTIN, Roy Elmo, Jr; '39 BSC , Retired; r. PO Box 2468, Columbus, GA 31902

MARTIN, Russell Elizabeth '67 (See Lawrence)

MARTIN, Russell Lynn, Jr, '77 BBA , r 1336 Fourth St SW, Moultrie, GA 31768

MARTIN, Ruth Gearin (Gordon F.); '67 MED , '69 EDD , Reading Cnslt.; Dir., Right to Read, Marietta Bd. of Educ., 145 Dodd St., Marietta, GA 30062, 404 422 3500; r. 3351 Elm Creek Dr , Marietta, GA 30060

MARTIN, Samuel Zack; '61 BSA ; r. Barwick, GA 31720

MARTIN, Sandra Tally (Frank K.); '64 BSED ; Homemaker; r. 2110 Oak Ave., Columbus, GA 31906, 404 322-5209

MARTIN, Sandra Gail '71 (See Broome)

MARTIN, Sandra Lee Tillman (Edward C); '73 MED ; r. 238 Holmes Ave., Athens, GA 30601

MARTIN, Sara '35 (See Brown)

MARTIN, Sharon Kathleen Maier (Walter F. Jr); '71 BS ; Homemaker; r. 884 Cedar Creek Ct., Marietta, GA 30067, 404 971-2502

MARTIN, Shelly L. Skelton (Allen W.); '77 BSED ; Instr.; Walton HS, Murdock Rd., Marietta, GA 30060; r. 1859 G Vintage Ct., Marietta, GA 30060

MARTIN, Shirley '57 (See Howell)

MARTIN, Shirley Lenore; '71 BSHE ; r. Rt 1 Box 214, Augusta, GA 30906

MARTIN, Dr Sidney Walter; '35 MA ; Pres.; Valdosta St. Coll., Valdosta, GA 31601; r. 222 Georgia Ave., Valdosta, GA 31601, 912 242-5104

MARTIN, Stanley Edgar, Jr; '75 BBA ; Loan Ofcr.; First Federal Savings and Loan Assoc., 985 Broad St., Augusta, GA 30903, 404 724-8282; r. Rt. 3, Box 64, North Augusta, SC 29841, 803 278-1577

MARTIN, Stephany '67 (See Gregory)

MARTIN, Stephen Allen; '76 BBA ; Acct., Pension and Profit Sharing Plans, Alexander and Alexander, Inc., 3565 Piedmont Rd., Atlanta, GA 30305, 404 261-3400; r. 2701 Drew Valley Rd., Atlanta, GA 30319, 404 321-3819

MARTIN, Stephen James; '68 BS ; r. 622 Fry Road, Katy, TX 77450

MARTIN, Stephen John; '74 ABJ ; r. Grandfather Home For Children, Banner Elk, NC 28604

MARTIN, Stephen Paul, '77 AB , r Route 2, Alpharetta 30201

MARTIN, Capt US Army (Ret) Steven James; '64 BBA ; Partner, Atty.; Grizzard, Simons and Martin, 92 Luckie St. NW, Atlanta, GA 30303, 404 688-1234; r. 1809 Monroe Dr. NE, Atlanta, GA 30324, 404 874 2621

MARTIN, Steven Mahlon; '71 BLA ; r. 305 E Meadow Dr., Athens, GA 30601, 404 546-1913

MARTIN, Suellen; '69 BSED ; r. 425 Ridgecrest Rd, Atlanta, GA 30307

MARTIN, Susan Hill (Thomas R.); '75 AB ; Grad Student; Univ. of Ga.; r. 170 Windsor Ct., Athens, GA 30606, 404 543-7913

MARTIN, Susan '68 (See Riddle)

MARTIN, Susan Anne Lovering (David C.); '67 AB ; r. 703 Pierson, Excelsior Springs, MO 64024, 816 637 7034

MARTIN, Susan Florence '76 (See Lipscomb)

MARTIN, Susan M. Harber (C. Truitt); '75 BSHE ; Title I Reading Tchr.; Terrell Cnty. Bd. of Educ., First Ave., Dawson, GA 31742; r. PO Box 683, 320 Lee St., Dawson, GA 31742, 912 995-3392

MARTIN, Sybil Sanders; '75 BSED ; Tchr.; Morrow Elem. Sch., Reynolds Rd., Morrow, GA; r. 2635 Lake Jodeco Drive, Jonesboro, GA 30236, 404 477-5682

MARTIN, Teeney (See Alger)

MARTIN, Terry J. Payne (Thomas L.); '74 AB ; r 107 Harlesden Lane, Summerville, SC 29483, 803 871 4035

MARTIN, Thomas Beeland, Jr, '76 EDS ; r Rt 11, Box 213, Gainesville, GA 30501

MARTIN, Thomas David, Jr; '68 BBA ; Purchasing Dir.; McCleskey Assn., PO Box 228, Norcross, GA 30091, 404 447-9370; r. 299 Hokes Place, Lilburn, GA 30247, 404 921-5232

MARTIN, Thomas Joseph; '68 BBA ; Sales Rep.; Russell Stover Candies, Inc., 1004 Baltimore Ave., Kansas City, MO 64105; r. 2603 Woodland Hills E., Columbia, SC 29210, 803 772-7286

MARTIN, Lt Thomas Latimer, '75 JD , Judge Advocate, Gen. Corps; US Navy, Naval Sta., Charleston, SC 29408, 803 743-4220; r. 107 Harlesden Lane, Summerville, SC 29483, 803 871-4035

MARTIN, Thomas Manoe; '75 BBA ; r. 3540-D Vineville Ave, Macon, GA 31204

MARTIN, Thomas Michael; '66 BSA ; r. Box 637, New Suffolk, NY 11956

MARTIN, Thomas Myron; '65 BBA ; Branch Mgr., Corporate Field Admin.; Honeywell Inc.; r. 18118 Longcliffe Dr., Houston, TX 77004

MARTIN, Thomas Richard; '76 BSFR ; Grad Student; r. 170 Windsor Ct., Athens, GA 30601, 404 543-7913

MARTIN, Uldine '47 (See Morris)

MARTIN, V Dolores (See Arnold)

MARTIN, Verne Louise; '51 BSED ; r. Co Mrs Perry Griffin, Hahira, GA 31632

MARTIN, Vickie Joiner (Michael J.); '74 BSED ; r 2505 Columbia Dr., Apt. Q-2, Decatur, GA 30034

MARTIN, Victoria Byrd; '69 ABJ ; Store Mgr.; , 20 Oak St, Jackson, GA 30233, 404 775-4215; r. Rt 2, Athens Rd., Jefferson, GA 30549, 404 367 5528

MARTIN, Viola Carruth, '68 MED , r 9875 Lakeview Cir., Roswell, GA 30075, 404 993 3921

MARTIN, Virginia Leyburn (Douglas); '51 BSED ; Homemaker, r 4201 NE 26 Terr , Lighthouse Point, FL 33064, 305 942 0619

MARTIN, Virginia Graves (John S. III); '76 BSED ; Tchr.; Elcan King Elem. Sch., Bainbridge, GA 31717; r. Rt. 4, Box 1877, Bainbridge, GA 31717, 912 246 9033

MARTIN, Virginia Tumlin (Benjamin E. Sr); '74 MED ; Tchr.; Brockett Elem. Sch., Tucker, GA; r. 4396 Lavista Rd., Tucker, GA 30084, 404 938 3376

MARTIN, Virginia Eason; '40 ABJ , Sales Rep.; The Babcock Co., A Weyerhaeuser Co., 5915 Ponce de Leon Blvd , Boca Raton, FL 33146, 305 391 4866; r. 7952 Camino Circle, Miami, FL 33143, 305 274 2821

MARTIN, Ms Virginia Ann; '75 MED ; r. Rt. 1, C O Cecil Martin, Cumming, GA 30130

MARTIN, W Edward (Ed), '50 BSED , Pres , Chas S. Martin Distributing Co., Inc., 1000 Marietta St NW, Atlanta, GA 30318, 404 876-3392; r. 3811 Wake Forest, Decatur, GA 30034, 404 241-5851

MARTIN, Dr W Henry, Jr, '57 DVM , r P O Box 5626, Columbus, GA 31906

MARTIN, W. Wilson, Jr; '65 BS ; Programming Mgr.; Southern Railway System, 125 Spring St SW, Atlanta, GA 30303, 404 688 0800; r. 2985 Stratford Mill Rd., Lithonia, GA 30058, 404 981 4492

MARTIN, Wallace Ford; '38 BSF ; Pres.; Martin Lumber Co., Inc., 841 W. Currahee St., Toccoa, GA 30577, 404 886-2163; r. Box 667, Toccoa, GA 30577, 404 886 5925

MARTIN, Dr Walter Dozier; '39 BS ; r. P O Box 70, Dawson, GA 31742

MARTIN, Wanda June '50 (See Scott)

MARTIN, Wendy Barbara Kanner (Warren S.); '76 MBA ; Instr., Indust. Admin.; Iowa St. Univ., 386 Carver Hall, Ames, IA 50010, 515 294-8463; r 711 Ninth St., Ames, IA 50010, 515 232-9249

MARTIN, Wesley Thomas; '63 BSED , '68 MED ; Tchr.; Stone Mountain Christian Sch., Stone Mountain, GA; r. 2155 Rock Chapel Rd., Lithonia, GA 30058, 404 482-2541

MARTIN, William Allen, 111; '76 ABJ ; r. 555 Stillwood Drive, Gainesville, GA 30501

MARTIN, Dr William B, Jr; '47 BS , '51 DVM ; r. Route 1 Box 255, Marathon, FL 33050

MARTIN, Lt-Col William Collier; '50 BS ; r. HQ, USAMEDCOMEUR, APO New York, NY 09403

MARTIN, William David; '73 BBA ; r. 2824 Bartram Rd., Winston-Salem, NC 27106

MARTIN, William Edward; Farmer; r. 215 Pinecrest Dr., Sylvania, GA 30467, 912 564-7966

MARTIN, William Homer; '50 BBA ; Chmn. of the Bd.; Charles S. Martin Distributing Co., Inc., 1000 Marietta St. NW, Atlanta, GA 30318; r. 1984 River Forest Rd., Atlanta, GA 30327, 404 876-3392

MARTIN, William Homer, Jr; '74 BBA ; VP; Chas S. Martin Distributing Co., 1000 Marietta St. NW, Atlanta, GA; r. 645 Northway Ln. NE, Atlanta, GA 30342, 404 256-0581

MARTIN, William Lee, 111; '74 JD ; r. Private Law Practice, Commercial & Exchange Bk Bldg, Bremen, GA 30110

MARTIN, Dr William McAulay; '61 DVM ; Owner; Brevard Animal Hosp., Asheville Hwy., Brevard, NC 28712, 704 883-8105; r. PO Box 918, Brevard, NC 28712, 704 883-3073

MARTIN, William T; '58 BS ; r. 128 Laurel Cir., Smyrna, GA 30080

MARTIN, William Bernard; '71 AB ; r. 202 Stuart St, Savannah, GA 31405

MARTIN, Wilma Lamerel; '51 ABJ , '59 MA ; Instr., Adult Educ.; Atlanta Bd. of Educ., Instructional Svcs., Atlanta, GA, 404 761-5411; r. 80 Finch Dr SE, Atlanta, GA 30315, 404 622-2842

MARTIN, Winbern Phil; '65 BSED ; r. Rt 2, West Point, GA 31833

MARTIN, Winifred Maxwell (William E.); '42 BSHE , Tchr.; Screven Cnty. Bd. of Educ., Sylvania, GA 30467, 912 564-2375; r. 215 Pinecrest Dr., Sylvania, GA 30467, 912 564-7966

MARTIN, Wofford Hill, Jr; r. Math Dept, Lanier H School, Macon, GA 31204

MARTIN, Yancy Grant; '67 BSA , '68 MS ; r. Rt 1 Box 192, Bowersville, GA 30516

MARTINDALE, Ann Isabel Hunter (Larry P.); '70 AB ; Homemaker; r. 41 Basswood Circle, Atlanta, GA 30328, 404 393-3755

MARTINEZ, Ernest Juan, Jr; '50 BSF ; r. Rt 4 Lakeshore Rd, Stockbridge, GA 30281

MARTINEZ, Jose Andy; '75 M.S. ; r. C O William Nettles, Route 1, Danielsville, GA 30633

MARTINEZ, Nelson W. C.; '69 MA ; r. B 47, 26 Urb Sta Rosa, Bayamon Puerto Rico 00619

MARTINSEN, Emily A. Cravey (Roger R.); '69 MSW , Psychiatric Soc. Worker, Guidance Ctr of Hernando Cnty., PO Box 1477, Brooksville, FL 33512, 904 796-9496; r. 4011 SW 5th Ave., Ocala, FL 32670, 904 237-2382

MARTINSEN, Roger R.; '67 BSED , '69 MED ; Instr., Head Baseball, Intramural Dir.; Central Fla Comm. Coll., PO Box 1388, Ocala, FL 32670, 904 237-2111; r. 4011 SW 5 Ave., Ocala, FL 32670, 904 237-2382

MARTINSON, Julie Ann; '74 AB ; r. Rte. 1, Box 195a, Crawford, GA 30630

MARTINSON, Pamela Andersen (Thomas Haden); '71 AB ; r. 3779 Poplar Dr, Clarkston, GA 30021

MARTINSON, Pamela Sue '73 (See Stebbins)

MARTINSON, Thomas Haden; '71 AB ; r. 3779 Poplar Dr, Clarkston, GA 30021

MARTINY, Dianne '67 (See Strong)

MARTINY, Frances Catherine; '73 MED , Resource Tchr.; Muscatine Comm. Sch. Dist., Muscatine, IA 52761, 319 263-5040; r. 816 Normandy Dr., Iowa City, IA 52240, 319 351-8643

MARTOF, Helen Stewart (Bernard S); '55 AB ; r. Hd Zoo Dept Box 5215, Ste Coll Station, Raleigh, NC 27607

MARTOF, Norma Moore (Stephen S.); '66 AB , Tchr.; Fairmont Heights Sr. HS, 5601 Reed St., NE, Washington, DC 20027, 301 773-4960, r. 4317 Hartford Hills Dr., Suitland, MD 20023, 301 899 6762

MARTOF, Steve S; '66 BS ; r. 4317 Hartford Hills Dr, Suitland, MD 20023

MARU, Bharat Hansraj; '77 MBA ; r. 309 Chalfont Dr , Athens, GA 30606

MARVIN, Anita R Fennell (William H); '42 AB ; r. 10 Harlan Dr, Fairway Oaks, Savannah, GA 31406

MARVIN, Frank McAlister; '59 BSA ; Pres , Marvin's Meats, Inc., Hollywood, SC 29449, 803 889 2725; r. Box 82, Hollywood, SC 29449, 803 889 2383

MARVIN, Robert Earle, Owner, Robert E Marvin and Assoc.; Landscape Architects, Site Plan, Rt. 4, Box 10, Walterboro, SC 29488, 803 538-5471; r 622 Hampton St., Walterboro, SC 29488, 803 549 2973

MARWITZ, Dortha K. Johnsa (Norman E., Jr); '63 BSED ; Grad. Research Asst.; Ga. St. Univ., Univ. Plz., Atlanta, GA 30303; r. 593 Kingswood Ct., Lithia Springs, GA 30057, 404 941-6759

MARX, Bill Eugene; '56 BS ; Chief of Operations, Ga. Parks and Historic Sites Div., Rm. 707, 270 Washington St. SW, Atlanta, GA 30334, 404 656 2770; r. 5623 Breezy Ct., Lilburn, GA 30247, 404 921-9165

MARX, David, Jr; '21 BSC ; Agt.; Massachusetts Mutual Life Inc. Co., Ste. 1800 Tower Pl., 3340 Peachtree Rd., Atlanta, GA 30326, 404 262-1131; r 2575 Peachtree Rd NE, Apt 11B, Atlanta, GA 30305, 404 237-5623

MARX, Dr Donald Henry; '61 BSA , '63 MS ; Dir., The Inst of Mycorrhizae Research and Dev., USDA, Forest Svc., Carlton St., Athens, GA 30606, 404 546-2435, r. 465 Camelot Dr., Athens, GA 30601, 404 543-9980

MARX, Marlene Gail Humbert; '75 MED ; r. Naval Sta., Box 4, FPO Seattle, WA 98791

MARZILIANO, Mary Linda Anderson (Peter A.); '70 BSHE ; r. PO Box 371, Clarkesville, GA 30523, 404 754-4438

MARZILIANO, Peter A.; '68 BSA ; Cnty. Agt.; Univ of Ga., Ext. Svc., PO Box 107, Clarkesville, GA 30523, 404 754-2318; r. PO Box 371, Clarkesville, GA 30523, 404 754-4436

MARZINSKY, Gerald Allen; '74 MED ; r. Box 141 Staff Dorms, C.S.H., Milledgeville, GA 31061

MASAK, Steven Allen, '68 BBA , Prof Exec Recruiter; Futures Unlimited, Ste. 171, 2601 Flowers Rd. S., Atlanta, GA 30341, 404 455-1133; r. 1199 Deleon Ct., Clarkston, GA 30021, 404 296 5169

MASCHIO, Joseph Edward; '68 BBA ; Sales Mgr.; Million Market Newspapers, 6 East 43rd St., New York, NY 10017, 212 986-3434; r. 18 Terrace Ave., Nutley, NJ 07110, 201 661-1135

MASCIO, Stephen Douglas; '76 BSED ; Tchr., Indust Arts, Gwinnett Cnty Bd of Educ , 52 Gwinnett Dr., Lawrenceville, GA 30245, 404 963 9248; r. 35-8 Gwinnett Dr.,, Lawrenceville, GA 30245, 404 962-0418

MASDON, Christine; '75 BSED ; r. Route 6 Box 467, Carrollton, GA 30117

MASENGILL, Ellen Gray; '74 ABJ ; r. P.O. Box 5, Blountville, TN 37617

MASHBERG, Nancy Sue; '74 AB ; Advanced Grad Student, Psych.; Univ. of S. Fla., Tampa, FL 33620, 813 974-2497; r. 917-1 2 32nd Ave., Tampa, FL 33603, 813 248-3342

MASHBURN, Alva Dewey, Jr; '49 BS ; r. 1900 NW 185th Terr, Opa Locka, FL 33054

MASHBURN, Betty '62 (See Tolbert)

MASHBURN, Catherine '75 (See Amos)

MASHBURN, Claud Bloodworth (L Virgil, Jr); r 3103 Fairington Dr, Decatur, GA 30034

MASHBURN, Delmar L; '41 BSC ; Rochelle Ga, 31079

MASHBURN, Jan E '72 (See Rusin)

MASHBURN, L. Virgil, Jr; '52 BBA ; Div. Mgr., Oxford Indust., 222 Piedmont Ave. NE, Atlanta, GA, 404 696-7361; r. 3103 Fairington Dr., Decatur, GA 30034, 404 289-6179

MASHBURN, Larry Eugene; '74 BBA ; r. Rte. 4, Calhoun, GA 30701

MASHBURN, Lillian '47 (See Petree)

MASHBURN, Marguerite; '70 BSED , '72 MED ; r C O Markus Mashburn, Atlanta Rd Po Box216, Cumming, GA 30130

MASHBURN, Robert Henry; '69 BSED ; Agt.; State Farm Ins. Co., Jefferson, GA, 404 367-5545; r Box 603, Jefferson, GA 30549, 404 367 9525

MASHBURN, Ruth 30540 '70 (See Hamrick)

MASHBURN, Samuel Clifton; '48 MED ; r. Rt 4, Canton, GA 30114

MASHBURN, Shirla Wells; '49 MED ; Retired Couns.; r. 8711 Whitley, Douglasville, GA 30133, 404 942 3218

MASHBURN, Thomas R , '50 BSA , Health Program Rep. 4; Ga. Dept. Human Resources, 618 Ponce de Leon Ave., Atlanta, GA 30308, 404 894 5125, r 4106 Lynette Ct , Kennesaw, GA 30144

MASHBURN, Van; '76 BSED ; r. Pilgrim Mill Rd., Cumming, GA 30130, 404 546-7549

MASHBURN, Walter Wesley; '69 BBA ; r. 2945 Pines Lane NW #7, Atlanta, GA 30339

MASHCHAK, Michael George; Tchr., Sci.; Puttorf Educ. Ctr., 800 Market Ave. N., Canton, OH 44702, 216 455-8992; r. 3412 11th St. SW, Canton, OH 44710, 216 453-9006

MASINGILL, Virginia A. Price (Mark T.); '70 BSED , Homemaker, , 525 Shadow Lakes Blvd , Ormond Beach, FL 32074, 904 672 5063; r. 35 Oak Ave., Ormond Beach, FL 32074, 904 672 5063

MASK, John Lewis; '69 BSED , '73 MED ; Probation Ofcr , Fulton Cnty Adult Probation, Atlanta, GA; r. 1479 Groveland Ave. NW, Atlanta, GA 30309, 404 872-4361

MASK, Philip Wayne; '77 BBA ; r. Rt 3 Bx 2351a Barnett Shls Rd, Athens, GA 30601

MASLACK, John Stephen; '36 BSF , Retired Asst Forest Supv., USDA Forest Svc.; r. 123 Harrington Ave., Rutland, VT 05701, 802 773 6233

MASLAN, Sarah Rhetta Fox (Leon); '41 ABED ; r 1215 W 76th Street, Kansas City MO 64114

MASLANKO, Dorothy L. Alkon (Robert M.); '44 BSED ; r. 218 E 65th St., Savannah, GA 31405, 912 355 2680

MASLIA, Henry, 49 AB , r 165 Elysian Way, Atlanta, GA 30327

MASLIA, Janet Raye Knox (Dan D.); '58 BSED ; Homemaker, r 1141 Bonview Ln NE, Atlanta, GA 30324, 404 237 2305

MASLIN, Dr William Rowland, 111; '73 DVM , r Route 1 Box 79-A, Jarrettsville, MD 21084

MASNERI, Arthur C '73 MED , r 939 Park Street, California, PA 15419

MASON, Ana (Vicki) Childers (Claude D.); '71 BBA ; r. PO Box 511, Duluth, GA 30136, 404 476-5822

MASON, Arline Joyce (See McCleary)

MASON, Brenda B Worthington (Ben); '69 BSED ; r. 2125 Cumming Rd, Augusta, GA 30904

MASON, Caroline '56 (See Gilham)

MASON, Carolyn '50 (See Jacobs)

MASON, Charles; r. Rt 4, Swainsboro, GA 30401

MASON, Charles Robert; '68 MED ; Principal; L. J Price HS, 1670 Capitol Ave. SE, Atlanta, GA 30315, 404 627-1331; r. 391 Fielding Ln. SW, Atlanta, GA 30311, 404 691-5671

MASON, Christie Van Wyck, '76 BSA , r 65 Peachtree Memorial Dr , Apt 5, Atlanta, GA 30309, 404 355-5103

MASON, Claude Dillard; '71 BBA ; VP, Gen. Mgr.; Golfland Motor Lodge, 3701 NE Expy., Doraville, GA 30340, 404 451-4811; r. PO Box 511, Duluth, GA 30136, 404 476-5822

MASON, Dr David Pierce; '57 EDD ; Prof., Elem and Early Childhood; Univ. of S. Ala., Mobile, AL 36688; r. 507 Bonnett Hill Cir., Mobile, AL 36609, 205 344-2786

MASON, Deborah Kaye, '71 BSED , r 2682 Ridgemore Rd NW, Atlanta, GA 30318

MASON, Dennis Doyle; '76 BLA ; r. H-109 Univ Village, Athens, GA 30601

MASON, Dixie '50 (See Pruitt)

MASON, Dr Dorothy Stafford (Homer L.); '60 MA ; Prof. of Geography; N. Car. Agr. and Tech. St. Univ.; Hist. Dept., Greensboro, NC 27411, 919 379-7831; r. 5108 Laurinda Dr., Greensboro, NC 27410, 919 288 2852

MASON, Eleanor Anne '68 (See Dawson)

MASON, Frances '71 (See Sheppard)

MASON, Golden Eberhardt (James H. Jr); '39 BSHE ; Retired Tchr.; r. 2605 Murray Ave., Tifton, GA 31794, 912 382-2149

MASON, Harry Gerard, '73 JD , r 6453 Frenchmens Dr, Alexandria, VA 22312

MASON, Helen D. '73 (See Weathers)

MASON, Hugh Carlos; '68 BBA ; Commercial Real Estate Appraisor; Georgia Fed. Savings, 20 Marietta, Atlanta, GA 30301, 404 774-1451; r 726 Bruce Way, Lilburn, GA 30247, 404 921 2728

MASON, James Albert, Jr; '72 BBA ; r. 6523 Rockbridge Rd., Stone Mountain, GA 30083

MASON, James Harold, 39 BSA , Retired Livestock Buyer; r. 2605 Murray Ave., Tifton, GA 31794, 912 382-2149

MASON, Dr Jaque Verner; '67 MS ; Grp. Leader, Chem. and Physical Testing; The Pillsbury Co., 311 Second St. SE, Minneapolis, MN 55414, 612 330-4252; r. 5335 W. 64 St., Minneapolis, MN 55435, 612 941-4568

MASON, John Kyle, Jr; '75 BSEH ; r. 3604-D Club House Cr E, Decatur, GA 30032

MASON, John William, Jr, '69 ABJ , r 547 Elmwood Dr Ne,Apt 3, Atlanta, GA 30306

MASON, Kathleen Reaves, '67 AB , , 1715 Fernleaf Cir., Atlanta, GA 30801; r. c o Mr. Gaines Mason, Rt. 4, Walterboro, SC 29488

MASON, Kathryn '66 (See Driver)

MASON, Dr L. Michael; '64 DVM ; Owner, Veterinarian; East Marietta Animal Clinic P.C., 2313 Wylie Dr. SE, Marietta, GA 30062, 404 973 4830; r. 100 Rhodes Dr., Marietta, GA 30067, 404 971-7250

MASON, Linda Gale, '72 BSHE , r 304 East Walker, Douglas, GA 31533

MASON, Dr M H; r. P O Box 248, Duluth, GA 30136

MASON, Marion Bernard; '76 MFA ; r. 1510 Avalon Cir #15, Charleston, SC 29407

MASON, Martha Eliz; '67 BSED ; r. Rt 2, Eatonton, GA 31024

MASON, Mary Frances '54 (See White)

MASON, Mary J. Hutchings (Max); Music Tchr.; Self Employed; r. 322 Lee St., Rockmart, GA 30153, 404 684-6704

MASON, Michael Drake; '75 BSPH ; Pharmacist; Eckerd's Drugs, 1717 Walton Way, Augusta, GA 30904; r. 1504 Summerhill Rd., North Augusta, SC 29841, 803 279 1887

MASON, Michael Warnke; '73 ABJ ; r. 2321 NE 48th Street, Lighthouse Point, FL 33064

MASON, Ms Mildred Kathleen; '76 BSED ; r. 258 Spring Drive, Roswell, GA 30075

MASON, Milford Burns; '77 EDS ; Tchr., Sch. Soc Worker, Supt s Off , Canton Sch Dist , 110 Academy St., Canton, GA 30114, 404 479-1432, r. Route 2, Canton, GA 30114, 404 345-5942

MASON, Oliver Lee, Jr; '60 BSED ; Tchr., Coach; Coosa Sch., Rt. 5, Alabama Rd , Rome, GA 30161, 404 235 5800, r. 3 Hycliff Rd., Rome, GA 30161, 404 232 0474

MASON, Patricia A Hudgins (Herman E, Jr); r. 2395 The By Way, Morrow, GA 30260

MASON, Dr Raymond Howard; '51 DVM ; r. P O Box 194, Swainsboro, GA 30401

MASON, Richard Daniel; '71 BSED ; r. P O Box 152, Homer, GA 30547

MASON, Dr Robert Lee, Jr; '64 MED , '66 EDD , Marriage and Family Therapist, Mental Health Div ; Univ. of Ga., Univ Health Svc , Athens, GA 30601, 404 542 1162 r Pine Bluff Estates Rt 2 Athens GA 30601, 404 549 5188

MASON, Roy Earl; '74 BSFR , Soil Conservationist, USDA, Soil Conservation Svc., PO Box 832, Athens, GA 30603, 404 678 2136; r. Box 477, Washington, GA 30673, 404 678 1744

MASON, Ruth Francis '58 (See Strickland)

MASON, Sada Lamar '65 (See Huggins)

MASON, Samuel Dewey; '77 AB , Archaeological Field Work; Univ. of Ga., Greensboro, GA; r. 3952 Easy St , Macon, GA 31204, 404 453 4135

MASON, Sara Pauline Brown (Richard), '45 BSED , r. Homer, GA 30547

MASON, Dr Sarah Jean, '76 DVM , Veterinarian, Clark Veterinary Hosp , Charlotte, NC 28208, 704 392-3259; r. 3716 Wilkinson Blvd., Charlotte, NC 28208, 704 392 6939

MASON, Sherrill Petty (Louis M.); '65 BSHE ; r. 3078 Gant Quarters Cir., Marietta, GA 30067, 404 971-7250

MASON, Shirley J Koger (Alonzo Louis, Jr); '48 BSHE ; r. 3133 Ramsgate, Augusta, GA 30904

MASON, Stuart Lindsay; r. 409 E Jane St, Valdosta, GA 31601

MASON, Suzette Fay Langrall (Thomas Wright); '74 BSA ; r. 320 E Hancock St, Augusta, GA 30904

MASON, Sylvia (See Franklin)

MASON, Thomas David; '73 AB ; r. 1011 Palmetto Ave., Brunswick, GA 31520

MASON, Dr Thomas Joseph; '68 MS , '73 PHD ; r 4523 Westbrook Lane, Kensington, MD 20795

MASON, Thomas Wright; '72 BSFR ; r. 320 E Hancock St, Augusta, GA 30904

MASON, Twila Floy '63 (See Willis)

MASON, Veronis Tokay; '77 BSHE ; Tchr.; Atlanta Pub. Schs., Central Ave., Atlanta, GA; r. 391 Fielding Lane SW, Atlanta, GA 30311, 404 691 5671

MASON, Walter Cochran, '49 BSPH , Owner, Adairsville Drugs, Adairsville, GA, 404 773-3521; r. Box 365, Adairsville, GA 30103, 404 773-3154

MASON, Walter Lee; '72 BSED , '77 MED ; Adult Coord.; Griffin, Spalding Cnty., Vocl., Tech. Sch., Varsity Rd., Griffin, GA 30223, 404 227-1322; r. 123 Millwood Dr., Griffin, GA 30223, 404 227 2699

MASON, William Lewis; '76 AB ; Grad. Student; Ga Tech., 1185 Collier Rd. NW 27-B, Atlanta, GA 30318, 404 352-1408; r. Oglethorpe Hwy., Hinesville, GA 31313, 912 876-3380

MASON, William Lewis; '69 BS ; r. 217 Peachtree St, St Simons Island, GA 31522

MASON, William Logan; '36 BSC ; r. C/O Peter Becher, Harleysville, PA 19438

MASON, Dr William Hickmon; '64 MED , '66 EDD ; r. 1202 Nixon Dr, Auburn, AL 36830

MASON-HENSCHKE, Dr Claudia Ingrid Henschke; '69 PHD ; r. 5001 16th St NW, Washington, DC 20011

MASRI, Dr Rashda Husni, '76 EDD , r The Agricultural Coll., Tul Karm Israel

MASS, Dorothy Merle '28 (See Purcell)

MASSA, Greta Deloris; '73 MED ; r. 278 Hodgson Drive, Athens, GA 30601

MASSA, Raymond E , '53 BBA , Sales Assoc , Northside Realty, Atlanta, GA, 404 394-8822; r 2118 Seaman Way, Chamblee, GA 30341, 404 457 6400

MASSAR, Joanna; '74 BSED ; Pers. Mgmt. Spec.; Civilian Pers. Ofc., Ft McPherson, GA, 404 752 2925; r. 2823 Shallowford Rd., Chamblee, GA 30341, 404 451 9615

MASSARO, Carol Buda (Jack A.); '68 ABJ ; r. 8 Edgewood Dr., Saugerties, NY 12477, 914 246 2681

MASSARO, Jack Anthony; '68 BSA ; Cnty. Supv., USDA, Farmers Home Admin., 380 Washington Ave., Kingston, NY 12401, 914 331-7767; r. 8 Edgewood Dr., Saugerties, NY 12477, 914 246 2681

MASSE, Richard Francis; '65 BSF ; r. 4343 W Whitehall Rd., Pennsylvania Furnace, PA 16865

MASSEE, Frances Cleveland '48 (See Register)

MASSEE, Jack Dorminy; r. 808 W Central Ave, Fitzgerald, GA 31750

MASSEE, Marjorie E Powell (William C); '38 BSHE ; r. P O Box 761, Milledgeville, GA 31061

MASSEE, William Fokes; '68 BBA ; r. 2251 Sanford Road, Decatur, GA 30033

MASSELL, Andrew Jonathan; '75 MED ; r. 1111-D W Main St, Elizabeth City, NC 27909

MASSELL, Sam; Proprietor; Your Travel Agent Sam Massell, 3330 Peachtree Rd. NE, Atlanta, GA 30326, 404 266-8228; r. 2750 Wyngate NW, Atlanta, GA 30305, 404 355-4112

MASSENBURG, D Ann '48 (See Strother)

MASSENGALE, Bettie R Hodgson (St Elmo M, Jr); r. 7405 Doumar Dr, Norfolk, VA 23518

MASSENGALE, James William; '43 AB , '50 MED ; r 1469 Kennedy Rd, Tifton, GA 31794

MASSENGALE, John Gary; '72 BBA ; r. 5790 Old National Highway, College Park, GA 30349

MASSENGALE, Mildred L Eubanks (John Patrick, Jr); '47 BSHE , '70 MED ; r. 3600 Carriage Way, East Point, GA 30344

MASSENGALE, Ronald C; '72 BSA ; r. 3379 Woodcrest Rd, Macon, GA 31206

MASSETT, Franklin Louis, 62 BSA , r 5261 Algiers, Memphis, TN 38116

MASSEY, Adrianne; '71 BS , '76 MS ; r. 1213 Ridge Rd #2, Raleigh, NC 27602

MASSEY, Alisa Norris (Sam L.); '68 BSED ; First Grade Tchr.; Britt David Sch., Columbus, GA 31904 404 323 3232, r 1607 Doerun Dr , Columbus, GA 31904, 404 324 3877

MASSEY, Amelia '67 (See Bell)

MASSEY, Annie Virginia; '30 MA ; r. 2443 Elm Dr, Columbus, GA 31907

MASSEY, Aretas Turea May (Joseph T); '43 ABJ , r 3359 Osborne Pl, Macon, GA 31204

MASSEY, Audrey '68 (See Jenkins)

MASSEY, Barbara E. '70 (See Ratley)

MASSEY, Barbara Imogene '65 (See Reece)

MASSEY, Bernie S Clayton, 71 MED , r Box 414, Cleveland, GA 30528

MASSEY, Bertie Ann '59 (See Hardy)

MASSEY, Bobby Joel '58 BSPH , r 2695 Northwoods Dr, Macon, GA 31204

MASSEY, Bonnie 31 ABED 33 MA , r Nicholson, GA 30565

MASSEY, Carolyn B Bell (Charles Young), '60 BSHE , r Rt 6, Tifton, GA 31794

MASSEY, Charles Wesley, Jr; '72 MFA ; r. Art Dept, Univ of Ga, Athens, GA 30601

MASSEY, Charlotte Ray; '75 MED ; r. 15 Wilson Drive, Commerce, GA 30529, 404 335 4470

MASSEY, Christine '72 (See Herring)

MASSEY, Dr Clayton M; '39 BS ; r Box 1298, Waycross, GA 31501

MASSEY, Cullie B; '51 BSA ; r. Norman Park, GA 31771

MASSEY, Cynthia Carol; '75 BSED ; r. Route One Box 95, Commerce, GA 30529

MASSEY, David Eugene; '67 MED ; r. P O Box 25, Gainesville, GA 30501

MASSEY, Delbert Jack; '50 MSCH ; Mgr Bus Research; Monsanto, 800 N. Lindberg, St Louis, MO 63166, 314 694 8661; r. 1418 Fairbrook Dr., St Louis, MO 63131, 314 822-7105

MASSEY, Donald Lyn; '69 BBA ; Operations Mgr., Custom Radio Wholesalers, Peachtree Corners W., Norcross, GA 30093, 404 448 1790; r. 804 Omaha Dr., Norcross, GA 30093, 404 921-8312

MASSEY, Donald Schley; '77 BBA ; r. 289 Milledge Terrace, Athens, GA 30601

MASSEY, Dorothy Louise; '60 BS ; r. Route 4 Box 12, Dublin, GA 31021

MASSEY, Ms Dorothy Snow; '76 MED ; r. 171 Catawba Avenue, Athens, GA 30601

MASSEY, Eugena Zachary (L. Glynn); '40 AB ; r 1758 Council Bluff D, Atlanta, GA 30329, 404 636-4841

MASSEY, Frances (See Jones)

MASSEY, Francis Abit, 49 BBA , r Box 763, Gainesville, GA 30501

MASSEY, Frank May, Jr; r. P O Box 295, Dade City, FL 33525

MASSEY, Freddie '30 (See Watson)

MASSEY, George L; '49 ABJ ; r. Radio Sta Wmjm, Cordele, GA 31015

MASSEY, Hazel W.; '62 MED ; r. Rt. 1, Box 139, Tifton, GA 31794

MASSEY, Jack Edwin; '69 BBA ; r. Box 216, Carnesville, GA 30521

MASSEY, Jack Edwin; '76 MBA ; r. Apt E-2 190 E Armstead Dr, Titusville, FL 32780

MASSEY, James Elmer, Jr; '52 BSPH ; r. Rt 2 Box 18, Adel, GA 31620

MASSEY, James Henry; '43 BSA , '60 MS ; Dist Agt., Agr and Natural Resources; Univ. of Ga., Extension Bldg., Athens, GA 30602, 404 542 2920; r. 289 Milledge Terr., Athens, GA 30606, 404 548 4739

MASSEY, James Henry, Jr; '71 BBA , Penn. Dept of Pub. Welfare, Internal Audit Rm. 234, Health and Welfa, Harrisburg, PA 17120, 717 783-5313; r. 706 Hanover Ct. A-202, Carlisle, PA 17013, 717 249 6014

MASSEY, James M., III; '62 BSF ; Forester; US Forest Svc., Mt. Adams Ranger Sta. Gifford Pinchot Na, Trout Lake, WA 98650, 509 395 2501; r. Rt. 1, Box 15, Trout Lake, WA 98650, 509 395-2494

MASSEY, James Robert, Jr; '76 ABJ ; r. 1121 Oakleigh Dr., East Point, GA 30344

MASSEY, Jane Ellen Veliky; '75 BSED ; Tchr., Speech Therapy; Grayson and Dacula Elem. Schs., Lawrenceville, GA 30245, 404 963-7189; r. 2580 Norcross Tucker Rd., Apt. 201, Norcross, GA 30093, 404 449-6641

MASSEY, Janet Klages (Thomas M.); '68 AB ; r 305 Northampton Rd., Leesburg, GA 31763

MASSEY, Jeffery Duane; '74 MED ; r. 1114 N Court St. Quitman, GA 31643

MASSEY, Ms Jewell; '76 EDS ; r. 146 Calloway St., Apt. C, Macon, GA 31204

MASSEY, John Hubert; '48 BSA , '52 MSA ; Agronomist; Univ of Ga., Experiment Sta., Experiment, GA; r. 617 Grandview Dr., Griffin, GA 30223, 404 228-2405

MASSEY, John Roy; '75 MED ; r. 4962 Demere Court, Stone Mountain, GA 30083

MASSEY, Joseph Bennett; '74 AB ; r. P.O. Box 731, Dalton, GA 30720

MASSEY, Joseph Pearce; '62 BBA ; Exec. VP, Industrial Bearing and Transmission, Inc., PO Box 271, Columbus, GA 31902, 404 323-7304; r 3309 Hilton Woods Drive, Columbus, GA 31906, 404 561-2618

MASSEY, Joseph Persall, Jr; '72 BSED , '76 MED , Tchr., Dekalb Cnty. Bd. of Educ., 3770 N. Decatur Rd., Decatur, GA 30032, 404 294-8778; r. 822 N Indian Creek Dr., Apt. H-3, Clarkston, GA 30021

MASSEY, Judith E Seidenspinner (David Eugene); '68 BBA ; r. P O Box 25, Gainesville, GA 30501

MASSEY, Juliette Snellings (J. Henry); '43 BSHE ; r. 289 Milledge Terr., Athens, GA 30606, 404 548 4739

MASSEY, Kathleen Ann Sommer (Robert J); '64 BSHE ; r. 2035 Irwington Rd, Milledgeville, GA 31061

MASSEY, Larry Walter; '73 BBA ; r. P.O. Box 9, Dawson, GA 31742

MASSEY, Laura Jayne '71 (See Bleckley)

MASSEY, Laura S Baldwin (John Morgan); r. P O Box 349, Madison, GA 30650

MASSEY, Lawrence Taylor; '73 BSA ; r. Rt 4 Box 379, Madison, GA 30650

MASSEY, Lillian '64 (See Benson)

MASSEY, Linda Ellen; '73 MSW ; r. 1112 Fayette Ave., Springfield, IL 62704

MASSEY, Mae Pearl, '50 BS ; r. 508 E Jefferson St, Thomasville, GA 31792

MASSEY, Marie Elizabeth '67 (See Wells)

MASSEY Martha J (See Brightwell)

MASSEY, Mary Shoemaker (Jerry L.); '68 BSED , '73 MED ; Tchr.; Clarke Cnty. Schs., Atlanta Hwy , Bogart, GA 30622, 404 549 2908; r 365 Cavalier Rd , Athens, GA 30606, 404 548-7736

MASSEY, Mary Ebright (Zenas A. Jr); '76 BSA , Grad Student, Univ. of Ga.; r. 103 A Pamela Ave , GA 30601, 404 549 4250

MASSEY, Mary Sellers (Larry Walter); '71 BBA ; r P O Box 9, Dawson, GA 31742

MASSEY, Mary Jane; '74 BSHE ; r. 2204 Mathis Lane, Dalton, GA 30720

MASSEY, Mary Lucile (See Sullivan)

MASSEY, Mayree '59 (See Tarkenton)

MASSEY, Michael Colon; '68 BBA ; r. 1211 N Columbia St, Milledgeville, GA 31061

MASSEY, Nancy Ann; '76 EDS ; r. 2512 Delaware, Macon, GA 31204

MASSEY, Nancy Ann '74 (See Blackburn)

MASSEY, Omie Mae Herrington (Hubert); r. Ga Exper Sta, Experiment, GA 30212

MASSEY, Patricia Graves; '69 BSED ; r. 2566 Woodwardia Rd , Atlanta, GA 30329

MASSEY, Mrs Richard Dale; '76 BSED ; r. 2573 Skyland Dr., 5, Atlanta, GA 30345

MASSEY, Robert Israel; '75 BS ; Student; Med Univ. of S. Car., Charleston, SC, 803 792-0211; r. 119 Bellwood Lane, Spartanburg, SC 29302, 803 582 2087

MASSEY, Rolyn Jefferson, '61 BBA , r Rt 1, Box 385, Hull, GA 30646

MASSEY, Dr Ronald John; '70 MS , '73 PHD ; r 7400 Jones Drive Apt 156, Galveston, TX 77550

MASSEY, Ronney W; '67 BBA ; r. P O Box 221, Winder, GA 30680

MASSEY, Ruth '65 (See Skelton)

MASSEY, Ruth Crisp Tamplin; '76 BSED ; r. Rt. 4, Box 380, Madison, GA 30650

MASSEY, Samuel Lamar; '70 BSPH ; Asst. Mgr., Registered Pharmacist; Lee Drug Co., 3915 Miller Rd., Columbus, GA 31904, 404 561 9311, r 1607 Doerun Dr., Columbus, GA 31904, 404 324 3877

MASSEY, Sarah '37 (See Reynolds)

MASSEY, Sherry '70 (See Eason)

MASSEY, Thomas H, Jr; '41 BSC ; r. 629 Mountain View, Circle NW, Gainesville, GA 30501

MASSEY, Thomas Michael; '67 BSA ; Dist. Sales Mgr., McNair Seed Co., PO Box 706, Laurinburg, NC 28352, 919 276-0733; r. 305 Northampton Rd., Leesburg, GA 31763, 912 436-2971

MASSEY, V. Merle '37 (See Collins)

MASSEY, Wanda D. '75 (See Royal)

MASSEY, William G.; '67 BBA ; Flood Ins. Spec.; Fed. Ins. Admin., 1371 Peachtree St., Atlanta, GA 30309, 404 881-2391; r. 1159 Timberland Dr., Lilburn, GA 30247, 404 923-1695

MASSEY, Winifred Helen King (Clayton M); '38 BSPE ; r. Box 1298, Waycross, GA 31501

MASSEY, Zenas A, Sr; '28 BSA ; r. 1302 Maple Dr, Griffin, GA 30223

MASSEY, Maj Zenas A, Jr; '64 AB ; r. 103 A Pamela Ave, Athens, GA 30601

MASSEY 2, Dr Benj; '67 BS ; Oral Surgeon; Drs Massey, Massey, and Berger P.C., 5311 Paulsen St., Savannah, GA 31405, 912 352-2324; r. 102 East 58th St., Savannah, GA 31405, 912 355 7461

MASSIE, Fannie Juanita; '70 BSHE ; r. Rte 4 Box 238, Canton N C 28716

MASSIE, Grace Henslee; '29 MA ; Retired Tchr., Supv.; r. Box 235, Edinburg, VA 22824, 703 984 4834

MASSIE, Marguerite Tess '64 (See Johnsen)

MASSIMINO, John A., Jr; '66 BSA ; Cnslt., Entomologist; Self Employed, Same as Residence; r. 1801 W. Grand Ave., Apt. 7, Orlando, FL 32805, 305 423-5896

MASSINGALE, Beatrice Hammond (Harold E.); '73 MED ; Librarian; Forest Hills Sch., 3015 Walton Way, Augusta, GA 30909, 404 736-4834; r. 3016 Fox Spring Rd., Augusta, GA 30909, 404 733 4959

MASSINGALE, Eugenia A. Wilkes (Kenneth R.); '59 BSHE ; Secy., Sales Assoc.; Benefield Realty Co., 544 Medlock Rd., Decatur, GA 30030, 404 377 1761; r. 135 Vidal Blvd., Decatur, GA 30030, 404 377 1561

MASSINGILLE, Arthur Leland; '50 BSF ; Sr. Project Forester; Intl. Paper Co., Wilmington, NC; r. PO Box 8, Shallotte, NC 28459, 919 754-4989

MASSOUDI, Dr Ruhullah; '75 PHD ; Asst. Prof.; Univ. of Isfahan, Chem Dept., Isfahan Iran; r. 219 Takhtejamshid Ave., Tehran Iran

MASTANDREA, Joanne T (See Shanley)

MASTEN, Susannah Greenwood (John C); '70 MA ; r. 779 Oaklawn Ave, Winston Salem, NC 27104

MASTERS, Barbara S.; '74 MED ; r. 144 Alderwood Street North, Winter Springs, FL 32707

MASTERS, Carl Ronald; '75 BSA ; r. 405 North Stonewall St., Dawson, GA 31742

MASTERS, Frankie '63 (See Willis)

MASTERS, Gene Carl; '71 PHD ; Pres.; Masters Agr. Cnslts., PO Box 5754, Athens, GA 30604, 404 546-1310; r. Rt. 2, Box 109, Bogart, GA 30622, 404 769 5395

MASTERS, George Glenn; '57 BSED , '69 MED , '72 EDS ; Vocl. Supv.; Dalton HS, 1500 Manly St., Dalton, GA 30720, 404 278-8757; r. 3817 S. Dixie Road, Dalton, GA 30720, 404 277-1711

MASTERS, Gerald Roy; '72 BBA ; Acct.; Watkins Associated Indust., Tucker Door and Trim, PO Box 5, Industrial Blvd., Tucker, GA 30084, 404 939 4202; r. 13280 Cogburn Rd., Alpharetta, GA 30201, 404 475 7869

MASTERS, Joseph Anthony; '77 MED ; Doctoral Candidate, Educ.; Univ. of Ga.; r. 381 Westchester Dr , Athens, GA 30601, 404 546 9442

MASTERS, Judy J Alves (O. Vincent); '69 ABJ , '71 MA ; Owner, Instr., Dance Studio; Beledi Arts, Same as Residence; r. 389 West View Dr., Athens, GA 30601, 404 546 1324

MASTERS, Libby Woods (Gerald R.); '70 BSED ; Tchr , Sandy Springs Middle Sch , 227 Sandy Springs Pl., Atlanta, GA 30328, 404 252 1982; r 13280 Cogburn Rd., Alpharetta, GA 30201, 404 475 7869

MASTERS, Maria Lopez (Joseph A.); '74 MED ; Librarian; Jackson Cnty. Elem. Sch. and HS, Braselton, GA 30517; r. 381 Westchester Dr., Athens, GA 30601, 404 546 9442

MASTERS, Mary E Willingham (Burt); '57 ABJ ; r 1344 Southwind Dr, Northbrook, IL 60062

MASTERS, Mildred Bruce (Gene C); '72 MED ; r Route 2, Box 109, Bogart, GA 30622

MASTERS, Ronnie Gayle; '76 MS ; r. 1365 Gault St S E , Atlanta, GA 30315

MASTERS, Sandra '75 (See Wells)

MASTERS, Sara Ann Proffitt (William Haynes); '49 BSHE ; r. 503 Williamsburg Dr, Dalton, GA 30720

MASTERSON, Mae '71 (See Whatley)

MASTERSON, Rebecca Anne Lindsey (Michael E), '68 BSED ; r. 139 Hacienda Dr, Tiburon, CA 94920

MASTIN, Susan June; '72 AB ; r. 4214 Belvoir Drive, Chattanooga, TN 37412

MASTROMATTEO, Leo Francis; '73 BSA ; r. 3012 Robinhood Lane, South Bend, IN 46614

MASTRONI, Nicholas A, Jr; '75 ABJ ; r. 137 Arlington St., Bridgeport, CT 06606

MATALAVAGE, Sandra Elliott (Joseph A.); '62 BSED , r c o Mr C H Elliott, 317 E 8th St , Rome, GA 30161

MATARAZZO, George Thomas; '63 BLA ; Pres., Owner; George Matarazzo Inc., Matarazzo Design, Garden 1, 120 Loudon Rd., Concord, NH 03301, 603 224-6127; r. 3 Kent Street, Concord, NH 03301, 603 224-5705

MATAXAS, James, Jr; '53 BBA ; Supervisory Auditor; Dept. of the Army, Same as Residence; r 10 Dyches Dr., Savannah, GA 31406, 912 927 1393

MATAXIS, Theodore, Jr; '73 BSED ; r. 305 B 1st Division Road, Ft Benning, GA 31905

MATEER, Edward Owen; '71 AB ; VP; Ed Mateer and Son, Inc., 1608 THompson Ave., East Point, GA 30344, 404 762-6227; r. 530 Banks Rd., Fayetteville, GA 30214, 404 461 1188

MATELING, Randall John; '74 BSED ; Chmn., Fine Arts; Newton Cnty. Comprehensive HS, Rt. 2, Ram Dr., Covington, GA 30209; r. 931 Meadowbrook Ln., Conyers, GA 30207

MATEZ, Dr Murray Norman; '50 BS ; Physician; Pvt. Practice, 1684 Minnesota Rd., Camden, NJ 08104, 609 964-1121; r. 430 Cherry Hill Blvd., Cherry Hill, NJ 08002, 609 667-9080

MATHE, Clifford Wallace; '76 BBA ; Rains Chain Inc., Baxter St., Athens, GA 30601; r. 87 Myrna Ct., Athens, GA 30605, 404 549-6730

MATHER, Anne Dudley; '74 MA ; Managing Editor; Morbidity and Mortality, Weekly Report Ctr. for Disease Cont, Clifton Rd., Atlanta, GA, 404 633-3311; r. 824 Amsterdam Ave. NE, Atlanta, GA 30306, 404 876-1232

MATHER, Barbara L. Watchorn; '66 AB ; Legal Asst.; Graydon, Head and Ritchey, Cincinnati, OH 45202, 513 621-6464; r. 2100 Berrypatch Dr., Cincinnati, OH 45244, 513 474-1608

MATHER, Dorothy '48 (See Thompson)

MATHER, Elton Bruce; '75 JD ; Atty.; Constangy, Brooks and Smith, 230 Peachtree St. NW., 1900 Peachtree Ct, Atlanta, GA 30303, 404 526-8622; r. 4017 Commodore Dr., Chamblee, GA 30341, 404 457-7505

MATHERLY, Stacey; Couns.; Westwood HS, 2370 Union Rd. SW, Atlanta, GA 30331, 404 344-0078; r. 6570 Cherie Ln., Atlanta, GA 30337

MATHERLY, Stacey; '70 EDS ; Couns.; Westwood HS, Atlanta, GA 30331, 404 344-0078; r. 6570 Cherie Ln., Atlanta, GA 30349, 404 964-4079

MATHERNE, Ms Paula Maurine; '74 MS ; r. 2231 Elliott St., Alexandria, LA 71301

MATHES, Angelo Tom; '74 AB ; r. 111 Devereaux Drive, Thomasville, GA 31792

MATHES, Connie Pierce (George L.); '76 BSED ; Elem. Tchr.; Valdosta City Schs.; r. 1707 N. Ashley St., Greenbriar Apts. 47, Valdosta, GA 31601, 912 247-4951

MATHES, George Louis; '70 BBA ; r. 115 S Broad, Thomasville, GA 31792

MATHES, Judy '68 (See Faletti)

MATHES, Mary Catherine Cody (William E.); '69 BSED ; r. 13511 Gibbons Pass, Tampa, FL 33612, 813 961-7038

MATHES, Patti '72 (See McDonel)

MATHESON, Charlie Jean '66 (See Handley)

MATHESON, Jack McAllister; Owner; Matheson Elec. Co., PO Box 403, Toccoa, GA 30577; r. 102 Savannah St., Toccoa, GA 30577, 404 886-3849

MATHESON, James C.; '72 BSPH ; Owner; Sylvania Drugs, Mimbs Rd., Sylvania, GA 30467, 912 564-2345; r. N. Lake Dr., Sylvania, GA 30467, 912 564-2472

MATHESON, James Frederick; '60 BBA ; r. 315 Pine Terrace, West Palm Beach, FL 33405

MATHESON, Jean Brownell Scott (James Frederick); '60 BSHE ; r. 315 Pine Terrace, West Palm Beach, FL 33405

MATHESON, John Charles; '70 BBA ; Oil Jobber; Traffic Oil Co.; r. 504 Virginia Way, Vidalia, GA 30474, 912 537-8557

MATHESON, Joy '70 (See Collins)

MATHESON, Linda '70 (See Cartwright)

MATHESON, Monica Mellinger (Thomas W.); '75 AB ; Tchr.; r. 278 Hodgson Dr., Athens, GA 30601, 404 549-6047

MATHESON, Dr Nancy Kratowich; '73 PHD ; r. 520 Morton Avenue, Athens, GA 30601

MATHESON, Peggy Davis (John C.); '69 BSED ; r 504 Virginia Way, Vidalia, GA 30474, 912 537 8557

MATHEW, Dr Thomas; '76 PHD ; r. 902a College Dr, Albany, GA 31705

MATHEWS, Andrew Jackson; '28 AB , '31 MA ; r Penn Storr Route, Frenchtown, NJ 08825

MATHEWS, Barbara '73 (See Jackson)

MATHEWS, Bill Delaney; '49 BBA ; r. P O Box 188, Calhoun, GA 30701

MATHEWS, Hon Byron Henley, Jr; '38 AB , '40 JD ; Judge, St. Court, Coweta Cnty.; Pres.; Mathews, Knight, Jones and MacNabb, PC, 7 E. Broad St., Newnan, GA 30263, 404 253-0913, r 118 Woodbine Circle, Newnan, GA 30263, 404 253 1627

MATHEWS, Carol Caldwell (R. Pete); '66 BSHE ; Interior Design Cnslt.; Mathews Corp., 5644 N Dale Mabry, Tampa, FL 33609, 813 885-1451; r 3317 McKay, Tampa, FL 33609, 813 877-7981

MATHEWS, Carolyn V Mitchell (Ralph E, Jr); '52 BSED ; r. Musella, GA 31066

MATHEWS, Cherry H.; '69 BSED ; r. Rt. 1, Winterville, GA 30683

MATHEWS, Cheryl Lynne; '72 ABJ ; Admin. Asst.; Lane Bryant, Inc., 218 Peachtree St., Atlanta, GA 30303, 404 681-3434; r. 2187 Baywood Drive, Atlanta, GA 30315, 404 622-6564

MATHEWS, Deborah Miles Jaudon (Richard Cary), '68 MHE ; r. Rt 4 Box 420, Tifton, GA 31794

MATHEWS, Donald Gary; '70 BSED ; Tchr., Coach, Oglethorpe Cnty. HS, Lexington, GA 30648, 404 743-8124; r. Rt. 1, Arnoldsville, GA 30619, 404 742-8321

MATHEWS, Donald Wayne; '66 BBA ; Agt.; Nationwide Ins., 1900 W. Broad, Athens, GA 30601, 404 548-2852; r. Rt. 1 Box 56B, Bishop, GA 30621

MATHEWS, Dorothy Lila; '73 BSHE ; r. Route One, Rhine, GA 31077

MATHEWS, Douglas Daniel; '67 BBA ; r. 125 Chestnut Lane, Athens, GA 30601

MATHEWS, Dyanne, '70 BSED , r Rfd 1, Lexington, GA 30648

MATHEWS, Edmond Rylander, '54 BSA , r 11 Wiley Dr, Thomaston, GA 30286

MATHEWS, Edwin Norris; '69 MED ; r. 1465 Steel St. West, Jacksonville, FL 32209

MATHEWS, Elizabeth '41 (See Elder)

MATHEWS, Elizabeth Kay (See Nagle)

MATHEWS, Florence '40 (See Brooks)

MATHEWS, Francis C., Jr; '52 BBA ; Owner; Frank C. Mathews Seafood Co., 116 W. Congress St., Savannah, GA 31402, 912 232-5195; r. PO Box 1122, 327 Kensington Dr. 1, Savannah, GA 31405, 912 355-5070

MATHEWS, Dr G William, Jr, '53 BS , Flight Surgeon, US Navy, Bureau of Medicine and Surgery, Navy Dep, Washington, DC, r 1501 Waldon Dr., Mc Lean, VA 22101

MATHEWS, Gail Boyless; '69 BSED ; r. C O Mrs Gail Pucci, Po Box 24244, Oakland Park, FL 33307

MATHEWS, Gary S; r. Roberta, GA 31078

MATHEWS, George W, Jr; '50 BBA , '67 MPH ; r 1501 Walden Drive, Mc Lean, VA 22101

MATHEWS, Harriet L. Varn (Donald W.); '65 BSPH ; Pres.; Mathews Pharmacy, Inc., Highway 15, Watkinsville, GA 30677, 404 769-6087; r. Rt. 1, Box 56B, Bishop, GA 30621

MATHEWS, Harriette R Brawner (George W, Jr); '50 BSHE ; r. 1501 Walden Drive, Mc Lean, VA 22101

MATHEWS, Dr Henry Mabbett; '62 BS ; Research Microbiologist; Center for Disease Control, US Pub Health Svc., 1600 Clifton Rd., Atlanta, GA 30333, 404 633-3311; r. 1192 Denison Dr., Clarkston, GA 30021, 404 296-7047

MATHEWS, Heyward Heath; '63 BS ; r. 109 Maplewood, Clearwater, FL 33515

MATHEWS, Horace Dwight; '66 BBA , '68 MACC ; Mgr.; Haskins and Sells, CPA's, 35 Broad St. NW, Atlanta, GA 30303, 404 588-0150; r. 3797 Prentiss Dr., Decatur, GA 30034, 404 981-1865

MATHEWS, James D, Sr; '52 BBA ; r. PO Box 1729, Columbia, SC 29202

MATHEWS, James Harold; r. 5030 Airline Rd, Dallas, TX 75205

MATHEWS, James Starr; '77 BBA ; Agt.; Starr-Mathews Ins. Agcy., PO Box 188, Calhoun, GA 30701, 404 629-4441; r. 211 East Line St., Calhoun, GA 30701, 404 629-4610

MATHEWS, Janice O (See Garrett)

MATHEWS, John Kendall; '74 MED ; r. Rt. 2, Box 36, Lizella, GA 31052

MATHEWS, John Raymond; '48 BSF ; r. 6541 New Market Way, Raleigh, NC 27609

MATHEWS, Joseph C., Jr; '75 BBA ; Probation Ofcr.; Chatham Cnty. Juvenile Court, 1249 Eisenhower Dr., Savannah, GA 31406, 912 352 9730; r. 1416 E. 53rd St., Savannah, GA 31404, 912 354-8304

MATHEWS, Kathryn Leigh; '74 AB ; r. 9645 Baymeadows Circle Apt 744, Jacksonville, FL 32216

MATHEWS, Lewis Potter; r. 320 Johnston Rd, Thomaston, GA 30286

MATHEWS, Margaret Marie; '75 BSA ; r. 3450 Evans Rd # 122A, Atlanta, GA 30341

MATHEWS, Dr Marilyn, '69 EDD ; r. 458 Barbashela Dr, Stone Mountain, GA 30083

MATHEWS, Marion Earl; '51 BSED ; r. West Green, GA 31567

MATHEWS, Martha '59 (See Hunt)

MATHEWS, Martha Virginia Bradley (Joseph C, Jr); '75 BSED , r 1416 E 53rd St, Savannah, GA 31404

MATHEWS, Mary Freeman (Byron H. Jr); '38 AB , r. 118 Woodbine Cir., Newnan, GA 30263, 404 253-1627

MATHEWS, Merle Wade (Hooper W. Jr); '49 BSHE , '51 MSHE , Homemaker, r 1001 First Ave , Atmore, AL 36502, 205 368 2911

MATHEWS, Myra McKinney (Marion Earl); '51 BSED ; r. West Green, GA 31567

MATHEWS, Nancy Mary; '67 BSA ; r. 3450 Evans Road # 122A, Atlanta, GA 30341

MATHEWS, Naomi '52 (See Deifell)

MATHEWS, Rebecca '68 (See Strickland)

MATHEWS, Richard Cary; '66 BSA , '68 MS ; r. Rt 4 Box 420, Tifton, GA 31794

MATHEWS, Richard Herbert; '73 BSA ; r. 638 Patio Circle, Oneida, NY 13421

MATHEWS, Robbie Harlan Starr (Bill Delaney); '50 BSED ; r. P O Box 188, Calhoun, GA 30701

MATHEWS, Roger Victor; '75 BBA ; r. 8343 Hogan Road Apt 59, Jacksonville, FL 32216

MATHEWS, Sarah M '42 (See Davison)

MATHEWS, Susan Byrd; '74 MED ; r. 4442 North Oaks Dr., Columbus, GA 31904

MATHEWS, Sybil '35 (See Guy)

MATHEWS, W C; '60 BSED ; r. Box 775, Cedarline Dr, Gray, GA 31032

MATHEWS, Wayne Stanley, Jr; '76 BS ; r. 3211 Wrightsboro Rd Apt H-7, Augusta, GA 30904

MATHEWSON, Alice '72 (See Thomas)

MATHIAS, Carolyn M.; '64 BS ; r. RR 1, Box 42C, Pine, CO 80470

MATHIAS, Horace B.; '42 BSF ; Wood and Traffic Coord.; Ga. Kraft Co.; r. 901 Terrace Dr., Rome, GA 30161, 404 234-3887

MATHIAS, Virginia S '47 (See Volf)

MATHIAS, Dr William J., Jr; '61 BBA , '66 MS , '69 EDD ; Dean; Univ. of S. Car., Coll. of Criminal Justice, Columbia, SC 29208, 803 777-7097; r 3907 Overcreek Rd., Columbia, SC 29206, 803 782-4138

MATHIESON, John Todd, '76 BSA , r 410 Cherokee Ridge Rd., Athens, GA 30606

MATHIESON, Richard Jay; '76 BS ; r. 71 Spring St., Rt. 6, Midland, MI 48640

MATHIEU, Judith Martin (Robert J.); '69 BSHE , '72 MS ; Instr.; Univ. of Lowell, Lowell, MA 05418; r. Rt. 1, Keys Hill Rd., Pelham, NH 03076, 603 889-3864

MATHIEU, Dr Robert Joseph; '71 MA ; Asst. Instr., Earth Sci. Dept.; Univ. of Lowell, Lowell, MA 05418, 617 454-8011; r. Rt. 1, Keys Hill Rd., Pelham, NH 03076, 603 889-3864

MATHIS, Alma Lee; '50 BSED ; r. 1211 Ocilla Rd, Tifton, GA 31794

MATHIS, Annie Coleen Mixon (David Barton); '43 BSHE ; r. Ascs, Ocilla, GA 31774

MATHIS, Antoinette Metcalf (Hugh D.); '68 BSPH ; Pharmacist; Broadrick Drug Co , Hamilton St , Dalton, GA 30720, 404 278-3800; r. 801 Brown St., Dalton, GA 30720, 404 226-3926

MATHIS, Barbara H.; '64 ABJ ; r. 35 Peachtree Ave. NE, Atlanta, GA 30305

MATHIS, Betty Jean '51 (See Cochran)

MATHIS, Betty Louise Long (Robert E.); Exec. Secy.; Standard Fed. Savings Loan, 41 Marietta St NW, Atlanta, GA 30303, 404 688-6619; r. 138 Peachtree Hills Ave. NE, Atlanta, GA 30305, 404 262-3828

MATHIS, Bobbie; '48 BSED ; Tchr.; Atlanta Pub Sch.; r. 1652 Noble Dr. NE, Atlanta, GA 30306, 404 875-0012

MATHIS, Cecilia Jane '71 (See Price)

MATHIS, Charles Edward, '76 BBA , Treas , Stockholder; Rock Spring Wholesales, Inc., Box 4-A, Rock Spring, GA 30739, 404 375-5297; r. Rt. 1, Highway 95, Rock Spring, GA 30739, 404 764-1595

MATHIS, Charles Leonard; '74 AB ; Fin. Cnslt.; Carlisle and Assoc., Atlanta, GA; r. 373 Stone Mountain St. E-1, Lawrenceville, GA 30245, 404 963-9977

MATHIS, Charlotte Ann '56 (See McNeil)

MATHIS, Ms Daisy Wall; '76 MED ; r. 210b East Rutherford St., Athens, GA 30601

MATHIS, David Barton; '42 BSA ; Exec. Dir.; USDA, Agr. Stabilization Conservation Svc., Cherry Agr Bldg., Ocilla, GA 31774, 912 468-5114; r. Ocilla, GA 31774, 912 468-5443

MATHIS, David Candler; '76 BBA ; Field Svcs. Rep.; Ga. Dept. of Revenue, 6606 Abercorn St., Savannah, GA 31406, 912 356-2140; r. 111 Edgewater Rd., Apt. 105, Savannah, GA 31406, 912 354-0503

MATHIS, Dianne Brenda Holmes (Larry G.); '66 BSED ; Homemaker; r. PO Box 842, Sandersville, GA 31082, 912 552-2213

MATHIS, Donald Louis; '64 BBA ; Admin.; Dept Human Resources, 47 Trinity Ave. SW, Atlanta, GA, 404 656-2624; r. 2956 Village Dr., Marietta, GA 30060, 404 971-3687

MATHIS, Donna G. (Milo J. III); '75 BSED ; Instr., Coach; Dunwoody HS, 404 394-4442; r. 488 Robin Lane, Marietta, GA 30067, 404 971-9228

MATHIS, Elisha Angus, Jr; '48 BSED , '55 MED ; HS Principal; Atlanta Bd. of Educ., 462 Eighth St., Atlanta, GA 30308, 404 873-3349; r. 661 Hammond Dr. NE, Atlanta, GA 30328, 404 252-4586

MATHIS, Elizabeth '38 (See Cheatham)

MATHIS, Emory Marion; '69 BSA ; r. Rt 5, Tifton, GA 31794

MATHIS, Fred Hans, Sr; '72 BSED , '74 MED ; r. Rt 1, Rome, GA 30161

MATHIS, Dr Gerald Ray; '63 MA , '67 PHD ; r. Rt 1, Mathews, AL 36052

MATHIS, Holly Kathleen Sullivan (James C.); '76 AB ; Secy.; Rudolph Sullivan, Attorney-at Law, PO Drwr. 816, Forsyth, GA 31029, 912 994-5151; r. Box 281, Forsyth, GA 31029, 912 994-1082

MATHIS, Howard Doyal; '64 ABJ ; r. 908 W 2nd St, Ft Pierce, FL 33450

MATHIS, Hugh Don, Jr; '68 BBA ; r. Rome Rd, Cave Spring, GA 30124

MATHIS, Ira Harrison; '65 BSPH ; r. 16 Poplar St, Rome, GA 30161

MATHIS, Ms Iris Theresa; '74 BSHE ; r. Rte. 6, Beaverdale Rd., Dalton, GA 30720

MATHIS, James David; '64 ABJ ; Environ. Planner, Ga. Dept. of Transp., 2 Capitol Sq., Atlanta, GA 30334, 404 696-4634; r. 1086 Briarcliff NE, 3, Atlanta, GA 30306, 404 875-5068

MATHIS, James Earl, r 1587 Blue Ridge Dr, Gainesville, GA 30501

MATHIS, Dr James William; '55 BS ; r. 209 Pendleton Dr, Valdosta, GA 31601

MATHIS, Jeanette Kaye; '74 MSW ; r. 711 Goodall Avenue, Albany, GA 31705

MATHIS, Jeanne L.; '34 BSHE ; r. 725 Milledge Cir., Athens, GA 30606, 404 543-1930

MATHIS, Jett William, '76 AB , r 1216 Cumberland Valley Rd., Gainesville, GA 30501

MATHIS, Kathryn '75 (See Crane)

MATHIS, Larry Gene; '64 BBA , '65 MBA ; VP, Cashier; Citizens Bank of Washington Cnty., W. Haynes St., Sandersville, GA 31082, 912 552-5116; r. PO Box 842, Sandersville, GA 31082, 912 552-2213

MATHIS, Larry Thomas; '74 BSPH ; Pharmacist; Eckerd Drugs, 798 Morrow Rd., Forest Park, GA 30050, 404 366-8420; r. 6522 Menlo Way, Rex, GA 30273, 404 961-7332

MATHIS, Linda Lane; '74 BSHE ; r. 24 Village Green Apts, St Simons Island, GA 31522

MATHIS, Lois Kay '76 (See Anderson)

MATHIS, Lucille R.; '72 MED ; r. 2237 Adams Ave., Macon, GA 31206

MATHIS, Ms Lucy Florence; '77 BSED ; r. 1200 Fambrough St., Monroe 30655

MATHIS, Dr Luster Doyle; '58 MA , '66 PHD ; VP, Dean; Berry Coll., Mt Berry, GA 30149, 404 232-5374; r. Box 640, Mt Berry, GA 30149, 404 234-3147

MATHIS, Margaret Holt (Charles L.); '75 BSED ; Acct , Gwinnett Cnty Bd of Commissioners, Lawrenceville, GA 30245, 404 963-0271; r. 373 Stone Mountain St. E-1, Lawrenceville, GA 30245, 404 963-9977

MATHIS, Marion R '33 (See Allen)

MATHIS, Martha G '69 (See Rhodes)

MATHIS, Martha Jo Sandifer; '75 MED ; Tchr.; Clayton Elem. Sch., Rt. 3, Canton, GA 30114, 404 479-2550; r. Rt. 3, Box 372, Canton, GA 30114, 404 479-4956

MATHIS, Dr Martha Lane; '68 MED ; r. 629 E Forsyth St, Americus, GA 31709

MATHIS, Mattie Pearl '76 (See Hicks)

MATHIS, Melrose '62 (See Griggs)

MATHIS, Michael Daymon; '71 BBA ; r. P O Box 15, Crandall, GA 30711

MATHIS, Milo Jennings, III; '74 BSED ; r. 488 Robin Lane, Marietta, GA 30062

MATHIS, Myrna Jeanne '63 (See Rowland)

MATHIS, Nancy Elaine '71 (See Rush)

MATHIS, Ms Rhonda Sue; '76 MED ; r. Rt 2 Box 397, Jesup 31545

MATHIS, Richard N., Jr; '47 ABJ ; r. Pecan Blvd, Fitzgerald Ga 31750

MATHIS, Richard Newton; '17 BL ; r. Fitzgerald, GA 31750

MATHIS, Robert Early, '76 BBA , Sales Mgr , Mutual of New York, 3340 Peachtree Rd. NE, 1700 Tower Pl., Atlanta, GA 30326, 404 261-6669; r 138 Peachtree Hills Ave. NE, Atlanta, GA 30305, 404 262-3828

MATHIS, Robert L.; '62 BBA ; Budget Admin.; Ga. Dept. of Admin. Svcs., 116 Mitchell St., Atlanta, GA 30303, 404 656-6248, r 210 Corinth Ct , Roswell, GA 30075, 404 993-6690

MATHIS, Dr Robert Neil; '68 PHD ; r. 525 Park, Nacogdoches, TX 75961

MATHIS, Mrs Rollin Dasher; '72 AB ; r. Salzburg Summer School, A 5071, Salzburg-Klesheim Austria

MATHIS, Rollin Dasher; '72 AB ; r. Route 3 Box 82A, Lake Park, GA 31636

MATHIS, Ronnie Robert; '66 BSA , '71 MAEX ; r. P O Box 107, Clarkesville, GA 30523

MATHIS, Sarah '40 (See Hall)

MATHIS, Shirley '66 (See McBay)

MATHIS, Terrence Scott; '77 BSA ; r. 1005 Cordele Rd., Sylvester 31791

MATHIS, Thomas Emory; '58 MED ; r. Hiawassee, GA 30546

MATHIS, Thomas Nelson, Jr; '76 BSED ; r. 3639 Lake Dr., Smyrna, GA 30080

MATHIS, Thomas Nelson; '55 BSED ; r. 3639 Lake Dr, Smyrna, GA 30080

MATHIS, Virginia Hemphill (Joe R.); '57 BSED ; Retired Tchr.; r. 2898 Stone Creek Rd., Smyrna, GA 30080, 404 435-8847

MATHIS, Walter Clark; '58 BSA ; r. P O Box 322, Cordele, GA 31015

MATHIS, William Lemuel; '67 BSF ; r. Rt 2 Box 375, Ridgeland, SC 29936

MATHIS, William Louis; '46 BSA ; r. Box 56, Avera, GA 30803

MATHIS, William Richard; '76 AB ; r. 1402 West Gordon Avenue, Albany, GA 31701

MATHISON, Larry Burdett, '62 BBA , VP Controller; Churchwell's, Inc., 202 Parker St., Waycross, GA 31501, 912 283-3426; r. PO Box 237, Waycross, GA 31501, 912 283-0296

MATHUR, Dr Dineshwar Dayal; '71 MS , '75 PHD ; r. 380 Bloomfield Street, Athens, GA 30601

MATHUR, Naveen Prakash; '69 MS ; r. P O Box 2649, Harrisburg, PA 17120

MATLOFF, Dr Jeffrey Lewis; '77 PHD ; Asst. Dir., Staff Dir., Day Treatment Ctr.; VA Hosp. Psych Dept., San Diego, CA 92109, 714 453-7500; r. 4109 Dewmar Ct., Kensington, MD 20795

MATRY, Joyce '54 (See Clarke)

MATSUDA, Dr Yoshiaki; '73 MAEX , '76 PHD , Fellow; Woods Hole Oceanographic Inst., Woods Hole Rd., Woods Hole, MA 02543, 617 548-1400, r. 25 Sydney St., Woods Hole, MA 02543, 617 548-0459

MATTEI, Eric Joseph, 77 MFA , r 733 Santa Florencia, Solana Beach, CA 92075

MATTES, Mary Jane (Jinx) Engel (Stanley D.); '49 BFA ; Pres.; Jinx Harris Shows, Inc., Same as Residence, r RFD 1, Box 153J, Auburn, NH 03032, 603 483-2742

MATTHEWS, Allan Little, Jr; '57 BBA ; r. 3536 Bridgewater Rd, Columbus, GA 31904

MATTHEWS, Allen Alphonso; '60 BFA ; Pres.; Allen Matthews Photography Inc., 1846 Briarwood Rd., Atlanta, GA 30329, 404 633-2666; r. 190 Southwind Cir., Roswell, GA 30076, 404 993-9806

MATTHEWS, Ann '74 (See Purdy)

MATTHEWS, Anne E Wetmore (Edgar Morton); '48 BSPH ; r. 1306 Kings Rd, Neptune Beach, FL 32050

MATTHEWS, Aprile '71 (See McFarland)

MATTHEWS, Dr Arthur Lamar; r. P O Box 2660, Sarasota, FL 33578

MATTHEWS, Ms Barbara Anne; '77 ABJ ; r. 4922 Edith Drive, Albany, GA 31707

MATTHEWS, Bess E '26 (See Jay)

MATTHEWS, Betty '57 (See Floyd)

MATTHEWS, Beverly '74 (See Atkeson)

MATTHEWS, Beverly Ann '75 (See Sanders)

MATTHEWS, Carter H., Jr; '60 BBA ; r. P O Box 267, Talbotton, GA 31827

MATTHEWS, Catherine Bennor; r. 145 Oakridge Ave., Macon, GA 31204

MATTHEWS, Charles Norton; '71 BBA ; r. PO Box 267, Talbotton, GA 31827

MATTHEWS, Charlotte '42 (See Morrison)

MATTHEWS, Curtis Lynn; '72 MBA ; Chief, Spec. Projects, Mgmt. Engr. Ofc.; HQ AF Logistics Cmd., Mgmt. Engr. Team, Robins AFB, Warner Robins, GA 31098, 912 926-5811; r. 220 Spruce Street, Warner Robins, GA 31093, 912 923-2439

MATTHEWS, Daniel Johnson; '53 ABJ ; r. 518 44th St, Des Moines, IA 50312

MATTHEWS, Deborah Lynn; '75 BBA ; Mktg. and Pub. Relations; Uniroyal, Inc., Box 5056, Fed. Annex, Atlanta, GA, 404 361-8514; r. 628 Andover Dr., NW, Atlanta, GA 30327, 404 233-7300

MATTHEWS, Dorothy '54 (See Smyly)

MATTHEWS, Dorothy L Harris (R. Chappelle); '39 ABJ ; r. 306 Southern Mutual, Athens, GA 30601

MATTHEWS, Dwight Eric; '76 BBA ; r. Rt. 1, Box 93A, Athens, GA 30601

MATTHEWS, E. Carol '70 (See Lascaris)

MATTHEWS, Edgar Morton; '49 ABJ ; r. 1306 Kings Rd, Neptune Beach, FL 32050

MATTHEWS, Edward Neil; '75 BBA ; r. Route 1, Chula, GA 31733

MATTHEWS, Emily Harriett '72 (See Ward)

MATTHEWS, Fran A Flournoy (William Mcgill); '65 AB ; r. 3185 Vista Circle, Macon, GA 31204

MATTHEWS, Glenn Emmett; '75 BBA ; r. 204 Herbert St., Thomaston, GA 30286

MATTHEWS, Harriett; '63 BFA , '64 MFA ; Assoc. Prof., Art; Colby Coll., Waterville, ME 09901, 207 873-1131; r. Rt. 2, Clinton, ME 04927, 207 426-8095

MATTHEWS, Herman Lamar; '48 ABJ ; Asst. Chief of Bureau; The Associated Press, 30 Pryor St. SW, Atlanta, GA 30303, 404 522-8971; r. 2055 Valiant Dr., Atlanta, GA 30345, 404 634-4528

MATTHEWS, Hooper W., Jr; '52 BSF ; r. 1001 First Ave, Atmore, AL 36502

MATTHEWS, Horace Lee; '54 BBA ; r. 1130 W48th St, Hialeah, FL 33012

MATTHEWS, Hugh Dorsey; '74 BSA ; Partner; Matthews Brothers Farms, Same as Residence, 912 985-2095; r. Rt. 1, Moultrie, GA 31768, 912 985-2132

MATTHEWS, Ida Holt T; '37 BFA ; r. c o Chandler Reed Rt. 2, Flowery Branch, GA 30542

MATTHEWS, B-Gen Jack Beverly; '41 BSC ; Retired, US Army; r. 4284 Old Club Rd. E., Macon, GA 31210, 912 477-3962

MATTHEWS, James Davis; '51 ABJ ; r. PO Box 1744, Savannah, GA 31402

MATTHEWS, James H, Jr; '56 BSPH ; r. Po Box 129, Moultrie, GA 31768

MATTHEWS, James Michael; '73 BBA ; r. Route 1, Chula, GA 31733

MATTHEWS, Jane (See Patton)

MATTHEWS, Jane '67 (See Conway)

MATTHEWS, Jane Randolph; '70 BSHE ; r. 3535 Hwy 141, Norcross, GA 30071

MATTHEWS, Janice '66 (See Jackson)

MATTHEWS, Janice Rittenhouse (Robert W.); '73 EDS ; Free-Lance Author; r. 175 Landor Dr., Athens, GA 30601, 404 549-8500

MATTHEWS, Dr Jimmy Keith; '62 DVM ; r. 808 Highland Blvd, Moultrie, GA 31768

MATTHEWS, Jo '73 (See Pine)

MATTHEWS, Dr John C; '53 BSPH ; r. Maspmoc Center Bldg, Graniteville, SC 29829

MATTHEWS, Dr John Charles; '77 PHD ; r. North St., Crawford 30630

MATTHEWS, John Pearce; '38 LLB ; VP; Lawyers Title Ins. Corp., 30 Pryor St. SW, Atlanta, GA 30303, 404 522-7000; r. 1419 Collier Dr. SE, Smyrna, GA 30080, 404 435-5147

MATTHEWS, John Van, '73 MBA , r 235 Ponderosa Dr., Athens, GA 30601

MATTHEWS, Joyce (See Bowers)

MATTHEWS, Ms Judith Annette; '62 BBA ; r. 2495 Occidental Apt 219, Los Angeles, CA 90057

MATTHEWS, Karen Dodd '69 (See Woolley)

MATTHEWS, Katherine Anne Guy (Walter Parks), '72 ABJ ; r. 3241 Stanford, Dallas, TX 75225

MATTHEWS, Laretta '75 (See Garland)

MATTHEWS, Laura Jane; '73 BSED , '74 MED ; r 7004 Fairystone Drive Rt7, Macon, GA 31206

MATTHEWS, Lawton Virgil, 66 BSA , Self Employed; Matthews Brothers Farm, 912 985-2095; r. Route 1, Moultrie, GA 31768, 912 985-6945

MATTHEWS, Linda Jean, 67 ABJ , r 1384 Benteen Ave SE, Atlanta, GA 30315

MATTHEWS, Lois Settle (Fred E.); '37 BSED , '53 MED , '71 EDS ; Retired Tchr.; r. 855 Cherokee Rd , Winterville, GA 30683

MATTHEWS, M Craig, II, '71 MED , r 1099 Mcconnell Dr, Decatur, GA 30033

MATTHEWS, Mack, 18 AB , Mack Matthews Independent Real Estate Appraiser, Rm. 900, Valley Forge Bldg., 92 Luckie S, Atlanta, GA 30303, 404 522-3050; r. 2597 Sharondale Dr., Atlanta, GA 30305, 404 233-3982

MATTHEWS, Madge Nuckolls; '62 BS ; r. 808 Highland Blvd, Moultrie, GA 31768

MATTHEWS, Margaret; '66 BSED ; r. 1962 McDowell St., Augusta, GA 30904

MATTHEWS, Marguerite Baxter; '75 BBA ; Coding Coord.; Continental Ins. Co., 161 Peachtree St., Atlanta, GA 30303, 404 522-1080; r. 218 S. Colonial Homes Cir. NW, Atlanta, GA 30309, 404 351-1839

MATTHEWS, Marjorie '58 (See Harrison)

MATTHEWS, Marjorie (Peggy) '41 (See Hayes)

MATTHEWS, Martha Dodd McRee; '39 BSC ; Secy to the Dean, Coll. of Educ.; Univ. of Ga., Aderhod Bldg., Athens, GA 30602, 404 542-1151; r. 675 Pinecrest Dr., Athens, GA 30605, 404 548-1592

MATTHEWS, Martha Kay '64 (See O'Connor)

MATTHEWS, Martha McRee; r. 675 Pinecrest Dr., Athens, GA 30605

MATTHEWS, Mary Carnes (Samuel R.); '72 AB , Homemaker; r. Rt. 6, Rivers Rd., Fayetteville, GA 30214, 404 964-7576

MATTHEWS, Mary Elizabeth Cullen (Vincent, III); '63 AB , r 1208 13 St, Greeley, CO 80631

MATTHEWS, Matt Lewis; VP; Jacobs, Matthews and Parker, Architects, Engrs., 1134 S. Enota Dr., Gainesville, GA 30501, 404 536-3331; r. 1140 Cumberland Valley Rd., Gainesville, GA 30501, 404 536-1983

MATTHEWS, Merle Wade (Hooper W, Jr); r. 1001 First Ave, Atmore, AL 36502

MATTHEWS, Mildred '51 (See Robinson)

MATTHEWS, Mildred Fields (Robert E.); '71 BSPH ; r. P O Box 147, Waynesville, NC 28786

MATTHEWS, Miriam Jewel Tucker (Charles Norton); '67 BSHE ; r. PO Box 267, Talbotton, GA 31827

MATTHEWS, Nancy M; '65 BS , '68 MS ; r. 215-J Red Oak Dr W, Sunnyvale, CA 94086

MATTHEWS, Nell E Neve (Walter Dooley); '38 AB , r. 3535 Hwy 141, Norcross, GA 30071

MATTHEWS, Nina Kay Connell (Robert Auby, Jr); '63 BSED ; r. Box 190, Lincolnton, GA 30817

MATTHEWS, Patricia Bond; '74 BS ; r. Route 66, Box 114b, Cullowhee, NC 28723

MATTHEWS, R Chappelle; r. 306 Southern Mutual, Athens, GA 30601

MATTHEWS, Ralph Douglas; '68 MED , '73 EDS ; r. Rt 1, Brinson, GA 31725

MATTHEWS, Richard Michael; '61 BSF , '63 MF , Cnty. Ext., Chmn.; Univ. of Ga. Coop. Ext. Svc., Cuthbert, GA, 912 732-2311; r. Box 282, Cuthbert, GA 31740, 912 679-5666

MATTHEWS, Robert Auby, Jr; '63 BSA ; r. Box 190, Lincolnton, GA 30817

MATTHEWS, Robert Daniel; '70 AB ; r. 111 Lock St, Palmetto, GA 30268

MATTHEWS, Robert Daniel; '69 AB , '73 JD ; Atty., Partner; Harper and Matthews, PO Box 532, Hartwell, GA 30643, 404 376-5434; r. PO Box 771, Hartwell, GA 30643, 404 376-3508

MATTHEWS, Robert E.; '67 LLB ; Pres.; C. W Matthews Construction Co., Same as Residence; r PO Box 970, Marietta, GA 30060, 404 427-5061

MATTHEWS, Rosa Barrow; Tchr.; Blythe Elem Sch., Blythe, GA; r. Matthews, GA, 404 547-6426

MATTHEWS, S. Jean Bowers (Marion L.); '47 AB ; r. 1140 Cumberland Valley Rd., Gainesville, GA 30501

MATTHEWS, S. Lynn; '66 AB ; Admin. Asst.; West Car Univ , Div of Continuing Educ Cullowhee NC 28723, 704 293-7397; r. 10 Dawn Dale Apts., Sylva, NC 28779, 784 586-4737

MATTHEWS, Sara Elizabeth '70 (See Jackson)

MATTHEWS, Sarah V '27 (See Stay)

MATTHEWS, Susan E. '65 (See Clark)

MATTHEWS, Dr Thomas Miller; '41 BSF ; r. 3400 Cornell, Dallas, TX 75205

MATTHEWS, Vincent, III; '65 BS , '67 MS , r. 1208 13 St, Greeley, CO 80631

MATTHEWS, Walter Dooley; '41 BSED ; r. 3535 Hwy 141, Norcross, GA 30071

MATTHEWS, Walter Parks, '70 BSA , r 3241 Stanford, Dallas, TX 75225

MATTHEWS, Warrena Mixon (James B., Jr); '45 BBA ; r. 711 25th Ave E, Cordele, GA 31015

MATTHEWS, Wayne Gerow, '63 BS , r 4808 Walden Court, Charlotte, NC 28210

MATTHEWS, William Thomas; Soil Conservation Tech.; USDA, Soil Conservation Svc., PO Box 449, 310 N. Church St., Thomaston, GA 30286, 404 647-3665; r. 406 Howell St., Thomaston, GA 30286, 404 647-4950

MATTHEWS, Woodrow Q., 39 BSC , Principal Buyer; Hillsborough Cnty. Sch. Bd., PO Box 3408, Tampa, FL 33601, 813 223-2311; r. 3222 Leila Ave., Tampa, FL 33611, 813 837-4892

MATTHEY, Dr Wayne; '71 MS , '73 PHD ; r. 11 Misty Vale Circle, Columbia, SC 29210

MATTHIAS, Eleanor Ann; '76 AB ; Clerk Typist; Ga Youth Svcs. Research Unit, 618 Ponce De Leon, Atlanta GA 30308, 404 894-5153 , r 204 Northcutt St , Marietta, GA 30064, 404 428-9959

MATTHIES, Eleanor Leverne Freeman (Raymond Lee); '68 BSED ; r. 405 Sunset Drive, Athens, GA 30601

MATTICOLI, Frances E Jackson (Gino), '65 BSCH , Former Research Assoc.; r. 71 Bennington Pkwy , Franklin Park, NJ 08823, 201 297-0609

MATTIE, Thomas Edward, '66 BS , Sales, Bepex Corp., 6810 Roswell Rd., Atlanta, GA 30328, 404 394-6095 , r 1060 Hunter Hill Dr Roswell GA 30075, 404 992-3170

MATTINGLY, Brenda Sheppard; '68 AB ; r. 102 Bee Road, Savannah, GA 31404

MATTINGLY, Linda Everhart (H W.), '69 BSED , Kndgtn. Tchr ; Avondale Meth Church, Avondale Estates GA , r 4439 Nantucket Cove Stone Mountain, GA 30083, 404 294-5109

MATTINGLY, Sara (JoJo) '66 (See Muir)

MATTISON, Deborah Jane '76 (See Ellis)
MATTISON, Glenn David; '77 BSEH ; r. 7313 Ridge Rd., Brockport, NY 14420
MATTISON, Katie '67 (See Jones)
MATTISON, Marian M '50 (See McGaughey)
MATTISON, Patricia Ann '71 (See Ponder)
MATTO, Melinda V. Alexander (Thomas W.); '76 MSW , Social Worker I, Jackson Cnty Mental Health, PO Box 356, Jefferson, GA 30549, 404 549 9666; r. Rt. 2 Box 46, Athens, GA 30607, 404 543 8434
MATTO, Thomas William; '77 BBA ; Grad. Student, MBA Program; Univ. of Ga., Athens, GA 30601; r Rt. 2, Box 46, Athens, GA 30607, 404 543-8434
MATTOCKS, Cathy Lynn; '76 BSED ; Hansel and Gretel Kndgtn., 2646 Piedmont Rd. NE, Atlanta, GA 30324, 404 237-7358; r. 63 Osner Dr., Atlanta, GA 30342, 404 255-1950
MATTOX, Dan Austin; '76 BBA ; Systems Analyst Trainee; Continental Ins. Co., 161 Peachtree St., Atlanta, GA, 404 522-1080; r. 2324 Lawrenceville Hwy., Apt. 2, Atlanta, GA 30033, 404 634-6529
MATTOX, Emerson Philip; '74 BFA ; r. 1403 East 51st Street, Savannah, GA 31404
MATTOX, Frances L Clarke (James Chandler); '30 ABED ; r. Rt 1 Box 215, Hephzibah, GA 30815
MATTOX, Harry Webb; '62 BBA ; Leader of Spec Programs; USDA, Foreign Dev. Div., 1735 N. Lynn St., Arlington, VA 22209, 703 235-2296; r. 4402 Hillyer Street, Fairfax, VA 22030, 703 323-6501
MATTOX, James Chandler; '30 BSCE ; Owner; Mattox Land Surveys, Same as Residence; r. Rt. 1, Box 215, Hephzibah, GA 30815, 404 798-2490
MATTOX, James Douglas; '62 BSF ; r. P O Box 3168, Greenwood, SC 29646
MATTOX, Jane '38 (See Strain)
MATTOX, Jhan Ivan; '68 BBA ; r. PO Box 510, Gatlinburg, TN 37738
MATTOX, Joe N; '39 BSC ; r. 849 Artwood NE, Atlanta, GA 30307
MATTOX, Marcia '73 (See Butler)
MATTOX, Marlene Edge (Walter M.); '62 BSED , '63 MED ; r. PO Box 412, Cuthbert, GA 31740, 912 732-3283
MATTOX, Nell J. Montague (John E.); '77 AB ; Degree Program Asst.; Univ. of Ga., JRL Bldg., Rm. 201, Athens, GA 30602, 404 542-4657; r 540 Oglethorpe Ave., Apt. E-1, Athens, GA 30606, 404 549-9821
MATTOX, Robert Howell; '51 BBA ; Dist. Sales Mgr., Ralston Purina Co., Barnwell, SC 29812, r PO Box 557, Barnwell, SC 29812, 803 259-5022
MATTOX, Robert S., Jr; '33 BSC ; Owner; Mattox's, 101 E. Dawson, Cuthbert, GA 31740, 912 732 2921, r 504 N Lumpkin St., Cuthbert, GA 31740, 912 732-2652
MATTOX, Ruth Murph (W. Leckie, Jr); '44 BSHE ; r. 14 Ridge Dr., Eufaula, AL 36027, 205 687 4543
MATTOX, Stephen Andrew; '68 BBA ; r. 241 Judson Dr, Mooresville, IN 46158
MATTOX, Susan '50 (See Hill)
MATTOX, Walter Merritt; '63 BBA , '64 MBA ; Pres., Mattox's, Inc., 101 E Dawson St., Cuthbert, GA 31740, 912 732-2921, r PO Box 412, Cuthbert, GA 31740, 912 732-2666
MATTSON, Janet Darlene '76 (See Lawrence)
MATTSON, Linda Marie '65 (See Franzen)
MATTSON, Patricia Lynn; '74 BSED ; r. 980 Glenwood Avenue, Atlanta, GA 30316
MAU, James Allen; '68 BSED ; Tchr.; Cobb Cnty Schs.; r. 1028 Washington Ave., Woodstock, GA 30188, 404 926-1618
MAUDSLEY, Dr James Robert; '73 PHD ; Research Biologist; US Environ. Protection Agcy., College Sta. Rd., Athens, GA 30601, 404 546-3422; r. 400 University Cir., Athens, GA 30605, 404 353 1792
MAUGANS, Harry R, Jr; '54 BS ; r. 7250 Wynhill Dr, Atlanta, GA 30328
MAUGANS, Patricia J. Wallace (Harry R.); Tutor, Eng., Ga St Univ., Univ Plz., Atlanta, GA 30303, 404 658-2263; r. 7250 Wynhill Dr., Atlanta, GA 30328
MAUGHAN, Margaret J. McAllister (Thomas D.); '67 BSED ; Homemaker; r. 2022 English Lane, College Park, GA 30337, 404 761-0170
MAUGHAN, Thomas D.; '66 BBA , Sales; East Point Datsun, East Point, GA, 404 766-7803; r. 2022 English Lane, College Park, GA 30337, 404 761 0170
MAUGHON, Annette '27 (See Braselton)
MAUGHON, Donald Edward; '73 MED ; r. Box 702, Blakely, GA 31723
MAUGHON, Emma '41 (See Stevens)
MAUGHON, Jane '48 (See McMullen)
MAUGHON, Rebekah Len, '76 BSED , r 4114 Alcott Place, College Park, GA 30337
MAUK, Frances Irene '32 (See Threlkeld)
MAULDIN, A. Thomas, Jr; '59 BSF , Dist. Forester, Ga. Forestry Comm., Rome, GA, 404 295-6021; r 27 Rockwood Pl., Rome, GA 30161, 404 235 0412
MAULDIN, Mrs Aaron I., '63 BFA , HS Tchr., r 6213 Denny Ln., Mableton, GA 30059, 404 948 9339
MAULDIN, Adrienne Osban (Marshall R.), '69 BSHE ; Homemaker; r. 1208 W. Crawford St., Dalton, GA 30720, 404 278-1157
MAULDIN, Anna Hudson (James); '73 MED , '75 EDS ; r. Rt 2 Box 397, Washington, GA 30673
MAULDIN, Archie Thomas; '32 BSA , Retired Vocl Agr. Tchr., Retired Ga. State House; r. Box 87, Carnesville, GA 30521, 404 384 3462
MAULDIN, Barbara Ann; '76 BSED ; r. Route 2, Lavonia, GA 30553
MAULDIN, Brenda Faye '70 (See Kirkland)
MAULDIN, Carol Bono (William F.); '66 BSED , Mgr., Tupperware Co., r 3691 Guthrie Cir., Lawrenceville, GA 30245, 404 923 2525
MAULDIN, Carole Collinsworth (Michael R.); '66 BSED ; r. 3218 Ann Rd., Smyrna, GA 30080
MAULDIN, Carolyn J '60 (See Griffin)
MAULDIN, Charles Edward, Jr; '77 BLA ; r. 1816 Canterbury Rd., Macon, GA 31206
MAULDIN, David Joel, '65 BBA , Dir of Purchasing; Kennestone Hosp., 737 Church St., Marietta, GA 30060; r. 2910 Barrett Ct., Powder Springs, GA 30073, 404 943-6326
MAULDIN, Dianne Cooper (Jimmy L.); '72 BSED , '75 MED , Tchr.; Lavonia Elem. Sch., Hartwell Rd., Lavonia, GA 30553, 404 356-8209; r. 17 Beverly St., Lavonia, GA 30553, 404 356-8839
MAULDIN, Dorothy Lewis (Guy, Jr); '48 BSED ; r Lavonia, GA 30553
MAULDIN, Douglas Burnett; '73 ABJ ; r. 6022-232 N E, Redmond, WA 98052
MAULDIN, Faye Turner (Archie T.); r. Box 87, Carnesville, GA 30521
MAULDIN, Frances Elaine; '66 BSED ; r. Route 2 Box 337, Buford, GA 30518
MAULDIN, Furman Gwynn; '40 BSF ; Retired Rural Mail Carrier and Cattle Farmer; r. 908 Victoria St., West Columbia, SC 29169, 803 794-8453
MAULDIN, Gayle Bailey (William T.); '72 BSED ; Tchr.; r. 123-1 Ashley Cir., Athens, GA 30601, 404 353 1512
MAULDIN, Gloria Nativi (Jerry O.); '70 BBA ; Caseworker I; Hart Cnty. Dept. of Family and Children Svcs., Box 518, Hartwell, GA 30643, 404 376-5157; r. 209 Emory Drive, Hartwell, GA 30643, 404 376-5818
MAULDIN, Harold Mcswain, Jr; '75 BS ; r. 3336 Regalwoods Dr., Doraville, GA 30340
MAULDIN, Howard Thomas; '70 BBA ; r. Rt 2 Box 337, Buford, GA 30518
MAULDIN, Howell Judson; '70 BBA ; r. Rt 2 Box 337, Buford, GA 30518
MAULDIN, James Riley; '50 BSPH ; r. Haileys Drug Store, Box 219, Hartwell, GA 30643
MAULDIN, Jewell Thomas (J. E.); '51 BSHE ; r Lavonia, GA 30553
MAULDIN, Jimmy Lee; '72 BBA ; Cashier; First Band and Trust, Box 218, Carnesville, GA 30521, 404 384-4545; r. 17 Beverly St., Lavonia, GA 30553, 404 356-8839
MAULDIN, John Alfred; '26 BSA ; r. Camillia Drive, Camilla, GA 31730
MAULDIN, John Frank; '36 BSA ; r. 144-4 Scandia Cir, Athens, GA 30605
MAULDIN, John Frank, Jr, '65 BBA , r 4131 Bolingbrook Dr NE, Marietta, GA 30060
MAULDIN, Dr Julian R; '67 DVM ; r. Box 535, Hartwell, GA 30643
MAULDIN, Kathie '73 (See Shepard)
MAULDIN, Kenneth Wayne, '77 AB , Grad Student, Law; Univ. of Ga.; r. 3336 Regalwoods Dr., Doraville, GA 30340, 404 938-9855
MAULDIN, Leila Jane '67 (See Berger)
MAULDIN, Lilly Belle Casey (John Frank); '35 BSHE , '64 MED ; r. 144-4 Scandia Cir, Athens, GA 30605
MAULDIN, Marshall Robt.; '69 BBA ; Asst. VP, Branch Mgr.; First Natl. Bank of Dalton, PO Box 1088, Dalton, GA 30720, 404 226-7467; r. 1208 Crawford, Dalton, GA 30720, 404 278-1157
MAULDIN, Mary Ann '74 (See Broadrick)
MAULDIN, Michael Mcconnell; '74 MA ; r. 529 S Keeler Woods Dr., NW, Marietta, GA 30060
MAULDIN, Roslyn J.; '61 BSED ; r. 402 Skyview, Clemson, SC 29631
MAULDIN, Sandra Anne; '71 BSED ; r. P O Box 84, Social Circle, GA 30279
MAULDIN, Sandra H McConnell (John Frank, Jr); '66 AB ; r. 4131 Bolingbrook Dr NE, Marietta, GA 30060
MAULDIN, Sara F '38 (See Peacock)
MAULDIN, Susan (See Harper)
MAULDIN, Thomas J.; '43 BSA ; Sales Mgr.; Hawkeye Chem. Co., PO Box 899, Clinton, IA 52732, 319 243 5800; r. 436 5th Ave. South, Clinton, IA 52732, 319 243-5391
MAULDIN, Winnie L. Wehunt (John A.); '31 BSHE ; Retired Home Econ. Tchr.; r. PO Box 228, Camilla, GA 31730, 912 336-8413
MAULSBY, Dr Gilbert Orson; '63 BS ; Physician, Chief of Radiology; USAF Hosp., SGHR, Homestead AFB, FL 33039, 305 257 8011; r 8363 SW 184th Terr., Miami, FL 33157
MAULTSBY, Raymond Alexander; '74 MBA ; Loan Review Ofcr., Credit Admin.; South. Natl. Bank of N. Car., PO Box 1489, Lumberton, NC 28358, 919 739-2801; r. PO Box 552, Whiteville, NC 28472, 919 642 8936
MAULTSBY, Saralyn A Griffies (Josiah A., Jr); '44 BSED ; r. Whiteville, NC 28472
MAUND, Sibyl Claire '68 (See Smith)
MAUNEY, Allen L., Jr; r. Box 275, Cleveland, GA 30528, 404 865 2554
MAUNEY, David Rush; '76 BFA ; r. Box 215, Cleveland, GA 30528
MAUNEY, Helen Center (Ray W.); '32 BSHE ; r 120 Woodland Way, Athens, GA 30601, 404 546 0526
MAUNEY, M. Candace '74 (See Gaudet)
MAUNEY, Mary Elizabeth; '71 AB ; r. PO Box 215, Cleveland, GA 30528
MAUNGKAEW, Dr Chuang; '75 PHD ; r. N.E. Agri Center 5th Floor, Bangkok Thailand
MAUPIN, Charlie Chinith; '48 BSA ; Tchr.; O'Keefe Middle Sch., Atlanta, GA; r. 2046 Fairway Cir NE, Atlanta, GA 30319, 404 636 2712
MAUPIN, Fredric George; '75 MED ; r. 6369 Center St., Highland, CA 92346
MAUPIN, James Alfred; Self Employed; r. 370 Westview Drive, Athens, GA 30601, 404 548 2983
MAUPIN, Mary Ellen Stafford (Robert H., Jr); '40 AB , r. 170 Fortson Cir, Athens, GA 30606
MAUPIN, Robert Harvey, III; '67 ABJ ; r. 170 Fortson Circle, Athens, GA 30601
MAUPIN, Susta Tharp (James A.); Homemaker; r 370 Westview Drive, Athens, GA 30601
MAUPIN, Walter Kenneth; '48 BSF ; Owner; Maupin Foresters and Surveyors, Same As Residence; r. 305 Watson St., Swainsboro, GA 30401, 912 237-8003
MAURER, Arthur W., '66 BBA , Ofc Mgr., Anaconda Wire and Cable Co., PO Box 490, Tarboro, NC 27886, 919 823-5111; r. 221 Englewood Dr., Rocky Mount, NC 27801, 919 443-4220
MAURICE, Rusleen D Potts (S Charles, Jr); '51 BSED ; r. 906 Lazylane, Bryan, TX 77801
MAURIOCOURT, James Nelson; '50 BBA ; Sales; Dennison Mfg. Co., Framingham, MA; r. 1360 Winding Branch Circle, Dunwoody, GA 30338, 404 394-1516
MAURITZ, Delores A Lassen (Jan); r. 2221 SW 1 #223, Portland, OR 97201
MAURONER, Ermine Katherine Stanton (Norman Lee); '47 BSHE ; r. 852 East River Rd, Shreveport, LA 71105
MAURONER, Norman Lee; '47 BS ; r. 852 East River Rd, Shreveport, LA 71105
MAURY, Abigail H. Collett (Jesse L.); '66 MS , Programmer; Computer Sciences Corp., 8728 Colesville Rd., Silver Spring, MD, 301 589-1545, r. 4705 Redding Ln., Bowie, MD 20715
MAURY, Deane; '70 ABJ ; Sales Rep.; Hearse and Ambulance Sales, Inc., 8011 Jefferson Davis Hwy., Richmond, VA 23234, 804 275-2624; r. 3940 Berrybrook Dr., Richmond, VA 23234
MAURY, Lynne A '71 (See Baldwin)
MAUSLING, William H., III; '73 BSA ; r. 407 Mildred Street, Oceanside, NY 11572, 516 766 7175
MAUTHE, John Herman; '49 AB ; Tool Planner; Lockheed Corp., Marietta, GA; r. 1085 Murray Circle, Marietta, GA 30064, 404 428-7893
MAUTZ, Nan Weathers (Robert G.); '74 BSHE ; Customer Svc. Rep.; C and S Bank, Athens, GA; r. 130 Longview Drive, Athens, GA 30601
MAUTZ, Robert Gregory; '72 BBA ; Credit Mgr.; Ford Motor Co., 394 S. Milledge, Athens, GA; r 130 Longview Dr., Athens, GA 30601, 404 546-7453
MAVEETY, Janet; '74 BFA ; r. 304 Parkway Drive, Chattanooga, TN 37406
MAVITY, Cheryl Renee Farmer (William Stephen); '74 BSED ; r. 108 S Castle Rd, Dalton, GA 30720
MAVITY, William Stephen; '75 AB ; r. 108 S. Castle Rd., Dalton, GA 30720
MAXCY, Christine; '50 BSNE ; Dir., Assoc. Degree Nursing; Northeast Miss. Jr. Coll., Booneville, MS 38829, 601 728-7751; r. PO Box 11, Booneville, MS 38829, 601 728-5912
MAXCY, Lila Lister (E L); r. 527 Winter Oaks Dr, Houston, TX 77024
MAXEY, Agnes '73 (See Ponder)
MAXEY, Allea Eliz Dorsey (Herbert Allen); '22 BSHE ; r. 3581 Main Street Suite 202, College Park, GA 30337
MAXEY, Barbara '62 (See Papanicolaou)
MAXEY, Debra Elizabeth Posey (Michael Glenn); '75 BSHE ; r. Breckinridge Apt 33, 230 Pelham Rd, Greenville, SC 29615
MAXEY, Herbert Allen; '21 BSA ; r. 3581 Main Street Suite 202, College Park, GA 30337
MAXEY, James Stinson; '56 BSA ; Cnty. Ext Chmn.; Univ. of Ga., Co-op. Ext. Svc., Irwinton, GA 31042, 912 946-2367; r. PO Box 151, Irwinton, GA 31042, 912 933-5772
MAXEY, Jesse Edward, Sales Mgr., Van Wyk Motors, 5900 E. Speedway, Tucson, AZ 85711, 602 296-6101; r. 4518 La Choza, Tucson, AZ 85718, 602 299-2977
MAXEY, Johnny Andrew; '67 BBA ; r. Rt 3 Hancock Ln, Athens, GA 30601
MAXEY, Lena '49 (See Thompson)
MAXEY, Michael Glenn; '76 MACC ; r. PO Box 134, Bishop 30621
MAXEY, Robert Hugh; '67 AB , '70 MA ; Planning Dir.; NE Ga. Area Planning and Dev. Comm., 305 Research Dr., Athens, GA 30605, 404 548-3141, r. Rt. 1, Statham, GA 30666, 404 725-5549
MAXFIELD, Dr Burton Gilman; '60 DVM , '62 MS ; Mgr.; Poultry Producers Diagnostic Lab., Inc., 1724 Second Ave. NW, Cullman, AL 35055, 205 739-1414; r. 1818 Highland Dr. NW, Cullman, AL 35055, 205 734-8369
MAXHAM, Dennette '63 (See McEver)
MAXHAM, Mary P. Davidson (Daniel W.); '36 ABED ; Retired Tchr.; r. 5909 Maxham Rd., Austell, GA 30001, 404 941 8454
MAXHEIMER, John Arthur, '64 BSF , Staff Forester; Intl. Paper Co., PO Box 7069, Pine Bluff, AK 71611, 501 534-6100; r. 3030 West 40th Ave., Pine Bluff, AR 71603, 501 536 3808
MAXHEIMER, Melinda Paulk (John A.); Homemaker; r. 3030 West 40th Ave., Pine Bluff, AR 71603, 501 536 3808
MAXSON, Dr Frank Bennett; '63 DVM ; r. Rt. 2, Box 13A, Rapid City, SD 57701
MAXSON, Mrs George M.; '70 MED ; r. Box 461, Canal Point, FL 33438
MAXWELL, '67 (See Pregeant)
MAXWELL, A Joseph, Jr; '52 BSPH ; r. Lumber City Drugs, Inc, Lumber City, GA 31549
MAXWELL, Albert Bryan, Sr; '58 BBA , Pres.; The Bert Maxwell Co., Box 748, Fernandina, FL 32034, 904 261 5563, r 1718 Atlantic Ave., Fernandina Beach, FL 32034, 904 261 5889
MAXWELL, Annette James (Thomas E.); '72 AB , Student; Ga. St. Univ., Atlanta, GA; r. 1049 Bellevue Dr. NE, Atlanta, GA 30306, 404 874 5589
MAXWELL, Anthony Bruce; '68 ABJ ; r. P O Box 247, Cairo, GA 31728
MAXWELL, Arthur Reynolds, '65 BSCH ; r. Rfd 3, Cairo, GA 31728
MAXWELL, Barbara Jane; '49 BSED ; Retired, American Natl Red Cross; r. 701 Glenville Avenue, Fayetteville, NC 28303, 919 484-2563
MAXWELL, Ben Reese; '31 BSA ; Retired Dist Sales Mgr., USS Agr. Chems.; r. Rydal, GA 30171, 404 382-5961
MAXWELL, Benjamin G, III, '68 AB , r 95 Montgomery Ferry Dr NE, Atlanta, GA 30309
MAXWELL, Betty Jane; '65 BSED , '73 MED ; r Route 3, Cairo, GA 31728
MAXWELL, Carol Bell (Robert B. Jr); '57 BSHE , Tchr., Home Econ.; R.E. Lee Inst., Thomaston, GA 30286, 404 647-7425; r. 520 S. Green St., Thomaston, GA 30286, 404 647-7000
MAXWELL, Carol Lou Irwin (Charles Edward); '60 AB , '62 MA ; r. 3555 Sunderland Cir NE, Atlanta, GA 30319
MAXWELL, Carter '35 (See Koart)
MAXWELL, Charles Edward; '60 AB , '62 LLB ; r 3555 Sunderland Cir NE, Atlanta, GA 30319
MAXWELL, Capt Charles Edward; '62 BBA ; Hi Neighboor Wholesale Co., Gainesville, FL; r. 1312 NE 17th Ave., Gainesville, FL 32601
MAXWELL, Charles Vick, Jr; '63 BSA , '64 MS ; r 2611 Liberty Court, Stillwater, OK 74074
MAXWELL, Deborah Ann '73 (See Maples)
MAXWELL, Deborah Carlee; '74 BSA ; Faculty; Univ. of Ga., Athens, GA 30602; r. 105 Castlewood Dr., Marietta, GA 30060
MAXWELL, Dewey Lee; '48 BSA ; r. 2944 Stuart Dr, Macon, GA 31204
MAXWELL, Donald Ray; '67 BSPH ; Pharmacist; J C. Penney Co., Treasure Island, Marietta, GA; r. 7365 Brandon Mill Rd. NW, Atlanta, GA 30328, 404 393-3767
MAXWELL, Donald Ray; '67 BSPH ; Pharmacist; Piedmont Hosp. Inc., 1968 Peachtree Rd. NW, Atlanta, GA 30309, 404 355-7611; r. 7365 Brandon Mill Rd NW, Atlanta, GA 30328
MAXWELL, E Louise Lavender (Dewey Lee); '45 BSHE ; r. 2944 Stuart Dr, Macon, GA 31204
MAXWELL, Edgar James, III; '72 BS ; Research Chemist; J. M. Huber Corp., Rt. 4, Macon, GA 31201, 912 745-4751; r. 2464 Shea Drive, Macon, GA 31206, 912 788-3484
MAXWELL, Edgar James, Jr; '41 BS ; Physician, Pvt. Practice, 404 595-3118; r. PO Drawer 190, Thomson, GA 30824, 404 595-1991
MAXWELL, Elinor Latane; '52 BSED ; r. 3691 Rockbridge Rd, Norcross, GA 30071
MAXWELL, Dr Ellen Jane; '53 BSA , '57 DVM ; r 151a Flatrock Rd, Watkinsville, GA 30677
MAXWELL, Elmer, '49 BBA , Real Estate Investment Cnslt.; Self Employed, Same as Residence; r. 6721 Castleton Dr. NW, Atlanta, GA 30328, 404 255-5757
MAXWELL, Elvie '34 (See Johnson)
MAXWELL, Eugene Knox; '40 BSC ; Gen. Mgr.; Coca-Cola Bottling Co., 112 Green St., Selma, AL 36701, 205 872-0439; r. Landsdowne RFD 5, Selma, AL 36701, 205 872-0944
MAXWELL, Gayle Janoska (Charles Vick, Jr); '64 MED ; r. 2611 Liberty Court, Stillwater, OK 74074
MAXWELL, Dr George David; '58 BS ; r. 350 Duncan Springs, Athens, GA 30601
MAXWELL, Glenda '64 (See Bell)
MAXWELL, Howard; '68 MED ; r. P O Box 267, Royston, GA 30662
MAXWELL, Howard Thomas; '50 BSA ; r. 3691 Rockbridge Rd, Norcross, GA 30071
MAXWELL, Hugh Crawford; '65 BSED ; r Briarwoods Estate, Carrollton, GA 30117
MAXWELL, Irene N; '71 MED ; r. 100 Jones Dr, Dahlonega, GA 30533
MAXWELL, Capt James Ashley, Jr; '66 ABJ , '71 MA , Mgmt. Cnslt.; USAF, HQ ATC OIW, Randolph AFB, TX; r. 16603 Front Royal, San Antonio, TX 78247, 512 657 1565
MAXWELL, James Ashley; '36 BSA , '54 MED ; Supt of Schs., McDuffie Cnty Bd of Educ., 716 Lee St., PO Box 952, Thomson, GA 30824, 404 595-3202; r. 517 Hickory Hill Dr., Thomson, GA 30824, 404 595 1918
MAXWELL, James E.; Retired; r. 501 Main St., Crawford, GA 30630, 404 743-5902
MAXWELL, James Edgar, Jr; '57 BSPH ; r. P O Box 8, Washington, GA 30673
MAXWELL, Dr James Walton; '66 BS , '67 MA , '70 PHD ; r. 2324 W 10Th, Stillwater, OK 74074
MAXWELL, Janice '71 (See Pentecost)
MAXWELL, Jimmy Foster; '74 BSPH ; Registered Pharmacist; Revco Drug Stores, Inc., Bainbridge Mall, Bainbridge, GA 31717, 912 246-7878; r. Rt 2, Whigham, GA 31797, 912 872-3695
MAXWELL, Dr John Nathaniel, 1v; '71 BSA , '74 DVM ; r. PO Box 165, Thomson, GA 30824
MAXWELL, John Stephen; '73 BSA , '75 MS ; Cnty Supv.; Farmers Home Admin., 201 W. Second St., PO Box 218, Donalsonville, GA 31745, 912 632 8621; r. 1008 S. Ware St., Alma, GA 31510
MAXWELL, John Vivian; '36 BSC ; Retired; r. 3126 Montpelier Dr., Augusta, GA 30909, 404 736 0665
MAXWELL, John William; '70 BSED ; Mgr.; King Ford Tractor Co., PO Box 338, Calhoun, GA 30701, 404 629 4566; r. 204 Sherwood Dr., Calhoun, GA 30701, 404 629 9866
MAXWELL, Jon Phillip, '76 BSA ; Owner, Whiting's Nursery, Same as Residence, r 1144 James Street, Macon, GA 31204, 912 477-0013
MAXWELL, June '54 (See Mann)
MAXWELL, Karen Teresa Morris (Richard Edward); '71 BSED ; r. P O Box 487, Winder, GA 30680
MAXWELL, Ms Karen Teresa Morris; '76 MED ; r PO Box 487, Winder, GA 30680
MAXWELL, Kenneth Howard, '75 BBA , Exec Mgmt. Trainee; NAPA Distribution Ctr., Industrial Pk., Sylvester, GA 31791, 912 776-5537, r Rt 9, Box 294, Albany, GA 31705, 912 883-2521
MAXWELL, Lerah V Sutton (James H); '41 BSED , r Rt 4, Carrollton, GA 30117

MAXWELL, Ms Libby Louise, '77 BSPH , r 2944 Stuart Drive, Macon, GA 31204

MAXWELL, Lorraine Elder (Regnald Jr); '56 BBA , Sales Agt.; Sherman and Hemstreet, Inc., 739 Broad St., Augusta, GA 30902, 404 722-8334; r 1402 Magnolia Drive, Augusta, GA 30909, 404 733 2427

MAXWELL, Lynda '72 (See Nielsen)

MAXWELL, Margaret A. '43 (See Polk)

MAXWELL, Marian G '41 (See Grise)

MAXWELL, Martha Selman (John V.); '38 ABED ; Homemaker; r. 3126 Montpelier Dr., Augusta, GA 30909, 404 736-0665

MAXWELL, Mary Linton; '36 AB ; r. 3 A Country Club Apt, Columbus, GA 31906

MAXWELL, Mary S Watkins (H. R.); '62 BSED ; r PO Box 401, Evans, GA 30809

MAXWELL, Minan Blanchard (James Edgar, Jr); '59 BSED ; r. P O Box 8, Washington, GA 30673

MAXWELL, Dr Murray Clyde Fernie (Clyde Fernie); '48 BFA , '59 MED , r. Box 126, Crawford, GA 30630

MAXWELL, N. Julian, Jr; '65 BSA ; r. 315 North Salem Ave., Apt. 112, Arlington Heights, IL 60004

MAXWELL, Pamela Ann '65 (See Boyette)

MAXWELL, Peggy '58 (See Childs)

MAXWELL, Dr Philip Allan R.; '70 MA , '73 PHD ; r 12 189 Pacific Highway, Linfield Australia

MAXWELL, Mrs Philip Allan R.; '70 BSED , '71 MAED , r 12 189 Pacific Highway, Linfield Australia

MAXWELL, Prilla Watts; '75 MFA ; r. Rt. 1, Box 320, Baxter, TN 38544

MAXWELL, Ralph Bush, Jr; '74 ABJ ; r. Box 126, Crawford, GA 30630

MAXWELL, Regnald, Jr; '59 AB , '59 LLB ; Atty., Partner; Nixon, Yow, Waller and Capers, 1500 Ga Railroad Bank Bldg., Augusta, GA 30902, 404 722-7541; r. 1402 Magnolia Drive, Augusta, GA 30909, 404 733-2427

MAXWELL, Richard C, Jr; r. P O Box 2067, New Smyrna Beach, FL 32069

MAXWELL, Robbie '60 (See Lane)

MAXWELL, Robert Donald; '61 BS ; r. P O Box 311, Winder, GA 30680

MAXWELL, Robert J., Jr; '41 BSC ; Retired; r. 15 Parkins Lake Rd., Greenville, SC 29607, 803 288-5839

MAXWELL, Ruth K. Sammon (Eugene K.); '42 BSED ; r. Landsdowne RFD 5, Selma, AL 36701, 205 872-0944

MAXWELL, Sherrod L, Jr; r. 751 Mcclure Dr, Augusta, GA 30904

MAXWELL, Stuart Otha; '72 AB ; r. 475 E Main Street, Wytheville, VA 24382

MAXWELL, Theodora Lutricia Smith (George C.); '73 MED ; r. Rt 1 Box 99A, Bogart, GA 30622

MAXWELL, Thomas Alan; '70 BS ; Dental Student, Emory Univ., Atlanta, GA; r. 447 Leonardo, Atlanta, GA 30307, 404 378-3906

MAXWELL, Thomas Everett; '71 BS ; Asst. Head Nurse, RN; VA Hosp., 1670 Clairmont Rd., Decatur, GA 30033, 404 321-6111; r. 1049 Bellevue Dr. NE, Atlanta, GA 30306, 404 874 5589

MAXWELL, Victoria Moreland (James Walton); '68 AB ; r. 2324 W 10Th, Stillwater, OK 74074

MAXWELL, W. Eloise '68 (See Starbuck)

MAXWELL, Walter Scott; '75 ABJ ; r. 102 Gaines Ct, Rte 3, Athens, GA 30605

MAXWELL, Walter Tyler; '69 BSA ; Partner; Holmes Maxwell Farm, Inc., Rt. 2, Whigham, GA 31797, 912 872-3391; r. Same

MAXWELL, William H., Jr; '37 BSC ; Pres., Maxwell, Scibley, McElroy Inc., 1456 Northside Dr NW, Atlanta, GA 30318, 404 351-9126; r. 4390 Skyland Dr. NE, Atlanta, GA 30342, 404 255-5163

MAXWELL, Dr William Michael; '68 BS , '74 PHD ; r. 313 Utah Street, Sherman, TX 75090

MAXWELL, Willie Lee; '50 BSPH ; r. 475 E Main Street, Wytheville, VA 24382

MAXWELL, Willis S. '27 (See Brandon)

MAXWELL, Winda F. Merritt (Thomas A.); '71 BSED ; Art Tchr.; Gwinett Cnty. Bd. of Educ., Cole Dr., Lilburn, GA; r. 447 Leonardo, Atlanta, GA 30307, 404 378-3906

MAXWELL, Winifred '42 (See Martin)

MAY, Amelia Hunter; '74 BFA ; r. 9034 Providence Road, Matthews, NC 28105

MAY, Anne Smith (Roy E.); '47 BSHE ; r. 3703 Peachtree Rd. NE, Apt. A-2, Atlanta, GA 30319, 404 233-6270

MAY, Aretas Turea '43 (See Massey)

MAY, Bobby Lee; '61 BSF ; Land Mgmt. Coord.; Ga. Kraft Co., 205 Emory Hwy., Macon, GA 31201, 912 746-1439; r. 509 Fraley St., Gray, GA 31032, 912 986-6678

MAY, Branan; '51 MAJ ; r. P O Box 274, Bethany Beach, DE 19930

MAY, Carole '64 (See Eastland)

MAY, Dr Charles Bush; '64 BS ; r. 713 Malwood Drive, Macon, GA 31204

MAY, Charles M.; '69 BSED ; r. 1012 Cherokee Ave, Valdosta, GA 31601

MAY, Cheryl Ray Fowler (John B.); '67 BS ; r. 4316 Azalea Dr, Raleigh, NC 27612

MAY, Christine P , '73 MA , Coord , Dept of Communications; DeKalb Cnty. Bd. of Educ., 3770 N Decatur Rd., Decatur, GA 30032, 404 296 1700, r 1762 N Rockspring Rd , Atlanta, GA 30324, 404 875-4940

MAY, Deborah L. '73 (See Johnston)

MAY, Diane Eloise '70 (See McDowell)

MAY, Dorna Jean McDonald (Jack Truett, II); '65 BFA , '67 MFA , r Rt 8 Beach Creek Road, Brentwood, TN 37027

MAY, Dwight Harlan, '67 BBA , r Route 2, Moultrie, GA 31768

MAY, E L , III, '67 BSPH , r PO Box 1164, Warner Robins, GA 31093

MAY, Earl Woodrow, '50 MED , r 586 Old Waynesville, Rd, Jesup, GA 31545

MAY, Earle B., Jr; '52 LLB ; Partner, Atty.; Jones, Bird and Howell, Haas-Howell Bldg., Atlanta, GA 30303, 404 522-2508; r. 2099 Gunstock Dr., Stone Mountain, GA 30087, 404 939-3292

MAY, Lt-Col Edwin Morris, Jr; '60 BSED ; r. 2110 Gardner St., Augusta, GA 30904

MAY, Ms Ella Sharmen; '76 ABJ ; r. 4085 Somerled Trail, College Park, GA 30349

MAY, Ellen Dekle; '72 MED ; r. Route 6, Moultrie, GA 31768

MAY, Etta M. '34 (See Baskin)

MAY, Eugene Burton, Jr; '76 AB ; r. Box 2611, Statesboro, GA 30458

MAY, Forrest Jacques; '49 BSED ; Exec. VP; Red Carpet Real Estate, Blake Perry Realty Co., 2980 N. Druid Hills Rd. NE, Atlanta, GA 30329, 404 321-0147; r. 3930 Briaridge Cir., Doraville, GA 30340, 404 939 9027

MAY, Gail Thompson, '69 AB , r Guyton, GA 31312

MAY, Gayle '66 (See Cruce)

MAY, George Barrett; '63 AB ; Compliance Spec.; US Dept. of Labor, Wage and Hour Div., Federal Bldg., Magnolia St., Spartanburg, SC 29302, 803 585-1258; r. 108 Falcon Way, Spartanburg, SC 29302, 803 579-1119

MAY, Dr H Curtis, Jr; '64 DVM ; r. Box 90888, East Point, GA 30344

MAY, Helen Walker; '75 AB ; r. 2110 Gardner St., Augusta, GA 30904

MAY, Hugh Dickinson, Jr; '70 MED ; Principal; J G Dyer Elem. Sch., Hi-Hope Rd., Lawrenceville, GA 30245, 404 963-6214; r. 146 Lancelot Way, Lawrenceville, GA 30245, 404 963-1976

MAY, Dr Jack Truett; '37 MSF ; Prof.; Univ. of Ga., Athens, GA 30602, 404 542-1461; r. 180 Cloverhurst Terr., Athens, GA 30605, 404 548 4985

MAY, Jack Truett, II; '66 AB ; r. Rt 8 Beach Creek Rd, Brentwood, TN 37027

MAY, James Boyd; '67 AB ; r. 163 Mell St, Athens, GA 30601

MAY, Dr James Owen; '62 BSA , '63 DVM ; r. 310 Sherry Drive, Bellevue, NE 68005

MAY, Mrs James Owen; '61 BSED , '62 MBA ; r. 310 Sherry Drive, Bellevue, NE 68005

MAY, Janice Audrey Johnson (Forrest J.); '47 ABJ , Tchr.; DeKalb Cnty. Bd. of Educ., Decatur, GA; r. 3930 Briaridge Cir., Doraville, GA 30340, 404 939 9027

MAY, Joe Cothern; '77 AB ; r. 180 Cloverhurst Terrace, Athens, GA 30601

MAY, Dr Joseph Arthur; '76 DVM ; Veterinarian, Owner; Kings Mountain Animal Clinic, 207 Lester Rd., Collinsville, VA 24078, 703 647-1180; r. PO Box 297, Collinsville, VA 24078

MAY, Joseph R.; Owner; Joe May Valet Cleaners, 2970 Peachtree Rd., Ste. 520, Atlanta, GA 30305, r. 658 Longwood Dr. NW, Atlanta, GA 30305, 404 355 4116

MAY, K Annette Becker (C. D., Jr); '47 BSED ; r. Rt 3 Box 479f, Greensboro, NC 27410

MAY, Katherine '33 (See Clarkson)

MAY, Ms Katherine Ann; '77 MED ; r. 639 Reese St. Apt. 5, Athens, GA 30601

MAY, Marceline Turner (Earle B Jr), r 2099 Gunstock Dr., Stone Mountain, GA 30087, 404 939 3292

MAY, Marian Deanna Potts (M Deanna Potts); '66 ABJ ; r. 1006 Woodland Park, Delafield, WI 53018

MAY, Marianne Colson '76 (See Causey)

MAY, Marilyn Cathryn '58 (See Horton)

MAY, Martha Love '73 (See Glaydina)

MAY, Mary Jane Wheeler (George B.); '63 BBA , Homemaker; r. 108 Falcon Way, Spartanburg, SC 29302, 803 579-1119

MAY, Mary Katherine '72 (See Faircloth)

MAY, Maxine Smith (Julian C. J.); '57 BSED ; Sales Agt , Northside Realty Co , East Cobb Ofc , Marietta, GA 30062, 404 977-9100; r. 158 Millbrook Farm Rd., Marietta, GA 30062, 404 971 6798

MAY, Michael S.; '71 MED ; r. Rt. 4, Box 376, De Land, FL 32720, 904 736-2183

MAY, Michael Scott; '71 JD ; Atty ; Martin, Stanley and May, PA, PO Box 1329, De Land, FL 32720, 904 734-5585; r. Rt. 4, Box 376, De Land, FL 32720, 904 736-2183

MAY, Nadine Elizabeth; '75 BSED ; Elem. Tchr.; Forsyth Cnty. Bd. of Educ., 136 Elm St., Cumming, GA, 404 887-7749; r. 1470-A Raintree Dr., Roswell, GA 30076

MAY, Dr Pat B.; '58 BSA ; Physician; May, Woodworth, Hoffman, et al., 1200 Byron Rd., Howell, MI 48843, 517 546-0200; r. 420 Riddle St., Howell, MI 48843, 517 546-0344

MAY, Peter Edward; '76 BS ; r. 1935 Queens Way, Chamblee, GA 30341

MAY, Rebecca Ann Strickland (Frank H.); '61 BSED ; r. 592 Club Ln. SE, Marietta, GA 30067

MAY, Dr Robert D., Jr; '44 BS ; r. 50 Plaza Way, Suite D, Marietta, GA 30060

MAY, Dr Robert Marius, 65 DVM , Owner, Tanglewood Veterinary Hosp., 4355 Avenham Ave SW, Roanoke, VA 24014, 703 989 6169; r. 4355 Avenham SW, Roanoke, VA 24014, 703 345 8811

MAY, Steve Mcbride, '75 ABJ ; r. 110 Allenwood Circle, Milledgeville, GA 31061

MAY, Therese Marie; '75 AB ; r. 1935 Queens Way, Chamblee, GA 30341

MAY, Thomas Marable; r. 180 Cloverhurst Terrace, Athens, GA 30601

MAY, Virginia Myers (George Nickerson), '73 BSED ; r. 2240 Bayville Rd , Virginia Beach, VA 23455

MAY, Dr William O, Jr; '63 DVM ; r 124 Heather Dr, Mt Laurel, NJ 08054

MAY, William Wardlaw, '41 BSF ; r P O Box 4092, Martinez, GA 30907

MAY, Dr William Wilson; '72 PHD ; r. Psychology Department, Appalachian State Univ, Boone, NC 28607

MAY, Yvonne Wimberley (Lucian F.); '43 BSED ; r PO Box 202, Quincy, FL 32351, 904 627-8466

MAYBERRY, A Jean '61 (See Sprague)

MAYBERRY, Clyde Randall; '75 BBA ; r. PO Box 191, Sandersville, GA 31082

MAYBERRY, Helen Catherine Holle (Clyde Randall); '74 BSED ; r. PO Box 191, Sandersville, GA 31082

MAYBERRY, John Neil; '75 MFA ; r. 749 Cobb Street, Athens, GA 30601

MAYBERRY, Dr Katy Jane Carson; '62 BS , '64 MS , '66 PHD ; r. 205 S Pine St, Vermillion, SD 57069

MAYBERRY, Kirk Price, Jr; '74 AB ; r. PO Box 191, Sandersville, GA 31082

MAYBERRY, Margaret '74 (See Shedd)

MAYBERRY, Dr William Roy; '66 PHD ; r. 205 South Pine St, Vermillion, SD 57069

MAYBERRY, William Stoy; '75 BS ; r. 214 Belaire Dr., Warner Robins, GA 31093

MAYBIN, Arthur Harvin, III, '76 MS , r 17 Josephine Lane, Northport, NY 11768

MAYBIN, Jeannette Ann Ergler (Arthur); '76 MAED ; r. PO Box 1172, Orange Park, FL 32073, 904 264-5899

MAYER, Bernard J., Jr; '47 BBA ; r. 355 Heaths Bridge Road, Concord, MA 01742

MAYER, George Ernest; r. 425 Pensdale Rd., Decatur, GA 30030, 404 377-4375

MAYER, Marie S. (Samuel F.); '61 BSHE ; Retired, South Fulton Hosp., East Point Ga.; r. 2732 Atwood Rd NE, Atlanta, GA 30305

MAYER, Dr Richard T., Jr; '67 BS , '70 PHD ; Research Entomologist, Leader; USDA, Agr Research Svc., PO Drawer GE, College Station, TX 77840, 713 846 8821; r. 306 E. Brookside, Bryan, TX 77801, 713 846-9024

MAYER, Maj, US Army (Ret) Samuel F. (Frank), Jr; '56 ABJ , '72 MED ; Couns. Psychologist; US Veterans Admin. Regl. Ofc., 730 Peachtree St. NE, Atlanta, GA 30308, 404 881-3791; r. 5790 Pinebrook Rd. NE, Atlanta, GA 30328, 404 255 6416

MAYER, Sandra Gayle; '75 BSHE ; r. 2010 Curtis Dr. Apt. O-1, Atlanta, GA 30319

MAYER, Sigrid Leota (See Summers)

MAYERS, Willie '47 (See Tuten)

MAYES, Dr Alva Louie, Jr; '52 BS ; r. 4718 Guerry Dr, Macon, GA 31204

MAYES, Barbara Ann '50 (See Jackson)

MAYES, Benjamin F.; '57 BSPH ; r. 12408 Largo Dr, Savannah, GA 31406

MAYES, Brenda Sue Bruce (James E.); '68 BSED , '75 MED ; r. Rt 1, Hartwell, GA 30643

MAYES, Eleanor Louise '61 (See Brannon)

MAYES, Gladys Louise (See Whitehead)

MAYES, Hala Skelton (William F.); '65 BSED , '67 MED , Homemaker, r 410 Stonebridge Dr , Roswell, GA 30075, 404 993-1597

MAYES, Jeanne Brown (Harvey L. III); '68 BSED , Homemaker; r. Rt. 1, Box 171, Kennesaw, GA 30144, 404 428-4386

MAYES, Lambeth Clay; '49 ABJ ; r. 4501 Packard Dr, Apt M 18, Nashville, TN 37211

MAYES, Mary Helen Woodham (Jack, Jr); r. 201 Mcelroy Way, Fitzgerald, GA 31750

MAYES, Nancy (See Willcoxon)

MAYES, S Elizabeth; '32 BSHE , '42 MSED ; r. 504 S Hall, Bainbridge, GA 31717

MAYES, S Elizabeth '37 (See Barnes)

MAYES, William Frank; '67 BBA ; Regl. Sales Mgr.; Pillowtex Corp., 300 Wharton Cir., Atlanta, GA, 404 696-2021; r. 410 Stonebridge Dr., Roswell, GA 30075, 404 993-1597

MAYFIELD, Evelyn '65 (See House)

MAYFIELD, Harold Randolph; '71 BBA ; Contract Sales Mgr.; Mayfield's Inc., North Hills Shopping Ctr., Greenville, SC 29615, 803 268-3441; r. 202 Bridgewood Ave., Taylors, SC 29687, 803 244 9685

MAYFIELD, James Guerdon; '68 BSF ; Income Maintenance Supv.; Essex Cnty. Welfare Bd., 505 South 15th St., Newark, NJ 07103, 201 733 3163; r. 1426 Burnet Ave., Union, NJ 07083, 201 964-1084

MAYFIELD, Jessie; '75 MSW ; Instr., Soc. Work, No. Ga. Coll., Dahlonega, GA; r. Sunset Dr., PO Box 272, Dahlonega, GA 30533, 404 864-6782

MAYFIELD, Judith G. Sosebee (Fred C.); '71 BSED , '72 MED ; Educ. Cnslt., Mental Retardation; Griffin Coop. Educ. Svc. Agcy., PO Drwr. H, Griffin, GA 30224, 404 227-0632; r. Rt. 2, 138 Tall Pines Dr., Fayetteville, GA 30214, 404 461-9341

MAYFIELD, Kathryn E '46 (See Norris)

MAYFIELD, Louise '36 (See Strother)

MAYFIELD, Marian '62 (See McGlaun)

MAYFIELD, Mary Lou Schnell (James G.); '68 BS , Homemaker, Church Worker; r. 1426 Burnet Ave., Union, NJ 07083, 201 964-1084

MAYFIELD, Sara Helen '44 (See Mehaffey)

MAYFIELD, Savannah Jane; '44 BSED , '51 MED , r. Rt 1, Loganville, GA 30249

MAYFIELD, Terry Lane; '77 MS ; r. Rt. 2, Jefferson, GA 30549

MAYFIELD, Vicki Cheryll; '72 ABJ ; Para legal, Employee Benefits Grp.; Powell, Goldstein, Frazer and Murphy, C and S Natl Bank Bldg., 35 Broad St., Atlanta, GA 30303, 404 521 1900; r. 2821 Windy Hill Rd , Apt. 2074, Marietta, GA 30067, 404 432 5484

MAYHER, Frances '63 (See Buckland)

MAYHER, Dr William E , III, '60 BS ; Neurosurgeon and Secy Treas Neurosurgical Assoc P C 419 Fourth Ave , Albany, GA 31701, 912 432 2680, r 2520 Doublegate Dr., Albany, GA 31707, 912 883 1474

MAYHEW, Dr Dawn Carolyn; '77 PHD , Reading Spec , Albuquerque Pub Schs PO Box 25704 Albuquerque, NM 87125, 505 842-3588; r Albuquerque, NM 87125, 505 266-4312

MAYHEW, Jan '59 (See Stallings)

MAYHEW, Philip T , '68 MFA , r Route 1, Culberson, NC 28903

MAYHEW, Robert James; r. 2615 W Dorra St, Kissimmee, FL 32741

MAYHORN, Mona I , '53 BSPH , r RFD 1, Dixon Dr, Jefferson, GA 30549

MAYMO, Edward Joseph; '64 BBA ; r. 6242 Bellhaven Place, Newark, CA 94560

MAYNARD, Bessie; '50 BSED ; r. 610 Alva, Waycross, GA 31501

MAYNARD, Burnam Williamson (Michael C.); '53 BBA ; Secy.; Vulcan Materials Co., PO 80730, Atlanta, GA 30366, 404 458-4481; r. 4776 Springfield Dr., Dunwoody, GA 30338

MAYNARD, C. Charles, Jr; '65 BSF ; Fire Control Research Coord.; Fla. Div. of Forestry, Collins Bldg., Tallahassee, FL 32304, 904 488-6107; r 7083 Calico Circle, Tallahassee, FL 32303, 904 385-8506

MAYNARD, Cammie '34 (See Hinton)

MAYNARD, Carolyn '45 (See Chaplin)

MAYNARD, Ellen '36 (See Smith)

MAYNARD, Dr Freddy Joseph; '65 MED , '69 EDD , r. 3603 W Hampton Dr, Martinez, GA 30907

MAYNARD, Joy '47 (See Chapman)

MAYNARD, Lavinia '34 (See Nelson)

MAYNARD, Marvin J, Jr; r. 116 Jones Street, Carrollton, GA 30117

MAYNARD, Mary Ruth; '33 BSED , '42 MSED ; Prof Emeritus, Ga Coll , r 110 Kimball St , Winder, GA 30680, 404 867-2760

MAYNARD, Michael Cook; '55 BBA ; Manuf. Rep., Toilet Articles; Anderson and Yost, Atlanta, GA; r 4776 Springfield Dr., Dunwoody, GA 30338, 404 457-0752

MAYNARD, Mildred Sandra Smith (Freddy Joseph); '65 MED , '70 EDS ; r. 3603 W Hampton Dr, Martinez, GA 30907

MAYNARD, Newtta Jane; '70 BSHE , '74 MS ; r 1851 Bullard Road, Powder Springs, GA 30073

MAYNARD, Rebecca R. Bush (Carlton C., Jr); '65 BSED ; Tchr.; Belle Vue Middle Sch., Tallahassee, FL 32304, 904 488-4467; r. 7083 Calico Circle, Tallahassee, FL 32303, 904 385-8506

MAYNARD, Sara Margaret Hays (Thomas Lanier); r. 1612 Dogwood Dr, Bainbridge, GA 31717

MAYNARD, Suzanne, '74 BSED , r Route 4, Winder, GA 30680

MAYNE, Carswell S.; Retired Gen. Agt.; St. Louis S.West Railway; Seabor; r. 632 Coventry Rd., Decatur, GA 30030, 404 378-6426

MAYNE, Lenna M. Joiner (Joe W. Jr); '49 AB , '68 MED ; Tchr., Sch. Soc. Worker; Tift Cnty. Bd. of Educ., 207 N. Ridge Ave., Tifton, GA 31794, 912 382-4000; r. 2022 Murray Ave., Tifton, GA 31794, 912 382-4983

MAYNE, Mary Virginia '74 (See Braund)

MAYNE, Rose W. '36 (See Lowe)

MAYNE, Terry Len; '76 BBA ; r. 4915 Baymeadows Rd Apt 10-H, Jacksonville, FL 32217

MAYNOR, James Edward; '68 BBA ; VP; First Union Mortgage Corp., Charlotte, NC 28288, 704 374-4312; r. 4427 Carvingtree Dr., Charlotte, NC 28212, 704 545-3391

MAYNOR, Wilbert, '77 EDS , r PO Box 151, Sylvania 30467

MAYO, Benjamin Wm, '71 MED , r 912 Charlesvoix St, Richland, GA 31825

MAYO, Betty Joyce '48 (See Holland)

MAYO, Billie Sue '48 (See Driggers)

MAYO, Dr John Allen; '59 DVM ; Partner; Mayo and Rofe Equine Clinic, Inc., Box 1340, Middleburg, VA 22117, 703 687-6844; r. Box 1064, Middleburg, VA 22117, 703 364-1622

MAYO, Kathleen L.; '69 BSED ; Staff Instr., Mktg Training; IBM Corp., 1 Main Pl. 22nd floor, Dallas, TX 75250, r 6161 E Northwest Hwy 1234, Dallas, TX 75231

MAYO, Linda Karen Farmer (William Max); '75 BSED ; r. 321 Georgetown Dr, Athens, GA 30605

MAYO, Marcia '71 (See Talbert)

MAYO, Marian Lynne, '76 BSHE , r Route 5, Stockbridge, GA 30281

MAYO, Nancy Lynn Johnson (Kenneth C.); '77 MED ; Couns.; Ga. Vocl. Rehab., 1407 Burkleyson St , Dalton, GA 30720, 404 866-4434; r. Rt. 5, 24 Timberidge Trail, Ringgold, GA 30736, 404 226 6141

MAYO, Ruth Hardin (George D); '29 ABED ; r. Rt 1 Box 34, Culloden, GA 31016

MAYO, Susan Anntoinette Downs; '70 BSED , '74 MED ; r. 538 Castalia Avenue, Athens, GA 30601

MAYO, William Fred; '69 BBA , Mgmt Auditor; US Gen. Acct. Ofc., 221 Courtland St NE, Atlanta, GA 30303, 404 221 4616; r. 105 Colt Way, Peachtree City, GA 30343, 404 487 7798

MAYO, William Harold; r 265 3rd St SE, Cairo, GA 31728

MAYO, William Max; '67 BSED ; r. 321 Georgetown Dr, Athens, GA 30605

MAYS, Anna Jean Bagley (William Howard); r Route 2 Millwood, GA 31552

MAYS, Carl Smith, '69 BBA , Supervisory Auditor, US Gen Acct Ofc 221 Courtland St NE Atlanta GA 30303, 404 221 4616; r. 2450 Clairmeade Way, Atlanta, GA 30329, 404 636 1415

MAYS, Elizabeth E (Betty) '66 (See Weiland)

MAYS, Floyd Lee, Jr; r Louisville, GA 30434

MAYS, James Ella '72 MED , r 214 Lexington Avenue, Washington, GA 30673

MAYS, James ODonald, '40 ABJ , '41 MSED ; r Piper S Bisterne Close, Burley, Ringwood England BH24 4BA

MAYS, Janice '70 (See Byers)

MAYS, Ms Janice Ann '76 JD , r Rt 1 Box 53 Millwood, GA 31552

MAYS, John Billy, III; '75 BS ; r. PO Box 286, Monticello, GA 31064

MAYS, John Billy, Jr; '38 BS ; r. Box 286, Monticello, GA 31064

MAYS, Larry Joseph; '76 BBA ; Indust. Sales, Douglas Foods, PO Box 1208, Douglas, GA 31533, r. Anderson Road, Hawkinsville, GA 31036

MAYS, Leslie '71 (See Daniel)

MAYS, Louie Chandler; '62 BBA ; Sr. Regl. Analyst; IRS, Ofc. of Asst. Regl. Counsel, 275 Peachtree St., Atlanta, GA, 404 221-4556; r. 5218 Rockborough Tr., Stone Mountain, GA 30083, 404 469-0837

MAYS, Mae Landrum; '68 BSHE ; Tchr.; Tutt Jr HS, 495 Boy Scout Rd., Augusta, GA 30909, 404 733-9928, r. 1011 River Ridge Rd., Apt 24L, Augusta, GA 30909, 404 738-5552

MAYS, Margaret Greene (Louie C.); '65 AB ; Accts Receivable; Cerfact Lab., 1257 Tucker Ind. Blvd., Tucker, GA, r. 5218 Rockborough Tr., Stone Mountain, GA 30083, 404 469-0837

MAYS, Ms Mary Kathryn; '77 BSHE ; r. 6499 Woodrow Rd, Lithonia, GA 30058

MAYS, Dr Mrs John Aubrey Cartner (Pamela Valyne), 71 AB , 74 MS , 75 PHD , r 3700 M-1 Bridgewater Rd, Columbus, GA 31904

MAYS, Rebie '63 (See Benedict)

MAYS, Samuel Warren; '59 BBA ; VP, Sales; E-Z-Go Car, Textron Inc., PO Box 388, Augusta, GA 30903, 404 798-4311, r 2227 Pickens Rd, Augusta, GA 30904, 404 736-7361

MAYS, Sarah Ward Larsen (Gordon, Jr); '34 BSHE ; r. P.O Box 507, Millen, GA 30442

MAYS, Sharron Sue; '73 MA ; r. Route 1, Box 57, Millwood, GA 31552

MAYS, Stedman Clark; '60 BBA ; r. Mays Realty & Mortgage Co, 337 S Milledge Ave, Athens, GA 30604

MAYS, Thomas Anderson; '66 BBA ; Mktg. Mgr Systems; A.I.M., Inc., 3720 San Jacinto, PO Box 88083, Houston, TX 77004, 713 529-4251, r 723 Enchanted River, Spring, TX 77373, 713 288-4391

MAYS, Walter Inman; '57 ABJ ; r. 257 Walker St, Augusta, GA 30901

MAYSON, Dale Lawrence; '68 BSF ; Project Forester, Pickens Cnty.; S. Car. Comm. of Forestry, PO Box 391, Pickens, SC 29671, 803 878-6134; r. 203 Whitten St., Easley, SC 29640, 803 855-0255

MAYSON, John Conway, III; '68 BBA ; r. 3854 Birnamwood Dr, Ashland, KY 41101

MAYSON, Joseph; '66 AB , '70 MA ; Asst. Prof., Eng.; Floyd Jr. Coll., PO Box 1864, Rome, GA; r Rome, GA 30161

MAYSON, Joseph Douglas; '36 BSC , '37 LLB ; Retired, Sr. VP, Secy., and Gen. Couns., Dresser I; r Box 3212, Beach Sta., Vero Beach, FL 32960, 305 567-9097

MAYTON, Mary Jo '50 (See Smith)

MAYWEATHER, William Harold; '77 BSPH ; r. Apt 49 Capitol Avenue, Winder, GA 30680

MAZE, Janet Louise '72 (See Damhorst)

MAZE, Mary Catharine (Cathy) Peterson (Hugh L.); '67 BSED ; r. 604 Beach Dr., St Simons Island, GA 31522

MAZE, Dr Nellie Marie; '66 MED , '67 EDD ; r. Rt 2, Box 111, Newberg, OR 97132

MAZIER, Judy Lesselbaum (Jerry L.); '66 BSED , Homemaker; r. 5111 Davantry Dr., Atlanta, GA 30338, 404 394-6958

MAZIER, Melody Sue; '76 BSED ; Eng. Tchr ; Caleb Cnty. Bd. of Educ., Smyrna, GA; r. 2255 Lenox Rd Apt K-1, Atlanta, GA 30324, 404 255-6540

MAZO, Albert; '37 LLB ; r. 1217 Bacon Park Dr, Savannah, GA 31406

MAZO, Irwin Isiah; '49 BBA ; r. PO Box 2486, Savannah, GA 31402

MAZO, Dr Milton; r. 4 Medical Arts Centr, Savannah, GA 31405

MAZUR, Carolyn '76 (See Blass)

MAZUR, Jane Maranda '73 (See Longino)

MAZURSKY, Paula Ray '44 (See Somberg)

MAZZA, Alan Roy; '70 BLA , Landscape Architect, Heart of Ga. Area Planning and Dev. Comm., Oak St., Eastman, GA 31023, 912 374-4771; r. 103 Forest Lake Road, Eastman, GA 31023, 912 374-5134

MAZZA, Jane McKinney (Alan R.); '71 BSHE ; Homemaker; r. 103 Forest Lake Rd., Eastman, GA 31023, 912 374-5134

MC EVER, Karen M '73 (See Hawes)

MC GEHEE, Janet (See Patterson)

MCABEE, Cecilia Ruth (Lady); '69 BFA ; Interior Designer, M Y Renovation and Interiors, PO Box 53171, Atlanta, GA 30355, 404 294-6898, r 1207 Allgood Rd., Stone Mountain, GA 30083, 404 294-6898

MCABEE, Clinton Harris; '53 BSED ; Tchr.; Upson Cnty. Sch. System, r 310 Magnolia St., Thomaston, GA 30286, 404 647-3009

MCABEE, Deborah '73 (See Evans)

MCABEE, Marya Ann; '71 BSHE ; r. Box 553, Seneca, SC 29678

MCABEE, Paula Leech (William W., Jr); '49 BBA ; r 801 W Garden St, Pensacola, FL 32501

MCABEE, Sheryl Dyan; '75 BSED ; r. 1426 Spring Street, Gainesville, GA 30501

MCABEE, William W, Jr; '49 BBA , r 801 W Garden St, Pensacola, FL 32501

MCADAM, Gregory Stephen, 77 BBA , r 125 Sussex Dr No 4, Athens, GA 30601

MCADAMS, Andrew Jahu, II; '76 MACC ; r. 6126 Crabtree Road, Columbia, SC 29206

MCADAMS, Billy Conrad, '67 MED , Asst. Principal, Lee St Elem. Sch., 178 Lee St., Jonesboro, GA 30236, r. 6755 Charles Dr., Morrow, GA 30260, 404 961-5791

MCADAMS, Larry Steven, '68 BBA , r Apt D 303, 7557 Arlington Expway, Jacksonville, FL 32211

MCADAMS, Rebecca Ann; '73 AB ; r. 9 Broadmoor Drive, Greenville, SC 29607

MCADAMS, Spurgeon Alan; '66 BBA ; Major, US Army; Forrestal Bldg., Washington, DC; r. 9805 Binyon Ct., Oxon Hill, MD 20022, 301 839-4419

MCAFEE, Alice Shawn; '77 AB ; Secy.; Northeast Ga. Comm. Mental Health Ctr.; r. 505 Cooper Drive, Rome, GA 30161, 404 546-1681

MCAFEE, Broadus B.; '28 BSC ; r. 9006 Glen Court, Fairfax, VA 22030

MCAFEE, Cynthia J Carney (Robert Lance); '70 BSED ; r. Rt 1 Rockmart Rd, Cartersville, GA 30120

MCAFEE, Deborah Payne, '74 BFA , r 242 Glendale Ave., Decatur, GA 30030

MCAFEE, Emily Jean Haley (William F, III); '64 AB , r 1205 Pinecrest Dr, Albany, GA 31707

MCAFEE, Estoria Leees; '72 BSHE ; r. 6640 Acresmill Rd Apt 38 A-5, Atlanta, GA 30309

MCAFEE, Ivey William; '50 MED ; r. Wrens, GA 30833

MCAFEE, James Lotis, Jr; '73 BSA ; r. PO Box 207, Wrightsville, GA 31096

MCAFEE, John Ashley; '75 BSA ; r. P.O. Box 207, Wrightsville, GA 31096

MCAFEE, Judith Bray '65 (See Holton)

MCAFEE, Kathie Dianne Bradley (Arthur L.), '74 BSHE ; Dietitian; Union Gen. Hosp., Blairsville, GA 30512, 404 745-2111; r. Route 3, Blairsville, GA 30512, 404 745-6472

MCAFEE, Mirian J.; '67 MED , '73 EDS ; r. 221 Magnolia Ave., Milledgeville, GA 31061

MCAFEE, Sander Hamilton, '72 ABJ , r 242 Glenndale Ave., Decatur, GA 30030

MCAFEE, Sue Lawson (Ivey William); '57 BSED ; r Wrens, GA 30833

MCAFERTY, Karen Lou Cook (Kenneth J.); '73 AB , Secy.; Colo. Northwest. Comm. Coll., Rangely, CO 81648, 303 675-2261; r. PO Box 682, Rangely, CO 81648, 303 675-2097

MCALARNEY, Kathy Williams; '77 BBA ; r. 85 Govenor S. Rd., Hilton Head Island, SC 29928

MCALISTER, David Bruce; '74 AB , '76 MA ; Grad Student; Ind. Univ., Bloomington, IN 47401; r 1440 N. Woodburn Ave., 22, Bloomington, IN 47401, 812 336-2821

MCALISTER, Dr James Douglas; '73 EDD ; Comm Dev Spec , Va Tech , 120 Hutcheson Hall, Blacksburg, VA 24601, 703 951-6913; r. 1304 Greendale Dr., Blacksburg, VA 24060, 703 552-1699

MCALISTER, Jeanette Dale '73 (See Hurray)

MCALISTER, Melinda Hughes (Reid W.); '71 BSED ; Homemaker; r. 3500 Dunn St., Smyrna, GA 30080, 404 433-1955

MCALISTER, Patsy Brown (James D.); '72 MED ; Elem. Tchr.; Montgomery Cnty. Sch. System, Toms Creek Rd., Blacksburg, VA 24060, 703 552-2261; r. 1304 Greendale Dr., Blacksburg, VA 24060, 703 552-1699

MCALISTER, Reid Wilson, Jr; '70 BBA ; VP; East Point Datsun, East Point, GA, 404 766-7802; r 3500 Dunn St., Smyrna, GA 30337, 404 433-1955

MCALISTER, Dr Robert Hardy; '72 PHD ; r. 1415 Timothy Road, Athens, GA 30601

MCALISTER, Sara Annette '72 (See Coleman)

MCALISTER, William Frank; '75 BBA ; r. 2022 English Lane, College Park, GA 30337

MCALISTER, William Lanny; '72 MMED ; r. 214 Memorial Drive, Barnesville, GA 30204

MCALLISTER, Alan Dale; '69 BSF , '70 MSF ; Asst Prof., Forestry; Abraham Baldwin Agr. Coll., ABAC Sta., Tifton, GA 31794, 912 386-3221; r. Rt. 1, Box 18C, Tifton, GA 31794, 912 382-1030

MCALLISTER, Delane '70 (See Veal)

MCALLISTER, Francis John; r. 6 Blackhawk Heights, Ft Madison, IA 52627

MCALLISTER, Guy Franklin; '49 BSA ; Sec. Dir.; DHR Vocl. Rehab., PO Box 1288, Waycross, GA 31501, 912 285-6007; r. 405 Bibbs, Waycross, GA 31501

MCALLISTER, Dr Harry Moses; '36 AB ; Physician; Pvt. Practice, 3301 New Mexico Ave. NW, Washington, DC 20016, 202 686-5410; r. 5310 Portsmouth Rd., Washington, DC 20016, 301 229-7026

MCALLISTER, James Michael; '76 MBA ; r. 218 Beaverdale Rd. NE, Dalton, GA 30720

MCALLISTER, John Dunham, '70 JD , r 565 Elmswood Dr NE, Atlanta, GA 30324

MCALLISTER, John M; r. 106 Pharter Oak Ct, Peachtree City, GA 30269

MCALLISTER, Kathy Eleanor; '76 MED ; r. 106 Todd Ave., Dalton, GA 30720

MCALLISTER, Linda Kay; '71 BSED ; r. Route 6 Box 299, Covington, GA 30209

MCALLISTER, Margaret J. '67 (See Maughan)

MCALLISTER, Paul Sidney; '72 AB , '74 MA , Survey Statistician; US Bur. of Census, 1365 Peachtree St. NE, Atlanta, GA 30309, 404 881-2361; r. 2883 Fantasy Ln., Decatur, GA 30033, 404 296-0523

MCALLISTER, Peggy Crane; '72 BSED ; r. 6010 Youngs Mill Rd, Lagrange, GA 30240

MCALLISTER, Robert Eugene; '70 BSED , Athletic Dir.; Troup HS, Whitesville Rd., LaGrange, GA, 404 884-5616, r 3019 Youngs Mill Rd, LaGrange, GA 30240, 404 882-5700

MCALPIN, Barbara '58 (See Bozzay)

MCALPIN, Doris Peeples, '57 BSED , r 631 Sandhurst Pl, Aiken, SC 29801

MCALPIN, Kirk Martin, '49 JD ; Atty., Partner, King and Spalding, 25 Park Pl., 2500 Trust Co. Bank, Atlanta, GA 30303; r 2845 Andrews Dr NW, Atlanta, GA 30305, 404 261-8023

MCALPIN, Sarah Morgan (Kirk M.), '48 ABJ , r 2845 Andrews Dr NW, Atlanta, GA 30305, 404 261-8023

MCALPIN, William Kenneth, '62 BBA , VP, Cashier, The Blackshear Bank, Main St., Blackshear, GA 31516, 912 449-6685, r 130 Pinehurst Dr., Blackshear, GA 31516, 912 449-4439

MCALPINE, Robert Gooding, Sr; '57 MF ; Asst. Sta Dir.; SE Forest Experiment Sta., Gainesville, FL 32601, 904 392-4831; r. 3530 NW 39th Terrace, Gainesville, FL 32601, 904 372-2577

MCALUM, Grady Fennis; '63 BBA ; Gen. Mgr.; Spring Air Mattress Co., 55 Fessenden St., Rochester, NY 14611, 716 235-4700; r. 639 French Rd., Rochester, NY 14618, 716 473-5604

MCARN, Martha Ann McCarroll (James S); '68 BSED ; r. PO Box 254, Greeneville, TN 37743

MCARTHUR, Charlton T; r. 633 19th Terr S, Birmingham, AL 35205

MCARTHUR, George A., III; '48 ABJ ; Correspondent, SE Asia; Los Angeles Times, PO Box 2159, Bangkok Thailand; r. c/o Los Angeles Times, Times Mirror Sq., Los Angeles, CA 90012

MCARTHUR, Henrietta D; '67 AB ; r. 1343 28th St, Washington, DC 20007

MCARTHUR, Henry Duncan; Retired; r. 1013 Center Dr., Vidalia, GA 30474, 912 537-3750

MCARTHUR, James Thomas; '74 AB ; r. 126 Clifton Drive, Athens, GA 30601

MCARTHUR, James Vernor, 11; '74 BSED ; r. PO Box 97, Altoona, AL 35952

MCARTHUR, John Randolph; '73 AB ; r. North Lexington St., Lyons, GA 30436

MCARTHUR, Louise Gayle Rankin (Clarence A, Jr); '42 BSED ; r. P O Box 11576, Rock Hill, SC 29730

MCARTHUR, Malcolm Charles; '70 AB , '73 JD ; r 608 Griffiss St, Warner Robins, GA 31093

MCARTHUR, Mary Ann '53 (See Spooner)

MCARTHUR, Robert S.; '51 BBA ; VP; Draper Owens Co., 200 Northcreek, Atlanta, GA 30327, 404 262-7311; r. 330 Valley Green Dr. NE, Atlanta, GA 30342, 404 255-3946

MCARTHUR, Sarah B (See Nix)

MCARTHUR, Suzanne Twitty (Robert S.); '51 AB , r. 330 Valley Green Dr. NE, Atlanta, GA 30342, 404 255-3946

MCARTHUR, Winston David; r. 579 N. Superior Ave., Decatur, GA 30033, 404 636-5129

MCARTOR, Susan A. '76 (See Bellinger)

MCATEE, Patricia Harris (Donald); '65 BSED ; Art Instr.; Self Employed; r. 1111 Amsterdam Ave., Atlanta, GA 30306, 404 875-3623

MCATEER, Betty Jean (See James)

MCAULIFF, Kevin Patrick; '75 BSA ; r. 425 Meigs St., Athens, GA 30601

MCAULIFFE, Cecelia (Ceci) Shook (James R.); '72 BSHE ; Tchr.; Lilburn Elem. Sch., 531 McDaniel St., Lilburn, GA 30247, 404 921-7707; r. 1545 Pine Glen Circle, Decatur, GA 30035, 404 288-4265

MCAULIFFE, John Vernon; '51 BBA ; Tax Examiner; IRS, Atlanta, GA; r. 1073 Woodland Ave NE, Apt. 5, Atlanta, GA 30324, 404 633-3881

MCAULIFFEE, Martha Claire; '74 BSED ; Tchr.; Gwinnett Cnty. Sch. Bd.; r. 2628 NE Expy. N7, Atlanta, GA 30345, 404 321-6672

MCBATH, Floyce Lanette Anderson (James L.); '76 MED ; r. Box 52, Carnesville, GA 30521, 404 384-2432

MCBAY, Shirley Mathis (Henry C); '66 PHD ; r 1719 Detroit Ct NW, Atlanta, GA 30314

MCBEE, Andrew Louis; '60 BSPH ; Pharmacist; Jack Eckerd Corp., Eckerd McAlister Sq., S Pleasantburg Dr, Greenville, SC 29607, 803 233-5919; r. Route 1, Box 232-A, Woodruff, SC 29388, 803 439-4671

MCBEE, Marena E. Godwin (F. Thomas); '75 BSED ; Owner; M and M Day Care, 700 New Hwy. 96, Franklin, TN 37064, 615 790-1480; r. 827 Rebel Circle, Franklin, TN 37064, 615 794-6961

MCBEE, Mary Denise; '75 AB ; r. 2475 Stonington Rd., Chamblee, GA 30341

MCBEE, Sarah Vivian; '75 AB ; r. 2475 Stonington Road, Chamblee, GA 30341

MCBEE, Stephanie Watkins (William B.); '76 AB , Legislative Aide, Representative Thomas R Patterson, Fla. District 2, 2506 Douglas Ave., Pensacola, FL 32504, 904 434-0649; r. 2810 Whisper Bay Blvd., Gulf Breeze, FL 32561, 904 932-3310

MCBEE, Ms Terry Lee Pike; '72 AB ; r. 3 Morningdale Drive, Greenville, SC 29609

MCBEE, William D., Jr; '70 BSA ; r. 119 Highland Dr., Union, SC 29379

MCBRAYER, Donald Earl; '73 BBA ; r. 203 Royal Oak Dr., Dalton, GA 30720

MCBRAYER, Frances Wheeler (Miles A.); '70 AB , Sr. Planner, Comm. Dev. Dept.; City of Gainesville, Human Resources Bldg., Gainesville, GA 30501, 404 532-5320; r. 879 Tall Oaks Dr., Gainesville, GA 30501, 404 532-6063

MCBRAYER, Geraldine '40 (See Scarborough)

MCBRAYER, Dr Harry Edward, Jr; '74 DVM ; Veterinarian, , 804 722-0571, r c/o Freed Veterinary Hosp., 1248 North K, Hampton, VA 23669

MCBRAYER, Jacqueline Tuggle (Warner J. Jr); '68 BSED , '74 MED , Reading Spec.; Holsenbeck Sch., Rt. 4, Winder, GA 30680, 404 867-9530; r. 703 Third Ave , Winder, GA 30680, 404 867-2810

MCBRAYER, James Timothy; '77 MBA ; r. 202 W Maplewood Dr., Rome, GA 30161

MCBRAYER, Jim Frank; '52 BBA ; Sales Rep.; Hubbard Co., 119 Hamilton Ave., Bremen, GA 30110, 404 537-2341; r. 424 Knollwood Dr., Bremen, GA 30110

MCBRAYER, Joyce '73 (See Hogan)

MCBRAYER, Lovie '61 (See Borchardt)

MCBRAYER, Marianna Roper (Harry Edward, Jr); '72 BSED , '74 MED ; r. c/o Freed Veterinary Hosp, 1248 North King Street, Hampton, VA 23669

MCBRAYER, Peggy (Thomas C. Jr); '73 AB , Grad Student; Univ. of Ga., Sch. of Soc. Work; r. 670 Strathmoor Way, Jonesboro, GA 30236

MCBRAYER, Rev. Richard Terrell, '59 BSED ; r 411 Scottmill Road, Canton, GA 30114

MCBRAYER, Thomas C., Jr; '72 AB ; Probation Supv. II; Ga. Dept. Offender Rehab., Clayton Cnty Probation Ofc., Courthouse, Rm. 306, Jonesboro, GA 30236, 404 471-7838; r. 670 Strathmoor Way, Jonesboro, GA 30236, 404 363-2984

MCBRAYER, Thomas Gordon; '65 BSPH ; Pharmacist; Revco Drug Store, Med. Arts Shopping Ctr., Savannah, GA 31406, 912 355-7111; r. 15 Merrydell Dr., Savannah, GA 31406, 912 925-5394

MCBRAYER, Thomas Jerry; '66 AB ; r. Route 2, Buchanan, GA 30113

MCBRAYER, William Onslow; '35 LLB ; Retired Atty.; r. PO Box 7, Warrenton, GA 30828, 404 465-2437

MCBRIDE, Ala; '64 MED ; Alston Ga, 30412

MCBRIDE, Anne '69 (See Bentley)

MCBRIDE, Beverly Gayle '69 (See MacGregor)

MCBRIDE, Claude Walton; '55 ABJ ; Minister; Milledge Ave. Bapt. Church, 1690 S. Mill, Athens, GA; r. 211 Carlton Terrace, Athens, GA 30601

MCBRIDE, Constance J.; '68 BSED ; r. 7494 S Washington Circle, Littleton, CO 80122

MCBRIDE, Dennis Kessler, '75 BS , Doctoral Candidate; Univ. of Ga., Dept. of Psych., Athens, GA 30602; r. Rogers Rd., Apt. S101, Athens, GA 30601, 404 546-6350

MCBRIDE, Elizabeth '67 (See Clymer)

MCBRIDE, Elizabeth Kay Adams (Michael T.); '64 BSED ; r. 1107 Clover Hill Dr., Valdosta, GA 31601, 912 242-0462

MCBRIDE, Floyd Reid; '68 ABJ ; Asst. Dir. of Adv.; B. C. Moore and Sons, Inc., Hwy. 1, N., Cheraw, SC 29520, 803 537-2381; r. Box 952, Cheraw, SC 29520, 803 537-9478

MCBRIDE, Gayle W. Gordy (Claude W.); '67 MED ; Tchr.; Clarke Cnty. Bd. of Educ.; r. 211 Carlton Terrace, Athens, GA 30601, 404 543-9914

MCBRIDE, Henry T., Jr, '53 BSA , r. Rt 1, Harrisonburg, VA 22801

MCBRIDE, Jane Emily '70 (See Thompson)

MCBRIDE, John Clifford; '74 BBA ; Mgr.; McBride Hardware Co., Main St., Lumber City, GA 31549, 912 363-4251; r. Church Street, Lumber City, GA 31549, 912 363-4462

MCBRIDE, Judith Nettie '72 (See Blackwell)

MCBRIDE, Lulane; '45 BBA , '63 MED ; r. 3286-D Covington Dr, Decatur, GA 30032

MCBRIDE, Margaret L. '53 (See Walker)

MCBRIDE, Marilyn '68 (See Cochran)

MCBRIDE, Martha Coachman '75 (See Cloninger)

MCBRIDE, Mary '72 (See Daniel)

MCBRIDE, Dr Michael Terry; '64 BS ; OB-Gyn.; Pvt Practice, 305 University Dr., Valdosta, GA 31601, 912 247-2581; r. 1107 Clover Hill Dr., Valdosta, GA 31601, 912 242-0462

MCBRIDE, Patricia '71 (See Edmonds)

MCBRIDE, Patricia Evelyn '71 (See Rogers)

MCBRIDE, Richard Neil; '66 BBA ; r. 3074 Margaret Mitchell Ct NW, Atlanta, GA 30327

MCBRIDE, Sarah Leona; '68 BSHE ; r. Rfd, Louisville, GA 30434

MCBRIDE, Teresa Hart (Richard H.); '74 ABJ ; Pub. Relations Dir.; Karisma Adv., 37 Executive Park Dr., Atlanta, GA 30329, 404 321-5021; r. 3574 Buford Hwy. Apt. 4, Atlanta, GA 30329, 404 633-3542

MCBRINE, William R; '69 BBA ; r. 571 Valley Ln, Atlanta, GA 30328

MCBROOM, Barbara Jeanne; '73 AB ; Secy.; State of Ga., Comptroller Gen., St. Capitol, Atlanta, GA 30334, 404 656-2110; r. 6170 Graceland Circle, Morrow, GA 30260, 404 961-5254

MCBROOM, Frances '73 (See Thompson)

MCBROOM, Joan Eliz '65 (See Stoddard)

MCBROOM, Marion Olivia; '68 MSW ; Clinical Soc Worker; VA Hosp., Decatur, GA 30033, 321-6111; r. 1720 Briarlake Rd. Cres., Decatur, GA 30033, 404 633-2486

MCBRYAR, Hoyt, '59 BS , '62 MS , r 1530 Oakridge Dr, Dickinson, TX 77539

MCBURNETT, Kenneth Steward; '74 JD ; r. P O Box 1041, Pembroke, GA 31321

MCBURNETT, Robert Keith; '76 AB ; Grad Student; Univ. of Ga.; r. 767 Pulaski St., Athens, GA 30601, 404 543-7847

MCCABE, Bernice Reid (J J); '28 ABED ; r. 933 Lakeside Ave, Lakeland, FL 33803

MCCABE, Cynthia Dolores; '73 MED , '75 EDS ; r. Village Square Apts., 576 North Fork 4, Stone Mountain, GA 30083

MCCABE, James Joseph; '73 EDD ; r. 2906 Tallow Lane, Bowie, MD 20715

MCCABE, Jane Winer (Philip T., Jr); '73 BSED ; VP, Chmn. of the Bd., Advanced Live Plant Svcs., Inc., Atlanta, GA 30338; r. 225-B Winding River Dr. NE, Atlanta, 404 992-4170

MCCABE, Jerome Michael; '59 BSED ; r. Rt 2 Box 14, Armstrong Dr, Leonardtown, MD 20650

MCCABE, Pamela Ann '74 (See Bradberry)

MCCABE, Patrick; '73 BSED ; r. 229 SE Verada, Port St Lucie, FL 33450

MCCABE, Philip Thomas, Jr; '73 BSA ; Pres.; Advanced Live Plant Svcs., Inc., Same as Residence, r 225B Winding River Dr NE, Atlanta, GA 30338, 992-4170

MCCAFFERTY, Dr William Patrick; '71 PHD ; Assoc. Prof., Purdue Univ., Dept Entomology, West Lafayette, IN 47907, 317 749-2458; r. 521 Vine St., West Lafayette, IN 47906, 317 743-4186

MCCAFFREY, Regina Celeste; '77 BSA ; Sanitation Spec.; Klenzaid Corp., Syracuse, NY; r. 125 Sanger Ave., Waterville, NY 13480, 315 841-4089

MCCAFFREY, Robert John; '77 MS ; r. Dept of Psy, U G A, Athens, GA 30602

MCCAGH, Ms Kathryn Eileen; '76 BSED ; r. Rt 1, Cleveland, GA 30528

MCCAHON, John Anthony; '71 BSA ; r. 637 W Lincoln Hwy, Exton, PA 19341

MCCAIN, Bruce Carlton, '70 BBA ; r. 3336 N Embry Cir, Chamblee, GA 30341

MCCAIN, Carolyn '75 (See Cartledge)

MCCAIN, Charles A. (Al); '63 BBA ; Store Mgr.; White Stores, Inc., 2709 Peach Orchard Rd., Augusta, GA 30906, 404 798-6864; r. 4568 Colonial Drive, Martinez, GA 30907, 404 863 9082

MCCAIN, James Ross; '72 BBA , '74 MACC ; Acct.; Decatur Fed Savings and Loan Assn , 250 E Ponce de Leon Ave., Decatur, GA 30030, 404 377 0011, r 1415 J Post Oak Dr , Clarkston, GA 30021, 404 939-9582

MCCAIN, Jane '42 (See Bradley)

MCCAIN, Jane Heard; '75 MED ; r. 2334 Golden Camp Road, Augusta, GA 30906

MCCAIN, Joyce (See Tiller)

MCCAIN, Robert Hugh; '75 MED ; r. 508 5th Ave., Winder, GA 30680

MCCAIN, Sarah Jack; '62 BSED ; r. Rt 4, Winder, GA 30680

MCCAIN, Susan Margaret; '69 BSED ; r. 29 Sunset Ln, Trion, GA 30753

MCCAIN, Thomas Charlie; '68 MED ; Dir., Mgmt Infor Institutional Research, Paine Coll , 1235 15th St., Augusta, GA 30901, 404 722-4471; r. Rt. 4, Box 123, North Augusta, SC 29841, 803 663-7713

MCCALL, Anne T. '70 (See Ginsberg)

MCCALL, Arthur C., Jr; '71 MBA ; VP and Dir., Mgr., Municipal Fin. Dept.; Frost, Johnson, Read and Smith Investment Banking, 515 SCN Bldg , Greenville, SC 29601, 803 271-9600; r. 8 Seabrook Ct., Greenville, SC 29607, 803 277-1783

MCCALL, Carolyn '48 (See Martin)

MCCALL, Carolyn Hunter; '72 EDS ; r. Route 2, Baxley, GA 31513

MCCALL, Cathy '71 (See Kramer)

MCCALL, Celia '71 (See Goodman)

MCCALL, Charles Walton; '49 BFA ; Sr. VP; The Peoples Bank, PO Box 386, Lyons, GA 30436, 912 526-8171; r. 610 Lexington St., Lyons, GA 30436, 912 526-8327

MCCALL, Dr Charlotte L , '49 BSHE , Asst Prof , Vocl. Home Econs. Educ ; Auburn Univ., 5028 Haley Ctr., Auburn, AL 36830, 205 826-4431; r 413 N. Gay Street, Auburn, AL 36830, 205 887 3930

MCCALL, Daniel K; r. Box 507 Payne Hall, Athens, GA 30602

MCCALL, Ms Dawn Lucinda; '77 ABJ ; r. 2372 Brackett Rd , Marietta, GA 30060

MCCALL, Ms Delta Elain; '77 BSED ; r. Box 186, Carnesville, GA 30521

MCCALL, Dolphus Allison; '57 BBA ; Acct. Exec., Coca-Cola USA, PO Box 1734, Atlanta, GA 30301, 404 897-4761; r. 400 Barbashela Dr., Stone Mountain, GA 30083, 404 469 3767

MCCALL, Donald Ward; '67 BBA ; Cost Acct. Supv.; Lockheed-Georgia Co., 86 S. Cobb Dr , Marietta, GA 30063, 404 424-4270; r. 1664 Lancaster Dr., Marietta, GA 30066, 404 427-7970

MCCALL, Doye Marie Alberton (Corwin Donald), '61 BSHE ; r. 630 Mass, APO New York, NY 09057

MCCALL, Edward James, III; '67 BS ; r. 1107 Merion Pl, Pompano Beach, FL 33063

MCCALL, Frances Copeland (Rufus B.); '40 ABJ ; Retired Elem. Sch. Librarian; r. 182 Peachtree Way, Atlanta, GA 30305, 404 261-5293

MCCALL, Franwick Hiram, '50 BSED , Supv of Construction; DeKalb Cnty., Decatur, GA 30033; r 2995 Lowrance Dr., Decatur, GA 30033, 404 292 1997

MCCALL, Gail Elaine Haupt (John Wilson); '63 BSED , '66 MED ; r. 300 Roberts Rd, Athens, GA 30601

MCCALL, Gena Dee; '77 BSED ; r. 323 Robin Lane, Marietta, GA 30062

MCCALL, Gerald Douglas; '74 BSFR ; r. PO Box 122, Cashiers, NC 28717

MCCALL, Herbert A M, '67 BSPH , r 6600 Harwood Place, Springfield, VA 22152

MCCALL, Jackie Larue, '62 BBA , r 2449 Edgewater Dr., West Palm Beach, FL 33406

MCCALL, Dr James Milton, Jr; '71 PHD ; r. 80 Gail Dr, Athens, GA 30601

MCCALL, Joanna '72 (See Fillingame)

MCCALL, John Clark; '41 ABJ ; Sales Mgr.; The Hitchcock Corp., PO Drwr. 459, Murphy, NC 28906; r 1109 1st St., Moultrie, GA 31768, 912 985 6015

MCCALL, John David; '76 BSA ; r. Rt 1, Box 150, Rochelle 31079

MCCALL, Dr John Wilson; '63 BS , '66 MS , '70 PHD ; r. 300 Roberts Rd, Athens, GA 30601

MCCALL, Judy Anne; '69 BSED ; r. 469 Church St, Marietta, GA 30060

MCCALL, Julia Elizabeth; '52 MFA ; r. Cashiers, NC 28717

MCCALL, Julian Terrell, Jr; '68 BSF ; r. P O Box 31, Collins, GA 30421

MCCALL, Kathryn Hare (Theodore C.); '74 MED ; Tchr.; North Hall HS, Gainesville, GA 30501, 404 983-7331; r. 1085 Tanglewood Ave. NW, Gainesville, GA 30501, 404 532 2251

MCCALL, Kelsey K, Jr, '64 BSED , r 404 Winchester Dr, Savannah, GA 31410

MCCALL, Larry Edwin; '73 MBA ; r. 2340 M South Conway Rd, Orlando, FL 32806

MCCALL, Linda Ann Hollis (Kelsey K., Jr); '62 AB , r. 404 Winchester Dr, Savannah, GA 31410

MCCALL, M Elizabeth '37 (See Teller)

MCCALL, Marguerite Dye (Silvey A.); '75 MED ; Tchr., Falling Creek Sch , Rt 1, Elberton, GA 30635, 404 283 4642; r. Rt. 6 Box 169, Elberton, GA 30635, 404 283 3317

MCCALL, Marie Agnes '75 (See Stoner)

MCCALL, Marigene Andren (Franwick H), '51 BSED ; Tchr.; DeKalk Cnty. Bd. of Educ., Decatur, GA 30033, 404 934-3610; r. 2995 Lowrance Dr., Decatur, GA 30033, 404 292-1997

MCCALL, Martha Helen Holmes (C. B.); '37 AB ; r Route 6, Tifton, GA 31794

MCCALL, Dr Marvin Anthony; '42 BS , '44 MS ; Research Assoc.; Tenn. Eastman Co., Kingsport, TN 37662, 615 246-2111; r. 4519 Mitchell Rd., Kingsport, TN 37660, 615 288-2662

MCCALL, Mary Spooner; '50 MA ; Retired Instr., Norman Coll.; r. Box 147, Norman Park, GA 31771, 912 769-3640

MCCALL, Mary Emma; '70 MED ; r. Rt 1 Box C, Marshall, AR 72650

MCCALL, Nancy Drummond (Howard H. III); r 4925 Northway Drive NE, Atlanta, GA 30342, 404 255-2361

MCCALL, Nancy Amelia; '67 BSED ; r. 1168 Ivy Court, Decatur, GA 30033, 404 289-0500

MCCALL, Oma E. '63 (See Cumbee)

MCCALL, Penni Keistler, '74 BFA , r 158 Peachtree Circle NE, Atlanta, GA 30309

MCCALL, Ronald Earl; '71 ABJ ; r. Rt 1, Reidsville, GA 30453

MCCALL, Silvey Allen; Stone Cutter; Harmony Blue Granite, Lower Heard St., Elberton, GA 30635, 404 283-3111; r. Rt. 6, Box 169, Elberton, GA 30635, 404 283-3317

MCCALL, Susan Clark '51 (See Patterson)

MCCALL, Virginia '70 (See Gore)

MCCALL, Virginia (See Tillman)

MCCALL, William Scott; '71 MED ; Couns.; Atlanta Rehab. Ctr., 1599 Memorial Dr., Atlanta, GA 30306, 404 378-7591; r. 1184 N. Decatur Rd., Atlanta, GA 30306, 404 875-2405

MCCALLA, Larry Hearn; r. Box 577, Simpsonville, SC 29681

MCCALLA, Yancey '68 (See Sanders)

MCCALLAR, Cecil James, Jr; '69 AB , '72 JD ; Atty.; Berry and McCallar, 115 Oglethorpe Ave. W., Savannah, GA 31401, 912 234-1215; r. 607 Columbus Dr., Savannah, GA 31405, 912 355 1279

MCCALLAR, Laura Cole (Cecil J. Jr); '72 BSED ; r 607 Columbus Dr., Savannah, GA 31405, 912 355 1279

MCCALLEY, Beverly Jean '76 (See Silkey)

MCCALLEY, Catherine '40 (See Henson)

MCCALLEY, Mary R. Roggenkamp (Bruce D.); '76 BSHE ; Sewing Instr.; Singer Co., 1481 Mt. Gilead Rd SW, Atlanta, GA 30311, 404 344-3373; r. 300 Home Park Ave NW 808, Atlanta, GA 30318, 404 892 5586

MCCALLEY, Ms Nancy Teresa; '77 BSHE ; r. 720 2nd Street SW, Moultrie, GA 31768

MCCALLEY, Ruth Mobley (William L. III); '48 ABJ ; Tchr.; DeKalb Cnty. Bd. of Educ.; r. 2327 Echo Hills Cir NE, Atlanta, GA 30345, 404 636-5900

MCCALLEY, William Carson; '74 BBA ; r. 2327 Echo Hills Circle, Atlanta, GA 30345

MCCALLISTER, Reid Emde, '76 MFA , r 181 Wilkerson St, Athens, GA 30601

MCCALLUM, Carter Hartley; '75 BBA ; Real Estate Appraiser; Metro Appraisal Svcs., PO Box 86, 2355 Main St., Tucker, GA 30084, 404 934-1721; r. 2720 Laurie Ln., Marietta, GA 30060, 404 432 5320

MCCALLUM, Edward James; '69 AB ; Security Analyst; US Nuclear Regulatory Comm., Washington, DC 20555, 301 427-4406; r. 4322 Moylan Ln., Fairfax, VA 22030, 703 378-6530

MCCALLUM, Eleanor R. Webb (Patrick P. Jr); '67 MED ; Librarian; Jesuit HS, 4701 N. Himes Ave., Tampa, FL 33614, 813 877-5344; r. 10529 Homestead Dr., Tampa, FL 33618, 813 935-6154

MCCALLUM, Emily Eugenia; '35 ABED ; Retired Tchr.; r. 2941 Caldwell Rd. NE, Apt. C-5, Atlanta, GA 30319, 404 237-4207

MCCALLUM, George Hamilton; '75 BBA ; Acct.; John Harland Co., PO Box 105250, Miller Rd., Decatur, GA 30034, 404 981 9460; r. 2902 Athena Ln., Decatur, GA 30034, 404 981-8456

MCCALLUM, James Tillman, Jr; '72 MED ; r. 6830 Silliman Dr, Chesterfield, VA 23832

MCCALLUM, James Wayne; '74 BSAE ; Co-Owner; Hilltop Farms, Broxton, GA 31519, r Rt 1, Broxton, GA 31519, 912 359 2535

MCCALLUM, James Wilson; '49 BSA ; Co-Owner; Hilltop Farms; r. Rt. 1, Box 17, Broxton, GA 31519, 912 359 2535

MCCALLUM, Jane Williams Meadows (James Tillman, Jr); '71 BSED , '72 MED ; r. 6830 Silliman Dr, Chesterfield, VA 23832

MCCALLUM, Judith Autumn Richards (George H.); '70 ABJ ; r. 2902 Athena Lane, Decatur, GA 30034, 404 981 8456

MCCALLUM, Nellorene, r. PO Box 307, Broxton, GA 31519

MCCALLUM, Dr Patrick P., Jr; '69 DVM ; Veterinarian, Partner; Murphy Animal Hosp., 6845 N. Dale Mabry Hwy., Tampa, FL 33614, 813 879 6090; r. 10529 Homestead Dr., Tampa, FL 33618, 813 935-6154

MCCALLUM, Rachel '73 (See Green)

MCCALMAN, Beth '75 (See Hicks)

MCCAMMON, George Walker; '50 BS ; r. 3531 Morrow St, Sacramento, CA 95821

MCCAMMON, William Lawrence; '74 BSED , Regl Supv.; Southern Cross Corp., PO 12239, Kansas City, MO 64152, 816 741 7664; r. 6200 NW 70th St , 308, Kansas City, MO 64151, 816 741-7664

MCCAMPBELL, Catherine E Jones (Robert); '40 BSPE ; r. P O Box 107, Waynesboro, GA 30830

MCCAMPBELL, Marcia '73 (See Scott)

MCCAMPBELL, Sydney M.; '70 AB ; r. Box 107, Waynesboro, GA 30830

MCCAMY, Anne '51 (See Nelson)

MCCAMY, Bobbye Carson; '70 BSED ; Kndgtn Tchr , Chatsworth Elem Sch , PO Box K Chatsworth, GA 30705, 404 695 2434; r PO Box 571, 211 Charles Rd , Chatsworth, GA 30705, 404 695 3017

MCCANCE, Gretchen Turnbull (Donald C.); '72 BFA ; r. 75 Cole Street, Fairburn, GA 30213, 404 964 6536

MCCANLESS, Andrew Lee; '73 BS ; Med. Tech.; Athens Gen. Hosp., 797 Cobb St., Athens, GA, 404 546-9077; r. 195 Georgia Ave., Athens, GA 30601, 404 546-9077

MCCANLESS, Dorothy Oates (Charles P.); '50 ABJ ; r. 1238 Harbour Island Rd., Orlando, FL 32809, 305 851-1238

MCCANLESS, Emily Elizabeth Barrow; '76 AB ; Student; Sch. of Nursing, Med. Coll. of Ga., Athens, GA; r. 195 Georgia Ave., Athens, GA 30606, 404 546 9077

MCCANLESS, Dr James Thomas; '47 BS ; Anesthesiologist; Pvt. Practice, 915 Margaret Pl., Shreveport, LA 71104, 318 424-6411; r. 3252 Green Terr , Shreveport, LA 71118, 318 686 1600

MCCANLESS, Jesse Luke; '32 ABJ ; Retired; r. 11 B Pierson Ave., Jekyll Island, GA 31520, 912 635 2191

MCCANLESS, L. Lee; Retired VP, Bank of Canton; r. 694 Beachview Dr., Jekyll Island, GA 31520, 912 635-2459

MCCANN, Arleeta '64 (See Henry)

MCCANN, David Allen; '70 AB ; r. 1436-A E 38th Pl, Tulsa, OK 74105

MCCANN, James Michael; '74 BBA ; r. 571 Pine St., Colquitt, GA 31737

MCCANN, Laura Lynne Williams (Arthur E.); '75 BSED ; Tchr., Deaf Children; r. CID, 818 S. Euclid Ave., St Louis, MO 63110

MCCANN, Madge Ulrica '39 (See Sewell)

MCCANN, Marian Bell (James W., Jr); '53 BSED ; Homemaker; r. 9 Fiesta Way, Fort Lauderdale, FL 33301, 305 463-0324

MCCANN, Michael Timothy; '74 BBA ; Supv., Credit Div.; Rich's, Inc., 45 Broad St., Atlanta, GA 30302, 404 586-4364; r. 1429 Ponce De Leon Ave., Atlanta, GA 30307, 404 378-2820

MCCANN, William Jeffrey; '75 AB ; r. 2603 Woodridge Dr., Anderson, SC 29621

MCCANNON, Ann '53 (See Thornley)

MCCANNON, Carolyn Glover (Eugene); '67 BSED ; r. Rt 4 Box 28, Athens, GA 30601

MCCANNON, Dennis Randall; '69 BBA ; Sr Internal Auditor; Southern Railway System, 125 Spring St. SW, Atlanta, GA 30303, 404 688-0800, r. 10109 Brass Ring Rd., Jonesboro, GA 30236, 404 471-7042

MCCANNON, Pauline Ann King (Dennis Randall), '69 BSED ; r. 10109 Brass Ring Rd, Jonesboro, GA 30236

MCCANTS, Debora Carey (Millard R.); '76 BSHE ; Grad Student, Univ of Ga , r S 31 Country Corners, Athens, GA 30601, 404 546-6123

MCCANTS, Edward G., Jr; '64 BS ; r. PO Box 868, Thomson, GA 30824

MCCANTS, Howard Watson; '38 BSA ; r. Route 2, Hull, GA 30646

MCCANTS, Ralph B.; '41 BSA ; Owner; Clark Cnty Milling Co., 110 Hickory St., Athens, GA; r. 455 Clover St., Athens, GA 30601, 404 543-4726

MCCANTS, Richard F; '68 BSA ; r. Route 2, Butler, GA 31006

MCCANTS, Terry Jackson; '70 BSA ; r. Rt. 2, Butler, GA 31006

MCCARD, Clyde Laverne Barge (R. E.); '50 BSED ; r. 3620 Ironwood Dr, Memphis, TN 38118

MCCARD, James Harold; '48 BBA ; Sales; N L Indust., Two Northside 75 Beta Bldg. Ste. 314, Atlanta, GA 30318, 404 352-3224; r. 420 Hillside Dr. NW, Atlanta, GA 30342, 404 237-4367

MCCARD, Ms Victoria Lynn; '76 MA ; r. 420 Hillside Dr NW, Atlanta, GA 30342

MCCARDEL, Rosa Helen '66 (See Martin)

MCCARLEY, Geraldine Dollar (Roger G.); '62 BSHE ; r. 1514 Holly Bank Cir., Atlanta, GA 30338

MCCARLEY, Hugh Forest, Jr, '50 BBA , Pres , Atlantic Bldg. Systems, 135 16th St. NW, Atlanta, GA 30301, 404 873-6841; r. 6555 Sentry Hill Tr., Atlanta, GA 30328, 404 255-6920

MCCARLEY, Marcia McKinney (Hugh F., Jr); '50 BSHE ; r. 6555 Sentry Hill Tr. NE, Atlanta, GA 30328, 404 255-6920

MCCARLEY, Robert Allen, '66 BBA , r 3425 Hiawatha Dr, Columbus, GA 31904

MCCARLEY, Roger Gerald; '61 BBA ; Mgr.; Haskins and Sells, CPA, 35 Broad St. NW, Atlanta, GA 30338; r. 1514 Holly Bank Cir., Atlanta, GA 30338

MCCARLEY, Thomas Price; '68 BS , '72 MED ; Dir.; Dept. HEW, Developmental Disabilities Region III Infor Syst. Intl Tower Bldg , 6510 Elkridge Landing, Linthicum Heights, MD 21240, 301 796 8300; r. 4211 Brandywine St. NW, Washington, DC 20008, 202 546 9826

MCCARN, Robert Michael; '70 BSF ; Area Forester, Wood Procurement; Gilman Paper Co.; r. 727 Victoria Cir., Dublin, GA 31021, 912 272-7198

MCCARREN, Charles C., Jr; '69 BBA , '75 MED ; PECE Coord.; Rumble Jr. HS, Box 958, S. Davis Dr., Warner Robins, GA 31093, 912 922 3101; r 4648 Timberlane Dr., Macon, GA 31210, 912 477 2381

MCCARREN, Mary Jane, 68 MMED , r 2479 Waneta Dr, Sarasota, FL 33581

MCCARROLL, Martha Ann '68 (See McArn)

MCCART, Caroline Daniel; '74 ABJ ; r. 1619 Lady Marion Lane N.E., Atlanta, GA 30309

MCCART, Judy Guidotti (William G.), '69 BSHE ; Homemaker; r. 6114 Floyd St., Covington, GA 30209, 404 786-0167

MCCART, Lavinia '73 (See Lindley)

MCCART, Sheila Dianne Moon (Thomas N.); '76 MED ; Tchr.; Gwinnett Cnty Bd. of Educ., Gwinnett Dr., Lawrenceville, GA 30245, 404 963 8651, r 2241 Kimberly Way, Snellville, GA 30278, 404 972 0690

MCCART, Dr William Grant; '66 DVM ; Veterinarian, Pvt Practice, PO Box 1076, Covington, GA 30209, 404 786-0522; r. 6114 Floyd St., Covington, GA 30209, 404 786-0167

MCCARTER, Dr Andrea; '74 MS , '76 PHD ; r. 191 Cole Manor Dr, Athens, GA 30606

MCCARTER, Robert William; '61 BFA , '63 MAED ; r. 1601 Lindsey, Denton, TX 76201

MCCARTHY, Dr Ann Margaret; '75 EDD ; r. 288 Vanderbilt Ave, Brooklyn, NY 11205

MCCARTHY, Carolyn F '42 (See Bolt)

MCCARTHY, Charles J., Jr; '67 AB ; r. P O Box 153, Boykin, AL 36723

MCCARTHY, Clyde L, Jr; r. White Oak, GA 31568

MCCARTHY, E. Lee Waddell (Declan A.); '70 AB , Flight Attendant; TWA, John F. Kennedy Airport, New York, NY; r. 402 North Woodward Dr., North Massapequa, NY 11758, 516 420-9528

MCCARTHY, Emilee Wynne; '69 MAED ; r. 36 Adams Ct, Satellite Beach, FL 32937

MCCARTHY, Jack David; '74 JD ; Atty.; Natl. Labor Relations Bd., Region 26, Mid-Memphis Tower Bldg., 1407 Union Ave., Memphis, TN 38104, 901 521 2725, r 1375 Summerbrook Lane, Apt 4, Memphis, TN 38134, 901 386-2505

MCCARTHY, Jacqueline E Fuller (Kenneth Malcolm); r. White Oak, GA 31568

MCCARTHY, Jan Potter (Robert C. II); '69 BSED , '70 MED ; Tchr.; Parkview HS, Cole Rd., Lilburn, GA 30247; r. 3258 Wanda Woods Dr., Doraville, GA 30340, 404 939-2823

MCCARTHY, John C., Jr; '55 MBA , '67 PHD ; Prof., Pol. Sci.; Armstrong St. Coll., 11935 Abercorn Ext., Savannah, GA 31406, 912 925 4200; r. 131 E. 52nd St., Savannah, GA 31405, 912 355-7236

MCCARTHY, Dr John William; '72 EDD ; r. 4687 Wyoga Lake Rd, P O Box 358, Cuyahoga Falls, OH 44222

MCCARTHY, Kenneth Ashley; '77 BSPH ; r. Route 1, Waycross Ga 31501

MCCARTHY, Kenneth Malcolm, '49 BBA ; r. White Oak, GA 31568

MCCARTHY, Mary Linda Brooks (Charles J, Jr); '66 BFA ; r. PO Box 153, Boykin, AL 36723

MCCARTHY, Michael Francis; '60 ABJ ; r. 719 Norfleet Road NW, Atlanta, GA 30305

MCCARTHY, Michael John, 71 AB , r 900 Pumpkin Rd Apts #95, Richmond, VA 23233

MCCARTHY, Nancy Jo '59 (See Boggs)

MCCARTHY, Dr Patricia A McQuaig; '60 BS , '74 EDD ; r. South Ga College, Douglas, GA 31533

MCCARTHY, Robert Curtis, II; '71 MED ; Agt.; Mass. Mutual Life Ins. Co., Ste. 1800, Tower Pl 3340 Peachtree Rd., Atlanta, GA 30326, 404 262 1131; r. 3258 Wanda Woods Dr., Doraville, GA 30340, 404 939-2823

MCCARTHY, Capt. Robert Michael; '73 BBA ; Pilot C 130E, Squadron Safety Ofcr , USAF, 40th Tactical Airlift Sq., Pope AFB, NC 28308, 919 394-4368; r. 273 Ramona Dr., Fayetteville, NC 28303

MCCARTHY, Stephen Peter; '76 AB ; r. 846 S Milledge Ave., Athens, GA 30605

MCCARTHY, Thomas Cody; '77 BSFR ; r. 230 Phidias Ave. Apt-2, Athens, GA 30601

MCCARTHY, Timothy Carlton; '72 BBA ; r. Sedillo Cutoff Box 26, Tijeras, NM 87059

MCCARTHY, Ward Hodges; '48 BSF ; r. White Oak, GA 31568

MCCARTHY, Dr William Daniel; '60 BBA , '61 MBA , '69 PHD ; Assoc. Prof., Fin.; Armstrong St. Coll., 11935 Abercorn St., Savannah, GA 31406, 912 925-4200; r. RFD 1, Millwood, GA 31552, 912 283-0075

MCCARTNEY, Carolyn Cheves Oakey (John S. W.), '64 BBA ; r. 828 Sunnyside Dr, Athens, GA 30601

MCCARTNEY, Elizabeth Jane; '76 AB ; Asst Librarian; Univ. of Ga., Athens, GA 30602; r. 370 Ashton Dr., Athens, GA 30601, 404 543-8629

MCCARTNEY, John S W; '64 AB , '70 MA ; r. 828 Sunnyside Dr, Athens, GA 30601

MCCARTT, Joan '73 (See Ross)

MCCARTY, Anne Gail '71 (See Penn)

MCCARTY, Barbara Ann (See Timmons)

MCCARTY, Brenton B, Jr; '58 BSPH ; r. 107 Lynn View, Americus, GA 31709

MCCARTY, Charles Rodney; '77 BSED ; r. 129 Park Street, Elberton, GA 30635

MCCARTY, Donald Elliott; '63 BSF ; r. Rt 3 Box 377, Russellville, KY 42276

MCCARTY, Edwin Forrest; '13 BS ; Spec. Rep , New England Mutual Life Ins. Co., 2520 First Natl Bank Tower, Atlanta, GA 30303, 404 658 9944; r 3399 Habersham Rd NW, Atlanta, GA 30305, 404 237 5086

MCCARTY, Eva Janelle; '66 ABJ ; r. c o H V Mccarty, Attapulgus, GA 31715

MCCARTY, Evelyn V Wyatt (Jack H); '44 BSHE ; r P O Box 491, Thomson, GA 30824

MCCARTY, Frank Brown; r. 920 Willow Park Dr, Dalton, GA 30720

MCCARTY, Ivon Eugene; '52 MSA ; r. Rt 1, Clinton, TN 37716

MCCARTY, John Brown, Retired; r. 2774 Andrews Dr. NW, Tarrymore 14, Atlanta, GA 30305, 404 262 7970

MCCARTY, Laura Scott '40 (See Candler)

MCCARTY, Lena '70 (See Dexter)

MCCARTY, Mack Stanley, '67 BBA ; r Box 67, Oglethorpe, GA 31068

MCCARTY, Mary Lucille, '69 MED , '73 EDS , Media Spec , Stevens Cnty HS, Rt. 5, Toccoa, GA, r 448 Skyview Ln., Toccoa, GA 30577, 404 886 6114

MCCARTY, Michael Edwin; '76 BBA ; r. 401 Brazilian Ave Apt 11 West Palm Beach FL 33461

MCCARTY, Olivia '62 (See Gaines)

MCCARTY, Sarah Elizabeth, '75 BFA , r 602 Borum St Pelham GA 31779

MCCARTY, Thomas Madison; '62 BSF ; r. 6827 Ane Dr. Jacksonville, FL 32211

MCCARVER, Rev Clyde G.; '42 AB ; Dist Supt., United Meth Church, Sanford Dist., r. 905 Spring Ln., Sanford, NC 27330, 919 775-4041

MCCASH, Lewis Selby; '58 ABJ ; r. 3072 Trafalger Way, Chamblee, GA 30341

MCCASH, Pamela Ann; '76 AB ; r. 135 Cherry Lane, Murfreesboro, TN 37130

MCCASH, Dr William Barton, 56 BSED., 59 MA., 68 PHD ; r. 1514 Lakeshore, Murfreesboro, TN 37130

MCCASHIN, Dr Andrew Wye; '69 PHD ; Dir. of Training, Ventura Cnty. Dept. of Mental Health, 300 N. Hillmont Ave., Ventura, CA 93003, 805 648-6171; r. 1038 Cove St., Ventura, CA 93003, 805 644-1968

MCCASKILL, Alex; '40 BSED ; Natl. Acct. Exec.; Certainteed Corp., 3384 Peachtree Rd., Atlanta, GA 30319, 404 262-2484; r. 4141 Club Drive NW, Atlanta, GA 30319, 404 237-8175

MCCASKILL, Betsy Linton (Donald C. III); '70 ABJ., 73 MED., Instr., Eng., Brunswick Jr. Coll., Altama at Fourth, Brunswick, GA 31520, 912 264-7233, r. 125 Park Circle Dr., St Simons Island, GA 31522, 912 638-4601

MCCASKILL, Frances Jerri Clark (Ronald M.); '71 BSED ; Homemaker; r. 909 Apache St., Tallahassee, FL 32301

MCCASKILL, Patricia A Rigsbee (Quimby); '59 ABJ ; r. 1413 Wisteria, Ann Arbor, MI 48104

MCCASKILL, Dr Robert Edward; '72 DVM ; r. 483rd Medical Detachment (Vs), APO New York, NY 09178

MCCASKILL, Rev Ronald Moorman; '71 AB ; Minister of Educ. and Youth, Thomasville Road Bapt. Church, 1950 Thomasville Rd., Tallahassee, FL 32303, 904 224-7835; r. 909 Apache St., Tallahassee, FL 32301, 904 877-0551

MCCAULEY, Ann Wilson (Jerry); '76 BSED ; Tchr.; Canon Elem. Sch., Carnesville, GA 30521; r. Route 2, Canon, GA 30520, 404 245-6675

MCCAULEY, Joy Lynn '76 (See Carson)

MCCAULEY, Verdella '73 (See Palmer)

MCCAW, Marjorie Mahlon; '74 ABJ ; r. 3358 Shaw Road, Marietta, GA 30062

MCCAY, Barbara Jean; '66 BSED., '71 MED., '73 EDS., Tchr., Dept. Chmn., Soc. Studies, South Gwinnett HS, Snellville, GA 30278, 404 972-4840, r. Box 222, Ila, GA 30647, 404 789-3591

MCCAY, Bonnie Ruth '42 (See Black)

MCCAY, Effie Mae '36 (See Prager)

MCCAY, Emogene '52 (See Standard)

MCCAY, Frances '45 (See Boggus)

MCCAY, Harold P; '67 BBA ; r. Rt 3, Box 268, Cordele, GA 31015

MCCAY, Kathryn Ann Power (James Lee); '74 BSED., '75 MED ; r. 190 Cavalier Dr, Athens, GA 30601

MCCAY, Lessie Belle Peeler (Myron S.); '31 BSED., r. 2120 Driftwood Rd., Rt. 7, Box 195, Soddy Daisy, TN 37379, 615 842-1079

MCCAY, Martha '34 (See Brannen)

MCCAY, Dr Myron S.; '32 AB ; Prof., Head, Physics Dept.; Univ. of Tenn., Chattanooga., TN 37401, 615 755-4545, r. 2120 Driftwood Rd., Rt. 7, Box 195, Soddy-Daisy, TN 37379, 615 842-1079

MCCAY, Ralph Leon, Jr; '72 BSED ; Farmer; McCay Farms; r. Rt. 2, Danielsville, GA 30633, 404 789-2173

MCCAY, Ralph Leon, Sr; '36 BSED ; Tax Appraiser; Farmer; Hudson Valley Farms, Box 222, Ila, GA 30647, 404 789-3591; r. Same

MCCAY, Rama '41 (See Garrison)

MCCAY, Reba Jeannette '44 (See Griffin)

MCCAY, Ruth '34 (See Grundy)

MCCHESNEY, Carol Webb (William H.); '71 BSED ; Tchr.; Cross Keys HS, 1626 N. Druid Hills Rd., Atlanta, GA 30319, 404 633-5141, r. 935 Hammond Dr., Atlanta, GA 30328, 404 393-1179

MCCHESNEY, Ms Mona Lyn; '75 BSED ; r. 2350 Enon Road, Atlanta, GA 30331

MCCHESNEY, Nora Hull '76 (See Butler)

MCCHESNEY, Virginia M., 71 BFA., 73 MFA., Spec. Educ. Resource Tchr.; Armuchee Sch., Rt. 1, Armuchee, GA 30105, 404 235-6559; r. Rt. 8, Sequoia Acres, Rome, GA 30161, 404 291-6645

MCCHESNEY, Wm., Jr; '71 BBA ; Sr. Auditor; Ga Dept. of Audits, 115 State Capitol Bldg., Atlanta, GA 30334, 404 656-2180; r. 935 Hammond Dr., Atlanta, GA 30328, 404 393-1179

MCCLAIN, Betty Carole; '67 ABJ ; Research Analyst, Mktg. and Adv.; Leo Burnett, USA, Prudential Plz., Chicago, IL 60601, 312 565-5959; r. 1660 N. LaSalle 1905, Chicago, IL 60614

MCCLAIN, Bobbie J. '53 (See Lewis)

MCCLAIN, Connie Ann Rider (Kenneth Roger); '74 BSHE ; r. Route 1 Box 193, Eastanollee, GA 30538

MCCLAIN, David Kay, 65 BSF., Forester, Ga Forestry Comm., Box Z, Mt Berry, GA 30149, 404 295-6021; r. Old Dalton Rd., Rt. 8, Rome, GA 30161, 404 232-2552

MCCLAIN, Deborah Dianne; '75 BSED ; r. 8 Kensington Road, Avondale Estates, GA 30002

MCCLAIN, Dennis Douglas, 70 ABJ., r. 209 Reynosa Ave., St Simons Island, GA 31520

MCCLAIN, Donna '72 (See Lamont)

MCCLAIN, Dorothy '63 (See Trotman)

MCCLAIN, Dorothy Fay '44 (See Duncan)

MCCLAIN, Duncan Scott, 77 MACC., r. 209 Reynosa Ave., St Simons Island, GA 31522

MCCLAIN, Dr Eugene Frederick; '73 PHD ; Assoc Prof., Clemson Univ., Dept. of Agronomy and Soils, Clemson, SC 29631, 803 656-3105, r. Westminster Dr., Pendleton, SC 29670, 803 646-7691

MCCLAIN, Genelda Alice, 71 MED., r. Route 1, Arnoldsville, GA 30619

MCCLAIN, Helen C. '32 (See Mitchell)

MCCLAIN, James Lankford; '42 BSA., VP, Dir. of Agencies; Cotton State Ins. Cos., 244 Perimeter Ctr. Pky NE, Atlanta, GA 30301, 404 394-8100; r. 1741 N. Holly Ln. NE, Atlanta, GA 30329, 404 634-4716

MCCLAIN, Joanne '74 (See Burch)

MCCLAIN, Katherine Wages (James W.); '66 BM ; r. 7878 S. Garfield Way, Littleton, CO 80122, 303 795-9266

MCCLAIN, Kenneth Roger; '75 BS ; r. Route 1 Box 193, Eastanollee, GA 30538

MCCLAIN, Laura '44 (See Perkins)

MCCLAIN, Martha T Bryson (George A, Jr); '73 MED ; r. Box 481, Laurens, SC 29360

MCCLAIN, Mildred '33 (See Taylor)

MCCLAIN, Philip Collier, '69 BSA., r. Rt 1, Eastanollee, GA 30538

MCCLAIN, Robert Thomas; '68 BSA ; r. Rt 3, Clarkesville, GA 30523

MCCLAIN, Steven Lane; '69 AB ; r. 1401 21st St, Washington, DC 20036

MCCLAIN, Thomas Myron; '67 BBA., '72 MED ; Asst. Principal; Toccoa Elem. Sch., 451 N. Pond St., Toccoa, GA 30577, 404 886-3194; r. Rt. 2, Toccoa, GA 30577, 404 779-3270

MCCLAMROCH, Jo Ann Neely (Lucius O., Jr); Beauty Cnslt.; Castner Knott Co., 4038 Nolensville Rd., Nashville, TN 37211, 615 832-6890; r. 238 Blackman Rd., Nashville, TN 37211, 615 833-1170

MCCLAMROCH, Lucius Orah, Jr; '47 ABJ., Manuf Rep.; Lady Accessory Lines, Crown-Jewelry, Fownes, Ben-Hur and St.; r. 238 Blackman Rd., Nashville, TN 37211, 615 833-1170

MCCLAMROCH, Virginia '71 (See Carver)

MCCLANAHAN, Billie Fleming, '75 MA., Instr., English Dept., Armstrong St. Coll., 11935 Abercorn St., Savannah, GA 31406, r. 12501 Woodley Road, Savannah, GA 31406

MCCLANAHAN, George Russell; '70 AB ; r. 12501 Woodley Rd, Savannah, GA 31406

MCCLANAHAN, Jack Harold, Jr; '74 BSPH ; r. c/o M E Cole Drug Co, 102 N Hill St, Griffin, GA 30223

MCCLANE, William Arthur; '67 ABJ ; Tchr., Owner; Educ. Child Care Ctrs., 216 11th Ave. S., Jacksonville Beach, FL 32250, 904 246-0882; r. 1504 Big Tree Road, Neptune Beach, FL 32233, 904 249-0492

MCCLANE, Mrs William Arthur; '67 BSED ; r. 1504 Big Tree Road, Neptune Beach, FL 32233

MCCLARY, Christeen Cherice; '74 BSED ; r. 135 Ashton Court, Athens, GA 30601

MCCLATCHEY, Carol J Jackson (John B.); '69 BS ; r. 303 West Thomas St, Salisbury, NC 28114

MCCLATCHEY, Eve Leah '66 (See Saunders)

MCCLATCHEY, Dr John Blackford; '69 MA., '73 PHD ; r. 303 West Thomas St, Salisbury, NC 28114

MCCLATCHEY, Ruth W '35 (See Wilson)

MCCLAUN, Frances '55 (See Caldwell)

MCCLAY, James Duane; '66 BSA ; Tchr., Vocl. Agr., Greenwich Central Sch., Greenwich, NY 12834, 518 692-2251; r. Same

MCCLAY, Patricia Ann '76 (See Veal)

MCCLEAREN, Dr James Russell; '71 BSA., '74 DVM ; Veterinarian; Canton Rd. Veterinary Clinic, 3007 Canton Rd., Marietta, GA 30066, 404 422-0038; r. 3701 Autumn Leaves Lane, Marietta, GA 30062

MCCLEARY, Arline Joyce Mason (Del R, Jr); r. 1940 NW 188th Terr, Miami, FL 33169

MCCLEARY, Marion Patten Bruce (James David); '46 AB ; r. 3219 Chateau Ct NW, Atlanta, GA 30305

MCCLEESE, Patricia Ann; '69 BSED ; r. Rt. 3, Chattanooga, TN 37409

MCCLELLAN, Alice Marie; '77 AB ; 31907 r. 3102 Culver Drive, Columbus, GA, 404 561-6001

MCCLELLAN, Charles James; '48 BBA ; r. 5506 E Kaley, Orlando, FL 32806

MCCLELLAN, Douglas Kevin; '75 ABJ ; r. 1709 Parker Ave., Albany, GA 31707

MCCLELLAN, Elizabeth; '52 BSNE ; Retired; r. 135 South St., Carrollton, GA 30117

MCCLELLAN, Helen Frances; '64 AB ; r. Box 447, Thomaston, GA 30286

MCCLELLAN, Dr James Edward; '55 DVM ; r. 142A West Patrick Street, Frederick, MD 21701

MCCLELLAN, Martha Gail Nabors (Matthew); '69 BSED., Clinical Supv., Univ. of Tenn., r. 656 Kenesaw Ave., Knoxville, TN 37919, 615 588-7190

MCCLELLAN, Myrtha Jean '52 (See Williams)

MCCLELLAND, Bunchy Vogel (Jim F.); '57 BSED ; Health Educ., Ga Dept of Human REsources, 1101 Church St., Waycross, GA 31501, 912 285-6003; r. 1011 Cherokee Cir., Waycross, GA 31501, 912 283-0017

MCCLELLAND, Dennis Marion; '72 BBA ; r. 2574 De Foors Ferry Rd NW, Atlanta, GA 30318

MCCLELLAND, Elizabeth A Patrick (Joseph Powell); r. 583 W 3rd St, Jackson, GA 30233

MCCLELLAND, Elna Virginia '64 (See Bragdon)

MCCLELLAND, Ernest Roan; '64 BSPH ; r. 410 Greenwood Dr, Thomasville, GA 31792

MCCLELLAND, J. Ralph, III; '65 BBA., '68 JD ; Atty., Partner, McClelland and McClelland, Ste 320, 6666 Powers Ferry Rd. NE, Atlanta, GA 30339, 404 955-1010; r. 440 Shadowlawn Rd SE, Marietta, GA 30062, 404 973-9214

MCCLELLAND, James F.; '57 BBA ; Partner; James and McClelland Ins. Agcy., PO Drwr 758, Waycross, GA 31501, 912 283-6490; r. 1011 Cherokee Circle, Waycross, GA 31501, 912 283-0017

MCCLELLAND, Jane '36 (See Roberts)

MCCLELLAND, John Fleming; '74 MA ; Grad Teaching Asst.; Univ. of Ga., Eng. Dept., Park Hall, Athens, GA 30602, 404 542-1261; r. Rt. 1, Box 349C White St., Watkinsville, GA 30677, 404 769-7337

MCCLELLAND, John James, Jr; '71 AB ; Pardon and Paroles, State of Ga.; r. 1273 University Dr., Atlanta, GA 30306, 404 874-9089

MCCLELLAND, Joseph Maxwell; r. 1504 Lowery Lane, Jackson, MS 39209

MCCLELLAND, Ms Marilyn Glennis; '74 BSED ; r. 147 Lancelot Way, Lawrenceville, GA 30245

MCCLELLAND, Marion Barber (Ralph); Real Estate Agt.; Adair Realty Co., 1284 W. Paces Ferry Rd., NW, Atlanta, GA 30327, 404 261-2040; r. 649 Edinboro Road, NW, Atlanta, GA 30327, 404 355-0935

MCCLELLAND, Marsha Lucille '74 (See Yawn)

MCCLELLAND, Sandra Hatch (Ralph J. III); '69 BSED ; Homemaker; r. 440 Shadowlawn Rd. SE, Marietta, GA 30067, 404 973-9214

MCCLELLAND, Sidney Lamar; '75 AB ; r. 412 Phillips St., Douglas, GA 31533

MCCLELLAND, Walter Barber; '68 AB., '71 JD ; r. 3158 W Roxboro Rd,NE, Atlanta, GA 30324

MCCLENDON, Ernest Calvin; '52 BSED ; Principal; Carrollton Jr. HS, PO Box 370, Carrollton, GA 30117, 404 832-6535; r. 151 E. Allison Circle, Carrollton, GA 30117, 404 832-8677

MCCLENDON, G Ann '60 (See Voigt)

MCCLENDON, Gladys '44 (See Tinsley)

MCCLENDON, Judy '68 (See White)

MCCLENDON, Lynne Rosalee Bell (Thomas Edward); '70 AB ; r. 3080 Vining Ferry Rd, Atlanta, GA 30339

MCCLENDON, Mildred G '39 (See Morris)

MCCLENDON, Oran Harvard, Jr; '75 BSFR ; Owner; Carolina Logging Co., Rt. 1, Box 49, Walterboro, SC 29488, 803 893-3569; r. Box 355, Route 5, LaGrange, GA 30240, 404 882-6594

MCCLENDON, William Alva, '49 BSA., Owner, Pres.; McClendon Dairy Products, Inc., Box 379, Newton, MS 39345, 601 683-2055, r. 113 Pinewood Dr., Newton, MS 39345, 601 683-3915

MCCLENEGHAN, Frank A, Jr; '60 BBA ; r. 1323 Queens Rd, 305, Charlotte, NC 28207

MCCLENNON, Ms Catherine Leevern; '76 MSW ; r. 1320 Cherry Ave., Augusta 30906

MCCLENNY, Ruth Hargrave (Robert J); r. 1802 Williams St, Valdosta, GA 31601

MCCLESKEY, Dorothy Fechtel (Louis D. Jr); '48 AB ; Homemaker; r. 139 W. Paces Ferry Rd. NW, Atlanta, GA 30305, 404 237-0778

MCCLESKEY, Gayle Light; '57 BSPH ; r. 11150 Crabapple Rd., Roswell, GA 30075, 404 993-3779

MCCLESKEY, Judy '61 (See Webb)

MCCLESKEY, Kathleen '63 (See Knight)

MCCLESKEY, Louis Dugas, Jr; '48 BBA ; VP; Southeastern Poultry Inc., 1455 Tully Rd. NE, Atlanta, GA, 404 633-2691; r. 139 W. Paces Ferry Rd. NW, Atlanta, GA 30305, 404 237-0778

MCCLESKEY, Mary S. Ginn (Thomas F.); '47 BSHE ; Retired; r. Route 1, Woodstock, GA 30188, 404 926-3165

MCCLESKEY, William Clinton; '75 BBA ; Asst. Cashier; Southern Bank, PO Box 1279, Waycross, GA 31501, 912 283-5530; r. 803 Laurel St., Waycross, GA 31501, 912 283-6651

MCCLINTICK, Keith B; '40 BSF ; r. 1323 Seneca Trail, Frankfort, KY 40601

MCCLINTOCK, Dr Coy Edwin; '74 EDD ; r. Route 1 Box 244, Pleasant Garden, NC 27313

MCCLOUD, George Truit; '52 BS ; r. Route 9, Kingsport, TN 37663

MCCLOUD, Gerry Culley (James B.); '58 BSED ; r. 636 Midway Rd. NW, Powder Springs, GA 30073, 404 422-7134

MCCLOUD, James Barrett; '59 BLA ; Pres.; McCloud Construction Co., 636 Midway Rd., Powder Springs, GA 30073, 404 422-7134; r. 636 Midway Rd. NW, Powder Springs, GA 30073, 404 422-7134

MCCLUNEY, Linda Lee Worsham (Craig); '72 BSED ; Grad. Student, Soc. Work; Univ. of Louisville, Louisville, KY 40202; r. 2205 Wibben Ave., Louisville, KY 40205, 502 458-6910

MCCLUNG, Bonnie Anderson (Samuel B.); '61 BSED ; Tchr.; Chandler Elem. Sch., Chandler Dr., Charleston, WV; r. 901 Imperial Towers, Roundhill Rd., Charleston, WV 25314, 304 343-3079

MCCLUNG, Charles Edward; '76 BSA ; r. 161 W Cloverhurst Ave., Athens, GA 30601

MCCLUNG, Edith Logue (John R. Jr); '37 BSHE ; Sec.; McClung Advertising Agcy.; r. 746 Josina Ave., Palo Alto, CA 94306, 415 493-7755

MCCLUNG, Elisa Lynn; '74 BSHE ; Home Econ.; Co-op. Ext. Svc.; r. PO Box 126, Ocilla, GA 31774

MCCLUNG, Jerry Ellis; '56 BSED., '69 MED ; r. Rt 5 Box 276, Thomasville, GA 31792

MCCLUNG, Jo Ann Cannon (Wayne); '44 BFA ; r. 723 10th Ave, Albany, GA 31705

MCCLUNG, Margaret Vonier (Jerry Ellis); '52 BBA ; r. Rt 5 Box 276, Thomasville, GA 31792

MCCLUNG, Ralph Anderson; '72 ABJ ; r. 180 W Rutherford, Athens, GA 30601

MCCLUNG, Samuel Alan; '77 BS ; r. 2602 N. Park Avenue, Tifton, GA 31794

MCCLUNG, Stephen Eugene; '73 BBA ; Treas.; Boykin Construction Co., Inc., 105 Grainwood Dr., Toccoa, GA, 404 886-4509; r. PO Box 941, Toccoa, GA 30577, 404 886-8930

MCCLURE, Barbara Anne; '75 BSA ; r. 75A Myrna Court, Athens, GA 30601

MCCLURE, Benjamin G., '68 MMED., PhD Candidate; George Peabody Coll., Nashville, TN 37203; r. 112 Sam Davis Rd., Smyrna, TN 37167, 615 459-6119

MCCLURE, Betty Hughey (Benjamin G.); '71 MMED ; Tchr.; Smyrna Elem. West. Sch., Smyrna, TN 37167; r. 112 Sam Davis Road, Smyrna, TN 37167, 615 459-6119

MCCLURE, Charles Alfred; '47 ABJ ; Pres.; McClure Broadcasting, PO Box 1537, Columbus, GA 31902, 404 324-0338; r. 1739 Hilton Ave., Columbus, GA 31906, 404 327-6047

MCCLURE, Clara Meeks (John L.); '39 BSED., '61 MED ; Retired Tchr.; r. Rt. 3, Box 270, Toccoa, GA 30577, 404 886-8981

MCCLURE, Daniel Lynn; '71 BFA ; r. PO Box 6104, Athens, GA 30604

MCCLURE, Donald Anthony; '64 BSED., '71 MED ; r. Appling Co High School, Baxley, GA 31512

MCCLURE, Dr Donald Ray; '74 EDD ; Dir., Student Svcs.; Psychologist; DeSoto Cnty. Sch. Bd., PO Drwr. 1460, Arcadia, FL 33821, 813 494-4222; r. PO Box 1575, Arcadia, FL 33821

MCCLURE, Donald Wayne; '68 ABJ ; r. 390 Davis Rd, Rt 4, Macon, GA 31201

MCCLURE, Dorothy Watson (Charles Alfred); '48 BFA ; r. 1739 Hilton Ave, Columbus, GA 31906

MCCLURE, E Christine (See Griffith)

MCCLURE, Evelyn '61 (See Landis)

MCCLURE, Dr George Richard; '51 BSPH., '56 MS ; Staff Chemist; E.I. du Pont de Nemours Inc., DuPont Experimental Sta., Wilmington, DE 19898, 302 772-2171; r. 702 Naudain Ave., Claymont, DE 19703, 302 798-9760

MCCLURE, Gerald French; '64 BBA ; r. Rte 1 Box 91-B, North Augusta, SC 29841

MCCLURE, Gloria Sue '67 (See Bignault)

MCCLURE, Dr Harold Monroe; '63 DVM ; DVM Pathology Research; Emory Univ., Yerkes Primate Ctr., Atlanta, GA, 404 329-7742; r. 2301 Poplar Springs Dr. NE, Atlanta, GA 30319, 404 633-8776

MCCLURE, Helen D. Stephens (Woodrow W.); '49 BSHE ; Owner; Helen McClure Credit Union Promotions, 5271 Lake Forrest Dr. NE, Atlanta, GA 30342, 404 255-6836; r. 5271 Lake Forrest Dr NW, Atlanta, GA 30305, 404 255-6836

MCCLURE, Ms Helen Diane; '76 MFA ; r. 300 Forrest Ave, Gainesville, GA 30501

MCCLURE, Helen Harralson; '74 MED ; r. 293 Kennesaw Ave., Marietta, GA 30060

MCCLURE, Jan Elizabeth '74 (See Young)

MCCLURE, John Mark; '49 BSA ; Tchr., Vocl. Agr.; Johnson HS, Rt. 11, Gainesville, GA 30501, 404 536-2395; r. Rt. 2, Box 156, Oakwood, GA 30566, 404 532-1558

MCCLURE, John Marvin, Jr; r. 824 Mauldeth Rd, Chattanooga, TN 37415

MCCLURE, John Niel, III, '70 BSA., Owner, McClure Farms, Same as Residence; r. 1705 71 St NW, Bradenton, FL 33505, 813 792-6031

MCCLURE, Joseph Watson; '77 ABJ ; r. 1739 Hilton Ave., Columbus, GA 31906

MCCLURE, Dr Katherine L., '69 EDD., r. 720 Forrest Ave., Chattanooga, TN 37405

MCCLURE, Kenneth Boyd; '70 BSA ; r. Box 131, Fairburn, GA 30213

MCCLURE, Louise Burson (Sam J.); '46 BSHE ; Dietician; First Bapt. Church, Decatur, AL 35601; r. Rt. 4, Box 400, Decatur, AL 35603, 205 353-4169

MCCLURE, Margaret '72 (See Rogers)

MCCLURE, Mary Helen '41 (See Welch)

MCCLURE, Michael James; '74 MED ; r. 130 East 93rd St, Apt 6-C, New York, NY 10028

MCCLURE, Patricia Head (Thomas D.); '66 BS ; r. 518 Mockingbird Dr., Long Beach, MS 39560, 601 864-9719

MCCLURE, Peggy '64 (See Smith)

MCCLURE, R. Ernest; '50 BBA ; Div. Acct. Mgr.; Ga. Power Co., 1001 Prince Ave., Athens, GA 30601, 404 548-1121; r. 180 Broomsedge Trl., Athens, GA 30605, 404 543-6960

MCCLURE, Robert Edwin, Jr; '51 BBA ; r. 7520 SW 84 Court, Miami, FL 33143

MCCLURE, Robert Fleming, '50 LLB ; Atty., Owner; Pvt. Practice, Trenton, GA, 404 657-6808; r. PO Box 756, Trenton, GA 30752

MCCLURE, Robert Julian, III; '68 BBA ; Sales Mgr.; Tom's Foods Ltd., PO Box 5414, Columbus, GA 31906, 404 324-0458, r. 1214 16th Ave., Columbus, GA 31906, 404 327-6733

MCCLURE, Ronald Gary; '72 ABJ ; r. 310 W Spring Street, Sylacauga, AL 35150

MCCLURE, Sharon '68 (See Coursey)

MCCLURE, Sterling R.; r. Dawsonville, GA 30534

MCCLURE, Susan Lacy; '73 BSED ; r. 350 Hillside Dr., Atlanta, GA 30342

MCCLURE, Thyrza White (George R.); '57 BSPH ; r. 702 Naudain Ave., Claymont, DE 19703, 302 798-9760

MCCLURE, Tommye Lynn; '69 BSED., '73 MAED ; Asst. Prof., Fine Arts; N. Ga. Coll., Dahlonega, GA 30533, 404 864-3391; r. 990 Enota Ave., Apt. C1, Gainesville, GA 30501, 404 532-4415

MCCLURE, Virginia '74 (See Acerbi)

MCCLURE, William Jon; '53 BBA ; r. 4438 Dallas St, Acworth, GA 30101

MCCLURE, William W.; '50 ABJ ; Asst. to VP; Ga St. Univ., University Plz., Atlanta, GA 30303; r. 90 Park Lane NE, Atlanta, GA 30309

MCCLURE, Woodrow Wilson; '49 BBA ; Right of Way Agt.; Fulton Cnty. Land Dept., The Title Bldg., 30 Pryor St. SW, Atlanta, GA 30303, 404 572-2446; r. 5271 Lake Forrest Dr. NW, Atlanta, GA 30342, 404 255-6836

MCCLURG, Linda Kay '65 (See Penny)

MCCLURKIN, LCdr David Keith; '59 BBA ; Dir., Functional Systems Projects Div., Navy Acct. and Finance Ctr., Crystal Mall 3, Washington, DC 20376, 202 697-6835; r. 10501 Providence Way, Fairfax, VA 22030, 703 591-5710

MCCLURKIN, Dr Douglas Charles; '50 BSF ; Team Leader; USDA Forest Hydrology Lab., Box 947, Oxford, MS 38655, 601 234-2744; r. Box 123, 209 McLaurin Dr., Oxford, MS 38655, 601 234-4575

MCCLUSKEY, Deborah Celia; '77 ABJ ; r. Rt. 7, Stonegate Ct., Easley, SC 29640, 803 269-6399

MCCLUSKEY, Gene Robert; '72 ABJ ; Pers Relations Supv.; Westinghouse Electric Corp., 2025 E. Fourth St., Lima, OH 45802, 419 227-2141; r. 302 Wyandotte St., Cridersville, OH 45806, 419 645-4792

MCCLUSKEY, Kathy Louise Hopkins (Gene Robert), '69 ABJ , r 302 Wyandotte St, Cridersville, OH 45806

MCCLUSKEY, Mike '73 (See Johnson)

MCCLUSKEY, Sylvia '71 (See Betts)

MCCOLLISTER, Ms Debra Jean; '77 ABJ ; r. 507 Bloomfield St Apt E2, Athens, GA 30601

MCCOLLUM, Bessie '41 (See Tway)

MCCOLLUM, Betty '36 (See Tyson)

MCCOLLUM, Carolyn Milford; '72 MED ; r. 101 Clay St, Box-365, Hartwell, GA 30643

MCCOLLUM, Charles Van; '68 BM , '74 MA ; r. 260 Beaver Dam Dr, Winterville, GA 30683

MCCOLLUM, Daniel Thomas; '70 BBA ; Purchasing; The Lovable Co., 3050 Jimmy Carter Blvd., Norcross, GA 30071, 404 448-1980; r 3552 Little Bluff Ct., Marietta, GA 30062, 404 973-9457

MCCOLLUM, Doris Letitia; '44 BSHE ; r. Rt 3 Box 2313, Bainbridge, GA 31717

MCCOLLUM, E Bettie (See Gilbert)

MCCOLLUM, Earnest Jay; '71 BBA ; Atty.; Pvt. Practice, Clarkesville, GA 30523, 404 754-6376; r. PO Box 308, Demorest, GA 30535, 404 754 9835

MCCOLLUM, Elliott P., Jr; '65 AB ; Atty., Partner; McCollum and Rawlins, 337 E Jackson St., Thomasville, GA 31792, 912 326-2921; r. Box 5, Thomasville, GA 31792, 912 226-8856

MCCOLLUM, Florence M Stewart (James Herbert); '65 AB ; r. Box 397, Fairmont, NC 28340

MCCOLLUM, Florrie '72 (See Pennington)

MCCOLLUM, Glenn Holley; '72 BBA ; r. Rt. 3, Bainbridge, GA 31717

MCCOLLUM, Glennelle '69 (See Halpin)

MCCOLLUM, Gregory Warren; '75 ABJ ; r. Box 448, Summerville, GA 30747

MCCOLLUM, James Dodwell, Jr; '71 BBA ; r. 2030 West Broad Apt #22, Albany, GA 31707

MCCOLLUM, James Roger; '62 BBA ; r. Box 98, Kingsland, GA 31548

MCCOLLUM, Jessie B. Dockery (Herbert C.); '35 ABED ; Retired Elem. Tchr.; r. 1803 S. Roswell Rd., Marietta, GA 30067, 404 973-8726

MCCOLLUM, John Elliott; '75 BBA ; Sales Rep.; Morse Electro Products, 4343 NE Expy., Atlanta, GA 30329; r. Rt. 3, Old Salem Rd., Conyers, GA 30207, 404 634-4070

MCCOLLUM, Johnnie Gresham; '74 MED ; Tchr.; Alto Educ. and Evaluation Ctr., Box 174, Alto, GA 30510, 404 778-6623; r. Box 676, Clarkesville, GA 30523

MCCOLLUM, Martha Bunn; '75 AB , Caseworker I; Family and Children Svcs., 120 W. Trinity Pl., Decatur, GA 30318, 404 371-2406; r. 1185 Collier Rd. NW, 24A, Atlanta, GA 30318, 404 355 6752

MCCOLLUM, Mary Westmoreland; '54 BSED ; Elem Sch. Principal; r 1504 Teakwood Dr , Griffin, GA 30223, 404 227-2270

MCCOLLUM, Michele Andrew; '69 BS , '72 MSW ; r. P O Box 673, Hardwick, GA 31034

MCCOLLUM, Patricia Mooney (Daniel T.); '69 AB ; Resource Tchr.; East Cobb Middle Sch., Holt Rd., Marietta, GA 30067, 404 971-2270; r. 3552 Little Bluff Ct. NE, Marietta, GA 30062, 404 973-9457

MCCOLLUM, Paul James; '35 BSC ; Partner; McCollum and Simmons, CPA's, 220 E. Jackson St., Thomasville, GA 31792, 912 226-2515; r. PO Box 1532, Thomasville, GA 31792, 912 226-1490

MCCOLLUM, Ms Paula Renna; '76 BSED ; r. PO Box 14, Royston, GA 30662

MCCOLLUM, Rhonda Regina; '74 BS ; Internal Auditor; Cornelia Bank, Cornelia, GA 30531, 404 778-2264; r. Box 501, Clarkesville, GA 30523, 404 754-2732

MCCOLLUM, Sandra '67 (See Toole)

MCCOLLUM, Susan Shaddix (Earnest J.); '72 BSED ; Homemaker; r. PO Box 308, Demorest, GA 30535, 404 754-9835

MCCOLLUM, Tommy Mayes; '48 BSA , '53 MED ; Retired; r. 1586 Rochelle Ct., Dunwoody, GA 30338, 404 457-0668

MCCOLLUM, Dr William; '43 BS , Pathologist, Archbold Hosp., Thomasville, GA 31792, 912 226-4121; r. 1022 E Washington, Thomasville, GA 31792, 912 226-6570

MCCOLLUM, William Bruce; '30 MA ; Retired; r 2813 Bellevue Ave., Augusta, GA 30904, 404 733-2134

MCCOLLUM, William Joseph; '75 AB ; r. 2285 #2 Plaster Rd NE, Atlanta, GA 30345

MCCOLLUM, Yvonne '72 (See Lindsay)

MCCOLSKEY, Stephens Cary; '50 BFA ; Purchasing Agt.; Fla. Dept. of Health and Rehab. Svcs., 1214 Pearl St., Jacksonville, FL 32202, 904 354-3961; r. 4326 Palmer Ave., Jacksonville, FL 32210, 904 388 2430

MCCOMB, Clara Lee; '65 MED ; Retired Biol. Tchr.; r. Rt. 1, Troy, SC 29848, 803 391-2202

MCCOMB, Mark Clyde; '72 BBA , '75 MBA ; r. 914 Fourth Ave, Albany, GA 31702

MCCOMB, Mary Bradley, '41 BSHE , r 25 Oakwood, Chillicothe, OH 45601, 614 775-4252

MCCOMB, Thomas M., Jr, '51 AB , Business Cnslt.; McComb Assocs. Inc., 1437 First Natl Bank Tower, Atlanta, GA 30303, 404 659-1750; r. 4341 Paper Mill Road, Marietta, GA 30067, 404 971 6490

MCCOMB, William H.; '42 BSF ; Retired, Ga Forestry Comm , r 1047 S Pine Knoll Dr , Macon, GA 31204, 912 746-2197

MCCOMBS, Elinore Morgan (Hamilton); '32 MS ; r 370 Mayflower, Lake Forest, IL 60045

MCCOMBS, James Norfleet; '40 BSC ; Claims Mgr.; Liberty Mutual Ins. Co., Boston, Mass., 504 Columbus Bank and Trust Co., Columbus, GA 31901, 404 324-0171; r. 2948 Lynda Lane, Columbus, GA 31906, 404 561-7487

MCCOMBS, Hon Rufe Dorsey Edwards (James N.); '40 BSC , '41 LLB ; Judge; Municipal Court of Columbus, The Government Ctr., Columbus, GA 31901, 404 327-5985; r. 2948 Lynda Lane, Columbus, GA 31906, 404 561-7487

MCCOMMON, Jeanne '34 (See Downs)

MCCOMMONS, C Chatham Murray (Rollin M, Jr); '65 BFA , '70 MFA ; r. 6045 Jefferson Rd, Athens, GA 30601

MCCOMMONS, Joseph Claude, Sr; '68 BBA ; Agt.; Prudential Ins. Co., PO Box 804, Thomson, GA 30824, 404 595-5672; r. Rt. 3, Box 176, Thomson, GA 30824, 404 595-2847

MCCOMMONS, Dr Louise Lunsford (); '69 EDD ; Assoc. Prof.; Augusta Coll., Dept. of Educ., Augusta, GA 30904, 404 828-3601; r. Rt. 3, Box 177, Thomson, GA 30824, 404 595-3281

MCCOMMONS, Rollin M., Jr; '62 AB , '65 BFA , '70 MFA ; The Athens Observer, Inc., PO Box 112, Athens, GA 30601, 404 548-6346; r. 6045 Jefferson Rd., Athens, GA 30601, 404 548-3744

MCCOMMONS, Sarah Wright (Robert L.); '49 AB ; Retired Tchr.; r. 1245 Peacock Ave., Columbus, GA 31906

MCCOMMONS, Sarah V (See Beale)

MCCOMMONS, William B, Jr; '65 BSA ; r. 4905 Winterlochen Rd, Raleigh, NC 27603

MCCONAUGHEY, Mary Emma (Dan E.); '75 MSW ; Mental Health Clinician, Child, Adolescent and Fam; Fulton Co.-Mental Health Ctr., 3703 Bakers Ferry Rd., Atlanta, GA 30031, 404 691-9627; r 393 The Falls, Atlanta, GA 30307, 404 377-1500

MCCONKEY, Dorothy A. '58 (See Jones)

MCCONNELL, Alice E '64 (See Eberhardt)

MCCONNELL, Ann Waterson; '74 EDS ; Project Dir., Ga. Assessment and Improvement Progr; Univ. of Ga., Co-op. Educ. Svc. Agcy., 221 Fain Hall, Athens, GA 30601, 404 542-7676; r. 400 Westview Dr., Athens, GA 30602, 404 543-0568

MCCONNELL, Barbara Joan; '73 BSHE ; r. 1876 Oak Valley Rd., Decatur, GA 30032

MCCONNELL, Cammie Scarborough (Levis Aldine); '38 ABED ; r. 600 Beverly Dr, Bonaire, GA 31005

MCCONNELL, Curtis Douglas; '76 BSA ; Tchr.; Habersham Central HS, PO Box 69, Cornelia, GA 30531, 404 778-7161; r. Route 1, Mt Airy, GA 30563, 404 778-3744

MCCONNELL, Dr Edward L.; '50 DVM ; Pres.; McConnell Co., 3239 Oakcliff Industrial St., Atlanta, GA 30340, 404 455-7555; r. 3354 Stratfield Dr. NE, Atlanta, GA 30319, 404 233 4949

MCCONNELL, Edythe Lou; '39 AB ; r. 76 Long Isl Pl NW, Atlanta, GA 30328

MCCONNELL, Jimmie Mae '55 (See Sosebee)

MCCONNELL, John Wesley; '76 BS ; r. 5255 Dallas Hwy., Powder Springs, GA 30073

MCCONNELL, Joseph Irwin; '71 BBA ; Dist. Mgr.; Williams and Assoc., Inc., 2258 Northlake Pky., Ste. 302, Tucker, GA 30084, 404 939-6426; r 119-H Towson Ln., Stone Mountain, GA 30083, 404 469-6376

MCCONNELL, Julia Phillips; '76 ABJ ; Acct.; First Ga. Bank, 127 Peachtree St., Atlanta, GA 30303, 404 586-6307; r. 6690 Apt. F Peachtree Indust Blvd., Doraville, GA 30360, 404 428-9951

MCCONNELL, Leonard F., Jr; '42 BBA ; Dist. Sales Mgr., Southeast; Fibreboard Corp., Pabco Insulation Div., 3071 Peachtree Rd. NE, Atlanta, GA 30305, 404 237-0190; r. 4632 Stonehenge Dr., Doraville, GA 30340, 404 451-9287

MCCONNELL, Levis Aldine; '38 ABED ; r. 600 Beverly Drive, Bonaire, GA 31005

MCCONNELL, Levis Aldine, Jr; '65 BS , '69 JD ; r 600 Beverly Dr, Bonaire, GA 31005

MCCONNELL, Lusarah J; '57 MED , '71 EDS ; r 960 Chattahoochee Dr, Gainesville, GA 30501

MCCONNELL, Margaret Ann Giddens (Levis Aldine, Jr); '67 BSED ; r. 600 Beverly Dr, Bonaire, GA 31005

MCCONNELL, Martha Dodd; '70 EDS ; r. Kemp Rd., Powder Springs, GA 30073

MCCONNELL, Mason Ashley; '73 BBA ; Sales Rep., Pentel of America, 1100 Arthur Ave., Elk Grove Village, IL 60007; r. 5001 W. Mountain St., Stone Mountain, GA 30083, 404 469 2026

MCCONNELL, Mildred '48 (See Anderson)

MCCONNELL, Mildred E. Estes; '35 BSPH ; r. 192 S Baker St., Royston, GA 30662, 404 245-7974

MCCONNELL, Ponnie '59 (See Moore)

MCCONNELL, Rachel C '60 (See Whitworth)

MCCONNELL, Rea '40 (See Harris)

MCCONNELL, Sandra H '66 (See Mauldin)

MCCONNELL, Sarah Loftis (Elmer); '34 BSHE ; r Comer, GA 30629

MCCONNELL, Sheila E. McMahon (Robert M.); '76 BSED ; r. 2938 Greenbrook Way, Atlanta, GA 30345, 404 295-4911

MCCONNELL, Thomas Michael; '71 AB ; r. 6255 Memorial Dr, Stone Mountain, GA 30083

MCCONNELL, Wayne Douglas; '76 BBA ; Underwriter; Ga. Farm Bur., 2960 Riverside Dr., Macon, GA 31204, 912 474-8411; r. 252 Peachtree Circle, Warner Robins, GA 31093, 912 922 5237

MCCONNELL, William David; r. Star Rte Box 32, Appling, GA 30802

MCCONNELL, William S., Jr; '68 BBA ; r. North Cliff Colony, Apt C-4, Gainesville, GA 30501

MCCONNON, Sally Spangler; '60 BSHE ; Legal Secy , Bailey and Stevens, Attorneys at-Law, 1750 Century Cir., NE, Atlanta, GA 30345, 404 325 4919; r. 2716 Brook Park Way, Doraville, GA 30340, 404 451-6754

MCCONVILLE, James Bodine; '73 MED ; r. 113 Leland Dr., Battle Creek, MI 49015

MCCOOK, Daniel Oscar, Jr; '51 BBA ; r. 207 Carter St, St Simons Island, GA 31522

MCCOOK, George Edward; '51 BSPH ; r. 7395 Industrial Hwy, Macon, GA 31206

MCCOOK, Joyce '75 (See Little)

MCCOOK, Lenora (See Cordell)

MCCORD, Annie V. Jones; '40 BSC ; Homemaker; r. PO Box 286, Jackson, GA 30233, 404 775-7821

MCCORD, Charlotte Eliz Elliott (William Samuel); '64 BBA ; r. 535 Moreland Ave, Macon, GA 31206

MCCORD, David Rex; '70 MSW ; r. Rt 5, Calhoun, GA 30701

MCCORD, Fay Spain '75 (See Runnion)

MCCORD, Gloria Jeanne, '76 BFA , r 2725 Bresden Dr. NE, Atlanta, GA 30341, 404 934 8060

MCCORD, Dr James William; '60 BS ; Neurologist; Pvt. Practice, 1514 Anthony, Augusta, GA 30904, r. 612 Canterbury Dr., Augusta, GA 30909, 404 738-7332

MCCORD, Jane Miller (Ralph B.); '36 BFA , '71 MFA ; Head, Art Dept.; Shorter Coll., Rome, GA 30161, 404 232-2463; r. 7 N. Pennington Ave., Rome, GA 30161, 404 232-8095

MCCORD, Jerry Donald; '63 BSF ; Forest Products Spec., Logging; Fla. Div. of Forestry, Collins Bldg., Tallahassee, FL 32304, 904 488-6000; r. Rt. 1, Box 121E, Quincy, FL 32351

MCCORD, John Dwight, III; '75 JD ; Atty.; Partner; Rogers and McCord, PO Box 645 Rogers Plz., Ashburn, GA 31714, 912 567-3377; r. PO Box 802, Ashburn, GA 31714, 912 567-3130

MCCORD, Dr John Miller; '73 BS ; Intern; Greenville Hosp. System, 701 Grove Rd., Greenville, SC 29605; r. 7 N. Pennington Ave., Rome, GA 30161

MCCORD, Madge Louise '49 (See Knott)

MCCORD, Dr Michael Timothy; '74 EDD ; Assoc Prof., Secondary Educ., Admin.; Morehead St. Univ., UPO 741, Morehead, KY 40351, 606 783 2169; r. Rt. 4, Hill and Dale Estates, Morehead, KY 40351, 606 784-9493

MCCORD, Nancy E. Houston (James W.); '59 BSED ; Homemaker; r. 612 Canterbury Dr., Augusta, GA 30909, 404 738-7332

MCCORD, Patricia Cheney (James P.); '72 BSED ; Tchr.; Hickory Hills Elem. Sch., 500 Redwood Dr., Mariette, GA 30364, 404 427-6262; r. 3409 Wooddale Dr. NE, Atlanta, GA 30326

MCCORD, Richard David, Jr; '72 AB ; r. 806 New Mark Esplanad, Rockville, MD 20850

MCCORD, Virginia Truitt (William Edward); '72 MED ; r. 393 Hilltop Rd, Conyers, GA 30207

MCCORD, William Edward; '69 MED ; Supv., Trans.; Rockdale Cnty. Bd. of Educ., Conyers, GA, r. 393 Hilltop Rd., Conyers, GA 30207, 404 483 7053

MCCORD, Dr William K.; '67 BS ; Physician; USN, 2720 Azalea Dr.; r. San Diego, CA 92106, 714 225-1638

MCCORD, Worthy W, Jr; r. 10914 No Blvd, Tampa, FL 33612

MCCORKEL, Charlotte H '70 (See Edwards)

MCCORKLE, Charles Harold; '53 BSA ; Mgr., Distribution, Ag-Chem Div.; Gold Kist Inc., PO Box 2210, Atlanta, GA 30301, 404 393-5082; r. 3992 Pine View Dr. SE, Smyrna, GA 30080, 404 436 1889

MCCORKLE, Cheryl M. '71 (See Darnell)

MCCORKLE, Earl Vance; '59 BSPH ; Pres.; Hartwell Pharmacy, Inc., 6 Athens St., Hartwell, GA 30643, 404 376-5121; r. 107 Brown St., Hartwell, GA 30643, 404 376-8281

MCCORKLE, Ellen Fowles (Thomas); '76 BFA ; r F202 Area II University Village, Athens, GA 30601

MCCORKLE, Francis Nolan; r. 1717 Kennedy Drive, Camden, SC 29020

MCCORKLE, Georgia '66 (See Martin)

MCCORKLE, Gwendolyn '57 (See Bailey)

MCCORKLE, Jabez, III; '56 BSF ; r. 2973 Country Sq La, Decatur, GA 30033

MCCORKLE, James Marion; '36 ABED ; Sales Assoc., Property Mgr.; Wheat Williams, Realtors, 119 E. Ponce de Leon Ave., Decatur, GA 30030, 404 377-2606; r. 155 Vidal Blvd., Decatur, GA 30030, 404 377-3754

MCCORKLE, John Guyton; '66 ABJ ; Mgr.; S Central Bell Telephone Co., 706 Walnut St., Knoxville, TN 37902, 615 546-6050; r. 301 1 2 Oklahoma, Knoxville, TN 37919, 615 690-6099

MCCORKLE, John Stacy; VP; McCorkle Cricket Farm, Inc., 35 N. Leroy St., Metter, GA 30439, 912 658 2677; r. 420 S. Preston St., Metter, GA 30439, 912 685-5433

MCCORKLE, Juanita; '62 BSHE , '68 MED ; Tazewell Ga, 31828

MCCORKLE, Mary Elizabeth '58 (See Scoggins)

MCCORKLE, Mery Lynn (Craig M. Spilman); '70 AB ; Artist, Printmaker; Self Employed; r. 708 W. 26th Ave., Eugene, OR 97405

MCCORKLE, Paul William; '77 BSA ; Owner; McCorkle Contracting Co., Same as Residence; r Rt. 3, Box 139G, Thomson, GA 30824, 404 595 5797

MCCORKLE, Phillip Roy; '75 JD ; Atty.; Weitz and McCorkle, P.C., 31 W. Congress, Savannah, GA 31402, 912 236-0692; r. Unit 39, The Shadows, Savannah, GA 31406, 912 352-8103

MCCORKLE, Robert Lee, Jr; '69 BBA , '70 MACC ; Partner; Lamar Davis and Co., 5112 Paulsen St., Ste 201, Savannah, GA 31405, 912 354-2910; r 1505 Queensbury, Savannah, GA 31406, 912 354-4223

MCCORKLE, Robert W.; '74 BSED , Tchr., Decatur City Schs., 917 McDonough, Decatur, GA 30033, 404 377-1584; r. 5004 Forestglade Ct., Stone Mountain, GA 30083, 404 638-2546

MCCORKLE, Walter Thomas, Jr; '75 BS , r. Route 3, Moultrie, GA 31768

MCCORLEW, Thomas James, Jr; '75 BBA ; r. 405 E Drake Ave, Auburn, AL 36830

MCCORMACK, Henry Johnston '72 BS , r 523 Meigs St., Athens, GA 30601

MCCORMICK, A Ruth Exley (J Leslie), Homemaker, r 245 Rutledge St NW Orangeburg SC 29115, 803 534-4048

MCCORMICK, Barbara Ann '52 (See Wallace)

MCCORMICK, Dion Griffith; '64 BSED ; r. 3407 Battey St., Savannah, GA 31405

MCCORMICK, Gail Lynne Winkler (Michael J.); '74 BSED ; Tchr.; Gwinnett Cnty. Bd. of Educ.; r. 2937 C Athena Ln., Decatur, GA 30038, 404 981-5640

MCCORMICK, Gerald Wayne; '73 MBA ; Fin. Mgr.; Houston Contracting Co., PO Drwr. 66427, Houston, TX 77006, 713 626-4420; r. 342 Cedarhurst Dr., Jackson, MS 39206

MCCORMICK, Dr Gwendolyn Yvonne; '77 DVM ; r P O Box 2267, Fort Benning 31905

MCCORMICK, Helena '60 (See Pease)

MCCORMICK, James Hansel, Jr; '54 BBA ; Pan American World Airways; r. Pilot, Miami, FL 33156

MCCORMICK, James Taylor, II; '65 BS ; r. 1619 Bayita Lane, Albuquerque, NM 87107

MCCORMICK, Jean MacDonald (James H. Jr); r 7345 SW 132 St., Miami, FL 33156

MCCORMICK, John Douglas; '72 BSA ; Owner; McCormick Farms; r. Route 1, Statesboro, GA 30458, 912 842-2163

MCCORMICK, John Gordon, Jr; '70 MED ; r. 2407 Holiday Dr, Gautier, MS 39553

MCCORMICK, Judith L. Allen (Jim L.); '68 BSHE ; r. Dental Activities, MEDDAC, Ft McClellan, AL 36205

MCCORMICK, Julia Ruth, '74 BSED , r 102 Woodruff St., Tifton, GA 31794

MCCORMICK, Lelia '74 (See Acklen)

MCCORMICK, M Gail '58 (See Paulk)

MCCORMICK, Mary Frances Trammell (Albert J.); '68 MED , '70 EDS ; Media Spec.; Fitzgerald HS, W Cypress St., PO Box 389, Fitzgerald, GA 31750, 912 423-2212; r. 809 W. Central Avenue, Fitzgerald, GA 31750, 912 423-3119

MCCORMICK, Ms Mary Louise; '77 BSED ; r. 13 King Rd, Somerset, NJ 08873

MCCORMICK, Naomi Brown (William); r. 3406 Cole Road, Amelia, OH 45102

MCCORMICK, Pamela Agatha; '73 AB ; r. 1430 North Camden Circle, Savannah, GA 31406

MCCORMICK, Patricia '51 (See McNeel)

MCCORMICK, Patricia Anne; '70 ABJ ; Broadcast Media Buyer; Marvin Frank Adv. Agcy., 35 E Wacker Dr., Chicago, IL 60601, 312 263-7800; r 13 King Rd., Somerset, NJ 08873, 201 247-2581

MCCORMICK, Paula Shurling (John D.); '73 BSHE ; Homemaker; r. Route 1, Statesboro, GA 30458, 912 842-2163

MCCORMICK, Rena '28 (See Beazley)

MCCORMICK, Robert Carl, '76 MED , r 2112 Taylor St., Guntersville, AL 35976

MCCORMICK, Sara Ann, '72 BSED , r 102 Woodruff Street, Tifton, GA 31794

MCCORQUODALE, Nina Thompson (A M); '34 AB , '53 MED ; r. Stapleton, GA 30823

MCCORQUODALE, Sallie M '61 (See Ross)

MCCORVEY, Amanda L '37 (See Morrison)

MCCORVEY, Col David Dixon; '39 BSED ; Retired, US Army; r. 61 Yawl Dr., Cocoa Beach, FL 32931, 305 783-4958

MCCORVEY, Miram Howellyn; '74 BSED ; r. 503 Morningside Drive, Sylvester, GA 31791

MCCOSH, Beatrice Lamon; '76 BBA ; r. 1305 Hilton Avenue, Columbus, GA 31906

MCCOSH, Donald Hagey; '67 BA ; Regl. Mgr., Grp and Pension Sales; The Hartford Life Ins. Co., One Shell Sq., Ste. 800, PO Box 61267, New Orleans, LA 70161, 504 581-5575; r. 1508 Englewood Dr., Slidell, LA 70458, 504 641-5529

MCCOSH, Gloria Jean Allen (Donald H.); '67 BSED ; Homemaker; r. 1508 Englewood Dr., Slidell, LA 70458, 504 641-5529

MCCOSH, John Arthur; '64 AB ; r. 615 N Riverside Dr, No 306, Pompano Beach, FL 33062

MCCOSH, Velma Rowland (Samuel A.); '71 EDS ; Dir. of Guidance, Mary Persons HS, Brooklyn Ave., Forsyth, GA 31029, 912 994-6564; r. 57 Brooklyn Ave , Forsyth, GA 31029, 912 994-2745

MCCOURRY, Donna '68 (See King)

MCCOWAN, Minnie Ivey (Allen R.); '57 MED , Principal; West Hills Elem. Sch., 409 Vanosdale Rd., Knoxville, TN 37919, 615 693-0921; r. Rt. 4, Twin Coves Cr., Lenoir City, TN 37771, 615 986 2744

MCCOWEN, James C., III; '62 BSPH ; Pharmacist, Revco Drugs, 3717 High Point Rd., Greensboro, NC 27410, 919 294-0628; r. 5106 Bennington Dr., Greensboro, NC 27410, 919 292-9104

MCCOWN, Dr George Myers, III; '68 DVM , Owner, Austell Rd. Veterinary Clinic, 3670 Austell Rd., Marietta, GA 30060, 404 434-1002; r. 2555 Creekview Dr., Marietta, GA 30060, 404 432 7319

MCCOWN, William Edward; '77 BBA ; r. 198 South Crest Rd, Chattanooga, TN 37404

MCCOY, Barbara Smith (Richard J.); '72 BSED , '74 MED ; Tchr.; DeKalb Cnty Bd. of Educ., 4898 La Vista Rd., Tucker, GA 30084, 404 938 3842, r 1315 Sanden Ferry Dr , Decatur, GA 30033, 404 934 2011

MCCOY, Betty Davis (James E.); '70 BSED , '71 MED , '73 EDS , Tchr.; Clarke Cnty Bd of Educ , 757 N. Chase St , Athens, GA 30601, 404 543 1081; r. 265 Sherwood Dr., Athens, GA 30606 404 549 9933

MCCOY Charlotte W '68 MED Tchr Clayton Cnty Bd of Educ Jonesboro GA r 2814 Dale Crk Dr NW, Atlanta, GA 30318, 404 794-0187

MCCOY Cynthia Ann '70 MED r 1901 Westminster Way, Atlanta, GA 30307

MCCOY, David Clayton, '68 AB , Deputy Sheriff, Superior Court Chatham Cnty Dfc of Sheriff PO Box 9604, Savannah, GA 31402, 912 232-6158, r 401 E. Jones St , Savannah, GA 31401, 912 234 1046

MCCOY David Timothy '76 BSED r 105 Wilson Street, Athens, GA 30601

MCCOY Debra Paige '74 AB r c o T E Mccoy 6733 Bellamy Ave, Springfield, VA 22152

MCCOY, Elmer C. (Buck), Jr; '58 BBA ; Pres., McCoy Lumber Indust. Inc., 300 Wendover Ave., Greensboro, NC 27402, 919 275-6302; r. 2800 Lake Forest Drive, Greensboro, NC 27408, 919 288 3336

MCCOY, Ernest E., Jr.; '65 BS , '66 BSPH , Owner and Pres., Ernies Drug Inc., Tennessee St., Cartersville, GA 30120, 404 382 5253 ; r. 12 Brookwood Dr., Cartersville, GA 30120, 404 382 7691

MCCOY, Gloria C '53 (See Wesson)

MCCOY, Gretchen Burnette (Shealy E.), '42 AB , Homemaker; r. 49 Cantey Pl., Cross Creek Apts., Atlanta, GA 30327, 404 355 3785

MCCOY, Hugh Bond; '48 BBA ; r. 7002 N Oregon, Tampa, FL 33604

MCCOY, James Edwin, Jr; '70 BSED ; r. Rte 1, Kensington, GA 30727

MCCOY, Jan Dunlap (Robert G.); '72 BSED ; Tchr.; DeKalb Cnty. Bd. of Educ., Decatur, GA ; r. 3917 Jane Marie Ln., Decatur, GA 30032, 404 289 9407

MCCOY, Dr Janet Kaye; '76 DVM ; r. Route 3 Saluda Dr , Piedmont, SC 29673

MCCOY, Joanne Parrott (Robert Greer); '53 AB ; r 7117 Burtonwood Dr, Alexandria, VA 22307

MCCOY, John Owen; '43 BBA ; Acct.; Arthur Anderson and Co; r 885 N Island Dr, Atlanta, GA 30327, 404 255 0513

MCCOY, June '70 (See Ball)

MCCOY, Ens Kelly Eugene; '76 BBA , Flight Ofcr.; US Navy, VS-41 Student Ofcr., NAS North Island, San Diego, CA 92135; r. 225 Wells Dr., Athens, GA 30601

MCCOY, Laura '41 (See Bunge)

MCCOY, Martha Barrong (Ernest E., Jr); '64 BSHE ; r. 12 Brookwood Dr., Cartersville, GA 30120

MCCOY, Martha Joan '66 (See Cahoon)

MCCOY, Mary Charlene; '74 ABJ ; r 780 Lindbergh Dr NE #1-1, Atlanta, GA 30324

MCCOY, Ms Mary Joyes; '74 BSED ; r 14105 Cherry Orchard Run, Tampa, FL 33618

MCCOY, Melinda Sue '75 (See Hall)

MCCOY, Michael Leroy; '70 BSF ; r. Rte 4 Box 283 I, Sumter, SC 29150

MCCOY, Dr Michael Robert, '72 BS ; r. 1802 Curtis Dr, North Augusta, SC 29841

MCCOY, Ouida '45 (See Ayers)

MCCOY, Rachel Neal; '56 MED , '71 EDS ; Guidance Couns., Atlanta Bd. of Educ., 4360 Powers Ferry Rd. NW, Atlanta, GA 30327; r. 2255B Virginia Place NE, Atlanta, GA 30305

MCCOY, Randall Kenneth; '71 BBA ; r. Route 3, Commerce, GA 30529

MCCOY, Richard Jordan; '69 BBA , '70 MBA ; Pres.; Southern Stamp and Stencil Co., 428 Edgewood Ave., Atlanta, GA 30312, 404 522 4431; r. 1315 Sanden Ferry Dr., Decatur, GA 30033, 404 934 2011

MCCOY, Richard Scott, III; '74 AB ; r. 764 Elizabeth Dr , Forest Park, GA 30050

MCCOY, Robert Greer; '53 ABJ ; r 7117 Burtonwood Dr, Alexandria, VA 22307

MCCOY, Robert Gregory; '71 AB ; Atty., Pvt Practice, 121-D N Main St., Jonesboro, GA 30236, 404 478-7218; r. 3917 Jane Marie Ln., Decatur, GA 30032, 404 289 9407

MCCOY, Ruth Isabelle Keibler (Thomas A.); '74 BSED ; Tchr.; DeKalb Cnty. Schs., Green Hawk Terr., Decatur, GA; r. 2917 Fantasy Ln., Decatur, GA 30033, 404 296 8617

MCCOY, Shealy Eugene; '42 BBA , '48 JD ; Vice Chancellor for Fiscal Affs.; Treas.; Bd. of Regents, Univ System of Ga., 244 Washington St., Atlanta, GA 30334, 404 656-2234; r. 49 Cantey Pl., Cross Creek Apts., Atlanta, GA 30327, 404 355-3785

MCCOY, Shealy Eugene, Jr; '76 BBA ; r. 49 Cantey Place, Atlanta, GA 30327

MCCOY, Steven Nicholas; '75 BBA ; r. 7 Gordon St , Newnan, GA 30263

MCCOY, Susan '75 (See Murray)

MCCOY, Susan '76 (See Craft)

MCCOY, Susan Kay; '75 BSED ; r. 181 South Mission Ridge Drive, Rossville, GA 30741

MCCOY, Sylvia '61 (See Carter)

MCCOY, Thomas Marvin, Jr; '69 BS ; r. 110 Okatee G, Savannah, GA 31404

MCCRACKEN, Eugene L.; '57 LLB , Atty., Pvt Practice, 127 Abercorn St., Savannah, GA 31401, 912 232-4102; r. 16 Brightwater Dr., Savannah, GA 31410, 912 897 2373

MCCRACKEN, George Thomas; '65 BBA ; r. 2663 Cheshire Dr, Marietta, GA 30060

MCCRACKEN, Gerald A., Jr; '64 BBA , Real Estate Appraiser; US Dept Housing, Urban Dev., 230 Peachtree St NW, Atlanta, GA 30303; r. 4765 Wieuca Rd NE, Atlanta, GA 30342, 404 256 2706

MCCRACKEN, Jane '65 (See Wren)

MCCRACKEN, William Robert, '65 AB , '69 JD , Atty., Partner, Harris, McCracken, Pickett and Jackson, 505 Courthouse Ln., Augusta, GA 30901, 404 722 3748; r. 413 Scotts Way, Augusta, GA 30909, 404 733 5220

MCCRADY, Claudia Mickey) '43 (See Gwinn)

MCCRADY, Smyth Flinn, '70 BSF ; Cnslt. Forester; [illegible] PO Box 6807, Columbia, SC 29260, 803 788 0590; r. PO Box 375, White Rock, SC 29177, 803 781 4304

MCCRAINE, Peggy Joan, '63 BS ; r. 214 Thornton Dr [illegible], GA 31963

MCCRANEY, Cheryl Kay Cheek (John M. Jr); '69 BSED ; r 4004 Granada Dr , Huntsville, AL 35802, 205 883 8639

MCCRANEY, Helen Anne (See Crawford)

MCCRANIE, C Ethridge, Atty , Ross and Finch, 1510 First Natl Bank Tower, Atlanta, GA, 404 658 9070; r 3616 Rainbow Drive, Decatur, GA 30034, 404 284 0616

MCCRANIE, Charles Vernon, '76 BSED ; r PO Box 153 Chauncey, GA [illegible]

MCCRANIE, Curtis Claude, '62 BBA ; r. Route 3, Eastman, GA 31023

MCCRANIE, David Chandler; '75 BBA , Trooper, Ga. St Patrol, 1505 US 29 N By Pass, Athens, GA 30601, 404 542 8660; r. 170-4 Chalfont Lane, Athens, GA 30606, 404 546-6723

MCCRANIE, Edward Lamar, '33 BSC , '69 MED ; r PO Box 249, Eastman, GA 31023

MCCRANIE, George Perry, Jr; '48 BSA ; r. Box 1008, Tifton, GA 31794

MCCRANIE, Dr Gerald Vance; '52 DVM , Owner; Catawba Animal Clinic, 1529 NW Blvd , Newton, NC 28658, 704 464 0832; r. PO Box 788, Newton, NC 28658, 704 464 4721

MCCRANIE, J. Marshall; '67 BSPH ; Partner, Pharmacist; Arwood Drug Co., 101 N. Main St., Moultrie, GA 31768, 912 985-6725; r. Route 4, Moultrie, GA 31768, 912 985 8131

MCCRANIE, Korra Sue Kirkland (Shasta); '51 BSHE ; r. Rfd 1, Willacoochee, GA 31650

MCCRANIE, Lynn Jolley (Ronnie V.); '75 BSED , Kndgtn Tchr., Barrow Cnty. Sch. System, Box 767, Winder, GA 30680, 404 867-3182; r. 550 Fortson Road, Athens, GA 30606, 404 549-8432

MCCRANIE, Lynn Newman (Randolph C.); '69 BSED ; Tchr.; Oconee Cnty.; r. 170 Snapfinger Dr., Athens, GA 30601

MCCRANIE, Dr Martha L Smith (E. J.); '42 BS ; r. Talmadge Hosp, Augusta, GA 30902

MCCRANIE, Mary Myrtle Slade (K. Emden); '36 BSHE ; r Box 156, Willacoochee, GA 31650

MCCRANIE, Mildred S; '60 MED ; r. PO Box 249, Eastman, GA 31023

MCCRANIE, Paul Martin, '72 AB , '76 MPA ; r. 50904 Kermit Drive, Memphis, TN 38138

MCCRANIE, Randolph C.; '70 AB , Acct.; Beasley and Wright, CPA; r. 170 Snapfinger Dr., Athens, GA 30601, 404 546-0435

MCCRANIE, Ronnie Van; '75 BBA , Field Man, N. Ga. Production Credit Assn., Box 1164, Athens, GA 30603, 404 543-7525; r. 550 Fortson Rd., Athens, GA 30606, 404 549-8432

MCCRANIE, Ruth Roberta Lytle (H G); r. Milan, GA 31060

MCCRANIE, Sandra Ruth; '71 MED ; r. Box 1, Milan, GA 31060

MCCRANIE, Sue Jean '48 (See Bell)

MCCRANIE, Susan '72 (See Norris)

MCCRARY, Barbara B '48 (See Taylor)

MCCRARY, Carl Cecil; '13 BS ; Retired Real Estate Broker; r. 8660 E. Skelly Drive, Tulsa, OK 74129, 918 628-0698

MCCRARY, Charlotte A Porter (William Mathew); r. 1163 6th St SW, Moultrie, GA 31768

MCCRARY, Delina Jane (See Bartow)

MCCRARY, Emily Cheryl; '76 BSPH ; r. 967 Bingham Lane, Stone Mountain, GA 30083

MCCRARY, Eugenia B Ball (Robert E); '58 BSED ; r. 3 Indian Creek Rd, Augusta, GA 30904

MCCRARY, Gail Williams (John C.); '74 BSHE , '75 MED ; Tchr.; West Green Elem. Sch., West Green, GA 31567, 912 384 2032; r. 204 N. Grady Ave., Douglas, GA 31533, 912 384-6901

MCCRARY, George Duane, Jr; '53 BSED ; Mgr., Rhodes, Inc., 369 Second St., GA 31201, 912 743 9361; r. 2725 Coral Way, Macon, GA 31201, 912 742-5491

MCCRARY, Herdis W.; '29 LLB ; r. 6435 30th St South, St Petersburg, FL 33712

MCCRARY, Jane Elizabeth Roberts (Kenneth Charles); '74 BSED ; r. 1215 Eagar Ave, Albany, GA 31707

MCCRARY, Jean '73 (See Callaway)

MCCRARY, John Craig; '74 BBA , '75 MBA ; Sales Mgr ; Williams Institutional Foods, Airport Indust. Park, Douglas, GA 31533, 912 384-5270; r. 204 N Grady Ave , Douglas, GA 31533, 912 384 6901

MCCRARY, John Edward; r. 2211 East 37th St, Savannah, GA 31404

MCCRARY, Johnny Royce; '70 BSA ; r. Rte 1, Sylvester, GA 31791

MCCRARY, Kenneth Charles; '75 BBA ; r. 1215 Eagar Ave, Albany, GA 31707

MCCRARY, Lewis Lester, Jr; '50 BSA ; r. Molena, GA 30258

MCCRARY, Lucille Lee '58 (See Bagwell)

MCCRARY, Martha '42 (See Lanier)

MCCRARY, Mary Bond Palmer (Herdis W); r. 6435 30th St South, St Petersburg, FL 33712

MCCRARY, Ralph Thompson; '71 MED ; r. Route 8, Gainesville, GA 30501

MCCRARY, Rebecca Jane Aultman (Royce C., Jr); '71 BSED , '72 MED ; r Rt 1 Box 182, Sylvester, GA 31791

MCCRARY, Robert John; '69 AB , '71 MED ; Psychologist; S. Car. State Hosp., PO Box 119, Columbia, SC 29202, 803 758 5768; r 1520 Senate St., Apt. 18-H, Columbia, SC 29201, 803 771 0949

MCCRARY, Dr Royce C., Jr; '65 AB , '68 MA , '71 PHD ; r Rt 1 Box 182, Sylvester, GA 31791

MCCRARY, Sharon Best; '75 MED ; r. 3104 Gateway Ct Macon, GA 31201

MCCRARY, Stewart L.; Retired Forester; r. 1138 Green St Cir., Gainesville, GA 30501, 404 534 5234

MCCRARY, Thomas Alton; General Agt ; Tom McCrary Ins Agcy., 124 Screven Ave , Waycross, GA 31501, 912 285 4007; r. 706 Richmond Ave., Waycross, GA 31501, 912 283 6864

MCCRARY, Col Thomas Dan; '75 MED ; Prof., Military Sci., Univ. of Ga , US Army ROTC Instr Grp, Military Bldg Baldwin St , Athens, GA 30602, 404 542 2612; r 268 Rhodes Dr , Athens, GA 30606

MCCRARY, Virginia Gail; '70 BM ; r 604 Winzor Ave, Lagrange, GA 30240

MCCRAVEY, Dr Augustus; Retired Pres , Neurosurgical Grp. of Chattanooga ; r 130 North Crest Road, Chattanooga, TN 37404

MCCRAVEY, Mary Alvaretta; '48 AB , '48 JD ; r 900 SW 5th, Portland, OR 97204

MCCRAW, Elizabeth '63 (See Stone)

MCCRAW, Otha Andrew; '74 BBA ; Musician; Self Employed; r. PO Box 581, Jackson, SC 29831, 803 471 3694

MCCREA, Dorothy Nell, '69 BSED ; r. Rt 1, Alma, GA 31510

MCCREA, Capt Van Allen; '65 BBA ; r. Rt 1, Alma, GA 31510

MCCREADY, Elizabeth A Hughes (E. Robert); '53 BSED ; r 13511 Pendleton St, Oxon Hill, MD 20022

MCCREADY, Mary '69 (See Brewer)

MCCREERY, Betty '64 (See Turner)

MCCREERY, Betty J. Bennett (William F.); '53 BSNE , Supv. of Nurses; Lee Cnty. Health Dept., PO Box 2207, Opelika, AL 36801, 205 745-5765; r. 1035 Samford Ave., Auburn, AL 36830, 205 821 0097

MCCREERY, Catherine '52 (See Temple)

MCCREERY, Elizabeth '42 (See Campbell)

MCCREERY, Isabel Adams (Robert A.); '40 BSPE , Former Playground Supv.; r. Rt. 2, Jefferson, GA 30549, 404 367-8719

MCCREERY, Dr Robert Atkeson, '46 BSA , '47 MSA ; Assoc. Prof., Agronomy; Univ. of Ga., Miller Plant Sci. Bldg., Athens, GA 30602, 404 542-2461; r Rt. 2, Jefferson, GA 30549, 404 367-8719

MCCRIMMON, Dorothy A. '43 (See Murphy)

MCCRIMMON, Hoover; '51 BSA ; r. P O Box 149, Live Oak, FL 32060

MCCRIMMON, Julia Faine, '71 EDS ; r Rt 2, Soperton, GA 30457

MCCROAN, Lachlan '65 (See Fiveash)

MCCROAN, Laura Arrington; '76 BS ; r. 2716 Gordon St, Raleigh, NC 27612

MCCRODDAN, Dr Donald Matthew; '74 PHD ; r 218 Neptune Rd., Orange Park, FL 32073

MCCROREY, Nancy H '52 (See Carter)

MCCRORY, Dorothy Kay, '70 MFA ; r 139 Dawnville Rd NE, Dalton, GA 30720

MCCRORY, Gary Davis, '71 MED , Dir of Alcoholism Svcs.; Columbus Area Mental Health Programs, Box 2299, Columbus, GA 31902, 404 327-1541; r. 1504 17th Ave., Columbus, GA 31901, 404 323-4772

MCCROSKEY, Billy Joe; '74 MED ; Grad. Asst.; Univ. of Ga., Coll. of Educ., Room 413 Aderhold, Athens, GA 30601, 404 542-2597; r. Univ. Village Apt G 112, E Campus Area 2, Athens, GA 30601, 404 546-6772

MCCROSKEY, James Michael; '75 MSW ; r. 220 Chalfont Lane, Athens, GA 30601

MCCROSKEY, Ms Paula Trussell; '77 MED ; r. C-1 Georgetown Village, Milledgeville, GA 31061

MCCUBBIN, Dr Mark Ellis; '77 DVM ; Veterinarian; Pvt. Practice, 400 Snow Hill Rd., Salisbury, MD 21801; r. 1900 Harvey Yingling Rd., Manchester, MD 21102

MCCUE, Albert Earl; '49 BSED ; Former Sch. Principal; r. Box 52, Montross, VA 22520, 804 493-8159

MCCUE, Carol Ann, '67 MFA ; r 107 Keys Ferry Rd , Fairdale, KY 40118

MCCUE, M. Susan Harris (Robert R. Jr); '71 AB ; Admissions Ofcr.; Univ. of Fla., Ofc. of the Registrar, 135 Tigert Hall, Gainesville, FL 32611, 904 392-1365; r. 5123 NW 29th St., Gainesville, FL 32605, 904 373-8845

MCCUEN, Betty '43 (See Shepherd)

MCCUEN, Robert Penn; '39 ABJ ; Div. Mgr. Pub Affs. Dept.; E. I. duPont de Nemours and Co., Wilmington, DE 19898, 302 774-2513; r. 315 Center Hill Rd , Wilmington, DE 19807, 302 652 7298

MCCUISTON, Carol Lynn '72 (See Burnett)

MCCULLAR, Ms Linda Anne; '73 MED ; r. 202 Strickland Ave, Blackshear, GA 31516

MCCULLER, Alvin Jackson; '77 ABJ ; Reporter, Adv.; The Covington News, Inc., Covington, GA 30209, 404 577-6741; r. 639 Cynthia Ln., Forest Park, GA 30050, 404 366-7202

MCCULLERS, Marian Chesnut (Wilton C.); '46 BSHE ; Asst. Home Svc. Dir.; Atlanta Gas Light Co., PO Box 4569, Atlanta, GA 30302, 404 522-8051; r. 2108 Pine Forest Dr. NE, Atlanta, GA 30345, 404 636-6685

MCCULLEY, Mary Jean; '55 BSHE ; r. P O Box 181, Chatsworth, GA 30705

MCCULLOCH, Linda Faye; '76 MBA ; Mktg. Rep.; Service Bureau Co., New York, NY 10019; r. 24B First St., New Providence, NJ 07974, 201 464 3209

MCCULLOCH, Mark Robert; '76 BSA ; Dairy Farm Mgr.; Crane and McCullough, Same as Residence; r. Rt. 1, Box 186, Hampton, GA 30228, 404 946 4344

MCCULLOCH, William W.; '50 BFA ; Free Lance Sculptor; r. 480 Carolwood Ln. NE, Atlanta, GA 30342, 404 256 2738

MCCULLOUGH, Alton L; '39 BSA , '61 MED ; r. P O Box 2128 Dublin, GA 31021

MCCULLOUGH, Anne Lockhart (Gresham B. Jr); '61 BSED ; Homemaker; r. 540 High Brook Dr., Atlanta, GA 30342, 404 255 6636

MCCULLOUGH, Annette '63 (See Googe)

MCCULLOUGH, Charlene M. (See Stark)

MCCULLOUGH, Charles Robert; '73 ABJ ; X-Ray Therapy Spec.; King Faisal Hospital and Research Ctr., PO Box 3354, Riyadh Saudi Arabia; r. 981 Hilburn Dr , Atlanta, GA 30316, 404 241 6984

MCCULLOUGH, David N.; Pres.; Dallas Beverage, Inc., Same as Residence, 205 875 7511; r. PO Box 1465, Selma, AL 36701, 205 872-7723

MCCULLOUGH, Doris '67 (See Abney)

MCCULLOUGH, Dorothy Daniel (John William); '42 AB ; r 430 Woodward Way, Athens, GA 30601

MCCULLOUGH, Francis C, III; '67 ABJ ; r. 135 Hines Terrace, Macon, GA 31204

MCCULLOUGH, Furman Yates; '77 ABJ ; r. 3112 Meadowood Lane, Chamblee, GA 30341

MCCULLOUGH, Gresham B., Jr; '61 BBA ; Sales; 3M Co., Riker Lab., North Ridge, CA; r. 540 High Brook Dr., Atlanta, GA 30342, 404 255-6636

MCCULLOUGH, Howard Smith, Jr; '75 BS ; r. 1687 Park Hill Dr G-8, Gainesville, GA 30501

MCCULLOUGH, J Yvonne '52 (See Thompson)

MCCULLOUGH, James C., III; '71 BFA ; Acct Sales , Kraft Foods, 2565 Park Central Blvd , Decatur, GA 30035, 404 981-4280; r. 540 Cowan Rd., Conyers, GA 30207, 404 483-1115

MCCULLOUGH, Dr James Pearse, Jr; '67 MS , '70 PHD ; Assoc. Prof. of Psych.; Va. Commonwealth Univ., Dept. of Psych., Psychological Svcs. Ctr., 800 W. Frankli, Richmond, VA 23284, 804 770 7001; r. 512 Glendale Drive, Richmond, VA 23229, 804 285-0659

MCCULLOUGH, Jewell H.; r. Box 1183, St Simons Island, GA 31522

MCCULLOUGH, Dr John William; '41 MA ; r. 430 Woodward Way, Athens, GA 30601

MCCULLOUGH, Ms Joy Lee; '77 ; r. 120 Ingleside Drive, Jonesboro, GA 30236

MCCULLOUGH, Joyce; '69 BSED ; r. Rt 4, Eastman, GA 31023

MCCULLOUGH, Lillian C '68 (See Stark)

MCCULLOUGH, Mabel C Davis (William C); '67 MED ; r. 789 Harwell Rd NW, Atlanta, GA 30318

MCCULLOUGH, Ms Martha Jane; '74 MSW ; r. 425 Milledge Heights, Athens, GA 30601

MCCULLOUGH, Maureen Palmer (Francis C, III); '66 AB ; r. 135 Hines Terrace, Macon, GA 31204

MCCULLOUGH, Michael Earl; '72 BBA ; Sales Rep.; Great Dane Trailers, Inc., 5231 W. Beaver St., Jacksonville, FL 32215, 904 786-3300; r. Apt. 276 4500 Bay Meadows Rd., Jacksonville, FL 32217, 904 737-6882

MCCULLOUGH, Norman Joseph, II; '67 BBA ; r. Rt 5 Box 264, Phenix City, AL 36867

MCCULLOUGH, Pamela D. Sigl (James C. III); '70 BSED , '74 MED ; Speech Pathologist; Robert Shaw Spec. Educ. Ctr., 385 Glendale Rd., Scottdale, GA 30079, 404 292-7272; r. 540 Cowan Rd., Conyers, GA 30207, 404 483-1115

MCCULLOUGH, Robert Walter; '73 BS ; r. 120 Ingleside Drive, Jonesboro, GA 30236

MCCULLOUGH, Rosemary Fleming (James P.); '69 MA ; r. 512 Glendale Drive, Richmond, VA 23229, 804 285 0659

MCCULLOUGH, Sharon Rigdon; '76 BSHE ; r 1687 Park Hill Dr., G-8, Gainesville, GA 30501

MCCULLOUGH, Theodora Harrison (John W. Jr); '48 ABJ ; r. PO Box 774, Kerrville, TX 78028, 512 257-4137

MCCULLOUGH, Ms Vicki Denise; '77 BSHE ; r. 2597 Riverglenn Circle, Chamblee, GA 30341

MCCULLOUGH, William Howard; '64 BSED ; r. 130 Candy Cir, Winterville, GA 30683

MCCULLOUGH, Witcher G.; '42 LLB ; r. 535 Old Stone Road, Villa Rica, GA 30180

MCCUMBER, James Byron, Jr; '58 ABJ , '70 MA , Pres.; McCumber Entprs., Adv. and Who Magazine, Same as Residence; r. 150 S. Atlanta St., Apt. 29F, Roswell, GA 30075, 404 993-1916

MCCUNE, '74 (See Ellington)

MCCUNE, Daniel James; '71 ABJ ; r. 3701 Parkview Ln 9B, Irvine, CA 92664

MCCUNE, John C., Jr; '58 AB ; Pres.; Capital Tire Equipment Sales Co., Inc., 1708 Prince St., Alexandria, VA 22314, 703 683 3920; r. 19 Ft Williams Pkwy., Alexandria, VA 22304, 703 370 1652

MCCUNE, Joyce Barbara Trimble (Clifford L.); '53 BSED ; Tchr.; Oak Knoll Sch., 2626 Hogan Rd., East Point, GA 30344, 404 767-5691; r. 3005 Cherry Blossom Lane, East Point, GA 30344, 404 344-8257

MCCUNE, Vance Scott; '77 MA ; r. 127 Patsy Drive, Florence, AL 35630

MCCURDY, Douglas Nash, Jr; '53 BBA ; Pres.; Doug McCurdy Chevrolet, 6130 Memorial Dr., Stone Mountain, GA 30086, 404 469-7121; r 5509 Leather Stocking Ln., Stone Mountain, GA 30083, 404 491-8417

MCCURDY, Dr Harry Dennis; '66 DVM ; r. 34 Southview Ln RFD 2, Doylestown, PA 18901

MCCURDY, Hilda Camp; '36 MA ; Tchr.; Young Harris Coll.; r. Young Harris, GA 30582

MCCURDY, James Claude, Jr; '62 BSPH ; Pres.; City Drug Co., Inc., PO Box 306, Manchester, GA 31816, 404 846-3113; r. PO Box 169, Manchester, GA 31816

MCCURDY, Dr Martha Elizabeth; '75 PHD ; r. RFD 1, Warm Springs, GA 31830

MCCURDY, Robert Nicholas; '65 MED ; r. Southern Missionary, College, Collegedale, TN 37315

MCCURDY, Virginia McDaniel (Walter P. Jr); '61 ABJ ; Homemaker; r. 2111 Deer Ridge Dr., Stone Mountain, GA 30083, 404 491 8043

MCCURDY, Walter P., Jr; '59 AB , '62 JD ; Atty.; McCurdy and Candler, 250 E. Ponce de Leon, Decatur, GA 30031, 404 373-1612; r. 2111 Deer Ridge Dr., Stone Mountain, GA 30083, 404 491 8043

MCCURDY, William Carlton; r. 484 Cherokee St NE, Marietta, GA 30060

MCCURLEY, Brenda Carol; '71 ABJ ; Claims Rep.; Soc Security Admin., PO Box 6609, Marietta, GA 30065, 404 973 1687; r. 1805 Roswell Rd., Apt 16 E , Marietta, GA 30062

MCCURLEY, Dr Henry Hawkins, Jr; '66 AB , '68 MA , '74 PHD ; r. P O Box 2006, University Stat, Athens, GA 30602

MCCURLEY, Col (Ret) Henry Hawkins; '42 BSA ; US Army Retired; r. 3112 Sussex Road, Augusta, GA 30909, 404 736 3054

MCCURLEY, Hilda (See Hardman)

MCCURLEY, Jill Jennings (Henry Hawkins, Jr); '69 AB , '76 MA ; r. P O Box 2006, University Station, Athens, GA 30602

MCCURLEY, Lillian '59 (See Cherry)

MCCURLEY, Marsha Jean; '73 AB ; r. 3112 Sussex Rd, Augusta, GA 30904

MCCURLEY, Nancy C. Carroll (Stephen H.); '73 MA ; Analyst; IRS, 1111 Constitution Ave. NW, Washington, DC 20224, 202 566-4167; r. 2030 Peach Orchard Dr. 31, Falls Church, VA 22043, 703 356-4435

MCCURLEY, Stephen Hoyt; '71 AB ; Research Legislative Analyst; Natl. Ctr. for Voluntary Action, 1214 16th St. NW, Washington, DC 20236, 202 467-5560; r. 2030 Peach Orchard Dr., 31, Falls Church, VA 22043, 703 356-4435

MCCURLEY, Woodlyn (See Chastain)

MCCURRY, A. Busby (James F., Sr); '75 MED ; Homemaker; r. Route 3 Wal-Mac Acres, Hartwell, GA 30643, 404 376-5006

MCCURRY, Asben Alpha, Jr; '50 BS ; Auditor; First Natl. Bank of Atlanta, Two Peachtree St. NW, Atlanta, GA 30302, 404 588-5000; r. 1097 Hess Dr., Avondale Estates, GA 30002, 404 299-1573

MCCURRY, Betty Freeman (Asben A. Jr); r. 1097 Hess Dr., Avondale Estates, GA 30002, 404 299-1573

MCCURRY, Cleopatra Coptsias (James M.); '49 BSHE ; Homemaker; r. 396 Oakland Dr. NW, Gainesville, GA 30501, 404 532-2354

MCCURRY, Cynthia Jean; '73 BFA ; r. Rte. 1, Box 390, Canton, GA 30114

MCCURRY, Daisy '67 (See Howell)

MCCURRY, Douglas Dale; '76 BBA ; r. 2990 General Lee Rd., Macon, GA 31204

MCCURRY, Ethel '54 (See Burriss)

MCCURRY, Fay L. Lyles; '63 BS ; Cnty. Ext. Agt.; Ga. Co-Op. Ext. Svc., 100 North St., Canton, GA 30114, 404 479-2542; r. Rt. 6 Box 63, Canton, GA 30114, 404 345-5838

MCCURRY, James Clifford; '71 BBA ; VP; Mercer Ins. Agcy., PO Box 9888, 7 E. Bay St., Savannah, GA 31402, 912 232-5105; r. 23 Leary Dr., Savannah, GA 31406, 912 355-8939

MCCURRY, James Melton; '49 BSAE ; Sales Engr.; Mitchell Engr. Co., Same as Residence; r. 396 Oakland Dr. NW, Gainesville, GA 30501, 404 532-2354

MCCURRY, Jill Patten (Pierce G.); '71 BBA ; Commercial Real Estate Appraiser; The Equitable Life Assurance Soc., 100 Peachtree St. Ste. 2047, Atlanta, GA 30303, 404 577-5400; r. 13 Spoon Ct., Alpharetta, GA 30201, 404 992-3622

MCCURRY, Lura Jean; '48 BBA ; Pers. Mgr.; Sears, Roebuck and Co., 3012 Macon Rd., Columbus, GA 31906, 404 561-6520; r. 4624 Delfair Dr., Columbus, GA 31907, 404 561-4520

MCCURRY, Margaret F. Lyles (James H.); '63 BSHE , '69 MED ; Ext. Home Economist; Co-op. Ext. Svc., 100 North St., Ste. 3 B, Canton, GA 30114, 404 479-2542; r. Rt. 6, Box 63, Canton, GA 30114, 404 345-5838

MCCURRY, Marion M. '59 (See Spears)

MCCURRY, Maude '42 (See Abbott)

MCCURRY, Melba M. (See Spears)

MCCURRY, Noel Landis '70 (See Andersen)

MCCURRY, Wade, Jr; r. 2990 Gen Lee Rd, Macon, GA 31204

MCCURRY, William Harris; Retired, Myers Dickson Furniture Co.; r. 124 Woodruff St., McDonough, GA 30253, 404 957-4161

MCCUTCHEN, Frank Kelly; '29 LLB ; r. P O Box 726, Dalton, GA 30720

MCCUTCHEN, Marsha K. Stringer (George H. II); '68 BSED ; r. 686 Craig Drive, Lawrenceville, GA 30245, 404 963-3915

MCCUTCHEN, Sara Settle (George H.); '50 BSED ; Retired Tchr.; r. 533 Hurricane Shoals Rd., Lawrenceville, GA 30245, 404 963-7100

MCCUTCHEN, William W., Jr; r. Rt 4, Scottsboro, AL 35768

MCCUTCHEON, Hugh Meredith; '75 BBA , '76 MACC ; r. 608 Canterbury Drive, Augusta, GA 30904

MCCUTCHEON, Jane Alyson; '76 BSA ; Sales; McCutcheon Commercial and Investment Co., Ste 703, First Federal Bldg., Greenville, SC 29601, 803 235-3434; r. 4 Timrod Way, Greenville, SC 29607, 803 288-6810

MCCUTCHEON, Martha Morgan Livezey (Roy Bates, III); '72 AB ; r. 2440 Damascus Rd Apt 5-E, Augusta, GA 30904

MCCUTCHEON, Roy Bates, III; '72 BBA ; r. 2440 Damascus Rd Apt 5-E, Augusta, GA 30904

MCDADE, Frank Dennis; '38 BSC ; r. 400 S Emerson, Mt Prospect, IL 60056

MCDADE, Mildred '41 (See Darden)

MCDADE, William Leroy; '59 BBA ; Self Employed, r. 195 Dove Valley, Athens, GA 30601, 404 543-7531

MCDANIEL, Allen Lee; '66 BBA ; r. 1211 W. North Main St., LaFayette, GA 30728

MCDANIEL, Angelic Melissa; '77 MED ; r. 303 Tennessee Ave., Rossville, GA 30741

MCDANIEL, B. Jill Coveny (Bobby L.); '75 BSED ; Area Coord., Ofc. of Residential Life; Radford Coll., Box 5897, Radford, VA 24142, 703 731-5446; r Muse Hall, AC Apt., Radford, VA 24142, 703 731-5456

MCDANIEL, Ms Barbara Jill; '77 MED ; r. Ga Univ Station Box 2523, Athens, GA 30602

MCDANIEL, Beverly June Chancey (Walter Hilton); '71 BSHE ; r. 1410 Madison Ave, Tifton, GA 31794

MCDANIEL, Brenda J. Craver (Charles A.); '68 BSED ; Homemaker; r. Auburn, AL 36830

MCDANIEL, Carol '48 (See Crumley)

MCDANIEL, Catherine (See Carlton)

MCDANIEL, Capt Charles A.; '67 BBA , '72 MBA , Asst. Prof., Aerospace Studies; Auburn Univ.; AFROTC DET005, Auburn, AL 36830; r Same

MCDANIEL, Charles Eli; '38 LLB ; Retired Asst Dir., Natl Cotton Council, r 3550 Watauga, Memphis, TN 38111, 901 323-6924

MCDANIEL, Charles J; '72 AB ; r. 205 Ogden St., Eastman, GA 31023

MCDANIEL, Dr Charles Pope, Jr; '67 EDD ; Supt. of Schs.; Clarke Cnty. Bd. of Educ., PO Box 1708, Athens, GA 30603, 404 546-7721; r. 250 Cedar Creek Dr., Athens, GA 30605, 404 549-2239

MCDANIEL, Charles W, Jr; '64 BBA ; r. 710 Thurston Ave, Thomaston, GA 30286

MCDANIEL, Charlotte Ashurst; '58 BFA ; r. 524 Woodland Hills Dr., Athens, GA 30601, 404 549-2898

MCDANIEL, Daniel Felton; '65 BBA ; VP; Chattanooga Transfer and Storage Co., 2200 N. Chamberlain Ave., Chattanooga, TN 37406, 615 622-8341; r. 211 English Ave., Chickamauga, GA 30707, 404 375-3978

MCDANIEL, David Marshall; '72 BBA ; Operations Mgr.; J. C. Penney Co., Cumberland Mall, Atlanta, GA, 404 434-2561; r. 1775 Village Dr., Norcross, GA 30093, 404 448-6275

MCDANIEL, Edgar B , Jr, '35 BSC , Partner, McDaniel and Co., 103 N. Oates, Dothan, AL 36301, 205 792-2153; r. 117 Camelia Dr., Dothan, AL 36301, 205 792-2904

MCDANIEL, Emma June Rohmer (James E.); '76 MED ; Head Librarian; Rossville Comprehensive HS, Bryan St., Rossville, GA 30741, 404 866-5666; r. 212 South Mission Ridge Drive, Rossville, GA 30741, 404 866-2072

MCDANIEL, Dr Floyd Delbert; '68 MS , '71 PHD ; r. 2311 Josquelin, Denton, TX 76201

MCDANIEL, Francis Cecil; '60 LLB ; r. 212 Shirley Drive, Warner Robins, GA 31093

MCDANIEL, Dr George Tom, Jr; '38 BS ; Veterinarian; McDaniel Veterinary Hosp., 109 Oak St., Eastman, GA 31023, 912 374-3150; r. 106 Ogden St., Eastman, GA 31023, 912 374-2192

MCDANIEL, Georgia; '57 BSNE ; r. 2360 Williams St, Augusta, GA 30904

MCDANIEL, Gregory, '71 BS , r Box 365, Glenwood, GA 30428

MCDANIEL, Harry Allen; '68 MED , '70 EDS ; Dir. of Elem. Instruction; Douglas Cnty. Bd. of Educ., Box 1077, Douglasville, GA 30133, 404 942-5411; r. 1999 Oana St. SW, Atlanta, GA 30310, 404 755-6497

MCDANIEL, Helen Drew Clark (Charles W., Jr); '65 BSED ; r. 710 Thurston Ave, Thomaston, GA 30286

MCDANIEL, Helen Patricia; '69 BSED ; r. 215 6 Ave SE, Moultrie, GA 31768

MCDANIEL, Dr Henry Earle, Jr; '76 DVM ; Veterinarian; Animal Hosp. of North Myrtle Beach; r. 1205 US Hwy. 175, North Myrtle Beach, SC 29582, 803 272-8121

MCDANIEL, Dr Hugh Thomas, Jr; '58 DVM ; Instr., Herd Health Mgmt.; Coll. of Veterinary Med., Univ of Ga., Athens, GA 30602, 404 542-3221; r. 110 Dunwoody Dr., Athens, GA 30605, 404 549-6256

MCDANIEL, J Frederick; '40 BSA , '55 BSPH ; r 666 Pierce Ave, Macon, GA 31204

MCDANIEL, James David; '68 ABJ ; Acct. Exec.; WMAZ Radio, 1314 Gray Hwy., PO Box 5008, Macon, GA 31208, 912 746-7311; r. 393 Joycliff Rd., Macon, GA 31211, 912 745-7735

MCDANIEL, James E.; '77 6th YR. Program ; Principal; Fairview Elementary School, Rossville, GA 30741, 404 866-5261; r. 212 South Mission Ridge Dr., Rossville, GA 30741, 404 866-2072

MCDANIEL, Dr James George; '25 BSMD ; Retired Physician; r. 820 W. Wesley Road NW, Atlanta, GA 30327

MCDANIEL, Janice '75 (See Shelnutt)

MCDANIEL, Jerry Erwin; '70 BBA ; Supv.; Walker Cnty. Dept. of Family and Childrens Svcs., PO Box 629, LaFayette, GA 30728, 404 638-2270; r. Rt. 5, Ringgold, GA 30736, 404 866-2090

MCDANIEL, John Dana; '62 BBA ; Purchasing Mgr.; Golden West Mobile Homes, 9609 Oates Dr., Sacramento, CA 95827, 916 363-2681; r. 8071 Willow Glen Ct., Citrus Heights, CA 95610, 916 725-0703

MCDANIEL, John Ted; '66 AB ; r. Box 301, Glenwood, GA 30428

MCDANIEL, Joseph Sam; '71 BSPH ; r. 205 Ogden St, Eastman, GA 31023

MCDANIEL, Joyce Elaine; '55 AB ; Employee Benefit Spec.; Western Elec. Co., Atlanta, GA 30328; r. 3341 York Place, Decatur, GA 30032, 404 288-1512

MCDANIEL, Larry Eugene; '67 ABJ ; Pres.; US Foresight Financial Svcs., 1447 Peachtree St. NE, 409, Atlanta, GA 30309, 404 892-1546, r Greenview Ave., Conyers, GA 30207, 404 483-0399

MCDANIEL, Laura C. Dunlap; '33 BSAA ; Retired, Commercial Union Co.; r. 3355 Briarcliff Rd NE, Atlanta, GA 30345, 404 636-9659

MCDANIEL, Lawrence H; '58 BBA ; r. 120 Ansley Drive, Athens, GA 30605

MCDANIEL, Lena '76 (See Rhoades)

MCDANIEL, Leonard Neal; '72 BSFR ; Supv., Food Stamp Issuance, Fulton Cnty Dept of Family and Children Svcs., 1050 Murphy Ave., Atlanta, GA 30310, 404 758-8306; r. 634 Roy Huie Rd., Apt 22-F, Riverdale, GA 30274, 404 478-0103

MCDANIEL, Louise N (See Horne)

MCDANIEL, Margaret Anne; '76 BSED ; Tchr.; North Clayton HS, 1525 Norman Rd , College Park, GA 30020, 404 996-1603; r. 250 Cedar Creek Dr., Athens, GA 30605, 404 549-2239

MCDANIEL, Marion Cornelus; '52 BSA , '57 MED , r. 188 Griffeth Ave, Jasper, GA 30143

MCDANIEL, Martha Carol '70 (See Selick)

MCDANIEL, Mary Joann; '75 AB ; r. 2247 Beatrice Ave., Columbus, GA 31903

MCDANIEL, Mary Moore Keller (Oventon S.); '36 BSED ; Retired Tchr.; r. 285 N. Bell Ave , Harlem, GA 30814, 404 556-6240

MCDANIEL, Maryanne Leake (William L., Jr); '59 BSHE , Realtor Assoc., Belk and Co., PO Box 711, Dalton, GA 30720, 404 278-3712; r. 1767 Rapala Dr. NE, Dalton, GA 30720, 404 259-5424

MCDANIEL, Milton Clarence; '76 MS ; r. 336 Jackson Ave, Daytona Beach, FL 32014

MCDANIEL, Patricia J; '70 BSED , '71 MED ; r. 6640 Akers Mill Rd, Atlanta, GA 30339

MCDANIEL, Ms Patricia Kay; '77 BSHE ; r. 125 Dove Valley Dr., Athens, GA 30601

MCDANIEL, Peggy Joyce '70 (See Thompson)

MCDANIEL, Richard Grady, II; '74 BS , '77 MS ; Cnty. Agt.; Coop. Ext. Svc., 25 Fifth Ave. SW, Cairo, GA; r. 303 Tennessee Ave., Cairo, GA 30741, 404 866-0281

MCDANIEL, Richard Claude; '66 ABJ ; r. c/o F B I, U S Courthouse, Butte, MT 59701

MCDANIEL, Rosemary '68 (See Gaddy)

MCDANIEL, Ruby Lee Gilmore (O P, Jr); r. 1237 Timberlane Drive, Macon, GA 31204

MCDANIEL, Sammy Bruce; '74 BBA ; Sales Rep.; George A. Hornel and Co., Atlanta, GA; r. 3194 Pate Rd., Snellville, GA 30278, 404-972-3161

MCDANIEL, Sara Elaine; '66 BSED ; r. Rt 2, Cumming, GA 30130

MCDANIEL, Sarah Violet; '72 AB ; r. 190 South Oliner Street, Elberton, GA 30635

MCDANIEL, Sherrie '77 (See Owen)

MCDANIEL, Sherry Lynn; '76 BSED ; EMR Tchr.; Paulding Cnty. HS, Villa Rica Hwy., Dallas, GA 30132, 404 445-2751; r. 1254 Angelia Dr., Mableton, GA 30059, 404 973-0789

MCDANIEL, Shirley Elaine; '72 BSED ; Phys. Instr., Coach; Lakeside HS, 3801 Briarcliff Rd. NE, Atlanta, GA 30345; r. Lemans Apartments II, P-11, 2628 NE Expwy., Access Road NE, Atlanta, GA 30345

MCDANIEL, Steven Clay; '76 BS ; r. Box 988, Bethlehem, GA 30620

MCDANIEL, Travis Hartley; '60 BSF ; Mgr., Noxubee Natl. Wildlife Refuge; , US Fish and Wildlife Svc., 601 323-5548; r. 2309 McArthur Dr., Starkville, MS 37959, 601 323-6016

MCDANIEL, Virginia '61 (See McCurdy)

MCDANIEL, Virginia H '34 (See Strawse)

MCDANIEL, Walter Hilton; '71 BSFR ; r. 1410 Madison Ave, Tifton, GA 31794

MCDANIEL, William Kenneth; '62 MED , '71 EDS , Operations and Training Ofcr.; Ga. Army Natl Guard, 935 E. Confederate Ave., Atlanta, GA 30518, 404 656-6256; r. 4969 Dogwood Hills, Buford, GA 30518, 404 945-9773

MCDANIEL, Dr William L., Jr; '58 AB ; Physician, Partner; McDaniel and Simmons, 1203 Memorial Dr., Dalton, GA 30720, 404 278-0138; r. 1767 Rapala Dr. NE, Dalton, GA 30720, 404 259-5424

MCDANIEL, William Thomas; '49 BSA ; r. Rt 1, Jackson, SC 29831

MCDANIELS, Bettye '75 (See Ray)

MCDANIELS, Rosemary Chubb (B L); r. 5131 Kingscross Rd, Westminster, CA 92683

MCDARRIS, Barbara A '52 (See Stephens)

MCDAVID, Cheryl '72 (See Dupree)

MCDAVID, Edward Chandler; '77 BS ; Student; Univ. of Ga.; r. 3266 South Bay Drive, Jonesboro, GA 30236, 404 471-3721

MCDAVID, Gloria Eppes (Joe T.); Photography Student; r. 10219 Scout Dr, Fairfax, VA 22030, 703 273-5523

MCDAVID, Joseph Terrell; '62 ABJ ; Chief, Press Svc., Ofc. of Communication; US Dept. of Agri., 14th and Independence, Washington, DC 20250, 202 447-4026; r. 10219 Scout Dr, Fairfax, VA 22030, 703 273-5523

MCDAVID, Lee Frederick; '77 ABJ ; r. 1443 Lone Oak Dr., Macon, GA 31201

MCDAVID, Robert Michael; '73 BS ; r. 1443 Lone Oak Drive, Macon, GA 31201

MCDAVID, William Brian; '77 BSFR ; r. 1443 Lone Oak Drive, Macon, GA 31201

MCDERMID, Dr Howard C, Jr; r. 702 N 7th St, Ft Pierce, FL 33450

MCDERMID, Mary Beth; '77 AB ; r. 1016 South Ninth Street, Ft Pierce, FL 33450

MCDERMOTT, John B; '40 ABJ ; r. c/o Miami Herald, 200 S Miami Ave, Miami, FL 33101

MCDERMOTT, Julia Anne; '75 AB ; r. Rt. 3, Box 165-B, Athens, GA 30601

MCDEVITT, Barbara Jean, '75 ABJ , r 1635 Snapfinger Road, Decatur, GA 30032

MCDEVITT, Joseph Edward; '49 BBA ; r. 1371 Peachtree St NE Suite 600, Atlanta, GA 30309

MCDEVITT, Martha Gonzales; '69 BSED ; r. 5581 S. San Pablo Rd., Jacksonville, FL 32211

MCDEVITT, Thomas Henson; '72 MED ; r. PO Box 774, Lakeland, FL 33802

MCDIFFETT, Dr Wayne Francis; '70 PHD ; Assoc Prof.; Bucknell Univ., Lewisburg, PA 17837; r. 927 Washington Ave., Lewisburg, PA 17837, 717 523-8311

MCDILL, Thomas Calvin; '71 MED ; Instr.; North Ga. Coll.; r. Rt. 1, Flowery Branch, GA 30542, 404 967-6202

MCDONALD, Sanford Joseph; '50 AB ; Pastor; Jonesboro United Meth. Church, 142 S. Main St , Jonesboro, GA 30236, 404 478-6371, r 111 Spring St., Jonesboro, GA 30236, 404 478-7508

MCDONALD, Alex Jackson, Jr; '28 AB , Retired; r 3430 Randolph St., Jacksonville, FL 32207, 904 396-3577

MCDONALD, Alvin Roy; '61 BSF ; Forester; US Forest Svc., 1801 Assembly St., Columbia, SC 29201, 803 765-5222; r. 207 Park Stream Cir., West Columbia, SC 29169, 803 356-0336

MCDONALD, Angela Althea; '73 BSHE ; r. PO Box 267, Plains, GA 31780

MCDONALD, Ann Patten (Herman L.); '67 BSHE , Sr. Dist. Home Econ., Ga. Power Co , PO Box 1208, Valdosta, GA 31601, 912 244-1260; r. Route 2, Box 183, Hahira, GA 31632, 912 794-2170

MCDONALD, Anne '63 (See Ellis)

MCDONALD, Anne '72 (See Cooper)

MCDONALD, Barbara Terrell (Thomas F.); '52 BSHE ; Homemaker; r. 9725 Brown Rd., Jonesboro, GA 30236

MCDONALD, Beverly '56 (See Goff)

MCDONALD, Billie Jo '71 (See Carter)

MCDONALD, Blanche Cockrell (R H); '45 BSED ; r. 114B Lagrange, Newnan, GA 30263

MCDONALD, Carol '66 (See Fisher)

MCDONALD, Carol Lynn; '68 MA , r Rt 1, Maplesville, AL 35045

MCDONALD, Caroline Livingston (David P.); '73 ABJ ; Sales Rep.; Barker Business Forms, Orlando, FL 32854, 305 841-8655; r. 5805 Windover Dr., Orlando, FL 32805, 305 351-3206

MCDONALD, Carolyn Ann Seward (Douglas M.); '66 BSED ; Bookkeeper; Fred W. Seward Graduation Svcs., 600 N. Harper, Laurens, SC 29360, 803 984-0591; r. PO Box 537, Laurens, SC 29360, 803 984-4042

MCDONALD, Catherine Mackey (Milton S.); '58 MSHE ; Dept. Head, Home Econ.; Berry Coll., PO Box K, Mt Berry, GA 30149, 404 232-5374; r. PO Box W, Mt Berry, GA 30149, 404 234-4906

MCDONALD, Cerie Annette Brannen (Francis L.); '73 BS ; Research Tech. III; Univ. of Texas, Health Sci. Ctr., 5323 Harry Hines Blvd., Dallas, TX 75235, 214 688-2532; r. 9864 Dale Crest, Dallas, TX 75220, 214 350-2620

MCDONALD, Charles Walpole; '74 MA ; r. 148 1 2 E Cloverhurst Ave, Athens, GA 30601

MCDONALD, Charlotte Robinson (James); '69 ABJ ; Homemaker; r. 3227 Northampton Dr., Charlotte, NC 28210

MCDONALD, Clarence J., Jr; '71 BBA ; r. 1913 E 62nd St, Savannah, GA 31404

MCDONALD, Cleveland F; r. Rte 3, Clarkesville, GA 30523

MCDONALD, David Prescott; '71 BBA ; Mgr., Menu Svcs.; Red Lobster Inns, 6770 Lake Ellenor Dr., Orlando, FL 32809, 305 851-0370; r. 5805 Windhover Dr., Orlando, FL 32805, 305 351-3206

MCDONALD, Donald Bennet; '21 BSA ; Chmn., Bd of Dir.; Citizens Natl. Bank, 201 E. Seriven St., Quitman, GA 31643, 912 263-7575; r. Box 550, Quitman, GA 31643, 912 263-4377

MCDONALD, Dorna Jean '65 (See May)

MCDONALD, Duran Greene; '69 MBA ; r. 5023 Celeste Ct, Matthews, NC 28105

MCDONALD, Eddie '53 (See Lang)

MCDONALD, Edwin David; '39 BSC , '42 JD ; Atty.; Pvt Practice, Ste 528, 1040 Bayview Dr , Ft Lauderdale, FL 33304, 305 565-2767; r. 2807 NE 21st Ave., Ft Lauderdale, FL 33306, 305 563-7595

MCDONALD, Eleanor '57 (See Still)

MCDONALD, Elizabeth Prescott (Dan E.); '72 MSW ; Former Soc. Worker; r. 2679 Tanglewood Rd., Decatur, GA 30033, 404 634-5092

MCDONALD, Ellen '50 (See Chason)

MCDONALD, Elvyn Joseph; '63 BS ; r. P O Box 474, Griffin, GA 30223

MCDONALD, Ernest Crawford; '64 JD ; r. P O Box 1444, Dalton, GA 30720

MCDONALD, Evelyn Anne '67 (See Cooper)

MCDONALD, Frances '52 (See Seymour)

MCDONALD, Frances D '36 (See Peavy)

MCDONALD, Frank B, Jr; r. 1415 St Marys Dr, Waycross, GA 31501

MCDONALD, George Harold, r P O Box 118, Griffin, GA 30223

MCDONALD, Hazel M '51 (See Anderson)

MCDONALD, Helen; '59 BSED , '70 MED ; Chmn., Phys. Ed. Dept.; Calhoun HS, Calhoun, GA 30701, 404 629-6852; r. PO Box 365, Calhoun, GA 30701, 404 629-5495

MCDONALD, Henry Leland; '66 BBA ; Inventory Supv , Washington Inventory Svc , r 1185 Rosedale Road NE, Atlanta, GA 30306, 404 874-9611

MCDONALD, Ivelyn Folsom; '41 BSHE ; Albemarle Dept of Soc Svcs , 409 Eighth St NE, Charlottesville, VA 22901, 804 977-6510; r. 1612 Keith Valley Rd., Charlottesville, VA 22901, 804 296-7786

MCDONALD, J. Norman; Retired; r. 303 E. First St., Hazlehurst, GA 31539

MCDONALD, James Alexander; '55 BSF ; Forester; Atlantic Creosoting Co Inc , PO Box 1608, Savannah, GA 31402, 912 964-1234; r. 9131 Brighton Pl., Savannah, GA 31406, 912 354-7149

MCDONALD, James Erwin, Jr; '71 JD ; Atty.; Pvt Practice, 610 S. Mutual Bldg., PO Box 5783, Athens, GA 30603, 404 549-2673; r. 430 Gran Ellen Dr., Athens, GA 30606, 404 548-7766

MCDONALD, Dr James J.; Surgeon; Pvt. Practice, 740 Prince Ave., Athens, GA 30601, 404 353-2828; r. 610 Westlake Dr., Athens, GA 30601, 404 543-0301

MCDONALD, James Jeffrey; '74 BSED ; r. 501 West Walker St., Thomaston, GA 30286

MCDONALD, Dr James Kenneth; '52 BS ; Physician, Pvt Practice Augusta Drs Hosp Augusta, GA, 404 863-4190; r. 612 Scotts Way, Augusta, GA 30906, 404 738-3410

MCDONALD, James Michael; '73 MED ; r. 191 Indiana Ave, Athens, GA 30601

MCDONALD Dr James Michael '76 PHD r Dept of Ind Mgmt Clemson Univ, Clemson, SC 29631

MCDONALD, James William; '74 AB ; r. 265 Forest Hills Drive, Atlanta, GA 30342

MCDONALD, Jane Elder; '59 BSED , '70 MED ; r PO Box 161, Watkinsville, GA 30677

MCDONALD Janna Gail '71 BSED r 646 Cabrillo, San Francisco, CA 94118

MCDONALD, Jean, '71 AB ; r. 807 Stewart Ave, Union Point, GA 30669

MCDONALD, Jeffrey Joseph; '77 BBA ; r. 1047 Winding Branch Court, Atlanta, GA 30338

MCDONALD, John Caldwell, III; '76 BBA , Ordinary Agt , Sales Assoc ; Independent Life and Accident Ins Co 4801 E Independence Blvd Ste 602

Charlotte, NC 28212, 704 535 3430; r. 3131 Providence Rd, Charlotte, NC 28211, 704 366 1695

MCDONALD, John Daniel, '76 BFA, r. 112 Bishop Street, New Haven, CT 06511

MCDONALD, Joseph A; '70 AB, '75 MA, r. 401 Townshend Place Hwy 41, Atlanta, GA 30327

MCDONALD, Julia '69 (See Lucas)

MCDONALD, Julia Carol, '72 ABJ, r. 1219 Newport Pl, Macon, GA 31204

MCDONALD, Katherine A. '65 (See Lunsford)

MCDONALD, Kirk Howard; '62 BSA, Loan Ofcr., USDA Farmers Home Admin, 355 E. Hancock Ave, Athens, GA 30605, 404 546-2171; r. Rt. 3, Box 259, Athens, GA 30601, 404 546 9888

MCDONALD, L. Conn Youmans, '65 BFA, Acct Exe., Asst. Art Dir., Kaufmann Assoc., Advertising, 5 Retreat Pl., St. Simons Island, GA 31522, 912 638 8678; r. 110 Bracewell Ct., St Simons Island, GA 31522, 912 638-8228

MCDONALD, L Elizabeth; '66 ABJ; r. 3665 Ivy Rd NE, Atlanta, GA 30305

MCDONALD, Lauren Wylie, Jr; '65 BBA; Owner, McDonald Hardware Co., 127 Central Ave., Commerce, GA 30529, 404 335-5519; r. Rt. 2, Box 408A, Dogwood Trl., Commerce, GA 30529, 404 335 5283

MCDONALD, Dr Lewis Howard; '33 BS, Physician, Pvt. Practice, One W Court Sq., Decatur, GA 30030, 404 656 2315; r. 3665 Ivy Road NE, Atlanta, GA 30342, 404 233-1343

MCDONALD, Lewis Howard, Jr; '69 BS; Regl Sales Mgr.; Japan Electron Optics Lab., 106-A Crestwood Ln., Atlanta, GA 30339, 404 767-9781; r. 3665 Ivy Rd NE, Atlanta, GA 30342, 404 433 1896

MCDONALD, Ms Linda Dawn; '70 BSHE; r. 4167 Eden Drive, Macon, GA 31204

MCDONALD, Lola Marcelle Cochran (Harry M); '67 BSED; r. 104 Buena Vista St, Winder, GA 30680

MCDONALD, Louise '60 (See Booth)

MCDONALD, Lucretia J. Bryant, '76 MED, r. 112 Bishop St. New Haven, CT 06511

MCDONALD, Lynda (See Adams)

MCDONALD, Dr Malcolm W., Jr; '71 PHD; r. 2626 Lakeridge Cir, Rome, GA 30161

MCDONALD, Margaret '28 (See Rast)

MCDONALD, Marian C Stewart (W H); '38 AB; r. Union Point, GA 30669

MCDONALD, Marlene '72 (See Flagg)

MCDONALD, Martha Ann '55 (See Allen)

MCDONALD, Martha E '57 (See Griffin)

MCDONALD, Mary Schroeder; '71 BSED; Tchr., Dorm Supv.; Darlington Sch., Same as Residence, 404 235 6054; r. Darlington School, Rome, GA 30161, 404 232-1428

MCDONALD, Mary '67 (See Bolinger)

MCDONALD, Mary E '70 (See Fain)

MCDONALD, Mary Jeter Hurt (Lewis Howard, Jr); '69 BSED; r. 3665 Ivy Rd NE, Atlanta, GA 30342

MCDONALD, Mary Laurance Grant (Joseph A); '72 AB; r. 401 Townshend Place Hwy 41, Atlanta, GA 30327

MCDONALD, Mary M '52 (See Bowles)

MCDONALD, May P Merry (James K.), '53 BSED, r. 612 Scotts Way, Augusta, GA 30909, 404 738 3410

MCDONALD, Meriam E '60 (See Hammond)

MCDONALD, Miles Harry; '73 ABJ; r. 3461 Keith Bridge Rd, Gainesville, GA 30501

MCDONALD, Dr Milton Shirley; '47 MED, '68 EDD, Dept Head, Educ. and Psych, Berry Coll., Same as Residence, 404 232-5374; r. PO Box W, Mt Berry, GA 30149, 404 234 4906

MCDONALD, Morris Irwin; '40 BSC, Pres., Dixie Textile Waste Co., One Park Pl., Ste. 316, 1900 Emery St.., Atlanta, GA 30318, 404 355-6111; r 2575 W Wesley Rd NW, Atlanta, GA 30327, 404 355 2575

MCDONALD, Morris Levan; '70 BSA, r. 715 North Third Ave, Chatsworth, GA 30705

MCDONALD, Myrtice '67 (See Edenfield)

MCDONALD, Nancy Bowen (Henry B.); '67 BSED; Spec Educ. Tchr.; Roswell HS, Roswell, GA; r 1820 Colt Dr NE, Atlanta, GA 30341

MCDONALD, Nancy Elizabeth; '75 AB; r. 1275 Blueberry Trail, Decatur, GA 30033

MCDONALD, Nancy Elizabeth, '75 AB, r 69 Stonehaven Drive, Greenville, SC 29607

MCDONALD, Nancy Elizabeth; '75 EDS; Tchr.; Avondale HS, Avondale Estates, GA 30002, 404 289 6766, r. 5618 Sherrell Dr. NE, Atlanta, GA 30342, 404 252 1554

MCDONALD, Nell Marie Storey (Donald Bennet), '26 BSHE; r Box 550, Quitman, GA 31643

MCDONALD, Pamela '74 (See Cook)

MCDONALD, Patricia Minser (M Laughlin), '61 BFA, '63 MFA, r. 1805 Flagler Ave NE, Atlanta, GA 30309, 404 876 6215

MCDONALD, Dr Paul Angus; '44 BSA, '50 DVM, Owner, Fitzgerald Veterinary Clinic, Ga. Hwy 90, Fitzgerald, GA 31750, 912 423 3030; r 301 N First St., PO Box 768, Fitzgerald, GA 31750, 912 423 3461

MCDONALD, Paul Porter, '75 AB, Student, r 2400 West Wesley Rd, Atlanta, GA 30327, 404 633 1577

MCDONALD, Philip Carl, '69 AB; r. 59 Turtleback Rd, Gainesville, GA 30501

MCDONALD, Ray Wood, Jr. '70 BM, r 1105 Pine Ave, Brunswick, GA 31520

MCDONALD, Richard E., Jr, '63 BSF, Post Forester, US Army, Facilities Engrs, Forestry Sec., Ft Campbell, KY 42223, 502 798 2616; r. 308 Shanee Terr., Clarksville, TN 37040, 615 647 0263

MCDONALD, Richard Edward, '35 BSA, r. Co Mrs Henry Mcdonal, Rfd 3, Winder, GA 30680

MCDONALD, Robert Barker, '59 BSF, '69 MS, r 900 Greenfield Ct, Ft Collins, CO 80521

MCDONALD, Robert Way; '55 MED; Principal, Appling Cnty. Primary Sch, RFD 5, Baxley, GA 31513, 912 367 4611; r. Penniman St., Baxley, GA 31513, 912 367 4420

MCDONALD, Robyn Wright (James E., Jr), '72 AB, '74 MSW; r. 430 Gran Ellen Dr., Athens, GA 30606, 404 548-7766

MCDONALD, Roy Everett; '69 BBA, Partner; Long McDonald Tire Co., 690 Powder Springs Rd., Marietta, GA 30064, 404 428-0074; r. 3855 Meadow Ln., Marietta, GA 30062, 404 993-7728

MCDONALD, Ruth Roberts (William F.); '36 ABED Retired Tchr.; r. 1103 Pine Ave., Brunswick, GA 31520, 912 265 8980

MCDONALD, Ruth Elizabeth (Betty) Isakson (John R.); '71 BBA, VP and Sales Mgr., Gwinnett Cnty Ofc., Northside Realty Assoc., Inc., 483 Indian Trail Rd., Lilburn, GA 30247, 404 923-1980, r 405 Riverhill Dr NW, Atlanta, GA 30328, 404 255 0734

MCDONALD, Sally Pride; '73 BSED; r PO Box 256, Unicoi Sta, Helen, GA 30545

MCDONALD, Sandra Sue; '77 MED; Athletic Trainer Coach; Univ of Ga., Athletic Dept., Box 1472, Athens, GA 30602, 404 542-5817; r. 240 Piccadilly Sq Apt. C-6, Athens, GA 30605, 404 549 8453

MCDONALD, Sharyn Groh; '68 ABJ; Assoc. Dir. of HS Residential Life, N. Car. Sch. of the Arts, 200 Waughtown St., Winston-Salem, NC, 919 784 7170, r. PO Box 12189, Winston-Salem, NC 27107, 919 784 0364

MCDONALD, Sherri '76 (See Jordan)

MCDONALD, Thelma, 41 BSED, r 811 E Broad St, Winder, GA 30680

MCDONALD, Thomas Fredrick; '53 BSED, '58 MSED, Dir. of Admissions and Testing, Bd of Regents, State Capitol, Atlanta, GA 30334, 404 656 2209, r. 9725 Brown Rd., Jonesboro, GA 30236, 404 478 9216

MCDONALD, Thomas Watson; '50 BBA; r. P O Box 983, Monroe, GA 30655

MCDONALD, Ms Vickie; '77 MED; r. 139 Benedict Ct, Athens, GA 30605

MCDONALD, Virginia '67 (See Nall)

MCDONALD, Walter M, Jr; '52 BBA; r. 4389 Briarcliff Road, Atlanta, GA 30329

MCDONALD, William Henry; '77 BBA; Battery Products Div., Correspondent; Union Carbide, 17 Executive Pk. Dr., NE, Atlanta, GA 30359, 404 633-6161; r. LeMans Apts. F-2, 2515 NE Expy., Atlanta, GA 30345, 404 633-3876

MCDONALD, William Michael; '66 BBA; r. 543 E 50th St, Savannah, GA 31405

MCDONALD, Zelma Ann Ford (Wallace); '42 BBA; r PO Box 372, Alma, GA 31510

MCDONEL, Patti Mathes (Robert P.); '72 AB; Self Employed; r. 1629 Valley Circle, Milledgeville, GA 31061, 912 452 7579

MCDONEL, Robert Patrick; '73 BSED; r. 1629 Valley Circle, Milledgeville, GA 31061

MCDONELL, Gary Theodore; '62 BBA; r. Route 1 Box 112, Williamson, GA 30292

MCDONELL, Rebecca Ann; '74 BFA; r. 3984 Doral Circle, Doraville, GA 30340

MCDONNELL, Robert Stephen, '71 AB, r 411 Virginia Ave, Albany, GA 31705

MCDONOUGH, Elizabeth Elder (Robert J.); '60 ABJ; Secy., Emory Univ. Sch. of Med., Atlanta, GA 30322, 404 894 5869; r. 172 Coventry Road, Decatur, GA 30030, 404 373-5627

MCDONOUGH, Lawrence A.; '49 BSF; r. 17 A King Ave, Jekyll Island, GA 31520

MCDONOUGH, Mary Lynn Blalock (Joseph N.); '69 ABJ; Assoc. Sch. Psychologist; Glynn Cnty. Bd. of Educ., 2400 Reynolds St., Brunswick, GA 31520, 912 264 8020; r. PO Drawer D, St Simons Island, GA 31522

MCDONOUGH, Dr Robert Jakes; '71 PHD; Tchr., Biol; The Westminster Schs., 1424 W. Paces Ferry Rd NW, Atlanta, GA 30327, 404 355 8673; r. 172 Coventry Road, Decatur, GA 30030, 404 373 5627

MCDONOUGH, William Freeman; '57 BBA; Sales Rep; Klean Strip, Div of W M. Barr Co., PO Box 1879, Memphis, TN 38101; r. 515 Gerry Lane NE, Atlanta, GA 30328, 404 255-7648

MCDORMAN, Cobb '29 (See Graham)

MCDORMAN, Grace Thurmond (Thomas B.); '34 BSHE, Retired; r. 3135 Boulder Way, East Point, GA 30344

MCDORMAN, Helen '26 (See Bahin)

MCDORMAN, Mary Ben Erwin (John K.); Exec. Dir.; The Howard Sch., Inc., 1815 Ponce de Leon Ave NE, Atlanta, GA 30307, 404 377-7436; r. 1081 Briarcliff Rd., NE, Atlanta, GA 30306, 404 875 2375

MCDORMAN, Dr Mary Ben Erwin; '52 AB, '76 EDD; Dir., Howard Sch., 1815 Ponce De Leon, Atlanta, GA 30307, 404 377 7436; r. 1081 Briarcliff Road NE, Atlanta, GA 30306, 404 875-2375

MCDORMAN, Thomas Beckham; Retired; r. 3135 Boulder Way, East Point, GA 30344, 404 766 5716

MCDOUGAL, Jeffrey Allen; '71 AB; Grad Student, Ga. St. Univ., Atlanta, GA, r 2668 Winding Ln, Atlanta, GA 30319, 404 458 6577

MCDOUGAL, Marion Townsend '74 (See Liles)

MCDOUGAL, Dr William David; '70 DVM; Veterinarian; Toccoa Veterinary Hosp., Hwy 17, S. Toccoa, GA 30577, 404 886 2169; r. Box 396, Toccoa, GA 30577, 404 886 5548

MCDOUGALD, Albert Bernard; '60 ABJ; r. Box 563, Statesboro, GA 30458

MCDOUGALD, Charles C.; '63 BS, Managing Dir.; Scotch Whiskey Brokers Ltd., J. Hotung House, B2, 11th Floor, Kowloon Hong Kong; r. 229 Taylor St., Americus, GA 31709

MCDOUGALD, D Claire Garrette (Donald Hardy), '52 BSHE, r. Statham, GA 30666

MCDOUGALD, Donald Hardy, '58 BSA, r. Box 263, Statham, GA 30666

MCDOUGALD, J D, Jr; r. PO Box 577, Claxton, GA 30417

MCDOUGALD, Martha E. '44 (See Hutcherson)

MCDOUGALD, Patricia J Trudell (Malcolm John, III), '66 AB; r. 1230 Winrock Blvd #408, Houston, TX 77057

MCDOUGALD, Susan Barbara '76 (See Woods)

MCDOUGALD, William Thomas, '76 ABJ, Law Student, Univ of Ga., r 200 Pinewood Cir., Athens, GA 30606, 404 548 2328

MCDOUGALD, Dr William Worth; '56 MA; Prof., Journalism; Univ. of Ga.; r. 200 Pinewood Cir., Athens, GA 30601, 404 548 2328

MCDOUGALL, J. Calhoun, Jr; '49 BBA; Asst. VP, Fulton Natl. Bank, PO Box 4387, Atlanta, GA 30302, 404 577 3500; r 933 Hawick Dr., Atlanta, GA 30327, 404 351 3988

MCDOUGALL, L Maurine (See Edwards)

MCDOUGALL, M Modena (See Parker)

MCDOUGALL, Mary Lee Higgins (J. Calhoun Jr); Cnslt.; Hallmark Travel Svc, 56E Andrews Sq NE, Atlanta, GA, 404 231-0260; r. 933 Hawick Dr. NW, Atlanta, GA 30305, 404 351-3988

MCDOUGLE, John Bright; '70 BSF; r. 2243 Tara Lane, Brunswick, GA 31520

MCDOUGLE, Mary '75 (See Nix)

MCDOW, Ambrose C.; '77 EDS, Tchr., Sci.; Clarke Cnty Bd of Educ., 1235 Baxter St., Athens, GA 30601, 404 543-6547; r. 206 Rhodes Dr., Athens, GA 30601, 404 546 8404

MCDOWALL, Elizabeth '76 (See Belcher)

MCDOWALL, Janet Peyton; '60 MED, '71 EDS; Kndgtn Tchr, Gwinnett Cnty Bd of Educ., Bethesda School Rd., Lawrenceville, GA 30245; r. 2348 29 Hwy. S, Lawrenceville, GA 30245, 404 963 2753

MCDOWALL, Linward Edward; '52 BSA, '59 MED; Vocl. Supv.; Brunswick HS, 3920 Habersham St., Brunswick, GA 31520, 912 264-0685; r. 166 Yorktown Dr., Brunswick, GA 31520, 912 264 3804

MCDOWELL, Beverly Carol Benton (Robert F., Jr); '63 BSHE; r. 450 Pine Street, Madison, GA 30650

MCDOWELL, Diane Eloise May (Robert); '70 BSED, r. 6308 Lemans Lane, Columbus, GA 31904

MCDOWELL, Dolores Ann; '66 BSHE; r. Route 1, Damascus, GA 31741

MCDOWELL, Doris Anne '47 (See Forrester)

MCDOWELL, Dorothy '34 (See Morton)

MCDOWELL, Dr Earl Anderson; '55 DVM; Owner; Greenville Animal Hosp., 310 Wade Hampton Blvd., PO Box 1101, Greenville, SC 29602, 803 235-1668; r. 1200 Brushy Creek Rd., Taylors, SC 29687, 803 244-1658

MCDOWELL, Ed Oliver; '73 EDS; r. 3214 Stratford Drive, Macon, GA 31201

MCDOWELL, Edwin Ladon; '65 BSA; r. P O Box 303, Damascus, GA 31741

MCDOWELL, Estella '51 (See Jernigan)

MCDOWELL, Guy Robert; '72 BBA; r. 4353 Cove Island Dr, Marietta, GA 30062

MCDOWELL, James Peter; '22 BL; Retired; r. 330 E. College St. Apt. 108, Griffin, GA 30223, 404 227-8595

MCDOWELL, Kathleen Laura '76 (See Lyle)

MCDOWELL, Dr Lee Russell; '64 BSA, '65 MS, Assoc. Prof., Univ of Fla., Livestock Pavilion, Gainesville, FL 32611, 904 392-2186; r. 4908 SW 45th St., Gainesville, FL 32608, 904 378-5671

MCDOWELL, Lorraine M. Storey (Lee R.); '65 BSHE; r. 4908 SW 45th St., Gainesville, FL 32608, 904 378-5671

MCDOWELL, Margaret '73 (See Lahatte)

MCDOWELL, Marwen Payne (Stewart W. Jr); '77 BSED; Tchr.; The Heiskell Sch., Atlanta, GA; r 2550 Acres Mill Rd., Apt. A-16, Atlanta, GA 30339, 404 955 0453

MCDOWELL, Rowland Francis; '74 MPA; r. 5619 Cornish Way, Alexandria, VA 22301

MCDOWELL, Stewart Wayne; '50 BBA; r. 6162 Cape Cod Ct, Columbus, GA 31904

MCDOWELL, Susan A. '74 (See Dinwiddie)

MCDOWELL, Virginia L '39 (See Dover)

MCDUFFEE, Reginald Moore; '57 AB, '59 LLB; r Po Box 9681, Savannah, GA 31402

MCDUFFIE, Carol Strickland (Kenneth G.); '64 BSED; Tchr.; Franklin Cnty Bd. of Educ.; r. PO Box 81, Canon, GA 30520, 404 245 8963

MCDUFFIE, Charles Henry; '70 BSPH; r. P O Box 81, Preston, GA 31824

MCDUFFIE, Clayton Julius; '72 BSA; r. Box 241, Hull, GA 30646

MCDUFFIE, Edward Walker; r. 1478 Mecaslin St NW, Atlanta, GA 30309

MCDUFFIE, Elizabeth Ann; '75 BSED; r. Route 3, Cairo, GA 31728

MCDUFFIE, Ms Felecia Wright, '74 AB, r 1 Davis Drive, Cartersville, GA 30120

MCDUFFIE, Franklin Eric; '73 AB; r. 1384 Nerine Circle, Dunwoody, GA 30338

MCDUFFIE, Gertrude '42 (See Gear)

MCDUFFIE, James Moses, Jr; '73 MPA; Instr.; Columbus Coll.; r. 135 Fairlane Dr., Athens, GA 30607, 404 549 2975

MCDUFFIE, Jesse B., Jr; '49 BBA; r. McRae, GA 31055

MCDUFFIE, John Newell, Jr; '64 BSED, '67 MED, '71 EDS; Assoc. Sch. Psychologist; Bibb Cnty. Bd of Educ., 2064 Vineville Ave, Macon, GA 31208, 912 742 8711; r. Rt. 1, Gray, GA 31032, 912 986 3077

MCDUFFIE, Joseph Gene, '70 MED, Tchr., Sprayberry HS, 2525 Sandy Plains Rd., Marietta, GA 30066, 404 971 6060, r. 1230 Old Canton Rd, Marietta, GA 30062, 404 971-7627

MCDUFFIE, Katherine Neill, '45 BBA, Asst. Editor, Modern Living Sec.; Ledger Enquirer Newspapers, Columbus, GA 31902, 404 322 8831; r. PO Box 1136, Columbus, GA 31902, 404 322 3448

MCDUFFIE, Mary Janet; '74 BSPH; r. Route 1, Denton, GA 31532

MCDUFFIE, Moody Lowell; '63 BS; r. Rt 3, Carnesville, GA 30521

MCDUFFIE, Patricia Elaine Walton (Charles Henry), '69 BSED, r. P O Box 81, Preston, GA 31824

MCDUFFIE, Phillips C., Jr; '33 AB; Acct. Exec.; Merrill, Lynch, Pierce, Fenner and Smith, Inc., 2 Peachtree St. NW, Atlanta, GA 30303, 404 658 5171; r. 2854 Careygate NW, Atlanta, GA 30305, 404 355-2469

MCDUFFIE, Dr Richard Cliff; '64 DVM; r. c o Vet Hosp, 3307 Railroad, Ft Myers, FL 33901

MCDUFFIE, Wilbur Edward; '41 BSC; Pres.; McDuffie Entrps., Inc., 1100 Langley Dr., Lawrenceville, GA 30247, 404 923-0192; r. 5324 Singleton Rd., Norcross, GA 30093, 404 923 0192

MCDUFFIE, William Fred, Jr; '66 AB; r. Rt 6, Calhoun, GA 30701

MCDUFFIE, Winifred Groover (Bruce); '48 BS; Lecturer, Teaching Assoc., Programs in Prof Educ.; St. Univ. of New York, Binghamton, NY 13901, 607 798-2727; r. 316 Murray Hill Rd, Binghamton, NY 13903, 607 729-0841

MCDURMONT, Shirley Lowrey (Wilburn L.); '59 BSHE; Kndgtn. Tchr.; First Meth. Church, Smyrna, GA 30080; r. 4061 Plumcrest Cir., Smyrna, GA 30080, 404 436 3281

MCEACHERN, Philip John C; '65 BBA; r. 4284 Corralwood Dr, Stone Mountain, GA 30083

MCEACHERN, Willard Wheeler; '53 BBA; r. Rt 1 Wadley Road, Macon, GA 31204

MCEACHIN, Donald Wayne, Jr; '73 MED; r. Route 7, Box 301-K, Gainesville, GA 30501

MCEACHIN, Juanice F.; '62 MA; r. Rt. 1, Valdosta, GA 31601

MCEACHIN, Lemuel Emmett, III; '68 BSED, Sales Rep.; Flowers Indust., Inc., Hwy. 19, S., Thomasville, GA 31792, 912 226-5331; r. 224 Edgewood Dr., Thomasville, GA 31792, 912 226 3301

MCELDERRY, Amy Lillian McGuire (J. William Jr); '62 AB; Former Tchr., Homemaker; r. 750 McClure Dr., Augusta, GA 30909, 404 738-1059

MCELDERRY, Hugh Thomas; '69 BBA; VP, Infor Systems; Blue Cross, Blue Shield, I-20 at Alpine Rd., Columbia, SC 29219, 803 788-3860; r. 2820 Weybourne Way, Columbia, SC 29206, 803 788 1596

MCELDERY, Nancy Eliz '63 (See Parks)

MCELHANNON, Daisy Howell (Fayette M.); '70 AB; r. 4970 Lexington Rd., Athens, GA 30601

MCELHANNON, Dr Fayette M., Jr; '63 BS; Surgeon; McElhannon Orthopedic Clinic, 700 Oglethorpe, Athens, GA 30601, 404 548-1386; r 240 Great Oak Dr., Athens, GA 30601, 404 549 7053

MCELHANNON, Dr Fayette M., Sr; '42 BSA; Pres., Surgical Assoc., 740 Prince Ave., Athens, GA 30601, 404 543-5227; r. 4970 Lexington Rd., Athens, GA 30601, 404 548-6674

MCELHANNON, Hilda (See Doig)

MCELHANNON, James Sidney; '62 BBA; r. PO Box 1524, Columbus, GA 31902

MCELHANNON, John Calvin, Pres, Prof Ins Svcs., Inc., 2050 Godby Rd., College Park, GA 30349, 404 766-4692; r. 3120 Dodson Dr., East Point, GA 30344, 404 349 1462

MCELHANNON, Martha J. Shepherd (John C.); '50 ABJ; r. 3120 Dodson Dr., East Point, GA 30344, 404 349 3618

MCELHANNON, Mary Lee '72 (See Crenshaw)

MCELHANNON, Peggy '61 (See Gordon)

MCELHANNON, Susan Stephens; '74 BSED; r. Rt 1, Winder, GA 30680

MCELHANNON, Walter Sims; '51 BBA; r. Rt 1, Winder, GA 30680

MCELHANNON, William Stewart; '77 MS; r. Rt. 3, Lexington Hwy., Athens, GA 30601

MCELHENEY, Ellie Norman (Marion E. Jr); '46 BSED; Tchr.; McLendon Elem. Sch., 3033 Hollywood Dr., Decatur, GA 30033, 404 292 3228; r. 1954 Gotham Way NE, Atlanta, GA 30324, 404 874-3336

MCELHENEY, Glen Everett; '67 BS; r. 838 Forsyth St, Monticello, GA 31064

MCELHENEY, J. Lynn Waits (Jefferson C.); '74 BSED; Tchr.; Piedmont Acad., PO Box 231, Monticello, GA 31064, 404 468-8818; r. PO Box 342, Monticello, GA 31064, 404 468 6962

MCELHENEY, Ms Janice Lynn Waits; '76 MED; r PO Box 342, Monticello, GA 31064

MCELHENEY, Jefferson C.; '74 BBA; Combination Ins. Agt.; Independent Life and Accident Ins. Co., 712 W. Taylor St., Griffin, GA 30224, 404 227 3447; r. PO Box 342, Monticello, GA 31064, 404 468 6962

MCELHENEY, Lorie Evans; '55 BSPH; r. 808 Skyland Ave, Panama City, FL 32401

MCELHENEY, M Ann Cunningham (Lorie E); '53 BSED; r. 808 Skyland Ave, Panama City, FL 32401

MCELHENEY, William Howard; '61 BSF; r. Monticello, GA 31064

MCELHENNEY, Blanche E Morris (Edward B, Jr), '72 BSED; r. Rt 2 Kennedy Mobile Home Est, Statesboro, GA 30458

MCELHENNEY, Gary Philip, '69 BSA; Chief Engr., Putnam Gen. Hosp., PO Box 32, Eatonton, GA 31024, 404 485 2711; r. PO Box 269, Eatonton, GA 31024, 404 485 8212

MCELHENNY, Carolena '58 (See Boden)

MCELHENY, Frances '33 (See Bonner)

MCELLEN, John Francis; '71 AB; r. 824 N Commons, Marietta, GA 30062

MCELMURRAY, Ben Swain, Jr; '58 AB, '60 LLB; r 500 Bldg Suite 512, Augusta, GA 30904

MCELMURRAY, Forrest Homer, '63 AB; r. Route 1 Box 407 A, Helena, AL 35080

MCELMURRAY, Dr Grady A., Jr; '58 DVM; Pres and Dir.; Veterinary Svc., P.A., 1310 Whiskey Rd.,

Aiken, SC 29801, 803 648 5489; r. 830 Azalea Pl SE, Aiken, SC 29801, 803 648-8701

MCELMURRAY, Janet Areda; '71 BFA ; Graphics Designer and Illustrator, Ft Gordon Signal Sch , Training Literature Div., Ft. Gordon, GA 30905, 404 791-2853; r. 250 W. Wyngate Dr., Martinez, GA 30907, 404 860-2509

MCELMURRAY, John Schneider; '43 BSA ; Farmer; Asst. Dist. Supv.; Ga. Dept. of Agr., Atlanta, GA; r Rt. 2, Box 269, Hephzibah, GA 30815, 404 592 4550

MCELMURRAY, Lillian '38 (See Richards)

MCELMURRAY, Mary Catherine '43 (See Andrews)

MCELMURRAY, Mary Margaret '73 (See Bagwell)

MCELMURRAY, Nancy '63 (See Chunka)

MCELMURRAY, Paul Stephens; '74 BSPH ; r. Rt. 4, Box 33, North Augusta, SC 29841

MCELMURRAY, Ruth '62 (See Owen)

MCELMURRAY, Sandra Sue Corn (Forrest Homer), '70 BFA ; r. Route 1 Box 407-A, Helena, AL 35080

MCELMURRY, Russel Linn; '74 BSA ; Meat Indust. Cnslt., Company Rep.; Self Employed; r. 839 Jamestown Drive, Winter Park, FL 32792, 305 671-2572

MCELRATH, Joanna; '64 AB ; r. c o J J Mcelrath, 613 Linton Rd, Sandersville, GA 31082

MCELRATH, John Mcdowell, 111; '73 BBA ; r. 343 Candler Dr., Macon, GA 31204

MCELRATH, William M; r. 363 New St Apt 4-A, Macon, GA 31201

MCELRATH, Col William Thomas; '55 AB ; Prof., Military Sci.; Univ. of Miami, Army ROTC, PO Box 248166, Coral Gables, FL 33124, 305 285-4673; r. 19710 Bel Aire Dr., Miami, FL 33157, 305 253 0637

MCELREATH, Benjamin Farris; '74 AB ; r. PO Box 107, Louisville, GA 30434

MCELREATH, Jan Kathryn Jones (Benjamin Farris), '72 AB , '74 MED , r PO Box 107, Louisville, GA 30434

MCELREATH, Marjorie '73 (See Bridges)

MCELREATH, Wm. Charles, Jr; '72 BBA ; Grp. Sales Rep.; Crown Life Ins., 1601 Perimeter Ctr E., Atlanta, GA 30346, 404 394-0810; r. 1122 Country Ct., Lawrenceville, GA 30245, 404 476-5583

MCELROY, Benjamin Roland; '65 AB , '69 MA ; Press Secy.; US Senator Sam Nunn, Rm. 110, Russell Senate Ofc. Bldg., Washington, DC 20510, 202 224-3521; r. 8710 Thunderbird Ct., Vienna, VA 22180, 703 281-2647

MCELROY, Bertha Bridges (Richard C.); '54 BSED ; Retired; r. Rt. 2, Colbert, GA 30628, 404 548-3326

MCELROY, Betty Jane Camp (Jack Weldon); r 2582 Bentbrook Ct, Doraville, GA 30340

MCELROY, Beverly Rieker (Edward J.); '66 AB ; Secy.; Activation, Inc., 2318 Mellon Ct., Decatur, GA 30035, 404 981-6900; r. 5686 Crestwood Dr., Stone Mountain, GA 30087, 404 921-8412

MCELROY, Bobby Norman; '68 MED ; Couns.; Central HS, 2155 Napier Ave., Macon, GA 31204, 912 746-6343; r. 3162 Willowdale Drive, Macon, GA 31204, 912 474-8578

MCELROY, Ms Donna Nan; '77 BSED ; r. 340 Wavetree Dr., Roswell, GA 30075

MCELROY, Dr Elliott Watson; '72 PHD ; Chmn., Div. of Humanities; Clayton Jr. Coll., Morrow, GA 30260, 404 363-7743; r. 2294 Lanier Pl., Morrow, GA 30260, 404 961-0333

MCELROY, Frances King (William N.); '50 BBA ; r. 3263 Dublin Dr., Decatur, GA 30032, 404 289 7034

MCELROY, James Hascal, Jr; '73 BSAE ; r. 1088 Sylvain Drive, Macon, GA 31206

MCELROY, Jane Garver, '72 AB , r 2543 Southside Blvd., Jacksonville, FL 32216

MCELROY, Mary Belle '55 (See Watts)

MCELROY, Patricia Flury (Ernest L.); '55 BSED ; Tchr.; Margaret Harris Ctr., 1634 Knob Hill Dr. NE, Atlanta, GA 30329, 404 634-0979; r. 3194 Windsr Forst Rd., Chamblee, GA 30341, 404 451 2082

MCELROY, R Caroline '46 (See White)

MCELROY, Capt Randy Lane; '71 AB ; Instr., Radar Navigator; USAF, 2nd Bomb Squadron, March AFB, Riverside, CA 92508, 714 655-4821; r 25364 Filaree Ave., Sunnymead, CA 92388, 714 653-5885

MCELROY, Robert Harris; '65 BBA ; r. Route 1, Monroe, GA 30655

MCELROY, Virginia Mary Sears (B. Roland); '66 BSED ; Homemaker; r. 8710 Thunderbird Ct., Vienna, VA 22180, 703 287-2647

MCELROY, William Newton; '50 BBA ; Sales Coord Supv.; 3M Co., 2860 Bankers Indust. Dr., Atlanta, GA; r. 3263 Dublin Dr., Decatur, GA 30032, 404 289-7034

MCELROY, William Steven; '75 BSED ; r. 3263 Dublin Dr., Decatur, GA 30032, 404 289-7034

MCELVANY, Mildred; '36 ABED , '54 MED ; r. 1012 Milstead Ave., Conyers, GA 30207, 404 483-7323

MCELVEEN, Alan Rimes, '66 BSPH , Owner, McElveen's Pharmacy, 326 Tommy Aaron Dr., Box 391, Gainesville, GA 30501, 404 534-7675; r. PO Box 391, Gainesville, GA 30501, 404 536-5591

MCELVEEN, Dr Carl Dubose, '55 DVM , Owner, Veterinarian; McElveen Animal Hosp., 2819 Two Notch Rd., Columbia, SC 29204, 803 256-2348, r. 4501 Landgrave Rd., Columbia, SC 29206, 803 787-4741

MCELVEEN, Corally '68 (See Slaugenhop)

MCELVEEN, Dr Darryl Ravenel; '73 MS , '76 DVM ; r. 9912 Three Chopt Rd, Richmond, VA 23229

MCELVEEN, Grace '42 (See Corthell)

MCELVEEN, Gregg; '74 BS ; r. 5421 Barry Street, Savannah, GA 31406

MCELVEEN, Janis '69 (See O'Donnell)

MCELVEEN, Jesse Wyman; Baugh and McElveen, Inc., 810 N. Highland Ave. NE, Atlanta, GA 30306, 404 876-8836, r. 1085 N. Virginia Ave. NE, Atlanta, GA 30306, 404 872-1951

MCELVEEN, Joseph Marion; '57 AB ; Minister; Central Christian Church, 1315 E. Spring St., New Albany, IN 47150, 812 944-1736; r. 1744 DePauw Ave., New Albany, IN 47150, 812 945 0675

MCELVEEN, Martha '60 (See Ezzard)

MCELVEEN, Martha E '37 (See Hardman)

MCELVEEN, Martha Sue '39 (See Chance)

MCELVEEN, Sarah M. (Sally) Hill (Robert E. II); '62 BSED ; r. 1728 W. Buchanan Dr., Columbia, SC 29206, 803 782-4511

MCELVEEN, William Earl; '40 BS ; r. Brooklet, GA 30415

MCELVEEN, William Lenwood; '40 BSA ; r. P O Box 433, Brooklet, GA 30415

MCELVEY, Evelyn Brooks (Frank P); r. 3304 Woodlawn Dr, Columbus, GA 31904

MCELVEY, Mable C '48 (See Lewis)

MCELVEY, Marian E (See Collins)

MCELVEY, Virginia '39 (See Hopson)

MCELWANEY, Evyonne '73 (See Johns)

MCELWANEY, Linda Bernell; '72 BSED ; r. 2218 Penrose Dr., East Point, GA 30344

MCELWANEY, Louna '38 (See Wells)

MCELWEE, Stephen Hopkins; '76 JD ; Assoc., Atty.; Hudson and Montgomery, PO Box 8068, Athens, GA 30601, 404 549-9823; r. 475 Carrol Dr., Athens, GA 30601, 404 549-0283

MCENTIRE, Betty Lois; '70 AB , '72 MA ; r. 14 Crestwood Rd, Cartersville, GA 30120

MCENTIRE, Dennis Clay; '77 BBA ; Assoc. Acct.; Ga. Power Co., Rome, GA 30161, 404 291-9971; r Rt 8, Rome, GA 30161, 404 295 9119

MCENTIRE, James Fredrick; '49 BSA ; r. 262 Janice Dr, Athens, GA 30601

MCENTIRE, Kenneth C.; Buyer; Atlantic Steel Co., PO Box 1714, Atlanta, GA 30301; r. 2830 Belaire Cir., Doraville, GA 30340

MCENTIRE, Walter Carr; '76 ABJ ; Cameraman, Film Editor; KBMA-TV, BMA Tower, Kansas City, MO 64108, 816 531-5137; r. 4416 Belleview, Kansas City, MO 64111, 816 931-6450

MCENTYRE, Robert W., Jr; '61 BBA ; Sr. Buyer; Lockheed Corp., Lockheed, GA, 404 424-2412; r 220 Suburban Dr., Kennesaw, GA 30144, 404 926-5274

MCEUEN, Archie Reginald; '59 BSF ; r. 2402 Manchester Dr, Waycross, GA 31501

MCEUEN, Emory Leslie; '65 BS , '67 BSPH ; r Chivas Square Apt 242, 1912 Carl Road, Irving, TX 75061

MCEUEN, Sarah Eliz Conger (Archie Reginald); '61 BSHE ; r. 2402 Manchester Dr, Waycross, GA 31501

MCEVER, Ava Lou Teague (Harold W.); '73 BBA ; Bkpr.; Dalton Rock Products, Fairmount, GA, 404 337-5692; r. PO Box 55, Fairmount, GA 30139, 404 337-5791

MCEVER, David L.; '71 BSED ; Admin. Asst.; Pilot; Riverside Ford, Inc., 2089 Riverside Dr., Macon, GA 31204, 912 742-5771; r. 3935 Bonanza Dr., Macon, GA 31206, 912 788-6515

MCEVER, Dennette Maxham (Jimmie G. Jr); '63 BSED ; Homemaker; r. 5632 Amalfi Way, Douglasville, GA 30135, 404 942-7815

MCEVER, George David, Jr; '74 BSAE ; r. Rt 3 Box 152, Selma, AL 36701

MCEVER, Mrs Hayward Walton; '44 BBA ; r. Oliver and Surf Club, Bldg. 7, Apt. 162, Monmouth Beach, NJ 07750

MCEVER, Joseph Anthony; '71 BS , '74 BSPH ; Chief of Pharmacy; Baldwin Cnty. Hosp., 1957 N. Cobb St., Milledgeville, GA 31061, 912 452-5952; r. Rt. 4, Box 206, Milledgeville, GA 31061, 912 452-5818

MCEVER, Larry Franklin; '71 BSAE ; r. 2121 Ben Hill Rd, East Point, GA 30344

MCEVER, W. Horace; '37 BSC , Owner; McEver and Co., Ins. Brokers and Agts., 3340 Peachtree Rd. N, GA 30326, 404 262-7200; r. 3119 Arden Rd. NW, Atlanta, GA 30305, 404 233-1464

MCEVER, William M; '48 BBA ; r. Rt 3 Camelbrook Rd, Greenville, SC 29609

MCEWEN, Carol '61 (See Dyches)

MCEWEN, David Harry; '70 MED ; Pres.; D. M Electric, Inc., 3999 S. 500 West, Salt Lake City, UT 84107, 801 268-3681; r. 8206 Portal Way, Sandy, UT 84070, 801 942-6471

MCEWEN, Janie L Roberts (James Milton); '33 BSAA ; r. 929 S Himes, Tampa, FL 33609

MCEWEN, John William; '70 BBA ; r. 1893 Oakland Road, Gay, GA 30218, 404 538-6590

MCEWEN, Pat; '41 BSA ; Retired, USDA Farmers' Home Admin.; r. Rt. 1, Box 148B, Pine Mountain, GA 31822, 404 628-5153

MCEWING, Kathleen Ann; '74 MS ; r. 2608 Glenwood Ave., Rockford, IL 61103

MCFADDEN, Bradford, Jr; '64 BBA ; Pres.; McFadden Bus. Publications, 6364 Warren Dr., Norcross, GA 30091, 404 448-1011; r. 355 Glen Courtney Dr., Atlanta, GA 30328, 404 393-3650

MCFADDEN, Francis Joseph; '74 BSED ; Sales; Troncolli Motors, Decatur, GA 30033, 404 292 3853; r. Box 154, Reidsville, GA 30453, 404 971 6855

MCFADDEN, Dr Owen Chester, Jr; '76 DVM ; Owner; Sandy Creek Animal Hosp., Box 324, Atlanta Hwy., Bogart, GA 30622, 404 725-2259, r. Rt. 1, Nicholson, GA 30565, 404 546-1922

MCFADYEN, Alma '38 (See Grable)

MCFALL, Beverly Butler (Patrick F.); '72 BBA ; r 4397 Ashwoody Trail NE, Atlanta, GA 30319, 404 457-1778

MCFALL, Janice Virginia Smith (Timothy Hayes); '62 BM , '63 MMED ; r. 3018 Farmington Rd, Atlanta, GA 30339

MCFALL, Patrick Francis; '69 BBA , '71 MACC ; r 4397 Ashwoody Trail NE, Atlanta, GA 30319

MCFALL, Paul L, 69 MED , r 9110 NW 24th Ct, Ft Lauderdale, FL 33313

MCFALL, Timothy Hayes; '64 LLB ; r. 3018 Farmington Rd, Atlanta, GA 30339

MCFALLS, Douglas L.; '67 BSED ; r. 1703 Oakmont Dr, Dalton, GA 30720

MCFALLS, Lorraine K.; '72 BFA ; r. 111 Wedgedale Drive, Greensboro, NC 27403

MCFARLAND, Ann Allene; '75 AB ; r. 2931 Kipling Drive, Augusta, GA 30904

MCFARLAND, Anne Lucile Arant (Patrick J.); '76 MA ; Instr.; Ga. St. Univ., 33 Gilmer St. SE, Atlanta, GA 30303, 404 658-2349; r. Rt 10 56, The Trail Rd., Gainesville, GA 30501, 404 532-4070

MCFARLAND, Aprile Matthews; '71 BBA ; Doctoral Student, Grad. Teaching Asst.; Ga. St. Univ., Univ. Plz., Atlanta, GA 30303, 404 658-3404; r. 243 Clubroad Cir., Stone Mountain, GA 30083, 404 296-8574

MCFARLAND, Henry Albert; '72 BSAE , '73 MS ; r Route 3, Canton, GA 30114

MCFARLAND, Hilda Jane Cox (Gordon C); '37 BSHE ; r. 3242 Valley Lane, Falls Church, VA 22044

MCFARLAND, Jimmy Lee; '76 AB ; r. Route 5 Bishop Road, Canton, GA 30114

MCFARLAND, June Johnson (Kenneth G.); '70 BBA ; Training Dir.; Citizens and Southern Natl. Bank, 222 Mitchell St., Atlanta, GA 30303, 404 581-2267; r. 1020 Strawberry Lane, Ellenwood, GA 30049, 404 981 0014

MCFARLAND, Kenneth Gene; '71 BBA ; Owner; McFarland Ins. Agcy., 2526 Bouldercrest Rd., Atlanta, GA 30316, 404 241-6233; r. 1020 Strawberry Lane, Ellenwood, GA 30049, 404 981 0014

MCFARLAND, Ms Linda Joyce; '76 BSED ; r. 1371 Valley View Rd., Dunwoody, GA 30338

MCFARLAND, Mary A. London (Donald J.); '70 MED , '72 EDS ; VOT Coord.; Northside HS, PO Box 880, Warner Robins, GA 31093, 912 922-7373; r. One Frog Holler Rd., Warner Robins, GA 31093, 912 922-0443

MCFARLAND, Robert M., IV; '64 MA ; Asst. Gen. Mgr., Richmond Regl. Ofc.; Hartford Ins. Grp., 4914 Radford Ave., Richmond, VA 23230, 804 358-0433; r. 8709 Lonepine Rd., Richmond, VA 23229, 804 270-2990

MCFARLAND, Thomas Allen; '35 BSF ; Realtor; Simkins Land Co., 103 Macartan St., Augusta, GA 30902, 404 722-0272; r. 2931 Kipling Dr., Augusta, GA 30909, 404 736-6995

MCFARLANE, John Walter; '68 BS ; r. Box 34, 97th Gen. Hosp., APO New York, NY 09757

MCFARLANE, Pauline; '68 BSED , '73 MED ; Reading Spec.; r. 4593 Northside Parkway, Apt. J, Atlanta, GA 30339, 404 435-9995

MCFARLIN, Asalene '63 (See Hallford)

MCFARLIN, Myra Elizabeth; '57 MED , '71 EDS ; Math Tchr.; Franklin Cnty. Jr. HS, Carnesville, GA 30521, 404 384-4581; r. Rt. 3, Carnesville, GA 30521, 404 384-7203

MCFATHER, Joan Underwood (Edwin O. Jr); '63 BFA ; Tchr.; Cherokee Cnty. Sch. Dist.; r. Rt. 7, Box 127, Canton, GA 30114

MCFEE, Grace '42 (See Lee)

MCFEELY, Robert Alton; '50 BBA , '71 MPA ; Dir., Contracts and Svcs. Div.; US Energy Research and Dev. Admin., Savannah River Operation, PO Box A, Aiken, SC 29801, 803 824-6331; r. 629 Canterbury Dr., Augusta, GA 30904, 404 736 5778

MCFERN, Dr Arnold Richard; '73 EDD ; r. Rt 5 Box 170, Lancaster, SC 29720

MCFERN, Carol Jean Jergovich (Arnold Richard); '71 BSED , '73 MSW ; r. Rte 5 Box 170, Lancaster, SC 29720

MCFERRIN, Janie Marie, 69 MED , Couns , Greenville Tech. Coll., Box 5616, Sta. B, Greenville, SC 29606, 803 242-0406; r. 4-A Town Park Condominiums, Greenville, SC 29615, 803 244 5742

MCGAHAGIN, William Michael; '73 BBA ; r. 322 Anderson Road, Saraland, AL 36571

MCGAHEE, Bernard Moncrie, '67 MED , r Rt 2, Gray, GA 31032

MCGAHEE, Byrd Perry; '77 BBA ; Grad. Student; Univ. of Ga., 404 549-7639; r. RFD 2, Box 303, Thomson, GA 30824, 404 595-2902

MCGAHEE, Caroline Elia, 67 MSW , r 2815 Ingleside Dr, Augusta, GA 30904

MCGAHEE, Eva Ware; '64 MED ; Asst. Prof., Educ.; N. Ga. Coll., Dahlonega, GA, 404 864-3391; r. PO Box 722, Dahlonega, GA 30533, 404 864-2981

MCGAHEE, Harry Floyd, Jr; '74 BSA ; Mgr ; McGahee Families Inc., Rt. 4, Box 152, Camilla, GA 31730, 912 336-8409; r. Box 214, Camilla, GA 31730, 912 336-8335

MCGAHEE, Jack Ezella; '41 AB , '48 LLB ; r. 604 Wellesley, Augusta, GA 30904

MCGAHEE, Mary Patsy; '75 AB ; r. 210 W. Hall St., Thomson, GA 30824

MCGAHEE, 2Lt Michael Stephen; '69 BS ; r. 2845 Kennesaw Due West Rd., Kennesaw, GA 30144

MCGAHEE, Dr Robert Carey, 22 BSMD , Pediatrician; Pvt. Practice, 1429 Laney-Walker Blvd., Augusta, GA 30902, 404 722-0248; r 2817 Hillcrest Ave., Augusta, GA 30904, 404 733-5424

MCGAHEE, Thomas Calvin; Asst. Chief; Athens Police Dept., Athens, GA; r. 2118 Cherokee Cir., Athens, GA 30601, 404 543-2826

MCGAHEY, Constance Ann Clifford (R. John Jr); '71 BSED , Speech Pathologist, Pickens Cnty. Sch System; r. 8 Pine Knoll Dr., Central, SC 29630, 803 639-6961

MCGAHEY, Robert Johnson, Jr; '72 BBA ; Botanist, Keowee Key, r 8 Pine Knoll Dr. Central SC 29630, 803 639-6961

MCGALLIARD, Claris M '48 (See Ingersoll)

MCGARAGHAN, Margaret Ellen '75 (See Sobhas)

MCGARITY, Allan Eaves; '58 BBA , Pres.; Harmony Blue Granite Co., Inc., Elberton, GA 30635; r. 800 Brookside Dr., Elberton, GA 30635

MCGARITY, Arch Walker; '74 BBA ; Atty.; Pvt Practice, 228 Covington St., McDonough, GA 30253, 404 957-3957; r. 364 Keysferry St., McDonough, GA 30253, 404 957-9882

MCGARITY, Betty Jo (See Webb)

MCGARITY, Dorothy J Brown (L. C.); '30 AB ; r 440 Walton St, Monroe, GA 30655

MCGARITY, Elizabeth B.; '37 BFA ; r. c o Mrs. M E. Bradley 314 College Ave., Clemson, SC 29631

MCGARITY, Georgia E '50 (See Johnson)

MCGARITY, Helen R. Housworth (William D.); '52 BSED ; Tchr.; Brockett Elem. Sch., Decatur, GA; r 4924 Hugh Howell Rd., Stone Mountain, GA 30083

MCGARITY, Jan Rena; '73 BSHE ; r. 504 Westview Dr., Ft Valley, GA 31030

MCGARITY, Janette Adair '38 (See Barber)

MCGARITY, John Dow, II; '68 BBA ; Ins. Agt.; Carlisle and Co., McGarity Ctr., McDonough, GA 30253, 404 957-3957; r. 91 Ben Horton Dr., McDonough, GA 30253, 404 957-5023

MCGARITY, John Ralph, Jr; '70 BS , '75 MED ; r Box 276, Royston, GA 30662

MCGARITY, John Lescar M; '67 BBA ; r. 913 Cherokee Dr, Monroe, GA 30655

MCGARITY, Kathy '70 (See Lewis)

MCGARITY, Katie L. '42 (See Seymour)

MCGARITY, Linda Gayle; '64 BSED ; r. Route 1, Bowman, GA 30624

MCGARITY, Louise '63 (See Sparks)

MCGARITY, M Mable '48 (See Chambers)

MCGARITY, Marcia '44 (See Rogers)

MCGARITY, Meador Bush; '51 BLA ; Landscape Architect; George H. Weiss and Assoc. Inc., 8282 Western Way Cir , Ste 125, Jacksonville, FL 32216, 904 731-4844; r. 1911 Kingsley Ave., Apt. 27, Orange Park, FL 32073, 904 264-2646

MCGARITY, Milton Lindsey; '73 BBA ; r. 5 Branna St, McDonough, GA 30253

MCGARITY, Nathan Steger, 35 BSC , Retired Merchant; r. PO Box 970, Eustis, FL 32726

MCGARITY, Robert S., Jr; '32 BSEE ; Owner; R. S McGarity Agcy., United Assoc., Group, 119 Sewald St., PO Box 2308, Jacksonville, FL 32203, 904 354-5985; r. 4745 Waverly Ln., Jacksonville, FL 32210, 904 388 9907

MCGARITY, Robin Wright; '68 BSF ; Sec. Leader, Hardwood Mgmt. Research; Intl. Paper Co., Natchez Forest Research Ctr., Natchez, MS 39120, 601 442-7421; r. 309 Lindberg Ave., Natchez, MS 39120, 601 446-8545

MCGARITY, Ronald Mark; '75 BS ; Sales Rep.; John Harland Co., 2939 Miller Rd., Lithonia, GA 30058, 404 981-9460; r. 1885 Harper Dr., E-22, Morrow, GA 30260, 404 961-6716

MCGARITY, Roy Grant; '71 ABJ ; r. 5306 Brazelton Drive, Knoxville, TN 37918

MCGARITY, Stuart Wilford; '48 BBA , '72 MED , Placement Coord.; Univ. of Ga., Clark Howell Hall, Athens, GA 30602, 404 542-3375; r. 124 Tillman Lane, Athens, GA 30606, 404 543-6085

MCGARITY, Stuart Wilford, Jr; '73 AB ; r. 124 Tillman Lane, Athens, GA 30601

MCGARITY, Susan '66 (See Beasley)

MCGARITY, William Gregory; '76 ABJ ; r. 124 Tillman Lane, Athens, GA 30601

MCGARRAH, Elizabeth (See Oliver)

MCGARRAH, Myrtice '34 (See McMichael)

MCGARRAH, William Malcolm; '64 BSED ; r. 1240 Burbank Trl, Morrow, GA 30260

MCGARVEY, Cormac Murray, Jr; '69 BBA ; r. 1057 Ocean Vue, St Simons Island, GA 31522

MCGARVEY, Mary Pauline; '30 AB ; r. 504 Dartmouth St, Brunswick, GA 31520

MCGAUGHEY, Alice Kate Hammack (William Claude); '62 BSED ; r. Granada Way, Dalton, GA 30720

MCGAUGHEY, Clifford H, Jr; '64 BS ; r. Rt 1 Box 87, Monroe, GA 30655

MCGAUGHEY, Clifford H.; '31 BSC ; Chmn. of Bd , Reeder McGaughey, Inc., 2147 Sylvan Rd., East Point, GA 30344; r. Route 1, Box 87, Monroe, GA 30655

MCGAUGHEY, Frank Samuel, III; '73 JD ; Atty., Powell, Goldstein, Frazer and Murphy, 1100 C and S Natl. Bank Bldg., Atlanta, GA 30303, 404 521 1900; r. Rt. 1, Box 341, Williamson, GA 30292, 404 228-4507

MCGAUGHEY, Frank Samuel, Jr; '47 BBA ; Merchandising Mgr.; Haverty Co.; r. 4 Hanover West Ct., Atlanta, GA 30327, 404 355-6964

MCGAUGHEY, Janis '69 (See Rodriguez)

MCGAUGHEY, John Vance, III; '74 BBA ; r. 4563 Tall Pines Dr. NW, Atlanta, GA 30327

MCGAUGHEY, Judy Carole; '65 AB ; r. Route 3, Monroe, GA 30655

MCGAUGHEY, Margaret '75 (See Walters)

MCGAUGHEY, Marian M Mattison (Roy D., Jr); '50 AB ; r. 1624 Tamarack Trl, Decatur, GA 30033

MCGAUGHEY Dr Marilyn V 65 MS 68 PHD Clinical Psychologist Ga Mental Health Inst 1256 Briarcliff Rd , Atlanta, GA 30306; r. 1501 N Decatur Rd NE, Apt 2, Atlanta, GA 30307, 404 373-0348

MCGAUGHEY, Ms Patricia, 76 BSED , r 127 Spring Drive, Roswell, GA 30075

MCGAUGHEY, Vivian Newberry (Frank S. Jr); '46 ABJ ; r. 4 Hanover West Ct., Atlanta, GA 30327, 404 355-6964

MCGAVRAN, Mary Glover (Samuel B.); '27 AB , r 780 Grandon Ave, Columbus, OH 43209

MCGEE, Opry (Elizabeth Carol), '67 AB , '76 BBA , r. P O Box 285, Tignall, GA 30668

MCGEE Barbara Gail '74 ABJ Pub Relations Dir., Customer Relations; The Pacer Photography and Color Labs PO Box 57 111 S Carolina St Hartwell, GA 30643, 404 376-8400; r. 215 Athens St , Hartwell, GA 30643, 404 376-4494

MCGEE, Betty Lynn; '72 BSED ; r. 321 Marshallville Road, Ft Valley, GA 31030

MCGEE, Betty V Dorman (S R), r Wood Nymph Trail, Lookout Mountain, TN 37350

MCGEE, Carole Ann; '73 BSED ; Actress; Instr.; Ala Sch of Fine Arts, 800 Eighth Ave W, Box A16, Birmingham, AL 35205, 205 933-7270; r 2216 51st Street, Columbus, GA 31904, 404 322 4672

MCGEE, Charles Newton, Jr; '74 BSAE ; Civil Engr., Dept. of Army, Directorate of Facilities Engr., Ft Bragg, NC 28307, 919 396-5300; r. 1630 Van Buren Ave., Fayetteville, NC 28303, 919 822 3082

MCGEE, Charles Newton, Sr; '48 BSA , '68 MED , Tchr.; Sardis HS, Sardis, GA 30456, 912 569 4322; r. PO Box 336, Sardis, GA 30456, 912 569 4125

MCGEE, Charles Thomas; '68 BSA ; Horticulturalist, Univ of Ga Botanical Gardens, r 245 Clark Dr., Athens, GA 30601, 404 543-5782

MCGEE, David Otis; '75 BS ; r. M112 Rogers Rd., Athens, GA 30601

MCGEE, Delia Anne '63 (See McGee)

MCGEE, Delia Anne McGee, '63 BFA , '70 MAED , r. 120 Chateau Terr Apt 18, Athens, GA 30601

MCGEE, Edward Allen, Jr; '68 AB ; r. 43 Cmbt Spt Gp, Apo San Francisco, CA 96334

MCGEE, Elias Brooks; '68 BSA ; r. Route 2, Starr, SC 29684

MCGEE, Frances Arnold (Robert R.); '41 BSED ; r Royal Station, Shelbyville, TN 37160

MCGEE, Gene '48 (See Pickett)

MCGEE, George Alex, Jr; '71 BSA ; r. 321 Egerton Rd, Montgomery, AL 36111

MCGEE, Georgianne Lott (James B. Jr); '53 BSED ; Tchr., Adult Educ.; r. 1301 Richmond Avenue, Waycross, GA 31501, 912 283-0563

MCGEE, Gordon Harvey; '28 BSA ; Retired Cnty Agr Agt.; r. PO Box 267, Lincolnton, GA 30817

MCGEE, H. Dana Davis (Patrick J.); '63 AB ; r. 18 Polo Drive, NE, Atlanta, GA 30309, 404 872-9843

MCGEE, Helen Terrell, '68 MED , Tchr., Griffin Middle Sch., 4010 King Springs, Smyrna, GA 30080; r. 3120 Atlanta Rd. SE, Smyrna, GA 30080, 404 435-4268

MCGEE, Jack Porter, '74 BBA , Real Estate Appraiser; First Shelter Svc. Corp., First Fed Savings and Loan Co., Brunswick, GA, r 201 Driftwood Pl., St Simons Island, GA 31522, 912 638 9555

MCGEE, Jack Williford, Jr; '69 ABJ ; Rich's Inc., Broad St., Atlanta, GA; r. 3510 Roswell Rd. NW, Apt E1, Atlanta, GA 30205, 404 233-6286

MCGEE, James Baker, III; '77 AB ; r. 1301 Richmond Ave., Waycross, GA 31501

MCGEE, James Baker, Jr; '52 JD ; Atty., Partner; Gibson, McGee and Blount, PO Box 1589, Waycross, GA 31501, 912 283-3858; r. 1301 Richmond Avenue, Waycross, GA 31501, 912 283 0563

MCGEE, James Patton; '68 AB ; r. Hogan Mobile Home Park Box 43, Epps Bridge Rd, Athens, GA 30601

MCGEE, Jane '69 (See Harvey)

MCGEE, Dr Jefferson D; r. 210 C&S Bank Bldg, Albany, GA 31701

MCGEE, Joann '51 (See Burts)

MCGEE, Col Joseph B., Jr; '32 BSAE ; Retired, US Army; r. PO Box 83, Pine Mountain, GA 31822, 404 663 2987

MCGEE, Julia Emily; '77 BSED ; Grad. Student; Univ. of Ga.; r. 245 Clarke Drive, Athens, GA 30605, 404 543-5782

MCGEE, Laura Belcher (Charles N. Jr); '74 BBA , CPA; Cherry, Bekaert, and Holland, PO Drwr. 47, Fayetteville, NC 28302, 919 483 7131; r. 1630 Van Buren Ave., Fayetteville, NC 28303, 919 822 3082

MCGEE, Lee '63 (See Herrin)

MCGEE, Louise Bodiford; '47 AB , Retired Tchr.; r. 900 Kenreed Dr., Thomasville, NC 27360

MCGEE, Lucie '76 (See Studwell)

MCGEE, Mac Mcclure; '71 BSA ; r. Rt 4, Anderson S C 29621

MCGEE, Martha V. Howard (William L.); '66 MED ; r Rt 10, Box 238, Tyus Rd, Carrollton, GA 30117, 404 834 4922

MCGEE, Mary Dent '29 (See Mester)

MCGEE, Mary Jennings '68 (See Browning)

MCGEE, Mary Milton '67 (See Guffey)

MCGEE, Matilee Dunn (Hassell E.); '35 MS , Retired; r. 787 Yorkshire Rd. NE, Atlanta, GA 30306, 404 876 1956

MCGEE, Michael L.; '74 BSPH , Pharmacist; Med Arts Pharmacy, 811 N. Cobb St., Milledgeville, GA 31061, 912 452 1222; r Route 2, Box 46, Hilandale Drive, Milledgeville, GA 31061, 912 452 7030

MCGEE, Milton Eugene; '50 ABJ , '75 BFA ; Self Employed Painter; , Same as Residence; r Box 767, Rome, GA 30161

MCGEE, Miriam Edwina '66 (See Johnson)

MCGEE, Ms Myra Sue; '75 MED ; r. 1201 Lee Avenue, Rossville, GA 30741

MCGEE, Myrtle Woodward (Joseph B. Jr); r. PO Box 83, Pine Mountain, GA 31822, 404 663 2987

MCGEE, Patricia '73 (See Morgan)

MCGEE, Patricia Ann '56 (See Bishop)

MCGEE, Patrick Joseph, '59 BBA , Atty, Partner, Westmoreland, Hall, McGee and Warner, 2800 Tower Pl., 3340 Peachtree Rd NE, Atlanta, GA 30326, 404 231 1935; r. 18 Poco Dr NE, Atlanta, GA 30309, 404 872 9843

MCGEE, Penelope '65 (See Kubicki)

MCGEE, Sara '72 (See Cochran)

MCGEE, Sara K. Howell (Charles T.); '43 BSHE , Librarian, Athens Regl. Library; r. 245 Clark Dr., Athens, GA 30601

MCGEE, Susan Pennington (Michael L.); '74 BSED ; Tchr.; Baldwin Cnty Bd. of Educ., Milledgeville, GA 31061, 912 453-4026; r. Route 2, Box 46, Hilandale Drive, Milledgeville, GA 31061, 912 452 7030

MCGEE, Sylvia W. Williams (Terry D.); '76 MSW ; Sch. Soc. Work; Bibb Cnty. Bd of Educ., PO Box 6157, Macon, GA 31208, 912 742-8711; r. PO Box 404, Macon, GA 31202, 912 471-9464

MCGEE, Vicki; '75 ABJ ; Publications Spec.; Ga. Tech., Dept. of Continuing Educ., North Ave., Atlanta, GA 30332, 404 894-2400; r. 2515 NE Expressway W-5, Atlanta, GA 30345, 404 321 6143

MCGEE, Dr Wayne L, Jr; '61 DVM ; r. 2715 W Whitner St, Anderson, SC 29621

MCGEE, Dr William Lee; '66 DVM ; Co-Owner; Carrollton Animal Hosp., PC, 515 Clifton Terr., Carrollton, GA 30117, 404 834-6671; r. Rt. 10, Box 238, Tyus Rd., Carrollton, GA 30117, 404 834 4922

MCGEE, Willis Todd; '68 BSA ; r. Rt. 2, Starr, SC 29684

MCGEEHAN, Michael C.; '71 BBA ; Life Grp. Rep., Liberty Mutual Ins. Co., 3375 N. East Expy., Chamblee, GA 30341, 404 455-7400; r. 1945 Windburn Ct., Snellville, GA 30278, 404 972-6662

MCGEEHAN, Patricia Sullivan (Thomas P.); '66 AB ; Homemaker; r. 9801 Bayme adows Rd. 52, Jacksonville, FL 32216, 904 641-8245

MCGEEVER, James Reed; '55 BBA ; r. 102 Mockingbird Ln, Decatur, GA 30030

MCGEHEE, Arthur Lee; '70 MPA ; Chief of Police; Ocala Police Dept., PO Box 1270, Ocala, FL 32670, 904-629-8517; r. 2219 SE 6 Terr., Ocala, FL 32670, 904 622-6410

MCGEHEE, Beth Arnold (E. Martin); '41 ABJ ; Homemaker; r. 509 N. Ride, Tallahassee, FL 32303, 904 385-3357

MCGEHEE, Evelyn '46 (See Etheredge)

MCGEHEE, Frank M; r. 1631 Carter Ave, Columbus, GA 31906

MCGEHEE, Jean Lois '51 (See Sharp)

MCGEHEE, John Howard, Jr; '24 AB ; Retired, Judge of Superior Courts, Griffin Judicia; r. PO Box 568, Thomaston, GA 30286, 404 647-7876

MCGEHEE, Margene Louise Lane (Turner A.); '42 BSED ; r. 330 Larkwood, San Antonio, TX 78209, 512 826 3511

MCGEHEE, Marie Hollenshead (John M.); '32 ABED ; r. 223 Little Peek, Cedartown, GA 30125, 404 748 1879

MCGEHEE, Ms Mary Lynne; '77 AB ; r. Horseleg Creek Road, Rome, GA 30161

MCGEHEE, Patsy Ann Echols (Othniel Weaver); '53 BSED ; r. 755 Glencove, Macon, GA 31204

MCGEHEE, Mrs. Turner A.; r. 330 Larkwood, San Antonio, TX 78209

MCGEHEE, William C.; '57 BSED ; r. 457 Parkwood Way, Jonesboro, GA 30236

MCGHEE, Betty '70 (See Ross)

MCGHEE, Charles Alfred; r. 254 Simon Terrace NW, Atlanta, GA 30318

MCGHEE, Charles Otis; '75 BSED ; r. PO Box 386, Fairfax, AL 36854

MCGHEE, Dr R Barclay; '42 MS ; r. U Ga. Zoology Dept, Bio Sciences Bldg, Athens, GA 30602

MCGHEE, Dr Terence Barclay; '72 BS ; Bowman Gray Sch. of Med., Sch. of Neurology, Winston Salem, NC; r. 2260 Sunderland, Apt. 77N, Winston-Salem, NC 27104, 919 768-7084

MCGHEE, Vaughn Harold (Sam), '70 EDS , Principal; Livingston Elem. Sch., Covington, GA 30209, 404 786-7130; r. 3110 Greenvale Way, Decatur, GA 30034, 404 289-5240

MCGHEE, Virginia L (See Nicholas)

MCGIBONEY, Ethel Neill (Joe H.); '34 ABED , '49 MED ; Jr. HS Principal; Carroll Cnty. and Fayette Cnty Schs.; r. 2030 Bowdon Road, Carrollton, GA 30117

MCGIBONEY, Joe Hearn; Retired Supt. of Schs., Carroll Cnty.; r. 2030 Bowdon Road, Carrollton, GA 30117

MCGIBONY, Maj James Thomas, Jr; '64 AB , Career Mgmt. Ofcr.; Army Med. Dept., Pers Support Agcy., Forrestal Bldg., Independence Ave., Washington, DC 20314, 202 693-6170; r. 6905 Spur Road, Springfield, VA 22153, 703 569-2462

MCGILL, Ann Holloway (Eugene H. Jr); '70 BSED , '75 MED ; Elem. Tchr.; Cobb Cnty. Bd. of Educ , 47 Waddell St., Marrietta, GA, 404 948-7177; r. 916 Mary Ellen Lane, Austell, GA 30001, 404 948 9466

MCGILL, Barbara K '62 (See Jackson)

MCGILL, Donald Lee; '73 BS ; r. 1261 Lavista Rd., N E , B 1, Atlanta, GA 30324

MCGILL, E Ann (See Coney)

MCGILL, Eliz Wolston '66 (See Hattaway)

MCGILL, Eugene Hall, Jr; '68 BBA , Sales Rep., Liquid Air Inc., 1155 Capitol Ave SW, Atlanta, GA 30315, 404 524-0816; r. 916 Mary Ellen Lane, Austell, GA 30001, 404 524 0816

MCGILL, James Curtis; '70 BSED ; r. c o E. H Mcgill, Rt 1, Lincolnton, GA 30817

MCGILL, John Frank; '51 BSA , '62 MS ; Prof., Agronomy, Univ. of Ga., Co-op. Extension Svc., PO Box 48, Tifton, GA 31794, 912 386-3430; r. 615 West 10th St., Tifton, GA 31794, 912 382 6912

MCGILL, Lester Harold, '41 BSAE ; r. RFD 1, Ty Ty, GA 31795

MCGILL, Lydia Kay Rainey (Curtis); '70 BSHE ; r. 1221 Park Drive, Stone Mountain, GA 30083

MCGILL, Marque, '69 AB , r PO Box 215 Charlestown, RI 02813

MCGILL, Norma Jeanne '69 (See Trammell)

MCGILL, Ouida Elizabeth Branan, '70 BFA ; r 3737 Peachtree Rd NE, Peachtree Kingsboro E6, Atlanta, GA 30319

MCGILL, Patricia Louise '68 (See Jordan)

MCGILL, Sam Clary; '60 BBA ; r. P O Box 520, Washington, GA 30673

MCGILL, Therese L. Glisson (Walter C.); '77 AB , Student, Univ of Ga Sch of Law, r 165 Davis Place, Athens, GA 30606, 404 546-8542

MCGILVRAY, Barbara A Roberts (W. Chandler); '63 BSED ; r. c o W S Mcgilvray, 480 Hillside Dr NW, Atlanta, GA 30305

MCGILVRAY, W. Chandler; '64 BBA ; Sr Territory Supv.; Hyland Labs.; r. 340 Sunset Dr., Apt. 410, Ft Lauderdale, FL 33301, 404 763-3648

MCGINLEY, Jewel Smith; '70 BSED ; r. 1810 NW 23rd Boulevard, Gainesville, FL 32605

MCGINLEY, Sarah Lee Baulch (James H.); '74 MMED ; Tchr., Spec. Educ. for Severely Retarded; Centerville Elem Sch., Old Dickson Rd , Centerville, TN 37033, r Rt 2, Box 69K2, Centerville, TN 37033, 615 729-3439

MCGINN, Mary Joy '48 (See Lee)

MCGINNESS, George Thomas; '70 BBA ; Sales, Mgmt.; Morrisette Paper Co., 1010 Ninth Ave. NE, Hickory, NC 28601, 704 322-3650; r. 150 25th Avenue NW, Hickory, NC 28601, 704 322-7448

MCGINNESS, Margaret F.; '69 BSED ; r. 535 Collier Rd Brady Ave, Atlanta, GA 30318

MCGINNESS, Mary Louise Norman (Samuel Wilson); '73 ABJ ; r. 1030 Ft Stephenson, Lookout Mountain, TN 37350

MCGINNESS, Samuel Wilson; '73 BBA ; r. 1030 Ft Stephenson, Lookout Mountain, TN 37350

MCGINNIS, Barbara '74 (See Holt)

MCGINNIS, Beulah Davis; '73 MED ; r. Route 4, Commerce, GA 30529

MCGINNIS, Ceyene Lawler (William S.); '41 BSC ; r 413 Westchester Dr., Decatur, GA 30030, 404 378-0712

MCGINNIS, Jan Giselle; '76 BSHE ; Model, Jantzen Swimwear, Flight Attendant; Eastern Air Lines, 1641 25H Third Ave., Yorkville Towers E., New York, NY 10028, 212 722-5887; r. 4635 Kingsdown Rd., Dunwoody, GA 30338, 404 393 2218

MCGINNIS, Dr Lamar Scott, Jr; '50 BS ; Surgeon; DeKalb Gen. and Georgia Bapt. Hosps., 365 Winn Way, Decatur, GA 30030, 404 292-2700; r. 2045 River North Run NW, Atlanta, GA 30328, 404 393-2446

MCGINNIS, Patricia Anne '67 (See Hinely)

MCGINNIS, Richard Watson; '76 BS ; Tchr., Coach; Morgan Cnty. HS, Madison, GA 30650, 404 342 2336; r. Box 616, Bostwick, GA 30623, 404 342 4090

MCGINNIS, Sheila Ann '75 (See Scoggins)

MCGINTY, Dr Arthur Park, '28 BS , Internist, Subspecialty, Diabetology; West Paces Ferry Med Clinic, 3250 Howell Mill Rd. NW, Atlanta, Ga 30327, 404 351-0130; r. 3290 Wood Valley Rd NW, Atlanta, GA 30327, 404 237 6904

MCGINTY, Barbara '64 (See Tant)

MCGINTY, Charles Leroy, '71 MBA , r 8913 Country Hill Court, Shawnee Mission, KS 66215

MCGINTY, Delores '50 (See Barnes)

MCGINTY, Donald Edward; '74 BBA ; r. 142 Avondale Dr, Martinez, GA 30907

MCGINTY, Ms Donna Lee; '73 MAED ; r. PO Box 66, Danielsville, GA 30633

MCGINTY, Douglas Trimble; '72 MS ; r. 3100 Montwood Drive, Montgomery, AL 36109

MCGINTY, Dr Douglas Trimble; '76 PHD ; r. 150 Robert Rd., Athens, GA 30601

MCGINTY, Fern Baggs (Wadsworth); '38 ABJ ; Homemaker; r. 2329 Nottingham Circle, Apt. 1, Albany, GA 31707, 912 432-2419

MCGINTY, Harriet Raysor; '73 BFA ; r. 216 Camille Avenue, Greenville, SC 29605

MCGINTY, Herbert E.; '37 BSC ; r. 1009 Magnolia Dr, Augusta, GA 30904

MCGINTY, Herbert Eugene, Jr; '74 BSPH ; r. Pharmacy, Rochester Methodist Hospital, Rochester, MN 55901

MCGINTY, John Francis, Jr; '76 BBA ; r. 5430 Saint Lo Lane, College Park, GA 30349

MCGINTY, Joseph B., Jr; '54 BBA ; r. PO Drawer 1734, Atlanta, GA 30301

MCGINTY, Laura L. '69 (See Bateman)

MCGINTY, Mary Helen; '61 BSED ; r. Box 436, Evans, GA 30809

MCGINTY, Mary Melinda '74 (See Elkins)

MCGINTY, Miles Stewart; '73 MED ; r. RFD 4, Moultrie, GA 31768

MCGINTY, Newton Elliott; '49 BSA ; r. Norwood, GA 30821

MCGINTY, S. Helen; '43 MSED , Pers. Clerk, HUD, Atlanta Regl. Ofc., 1371 Peachtree St., Atlanta, GA 30309, 404 881-3560; r. 229 Pchtree Hills Ave NE, Apt. E, Atlanta, GA 30305, 404 233-3715

MCGINTY, Suzanne Estelle Hickson (Donald Edward); '75 BSED ; r. 142 Avondale Dr, Martinez, GA 30907

MCGINTY, Veazey C., 51 MED , Prof. Photographer; Self Employed; r. 2404 Patterson St., Thomasville, GA 31792, 912 226 1888

MCGINTY, Wadsworth; '38 AB ; Div. Controller, Coats and Clark Inc., 901 Clark Ave., Albany, GA 31705, 912 432 6211; r. 2329 Nottingham Circle Apt. 1, Albany, GA 31707, 912 432 2419

MCGIRT, Laurin Walker; '69 BSHE ; r. 1220 Quail Run Apt, Columbia, SC 29206

MCGLAMERY, Andrew Joe; '65 ABJ ; r. P O Box 793, Statesboro, GA 30458

MCGLAMERY, Josephine Brooks (William F, Jr); '45 BSHE , '49 MSHE , r Rt 2 Box 158A, Cottondale, FL 32431

MCGLAMERY, William F, Jr; '47 BSA ; r. Rt 2 Box 158A, Cottondale, FL 32431

MCGLAMRY, Claribel Nation (Jacob R.); '71 EDS , Retired; r Route 2, Americus, GA 31709

MCGLAMRY, Wayne Allen; '71 AB ; r. Rt 4, Quitman, GA 31643

MCGLAUN, Cathy Hayes '69 (See Larocca)

MCGLAUN, Garry; '68 MED ; r. Rt 3, Harbor Point Rd, Mabank, TX 75147

MCGLAUN, George Rufus; '50 MED , '71 EDS ; r Rt 1 Box 46, Cusseta, GA 31805

MCGLAUN, Jack Jarrell; '71 BSED ; r. Rt 2 Box 161, Butler, GA 31006

MCGLAUN, Marian Mayfield (George Rufus); '62 MED , '71 EDS ; r. Rt 1 Box 46, Cusseta, GA 31805

MCGLAUN, Marie Jarrell (DeQuindre); '41 BSHE , '51 MED ; Dir., Sch. Food Svcs., Home Econ.; Muscogee Cnty., 1532 Fifth Ave., Columbus, GA 31901, 404 323-2788; r. 2917 Edgewood Rd , Columbus, GA 31906, 404 561-2133

MCGLAUN, V. Jan '67 (See Caves)

MCGLON, Roger Darryl; '72 BFA ; r. 90 Avenue K, Thomaston, GA 30286

MCGLOTHLIN, Nell Rose Winn (William Joseph); '40 MSED ; r. 521 Belgravia Ct, Louisville, KY 40208

MCGLOUGHLIN, Patricia Mary; '61 BSA ; r. Carriguna Rosmeen Pk., Sandycove, Dublin Ireland

MCGLYNN, Daniel Patrick; '73 BSA ; r. 186 Marcotte Ln., Bergenfield, NJ 07621

MCGOLDRICK, Ms Elizabeth A.; '76 MED ; r. E 113, Area 2 Univ. Village, Athens, GA 30601

MCGOLDRICK, John Thomas, Jr; '74 AB ; r. 852 Windsor Rd., Macon, GA 31204

MCGOLDRICK, Joseph P, III; '72 BBA ; r. Nat Bank of Ga-Pushing Pt Off, 1430 West Peachtree Street, Atlanta, GA 30309

MCGOLDRICK, William Edward; '76 BSA ; Fire Fighter; Athens Fire Dept., Thomas St., Athens, GA 30602, 404 543-2213; r. Rt. 2, 8, Winterville, GA 30683, 404 742-7264

MCGOOGAN, Dorothy Jan Sammon (John C.); '71 BSED ; Tchr.; Queen of All Saints Elem. Sch., Grant St., Concord, CA; r. 608 Camino Amigo Dr., Danville, CA 94526, 415 837-3680

MCGOOGAN, John Calvin, III; '71 BBA ; r. 5880 Aruba Circle NE, Atlanta, GA 30328

MCGOUGH, Constance Meeks (Larry J.); '69 BSED ; Tchr.; How, When, Where, Why Sch., Rt. 3, Box 294, Burleson, TX 76028, 817 478-9482; r. 106 Wisteria, Mansfield, TX 76063, 817 473-9233

MCGOUGH, Ms Dixie Puntigam; '73 MSW ; r. 2511 Lawrenceville Hwy = 3, Decatur, GA 30033

MCGOUGH, Donnie Clinton; '77 BSA ; Field Man, Ga. Farm Bur., 2960 Riverside Dr., Macon, GA 31210, 912 474-8411; r. 3877 Northside Dr., Apt 21C, Macon, GA 31210, 912 477-4814

MCGOVERN, George W, Jr; '68 MA ; r. USGAO Embassy Vienna, Dept of State, Washington, DC 20521

MCGOWAN, Carl Ancelan; '63 AB ; r. 2761 Deans Bridge Rd, Augusta, GA 30906

MCGOWAN, Cheryl '72 (See Tapley)

MCGOWAN, Dinah Judy; '67 BSED ; r. 801 Peachtree Dr, Columbus, GA 31906

MCGOWAN, Donald Edwin; '70 AB , '72 JD ; r. Box 376, Clarkesville, GA 30523

MCGOWAN, Edgar Doyle; '71 BBA ; r. Rt 7, Dublin, GA 31021

MCGOWAN, Edward R., III; '65 BBA ; r. Rt 4 Box 337, Major Wright Rd, St Simons Island, GA 31522

MCGOWAN, James Delma; '48 LLB ; r. 608 San Pablo Dr, Stone Mountain, GA 30083

MCGOWAN, Jeanne Bremer; r. 2057 Jordan Terr NE, Atlanta, GA 30345, 404 633-1697

MCGOWAN, Joanie Mccrea; '72 BSED ; r. 1 Legion Dr., Lindale, GA 30147

MCGOWAN, John Benton, Jr; '76 BBA ; r. Box 199, Rt. 1, Bogart, GA 30622

MCGOWAN, John Edwin; '49 BSA ; Self-Employed, r. PO Box 40, Milledgeville, GA 31061, 912 452 4616

MCGOWAN, Johnny Roy; '70 BSAE ; r. Route 5, Dublin, GA 31021

MCGOWAN, Joseph Lamar, Jr; '52 BBA , '56 MBA ; Exec. VP; White Consolidated Indust., 11770 Berea Rd., Cleveland, OH 44111, 216 252-3700, r 25 Pepper Creek Dr , Pepper Pike, OH 44114, 216 831-4059

MCGOWAN, Joy Elizabeth; '76 BFA ; Artist, Edward Fields, Inc., 635 Merchandise Mart, Chicago, IL 60690, 312 644-0400; r. 449 W. Belmont 31, Chicago, IL 60657, 312 248-4994

MCGOWAN, Juanita (See Robertson)

MCGOWAN, Larry Claude; '70 BSPH ; Mgr., Revco D.S. Inc., 2901-C S. Main, Anderson, SC 29624, 803 225-1471; r. 2505 Warren Dr., Anderson, SC 29621, 803 226 3219

MCGOWAN, Linda Lokey; '64 BSED ; r. 2918 Westchester Dr., Augusta, GA 30904

MCGOWAN, Louise Elizabeth Westbrook (Matthew M.); '48 BSHE , Homemaker, r. 107 Hill Top Dr., Chattanooga, TN 37411, 615 629-4901

MCGOWAN, Margie C Johnson (Francis William), '52 BFA ; r. 86 Burgess Rd, Yorktown Heights, NY 10598

MCGOWAN, Marilyn Anne Jackson (Donald Edwin), '70 BSED ; r. Box 376, Clarkesville, GA 30523

MCGOWAN, Marjorie Katherine Elwell (Dean R.); '47 AB ; Librarian; Central Jr. HS, 200 SW Fourth St., Forest Lake, MN 55025, 612 464 3313; r. Box 456, Forest Lake, MN 55025, 612 464 2772

MCGOWAN, Mary Harrell (William P), r 1823 Mt Vernon, Dunwoody, GA 30338, 404 394 1348

MCGOWAN, Paulette Ann King (Carl Ancelan); '64 AB , r. 2761 Deans Bridge Rd, Augusta, GA 30904

MCGOWAN, Samuel Leon; '63 BBA ; r. 10605 Carrollbrook Way, Tampa, FL 33618

MCGOWAN, Sherry E. '74 (See Means)

MCGOWAN, Terry Allen; '51 BS , '52 MS ; r. 1201 Buttonwood Dr , Ft Collins, CO 80521

MCGOWAN, Thomas Louis, 68 BBA , r Rt 5, Calhoun, GA 30701

MCGOWAN, Virginia (See Burns)

MCGOWAN, Virginia Breedlove (John E.), '46 BSED ; r. PO Box 40, Milledgeville, GA 31061, 912 452 4616

MCGOWAN, William Harmon; '64 BBA ; r. 2761 Deans Bridge Rd, Augusta, GA 30906

MCGOWN, Floyd, Jr; r. 327 Edgevale, San Antonio, TX 78229

MCGRATH, Christian John; '75 BS ; r. 1338 Joyce Drive, Xenia, OH 45385

MCGRATH, Maj Eugene Michael, '72 MBA , r 8706 Etta Dr, Springfield, VA 22152

MCGRATH, Helen Underwood; '33 ABED ; Tchr , Crawford Cnty HS; r. PO Box 395, Oglethorpe, GA 31068, 912 472-6305

MCGRATH, James Joseph, III; '73 AB ; Asst Pastor; Paces Ferry United Meth. Church, Same as Residence, 404 237-2101; r. 3612 Paces Ferry Rd NW, Atlanta, GA 30327, 404 237-2181

MCGRATH, Dr John Patrick M.; '73 PHD ; Assoc Prof , Texas A and M, Dept of Veterinary Pathology; r. College Station, TX 77843

MCGRATH, Patricia Ann Gray (Kevin M.); '74 BSED , Tchr , St Stephen's Luth Sch , 2806 Newkirk Ave , Brooklyn, NY 11226, r 115 East 21st St , Apt 11, Brooklyn, NY 11226, 212 856 9321

MCGRATH, Dr Renee Kelly; '73 DVM ; Assistant Prof., Dept. of Veterinary Med., Surgery; La. St Univ., Baton Rouge, LA; r. College Station, TX 77842

MCGRATH, Sue Thrasher (James J. III); '72 AB , Tchr.; George Walton Comprehensive HS, 1590 Bill Murdock Rd , Marietta, GA, 404 973 4250, r 3612 Paces Ferry Rd. NW, Atlanta, GA 30327

MCGRAW, Alice Ruth Miller (Alexander H.); '40 BSHE , r P O Box 175, Doerun, GA 31744

MCGRAW, Duane David; '72 BSFR ; Forester; H. E Sims Lumber Co., LaGrange, GA; r. 316 Snell Rd., LaGrange, GA 30240, 404 884-7627

MCGRAW, Kenneth Stanley; '71 BSED ; r. 3103 Cramer Ave, Canton, OH 44701

MCGRAW, Marjorie M Upson (Walter C); '59 BSHE ; r. 4855 Lansbury Ave NE, Atlanta, GA 30342

MCGRAW, Michael Carter; '73 BSEH ; r. c o R J Alder, 4486 Riverwood Forest Ct, Decatur, GA 30032

MCGRAW, William Thomas; '71 BSA , '72 MED ; r Rt 1 Bob Wages Rd, Bogart, GA 30622

MCGREEVY-WELCH, Dr Linda; '71 MA , '75 PHD , r. 1023 1 2 Oconee St, Athens, GA 30601

MCGREGOR, Carol A. '68 (See Nessmith)

MCGREGOR, Eleanor E '58 (See Terhorst)

MCGREGOR, Gregg Lathan; '71 BSED , '73 MED , r. 1250 Allgood Rd., Stone Mountain, GA 30083

MCGREGOR, Margaret (See Williams)

MCGREGOR, Mark Alan; '76 BSPH ; Pharmacist; , Jesup, GA 31545, 912 427-2016; r. 161 Magnolia Drive, Jesup, GA 31545, 912 427-2353

MCGREGOR, Martin L, Jr, '62 BSCH , r 121 Summit St, Rossville, GA 30741

MCGREGOR, Michael Reese; '64 BBA ; r. 962B Lake Destiny Rd., Altamonte Springs, FL 32701, 305 869-0634

MCGREGOR, Murray Gordon, Jr; '75 BBA ; Acct.; Wade E. Stevenson and Co., 5600 Roswell Rd. NW, Atlanta, GA 30342, 404 256-4492; r. 1750 Briarwood Rd., Atlanta, GA 30329, 404 633-3703

MCGREGOR, Dr Rob Roy, Jr; '69 PHD ; Assoc Prof.; Clemson Univ., Dept. of Lang., 514 Strode Tower, Clemson, SC, 803 656-3048; r. Rt. 9, Box 227, Anderson, SC 29631, 803 226-3922

MCGREW, Janet Lee; '77 AB ; Student; Univ. of Ga.; r. 5970 Red Oak Road, College Park, GA 30349

MCGREW, Dr John Forbes; '76 PHD ; r. Rfd 4 Prairie Rd., Wooster, OH 44691

MCGRIFF, George E , Jr, '62 BBA , Pres , Southern Realty of Athens, Inc., Fortune Hotel-Motel, Inc., 513 W. Broad St., Athens, GA 30601, 404 353 2171; r. 197 Woodlawn Ave., Athens, GA 30606, 404 546-8030

MCGRIFF, George William; '76 JD ; r. 3855 Tawny Birch Ct, Decatur, GA 30034

MCGRIFF, Jean Thornton (Wiley R.); '54 BFA ; Educ. Cnslt.; Developmental Evaluation Clinic for Children, 440 Winn Way, Decatur, GA 30030, 404 371-2701; r. 773 N. Superior Ave., Decatur, GA 30033, 404 636-0094

MCGRIFF, Margaret (Meg) Gunn (George E. Jr); '69 ABJ ; Women's Editor; Athens Banner-Herald, One Press Pl., Athens, GA 30603; r. 197 Woodlawn Ave., Athens, GA 30606

MCGRIFF, Wiley Roberts; '53 BSED ; Athletic Dir., Atlanta Athletic Club, Athletic Club Dr., Duluth, GA 30136, 404 448-2166; r. 773 N. Superior Ave., Decatur, GA 30033, 404 636-0094

MCGROGAN, Malcolm T; r. 1614 Camelia Dr, Waycross, GA 31501

MCGROTHA, Dorothy Ann; '68 BSED ; Dir., Homebound Svcs.; Goodwill Indust. of Atlanta, Inc., 2201 Glenwood Ave. SE, Atlanta, GA 30316, 404 377-0441; r. 2260 Peachtree Rd. NW, Apt D7, Atlanta, GA 30309, 404 355-6284

MCGUFFEY, Carroll Wade, Jr; '73 BBA , '76 JD , Atty., Asst. Staff Judge Advocate; USAF, Armament Dev. and Test Ctr., Eglin AFB, FL 32542, 904 882 4611; r. 524 Clifford St., Ft Walton Beach, FL 32548, 904 651-4180

MCGUFFEY, Virginia Miller (C. Wade); '73 BSED , Atty.; r. 2 Poquito Rd., Shalimar, FL 32579, 904 651 4180

MCGUIGAN, Robert; '69 BBA ; r. 4607 Dunover Cr, Doraville, GA 30340

MCGUIRE, Amy Lillian '62 (See McElderry)

MCGUIRE, Blanche Emerson Coppedge (Raymond F.); '53 BSED , Homemaker; r. 329 Vanderbilt Rd , Asheville, NC 28803

MCGUIRE, Elma Anthony; '44 AB , Operations Analyst; Soc. Security Admin., Dist. Ofc., Athens, GA 30603, 404 546-2101; r. PO Box 655, High Shoals, GA 30645, 404 769 7437

MCGUIRE, Frances '53 (See Weatherford)

MCGUIRE, Irvin Howard; '58 BSED ; High Shoals Ga, 30645

MCGUIRE, Laura E '53 (See Cowart)

MCGUIRE, Margaret '54 (See Johnson)

MCGUIRE, Mary Kathleen; '72 AB , '74 MED , Rehab. Couns.; Ga Dept. Human Resources, Div Vocl. Rehab., Decatur, GA; r. Apt. B4, 3850 Memorial Dr., Decatur, GA 30032

MCGUIRE, Nancy Kay; '72 BBA ; r. 125 Copeland Rd NE No 305, Atlanta, GA 30342

MCGUIRE, Patricia Ann; '71 MSW ; r. 5128 Martin St, Covington, GA 30209

MCGUIRE, Ms Patricia Ruth; '76 MS ; r. 101 W Taylor St., Savannah, GA 31401

MCGUIRE, Robert Duke; '57 BBA , Investor; r. 329 Vanderbilt Rd., Asheville, NC 28803, 704 274 2186

MCGUIRE, Victor Denis, Jr; '72 MPA ; r. 1466 Philadelphia, Indiana, PA 15701

MCGUIRK, Dr Sheila Mary; '77 DVM , Intern, Large Animal Med.; Ontario Veterinary Coll., Univ. of Guelph, Guelph, Ont. Canada; r. 85 Westwood Rd , Apt. 102E, Guelph Canada N1H6Y7

MCGUKIN, Lois '33 (See Gallagher)

MCGURN, Ms Sharon Marie; '77 MBA ; r. Box 74 3450 Bothwell St, Clarkdale, GA 30020

MCHALE, Kevin Kelly; '73 BBA ; r. 444 Seabreeze Ave., Palm Beach, FL 33480

MCHAN, Cynthia Lynn '75 (See Jones)

MCHAN, Elaine F. Dardin (Barry C.); '73 BSED , '74 MED ; Tchr.; Clayton Cnty. Bd. of Educ., 120 Smith St., Jonesboro, GA; r. 774 Northern Ave., Apt. B-6, Clarkston, GA 30021, 404 294-9628

MCHAN, Jackie Windom; '75 MED ; Tchr., Coach, Shannin Cnty Bd of Educ , r Rt 1, Mineral Bluff, GA 30559, 404 374-6668

MCHAN, Nancy Susan; '72 BSED ; Contract Admin., Ga. Tech., 225 North Ave. NW, Atlanta, GA 30332, 404 894 4819; r. PO Box 145, Ball Ground, GA 30107, 404 735-2171

MCHAN, Penelope Jayne; '71 ABJ ; r. Rt 2 Box 155, Thornton Rd, Chatsworth, GA 30705

MCHARGUE, Candice Gayle '70 (See Carson)

MCHATTON, Marie '31 (See Hanson)

MCHENRY, Barbara '71 (See Bartley)

MCHENRY, Ellen Ruth '71 (See Campbell)

MCHENRY, Marilyn Joyce; '70 AB ; r. 3660 Pelham Ln, Charlotte, NC 28211

MCHUGH, Carolyn Marlow; '63 BBA ; Admin Coord., Univ. of Ga., Coll. of Bus., Athens, GA 30602; r. 240 Pine Valley Dr., Athens, GA 30606

MCHUGH, Cooper Davis; '73 BSED ; Tchr., Coach; Heard Cnty. HS, Franklin, GA, 404 675-3656; r. 123 N. Chilton Dr., LaGrange, GA 30240, 404 884 1348

MCHUGH, Emory Lonzo, III; '76 BBA ; Jr Examiner; Ga. Dept. of Audits, 216 Washington Trinity Bldg., Atlanta, GA 30334, 404 656-2180, r. 1830 Old Fountain Rd., Lawrenceville, GA 30245, 404 963 3517

MCHUGH, James Charles, Jr; '73 BBA ; r. 1269 Triple Hill Dr., Macon, GA 31206

MCHUGH, Joseph Carey; '70 BBA ; r. 108 Lovella Dr, Ringgold, GA 30736

MCHUGH, Lucille Lacy '76 (See Saunders)

MCHUGH, Ms Patricia Susan; '77 BSPH ; r. 811 Richmond Ave, Rossville, GA 30741

MCHUGH, Thomas F., Jr; '66 BBA , '67 MA ; r 3907 Panorama Dr, Missouri City, TX 77459

MCHUGH, William Patrick, Jr; '74 BBA ; r. Rt 7, Ringgold, GA 30736

MCILVAINE, Bonnie Sue '73 (See Seery)

MCILVAINE, James Thompson; '70 MBA ; Owner, J. T. McIlvaine Distributor, Exxon Co. USA, 912 336-8770; r. PO Box 27, Camilla, GA 31730, 912 336 7238

MCILWAIN, James Wade; '63 BSF ; Timber Mgmt Forester; US Forest Svc., PO Box 35, Talladega, AL 35160, 205 362-2909, r. Rt. 7, 106 Hickory Ln., Talladega, AL 35160, 205 362-8727

MCILWAIN, LoVetta '46 (See Trulock)

MCILWAINE, Deborah Joyce; '73 AB ; r. 1301 Carver Drive, Dublin, GA 31021

MCINNIS, Charles Lawrence; '74 ABJ ; English Instr.; Fayetteville St. Univ., Fayetteville, NC 28301; r. 209 Churchill Drive, Fayetteville, NC 28303, 919 484-0941

MCINNIS, Cleveland; r. Rt 1 Box 59, Andrews, NC 28901

MCINNIS, Joan Marie, '69 MED ; r. Little Rock, AR 72205

MCINNIS, Mildred Ann '71 (See Cody)

MCINTEE, Betty A. Warren (John C.); '71 AB ; Probation Ofcr., Juvenile; Metro. Soc. Svcs. Dept., 216 S Fifth St. Louisville KY 40202, 502 581 6141; r. 2607 Alanmede, Louisville, KY 40205, 502 452-6680

MCINTIRE, Holmes Palmour (Pope B.); '46 AB ; r 40 The Prado NE, Atlanta, GA 30309, 404 876 1371

MCINTIRE, James William; '32 AB , Dir , Savannah Dist Ofc.; US Dept. of Commerce, PO Box 9746, Savannah, GA 31402, 912 232 4321; r. 112 E Taylor, Savannah, GA 31401, 803 232 3792

MCINTIRE, Pope Barrow; '47 LLB ; Atty., Partner, King and Spalding, 2500 Trust Co. of Ga. Tower, Atlanta, GA 30309, 404 572-4717; r. 40 The Prado NE, Atlanta, GA 30303, 404 876-1371

MCINTOSH, Aileen Neal '76 (See Bel)

MCINTOSH, Charles Richard, Jr; '68 BBA , '75 MBA , Asst Coach, Admissions Couns.; Oglethorpe Univ , 4484 Peachtree Rd NE, Atlanta, GA 30319, 404 261 1441; r. 3364 Lori Lane, Doraville, GA 30340, 404 938 6505

MCINTOSH, Ernest Dan, Jr; '74 ABJ , Agcy Mgr , Hart Ins. Agcy., 220 Main St., Dallas, GA 30132, 404 445-4491; r. 1646 Tanglewood Cir., Douglasville, GA 30134, 404 949-0322

MCINTOSH, James Lee; '62 BBA , '63 MBA , VP, McIntosh's Shoes Inc , PO Box 1302, Dalton, GA 30720, r 1824 Woodvalley Dr , Dalton, GA 30720, 404 278 8192

MCINTOSH, Jane '39 (See Dearnley)

MCINTOSH, Joan (See Alexander)

MCINTOSH, John Mohr; Chmn. of the Bd., Chief Exec. Ofcr.; Savannah Electric and Power Co., PO Box 968, Savannah, GA 31402, 912 232-7171; r 217 East Gordon St., Savannah, GA 31401, 912 233 9861

MCINTOSH, Katrina Cheek (William M.); '68 AB , '69 MA ; Former Instr., Univ. of Ga.; r. PO Box 22, Moultrie, GA 31768, 912 985-8579

MCINTOSH, Laura Wallace (Ernest D. Jr); '72 BFA ; Ofc. Mgr.; L. L. Ridgways, 57 Tulane Dr. SW, Atlanta, GA 30336, 404 691 8210; r. 1646 Tanglewood Cir., Douglasville, GA 30134, 404 949-0322

MCINTOSH, Linda Jane Barnes; '70 BSHE ; r. 107 Brady Drive, Warner Robins, GA 31093

MCINTOSH, Louise Beasley (Charles R.); '41 BSHE , Tchr.; Tipton HS, 619 S. Main, Tipton, IN 46072, 317 675-7431; r. Box 127, Tipton, IN 46072, 317 675-2696

MCINTOSH, Madelyn '55 (See Peker)

MCINTOSH, Marnie Morris (Charles R. Jr); '68 AB , '74 MPA ; Training Spec.; Metropolitan Atlanta Rapid Transit Auth., 401 W. Peachtree St., Atlanta, GA 30308, 404 586 5232; r. 3364 Lori Lane, Doraville, GA 30340, 404 938-6505

MCINTOSH, Otis Olin, Jr; '59 BBA ; Pres.; McIntosh's Shoes, Inc., Dalton, GA 30720, 404 278-9139; r. Box 1302, Dalton, GA 30720, 404 277-3464

MCINTOSH, Peggy '63 (See Hancock)

MCINTOSH, Ronald Lee; '74 BSFR , Area Forester, Continental Group, Inc., 803 584-3329; r. PO Box 597, Allendale, SC 29810, 803 584-4678

MCINTOSH, Sandra L. Sexton (Ronald L.); '73 BSHE , Homemaker; r. PO Box 597, Allendale, SC 29810, 803 584 4678

MCINTOSH, Mrs T. P.; '69 MED ; Couns.; South Gwinett HS, Snellville, GA 30278, 404 972-4840, r. 1898 New Hope Rd., Lawrenceville, GA 30245, 404 963 3587

MCINTOSH, Thomas Porter; '55 BBA ; Owner; McIntosh Ins Agcy, 1106 Duluth Rd , Lawrenceville, GA 30245, 404 963 2436; r. 1898 New Hope Rd., Lawrenceville, GA 30245, 404 963 3587

MCINTOSH, William H., Jr; '51 BSED ; Tchr. and Coach; Mt. Zion HS, Mt Zion, GA 30150, 404 832 7708; r. 506 Oak St., Bremen, GA 30110, 404 537 3448

MCINTOSH, William McLeod; '74 JD ; Atty., Assoc.; Fallin and Kirbo, 39 N. Main St., PO Box 250, Moultrie, GA 31768, 912 985 5881, r 2220 Azalea Dr., PO Box 22, Moultrie, GA 31768, 912 985 8579

MCINTYRE, Berry Wilson, Jr; '49 BBA ; Pres., Treas.; Ins. Svcs. of Augusta, Ga. Railroad Bank Bldg., Augusta, GA 30902, 404 722-8311; r. 1914 Byrnes Rd., North Augusta, SC 29841, 803 279-6978

MCINTYRE, Carrie '72 (See Hampton)

MCINTYRE, Daniel Edison; '71 EDS ; r. 3600 Haywood Dr., Hendersonville, NC 28739

MCINTYRE, Darrell Oliver, '60 BSED , r 25 Penncove Rd, Niantic, CT 06357

MCINTYRE, Doris '44 (See Deen)

MCINTYRE, Gregory Neil; '74 BSED ; r. 278 1 2 Washington St, Commerce, GA 30529

MCINTYRE, Hugh King, Jr, '67 MS , r Dept Biology, Valdosta State Colle, Valdosta, GA 31601

MCINTYRE, James T., Jr; '63 JD , '63 AB ; Dir.; Ofc. of Mgmt. and Budget, Old Exec. Ofc. Bldg., Washington, DC, 202 395-4742; r. Rt. 4, 12945 Providence Rd., Alpharetta, GA 30201

MCINTYRE, Jeffrey David; r. 5599 Cooper Lake Rd Apt M-S, Mableton, GA 30059

MCINTYRE, Margaret '63 (See Brown)

MCINTYRE, Margaret A Underwood (Gregory Neil); '69 AB , '74 MED ; r. 278 1 2 Washington St, Commerce, GA 30529

MCINTYRE, Marilyn E.; '69 BSED ; r. PO Box 291, Vidalia, GA 30474

MCINTYRE, Marsha Ann; '76 BSED ; r. 3112 Meadowood Lane, Chamblee, GA 30341

MCINTYRE, Mary Catherine; '76 ABJ ; Studio Crewperson; WGTV, University pf Georgia, Ga Ctr , Lumpkin St , Athens, GA 30602, r 245 Hodgson Drive, Athens, GA 30606

MCINTYRE, Dr Maureen Ball (James T.); '67 DVM , r. 12945 Providence Rd., Alpharetta, GA 30201

MCINTYRE, Nancy Beryl Webb (Arthur Cameron); '57 BSHE ; r. 1327 Longwood Dr, Manetta, GA 30060

MCINTYRE, Pamela Lou; '75 BSHE ; Head Dietitian, Meadows Memorial Hosp., PO Box 1048, Meadows Ln., Vidalia, GA 30201, 912 537 8921, r. A3 Lake McDonald Apts., Route 3, Vidalia, GA 30474, 912 537-2556

MCINTYRE, Prentiss '56 (See Hosford)

MCINTYRE, Sarah Burns (Arthur J. Jr); '47 BFA , r 1559 Peachtree Road NE, A3, Atlanta, GA 30309, 404 875 0692

MCINTYRE, Shannon '76 (See Jordan)

MCINTYRE, Virgil Edward; '60 BSA ; r. Route 2 Box 88, Fitzgerald, GA 31750

MCINTYRE, William T., Jr; '60 BBA , Owner, VP, Staunton Ins. Agcy., PO Box 300, Staunton, VA 24401, 703 886 3491; r. 36 Oak Ln., Staunton, VA 24401, 703 885 1482

MCINVALE, Vivian L '73 (See Dupree)

MCJUNKIN, Carolyn '76 (See Porterfield)

MCJUNKIN, Eugene Houston; '48 BBA ; r. 110 A Stockton St, Statesville, NC 28677

MCKAIG, Marian Cecilia; '75 BSHE ; r. Rt 2, Box 66, Rising Fawn, GA 30738

MCKAIN, Dr Ann Elizabeth, '57 AB , '66 MED , '70 EDD , r 872 Oakdale Rd NE, Atlanta, GA 30307

MCKAMY Laura Jean '45 (See Thomas)

MCKANE, Hugh Timothy; '69 BBA ; Tchr ; Woodward Acad , PO Box 87190, College Park, GA 30337, 404 761 8881; r. 3363 Jackson St , Apt 2, College Park, GA 30337, 404 763 1731

MCKANE, Virginia Marie Sheahan (H. Timothy), '69 BSED ; Tchr.; Woodward Acad., PO Box 87190, College Park, GA 30337, 404 761-8881; r. 3363 Jackson St., 2, College Park, GA 30337, 404 763 1731

MCKAUGHAN, Dr Vann Campbell; '58 BSA , '61 DVM ; r. 309 Dawnridge Dr, Lynchburg, VA 24502

MCKAY, Barbara Faye '74 (See Brotherton)

MCKAY, C Anne Dixon (Jack Collins); '47 ABJ , '49 MA , r 4917 Guerry Dr, Macon, GA 31204

MCKAY, Carol '68 (See Irvin)

MCKAY, Chester Earl, '50 BS , Chmn of Bd , Pres.; Copolymer Rubber and Chem. Corp., PO Box 2591, Baton Rouge, LA 70821, 504 355 5655, r 5053 Bluebell Dr , Baton Rouge, LA 70808, 504 387-2367

MCKAY, Clifford A.; r. Po Box 3025, 815 Latana, Clearwater, FL 33515

MCKAY, Dorothy Elaine; '71 AB ; r. 2199 Floyd St, Covington, GA 30209

MCKAY, Elizabeth W Rigdon (James T.); '34 ABED ; r. 1204 Timber Lane, Jacksonville, FL 32211

MCKAY, Jack Collins; '47 BS , '49 MA ; r. 4917 Guerry Dr, Macon, GA 31204

MCKAY, Karen Bernice, '77 ABJ , r Rt 1, Gainesville, GA 30501

MCKAY, Kate Warmack (Robert B.); '46 BBA ; Librarian; Inst. of Judicial Admin., One Washington Sq. Village, New York, NY 10012, 212 598-7723; r. 29 Washington Square West, New York, NY 10011, 212 475-3076

MCKAY, Michael Dixon; '77 BS ; r. 4917 Guerry Dr, Macon, GA 31204

MCKAY, Mitchell W., '68 MED , Principal, Jacksonville HS, Jacksonville, AL 36265, 205 435 3541; r. Rt. 1, Box 522, Jacksonville, AL 36265, 205 435-5403

MCKAY, Opal Satterfield (Edwin F.); '27 ABSS , Tchr.; Rock Bridge Elem. Sch., Lawrenceville, GA; r. 1613 Council Bluff Dr. NE, Atlanta, GA 20345

MCKAY, Patricia '69 (See Strickland)

MCKAY, Patricia Ann; '71 BSED , '73 MED , '77 EDS ; Couns.; Loganville Middle Sch., Box 394, Loganville, GA 30249, 404 466-8404; r. 1075 N Hairston , Apt. 4H, Stone Mountain, GA 30083, 404 296-0270

MCKAY, Rosemary '65 (See Taylor)

MCKAY, Ruby Sailors; '27 BSC ; Retired Svc. Rep.; r. 1045 Forrest Blvd., Decatur, GA 30030, 404 289-6582

MCKAY, W Patterson; '54 AB , '59 JD ; r. 6300 Glenwood Road, Burke, VA 22015

MCKEAG, Mary Elizabeth '77 (See Atkinson)

MCKEE, Ann '76 (See Plumer)

MCKEE, Auley Martine (Tina) '71 (See Rogers)

MCKEE, Doris Echols (Joseph W.); Homemaker; r 3335 Valley Rd. NW, Atlanta, GA 30305, 404 261 9318

MCKEE, Frances E , '54 MED , Elem Sch Principal, Anne E West Sch , 820 Essie Ave SE, Atlanta, GA 30316, 404 627-7349; r. 1037 Gordon St. SW, Atlanta, GA 30310, 404 753-1970

MCKEE, Mrs Joe William; '55 BFA ; r. 3335 Valley Rd., Atlanta, GA 30308, 404 261-9318

MCKEE, Joe William; '50 BFA ; r. 3335 Valley Rd, Atlanta, GA 30308

MCKEE, Lynda Diane McKee; '73 BS , '75 MED ; r 193-B Westwood Drive, Athens, GA 30606

MCKEE, Lynda Diane '73 (See McKee)

MCKEE, Mamie Elizabeth; '35 BSED , '41 MSED , Retired HS Tchr.; r. 2298 La Vista Road NE, Apt 18, Atlanta, GA 30329, 404 633-8966

MCKEE, Margaret A.; r. Waverly Hall, GA 31831

MCKEE, Melvin Jay; '59 MA ; r. 555 Indian Creek Dr, Clarkston, GA 30021

MCKEE, Sharron Eugenia; '74 MED ; r. 1228 Park Blvd, Stone Mountain, GA 30083

MCKEE, Susan '68 (See Landau)

MCKEEN, Shirley O , '65 BSED , r Route 2, LaGrange, GA 30240

MCKELLAR, Alfred Donald; '37 MSF ; Retired; r 9219 Kristin Ln., Fairfax, VA 22030, 703 978 8077

MCKELLAR, Alice F '35 (See Lawrence)

MCKELLAR, Ann '65 (See Bouchillon)

MCKELLAR, Berian Clay; '72 BSFR ; Sales Coord., Factory Outlet, Mobile Homes, 504 W. Franklin St., Sylvester, GA 31791, 912 776-2131; r. 807 N Isabella St., Sylvester, GA 31791, 912 776 4842

MCKELLAR, Clarence Knowles; '72 AB , '76 MBA , '76 JD ; r. 3625 North Stratford Road, Atlanta, GA 30342

MCKELLAR, Clinton, Jr, '73 JD , Asst Natl Couns.; First Natl Holding Corp., PO Box 4148, Atlanta, GA 30302 404 588 5716 , r 114 Rumson Rd NE, Atlanta, GA 30305, 404 261 3314

MCKELLAR, Dr Ella Clare; '17 MA , Retired Tchr , r. 1020 N Park Ave., Tifton, GA 31794, 912 382 6389

MCKELLAR, Larry Wayne, '69 BBA ; r. PO Box 1079, Moultrie, GA 31768

MCKELLAR, Robert Wright, '68 BS , '70 MSW , r 61 Kimberly Dr, Columbia, SC 29209

MCKELLER, Bobbie Jean Cobb (Billy R.), '65 MA , r Rt. 2, Bogart, GA 30622, 404 769 6786

MCKELVEY, Charles Glenn, III, '74 BS ; r. 8514 Price Ave, Douglasville, GA 30134

MCKELVEY, Deborah Anne, '75 AB , r. 1185 Collier Rd 2 G, Atlanta, GA 30318, 404 351 0558

MCKELVEY, Donald Smith, Exec VP, Evans, Low and Stephens, Inc , 550 Pharr Rd NE, Atlanta, GA 30305, 404 261 6055, r 2604 Melinda Dr NE Atlanta, GA 30345, 404 321 5629

MCKELVEY, James Lee, '64 BSA , Sr Sales Rep , Agr Chem BASF Wyandotte Corp , r 135 E Johnson St Tea Farm, Summerville, SC 29483, 803 871 1303

MCKELVEY, Joe Miller, Jr, '54 BSED , '74 MED , '76 EDS , Principal, Gwinnett Cnty Bd of Educ

52 Gwinnett Dr., Lawrenceville, GA 30245, 404 963-6144; r. 706 Craig Dr., Lawrenceville, GA 30245, 404 963-1622

MCKELVEY, John Murray, Jr; '65 MS ; r. 304 Raymond Ave, Rome, GA 30161

MCKELVEY, Mary Beth Winship (James Lee); '64 BSHE ; r. 125 E Johnson St Tea Farm, Summerville, SC 29483

MCKELVEY, Nancy Lee Boxley (Donald S.); r. 2604 Melinda Dr. NE, Atlanta, GA 30345, 404 321 5629

MCKELVEY, Robert Cecil; '48 ABJ , '51 MED ; Retired US Govt.; r. PO Box 554, Valparaiso, FL 32580, 904 678-7540

MCKELVIN, Dr Henry; '73 DVM ; Veterinarian; Mercury Animal Hosp., 2722 W. Mercury Blvd., Hampton, VA 23666, 804 826-4951; r. 830 Balthrope Rd., Newport News, VA 23666

MCKEMIE, Bette Boudreau (Clarence H.); '63 AB , Caseworker I; Dept. Family and Children's Svcs., PO Box 189, Ft Gaines, GA 31751, 912 768-2017; r RFD 1, Box 25, Bluffton, GA 31724, 912 768 2183

MCKEMIE, Clarence Hill; '62 BSA ; Owner, Mgr., McRemie Farms, Bluffton, GA, 912 768-2242; r RFD 1 Box 25, Bluffton, GA 31724, 912 768 2183

MCKEMIE, George Ray; '76 BSAE ; r. 849-1 2 Bobbin Mill Rd, Athens, GA 30606

MCKEMIE, Hope '55 (See Dozier)

MCKEMIE, Martha E '35 ABED , Retired, Ga Dept. of Educ.; r. 933 Artwood Rd. NE, Atlanta, GA 30307, 404 373-7822

MCKEMIE, Sandra E '57 (See Reese)

MCKEMIE, Dr W. Frank, '38 BS , Physician, Pvt Practice, 108 N. Monroe St., Albany, GA 31701, 912 432 2643; r. 1100 Pinecrest Dr., Albany, GA 31707, 912 432 7674

MCKENDRICK, Thomas Allen; '68 BSPH ; r. Po Box 405, Statham, GA 30666

MCKENEY, Ruth Cochran; r. 910 Omar Rd., West Palm Beach, FL 33401

MCKENNA, Diane; '68 AB ; Secy.; Norrell Temporary Svcs.; r. 319 Hillside Dr. NW, Atlanta, GA 30305, 404 255-5263

MCKENNA, Dr Edward Daniel; '72 EDD ; Dir. of Coop. Educ. and Asst. Prof. of Chem.; Concordia Coll., Moorhead, MN 56560, 218 299-3492; r 516 11th Street South, Moorhead, MN 56560, 218 236-6306

MCKENNA, Dr James Callam; '73 PHD ; r. 616 4th Street Apt 3, Dade City, FL 33525

MCKENNA, Richard Thomas; '75 MED ; r. 1454 Navahoe Drive, Pittsburgh, PA 15228

MCKENNEY, Alice Elliott '74 (See Ducoffe)

MCKENNEY, Betty Jane '74 (See Jordan)

MCKENNEY, Douglas C.; r. 777 Mulberry St, Macon, GA 31201

MCKENNEY, George W., Jr; '47 BBA ; Auditor; Ga Dept. of Revenue, 327 Trinity Washington Bldg., Atlanta, GA 30334, 404 571-7451; r. PO Box 2712, Columbus, GA 31902, 404 322-1104

MCKENNEY, John Gordon, Jr; '70 BSF ; Wood Procurement Supv.; ITT Rayonier Inc., Wadsworth Lumber Div., PO Box 98, Bunnell, FL 32010, 904 437 3322; r. PO Box 997, Bunnell, FL 32010, 904 437 3607

MCKENNEY, Jone '57 (See Fox)

MCKENNEY, Kay Caroline Young (William H., Jr); '62 BSED , '69 MED ; r. 9375 Riviera Rd, Roswell, GA 30075

MCKENNEY, Mary Ann '52 (See Lewis)

MCKENNEY, Randin Elizabeth '75 (See Jones)

MCKENNEY, William H, Jr, '65 BBA , r 9375 Riviera Rd, Roswell, GA 30075

MCKENNY, Charles John, III; '62 BBA , '65 MED , '71 EDS , Tchr., Editor, Publisher, JOPA Publications, PO Box 5021, Jacksonville, FL 32207; r. 310 Raleigh Rd., Jacksonville, FL 32211, 904 743 4732

MCKENNY, Faye Rozier (Charles J. III); '67 BSED , Librarian; Bishop Kenny HS, PO Box 5544, Jacksonville, FL 32207, 904 398 7545; r. 6722 Button Tree Lane, Jacksonville, FL 32211, 904 743 4732

MCKENNY, N. Jayne Malcom (William D.); '62 AB , Homemaker; r. 6 La Malfa Road, Randolph, NJ 07801, 201 361 3354

MCKENNY, William Dee; '62 BBA ; Underwriting Supt.; , 1750 Rt. 23, Wayne, NJ 07470, 201 694 8500; r. 6 La Malfa Road, Randolph, NJ 07801, 201 361 3354

MCKENZIE, Adine Langstaff; '73 AB ; r. Spring Creek Farm, Montezuma, GA 31063

MCKENZIE, Betty Hardigree (Dennis R.); '63 AB , '73 MED , Tchr., North Madison Middle Sch , General Daniel Ave , Danielsville, GA 30633, 404 795 2191; r. 120 Winter Circle, Winterville, GA 30683, 404 742 8331

MCKENZIE, Carolyn '40 (See Carter)

MCKENZIE, Charlotte Rogers (Terry A.); '66 BSED , Homemaker; r 4428 Miners Creek Rd., Lithonia, GA 30058

MCKENZIE, Cheryl Patricia '68 (See Benson)

MCKENZIE, Daniel Kenneth, '47 BSED , '50 MED , '71 EDS , r 1025 Magnolia Dr, Augusta, GA 30904

MCKENZIE, Delores Jean '72 (See Ethredge)

MCKENZIE, Dewey Ray, Jr; '75 AB ; r. 510 Dale Drive, Lagrange, GA 30240

MCKENZIE, Dr Donald Julius, '56 BS , r 1515 Longleaf Dr, Thomasville, GA 31792

MCKENZIE, Earl, Jr; '31 BSEE ; Retired Capt., Eastern Airlines, r 3028 W Pine Valley Rd NW, Atlanta, GA 30305, 404 261 2413

MCKENZIE, Edith '43 (See Barnwell)

MCKENZIE, Edwin Myers, Jr, r College St, Montezuma, GA 31063

MCKENZIE, Emmet G, Jr r 537 Old Club Rd, Macon, GA 31204

MCKENZIE, Frederic Lipsey, '56 BBA , r Marshallville, GA 31057

MCKENZIE, Frederick O.; '23 AB ; Sr. Partner; McKenzie, Borden, 555 Madison Ave., New York, NY 10022, 212 421 6060; r. 90 Kimberly Pl., New Canaan, CT 06840, 203 966 2598

MCKENZIE, Gale; '72 JD ; Asst. US Atty., Ga Advocate Moot Court; North. Dist. of Ga., 428 Old Post Ofc. Bldg., Atlanta, GA 30303, 404 221 6954; r. PO Box 102, Atlanta, GA 30301, 404 934-5937

MCKENZIE, Harriett '70 (See Bradshaw)

MCKENZIE, James Wiley; '49 LLB ; Partner; Merritt and McKenzie Ins. Agcy., 1128 Life of Ga. Tower, Atlanta, GA 30308, 404 881-0538; r. 896 Crest Valley Dr. NW, Atlanta, GA 30327, 404 255-7103

MCKENZIE, James Wiley, Jr; Atty.; Greene, Buckly, DeRieux and Jones, Ste. 1515, 225 Peachtree St., Atlanta, GA 30303, 404 522-3541; r. 370 Alberto Terr., D3, Atlanta, GA 30305, 404 261-9293

MCKENZIE, James Wiley, Sr; '73 AB , '76 JD ; Ins Agt Merritt and McKenzie, Life of Ga Tower, Atlanta, GA 30308, 404 881-0538; r. 896 Crest Valley Dr. NW, Atlanta, GA 30327, 404 255-7103

MCKENZIE, Joe Harris; '40 BSA ; Supt., Land Mgmt., Ga Power Co., 270 Peachtree St NW, Atlanta, GA 30302, 404 522-6060; r. 2664 Dodson Dr., East Point, GA 30344, 404 344-2406

MCKENZIE, Joe Harris, Jr; '65 BS ; r. Rt 5 Box 267, Milledgeville, GA 31061

MCKENZIE, John Thomas; Owner, McKenzie Peach and Realty Co., PO Box 271, Montezuma, GA 31063, 912 472-7241; r. 603 Engram St., Montezuma, GA 31063, 912 472-6212

MCKENZIE, Kathryn Thompson (James W.); '48 BBA ; r. 896 Crest Valley Dr. NW, Atlanta, GA 30327, 404 255-7103

MCKENZIE, Lawrence; r. Montezuma, GA 31063

MCKENZIE, Margaret S. Mundy (Samuel P.); Homemaker; r. 3370 Wood Valley Rd. NW, Atlanta, GA 30327, 404 261 2958

MCKENZIE, Martha Weaver; '71 BBA ; r. 537 Old Club Rd S, Macon, GA 31204

MCKENZIE, Mary Lester Connelly (William T.); '76 BSHE ; Elem. Tchr.; Louisa Cnty., Box 7, Mineral, VA 23117, 703 894-5115; r. 1-8 Copeley Hill, Charlottesville, VA 22903, 804 977-7348

MCKENZIE, Mildred Tye (Kenneth B. Jr); '53 ABJ , r. 55 Woodcrest Ave. NE, Atlanta, GA 30309, 404 874-7855

MCKENZIE, Myrtis Nell; '42 AB ; r. 84 Aumond Villa Apts., 3151 Lake Forest Dr., Augusta, GA 30909, 404 733-5130

MCKENZIE, Owen; r. 10622 Northboro, Dallas, TX 75230

MCKENZIE, Sam Phillips, Jr; '72 AB ; Sales; Merritt and McKenzie Ins Agcy , 1128 Life of Ga Tower, Atlanta, GA 30308, 404 881-0538; r. 3047 Balearic Dr , Marietta, GA 30067, 404 973-8656

MCKENZIE, Hon Sam Phillips; '45 JD ; Chief Judge, Fulton Superior Ct.; Atlanta Judicial Circuit, 816 Fulton Cnty. Courthouse, 136 Pryor S, Atlanta, GA 30303, 404 572-2404; r. 3370 E. Wood Valley Rd NW, Atlanta, GA 30327, 404 261-2958

MCKENZIE, Sydney Rosalie Boone (Wesley Melvin, Jr); '63 BSED ; r. 2612 W Tennessee =90, Tallahassee, FL 32304

MCKENZIE, Terry Alan; '66 BBA , '69 JD ; Deputy Legislative Counsel; Gen. Assembly; r. 4428 Miners Creek Rd., Lithonia, GA 30058, 404 981 0099

MCKENZIE, Thomas Armstrong; '75 BBA ; r. 515 Travelers Rest Rd, Montezuma, GA 31063

MCKENZIE, Thomas James; '77 ABJ ; Cameraman Tech.; Ga. Regl. Med. Television Network, Glenn Bldg., Butler St. 69, Atlanta, GA 30303, 404 659 5307; r. 565 Ansley Forest Dr., Apt. 6, Atlanta, GA 30324, 404 872-5513

MCKENZIE, Wesley Melvin, Jr; '66 BM , '68 MFA ; Pres.; McKenzie Media Corp.; r. 2612 W. Tennessee, 90, Tallahassee, FL 32304

MCKENZIE, William Albert, '50 BSPH , r 580 Bradley Dr., Palmetto, GA 30268

MCKENZIE, William Thompson; '75 AB ; Student; Univ. of Va Law Sch., Charlottesville, VA 22903; r 896 Crest Valley Dr. NW, Atlanta, GA 30327

MCKENZIE, Wright Luther; '50 ABJ ; r. 1329 Thriftwood Dr, Charlotte, NC 28208

MCKEOWN, Audrey Miriam; '74 BFA ; r. 16 Broad Street, Augusta, GA 30901

MCKEOWN, John Allen; '48 BBA ; r. 16 Broad St, Augusta, GA 30901

MCKEOWN, Martha Miller '69 (See Leaphart)

MCKERLEY, Helen Mitchel Meeks (Jennings B.), '34 BSED ; r. 714 E. 54th St., Savannah, GA 31405, 912 355-9880

MCKERNAN, Rose Ann; '71 BSED , '72 MED ; r 123 Drake Ave, Huntsville Ala 35801

MCKEY, Betty Jean Rigdon; '68 BSED ; r. C O T Loy Rigdon, 109 N Irwin Ave, Ocilla, GA 31774

MCKEY, John Daugherty; '65 BBA ; r. 519 Palm Trail, Delray Beach, FL 33444

MCKEY, Martha Wiseman; '61 MED ; r. 711 Ga Ave, Valdosta, GA 31601

MCKEY, William Clay; '73 ABJ ; Grad. Student, Journalism, Univ. of Ga , Athens, GA; r 2501 North Oak St., Valdosta, GA 31601, 912 242-3764

MCKIBBEN, Jeffrey John; '71 AB ; r. PO Drawer 1499, Winter Haven, FL 33880

MCKIBBEN, Jeffrey John; Atty.; McKibben and Joiner, PO Drwr. 230, Winter Haven, FL 33880, 813 299 1284; r. 760 Avenue M SE, Winter Haven, FL 33880, 813 299-4816

MCKIBBEN, Leonard O., Jr; '49 LLB ; r. 308 Walnut St, Cedartown, GA 30125

MCKIBBEN, Milton Stewart, '39 BSC , Sales Assoc Barton and Ludwig Realtors, 99 W Paces Ferry Rd NW, Atlanta, GA 30305, 404 262 1234; r 145 Maison Pl NW, Atlanta, GA 30327, 404 355 4352

MCKIBBEN, Molly Sasser; '76 AB , Law Student, Univ of Ga Athens, GA; r 145 Maison Place NW, Atlanta, GA 30327, 404 355 4352

MCKIBBEN, Patricia C '71 (See Prewett)

MCKIBBEN, Robert Perkins; '65 BBA ; r. PO Box 247, Social Circle, GA 30279

MCKIBBON, Mary (See Harris)

MCKIE, Alma Wise (Ernest C.); '42 BSHE , '69 MED ; Tchr.; Wilcox Cnty. HS, Abbeville, GA 31001, 912 467-2141; r. Rt. 2, Abbeville, GA 31001, 912 467-2765

MCKIE, Barbara '73 (See Bobo)

MCKIE, Connie Lee Pickens; '77 MED ; Sch. Soc Worker; Fulton Cnty. Bd. of Educ., 786 Cleveland Ave., Atlanta, GA, 404 768-3600; r. 4583 Cedar Park Dr., Stone Mountain, GA 30083, 404 299-2263

MCKIE, Edward Lee, '77 BSA , r Route 2, Abbeville, GA 31001

MCKIE, Julia Louisa '39 (See Taft)

MCKIE, Katherine (See Williams)

MCKIE, Kenneth George; '69 BBA ; Loss Control Engr., Safety Cnslt.; Kemper Insurance, 1401 Peachtree Bldg., Atlanta, GA 30309, 404 892 1330; r. Rt. 1, Box 84-B, Pitts, GA 31072, 912 648-6548

MCKIE, Sandra '73 (See Milhollin)

MCKILLIP, Carol Stybr (William D); '75 BSED ; r 445 Milledge Heights, Athens, GA 30601

MCKILLIP, H. Lawson (Monroe H.); '31 BSHE ; r 450 Westview Dr., Athens, GA 30606, 404 543 4015

MCKILLIP, James Harrison; '70 BM ; Sales Mgr.; Howington Piano and Organ Co., Band Div., Alps Shopping Ctr., Athens, GA 30606, 404 546-0779; r. 17 Hogans Trailer Pk., Athens, GA 30606, 404 549-2772

MCKINIRY, Paul Michael; '76 BSA ; r. 222 North St., Neptune Beach, FL 32233, 904 246-3639

MCKINLEY, Anne A '48 (See King)

MCKINLEY, Bridget Barbara; '71 BSED ; r. 11991 Lake Shore Pl., North Palm Beach, FL 33408

MCKINLEY, Carol L. Carson (John F.); '77 BSHE ; Homemaker; r. 150 Orchard Knob Lane, Athens, GA 30601, 404 549-3737

MCKINLEY, Enid E '47 (See Hastings)

MCKINLEY, Howard Lindsay; '29 BSEE ; Prof. Emeritus, Ga. Tech.; r. 2006 Brookview Dr. NW, Atlanta, GA 30318, 404 355-4757

MCKINLEY, John Frank; '63 BSA ; r. Route 3 Box 142, Greensboro, GA 30642

MCKINLEY, John Joseph; '75 AB ; r. 210 Kingsway Drive, Warner Robins, GA 31093

MCKINLEY, John Kenneth; '74 BBA ; r. 11991 Lakeshore Place, West Palm Beach, FL 33408

MCKINLEY, Joyce Cecilia; '73 AB , '75 MSW ; r 210 Kingsway Drive, Warner Robins, GA 31093

MCKINLEY, Lee Carrington; '21 BSC ; Retired VP, Dir. Intl. Shoe; r. 244 Linden Ave., St Louis, MO 63105, 314 727-2248

MCKINLEY, Linda '74 (See Scarborough)

MCKINLEY, Mary E. Bruce (Howard L.); '28 AB , '32 MA ; Homemaker; r. 2006 Brookview Dr. NW, Atlanta, GA 30318, 404 355-4757

MCKINLEY, Rev Rudolph; '48 AB ; r. 4744 Waverly Ln, Jacksonville, FL 32210

MCKINLEY, Sandra Frances Shuler (John); '71 BSED ; r. 6900 E Pary Dr Apt 246, Houston, TX 77055

MCKINLEY, Thomas William, '57 BSA , Dir., Environ Health Sec , Ga Dept of Human Resources, 47 Trinity Ave. NW, Atlanta, GA 30334, 404 656-4655; r. 2055 Vera Cruz Drive, Snellville, GA 30278, 972-3397

MCKINNELL, Kenneth Proctor; '61 BFA , '63 MFA ; r 610 E 41st Street, Savannah, GA 31401

MCKINNEY, Stokes (Lavada); '73 MMED ; Missionary; r. 2584 Baker Rd. NW, Atlanta, GA 30318, 404 794-6067

MCKINNEY, Aaron Smith; '62 BSA ; Owner; McBar Acres Farm and Ham Curing Plant, Rt. 2, Athens, GA 30606, 404 543-9712; r. Rt. 2, Brock Rd., Athens, GA 30601, 404 543-9712

MCKINNEY, Andrew Jackson; '69 BBA ; Agt.; Life of Va., Macon Fed. Towers, Macon, GA 31201, 912 742-7528; r. 593 Grenada Terr., Macon, GA 31206, 912 788-0392

MCKINNEY, Angela Carol; '74 BSED , '75 MED , Tchr.; DeKalb Cnty. Sch. Bd., Clarkston, GA; r 1281 Brockett Rd., 39J, Clarkston, GA 30021, 404 938 8959

MCKINNEY, Lt-Col, USA (Ret) Boyce C.; '55 BBA , Tax Appraiser; Lincoln Cnty., Lincolnton, GA 30817, r Rt 2, Box 3 A, Lincolnton, GA 30817

MCKINNEY, Carl Stuart; '73 BSED ; r. 210 Ponderosa Dr., Athens, GA 30601

MCKINNEY, Cary Blackburn Davis (Thomas Burke); '73 AB ; r. 2032 Fardown Ave, 5910 South, Salt Lake City, UT 84121

MCKINNEY, Charles Allen; '74 EDS ; r. Rt 11, Gainesville, GA 30501

MCKINNEY, Charles Wagner; '72 EDS ; r. 48 Muting St, Rt 2, Charleston, SC 29401

MCKINNEY, David Michael; '76 BBA ; Acct.; Central Soya of Athens, 868 Barber St., Athens, GA 30601, 404 549-2810; r. Callaway Gardens, Apt 130, Athens, GA 30606, 404 548-6484

MCKINNEY, Ms Deborah Carol; '76 BSED ; r. Box 41, Arabi, GA 31712

MCKINNEY, Diane Nell; '68 AB ; r. Rt 3 Lake Blackshear, Cordele, GA 31015

MCKINNEY, Doris '51 (See Melear)

MCKINNEY, Edna W.; '75 BSPH ; r. Rt. 5, Box 84 A, Hendersonville, NC 28739

MCKINNEY, Edward Dunlap; '62 BBA ; r. 3604 Cold Springs Ln, Chamblee, GA 30341

MCKINNEY, Ellie Allene, r 136 E Glencrest, Mankato, MN 56001

MCKINNEY, Elwood Akridge; '61 BS ; r. 587 Roberts Dr, Riverdale, GA 30274

MCKINNEY, Fay Gaines (George M.); '74 MED ; Tchr.; J. S Pate Elem Sch , 24th Ave. E., Cordele, GA 31015, 912 273 3678; r. Cedar Lake Estates, PO Box 186, Cordele, GA 31015, 912 273-6472

MCKINNEY, Forrest, Jr; '77 BSA ; r. General Delivery, Mineral Bluff, GA 30559, 404 374-5334

MCKINNEY, George M., Jr, '71 BSFR ; Quality Control Chemist; Ga. Pacific Chem., Vienna, GA 31092, 912 268-4181; r. Box 186, Cordele, GA 31015, 912 273-6472

MCKINNEY, H. Benjamin, Jr; '71 BBA ; VP; Laurel, Inc., McKinney-Jones Real Estate Corp., PO Box 5281, Sta. B, Greenville, SC 29606, 803 271-3096; r. 325 W. Prentiss Ave., Greenville, SC 29605, 803 232-6957

MCKINNEY, Hugh Ellison, Jr; '72 BS ; Systems Project Mgr.; Crawford Long Hosp., 35 Linden Ave., Atlanta, GA 30308, 404 892-4411; r. 2588 Mountainview Road, Snellville, GA 30278, 404 972-1766

MCKINNEY, Jack Lewis; '49 BSED ; Dunlop Tire and Rubber Co.; , 5256 Peachtree Rd., Chamblee, GA 30318; r. 1006 Weldstone Ct., Atlanta, GA 30338, 404 394-0708

MCKINNEY, James David; '63 BSCH , '68 PHD ; Head Chem Sec , Environ Bio and Chem Branch; Natl. Inst. Environ. Health Sci., PO BOX 12233, Research Triangle Pa, NC 27709; r. 7025 Robbie Drive, Raleigh, NC 27607

MCKINNEY, Dr James Emory; '65 BS ; Urologist; Dalton Urology, Medical Arts Bldg., Dalton, GA 30720, 404 278-5961; r. 1606 Tech Drive, Dalton, GA 30720

MCKINNEY, Jane '71 (See Mazza)

MCKINNEY, Jessica Joy Smith (Michael Richard); '76 BSHE ; r. 235 Sycamore Dr Apt J-1, Athens, GA 30606

MCKINNEY, John Oliver; '72 BSFR ; r. Route 1 Box 8M, Grovetown, GA 30813

MCKINNEY, Laura Louise Malphurs (Robert F); '70 BSED ; r. 1416 Gordon Ave, Albany, GA 31705

MCKINNEY, Lee; '41 BSED ; Admin. Asst. to Supt. for Comm. and Gov't. Affairs; Palm Beach Cnty Sch. Bd., 3323 Belevedere Dr., West Palm Beach, FL 33402, 305 683-0050; r. 257 Essex Lane, West Palm Beach, FL 33405, 305 585-2542

MCKINNEY, Lonnie Thomas; '76 BBA ; r. Route 3, Cordele, GA 31015

MCKINNEY, Marcia '50 (See McCarley)

MCKINNEY, Marsha '68 (See Beadle)

MCKINNEY, Michael Richard; '76 BSPH ; r. 235 Sycamore Dr Apt J-1, Athens, GA 30606

MCKINNEY, Myra '51 (See Mathews)

MCKINNEY, Nell B Wood (W. I.); '35 BSPE ; r. Rt 3, Cordele, GA 31015

MCKINNEY, Norman Halle; '73 BBA ; Mgr.; McKinney Wood Products, Box 249, Canton, GA 30114, 404 479-3652; r. 295 Stonebridge Trail, Roswell, GA 30075, 404 992-3974

MCKINNEY, Patricia Gail; '74 BSED , '75 MED ; r Route 3, Lake Blackshear, Cordele, GA 31015

MCKINNEY, Rea Pursifull, Jr; '67 ABJ ; r. 5162 Lake Springs Ct, Dunwoody, GA 30338

MCKINNEY, Rebecca '72 (See Pulley)

MCKINNEY, Robert Fera; '49 BBA ; Pres.; McKinney Wood Products Co., PO Box 249, Canton, GA 30114, 404 479-3652; r. 205 Elaine Dr., Roswell, GA 30075, 404 993-2427

MCKINNEY, Robert Harold; '63 BBA ; VP, Treas.; McKinney Wholesale Co., Inc., Sixth St., Waynesboro, GA 30830, 404 554-2141; r. 502 Edgewood Dr., Waynesboro, GA 30830, 404 554 2478

MCKINNEY, Robert Stephens; '76 BBA ; Great American Mgmt. and Investment Co.; r. 2648 Warwick Cir. NE, Atlanta, GA 30345, 404 321 0068

MCKINNEY, Ronald Gordon; '61 BBA ; r. 12914 Foxburo, Houston, TX 77065

MCKINNEY, Rose Marie Sanders (Bland Short); '75 BSED ; r. Route 1 Box 41-A, Pineview, GA 31071

MCKINNEY, Ruth Irene, '75 MFA , r. 2519 Ridgewood Road, Ocean Springs, MS 39564

MCKINNEY, Sandra E. Jackson (Timothy H.); '70 MED ; Chmn., Bus. Educ. Dept.; Macon Area Vocl Tech. Sch., 3300 Macon Tech Dr., Macon, GA 31206, 912 781-0551; r. Rt. 2, Gray, GA 31032, 912 986-6933

MCKINNEY, Sophie Louise; '50 MED ; Retired Sch Principal; r. Rt. 1, Box A1, Rabun Gap, GA 30568, 404 746-2394

MCKINNEY, Dr Thearon Thomas; '71 MA , '73 PHD ; r. 3936 NW 32nd St, Gainesville, FL 32601

MCKINNEY, 1lt Thomas Burke; '70 BBA ; r. 2032 Fardown Ave, 5910 South, Salt Lake City, UT 84121

MCKINNEY, William David; '74 BSA ; r. Rte. 3 Lake Blackshear, Cordele, GA 31015

MCKINNEY, William Hardy; '48 BSA , '62 MS ; Dairy Scientist; Co-op. Ext. Svc., Univ. of Ga., Athens, GA 30602, 404 542-2272; r. 430 Forest Rd , Athens, GA 30605, 404 543-6055

MCKINNEY, William Paul; '75 BSPH ; r. Route 1, Travelers Rest, SC 29690

MCKINNEY, William Price; '76 BSA ; r. 107 Susan Drive Apt A, Pineville, LA 71360

MCKINNLEY, Juliette '71 (See Winters)

MCKINNON, Bobbie '72 (See Liggett)

MCKINNON, Brenda Ann '75 (See Horton)

MCKINNON, Dorothy Wilkes (Raymond Judson); '74 MED ; r. 103 Town and Country Drive, Adel, GA 31620

MCKINNON, Emory H., Jr; Sales Rep.; Atlanta Dental Supply Co., 500 Spring St., Atlanta, GA, 404 521-1516; r. 3002 Creek Ct., Roswell, GA 30075, 404 993-3084

MCKINNON, James Love; '66 BFA ; Art Educ Cnslt.; Carroll Cnty. Bd. of Educ., Newnan St., Carrollton, GA 30117, 404 832 3568; r. 506 Bolijeri Blvd., Villa Rica, GA 30180, 404 459-5897

MCKINNON, Jane '36 (See Dennis)

MCKINNON, Judith Ann '67 (See Lamphear)

MCKINNON, Julian Beachel, '47 BBA , Sr Corporate Analyst; US Steel Corp., 600 Grant St.,

Pittsburgh, PA 15230, 412 433 5392, r 476 Huron Ave, Pittsburgh, PA 15237, 412 364 8945

MCKINNON, Kenneth Wesley; '48 MED ; Retired HS Principal, Supv, Ga Southwestern Coll, r 121 E Glessner St., Americus, GA 31709, 912 924 0112

MCKINNON, Kerry Elmo, '71 BS , r 320 Holman Ave, Athens, GA 30601

MCKINNON, Luther Campbell, Jr, '76 ABJ , r 2945 Parkridge Dr., Atlanta, GA 30319

MCKINNON, Nancy Grantham; '68 BSED ; Instr., Waycross-Ware Tech., 1701 Carswell Ave., Waycross, GA 31501, 912 283-1866; r. 600 Summit St., Apt E7, Waycross, GA 31501, 912 285 3340

MCKINNON, Nealia Kay; '76 BSED ; r. 111 Annes Court, Athens, GA 30601

MCKINNON, Philip Stewart; '62 BBA ; r. 850 Mallory St, G 1 Herron Lake Apts, St Simons Island, GA 31522

MCKINNON, Raymond Judson; '43 AB ; r. 103 Town & Country Dr, Adel, GA 31620

MCKINNON, Robert Julius; '69 BBA ; Partner, Video Supply Co., Inc., 418 Armour Cir., Atlanta, GA 30324, 404 872-6247; r. 647 Bow Ct., Lilburn, GA 30247, 404 921 5998

MCKINNON, Wade Lewis, Jr; '70 BS , '76 BSPH ; r 11677 (T1) Charter Oaks Apts, Reston, VA 22090

MCKINNON, William Andrew; '59 BSA , '72 MAEX , r. County Agent, 406 E Walnut St, McRae, GA 31055

MCKINNON, William Boston; '61 BBA ; Owner, McKinnon's Louisiane Restaurant, 2100 Cheshire Bridge Rd. NE, Atlanta, GA, 404 325-4141; r. 331 Camden Road NE, Atlanta, GA 30309

MCKINSTRY, Dorothy Lee Oldham (Roy); r. Colquitt, GA 31737

MCKINZEY, Sharon '68 (See Johnson)

MCKISSACK, Martha Jane Middlebrooks (Herbert I.); '49 BFA ; Tchr.; Clay Cnty. HS, Media St., Ft Gaines, GA 31751, 912 768-2077; r. PO Box 43, Ft Gaines, GA 31751, 912 768-2241

MCKISSICK, John Chase; '74 BSA ; r. Bar W Mobile Home Park, Lot 9 Rt 3, Tifton, GA 31794

MCKISSICK, Nancy Shepard (John Chase); '75 BSED ; r. Bar W Mobile Home Park, Lot 9 Rt 3, Tifton, GA 31794

MCKNEELY, Mrs A L , '66 BSED , r Route 1, Box 161, Sylvania, GA 30467

MCKNEELY, Dr Elmina Alice; '50 MA ; Assoc. Prof.; Valdosta St. Coll., PO Box 202, N. Patterson St., Valdosta, GA 31601, 912 247-3267; r. 701 Azalea Cr., Valdosta, GA 31601, 912 242-7134

MCKNEELY, Frederick Owen; '47 BSA , '49 MSA , r. 412 Parsons Ave, Lakeland, FL 33801

MCKNIGHT, Alice Kathleen; '75 BSED ; r. Route 1 Box 5-C, Senoia, GA 30276

MCKNIGHT, Andrew Robert; '72 BBA ; r. PO Box 31, Milledgeville, GA 31061

MCKNIGHT, Cynthia Ciordia (John T. Jr); '69 AB ; Homemaker; r. 2937 Malvern Hill Dr., Macon, GA 31204, 912 742-5915

MCKNIGHT, David Weeks, '75 BBA , r 1032 Katherine St, Augusta, GA 30904

MCKNIGHT, Everett Astor; '39 BSF ; r. Rt 2 Box 182 B, West Blocton, AL 35184

MCKNIGHT, Lawrence Crawford; '73 BBA ; r. 718 Maple Dr., Griffin, GA 30223

MCKNIGHT, Linton W , '67 BBA , r 1104 Riverbend Club Dr, Atlanta, GA 30339

MCKNIGHT, Margaret '77 (See Shearouse)

MCKNIGHT, Marilyn Marie (Mimi) '74 (See Johnson)

MCKNIGHT, Robert R., III; '73 BBA ; Duplicating Spec.; Xerox Corp., Ste. 328, 1054 Stevens Creek Rd., Augusta, GA 30907, 404 724-0102; r. 744 Fairfield Dr., Augusta, GA 30909, 404 733-1864

MCKNIGHT, Dr Robert Ross; r. 744 Fairfield Dr, Augusta, GA 30904

MCKNIGHT, Robin Ray '70 (See Armstrong)

MCKNIGHT, Sara Broadus Browne (Thomas David); '76 MED ; Spec. Needs Kndgtn. Tchr.; Oglethorpe Ave. Sch., Athens, GA 30606, 404 549 0762; r. 115 Sunset Dr , Athens, GA 30606, 404 546 6025

MCKNIGHT, Thomas David, '75 BS , r 115 Sunset Dr, Athens, GA 30601

MCKNIGHT, Walker, Jr; '70 MSW ; r. P O Box 532, Hardwick, GA 31034

MCKNIGHT, William Douglas, '64 BS ; Gen. Mgr., Time Chemical Co., 3780 Browns Mill Rd., Atlanta, GA 30354, 404 767-7526; r. 1393 Holly Banks Cir., Atlanta, GA 30338, 404 394 1852

MCKOIN, Mary Nell '39 (See Santacroce)

MCKOON, Pamela Kaye; '76 BFA ; Asst. Program Cnslt , Ga Soc for the Prevention of Blindness, 2025 Peachtree Rd., Atlanta, GA 30309, 404 355 0182; r. 2425 Melinda Ct., Atlanta, GA 30345, 404 636 4235

MCKOWN, Ethel Baker, '58 MED , r 4775 Tanglewood Lane, Forest Park, GA 30050

MCKOWN, Frances I Hubbard (Victor H., Jr); '30 ABED ; r. 907 Hillcrest, Moultrie, GA 31768

MCKOWN, Nellie Baker (Marion); '57 MED , Retired Sch. Principal; r. 686 North Ave., Forest Park, GA 30050

MCKOWN, Paul Douglas, Jr; '75 AB ; r. 118 Park Dr., St Clairsville, OH 43950

MCKOWN, Sara Louise Moore (Melton); '71 BSED , r 424 N Broad St, Cairo, GA 31728

MCKOY, Gail Ann Lea (Larry W.); '74 BSED , Tchr., Acad of the Holy Names, 3319 Bayshore Blvd., Tampa, FL 33609, 813 839 5371; r. 3106 Seaway Ct , Bay Oaks Apts. 103, Tampa, FL 33609, 813 831 0711

MCKOY, James Marion; '68 BBA ; Sr Pub Accts Auditor, Fla Ofc of Auditor Gen , 7565 Beach Blvd., Ste. 190, Bldg. B, Jacksonville, FL 32216, 904 725 0155, r 2111 Belinda Cir , Jacksonville, FL 32216, 904 725 7095

MCKOY, Lawrence Walton; '74 BBA , '76 MACC , Tax Acct., CPA; Touche, Ross, Inc., 102 W. Whiting Plz , Ste 302, Tampa FL, 813 223-9766; r. 3106 Seaway Ct , Bay Oaks Apts 103, Tampa, FL 33609, 813 831-0711

MCKOY, Dr Peter Brice; '69 DVM ; r. P O Box 723, Camden, SC 29020

MCKOY, Sarah Ida (See Greenwood)

MCLAIN, Ann '48 (See Watson)

MCLAIN, Ann '68 (See Smith)

MCLAIN, Edna Strauss (Milton E.); '26 AB ; r. PO Box 127, Buford, GA 30518, 404 945-5079

MCLAIN, Eugene T , '57 BSPH , Pres , Naples Prescriptions Inc., 773 Fourth Ave. N., Naples, FL 33940, 813 262-4652; r. 500 17th Ave. S., Naples, FL 33940, 813 261-7734

MCLAIN, Frances Marie Carter (Thomas M, Jr); '53 BS ; r. 639 Lindbergh Way NE, Atlanta, GA 30324

MCLAIN, James Polk; '47 BS , '50 JD ; Atty., Partner; Shuob, McLain, Merritt and Lyle, 1250 Tower Pl., Atlanta, GA 30326, 404 266-9171; r. 1773 Nancy Creek Bluff NW, Atlanta, GA 30327, 404 351-4956

MCLAIN, Jeanette Reed Lewis (James P.); '55 BSED ; r. 1773 Nancy Creek Bluff NW, Atlanta, GA 30327, 404 351-4956

MCLAIN, Joyce Nannette; '59 MED ; Asst. Dean, Coll of Educ , Fla Tech Univ , Box 25000, Orlando, FL 32816, 305 275-2436; r. 689 Brechin Dr., Winter Park, FL 32792, 305 647-2268

MCLAIN, Margaret '43 (See Orndorff)

MCLAIN, Merton C.; '73 BBA ; Quality Painning, Elec Admin , Northrop Aircraft, 3901 W Broadway, Dept. 7630 80, Hawthrone, CA 90250, 213 970-2001; r. 2210 Gates Ave., Apt. 3, Redondo Beach, CA 90278, 213 370-8665

MCLAIN, Randall Edward; '67 MED ; r. Rfd 3, Lake Park, GA 31636

MCLAIN, Sharon '75 (See Edwards)

MCLAINE, Ivie Lavern, Jr; '75 BS ; r. No 1-375 South Harris St, Athens, GA 30601

MCLAMB, Mary Ellen '32 (See Warren)

MCLANAHAN, Catherine R '70 (See Nix)

MCLANAHAN, Clara J. '61 (See Wheeler)

MCLANAHAN, Clarence R.; '31 JD ; Chmn. of the Bd.; First American Bank and Trust Co., PO Box 1688, Athens, GA 30601, 404 546-7500; r. 195 Lake Forest Dr., Elberton, GA

MCLANAHAN, Frances George (Robert H.); '36 BSHE ; Homemaker; r. 150 Lake Forest Dr., Elberton, GA 30635, 404 283-1680

MCLANAHAN, Frances E. '65 (See Nelson)

MCLANAHAN, Jan Elizabeth '76 (See Hale)

MCLANAHAN, Linda '61 (See Coven)

MCLANAHAN, Myra Estelle; '70 BSHE ; r. P O Box 549, Elberton, GA 30635

MCLANAHAN, Patricia Wansley (Zack W. Jr); '73 BSED ; Homemaker; r. 6355 Pearlroth Dr., San Jose, CA 95123

MCLANE, Anna Christine '73 (See Green)

MCLANE, Elisabeth A. Alford (Louis C.); '51 MED ; Visiting Tchr., Soc. Worker; Lowndes Cnty. Bd. of Educ., Box 1777, Valdosta, GA 31601, 912 242 8760; r. 2306 N Toombs, Valdosta, GA 31601, 912 242 0814

MCLANE, H. Arthur; '64 JD ; Atty., McLane, Dover and Sherwood; Judge; State Court of Lowndes Cnty., 504 N. Patterson St., PO Box 505, Valdosta, GA 31601, 912 244-6721; r. 2306 Pinecliff Drive, Valdosta, GA 31601, 912 244-0898

MCLANE, Linda '71 (See Floyd)

MCLANE, Lucille Kenyon (Walter F.); '42 BFA ; r. 2906 Bayshore Ct., Tampa, FL 33611, 813 831 0322

MCLANE, Michael Skinner; '73 AB ; Partner; Scientific Digital Instruments, Smokey Rd., Rt. 1, Athens, GA 30601, 404 549-0767; r. Rt. 1, Box 49, Watkinsville, GA 30677, 404 769-5046

MCLANE, Nancy C '55 (See Duncan)

MCLANE, Timothy Edwards; '76 AB ; r. PO Box 629, West Point 31833

MCLANE, Walter Tyson; '64 BBA , Secy., Treas. — Funeral Dir.; Carson-McLane Funeral Dirs., PO Box 2203 2215 N. Patterson St., Valdosta, GA 31601, 912 242 5544, r Rt 8, 806 Pinepoint Circle, Valdosta, GA 31601, 912 242-1511

MCLAREN, Janice Lee; '74 BSED ; Homemaker; r Rt. 7 Box 662, Charlotte, NC 28213, 704 875 2463

MCLAREN, Judith Rae; '71 BFA ; r. 711 N Parkwood Rd, Decatur, GA 30030

MCLAREN, Lee Rolla, 68 BLA , Landscape Architect, Design Planning Research Assoc., 830 Providence Rd., Charlotte, NC 28207, 704 332 1204, r. 1819 Tartan Ct., Charlotte, NC 28212, 704 535-1529

MCLAREN, Susan Paige; '75 BSED ; r. 711 N Parkwood Rd , Decatur, GA 30030

MCLARTY, Henry Alexander; '69 AB ; Pres., Mclarty Indust., 201 Allen Rd., Atlanta, GA 30328, r. 11155 Stroup Road, Roswell, GA 30075, 404 993 5630

MCLARTY, Hiram Ray; '13 AB ; r. 600 Ridgecrest Road, LaGrange, GA 30240

MCLARTY, Julianne Piggotte (Lawrence Scott), '76 BSED ; r. Rt 3, Watkinsville, GA 30677

MCLARTY, Lawrence Scott; '76 BSED , '74 ; r Rt 3, Watkinsville, GA 30677

MCLARTY, Marie Chamlee (Henry A.); '66 AB , Homemaker; r. 11155 Stroup Road, Roswell, GA 30075, 404 993 5630

MCLARTY, Rachel Lota '35 (See Harrell)

MCLARTY, Robert A.; '40 LLB , Retired Dir., Disability Claims; US Aviation Ins.; r. RD 2, Box 70, Ringoes, NJ 08551, 201 466 1466

MCLARTY, Robert Alex, Jr; '69 AB , '72 JD ; Atty , Lamb, Hutchinson, Chappell, et al., 70 Sip Ave., Jersey City, NJ 07306, 201 798 0400; r 4 Dewey Ave., Flemington, NJ 08822, 201 782 7974

MCLARY, James Augustus; r. 3076 Beier Dr, Glenview IL 60025

MCLAUGHLIN, Amanda '69 (See Cannon)

MCLAUGHLIN, Barbara Regina; '73 BMUS ; r. 1 Pinewood Avenue, Savannah, GA 31406

MCLAUGHLIN, Charles F., Jr; r. 1922 Preston Dr, Columbus, GA 31906

MCLAUGHLIN, Charles Oliver; '68 BBA ; r. 1630 Onaway Dr., Miami, FL 33133

MCLAUGHLIN, Cheryll L. '64 (See Adams)

MCLAUGHLIN, Cheryll Lee; '70 BSED ; r. 9415 Westheimer #212-C, Houston, TX 77063

MCLAUGHLIN, David Sinclair; '71 AB ; r. 556 Marjorie Place, Macon, GA 31204

MCLAUGHLIN, Lt-Col Earl R.; '41 BSF ; Retired, USMC; r. 4838 Ortega Forest Dr., Jacksonville, FL 32210, 904 387-1195

MCLAUGHLIN, Dr Eugene C., Jr; '64 MED , '66 EDD , r 217 High St, Valdosta, GA 31601

MCLAUGHLIN, Eugene Joseph; '51 BBA ; Pres., Treas.; McLaughlin Lumber Co., Inc., 3390 Peachtree Rd. NE, Atlanta, GA 30326, 404 237 0064; r. 26 Woodcrest Ave. NE, Atlanta, GA 30309, 404 875-6742

MCLAUGHLIN, Grace Lewynn '60 (See Williams)

MCLAUGHLIN, Henry Melvin, r 430 Vineville Street, Ft Valley, GA 31030

MCLAUGHLIN, James Brendan; '72 MACC ; Off Shore Co., PO Box 2765, Houston, TX 77001; r Houston, TX 77001

MCLAUGHLIN, Jay Gary; '75 MSW ; r. 4521 Central Dr., Stone Mountain, GA 30083, 404 299 2183

MCLAUGHLIN, Joseph Mark; '74 BFA ; Surety Underwriter; Atlantic Bonding Co., 162 Butler St , Atlanta, GA 30303, 404 659-1633; r. 266 King David Dr., Lilburn, GA 30247, 404 921-6565

MCLAUGHLIN, Leo Daniel; '60 BSHE ; r. 1281 Citadel Dr. NE, Atlanta, GA 30324, 404 634-0629

MCLAUGHLIN, Leo Daniel; '48 ABJ ; Asst. Retail Adv. Mgr.; Sears Roebuck and Co., 3060 Peachtree Rd., Atlanta, GA 30305; r. 1281 Citadel Dr. NE, Atlanta, GA 30324

MCLAUGHLIN, Mitchell E., Jr; '70 MPA ; Auditor; US Gen. Acct. Ofc., 221 Courtland St. NE, Atlanta, GA 30303, 404 221-4616; r. 3117 N. Brock Dr., Chamblee, GA 30341, 404 934-3077

MCLAUGHLIN, Nell Adams (Earl R.); '42 BBA ; Homemaker; r. 4838 Ortega Forest Drive, Jacksonville, FL 32210, 904 387-1195

MCLAUGHLIN, Patricia Ann; '75 BS ; Rehab Couns.; r. 4260 Sun Valley Blvd., East Point, GA 30344, 404 768-0054

MCLAUGHLIN, Paul Edward; '68 BBA ; Asst. VP, C and S Natl. Bank, 3005 Peachtree Rd., Atlanta, GA 30305, 404 233-6641; r. 2967 Windfield Cir., Tucker, GA 30084, 404 938-9419

MCLAUGHLIN, Dr Phillip J.; '75 EDD ; r. 3402 Wythe Ave., Richmond, VA 23221

MCLAUGHLIN, Robert Emmet; '73 MBA ; r. Hq Usareur & 7th Army, Odcsrm, APO New York, NY 09403

MCLAUGHLIN, Ruth Houston (William F.); '61 BSED ; r. 3 Deville Dr., Drummond Ridge, Newark, DE 19711, 302 453-1946

MCLAUGHLIN, Ruth Madeline; '56 BSNE ; r. 1147 Hudson Dr NE, Atlanta, GA 30306

MCLAUGHLIN, Sandra Jane Schulz (William Hynd, Jr); '66 AB ; r. 1715 N Springs Dr, Atlanta, GA 30338

MCLAUGHLIN, Sara Page Ticknor (George F.); '34 BSED ; r. 3230 Matilda St, Miami, FL 33133

MCLAUGHLIN, Susan Taylor (Phillip J.); '74 MED ; r. 3402 Wythe Ave, Richmond, VA 23221

MCLAUGHLIN, Thomas F, III, 74 BSED , r 1 Pinewood Ave., Savannah, GA 31406

MCLAUGHLIN, Thomas M; '37 BSA ; r. 4028-J Providence Rd, Charlotte, NC 28211

MCLAUGHLIN, William Hynd, Jr; '68 BBA ; r. 1715 N Springs Dr, Atlanta, GA 30338

MCLAURIN, Ms Donna Lynn; '76 BSED ; r. 735 Clay St., Griffin 30223

MCLAURIN, Edith Leslie; '77 AB ; Copy Editor; Greenville Piedmont, Main St., Greenville, SC 29611, 803 246-4100; r. 3825 Lavista Rd., Unit U-3, Tucker, GA 30084, 404 938 2849

MCLAURIN, Ms Ella Nicole; '73 MSW ; r. Route 2, Frisco City, AL 36445

MCLAURIN, Finley Aloysius; '51 AB , '63 MA ; r 684 Bieze St, Griffin, GA 30223

MCLAURIN, Gerard Clay; '74 BFA ; Evening News Editor; Griffin Daily News, Drawer 4, Griffin, GA 30223, 404 227-6336; r. 815 Hillcrest Dr., Jackson, GA 30233, 404 775-7498

MCLAURIN, Lura '71 (See Blankenship)

MCLAURY, Margaret '40 (See Nichols)

MCLEAN, Anne; '75 BSED ; r. 1800 S Main St. Box 626, Moultrie, GA 31768

MCLEAN, David Shier, Jr; '72 BBA , Head Tennis Pro.; Cloister Hotel, PO Box 471, Sea Island, GA 31561, 912 638-3611; r. Sea Island, GA 31561, 912 638 4391

MCLEAN, Douglas Goodwin; '59 BBA ; r. 3922 Campus Dr, Newport Beach, CA 92660

MCLEAN, James Edgar, Jr; '61 BBA ; r. RFD 5 Box 126-C Waycross, GA 31501

MCLEAN, James Edward; r. 1416 Carswell Ave, Waycross, GA 31501

MCLEAN, Katherine '71 (See Fuller)

MCLEAN, Martha Dianne Wolfe (James Edgar, Jr), '61 BS ; r. RFD 5 Box 126-C, Waycross, GA 31501

MCLEAN, Nancy Mae (See Salter)

MCLEAN, Norman Avery, II; '76 BBA ; r. 2281 Kingsley Drive, Macon, GA 31204

MCLEAN, Patricia Ellen Guy (Joseph Dean); '72 BSED ; r. 2210 Sullivan Rd, College Park, GA 30331

MCLEAN, Sandra '75 (See Duvall)

MCLEAN, Thomas Lee, 74 MS , Chemist, The Coca Cola Co., 544 Luckie St., Atlanta, GA 30301, 404 897 2369, r 3879 Carlton Dr , Chamblee, GA 30341, 404 457 0738

MCLEAN, Thomas Suddreth; '72 BBA ; Prof. Sales Rep.; Smith Kline and French Labs., Spartanburg, SC; r. Rt. 1, Ashley Sub. Div., Moore, SC 29369, 803 574-2684

MCLEAN, Zoe '35 (See Willcox)

MCLEES, John Harlan; '53 BSF ; r. PO Box 21707, Columbia, SC 29221

MCLEESE, Barbara; '52 ABJ ; r. 1801 Knox St., Dublin, GA 31021

MCLELLAN, Carol '70 (See Byess)

MCLELLAN, Felix Alexander; '43 BSA ; Secy., Treas.; Dillon Ins. Agcy., Inc., 111 N. Railroad Ave., Dillon, SC 29536, 803 774-7371; r. PO Box 628, Dillon, SC 29536

MCLELLAN, Jean '51 (See Hollis)

MCLELLAN, John Mcafee, 20 BSA , r 1110 Desota Dr, Dalton, GA 30720

MCLELLAND, Jan '71 (See Beaven)

MCLELLAND, Olynda Lee '69 (See Shoemaker)

MCLELLAND, Reginald Franklin; '65 MA , '73 PHD , Assoc Prof , Philosophy, Lenoir Rhyne Coll , Hickory, NC; r. 463 22nd Ave. NE, Hickory, NC 28601, 704 328-5036

MCLELLAND, Robert John; '75 BSED ; Sales Rep.; Fitness Motivation Inst. of America, Angus Tr., Sandy Springs, GA; r. 255 Talmadge Drive, Athens, GA 30601, 404 543-6736

MCLEMORE, Andrea '64 (See Wilson)

MCLEMORE, Carr; r. Surrency, GA 31563

MCLEMORE, Colleen Owen (Michael K.); '74 BS , Student; Univ. of Miami Med. Sch., 1600 NW 10th Ave., Miami, FL; r. 1252 Dickinson Dr., 33F, Coral Gables, FL 33124, 305 661-5780

MCLEMORE, Esther Rose Zill (Robert Eugene, Sr), '39 BSHE , r P O Drawer 2157, Uga Station, Athens, GA 30602

MCLEMORE, Gilbert C., Jr; '70 JD ; Atty., Partner, Fendig, Dickey, Fendig and Whelchel, PO Box 460, Brunswick, GA 31520, 912 265-2530; r. 545 Old Plantation Rd., Jekyll Island, GA 31520, 912 635 2619

MCLEMORE, Dr Ira Oglethorpe; r. 3201 Hunts Pt Rd, Bellevue, WA 98004

MCLEMORE, Jeannie E. Gulley (Gilbert C.); '33 AB , Retired Tchr , r 1195 Springdale Rd NE, Atlanta, GA 30306, 404 378-4052

MCLEMORE, Ms Lauret; '77 BBA ; r. 500 Timber Valley Road NE, Atlanta, GA 30342

MCLEMORE, Linda Riggs (Jerry T.); '69 BS , Analyst; Delta Airlines, Hartsfield Intl. Airport, Atlanta, GA 30320, r 8539 Plumtree Dr , Riverdale, GA 30274, 404 477-1890

MCLEMORE, M Charleen (See O'Hara)

MCLEMORE, Michael Kerr; '74 JD , Atty.; Bradford, Williams, Mckay et al, 101 E. Flagler St., Miami, FL 33131, 305 358-8181; r. 1252 Dickinson Dr. 33F, Coral Gables, FL 33124, 305 661-5780

MCLEMORE, Michael Thomas; '66 BSED , '70 MED ; r. 1905 Robin Hill Ct, Tucker, GA 30084

MCLEMORE, Morris Tolliver; '40 ABJ ; r. 434 Perugia Ave, Coral Gables, FL 33146

MCLEMORE, Robert Eugene, Jr; '74 BSA ; r. 230-B Sandy Springs Place NE, Atlanta, GA 30328

MCLEMORE, Robert Eugene, Sr; '39 BSA ; r. P O Drawer 2157, Uga Station, Athens, GA 30602

MCLEMORE, Ronald Wilson; '72 MPA ; City Mgr , City of Hanahan, PO Box 9278, Hanahan, SC 29410, 803 554-4221; r. 14 Milano St., Hanahan, SC 29405, 803 797-6509

MCLEMORE, Susan Ellen Hair (Gilbert C. Jr); '70 BSED ; Free Lance Writer; r. 545 Old Plantation Road, Jekyll Island, GA 31520, 912 635-2619

MCLEMORE, Dr William Hickman; '63 BS , '66 MS , '71 PHD ; Sr. Engr. Geologist; Dames and Moore, 6 Commerce Dr., Cranford, NJ 07016, 201 272 8300; r. 14 Makatom Dr., Cranford, NJ 07016, 201 276-2979

MCLENDON, Annabel '47 (See Usher)

MCLENDON, Dr B. Derrell; Asst. Prof.; Univ. of Ga., Agr. Eng. Center, Athens, GA 30602, 404 542 1653; r. 388 Cherokee Ridge, Athens, GA 30601, 404 549 7527

MCLENDON, Bennie Derrell; '64 BSAE , '69 MS , Asst. Prof.; Univ. of Ga.; r. 388 Cherokee Ridge, Athens, GA 30601, 404 549-7527

MCLENDON, Bernice '77 (See Askew)

MCLENDON, Carolyn '50 (See Parker)

MCLENDON, Charlotte '69 (See Atkins)

MCLENDON, Ms Dottye Lucile; '73 MED ; r. 1908 Kay Avenue, Brunswick, GA 31520

MCLENDON, Edwin Leo; '62 BSLA ; Landscape Architect; Evan Marbut and Assoc., Inc., PO Box 1048, Decatur, GA 30030, 404 996 6550; r. 681 Rollingwood, Stone Mountain, GA 30083, 404 921 8816

MCLENDON, Eva Clair '38 (See Brim)

MCLENDON, Frances C. Wright (Bennie D.), Homemaker; r. 388 Cherokee Ridge, Athens, GA 30601, 404 549 7527

MCLENDON, Gerald Allen, '61 BSAE , r. Rt 1, Ideal, GA 31041

MCLENDON, Gloria Nadine; '58 BSHE ; r Oglethorpe, GA 31068

MCLENDON Guyton S Jr 59 BSED r 196 Hidden Valley Drive, Aledo, TX 76008

MCLENDON, Gwendolyn '73 (See Miller)

MCLENDON, Harriett Hunter (Edwin L.); '62 BSED , Gwin Oaks Elem Sch , Lawrenceville GA, r 618 Rollingwood, Stone Mountain, GA 30083

MCLENDON, Harvey Driscole 69 BBA r 464 Foresthill Rd, Macon, GA 31204

MCLENDON Hugh Lane 74 BBA r 4116 Williamsburg Drive, College Park, GA 30337

MCLENDON James Kenneth 71 BBA r Ticor Mort & Ins 180 Lasalle St Chicago IL 60603

MCLENDON James Kirkland 73 BFA r 785 Starlight Lane, Atlanta, GA 30342

MCLENDON Jean Knight (C Guy) 52 BSED Real Estate Agt , Northside Realty, 6090 Roswell Rd

NW, Atlanta, GA 30328, 404 255 7631; r. 5015 Vallo Vista Ct, Atlanta, GA 30342, 404 255 8969

MCLENDON, Jewell J Patch (Claud Josiah, Jr); r 776 Powder Springs, Street, Smyrna, GA 30080

MCLENDON, Dr Joseph K, r Rt 1 Box 114, Bremen, GA 30110

MCLENDON, Lucius B.; '25 BSA ; r. Route 4 Box 123 Dawson, GA 31742

MCLENDON, Malinda Lee Wall (Michael Henry), '69 BSED ; r. PO Box 325, Glennville, GA 30427

MCLENDON, Margaret Overby (Adolph); '61 AB , Regl Supv., Benefits Payments Field Staff; Ga Dept of Human Resources PO Box 327, Americus, GA 31709, 912 928 1306, r. PO Box 246, Richland, GA 31825, 912 887 2268

MCLENDON, Marguerite Ward (Walter F.), 32 ABED ; r. 250 Westview Dr., Athens, GA 30601

MCLENDON, Martha Margaret; '67 BSHE ; r. P O Box 367 Edison, GA 31746

MCLENDON, Melburne Dekalb; '48 LLB ; Atty., Partner Carter Ansley, Smith and McLendon, 1810 First Natl Bank Tower, Atlanta, GA 30303, 404 658 9220; r. 785 Starlight Ln. NE, Atlanta, GA 30342, 404 255 1186

MCLENDON, Michael Henry; '69 AB ; r. PO Box 325, Glennville, GA 30427

MCLENDON, Michael Joseph; '66 BSA , '68 MS , r Route 1 Oglethorpe, GA 31068

MCLENDON, Mona '72 (See Clark)

MCLENDON, Myra '68 (See Vinson)

MCLENDON, Nina Marie; '69 BSED ; r. 125 6th Ave NW Cairo, GA 31728

MCLENDON, Norma Fields (Bobby R.); '55 BSED , HS Eng., Journalism Tchr., Atlanta Bd of Educ., 1461 Sylvan Rd SW, Atlanta, GA 30315, 404 758 8723; r. PO Box 87204, 4063 Glenda Dr., College Park, GA 30337, 404 768 8984

MCLENDON, Randall Wesley; '76 BBA ; Grad Student, SW Bapt. Theo. Sem., 3904 Merida St., Ft Worth, TX 76133; r. Rt. 2, Cuthbert, GA 31740

MCLENDON, Dr Rembert L, '57 BSA , '60 DVM , r 3207 Trowbridge, Albany, GA 31707

MCLENDON, Robert Eugene; '63 BSF ; Mgr., Jordan Farms, Same as Residence; r. PO Box 337, Leary, GA 31762, 912 792 6184

MCLENDON, Robert R, Jr; '62 BBA ; r. College St, Blakely, GA 31723

MCLENDON, Roger Francis, '71 MMED , r Haynes Mill Road Rt 3, Carrollton, GA 30117

MCLENDON, Ms Thelma Sims; '76 EDS ; r. PO Box 786, Washington, GA 30673

MCLENDON, William Edward; '71 BBA ; Mgr.; Arthur Anderson and Co., 25 Park Pl. NE, Atlanta, GA 30303, 404 658 1776; r. 1168 Spring Mill Lane NE, Atlanta, GA 30319, 404 252 9112

MCLENNAN, Anne Newman; '59 MED ; r. Village Apts B 11, Trenton, SC 29847

MCLENNAN, Julia Clark; '76 ABJ ; Admin. Sales Asst. to Mgr ; Loeb, Rhoades and Co., Inc., 1201 Peachtree St. NE, Ste. 1500, Atlanta, GA 30361, 404 892 2002; r. 999 W Wesley Rd NW, Atlanta, GA 30327, 404 355 4831

MCLEOD, Ann J. Reading (Larry V.); '54 BBA ; Homemaker; r. 382 Woodward Way, Athens, GA 30601, 404 543 2320

MCLEOD, Anne Eliz Bolton (John Daniel, Jr); '45 BSHE ; r. Omega, GA 31775

MCLEOD, Carlis J.; '51 BSF ; Forester Woodlands Div., Procurement Dept.; Hudson Pulp and Paper Corp., PO Box 1040, 405 Pine St., Palatka, FL 32077, 904 325 7582, r 2014 Cherry Lane, Palatka, FL 32077, 904 325 7763

MCLEOD, Charles G., Jr; '66 DVM ; Veterinary Pathologist; US Army Inst. for Surgical Research, Ft Sam Houston, TX 78234, 512 221 5703; r. 12423 Gran Vista, San Antonio, TX 78233, 512 655 6454

MCLEOD, Charles R, III; '71 BBA ; r. Box 146, Pineview, GA 31071

MCLEOD, Cheryl Ann; '69 BSED ; r. 7101 NW 11th St., Ft Lauderdale, FL 33313

MCLEOD, Cleo '41 (See Confair)

MCLEOD, Daniel Melvin; '62 BBA ; r. 3107 Edinburgh Dr, Augusta, GA 30904

MCLEOD, David Lawrence; '48 BBA , '71 MED , '73 EDS ; r. 106 Briarwood Dr, Calhoun, GA 30701

MCLEOD, Donna Maria '71 (See Holderfield)

MCLEOD, Grace '71 (See Craft)

MCLEOD, James Elton, Jr; '71 BBA ; Laborer; Weyerhauser, Bellefontaine, MS 39744, 601 258 7330, r. Rt. 2, Box 162, Eupora, MS 29744, 601 258 9777

MCLEOD, James Harold; '70 MFA ; r. Rt 2 Box 162, Eupora, MS 39744

MCLEOD, Jesse Murphy; '73 ABJ , '76 MBA ; State Auditor, Ga Dept of Audits, Atlanta, GA; r. 9903 S National Cir., Tucker, GA 30084, 404 448 0866

MCLEOD, John Benjamin; '77 BFA ; Operating Room Attendant, Athens Gen. Hosp., Athens, GA, r. 738 Cobb St., Athens, GA 30605, 404 548 3642

MCLEOD, John Daniel, Jr; '43 BBA ; r. Omega, GA 31775

MCLEOD, John William, '48 BBA , r 11264 Russwood Cir, Dallas, TX 75229

MCLEOD, Jonice Tucker (Jesse M.), '75 BSED , Tchr , Spec Educ.; Halsenbeck Elem Sch., Banow, GA, r 9903 S National Cir , Tucker, GA 30084, 404 448 0866

MCLEOD, Karen Ann '72 (See Weaver)

MCLEOD, Kenneth Doyle, '72 BBA , r 21 Burnt Tree Ct, Savannah, GA 31406

MCLEOD, L Shelley Quillian (Jon E); '61 BS ; r 561 NE 95th St, Miami, FL 33138

MCLEOD, Larry Varnadoe; '54 JD , '59 AB , Atty., Partner, Erwin, Epting, Gibson, and McLeod, PO Box 1587, C and S Bank Bldg C and S, Athens, GA 30601, 404 549 9400; r. 382 Woodward Way, Athens, GA 30601, 404 543 2320

MCLEOD, Lovette Gentry (Lovette Gentry), '68 MED ; r. Box 182, Twin Lakes, GA 31605

MCLEOD, Mary E Burford (Luther M. Jr); '50 AB , r. 2304 Wuthering Rd., Timonium, MD 21093

MCLEOD, Mary Frances; '72 BSHE ; r. Mansfield Dr Box 73, Hawkinsville, GA 31036

MCLEOD, Melody Theresa, '71 AB , r 1116 Briarcliff Rd, Perry, GA 31069

MCLEOD, Dr Michael Earl; '76 PHD ; r. 10320 Iron Mill Rd, Richmond, VA 23235

MCLEOD, Michael Ramsey; '63 AB ; r. 260 S Reynolds St = 409, Alexandria, VA 22304

MCLEOD, Opal Jean; '72 BSED , '73 MED ; r. 1116 Briarcliff Rd., Perry, GA 31069

MCLEOD, Dr Philip George; '71 PHD ; r. 5006 Izard Omaha, NE 68132

MCLEOD, Ralph Eugene; '62 BSPH ; r. Ashburn, GA 31714

MCLEOD, Richard Jerry; '59 BSA ; r. Baylor Road R 3, Tifton, GA 31794

MCLEOD, Robbie Dale; '72 AB ; Photographer; Self Employed, 302 Crestway Dr., Chattanooga, TN 37411, 615 624 4022; r. 7 Crabtree Circle, Rossville, GA 30741, 404 866 1481

MCLEOD, Robert Burns, '77 BBA , r Box 36, Omega, GA 31775

MCLEOD, Robert Edwin; '48 ABJ ; r. Box 311, 1416 Riverside Drive, Gainesville, GA 30501

MCLEOD, Robert Douglas; '68 BS ; r. Rt 3 Box 118, Cuthbert, GA 31740

MCLEOD, Rose '44 (See Wischkaemper)

MCLEOD, Sally '62 (See Wood)

MCLEOD, Sarah Beth Spann (M. E.); '73 BS , '74 MS ; r. 10320 Iron Mill Rd, Richmond, VA 23235

MCLEOD, Virginia Brumby (E. Bruce); '65 AB ; Realy Agt.; Barton and Ludwig, Johnsons Ferry Rd., Marietta, GA 30067, 404 973 0300; r. 210 Azalea Dr., Roswell, GA 30075, 404 993 2901

MCLEOD, Virginia '36 (See Ford)

MCLEOD, William Stallings; '70 BBA , '74 JD , Atty.; President's Reorganization Project, Office of Mgmt. and Budg, New Exec. Ofc. Bldg , Washington, DC 20503, 202 395 5180; r. 6408 King Louis Dr., Alexandria, VA 22312, 703 256 1918

MCLEROY, Benjamin Burton, '54 BSAE , r P O Box 5516, Athens, GA 30604

MCLEROY, Brenda Joyce; '68 BSED ; Administration; US Govt.; r. 3264 Henderson Mill Rd., Atlanta, GA 30341, 404 939 1005

MCLEROY, Caroline Reeves (Benjamin Burton); '60 BSED ; r. P O Box 5516, Athens, GA 30604

MCLEROY, Hugh F. Richard; '55 BBA ; Managing Partner; MAC FUND, Same as Residence; r. Blackbridge Fowlers Mill Rd., Rt. 1, Box, Bogart, GA 30622, 404 725 7600

MCLEROY, James Clarke; '49 BSED ; Mgr., Bus Policy Production Dept.; Liberty Mutual Ins. Co., 1718 Peachtree Rd , Atlanta, GA 30309, 404 873 6611; r. 4284 Rocking Chair Ln., Stone Mountain, GA 30083, 404 299 2258

MCLEROY, James Robert, Jr; '63 BBA ; Dist. Mgr ; Ga Power Co., PO Box 67, Austell, GA 30001, 404 948 7090; r. Rt. 4, Rome, GA 30161, 404 235 6278

MCLEROY, Lucile Stringfellow (Michael D.); '75 BS ; Programmer I; Univ. of Ga., USER Svcs., Athens, GA 30602, 404 542 3106; r. 696 Whitehead Rd., Athens, GA 30606, 404 546 0698

MCLEROY, Martha V '60 (See Phillips)

MCLEROY, Mary (See Farrar)

MCLEROY, Mattie Dickinson (Homer L.); '61 BSED ; r. Box 396, Rt. 1, Bogart, GA 30622, 404 725 5213

MCLEROY, Robert Edward; '70 BSA ; r. P O Box 433, Eatonton, GA 31024

MCLEROY, Robert Lewis; r. 342 Whitehead Rd, Athens, GA 30601

MCLESKEY, Mae Hudson (See Eubanks)

MCLINN, Sondra Oldfield; '76 MED ; r. Tara 44, 3050 Margaret Mitchell, Atlanta, GA 30327

MCLOCKLIN, Jerry Ann; '75 MED ; Dir., Continuing Educ.; Coweta Gen. Hosp., 60 Hospital Rd., Newnan, GA, 404 253 1912; r. 58A Spring St., Newnan, GA 30263, 404 251 2182

MCLOCKLIN, Ms Judy Elaine; '76 ; r. Route One, Statham, GA 30666

MCLOCKLIN, Patricia Ann '67 (See Power)

MCLOTT, Mollie Ann '74 (See Martin)

MCLUCAS, Andrew Bruce; '74 BSED ; r. General Delivery, Inman, GA 30232

MCLUCAS, John Lee; '69 AB ; r. Inman, GA 30232

MCLURE, Charles Noel; '77 BSPH ; r. Rt 1 Box 302, Bogart, GA 30622

MCLURE, Cherry '73 (See Slover)

MCLURE, Ellen Ruth; '74 AB ; Caseworker I; Bibb Cnty. Dept. of Family and Children Svcs., PO Box 1078, Macon, GA 31202, 912 744 6110; r. 3466 Stallings Drive, Macon, GA 31206, 912 788 8806

MCLURE, Larry Guy; '67 BM , '69 MMED ; r. Cedar Shoals High School, Athens, GA 30601

MCMAHAN, Chalmers A; '46 MA ; r. Dept of Public Health, La State Univ Medical School, New Orleans, LA 70112

MCMAHAN, Ethel Melissa; '67 BS ; r. 1361 Middlesex Ave NE, Atlanta, GA 30306

MCMAHAN, Linda Gail; '75 BSED ; Tchr., Business Educ.; Chapel Hill Middle Sch., Chapel Hill Rd., Douglasville, GA 30135, 404 942 7716; r. PO Box 188, Unadilla, GA 31091, 912 627 3566

MCMAHAN, Peggy Lancaster (Archie R.); '43 BSHE ; Tchr.; Franklin Cnty. HS, Carnesville, GA, 404 384 4525; r. PO Box 153, Royston, GA 30662, 404 245 8629

MCMAHAN, Rosemary; '70 MED ; r. P O Box 211, Goodwater, AL 35072

MCMAHAN, Ruby Louise '26 (See Moss)

MCMAHON, Brenda Elizabeth '75 (See Burns)

MCMAHON, David Scott; '77 BBA ; r. 2628 NE Expy Access Rd., Atlanta, GA 30345

MCMAHON, Frances '69 (See Buchanan)

MCMAHON, Herbert Dupre; r. P O Box 668, Belton, SC 29627

MCMAHON, Maria Nika (Joseph P. Jr); '49 ABJ ; r 3000 Spout Run Pkwy, Arlington, VA 22201

MCMAHON, Molly; '75 ABJ ; Secy.; Regents Ofc. of Infor., Athens, GA, 404 542 5678; r. 708 James St., Darlington, SC 29532, 803 393 5333

MCMAHON, Myra Jackson Smith; '52 BSED , '67 MED ; r. 1600 Univ. Ave., Apt. 15, Las Vegas, NV 89109

MCMAHON, Robert Joseph, 111; '77 MS ; r. Psy Dept, Room 134, Uga, Athens, GA 30602

MCMAHON, Robert Laurence; '42 ABJ ; Auction Spec.; Chrysler Leasing Corp., Detroit, MI, 813 879 3352; r. 708 James St., Darlington, SC 29532, 803 393 5333

MCMAHON, Ruth D. Steward (Thomas F.); '66 AB , Homemaker; r. 9849 E. Ida Cir., Englewood, CO 80110, 303 771 2309

MCMAHON, Sara Reid (Robert L.); '45 AB ; r. 708 James St., Darlington, SC 29532

MCMAHON, Sharon Lea '72 (See Fell)

MCMAHON, Sheila E. '76 (See McConnell)

MCMAINS, Harrison, III, '65 BBA , Agr , Self Employed; r. 405 Eustis St., Huntsville, AL 35801, 205 536 3050

MCMAKIN, Irene '71 (See Lepping)

MCMANEUS, Joyce (See Vanlandingham)

MCMANIMON, Joseph Magee; r. 1708 S. Broad St., Trenton, NJ 08610

MCMANUS, Constance '73 (See Boughan)

MCMANUS, Ester '37 (See Forrest)

MCMANUS, Geneva '74 (See Wootall)

MCMANUS, John Alexander; '48 BBA ; r. 2820 Stepp, Columbia, SC 29204

MCMANUS, John Wayne; '73 BSPH ; Staff Pharmacist; The Medical Ctr., 710 Center St., Columbus, GA 31902, 404 324 4711; r. 3042 Blan St., Columbus, GA 31903, 404 689 0417

MCMANUS, Judith Diane '65 (See Evans)

MCMANUS, Leonard W., Jr; Sales; Kernaghan, Inc Jeweler's, 2376 Ingleside Ave., Macon, GA 31204, 912 745 4717; r. 1075 Bond St., Macon, GA 31201, 912 743 3073

MCMANUS, Linda M. '73 (See Lively)

MCMANUS, Mamie Susan; '53 BSED ; Reading Spec.; Moore Elem. Sch., Cabin Creek Dr., Griffin, GA 30223, 404 227 6644; r. 125 Grove Lane, Griffin, GA 30223, 404 228 4153

MCMANUS, Martha V. (Ginger) Horne (O. Fred); '55 BSED ; Band Dir.; N. Habersham Jr. HS, Clarkesville, GA 30523, 404 754 4789; r. Route 2, Cornelia, GA 30531, 404 778 2944

MCMANUS, Oliver Fred; '52 BSED , '75 MED , Athletic Dir., Head Football Coach; Habersham Central HS, Clarkesville, GA 30523, 404 778 7161; r. Route 2, Cornelia, GA 30531, 404 778 2944

MCMANUS, Patricia Garrett (Bayward O.); '66 AB , Librarian; Pointe South Jr. HS, Jonesboro, GA; r 837 Yorkshire Dr., Jonesboro, GA 30236, 404 478 7965

MCMANUS, Patricia J (See Selman)

MCMANUS, Tommy Murphy; '56 BSED ; r. Don Rich Dr, Carrollton, GA 30117

MCMANUS, William Wells; '18 BSC ; Retired Pres., King Hardware Co , r 520 Westover Dr NW, Atlanta, GA 30305, 404 355 3696

MCMATH, Henryetta Glover (W B); '42 BSHE ; r 110 Daniels St, Americus, GA 31709

MCMATH, Patsy Gunter (William B., Jr); '72 ABJ , r. 2814 Reeves Lane, Albany, GA 31707, 912 435 7216

MCMATH, William Bates, Jr; '71 BBA ; Real Estate Appraiser; South. Appraisal Co., Inc., 411 Pine Ave., Albany, GA 31701, 912 883 6660; r. 2814 Reeves Lane, Albany, GA 31707, 912 435 7216

MCMEEKIN, Lydia Free (Thomas H.); '65 BSED , '70 MED , Tchr , Fulton Cnty Bd of Educ , Cleveland Ave., Atlanta, GA; r. 2113 Pinecrest Dr., College Park, GA 30337, 404 767 0003

MCMEKIN, Augustus M.; '28 ABSS ; Retired; r. 4143 S. Norfolk St., Tulsa, OK 74105, 918 747 1851

MCMEKIN, Clara Lewis; '29 ABED ; Retired; r. Rt 3, Box 467, Washington, GA 30673, 404 678 7201

MCMENNAMY, John Allen; '65 BSAE ; Assoc. Agr Engr.; The Intl. Rice Research Inst., Manila Philippines; r. PO Box 933, Manila Philippines

MCMICHAEL, Anthony Cape; '70 BFA ; r. 3404 Rutland Ave, Macon, GA 31206

MCMICHAEL, Barbara Susan Tuggle (Anthony Cape); '74 AB ; r. 3404 Rutland Ave, Macon, GA 31206

MCMICHAEL, Beth '66 (See Jordan)

MCMICHAEL, Charles Thomas; r. P O Box 290, Wrightsville, GA 31096

MCMICHAEL, Elaine J. '72 (See Taylor)

MCMICHAEL, Emerine '66 (See Sweeney)

MCMICHAEL, George Merrill; '59 BSED ; r. P O Box 174, Quitman, GA 31643

MCMICHAEL, Jack Lawrence; '71 BSPH ; r. PO Box 458, Washington, GA 30673

MCMICHAEL, James Howell; '66 BSF ; VP; The Timbermen Inc., Rm. 206 Knox Bldg., Thomson, GA 30828, 404 595 1371; r. 204 Johnson St., Warrenton, GA 30828, 404 465 3857

MCMICHAEL, John Robert, Jr; '75 AB ; r. 3740 Grier Ave., Columbus, GA 31904

MCMICHAEL, Ms Joyce Lambert; '73 MS ; r. 1280 Brookview Ct., Morrow, GA 30260

MCMICHAEL, Kathryn Crisp (Wallace Taylor); '44 BBA ; r. 156 Oak Dr, Lake Jackson, TX 77566

MCMICHAEL, Kitty Ruth; '77 BSED ; Tchr.; R. L Cousins Middle Sch., 8134 Geiger St., Covington, GA 30209, 404 786 7311; r. 175-1 Parthenon Apts., Phidias Ave., Athens, GA 30601, 404 546 5269

MCMICHAEL, M. Sue '73 (See Slover)

MCMICHAEL, Mulkey West; '72 BFA ; r. PO Box 405, Buena Vista, GA 31803

MCMICHAEL, Myrtice McGarrah (E H); '34 AB ; r Buena Vista, GA 31803

MCMICHAEL, Robert Lee; '73 ABJ ; Employee; US Dept. of Justice; r. 1358 W. Esplanade Ave., Vineyard Apts. A, Kenner, LA 70062

MCMICHAEL, Stephen Gorham; '68 BBA ; Div Mgr.; National Can Co., Same as Residence; r 1654 Oak Forrest Dr., Conyers, GA 30207, 404 922 4795

MCMICHAEL, Thomas J.; '58 BBA ; VP; C and S Bank, Belvedere, GA; r. 3044 St Helena, Tucker, GA 30084, 404 934 3497

MCMICHAEL, Wallace Taylor; '49 BS ; r. 156 Oak Dr, Lake Jackson, TX 77566

MCMICHAEL, William Stewart; Retired Sr. VP, Allyn and Bacon Inc.; Chmn., City; r. 504 N. Court St , Quitman, GA 31643, 912 263 8682

MCMICHEN, Richard Eugene; '67 AB ; Eng. Tchr.; Clayton Cnty. Bd. of Educ., Clayton, GA; r. 2871 Pam Pl., Rex, GA 30273, 404 471 5290

MCMICHEN, William Howard; '54 BSA ; r. Route 1, Temple, GA 30179

MCMICKLE, Glen Everett; '55 BSA ; r. P O Box 1565, Albany, GA 31702

MCMICKLE, Henrietta Lee (Glen Everett); r. P O Box 1565, Albany, GA 31702

MCMICKLE, Manson Stout; '65 BBA ; Pres , McMickle and Assoc., Marietta, GA, 404 427 5744; r. 910 Richmond Hill Pr., Marietta, GA 30067, 404 993 4504

MCMILLAN, A. DiAnn Pattillo (Henry T.); '63 BSHE ; Dietary Cnslt., Registered Dietitian; Self Employed; r. 2325 Walz Dr., Savannah, GA 31404, 912 352 2540

MCMILLAN, Amanda Lucell; '71 BSED ; r. 502 E Alden Ave, Valdosta, GA 31601

MCMILLAN, Ms Ann Logan; '77 ABJ ; r. 3082 Coleman Road, Memphis, TN 38128

MCMILLAN, B Ann '58 (See Cooper)

MCMILLAN, Barbara Ann Wilson (James Manlin, Jr), r Westminster Apt F 16, Brunswick, GA 31520

MCMILLAN, Betty Glyn Kirkland (Pierce H.); '50 BSED ; r. 6807 Brookline Drive, Hialeah, FL 33015, 305 822 8894

MCMILLAN, Charles A., Jr; r. 43 Harris St, Palmetto, GA 30268

MCMILLAN, Charles Huie, Jr; '49 BBA ; r. 533 Timmons, St Simons Island, GA 31522

MCMILLAN, Cheryl; '74 BSPH ; r. 6640 Akers Mill Rd., 17-T1, Atlanta, GA 30339, 404 955 0198

MCMILLAN, Christopher P.; '62 BBA ; Supv. of Fin Reporting; J. P. Stevens and Co., Inc., Woolen and Womenswear Div., PO Box 1049, Dublin, GA 31021, 912 272 4711; r. 408 Cloverdale Dr., Dublin, GA 31021, 912 275 0081

MCMILLAN, Clifford Heidel; Rural Mail Carrier, US Post Ofc , Swainsboro, GA, r PO Box 96, Swainsboro, GA 30401, 912 237 7940

MCMILLAN, Clyde Frank; '43 BSPH ; Retired; r 644 E. Ponce de Leon Ave., Decatur, GA 30030, 404 373 0581

MCMILLAN, Doris Fletcher (Ernest W.); '38 BSHE , r. 1210 Sunset Ave, Perry, GA 31069

MCMILLAN, Emory Philip; '69 BSED ; Tchr., Phy Educ. and Basketball Coach; Eau Gallie HS, 1400 Commodore Blvd., Melbourne, FL 32935, 305 254 8421; r. 28 Adams Ct., Satellite Beach, FL 32937, 305 773 4997

MCMILLAN, Florence Lee; '63 BSED ; r. 1310 E Clay, Thomasville, GA 31792

MCMILLAN, Ms Frances Lynn; '76 BSED ; r. F-1 La Chateau Apts, Carrollton, GA 30117

MCMILLAN, Dr Frank M., III; '64 EDD ; r. Box 337, Latta, SC 29565

MCMILLAN, Garnett Ramsay; '53 BSCH ; r Clarkesville, GA 30523

MCMILLAN, Gary Clifford; '70 BBA ; Ofc. Sales Rep.; Union Carbide, 17 Executive Pk., Atlanta, GA 30359; r. 3828 Carole Dr., Doraville, GA 30340, 404 455 1180

MCMILLAN, Grace Joan; '67 MED ; r. 501 N Bullard St., Nashville, GA 31639

MCMILLAN, Henry Herrick; '65 ABJ ; Agt., Mountain Valley Realty, Box 897, Cleveland, GA 30528, 404 865 5136; r. Rt. 3, Cleveland, GA 30528, 404 865 3216

MCMILLAN, James Manlin, Jr, '51 BBA , r Westminster Apt F 16, Brunswick, GA 31520

MCMILLAN, James Mock, Jr; '65 BBA ; r. 11415 Quail Hollow Dr, Jacksonville, FL 32218

MCMILLAN, Jane Bass (Andrew); '73 BSED ; Recreation Dir., Parks and Cultural Affs.; Tucker Recreation Ctr., 4316 Church St., Tucker, GA 30084, 404 938 5383; r. 1203 Forrest Blvd., Decatur, GA 30030, 404 289 3908

MCMILLAN, John Archibald, IV; '75 BSPH ; r. P O Box 451, Claxton, GA 30417

MCMILLAN, John Lucius, III; Fla. and Carribean Sales Mgr , Harco Corp., r 1141 NE First Ave , Pompano Beach, FL 33060, 305 782 0730

MCMILLAN, John Lucius, 111; '74 BBA , '76 MBA ; r. 4365 Ashwoody Trail, Atlanta, GA 30319

MCMILLAN, Joseph C.; '70 BBA ; Communications Cnslt.; General Telephone Co. of the Southeast, 1016 S. Biga Rd., Toccoa, GA 30577, 404 886 8415; r. PO Box 73, 306 Rothell Rd., Toccoa, GA 30577

MCMILLAN, Dr Joseph Patrick; '71 PHD ; r. Dept of Zoology, Univ. of Texas, Austin, TX 78712

MCMILLAN, Katherine '35 (See Hendry)

MCMILLAN, Knox Miller, Jr; '76 MA ; r. 601 N College, Auburn, AL 36830

MCMILLAN, Margaret '68 (See Legard)

MCMILLAN, Mary Ellen '30 (See Holbrook)

MCMILLAN, Mary Helen Vanes (Raymond M, Jr); '52 BBA ; r. 3970-D Valley Ct, Winston Salem, NC 27106

MCMILLAN, Maurice Carroll; '50 BSA ; r. Enigma, GA 31749

MCMILLAN, Michael Jackson; '65 BBA ; Corporate Treas. and Controller; Daily News, Bellfork Rd., Jacksonville, NC 28540, 919 353 1171, r 204 Fenton Place, Jacksonville, NC 28540, 919 347 6815

MCMILLAN, Patricia Nell; '60 BSHE ; r. 417 N Park Ave, Tifton, GA 31794

MCMILLAN, Pierce Harris; '49 BS , '53 DVM ; Veterinarian; Self Employed; r. 6807 Brookline Drive, Hialeah, FL 33015, 305 822-8894

MCMILLAN, Raymond M, Jr; '52 AB ; r. 3970-D Valley Ct, Winston Salem, NC 27106

MCMILLAN, Rita Burge (Joseph C.); '69 BSHE ; r PO Box 73, Toccoa, GA 30577

MCMILLAN, Tallie James, Jr; McMillan Auto Sales, Same as Residence; r. 2421 Clifton Spring Manor, Decatur, GA 30034, 404 241-1829

MCMILLAN, Theda '53 (See Ayers)

MCMILLAN, Hon Walter C., Jr; '54 BBA ; Judge, Superior Courts,; State of Ga., Middle Judicial Circuit, PO Box 1015, Sandersville, GA 31082, 912 552-3227; r. 605 Kinney St., Sandersville, GA 31082, 912 552-2467

MCMILLEN, Catherine Hayes '62 (See Philips)

MCMILLIAN, Dr Don Woody; '59 DVM ; Pres.; Jonesboro Animal Hosp , 7944 N Main St , Jonesboro, GA 30236, 404 478-5521; r. PO Box 454, Jonesboro, GA 30236

MCMILLIAN, Harold Hart; '60 BBA ; Treas.; John Harland Co., 2939 Miller Rd., Decatur, GA, 404 981-9460; r. 6864 Arabian Terrace, Lithonia, GA 30058, 404 482-1363

MCMILLIAN, Hugh Marion; '77 BSA ; r. 1449 Asa Mcmillian Rd., Dacula, GA 30211

MCMILLIN, Betty Jo Bonner (Richard S.); '48 AB ; r. 326 Warren Dr, Bremen, GA 30110

MCMILLON, Leonora E. '64 (See Baugham)

MCMILLON, Louise Williams; '41 BSHE ; Homemaker; r 147 Old Timber Road SW, Lawrenceville, GA 30245, 404 963-3429

MCMINN, Donna Ann Bandy (Edward Franklin, Jr); '68 ABJ ; r. Box 224, Camilla, GA 31730

MCMINN, Edward Franklin, Jr; '68 AB ; r. Box 224, Camilla, GA 31730

MCMINN, Rebekah Lynn '71 (See Campbell)

MCMONIGLE, Bernard, '71 BBA , r 4435 Briarwood Ct., Annandale, VA 22003

MCMULLAN, Eugenia Perkins (William C.); '56 BSHE ; Instr., Tennis; Sea Acres; r. Route 5, Box 1120, Bryan, TX 77801, 713 846-9097

MCMULLAN, Frank Alonzo; '28 AB ; Assoc. Prof Emeritus of Play Production, Yale Uni, r 12 Sunbrook Rd., Woodbridge, CT 06525, 203 387 7615

MCMULLAN, Frankie Susan Jackson (Richard H.), '65 BSED ; r. 306 Lakeside Dr., Cornelia, GA 30531, 404 778-6094

MCMULLAN, Horace Alton; r. 4670 Navaho Cir, College Park, GA 30349

MCMULLAN, James L.; '37 BSA , '57 MED , '71 EDS ; Retired; r. Rt. 3, Jefferson, GA 30549, 404 367-8875

MCMULLAN, James Lanier, Jr; r. Mcmullans Gulf Sta, Five Points, Athens, GA 30601

MCMULLAN, Jane; '53 AB , '58 MA ; Asst. Clerk, US Senate Appropriations Committee, First and Constitution Ave. NE, Washington, DC 20510, 202 224-7278; r. Apt. 318 S., 1600 S. Eads St., Arlington, VA 22202, 703 521-8420

MCMULLAN, Jo Ellen '75 (See Dye)

MCMULLAN, Joan Hawkins (Philip E.); '68 MED ; Tchr., Chem.; Redon HS, Stone Mountain, GA 30083, 404 469-1500; r. 3141 Chaparral Place, Lithonia, GA 30058, 404 482-8516

MCMULLAN, John Edwin; r. 870 Pedro, Coral Gables, FL 33156

MCMULLAN, John Francis; '33 BSA ; r. Rt 2, Hartwell, GA 30643

MCMULLAN, John Francis; '58 BBA , '60 MBA , Owner; John F. McMullan, P.C., CPA, Ste. 1826, 400 Colony Sq., Atlanta, GA 30361, 404 892 3953; r. 1210 Springdale Rd. NE, Atlanta, GA 30306, 404 378-7950

MCMULLAN, Joseph Brantly; '67 BSF ; r. Rt 1, Talmo, GA 30567

MCMULLAN, Kathe C. Wittig (Lewis B.); '76 BSA ; Lab. Tech.; Univ. of Ga., Poultry Disease Research Ctr., Athens, GA 30602, 404 542-1904; r. 655 Spring Valley Rd., Athens, GA 30605, 404 549-3215

MCMULLAN, Lewis Bowen; '77 BSA ; r. Route 2, Hartwell, GA 30643

MCMULLAN, Linda Cole (Joseph Brantly); '67 BSED ; r. Rt 1, Talmo, GA 30567

MCMULLAN, Marilyn Memny (John F.); Homemaker; r. 1210 Springdale Rd. NE, Atlanta, GA 30306, 404 378-7950

MCMULLAN, Mary Johanna Smith (Linder Harrison); '66 BSED ; r. Route 2, Hartwell, GA 30643

MCMULLAN, Dr William Carlton; '57 DVM , Assoc Prof.; Texas A and M Univ., College Station, TX 77843, 713 845-3541; r. Rt. 5, Box 1120, Bryan, TX 77801, 713 846-9097

MCMULLEN, Dr Barbara Jean; '77 PHD ; r. 26 Briarwood Dr., Woodbridge, CT 06525

MCMULLEN, Carolyn '73 (See Moses)

MCMULLEN, Charles Warren; '49 BSED ; Owner, McMullen Packaging Co., Institutional Foods Co., 447 E. Hancock Ave., Athens, GA, 404 543-7007, r. PO Box 5248, Athens, GA 30604, 404 548 1459

MCMULLEN, Jane Maughon (Charles W.); '48 BSHE ; Homemaker; r. 540 Riverhill Dr., Athens, GA 30606, 404 548-1459

MCMULLEN, Margaret Ann; '73 BSPH ; r. PO Box 918, Dade City, FL 33525

MCMULLIAN, Leila Urquhart (Lelia U); '36 BSCH , r. Florida State Hosp, Grand Ridge, FL 32442

MCMURRAIN, Morris Turner; '40 BSA , '52 MED , r. Jasper, GA 30143

MCMURRAIN, Dr Truman Thomas; '66 MED , '70 PHD ; Dir. of Research and Evaluation; Humanics Assoc., 881 Peachtree St. NE, Ste. 114, Atlanta, GA 30309, 404 874-3885; r. 16 Hill St. SE, Smyrna, GA 30080, 404 432-0556

MCMURRAY, Dr Birch Lee; '57 DVM ; Principal Veterinarian; Central Soga Co. Inc., PO Box 1668, Athens, GA 30603, 404 549-2810; r. Athens, GA 30603

MCMURRAY, Ernest Logan, Jr; '63 AB ; r. 145 Mt Paran Rd NW, Atlanta, GA 30327

MCMURRAY, Scott Wallace; '76 AB ; r. 135 West Johnston St., Forsyth, GA 31029, 912 994-5033

MCMURRIA, James Austin; '38 BSC ; VP, Natl Accts.; S. Car. Natl Bank, PO Box 969, Greenville, SC 29602, 803 242-6810; r. 307 Crescent Ave., Greenville, SC 29605, 803 232-3680

MCMURRIA, Mary E. Gordy (Henry B.); '37 ABJ , Retired Editor, Bradenton Herald, Sunday Magazine; r. 3200 Ave. A West, Bradenton, FL 33505, 813 748-2245

MCMURRY, Robert M.; '58 BSF ; Forester; Ga Forestry Comm., Rt. 2, Canon, GA 30520, 404 356-8770; r. Rt. 2, Box 24B, Lavonia, GA 30553, 404 356 4460

MCMURRY, Sara '50 (See Barnes)

MCNAB, Sarah C '40 (See Presnell)

MCNAB, William Carson; '49 BBA ; r. 2247 Treacott, Tallahassee, FL 32303

MCNABB, Donald Earl; '67 AB ; r. 7201 Cohn Street, Apt 8, New Orleans, LA 70118

MCNABB, Terry Sharon '63 (See Arthur)

MCNAIR, Alfred, '77 BSPH , r Rt 2 Box 70, Whigham, GA 31797

MCNAIR, Dolly Faye '71 (See Pennington)

MCNAIR, Eliz Ann '54 (See Stroud)

MCNAIR, George Howard, Jr; '75 BBA ; r. Route 2, Collins, GA 30421

MCNAIR, Dr Hal Harris; '53 BSPH ; r. 3536 Interlachen Dr, Augusta, GA 30907

MCNAIR, Howard Pierce, Sr; '63 BSF ; Forester; S Car St Comm of Forestry, PO Box 1765, Florence, SC 29503, 803 669-8685; r. 918 Hummingbird Ln., Florence, SC 29501, 803 669 5748

MCNAIR, Jeanette Nail (Richard H.); '69 MED , Media Spec.; Fulton Bd. of Educ., Rivertown Rd., Fairburr, GA, 404 964-4943; r. Rt. 1, Darren Dr., Fayetteville, GA 30214, 404 461-3661

MCNAIR, Jeptha Isaiah, Jr, '73 MBA , Chief, Aeronautical Infor. Div.; US Army, Aeronautical Svcs. Ofc., Cameron Sta., Alexandria, VA 22314, 202 274-7774; r. 6834 Brian Michael Ct., Springfield, VA 22153

MCNAIR, Joe; '76 BBA ; r. 5403 Eugenia Ave., Columbus 31904

MCNAIR, Lewis Lee; '56 MA ; r. 106 Bel Air Rd SE, Huntsville, AL 35802

MCNAIR, Linda Fay '67 (See Dodd)

MCNAIR, Marilyn D. '74 (See Bryan)

MCNAIR, Ms Marilyn Rose; '77 BSHE ; r. PO Box 27, Stapleton, GA 30823

MCNAIR, Marjorie Boynton; '73 BSED ; r. 916 Nottingham Dr., Macon, GA 31201

MCNAIR, Patricia Anne Jones (William Hamill); '67 BSED ; r. PO Box 341, Camilla, GA 31730

MCNAIR, Samuel Weldon; '40 BSA ; r. Stapleton, GA 30823

MCNAIR, William Hamill; '66 BSA ; r. PO Box 341, Camilla, GA 31730

MCNAIR, Dr William Palmer; '52 BS ; Physician; Pvt. Practice, Same as Residence, 912 529-4434; r. PO Box 57, Soperton, GA 30457, 912 529-4442

MCNALLY, Addie Lou Butts (Donald J); r. 12513 Largo Dr, Savannah, GA 31405

MCNALLY, Kathleen Ann; '73 BS ; r. 4440 Lawrenceville Hwy, Lilburn, GA 30247

MCNALLY, Michael Ritchie; '73 AB ; r. 1196 Prince Ave., Athens, GA 30601

MCNAMARA, James; Retired Postal Employee; r 3013 Hollywood Dr., Decatur, GA 30030, 404 292 7016

MCNAMARA, Dr John Regis; '72 PHD ; Assoc Prof., Psych.; Ohio Univ., Athens, OH 45701, 614 592 4588; r. PO Box 822, Athens, OH 45701, 614 594 3821

MCNAMARA, Marion F '64 (See Dobbs)

MCNAMEE, Karen Lee '73 (See Frick)

MCNATT, Alberta '41 (See Heule)

MCNATT, Howard Gene; '51 BBA ; Auditor; Ga Revenue Dept.; r. PO Box 984, Hazlehurst, GA 31539, 912 375 2383

MCNATT, James Paul, r PO Box 4382, Ft Lauderdale, FL 33304

MCNATT, Suzanne (See Shepherd)

MCNAUGHTON, Margaret L; '71 BFA ; r. 3800 Wood Ave, Miami, FL 33133

MCNEAL, Brinkley Leona E Laws (Walter Paul); '68 MED , '70 EDS ; r. Alto, GA 30510

MCNEAL, Daisy '71 (See Schiefelbein)

MCNEAL, Dawn Gloria '71 (See Ward)

MCNEAL, Debra Lynn, 75 BBA , r Route 1 Pendergrass, GA 30567

MCNEAL, Doris Schuckler (William A.); '72 PHD ; r Box 1344, Savannah Beach, GA 31328, 912 786 4689

MCNEAL, Frank Hamlin, Jr; '75 BBA ; r. 307 East 48th Street, Savannah, GA 31405

MCNEAL, Horace Pitman, Jr, 74 MA , Univ Fellow, Ohio St. Univ., Columbus, OH 43210; r 789 Brittingham Ct., Columbus, OH 43214, 614 459 1973

MCNEAL, James Bennett, 76 BBA , r Rt 2 Blackshear, GA 31516

MCNEAL, Joan Juliette, '71 ABJ , PO RS FERRY PLACE ; r. Apt B-1 12, Marietta, GA 30012

MCNEAL, Larry Michael; '65 BBA ; r. C O Mr J M Mcculloug, 117 Vernon Dr, Warner Robins, GA 31093

MCNEAL, Mary Manter (Paul J.); '65 BS ; Former Computer Programmer, Southern Railway; r. 1825 Northridge Rd., Dunwoody, GA 30338

MCNEAL, Nancy Carole Baker; '64 BSHE ; r. Box 68, Newton, GA 31770

MCNEAL, Orvis Earl; '43 BS ; Pres.; Star Ins. Agcy., Inc., Main St., Hahira, GA 31638, 912 794-2720, r. Route 1, Hahira, GA 31632, 912 794-2372

MCNEAL, Ruth B. '33 (See Weston)

MCNEAL, Sammie Ruth; '74 AB ; r. 113 Tower Heights Road, Gainesville, GA 30501

MCNEAL, Wilma E. '74 (See Clark)

MCNEASE, Harold Eugene; '68 MED ; Branch Mgr., Social Security Admin., PO Box 1016, Bainbridge, GA 31717, 912 246-7790; r. 805 Alice St., Bainbridge, GA 31717, 912 246-0065

MCNEASE, Linda Elizabeth Whitten (James H. Jr); '72 BSED ; Tchr.; Fitzgerald HS, Fitzgerald, GA 31750, 912 423-2092; r. 115 North Merrimac Drive, Fitzgerald, GA 31750, 912 423-5355

MCNEEL, Dorothy G (See Young)

MCNEEL, Harry Hodgson; '52 BSED ; Owner; McNeel Builders, PO Box 352, Marietta, GA 30061, 404 428-0466; r. Rt. 10, 1840 Battlefield Rd., Marietta, GA 30064, 404 428-0234

MCNEEL, Jo Ann Gentry (Morgan L, III); '50 AB ; r. c o Mr. Norman Peters, 6629 Sultana Ave, San Gabriel, CA 91775

MCNEEL, Louise '52 (See Aiken)

MCNEEL, Morgan L, III; '50 AB ; r. c o Mr. Norman Peters, 6629 Sultana Ave, San Gabriel, CA 91775

MCNEEL, Patricia McCormick (Harry H.); '51 BS , r. Rt. 10, 1840 Battlefield Rd., Marietta, GA 30064, 404 428-0234

MCNEELY, Evelyn C. '63 (See Edmondson)

MCNEELY, Marilyn DeLong (Thomas H.); '62 BSED ; Homemaker; r. 124 Hillandale, Toccoa, GA 30577, 404 886-3204

MCNEELY, Percy Brown; Retired Chemist, US Steel; r. 5013 Parkway, Fairfield, AL 35064, 205 785-5233

MCNEELY, Thomas Halliday; '62 BBA ; Pres.; Toccoa Casket Co., Box 460, Toccoa, GA 30577, 404 886-3153; r. 124 Hillandale, Toccoa, GA 30577, 404 886-3204

MCNEER, Joan Roberts (Dennis E.); '71 MED ; Tchr.; Robins Elem. Sch., Robins AFB, GA 31098, 912 926-5003; r. 116 Williams Terr., Warner Robins, GA 31093, 912 922-0330

MCNEER, May (See Ward)

MCNEESE, Carol Ann '68 (See Barfield)

MCNEESE, Jackson Lee; '77 MACC ; r. 757 Densley Dr., Decatur, GA 30033

MCNEESE, James Cleveland, Jr; '72 MBA ; r. 757 Densley Dr., Decatur, GA 30033

MCNEIL, Aimee '76 (See Bass)

MCNEIL, Bonnie Morden; '67 BSED ; r. 432 Johannah Pl., Lilburn, GA 30247

MCNEIL, Caroline '34 (See Vason)

MCNEIL, Charlotte Ann Mathis (James H.); '56 BSHE , '69 MS ; Instr.; Univ. of Ga., Dawson Hall, Athens, GA 30602; r. Rt. 1, Box 75, Arnoldsville, GA 30619

MCNEIL, Dorothy Jean '49 (See Parry)

MCNEIL, Elsie '60 (See Kinney)

MCNEIL, James Floyd; '50 BSF ; Weyerhaeuser Co.; r. Rt. 5, Box 250, Philadelphia, MS 39350, 601 656-1676

MCNEIL, Dr James Henry; '57 AB , '67 MED , '72 EDD ; Physician; Pvt. Practice, Box 774, Athens, GA 30603; r. Rt. 1 Box 75, Arnoldsville, GA 30619, 404 543-8669

MCNEIL, Mary Knox (Donald T.); '68 BSED ; Homemaker; r. 304 Lee St., Thomson, GA 30824

MCNEIL, Mary Frances; '71 EDS ; Curriculum Dir., Lee Cnty. Schs., PO Box 282, Leesburg, GA 31763, 912 759-2355; r. 917 First Ave., Albany, GA 31701, 912 436-8537

MCNEIL, Meredith Ann Nieckarz; '65 BSA ; r. 104 Sanders Ave., Scotia, NY 12302

MCNEIL, Sara Goodsell (Hugh M.); '73 BFA ; Owner, Mgr., Tchr.; Arts and Crafts Studio, 521 W Main St., Morristown, TN 37814, 615 586-1539, r. PO Box 94, Bean Station, TN 37708, 615 272 3031

MCNEILEY, Nancy Louise '76 (See Karschner)

MCNEILL, Bennye '65 (See Young)

MCNEILL, Brenda Janice '70 (See Hanson)

MCNEILL, Dr Charles Neill; '38 BSA , '50 DVM ; r 302 W Highland Ave, Monroe, GA 30655

MCNEILL, Charles Rayford; '72 MED ; Instr. Chem Tech., Savannah Area Voc Tech Sch , 101 Wheathill Rd., Savannah, GA 31408, 912 964 4389; r. 312 Woodley Rd., Savannah, GA 31406, 912 925-8133

MCNEILL, Donald Ray; '60 BBA ; r. 1436 Pendleton Rd, Augusta, GA 30904

MCNEILL, Elizabeth Ann; '74 BSED ; r. New Era Road, Americus, GA 31709

MCNEILL, Elmo Simmons, 51 ABJ , r 1436 Pendleton Rd, Augusta, GA 30904

MCNEILL, Geraldine Collins (Charles Neill); '38 ABJ ; r. 302 W Highland Ave, Monroe, GA 30655

MCNEILL, John Ansley; r. Rfd 1, Americus, GA 31709

MCNEILL, John Thomas, Jr; '65 BBA ; r. Rt 3 Box 23, Thomson, GA 30824

MCNEILL, Katherine N Minnich (John Thomas, Jr), '65 AB , r. Route 3 Box 23, Thomson, GA 30824

MCNEILL, Marvin T; r. Route 1, Americus, GA 31709

MCNEILL, Mary, 68 BSED , r Magnolia Dr Thomson, GA 30824

MCNEILL, Mary Carolyn '70 (See Collier)

MCNEILL, Patsy Lynch (Thomas R.), '76 BSED , Tchr.; DeKalb Sch. System, 3688 Chamblee Dunwoody Rd., Chamblee, GA 30341, 404 457 4323; r. 2606 Piedmont Rd., Apt K1, Atlanta, GA 30324, 404 233 8076

MCNEILL, Rebecca May Lynn (Robert D, III); '46 BSED , 60 MED , r Rt 1, Americus, GA 31709

MCNEILL, Robert D, III; '48 BSA ; r. Route 1, Americus, GA 31709

MCNEILL, Ms Sheron Marie; '76 MED ; r. 220 Lee St., Thomson, GA 30824

MCNEILL, Susan Elizabeth; '65 BSED ; r. Po Box 182, Perry, GA 31069

MCNEILL, Dr Thomas A.; '63 DVM ; Owner, Veterinarian; Northwood Animal Hosp., 507 Eastchester Dr., High Point, NC 27260, 919 887 2606; r. 219 Pine Ridge Dr., High Point, NC 27260, 919 869-5222

MCNEILL, William Edward, Jr; '74 BLA ; Horticulture Instr.; Dist. 1 Schs., Spartanburg Cnty., PO Box 327, Inman, SC 29349, 803 472 2837; r. PO Box 476, Campobello, SC 29322, 803 472-6266

MCNEW, James Monroe; '59 BSPH ; McNew Drug Ctr., 1310 Central Ave., Trion, GA, 404 734-2356, r. Box 129, White Oak Mtn., Ringgold, GA 30736, 404 935 4889

MCNEW, Janice Deal (James M.); '61 BSED ; Librarian; Ringgold HS, Ringgold, GA 30736; r. Box 129, White Oak Mtn., Ringgold, GA 30736, 404 935 4889

MCNEW, Linda Gail Grier (W. Edgar, Jr); '64 BSHE ; r. Rt 1, Midway, TN 37809

MCNEW, Pamela Ann '73 (See Haynes)

MCNEW, Robert Lee; '48 BSPH ; Owner; McNew Pharmacy, 205 La Fayette St., Ringgold, GA 30736, 404 935-3091; r. 1225 Clearview Dr., Ringgold, GA 30736, 404 935 2876

MCNEW, W Edgar, Jr; '65 MS ; r. Rt 1, Midway, TN 37809

MCNIEL, Martha Louise; '77 BSED ; Recreation Therapist, Psychiatric Unit; Emory Univ. Hosp., Clifton Rd., Atlanta, GA, 404 329-7250; r. 3519 Hershcel Rd., College Park, GA 30337, 404 767 2513

MCNIEL, Nancy '74 (See Long)

MCNIEL, William H.; '40 AB ; Asst. Treas.; The Coca-Cola Co., PO Drawer 1734, Atlanta, GA 30301, 404 897 2340; r. 3519 Herschel Rd., College Park, GA 30337, 404 767-2513

MCNISH, David Keith; '76 ABJ ; Producer, Dir.; L B J Productions, 1001 Read's Lake Rd , Chattanooga, TN 37405, 615 629-1481; r. Rt. 2, Davis Rd., Ringgold, GA 30736, 404 935-5800

MCNITT, Bruce Clark; '76 BLA ; r. 113 Crestmont Dr, Calhoun, GA 30701

MCNORRILL, Paul Lafayette; '52 BS ; r. 102 Glenn Place, Aiken, SC 29801

MCNULTY, Jane Vickers (Frank M.); '47 BSED , Curriculum Resource Tchr.; Orange Cnty. Pub Sch s, 5500 Milan Dr , Orlando, FL 32800, r Box 264, Winter Park, FL 32790, 305 644-0245

MCNUTT, William Rhea; '57 BSED ; Chapter Mgr., American Natl. Red Cross, 144 Wentworth St., Charleston, SC 29401, 803 577-7830; r. 36 Sorento Blvd., Charleston Heights, SC 29405

MCPARLAND, Sheila Faye; '73 BSED ; Stewardess, Delta Air Lines, Inc., Atlanta-Hartsfield Intl. Airport, Atlanta, GA; r. 135 West Paces Ferry Road, Atlanta, GA 30305, 404 432-4727

MCPECK, Ruth '60 (See Crow)

MCPETERS, Mary Elizabeth Akins (Alfred P); '62 BSHE , '75 MED ; r. 136 Arlington Apts, 1600 Landsdowne, Jacksonville, FL 32211

MCPETERS, Mary O '52 (See Price)

MCPHAIL, Donald Henry; '71 BBA ; r. 1655 Genie Fairway, Greenville, MS 38701

MCPHAIL, Dr Walter A., Jr; '68 DVM ; Veterinarian, Stringer Animal Hosp., 421 E. Shockley Ferry Rd , Anderson, SC 29621, 803 226-8545; r. Rt. 8, Lockwood Dr., Anderson, SC 29621, 803 225 1662

MCPHAUL, Dorothy J '39 (See Stewart)

MCPHAUL, Harriette H '48 (See Adams)

MCPHEE, Lynda Kaye '73 (See Luckie)

MCPHEE, Richard Henry; '44 BSED ; Agt.; Doss Realty, 603 Turner McCall Blvd., Rome, GA; r. 501 E 10th St., Rome, GA 30161

MCPHEE, Sandra Lee '71 (See Glass)

MCPHEE, Sara Helen Smith (Richard H.); '43 ABJ , Speech Therapist, Floyd Cnty Pub Schs , r 501 E 10th St., Rome, GA 30161, 404 232-1394

MCPHEETERS, Ellen M. Siedelberg (Eugene Q.), '52 BS ; r. 3166 Castaway Lane, Chamblee, GA 30341, 404 938-1592

MCPHEETERS, Martha Anne; '76 BFA ; Secy , Crane Packing Co., 5200 Peachtree Rd , Chamblee, GA 30341, 404 455-1701; r. 6530A Hillandale Dr , Norcross, GA 30092

MCPHERSON, Beverly '76 (See Morrison)

MCPHERSON, Carl Wilson; '49 BBA , Atty., Pvt Practice, 222 Gordon St., Bremen, GA 30110 404 537-2442; r. 102 Hamilton Way, Bremen, GA 30110, 404 537-3133

MCPHERSON, Cherry Lou, 75 MED , r 3125 Ramsgate Rd , Augusta, GA 30904

MCPHERSON, Corry M, 71 (See Crowe)

MCPHERSON, Doris, 51 (See Kenney)

MCPHERSON, Douglas Mitchell; '75 BBA , Dist Sales Mgr Prestolite Co , r 169 Spanish Oaks Apts., 7302 Las Flores, Tampa, FL 33614, 813 885-1147

MCPHERSON, Edgar Lee, '66 BSA ; r Nottingham Way Dr, Sherwood Forest Rt10, Anderson, SC 29621

MCPHERSON, Ms Elizabeth Mauney, 73 MSW , r Box 215, Cleveland, GA 30528

MCPHERSON, Guy Neel, 56 BBA , r Rt 5 Thompson Road, Alpharetta, GA 30201

MCPHERSON, Helen '69 (See Costantino)

MCPHERSON, Helen F Cabaniss (John H T Jr), 38 AB , r 350 Tallassee Farms Dr, Athens, GA 30606

MCPHERSON, James Michael, '72 BBA ; r 1786 Thompson Bridge Rd, Gainesville, GA 30501

MCPHERSON, James William, '71 BBA ; Nat' Bank Examiner, US Treasury Dept., Comptroller of Currency, Sixth Nat' Bank Region, 1510 First Natl., Atlanta, GA; r. 404 Campbell Hill St., Marietta, GA 30060, 404 424-7574

MCPHERSON, Janet Grier, '66 ABJ ; r. 4119 Dryades Street, New Orleans, LA 70115

MCPHERSON, Joan Harkins (George L.), Homemaker; r. 3068 Capri Ct., East Point, GA 30344, 404 766-6758

MCPHERSON, Dr John H. T., Jr., '38 AB, '38 BS ; r. 350 Tallassee Farms Dr, Athens, GA 30606

MCPHERSON, Rev. Johnny, '67 BSF ; Owner, McPherson Construction Co., Same as Residence, r. 4096 Summit Cir., Acworth, GA 30101, 404 974-5512

MCPHERSON, Karl Lee; '74 BBA ; Mgr ; Spencer Gifts, Inc., 1118 Southlake Mall, Morrow, GA 30260, 404 961-4543 ; r. 5758 Hwy. 85 Apt K 351, Riverdale, GA 30274, 404 477-5260

MCPHERSON, Lillian Jordan (Roland, Jr); r. 33179 Redwood Blvd, Avon Lake, OH 44012

MCPHERSON, Louise Pape; '71 BSA ; r. Route 5 Thompson Rd, Alpharetta, GA 30201

MCPHERSON, Malcolm Fowler; '72 BS ; r. 420 State Road, Cheraw, SC 29520

MCPHERSON, Margaret Lore (Robert Grier); r. 145 Tallassee Farms Dr, Athens, GA 30606

MCPHERSON, Mary Catherine Callahan (Edgar Lee); '66 BBA ; r. Nottingham Way Dr, Sherwood Forest Rt10, Anderson, SC 29621

MCPHERSON, Nanette Gladin (D. T.); '53 BSHE ; r. 11285 Hanover, Cincinnati, OH 45240

MCPHERSON, Dr Robert Grier; '43 AB, '48 MA ; r. 145 Tallassee Farms Dr, Athens, GA 30606

MCPHERSON, Sara Martha; '69 BFA, '70 MED ; r. 2335 Sharon Ave Apt 3, Albany, GA 31707

MCPHERSON, Dr William Wesley; '60 DVM ; Supv., Albany Circuit; USDA, Food Safety and Quality Svc., 355 E. Hancock, Athens, GA 30601, 404 546-2125; r. RR 6, Moultrie, GA 31768, 912 985-2737

MCPIPKIN, Carolyn Y., '58 MED ; r. 705 E. 53rd St., Savannah, GA 31405

MCPIPKIN, Joseph Terence; '75 BSED ; r. 103 Shamrock Avenue, Jesup, GA 31545

MCQUADE, Gwen '69 (See Barber)

MCQUAID, Sally Anne, '73 BSED ; r. Hhb 56th F A Bde., Apo New York, NY 09281

MCQUAIG, Catherine Helena '75 (See Hillis)

MCQUAIG, Dr Charles Stephen; '71 BS ; Resident in Ophthalmology, Med. Coll. of Ga., Augusta, GA; r. 3386 Tanglewood Dr., Augusta, GA 30904, 404 733-8464

MCQUAIG, Donald Joseph; '76 MED ; Tchr., Coach; N. Gwinnett HS, Suwanee, GA, 404 945-9558; r. 5007 Oak Grove Dr., Buford, GA 30518, 404 945-2120

MCQUAIG, Gerald Joseph; '56 MED ; Retired Principal; r. 110 School Dr., Buford, GA 30518, 404 945-4531

MCQUAIG, Gloria M., '52 (See Hall)

MCQUAIG, Herman Richard; '66 BSED ; r. Box 762, Waycross, GA 31501

MCQUAIG, Linda Jenkins (Donald J.); '75 MED ; Tchr., Gwinnett Cnty. Bd. of Educ., 52 Gwinnett Dr., Lawrenceville, GA 30245, 404 945-5735; r. 5007 Oak Grove Dr., Buford, GA 30518, 404 945-2120

MCQUAIG, Lynda Nell Robbins (Herman Richard), r. Box 762, Waycross, GA 31501

MCQUAIG, Nina '36 (See Nelson)

MCQUAIG, Patricia A '60 (See McCarthy)

MCQUAIG, Randy Lonnie, '55 BSF ; r. P. O. Box 622, Perry, GA 31069

MCQUAIG, Sara Tribble Hale (Randy Lonnie); '65 AB, '71 MED ; r. P. O. Box 622, Perry, GA 31069

MCQUARY, Evelyn L. Martin (Peyton O.); '62 BFA ; Tchr., Adult Educ.; Cobb Cnty. Bd. of Educ., 47 Waddell St., Marietta, GA 30060, 404 422-9171, r. 2923 Old Carriage Dr., Marietta, GA 30060, 404 436-9259

MCQUEEN, Alexander S, II; '70 AB ; r. P. O. Box 185, Folkston, GA 31537

MCQUEEN, Beverly Mary Young (R. H); r. 12506 Woodley Rd, Savannah, GA 31406

MCQUEEN, Jennifer '75 (See Lounsbery)

MCQUEEN, June '74 (See Baldwin)

MCQUEEN, Mark Rodney; '74 AB ; Gen. Mgr., Malley Motors Inc., 380 N. Cobb Pky., Marietta, GA, 404 427-5238; r. 2978 Hicks Rd., Marietta, GA 30060, 404 432-5840

MCQUEEN, Sara Eastin (J. H); r. 733 Glenwood Dr, Athens, GA 30606

MCQUINN, Marna Gail Carver (Dale), '72 BS ; Naval Electronics Sys Command; Pme 107-1 Dept of The Navy, 305 Riley St., Falls Church, VA 22046; r. Washington, DC 20360

MCQUISTON, Richard Patrick; '70 ABJ ; r. PO Box 250, Conyers, GA 30207

MCQUITTY, Dr Martha Warren, '34 BS ; Pediatrician, New Orleans City Health Dept., 1510 Lousianna Ave., New Orleans, LA 70115, 504 891-4427; r. 32 Killdeer St., New Orleans, LA 70124, 504 282-2481

MCQUOWN, Deborah '74 (See Kilpatrick)

MCQUOWN, Sherry Ann '76 (See Jorgensen)

MCRAE, Alice Carey '44 (See Coley)

MCRAE, Dr Andrew Thomas, Jr; '61 BS ; Surgeon, , Douglas, GA 31533, 912 384-3797, r. Rocky Pond Rd., Douglas 31533, 912 384-7042

MCRAE, Bessie Marion, '55 MED ; r. 106 Marshview Road, Savannah, GA 31404

MCRAE, Beverly Rhodes Barr (Michael Douglas), '72 BSED ; r. 1315 Stadium Dr, Apt 303 A, Macon, GA 31201

MCRAE, C. Phillips; '63 AB ; Sales Rep., Will Ross, Inc., 3580 Pierce Dr., Chamblee, GA 30366, 404 458-6606, r. 2647 Stanislaus Circle, Macon, GA 31204, 912 743-2791

MCRAE, Dr Charles Chris, '72 DVM ; r. 313 West Grady St., Lyons, GA 30436

MCRAE, Clara Kathryn '57 (See Harrison)

MCRAE, Daniel Murphy; '54 LLB ; r. 300 College St, McRae, GA 31055

MCRAE, David Smith, '76 AB ; r. 1127 Kirk Place, Augusta, GA 30904

MCRAE, Donald R, III; '67 BS ; r. 1601 Wylds Rd, Augusta, GA 30904

MCRAE, Dr Donald R., Jr; '37 BS ; Physician; Pvt Practice, 1256 Merry St., Augusta, GA 30904, 404 736-9492; r. 1127 Kirk Pl., Augusta, GA 30309, 404 733-4672

MCRAE, Duncan A., Jr; r. Mt Vernon, GA 30445

MCRAE, Dr Duncan Burwell; '39 BS ; r. Graham St, McRae, GA 31055

MCRAE, Duncan Langston; '39 ABJ ; Salesman, Heilig Meyers Furniture Co., 114 S. Moore St., Sanford, NC 27330, 919 775-4218; r. 303 North Horner Blvd., Sanford, NC 27330, 919 775-2573

MCRAE, Earl Milton, Jr; '76 AB ; r. 796 Oconee St Apt 1, Athens, GA 30601

MCRAE, Ernestine (See Antley)

MCRAE, Eva Mae Smith (Duncan Burwell), '39 BFA ; r. Graham St, McRae, GA 31055

MCRAE, Francis Perry (Andrew T., Jr), Homemaker; r. Rocky Pond Rd., Douglas, GA 31533, 912 384-7042

MCRAE, Harold Wooten; '36 BSC ; r. P. O. Box 202, Mt Vernon, GA 30445

MCRAE, Hugh Marvin; '50 BBA ; Owner, Handy Andy Food Store, 625 N. Piedmont Ave., Rockmart, GA 30153, 404 684-7074; r. 214 Valley View Dr., Rockmart, GA 30153, 404 684-6938

MCRAE, Isabel '35 (See Cashman)

MCRAE, Janiece Potts (William H.); '50 BSED ; r. 610 W. Liberty, McRae, GA 31055, 912 868-6789

MCRAE, Jean Watkins (Joseph Melvin); '49 AB ; r. 1857 Blueridge Dr NE, Gainesville, GA 30501

MCRAE, Jean F. Fambro (Hugh M.); '49 BSHE ; Housewife (Ret. Librarian); r. 214 Valley View Dr., Rockmart, GA 30153, 404 684-6938

MCRAE, John Daniel, Jr; '70 BBA ; r. Old Nunez Rd Rt 2, Swainsboro, GA 30401

MCRAE, Joseph Melvin, '43 BBA ; r. 1857 Blueridge Dr NE, Gainesville, GA 30501

MCRAE, Margaret '41 (See Pearson)

MCRAE, Marguerite Radford (Donald R. Jr); '41 BSHE ; Computer Programmer, Med. Coll. of Ga., Thoracic Surgery Dept., 15th St., Augusta, GA 30902, 404 828-2129; r. 1127 Kirk Pl., Augusta, GA 30909, 404 733-4672

MCRAE, Martha '75 (See Bosworth)

MCRAE, Martha '38 (See Hastings)

MCRAE, Mary Dorcas '32 (See James)

MCRAE, Mary Grace '46 (See Marchant)

MCRAE, Michael Douglas; '72 ABJ ; Atty.; York and Cummings, York Bldg., Cedartown, GA 30125, 404 748-3780; r. 308 Columbia Ave., Cedartown, GA 30125, 404 748-2873

MCRAE, Oscar Brents, Jr; '37 BSC ; Retired; r. 25 Von Deben Ln., Rochester, NY 14617, 716 266-1722

MCRAE, Peggy Lee Williamson (Chris); '71 BSED ; r. 713 E 5th St, Vidalia, GA 30474

MCRAE, Quinelle '38 (See Sikes)

MCRAE, Robert Malcolm; '73 AB ; Court Svcs.; Ga. Dept. of Human Resources, PO 5669, Augusta, GA 30906, 404 790-2450; r. 973 Heard Ave., Augusta, GA 30904, 404 738-0487

MCRAE, Russell Griffin; '49 BFA, '54 MFA ; Assoc Prof., Art; Valdosta St. Coll., Valdosta, GA 31601, 912 247-3319; r. 907 Maplewood Dr., Valdosta, GA 31601, 912 242-6286

MCRAE, Sue Lynn '77 (See Williams)

MCRAE, Thomas John; '37 ABJ ; Retired; r. 300 W Peachtree St., Atlanta, GA 30308, 404 524-1012

MCRAE, Thomas Smith; '75 AB ; r. 701 Graham, McRae, GA 31055

MCRAE, Vera Elizabeth; '76 BSPH ; r. 313 West Grady St., Lyons, GA 30436

MCRAE, Virginia Jean; '72 AB ; r. 840-18 Sunset Dr, Athens, GA 30601

MCRAE, William Alan; '76 BSFR ; Grad. Asst.; Univ. of Tenn., Sch. of Forestry, Knoxville, TN 37916, 615 974-7260; r. 214 Valley View Dr., Rockmart, GA 30153, 901 684-6938

MCRAE, William Eugene, '71 BBA ; r. c/o Mrs. Eva Collins, Old Nunez Road, Swainsboro, GA 30401

MCRAE, William Henry; '51 BSPH ; Secy.; McRae's Pharmacy, Inc., 110 E. Oak St., McRae, GA 31055, 912 868-6457; r. 610 W. Liberty St., McRae, GA 31055, 912 868-6789

MCRAINEY, Neal Duncan; '25 BSA ; Retired Supt SW Ga. Branch Experiment Sta.; r. Elmodel, GA 31748, 912 734-5114

MCREE, Addison; '70 BBA ; Business Mgr., Oldham's Opticians, PO Box 0, Macon, GA 31202, 912 746-4866, r. 1220 Jackson Springs Rd., Macon, GA 31211, 912 746-5290

MCREE, Camille Sanders (Addison M.); '70 BS ; Med. Technologist; Middle Ga. Hosp., 888 Pine St., Macon, GA 31201, 912 743-1551; r. 1220 Jackson Springs Rd., Macon, GA 31211, 912 746-5290

MCREE, Jannelle Jones (Roy L.); '35 ABJ ; Assoc Editor, Georgia Life Magazine, PO Drwr. 1829, Decatur, GA 30031, 404 373-8125, r. 2563 Farley St., East Point, GA 30344, 404 767-3228

MCREE, Jerry Mell, '62 BBA ; Pres., The C and S Bank, 150 W. Green St., Milledgeville, GA 31061, 912 452-0521; r. 1690 Cardinal Rd., Milledgeville, GA 31061, 912 452-7768

MCREE, Joseph Leonard; r. PO Box 83, Watkinsville, GA 30677, 404 769-5972

MCREE, Lillian Newham (Jerry L.), '68 MED ; Cnslt., Coastal Plains Co-op. Educ. Svcs. Agcy., 1200 Williams St., Valdosta, GA 31601, 912 247-3482, r. 2511 Churchill Dr., Valdosta, GA 31601, 912 244-0464

MCREE, Lillis Barnett (John Charles), r. 1411 Pchtree Btl Ave NW, Atlanta, GA 30327

MCREE, Martha Dodd '39 (See Matthews)

MCREE, Martha Sue (See Chandler)

MCREE, Pricilla Keith (B. F.); '67 BSED ; Tchr., First Bapt. Church, W. Liberty St., Sumter, SC 29150; r. 1148 Briar Bend, Sumter, SC 29150, 803 481-2842

MCRITCHIE, Katherine Middleton (William A., Jr), '59 BSED ; r. 1836 Dyson Dr NE, Decatur, GA 30030

MCRITCHIE, Mary '59 (See Sanford)

MCRITCHIE, William A., Jr., '59 BBA ; r. 1836 Dyson Dr NE, Decatur, GA 30030

MCRORIE, Donald Karl; '77 BS ; Grad. Sch.; Univ. of Ga., Athens, GA; r. 102 Cloverhurst Circle, Athens, GA 30606, 404 543-3540

MCRORIE, Linda Kay; '74 BSED ; Tchr.; Knight Elem. Sch., 401 S. River Rd., Lilburn, GA 30247, 404 921-2400; r. 3717 Windmill Rd., Ellenwood, GA 30049, 404 987-0860

MCRORIE, Susan D. '73 (See Ritchie)

MCSHERA, Mrs. John T., Jr., '65 BSHE ; r. 710 Melamie Lane, Ft Walton Beach, FL 32548

MCSWAIN, Clifford Lowell; '53 BSED , '71 EDS ; Supt., Upson Cnty. Schs., PO Box 831, Thomaston, GA 30286, 404 647-9621; r. 309 Garden Terrace, Thomaston, GA 30286, 404 647-6544

MCSWAIN, Tommie Jane '76 (See Beusse)

MCSWAIN, Virginia '69 (See Carson)

MCSWEEN, Donald Boyd, II; '71 BSFR ; r. 108 Sardis View Lane, Matthews, NC 28105

MCTEER, Elizabeth '58 (See Brunner)

MCTEER, Dr Robert Doyal, Jr; '63 BBA , '71 PHD ; r. 501 N Pinetta Dr, Richmond, VA 23235

MCTEER, Suzanne Fortier (Robert Doyal, Jr); '65 BBA ; r. 501 N Pinetta Dr, Richmond, VA 23235

MCTIER, Susie Alsobrook; '63 MED ; Retired Elem Principal; r. 107 Forest St., Waycross, GA 31501, 912 283-2227

MCTIGUE, Joseph O.; '65 BBA ; Credit and Collection Cnslt.; Ga. Assoc. of Credit Mgmt., 1330 N. Peachtree St. NW, Atlanta, GA 30309, 404 892-8211; r. 4372 Carrollwood Dr., Stone Mountain, GA 30083, 404 294-7152

MCTYRE, Connie Taylor (Robert A.); '71 BSED ; r. 2510 Cajun Dr NE, Marietta, GA 30066, 404 428-8043

MCTYRE, Marion Richard; '74 BBA ; Systems Analyst; Southern Bell Telephone Co., Hurt Bldg., Atlanta, GA 30303, 404 529-7955; r. 6609 Briarcliff Dr., Douglasville, GA 30134, 404 942-0851

MCTYRE, Robert Allen; '73 BSA ; VP; Marietta Automatic Sprinkler Co., Inc., 106 Dixie Dr., Woodstock, GA 30188, 404 926-4231; r. 2510 Cajun Dr. NE, Marietta, GA 30066, 404 428-8043

MCVAY, Anna Sue '50 (See Collins)

MCVAY, Birch G.; '49 BSPH ; Owner; McVay's Pharmacy, 207 Second St., Cochran, GA, 912 934-6344; r. 1010 10th St., Cochran, GA 31014, 912 934-2900

MCVAY, Carole Irene '66 (See McWhite)

MCVAY, Frank David; '69 ABJ ; Dept. Mgr., McVay's Pharmacy, 207 Second St., Cochran, GA 31014, 912 934-6344; r. 1010 10th St., Cochran, GA 31014, 912 934-2900

MCVAY, Helen Patricia; '63 BM ; r. 2226 Winchester Dr, Columbus, GA 31904

MCVEIGH, Norman Shaw, III; '73 BBA ; CPA; Self Employed, Same as Residence; r. 802-1/2 Second Ave., Brunswick, GA 31520, 912 265-8150

MCVEIGH, Patricia A. Allen (Norman S. III); '75 BSED ; Tchr.; Glynn Cnty. Bd. of Educ., Brunswick, GA 31520; r. 802-1/2 Second Ave., Brunswick, GA 31520, 912 265-8150

MCVEIGH, Teresa; '72 BSPH ; r. 315 Springtree St Apt H, Athens, GA 30601

MCVEY, Jo Ann '68 (See Dankel)

MCVEY, Judy Lee, '70 BM ; r. PO Box 4152, Florence, SC 29501

MCVEY, Ronald Eugene; '69 BM ; r. 117 Moore Hall, Perkins Schl of Theo Smu, Dallas, TX 75222

MCVICKER, Delores '72 (See Barden)

MCWATERS, Donald Anthony; '72 BSED ; r. 100 Camp Lane, Brunswick, GA 31520

MCWATERS, Elizabeth Nation (William Joseph); r. Rt 2 Cherokee Rd, Cedartown, GA 30125

MCWATERS, Julia '49 (See Witherington)

MCWATERS, Nathan O., Realtor; McWaters Realty and Appraisal Co., 285 S. Millege Ave., Athens, GA, 404 549-3222; r. PO Box 763, Athens, GA 30601, 404 353-1233

MCWATTERS, K. Susan Hall (Robert T. Jr); '65 BSHE , '66 MED ; Agr. Research Scientist; Univ. of Ga., Food Sci. Dept., Ga. Experiment Sta., Experiment, GA 30212, 404 228-7284; r. 2002 Bethsaida Rd., Riverdale, GA 30296, 404 997-0248

MCWATTY, Alma Sturdivant; '57 BSED ; Retired Tchr., Librarian; r. 300 W. Franklin, 502W, Richmond, VA 23220, 804 644-0097

MCWHIRTER, Barbara Jean Harris (Alan D); '75 BSA ; r. Apt B20, 50 Hillside St., East Hartford, CT 06108

MCWHIRTER, Deborah '74 (See Strother)

MCWHIRTER, James Dava, '68 BS ; r. 511 Merriwether Crts, North Augusta, SC 29841

MCWHIRTER, James Keith; '34 BSC ; r. Woodcrest, Rifton, NY 12471

MCWHIRTER, John Walton, '23 BL ; r. 322 10th Ave No, Indian Rock Beach, FL 33535

MCWHIRTER, Oscar Marion; '28 BSC ; r. 623 W Thigpen Ave, Lakeland, GA 31635

MCWHIRTER, Rodney Philip; '71 BSA ; r. 4600 18th Ave North, St Petersburg, FL 33713

MCWHITE, Carole Irene McVay (James Henry, Jr), '66 MS ; r. 109 Ladywood Lane, Bessemer, AL 35020

MCWHITE, Jacquelyn '71 (See James)

MCWHORTER, Alice Louise Quante (Robert Neal), '71 AB , '74 MS ; r. 1600 S Eads St Apt 328 N, Arlington, VA 22202

MCWHORTER, Alma '47 (See Murlin)

MCWHORTER, Blanche E. Ethridge (Earl B.); '31 BSHE ; Retired Tchr., Librarian; r. Rt. 1, Box 148, Milner, GA 30257, 404 358-0594

MCWHORTER, Bobbie McWhorter; '73 ABJ ; Sales Mgr., Mktg. Dept.; Southern Bell Telephone Co., 3400 Peachtree Rd. NE, Atlanta, GA 30326, 404 262-3400; r. 4349 Cedar Ridge Trail, Stone Mountain, GA 30083, 404 981-1645

MCWHORTER, Bobbie '73 (See McWhorter)

MCWHORTER, Burnett P., Jr; '56 BBA ; r. P. O. Box 5302, Athens, GA 30604

MCWHORTER, Carol Smith '68 (See Pittard)

MCWHORTER, Charles L., Jr; '50 BSPH ; r. Route 1 Box 208, Semmes, AL 36575

MCWHORTER, Dale Allen; '72 BSA ; r. Rt. 2, Franklin, GA 30217

MCWHORTER, Earl Barron; '28 BSA ; Cattleman; r. Rt. 1, Box 148, Milner, GA 30257, 404 358-0594

MCWHORTER, Elsie Jean; '54 BFA , '56 MFA ; r. 5419 Sylvan Dr, Columbia, SC 29206

MCWHORTER, Fonville, Jr; '50 AB ; Writer, Producer; Self Eemployed; r. 2868 Habersham Rd NW, Studio City, GA 30305, 213 763-6481

MCWHORTER, Dr H. Boyd; '49 MA ; Comm.; Southeastern Conference, 1214 Central Bank Bldg., Birmingham, AL 35233, 205 252-7415; r. 1608 Panorama Dr., Birmingham, AL 35216, 205 823-5356

MCWHORTER, Cdr Hamilton, III; r. 1087 Merritt Ln., El Cajon, CA 92020

MCWHORTER, Hamilton, Jr; '36 JD , '37 AB ; r. P. O. Box 243, Lexington, GA 30648

MCWHORTER, Hamilton P., Jr; '74 BSED ; Tchr., Coach; Douglas Cnty. HS, Campbellton St., Douglasville, GA 30134, 404 942-6584; r. 4024 Cheoah Drive, Douglasville, GA 30135, 404 949-5573

MCWHORTER, Henrietta Mae Giles (Robert F.); '67 BSED ; r. Rt 1 Box 32A-12, York, SC 29745

MCWHORTER, Col Howard H., Jr; '54 BSAE ; Deputy Cmdr, Resource Mgmt.; USAF NORAD Combat Operation Ctr., HQA, NCOC, Cheyenne Mt Complex, CO 80913, 303 473-4010; r. General Delivery, Robins AFB, GA 31098, 303 574-5231

MCWHORTER, Howard H.; '17 BL ; Retired Pres., Athens Fed. Savings and Loan Assoc.; r. 190 McWhorter Dr., Athens, GA 30606, 404 543-8518

MCWHORTER, James Vason, Jr; '33 ABED ; r. 3601 Fort, Waco, TX 76710

MCWHORTER, Jerry Pharr; '70 BBA ; r. 1903 Shannonwood Court, Brandon, FL 33511

MCWHORTER, Jessie '50 (See Holland)

MCWHORTER, John A, Sr; '63 BSA ; r. P. O. Box 5 L, Warner Robins, GA 31093

MCWHORTER, Joseph Everett; '40 BSC ; r. 202 South St, Carrollton, GA 30117

MCWHORTER, Joseph W., II, '74 BBA ; r. 9 University Avenue, Summerville, GA 30747

MCWHORTER, Leila Gibbs; '76 MED ; Librarian; Northside Jr. HS, 912 923-8867, r. 280 N Lakeshore Dr., Warner Robins, GA 31093, 912 922-4556

MCWHORTER, Leila Lenore Gibbs (John A., Sr), '62 ABJ ; r. P. O. Box 5-L, Warner Robins, GA 31093

MCWHORTER, M Elaine '64 (See Winton)

MCWHORTER, Marguerite Antley (H. Boyd); '63 BSED ; Homemaker; r. 1608 Panorama Dr., Birmingham, AL 35216, 205 823-5356

MCWHORTER, Mark Joel; '69 BSED ; VP; Tucker Concrete Co., 2201 Moon St., Tucker, GA 30084, 404 938-4200; r. 4078 W. Kasselryne Ct., Tucker, GA 30084, 404 939-4528

MCWHORTER, Martha O.; '61 BSED ; r. 31 Reese St., Elberton, GA 30635

MCWHORTER, Mary Lucile; '33 MA ; r. Woodville, GA 30670

MCWHORTER, Matthew L.; Comm. Emeritus, Ga Pub. Svc. Comm.; r. 1003 Foxcroft Rd. NW, Atlanta, GA 30327, 404 233-4633

MCWHORTER, Patricia Gale Connell (William Ted), '74 BSED ; r. 511 Bloomfield St, Athens, GA 30605

MCWHORTER, Patrick Vincent; '73 ABJ ; Head, Creative Grp.; Sawyer Adv., PO Box 0, Gainesville, GA 30501, 404 532-6285; r. 6175 Lake Lanier Rd., Buford, GA 30518, 404 945-4615

MCWHORTER, Dr Robert Franklin; '67 BBA , '76 DVM ; r. Rt 1 Box 32a-12, York, SC 29745

MCWHORTER, Robert Lee, Jr; '74 BSED ; r. 200 Spring St., Warner Robins, GA 31093

MCWHORTER, Dr Robert Ligon, Jr; Physician; The Medical Clinic, 68 Lake Concord Rd. NE, Concord, NC 28025, 704 782-3135; r. 258 Branchwood Cir NE, Concord, NC 28025, 704 782-3516

MCWHORTER, Robert Neal, '69 BS , '75 MFOR ; r. 1600 S Eads St Apt 328 N, Arlington, VA 22202

MCWHORTER, Rosemary Armour (Joseph W., II); '73 AB ; r. 9 University Avenue, Summerville, GA 30747

MCWHORTER, Sydney '38 (See Jones)

MCWHORTER, Thaddeus Penn; '58 JD ; Partner, Russell, McWhorter and Adamson, P.C., PO Box 644, 109 N. Broad St., Winder, GA 30680, 404 867-2144; r. 109 Olevia St., Winder, GA 30680, 404 867-3776

MCWHORTER, William Boyd; '35 AB , '37 LLB ; r. 1007 Andrews Farm Rd, Spartanburg, SC 29302

MCWHORTER, William H., Jr; '67 BBA , '70 JD , Atty., Partner; Shepherd, Gary and McWhorter, PO Box 99, Swainsboro, GA 30401, 912 237-7551; r. Oaklawn Dr., Swainsboro, GA 30401, 912 237-9465

MCWHORTER, William Ted, '75 BBA ; r. 511 Bloomfield St, Athens, GA 30605

MCWHORTER, Zora (See Barnes)

MCWILLIAMS, Carl Dennis; '75 AB ; Tchr., Language Arts; Commerce Middle Sch., Lakeview

Dr., Commerce, GA 30529, 404 335-5594; r. PO Box 26, Commerce, GA 30529, 404 335-2085

MCWILLIAMS, Clayton T., Jr; '58 BBA ; Owner; Sears Merchant Store, McWilliams Insulation, 202 E. Base, Madison, FL 32340, 904 973-4011; r. PO Drawer 60, Madison, FL 32340, 904 973-2841

MCWILLIAMS, Dorris E. Mann (Shelley M.); '71 EDS ; Retired Instructional Supv.; r. 1946 Dresden Dr. NE, Atlanta, GA 30319, 404 636-9763

MCWILLIAMS, Harriett K Cannon (Wm Alexander); '72 BSED ; r. PO Box 91, 802 14th Ave E, Cordele, GA 31015

MCWILLIAMS, Henry Trammell; r. 451 North Hill St., Griffin, GA 30223, 404 227-2481

MCWILLIAMS, Joseph Paul; '69 BSPH ; Pharmacist; Eckerd Drugs, 6123 Fairburn Rd., Douglasville, GA 30134, 404 942-1146; r. 6923 Hickory Hollow Dr., Douglasville, GA 30135, 404 949-0748

MCWILLIAMS, Ms Kay Cannon; '73 MED ; r. 345 Fortson Dr., Athens, GA 30601

MCWILLIAMS, M Francis '53 (See Blais)

MCWILLIAMS, Melinda '70 (See Waldrep)

MCWILLIAMS, Robert Lee; '50 BSPH ; r. Route 4, Summerville, GA 30747

MCWILLIAMS, Sandra (See Hussey)

MCWILLIAMS, William Alexander, '72 BBA , Farmer, Pecan Grower; , PO Box 91, Cordele, GA 31015, 912 273-1997; r. 1410 Pine Acres Dr., Cordele, GA 31015, 912 273-2619

MCWILLIAMS, William G., Jr; '34 BSC ; Retired USN, Retired Texaco Distributor, r 233 W Lakeshore Dr., Rome, GA 30161, 404 291-8821

MEAD, Anne Eliz, '71 BS , r 2001 California Apt 304, San Francisco, CA 94109

MEAD, Kathleen B. Pope (Howard N.); '42 BSHE , Principal Clerk Stenographer; Fulton Cnty. Parks and Recreational, 151 Briar St. SW, Atlanta, GA 30303, 404 572-2526; r. 1001 Courtenay Dr. NE, Atlanta, GA 30306, 404 872-9937

MEADE, James W., Jr; '71 MFA ; r. c o Art Dept. U of So. Miss, Hattiesburg, MS 39401

MEADER, Jeannette '28 (See Fuller)

MEADERS, Dr Charles A.; '37 BSF ; Optometrist; Pvt. Practice, 219 N. Pond St., Toccoa, GA 30577, 404 885-284; r. Box 506, 206 E. Currahee St., Toccoa, GA 30577, 404 886-8873

MEADERS, Cora Erwin; '65 BSED ; r. Lakeview Dr., Commerce, GA 30529

MEADERS, Fletcher Jack; '36 BSC ; Acct.; Roper Pump Co., Commerce, GA 30529, 404 335-5551; r. Lakeview Dr., Commerce, GA 30529, 404 335-3674

MEADERS, Geraldine '39 (See Moncrief)

MEADERS, Dr Henry Dewitt; '33 BS ; Partner; Meaders, Reilly and Nichols, 705 Campbell Hill, Marietta, GA 30060, 404 424-7100; r. 244 Seminole Dr. NE, Marietta, GA 30060, 404 428-7224

MEADERS, Jamie Anthony; Retired PO Foreman; Atlanta Ga. Post Office; r. 5879 W. Fayetteville Rd., College Park, GA 30349, 404 996-8886

MEADERS, Lily Jean '48 (See Atkins)

MEADERS, Margaret (See Clements)

MEADERS, Margaret Inman; '36 ABJ ; Retired Editor, r. 2920 Ariz St. NE, Albuquerque, NM 87110, 505 881-1690

MEADERS, Martha E '60 (See Gardner)

MEADERS, Rebecca Blatz; '63 BSED ; r. W Graham St, McRae, GA 31055

MEADOR, Belle '35 (See Bowen)

MEADOR, Dorothy A '54 (See Burke)

MEADOR, Martha Betty '47 (See Thomas)

MEADORS, Alan Stuart; '77 BBA ; r. 2475 Kingsley Drive, Macon, GA 31204

MEADORS, Alice Karen '73 (See Hanley)

MEADORS, Candler C , Jr, Pres , Meadors Volkswagen, Inc., 2220 W. Broad St., Athens, GA 30604, 404 549-1778; r. 720 West Lake Dr., Athens, GA 30604, 404 548-4878

MEADORS, Gene Mell (Mortimer Frank); '47 BFA ; r. 4901 Brittany Dr, Macon, GA 31204

MEADORS, Ila Renee '76 (See Scarborough)

MEADORS, Irby Henry; '41 BSC ; Appellate Appeals Ofcr.; IRS, 275 Peachtree St. NE, Atlanta, GA 30303, 404 221-6521; r. 950 Eulalia Rd. NE, Atlanta, GA 30319, 404 233-4985

MEADORS, James Mcwhorter; '34 ABED , '35 MA , r. 1212 Hilltop Dr, Albany, GA 31705

MEADORS, Katherine '65 (See Ahouse)

MEADORS, Mortimer Frank; '47 BBA ; r. 4901 Brittany Dr, Macon, GA 31204

MEADOW, Claude Hampton; '50 AB ; r. P O Box 1174, Gainesville, FL 32602

MEADOW, William King; '12 AB , '14 BL ; Partner; King and Spalding, 2500 Trust Co. of Ga. Bldg , Atlanta, GA 30303, 404 572-4600; r. 3460 Ivy Rd NE, Atlanta, GA 30342, 404 233-3918

MEADOW, William Thomas; '49 BBA ; Supv.; St. of Ga., Atlanta, GA, 404 424-7280; r. 1628 Folkstone Rd., Atlanta, GA 30329, 404 636-6360

MEADOWS, Ben C.; '39 BSF ; Pres., Forestry and Engr Supplies; The Ben Meadows Co., 3589 Broad St., Atlanta, GA 30366, 404 455-0907; r. 2908 Rivermeade Dr NW, Atlanta, GA 30327, 404 355-6874

MEADOWS, Betsye '49 (See Alexander)

MEADOWS, Carman Vann (Daniel Timothy); '73 BSHE , r 411 Ivy Street, Jesup, GA 31545

MEADOWS, Carolyn '39 (See Wingate)

MEADOWS, Carolyn '56 (See Davis)

MEADOWS, Christine '68 (See Taylor)

MEADOWS, Daniel Timothy; '73 BSED ; r. Box 494, Cochran, GA 31014

MEADOWS, Diana '72 (See Malone)

MEADOWS, Donald Thomas; '67 BSPH ; Owner, Meadows Pharmacy, 2301 University Dr., Valdosta, GA 31601, 912 244-9530, r 2506 Rolling Hill Dr., Valdosta, GA 31601, 912 242-7319

MEADOWS, Dorothy Ellen; '75 BSHE , '76 MDA ; Ext. Home Econ.; Co-op. Ext. Svc., PO Box 511, Thomson, GA 30824, 404 595-1815; r. 306 Cleveland St., Apt. A, Thomson, GA 30824, 404 595-7581

MEADOWS, Dorothy Jean Jessup (William Elliot), '51 BSED ; r. Hawkinsville, GA 31036

MEADOWS, Elvira Jackson (Thomas C.); '55 BSED ; Retired Tchr.; r. McVay Heights, Eighth St. City 2, Cochran, GA 31014, 912 934-2780

MEADOWS, Ernest Waller, Jr; '70 BLA ; r. TVA, New Sprinkle Bldg., Knoxville, TN 37902

MEADOWS, Evelyn Darden (John C.); '29 ABED ; Homemaker; r. 6053 Expressway, Jacksonville, FL 32211, 904 731-2272

MEADOWS, Dr Frederick C; '39 BS ; r. 1235 N Greenway Dr, Coral Gables, FL 33134

MEADOWS, George William, Jr; '68 BBA ; Good Hope Ga, 30641

MEADOWS, Harriett A. Affleck (Thomas W.); r. 1630 16th Ave., Columbus, GA 31901, 404 327-6918

MEADOWS, Hazel Lenora Wright (Richard); '74 BSED ; r. 1625 March Dr, Gainesville, GA 30501

MEADOWS, James Mcleod, '56 BSF , r 400 Etowah Avenue, Opelika, AL 36801

MEADOWS, James Trammell, Jr; '76 BBA ; Cost Acct.; Venture Industries, Inc., Venture Carpets, E Line St., Calhoun, GA 30701, 404 629-2811; r Apt. J4 Carriage Apartments, Calhoun, GA 30701, 404 629-0828

MEADOWS, Jane Williams '71 (See McCallum)

MEADOWS, Jerriane Stafford (Julius O. Jr); '68 MS ; Assoc. Prof., Foods and Nutrition; Jacksonville St Univ., Home Econ. Dept., Jacksonville, AL; r. PO Box 68, Mt Berry, GA 30149

MEADOWS, Jo Ann '75 (See Crane)

MEADOWS, Joe Walker; '49 BSA ; r. Rt 2, Cochran, GA 31014

MEADOWS, John C.; '30 BSC ; Pres.; Meadows Inc., Jacksonville, FL 32211, 904 724-3900; r. 6053 Expressway, Jacksonville, FL 32211, 904 731-2272

MEADOWS, Dr John Cassius, Jr; '42 BS ; Physician; Pvt. Practice, 803 Oak Hills Medical Bldg., 7711 Louis, San Antonio, TX 78229, 512 699-6161; r. 12104 Mission Trace, San Antonio, TX 78230, 512 690-1738

MEADOWS, John Gerald; '48 BSPH ; r. P O Box 615, Venice, FL 33595

MEADOWS, Joseph H; '74 MED ; r. Rt. 11 Box 333, Gainesville, GA 30501

MEADOWS, Julius Olney, Jr, '66 BSF , Chief Forester; Berry Coll., Box B, Mt Berry, GA 30149, 404 232-5374; r. PO Box 68, Mt Berry, GA 30149

MEADOWS, Larry Frasier, Dr; '70 BSA , '73 DVM , Veterinarian; Commerce Veterinary Hosp., 661 N Elm St., Commerce, GA 30529, 404 335-5111; r Rt. 2, Box 525A, Commerce, GA 30529, 404 335-5130

MEADOWS, Louise Stone; Retired Tchr.; r. Rt. 1, Crawfordville, GA 30631, 404 456-2338

MEADOWS, Mamie Moss (Roscoe P.); '36 BSHE , Retired Tchr.; r. 113 Andrews Dr., Toccoa, GA 30577, 404 886-3391

MEADOWS, Dr Mark Eugene; '66 EDD ; Prof., Dept Head, Couns. Educ.; Auburn Univ., 2010 Haley Ctr., Auburn, AL 36830, 205 826-5160; r. 906 S Dean Rd., Auburn, AL 36830, 205 821-1874

MEADOWS, Mary Jo '58 (See Lyle)

MEADOWS, Ms Mary Lynn; '76 BSHE ; r. Route 2, Cochran, GA 31014

MEADOWS, Mattie Lee Hoover (Ernest Waller); r. 519 Clairmont Cir, No 1, Decatur, GA 30033

MEADOWS, Michael David; '73 BSCH ; Grad Student; Univ. of Ill., Urbana, IL; r. 209 West Ave , Jenkintown, PA 19046

MEADOWS, Murray C; r. Box 562, Columbus, GA 31902

MEADOWS, Nell Katherine; '39 BSED ; Retired Tchr.; r. 327 Maple St., Carrollton, GA 30117, 404 832-2117

MEADOWS, Patrick Obrien, '59 BBA , r 900 Mallory St., St Simons Island, GA 31522

MEADOWS, Paula Emalyn '70 (See King)

MEADOWS, Rodney Glenn; '76 JD ; r. 180 Cole Manor Dr, Athens, GA 30601

MEADOWS, Ronald Roy; '67 BSPH ; Pres.; Belchers Drugs Inc., 2301 University Dr., Valdosta, GA 31601, 912 244-9530; r. 2610 Green Meadow Dr., Valdosta, GA 31601, 912 244-2213

MEADOWS, Roscoe Paul; '41 BSED ; Retired; r 113 Andrews Dr., Toccoa, GA 30577, 404 886-3391

MEADOWS, Ruth Ann Roddey (Ronald R.); '67 BSED ; Certified Orthotic Fitter; Meadows Pharmacy, Valdosta, GA 31601; r. 2610 Green Meadow Dr., Valdosta, GA 31601, 912 244-2213

MEADOWS, Sara Evelyn '45 (See Steele)

MEAGHER, Cornelius John, '50 BSA , r 616 Marshall, Altamonte Springs, FL 32701

MEAGHER, Dianne M; '66 MED , '70 EDS ; r. 808 West Bridge St, Wetumpka, AL 36092

MEAKIN, Ms Joan Travis, '76 BSA , r 1315 Parkins Mill Road, Greenville, SC 29607

MEALER, Margaret '70 (See Rogers)

MEALING, Henry Getzen, Jr, '55 BS , r 422 E Martintown Rd , North Augusta, SC 29841

MEALING, Julia Frances; '47 BSED ; r. 419 E Martintown Rd, North Augusta, SC 29841

MEALOR, Betty Jean Lovett (Marvin C); '65 BSED , '66 MED ; r. Hull, GA 30646

MEALOR, David James, '69 BSED , '74 MED ; r. 8 Cloverhurst Court, Athens, GA 30605

MEALOR, Jennifer Hancock (W. Theodore Jr); '68 BSED , '70 MED , '70 EDS ; Homemaker; r. 205 South 15th Ave., Hattiesburg, MS 39401, 601 583-4635

MEALOR, Juanita (See Upchurch)

MEALOR, Lamar Thomas; '76 BSPH , Pharmacist, K Mart Pharmacy, 2011 Riverside Dr , Macon, GA 31204, 912 743-9179; r. 744 Blanton Blvd., Macon, GA 31204, 912 477-4061

MEALOR, Lucy Frances '65 (See Rimler)

MEALOR, Ola '68 (See Dickson)

MEALOR, Rachel Ann Rountree (David James); '69 AB ; r. 8 Cloverhurst Court, Athens, GA 30605

MEALOR, Ronald Ellis; '67 BBA ; r. Box 127, Adairsville, GA 30103

MEALOR, Ruth Barron (Larry R.); r. 56 N. Wash, Newnan, GA 30263

MEALOR, Dr Wm. Theodore, Jr; '64 MA , '73 PHD ; Assoc. Prof., Geography and Area Dev.; Asst. Dean,; Univ. of Southern Miss., Box 352, Southern Sta., Hattiesburg, MS 39401, 601 266-7385; r 205 South 15th Ave., Hattiesburg, MS 39401, 601 583-4635

MEANEY, James A , III, '73 JD , Atty , Pvt Practice, Ste. 190, 2310 Parklake Dr. NE, Atlanta, GA 30345, 404 491-3100; r. A M3 5320 Roswell Rd. NW, Atlanta, GA 30342, 404 256-4974

MEANS, Alfred I., Jr; '64 BBA ; Real Estate Broker; Al Means and Co., 6666 Powers Ferry Rd. NW, Atlanta, GA 30339, 404 955-3808; r. 3930E Brookhaven Dr. NE, Atlanta, GA 30319, 404 261-2352

MEANS, Bess Rawlings (See Hood)

MEANS, Caroline '62 (See Williamson)

MEANS, Caroline M , '66 BSED , r c o Ford Tractor Oper. Ind. Prod., Box 350, Troy, MI 48084

MEANS, Elizabeth '34 (See Bolt)

MEANS, Frances '49 (See Hjort)

MEANS, Frank Lee; '49 BSA ; r. 909 Rockdale Dr, Dalton, GA 30720

MEANS, Helen F. Perkins (Frank Lee); '49 BSHE ; r 909 Rockdale, Dalton, GA 30720

MEANS, James Clarence, Jr; '67 MED ; Retired Sch. Principal; r. 211 Madison Ave., Comer, GA 30629, 404 783-4775

MEANS, Mary Alice '48 (See Linton)

MEANS, Mary Gail; '68 MA ; r. 105 Granada Cir, Thomaston, GA 30286

MEANS, Nelda Elizabeth '38 (See Drake)

MEANS, Patricia Jane '68 (See Harris)

MEANS, Rebecca '30 (See Shepard)

MEANS, Richard Bo; '71 BBA ; Acct. Exec.; Ticor Mortgage Ins. Corp., 6445 Powers Ferry Rd., Ste 120, Atlanta, GA 30339, 404 955-3655; r. 29 Brookhaven Dr., Atlanta, GA 30319, 404 261-8457

MEANS, Richard Russell; '57 BBA ; r. 1030 Peachtree St, Louisville, GA 30434

MEANS, Sherry E McGowan (Richard B), '74 BSED ; r. 29 Brookhaven Dr., Atlanta, GA 30319

MEANS, Terrell Addison, Jr; '73 BSA ; r. PO Box 1444, Ft Benning, GA 31905

MEANS, Vertna Patman (Joel M.); '34 ABED ; Retired Elem. Tchr.; r. 225 Milledge Terr., Athens, GA 30601, 404 543-1101

MEARES, Anne Barton '67 (See Spell)

MEARES, Donna J. Aycock (Arthur D.); '66 AB , '68 MSW ; Homemaker; r. 17254 Flame Tree Cir., Fountain Valley, CA 92708, 714 968-0546

MEARS, Charles Francis, Jr; r. 1613 Fairwood Dr, Augusta, GA 30904

MEARS, Charles P; '60 BSF ; r. Box 374, Allendale, SC 29810

MEARS, Corinne Holland '73 (See Dacey)

MEARS, Gwendolyn C. Talmage (Richard Walter, Jr); '66 BFA ; r. 32 Pinewood Dr, Doylestown, PA 18901

MEARS, Dr Richard Walter, Jr; '71 PHD ; r. 32 Pinewood Dr, Doylestown, PA 18901

MEATHERINGHAM, Mike; r. 955 Stovall Blvd, Atlanta, GA 30319

MEAZELL, Michael Rush; '76 AB ; r. 4076 Glen Devon Dr., Atlanta, GA 30327

MECKLEY, Dr George William; '57 BSA , '59 DVM , Veterinarian; Self Employed, 1828 E. Third St., Williamsport, PA 17701, 717 323-9432; r. 1828 E. 3rd St., Williamsport, PA 17701, 717 323-9432

MECUM, Richard Vaughn, Sr; '77 BBA ; Dir.; Univ of Ga., Northeast Ga. Police Acad., Athens, GA 30602, 404 542-5073; r. 1907 S. Milledge Ave., Apt. B5, Athens, GA 30605, 404 549-7328

MEDBERRY, Mary J. Myers; Tchr.; McEachern HS, Powder Springs, GA 30073; r. 1029 Franklin Rd., Apt. 14J, Marietta, GA 30067, 404 424-9225

MEDBERY, William Victor; '76 BBA ; Installment Loan Mgr.; Citizens and Southern Natl Bank, 1088 Peachtree St. NE, Atlanta, GA 30309, 404 581-3453; r. 1029 Franklin Rd., Apt 14J, Marietta, GA 30067, 404 424-9225

MEDCALF, Harris (Virginia); '75 MSW ; Psychiatric Soc. Worker; S. DeKalb Mental Health Ctr.; r 5525 Crestland Court, Stone Mountain, GA 30083, 404 921-4889

MEDCALF, Joseph Alfred, '52 AB , '61 MED ; r Rte 1, Barnesville, GA 30204

MEDDERS, Billie Drummond; '72 EDS ; r. Route 4, Alma, GA 31510

MEDDERS, Dewey Ethel; '40 BSA ; Retired, Ga Extension Agt , Member Byron Cnty Bd; r Box 5, Pembroke GA 31321, 912 653-2226

MEDDERS, Dwight Ferrell; '69 BS , Programmer, Analyst; Ellman's, Inc., Atlanta, GA, 404 435-2661; r. 2010 Smith Dr., Kennesaw, GA 30144, 404 422-3656

MEDDERS, Harlan Julian, '59 BSAE , Mgr , Ralston Purina Co , Box 839, 1125 Purina Dr., Gainesville, GA 30501, 404 536-9913; r Box 209A 33, Rt 12, Gainesville, GA 30501, 404 536-9137

MEDDERS, Howell M , '70 ABJ , Owner and Publisher, Pea Ridge Graphic Scene, 501-451-8420; r PO Box 25, Pea Ridge, AR 72751, 501-451-1156

MEDDERS, Larry Lamar, '70 BS , r. Rt 4, Baxley, GA 31513

MEDDERS, Robert Leo, '66 BSPH , r. 102 Allen Lane, Brunswick, GA 31520

MEDDERS, William Fleming; '72 BBA ; r. 9370 Somerset Drive, Alta Loma, CA 91701

MEDDIN, Arnold Roger; '51 LLB ; r. 40 E. 67th St., Savannah, GA 31405

MEDDIN, Audrey '46 (See Pearlman)

MEDDIN, David Lawrence; '54 BBA ; Partner, Realtor; Meddin, Gilmore, 18 E. Oglethorpe Ave., Savannah, GA 31402, 912 232-7127; r. 220 Groveland Cir., Savannah, GA 31405, 912 355-5683

MEDDIN, Gerald; r. 610 E 54Th, Savannah, GA 31405

MEDDIN, Shelley R; '71 BSED ; r. 610 E 54th St, Savannah, GA 31405

MEDERNACH, Jean L. Hester (Theodore S. Jr); '52 BSED ; r. 4910 Due West Rd., Kennesaw, GA 30144, 404 422-2969

MEDFORD, Betty Power (Wesley H.); '53 BSED ; Pres.; Flowerland Florist, Inc., 2775 Peachtree Rd NE, Atlanta, GA 30305, 404 233-1168; r. 3158 Marne Dr NW, Atlanta, GA 30305, 404 237-9818

MEDFORD, Donna Jean; '68 ABJ ; Creative Svcs Asst.; Mgmt. Sci. Amer., Inc., 3445 Peachtree NE, Atlanta, GA 30326, 404 262-2376; r. 1805 Roswell Rd., Apt. 33D, Marietta, GA 30062, 404 971-5029

MEDFORD, Emily Jane; '63 BSED ; r. Rt 6, Tifton, GA 31794

MEDFORD, Mark Bryan; '76 BBA ; r. 200 Laural Lake Road, Marietta, GA 30062

MEDFORD, Robert J.; '57 BS ; Sr. Engr.; Medyne Instruments, Same as Residence, r 6210 N Rosemead, Temple City, CA 91780

MEDICUS, Dr Rudolf George; '70 MS , '73 PHD ; r c o Dr. G. Medicus, 7521 W Hyland Dr, Dayton, OH 45424

MEDINA, Dr Vicente Julio; '69 PHD ; r. 1472 Juan Jose De Herrera, Montevideo Uruguay

MEDLEY, Annie Mae Phillips (Jack L.); '45 BSHE , Tchr.; Cedar Grove Elem. Sch., Atlanta, GA; r. RFD 2, Palmetto, GA 30268, 404 964-4449

MEDLEY, Celia Meadows; '73 BSED ; r. 3289 Sandy Plains Rd , Marietta, GA 30062

MEDLEY, Ms Connie Lynn; '77 BMUS ; r. 918 Douglas Court, Norcross, GA 30071

MEDLIN, Ms Anita Gale Amos; '76 BFA ; r. 4026 Nisbet Rd., Macon, GA 31206

MEDLIN, Catherine A. Conolly; '74 BSHE ; Tchr.; Baldwin Cnty. Sch. System; r. 421 Hampton Court, Athens GA 30601, 912 452-7591

MEDLIN, Charles Clarence; '74 MED ; r. Rt. 2, Robbinsville, NC 28771

MEDLIN, Daniel Wolfe, '76 BS , r 4324 E Kingspoint Cir., Chamblee, GA 30341

MEDLIN, Dorene '41 (See Blitch)

MEDLIN, Douglas Sam; '65 BM ; r. 116 S Florida, Buckhannon, WV 26201

MEDLIN, Elizabeth Macon; '76 BSED ; Secy.; N Car. Legislature; r. 6575 Newmarket Way, Raleigh, NC 27609, 919 876-8391

MEDLIN, Evelyn '71 (See Balkcom)

MEDLIN, Jack Harold; '62 BS , '64 MS , Geologist, US Geological Survey, Reston, VA 22092, 703 860-7734; r. 12007 Greywing Sq., A-3, Reston, VA 22091, 703 860-1787

MEDLIN, John Robert, Jr; '74 BBA ; r. 1918 Snapfinger Rd, Decatur, GA 30035

MEDLOCK, Florence B.; '62 AB ; r. 4942 Woodland Ave., Western Springs, IL 60558

MEDLOCK, Margaret Epting (Walter H.); '36 BFA , r. 325 Riverhill Dr., Athens, GA 30606, 404 543-4404

MEDLOCK, Michael Parks; '62 BSF ; r. PSC 5 Box 10087, APO San Francisco, CA 96274

MEDLOCK, Sara Anne (See Hogan)

MEDUSKI, Michael John; '57 BSA ; r. East Quogue, NY 11942

MEECH, Paul Collins, Jr; '75 MED ; r. 129 Milledge Hts, Athens, GA 30601

MEEGAN, Linda Ann Southerland (Michael E.); '63 AB , r 3211 Foxhill Road, Oakton, VA 22124

MEEGANGWAL, Sookchit; '67 BSA ; PC 5 Official; Dept. of Land Dev , Soil and Water Conservation and Mgmt Dr, Bangkhen Bangkok 9 Thailand r 66 Kaosarn Rd., Bangkok Thailand

MEEHAN, Mark Henry; '76 BSED ; r. 309 10th Street, St Simons Island, GA 31522

MEEHAN, William C , Jr, '69 BBA , r 101 H Carriage Circle, 125 Tibet Ave, Savannah, GA 31406

MEEK, Barbara '51 (See Leach)

MEEK, Harold Firth; '63 BBA ; Flight Supt.; Delta Air Lines, Atlanta, GA; r. 2381 Flintlock Dr , Stone Mountain, GA 30083, 404 939-7509

MEEK, Peggy Green (Harold F.); '64 BSED , Homemaker; r 2381 Flintlock Dr , Stone Mountain, GA 30087, 404 939-7509

MEEK, Sandra Frances '69 (See Wilkes)

MEEK, Terry Edward, '73 BSA , r Rt 1 Summerville, GA 30747

MEEKINS, Mrs William C., Jr; r. 1003 Woodruff Ave., Elizabeth City, NC 27909

MEEKS, Alton P, Jr; '65 AB ; r. 307 Dixon, Alma, GA 31510

MEEKS, Annie Marion Sapp (Sam A); '35 AB ; r 612 N Pecanside, Albany, GA 31705

MEEKS, Bernard Maurice, '34 BSC , Retired USDA; r. 1016 N. Jefferson St , Arlington, VA 22205, 703 536-9706

MEEKS, Betty Lou Dennis (James E); '65 BSED ; r P.O Box 926, La Belle, FL 33935

MEEKS, Betty Sue '65 (See Bass)

MEEKS, Dr Calvin S., Jr; '43 BS , r. Douglas, GA 31533

MEEKS, Charles E , '50 BSA , Farmer, Self Employed; r Rt 4 Box 97, Douglas, GA 31533, 912 384-3725

MEEKS, Charles Eddie, '69 MS ; r. County Agent, Rt 1 Box 493, Thomaston, GA 30286

MEEKS, Charles Edward Jr '68 BS ; r Box 1388 Sanford Fla 32771

MEEKS, Clara '39 (See McClure)

MEEKS, Constance '69 (See McGough)

MEEKS, Cora Elaine '53 (See Herndon)

MEEKS, Lt Col Ret Elisha A., Jr; '41 BSC ; r. 8708 Driftwood Dr, Bay Crest Park, Tampa, FL 33615

MEEKS, Gary Allen, 68 BBA , 73 MBA VP, Colonial Mortgage Co., 3465 Normanbridge Rd., Montgomery, AL 36105, 205 263 4483; r. 2414 Capstone Dr., Montgomery, AL 36106, 205 279 8176

MEEKS, Grady Lott; '59 BSPH ; r. 126 Bayberry Circle, St Simons Island, GA 31522

MEEKS, Helen Mitchel '34 (See McKerley)

MEEKS, Howard Bernard; '48 BS ; r. 1404 Dale Cir SE, Huntsville, AL 35801

MEEKS, James Harold; '57 BBA ; r. 303 Farrington Dr, Summerville, SC 29483

MEEKS, James Michael, 70 ABJ , Asst Dist Mgr , Westinghouse Credit Corp., PO Box 1438, Columbia, SC 29202, 803 779 4454; r Box 106, Honea Path, SC 29654, 803 772 2845

MEEKS, Jerod; '72 BBA , '72 MBA , Pres.; Arnett Roofing and Sheet Metal Works, Inc., 83 Orange St., PO Box 67, St Augustine, FL 32084, 904 829 3071; r. Rt. 3, Box 33-A, St Augustine, FL 32084, 904 829 9697

MEEKS, Joseph Donald, 61 BM , 63 MFA , r 130 Alden Ave Nw, Apt 607, Atlanta, GA 30309

MEEKS, Julian Lloyd; '73 BBA ; Mktg. Rep., Hartford Ins. Grp., 440 Bounds St., Jackson, MS 39206, 601 982 1615; r 5840 Ridgewood Rd Apt U3, Jackson, MS 39211, 601 981 5853

MEEKS, Linda Jill Farmer (Michael Kenneth); '72 AB ; r. 3623-J Dewey Gray Circle, Augusta, GA 30904

MEEKS, Louise, 41 BSHE , Retired Home Economist, Dist Agt , Univ of Ga E, r 265 Talmadge Dr., Athens, GA 30601, 404 543 5672

MEEKS, Marilyn '54 (See Laite)

MEEKS, Martha Johnson (Charles C.); '49 AB , '73 MED ; Tchr.; Coffee Cnty. Bd. of Educ., Douglas, GA 31533, 912 384 2086, r Rt 4, Box 97, Douglas, GA 31533, 912 384 3725

MEEKS, Michael Kenneth; '72 BSPH ; r. 3623-J Dewey Gray Circle, Augusta, GA 30904

MEEKS, Myrtle V. Walters (Watson E.); '44 BSHE , r. 2103 Lullwater Rd., Albany, GA 31707, 912 436 3735

MEEKS, Philip Gary; '76 ABJ ; Retail Adv Sales, Albany Herald, 138 Pine Ave., Albany, GA 31705, 912 435 4511, r 1713 Marbury Lane, Albany, GA 31705, 912 883 2323

MEEKS, Ricky Gerald, 75 BS , r PO Box 159, Gainesville, GA 30501

MEEKS, Dr Robert Lamar; '51 DVM ; r. P O Box 411, Eatonton, GA 31024

MEEKS, Roy Harold, Jr; '76 AB ; r. 75-A Myrna Court, Waycross, GA 31501

MEEKS, Rubye Nelle Maddox (Elisha A, Jr); '40 BSHE ; r. 8708 Driftwood Dr, Bay Crest Park, Tampa, FL 33615

MEEKS, Ruth '41 (See Griffin)

MEEKS, Stanton; '41 BSA ; r. Nicholls, GA 31554

MEEKS, Walter W, Jr; '54 BSA ; r. Richmond Hill, GA 31324

MEEKS, Capt Wayne Darrell; '66 BBA ; r. 100 18 Westchester Lane, Athens, GA 30601

MEEKS, Wilda Kyzer, 68 MED , r Rt 1 Box 80B, Wrightsville, GA 31096

MEEKS, Dr William H.; '57 BS ; Neuro Surgeon, Pvt. Practice, 404 738 5312; r. 815 Aumond Pl. E, Augusta, GA 30909, 404 738 6449

MEEKS, William Melvin, 69 BS , 71 MA , Applications Analyst, Burroughs Corp., 1908 Cliff Valley Way, Atlanta, GA 30329, 404 321-3031; r 236 Englewood Dr., Stone Mountain, GA 30083, 404 469 0879

MEEKS, William Thomas, Jr; '71 BSA ; Self Employed Farmer, M and M Farm; r PO Box 96, Blairsville, GA 30512, 404 745-2236

MEELER, Ruth E. Brooks (E. Dale); '75 BSED , Math Tchr ; Winder Barrow HS, Winder, GA 30680, 404 867-4519; r. 114-1 Ashley Cir., Athens, GA 30605, 404 546 0454

MEERS, Russell Harlen, Jr, 73 AB , r 4568 Sudbury Rd., Atlanta, GA 30340

MEES, Rosemary Peck (Donald E.); '39 BS ; r 1966 Lebanon Rd., Lawrenceville, GA 30245, 404 963 3209

MEESE, David Alan; '73 BBA ; Distribution Ctr Mgr , Billye Supply Systems, Stone Mountain, GA, 404 296 6507, r 119 E Towson Ln , Stone Mountain, GA 30083, 404 469-0314

MEETZE, Carolyn Lamb (Robert Y.); '58 BSED , Farmer; r. 1585 South Dr., Sarasota, FL 33579, 813 955 3706

MEETZE, Gerald Edmond, '58 BS ; r 629 Stratford Dr, Matthews, NC 28105

MEGAHEE, Kimberly Marion; '74 BSED , Sales Rep , Natl Data Corp., Corporate Sq., Atlanta, GA, r 307 Bernard Drive, Warner Robins, GA 31093

MEGAHEE, Lloyd J, 66 BBA , r 2007 Old Monticello Rd, Thomasville, GA 31792

MEGAHEE, Thomas Gene, '49 BSPH ; r. Norman Park, GA 31771

MEGATHLIN, Carol Rockett (William L.), '66 AB , r 4 Royal Inn Ct , Savannah, GA 31406, 912 925 1259

MEGATHLIN, Dr William Latimer; '66 MED , '69 EDD , Chmn Criminal Justice Dept , Armstrong St Coll , Abercorn St., Savannah, GA 31406, 912 925 4200; r. 4 Royal Inn Court, Savannah, GA 31406 912 925 1259

MEGAW, Barbara Ann Mills (Mark William), 71 BSED ; r. 1921 Varnon Road, Rocky Mount, NC 27801

MEGAW, Mark William, 71 AB , r 1921 Varnon Road, Rocky Mount, NC 27801

MEGDAL, Evita Cobo, '76 MED ; r. 406 Ridgecrest Dr, Elberton, GA 30635

MEGGERS, Linda Darlene; '73 MA ; r. 1607 Bethlehem, Houston, TX 77018

MEGINNIS, Sharon Kay (William C, Jr); '72 MED , r 2440 Kornegay Place, Chapel Hill, NC 27514

MEGUIAR, Dr Ramon Vernon; '72 BS ; r. 2428 Wheeless Road, Augusta, GA 30906

MEHAFFEY, Sara Helen Mayfield (Robert L); '44 BSED ; r. Rt 1, Loganville, GA 30249

MEHARG, Margaret Grace; '74 BSED ; r. 805 North Duke, Lafayette, GA 30728

MEHARG, Mary Ellen '68 (See Janicke)

MEHARG, Susan Alexis; '69 ABJ ; r 805 N Duke, Lafayette, GA 30728

MEHRA, Deborah A. Wheless (Satish); '74 BBA , '76 MACC ; Grad. Asst.; Univ. of Ga., Dept. of Acct , Athens, GA 30602, 404 542-1616; r. 120 Mitchell St , Apt 32, Athens, GA 30605, 404 543 8012

MEHRE, Harry J; r. 3155 Arden Rd NW, Atlanta, GA 30305

MEHTA, Deepak Jivanlal; '74 MBA ; r. B-308 Woodlyn Park Apts., Woodlyn, PA 19094

MEIER, Anne Langley; '75 BFA ; r. 688 Forrest Trail NW, Atlanta, GA 30318

MEIER, Homer Veal, Jr; '67 ABJ ; r. c o H V Meier Sr, Rt 3, Milledgeville, GA 31061

MEIER, James; '75 BSA ; r. 9306 Edmonston Rd, Greenbelt, MD 20770

MEIER, Janie Graham; '69 BSED ; Loan Ofcr.; Fulton Natl Bank of Atlanta, 55 Marietta St., Atlanta, GA 30303, 404 577-3500; r. 146-G Essex Ave , Atlanta, GA 30339

MEIER, Kathleene '71 (See Yaughn)

MEIER, Mark Condon; '77 BS ; r. 510 Pinecrest Dr., Albany, GA 31707

MEIER, Marymaude T; '71 AB ; r. Hill St, Wading River, NY 11792

MEIERE, Gladys P '53 (See Lewis)

MEIERE, Marian L '51 (See Conger)

MEIERKORD, Ann Kristine, 76 BS , Research Asst., Geology Dept.; Univ. of Ga., Athens, GA 30602, 404 542-6346; r. 181 Johnson Dr., Athens, GA 30605, 404 548-7185

MEIGS, William Russ; '50 BSA ; Cnty. Ext. Dir.; Iowa St Univ. Co-op. Ext. Svc., Box 485, Vinton, IA 52349, 515 472-4739; r. 1500 Circle Dr., Vinton, IA 52349, 515 472-3164

MEINDERS, Dr Marvin Dale; '69 BSA , '72 DVM , Veterinarian; USAF, 904 882-2233; r. Eglin AFB, FL 32542, 904 651-3378

MEINKING, Karl Heinz; '62 BSA ; Partner, Nielsens, Gourmet Delicatessen, 19 N. Park Ave., Rockville Centre, NY 11570, 516 766-2463; r. 80 34 210 St., Queens Village, NY 11427, 212 468 3138

MEISEL, Alan Rice; '53 BFA , '58 MFA ; r. 1304 Acton, Berkeley, CA 94706

MEISNER, Alfred; '51 BBA ; VP, Fin.; The Heyward Robinson Co , Inc , 100 Church St , New York, NY 10007, 212 964-7566; r. 28 Valley Vale Dr., Old Bridge, NJ 08857, 201 679-2793

MEISNER, Pamela '73 (See Garrett)

MEISNER, Ms Vivian Lynne; '76 BBA ; r. PO Box 425, Cordele, GA 31015

MEISNERE, Arthur Simon; '59 AB ; Atty.; Meisnere and Mika, 1707 L St. NW, Washington, DC 20036, 202 296 0993; r. 4 Dundee Ct., Rockville, MD 20850, 301 424-6116

MEISSNER, Carolyn Peckham (Richard H.); '52 BSED ; r. 9931 Broadmoor, Omaha, NE 68114, 402 397-6616

MEISTEN, John N., III; '65 AB ; Spec. Agt.; FBI, PO Box 1111, Little Rock, AR 72203, 501 372-7211, r. 7509 Pontiac Dr., North Little Rock, AR 72116, 501 835 7382

MEJIA, Marco Antonio, Escobar; '73 BSAE ; r. Calle 57, 49 53, Medellin Colombia

MEJIA ESCOBAR, Marco Antonio; VP; Motoborda Ltda., Calle 15, 12-51, Bogota Colombia; r. Calle 57, 49-53, Medellin Colombia

MELANDER, Cheryl Joyce '70 (See Brown)

MELAVER, Norton Milton, 48 BS , r 404 Gordonston Ave, Savannah, GA 31404

MELCHERS, Faye '71 (See Goodnight)

MELDER, Eddie Eugene; '71 EDS ; r. 336 Glenhaven Dr, Milledgeville, GA 31061

MELDRUM, Delores Helen O'Neill (George J.); '70 MFA , Asst Prof , Art, Albany Jr Coll , 2400 Gillionville Rd., Albany, GA 31707, 912 439-4203, r. 817 Sixth Ave., Albany, GA 31701, 912 435 0634

MELEAR, Andrew John (Andy); '74 BSPH ; Pharmacist; Revco Drugs, Tara Blvd., Jonesboro, GA, 404 477 6848; r. 6498 Albright Trail, Riverdale, GA 30294, 404 996-3529

MELEAR, Bonnie '64 (See Goode)

MELEAR, Carl William, 74 BSFR , Forester II, Ga Forestry Comm., Rt. 8, Columbus Rd., Macon, GA 31206, 912 474-2580; r. Rt. 1, Palmetto, GA 30268, 404 463 3462

MELEAR, Doris McKinney (John R.); '51 BSED , Tchr., Boynton Sch., Ringgold, GA 30736, 404 866 1521; r. 201 Cleveland Street, Ringgold, GA 30736, 404 935 2681

MELEAR, Rev John Raymond; '49 BSED ; Sr Minister; First United Meth Church, Ringgold, GA 30736, 404 935 4777; r. 201 Cleveland St , Ringgold, GA 30736, 404 935 2681

MELEAR, Lawrence Leslie, Jr; '71 MA ; Pres , Lifeplan Communications Corp., Ste. 208, 2931 Cobb Pky., Atlanta, GA 30339, 404 434 7969, r Box 52495, Atlanta, GA 30305, 404 424-0602

MELENDEZ, Gus A.; '68 MA ; r. 7009 Highview Terr , Apt 303, West Hyattsville, MD 20782

MELERA, Dr Peter William; '65 BSA , '69 PHD ; r 62 Elmwood Ave, Rye, NY 10580

MELET, Sarah Ann, '68 BSED ; r. Southside Branch Rd, PO Box 5074, Lakeland, FL 33803

MELIN, John Bennett; '58 BSA ; Farmer; Ga Experiment Sta., Experiment, GA 30223; r. Rt. 4 Box 234, Griffin, GA 30223, 404 228-8589

MELL, Carlton Newton, Jr; '57 BBA , Asst. to Dean, Coll of Arts and Scs , Univ of Ga , 201 New College, Athens, GA 30602, 404 542-5000; r. 135 Woodland Way, Athens, GA 30601, 404 543-8032

MELL, Gene '47 (See Meadors)

MELL, Lorraine Klapper (Labe B.); '74 MSW , Clinical Soc. Worker, Aging Spec.; Jewish Family and Children's Bur , 1753 Peachtree Rd NE, Atlanta, GA 30309, 404 873-2277; r. 28 Basswood Cir., Atlanta, GA 30328, 404 393-3288

MELL, Mary C. Gilbert (Carlton N Jr); Hostess, Welcome Wagon; r. 135 Woodland Way, Athens, GA 30601, 404 543-8032

MELL, Patricia C (See Monroe)

MELLEN, Joann Merritt (Seth B. Jr); Homemaker, r. 151 Pchtree Battle A, Atlanta, GA 30305, 404 355-6560

MELLEN, William Robert, '56 LLB , Partner, McClain, Mellen, Bowling and Hickman, 300 Peachtree Ctr. S., GA 30303, 404 577-9411; r Box 56505, Atlanta, GA 30343, 404 355-5788

MELLETTE, B Duane '62 (See Davis)

MELLICHAMP, Dr Elliott, Jr, '76 PHD , r 190 Morningview Dr, Athens, GA 30601

MELLINGER, Monica '75 (See Matheson)

MELLO, Leonard Bizarro; '71 BSA ; Landscape Gardener; Self Employed, Same as Residence; r 74 Center St., Dartmouth, MA 02748, 617 997 6274

MELNICK, Ms Bryna Ann; '76 ABJ ; r. 1871 Aspen Dr., Atlanta, GA 30345

MELNIK, Deborah Rachel Weaver (Dennis); '72 AB ; r. 128 Westover Drive, Athens, GA 30601

MELO, Robert Joseph, 76 BSED , Tchr , Henderson HS, Henderson Mill Rd., Tucker, GA 30084, 404 939-3243; r. 4217 Castlepines Ct., Tucker, GA 30084, 404 938-1317

MELO, Thomas Michael; '74 BBA ; Atty., Assoc.; Bracewell and Patterson, 2900 S. Tower, Pennzoil Pl , Houston, TX 77025, 713 223 2900, r Houston, TX 77025

MELROY, Donald; '68 BSPH ; Pharmacist Mgr., Rupert Heller's Prescriptions, Inc., 516 Hwy. 80, Savannah, GA 31408, 912 964-8424; r. 8609 Kent Dr., Savannah, GA 31406, 912 355-7076

MELSON, Carole A. Heffernan (Frank H.); '56 BFA , Pres.; Accepted Products, Inc., DBA The Rocker Shop of Marietta, 1421 White Cir. NW, PO Box 12, Marietta, GA 30061, 404 427-2618; r. 808 N. St. Marys Ln. NW, Marietta, GA 30064, 404 427 3981

MELSON, Jane Graham (Arthur D.); '74 MED ; Tchr.; Oglethorpe Cnty. Sch. Dist., Lexington, GA 30048; r. 150 Woodlake Place, Athens, GA 30605, 404 548-5243

MELSON, W Mildred '30 (See Campbell)

MELTON, Catherine Paris (Dan R.); '60 BSED , '65 MED , '70 EDS ; Media Spec.; Monroe Primary Sch., Blaine St., Monroe, GA 30655, 404 267 6574; r. 750 Oakland Ridge, Monroe, GA 30655, 404 267-5454

MELTON, Charles Alan; '75 AB ; r. Box 325, Pine Lake, GA 30072

MELTON, Chester Peter; '69 AB , '76 JD ; r. 2420 Peachtree Rd. Apt. A-1, Atlanta, GA 30305

MELTON, Christine; '42 AB ; Sales Assoc.; Clover Realty Co., 3131 Peachtree Rd., Atlanta, GA 30305, 404 237-3381; r. 385 Amberidge Tr. NW, Atlanta, GA 30328, 404 255-7881

MELTON, Christine '73 (See Lyman)

MELTON, Dr Culbreth Young; '61 EDD ; Pres.; Emmanuel Coll., Franklin Springs, GA 30639, 404 245-7226; r. Box 315, Franklin Springs, GA 30639, 404 245-6438

MELTON, Donald Francis; '68 ABJ ; r. c o T Melton, 660 Courtnay Dr, Columbus, GA 31907

MELTON, Faye Neisler (Stephen Arthur); '74 MA ; r. 130 Callaway Dr, Apt E Claridge, Macon, GA 31204

MELTON, Gene Leslie; '76 BBA ; r. 1207 Radium Springs Road, Albany, GA 31705

MELTON, George S.; '42 BSF ; Retired, US Air Force Engr.; Motorola Communications and Electronics, 6059 Panola Industrial Blvd., Decatur, GA 30032, 404 981-9800; r. 385 Amerdge Tr NW, Atlanta, GA 30328, 404 255-7881

MELTON, James Ethridge; '69 BS ; r. 2777 Joquard Dr, Ellenwood, GA 30049

MELTON, Jerry Ann Loveless (Daniel C.); '67 BS , Engr. Assoc.; Western Electric Co., 6701 Roswell Rd., Atlanta, GA, 404 266-7832; r. 380 Sarsen Trail, Marietta, GA 30064, 404 428-8992

MELTON, John Chives; '63 BFA ; r. 434 Sheffield Cir, Augusta, GA 30904

MELTON, Joyce '70 (See Reynolds)

MELTON, Julia P Simpson (William R., Jr); '45 AB , r. 1108 Sherry Ave, Virginia Beach, VA 23462

MELTON, Lacy Brandon; Printer; r. 5400 Carol Cir., Mableton, GA 30059, 404 948-5375

MELTON, Laura V '70 (See Hughes)

MELTON, Mary Leigh; '77 BFA ; r. 2710 Hilandale Circle, Macon, GA 31204

MELTON, Mary W. '74 (See Forehand)

MELTON, Maurice Kaye; '71 MA ; r. E-6 Town Park, 3706 E North St Ext, Greenville, SC 29607

MELTON, May Wingfield (Quimby, Jr); '44 ABJ ; r The Griffin News, Griffin, GA 30223

MELTON, Quimby, Jr, '42 ABJ , r The Griffin News, Griffin, GA 30223

MELTON, Sandra Ella, '75 AB , r Route 2, Box 18, Hull, GA 30646

MELTON, Stephen Arthur; '75 JD ; Atty., Partner; Melton and Melton, 41 W. Johnston St., Forsyth, GA 31029, 912 994 1050; r. 10 Mornside Dr., Forsyth, GA 31029, 912 994 2206

MELTON, Stephen Reid; '76 JD ; Atty., Advisor, Interstate Commerce Comm., 12th and Constitution, Washington, DC 20423, 202 275 7947; r. 1558 Northgate Sq., 1213, Reston, VA 22090, 703 471-7523

MELTON, Susan Carol Carson (Wayne C.); '76 BSED ; Tchr.; Ila Elem. Sch., Ila, GA 30647, 404 789-3445; r. Rt. 2, Danielsville, GA 30633, 404 789-2141

MELTON, Ted K; '60 BSF ; r. Rt 2 Melton Road, White House, TN 37188

MELTON, Tony Luke; '70 BSED , '75 MED ; Tchr , Cobb Cnty Bd of Educ , 4803 Floyd Rd , Mableton, GA 30059, 404 941-0366; r. 983 Center St., Mableton, GA 30059, 404 948-4398

MELTON, W Thomas, Jr; '64 BBA ; r. Rt 4, Rome, GA 30161

MELTON, Wayne C.; Mgr.; Household Finance, Clayton St., Athens, GA 30601, 404 543-7378; r Rt. 2, Danielsville, GA 30633, 404 789-2141

MELTZER, Dr Harold David; '54 MS ; Bell-Meltzer Pathology Grp., 2736 Felton Dr., East Point, GA 30344, 404 767-0579; r. 443 Blanton Rd. NW, Atlanta, GA 30342, 404 252-8826

MELTZER, Sylvia Aronoff (Harold D.); '57 BSED ; r 443 Blanton Rd. NW, Atlanta, GA 30342, 404 252 8826

MELTZER, Tom Joseph, '68 BS , '69 MED ; r. 4939 Foxfire Dr, Columbus, GA 31904

MELVIN, Ann '67 (See Tatum)

MELVIN, John Marshall; '62 BBA , '65 LLB ; Atty., Partner; Telford, Stewart and Stephens, PO Box 430, Gainesville, GA 30501, 404 536-0101; r 651 Crestview Terr., Gainesville, GA 30501, 404 532-6494

MELVIN, John Shields; '65 BS ; r. Box 5, Roseboro, NC 28382

MELVIN, Mary Lou Greer (John M.); '64 BSHE , Homemaker; r. 651 Crestview Terr., Gainesville, GA 30501, 404 532-6494

MELVIN, Michael Carson; '77 BSPH ; r. PO Box 115, Arlington, GA 31713

MELVIN, Ronald C.; '72 MPA ; Labor Relations Spec.; IRS, 275 Peachtree St. NE, Atlanta, GA 30303, 404 221-6027; r. 876 Slash Pine Dr., Forest Park, GA 30050, 404 366-5705

MEMNY, Marilyn (See McMullan)

MEMORY, Barbara Ann '76 (See Giardina)

MEMORY, Constance Dixon (J. Norman); '65 BSHE , Interior Designer, Ball Stalker Co , 1500 Northside Dr. NW, Atlanta, GA 30318, 404 351 9020; r. 1392 Lively Ridge Rd. NE, Atlanta, GA 30329, 404 634-8752

MEMORY, David McIntosh; '76 MED ; r. Rt 1 Box 14, Wagram, NC 28396

MEMORY, Samuel W; '69 AB ; r. 1922 Northside Dr NW, Atlanta, GA 30318

MENARD, Albert R., Jr; '38 AB ; Dean; The Coll. of Law, Univ. of Idaho, Moscow, ID 83843, 208 885 6422; r. 602 Ridge Rd., Moscow, ID 83843, 208 882 7856

MENCER, Charlimae; '72 MED ; r. 606 Lawyers Lane, Columbus, GA 31906

MENCKEN, Chrys '77 (See Gouinlock)

MENDE, Elmire Aina, '63 MED , r Box 206, Sebastian, FL 32958

MENDEL, Arthur Irvin, '42 BBA , r General Delivery, Monroe, GA 30655

MENDEL, Barbara Ellen; '76 JD ; Atty., Assoc.; King and Spalding, 2500 Trust Co. Tower, Atlanta, GA 30303, 404 572 4600, r Woodmere Sq , Atlanta, GA 30327, 404 351-2461

MENDEL, Bette M Chernoff (Arthur Irvin); r. Gen Del, Monroe, GA 30655

MENDEL, Blanche L. Krugman (Eugene Lester); '46 BS , r 8417 Iris Drive, Chattanooga, TN 37421

MENDEL, Eugene Lester, r 8417 Iris Drive, Chattanooga, TN 37421

MENDEL, Jerome Marvin; '49 BBA ; Pres.; Mendel Distributing Co., 33 Mendel Dr., Atlanta, GA 30336, 404 691-7300; r. 1577 Wesley Parkway, Atlanta, GA 30327, 404 355-7944

MENDEL, Joanne Harris (Jerome M.); Homemaker, r. 1577 Wesley Parkway, Atlanta, GA 30327, 404 355-7944

MENDEL, Patricia '59 (See Deaux)

MENDELSON, Lloyd Alan; '62 AB ; Psychologist, Marriage and Family Couns.; Pvt. Practice, 3400 Peachtree St. NW, Ste. 1209, Atlanta, GA 30376; r 855 Old Creek Tr., Atlanta, GA 30328, 404 252 6031

MENDENHALL, Carole Cato (Howell R.); '63 BSED ; r. 3203 Overlook Dr. NW, Gainesville, GA 30501, 404 536-4774

MENDENHALL, David West; '72 BSED ; Dir., Recreational Therapy; Peachford Hosp., 2151 Peachford Rd , Atlanta, GA 30338, 404 455 3200; r. 4103 Indian Creek Cir., Stone Mountain, GA 30083, 404 289-3384

MENDENHALL, Thomas Franklin; '58 BFA ; Owner, Art Dir , Mendenhall Ad Design, Same as Residence; r. 2470 Melody Ln. NW, Kennesaw, GA 30144, 404 422-7371

MENDENHALL, Vedo Tabitha '72 (See Evans)

MENDEZ, Nelida '6 (See Grenier)

MENDICINO, David John, '77 BFA , r 125 Brookwood Dr., Athens, GA 30601

MENDOZA, Joseph Anthony; '75 BS ; r. 2 Table Rock Estates, Wheeling, WV 26003

MENDOZA, Marilyn Allen (John E.); '68 AB ; r. 429 Verret, Elmhurst, IL 60126

MENDRESKI, John Charles; '69 BSA ; r. 61 May Ave., Westbury, NY 11590

MENEFEE, Henry G. L.; '61 BFA ; Broker; Noted Properties, 4000 Moorpark, Ste. 112, San Jose, CA 95117, 408 249-3625; r. 4034 Sadie Court, Campbell, CA 95008, 408 374-0332

MENGER, James Murphy, '57 BBA , VP, Ga Railroad Bank and Trust Co., Daniel Village, Augusta, GA 30909, 404 724 0811; r. 516 Winchester Dr., Augusta, GA 30909, 404 738 3048

MENGES, Cheryl Anne, '75 BSPH , r 2401 Chapman Court, Augusta, GA 30904

MENGES, Gail Patricia, '70 BS , Tech Rep , Management Science of America, Inc , 3445 Peachtree Rd NE, Atlanta, GA 30309, 404 262 2376, r 564 Old Front St , Apt 19, Stone Mountain, GA 30083, 404 292-1963

MENICK, Jon Dawes; '76 AB ; r. 189 Indiana Ave., Athens, GA 30601

MENKE, Sherry Louise; '75 AB ; r. 126 Dolphin Dr., Spartanburg, SC 29302

MENNEN, Joseph; '61 BS ; Tchr., Sci.; Plymouth Jr. HS, Plymouth Meeting, PA 19401; r. 3108 Dalton Ct., Cornwells Heights, PA 19020

MENNETT, Dr Randall H.; '69 MS , '71 PHD ; Quality Control Mgr , Seven Up Intl , 121 S Meramec St., St Louis, MO 63105, 314 863-7777; r 624 W. Jewel, Kirkwood, MO 63122, 314 821 1521

MENO, Richard Allen; '74 AB ; r. 174 Hope St., Stamford, CT 06906

MENSCHING, Sandra Lee, '65 AB , r 2655 Feenwood Ave, Columbus, GA 31907

MENSER, Joan Foster (Michael Mills); '69 ABJ ; r 200 W Brandon, Columbia, MO 65201

MENSER, Michael Mills, '68 BBA , r 200 W Brandon, Columbia, MO 65201

MENSHON, Elsie Knowlton (Girard T.); '37 BSHE ; r. 1700 Gillespie Ave., Albany, GA 31707, 912 432-1085

MENSING, Kenneth Edward; '73 MED ; Counselor II, Vocl. Rehab.; Dept. of Human Resources, 1727 Wrightsboro Rd., PO Box 3965, Augusta, GA 30909, 404 828-3101; r. PO Box 26, Appling, GA 30802, 404 541-0984

MENTZER, Carolyn Dustin; '70 BSED ; r. Rt 1, Tiger, GA 30576

MENTZER, Melanie Jane Ford (Robert John); '76 ABJ ; r. 3222 G Post Woods Drive, Atlanta, GA 30339

MENTZER, Robert John; '74 BBA ; r. 3222 G Post Woods Drive, Atlanta, GA 30339

MENZELOS, Fifi Lamas (Soterios J.); '49 BBA ; Homemaker; r. 5113 Oconto, Palos Verdes Pensla, CA 90274, 213 377-9970

MERAHN, Roger Noel; '60 ABJ ; Investor Relations Cnslt.; Georgeson Co., 100 Wall St., New York, NY 10005, 212 422-1470; r. 36 Rowan Rd., Chatham, NJ 07928, 201 635-2166

MERCADANTE, Luke A., '38 JD , Atty., Pvt Practice, Same as Residence; r. 50 Glen St., Glen Cove, NY 11542, 516 676-0800

MERCER, Albert Stephen; '61 BSAE ; r. Rt 1 Box 80, Dexter, GA 31019

MERCER, Arline '67 (See Garner)

MERCER, Barbara Gail; '74 BSED ; r. 2410 E Doublegate Dr, Albany, GA 31707

MERCER, Carol F Holcomb (William Robert); '67 BFA ; r. 3414 Pontiac Dr, Columbus, GA 31907

MERCER, Cynthia Ann; '74 BS ; r. 155 Brookside Dr., Elberton, GA 30635

MERCER, Douglas '68 (See Burch)

MERCER, Forrest Alvah; '68 MBA ; r. 801 Providence Rd, Lexington, KY 40502

MERCER, Franklin Eugene; '60 BS ; r. P O Box 487, Heflin, AL 36264

MERCER, George A, III; '48 AB ; r. 34 Rockwell Ave S, Savannah, GA 31406

MERCER, George Riley, Jr; '70 BSED ; r. 1819 Grove Ave, Richmond, VA 23220

MERCER, Harriet Lynn '65 (See Schuessler)

MERCER, Henry Dwight; '61 BSA , '63 DVM ; Prof., Pharmacology and Toxicology; Miss. St. Univ., Coll. of Veterinary Med. Univ., Starkville, MI; r. Rt 2, Box 11, Starkville, MS 39759

MERCER, Jack Austin; '59 MED ; r. Rt 2, 110 Sycamore St, Pavo, GA 31778

MERCER, James Augustus; '31 AB ; r. 717 Pujo St Apt A, Lake Charles, LA 70601

MERCER, James Clair, Sr; '35 BSA ; Retired, Mercer Truck and Tractor Co.; r. PO Box 349, McDonough, GA 30253

MERCER, James Clair, Jr; '62 BBA ; Owner; Mercer Truck and Tractor Co., McDonough, GA 30253; r. PO Box 349, McDonough, GA 30253, 404 957-4767

MERCER, James Robert; '56 BSA ; r. 2208 Skyline Dr, Gainesville, GA 30501

MERCER, Jo Bell (James C. Jr); '66 MED ; r. Box 644, McDonough, GA 30253, 404 957-4767

MERCER, John Michael, '76 BFA , Graphic Designer; Coastal Printing, Brunswick, GA 30520, r. 10700 SW 62 Avenue, Miami, FL 33156

MERCER, Dr John Tom; '47 BSA , '50 DVM ; Assoc Prof and Head, Dept of Large Animal Med.; Univ. of Ga., Coll. of Veterinary Med., Athens, GA, 404 542-3221; r. 150 Kipling Ct., Athens, GA 30601, 404 549-9464

MERCER, Joseph Joel; '55 BSA , '57 MED ; r. Rt 3, Cordele, GA 31015

MERCER, Joseph Williams; '74 BSFR ; r. 414 19th Ave East, Cordele, GA 31015

MERCER, Judith Arlene; '66 ABJ ; r. 505 N Pine St, Eastman, GA 31023

MERCER, Kathryn Bowen; '71 EDS ; Guidance Couns.; Atlanta Pub. Schs., 2890 N. Fulton Dr. NE, Atlanta, GA 30305, 404 233-1759; r. 419 Allison Dr. NE, Atlanta, GA 30342, 404 261-3246

MERCER, Laverne B , '43 BSHE , r 155 Brookside Dr., Elberton, GA 30635

MERCER, Leo C, Jr; '47 BSA ; r. 414 19th Ave E, Cordele, GA 31015

MERCER, Martha King; '72 MED ; Tchr.; Cass HS, Cartersville, GA 30120, 404 382 0230; r. Etowah Acres, Rt. 1, Cartersville, GA 30120, 404 382 6394

MERCER, Mary Ann; '70 AB ; r. c o Leo C Mercer, 414 19th Ave E, Cordele, GA 31015

MERCER, Mary Jean Gwynn (Leo C, Jr); '47 AB ; r 414 19th Ave E, Cordele, GA 31015

MERCER, Mary Kay '70 (See Sanders)

MERCER, Neil Jack; '67 BSF , '68 MSF ; r. Box 275, Putaruru New Zealand

MERCER, Ms Patricia Pattillo; '76 MED ; r. Rt. 1, Box 80, Dexter, GA 31019

MERCER, Ronald A.; '64 BFA ; VP; Natl. Graphics Inc., 725 DeKalb Indust. Way, Decatur, GA 30033, 404 292-6933; r. 2344 Country Club Dr., Conyers, GA 30207, 404 483-1613

MERCER, Roy Edwin, '72 BSFR , r Route 1, Blakely, GA 31723

MERCER, Roy Henry; '41 BSA ; r. 304 N Lumpkin St, Cuthbert, GA 31740

MERCER, Sanders Garner; '33 BSA ; Retired Cnty Agt., Univ. of Ga. Agr. Ext. Svc.; r. PO Box 584, Sandersville, GA 31082, 912 552-2560

MERCER, Weyman Ray; '55 BSED ; r. Hillsboro St, Monticello, GA 31064

MERCER, William Alton; '50 BSA ; r. Route 2 Box 105, Blakely, GA 31723

MERCER, William Robert, '67 AB , r c o Hr Mercer, 3414 Pontiac Dr, Columbus, GA 31907

MERCH, Janie S.; '65 MED ; r. Mt Airy, GA 30563

MERCHANT, Carroll Emory, '55 BSA , r P O Box 324, Havana, FL 32333

MERCHANT, Ms Kathryn Lee; '76 BSED ; r. Rt 10 McClellan Rd, Anderson, SC 29621

MERCHANT, Robert J.; '48 BBA ; CPA, Partner; Draffin, Tucker, Bilton, Ruis and Merchant, 100 S Magnolia St., Albany, GA 31707, 912 439-8876; r 512 Ardmore Lane, Albany, GA 31707, 912 435 4966

MERCHANT, Virginia Allee; '72 MS ; Sr. Dental Student; Med. Coll. of Ga., Augusta, GA 30902; r 801 Monte Sano Ave., Apt. 20, Augusta, GA 30904, 404 738-0422

MERCIER, Arthur Milton, Sr; '69 BSPH ; r. 10201 Normandy Blvd Lot 23, Jacksonville, FL 32221

MERCIER, Barbara R. Broadus (John M.); '73 BSED ; Tchr.; Walker Park Elem. Sch., Rt. 3, Monroe, GA; r. 3158 Larkspur Cir., Snellville, GA 30278, 404 972-5544

MERCIER, Helen '71 (See Harper)

MERCIER, James Embra; '75 BBA ; r. P.O. Box 425, Blue Ridge, GA 30513

MERCIER, John Mark; '75 BBA ; Acct.; Touche and Ross Co., 414 Peachtree Ctr., Atlanta, GA; r. 516 Navarro, Warner Robins, GA 31093

MERCIER, Martha Breedlove (James B.); '63 MED ; Retired Tchr.; r. 6 Duncan Drive, Buford, GA 30518, 404 945-9383

MERCIER, W R , '40 BSA , Farmer, Mercier Orchards, Same as Residence; r. PO Box 425, Blue Ridge, GA 30513, 404 632-2364

MERCIER, William Timothy; '67 BSA ; r. Box 483, Blue Ridge, GA 30513

MERCK, Thelma Jean; '73 BSED ; Grad. Student; Univ. of Miami, 8100 SW 62nd Ave., Miami, FL 33143, 305 274-8233; r. 215 S. Edgewood Dr., Statesboro, GA 30458

MERCKE, Katherine Elizabeth '44 (See Ryan)

MEREDITH, Dr Albert Owen, Jr; '49 BS ; Physician; Anderson Mem. Hosp. Radiological Assocs., PA, Anderson, SC 29621, 803 224-3411; r. Rt. 10, Box 181, Briar Creek Lane, Anderson, SC 29621, 803 226-1449

MEREDITH, Ann Leighton '74 (See Reeve)

MEREDITH, Bonnie Morgan (Gilbert B.); '66 AB ; Interior Decorator, Self Employed, r 189 Nacoochee Dr. NW, Atlanta, GA 30305, 404 351 4926

MEREDITH, Carolyn '69 (See Smith)

MEREDITH, Cleveland G.; '70 BBA ; VP; W. C Meredith Co., PO Box 90456, East Point, GA 30364, 404 767-2621; r. 205 Berwick Dr. NW, Atlanta, GA 30328, 404 393-2747

MEREDITH, Deborah Frances '73 (See Gilbert)

MEREDITH, Elizabeth A, '25 BSHE , r 3750 Peachtree Rd NE, Atlanta, GA 30319

MEREDITH, Gilbert Brinson; '64 BBA , '67 JD ; Atty., Assoc.; Gilbert B. Meredith Assoc., 1380 W Paces Ferry Rd., Ste. 150, Atlanta, GA 30327, 404 233-4193; r. 189 Nacoochee Dr. NW, Atlanta, GA 30305, 404 351-4926

MEREDITH, Dr Jimmy Wyatt, '66 BBA , r 406 Smith Market Road, Columbia, SC 29210

MEREDITH, Kathy '69 (See Harp)

MEREDITH, Ms Michele Jane; '76 BFA ; r. Rt. 10, Box 181, Anderson, SC 29621

MEREDITH, William M; '67 AB ; r. 424 Jones St East, Savannah, GA 31401

MEREL, Sharon '72 (See Kronman)

MERESKI, Jeannette Ann Gude (E Victor); '61 MED ; r. 1132 Meridian Dr, Savannah, GA 31406

MERIWETHER, Dr William Francis; '54 DVM , '54 BSA ; r. 1137 NE 9th Ave, Ft Lauderdale, FL 33304

MERK, Harry J, Jr; '57 BBA ; r. 2022 Pioneer St, Waycross, GA 31501

MERK, John Lamar; '53 AB ; VP, Sr. Cnslt.; Poynor Intl., Inc., PO Box 341538, Coral Gables, FL 33134, 305 442-1651; r. 741 NW 45th Ave., Apt. 2, Miami, FL 33126, 305 442-1651

MERK, P Evelyn, '73 MED , Librarian, Warner Robins-Houston Cnty. Pub. Library, 721 Watson Blvd., Warner Robins, GA 31093, 912 923-0128, r. 293 Peachtree Circle, Warner Robins, GA 31093, 912 922-5068

MERK, Suzanne '49 (See Ginn)

MERKIN, Elise Kanner; '74 BSED , '76 MED ; r 2309 Briarcliff Road, Atlanta, GA 30329

MERKIN, Merice Kanner; '74 BBA ; r. 2309 Briarcliff Road NE Apt. C, Atlanta, GA 30329

MERKLE, Gary Lee; '70 ABJ , '73 MED ; r. 7337 Shirland Ave, Norfolk, VA 23505

MERKLE, Gary Wesley; '76 JD ; r. 2255 Winter Pkwy = 88, Cuyahoga Falls, OH 44221

MERKLE, Ms Jane Carol Frieden (Jane C F); '74 BSED ; r. 7337 Shirland Ave, Norfolk, VA 23505

MERKLEY, Anna Patricia; '57 BFA ; r. 2841 S Glendale, Springfield, MO 65804

MERKLEY, Dr John Wilburn; '64 MS ; Research Food Technologist; USDA, Poultry Research Lab., RD 2, Box 600, Georgetown, DE 19947, 302 856 0047; r. 500 Dogwood Dr., Seaford, DE 19973, 302 629-6258

MERLE, Carolyn '70 (See Greene)

MERLIN, Ms Ann; '77 BSED ; r. 12300 NE Miami Court, Miami, FL 33161

MERLIN, Cary Stevens; '67 BBA ; r. 291 Hillside Dr NW, Atlanta, GA 30342

MERLIN, Richard Barry; '76 AB ; r. 2751 Dover Rd, Atlanta, GA 30327

MERLIN, Ronald Jay; '73 BBA ; VP; Clarkston Thriftown, Inc., 926 Montreal Rd., Clarkston, GA 30021, 404 296-6493; r. 2998 Huntshire Pl., Atlanta, GA 30340

MEROLA, Michael Eugene; '51 BSED ; Admin., Educ.; Parsippany Bd. of Educ., Vail and Baldwin Rd., Parsippany, NJ 07054, 201 334-6300; r. 19 Springview Dr., Parsippany, NJ 07054, 201 887-5880

MEROLA, Salvatore Sam; '68 BBA ; Food Processing Spec.; US Dept. of Agr., Athens, GA; r 102 Cherry Ln., Athens, GA 30601, 404 548-3098

MERONEY, Sidney Frank; '77 BLA ; Landscape Architect; Robert E. Marvin and Associates, Route 4, Box 10, Walterboro, SC 29488; r. 105 Lemack St., Walterboro, SC 29488, 803 549-1798

MERRELL, Dr Charles Ronald; '62 BSA , '65 DVM ; r. Box 853, Canton, GA 30114

MERRELL, Elaine Anna '61 (See Tarkenton)

MERRELL, Patricia Sue; '56 AB ; r. 6424 Birling Ct, Columbus, GA 31904

MERRELL, Robbie A, Jr; '59 BSED ; r. Roopville, GA 30170

MERRELL, S Leona '34 (See Ridley)

MERREN, Helene Bernstein (Michael David); r. 8038 Wurzbach Rd Suite 440, San Antonio, TX 77228

MERREN, Dr Michael David; '63 BS ; Physician; Pvt. Practice, 8038 Wurzbach Rd., Ste. 440, San Antonio, TX, 512 690-9770; r. San Antonio, TX 77228

MERREN, Thomas Clement; '75 MBA ; r. 612 Todd Circle, Warner Robins, GA 31093

MERRIAM, Barbara Allen; '74 BBA ; r. 905 East College St., Griffin, GA 30223

MERRIAM, George Capron, III; '75 AB ; Mktg Rep.; IBM, 4301 Connecticut Ave., Washington, DC 20008, 202 686-3406; r. 4118 A-2 South 36th St., Fairlington Village, Arlington, VA 22206, 703 578-4319

MERRIAM, Martha Harper (George C., III); '75 BSHE , White House Historical Assoc , r 4118 A 2 South 36th St., Fairlington Vil, Arlington, VA 22206, 703 578-4319

MERRIAM, Thomas Neal; '73 BBA ; r. 905 East College St., Griffin, GA 30223

MERRICK, Juliette Whitehead; r. 2459 Elizabeth Ann Ln NE, Atlanta, GA 30324

MERRICK, Dr William Chaplin; '69 MS , '71 PHD ; r. 3810 Everett St, Kensington, MD 20795

MERRILL, Capt Aubrey Raymond, Jr; '71 MPA ; r US Army Military Police Sch, Ft McClellan, AL 36201

MERRILL, Ms Elizabeth Grace; '76 BS ; r. 2204 Winding Way, Tucker, GA 30084

MERRILL, Hugh Gregory, Jr; '75 AB ; Quality Control Inspector; Fieldale Corp., Cornelia, GA 30531; r. 1 Mountainview Drive, Cornelia, GA 30531, 404 778-6224

MERRILL, Joseph Howes; r. Box 375, Palatka, FL 32077

MERRILL, Julia '75 (See Schweser)

MERRILL, Mary Ellin '74 (See Eisele)

MERRILL, Wilma Jean (See Lanier)

MERRIMAN, James Anthony; '76 BS ; Dental Student; Med. Coll. of Ga., Box 198, Augusta, GA 30901, 404 790-5940; r. 334 North Hillcrest Dr., Marietta, GA 30060

MERRIMAN, James Anthony; Dental Student; Med Coll. of Ga., Box 198, Augusta, GA 30902, 404 790-5940; r. 2445 Yorkshire Dr., Augusta, GA 30608

MERRITT, Carl Lester; '42 BSA ; Owner; Carl Merritt Oil Co., Dallas Hwy., Box 37, Mineola, TX 75773, 214 569-2585; r. PO Box 37, Mineola, TX 75773, 214 569-3603

MERRITT, Carolyn; '69 BSED ; r. Rt 1, Broxton, GA 31519

MERRITT, Carolyn '74 (See Ainslie)

MERRITT, Clyde Richard; '49 BSA ; r. Weston, GA 31832

MERRITT, Davis Reid; '56 BBA ; Judge; Gwinnett Superior Ct., PO Box 686, Lawrenceville, GA 30246, 404 963-0271; r. 420 Maplewood Dr., Lawrenceville, GA 30245, 404 963-6660

MERRITT, Diane; '76 MED ; Tchr.; Hart Cnty. Bd of Educ., Hartwell, GA 30520, 404 376-2249; r Route 2, Box 35, Canon, GA 30520, 404 245 8506

MERRITT, Dorothy '41 (See Hayes)

MERRITT, Florian C; '70 BBA ; r. 140 NW 199 St, Miami, FL 33169

MERRITT, Herschel Roscoe; '38 BS ; Petroleum Chemist; State Oil Lab., 5235 Kennedy Rd., Forest Park, GA 30050, 404 363-7597; r. 3064 Green Val Dr., East Point, GA 30344, 404 344-4391

MERRITT, Herschel Wayne; Pres. — MLO Inc.; Sporting Goods Mktg. Rep.; Bobby Patrick and Assoc., 4726 Jacksboro Hwy., Wichita Falls, TX 76302, 817 766-0632; r. 390 Driftwood Court, Azle, TX 76020, 817 237-5740

MERRITT, James F., Jr; '56 BSAE ; r. 2894 Appling Cir., Atlanta, GA 30341, 404 457-3766

MERRITT, James Wesley; '67 ; r. 2726 Lakewood Dr, Augusta, GA 30904

MERRITT, Janet; '68 BFA ; r. 234 Dodson St, Americus, GA 31709

MERRITT, Jerry Lee, '70 BSF , r Box 116, Blairsville, GA 30512

MERRITT, Joann (See Mellen)

MERRITT, John Michael, '76 BSED , r 1681 Fairview Dr., Gainesville, GA 30501

MERRITT, John Walker, III; '66 BSA ; r. Rt 7 Box 331, Easley, SC 29640

MERRITT, June Allen (Dennis V.); '67 BSHE , Casework Supv.; Early Cnty. Dept. of Family and Children Svcs., 319 S. Church St., Blakely, GA 31723, 912 723-4331; r. 126 N. Woodlawn, Blakely, GA 31723, 912 723-4767

MERRITT, Laura C Andrews (W B); r. R F D, Americus, GA 31709

MERRITT, Leila G '46 (See Davis)

MERRITT, Lois Alpha; '58 MED ; Retired Visiting Tchr.; r. PO Box 39, Spence St., Ochlocknee, GA 31773, 912 574-2471

MERRITT, Lucius A, Jr; '48 BS ; r. 510 Woodvale Dr, Greensboro, NC 27410

MERRITT, Mrs Lucius A., Jr; '44 BSHE ; r. 510 Woodvale Dr., Greensboro, NC 27410

MERRITT, Lynn M. '68 (See MacEwen)

MERRITT, Madelyn Farkas (Roger J); '71 AB ; r 4485 Adams Ave, Miami Beach, FL 33140

MERRITT, Marcus Wiley, '70 BFA , Graphic Designer; Hauser Assoc., Box 1500S, Atlanta, GA 30333, 404 321-9313; r. 107 Sheryl Pl., 2, Atlanta, GA 30309, 404 351-4732

MERRITT, Margie '71 (See Dent)

MERRITT, Marvin Bennett, '61 BBA , Mgmt Analyst; USAF Logistics Cmd., Robins AFB, Warner Robins, GA 31098, 912 926-3611; r. Route 1, Montrose, GA 31065, 912 676-3164

MERRITT, Mary Louise; '51 MAJ ; r. Park Leigh House, Biscayne Blvd, Miami, FL 33131

MERRITT, Missy '69 (See Stinson)

MERRITT, Nancy Warren '73 (See Baxter)

MERRITT, Panna '63 (See Ansley)

MERRITT, Royston John, Jr; '50 BBA ; Acct.; First Union Natl. Bank of N. Car., Charlotte, NC 28288, 704 374-6082; r. 1101 Jefferson Dr., Charlotte, NC 28211, 704 364-0965

MERRITT, Samuel M; '28 BSC ; r. 234 W Dodson St, Americus, GA 31709

MERRITT, Stella Louise; '71 BSED ; r. Rt 1 Davis Rd, Marietta, GA 30060

MERRITT, Stephen Michael; '77 BBA ; Mktg. Rep.; Ins Co of N America, r 1750 Briarwood Rd NE, Apt. FF1, Atlanta, GA 30329, 404 634-7084

MERRITT, Tharon E Crowder (Lebron C); r. 215 English Avenue, Chickamauga, GA 30707

MERRITT, Thomas R., Jr; '56 BBA ; Dist. Sales Mgr.; Eaton Corp. Hoisting Equipment Div., Ste. 6, 2261 Perimeter Park, Atlanta, GA 30341, 404 458-6213; r. 1973 Chesterfield Dr., Atlanta, GA 30345, 404 325-4262

MERRITT, Thomas Robert; '39 BSA ; r. Lexington Road, Washington, GA 30673

MERRITT, Tommie '33 (See Moore)

MERRITT, William E.; '38 BSC ; Sales Mgr.; H. J. Baker, 361 E. Paces Ferry Rd., Atlanta, GA 30305, 404 266-1740; r. 184 Peachtree Bttle., Atlanta, GA 30305, 404 355-2796

MERRITT, William Samuel; '72 ABJ ; r. c o White Stag Mfg. Co., 240 Peachtree St., Atlanta, GA 30303, 404 558-1335

MERRITT, William Terry; '67 BBA ; Grp. Sales Rep.; Union Mutual Life Ins. Co., 2971 Flowers Rd., Ste. 213, Atlanta, GA 30341, 404 451-6771; r. 2550 Sandy Ct., Marietta, GA 30060, 404 971 7912

MERRITT, Winda F. '71 (See Maxwell)

MERRIWETHER, Margaret R; '59 BSED ; r. 2615 Rivers Rd N W, Atlanta, GA 30305

MERRY, Edward Hamilton; '68 BS ; r. Po Box 7437, Hampton, VA 23666

MERRY, Ellen Callaway; '51 AB ; r. 1150 Glenn Ave, Augusta, GA 30904

MERRY, Margaret M.; '62 MED ; r. 1 Moye Lane, Augusta, GA 30906

MERRY, May P. '53 (See McDonald)

MERRY, Virginia Anne Scott (Edward Hamilton); '68 BSED ; r. Po Box 7437, Hampton, VA 23666

MERRYMAN, Beckwith Lee Fuller; '68 MA ; r. Apt A-4 Yorktown Dr, Lynchburg, VA 24501

MERRYMAN, Emory Hughes, Jr; '67 MA ; r. Rt 1 Box 519, Rustburg, VA 24588

MERSHON, Irma L.; '57 BSED ; r. 26 Windsor St., Haverhill, MA 01830

MERSHON, Thelma C , 33 ABED , r 215 University Ave., Troy, AL 36081

MERTEL, Col Kenneth Dale, '56 BSED , Retired, US Army; r. 103 Marvin Dr., Hampton, VA 23666

MERTINS, Frederick G.; '65 BBA ; r. 500 Norwich Rd Apt 7, Augusta, GA 30904

MERTS, Camilla N. Moore (Milton B.); '71 EDS ; Dir., Spec. Educ.; Dougherty Cnty. Sch. System, PO Box 1470, Albany, GA 31702, 912 435 5663, r 1809 Hilltop Dr., Albany, GA 31707, 912 435 4336

MERWIN, Charlie Walter; '72 BSFR ; r. P O Box 70, Adel, GA 31620

MERWIN, Dr William Charles; '72 EDD ; r. 1106 Townsend Blvd, Jacksonville, FL 32211

MESAROS, Anthony C., Jr; '66 BS ; Owner; Regal Coin Exchange, 3605 Waters Ave., Savannah, GA 31405, 912 352-4935; r. 726 E. 53rd St., Savannah, GA 31405

MESAROS, Mary Catherine Collins (Anthony C, Jr); '64 BSED ; r. 726 E 53rd St, Savannah, GA 31405

MESCHINE, Gene '48 (See Russell)

MESCURE, Isabella E '51 (See Nichols)

MESHAD, Barbara (See Dooley)

MESSENGER, Ernest Richard; '60 BLA , Landscape Architect, City of New York Parks Dept , Admin Bldg. Flushing Meadow Park, Corona, NY 11368, 212 699-4268 r 31 Monroe St Port Washington, NY 11050, 516 883 7934

MESSER, Frances; '35 MA ; r. 1095 3rd St N, Safety Harbor, FL 33572

MESSER, John Davis, '65 AB , '77 PHD ; r. PO Box 1183, Athens, GA 30603

MESSER, John Michael; '73 BBA , '74 MACC ; r 1823 Clayton Rd, Chattanooga, TN 37421

MESSER, Myra Cofield (J. D.) '61 BFA ; Owner, Messer Ent Entprs.; r. 327 Hampton Ct, Athens, GA 30605, 404 543 6521

MESSER, Robert Stanton, '71 MBA ; r P O Box 1266, Perry, GA 31069

MESSER, Ronald David; '69 BSED ; r. Tigerville, SC 29688

MESSER, Theresa D. William (David R.); '73 BBA ; Acct John Barrett mt CPA Citizens and Southern Natl Bank Bldg., Atlanta, GA; r. Lot 74, Farmers Acre Trlr Park, Pine Bl. Athens GA 30607, 404 549 9801

MESSINA, Carl Daniel; '56 BSPH ; Pharmacist; Ft Caroline RX, 6500 Ft Caroline Rd., Jacksonville, FL 32211, 904 744 0177; r. 405 N. 18th St., Jacksonville Beach, FL 32050, 904 246 7660

MESSINA, Carol Lee Ruff (William James); '72 BSHE ; r. 4716 NW 42nd St, Gainesville, FL 32601

MESSINA, Rudolph Vincent; '50 BS ; r. 247 Mt Prospect Ave, Newark, NJ 07104

MESSINA, Sallie C Westbrook (Carl D.); '53 ABJ , Tchr. Aide; Fletcher Sr. HS, Neptune Beach, FL, 904 249 5635; r. 405 N. 18th St., Jacksonville Beach, FL 32250, 904 246 7660

MESSINA, William James; '72 BSA , '75 MS ; r 4716 NW 42nd St, Gainesville, FL 32601

MESSINGER, Cheryl Lynn, '70 BFA , r 1511 Harrison St., Hollywood, FL 33020

MESSINGER, Salliann S '72 (See Dougherty)

MESTER, Mary Dent McGee (Julius A.); '29 BSHE ; Retired Home Econ.; r. RFD 1, Musella, GA 31066

MESTRE, Hector Anibal; r. Avenida 2DA, Bellavista 12, Caracas Venezuela

MESTRE, Hector Anibal; '72 BSA ; Chief, Agr Dev Program; Venezuelan Corp. of Guayana, Ave. 17 de Diciembre, Ed Jerusolem Ciudad Bolivar Venezuela; r. Avenida 2DA, Bellavista 12, Caracas 102 Venezuela

METCALF, Antoinette '68 (See Mathis)

METCALF, Carol Ann; '71 BSED ; Tchr.; George HS, 800 Hutchins Rd., Atlanta, GA 30352, 404 363 0890; r. Plumtree Parkway, G-7, Smyrna, GA 30080, 404 432 9819

METCALF, Ms Florence Lucinda, '76 BMUS ; r. 322 Desha Rd., Lexington, KY 40502

METCALF, Gary Elmer; '60 BSF ; r. 1667 North 11th Street, Laramie, WY 82070

METCALF, Jane '77 (See Smith)

METCALF, John Charles; '50 BSF ; r. 3976 Trask Dr, Columbus, GA 31903

METCALF, Marion Henry; '69 BSA ; r. 1504 Oak Dr. Bainbridge, GA 31717

METCALF, Steven Leslie; '76 BSPH ; r. Rt. 1, Box 123-1, Pisgah Forest, NC 28768

METCALF, Teresa Gale; '70 MA ; r. Rt 2 Box 83, Mars Hill, NC 28754

METHVIN, Betty '74 (See Seely)

METHVIN, Eugene Hilburn; '55 ABJ ; r. 8111 Old Georgetown Pike, Mc Lean, VA 22101

METHVIN, John Thomas; '73 ABJ ; Media Buyer; DKG Adv. Agcy., New York, NY; r. 4 Park Ave. Apt 14F, New York, NY 10016, 212 889 5759

METHVIN, Virginia N '50 (See Jackson)

METTS, Dr Betty Hogan; '50 BS ; Anesthesiologist; Anesthesia Assocs. of Macon, 781 Spring St., Macon, GA 31204; r. 723 Capt. Kell Dr., Macon, GA 31204, 912 742 6311

METTS, Carter Carlisle, Jr; '68 ABJ ; Fieldman; Reserve Ins. Co., 2600 Century Pky., Atlanta, GA 30359; r. 3941 Doral Circle, Doraville, GA 30340, 404 451 5695

METTS, Douglas Carl; '73 BSED ; r. 104 Vernon St., Dublin, GA 31021

METTS, Frederick C., Jr; '69 MED ; Prof. of Bible; Anderson Coll., Anderson, SC 29621; r. 18A1 Bailey Ct., Anderson, SC 29621, 803 226 3632

METTS, Hazel Bedgood (James B.); '54 MED , '71 EDS , Tchr., Chmn., Eng. Dept. Washington Cnty HS, Sandersville, GA 31082, 912 552 2324; r. Rt 1, Box 699, Sandersville, GA 31082, 912 552 2457

METTS, Lewis Belton, Jr; '73 MPA ; r. 401 Lewis Street, Dallas, NC 28034

METTS, Salina '73 (See Harkleroad)

METTS, Sandra Fitzgerald (Ernest M.); '76 MED ; Sales, Colony Realty, Covington, GA; r. 6171 Floyd St NE, Covington, GA 30209, 404 787 1815

METZ, Mary '65 (See Gwin)

METZ, Richard Charles; '74 JD ; Assoc. Atty.; Fallligant, Sims and Hunter, 5 Bull St, 401, Savannah, GA 31402, 912 233 3011; r. PO Box 9178, Savannah, GA 31402

METZGER, Kathleen '72 (See Shuford)

METZLER, Janis '68 (See Oxford)

METZLER, Sue Parker (Robert A.), '73 BSED ; Elem. Tchr , DeKalb Cnty., N Decatur, Clarkston, GA 30021; r. 692 Willow Bend Dr. 4, Clarkston, GA 30021

MEULENERS, Mrs Richard V '70 BSED , Tchr , Fulton Cnty. Sch.; r 350 Westwind Dr., Lilburn, GA 30247

MEULENERS, Richard Vernon; '69 BBA , Methods Analyst, Ga Power Co., 260 Peachtree, Atlanta, GA, r 350 Westwind Dr., Lilburn, GA 30247, 404 921 6585

MEULER, Michael John '74 MS , '75 PHD , r 1305 Bentwood Way, Louisville, KY 40223

MEUNIER, James Frank, '66 BSPH ; r. 55 Spartan Lane, Athens, GA 30606

MEW, Vera Ellen '48 (See Hiller)

MEWBORN, Charles Duncan, '39 BSA , Agt , Louie Clark Realty Co r Rt 1, Hartwell GA 30643 404 376 2508

MEWBORN, Rebecca Smith (Charles D.), '46 BSHE Tchr Head of Eng Dept., Hart Cnty HS, Campbell Dr., Hartwell, GA 30643, r. Rt. 1, Hartwell, GA 30643, 404 376 2508

MEWBORN, Stephanie; '72 BFA ; r. 3552 Sexton Woods Drive, Chamblee, GA 30005

MEWBORNE, Ann Elizabeth Butts (George Elbert); '54 BSED ; r. 1117 Parkins Mill Rd, Greenville, SC 29607

MEWBORNE, James H., Jr; '62 ABJ ; Owner, Mgr.; Jiffy Food Stores, PO Box 200, Anthony, FL 32617, 904 732 5438; r. 1309 SE 37th Ave., Ocala, FL 32670, 904 694 2494

MEWBORNE, Sara Jacqueline (See Garrison)

MEWBOURNE, Katherine D. Davis (Lloyd R., Jr); '69 BS , '72 MED ; r. PO Box 738, Rockmart, GA 30153, 404 684 6675

MEWBOURNE, Lloyd Robert, Jr; '69 BBA ; Sr. VP; Rockmart Bank, Rockmart, GA; r. PO Box 738, Rockmart, GA 30153

MEWBOURNE, Melinda Chapman (Lloyd R.); '55 BSPH ; Chief Pharmacist; St. Francis Hosp., Woodruff Rd and Expy., Columbus, GA 31904, 404 322 8281; r. 2632 Carriage Dr., Columbus, GA 31904, 404 324 5890

MEWBOURNE, William Howard; '23 BL ; Atty.; Pvt Practice, 1112 Healey Bldg., Atlanta, GA 30303, 404 523 5546, r. 1131 St. Charles Pl. NE, Atlanta, GA 30306, 404 876 7059

MEWBRON, Marvin David; '76 ABJ ; Free-Lance Film Technician, r. 1166 Briarcliff Pl NE, Atlanta, GA 30306, 404 872 6574

MEWHA, Margaret E (See Morgan)

MEYER, A. Herman, Jr; '62 BBA ; Chief, Audit Div.; Fed. Aviation Admin., Great Lakes Region, 2300 E Devon Ave., Des Plaines, IL 60018, 312 694 4500; r. 1747 E. Indigo Ct., Mt Prospect, IL 60056, 312 824 1150

MEYER, Bert; '53 LLB ; r. 109 E 64th St, Savannah, GA 31405

MEYER, Carl Bruce; '71 ABJ ; r. 1851 Stratford Arms Dr, Morrow, GA 30260

MEYER, Carrie E. Renfroe (Kenneth L.); '44 BSED ; Retired Dean of Girls, Twin Lakes HS; r. PO Box 445, Jupiter, FL 33458, 305 746 5734

MEYER, Cynthia '75 (See Evans)

MEYER, David Cletus; '76 BBA ; r. 1408 Kenwood Dr., Perry, GA 31069

MEYER, Donald John; '74 MED ; r. 3935 Woburn Dr., Tucker, GA 30084, 404 934 4251

MEYER, Donna Denise (See Madray)

MEYER, Ms Dorothy Elizabeth; '76 AB ; r. Route 1, Winterville, GA 30683

MEYER, Douglas James; '65 MED ; r. 220 Lake View Dr, Chatsworth, GA 30705

MEYER, Eric Carl, '65 BSA , '68 MS , Dir Queens Botanica Gardens; Coop, Cornell Univ. and New York Gardening Program, 45 50 Main St , Flushing, NY 14850, 212 353 7045; r. 137 64 75th Rd., Flushing, NY 11367, 212 261 0840

MEYER, Erica '52 (See Rockstroh)

MEYER, F Jean Lovell (John T.), '59 BSA , Homemaker; r. 2918 Westover, Danville, VA 24541, 804 793 7637

MEYER, Georgia Kay Hardeman (Sam A.); '64 ABJ ; Co-Owner; Jolly Nut Co., Pecans, 114 Commercial Hts., Ft Valley, GA 31030, 912 825 7733; r. 500 Valley View Dr., Ft Valley, GA 31030, 912 825 7779

MEYER, Harold Michael; '76 BBA ; Svc. Rep.; Reed Roberts Associates, Inc., 4285 Memorial Dr., Ste H, Decatur, GA 30032, 404 294 6647; r. 5814 N Main St , Morrow, GA 30260, 404 961 4354

MEYER, Henry C, Jr; '56 MS ; r. 3425 Cheshire Ln, Sarasota, FL 33580

MEYER, Jacola '70 (See Gilbert)

MEYER, Ms Jo Glenn; '73 MED ; r. 220 Lakeview Dr., Chatsworth, GA 30705

MEYER John Leo, '71 MS , '72 MBA , Mgr , Feedstocks, Ethyl Corp., 451 Florida, Baton Rouge, LA 70801, 504 388 7480; r. 7705 Boone Dr., Baton Rouge, LA 70808, 504 766 5785

MEYER, Dr John Theodore; '60 DVM ; r. 2918 Westover, Danville, VA 24541

MEYER, Julie Faye (See Weiss)

MEYER, Kathryn C.; '60 BBA ; r. 17941 Highland Lane, Huntington Beach, CA 92648

MEYER, Kim Gilbert; '75 JD ; Atty.; Watkins and Daniell, PC, Ste. 1600, First Fed. Bldg., Atlanta, GA, 404 522 2322; r. 4735 Roswell Rd. NE, 2-B, Atlanta, GA 30303, 404 255 8196

MEYER, Leo Marcus, Jr; '68 BBA ; Indust. Engr., ITT Grinnell, PO Box 427, Statesboro, GA 30458, 912 587 2212, r Rt 1, Merrywood, Statesboro, GA 30458, 912 764 9275

MEYER, Mark Warren; '75 MED ; Tchr., German; Canton Union Dist 66, r 542 Baxter Court, Canton, IL 61520, 309 647 7499

MEYER, Marsha Jean '73 (See Harrison)

MEYER, Martha (Anne) '47 (See Steiner)

MEYER, Norma Jean Berman (Bruce A); r. 3044 Westmoreland Dr, Birmingham, AL 35223

MEYER, Patricia Ruth; '75 BSEH ; r. Rt 3, Conyers, GA 30207

MEYER, Pauline Elsa; '69 BSED ; r. 538 Orange Dr, Altamonte Springs, FL 32701

MEYER, Sally Elizabeth Wishard (John F.); '71 BSED ; Vacation Planner, Reservations; Delta Air Lines Inc., Greenbriar Reservation Ctr., Atlanta, GA, 404 346 6126; r. 3681 Hickory Ridge Ct., Marietta, GA 30062, 404 971 8223

MEYER, Sam, Jr; '39 BS , Sales, Waste Mgmt. Inc., Oakbrook, IL; r. 4428 Reid Lane NW, Atlanta, GA 30327, 404 255 2166

MEYER Sam A Pres., Jolly Nut Co. 114 Commercial Heights, Ft Valley, GA 31030, 912 825 7733; r. 500 Valley, Ft Valley, GA 31030, 912 825 7779

MEYER, Susan Clayton (Mark W.); '75 BSED ; Elem. Tchr , Canton Union Dist 66; r. 542 Baxter Court, Canton, IL 61520

MEYER, Warren Herman; '71 AB ; r. C O Dr H S Nesser Box 396, Gray, GA 31032

MEYER William Donald '75 MFA , r 203 W 27th St, Baltimore, MD 21211

MEYER, Dr William F, Jr; '60 DVM ; r. 3706 S 14 St, Alexandria, VA 22302

MEYERS, Alan Harold; '68 BBA ; r. 1549 Wells Dr, Columbus, GA 31906

MEYERS, Barbara Blumenthal (Anthony L.); '72 BSED ; Speech Pathologist; Hearing and Speech Ctr. of Augusta and E. Central Ga., University Hosp., Augusta, GA 30902, 404 722 1957; r 2811 Bellevue Ave., Augusta, GA 30909, 404 738 4142

MEYERS, Dr Harry George; '76 PHD ; Assoc. Prof., Ext Turfgrass Spec , Univ of Fla , Rm. 115C, Rolfs Hall, Gainesville, FL 32611, 904 392 1831; r. 207 SW 80 Drive, Gainesville, FL 32601, 904 376 7725

MEYERS, Jerome Paul; '76 MSW ; Soc. Worker I; Mental Health Ctr. of Middle Ga., PO 1363, Dublin, GA 31021, 912 272 1190; r. 404 Irvindale Dr., Dublin, GA 31021, 912 272 8782

MEYERS, Joycie '62 (See Early)

MEYERS, Dr Lillian Lang (Robert J.); '48 AB ; Clinical Psychologist; Regl. Psychiatric Forensic Unit, Mayview St. Hosp., Bridgeville, PA 15017, 412 221 7500; r. 2624 Bethel Crest Dr., Bethel Park, PA 15102, 412 833 0374

MEYERS, Samuel David; '33 ABJ ; r. P O Box 5192, Columbus, GA 31906

MEYERS, Stuart Barry; '61 BBA ; r. 200 25th St NW = B102, Atlanta, GA 30309

MEYERS, Sybil Compton (Harold D.); '53 ABJ ; Asst. Dir., Comm. Svcs.; Kennesaw Coll., Marietta, GA 30061, 404 422 8770; r. 472 Little Rd SE, Marietta, GA 30067, 404 973 5485

MIAO, Charles C , '70 MA , r Department of Nuclear Eng., Purdue University, West Lafayette, IN 47907

MICALE, Frances Ann; '76 BSED ; Tchr., Eng.; DeKalb Cnty. Bd. of Educ., Decatur, GA, 404 241 5000; r. 1281 Brockett Rd., 33H, Clarkston, GA 30021, 404 938 2444

MICCOLI, Peter Albert, Jr; '74 BSED ; r. Rt. 11, Box 97, Windy Hill Cir, Gainesville, GA 30501

MICELI, Joseph Francis, r 19 Rossi Ave, Pawcatuck, CT 02891

MICELI, Luciano Anthony, '61 BLA , r 183 Woodward Ave, Rutherford, NJ 07070

MICHAEL, Anna F '35 (See Snyder)

MICHAEL, Cecil '39 (See Barnet)

MICHAEL, Charlotte '41 (See Deverall)

MICHAEL, Clay Cook; '48 BBA ; Agt.; Gulf Life Ins Co., PO Box 32518, Decatur, GA 30032, 404 243 4757; r. 1723 Natchez Trail, Conley, GA 30027, 404 361 0010

MICHAEL, David, Jr; '50 MFA ; r. Box 274, Aspen, CO 81611

MICHAEL, Edward Lee; r. 8143 E Farimont Ave, Scottsdale, AZ 85257

MICHAEL, Eliz Ruth Poorman (Marion Cicero); r English Dept, Univ of Auburn, Auburn, AL 36830

MICHAEL, Emile; r. 83 Nob Hill Rd, Columbia, SC 29210

MICHAEL, Emma Ola Perry (Herman C.); '64 BSED ; Homemaker; r. Bogart, GA 30622, 404 769 5636

MICHAEL, Herman Perry; '58 BBA , '61 LLB ; r 4478 Orleans Court, Chamblee, GA 30341

MICHAEL, John Robert; '62 BSED ; r. Po Box, Bogart, GA 30622

MICHAEL, Leroy, Jr; '52 AB ; Asst. Gen. Mgr., Law, Resources and Land; Salt River Project, PO Box 1980, Phoenix, AZ 85001, 602 273 5409; r. 5101 E. Arcadia Ln., Phoenix, AZ 85018, 602 959 5745

MICHAEL, Leroy; '14 BS ; Retired Pres., Michael Brothers; r. 490 Westview Drive, Athens, GA 30601, 404 543 7865

MICHAEL, Lynn Robert; '70 BSED , '74 MED ; r 119 Valleywood Dr., Athens, GA 30606

MICHAEL, Margaret '67 (See Freeland)

MICHAEL, Dr Marion Cicero; '50 AB , '63 PHD ; r Dept of English, Texas Tech Univ, Lubbock, TX 79409

MICHAEL, Dr Max, Jr; '35 BS ; Asst. Dean and Prof. of Med.; Univ. of Fla., Coll. of Med., 655 Eighth St., Jacksonville, FL 32209, 904 356 5533; r. 3649 Montclair Dr., Jacksonville, FL 32217, 904 733 1424

MICHAEL, Dr Melvin A.; '73 EDS ; Dir., Career and Vocl. Educ.; Heart Ga. Sch. System, CESA, PO Box 202, Eastman, GA 31023; r. 1011 Third St., Cochran, GA 31014

MICHAEL, Rose; '35 BSED ; r. 1036 College Station, Athens, GA 30601

MICHAEL, Sarah Hall (See Wadsworth)

MICHAELIDES, Dr George J; '74 PHD ; r. Math Dept, U of S Fla, Tampa, FL 33620

MICHAELIS, Robert E.; '62 BSA ; Asst. Plant Mgr.; Gibson Homans Co., 1505 McCloskey Blvd., Tampa, FL 33605, 813 248 6274; r. 1445 Rosewood Ave., Dunedin, FL 33528, 813 734 5985

MICHAELS, Dr Gene Earl; '58 BS , '61 MS , '67 PHD ; r. 1945 Cherokee Rd, Winterville, GA 30683

MICHAELS, Dr Glenda E Boggs; '64 BS , '65 MS , '67 PHD ; r. 1945 Cherokee Rd, Winterville, GA 30683

MICHAELS, Janet L. '76 BSED , Physical Therapist; Thoms Rehab. Hosp., Asheville, NC; r 6185 River Shore Pky. NW, Atlanta, GA 30328, 404 255 9198

MICHAELS, Mrs Jerome; '47 BSPE ; r. 640 Boelsen Dr., Westbury, NY 11590

MICHAELS, Jerome; r. 640 Boelsen Dr, Westbury, NY 11590

MICHAELS, Robert Alan; '71 MS ; r. 21 36 33 Rd , Long Island City, NY 11106

MICHAELS, Robert K, Jr; '66 BBA , '67 MACC ; r 780 NW 43rd Ave, Plantation, FL 33313

MICHAELS, Ronald Alan; '74 BS ; r. 1190 142nd Street N, Largo, FL 33540

MICHALIC, Gary; '73 BLA , '75 MLA , Mgr., Garden World, Inc., 1100 Rt. 46, Clifton, NJ 07013, 201 473 0300, r 61 26 159 Street, Flushing, NY 11365, 212 358 0697

MICHALOVE, Henry Carl; '55 BBA ; Sales Mgr.; Select Brands of Atlanta, 5425 Tulane Ave. SW, Atlanta, GA 30336, 404 696 4343; r. 2634 Cove Cir. NE, Atlanta, GA 30319, 404 636 0590

MICHEL, Dr John; '51 MA ; Chmn., Prof., Dept. of Couns. and Guidance; Univ. of Hawaii Coll. of Educ., Wist Annex 126, Honolulu, HI 96822, 808 948 7904; r. Honolulu, HI 96822, 808 395 5074

MICHEL, Josephine Logan (Leon J. Jr); '39 BSED ; Homemaker; r. 2063 Vineville Ave., Apt. 5, Macon, GA 31204, 912 743 5926

MICHEL, L. John; '76 BBA ; Sgt.; Public Safety Dept., Univ. of Ga. Police Dept., Athens, GA 30602, 404 542 2200; r. A304 Village Apts., Athens, GA 30601, 404 546 0067

MICHEL, Linda Jean '70 (See Fountain)

MICHELI, Patricia Elaine '65 (See Sanders)

MICHELL, Dr Richard Edward; '65 BSA , '67 MS , Plant Pathologist, Principal Spec.; US Environ Protection Agcy., Ofc. of Pesticide Programs, 401 M St. SW, Washington, DC 20460, 202 755 9325, r. 14557 Eastman St., Woodbridge, VA 22193, 703 670 3465

MICHELS, Florine J.; Retired Chief Tech., American Red Cross; r. 2200 E. Victory Drive, Apt 64, Savannah, GA 31404, 912 354 7197

MICHELS, John David; '72 BBA ; Internal Auditor; Texfi Indust., Battleground Ave., Greensboro, NC, 919 275 8221; r. 500 Mt Vernon Dr., Wilson, NC 27893, 919 291 2330

MICHELS, Dr Julian G.; '41 BSCH ; Research Assoc.; The Norwich Morton Pharmacedial Co., Norwich, NY 13815, 607 335 2603; r. Star Route 332, Norwich, NY 13815, 607 334 2760

MICHELS, Dr Thomas Julian; '67 EDD ; r. Rt 1 Box 239, Axis, AL 36505

MICHELSON, Eloise Eavensen (Grant G.); '53 BSCH ; Dir., Div. of In Vitro Diagnostic Device Standards; Bur. of Med. Devices, Food and Drug Admin., 8757 Georgia Ave., Silver Spring, MD 20910, 301 427 7178; r. 12274 Greenleaf Ave., Potomac, MD 20854, 301 340 8405

MICHIE, Robert Merle, II; '69 MPA ; r. 137 Saguaro, Casa Grande, AZ 85222

MICKEL, Minor Herndon (Buck); '46 AB ; r. 415 Crescent Ave., Greenville, SC 29605, 803 233 5083

MICKEY, Raymond Frank; '63 BSA ; Production Mgr.; Ragu Foods, Div. of Cheeseborough-Ponds, Inc., Rochester, NY 14580, 716 671 8645; r. 732 Gasberry Lane, Webster, NY 14580, 716 458 0886

MICKISH, Dr Virginia Lee Johnson (Verle L.); '76 EDD ; Instructional Coord.; DeKalb Cnty. Schs., 3770 N. Decatur Rd., Decatur, GA 30032, 404 296 2000; r. 3537 Sandy Woods Lane, Stone Mountain, GA 30083, 404 292 1126

MICKLER, Randell Robert, Jr; '71 AB ; Minister; United Meth. Church, N. Ga. Conference, Same as Residence; r. PO Box 68, Newborn, GA 30262, 404 786 3848

MICKLER, S. Diane Drake (Randell R., Jr); '72 BSED ; Homemaker; r. PO Box 68, Newborn, GA 30262, 404 786 3848

MICKLEY, Esther Nardo (Jack H.); '46 AB ; Homemaker; r. 2308 S E 21 St., Ft Lauderdale, FL 33316, 305 522 4917

MICKLEY, Ms Manoa Easton; '76 ABJ ; r. 1201 N Elm St, Lumberton, NC 28358

MICOVIC, Mrs Ivan V.; '74 M.S. ; Research Fellow in Chem , Asst Prof , Univ of Beograd, Inst of Chem , Studentski Trg 16 18, PO Box 550, Beograd Yugoslavia 11000; r. 27 Marta No. 20, Beograd Yugoslavia 11000

MIDDLEBROOKS, Lt Col Burton S, '52 BSF , r 4540 Acreview Ln, Kettering, OH 45429

MIDDLEBROOKS, Carole Jane Wright (Thomas Elder); '66 BFA ; r. 130 Maple Ln, Athens, GA 30601

MIDDLEBROOKS, Claire (See Eldredge)

MIDDLEBROOKS, Joseph A., III; '63 BBA ; Planning Coord.; Bibb Co., Percale, GA 31046, 912 743 5514; r. 4787 Cheryle Ann Dr., Macon, GA 31210, 912 477 2142

MIDDLEBROOKS, Joyce '56 (See Millians)

MIDDLEBROOKS, Junius; r. 228 Clisby Place, Macon, GA 31204

MIDDLEBROOKS, Larry Dale; '70 BBA , VP; Fulton Natl Bank, Buckhead, GA 30305; r. 161 Jennifer Lane, Lilburn, GA 30247, 404 921 2887

MIDDLEBROOKS, Margaret '41 (See Dyer)

MIDDLEBROOKS, Marian '47 (See Morgan)

MIDDLEBROOKS, Martha Jane '49 (See McKissack)

MIDDLEBROOKS, Ms Martha Selma; '76 MED ; r 407 N. Greenwood Street, Lagrange 30240

MIDDLEBROOKS, Paul Edwin, Jr; '52 BBA ; Contract Negotiator, Directorate of Procurement an, USAF, Robins AFB, GA 31098, 912 926 5684, r. 2951 Clairmont Ave., Macon, GA 31204, 912 746 0549

MIDDLEBROOKS, Philip Carey; '57 BBA ; r. West Point Rd, Lagrange, GA 30240

MIDDLEBROOKS, Rebecca Griggs (Joseph A. III); '64 BSED ; Homemaker; r. 4787 Cheryle Ann Dr., Macon, GA 31210, 912 477 2142

MIDDLEBROOKS, 2 Lt Rollin P., III; '76 BBA ; US Army, HQ Co., TRNG GP., Ft Leonard Wood, MO 65473, 314 368 8111; r. 4633 Glenwood Dr., Macon, GA 31204

MIDDLEBROOKS, Sidney Eugene; '65 BBA ; CPA, Partner; McLemore, Middlebrooks and Co., PO Box 1, Macon, 912 746 6277; r. 5761 Kentucky Downs Dr., Macon, GA 31202, 912 477 3009

MIDDLEBROOKS, Stephen Hugh; '73 BBA ; Sales Mgr.; Heyward Allen Motor Co., Inc., 2590 Atlanta Hwy., Athens, GA 30606, 404 549 8580; r. 265 Hunnicutt Dr., Athens, GA 30605, 404 546 6058

MIDDLEBROOKS, Susan Hudson (Larry D.); '69 BSED ; Homemaker; r. 161 Jennifer Lane, Lilburn, GA 30247, 404 921 2887

MIDDLEBROOKS, Thomas Elder, '64 BBA , Loan Ofcr.; Clarke Fed Savings and Loan, 202 College Ave., Athens, GA 30601, 404 546 8910, r 130 Maple Ln., Athens, GA 30606

MIDDLETON, Alice J '64 (See Williams)

MIDDLETON, Alice Jane Dancer (Milton Green), '49 ABJ , r P O Box 1018, Thomasville, GA 31792

MIDDLETON, Arlene '74 (See James)

MIDDLETON, Auston A., '37 BSA , Retired, Poultry Industry; Retired Chmn., Houston, r. Rt. 2, Hodgesville Rd , Dothan, AL 36301, 205 677 5586

MIDDLETON, Ms Barbara Mann; '76 MED , r. 517 Emily Place, Macon, GA 31204

MIDDLETON, Billy Gerald; '55 BSF ; Forester; Ga Kraft Co., Gen. Delivery, Whitestone, GA 30186, 404 698 4255, r Rt 4, Box 111, Ellijay, GA 30540, 404 635-4570

MIDDLETON, Charles Montee, '56 BBA , r. 196 Fairway Oak Dr, Brunswick, GA 31520

MIDDLETON, Charles Pence, 69 AB , r 72 Rillwood Ct , Lumbertubs 2, Northhampton England

MIDDLETON, Cordia Lamar, Jr; '64 BBA , Pres., Real Estate Concepts, Inc., 3290 Northside Pky., Atlanta, GA 30327; r. 1815 Nancy Creek Bluff NW, Atlanta, GA 30327, 404 351-2624

MIDDLETON, Ms Debra Joyce Hicks; '72 BBA ; r c o Mrs Haley Hicks, 13 Atteiram Dr, Rome, GA 30161

MIDDLETON, Ms Dixie Grimsley, 73 MED , r RFD 5, Colquitt, GA 31737

MIDDLETON, Dorothy '58 (See Houston)

MIDDLETON, Effie Devane Smith (Emory A); r Nahunta, GA 31553

MIDDLETON, Dr Frances T.; '48 BSC , '69 EDD , Cnslt. in Elem. Educ., Free Lance Writer; r. Rt. 1, Box 81 M-2, Forsyth, GA 31029, 912 994 5370

MIDDLETON, Gay Tucker (Hugh C.); '75 BSED , Tchr.; Fulton Cnty.; r. 1775 Riverside Dr., Roswell, GA 30076, 404 992 3884

MIDDLETON, George Barton; '61 ABJ ; r. 802 Camden Ave, Salisbury, MD 21801

MIDDLETON, Mrs. George Frank; '75 MSW ; r. 532 Hillwood Circle, Augusta, GA 30904

MIDDLETON, George Robert; '74 BSA ; r. 507 N Highland Ave, Cuthbert, GA 31740

MIDDLETON, George Robert, 76 MBA , Purchasing Mgr., Data Processing; Texprint Inc., PO Box 1073, Macon, GA 31202, 912 743 0321, r. 750 Forest Lake Dr. N., Macon, GA 31210, 912 477-3053

MIDDLETON, Grace (See Blanchard)

MIDDLETON, H Christopher; '64 AB , '68 LLB ; r Inolex Corp , General Counsel, Prudential Plz 130 E Randolph, Chicago, IL 60601

MIDDLETON, Hugh Calhoun, Jr; '72 BBA , Pres.; Rash, Curtis and Assocs., 2625 Cumberland Pky., Atlanta, GA 30339, 404 432 3186; r. 1775 Riverside Dr., Roswell, GA 30076, 404 992 3884

MIDDLETON, James I , 67 BSF , Procurement Forester, Georgia Pacific Corp , Same as Residence; r. PO Box 212, Aberdeen, MS 39730, 601 369-9280

MIDDLETON, Jeanne '76 (See Crawford)

MIDDLETON, Katherine '59 (See McRitchie)

MIDDLETON, Marc Stephen; '72 BBA ; r. 2544 6th St Court, East Moline, IL 61244

MIDDLETON, Mary E. '49 (See Seigler)

MIDDLETON, Mary Kay '65 (See Campoli)

MIDDLETON, Mary L Brown (Melvin); '38 BSHE ; r Cave Spring, GA 30124

MIDDLETON, Patricia Moxley; '68 MED ; r. 629 Columbia Road, Blakely, GA 31723

MIDDLETON, Ralph Morris; '77 EDS ; Reading Spec.; Dodge Jr. HS, Herman Ave., Eastman, GA 31023; r. PO Box 232, Eastman, GA 31023, 912 374-4522

MIDDLETON, Robert M, Jr; '54 BSA ; r. 6421 Woodville Dr, Falls Church, VA 22042

MIDDLETON, Royce George, 39 BSA , Soil Scientist; Soil Conservation Svc., USDA, Cnty. Agr Bldg., Lowe Rd., Albany, GA 31701, 912 432 7033; r. 1027 Summit Dr., Albany, GA 31707, 912 435 3759

MIDDLETON, Wanda Lou '71 (See Montgomery)

MIDDLETON, William Earl; '69 BSA ; r. Rt. 1, Colquitt, GA 31737

MIDGETT, Dr Jeanice; '72 EDD ; Assoc. Prof., Elem. Educ.; Fla. Tech. Univ., Box 25000, Orlando, FL 32816, 305 275-2161; r. 176 Shadv Lane, Oviedo, FL 32765, 305 365 5994

MIDGETTE, Gordon Moody, '68 AB , '76 MA ; r 946 Indian Creek Dr Apt 4, Clarkston, GA 30021

MIDGETTE, Hallas Cyril, II; '69 BS ; r. 5222 111th St SW, Tacoma, WA 98499

MIDGETTE, Rebecca Turner (Gordon Moody); '69 AB ; r. 946 Indian Creek Dr Apt 4, Clarkston, GA 30021

MIDKIFF, Dr Donald Ray, 71 EDD , r 122 Westmoreland Court, Danville, VA 24541

MIDKIFF, Gary Douglas, 72 BSFR Outer Continental Shelf Program Mgr 426, Governor's Ofc. of Planning and Budget, 270 Washington St SW, Atlanta, GA 30334, 404 656-3845; r. 2096 Rolling Acres Dr., Conyers, GA 30207, 404 483 4199

MIDKIFF, Marilyn '60 (See Carroll)

MIDKIFF, Dr Ronald Gray; '65 MED , '71 EDD ; r 2801 Vinewood Place, Columbia, SC 29206

MIDYETTE, Dr Norfleet Ward; '53 DVM , Owner; Bladen Animal Hosp., Peanut Rd., Elizabethtown, NC 28337, 919 862 3960, r Box 395, Elizabethtown, NC 28337, 919 862-3475

MIDYETTE, Shirley Kist (Norfleet W.), '52 BFA ; Homemaker, r Box 395, Elizabethtown, NC 28337, 919 862 3475

MIELE, Frank, 70 AB , 72 MS , Grad Student, Univ of Ga , Psychology Dept r 540 Macon Highway, Apt. 1, Athens, GA 30606, 404 548 3276

MIEREK, Pricilla '72 (See Johnson)

MIGNEAULT, Levi Benton; '74 MSW , r. 7908 N Kellogg St , Portland, OR 97203

MIGNENEY, Capt Thomas Lynn; '66 BBA ; US Marine Corps, r c o Western Sizzlin Steak Hse , 6010 Sea, Galveston, TX 77550

MIKEL, Kenneth Byron; '67 BBA ; Computer Analyst, Oxford Indust., 222 Piedmont Rd , Atlanta, GA, r. 1708 Peachtree St. NW, Apt 12, Atlanta, GA 30309, 404 872 6906

MIKELL, Charles Bazemore, Jr; '76 JD ; r. 2916 Lake Forest Dr , Augusta, GA 30904

MIKELL, Mrs Joel Edward, 59 BSPH , r 14 Mansour Cir , Newnan, GA 30263

MIKELL, Dr Joel Edward; '56 BSPH ; Physician, Upson Cnty. Hosp., Thomaston, GA, 404 253 2336, r 14 Mansour Cir., Newnan, GA 30263

MIKELL, Leah '70 (See Bennett)

MIKELL, Mary Lucy Herndon (Frank L.); '37 ABJ , 57 MED , '71 EDS , Asst. Prof., Speech; Ga South Coll , Statesboro, GA 30458, 912 681 5138; r. 11 Lee St , Statesboro, GA 30458, 912 764-2546

MIKESELL, Dr Richard Hess; '72 PHD ; r. Suite 119, 2430 Pennsylvania Ave NW, Washington, DC 20037

MIKOPOULOS, John Cary; '70 BBA , r. Box 546, Seneca, SC 29678

MILAM, Anne Bell (Robert B.); r. 811 18th Ave SW, Rochester, MN 55901, 507 282 1335

MILAM, Bobby Cook, '57 AB , '59 LLB ; r. Box 576, Blue Ridge, GA 30513

MILAM, Charles Robert; '68 BSED ; r. 517 S Harper, Laurens, SC 29360

MILAM, Claude Douglas; '65 BBA ; Self Employed, Milam Realty, PO Box 8061, Chamblee, GA 30341, 404 457 8838; r. 2420 Kings Point Dr., Dunwoody, GA 30338, 404 458-0514

MILAM, Clifford W., Jr; '67 AB ; Customer Svc. Rep., Delta Air Lines, Inc.; r. 2531 Meadowlark Dr., East Point, GA 30344, 404 761-3047

MILAM, Daniel Leon, Jr; '74 ABJ ; r. 2175 Draper Drive, College Park, GA 30337

MILAM, Debora Jean; '75 BSED ; r. Rt. 1, Box 90A8, Tifton, GA 31794

MILAM, Jo Louise Moore (John Andrew); r. 2565 Burnt Leaf Ln, Decatur, GA 30030

MILAM, Larry Jerome, 76 BFA , Illustrator, Sundown Graphics, Atlanta, GA; r. 235 Idlewood Rd., Tucker, GA 30084, 404 934-8733

MILAM, Lisa Frances '75 (See Tuttle)

MILAM, Mary Allison; '73 BBA ; r. Windy Hill, Mt Airy, GA 30563

MILAM, Randall '69 (See Kettle)

MILAM, Richard Gary; '74 JD , Atty.; Pvt. Practice, 316 W. Third St., PO Box 3604, Jackson, GA 30233, 404 775-4467; r. 153 McCaskill Dr., Jackson, GA 30233, 404 775-5753

MILAM, Robert Brandon; '42 BSA , Pres.; Milam Business and Fin. Planning Svc., 507 289-5512; r 811 18th Ave SW, Rochester, MN 55901, 507 282 1335

MILAM, Susan L. Young (Claude D.); '66 BBA ; Homemaker; r. 2420 Kings Point Dr., Chamblee, GA 30341

MILAM, Thomas Riley; r. W Enota Ave, Gainesville, GA 30501

MILAM, Walter Edward, '74 BSED ; r. 220 Beaver Dam Dr, Winterville, GA 30683

MILAN, Lena Mae Coffee (J J); '39 BSHE ; r. Po Box 754, Sea Island, GA 31561

MILARDO, Dr Sebastian G.; '71 PHD ; Dir., Educ and Children's Svcs.; York Cnty. Couns. Svcs., 31 Beach St., Saco, ME 04072, 207 282-4158; r. Box 339, Rt 35, Hollis, ME 04042, 207 929 4039

MILBERG, Steven Gary; '73 BBA ; Regl. Auditor; Sun Banks of Florida, Inc., PO Box 3042, Orlando, FL 32802, 305 849-4400; r. 293 Spanish Trace Dr., 2111, Altamonte Sprints, FL 32701, 904 255 0829

MILBY, Alvin Lee, Jr; '74 BSFR ; Forester; S. Car. Comm. of Forestry, Box 128, Patrick, SC 29584, 803 498 6478; r. PO Box 132, Patrick, SC 29584, 803 498 6963

MILBY, William George; '75 MBA ; r. 1307 Cater Circle, Perry, GA 31069

MILEK, Daniel Lee; '68 BSA ; r. 1106 Main St., South Windsor, CT 06074

MILEK, Marilyn, 75 M S , r Rt 2, Box 427, Thibodaux, LA 70301

MILES, Alice '74 (See White)

MILES, Andrew Lane; '49 BSA ; r. Chaplains Office, Reidsville, GA 30453

MILES, Ms Barbara Jean; '77 BBA ; r. 2317 Mura Court, Augusta 30906

MILES, Bertie Belle, '48 BSHE , Div Home Svc Supv Ga Power Co , 901 N Patterson St , Valdosta, GA 31601, 912 244 1260 r 19 Greenbriar Apt , Valdosta GA 31601 912 244 1085

MILES Diane Elizabeth, 75 BSED r United Nations Command-Rear, APO San Francisco, CA 96343

MILES, Eleanor Sue '66 (See Brooks)

MILES, Frank Edward; '58 BSA ; Young Farmer Advisor, Appling Cnty HS Baxley GA 31513 912 367 2315 r Rt 1 Box 32 Baxley GA 31513, 912 367 2992

MILES, Fred Leroy, Jr; '72 AB , r. P O Box 64, Metter, GA 30439

MILES, Geraldine '48 (See Gardner)

MILES, Goolene Kent (Andrew Lane); r. c o A L Mees Chaplains Office Georgia State Prison Reidsville, GA 30453

MILES, Hester Stevens (Marion L.); '56 BSED ; Teacher's Aide, Wake Cnty. Pub Sch System, Raleigh, NC; r 4021 Huckleberry Dr., Raleigh, NC 27609, 919 787 3352

MILES, Hubert Clyde, '49 BSA , '52 MA , Asst Chief, Planning Div , US Army Corps of Engrs , St Julian St , Savannah, GA 31402, 912 233 8822, r 5712 Lovett Dr., Savannah, GA 31406, 912 354 0315

MILES, James David, 52 BSA 53 MSA , r 114 Branch St, College Terr, Tifton, GA 31794

MILES, John Paul; '52 ABJ ; r. 427 N Wall St. Calhoun, GA 30701

MILES, June Eliz Cline (F W III), r 8212 Corteland Dr, Knoxville, TN 37919

MILES, Laura '64 (See Hays)

MILES, Maralee '72 (See Malone)

MILES, Marion Lawrence; '57 BSCH , '59 MS , Prof N Car St Univ , Raleigh NC, r 4021 Huckleberry Dr., Raleigh, NC 27609, 919 787 3352

MILES, Marlene Anne Smith (Robert L.); '60 MED , 76 EDS ; Librarian; Tift Cnty. Jr. HS, Rt. 2, Tifton GA 31794, 912 382-1911; r. Rt. 1, Box 21-J, Tifton, GA 31794, 912 382-6444

MILES, Mary '30 (See Chesnis)

MILES, Maryann; '72 BSED , '74 MED ; r. 1558 Camelot Circle, Tucker, GA 30084

MILES, Melisha, 75 MED , r Ft Benning Dependents' School, P O Box 1967, Ft Benning, GA 31905

MILES, Nancy Claire Wright (Michael L.); '62 BS ; Homemaker; r. 6821 Laurel View Ct., Douglasville, GA 30135, 404 949 3526

MILES, Ms Paula Aileen; '77 BSPH ; r. 427 N. Wall Street, Calhoun, GA 30701

MILES, Priscilla Marshall (Robert Donald); '63 BSHE ; r. 229 Abbott Ln, St Simons Island, GA 31522

MILES, Quinton Lee; '53 BSED , '56 MED ; r. Rt 4, Carrollton, GA 30117

MILES, Richard Jack; '49 BSED , '55 MED , '71 EDS ; Admin. of Athletics, Phys. Ed. and Driver Educ.; Richmond Cnty. Bd. of Educ., 3146 Lake Forest Dr., Augusta, GA 30909, 404 738-1458; r 2317 Mura Ct., Augusta, GA 30906, 404 798 7042

MILES, Robert Donald; '64 BBA , '64 LLB ; Atty.; Dickey Whalchel Miles and Brown, First Federal Plz., Brunswick, GA 31520, 912 264-8544; r. 229 Abbott Rd., St Simons Island, GA 31522, 912 638 2738

MILES, Robert Louis, '58 BSA , '59 MED ; Ext Agronomist; Univ. of Ga., PO Box 1209, Tifton, GA 31794; r. Rt. 1, Box 21-J, Tifton, GA 31794

MILES, Robert W., Jr; '63 BBA ; Comptroller; Davison's Dept. Store, Atlanta, GA, 404 221-7515; r. 745 Greenvine Pl., Roswell, GA 30076, 404 993-0230

MILES, Dr Robert Whelchel; '61 BS ; r. 3345 E Lakeshore Dr, Tallahassee, FL 32303

MILES, Rodger Adrian; '59 BSPH ; Pres.; Miles Pharmacy, Inc., 117 Hospital Dr., Carrollton, GA 30117, 404 832-7033; r. Groover Dr., Carrollton, GA 30117, 404 832-7767

MILES, Sandra Ruth; '71 AB , '76 MED ; r. 2230 Pinewood Dr, Brunswick, GA 31520

MILES, Sarah Margaret; '76 ABJ ; Adv. Acct. Exec ; Bill Miles Advertising and Printing, 2655 S. Cobb Dr., Smyrna, GA, 404 432-3336; r. 845 Manning Villas Court, Marietta, GA 30060, 404 427-3826

MILES, Susan Thornton (Jimmy Carter); '73 ABJ , Property Mgmt.; Walden and Kirkland Realtors Inc., PO Box 1787, Albany, GA 31702, 912 439 8556; r. 610 Eugemar Dr., Albany, GA 31707, 912 436-8811

MILES, Susan Diane; '74 BBA ; r 400 Willowbrook Dr., Smyrna, GA 30080

MILES, Suzanne Love (Raymond J.); '69 BSED ; Tchr.; Dunbar Primary Sch.; r. 984 Shades Crest Rd., Birmingham, AL 35226, 205 979 0983

MILES, Talmadge Theo; '51 BSED ; r. 1803 Backalane Ave, Pensacola, FL 32504

MILES, Waunelle '39 (See Strickland)

MILEWSKI, Richard Vincent; '74 BSFR ; Guard, American Dist. Telegraphs, 9 Clinton St., Newark, GA 07102, 201 622-5365; r. 217 Bergan Ave., Kearny, NJ 07032, 201 991-6595

MILEY, Barbara Jean; '54 BSCH ; r. Box 285, Hahira, GA 31632

MILEY, Dr Clarence C; '70 PHD ; r. 420 Blake, Auburn, AL 36830

MILEY, Lamar Glynn; '47 BBA ; Admin., Employee Svcs Life Ins Co of Ga, 600 W Peachtree Atlanta, GA 30308, 404 881 8800; r. 1200 Walker Dr, Decatur, GA 30030, 404 289 0576

MILEY, Nancy Loyd; '76 ABJ ; r. Apt 25-D 1185 Collier Rd, Atlanta, GA 30318

MILEY Robert William 62 BSF r 854 Weir Street, Charleston, SC 29412

MILFORD, Anna Mae '30 (See Hunt)

MILFORD, Arthur Doyle; '38 BSA ; r. 901 E Franklin St, Hartwell, GA 30643

MILFORD, Brenda J. Hill (James A.), '76 BSED ; Tchr.; Heritage HS, 2400 Granade Rd , Conyers, GA; r 46 Tree View Dr., Decatur, GA 30038, 404 981 0497

MILFORD Carl Dean 60 AB r 2511 E Hillview Drive, Dalton, GA 30720

MILFORD, Charles Patrick; '57 AB , '59 LLB , Atty , Pvt. Practice, Same as Residence, 404 384 3501, r. PO Box 247, Athens St , Carnesville, GA 30521, 404 384 2895

MILFORD, Donna Jean '70 (See Wischmann)

MILFORD, Helen '63 (See Bottoms)

MILFORD, Jack M; '39 BSA , r Rt 3, Hartwell, GA 30643

MILFORD, Joyce Ann '77 (See Hutchins)

MILFORD, Margaret Parker (Claude T.), '33 ABED , Member Bd of Dir Chambers Cnty r 913 1st St., Lanett, AL 36863, 205 644 4702

MILFORD, Max Roy, '69 BBA , r Rt 1, Canon, GA 30520

MILFORD, Payton R, '38 BSA , r Route 3, Hartwell GA 30643

MILFORD, Susan Gail, '75 BSED , r. Route 2, Carnesville, GA 30521

MILFORD, William Doyle, 66 BBA , r Rt 3, Hartwell, GA 30643

MILHIZER, Frances Louise; '56 BSED , '71 EDS ; r. Rt 2 Camp Oconee Village Apt, Watkinsville, GA 30677

MILHOLLIN, Augustus Daniel; '62 BSA ; r. P O Box 313, Broxton, GA 31519

MILHOLLIN, Charles Morris; '49 BBA ; Sales Rep.; Johns Manville Sales Corp., 704 375-2901; r 1719 Brandon Rd., Charlotte, NC 28207, 704 375 5602

MILHOLLIN, Dianna Raskin (John F.); '67 AB ; Mgmt. Analyst, III, Unemployment Ins.; Ga. Dept of Labor, 254 Washington St., Atlanta, GA 30354, 404 656 3070, r 1401 N Hairston Rd , No 12 M, Stone Mountain, GA 30083, 404 469-4685

MILHOLLIN, Henry Roberts; '49 BSA ; r. Douglas, GA 31533

MILHOLLIN, Sandra McKie (Kilbert L.); '73 MSW , Casework Supv. III; Fulton Cnty. Dept. of Family and Children Svcs., 2001 Martin Luther King Jr Dr., Atlanta, GA 30310, 404 755-6458; r. 4131 Millvale Ct., Doraville, GA 30340, 404 451-0717

MILHOLLIN, Venita Joan Paulk (Henry Roberts); 47 BSED ; r. Douglas, GA 31533

MILHOUS, Urma G. '77 (See Fales)

MILI, Harry Edward; '51 ABJ ; r. 1100 S Banana River, Drive, Merritt Island, FL 32952

MILIKEN, Marie (See Madray)

MILKOWSKI, John Joseph; '71 BSED ; State Dept of Educ., 13A State Ofc. Bldg., Atlanta, GA 30334, 404 656-2747; r. 115 Hickory Place, Fayetteville, GA 30214, 404 461-8630

MILKS, Ms Dawn Louise; '76 BSPH ; r. 4021 Savannah Drive, Columbus, GA 31907

MILKS, Leslie Francis '65 (See Musselman)

MILL, Mary Patricia '71 (See Lanier)

MILL, Richard Allison; '67 BBA ; r. 11360 Lippitt, Dallas, TX 75218

MILLAR, Kay Lesley, '76 BS ; r. 2192 Starcross Ct., Dunwoody, GA 30338

MILLARD, Donald Rex; '69 BBA , Audit Mgr.; Peat, Marwick, Mitchell and Co., 2100 Peachtree Ctr., S., Atlanta, GA 30303, 404 577-3240; r. 3266 Hunterdon Way, Marietta, GA 30067, 404 977 9272

MILLEDGE, Ann H '64 (See Prince)

MILLEDGE, Dr Luetta Upshur; '71 PHD ; Chmn., Div. of Humanities; Savannah St. Coll., Savannah, GA 31404 r 918 Carver St , Savannah, GA 31401

MILLENDER, Dorothy T Aiken (Charles W); '35 BSHE ; r. 1st Union Bank Trust Dept, Box 2450, Asheville, NC 28802

MILLENDER, Shirley Hodes (Ivan A.); '63 BSHE , Bridal Cnslt.; Regina Bridal and Formal Apparel, Atlanta, GA, 404 377-5585; r. 1295 Old Woodbine Road, Atlanta, GA 30319, 404 255-3823

MILLER, Capt A Lawton, Jr; '59 BBA , '62 LLB ; r 712 Ga Power Bldg, Macon, GA 31201

MILLER, A Lawton, Sr; r. 712 Ga Power Bldg. Macon, GA 31201

MILLER, Abigail Elizabeth; '75 ABJ ; r. 3824 Mulberry Drive, Columbus, GA 31907

MILLER, Albert T; '62 BSA ; r. 1216 South Macon St, Ft Valley, GA 31030

MILLER, Alecia '69 (See Brown)

MILLER, Alfred Montague; '61 BBA , '63 JD ; Atty.; Burnside, Dye, Miller and Bowen, PA, PO Box 2426, Augusta, GA 30903, 404 722-0771; r 3209 Huxley Dr., Augusta, GA 30909, 404 733 6018

MILLER, Alfred Timothy; '74 BSED ; Stone Mason, Rolling Rock Fireplace and Stone Works, Same as Residence; r. Rt. 2, Box 129, Elkins, AR 72727, 501 643 2420

MILLER, Alice C Beeler (Charles Somers); '69 BSED ; r. 509 Craven, Beaufort, SC 29902

MILLER, Alice Ruth '40 (See McGraw)

MILLER, Allen Lane, III; '71 BBA ; r. 2141 Banquo Trail, Pensacola, FL 32503

MILLER, Alon 54 ABJ , r 4000 Laytonsville Rd Olney, MD 20832

MILLER, Alva J Almonrode (J L); '41 BSED ; r Route 1 Box 26, Adamsville, AL 35005

MILLER, Andy Hornsby; '61 BSA ; r. Rt 1, Donalsonville GA 31745

MILLER, Anne '66 (See Spratlin)

MILLER, Anne Emolyn '34 (See Maddox)

MILLER, Dr Ansel Eldon; '73 PHD ; Asst Prof , Clemson Univ., Forestry Dept., Clemson, SC 29631, 803 656 3303; r. 410 Isaqueen Trail, Clemson SC 29631 803 654 1151

MILLER, Arman Quay; '76 BBA , Production Shift Supt., Amalgamaize Co , State Docks Rd , Decatur, AL 35601, 205 355 8815; r. 303 Village Green Beltline Hwy , Decatur, AL 35601, 205 355 7360

MILLER Arthur Thompson 51 BSA 58 MED r Box 73, Ellaville, GA 31806

MILLER, Aurie H '70 (See Fortson)

MILLER, Barbara, '64 AB ; r. 1014 Hickman Rd, Apt G 3, Augusta, GA 30904

MILLER, Barbara '73 (See Terrell)

MILLER, Barbara '73 (See Weisman)

MILLER, Barbara Cecile Adams (Robert S.), '68 AB ; r. 1607 Roberson St., Dublin, GA 31021, 912 272 6419

MILLER, Dr Barbara Jeanette, '75 EDD , r. 404 Riverside Ave Apt 102, Muncie, IN 47303

MILLER, Dr Bayne Elmo, '58 DVM , Owner, Davie Veterinary Clinic, 140 Salisbury St , Mocksville, NC 27028, 704 634 5931, r. 703 Wandering Ln , Mocksville, NC 27028, 704 634 2597

MILLER, Ben Joseph, '58 BBA , '65 LLB Atty Atlanta, GA, r PO Box 307, Thomaston, GA 30286, 404 647 5654

MILLER Betsy [illegible] Homemaker r [illegible] Dr Macon GA 31210 912 47[illegible] 2718

MILLER, Betsy J '63 (See Ayre)

MILLER, Betty Sloan (Lamar); '59 BSHE ; r. Route 1, Bartow, GA 30413

MILLER, Betty Louise; '74 AB ; Library Spec.; Univ of Ga. Libraries, Processing Dept., Main Library, Athens, GA 30602, 404 542-2534; r. PO Box 212, Vienna, GA 31092, 912 268-4442

MILLER, Beverly Anne Addington (Kenneth A.); '70 BSED ; Homemaker; r. c/o Mr. John H. Addington, Rt. 1 Roselan, Toccoa, GA 30577, 404 993-9654

MILLER, Beverly Jean Frye (Robert M); '59 BSPH , r. Wildwood Cir, Clarkesville, GA 30523

MILLER, Beverly Jean '67 (See Sears)

MILLER, Billie Irene '60 (See Campbell)

MILLER, Blanche Bettie, 75 MFA , Artist-in Residence, Ga Council for the Arts and Humanities, 404 Liberty St., Waynesboro, GA 30830; r 2068 Jefferson Rd., Athens, GA 30601

MILLER, Bradlegh Lawrence; '77 BBA ; r. 101 Story Street, Warner Robins, GA 31093

MILLER, Calvin Jerome; '74 MED ; r. 3109 Imperial Dr., Macon, GA 31201

MILLER, Candler C; '38 BSAE ; r. Rt 1 Box 633, 379 Edgewater Dr, Macon, GA 31204

MILLER, Carl Edwin, Jr; r. 719 S 20th St, Birmingham, AL 35233

MILLER, Caro Elaine; '74 MED ; r. Box 99, Trenton, SC 29847

MILLER, Carol '63 (See Stone)

MILLER, Carol Lasher (Henry C. Jr); '43 BFA ; r RFD 7, RD 1, Arboretum Dr., Chapel Hill, NC 27514, 919 929-6150

MILLER, Carol Gilbert Hunter (David); '73 AB ; r 31, Broadoak Rd., Worsley England M28 4TL

MILLER, Carole Romanick (Gordon H.); '61 ABJ ; r 2800 SW 95th Ave., Miami, FL 33165, 305 553-2800

MILLER, Carolyn Jane; '61 MED ; Secy., Treas., Lexington Blue Granite Co., PO Box 802, Elberton, GA 30635, 404 283-1912; r. 517 Hartwell Rd., Elberton, GA 30635, 404 283-3909

MILLER, Ms Carolyn Sue; '77 BS ; r. 130 Jarnagin Drive, Athens, GA 30601

MILLER, Catherine E Parker (D Byrd, Jr); '51 BBA , r 217 Fairview, Greenville, SC 29601

MILLER, Charles Cox, Jr; '54 BBA ; Owner; The Miller Co., Same as Residence; r. PO Box 207, Richland, GA 31825

MILLER, Charles Kemp; '74 AB ; Caseworker; Salvation Army Soc. Svc. Dept., 503 E St., NW, Washington, DC 20001, 202 783-4050; r. 5606 Jordan Road, Washington, DC 20016

MILLER, Charles Max, II; '74 MED ; r. 400 Hillcrest Hts., Cornelia, GA 30531

MILLER, Charles Murray; '63 ABJ ; Sr. VP; The Citizens and Southern Natl. Bank, 99 Annex, 2 Northeast N., Atlanta, GA 30399, 404 491-4515; r. 341 Clear Springs Ct., Marietta, GA 30060, 404 973-1627

MILLER, Charles Perlis; '55 JD ; r. P O Box 1461, Montgomery, AL 36102

MILLER, Charles Somers; '69 MBA ; r. 509 Craven, Beaufort, SC 29902

MILLER, Charles Willard, '74 BBA , r 910 Mitchell Ave., Albany, GA 31705

MILLER, Cheryl '66 (See Guynn)

MILLER, Clarence A; '61 MED , '68 LLB ; r. P O Box 210, Sylvester, GA 31791

MILLER, Clarence W., '36 MA ; Retired Coll. Cnslt.; r. 1858 Westminster Way, Atlanta, GA 30307, 404 321-5345

MILLER, Dr Claude Roger, Jr; '69 MS , '71 PHD ; Assoc Prof., Psych.; Soc. Sci. Div., Dalton Jr. Coll.; r Dalton, GA 30720

MILLER, Clyde Elaine Johnson; '74 MED ; r. C O Johnson, 102 West St, Valdosta, GA 31601

MILLER, Connie, Jr, 51 BBA , r Box 20192, Jackson, MS 39209

MILLER, Corinne Alexander (George G.); '72 AB , Tutor, Athletic Dept.; Univ. of Ga., McWhorter Hall, Athens, GA 30601; r. 100 Dudley Dr., Athens, GA 30604, 404 549-5049

MILLER, Corinne Turley; '76 AB ; Soc. Worker, St of Ga.; r. 1777 McLendon, Atlanta, GA 30307, 404 758-8260

MILLER, Dr David Alan; '74 EDD ; Asst. Prof., Modern Lang.; Central Mo. St. Univ., Warrensburg, MO 64093, 816 429-4780; r. Briar Lane Rt. 4, Warrensburg, MO 64093, 816 747-9736

MILLER, David Earl, '66 BBA ; r. 4533 Orchard, Lincoln, NE 68503

MILLER, David Evans; Retired Div Sales Mgr.; r 294 Underwood Dr NW, Atlanta, GA 30328, 404 255-2416

MILLER, David Stanley, '65 BBA , '72 MED ; r. C O Mary Lottie Mill, Rt 1, Auburn, GA 30203

MILLER, Deborah Evelyn '76 (See Lang)

MILLER, Debra Lisa Landau (Richard), '76 BSED , Tchr ; Gwinnett Cnty Bd of Educ.; r. 2418 Melinda Ct., Atlanta, GA 30345, 404 636-7601

MILLER, Debra M. Harrison (Gary E.); '76 BBA , Ofc. Operations Supv., Allstate Ins. Co., 3585 Northside Pky., Atlanta, GA 30327, 404 262-7705; r. 3180 Atlanta St., Smyrna, GA 30080, 404 436-5580

MILLER, Demaris Humphries (James C. III); '65 BSED ; r. 4205 Pickering Place, Alexandria, VA 22309, 703 360-7313

MILLER, Denise '75 (See Murphy)

MILLER, Dessie Ford, '58 BBA , Semi-retired, Garden City Engraving Co., 1369 Reynolds St , PO Box 64, Augusta, GA 30901, 404 722-7351; r 3011 Hampshire Dr., Augusta, GA 30909, 404 733-5389

MILLER, Diana Frost, '73 MSW , Soc Worker, Travelers Aid of Metropolitan Atlanta, 110 Spring St NW, Atlanta, 30303; r 3532-F Clubhouse Dr E, Decatur, GA 30032

MILLER, Diane DuVernet (Tim), '71 BFA , r Rt 2, Box 129, Elkins, AR 72727, 501 643-2420

MILLER, Dianne M '64 (See Livsey)

MILLER, Dixie Reyn Carroll (James Raymond, III); '67 BSED ; r. PO Box 4071, Albany, GA 31706

MILLER, Donald; '55 BSPH ; r. 1265 Briardale Ln NE, Atlanta, GA 30306

MILLER, Donald Alfred; '69 BBA ; Dist. Mgr.; ARA Svcs., Inc., 2350 E. Devon Ave., Des Plaines, IL 60018, 312 291-4500; r. 1905 Willow Rd , Urbana, IL 61801, 217 367-3340

MILLER, Donald Kay; '59 BBA ; r. 4654 Glenwood Drive, Macon, GA 31204

MILLER, Donald Lee; '72 BSPH ; r. 4750 Post Oak Drive, Virginia Beach, VA 23462

MILLER, Dr Donald G Simmons; '68 BS , '72 PHD ; r. Rt 3, Box 212-A, Apex, NC 27502

MILLER, Donna Elizabeth; '68 BSHE , '71 MED ; r 411 Canna Dr, Valdosta, GA 31601

MILLER, Dr Doris Marie; '73 BSA , '76 DVM ; Instr.; Univ. of Ga., Veterinary Diagnostic Lab., Rt. 2, Brighton Rd., Tifton, GA 31794, 912 386-3340; r. Route 3, Sylvester, GA 31791, 912 776-2186

MILLER, Dorothy Dean (See Aulobaugh)

MILLER, Dorothy Dell; '55 MED ; Principal; Central Park Sch., East Point, GA, 404 761-2231; r. 708 Erin Ave SW, Atlanta, GA 30310, 404 755-7320

MILLER, E. David; '73 BBA ; Auditor-in-Charge; US Army Audit Agcy., 30 Pryor SW, Rm. 1037, Atlanta, GA 30303, 404 221-6275; r. Route 1, Box 231-A, Toccoa, GA 30577, 404 886-5181

MILLER, Earl Wallace; '59 BBA ; r. P O Box 136, Dudley, GA 31021

MILLER, Dr Edith Ann; '73 EDD ; r. Lauderdale, MS 39335

MILLER, Ms Edna Jane; '76 MED ; r. Rt. 1, Box 29, Laurel Springs, NC 28644

MILLER, Eldridge Littlejohn; '72 MED ; r. 1407 Catherine Street, Decatur, GA 30030

MILLER, Elise Chapman; '46 AB ; Tchr., Exceptional Child Program; Southside Jr. HS, 2948 Knights Ln. E., Jacksonville, FL 32216, 904 737-4970; r. 5098 Winchester Dr. S., Jacksonville, FL 32217, 904 733-1521

MILLER, Elizabeth Ann Hays (Charles M.); '54 BSED ; Clerk; Delta Airlines, Atlanta Airport, Atlanta, GA, 404 349-3100; r. 3072 Washington Rd , D4, East Point, GA

MILLER, Elizabeth Carol '75 (See Fowler)

MILLER, Ellen Forrester (Thomas T.); '38 BSHE ; Tchr., Sheffield Bd. of Educ., Sheffield, AL; r. 1809 Marie Cir., Sheffield, AL 35660

MILLER, Ellen Lorraine Friedrich (Roy Michael); '71 AB ; r. 415 Grenada Terrace, Warner Robins, GA 31093

MILLER, Ellen Lynn; '71 ABJ ; r. 2931 Old Salisbury, Road, Winston-Salem, NC 27107

MILLER, Dr Ellen Roberta; '77 DVM ; Veterinarian; Veterinary Hosp., 1112 Memorial Blvd., Martinsville, VA, 703 632-5262; r. Rt. 7, Martinsville, VA 24112, 703 632-7876

MILLER, Emily Q. Garrett (James E.); '45 AB ; Tchr., Math.; Jacksonville Sch. Bd.; r. 4623 Waverly Lane, Jacksonville, FL 32210, 904 388-3888

MILLER, Eric Donald, Jr; '70 BBA ; r. 1546 Florida Ave, Slidell, LA 70458

MILLER, Ernest Harold; '52 BSA ; r. Tunnel Hill, GA 30755

MILLER, Mrs Ernest L., Jr; r. 3301 Habersham Rd NW, Atlanta, GA 30305, 404 266-9814

MILLER, Esther '48 (See Kimbrell)

MILLER, Eugene Edwin; '50 BBA ; r. P O Box 87, Cordele, GA 31015

MILLER, F Harriet (See Gammage)

MILLER, Faye Daube (Herbert I.); '72 BSED ; Tchr.; Trinity Sch., 2111 Chestnut St., New Orleans, LA, 504 525-8661; r. 4928 Academy Dr., Metairie, LA 70003, 504 454-0043

MILLER, Floride Zipperer (Robert O); '39 BSHE ; r. Elm Street, Rogersville, TN 37857

MILLER, Frances Johnson (John C.); '38 ABED , '56 MED , '70 EDS ; r. 773 Summerfield Terr., Gainesville, GA 30501, 404 534-3397

MILLER, Frances Browning (James V); '68 MA ; r 4910 Holly Hill Rd, Albany, GA 31701

MILLER, Frank Jack; r. P O Box 217, Graceville, FL 32440

MILLER, Frank Waldron; '66 BBA ; Franchise; Waffle House Restaurant, Same as Residence; r 10125 Jefferson Hwy , Baton Rouge, LA 70809, 504 293-2679

MILLER, Fred A, Jr; '57 BBA ; r. P O Box 301, Eastman, GA 31023

MILLER, Fred Benson, Jr; r. P O Box 297, Whitehouse, FL 32095

MILLER, Fred Panknin (Freddie); '33 BSC ; Sales Mgr , Fla Sound Engr Co , Muzak, 3016 Mercury Rd S , Jacksonville, FL 32210, 904 733-9000; r 4145 Torino Pl., Jacksonville, FL 32210, 904 389-9975

MILLER, Freddie Norman, '59 BSA ; r. Screven, GA 31560

MILLER, Frederick Kirk, '68 BSED ; Athletic Dir.; DeKalb Cnty. Recreation, Parks and Cultural Affs Dept , PO Box 1087, Decatur, GA 30030, 404 371-2631; r 4727 Elam Rd., Stone Mountain, GA 30083, 404 294-8903

MILLER, Gail L; '71 MBA ; r. 109 Westgate Dr, Lexington, KY 40504

MILLER, Garlan M '75 (See Hodges)

MILLER, Gayle Janette; '75 BSA ; Exec. Secy., Crawford Long Hosp., 35 Linden Ave., Atlanta, GA 30308, 404 892-4411; r. 1275 Jefferson Ave , East Point, GA 30344, 404 939-8698

MILLER, Gayleen Sue; '75 AB ; r. 2860 Hampden Rd, Bartlesville, OK 74003

MILLER, Dr George Brown, Jr; '55 EDD ; Chmn., Div of Tchr. Educ., Chmn , Dept. of Educ.; Ohio North Univ., Ada, OH 45810, 419 634-9921; r 609 Conley Ave , Ada, OH 45810, 419 634-4286

MILLER, George Graham; '68 BBA ; Pres., Owner; Pioneer Realty, LTD, 222 N Milledge Ave., Athens, GA 30601, 404 549-0609; r. PO Box 5716, Athens, GA 30604, 404 549-5049

MILLER, Dr George Henry; '64 MED , '72 EDD ; r 9206 Trenta Lane, Fern Creek, KY 40021

MILLER, Dr George T, Jr; '61 BS ; r. Self Memorial Hospital, Greenwood, SC 29646

MILLER, George Thomas; '69 BBA , '74 MACC ; r 2122 Tillman St, Columbus, GA 31906

MILLER, Dr Gerald John; '75 PHD ; Reviewer; US Environ Protection Agcy , 345 Courtland St , Atlanta, GA 30308, 404 881-7458; r. 3047 Cedar Brook Dr., Decatur, GA 30033, 404 292-8593

MILLER, Geraldine Speering (James Kincheloe); r Rt 1 Box 274A, Heiskell, TN 37754

MILLER, Gilbert Manning, '60 BSA , r 2007 Montreal Rd, Tucker, GA 30084

MILLER, Gloria Senter (Robert); '67 BSED ; r. 3506 Buford Hwy NE, Atlanta, GA 30329

MILLER, Dr Gordon Chason; '58 BS ; r. Saint Frances Med Park, 2300 Manchester Rd, Columbus, GA 31904

MILLER, Gordon H; '66 AB , '68 LLB ; r. 2800 SW 95th Ave, Miami, FL 33165

MILLER, Dr Gordon Proffitt; '63 DVM ; r. Rt 3 Box 481, Wilkesboro, NC 28697

MILLER, Gretha Branon; '75 MED ; r. 502 Court Street, Cuthbert, GA 31740

MILLER, Gwendolyn McLendon (E Clifford); '73 MED ; r. P O Box 786, Washington, GA 30673

MILLER, Harley '65 (See Hall)

MILLER, Harold Applegate, III; '73 AB ; Student; Univ of Ga Sch of Law, r 113-1 2 Whitehead Road, Athens, GA 30601

MILLER, Harold B.; '38 BSC ; Rural Mail Carrier; US Postal Svc., Winder, GA 30680, 404 867-9266; r. PO Box 44, Winder, GA 30680, 404 867-9776

MILLER, Harold N.; Claims Mgr.; City of Tampa, 512 N. Florida Ave., Rm. 359, Tampa, FL 33602, 813 223-8461; r. 4504 Vasconia, Tampa, FL 33609, 813 835-8121

MILLER, Helen K Exum (Gibbs R); r. 1101 2nd St SE, Moultrie, GA 31768

MILLER, Helene '69 (See Schwartz)

MILLER, Henrietta '73 (See Suttle)

MILLER, Henry Albert, Jr; '65 MED ; r. 504 Hudson St, Ashburn, GA 31714

MILLER, Dr Hoke Smith; '32 BS ; r. 39 Glenbrook Rd, Stamford, CT 06902

MILLER, Howard Eugene; '65 ABJ ; r. 1219 Heard Ave, Augusta, GA 30904

MILLER, Howard Lee, Jr; '75 AB ; r. 120 Briarcliff Rd., Warner Robins, GA 31093

MILLER, Hubert Curtiss; '63 BBA ; r. P O Box 26, Dudley, GA 31022

MILLER, Irwin Curtis; '50 AB ; Acct. Exec.; Merrill Lynch, Pierce, Fenner and Smith, 407 Lincoln Rd., Miami Beach, FL 33139, 305 532-8311; r. 873 NE 195 St., North Miami Beach, FL 33162, 305 651-3082

MILLER, Irwin Lamar; '59 BSA , '64 MS ; r. Rt 2 Brinson Rd, Colquitt, GA 31737

MILLER, J. Bart; Asst. Admin.; Northside Hosp., 1000 Johnson Ferry Rd., Atlanta, GA 30342, 404 256-8700; r. 1770 Remington Rd., Atlanta, GA 30341, 404 457-4410

MILLER, Jacqueline '65 (See Wimberly)

MILLER, James Arthur; '64 MBA ; r. 1225 W 1st St, Springfield, OH 45504

MILLER, Col US Army (Ret.) James B.; '32 ABED ; Real Estate Broker; James B. Miller Real Estate, Same as Residence; r. 3480 Carriage Way, College Park, GA 30337, 404 766-0428

MILLER, James C., III; '64 BBA ; Resident Scholar; American Entprs. Inst. for Pub. Policy, 1150 17th St. NW, Washington, DC, 202 296-5616; r. 4205 Pickering Place, Alexandria, VA 22309, 703 360-7313

MILLER, James Cullen, Jr; '67 BBA ; VP, Sales; Redman Homes, Inc., 2550 Walnut Hill Ln., Dallas, TX 75229, 214 350-3761; r. 601 Goodwin Dr., Richardson, TX 75081, 214 231-5496

MILLER, James Curtis, Jr; '67 ABJ ; r. 1219 Heard Ave, Augusta, GA 30904

MILLER, James Elliott; '76 ABJ ; Mgmt. Analyst; USAF, DSMEW, Bldg. 365, Robins Air Base, Warner Robins, GA 31093, 912 926-2087; r. 113-6 Regency Apts., Ignico, Warner Robins, GA 31093, 912 923-8686

MILLER, Dr James Franklin; '53 BSA , '62 MS , '67 PHD ; r. Rt 3, Williamsburg Lane, Athens, GA 30605

MILLER, Dr James Furman, Sr; '58 EDD ; r. Route 4 Box 208, Athens, AL 35611

MILLER, James Hoke; r. Rt 1, Toccoa, GA 30577

MILLER, Dr James Joseph; '73 DVM , Veterinarian; Veterinary Med. Clinic; r. 25 Triangle Sq., Hilton Head Island, SC 29928, 803 785-4414

MILLER, Dr James Kincheloe; '59 MS , '62 PHD ; r Rt 1 Box 274A, Heiskell, TN 37754

MILLER, James Lloyd, '50 BBA , r Box 97, Ludowici, GA 31316

MILLER, James Pinkney; '43 BSED , '47 MED ; r 1166 Australia Ave, Daytona Beach, FL 32014

MILLER, James Quenton, Jr; '72 BBA ; Parts Dept.; General Motors; r. 1984 Flo Cir., Norcross, GA 30071, 404 923-1071

MILLER, James Raymond, III; '67 BBA ; r. PO Box 4071, Albany, GA 31706

MILLER, James Cleveland; '60 BBA ; r. Route 3 Box 547, Elberton, GA 30635

MILLER, Ms Jan Eppinger Hardy; '76 BSHE ; r A203 Area I Univ Village, Athens, GA 30601

MILLER, Jana Lane Senn (Michael D.); '65 AB ; Travel Agt.; Airport Travel, 3848 Campus Dr., Newport Beach, CA 92660, 714 979-7740; r 1212 Berkshire Ln., Newport Beach, CA 92660, 714 548-8423

MILLER, Jane '36 (See McCord)

MILLER, Jane Carolyn '68 (See Lackey)

MILLER, Jane Elizabeth '66 (See Busby)

MILLER, Janice '64 (See Cook)

MILLER, Janice '49 (See Jones)

MILLER, Jay Britten, Jr; '74 MED ; r. 217 Marion Drive, Athens, GA 30606

MILLER, Jayne Michelle Fountain (Arthur A.); '73 BSED ; Tchr.; Southside Elem. Sch., Milledgeville, GA 31061, 912 452-5919; r Box 65, Rt. 1, McIntyre, GA 31054, 912 452-6553

MILLER, Dr Jean Sawyer, '72 EDD ; r. 160 Woodlake Place Apt 3, Athens, GA 30601

MILLER, Jean (See Smith)

MILLER, Jennie Brady (David Stanley); '64 BSED ; r. c/o Mary Lottie Mill, Route 1, Auburn, GA 30203

MILLER, Jeremy Ernest; '63 ABJ ; President, Owner; Miller Ins. Svc., Inc., 2603 Bee Rd., Savannah, GA 31404, 912 232-4231; r. 107 Wales Ct., Savannah, GA 31410, 912 897-2658

MILLER, Jimmy Dale; '75 BMUS ; r. 6940 Roswell Rd. NE, Apt. 10-A, Atlanta, GA 30328

MILLER, Joan Irene '70 (See Packer)

MILLER, Joelyn '71 (See Heslep)

MILLER, John Alexander, Jr; '77 BBA ; r. 860 Northcliff, Atlanta, GA 30318

MILLER, John Bofinger; '42 BBA ; Partner; Miller, Beckmann and Simpson, 33 Bull St., PO Box 1567, Savannah, GA 31402, 912 233-5722; r. 2909 Abercorn St., Savannah, GA 31405, 912 236-1944

MILLER, John Bofinger, Jr, '70 JD ; Atty.; Sutherland, Asbill and Brennan, 3100 First Natl Bank Tower, 2 Peachtree, Atlanta, GA 30303, 404 658-8809; r. 2916 Nancy Creek Rd. NW, Atlanta, GA 30327, 404 355-4319

MILLER, John Candler; Retired Engr., Ga. Hwy Dept.; r. 773 Summerfield Terr., Gainesville, GA 30501, 404 534-3397

MILLER, John Everett; '48 ABJ ; r. 455 Vallejo Street, Penthouse # 1, San Francisco, CA 94133

MILLER, John Fraser; '50 BBA ; Sr. Auditor; South. Discount Co., 919 W. Peachtree St. NE, Atlanta, GA 30309, 404 881-1451; r. 2302 Pine Meadows Ct., Tucker, GA 30084, 404 938-9119

MILLER, John Lamar; '31 BSC ; Comm. Agt.; Chevron USA Inc., PO Box 396, Port St Joe, FL 32456, 904 227-8081; r. 2103 Constitution Dr., Port St Joe, FL 32456, 904 227-3381

MILLER, John Marshall; '61 BS , '66 AB ; Physician Asst., PA; r. 3424 Old Jonesboro Rd., Atlanta, GA 30354, 404 761-1378

MILLER, Dr John Marvin; '52 MS ; r. 2307 N Patterson, Valdosta, GA 31601

MILLER, Capt John Randell; '74 MA ; Asst. Prof. of Military Sci.; US Army, Washington and Lee Univ., Lexington, VA 24450, 703 463-4730; r. 2 Willow Lane, Lexington, VA 24450

MILLER, Dr John Raymond; '74 PHD ; Instr.; Baylor Sch., PO Box 1337, Chattanooga, TN 37401, 615 267-8505; r. Chattanooga, TN 37401

MILLER, John W.; '70 AB ; Law Student; , Atlanta, GA; r. 265 OFerrall St., Thomaston, GA 30286

MILLER, Joseph J., III; '52 BSA ; Mgr., Breeder; Bayshore Farms Inc.; r. c/o Webbeir Hatchery, Rt 9, Box 143, Goldsboro, NC 27530, 919/778-6999

MILLER, Joseph Ray; '69 MED ; r. 707 Sargeant St, Waycross, GA 31501

MILLER, Joy A. (See Muse)

MILLER, Judy A. '76 (See Beasley)

MILLER, Ms Judy Ann; '73 BSHE ; r. Route 1, Dixie, GA 31629

MILLER, Ms Julia Leigh; '75 MED ; r. 506 Lee Blvd., Savannah, GA 31405

MILLER, Julian H, Jr; '44 BBA ; r. 400 Springdale St Apt 2, Athens, GA 30606

MILLER, Julie Ann; '76 BFA ; r. 501 Bloomfield 6a, Athens, GA 30605

MILLER, June Pendley (Michael B.); '75 BSPH ; Pharmacist; Dunaway Drugs, 653 Clay St., Marietta, GA 30060, 404 428-3374; r. 2800 Bay Berry Drive, Marietta, GA 30060, 404 428-5378

MILLER, June Joycelyn; '71 EDS ; r. c/o Margaret Miller No 224, 2604 NW 3rd Ave, Ft Lauderdale, FL 33311

MILLER, Ms Karen Barbara; '76 BFA ; r. 2503 Brookcliff Way, Atlanta, GA 30345

MILLER, Kathleen Anne Gallentine (David Charles); '71 BS ; r. P O Box 177, Statesboro, GA 30458

MILLER, Ms Kayanne Beth; '76 MED ; r. 1825 Almeta Avenue, N.E., Atlanta, GA 30307

MILLER, Kenneth A., Jr; '65 BBA ; Real Estate Broker, Self Employed, Same as Residence, r 3960 Manor House Dr., Atlanta, GA 30060, 404 993-9654

MILLER, Kit Yon (Jay Britten, Jr); '74 MED ; r. 217 Marion Dr, Athens, GA 30606

MILLER, Larry Hill, '71 BBA , r Rt 5 Box 119, Waring Road, Dalton, GA 30720

MILLER, Larry James; '74 BSPH ; r. Medical College of Georgia, School of Dentistry Box 37, Augusta, GA 30902

MILLER, Larry Stephen; '74 BS ; r. 11733 Dunlap Ind. Blvd., Maryland Heights, MO 63043

MILLER, Larry Wayne; '69 BS ; r. 4133 Secor Rd # 217, Toledo, OH 43623

MILLER, Leon Delos, III; '75 MED ; Recreation Dir.; Ga. Training and Dev. Ctr., 2989 W. Rock Quarry Rd., Buford, GA 30518, 404 945-4822; r. 2911 W. Rock Quarry Rd., Buford, GA 30518, 404 945-8294

MILLER, Lewis Robert; '74 MED , '74 EDS ; Media Spec.; Gainesville HS, 1120 Rainey St., Gainesville, GA 30501, 404 536-4441; r. Rt. 7, Box 434A, Gainesville, GA 30501, 404 536-9344

MILLER, Lillian (See Cooley)

MILLER, Lillie Ellender; '53 BSED ; r. Statham, GA 30666

MILLER, Linda Ann; '69 AB , '70 MED ; r. 435 Johnsons Ferry, Atlanta, GA 30328

MILLER, Linda Diane Kemph (Mason Wayne); '68 BSHE ; r. 2216 Quail Hollow Ct, West Columbia, SC 29169

MILLER, Linda Joyce Plott (William D.); '75 ABJ , Staff Feature Writer; Chattanooga Free Press, 400 East 11th St , Chattanooga, TN 37421, 615 756 6900; r. 2008-B Gunbarrel Rd., Chattanooga, TN 37421, 615 899-9786

MILLER, Lois Hepburn (William A. III); '70 MSW ; r 5742 Forrest Ct., Stone Mountain, GA 30087, 404 921 8265

MILLER, Lois '63 (See Kinzie)

MILLER, Lois Evelyn Aides (Claude D), r 1158 Mason Woods Dr NE, Atlanta, GA 30329

MILLER, Louise Tund (Peter); '61 AB , Homemaker, r Horseshoe Rd , Millbrook, NY 12545, 914 677-8264

MILLER, Lubain Smith (Joseph M), Sec , First Meth. Church, 321 Hamilton Ave., Bremen, GA 30110, 404 537-2672; r. 231 Kensington Cir., Box 39, Bremen, GA 30110, 404 537-3011

MILLER, Lucille '35 (See Etheridge)

MILLER, Lynne '68 (See Ginn)

MILLER, Magadalene M '36 (See Strauss)

MILLER, Marcia Rawn (Mark B), '77 ABJ , Exec Trainee, Retailing; Jordan Marsh, 1501 Biscayne Blvd , Miami, FL, r 17911 NW 68th Ave , Apt M 103, Hialeah, FL 33015, 305 557 1633

MILLER, Marcia Ann; '74 BSHE , '75 MED ; r. 1687 Parkhill Dr H-8, Gainesville, GA 30501

MILLER, Marcia Leann '74 (See Senn)

MILLER, Margaret '34 (See Glover)

MILLER, Margaret Ann; '72 BSED ; r. Apartado 1454, Otavalo Ecuador

MILLER, Margaret Ann Conley (Margaret Ann Conley); '74 BSED ; r. 916 E Broad St, Winder, GA 30680

MILLER, Margaret E '49 (See Daub)

MILLER, Margaret Irene; '72 MED ; r. 3039 Lucinda Ln, Santa Barbara, CA 93105

MILLER, Margaret Lee '52 (See Smith)

MILLER, Marguerite M. '67 (See Weisbrod)

MILLER, Marian Fowler; '52 BSED ; Sales Rep., Northside Realty, 2615 S. Cobb Dr., Smyrna, GA 30080, 404 433-0888; r. 2667 Burnt Hickory Rd., Marietta, GA 30064, 404 428-4047

MILLER, Marian Webb Pritchard (Roger); '74 BSED ; r Rt 1, Box 148B, Alachua, FL 32615

MILLER, Marianna Morris (W. J.); '67 MED , '71 EDS , Tchr.; Clark Cnty. Sch. Dist.; r. 215 Harben Pl., Athens, GA 30606, 404 548-7757

MILLER, Marie Ellen; '72 AB ; r. 2525 Cherokee Drive, Albany, GA 31705

MILLER, Mark Aloysius, '77 AB , r 615 Spalding Dr NE, Atlanta, GA 30328

MILLER, Mark Steven; '77 BBA ; r. 700 NE 168 St., North Miami Beach, FL 33162

MILLER, Marsha Ann '62 (See Eisenzimmer)

MILLER, Martha Bagley (Warren S.); '58 BBA , Student, Univ of Wash , r 20015 120th Ave , Kent, WA 98031, 206 852-9536

MILLER, Martha '73 (See James)

MILLER, Martha Anne; '73 AB ; r. 4910 Holly Hill Rd , Albany, GA 31701

MILLER, Ms Martha Anne; '77 JD ; r. 4910 Holly Hill Rd., Albany, GA 31701

MILLER, Martha N. '47 (See Putnam)

MILLER, Martha W. '34 (See Doster)

MILLER, Marvin Duane; '77 BBA ; r. A 203 Area, Univ Village, Athens, GA 30601

MILLER, Mary Beggs (Robert); '37 AB ; r. 1601 Third Ave, New Brighton, PA 15066

MILLER, Mary Rollins (William G.); '71 BSED ; r 507 E. Broughton St., Bainbridge, GA 31717

MILLER, Mary (See Martin)

MILLER, Mary Emma '38 (See Akins)

MILLER, Mary F Robinson (James Pinkney); '43 BSHE , '55 MHE , r 1166 Australia Ave, Daytona Beach, FL 32014

MILLER, Mary Grace '54 (See Paul)

MILLER, Mary Helen Hicks (Robert W.); '63 ABJ ; Homemaker; r. 4615 Angelo Dr. NE, Atlanta, GA 30319, 404 237-3709

MILLER, Mary Jeane Pierce (Ralph); '74 EDS ; r 1959 Queens Way, Chamblee, GA 30341

MILLER, Mary Kathryn Alexander (William B.); '75 BFA ; Secy.; Med. Coll. of Ga., Physical Therapy Dept., Augusta, GA 30902, 404 828-2141; r. 1300 Warren Hites Dr.,B204, Augusta, GA 30901, 404 724-3167

MILLER, Mary Louise Hanford (Donald G); '71 MA , r. Box 2001, New Smyrna Beach, FL 32069

MILLER, Mary Shewell '63 (See Nash)

MILLER, Mason Wayne; '66 BBA ; r. 2216 Quail Hollow Ct, West Columbia, SC 29169

MILLER, Meda Monroe '68 (See Keefer)

MILLER, Mercer Dean, Jr; '69 BSA ; Pub. Health Sanitarian; McDuffie Cnty. Health Dept., PO Box 266, Thomson, GA 30824, 404 595-1740; r. PO Box 683, Thomson, GA 30824, 404 595-4332

MILLER, Michael Barr; '76 BSA ; Grad. Student; Mich St Univ , East Lansing, MI, r Box 166, Cornelia, GA 30531, 404 778-4022

MILLER, Micheal Craig; '77 BBA ; r. Rt. 1, Wadley, GA 30477

MILLER, Miriam Camp (William R); '42 BSHE ; r Route 1 Box 280, Moreland, GA 30259

MILLER, Morris L., Jr; '51 BSF , '52 MF , Farmer; r Rt. 3, Brooklet, GA 30415, 912 823-3167

MILLER, Myra Hudgins; '68 BSED ; r. 2122 Tillman St., Columbus, GA 31906

MILLER, Ms Myra Jane; '76 AB ; r. 750 Parkway Dr., Smyrna, GA 30080

MILLER, Nancy; '74 BSED ; r. 1377 Briarwood Rd Apt D-5, Atlanta, GA 30319

MILLER, Nancy Holsapple (James F.); '55 ABJ ; r Rt. 3, Williamsburg Lane, Athens, GA 30605, 404 548 5703

MILLER, Nancy Jean '75 (See Jones)

MILLER, Ms Nancy Kay; '76 BFA ; r. Rt. 1, Box 280, Moreland, GA 30259

MILLER, Natalie Jolies (Robert); VP; Miller's Variety Store, Winston-Salem, NC 27101; r. 620 N Trade St., Winston-Salem, NC 27101

MILLER, Neta Walker (L Theron); '69 BSED ; r Loganville, GA 30249

MILLER, Norma Rose Kanner (Alon); r. 4000 Laytonsville Road, Olney, MD 20832

MILLER, Ollis Rentz, Jr, 68 BSED , r 1417 Tanager Dr., Orlando, FL 32803

MILLER, Oscar Francis; '25 BL ; Retired Pres., Security Trust Co., Miami, Fla.; r. Box 325B, Rt. 1, Fortson, GA 31808, 404 324-1871

MILLER, Otis; '71 BBA ; Asst. Mgr.; Mortgage Co. of the South, 47 Perimeter Ctr. E., Atlanta, GA 30346, 404 393-4224; r. 1281 Brockett Rd., 732I, Clarkston, GA 30021, 404 491-1055

MILLER, Ms Pamela Joy; '77 BBA ; r. Route 3, Cordele, GA 31015

MILLER, Patricia A Tatum (Frederick K.); '68 ABJ , Traffic Mgr., WETV, 740 Bismark Rd. NE, Atlanta, GA 30324, 404 873 4471, r 4727 Elam Rd , Stone Mountain, GA 30083, 404 294-8903

MILLER, Patricia Jean, '72 BFA , r Box 124, Vidalia, GA 30474

MILLER, Patricia Kay '67 (See Horne)

MILLER, Patricia Louise Jones (Allen Lovridge); '75 MFA ; r. 40 Peachtree Valley Rd NE D-2, Atlanta, GA 30309

MILLER, Paul; '55 BSPH ; Owner, Miller's Inc., Home Health Ctr., 139 Forrest Ave. NE, Atlanta, GA 30308, 404 659-4300; r. 1233 Vista Valley Dr NE, Atlanta, GA 30329, 404 633-2436

MILLER, Paul David; '64 MBA ; r. 29 Fenner Ave., Newport, RI 02840

MILLER, Peggy Wilson (John Everett); r. 455 Vallejo Street, Penthouse=1, San Francisco, CA 94133

MILLER, Ms Peggy Ann; '76 BSHE ; r. Route 3, Sylvester 31791

MILLER, Peggy Ann Eaton (Donald Kay); '59 BSHE ; r. 4654 Glenwood Drive, Macon, GA 31204

MILLER, Philip Joseph; '76 BBA ; Reach Out Inc.; r. Noah Reed Rd, Chattanooga, TN 37421, 615 894-3506

MILLER, Phyllis Ann Harris (William Olin); '65 BS , r. PO Box 56487, Atlanta, GA 30343

MILLER, Powell Dean; '39 BSA ; r. Route 2, Vienna, GA 31092

MILLER, Ralph Hobson, Jr; '65 BBA ; Supv., Fin Dept.; Lockheed, Ga. Co., 86 S. Cobb Dr., Marietta, GA 30063, 404 424-4610; r. 48 Etowah Dr., Cartersville, GA 30120, 404 382-7918

MILLER, Ralph L; r. 410 W Fir St, La Follette, TN 37766

MILLER, Richard Harold; '67 BLA ; r. c o Good Fellow 53 Jester Lane, Levittown, NY 11756

MILLER, Richard Lee; '76 BBA ; Supv. of Receiving Area, Rich's, Atlanta, GA, 404 586-4971; r. 3809 Brocket Tr., Apt F, Clarkston, GA 30021, 404 938-8405

MILLER, Richard Thomas; '76 MED , '70 BSED ; r Route 2, Box 155, Carnesville, GA 30521

MILLER, Robbie Lawson, '71 BSED , r 1166 Australia Ave., Daytona Beach, FL 32014

MILLER, Robert Allen; '61 BS , '67 MBA ; Asst Dir , Intl Trade Div , Ga Dept of Agr , 328 Agriculture Bldg., Capitol Sq., Atlanta, GA 30334, 404 656-3740; r. 6342 Saddlewood Dr., Lithonia, GA 30058, 404 482-1736

MILLER, Robert B., Jr; '47 BSA ; Purchasing Agt., Middle Ga. EMC, PO Box 157, Vienna, GA 31092, 912 268-2671; r. PO Box 212, Vienna, GA 31092, 912 268-4442

MILLER, Robert Eric, r 707 E Main St, Soperton, GA 30457

MILLER, Robert Gerald; '70 BSF , '73 MS ; Area Forester; ITT Rayonier, Box 149, Greenwood, SC 29646, 803 223-7063; r. 204 Greenway Dr., Greenwood, SC 29646, 803 229-3537

MILLER, Robert Gerald; Owner; Silver Creek Farms; r PO Box 38, Lula, GA 30554, 404 869 3855

MILLER, Robert Gross; '65 BBA ; r. 1603 Preston Dr, Columbus, GA 31906

MILLER, Robert Pierpont; '48 BBA ; Treas.; Palmer and Cay, Inc., 622 Drayton St., Savannah, GA 31402, 912 234-6621, r 154 Rendant Ave , Savannah, GA 31406, 912 925-5630

MILLER, Robert Wayne; '64 AB ; Partner; Trotter and Miller, 35 Broad St., Atlanta, GA 30303, 404 588 0300; r. 4615 Angelo Dr. NE, Atlanta, GA 30319

MILLER, Robert William, Jr; '77 AB ; r. 3916 Jefferson Street, Hollywood, FL 33021

MILLER, Roberta Maley; '35 BSED ; Retired Tchr ; r. Rt. 3, Jefferson, GA 30549, 404 367-8389

MILLER, Robin K; '71 AB , '72 MA ; r. HHC 3rd Inf Div, APO New York, NY 09036

MILLER, Roger Morris, 75 BBA , Controller, Carpet Ctr. Leasing Co., Inc., PO Box 69, Rocky Face, GA 30740, 404 673-2373; r. Route 2, Box 284, Rising Fawn, GA 30738, 404 937-4345

MILLER, Roger Trenton; '74 AB ; r. Rt 1 Box 148c, Alachua, FL 32615

MILLER, Ronnie Woodham; '66 AB ; Exec. VP, Diversified Textiles, PO Box 285, Rossville, GA 30741 615 624-8805; r Rt 10, Rome, GA 30161, 404 235-6865

MILLER, Rosalyn Ruth (See Greenberg)

MILLER, Rosemary; '74 MED ; r. 675 Valley Dr , Toccoa, GA 30577

MILLER, Dr Ross Walter; '52 BSED , '57 MSED , Coord. Instructional Dev.; West Ga. Coll , Carrollton, GA 30117, r Rt 10, Box 115, Carrollton, GA 30117

MILLER, Roy Michael; '71 BBA ; r. 415 Grenada Terrace, Warner Robins, GA 31093

MILLER, Rufus Eugene, '66 BS ; Asst Mgr , Coats and Clark, 2915 N East Pky , Doraville, GA, r. 730 Blowing Rock Way, Stone Mountain, GA 30083, 404 294 1985

MILLER, Russell Dewey; '21 BSA ; r. 141 58th St, Birmingham, AL 35212

MILLER, Russell Lee; '50 BSA , '52 MSA ; Prof., Agronomy; La. St. Univ., Baton Rouge, LA 70803, 504 388-2203; r. 6989 Menlo Dr., Baton Rouge, LA 70808, 504 766-2542

MILLER, Russell Mark; '73 ABJ ; r. 6972 Kimberland Gardens Ln, Lithonia, GA 30058

MILLER, Sam Alexander, III; '72 BSA ; Owner, Operator; M and M Farms; r. Rt. 1 Box 145, Meigs, GA 31765, 912 294-4214

MILLER, Sandra Broadhurst (John W.); '69 AB ; Acct. Clerk III; Univ. of Ga., Athens, GA 30602, 404 542-2373; r. PO Box 286, Thomaston, GA 30286, 404 549-6554

MILLER, Sandra '71 (See Turner)

MILLER, Sandra Rae; '70 MED ; Instr. of Phys. Ed and Recreation; Santa Fe Comm. Coll., 3000 NW 83rd St., Gainesville, FL 32601, 904 377-5161; r 4829 NW 40th Terrace, Gainesville, FL 32601, 904 373-0619

MILLER, Sara Dendy; '67 BSED ; r. 721 Valley Drive, Toccoa, GA 30577

MILLER, Sara E '36 (See Anderson)

MILLER, Sara Frances; '76 BSED ; Tchr., Bus Educ.; Frederica Acad., Hamilton Rd., St Simons Island, GA; r. 1516 St Marys Dr., Waycross, GA 31501, 912 638-8887

MILLER, Sarah Burgamy (Harold B.); '55 BSNE ; Instr , Ga Bapt Hosp Sch of Nursing, 300 Boulevard NE, Atlanta, GA 30312, 404 659-4211; r. 2958 Kathryn Valley Rd., Decatur, GA 30032, 404 284-3930

MILLER, Sarah '53 (See Allen)

MILLER, Scott Allen; '68 ABJ ; r. Rt 1, Box 219, Culberson, NC 28903

MILLER, Seab Hunt; '77 EDS ; r. 105 Jacquelyn Street, Hahira, GA 31632

MILLER, Sharon Jane; '74 BMUS ; r. Route 1, Carnesville, GA 30521

MILLER, Sharon U. Brown (Ansel E.); '74 PHD , Asst Prof of Botany, Clemson Univ , r 410 Isaqueena Tr., Clemson, SC 29631, 803 656 3452

MILLER, Ms Sharon Tracey Newell; '76 MED ; r 2130 Holt St., Augusta 29841

MILLER, Sheryll Melinda '72 (See Hooven)

MILLER, Shirley '66 (See Hudgins)

MILLER, Sidney Smith; '40 BSC ; Pres.; Sidney Miller, Inc.; r. Rt. 1, Box 75, Irwinton, GA 31042, 912 946-2602

MILLER, Simon Albert; '75 JD ; r. c o Judge Anthony Alaimo, US Courthouse P O Box 2106, Augusta, GA 30903

MILLER, Sinclair Wood; '71 BFA , Metalsmith; Self Employed, Box 182, Stonington, ME 04681; r. 650 W. Lake Dr., Athens, GA 30601

MILLER, Stanley Leonard; '57 BBA ; r. 5380 Mt Vernon Pkwy NW, Atlanta, GA 30327

MILLER, Stephen Carl; '76 BS ; Pres.; Components Systems, Inc., 1376 Church St., Decatur, GA 30030, 404 373-6165; r. 2282 Deer Ridge Dr., Stone Mountain, GA 30087, 404 938-2843

MILLER, Stephen Mark; '71 BBA ; Acct. Mgr.; Grp. Health, Inc., 1320 S. Dixie Hwy., Coral Gables, FL 33131, 305 442-1500; r. 14201 N. Kendall Dr., Apt. 405D, Miami, FL 33186, 305 595-0323

MILLER, Stephen Mark; '73 AB ; Caseworker I; Fulton Cnty. Dept. Family and Children Svcs., 2001 Martin Luther King Jr. Dr., Atlanta, GA 30310, 404 758-7218; r. 878 Amsterdam Ave. NE, Atlanta, GA 30306, 404 872-7059

MILLER, Steven Arthur; '75 MBA ; Instr.; Winston Salem Coll., 820 W. Fourth St., Winston-Salem, NC 27102, 919 725-8701; r. 331 Lawndale Dr., Winston-Salem, NC 27104, 919 768-7074

MILLER, Steven Kramer, '77 MBA , r Rt 3, Taylors, SC 29687

MILLER, Sue Garrard (Clyde); '62 BSHE ; r. Rt 1, Stilson, GA 30465

MILLER, Susan '74 (See Adams)

MILLER, Susan Stolz (Lawrence B. Jr); '73 BSED ; Tchr.; Clayton Cnty. Bd. of Educ., 7534 Tara Rd., Jonesboro, GA 30236, 404 478-1850; r. 9232 Fayetteville Rd., Jonesboro, GA 30236, 404 478 3162

MILLER, Susan Bartley (Terry); '74 MED ; Tchr.; Lincoln Park Sch , 1806 Ave I, Ft Pierce, FL 33450; r. 2515 South 13th St, Ft Pierce, FL 33450, 305 465-5432

MILLER, Susan Rathbun (John M. Jr.); '72 BSED ; Tchr.; Bynum Elem. Sch., Conway Hwy., Georgetown, SC 29440, 803 546-7072; r. PO Box 676, Pawleys Island, SC 29585, 803 237 2065

MILLER, Susan Ann '70 (See Holmes)

MILLER, Susan Applegate; '75 BSED , '77 MED ; r 813 Poindexter Drive, Augusta, GA 30904

MILLER, Susan Fleming Armstrong (George), '67 AB ; r. General Delivery, Surgoinsville, TN 37873

MILLER, Susan L. '76 (See Hodges)

MILLER, Susan Lee '75 (See Robinson)

MILLER, Susan Mary; '76 AB ; Receptionist; Lenox Towers, 3390 Peachtree Rd , Atlanta, GA 30326, 404 261-1211; r. 2481 Echo Drive NE, Atlanta, GA 30345, 404 233-7689

MILLER, Susie L (See Arden)

MILLER, Suzan Elizabeth, 76 BSED , Instr , Clayton Cnty Bd of Educ 120 Smith St , Jonesboro, GA 30236, 404 471-9991; r. 754 Virginia Cir., Forest Park, GA 30050

MILLER, Dr Teresa Mary Koelber; '61 DVM ; r 7819 Timberlake Rd, Lynchburg, VA 24502

MILLER, Terry Lee; '72 MBA , VP, Responsible for Business Dev. Efforts and Nat. Bankers Trust of S Car., Box 448, Columbia, SC 29202, 803 771 2383; r 1707 Maplewood Dr Columbia SC 29205, 803 799-3809

MILLER Terry Leighton 75 JD r 1915 Heathcliff Dr Apt 7, Dalton, GA 30720

MILLER, Terry Sue (See Coleman)

MILLER, Thomas Hewitt; '59 AB ; r. 15891 Caltech Circle, Westminster, CA 92683

MILLER, Thomas Irwin; '12 AB ; r. Rt 1 Box 524, Franklin, NC 28734

MILLER, Thomas Welch; '58 BBA ; r. 1099 Gordon Combs Rd, Marietta, GA 30060

MILLER, Thomas White; '49 BBA ; Pres.; Georgia Paging Co., 3131 Bull St., Savannah, GA 31405, 912 236-1396; r. 311 E. 44 St., Savannah, GA 31405, 912 233-8276

MILLER, Thomas Wright, Jr; '76 BSA ; r. Box 241, Winterville, GA 30683

MILLER, Thomasina Smith (Herman J. Jr); '49 BSHE ; Therapeutic Dietitian; Loundoun Mem Hosp., 70 W. Cornwall St., Leesburg, VA 22075, 703 777-3300; r. 8109 Old Oaks Dr., Springfield, VA 22152, 703 569-2190

MILLER, Dr Timothy Terry, Jr; '76 EDD ; Dir., Municipal Svcs.; Indian River Comm. Coll., 3209 Virginia Ave., Ft Pierce, FL 33450, 305 464-2000, r. 2515 S. 13th St., Ft Pierce, FL 33450, 305 465 5432

MILLER, Tommie L. Smith (Gerald L.); '72 BSHE ; Homemaker; r. 13209 Arctic Ave., Rockville, MD 20853, 301 946-4871

MILLER, Van Strickland; '77 AB ; r. 203 Luckie St., Cartersville, GA 30120

MILLER, Virgil Ray, Jr; '70 MBA ; r. 1001 North Park Dr, Richardson, TX 75081

MILLER, Virginia (See Thompson)

MILLER, Virginia '73 (See McGuffey)

MILLER, Virginia R. '45 (See Blackmon)

MILLER, W Randolph, 71 BSED , r 1166 Australia Ave., Daytona Beach, FL 32014

MILLER, Wallace, Jr; '38 BSC ; r. 5044 Wellington Dr , Macon, GA 31201, 912 477-2718

MILLER, Walter Willis, Jr; '73 BS , Sales; CPT, 201 Waterford Ofc. Complex, Atlanta, GA, 404 394 8921; r. 3306 W. Roxboro Rd., Atlanta, GA 30324, 404 261-4296

MILLER, Warner Barker (Chip), III; '76 BBA ; Law Student; Wake Forest Univ., Winston-Salem, NC 27106; r. 120 Friendship Cir., Winston-Salem, NC 27106, 919 724 7301

MILLER, Wayne Preston; '68 ABJ ; Factory Rep., 3M Co Manuf , 2860 Bankers Industrial Dr , Atlanta, GA 30360, 404 449-6666; r. 2422 S Conway Rd., 125, Orlando, FL 32806, 305 896 7386

MILLER, William Allen; '69 BSF ; Forester; Ga. Kraft Co., PO Box 44, Buena Vista, GA 31803; r 1972 Audubon Dr., Atlanta, GA 30329

MILLER, William Armour, Jr; '73 BSFR ; r. General Delivery, Louvale, GA 31814

MILLER, William Bruce; '75 BS ; Student; Med Coll. of Ga., Sch. of Dentistry, Augusta, GA 30902, 404 828-3186; r. 1300 Warren Hites Dr., B204, Augusta, GA 30901, 404 724-3167

MILLER, William Dave; '74 BSA ; r. Route 3, Dawson, GA 31742

MILLER, William David; '76 BBA ; Merchandiser; J. C. Penney Inc., 71 Eastgate Ctr., Chattanooga, TN 37411, 615 894-2330; r. 2008-B Gunbarrel Rd , Chattanooga, TN 37421, 615 899-9786

MILLER, Dr William Davis; '61 DVM ; r. 7819 Timberlake Rd, Lynchburg, VA 24502

MILLER, William Eugene, '58 BSED , Head Librarian, Audio Visual Coord.; Jonesboro Jr. HS, 137 Spring St., Jonesboro, GA 30236; r. 180 College St., Jonesboro, GA 30236

MILLER, William F., Jr; '47 BSF ; Ga. Operations Supt., SE Timber Div.; ITT Rayonier, PO Box 528, Jesup, GA 31545; r. 907 Oran Way, Jesup, GA 31545, 912 427-7611

MILLER, William Flynn, III, '71 BSFR , Dist Procurement Supv.; Union Camp Corp., Same as Residence; r. Rt. 2, Box 346, Ridgeland, SC 29936, 803 726-3141

MILLER, William Gray, Jr; '72 AB ; Admin. Asst., Health and Ecology Committee, Ga General Assembly, HM1, State Capitol, Atlanta, GA 30334, 404 656-5141; r. 1057 Northcliffe Dr., Atlanta, GA 30318, 404 266-9619

MILLER, William H, Jr; '49 ABJ ; r. 5626 Atwater Dr Lot #120, Greensboro, NC 27407

MILLER, William Henry; r. 203 Luckey St, Cartersville, GA 30120

MILLER, Dr William Olin; '63 BSA , '64 MS , '66 PHD ; r. PO Box 56487, Atlanta, GA 30343

MILLER, Dr William Starr; '47 BSED , '47 MSED ; Dean, Sch. of Educ.; Ga South. Coll., Statesboro, GA 30458, 912 681-5649 r 118 Holly Dr , Statesboro, GA 30458, 912 681 1330

MILLER, William W., Jr; '58 AB , '60 LLB ; r. 2626 Bowling Green Dr., Vienna, VA 22180, 703 573 1188

MILLER, William Wayne; '51 BSED ; Tchr.; Clarke Central HS, 350 S. Milledge, Athens, GA 30606, 404 548-5696; r. 478 Tallasee Rd., Athens, GA 30606, 404 543-5953

MILLER, Willis L., Jr; '36 BSC ; Owner, Miller Hardware Co., Retail; Whitehead Hardware Co., Wholesale, 211-215 E Hill St , Valdosta GA 31601, 912 244-0924; r. Box 98, 1508 N Oak, Valdosta, GA 31601

MILLER, Wilson Keith; '77 BSFR ; r. 750 Parkway Dr, Smyrna, GA 30080

MILLER, Zell Bryan; '57 AB , '58 MA ; Lt. Governor, St. of Ga., 418 State Capitol, Atlanta, GA 30334, 404 656-5030 r 300 W Peachtree St 16-G Atlanta, GA 30308, 404 588-1822

MILLETT John Edward 57 BSA , r R D 1 New Oxford, PA 17350

MILLFORD Catherine Cary 72 MAED r 204 North Clemson Avenue, Clemson, SC 29631

MILLIANS, Beverly Cato (Robert W), '61 BS ; r 709 Cherry St., Vandenberg AFB, CA 93437, 805 734-4660

MILLIANS, Charlotte Elaine Briscoe (Scott), '76 BSED ; Tchr., Monroe Primary Sch., Blaine St., Monroe, GA 30655; r. 111 Bold Springs Ave , Monroe GA 30655, 404 267-3125

MILLIANS, Joyce Middlebrooks (William D.); '56 BSED ; Elem Tchr., Baldwin Cnty Sch., Eatonton Rd Milledgeville GA 31061 912 452 3910 r Rt 4, Box 41G, Milledgeville, GA 31061, 912 452 5430

MILLIANS, Michael Wilson '76 ABJ Law Student Univ. of Ga., 235 Sycamore Dr. C4, Athens, GA 30601, 404 543-6484; r. Rt. 4, Box 41G, Milledgeville, GA 31061, 912 452 5430

MILLIANS, Richard Davis; '75 ABJ ; Sports Editor; The Macon News, 120 Broadway, Macon, GA 31208, 912 743 2621; r. 2727-2C Walnut Creek Rd , Macon, GA 31201, 912 746-4623

MILLIANS, Maj Robert Wilson; '62 BS , '63 MA , USAF; r. 709 Cherry St., Vandenberg AFB, CA 93437, 804 734 4660

MILLIANS, William D., Jr; '57 BSF ; Dist. Forester, Ga. Forestry Comm., Hwy. 49, Milledgeville, GA 31061, 912 453 5164, r Rt 4, Box 41G, Milledgeville, GA 31061, 912 452-5430

MILLICAN, Eleanor '39 (See Frye)

MILLICAN, Patricia Anne '68 (See Jarrett)

MILLICAN, Roland David '72 BSFR Self Employed, Millican Plastering Co.; r. 41 Doncaster Drive, Rome, GA 30161, 404 291 6044

MILLICAN, Seaborn L.; '41 BSA ; r. PO Box 335, Commerce, GA 30529, 404 335 3489

MILLICAN, Thomas Wayne, '77 BS Asst Customer Svc Mgr.; Polaris, E-Z-Go, Textron, Inc., Marvin Griffin Rd., Augusta, GA 30906, 404 798 4311; r. 3956 Almon Drive, Martinez, GA 30907, 404 863 1830

MILLICAN, W Thomas, III, '66 JD ; r. P O Box 397, Sylvania, GA 30467

MILLIGAN, Eba Smallwood (Max, Jr); '43 BSPE ; r 1443 No Amanda Cir., Atlanta, GA 30329, 404 634 3981

MILLIGAN, Edward Coke; '67 BBA ; VP; First Natl Bank of Atlanta, PO Box 43185, Atlanta, GA 30336, 404 691-8186; r. 3925 Manor House Dr., Marietta, GA 30062, 404 993-3132

MILLIGAN, Harold Lee; '74 BSA ; r. Route 1, Lyons, GA 30436

MILLIGAN, Jay A, Jr; '48 BBA ; r. 2008 Hamulton Rd, Greensboro, NC 27408

MILLIGAN, Julie '70 (See Barnett)

MILLIGAN, Norman Barry; '74 BSA , Maintenance; Hardee Manuf. Co., Rt. 1, Loris, SC; r. Rt. 3, Tabor City, NC 28463, 919 653-4221

MILLIGAN, Ms Sally Patchen, 76 AB , r 3590 Thomas Ave , Montgomery, AL 36111

MILLIKAN, Katherine '66 (See Espy)

MILLIKAN, Robert Harvey; '61 BSPH ; r. 8475 Depew, Arvada, CO 80002

MILLIKAN, Troy Rivers; '66 AB , '67 LLB ; Atty., Partner; Robinson, Harben, Armstrong and Millikan, 539 Green St., Gainesville, GA 80501; r PO Box 679, Gainesville, GA 30501, 404 534 7341

MILLIKEN, Elinor McGahee, '36 ABJ , r 523 Pleasant Home Rd , Martinez, GA 30907

MILLIKEN, Patricia Beiser (Richard L.); '59 BSED ; Homemaker, r 219 Terrace Dr , Brandon, FL 33511, 813 689 2581

MILLINA, Anita (See Sinkervitch)

MILLINOR, Nancy Martin (Robert L. Jr); '67 BSPH ; Pharmacist; Atherton's Drugs, 2 Whitlock Ave., Marietta, GA 30060, 404 428-8338; r. 262 Bristol Ln , Marietta, GA 30066, 404 424-7628

MILLIRON, Randy Elizabeth '72 (See Smith)

MILLITZER, Rebecca Jane Thomas (Max); '46 AB , r. 1304 Springlake Dr, Orlando, FL 32804

MILLMAN, Karen Lemond, '66 BSED , '67 MED ; r 4704 Beaubrien Lane East, Lisle, IL 60532

MILLMAN, Stephen David, 69 MED , r 223 Newport Dr, Severna Park, MD 21146

MILLMAN, Susan Harriet Levin (Stephen David), '70 MED ; r. 223 Newport Dr, Severna Park, MD 21146

MILLMAN, Theodore Harris; '74 MACC ; r. 211 Plainfield Rd ,Ap.5, La Grange, IL 60525

MILLNER, Henrietta '49 (See Gordon)

MILLOT, Juan Carlos; '72 MS ; r. Baque 619, Colonia Uruguay

MILLS, Alan Scott, 73 BS , r 2100 Haviland Dr , Richmond, VA 23229

MILLS, Alice H. Vickers (Walter M.); '50 BSHE , Homemaker; r. PO Box 14, 2627 Sloan St. SW, Austell, GA 30001, 404 948-2326

MILLS, Anita Ruth; '72 BSED , '76 MED ; Tchr.; Gwinnette Cnty. Bd. of Educ., 868 Cole Dr., Melbourn, GA 30247, 404 921-1626; r. 1281 Brockette Rd., Clarkston, GA 30021, 404 934 5481

MILLS, Anthony Gregg; '77 BBA ; Student; Univ. of Ga Law Sch., Athens, GA, 404 546 9258, r. 975 West Kingston Dr. NE, Atlanta, GA 30342, 404 252 3335

MILLS, Barbara Ann '71 (See Megaw)

MILLS, Benjamin B , Jr, '59 JD Atty , Partner, Mills and Chasteen, 323 S. Grant, Fitzgerald, GA 31750, 912 423-4335; r Box 408, Fitzgerald, GA 31750, 912 423 2880

MILLS, Beverly Oliver (Ralph W.); '74 BSED ; Elem Tchr ; r. Rt. 11, Gainesville, GA 30501, 404 536 8438

MILLS, Brenda Sue '76 (See Blackston)

MILLS, Carolyn Whelchel (William T.); '50 BSED ; Homemaker; r. 1906 Groveland Rd , Albany, GA 31707, 912 436-9710

MILLS, Claudine Tolbert; '32 BSHE ; Retired Visiting Tchr , Burke Cnty.; r. PO Box 396, Sardis, GA 30456, 912 569 4530

MILLS, Collier, '51 BBA ; r. Box 250, Ft Gaines, GA 31751

MILLS, Dr Donald Curtis; '67 DVM ; Assoc Veterinarian, Falls Rd Animal Hosp., PA, Falls and Shoemaker Rds , Baltimore, MD 21209, 301 825 9100, r PO Box 20, Brooklandville, MD 21022, 301 486 0159

MILLS, Douglas Clayton; '74 ABJ ; Asst Mgr ; B Dalton Bookseller, 4800 Briarcliff Rd., Atlanta, GA 30345, 404 934 9292; r. 879 Los Angeles Ave., Atlanta, GA 30306, 404 874 2897

MILLS, Douglas Wright; '75 BSED ; r. P.O. Box 1004, Thomasville, GA 31792

MILLS, Edward Collier; '75 BSPH ; Pharmacist; Camp's Prescription Shop, Main St., Watkinsville, GA 30677 404 769 5916, r PO Box 31, Watkinsville, GA 30677, 404 769-7217

MILLS, Edward Dean; '66 BBA ; r. 120 Fox Lair Drive, College Park, GA 30349

MILLS, Elayne Pamela Lesavoy (Jack L.); '58 BSED ; Travel Agt.; Travel Team, 3115 Tilghman St., Allentown, PA 18104; r. 937 North 24th St., Allentown, PA 18104, 215 435-6358

MILLS, Elizabeth Brook; '72 BSED ; r. 666 Brook Circle, Griffin, GA 30223

MILLS, Ellis Willard, Jr, '68 MMED , Tchr , City of Decatur; r. 1018 Vineyard Cir., Stone Mountain, GA 30083, 404 292 8786

MILLS, Emily M Chandler (Lewis A, Jr); r. 2917 Faulkner, Kensington, MD 20795

MILLS, Eunice Anne; '74 BSED , '75 MED ; Elem. Tchr., Winterville Sch., College Ave., Athens, GA 30601, 404 742 5221; r. 195 Sycamore Dr., Apt. C5, Athens, GA 30606, 404 549-8609

MILLS, Evelyn (See Simons)

MILLS, Dr F Editha Barnes (Editha Barnes); '47 MED , '67 EDD ; r. 535 Springdale, Athens, GA 30606

MILLS, Frances Dunaway (Robert K.); '59 BFA ; Homemaker; r. 309 E. 64th, Savannah, GA 31406, 912 355 0448

MILLS, Frank Coxe, III; '73 JD ; Asst. Dist. Atty., Blue Ridge Judicial Circuit, PO Box 248, Canton, GA 30114, 404 479-1488; r. PO Box 1014, Canton, GA 30114, 404 479-4173

MILLS, Dr Freddie Virgil, '57 BSED , Dir of Planning; Sch Bd. of Manatee Cnty., 215 Manatee Ave W , Bradenton, FL 33505, 813 746-5171; r 322 Sally Lee Dr., Ellenton, FL 33532, 813 722 4254

MILLS, Gerald Douglas; '68 MBA , '71 JD ; r. P O Box 54, Milledgeville, GA 31061

MILLS, Gwyn (See Decker)

MILLS, Gwyn '69 (See Decker)

MILLS, Harris Andrew, III; '74 BBA ; Mgr.; Lithmisa Lighting, Conyers, GA, 404 483-8731; r. 5718 Chisolm Tr., Lilburn, GA 30247, 404 921-3579

MILLS, Harry Lee; '72 BSFR ; r. 1611 Alachua St, Fernandina Beach, FL 32034

MILLS, Harvey Cleon; '50 BSF ; r. 2839 Windy Hill Rd SE, Marietta, GA 30062

MILLS, Helen Jamerson (William Hobby); '64 BBA ; r. P O Box 470, Sylvania, GA 30467

MILLS, Helen Eugenia Hudson (Hugh M. III); '69 BSED , Conference Coord., Ga. Ctr. for Continuing Educ.; Univ. of Ga., Ga. Ctr., Athens, GA 30602, 404 542-2237; r. 445 Forest Road, Athens, GA 30605, 404 549 2399

MILLS, Ms Helen Hudson, 76 MPA , r 445 Forest Rd , Athens, GA 30601

MILLS, Dr Hugh Milton, Jr; '45 BSED , '47 MED , '56 EDD , r Rt 3 Box 450, Gainesville, GA 30501

MILLS, Hugh Milton, III; '69 BSED ; Tchr.; Cedar Shoals HS, Cedar Shoals Dr., Athens, GA 30605; r 445 Forest Road, Athens, GA 30605, 404 549 2399

MILLS, Iris Anne '74 (See Donehoo)

MILLS, Isaac Peter, Jr; '62 BSPH ; r. Tarry Moore, Millen, GA 30442

MILLS, Jack Harold, '68 BSPH ; Pres.; Roberts Pharmacy Inc., PO Box 157, Donalsonville, GA 31745, 912 524-2349, r 703 Lyons Ave , Donalsonville, GA 31745, 912 524 2730

MILLS, Jackie Leonard; '51 BBA ; Pres.; Silver Star Mills, Inc., 827 N. Fourth St., Allentown, PA 18102, 215 437-5591; r. 937 N. 24th St., Allentown, PA 18104, 215 435-6358

MILLS, James Richard; '77 BBA ; r. 830 Pinewood Drive, Macon, GA 31204

MILLS, Janine Patterson (Ray); '70 AB , '72 MSW , Governmental Training Spec , Inst of Govt , Governmental Training Div., Univ. of Ga., 1260 S Lumpkin Ave., Athens, GA 30302, 404 542-1450, r. 109 S Homewood Dr., Athens, GA 30606, 404 549 9676

MILLS, Jean Emily; '70 MED ; Tchr.; DeKalb Cnty. Bd of Educ., 3770 N. Decatur Rd., Decatur, GA; r 2656 Meadow Mere East, Chamblee, GA 30341, 404 457 3588

MILLS, John David, Jr; '75 AB ; r. 1102 West 6th St, Apt C, Austin, TX 78703

MILLS, John Roy, Jr; '50 LLB ; r. 13 N Lee Street, Forsyth, GA 31029

MILLS, Judy Lee; '71 BSED ; r. 830 Pinewood Dr, Macon, GA 31204

MILLS, Julia Goodall, '67 BSED ; r. Rt 1, Box 37, Millen, GA 30442

MILLS, Julian Bryan, Jr, r 405 Wilson St, Hazlehurst, GA 31539

MILLS, Karen D. '74 (See Lanning)

MILLS, Dr Lawrence F; '50 MFA ; r. Dept of Art, Central College, Pella, IA 50219

MILLS, Lenna Kathleen '76 (See Ray)

MILLS, Lewis A, Jr; '46 BBA , '50 JD ; r. 2917 Faulkner, Kensington, MD 20795

MILLS, Linda '75 (See Bell)

MILLS, Linda '43 (See Hogsette)

MILLS, Lionel Woodrow; '49 BSA , Dir Research and Dev., Castleberry's Food Co., 1621 15th St., Augusta, GA 30903, 404 733-7765; r. PO Box 1010, Augusta, GA 30903, 404 733-3589

MILLS, Mae C. '69 (See Linsey)

MILLS, Margaret Hennessee (William H. III), '52 BSED ; r. 4273A North Shallowford Rd., Atlanta, GA 30341, 404 457 3649

MILLS, Margaret Virginia '66 (See Chasteen)

MILLS, Marguerite Powell (Charles G.); '33 BSCH ; r. 198 New Wickham Dr., Penfield, NY 14526, 716 377-1648

MILLS, Martha '59 (See Scudder)

MILLS, Mary E. Smith (Edward C.); '73 BSHE , '75 MED ; Homemaker; r. Box 31, Watkinsville, GA 30677, 404 769-7217

MILLS, Mary Ella '69 (See Northrop)

MILLS, Mary Frances; r. Route 4, Elberton, GA 30635

MILLS, Mary Ruth Bird; '71 BSED , '72 MED ; r. 106 Woodsdale Dr, Warner Robins, GA 31093

MILLS, Michael Cater; '66 ABJ ; r. P O Box 115, Baxley, GA 31513

MILLS, Michael Nuel; '69 BSED ; r. 4332 Chalfonte Dr, Columbus, GA 31904

MILLS, Monty Michael; '48 BBA ; Sr. Ofcr.; Berman, Mills and Co. PC, 90 Lombardy Way NE, Atlanta, GA 30309, 404 892-1181; r. 975 W. Kingston Dr , Atlanta, GA 30342, 404 252-3335

MILLS, Murrell Pennington (J T); '50 BSED ; r. 1807 Waverland Dr, Macon, GA 31201

MILLS, Noelle Jane; '72 AB ; Legal Asst.; Dodd, Driver, Connell and Hughes, 100 Peachtree St NW, Ste. 2900, Atlanta, GA 30303, 404 522 5430; r. 3260 Farmington Drive NW, Atlanta, GA 30339, 404 432-3024

MILLS, Penelope '65 (See Moseley)

MILLS, Maj Pope Randolph; '60 BBA ; r. HQS JUSMMAT ARFM, APO New York, NY 09254

MILLS, Ralph West; '73 BSED , '74 MED ; Tchr., Coach; Hall Cnty. Bd. of Educ., Rt. 11, Box 454, Gainesville, GA 30501, 404 532-4417; r. Rt. 11, Box 409-A, Gainesville, GA 30501, 404 536-8438

MILLS, Randall Adrian; '76 BS ; r. Rt. 1, Box 156, Chickamauga, GA 30707

MILLS, Robert Bruce; '74 MSW ; r. 200 NE 19th Ct No M-115, Ft Lauderdale, FL 33305

MILLS, Robert Kenneth; '59 BBA ; Sales Mgr., Savannah Foods and Indust , PO Box 339, Savannah, GA 31402, 912 234-1261; r. 309 E 64th, Savannah, GA 31405, 912 355-0448

MILLS, Robert Murray; '71 BSED ; Athletic Dir.; Warner Robins Jr. HS, Mary Ln., Warner Robins, GA 31093, 912 922-7755; r. 106 Woodsdale Dr., Warner Robins, GA 31093, 912 923 1567

MILLS, Robert Walton; '63 BSF ; r. 7700 Gleason Road #41C, Knoxville, TN 37919

MILLS, Roger; '75 JD ; Atty., Assoc.; Jones, Cork, Miller and Benton, 500 First Natl Bank Bldg , Macon, GA 31201, 912 745-2821; r. 3445 Osborne Pl., Macon, GA 31204, 912 477-9370

MILLS, Rosabel Lanier (Harold L); '28 MA ; r. 202 W Winthrope Ave, Millen, GA 30442

MILLS, Rose '49 (See Griffin)

MILLS, Ruth Eliz '49 (See Morgan)

MILLS, Sara Banks; '51 BSED ; r. Box 74, Griffin, GA 30223

MILLS, Shirley '67 (See Derrick)

MILLS, Steven Guy; '77 BBA ; r. 2140 Cadden Rd., Augusta 30906, 404 798-4788

MILLS, Steven Thomas; '75 BBA ; Self Employed; The Chopping Block, 6899 Peachtree Indust Blvd., Norcross, GA 30092, 404 447-9331; r 3091 Parkridge Cres., Chamblee, GA 30341, 404 325-8392

MILLS, Teresa '70 (See Statham)

MILLS, Thomas Howell, Jr; '75 BSPH ; r. Box 206, Ft Gaines, GA 31751

MILLS, Thomas Freeman; '64 BSED ; r. 805 Piney Wood, Lagrange, GA 30240

MILLS, Warren Everett; '69 AB ; r. 9930 Blake Lane, Oakton, VA 22124

MILLS, William Andrew; '34 BSC ; r. 802 E 41st St, Savannah, GA 31401

MILLS, William Carlos; '43 BSA , '55 MSA ; r. 3186 Wheeler Rd, Augusta, GA 30904

MILLS, William D, Jr; '56 BBA ; r. 23 Highland Dr NE, Atlanta, GA 30305

MILLS, William Erskine; '76 ABJ ; r. 5432 Alder Dr., Forest Park, GA 30050

MILLS, William H., III; Mills Construction Co.; r. 1467 Leafmore Pl., Decatur, GA 30033, 404 321 0592

MILLS, William Harry, '77 BSA , r 319 S Washington, Ft Gaines, GA 31751

MILLS, William Terrell; '49 BSAE ; Market Research Mgr.; Lilliston Corp., Box 3930, Albany, GA 31706, 912 883-5300, r. 1906 Groveland Rd., Albany, GA 31707, 912 436-9710

MILLSAP, Jewel '65 (See Wade)

MILLSAP, Melinda J. '75 (See Mosbey)

MILLSAP, Norman Wilson; '69 AB ; r. 309 Mulberry St, Swainsboro, GA 30401

MILLSAP, Dr Zachary T., Jr; '41 BSA , '60 DVM , Veterinary Med. Ofcr.; USDA, 355 E. Hancock, Athens, GA 30601; r. 485 Southview Dr., Athens, GA 30605

MILLWARD, Sue D. '76 (See Tillery)

MILLWOOD, Charles Edward; '49 BSF ; r. 601 Kings Highway, Myrtle Beach, SC 29577

MILLWOOD, Jon Martin, 74 BSED , r Rte 1, Wesleyan Dr., Macon, GA 31204

MILLWOOD, Kenneth Lee; '69 ABJ , '75 JD ; r. 481 Meadowbrook Dr., Marietta, GA 30060

MILLWOOD, Lana Sharron Smith (Kenneth Lee); '69 ABJ , '75 MA , r 481 Meadowbrook Dr, Marietta, GA 30060

MILLWOOD, Linda Dianne; '74 BSED ; r. Route 2, Dawsonville, GA 30534

MILLWOOD, Pamela A. '74 (See Butts)

MILLWOOD, Paul Cecil, '65 BBA , Minister, Churchland Bapt Church, Rt 5, Box 274, Lexington, NC 27292, 704 762 2741; r. Rt. 5 Hwy. 150, Lexington, NC 27292, 704 762-2747

MILLWOOD, Rebecca Lynne Reid (Jon Martin); '73 AB ; r. Rt 1,Wesleyan Dr, Macon, GA 31204

MILNE, Mary '67 (See Evans)

MILNER, Alice Faye Davis (John); '70 MED ; r 1112 N Court St, Quitman, GA 31643

MILNER, Arree Twitty (J W); '49 MED ; r. P O Box 885, Gainesville, GA 30501

MILNER, Aubrey Van; '77 BSED ; Dir., Trainable Mentally Handicapped Ctr.; Lamar Cnty. HS, Rose Ave., Barnesville, GA 30204, 404 358 1756; r 315 Taylor, Barnesville, GA 30204, 404 358-3303

MILNER, Betty Brown (Spann W. Jr); r. 459 Glen Castle Dr. NW, Atlanta, GA 30327, 404 255-5553

MILNER, Ms Carol Joy Bolton; '76 MED ; r. 709 Benson St., Hartwell, GA 30643

MILNER, Carolyn '56 (See Keen)

MILNER, Deanna '66 (See Ehrlich)

MILNER, Emily Stelling (Robert S.); '37 BS ; Sci Tchr Elmore Cnty Bd of Educ , Wetumpka Middle Sch., Wetumpka, AL 36092; r. 505 W Osceola St., Wetumpka, AL 36092, 205 567-7575

MILNER, Gene Whitner, Jr; '76 BBA ; r. 3218 Arden Rd , Atlanta, GA 30305

MILNER, Gloria Holloway (John Holmes III); '62 BSED , r Rt 1 Box 505, Monticello, GA 31064

MILNER, James Gilbert; '66 AB ; r. 1120 S Milledge Ave, Athens, GA 30605

MILNER, John Holmes, III; '61 BSA ; r. Rt 1 Box 505, Monticello, GA 31064

MILNER, Joyce Dalton, '69 BSED , r 1730A Franciscan Terr., Winston Salem, NC 27107, 919 788 1757

MILNER, Julia Ashton; '71 ABJ ; Admin. Asst.; Trust Co. Bank, 25 Park Pl., Atlanta, GA 30302, 404 588 8703; r. 6 Bassett Hall Place NW, Atlanta, GA 30318, 404 351-8084

MILNER, Mary Carolyn '76 (See Keen)

MILNER, Richard Willis, '60 BSA , Tech II, Fisheries; Ga. Natural Resources, Floyd Spring Rd., Armuchee, GA 30105, 404 295-6023; r Same

MILNER, Sara Lyn Portman (Stuart Dennis), '69 AB ; r. 2319 Pinneberg Ave, Rockville, MD 20851

MILNER, Sidney Tidwell (Thomas H. III); '65 BSED ; r. 2025 Virginia Road, Winston-Salem, NC 27104, 919 724-0957

MILNER, Stuart Dennis, 70 MS , r 2319 Pinneberg Ave, Rockville, MD 20851

MILNER, Thomas H., Jr; '46 LLB ; Chmn. of the Bd., Pres.; The First Natl. Bank of Athens, PO Box 632, Athens, GA 30601, 404 546-1866; r. Athens, GA 30603, 404 543-0760

MILNER, Dr Thomas H , III, '64 BS Neuroradiologist; Forsyth Radiology Assoc., 3155 Maplewood Ave., Winston-Salem, NC 27103, 919 765-6312; r. 2025 Virginia Road, Winston-Salem, NC 27104, 919 724-0957

MILNER, Timothy M; '71 BSED ; r. Rt 1, Canon, GA 30520

MILNER, Walter Tyson; '75 BBA ; Sales; C. C Dickson Co., 355 Armour Dr., Atlanta, GA 30324, 404 872-6626; r. 1992 West Hardee Ave., Chamblee, GA 30341

MILNER, Ward Turner (Chris T. C.); '63 AB ; r. Rt 1, Box 808, Lizella, GA 31052, 912 935-8674

MILONE, Jeannette Mary; '73 BSED , '74 MED ; Audiologist, Asst. Admin. for Clinical Svcs.; Houston Speech and Hearing Assn., 100 Pine Valley Dr., Warner Robins, GA 31093, 912 922 2895; r. 113 Kingsnoll Dr., Warner Robins, GA 31093, 912 922 6600

MILT, Adam Hyman; '74 BSFR ; r. 782 Brookridge Dr., Atlanta, GA 30306

MILTIADES, James Edward; '64 BBA ; Pres , Owner; The Stagg Shoppe Ltd., 6 Oglethorpe Mall, Savannah, GA 31406, 912 352 2361; r. 614 Mclaws St , Savannah, GA 31405, 912 355 9750

MILTIADES, Joan '74 (See Henson)

MILTIADES, M Diann '64 (See Roberson)

MILTIADES, Milton Victor, Jr; '68 BBA ; Owner; Vic Miltiades Ins., State Farm Ins. Co., 818 Concord Rd., Smyrna, GA 30080, 404 436-1234; r. 1449 Longwood Dr., Marietta, GA 30060, 404 428 2240

MILTON, Anne '59 (See Thompson)

MILTON, Annie Laurie Shellhouse (Harold F.); '36 BSHE ; Secy., Treas.; Milton Antiques, 3569 St Johns Ave., Jacksonville, FL 32205, 904 384 1081; r. 2977 Oak St., Jacksonville, FL 32205, 904 388 6923

MILTON, Annie Laurie '72 (See O'Neal)

MILTON, Edward III Vann; '64 BS , '69 MA , '76 PHD ; r. 456 Sequoia, Columbia, MO 65201

MILTON, Harold Foster; '38 BSED ; Retired From Laundry Business; r. 2977 Oak St., Jacksonville, FL 32205, 904 388 6923

MILTON, Henri Claire Breedlove (Edward Vann), '64 BSHE ; r. 456 Sequoia, Columbia, MO 65201

MILTON, James Oliver; '41 BSA ; r. Rt 2 Box 59, Hillard, FL 32046

MILTON, James R., Retired, Ga. Dept. of Labor; r Rosacre Farms, Keysville, GA 30816

MILTON, William Emory; '72 BSPH ; Pharmacist; Clinic Pharmacy, 52 Hermitage Ave., Nashville, TN 37210, 615 794 5357; r. 108 Churchill Pl., Franklin, TN 37064, 615 255 4469

MILUM, Peggy '66 (See Healey)

MILUTINOVIC, Nedegiso; '68 MS ; r. Studeutskitzg 17 19, Beograd Yugoslavia

MIMBS, Eddie Harvel; '66 BSPH ; Pres., Chief Pharmacist, Owner of Pharmacies; , PO Drawer 1277, Gainesville, GA 30501, 404 536 3329; r 2975 Glenhaven Drive, Gainesville, GA 30501, 404 532 6886

MIMBS, Jack Preston; '69 BBA ; r. Box 336, Milledgeville, GA 31061

MIMBS, John David; '72 BFA ; Commercial Artist; Rich's Dept. Store, 45 Broad St., Atlanta, GA 30303; r. 6714 Victoria Dr., Morrow, GA 30260, 404 961 5775

MIMBS, Louise Whitney Johnston (Jack Preston); '66 ABJ ; r. Rt 5 Hickory Hill Dr, Inman, SC 29349

MIMBS, Michael Alan; '77 BS ; r. 986 Ponce De Leon Circle, Macon, GA 31206

MIMBS, Philip William; '70 BSED ; VP; Elmer's Hardware, Inc., 423 Commercial Cir., Warner

Robins, GA 31093, 912 923-1514, r. 403 Westwood Dr., Warner Robins, GA 31093, 912 953 4352

MIMMS, Laura Seagraves (Billy J.); '52 BSED ; r 497 Londonberry Rd. N., Atlanta, GA 30327, 404 252-7283

MIMMS, Malon Durant; '53 BBA ; r. 1944 Starfire Dr, Atlanta, GA 30345

MIMMS, Mary Virgina; '58 BSPH ; Pharmacist; r. 2282 Sever Rd., Lawrenceville, GA 30245, 404 963-5510

MIMS, Camilla; '75 MED ; r. 4046 Northwest Drive, College Park, GA 30337

MIMS, Cecilia Henry (Geroge R.); '67 AB ; Tchr.; Myrtle Beach HS; r. 7604 Glenwood Dr., Myrtle Beach, SC 29577, 803 449-6695

MIMS, David Henry; '75 BBA ; Acct.; J. Patrick Vandechoof CPA, 603 Scott St., Beaufort, SC 29902; r. 12 Woodlake Dr., Beaufort, SC 29902, 803 524-4287

MIMS, Lt-Col USAF (Ret) Edwin Thomas; '42 BSAE ; Real Estate Dept.; Lewis State Bank, Tallahassee, FL 32301; r. Lafayette Oaks, 5119 Ile De France Dr., Tallahassee, FL 32303, 904 878-2900

MIMS, Frances Louise; '77 BSA ; Grad. Student; N. Car. St. Univ., Raleigh, NC 27607, 919 851-4594; r. 122 Pastime Drive, Thomasville, GA 31792, 912 226-4820

MIMS, Fred Lansing; '74 MED ; r. Rt 2, Hartwell, GA 30643

MIMS, Harry Clayton, Jr; '75 MED ; Community Unit Spvr., II; Ga. Dept. of Human Resources, Div. of Youth Svcs., PO Box 1034, Thomasville, GA 31792, 912 228-2414; r. Rt. 1, Box 295, Thomasville, GA 31792, 912 226-4160

MIMS, James Steven; '75 AB ; r. Rt. 1, Moultrie, GA 31768

MIMS, James Willie; r. 3207 Birch, Wichita Falls, TX 76309

MIMS, Kathryn L. (See Green)

MIMS, Leslie Ann; '71 BFA , '73 MAED ; r. 122 Pastime Dr, Thomasville, GA 31792

MIMS, Lillian '75 (See Cole)

MIMS, Mary Alice '54 (See Lanier)

MIMS, Mary Lewis '58 (See Anderson)

MIMS, Mary M '72 (See Murkerson)

MIMS, Melinda '65 (See Deriso)

MIMS, Nellie Z. Bird (Edwin T.); '41 BSHE ; Tchr.; Leon Cnty. Sch. Dist., 2757 W. Pensacola St., Tallahassee, FL 32304; r. 5119 Ile De France Dr., Lafayette Oaks, Tallahassee, FL 32303, 904 878-2900

MIMS, Oscar McLendon, Jr; '77 ABJ ; r. 122 Pastime Drive, Thomasville, GA 31792

MIMS, Robert Leslie, Jr; '76 BBA ; r. 3404 Merrimac Ave., Augusta, GA 30906

MIMS, Ms Sarah Sheppard; '77 MED ; r. P.O. Box 489, Edgefield, SC 29824

MIMS, William Freeman; '40 BSC ; r. 363 Woodward Way, Athens, GA 30601

MIMS, Willie L Brigham (G S); r. 3621 Burning Tree Ct, West Lake, Martinez, GA 30907

MIN, Dr Hong Shik; '63 PHD ; r. Professor and Head Dept Of, Zoology Clemson University, Clemson, SC 29631

MIN, Kyung Ho; '66 MED ; r. Dept. of Physical Ed, East Montana St. Coll., Billings, MT 59101

MIN, Suky '71 (See Kim)

MINAGLIA, Jacqueline L. Newman (Don); '69 AB ; Flight Attendant; Delta Air Lines, Inc.; r. 2253 Soledad Rancho, Rd., San Diego, CA 92109, 714 274-6399

MINCEY, Beverly '74 (See Dillard)

MINCEY, Gwen (See Bentley)

MINCEY, Harriet '56 (See Davidson)

MINCEY, Kenneth Hudson; '76 BS ; r. Route 2, Mullins, SC 29574

MINCEY, Rebecca Anne, '72 BSED , r 513 Edgewood Dr, Waynesboro, GA 30830

MINCEY, Ruth Louise '60 (See Markowitz)

MINCHEW, Astor W; r. R F D, Saluda, SC 29138

MINCHEW, Harold Russell; '53 BBA ; Mgr., Cash Mgmt. and Investments; Owens-Illinois, Inc., PO Box 1035, Toledo, OH 43666, 419 242-6543; r 3778 Hillandale Rd., Toledo, OH 43606, 419 535-6843

MINCHEW, Howell Edward; '50 BSA ; Postmaster; US Post Ofc., Wray, GA 31798; r. Route 1, Wray, GA 31798, 912 468-5315

MINCHEW, James William, Jr, '73 AB , r. Tracewood Village Apt 5201, 6300 Old Canton Rd, Jackson, MS 39211

MINCHEW, Jeffie Verlon; '51 BSA ; r. P O Box 183, Waycross, GA 31501

MINCHEW, Joe Sylvan; '58 BSPH ; r. 13 Colonel Estill Dr, Wimberly, Savannah, GA 31406

MINCHEW, Dr John Edsel; '59 DVM , '59 BSA ; Owner; Minchew Animal Hosp., 208 Sandy Springs Pl., Atlanta, GA 30328, 404 255-9345; r. 1125 Winding Creek Trl., Atlanta, GA 30328, 404 252-1954

MINCHEW, M. Daniel; '60 AB ; Chmn.; US Intl Trade Comm., Washington, DC 20436, 202 523-0155, r 16 Fourth St SE, Washington, DC 20003, 202 543-3131

MINCHEW, Teresa Agnes; '67 BS ; r. 1510 N Oak, Valdosta, GA 31601

MINCHEW, Warren James; r. PO Box 977, Douglas, GA 31533

MINCHEY, Marshall Vaughn; '59 BS , '62 BSPH ; Pharmacist, Pres.; The Medicine Shoppe, 612 East 69th St., Savannah, GA 31405, 912 352-0375; r 810 Second Ave., Savannah Beach, GA 31328, 912 786-4952

MINDEN, Geraldine Eliz Musarra, '69 AB , r 2511 Henry St, Augusta, GA 30904

MINEAR, Margaret '76 (See Nettles)

MINEAR, Robert William, Sr; '36 BSF ; Pres.; First Natl. Bank, 301 First St., Parsons, WV 26287, 304 478-2461; r. Holly Meadows, Parsons, WV 26287, 304 478-3838

MINER, Gloria Elaine Carlton (Kenneth L.); '59 AB , r. 506 Arizona St., Lawrence, KS 66044

MINER, Irving Eugene; r 1554 No Blvd, Manhasset, NY 11030

MINER, Lois '73 (See Yates)

MINES, Robert Emmett; Exec. Dir.; City Housing Authority, 240 Stonewall St., Cartersville, GA 30120, 404 382-1414; r. Route 5, Cartersville, GA 30120, 404 382-2518

MINFORD, Felicia Nicholson (Levis W. IV); '70 BBA ; Bkpr., Ofc. Mgr.; Lion Distributing Co., 6576 Interstate 85, Norcross, GA 30093, 404 447-8833; r. 3766 Laguna Circle, Clarkston, GA 30021, 404 939-1341

MINGE, Jerry Lee; '59 LLB , '60 BBA ; Atty., Partner; Hamilton and Minge, PO Box 746, Rome, GA 30161, 404 291-0734; r. Saddle Mountain Rd., Rome, GA 30161, 404 234-7562

MINGIN, Jane E. Robinson (Clarence A.); '71 BSA ; Med. Asst. to Ophthamologist; Samuel B. Pole III MD PA, 1 East Ave., Bridgeton, NJ 08302, 609 451-7070; r. 5 Center Lane, Bridgeton, NJ 08302

MINGLEDORFF, Gretchen '49 (See Thompson)

MINGLEDORFF, Huldah C. Cail (Lee); '33 BSPE ; Farmer; Owner; Pres., Treas., Mgr.; Millhaven Co. Inc., 912 569-4487; r. Rt. 1, Millhaven Plantation, Sylvania, GA 30467, 912 829-3236

MINGLEDORFF, Lewis Edward; '58 BBA ; Div Mgr.; Sears, Roebuck and Co., Alps Rd., Athens, GA 30601, 404 546-8700; r. 527 Boulevard, Athens, GA 30601, 404 548-1532

MINGLEDORFF, Roberta I '65 (See Duvall)

MINHINICK, Marion Patton Lindsley (Robert John); '65 ABJ ; r. 3325 York Place, Decatur, GA 30032

MINHINNETT, Molly E. '58 (See Shepard)

MINIACI, Albert John; '71 BBA ; r. 3015 N Ocean Blvd Apt F-8, Fort Lauderdale, FL 33308

MINICK, Robert Earl; '53 BBA ; r. PO Box 338, Brooklet, GA 30415, 912 842-2626

MINIS, Col Carol Edward; '52 LLB ; Retired, US Army; r. PO Box 154, Ware Neck, VA 23178

MINIS, Margaret Davis (Robert Powell); '69 MA ; r 17 Denmark Dr, Savannah, GA 31406

MINIS, Robert Powell; '67 BBA ; r. 17 Denmark Dr, Savannah, GA 31406

MINISH, Beatrice '75 (See Fountain)

MINISH, Connie Emma '71 (See Vollrath)

MINISH, Jimmy Richard; '68 BSED , '72 MED ; Tchr.; Madison Cnty. HS; r. 265 Featherwood Hollow, Athens, GA 30601, 404 549-9946

MINISH, Dr Joseph Albert; r. Parkview Dr, Commerce, GA 30529

MINISH, L. B.; Farmer; Self-Employed; r. Rte. No. 4, Commerce, GA 30529, 404 335-5491

MINISH, Laura Gwynneth Lamon (T. David); '77 BSED ; Tchr.; Winder-Barrow HS, Winder, GA, 404 867-4519; r. 160 Dudley Dr., 530, Athens, GA 30605, 404 546-7269

MINISH, Ravonda H. Hammond (O. B.); '50 BSHE ; Elem. Tchr.; S. M. Inman Sch., 774 Virginia Ave NE, Atlanta, GA 30306; r. 1152 Clarendon Ave., Avondale Estates, GA 30002

MINISH, Ruby Lynn M.; '59 BSED ; r. PO Box 154, Commerce, GA 30529

MINISH, Sarah Ellen '75 (See Beauchamp)

MINIX, Forrest Lee; '49 BS ; Exec. VP; Crawford and Co., 131 Ponce de Leon Ave., Atlanta, GA 30302, 404 873-4561; r. 4585 Harris Trail NW, Atlanta, GA 30327, 404 233-6545

MINIX, Howard Lott; '65 BSPH ; r. Box 309, Douglas, GA 31533

MINK, David Jonathan, '77 BBA , r 485 Kingswood Ln., Atlanta, GA 30305

MINK, Kenneth Stuart; '60 BSED ; r. 7 Tall Pine Road, Cape Elizabeth, ME 04107

MINK, Lawrence Howard; '77 ABJ ; r. 485 Kingswood Lane, Atlanta, GA 30305

MINK, Morris Aaron; '42 BSPH ; r. 485 Kingwood Ln N W, Atlanta, GA 30305

MINKOVITZ, David Arden; '69 BBA ; r. P O Box 808, Statesboro, GA 30458

MINKOVITZ, Donna; '66 BSED ; VP, Merchandise Mgr , Minkovitz Dept Store, PO Box 808, Statesboro, GA 30458, 912 764-5424; r. Same

MINKOVITZ, Emma C. '40 (See Friedman)

MINKOVITZ, Ike; '30 BSC ; Pres.; Minkovitz Dept Store, 1 S. Main St., Statesboro, GA 30458, 912 764-5424; r. PO Box 808, Statesboro, GA 30458, 912 764-3767

MINKOVITZ, Joan; '70 BSED ; r. 4720 Cumberland Dr, Savannah, GA 31405

MINNICH, James Leroy; '60 BS ; r. Box 22455 TWU Station, Denton, TX 76204

MINNICH, Katherine N '65 (See McNeill)

MINNICH, William Rudy, Jr; '64 BBA ; Banker; First Natl. Bank of Atlanta, 2 Peachtree St., Atlanta, GA 30302; r. 120 Montgomery Ferry Rd. NE, Atlanta, GA 30309, 404 875-4196

MINOR, Avery B, Jr; '66 BS ; r. 2665 Suwanee Ave, Macon, GA 31204

MINOR, Barbara Joyce Hulsey (Eddie); '57 BSED ; r. 3073 Wanda Woods Dr, Doraville, GA 30040

MINOR, Carole '67 (See Wheeler)

MINOR, Charles Haynes; '71 BBA ; r. 211 Park St, Marietta, GA 30060

MINOR, Ella Sue; '26 ABED , '29 MA ; Retired, Agr Statistician; r. 8811 Colesville Rd., Apt 202, Silver Spring, MD 20910, 301 588-4787

MINOR, Jack Louis, Jr; '72 AB ; r. 403 Dorchester, Augusta, GA 30904

MINOR, Dr James Berry; Physician; Warren Palmer Sewell Cardiovascular Diagnostic Lab., Ste. 140, 960 Johnson Ferry Rd., NE, Atlanta, GA 30342, 404 255 5011; r. Atlanta, GA 30308

MINOR, Louise Hoyt, '76 MFA , r 915 Woodland Trail B-5, Smyrna, GA 30080

MINOR, Mary Bryan '71 (See Fields)

MINOR, Miriam (Mimi) '64 (See Duncan)

MINOR, Dr Randall Hunter; '31 BS , '33 MA ; Pres.; Shorter Coll., Rome, GA 30161, 404 232 2463; r. 301 Shorter Ave., Rome, GA 30161, 404 232-3240

MINOR, Randall Jones; '76 BBA ; r. Rt. 1, Box 20, Valdosta, GA 31601

MINOR, Roy Palmer; '34 BSC ; Retired Railway Postal Supv , US Govt , r 152 Maedris Dr , Decatur, GA 30030, 404 373-8387

MINOR, W. Arthur; '24 BSA ; Retired; r. 435 Greenbrier Dr., Silver Spring, MD 20910, 301 589-8506

MINSER, Patricia '61 (See McDonald)

MINSHEW, Beverly Jane; '76 BSHE ; r. 5350 Arlington Expy., 4910, Jacksonville, FL 32211

MINSHEW, Joyce Geonene Utley (Davis L.); '71 BSED ; Media Spec.; Bibb Cnty. Bd. of Educ., 2064 Vineville Ave., Macon, GA 31204, 912 745-6646; r. 1093 N. Pierce Ave., Macon, GA 31204, 912 742-2878

MINSHEW, Lamar Wayne; '61 ABJ ; r. Atl Constitn Papr 10 Forsyth S, c o Sports Desk, Atlanta, GA 30303

MINSHULL, Glenda Ann '74 (See Corner)

MINSK, Frederick Ivan; '70 BBA ; Mgmt. Analyst; Veteran's Admin., Baltimore, MD 21201; r. 2802 Hanson Ave., Baltimore, MD 21209, 301 358-1256

MINSK, Shirley Kaplan (Alvin); '57 AB ; r. 1542 High Haven Ct. NE, Atlanta, GA 30329, 404 636-3668

MINTER, Bernice Ivey (Byron); '60 BSED , '66 MED , Retired Educ Couns , r 379 Church St , Elberton, GA 30635, 404 283-4826

MINTER, Bessie '37 (See Smith)

MINTER, Dr Brenda Suellen Bell; '62 BS ; r. 9274 Brown Rd, Jonesboro, GA 30236

MINTER, D. Carolyn Vickers (Milton M.); '65 AB ; r 27 Molly Stark Dr., Morris Township, NJ 07960, 201 538-6231

MINTER, Jack J.; Agt.; Ashmore Realty Co., Chandler Bldg., Ste. 20, 238 Arnold Rd., St Simons Island, GA 31522, 912 522-3970; r. 2085 Valiant Dr. NE, Atlanta, GA 30345

MINTER, James Gideon, Jr; '51 ABJ ; Editor; The Atlanta Constitution, 72 Marietta St. SW, Atlanta, GA 30303, 404 572-5451; r. Route 3, McBride Road, Fayetteville, GA 30214, 404 461-6182

MINTER, Joan Siano (Richard G. II); '65 ABJ ; Homemaker; r. 7327 Lullwater Rd., Columbus, GA 31904, 404 323-3539

MINTER, Leonard Rufus, '71 MFA , r 528 B Holloway Ave, Albany, GA 31701

MINTER, Majorie (Bebe) Kelley (Julian J.); '46 ABJ ; Homemaker; r. 2085 Valiant Dr. NE, Atlanta, GA 30345, 404 634-8951

MINTER, Mary Stewart (John D.); '29 AB ; Homemaker; r. 2221 Oxford Rd., Raleigh, NC 27608, 919 833-3218

MINTER, Milton Merrian, '65 ABJ , Labor Relations; Nabisco Inc., World Hq., East Hanover, NJ 07936, 201 884-0500; r. 27 Molly Stark Dr., Morris Township, NJ 07960, 201 538-6231

MINTER, Richard G, II; '66 BBA ; r. 7327 Lullwater Rd, Columbus, GA 31904

MINTER, Richard Gideon; '26 BSCE ; Retired VP, Wright Contracting Co.; r. 2721 Auburn Ave., Columbus, GA 31906, 404 561-8041

MINTER, Richard Paul; '67 BSPH ; r. 2449 Kensington Rd, Macon, GA 31201

MINTER, Virginia Coleman (Branson C); r. Jakin, GA 31761

MINTON, Alfred Derry; '68 BSA ; Pharmacist; Wender and Roberts, 7306 Roswell Rd., Atlanta, GA 30328, 404 393-0200; r. 3291 Timber Bluff Drive, Marietta, GA 30062, 404 971-4848

MINTON, Bonnie Tuttle (Mack Byrd, III); '71 BSED , '73 MED ; r. 170 Rogers Ave, Macon, GA 31204

MINTON, Cathy Teresa; '77 BSED ; r. 2210 Murray Avenue, Tifton, GA 31794, 912 382-1343

MINTON, Lucile; '38 MA ; r. 112 Ridley Circle, Decatur, GA 30030

MINTON, Mack Byrd, III; '66 BSA ; r. 170 Rogers Ave, Macon, GA 31204

MINTON, Phillip Lee; '65 BBA ; r. c o James Neal, Box 105, Jesup, GA 31545

MINTON, William Stanley, '75 BS , Psychiatric Aide; Mt. Sinai Hosp., 500 Blue Hills Ave., Caps Unit, Hartford, CT 06106; r. 17 Bristol St., Wilson, CT 06095

MINTZ, Elizabeth Marguerite '46 (See Jacobs)

MINTZ, Dr Harold Richard; Dentist; Pvt. Practice, 4427 Carnes St., Acworth, GA 30101, 404 974-4146; r. 3596 Country Estate Dr., Kennesaw, GA 30144, 404 722-7640

MINTZ, Joel Barton; '67 BSA ; r. 2685 Homecrest Ave, Brooklyn, NY 11235

MINTZER, Howard; '64 ABJ ; r. 461 B 138th St, Belle Harbor, NY 11694

MINYARD, Gary Lemuel; '75 BSA ; Tchr.; Franklin Cnty. Jr. HS, Carnesville, GA 30521, 404 384-4581; r. Route 1, Box 49, Royston, GA 30662, 404 245-6776

MINYARD, Martha '71 (See Silas)

MINYARD, Susan '72 (See Pate)

MINZNER, Raymond Arthur, Jr; '70 BSA ; r. 882 Lyndale Drive, Rochester, MI 48063

MIRACLE, Andrea Poletis (William D), '75 BSHE , r. D-7 College Park Apts, Newberry, SC 29108

MIRACLE, Katherine '73 (See Lawson)

MIRACLE, Sylvia Eliz Burton (William Charles); '75 AB , r 5115 Long Island Dr NW Atlanta, GA 30327

MIRACLE, William Charles; '75 AB ; r. 5115 Long Island Dr NW, Atlanta, GA 30327

MIRACLE, William D; '70 MED ; r. D-7 College Park Apts, Newberry, SC 29108

MIRAGLIA, Edward, Jr, '21 AB ; r. 1016 Walnut St, Macon, GA 31201

MIRKIN, Sheldon Stanley, '75 BSED ; r. 102 Swan Pkwy West, Royal Palm Beach, FL 33406

MIRSKY, Mrs Joseph Bernard; '50 AB ; r. PO Box N, West Palm Beach, FL 33402

MIRSKY, Sally Ann (See Kaplan)

MIRZA, Dr Munawar Sultana, '76 EDD , r 28 E.Lines Suttlej Cotton Mill, Okara, Pakistan

MISCALLY, Arthur Eugene; r. P O Box 11148, Jacksonville, FL 32211

MISCALLY, Betty Hinton Bellah (Arthur Eugene); r P O Box 11148, Jacksonville, FL 32211

MISCALLY, Mildred L; '30 ABJ , '46 MA ; Prof Emeritus, Journalism; Queens College; r. 1020 Arosa Ave, Apt. 2, Charlotte, NC 28203

MISCHNER, Annabelle Schulman (Herman); '45 BSED ; r. 107 Brockington St, Kingstree, SC 29556

MISCHNER, Michael Samuel; '73 ABJ ; Advertising, St Petersburg Times, r 1560 S Haven Dr., Clearwater, FL 33516, 813 536-1610

MISCHNER, Steven James; '71 ABJ ; r. 3434 Merrick Dr, Lexington, KY 40502

MISENHAMER, Kathi Ann; '72 AB , '74 MED ; Dir., Sch. and Coll. Relations, Admissions Ofc. Un; , UNCC Sta., Charlotte, NC 28223, 704 597-2211; r. 4917 Apt. 2, Central Ave., Charlotte, NC 28205, 704 535-1487

MISER, Ann Nell; '75 ABJ ; r. 400 Broady Ln., Maryville, TN 37801

MISER, Mrs L. D.; r. 229 Bairview Ave., Beckley, WV 25801

MISKOF, John B.; '23 PHG ; Pres. DDS Corp., Intl. Pres.,; John Miskoff Educ. Foundation; r. 665 NE 58th Street, Miami, FL 33137, 305 754-5169

MISNER, Dr Vilas Eugene; '58 BSA , '61 DVM , Production Mgr.; Con Agra Poultry, 1602 Church St., Decatur, AL 35601, 205 355-2710; r. 2505 Stratford Rd., Decatur, AL 35601, 205 353-4986

MISRA, Lalith Kishore; '73 MS ; r. P.O. Box 1514, College Station, TX 77840

MISSALL, Reynold F.; '59 BSA ; Sr. Quality Engr.; Avon Products Inc., Division St., Suffern, NY 10901, 914 357-1796; r. 41 Convent Rd., Nanuet, NY 10954, 914 623-5160

MISSBACH, Alice Susan Johnson (George E, Jr); '64 ABJ ; r. 6808 Brandon Mill Rd NW, Atlanta, GA 30328

MISSERI, Daniel Stephens; '71 BFA ; r. Route 2, Canton, GA 30114

MISSERI, Margaret Ann Haley (Daniel Stephens); '70 BSED ; r. Rt 2, Canton, GA 30114

MISSOTTEN, Eric Jean-Marie; '75 BBA ; r. 97a Fruithoflaan, Berchem Belgium

MITAKIS, Stephen E.; '53 BSED ; Dir. of Aquatics; UCLA, 405 Hilgard Ave., Los Angeles, CA 90024, 213 825-3671; r. 18672 Pacific Coast Hwy., Malibu, CA 90265, 213 456-6708

MITAS, James David; '72 BS ; Reconnaissance Survey Ofcr., Asst. S-2; US Army, Sixth Battalion (Lance), 33rd Field Artillery, Ft Sill, OK 73503, 405 351-2478; r. Bldg. 852, Box 11-A, Ft Sill, OK 73503, 405 351-3755

MITCHAM, Alice Faye; '71 BSHE , '75 MED ; r. Box 188, Social Circle, GA 30279

MITCHAM, Frances A. '47 (See Stell)

MITCHAM, Gloria Jean Odum (Judson Cofield); '70 BM ; r. P O Box 283, Monroe, GA 30655

MITCHAM, Dr Judson Cofield; '69 AB , '71 MS , '74 PHD ; r. P O Box 283, Monroe, GA 30655

MITCHAM, Lydia Anne Halter (Wilson Matthew, Jr); r. 5114 N Ivey Rd NE, Atlanta, GA 30305

MITCHAM, Nancy C '65 (See Rogers)

MITCHAM, Robert David; '66 BSA ; r. Tiger, GA 30576

MITCHAM, Ruth Whitlow (Michael S.); '70 BSPH , '73 MS ; Pharmacist and Asst. Mgr.; Revco Pharmacy, NorLex Shopping Ctr., Lexington, NC 27292, 704 249-3905; r. 108 Ryan Street, Lexington, NC 27292, 704 243-1711

MITCHAM, Sara Pierson (Vernon P.); '39 ABED ; r Rt. 4, McGarity Rd., McDonough, GA 30253, 404 957-4156

MITCHAM, Vernon Patton; '39 BSA , Retired, US Dept of Agr r Rt 4, McGarity Rd , McDonough GA 30253, 404 957-4156

MITCHAM, Wilson Benjamin, '63 BBA ; r. P O Box 283, Monroe, GA 30655

MITCHAM, Wilson Matthew, Jr; '52 BBA ; r. 5114 N Ivey Rd NE, Atlanta, GA 30305

MITCHAM, Wilson Matthew, III; '75 BBA ; r. 5114 North Ivy Rd , Atlanta, GA 30342

MITCHELL, Michele Murphy (Charles S.); '66 AB , r. 547 Spring Valley Rd NW, Atlanta, GA 30318, 404 355-2279

MITCHELL, Dr Alexander R., III; '66 BS , Physician, Ocmulgee Med Pathology Assocs., PA, Macon, GA, 912 742-1122; r. 247 Candler Dr , Macon, GA 31204, 912 742-3249

MITCHELL, Alice '49 (See Jeffries)

MITCHELL, Alvin Block; '50 LLB ; r. 3198 Cheru Ct, Decatur, GA 30032

MITCHELL, Andrea E. Jackson (Alexander R III), '67 BFA ; r. 247 Candler Dr , Macon, GA 31204, 912 742-3249

MITCHELL, Andrew John, '73 AB , Underwriter, Great American Ins Co., Chamblee, GA, 404 458-8201; r. 1000 Montreal Rd., Apt 15F, Clarkston, GA 30021, 404 292-1777

MITCHELL, Ann Harvey, '76 BSED , r 3014 Ridgemore Rd NW, Atlanta, GA 30318

MITCHELL, Ann Holt '47 (See Williamson)

MITCHELL, Ms Ann Lavinia, '77 AB , r 151 Mount Vernon Drive, Decatur, GA 30030

MITCHELL, Ann Lee '70 (See Young)

MITCHELL, Anne Corin, '70 BM , '73 MED , r 412 West Johnston, Forsyth, GA 31029

MITCHELL, Anne Irene Thrasher (Raymond H.), '41 ABJ, Member [illegible] 491 Bayshore Dr , Valparaiso, FL 32580, 904 678-4309

MITCHELL, Arthur [illegible] '56 BSED , [illegible] Paulding Cnty HS, Dallas, GA, 404 445-2751, r [illegible] GA 30141, 404 943-5894

MITCHELL, Dr Bailey W ; '61 BSAE ; Research Agr Engr ; USDA, ARS Southeast Poultry Research Lab ; PO Box 1072, Athens, GA 30602, 404 546 3443; r. 597 Huntington Rd., Athens, GA 30606, 404 549 5137

MITCHELL, Barbara J '63 (See Conlon)

MITCHELL, Barry Paul; '75 ABJ ; Sales Mgr ; Liquor Store ; r 156 H Essex Ave ; Atlanta GA 30339, 404 432-0759

MITCHELL, Bell '67 (See Perry)

MITCHELL, Betty Nell '52 (See Oglesby)

MITCHELL, Billy D ; '39 BSA ; Asst Div Mgr ; Dairymen, Inc ; Ga Div ; 5304 Panola Indust Blvd., Decatur, GA, 404 981 7890; r. 3438 Springside Dr., Decatur, GA 30032, 404 284 5064

MITCHELL, Bobby B; '47 JD ; r. P O Box 257, Leslie, GA 31764

MITCHELL, Bonnie Jean Kloss (Ernie Wiley), '65 BSED ; r. 101 Dogwood Drive, Athens, GA 30601

MITCHELL, Carol Gwen Symmes (Louis Jordan), '67 BSED ; r. 11807 E 36th St, Tulsa, OK 74145

MITCHELL, Carolyn D. Goss (Stephen M.), '68 BSED ; Homemaker; r. 5130 Lost Dutchman Drive, Lithonia, GA 30058

MITCHELL, Carolyn (George T. Jr); '60 BSHE ; Tchr ; Home Econ ; A S Clark Sch ; 410 15th St N, Cordele, GA 31015; r. PO Box 112, Cordele, GA 31015

MITCHELL, Carolyn V '52 (See Mathews)

MITCHELL, Charles Craig; '74 BS ; Student, Med Coll. of Ga., Augusta, GA 30901; r. 1300 Warren Hites Dr., Apt. C-208, Augusta, GA 30901, 404 722 1664

MITCHELL, Charles Eben; '48 BBA ; Pres ; Master Furniture Corp., Toccoa, GA 30577, 404 886 4300, r. PO Box 924, Toccoa, GA 30577, 404 886-4940

MITCHELL, Charles Edward, Jr; '76 MED ; r. 944A Eagle Heights Apts, Madison, WI 53705

MITCHELL, Charles Richard; '69 BSAE ; Eng Supv.; Ga. Power Co., Conyers, GA 30702, 404 483-8519; r. 5803 Pounds Dr., Stone Mountain, GA 30083, 404 469 8308

MITCHELL, Charles Sterling; '72 MED , '74 EDS ; r Rt. 1, Box 339, Dalton, GA 30720

MITCHELL, Charles Thomas; '65 ABJ ; VP; The First Natl. Bank of Brunswick, PO Box 1477, Brunswick, GA 31520, 912 265 0260; r. 807 Mallory St., St Simons Island, GA 31522, 912 638 4389

MITCHELL, Clarice Evelyn; '55 MA ; r Rt 2, Thomaston, GA 30286

MITCHELL, Clyde Gertrude; '71 AB ; r. 226 Melrose Ave, Decatur, GA 30030

MITCHELL, Connie Louise; '73 BS ; r. 621 Roswell Road, Smyrna, GA 30080

MITCHELL, Ms Cynthia Radcliff; '76 BFA ; r. 10 Berkshire Drive, Rome, GA 30161

MITCHELL, Dare Charles, '77 AB ; r 4892 Brownsmill Rd, Lithonia, GA 30058

MITCHELL, David Kerlin; '65 BSF ; Dist Forester; St Regis Paper Co ; Southern Timberlands Div ; PO Box 7625, Macon, GA 31204, 912 477-4532; r. 2793 Pinewood Dr ; Macon, GA 31204, 912 743 2125

MITCHELL, David Lamar; '68 BSAE ; r. 101 Poplar Trail, Moultrie GA 31768

MITCHELL, Deborah Lee; '74 BSED ; r. 6027 Trammell Road, Morrow, GA 30260

MITCHELL, Deborah P Prather (G Raymond, Jr), '56 BSHE ; r. Rt 2 Box 215b, Camilla, GA 31730

MITCHELL, Dicksie Pentecost (E D); '34 ABED ; r 5201 River Blvd, Tampa, FL 33603

MITCHELL, Douglas W., Jr; '42 AB ; Partner; Mitchell, Mitchell, Coppedge, et al., 101 Thornton Bldg ; PO Box 668, Dalton, GA 30720, 404 278 2040, r. 908 Rockdale Dr., Dalton, GA 30720, 404 278 5994

MITCHELL, Douglas W., III; '70 AB ; Atty ; Partner, Sumner and Mitchell, PO Box 992, Douglas, GA 31533, 912 384-2511; r. Rt. 4, Cypress Ln., Douglas, GA 31533, 912 384-3540

MITCHELL, Edna B.; '73 MED ; r. 508 Harding Place, Nashville, TN 37211

MITCHELL, Eileen Joyce Cohen (Barry); '76 BSED ; r 1261 Lavista Rd Apt. F-1, Atlanta, GA 30324

MITCHELL, Elbert Harold, '44 ABJ ; Pres.; The V M Org ; Same as Residence; r. Box 13611, Atlanta, GA 30324

MITCHELL, Elisabeth Alves '66 (See Bazarte)

MITCHELL, Elizabeth Ann; '76 BSA ; r. 1314-D Stone Mill Ct ; Stone Mountain, GA 30083

MITCHELL, Emily W. '42 (See Turkington)

MITCHELL, Ernest Earl, '57 BBA ; VP; The Citizens and Southern Natl Bank, 300 Bull St ; Savannah, GA 31401, 912 234-5101; r. 133 East 50th St., Savannah, GA 31405, 912 232 1323

MITCHELL, Ernie Wiley; '62 BBA ; r. 101 Dogwood Dr, Athens, GA 30601

MITCHELL, Eugene Muse, '52 AB ; r 37091 Jefferson Court = 585, Farmington, MI 48024

MITCHELL, Eugenia (See Martin)

MITCHELL, Everett Byron, Jr; '72 BBA ; r. c o E B Mitchell, 210 Schmitt Rd, Rossville, GA 30741

MITCHELL, Florence '50 (See Brewster)

MITCHELL, Fondren; r Box 338, Vero Beach, FL 32960

MITCHELL, Frances Wilder '72 (See Lancaster)

MITCHELL, Francis Gresham (Robert E), Retired Tchr ; r PO Box 186, Zebulon, GA 30295, 404 567 8742

MITCHELL, Dr Frank Edward, '55 DVM ; r. Po Box 1389, Diagnostic & Research Lab, Tifton, GA 31794

MITCHELL, Frank R Jr, '32 AB ; '35 JD ; r 1015 Northshore Drive, Roswell, GA 30075

MITCHELL, Dr G Lawrence, '56 DVM ; r 2462 William Wood Ct, Decatur, GA 30033

MITCHELL, G Raymond, Jr ; '56 ABJ ; r Rt 2 Box 215 B, Camilla, GA 31730

MITCHELL, George, Jr; '74 BSED ; r. 149 Caroline Ave ; Athens, GA 30601

MITCHELL, George T., III; '74 BS ; Dental Student, Emory Univ., Atlanta, GA; r. 1010 Seville Dr ; Clarkston, GA 30021, 404 292 6542

MITCHELL, Geraldine, '73 AB ; r. 149 Caroline Ave ; Athens, GA 30601

MITCHELL, Gladys Bell (William A. Jr), '63 AB ; Homemaker ; r 2929 Howell Mill Rd NW Atlanta GA 30327, 404 351 1985

MITCHELL, Glenn Edward, '65 BBA ; Material Planner Delta Air Lines, Inc ; Hartsfield Intl Airport, Atlanta, GA, 404 762-3416; r. Rt. 2, Box 138, Hampton, GA 30228, 404 946-4412

MITCHELL, Gloria Ann '63 (See Bagwell)

MITCHELL, Graham; r. 35 Woodlawn Ave, Hampton, GA 30228

MITCHELL, Hallie '45 (See Fitzgerald)

MITCHELL, Harlan Erwin, Sr. '48 LLB ; Atty, Partner, Mitchell, Mitchell, Coppedge, et al., 101 Thornton Bldg., PO Box 668, Dalton, GA 30720, 404 278 2040, r. 608 Miller St., Dalton, GA 30720, 404 278 8360

MITCHELL, Harlan Erwin, Jr. '67 AB ; Pres ; Mitchell Carpet Sales, Same as Residence; r. 1603 Rio Vista Dr., Dalton, GA 30720, 404 226-3427

MITCHELL, Harvey Bryan; '72 MA ; r. 416 High St, Petersburg, VA 23808

MITCHELL, Helen C. McClain (John J. C M.); '32 BSHE ; r. Rt. 7, Box 123, Florence, AL 35630, 205 757 4668

MITCHELL, Helen C; '41 AB ; r. 1302 W Peachtree Street, Apartment 120, Atlanta, GA 30309

MITCHELL, Helen Raye '68 (See Cousins)

MITCHELL, Henry Pope; '72 AB ; Helicopter Pilot, USMC, HMM 262, MAG 24 MCAS, Kaneohe, HI; r. 855 Kainui Dr., Kailua, HI 96734

MITCHELL, Howard Andrew, '75 BBA ; r. 502 East Lee St., Thomaston, GA 30286

MITCHELL, I S, III, '36 AB ; '38 LLB ; r. 10 Pchtr Battle Ave NW, Atlanta, GA 30305

MITCHELL, Ina Mae Morrison (Willis D); '41 BSHE ; r 2848 Dellwood Ave, Jacksonville, FL 32205

MITCHELL, Irma Jean '74 (See Louder)

MITCHELL, Irvin Clinton; '49 BS ; Sales Mgr.; Phil Timberlake Toyota Inc., 131 W. Ponce De Leon Ave ; Decatur, GA, 404 377-9281; r. 3408 Midway Rd., Decatur, GA 30032, 404 289 1354

MITCHELL, J. Warren, Jr; '48 BBA ; Pres., Warren Mitchell Ins. Agcy., Inc., 3384 Peachtree Rd NE, Ste. 101, Atlanta, GA 30326, 404 233-8258; r 4644 Lake Forrest Dr. NW, Atlanta, GA 30342, 404 252-2352

MITCHELL, J. Winifred Council (John R. Jr); '52 BSED , '63 MED ; Couns.; Wilkinson Cnty. HS, Irwinton, GA 31042, 912 946-2441; r. Rt. 1, Box 100, Irwinton, GA 31042, 912 946 2528

MITCHELL, Mrs Jack C.; '49 ABJ ; r. 3450 Evans Rd. NE, Apt. 137-D, Atlanta, GA 30341

MITCHELL, James, Jr; '50 BSPH ; r. 2332 Cass St, Sarasota, FL 33581

MITCHELL, James Clark, '75 AB ; r 1810 Northridge Dr, Atlanta, GA 30338

MITCHELL, James Daniel, Jr; '68 BSED , '76 MED ; Diversified Coop. Training Coord.; Butler HS, 2011 Lumpkin Rd., Augusta, GA 30906, 404 798-1827; r. 3308, Augusta, GA 30906, 404 798-5346

MITCHELL, James Ellington; '74 JD ; Atty., Partner Brown and Mitchell, 161 E Main St ; Abingdon, VA 24210, 703 628-9106; r. 461 Walden Rd ; Abingdon, VA 24210, 703 628-9856

MITCHELL, James Harley; r. Harley Mitchell, Hardware Co, Quitman, GA 31643

MITCHELL, James William; '50 BSED ; Sales Mgr ; General Foods Corp., White Plains, NY; r. 2820 Ashwood Dr., Winston-Salem, NC 27103, 919 765 3581

MITCHELL, James William; '76 BBA ; r. 1031 Trailridge Ln., Dunwoody, GA 30338

MITCHELL, Jane '69 (See Cason)

MITCHELL, Jane Marian Clark (John Chester); '59 BSED ; r 3049 Hillsdale Dr, Augusta, GA 30909

MITCHELL, Jeanette '49 (See Wingate)

MITCHELL, Ms Jill Ellen; '76 BSED ; r. 3600 Chateau Dr. 134, Columbia, SC 29204

MITCHELL, Jimmie Karen; '72 BSED ; r. 3508 Casa Woods Ln, Clarkston, GA 30021

MITCHELL, John Bullard; '40 BSAE ; Pres.; Mitchell Entprs Inc ; Asheville Hwy ; Box 338, Fletcher, NC 28732, 709 687 2757; r. Route 2, Fletcher, NC 28732, 704 693 1591

MITCHELL, Dr John Chester, '58 BS ; r. 3049 Hillsdale Dr, Augusta, GA 30909

MITCHELL, John Clarke; '34 BSF ; Retired East Dist Mgr ; TVA; r. PO Box 66, Florence, AL 35630, 205 757 4668

MITCHELL, John Dudley; '70 BLA ; r. 55 Wood Road, Cape Elizabeth, ME 04107

MITCHELL, John Francis, Jr; '50 BSED ; r. 1402 Debra Rd, Starke, FL 32091

MITCHELL, John Hubert; '31 BSA , '42 MSED ; Retired Asst State Supv ; Vocl Agr Educ ; r 535 Hampton Court, Athens, GA 30605

MITCHELL, John Hubert, Jr; '57 BBA , Partner, The Mitchell Co., 2500 W Broad St ; Ste 200, Athens, GA 30604, 404 546 6666; r. 101 Duncan Spgs Rd ; Athens, GA 30601, 404 548 3217

MITCHELL, Johnnette '72 (See Quinn)

MITCHELL, Dr Jordan Holsey, III; '70 DVM ; Veterinarian; Colony Animal Hosp., 13187 Warwick Blvd ; Newport News, VA 23602, 804 877 6464, r. 71 Carol Dr., Grafton, VA 23692, 804 898 5127

MITCHELL, Joseph Charles; '69 MED ; r. 231 Newman Rd ; Racine, WI 53406

MITCHELL, Joseph Douglas, Jr; '76 BBA ; r. 155 Saine Dr Apt 502, Marietta, GA 30060

MITCHELL, Joseph Reynolds, '57 AB ; '66 MA ; r 508 Callaway Garden Apts, Athens, GA 30606

MITCHELL, Josephine E '67 (See Phillips)

MITCHELL, Joyce Clark (Joe H.); '55 BSHE ; Elem Tchr.; Gwinnett Cnty. Bd. of Educ., Gwinnett Dr., Lawrenceville, GA 30221, 404 963-1813; r. Clark Lake Estates, Grayson, GA 30221, 404 963-9601

MITCHELL, Juanita Teresa; '74 BSED ; Tchr.; Lawrenceville Elem. Sch., Gwinnett Dr., Lawrenceville, GA 30245, 404 963-1813; r. PO Box 647, Lawrenceville, GA 30246, 404 963 2395

MITCHELL, Judy N. '66 (See Chandler)

MITCHELL, June Sumner; '71 BSED ; r. 1011 E Amelia St., Orlando, FL 32803

MITCHELL, K. Lee; '71 AB ; Vocl. Rehab. Couns. II, Ofc. of Blind Svcs.; State of Fla., 988 Woodcock Rd., Ste. 136, Orlando, FL 32803, 305 894-2541; r. 2709 Raeford Ct., Orlando, FL 32806, 305 898 7393

MITCHELL, Karen Eugenia, '72 AB ; r 2939 Randolph Rd N E, Atlanta, GA 30345

MITCHELL, Ms Karen Jane; '76 ABJ ; r. 1201-G Beacon Pkwy E, Birmingham, AL 35209

MITCHELL, Kate Elizabeth; '33 ABED , '49 MED ; r Stephens, GA 30667

MITCHELL, Katherine Ann Husack (James Clark); '74 AB ; r. 9401 Roberts Drive Apt 17-C, Atlanta, GA 30354

MITCHELL, Katherine M Prater (David E); '69 BBA ; r. 2212 Jay Lane, Smyrna, GA 30080

MITCHELL, Dr Kell Freeman, Jr; '57 AB , '60 MA , '66 PHD ; r. 3536 Boxdale, Apt 8, Memphis, TN 38118

MITCHELL, Kenneth Carlton; '72 BBA ; r. 10 Berkshire St, Rome, GA 30161

MITCHELL, Kent Douglas; '70 BBA , '74 MBA ; r 447 Cove Drive NE, Marietta, GA 30062

MITCHELL, Lavinia Norman (Otis C.); '41 BSED , r 151 Mt. Vernon Dr., Decatur, GA 30030, 404 377 2698

MITCHELL, Lawrence E., Jr; '69 ABJ , '70 MA , Dir., Continuing Educ.; N. Ga. Coll., College St., Dahlonega, GA 30533, 404 864 3391; r. 201 S Grove St., Dahlonega, GA 30533, 404 864-6495

MITCHELL, Leighton W.; '32 BSC ; Dir., Fin.; Greater Cincinnati Chamber of Commerce, Fifth and Race St. Tower, Cincinnati, OH 45202, 513 721-3300; r. 4850 Sheffield, Cincinnati, OH 45226, 513 321-6606

MITCHELL, Ms Lenora Hill; '76 EDS ; r. 347 Twin Hill, Austell, GA 30001

MITCHELL, Linda Eberlein '69 (See Morgan)

MITCHELL, Linda Mulkey, '70 BSED ; r 1009 Forest Blvd., Decatur, GA 30030

MITCHELL, Lionel Clyde, Jr; '71 ABJ ; Mgr., Internal Communications and Comm Relations; Westinghouse Electric Corp., Aerospace Electrical Div., PO Box 989, Lima, OH 45802, 419 224 0130; r. 1352 Fairgreen Ave., Lima, OH 45805, 419 981 0932

MITCHELL, Louis Hamburger; '28 JD ; r. 2207 18th Ave, Columbus, GA 31901

MITCHELL, Capt Louis Jordan; '67 BS ; Law Student, USAF Judge Advocate Program; Univ. of Tulsa, Tulsa, OK 74104; r. 11807 E. 36th St., Tulsa, OK 74145, 918 664-8515

MITCHELL, Louise S. '68 (See Dees)

MITCHELL, Loy Bernard, Jr; '68 BBA ; r. Rt 2 Box 1275, Hampton, GA 30228

MITCHELL, Luelle '33 (See Clark)

MITCHELL, Maida Janice; '72 BSED , '74 MED ; r 1675 Silver Hill Rd., Stone Mountain, GA 30083

MITCHELL, Margaret M Tyler (William Niall); '58 ABJ ; r. 275 John Knox Road Y-202, Tallahassee, FL 32303

MITCHELL, Margerie '33 (See Cochran)

MITCHELL, Margret (See Pearce)

MITCHELL, Marguerite; '74 BSED ; r. 5780 Winterthur Ln, Atlanta, GA 30328

MITCHELL, Marie Pitts; '61 MED , '71 EDS ; r. 715 Mclendon St, Ashburn, GA 31714

MITCHELL, Marie Hammond; '69 BSED ; r. 206 Park Ave, LaGrange, GA 30240

MITCHELL, Marilyn Helen Jones (Harlan E. Sr); r 608 Miller, Dalton, GA 30720, 404 278 8360

MITCHELL, Marion Worley; '69 MED ; Retired Tchr.; r. 1394 Forest Dr., Smyrna, GA 30080, 404 435 7683

MITCHELL, Martha Liddell (Raymond B.); '40 BSHE ; Exec. Secy., to the Commanding Ofcr.; Navy Supply Corps Sch., Athens, GA 30606, 404 549-6620; r. 119 Colonial Dr., Athens, GA 30606, 404 543-5090

MITCHELL, Martha G Collins (James Jr); '48 BSED ; r. 2332 Cass St, Sarasota, FL 33581

MITCHELL, Martha Wynne; '76 BSED ; r. Route 1, Box 100, Irwinton, GA 31042

MITCHELL, Mary Thomas (John S.); '37 BSHE ; Homemaker; r. 3406 Granada St., Tampa, FL 33609, 813 839 5883

MITCHELL, Mary Ainsworth (J. Warren Jr); '47 BFA ; Homemaker ; r 4644 Lake Forrest Dr NW, Atlanta, GA 30342, 404 252-2352

MITCHELL, Mary Catherine '68 (See Allen)

MITCHELL, Mary E. Johnson (George T., III); '75 BSED ; Tchr ; DeKalb Cnty Bd of Educ ; 445 Halwick Way, Stone Mountain, GA 30083, 404 292 4001; r. 1010 Seville Dr., Clarkston, GA 30021, 404 292 6542

MITCHELL, Dr Mary Elizabeth; '76 EDD ; r. 2965 Carnegie Ct ; Macon, GA 31201

MITCHELL, Ms Mary Eloise; '77 JD ; r. Rt 4, Summerville, GA 30747

MITCHELL, Mary Fain, '67 ABJ ; r. 249 Martling Ave., Tarrytown, NY 10591

MITCHELL, Mather Duane '66 BSED ; r 38 Brooklyn Ave, Forsyth, GA 31029

MITCHELL, Maud Barnard Browne (Everett Byron, Jr); '71 AB ; r c o E B Mitchell, 210 Schmitt Rd, Rossville, GA 30741

MITCHELL, Mayo '67 (See Gentry)

MITCHELL, Melanie Jane '77 (See Clem)

MITCHELL, Michael John '74 AB ; r 2755 Westchester Dr ; East Point, GA 30344

MITCHELL, Mignonne Russell (John O.); '72 MED ; r. Box 22, Watkinsville, GA 30677, 404 769-6228

MITCHELL, Nancy Sumerford; '66 BSED ; Ladies Shop Mgr.; Sea Island Golf Club, Sea Island, GA 31561, 912 638-3611; r. 651 N. Golf Villas, St Simons Island, GA 31522, 912 638-4831

MITCHELL, Dr Nancy Brown; '74 MS , '76 PHD ; r Apt 29-A, 3201 Henderson Mill Rd, Atlanta, GA 30341

MITCHELL, Nancy Turner (Walter W.); '57 BS ; r 7060 Hunters Branch Drive, Atlanta, GA 30328, 404 394-4722

MITCHELL, Nina Rhodes (See Bond)

MITCHELL, Patricia Ellen Floyd (David Lamar); '69 BSED ; r. 101 Poplar Trail, Moultrie, GA 31768

MITCHELL, Patricia L Edenfield (Pat); '65 AB , '67 MA ; r C O Wbztv, 1170 Soldier Field Rd, Boston, MA 02134

MITCHELL, Pauline E '50 (See Chisholm)

MITCHELL, Ralph; '71 MED ; r. 315 Flagstone Dr SW, Atlanta, GA 30331

MITCHELL, Raymond B.; '40 BSAE ; Retired Asst St Engr ; USDA, Soil Conservation S, r 119 Colonial Dr., Athens, GA 30606, 404 543-5090

MITCHELL, Col, USAF (Ret) Raymond Henry; Chief, Mgmt. Analysis Div.; USAF, Hqs. ADTC, Eglin AFB, FL; r. 991 Bayshore Dr., Valparaiso, FL 32580, 904 678-4309

MITCHELL, Rebecca '38 (See Esbach)

MITCHELL, Ms Rebecca Elrod; '76 BSED ; r. Rt. 3, Box 68, Monroe, GA 30655

MITCHELL, Reginald Cecil; '64 ABJ ; Pres.; Reggies, British Pub and Restaurant, 317 Omni Intl., Atlanta, GA 30303, 404 525-1437; r. 58 Wiltshire Dr., Avondale Estates, GA 30002, 404 288 4988

MITCHELL, Rhonda Susan; '77 BSED ; r. 1039 McDaniel Mill Rd SW, Conyers, GA 30207

MITCHELL, Richard Moreh, Jr; '68 BBA ; Acct Rep ; Honeywell Infor Systems, 150 Executive Center Dr., Greenville, SC 29615, 803 288 1821; r. 119 Seminole Drive, Greenville, SC 29605, 803 235 5422

MITCHELL, Robert Bivings; '45 ABJ ; r. 3051 Habersham Rd, Atlanta, GA 30305

MITCHELL, Robert Hales; '71 BSA ; Sales; Promo Wear Ltd., Same as Residence; r. 94 Brant Ave., Guelph Canada

MITCHELL, Robert Perry; '76 ABJ ; r. 7250 Asbury Drive, Lithonia, GA 30058

MITCHELL, Robin Frances; '75 BFA ; Tchr.; Stone Mountain HS, Stone Mountain, GA; r. 347 Hill St Apt. 5, Athens, GA 30601

MITCHELL, Ronald Gawyn; '71 AB ; r. c o Doyle Mitchell, Rt 3, Monroe, GA 30655

MITCHELL, Ronald Phillip; '70 BSCH ; r. 9 Campbell, Kincheloe AFB, MI 49788

MITCHELL, Rosalind C. David (John H., Jr); Homemaker; r. 101 Duncan Spgs. Rd., Athens, GA 30606, 404 548-3217

MITCHELL, Royce Jackson; '49 BBA ; r. 2901 S Carrollton Av, New Orleans, LA 70118

MITCHELL, Ms Ruby Laverne; '76 MED ; r. 920 Cowan Street, Macon, GA 31201

MITCHELL, Ruby Laverne; '76 BSED ; Speech and Hearing Spec II, Ga Acad for Blind, 1030 Shurling Dr., Macon, GA 31201; r. 920 Cowan St., Macon, GA 31201, 912 746-4101

MITCHELL, Ruebush James, III; '75 BBA ; Commercial Field Underwriter; Ga. Farm Bureau Mutual Ins. Co., 2960 Riverside Dr., Macon, GA 31204, 912 474-8411; r. 145 Roycrest Dr., Macon, GA 31204, 912 477-5076

MITCHELL, Ruth '41 (See Bilbro)

MITCHELL, Dr Sam Marshall; '70 MED , '75 PHD ; Pub. Svc. Assoc.; Inst. of Govt., Univ. of Ga., 321 Academic Bldg., Athens, GA 30602, 404 542 2887; r. 415 Forest Hgts. Dr., Athens, GA 30601, 404 549-0780

MITCHELL, Sandra Lynn; '63 BSED ; r. 503 Johnston St, Savannah, GA 31405

MITCHELL, Sarah Elizabeth; '75 ABJ ; r. 3651 Kuida Ave., Columbus, GA 31907

MITCHELL, Sarah F. Geasham (Rahesh E.); r. PO Box 186, Zebulon, GA 30295, 404 567-8742

MITCHELL, Stephens, '15 AB ; Of Counsel, Mitchell, Clarke, Pate and Anderson, Sixth Floor, Atlanta Fed. Savings Bldg., Atlanta, GA 30303, 404 688 3962; r. 3358 Habersham St., Atlanta, GA 30303, 404 237-0014

MITCHELL, Sue Walter; '57 ; Mktg. Research Rep., r. 318 Brentwood Dr NE, Atlanta, GA 30305, 404 233 6032

MITCHELL, Sue H Sterne (Robert L); '69 BSED ; r C O 2561 Red Valley Rd NW, Atlanta, GA 30305

MITCHELL, Sybil Mable Peters (W M); '70 MED , '76 EDS ; r. Box 153, Snellville, GA 30278

MITCHELL, Terry '74 (See Ellis)

MITCHELL, Thomas E., III; '57 BS ; Unit Sales Mgr.; Stanley Home Products Inc., 14963 NE Sixth Ave., North Miami, FL 33161, 305 945-3473; r PO Box 1418, Jupiter, FL 33458, 305 746 3424

MITCHELL, Thomas William; '73 BSA ; Tchr., Horticulture; McKinley Vocl. HS, 1500 Elmwood Ave., Buffalo, NY 14207, 716 875-6700; r. 239 School Road, Kenmore, NY 14217

MITCHELL, Trudy Anne; '66 AB , r. Round Oak, GA 31080

MITCHELL, Virginia L. Adams (Edwin T.); r. 4 Hancock Dr., Florham Park, NJ 07932, 201 377 6709

MITCHELL, Virginia Lee '59 (See Bruce)

MITCHELL, Vivien '49 (See Brown)

MITCHELL, Walter Arlin, r P O Box 23022, Louisville, KY 40223

MITCHELL, Walter Henry, Jr; '71 BBA ; Grad Student, Univ of Ga ; r Apt 4, Dinson Ave ; Montezuma, GA 31063, 912 472-8753

MITCHELL, Walter Henry, Sr; '49 ABJ ; Exec. VP; Georgia Cattlemen's Assn ; Rt 2, PO Box 8,

Bluffton, GA 31724, 912 723-3107; r. Rt. 2, Bluffton, GA 31724, 912 723-4140

MITCHELL, Walter M., Jr; '51 ABJ ; Pres.; W.R.C Smith Publishing Co., 1760 Peachtree Rd. NW, Atlanta, GA 30357, 404 874-4462; r. 4995 Hidden Branches Circle, Atlanta, GA 30338, 404 394-3541

MITCHELL, Walter Webb; '60 JD ; Atty.; Gambrell, Russell, Killorin and Forbes, First Natl. Bank Bldg., Atlanta, GA, 404 658-1620; r. 7060 Hunters Branch Drive, Atlanta, GA 30328, 404 394-4722

MITCHELL, Wanda Starr Sims (Robert A.); '77 BSED ; Spec. Educ. Tchr.; Adairsville Elem. Sch., King St., Adairsville, GA 30103; r. 173 Valley Point Drive SE, Dalton, GA 30720, 404 773-7175

MITCHELL, William A; '28 LLB ; r. 250 South Ocean Blvd, Boca Raton, FL 33432

MITCHELL, William Cecil, Jr; '70 BSED ; r. Rte 1 Box 166, Beaufort, SC 29902

MITCHELL, Dr William Chess, Jr; '68 BSA , '71 DVM ; r. 369 E Second St, Jackson, GA 30233

MITCHELL, William Emmett, III; '59 BBA ; Pres.; Central Bank and Trust Co., 139 N. Main St., Jonesboro, GA 30236, 404 478-7252; r. 2035 Lake Jodezo Rd., Jonesboro, GA 30236, 404 477-6436

MITCHELL, William Grant; r. P O Box 52, Villa Rica, GA 30180

MITCHELL, William Harry; r. 555 State Road 54, Elfers, FL 33531

MITCHELL, William Kenneth; '75 BSPH ; r Stephens County Hospital, Toccoa, GA 30577

MITCHELL, William M.; '58 BSED , '62 MED , '71 EDS ; Principal; Sego Jr. HS, 3420 Julia Ave., Augusta, GA 30906, 404 798-5324; r. 3044 Westwood Rd., Augusta, GA 30904, 404 738-2765

MITCHELL, William Mark; '76 BBA ; Territory Rep., Burroughs Corp., PO Box 692, Albany, GA 31702, 912 435-3944; r. 2415 Dawson Rd., J-8, Albany, GA 31707, 912 432-9962

MITCHELL, William R; '68 MED ; r. 2965 Claridge Ct, Macon, GA 31204

MITCHELL, William Roger; '64 BSED ; r. Route 1, Lithonia, GA 30058

MITCHELL, William Webster; '68 BBA ; r. P O Box 974, Canton, GA 30114

MITCHELL, William Wilson, Jr; '75 AB ; r. Dept of Anthropology, UGA, Athens, GA 30602

MITCHELL, Wylene Sumner; '47 BSED , '66 MED , '70 EDS ; Tchr.; Atkinson Cnty. Jr. HS, Pearson, GA 31642; r. PO Box 177, Pearson, GA 31642

MITCHELLE, Anne J. Littlepage; '39 BSHE ; r. 155 Southland Dr., Danville, VA 24541, 804 792-5408

MITCHEM, Belinda '71 (See Tyler)

MITCHEM, Joan (See Farmer)

MITCHINER, Marsha Kay, '69 AB , r 2955 Crestline Dr, Macon, GA 31204

MITCHUM, Dr Gerald Douglas; '68 DVM ; r. Box 328, Independence, VA 24348

MITTERMAYR, Markus Aurelius; '76 MBA ; Asst. to the Pres.; Sun Tours, St. Petersburg Travel Center Inc., 201 Central Ave., St Petersburg, FL 33701, 813 896-3188; r. 11682 Eighth Way N., St Petersburg, FL 33702, 813 576-5018

MITTERMAYR, Markus Aurelius, r 7905 11th Avenue South, St Petersburg, FL 33707

MITTON, Carolyn Bagwell (Gerald A.); '67 MED ; Tchr.; Athens Christian Sch., 1270 Highway N., Athens, GA 30601; r. Route 1, Jefferson, GA 30549, 404 367-8554

MITTS, L'gbnia White (F. W. Jr); '46 BSED ; Music Tchr.; Clark Dale Sch.; r. Hilltop Dr., Enterprise, MS 39330, 601 659-9695

MITZNER, Dr Barry Thomas; '75 DVM ; Assoc Veterinarian; Cutler Ridge Veterinary Clinic, 10575 Quail Roost Dr., Miami, FL 33157, 305 235-4991, r. 9420 SW 170th St., 103, Miami, FL 33157

MITZNER, Melanie; '75 AB ; Proprietor; Fruit for All, PO Box 642, Provincetown, MA 02139; r. 145 15th St. NE, 428, Atlanta, GA 30361, 404 881-1304

MIX, BettyJo Rogers (J. Valery); '48 ABJ ; Co-Owner; Rogers and Mix Ins. Agcy., PO Box 711, Sandersville, GA 31082, 912 552-2029; r. 525 Lee St., Box 711, Sandersville, GA 31082, 912 552-5433

MIX, Diana Duncan (Wilson); '73 BS ; r. 380 Tudor Ct., 183 Foxcroft Apts., Tampa, FL 33614, 813 932-1612

MIXON, A. Glenn; '74 BBA ; Field Underwriter, Mutual of New York, M O N Y , Same as Residence; r. PO Box 755, Vidalia, GA 30474, 912 537-8508

MIXON, Annie Coleen '43 (See Mathis)

MIXON, Barbara Faye '70 (See Tyler)

MIXON, Bettie '66 (See Sellers)

MIXON, Billy Pearson, r 265 Sunset Dr, Columbus, GA 31904

MIXON, Billy Raymond; '54 BSED ; Dir., Group Sales, Lamar Life Ins Co., Lamar Life Bldg., Jackson, MS 39205, 601 354-5481; r. 4145 Woodvale, Jackson, MS 39211, 601 362-6286

MIXON, Ms Brenda Kay; '77 ; r. 815 North State St., Lyons 30436

MIXON, Carolina '66 (See Hurt)

MIXON, Deborah '74 (See Morgan)

MIXON, Edith F. Sessions (Ray B.); '37 BSPE , Spec Educ. Tchr., Barnwell Pub. Sch., Sewell Ctr., Barnwell, SC 29812, 803 259-5880; r. 2109 Washington St., Barnwell, SC 29812, 803 259-1440

MIXON, Dr George E.; Physician, VA Hosp., Dublin, GA 31021, 912 272-1210; r. 410 Woods Ave., PO Box 1305, Dublin, GA 31021, 912 272-3906

MIXON, Gerald F; '74 AB ; r. R.F.D. 1, Vienna, GA 31092

MIXON, Gwendolyn Sue '68 (See Brown)

MIXON, Harry; '59 JD , Atty., Owner, Mixon and Mixon, 108 N. Cherry St., Ocilla, GA 31774, 912 468-5127; r. 307 W. Third St., Ocilla, GA 31774, 912 468-7824

MIXON, Hazel '42 (See Christie)

MIXON, Ida Few Bigbie (Billy Pearson); r. 265 Sunset Dr, Columbus, GA 31904

MIXON, John Willie, '61 BSF , Ga Forrestry Comm., 7 Martin Luther King Dr., Atlanta, GA 30334, 404 656-3203; r. 628 Hickory Ct., Forest Park, GA 30050, 404 363-3545

MIXON, Jonas Austin; '71 EDS ; Couns.; DeKalb Cnty. Bd. of Educ., Tucker, GA; r. 3902 Marvin Lee Dr., Tucker, GA 30084, 404 938-2053

MIXON, Joseph Edward, '61 BS , VP, Intex Products Inc., PO Box 6648, Greenville, SC 29606, 803 277-0065; r. 10 Hastings Cir., Taylors, SC 29687, 803 244-7374

MIXON, Linda '74 (See Clary)

MIXON, Maxie '40 (See Johnson)

MIXON, Patricia Thomson (Billy R.), r 4145 Woodvale, Jackson, MS 39211, 601 362-6286

MIXON, Peter Michael; '74 BSED ; r. Box 82 Rt 4, Jesup, GA 31545

MIXON, Ray Lamar; '50 BSPH ; r. M & M Prescrip Shop, Hawkinsville, GA 31036

MIXON, Richard Rice; '77 AB ; r. PO Box 56, Hawkinsville, GA 31036

MIXON, Sally Eunice Lastinger (Albert J); '67 MED , '74 EDS ; r. Shady Hill Rfd 5, Tifton, GA 31794

MIXON, Timothy Lamar; '75 ABJ ; r. Valley Road, Hawkinsville, GA 31036

MIXON, Virginia C '40 (See Hurt)

MIXON, Warrena '45 (See Matthews)

MIXON, Wayne Thomas; '61 BBA ; Pres.; Mobile Home City, Inc., 5716 Ringgold Rd., Chattanooga, TN 37412, 615 894-8258; r. 6207 Forest Park Dr., Signal Mountain, TN 37377, 615 886-2972

MIXSON, Joyce Barnes; '68 AB ; , 404 581-8000, r. 1678 Oak Lane NE, Atlanta, GA 30329, 404 636-6775

MIXSON, Joyce Ferdinand, III; '68 BSPH ; Atty., Real Estate; Hansell, Post, Brandon, and Horsey, 33rd Floor, First Natl. Bank Tower, Atlanta, GA 30303, 404 581-8000; r. 1678 Oak Lane NE, Atlanta, GA 30329, 404 636-6775

MIXSON, Katherine (See Campagna)

MIXSON, Michael Keith; '76 AB ; r. Rt. 1, Mars Trl. Ct., Hephzibah, GA 30815

MIXSON, Richard Hamilton, Jr; '75 MBA ; Gen. Mgr., Engr. Cnslt.; Mixson Oil Co., Inc., Allendale, SC 29810, 803 584-2398; r. Box 615, Allendale, SC 29810, 803 584-3555

MIYAKAWA, Hallie Stine (George); r. 19 Palmetto Lane, Stuart, FL 33494

MIYAKAWA, Milton Genichi; '72 AB ; r. 633 22nd Ave., Honolulu, HI 96816

MIZANTI, Lillian J Setzer (Billy Bruce); '52 BSHE ; r. 3995 0 Fairburn Rd SW, Atlanta, GA 30331

MIZE, Brenda Joyce Campbell (William T, Jr); '74 BSED ; r. Rt 2 Hwy 138, Monroe, GA 30655

MIZE, Cecil Shannon; '42 BSAE ; r. 111 Ridgecrest Dr, Cumming, GA 30130

MIZE, B Gen Charles D; r. 3467 Mildred Dr, Falls Church, VA 22042

MIZE, Clyde Neal; '42 BSAE ; r. 128 Pirklewood Cir, Cumming, GA 30130

MIZE, Donald Lee; '72 JD ; Atty., Partner; Flournoy, Evans and Separr, PO Box 1183, 236 Washington Ave., Marietta, GA 30061, 404 422-4114; r. 4268 Woodland Brook Dr NW, Atlanta, GA 30339, 404 355-7972

MIZE, Dorothy; '77 BBA ; r. 6145 Promontory Lane, Riverside, CA 92506, 404 549-7384

MIZE, Ms Elizabeth Harris; '77 MMED ; r. 104 Old Elbert Road, Royston, GA 30662

MIZE, Frances L Davis (Cecil Shannon); '41 AB , '72 MED ; r. 111 Ridgecrest Dr, Cumming, GA 30130

MIZE, George Nelson, '75 BSPH , Registered Pharmacist; Veterans Hosp., 2500 Erwin Rd., Durham, NC 27705; r. Durham, NC 27705, 919 471-2384

MIZE, Henrietta Dekle (John A.); '51 BSED ; Retired; r. 605 S. Kennedy St., Metter, GA 30439, 912 685-6345

MIZE, Jacquelyn, '73 AB , '76 MS , r 2584 Locksley Drive, Macon, GA 31206

MIZE, James Harris; Dealer; Jim Mize Ford, Jackson, GA 30233; r. 4929 Village Creek Dr., Dunwoody, GA 30338, 404 457-8859

MIZE, Dr Jessie Julia, '30 BS , '31 MS , '32 BSHE ; Prof. Emeritus, Univ. of Ga., Sch. of Home Econ.; r Route 3, Box 4025, Barnett Shoals Road, Athens, GA 30605, 404 543-2082

MIZE, John Aubrey, '42 MSED ; Retired; r. 605 S Kennedy St., Metter, GA 30439, 912 685-6345

MIZE, John Harold, '71 AB , Communications Tech., Second Class; USN, NCS Rota, Spain, Box 768, FPO New York, NY 09539; r. 310 Shankle Hts., Commerce, GA 30529

MIZE, Kathleen '46 (See DuPree)

MIZE, Margaret Hutchens (Clifford E.); '70 BSED , r 310 Shankel Hts., Commerce, GA 30529

MIZE, Mary M. '72 (See Clark)

MIZE, Nevel Wood; '49 BSAE ; r. Route 3, Lyons, GA 30436

MIZE, Peyton Hammond, Jr; '73 BSED ; r. Box 545, Elberton, GA 30635

MIZE, Ralph Edward; '51 MED ; Retired Elem Principal; r. Rt 2, Colbert, GA 30628, 404 795-2751

MIZE, Robert Wilford, III; '71 ABJ ; r. P O Box 299, Elberton, GA 30635

MIZE, Roger David; '73 BSPH ; r. Route 2, Box 238, Royston, GA 30662

MIZE, Ronald Edgar; '72 AB ; r. 107 Candy Circle, Winterville, GA 30683

MIZE, Sandra '68 (See Sanders)

MIZE, Sherrill Stanley, '72 BBA , r Route 1 Bowman, GA 30624

MIZE, William Fred; '53 BSCH ; r. P O Box 71, Kingsport, TN 37662

MIZE, Wilma '67 (See Cooper)

MIZELL, Catherine, '76 BBA , r 886 E Rocksprings Rd., Atlanta, GA 30306

MIZELL, E. Marvine '56 (See Simpson)

MIZELL, Emerson Hicks; Pres.; Mizell Brothers Co., 99 Armour Dr. NE, Atlanta, GA 30324, 404 875-9361; r. 720 Hanover Ln., Marietta, GA 30067, 404 973-2977

MIZELL, Harold Louis; r. 1155 La Vista Rd NE #105, Atlanta, GA 30324

MIZELL, Henry Stanley; '68 BBA ; r. P O Box 67, Pearson, GA 31642

MIZELL, Laurel Eades (Michael E.); '75 BSED ; r 1209 Spring Mill Lane, Atlanta, GA 30319, 404 255-9179

MIZELL, Matthew Corbitt; '67 BBA ; Sales, Svc.; Waddelle Furniture, PO Box 187, Pearson, GA 31642, 912 422-3323; r. PO Box 447, Pearson, GA 31642, 912 422-3035

MIZELL, 1Lt Michael Eugene; '73 BBA ; Deputy Provost Marshall; , Ft. McPherson, Atlanta, GA 30330; r. 1209 Spring Mill Lane, Atlanta, GA 30319

MIZELL, Sharon Trimble (Wesley Kermit, Jr); '70 BFA ; r. Box 188, Harleyville, SC 29448

MIZELL, Wesley Kermit, Jr; '70 BSF ; r. Box 188, Harleyville, SC 29448

MIZELL, Woodfin G, Jr; '48 BFA ; r. 7308 Minnezona No 5, Scottsdale, AZ 85251

MIZELLE, Patrick Bernard C.; '73 BFA ; Design Dir.; Llorens Stain Glass Studios, Decatur, GA; r 210 W. Benson St., Decatur, GA 30030, 404 373-4831

MLADINICH, Dr Christopher R J; '66 DVM ; r. 4561 Ponce De Leon, Coral Gables, FL 33146

MLADINICH, Kathryn M Unger (Christopher R J); '67 BSED ; r. 4561 Ponce De Leon, Coral Gables, FL 33146

MOAK, Mark Stephen; '76 BFA ; Grad. Asst.; Univ. of Ga., Art Dept., Griggs Hall, Athens, GA 30602, 404 542-4928; r. 1940 S. Lumpkin St., Athens, GA 30601, 404 546-0659

MOATE, Marvin E., Jr; '66 BBA ; Institutional Sales; Loeb, Rhoades and Co., 400 Colony Sq., Ste 1500, Atlanta, GA 30305, 404 892-2002; r. 408 Meadow Brook Dr. NE, Atlanta, GA 30342, 404 252-2026

MOATE, Mary Legay (See Andrews)

MOATES, Brenda '70 (See Cagle)

MOATES, Dr Floyd Kenneth; '70 PHD ; Chmn., Educ. and Psych.; Shorter Coll., Rome, GA 30161, 404 232-2468; r. 4 Berkshire Ln., Rome, GA 30161, 404 291-9358

MOATS, Lester Rogers; '70 BS ; r. Rt 1, Bartow, GA 30413

MOBBS, Bobby Ross; '71 MED ; Principal; Garden Lake Elem. Sch., Garden City, GA; r. Rt. 5, Aurey Rd., Rome, GA 30161, 404 234-9151

MOBLE, Rebecca Ann; '73 BSED ; r. 700 Twenty Fifth Ave E, Cordele, GA 31015

MOBLEY, Annie Byrd Baldwin; '37 BSED ; r. Apt 104, 1302 W. Peachtree St. W., Atlanta, GA 30309, 404 875-5112

MOBLEY, Arthur C, Jr; r. 204 Pine Crest Dr, Monroe, GA 30655

MOBLEY, Arthur Vardell; '51 ABJ ; r. 1643 Oak Hill Dr, Escondido, CA 92027

MOBLEY, Barry Lee; '76 AB ; r. Rt. 2, Box 67, Bogart, GA 30622

MOBLEY, Beth '56 (See Abney)

MOBLEY, Carol '68 (See Binns)

MOBLEY, Carolyn Gay '75 (See Hall)

MOBLEY, Cathryn; '52 BSED ; r. 117 Sycamore St., Jefferson, GA 30549, 404 367-8528

MOBLEY, Charles D; '66 BBA ; r. 681 Trailwood Drive, Riverdale, GA 30274

MOBLEY, Cheryl '73 (See Prescott)

MOBLEY, Clarence W, III; '48 BBA ; r. 610 11th St, Augusta, GA 30901

MOBLEY, Clarence Woodward, 1v; '73 BBA ; r. 717 Chipandie Drive, Augusta, GA 30904

MOBLEY, Clifford Carrol; '69 BSPH ; r. Rt 2, Broxton, GA 31519

MOBLEY, Coleman Marie '75 (See Nalley)

MOBLEY, Dr David Harvey; '65 DVM ; r. 920 Country Club Blvd, Cape Coral, FL 33904

MOBLEY, David Thomas; '71 BBA ; Asst. Supv., Applications, Adjustments, and Cashie; Atlanta Gas Light Co., 235 Peachtree St., Atlanta, GA 30303, 404 522-8051; r. 509 Bridlewood Cir., Decatur, GA 30030, 404 373-2460

MOBLEY, David Winton, Sr, '68 BS , r East Toombs St, Lyons, GA 30436

MOBLEY, Edna Hinkle (John H.); '47 ABJ ; r. 621 Coventry Rd., Decatur, GA 30030, 404 373-5002

MOBLEY, Edward David; '54 BFA , '59 MMED , Pres., Bainbridge Jr. Coll., Bainbridge, GA 31717, 912 246-7642 , r 1700 Twin Lake Drive, Bainbridge, GA 31717, 912 246-5454

MOBLEY, Ernestine Park (Arthur Vardell); r. 1643 Oak Hill Dr, Escondido, CA 92027

MOBLEY, Evelyn Lynn; '75 AB ; r. 1475 Woodlake Dr #101-N, Lakeland, FL 33803

MOBLEY, Frances '36 (See Smith)

MOBLEY, Freida Smith; '41 BSHE , Media Spec ; Lowndes HS, Valdosta, GA 31601, 912 242-0818, r. 112 W Moore St., Valdosta, GA 31601, 912 244-7196

MOBLEY, G Walker, Jr, '64 BSED , Product Designer, Research and Dev.; Johns Manville Club Car, PO Box 4658, Augusta, GA 30907, 404 863-4658; r. 3205 Brandywine, Apt. 3, Augusta, GA 30909, 404 738-6179

MOBLEY, Garner C, Jr, '63 BBA , r 221 Commodore Dr, Savannah, GA 31410

MOBLEY, Gilbert Louis; '77 BS , r. 2248 Kodiak Drive NE, Atlanta, GA 30345

MOBLEY, Gwinn Nixon; '50 AB , '56 MA ; Pub Relation; Harshe, Rotman and Druck, Inc., 300 East 44th St., New York, NY 10017, 212 661-3400; r. New York, NY 10017

MOBLEY, Jackie Elaine; '73 ABJ ; r. 25 Clifton St S.E., Atlanta, GA 30317

MOBLEY, Jacquelyn Waters (Charles A.); '74 BSED ; Tchr.; Bibb Cnty. Bd. of Educ., Vineville Ave., Macon, GA 31204; r. 1105 Bond St., Macon, GA 31201, 912 743-0502

MOBLEY, James Harry, Jr; '68 BSED , '71 JD ; Atty., Partner; Rawlins and Mobley P.C., Ste. 320 One Piedmont Ctr., Atlanta, GA 30305, 404-233-4437; r. 1 Collier Road Apt 9, Atlanta, GA 30309, 404 351-2456

MOBLEY, Col US Army (Ret.) James Harry; '40 ABED ; Atty.; Pvt. Practice, Ste. 320, 1 Piedmont Ctr., Atlanta, GA 30305, 404 233-4439; r. 339 Lake Forest Ln. NE, Atlanta, GA 30342, 404 256-1435

MOBLEY, James Russell; '50 BBA ; Dist. Mgr.; South Central Bell Telephone Co., 1-070 Data Ctr., PO Box 39, Nashville, TN 37202, 615 373-7300; r. 5148 Pritchett Drive, Nashville, TN 37220, 615 832-3739

MOBLEY, James Wallace, '55 BSA , r 2466 Meadowlark Dr, East Point, GA 30344

MOBLEY, Jane '73 (See Hilley)

MOBLEY, JoAnn '54 (See Overstreet)

MOBLEY, John Bloodworth; '64 BBA ; r. 3481 Cochise Dr NW, Atlanta, GA 30339

MOBLEY, Hon John Holder; '47 LLB ; Judge, Recorder; DeKalb Cnty. Magistrate Div., 4415 Memorial Dr., Decatur, GA 30032, 404 294-2150; r. 621 Coventry Rd., Decatur, GA 30030, 404 373-5002

MOBLEY, John Homer, II; '51 AB , '53 JD ; Partner; Gambrell and Mobley, 3900 First Natl Bank Tower, Atlanta, GA 30303, 404 658-9150; r 4348 Sentinel Post Rd. NW, Atlanta, GA 30327, 404 261-3257

MOBLEY, John Mark, Sr; '56 BSAE ; VP; Sells Plant Co., Inc., PO Box 1175, Moultrie, GA 31768, 912 782-5281, r 20 Mimosa Ave , Moultrie, GA 31768, 912 985-2460

MOBLEY, Lt-Col John Otis, Jr; '54 ABJ ; Retired USAF; r. 102 Brandywine Dr., Winder, GA 30680, 404 867-6887

MOBLEY, John W, III; r. 917 Blackwood Ave, Tallahassee, FL 32303

MOBLEY, Joyce G '45 (See Amis)

MOBLEY, Julia Ann '41 (See Davis)

MOBLEY, Linda Karel; '64 BSHE ; r. 1620 Belmont, Tifton, GA 31794

MOBLEY, Rev Marion Alonzo; '53 ABJ ; Dir., Japan Div., Harbor Evangelism; Southern Bapt. Foreign Mission Bd., Same as Residence; r. 15-8 Kendani Cho, Nishinomiya 662 Japan

MOBLEY, Martha Fletcher (Edward David); r. 1700 Twin Lake Drive, Bainbridge, GA 31717

MOBLEY, Mary Frances; '70 BSED ; r. Route 1, Sardis, GA 30456

MOBLEY, Maurine '71 (See Neese)

MOBLEY, Dr Michael Charles; '71 BS ; r. 1230 Warren Hites Dr, Augusta, GA 30901

MOBLEY, Muriel '45 (See Anderson)

MOBLEY, Nema M. Hunter (Darrell); '71 BSED ; Tchr.; Woodstock Elem. Sch., Woodstock, GA, 404 926-6969; r. Rt. 4, Kemp Rd., Acworth, GA 30101, 404 974-3592

MOBLEY, Norma '53 (See Driebe)

MOBLEY, Patsy '69 (See Seagraves)

MOBLEY, Patsy Lynn Hand (Simon W.); '70 BSHE ; r 108 Linville Springs Rd , Kernersville, NC 27284, 919 993-8710

MOBLEY, Dr Ralph Carol; '50 DVM ; Owner; Mobley Veterinary Clinic, 4709 Gallatin Rd., Nashville, TN 37216, 615 262-0415; r. Nashville, TN 37216, 615 865-1379

MOBLEY, Ralph Dean; '40 BSA ; Grp. VP; Gold Kist, Inc., PO Box 2210, Atlanta, GA 30301, 404 393-5166; r. 605 Amberidge Tr. NW, Atlanta, GA 30328, 404 255-5240

MOBLEY, Rita A. Acree (Ronnie E.); '70 BSED ; Homemaker; r. 125 Creek Hollow Run, Watkinsville, GA 30677

MOBLEY, Dr Ronnie Eugene; '71 BS ; Dentist; , Main St., Watkinsville, GA 30677, 404 769-6671; r. 125 Creek Hollow Run, Watkinsville, GA 30677, 404 769-7623

MOBLEY, Ruth '48 (See McCalley)

MOBLEY, Samuel C; '72 BSED ; r. 2602 Marion St., Columbus, GA 31906

MOBLEY, Thomas E; r. 3325 Burke Dr, Chamblee, GA 30341

MOBLEY, Thomas Wayne; '67 BSAE ; r. Rt 1, Bogart, GA 30622

MOBLEY, Thomas Wendell; '55 AB , '57 LLB ; r Box 114, Whigham, GA 31797

MOBLEY, Thomas Barnett, '68 BS ; r. 700 25th Ave, Cordele, GA 31015

MOBLEY, Tillman Rudolph; '51 BSA ; r. 5326 Kenyon Rd, Orlando, FL 32810

MOBLEY, W. Thomas, Jr; '57 BBA ; Sales, Seus Ventures Real Estate Co.; r 60 Lamsden Lane NW, Atlanta, GA 30327, 404 351-1181

MOBLEY, Willene Gale; '72 BSED ; r. Rt. 1, Box 149, Hinesville, GA 31313

MOBLEY, William Tennie, '52 LLB ; r. PO Box 418, Savannah Beach, GA 31328

MOCK, Barbara '68 (See Douglas)

MOCK, Betty '66 (See White)

MOCK, Betty Carolyn Goodman (William Lindsey), '56 MED ; r. 2820 Dalewood Dr, Columbus, GA 31907

MOCK, Billy; '71 EDS ; r. Route 5, Moultrie, GA 31768

MOCK, Charles N , '51 LLB , VP, Pers.; Providence Journal Co., 75 Fountain St Providence, RI 02902, 401 277-7122; r. 100 Kenyon Ave., East Greenwich, RI 02818, 401 884-5954

MOCK, E Raymond, Jr; '56 BBA , '58 MBA ; r 4022 Riverdale Dr Brunswick, GA 31520

MOCK, Edith (See Brooks)

MOCK, Frances '53 (See Williams)

MOCK, Gratelle Butt (C. E.); '33 ABED ; r. PO Box 201, Blairsville, GA 30512, 404 745 2237

MOCK, Hoyt Cornell, Sr; '54 BSAE ; Tchr., Vocl. Agr , Effingham Cnty. Bd. of Educ., Rt. 1, Box 13, Springfield GA 31329 912 754 6604 r Rt 2, Box 297, Springfield, GA 31329, 912 754-6639

MOCK, Ivey Clark, '62 BBA ; r. 211 Kings Chapel Rd, Augusta, GA 30907

MOCK, Jimmy Harold; '65 BSA ; r. Box 404, Patterson, GA 31557

MOCK, Kenneth C., '43 BSAE ; Chmn. of the Bd., Mock, Roos and Searcy, Inc., Cnslt. Engrs., 2930 Okeechobee Blvd , West Palm Beach, FL 33409, 305 683 3113 r 8555 Thousand Pines Ct , West Palm Beach, FL 33411, 305 793-3505

MOCK, Lanez King (Marion C); '47 AB ; r. P O Box 46, Blakely, GA 31723

MOCK, Linda Carol '75 (See Smith)

MOCK, Marsha Kaye; '71 ABJ ; Phone Ctr Store Mgr Southern Bell Telephone Co Southlake Mall, Atlanta, GA 30260, 404 961-1191; r. 3535 Lawrenceville Hwy , Tucker, GA 30084, 404 491 1215

MOCK, Dr William Lindsey; '52 BSED , '58 MED , 61 EDD , Dir., Student Svcs.; Columbus Coll., Columbus, GA 31907, 404 568-2033; r. 2820 Dalewood Dr , Columbus, GA 31907, 404 561 3087

MOCK William Matthew, Jr, 67 BBA , Pres , Wilmock, Inc , 1409 Belleview Dr., Savannah, GA 31406, 912 355-7701; r. Same

MODDELMOG, Steven Jay, 77 AB , r 5681 Trowbridge Dr., Dunwoody, GA 30338

MODE, Judy Key (David L.); '72 ABJ ; r. Palisides N Apts , Ackers Mills Rd , Woodstock, GA 30188

MODENA, Florence '38 (See Ehrhardt)

MODLA, Dorothy Owen (Elmer J.); r. 20 Alden St., Wallington, NJ 07055, 201 773-7819

MODLIN, Eugene D; '61 MED ; r. 510 Sherrill St, Lincolnton, NC 28092

MODLIN, Ms Nancy Carol; '77 MFA ; r. 804 Longview Ave Valley Stream, NY 11581

MODLING, La Juana Webb; '57 BSED , '59 MED , 75 EDS ; Tchr. of Gifted; Rockdale Cnty. Bd. of Educ , Bulldog Cir., Conyers, GA 30207, 404 483 8754; r. 2866 Stanton Road, Conyers, GA 30207, 404 483 6155

MOE, Kenneth Earl; '75 BBA , Acct.; The Coca Cola Export Corp., 310 North Ave., Atlanta, GA 30301, 404 897 4782; r. 2798 Post Oak Dr., Marietta, GA 30062, 404 255 8548

MOE, Sherry Lynn Dempsey (Kenneth E.); '76 BSED ; Tchr.; Compton Elem. Sch., Powder Springs, GA, 404 943-3591; r. 2798 Post Oak Dr., Marietta, GA 30062, 404 255 8548

MOELCHERT, Carol Barbin (Louis William, Jr); '67 AB ; r. 1722 Windingridge Dr, Richmond, VA 23233

MOELCHERT, Homer Miller; '73 BSA , '76 MS ; r Box 98, Jackson, GA 30233

MOELCHERT, Louis W ; '39 BSF , Owner, Jackson Hardware Co., 124 3 4 N Mulberry, Jackson, GA, 404 775-3000; r. 529 East College St., Jackson, GA 30233, 404 775-7323

MOELCHERT, Louis William, Jr; '63 BBA , '64 MACC , r. 1722 Windingridge Dr, Richmond, VA 23233

MOEN, Teressa Constance '73 (See Videtto)

MOERLINS William Pete, 58 AB , r 916 NW 41St, Oklahoma City OK 73118

MOESZINGER, Vicki (See Smith)

MOESZINGER, Vicki Lee, 76 BMUS , Grad Student; r 4661 Cain Creek Trail, SW, Lilburn, GA 30247

MOFFAT, William Graham, III; '69 AB ; r. 1833 Waverland Cir, Macon, GA 31201

MOFFETT, Ann C Stevens (James M.); '53 BBA ; r 4352 E Durham Cir , Stone Mountain, GA 30083, 404 294 6479

MOFFETT, Diane '75 (See Whitmire)

MOFFETT, James Mincy; '55 ABJ , Exec. Dir., Med Assoc of Ga., 938 Peachtree St , Atlanta, GA 30309 r 4352 E Durham Cir , Stone Mountain, GA 30083, 404 294 6479

MOFFETT, Melissa '74 (See Anderson)

MOFFETT, Velma R Olmstead (Kendrick S, Jr); r 1817 Kirkwood Dr Macon GA 31201

MOFFETT Dr William F 71 DVM , Partner, Brenford Animal Hosp , Same as Residence, 302 678 9418; r. 2206 N Dupont Hwy., Dover, DE 19901, 302 678 9131

MOFFIT, Mary Ruth '76 (See Capps)

MOGEL, Monica Ina '65 (See Lipscomb)

MOGISH, Katherine H; '72 BSED ; r. P.O Box 468, Thomson, GA 30824

MOGUL, Ida '35 (See Ramen)

MOGUL Marcia Feinberg (Bennet R) 51 BSED , Former Tchr ; r. 4112 Wade Dr , Chattanooga, TN 37412, 615 624 2166

MOHANTY Dr Purna Chandra 77 PHD r Jhasagah Cuttack 1 India

MOHD Kasar Bin Nor 75 M S r K 183 Kg Pasir Puteh, Ipoh, Perak Malaysia

MOHLA, David George, '56 BSF ; r. P O Box 967, Truckee, CA 95734

MOHNEY, Jack Brown, Jr; '72 ABJ , VP, Southern Mgmt Svcs 103 Interstate W Office Park, Augusta, GA 30907, 404 736 3327, r. 303 King Chapel Road, Augusta, GA 30907, 404 860 1120

MOHOLICK, Kathleen '72 (See Hill)

MOHOR, Arthur Benjamin, Jr; '76 MED , Assoc Fr Mgr , Univ of Ga , 404 542 1450, r 185 Hancock Lane, Athens, GA 30605, 404 549 4366

MOHR, Dr Clarence Lee, '70 MA , '75 PHD Asst Editor Frederick Douglass Papers Yale Univ 2103 Yale Sta , New Haven, CT 06520, 203 436 3124; r. Apt. E-2, 2 Kaye Plaza, Hamden, CT 06514, 203 281 6886

MOHR, Janice Melita; '71 MSW ; r. 1045 Stovall Blvd., Atlanta, GA 30319

MOHR, Sigo, Jr; '41 ABJ ; VP; Joshua L. Bailey Co , Inc , New York, NY 10018; r. 1501 Stevenson Rd., Hewlett, NY 11557, 516 374-4791

MOISE, Katherine S Colvin (Harold A, Jr); '38 BSPE ; r. 235 E Livingston, Metairie, LA 70005

MOKLER, Gregory Alan; '75 BS ; Ensign; USN, CA 96601; r. 509 Ponderosa Dr., FPO San Francisco, CA 30605, 404 543-7928

MOLDAVAN, Carla Dale Christie (Michael Stephen); '72 BS , '73 MED ; r. Route 1 Box 219, Chatsworth, GA 30705

MOLDAVAN, Michael Stephen; '73 JD ; r. Route 1 Box 219, Chatsworth, GA 30705

MOLDER, E Edith '60 (See Lummus)

MOLDER, Eloise (See Smith)

MOLDER, Jane '54 (See Powell)

MOLDOW, Annette '36 (See Aronstam)

MOLLENHOFF, Erma Dora; Retired Asst. Supv., Ga. Dept. of Educ.; r. 137 Jarnigan Dr., Athens, GA 30605, 404 543 1824

MOLLER Charles R , Jr, 59 BSA , Southeast Region Sales Mgr , Protein Div.; Ralston Purina Co., Same as Residence, 404 981 8754; r. 5272 Golfcrest Cir., Stone Mountain, GA 30088, 404 981 5364

MOLLESON, Alice Cooke, '70 MED , '72 EDS , r 777 Downing St , Macon, GA 31204

MOLLIN, Karl; '60 BSA , '62 MS ; Sales Rep.; Levi Strauss, 1411 Broadway, New York, NY 10018, 212 354 3219; r. 178 Seton Dr., New Rochelle, NY 10804, 914 633-9099

MOLONY, Charles, Jr; '32 AB ; r. 216 Market St, Lexington, KY 40508

MOLONY, William Joseph, Jr; '69 BM , Band Dir.; Riverdale Jr. HS, Roberts Dr., Riverdale, GA 30274; r 9268 Raven Dr., Jonesboro, GA 30236, 404 477-9243

MOLPUS, Edward Lynell; '37 BSF ; Admin Forester; Union Camp Corp., PO Box 1391, Savannah, GA 31402, 912 236 5771; r. 321 Willow Rd , Savannah, GA 31406, 912 925-7011

MOLTACK, Dolores '54 (See Venzer)

MOLTON, Eugene Lee; '61 BSPH , '68 MS ; Staff Pharmacist; VA Hosp., Tunnel Rd., Asheville, NC 28805, 704 298-7911; r. 1001 Thornton Place, Hendersonville, NC 28739, 704 693-9658

MOLTON, Glenda Bennett (Howard W.); '68 MED ; Cnslt., Spec. Educ.; DeKalb Cnty. Schs., Atlanta, GA; r. 5684 Cub Ct., Stone Mountain, GA 30207

MOLTON, Howard Wayne; '69 AB , Sales; Lee's of Atlanta, Greenbriar Shopping Ctr., Atlanta, GA; r 5684 Cub Ct., Stone Mountain, GA 30207, 404 922 6708

MOLYNEAUX, Louise '74 (See Brannon)

MOMBERG, Joel David, '71 BFA , Tchr , Canterbury Sch., c o Eckerd Coll., 34th St., St Petersburg, FL; r. 102 Seventh Ave., St Petersburg Beach, FL 33706, 813 360-8151

MOMON, Reatha Geneva '63 (See Carroll)

MONAGHAN, Anne '60 (See Guest)

MONAGHAN, Janet Kay '70 (See Knickrehm)

MONAGHAN, Marietta C.; '70 BFA ; r. 58 Country Club Blvd , Mountain Brook, AL 35213

MONAGHAN, Shelia '69 (See Chipley)

MONAGLE, Dr Charles William; '72 M.S. , '76 PHD ; r. D-12 Willow Oaks Apt, 3902 E 29th St, Bryan, TX 77801

MONAHAN, Charles P.; '64 BLA ; Principal Landscape Architect; New Jersey Dept. of Trans., 1035 Parkway Ave., Trenton, NJ 08625, 609 292 3567; r. 634 Latona Ave., Trenton, NJ 08618, 609 882 6215

MONAHAN, Margaret Mary; '73 BSED ; Tchr.; Mulberry Sch., 400 Mulberry Ave., Albany, GA 31705, 912 435-4032; r. 202 Dogwood Rd., Albany, GA 31705, 912 439-2613

MONCOL, Dr Daniel James; '60 DVM ; r. 1500 Pineview Dr, Raleigh, NC 27606

MONCRIEF, Elizabeth Nan Page (James L); '66 AB ; r. 214 Athena Drive, Savannah, GA 31404

MONCRIEF, Geraldine Meaders (James S., Jr); '39 BSHE , Homemaker; r. 1602 Fuller Dr, Monroe, NC 28110, 704 289 1230

MONCRIEF, Gregory Festus, '64 ABJ , r 7514 Hitching Post, Lane, Charlotte, NC 28212

MONCRIEF, Jacqueline Robins; '75 MED ; Doctoral Student; r. 456 Milledge Hts., Athens, GA 30601, 404 549 6580

MONCRIEF, James Solon, Jr; '33 BS , Retired, US Army; r. 1602 Fuller Dr., Monroe, NC 28110, 704 289 1230

MONCRIEF, Linda June Morris (Warren Lee); '72 BS r 2265 Campanion Dr, Macon, GA 31201

MONCRIEF, Terry Paul; '72 MSW ; r. 3423 Peach Orchard Road, Augusta, GA 30906

MONCRIEF Warren Lee, 72 BSED , r 2265 Campanion Dr, Macon, GA 31201

MONCRIEFF, Patricia '72 (See Jones)

MONCUS, Sandra Beth; '73 BSED , '74 MED ; r 331 Travis Street, Riverdale, GA 30274

MONDAY, Barbara Ashley; '74 BFA ; r. Haverford, PA 19041

MONDAY, James Howard; '66 MED ; r. 3905 Fairmont Blvd, Knoxville, TN 37917

MONDAY, Sandra '66 (See Ergle)

MONDECAR, Ms Mercedes Consuelo; '75 M.S. ; r 1609 1 2 Rainbow Ave, Laramie, WY 82070

MONEY, Betty Anne '48 (See Arenz)

MONEY, Norman Allen; '75 BSED ; r. Route 5, Avery Rd , Rome, GA 30161

MONEY, Sarah Cromartie (H. Thomas); '67 BBA , Admissions Mgr.; Piedmont Hosp., 1968 Peachtree Rd , Atlanta, GA 30309, 404 355 7611; r. 3991 Whittington Dr NE, Atlanta, GA 30342, 404 231 0703

MONEYHUN, Mildred A (See Nelson)

MONFORT, Lt-Col (Ret) Clarence E.; Atty., Realtor; Self Employed, Same as Residence; r. PO Box 162, Lawrenceville, GA 30246, 404 963-3012

MONFORT, Elizabeth R; '41 BSED ; r. Greensboro, GA 30642

MONFORT, Margaret Winn '45 (See Holt)

MONFORT, William R, Jr; '62 BSA ; r. P O Box 58, DeSoto, GA 31743

MONIGHAN, Francis J.; Retired US Forest Svc.; r 1707 Escalante Ave. SW, Albuquerque, NM 87104

MONK, Chesley Wade, II; '75 BBA ; r. 130 Hodgson Dr., Athens, GA 30601, 404 549-5711

MONK, Delores Anne Wildes (Benjamin T); '66 AB ; r. 665 Roswell St, Marietta, GA 30060

MONK, Gayle Robinson (Chesley W., II); '75 BSED ; Tchr.; Barnett Shoals Elem. Sch., Athens, GA; r. 130 Hodgson Dr., Athens, GA 30606, 404 549 5711

MONK, Joel Louie; '58 BSA ; r. Box 214, Ty Ty, GA 31795

MONK, M Elizabeth '61 (See Johnson)

MONK, Robert Ridley; '75 BBA ; Ins. Agt., Real Estate Agt , Worth Ins Agcy , PO Box 444, Sylvester, GA 31791, 912 776-3444; r. 207 N Main St., Sylvester, GA 31791, 912 776-2535

MONK, Samuel Elmo; '51 BLA ; Retired; r. 33 Lake Dr., Midway, GA 31320, 912 884-2667

MONK, William R.; '42 BSA ; Pres.; Worth Ins Agcy., Inc., 126 Isabella St., Sylvester, GA 31791, 912 776-3444; r. Rt. 3 Box 35, Sylvester, GA 31791, 912 776-2178

MONROE, Betty Lee '45 (See Lee)

MONROE, Carolyn M Stafford (Thomas Joseph); '50 ABJ ; r. 2672 Hyde Manor Dr NW, Atlanta, GA 30327

MONROE, Charles Bailey; '65 BBA ; Indust. Relations Specs.; US Dept. of Energy, Aiken, SC 29801; r. PO Box 266, Clearwater, SC 29822

MONROE, Dougald, III; '77 BS ; Research Asst.; Univ. of N. Car., Chapel Hill, NC 27514, 919 966 1236; r. 544 Craig Hall, Chapel Hill, NC 27514, 919 933-7251

MONROE, Douglas Currie; '69 ABJ ; r. 1823 Walthall Dr, Atlanta, GA 30318

MONROE, Eleanor N.; '37 AB , '49 MA ; Retired; r. 44 Glenwood Apts., Rome, GA 30161, 404 232 7622

MONROE, Elizabeth S. Price (Roland S. Jr); '52 BS ; r. Rt. 2, Box 539, Waycross, GA 31501, 912 283 7075

MONROE, Florence '64 (See Johnston)

MONROE, Florence '52 (See Fries)

MONROE, Ms Irene Burson; '73 BSED ; r. 5450 Timmons Ave , Memphis, TN 38117

MONROE, J. Cary, Jr; '73 BBA ; Commercial Real Estate Financier; Westinghouse Credit Corp., Real Estate Div , 53 Perimeter Ctr East, Ste 210, Atlanta, GA 30346, 404 393-0505; r. 405 Ninth St. NE, Atlanta, GA 30309, 404 874-2364

MONROE, James Robert; '63 BS , '66 MS ; r Route 2, Cartersville, GA 30120

MONROE, Karen Ford (J. Cary Jr); '72 BSED , '74 MED ; Speech Pathologist; Clayton Cnty. Bd. of Educ., Smith St., Jonesboro, GA 30236, 404 478 9991; r. 405 Ninth St. NE, Atlanta, GA 30309, 404 874-2364

MONROE, Mary Anne Grove (Douglas C.); '72 BSED ; r. 314 Bonnie Tr., Longwood, FL 32750, 305 834 5508

MONROE, Ms Mary Helen; '74 ABJ ; r. 906 Cherokee Circle, Waycross, GA 31501

MONROE, May '33 (See Yow)

MONROE, Ollie (See Griffeth)

MONROE, Pamela '70 (See Stanley)

MONROE, Patricia '73 (See Orr)

MONROE, Patricia C; '72 BSED ; r. 1823 Walthall Drive NW, Atlanta, GA 30318

MONROE, Patricia C Mell (William Joseph); r. PO Box 2066, Waycross, GA 31501

MONROE, Richard Edward; '75 ABJ ; r. 1621 Foxhall Rd., Savannah, GA 31406

MONROE, Roland Sampson, Jr; '51 BBA ; Pres.; Sam Monroe and Son, Inc , 333 State St , Waycross, GA 31501, 912 283-6545; r. Rt. 5, Box 163, Waycross, GA 31501, 912 283-7075

MONROE, Shelby Hardy, Jr, '71 AB , r 2501 Berkley Dr, Valdosta, GA 31601

MONROE, Shelby Hardy; '47 MED ; r. 2501 Berkley Dr, Valdosta, GA 31601

MONROE, Stephen Ivan; '72 BSED ; Tchr.; Hopewell Elem. Sch., Alpharetta, GA 30201, 404 475-5188; r. 2700 Thompson Rd., Alpharetta, GA 30201, 404 475-6812

MONROE, Thomas Joseph; '49 BBA ; VP; Citizens and Southern Bank, 99 Annex, Atlanta, GA 30399, 404 581 2946; r. 2672 Hyde Manor Dr. NW, Atlanta, GA 30327, 404 355 1828

MONROE, Thomas Newton; '71 BSED , '75 MED ; Sales Rep.; Amsco Publishing Co.; r. 4090 Morgan Road, Tucker, GA 30084, 404 939-9319

MONROE, William Joseph; '47 BBA ; r. PO Box 2066, Waycross, GA 31501

MONROE, William L., Jr; '48 BFA ; Pres , Monroe's Landscape and Nursery Co., 2067 Manchester St NE, Atlanta, GA 30324, 404 876-1061; r. 908 Foxcroft Rd. NW, Atlanta, GA 30327, 404 261 3458

MONROE, William Martin; '73 AB ; r. 5450 Timmons Ave., Memphis, TN 38117

MONSALVATGE, Judy Moody (Alfred, Jr); '75 BSED ; Elem. Tchr.; Richmond Cnty. Bd. of Educ., Heckle St., Augusta, GA 30904, 404 733-4848; r 2716 W. Terrace Dr., Augusta, GA 30909, 404 733-3736

MONSON, C. Christie; '74 BBA , '75 MBA ; Transportation Mgmt. Trainee; Vulcan Materials Co., PO Box 7497, Birmingham, AL 35223, 205 887 3103; r. 1116 D. Thornwood Dr., Birmingham, AL 35209, 205 870-8270

MONSON, John Mccomb; '76 EDS ; r. Route 2 Box 481b, Gainesville, GA 30501

MONSON, Lcdr Jon Philip; '62 BBA ; r. USN Postgraduate School, Monterey, CA 93940

MONSON, Magnus T., Jr; '66 BS ; Mgr., Indust Dev.; Southern Railway System, PO Box 1808, Washington, DC 20013, 202 628-4460; r. Apt 1616, 2000 Huntington Ave., Alexandria, VA 22303, 703 765-3389

MONSOUR, Dr Mike Ellis; '76 PHD ; r. 313 Letcher Avenue, Lexington, VA 24450

MONTAG, Louis A.; Dir., Cnslt.; Montag and Caldwell, Investment Couns., 2 Piedmont Ctr., Ste 500, Atlanta, GA 30305, 404 262-3480; r. 3836 Northside Dr. NW, Atlanta, GA 30305, 404 233 8420

MONTAGNINI, Mario Ithamar; '66 MS ; r. Av Lins Vasconcellos, 351, Sao Paulo Brazil

MONTAGUE, Annie L (See Equils)

MONTAGUE, Margaret (Peggy) Newman (Charles H.); '47 ABJ ; Journalism, Eng. Tchr.; Grad Student; Miami Edison Sr. HS; Fla. Atlantic Univ., Boca Raton, FL 33431, 305 758 6751, r 1020 NE 130 St., North Miami, FL 33161, 305 891-0123

MONTAGUE, Mary Caroline '63 (See Awerkamp)

MONTAGUE, Nell J. '77 (See Mattox)

MONTAGUE, Mrs Norton Thayer; '36 BFA ; r. Scenic Highway, Lookout Mountain, TN 37350

MONTAIGNE, Rene Slatt (Edward B.); '63 BSED ; Learning Disabilities Tchr.; City of Atlanta, Atlanta, GA; r. 3231C Buford Hwy., Atlanta, GA 30329, 404 634-1607

MONTALDI, Dr Francis Angelo; '70 EDD , Assoc Prof , Biol , Appalachian St Univ , Boone, NC 28608; r. Rt. 2, Box 69A, Boone, NC 28607, 704 262-3025

MONTALVO, Abisail, Jr; '72 BBA ; r. 1340 N 25th St, Colorado Springs, CO 80904

MONTANTE, Marie '65 (See Hall)

MONTARIO, Michael A.; '64 BSA ; Prof., Agr.; NY St Univ , Cobleskill, NY 12043, r 5 Clinton Cir , Cobleskill, NY 12043, 518 234-2539

MONTCRIEF, Helen Butler (Terry P); '72 MED ; r. 3423 Peach Orchard Road, Augusta, GA 30906

MONTEAGUDO, Isidoro Lino; '70 MA ; r. 4685 Chamblee-Dunwoody Rd NE =K8, Atlanta, GA 30341

MONTEAGUDO, Olga Leon (Isidoro L.); '71 BSED , '74 MA ; Tchr., Dept. Chmn.; Dunwoody HS; r 4685 Chamblee-Dunwoody Rd. NE, K8, Atlanta, GA 30341, 404 457-5881

MONTESANI, Michael Peter; '65 ABJ ; r. 619 Hill St, Athens, GA 30601

MONTESINOS, Jon Wallace; Municipal Broker, First Citizens Municipal Investment Corp., 1945 The Exchange NW, Atlanta, GA 30309; r. 3320 North Crest Road, Atlanta, GA 30340, 404 938 3011

MONTFORD, Ernest Vernon; '69 BBA ; Acct. Exec.; Merrill Lynch, Pierce, Fenner and Smith, 300 Bull St., Savannah, GA 31401, 912 232-2211; r. 514 E. Bryan St., Savannah, GA 31401, 912 236-0180

MONTFORD, Holly Sue Symmes (Ernest V.); '69 BFA ; Homemaker; r. 514 E. Bryan St., Savannah, GA 31401, 912 236-0180

MONTFORD, Reynolds Thomas; '47 BBA ; r. 411 Landover Dr, Decatur, GA 30030

MONTFORD, Terry Willie; '73 BBA , '76 MACC ; Acct.; Haskins and Sells, 85 Broad St., Atlanta, GA, 404 588-0150; r. 3817-D Brockett Trl., Clarkston, GA 30021, 404 938-2943

MONTFORT, Charlie Taylor; '51 BBA ; r. Reynolds, GA 31076

MONTFORT, David T, Jr; '50 AB ; r. PO Box 451, Reynolds, GA 31076

MONTGOMERY, Algernon Jerome, Jr; '48 BBA ; Pers. Mgr., Southeast Coast of Fla. Div.; Publix Super Markets, 100 NE 183rd St., Miami, FL 33169, 305 652 2411, r 6720 SW 69 Ter , Miami, FL 33143, 305 667-9759

MONTGOMERY, Amelia Belle Wood (Horace A.); '76 MED , Media Spec.; Washington Middle Sch., Cairo, GA 31728, 912 377-3502; r. 550 Sixth Ave , SE, Cairo, GA 31728, 912 377-2814

MONTGOMERY, Ann Allison (James N.); '43 ABJ , Tchr.; Talladega City Bd. of Educ.; r. 345 Moorfield Dr., Talladega, AL 35160, 205 362-3482

MONTGOMERY, Anne '67 (See Bennett)

MONTGOMERY, Arthur L.; Chmn. of the Bd.; The Atlanta Coca Cola Bottling Co., PO Box 4268, Atlanta, GA 30302, 404 892-4000; r. 3719 Tuxedo Rd NW, Atlanta, GA 30305

MONTGOMERY, Barbara '43 (See Haltiwanger)

MONTGOMERY, Catherine P. '70 (See Williams)

MONTGOMERY, Cherrye Louis; '53 AB ; r. Battey State Hosp, Rome, GA 30161

MONTGOMERY, Curtis Gilland; '72 BFA ; r. Box 26, Toomsboro, GA 31090

MONTGOMERY, David Rogers; '72 JD ; r. 313 Southern Mutual Bldg, Athens, GA 30601

MONTGOMERY, David Thomas; '65 BBA ; r. 611 Beverly Street, Brandon, FL 33511

MONTGOMERY, Debora L; '73 BSED ; r. 216 Pine Knoll Lane, Conyers, GA 30207

MONTGOMERY, Diane Thomas (Robert Lester), '73 BSED ; r. 2309 Forest Glen Rd, Albany, GA 31707

MONTGOMERY, Donald Edward, '74 BSED , Jeweler; Jeweler Artisans, 5299 Roswell Rd., Atlanta, GA 30342, 404 255-6268; r. 7602 River Rdg., Atlanta, GA 30338, 404 393-4468

MONTGOMERY, Dorothy Carolyn Kilgore (Frank), '66 BSHE ; r. 514 Adler Dr, Montgomery, AL 36111

MONTGOMERY, Dorothy D Carlisle (Marion Hoyt, Jr); '49 ABJ ; r. Rt 1, Crawford, GA 30630

MONTGOMERY, Dorothy Nell; '74 MMED ; Tchr.; Charleston Cnty. Pub. Schs.; r. 415 Hartville Dr., Charleston, SC 29407, 803 571-4525

MONTGOMERY, E. Morgan; VP; American Cancer Soc.; r. 765 Peachtree Battle Ave. NW, Atlanta, GA 30327, 404 355 0888

MONTGOMERY, E. Everette, III; '51 BBA ; Engr., US Army BMD Advanced Tech Ctr., PO Box 1500, Huntsville, AL 35807, 205 895 3761; r Warrenton Shores, Rt. 1, Guntersville, AL 35976, 205 582 2196

MONTGOMERY, Elizabeth Davis (Howard Burks, Jr); '71 BSED ; r. 101 Briarcliff Dr, Hattiesburg, MS 39401

MONTGOMERY, Elizabeth '37 (See Trowell)

MONTGOMERY, Elizabeth '60 (See Yates)

MONTGOMERY, Elizabeth '35 (See Stephens)

MONTGOMERY, Faye H; '71 EDS ; r. Route 2 Box 180 A, Thomson, GA 30824

MONTGOMERY, Frances '37 (See Jenkins)

MONTGOMERY, Gene Brown; '65 BBA ; r. Route 2, Tifton, GA 31794

MONTGOMERY, George Andrew; '50 AB ; Author, "And The Mountain Cried"; VP; Atlanta Coca-Cola Bottling Co., 864 Spring St., Atlanta, GA 30308, 404 892 4000; r. 150 Laura Lake Rd., Marietta, GA 30060, 404 427 3079

MONTGOMERY, George Griffeth; '32 BSA ; Retired; r. Rt. 2, Commerce, GA 30529, 404 335 4194

MONTGOMERY, George Lee; '57 BFA ; r Blundering Pt, White Marsh, VA 23183

MONTGOMERY, Henry Bruce, III; '64 BBA ; r 3183 Argonne Dr NW, Atlanta, GA 30305

MONTGOMERY, Hildred V Reeves (Marvin Louis), '55 BS ; r. 6354 Shannon Pkwy, Bldg 31-G Box 264, Union City, GA 30291

MONTGOMERY, Dr Horace; '30 MA , '40 PHD , Prof. Emeritus, Hist., Univ. of Ga.; r. 160 Rock Glen Rd., Athens, GA 30601, 404 543 6692

MONTGOMERY, Howard Burks, Jr; '77 MA ; r. 101 Briar Cliff Drive, Hattiesburg, MS 39401

MONTGOMERY, Howard Burks, Jr; '69 BBA ; r. 101 Briarcliff Dr, Hattiesburg, MS 39401

MONTGOMERY, Hugh Lamar, Jr; '40 BSA ; r. Route 3, Rome, GA 30161

MONTGOMERY, Jack; r. RFD No 3, Rome, GA 30161

MONTGOMERY, Jack McArthur; '71 BBA ; Consumer Credit Ofcr.; C and S Bank of Colquitt Cnty., Box 609, Moultrie, GA 31768, 912 985 4040, r 16 Quiet Cove, Moultrie, GA 31768, 912 985 7813

MONTGOMERY, James Campbell; '75 MED ; r. 3709-E Shallowford Rd., Doraville, GA 30340

MONTGOMERY, James Nelms; '43 BBA ; Retired; r. 345 Moorfield Dr., Talladega, AL 35160, 205 362 9605

MONTGOMERY, Jan '74 (See Stewart)

MONTGOMERY, Jane Clary (Dale W.); '39 BFA , '41 MA ; Piano Tchr.; Self Employed, Same as Residence; r. 1290 S. Lumpkin St., Athens, GA 30605, 404 543 6594

MONTGOMERY, Ms Jane Marilyn; '76 BSHE ; r. Route 3, Rome, GA 30161

MONTGOMERY, Joseph Coleman; '70 BSED , '72 MED , '73 EDS ; r. 20 Moree Loop, #21 Sheoah Condominiums, Winter Springs, FL 32707

MONTGOMERY, Judy Howell; '72 BSED , '73 MED ; r. 3375 Aztec Road, 58, Doraville, GA 30340

MONTGOMERY, Julian Miller; '43 BSA , '70 EDS , r. Route 3, Rome, GA 30161

MONTGOMERY, Kathleen Graham (Paul H.); '33 BSHE ; r. 8 Knollwood Dr., Rome, GA 30161, 404 232 6134

MONTGOMERY, Kathy A. Hall (Richard A.); '76 BSED , Tchr , Bartow Cnty Bd of Educ , Cartersville, GA 30120, 404 336 5536; r. 308 1 2 Chandler St., Calhoun, GA 30701, 404 777 3937

MONTGOMERY, Katie '75 (See Dempsey)

MONTGOMERY, Kristina E; '75 BSED ; r. 1905 Aspen Dr., Atlanta, GA 30345

MONTGOMERY, Leolene Chapman (George G.); '32 BSHE ; r. Rt. 2, Commerce, GA 30529, 404 335 4194

MONTGOMERY, Leolene Lane '70 (See Tate)

MONTGOMERY, Lewis H; '39 BSA ; r. P O Box 149, Monroe, GA 30655

MONTGOMERY, Linda Louise; '76 BSHE ; Activity Dir.; Athens Convalescent Ctr., Alps Rd., Athens, GA 30601, 404 549 8020; r. 395 Milledge Circle, Athens, GA 30606, 404 549 9232

MONTGOMERY, Margaret A. (Deedie) Gibson (Mark R.); '71 BSED ; Homemaker; r. 815 Atlantic Ave, Ft Pierce, FL 33450, 305 465 2015

MONTGOMERY, Margaret Ellen; '75 BSED ; r. Box 34, Fern Park, FL 32730

MONTGOMERY, Marilyn Morgan; '74 EDS ; r Route 3, Rome, GA 30161

MONTGOMERY, Marion Hoyt, Jr; '50 AB , '53 MA , r. Rt 1, Crawford, GA 30630

MONTGOMERY, Mark Randall; '72 BBA , Broker, Montgomery Realty, PO Box 1299, Ft Pierce, FL 33450, 305 461 7990; r. 815 Atlantic Ave., Ft Pierce, FL 33450, 305 465 2015

MONTGOMERY, Marvin Louis; '48 BFA ; Minister of Music; Bapt. Church; r. 6354 Shannon Pkwy., Bldg. 31G, Box 264, Union City, GA 30291, 404 964 0441

MONTGOMERY, Mary '50 (See Pirkle)

MONTGOMERY, Mary Elizabeth Clements (Joseph Coleman); '70 BSED ; r. 20 Moree Loop, #21 Sheoah Condominiums, Winter Springs, FL 32707

MONTGOMERY, Mary Susan, '75 BSED , r 7055 Lester Rd., College Park, GA 30349

MONTGOMERY, Mozelle '44 (See Smith)

MONTGOMERY, Pamela L. '73 (See Taunton)

MONTGOMERY, Patricia Anne; '63 BSHE ; r. 510 Forest Hgts Dr, Knoxville, TN 37919

MONTGOMERY, Paul Hooper; '33 BSA ; Retired, USDA Soil Conservation Svc.; r. 8 Knollwood Dr., Rome, GA 30161, 404 232 6134

MONTGOMERY, Richard A.; '77 BS ; Manager Trainee; West Point Pepperell Co., Dalton, GA; r 308-1 2 Chandler St., Calhoun, GA 30701, 404 777 3937

MONTGOMERY, Richard Ashford; '32 ABED ; Rural Letter Carrier; US Postal Svc., Cave Spring, GA 30124; r. Box 86, Cave Spring, GA 30124, 404 777 3308

MONTGOMERY, Robert C., Jr; '49 BS ; Civil Svc., Training Specialist; US Army Signal Sch., Course Dev Div., CEM, Ft Gordon, GA 30905, 404 791 7349, r Norwood Rd , Warrenton, GA 30828, 404 465 3109

MONTGOMERY, Dr Robert Clifford; '41 BS ; r. Butler, GA 31006

MONTGOMERY, Robert Lester; '72 BBA ; r. 2309 Forest Glen Rd, Albany, GA 31707

MONTGOMERY, Roger Ray; '74 ABJ ; r. 5352 Gettysburg Way, Columbus, GA 31907

MONTGOMERY, Dr Roy Duncan, III; '67 DVM , r Rt 5 Box 386b, Salisbury, MD 21801

MONTGOMERY, Sarah E. Drake (B. Frank); '38 MA ; Retired Tchr.; r. 2893 Forbes St., Jacksonville, FL 32205, 904 387 2445

MONTGOMERY, Capt Stafford; '08 BSEE ; Cnslt.; VA, Same as Residence; r. 200 Veterans Ave., Beckley, WV 25801

MONTGOMERY, Dr Tom Albert; '51 BS ; Physician; Pvt. Practice, 1010 Prince Ave., Athens, GA, 404 549 2451; r. 365 W. Cloverhurst, Athens, GA 30606, 404 548 6444

MONTGOMERY, Walter Dean, Jr; '53 BBA ; r. 2833 E College Ave, Decatur, GA 30030

MONTGOMERY, Wanda Lou Middleton (Madison E.); '71 MED ; Asst. Prof.; Abilene Christian Univ., Box 8190, Abilene, TX 79601, r 1341 Cedar Crest Dr., Abilene, TX 79601, 915 676 1456

MONTGOMERY, William Donovan; '70 JD ; Atty., Partner; Johnson and Montgomery, 2200 Century Pky. NE, Ste. 518, Atlanta, GA 30345, 404 321 5640; r. 933 Beaverbrook Dr. NW, Atlanta, GA 30318, 404 351 2037

MONTGOMERY, Woodie Morris (Dougald P.); '68 ABJ ; Agt.; Dougald Montgomery Ins. Agcy., 230 Peachtree St. NW, Ste. 700, Atlanta, GA 30302, 404 521 1805; r. 221 Eureka Dr. NE, Atlanta, GA 30305, 404 237 5977

MONTHIE, Judy Diane; '69 AB , '73 MED ; r. 4410 Pio Nono Ave, Macon, GA 31206

MONTI, Angelo J, Jr; '59 BSED , r Route 5, Monroe, GA 30655

MONTOYA, Henry; '65 BSED ; r. 2525 Norris Rd, Unit 94, Columbus, GA 31907

MONTOYA, Victor John, Jr; '65 BS ; r. 2908 McBryde Ave, Richmond, CA 94804

MONTROIS, William Gerald; '70 BSED , '71 MED , '74 EDS ; r. 4340 Melanie Dr, College Park, GA 30349

MONTS, Joseph H., Jr; '49 BSPH ; Owner, Pres. of Corp.; Clinic Drug Store Inc., 1101 E. Forsyth St., Americus, GA 31709, 912 924 2783; r. 406 Pecan Dr., Americus, GA 31709, 912 924 3890

MONTS, Rufus M, Jr; '40 MSED ; Prosperity S C, 29127

MOODIE, Kathryne '74 (See Bacon)

MOODY, Aaron Dale; '72 BS ; Dist. Mgr.; Davis Bros. Cafeterias and Motor Lodges, 3833 Peachtree St., First Natl. Bank Tow, Atlanta, GA 30302, 404 658 1264; r. 1113 Seven Springs Circle, Marietta, GA 30060, 404 971 0367

MOODY, Arthur Marvin; '73 BSPH ; Owner, Operator; Art's Prescription Ctr., 608 S Eighth St., Griffin, GA 30223, 404 227 2224; r. Rt. 1, Box 124, Malier Rd., Hampton, GA 30228, 404 228 8322

MOODY, Carl Fuller; '75 ABJ ; r. 908 Lynah Street, Savannah, GA 31401

MOODY, Carole F.; '77 BSED ; r. Jonesboro, GA, 404 478 5442

MOODY, Ms Cherri Ann; '76 MSW ; r. Rt. 3, Hanceville, AL 35077

MOODY, Christie Stratton; '76 BFA ; r. Witcher Way Farm, Rt. 2, Carlton, GA 30627

MOODY, Ms Christina Diana; '76 ABJ ; r. 905 Wilmington Island Road, Savannah, GA 31410

MOODY, Dr Clarence Abna; '25 DVM ; r. P O Box 326, Newnan, GA 30263

MOODY, Clarence G, Sr; r. 1900 S Eads Street, Arlington, VA 22202

MOODY, Dan Callaway, Jr; '51 BBA ; r. 321 Irvin St, Cornelia, GA 30531

MOODY, Delton Gowder, '73 BBA , r 1914 Reynolds St , Brunswick, GA 31520

MOODY, Dewey Eugene, Jr; '71 BSED ; r. PO Box 261, Jesup, GA 31545

MOODY, Donna Sue Stephens (John F.); '72 BSHE ; Chief, Program Planning and Mgmt. Sec., Dietetic S, VA Hosp., Lenwood Div., Wrightsboro Rd., Augusta, GA 30904, 404 733 4471; r. 2018 Carp Drive, Augusta, GA 30906, 404 790 1812

MOODY, Douglas Lee; '68 ABJ ; Admin.; Sylvester Health Care, Inc., PO Box 406, Sylvester, GA 31791, 912 776 5541; r. Chula, GA 31733, 912 382 2169

MOODY, Elaine Jones, '73 BSED , r Rt 1, Covington, GA 30209

MOODY, Ernestine '67 (See Copas)

MOODY, Dr Eugene Huffine, Sr; '61 BSA , '69 MS , Asst Prof , Plant Pathology, Univ of Ga , Athens, GA; r. 430 Greencrest Dr., Athens, GA 30605, 404 546 5212

MOODY, Frances Marian '57 (See Jones)

MOODY, Francis Marion Davis (Douglas L.); '70 BSA , Admin.; Tift Health Care, Inc., PO Box 1668, Tifton, GA 31794, 912 382 7342, r Chula Brookfield Rd , Chula, GA 31733, 912 382 2169

MOODY, Gynnie Ann Jackson (Robert Terry); '68 BSED ; r. 2227 Greenwich, Falls Church, VA 22040

MOODY, James Cecil, r c o Dr E A Moody, Nahunta, GA 31553

MOODY, James Daniel, '75 BSED , r Box 257, Nahunta, GA 31553

MOODY, James Lawrence; '59 BSA ; Farmer; Self Employed, r Rt 1, Box 70, Dixie, GA 31629, 912 263 8673

MOODY, John Lee; '75 BBA ; Owner; Servpro of Newnan-Lagrange, Same as Residence, 404 253 1044; r. 11 Reese St., Newnan, GA 30263, 404 253 0816

MOODY, John Walker; '65 BBA ; Pres., Owner; Feeders Supply Co., PO Box 1823, Newnan, GA, 404 253 6080; r. 23 Brookside Dr., Newnan, GA 30263, 404 253 1570

MOODY, Judy '75 (See Monsalvatge)

MOODY, Katherine '75 (See Haskell)

MOODY, Kathleen E '43 (See Hires)

MOODY, Larry Jackson; '73 BBA ; Internal Auditor; Foxmoor Casuals, 1100 Commerce Rd., Morrow, GA 30260, 404 961 7245; r. 105 Palomino Path, Peachtree City, GA 30269, 404 487 8883

MOODY, Lehman C; '33 BSA ; r. 429 Forest Ave, Spartanburg, SC 29302

MOODY, Leonard Bryson; '66 BBA ; Owner, CPA; L. Bryson Moody, Same as Residence, 912 632 8690; r. PO Box 178, Alma, GA 31510, 912 632 8699

MOODY, Littleton Berry, Jr; '68 AB ; r. 455 Adrian Pl, Macon, GA 31204

MOODY, Marian K. '67 (See Williams)

MOODY, Mark Alan; '76 BBA ; Inventory Control Mgr.; Simco Supply Co., Inc., 665 Eighth St. NW, Atlanta, GA 30318, 404 875 9371; r. 2509 B Independence Ct., Atlanta, GA 30345, 404 325 1793

MOODY, Mary Elizabeth Anderson (Bert A. F.); '65 BSED ; Owner; School Days Supply Ctr., 3141 Washington Rd., Augusta, GA 30907, 404 860 1842; r. 762 Oxford Rd., Augusta, GA 30909, 404 738 2679

MOODY, Mary Wylette Payne (T W); '43 BSHE ; r. PO Box 93, Stone Mountain, GA 30083

MOODY, Michael Warren; '69 MFA ; r. 444 College St., Greenville, SC 29601

MOODY, Peggy Joyce Tarpley (Ronald E); '56 BSHE ; r. 215 Pinewood Circle, Athens, GA 30606

MOODY, Peggy Joyce Tarpley (Ronald E.); '76 MED ; Tchr.; Clarke Central HS; r. 215 Pinewood Cir., Athens, GA 30606, 404 543 5903

MOODY, Peggy Sue; '71 AB ; r. Rt 1, Chattahoochee, FL 32324

MOODY, Reynolds A; r. 8315 SW 122 St, Miami, FL 33156

MOODY, Robert Terry; '70 BSCH , '74 MBA ; r 2227 Greenwich, Falls Church, VA 22040

MOODY, Sally Benson (John W.); '67 ABJ ; r. 23 Brookside Dr., Newnan, GA 30263, 404 253 1570

MOODY, Ms Sarah Cecelia; '77 MS ; r. Rm 134 Psych Bldg UGA, Athens, GA 30602

MOODY, Steven Alan; '77 BBA ; r. 430 Greencrest Drive, Athens, GA 30601

MOODY, Susan Catherine '70 (See Cantrell)

MOODY, Suzanne Pilcher (Rhett L, Jr); '68 ABJ ; r. 1592 Hawthorne Rd, Macon, GA 31201

MOODY, Suzanne Sutton (Eugene H.); '59 BSED ; Homemaker; r. 430 Greencrest Dr., Athens, GA 30605, 404 546 5212

MOODY, Thomas Edward; '64 AB ; Vocl. Rehab., Ga. Dept. of Human Resources, Henderson Mill Rd., Atlanta, GA; r. 1554 Austin Rd. SW, Atlanta, GA 30331, 404 344 6301

MOODY, Victoria Joyce Johnson (Delton Gowder); '74 BSHE ; r. 1914 Reynolds St., Brunswick, GA 31520

MOODY, W Griffin, Jr; '53 BBA , '59 MBA ; r. 165 N Homewood Hills, Athens, GA 30606

MOODY, Wallace Miles; '66 BBA ; r. Rt 4, Baxley, GA 31513

MOODY, Walter Thomas, III; '61 AB ; Exec. Dir.; Macon-Bibb Cnty. Indust. Authority, 305 Coliseum Dr., Macon, GA 31201, 912 742 2525; r. 1115 Oakcliff Rd., Macon, GA 31211, 912 743 4897

MOODY, William Bates, Jr; '52 LLB ; r. 55 Pharr Rd NE, Atlanta, GA 30305

MOODY, William C., Jr; '56 BS , '61 BSPH ; Registered Pharmacist, Mgr.; Palm Pharmacy of Eustis, Inc., 100 E. Magnolia Ave., Eustis, FL 32726, 904 357 2877; r. 2027 Fern Circle, Leesburg, FL 32748, 904 787 4595

MOOERS, Vera Walton; '27 ABSS ; Retired Librarian; r. 801 Vanosdale Rd , Knoxville, TN 37919, 615 690 3645

MOON, Dr Allen Jackson; '64 BS , '67 MS , '72 PHD ; r. 2925 South Shore Dr, Macon, GA 31204

MOON, Ann Louise '26 (See Heath)

MOON, Beth '74 (See Ballenger)

MOON, Betty Sue '72 (See Peters)

MOON, Beverly Appelt (Steven A.); '72 BSED , '73 MED ; Tchr.; Loganville Primary Sch., Hwy. 20, Loganville, GA 30249, 404 466 2271; r. Rt. 4, Cown Drive, Loganville, GA 30249, 404 466 1401

MOON, Brenda Strickland (Dennis M.); '73 BSED , '75 MED ; Tchr.; Colbert Elem. Sch.; r. Rt. 2, Colbert, GA 30628, 404 788 2407

MOON, Brenda Berry; '73 BSED ; r. 3093 Cabriolet Trail, Rex, GA 30273

MOON, Charlsey '61 (See Nord)

MOON, Christine S , 25 ABED , Retired Educ , Colo. Coll.; r. 3703 Peachtree Rd. NE, Apt K2, Atlanta, GA 30319, 404 233 8540

MOON, David Russell, 72 BBA , r 6797 Red Maple Dr, Rex, GA 30273

MOON, Dawn '74 (See Garner)

MOON, Dennis Marion; '73 BSED ; Farmer, Self Employed; r. Route 2, Colbert, GA 30628, 404 788 2407

MOON, Diane Denise; '75 BFA ; r. 29 Sheridan #A, Chattanooga, TN 37412

MOON, Eleanor Woodard (William M), '43 BSHE , r 418 Warner St NW, Huntsville, AL 35805

MOON, Eleanor Woodard (William M.), Homemaker; r. 418 Warner St NW, Huntsville, AL 35805, 205 837 0902

MOON, Euree Strickland, 52 BSED , 71 MED , r Rt 4, Franklin Springs, GA 30639

MOON, Fauntleroy (See Garland)

MOON, Garland Edison; '72 BSAE ; Grad Student, Southwestern Sem., Ft Worth, TX; r. Rt. 6, Tifton, GA 31794

MOON, Hubert Dan; '62 MED ; r. 1894 Harbin Rd S W, Atlanta, GA 30311

MOON, Jackie (See Pylant)

MOON, III James Walter; '68 BSLA ; Pres., Owner; Moon's Nursery and Garden Ctr., 421 Mills Ave., Greenville, SC 29605, 803 232 2873; r. Rt. 4, Box 96, Piedmont, SC 29673, 803 277 6808

MOON, Jay Charles; '74 AB ; r. 105 Wesleyan Dr., Warner Robins, GA 31093

MOON, Jay Charles; '76 MPA ; r. 105 Wesleyan Dr., Warner Robins, GA 31093

MOON, Jay Dee; '74 BBA ; Dir., Purchasing and Manuf., New England Oyster House, 768 E. Dania Beach Blvd., Dania, FL 33004, 305 925 1461; r Dania, FL 33004

MOON, Jeannette B. (H. Cecil); '71 EDS ; Coord., Soc. Scis.; Atlanta Bd. of Educ., 2930 Forest Hill SW, Atlanta, GA 30315, 404 761 5411; r. 3625 Randall Mill Rd NW, Atlanta, GA 30327, 404 237 2667

MOON, Joseph Worley; '22 BSA ; Soil Scientist; USDA, Soil Conservation Svc.; r. Route 3, Powell, TN 37849

MOON, Judy Faye; '68 BS ; Flight Attendant; Delta Air Lines, Hartsfield Atlanta Airport, Atlanta, GA; r 1674 Terrell Ridge Dr., Marietta, GA 30067, 404 432 2909

MOON, Judy Lynn '72 (See Coxwell)

MOON, Laura '70 (See Parrish)

MOON, Louie Wayne; '72 BMUS ; Homemaker; r Rt. 2, 1288 Country Lane, Conyers, GA 30207, 483 6096

MOON, Louie Wayne, '69 BBA , Mgr , Fin Operations; Rich's Inc., 45 Broad St., Atlanta, GA 30302, 404 586 4636; r. Rt. 2, 1288 Country Lane, Conyers, GA 30207, 404 483 6096

MOON, Marian Alice '72 (See Harrod)

MOON, Ms Marion Diana, 77 ABJ , r 3135 Spalding Drive, Atlanta, GA 30338

MOON, Marion Dorothy '72 (See Bullock)

MOON, Mary Juanita Stroud (Allen Jackson); '68 BSED ; r. 2925 South Shore Dr, Macon, GA 31204

MOON, Nancy Jane Thornton (Tommy); '76 BSED , r. 1600 Buena Vista Rd., Apt. 211, Chateau Apts., Columbus, GA 31906

MOON, Nerissa Evette Golatt (Frederick); '76 BS , r. Bldg 135 Apt 11, Sussex Club, Athens, GA 30606

MOON, Patricia Atha (Henry J.); '75 MED ; Tchr.; Gwinnett Cnty Bd of Educ , Skyland Dr , Snellville, GA 30278, 404 972 4500; r. Route 4, Sun Hill Estates, Lithonia, GA 30058, 404 466 4553

MOON, Peggy Audry; '72 BSHE ; r. 2497 North Druid Hills Road, Atlanta, GA 30329

MOON, Rebecca Paradise (Charles M. Jr); '52 ABJ , Homemaker; r. 3410 Rilman Rd. NW, Atlanta, GA 30327, 404 233 5572

MOON, Richard Neal; '57 BSA ; Cnty. Ext. Chmn., Union Cnty., Univ of Ga., Coop Ext Svc., Haralson Mem. Civic Ctr., Blairsville, GA 30512, 404 745 2524; r. PO Box 692, Blairsville, GA 30512, 404 745 4362

MOON, Robert Byron; '66 BBA ; r. 2292 Warren Dr, Austell, GA 30001

MOON, Robert Morgan; '68 BSPH ; Co-Owner, Rainer's Pharmacy, Inc., 143 Love Ave., Tifton, GA 31794, 912 382 3711; r. Rt. 6, Tifton, GA 31794, 912 382 7463

MOON, Sheila Dianne '76 (See McCart)

MOON, Sheila Gail '71 (See Taylor)

MOON, Shirley Bruce (A. Benjamin); '50 BSED ; r 3315 Malatche Dr., Columbus, GA 31907, 404 561 7421

MOON, Sue '56 (See Copeland)

MOON, Susan Eileen; '74 ABJ ; r. 537 Midland Avenue, Winder, GA 30680

MOON, Travis Lanier 73 MED , r Route 1, Lavonia, GA 30553

MOON, Capt William Boyd; '66 BS ; r. PO Box 446, Lumpkin, GA 31815

MOON, William Byrd; '72 MSW ; r. 105 Harwood St, Statesboro, GA 31458

MOONEY, Dr Andrew Neil; r. 2331 Beatty Rd, Albany, GA 31701

MOONEY, Betty Vickers (Melvin H. Jr), '49 BBA , Homemaker; r. 465 Mossy Vale Wy NW, Atlanta, GA 30328, 404 255 3659

MOONEY, Burgett Hamilton, III; '73 BBA ; Gen Mgr.; News Publishing Co., 305 East 6th Ave., Rome, GA 30161, 404 291 6397; r. PO Drawer F, Rome, GA 30161, 404 234 5017

MOONEY, Daniel B; '67 AB ; r. 28 Milstone Ct, Sicklerville, NJ 08081

MOONEY, Dorothy F '50 (See Larkins)

MOONEY, Elizabeth H. '75 (See Mozley)

MOONEY, James Jackson, '69 ABJ , '70 MA , Asst Prof.; East Tenn. St. Univ, Journalism Dept , Johnson City, TN 37601, 615 929 4308; r. 1220 Knob Creek Rd 20, Johnson City, TN 37601, 615 928 7979

MOONEY, James Kincheloe, '23 AB , '68 MED ; r 1054 Lanier Ave NE, Gainesville, GA 30501

MOONEY Janice Kay 69 (See Gamble)

MOONEY, John Hugheston, '68 MED , Personnel Asst., Fairfax Cnty. Pub. Schs., 10700 Page Ave., Fairfax, VA 22030, 703 691 3271; r. 4144 Locust Lane, Fairfax, VA 22030, 703 591 6939

MOONEY, John Lewis, '62 BSAE ; r. Rt 2 160 North Woods Dr, Watkinsville, GA 30677

MOONEY Neil C , 54 AB State Art Cnslt , Fla Dept of Educ State Capitol Tallahassee, FL 32304, 904 488 5694, r. 2235 Armistead Rd , Tallahassee, FL 32303, 904 385 1033

MOONEY, Patricia '69 (See McCollum)

MOONEY, Philip Reed, 75 BBA , r 2401 Rockmart Rd D-5, Rome, GA 30161

MOONEY Robert Michael 76 JD Atty , r 8 East Drive, Margate, NJ 08402, 609 823 2454

MOONEY, Sara '66 (See Riggs)

MOONEY, Sara Frances Lassiter (Andrew Neil); '41 ABJ ; r 2331 Beatty Rd, Albany, GA 31701

MOONEY, Stephen Eugene; '66 BBA , '71 MBA ; r Box 4, Flowery Branch, GA 30542

MOONEY, Susan Joyce '69 (See Abelkop)

MOONEYHAM, Ellen Lola Dixon (John D); '65 BSED ; r. 324 Twykingham Place, Manhattan, KS 66502

MOONHEAD, Peggy '49 (See Huff)

MOOR, Constance Betty; '46 BBA , r 11 Palisodes Rd NE, Atlanta, GA 30309

MOOR, Edward A, Jr; '66 AB ; r. 993 S Roswell Rd, Marietta, GA 30060

MOOR, Larry Sanders; '71 BBA ; Fin. Examiner; Ga Dept of Banking and Fin , 148 Cain St , Ste 640, Atlanta, GA 30303, 404 656-2050; r. 2660 Michael Circle, Duluth, GA 30136, 404 476-5263

MOORADIAN, Norma Lee; '76 BSED ; Spec Educ.; Ga. Regl. Hosp., Atlanta, GA, 404 243-2269; r 1590 Brewer Blvd. SW, Atlanta, GA 30310, 404 755 9446

MOORE, '72 (See Sherrill)

MOORE, Alan Bondurant; '68 BBA ; r. Valencia Sail & Raquet Club, 151 Calhoun St =207, Destin, FL 32541

MOORE, Albert Foster; '76 BS ; r. P.O. Box 215, Washington, GA 30673

MOORE, Alice '75 (See Steward)

MOORE, Alicia Ray (Russell E); '73 BSHE ; r. 5462 East Wind Dr, Lilburn, GA 30247

MOORE, Amelia Alice; Sales, Bkpr., Cain-Sloan Co., Green Hills Shopping Ctr., Nashville, TN 37203, 615 244-3344; r. 315 Garner Street, Springfield, TN 37172, 615 384-5794

MOORE, Amelia Alice; '76 BFA ; r. 315 Garner Street, Springfield, TN 37172

MOORE, Andrew Brooks; '76 MS ; r. Rt. 5, Box 74, Canton, GA 30114

MOORE, Andrew Brooks; '73 BS ; r. Rt. 5, Box 74, Canton, GA 30114

MOORE, Anita '68 (See Lance)

MOORE, Anita Anne; '69 AB ; r. 1302 Fifth Ave, Conway, SC 29526

MOORE, Anita Claire; '75 ABJ ; Asst. Traffic Mgr ; WANX TV, Atlanta, GA; r. Rt. 8, Timberlake Trail, Cumming, GA 30130, 404 889-1106

MOORE, Ann Kinner (L. Silas Jr); '64 AB , Homemaker; r. 2731 Jamerson Rd NE, Marietta, GA 30066, 404 926-6151

MOORE, Ann C Humphrey (James E, Jr); '46 BSED ; r. 504 W Main, Swainsboro, GA 30401

MOORE, Anna Johnson (Merrill R.); '66 MED , '71 EDS ; Couns., Silven Hills HS, Atlanta, GA; r. 8 Low Water Pt. NE, Atlanta, GA 30315, 404 377-5027

MOORE, Anne Elizabeth Smith (Charles Ewart); '73 BSED , '74 MED ; r. c o Department of The Army, Off of The Jdg Advocate Gen, Washington, DC 20310

MOORE, Anne Ruth '22 (See Crawford)

MOORE, Anne Shawe, '73 AB , r c o Robert Moore, 32 S. Main St., Lumberton, NJ 08048

MOORE, Annette '50 (See Strohbehn)

MOORE, Annie '74 (See Gunter)

MOORE, Arnold C; '60 LLB ; r. 1500 Candler Bldg, Atlanta, GA 30303

MOORE, Arthur Howard; '51 BS ; Aerospace Engr., Range Safety Staff; NASA John F. Kennedy Space Ctr., Kennedy Space Center, FL 32899, 305 867 3074; r. 2719 Pineridge Dr., Titusville, FL 32780, 305 267 5308

MOORE, Barbara '72 (See Earley)

MOORE, Barbara Jean Hunter; '64 AB ; r. 3608 Crosshill Road, Birmingham, AL 35223

MOORE, Barry Hilton, '65 MS ; r. 1501 Bonnie Brae, Houston, TX 77006

MOORE, Rev Benjamin F., Jr; '37 AB , Minister; St Simons Presby Church, Same as Residence, 912 638 2220; r. PO Box 622, St Simons Island, GA 31522, 912 638-2715

MOORE, Bennie Carl, 58 BSPH , r Route 4, Nicholls, GA 31554

MOORE, Bernease '55 (See Butts)

MOORE, Dr Berry Whitworth; '60 DVM ; Veterinarian; Self Employed, Same as Residence; r PO Box 15, Gray, GA 31032

MOORE, Bettie Ware Brown (Kenneth J); '50 BSHE ; r. 102 Charles Ave, Thomaston, GA 30286

MOORE, Betty Lynn, 72 BSHE , r Box 174, Pine Mountain, GA 31822

MOORE, Bettye '72 (See Thompson)

MOORE, Beverly Henry; r. 714 E 57th St, Savannah, GA 31405

MOORE, Billy Carter; '63 BS , '67 BSPH ; Secy. and Treas , Monota Pharmacy, Co-Owner, Lyle Drug Store, Inc., 107 N. Bridge St., Bedford, VA 24523, 703 586-1013, r Rt 2, Box 117, Bedford, VA 24523, 703 586 9109

MOORE, Brenda Gail '70 (See Barron)

MOORE, Brian Michael; '74 BS ; r. 4698 South Stratford Oaks Dr , Macon, GA 31204

MOORE, Camilla N. '71 (See Merts)

MOORE, Carl Alvin; '76 BS ; r. Warwick, GA 31796

MOORE, Carlene '69 (See Ellis)

MOORE, Carlotta '66 (See Sayer)

MOORE, Carol Brinkman (William D.); '65 AB , Buyer; Ellman's, Inc., 2750 Cobb Pky , Smyrna, GA 30080, r 800 Powderhorn Rd , Atlanta, GA 30342, 404 256-3258

MOORE, Dr Carol Angelia; '76 EDD ; Asst. Prof , Eng , Univ of Ga , Div of Spec Studies, Athens, GA 30602, 404 542 5436; r. BreckenRidge, 91, Athens, GA 30606, 404 549 7453

MOORE, Dr Carol Angelia; '67 BSED , Asst. Prof., Eng., Spec. Studies; Univ. of Ga., 200 S. PJ Auditorium, Athens, GA 30602, 404 542 5436; r Breckenridge 91, Athens, GA 30606 404 549 7453

MOORE, Carol Louise Speir (Abner G.); '65 BSED ; Homemaker; r. 2144 Carriage Dr, Morrow, GA 30260, 404 366-1608

MOORE, Ms Carol Sowers; '76 MED ; r. 2435 Club Forest Dr., Conyers, GA 30207

MOORE, Carole '66 (See Hartley)

MOORE, Carolyn '44 (See Duvall)

MOORE, Carolyn '51 (See Brown)

MOORE, Carolyn Carter (Daniel D.); '51 ABJ ; Tchr.; r. 2706 Gden Lakes Blvd., Rome, GA 30161

MOORE, Carolyn Coleman, 71 BSED , r 1302 McGarrick St., Americus, GA 31709

MOORE, Carolyn Fulmer; '70 MED ; r. 3201 Pike St, Brunswick, GA 31520

MOORE, Carrie '73 (See Adamson)

MOORE, Carrie Harden (Phillip); '36 BSHE ; r Route 4, Lyons, GA 30436

MOORE, Carroll Lee; '70 BSED ; r. 2052 Shady Oaks Dr, Tallahassee, FL 32301

MOORE, Mrs Carson S.; '71 MED ; r. PO Box 501, Naples, FL 33940

MOORE, Cathy Colquitt, '73 BSED ; r. Route 2, Box 141X, Guntersville, AL 35976

MOORE, Dr Cecil Everett, Jr; '75 DVM ; r. 1436 B Cameron Ct, Wilmington, NC 28401

MOORE, Celeste Moore (E. Dayton); '35 ABJ ; Asst to Direct Mail Adv Mgr , The Hecht Co , Washington, DC 20004, r 218 S Lee St , Alexandria, VA 22314, 703 836-0668

MOORE, Celeste '35 (See Moore)

MOORE, Charles Andrew; '73 BSPH ; Pharmacist; City Pharmacy, 200 Broad St., Winder, GA 30680, 404 867-9171; r. 105 Trailwood Dr., Watkinsville, GA 30677, 404 769-6925

MOORE, Dr Charles Cary; '38 BS ; Physician; Pvt Practice, 304 E. Second Ave., Rome, GA 30161, 404 291-4735; r. 7 East Ridge Ct., Rome, GA 30161, 404 232-2124

MOORE, Charles Ernest; '51 JD ; r. 1515 Abercorn Street, Savannah, GA 31401

MOORE, Charles Ewart; '71 AB , '74 JD ; r. 2130 Woodmoor Lane, Decatur, GA 30033

MOORE, Charles G; r. 250 W Paces Ferry Rd NW, Atlanta, GA 30305

MOORE, Dr Charles Henry; '67 PHD ; r. 210 Martinrichocongli, Greenville, NC 27834

MOORE, Charles Herbert; '73 BSPH ; r. 608 Holiday St., Adel, GA 31620

MOORE, Charles J.; '51 LLB ; Atty.; Pvt. Practice; r. Christain Ave., Box 291, Stoney Brook, NY 11790, 516 751 0192

MOORE, Charles Michael; '75 BSA ; Foreman; Mason Farms, Box 309, Madison, GA 30650, 404 342-2141; r. Rt. 1, Box 131-A, Madison, GA 30650, 404 342-3603

MOORE, Charlie Allen, Jr; '76 BSEH ; r. 3360 Mountain Dr =D-307, Decatur, GA 30032

MOORE, Charlotte E Schwalbe (Timothy J); '71 AB ; r. 9545 Ella Lee Lane =8, Houston, TX 77063

MOORE, Charlotte W Grist (Thomas O); '70 BSED ; r Rt 2, Blakely, GA 31723

MOORE, Claire Spiker; '69 ABJ ; r. 4605 Fairway Dr., Soquel, CA 95073

MOORE, Claire '73 (See Yates)

MOORE, Clarence Moses; '62 BSF ; r. PO Box 3, Erwin, TN 37650

MOORE, Cleon Emerson; '49 BSA ; Pres.; The Citizens Bank, 315 N. Macon St., Ft Valley, GA 31030, 912 825-8611; r. 702 Hardeman Ave., Ft Valley, GA 31030, 912 825-5451

MOORE, Dr Cliff, Jr, 38 BS , Surgeon, Pvt Practice, 304 Second Ave., Rome, GA 30161, 404 291-4895, r PO Box 1108, Rome, GA 30161, 404 232 2735

MOORE, Connie Joyce '74 (See Fuller)

MOORE, Cynthia '69 (See Hines)

MOORE, Dan Connell; Instr.; Emory Univ., Oxford, GA; r. 306 Stone St., Oxford, GA 30267, 404 786 3836

MOORE, Dana Marsden; '77 BSED ; r. 11706 Pine St, Beltsville, MD 20705

MOORE, Daniel Devore; '55 BSED ; Tchr.; Barton Cnty. Schs., Grassdale Rd., Rome, GA; r. Wydell St , Rome, GA 30161, 404 291-9752

MOORE, Daniel Faxon; '55 BS ; Sr. Methods and Training Spec.; GA. Power Co., PO Box 442, Baxley, GA 31513; r. Rt. 1, Tarrytown, GA 30470

MOORE, Daniel L; '71 BS ; r. 1361 Floyd Road, Columbus, GA 31907

MOORE, Dr David Hendrix; '77 DVM ; r. 320 Lavender Road, Athens, GA 30601

MOORE, David Michael, 75 BBA , r 1107 N Monroe, Albany, GA 31701

MOORE, David Neal; '77 BBA ; Sales Rep.; A.B Dick Business Co , 1125 E South Blvd , Montgomery, AL 36109, 205 288 1641; r. 3866 Faunsdale Drive, Montgomery, AL 36109, 205 272 2232

MOORE, David Renzo; '66 BS ; r. 1935 McClure St, Waycross, GA 31501

MOORE, Dr David W.; '70 DVM ; Owner, Huguenot Veterinary Clinic, 11518 Allencingie Pky., Richmond, VA 23235, 804 794 8028, r. 11817 Winfore Dr , Midlothian, VA 23113, 804 794 4576

MOORE, Deborah, 76 BSHE Nutritional Technologist I ARA Food Svcs , Gen Clinical Research Ctr., 80 Barre St., GCRC Sixth Ctr. S., Med U, Charleston, SC 29402, 803 792 3356; r. 203 Heritage Cir., Mt Pleasant, SC 29464, 803 884 4704

MOORE, Deborah Ann '73 (See Herrington)

MOORE, Denise J. '76 (See Purnell)

MOORE, Dennis Howard; '70 BSED ; r. Rte 2, Danielsville, GA 30633

MOORE, Diane Haupt (Travis B.), '75 BSHE , Cnty Ext Agt , Univ. of Ga. Ext Svc., PO Box 9866, Fed Bldg , Savannah, GA 31402, 912 234 6428; r 412 E 66th St Savannah GA 31405, 912 355 0762

MOORE, Diane Marie Harris (Richard Irby); '72 BSED ; r. Route 1, Comer, GA 30627

MOORE, Dianne '68 (See Slaton)

MOORE, Donald L , 31 BS , Bus Journalist, Writer, Photographer; Self Employed, Same as Residence; r. 1786 Dyson Dr., Decatur, GA 30030, 404 373 8292

MOORE, Donald Lewis; '75 BBA ; r. 280 Northern Ave Apt 21-J, Avondale Estates, GA 30002

MOORE, Donnie; '70 AB ; r. 152 Hollis St, Athens, GA 30601

MOORE, Doris '55 (See Collins)

MOORE, Dorothy Daniel (James N. Jr); '27 AB ; r. 3003 Habersham Rd. NW, Atlanta, GA 30305, 404 233-4276

MOORE, Dorothy L '48 (See Keller)

MOORE, Douglas Boylston, Jr; '73 BS ; r. 34 Jones Shaw Rd., Marietta, GA 30060

MOORE, Dudley L., Jr; '57 BBA ; President; Moore Grp., Inc., PO Box 7100, Atlanta, GA 30357, 404 876-7501; r. 2700 Habersham Rd. NW, Atlanta, GA 30305, 404 355-7994

MOORE, Eddie Glen; '76 BSED ; r. 281 Northern Ave =4-J, Avondale Estates, GA 30002

MOORE, Edward Craymer; '40 BSA ; r. Ware St, Alma, GA 31510

MOORE, Edwin Barry; '73 AB ; r. Box 88, Camak, GA 30807

MOORE, Edwina '64 (See Clay)

MOORE, Elaine '50 (See Weitzenkorn)

MOORE, Elaine Linda Barber; '75 BSHE ; r. Rt. 2, Arabi, GA 31712

MOORE, Elbert Glynn; '77 ABJ ; r. Route 4 Pine Knoll, Union, SC 29379

MOORE, Elizabeth Keene '74 (See Schaffer)

MOORE, Elizabeth Louise Webb (George W.); '65 AB ; r. 3341 Brookview Dr., Marietta, GA 30067

MOORE, Ella '31 (See Perry)

MOORE, Emily Brown; '73 MED ; r. Rt. 1, Box 230, Eastanollee, GA 30538

MOORE, Emma Grace '42 (See Howell)

MOORE, Emma Lee '55 (See Burroughs)

MOORE, Emory Jordan, Jr; '74 BSFR ; r. Box 333 Rt. 1, Washington, GA 30673

MOORE, Ermer Leon; '40 BSA , '41 MSA ; Staff Scientist, Natl. Program Staff; USDA Agr Research Svc., Beltsville Agr. Research Ctr., Beltsville, MD 20705, 301 344-3886; r. 1309 Cresthaven Dr., Silver Spring, MD 20903, 301 434-2494

MOORE, Eugene Aubrey; '58 BSA ; r. 547 Wythe Creek Rd =23A, Poquoson, VA 23662

MOORE, Eugene John; '58 BBA ; Pres.; Canton Motor Sales, Hwy. 5, Canton, GA 30114, 404 479 4712; r. 280 Haynes Road, Canton, GA 30114, 404 479-3167

MOORE, Eunice E.; '52 BSED ; r. 405 Lee and Gordon Mill Rd., Chickamauga, GA 30707

MOORE, Everette Lane; '70 BM ; Tchr., Music; Anderson Cnty. Sch. Dist. 4, Pendleton, SC 29670; r. Rt. 3, Box 133, Anderson, SC 29621, 803 287 4602

MOORE, Faye Poole; '76 MED ; r. 116 Pressley Street, Toccoa, GA 30577

MOORE, Fran Harrison (William A.); '42 BSED ; Owner, Operator, The Plunder Room, 304 E Morris, Dalton, GA 30720, 404 226-1022; r. 113 Tibbs Rd., Apt. A4, Dalton, GA 30720, 404 278 6931

MOORE, Frances C; '51 MSED ; r. Olive St & Cedar Lane, Chatham Woods Apt D 5, Florence, NJ 08518

MOORE, Frances M Faust (Austin H, Jr); r. Rayle, GA 30660

MOORE, Dr Frances Marie, '77 DVM , r 61 Westford Street, Chelmsford, MA 01824

MOORE, Frank; r. 1661 Murdock Rd, Marietta, GA 30062

MOORE, Dr Frank Stanley, Jr; '76 PHD ; r. 109 Candler Rd, Athens, GA 30601

MOORE, Freda Wilson (Thomas C.); '75 BSHE ; Home Econ. Tchr.; Glenbrook Sch. of Minden, Inc., Country Club Cir., Minden, LA 71005, 318 377 2135; r. Rt. 1, Box 113B, Minden, LA 71005, 318 371-1391

MOORE, Frederick N; r. 4600 Dianne Dr, East Point, GA 30349

MOORE, G. Walton, III, Asst. VP, Trust Dev. Ofcr.; First Natl Bank of Gainesville, PO Box 937, Gainesville, GA 30501, 404 536-6641; r. 865 Park Hill Pl., NE, Gainesville, GA 30501, 404 534-5295

MOORE, Gail '63 (See Rundbaken)

MOORE, Garry Marshall; '70 BBA ; Auditor; Defense Contract Audit Agcy., 805 Walker St., Marietta, GA 30060; r. 6121 Hillandale Dr., Atlanta, GA 30349, 404 996 6855

MOORE, Gary Leon; '71 BSA ; r. Rt 2, Arabi, GA 31712

MOORE, Gary Wayne; '66 BSPH ; r. Box 217, Sylvester, GA 31791

MOORE, George, III; '64 BBA ; Stockbroker; Johnson, Lane, Space and Smith, PO 4103, Atlanta, GA 30302, 404 256-5151; r. 2272 Kay Dr., Norcross, GA 30093, 404 923-0809

MOORE, George B, Jr; '49 BBA ; r. Maiden Lane, Sparta, GA 31087

MOORE, George Coran; '51 BBA ; Supv ; Alterman Foods Inc., 600 Selig Dr., Atlanta, GA, 404 691 3060; r. 4058 Echo Woods Dr., Clarkston, GA 30021, 404 296 9373

MOORE, George Fleming, 63 BBA , r 118 Cherokee Drive, Barnesville, GA 30204

MOORE, George Larry; '74 BSA ; r. Rt 1 Box 119 H2, Appling, GA 30802

MOORE, George Milton; '73 MED ; r. 1087 Dove Valley Rd, Decatur, GA 30032

MOORE, George P, Jr; r. P O Box 382, Bartow, FL 33830

MOORE, Dr George Robert; '71 EDD ; r. 4549 Sesame St N E, Salem, OR 97303

MOORE, George W, Jr; '36 BSC ; r. 798 Cherokee Rd, Gainesville, GA 30501

MOORE, Geryl Emig (Alva J.); '72 BSED ; Tchr., Health and Phys. Ed., Manasquan HS, Broad St , Manasquan, NJ 08736, 201 223-3820; r. 50 1 2 South St., Manasquan, NJ 08736, 201 223-8673

MOORE, Glenn Eskew (Earl); '53 BSED ; Tchr.; Sarasota Cnty Bd of Pub Instruction, 2418 Hatton St., Sarasota, FL 33577, 813 958-8831; r 4800 Remington Dr., Sarasota, FL 33580, 813 355 6068

MOORE, Ms Gloria Jean; '76 BSED ; r. 1470 Bouldercrest Rd. W4, Atlanta, GA 30316

MOORE, Green Berry, 111; '73 ABJ ; r. Route 6, Box 202, Macon, GA 31201

MOORE, Grover A; '49 BBA ; r. 102 Oak Lane, Kingston, TN 37763

MOORE, Guerry Roland; '66 BBA ; r. 595 River Valley Rd NW, Atlanta, GA 30328

MOORE, Lcdr Guy Carroll, Jr; '61 BSF ; r. CNLP Box 22, FPO San Francisco, CA 96610

MOORE, Guy J; r. 2149 Ponce De Leon Ave NE, Atlanta, GA 30307

MOORE, Gwendolyn Martin (Kirby R.); 31211 r 1847 Wood Valley Rd., Macon, GA, 912 742-2312

MOORE, Dr H Frazier; '34 AB , '35 MA ; r. 485 West Lake Dr, Athens, GA 30601

MOORE, Hamilton Frazier, Jr; '74 ABJ ; r. 485 West Lake Dr., Athens, GA 30601

MOORE, Harold Raymond; '65 BS ; r. 107 Porkie Dr, Warner Robins, GA 31093

MOORE, Harriet L. Stack (Bobby L.); '61 ABJ ; Certified Orthoptist; Northside Orthoptic Svcs., Northside Hosp. Drs. Bldg., 960 Johnson, Atlanta, GA 30342, 404 252-5244; r. 2939 Lone Star Tr., Doraville, GA 30340, 404 938-8650

MOORE, Harriet Nan '73 (See Poole)

MOORE, Harriette L '37 (See Foster)

MOORE, Harry; '28 BSG ; r. Buchanan, GA 30113

MOORE, Haywood Leland, Jr; '62 BSF , '68 MS , Appraiser; Dept. of Revenue, Carlton St., Tallahassee, FL, 904 488-3338; r. PO Box 324, Madison, FL 32340

MOORE, Helen A Hendon (Arthur Howard); '37 ABED ; r. 2719 Pineridge Dr, Titusville, FL 32780

MOORE, Helen Katherine; '71 BSED ; r. 96 Verlaine Cross Creek Pky, Atlanta, GA 30327

MOORE, Helen Miriam Brown (William H.); '44 BSHE , '55 MED ; Dean, Sch. of Home Econs.; E Car. Univ., Greenville, NC 27834, 919 757-6891, r. 100 Fairlane Rd., Greenville, NC 27834, 919 756 1531

MOORE, Hertha, '64 AB , '66 MED , Tchr , Sprayberry HS, Marietta, GA 30062, 404 971 6060; r. 575 Boyd, Marietta, GA 30067, 404 971 8434

MOORE, Horace Eugene, Jr; '61 BSPH ; r. 3614 Jamaica Dr, Augusta, GA 30909

MOORE, Howard Woodrow; '49 BSA ; r. 2817 Virginia Rd, Augusta, GA 30906

MOORE, Dr Isaac J, II; '54 BSA , '63 DVM ; r. 1178 Arborvista NE, Atlanta, GA 30329

MOORE, Jack Ray; '69 MED ; r. 5341 Enchanted Cove, Lilburn, GA 30247

MOORE, Rev Jack Thomas; '51 BSED ; r. P O Box 1193, APO New York, NY 09292

MOORE, Lt Col Jack Wilson; '48 BSF , '51 MF ; r USAF Clinic, CMR Box 2056, APO New York, NY 09755

MOORE, Jackie Lee; '70 BBA ; Parts Mgr., Partner; Canton Motor Sales Inc., PO Box 799, Canton, GA 30114, 404 479-4713; r. 724 Crabapple Rd., Canton, GA 30114, 404 479-4989

MOORE, James A.; '41 AB , '47 LLB ; r. 222 Vanderpool Ln., Houston, TX 77024, 713 467 3894

MOORE, James Alonzo; '40 BSC ; r. 720 Baltimore Blvd, Sea Girt, NJ 08750

MOORE, James Ansley; '64 BSA ; r. RFD 2, Blakely, GA 31723

MOORE, James Benjamin; '48 BSF ; Area Supt., Wood Procurement Dept.; Union Camp Corp., Woodlands Div., PO Box 2666, Savannah, GA 31402, 912 232-0143, r 1 Raleigh Drive, Savannah, GA 31406, 912 352-2596

MOORE, James Curtis; '59 BBA ; r. 685 Roswell Road Apt F 13, Atlanta, GA 30328

MOORE, James Douglas; '74 BBA ; Field Rep.; Super Valu Stores, Inc , Anniston Div , Indust Park, Anniston, AL 36201, 205 831 1840; r 806 Rock Ridge Rd., Weaver, AL 36277, 205 820 2181

MOORE, James E, Jr; r. 504 W Main, Swainsboro, GA 30401

MOORE, James Hargrove; '53 BSA ; r. Breman St, Colquitt, GA 31737

MOORE, James Henry, '49 BBA , r 2 Tanglewood Ct, Athens, GA 30601

MOORE, James Homer; '50 BSA ; r. Breamen St, Colquitt, GA 31737

MOORE, James Hooten, '69 BBA , r 2894 Dellinger Dr, Marietta, GA 30062

MOORE, James Horace; '62 ABJ ; Adv Dir.; Home Craft Corp., Box 359, South Hill, VA 23970, 804 447 3186; r. 1206 Valley Road, South Hill, VA 23970, 804 447 8914

MOORE, James L., III; '64 AB ; Assoc. Pastor, Glenville Presby. Church, Cleveland, OH 44108, 216 451 8540; r. 3609 Tullamore Rd., University Heights, OH 44118, 216 371 8783

MOORE, James Lane, '75 MBA , Fin Analyst, Programmer; First Tenn Natl Corp , Madison Ave., Memphis, TN 38101, 901 523 5621; r 1650 Saxon Ave , Memphis, TN 38112, 901 276 4928

MOORE, James Marion, '68 BSA ; r. P O Box 154, Ideal, GA 31041

MOORE, James Owen; '51 AB , '53 MA ; Assoc Prof , Dept of Lang , W Ga Coll , Maple St , Carrollton, GA 30117, 404 834 1230; r. 4870

Smith Ferry Rd., Douglasville, GA 30135, 404 942 2583

MOORE, James P.; '71 AB ; Correctional Ofcr.; US Dept. of Justice, 601 McDonough Blvd. SE, Atlanta, GA 30315, 404 622-6241; r. 247 Forkner Dr., Decatur, GA 30030, 404 373-8527

MOORE, James Parker; '37 BSED ; Retired Maj. US Army; r. 765 Briar Park Ct. NE, Atlanta, GA 30306, 404 875-2775

MOORE, James Roger; '68 BBA ; r. Rt 1, Bowdon, GA 30108

MOORE, James Sidney; '76 BBA ; r. PO Box 447, Hartwell, GA 30643

MOORE, James Wendell; '40 BSA ; Asst. Farm Coord., Dept. of Corrections; Ga. Dept. of Corrections, 800 Peachtree St. NE, Atlanta, GA 30308, 404 894-5560; r. Rt. 2, Box 75, Soperton, GA 30457, 912 529-6241

MOORE, James Frederick; '66 BSED ; r. Route 1 Box 725, Stockbridge, GA 30281

MOORE, Jane '51 (See Leslie)

MOORE, Jane Hannah Pass (Churchill G.); '64 BSED ; Tchr.; Notre Dame HS, 127 E. Pike St., Clarksburg, WV 26301, 304 623-1026; r. 103 Pick St., Clarksburg, WV 26301, 304 622-2909

MOORE, Jane Hortense Loring (James Hargrove); '57 BSED ; r. Breman St, Colquitt, GA 31737

MOORE, Jane Mayo Russell Bowden (James D.); '44 AB ; Tchr., French; Abingdon HS, Abingdon, VA 24210, 703 628-9583; r. Box 161, Abingdon, VA 24210, 703 628-2618

MOORE, Janet Sue; '73 AB ; r. 1116 N. Pearl Avenue, Douglas, GA 31533

MOORE, Jean Pittman (Samuel T.); '40 BSHE ; Homemaker; r. Rt. 1, Box 247, South Hill, VA 23970, 804 636-5592

MOORE, Jean P. Huckabee (Paul J.); '67 BSPH ; Tchr.; First Bapt. Church, Hill and Taylor St., Griffin, GA 30223; r. 1824 Hallmark, Griffin, GA 30223, 404 228-4051

MOORE, Jere Franklin; '71 BBA ; Asst. Mgr., Installment Loan Dept.; First Natl. Bank, Thomaston St., Barnesville, GA 30204, 404 358 1100; r. 120 Rose Ave., Barnesville, GA 30204, 404 358 2979

MOORE, Jerry William; '65 BSED ; r. 1460 Woodhill Dr, Marietta, GA 30060

MOORE, Jesse Felma, '53 BSA , r Farmer Programs Div ASCS, US Dept of Agri, Washington, DC 20250

MOORE, Jesse G.; '37 BSC ; Corporate Secy., Sales Mgr.; Cherokee Products Co., Haddock, GA 31033, 912 932-5211; r. Rt. 1, Box 16, Haddock, GA 31033, 912 932-5476

MOORE, Jesse William; '68 AB ; r. C O W W Moore, 204 Claudia Dr, Old Hickory, TN 37138

MOORE, Jewel Louise West (John Holland); '72 BSED ; r. 120 Holly Lane, Athens, GA 30601

MOORE, Jo Louise (See Milam)

MOORE, Joan Harrell (Horace Eugene, Jr); '64 BSED ; r. 3614 Jamaica Drive, Augusta, GA 30909

MOORE, Joan; '72 BSED ; r. Route 2, Monroe, GA 30655

MOORE, Joan Denise Earnest (Walter Bert); '76 BSHE , r. 4831-A Valley Dale Drive, Lilburn, GA 30247

MOORE, Joann Eileen '74 (See Lentile)

MOORE, Jocelyn; '75 AB ; r. 2126 Tanglewood Dr., Snellville, GA 30278

MOORE, Joe Toliver; '71 BBA ; Auditor; Charles E Bearden, CPA, S. Duke St., LaFayette, GA 30728, 404 638-6116; r. Box 1046, LaFayette, GA 30728, 404 638-5374

MOORE, John Daniel, Jr; '68 BS , '72 MBA ; r. 1440 Maryland Ave, Spartanburg, SC 29302

MOORE, Dr John Malcolm; '70 PHD ; Carl Vinson Prof., Pol. Sci. and Pub. Admin.; Ga. Coll., Milledgeville, GA 31061, 912 453-4562; r. 211 N. Columbia St., Milledgeville, GA 31061, 912 452 2789

MOORE, John Palmour; '56 BBA ; r. 1652 Nottingham Dr, N E, Gainesville, GA 30501

MOORE, John Robert; '68 AB ; r. 202 Sweetwater Cove Blvd, Longwood, FL 32750

MOORE, John Thomas, II; '74 BBA ; r. 3408 Woodlawn Dr., Columbus, GA 31904

MOORE, John Thompson; '47 BBA ; New York State District Mgr.; Teleprompter Electronics Corp., 1130 S. Main St., Horseheads, NY 14845, 607 739-7901; r. 1219 W. Church St., Elmira, NY 14905, 607 734-5476

MOORE, John W.; Owner, Recreational Vehicle Dealership; , Box 400, Manchester, GA 31816, 404 846-3181; r. PO Box 346, Woodbury, GA 30293, 404 553-5141

MOORE, John Willis, Jr; '49 ABJ ; r. P O Box 13426, Atlanta, GA 30324

MOORE, Joseph Elias; '66 BSPH ; r. R F D 2, Nicholls, GA 31554

MOORE, Joseph Freeman, '60 BSF , r 110 Cleveland Dr, LaGrange, GA 30240

MOORE, Joseph Terrell; '55 BSA ; r. c o Mrs Hattye Moore, Dixie, GA 31629

MOORE, Joy Carol, '66 BSED , r Route 1, Alpharetta, GA 30201

MOORE, Joyce E. '76 (See Morrow)

MOORE, Judith Anne '74 (See Hill)

MOORE, Judith Bonnette; '74 ABJ ; Tchr.; Jonesco Acad., PO Box 755, Gray, GA 31032, 912 986 6666; r. 1964 G Old Clinton Rd., Macon, GA 31211, 912 745-3732

MOORE, Judy Diane Woods (Harry L); '72 BSHE ; r. PO Box 513, Roberta, GA 31078

MOORE, Judy Lynn '70 (See Pass)

MOORE, Julia Lee Davis (James Henry), r 2 Tanglewood Court, Athens, GA 30601

MOORE, Ms Julia Mccullough; '76 MED ; r. 1696 Bristol Drive NE, Atlanta, GA 30329

MOORE, June '73 (See Roberson)

MOORE, Karen Tucker (Joe T.); '71 BSHE ; Elem. Tchr.; Walker Cnty. Dept. of Educ., S. Duke St., LaFayette, GA 30728, 404 638-6116; r. Box 1046, La Fayette, GA 30728, 404 638-5374

MOORE, Dr Karen Rae, 69 MA , Asst Prof., Kennesaw Coll., Frey Lake Rd., Marietta, GA 30061, 404 422-8770; r. 578 Ansley Forest Dr Apt 11, Atlanta, GA 30324, 404 875-4649

MOORE, Katharine Robertson '28 (See Hall)

MOORE, Katherine '41 (See Frier)

MOORE, Katherine A. Hogan; '76 MS ; r. 3576 Swallow Lane, Decatur, GA 30032, 404 288-7868

MOORE, Katherine Jean; '70 BSED ; r. Box 247 Rt 1, South Hill, VA 23970

MOORE, Kathryn Ann Lee (George David), r Rochelle, GA 31079

MOORE, Kathryn Anne '69 (See Paulk)

MOORE, Kathy D. Needham (George S.); '76 BSED ; Elem. Tchr.; Gwinnett Cnty. Sch. System, Duluth, GA 30136, 404 476-2241; r. 1309-H Stone Mill Ct., Stone Mountain, GA 30083, 404 469-5179

MOORE, Katrina Alford (James A.); r. 112 Mitchell Avenue, Cartersville, GA 30120

MOORE, Katy Sue Bivins (R R); '50 MED ; r. 3464 Spring Circle, Decatur, GA 30032

MOORE, Kenneth Richard; '76 BSED ; r. 1935 Mcclure St., Waycross, GA 31501

MOORE, Kenneth Roger, '72 BBA , r 5741 Whippoorwill Dr, Macon, GA 31206

MOORE, Kimberly Anne Coleman (William Leslie, II); '76 BSED ; r. 7275 Roswell Rd NE =161, Atlanta, GA 30328

MOORE, Kirby R.; '68 BBA ; Partner, Moore and McLaughlin, PO Box 56 KM, 773 Mulberry St., Macon, GA 31208, 912 746-4972; r. 1847 Wood Valley Rd., Macon, GA 31211, 912 742-2312

MOORE, Larry Neal; '77 AB ; r. 206 Pineview Dr, Warner Robins, GA 31093

MOORE, Lee Marvin; '76 MED ; r. 309 Oxford Drive, Savannah, GA 31405

MOORE, Lee Marvin; '68 AB ; r. 309 Oxford Dr, Savannah, GA 31405

MOORE, Lena M. '60 (See Fleischhacker)

MOORE, Leslie Giovanni; '76 AB ; Ins. Underwirter; Crum and Forster Grp., 28 Perimeter Ctr. E., Atlanta, GA 30346, 404 394-7610; r. 3009 Cherokee Rd., Brunswick, GA 31520, 912 264-2078

MOORE, Lida (See Dugger)

MOORE, Ms Lila Margaret, '76 ABJ , r 8 Lakemoore Dr , Rome, GA 30161

MOORE, Linda '71 (See Estroff)

MOORE, Linda Carol '75 (See Jackson)

MOORE, Linda Diane '66 (See Shulin)

MOORE, Linda Karen '72 (See Bell)

MOORE, Linda Lewis; '75 JD ; r. 2198 Kinridge Rd., Marietta, GA 30062

MOORE, Ms Linda Marion; '77 BS ; r. 6 Pheasant Drive, Asheville, NC 28803

MOORE, Linda Rosanne; '74 AB ; Reference Librarian; Memphis St. Univ., Memphis, TN 38152, 901 454-2208; r. 3596 Walker Ave., 3, Memphis, TN 38111, 901 452-0555

MOORE, Lola Joan '69 (See Wells)

MOORE, Louise Elizabeth '71 (See Moore)

MOORE, Dr Louise Elizabeth Moore (Robert K.); '71 EDS , '71 EDD ; Dir. of Reading Ctr.; DeKalb Cnty. Bd. of Educ., 955 N. Indian Creek Dr., Clarkston, GA 30021, 404 296-2317; r. 5206 Hugh Howell Rd., Stone Mountain, GA 30083, 404 938-9267

MOORE, Lucile '55 (See Wilson)

MOORE, Lucy Mettelen Thompson (Jared L.); '52 BSED ; Agt.; Life of Virginia Ins. Co., 533 W. Taylor St., Griffin, GA 30223, 404 227-3917; r. 1203 Grantland Rd., Apt. 2, Griffin, GA 30223, 404 227-4250

MOORE, Lummie Gleaton; '60 BBA ; r. Route 1, Warwick, GA 31796

MOORE, Ms Lynda Jean, '76 ABJ , r 505 Plantation Road, Brunswick, GA 31520

MOORE, M. Patricia '70 (See Walker)

MOORE, Mack William, Retired, Gen Mgr., Cavalier Corp.; r. 415 Brady Point Rd., Signal Mountain, TN 37377, 615 886-2842

MOORE, Madeline (See Aldred)

MOORE, Mahlon Gunn; '74 BSFR ; Forester, Co-op Forest Mgmt.; Westvaco Corp., Rt. 3, Box 27, Winnsboro, SC 29180, 803 635-4604; r. Rt. 1, Box 243-D, Winnsboro, SC 29180, 803 635-5980

MOORE, Margaret Bear (Rayburn S.); '73 MA ; Infor. Spec. I; Univ. of Ga., Athens, GA 30602, 404 542-3350; r. 106 St James Drive, Athens, GA 30601, 404 548-4368

MOORE, Margaret Russell (Henry P.); '36 BSHE ; Retired Tchr.; r. Rt. 8, Box 200, Gaffney, SC 29340

MOORE, Margaret Foster (Eugene J.); '58 BSHE ; Homemaker; r. 280 Haynes Road, Canton, GA 30114, 404 479-3167

MOORE, Margaret Ann; '77 BSHE ; r. 730 Wathens St., Winder, GA 30680

MOORE, Margaret Dunlap Sakowski (Dana M.); '73 MED ; Instr., Phys. Ed.; Converse Coll., Spartanburg, NC 29301, 803 585-6421; r. 101 Powe St., Morganton, SC 28655, 803 583-6933

MOORE, Margaret Eliz '74 (See Robling)

MOORE, Margaret Inez; '72 BSED , '74 MED ; Dir of Research, Admin. Med., Military Affs., Com; S Car. House of Reps., PO Box 11869, Columbia, SC 29211, 803 758 8541; r. 406 Waccamaw Avenue, Columbia, SC 29205, 803 771-6772

MOORE, Margaret (Peggy) '63 (See Wells)

MOORE, Margaret (Margie) '46 (See Fuller)

MOORE, Margaret (Peggy) Bowden (Dudley L. Jr), 65 BSED , 75 MED , Homemaker, r 2700 Habersham Rd NW, Atlanta, GA 30305, 404 355 7994

MOORE, Marian Jane Rodgers (Charles R.); '58 BSHE ; Homemaker; r. 4102 Chestnut Ridge Dr , Dunwoody, GA 30338, 404 394 9233

MOORE, Marianna Gay '61 (See Swartz)

MOORE, Marianne; '69 ABJ ; r. 5000 Linda Dr., Tucker, GA 30084

MOORE, Marilyn Byrd (Olan W.); '66 ABJ ; Homemaker; r. 10315 Orange Grove Dr., Tampa, FL 33618, 813 933-5471

MOORE, Marilyn '68 (See Teal)

MOORE, Ms Marjorie C, 73 MED , r Rte 2, Dahlonega, GA 30533

MOORE, Marjorie I '59 (See Warwick)

MOORE, Mark Hammond, Jr; '76 BBA ; Pres.; Moore Insurance Agcy., 307 N. Main St., Jasper, GA 30143, 404 692-6451; r. 109 Piney Wood Ct., Jasper, GA 30143, 404 692-5059

MOORE, Markcus Louis, '75 AB , r 5741 Whipporwill Dr., Macon, GA 31206

MOORE, Marsha '72 (See Wilson)

MOORE, Marsha Diane '68 (See Fisher)

MOORE, Marsie '66 (See Field)

MOORE, Martha '39 (See Estes)

MOORE, Martha Eugenia Fry (Burt H); r. 530 Wembley Rd, Greenville, SC 29607

MOORE, Martha J. '51 (See Oliver)

MOORE, Martha Joanne Fuller (David S); r. 3140 Wynn Dr, c o L E Fuller, Avondale Estates, GA 30002

MOORE, Martha Johnson, '71 EDS , Dir., Children's Svcs.; Cobb Cnty., Marietta, GA; r. 3266 Vandiver Dr., Marietta, GA 30066, 404 971-8364

MOORE, Martha Leigh; '76 BSED ; Tchr.; Lithia Springs Elem. Sch., 6946 Florence Dr., Lithia Springs, GA 30057, 404 948-5050; r. 680 Whisper Tr. 302B, Austell, GA 30001, 404 948 4638

MOORE, Marvin Julius; '49 ABJ ; r. P O Box 883, Tifton, GA 31794

MOORE, Mary '73 (See Allison)

MOORE, Mary (See Bradbury)

MOORE, Mary Alice Anderson (Felton H); '42 BSHE ; r. 2701 Smith Creek Rd, Augusta, GA 30904

MOORE, Mary Beth; '73 BSED , '76 MED ; Tchr.; Nancy Hart Sch., Rt. 3, Hartwell, GA 30643, 404 376-2249; r. 102 Lee Street, Hartwell, GA 30643

MOORE, Mary Carolynn '71 (See Daniel)

MOORE, Mary Cecelia; '75 ABJ ; r. Rt. 1, Morgan Valley Rd., Rockmart, GA 30153

MOORE, Mary Emma '56 (See Nunnally)

MOORE, Mary Jane '72 (See Jenkins)

MOORE, Mary Janet; '72 BSED ; r. 1598 Spring St., Smyrna, GA 30080

MOORE, Mary L. '58 (See Kreuz)

MOORE, Mary Laverne; '69 BSED ; r. 225 Ambler Rd, Athens, GA 30601

MOORE, Mary Lee; '74 MED ; r. Rte. 6, Box 289, Albertville, AL 35950

MOORE, Mary Lucy Frost (David); '77 BSED ; r. 1500 N. Congress Ave. A-25, West Palm Beach, FL 33401, 305 845-0520

MOORE, Maryanne King (James R.); '56 BSED ; Tchr.; Eastside Sch., Barrett Rd., Calhoun, GA 30701, 404 629-8323; r. Valley Cir., Calhoun, GA 30701, 404 629-3017

MOORE, Rev Maurice Marion; '54 AB ; Minister; Searcy Mem. United Meth. Church, 205 Spalding St., Griffin, GA 30223; r. 422 Pinelea Road, Griffin, GA 30223, 404 227-1110

MOORE, Maurice Melvin; '70 BBA ; r. 2814 Eldorado Pl, Snellville, GA 30278

MOORE, Merrie Carol; '74 BFA ; r. 1520 Farnell Ct No 225, Decatur, GA 30033

MOORE, Michael Paul; '64 BBA ; Johnson, Lane, Space, Smith and Co., 5730 Glenridge Drive NE, GM Bldg., Atlanta, GA 30303, 404 256-5151; r. 4586 Bexley Way, Stone Mountain, GA 30083, 404 469-4994

MOORE, Michael Ray; '76 BSED ; r. 790 Little John Cir., Gainesville, GA 30501

MOORE, Dr Michael Robert; '69 MS , '76 PHD ; r RR 1 Box 231, North Liberty, IA 52317

MOORE, Michael Scott; '75 BBA ; r. 207 Alabama Ave., Warner Robins, GA 31093

MOORE, Mildred Sue Barham (Don W.); '74 BSED ; Tchr.; Roanoke Cnty. Schs., 526 S. College Ave., Salem, VA; r. 2208 S. Jefferson, Roanoke, VA 24014

MOORE, Molly J. '66 (See Rice)

MOORE, Myrtle A.; r. 601 Pine Dr., No. 3, Apt 305, Pompano Beach, FL 33060

MOORE, N Elizabeth Stevens (George T); '42 BSHE ; r. 723 Waites Dr, Charleston, SC 29412

MOORE, Nancy Arthur (G. Walton III); '65 BSED ; Tchr.; Enota Elem. Sch., Enota Ave., Gainesville, GA 30501, 404 532-7711; r. 865 Parkhill Pl., Gainesville, GA 30501, 404 534-5295

MOORE, Nancy King '73 (See Bennitt)

MOORE, Dr Neal Dewitt, Jr; '74 EDD ; Dean of the Coll.; Va. Highlands Comm. Coll., Abingdon, VA 24210; r. Rt. 5, Southview Estates, Abingdon, VA 25210

MOORE, Nell Rebecca '75 (See Williams)

MOORE, Nettie Frances, '71 BSED , r Rt 2, Kingston, GA 30145

MOORE, Newman Lamar; '50 BSED ; Chief, PR MIPR and Product Distribution Unit, Warner Robins Air Logistics Cmd., Robins AFB, GA 31098, 912 926-2201; r. 110 Williams Terr., Warner Robins, GA 31093, 912 923-2795

MOORE, Nick George; r. 2995 Slaton Dr NW, Atlanta, GA 30305

MOORE, Nina Anita Cofer (C James, Jr); '53 BSHE ; r. 5 Tappan Ct, Orinda, CA 94563

MOORE, Nina Karen, '77 AB ; r. 112 Mitchell Ave , Cartersville, GA 30120, 404 382-7118

MOORE, Noellene Johnson (Dan C.); '51 MED , '71 EDS ; Retired HS Tchr.; r. 306 Stone St., Oxford, GA 30267, 404 786-3836

MOORE, Norma '46 (See Kannon)

MOORE, Norma '66 (See Martof)

MOORE, Norman Benjamin; r. 1505 Miss Ave, Chattanooga, TN 37405

MOORE, Olan Woodroe; '66 BBA ; r. 10315 Orange Grove Dr, Tampa, FL 33618

MOORE, Olan Woodroe; Sales Rep.; Dixie-Cap Rubber Co., PO Box 1703, Athens, GA 30601, 404 546-0220; r. 10315 Orange Grove Dr., Tampa, FL 33618, 813 933-5471

MOORE, Oscar Belvin, Jr; '49 ABJ ; Sr. Acct. Exec.; Liller Neal Battle and Lindsey, Inc., 1300 Life of Ga. Tower, Atlanta, GA 30308; r. 2377 Heather Dr., Decatur, GA 30033, 404 636-4260

MOORE, Pamela Susan; '72 BS ; r. Box 108, Chauncey, GA 31011

MOORE, Patricia Johnston (Patricia (Patsy)); '65 BSHE ; Sr. Home Econ.; Ga. Power Co., 112 Lake Mirror Rd., Forest Park, GA 30050, 404 522 6060; r. 4054 Payton Woods Ln., Tucker, GA 30084, 404 449-0137

MOORE, Patricia Dianne; '70 BSED ; r. 6851 Roswell Road, F-13, Atlanta, GA 30328

MOORE, Paul Harold; '67 BSPH ; Pharmacist; Hobbs Pharmacy, 118 W. College St., Griffin, GA 30223, 404 228-2788; r. 1824 Hallmark Dr., Griffin, GA 30223, 404 228-4051

MOORE, Paul Melvin, Jr; '76 MBA ; r. 145 Edwards Circle, Athens, GA 30606

MOORE, Pauline Angela; '68 ABJ ; Intl. Reservations Agt.; Delta Air Lines, Continentel Colony Pky., Atlanta, GA; r. 1404 N. Decatur Rd NE, Atlanta, GA 30306, 404 373-4162

MOORE, Peggy '73 (See White)

MOORE, Philip A; '67 BBA ; r. 7640 S Kendall Blvd, Littleton, CO 80123

MOORE, Philip Clay, Jr; '76 ABJ ; r. 227 Bradford St., Seaford, DE 19973

MOORE, Ponnie McConnell (Thomas J.); '59 BSED ; Media Spec.; Grayson Elem. Sch., Grayson, GA; r 1785 Hwy. 20, Grayson, GA 30221, 404 963 9001

MOORE, Powell Allen; '59 ABJ ; Pub. Affs. Cnslt.; Self Employed, 424 Madison Bldg., 1155 15th St NW, Washington, DC 20005, 202 452-1003; r. 8637 Winthrop Dr., Alexandria, VA 22308, 703 360 3909

MOORE, Rachel '66 (See Campbell)

MOORE, Randolph; '48 BBA ; Area Mgr.; Franklin Life Ins. Co., Snellville, GA 30278, 404 972-3087, r. Box 383, Snellville, GA 30278, 404 972-0818

MOORE, Ray Charles, Jr; '61 BBA ; r. 2414 Norfolk St, Augusta, GA 30906

MOORE, Raymond Douglas; '67 MFA ; r. Juniper, GA 31813

MOORE, Rebecca Winfrey (Richard A.); '67 BAED , Mgr. Promotion Sales; Southern Airways; r. 2148 Fairhaven Cir. NE, Atlanta, GA 30305, 404 266 1554

MOORE, Rebecca '31 (See Butler)

MOORE, Richard Alan; '69 ABJ ; Mgr. Sales, Promotions, Southern Airways; VP; Ga. Network Inc., 1800 Peachtree Rd., Atlanta, GA 30309; r 2148 Fairhaven Cir. NE, Atlanta, GA 30305, 404 266-1554

MOORE, Richard Dennis; '62 BSA ; General Mgr.; Tippett's Stamps and Coins, Inc., 345 Harding Cir., Sarasota, FL 33577, 813 388-1217; r. 803 Goodrich Ave., Sarasota, FL 33577, 813 366 0439

MOORE, Richard Irby; '72 BS ; r. Rt. 1, Comer, GA 30629

MOORE, Richard Lanier; '72 JD ; Partner; Huff and Moore, 191 Lawrence St., Ste. 502, Fulton Fed., Marietta, GA 30060, 404 424-6363; r. 380 Vineyard Dr., Marietta, GA 30064, 404 427-4859

MOORE, Richard Thomas; '51 BSPH ; Retired; r. 622 Carlton Dr., Augusta, GA 30909, 404 736 9553

MOORE, Robert Bird, Jr; '77 BBA ; Installment Loan Mgr.; C and S Bank, Athens, GA; r. 185 Briarcliff Rd., Athens, GA 30605, 404 543-1336

MOORE, Robert Conley; '70 BSPH ; Asst. Prof.; Univ of Ga , Sch of Pharmacy, Athens, GA 30602, 404 542-7400; r. Georgetown Dr., Athens, GA 30605, 404 549-2922

MOORE, Robert D.; '42 BBA ; Sales; Hart-Greer Inc., 900 24th St. N., Birmingham, AL 35203, 205 252-3182; r. 3700 Overbrook Cir., Birmingham, AL 35213, 205 871-1404

MOORE, Robert Lee; '27 BSC ; r. 465 E Lake Dr NW, Gainesville, GA 30501

MOORE, Robert Shirley; r. 1362 Jefferson Ave, East Point, GA 30344

MOORE, Robert Sevurne; '62 MED ; r. Box 223, Barnwell, SC 29812

MOORE, Roberta F '43 (See Brown)

MOORE, Robin '68 (See Bell)

MOORE, Roger Ray; '72 MED ; r. P.O. Box 1176, Columbus, GA 31902

MOORE, Ronald Johnson; '73 MED ; r. 408 S Second Avenue, Siler City, NC 27344

MOORE, Ronnie; '74 BBA ; r. 1316 South Ridge Ave., Tifton, GA 31794

MOORE, Ronnie William; '73 BBA ; Asst. Mgr., K Mart 815 S College Rd Wilmington NC 28401 919 799-5360; r. 4-5024 Hunt Club Rd , Wilmington, NC 28401, 919 799-1102

MOORE, Roscoe M. Jr, 59 BLA , r Box 884 Scottdale, GA 30079

MOORE, Rosemary '47 (See Smith)

MOORE, Dr Ross Wayne, '74 DVM ; r. 3009 N Albany Ct, Woodbridge, VA 22193

MOORE, Roy Russell; '70 MBA ; Admin Asst , Charlotte Mecklenburg Utility Dept., 5100 Belhaven Blvd., Charlotte, NC 28216, 704 374 2265 r 343 Sudbury Road Charlotte NC 28205, 704 536-8512

MOORE, Royce, '74 MED , r 124 Christopher Drive Gainesville GA 30501

MOORE, Ruby Gaines (Neal), '52 BSED , r 2325 Huntingvlley Dr, Decatur, GA 30033

MOORE, Ruff Parker (Thomas Boyd), '68 BFA , '70 MA , r 11 Del Norte Dr Greenville SC 29607

MOORE, Ruth Winona Daland (Jack Thomas); '50 BSED ; r P O Box 1193, APO New York, NY 09292

MOORE, Sadie L Parrish (Joseph Riddell); '48 AB , r. 312 Highcut Rd, Signal Mountain, TN 37377

MOORE, Sally Pennington; '75 BS ; r. 315 Spalding Dr N.W., Atlanta, GA 30328

MOORE, Sammy Ray; '74 BBA ; r. 307 West Drive, Dublin GA 31021

MOORE, Sampson D, Jr; '50 BBA ; r. P O Box 186, Ludowici, GA 31316

MOORE, Dr Samuel Lacy; '53 DVM ; Assoc. Prof., Pathology; Clemson Univ., 803 656-3426; r. Box 55, Clemson, SC 29631, 803 654-5217

MOORE, Samuel T., Jr; '40 MSAE ; Farmer; r. Rt 1, Box 247, South Hill, VA 23970, 804 447 3801

MOORE, Sandra Schwamlein (James D.); '66 BSHE ; Former Home Economist; Ga. Power Co., Madison GA 30650, r 806 Rock Ridge Rd., Weaver, AL 36277

MOORE, Sara Duarte, '75 BSED r Brenau College, Gainesville, GA 30501

MOORE, Sara J. Uhrich (Berry W.); '59 DVM ; Self Employed, Berry W Moore, D V M , Same as Residence; r. PO Box 15, Gray, GA 31032, 912 986 3069

MOORE, Sara Kate Adcock (Lewis F); '48 BSED ; r 517 Cap Rock Dr, Richardson, TX 75080

MOORE, Sara Louise '71 (See McKown)

MOORE, Sarah Frances '75 (See Saber)

MOORE, Sarah Jane Pratt (Willard N, Jr); '54 BSED ; r. 480 Island Way, Clearwater, FL 33515

MOORE, Sarah Lillian '68 (See Fox)

MOORE, Sarah Virginia Vance (Roland L.); '60 BSED ; Instructional Lead Tchr.; Gwinnett Cnty.; r 5648 Fern Creek Dr., Lilburn, GA 30247, 404 921 6592

MOORE, Sherry Ann '64 (See Malone)

MOORE, Staten Maurice; '48 BSA ; Dist. Mgr., Morrisons Cafeteria, r Rt 8 Timberlake Trail, Cumming, GA 30130, 404 889-1106

MOORE, Susan Lorraine '74 (See Gibbs)

MOORE, Suzanne Schiefelbein (Richard L.); '73 MED , Homemaker; r. 385 Vineyard Dr., Marietta, GA 30061, 404 427 4859

MOORE, Suzanne '76 (See Paschal)

MOORE, Ted Wyman; '72 AB ; r. 6 Boyce Ave, Greenville, SC 29601

MOORE, Tessie Lena '37 (See Ramsey)

MOORE, Thomas Austin; '68 AB , '73 MPA ; r. 11 Del Norte Ln, Greenville, SC 29607

MOORE, Dr Thomas Boyd; '77 PHD ; Design Engr.; General Electric, Spartenburg Hwy., Hendersonville, NC 28739; r. PO Box 296, Flat Rock, NC 28731

MOORE, Thomas Boyd; '69 MS ; r. 11 Del Norte Ln, Greenville, SC 29607

MOORE, Thomas Henry, '66 BBA , r 2212-I Plaster Rd, Atlanta, GA 30345

MOORE, Thomas J, Jr; '63 AB , '64 JD ; r. 3608 Crosshill Rd, Mountain Brook, AL 35223

MOORE, Thomas Mccoy, Jr; '49 LLB ; r. 2702 Juniper Rd, Florence, SC 29501

MOORE, Timothy Joseph; '72 BS ; r. 9545 Ella Lee Lane #8, Houston, TX 77063

MOORE, Tommie Merritt (E L); '33 BSHE ; r. P O Box 217, Sylvester, GA 31791

MOORE, Trulye Ann; '72 MED ; r. 5854 N Main St, Morrow, GA 30260

MOORE, Truman Arbin; '67 MSW ; Dir., Mgmt Dev. Sec.; Ga. Dept. of Human Resources, 618 Ponce De Leon Ave., Atlanta, GA 30308, 404 894 4456; r. 3952 Wedgefield Cir., Decatur, GA 30035, 404 284 3161

MOORE, Ulva Gillikin; '55 MED , Retired Tchr , r 1280 Crosskeys Dr NE, Apt. 7, Atlanta, GA 30319, 404 237 2658

MOORE, Ulysses Grant; '47 BSA ; r. County Agent, Canton, GA 30114

MOORE, V Virginia '55 (See Anagnost)

MOORE, Vernon L, Jr; '53 BSA ; r. Reidsville, GA 30453

MOORE, Vicky '74 (See Watson)

MOORE, Victor Rodney; '69 BBA , Real Estate Appraiser, Mortgage Loan Dept.; New York Life Ins. Co., 6400 Powers Ferry Rd., Atlanta, GA 30339, 404 955-1310; r. 1632 Delia Dr., Decatur, GA 30033, 404 939-2330

MOORE, Virginia Dekle (Louis S.); '47 ABJ ; r. 768 6th Ave N., Naples, FL 33940, 813 261 0631

MOORE, Virginia '47 (See Budd)

MOORE, Virlyn B, Jr; '34 LLB ; r. 1874 W Wesley Rd NW, Atlanta, GA 30327

MOORE, W Jackson, Jr; '50 BSA ; r. Rt 4 Box 142, Swainsboro, GA 30401

MOORE, Walter Bert, '75 BBA ; r. 4831-A Valley Dale Drive, Lilburn, GA 30247

MOORE, Walter Hedrick; '75 BSPH ; r. P O Box 115, Albany, GA 31702

MOORE, Walter Lenard, Jr; '75 AB , Instr , Adult Educ , Griffin Spalding Sch System, Educ Opportunity Ctr., Griffin, GA 30223, 404 228 8824, r 906 West Broad St., Griffin, GA 30223

MOORE, Walter Scott; '76 BBA ; r 500 Kathwood Dr H4, Athens, GA 30601

MOORE, Wendell Burly; r. PO Box 356, Jay, FL 32565

MOORE, Wiley Lemuel, Jr; '35 BSC , Retired, Self Employed; r. Apt. 504, 620 Peachtree St. NE, Atlanta, GA 30308, 404 892 6051

MOORE, Wilhelmina Sheperd (David); '67 MED ; r Rt 1 Box 134, Pineville, SC 29468

MOORE, William Allison, '62 BSA , Exec Dir., Ga Milk Producers, Inc 177 Washington St SW, Atlanta, GA 30303, 404 656 5647; r. 2493 Highland Dr., Conyers, GA 30207, 404 922 5724

MOORE, William Edward '58 BSF Pres, Fed Land Bank Assn of Tifton, King Rd PO Box 984, Tifton GA 31794 912 382 4606, r Route 1, Box 353, Chula, GA 31733, 912 382 4351

MOORE, William Frank; '73 BSPH ; r. Box 24, White Plains, GA 30678

MOORE, William Frank, Jr; '44 BS , '48 MS ; Mgr.; Aetna Life and Casualty, Medicare Admin., 121 N. Osceola Ave., Clearwater, FL 33517, 813 442 9665 r 615 Smallwood Cir , Clearwater, FL 33515, 813 442-9262

MOORE, William Gary; '76 JD ; r. 891 Cherokee Trail, Smyrna, GA 30080

MOORE, William Gerald; '68 BSF , '71 MS ; Deer Research Biol S Car Wildlife and Marine Resources Dept., PO Box 167, Columbia, SC 29202 803 844 2993, r Rt 2, Box 35, Yemassee, SC 29945, 803 844-2993

MOORE, William Glover; '69 BSPH ; Pres.; Clinic Pharmacy, Inc., 52 Hermitage Ave., Nashville, TN 37210, 615 255-4469; r. 1004 Haber Dr., Brentwood, TN 37027, 615 794-0686

MOORE, William Harrison; '76 BSA ; r. Dogwood Circle, Moultrie, GA 31768

MOORE, William Hunter; '43 BSA , '56 MED ; Head, Agr. Dept.; Pitt Tech. Inst., PO Drwr. 7007, Greenville, NC 27834, 919 756-3130; r. 100 Fairlane Rd., Greenville, NC 27834, 919 756 1531

MOORE, William Juhon; '54 BSA ; r. Gray, GA 31032

MOORE, William Leon; '29 BSF ; r. PO Box 444, Gray, GA 31032

MOORE, William Leslie, II; '76 AB ; Land Developer; Moore Dev. Co., 1601 Rhodes-Haverty Bldg., Atlanta, GA 30303, 404 523-0595; r 12570 Crabapple Rd., Alpharetta, GA 30201, 404 475-3684

MOORE, William M, Jr; '30 ABJ ; r. Camak, GA 30807

MOORE, William T, Jr; '64 LLB ; r. 712 Bradley Pt Rd, Savannah, GA 31404

MOORE, William Wesley; '38 BSA ; r. Box 725, Nashville, GA 31639

MOORE, Willie L. '52 (See Griffin)

MOORE, Zell Mathews, r 4703 Fairfax Drive, Savannah, GA 31405

MOOREFIELD, Sally '51 (See Cooledge)

MOOREHEAD, Cynthia Ballas (Dennis L.); '69 BSED ; Homemaker; r. Midland Valley Country Club, Graniteville, SC 29829, 803 663-6677

MOOREHEAD, Dennis Lamar; '69 BBA ; VP; Underground Utilities, Inc., PO Box 268, Athens, GA 30601, 404 549-1168; r. Midland Valley Country Club, Graniteville, SC 29829, 803 663 6677

MOORER, Ms Elizabeth Kathryn; '73 ABJ ; r. Academy St., Latta, SC 29565

MOORER, Mrs William Daniel, Jr; '66 BSED ; r. 165 Plantation Rd., Bristol, VA 24201

MOORES, Loren Eugene, Jr; '76 MED ; r. 3211 Heritage Cir., Apt. 6, Augusta, GA 30904

MOORHEAD, Annette '75 (See Buchanan)

MOORHEAD, Donald Roscoe; '73 BBA , '76 JD ; r. 215 Croft St, Greenville, SC 29609

MOORHEAD, Nell '38 (See Payne)

MOORHEAD, Dr Robert Morris; '75 DVM ; r. Rt 6 Box 392, Morristown, TN 37814

MOORHEAD, Thelma Rogena Murray (William David, III); '71 AB ; r. 450 Maclellan Bldg, 722 Chestnutt St, Chattanooga, TN 37402

MOORHEAD, William David, 111; '76 ; r. Apt. J-12 175 Baxter Drive, Athens, GA 30601

MOORING, Marion '66 (See Hackman)

MOORING, Mary Harrell (Michael L.), '75 AB , Actuary Clerk; Louisiana and Southern Life Ins. Co., 41310 Laura St., Jacksonville, FL 32203, 904 358-4604; r. Apt. 303, Woodmere Apts., 5501 University Club Blvd. N., Jacksonville, FL 32211, 904 744-6027

MOORMAN, Annie Clower (Guy), '36 MA , r Franklin St, Douglas, GA 31533

MOORMAN, Joseph George; '70 MA ; r. 752 S Crescent Ave, Cincinnati, OH 45229

MOORMAN, Oscar Doyle; '48 BBA ; r. 4719 Ohio Ave, Tampa, FL 33616

MOORMAN, Sara Adelaide; '71 ABJ ; r. 21855 Ambar, Woodland Hills, CA 91364

MOORMAN, W. Caroline '73 (See Maki)

MOOS, William Howard, '77 BSA , r 202-13 Horace Harding Blvd., Bayside, NY 11364

MOOSE, Mrs George H., Jr; '35 ABED ; r. PO Box 846, Newton, NC 28658

MOOSE, Jo Angela '74 (See Hilliard)

MOOSMAN, Edmund Jack, Jr; '73 BSA ; r. 23 Edgewater Avenue, Massapequa, NY 11758

MOPPER, Dr Coleman, 39 BS , Physician, Pvt Practice, 11012 E. Thirteen Mile Rd., Warren, MI 48093, 313 574 2800; r. 8363 Hendrie Street, Huntington Woods, MI 48070, 313 545 7372

MOQUIN, Deborah Elizabeth; '74 BSA ; r. South Lane No. 1, Granville, MA 01034

MOR, Dorothy '35 (See Parrish)

MORA, Gonzalo, 74 M S , r Protinal, C A , Valencia Venezuela

MORADSHAHI, Ali, 76 M S , r Dametrikiandovi St., No 18, Tehran Iran

MORAITAKIS, Steven George; '76 BSA ; Supv.; Triangle M Provision Co , 1064 Boulevard SE, Atlanta GA 30316, 404 622 1796, r 1680 Alderbrook Rd NE, Atlanta, GA 30345, 404 633 7623

MORALES, Carmen Ada; '72 AB , '74 MSW ; r. 69 Paul Gore St , Boston, MA 02130, 617 522 6853

MORALES, Odali Ibarri (Pedro R.); '69 MA , Tchr ; DeKalb Cnty Schs, Clarkston, GA, r. 6529 Sinclair Pl , Morrow, GA 30260, 404 961 2442

MORALES, Pedro Raul, '69 MA ; Tchr.; Clayton Jr Coll , 6529 Sinclair Pl., Morrow, GA 30260, r. Same

MORALES, Rosarito '75 (See Pearce)

MORAN, Amy Sue Henley (Timothy W), '70 BS ; r c o WGRA Radio, P O Box 120, Cairo, GA 31728

MORAN, Anne R '26 (See Carmichael)

MORAN, Catherine M; '63 MED ; r. 771 S E Daytona Dr, Palm Bay, FL 32901

MORAN, Charlotte '53 (See Rich)

MORAN, Dorothy J.; '25 ABSS ; r. 2911 Pharr Ct NW, Apt. 701, Atlanta, GA 30305, 404 266-1991

MORAN, Elizabeth '40 (See Tyson)

MORAN, Frances White; '69 BFA ; Svc. Rep.; Hawaiian Telephone Co., 1177 Bishop St., Honolulu, HI, 808 537-7111; r. 1509 Hale Kula Way, Apt. 303, Honolulu, HI 96822, 808 946 0026

MORAN, Josephine Frances '73 (See Hatcher)

MORAN, Kathleen Deborah; '73 AB ; Psychometrist; Sears, Roebuck and Co., 675 Ponce de Leon Ave., Atlanta, GA, 404 885-3723; r. 1206 Mansfield Ave., Atlanta, GA 30307, 404 688 5344

MORAN, Larry James; '65 MFA ; r. Route 1 Box 183 D, Raceland, LA 70394

MORAN, Mary '54 (See Lee)

MORAN, Michael Neil; '76 BS ; HS Tchr.; Glynn Cnty. Bd. of Educ., Brunswick, GA; r. 504-1 2 Beach Dr., St Simons Island, GA 31522, 912 638 2639

MORAN, Robert Hampton; '76 MACC ; r. 134 Clifton Dr., Athens, GA 30601

MORAN, Robert Hampton; '57 BBA ; Acct.; Bates, Betts and Carter, CPA's, 203 Wisteria Dr. NE, Gainesville, GA 30501, 404 532-9131; r. 134 Clifton Dr., Athens, GA 30606, 404 548-2043

MORAN, Sarah Kathryn; '71 AB ; CBI, 1600 Peachtree St., Atlanta, GA 30309, 404 375-8321; r. 40 Peachtree Valley Rd. A-6, Atlanta, GA 30309, 404 351-0817

MORAN, Sibyl Hampton; '20 BSHE ; r. 247 Parkway Dr., Athens, GA 30606, 404 543-8465

MORAN, Col Thomas Joseph; '56 MA ; Retired US Army; r. 470 Fortson Dr., Athens, GA 30606

MORAN, Hon Thomas Richard; '67 AB , '69 JD ; Judge; Recorders Court; DeKalb Cnty., 4400 Memorial Dr., Decatur, GA 30032, 404 294-2150; r. 4522 Lake Ivanhoe Dr., Tucker, GA 30084, 404 939-5120

MORAN, Timothy W; '71 BS ; r. c/o WGRA Radio, P O Box 120, Cairo, GA 31728

MORAN, Warren Carl; '49 BBA ; r. 208 Alapocas Drive, Wilmington, DE 19803

MORAN, Mrs Wesley, Jr; '50 BFA ; r. 2570 Woodward Way, Atlanta, GA 30305, 404 355 2574

MORAN, William G, Jr; '58 BBA ; r. St Simons State Bank, St Simons Island, GA 31522

MORAN, William Michael; '72 AB , '75 JD ; Atty., Partner; Franklin, Moran, Mickle and Adair, 859 Gordon St. SW, Atlanta, GA, 404 752-5757; r 1211 Sheridan Rd. NE, Atlanta, GA 30324, 404 636-5874

MORANG, Laura Bowen (James E.); '67 AB ; r. 135 N. Homewood Dr., Athens, GA 30606, 404 549 5224

MORANVILLE, Mary '56 (See Burel)

MORAVETZ, Carole Redmond; '70 BSED ; Tchr.; Palmetto HS, Palmetto, GA; r. 2526 Whisper Tr., Douglasville, GA 30134, 404 949-5935

MORAWETZ, James Herbert; '72 JD ; r. PO Box 953, Atlanta, GA 30301

MORCOCK, Lt-Col, US Army (Ret John Cooper, Jr; '25 BSA , Retired, Allied Chem. Corp.; r. Rt. 3, Box 134, Forsyth, GA 31029

MORCOCK, Southwood Jelks; '32 BSA ; Owner; Piedmont Fire Agcy., Bank of Covington Bldg., 1134 Clark St., Covington, GA 30209, 404 786 0461; r. 4102 Conyers St. SE, Covington, GA 30209, 404 786 3012

MORCOM, Patricia '72 (See Dooris)

MORDECAI, C. Richard, Jr; '51 BSF ; Gen. Mgr., Woodlands Div.; Union Camp Corp., Same as Residence, 912 236-3785; r. Box 570, Savannah, GA 31402, 912 354-7157

MORE, Donald Laurence, '76 MED , r 100 Cedarbrook Rd, Ardmore, PA 19003

MOREAU, Stephen James; '69 BLA ; Owner; Flowerland Garden Ctr.; r. 36 Wapping Rd., Kingston, MA 02364, 617 585-4595

MOREDOCK, Dell '71 (See Adams)

MOREDOCK, Janice '66 (See Strickland)

MOREDOCK, William Ralsa; '74 ABJ ; r. 110 Fairway Dr., Ft Mill, SC 29715

MOREE, Carroll Jack; '58 BSA ; r. Rt 2 Box 193, Sylvester, GA 31791

MOREE, Charlene; '71 BSPH ; r. 813 16th Ave, Albany, GA 31705

MOREE, Lamar Houston, Jr; '74 BS ; r. 707 East Washington St , Ashburn, GA 31714

MOREHEAD, Coatus Lee, Jr; '50 BSA ; r. 2145 W Broad St, Athens, GA 30601

MOREHEAD, Edith Dunham Garvin (Marcus Billy); '57 BSHE , r Rt 10 Box 15, Carrollton, GA 30117

MOREHEAD, Marcus Billy, '57 BS , r Rt 10 Box 15, Carrollton, GA 30117

MOREHEAD, Ruby '53 (See Orr)

MOREHOUSE, Edward Forrest; '71 MBA ; Ins. Agt., Rep., Metropolitan Life Ins. Co., 404 393-1410; r. 3905 Rock Mill, Marietta, GA 30066, 404 992 1740

MOREHOUSE, R Rebecca Franklin (Ward); '36 ABJ ; r. 301 East 78th Street, New York, NY 10021

MOREIRA, Paul Peter; '57 BBA ; r. 308 Union St, Brunswick, GA 31520

MOREIRA, Rosemary Anne '66 (See Schroer)

MORELAND, Addie Screen, '71 MED , r Route 1 Box 229, Pelham, GA 31779

MORELAND, Dr Alvin Franklin, '52 MSED , '60 DVM ; r. 1625 N W 61st Terr, Gainesville, FL 32610

MORELAND, Betty Betts; '48 AB ; Secy ; Moreland Merrow Co , Inc 6072 New Peachtree Rd , Doraville, GA 30340; r. 6400 W. Deer Hollow Way, Norcross, GA 30092, 404 449 0575

MORELAND, Emily '63 (See Stewart)

MORELAND, James Ireland; '55 BSED ; Educator; Town Cnty. Bd. of Educ., Hiawassee, GA 30546; r. Same

MORELAND, John Adam; '73 BBA ; r. 813 Lake Ridge Dr., Tallahassee, FL 32301

MORELAND, June Elwanda; '64 AB ; r. Hiawassee, GA 30546

MORELAND, Lucille T.; '71 BSED ; Art Tchr.; George Walton Acad., Monroe, GA 30655, 404 267-7578; r. 969 Holly Hill Rd., Monroe, GA 30655, 404 267-6014

MORELAND, Marianne M. '48 (See Kidwell)

MORELAND, Dr Mary Susan; '76 DVM ; r. 307 East Hawthorne Drive, La Plata, MD 20646

MORELAND, Dr Robert H., Jr; '53 BS ; r. 709 Bonnybridge Rd., Port Wentworth, GA 31407

MORELAND, Sara '50 (See Long)

MORELAND, Theresa Ann; '74 BS ; Computer Programer; City of Athens, 301 College Ave., City Hall, Athens, GA 30601, 404 543-9800; r. 1830 Timothy Rd., Athens, GA 30606, 404 549-7526

MORELAND, Ms Theresa Ernestine; '75 BSED , '76 MED ; r. PO Box 302, Ringgold, GA 30736

MORELAND, Victoria '68 (See Maxwell)

MORELAND, William Henry, III; '76 ABJ ; r. PO Box 302, Ringgold, GA 30736

MORELOCK, Jefferson D., III; '69 BS ; Agt.; Cleveland Ins. Ctr., PO Box 174, Cleveland, TN 37311, 615 472-1519; r. 1508 17th St. NW, Cleveland, TN 37311, 615 472-1220

MORELOCK, Joyce '73 (See Swanson)

MORELOCK, Nan McCray Jordan (Charles N); '64 BSED ; r. P O Box 5555, Columbus, GA 31906

MOREMAN, Evelyn '47 (See Kirby)

MORENO, Didier Enrique; '65 BSA ; Asst. Treas.; The Chase Manhattan Bank, NA; r. Apartado 6-2017, El Dorado, Panama City Panama

MORENO, Eileen Hunter; '66 BSED ; r. 8 Country Club Dr., c o KW Krittain, Savannah, GA 31404

MORET, Donald Lee; '67 BBA ; Partner; Dixie Bottle and Beverage Co., 600 Worchester Dr., Atlanta, GA 30306, 404 873-1911; r. 5790 Winterthur Ln. NW, Atlanta, GA 30328, 404 955-1668

MORET, Sanford Wiley; '69 BBA ; Secy., Treas.; Beverage Distributors of Miami, Inc., 2200 NW 70th Ave., Miami, FL 33122, 305 592-3880; r. 7430 SW 146 Ave., Miami, FL 33183, 305 595-6075

MORET, Terri Orenstein (Sanford W.); '69 BSED ; r. 7430 SW 146 Ave., Miami, FL 33183, 305 595-6075

MORETZ, Dr Cecil Warren, Jr; '77 DVM ; Assoc. Veterinarian; Tri-City Veterinary Med. Ctr., 404 N Roan St , Johnson City, TN 37601, 615 926-1118; r. Rt. 8, Box 403, Johnson City, TN 37601, 615 926-3953

MORETZ, Elizabeth Laura; '76 BFA ; r. 2345 McDowell St., Augusta, GA 30904

MORETZ, Vilas Jennings; '61 MED ; r. 801 Central, Matteson, IL 60443

MOREY, Robert Cranford; '51 BSA ; r. Route #1, Warrenton, GA 30828

MOREY, Stanley Ray; '70 BBA ; r. 119 Mockville Hill, Springfield, KY 40069

MORFORD, Ms Joan Gardner; '73 MED ; r. Box 96 Tanglewood Acres, Valdosta, GA 31601

MORGAN, Alexander Payne; '67 BS ; r. P O Box 488, Medical College of Georgia, Augusta, GA 30902

MORGAN, Alfred D.; '39 AB ; Pres.; A.D. Morgan and Co. Investments, Same as Residence; r. 235 E. 62nd St., New York, NY 10021

MORGAN, Alice Faye; '76 BFA ; Grad. Student; Univ of Ga , r Rt. 1, Box 469A, Monroe, GA 30655, 404 546-6251

MORGAN, Amelia Ann, '74 MED ; r 419 Whitestone Rd, Charlotte, NC 28211

MORGAN, Ann Marjorie Schindel (Alexander Payne); '68 BS ; r. PO Box 488, Medical College of Georgia, Augusta, GA 30902

MORGAN, Anne Newcombe '75 (See Sisley)

MORGAN, Annie Laurie Bell (Harold F.); '40 BSHE ; VP; Washington Equipment Co., Smith St., Tennille, GA 31089, 912 552-7323; r. 266 W. Adams St., Tennille, GA 31089, 912 552-7739

MORGAN, Dr Ashley G, Jr; '55 BSED , '64 EDD ; r 3433 Comet Cir, Decatur, GA 30030

MORGAN, Dr Aubrey Foy; '64 DVM ; r. 4020 Portsmouth Blvd, Chesapeake, VA 23320

MORGAN, Augusta (See Horsey)

MORGAN, Barbara Mallette; '70 ABJ ; Pub. Relations; Atlanta Merchandise Mart, Atlanta, GA, 404 688 8994; r. 776 Willow Creek Dr., Atlanta, GA 30328

MORGAN, Barbara Hunnius (Patrick M.); '57 BSHE , '58 BSED ; Outreach; Edmond Sr. Citizens Ctr., 25 W. Third St., Edmond, OK 73034, 405 348 1963; r. PO Box 367, Edmond, OK 73034, 405 341 6811

MORGAN, Barbara Fort, '70 BSED ; r 2521 Camille Dr , Columbus, GA 31906

MORGAN, Mrs Bartow, Jr; '21 ABSS ; r. Box 111, Lawrenceville, GA 30245, 404 963-9223

MORGAN, Bartow, III; '57 BBA ; Pres.; Drand Banking Co., Box 111, Lawrenceville, GA 30246, 404 963-7222; r. Same

MORGAN, Bernard; '74 BSEH ; Production Supv.; Sealtest Foods, Div of Kraft Inc , 593 Glen Iris Dr., Atlanta, GA, 404 872-0713; r. 618 Cativo Dr. SW, Atlanta, GA 30311, 404 696-4757

MORGAN, Betty '55 (See Tapp)

MORGAN, Betty Louise; '72 MED ; r. 1705 Kings Way, Savannah, GA 31406

MORGAN, Billy Francis; '54 BLA ; r. Rt 1 Box 284, Saltillo, MS 38866

MORGAN, Bonnie '66 (See Meredith)

MORGAN, Bonnie L. '66 (See Shelton)

MORGAN, Candace Collins (George S.); '72 AB ; Dist. Plant Mgr.; Southern Bell Telephone Co., Rm. 291, 100 Perimeter Ctr. Pl., Atlanta, GA 30346,

404 391 4470; r. 3182 Brandy Station NW, Atlanta, GA 30339, 404 433-1776

MORGAN, Carmen Proctor (Thomas E.); '48 AB , Tchr.; J. G. Dyer Elem. Sch., Hi-Hope Rd., Lawrenceville, GA 30245, 404 963-6214; r. 656 New Hope Rd., Lawrenceville, GA 30245, 404 963-4515

MORGAN, Carol Anne E. '76 (See Plunkett)

MORGAN, Carole '73 (See Holmes)

MORGAN, Carole D.; '60 BSED ; Tchr.; Walton Cnty. Bd. of Educ., Loganville, GA 30249; r. 460 Stark St. NW, Lawrenceville, GA 30245, 404 963-5931

MORGAN, Carolyne L Allen (Alvin Wright); '49 BSHE ; r. Box 613, Twin Falls, ID 83301

MORGAN, Cecil Embry; r. Cunningham, TN 37052

MORGAN, Charles A. Jr, '68 BBA , r 3744 Genetian Blvd, Columbus, GA 31906

MORGAN, Charles Edwin, Jr; '75 ABJ ; r. Dogwood Circle, Moultrie, GA 31768

MORGAN, Clifford Inez '34 (See Calhoun)

MORGAN, Connie Kimbrough (William E. III); '58 BSED ; r. 3715 River Bend Lane, Birmingham, AL 35223, 205 967-2088

MORGAN, Daniel Glenn, '70 BSPH , r 3500 Fernandina Road Apt F-7, Columbia, SC 29210

MORGAN, David Emmett, Jr; '49 BSA , '50 JD ; r Abbeville, GA 31001

MORGAN, Dr David William; '66 BS ; Asst. Prof., Bio., Univ. of Notre Dame, Notre Dame, IN 46556, 219 283-6336; r. 17408 Auten Rd., Granger, IN 46530

MORGAN, Davis Shannon; '43 BSF ; Landscape Architect; Mullins Bros. Paving Contractors, Inc., 1692 Empire Ave., East Point, GA, 404 761-8007; r. 2345 Montrose Dr., East Point, GA 30344, 404 767-1965

MORGAN, Davis Shannon, Jr; '73 BS ; Meter Reader, Collector; Georgia Power Co.; r. 227 Kathryn Ave., Decatur, GA 30030, 404 377-5672

MORGAN, Deborah Mixon (Douglas G.); '74 BSHE ; Cnty. Ext. Agt.; Co-op. Ext. Svc., Box 187, Alma, GA 31510, 912 632-5601; r. 708 Tenth Street, Alma, GA 31510, 912 632-5158

MORGAN, Devony Marie Depew (Neil Frampton); '74 BSED ; r. 2249 Overton Road, Augusta, GA 30904

MORGAN, Dr Diskin Gilford; '50 BS ; Physician, Pvt. Practice, 203 Shirley Ave., Douglas, GA 31533, 912 384-7300; r. PO Box 1243, Douglas, GA 31533, 912 384-7230

MORGAN, Donald Boyd; '69 BBA ; r. P O Box 11160, St Petersburg, FL 33733

MORGAN, Donald Melvin; '76 BSF ; r. Box 2774 Waring Rd. NW, Dalton, GA 30720

MORGAN, Dr Donald OQuinn; '59 DVM ; Veterinary Med. Ofcr.; USDA, Plum Island Animal Disease Ctr., ARS, Greenport, NY 11944, 516 323-2500, r. 2930 Little Neck Road, Cutchogue, NY 11935, 516 734-6272

MORGAN, Dorothy '62 (See Ham)

MORGAN, E. (See Montgomery)

MORGAN, Dr Edgar Cecil, III; '75 BSA ; Veterinarian; Conyers Animal Hosp., 1425 Klondike Rd., Conyers, GA 30207, 404 483-1551; r. PO Box 350, Conyers, GA 30207, 404 483-4924

MORGAN, Edward Joseph; '70 BS ; VP; First Natl Bank of Rome, Rome, GA 30161; r. 21 Crestwood Dr., Rome, GA 30161, 404 232-9849

MORGAN, Elinore '32 (See McCombs)

MORGAN, Elizabeth Talton (David Emmett, III); '70 BSED ; r. 501 Watson St, Hawkinsville, GA 31036

MORGAN, Elleene Jones (Benjamin J.); '68 AB ; r 161 Arnold Ave., Marietta, GA 30066, 404 424-1007

MORGAN, Ellen Campbell; '70 ABJ ; r. 5221 Chickasaw Trail, Flushing, MI 48433

MORGAN, Elva (See Davidson)

MORGAN, Emily Margaret '73 (See Adams)

MORGAN, Ernest W, Jr; '59 BSA ; r. Box 293, Thomasville, GA 31792

MORGAN, Frances '66 (See Perkins)

MORGAN, Frankie (See Jackson)

MORGAN, Franklin Forbes, Jr; '75 BSPH ; Pharmacist; Forbes Drug Co., Union and Third Sts., Vienna, GA 31092, 912 268-4777; r. Rt. 2, Vienna, GA 31092, 912 268-9516

MORGAN, Franklin Forbes; '60 BSPH ; r. Forbes Drug Co, Vienna, GA 31092

MORGAN, Frederic Lee; '53 BSA , '59 MS ; r. 2976 Rollingwood Dr, Memphis, TN 38128

MORGAN, Frederick D.; '70 MBA ; r. PO Box 32, Stone Mountain, GA 30083

MORGAN, Fredric Leslie, Jr; '76 MA ; Psychologist, S. Car. Dept. of Corrections, 4450 Broad River Rd., Columbia, SC 29210, 803 758-6491; r. 207 Berwick Rd., Columbia, SC 29210, 803 781-2358

MORGAN, G. Philip, Jr; '37 BSC ; Owner; Philip Morgans Realtor, 706 E. DeRenne Ave., Savannah, GA 31405, 912 355-5325; r. 215 Lee Blvd., Savannah, GA 31405, 912 355-0250

MORGAN, Gary Thomas; '74 BBA ; r. 415 8th St NE, Atlanta, GA 30309

MORGAN, Gay Hattaway (Jefferson N. III); '74 BFA ; r. 1415 Forest Hill Ct., Milledgeville, GA 31061, 912 452-4438

MORGAN, George Lawrence, Jr; '72 MBA ; Banking Ofcr.; The C and S Bank of Jackson, Jackson, GA 30233, 404 775-3178; r. Rt. 1, Box 419, Jackson, GA 30233, 404 775-5773

MORGAN, George Saer; '73 BBA ; Pres., Owner, George S. Morgan Dev. Co., Inc., Same as Residence; r. 3182 Brandy Station NW, Atlanta, GA 30339, 404 433-1776

MORGAN, Grace C. Proctor (Thomas E.); '76 MED , Tchr., J G Dyer Elem Sch., Hi Hope Rd , Lawrenceville, GA 30245, 404 963-6214; r. 656 New Hope Road, Lawrenceville, GA 30245, 404 963-4515

MORGAN, Gustave Philip, III; '76 BBA ; VP; Mayfair Land Co. Inc., 706 E. DeRenne Ave., Savannah, GA 31405, 912 355-5325; r. 215 Lee Blvd., Savannah, GA 31405, 912 355-0250

MORGAN, Handsel Grady, Jr; '77 JD ; r. 5339 Richland Creek Road, Buford, GA 30518

MORGAN, Handsel Grady; '48 MA ; r. P O Box 184, Buford, GA 30518

MORGAN, Harold Andrew; '49 BSF ; Area Forester; GA Timberlands, Inc., PO Box G, Macon, GA 31202; r. Box 134, Monticello, GA 31064, 404 468-6206

MORGAN, Harold Floyd; '38 BSAE ; Pres.; Washington Equipment Co., 203 Adams St., Tennille, GA 31089, 912 552-7323; r. 266 Adams St., Tennille, GA 31089, 912 552-7739

MORGAN, Harris Mac; '73 MED ; r. 2986 Nursery Rd., Smyrna, GA 30080

MORGAN, Herbert L., Jr; '46 BSF , '47 MSF ; St Dir. Govt. Affs.; Mead Papers, Box 2500, Chillicothe, OH 45601, 614 772-3422; r. 20 Bearce Rd., Chillicothe, OH 45601, 614 774-2004

MORGAN, Hilary Wilson; '70 BBA ; r. 105 Chris Dr, Warner Robins, GA 31093

MORGAN, Holly Nagle; '73 BSHE ; r. 2515 NE Expressway, Apt. V-15, Atlanta, GA 30345

MORGAN, Homer Irvin; r. 6206 Malloch Dr, Memphis, TN 38117

MORGAN, Hunton Lemuel; '49 BBA ; r. 3010 Riggins Mill Rd, Macon, GA 31201

MORGAN, Inez Park; '66 MED ; Dir. of Couns. and Placement; Kennesaw Coll., Marietta, GA 30061, 404 422-8770; r. 3086 Balearic Dr., Marietta, GA 30067, 404 973-3548

MORGAN, J Gary; '72 BLA ; r. 1944 Windham Place, Charlotte, NC 28205

MORGAN, Jack Hays, Jr; '72 AB ; Part Owner; Asphalt Contracting Co., Covington, GA, 404 786-3585, r Same

MORGAN, Jackson Davis; '51 BSA ; Owner, Operator; Eastside Realty, M and M Dev., Forrest Hotel Bldg., Rome, GA 30161, 404 291-8308; r Rt. 2, Silver Creek, GA 30173, 404 232-6231

MORGAN, Jacqueline I '66 (See Wilson)

MORGAN, James Michael; '76 BBA ; r. PO Box 106 Deerfield, Covington, GA 30209

MORGAN, Jan James (Richard F.); '70 BSED , Homemaker; r. 3126 Bunker Hill Rd., Marietta, GA 30062, 404 973-1739

MORGAN, Jane Elease; '75 BSED ; r. 603 Aumond Road, Augusta, GA 30904

MORGAN, Janis '75 (See Peck)

MORGAN, Jayne Patricia; '77 AB ; r. 8000 12 Avenue South, St Petersburg, FL 33707

MORGAN, Jean Allison; '75 MFA ; r. 1306 Mt Pleasant Pike, Columbia, TN 38401

MORGAN, Jefferson N., III; '74 BBA ; Rep.; L. G Balfour Co., Milledgeville, GA 31061, 912 452-1325; r. PO Drwr. 927, Milledgeville, GA 31061, 912 452-4438

MORGAN, Jennie Fay; '73 EDS ; Language Arts Cnslt.; First Dist. Coop. Educ. Svcs. Agcy., Zetterower Rd., Box 826, Statesboro, GA 30458, 912 764-6397; r. 555 South Rountree St., Metter, GA 30439, 912 685-2043

MORGAN, Jesse Jackson; Pres.; Morgan Laundry and Cleaners, Same as Residence, 404 536-5258; r. 210 Grove St., Gainesville, GA 30501, 404 534-3953

MORGAN, Jo Ellen Tribble (Robert Ray); '68 BSED ; r. Rt 1, Morton Rd, Gray, GA 31032

MORGAN, Joe Hampton; '71 MFA ; r. 1800 Tunnel Blvd., Chattanooga, TN 37406

MORGAN, Joe Harris, Jr; '69 BSA , '75 BSPH ; r Box 451, Camilla, GA 31730

MORGAN, Dr John Acree; '47 BS ; r. 600 E 7th St, West Point, GA 31833

MORGAN, John Avery; '63 AB ; r. 10380 Barcan Cir, Columbia, MD 21043

MORGAN, John Benjamin, III; '68 AB , '70 MA , Program Spec.; Texas Rehab. Comm., 7745 Chevy Chase Dr., Austin, TX 78752, 512 452-8192; r 2109 Cindy Ln., Austin, TX 78758, 512 255-4912

MORGAN, Dr John David; '66 MED ; Assoc. Dean of Students for Residence Hall Life; The Coll. of William and Mary, Williamsburg, VA 23185, 804 253-4319; r. 159 Winston Dr., Williamsburg, VA 23185, 804 220-2836

MORGAN, John Foster; r. Route 2, Vienna, GA 31092

MORGAN, John Guy; r. Mansfield, GA 30255

MORGAN, John Hatcher; '75 ABJ ; r. PO Box 5446, Hilton Head News, Hilton Head Island, SC 29928

MORGAN, John Michael, '74 BBA , r Rt 1 Greenwood Cir, Oxford, GA 30267

MORGAN, John Ronald; '63 BSED , '64 MED ; r 140 Crystal Hill Dr, Athens, GA 30601

MORGAN, John Ruan; '52 BSA ; r. 321 Calloway Dr, Macon, GA 31204

MORGAN, John Thomas, Jr; '48 BSA ; Sales; J Thomas Morgan and Sons, Same as Residence; r 2965 Pharr Ct. S. NW, Atlanta, GA 30305, 404 261-7011

MORGAN, John Thomas, 111; '77 BBA ; r. 2004 Pearl Ave, Albany, GA 31707

MORGAN, Joseph O'Neal; '76 MED ; r. 3505 Merry Oaks Lane, Dallas, NC 28034

MORGAN, Judith L. '50 (See Powers)

MORGAN, Judith Marie Hartnett (Ronald Vought), '74 ABJ ; r. 2383 Akers Mill Rd. A-3, Atlanta, GA 30339

MORGAN, Judith O Jarman (Frank W); '65 BS , '68 MED ; r. 3050 Margaret Mitchell Dr #18, Atlanta, GA 30327

MORGAN, Julia Kline; '59 BSED ; r. 13e 64th St Apt, Savannah, GA 31405

MORGAN, Julian Lanier; '67 BSA ; Owner; Julian L Morgan Farms, 912 768-2669; r. RFD, Coleman, GA 31736, 912 732-3567

MORGAN, Julianne '51 (See Garner)

MORGAN, Julius Myers; Retired Auditor, Ga. Dept of Revenue; r. 3326 Park St., Jacksonville, FL 32205

MORGAN, K. Elaine '72 (See White)

MORGAN, Kate '62 (See Gotko)

MORGAN, Katherine E '42 (See Cann)

MORGAN, Kay Marie Franks (Robert); '61 BS ; r 401 Greenfield Terrace, Marietta, GA 30067

MORGAN, Kenneth Wayne; '71 BS ; r. Box 313, Pikeville, TN 37367

MORGAN, LaDelle E. '66 (See Scott)

MORGAN, Lana '69 (See Waldrop)

MORGAN, Larry Mell; '67 BBA ; r. 4924 Pineland Dr, Savannah, GA 31401

MORGAN, Lee Cynthia (Cindy) '75 (See Bullock)

MORGAN, Lee Paulk, 11; '76 AB ; r. 252 Burnett Street, Athens, GA 30601

MORGAN, Lehman Harvey, r P O Box 416, Eastman, GA 31023

MORGAN, Leslye Maryan '70 (See Schneier)

MORGAN, Hon Lewis Render; '35 LLB ; US Circuit Judge; Fifth Circuit Court of Appeals, PO Box 759, Newnan, GA 30264, 404 253-4019; r. Box 158, LaGrange, GA 30240, 404 884-5295

MORGAN, Linda '62 (See Henderson)

MORGAN, Linda Eberlein Mitchell (Joe Harris, Jr); '69 AB ; r. Box 451, Camilla, GA 31730

MORGAN, Ms Linda Sharon Baxter; '75 BSED ; r 906 Fourth Avenue, Brunswick, GA 31520

MORGAN, Lois Angelyn; '67 AB ; r. 641 NW 70 Terrace, Plantation, FL 33317

MORGAN, Dr Lucretia B Payne; '57 BSED , '59 MA , '65 PHD , r 22 E 55th St, Savannah, GA 31405

MORGAN, Luke Evans; '75 BBA ; Asst. Cashier, Branch Mgr.; The Farmers Bank, PO Box 800, Douglas, GA 31533, 912 384-1820; r. 714 E. Jackson St., Douglas, GA 31533, 912 384-0289

MORGAN, M. Vivian '52 (See Toles)

MORGAN, Madge '60 (See Bush)

MORGAN, Marcia Elaine '66 (See Wright)

MORGAN, Margaret E Mewha (James Henry); r. 2107 E Rose, Goldsboro, NC 27530

MORGAN, Marian Middlebrooks (Hunton Lemuel); '47 BFA ; r. 3010 Riggins Mill Rd, Macon, GA 31201

MORGAN, Marie Griffin (Loy W); '39 BSHE ; r. Rt 3 Davis Rd, Tifton, GA 31794

MORGAN, Marion Wallace; '47 LLB ; r. 415 Arlington, Elmhurst, IL 60126

MORGAN, Marjorie Nell Beall (John Ruan); '53 BSED ; r. 321 Calloway Dr, Macon, GA 31204

MORGAN, Martha E '47 (See Pinnell)

MORGAN, Martha Jane; '30 MA ; Retired; r. Route 2, Cave Spring, GA 30124

MORGAN, Mary (See Smith)

MORGAN, Mary Ann '67 (See Perry)

MORGAN, Mary Ann '72 (See Ward)

MORGAN, Mary Catherine; '60 BSHE ; r. c o County Extension Office, Glennville, GA 30427

MORGAN, Maureen '70 (See Marchant)

MORGAN, Melba A. '49 (See Robinson)

MORGAN, Meredith; '75 BSED ; r. 810 Stewart Avenue, Union Point, GA 30669

MORGAN, Michaelene Canup; '74 BSED ; r. 3860 Cardinal Drive, Tucker, GA 30084

MORGAN, Michele Boyer (John B. III); '68 AB ; Homemaker; r. 2109 Cindy Ln., Austin, TX 78758, 512 255-4912

MORGAN, Millard S.; '41 BSA ; Dir. of Farm Svcs.; The Equitable Life Assurance Soc., Ste. 2047, 100 Peachtree St. NW, Atlanta, GA 30303, 404 577-5697; r. 461 Edgewood Lane, Stone Mountain, GA 30083, 404 921-8403

MORGAN, Molly Ann; '73 BSED ; Supv. Claims Dept.; American Family Life Assurance Co., Wynnton Rd., Columbus, GA 31902, 404 323-3431; r. 1910 Shannon Dr., Columbus, GA 31901, 404 323-1295

MORGAN, Nadine '70 (See Crow)

MORGAN, Nancy Eliza Tippens (Warren, Jr); '76 MED ; r. Rt 1, Clyo, GA 31303

MORGAN, Nancy Manon; '73 BSED , '74 MED ; r PO Box 29, Lawrenceville, GA 30245

MORGAN, Neala Cohen (Richard W.); '69 BSED ; r 776 College St., Monticello, GA 31064, 404 468-8671

MORGAN, Neil Frampton; '73 BS ; r. 2249 Overton Road, Augusta, GA 30904

MORGAN, Noma Jean Wall (Ernest W, Jr); '58 BS ; r. 409 Whiteoak St, Thomson, GA 30824

MORGAN, Olive Geneva Clark (David Emmett, Jr); r. Abbeville, GA 31001

MORGAN, Ottis Raymond, '60 BBA , r 203 4th Ave, Winder, GA 30680

MORGAN, Patricia McGee (Rece Edwin, Jr); '73 BSHE ; r. 525 E 55th, Savannah, GA 31405

MORGAN, Patricia Anne '71 (See Cabe)

MORGAN, Patrick Hallman; '74 MS ; r. Rt 2 Box 182 Pine Grove House, Georgetown, SC 29440

MORGAN, Dr Patrick Monroe; '58 DVM ; Chief, Preventive Med Svc., Okla Dept of Health, NE 10th and Stonewall, Oklahoma City, OK 73105, 405 271-4026; r. PO Box 367, Edmond, OK 73034, 405 341-6811

MORGAN, Paul, Jr; '49 BBA , '56 MBA ; r. 3322 Fairhill Dr, Raleigh, NC 27612

MORGAN, Perry W., Jr.; '42 BSCH ; Sr. Product Technologist; Hunt-Wesson Foods, Inc., 1747 W Commonwealth Ave., Fullerton, CA 92634, 714 871-2100; r. 700 N. Euclid, Fullerton, CA 92632, 714 871-4249

MORGAN, Priscilla Ann, 69 BSED , r 635 Ruthledge Ave., Rock Hill, SC 29730

MORGAN, Rachel Elizabeth '72 (See Ersoz)

MORGAN, Ralph Michael, '75 BLA , Environ. Designer; Claude Terry and Assoc. Inc., 2220 Parklake Dr., Ste. 330, Atlanta, GA 30345, 404 938-1490; r. 3669 Briarcliff Road NE, Atlanta, GA 30345, 404 875-0082

MORGAN, Rece Edwin, Jr; '73 BBA ; r. 525 E 55th, Savannah, GA 31405

MORGAN, Richard Floyd; '69 ABJ ; Regl. Mgr., Lundia Myers Indust., Inc., 333 Sandy Springs Cir., Ste. 124, Atlanta, GA 30328, 404 255-6045; r 3126 Bunker Hill Rd., Marietta, GA 30062, 404 973-1739

MORGAN, Richard Lamar; '73 BSPH ; r. King Faisal Specialist Hosp., PO Box 3354, Riyadh Saudi Arabia

MORGAN, Rita Dawson (Richard Lamar); '72 AB , '74 MSW ; r. King Faisal Specialist Hosp., PO Box 3354, Pharmacy, Riyadh Saudi Arabia

MORGAN, Robert Bruce; '74 BBA ; r. 4036 Rio Pinar, Augusta, GA 30906

MORGAN, Robert Erwin; '51 BSA ; r. Univ of Ala Schl of Dentistry, Dept of Peridontry, Birmingham, AL 35233

MORGAN, Dr Robert George; '71 MACC , '74 PHD ; r. 808 Mill Grove Drive, Audubon, PA 19401

MORGAN, Robert Lee; '67 BSED ; r. Comer, GA 30629

MORGAN, Robert M; '63 BBA ; r. Rt 4 Box 358, Franklin, NC 28734

MORGAN, Robert Theodore; '57 BS ; r. 28 Delta Pl, Potomac Hgts, Indian Head, MD 20640

MORGAN, Ronald Exley; '73 ABJ ; r. Box 33, Springfield, GA 31329

MORGAN, Ronald Frank; '69 ABJ ; r. 2497 NW 83rd Way, Coral Springs, FL 33065

MORGAN, Ronald Vought; '74 BBA ; r. 2383 Akers Mill Rd. A-3, Atlanta, GA 30339

MORGAN, Rose M. Robinson (Bernard); '72 BBA , Accountant; Texaco, Inc., PO Box 4582, Atlanta, GA 30302, 404 321-4411; r. 618 Cativo Dr. SW, Atlanta, GA 30311, 404 696-4757

MORGAN, Roy Alvin; '73 MED ; r. 803 Benson Street, Hartwell, GA 30643

MORGAN, Ruby Frances '59 (See Little)

MORGAN, Ruth Eliz Mills (Perry Eugene); '49 ABJ , r. c o Perry E Morgan, Akron Beacon Journal Editor, Akron, OH 44300

MORGAN, Samuel Hill, Jr; '66 BBA ; Pres.; Clarklift of Savannah, 639 E. Park Ave., Savannah, GA 31401, 912 236-5585; r. 410 E. Charlton St., Savannah, GA 31401, 912 236-9192

MORGAN, Sandra '68 (See Ross)

MORGAN, Sandra Michelle '68 (See Jones)

MORGAN, Sarah '48 (See McAlpin)

MORGAN, Sarah '76 (See Hayes)

MORGAN, Sue Brown (Donald O.); '58 BSHE ; Homemaker; r. 2930 Little Neck Road, Cutchogue, NY 11935, 516 734-6272

MORGAN, Sybill M. Sadler (Gene A.); '63 AB , Homemaker; r. 1349 Briarcliff Rd. NE, Atlanta, GA 30306, 404 378-3213

MORGAN, Ted Michael, '67 AB , r 2627 NE Weidler, Portland, OR 97232

MORGAN, Dr Thomas Edward; Optometrist; Pvt Practice, 163 Pike St., Lawrenceville, GA 30245, 404 963-2002; r. 656 New Hope Rd., Lawrenceville, GA 30245, 404 963-4515

MORGAN, Thomas Gillis, 111; '77 BBA ; r. 225 Devonwood Dr., St Simons Island, GA 31522

MORGAN, Thomas Henry; '74 BSEH ; r. Rt. 4, Easley, SC 29640

MORGAN, Thomas Truitt; '61 BBA ; r. Rfd 4, Willowcrest Rd, Lagrange, GA 30240

MORGAN, Thomas Vance; '77 MS ; r. 124 Ashley Cir Apt 4, Athens, GA 30601

MORGAN, Thomas Wesley; '40 ABED , '50 MED ; r 1811 Alderbrook Rd, Atlanta, GA 30329

MORGAN, Thomas Mitchell; '69 BBA ; r. 30 Dodge St, Ellijay, GA 30540

MORGAN, Turner F; '70 BS ; r. Box 20 13 MWS, APO Seattle, WA 98704

MORGAN, Valeria '72 (See Crouch)

MORGAN, Ms Vicki Cleveland; '73 MED ; r. 803 Benson Street, Hartwell, GA 30643

MORGAN, Virginia Forsyth (John H.); '38 BSED ; r Rt. 2, Pine Mountain, GA 31822, 404 884-5230

MORGAN, Wallace M, Jr, 71 BBA , r 465 Brookwood Drive, Athens, GA 30601

MORGAN, Warren Porter, Jr; '69 BS , '77 MS , Geologist; US Army Corps of Engrs., Wilmington, NC; r. 725 Montclair Dr., Wilmington, NC 28401, 919 392-0962

MORGAN, Will E.; Owner; W. Ga. Realty Co., 130 1 2 Bull St., LaGrange, GA 30240, 404 884-8020, r. 3 N. Willowcrest Rd., LaGrange, GA 30240, 404 882-3576

MORGAN, William Donald, Jr; '76 JD ; r. First Natl Bank of Birmingham, PO Box 11007, Birmingham, AL 35203

MORGAN, William E., III; '58 BBA , VP; First Natl Bank of Birmingham, PO Box 11007, Birmingham, AL 35288, 205 326-5592; r. 3715 River Bend Lane, Birmingham, AL 35223, 205 967-2088

MORGAN, William Gary, '64 MMED ; r. Wilson Dr, Commerce, GA 30529

MORGAN, Dr William Horace; '71 EDD ; Assoc Prof., Math.; St. Andrews Presby. Coll., Laurinburg, NC 28352, 919 276-3652; r. Rt. 6 Box 223, Laurinburg, NC 28352, 919 276-2956

MORGAN, William Lanier, '47 BSED , '49 MED Principal, Evans Elem. Sch., Evans, GA 30809, 404 863-1928, r. 122 Holiday Dr., Martinez, GA 30907, 404 863-0318

MORGAN, Dr Wm Raymond; '70 PHD ; r. 733 N Pinetta Dr, Richmond, VA 23235

MORGAN, Wm Watts, '48 BBA ; r. 704 Green St, Auburn, AL 36830

MORGAN, Dr Woodward Howard, III; '74 DVM , r 318 South Fifth Street, Hartsville, SC 29550

MORGENROTH, Betty Nan '75 (See Thompson)

MORGENSON, Louise Battey Wyant (James Eric), '70 BSED , r Faire Contron 3 Box 65 Fpo San Francisco, CA 96637

MORGENTHALER, Jeanne Vincent (James William); '74 BFA ; r. 412 Stanton Way, Athens, GA 30601

MORICLE, Evelyn '71 (See Crescimanni)

MORING, Barbara '67 (See Rikard)

MORING, Joe J Jr, 62 BBA , Asst Mgr Moring's Dept Store, 105 N. Second St., Soperton, GA 30457, 912 529 4534; r. Box 447, Soperton, GA 30457, 912 529-3237

MORISON, Rebecca '67 (See Davis)

MORITZ, Harold William; '76 M.S. ; r. 43 Lorraine St, Ukiah, CA 95482

MORLEY, Dr Charles Bruce; '61 DVM ; r. 1019 10th St, Laurel MD 20810

MORLEY, Dr L. Scott; '60 DVM ; Veterinarian, Owner; White Oak Veterinary Clinic, 11018 Lockwood Dr., Silver Spring, MD 20901, 301 593 2232, r. Same

MORLEY, Patsy Cole (Patrick M.); '71 AB ; Homemaker, r 2035 King Arthur Circle, Maitland, FL 32751, 305 644-6894

MORLEY, Ruth Vance (Leland S.); '58 AB ; r 11018 Lockwood Dr., Silver Spring, MD 20901, 301 593-6769

MORLEY, Susan Joan Lynch (Thomas); '72 BBA , r 940 Echo Lane, Glenview, IL 60025

MORLOCK, Margaret L Godbee (Gary D.), 72 BSED ; Tchr.; Berkmar HS, Lilburn, GA 30247, 404 921 3636; r. 4693 Arrowhead Tr., Lilburn, GA 30247, 404 921 0569

MORLOCK, Raymond Line; '70 MED ; r. P O Box 673, Gainesville, GA 30501

MORNDO, Alexandre Menahem; '77 BBA ; r. 28 Evagelistrias St., Athens Greece

MOROCCO, Anthony Joseph; '56 BSED ; Owner, Zippy Morocco Realty Co , 2362 1 2 W Broad St , Athens, GA 30606, 404 549-5532; r. 191 Moss Side Dr., Athens, GA 30601, 404 549-8074

MORONEY, William Russell, '55 BSA , Dept of Engineers, West Point, NY; r. 11 Pine St., Cornwall on Hudson, NY 12520, 914 534-4590

MORPHY, Alex Thomas, '71 MED , '73 EDS , r 621 Rays Rd, Stone Mountain, GA 30083

MORREL, Judith K. Harper (Bernard B.); '70 MA , '76 PHD , Asst Prof., Math., Franklin Coll., Franklin, IN 46131, 317 736 8441, r 1641 Whiteash Dr., Carmel, IN 47401, 812 339-6598

MORRELL, Arnold Glenn; '76 MACC ; Acct.; Davis, Crittenden, Richter and Fletcher, CPA's, N. Broad St., Cairo, GA 31728, 912 377-3446; r 255 Third St SE, Cairo, GA 31728, 912 377-5528

MORRELL, Daniel S, Jr; r. 1805 NE River Court, Jensen Beach, FL 33457

MORRELL, Roger Wayne; '74 ABJ ; r. 317 West Main St., Abingdon, VA 24210

MORRILL, Susan '71 (See Fowlkes)

MORRIS, Adell Hebest (Warren G.); '75 BMUS ; r 590 Woodland Hills Dr., Athens, GA 30606, 404 549 1461

MORRIS, Agnes Mary Sanders (Walter L.); '28 BSHE ; Retired HS Dept. Chmn., Home Econ.; r. 444 Collier Rd. NW, Atlanta, GA 30309, 404 355 5249

MORRIS, Dr Albert Lee; '40 BS ; Physician; Pvt Practice, 65 W. Campbellton Rd., Fairburn, GA 30213, 404 964-2201; r. 507 Rivertown Rd., Fairburn, GA 30213, 404 964-7525

MORRIS, Albert Lee, III; '69 BSPH ; Pharmacist, Owner; Corner Drug Store, Cedar Rock St., Pickens, SC 29671, 803 878-6357; r. 304 Pineview Dr., Pickens, SC 29671, 803 878-4006

MORRIS, Albert Leland; '47 ABJ ; VP; Carolina Power and Light Co., PO Box 1551, Raleigh, NC 27602; r. 728 Richmond, Raleigh, NC 27609, 919 787 0132

MORRIS, Alec Keith; '77 BS ; Geologist; US Geologic Survey; r. 904 Hargett Ct., Stone Mountain, GA 30083, 404 294-5925

MORRIS, Alice Berona '64 (See Holman)

MORRIS, Alvin Roscoe, Jr; '54 BBA ; r. 16119 S Rocky River Lane, Cerritos, CA 90701

MORRIS, Angeline (Angie) Epting (H. Carter); '68 AB ; Co-owner, Travel Agt.; Morris Travel, 3145 Washington Rd., Augusta, GA 30907, 404 860 1010; r. PO Box 88, Evans, GA 30809, 404 863 3327

MORRIS, Ann '44 (See Taylor)

MORRIS, Ann Montgomery Orr (Joseph Kenneth); '46 BFA ; r. Carrs Hill, Athens, GA 30601

MORRIS, Anne '32 (See Stone)

MORRIS, Anne Lewis '27 (See Duke)

MORRIS, Archibald L.; '49 LLB ; Atty.; Morris and Morris, PO Box 8938, Savannah, GA 31402, 912 232-4361, r 220 E 45th St , Savannah, GA 31405, 912 232-2876

MORRIS, Archibald L.; '77 ABJ ; r. 220 East Forty Fifth St , Savannah, GA 31405, 912 232 2876

MORRIS, Aubrey R.; '45 ABJ ; Promotion Mgr , WSB Radio, 1601 W. Peachtree St. NE, Atlanta, GA 30309, 404 897 7456; r. 626 Lorell Terr. NE, Atlanta, GA 30328, 404 255-7208

MORRIS, Barbara '71 (See Raetsch)

MORRIS, Barbara Lee Bell; '57 BSHE , '69 MED , '72 EDS ; r. 615 Harris St, Madison, GA 30650

MORRIS, Dr Benjamin Irby; r. Cresta Way, Apt 2, Jacksonville, FL 32211

MORRIS, Bernard Shelby; r. 33 West Main St, Statesboro, GA 30458

MORRIS, Betty Zane (William L); '67 MA ; r. 31 Riverview Rd, Rome, GA 30161

MORRIS, Blanche E '72 (See McElhenney)

MORRIS, Bobbie Sue; '72 EDS ; Guidance Couns and Job Placement Coord.; Monroe Area Comprehensive HS, Bryant Rd., Monroe, GA 30655, 404 267 7527; r. PO Box 681, Monroe, GA 30655, 404 267 7179

MORRIS, Bobby Gene; '52 BBA , Retired Sr. VP, Citizens and Southern Natl Bank, r 27 Clarendon Ave , Avondale Estates, GA 30002

MORRIS, Bobby James, '76 BSED , r Rt 2, Lula, GA 30554

MORRIS, C Anne Groves (Frank A, Jr); '48 ABJ ; r 3195 Habersham Rd NW, Atlanta, GA 30305

MORRIS, C. Neil, Jr; '77 BBA ; Criterion Mills, Inc., Cartersville, GA, 404 386-2121; r. 800 Atkinson Dr., Dalton, GA 30720, 404 278-4265

MORRIS, Carlene W (See Gairns)

MORRIS, Charles Anthony; '73 AB , Tchr.; Douglas Cnty Bd. of Educ.; r. 6190 Frieda St., Douglasville, GA 30135, 404 949-3556

MORRIS, Charles Baird; '75 BSA ; Sales Rep.; E. I DuPont de Nemours, Bio. Chem. Dept., Wilmington, DE; r. 724 Doctors Dr., Apt. B, Kingston, NC 28501

MORRIS, Charles Blaine; '74 MED ; r. Apt 201 Colonnade Apts, Gray, GA 31032

MORRIS, Charles Edward; '28 AB ; r. 2764 East Field Rd, Smyrna, GA 30080

MORRIS, Charles G, Jr; '46 BSA ; r. 1109 Park Ave, Lagrange, GA 30240

MORRIS, Charles Hill; '64 BBA ; Pres.; Morris Newspaper Corp., 27 Abercorn St., Savannah, GA 31402, 912 233 1281, r Sylvan Island, Savannah, GA 31402, 912 352-4249

MORRIS, Charles R., Jr; '40 BSF ; Staff Engr., Outside Plant; Southern Bell Telephone Co., 250 Alhambra Cir., Coral Gables, FL 33134, 305 443 5293; r. 5001 SW 92 Ave., Miami, FL 33165, 305 274-0321

MORRIS, Charles R., Jr; '63 AB ; Chief of Police, City of Bartow, Hwy. 221, Church St., Bartow, GA 30413, 912 364-3300; r. PO Box 97, Bartow, GA 30413, 912 364-4381

MORRIS, Charles Timothy; '72 BBA , '73 MBA ; Dir , Sales Training, The Hartford Ins Grp , Hartford Plz., Hartford, CT 06115, 203 547-5238, r. 1 Park Pl., South Glastonbury, CT 06073, 203 633-6520

MORRIS, Charles Wade; '75 AB ; Law Student, Univ. of Va., 701B Elizabeth Ave., Charlottesville, VA 22901, 804 296-8808; r. Box 6, Hazlehurst, GA 31539, 912 375-2286

MORRIS, Chester William; '70 BSA ; Regl. Milk and Food Spec.; US Food and Drug Admin., 880 W Peachtree St., Atlanta, GA 30309, 404 881-3576; r. 5264 Orly Terrace, College Park, GA 30349, 404 766-5043

MORRIS, Christa Penelope '67 (See Elrod)

MORRIS, Christine (See Fitzpatrick)

MORRIS, Clara J. '52 (See Martin)

MORRIS, Claude Marlin; '62 BBA ; VP; The First Natl. Bank of Atlanta, PO Box 4148, Atlanta, GA 30301, 404 588-5000; r. 2835 Duke of Windsor, East Point, GA 30344, 404 762-7331

MORRIS, Clell Vandiver; '69 BS ; Neurology Resident; N. Car. Memorial Hosp., Chapel Hill, NC 27514, 919 966-2526; r. 110 Woodcrest Dr., Chapel Hill, NC 27514, 919 929-7981

MORRIS, Clifton Floyd; '73 BBA ; Production Coord.; Perry Communications, 2181 Sylvan Rd., Atlanta, GA 30344, 404 768-0890; r. 2048 West Rugby Avenue, College Park, GA 30337, 404 351 3320

MORRIS, Collin Stewart; '76 BBA ; Acct.; Kemper Ins. Co., 1401 Peachtree St. NW, Atlanta, GA 30309, 404 892-1330; r. Colony of Stone Mountain Apt, 73G1 Truit, Stone Mountain, GA 30083, 404 469-1781

MORRIS, Corrille '62 (See Dewitt)

MORRIS, Cynthia Ann '72 (See Rutherford)

MORRIS, Dale Rayburn; '63 BSA ; Pres.; Mar-Jac, PO Box 49, Gainesville, GA 30501, 404 536-0561, r. 1227 Burns Dr., Gainesville, GA 30501, 404 536-6273

MORRIS, Deborah Register (Ricky H.); '73 ABJ ; r PO Box 87, Dublin, GA 31021, 912 272-5809

MORRIS, Ms Deborah Jean; '76 BSED ; r. 4656 Sprucewood Dr , Macon, GA 31204

MORRIS, Deborah K. '74 (See Musick)

MORRIS, Ms Deborah Kay; '76 BSPH ; r. 308 N Elm St., Rome, GA 30161

MORRIS, Dell '52 (See Johnston)

MORRIS, Denise King; '76 BSPH ; r. Apt. 3-H, 2524 Richmond Hill Rd. W., Augusta, GA 30906

MORRIS, Donald James; '70 BBA , '74 MFOR ; r 175 Maple Circle, Athens, GA 30601

MORRIS, Dorsey F., Jr; '65 ABJ ; Grad. Student; Ga. St. Univ.; r. 644 Brookline Dr., Marietta, GA 30067, 404 973-8962

MORRIS, E. Tillman, Jr; '70 BBA ; Real Estate Sales; Ferris Caudle Real Estate Co., Home Federal Bldg., Ste 201, 75 Forsyth, Atlanta, GA 30303; r 3981 Club Dr. NE, Atlanta, GA 30319, 404 233 9789

MORRIS, Edna J. '47 (See Broome)

MORRIS, Edward Louis; '59 BA ; Area Dir. of Spec Educ.; First Dist. Coop. Educ. Svc. Agcy., Zetterower Rd., Statesboro, GA 30458, 912 764 6397; r. 104 Lynda Dr., Vidalia, GA 30474, 912 537 7885

MORRIS, Elco Emory; '44 BSA ; Sanitation Rating Ofcr., Dairy Div.; Ga. Dept. of Agr., Agr. Bldg., Capitol Sq., Atlanta, GA 30334, 404 656-3621; r 575 Hemlock Cir SE, Atlanta, GA 30316, 404 627-6052

MORRIS, Elise '42 (See Stafford)

MORRIS, Eliz Marshall; '66 AB ; r. 181 Turner Rd, Marietta, GA 30060

MORRIS, Elizabeth D Beasley (James Buice, III), '67 BSED , '69 MED ; r. Box 311, Mayo, FL 32066

MORRIS, Elizabeth D. Lawson (Dale R.); '63 BSED , r. 1227 Burns Dr., Gainesville, GA 30501, 404 536-6273

MORRIS, Ella Susan, '71 ABJ , r 1101 1 2 Lions Park Dr, St Joseph, MI 49085

MORRIS, Ms Emilie Alberta; '77 MED ; r. 310 Portland Ridge, Norcross, GA 30071

MORRIS, Ethel, '32 ABED , '40 MA ; r. Howard, GA 31039

MORRIS, Eugene B., Jr; '64 AB ; VP; Muse's Dept Store, 52 Peachtree St., Atlanta, GA 30303, 404 522-5400; r. 506 Hillside Dr., Atlanta, GA 30342, 404 233-1719

MORRIS, Eve Hale (Michael); '75 ABJ ; Adv. Agt ; Athens Banner Herald, Athens, GA; r. 378 Beechwood Dr., Athens, GA 30606, 404 549-6439

MORRIS, Evelyn Sue, '71 EDS , Kndgtn Dir , Robert L Osborne Sr HS, 2451 Favor Rd , Marietta, GA 30060, 404 435-2123; r. 5925 Jewel Dr SW, Mableton, GA 30059, 404 948-5338

MORRIS, Fay Akins (Aylmer B. Jr); '56 BBA ; r 1213 Montego Rd. E., Jacksonville, FL 32216, 904 724-2009

MORRIS, Frances M, 59 AB , r Box 62, Douglasville, GA 30134

MORRIS, Francis J; '59 BSF ; r. 45 Laurel Dr, Cornelia, GA 30531

MORRIS, Frank Dent; '38 BSC ; Pres.; Frank D Morris Ins. Agcy. Inc., Hartwell Plaza Shopping Ctr., Hartwell, GA 30643, 404 376-8038; r. PO Box 130, Hartwell, GA 30643, 404 963-4867

MORRIS, Franklin S; '59 BSA ; r. Rt 3, Vienna, GA 31092

MORRIS, Gary Crawford; '76 BBA ; Sales Rep., Westinghouse Credit Corp., 5825 Glenridge Dr NE, Atlanta, GA 30326, 404 256-0970; r. 97 Northdale Place, Lawrenceville, GA 30245, 404 963-0755

MORRIS, Gary Harding; '73 BS ; r. PO Box 166, Jesup, GA 31545

MORRIS, Gary Randall; '75 BSED ; r. Rt.1 Box 261a, Statham, GA 30666

MORRIS, Geneva F.; '54 BSPH ; r. 5035 Westbrook Rd., McBean, GA 30906

MORRIS, Geordine Elizabeth Willson (James P.); '60 AB ; Homemaker; r. 3 Maple Drive, Pease AFB, NH 03801, 603 436-6663

MORRIS, George Berrien; '59 BBA ; r. Union Trust Co, Baltimore & St Paul Sts, Baltimore, MD 21203

MORRIS, Dr George Kelly; '58 BSA , '62 MS , '66 PHD ; Chief, Epidemiological Investigations; Ctr for Disease Control, 1600 Clifton Rd., Atlanta, GA 30333, 404 633-3311; r. 1993 Lansbury Ct., Snellville, GA 30278, 404 972-1851

MORRIS, Georgia Alford (Albert L. III); '70 BSED ; Homemaker; r. 304 Pineview Dr., Pickens, SC 29671, 803 878-4006

MORRIS, Gilbert Franklin; '75 BS ; r. 245 S. Cove Terrace, Panama City, FL 32401

MORRIS, Gladys '29 (See Thomason)

MORRIS, Grace Eliz Clark (William Edwin); '49 BSHE ; r. Box 2922, New Bern, NC 28560

MORRIS, Gregory Wayne; '77 AB ; r. 1064 Bedford Ave, Columbus, GA 31907

MORRIS, Dr H Brad; '30 BS ; r. 1925 Southwood Rd, Birmingham, AL 35216

MORRIS, H Carter, '65 AB , Tchr , Coach, Westside HS, Stelling Rd., Augusta, GA 30907, 404 860-1881; r. PO Box 88, Evans, GA 30809, 404 863-3327

MORRIS, Dr Harold D.; '38 HON ; Prof.; Univ. of Ga., Athens, GA 30602, 404 542-2461; r. 175 Maple Cir., Athens, GA 30606, 404 543-9720

MORRIS, Harold M., Jr; '52 ABJ ; Adv. Mgr., Electric Power Board, Sixth and Market Sts., Chattanooga, TN 37402, 615 756-2704; r. Rt. 4, Battlefield Tr., Chattanooga, TN 37409, 615 821 4991

MORRIS, Helen '45 (See Cunningham)

MORRIS, Helen Carol, '75 AB , r Box 156, Greenville, GA 30222

MORRIS, Helen D '49 (See Branch)

MORRIS, Herbert E; '43 BSA ; r. Appling, GA 30802

MORRIS, Hewin V , '49 BSPH , Pres , Smiths Drugs Inc., Waynesville, NC; r. 238 Highland Rd., Waynesville, NC 28786, 404 456-8112

MORRIS, Hollis E.; '29 LLB , Retired Pres., Chmn of Bd., Fulton Fed. Savings; r. Route 7, 11 Bamby Road, Cumming, GA 30130, 404 887-6858

MORRIS, Hosie Cardwell; r. Box 310, Douglas, GA 31533

MORRIS, Hoyt Dubose; '71 BSEH ; r. 575 Hemlock Cir SE, Atlanta, GA 30316

MORRIS, Hugh Edward; '42 LLB ; r. Hartwell, GA 30643

MORRIS, Dr I. Paul; '23 BS ; Sr. Partner, Pediatric Grp.; , 1939 Cheltenham Ave., Philadelphia, PA 19117, 215 924-6667; r. 242 E. Waverly Rd., Wyncote, PA 19095, 215 884-1927

MORRIS, Irvine E., Jr; '47 ABJ ; Intl. Trade Spec.; US Dept. of Commerce, 1365 Peachtree St., Ste 600, Atlanta, GA 30309, 404 881-4872; r. 2386 Leafgate Road, Decatur, GA 30033, 404 636 0803

MORRIS, J. Keith; '76 BSED ; Sgt.; Univ. of Ga., Univ. Police Dept., Athens, GA; r. 645 Holman Ave., Athens, GA 30606, 404 546-9151

MORRIS, Jack Franklin; '59 BSED , '75 MED ; r 5355 Crestwood Cir, College Park, GA 30349

MORRIS, Jackques Thad; '70 BS ; r. 7477 Bagdad St, San Diego, CA 92111

MORRIS, Jacqueline Garton (Bobby G.); '51 AB , Homemaker; r. 27 Clarendon Ave., Avondale Estates, GA 30002

MORRIS, Dr James; '51 BS ; Chief of Med. Svcs.; US Pub. Health Svc., 311 W. Monroe St., Jacksonville, FL 32201, 904 791-3541; r. 7555 Trails End, Jacksonville, FL 32211, 904 744 9383

MORRIS, James Belser; '48 BS ; r. Psychology Dept, Milledgeville State Hospital, Milledgeville, GA 31061

MORRIS, James Buice, III; '66 BSA , '70 MS ; r Box 311, Mayo, FL 32066

MORRIS, James Clyde, Jr; '76 BBA ; r. 1463 Cardinal Lane, Austell, GA 30001

MORRIS, Dr James Edward; '70 PHD ; Immunology Chemist; Batelle of NW, Richland, WA, r 1408 Potter Ave , Richland, WA 99532, 509 943 9942

MORRIS, James Harold; '64 BSED ; r. 2812 Tony Dr, Lawrenceville, GA 30245

MORRIS, James Lee; '75 BSED ; r. Route 1 Box 537, Rockmart, GA 30153

MORRIS, James Michael; '75 ABJ ; Sports Editor, Union Daily Times, Union, SC; r. 105 Sprouse St , Union, SC 29379, 803 427-1904

MORRIS, James Richard; '71 BSPH ; Pharmacist; Eckerd Drugs, 22 Jones Shaw Rd., Marietta, GA 30067, 404 449-3670; r. 3097 Beechwood Dr Marietta, GA 30067, 404 971-8431

MORRIS, James Robert; '73 BS ; Supv. Dye Dept., Quality Control; Transco Textile, 1628 Dixon Airline Rd., Augusta, GA 30906, 404 793-0000; r 1607 Winter St., Augusta, GA 30904, 404 733 2648

MORRIS, James Thomas, '51 BSA , r Willacoochee, GA 31650

MORRIS, James Thomas; '69 BBA , '72 MED , Bd Member; St. Bd. of Pardons and Paroles, 800 Peachtree St. NE, Atlanta, GA, 404 894-5362, r 1511 Northside Dr., Conyers, GA 30207, 404 483 5470

MORRIS, James Whitley; '33 BSC ; Pres., Morris Manuf., Inc., etc , VP, Double M Farms, PO Box 799, Carrollton, GA 30117; r. 132 Hillcrest Rd , Carrollton, GA 30117, 404 832-8447

MORRIS, James Zeb; '26 BSC ; r. 928 Peachtree Dr, Columbus, GA 31906

MORRIS, Jane '66 (See Greene)

MORRIS, Jane G. '55 (See Bohanan)

MORRIS, Janet Laverne '76 (See Parker)

MORRIS, Janet Yvonne; '72 AB ; r. 2943-205 North Dekalb Dr, Atlanta, GA 30340

MORRIS, Janice Lynn White (William J.); '73 AB , Asst. to Budget Dir.; Riverside Hosp., Lea Blvd and Miller Rd., Wilmington, DE 19810, 302 764 6120, r 2606 Abington Rd , Wilmington, DE 19810, 302 475-6349

MORRIS, Jessie M '43 (See Roberts)

MORRIS, Jim Roy; '65 MA ; r. 2827 Illinois St., Manhattan, KS 66502

MORRIS, Mrs Jim Roy; '64 MED ; r. 2827 Illinois St., Manhattan, KS 66502

MORRIS, Dr Jimmy Oliver; '68 BFA , '72 MAED , '75 EDD ; Art Educ. Cood., Asst. Prof.; Temple Univ., Tyler Sch. of Art, Philadelphia, PA 19122, 215 787-7000; r. 126 North Chilton Crescent, LaGrange, GA 30240, 404 884 8701

MORRIS, John Edward; '72 AB ; r. 866 White Oak Drive, Forest Park, GA 30050

MORRIS, John Luther; '63 BSA ; r. Rt 2, Coolidge, GA 31738

MORRIS, John Lyman, Jr; '58 BSPH ; John L Morris Jr. and Assoc., 3224 Peachtree Rd., Atlanta, GA 30305, 404 233-5118; r. Box 62, Douglasville, GA 30134, 404 252-5292

MORRIS, John Robert; '28 LLB ; Retired; r Horizon House, 31 Island Way 1508, Clearwater, FL 33515, 813 447 4968

MORRIS, John Scott; '77 BSA ; Meterman; Ga Power Co , N Shallowford Rd , Chamblee, GA 30338, 404 522-6060; r. 3181 Rockview Dr., Lithonia, GA 30058, 404 482-8365

MORRIS, Dr Joseph H; r. 245 Cove Terrace Dr, Panama City, FL 32401

MORRIS, Joseph Kenneth; '47 BBA , '68 MA ; r Carrs Hill, Athens, GA 30601

MORRIS, Dr Joseph Robert, Jr; '76 DVM ; Assoc Veterinarian; r. 2810 West 28th, Pine Bluff, AR 71603

MORRIS, Joseph Scott, Jr; '54 MED , '74 EDS , Tchr., Chmn., Dept. of Foreign Lang.; Dougherty HS, Albany, GA 31705; r. Rt. 1, Sale City, GA 31784, 912 782-5506

MORRIS, Judy Elaine; '77 BSPH ; r. Route One, Mt Airy, GA 30563

MORRIS, Karen Teresa '71 (See Maxwell)

MORRIS, Kathleen '67 (See Hodges)

MORRIS, Kathleen Lynn; '70 ABJ ; r. 175 Beacham Dr , Athens, GA 30601

MORRIS, Kathryn Craig; '77 BMUS ; r. 1204 Golfview Drive, North Myrtle, SC 29582

MORRIS, Kathy '73 (See Atkins)

MORRIS, Dr Kenneth Turner; '57 BSED , '61 MED , '63 EDD ; r. Tift College, Box 13, Forsyth, GA 31029

MORRIS, L C; '57 BSA ; r. Rt 1, Coolidge, GA 31738

MORRIS, Mrs Lamar; '26 ABED ; r. 208 Gale St., Charleston Heights, SC 29405

MORRIS, Larry Thomas; '77 BSFR ; r. 294 Norton Circle, Smyrna, GA 30080, 404 435-4818

MORRIS, Laura Gay Sherard (Joseph A.); '70 AB , r. 5157 Riverhill Road, Marietta, GA 30060, 404 971-5634

MORRIS, Lawrence W., Jr; '51 BBA ; Bus. Ofc Mgr., Chief Acct.; Augusta Coll., 2500 Walton Way, Augusta, GA 30904, 404 828-3761; r. 201 Forest Hills Apts., Augusta, GA 30909, 404 733-7822

MORRIS, Lawton M , '54 BBA , Pres , Baxley Creosoting Co., PO 458, Baxley, GA 31513, 912 367 4647; r. PO 259, Baxley, GA 31513, 912 367 3489

MORRIS, Leslie Ann Harris (Bruce H); '74 MSW ; r 887 Argonne Ave, Atlanta, GA 30309

MORRIS, Lester Darwin; '73 BSPH ; Pharmacist; Revco Drugs, 314 W. Hill St., Thomson, GA 30824, 404 595-6666; r. Box 56, Appling, GA 30802, 404 541-1815

MORRIS, Libby Vassar (Clell V.); '71 AB ; Program Coord , Ext Div , University of N Car , 209 Abernethy Hall 002A, Chapel Hill, NC 27514, 919 933-1124; r. 110 Woodcrest Drive, Chapel Hill, NC 27514, 919 929-7981

MORRIS, Linda Gayle '74 (See Barnes)

MORRIS, Linda June '72 (See Moncrief)

MORRIS, Linda S. '75 (See Headstream)

MORRIS, Lizzie Belle Allen (Ralph W.); '55 BSED ; Retired Elem. Tchr.; r. Route 2, Monroe, GA 30655, 404 466-4037

MORRIS, Louise Thompson (Charles M.); '77 MED ; Sr. Agt.; United Republic Life Ins. Co., PO Box 82

448, Atlanta, GA 30354, 404 996-4655; r. 334 Poplar St., Toccoa, GA 30577, 404 886-6346

MORRIS, Louise E Hamilton (John T); '68 BSED ; r Rt 1 Box 322, Evans, GA 30809

MORRIS, Louise E , '68 BSED ; r Rt 1, Box 322, Evans, GA 30809

MORRIS, Lucy Burson (J D Jr); '46 BSHE , r. 16445 Audrey Lane, Brookfield, WI 53005, 414 782-5038

MORRIS, Lucy Reeves, '68 MED , r Route 3, Monroe, GA 30655

MORRIS, M. Maurise Carlisle (Irvine D. Jr); '41 ABED ; r. 2386 Leafgate Road, Decatur, GA 30033, 404 636-0803

MORRIS, Margaret Ann; '74 BSED , '76 MED ; r. Rt. 3, Winder, GA 30680

MORRIS, Marianna '67 (See Miller)

MORRIS, Marie Ellen Ferguson (Jackques Thad), '70 BSHE , '73 MED ; r. 7477 Bagdad St, San Diego, CA 92111

MORRIS, Mariellen Strickland (Richard B., Jr); '55 BSHE , '71 MED ; Asst. Principal; Glynn Cnty. Bd. of Educ., 2900 Albany St., Brunswick, GA 31520; r. 3231 Wisteria Ave., Brunswick, GA 31520, 912 265-7050

MORRIS, Ms Marilyn Gail; '76 BFA , r 995 Dumbarton Ct. NW, Atlanta, GA 30327

MORRIS, Marion Hull (See Lummus)

MORRIS, Mark; '20 ABSS ; r. P O Box 1752, Bakersfield, CA 93302

MORRIS, Mark Alan; '76 BBA ; Sales Rep.; Procter and Gamble, Same as Residence; r. 715 Delaware St., Shreveport, LA 71106

MORRIS, Marnie '68 (See McIntosh)

MORRIS, Martha '68 (See Turner)

MORRIS, Martha (Marty) Holt (Sam F.); '73 BBA ; Elem. Tchr.; Meriwether Cnty. Bd. of Educ., Perry St., Manchester, GA 31816, 404 846-2212; r. 620 Peach St., Manchester, GA 31816, 404 846-2531

MORRIS, Marvin Lee, III; '73 AB ; r. 3561 Overlook Avenue, Macon, GA 31204

MORRIS, Mary Wenck (Charles T.); '73 BSED ; r. 1 Park Place, South Glastonbury, CT 06073, 203 633-6520

MORRIS, Mary Alice Brown (George Allen, Jr); r. 225 W Jessamine St, Fitzgerald, GA 31750

MORRIS, Mary Ann Wilkes (T. Jim, Jr); '57 BSED ; r. 211 Aldred Hills Rd., Statesboro, GA 30458, 912 764-2307

MORRIS, Mary Carole '69 (See Wright)

MORRIS, Mary Jane; '74 BSED ; r. 208 77th Ave N, Myrtle Beach, SC 29577, 803 449-7796

MORRIS, Mary Joan Sullivan (William Eugene); '52 AB ; r. 714 S Peninsula Dr, Daytona Beach, FL 32018

MORRIS, Mary Louise '72 (See Gray)

MORRIS, Mary Lynn; '73 BSED ; r. 101 Holland St., Hartwell, GA 30643

MORRIS, Mary Soleta '58 (See Baird)

MORRIS, Mary Sue Ellis (William S. III); '56 BSED ; r. 3209 Wheeler Rd., Augusta, GA 30909, 404 733-2424

MORRIS, Mary Susan; '75 BBA ; Asst. Natl. Bank Examiner, Comptroller of the Curr; Treasury Dept., Regl. Admin. of Natl. Banks, 6th National Bank Region, Suite 2700, Pe, Atlanta, GA 30303, 404 242-4926; r. 9645 Bay Meadows Rd. Apt. 929, Jacksonville, FL 32216, 904 733-1872

MORRIS, Matthew Wayne; '66 AB , '72 MA , '77 PHD ; r. 168 Habersham Dr., Athens, GA 30601, 404 549-3458

MORRIS, Melani Elizabeth; '77 BS ; r. 105 Camp Lane, Brunswick, GA 31520

MORRIS, Melodie Ann '76 (See Palmer)

MORRIS, Merrill Caroline; '75 AB ; Reporter, Photographer; Daily Citizen-News, PO Box 1167, Dalton, GA 30720, 404 278-1011; r. 916 Brown St., Dalton, GA 30720, 404 278-7252

MORRIS, Michael Allan; '73 BSED , '74 MED ; Legal Clerk; Look, Noell, Bate and Warnes; r. 378 Beechwood Dr., Athens, GA 30606, 404 549-6439

MORRIS, Michael Jan; '70 BSED , '73 MED , '75 EDS ; r. Rt 5 Box 140 Timber Trail, Austell, GA 30001

MORRIS, Michael T.; '71 BBA ; r. Peace Corps Hq. Consulate Gen., Recife Brazil

MORRIS, Michael Wayne; '76 BS ; r. 132 South Chilton, La Grange, GA 30240

MORRIS, Michael Wayne; '76 AB ; r. Rt. 1, Box 97, Toccoa, GA 30577

MORRIS, Mildred G McClendon; '39 AB ; r. 1735 Walker St, Augusta, GA 30904

MORRIS, Mimi Guerry; '66 AB ; r. 3145 Arden Rd NW, Atlanta, GA 30305

MORRIS, Dr Myrna Carol; '76 PHD ; r. 115 W Sacramento #162, Chico, CA 95926

MORRIS, Nancy Vance; '73 BSED ; r. 5191 Newton Drive, Covington, GA 30209

MORRIS, Neal Leonard, Jr; '53 AB , '54 MA ; Chmn., Procurement Committee; Warner Robins Air Logistics Ctr., Robins AFB, GA 31098, 912 926-5731; r. 102 Peachtree Pl., Warner Robins, GA 31093, 912 923-4359

MORRIS, Nell G Foster (Marion F); '45 AB ; r. 2048 W Rugby Ave, College Park, GA 30337

MORRIS, Nell R. Bryant (Randy A.); '77 BSED ; Tchr.; Eastside Elem. Sch., Airport Rd., Dalton, GA 30720; r. 920 W. Crawford St., 7, Dalton, GA 30720, 404 278-8221

MORRIS, Norma Ann, '74 BSED , r 508 N Merrimac Dr , Fitzgerald, GA 31750

MORRIS, Norma Ann '77 (See Stinson)

MORRIS, Oliver Thomas; '60 ABJ ; r. 415 Lake Forest Dr, Vicksburg, MS 39180

MORRIS, Pamela Alice; '75 AB ; r. 417 Richard Way, Griffin, GA 30223

MORRIS, Pamela Gail '72 (See Holloway)

MORRIS, Patricia Edwards (Willard Ernest); '72 BSED ; r. Rt 1, Hartwell, GA 30643

MORRIS, Patricia Devine (O. J.); '47 BBA ; Homemaker; r. 2535 Woodlyn Way, Greensboro, NC 27407, 919 292-4889

MORRIS, Patricia Lynn; '73 AB ; r. 420 Knollwood Drive, Bremen, GA 30110

MORRIS, Patsy '61 (See Cordle)

MORRIS, Paula Gandy (Russell); '73 ABJ ; Flight Attendant; Delta Airlines, Miami Intl. Airport, Miami, FL 33159; r. 7899 NE Bayshore Ct., 4A, Miami, FL 33138, 305 756-1650

MORRIS, Paula '54 (See Wilson)

MORRIS, Penelope Joy '71 (See Ashley)

MORRIS, Phyllis Cozetta; '72 MED ; r. Box 159, Bonaire, GA 31005

MORRIS, Pierce A.; '52 BSA ; Tax Comm.; Columbia Cnty., Appling, GA 30802, 404 541 1808; r. PO Box 56, Appling, GA 30802, 404 541 0426

MORRIS, Rae Neal (Brannon); '36 ABJ ; Homemaker; r. 67 Monet Ct. Crosscreek Pky. NW, Atlanta, GA 30327, 404 351-8296

MORRIS, Randy Alan; '76 ABJ ; Acct. Exec.; Esjay Advertising Agcy., PO Box 524, Dalton, GA 30720, 404 278-0427; r. PO Box 3682, 920 W. Crawford, 7, Dalton, GA 30720, 404 278-8221

MORRIS, Raymond Henry, Jr; '71 BBA ; r. 502 E. Hartford Rd., Ft Gaines, GA 31751

MORRIS, Rebecca Cannon (Michael W.); '76 AB ; r 226 Ware St., Thomson, GA 30824, 404 595-1607

MORRIS, Rebecca Alex Betts (Wayne); '76 BLA ; r 396 Pinecrest Dr, Athens, GA 30605

MORRIS, Rhonda Kathryn; '76 ABJ ; Proofreader; Liberty County Herald, Hinesville, GA; r. 603 Clover Street, Jesup, GA 31545, 912 427-4308

MORRIS, Richard; '42 AB ; VP, Corporate Relations; Carrier Corp., Carrier Tower, Box 1000, Syracuse, NY 13201, 315 424-4850; r. 46 Lynacres Blvd., Fayetteville, NY 13066, 315 446 1722

MORRIS, Robert Barry; '75 ABJ ; Pub. Information Ofc.; Dept. of Army, Ft McPherson, GA 30330, 404 752-4226; r. 1855 Brood Ave., East Point, GA 30344, 404 762-6961

MORRIS, Robert Beahrs; '43 BS ; Pres.; Specialty Distributing Co., 763 Juniper St. NE, Atlanta, GA 30308, 404 873-2521; r. 3285 Wynn Dr., Avondale Estates, GA 30002, 404 299-1756

MORRIS, Robert Dupree; Pres.; Carolina Lumber Co., Same as Residence, 904 355-7501; r. PO Box 4669, Jacksonville, FL 32201, 904 389-2685

MORRIS, Robert Erskin; '62 BSED , '67 MED ; r. 103 College Avenue, Hartwell, GA 30643

MORRIS, Dr Robert Owen; '68 EDD ; Assoc. Prof.; Southwestern Okla. St. Univ., Weatherford, OK 73096, 405 772-6611; r. 1530 Pine Ave., Weatherford, OK 73096, 405 772-5809

MORRIS, Robert Leonard, Jr; '69 BSA ; r. 103 Feeder St, Hudson Falls, NY 12839

MORRIS, Rodney Cameron; '73 BS ; r. 245 Cove Terrace Dr., Panama City, FL 32401

MORRIS, Ronald E.; '67 BBA ; Cnty. Exec. Dir.; USDA Soil Conservation Svc., Carroll Cnty. Ofc., PO Box 218, Carrollton, GA 30117, 404 834-2097; r. Box 84, Douglasville, GA 30133, 404 942-7671

MORRIS, Rory Mark; '74 BSA ; r. Rt 7 Box 386, Gainesville, GA 30501

MORRIS, Rosalyn K. Collins (Yancy E.); '74 BSED ; Tchr.; Commerce Elem. Sch., Commerce, GA 30529, 404 335-5587; r. Rt. 2, Box 169, Commerce, GA 30529, 404 335-4734

MORRIS, Roy Alvin, '74 BSA , Conservation Ranger; Ga. Game and Fish Dept., Covington, GA 30209; r. PO Box 1302, Covington, GA 30209, 404 787-0738

MORRIS, Ruel Irving, Jr; '40 BSA ; Asst. Golf Professional; Greens Country Club, Greensboro, GA 30642, 404 486-4513; r. Box 389, Greensboro, GA 30642, 404 453-7012

MORRIS, Mrs Samuel F.; '67 BS ; r. Ave. Du Derby 28, BTE 3, Brussels 1050 Belgium

MORRIS, Samuel Frank, Jr, '73 BS , Rehab Couns , Dept of Human Resources, Ga Warm Springs Hosp., Warm Springs, GA 31830, 404 655 3321, r 620 Peach St., Manchester, GA 31816, 404 846-2531

MORRIS, Sarah A. (See Stoloff)

MORRIS, Shelba Jean '63 (See Taylor)

MORRIS, Simeon D, Jr; '39 BSC ; r. 250 East Vineland, Augusta, GA 30904

MORRIS, Stanley Earl; '77 MFA ; r. 30 Shady Lane Trlr Pk, Bogart, GA 30622

MORRIS, Ms Susan Carol; '76 BSED ; r. Route 3, Hartwell, GA 30643

MORRIS, Susan M. Drinnon (Matthew W.); '67 BSED , Library Spec , Univ of Ga , r 168 Habersham Dr., Athens, GA 30601, 404 549 3458

MORRIS, T. Jim, Jr; '50 BBA , '56 MBA ; Exec. VP; T. J. Morris Co., PO Box 638, Statesboro, GA 30458, 912 681-4580; r. 211 Aldred Hills Rd., Statesboro, GA 30458, 912 764-2307

MORRIS, Teresa Dianne; '72 BSED , '74 MED ; r 301 Jackson Ave E, Knoxville, TN 37915

MORRIS, Dr Terry Lester; '72 PHD ; Assoc. Prof., Chem.; Southwest Va. Comm. Coll., PO Box SVCC, Richlands, VA 24641, 703 964-2555; r. PO Box 55, Cedar Bluff, VA 24609

MORRIS, Dr Terry Ray; '76 PHD ; Asst. Prof.; Shorter Coll., Shorter Hill, Rome, GA 30161, 404 232 2463; r. 103 Harrison Rd., Rome, GA 30161, 404 232 0913

MORRIS, Texys (See Stanley)

MORRIS, Thedford Alphus; '72 BBA ; r. 5294 Sandy Shoals Lane, Stone Mountain, GA 30083

MORRIS, Theodore Wilson, Jr; '70 JD ; r. 2831 Windy Hill Rd No 212, Marietta, GA 30062

MORRIS, Thomas Buie; '40 BSA , '40 MSA , Prof Emeritus Poultry Ext. Spec.; N. Car. St. Univ.; r 1003 Gardner St., Raleigh, NC 27607, 919 833 0568

MORRIS, Thornton W , '62 BBA , '65 JD , Managing, Sr. Partner; Morris and Churchill, 29th Floor, Tower Pl., Atlanta, GA 30326, 404 262 7800; r. Harlech Farm, Plainsville, GA 30733, 404 295-3274

MORRIS, Toni Jean '71 (See Burns)

MORRIS, Ulldine Martin; '47 AB ; Tchr.; Chatham Cnty. Bd. of Educ., 208 Bull St., Savannah, GA 31401, 912 234-2541; r. 1938 Bacon Park Dr., Savannah, GA 31406, 912 355-2534

MORRIS, Walter Eugene; '39 ABED ; r. Appling, GA 30802

MORRIS, Walter Lee; '33 MA ; Retired HS Soc. Studies Dept. Chmn.; r. 444 Collier Rd. NW, Atlanta, GA 30309, 404 355-5249

MORRIS, Wendell P; '31 MS ; r. 1529 Coral Ridge Dr, Ft Lauderdale, FL 33304

MORRIS, Willard Ernest; '70 BSED , '74 MED ; r. Rt 1, Hartwell, GA 30643

MORRIS, Dr William Albert; '57 BS ; r. 259 Saranac Dr, Spartanburg, SC 29302

MORRIS, William Dawson; '74 BSED ; Tchr., Coach; Tutt Jr. HS, 495 Boy Scout Rd., Augusta, GA 30904, 404 733-9928; r. 247 W. Vineland Rd., Augusta, GA 30904, 404 738-3236

MORRIS, William Edwin; '50 BSF ; r. Box 2922, New Bern, NC 28560

MORRIS, William F; r. Route 2, Hazlehurst, GA 31539

MORRIS, William Grady; '55 BBA ; r. P O Box 202, Winder, GA 30680

MORRIS, William John, '73 BBA , r 2606 Abingdon Rd., Wilmington, DE 19810

MORRIS, William Russell; '73 BS , '73 BSPH ; r 7899 NE Bayshore Ct #4A, Miami, FL 33138

MORRIS, William S., III; '56 ABJ ; Pres.; Morris Communications Corp., 725-31 Broad St., Augusta, GA 30903, 404 724-0851; r. 3209 Wheeler Rd., Augusta, GA 30909, 404 733-2424

MORRIS, William Vernon; '76 BBA ; Collections; Natl. Bank of Ga., 34 Peachtree St., Atlanta, GA 30301, 404 586-8383; r. 2710 Lake Harbin Rd., Morrow, GA 30260, 404 961-4322

MORRIS, Willis Newton; r. P O Box 520, Dublin, GA 31021

MORRIS, Woodie '68 (See Montgomery)

MORRIS, Yancy Edward; '74 AB ; Tchr.; Commerce Pub. Schs.; r. Rt. 2, Commerce, GA 30529, 404 335-5475

MORRISON, '31 (See Wolcott)

MORRISON, Albert Arzo; '56 BSF ; Consulting Forester; Self Employed; r. Box 272, Erin, TN 37061, 615 289-3518

MORRISON, Amanda L McCorvey (Dorsey Dean); '37 ABED ; r. P O Box 288, Pelham, GA 31779

MORRISON, Anita Louise '67 (See Jenkins)

MORRISON, Ann Elizabeth; '69 AB ; r. 1865 Mason Mill Rd, Decatur, GA 30033

MORRISON, Anna Louise England (James Thomas); '64 BSED ; r. 1135 Lake Shore Dr, Gainesville, GA 30501

MORRISON, Arthur A , III, '51 BS , Atty , Pvt Practice, 4950 Courtney Dr., Forest Park, GA 30050, 404 366-7976; r. Box 362, RFD 3, Fairburn, GA 30213, 404 964-7894

MORRISON, Barbara '73 (See Berry)

MORRISON, Becky Ann; '76 AB ; r. PO Box 41, Fitzgerald, GA 31750

MORRISON, Beverly McPherson (Jeff W.); '76 ABJ ; Mktg., Pub. Rel. Dept. and Charge Card Merchants; The Citizens Bank, PO Box 1458, Washington St., Gainesville, GA 30501, 404 536 3401; r. Rt. 12, Perry Rd., Gainesville, GA 30501, 404 534-1465

MORRISON, Beverly Ann '70 (See Silva)

MORRISON, Beverly R. Almand (Arthur A. III); '51 BSED , '57 MED ; Kndgtn. Tchr.; Arlington Sch., Ridge Rd., Fairburn, GA 30213, 404 964-9871; r. PO Box 713, Fairburn, GA 30213, 404 964-7894

MORRISON, C Jay; r. 824 S Osprey Ave, Sarasota, FL 33577

MORRISON, Carlton Alex; '70 MA ; r. 2278 Tara Lane, Brunswick, GA 31520

MORRISON, Carolyn A '44 (See Walker)

MORRISON, Carolyn (Happy) Strickland (Robert L.); '59 BSED ; Sales Rep.; Northside Realty Assoc., Inc., 2310 Perimeter Pk. S., Atlanta, GA 30341, 404 458-8211; r. 1051 Somerset Dr. NW, Atlanta, GA 30327, 404 237-3637

MORRISON, Charles Marvin; '68 MED ; Couns.; Cross Keys HS, 1626 N. Druid Hills Rd., Atlanta, GA 30319, 404 633-5141; r. 3161 Lynnray Dr., Doraville, GA 30340, 404 934-8319

MORRISON, Charles Richard; '52 BSA ; Credit Supv., Atlanta Region; Sears, Roebuck and Co., 4889 Lewis Rd., Stone Mountain, GA 30083, 404 934-8929; r. 1111 Cimarron Ct., Clarkston, GA 30021, 404 299-2543

MORRISON, Charlotte Matthews (Thad. Sr); '42 BSHE ; r. 4101 Dunwoody Club Dr. NE, Dunwoody, GA 30338, 404 394-0384

MORRISON, Dale Charles; '58 BBA ; Programmer; Jones and Laughlin Steel Corp., 1600 W. Carson St., Pittsburgh, PA 15263, 412 565 4721; r. 231 Irwin Ave., Apt. 2, Bellevue, PA 15202, 412 761 6563

MORRISON, Dianne Ruff (J. Patrick III); '66 BSHE , Asst Prof Univ of Ga , Dept of Foods and Nutrition, Dawson Hall, Athens, GA 30602, 404 542-2551; r. 610 Kings Rd, Athens, GA 30606, 404 546-7520

MORRISON, Dorothy Susan Knowles (Michael); '68 ABJ ; r. 175 Huntington Rd NE, Atlanta, GA 30309

MORRISON, Dorsey Dean; '37 BSA , '51 MED ; r. P O Box 288, Pelham, GA 31779

MORRISON, Dorsey Dean, Jr; '65 BSED ; Asst. VP; Georgia Fed Savings and Loan Assoc 6344 Roswell Rd., Atlanta, GA 30338, 404 252 0202, r 14 Lake Forest Ln NE, Atlanta, GA 30342, 404 252 9776

MORRISON, E Kathryn (Kay) '70 (See Dickinson)

MORRISON, Esther Ann; '76 BSED ; r. Box 451, Wilson, WY 83014

MORRISON, Esther L '35 (See Roper)

MORRISON, Frances C '46 (See Mullins)

MORRISON, Grace E '44 (See Rice)

MORRISON, Harry Dwight; '66 BSPH ; r. Rt 2, Chickamauga, GA 30707

MORRISON, Herschel James (Jim); '62 ABJ ; Exec. Dir.; Ga. Wildlife Federation, 404 934-1955; r 4019 Woburn Dr., Tucker, GA 30084, 404 939 4753

MORRISON, Ina Mae '41 (See Mitchell)

MORRISON, Dr J. Patrick, III; '65 BS ; Pediatrician; Pvt. Practice, 489 N. Milledge Ave., Athens, GA 30606, 404 549-2615; r. 610 Kings Rd, Athens, GA 30606, 404 546-7520

MORRISON, Jacquelin '53 (See Major)

MORRISON, James Boyd, Jr; '69 BFA ; Owner, Shandon Media Assoc. and Shandon Wood Stove Co., Same as Residence, 803 799-7987; r. PO Box 5013, Columbia, SC 29250, 803 782-2829

MORRISON, James Clinton, '55 BBA , Data Processing Mgr.; Sun Hydraulics Corp., 1817 57th St., Sarasota, FL 33580; r. 5004 Highway 64 E., Bradenton, FL 33505, 813 355-2983

MORRISON, James David; '74 MED ; r. Route 1, Box 77-A, Eclectic, AL 36024

MORRISON, James Edward, Jr, '73 BBA , Controller; MacMillan Bloede, 6540 Powers Ferry Rd., Atlanta, GA; r. 3024 Michael Dr. SW, Marietta, GA 30060, 404 435-4839

MORRISON, James Richard; '58 BSA ; Farmer; Self Employed; r. Route 1, Lumpkin, GA 31815, 912 838-4955

MORRISON, James Thomas; r. 1135 Lake Shore Dr, Gainesville, GA 30501

MORRISON, Jane D. Vickery (Marion A.); '53 BSED ; Med. Secy.; Dr. E. T. Evret, 4151 Memorial Dr., Decatur, GA 30032, 404 296-1131; r. 1015 Allgood Road, Stone Mountain, GA 30083, 404 294-6317

MORRISON, Janice Mosteller (James E. Jr); '73 AB ; Homemaker; r. 3024 Michael Drive SW, Marietta, GA 30060, 404 435-4839

MORRISON, Janice King; '47 BSED ; Phys. Ed. Dept. Chmn.; Largo HS, 410 Missouri Ave., Largo, FL 33540, 813 585-5606; r. 2297 Sixth Ave. SW, Largo, FL 33540, 813 581-6343

MORRISON, Jeffrey Winn; '76 BSED ; Athletic Supv., Recreation Spec.; Gainesville Park and Recreation Dept., 830 Green St., Gainesville, GA 30501, 404 532-6122; r. Rt. 12, Box 312, Gainesville, GA 30501, 404 534-1465

MORRISON, Jerry Lee; '76 BBA ; Quality Review Assoc.; Western Electric Co., Inc., 6701 Roswell Rd. NE, Atlanta, GA 30328, 404 266-7176; r. 4486 Hale Dr., Lilburn, GA 30247, 404 921-4963

MORRISON, Jesse Bloomer; '43 BBA ; r. 213 Kenemer Cir, Dalton, GA 30720

MORRISON, JoAnn Taylor (Joseph V., Jr); '63 BSHE ; r. 632 Rose Dhu Drive, Savannah, GA 31406

MORRISON, John Spurgeon, III; '67 MSW ; r. 6602 East Eugie Terrace, Scottsdale, AZ 85254

MORRISON, Dr Joseph V., Jr; '63 BS ; Pediatrician; Pediatric Assoc., 8 Med. Arts Ctr., Savannah, GA 31405, 912 355-2462; r. 632 Rose Dhu Drive, Savannah, GA 31406, 912 925-8691

MORRISON, Leslie '64 (See Sheftall)

MORRISON, Lois Kiesa (W. Herbert III); '66 BSCH ; r. 160 Biscayne Dr., Athens, GA 30606, 404 549 5029

MORRISON, Margaret E. Knox (John H. Jr); '65 AB ; r. 213 Union St. North, Concord, NC 28025

MORRISON, Margaret Louise; '70 BSED ; r. 224 Woodlawn Ave., Decatur, GA 30030, 404 373 1059

MORRISON, Marilyn C '64 (See Bowen)

MORRISON, Marion Alden; '53 BBA ; Owner; Morris-Morrison Co., 3960 Rockbridge Rd., Stone Mountain, GA 30083, 404 294-7080; r. 1015 Allgood Rd., Stone Mountain, GA 30083, 404 294 6317

MORRISON, Martha Perkins (Kenneth J.); '70 BSED ; Homemaker; r. c o James E. Perkins, 630 Wade Rd., Blakely, GA 31723, 912 723-5177

MORRISON, Martha Wright (Seth W. III); '45 BBA , r. 8300 SE 82nd, Mercer Island, WA 98040, 206 232-7839

MORRISON, Martha '40 (See Daniel)

MORRISON, Martha Lamar '65 (See Webb)

MORRISON, Dr Millard Vernon; '54 DVM ; Dist Supv.; Va. Dept. of Agr. and Commerce, Div. of Animal Health, 116 Reservoir St., Harrisonburg, VA 22801, 703 434-3897; r. PO Box 367, Timberville, VA 22853, 703 896-7262

MORRISON, Nancy Barnett; '70 BFA ; Freelance Textile Designer; r. 210 E. 63rd St., 11C, New York, NY 10021, 212 688-7554

MORRISON, Neeka L. '76 (See Davis)

MORRISON, Neva Climer (Robert A.); '64 AB , Tchr.; Ridgeview HS; r. 2286 Dellwood Dr., Atlanta, GA 30305, 404 355-2495

MORRISON, Noreen '66 (See Young)

MORRISON, Noreen F.; '73 MS ; r. 254 Club Rd Cir Bldg. 18, Stone Mountain, GA 30083

MORRISON, Patricia Ann '69 (See Farness)

MORRISON, Preston Alston; '75 MBA ; r. PO Box 713 Fairburn, GA 30213

MORRISON, Richard Gatewood; '76 MA , r. 165 E Beechwold Blvd., Columbus, OH 43214

MORRISON, Dr Roderick R Jr '66 EDD Principal Nancy Creek Elem Sch 1663 E Nancy Creek Dr NE, Atlanta, GA 30319, 404 451 6746, r. 1290 Fork Creek Tr , Decatur, GA 30033, 404 636-2248

MORRISON, Ruth Rowan (Frank H.), '44 BSHE , r 2089 Bohler Rd NW, Atlanta, GA 30318, 404 355-1947

MORRISON, Sally '68 (See Runyan)

MORRISON, Sarah (See Wolcott)

MORRISON, Sondra Beth White (Carlton Alex); '53 BSED , 68 MED , 72 EDS ; r. 2278 Tara Lane Brunswick GA 31520

MORRISON, Dr Spencer Horton; '54 DVM ; Self Employed; r. RR 6, Orangeville Canada L9W 2Y9

MORRISON, T. A. Ted, Jr; 66 BSA , Principal Central Middle Sch , McRae, GA 30155, 912 868 6029; r. 600 Strozier St., McRae, GA 30155, 912 868 2852

MORRISON, Theron Edward; '74 BBA ; r. 30 Countrywood Cove, Jackson, TN 38301

MORRISON, W. Russell, Jr; 67 AB , Asst VP Branch Mgr., Northlake Ofc., South Fed. Savings and Loan Assn. of Atlanta, 3840 Lavista Rd., Tucker, GA 30084 404 938 3216 ; r. 491 Princeton Way, Atlanta, GA 30307, 404 633 8604

MORRISON, Watson Russell; '38 BSA ; r. 224 Woodlawn Ave., Decatur, GA 30030, 404 373 9960

MORRISON, Dr Wiley, Herbert, III; 70 PHD , Research Chemist; USDA, Richard B Russell Agr Research Ctr., PO Box 5677, Athens, GA 30604, 404 546 3559; r. 160 Biscayne Dr., Athens, GA 30606, 404 549 5029

MORRISSEY, Majorie Ann '56 (See Story)

MORRISSEY, Nancy C. (See Shea)

MORROW, Alex Hugh; '76 AB , r. 1582 Linden Ave, Macon, GA 31201

MORROW, Alfred, 39 BSPH , r. 2143 Jhn Anderson Dr, Ormond Beach, FL 32074

MORROW, Anne Kelly (Paul E.); '47 BSED , Homemaker; r. 404 Suburban Court, Rochester, NY 14620, 716 442 7484

MORROW, Boyd H; '60 MED ; r. Rt 2, Monticello, KY 42633

MORROW, Carolyn Sanderlin; r. 1411 Woodmore Lane, Chattanooga, TN 37411, 615 622 7381

MORROW, Christopher James; '76 BBA ; r. 9-K Avenue Chicopee, Gainesville, GA 30501

MORROW, Cleburn Ray; '74 MED ; r. Route 6, Guntersville, AL 35976

MORROW, Don Sherril; '70 BBA ; Controller, Treas.; Fickling and Walker, 577 Mulberry St., Macon, GA 31201, 912 746-9421; r. 4601 Timberlane Dr., Macon, GA 31210, 912 477-0735

MORROW, Doris Ann '76 (See Jones)

MORROW, Dorothy E (See Bryant)

MORROW, Eben Sturges; '64 BSF ; Intelligence Research Spec.; US Army, Foreign Sci and Tech Ctr 220 Seventh St NE, Charlottesville, VA 22901; r. 2418 Angus Rd., Charlottesville, VA 22901, 804 296-9237

MORROW, Gracie Idell (See Freeman)

MORROW, Harold Loyd; '50 BSF ; r. Route 4, Paris, TN 38242

MORROW, Harry Preston; '48 BSPH ; Retired Pharmacist; r. 32 King Charles Rd., Columbia, SC 29209, 803 776-2718

MORROW, Dr James E.; '60 BSED ; Research Prof., Ga. St. Univ., Univ. Plz., Atlanta, GA 30303, 404 658-4250; r. 1719 Barnesdale Way NE, Atlanta, GA 30309, 404 874-4661

MORROW, Joyce E. Moore (Alex H.); '76 BBA , Owner; Concise Bookkeeping and Tax Svc., 1658 Watson Blvd., Warner Robins, GA 31093, 912 923-5547; r. 323 King Forest Dr., Warner Robins, GA 31093, 912 923-7517

MORROW, Martha '71 (See Babin)

MORROW, Nancy Adams '72 (See Gill)

MORROW, Dr Paul Edward; '42 BS , '47 MS ; Prof., Radiation Biol., Biophysics; Pharmacology,; Univ of Rochester, Med Center, Rochester, NY 14642, 716 275-3861; r. 404 Suburban Court, Rochester, NY 14620

MORROW, Robert Franklin; '72 MED ; r. 1437 Elizabeth Ave., Perry, GA 31069

MORROW, Robert Jackson; 74 MED , r. 170 Buford Place, Macon, GA 31204

MORROW, Robert Stephen; '77 BSEH ; Quality Control Rep.; Coca-Cola USA, 310 North Ave., Atlanta, GA 30313, 404 897 2121; r. 4800 Cherrywood Ln., Atlanta, GA 30342, 404 255 6287

MORROW, Theresa Lynn; '70 AB ; r. 1475 Kinglet Dr., Mt Pleasant, SC 29464

MORROW, William Howard, 72 BS , r. 109 Gramling Street SE, Marietta, GA 30060

MORROW, William Howard, 49 BSF , r. Rt 7 Hemlock Cir, Russellville, AL 35653

MORSE, Charles A.; '66 BSED ; Treas. and Bus Admin.; Enlarged City Sch Dist. of Troy, 1950 Burdett Ave., Troy, NY 12180, 518 271-8637; r. 33 Sparrowbush Rd. S., Latham, NY 12110, 518 785 4376

MORSE, Clifford Samuel, III; '70 BS , Sales Rep., Wright Hotel Supply Inc., 710 Ashby St., Atlanta, GA 30318, 404 875-7244; r. 4304 Davidson Ave., Atlanta, GA 30319, 404 261-6779

MORSE, Dorothy I. Levy (Leon); '26 JD ; Atty.; r. 600 Laurel St., San Francisco, CA 94118, 415 387 3951

MORSE, Eloise '70 (See Dannenbarger)

MORSE, Evelyn Clayton, 75 EDS , r. PO Box 145, Ft Valley, GA 31030

MORSE, Jack Osborn; '72 JD ; Partner, Gambrell, Russell, Killorin and Forbes, 4000 First Natl Bank Bldg., Atlanta, GA 30303, 404 658 1620; r. 2567 Hyde Manor Dr., Atlanta, GA 30327, 404 355 5674

MORSE, Dr Jean Alston, 72 PHD , r. 3249 Ramsgate Road, Augusta, GA 30904

MORSE, Jenny Lynn '64 (See Bradley)

MORSE, Dr John Chapman, '74 PHD , r. Aldwood, Shannon Dr, Pendleton, SC 29670

MORSE, John Daniel, Jr; '63 BBA , Pres., Morse Realty, 3025 Peachtree Rd NE, Atlanta, GA 404 233 1133; r. 3197 Woodvalley Rd, Atlanta, GA 30327, 404 237 1783

MORSE, Lamar Derany, Jr; '53 BSPH , Pharmacist, Edwards Drugs, Holly Pk., Raleigh, NC 27609 919 876-3139, r. 1419 Chester Rd., Raleigh, NC 27608, 919 834 8195

MORSE, Marjorie '54 (See Poole)

MORSE, Patricia '63 (See Freedman)

MORSE, Priscilla Collier (Harley G.); r. 217 Temple Circle, Eustis, FL 32726

MORSE, Ruth Whitanks (Jack M.), 72 MED , Homemaker; r. 2567 Hyde Manor Dr., Atlanta, GA 30327, 404 355 5674

MORSE, Ruth W., 46 BSHE , r. Drawer A, Kissimmee, FL 32741

MORSE, Ms Sandra Lynn, 77 MA , r. 2042 Silvastone Dr NE, Atlanta, GA 30345

MORSE, Steven Lee, 75 BS , Grad Student, Cleveland St. Univ.; r. 24128 Greenlawn Avenue, Beachwood, OH 44122, 216 382 3150

MORSE, Thomas Jackson; '65 ABJ , Atty., Partner, Johnson and Morse, PO Box 127, Thomasville, GA 31792; r. 212 Glenwood Dr, Thomasville, GA 31792

MORSE, William Bedell; '72 AB ; Sales, Atlanta Rep., Commercial Indust. Svc. Co., Inc., 1460-C Willow Lake Dr NE, Atlanta, GA 30329, 404 892 4719, r. 3915 Ivy Rd. NE, Atlanta, GA 30342, 404 633 6006

MORSE, William Edgar; '61 BSF , '63 MS , Mgr., Forest Lands; Champion Intl. Corp., 37 Villa Rd., Ste. 402, Greenville, SC 29615, 803 271-8404; r. 509 Kenilworth Dr., Greenville, SC 29615, 803 268 6437

MORTENSEN, Karen Frances '73 (See White)

MORTIMER, Mary Ann Latz (James R.); '63 AB , Sch Psychologist, Mecklenburg Cnty. Sch. System, Charlotte, NC, r. 3901 Glen Fall Ave., Charlotte, NC 28210, 704 364-1276

MORTON, Alice Bell (William J.); '56 BSHE ; r. 220 1st St SE, Cairo, GA 31728, 912 377-3834

MORTON, Andrew James; '75 BSA ; Veterinary Student Univ. of Ga., Athens, GA, r. 1131 Bonview Lane, Atlanta, GA 30324

MORTON, Arthur L.; '58 BBA ; Owner, Morton and Assoc., Adv. and Mktg., Box 1823, Gainesville, GA 30501, 404 536 8921; r. 738 Robinhood Trail, Gainesville, GA 30501, 404 532-2295

MORTON, Carol '70 (See Wood)

MORTON, Carolyn G Blount (James C, Jr); '61 BSED ; r. 410 Lister St, Waycross, GA 31501

MORTON, Clayton Stanley; '74 MS ; r. 22 L East Campus Apts, Clemson University, Clemson, SC 29631

MORTON, Clement Read, Jr, '64 AB , 73 JD , Partner, Atty., Morton, Humphries and Payne, 101 Marietta Tower, Ste. 3600, Atlanta, GA 30303, 404 522-2950; r. 135 Foxridge NW, Atlanta, GA 30327, 404 255-9178

MORTON, Cleone '57 (See Stanley)

MORTON, Dorothy McDowell (Oliver F.); '34 BSED , Retired, USDA Soil Conservation Svc.; r. 2837 Stratford Rd., Columbia, SC 29204, 803 254 4931

MORTON, Edward D.; '38 BSA ; Cnty. Supv.; USDA, Farmers Home Admin., 106 N. Bay St., Blakely, GA 31723, 912 723-3311; r. 611 Wade Rd., Blakely, GA 31723, 912 723-4003

MORTON, Emily West Edge (Marshall, II); '65 BSED ; r. 2603 Dellwood Dr NW, Atlanta, GA 30305

MORTON, George N, Jr; '49 BSF ; r. 3802 Shirley, C/O Mecham, Reno, NV 89502

MORTON, Glenda Grace Ingram (W Carter, Jr); '59 BSED , r. Rt 1 Box 10, Cairo, GA 31728

MORTON, Gregory E Faris (Robert Stanford); '72 MAED ; r. 810 N Lumpkin St, Cuthbert, GA 31740

MORTON, H. Gwynne Bundrick (William R. Jr); '63 BSED , Area Dev Svcs Coord for Mental Retarded; Ga. Dept. of Human Resources, Box 1223, Americus, GA 31709, 912 928-1235; r. 409 Judy Lane, Americus, GA 31709, 912 924 4985

MORTON, Helen (See Bates)

MORTON, Henry Joseph; '36 BSA ; Retired; r. 560 Woodland Hills Dr., Athens, GA 30601, 404 543 6671

MORTON, J Harris; r. Box 243, Gray, GA 31032

MORTON, Dr James C., Jr; '61 BS ; Dentist; Pvt Practice; r. 410 Lister St., Waycross, GA 31501

MORTON, James Caldwell; r. 504 Lister St, Waycross, GA 31501

MORTON, Jann Lillys; '64 AB ; r. Box 103, Gray, GA 31032

MORTON, Joanne Eaves (Jerry H.); '71 BSED , '73 MED ; Tchr., Educable Mentally Retarded; Albany HS, Albany, GA 31707, 912 436-6313; r. 2706 Brittany Rd., Albany, GA 31707, 912 436-7507

MORTON, John Ashby; '71 MA ; Asst. Prof., Hist.; Benedict Coll., Harden and Blanding Streets, Columbia, SC 29204, 803 256-4220; r. 1543 Brockwall Drive, Columbia, SC 29206, 803 782 6331

MORTON, John Stewart, '67 AB , Pres., European Camp Assn., Same as Residence; r. PO Box 1047, Stowe, VT 05672

MORTON, Joseph Harry, Sr; '73 BBA ; r. 1036 Terrace Wood Cir Ballwin, MO 63011

MORTON, Dr Leonard Eugene; '70 DVM ; r. P O B 4, Norwood, NC 28128

MORTON, Malcolm Oliver, '42 BSA ; Exec. Dir of Jackson Cnty. Ofc., USDA, Agr. Stabilization and Conservation Svc., Jefferson, GA 30549, 404 367 8471; r. Rt. 1, Jefferson, GA 30549, 404 367 5272

MORTON, Ms Marian Marshall, 74 BSED , r. 10101 B Castile Rd, Richmond, VA 23233

MORTON, Martha Jane, 74 MED , r. 6891 Shenandoah Trail Apt 107, Austell, GA 30001

MORTON, Martha Louise, '29 AB , Retired, r. 1590 Morton Road, Athens, GA 30605, 404 543 5184

MORTON, Nancy '52 (See Laboon)

MORTON, Nancy E Hardy (John W.), '38 BSHE , Retired Home Econ. Tchr.; r. 2139 Harriett Dr., Tallahasee, FL 32303, 904 385 7038

MORTON, Pauline Creel (George N, Sr); '53 BSED , r. 10409 Baldwin Ave. Albuquerque, NM 87112

MORTON, Dr Richard Mason; '70 PHD ; Assoc Prof., Eng.; Gilford Coll., Greensboro, NC 27403, 919 292 5511 ; r. 2417 Wright Ave., Greensboro, NC 27403, 919 292 1738

MORTON, Robert Stanford; '73 BBA , Managing Ofcr., Randolph Cnty. Fed. Savings and Loan Assn., PO Box 427, Cuthbert, GA 31740, 912 732-2217; r. 810 N. Lumpkin St., Cuthbert, GA 31740, 912 732-6150

MORTON, Sandra Page '70 (See Gamble)

MORTON, Talilulah Lamar '60 (See Chapman)

MORTON, W Carter, Jr; '60 BSA ; r. Rt 1 Box 10, Cairo, GA 31728

MORTON, William Joseph, Dr; '53 BS , Physician, Pvt. Practice, 220 First St. SE, Cairo, GA 31728, 912 377-3826; r. 700 14th Ave. NW, Cairo, GA 31728, 912 377-3834

MORTON, William R, Jr; '62 BSF ; r. 409 Judy Lane, Americus, GA 31709

MORTON, William Robert; '29 AB ; r. 1303 Rose Ave, Americus, GA 31709

MORTON, William T., Jr; '65 BBA ; VP; Miller Press., 104 Jefferson St., Jacksonville, FL 32204, 904 358-1900; r. 4500 Iroquois Ave., Jacksonville, FL 32210

MORWAY, Joyce E.; '58 BSED , Elem. Tchr.; Intl. Sch., Soi 15, Sukhumvit Road, Bangkok Thailand; r. 19 Acken Dr., Clark, NJ 07066, 201 388-1184

MOSBEY, James Stewart; '65 AB ; r. 5104 1st Street, El Toro Mcas, Santa Ana, CA 92709

MOSBEY, Judy Ann Powell (James Stewart); '72 BSED ; r. 5104 1st Street, El Toro Mcas, Santa Ana, CA 92709

MOSBEY, Melinda J. Millsap (John C.); '75 BSHE ; Homemaker; r. 1504 5th Avenue N, Bessemer, AL 35020, 205 425-7012

MOSCARDELLI, Francis G, 65 AB , r. 1716 Cherokee Dr, Lebanon, TN 37087

MOSCHAK, Bradley James; '77 BBA ; r. 4200 Paradise Cir, Atlanta, GA 30339

MOSCHELL, Laura '73 (See Kinsey)

MOSCOW, Susan '68 (See Levitt)

MOSCOW, William Stanley; '74 BSA ; r. 1775 Lenox Rd NE, Atlanta, GA 30306

MOSELEY, Asa Colvin; '52 BSAE ; VP, Cashier; The First Natl. Bank of McDonough, PO Box 656, McDonough, GA 30253, 404 957-5252; r. 294 S Burke Cir., McDonough, GA 30253, 404 957 4033

MOSELEY, C Jerome, Jr; '65 BSED , '71 MED ; r 2851 Pierce Dr S, Macon, GA 31204

MOSELEY, Charles D.; '64 BSED ; Homemaker; r. 732 Montana Rd., Atlanta, GA 30327, 404 233 3117

MOSELEY, Dr Clement C.; '68 PHD ; Prof.; Ga. Southern Coll., Dept of Hist., Statesboro, GA 30458, 912 681-5586, r. Rt 2 Box 231, Statesboro, GA 30458, 912 587-5818

MOSELEY, Cornelia C '61 (See Littleton)

MOSELEY, David Harmon; '74 BBA ; r. Rt. 2, Box 473, Blakely, GA 31723

MOSELEY, Dora E. (Betty) '45 (See Sherrill)

MOSELEY, Eileen Muckenfuss (Norman C.); '62 MED ; r. 2513 Beechwood Dr., Tarboro, NC 27886, 919 823-4757

MOSELEY, Elizabeth '58 (See Edwards)

MOSELEY, Genelda '63 (See Reese)

MOSELEY, George W., III; '68 BBA ; Printing Sales; Color Graphics Inc., 4540 Frederick Dr. SW, Atlanta, GA, 404 696-1515; r. 3189 Chaparral Way, Lithonia, GA 30058, 404 482-7506

MOSELEY, Harry Earl, Jr; '66 BSED ; Dir., Pers.; Natl. Sharedata Corp., 800 One Main Pl., Dallas, TX 75250, 214 744-4631; r. 9205 Heatherdale, Dallas, TX 75231, 214 341-9385

MOSELEY, Harry Moses, Jr; '76 BBA ; r. 208 Oakwood Dr., Cumming, GA 30130

MOSELEY, Helen V Looney (William Ralph); '30 BSHE ; r. B 1 Box 4, Eastanollee, GA 30538

MOSELEY, Hubert Duncan, Jr; '69 BSPH ; r. Moseley Drug Co, Box 5, Dawson, GA 31742

MOSELEY, James Verlyn; '61 BSED ; Pres.; Ashford Furniture Co., Inc., PO Box F, Ashford, AL 36312, 205 899-3249; r. Rt. 2, Box 17, Ashford, AL 36312, 205 899 5632

MOSELEY, James Wayne; '61 AB , '63 LLB ; r. 206 Coney St, Dublin, GA 31021

MOSELEY, Ms Janice Marie Pruitt; '76 BS ; r. Rt 4, Cumming, GA 30130

MOSELEY, Joan '68 (See Carter)

MOSELEY, John Leihugh; '76 BS , '76 BSPH ; r 110 Camellia Ave, Garden City, GA 31408

MOSELEY, John Mcauliffe; '49 BSPH ; r. P O Box 111, Waynesboro, GA 30830

MOSELEY, Judy '70 (See Crews)

MOSELEY, Lamar Franklin; '62 BSA ; r. 230 Ogden Pk Dr, Milledgeville, GA 31061

MOSELEY, Larry Fields; '71 BSPH ; Pharmacist, Reed Drug Co., 8570 Tara Blvd., Jonesboro, GA 30236, 404 478 3085; r. 6621 Londonderry Dr., Morrow, GA 30260, 404 961-2971

MOSELEY, Linda Elaine, '71 BSHE , r. 5956A Willard Drive, Charleston, SC 29406

MOSELEY, Louie R, Jr; '63 BBA ; r. 2643 Quinn Ct, Augusta, GA 30904

MOSELEY, Mark Lester; '75 BBA , r. 1474-D Willow Lake Dr, Atlanta, GA 30329

MOSELEY, Martha Angeline '55 (See Wortham)

MOSELEY, Mary Blanche Yates (A. K.); '69 MED , '71 EDS ; Tchr., Skyland Elem. Sch., 2600 Skyland Dr., Chamblee, GA; r. 3227 Bagley Dr., Chamblee, GA 30341, 404 457 3288

MOSELEY, Mary Jane; '68 AB , Secy.; Coca Cola USA, 310 North Ave., NW, Atlanta, GA 30313, 404 897 3501; r. 3254 Wesley Chapel Rd., Decatur, GA 30034, 404 284 4091

MOSELEY, Nannelle (See Johnson)

MOSELEY, Nina Ann Green (Hubert Duncan, Jr); '65 AB , '67 BSED ; r. Moseley Drug Co, Box 5, Dawson, GA 31742

MOSELEY, Oscar Reid, Jr; '50 BSED ; r. Hargrave Mil Acad, Chatham, VA 24531

MOSELEY, Patricia Gayle (See Smith)

MOSELEY, Penelope Mills (Harry E. Jr); '65 BSED ; Homemaker, Tchr.; Richardson Sch. Dist., Dallas, TX; r. 9205 Heatherdale, Dallas, TX 75231, 214 341 9385

MOSELEY, Robert H.; '37 BSA ; Owner; Cherokee Realty and Construction Co., PO Box 36, Robbinsville, NC 28771, 704 479-6441; r Robbinsville, NC 28771, 704 479-8746

MOSELEY, Sarah Kathrine Weaver (Lewis); '69 AB , Archivist III, Head, Microfilm Library; Ga. Dept. of Archives and Hist., 330 Capitol Ave., Atlanta, GA 30334, 404 656-2355; r. 2514 Glendale Ct. NE, Conyers, GA 30207, 404 922-5788

MOSELEY, Sue Wier (Kenneth P.); '44 BSHE ; Nursery Sch. Tchr.; , Oak Ridge, TN; r. 16 Lake Dr., Bel Air, MD 21014, 301 879-9559

MOSELEY, Susan '71 (See Reed)

MOSELEY, Thomas F; r. 2624 Heath Lane, Duluth, GA 30136

MOSELEY, William Darrell; '54 AB ; Pres.; Basic Svcs. Intl., PO Box 890, Lake Forest, IL 60045, 312 295-2277; r. 497 Rosemary Road, Lake Forest, IL 60045, 312 234-0642

MOSELEY, William John; '62 BBA ; Sales; Southeast Precast Concrete Products Inc., 4478 Greer Cir., Tucker, GA 30084, 404 938-6556; r Rt. 4, Homer Rd., Toccoa, GA 30577, 404 886 8761

MOSELEY, William Ralph; '32 BSA , '54 MED ; r. B 1 Box 4, Eastanollee, GA 30538

MOSELY, Amy '71 (See Chambless)

MOSELY, Anna Bullard; '71 BSED ; r. 12 Circle Drive, De Funiak Springs, FL 32433

MOSELY, Cue; '27 ABED ; Retired HS Tchr.; r 4860 Mosely Rd., Austell, GA 30001, 404 948 6689

MOSELY, Dan Sage; r. 5304 Tulane Ave, Jacksonville, FL 32207

MOSELY, David Clark, Jr; '65 BSED , '72 MED ; Principal; Whigham Pub. Schs., Box 6, Whigham, GA 31797, 912 762 5921; r. Rt. 2, Climax, GA 31734, 912 246-5419

MOSELY, David D, Jr; '37 BSA ; r. Rt 1 Vickers Ct, Jasper, FL 32052

MOSELY, George W.; '33 BSF , Retired John Deere Dealer; r. 138 West Wood Cir., Ripley, TN 38063, 901 635-4737

MOSELY, John Clark; '69 BBA ; r. Rt 3 Box 23, Donalsonville, GA 31745

MOSELY, Joseph Lee; '41 BSA ; r. Box 36, Twin City, GA 30471

MOSELY, June Cos (David C. Jr); '65 BSHE , '72 MED ; Tchr.; Whigham Elem. Sch., Box 6, Whigham, GA 31797, 912 762-4424; r. Rt. 2, Climax, GA 31734, 912 246-5419

MOSELY, Kathleen Brown (Joseph Lee); '40 BSHE ; r. Box 36, Twin City, GA 30471

MOSELY, Raymond David, 70 BSED , r. 520 Baxter Ave Apt 23, Macon, GA 31201

MOSELY, Robert L; '41 BSF ; r. 2824 Sheffield Rd, Macon, GA 31204

MOSELY, Rose Ann; '69 BSHE ; r. Box 36, Twin City, GA 30471

MOSEMAN, Martha Elizabeth; '33 BSHE ; Retired Lt Col, US Army; r. 134 Lamont Dr., Decatur, GA 30030

MOSER, Bobby Leonard; '59 BBA ; Golf Pro.; The Everglades Club, 356 Worth Ave., Palm Beach, FL 33480, 305 655-4189; r. 4219 Oak Street, Palm Beach Gardens, FL 33410

MOSER, Douglas Scott; '64 BBA ; r. 1887 Albright, Clearwater, FL 33515

MOSER, George Allen, III; '76 ABJ ; r. 2393 Henderson Mill Ct., Atlanta, GA 30345, 404 394 2304

MOSER, Ronald Jay; '73 BBA ; Mktg. Rep.; Texaco, Inc., Same as Residence, r. 31 Spring E, Williamsburg, VA 23185, 804 220-2027

MOSES, B. Jean Denton (Walter A. Jr); '61 BSED ; Homemaker; r. 1720 Wilhurst St., Jackson, MS 39211, 601 362 5908

MOSES, Betty '76 (See Barb)

MOSES, Bill Henry, '40 BS , r. P O Box 115, Uvalda, GA 30473

MOSES, Carolyn McMullen (Joseph S.); '73 BSED , Homemaker; r. 13 Cactus Ln., Cumming, GA 30130, 404 887 6517

MOSES, Dr Edward Aaron; '67 MBA , '71 PHD ; r 7611 S Zuebec Place, Tulsa, OK 74136

MOSES, Edward Calhoun; '51 BBA ; Owner, Moses Grass Co., Same as Residence; r. Box 188, Mt Vernon Rd., Uvalda, GA 30473, 912 594 6690

MOSES, Elsie Crutchfield; '45 ABJ ; Pres., Moses Communications, Inc., 2970 Peachtree Rd., NW, Atlanta, GA 30305, 404 261 0606; r. 2965 So Pharr Ct Apt 817, Atlanta, GA 30305, 404 233 3868

MOSES, Florine Poole (Henry A. Jr); '48 BSED , '52 MED , '71 EDS ; HS Couns.; Montgomery Cnty. Bd of Educ , Mt Vernon, GA 30445, 912 583 2525; r Box 26, Uvalda, GA 30473, 912 594-6390

MOSES, Henry Arthur, Jr; '48 BSA , '52 MED , '71 EDS ; Vocl. Agr. Tchr.; Montgomery Cnty. Bd. of Educ., Mt Vernon, GA 30445, 912 583 2525; r Box 26, Uvalda, GA 30473, 912 594 6390

MOSES, Ms Joann; '77 BSPH ; r. PO Box 115, Uvalda Ga 30473

MOSES, Kay Sharon; '75 BBA ; Sr. Acct. Supv.; Southern Bell Telephone Co., 125 Perimeter Ctr., Atlanta, GA 30346, 404 391 3047; r. 782 Willow Creek Dr., Atlanta, GA 30328

MOSES, Lloyd Edward; '76 BBA ; r. Box 188, Uvalda, GA 30473

MOSES, Ms Mary Ann, '76 MED , r. 1750 Briarwood Rd., GG20, Atlanta, GA 30329

MOSES, Maxwell T.; '49 MED , '71 EDS ; Media Spec , Cnty Bd of Educ , Homerville, GA 31634, 912 487-2345; r. Box 26, Uvalda, GA 30473, 912 594-6392

MOSES, Susan Heller (Edward Aaron); '68 BSED ; r. 7611 S Zuebec Place, Tulsa, OK 74136

MOSES, Wallace Norman, '60 BBA , r 2601 Dawson Road A-10, Albany, GA 31707

MOSHER, Alice '66 (See Johnson)

MOSHER, David Fulton; '74 BLA ; r. 3 Alden St, Natick, MA 01760

MOSHER, Stuart Legrande; '68 BBA ; VP, Real Estate Sales; C and S Natl. Bank, 2059 Coolidge Rd., Tucker, GA 30084, 404 491-4422; r. 1126 Castle Way, Norcross, GA 30093, 404 449-6899

MOSIER, Ms Pamela Jane, '74 ABJ , r 1715 Devine Street, Columbia, SC 29201

MOSKOWITZ, Sandra B Coolik (Herbert); r. 1826 Hawthorne Rd, Wilmington, NC 28401

MOSLEY, Anne D. '59 (See Brown)

MOSLEY, Ernest Gould; '50 BBA ; r. Lyons, GA 30436

MOSLEY, James R; '43 BSA ; r. P O Box 341, Hamilton, GA 31811

MOSLEY, Joe Calvin; '59 BBA ; r. 116 Cherry St, Bremen, GA 30110

MOSLEY, Margie Parker (Ernest Gould); '50 ABJ , r. Lyons, GA 30436

MOSLEY, Royce Eldridge; '56 BSA ; r. Rt 2 Box 70, Cobbtown, GA 30420

MOSLEY, Sally '70 (See Presnell)

MOSLEY, Teresa Diane Maddox (Jay); '76 BSED ; r 260 Picadilly Sq = 11-D, Athens, GA 30605

MOSLEY, Thomas Walton; '51 BSPH ; r. Lyons, GA 30436

MOSLEY, Wallace Glenn; '50 BSPH ; Pharmacist; Parker's Drug Co., Murphy, NC; r. Rt. 2, Blairsville, GA 30512, 404 745-4868

MOSS, Alfred Harold; '40 BSC ; r. 1713 Black Oak Lane, Silver Spring, MD 20910

MOSS, Anadora; '71 BSED ; Activities Dir.; Northside Hosp., 1000 Johnson's Ferry, Atlanta, GA 30342, 404 256-8830; r. 4558 Roswell Rd. N 4, Atlanta, GA 30342, 404 255-1521

MOSS, Angela Patrice; '76 BSED ; r. 321 Harris Manor Dr., Atlanta, GA 30311

MOSS, Dr Ben, Jr; r. Box 134, Cedartown, GA 30125

MOSS, Brenda Jean Walker (William Anthony); '74 BBA ; r. 107 Eaglewood Way, Athens, GA 30601

MOSS, Bud Carter, '68 BSAE , Staff Engr , Appliance Svc. Dept.; Ga. Power Co., 260 Peachtree St., Atlanta, GA 30303, 404 522-6060, r. 4714 Fells Ridge Dr., Stone Mountain, GA 30083, 404 296-3171

MOSS, Bud S.; '38 BSA ; VP, Macon Div.; Ga. Power Co., PO Box 4968, Macon, GA 31208, 912 742-6471; r. 1856 Lincoln Rd., Macon, GA 31211, 912 745-6967

MOSS, Carol Reed (William W); '72 MMED ; r. 2178 Jonathan Lane, Atlanta, GA 30319

MOSS, Charles Arthur, Jr; '73 BBA , '76 JD ; Atty., Howard P. Wallace, 406 S. Hill St., Griffin, GA, 404 227-5585; r. 110 Wood Crest Drive, Griffin, GA 30223, 404 228-9045

MOSS, Clarence Ronald; '71 BS ; Pers. and Safety Mgr.; Certainteed Corp., Ronthor Dr., Social Circle, GA 30279, 404 464-3343; r. Rt. 2, Wildwood Est., Monroe, GA 30655, 404 464-2521

MOSS, Claude E; '50 LLB ; r. PO Box 1558, West Palm Beach, FL 33401

MOSS, Dorothy Lynn; '75 BBA ; Staff Acct.; George C. Baird and Co., CPA's, Ste. 900, Marion Bldg., Augusta, GA. 30902; r. 3119 Applegate Lane, Augusta, GA 30909

MOSS, Elizabeth '54 (See Schmidt)

MOSS, Frank Edwin, '60 BBA , Claim Agt , Southern Railway System, 1205 St. Louis St., New Orleans, LA 70152; r. 1533 Eastwood Dr., Slidell, LA 70458

MOSS, Fredericka '66 (See Flynt)

MOSS, Henry Parks, Jr; '64 BBA ; VP, Dev.; Northgate Shopping Ctr., Inc., PO Box 2476, Durham, NC 27705, 919 286-4407; r. 500 Duluth St., Durham, NC 27705, 919 383-3568

MOSS, Dr James Kingsley; Pediatrician; , 509 W Tenth, Jacksonville, FL 32206, 904 353-7465; r. 2024 River Rd., Jacksonville, FL 32207

MOSS, James Royden; '28 BSC ; Retired Atty.; r. Lanier Mobile Home Pk., Gen. Delivery, Blue Ridge, GA 30513, 404 761-0563

MOSS, James Thomas; '41 BSA ; Retired Coord., CDAE, Ga. Dept. of Educ.; r. Elko, GA 31025, 912 987-1621

MOSS, John Marvin, 111; '73 BS ; r. 752 Oxford Rd., Augusta, GA 30904

MOSS, John Marvin, Jr, '49 BBA , VP, Mgr , Blanchard and Calhoun Real Estate Co., Ins. Dept., 102 Seventh St., Augusta, GA 30902, 404 722-7331; r. 752 Oxford Rd., Augusta, GA 30909, 404 736-1047

MOSS, John Patrick; '65 BBA ; Ofc. Svc. Mgr.; Moore Grp. Ins., 1100 Spring St. NW, Atlanta, GA, 404 876-7501; r. 475 Houze Way, Roswell, GA 30075, 404 993-9781

MOSS, John Walter; '61 ABJ ; r. 132 Sweetgum Rd, Peachtree City, GA 30269

MOSS, Kenneth Houston; '69 BSF ; r. Rt 1 Box 517, Lenoir, NC 28645

MOSS, Lawrence Daniel; '75 AB ; r. 205 University Dr, Athens, GA 30601

MOSS, Louise Adams (B. Carter); '66 AB ; r. 4714 Fellsridge Dr., Stone Mountain, GA 30083, 404 296-3171

MOSS, Loyce '74 (See Anderson)

MOSS, Lucius King, '38 BSA , Supt of Schs Marion Cnty. Bd. of Educ., Buena Vista, GA 31803, 912 649-2234; r. PO Box 195, Buena Vista, GA 31803, 912 649-2622

MOSS, Lynda Susan; '73 BSHE ; Tifton Dist. Home Economist; Ga. Power Co., PO Box 1228, Tifton, GA 31794, 912 382-3241; r. 1206 N. College Ave., Tifton, GA 31794, 912 386-0634

MOSS, Madge '46 (See Degrann)

MOSS, Mamie '36 (See Meadows)

MOSS, Margaret Anne Womack (James K.); '44 AB , '46 MA , Homemaker, r 2024 River Rd , Jacksonville, FL 32207, 904 353-7455

MOSS, Marguerite '51 (See Heery)

MOSS, Marjorie '33 (See Ballenger)

MOSS, Mary Catherine (See Woods)

MOSS, Ms Melanie Jeanne; '77 BSED ; r. 6140 Hillandale Drive, College Park, GA 30349

MOSS, Melba '38 (See Tatum)

MOSS, Michael Lee; '76 BSA ; r. 166 Crosscreek Place, Apt. 4, Athens, GA 30601

MOSS, Odis R, '36 BSA , r PO Box 1294, Gainesville, GA 30501

MOSS, Patricia Coltrane (Frank E.); '63 BS ; r 1533 Eastwood Dr., Slidell, LA 70458

MOSS, Paul Judson; '70 EDD ; Adult Educ. Cnslt.; McDowell Cancer Network, Univ. of Ky., Lexington, KY 40506, 606 233-6541; r. 637 Pasadena Dr., Lexington, KY 40503, 606 277-6288

MOSS, R. '76 (See Linston)

MOSS, Robert Burgess; '51 BSA , '60 MS ; Supt., Southwest GA. Experiment Sta., Coll. of Agr; Univ. of Ga., Rt. 2, Plains, GA 31780, 912 824-4375; r. Box 67, Plains, GA 31780, 912 824-5775

MOSS, Robert Oliver; r. Co Batson Cook Co, West Point, GA 31833

MOSS, Robert Vaughn; '71 MBA ; r. c o Dukes, 330 1st Ave , New York, NY 10009

MOSS, Ruby Louise McMahan (Thomas Strong); '26 ABED , '32 MA ; r. Tallulah Falls, GA 30573

MOSS, Sara Fayla '70 (See Daniel)

MOSS, Seaborn J., Jr; '30 BSC ; Retired, Production Dept., Simmons Co.; r. 1781 Old Hickory St., Decatur, GA 30032, 404 284-5504

MOSS, Seaborn T.; '66 BS , '71 BSPH ; r. c o F.H. Wright Rio Missouri, 306 OTE Colonia Del Valle, Monterrey Mexico

MOSS, Sharon '69 (See Stephens)

MOSS, Dr Thomas H, Jr; '54 BS ; r. 409 S Broad St, Rome, GA 30161

MOSS, William Anthony; '77 JD ; r. 107 Eaglewood Way, Athens, GA 30601

MOSS, William Fred; '69 BSPH ; r. 618 E Tolleson, Perry, GA 31069

MOSS, William Homer, Jr; '68 BSA ; Area Livestock Spec.; Ga. Dept. of Educ., State Ofc. Bldg., Atlanta, GA 30334, 404 656-2662; r. 209 Johnson Rd., Palmetto, GA 30268, 404 463-4479

MOSS, Willodean Daniel (Paul J.); '57 BSHE ; Asst to the Dean; Univ. of Ky., Coll. of Home Econ , Lexington, KY 40506, 606 258-2879; r. 637 Pasdena Dr., Lexington, KY 40503, 606 277-6288

MOSSELLER, Dr Gerald Allen; '62 DVM , Veterinarian; Manassas Animal Hosp., 8217 Centerville Rd., Manassas, VA 22110, 703 368-9241; r. 9423 Robeno Ave., Manassas, VA 22110, 703 368-9610

MOSSES, Mrs Johnny Brown; '61 BBA ; St. Dir , Child Dev. Program; State of S. Car., 803 758-2996; r. P-183 Point Arcadia, Columbia, SC 29206, 404 321-3843

MOSSES, Johnny Brown; '61 ABJ ; Promotion Dir.; Pickwick Intl., 365 Patton Dr. SW, Atlanta, GA 30336, 404 696-1850; r. 2741 Cove Circle NE, Atlanta, GA 30319, 404 321-3843

MOSSEY, Barbara; '70 ABJ ; r. 234 Hampton Terr., Atlanta, GA 30307

MOSSHART, Jean Frances Epting (C. Roger); '62 AB ; r. 1158 Verdon Dr. NE, Dunwoody, GA 30338, 404 394-0550

MOSSMAN, Edith '48 (See Hample)

MOSSO, Leila Fears; '24 BSC ; r. 5781 SW 102 St., Miami, FL 33156, 305 667-5183

MOSTELLER, Douglas E, Jr; '66 ABJ ; r. c o Guy Motors, PO Box 1466, Anderson, SC 29622

MOSTELLER, Eleanor Crawford (James A.); '57 BSED ; Homemaker; r. 570 Emily Pl., Macon, GA 31204, 912 746-4464

MOSTELLER, James A. (Pud); '57 BSED ; Prof. Sale Rep.; Winthrop Labs., 90 Park Ave., New York, NY 10016; r. 570 Emily Pl., Macon, GA 31204, 912 746-4464

MOSTELLER, James Carter; '77 BBA ; r. 981 Eulalia Rd NE, Atlanta, GA 30319

MOSTELLER, Janice '73 (See Morrison)

MOSTELLER, Joseph Brown; '25 BSCE ; Retired, Chief of the Div. of Retirement and Survi; r. Box 569, Kerrville, TX 78028

MOSTELLER, Joyce W '63 (See Collins)

MOSTELLER, Larry Earl; '71 BBA ; Partner; Tuggle and Jennings Ins. Agcy., Box 1192, Perry, GA 31069, 912 987-1951; r. PO Box 547, Perry, GA 31069, 912 987-0923

MOSTELLER, Miriam R '53 (See Delk)

MOSTELLER, Robert E., Jr; '59 BSF ; r. Chatsworth, GA 30705

MOSTELLER, Susan Lynn Crutchlow (Robert C.); '72 MED ; Shamrock HS, 3100 Mount Olive Dr., Decatur, GA 30033; r. 2469 Helmsdale Dr., Atlanta, GA 30345

MOTE, Doyle Erwin; '50 BSPH ; Pharmacist, Mgr , Revco Drug, 501, 902-904 Main St., Lynchburg, VA 24505, 804 845-2348; r. 3308 Cranehill Dr., Lynchburg, VA 24503, 804 384-3128

MOTE, Doyle Kirby; '69 ABJ ; Bus. Ofc. Supv.; Southern Bell Telephone Co., 66 Whitlock Ave., Marietta, GA 30061, 404 422-6817; r. 2900 Windfield Circle, Tucker, GA 30084, 404 939-2278

MOTE, Harold; '41 BSF , '49 BSPH ; Pharmacist; VA Hosp., Clairmont Rd., Decatur, GA; r. 1357 N Decatur Rd NE, Atlanta, GA 30306, 404 378-1020

MOTE, Hazel '45 (See Grist)

MOTE, John Boyd, Jr, 69 BM , Band Dir , McEachern HS, Powder Springs, GA; r. 190 Stewart Ave. NW, Marietta, GA 30064, 404 428-6913

MOTE, Minnie '42 (See House)

MOTE, Patricia A. Taylor (Doyle K.); '69 BS , '75 MED ; Tchr., Anatomy and Physiology; Chmn., Sci. Dept.; Stone Mountain HS, 4555 Central Dr., Stone Mountain, GA 30083, 404 294-5413; r. 2900 Windfield Cir., Tucker, GA 30084, 404 939-2278

MOTE, Sarah '52 (See Killgore)

MOTELEWSKI, Lynn Mary '73 (See Kerr)

MOTES, Patricia Alexander; '76 BBA ; Acct. Supv.; Wayne Poultry, Wayne Poultry Rd., Pendergrass, GA 30567, 404 693-2271; r. Springvalley Trailer Pk, 12, Winterville, GA 30683, 404 742-8243

MOTES, Thomas David; '77 AB ; Student; Univ. of Ga.; r. 211 Lynn Avenue, Jefferson, GA 30549, 404 367-5510

MOTES, William Harold; '71 MBA ; Asst. Prof., Econ.; Meth. Coll., Raleigh Rd., Fayetteville, NC 28301, 919 488-7110; r. 625 E. Raynor Dr., Fayetteville, NC 28301, 919 488-3198

MOTES, William Phillips; '73 MED ; Tchr.; Daniell Middle Sch., Scott Rd., Marietta, GA; r. 2383 Akers Mill Rd., M-17, Atlanta, GA 30339, 404 434-8207

MOTLEY, M. Jeanne Lancaster (Robert H.); '68 BM , '72 MMED ; Tchr.; Harrison Central Elem. Sch., Dedeaux Rd., Gulfport, MS 39501; r. 220 Northwood Dr., Gulfport, MS 39501, 601 832-7782

MOTSINGER, Lawrence Ralph; '75 BSA ; r. 861 Franklin Rd., Marietta, GA 30067, 404 422-3452

MOTT, Charles Howard; '51 BBA ; r. 1913 Forest Glen, Albany, GA 31705

MOTT, Donald Julian; '71 BSAE ; r. P O Box 43, Butler, GA 31006

MOTT, Frederick T.; '52 BSA ; USDA, Soil Conservation Svc., 2319 S. Dual Hwy., Dover, DE 19901, 302 697-9581; r. 720 Holly Dr., Dover, DE 19901, 302 736-6404

MOTT, John Robert; r. 1100 N Dawson, Thomasville, GA 31792

MOTT, Norman Howard; Retired; r. 845 Braddock SW, Atlanta, GA 30310, 404 755-3987

MOTT, Virginia '41 (See Fowler)

MOTTLEY, Dr Reed Rickman; '70 MED , '72 EDD ; r. Rt 10, 107 Tanglewood, Hattiesburg, MS 39401

MOTTOLA, Bette Voorhies; '75 BBA ; r. Hillside Apts Bldg 1 Apt 4, 223 Cloverhurst, Athens, GA 30601

MOTTOLA, Charles Van S.; '50 LLB ; Atty., Partner; Sanders, Mottola, Haugen, et al., 11 Perry St., Newman, GA 30263, 404 253-3880; r. Rt. 2, Box 110, Newnan, GA 30263, 404 253-3993

MOTTOLA, Virginia Starr (Charles Van S.); '45 BBA ; Secy.; Sanders, Mottola, Haugen, Goodson and Odom, 11 Perry St., Newnan, GA 30263; r. Rt. 2, Box 110, Newnan, GA 30263

MOTTOLAY, Katie A. Colvin (James S.); '76 AB ; r. Rt. 2, Box 110, Newnan, GA 30263, 404 251-1737

MOTYKA, Joanne '71 (See Rizza)

MOTZ, Bertha Rebecca Taylor (Stephen G); '71 BSHE , '72 MS ; r. Rt 1 Brookgreen Drive, Inman, SC 29349

MOTZ, Charles S.; '37 AB ; Agt.; Mass. Mutual Life Ins. Co., 1800 Tower Pl., 3340 Peachtree Rd., NE, Atlanta, GA 30326, 404 261-7947; r. 3691 Randall Mill Rd. NW, Atlanta, GA 30327, 404 233-6831

MOTZ, Charles Stribling, Jr; '73 BBA ; Chief Pilot; Graf Jet, Inc., Ft Lauderdale, FL; r. 3691 Randall Mill Road NW, Atlanta, GA 30327, 404 233-6831

MOTZ, Edna Calhoun '71 (See Wellons)

MOTZ, Ramona Damianos (Aubrey A.); '60 BSHE ; Sales Agt.; Higgins Realty, 9 Clarkesville St., Cornelia, GA 30531, 404 778-4335; r. 4 Tower Terrace, Cornelia, GA 30531, 404 778-6763

MOTZ, Stephen Andrew; '76 AB ; r. 2384 Leafgate Rd., Decatur, GA 30033

MOTZKO, Robert Anton; '63 MED ; r. 1055 W Shryer Ave , St Paul, MN 55113

MOUCHET, Philip Jess; '65 ABJ ; VP; The Mouchet Corp., Box D, Griffin, GA 30223, 404 227-9235; r 3 Runnymede Rd., Griffin, GA 30223, 404 227-8852

MOUCHET, Tamara Lee; '66 BSAE ; r. Rt 1, Bowersville, GA 30516

MOUGHARBEL, Dr Mohammad Said; '59 MED , '63 EDD ; r. 31 Bashura, Hama Syria

MOUGHON, Jean '76 (See Bloodworth)

MOULDEN, Gloria '51 (See Tipcomb)

MOULDER, Beverly '66 (See Carroll)

MOULDER, Lucile; '38 BSED ; Retired Tchr.; r. 18 S. Barton St., Norcross, GA 30071, 404 448-2646

MOULTON, Carlos Alfred; '73 BSFR ; VP; Floyd Timber Co., Inc., PO Box 525, Cordele, GA 31015, 912 273-5312; r. 1303 Second Ave., Albany, GA 31707, 912 435-5984

MOULTON, E Russell; r. Remar Beach Rt, Orange Beach, AL 36561

MOULTON, Judith Ann; '76 BBA ; Acct. Assoc.; Ga. Power Co., 800 Broad St., Rome, GA 30161, 404 832-2131; r. 1349 Redmond Cir., F6, Rome, GA 30161, 404 234-4208

MOULTRIE, Ann '70 (See Estes)

MOULTRIE, Harriet Roth (Wayne C.); '69 BSED , '74 MED ; Homemaker; r. 1973 Lansbury Ct., Snellville, GA 30278, 404 972-7893

MOULTRIE, Melissa (See Smith)

MOULTRIE, Wayne Calbert; '66 BBA ; Area Underwriting Mgr , Safeco Ins Co 1551 Juliett Rd., Stone Mountain, GA 30086, 404 469-1111; r. 4516 1973 Landsberry Ct., Snellville, GA 30278, 404 972-7893

MOULTROP, Dr James Irwin; '61 DVM , US Dept of Agr. Rep. Europe and Africa; , ERRO — APHIS — USDA Rome; r. APO New York, NY 09794, 212-327-3839

MOUNT, Charles Henry; '69 BSED ; r. 257 Reinette Dr., Miami Springs, FL 33166

MOUNT, William Collins; '77 BSEH ; r. 7172 Standingboy Rd, Columbus 31904

MOUNTCASTLE, Ida Elizabeth Clonts (Carey); '59 BSHE ; r. 1755 Sterling Tr. SW, Marietta, GA 30060, 404 424-1849

MOUNTJOY, Doris G; '68 MED ; r. 1006 Williams, McRae, GA 31055

MOUNTS, Elizabeth '68 (See Rutherford)

MOUNTS, William Ashby; '67 MED ; r. Rt 4, Lawrenceburg, KY 40342

MOUNTS, William Stewart, Jr; '72 BBA , '74 MA ; r. 166 E Rutherford, Apt 4, Athens, GA 30601

MOURAD, Salah Ahmed; '76 MA ; r. 238 Newton Street, Athens, GA 30601

MOURE, James Wilson; '72 AB ; Assoc.; Taylor, Brion, Boker and Greene, 1451 Brickell Ave., Miami, FL 33131, 305 379-9303; r. 541 Pigeon Plum Lane, Bay Point, Miami, FL 33137

MOUREAU, Dorothy '60 (See Kalet)

MOUSER, Dr Robert Sidney, '57 DVM ; Pres , Deepwood Veterinary Ctr. Ltd., Clifton, VA 22024, 703 631-9233; r. 6400 Union Mill Rd., Clifton, VA 22024, 703 631-9797

MOUSHEGIAN, James; '69 JD ; r. 814 N Overlook Dr, Alexandria, VA 22312

MOUSSIAUX, Carol Harris; '70 MED ; r. 5 Buena Vista Drive, Delmont, PA 15626

MOVER, Patricia Anne '70 (See Perera)

MOWAT, David D.; '68 MED ; r. PO Box 5119, Honolulu, HI 96814

MOWBRAY, Beverly Anne Waller (John T.); Homemaker, r Rt 2, Box 251, Marietta, SC 29661, 803 836-6873

MOWERY, Col Lawrence Louis; '59 BSED ; Dir., Residence Ctr.; Embry, Box 2054, Columbus, GA 31904, 404 682-0775; r. 7024 Winthrop Ct., Columbus, GA 31904, 404 323-5413

MOWINCKEL, Cheryl Haislip (Larry E); '71 MSW ; r. Box 4006, Vallejo, CA 94590

MOWRER, Mark Leslie, '76 BSA , r 165 Landsdowne Dr., Atlanta, GA 30328

MOWRER, Willie Mae Cook (O. H.); '27 ABJ , '28 MA ; r. 610 W Vermont, Urbana, IL 61801

MOWRY, James Bedell, Jr; '58 ABJ , '64 LLB ; Atty.; Arnall, Golden and Gregory, 1000 Fulton Fed. Bldg., Atlanta, GA 30303, 404 577-5100; r. 2573 Bent Brook Ct., Doraville, GA 30360, 404 451-6640

MOXLEY, Benjamin Lee, Jr; '51 BSAE ; r. Rt Box 24B, Starke, FL 32091

MOXLEY, Betty '51 (See Burch)

MOXLEY, Henry H., Jr; '61 BSPH ; Pharmacist; Claxton Pharmacy, 131 W. Taylor St., Griffin, GA, 404 227-2428; r. 936 Springer Drive, Griffin, GA 30223, 404 227-5004

MOXLEY, Katharine Patricia, '77 BSPH , Pharmacist; Middle Ga. Hosp., 888 Pine St., Macon, GA 31201, 912 743-1551, r 752 Malwood Drive, Macon, GA 31204, 912 742-5203

MOXLEY, Marie Dudley (Harry E. Jr); '54 BSED ; r 387 Folkstone Cir., Augusta, GA 30907, 404 860-1123

MOXLEY, Marilyn '57 (See Lanier)

MOXLEY, Patricia Ann; '64 BSED ; r. Box 30 Route 2, Cobbtown, GA 30420

MOYD, T. Kay Langley (William R.); '68 BSED ; Tchr., Phys. Ed.; Northwest HS, Dalton, GA 30720; r. 108 Cessna Dr., Dalton, GA 30720

MOYE, Alexander N., Jr; '53 BSA ; Capt.; Eastern Airlines, Atlanta Airport, Atlanta, GA; r. 118 Highlands Hill Rd., Riverdale, GA 30296, 404 997-0041

MOYE, Daniel Clark; '57 BSPH ; Owner; Moye's Pharmacy, 118 Smith St., Tennille, GA 31089, 912 854-7375; r. PO Box 371, Tennille, GA 31089, 912 854-7703

MOYE, Daniel Dickerson; '76 BS ; r. PO Box 70, Swainsboro, GA 30401

MOYE, David Cody; '38 BSA ; r. Barwick, GA 31720

MOYE, David Michael; '73 BSA ; r. Rt 2 Box 119, Adel, GA 31620

MOYE, Dawn '69 (See Lott)

MOYE, Edna Barker (Joseph F.); '70 MED ; Media Spec.; Norman Park Sch., PO Drwr. B, Norman Park, GA 31771, 912 769-3514, r Box 175, Norman Park, GA 31771, 912 769-3639

MOYE, Evera Shiver (Thomas E. Jr); '71 BSHE ; Homemaker; r. Rt. 1, Box 119, Newton, GA 31770

MOYE, Frances Louise '69 (See Register)

MOYE, George William, III; '76 BS ; r. Rt. 1, Gordon Rd., Milledgeville, GA 31061

MOYE, Georgena Woodruff (Andrew Clinton); r 809 Cooper Ave, Columbus, GA 31906

MOYE, Hayden Hugh; '64 BSPH ; r. Route 2 Box 46, Leary, GA 31762

MOYE, Henry Allen, '73 JD , Asst Dist Atty , Atlanta Judicial Circuit, Fulton Cnty. Courthouse, Atlanta, GA 30303; r. 117 Woodlawn Ave , Decatur, GA 30030, 404 378-1567

MOYE, Homer Darrell; '69 BBA ; r. 894 Green Oak Terr, Macon, GA 31204

MOYE, James Robert; '76 JD ; Atty.; Cartledge, Cartledge and Posey, PO Box 25, 1024 Second Ave Columbus GA 31902 404 324-3674 r 2867 Techwood Drive, Columbus, GA 31906, 404 561-8797

MOYE, John Holt; '36 BSC ; Pres., Blue Cross and Blue Shield of Ga., PO Box 7368, Columbus, GA 31908, 404 571-5401; r. 2867 Techwood Dr., Columbus, GA 31906, 404 561-8797

MOYE, Julia Dean '63 (See Poppell)

MOYE, Lillian H '66 (See Tanner)

MOYE, Lonnie John, Jr; '36 BSC ; r. 610 W Church St, Sandersville, GA 31082

MOYE, Mary Catherine '30 (See Hatcher)

MOYE, Dr Norman; '71 MED , '75 EDD ; Assoc Dir Ctr for Educ Improvement Univ of Ga G 12 Aderhold Hall, Athens, GA 30602, 404 542-1821 r 145 B Cross Creek Pl Athens, GA 30605, 404 549-5949

MOYE, Pamela [illegible] '75 BSED ; r. 1748 Tumark Dr., Macon, GA 31206

MOYE, Rebecca Churchill Cheves (Daniel D); '75 BSED ; r. Harbec, Union Point, GA 30669

MOYE, Robert James, Jr; '67 BSA ; r. 551 Commanche Place, Macon, GA 31204

MOYE, Russel Craig; '74 BSAE ; r. 1225 Church St, Apt D-2, Decatur, GA 30030

MOYE, Thomas Eldred, Jr; '70 BSA ; Dist Field Rep., Ga. Farm Bur. Federation, PO Box 7068, Macon, GA 31204; r. Rt. 1, Box 119, Newton, GA 31770, 912 734 5281

MOYER, Oliver Cameron; r. 42 SE 151st Ave, Portland, OR 97233

MOYERS, Debra Jean; '77 ABJ ; r. PO Box 427, New Market, VA 22844

MOYERS, Walter Hubbard, '58 BSF , '61 MF , r. c o Lassen Jr Collg, 1100 Main St, Susanville, CA 96130

MOYLAN, Audrey '54 (See James)

MOYLE, Marcia Ann, '76 AB , Graduate Asst , Univ of S Fla Coll of Soc and Behavioral Sci , Dept o, Tampa, FL 33620, 813 974-2384; r. 308 Brentwood Dr , Temple Terrace, FL 33617, 813 988 3337

MOYLE, William Robert; '54 MA ; r. 308 Brentwood Dr , Temple Terrace, FL 33617

MOYNAHAN, Ms Nancy Elaine; '73 BS ; r. 203 N Wayne St., Apt. 1, Arlington, VA 22201

MOZER, Joanne Patricia '77 (See Schreiber)

MOZINGO, Jerry Lee; '64 BBA ; r. 521 Chestnut St., Rock Hill, SC 29730

MOZLEY, Elizabeth H. Mooney (Claude D.); '75 AB ; TV Programming Spec.; Univ. of Ga., Ctr. for Continuing Educ., Athens, GA 30602, 404 542 1824, r. 490 Morton Ave., Athens, GA 30605, 404 549 7302

MOZLEY, Kathryn Riley (Robert E.); '49 BBA ; Homemaker; r. 2376 Burnt Creek Rd., Decatur, GA 30033

MOZLEY, Robert Edward, '48 AB , Atty , Pvt Practice; r. 2376 Burnt Creek Rd., Decatur, GA 30033, 404 636 7913

MRACHEK, David Arthur; '69 BBA ; r. 9602 NW 38th Cir., Pompano Beach, FL 33060

MRAVIC, Cheryl '71 (See Sopko)

MROK, Carolyn Butler (Edmund F.); '67 AB ; r 3663 White Birch, Memphis, TN 38118

MROK, Edmund F.; '66 BBA ; r. 3663 White Birch, Memphis, TN 38118

MRVOS, Samuel Raymond; '54 BSED , '58 MED ; r Univ of Ga Athl Dept, Box 1472, Athens, GA 30601

MUCHA, Richard Denis; '62 BSA , Sales Rep., Bliss Exterminating Co., 152 Temple St., New Haven, CT, r 291 Foxwood Rd. N, Guilford, CT 06437, 203 453 4522

MUCKENFUSS, Eileen '62 (See Moseley)

MUDGAL, Dr Vamanmurti G , '72 PHD , Chief, Pesticide Residue Sec , Marshall Durbin Lab , 111 Millsaps St., Jackson, MS 39202, 601 969-1248, r 3175 Robinson Rd Apt B 15, Jackson, MS 39209, 601 922-5434

MUDICK, Nicholas, '54 BSF ; r. 610 Margaret St, St Marys, GA 31558

MUDTER, George E.; '49 BSPH ; Vice Chmn.; Bank of Manchester, Manchester, GA 31816; r. 507 3rd St , Manchester, GA 31816, 404 846-9639

MUDTER, George Emil, Jr, '72 JD , Atty , Bartholomew, Cleary and Mudter, First American Ctr., 28th Floor, Nashville, TN 37238; r. 907 Lynwood Blvd , Nashville, TN 32705

MUDTER, Patricia Anne, '66 AB ; r. 507 Third St, Manchester, GA 31816

MUDTER, Sarah F. Peters (George E.); '42 BSHE ; r 507 3rd St , Manchester, GA 31816, 404 846 9639

MUECKE, Mary Thomason (Stephen R.), '68 BFA ; Freelance Artist; r 6700 Pine Mill Lane, Atlanta, GA 30328, 404 252 4343

MUECKE, Susan Pyeatt, '76 MED , r 776 Winchester Cir., Macon, GA 31204

MUELLER, Anne O'Quin (Hans K.); '51 BS ; r. 13013 Hermitage Rd., Savannah, GA 31406, 912 925 2219

MUELLER, Ellen Elizabeth, '75 BFA , r 4945 Springfield Drive, Dunwoody, GA 30338

MUELLER, Richard Spencer, '67 BSED ; r. Rt 4, Blakely, GA 31723

MUELLER, William Carl; '61 LLB ; r. 817 Metcalf St, Augusta, GA 30904

MUENCH, Sally Boyd; '73 MED , '74 EDS ; r. 2610 Mirror Lake Dr , Fayetteville, NC 28303

MUESSLE, Mary '69 (See Dale)

MUGGRIDGE, Melanie Ann; '73 BSED ; r Bainbridge Road, Camilla, GA 31730

MUGGRIDGE, Raymond T , Jr, '47 BBA , President, Chief Exec Ofcr , Bank of Camilla, 50 E Broad St., Camilla, GA 31730, 912 336 5225, r Bainbridge Rd., Camilla, GA 31730, 912 336 8061

MUGGRIDGE, Sara (See Jernigan)

MUGGRIDGE, W H , '51 MED , r Rt 4, Box 177, Cairo, GA 31728

MUGGRIDGE, William C , '50 BSA , '72 MED , r 2609 Pine Manor, Albany, GA 31705

MUGHARBEL, Mokhless K , '61 BSA , r 1211 Ann, Dixon, IL 61021

MUGHARBEL, Mrs Said, '63 BSED ; r. 31 Bashura, Hama Syria

MUGLESTON, Dr William Frederick; '72 PHD , Chmn , Soc and Behavioral Sci Div., Mountain View Coll , r 4849 W Illinois Ave , Dallas, TX 75211, 214 330 0115

MUHA, Kenneth M , '67 BSPH , r Box 81 Happy Valley Rd, South Williamson, WV 25661

MUHA, Richard Barry; '69 BS , Tchr., Coach; Little Rock Sch System, Markham St., Little Rock, AR, 501 376 3319; r. 2000 Oldersgate Road, Little Rock, AR 72205, 501 225 9192

MUHA, Susan Maloney (Richard), '70 BSED , Dir., Children and Youth Programs, Soc Svcs.; Aldersgate Inc., 2000 Aldersgate Rd., Little Rock, AR 72205, 501 227-6480; r. 2000 Aldersgate Road, Little Rock, AR 72205, 501 225-9192

MUHL, Reginald Martin; '75 MSW ; r. 6417 Michael Drive, Rt. 2, Lizella, GA 31052

MUHL, Verna Jane Rinderknecht (Reginald Martin); '75 MED ; r. 6417 Michael Dr Rt 2, Lizella, GA 31052

MUIA, David Howard, '74 AB , Asst , Alumni Relations; Univ. of Ga., Alumni House, Athens, GA 30602, 404 542 2251; r. 347 Chalfont Dr., Athens, GA 30606, 404 546 5489

MUIR, Douglas Dordon, Jr; '67 BBA ; r. 3270 Cochise Drive, Atlanta, GA 30339

MUIR, Maj James Irvin, III, '72 MBA , Dir , Combined Arms Training; US Army, Germany; r HHC 7th ATC, APO New York, NY 09114

MUIR, Mrs Jeffrey Shepard; '72 AB ; r. TSC Box 2289, APO New York, NY 09289

MUIR, Jeffrey Shepard; '72 AB ; r. TSC Box 2289, APO New York, NY 09289

MUIR, Dr John Wallace; '70 PHD ; VP; Indian River Comm. Coll., 3209 Virginia Ave., Ft Pierce, FL 33450, 305 464 2000; r. 7001 St Lucie Ave., Ft Pierce, FL 33450, 305 464-1537

MUIR, Martha Anne; '77 BS ; Student; r. 2485 Shallowford Road NE, Atlanta, GA 30345, 404 634-6045

MUIR, Maureen Barrett; '76 BSED ; Tchr., DeKalb Cnty Bd. of Educ., Atlanta, GA; r. 6585 Sentry Hill Trail, Atlanta, GA 30328, 404 255-4862

MUIR, Sara (JoJo) Mattingly (Anthony M.); '66 AB , Free Lance Writer; Allentown Call-Chronicle, 101 N Sixth St., Allentown, PA 18101; r. 2444 Allen St., Allentown, PA 18104, 215 434-0342

MUIR, Valerie Jean; '75 AB ; Grad. Stud.; Ga. St Univ.; r. 3622 Montreal Creek Cir., 6-232, Clarkston, GA 30021, 404 296-9320

MUIRHEAD, Barbara Louise; '68 ABJ , Stewardess; Delta Air Lines, Inc , Atlanta Hartsfield Intl Airport, Atlanta, GA, 404 762-2321; r. 2646 Briarwood Dr , Marietta, GA 30067, 404 977-0715

MULDER, Donna Lynn Spratlin (David L.); '70 MSW ; r. 3475 Towanda Tr., College Park, GA 30349, 404 762-1721

MULES, Dr Donald Elmer; '54 DVM ; r. Phoenix, MD 21131

MULFORD, Margaret '67 (See Hover)

MULHERIN, Alice M. Cartledge (Anthony T.); '29 ABED ; r. 2735 Henry St., Augusta, GA 30904, 404 733-5040

MULHERIN, Ann Hilton Collins (William B.); '56 BSED ; r. 135 Wexford Place, Athens, GA 30606

MULHERIN, Barbara '60 (See Scott)

MULHERIN, Bernard Joseph; '59 LLB ; r. 1004 Monte Sano Ave, Augusta, GA 30904

MULHERIN, Charles M., Jr; '65 AB ; r. 13 Palmetta Rd, Charleston, SC 29407

MULHERIN, John Harold, Jr; '55 BBA ; Owner; Indust. Real Estate; , Same as Residence; r. 705 Washington Ave., Savannah, GA 31405, 912 355 8508

MULHERIN, Dr Joseph A , Jr, '55 BS , r 711 E 44th St, Savannah, GA 31405

MULHERIN, Dr Joseph L.; '42 BS ; Physician, Gen Surgeon; Pvt. Practice, 1467 Harper St., Augusta, GA 30902, 404 724-4014; r. 2212 Crestwood Dr., Augusta, GA 30904, 404 736-0175

MULHERIN, Katherine K. Sheridan (Charles M., Jr); '65 BSED ; r. 13 Palmetta Rd, Charleston, SC 29407

MULHERIN, Kathryn Beverly; '70 BFA ; r. 2421 Walton Way, Augusta, GA 30904

MULHERIN, Louis, III; '76 BBA ; Secy.; Mulherin Lumber Co., 625 13th St., Augusta, GA 30903, 404 422-8351; r. PO Box 1644, Augusta 30903, 404 738 4468

MULHERIN, Mae; '70 MA ; r. 100 Ashley Cir, Tara Apt 116-1, Athens, GA 30601

MULHERIN, Rita Almond (Louis); '77 AB ; Teller; First Natl Bank of Augusta, 801 Broad St , Augusta, GA 30909, 404 722-5311; r. 252 Timberbrook Cir., Apt. 10, Augusta, GA 30309, 404 738-4468

MULHERIN, Dr William B.; '57 BS ; r. 135 Wexford Place, Athens, GA 30606

MULINIX, Judith Dill (Rufus E. Jr); '68 BSED ; r. Towhee, Rt. 1, Kingston, GA 30145, 404 336 5478

MULINIX, Martha Hefner (Rufus E.); '71 EDS ; Homemaker, r Route 1, Kingston, GA 30145, 404 336-5269

MULKEY, Annie Laura '64 (See Pace)

MULKEY, Arnold Peel, Jr, '62 BS , r Medical College Of, Ga Dept of Urology, Augusta, GA 30902

MULKEY, Deborah Yvonne '75 (See Thompson)

MULKEY, Fred Paul; '64 BSED ; r. Route 2, Dalton, GA 30720

MULKEY, George Jackson; '63 BSA , '66 MS ; r. Rt 2 Box 274, Dalton, GA 30720

MULKEY, Iona (Shorty) '39 (See Martin)

MULKEY, Janis Elaine '70 (See Bullock)

MULKEY, Jessica Kim; '76 BSED ; Tchr.; Gwinnett Cnty Bd of Educ., Lawrenceville, GA 30245, 404 921 2874; r. 317 Alcova St., Monroe, GA 30655, 404 267 6300

MULKEY, Kathryn (See Bridges)

MULKEY, Lee Alexander; '69 BSAE , '71 MS ; r. Rt 1, Demorest, GA 30535

MULKEY, Leslie Nan '75 (See O'Kelley)

MULKEY, Marcia E , '67 AB , '68 MA , r 165 Honeysuckle Court, Winterville, GA 30683

MULKEY, Lt Mark Catlett, '71 BS , r Route 2, Warwick, GA 31796

MULKEY, Mildred Stamey (G. L.); '63 MED ; Retired Foreign Lang. Tchr.; r. Rt. 1, Demorest, GA 30535, 404 778 2551

MULKEY, Susan Marie Hogan (John R.); '76 MED , Tchr Flat Shoals Elem Sch , Flat Shoals Rd , Conyers, GA 30207, 404 483 5136, r 1315 Upper Smyrna Rd., Conyers, GA 30207, 404 922 4258

MULL, Brenda Lee; '68 BSHE ; r. Route B Box 48, Morganton, GA 30560

MULL, Carolyn Louise Griggs (Charles R.); '70 AB , Homemaker; r. 4719 Central Dr. 1A, Stone Mountain, GA 30083

MULL, Darryl Clinton; '70 ABJ ; r. 3330 Ridge Ave Apt K-2, Macon, GA 31204

MULL, Donna Carol; '70 BSHE ; r. 1424 Willowlake Dr NE, Atlanta, GA 30329

MULL, John Roger; '71 BSFR ; Registered Rep., A L Williams and Assocs , Inc , 104 E Sixth Ave , Rome, 404 295-5427; r. 101 A Harvey St., Rome, GA 30161, 404 291-0316

MULL, Rev Judson Gary; '72 BBA ; Asst. Minister; Emmanuel Epis. Church, 498 Prince Ave., Athens, GA 30601, 404 543-1294; r. 155 Jarnagin Dr., Univ. Heights, Athens, GA 30605, 404 353-2623

MULL, Kenneth Leroy; '65 AB ; Sales; Sears, Roebuck and Co., 3655 Coral Way, Coral Gables, FL 33134, 305 444-3511; r. 9061 SW 156th St Apt. 43, Miami, FL 33157, 305 235-4555

MULL, Marion Allen; '74 BSA ; r. 18 Terrace Ave., Lindale, GA 30147

MULL, Martha Jeanne '47 (See Green)

MULL, Mary Mcdonald '49 (See Tillman)

MULL, Wilbur Charles; '63 BSA , '65 MS ; r. Route 3, Athens, GA 30605

MULL, William Edwin; '53 LLB ; Atty.; Pvt. Practice, 103 American Fed. Bldg., Macon, GA 31201, 912 742-1310; r. Needlecrest Dr., Gray, GA 31032, 912 986-5655

MULLALLY, F. Jones Glover (James C.); '52 BFA , Ins. Agt.; Glover Ins. Agcy., 1 Spring St., Newnan, GA 30263, 404 253-5580; r. 94 La Grange St., Newnan, GA 30263, 404 253-3529

MULLAN, Billie '74 (See Farris)

MULLAN, Ms Mary Susan; '77 BFA ; r. 305 Greencrest Dr., Athens, GA 30601

MULLEN, Cynthia J. Shields (David J. Jr); '76 BSED ; Supportive Living Coord.; Oconee Mental Health Program, Freeman 1 East C.S.H, GA 31062, r. UGA Married Housing, Athens, GA 30601

MULLEN, Dr Joseph Francis, Jr, '76 DVM , r 11208 Arbutus Ave., Bradshaw, MD 21021

MULLEN, Louis Edwin; '57 BBA ; Prof.; East Tenn. St Univ , Johnson City, TN 37601, 615 929 4432; r. Rt. 7, Fairlawn Dr., Johnson City, TN 37601, 615 926-9952

MULLEN, Marie Hope '70 (See Lester)

MULLEN, Mary Virginia Truitt (Michael Arthur); '70 MS ; r. 9229 Garland Dr, Savannah, GA 31406

MULLEN, Dr Michael Arthur; '66 BSA , '67 MS , '70 PHD ; Research Entomologist; USDA, ARS, Stored Products Insect Research and Dev. Lab., PO Box 22909, Savannah, GA 31403, 912 233-7981; r. 9229 Garland Dr., Savannah, GA 31406, 912 355 8625

MULLEN, Rosemary Eckles; '76 MED ; r. 147 Chinquapin Way, Athens, GA 30601

MULLEN, Sarah Fayard; '71 BSED ; r. 2550 Hargrove Rd #6303, Smyrna, GA 30080

MULLENDORE, Jane '75 (See Wilson)

MULLENNIX, Cynthia Jane; '73 ABJ ; Copy Editor; McGraw-Hill Publications, Textile World Magazine, 1175 Peachtree St., Atlanta, GA 30361, 404 892 2868; r. 2793 Peachtree, Apt. 9, Atlanta, GA 30305, 404 262-3185

MULLER, Barbara Jean '68 (See Tromly)

MULLER, Edward John, '73 MAED , Prof Architectural Engr Tech. Dept.; Southern Technical, Marietta, GA 30060, 404 424-7252; r. 4122 Ashford-Dunwoody Rd., Atlanta, GA 30319, 404 457 3921

MULLER, Joseph Charles; '52 BBA ; Pres., Treas.; Joseph C. Muller, Inc., PO Box 22157, Savannah, GA 31403, 912 233-1135; r. 120 E. 46th St., Savannah, GA 31405, 912 236-3927

MULLER, Sarah (Peggy) Denney (John S.); '66 BS ; Homemaker; r. 308 Martin Lane, Lookout Mountain, TN 37350, 404 820-9478

MULLER, Thomas McDowell, Jr; '74 AB ; r. 253 15th St., NE, Atlanta, GA 30309

MULLER, Mrs Wolfgang; r. Lohmeyerstr 28, 66 Saarbrucken Germany

MULLIGAN, Dr Benjamin Edward; '58 ABJ ; Assoc Prof., Dept. of Psych.; Univ. of Ga., Athens, GA 30602, 404 542-4983; r. 165 Spruce Valley Rd., Athens, GA 30605, 404 548-2676

MULLIGAN, Jackie Davidson (James C.); '63 AB ; Homemaker; r. 5408 Cedarwood Dr., Raleigh, NC 27609, 919 787 8892

MULLIGAN, James Robert; '42 BSF ; Exec. VP; Contract Staffing, 11311A Dolley Madison Blvd., Mc Lean, VA 22101, 703 821-8383; r. 4600 Duke St., Apt. 1610, Alexandria, VA 22304, 703 751 0395

MULLIGAN, Margaret Wood (Robert C.); '50 BFA ; Underwriter, Personal Lines; Safeco Ins. Co. of America, 1551 Juliette Rd., Stone Mountain, GA, 404 469-1111; r. 1826 Winchester Trl., Chamblee, GA 30341, 404 457 7481

MULLIGAN, Dr Michael Valentine; '72 PHD , Regl Dir.; American Coll. Testing Program, 1098 S Milwaukee Ave., Wheeling, IL 60090, 312 541 1230; r. 423 E. Mayfair Rd., Arlington Heights, IL 60005, 312 394-2988

MULLIGAN, Patricia '65 (See Parks)

MULLIGAN, Patrick (Patsy) Parker (Kenneth P.); '68 MED ; Instr., Hist.; Anderson Coll., Boulevard, Anderson, SC 29621, 803 226-6181; r. 309 Myrtle Ave., Belton, SC 29627, 803 338-6982

MULLIGAN, Robert Crouch; '50 BFA ; Pres.; Ga Architectural Products Co., 700 Antonne St., Atlanta, GA 30318, 404 355-8466; r. 1826 Winchester Trl., Chamblee, GA 30341, 404 457 7481

MULLIKIN, Dr James Thomas; '70 DVM ; Veterinarian; Self Employed, 503 Ross Ave., Easley, SC 29640, 803 859-3518; r. PO Box 541, Easley, SC 29640, 803 859 2628

MULLIKIN, Kathryn Hope Herring (James T.); '70 BBA ; Sales Rep.; R. J. Reynolds Tobacco Co.; r PO Box 541, Easley, SC 29640, 803 859-2628

MULLIN, Albert Lawton; '68 BBA ; Pres.; Old Town Co., 1546 Magazine, New Orleans, LA 70118, 504 897-6477; r. 6029 Garfield, New Orleans, LA 70118, 504 895-1403

MULLIN, Ann '51 (See Fowler)

MULLIN, Dr Jennie Germann, '70 EDD , Asst Prof., Math.; Newcomb Coll., Tulane Univ., New Orleans, LA 70118, 504 865-4414; r. 1417 Focis St., Metairie, LA 70005, 504 837-0437

MULLIN, Kathleen '75 (See Gratzek)

MULLINAX, Linda '65 (See Underwood)

MULLINAX, Sharon Margaret Lyle (Philip); '70 AB , '76 MED ; r. Central State Hospital, P O Box 65, Milledgeville, GA 31062

MULLING, Claude R.; Retired Pres., Mulling Ford Co.; r. Rt. 4, Box 376A, Baxley, GA 31513, 912 367 4701

MULLING, Ms Dorothy O'Loughlin; '77 BSED ; r 1101 Meridian Drive, Savannah, GA 31406

MULLING, Esther L Barnes (George W); '44 BBA , r. 2321 Robinson Rd, Marietta, GA 30062

MULLING, Frank Hill; '39 ABED , '49 BBA ; r. 541 Magnolia Avenue, St Simons Island, GA 31522

MULLING, John Isaac; '58 BS ; Pres.; Midville Tool and Die Co., Inc., PO Box 274, Midville, GA 30441, 912 589 7250, r Rt 1, Midville, GA 30441, 912 589 7516

MULLING, Kathryn Zimmerman (Michael F.); '75 BBA , Acct , Texaco, 59 Executive Pk SNE, Atlanta, GA; r. 6258 Green Hill Dr. Apt. 8, Norcross, GA 30071

MULLING, Michael Francis; '72 BBA ; Ins. Sales, Lincoln Natl. Life, 3715 Northside Pky., Ste. 400, Atlanta, GA 30327, 404 266-1832; r. 2552 Marcia Dr., Lawrenceville, GA 30245, 404 972-8762

MULLING, Hon Victor H.; '39 MA ; Sr. Judge, Municipal Court of Savannah, 104 E. Oglethorpe Ave., Savannah, GA 31401, 912 232-0578; r 7405 Harrock Hall Dr., Savannah, GA 31406, 912 355 9716

MULLINIX, Alice Dean Scott (Eston Edward); r Canon, GA 30520

MULLINIX, Richard B.; '52 BBA ; Comptroller, Housing Authority of Savannah, 200 E. Broad St., Savannah, GA 31405, 912 233-3053; r. 217 East 66th St., Savannah, GA 31405, 912 355-7770

MULLINO, John Howard; r. 1313 Rogers St, Savannah, GA 31401

MULLINO, Mary L '35 (See Clason)

MULLINS, Alice Swint (Henry A.); '43 BBA ; Clerk; US Postal Svc., Hamilton, GA 31811; r. PO Box 38, Pine Mountain, GA 31822, 404 663-2250

MULLINS, Beatrice '40 (See Barry)

MULLINS, David James, '66 BSA , Production Mgr.; FRITO LAY, Inc., Peachtree Indust. Blvd., Chamblee, GA, 404 455-6464; r. 1716 Corinth Cir., Stone Mountain, GA 30087, 404 469-1211

MULLINS, Elizabeth (Betty) Corry (Alvin J.); '61 BSHE ; Tchr., Home Econ.; Forest Park Sr. HS, 5452 Phillips Dr., Forest Park, GA 30060, 404 366-5970; r. 6639 Peacock Blvd., Morrow, GA 30260, 404 961-5891

MULLINS, Emmette Reid; '68 MED ; r. Rt 3, Elks St, Winder, GA 30680

MULLINS, Frances C Morrison (Clarence, Jr); '46 AB ; r. 120 S Mcgregor Ave, Mobile, AL 36608

MULLINS, Harold Eugene, '70 MED , r 1820 Sevilla Blvd #109, Atlantic Beach, FL 32233

MULLINS, Henry Alfred; '42 BSA ; Retired Cdr USNR; , Pine Mountain, GA 31822; r. PO Box 38, Pine Mountain, GA 31822, 404 663-2250

MULLINS, James Patrick; '73 AB ; r. 2120 Rosemary Lane, Columbus, GA 31903

MULLINS, James Ronald, Jr, Atty , Fulcher, Hagler, Harper, and Reed, PO Box 1484, Augusta, GA 30903, 404 724-0171; r. 3006 Stratford Dr., Augusta, GA 30909, 404 738-7979

MULLINS, James Ronald, Jr; '73 AB , '76 JD ; r. Fulcher, Hagler, Harper & Reed, 520 Greene St, Augusta, GA 30903

MULLINS, Dr James William; '67 MED ; Supt.; Pike Cnty. Sch. System, 404 567-8489; r. PO Box 386, Zebulon, GA 30295, 404 567-8714

MULLINS, Dr James William; '76 EDD ; r. 365 University Drive, Athens, GA 30601

MULLINS, Janice C. '75 (See Ryals)

MULLINS, John David; '72 BS ; Staff Architect; Merry Companies, Inc., PO Box 1957, Augusta, GA 30403, 404 722-6831; r. 2905 Arrowhead Dr., Apt. B3, Augusta, GA 30909, 404 736-3472

MULLINS, Karen Sue '76 (See George)

MULLINS, Lester Eugene; '56 BSED , '62 MED ; Headmaster; Nathaniel Green Acad., Siloam, GA, 404 467-2147; r. Route 1, Mansfield, GA 30255, 404 557-2818

MULLINS, Lottie Carr; '38 AB ; r. 2749 Hillcrest Ave., Augusta, GA 30904

MULLINS, Marcia Hall (Harlie F. Jr); '59 MED ; Reading Cnslt.; DeKalb Cnty. Bd. of Educ., 955 N Indian Creek, Clarkston, GA 30021, 404 296 2317; r. 3604 Greentree Farms Dr., Decatur, GA 30034, 404 289-7429

MULLINS, Mary Jo Humphries (James R.); '74 BMUS , Pvt Piano Tchr , Kndgtn Aide, Westminster Sch., 3067 Wheeler Rd., Augusta, GA 30909, 404 738-1401; r. 3006 Stratford Dr., Augusta, GA 30909, 404 738-7979

MULLINS, Mary Teresa; '74 BSED ; Speech Pathologist; Ga. Easter Seals Soc., PO Box 852, Calhoun, GA 30317, 404 629-7850; r. 273 N Colonial Homes Cir. NW, Atlanta, GA 30309, 404 351-1236

MULLINS, Nettie '39 (See Bickers)

MULLINS, Lcdr Ralph, II, '63 BS , r 10216 Jeraback Drive, San Diego, CA 92131

MULLINS, Spencer G., Jr; '48 BSPH ; Physician; Pvt. Practice, 404 428-0462; r. 605 Campbell Hill St., Marietta, GA 30060, 404 427 5677

MULLINS, Steven Andrew; '73 BBA ; r. 563 Blvd., Salem, VA 24153

MULLINS, Susan Edna Whitlock (Harry M.); '74 AB ; Tchr.; Central HS, 160 McIntosh St., Newnan, GA, 404 253 1310, r Rt 6 23 Little John Way, Newnan, GA 30263, 404 251-3608

MULLINS, Susan W. Palmer (David J.); '69 BSED ; Homemaker, r 1716 S Corinth Cir, Stone Mountain, GA 30087, 404 469-1211

MULLINS, William Albert, Jr; '74 BBA ; Mgmt Trainee; Nalley Chevrolet Co., 2555 Stewart Ave., Atlanta, GA, 404 766-1661; r. 1392 Christmas Lane, Atlanta, GA 30329, 404 634-2539

MULLINS, William Thomas; r. 119 C SE, Winter Haven, FL 33880

MULLIS, Alice Averill; '73 MED ; Retired Tchr.; r. 2727 N. Atlantic Ave., Apt. 212, Daytona Beach, FL 32018, 904 672-7904

MULLIS, Anthony Wayne (Tony); '75 MS ; Fishery Biologist; N. Car. Wildlife Resources Comm., 325 N. Salisbury St., Raleigh, NC 27611; r. 104 Emily St., Elizabeth City, NC 27909, 919 338-2944

MULLIS, Charles William; '55 BSPH ; Asst. Dir., Pharmacy; Univ Hosp of Jacksonville, 655 W Eighth St., Jacksonville, FL 32205, 904 358-3272; r. 4759 College, Jacksonville, FL 32205, 904 387-1037

MULLIS, David Franklin; '68 BBA ; Asst. Indust. Relations Mgr.; Pabst Brewing Co., PO Box 1013, Pabst, GA 31069, 912 987-3639; r. 1733 Greenwood Cir., Perry, GA 31069, 912 987-4049

MULLIS, Donald Wayne; '72 MED ; r. 504 E Valencia St, Lakeland, FL 33801

MULLIS, Douglas Asa; '72 BS ; Mktg. Support Rep.; Intl. Business Machines, 1850 Hwy. 7, Charleston, SC 29407, 803 556-5550; r. 1065 Wellington Drive, Charleston, SC 29412, 803 795-4206

MULLIS, Doyce Eugene, Jr; '76 BSA ; r. Rt. 5, Box 207, Eastman, GA 31023

MULLIS, E Thaxton; '45 BSA ; r. 103 Springdale, Dublin, GA 31021

MULLIS, Elbert N., Jr; '61 BBA ; Controller; Coca-Cola Bottling Co. United, Inc., 3301 11th Ave. N., Birmingham, AL 35234, 205 252-9450; r. 2209 Mountain Creek Tr., Birmingham, AL 35226, 205 822-3977

MULLIS, Emily R. Anthony (Graden); '76 MED ; Tchr.; Coosa HS, Rt. 5, Alabama Rd., Rome, GA 30161, 404 232-0146; r. 123 Shoreline Drive, Rome, GA 30161, 404 232-8443

MULLIS, Emmie Faye; '71 BSED ; Guidance Couns.; Ga. Acad. of the Blind, St. Dept. of Educ., Marion, GA 31200; r. Route 1, Cochran, GA 31014

MULLIS, Eugene Parker; '66 BBA ; Admin. Ofcr.; US Environ. Protection Agcy., 345 Courtland St., Atlanta, GA 30308, 404 881-3274; r. 840 Valley Creek Dr., Stone Mountain, GA 30083, 404 292-5644

MULLIS, Filomena Tambuatco (Gerald S.); '74 EDS ; Dir , Reading and Learning Ctr , 4590 Northside Dr., Macon, GA 31210, 912 477-1960; r. 247 Idle Wild Rd., Macon, GA 31210, 912 477-6217

MULLIS, Fred Odell; r. 1874 Ridgeland Dr, Decatur, GA 30032

MULLIS, Graden; '59 MED , '71 EDS ; HS Principal; Armuchee Sch., Armuchee, GA 30105, 404 235-1100; r. 123 Shoreline Dr., Rome, GA 30161, 404 232-8443

MULLIS, Horace F.; '52 BBA ; Pres.; Saunders, Stuckey and Mullis, Inc., 304 Oak St., PO Box 309, Eastman, GA 31023, 912 374-3445; r. PO Box 309, 102 DeLacy St., Eastman, GA 31023, 912 374-3000

MULLIS, Horace Frederick, Jr; '75 BBA ; Student; Walter F. George Sch. of Law, Mercer Univ., Macon, GA 31207; r. 923 Glenridge Drive, Macon, GA 31211, 912 743-7370

MULLIS, Dr J. C.; '65 EDD ; Dir.; Rutland Ctr., 498 N. Polk St., Athens, GA 30601, 404 549-3030; r. 3875 Barnett Shoals Rd., Athens, GA 30601, 404 548-3976

MULLIS, John D; '67 BBA ; r. Box 215, Cochran, GA 31014

MULLIS, John Emory; '50 ABJ ; Pres.; Paragon Productions, 612-14 First Fed. S and L Bldg., Jacksonville, FL 32201, 904 353-9322; r. 3239 Dellwood Ave., Jacksonville, FL 32205, 904-389-2456

MULLIS, Dr Kenneth Duane; '76 DVM ; r. Rt 10 Pine Point B-2, Gainesville, GA 30501

MULLIS, Lawton Harrison, Jr; '73 MBA ; r. 5525 Old Colony Rd, Indianapolis, IN 46226

MULLIS, Louise Bramblett (David F.); '68 BSHE ; Homemaker; r. 1733 Greenwood Cir., Perry, GA 31069, 912 987-4049

MULLIS, Lynn Neil, Jr; '75 MED ; Vocl. Rehab Couns.; Ga. Dept. of Human Resources, Div. of Vocl. Rehab., Eastman, GA 31023, 912 374-2027; r. Rt. 1, Box 138, Rentz, GA 31075, 912 984-4376

MULLIS, Ms Margaret Espinosa; '77 BSPH ; r. B2 Pine Point Route 10, Gainesville, GA 30501

MULLIS, Marjorie Ann '74 (See Rabon)

MULLIS, Michael Ray; '76 BSPH ; Registered Pharmacist; Dart Drug, Inc., 3301 Pennsy Dr., Landover, MD 20785, 301 772-6000; r. 2249 Castle Rock Sq. 2B, Reston, VA 22091

MULLIS, Nathan Frank, Jr; '63 BSF ; r. Rt One, Chester, GA 31012

MULLIS, Neal Thomas; '75 BS ; r. 605 Pine Drive, Eastman, GA 31023

MULLIS, Norris N.; '59 LLB ; Branch Claims Mgr.; Cotton States Mutual Ins. Co., PO Box 5638, Athens, GA 30604; r. 280 Gentry Dr., Athens, GA 30601, 404 549-4216

MULLIS, Ophelia Carden (James H.); '67 BSHE ; Cnty. Ext. Agt.; Univ. of Ga., Co-op. Ext. Svc., PO Box 31, Wrightsville, GA 31017, 912 864-3373; r PO Box 1106, Dublin, GA 31021, 912 272-9425

MULLIS, Patricia '60 (See Davis)

MULLIS, Rayford W., Jr; '66 BSPH ; Owner; Adrian Pharmacy, Hwy. 80, Adrian, GA 31002, 912 668-4505; r. Adrian, GA 31002, 912 668-4506

MULLIS, Sarah Frances Cunningham (Lonnie C.); '51 BSED ; Snack Bar Mgr.; Stuckey's Pecan Shoppe, Concord, TN 37720; r. Campbell Station Road, Concord, TN 37720, 615 966-1873

MULLIS, Steve Dowling; '70 BBA ; r. Rt 8 Bells Ferry Road, Rome, GA 30161

MULLIS, William Dennis; '76 ABJ ; Grad. Student; r. 905 West Roanoke Dr., Fitzgerald, GA 31705, 912 423-2179

MULLIS, William Frederick, Jr; '73 ABJ ; r. 511 Durant Ave., Savannah, GA 31404

MULLIS, William Morgan; '75 ABJ ; r. Box 36, Moultrie, GA 31768

MULLOWNEY, Nancy Gayle '65 (See Sauer)

MULROONEY, Eugene Joseph; '56 BBA , '57 MBA ; r. 20246 Wells Drive, Woodland Hills, CA 91364

MULSON, Gary Dennis; '69 BSA , '71 MS ; Cultured Products Mgr.; Friendship Dairies, Belevere Rd., Friendship, NY, 716 973-3031; r. 94 Greenwich St., Belmont, NY 14813, 716 268-5459

MULVANE, Wendy Slygh (Donald J.); '65 BSED , '69 MED ; Homemaker; r. 1941 Wakefield Ct., Norcross, GA 30071, 404 449-9372

MUMFORD, Cheryl '72 (See Rogers)

MUMMERT, Floyd Edward; '52 BSED , '55 MED ; r. 13706-B 98 Ave, Sun City, AZ 85351

MUMPOWER, Ms Marlisa Mills; '76 MSW ; r. 15 Zephyr Drive, Asheville, NC 28806

MUMPOWER, Ralph C., III; '76 MSW ; Physological Soc. Worker; Family Couns. Svc., 331 College St., Asheville, NC 28801, 704 253-9314; r. 23 Westall Avenue, Asheville, NC 28804, 704 253-0649

MUNCIE, Carolyn Lee '65 (See Richards)

MUNCIE, Herbert Lee, Jr; '68 BS ; r. 1614 Mt Airy Ct, Crofton, MD 21114

MUND, Robin Myles; '63 BSA ; Sales Mgr.; Herbert Products, 180 Linden Ave., Westbury, NY 11590, 516 334-6500; r. 3 Farmstead Rd., Commack, NY 11725, 516 864-3689

MUNDAY, Addie I.; '28 ABED ; r. 310 Bay St, Auburndale, FL 33823

MUNDAY, Jane (See West)

MUNDAY, Warren Earl; '73 MBA ; r. 115 West Lockman Street, Ft Mill, SC 29715

MUNDELL, Lee Carter; '77 JD ; r. 334 Georgetown Drive, Athens, GA 30601

MUNDELL, Mary '67 (See Sanders)

MUNDELL, Ms Sarah Melissa; '77 JD ; r. PO Box 593, Darien, GA 31305

MUNDY, Charles Dodson; '51 BSA ; r. 9495 Fayetteville Rd, Jonesboro, GA 30236

MUNDY, Charles Louis, Jr; '64 BSPH ; Mgr., Pharmacist; Mundy Drug Co. Inc., PO Box 190, Tyrone, GA 30290, 404 461-4226; r. 104 Leisure Trail Rt. 1, Fairburn, GA 30213, 404 461-8511

MUNDY, D Marguerite '42 (See Frey)

MUNDY, Ms Deborah Diann Perry; '76 AB ; r. 21-H Riverpoint Apt, Gainesville, GA 30501

MUNDY, George Edward; '72 JD ; Atty., Assoc.; Mundy and Gammage, PO Box 930, Cedartown, GA 30125, 404 748-3870; r. Cedartown, GA 30125, 404 748-7712

MUNDY, Gwendolyn Brown (Ben); '76 MED ; Lang. Arts Coord.; Hall Cnty. Bd. of Educ., PO Box 1397, Gainesville, GA 30501, 404 536-6681; r. Route 1, Box 390, Oakwood, GA 30566, 404 532-8773

MUNDY, John Ellis; '17 AB , '18 LLB ; Retired US Atty., North. Dist. of Ga.; r. Box 216, Jonesboro, GA 30237, 404 478-7438

MUNDY, John Ernest, III; '62 BBA ; r. PO Box 188, Waynesboro, GA 30830

MUNDY, Joseph; '40 BSA ; Clerk, Superior Ct.; Clayton Cnty. Ct. House, Jonesboro, GA 30236; r 8968 Fayettville Rd., Jonesboro, GA 30236, 404 478-6149

MUNDY, M Carolyn '35 (See Shuman)

MUNDY, Margaret S. (See McKenzie)

MUNDY, Ottye Lee '52 (See Drury)

MUNDY, Sundae '72 (See Taylor)

MUNDY, Dr Thomas Maxwell; '72 BS ; Resident, Pediatrics; Stanford Univ. Hosp., Palo Alto, CA 94304, 415 851-7883; r. 844 Liberty St., Waynesboro, GA 30830

MUNDY, Warren Clay; '30 ABED ; r. 1218 Elm Ave, Americus, GA 31709

MUNDY, William W, Jr; r. Box 930, Cedartown, GA 30125

MUNFORD, Lillie S Davis (Dillard); r. 1065 W Paces Ferry Road NW, Atlanta, GA 30327

MUNGAI, Bonita '74 (See Austin)

MUNGER, Carme Ruth Fletcher (John Russell); '43 BSED ; r. 502 Sanders Rd SW, Huntsville, AL 35802

MUNHALL, Charles Richard, Jr; '70 ABJ , '72 MA ; Acct. Exec.; Bowes Hanlon Adv., Inc., 550 Pharr Rd. NE, Atlanta, GA 30305, 404 261-1900; r 1015 North Millard Way, Stone Mountain, GA 30088, 404 469-0038

MUNHALL, Michelle D. DeLong; '72 BSHE ; Home Economist; Atlanta Gas Light Co., 1219 Caroline St., Atlanta, GA, 404 522-8051; r. Stone Mountain, GA 30088, 404 469-0038

MUNK, Frances (See Tharp)

MUNN, Daniel M.; '71 MED ; r. 2803 Oakland Ave, Augusta, GA 30904

MUNN, Dr Edward Kenneth, Physician, Pvt Practice, 2919 Hamilton Rd., Columbus, GA, 404 322-4936; r. 1112 Jeanette Ave., Columbus, GA 31904, 404 323 2497

MUNN, Jan Gay; '73 MED ; r. 2803 Oakland Ave, Augusta, GA 30904

MUNN, Marilyn Leigh '66 (See Franck)

MUNN, Lt-Col Richard A., Jr; '42 BFA , Retired US Army; r. 108 Cascade Rd., Columbus, GA 31904, 404 327-6931

MUNNELL, John Faris, Jr, '77 AB , r 125 University Drive, Athens, GA 30601

MUNNIKHUYSEN, Walter F.; '74 BSED ; r. Rt 1 Box 650-B, Wilmington, NC 28401

MUNOZ, Judith '64 (See Evans)

MUNRO, Bursell Timothy; '75 AB ; r. Box 249, Midway, GA 31320

MUNRO, Capt Mark Flewellen; '69 BBA ; Operations Ofcr.; US Army, Dist. Recruiting Command, 3050 Presidential Dr., Ste. 105, Atlanta, GA 30340; r. Atlanta, GA 30340

MUNRO, Pamela Anne; '72 BSED ; Customer Svc. Admin.; S and H X-Ray Co., 1934 Cliff Valley Way, Atlanta, GA 30329; r. 2935 DeKalb Dr., Doraville, GA 30340, 404 451-5110

MUNRO, Tommie Faye; '73 MS ; Lab. Mgr.; Ga Dept. of Human Resources, 47 Trinity Ave. SW, Atlanta, GA 30334, 404 656-4781; r. PO Box 1240, Douglasville, GA 30133, 404 942-9814

MUNROE, Charles George; '74 BLA ; Landscape Architect; Town of Hempstead, 50 Clinton St., Hempstead Exec. Plz., Hempstead, NY 11550, 516 489-5000; r. 194 Smith St. 3Q, Freeport, NY 11520, 516 379-6356

MUNROE, Deborah Quelch; '72 AB ; r. 1658 Valley Ave., Mc Lean, VA 22101

MUNROE, Kathy; '71 BSED ; r. 3900 Tuxedo Road NW, Atlanta, GA 30342

MUNSON, Frankie Sanders (Raymond F.); r. 6537 Kings Chartr Rd., Reynoldsburg, OH 43068, 614 866-7255

MUNSON, Pamela Helon; '74 MED ; r. 5201 Atlanta Blvd Apt 113d, Jacksonville, FL 32207

MUNSON, Raymond F., Jr; '50 BBA ; r. 1707 63rd St, St Petersburg, FL 33710

MUNSON, Samuel Lyman; '72 BBA , '73 MBA ; r 4103 Macgregor Drive, Columbia, SC 29206

MUNZENRIDER, Frances Thomas (Robert F.); '66 AB , '70 MED ; Caseworker; Dauphin Cnty. Agcy., Protective Svcs., 17 N. Front St., Harrisburg, PA 17110, 717 255-2926; r. Box 28, Middletown, PA 17057, 717 944-5950

MUNZENRIDER, Dr Robert F.; '66 AB , '68 MA , '76 PHD ; Asst. Prof.; Penn. St. Univ., Middleton, PA 17057, 717 787-7746; r. Box 28, Middletown, PA 17057, 717 944-5950

MURA, Ryan Louis; '57 BBA , '58 MBA ; r. 3291 Henderson Ck Rd NE, Atlanta, GA 30341

MURAI, Dr Takeshi; '75 PHD ; Research Assoc.; Univ. of Ga. Skidaway Inst. of Oceanography, Coastal Plain Sta., Savannah, GA 31406, 912 352-1631; r. PO Box 13687, Savannah, GA 31406, 912 352-1670

MURATA, Dr Mitsuo; '75 PHD ; r. c/o Dept of Zoology, Uga, Athens, GA 30602

MURCHISON, James Frank, Jr; '69 BBA ; r. P O Box 86, Vidalia, GA 30474

MURDAUGH, Lamar L, Jr; '51 BBA ; r. McRae, GA 31055

MURDAUGH, Lamar Leonard; r. c o L L Murdaugh Jr, McRae, GA 31055

MURDAUGH, Robert Elwyn; '69 AB ; r. 1800 Floyd Ave, Richmond, VA 23220

MURDOCH, Constance '71 (See Rau)

MURDOCH, Joyce Marie; '76 ABJ ; r. 1241 Adams St., Macon, GA 31201, 912 742-6017

MURDOCK, Ann Elizabeth, '74 AB , r 3201 Henderson Mill Rd. Apt 9d, Atlanta, GA 30341

MURDOCK, Betty Carroll Pound (Elbert Cecil, Jr); '50 BFA ; r. 5722 Stillbrook Dr, Houston, TX 77096

MURDOCK, Ms Cynthia Hope; '77 BSPH ; r. Route 2 Box 51, Cochran, GA 31014

MURDOCK, Elbert Cecil, Jr; '50 BSED ; r. 5722 Stillbrook Dr, Houston, TX 77096

MURDOCK, Evelyn R. Williams; '72 BSED ; Retired Tchr.; r. 204 Indian Creek Drive, Monroe, GA 30655, 404 267-5886

MURDOCK, Lenson Franklin; '58 BSED ; r. 722 Oakview Sq, Warner Robins, GA 31093

MURDOCK, Melissa Ann Sewell (Donald S.); '77 BSED ; Tchr.; Floyd Cnty. Sch. System, Lindale, GA; r. 5 Terrace Ave., Lindale, GA 30147, 404 234-0609

MURDOCK, Paul Jackson; '56 BBA ; Prof. Hosp Spec.; Abbott Labs.; r. 3220 Vista Circle, Macon, GA 31204

MURELL, Phyllis Jane Brown (W. S.); '65 BFA ; Art Dir., Educ. Media; Ga. State Univ., University Plz., Atlanta, GA 30303, 404 658-3311; r. 4487 Binghamton Ct., Doraville, GA 30360, 404 451-0705

MURILLO, Mario, Rodriquez; '75 MS ; r. Facultad De Agron U De Co Rico, San Jose, Costa Costa Rica

MURKERSON, Larry Preston; '72 BSED ; r. 1011 Morningside Dr, Bainbridge, GA 31717

MURKERSON, Mary M Mims (Larry Preston); '72 BSED ; r. 1011 Morningside Dr, Bainbridge, GA 31717

MURKISON, Col Eugene C.; '59 BSA ; Prof. of Military Sci.; Kemper Military Scl. and Coll., Boonville, MO 66203; r. 619 Korn St., Boonville, MO 66203

MURLIN, Alma McWhorter (Jack F.); '47 BS ; Research Microbiologist; Ctr. for Disease Control, 1600 Clifton Rd., Atlanta, GA 30033, 404 633-3311; r. 427 Glenn Cir., Decatur, GA 30030, 404 373-4682

MURLIN, Jack Frost; Transmissions; Southern Bell Telephone Co., 992 Crescent Ave., Atlanta, GA, 404 874-1234; r. 427 Glenn Cir., Decatur, GA 30030, 404 373-4682

MURLLESS, Joyce Bogot (Richard S.); '71 MED , Infor. Coord., Wilderness Camp Trips; Wilderness SE Outfitters, Same as Residence; r. Rt. 3, Box 619, Whitfield Rd., Savannah, GA 31406, 912 355-8008

MURLLESS, Richard S.; '71 ; Pres.; Wilderness Southeast Outfitters, 133 Montgomery Crossroads, Savannah, GA 31406, 912 352-0331; r. Rt. 3 Box 619, Whitfield Rd., Savannah, GA 31406, 912 355-8008

MURNAN, Dr George E. Jr, 63 DVM , r Shannondale Farm, Glenwood, MD 21738

MURNANE, Michael Robert, '76 BS , r 422 Brookside Drive, Columbus, OH 43209

MURNIGHAN, James Michael; '60 BSA ; Ofcr. in Charge, Foreign Arrivals; USDA, Health and Protection, Meadville, PA 16335; r. Rt. 9, Box 664, Meadville, PA 16331, 814 336-5270

MURO, Dr James Joseph; '65 EDD ; r. MRB 61, Bangor, ME 04401

MURPH, Edith '36 (See Randolph)

MURPH, Ignatius Few; '39 BSA ; r. Marshallville, GA 31057

MURPH, Judy '73 (See Smith)

MURPH, Lee Stewart; '74 BSFR ; r. Route 2 Box 68A, Cottondale, FL 32431

MURPH, Ruth '44 (See Mattox)

MURPH, William Edgar; '69 BSF ; r. Rt 1 Box 403, Sellers, SC 29592

MURPHEY, A Vivien '55 (See Thomas)

MURPHEY, Edward Lee; Retired VP, Conklin Tin Plate Metal Co.; r. 1873 Greystone Rd. NW, Atlanta, GA 30318, 404 355-5176

MURPHEY, George Walter; '24 BSA ; r. 218 Walnut St, Springfield, TN 37172

MURPHEY, Harriett A. '65 (See Durkee)

MURPHEY, James Carswell (Jim); '22 BSCE ; Retired Purchasing Agt., Batson Cook Co.; r. Rt. 1 Box 105 Fran-Colyn Terr., West Point, GA 31833, 404 645-2744

MURPHEY, Julian Irving, 73 BBA , Dental Student; Med. Coll. of Ga., Augusta, GA 30904; r 1511 Heath St., Augusta, GA 30904, 404 736-7359

MURPHEY, Sarah Helen '56 (See Roman)

MURPHEY, William M.; '57 BBA ; Owner; Murphy Warnick, Inc., 4327 Memorial, Ste M, Decatur, GA 30032, 404 294-4646; r. 5 Clarendon Place, Avondale Estates, GA 30002, 404 299-0136

MURPHIE, Dr Robert Andrew, '74 DVM , Veterinarian; Boulevard Animal Hosp., 12620 Nettles Dr., Newport News, VA 23606, 804 874-3200; r. 449 Summer Dr., Newport News 23606

MURPHREE, Martha A. Strickland (Donald Lamar); '75 MED ; Tchr.; Whitfield Cnty. Schs., Dalton, GA 30720; r. Rt. 1, Calhoun, GA 30701, 404 629-3920

MURPHREE, Mary M '63 (See Willis)

MURPHREE, Ronald Frank; '70 BSED ; r. 3404 Glenwood Rd, Decatur, GA 30032

MURPHY, Michele '66 (See Mitchell)

MURPHY, Allegra Webb; '68 MED ; r. Route 1, Box 168, Locust Grove, GA 30248

MURPHY, Alvie Eugene, Jr; '71 BBA ; r. 72 Shady Lane Drive, Savannah, GA 31408

MURPHY, Anne Mize; '51 BFA ; r. Box 427, West Point, GA 31833

MURPHY, B. Dean, Jr; '39 AB ; Retired, Southern Bell Telephone Co.; r. 255 Lanier Ave. W., Fayetteville, GA 30214, 404 461-7007

MURPHY, Betty Majette (R. W.); '68 MED ; r. 764 Oglethorpe, St Simons Island, GA 31522

MURPHY, Betty Sue '36 (See Abercrombie)

MURPHY, Beverly Ann Finninger (Edward D.); '69 ABJ ; Dist. Sales Mgr.; American Express Co., 44 School St., Boston, MA 02108, 617 723-8160; r 64 Mayflower Rd., Needham, MA 02192

MURPHY, Brenda Claudia '68 (See Carver)

MURPHY, Carol '64 (See Pollock)

MURPHY, Carole Johnson (Robert Nathan); '59 BSED ; r. 2607 Sharondale Dr NE, Atlanta, GA 30305

MURPHY, Ms Cecilia Espinosa; '73 MED ; r. Route 13 Box 406, Gainesville, GA 30501

MURPHY, Charles Lester; '71 BS , '74 MS ; r. 210 A East Rutherford, Athens, GA 30605

MURPHY, Charlotte Ann Davis (Dewey D. Jr); '74 MED , Sch Food Svc Dir , Wayne Cnty Bd of Educ., 555 S. Sunset Blvd., Jesup, GA 31545, 912 427-4244; r. Box 97, Odum, GA 31555, 912 586-2322

MURPHY, Choice Jason; '65 BBA ; r. 506 Pitt Moore Rd., Statesboro, GA 30458, 912 681-3084

MURPHY, Christopher P. H.; '65 AB , '68 MA ; r 520 E. 56th St., Savannah, GA 31405

MURPHY, Clarence C., Jr; '49 BS ; r. 1636 Whitney St, Augusta, GA 30904

MURPHY, Constance Ann Campbell (Laurence B., III); '71 BSED ; r. 3553 Kirk Rd, c o Coleman, Lake Worth, FL 33463

MURPHY, Curtis Emil; '66 BBA ; r. 6901 N Lagoon Dr # 11, Panama City, FL 32401

MURPHY, David Charles; '75 AB , r. 2001 Sylvan Rd., Atlanta, GA 30310

MURPHY, David Murrah; '74 ABJ ; r. 3022 Wingfield Drive, Columbus, GA 31906

MURPHY, Denise Miller (Mark K.); '75 ABJ , Mgmt Analyst Programmer III St Univ Normal IL 61761, 309 438 3611; r. 207 Lindell 2, Normal, IL 61761, 309 452 5213

MURPHY, Devon Clark; '76 ABJ ; r. 103D Tree View Lane, Decatur, GA 30068

MURPHY, Dorothy Jones (Luther P. Jr); r. 414 Shore Crest Dr., Tampa, FL 33609, 813 872-0413

MURPHY, Dorothy Fletcher (George W.); r. 7124 Leighton Road, Columbus, GA 31904, 404 327-6663

MURPHY, Dorothy A McCrimmon (A L.) 43 BSHE , r P O Box 196 Perry, GA 31069

MURPHY, Edgar Olin, '60 AB , '69 MED ; Dir , Atlanta Rehab Ctr Ga Dept of Human Resources, 1599 Memorial Dr., Atlanta, GA 30317, 404 656-2499; r 372 Parkwood Way, Jonesboro, GA 30236, 404 478-7340

MURPHY, Eleanor Eckford (James L.); '40 AB , Asst Dir Huntsville Pub Library, 108 Fountain Cir., Huntsville, AL 35801, 205 536-0025; r 2206 Lytle St. SE, Huntsville, AL 35801, 205 534-8008

MURPHY, Eleanor Cosgrove (Edward M.); '32 ABED ; r. 920 Confederate Ave., Salisbury, NC 28144, 704 633-4132

MURPHY, Elizabeth Gibson (Charles L.); '74 AB , Librarian; Jefferson Cnty. Sch. System; r. 38 Mines Park, Golden, CO 80401, 303 279 7038

MURPHY, Ellen Anne; '75 BSA ; r. 764 Oglethorpe Avenue, St Simons Island, GA 31522

MURPHY, Ellis, r 1160 W Woodburn Rd, Spartanburg, SC 29302

MURPHY, Elsie Irene Veal (Robert Carlton); r. 909 Cedar Lane, Brunswick, GA 31520

MURPHY, Emory Morgan, '75 BSA , r Rt 1, Braselton GA 30517

MURPHY, Maj Errol Laurence; '73 MBA ; r. 1914 Sword Ln, Alexandria, VA 22308

MURPHY, Dr Francis Norman; '74 DVM ; r. Retreat Plantation, Burton, SC 29902

MURPHY, G. Robert; '62 BBA ; Acct., Partner; Murphy and Yates, Ste 431, Executive Park, Augusta, GA 30907, 404 736-2255; r. 3301 Threadneedle Rd., Augusta, GA 30907, 404 863 4816

MURPHY, Gail '67 (See Steinmann)

MURPHY, Gail Holliday Tucker (William F); '67 AB ; r. P O Box 802, Sandersville, GA 31082

MURPHY, George Edgar; '69 AB ; r. Rt. 1, Box 88, Smackover, AR 71762

MURPHY, Georgia Allen (Charles R.); '60 BSED ; Tchr.; Hancock Acad., 2415 E. Derenne Ave., Savannah, GA 31406, 912 355 6605 r 1508 Marlborough Way, Savannah, GA 31406, 912 355 2545

MURPHY, Grady Lloyd; '65 ABJ ; Sales Rep.; Inland Container Corp., Hattiesburg, MS 39401; r PO Box 12349, Jackson, MS 39211, 601 939 0217

MURPHY, Groze, Jr, '69 BBA , '72 JD , r 11 Vasser Dr, Rome, GA 30161

MURPHY, Harold Loyd, Hon; '49 LLB ; Judge; US Dist. Court, PO Box 53, Rome, GA; r Buchanan Road, Tallapoosa, GA 30176, 404 574-7458

MURPHY, Harry Herman, Jr; '58 ABJ ; Editor, Publisher; New Era Publishing Co., 422 E. Howard Ave., Decatur, GA 30030, 404 377-5521; r. 949 Briarcliff Road NE, Atlanta, GA 30306, 404 378 5321

MURPHY, Hayne Kennedy; '48 AB ; r. PO Box 43607, Atlanta, GA 30336

MURPHY, Huey Thaxton; '41 BSED ; Retired Sch Admin.; r. Rt. 4, Moultrie, GA 31768, 912 985 9785

MURPHY, Huey Thaxton, Jr; '71 BSED ; r. 2719 Chestnut Ridge Way, Marietta, GA 30062

MURPHY, Jacqueline (See Head)

MURPHY, Jacquelyn Almond (John L.); '72 BSED , Tchr , Gwinnett Cnty Bd of Educ 958 Cole Rd SW, Lilburn, GA 30247, 404 921-1626; r. 3290 East Summit Point Apt. U, Norcross, GA 30092, 404 448 6883

MURPHY, James Bailey; r. 3020 Overlook Dr, Montgomery, AL 36109

MURPHY, James Marvin; '51 BSPH ; r. PO Box 14, Hamilton, GA 31811

MURPHY, James Olin; '57 BSA ; r. Federal Bldg Room 112, 114 Trinity Pl, Decatur, GA 30030

MURPHY, Dr James Terrell; r. 492 Mountainview Dr, Gainesville, GA 30501

MURPHY, Jean '72 (See Bacon)

MURPHY, Jeannette A Snee (John Hope); r. 3-B Lanier Dr Rt 7, Cumming, GA 30130

MURPHY, Jenie '72 (See Houston)

MURPHY, Jennie Louise '68 (See Baird)

MURPHY, Jimmy Joe; '50 BBA ; r. 1129 Fairfax, Birmingham, MI 48009, 313 646-2253

MURPHY, Joan '54 (See Campbell)

MURPHY, John Hope, Jr; '75 BBA ; Acct.; Coopers and Lybrand, 2200 First Natl. Bank Tower, Atlanta, GA 30303, 404 658-1020; r. 2855 Alpine Rd., NE, Atlanta, GA 30305

MURPHY, John Joseph, III; '67 BBA , Mgr. Dev Dept , Sonoco Products Co , N Second St , Hartsville, SC 29550, 803 383 7000; r. PO Box 1541, Hartsville, SC 29550, 803 332 8892

MURPHY, John Kenneth, Jr; '75 BBA ; r. Rt. 2, Hagler Rd., Pine Mountain, GA 31822

MURPHY, John Leo; '67 BS , '71 MBA ; Assoc.; Adams-Cates, PO Box 861, Atlanta, GA 30301, 404 522 5477; r. 3290 East Summit Point Apt. U, Norcross, GA 30092, 404 448 6883

MURPHY, John Ridgeway, III; '68 AB , '71 JD ; r 680 Longwood Dr, NE, Atlanta, GA 30305

MURPHY, Joseph William; '68 BSA ; r. 42 Artist Lake Dr, Middle Island, NY 11953

MURPHY, Josephine M.; r. 456 Telfair St, Augusta, GA 30901

MURPHY, Judith Lynn '71 (See Lowery)

MURPHY, Judy Samples (Michael J.); Homemaker, r Box 4781, Silver Lake Rd , Evans, GA 30809, 404 863 1404

MURPHY, Julia E. Pinkerton (Joel T.); '64 BBA , r 2635 Kent Dr , Macon, GA 31206

MURPHY, Karen DeFrance; '76 BSED ; r. 320 McElroy Street, Winder, GA 30680

MURPHY, Kate Eliz Hornes (Ellis) r 1160 Woodburn Rd, Spartanburg, SC 29302

MURPHY, Ms Katherine Wilson, '76 BFA , r 764 Oglethorpe Avenue, St Simons Island, GA 31522

MURPHY, Kathleen Hall (Charles Lester), '73 ABJ , r 216 A East Rutherford, Athens, GA 30605

MURPHY, Kathryn L '42 (See Rogers)

MURPHY, Kay Benton '63 (See Bemis)

MURPHY, Larry Maurice; '59 BS ; Owner, Ellis Moving and Storage, 1601 Fort Campbell Blvd , Clarksville, TN 37040, 615 647-5424, r Rt 13, Woodland Estates, Clarksville, TN 37040, 615 645 4892

MURPHY, Laurence B , III, '72 BBA , r 3553 Kirk Rd, c o Coleman, Lake Worth, FL 33463

MURPHY, Laurence Joseph; '64 BSA ; Sr. Chemist, Forensic; New York State Police Scientific Lab., Bldg. 22, State Campus, Albany, NY 12226, 518 457 3308; r. 60 Pointview Dr., East Greenbush, NY 12061, 518 477-9088

MURPHY, Linda C '52 (See Jarrell)

MURPHY, Linda G. Hair (Michael P.); '72 BSED , '73 MED , Reading Spec.; Falls Church City Schs., 419 W. Broad St., Falls Church, VA 22046, 703 532-1181, r 6617 Mayfair Dr , Apt T1, Falls Church, VA 22042, 703 532-6573

MURPHY, Lloyd Alvin Jr '52 BSA , r 326 Buckhead Ave NE, Atlanta, GA 30305, 404 233 0303

MURPHY, Louise '59 (See Brock)

MURPHY, Dr Luther Perry, Jr; '44 BSA , '51 DVM , Owner, Murphy Animal Hosp., 6845 N. Dale Mabry, Tampa, FL 33614, 813 879-6090; r. 414 Shore Crest Dr., Tampa, FL 33609, 813 872-0413

MURPHY, Madeline D; '45 BSED ; r. 203 Center St, Mt Pleasant, SC 29464

MURPHY, Marcia J Wotton (William); '58 AB ; r. 270 Jackson Dr, Mobile, AL 36609

MURPHY, Margaret A.; '42 BFA , '71 EDS ; r. 11 E Perry St, Savannah, GA 31401

MURPHY, Mary Dean (Donald C.); '73 EDS ; Homemaker; r. 430 Ponderosa Dr., Athens, GA 30601, 404 549-7796

MURPHY, Mary Julia, '71 MED , Guidance Couns , Laurel Bay Schs., Laurel Bay, SC 29902, 803 846 6112; r. 809 Mystic Drive East, Beaufort, SC 29902

MURPHY, Mary Louise Bailey (Charles Waldo); '42 BFA ; r. 10 Alden Rd, Greenwich, CT 06830

MURPHY, Maureen '70 (See Deloach)

MURPHY, Dr Michael J.; '65 BS ; Ophthalmologist, Southern Eye Clinic, PC, 1514 Anthony Rd., Augusta, GA 30904, 404 736-1437; r. 4781 Silver Lake Dr , Evans, GA 30809, 404 863-1404

MURPHY, Michael Lee; '68 BBA ; Pres.; Douglas Food Svc., Convenience Food Div. of Flowers, Inc., Brown St., Johnson City, NY, 607 729-3591; r. 835 Front Street, Binghamton, NY 13905, 607 724 7047

MURPHY, Michael Louis; '73 JD ; Atty , Murphy, Witcher, and Murphy, Box 163, Bremen, GA 30110, 404 537-4401; r. Bremen, GA 30110, 404 537-2583

MURPHY, Nelle Still (Choice J.); '48 MED ; Music Secy.; First Bapt. Church, Statesboro, GA; r. 506 Pitt Moore Rd., Statesboro, GA 30458, 912 681 3084

MURPHY, Oliver Michael, '74 BBA , r 2121 Robinhood Rd., Albany, GA 31705

MURPHY, Pamela Ann Frappier (David Murrah); '76 BSA ; r. 3022 Wingfield Drive, Columbus, GA 31906

MURPHY, Patricia Lynn; '76 BSHE ; Staff Member; Campus Crusade for Christ Intl., Arrowhead Springs, San Bernardino, CA 92414, 714 886 5229; r. 6240 Charing Drive, Columbus, GA 31904, 404 322-0702

MURPHY, Dr Paul Archie; '73 PHD ; r. 2172 Graham Dr., Gretna, LA 70053

MURPHY, Paul Timothy; '75 AB ; r. 2212 Macy Ave., Perry, GA 31069

MURPHY, Peggy Rose; '76 BSED ; Library Asst., Univ. of Ga., Athens, GA 30601, 404 542-7461; r Route 2, Carnesville, GA 30521, 404 384 3364

MURPHY, Randy Carl; '76 BBA ; Acct.; Ga. Power Co., 1320 Walton Way, PO Box 488, Augusta, GA 30903, 404 724-0892; r. Route 6, Moultrie, GA 31768, 912 985-1177

MURPHY, Richard W. V.; '31 BSC ; r. 15 E Perry St, Savannah, GA 31401

MURPHY, Robert Ervin; '76 MED ; Tchr.; Hart Cnty. HS; r. 59 West Ave., Lavonia, GA 30553, 404 356 4327

MURPHY, Rev Robert Nathan; '59 BSF ; Assoc Pastor; Peachtree Rd. United Meth. Church, 3180 Peachtree Rd., Atlanta, GA 30305, 404 266-2373; r. 2607 Sharondale Dr. NE, Atlanta, GA 30305, 404 261 3531

MURPHY, Robert Michael; '71 BBA ; r. Box 468, Jesup, GA 31545

MURPHY, Roger Keith; '62 BSED , '71 MED , '74 EDS ; r. Rt 4, Winder, GA 30680

MURPHY, Sadie Mae '50 (See Murray)

MURPHY, Sam Rose; '38 BSF ; r. P O Box 1068, Jasper, AL 35501

MURPHY, Sara Stuckey (John J. III); '66 BSHE ; Homemaker; r. PO Box 1541, Hartsville, SC 29550, 803 332 8892

MURPHY, Sara '49 (See Ingram)

MURPHY, Sean Hinckley; '70 BFA ; r. 226-1 2 East 56 St, Savannah, GA 31405

MURPHY, Tegwyn Ann; '68 BSED ; r. 2711 Sunny Lane, Marietta, GA 30060

MURPHY, Thomas Bailey; '49 LLB , Atty., Partner, Murphy, Witcher and Murphy, 101 Atlantic Ave., Bremen, GA 30110, 404 532-4401, r PO Box 163, Bremen, GA 30110, 404 537 2030

MURPHY, Thomas Ray; '70 BSED , '74 MED , Tchr Coach; Wayne Cnty. HS, West Orange St., Jesup, GA 31545, 912 427-4888, r 179 Hollywood, Jesup, GA 31545, 912 427 7063

MURPHY, Capt Timothy James; '68 AB ; r. Box 2178, APO San Francisco, CA 96525

MURPHY, Tom Daniel, Jr; '52 BBA ; r. P O Box 3712, Augusta, GA 30904

MURPHY, Victoria (Vickie) '71 (See Hayes)

MURPHY, Virginia Nelms, r 1124 Edgewood Dr., Dublin, GA 31021

MURPHY, William Edward, '52 BSA ; r. PO Box M, Tifton, GA 31794

MURPHY, William F '68 BBA , r P O Box 802 Sandersville, GA 31082

MURPHY, William M '70 BBA , Project Mgr VP Atlantic Properties, Inc , 1480 W Paces Ferry Rd NW, Atlanta, GA 30327, 404 262 3367, r. 1857 Graystone Rd , Atlanta, GA 30318, 404 351 2078

MURPHY, William R. (Pat); '51 AB ; Assoc. Broker; Walden and Kirkland, Realtors Inc , 601 N Slappey Blvd., PO Box 1787, Albany, GA 31702, 912 436-8811; r. 604 Summit Dr., Albany, GA 31705, 912 436 2050

MURRAH, Betty Ann; '70 MED , '72 EDS ; r. 299 Wall St., Richland, GA 31825

MURRAH, Jesse Frank, Jr; '65 BSA ; r. Rt 1 Box 1, Richland, GA 31825

MURRAH, Linda Ann Woddail (William Madison, Jr); '66 BSED ; r. Box 583, Camden, AL 36726

MURRAH, Ms Marian Louise; '76 BSED ; r. 3936 Dexter Drive, Columbus, GA 31907

MURRAH, Mark Stephens; '74 BS ; r. 615 Patrick Place NE, Atlanta, GA 30328

MURRAH, Ruth Carter; '70 BSED , '74 MED ; r 513 Nicholson St., Richland, GA 31825

MURRAH, William Madison, Jr; '65 BSA ; r. Box 583, Camden, AL 36726

MURRAH, William Madison; '44 BSA , '60 MED ; r 513 Nicholson St, Richland, GA 31825

MURRAY, Allison Porcher, '74 AB , r 1865 Clairmont Rd, Decatur, GA 30033

MURRAY, Anita Smith (John J.); '72 BS , '74 BSPH ; Pharmacist, Asst. Mgr.; Revco Drugs, 222 S Main St., Alpharetta, GA 30201, 404 475-9502; r 2422 Cruse Rd., Lawrenceville, GA 30245, 404 963-0474

MURRAY, Anne Sognier (Morgan W.); '73 AB ; Acct.; Univ. of Ga. Health Svc., Gilbert Health Ctr., Athens, GA 30602, 404 542-1162; r. 364 Parkway Dr., Athens, GA 30606, 404 546 1320

MURRAY, Anne '73 (See Sims)

MURRAY, Bessie Edith '74 (See Green)

MURRAY, Billie Raymond; '51 BSF , '61 MF ; Ext Forester; Co-op. Ext. Svc., Univ. of Ga., PO Box 1209, Tifton, GA 31794, 912 386-3418; r. Rt. 1, Cordele, GA 31015, 912 535-6546

MURRAY, Lt-Col Bobby Keith; '54 AB ; r Shorecrest Apt #4, Clemson, SC 29631

MURRAY, Dr Byron Lamar, Jr; '52 BS , Physician; , 311 Fourth St., Waynesboro, GA 30830, 404 554 2176; r. 504 Burkeland Rd., Waynesboro 30830, 404 554 3452

MURRAY, C Chatham '65 (See McCommons)

MURRAY, Dr Calvin Clyde; '38 MSA ; Emeritus Dean, Coll. of Agr., Regents Prof.; Cnslt; Dept. of St., World Bank, and Interamerican Dev. Bank; r 236 Westview Dr., Athens, GA 30606, 404 543 6214

MURRAY, Calvin Emmett; '59 BSAE ; Area Sales Rep.; US Steel Agri-Chemicals; r. Harvey, Screven, GA 31560, 912 579-6660

MURRAY, Carl; '63 MED , '71 EDS ; r. P O Box 524, Woodbine, GA 31569

MURRAY, Carolyn B Butts (Herbert P.); '53 BSED ; r. 1256 Eberhart Ave, Columbus, GA 31906

MURRAY, Clara Dillard (Walter J., Jr); Admin. Asst., Gainesville Jr. Coll., 404 536 6226; r. 1347 Vine St. NE, Gainesville, GA 30501, 404 536-5936

MURRAY, Dale Musser; Resident Apt. Complex; r. 410 Springdale St. Apt. 1, Athens, GA 30601, 404 549-0204

MURRAY, Daniel Gardner; '62 BSA , '63 MS ; r. 6 Cottage St, Troy, NY 12180

MURRAY, Debby Anne; '75 AB ; r. Rt 2 Fox Trail, Lexington, SC 29072

MURRAY, Donald Colbert; '60 ABJ ; r. 1911 Olive Spr Rd, Marietta, GA 30060

MURRAY, Doris Kay, '75 BSED , '76 MED , r 1743 Berkeley Road, Augusta, GA 30904

MURRAY, Edith Leitch (Harry); r. 11810 Lynru Dr, Midlothian, VA 23113

MURRAY, Edmund Allen, '77 BBA , Mgmt Trainee; Milliken and Co., Hillside Plant, LaGrange, GA 30240; r. 107B Dilly Hill, LaGrange, GA 30240

MURRAY, Elizabeth Nancy Butts (George); '59 ABJ ; Homemaker; r. 682 Brook Circle, Griffin, GA 30223, 404 227-4946

MURRAY, Eula '56 (See Higginbotham)

MURRAY, Col US Army (Ret) George A., Jr; '59 BSED ; Free Lance Writer; Journalism Student, Univ. of Texas; r. 2706 Parkview Dr., Austin, TX 78757

MURRAY, George Clyde, Sr; '75 MED ; Visiting Tchr., Sch. Soc. Worker; Washington Cnty. Bd. of Educ., PO Box 716, Sandersville, GA 31082, 912 552-3225; r. PO Box 158, Tennille, GA 31089, 912 854 7882

MURRAY, Georgia Una; '76 BS ; Locator of Missing Persons; Self-employed, Same as Residence; r. 1149 N. Inglewood St., Arlington, VA 22205

MURRAY, Guy Ann '69 (See Corn)

MURRAY, Hamilton Bond, '77 ABJ , r 1117 Springdale Rd., Gainesville, GA 30501

MURRAY, Harolene '67 (See Anderson)

MURRAY, Harry, '47 BBA ; r. 11810 Lynru Dr, Midlothian, VA 23113

MURRAY, Helen Adams; '69 BSED ; r. 1453 Fama Dr NE, Atlanta, GA 30329

MURRAY, Jack Bittick, Jr; '72 JD , Patent Atty., Halcon Research and Dev Corp., 2 Park Ave., New York, NY 10016, 212 689 3000; r. 4 Arthur Lane, Morristown, NJ 07960, 201 895 3698

MURRAY, James Allen, '70 ABJ , '73 MA ; r. 180 Putnam Circle NE, Atlanta, GA 30305

MURRAY, James Jack; '64 BSA , r. 4507 Selmon Rd, Beltsville, MD 20705

MURRAY, James M , Retired , r RFD 1, Blackshear GA 31516 912 449-5349

MURRAY, Jane '73 (See Payne)

MURRAY, Janette '52 (See Cook)

MURRAY, Janis Dalton; '72 BSHE ; r. PO Drawer M, Toccoa, GA 30577

MURRAY, Jean Dixon (William A.); '71 BSED , Former Tchr Homemaker r 289 Hokes Pl Lilburn, GA 30247, 404 921 9100

MURRAY, Jennifer (See Horton)

MURRAY, Jimmie Jarrett (William Jewel); '69 MED , r 1714 Nottingham Dr, Gainesville, GA 30501

MURRAY, Dr John Girardeau, III; '66 DVM ; Pres.; James Island Veterinary Hosp., 1614 Camp Rd , Charleston, SC 29412, 803 795-5295; r. 733 Knotty Pine Rd., Charleston, SC 29412, 803 795 4089

MURRAY, John Monroe; '48 BSF ; r. 567 Boulder Crest Dr, Marietta, GA 30060

MURRAY, John Sanford; '70 BS ; Dir. of Mktg., First Fed. Savings and Loan of Atlanta, PO Box 3251, Atlanta, GA 30302, 404 525-7681; r. 2066 Westley Drive, Riverdale, GA 30296, 404 996 8407

MURRAY, Johnny Albert; '74 BBA ; Ofc. Mgr., Martin Fireproofing, Box 768, Elberton, GA 30635, 404 283 6942; r. 802 Benson St., Hartwell, GA 30643, 404 376 2892

MURRAY, Kellah (See Allgood)

MURRAY, Kent Davis; '72 BBA ; Partner; Amos and Murray CPA's, Same as Residence; r. PO Box 216, Cornelia, GA 30531, 404 778-2800

MURRAY, Laura B. Summers (James B. Jr); '51 BSED ; Homemaker; r. 2566 Amberly Dr., Atlanta, GA 30340, 404 457 5760

MURRAY, Lawton; '56 BSA ; r. Patterson, GA 31557

MURRAY, Leonard Ely, Jr; '50 BBA ; r. 1116 Baylor Dr, Mobile, AL 36608

MURRAY, Lesly Gaynor; '77 JD ; r. 895 Somerset Drive NW, Atlanta, GA 30327

MURRAY, Margaret Gill; '56 BSED ; Retired Elem Tchr.; r. PO 22030081, Cobb County Center, GA 80081, 404 436 2887

MURRAY, Marilyn Eleanor; '73 AB ; r. P O Box 393, McDonough, GA 30253

MURRAY, Mary Ellen; '74 BSED , '75 MED ; r. 804 Country Club Dr., North Palm Beach, FL 33408

MURRAY, Mary Gray '47 (See Anderson)

MURRAY, Mary Kitchens, '76 BSED , r 651 Cricket Hill Trail, Lawrenceville, GA 30245

MURRAY, Mary Pierce '44 (See Johns)

MURRAY, Dr Michael George; '76 PHD ; r. 1807 E Euclid, Littleton, CO 80121

MURRAY, The Rev Milton Hood; '50 BS ; r. 3564 Beechhill Dr NE, Atlanta, GA 30340

MURRAY, Morgan Wimbish; '73 BS , '75 MS , PhD Student, Grad. Asst.; Univ. of Ga., Athens, GA 30602, 404 542-1351; r. 364 Parkway Dr., Athens, GA 30606, 404 546-1320

MURRAY, Pamela Susan; '75 BSED ; Tchr.; Fulton Cnty.; r. 4189 Chatford Cove, Tucker, GA 30084

MURRAY, Sr Patricia Ann; '75 MED ; r. Hermanos De Maryknoll, Casa Comunal Depto De Rivas, Tola Nicaragua

MURRAY, Ms Paula Gwendolyn; '77 BSED ; r. 309 Mclendon St, Ashburn 31714

MURRAY, Ralph Bardwell; '51 BBA ; r. 804 Country Club Drive, North Palm Beach, FL 33480

MURRAY, Mrs Ralph Bardwell; r. 804 Country Club Drive, North Palm Beach, FL 33480

MURRAY, Dr Rhonda Gail; '76 PHD ; r. 4067 Weelaunee Road, Ellenwood, GA 30649

MURRAY, Dr Richard Francis; '71 MPA , '75 EDD , r 649 Canterbury Dr, Augusta, GA 30904

MURRAY, Robert Lindsey, Jr; '73 MSW ; Coord. of Alternate Placement; Gracewood St. Sch. and Hosp., Comm. Resource Unit, Gracewood, GA 30812, 404 790-2110; r. 2306 Summit Ct., Augusta, GA 30906, 404 798-0621

MURRAY, Roger Everette; '69 BBA ; r. 11117 Gila Valley Dr, Little Rock, AR 72205

MURRAY, Rowland W., Jr; r. 2788 Peachtree Rd NE #C-11, Atlanta, GA 30305

MURRAY, Roxane Farrell (Michael G); '74 MA ; r 320-12 E O'Keefe St, Palo Alto, CA 94301

MURRAY, Russell Edward; '67 BSA ; r. c o Morris, 9 Robbins Ave, Babylon, NY 11702

MURRAY, Sadie Mae Murphy (George Niles, Jr); '50 BSED , '70 MED ; r. 1704 Dawson Rd, Albany, GA 31705

MURRAY, Samuel A; '65 LLB ; r. 500 Brooks Circle, Griffin, GA 30223

MURRAY, Sandra '57 (See Keeble)

MURRAY, Sara E Stephens (Billie R.); '50 BSED , '57 MHE ; Tchr.; Albany Jr. Coll., Albany, GA; r. Rt 1, Cordele, GA 31015, 912 535 6546

MURRAY, Susan McCoy (Bobby L.); '75 MED , Tchr.; S. Habersham, Jr HS, Cornelia, GA 30531; r. 344 Ridgewood Estates, Cornelia, GA 30531, 404 778 6913

MURRAY, Thelma Rogena '71 (See Moorhead)

MURRAY, Thomas L., Sr; Commercial Supv., Southern Bell Coin Telephone Ctr., PO Box 752, Columbia, SC 29202, 803 798 3872; r. 220 West Springs Road, Columbia, SC 29204, 803 788 2611

MURRAY, Dr Vincent D'Arcy; '71 MED ; Dir. of Couns. Ctr., Asst. Prof. of Psych , Morehouse Coll , PO Box 84, 223 Chestnut St. SW, Atlanta, GA 30314, 404 681 2800; r. 734 Shorter Terrace NW, Atlanta, GA 30318, 404 696 6832

MURRAY, Dr Virginia Kevin; '77 PHD ; r. 401 Metairie Apt. 10, Metairie, LA 70005

MURRAY, Virginia Lynne Wilson (Roger Everette); '69 BSED ; r. 11117 Gila Valley Dr, Little Rock, AR 72205

MURRAY, Walter J., Jr; '64 BBA ; Sales Mgr , Southern Bell Telephone Co., 511 Green St NW, Gainesville, GA 30501, 404 534 9071; r. 1347 Vine St NE, Gainesville, GA 30501, 404 536 5936

MURRAY, William Anthony; '77 BSPH ; Pharmacist, Denso Drugs, 111 N Main St , Sylvester, GA 31791, 912 776 3600; r. 104 B. W Pope St., Sylvester, GA 31791, 912 776-6718

MURRAY, William Anthony; '77 JD ; r. 336 S Pine St Toccoa Ga 30577

MURRAY, William J.; '68 AB , '71 JD , Atty., Pvt Practice, 124 W. Forsyth St., Americus, GA 31709, 912 924-4471; r. 311 S. Jackson St., Americus, GA 31709, 912 924 6345

MURRAY, William Jewel; '55 BSA ; r 1714 Nottingham Dr, Gainesville, GA 30501

MURRAY, William Randy; 69 BBA ; r PO Drawer M, Toccoa, GA 30577

MURRAY, Willie Slater; '25 BS ; r. 1709 SW 9th St, Miami, FL 33135

MURRELL, Brenda Kay Hopson (Thomas Matthew); '65 BFA ; r 8319 W Pocahontas, Tampa, FL 33615

MURRELL, Ella D '46 (See Sessler)

MURRELL, Timothy; 74 BBA ; r 5523 Janeru Circle, Macon, GA 31206

MURRILL, Willette Smith (Louis L.); '44 BSHE ; Tchr , West Elem Sch , Arcadia, FL 33821, r 15 N Marshall Ave , Arcadia, FL 33821, 813 494-4185

MURRISON, Glenn Davidson; '62 BBA ; Gulf Oil Corp.; r. 1307 Peggy Lane, Conyers, GA 30207, 404 483-1841

MURRON, Arlene '41 (See Secrest)

MURROW, Charles H; r. Farmington, GA 30638

MURROW, George W., III; '70 BBA ; r. Box 1792, Athens, GA 30603

MURROW, Hazel Colquitt (Joe David); '59 BSED , '62 MED , '72 EDS ; r. Box 761, Farmington, GA 30638

MURROW, Henry Thomas; '70 BSA ; r. Box 761, Farmington, GA 30638

MURROW, Joe David; r. Box 761, Farmington, GA 30638

MURROW, Judith Berkeypile (Henry T.); '71 BSED ; Tchr.; Oconee Cnty. Bd. of Educ., Watkinsville, GA 30677, 404 769-5277; r. Box 591, Watkinsville, GA 30677, 404 769-5567

MURRY, Dorothy '38 (See Wallace)

MURRY, Owen James; '48 ABJ ; Pres.; Financial Consultants and Mgmt. Co., 912 925-3711; r. PO Box 13726, Savannah, GA 31406

MURTAUGH, Mary Margaret '68 (See Muth)

MURTH, Daphne '69 (See Chapman)

MURTHA, Donald Fleming; '61 ABJ ; r. P O Box 172, Mt Angel, OR 97362

MURWIN, Elizabeth Anne; '76 BBA ; Ins. Adjuster, Liberty Mutual Ins. Co., Memphis, TN; r. Rt. 2, Fayetteville, GA 30214, 404 461-1709

MURWIN, Keith Thomas; '77 BSED ; Tchr.; Forest Park Jr. HS, Philips Dr., Forest Park, GA; r. Rt. 6, Fayetteville, GA 30214, 404 461-1709

MURWIN, Scott Warren; '76 BSED ; Grad. Asst.; W. Va. Univ., Morgantown, WV 26506, 304 292-3030; r. 2925 University Ave., Morgantown, WV 26506, 304 296-1152

MUSACHIO, Michael Ben; '53 BSA ; Radiation Safety Couns.; Natl. Inst. of Health; r. 12021 Conn Ave., Silver Spring, MD 20902, 301 946-8459

MUSARRA, Dr E. Anthony, II; '65 BS ; Physician; Pvt. Practice, 114 Cherry St., Marietta, GA 30060, 404 424-6650; r. Marietta, GA 30060

MUSARRA, Geraldine Eliz '69 (See Minden)

MUSARRA, William Benson; '72 BS ; r. 1320 Surrey Lane, Marietta, GA 30060

MUSCHAMP, C. Virginia Renner (Frank H.); '72 MED , Curriculum Dir , Floyd Cnty Bd of Educ , 1307 Redmond Cir., Rome, GA 30161, 404 234-8228; r. 208 Coosawattee Ave., Rome, GA 30161, 404 234-4855

MUSCHAMP, Frank David; '73 BBA ; Mgr.; Southern Bell Telephone Co., 219 N. Piedmont St., Calhoun, GA 30701, 404 629-8294; r. 304 N. Wall St., Calhoun, GA 30701, 404 629-6886

MUSCHAMP, Herbert Larry; '71 EDS ; r. Rt 5, Rome, GA 30161

MUSCHELL, David Edward; '73 AB ; r. 2430 Danielsville Rd House #6, Athens, GA 30601

MUSE, Dr A. Delone, Jr; '55 BS ; Surgeon; Pvt Practice, 740 Prince Ave., Athens, GA 30601, 404 353-2828; r. 155 Moss Side Dr., Athens, GA 30601, 404 546-6333

MUSE, David Paschal; '61 BSA ; Farmer; r. PO Box 35, Perry, GA 31069, 912 987-3386

MUSE, Dr George Edwin, Jr; '71 MS , '74 PHD ; r Rt 8 Box 387, Statesville, NC 28677

MUSE, Joy A. Miller; Tchr.; Hilsman Middle Sch., Gaines School Rd., Athens, GA 30605, 404 548-7281; r. 4135 Old Lexington Rd., Athens, GA 30605, 404 549-0307

MUSE, Joy Miller '74 (See Bailey)

MUSE, Lowell Albert; '75 MED ; Mgr., Safety Svcs. Dept.; Univ. of Ga., Public Safety, Athens, GA 30602, 404 542-5801; r. 2407 Commerce Rd., Athens, GA 30607, 404 549-7607

MUSE, Ora M.; '68 MED ; r. 229 Winnona Dr., Decatur, GA 30030, 404 377-1147

MUSE, Dr Philip John, '77 PHD , r 565 A Nantahala Ave, Athens, GA 30601

MUSE, Sally Patricia; '75 BFA ; r. Rt. 1, Box 508, Carrollton, GA 30117

MUSE, Sandra E. Chastain (Lee); '71 AB ; r. 3313 Dearwood Dr., Lilburn, GA 30247, 404 972-7967

MUSE, Sara Jane; '72 MED ; Tchr.; Shamrock HS, 3100 Mt. Olive Dr., Decatur, GA 30033; r. 112 Kathryn Avenue, Decatur, GA 30030, 404 378-6139

MUSE, Susan Elizabeth '67 (See Hagy)

MUSE, Wallace Howard, '70 BBA , r Rte 6, Moultrie, GA 31768

MUSGROVE, C Downing; r. 200 Virginia Ave, Homerville, GA 31634

MUSGROVE, James Donalton; '70 BBA ; r. P O Box 83, Lyons, GA 30436

MUSGROVE, Janice A '48 (See Robinson)

MUSGROVE, Julia Mabert Palmer (James Donalton); '70 AB ; r. P O Box 83, Lyons, GA 30436

MUSGROVE, Julie Ann '68 (See Barber)

MUSGROVE, Kenneth W; '61 BBA ; r. c o Tom Douglas, 3803 Butternut Dr, Decatur, GA 30034

MUSGROVE, Lyneath L '61 (See Tye)

MUSIALOWSKI, Rebecca Lynn; '74 BSHE ; r. 2627 Garden Lakes Blvd., Rome, GA 30161

MUSIC, James Dessie; '67 AB , '69 MSW ; r. 1115 Chilhowee Dr, Knoxville, TN 37914

MUSIC, Sydney Marie Beaty (James Dessie); '67 AB ; r. 1115 Chilhowee Dr, Knoxville, TN 37914

MUSIC, Zibia Andrew, II, '69 BSA , r Rt 1, Millwood, GA 31552

MUSICK, Clyde Allan; '77 BSPH ; Pharmacist; Terry's Medicine Shoppe, LaFollette, TN; r. Rt. 2, Lake City, TN 37769

MUSICK, Deborah K Morris (Clyde A.); '74 BS ; Pharmacist; Corner Drug Co., Main and Fourth Sts., Lake City, TN 37769, 615 426-2851; r. Rt. 2, Lake City, TN 37769, 615 426-7674

MUSICK, Elizabeth Clifton (Jack N.); '59 BSPH ; Pharmacist, Paulding Mem Hosp , 600 W Memorial, Dallas, GA, 404 445-4411; r. 98 Larose Cir. SE, Marietta, GA 30060, 404 435-7502

MUSICK, Jack Nolen; '58 BSPH ; Owner; Musick's Prescription Ctr., 3001 S. Cobb Dr. SE, Smyrna, GA 30080, 404 435-4404; r. 98 Larose Cir SE, Marietta, GA 30060, 404 435-7502

MUSIL, Dena Ann Perdue (Louis Frederick); '64 BFA ; r. 570-40-4244, Hq Usaarmc-Sja, Ft Knox, KY 40121

MUSIL, Lt-Col Louis Frederick; '58 BBA , '65 JD ; r. 570-40-4244, SJA HQ 19th SPT GP, APO San Francisco, CA 96212

MUSSELMAN, Dr Eugene Eaton, Jr; '57 DVM ; r 101 Flora Drive, Champaign, IL 61820

MUSSELMAN, Leslie Francis Milks; '65 BSED ; r. H H C, 8th Infantry Div, APO New York, NY 09111

MUSSELWHITE, Albert Louis, Jr; '63 BSED ; r. 708 Briarcliff Rd, Warner Robins, GA 31093

MUSSELWHITE, Daphne Williams (Ronald W.); '67 ABJ ; Managing Editor,; Revenue Sharing Advisory Svc., 2120 L St., NW, Washington, DC 20037, 202 872-1766; r. 4373 Lee Highway, No 305, Arlington, VA 22207, 703 527-0391

MUSSELWHITE, Harry Austin, Sr; '49 BBA ; Educ. Spec.; US Army Training Cmd., US Signal Sch., Ft Gordon, GA 30905, 404 791-3193; r. 300 Austin Cir. SE, Thomson, GA 30824, 404 595-4219

MUSSELWHITE, Harry Austin, Jr; '75 BMUS ; r. 300 Austin Circle, Thomson, GA 30824

MUSSELWHITE, Joe David, Sr; '76 EDS ; Principal; Warner Robins Jr. HS, Warner Robins, GA 31093, 912 922-7755, r 105 Woodland Ct , Warner Robins, GA 31093, 912 922-8883

MUSSELWHITE, John Ira; '40 BSA ; Retired Tchr., Agri.; r. Rt. 2, Box 127, Adel, GA 31620, 912 896-3328

MUSSELWHITE, Raymond W, Jr; '59 BSED ; r Route 1 Box 155, Wendell, NC 27591

MUSSELWHITE, Ronald W.; '65 ABJ ; News Editor; Natl. Ctr. for Resource Recovery, Inc., 1211 Connecticut Ave., NW, Washington, DC 20036, 202 223-6154; r. 4373 Lee Highway, No. 305, Arlington, VA 22207, 703 527-0391

MUSSER, Dale (See Murray)

MUSSER, Donna Mather; '76 AB ; r. 134 Ashley Circle, Apt. 2, Athens, GA 30605

MUSSER, Mary Wamsley (James O.); r. 303 Sharondale Rd., Savannah, GA 31406, 912 925-7060

MUSSER, Sara Louise Roberts (C D); '37 BFA ; r. 238 West Norwalk Rd, Darien, CT 06820

MUSSLER, Nell Holmes (Edward L.); '51 AB ; Elem Tchr.; r. 302 Surf Road, Melbourne Beach, FL 32951, 305 723-6068

MUTCH, Dr William Stanley; '69 EDD , Head, Math Dept.; Assoc. Prof.; North. Mich. Univ., Marquette, MI 49855, 906 227-2020; r. 342 W. Park, Marquette, MI 49855, 906 226-6961

MUTH, Mary Margaret Murtaugh (Michael L.); '68 AB ; Tchr.; , Athens, GA 30601; r. 295 Homestead Dr., Athens, GA 30601, 404 548-7654

MUTH, Mary Theresa '72 (See Spencer)

MUTTON, Linda H. '69 (See Watkins)

MUZAFFAR, Talat; '63 MS ; r. 7 Lodge Rd., Lahore Pakistan

MWENYA, Acme Nat; '75 BSFR , '76 MFOR ; r National Parks Wildlife Ser., P Bag 1, Chilanga Zambia

MWENYA, Gertrude Rowland (Acme N.); '74 MED ; Tchr.; Harlem HS, W. Forest St., Harlem, GA 30802, 404 556-6981; r. 415 Boyscout Road, Augusta, GA 30909, 404 733-8490

MYATT, Dr Barbara; '74 EDD ; r. 2525 Floyd Ave., Richmond, VA 23220

MYDDELTON, James P.; '68 BBA ; The James Co Inc., PO Box 16, Waycross, GA 31501, 912 283-8454; r. 1007 Atlanta Ave., Waycross, GA 31501, 912 285-8557

MYDDELTON, Mildred A '35 (See Dunlap)

MYER, David; '75 BBA ; r. Tclsc-Eur, APO New York, NY 09058

MYER, Jane Kenney (Robert J.); '74 BSED ; Case Worker, Couns.; Kennestone Hosp , Marietta, GA, r 3130 Atlanta Road, Smyrna, GA 30080, 404 436-9805

MYERS, Dr Albert Leroy; '39 MS ; Coord. and Chmn , Chem Dept , Carson Newman Coll , Jefferson City, TN 37760, 615 475-9061; r. 901 S. Russell Ave., Jefferson City, TN 37760, 615 475-2289

MYERS, Ann McCulloch; '77 BSED ; Spec. Educ Tchr.; Roswell HS, Alpharetta St., Roswell, GA 30075, 404 993-6211; r. 6450 Bridgewood Valley Rd NW, Atlanta, GA 30328, 404 255-0100

MYERS, Annie '48 (See Bridges)

MYERS, Billy; '59 BSA , '68 MAE ; r. 416 East Gorden St, Savannah, GA 31401

MYERS, Bruce Beck, '52 BLA , Landscape Architect; US Dept of Trans., Fed. Hwy. Admin., 1720 Peachtree St., Atlanta, GA 30390, 404 483-4865, r. 3116 Sumac Dr., Doraville, GA 30360, 404 448-3501

MYERS, Carl Weston, II, '66 BS , '69 MS , r Rt 1 Box 124, Nashville, GA 31639

MYERS, Charles Daniel; '59 BBA , Dist. Hosp Rep., Pfizer, Inc , 4360 NE Expy , Doraville, GA 30341, 404 938-3087; r. 3148 Randolph Rd., NE, Atlanta, GA 30345, 404 938-3087

MYERS, Clay Thomas, III; '64 BBA ; Dist. Sales Mgr.; Mazda Motors of America (East) Inc., 8313 Bay Center Rd., Jacksonville, FL 32216, 904 731-4010; r. 1412 Kingston Ridge Road, Cary, NC 27511, 919 467-4765

MYERS, Cynthia '72 (See Ward)

MYERS, Dr David Voit; '76 PHD ; r. 11-F Greenbelt Comm. Carrboro, NC 27510

MYERS, Dean David; '61 MED , '71 EDS ; r. Rt 3, Gainesville, GA 30501

MYERS, Edwin Dorsey; '72 ABJ ; r. RFD 1, Etowah Circle, Cartersville, GA 30120

MYERS, Eleanor C (See Caldwell)

MYERS, Elisbeth '70 (See Agee)

MYERS, Elizabeth Dana Scouten (E Dana S); '73 BSED ; r. 552 Fairway Dr, Tallahassee, FL 32301

MYERS, Frances E; '34 BSHE ; r. Shoreham Apts, 2204-D Champagne Dr, Albany, GA 31707

MYERS, Fred M.; '73 MBA ; Dist. Forecast Supv., Southern Bell Telephone and Telegraph Co., 394 S. Milledge Ave., Athens, GA 30606, 404 549-3228; r. 240 Ponderosa Dr., Athens, GA 30605, 404 549-2534

MYERS, Frederick Alan; '73 MA ; Grad. Student; Florida St Univ , Box 6974, Tallahassee, FL 32313, 904 575-5159; r. 41 Ferrante Avenue, Greenfield, MA 01301, 413 773-3491

MYERS, Frederick H, Jr; '56 BS ; r. 2706 Margate Cir, Augusta, GA 30904

MYERS, Gayle '71 (See Hatch)

MYERS, Gladys Burton (Lewis W.), '56 BSED , r Goshen St., Lincolnton, GA 30817, 404 359-3820

MYERS, Hal Eric; '75 AB ; Child Protective Svcs. Caseworker; Muscogee Cnty. Dept. of Family and Children Svcs., 1718 Eighth Ave., Columbus, GA 31902, 404 571-7250, r 1164 Tate Dr , Columbus, GA 31906, 404 324-0525

MYERS, Herbert Eugene; '72 MBA ; Buyer; Babcock and Wilcox, PO Box 923, Augusta, GA 30907, 404 798-8000; r. 163 Hickory Dr., Martinez, GA 30907, 404 863-6891

MYERS, Howard Arthur; '68 BSA ; r. 439 Kellington Dr., East Windsor, NJ 08561

MYERS, Jacquelyn '69 (See Brown)

MYERS, James C., Jr; '58 BBA ; Partner; Myers and Woodruff, CPA's, Ste 203, 6685 Falls of Neuse Rd., Raleigh, NC 27609, 919 872-6040; r. 7204 Grist Mill Road, Raleigh, NC 27609, 919 876-6126

MYERS, James Frank, Jr; '41 BSC , '48 JD ; Sr Partner; Myers, Parks and Fennessy, 206 N. Prince St., Americus, GA 31709, 912 924-6175; r. 1725 S. Lee St., Americus, GA 31709, 912 924-6688

MYERS, James Smith, '60 BS , r Route 1, Danielsville, GA 30633

MYERS, Jan '72 (See Tenenbaum)

MYERS, Janet Durham '69 (See Jenson)

MYERS, Jere Scott; '76 BBA ; r. 510 Sparta Road, Sandersville, GA 31082

MYERS, Jerry Ray; '72 BLA ; r. No 6, Farmers Acres, Athens, GA 30601

MYERS, Jill Lynn '76 (See Korn)

MYERS, Josephine Heard; '61 BSED ; Asst. Prof., Math.; Albany Jr. Coll., 2400 Gillionville Rd., Albany, GA 31707, 912 439-4215; r. 1513 4th Ave., Albany, GA 31707, 912 436-2592

MYERS, Joyce '47 (See Comolli)

MYERS, Joyce Elaine '76 (See Phillips)

MYERS, Judy Ann; '72 MA ; r. 4555d Northside Pkwy NW #55-D, Columbus, GA 31906

MYERS, Karen E. '71 (See Senkbeil)

MYERS, Kitty Ruth Neel (Ronnie); '67 AB ; r. 920 W King St, Quincy, FL 32351

MYERS, Laura Le Count, '77 AB , r 898 N Superior Ave., Decatur, GA 30033, 404 636-9632

MYERS, Leonard Dean; '66 BBA , '73 MBA ; r. Rt 2 Box 34, Watkinsville, GA 30677

MYERS, Margaret Ann; '72 BSED ; r. 803 W Market Street No 3, Akron, OH 44303

MYERS, Marjorie Lamb (Jack); r. 14 E. Ninth St., Okmulgee, OK 74447, 918 756-1534

MYERS, Martha J '72 (See Henry)

MYERS, Mary J. (See Medberry)

MYERS, Ms Mary Jane, '77 BSED , r 6450 Bridgewood Valley Rd., Atlanta, GA 30328

MYERS, Mary Lou '42 (See Hunter)

MYERS, McAllen Calhoun, '35 BSA , Retired Business Mgr., Young Harris Coll.; r. Box 6, Young Harris, GA 30582, 404 379-3521

MYERS, Millicent Foreacre (Robert Morgan) r 4183 Roma Blvd, Jacksonville, FL 32210

MYERS, Patricia Ann Sherrod (Robert B.); '69 BSED ; r. 24 Fairview Rd., Paoli, PA 19301, 215 647-5266

MYERS, Peggy Grant (Gratz C., Jr); '58 BSED ; Elem Tchr Comstock Independent Sch Dist r PO Box 913, Comstock, TX 78837, 512 292-4457

MYERS, Richard Carl, Jr; '74 BBA ; Sr. Acct Ernst and Ernst, 3600 First Natl Bank Bldg., Atlanta, GA 30303, 404 658-9400; r. 2606 Forrest Way NE, Atlanta, GA 30305, 404 237-0276

MYERS, Richard Spragg, '53 BS , r 2 South Donald, Arlington Heights, IL 60004

MYERS, Ricky Dean; '74 BBA ; r. 126 Rena Lane, Dalton, GA 30720

MYERS, Robert Doyle; '71 BBA ; r. Rt 2 Box 35, Thomasville, GA 31792

MYERS, Dr Robert Eugene; '69 EDD ; Film maker, Self Employed; r 945 NW Meadow View, Corvallis, OR 97330, 503 745-5469

MYERS, 1Lt Robert James, '71 BS , USAF McChord AFB, WA; r 15413 25th Ave E, Tacoma, WA 98445, 206 531-1773

MYERS, Dr Robert Reese, '75 EDD , r 142 Adamson Ave , Carrollton, GA 30117

MYERS, Robert Trent, '74 AB , Grad Student, Univ of Va.; r. 1586 Womack Rd , Dunwoody, GA 30338

MYERS, Roland Woodrow; '71 MFA ; r. 2618 32nd St, Lubbock, TX 79410

MYERS, Rufus Bradshaw; '58 BLA ; r. PO Box 87, West Jefferson, NC 28694

MYERS, Ruth Nevlin (See Williams)

MYERS, Sadie McCoy '31 (See Shane)

MYERS, Sara Jean; '66 AB , '68 MA ; r. Box 6, Young Harris, GA 30582

MYERS, Sarah Agnew; '68 MED , '70 EDS ; r. 4 Myers Ave, Trion, GA 30753

MYERS, Dr Shirley Darling; '65 MED , '67 EDD ; r 2790 Whispering Pines Dr, Decatur, GA 30033

MYERS, Stephen Ray; '75 ABJ ; Asst. to Selection Committee; American Film Inst., 501 Doheny Rd., Beverly Hills, CA 90210, 213 278-8777; r. 1520 Corinth Ave., Apt. 1, Los Angeles, CA 90025, 213 479-5260

MYERS, Dr Stuart Lee, '62 DVM , r 10433 Frederick Rd, Ellicott City, MD 21043

MYERS, Thomas Edward; '74 BBA ; r. 622 E. 58th St., Savannah, GA 31405

MYERS, Thomas Ester, Owner, Myers Oil Co , Howell St., Hartwell, GA 30643, 404 376-2022; r. PO Box 66, Hartwell, GA 30643, 404 376-2560

MYERS, Virginia '73 (See May)

MYERS, William Thomas; '65 MED ; r. 4715 Travertine Dr, Tampa, FL 33615

MYERS, Wilma Coleman (McAllen C.); '36 MA ; Chmn., Humanities Div.; Young Harris Coll., Young Harris, GA; r. Box 6, Young Harris, GA 30582, 404 379-3521

MYHAND, Ira Nell Borders (Errol); r. Pine Mountain, GA 31822

MYLES, Arthur Joseph, Jr; '69 BSA ; r. Soil Conservation Service, 18-32 Dunlata, Lewistown, PA 17044

MYRAH, Mary Janna Paper (Leonard Christian); '63 AB ; r. Route 2, Spring Grove, MN 55974

MYREE, Andrea Caruther '75 (See Porter)

MYRICK, Alice Barrow (Shelby Jr); '43 BBA ; Homemaker; r. 30 East 46th St., Savannah, GA 31405, 912 234-3668

MYRICK, David Lee; '61 BSED ; r. c o Jelce Laboratories, Johnson Drive, Raritan, NJ 08869

MYRICK, Maj (Ret) Dudley P.; '49 BBA ; Retired Auditor, US Army; r. 975 Overbrook Circle, Marietta, GA 30062, 404 428-3598

MYRICK, Dudley Philip; '74 BSPH ; Pharmacist, VP; Southeastern Med. Specialties, 620 Peachtree St NE, Atlanta, GA 30303, 404 892-1828; r. 8093 Drawbridge Rd., Smyrna, GA 30080, 404 436-2065

MYRICK, Elizabeth Knox Cashman; '69 BSED ; r 115 West Perry St, Savannah, GA 31401

MYRICK, James Robert; '70 BSPH ; Chief Pharmacist; Revco Drug Stores, 7804 Abercorn St., Savannah, GA 31406, 912 352-0820; r. No. 5 Brewster Street, Savannah, GA 31406, 912 925-4752

MYRICK, John Allen, Jr; '51 BBA ; r. 3138 College Ave, Columbus, GA 31907

MYRICK, Karen; '77 ; Nursing Student; Ga. St. Univ., Atlanta, GA; r. 2859 Connally Drive SW, Atlanta, GA 30311, 404 349-2175

MYRICK, Margie Seymour (Edwin K. Jr); '48 AB ; r. 5306 Meadowcrst Cove, Memphis, TN 38117, 901 685-8783

MYRICK, Patricia Gay Sims (John Allen, Jr); r 3138 College Ave, Columbus, GA 31907

MYRICK, Sarah F '52 (See Cogen)

MYRICK, Shelby, Jr; '43 AB , '44 LLB ; Chmn.; Chatham Cnty. Commissioners, PO Box 9963, Savannah, GA 31402, 912 233-2257; r. 30 East 46th Street, Savannah, GA 31405, 912 234-3668

MYRICK, Sheryl Reeves (Dudley P.); '72 BSED ; Tchr.; Marietta City Schs.; r. 975 Overbrook Circle, Marietta, GA 30062, 404 428-3598

MYRICK, William Norman; r. 2003 Kalia Rd., Apt. 18J, Honolulu, HI 96815

MYRICK, Winnie '74 (See Parrish)

N

NA, Alice Mei Hoa; '61 MA ; r. Kehon Djahe 11 6, Jakarta Indonesia

NABARRO, Jill Forehand; '76 BSED ; Tchr., Lead, Amerikid, 2811 Merchant Rd Knoxville, TN 37919, 615 522-6311; r. 6400 Lonas Dr., 222, Knoxville, TN 37919, 615 588-7327

NABERS, Edwin Tyrus; '39 BSA ; Chief, Bus. and Indust. Loan Div., USDA Farmers Home Admin , Fed. Bldg., Athens, GA, 404 546-2165; r. 2337 Melinda Dr NE, Atlanta, GA 30345, 404 636-5861

NABERS, Marvolene Joiner (Edwin T.); '35 ABED , Homemaker; r. 2337 Melinda Dr NE, Atlanta, GA 30345, 404 636-5861

NABHOLZ, J Vincent, '73 MS , Doctoral Candidate, Univ of Ga., Athens, GA; r. 2060 A Hollis, Athens, GA 30601, 404 549-5614

NABORS, Harriet '75 (See Mahlke)

NABORS, Martha Gail '69 (See McClellan)

NABORS, Martharene (Marty); '75 BSHE , Home Econ Territory Mgr Homemakers Schs Inc 2564 Branch St., Middleton, WI 53562, 608 836-1525, r 1376 Summerbrook 2 Memphis, TN 38134, 901 372-0911

NACHAMKIN, Dr Jeffrey Evan, '74 DVM , Hosp Dir , Atlanta Humane Society, 981 Howell Mill Rd , Atlanta, GA 30318, 404 872-2829; r. 1322 Briarwood Rd NE, D-3, Atlanta, GA 30319, 402-231-1670

NACHAMKIN, Rhonda Wolfe (Jeffrey E.), '72 BSED , '73 MED , Tchr , Fulton Cnty Bd of Educ Cleveland Ave , Atlanta, GA; r 1322 Briarwood Rd NE D3, Atlanta, GA 30319, 404 231-1670

NACHBAUR, Joan Agnes '58 (See Rathban)

NACHMAN, Maj Morton; '23 BSC , USMC, Retired, r 2704 Evans St , Morehead City, NC 28557, 919 726-5688

NADAL, John Daniel; r. 826 Wells Drive, South Daytona, FL 32019

NADER, Dorothy V. Wright (George M.); '55 BSHE ; VP; Nader Homes Inc., 2699 Lee Rd., Winter Park, FL 32789, 305 628-0200; r. 425 MacArthur Dr., Orlando, FL 32809, 305 851-6272

NADER, Martha Sara, 62 BSED , '70 EDS , r 212 NE 26th Street, Miami, FL 33137

NADLER, Elsa Golden (Samuel Bernard, Jr); '65 AB ; r. 1004 Lane Allen Road, Lexington, KY 40504

NADLER, Dr Samuel Bernard, Jr; '64 MA , '66 PHD , r. 1004 Lane Allen Rd, Lexington, KY 40504

NAFF, Samuel Leroy; '65 BSA ; Gen. Supt.; Kraft Inc., 1701 Forest Ln., Garland, TX, 214 272-7511; r. RFD 2, McKinney, TX 75069, 214 423-6227

NAFF, Sharon Leonard (William Timmons, III); '68 BSED ; r. 1004 Dolphine Cir SE, Huntsville, AL 35802

NAFF, Dr William Timmons, III; '68 MS , '71 PHD ; r. 1004 Dolphine Cir SE, Huntsville, AL 35802

NAFZIGER, Timothy David; '76 BSAE ; Jr. Design Engr.; Simons—Eastern Co., 1 W. Court Sq., Decatur, GA 30030, 404 377-0711; r. 2840 Twin Brooks Dr., 3, Atlanta, GA 30319, 404 237-0887

NAGEL, Edward Edmund, Jr; '67 BSA ; r. 27 Lewis St., Dryden, NY 13053, 607 844-8483

NAGLE, Elizabeth; '67 BSED ; r. 3973 Burnell Circle W., Columbus, OH 43224

NAGLE, Cort Travis; '70 BBA ; Project Mgr.; The Landmarks Grp., 880 Johnson Ferry Rd., Ste. 100, Atlanta, GA 30342, 404 252-6490; r. 2366 Hurst Dr., Atlanta, GA 30305, 404 233-4256

NAGLE, Elizabeth Kay Mathews (Cort T.); Tchr., Dance and Art; Arden Zinn Studio, St. Phillips Cathedral, Ga. St. Univ., Atlanta, GA, 404 233 6763; r. 2366 Hurst Dr., Atlanta, GA 30305, 404 233-4256

NAGLE, Margaret '65 (See Tucker)

NAGLE, Richard Lee; Real Estate Title Examiner; Nagle and Johnston, Atty., 3390 Peachtree Rd NE, 1700 Lenox Towers, Atlanta, GA, 404 262-3111; r. 6416 W. Deer Hollow Way NW, Norcross, GA 30092, 404 449-5094

NAGLE, Robert Lee, '72 BBA , Atty , Baird, Beasley, Slotin, Flemister, First Fed. Bldg., Atlanta, GA 30303, 404 522-2676; r. 851 Cardova Dr., Atlanta, GA 30324, 404 237-6073

NAGLE, William B., Jr; '62 BSF ; r. 412 Old Mill Rd, Savannah, GA 31406

NAGY, Ellen Cadden (Alan L.); '68 ABJ ; Proprietor; Nagy's Lanes Bowling Alley, 4171 S. Main, Brown City, MI 48416, 313 346-2314; r. 6873 Thelman, Brown City, MI 48416, 313 346-3396

NAGY, Sandra '76 (See Dinnan)

NAHAY, William Y; '63 BS ; r. 327 E 50th St, Savannah, GA 31405

NAIL, Cynthia Smith (Eddie W., Jr); '68 BS ; r 5126 Sherton Place, Toledo, OH 43615, 419 537 8777

NAIL, Eddie Webster, Jr; '66 ABJ , '70 BBA ; Acct.; Owens Corning Fiberglas, Fiberglas Tower, Toledo, OH 43615, 419 531-8777; r. 5126 Shereton Place, Toledo, OH 43615, 419 248-7325

NAIL, Elma Forehand (Webster); '46 BSED ; r. Box 745, Douglas, GA 31533

NAIL, Jeanette '69 (See McNair)

NAIL, Rafael Council; '75 MFOR ; Planner; Altamaha Ga South Area Planning and Dev Comm., PO Box 328, Baxley, GA 31513, 912 367 3648; r. 605 N. Main St., Baxley, GA 31513, 912 367-7577

NAIL, Thomas Steven; '74 BBA ; Programmer; Delta Air Lines, Delta Greenbriar Ctr., Atlanta, GA 30331, 404 346-6692, r 3519 Hill St A16, Clarkston, GA 30021, 404 296-3382

NAIL, Vivian Earnestine, '74 BSED , Tchr.; Distributive Educ.; Wayne Cnty. Bd. of Educ., 1355 W. Orange St., Jesup, GA 31545, 912 427-2965, r. Rt. 3, Box 370, Brunswick, GA 31520, 912 265 5270

NAIL, Webster; '42 BSED ; r. Box 745, Douglas, GA 31533

NAIL, Woodrow E , Jr, '65 BBA , Audit Mgr , Touche Ross and Co., One NCNB Plz., Ste. 2515, Charlotte, NC 28280, 704 377-9383; r. 4928 Coronado Dr., Charlotte, NC 28212, 704 536 1727

NAILL, Mrs John Dubose, Jr; r. Biscoe, AR 72017

NAIRN, Charles R., Jr; '63 ABJ ; Operations Mgr., Data Processing; Ellman's, 2740 Cobb Pkwy., Symrna, GA 30080, 404 435-2141; r. 189 Hale St NE, Atlanta, GA 30307, 404 523-2083

NAISMITH, Ann (See Groover)

NAISMITH, Jean A; '53 BBA ; r. 9160 Ferguson Ave, Savannah, GA 31406

NAJJAR, Dean Alan; '74 BBA , Mgr Operations; Trust Co Bank, PO Drwr 4418, Atlanta, GA 30302, 404 588 7504; r. 1935 Winburn Court, Snellville, GA 30278

NAJJAR, Donna Jean Finney (Dean A.); '75 BSED ; Tchr , W C Britt Elem Sch , Hwy 78, Snellville, GA 30278, 404 972-4500, r 1935 Winburn Court, Snellville, GA 30278, 404 972-6527

NAJJAR, Omar Abdallah; '75 BS ; Student; Med Coll of Ga , Box 898, Augusta, GA 30902, r Augusta, GA 30902, 404 722-1669

NAJOUR, Dr Gerald C.; '66 MS , '69 PHD ; Research and Dev Supv , E I DuPont de Nemours and Co., PO Box 800, Kingston, NC 28501, 919 522-6232, r 1705 Emerson Rd , Kingston, NC 28501, 919 523-9845

NAJOUR, Glenda Ann, 69 BBA , r 4249 Wieuca Rd NE, Atlanta, GA 30305

NAKAMURA, Yoshiko; '67 MA ; Asst. Prof., Eng and Hist of Scientific Thought, Jichi Med Sch , Yakushiji Minamikawachi-machi, Kawachi-g, Tochigi-ken Japan 329-04, r 24 3 6 Chome Koyama Shinagawa Ku Tokyo Japan 142

NAKHLEH, Mary E Bird (Emile A), 61 BS , Sci Tchr., Emmitsburg Sch , Emmitsburg, MD 21727, 301 447-6160; r. PO Box 156, Emmitsburg, MD 21727, 301 447-2207

NALAMPOON, Anan; '71 MFR ; Chief of Forest Mgmt., Central Region; Royal Forest Dept., Phahonyothin, Bangkok Thailand; r. Royal Forest Dept., Bangkok Thailand

NALISNICK, David Stanley; '73 BS ; Guidance Couns., Educ.; US Civil Svc., Army Educ. Ctr., Hunter Army Airfield, GA 31409, 912 352-5084, r. 308 Fraiser Dr, Hinesville, GA 31313

NALL, Alice '49 (See Bell)

NALL, Bill Boyd; '75 MBA ; r. 1154 Castleton Rd., Cleveland Heights, OH 44121

NALL, Christine, 33 ABED , r Grantville, GA 30220

NALL, Christopher C; '16 BSED ; r. Luthersville, GA 30251

NALL, Harriet Gillam (Hubert H. Jr); '52 AB ; Homemaker; r. 1514 Mason Mill Rd. NE, Atlanta, GA 30329, 404 636-3345

NALL, James M.; Retired Elem. Tchr., Principal, r 5543 Fessendon Ave., Austell, GA 30001, 404 948 2372

NALL, Mary A. Goodner (Charles L.); '49 BSED ; Sales Svc. Mgr.; Vulcan Materials Co., PO Box 80730, Atlanta, GA 30366, 404 458-4481; r 4550 E. Conway Dr. NW, Atlanta, GA 30327, 404 255-7604

NALL, Susan Andrews (Robert L. Jr); '71 BSED ; Partner; Petal Pushers, Plant Leasing and Svc., Rt 3, Box 15, Savannah, GA 31406, 912 352-9540; r. Rt. 3, Box 412, Fox Squirrel Rd., Savannah, GA 31406, 912 355-3003

NALL, Virginia McDonald (James F. Jr); '67 BSED ; Tchr , La Petite Ecole, Stonebridge Rd , Stone Mountain, GA; r. 911 Bradford Ct., Lilburn, GA 30247, 404 921-1909

NALLEY, Cathy Lane '70 (See Totis)

NALLEY, Charles Jeffrey; '76 BS ; Navigator; US Navy Flight Ofcr.'s Program, Pensacola, FL; r. 729 Smith Stone Court, Marietta, GA 30062, 404 973 1181

NALLEY, Clarence V., Jr; '36 BSC ; Pres., Owner; Nalley Chevrolet, Inc., 2555 Stewart Ave., Atlanta, GA 30315, 404 766-1661; r. 3271 Circle Oaks Dr., Atlanta, GA 30339, 404 432-0905

NALLEY, Clarence V., III; '66 BBA ; Pres.; Nalley Chevrolet, Inc., 2560 Moreland Ave., Atlanta, GA 30315, 404 622-1921; r. 3024 Wellington Ct., Atlanta, GA 30339, 404 435-8469

NALLEY, Coleman Marie Mobley (James L. Jr); '75 BSED ; Tchr.; Stockbridge HS; r. 1185 Collier Rd NW, Atlanta, GA 30318, 404 352-2416

NALLEY, Donna Leigh; '70 AB ; r. 861 Franklin Rd No 24-8, Marietta, GA 30060

NALLEY, Dorsey E, '64 MED , '71 EDS , r Rt 5, Cumming, GA 30130

NALLEY, Douglas Marshall; '76 BBA ; r. Route 4, Cumming, GA 30130

NALLEY, Eleanor Gibson (Logan); '48 AB ; Homemaker; r. 913 Cherokee Road, Gainesville, GA 30501, 404 534-4249

NALLEY, Jean '75 (See Coley)

NALLEY, Logan; Owner, Real Estate Broker; Logan Nalley Assocs., Same as Residence; r. 913 Cherokee Rd., Gainesville, GA 30501, 404 534-4249

NALLEY, Nancy '68 (See Rountree)

NALLEY, Thomas Lawton, II; '70 BS ; r. 4588 Candleberry Ave, Seal Beach, CA 90740

NALLS, Audie Lee; '69 MED ; r. 139 Clegborn, Villa Rica, GA 30180

NALLS, Susan Leigh; '77 AB ; Mental Health Tech.; Ga. Mental Health Inst., Atlanta, GA; r. 3254 Luxembourg Court, Decatur, GA 30034, 404 284 0004

NALLS, Thomas Wilcox; '27 ABED , '38 BSA , '60 MED ; r. Demorest, GA 30535

NALLY, Ann '52 (See Eldridge)

NALLY, Betty '48 (See Buice)

NALLY, David Edward; '75 BBA ; Production Mgr.; Recordex Corp., 1300 Booth Ave., Atlanta, GA 30318; r. Box 801, Cartersville, GA 30120, 404 386 3655

NALLY, Susan Corbitt (David E.); '75 BSED ; Tchr.; Cloverleaf Sch., Felton Rd., Cartersville, GA 30120, 404 382 6904; r. Box 100, White, GA 30184

NAMAN, Dr Carl Hawkins; '63 BS ; Surgeon; Shelby Surgeons, 203 Lee St., Shelby, NC 28150, 704 482 6359; r. 1200 Hardin Dr., Shelby, NC 28150, 704 482-2585

NAMAN, Durwood Lamar; '68 BS , '70 MED ; r 2368 Wineleas Rd, Decatur, GA 30033

NANAKORN, Ms Tuangsang; '76 EDS ; r. 2453 Coronet Way N-8, Atlanta, GA 30318

NANCARROW, Robert, Jr, '75 BBA , Sales, Stringfellow Lumber Co , 562 Glenn St , SW, Atlanta, GA 30312, 404 758-8202; r. 4969 Central Dr. Apt. 171, Stone Mountain, GA 30083, 404 469-3514

NANCE, Clifford Allen; '51 BSA ; Quality Assurance Spec , US Govt Gen Svcs Admin , 1778 Peachtree St. NW, Atlanta, GA, 404 881-4524; r. 4 Cottingham Dr., Savannah, GA 31406, 912 925 4653

NANCE, Elise Yarbrough (James A.); Retired; r 1000 St. Charles Ave., Apt. 1, Atlanta, GA 30306, 404 874 5363

NANCE, Jill M. Lamb (Jon R.); '75 MED ; Tchr.; South Gwinnett HS, Snellville, GA; r. 250 Holmes Ave , Athens, GA 30601, 404 549 3038

NANCE, Johnnie E '39 (See Davis)

NANCE, Julius Rex; '37 BSF ; r. Box 335, Folkston, GA 31537

NANCE, Kenneth Harris, 75 MED , Rehab Couns CRC, Ga Div. of Vocl Rehab., 1102 Martha Berry Blvd., Rome, GA 30161, 404 295-6400; r. 101 Oakwood Rd., Rome, GA 30161, 404 234 4322

NANCE, Mary Alice (See Bateman)

NANCE, Mary Louise '49 (See Huggins)

NANCE, Robert Frank, '30 BSC ; Acct. Exec , Food Sales and Mktg. of Jacksonville, PO Box 41026, Jacksonville, FL 32203, 904 354 1000; r. 7831 Manata St., Jacksonville, FL 32217, 904 733 1788

NANCE, Samuel Thomas; '76 BBA ; r. 2406 N Van Courtland Place, Marietta, GA 30067

NANCE, Stephen Rex; '62 BBA , '68 MBA ; Securities Analyst, CFA; The Travelers Ins. Co., One Tower Sq., Hartford, CT 06115, 203 277 4536; r. 58 Cooper Drive, Glastonbury, CT 06033, 203 633 8086

NANCE, William Randall; '65 BSF ; Pres.; S. Ga Timber Co., Inc., PO Box 146, Folkston, GA 31537, 912 496-2773; r. PO Box 335, Folkston, GA 31537, 912 496-7129

NANJUNDAPPA, Dr Gangadharappa; '76 PHD ; Asst. Prof.; Calif. St. Univ., Dept. of Sociology, 800 N. State College Blvd., Fullerton, CA 92634, 714 870-3135; r. 3100 Topez Lane, 8, Fullerton, CA 92631, 714 993-2986

NANNEY, Thomas McRae; '75 BBA ; Asst. Mgr., Tenant Svcs.; Peachtree Center Co., 233 Peachtree St., Ste. 300, Atlanta, GA 30318, 404 659-0850; r. 6858 Brandon Mill Rd., Atlanta, GA 30328, 404 352-3738

NANTZ, Theodore W., Jr; '66 AB ; Sales Rep.; Eastic Sales Co., Tucker, GA 30080, 404 939 3876; r. 4584 Dorsett Circle, Decatur, GA 30035, 404 981-6235

NAPIER, Donald Bruce, '73 JD , Atty , Pvt Practice, 1901 Gloucester St., Brunswick, GA 31520, 912 264-2329; r. 590 B. Floyd St., St Simons Island, GA 31522, 912 638-4089

NAPIER, Frances '36 (See Jones)

NAPIER, Geneva Louise Stegall (Henry J.); '72 MAED ; Tchr., Art Gallery Mgr.; Wingate Coll., Lowery Art Ctr., Wingate, NC 28174, 704 233 4061; r. Rt. 3, Box 119A, Marshville, NC 28103, 704 385-9295

NAPIER, John Mathew, '52 BSCH , r. 113 Dartmouth Cir, Oak Ridge, TN 37830

NAPIER, Joseph Hamilton; r. 2038 Vineville Ave, Macon, GA 31204

NAPIER, Nancy Josette; '76 BSED ; r. Rt. 1, Ringgold, GA 30736

NAPIER, R. '63 (See Grant)

NAPIER, Rosalind Davis '65 (See Fuller)

NAPPIER, Timothy Randolph; '76 BBA ; r. 2241 Springdale Rd SW, Atlanta, GA 30315

NARAMORE, Dale Marie Widener (Jack V.); '64 BSHE ; Home Econ. Dept. Head; Calhoun Cnty. HS, Edison, GA 31746, 912 835-2435, r Rt 1, Blakely, GA 31723, 912 723-6280

NARAMORE, Melanie Ann; '74 AB ; r. PO Box 354, Ft Gaines, GA 31751

NARDO, Esther '46 (See Mickley)

NARDONE, Patricia Ann; '76 MSW ; Soc. Worker I; New Jersey Div. of Youth and Family Svcs., 1901 N. Olden Ave., Trenton, NJ 08618, 609 883-7970, r. 43 Hickory Lane, Levittown, PA 19055, 215 945-8055

NARKUNAS, John Patrick; '70 MPA ; Public Health Advisor; US Pub. Health Svc., Boston, MA, 617 542-3764; r. 69 Nimrod Dr., Concord, MA 01742, 617 369-7540

NARRIE, David Bruce; '66 BSA , '68 MS ; r. 180 Scenic Lane Rt 5, Cookeville, TN 38501

NARROW, Mary Elizabeth '74 (See Maner)

NASH, Alice Cecile Hancock; '70 BSED ; r. 375 S Cobb St, Royston, GA 30662

NASH, Barbara Faye; '68 BSED ; r. 516 Holman Ave, Athens, GA 30601

NASH, Benjamin Ernest; '71 BSED , '73 MED ; Dir., Vocl. Educ.; NE Ga. Co-op. Ext. Svc., 225 Fain Hall, Athens, GA 30602, 404 542-7675; r. 180 Kenwood Dr., Athens, GA 30601, 404 546-6234

NASH, Beth Moon; '76 MED ; Tchr.; W. C. Britt Elem. Sch., Skyland Dr., Snellville, GA 30278, 404 972-4500; r. 2007 Collinswood Dr., Snellville, GA 30278, 404 972-3135

NASH, Ms Betsy Moore; '77 BSA ; r. 2402 St Andrews Ct NE, Atlanta, GA 30345

NASH, Betty Louise (See Pope)

NASH, Beverly Westbrook (J. Y. Jr); Homemaker; r. 4629 Pierce St., Hollywood, FL 33021, 305 983-5711

NASH, Beverly C '60 (See Chapman)

NASH, Beverly Sue Senft (William F.); '58 AB ; r. 4265 Mcclatchey Circle NE, Atlanta, GA 30342

NASH, Carole Elaine; '72 AB ; r. 362 River Rd, Lilburn, GA 30247

NASH, Charlotte Hall (Joe M.); '75 BBA ; Grants Coord.; Gwinnett Cnty. Govt., 240 Oak St., Laurenceville, GA 30245, 404 963-0271; r. 2688 Majestic Cir., Dacula, GA 30211, 404 963-5980

NASH, Clarence Emmett; '70 ABJ ; r. 4275 L Roswell Rd, Marietta, GA 30060

NASH, Clifford Wayne; '75 BSA ; r. PO Box 188, Barnesville, GA 30204

NASH, David Lester; '76 BSA ; Sales Rep.; Allied Chemical, Agr. Div., PO Box 131, Hopewell, VA 23860; r. 5320 Oxford Dr., Apt. 93, Kenworth Bldg , Mechanicsburg, PA 17055, 717 697-9134

NASH, Dr Dearing A , Med Dir , Union Camp Corp., First Aid, Savannah, GA 31401, 912 256 8178; r. 5720 Colonial Dr., Savannah, GA 31406, 912 355-6714

NASH, Deborah Sandefur (Thomas A. Jr); '72 BSHE ; Interior Decorator; Owner; Pacesetter Designs; r. 220 Westview Dr., Athens, GA 30606, 404 353-1865

NASH, Doris Elaine '75 (See Hewatt)

NASH, Edward Thomas; '77 BSA ; r. PO Box 2601 Ga Univ Station, Athens, GA 30602

NASH, Elmer Luther; '66 AB , '68 JD ; Atty , Partner; Savell Williams Cox and Angel, 2300 Equitable Bldg., 100 Peachtree St., Atlanta, GA 30303, 404 521-1282, r. 212 North River Dr SW, Lilburn, GA 30247, 404 921-5259

NASH, Eugenia Richardson (James W.); '68 AB , Homemaker; r. 1303 West Grove Blvd., Alexandria, VA 23307, 703 768-4047

NASH, Frances M.; '44 BSED ; r. 2448 E. 71 St., Tulsa, OK 74136

NASH, Frederick Logan; '60 BSF ; r. P O Box 1011, Smithfield, NC 27577

NASH, Gertrude (Trudy) Askew (Pope F. Jr); '69 BSHE ; Homemaker; r. 1060 Delmont Terrace, Roswell, GA 30075, 404 993-8091

NASH, Gloria (See Holder)

NASH, Herman Rufus, Jr; '61 BBA ; r. Conyers, GA 30207, 404 922-7896

NASH, Dr Hoke Smith, Jr; '50 BS ; Physician; Charlotte Eye, Ear, Nose and Throat Hosp., 1600 E. Third, Charlotte, NC 28204, 704 372-3300; r. 2905 Rockbrook Dr., Charlotte, NC 28211, 704 523-3950

NASH, Hulsey C., Sr; '52 AB ; r. 1565 Spring St., Smyrna, GA 30080, 404 436-5404

NASH, J. Linwood, Jr; '54 BSED ; Realtor; Tri-City, Peachtree City, GA; r. 10220 Rivertown Rd., Fairburn, GA 30213, 404 964-6041

NASH, James Barrow; '71 BBA ; Exec VP; Peachtree Fabrics, Inc., 8180 Allison, Indianapolis, IN 46268, 317 291-1700, r 9126 N Central, Indianapolis, IN 46240, 317 844-8692

NASH, James Noel; Retired Agronomist, Soil Conservation Svc.; r. 1448 Dogwood Dr., Snellville, GA 30278, 404 972-4608

NASH, James Noel, Jr; '65 ABJ ; r. 2092 Darnell Circle, Tallahassee, FL 32303

NASH, James Wright; '63 ABJ , '65 JD ; Exec. Dir., Counsel; American Soc. of Pension Actuaries, 1700 K. St., Ste. 404, Washington, DC 20006, 202 785-4366; r. 1303 West Grove Blvd., Alexandria, VA 23307, 703 768-4047

NASH, Jane Eleazer; '75 AB ; r. 515 Atlantic Avenue, Waycross, GA 31501

NASH, Janet Lee '73 (See Watson)

NASH, Jayne Young; '75 BSED ; r. 4629 Pierce Street, Hollywood, FL 33021

NASH, Jewel Young, Jr; '51 BSED ; r. 4629 Pierce St, Hollywood, FL 33021

NASH, JoAnn Shepherd (J. Linwood Jr); '54 BSED ; Tchr.; Fulton Cnty., Cleveland Ave., East Point, GA, 404 964-6060; r. 10220 Rivertown Rd., Fairburn, GA 30213, 404 964-6041

NASH, Kathryn '76 (See Callaway)

NASH, Laurie Ann; '76 BSED ; Tchr.; Rome City Schs., 200 Reece St., Rome, GA 30161, 404 295-2317; r. 1347 Redman Cir., Rome, GA 30161, 404 235-4523

NASH, Lawrence M.; '68 MED , '71 EDS ; Asst. Sch. Supt.; Fayetteville Bd. of Educ., 210 Stonewall Ave , Fayetteville, GA 30214, r Box 155, Fayetteville, GA 30214, 404 461-7314

NASH, Leeann Manning (William George); '74 BSED ; r. 403 Mccorie St, Baxley, GA 31513

NASH, Malcolm; '26 BSC ; r. 710 Peachtree St. NE, Apt. 1702, Atlanta, GA 30308, 404 881-6995

NASH, Malcolm, Jr; '59 BBA ; r. 777 So R Apt 717, La Porte, TX 77571

NASH, Mary E Williams (Robert Nelson); r. 2957 Old Rchy Rdge R, Birmingham, AL 35243

NASH, Mary Elizabeth; '73 MS ; Staff Supv.; South Central Bell, Box 771, 600 North 19th St , Birmingham, AL 35201, 205 321-2247; r. 985 F. Valley Ave., Birmingham, AL 35209, 205 871 9530

NASH, Mary Shewell Miller (Thomas M, Jr); '63 AB ; r. 1367 Spring Valley Ct, Mobile, AL 36609

NASH, Meryl Elaine; '75 ABJ ; r. 4436 Lakeridge Cir. SW, Atlanta, GA 30331

NASH, Modenia '70 (See Andrews)

NASH, Nancy Greene; '74 AB ; r. PO Box 152, Gray, GA 31032

NASH, Nina C.; '64 BSED , '68 MED ; r. Rt. 1, Greensboro, GA 30642

NASH, Phyllis '72 (See Ginsberg)

NASH, Pope Franklin, Jr; '69 BBA ; Agt.; IRS, 275 Peachtree St., Atlanta, GA 30303, 404 221-6018; r. 1060 Delmont Terrace, Roswell, GA 30075, 404 993 8091

NASH, Rebecca '61 (See King)

NASH, Robert Nelson; '52 BSF ; r. 2957 Old Rocky Ridge Rd, Birmingham, AL 35243

NASH, Roscoe; '65 BSA ; Vocl. Agr. Tchr.; Early Cnty. Jr. HS, Blakely, GA 31723, 912 723-3746; r Rt. 1, Chattahoochee Ave., Blakely, GA 31723, 912 723-4646

NASH, Ms Sandra Hubbard; '77 BSED ; r. PO Box 2601 Ga Univ Station, Athens, GA 30602

NASH, Sharon '61 (See Brownlee)

NASH, Thomas Acton, Jr; '72 AB , '76 JD ; Attorney, Fortson, Bentley and Griffin, 401 Southern Mutual Bldg., PO Box 1744, Athens, GA 30603, 404 548-1151; r. 220 Westview Drive, Athens, GA 30606, 404 353-1865

NASH, Thomas Dillard; '52 BS ; r. 2224 Montclair Rd, Clearwater, FL 33515

NASH, Thomas M., Jr; '63 BBA ; r. 1367 Spring Valley Ct, Mobile, AL 36609

NASH, Velma J. Keever (Elmer L.); '68 BSHE ; Homemaker; r. 212 North River Dr. SW, Lilburn, GA 30247, 404 921-5259

NASH, Dr William Roscoe, II; '71 EDD ; r. Dir of Tea Devel, Tex S Univ, Houston, TX 77004

NASH, William Perkins, Jr; '71 AB ; r. 35 Skyline Dr, Columbus, GA 31907

NASON, Joann '52 (See Wimberley)

NASUTI, Lucia Geraldine; '77 AB ; Law Student; Catholic Univ., Washington, DC 20064; r. 2587 Winslow Dr. NE, Atlanta, GA 30305, 404 237 7958

NASWORTHY, Grady Alvin, Jr; '68 BSAE ; r. 636 Old Waynesville Rd, Jesup, GA 31545

NASWORTHY, Jimmy; '73 BSED ; r. Rt 4, New Franklin Rd, Lagrange, GA 30240

NATEMAN, Marcia A Goldwasser (Stuart F.); '66 BBA ; r. 3409 Canton Hills Ct, Marietta, GA 30060

NATHAN Hon Abraham Aaron, '25 JD , Sr Partner; Nathan and Nathan, 1419 Newcastle St.,

Brunswick, GA 31520, 912 265-7544; r. PO Box 1757, Brunswick, GA 31520, 912 265 4157

NATHAN, Betty Adler (Irving Stanley); r. 14 E 64th St, Savannah, GA 31405

NATHAN, Dr Daniel Everett, '37 BS , Pres Westview Prof. Assoc., Westview Dev. Corp.,; The Citizens Bank of Ft Valley, Westview Doctors Bldg., Park Ave., Ft Valley, GA 31030, 912 825-5544; r 501 Westview Dr , PO Box 1179, Ft Valley, GA 31030 912 825-8505

NATHAN, Dr David Harris; '65 BS ; r. 1016 Ponce De Leon, No. 5, Clearwater, FL 33516, 813 584 2131

NATHAN, Haila Schoenfeld (Ivan H.); '67 BSED , Homemaker; r. PO Box 1757, Brunswick, GA 31520, 912 638-3044

NATHAN, Harris Jay; '76 BFA ; r. 14 East 64th St., Savannah, GA 31405

NATHAN, Ivan Harris; '66 BBA ; Atty., Partner, Nathan and Nathan, PO Box 1757, Brunswick, GA 31520, 912 265-7544; r. 4226 11th St., E. Beach, St Simons Island, GA 31222, 912 638-3044

NATHAN, Mark Joseph; '69 BA , '74 JD ; r. 203 Civil Criminal Ct Bldg, Atlanta, GA 30303

NATHAN, Dr Marvin Myer, '45 BS , r 1508 Tombras Ave., Chattanooga, TN 37412, 615 622 0379

NATHAN, Muriel Halprin (Daniel E.); '42 BSED , Secy.; Westview Prof. Assn., Westview Doctor's Bldg., Park Ave., Ft Valley, GA 31030, 912 825 5544; r. 501 Westview Dr., Ft Valley, GA 31030, 912 825-8505

NATHANIEL, William F; '55 BSPH ; r. 1001 Sixth Ave, Ford City, PA 16226

NATHANSON, Sally Wylly Orr (Robert); '50 BSED , r Rt 6 Box 199, Foster, RI 02825

NATION, Bobby Lee; '77 BBA ; r. Route 2, Box 44, Hull, GA 30646

NATION, Claribel '71 (See McGlamry)

NATION, Edna Dickey; '58 BSHE ; Elem. Tchr.; Florence Independent Sch. Dist., PO Box 489, Florence, TX 76527; r. 9101 Blacones Club Dr., Austin, TX 78759

NATION, Elizabeth (See McWaters)

NATIONS, Andrew Hall; '71 BBA ; r. 734 Woodridge Drive, Macon, GA 31204

NATIONS, Glynn '43 (See King)

NATIONS, H. Ernest; '57 BSA ; Clerk; Superior Court, Habersham Cnty.; r. RFD 1, Clarkesville, GA 30523, 404 754-4815

NATIONS, Joseph Mark; '73 BBA ; r. 4735 Roswell Rd NE, Atlanta, GA 30342

NATIONS, Nancy '69 (See Davis)

NATIVI, Gloria '70 (See Mauldin)

NAU, William Fritz, '70 BSED , r Box 290, Barbourville, KY 40906

NAUGHTON, John Francis; '68 MED ; r. PO Box 72, Butler, NJ 07405

NAUGLE, Mary D. Hall (Rodger W.); '65 BSHE , '71 MED ; Homemaker; r. 982 Rabun Dr., Lilburn, GA 30247, 404 921-3542

NAULT, Alfred Jay; '61 BSED ; r. 310 Karen Drive, Alpharetta, GA 30201

NAUMAN, Nina '61 (See Corley)

NAURIGHT, Dr John Rudolph, Jr; '73 MED , '75 EDD ; Dir., Career Educ.; Savannah Chatham Sch System, 208 Bull St., Savannah, GA 31401, 912 234-2541; r. 418-B E. Taylor Ct., Savannah, GA 31401, 912 232-7804

NAURIGHT, Dr Lynda Parks; '76 EDD ; r. 418-B E Taylor St, Savannah, GA 31401

NAVARRE, Laura Evelyn; '70 AB ; r. 710 W. Brow Rd., Lookout Mountain, TN 37350

NAVARRE, Mary D.; '71 AB ; r. 710 West Brow Rd., Lookout Mountain, TN 37350

NAVARRETE, Mauricio F, '55 BBA , r 465 Bendwood, Houston, TX 77024

NAVE, Paul Luther, Jr, '69 BSF , Procurement Forester; Bemis Hardwoods, Div. of Whitewater, Inc., PO Box 645, Robbinsville, NC 28771, 704 479-3321; r. Rt. 2, Murphy, NC 28906, 704 837 7028

NAVISTHRIRA, Patanachai T.; '70 AB ; r. 193 Rajarsimar North Rd., Bangkok Thailand

NAVISTHRIRA, Veerapatana; '73 BS ; , Armed Forces Intelligence Operations Ctr, Bangkok Thailand; r. 193 Rajarsimar North Rd., Bangkok Thailand

NAWROCKI, Joseph A., Jr; '71 AB ; Personnel Ofcr.; DeKalb Cnty., Decatur, GA, 404 371-2381; r. 1538 Ridgewood Dr., Lilburn, GA 30247, 404 921-5707

NAWROCKI, Nan Moore, '71 AB , r 1538 Ridgewood Dr., Lilburn, GA 30247

NAY, Dr William Robert; '70 MS , '72 PHD ; r. 4024 Red Rock Ln, Sarasota, FL 33579

NAYLOR, Cendy Tenickle; '76 AB ; Human Resource Worker; Protective Svcs., 5870 Maddox Rd , Morrow, GA, 404 363-2771; r. 121 Watterson St., Jonesboro, GA 30236, 404 478-6107

NAYLOR, Penelope V. '62 (See Bailer)

NAYLOR, Richard Warren; '69 AB ; Pres.; Graham, Naylor and Potts Agcy., Inc., PO Box 6818, Marietta, GA 30065, 404 433-1096; r. 669 Cooledge Ave., Atlanta, GA 30306, 404 872-2996

NAZWORTH, Ms Patricia M; '73 EDS ; r. PO Box 835, Douglas, GA 31533

NEAL, Petrey; '58 BS , '67 MA ; Tchr.; M. D. Collins HS, 2800 Burdette Rd., Atlanta, GA 30236; r 8882 Raven Dr., Jonesboro, GA 30236, 404 477 9494

NEAL, Adele Patricia; '76 AB ; Adjuster; Liberty Mutual Ins. Co., Rockville, MD, 301 881 9311; r 3735 Heritage Rd., Roanoke, VA 24015, 703 821 2649

NEAL, Alice Cain (See Fender)

NEAL, Andrew Williams; '71 BLA ; Painter; Self Employed; r. 1248 Oxford St., Morgantown, WV 26505, 304 599-1558

NEAL, Ann '72 (See Crowley)

NEAL, Ann Barker '73 (See Clancy)

NEAL, Anne Cook (Russell O.); '74 MED ; Asst. Prof., Brenau Coll., Gainesville, GA 30501, 404 532-4341; r. 1185 Park St., Gainesville, GA 30501, 404 536-5157

NEAL, Lt-Col Beverly Lee; '61 BSED ; US Readiness Cmd., US Army, MacDill Air Force Base, Tampa, FL 33608, 813 830-3135; r. 3625 Belcher Drive, Tampa, FL 33609

NEAL, Carol; '51 AB ; r. PO Box 585, Moultrie, GA 31768, 912 985-4839

NEAL, Charles A, '68 BBA , r 1106 1 2 Eager, Albany, GA 31707

NEAL, Charles Edwin; '72 MED ; r. 706 Kurt Ave., McRae, GA 31055

NEAL, Christine Caylor (James Maynard); '70 BSED ; r. Box 791, Holly Springs, GA 30142, 404 345-6776

NEAL, Dorothy Adams (Elwin G.); '37 ABJ ; r. 1040 NE 96 St., Miami Shores, FL 33138, 305 758-0683

NEAL, Elaine Collier (Richard G. Jr); '66 BSED , '69 MA ; r. 11382 Links Dr., Reston, VA 22090, 703 437-4744

NEAL, Elizabeth E. '50 (See Simons)

NEAL, Ezma Lee (See Pettyjohn)

NEAL, Frank Stovall; '48 BSA ; Cnty. Ext. Agt.; Lumpkin Cnty.; r. 200 Skyline Dr., Dahlonega, GA 30533, 404 864-2227

NEAL, Frank W., III; '65 BBA ; r. 20651 Ida Center Rd, Deerfield, MI 49238

NEAL, Fred Lindsey; '68 BSED , '76 EDS ; Principal; Warren Road Elem. Sch., 311 Warren Rd., Augusta, GA 30907, 404 860-1285; r. 216 Kings Chapel Rd., Martinez, GA 30907, 404 860-0356

NEAL, Gerald Thomas; '74 BBA ; r. 706 Holly Drive, Valdosta, GA 31601

NEAL, Harold James; '69 BS , '73 MED ; VP, McIntyre and Neal, Inc., 864 E. Whitehall Rd., Athens, GA 30605, 404 549-7488; r. 250 Crestwood Dr., Athens, GA 30605

NEAL, Harry K.; '41 BSA ; Dist. Dir.; USDA, Farmers Home Admin., Athens, GA 30601, 404 546-2241; r. PO Box 68, Madison, GA 30650, 404 342-0877

NEAL, Harry Kay, Jr; '74 BBA ; Supt.; New Found Yarn, Calhoun, GA, 404 226-2611; r. 412 Terry Ln., Dalton, GA 30720, 404 278-1798

NEAL, Henry Donald; '63 BBA ; r. Box 567, Milledgeville, GA 31061

NEAL, Henry Getzen; '43 BBA , '48 JD ; Exec. Secy.; Bd. of Regents, Univ. System of Ga., 244 Washington St. SW Rm. 468, Atlanta, GA 30334, 404 656-2221; r. 1242 Goodwin Road NE, Atlanta, GA 30324, 404 233-5174

NEAL, Henry Roy; '48 BSA ; Tchr.; Troup Sr. HS, Whitesville Rd., LaGrange, GA 30240, 404 884 5616; r. Avery Drive, LaGrange, GA 30240, 404 884-9441

NEAL, James Mack; '69 AB ; r. 2201 Belmont Dr, Reidsville, NC 27320

NEAL, Janie S.; '68 MED , '70 EDS ; r. PO Box 708, Rome, GA 30161

NEAL, Jimmy Reece; '62 BBA ; r. 412 S Spencer St, Dalton, GA 30720

NEAL, Jo Sandra '68 (See Griffeth)

NEAL, Joan Burkes (Ray V.); '51 BSED ; Librarian; Fayetteville Elem. Sch., 440 Hood Ave., Fayetteville, GA 30214, 404 461-8358; r. 440 Forrest Ave., Fayetteville, GA 30214, 404 461 7258

NEAL, John Pickens, III; '76 JD ; Assoc. Atty.; McCamy, Minor, Phillips, Tuggle, PO Box 1105, Dalton, GA 30720, 404 278-4499; r. 1206 Lakemont Dr., Dalton, GA 30720, 404 226-1243

NEAL, Judith B. '59 (See Mabry)

NEAL, Dr Jule C , Jr, '38 BSPH , OB Gyn , Partnership; Neal, Shirley, Jackson, Browne, Roddenberry and May, 380 Hospital Dr., Macon, GA 31201, 912 743-4646; r. 1419 Briarcliff Rd., Macon, GA 31211, 912 745-7280

NEAL, Karen Culberson (John William); '68 AB ; r Rt 5, Jones Mill Rd, Cartersville, GA 30120

NEAL, Kathy J. Stogner (Alan G.); '74 BSED , '76 MED ; Tchr.; Bowdon Primary Sch., Bowdon, GA 30108; r. Rt. One, Roopville, GA 30170, 404 854 4865

NEAL, Kathy Lee Williamson (Thomas J.); '74 BSPH ; r. Staff Pharmacists, Doctors Hospital of Augusta, Augusta, GA 30904

NEAL, Larry David; '71 AB ; r. 2315 W Gordon Ave #13-A, Albany, GA 31717

NEAL, Larry Hughes; '76 BBA ; Partner, Sales; Neal Bros. Tire Co., PO Box 1236, Columbus, GA 31902, 404 327-7411; r. 1091 Standing Boy Ct., Columbus 31904, 404 322-2018

NEAL, Lavina Whitmire (William Paul); '43 BSHE ; r. 1010 Turner St, Conyers, GA 30207

NEAL, Linda '66 (See Weston)

NEAL, Linda '62 (See Jewell)

NEAL, Lynn Rushlow, 68 BSED , Tchr , Champaign City Sch System, S New St , Champaign, IL 61820; r. 1607 Mayfair Rd., Champaign, IL 61820, 217 359-3039

NEAL, Lynne P Claxton (Harry K., Sr); '62 BSED , 68 MED , r. Box 68, Madison, GA 30650

NEAL, Mack Rolin; '75 BBA ; r. 1010 Turner St., Conyers, GA 30207

NEAL, Marjorie Ann; '72 BBA ; r. 250 Wavetree Dr, Roswell, GA 30075

NEAL, Martha '35 (See Dennis)

NEAL, Marvin Rex; '50 BSED ; Regl Mgr , Brodhead-Garrett Co., 2448 Industrial Park Dr., Macon, GA 31208, 912 781 8952; r. 790 Corbin Ave , Macon, GA 31204, 912 745 9693

NEAL, Mary Roberts (William W. Jr); '66 AB ; Homemaker; r. 834 Wesley Dr., Atlanta, GA 30305, 404 351 5941

NEAL, Mary Arcelia, '43 BSHE ; Retired Ga Home Economist; r. Box 354, Gray, GA 31032, 912 986 3672

NEAL, Mary Ann King; '67 MED , '71 EDS ; r. R 1, Summerville, GA 30747

NEAL, Nancy '71 (See Wall)

NEAL, Nancy '71 (See Suit)

NEAL, Peggy Carlisle (William R. Jr); '68 MED ; Tchr., Math.; Hilsman Middle Sch., Athens, GA 30605, 404 548-7281; r. 3785 Old Lexington Rd., Athens, GA 30605, 404 548-3337

NEAL, Ms Queenelle Edwards; '76 MED ; r. 533 Sage Street, Toccoa, GA 30577

NEAL, Rae '36 (See Morris)

NEAL, Ray Verlin; '40 BSA , '51 MED ; Retired; r. 440 Forrest Ave., Fayetteville, GA 30214, 404 461-7258

NEAL, Raymond Alton; '57 BBA ; r. 403 Orlando Dr, Toccoa, GA 30577

NEAL, Richard G , Jr, '65 BS , Tech Cnslt , Honeywell Infor. Systems Inc., 7900 Westpark Dr., McLean, VA 22101, 703 437-2447; r. 11382 Links Dr., Reston, VA 22090, 703 437-4744

NEAL, Robert Arthur; '62 MED ; HS Tchr.; Coalinga Unified Sch. Dist., 657 Sunset St., Coalinga, CA 93210, 209 935-0892; r. 372 Washington St., Coalinga, CA 93210, 209 935-0328

NEAL, Russell Oliver; '50 BSA , '59 MS ; Realty Sales , Rogers Ins and Real Estate, 305 E Washington, Gainesville, GA 30501, 404 534 4946; r. 1185 Park St., Gainesville, GA 30501, 404 536-5157

NEAL, Sara Francine; '41 ABED ; r. P O Box 409, Pelham, GA 31779

NEAL, Sarah Erin Boddie; '75 AB ; Tchr.; LaGrange Acad., LaGrange, GA; r. Route 4, Box 121, LaGrange, GA 30240

NEAL, Shirley Faye '61 (See Jones)

NEAL, T. Harriet Parker (Thomas F.); '62 BFA ; Homemkaer; r. 2805 Normandy Dr. NW, Atlanta, GA 30305, 404 351-4253

NEAL, Theodoric C., Jr; '66 BSPH ; r. 2709 Westmeade Rd, Albany, GA 31701

NEAL, Thomas F., Jr; '62 BBA ; Asst. VP; Great American Mgmt. and Investors, 100 Peachtree St., Ste. 2850, Atlanta, GA 30303, 404 522-1810; r. 2805 Normandy Dr. NW, Atlanta, GA 30305, 404 351-4253

NEAL, Wesley Addison; '74 BSED ; Southeast Distribution Mgr.; Natl. Venders, 2048 Weems Rd., Tucker, GA 30084, 404 934-0810; r. 281 Northern Ave., Apt. 9-G, Avondale Estates, GA 30002, 404 292-3391

NEAL, Dr William Rabun, Jr; '58 MED , '66 EDD ; Assoc Prof., Speech Pathology and Audiology; Univ. of Ga., 564 Aderhold, Athens, GA 30602, 404 542-1685; r. 3785 Old Lexington Rd., Athens, GA 30605, 404 548-3337

NEAL, William Watt, Jr; '67 ABJ ; Partner, Assoc., Broker, Indust. Real Estate Speci; Wilson, Mobley, Hull and Neal, Two Northside 75, Atlanta, GA 30318, 404 352-1882; r. 834 Wesley Dr., NW, Atlanta, GA 30305, 404 351-5941

NEALE, Ms Mary Ann; '73 MED ; r. 5 Minnekahola Place, Chattanooga, TN 37405

NEALEY, Diane Drennon (Paul C.); '67 AB ; Caseworker I; Gilmer Cnty. Dept. of Family and Children Svcs., Broad St., PO Box 331, Ellijay, GA 30540, 404 635-2361; r. Rt. 1, Box 122-A, Ellijay, GA 30540, 404 635-5629

NEALS, Walter C , Jr, '71 ABJ , r 1251 Via Estrella, Winter Park, FL 32789

NEARY, Jean '43 (See Abbott)

NEARY, Dr Michael Paul; '76 PHD ; Staff Member, Chemist; Los Alamos Scientific Labs., MS-938, Los Alamos, NM 87545, 505 667-6751; r. 825 Calle Mejia 934, Santa Fe, NM 87501, 505 983-8491

NEASE, Edward Laban; '56 BBA ; VP, Operations; The Henderson Natl. Bank, PO Box 107, Huntsville, AL 35804, 205 533-5520; r. 1506 Wind River Dr. SE, Huntsville, AL 35802, 205 881 3567

NEASE, Eugene Talmadge; '60 BSF ; Forester; Ga Power Co., 650 Ponce De Leon Ave. NE, Atlanta, GA 30308, 404 522-6060; r. 1619 Harbour Oaks Rd., Tucker, GA 30084, 404 938-5988

NEASE, Johnna Ulrich '67 (See Cannon)

NEASE, Linda Ethel; '59 BSED ; r. 2130 Tennessee Ave, Savannah, GA 31404

NEASE, Mary Ruth (Trudie) Pulliam (Edward L.); '56 BSED ; Homemaker; r. 1506 Wind River Dr SE, Huntsville, AL 35802, 205 881-3567

NEASE, Thomas Edward; Plant Acct., Standard Products; Union Camp Corp., PO Box 8, Savannah, GA 31402; r. 5917 Fairview Ave., Savannah, GA 31406

NEATHERY, Dr Milton White; '73 PHD ; Asst. Prof.; Univ. of Ga.; r. 450 Forest Rd., Athens, GA 30605, 404 549-2703

NEBB, Sarah Elizabeth '74 (See Neboschick)

NEBLETT, Gay '61 (See Cofer)

NEBOSCHICK, Dr Michael Robert; '74 PHD ; r. 246 S Gladstone Ave, Aurora, IL 60506

NEBOSCHICK, Sarah Elizabeth Nebb (Michael Robert); '74 MED ; r. 246 S Gladstone Ave, Aurora, IL 60506

NECESSARY, Robert Dean; '76 MBA , Banker; Citizens and Southern Bank, 99 Annex, Atlanta, GA 30399, 404 581-3154; r. 1086 Seville Dr., Clarkston, GA 30021, 404 296-6942

NECHTMAN, James Allen, Sr; '65 BS ; Tech Svcs Rep.; Bio-Lab Inc., 627 E. College Ave , Decatur, GA 30030, 404 378-1753; r. 1399 Rockmoor Circle, Stone Mountain, GA 30088, 404 469-0703

NEDDOFF, Natalie '70 (See Combs)

NEDER, Norman Thomas; '68 BS ; r. P O Box 630, Milledgeville, GA 31061

NEDILA, Doina C S '71 (See Lucas)

NEE, John Thomas, Jr, '50 BBA , r 115 Biscayne Dr NW #G-2, Atlanta, GA 30309

NEEDHAM, Beverly F. '74 (See Childress)

NEEDHAM, Dr David Charles; '70 PHD , Assoc Prof., Hist., Presby Coll., Clinton, SC 29325, 803 833-2820; r. Rt. 3, Box 258A, Clinton, SC 29325, 803 833-3048

NEEDHAM, Donald Andrew; '75 BBA ; Internal Auditor; Fulton Cnty. Bd. of Educ., 786 Cleveland Ave. SW, Atlanta, GA 30315, 404 768-3600; r. 593 Lynnhaven Dr. SW, Atlanta, GA 30310, 404 753-1866

NEEDHAM, Doris Luker; '75 EDS ; Systems Analyst, Dept of Housing and Urban Dev , Peachtree St., Atlanta, GA, 404 881-2516; r. 3832 Finger Creek Way, Lilburn, GA 30247, 404 923 1931

NEEDHAM, Gloria '47 (See Howard)

NEEDHAM, Kathy D. '76 (See Moore)

NEEDHAM, Dr Larry Lewis, 72 PHD , Supv Research Chemist; Ctr. for Disease Control, 1600 Clifton Rd., Atlanta, GA 30333, 404 633-3311; r 3832 Fingercreek Way, Lilburn, GA 30247, 404 923-1931

NEEDHAM, Margaret H , '65 BSPH , r 194 Washington St., Jefferson, GA 30549

NEEDHAM, Robert Edmund; '73 MS ; Mining Engr.; Nord Resources, Albuquerque, NM; r. 106 Orth Dr., Pittsburgh, PA 15202, 412 766-7482

NEEDHAM, Ronald Forrest; '63 BBA ; Agt.; IRS, 275 Peachtree St., Atlanta, GA 30301, 404 221 5632; r. 2260 Oglesby Bridge Rd., Conyers, GA 30207, 404 483-7131

NEEDHAM, Sarajo '55 (See Watkins)

NEEDLE, Mayer Michael; '57 BSA ; r. 85 Aspen Dr, Middletown, CT 06457

NEEL, Armon B , Jr, '61 BSPH , Pharmacist, Institutional Pharmacy Cnslts. of Ga., Jenkinsburg, VA, 404 227-8636; r. 705 Forrest Ave., Griffin, GA 30223

NEEL, Eugenia Louise, '44 AB , South Bell Telephone Co., Treasury Dept., HQ, PO Box 2211, Atlanta, GA 30301; r. 2440 Peachtree Road NW, Apt. 18, Atlanta, GA 30305

NEEL, Hazel Julia Greene (Wallace Leon); r. P O Box 1043, Thomasville, GA 31792

NEEL, Joseph N., III; '52 BBA ; Pres.; Joseph N Neel Co., 468 Cherry St., Macon, GA 31202, 912 745-6151; r. 3093 General Lee Rd., Macon, GA 31204, 912 746-0051

NEEL, Kitty Ruth '67 (See Myers)

NEEL, LaJune Chambers (Armon B. Jr); '61 BSHE , Tchr.; Griffin-Spalding Schs., Griffin, GA, 404 228 8379; r. 608 S. Eight St., Griffin, GA 30223

NEEL, Malcolm M., Jr; '51 AB , '52 BSED ; HS Tchr.; St. John's Cnty. Bd. of Pub. Instruction, St Augustine, FL 32084; r. 51 Fullerwood Dr., St Augustine, FL 32084, 904 824-3147

NEEL, Mary Elizabeth; '77 BBA ; r. Route 1, White, GA 30184, 404 382-5720

NEEL, Mary Nell Parish (Holmes); '42 BSHE ; r. Rt 1, White, GA 30184

NEEL, Mary Warren '39 (See Grist)

NEEL, Dr Samuel Nicholas; '52 BS ; Physician, USN, Branch Clinic, NRMC Naval Air Sta., New Orleans, LA 70146, 504 393-3665; r. 4128 Fiesta Dr., New Orleans, LA 70114, 504 368-7229

NEEL, Ms Sarah Anne; '76 BSHE ; r. Rt. 1, Box 84, White, GA 30184

NEEL, Wallace Leon; '50 BSF ; r. P O Box 1043, Thomasville, GA 31792

NEEL, William Akers, Jr; '75 AB ; r. Route 1, White, GA 30184

NEELEY, Louis James; '76 AB ; r. 1706 Coventry St., Savannah, GA 31401

NEELEY, Rachel Paulk (R. L.); '40 BSED ; r. P O Box 456, Andalusia, AL 36420

NEELEY, Samuel Lewis, Jr; r. 3412 Connelly Ln, E Ridge, Chattanooga, TN 37412

NEELY, Rowland (Frances Jean); '73 MED ; Reading Spec; Greensboro Pub. Schs, Greensboro, NC; r. 2016 Medhurst Dr, Greensboro, NC 27410, 919 282-0280

NEELY, Ambrose Aubrey; Supv., Svc. Foreman, Southern Bell Telephone Co., Atlanta, GA; r. 348 Don Fred Drive, Mableton, GA 30059, 404 948 3073

NEELY, Billie Margaret '50 (See Kemp)

NEELY, Carol Joan Rogers (Thomas Turner); '68 BSHE ; r. Box 233, Butler, GA 31006

NEELY, Ms Carolyn Turner; '77 MSW ; r. 420 N Columbia St., Milledgeville, GA 31061

NEELY, Charles Richard; '74 MED ; r. Rt 1 Sunny Brook Dr, Thomasville, GA 31792

NEELY, Christina C; '72 BSED ; r. 338 Meadow Lane, Merion Station, PA 19066

NEELY, Deborah Ann; '75 BSED ; r. 3941 Braxton Dr., Charlotte, NC 28211

NEELY, Donna Ash (Kenneth I.); '76 ABJ ; Wire Operator; Merrill Lynch, 615 Chestnut St., Chattanooga, TN 37450, 615 756-7070; r. 186 Howard Drive, Ft Oglethorpe, GA 30742, 404 861 9888

NEELY, Forrest Angus, 51 BFA , Farmer's Hardware, Broad and Oconee, Athens, GA, 404 543-3871, r Box 147 Winterville GA 30683 404 742-8149

NEELY, Glenda Smith (J. Randall); '68 BSED ; Asst Prof , Reference Librarian Univ of Louisville Louisville, KY 40208, 502 588-6747; r. 2409 Top Hill Rd., Louisville, KY 40206, 502 897 5063

NEELY, Harold Leon; '59 BBA ; Dir., Regulatory Audit Div.; US Treasury Dept., US Customs Svc., 55 East Monroe St., Chicago, IL 60603, 312 353 1213 r 487 King Arthur Way Bolingbrook IL 60439, 312 739-4145

NEELY Harry Eugene, Jr 72 MED Principal Louisville Middle Sch., Richburg, SC 29729, 803 789-5893, r. PO Box 61, Ft Lawn, SC 29714, 803 872-4586

NEELY, James Arthur; '76 AB ; r. PO Box 263, Keysville, GA 30816

NEELY, Jo Ann (See McClamroch)

NEELY, John James, Jr, '68 BBA , r. Citizens State Bank, PO Box 547, Butler, GA 31006

NEELY, John Longstreet; '75 MPA ; Comm. Dev. Coord., Oconee Area Planning and Dev. Comm., City Hall, PO Box E, Milledgeville, GA 31061, 912 452-2732; r. 420 N. Columbia, Milledgeville, GA 31061, 912-542-3464

NEELY, Kenneth Jr. Jr; '75 BBA ; Coord. of Training; American Natl. Bank, Pers. Dept., 736 Market St., Chattanooga, TN 37402, 615 757 3463; r. 186 Howard Dr., Ft Oglethorpe, GA 30742, 404 861 9888

NEELY, Mary Etta Ellis (Terry); '76 MED ; Library Media Spec.; White Sulphur Springs Elem. Sch., Gainesville, GA 30501, 404 532 0945; r. 1138 Woodland Cir., Lawrenceville, GA 30245, 404 963 4966

NEELY, Randolph C.; Pres.; Intl. Paper Sales Co Inc ; r. Montreal Canada

NEELY, Robert C., Jr; '43 BSA ; r. Rt 2 Box 37A, Waynesboro, GA 30830

NEELY, Thomas Turner; '68 BBA ; r. Box 233, Butler, GA 31006

NEELY, Vernon Jerome; '72 AB ; r. 1228 Walsh Ave No 26G, Coral Gables, FL 33146

NEELY, Dr Walter Poole; '74 PHD ; Asst. Prof. Finance, Univ. of NC, Dept. of Bus. Admin., Greensboro, NC 27412; r. 2016 Medhurst Dr., Greensboro, NC 27410, 919 282 0280

NEELY, William L; '57 BBA ; r. 951 Wendover Rd, Mobile, AL 36608

NEERGAARD, Fred Allen; '63 BSF , '65 MF , Forester; Chesapeake Corp. of Va., Keysville, VA 23947, 804 736-9555; r. PO Box 261, Keysville, VA 23947, 804 736-8281

NEERGAARD, L Diane Townsend (Fred Allen); '65 ABJ ; r. P O Box 261, Keysville, VA 23947

NEES, Mary Oliver; '74 AB ; r. 1622 Farr Road, Wyomissing, PA 19610

NEESE, Alton Raymond; '71 BSED ; Recreation Dir.; Midland Ctr.; Activity Therapy Planners, Inc., Same as Residence; r. Box 284, 803 438-3605, Elgin, SC 29045, 803 782-4729

NEESE, Ms Jane Lee; '76 BBA ; r. 3212-E Regents Park Lane, Greensboro, NC 27405

NEESE, John Robert; Supt.; General Motors Corp., r. PO Box 425, Duluth, GA 31036, 404 476-5876

NEESE, Judith Collins; '73 BSED ; Tchr., Riverdale Elem. Sch., Camp St., Riverdale, GA 30274, 404 478-6244; r. 8927 Sterling Ridge Ln., Jonesboro, GA 30236, 404 477-0109

NEESE, Maurine Mobley (Jefferson P.); '71 EDS ; Couns.; Tucker HS, Tucker, GA 30084, 404 938 2886; r. 3728 Embry Circle, Atlanta, GA 30341, 404 455-8238

NEESE, Patricia Louise '56 (See Fletcher)

NEESE, Sylvia Dawn; '67 MED ; r. 3728 Embry Circle, Chamblee, GA 30341

NEFF, Mary Alice Jester (Richard B.); '34 ABED ; r 114 East 84th St., New York, NY 10028, 212 744 0011

NEFF, Richard Barclay; '42 AB ; Mail Order, Copywriter; Fairfax, Inc., 260 Madison Ave., New York, NY 10016, 212 490-7200; r. 114 East 84th St., New York, NY 10028, 212 744-0010

NEIBERT, Regina '70 (See Rogers)

NEIBUHR, Laurelyn Coker (George W. Jr); '68 AB , Tchr.; Our Lady of Good Counsel Sch., Plymouth, MI 48170; r. 11344 Bellwood Dr., Plymouth, MI 48170, 313 455 6191

NEIDER, Burnys A. Smith (John S.); Elem. Tchr.; Greene Cnty. Bd. of Educ., r. Rt 1 Box 248, Greensboro, GA 30642, 404 453-2036

NEIDLINGER, Dee Caldwell (John R.); '67 BSED ; HS Tchr., Fulton Cnty. Schs., Roswell, GA 30375, 404 993-1720; r. 118 Quail Run, Woodstock, GA 30188, 404 926 5056

NEIDLINGER, Janice A. '55 (See Armstrong)

NEIDLINGER, John Robert; '69 AB , Asst. Mgr., Long John Silver Sea Food Shops, Canton Hwy., Marietta, GA; r. 118 Quail Run, Woodstock, GA 30188

NEIDLINGER, Judy '53 (See Bourne)

NEIGHBORS, Andrew Erwin; '68 BBA , r. 1140 Australia Ave, Daytona Beach, FL 32014

NEIGHBORS, Donald Eugene; '59 BS , '67 MBA ; r 2822 Birchwood Dr, 2 C, Orange Park, FL 32073

NEIGHBORS, John Michael; '69 AB ; r. 315 Watson St, Swainsboro, GA 30401

NEIGHBORS, Dr Joseph B, Jr; '33 BS ; r. Medical Center Bldg, 1010 Prince Ave, Athens, GA 30606

NEIGHBORS, Joseph B., III; '65 BBA , Right of Way Field Supv., Georgia Power Co., 260 Peachtree St., Atlanta, GA 30302, 404 522 6060; r. 2684 Sheywen Cir., Snellville, GA 30278, 404 972 3918

NEIGHBORS, Linda; '66 BSED ; Tchr., Richard B Russell Elem. Sch., Smyrna, GA 30080; r. 2751 Hammondton Rd., T-1, Marietta, GA 30060, 404 436-4271

NEIGHBORS, Marian Wing (William A.); '71 BSED , Homemaker; r. 545 McWhorter Dr., Athens, GA 30601, 404 543 2845

NEIGHBORS, Mary C. Erwin (Joseph B. Jr); '34 AB ; r. 520 Westview Dr., Athens, GA 30606, 404 543 0701

NEIGHBORS, Patrick Allen; '65 BBA , r. 201 B Lancelot, Victoria, TX 77901

NEIGHBORS, William Alexander; '72 BBA , Sales, Truck Dealership, , Athens, GA 30601, r. 545 McWhorter Dr., Athens, GA 30601, 404 543 2845

NEIL, Danny Andrew; '68 BS , '70 MED ; Buyer's Asst. Fuel Purchasing, Delta Air Lines, Inc., Hartsfield Intl. Airport, Atlanta, GA 30320, 404 346 6514; r. 2954 Ridgewood Rd. NW, Atlanta, GA 30327, 404 434 7318

NEIL, Randall Blaine; '71 MBA ; Plant Mgr.; John H. Harland Co., 3359 Winbrook Dr., Memphis, TN 38116, 901 345 0160; r. 6218 Ridge Manor Dr., Memphis, TN 38138, 901 365 0648

NEIL, Thomas Francis; '71 BSA ; Landscape Designer, Campbell and Ferrara Nurseries, Little River Turnpike, Alexandria, VA 22312, 703 354 6724; r. 2510 Deepford Dr., Woodbridge, VA 22192, 703 494 6951

NEILL, D Jeannette; '59 AB ; r. 625 Cofield Dr, Hapeville, GA 30054

NEILL, Ethel '34 (See McGiboney)

NEILL, Julia Kate Hanson (Charles H.); r. 691 Grove St, San Luis Obispo, CA 93401

NEILL, Ms Rebecca Diann Maddox; '76 MED ; r. Rt 1, Box 848-D, Phenix City, AL 36867

NEILL, Richard Henry; '74 MS ; Student; Univ. of Ga., Athens, GA; r. 175 Wilcox St., Athens, GA 30601, 404 548 2889

NEILL, Wilfred T., Jr; '41 BS ; r. 122 Homecrest Rd , New Port Richey, FL 33552

NEILSON, George Lockhart; '66 MFA ; r. 8424 Little River Rd , No 2, Windsor 16 Canada

NEILSON, Mrs George Lockhart; '66 MA ; r. 8424 Little River Rd , No. 2, Windsor 16 Canada

NEILSON, Robert Edward; '73 MED ; r. 50 Federal Court, Gaithersburg, MD 20760

NEIMAN, Howard Franklin; '64 BBA ; Partner, Touche Ross and Co., 3340 Peachtree Rd NE, Atlanta, GA 30326, 404 266-1900; r. 695 Edgewater Trail NW, Atlanta, GA 30328, 404 255 5014

NEIMAN, Stuart Marc; '70 BBA , Atty., Pvt Practice, 32615 Tower Pl., 3340 Peachtree Rd., Atlanta, GA 30326, 404 261-4555; r. 1150 Collier Rd., Apt. K-4, Atlanta, GA 30318, 404 351-4702

NEINER, Andrew Gerard; '76 BS ; Grad. Student, Psych.; Univ. of Ga.; r. 253-20 Cloverhurst, Athens, GA 30605

NEINER, Ann Marie; '75 BS ; Nursing Student; Univ. of Ga.; r. 1538 Windsor Parkway, Atlanta, GA 30319, 404 233-8473

NEISLER, Ann '47 (See Whatley)

NEISLER, Charles Hugh, Jr; r. 13358 Martha, Van Nuys, CA 91401

NEISLER, Faye '74 (See Melton)

NEISLER, L. Kay '71 (See Amann)

NEISLER, Will Griffin ; '42 BBA , r. Box 442, Reynolds, GA 31076

NELIMARK, Barbara P. '66 (See Watts)

NELLANS, Michael Tomey; '73 ABJ ; r. 1120 West Rd., Roswell, GA 30075

NELLANS, Robert Dillon; '76 ABJ ; r. 1120 West Road, Roswell, GA 30075

NELLIS, Dr David Wentworth; '67 MS , '73 PHD ; r PO Box 1464, Frederiksted Virgin Islands 00840

NELLIS, Kathleen Theresa Shamley (Michael); '73 ABJ ; Editor; Air Mates Magazine, Charleston AFB, SC 29404, 803 552-2589; r. 3872 Rains Court, Atlanta, GA 30319

NELLIS, Lt Michael Stephen; '73 BBA ; Navigator; USAF, 1253 Batson, Charleston AFB, SC 29404; r 3872 Rains Ct., Atlanta, GA 30319, 803 552 2589

NELMS, Angela '71 (See Paul)

NELMS, Charles Gordon; '76 MBA ; r. 34 Haw Creek Circle, Asheville, NC 28805

NELMS, Charles McCord; '74 ABJ , Dir. of Pub. Infor.; Ga. Mental Health Inst., 1256 Briarcliff Rd., Atlanta, GA, 404 894 5990; r. 2361 Bynum Rd., Atlanta, GA 30319, 404 636-7765

NELMS, Claude Anderson, Jr; '60 BBA ; Secy., Treas.; Leasing Intl., 3242 Peachtree Rd., Atlanta, GA 30305, 404 261-0990; r. 4530 Leonora Dr., Tucker, GA 30084, 404 938 7519

NELMS, Ellen Corn (Frederick Glenn); '32 MA ; r. 115 Craig Dr NW, Lawrenceville, GA 30245

NELMS, Ellen Gwin (Forrest E.); '61 MED ; Chem. Instr., Broward Comm. Coll., Davie Rd., Ft Lauderdale, FL 33314; r. 6101 Coconut Terr., Ft Lauderdale, FL 33317

NELMS, Faye Evelyn O'Quinn (Jonah Hoyt); '46 BBA , '60 BSED , '67 MED ; r. Route 1, Hull, GA 30646

NELMS, Forrest Edwin; Construction; Self Employed; r. 6101 Coconut Terr., Ft Lauderdale, FL 33317

NELMS, Frances Ruth; '36 BSPE ; Field Svc. Dir and Admin. Asst.; American Cancer Soc., 2926 Central Ave., Birmingham, AL 35209, 205 879 2242; r. 1736 34th St. W, Birmingham, AL 35208, 205 785 9825

NELMS, Frank Donald; '49 BBA ; Export Mgr.; Bostitch, Div. of Textron Inc., 5101 Fulton Industrial Blvd., Atlanta, GA 30336, 404 691 4840; r. 3589 Stone Ridge Trail, Douglasville, GA 30134, 404 949 0460

NELMS, Gail '63 (See Cheek)

NELMS, Joan Compton (Marlon Wayne); '66 MED ; r. 3900 Louis St, St Louis, MO 63116

NELMS, Jonah Hoyt; '44 BBA ; r. Rt 1, Hull, GA 30646

NELMS, Judy Ann; '75 BSED ; r. 112 N Erwin St Apt #27, Cartersville, GA 30120

NELMS, Katherine L '34 (See Riddle)

NELMS, Dr Leonard Hoyt; '68 BSCH ; Tech. Mgr., Air Pollution Studies; KEM TECH Labs., 16550 Highland Rd , Baton Rouge, LA 70808, 504 293 8650; r. Box 14911, Baton Rouge, LA 70808, 504 383 6974

NELMS, Linda Kay '72 (See Holloman)

NELMS, Marlon Wayne; '66 MS ; r. 3900 Louis St, St Louis, MO 63116

NELMS, Marshall Eulas; '58 BSA ; Cnty. Supv.; USDA Farmers Home Admin., Same as Residence, 912 526 8161; r. PO Box 388, N. Gwinnett St Ext , Lyons, GA 30436, 912 526 3053

NELMS, Mary '70 (See Trest)

NELMS, Nan Smith (Mack); '47 AB , Tchr.; Forrest Hills Christian Elem. Sch., 923 Valley Brook Rd., Decatur, GA 30330; r. 1610A Post Oak Drive, Clarkston, GA 30021, 404 934-5290

NELMS, Nancy Jane '66 (See Garrett)

NELMS, Richard Buren; '76 EDS ; r. 604 Jefferson Street, Washington 30673

NELMS, Virginia Corbett (Claude A. Jr); '59 BSED , '62 MED , '71 EDS , Dir., Student Teaching, Mercer Univ., 3000 Flowers Rd. S., Atlanta, GA 30341, 404 451 0331; r. 4530 Leonora Dr., Tucker, GA 30084, 404 938 7519

NELMS, Vivian Latane '65 (See Donelin)

NELMS, Dr William F., Jr; '21 AB ; r. 2430 Brizilia Dr, Apt 22, Clearwater, FL 33515

NELMS, William Hall; '73 AB ; r. 2456 Mcalpine Terr., East Point, GA 30344

NELMS, Winston Douglas; '71 AB ; r. 714 Prather Bridge, Road, Toccoa, GA 30577

NELSON, Alice Katz (Carnot E.); '67 MSW ; Dir., Soc. Work, Dev. Disabilities Law Project, Univ. of Md. Law Sch., 500 W. Baltimore St., Baltimore, MD 21201, 301 528-6307; r. 8020 Inverness Ridge Road, Potomac, MD 20854, 301 299 5211

NELSON, Allen Mary '73 (See Augustine)

NELSON, Anne McCamy (Ernest J. Jr); '51 BBA ; VP, Leo S Bosarge Co., 2999 Amwiler Rd., Norcross, GA 30071, 404 449-7755; r. 5337 Pheasant Run, Stone Mountain, GA 30087, 404 939-1747

NELSON, Anne Stevens; '76 BSPH ; r. 1378 Earhart Ave, Akron, OH 44320

NELSON, Annie; '40 BSED , r Route 1, Cartersville, GA 30120

NELSON, Betty A.; '52 BFA ; Tchr.; Chicago City Sch. System; r. Ogdon Dumes, PO Box 948, Portage, IN 46368, 219 762-8181

NELSON, Betty E. Ogburn (Robert W.); '75 BSA ; Homemaker; r. Rt. 3, Box 248, Cairo, GA 31728, 912 872-3594

NELSON, Betty L Singletary (William Brice); r. P O Box 277, Sylvania, GA 30467

NELSON, Carl Aubrey, Jr; '72 M.S. ; r. Rt 4 Box 367, Milledgeville, GA 31061

NELSON, Carlton K., Jr; '53 LLB ; r. P O Box 206, Dublin, GA 31021

NELSON, Carol Jane; '73 BS , '76 MA ; r. 160 Corinth Court, Roswell, GA 30075

NELSON, Catherine Marie Hatcher (Aubrey, Jr), '70 AB ; r. Rt 4 Box 367, Milledgeville, GA 31061

NELSON, Charles Henry, III; '77 ABJ ; r. Box 24, Hobson Street, Westminster, SC 29693

NELSON, Christopher Scott; '73 AB , '76 BSA ; r. 26 Hillside Ave., Marietta, GA 30060

NELSON, Curtis Anderson; '73 BLA ; r. Route 5, Anderson, SC 29621

NELSON, Curtis T.; '42 BSED ; r. P O Box 545, Anderson, SC 29621

NELSON, Ms Cynthia Carroll; '76 MED ; r. 2623 Elm Dr c/o C.E. Willis, Marietta, GA 30062

NELSON, Cynthia Elizabeth; '77 MED ; r. Route 1, Hawkinsville, GA 31036

NELSON, Dana Howard (Nicholas); '73 AB , Grad Student, Univ. of Ga., r. Univ. Village, Area 1D 210, Athens, GA 30601, 404 288-0408

NELSON, Deborah Jeanette; '74 BS ; r. 4248 Bonaparte Drive, Tucker, GA 30084

NELSON, Donald Oscar; r. 322 Wildwood Cir, Americus, GA 31709

NELSON, Donald Richard; '77 BS ; r. 205 Highland Terrace, Monroe, GA 30655

NELSON, Dorothy Austin; Hemodialysis Nurse Tech.; Lakeside Hosp., Chicago, IL; r. 4233 Melrose, Chicago, IL 60641, 312 777-0729

NELSON, Edwin Cleo, Jr; r. 343 S Pope St, Athens, GA 30601

NELSON, Elizabeth R. '63 (See Gee)

NELSON, Ellis H.; r. P O Box 165, Sylvania, GA 30467

NELSON, Emmie; '24 BSHE ; r. Rte 1, Cartersville, GA 30120

NELSON, Ernest J., Jr; '50 ABJ , Atty., Pvt Practice, 201 Trust Bldg., Decatur, GA 30030, 404 378-3633; r. 5337 Pheasant Run, Stone Mountain, GA 30087, 404 939-1747

NELSON, Eva C. '71 (See Holland)

NELSON, Frances E. McLanahan (James K.); '65 BFA ; r. 2821 Sheffield Rd., Columbia, SC 29204, 803 254 6527

NELSON, Gary Thomas; '71 BS , '75 MED ; r. Cedar Village Apts #312, Spring Tree Road, Athens, GA 30601

NELSON, Graham Lee; '64 BSF ; Sales; Assoc.; Westbrook and Assoc., Same as Residence; r. PO Box 30933, Raleigh, NC 27612, 919 467-8886

NELSON, Gunnar Harry, Jr; '68 BBA ; r. 336 Randall Drive, Troy, MI 48084

NELSON, Harold Melvin; '70 MBA ; r. PO Box 524, Stevensville, MT 59870

NELSON, Helen '67 (See Ohl)

NELSON, Henry Elbert; '16 MA ; r. 2857 Stone Road, East Point, GA 30344

NELSON, Henry McQuaig; '74 BS ; Supv.; Burwell Construction Co., Bristol, TN 24201, 615 968 4158; r. 1715 Euclid Ave., Bristol, TN 24201, 703 466 8839

NELSON, Jacqueline I Odom (Edwin Cleo, Jr); '47 AB ; r. 343 S Pope St, Athens, GA 30601

NELSON, James Frederick, Jr; '67 BBA ; Atty., Partner; Nelson and Nelson, 125 N. Franklin St., Dublin, GA 31021, 912 272-3545; r. 1203 King Edward Dr., Dublin, GA 31021, 912 272-8887

NELSON, Joan B. '74 (See Gould)

NELSON, Col John A, Jr; r. 100 El Cerrito, San Antonio, TX 78232

NELSON, Judith '77 (See Balswick)

NELSON, Kenneth Ross; '69 MA , '72 PHD ; r. 113 Westwood Drive, Richmond, KY 40475

NELSON, Kerry Thomas; '76 AB ; r. 20 Silverstone Circle, Savannah, GA 31406

NELSON, Lavinia Maynard; '34 AB ; Psychologist, Bedford Pub. Schs., Bedford, MA 01730, 617 275-6196; r. 52 Elgin St., Nashua, NH 03060, 603 888 4360

NELSON, Mrs Lester Garland; '74 MED ; r. c/o D. K. Grahi, 1011 First Street, Ft Valley, GA 31030

NELSON, Lester Garland; '70 BSF ; r. c/o D. K Grahi, 1011 First Street, Ft Valley, GA 31030

NELSON, Linda Harvell (C. Wayne); '71 BSHE ; Sales Rep.; Canteen Corp., Refreshment Systems Div., 739 Lambert Dr. NE, Atlanta, GA 30324, 404 875-1671; r. 221 Upper Riverdale Rd., 17C, Jonesboro, GA 30236, 404 471-7458

NELSON, Louis H; '63 MMED ; r. Rt 1 Box 991, Mt Dora, FL 32757

NELSON, Louise Hatcher (Carl A.); '37 MA ; Assoc Prof. Emeritus, Ga. Coll.; r. 801 Nelson Rd., Milledgeville, GA 31061, 912 452 5056

NELSON, Louise C '59 (See Chapman)

NELSON, Lucius Henry; '25 BSA ; Retired Cnty Agt.; Univ. of Ga. Agr. Ext. Svc.; r. PO Box 417, Woodbine, GA 31569, 912 576-5370

NELSON, Ms Lynda Dahl; '77 AB , r 3629 Winbrooke Ln., Tucker, GA 30084

NELSON, Marcia '66 (See Paxton)

NELSON, Margaret '73 (See Cone)

NELSON, Margaret Ann; '75 BSA ; r. 1601 Forest Glen Circle, Chester, VA 23831

NELSON, Margaret K Rodgers (Charles J.); '32 ABED ; r. 841 Hanover Dr, Griffin, GA 30223

NELSON, Mary '48 (See Deleski)

NELSON, Mary Louise; '74 BSED , '75 MED ; r 240-C24 Picadilly Sq, Athens, GA 30601

NELSON, Mary Lynn; '69 BBA ; r. Rt 3, Fayetteville, GA 30214

NELSON, Maurice Elmer; '66 BSA ; Sales Mgr.; The I. L. Richer Co., Inc., New Berlin, NY 13411; r. 17 Maple Ave., Franklinville, NY 14737

NELSON, Mildred A Moneyhun (Donald Sell); r 1362 Earhart Ave, Akron, OH 44320

NELSON, Nancy Blackerby (Joseph C.); '68 BSED , Homemaker; r. 703 Palm Ave., Brunswick, GA 31520, 912 264-3316

NELSON, Dr Nels Albert, III; '75 DVM ; Owner and Operator; Dublin Veterinary Svc., 1003 Bellevue Ave., Dublin, GA 31021, 912 272-3278; r. Troup Springs Farm, Old River Rd., Rt. 6, Dublin, GA 31021, 912 272-1776

NELSON, Nina McQuaig (James F.); '36 BSED ; r 1812 Pine Forest Circle, Dublin, GA 31021, 912 272 3308

NELSON, Patrice Argo (Henry M.); '76 BSED ; Spec. Educ. Tchr.; Anderson Elem. Sch., Bristol, TN 37620; r. Box 437A, Big Spring Rd , Bluff City, TN 37618

NELSON, Patricia E '70 (See Jackson)

NELSON, Paul Maxwell; '74 AB ; r. 2767 Toney Drive, Decatur, GA 30032

NELSON, Richard Carl; '74 BSA ; r. 125 Allendale Ave, Jamestown, NY 14701

NELSON, Robert Benjamin; '49 BSF ; Area Forester; Ga. Kraft Co., PO Box 103, Coosa, GA 30129, 404 232 6425; r. Rt. 1, Box 102, Cedar Bluff, AL 35159, 205 779-6589

NELSON, Robert Marion; '66 BSPH ; Owner; Ryals Drug Store, 112 S. Second Ave., McRae, GA 31055, 912 868-6735; r. c/o Ryals Drugs, McRae, GA 31055, 912 868 2506

NELSON, Roberta '75 (See Gilbert)

NELSON, Sandra Henderson; '74 EDS ; r. 2617 Hedgerow Dr. NE, Marietta, GA 30062

NELSON, Sharon G. '69 (See Speer)

NELSON, Taylor Jerome, '76 BBA , r 300 Ponderosa Dr., Athens, GA 30601

NELSON, Terence Lee; '71 BS , '76 BSEH ; r. 2338 Rugby Lane, College Park, GA 30337

NELSON, Thomas Carow, Jr; '72 MA ; Manpower Dev. Spec.; US Dept. of Labor, Employment and Training Admin., 1371 Peachtree St. NE, Atlanta, GA 30309, 404 881-3495; r. 2154 Meadow Brook Dr., Norcross, GA 30093, 404 296 6288

NELSON, Thomas John; '76 BBA ; r. 452 Muirs Chapel Rd., Greensboro, NC 27410

NELSON, Vicki '73 (See Belcher)

NELSON, Wiley Callaway; '32 BSC ; r. 1010 Parkland Pl SE, Albuquerque, NM 87108

NELSON, William, III; '72 BSED ; r. 612 East Schrock Dr, Westerville, OH 43081

NELSON, William Brice; '54 BSA ; r. P O Box 277, Sylvania, GA 30467

NELSON, William John, III; '67 AB ; r. 15310 SW 109 Ave, Miami, FL 33157

NELSON, William Ray; '56 BSED , '58 MED ; r. 205 Highland Terr, Monroe, GA 30655

NELSON, William Ritter; '51 BSF ; r. 1310 Williams St, McRae, GA 31055

NELSON, William Ronald, '72 BBA , r 3001 Roberta Dr, Manchester, GA 31816

NELSON, William Wamon, '56 BBA ; Pres.; Rotary Mower Parts Manuf. Co., Same as Residence, 912 654-3433; r. Box 405, Glennville, GA 30427, 912 557 4929

NELSON, Willie Lucile; '39 BSED ; Retired; r. 420 Howell St., Thomaston, GA 30286

NELSON, Winifred Lariscy (Ellis H); '64 AB ; r. P O Box 165, Sylvania, GA 30467

NEMEC, Beverly '60 (See Peeler)

NEMEC, Gale Bartlett; '73 BSED , '74 MED ; r 1438 North Ocean Blvd, Palm Beach, FL 33480

NEMES, Ernest Eugene, Jr; '70 BS , '73 MS ; Programmer; IBM, PO Box 1328, Boca Raton, FL 33432, 305 994 2000; r. 22521 SW 66th Ave., Apt. A310, Boca Raton, FL 33433, 305 395-5797

NEMETH, Suzette; '71 BS ; Research Chemist; Fasson Products, 211 Chester St., Painesville, OH 44077, 216 352 4444; r. 24 Forest Dr., Painesville, OH 44077, 216 354-6391

NEMETH, Suzette B , r 24 Forest Dr , Painesville, OH 44077

NEMETZ, Christine '72 (See Garner)

NEMETZ, Clare Therese; '76 AB ; Bartender, Victoria Station, 3300 N. Lake Pky., Atlanta, GA 30345, 404 934-9180; r. 2796 Twin Brooks Rd. 6, Atlanta, GA 30319, 404 233-6326

NEMETZ, Dr Nancy Hughston, '76 DVM , Veterinarian; DeKalb Animal Hosp., PC, 4070 Lawrenceville Hwy., Tucker, GA 30084, 404 938 3900; r. 1075 N. Hairston Rd., Apt. 12G, Stone Mountain, GA 30083, 404 296-7317

NEMETZ, Thomas George, '76 BS , Student, Veterinary Med.; Univ. of Ga., Coll. of Veterinary

Med , Athens, GA 30602, 404 542-3473; r. 1075 N. Hairston Rd., Apt. 12G, Stone Mountain, GA 30083, 404 296-7317

NEMO, Daryl Behr (Stephen E.); '68 AB ; r. 818 Kennedy Ave., Virginia Beach, VA 23451, 804 422-2548

NEMO, Stephen Earl; '67 BBA ; Optical Mgr.; Dr Richard S. Bartley and Assoc., 2 Downtown Plz., Norfolk, VA, 804 623-2222; r. 818 Kennedy Ave., Virginia Beach, VA 23451, 804 422-2548

NEPP, Natalie '53 (See Norris)

NERNEY, '74 (See Lewit)

NERVIG, Robert Michael; '75 M.S. ; r. 719 South West Second St., Eagle Grove, IA 50533

NERVO, Eugene Thomas; '63 BSED ; r. 2308 S Wolfsnare Dr, Virginia Beach, VA 23454

NESBIT, Elsie; '51 MED ; Retired Prof., Univ. of Ga.; r. 153 Hart Ave., Athens, GA 30606, 404 548-3234

NESBIT, Evoyn Warren (William); '74 MED ; Reading Spec.; Atkinson Elem. Sch., Atkinson Dr., Griffin, GA 30223, 404 227-8515; r. 34 Camden Rd., Griffin, GA 30223, 404 228-2476

NESBIT, John Duncan; '65 BSF ; r. Rt 7 Box 211, Milton, FL 32570

NESBIT, John Edwin, Jr; '64 ABJ ; Branch Mgr.; Xerox Corp., 9550 Regency Square Blvd., Jacksonville, FL 32211, 904 246-3933; r. 405 Ocean 14, Jacksonville Beach, FL 32250, 904 725-8210

NESBIT, Martha Simpson (Curtis); '67 MED , '70 EDS ; Tchr.; Sommerour Middle Sch., Norcross, GA; r. 302 Thrasher St., Norcross, GA 30071, 404 448-3528

NESBIT, William; '72 MED ; Tchr., Visiting; Griffin Spalding Sch. System, S. Sixth St., Griffin, GA 30223, 404 227-9478; r. 34 Camden Rd., Griffin, GA 30223, 404 228-2476

NESBITT, Edward Jerome; '68 BBA ; r. 5998 Cristie Lane, Ellenwood, GA 30049

NESBITT, James William; r. 1608 Ken Gardens Rd, Albany, GA 31705

NESBITT, Dr Joseph Robert; '73 DVM ; Veterinarian; WNC Veterinary Clinic, Box 782, Longshoals Rd., Arden, NC 28704, 704 684-3531; r. Rt. 2, Box 143, Fletcher, NC 28732, 704 684-3231

NESBITT, Linda Elaine Brady (William C.); '66 BSED , r P O Box 1314, Thomasville, GA 31792

NESBITT, Mary Catherine '68 (See Ayers)

NESBITT, Trudy Reed (Donald R.); '76 MED ; Tchr.; First Presby. Weekday Sch., Athens, GA; r. 195 Cherokee Ridge, Athens, GA 30606, 404 549 3738

NESERKE, Dr George Carroll; '55 DVM ; Pres.; Academy Animal, Inc., Same as Residence, 301 483-5162; r. 5915 Belair Road, Baltimore, MD 21206

NESMITH, Albert Newell, '48 JD , Atty , Pvt Practice, Courthouse Sq., PO Box 475, Cochran, GA 31014, 912 934-7602; r. Old Chester Rd., PO Box 475, Cochran, GA 31014, 912 934-2139

NESMITH, Clare Foster (E Arlo, Jr); '68 MED ; r. 2278 Ithica Dr, Marietta, GA 30062

NESMITH, Donald Albert; '70 BLA ; r. 35 Orchard Dr, Gaithersburg, MD 20760

NESMITH, Edith Susan; '75 ABJ ; r. PO Box 475, Cochran, GA 31014

NESMITH, Howard Cecil; '55 BBA ; Exec. VP; Patcraft Mills, Inc., Industrial Blvd., Dalton, GA 30720, 404 278-2134; r. 106 South Castle Road, Dalton, GA 30720, 404 278-4281

NESMITH, James Elwyn; '59 BSF ; r. 6511 Fulton Dr, Lizella, GA 31052

NESMITH, Kathy Lynn, '74 BSED , r 2612 Jacqueline Circle, Moultrie, GA 31768

NESMITH, Lunedra Davis; '75 EDS ; r. Route 1, Boston, GA 31626

NESMITH, Nancy Lee; '77 BSED ; Tchr.; Forest Park Jr. HS, Finley Dr., Forest Park, GA 30050, 404 366-5610; r. 1153 Grace Dr., Forest Park, GA 30050, 404 366-1609

NESMITH, Pamela L. Shirah (William H. Jr); '71 BSHE ; r. PO Box 664, Jesup, GA 31545, 912 427-6121

NESMITH, Ralph Darden; '68 BS ; Mktg. Rep.; Honeywell Corp., Bldg. 3, Corporate Sq., Atlanta, GA 30329, 404 321-2622; r. 1055 Old Tucker Rd., Stone Mountain, GA 30087, 404 921-8693

NESMITH, Ross Edwin; '74 MED ; r. 500 Grady St., Pelham, GA 31779

NESMITH, Sandra '68 (See Bostelman)

NESMITH, William Henry (Dink), Jr; '70 ABJ ; Pres.; Press-Sentinel Newspapers, Inc., PO Box 666, Jesup, GA 31545, 912 427-4246; r. PO Box 664, Jesup, GA 31545, 912 427-6121

NESSEN, Jane Randall (Ward H); r. 11 Euclid Ave 7A, Summit, NJ 07901

NESSMITH, Ben Grady; Underwriter, Farmer; Mutual of New York Ins Co , r PO Box 1007, Statesboro, GA 30458, 912 764-3452

NESSMITH, Carol A. McGregor (William B.); '68 BS , '69 MED , Homemaker, r 108 Ladd Circle, Statesboro, GA 30458, 912 764-3855

NESSMITH, Herman, '32 BSA , r Box 954, Statesboro, GA 30458

NESSMITH, Dr. William Benjamin; '65 BSA , '69 DVM ; Veterinarian; Bulloch Veterinary Clinic, Northside Dr. W., Statesboro, GA 30458, 912 704 7579; r. 108 Ladd Circle, Statesboro, GA 30458, 912 704 3855

NESTER, Patricia Lee; '76 MED ; r. 219 Hill St., Milstead, GA 30207

NESTLER, Catherine Cameron (John M.); '75 BS , Grad. Asst.; Clemson Univ., Zoology Dept., Clemson, SC 29631; r. 13L McMillan, Clemson, SC 29631, 803 654-4654

NESTLER, John Michael; '75 M.S. ; Grad. Asst., Clemson Univ., Dept. of Zoology, Clemson, SC 29631; r. 13L McMillan, Clemson, SC 29631, 803 654 4684

NESTORAK, Stanley George; '48 BSED ; Pres., Owner; Anway Indust., 964 East 10 Mile Rd., Hazel Park, MI, 313 543-3080; r. 2322 Camel Dr., Sterling Heights, MI 48077, 313 264-4394

NETHERCUT, Jennifer C Wagner (William R); '70 AB ; r. 1509-A Montclair Road, Birmingham, AL 35210

NETT, 2-Lt Robert Burton, Jr; '76 BS ; Field Artillery; US Army; r. 464 N. Oakley Drive 303F, Columbus, GA 31906, 404 687-6176

NETTLES, Deborah Lynn; '76 MED ; Media Spec., Chatham Cnty. Bd. of Educ., 210 Lamara Dr., Savannah, GA 31405, 912 354-3585; r. PO Box 367, Savannah Beach 3 31328, 912 786-5255

NETTLES, Margaret Minear (Victor F., Jr); '76 MA ; r Rt. 2, Watkinsville, GA 30677

NETTLES, Victor F , Jr, '76 M S , r Rt 2, Watkinsville, GA 30677

NETTLETON, Blakeslee '58 (See Chase)

NETZLEY, Dr Richard David, Jr; '77 DVM ; Assoc. Veterinarian; Clewsiston Animal Clinic, 901 W. Ventura Ave, Clewiston, FL 33440, 813 983-6867, r. 411 W. Haiti Ave, Clewiston, FL 33440, 813 983-8377

NEU, Frances Ruth; '69 MED ; r. 1313 Casa Verde, Corpus Christi, TX 78411

NEUBACK, Margaret Cook '75 (See Bond)

NEUBAUER, Bruce John, '74 MPA , r F 24 Country Corners, Athens, GA 30607

NEUBAUER, Jan Marie; '75 AB ; r. 5402 Canyon Trail, West Palm Beach, FL 33405

NEUBAUER, Jerome James; '69 MED ; Tchr.; Thornton HS, 151 St. and Broadway, Harvey, IL 60426, 312 596-1000; r. 1660 Sangamon, Crete, IL 60417, 312 672-8761

NEUGEBAUER, Philip Donald; '56 BSPH ; r. 133 S Main St, Madison, GA 30650

NEUGEBAUER, Shirley A Dunn (Philip Donald); '54 BSHE ; r. 133 S Main St, Madison, GA 30650

NEUGENT, Susan Elizabeth; '77 BA ; VP; Atco Entprs Inc., Same as Residence, 912 422-3257; r. PO Box 128, Pearson, GA 31642, 912 422-3834

NEUHAUS, Marjolie Ann Prestwood (Steven Cary); '66 BSED ; r. =4 Burnt Tree Ct, Savannah, GA 31406

NEUHAUS, Steven Cary; '67 BBA ; r. =4 Burnt Tree Ct, Savannah, GA 31406

NEUHAUSER, George Robert; '75 BBA ; r. PO Box 272, Pelham, GA 31779

NEUHAUSER, Hans Newlin; '69 MS ; r. Rt 3, Box 306 B, Savannah, GA 31406

NEUHAUSER, Mary Louise Luckenbill (Hans Newlin); '65 BS ; r. Rt 3, Box 306B, Savannah, GA 31406

NEUHOLD, Mrs R. K.; '50 AB ; r. 9 Tannenweg, 6375 Oberstedten Germany

NEUMAN, Mark Arthur; '75 BSEH ; r. PO Box 45, Arlington, GA 31713

NEUMEISTER, Robert Lewis; '76 BS ; r. 4518 Windsor Drive S.W., Smyrna, GA 30080

NEURAUTER, Joseph Allen; '70 BBA , '73 JD ; r. 814 A Birch Court, Ft Gordon, GA 30905

NEUREN, Yvonne Lavender; '72 BS ; r. 6 Laurelwood Rd., North Stonington, CT 06359

NEUREUTHER, Ronald William; '65 BSA ; r. 36 Wheeler Dr, Clifton Park, NY 12065

NEUROHR, Susan Rae; '72 BBA , '74 MBA ; VP, Mgr.; Bella Pizza, Inc., 6435 Roswell Rd., Atlanta, GA 30328, 404 255-9820; r. 714 Willow Creek Dr. NE, Atlanta, GA 30328, 404 256-2620

NEVE, Nell E '38 (See Matthews)

NEVELS, Doris '76 (See Hall)

NEVELS, Frederick W; r. Rfd 2 Box 1, Camilla, GA 31730

NEVELS, Gladys Dailey (Walter B.); '42 AB ; Tchr.; Oconee Cnty. Intermediate Sch., Watkinsville, GA 30677, 404 769-5277; r. 225 Devonshire Drive, Athens, GA 30606, 404 546-7247

NEVELS, Grace '69 (See Aderhold)

NEVELS, Walter Brown; '46 BSA ; Biologist; USDA Soil Conservation Svc., Athens, GA 30603, 404 546-2116; r. 225 Devonshire Drive, Athens, GA 30606, 404 546-7247

NEVERS, Jacqueline H '48 (See Parris)

NEVES, James Henry; '53 BBA ; Partner; Mauldin and Jenkins, CPA, 2303 Dawson Rd., Albany, GA 31706, 912 883-3343; r. PO Box 23, Ft Gaines, GA 31751

NEVES, Jose Dubeux; '71 MS ; Project Mgr.; Ind. Alim Carlos De Britto S A Fab Peixe, Rua Imperial, 532, Recife, PE Brazil; r. Rua Itatiaia, 63, Recife Brazil

NEVES, Natalie Leshia; '72 BSED ; r. Route 1, Ft Gaines, GA 31751

NEVES, Roy Foster, Jr; '69 BBA ; Fieldman; Fed Intermediate Credit Bank of Columbia, c o SW Ga Production Credit Assn., Ft Gaines, GA 31751, 912 768 2418; r. PO Box 296, Ft Gaines, GA 31751, 912 768-2159

NEVIL, James Lemuel, Jr; '48 BS , '51 BSPH ; r. 57 Grandae St, Statesboro, GA 30458

NEVILL, Cynthia '70 (See Dickerson)

NEVILLE, D. Ann; '72 EDS , Dean of Student Affs., Martin Coll., Ofc. of Student Affs., Pulaski, TN 38478, 615 363 7456; r. Pulaski, TN 38478, 615 363 6921

NEVILLE, Harry Walter; '74 BBA ; r. 2429 Madison Dr, Tifton, GA 31794

NEVILLE, James Floyd; r. Jeff Rd, Statesboro, GA 30458

NEVILLE, Julian Wylie; r. 2790 Belaire Circle, Atlanta, GA 30340

NEVILLE, Mildred Eugenia; '74 EDS ; Instr.; Tuett McConnell Coll., Cleveland, GA, r. PO Box 68, Cleveland, GA 30528, 404 865-2725

NEVILLE, Richard B, Jr; '62 JD ; r. P O Box 244, Cumming, GA 30130

NEVILLE, Dr Rufus Lester; '23 PHG ; r. 27 E 49th St, Savannah, GA 31405

NEVILLE Dr Rufus Lester Jr '59 BS r 3521 Greenway Dr, Columbia, SC 29206

NEVILLE, Sara L. '76 (See Bennett)

NEVILLE, Dr Walter E., Jr; '47 BSA ; Prof., Animal Sci.; Univ. of Ga., 912 386-3364; r. 2429 Madison Dr., Rt. 3, Tifton, GA 31794, 912 382-2094

NEVILLE, Walter E., Sr; Retired; r. Rt. 1, Box 188, Rabun Gap, GA 30568, 404 746-2251

NEVILLE, William E.; '64 BSA ; Chem. Analyst; US Dept. of Agr., 119 Fed. Bldg. FHA, Jasper, GA; r. Jasper, GA 30143, 404 692-2788

NEVIN, Mary Lou '46 (See Hobgood)

NEVIN, Maurine '46 (See Hale)

NEVIN, William A., Jr; '48 BBA , '50 JD ; r. 620 Gladstone Ln, Holmes Beach, FL 33510

NEVINGER, Gary Louis; '76 BSED ; Car Sales; Nevinger Motors, 1213 Sunset Dr., Vandalia, IL 62471, 618 283-2424; r. Vandalia, IL 62471, 618 283-2334

NEVINS, Betty Jane Bryant (Freeman James); r 9270 SW 85th Street, Miami, FL 33143

NEVINS, Freeman James; '48 BBA ; VP; Flagler Fed. Savings and Loan Assn. of Miami, 101 NE First Ave., Miami, FL 33132, 305 377-1711; r. Box 010926 Main PO, Miami, FL 33101

NEVINS, Virginia '76 (See Grass)

NEVIUS, Mary Jill; '68 AB ; Admin.; Council on Resident Educ. in Obstetrics and Gynecology, One E. Wacker Dr., Chicago, IL 60601, 312 222-1600, r. 444 W. Fullerton Pkwy. 606, Chicago, IL 60614, 312 525-0677

NEW, Brenda Elaine Smith (Danel); '63 BSED ; r 108 King Chapel Road, Augusta, GA 30907

NEW, C Brantley; '37 BSC ; r. 102 Mecca Street, Dublin, GA 31021

NEW, Carol Dover; '72 MA ; r. Rt. 4, Box 28, Ellijay, GA 30540

NEW, Charles B., Jr; '70 BBA ; Ins. Adjuster; Ga. Farm Bur. Mutual Ins. Co., 1511 Telfair St., Dublin, GA 31021; r. PO Box 1462, Dublin, GA 31021

NEW, Danel; '51 BS ; r. 108 Kings Chapel Rd, Augusta, GA 30907

NEW, Ms Debra Ann; '74 AB ; r. 3180 Mcland Rd., Powder Springs, GA 30073

NEW, Gregory R.; Decimal Classifier; Library of Congress, Washington, DC; r. 1200 E. Capitol St., Washington, DC 20002, 202 544-5214

NEW, Jacob; '41 AB ; Owner, Mgr.; Credit Bur. of Dublin, 109 S. Jefferson St., Dublin, GA 31021; r PO Box 692, Dublin, GA 31021, 912 272-1909

NEW, Jacquelyn '74 (See Gannaway)

NEW, Janie Fountain (Luther W.); '61 MED ; Owner Pres.; Elberton Furniture Co., 134 Elbert, Elberton, GA 30635, 404 283-5453; r. 397 East Church, Elberton, GA 30635, 404 283-1809

NEW, John Clark; r. 1346 Azalea Dr, Jacksonville, FL 32205

NEW, Julia Diane; '77 BSED ; Kndgtn. Tchr.; Norcross Sch., 150 Hunt St., Norcross, GA 30071, 404 448-2188; r. 4545 Northside Pky., Apt. 73, Atlanta, GA 30339, 404 434-9950

NEW, Kay Williams; '73 EDS ; Middle Sch. Tchr., Eng.; Rome City Sch. System, Rome, GA 30161, 404 291-9390; r. 4 Berckman Ln., Rome, GA 30161, 404 232-2698

NEW, Mary Hunter (Fred); '42 BSED ; r. P O Box 168, Quitman, GA 31643

NEW, Mary C. '74 (See Thrasher)

NEW, Nancy; '68 AB ; r. 130 Hidden Lakes Dr, No 819, College Park, GA 30349

NEW, Robiclair '32 (See Adams)

NEW, Teresa Ryan (Robert W.); '53 MSED ; Retired; r. Sautee, GA 30571, 404 878-2735

NEW, Walter Hunter; '73 JD ; r. Ronald Adams, P O Box 857, Brunswick, GA 31520

NEWBANKS, Alberta Loyd (M. Webster Jr.); '51 BSHE ; r. 3758 Citation, Decatur, GA 30032, 404 284-3627

NEWBANKS, M. Webster, Jr; '52 BSA ; Construction Cnslt.; Self Employed; r. 3758 Citation Dr., Decatur, GA 30032, 404 284-3627

NEWBER, Ms Anne Hartzog; '77 MA ; r. 417 1 2 Trails End Rd, Wilmington, NC 28401

NEWBERN, Frank Carlton, 50 BBA , r 56 Androus, Kenner, LA 70062

NEWBERN, Hosea Bryant; r. 502 University Dr, Valdosta, GA 31601

NEWBERN, Jefferson L., Jr; '46 AB , '48 JD ; Pres.; First Fed. Savings and Loan Assn. of Valdosta, 411 N. Patterson St., Valdosta, GA 31601, 912 244 0164; r. PO Box 888, Valdosta, GA 31601, 912 242-7942

NEWBERN, Laura Helen Downs (Jefferson L. Jr); 51 BSED ; Homemaker; r. PO Box 2134, Valdosta, GA 31601, 912 242-7942

NEWBERRY, Betty '49 (See Sawyer)

NEWBERRY, Charles Fred, Jr; '70 BS ; Partner; Athens Interiors, 404 546-1918; r. 1055 Prince Ave., Athens, GA 30606, 404 549-4497

NEWBERRY, Dennis Dale; '72 BS ; r. 100 Briardale Ave., Warner Robins, GA 31093

NEWBERRY, Hal Dean; '69 BSED ; r. Box 187, Arlington, GA 31713

NEWBERRY, Harry Everett; '72 EDS , Coach, Tchr.; Cedar Grove HS, 2360 River Rd , Ellenwood, GA; r 3611 Oregon Trail, Decatur, GA 30032, 404 289 7703

NEWBERRY, Ike Martin, Jr; '51 BSA ; Sales., Moorman Manuf Co., Same as Residence; r. Rt 2, Box 95, Arlington, GA 31713, 912 725-4494

NEWBERRY, Julius Jones; '57 ABJ ; r. Whigham, GA 31797

NEWBERRY, Kenneth Earl; '73 BBA ; r. c o Mrs Thelma Morris, 3990 Atlantic, Macon, GA 31204

NEWBERRY, Louie Rice; '42 BSA ; Retired, Fed Svc., Operator, Newberry Lakes, Peca, Self Employed; r. Rt. 3 Lakeside Dr , Ft Valley, GA 31030, 912 825 8098

NEWBERRY, Margaret A Pierce (William Harold, Jr); '69 BSED , '71 MED ; r. Rt 9, Highland Rd, Gainesville GA 30501

NEWBERRY, Marjorie Patterson (Julius Jones), '44 BSED ; r Whigham, GA 31797

NEWBERRY, Martha Wicker (Samuel L., Jr); Admin.; Riley Exceptional Children's Ctr., 1010 E Duffy St., Savannah, GA 31401, 912 236-4409; r 30 Marvalingrove Dr., Savannah, GA 31406, 912 354-0913

NEWBERRY, Martha C. Wicker (Samuel Lloyd, Jr); '65 BSHE ; r. 30 Marvalingrove, Savannah, GA 31406

NEWBERRY, Mary '70 (See Kirkland)

NEWBERRY, Mary K '47 (See Johnson)

NEWBERRY, Maxine '62 (See Reese)

NEWBERRY, Myrtle Bedell Gross (William C.); '50 BSHE ; r. 2738 Rainbow Ridge Rd., Decatur, GA 30032, 404 288-4403

NEWBERRY, Nelson Stewart; '69 BSA , '76 MS ; r P O Box 486, Oglethorpe, GA 31068

NEWBERRY, Patsy Bynum (Nelson Stewart); '72 BMUS ; r. P O Box 486, Oglethorpe, GA 31068

NEWBERRY, Ralph Murrah; r. 4755 Westfield Dr, Atlanta, GA 30342

NEWBERRY, Rhonda Faye; '77 MSW ; Soc. Worker; Alabama Crippled Children's Svc., PO Box 6130, Montgomery, AL 36106, 205 288-0220; r. 2815 Peabody Road, Montgomery, AL 36111, 205 281 3162

NEWBERRY, Richard James; '74 BSFR ; r. Rt. 3, Louisville, GA 30434

NEWBERRY, Dr Samuel Lloyd, Jr; '64 BSED , '66 MED , '68 EDD ; Assoc. Prof.; Armstrong St. Coll., 11935 Abercorn Ext., Savannah, GA 31406, 912 925-8567; r. 30 Marvalingrove, Savannah, GA 31406, 912 354-0913

NEWBERRY, Sandra '59 (See West)

NEWBERRY, Sheryl Anne; '75 AB ; r. RFD 3 Box 56-A, Louisville, GA 30434

NEWBERRY, Stephen George; '75 BSAE ; r. Rt. 3, Louisville, GA 30434

NEWBERRY, Susanne Yarbrough (Charles F. Jr); '72 BSHE ; Interior Designer, Partner; Athens Interiors, Same as Residence, 404 546-1918; r. 1055 Prince Ave., Athens, GA 30606, 404 549 4497

NEWBERRY, Tom Watson; '49 BSA ; r. Colquitt, GA 31737

NEWBERRY, Vivian '46 (See McGaughey)

NEWBERRY, William Harold; '43 BSA ; r. Rt 3 Box 56A, Louisville, GA 30434

NEWBERRY, William Harold, Jr; '70 BS ; r. Rt 9, Highland Rd, Gainesville, GA 30501

NEWBORN, George Wayne; '64 BSPH ; Pharmacist, Partner; Wray's Drug Store, 194 Church St., Royston, GA 30662, 404 245-6191; r. Royston, GA 30662, 404 245-6096

NEWBY, Clarence Ray; '61 BSPH ; r. Harlem, GA 30814

NEWBY, Sgt Howard Warner; '71 BS ; US Army; r 82nd MI CO, Ft Bragg, NC 28307

NEWBY, Nell Caldwell (Z. Alton); '65 MED ; Tour Dir.; Greyhound Travel Club, Same as Residence; r. 3332 Haywood Ave., Chattanooga, TN 37415, 615 875-4547

NEWBY, Olin Carris; '61 BSA , '68 MED ; r. Box 321, Washington, GA 30673

NEWBY, P. Melody '73 (See Harrison)

NEWBY, Toni Lynn; '73 MED ; r. 3650 Brownley Drive, Macon, GA 31206

NEWBY, Wanda Christine '70 (See Leathers)

NEWCOM, William Henry; '50 BBA ; Georgia Pacific Corp., 900 SW Fifth Ave., Portland, OR 97204, 503 222-5561; r. 735 SW St. Clair, Apt 1609, Portland, OR 97205, 503 223-2552

NEWCOMB, Jennifer Wren (R. Dennis); '73 BBA , Systems Programmer — Analyst; Reynolds Metals Co., 6603 W Broad St., Richmond, VA, 804 281 2995; r. 3917 Stuart Ave., Richmond, VA 23221, 804 359-5336

NEWCOMB, Ronald Charles; '71 AB ; Teaching Asst.; Univ. of Ga., Athens, GA, 404 542-2057, r 545 Prince Ave., Athens, GA 30601, 404 543 6327

NEWCOMB, Vicky Jo '70 (See Statham)

NEWCOMER, Christopher B.; '57 BSA ; r. 9 Burnham St., Cincinnati, OH 45218

NEWELL, Hallie Whitlow (John Paul, Jr); '64 MED , r. Rt 2, Winder, GA 30680

NEWELL, John Howle, Jr; '68 AB ; Grad. Student, Duke Univ., Durham, NC, r. 3017 Weymouth St., Apt. G06, Durham, NC 27707, 919 544-3378

NEWELL, John Paul, Jr; '45 BSA ; r. Rt 2, Winder, GA 30680

NEWELL, Laura '68 (See Case)

NEWELL, Lillian Eliz Allen (A J Jr) r 201 Brantford Rd, Greenville, SC 29605

NEWELL, Maizie Rock Almon (Charles Patton); '48 AB ; r. 3509 Bethune Dr, Birmingham, AL 35223

NEWELL, Mary '57 (See Hamil)

NEWELL, Mary K.; '67 ABJ ; r. 6230 Blackwater Tr NW, Atlanta, GA 30328

NEWELL, Sally Tyson (John H. Jr); '68 BSED , Tchr., Eng.; Durham Cnty. Sch. System; r. 3017 Weymouth St., Apt. G06, Durham, NC 27707, 919 544 3378

NEWELL, Dr Sally Ottaway (John R.), '70 DVM , Lab. Animal Care Coord.; Univ of Ga , Ofc of the VP for Research, Graduate St, Athens, GA 30602, 404 542 3360; r 305 Stoneland Drive, Athens, GA 30606, 404 543-1127

NEWELL, Susan E Tallmadge (Phillip D.); '58 BS , r 1260 Collinsdale Cincinnati OH 45230

NEWELL Terry L '68 BBA Underwriter Ins House, Box 28155, Atlanta, GA 30328, 404 433 0080 r 4649 Highpoint Rd NE Atlanta GA 30342, 404 252 6686

NEWHAM Lula '68 (See McBee)

NEWKIRK, Bryan Winslow, III, '74 BS , r 413 East Renovah Circle, Wilmington, NC 28401

NEWKIRK, David Scott; '77 BFA , r 2234 Ga Univ Station, Athens, GA 30602

NEWKIRK Duncan Parker '66 BS r 1932 North Trinity Dr, Charleston, SC 29407

NEWKIRK, E[illegible] King '71 AB ; r. [illegible] Bray 6740 SW 75th Terrace, S Miami, FL 33142

NEWKIRK, Lynn Kareen Fingarson (Thomas Emery); '69 BSED ; r. P O Box 728, Roswell, GA 30075

NEWLAND, Ann '71 (See Reid)

NEWLAND, Bolton '75 (See Lunceford)

NEWLAND, James Leroy; '66 BBA ; Trust Ofcr , C and S Natl Bank, PO Box 992, Athens, GA 30603 404 549 8700; r. 109 Fortson Cir , Athens, GA 30606, 404 543 3938

NEWLAND, Meredith Anne; '76 BBA , Staff Acct., Auditing and Tax; Arthur Andersen and Co., 25 Park Pl NE Atlanta, GA 30303, 404 658 1776, r 4535 Jettridge Drive, Atlanta, GA 30327

NEWLIN, Grier Gray, II; '75 JD ; Atty.; Stowers, Roane and Carley, 2400 Peachtree Cain Tower, Atlanta, GA 30303, 404 588-0500; r. 375 E. Paces Ferry Rd., Apt. 9, Atlanta, GA 30305, 404 233 3937

NEWMAN, Theresa; '66 BSHE ; r. 5221 SW 43rd Terr., 2, Ft Lauderdale, FL 33314

NEWMAN, Betty '67 (See Freed)

NEWMAN, Catherine Washington; '53 BSED , Retired Elem. Tchr.; r. 2319 Neal St., Augusta, GA 30906, 404 798 7467

NEWMAN, Danny Allen; '71 BBA , Owner; Fall Line Timber Co, Same as Residence; r. 408 Parli Rd., Martinez, GA 30907, 404 863-5928

NEWMAN, Donald Lewis; '54 BBA ; Acct.; Life of Ga. Ins Co., Life of Ga Tower, Atlanta, GA, 404 881 8800; r. 2518 Blackmon Dr., Decatur, GA 30033, 404 636-2857

NEWMAN, Donna Lynn, '75 AB ; r. Rt 1, Abbeville, GA 31001

NEWMAN, Frederick Rufus; '74 AB ; Student; Harvard Bus. Sch.; r. Piney Woods Lake, LaGrange, GA 30240

NEWMAN, Mrs Gordon M '57 BBA , r 5530 Ambrose Dr., Reno, NV 89502

NEWMAN, Guinna Lee '52 (See Sisson)

NEWMAN, Ms Harriet Ayres, '76 MA ; r. 660 East Campus Road, =78, Athens, GA 30601

NEWMAN, Harry Leonard; r. 105 Broad St, Augusta, GA 30901

NEWMAN, Harvey Stewart; '74 BFA ; r. 940 Chattahoochee Dr., Gainesville, GA 30501

NEWMAN, Jacqueline L. '69 (See Minaglia)

NEWMAN, James Boykin, Jr; r. 3668 Castlegate Dr NW, Atlanta, GA 30327

NEWMAN, James Ernest, Jr; '67 BSF ; r. P O Box 423, Ringgold, GA 30736

NEWMAN, James Ridley; '66 ABJ ; Asst. to VP; Southern Bell Telephone Co., 125 Perimeter Ctr W., Atlanta, GA 30346, 404 391-2433; r. 5 Brandon Rdg. NW, Atlanta, GA 30328, 404 255 2900

NEWMAN, Jay Lubert; r. 1688 Virginia Circle, Mableton, GA 30059, 404 948-8185

NEWMAN, Jerry Allen; '74 AB ; r. 3349 A Old Chamblee Tucker Rd, Doraville, GA 30340

NEWMAN, Joel Inman; '49 ABJ ; Sales; Beich Candy Co., Bloomington, IL; r. Rt. 3, Brooklet, GA 30415, 912 823-3496

NEWMAN, John Dean; '62 BSPH ; Dir., Pharmacy; Stephens Cnty. Hosp., Falls Rd., Toccoa, GA 30577, 404 886 6849; r. 248 Mt. View Dr., Toccoa, GA 30577, 404 886-2717

NEWMAN, John William; '48 BSAE ; Self Employed; r Graves, GA 31755, 912 995-2330

NEWMAN, Judy Arlene West (Danny A.); '69 BSED ; r. 408 Parliament Rd., Martinez, GA 30907, 404 863 5928

NEWMAN, Kathryn Eliz White (Leon Ellis); '61 MED ; r 105 Teton Place, Thomaston, GA 30286

NEWMAN, Ms Kathy Sherrill Thigpen; '71 BSHE ; r. 2913 Lockwood St, Columbus, GA 31906

NEWMAN, Leon Ellis; '60 BFA , '61 MFA ; r. 105 Teton Place, Thomaston, GA 30286

NEWMAN, Linda Ellen; '74 BSED , '76 MED ; r. 16 Ivy Parkway NE, Atlanta, GA 30342

NEWMAN, Linda Jeanne Schandler (Fred D.); '71 BSED ; Asst Mgr.; A'n L's Hobbicraft, Inc., 50 Broadway, Asheville, NC 28802, 704 253 4444; r 18 Ellenwood Drive, Asheville, NC 28804, 704 253 0814

NEWMAN, Linda Lee; '72 BSED ; Tchr.; Fulton Cnty Bd of Educ , 786 Cleveland Ave., Atlanta, GA, r 2319 Headland Drive, East Point, GA 30344, 404 435 2918

NEWMAN, Ms Linda Margaret; '76 MED ; r. 807 Dunbar Rd , Warner Robins, GA 31093

NEWMAN, Lynn '69 (See McCranie)

NEWMAN, Margaret (Peggy) '47 (See Montague)

NEWMAN, Dr Nancy Lee '76 DVM , Dir Hopi Veterinary Svcs., Hopi Tribe, Same as Residence, 602 734 6622, r PO Box 304, Oraibi, AZ 86039, 602 734 6635

NEWMAN, Nancy N '62 (See Christy)

NEWMAN, Nathan Paul '77 BS , r 170 River Road, Athens, GA 30601

NEWMAN, Peggy Lee Barnish (David J.), '69 BSED , Librarian, Eisenhower Jr. HS, Norristown, PA 19401, r 4 Olde Benchmark Village, Roboda Blvd., Royersford, PA 19468, 215 948 5042

NEWMAN, Peggy M Williams (J. E , Sr); '71 BSED , r Box 423, Ringgold, GA 30736

NEWMAN, Dr Rhoda Spruce, '65 EDD , r 6050 Rio Vista Dr, Corpus Christi, TX 7841[illegible]

NEWMAN, Ruth Mayme Carrell (William S, III), '58 BSED , r 1632 Timberlake Dr, Kennesaw, GA 30144

NEWMAN, Terry Lynn '73 (See Clements)

NEWMAN, Thomas Colson, '62 BBA , r Canton, NC 28716

NEWMAN, Walter John, III, '62 BS , r Box 32, Smarr, GA 31086

NEWMAN, William Arthur, 111, '76 JD ; r. F 32 Country Corners, Athens, GA 30601

NEWMAN, William Freelan, IV; '73 BBA , Sales, William F Newman Co , Inc , PO Box 2444, Columbus, GA 31902, 404 324-1297; r. 1814 13th St , No. 17, Columbus, GA 31906, 404 322 6019

NEWMAN, William P; r. 761 Courtenay Dr NE, Atlanta, GA 30306

NEWMAN, William S, III, '58 BSED , r 1632 Timberlake Dr, Kennesaw, GA 30144

NEWSOM, Charles H.; '12 AB , '12 BL , '14 MA , Retired , r 403 Woodland Dr Homewood, Birmingham, AL 35209, 205 871-6918

NEWSOM, Edward Buist; '39 ABJ ; r. 3299 Pine Meadow Road NW, Atlanta, GA 30327

NEWSOM, Edward Franklin, '60 BBA ; r. P O Box 51 Bridgeboro, GA 31701

NEWSOM, Erle T, Jr, '38 BSF , Sales, General Binding Sales Corp., Atlanta, GA; r. 5249 Fleur Delis Ct., Atlanta, GA 30340

NEWSOM, Gwyn Phifer; '74 ABJ ; Grad. Student, Univ of Ga Law Sch , r 6041 Roundhill Ct , Columbus, GA 31904, 404 323-9384

NEWSOM, Katharine S '66 (See Fortson)

NEWSOM, Laverne Bell (Erle T. Jr); '41 BSHE , Child Care, DeKalb Cnty Family and Children Svcs., Decatur, GA; r. 5249 Fleur Delis Ct., Atlanta, GA 30360, 404 394-7471

NEWSOM, Mary Baynes (Vincent T.); '62 MED , '71 EDS , Retired Tchr.; r. 103 Veazey St., Union Point, GA 30669, 404 486-2204

NEWSOM, Nora Lennie '46 (See Stone)

NEWSOM, Walter Fred; '73 JD ; Atty., Partner; Saliba and Newsom, 110 W Adair St , Valdosta, GA 31601, 912 244-8830; r. Rt. 2, Box 500, Lake Park, GA 31636, 912 559-6393

NEWSOME, Ms Audrey Georgette; '76 BSHE ; r 110 Mccormick Ave , Hawkinsville, GA 31036

NEWSOME, Carol Ann; '74 BSED ; r. 1320 Gail Avenue, Albany, GA 31705

NEWSOME, Carol Ann '76 (See Roberts)

NEWSOME, Cecil G., II; '66 BSPH , Mgr., SE and SW Dist , Pfizer Inc , 4360 NE Expy, Doraville, GA 30340, 404 448 6666; r. 460 Elden Dr. NE, Atlanta, GA 30342, 404 252-7982

NEWSOME, David Clarence; '65 BSA ; r. 79 Faringdon, Crystal Lake, IL 60014

NEWSOME, Edgar Thomas; '49 BSA ; r. PO Box 816, Milledgeville, GA 31061

NEWSOME, Edward David; '77 BBA ; r. 14 London Lane Route 4, Rome, GA 30161

NEWSOME, Emory Glennwood, Jr; '69 AB ; r. 793 Stratford Arms Dr, Morrow, GA 30260

NEWSOME, Ernest Elmo; '65 BBA ; r. 103 Hendry St, Union Point, GA 30669

NEWSOME, Jimmy Hicks; '66 AB ; r. 460 Elden Dr NE, Atlanta, GA 30342

NEWSOME, Jo Beth '59 (See Shill)

NEWSOME, Lamar Ellis, '54 BSA , r 2228 Richards Rd, Augusta, GA 30906

NEWSOME, Martha '44 (See Tanner)

NEWSOME, Martha A. Willard (Wilmer E. Jr); '56 BFA , Homemaker; r. 180 Devonwood Dr., Atlanta, GA 30328

NEWSOME, Parks Smythe; '54 ABJ , '66 MA ; Pres.; Wilkes Publishing Co., Inc., 116 W. Robert Toombs Ave., Washington, GA 30673, 404 678-2636; r. 49 Lexington, Washington, GA 30673, 404 678 7781

NEWSOME, Parks Smythe, Jr; '77 ABJ ; Editor, Publisher; The New Glynn Reporter, PO Box 1694, Brunswick, GA 31520, 912 264-3131; r. 5600 Altama Ave A-8, Brunswick, GA 31520, 912 264 9605

NEWSOME, Paul Wesley, Jr; '57 BBA ; VP, Secy.; Griffin, Newsome and Railey Ins. Adjusters, Inc., 1501 13th St., Columbus, GA 31901, 404 323 9533; r. 2944 Roswell Ln., Columbus, GA 31906, 404 561-0288

NEWSOME, Peggy Ann Baker (Robert Thomas), '65 BSED ; r. 911 Sagamore Dr, Lakeland, FL 33803

NEWSOME, Phyllis Olivia '66 (See Horne)

NEWSOME, Robert Thomas, '64 BSA , r 911 Sagamore, Lakeland, FL 33803

NEWSOME, Sherry '73 (See Campbell)

NEWSOME, Wilmer E., Jr; '58 BSPH ; Sales; Parke Davis Co., Same as Residence; r. 180 Devonwood Dr , Atlanta, GA 30328, 404 393-3694

NEWSON-SMITH, Carole I; '67 BFA ; r. 1231 W Peachtree, Atlanta, GA 30309

NEWTON, Agnes Acree '44 (See Cheatham)

NEWTON, Alyse Jeannette; '52 BSED ; r. 405 N Mcphall St, Sylvester, GA 31791

NEWTON, Anna Trammell '36 (See Fickett)

NEWTON, Augustus Lane; '61 BSF ; r. c o Eleanor J Newton, Wadley, GA 30477

NEWTON, Benjamin Maddox; '73 BS ; r. Route 1, Lyons, GA 30436

NEWTON, Beth '61 (See Downey)

NEWTON, Carl Clifton, Jr; '57 BBA ; Chmn. of the Bd Newton Brothers, Inc , 805 E Broad St , Athens, GA 30601, 404 543 8215; r. 155 Holly Falls Dr , Tanglewood, Athens, GA 30606, 404 549 4977

NEWTON, Carolyn '51 (See Bittick)

NEWTON, Carolyn Mae Bowen (John Ray); '51 BSHE , r. Route 3, Millen, GA 30442

NEWTON, Carolyn R.; '66 BSHE ; r. PO Box 486, Forsyth, GA 31029

NEWTON, Carolyn W Turner (Joseph C.); '47 AB , Tchr Marengo Cnty Bd of Educ Sweet Water, AL 36782, r. Same

NEWTON, Catherine Ann '76 BS , r Rt 1, Wagram, NC 28396

NEWTON, Catherine Elizabeth (See Pfeiffer)

NEWTON, Catherine L.; '21 BSHE , Retired Prof., Sch of Home Econ Univ of Ga , r 892 Prince Ave Athens, GA 30601, 404 543 2717

NEWTON, Charles Alan, '77 BBA , Sales, Newton Tobacco Co., Inc , 580 Somerset Terr, Atlanta, GA 30306, 404 876-1596; r. 2638 Langland Ct., Atlanta, GA 30345, 404 938 8029

NEWTON, Charles L., Jr; '50 BBA ; r. 707 Rosemont Dr, Dothan, AL 36301

NEWTON, Charles Lester; '50 BSED ; r. 447 E Hancock, Athens, GA 30601

NEWTON, Charlotte Crane (Howell Edward); '50 BSED ; r. P O Box 428, Maxeys, GA 30671

NEWTON, Cherry '60 (See Pease)

NEWTON, David Godfrey; '70 BBA , '74 MBA , Sales Rep.; Dundee Mills, 681 Market St., San Francisco, CA 94105, 415 777-8118; r. 2969 Jackson St., Apt. 301, San Francisco, CA 94115, 415 921-5195

NEWTON, Deborah Yates, '74 MSW , r 182 Brittian, Athens, GA 30601

NEWTON, Dorothy C (See Garrett)

NEWTON, Eleanor J.; '52 MED , '71 EDS ; r. Box 356, Wadley, GA 30477

NEWTON, Emory Dewey; '42 BSA ; r. PO Box 540, Millen, GA 30442

NEWTON, Ernest D, Jr; '27 BSC ; r. 383 Milledge Circle, Athens, GA 30603

NEWTON, Frances A (See Collins)

NEWTON, Fred B, Jr; '50 BSA ; r. Rt 4 Box 198, Sylvania, GA 30467

NEWTON, G A (Beau), '74 AB , Mgr , Horst Mager's Specialty Restaurants, Inc., 815 SW Alder, Portland, OR 97205, 503 248-9661; r. Rt. 2, Box 240 C3, Newberg, OR 97223, 503 625-6218

NEWTON, Gene Lanier; '62 BSAE ; r. 4077 Pinto Road, Middleburg, FL 32068

NEWTON, Glenda '61 (See Kight)

NEWTON, Glenn Hugh; '59 BBA ; Pres.; Newton Brothers, Inc., PO Box 388, Athens, GA 30601, 404 543-8215; r. 120 Hanover Dr., Bogart, GA 30622, 404 549-4555

NEWTON, H Woodson, III; '62 BSAE ; r. 1018 Summerdale, San Jose, CA 95132

NEWTON, Harold Mays; '70 MED ; r. Box 53, Mansfield, GA 30255

NEWTON, Harriet Emile Heins (Charles Lester); '50 AB ; r. 447 E Hancock, Athens, GA 30601

NEWTON, Henry Edgar; '16 BSCE ; Retired; r. 220 E. Hancock St., Decatur, GA 30030, 404 377 1191

NEWTON, Howell Edward; '53 BSA ; r. P O Box 428, Maxeys, GA 30671

NEWTON, Howell William; '69 BBA , '70 MBA , VP, Trio Manuf. Co., PO Drwr. 270, Forsyth, GA 31029, 912 994-2671; r. PO Box 633, Forsyth, GA 31029, 912 994 2920

NEWTON, Hugh Matthew, Sr; '53 MED ; r. Rt 2 Box 93 A, Millen, GA 30442

NEWTON, Mrs J. C.; '57 BSHE ; r. 1847 Grey Stone Rd NW, Atlanta, GA 30318

NEWTON, James A , '23 BSCE , Retired Cnty Engr.; r. 434 Superior Ave., Decatur, GA 30030, 404 373-3981

NEWTON, Jamie Clifford; '68 AB ; r. Box 164, Seattle, WA 98160

NEWTON, Jan C. '71 (See Bevilaqua)

NEWTON, Janet; '53 MSED ; Retired; r. 892 Prince Ave., Athens, GA 30606, 404 543-2717

NEWTON, Jasper Preston; '50 BSA ; r. Ga Ag Exp Sta, Experiment, GA 30212

NEWTON, Jeanette Jent; '52 BSED ; Grad. Student; Wash. St. Univ., Pullman, WA 99164; r. 39C S Fairway, Pullman, WA 99163

NEWTON, John Ray; r. Route 3, Millen, GA 30442

NEWTON, John Stephen, '74 ABJ , r Rt 2, Norman Park, GA 31771

NEWTON, John Thomas, Jr; '68 BBA , '71 JD ; Atty.; Partner; Carlisle and Newton, PO Box 551, Griffin, GA 30224, 404 227-0110; r. 1076 Maple Dr., Griffin, GA 30223, 404 227-0031

NEWTON, John Thomas; '37 BS ; VP; Dundee Mills, Griffin, GA 30223, 404 227-5581; r. 1076 Maple Dr., Griffin, GA 30223, 404 227-6533

NEWTON, Kansie Lee '52 (See Haynes)

NEWTON, Laura Turman (Howell W.); '70 BSED ; Homemaker; r. PO Box 633, Forsyth, GA 31029, 912 994 2920

NEWTON, Lee T.; '41 BSC ; Partner; Hardin, Newton and Wright, PO Box 390, Forsyth, GA 31029, 912 994 5633, r 500 South Lee St , Forsyth, GA 31029, 912 994 6500

NEWTON, Lillian '70 (See Wysong)

NEWTON, Linda Darlene; '73 BSED ; r. 2265 Favor Rd Apt H-5, Marietta, GA 30060

NEWTON, Margaret Upchurch (Hugh Matthew, Sr); '66 BSED ; r. Rt 2 Box 93A, Millen, GA 30442

NEWTON, Marion Monroe; '65 BBA ; r. 74 Carriage Hill Dr, Poquoson, VA 23662

NEWTON, Marjorie Fowler (Mayoh H.); '51 BFA ; VP; Mayoh Newton Inc., Interior Designers, Same as Residence, 404 233-5880; r. 3445 Ivy Road NE, Atlanta, GA 30342, 404 262 3688

NEWTON, Marsha '66 (See Soldati)

NEWTON, Mary Elizabeth Boyd (Matt); '71 BSED ; r. Rt 2 Box 93A, Millen, GA 30442

NEWTON, Mary Louise Ringler (William); '76 BSED ; r. 33 Allsee Ln., Ft Rucker, AL 36362, 205 255 4352

NEWTON, Mary Sue Ozburn (Gary B); '68 BS ; r 110-4 Cross Creek Place, Villa Del Rio, Athens, GA 30601

NEWTON, Mary Walton '42 (See Donovan)

NEWTON, Michael Rodney; '76 BSA ; r. Rt. 2 Box 73A, Millen, GA 30442

NEWTON, Milton Lee, Jr; '65 AB ; Deputy Exec Dir , Chatham Cnty , Metropolitan Planning Comm., Box 1027, Savannah, GA 31402, 912 236 9523, r. 116 W. Taylor St., Savannah, GA 31401, 912 234 7978

NEWTON, Ms Nancy Lee, '76 BSHE ; r. 500 S Lee St , Forsyth, GA 31029

NEWTON, Nelle Marie '53 (See Rootes)

NEWTON, Olivia Freda Grahl (Frank P), '64 MED ; r. 151 Stafford Dr, Athens, GA 30601

NEWTON, Pamela C. Jordan (Weyman R.); '66 BFA ; Jewelry Designer, Portrait Artist; Halford House, Same As Residence; r. 4450 Scotts Dr., Kennesaw, GA 30144, 404 926-1284

NEWTON, Paul Keller; '50 BSA ; r. Rt 4 Box 209, Sylvania, GA 30467

NEWTON, Phil Brown; '58 BBA ; r. P O Box 8084, Savannah, GA 31402

NEWTON, Philip Townsend; '50 BBA ; VP, Gen Mgr ; Dixie-O'Brien Div. of the O'Brien Corp., 2700 Glynn Ave., Brunswick, GA 31520, 912 265-7650, r 2812 Wildwood Dr , Brunswick, GA 31520, 912 265-0756

NEWTON, Richard Aaron; '61 LLB ; Atty., Partner; Troutman, Sanders, Lockerman and Ashmore, 1400 Candler Bldg., Atlanta, GA 30303, 404 658 8083; r. 3661 Haddon Hall Rd. NW, Atlanta, GA 30327, 404 233 8901

NEWTON, Roger Franklin; '75 MED ; r. General Delivery, McCaysville, GA 30555

NEWTON, Rosalie '64 (See Allison)

NEWTON, Sandra '65 (See Freedman)

NEWTON, Seaborn Alton; '41 MSED ; r. Rt 4 Box 275, Millen, GA 30442

NEWTON, Stuart Wayne; '62 BSED ; Principal, Cedar Shoals HS, Cedar Shoals Dr., Athens, GA 30605, 404 546-5375; r. 310 Great Oak Dr., Athens, GA 30605, 404 546-7598

NEWTON, Susan Frazier (Dennis W. Jr); '68 AB , Homemaker; r. 2401 Feather Run Trail, West Columbia, SC 29169, 803 794-5107

NEWTON, Terry Lee; '73 BBA ; r. 3177 Vandiver Dr., Marietta, GA 30060

NEWTON, Treasa Lucille; '63 BSHE ; r. 31 Eaton Cir, Ft Oglethorpe, GA 30741

NEWTON, Dr Tyre Alexander; '51 MA , '52 PHD ; Prof., Pure and Applied Math.; Wash. St. Univ., Pullman, WA 99164, 509 335-8518; r. Box 2134 C S, Pullman, WA 99163, 509 332-5126

NEWTON, Vicki Ann '72 (See Platt)

NEWTON, Virginia Cheatham (John T.); '40 ABJ ; Homemaker; r. 1076 Maple Dr., Griffin, GA 30223, 404 227-6533

NEWTON, Walker L., Jr; '39 BSC ; VP and Cashier; Bank of Oldsmar, 101 E. State St., Oldsmar, FL 33557, 813 855-4644; r. 651 Casler Ave., Clearwater, FL 33515, 813 447-8893

NEWTON, Will Hill, Jr; '49 BBA , '51 LLB ; r. P O Box 96, Griffin, GA 30223

NEWTON, Willard Edward, '59 BS ; r. Rt 2 Box 64B, Eufaula, AL 36027

NEWTON, William David; '76 BBA ; r. 2013 Burma Rd., Rossville, GA 30741

NEWTON, William Frank; '70 MPA ; Planner; Frank Newton Assoc., 4 Executive Pk. Dr. NE, Atlanta, GA 30345, 404 633-1581; r. 2120 Fisher Trail NE, Atlanta, GA 30345

NEWTON, William Henry, III; '73 AB ; Atty.; Pvt Practice, 200 N. Fifth Ave., Rome, GA 30161, 404 291-7195; r. 404 East Third St., Rome, GA 30161, 404 291-6025

NEWTON, Dr William M., Jr; '51 BS ; Physician; Pvt Practice, Med Ctr , 1315 S Main St , Moultrie, GA 31760, 912 985-1131; r. 220 Dixie Dr , Moultrie, GA 31768, 912 985-6381

NEWTON, William Ward; '46 LLB ; Atty.; Pvt Practice, PO Box 349, Holloway Bldg., N. State St., Lyons, GA 30436, 912 526-3231; r. PO Box 467, Lyons, GA 30436, 912 526-6723

NEWTON, William Webster; '68 MED , '70 EDS ; r 2013 Bruma Rd, Rossville, GA 30741

NEWTON, Willis Head; '36 BSC ; Pres.; Trio Manuf Co., 2 N. Jackson St., Forsyth, GA 31029, 912 994-2671; r. 165 Brooklyn Ave., Forsyth, GA 31029, 912 994-2185

NEY, Gary Randolph; '73 ABJ ; r. 6798 Brandon Mill Rd., Atlanta, GA 30328

NEY, James M.; '67 JD ; Partner; Alston, Miller and Gaines, C and S Natl. Bank Bldg., Atlanta, GA 30303, 404 588-0300; r. 3058 Farmington Dr NW, Atlanta, GA 30339, 404 432-4305

NEY, Sidney Irwin, Jr; '64 BBA ; r. Rt 2 Box 684, Lizella, GA 31052

NEYHART, William John; '67 BSA ; Veterans Rep., Ga. Dept. of Labor, 1 Peachtree St., Atlanta, GA 30303, 404 656-5842; r. 2701 South Bamby Lane NE, Atlanta, GA 30319, 404 451-5732

NEYLANS, Oscar Shelby, Jr; '52 MS ; Tech. Dir.; Seabrook Foods; Subsidiary of Springs Mills, PO Box 306, Montezuma, GA 31063, 912 472-8101; r. PO Box 9, Montezuma, GA 31063, 912 472 7650

NG, Dr Kung-Tat; '76 PHD ; Sr. Scientist; McNeil Labs., Inc., Camp Hill Rd., Ft Washington, PA 19034, 215 836-4500; r. G311 Hatfield Village Apts., Hatfield, PA 19440, 215 368 5819

NG, Lillee; '74 AB ; r. 24H Lakeside Apts, Savannah, GA 31406

NG, Peter Chan Yin; '58 BFA ; Dir., Biomedical Communications, Cornell Univ., Med. Coll., 1300 York Ave., New York, NY 10021, 212 472-8249, r 4 Milky Way, Warren, NJ 07060, 201 647-2561

NGWENYA, Gertrude Sukoluhle; '76 MED ; r. 5095 Luveve, PO Luveve, Bulawayo Rhodesia

NHO, Do Huu; '62 BSF ; r. 63 Votanh Phunhuan, Saigon Vietnam

NIARHOS, Theodore Gikas; '74 BSFR ; Svc. Rep., Liberty Mutual Ins. Co., 240 S. Harrison St., East Orange, NJ 07019, 201 678 2100, r 324 Leonia Ave., 18, Bogota, NJ 07603, 201 489-2918

NIBLACK, Hazel '57 (See Gamblin)

NIBLACK, Martha Mozelle, '43 AB , '73 EDS ; r 1611 Montreal Rd, Tucker, GA 30084

NIBLACK, Lt Col Sarah F.; '41 BSHE ; US Army Retired r 2152 W Vina Del Mar, St Petersburg Beach, FL 33706, 813 360 0907

NIBLETT, Col Charles T.; r. 7510 E. 32nd St., Tucson, AZ 85710, 602 296 9565

NIBLETT, Doris Warnock (James O. Jr); '71 MED , Tchr ; Garrett Middle Sch., Austell, GA 30001, 404 848 6451; r. 3198 Hicks Road, Marietta, GA 30060, 404 436 7336

NIBLETT, James O., Jr, '67 MED, '70 EDS, Dir of Sch Psychological Svc, Cobb Cnty Bd of Educ., r 3198 Hicks Rd., Marietta, GA 30060, 404 436 7336

NICAS, Allen George; '59 BBA; Pres.; Willow Tree, Inc., 404 563-4782; r. 3429 Tomahawk Dr., Columbus, GA 31907, 404 561-7401

NICAS, Barbara Irene Hill (Allen G.); '54 BFA; Sec., Treas.; Willow Tree, Inc., 404 563-4782; r 3429 Tomahawk Dr., Columbus, GA 31906, 404 561 7401

NICHAPOKE, Kannee '75 (See Thavarasook)

NICHIPORUK, Dr Harry, '67 DVM, r 3507 Maryland, Landover, MD 20785

NICHOLAS, Dr Edmund Mark; '50 BS; Physician; , 490 Peachtree St. NE, Atlanta, GA 30308, 404 525-4944; r. 4335 Mt. Paran Pkwy. NW, Atlanta, GA 30327, 404 237-6204

NICHOLAS, Kenneth James; '66 BSA; r. 1221 Labrad Lane, Tampa, FL 33612

NICHOLAS, Stephen Mark; '69 BS; Pilot; Braniff Airlines, Memphis, TN; r. 722 Wood Valley Rd., Mableton, GA 30059, 404 942-9690

NICHOLAS, Virginia L McGhee (A Der Val); r. Box 154, Dillwyn, VA 23936

NICHOLES, Martin Witter, III; '71 BBA; r. 4540 Northside Dr N W, Atlanta, GA 30327

NICHOLLS, Pauline M. Dickson (Robert P.); '67 MED; Assoc. Broker, VP; Pioneer Realty Ltd., 222 N. Milledge Ave., Athens, GA 30605, 404 549 0609; r. 170 University Dr., Athens, GA 30605, 404 543-8703

NICHOLS, Amelia Ann '62 (See Stevens)

NICHOLS, Anita K. (G. Starr); '71 EDS; Tchr., Music; Richmond Cnty. Bd. of Educ., Heard and Heckle Sts., Augusta, GA 30904, 404 592-2916; r. 1224 Johns Rd., Augusta, GA 30904, 404 733 3562

NICHOLS, Austelle Adams (Jackson W.); '36 MA, r. 2165 Hannah Lane, Tucker, GA 30084, 404 939-4164

NICHOLS, Barbara Crawford (William E. Jr); '69 BSED; Tchr.; Fannin Cnty. Bd. of Educ., Blue Ridge, GA 30513, 404 632-2081; r. Rt. A, Box 36, Morganton, GA 30560, 404 374-5467

NICHOLS, Barry Elwood, Jr; '58 BSPH; Owner; , 192 W. Cherry St., Jesup, GA 31545, 912 427-4310; r. Rt. 2 Box 222, Jesup, GA 31545, 912 437-2425

NICHOLS, Bennie Buford; '70 MA; VP; G and M Distributors, Inc., 422 Executive Pk., Augusta, GA 30907, 404 733-1506; r. 405 Kings Chapel Rd., Augusta, GA 30907, 404 860-1080

NICHOLS, Betty Parham (Horace E. Jr); '72 BSED; Gen Ins Agt, The Parham Agcy, 2025 Peachtree Rd. NE, Atlanta, GA 30309, 404 355-4346; r. 287 Colonial Homes Cir. NW, Atlanta, GA 30309, 404 351-1451

NICHOLS, Beverly Dean '68 (See Brooks)

NICHOLS, Bobby D; '57 BSA; r. Donalsonville, GA 31745

NICHOLS, Bonnie '68 (See Uter)

NICHOLS, C Virgil, Jr, '65 BBA, r 5965 Greenbriar Rd NE, Atlanta, GA 30328

NICHOLS, Carl Ray; '68 BSA; Real Estate Broker, Nichols and Howard Land and Investment Co., Inc., 405 Gaines School Rd., Athens, GA 30605, 404 543 2562, r 850 Beaver Dam Rd, Winterville, GA 30683, 404 546-9573

NICHOLS, Carole '68 (See Kavanaugh)

NICHOLS, Carolyn '71 (See Yongue)

NICHOLS, Charles Derry; '68 BSAE; Mktg. Rep.; Eastman Chem. Products, Inc., Kingsport, TN 37662, 615 247-0411; r. 804 Kendrick Crk. Rd, Kingsport, TN 37663, 615 239-9746

NICHOLS, Charles Thomas; '77 BS; r. Rt 2, Jesup 31545

NICHOLS, Clarence Dewey; '70 BSPH; Pharmacist, Mgr.; Revco Drugs, Inc., 28560 Grand River, Detroit, MI 48240, 313 537-2187; r. 23701 Sargent, Southfield, MI 48034, 313 356-3075

NICHOLS, Constance Laube (Charles F.); '49 BFA, Artist, Okarma Jones, 1050 Spring St NW, Atlanta, GA 30309, 404 874-9461; r. 6775 Wright Rd., Atlanta, GA 30328, 404 252-4843

NICHOLS, David Emmett, '70 BBA, r 308 Riderwood Drive, Dalton, GA 30720

NICHOLS, David Patrick, '71 BBA, Pres., Southeastern Plants, Inc., PO Box 1564, Forest Park, GA 30050, 404 366-7118; r. 2210 Sullivan Rd., College Park, GA 30337, 404 762-9183

NICHOLS, Dennis Nathaniel; '76 BSCH; Tech Rep.; Cordis Corp., 3905 15th Blvd., Miami, FL, 305 578-2000; r. 403 Northwood Drive, Rome, GA 30161

NICHOLS, Donald George; '65 ABJ; Assoc. Dir. for Dev.; Med. Coll. of Ga., Augusta, GA 30901, 404 828 2515; r. 912 Fairfield Ave., North Augusta, SC 29841, 803 279-3018

NICHOLS, Donath; '49 BSED; r. Todds Farm, Suches, GA 30572

NICHOLS, Dorris '38 (See Holland)

NICHOLS, Edward Wayne, Jr; Planner; Lockheed Airport, Marietta, GA 30101; r. 4274 Maple Drive, Acworth, GA 30101, 404 974-3509

NICHOLS, Emily Beth Harper (Charles), '71 BSHE, r Box 237, Blue Hill, ME 04614

NICHOLS, Ms Emmalou W.; '73 MED; r. Suches, GA 30572

NICHOLS, Dr Fenwick T., Jr; '41 BS; r. 5727 Sweetbriar Cir, Savannah, GA 31406

NICHOLS, Gary David; '73 MS; r. 564 E. Myrtle Ave., Reedley, CA 93654

NICHOLS, Gary Winford, '71 AB, r Rt 1, Hayesville, NC 28904

NICHOLS, Gloria Jean; '75 BBA; r. 1707 South Ridge Avenue, Tifton, GA 31794

NICHOLS, Heather E Chandler (James Odell); '74 BSED; r. 125 B North River Rd, Atlanta, GA 30338

NICHOLS, Henrietta Colquitt (Lewis B.), '47 BSED, Tax Examiner, IRS, 4800 Buford Hwy., Chamblee, GA 30340, 404 455-2314; r. 3402 Heartwood Lane, Doraville, GA 30340, 404 938-7456

NICHOLS, Hiram Taylor, Jr; Real Estate Sales; Park Property, Londonberry Dr. NE, Atlanta, GA 30329, r. 3946 Stovall Terrace, Atlanta, GA 30342, 404 233-6591

NICHOLS, Hudson Arlen; '60 BBA; r. Box 278, Cowan, TN 37318

NICHOLS, Irene (Nicky) '69 (See Ozbek)

NICHOLS, Isabella E Mescure (Nicholas John); '51 BFA; r. P O Box 160, Apalachicola, FL 32320

NICHOLS, James Calvin; '60 BBA; Regl. Mgr.; J B Williams Co, 767 Fifth Ave, New York, NY 10022, 212 752-5700; r. 18622 N. 30th St., Lutz, FL 33549, 813 949-7527

NICHOLS, James Moody, Jr; r. 1092 Turner, Conyers, GA 30207

NICHOLS, James Odell; '75 BBA; r. 177 Hillandale, Toccoa, GA 30577

NICHOLS, Joanna '66 (See Keyes)

NICHOLS, John Harmon; Pres.; K. S. Crittendon of Ga., 290 Interstate N., Atlanta, GA 30339, 404 955-0289; r. 3372 Pine Meadow Rd., Atlanta, GA 30327, 404 233-6433

NICHOLS, John Leroy, Jr; '64 BBA; r. Lake Toxaway, NC 28747

NICHOLS, Dr John Philip; '72 MED, '73 EDS; Principal; Chestatee Elem. Sch., Rt. 1, Hwy. 306, Gainesville, GA 30501, 404 887-2341; r. Rt. 1, Dawsonville Hwy., Gainesville, GA 30501, 404 889 1158

NICHOLS, Joseph Randolph; '73 BBA; Acct.; McLemore, Middlebrooks and Co., PO Box One, Macon, GA 31202, 912 746-6277; r. 4343 Chickadee Lane, Macon, GA 31206, 912 781 6106

NICHOLS, Ms Judith Merrilene; '76 MS; r. 5959 Fairington Rd.25-G, Decatur, GA 30034

NICHOLS, Larry Wilder; '72 BBA, '74 MACC; r. 5959 Fairington Rd, 25-G, Decatur, GA 30034

NICHOLS, Lenos Edwin, Sr; '38 BSA; Retired, Ga. Dept of Educ, r Rt 1, Lake Burton Rd, Clarkesville, GA 30523, 404 947-3344

NICHOLS, Lenos Edwin, Jr; '62 ABJ; r. PO Box 726, Clarkesville, GA 30523

NICHOLS, Lyle Daniel; '65 BBA; r. 3910 Powers Ferry Rd, Atlanta, GA 30305

NICHOLS, Margaret McLaury (Clarence E.); '40 AB; r. 1280 Queen Annes Gate, Westlake, OH 44145, 216 835-1362

NICHOLS, Margaret K. Blocker (Van N.); '51 AB; Homemaker; r. 3797 Marlborough Drive, Tucker, GA 30084, 404 939-2969

NICHOLS, Marilyn B. Wiley (Thomas G.); '47 BSHE; Lab. Tech.; McCall Hosp., S. Broad St., Rome, GA 30161; r. 403 Northwood Dr., Rome, GA 30161, 404 295-3240

NICHOLS, Mark; '46 ABJ; r. 183 Oakwood Ct., London W14 England

NICHOLS, Marshall Gordon; '58 BBA; r. Route 2, Jesup, GA 31545

NICHOLS, Mary '66 (See Williams)

NICHOLS, Mary Ann '67 (See Pope)

NICHOLS, Mary Jane '72 (See Wood)

NICHOLS, Mary Susan Gnagery (Gary D.); '74 MS, r. B6 Colonial E, Ap,3501 Loop Rde, Tuscaloosa, AL 35401

NICHOLS, Mower Earl; '48 MED; r. P O Box 2036, Valdosta, GA 31601

NICHOLS, Myrtice Couch (H. S.); '46 BSED; r. 7 Duke St, Rome, GA 30161, 404 295 2215

NICHOLS, Nancy Snellings (Gary F.); '68 BSED; Tchr.; Holy Innocence Epis. Sch., Mt. Vernon Hwy NW, Atlanta, GA, 404 255-4026; r. 3843 Lake Forrest Dr., Atlanta, GA 30342, 404 237-8317

NICHOLS, Nancy Carroll (David Emmett); '69 BSED; r. 308 Riderwood Drive, Dalton, GA 30720

NICHOLS, Nancy Lynn '74 (See Smith)

NICHOLS, Ned Braswell; '76 BSAE; r. Route 1 Box 26, Screven, GA 31560

NICHOLS, Neil Woodrow, '69 BSA, r Rt 1, Screven, GA 31560

NICHOLS, Patricia Diane Wilson (J Dustin), '68 AB; r. 627 C Summit Ave, Jersey City, NJ 07601

NICHOLS, Pattie Maury, '71 BSED, r 2800 Woodvine Ave, B 2, Fullerton, CA 92631

NICHOLS, Paula Maria Cooey (Philip Charles, Jr); '68 AB, r c o Vivian Goodard College, Plainfield, VT 05667

NICHOLS, Philip Charles, Jr; '70 BBA; r. c o Vivian Goodard College, Plainfield, VT 05667

NICHOLS, Phyllis Ann Maddox (C Virgil, Jr); '65 BSED; r. 5965 Greenbriar Rd NE, Atlanta, GA 30328

NICHOLS, Robert Hames; '72 BBA; VP and Gen Mgr., LaPrade's Camp, Inc., Rt. 1, Hwy. 197 N., Clarkesville, GA 30523, 404 497-3312; r. Box 92, Clarkesville, GA 30523

NICHOLS, Robert Hill; '69 MED; Tchr.; Young Harris Coll., Young Harris, GA 30582; r. PO Box 51, Young Harris, GA 30582, 404 379 3429

NICHOLS, Robert Richard; '60 AB, r. 742 Fair Oak Dr, Macon, GA 31204

NICHOLS, Sandra L. '73 (See Spearman)

NICHOLS, Sara J. '73 (See Welch)

NICHOLS, Smith Capehart, 62 BSF Timber Mgmt. Forester; US Forest Svc., Murphy, NC 28906, r 105 Dillard St, Murphy, NC 28906, 704 837 5974

NICHOLS, Stelljes J, r c o Mark Nichols, 183 Oakwood Ct., London W14 England

NICHOLS, Steven Andrew; '74 ABJ; r. 16 Flora Ave, Rome, GA 30161

NICHOLS, Sue Katherine Amon (Lyle Daniel); '65 ABJ, r. 3910 Powers Ferry Rd, Atlanta, GA 30305

NICHOLS, Susan Pruitt; '76 BBA; r. 160 Sena Dr, Athens, GA 30605

NICHOLS, Thomas Ernest; '35 BSC; r. Box 781, Coalinga, CA 93210

NICHOLS, Thomas G, '50 BSCH, Sr Dev Chemist; General Electric Co., Redmond Rd., Rome, GA 30161, 404 234-0211; r. 403 Northwood Dr., Rome, GA 30161, 404 295-3240

NICHOLS, Tommy Farrell; '74 BBA; Sr. Acct.; Peat, Marwick, Mitchell and Co., 600 First Fed. Bldg., Greenville, SC 29601, 803 233-2501; r. 4 Wendover Dr., Greenville, SC 29615

NICHOLS, Tommy Lynn; '68 BBA; r. Box 1, Mineral Bluff, GA 30559

NICHOLS, Troy Aaron, Jr, '63 BBA, Gen Contractor; Self Employed; r. PO Box 364, Jesup, GA 31545, 912 427-6805

NICHOLS, Van Nolan; '50 BBA; Controller; Home Mission Bd. BC, 1350 Spring St. NW, Atlanta, GA 30309, 404 873-4041; r. 3797 Marlborough Dr., Tucker, GA 30084, 404 939-2969

NICHOLS, Virginia '60 (See Sanders)

NICHOLS, William Clyde; Exec. VP; Griffin Grocery Co., Railroad St., Ft Valley, GA 31030, 912 825 5535; r. PO Box 431, Ft Valley, GA 31030, 912 825-2466

NICHOLS, William Dwight; '67 BSED; r. 5758 Hwy 85 Apt 18-G, Riverdale, GA 30274

NICHOLS, William Edison, Jr; '69 BBA, '76 MED; Principal; Fannin Cnty. Bd. of Educ., Mineral Bluff, GA 30559, 404 374-6275; r. Rt. 1, Box 464, Morganton, GA 30560, 404 374-5467

NICHOLSON, Ruth Walker (Benjamin E.); Retired Tchr.; r. PO Box 186, Edgefield, SC 29824, 803 637-3975

NICHOLSON, Alice Cole (James C.); Ofc. Supv.; r. 7034 Pinecrest Dr., Douglasville, GA 30134, 404 942-4291

NICHOLSON, Alton Wilkes; '68 BBA; r. 125 6th Ave NW, Cairo, GA 31728

NICHOLSON, Amy K Hargrove (Jerrol Franklin); '64 BSHE; r. 347 W Hancock Ave, Athens, GA 30601

NICHOLSON, Dr Barbara Jane Woolf; '73 EDS, '76 PHD; Asst. Prof., Educ.; Mercer Univ., Macon, GA 31207, 912 745-6811; r. PO Box 7353, Macon, GA 31204, 912 477-1916

NICHOLSON, Barbara V Lee (Robert Norman); r. 2457 Sherbrooke Rd, Winter Park, FL 32789

NICHOLSON, Beth '70 (See Joyner)

NICHOLSON, Betty; '50 BSED; Tchr.; DeKalb Cnty Bd. of Educ.; r. PO Box 283, Lithonia, GA 30058, 404 482-1424

NICHOLSON, Brooks Anthony; '64 BBA; Builder; Nicholson Construction, Marietta, GA; r. 1868 Wyndale Ct., Chamblee, GA 30341, 404 457-0521

NICHOLSON, Charles Wilbur; '65 BSPH; Pres.; Charles' Pharmacy, Inc., 404 896-2255; r. PO Box 8, Hiawassee, GA 30546, 404 896-2626

NICHOLSON, Christopher G.; '69 AB; Atty., Sr Partner; Nicholson and Nicholson, 500 Greene St., Augusta, GA, 404 724-0566; r. 2605 Walton Way, Augusta, GA 30904, 404 736-5383

NICHOLSON, Connie Doreen '73 (See Turner)

NICHOLSON, David Bascom, Jr; '36 AB; Retired Controller, Sears, Roebuck and Co.; r. 2093 SW 13th Way, Boynton Beach, FL 33435, 305 737 6552

NICHOLSON, David Currin; '76 BBA; Arthur Young and Co., 2100 Gaslight Tower, Atlanta, GA 30303, 404 688-7800; r. 3840 East Hayward Ct., Tucker, GA 30084, 404 433-1691

NICHOLSON, Donald Cole; '67 BSA, '72 MED; r Box 152, Norman Park, GA 31771

NICHOLSON, Elizabeth S, '71 BSHE, r 3054 Hudson Ct, Decatur, GA 30033

NICHOLSON, Ernest G, Jr; '64 BSA; r. 410 Court Street, Homerville, GA 31634

NICHOLSON, Eubergene; '56 BSA; r. Dexter, GA 31019

NICHOLSON, F. Anne '55 (See Cutcliff)

NICHOLSON, Felicia '70 (See Minford)

NICHOLSON, Felix Harrison; r. P O Box 1946, Ormond Beach, FL 32074

NICHOLSON, Frances; '66 MED, '71 EDS; Instr., Psych.; DeKalb Comm. Coll., Central Campus, Clarkston, GA, 404 292-1520; r. 3270 Embry Hills Dr., Chamblee, GA 30341, 404 455-8263

NICHOLSON, Geneva Hargis (Homer K.); '70 AB, r. Number One Burgess Ct., Sumter, SC 29150, 803 773-1940

NICHOLSON, Lt Jack Eugene; '71 BBA; r. P O Box 944, Gainesville, GA 30501

NICHOLSON, Jacquelyn '34 (See Pentecost)

NICHOLSON, James Arthur; '76 MED; Instr., Atlanta Area Tech Sch., Atlanta, GA; r. 3256 Candace, SE, Atlanta, GA 30316, 404 241-7173

NICHOLSON, James Clarence; Guidance Coun.; Stuart Middle Sch., Douglasville, GA; r. 7034 Pinecrest Dr., Douglasville, GA 30134, 404 942 4291

NICHOLSON, James Franklin; '32 BSA, '33 MSA, Retired Adult Educ. Instr.; r. Alamo, GA 30411, 912 568-3322

NICHOLSON, Jane Lorraine Stringer (Malcolm Hugh); '71 MED; r. 1900 Raa Ave, Tallahassee, FL 32303

NICHOLSON, Jerrol Franklin; '60 BBA; r. 347 W Hancock Ave, Athens, GA 30601

NICHOLSON, Joan Bennett (John Ray), '60 AB; r 425 Woodward Way, Athens, GA 30606

NICHOLSON, John David; '72 BSFR; r. 322 East Gordon St, Thomaston, GA 30286

NICHOLSON, John Ray; '60 BS, '64 LLB; r. 425 Woodward Way, Athens, GA 30606

NICHOLSON, Kate Callaway (John R.); '52 BSHE, Chmn., Barrow Cnty. Co-op. Ext. Svc., Fed Bldg, Winder, GA 30680, r. Drwr L, 705th Ave, Winder, GA 30680, 404 867 2082

NICHOLSON, Katherine T. Conway (M. G., Jr); r. c o John S Eaton Atty, 28 Hillside Dr, Buffalo, NY 14221

NICHOLSON, Lamar Robert; r. 2617 Cove Cay Drive Apt 408, Clearwater, FL 33520

NICHOLSON, Laurie L '48 (See Johnston)

NICHOLSON, Leila Mae Weaver (John P.); '29 BSHE; r. 6295 Jefferson Road, Athens, GA 30601, 404 543-4587

NICHOLSON, Linda Ann Smith (David C.); '76 BSED; Bus. Educ. Tchr.; Douglas Cnty. Bd. of Educ., Lee Rd., Douglasville, GA; r. 2833 Henderson Road, Tucker, GA 30084, 404 938-3870

NICHOLSON, Linda Greer '71 (See Beard)

NICHOLSON, Lorena '52 (See Pharr)

NICHOLSON, Lottie Ivie; '54 MED; r. 137 Clark Bridge Road, Gainesville, GA 30501

NICHOLSON, Martha Joan Bennett; '76 MED; r 425 Woodward Way, Athens, GA 30601

NICHOLSON, May Dearing; '47 BSHE; Coord., Undergraduate Dietetics Program; Univ. of Rochester Med. Ctr., Strong Memorial Hosp., 601 Elmwood Ave., Rochester, NY 14642, 716 275 3391; r. 102 Suburban Ct., Apt. 11, Rochester, NY 14620, 716 473-3744

NICHOLSON, Norma Wrigley (Brooks A.); '64 AB, Homemaker; r. 1868 Wyndale Ct., Chamblee, GA 30341, 404 457-0521

NICHOLSON, Oma L. Jackson (Julian O.); '38 AB, r. 3613 Lavista Rd., Decatur, GA 30033, 404 325 4487

NICHOLSON, Rexford Lane; '55 BBA; Motor Sport Distribution Limited; r. 285 Lavender Rd., Athens, GA 30601, 404 543-0250

NICHOLSON, Richard Patrick; '69 BBA; r. 285 Lavender Rd, Athens, GA 30601

NICHOLSON, Robert M.; '13 BL; Retired Cnty. Atty.; r. PO Box 72, Watkinsville, GA 30677, 404 769 5688

NICHOLSON, Lt Col Robert Norman; '50 BBA; r 2457 Sherbrooke Rd, Winter Park, FL 32789

NICHOLSON, Robert William; '71 BBA; Tax Mgr.; Arthur Andersen and Co., 25 Park Pl. NE, Atlanta, GA 30303, 404 658-1776; r. 1012 Mariners Ct., Stone Mountain, GA 30083, 404 296-0603

NICHOLSON, Ruth T. Walker (Benjamin E.); '33 ABED; r. PO Box 186, Edgefield, SC 29824

NICHOLSON, Sara B '39 (See Simiard)

NICHOLSON, Steven Edward; '76 BBA; Gen. Mgr.; Esquire Formal Wear Inc., PO Box 20253, Sta. N, Atlanta, GA 30325, 404 351-4581; r. 347 Mark Avenue NE, Marietta, GA 30060, 404 428-6928

NICHOLSON, Susanna Rives (Mike M.); '76 MED; Children's Librarian; , 850 College Station Rd., Athens, GA 30605; r. 267 Morton Avenue, Athens, GA 30605, 404 549-4412

NICHOLSON, Theresa Janis (William M.); '74 MED, '76 EDS; Tchr.; Dodge Cnty. Elem. Sch., Rt. 6, Eastman, GA 31023, 912 374-3914; r. Rt. 6, Box 560, Eastman, GA 31023, 912 374-2581

NICHOLSON, Thomas Owen, Jr; '75 BSA; Systems Coord.; Gold Kist Inc., W. Washington St., Ashburn, GA 31714, 912 567-3311; r. 725 McLendon St., Ashburn, GA 31714, 912 567 4862

NICHOLSON, Tommie Parham (R. Lane); '67 BSED; r. 285 Lavender Rd, Athens, GA 30601

NICHOLSON, W. Lawrence; '65 BS; r. 3216 Shrine Road, Brunswick, GA 31520

NICHOLSON, Waller, 111; '76 BSFR; r. 3054 Hudson Court, Decatur, GA 30033

NICHOLSON, Waller S., Sr; '51 MSA; r. 3054 Hudson St, Decatur, GA 30033

NICHOLSON, William Marshall; '74 MED, '76 EDS; Principal; Chauncey Elem. Sch., PO Box 78, Chauncey, GA 31011, 912 868-5691; r. Rt. 6, Eastman, GA 31023, 912 374-2581

NICHOLSON, Wylene '42 (See Hudson)

NICKEL, Gisela '73 (See Griffin)

NICKELL, Donald Holt, Jr; '77 MBA; Engineer I; Watson and Co., 3010 Azeele St., Tampa, FL 33609, 813 876-2411; r. 5210 Bon Vivant Dr., Apt. 32, Tampa, FL 33603, 813 237-8181

NICKELL, William George; '74 EDS; D.C.T. Coord; Cobb Cnty. Sch. System, 2400 MacLand Rd., Powder Spring, GA 30073, 404 943-1346; r. 4330 Sumac Dr., Austell, GA 30001, 404 941-0872

NICKELS, Robert Rice, Jr; '47 BSED; Owner, Mgr., Community Super Market, 121 Mallory St., St Simons Island, GA 31522, 912 638-2541; r. Box 1159, St Simons Island, GA 31522, 912 638-9628

NICKELSON, John Mark; '74 ABJ; r. 3523 Marcia Dr, Smyrna, GA 30080

NICKENS, Ray, 50 BSF, r P O Box 6073, Savannah, GA 31405

NICKERSON, Ann '64 (See Hughes)

NICKERSON, Dr Charles A, Jr; '70 MBA, '71 PHD; r. P O Box 9328, College Station, TX 77840

NICKERSON, Donald James, Jr; '73 AB; r. Rt 4, Karema Estates, Cairo, GA 31728

NICKERSON, Lucy E '51 (See Tresp)

NICKERSON, Norman D; r. Box 552, Athens, GA 30603

NICKERSON, Sam Hinckley, Jr; r. Box 552, Athens, GA 30601

NICKERSON, Samuel Hinckley; r. Box 552, Athens, GA 30601

NICKERSON, Thea (See Bell)

NICKERSON, Thomas Henry, IV; '63 AB, '65 LLB, Atty, Partner Nickerson and Gaulden, 411 Candler Bldg, Atlanta, GA 30303, 404 577-5490, r. 434 Whitmore Dr. NW, Atlanta, GA 30305, 404 351 9686

NICKERSON, Dr Thomas Richard; '76 DVM, r Dept of Vet Pathology, Univ of Cal Sch of Vet Med, Davis CA 95616

NICKLES, Betty Carol '65 (See Drinkard)

NICKLESS, Laura Jane '67 (See Lakins)

NICKS, Barbara Brown (Eugene F.); '53 AB; Homemaker, r 234 Pretty Lake Heights, Kalamazoo, MI 49009, 616 375 0996

NICKS, Dr Eugene Franklin, '55 DVM, Mgr., Tech Svcs., Agr Div.; , The Upjohn Pharmaceutical Co., Kalamazoo, MI 49001, 616 385 6508; r. 234 Pretty Lake Hts, Kalamazoo, MI 49009, 616 375 0996

NICKS, Kathleen Anne, '75 ABJ ; Asst. Media Buyer; Austin Co., Advertising, 880 Johnson Ferry Rd., Atlanta, GA 30342, 404 256-5333; r. 55 Delmont Dr. NE, D3, Atlanta, GA 30305, 404 237-1398

NICOL, William Leslie; '69 BSA ; Tchr.; Mattituck HS, Mattituck, NY; r. Box 91 Fleetwood Rd., Cutchogue, NY 11935, 516 734-5972

NICOLAI, Anita Carrillo (Ralf R.), '74 AB ; r. 218 Cavalier Rd., Athens, GA 30606, 404 548-5063

NICOLAI, Nancy Jane Collier (Walter H., Jr); '41 ABJ ; Clerk, Paperbacks, Etc., 234 Haverford Ave., Narberth, PA 19072; r. 237 N. Wynnewood Ave., Narberth, PA 19072, 215 664-5838

NICOLL, Wayne Brackett; '70 MPA ; Owner; Finish Line Sports of Augusta, 134 Eighth St., Augusta, GA 30902; r. 3535 Gleneagles Drive, Augusta, GA 30907, 404 860-0712

NICOLSON, Elizabeth Tuller; '76 AB ; Teller; Trust Co. Bank, 3393 Peachtree Rd., Atlanta, GA 30326, 404 588-7507; r. 2642 Battle Overlook, Atlanta, GA 30327, 404 355-5503

NICOLSON, George A., III; Sales; Brooks Brothers, 134 Peachtree St., Atlanta, GA 30303, 404 577-4040; r. 1078 Moores Mill Rd. NW, Atlanta, GA 30327, 404 355-6283

NICOLSON, Robert Lowry, '18 AB ; r. 821 Piedmont Ave., Atlanta, GA 30308

NIEBLING, John F., Jr; '64 BS ; Patent Examiner, Atty.; US Dept. of Commerce, Patent Ofc., Jefferson Davis Hwy., Arlington, VA, 703 557-3594; r. 9713 Church Way, Burke, VA 22015, 703 250-7448

NIEBUHR, George William, Jr; '68 BSED ; Spec. Agt., FBI, McNamara Bldg., Detroit, MI 48226; r. 11344 Bellwood Dr., Plymouth, MI 48170, 313 455-6191

NIECKARZ, Meredith Ann '65 (See McNeil)

NIELSEN, Barbara Ann Gjeure (Dennis John); '73 MED ; r. Rt. 1 c/o Norman Gjeure, Decorah, IA 52101

NIELSEN, Christopher R.; '71 BBA ; Owner; Nielsen's 3N Restaurant, 4800 Thalbro Rd., Richmond, VA 23230, 804 355-2266; r. 4007 Hanover Rd., Richmond, VA 23220, 804 358-2967

NIELSEN, Dr. Dennis John, '71 MED ; '73 EDD ; r. Rt. 1 c/o Norman Gjuire, Decorah, IA 52101

NIELSEN, Kathleen Calhoun '72 (See Fuqua)

NIELSEN, Lynda Maxwell (Jerry T.); '72 BSED ; '73 MED ; Dir., Tchr.; Naval Training Comm. Sch.; r. Box 8, FPO New York, NY 09544

NIELSEN, Nadine '67 (See Lomax)

NIELSEN, Sandra Virginia; '72 BSED ; r. 2668 Camelot Rd. No. 4, Endwell, NY 13760

NIELUBOWICZ, Cathy I. Hughes (Joseph G.); '68 BSHE ; Homemaker; r. 1309 E. 52nd St., Savannah, GA 31404, 912 355-8142

NIEMANN, Chester S., Jr; '64 BM ; r. Route 1, Sturgis, KY 42459

NIEMETTA, Charles G., III, '71 BSED ; r. 8818 Sunset Dr. Apt. F-136, South Miami, FL 33143

NIEMETTA, Victoria Lynn Hall (Charles G., III); '73 ABJ ; r. 8818 Sunset Dr. Apt. F-136, South Miami, FL 33143

NIEMEYER, Carroll Ann '64 (See Williamson)

NIGGELIE, Arja (See Steele)

NIGRO, Linda Lou; '72 MA ; r. 75 Beverly Avenue, Waterbury, CT 06704

NIKA, Maria '49 (See McMahon)

NIKETAS, Dr. George; '67 PHD ; r. 201 Marion Ave., Summerville, SC 29483

NIKITAS, Eva; '72 AB ; r. 12 Rollingwood Place, Newport News, VA 23606

NIKPOUR-BADR, Sirous; '74 BSA ; r. 1626 East 4 St., Brooklyn, NY 11230

NILES, Charles Gerald, '63 BSA ; r. 896 Mill St., Mannsville, NY 13661

NILES, Joan '63 (See Sears)

NILES, Linda Clay (Raymond D.); '70 BSED ; Homemaker; r. 6448 Dearborn Drive, Acworth, GA 30101, 404 926-9480

NILES, Raymond William; '68 BSA ; Processing Plant Inspector, Dairy Div.; Ga. Dept. of Agr., Agr. Bldg., Capitol Sq., Atlanta, GA 30334, 404 656-3625; r. 6448 Dearborn Drive, Acworth, GA 30101, 404 926-9480

NILSSON, Kristina '73 (See Engh-Kittelsen)

NIMMER, Marguerite V; '68 BSED ; r. PO Box 269, Blackshear, GA 31516

NIMMER, Rosemarie '62 (See Harris)

NIMMER, Stephen Dow, Jr; '68 BBA ; r. PO Box 376, Blackshear, GA 31516

NIMMONS, Carol; '63 ABJ ; r. 2440 Winterville Rd., Athens, GA 30605

NIMOCKS, Lalla '68 (See Overby)

NIMS, Arthur Lee, III; '49 LLB ; Atty., McCarter and English, 550 Broad St., Newark, NJ 07102, 201 622-4444; r. 213 Woodland Rd., Madison, NJ 07940, 201 377-5663

NIMS, Mary '65 (See Hogan)

NIMS, William H., Jr; '49 BSF ; Pres., Gen. Mgr., Consolidated Indust. Equipment Co. Inc., Subsidiary of Eagle, 1808 Roosevelt Ave., Joplin, MO 64801, 417 624-4068; r. 2515 E. 14th St., Joplin, MO 64801, 417 623-1077

NIPPER, James Raford, '75 BBA ; Auditor, Natl. City Bank, Rome, GA; r. 108 Echota Circle, Rome, GA 30161, 404 234-9898

NIPPER, Margaret Nell; '76 BSED ; Tchr., Eng., Morgan Cnty. Middle Sch., 920 Pearl St., Madison, GA 30650, 404 342-0556; r. 510 Main St., Greensboro, GA, 404 453-7483

NIRSCHL, Judith Ann '72 (See Horton)

NISBET, Rita '47 (See Cushman)

NISBET, Tom M. '42 (See Greer)

NISBIT, Ann Beaudrot, '74 MED ; r. 401 Calhoun Ave., Greenwood, SC 29646

NISSAR, Evy Margareta, '63 MS ; r. Lundagardsvagen, 10 Spanga, Stockholm Sweden

NITCHER, Cynthia Louise; '72 BBA ; r. 1712 Marion Dr., Columbus, GA 31906

NITHIUTHAI, Boonthai, '68 BSAE ; '70 MS ; r. 206 8 Phirom Rd., Pattane Thailand

NIVATAVONGS, Chatchavin; '76 MBA ; Analyst, Bank of Thailand, Nag Leong Office (Baac Bldg.), Nangleong Bangkok Thailand; r. 121 Soi Suwansawasdi Rama4 Rd., Bangkok Thailand

NIVENS, James Edward; '48 BBA ; Pres.; J. Ed Nivens Assoc., 1319 Park Hill Dr., Gainesville, GA 30501, 404 534-9606; r. Box 344, Gainesville, GA 30501, 404 532-2639

NIVER, Ruth Lawrence (W. W.); r. Bluffton, SC 29910

NIX, Dr. Alice Pearl; '46 MED ; '59 EDD ; Prof., Psych.; W. Ga. Coll., Carrollton, GA 30117, 404 834-1302; r. 229 Griffin Dr., Carrollton, GA 30117, 404 832-2004

NIX, Arthur Wayne; '77 BBA ; Staff Acct.; Lewis, Moody and Turner, P.C., Newton Bridge Rd., Athens, GA 30601, 404 549-3181; r. 735 Nantahala Ave., Athens, GA 30601, 404 548-4232

NIX, Barbara (See Kilgore)

NIX, Benny Theodore; '60 ABJ ; Minister, Religious Writer; r. Rt. 1, Clermont, GA 30527, 404 983-3431

NIX, Catherine R McLanahan (John Kenneth); '70 BSED ; '71 MED ; r. 1045 Chestatee Rd NW, Gainesville, GA 30501

NIX, Charlotte Eliz Gordon (James Elmer); '47 BSHE ; '67 MED ; r. Box 355 Cooper Rd, Grayson, GA 30221

NIX, Charlotte L; '33 ABED ; r. 404 Circle Dr, Defuniak Springs, FL 32433

NIX, Debra Lynn Struble; '75 BSED ; Tchr.; North Augusta Elem. Sch., 701 Georgia Ave., North Augusta, SC 29841, 803 279-0606; r. 1311 1/2 Monte Sano Ave, Augusta, GA 30904, 404 733-5282

NIX, Dennis Raymond; '75 BSEH ; Asst. Biologist; Ga. Power Co., 791 Indust. Way, Decatur, GA 30030, 404 522-6060; r. 3231 Lindmoore Dr., Decatur, GA 30033, 404 939-6806

NIX, Dr. Dillard L; '41 BSPH ; r. 1010 Prince Ave, Athens, GA 30601

NIX, Dillard Lafayette, Jr, '74 BBA ; r. 125 Tanglewood Drive, Athens, GA 30601

NIX, Don Eldon; '64 ABJ ; Field Rep.; Dept. Human Resource, Rome, GA; r. Rt. 4, Rome, GA 30161, 404 235-9150

NIX, Dorothy M '69 (See Hobby)

NIX, Dorothy N '44 (See Barker)

NIX, Douglas Francis; '69 BSA ; '72 MS ; Self Employed; Gateway Nursery, Cleveland, GA; r. RR 2, Cleveland, GA 30528, 404 865-4744

NIX, Edward Joseph; '68 MA ; Sr. VP, Div. Mgr., Mgmt. and Training, Decatur Fed. Savings and Loan Assn., PO Box 968, Decatur, GA 30031, 404 377-0011; r. 3432 Clubland Drive, Marietta, GA 30667, 404 971-8186

NIX, Elizabeth '74 (See Davis)

NIX, Elizabeth '25 (See Fain)

NIX, Ernest Morgan; '22 BSA ; r. 4324 Irvington St, Jacksonville, FL 32210

NIX, Euzelia Oliver (Ernest Gerald); '61 BSHE ; r. Hawthorne Lane, Gainesville, GA 30501

NIX, Evelyn '65 (See Wright)

NIX, Capt Everett Francis, Jr; '67 BSF ; r. 52 Moore Street, Trion, GA 30753

NIX, Frances Lolita, '74 BFA ; r. PO Box 116, Jesup, GA 31545

NIX, Francis Gay, r. P.O. Box 116, Jesup, GA 31545

NIX, Franklin Ross; '73 JD ; Assoc. Atty.; Alston, Miller and Gaines, 1200 C and S Natl. Bank Bldg., Atlanta, GA 30303, 404 588-0300; r. 4019 Land o' Lakes Dr. NE, Atlanta, GA 30342, 404 261-8995

NIX, Gary Lamar, '72 BBA ; Acct. Exec., Investment Mortage Ins. Co., PO Box 570, Boston, MA 02102; r. 1125-8 Johnson Ferry Rd., Atlanta, GA 30319, 404 252-3231

NIX, Glenda '76 (See Brooks)

NIX, Grace E. Tate (William A., III); '72 BSED ; '74 MED ; Homemaker; r. 742 Channing Dr. NW, Atlanta, GA 30318, 404 355-4845

NIX, Dr. Harold, '47 BSA ; '51 MED ; Prof., Univ. of Ga., Sociology Dept., 324 Baldwin Hall, Athens, GA 30602, 404 542-2797; r. Route 1, Box 132, Deerfield Rd., Bogart, GA 30622, 404 549-0357

NIX, Harriett Hoard (W. Robert); '56 BFA ; '59 MFA ; Self Employed Designer; r. 115 Beaver Trail, Athens, GA 30605, 404 543-1622

NIX, Henry Wilson; '73 BSPH ; r. RFD 2, Nashville, GA 31639

NIX, J. Nelson, Jr; '65 ABJ ; '70 MA ; Field Acct. Exec.; N. W. Ayer ABH Intl., Same as Residence, 804 275-3400; r. 1706 Chevelle Dr., Richmond, VA 23235, 804 745-1185

NIX, Jack Phillip; '43 BSA ; '52 MED ; '71 EDS ; Retired St. Supt. of Schs.; r. 5840 Riverwood Dr NW, Atlanta, GA 30328, 404 252-4982

NIX, James Elbert; '65 BSA ; '67 MS ; r. Clermont, GA 30527

NIX, James Elmer; '43 BSA ; '49 MED ; '71 EDS ; Dir., Maintenance, Gwinnett Cnty. Bd. of Educ., 52 Gwinnett Dr., Lawrenceville, GA 30245, 404 963-8651; r. Box 355, Cooper Rd., Grayson, GA 30221, 404 963-6091

NIX, James Elmer, Jr; '75 BSED ; Tchr., Sci., Central Gwinnett HS, Gwinnett Dr., Lawrenceville, GA 30245, 404 963-8041; r. Box 355, Cooper Rd., Grayson, GA 30221, 404 963-6091

NIX, James Eugene; '60 BSED ; '63 MED ; '69 EDD ; Assoc. Prof. Chem., Milligan Coll., Milligan College, TN 37682, 615 929-0116; r. Box B, Milligan College, TN 37682, 615 928-8558

NIX, James Lamar; '67 BSPY ; Atty.; Jones, Wilson, and Tomlinson, P.A., 530 W. Court Sq., Decatur, GA 30030, 404 373-3164; r. 19 Pheasant Dr., Marietta, GA 30067, 404 973-2725

NIX, James Ralph; r. 1110 2nd Ave, West Point, GA 31833

NIX, James Royston, Jr; '70 BSF ; r. Rt. 1 Box 126, Lakeland, GA 31635

NIX, Jane Elizabeth; '76 BSHE ; r. Box 445 Myers Hall, Uga, Athens, GA 30602

NIX, Jimmy Guy; '70 BBA ; r. 1346 Lakeshore Place, Gainesville, GA 30501

NIX, Jo Anne; '61 MFA ; r. c/o Radio Tel Serv, 864 Central Ave, Hapeville, GA 31061

NIX, Joan '65 (See Sheppard)

NIX, John Andrew; '77 AB ; Grad. Student; Univ. of Ga.; r. 469 Dorsey Cir., Lilburn, GA 30247, 404 921-3249

NIX, John Kenneth; '70 AB ; '74 JD ; Atty.; Telford, Stewart and Stephens, PO Box 430, Gainesville, GA 30501, 404 536-0101; r. 1045 Chestatee Road NW, Gainesville, GA 30501, 404 532-4663

NIX, John Morgan; '70 AB ; Owner; Agri.-Business, 404 335-5054; r. Rt. 2, Commerce, GA 30529, 404 335-3561

NIX, John Stephen, '72 BSFR ; Watershed Forester; Ala. Forestry Comm., Rt. 2, Box 100 Henderson Dr., Dadeville, AL 36861; r. Rt. 1, Lot 33,, Midway Mobile Village, Jacksons Gap, AL 36861

NIX, Johnny Hoyt; '66 BBA ; Broker, Owner; Nix Realty Co., 905 Green St., Gainesville, GA 30501, 404 532-4041; r. PO Box 294, Gainesville, GA 30501, 404 532-3382

NIX, Julia '41 (See Jackson)

NIX, Julia Hughes, '72 BSED ; r. 3015 Brown Bridge Rd., Gainesville, GA 30501

NIX, Kenneth L; '63 BBA ; r. Rt. 1 Box 175 L, Evans, GA 30809

NIX, Kristie Sue Crenshaw (Billy J); '72 BSHE ; Merit System Recruiter; Ga. State Merit System; r. 2157 Wakita Dr, Marietta, GA 30060

NIX, L C; '50 BSF ; r. Rt 3 Box 507A Sloan Mill Rd, Gainesville, GA 30501

NIX, Lawrence A., Jr; '52 BS ; '53 MS ; Fellow Engr.; Westinghouse Electric Corp., Box 1893, Baltimore, MD 21203, 301 765-3378; r. 9722 Hillsmere Rd., Ellicott City, MD 21043

NIX, Dr. Lawrence Edward; '74 PHD ; r. Rt. 2, Box 78, Seneca, SC 29678

NIX, Ms Linda Carol Compton; '75 MED ; r. 584 North Lands End #5, Stone Mountain, GA 30083

NIX, Lorena '74 (See Turner)

NIX, Lt Col M. Samuel, Jr, '61 DVM ; OIC VDE Netherlands Div.; US Army, USA VDE Netherlands Div., APO New York, NY 09159; r. The Hague Netherlands

NIX, Margaret '70 (See Daniels)

NIX, Martha Elizabeth '74 (See Ackerman)

NIX, Mary McDougle (Bailey E.); '75 MED ; Dir., Food and Nutrition Svcs.; Cobb Cnty. Bd. of Educ., 47 Waddell St., Marietta, GA 30060, 404 422-9171; r. 203 Parkwood Drive, Kennesaw, GA 30144, 404 926-3255

NIX, Mary Carol Nordstrom (Danny Hiram); '70 BSED ; r. 2030 West Broad Apt 3, Albany, GA 31707

NIX, Mary E. '36 (See Hollingsworth)

NIX, Mary Elizabeth Bettis (John F.); '70 BSED ; '75 MED ; Couns.; Dawson Cnty. Elem. Sch., PO Box 129, Dawsonville, GA 30534, 404 265-2714; r. Rt. 4, Hidden Horizon Subdivision, Dawsonville, GA 30534, 404 265-2707

NIX, Mary Jo Bowers (M. Samuel, Jr); '59 BSED ; r. The Hague Netherlands

NIX, Mary Linda '72 (See Pittman)

NIX, Meredith (Miles) '61 (See Copeland)

NIX, Michael Harold; '76 BSPH ; Pharmacist; Lovvorns Pharmacy, 240 Tallapossa St., Bremen, GA 30110; r. 507 Gordon Street, Bremen, GA 30110, 404 537-2386

NIX, Milton E, Jr; '64 ABJ ; r. 119 Park View Dr, Commerce, GA 30529

NIX, Nancy Jo '49 (See Mahon)

NIX, Nancy Mildred '69 (See Goodroe)

NIX, Phyllis Estelle; '74 BSHE ; '75 MED ; Tchr.; Campbell HS, S. Atlanta Rd., Smyrna, GA 30080, 404 432-4166; r. 5840 Riverwood Dr. NW, Atlanta, GA 30328, 404 424-1006

NIX, Regina '68 (See Overstreet)

NIX, Roger Howard; '66 BBA ; r. P O Box 3951, Jackson, GA 30233

NIX, Rosary (See Hartel)

NIX, Ruth M Powell (Wilson Goodwin); '45 BSHE ; Dietary Cnslt; Self Employed; r. 709 Schley Ave, Cordele, GA 31015

NIX, Sarah B McArthur (Ivey L); r. 505 W Graham St, McRae, GA 31055

NIX, Sharon Elaine; '76 BSFR ; Forester I; Ga. Forestry Comm., 6835 Memorial Dr., Stone Mountain, GA 30083, 404 469-3050; r. 1401 N Hairston Rd., Apt. 4E, Stone Mountain, GA 30083, 404 469-6382

NIX, Thomas Edward; '74 BS ; Student; Medical Coll. of Ga., Augusta, GA 30907; r. 3303 Threadneedle Rd., Martinez, GA 30907, 404 863-8108

NIX, Dr. Victor Chalmers; '48 BSED ; '53 MED ; '64 EDD ; Instr.; Univ. of Ga., Industrial Arts Bldg., Athens, GA, 404 542-1712; r. 365 Rivermont Rd., Athens, GA 30606, 404 549-5719

NIX, W. Albert, Jr; '49 BBA ; Sales; Muses, 52 Peachtree NW, Atlanta, GA, 404 522-5400; r. 6158 Ferry Dr. NE, Atlanta, GA 30328, 404 255-0710

NIX, Walter E., Jr; r. Box 937, Blue Ridge, GA 30513

NIX, Walter Hugh; '72 BSA ; r. Box 7, Clermont, GA 30527

NIX, Walter Lamar; '71 AB ; r. 3015 Brown Bridge Rd, Gainesville, GA 30501

NIX, Dr. Walter Robert; '54 BSED ; '55 MAED ; '68 EDD ; Assoc. Prof., Art, Chmn. Art Educ.; Univ. of Ga., Visual Arts Bldg., Athens, GA 30602, 404 542-3502; r. 115 Beaver Trail, Athens, GA 30605, 404 543-1622

NIX, III William Albert; '73 AB ; Credit Rep.; US Steel Agri-Chemicals Div., 233 Peachtree, Atlanta, GA 30301, 404 572-4318; r. 742 Channing Dr NW, Atlanta, GA 30318, 404 355-4845

NIX, William D.; '67 BBA ; r. 584 North Lands End #5, Stone Mountain, GA 30083

NIX, William Douglas; '76 BBA ; r. 268 Gilliland Dr, Athens, GA 30601

NIX, William Ray; '62 BSF ; r. C-9 Colonial Villa, 260 Pelham Rd, Greenville, SC 29607

NIX, Wilson Goodwin; '49 BSA ; '67 MAE ; Cnty. Agt. Cmn., Univ. of Ga. Co-op Ext. Svc., Crisp Cnty. Courthouse, Cordele, GA 31015, 912 273-1217; r. 709 Schley Ave., Cordele, GA 31015, 912 273-3878

NIXON, Amy Quillian (Raymond B.), r. 1578 Burton St., St Paul, MN 55108

NIXON, Amy Quilliam (Raymond B.); '24 ABED ; r. 1578 Burton St., St Paul, MN 55108, 612 645-2107

NIXON, Betty Anne '60 (See Power)

NIXON, Beverly '50 (See Sams)

NIXON, Boyd Edward; '71 BBA ; Dir., Media Affs., The Evidence Grp.; Campus Crusade for Christ, Intl., Same as Residence; r. Box 5585, Richardson, TX 75080

NIXON, Brailsford H. '59 (See Shindell)

NIXON, Brenda Harris, '70 AB ; Vice Chmn. Teenage Volunteer Svc.; Morton F. Plant Hosp., Jeffords St., Clearwater, FL 33516, 813 441-5228; r. 1437 Overlea St., Clearwater, FL 33515, 813 447-1602

NIXON, Charles Nelson, '51 BSAE ; Supv., Lockheed—Ga. Corp., Marietta, GA; r. 1047 Windridge Dr., Marietta, GA 30066, 404 428-8632

NIXON, Charlotte Kagle (Charles N.); '50 BSED ; Tchr.; Daniel Middle Sch.; r. 1047 Windridge Dr., Marietta, GA 30060

NIXON, Dr. Daniel Walker, '65 BS ; Physician, Assoc. Prof. Med.; Emory Univ., Atlanta, GA, 404 377-9111; r. 1365 Clifton Rd. NE, Atlanta, GA 30322, 404 373-6418

NIXON, Don Bruce; '49 ABJ ; Pres.; Don Nixon and Assoc., Inc., One Park Pl., 1900 Emery St., Atlanta, GA 30318, 404 351-8941; r. 660 N. Island Dr., Atlanta, GA 30327, 404 252-3825

NIXON, Edna Fuller (George P.); '43 BSHE ; Tchr.; Alto Parks Sch., Rome, GA; r. 12 John Ross Dr., Rome, GA 30161, 404 232-5734

NIXON, Emily (See Farrar)

NIXON, Francis Cobbs; '28 BS ; r. 4919 Prince Edward Rd, Jacksonville, FL 32210

NIXON, G. Huxley, Jr; '65 AB ; '71 MBA ; Itel Leasing Co., Atlanta, GA; r. 2222 Peachtree Rd NW, Atlanta, GA 30309

NIXON, Gwinn Huxley; '26 BS ; '29 JD ; r. 3285 Wheeler Rd, Augusta, GA 30904

NIXON, J. Dawson, '71 BBA ; SE Area Mgr., American Hosp. Supply Corp., V. Mueller Div., 5591 New Peachtree Rd., Atlanta, GA 30341, 404 457-7205; r. 3325 Brookview Dr., Marietta, GA 30067, 404 973-3651

NIXON, James Oscar, V; '70 ABJ ; Natl. Watch Svc. Mgr. and Buyer; Sears, Roebuck and Co., 1633 Broadway, New York, NY 10019, 212 977-6590; r. 332 Bolton Road, East Windsor, NJ 08520, 609 443-3580

NIXON, John Alan; '75 BBA ; Field Rep.; Natl. Car Rental System Inc., 1411 Perimeter Ctr. E., Atlanta, GA 30346, 404 394-3820; r. 6688K, Peachtree Indust. Blvd., Doraville, GA 30360, 404 449-3298

NIXON, John William; r. 2302 Dearborn St, Augusta, GA 30904

NIXON, Jon Allen; '67 ABJ ; Atty.; Nixon and Nixon, 1710 Watson Blvd., Warner Robins, GA 31093, 912 923-4251; r. 201 Beaver Run Dr., Warner Robins, GA 31093, 912 922-0014

NIXON, Joseph J., Jr; '37 MA ; Retired Tchr., Richmond Acad.; r. PO Box 536, 2213 Brackebridge Ave., Augusta, GA 30904, 404 738-2891

NIXON, Ms Kathleen Jean; '77 BS ; r. 264 Almon Road, Carrollton, GA 30117

NIXON, Larry Scott; '72 ABJ ; Asst. Mgr.; Radio WBIT, PO Box 508, Adel, GA 31620, 912 896-4571; r. 805 W. Fifth St., Adel, GA 31620, 912 896-7383

NIXON, Mabel '68 (See Walls)

NIXON, Marvin E., '35 BSF ; Retired; r. 105 Laurenceville Ave., Jefferson, GA 30549, 404 367-9024

NIXON, Mildred Whitehead (Marvin E.); '33 ABED ; Retired Tchr.; r. 105 Lawrenceville Ave., Jefferson, GA 30549, 404 367-9024

NIXON, Ollie Eve Hatcher (Joseph J., Jr); r. P O Box 536, Augusta, GA 30903

NIXON, Paul Allen; '54 ABJ ; r. 21 Notasulga Dr, Rome, GA 30161

NIXON, Sally Toombs '54 (See Hand)

NIXON, Sherry E. '75 (See Wren)

NIXON, Dr. William Judson, Jr; '72 PHD ; r. USF Dept of Chemistry, 4202 Fowler Ave, Tampa, FL 33620

NIXON, Wilson Allen; '71 BSA ; '73 MS ; Staff Economist; Air Force Civil Engr. Ctr., Tyndall AFB, FL 32403, 904 283-4207; r. 2310 Clairemont Dr., Panama City, FL 32405, 904 769-5740

NOAKES, Ms Sue Kirby; '76 MED ; r. Rt. 3, Barnett Shoals Road, Athens, GA 30601

NOAMAN, Dr. Mohamed A.; '66 PHD ; r. Assiut Univ. of Science and Tech., Dept., Assiut Egypt

NOBLE, Aileen Joyce Long (Terry Lee); '70 BSED ; r. Rt 3 Box 28, Princess Anne, MD 21853

NOBLE, Angela '62 (See Gordy)

NOBLE, Barbara '73 (See Duffield)

NOBLE, Bobby Eugene, '64 BBA ; r. 117 Glennwood Rd, Americus, GA 31709

NOBLE, Carolyn '70 (See Lawrence)

NOBLE, Carolyn Lee; '67 AB ; r 5 15 Briarcliffe West, Myrtle Beach, SC 29577

NOBLE, Catherine Ann Richardson (Douglas R.); '70 ABJ ; Retired Mgr. of Communications; Greater Macon Chamber of Commerce; r. 581 Rogers Dr., Macon, GA 31204, 912 742-6283

NOBLE, Dr Charles Stevens; '69 MS , '73 PHD ; Assoc. Prof., Psych.; N. Ga. Coll., Dahlonega, GA 30533; r. PO Box 447, Dahlonega, GA 30533, 404 864-3194

NOBLE, Dr Danny Thomas; '76 DVM ; r. RFD 3, Box 272 C, Princess Anne, MD 21853

NOBLE, David Alan; '66 BSA ; Pres.; Noble Farm Svc., Inc , Box 15, Linwood, NY 14486, 716 584 3866; r. 1804 Linwood Road, Linwood, NY 14486, 716 584-3238

NOBLE, Emily Elizabeth; '65 BSED ; r. 1302 Azalea Circle, Cordele, GA 31015

NOBLE, George Robert; '63 BS ; Pres.; Deuce Liquors Inc., 382 Park St., Jacksonville, FL 32204, 904 358-2964; r. 3910 Dalry Dr., Jacksonville, FL 32216

NOBLE, Marjorie Lee Crawford (David A.); '65 BSED ; r. 1804 Linwood Rd., Linwood, NY 14486

NOBLE, Martha H. Hayes (Bill A.); '56 BSED ; Tchr.; Clairmont Hill Kndgtn., Clairmont Rd., Atlanta, GA 30033, 404 634-6234; r. 1819 Cedar Canyon Drive NE, Atlanta, GA 30345, 404 325 1777

NOBLE, Mobley Ronald; '69 BBA ; Co-Owner; Mobley Tire Co., 173 Grove Pl., Decatur, GA 30030, 404 373-3388; r. 5535 Five Forks Tricum Rd., Stone Mountain, GA 30087, 404 921-9287

NOBLE, Reece Oliver, Jr; '76 MED ; r. PO Box 1421, Warner Robins, GA 31093

NOBLE, Dr Richard Weston; '65 BS ; r. 1108 Minnewawa St, Fresno, CA 93727

NOBLE, Rosemary Sullivan (Shelton Jr); '61 BSHE ; Homemaker; r. 150 South Ave., Jonesboro, GA 30236, 404 478-9967

NOBLE, Roy Vernon, Jr; '60 BSA ; Pres.; Roy V Noble Co., Vienna, GA 31092, 912 268-2431; r. Route 3, Vienna, GA 31092, 912 268-9446

NOBLE, Shelton, Jr; '60 BBA ; Rural Letter Carrier, US Postal Svc., Jonesboro, GA 30236, 404 478-8286; r. 150 South Ave., Jonesboro, GA 30236, 404 478-9967

NOBLE, Susan; '76 BFA ; r. 766 Riverhill Drive, Athens, GA 30601

NOBLE, Dr Terry Lee; '70 DVM ; r. Rt 3 Box 28, Princess Anne, MD 21853

NOBLE, Thomas Lefler; '69 MA ; Teaching Asst.; University of Calif., Berkeley, CA 94720, 415 642 2712; r. International House, 2299 Piedmont Ave., Berkeley, CA 94720, 415 642-9266

NOBLE, Dr William A.; '55 AB , '57 MA ; Assoc Prof.; Univ. of Mo., Rm. 15, Stewart Hall, Columbia, MO 65201, 314 882-7892; r. 4617 Waterloo Dr., Columbia, MO 65201, 314 474 6603

NOBLES, Carol Stansell; '77 ABJ ; r. 1794 S Lumpkin, Apt. 10, Athens, GA 30601

NOBLES, G. Lucretia Goodowns (Darriel D.); '68 BSHE ; Cnty. Agt., Home Economist; Univ. of Ga., Coop. Ext. Svc., Box 247, Lyons, GA 30436, 912 526-3101; r. McDilda St., Lyons, GA 30436, 912 526-6753

NOBLES, Kenneth Coley; '70 BSA ; Seed Analyst; Ga. Dept. of Agr., Agr. Bldg., Capitol Sq., Atlanta, GA 30334, 404 656-3636; r. PO Box 19565, Station N, Atlanta, GA 30325, 404 352-2996

NOBLES, Lauren Ned; '59 ABJ ; r. Box 176, Nicholls, GA 31554

NOBLES, Leonard Tolbert; '69 MPA ; Asst. Hosp Supt. for Admin.; Southwestern State Hosp., Pine Tree Blvd., Thomasville, GA 31792, 912 228 2218; r. 1016 Remington, Thomasville, GA 31792, 912 226-5763

NOBLES, Marcus Hughes, Jr; '71 MED ; r. P O Box 217, Ludowici, GA 31316

NOBLES, Patricia M '47 (See Landress)

NOBLES, Ronald Wayne; '76 BBA ; r. 1794 S Lumpkin St., Athens, GA 30601

NOBLES, Zora Yvonne; '76 ABJ ; Grad. Student, Univ. of Toledo, Toledo, OH; r. Rt. 2 Box 68A, Brunswick, GA 31520, 912 264-0449

NOBLET, Dr Raymond; '65 BSA , '67 MS , '70 PHD ; r. Dept of Entomology, Clemson Univ, Clemson, SC 29631

NOBREGA, Mary Kathryn; '71 ABJ ; r. 2278 First St, College Park, GA 30337

NOCHIMSON, Marilyn Zelda Lewitt (Bob R.); '60 BSED ; Tchr.; r. 538 Quarterfield Rd., Newport News, VA 23602, 804 877-3956

NOCK, Alice '54 (See Price)

NODINE, Douglas Paul; '70 ABJ ; r. 2461 Blackmon Dr, Decatur, GA 30033

NODVIN, Marvin Philip; '49 AB ; Atty.; Worozbyt and Nodvin, 2410 Cain Tower, 229 Peachtree St NE, Atlanta, GA 30303, 404 659-7070; r. Atlanta, GA 30303, 404 394-7889

NODVIN, Rhoda Berliner; '49 BFA ; r. 3301 Henderson Mill Rd., F-1, Chamblee, GA 30341, 404 934-5476

NOE, Carlyn Marshall; '68 BSED ; r. Red Lion Apts, 200 26th St NW Apt V103, Atlanta, GA 30309

NOEGEL, Frederick W., Jr; '49 BS ; Supv.; US Army Signal Sch., Ft Gordon, GA 30906, r 2414 Williams St., Augusta, GA 30904, 404 736-4944

NOEGEL, Nellie Swann (Frederick W. Jr); '48 BSHE ; Homemaker; r. 2414 Williams St., Augusta, GA 30904, 404 736-4944

NOEGEL, Richard A.; '77 ABJ ; r. 2414 Williams St., Augusta, GA 30904, 404 736-4944

NOEGEL, William Lee, '74 BSA , Sales Rep , William Wrigley, Jr. Co., Gulf Life Tower, Gulf Life Dr., Jacksonville, FL 32207, 904 398 4552; r 2133 McDowell St., Augusta, GA 30904, 404 736 0902

NOEL, Adelicia Acklen '72 (See Ruiz)

NOEL, Dr E. Carlyle, Jr; '60 BS ; r. Dispensary Fit Acts, Fpo Seattle, WA 98766

NOEL, Robert Clarence; '57 BSED , '59 MED ; r. P O Box 73, Valdosta, GA 31601

NOELL, Anne S. '54 (See Rowan)

NOELL, Barbara L '70 (See Chaon)

NOELL, Claudia J. Stowers (John S., Jr); '64 BSHE ; Cnty. Ext. Agt., Home Econ.; Clarke Cnty. Coop Ext Svc , Univ of Ga , 2152 West Broad St , Athens, GA 30604, 404 546-8330; r. 155 Skyline Way, Athens, GA 30601

NOELL, Deborah L '73 (See Craig)

NOELL, Harriette J Terry (James Collum); '63 ABJ , r 11 D St, St Augustine, FL 32084

NOELL, James Collum; '65 BBA ; Pers. Ofcr.; Fla Sch. for the Deaf and the Blind, San Marco Ave., St Augustine, FL 32084, 904 824-1654; r. 11D St., St Augustine, FL 32084, 904 824-3748

NOELL, Janice Ethridge (Steve W.); '74 BSED ; Tchr.; Oglethorpe Cnty. HS, Hwy. 78, Lexington, GA 30648, 404 743-8124; r. Rt. 1, Elberton Hwy., Lexington, GA 30648, 404 743-8058

NOELL, Jeanette Comer; '60 BSED , '64 MED ; Retired Visiting Tchr., Sch. Soc. Worker; r. Box 264, Cleveland, GA 30528, 404 865-2728

NOELL, Jerry Eugene; '64 BBA ; Sales Mgr.; American Design, Inc., 2615 Commerce Blvd., Birmingham, AL 35210, 205 956-2800; r. 204 Kings Forest Dr., Leeds, AL 35094, 205 699-7841

NOELL, John Summers, Jr; '63 AB , '65 JD ; Atty., Partner; Cook, Neoll, Bates and Warnes, 304 E Washington St., Athens, GA 30601, 404 549 6111; r. 155 Skyline Way, Athens, GA 30601, 404 549-4195

NOELL, Mary G Huff (James E.); '55 BSED ; r. Crawford, GA 30630

NOELL, Sarah '28 (See Wilson)

NOELL, Thomas Edgar; '60 BBA ; Acct. Supv.; Benson's, Inc., Old Home Kitchens Div., PO Box 1948, Athens, GA 30603, 404 725-5711; r. 195 Waverly Ct., Athens, GA 30606, 404 543-8538

NOESNER, Linda Kay Bazemore (Werner Friedrich); '73 BS ; r. 165 Edgewood Dr, Athens, GA 30601

NOESNER, Werner Friedrich; '73 BS ; r. 165 Edgewood Dr., Athens, GA 30601

NOFFSINGER, Glenn Ray; '57 DVM ; Veterinarian; Noffsinger Animal Hosp. Inc., 6580 Backlick Rd., Springfield, VA 22150, 703 451-1995; r. 6580 Backlick Road, Springfield, VA 22150, 703 592 3653

NOFREY, Judy (See Henderson)

NOFSINGER, Alisa Jean; '75 BSED ; r. 550 Cobb St., Apt. 2, Athens, GA 30606, 404 543-0542

NOLAN, Burwell A.; '26 BSC ; Pres.; Waycross Pepsi-Cola Bottling Co., 856 Alice St., Waycross, GA 31501, 912 283-1657; r. 1705 Danora Dr., Waycross, GA 31501, 912 283-8256

NOLAN, Cathey Sue '69 (See Donald)

NOLAN, Charles Thomas; '59 BBA ; Secy., Treas.; Waycross Pepsi-Cola Bottling Co., PO Box 195, Waycross, GA 31501, 912 283-1657; r. 1700 Marshall Dr., Waycross, GA 31501, 912 285-1145

NOLAN, Clifford Newell; '57 MS ; r. 214 Rippleview La, Clemson, SC 29631

NOLAN, Gail '67 (See Sparrow)

NOLAN, Gracie S. '75 (See White)

NOLAN, Harriet H Baxley (Charles T.); '59 AB ; Homemaker; r. 1700 Marshall Dr., Waycross, GA 31501, 912 285-1145

NOLAN, James A., Jr; Atty.; Pvt. Practice, 223 S. Main St., PO Box 643, Madison, GA 30650, 404 342-1800; r. Main St., Rutledge, GA 30663, 404 557 2597

NOLAN, Joyce Jennie; '72 BSED ; r. 255 West 45th St., Jacksonville, FL 32208

NOLAN, Kathryn E Mansour (James M.); '62 BSED ; r. 12807 Warwick, Woodbridge, VA 22191

NOLAN, Marguerite Kay (Patrick T.); Librarian; Idlewood Sch., Tucker, GA, 404 939-2996; r 1172 Wild Creek Tr. NE, Atlanta, GA 30324, 404 633-8036

NOLAN, Marian Hillyer Wolff; '74 AB ; r. 2545 Ridgewood Rd NW, Atlanta, GA 30318

NOLAN, Marie '74 (See Ricks)

NOLAN, Marjorie '73 (See Wilson)

NOLAN, Mary Brigid; '74 BFA ; r. 45 Rumson Way, NE, Atlanta, GA 30305

NOLAN, Dr Maxcy Pearle, Jr; '76 PHD ; Faculty; Univ. of Ga., Rm. 201, Barrow Hall, Athens, GA 30602, 404 542-3685; r. 165 Brentwood Dr., Athens, GA 30605, 404 548-7824

NOLAN, Patricia Carole Fechtel (William Patrick); '61 AB ; r. 3800 W Nancy Creek Ct, Atlanta, GA 30319

NOLAN, Richard Anthony; '75 AB ; r. 2300 Agnes Dr., Columbus, GA 31907

NOLAN, II Robert Harold; '73 ABJ , Manufacturer's Rep.; Riverside Furn. Corp.; r. 1246 Hickory Dr., Lilburn, GA 30247, 404 921-8112

NOLAN, S. '67 (See Fritz)

NOLAND, Arthur Edward, Jr; '68 BSPH ; r. 300 Osborne St., St Marys, GA 31558

NOLAND, Emmit E., Jr; '49 ABJ ; General Partner, Loeb, Rhoades and Co., 42 Wall St., New York, NY 10005, 212 483-6788; r. 8 Perry St., New York, NY 10014, 212 989-1074

NOLAND, Ms Gail Lee; '73 AB ; r. 1411 Kansas St, San Francisco, CA 94107

NOLAND, John E., Sr; '37 BSA , '53 MSA ; Farmer; r. PO Box 500, Brandon, FL 33511

NOLAND, Joyce Faye; '76 BSPH ; r. 548 South Sixth St., Jesup, GA 31545

NOLAND, K Patricia '53 (See Suttles)

NOLAND, Shirley Allgood; '37 BSHE ; Sales; Paine Ins and Realty Co., 240 E Washington St., Athens, GA 30605, 404 543-6977, r 125 Henderson Ave., Athens, GA 30605, 404 548 5081

NOLAND, Shirley Mae '67 (See Chambliss)

NOLAND, Yvonne N. '69 (See Saddler)

NOLEN, Carolyn S. '65 (See Jones)

NOLEN, Daniel Turner; '65 BBA , '66 MBA ; Librarian; Greenwood HS, Greenwood, SC 29646; r. 115 E. Henrietta Ave., Greenwood, SC 29646, 803 229-6933

NOLEN, Eileen Esther; '72 MED ; r. 109 Sydnor Road, Spartanburg, SC 29302

NOLEN, Harold Raymond; '65 BBA ; Accts. Mgr.; Margret Pardee Hosp., 715 Flemming St., Hendersonville, NC 28739, 704 693-6522; r. P O Box 1389, Hendersonville, NC 28739, 704 693 3283

NOLEN, India Dean (Robert L.); '56 ABJ ; Mgr., Adv., Pub. Relations; McDonald's Systems of Phoenix, 3550 N. Central, Phoenix, AZ 85012, 602 264-1770, r 3950 E Shaw Butte Dr , Phoenix, AZ 85028, 602 996-1749

NOLEN, Dr John William; '70 BS , '74 DVM ; Assoc.; Young's Indian River Animal Hosp., 1000 Hwy. 50, Titusville, FL 32780, 305 267-3841; r. 4570 Rose Hill Ave., Titusville, FL 32780, 305 269 3064

NOLEN, Malcolm P. (Macky), Jr; '60 BBA ; Dist Mgr.; Federated Ins. Co., 1400 W. Peachtree St NW, Atlanta, GA 30309, 404 892-2550; r. 681 Hampton Pl. SW, Marietta, GA 30064, 404 428 4794

NOLEN, Pamela Kay; '73 ABJ ; Media Buyer and Acct. Svcs.; The Creative Dept., Inc., Ste. 900, 1175 Peachtree St., NE, Atlanta, GA 30309, 404 892-3663; r. 2190 6 Briarcliff Road, Atlanta, GA 30329, 404 634-1896

NOLEN, Willis J.; '62 BS ; Pres.; Willis Nolen and Assocs., PO Box 1414, East Point, GA 30364, 404 763-3813; r. 2452 Hogan Rd., East Point, GA 30344

NOLES, Thomas A , '64 BSPH , Owner, Pharmacist; Med. Arts Pharmacy and Med. Ctr Pharmacy, Box 606, Milledgeville, GA 31061, 912 452-1222; r. Route 2, Shadyrest Rd., Milledgeville, GA 31061, 912 452-5851

NOLL, Wesley Erwin; '57 BSA ; r. 11900 Elmgrove Cir, Cincinnati, OH 45240

NOLLEY, James Roth; '69 AB ; r. 381 College Ave, Elberton, GA 30635

NOLLEY, Rose Marian Christian (James Roth); '70 AB ; r. 381 College Ave, Elberton, GA 30635

NOLLNER, Anne Evans (Ralph E. Jr); r. Frankfurt High School, APO New York, NY 09710

NOLLNER, Lt-Col Ralph E., Jr; '65 ABJ ; Sr. Army Instr., JROTC; Frankfurt American HS, Same as Residence; r. Box 30, APO New York, NY 09710

NOLTEMEYER, Lois Ruth Kenyon (Norbert Joseph); '74 BFA ; r. 8202 Rochelle Road, Louisville, KY 40228

NOMBERG, William; r. 113 Camelia Dr, Dothan, AL 36301

NOMER, Gary; '67 BSA ; r. 3301 Nostrand Ave, Brooklyn, NY 11229

NONIDEZ, Dr William King; '68 BS , '76 PHD ; Asst Prof , W Ga Coll , Chem Dept , Carrollton, GA; r. Chateau Apts., Hayes Mill Rd., Carrollton, GA 30117

NOPAMORNBODI, Dr Vijai, '77 PHD , r 554 Sukhumvit 55, Prakhanong, Bangkok Thailand

NORD, Dr Charlie; '68 BS ; Clinical Psychologist; r. 102K Lakeside Ln. NW, Atlanta, GA 30339, 404 434-8469

NORD, Charlsey Moon (John C.); '61 BSED , '67 MED , '75 EDS ; Homemaker; r. 345 Milledge Heights, Athens, GA 30606, 404 548-6440

NORD, Dr Richard Paul; '70 EDD ; Prof., Biol.; Univ. of Wisc., 345 Cowley Hall of Sci., La Crosse, WI 54601, 608 784-6050; r. 1208 South 27th St., La Crosse, WI 54601, 608 788-5508

NORDAN, Carole Stowe (Robert O.); '54 BSED ; Homemaker; r. 515 Grandview Dr., Griffin, GA 30223, 404 228-1532

NORDAN, Inez '58 (See Carter)

NORDEN, Juliane '76 (See Hackney)

NORDHEIMER, Anna Henges; Retired Secy.; r. 529 East 40th St., Savannah, GA 31401, 912 236 7002

NORDHEIMER, Jon Philip; '60 AB ; r. 849 Ocean Ave 4-C, Santa Monica, CA 90401

NORDHOLZ, Michael John; '74 MED ; r. Rt. 6, Hwy 20, Conyers, GA 30207

NORDLUND, Donald Arvid; '71 BSFR , '73 MS , Entomologist; USDA-ARS, Southern Grain Insects Research Lab., Davis Rd., Tifton, GA 31794, 912 382-6904; r. 1141 Crescent Dr., Tifton, GA 31794, 912 382-8836

NORDMANN, Nancy Olivia; '66 BSED ; r. Oranhill, Oranmore County, Galloway Ireland

NORDSTROM, Mary Carol '70 (See Nix)

NORDVIG, Owen Kent; '76 MED ; r. 506 Longview Rd. Apt. I, Knoxville, TN 37919

NORENSBERG, Gerald; '58 BSA ; r. 329 SE 3rd St No 403-T, Hallandale, FL 33009

NORGAARD, Dr Nicholas John; '72 MS , '75 PHD , r. P O Box 1925, Cullowhee, NC 28723

NORGARD, Richard Gilbert; '76 MFA ; r. 807 Highland Ave., Lead, SD 57754

NORINS, Michael Elliott; '73 BS ; r. 560 S Brand, San Fernando, CA 91340

NORIS, Anne Margaret; '72 MED ; r. Ballard Hall, Whitworth College, Spokane, WA 99218

NORMAN Dr Andy Murray, 73 BS , OB Gyn Resident, Talmadge Mem. Hosp ; Med. Coll. of Ga., Laney-Walker Blvd., Augusta, GA 30902; r. 1708 Kingswoods Dr , Augusta, GA 30904, 404 733 8563

NORMAN, Anne Harrison '75 (See Fuller)

NORMAN, Beverly Jean, 77 ABJ , r Rt 1, Box 603-A, Albany, GA 31701

NORMAN, Dr Billy Ray; '62 MED , '65 EDD ; r. Rt 2, Luverne, AL 36049

NORMAN, Brian Charles; '76 ABJ ; Dir , WMAZ TV, Gray Hwy., Macon, GA 31211, 912 746-7311; r 2275 Gray Hwy., Apt 0-8, Macon, GA 31211, 912 746-2082

NORMAN, Carolyn '43 (See Keefer)

NORMAN, Carrie Estes (Lewis G. Jr); '42 BFA ; r. PO Box 665, West Point, GA 31833, 404 645 1605

NORMAN, Charles Madison; '62 BS ; r. R 3 Box 203, Washington, GA 30673

NORMAN, Claude Donald; '67 MS ; r. 7325 S 69th E Ave, Tulsa, OK 74133

NORMAN, Claudia '35 (See Duggan)

NORMAN, Dan Cliatt; '77 BSED ; Camp Dir.; Camp Sky Ranch, Rt. 1, Blowing Rock, NC 28605, 704 264-8600; r. Rt. 2, Box 242, Lincolnton, GA 30817, 704 264-8600

NORMAN, Daniel Phillip; '76 BFA ; Market Sales Rep.; Motorola Communications and Electronics, Inc., Panola Industrial Blvd., Decatur, GA 30031, 404 981 9800; r. 600 Redmond Rd. G6, Rome, GA 30161, 404 234-8339

NORMAN, David Hollis; '77 AB ; r. 554 Hickman Rd., Augusta, GA 30904

NORMAN, Debra Lyn; '73 BBA ; r. 630 Whisper Ct 303-C, Austell, GA 30001

NORMAN, E Murray; '44 AB ; r. 5304 Wilson Lane, Bethesda, MD 20014

NORMAN, Ellie '46 (See McElheney)

NORMAN, Frances E '63 (See Goddard)

NORMAN, Francis Alex, Jr; '40 BFA ; Sales; Fulton Supply Co., 1718 Third Ave., Columbus, GA 31901, 404 324-0271; r. 6447 Waterford Rd., Columbus, GA 31904, 404 327-1863

NORMAN, Francis Norman, III; '76 MA ; r. PO Box 8051, Columbus 31908

NORMAN, Fred Ellington; '61 BSA ; Consumer Protector; St. of Ga.; r. 44 Hebron Church Rd., Dacula, GA 30211, 404 963-2633

NORMAN, George Edward; '61 BSA ; r. Rt 1 Box 313B, Washington, GA 30673

NORMAN, Gloria Lynn Thompson (Jack Butler), '70 BSED ; r. Rt 1 Franklin Rd, Macon, GA 31204

NORMAN, Gwen '73 (See Turner)

NORMAN, Harold Lev; '65 BBA ; r. 1926 Coventry Dr, Columbus, GA 31904

NORMAN, Harry H., Jr; '45 BBA ; Pres.; Harry Norman, Realtors, 77 W. Paces Ferry Rd., Atlanta, GA 30305, 404 233-4142; r. 4300 Roswell Rd., Atlanta, GA 30342

NORMAN, Hollis C., Jr.; Retired Acct., E. I. du Pont De Nemours and Co.; r. 554 Hickman Rd., Augusta, GA 30904, 404 733-7462

NORMAN, Ian Andrew; '77 BSA ; r. PO Box 1602, Athens, GA 30601

NORMAN, Jack Butler; '70 BSPH ; r. Rt 1 Franklin Rd, Macon, GA 31204

NORMAN, James Elliott; '77 BBA ; r. 6990 Bryce Rd., Riverdale, GA 30274

NORMAN, Jean Dianah Smith (Harold Lev); '65 BSED ; r. 1926 Coventry Dr, Columbus, GA 31904

NORMAN, Jerry Franklin, '75 BS , r Route 5 Barker Road, Rome, GA 30161

NORMAN, John Ernest; '74 BS ; Owner, Operator; Quailridge Hunting Lodge and Kennels; r. PO Box 30, Norman Park, GA 31771, 912 769 3104

NORMAN, John F., Jr; '57 BBA , '59 MBA ; r. 1100 Ossa Ct, Jacksonville, FL 32226

NORMAN, John Lewis; '71 BBA ; r. 1001 S Main St, Moultrie, GA 31768

NORMAN, Dr John Theron; '56 BS ; Physician, Private Practice, PO Box 218, Danielsville, GA 30633, 404 795-2126; r. 1264 Robinwood Lane, Elberton, GA 30635, 404 283-5972

NORMAN, Judy Carol '73 (See Barfield)

NORMAN, Kathryn Anne; '68 AB ; r. PO Box 353, Harleton, TX 75651

NORMAN, Lavinia '41 (See Mitchell)

NORMAN, Lee Andrew, Jr; '70 BSF ; r. PO Box 566, Murfreesboro, NC 27855

NORMAN, Leon Thomas, Jr; '73 BBA ; r. Rte. 1, Norman Park, GA 31771

NORMAN, Lewis Stevens; '71 AB ; r. 630 Sycamore St, Decatur, GA 30030

NORMAN, Mae Beth '38 (See Owens)

NORMAN, Marie J. Palmer; '75 MED ; Elem. Tchr., Hall Cnty. Schs., Rt. 6, Gainesville, GA 30501, 404 983 3221; r. Rt. 6, Box 403, Gainesville, GA 30501, 404 532-4722

NORMAN, Martha Nelle '40 (See Cobb)

NORMAN, Mary Fraser (John E.); '73 BSED , '74 MED ; Tchr., Reading Dept. Chairperson; Colquitt Cnty. Bd. of Educ., PO Box 1299, Moultrie, GA 31768, 912 985-1550; r. Box 30, Norman Park, GA 31771, 912 769-3104

NORMAN, Mary Louise '73 (See McGinness)

NORMAN, Michael Anthony; '75 BSPH ; r. 2346 Williams St., Augusta, GA 30904

NORMAN, Mildred Vernelle Cliatt (Murray T.); '51 BSHE , '62 MED , '71 EDS ; Tchr.; Lincoln Cnty Bd of Educ., Humphrey St., Lincolnton, GA 30817, 404 359-3742; r. Rt. 2, Box 242, Lincolnton, GA 30817, 404 359 3402

NORMAN, Myron James, Jr; '66 BSPH ; r. Rt 4, Box 66, Rutherfordton, NC 28139

NORMAN, Pamela '71 (See Tolbert)

NORMAN, Pamela J. '68 (See Hagan)

NORMAN, Pauline Eliz; '36 MA ; r. 500 Harris St, Richland, GA 31825

NORMAN, Phillip Howard; '76 BBA ; r. PO Box 72, Morgan, GA 31766

NORMAN, Ms Reba Anne; '76 AB ; r. 630 Sycamore St., Decatur, GA 30030

NORMAN, Robert Bessman, 72 BBA , Branch Mgr First Fed Savings and Loan Assn of Thomson, 27 Robert Toombs Ave., Washington, GA 30673, 404 678-1565 r PO Box 922, Washington, GA 30673, 404 678-1738

NORMAN, Robert Claude, 40 AB , 42 LLB , Partner Hull, Towill, Norman, et al , PO Box 1564, Augusta GA 30903, 404 722-4481, r B-6 Merriton Condominiums, 2609 Henry St, Augusta, GA 30904, 404 733-7085

NORMAN, Robert Claude, Jr.; '77 AB ; r. 3111 West Lake Forest Drive, Augusta, GA 30909

NORMAN, Rodney Alvin; '73 BS ; r. 2278 Farley Ct., East Point, GA 30344

NORMAN, Ruby '60 (See Fowler)

NORMAN, Ruth Gillis '76 (See Arnold)

NORMAN, Samuel Roger; '71 BSA ; r. 6112 Miller Road, Columbus, GA 31904

NORMAN, Sarah Sue Thrasher (Harden C); r. 1806 Ga Ave Avondale, Savannah, GA 31404

NORMAN, Susan Sherwood Keith (Phil J.); '71 BSED ; Bus Educ Instr, Marietta Cobb Vocational Tech Sch ; Marietta, GA 30060, 404 436-0806; r 2420 Due West Cir., Kennesaw, GA 30144, 404 427-7026

NORMAN, T. Eugene, Jr; '58 BBA ; Dir. of Spec Educ ; Region XVI Educ. Svc. Ctr., PO Box 30600, Amarillo, TX 79120, 806 376-5521; r. 2004 Polk St., Amarillo, TX 79109, 806 374-0570

NORMAN, Thomas Edwin; '49 BSA ; r. Box 155, Norman Park, GA 31771

NORMAN, Warren A.; '66 BSED ; Tchr., Coach; Clarke Central HS, Athens, GA 30601, 404 548-5696; r. 150 Crossbow Pl., Winterville, GA 30683, 404 546-7329

NORMAN, Warren David; r. 9020 NW 8th St, Miami, FL 33172

NORMANDY, Dorothy Daniel Wright; '27 AB , '30 MS ; r. 309 E Robert Toombs Drive, Washington, GA 30673

NORRED, Dr William Preston, III; '69 BSPH , '71 PHD ; Research Pharmacologist; USDA, Russell Research Ctr., Box 5677, Athens, GA 30604, 404 546-3158, r. Route 1, Arnoldsville, GA 30619, 404 549-3313

NORRELL, Barbara '56 (See Palaio)

NORRELL, Mildred Gamer; '72 MA , Tchr , Gifted Program; Troup Cnty. HS, LaGrange, GA; r. Rt. 10, Box 218, Fairlawn Dr., Carrollton, GA 30117, 404 832-7459

NORRIS, A. '66 (See Davis)

NORRIS, Alisa '68 (See Massey)

NORRIS, B Marguerette Norton (Jerry J); '64 AB ; r. 3708 Massachusettes Ave, Washington, DC 20016

NORRIS, Bonnie Ruth '41 (See Bickerstaff)

NORRIS, Boyce, Jr; '66 BBA ; r. P O Box 309, Thomson, GA 30824

NORRIS, Carol '72 (See Kimbrough)

NORRIS, Carolyn '66 (See Turknett)

NORRIS, Charles Murphy; r. 329 Woodland Dr, Warner Robins, GA 31093

NORRIS, Clio Crosby (Claude Q.); '57 MSBA , '68 EDD , Retired Asst Prof , Univ of Ga , Coll of Bus A; r. PO Box 125, 223 S. Church St., Winterville, GA 30683

NORRIS, Dan Ennis, Sr; '52 MED , Retired, Member of Tchrs Retirement System of Ga , r 1923 6th Avenue SE, Vero Beach, FL 32960, 305 562-1983

NORRIS, David Thad; '63 BSED ; r. Rt 2 Box 111, Jesup, GA 31545

NORRIS, Deborah Lynn; '76 BBA ; r. 224 Briarcliff Rd., Warner Robins, GA 31093

NORRIS, Dewaine T.; '69 BSF ; r. 812 Springdale Rd, North Augusta, SC 29841

NORRIS, Donald Hunter, '62 BBA , r Rt 1, Bogart, GA 30622

NORRIS, Donna Wakefield (Eddie K.); '76 ABJ ; Bkpr.; Tri County Bank, Royston, GA; r. Rt. 2, Box 124, Canon, GA 30520, 404 245-7785

NORRIS, Dwight Reuel, '70 MBA , r 1000 Oglethorpe Ave, Athens, GA 30606

NORRIS, Ellis Leroy, '54 BSPH , r c o Norris Pharmacy, Hospital Dr, Warner Robins, GA 31093

NORRIS, Evie Lucile (See Dominey)

NORRIS, Frank William, '47 BSF , Publisher, Owner; Timber Mart, PO Box 1278, Highlands, NC 28741; r. Horse Cove Road, Highlands, NC 28741, 704 526-3653

NORRIS, George C., '59 BSA , Asst St Conservationist for Programs, USDA, Soil Conservation Svc., 75 High St., PO Box 865, Morgantown, WV 26505, 304 599-7151; r. 107 Poplar Dr., Morgantown, WV 26505, 304 599-9282

NORRIS, Gloria Jean; '64 BSHE ; Publishers Rep., r. 1351B Gran Crique Dr., Roswell, GA 30076, 404 992-2467

NORRIS, Gwendolyn '70 (See Hutcheson)

NORRIS, Harold Franklin; '58 BSED ; r. 4371 Marietta St., Powder Springs, GA 30073

NORRIS, Herbert Bunyan; '54 BSED ; r. Co So Ga, Trde & Voc Sch, Americus, GA 31709

NORRIS, Ileana Wright (Alfred L.), '45 BSED , Physical Therapist; Northwest Ga. Regl. Hosp., Redmond Rd., Rome, GA, 404 295-3204; r. 5210 Sunset Tr., Marietta, GA 30067, 404 993-0937

NORRIS, Jabie Walter; '41 BSA ; Retired Cnty. Agr Ext. Agt.; r. 950 Nalley Dr., Jasper, GA 30143, 404 692-5255

NORRIS, James, '73 M.S. ; r. 91 N Transitbill Dr, Depew, NY 14043

NORRIS, James Earl; '64 AB ; r. P O Box 56, Atlanta, GA 30301

NORRIS, James Edwin; '72 BBA , r. 827 Hillcrest Dr , Thomson, GA 30824

NORRIS, James Mann; '31 BSC ; r. 118 Rhudy St, Carrollton, GA 30117

NORRIS, James Thomas, '71 BSED ; r. 170 Allen Memorial, Milledgeville, GA 31061

NORRIS, Joan '59 (See Youmans)

NORRIS, Joanne '71 (See Giddens)

NORRIS, Dr Joel Wallace, '64 AB , '75 PHD , Psychotherapist; Pvt. Practice, 768 Juniper St., Atlanta, GA 30308, 404 874-7085, r. Atlanta, GA 30308

NORRIS, Lt John Bentley, '49 BBA , r 212 E Toombs Ave, Washington, GA 30673

NORRIS, John Eugene; '72 MED ; r. Box 17, Beaufort, SC 29902

NORRIS, John Wayne; '67 BBA ; r. 220 Pine Forest Dr, Athens, GA 30601

NORRIS, Kathryn E Mayfield (Leonard P); '46 BSHE ; r. P O Box 69, Thomson, GA 30824

NORRIS, Larry Michael; '74 BSFR ; r. 3210 Lexington Rd Trailer F, Athens, GA 30605

NORRIS, Larue G. Gay (James T.); '73 EDS ; Tchr.; Moultrie HS, Fifth St SW, Moultrie, GA 31768, 912 985-1403; r. Route 2, Moultrie, GA 31768, 912 985-1413

NORRIS, Leonard P; '41 BSA ; r. P O Box 69, Thomson, GA 30824

NORRIS, Leonard Pierce, Jr; '75 BBA ; r. PO Box 69, Thomson, GA 30824

NORRIS, Lester Elliott; '40 BSA ; Coord., Diversified Co-op. Training; Troup HS, LaGrange, GA, 404 884-5616; r. 222 Park Hill Dr., LaGrange, GA 30240, 404 884-9561

NORRIS, Louis Coleman; '43 BSA ; Sr. Sanitarian; Clarke Cnty. Health Dept., 419 N. Pope St., Athens, GA 30601, 404 542-4182; r. Rt. 1, Epps Bridge Rd., Bogart, GA 30622, 404 548-3371

NORRIS, Marion E; '47 BSED , '59 MED ; r. 216 W 64th Terr, Hialeah, FL 33012

NORRIS, Martha '42 (See Rogers)

NORRIS, Mary Carolyn Craig (Zellner D.); '76 MED ; Tchr., Home Econ.; Walton Cnty. Bd. of Educ., Monroe, GA; r. 646 Trotter Trail, Lawrenceville, GA 30245, 404 963-0641

NORRIS, Michael Eric; '73 BBA , '74 MACC ; r. Apt R100, 200 26th St NW, Atlanta, GA 30309

NORRIS, Nancy '70 (See Seagle)

NORRIS, Dr Nancy Lee Phillips; '42 BFA ; r. 689 B Stonehouse, Napa, CA 94558

NORRIS, Natalie Nepp (William L.); '53 BBA ; Owner; Manor Pharmacy, 1207 Watson Blvd., Warner Robins, GA 31093, 912 923-7188; r. 106 Michele Terr., Warner Robins, GA 31093, 912 923-8841

NORRIS, P. Diane Stewart (Leaman G.); '71 AB , r 320 B Rainbow Dr., Florence, SC 29501

NORRIS, Patricia E. '66 (See Payne)

NORRIS, Rachel '62 (See Dickerson)

NORRIS, Robert Allen; '48 BS , '49 MS ; r. 2458 Landeau Cir, Tucker, GA 30084

NORRIS, Ruth '32 (See Pratt)

NORRIS, Sara Green (Franklin G.); '45 ABJ ; r 1801 Bimini Dr., Orlando, FL 32806

NORRIS, Sarah Virginia '63 (See Rhoades)

NORRIS, Susan McCranie (Susan Mccranie); '72 BSHE ; r. 827 Hillcrest Dr., Thomson, GA 30824

NORRIS, Thomas Fount; '71 BSFR ; Area Forester; Continental Forest Indust., PO Box 96, Powhatan, VA 23139, 804 598-4386; r. Same

NORRIS, Tonnie '69 (See Carter)

NORRIS, Tony Lamar; '75 AB ; Deputy Sheriff; Hall Cnty Sheriff's Dept , 426 S Bradford St , Gainesville, GA 30501, 404 534-4664; r. 2081 Greencrest Road, Gainesville, GA 30501, 404 534-1407

NORRIS, Walter R; '70 BBA ; r. Rt 2, Winder, GA 30680

NORRIS, Willaminta '53 (See Hight)

NORRIS, William Lofton; '54 BSPH ; Owner Registered Pharmacist; Manor Pharmacy, 1207 Watson Blvd., Warner Robins, GA 31093, 912 923-7188; r. 106 Michele Terr., Warner Robins, GA 31093, 912 923-8841

NORRIS, William Tillman; '62 BBA ; r. 2563 Andover Dr, Doraville, GA 30340

NORRIS, Willis Howard; '53 BBA ; r. Route 1 Box 56D, Bishop, GA 30621

NORRIS, Zellner David, Jr; '69 BBA ; Sr. Residential Mktg. Rep.; Ga. Power Co., PO Box 327, Lawrenceville, GA 30246, 404 963-8672; r. 646 Trotter Trail, Lawrenceville, GA 30245, 404 963-0641

NORT, John Frederick; '70 BBA ; r. 2178 Lebaron Dr, Atlanta, GA 30329

NORT, Sue Ann '73 (See Stanford)

NORT, Theresa Helen; '76 BBA ; r. 2178 Lebaron Drive, Atlanta, GA 30345

NORTH, Alexa Bryans (John A., Jr); '71 BSED , '73 MED ; Instructor; DeKalb Comm. Coll., N. Indian Creek Dr., Clarkston, GA; r. 289 N. Colonial Home Circle NW, Atlanta, GA 30309, 404 355-3257

NORTH, Christopher Pollard; '75 BS ; r. 1309 1 2 Glenn Ave, Augusta, GA 30904

NORTH, Ms Dawn Marie; '77 ABJ ; r. P O Box 266, Daphne, FL 36526

NORTH, Flora Lyniece '71 (See Talmadge)

NORTH, John, Jr; '66 AB ; CPA; Self Employed, Same as Residence; r. 289 N. Colonial Homes Circle NW, Atlanta, GA 30309, 404 355-3257

NORTH, Pamela Kay Smith (Christopher Pollard); '75 AB ; r. 1309 1 2 Glenn Ave, Augusta, GA 30904

NORTH, Teri Loraine '70 (See Fox)

NORTHCUTT, Ben Winters; '57 AB , '59 LLB ; Contracts Spec.; State of Ga., Mitchell St. Bldg , Mitchell St., Atlanta, GA, 404 656-5683; r. 81 Cleburn Ave , Marietta, GA 30060

NORTHCUTT, Dorothy A Young (Ben W.), '59 BSED , Tchr , Joseph T Walker Sch , Hwy 41, Marietta, GA, 404 428-2967; r. 81 Cleburn Ave., Marietta, GA 30060, 404 428-7383

NORTHCUTT, Harriet W Mackenna (Thomas James); r. 3012 Vinings Ferry Dr, Atlanta, GA 30334

NORTHCUTT, Jo Ann '70 (See Smith)

NORTHCUTT, John R., Jr; '36 BSC ; r. P O Box 14452, Long Beach, CA 90414

NORTHCUTT, Mary '48 (See Edwards)

NORTHCUTT, Mary Adams; '35 BSHE ; r. 4003 Stovall Terr NE, Atlanta, GA 30305

NORTHCUTT, Mary Louise Daniel (Robert H.), '56 BSHE ; r. 5706 Adler Rdg., La Canada, CA 91011

NORTHCUTT, Nancy H '64 (See Palmer)

NORTHCUTT, Thomas James; '48 LLB ; r. PO Box 1919, Stuart, FL 33494

NORTHCUTT, William D. Jr. '56 BLA , r Old Dominion Drive, Atlanta, GA 30338

NORTHCUTT, William S.; '21 AB ; Retired Atty.; Partner, Northcutt, Edwards and Ger; r. 1883 W Rugby Ave., College Park, GA 30337, 404 761-1482

NORTHINGTON, C Jane '47 (See Franklin)

NORTHINGTON, Margaret A. '41 (See Stokely)

NORTHINGTON, Robert Percy; '40 BSC ; r. Rt 2 Box 286, Tennille, GA 31089

NORTHROP, Mary Ella Mills (Ted M., Jr); '69 BSED ; r. 813 Parkwood Dr. W., Mobile, AL 36608, 205 344-5592

NORTON, Anita Joyce '74 (See Pace)

NORTON, Ms Ann Robin; '77 BSED ; r. 632 N Superior Ave, Decatur, GA 30033

NORTON, Anne M. White (William A. Jr); '69 MED ; Assoc. Sch. Psychologist; Screven Cnty. Bd. of Educ., 216 Mims Rd., Sylvania, GA 30467, 912 564-7114; r. 306 Debbie Dr., Statesboro, GA 30458, 912 764-7137

NORTON, B Marguerette '64 (See Norris)

NORTON, Barbara Jean '52 (See Head)

NORTON, Betty Verson (Frank Kenimer); '68 MS , r. P O Box 422, Gainesville, GA 30501

NORTON, Betty Ruth; '51 BSED ; r. 7910 West Dr Apt 36, Harbour Island, Miami Bch, FL 33139

NORTON, Betty Stoddard '30 (See Anderson)

NORTON, C Catherine Perry (Ted); '40 BSHE ; r Sardis, GA 30456

NORTON, Carol J. Adams (Joe B.); '68 BSHE ; Health Educ.; East Nashville Youth Health Ctr., 1030 Maxwell Ave., Nashville, TN 37206, 615 262-5766, r 801 Boscobel St , Nashville, TN 37206, 615 228-6855

NORTON, Carolyn J '39 (See Bowen)

NORTON, Ms Celeste Zoe; '76 BSHE ; r. Sunset Dr., Lindale, GA 30147

NORTON, Charles Z., III; '60 BBA ; Realtor Assoc.; Holley Realty and Assoc., 2749 Lavista Rd., Decatur, GA 30033, 404 636-0313; r. 1501 Clairmont Road Apt. 326, Decatur, GA 30033, 404 636-7816

NORTON, Dan Hall, '35 BSAE , Retired, Dist Conservationist, USDA, Soil Conserv, r Rt 4, Rome, GA 30161, 404 234-6141

NORTON, Diane Feagle (Jack V.); '73 BSHE ; Nutritionist; Miss Bd. of Health, McComb, MS; r. 2 Woodville Dr., Natchez, MS 39120, 601 445-9681

NORTON, Donna '74 (See Davis)

NORTON, Evelyn Mary '40 (See Barnes)

NORTON, Florence Fouche '67 (See Reisgies)

NORTON, Frances Louise; '50 BBA ; Quality Edit Clerk; US Army, Ft Gordon, GA 30905, 404 791-4208; r. Wrens, GA 30833, 404 547-3152

NORTON, Frank Kenimer; '52 BBA ; r. P O Box 422, Gainesville, GA 30501

NORTON, Fred Andrew; '37 BSC ; Retired, Real Estate Sales; r. 2749 Redding Rd. NE, Atlanta, GA 30319, 404 261-8586

NORTON, Ms Glyndia B; '73 MED ; r. 1926 Oak Rd., Snellville, GA 30278

NORTON, Helen '38 (See Harbison)

NORTON, Jacqueline '49 (See Cline)

NORTON, James Marcus; '74 BSED ; r. Box 302, Hull, GA 30646

NORTON, James Richard; '54 BBA ; r. 1926 Oak Road, Snellville, GA 30278

NORTON, Jane Clifton (Bruce E.); '71 BSED ; Tchr.; Charlie Brown Playschool, Fifth St. SE, Moultrie, GA 31768, 912 985-9644; r. Route 5, Moultrie, GA 31768, 912 985-9741

NORTON, Jane G. '64 (See Hark)

NORTON, Johnny Keith; '76 BSAE ; r. 615-B Pulaski Street, Athens, GA 30601

NORTON, Judith A. '69 (See Reid)

NORTON, Kenneth Charles; '69 MED , '70 EDS ; r No. 5 Bridgeport Dr., Greenville, SC 29607

NORTON, Linda Lorraine '76 (See Dove)

NORTON, Linda Lorraine '70 (See Hansard)

NORTON, Loyd Patrick; '71 MED ; Dir.; Rehab Clinic, Ste. 750, 2200 Century Pky., Atlanta, GA 30345, 404 636-1459; r. 1093 Willivee Dr., Decatur, GA 30032, 404 634-0261

NORTON, Marvin Eugene, '74 BBA , r 817 Hickman Rd Apt B37, Augusta, GA 30904

NORTON, Mary Alice; '67 BS ; r. 2803 Oakland Dr, Kingston, NC 28501

NORTON, Mary Ann Baker; '67 AB , '69 MSW ; r PO Box 111, Donalsonville, GA 31745

NORTON, Merrill Andrew; '73 BSPH ; Pharmacist; Lee Drugs 37, Wheatley Plz., Americus, GA 31709, 912 924-6916; r. 802 Ridge Street, Americus, GA 31709, 912 924-1970

NORTON, Nedra L. '70 (See Outlaw)

NORTON, Richard Ross; '60 BSA ; r. 212 Josie Drive, Walterboro, SC 29488

NORTON, Sarah A Gregory (William L, Jr); '42 ABJ ; r. 892 Chattahoochee, Dr NE, Gainesville, GA 30501

NORTON, Ms Sarah Ann; '76 AB ; r. PO Box 1036, Virginia Beach, VA 23451

NORTON, Susan Presley (Barry L.); '74 BSED ; Tchr.; Westmont Elem. Sch., Oakley-Pirkle Rd., Martinez, GA 30907, 404 863-0992; r. 1112 Glenwood Drive, Augusta, GA 30904, 404 733-0070

NORTON, Virginia '70 (See Wescott)

NORTON, Virginia Ann; '67 AB ; r. 250 Milledge Terrace, Athens, GA 30601

NORTON, Wendell Ernest; '68 ABJ ; r. Rt 5, Rome, GA 30161

NORTON, Dr William A., Jr; '63 AB , '71 EDD ; Dir., Mental Health and Retardation Svcs , Dept of Human Resources, Pineland Area, PO Box 811, Statesboro, GA 30458, 912 764-6306; r. 306 Debbie Dr., Statesboro, GA 30458, 912 764-7137

NORVELL, Russel Simpson; Tchr.; Peddie Sch., Hightstown, NJ 08520; r. Same

NORVELL, William Kleiner; Pres.; Citrus Merchandising Corp., Icy Bird Inc., PO Box 1539, 2011 N. Wheeler St., Rm. 30, Plant City, FL 33566, 813 754-3571; r. 1427 Maury Road, Orlando, FL 32804, 305 293-5076

NORVET, Linda '73 (See Bartlett)

NORVILLE, Hallie M.; '53 BSED ; r. Route 1, Box 10, Watkinsville, GA 30677

NORVILLE, Kathleen Brannen (R. G.); '40 BSED ; r 1772 Nobel St, Alcoa, TN 37701

NORVILLE, Nancy '77 (See Beavers)

NORVILLE, Peggy M '44 (See Fogarty)

NORVILLE, Zachry S., Jr; Pres.; Norville Indust., Inc., Box 853, Dalton 30720, 404 278-2303; r Dalton, GA 30720, 404 629-7825

NORWOOD, Deane Winnette Holt (William U.); '67 BSED ; r. 114 Devereaux Dr, Thomasville, GA 31792

NORWOOD, Eddie Leon; '75 BMUS ; r. Route 1, Wildwood, GA 30757

NORWOOD, Edward Guerry, '74 AB , Communications Cnslt.; Southern Bell Telephone Co., Atlanta, GA, 404 529-7886; r. 50 Lake Forrest Ln. NE, Atlanta, GA 30342, 404 256-1453

NORWOOD, Ella M. Wright (Andrew); '71 MED , Retired Elem. Sch. Librarian; , McRae, GA 31055, r. PO Box 343, 420 Second Ave., McRae, GA 31055, 912 868-2065

NORWOOD, Feaster Andrew; '66 AB ; Sales ; Westminster Co., Piedmont Ctr., Greenville, SC 29607, 803 271-9855, r 28 Mt Vista Ave , Greenville, SC 29605, 803 232-1459

NORWOOD, Franklin Ray; '67 BFA , '71 MA ; r 1222 Edgewood Ave, Florence, SC 29501

NORWOOD, Jody Collins (William F. Jr); '64 AB ; r 647 Woodward Way NW, Atlanta, GA 30305, 404 355-7106

NORWOOD, M. Fay Council (Samuel L. III); '53 BS , r. PO Box 50, Copperhill, TN 37317, 615 496-5403

NORWOOD, Margaret '66 (See Konigsmark)

NORWOOD, Martha V '47 (See Gibson)

NORWOOD, Nancy Curry (Edward G.); '74 AB , Med. Receptionist; Drs. Woodson, Berry, Sanders, and Carter, Atlanta, GA, 404 256-9544; r. 50 Lake Forrest Ln. NE, Atlanta, GA 30342, 404 256-1453

NORWOOD, Nancy Aurelia; '76 BSED ; r. 780 Captain Kell Dr., Macon, GA 31204

NORWOOD, Nancy H (See Tidwell)

NORWOOD, Philip Weltner; '75 JD ; Atty.; Johnson, North, Haskell and Slaughter, 1710 First Natl South. Natural Bldg., Birmingham, AL 35203, 205 252-8847; r. 6 Montrose Cir., Birmingham, AL 35213, 205 471-2801

NORWOOD, Tommy Wayne; '69 MSW ; r. 2000 No Meredian Apt 234, Tallahassee, FL 32303

NORWOOD, Dr William Felton, Jr; Physician; Pvt Practice, 3158 Maple Dr. NE, Atlanta, GA 30305; r 647 Woodward Way NW, Atlanta, GA 30327, 404 355-7106

NORWOOD, William U.; '65 AB , '67 LLB ; r. 114 Devereaux Dr, Thomasville, GA 31792

NOSAL, Thomas John; '73 MSW ; Sch. Soc Worker, Area Educ Agcy 13, Box 1109, Halverson Ctr., Council Bluffs, IA 51501, 712 325-1940; r 187 14th Ave., Council Bluffs, IA 51501, 712 322-7454

NOSSOKOFF, Ivan Neil; '74 AB ; r. Apt 302 Cliff Apts, Box 88557 USC, Columbia, SC 29208

NOSSOKOFF, Rhonda Faye Silver (Ivan Neil); '76 BSED ; r. Apt 302 Cliff Apts, Box 88557 USC, Columbia, SC 29208

NOSUN, Ms Kathleen Marie; '76 BBA ; r. 5124 Lakeview Blvd., Lakeland, FL 33803

NOTRICA, Michael Nace; '77 ABJ ; Savings Couns.; San Diego Fed. Savings and Loan, 1055 Torrey Pines Rd., San Diego, CA 92103, 714 459-9743; r. 1606 Marshall Dr, Waycross, GA 31501, 714 291-3257

NOTRICA, Victor Solomon; Self Employed; , 3272 Peachtree Rd. NE, 352, Atlanta, GA 30305, 404 233-1933; r. 1271 Woodland Ave NE, Atlanta, GA 30324, 404 634-2146

NOTTINGHAM, Gardiner Lee, '63 BBA , r 25 Johnson Ferry Rd NW, Atlanta, GA 30328

NOULIS, John Chalmers, Jr; '76 ABJ ; Sales., Rollins Inc., Orkin Div., Predmont Rd., Atlanta, GA, 404 228-2791; r. 101 Greenwood Court, Griffin, GA 30223, 404 227-3596

NOVAK, Brenda Sands (Leon); Secy.; Center for Disease Control, Atlanta, GA 30305, 404 633-3311; r. 696 Fairfield Dr., Marietta, GA 30067, 404 971-4376

NOVAK, Gail Reyna; '66 AB ; r. Steeles Tavern, VA 24476

NOVAK, Harriet Halprin (Max); '50 BSED ; r. 245 Peachtree Cir., Warner Robins, GA 31093, 912 923-6323

NOVAK, Jean Gail '65 (See Gold)

NOVAK, Ladislav James; '74 MBA ; r. 42241, Sr 518, Lisbon, OH 44432

NOVAK, Leon; '68 BBA ; Owner; Novak, Kushner, Inc., 3098 Piedmont Rd. NE, Ste. 104, Atlanta, GA 30305, 404 231-0909; r. 696 Fairfield Dr., Marietta, GA 30067, 404 971-4376

NOVAK, Margie Ellen '69 (See Rolnick)

NOVELL, Bruce Jeffrey; '76 MS ; Solar Applications Engr.; Solar Unlimited Inc., 4310 Governors Dr W., Huntsville, AL 35806, 205 837-7340; r. 1065 Old Monrovia Rd., Huntsville, AL 35805, 205 837-1765

NOVEMBER, Sara B. Selsky (Neilson J.); '48 AB , Dir.; Univ. of Ga. Alumni Chapter, Richmond, VA; r 5514 Riverside Dr., Richmond, VA 23225, 804 233-3639

NOVO, Jose Luis; '77 MS ; r. Pablo Neruda 3044-1, Providenca, Guadalajara Mexico

NOVY, Eugene; '74 JD ; Atty., Partner; Novy and Rumsey, 127 Peachtree St. NE, Ste. 425, Candler,

Atlanta, GA 30303, 404 525-6146; r. Atlanta, GA 30303

NOWAK, Candace; '76 BSED ; r. 7212 Carlisle Ct., Atlanta, GA 30328

NOWAK, Frederick A; '67 BLA ; r. Steeles Tavern, VA 24476

NOWAK, Irwin Leon; r. 1234 Wakeling St, Philadelphia, PA 19124

NOWELL, Dorothy '53 (See Gayner)

NOWELL, Dorris '35 (See Tyler)

NOWELL, Janet L. Weaver (William J.); '67 BM , '69 MED ; Homemaker, Tchr.; r. 5959 Farington Rd., 8F, Decatur, GA 30038, 404 981-0147

NOWELL, John Plutarch; '69 AB ; r. 1401 Highland Ave, Dublin, GA 31021

NOWELL, Lester Hugo; '74 BBA ; r. Rt 1 Lot 221, Lavonia, GA 30553

NOWELL, Merrilee Georgia Fair (Lester Hugo); '73 BSED ; r. Rt 1 Lot 221, Lavonia, GA 30553

NOWELL, Teresa Angela Clarke (Nicholas H.); '70 BFA ; Library Tech. Asst. III; Clemson Univ Library, Clemson, SC 29631, 803 656-3027; r 713 Whitehall Rd., Anderson, SC 29621, 803 654 4707

NOWICKI, George Alan; '65 AB ; Agt.; US Treasury Dept., 5205 NW 84th Ave. Rm. 108, Miami, FL 33166, 305 350-4368; r. 18823 SW 92 Ave., Miami, FL 33157, 305 251-0777

NOWICKI, Marilyn '68 (See Clarkson)

NOWICKI, Philip Roy, '71 AB , Consumer Complaints Analyst; Dept. of Agr. and Consumer Svcs., Rm. 110 Mayo Bldg., Tallahassee, FL 32304, 904 488-2221; r. 2549 SW 23rd Ave., Miami, FL 33133, 305 856-6433

NOWLEN, James Paul; '62 ABJ ; Field Claim Rep.; Ga Casualty and Surety Co., Box J 1964, Columbia, SC 29201, 803 765-1278; r. Box 11, Jenkinsville, SC 29065, 803 345-3503

NOWLEN, Nancy Lee '63 (See Sapp)

NOYES, Ada Lynette; r. 538 Park Dr NE, Atlanta, GA 30306

NOYES, Edwin Bogard; '76 BMUS ; r. 185 Mansion Road, Newtown Square, PA 19073

NOYES, Frances Lee (See Hill)

NOYES, Lucile '67 (See Greene)

NOYES, Dr Oliver Robert; '70 MED , '74 PHD ; Assoc. Prof.; Calif. Tech., Food Indust. Dept., San Luis Obispo, CA 93407, 805 546-2109; r. 1901 Royal Way, San Luis Obispo, CA 93401, 805 544-7329

NOYES, Virginia W Drake (William Wilson, Jr); '40 AB ; r. 782 Va Cir NE, Atlanta, GA 30306

NOYES, William Wilson, Jr; '38 ABED ; r. 782 Va Cir NE, Atlanta, GA 30306

NUCKEL, John, Jr; '72 MPA ; Water and Sewer Dir.; City of Savannah, PO Box 1027, Savannah, GA 31402, 912 233-9321; r. 310 McLaws St., Savannah, GA 31405, 912 355-1855

NUCKLES, John Thomas; '76 AB ; r. 455 New St., Buford, GA 30518

NUCKOLLS, Charles Randall; '77 JD ; r. 232 E. Rutherford, Athens, GA 30601

NUCKOLLS, James Samuel; '75 BBA ; Sales; Yamaha of Athens, Athens, GA 30602; r. Athens, GA 30602, 404 922-7518

NUCKOLLS, John A.; '62 BBA , '65 LLB ; r. 6750 Chesapeake Point, Atlanta, GA 30328

NUCKOLLS, Judy '65 (See Kirby)

NUCKOLLS, Madge '62 (See Matthews)

NUCKOLLS, Major Alex, Jr; Retired Auto Dealer; r. 289 Skyline Dr., Toccoa, GA 30577, 404 886 8629

NUCKOLLS, Marilee '45 (See Schomburg)

NUCKOLLS, Thomas Hubert; '69 BSA ; Sales Rep.; Conargra, 211 Lower Poplar, Macon, GA 31202, 800 342-9644; r. Rt. 10, Cumming, GA 30130, 404 887-8035

NUGENT, Clifton Parker; '48 BBA , '55 BSPH ; Owner, Operator; Morris Drug Co.; r. PO Box 297, Pearson, GA 31642, 912 422-3679

NUGENT, Dorothy Clements (Clifton P.); '54 BSED ; Tchr.; Citizens Christian Acad., Douglas, GA; r. PO Box 297, Pearson, GA 31642, 912 422-3796

NUGENT, Robert John; '72 BBA ; r. 1827 Elmhurst Dr, Clearwater, FL 33515

NUGENT, Sara P Constantine (Robert J.); '67 AB ; r. 1827 Elmhurst Dr, Clearwater, FL 33515

NUITE, Ella Irene Clarke; '27 BSHE ; Owner, Mgr.; Windsor Spring Water Co., Rt. 1, Box 214, Hephzibah, GA 30815, 404 798-2373; r. Hephzibah, GA 30815

NUNEZ, Linda Lee Woodward (Ramon Earl); '71 AB ; r. 925 Loughborough Drive Apt 116, Merced, CA 95340

NUNEZ, Ralph Edward; '69 BSED , '71 MSW ; r. c o Travelers Aid-Intl Soc Ser, 345 E 46th Street, New York, NY 10017

NUNEZ, Ramon Earl, '72 BSED , r 925 Loughborough Drive Apt 116, Merced, CA 95340

NUNGESTER, Josephine E Horn; '68 BSHE ; r. 27796 Hummingbird Court, Hayward, CA 94545

NUNLEY, Glen Murphy; '59 BSED ; Tchr., Coach; Lee HS, 606 Forrest Cir., Huntsville, AL 35810, 205 539-3435; r. Rt. 2, Box 149, Harvest, AL 35749, 205 859-1138

NUNN, Barbara '72 (See Duncan)

NUNN, Dr Donald Edward; '68 BSA , '71 DVM , Owner; Bainbridge Animal Hosp., 1303 Shotwell St., Bainbridge, GA 31717, 912 246 0614, r 1601 Pineland Dr., Bainbridge, GA 31717, 912 246 7947

NUNN, Earl Patterson; '60 BSA ; Farmer, Dairyman; Self Employed; r. Bostwick, GA 30623, 404 342 0895

NUNN, Mrs Ernest W.; r. Rt. 2, Commerce, GA 30529, 404 335-4276

NUNN, Freddie (See Webb)

NUNN, Gary Robert; '75 BBA ; r. 5252 Wynterhall Ct., Dunwoody, GA 30338

NUNN, James Barry, Jr; '71 BBA ; VP; Columbia Crawler Corp., PO Box 1764, Columbia, SC 29202, 803 794-5091; r. 45 Dinwood Circle, Columbia, SC 29204, 803 782-1206

NUNN, Jere Gaines; '63 BBA ; r. 393 Ashton Dr, Athens, GA 30601

NUNN, 1Lt John Hoyt; '74 BBA ; USMC, El Toro, GA; r. 5860 Colonist Dr., Fairburn, GA 30213

NUNN, John Michael; '74 BFA ; r. 1364 Nerine Circle, Dunwoody, GA 30883

NUNN, Leland George; '51 BSED , '55 MED ; r. Box 68, Tallulah Falls, GA 30573

NUNN, Phillip Dean; '77 BSPH ; r. 407 Water St., Washington, GA 30673

NUNN, Raymond Clegg; '60 BSF ; Territory Mgr.; Standard Motor Products, Inc.; r. 1107 S. Houston Lake Rd., Warner Robins, GA 31093, 912 953 4903

NUNN, Renee Desloges (Alfred E.); '70 BSED , '72 MA ; Tchr., French; Nathanael Greene Acad.; r. PO Box 239, Rutledge, GA 30663

NUNN, Thomas Malcome; '67 BS , '69 MSW ; r. 18 Robinson Ave, Rome, GA 30161

NUNN, Wanda Jill Bennett (William F); '67 BSED ; r. Box 132, Bostwick, GA 30623

NUNN, William Frank; '69 BBA ; Bostwick, , GA 30623

NUNNALLY, Avis Edwards; '76 MED ; r. Box 283, Bogart, GA 30622

NUNNALLY, Betty Ann Yarbrough (William Moore); '64 BSED , '69 MED , '73 EDS ; r. Box 13, Hull, GA 30646

NUNNALLY, Carolyn Williams (George Lamar); '67 BSED , '72 MED ; Tchr.; Park Central HS; r. 900 Forest Hgts. Dr., Athens, GA 30606, 404 543-1096

NUNNALLY, Charles Patterson; '75 BS ; r. Route 1, Box 326, Athens, GA 30601

NUNNALLY, Charles T.; '53 BBA ; Exec. VP; Cole, Sanford, Whitmire, 1745 Old Spring House Ln., Atlanta, GA 30338, 404 458-9277; r. 1883 Garraux Rd. NW, Atlanta, GA 30327, 404 266-1611

NUNNALLY, Cynthia Lee; '70 BS ; r. 315 South Pope St #5, Athens, GA 30601

NUNNALLY, Edith Fugitt; '41 BSHE ; Retired Tchr.; r. 116 Williams St., Monroe, GA 30655, 404 267 5941

NUNNALLY, F Pendleton; '66 BSED ; r. 281 Blackland Rd NW, Atlanta, GA 30305

NUNNALLY, George Ann Bulfin; '49 BSHE ; VP; Benchmark Cabinetry, Inc., 4308 NE Second Ave., Miami, FL 33137, 305 573-8326; r. 283 NE 86th St., Miami, FL 33138, 305 754-8406

NUNNALLY, George Lamar; '47 BSED ; r. 900 Forest Hts Dr, Athens, GA 30606

NUNNALLY, George Lamar, Jr; '74 BSED ; Tchr.; Clark Central HS, r 802 Forest Heights Dr , Athens, GA 30601, 404 549-6311

NUNNALLY, Gerald Neal; '62 BSF ; r. 1215 Cedar Park Cir, Stone Mountain, GA 30083

NUNNALLY, H. McKee; VP, Dir.; Reynolds Securities Inc., 100 Peachtree St. NW, Ste. 800, Atlanta, GA 30303, 404 658-5801; r. 670 W. Paceo Ferry Rd., Atlanta, GA 30327, 404 237-2440

NUNNALLY, Lewis Granby; '50 BBA ; r. Rt 1 Box 101, Bogart, GA 30622

NUNNALLY, Lynda Gale; '76 BSED ; r. PO Box 5635 Alps Rd. Sta., Athens, GA 30604

NUNNALLY, Martha E '37 (See Brandon)

NUNNALLY, Mary Emma Moore (William A); '56 BSED ; r. 114 Milledge Terr, Athens, GA 30606

NUNNALLY, Nelson Rudolph; '58 BS , '61 MA ; r. UNCC c o Geography Dept, Charlotte, NC 28213

NUNNALLY, Rose E '56 (See Cook)

NUNNALLY, Thomas Erie; '74 MA ; Instr.; Gainesville Jr. Coll., Gainesville, GA, 404 536 5226; r. c o 236 Chalfont Ln., Athens, GA 30606, 404 546-5200

NUNNALLY, Thomas Meaders; '64 BBA ; Asst. VP; Pittsburgh Natl. Bank, Fifth and Wood St., Pittsburgh, PA 15222, 412 355-4910; r. 310 New Port Road, Pittsburgh, PA 15221, 412 241-1822

NUNNALLY, William Moore; '64 BSED , '69 MED ; r. Box 13, Hull, GA 30646

NUNNELLEY, Mildred '75 (See Crabtree)

NUNNERY, Carol '71 (See Raymond)

NUNNERY, Dr Murry Edward; '50 DVM ; Veterinarian, Owner; Fleming Animal Hosp., 2436 Peach Orchard Rd., Augusta, GA 30906, 404 798 5044; r. 2144 Kingsley Ct., Augusta, GA 30906, 404 798-3639

NUSS, Eugene Paul; '69 MPA ; r. 120 Burls Court, College Park, GA 30337

NUSS, John William; '64 MED ; Educ. Coord.; Univ. of Ga , Ctr for Continuing Educ , Athens, GA 30601; r. Rt. 2, Athens, GA 30601, 404 548 5809

NUSSBAUM, Ann M. '57 (See Gratwick)

NUSSBAUM, Bernard Wise; '35 BSC ; r. 1510 Douglas Dr, Bainbridge, GA 31717

NUSSBAUM, Elanor Ruth Wilkes (Bernard Wise); '40 ABED ; r. 1510 Douglas Dr, Bainbridge, GA 31717

NUSSBAUM, Lillian Belle; '42 BSED , '51 MED ; Retired Elem Principal, Juliette Low Sch , r 34 Ft Wayne Apt., Trustees Garden, Savannah, GA 31401, 912 232-0610

NUSSBAUM, Melvin H; r. P O Box 767, Bainbridge, GA 31717

NUSSBAUM, Sonya; '70 BFA ; Art Dir.; WCIV-TV, Hwy. 703, Mt Pleasant, SC 29464, 803 884-8513; r. 4601 Datura Rd., Columbia, SC 29205, 803 886-6235

NUSSBAUMER, William Herbert; '63 BSF ; Staff Forester, Tenn Valley Authority, TVA Forestry Blvd., Norris, TN 37828, 615 494-7173; r. 7301 Hallbrook Rd , Knoxville, TN 37918, 615 922 2889

NUSSBAUN, Hilda '64 (See Woodbery)

NUTE, Ms Jane Frances; '77 MED ; r. 101 Soule St., Athens, GA 30605

NUTT, Edward Hill; '61 BS ; r. Rt 3 Box 322, McDonough, GA 30253

NUTT, Fred Lucian, Jr; '55 BBA ; Asst. Corporate Comptroller; A and P, 2 Paragon Dr., Montvale, NJ 07645, 201 573-9700; r. 5 Hawthorne Rd., Piscataway, NJ 08854, 201 564-1999

NUTT, Frederick Charles; '75 MPA ; Asst. Central Svcs. Dir.; City of Greenville, PO Box 2207, Greenville, SC 29602, 803 242-1250; r. Rt. 7, 11 Mauldin Circle, Greenville, SC 29609, 803 246 6949

NUTT, I. Lucille Cooper (Terry E.); '76 BSED ; Grad Student, Univ of Ala , r Box 8032, University, AL 35486, 205 752-9538

NUTT, James Edward; '70 BS ; r. 736 Center St Apt 11, Rochester, NY 14606

NUTT, James Harold, III; '73 BSA ; r. Route 1, Locust Grove, GA 30248, 404 957-4805

NUTT, Janis; '70 AB , '75 MS ; Grad. Student; Univ. of Ga.; r. Rt. 1, Locust Grove, GA 30248, 404 957-4805

NUTT, Joan Maddox (J. Harold); '45 ABJ , '67 MED ; Couns.; Henry Cnty. Sr. Sch., McDonough, GA 30253, 404 957-3943; r. Locust Grove, GA 30248, 404 957-4805

NUTT, Kathy Elizabeth '76 (See Whitworth)

NUTT, Myric Hildred '40 (See Saunders)

NUTT, Nancy Ruth '71 (See Turnbull)

NUTT, Sara Jo '69 (See Sirmans)

NUTT, Sarah Smith (Thomas Add, Jr); r. 210 Magnolia St Apt 108d, Maitland, FL 32751

NUTT, Terry Edward; '74 BSFR ; Box 8032 University, , AL 35486

NUTT, Thomas Add, Jr; '47 BBA ; r. 210 Magnolia St Apt 108d, Maitland, FL 32751

NUTT, William Fears, Jr; '69 BSA ; Farmer; Self Employed; r. Rt. 1, Locust Grove, GA 30248, 404 957-4079

NUTTALL, Dawn Marie Davis (Steven J.); '76 BSED ; Speech Therapist; Loganville Primary Sch., Box 383, Loganville, GA, 404 466-2271; r. 592 North Fork, 26, Stone Mountain, GA 30083, 404 296 7628

NUTTER, Dr Dale Elbert, Jr; '68 BSCH , '75 PHD ; r. Rt. 1, Brooks, GA 30205

NUTTER, Mrs Dale Elbert Jr; '69 AB ; r. Rt. 1, Brooks, GA 30205

NUTTING, Bonney '53 (See Gilbreath)

NUTTING, Ernest; '34 BSF ; Retired; r. PO Box 51, Camden, SC 29020, 803 432-2446

NUTTING, John B., III; '68 BSPH ; r. 202 Fraser St, Hinesville, GA 31313

NUTTING, Nancy Louise '70 (See Freeman)

NUTTYCOMBE, Elizabeth '57 (See Vanvalkenburg)

NUZZI, Donna '71 (See Brown)

NYARKO, Nee Owusu; '76 AB ; r. 189 Hoyt Street, Athens, GA 30601

NYCZEPIR, Andrew Peter; '74 BSA ; r. RD 1, Germantown, NY 12526

NYE, Gary Lynn; '69 BSF ; Project Forester; Intl. Paper Co., PO Box 550, Eatonton, GA 31024, 404 485-8577; r. 123 West Minister Rd., Eatonton, GA 31024, 404 485-9431

NYE, Jerrie '67 (See Lane)

NYE, Rebecca Lou; '74 BSED ; r. 65 Bluebird Lane, Naperville, IL 60540

NYE, Tonita H.; '65 BSED ; r. 3733 14th Ave. SE, Largo, FL 33540

NYE, Ms Wendy Jo; '77 BSA ; r. 65 Bluebird Lane, Naperville, IL 60540

NYGAARD, Sandra Louise Glover (Eric B.); '71 BSED ; r. 1818 Long St, Snellville, GA 30278

NYLANDER, David Bruce; '70 BBA ; r. Box 35, Oakwood, GA 30566, 404 534-7665

NYLANDER, Elaine Theriault (Herbert Wm, Jr); '74 MED ; r. P O Box 3032, Albany, GA 31706

NYLANDER, Herbert Wm, Jr; '74 BSFR ; r. P O Box 3032, Albany, GA 31706

NYLEN, Arthur H, Jr; r. 8500 Conover Pl, Alexandria, VA 22308

O

O, Wilma '72 (See Jones)

O'BARR, Mary W. Clark (William J.); '39 BSHE ; r 109 Academy St., Sylvania, GA 30467, 912 564 7673

O'BARR, Nancey Cheryl Bland (Robert D.); '72 BSHE ; Tchr.; Chauncey Elem. Sch., Box 107, Chauncey, GA 31011, 912 868-5691; r. Box 163, Chauncey, GA 31011

O'BARR, Dr Richard Dale; '71 MS , '74 PHD ; Asst Prof. of Horticulture; La. St. Univ., Pecan Research and Ext. Sta., PO Box 551, Shreveport, LA 71105, 318 865-8034; r. 424 S Dresden Circle, Shreveport, LA 71115, 318 868-4354

O'BRIAN, Nancy Sue Jones (Robert Sigmon); '42 AB ; r. 425 Owens Dr SE, Huntsville, AL 35801

O'BRIANT, Mary F. Prevette (Walter H.); '77 MS ; r 511 Southview Dr , Athens, GA 30605

O'BRIEN, Anna Geraldine Efird (Gerard T.); '62 BS , r Rt 2 Box 208, Blairsville, GA 30512

O'BRIEN, Dale Campbell '66 (See Walker)

O'BRIEN, David Ignatius, Jr; '69 MED ; Math Tchr.; Bedford HS, 330 E. John St., Bedford, PA 15522, 814 623-6147; r. Bedford, PA 15522, 814 623 6655

O'BRIEN, David Malone, Jr; '68 AB ; Tchr.; Newton Cnty. Bd. of Educ.; r. 2209 Hampton Tr., Conyers, GA 30207, 404 488-0013

O'BRIEN, Gilbert Joseph, III; '72 BSPH ; r. 427 Aumond Rd, Augusta, GA 30904

O'BRIEN, Jack Leo; '48 BSED ; Gen. Parts Mgr.; Carlton Co., 1604 S. Slappey Blvd., Albany, GA 31702, 912 435-6262; r. 803 6th Ave., Albany, GA 31705, 912 436-3697

O'BRIEN, John Grant, Jr; '71 AB ; r. 36 Hotchkiss St., Kensington, CT 06037

O'BRIEN, John Thomas; '76 BBA ; r. 803 Sixth Ave., Albany, GA 31705

O'BRIEN, Joy (See Perry)

O'BRIEN, Mary Susan (William D. Smith); '72 BSED ; Tchr.; Sch. Bd. of Broward Cnty., 2400 NW 26th St., Ft Lauderdale, FL 33311, 305 731-3550; r. 1009 SE Seventh St., Ft Lauderdale, FL 33301, 305 527-0506

O'BRIEN, Michael Francis; '75 MFA ; r. Box 261, Bogart, GA 30622

O'BRIEN, Rubye Jo; '73 MED ; Tchr.; Morrow HS, 2299 Old Rex Morrow Rd., Morrow, GA 30260, 404 363-6073; r. 330 Arrowhead Blvd., Jonesboro, GA 30236, 404 478-5970

O'BRIEN, Vivian Smith (Clinton C. Sr); '40 BSHE ; Caseworker; Cherokee Cnty. Human Reses, Dept Family and Children Svcs, Canton, GA 30114, 404 479-4233; r. 3972 Ebenezer Rd., Marietta, GA 30062, 404 926-6338

O'BRIEN, Dr William Edwin; '71 PHD ; r. 3289 Dellwood, Cleveland, OH 44118

O'BRYANT, Dorothy '59 (See Sosebee)

O'BRYANT, Ed, '67 MED , '72 EDS , r 104 Northwood Dr, Rome, GA 30161

O'BRYANT, Rev Henry Greeley; '42 BSED ; Retired Meth. Minister; r. PO Box 103, Kennesaw, GA 30144, 404 424-6147

O'BRYANT, Ms Natalia Elizabeth; '74 BS ; r. 2407 Chapman Ct, Augusta, GA 30904

O'BYRNE, Maj Michael D.; '67 BS ; Aviator; US Army Intelligence Ctr. and Sch., Directorate of Combat Devs., Ft Huachuca, AZ 85613, 602 538 3636; r. PO Box 565, Ft Huachuca, AZ 85613

O'CAIN, Harry Porter, Jr; '69 BSPH ; Pharmacist; Sea Side Drug, Inc., 201 Mallory St., St Simons Island, GA 31522, 912 638-2561; r. 108 Highland Ave., St Simons Island, GA 31522, 912 638-4602

O'CALLAGHAN, Bonnie Faye Whitmire (William L., Jr); r. 351 Green Oak Ridge, Marietta, GA 30060

O'CALLAGHAN, Carol Winburn; '77 BSED ; r. 511 Twin Springs Rd. NW, Atlanta, GA 30327

O'CALLAGHAN, Dennis Daniel; '36 BSC ; r. 1193 Oak Cliff Rd, Macon, GA 31201

O'CALLAGHAN, Donna Ward; '69 BSED ; r. 6701 SW 15th St., Apt. 403B, Plantation, FL 33317

O'CALLAGHAN, Helen L. Knox (Ben L.); r. 79 Brighton Rd., Atlanta, GA 30309, 404 351-6963

O'CALLAGHAN, Ina Patricia (Pat) '76 (See Smith)

O'CALLAGHAN, Patricia '64 (See Patterson)

O'CALLAGHAN, Rebecca Lyn; '68 BSED , '72 MED ; r. P O Box 95, Austell, GA 30001

O'CALLAGHAN, Robert Stuart; '66 BSED , '72 MED ; Sales; Dealers' Supply Co., 362 Fair St., SW, Atlanta, GA 30303, 404 525-7371; r. 1341-A Grand Cisque Dr., Roswell, GA 30076, 404 992 4974

O'CALLAGHAN, T. Peter, Jr; '71 JD ; Atty., Owner; Parker and O'Callaghan P.C., PO Box 1018, Cedartown, GA 30125, 404 748-5643; r. 512 Lakeview Dr., Cedartown, GA 30125, 404 748-7223

O'CALLAGHAN, William L., Jr; '63 BBA , '65 JD ; r 351 Green Oak Ridge, Marietta, GA 30060

O'CONNELL, Carol '72 (See Harman)

O'CONNELL, Elizabeth Ann '74 (See Armstrong)

O'CONNELL, Dr John Joseph; '77 PHD ; Testing and Couns. Ctr., Mont. St. Univ.; , 242 Reid Hall, Bozeman, MT 59717, 406 994-4311; r. c o Keefe, 429 S. Nassau Street, Venice, FL 33595, 813 488-2891

O'CONNELL, Joseph James, Jr; '66 AB ; r. 1141 Arsenal Ave, Augusta, GA 30904

O'CONNELL, Rev Dr Neil James; '70 PHD ; Assoc Prof., Chmn., Hist.; Dir., Div. of Humanity; Fisk Univ., PO Box 809, Nashville, TN 37203, 615 329-8532; r. Nashville, TN 37203, 615 327-2491

O'CONNELL, Suzanne R.; '70 BSED ; r. 2315 Valleyside Dr, Decatur, GA 30032

O'CONNER, Dr James Lacy; '64 BS , '66 MS , '71 PHD ; r. 824 Hickman Dr, Apt D 14, Augusta, GA 30904

O'CONNOR, Charles McCormick; '74 BSA ; Assoc Mgr.; O'Connor Farms; r. O'Connor Rd., RD 2, Chateaugay, NY 12920, 518 497-6040

O'CONNOR, Dennis Michael; '73 MED ; Rehab Couns.; Ga. Dept. of Human Resources, 707 Pine St., Macon, GA 31208, 912 744-6257; r. 811 River N Blvd , Macon, GA 31211, 912 743 5214

O'CONNOR, Dorothy Blakely (N. J.); '62 AB ; r 170 Westminster Dr., Atlanta, GA 30309, 404 872-7463

O'CONNOR, Irene '76 (See Earls)

O'CONNOR, John Bernard, III; Dir. of Pub. Safety, Prof., Pol. Sci.; North. Ky. Univ.; r. 27 Arbor Dr., Highland Heights, KY 41076, 606 441-0939

O'CONNOR, John James, Jr; '75 ABJ ; r. 1123 St Stephens Rd., Alexandria, VA 22304

O'CONNOR, Dr John Joseph; '75 DVM ; r. 414 Penwood Rd., Silver Spring, MD 20901

O'CONNOR, Dr Joseph; '50 DVM ; r. Rt 1 Box 203, Austell, GA 30001

O'CONNOR, Julia Eleanor; '64 ABJ ; r. 327 Eigenmann, Bloomington, IN 47401

O'CONNOR, Margaret T. Paddock (Thomas E., Jr); '49 AB ; r. 701 S Broad St, Cairo, GA 31728

O'CONNOR, Martha Kay Matthews (Gerald A., Jr); '64 BBA , r 1005 Wadsworth Dr, Northwest, Atlanta, GA 30318

O'CONNOR, Mary Ellen '73 (See Chernovetz)

O'CONNOR, Michael James; '71 MA ; r. 2529 Avon Rd, Ardmore, PA 19003

O'CONNOR, Patricia Riley; '76 BSED ; Tchr.; South Bend; r. 1033 Diamond Avenue, South Bend, IN 46628, 219 288 5867

O'CONNOR, Paul Thomas, 53 JD , Atty , Pvt Practice, 1740 The Equitable Bldg., Atlanta, GA 30303, 404 688 3463; r 4049 Land O' Lakes Dr., Atlanta, GA 30342, 404 233 0544

O'CONNOR, Robert Thomas; '73 BBA ; r. 4240 Fredricksburg Drive, College Park, GA 30337

O'CONOR, James Walter; '70 AB ; r. College of Architecture, Clemson University, Clemson, SC 29631

O'DANIEL, Della '70 (See Threatt)

O'DAY, Robert Kevin; '76 MS ; r. 705 Glenairy Dr., NE, Atlanta, GA 30328

O'DEA, David Paul; '71 MPA ; r. 1881 Linwood Ave Niagara Falls, NY 14305

O'DELL, Byron Boyce, '53 BSPH , Med Sci Liaison, Reproductive Medicine; The Upjohn Co., Kalamazoo, MI 49001; r. 2250 Sandy Ct., Orange Park, FL 32073, 904 264-0846

O'DELL, Debra Suzanne Jeffers (Stephen W.); '77 MED ; Tchr.; Chesterfield Cnty. Pub. Schs., Chesterfield, VA 23832; r. 938 St. Johns Wood Dr., Richmond, VA 23225, 804 272-7310

O'DELL, Doyle Taylor; r. 596 Piedmont Rd NW, Gainesville, GA 30501

O'DELL, Dr Glen Dewitt; '70 PHD ; Prof. of Dairy Sci.; Clemson Univ., Dept. of Dairy Sci., Clemson, SC 29631, 803 656-3230; r. 504 Merdith, Central, SC 29630, 803 639-2715

O'DELL, Louise Blackburn (Byron B.); '50 BSCH , '53 BSPH ; Pharmacist; Eckerd Drugs of Fla.; r 2250 Sandy Ct., Orange Park, FL 32073, 904 264-0846

O'DELL, Meredith W (See Stubbs)

O'DELL, Nell '39 (See Hagin)

O'DELL, Ronald Lee; '69 BM ; Tchr.; East Cobb Middle Sch , Holt Rd , Marietta, GA, 404 971-2270; r. 2085 Dobbins Dr., Kennesaw, GA 30144, 404 427-9801

O'DELL, Susan Lynn Lotz (William A.); '73 AB ; Homemaker; r. 5039 Old Post Rd., Columbus, GA 31904, 404 561-9355

O'DELL, William Albert; '76 JD ; Atty.; Starlin, Powell, Hipps and O'Dell, PO Box 1216, Columbus, GA 31902, 404 324-3611; r. 5039 Old Post Rd., Columbus, GA 31904, 404 561-9355

O'DELL, William Albert; '70 AB ; r. 500 Briarcliff Rd, Ozark, AL 36360

O'DELL, William Stanley; '73 MED ; r. 4396 Colony East Dr, Stone Mountain, GA 30083

O'DILLON, Dr Richard Hill; '56 BS ; Grp. Dir Gastrointestinal Clinical Research; Merrell-Nat Labs., 110 E. Amity Rd., Cincinnati, OH 45215, 513 948-9111; r. 1203 Firewood Dr., Cincinnati, OH 45215, 513 761-1221

O'DONNELL, Anita Simonton (William H.); '72 AB ; Instr.; City Colls. of Chicago, Chicago, IL; r. 20th SPS, Box 802, APO New York, NY 09194

O'DONNELL, Ms Constance Justine; '75 BSED ; r. 5107 Ellsworth Avenue, Pittsburgh, PA 15232

O'DONNELL, James P D; '70 BS ; r. 1140 Lanier Blvd, Atlanta, GA 30306

O'DONNELL, Dr Janis McElveen (Stephen E.); '69 BS , Research Assoc.; Univ. of Conn., Box U131, Genetics and Cell Biology, Storrs, CT 06268, 203 486-2266; r. Star Rt., Mansfield Depot, CT 06251, 203 487-1392

O'DONNELL, John Patrick; '65 BBA ; Mgr., Material Activities; Gen. Elec. Co, Schenectady, NY, r. 2460 Mcgovern Dr, Schenectady, NY 12309, 518 377-9227

O'DONNELL, Leann Petit (James P.); '72 BSED ; Homemaker; r. 5586 Rosser Rd., Stone Mountain, GA 30083, 404 938-6201

O'DONNELL, Capt William Harry; USAF; r. 20th SPS, Box 802, APO New York, NY 09194

O'FARRELL, Hugh Rowe, Jr; '76 BBA ; r. 585 Somerset Dr., Athens, GA 30606, 404 548-5850

O'FARRELL, Col Hugh Rowe; '36 BSC ; Retired US Army; r. 585 Somerset Dr., Athens, GA 30606, 404 548-5850

O'FARRELL, Jane Earl (Hugh R.); '46 BFA ; r. 585 Somerset Dr., Athens, GA 30606, 404 548-5850

O'FARRELL, Martha K '33 (See Fincher)

O'HAGAN, James Lawrence, '59 BSF , r 2805 Kipling Dr, Augusta, GA 30904

O'HAIRE, Joseph W; '66 MED ; r. Box 431, Jesup, GA 31545

O'HARA, Barbara Helen; '72 BSHE ; r. 403 6th Ave NE, Cairo, GA 31728

O'HARA, M Charleen McLemore (Dennis Duke); r Route 4 Box 422 A 1, Charlotte, NC 28201

O'HARA, May Jennings '51 (See Klebanoff)

O'HARA, Michael Patrick; '66 MFA ; r. 641 Graham St S, Memphis, TN 38111

O'HARA, Nan Horen (Rodger C.); '68 BSED ; r 2427 Dunkerrin Ln., Doraville, GA 30360, 404 457-7584

O'HARA, Patricia Kay '66 (See Higgins)

O'HARA, Richard Charles; '73 AB ; r. 516 Mclaws, Savannah, GA 31405

O'HARA, William Anthony, III, '75 BSPH , Pharmacist; Glynn-Brunswick Mem. Hosp., Box 1518, Brunswick, GA 31520, 912 265-4320, r 3610 Timber Ln., Apt G2, Columbia, SC 29205

O'HEARN, Betty Jane (J. Sean McCleneghan; '71 BSED , '72 MED , Media Spec. (Librarian); Austin Independent Sch Dist., Austin, TX 78723; r. 5912 Wagon Bend, Austin, TX 78744, 512 444-7841

O'KEEFE, Herbert A.; '62 BBA , '67 MACC ; r. Box 3624, Savannah, GA 31404

O'KEEFFE, Clara P '50 (See Black)

O'KEEFFE, Daniel John, '68 BBA , Mgr Export Sales, Thomaston Mills, 115 E Main St, Thomaston, GA 30286, 404 647-7131; r. 331 W Main St., Thomaston, GA 30286, 404 647-6832

O'KEEFFE, John Graham, Jr; '72 BBA , '74 MBA , Sr. Staff Acct ; Waller and Woodhouse CPAs, 627 Wainwright Bldg., Norfolk, VA 23510, 804 622-5005, r. 1649 Bailey Lane, Virginia Beach, VA 23451, 804 428-5541

O'KEEFFE, Marjorie Jane; '75 BSHE ; r. 325 South Academy St., Cary, NC 27511

O'KELLEY, Benjamin M.; '53 DVM ; Owner, O'Kelley's Animal Hosp., 1211 Gray Hwy , Macon, GA 31201, 912 745-3941, r. 2949 King Alfred Drive, Macon, GA 31204, 912 746-2254

O'KELLEY, Betty '37 (See Barefield)

O'KELLEY, Carey (See Salmon)

O'KELLEY, Catherine F. Healy (Charles R., Jr); '68 ABJ ; r. 330 Duncan Springs Rd, Athens, GA 30601

O'KELLEY, Charles Rogers; '41 BSA , '51 MSA ; r 330 Duncan Spgs Rd, Athens, GA 30606

O'KELLEY, Cora E.; '39 ABED , '41 MA ; HS Tchr.; Fulton Cnty Bd. of Educ., 786 Cleveland Ave. SW, Atlanta, GA 30315, 404 767-1688; r. 616 Cofield Drive, Hapeville, GA 30354

O'KELLEY, Diane Katherine Hally (John M.); '65 BSHE , Remedial Math and Reading Resource Tchr., Enota Elem. Sch., Enota Ave., Gainesville, GA 30501, 404 532-7711; r. 926 Memorial Dr NE, Gainesville, GA 30501, 404 532-3502

O'KELLEY, Edward Houghton; '54 BS ; r. 622 Wilson Pike, Brentwood, TN 37027

O'KELLEY, Ernestine Allen (William C.); r. 550 Ridgecrest Dr., Norcross, GA 30071, 404 448-3016

O'KELLEY, Dr George Ligon, Jr; '34 BSED , '41 MSED ; r. 158 Riverdale Dr, Athens, GA 30605

O'KELLEY, Huell Brand; '39 BSA , '49 MED ; Tchr.; Toombs Cnty Bd. of Educ., Lyons, GA 30436, 912 565-7781; r. PO Box 89, Vidalia, GA 30474, 912 537-7736

O'KELLEY, Janet D '65 (See Adams)

O'KELLEY, John Michael; '66 BBA ; Owner; Kelly Pers. Svc., 621 Spring St., Gainesville, GA 30501, 404 532-4002, r 926 Memorial Dr NE, Gainesville, GA 30501, 404 532-3502

O'KELLEY, Julia Johnson (John B); '36 ABED ; r 1385 Simpson Rd NW, Atlanta, GA 30314

O'KELLEY, Kenneth Cousar; '71 EDS ; r. Route 1 Box 16, Brunswick, GA 31520

O'KELLEY, Leslie Nan Mulkey (Rickie); '75 BSED ; r. 106 Bold Springs Ave, Monroe, GA 30655

O'KELLEY, Margaret '70 (See Dunnam)

O'KELLEY, Martha Sue '52 (See Cummings)

O'KELLEY, Mary Haygood (George Ligon, Jr); '42 MED ; r. 158 Riverdale Dr, Athens, GA 30605

O'KELLEY, Mary Alice; '70 BSED , '75 MED ; r. 330 Duncan Spgs Rd, Athens, GA 30601

O KELLEY, Miriam '36 (See Fleeman)

O'KELLEY, Ralph Edward, Jr, '68 BBA , Sr Customer Svc Agt.; Delta Air Lines, Atlanta Intl Airport, Atlanta, GA, 404 762-2205; r. 189 Meadowood Sq., Decatur, GA 30034, 404 981-4201

O'KELLEY, Ralph Thomas; '53 BSA ; Tchr., Vocl. Agr.; Habersham Bd. of Educ., Clarkesville, GA 30523, 404 754-2528; r. Rt. 2, Clarkesville, GA 30523, 404 754-4276

O'KELLEY, Richard Joseph; '73 BBA ; r. 330 Duncan Springs Rd, Athens, GA 30601

O'KELLEY, Robert Vernon; '64 BS , '76 MS ; Coord of Veterans Affs.; Univ. of GA., Rm. 224, Acad Bldg., Athens, GA 30602, 404 542-6176; r. Rt. 2, Box 286, Danielsville, GA 30633, 404 789-2177

O'KELLEY, Sara F. (See Orr)

O'KELLEY, Thomas Haywood; '49 BSA ; Owner; O'Kelley Farms, Murrayville, GA 30564; r. RFD 1, Murrayville, GA 30564, 404 864-2373

O'KELLEY, Velma Ilene; '33 ABED ; r. Rt 1, Hull, GA 30646

O'KELLEY, Velma R. '38 (See White)

O KELLEY, William R., III; '64 BS ; Research Chemist; VA Hosp., Augusta, GA; r. 1202 Hemlock Dr., Augusta, GA 30909, 404 736-6231

O'KELLY, Patrick Michael; '71 BBA ; r. Box 808, 69 Main St., Hatfield, MA 01038, 413 247-5966

O'LEARY, David Francis; '51 BSF ; Dist. Supt.; Intl Paper Co., Region II, PO Box 1788, Mobile, AL 36601, 205 457-8961; r. 54 Caisson Trace, Spanish Fort, AL 36527, 205 626-0899

O LEARY, Gladys '75 (See Ouseley)

O'LEARY, John Michael; '62 BSA ; r. 145 95th St, Brooklyn, NY 11209

O'LEARY, Joseph Daniel; '49 BSF ; r. 211 Country Place Rd, Edgefield, SC 29824

O'LEARY, Maureen; '72 BFA ; Free-lance Art Dir., Gen. Film Crew Member; r. 2030 Howard Cir., NE, Apt. B, Atlanta, GA 30307, 404 378-7016

O'LEARY, William Colden, Jr; '72 MED ; r. 603 Trafalgar Lane, Augusta, GA 30904

O'LOONEY, Anne Martin, '72 BFA , r 5226 Longmeadow Drive, Memphis, TN 38134

O'LOONEY, John Anthony, Jr; '76 MA ; r. 5226 Longmeadow Dr., Memphis, TN 38134

O'LOONEY, John Anthony; '66 MED ; Education Spec.; Naval Air Tech. Training Ctr., Millington, TN 38054, 901 872-5721; r. 5226 Long Meadow Dr., Memphis, TN 38134, 901 382-2821

O'MALLEY, Joseph Patrick; '56 BSED ; Sales; General Wholesale Co., 710 Ashby St., Atlanta, GA, 404 872-3546; r. 656 Sugar Creek Trail, Conyers, GA 30207, 404 483-6923

O'MALLEY, Vincent, Jr; VP; Continental Ins. Co., W. Jackson Blvd., Chicago, IL; r. 1233 Suffolk St., Naperville, IL 60540, 312 357-1097

O'MARA, Frances B.; '65 BS ; r. 100 Iroquois Drive, Marietta, OH 45950

O'MARA, Dr John P; '70 DVM ; r. 3703 Spring Meadow Dr, Ellicott City, MD 20043

O'MEARA, Geraldine; '74 BFA ; r. 2120 Kelly St., Augusta, GA 30904

O'MEARA, Mrs Leon; '48 ABJ ; r. 766 Delmora Lane, St Augustine, FL 32084

O'NEAL, Alan Smith; '16 JD ; r. Raleigh Apts, Raleigh, NC 27605

O'NEAL, Annie Laurie Milton (Mike); '72 BSED , '74 MED ; r. Rt 2 Box 485, Gainesville, GA 30501

O'NEAL, Arthur Otto, Jr, '56 BBA , r 2634 Weigeliar Rd, Atlanta, GA 30329

O'NEAL, Betty Sue Browning (Alvin Lewis); '51 BSHE ; r. 748 Patricia Dr, Forest Park, GA 30050

O'NEAL, Birch Dilworth; '35 AB , '37 LLB ; r. Old Rag Rd , Syria, VA 22743, 703 923-4497

O'NEAL, Carole Kelley (Donald E.); Ofc. Mgr.; Dr John R Lewis, Jr., P.C., 3316 Piedmont Rd NE, Ste. 370, Atlanta, GA 30305, 404 262-1776; r 2785 Arden Road NW, Atlanta, GA 30327, 404 351-7285

O'NEAL, Charlene '65 (See Thompson)

O'NEAL, Claudius Oscar; '59 BSED ; r. 14913 Daytona Ct, Woodbridge, VA 22193

O'NEAL, Clifford Allen; '63 MED ; r. 530 Bisc Blvd #V10, Miami, FL 33132

O'NEAL, Diane Clement (Michael L.); '70 BSED ; Tchr.; Riverdale Elem. Sch., 6630 Camp St., Riverdale, GA 30274, 404 478-6244; r. 73 Lear Ct., Jonesboro, GA 30236, 404 477-0593

O'NEAL, Donald Edward; '52 BBA ; Owner; O'Neal Universal, Inc., PO Box 77247, Sta. C, Atlanta, GA 30357, 404 266-1938; r. 2785 Arden Road NW, Atlanta, GA 30327, 404 351-7285

O'NEAL, Elisabeth Ann '35 (See Plowden)

O'NEAL, Elise '40 (See Budd)

O'NEAL, Ellen Louise Cheek (Tim); '40 ABED , '62 MED ; r. Hartwell, GA 30643

O'NEAL, Emma Jeanne Fears (Lewis P.); '76 MED , Tchr.; Sandersville Elem. Sch., W. Harris St., Sandersville, GA 31082, 912 552-2245; r. PO Box 912, Sandersville, GA 31082, 912 552-5767

O'NEAL, Frances Jean '76 (See Baker)

O'NEAL, Freeman Rowe, Jr; '58 BSED ; r. Rt 6, Statesboro, GA 30458

O'NEAL, Gregory Alvah; '75 BS ; r. 409 East Lee Street, Thomaston, GA 30286

O'NEAL, H Donald, Jr; '66 ABJ ; r. 819 Hillcrest Dr, Thomson, GA 30824

O'NEAL, Hugh Lee; '60 BBA ; VP; Eve-O'Neal Inc., 3030 Peachtree Rd NW, Atlanta, GA 30305, 404 262-3616; r. 2717 Shetland Drive, Decatur, GA 30033

O'NEAL, James Michael; '71 BSED ; r. Rt 2 Box 485, Gainesville, GA 30501

O'NEAL, James Wooten, III; '67 BSPH ; r. Tift County Drug Comp Inc, 208 Main St, Tifton, GA 31794

O'NEAL, Jane '67 (See Rodgers)

O'NEAL, Janie (See Layfield)

O'NEAL, Dr John B., III; '41 BS ; Physician; Pvt Practice, 33 Chestnut St., Elberton, GA 30635, 404 283-3315; r. 118 Sherwood Dr., Elberton, GA 30635, 404 283-1981

O'NEAL, John Barnwell, IV; '72 BBA ; r. 33 Chestnut St, Elberton, GA 30635

O'NEAL, John Hill; '71 BBA ; r. 1120 Lake Lotela Drive, Avon Park, FL 33825

O'NEAL, Judy Summers (Michael M); '74 MED ; r PO Box 617, Dahlonega, GA 30533

O'NEAL, Judy '69 (See Akin)

O'NEAL, Lawrence Edward, '72 BBA , r 1105 Clairmont Road No 5, Decatur, GA 30030

O'NEAL, Lee Roy; '50 BSA , '56 MED ; Coord. of Vocl Educ., Griffin C E S A , PO Dwr H, Griffin, GA 30224, 404 227-0632; r. PO Box 306, Jackson, GA 30233, 404 775-7120

O'NEAL, Linda Ray Rockett (John Barnwell, IV); '73 AB ; r. 33 Chestnut St, Elberton, GA 30635

O'NEAL, Margaret A Kennedy (Ralph); '44 BBA ; r Hartwell, GA 30643

O'NEAL, Marian '64 (See Copelan)

O'NEAL, Marvin Richard, Jr; '25 BL ; r. 3703 Peachtree Road NE, Apt. 4B, Atlanta, GA 30319, 404 233-3549

O'NEAL, Maston E, III; '65 BS ; r. P O Box 127, Bainbridge, GA 31717

O'NEAL, Melba June; '71 BSED , '72 MED ; r. Rt 1 Box 215, Tiger, GA 30576

O'NEAL, Melinda '68 (See Horne)

O'NEAL, Michael Shearer; '77 MED ; Tchr., Coach; Parkview HS, Cole Rd., Lilburn, GA 30247, 404 921-2874; r. PO Box 23, Duluth, GA 30136, 404 963-1718

O'NEAL, Peggy; '72 ABJ ; r. Route 4, Tifton, GA 31794

O'NEAL, Phillip Steven; '74 BBA ; r. 5909 O'Hara Drive, Stone Mountain, GA 30087

O'NEAL, Ruben Howard; '36 BS ; Owner; Howard O'Neal Agcy , 116 Church St , LaGrange, GA 30240, 404 882-0018, r 820 Azalea Dr , LaGrange, GA 30240, 404 882-1820

O'NEAL, Sharon Louvenia; '72 BSED ; r. 660 Forest Hill Road, Macon, GA 31204

O'NEAL, Simmie Dee; '46 BSA ; r. Route 1 Box 38, Doerun, GA 31744

O'NEAL, Steven Roy; '71 AB ; r. Box 423, Thomasville, GA 31792

O'NEAL, Susan '60 (See Bowden)

O'NEAL, Walter Hugh; '67 BS ; r. 6100 Waters Ave Apt 58, Savannah, GA 31405

O'NEAL, Weyman Glenn; '57 BSA , '59 MS , Chief, Flood Control Branch; Tenn. Valley Auth., 100 Liberty Bldg., Knoxville, TN 37902, 615 632-4451; r. 1421 La Paloma Dr NW, Knoxville, TN 37919, 615 693-0656

O'NEAL, Wilma Sue, '71 MED , r Route 1, Reynolds, GA 31076

O'NEAL, Wylene Griffin (Maston E., III); '66 BSED ; r P O Box 127, Bainbridge, GA 31717

O'NEIL, Dr Patrick Mahlen; '73 M.S. , '76 PHD ; r Medical Univ of SC, Charleston, SC 29401

O'NEILL, Camille Scarborough, '54 BSED , Principal; Charles Herty Sch., 1835 Skidaway Rd., Savannah, GA 31404, 912 233-3424; r. 502 Lee Blvd , Savannah, GA 31405, 912 355-2154

O'NEILL, Carolyn Clary (Jack C.); '73 BSHE ; Tchr.; Double Tree Elem. Sch., Double Tree Rd , Memphis, TN 38118; r. 22 Chatauchee Crossing, Savannah, GA 31406, 912 355-7172

O'NEILL, Catherine '72 (See Dollar)

O'NEILL, Delores Helen '70 (See Meldrum)

O'NEILL, Elaine Cecile Timmerman (Richard A.); '76 BSED ; Tchr., Spanish; Woodward Acad., 404 761-8881; r. 3363 Jackson St. 3, College Park, GA 30337, 404 766-2918

O'NEILL, Emily A. '52 (See Kennedy)

O'NEILL, Ms Martha Star Taylor; '76 BS ; r. Island Ferry Rd. Rt. 1, Dunwoody, GA 30338

O'NEILL, Mary Cheves; '49 AB ; r. 3337 Kilby Place NW, Atlanta, GA 30327

O'NEILL, Nancy Vaughn (James S, Jr); '72 MED ; r Rt 2 Box 290, Buford, GA 30518

O'NEILL, Dr Paul John, '73 EDD , r 2840 Robinson Rd Apt 222, Jackson, MS 39209

O'NEILL, Richard Allen; '75 BBA ; Acct.; Texaco, Inc., 59 S. Executive Park, Atlanta, GA 30302; r 3363 Jackson St., Apt. 3, College Park, GA 30337, 404 766-2918

O'QUIN, Anne '51 (See Mueller)

O'QUINN, Ada Rose '42 (See Thompson)

O'QUINN, Ann Elizabeth '56 (See Young)

O'QUINN, Avie Susan; '76 BSHE ; r. 1507 Dean Drive, Waycross, GA 31501

O QUINN, Betty Brumbelow (Edwin B.); '75 EDS ; Principal; Newtown Elem Sch., 3125 Old Alabama Rd , Alpharetta, GA 30201, 404 475-5555, r 8105 Roberts Drive, Dunwoody, GA 30338, 404 993-4388

O'QUINN, Brantley; r. 4020 Norwich St, Brunswick, GA 31520

O'QUINN, Don Tillman; '67 BBA ; r. P O Box 1843, St Simons Island, GA 31522

O'QUINN, Edwin Brantley, '44 BS , Pers Dir , Atlanta Pub. Schs., 224 Central Ave, Atlanta, GA 30303, 404 659-3381; r. 8105 Roberts Dr, Dunwoody, GA 30338, 404 993-4388

O'QUINN, Evelyn '25 (See Lumpkin)

O'QUINN, Faye Evelyn '46 (See Nelms)

O'QUINN, Glenna Deree (See Hirvela)

O'QUINN, James Richard; '65 BBA ; r. Speculator, NY 12164

O'QUINN, Dr Joe Browder; '53 DVM ; r. 1690 E 4 Ave, Hialeah, FL 33010

O'QUINN, Lonnie Parnell; '53 BSED , VP; American Natl. Bank, PO Box 568, Jesup, GA 31545, 912 427-2011; r. PO Box 1044, Jesup, GA 31545, 912 427-4177

O'QUINN, Dr Silas Edgar; r. LSU Sch of Medicine, New Orleans, LA 70112

O'QUINN, Warren Durrell; '76 BBA ; r. 609 Sims St, Bainbridge, GA 31717

O'QUINN, William Speir; '73 BSA ; r. PO Box 521, Jesup, GA 31545

O'QUINN, Wyley A, Jr; '38 BSC ; r. P O Box 608, Brunswick, GA 31520

O'REAR, J. Anne '53 (See Burks)

O'REAR, Marshall Lane; '48 MED ; r. P O Box 843, Waycross, GA 31501

O'REAR, Robert Stephen; '68 BSF ; r. c/o S.W. Orear, 116 Westwood Dr, Aiken, SC 29801

O'REILLY, Catherine E, '75 MBA , r 1529 Highland Avenue, Wilmette, IL 60091

O'REILLY, Jeannette Krause (John R.); '71 BSED ; Homemaker; r. 19 Hawk Lane, Hauppauge, NY 11787, 516 979-8221

O'REILLY, John Roger; '70 BSA , '72 MBA ; Treas.; Dell Publishing Co., New York, NY; r. 19 Hawk Lane, Hauppauge, NY 11787, 516 979-8221

O'RILEY, Lester Eugene, Jr; '70 AB ; News Dir.; WRCG, WCGQ Radio, PO Box 1537, Columbus, GA 31902, 404 323-8255; r. 164 Collins Dr., Columbus, GA 31903, 404 687-3174

O'RILEY, Lester Eugene, Sr; '64 BSED , '65 MED ; r. 164 Collins Dr, Columbus, GA 31903

O'ROUKE, Alan Dale; '75 MED ; r. Route 3, Buford, GA 30518

O'ROURKE, Sara C Stogsdill (Gerald John, Jr); '47 AB ; r. 87 Spring St, Carbondale, PA 18407

O'ROURKE, Thomas John; '75 EDS ; Principal, Lithonia HS, 2451 Randal Ave., Lithonia, GA, 404 482-8886; r. 1271 Heritage Hills Cir., Snellville, GA 30278, 404 972-9309

O'SHEA, Brian John; '75 BBA ; r. 1756 Childerlee Ln., Atlanta, GA 30329

O'SHIELDS, Mary Kathryn; '77 ABJ ; Student; Univ of Va. Sch. of Law, Copeley III Bldg. 836-6, Charlottesville, VA 22903, 804 924-4246; r. 7112 Lancer Dr., Charlotte, NC 28211, 704 366-8859

O'STEAN, Wayne Dewey; '60 BSA , '63 MS ; r 7819 Horseshoe Trail SE, Huntsville, AL 35802

O'STEEN, Dr Andrew Jackson; '28 DVM ; r. Box 65, Camilla, GA 31730

O'STEEN, David Nichols; '69 MA ; r. 3412 Lincoln Street, Minneapolis, MN 55418

O-STEEN, Edith '26 (See Glisson)

O'STEEN, Georgia Vickers (Sidney); '73 BSHE ; Tchr.; r. Rt. 2, West Green, GA 31567, 912 384-5299

O'STEEN, Jean M. Freeman (Robert A.); '71 BSED , Asst. Postmaster; West Green Post Ofc., West Green, GA 31567; r. Rt. 2, West Green, GA 31567, 912 384-8787

O'STEEN, Dr Oswald Lamont; '28 DVM ; r. P O Box 183, Beltsville, MD 20705

O'STEEN, Rex Hollis, III; '73 MBA ; Production Acct , Pet Dairy, 10 Wade Hampton Blvd , Greenville, SC, 803 288-8550; r. 417 McIver St., Greenville, SC 29601, 803 232-7943

O'STEEN, Robert Anthony; '70 BSAE ; Self Employed; r. Rte. 2, West Green, GA 31567, 912 384-8787

O'STEEN, Robert Gibson; '61 BSED ; Sales Mgr.; Ralston Purina, Blackshear, GA 31516, 912 449-6629; r. PO Box 382, Blackshear, GA 31516, 912 449-6242

O'STEEN, Sarah B '31 (See Veale)

O'STEEN, Sidney; Dairy Farmer, Self Employed, Same as Residence; r. Rt. 2, West Green, GA 31567, 912 384-5299

O'STEEN, Silas Berl; '70 BBA ; r. Rt 1 Box 235, Blackshear, GA 31516

O'STEEN, Wallace Lavan; '76 ABJ ; Head, Piece Goods Dept.; Streat's Garment Co., Rt. 2, Nicholls, GA 31554, 912 345-2415, r Rt 2, Box 41, Nicholls, GA 31554, 912 345-2993

O'SULLIVAN, Elizabeth Hosch (Eugene J. Jr); '42 AB ; r. 158 Pondfield Rd. W, Bronxville, NY 10708, 914 779 4150

O'TOOLE, John Richard, '56 BBA , 57 MA , r 630 S Orange St, Media, PA 19063

O'TOOLE, Martin Kenneth, Jr; '75 AB ; r. Rt. 1, Box 388, Watkinsville, GA 30677

OAKES, Ann Rutledge; '68 BSED ; r. P O Box 966, Monroe, GA 30655

OAKES, Corry W.; r. P O Box 966, Monroe, GA 30655

OAKES, Cyril Jerome; '43 BSA , '49 BBA ; Head, Direct Supply Support Br., Materials Div.; USMC Logistic Support Base, Atlanta, Ga., Albany, GA 31704, 912 439 5835, r Box 293, Doerun, GA 31744, 912 782 5862

OAKES, Judith Ann; '66 BSED ; r. PO Box 966, Monroe, GA 30655

OAKES, Jule H.; '48 BBA ; Owner; Jule Oakes Assoc., Manuf. Rep., 3323 Peachtree NE, Atlanta, GA 30319, 404 233-1196; r. 4585 Club Dr. NE, Atlanta, GA 30319, 404 237-0611

OAKES, Michael Blanchard; '72 BBA ; Partner; Oakes Hardware Co., 216 Davis St., Monroe, GA 30655, 404 267-2251; r. PO Box 1246, Monroe, GA 30655, 404 267-7614

OAKES, Nell; '70 BSED ; r. PO Box 966, Monroe, GA 30655

OAKES, Ruth E. Blanton (Michael B.); '72 ABJ ; Caseworker II; Walton Cnty. Dept. of Family and Children Svcs., PO Box 927, Monroe, GA 30655, 404 267-5815; r. PO Box 1246, Monroe, GA 30655, 404 267-7614

OAKES, William Hal; '72 BBA ; Asst. Cashier; First Natl. Bank of Gwinnett, Lawrenceville, GA 30245; r. PO Box 12, Lawrenceville, GA 30245, 404 921-7690

OAKEY, Carolyn Cheves '64 (See McCartney)

OAKLEAF, Gregory S; '71 BSFR ; r. Rt 2 Box 82, Pecos, NM 87552

OAKLEY, Carol Shumate, '62 BSED , r Montezuma, GA 31063

OAKLEY, Daniel Jervey; r. 125 Rembert Martin Park, No 1, Columbia, SC 29210

OAKLEY, George Troy; '32 BSA ; r. Montezuma, GA 31063

OAKLEY, Jane (See Rombotis)

OAKLEY, Jess Gibbs, 111; '77 BBA ; r. 10302 Foxboro Dr, Anchorage, KY 40223

OAKLEY, Linda '75 (See Touart)

OAKLEY, Linda Imogene; '66 AB ; Sr. Sales Rep.; Xerox Corp., 711 NW 23rd Ave., Gainesville, FL 32601, 904 372-7005; r. 1709 SW 49th Pl., Gainesville, FL 32608, 904 378-5922

OAKLEY, O. Wendell, Jr; '50 BSPH ; r. Rt 1, Tullahoma, TN 37388

OAKLEY, Susie E Berrong (Thomas R.); '27 BSHE ; r. 3024 Beechwood La, Falls Church, VA 22042

OAKS, David Sherrill; '58 BS ; Product Mgmt. Grp.; Eastman Chem. Products, Inc., PO Box 431, Kingsport, TN 37660, 615 246-2111; r. 1228 Watauga Street, Kingsport, TN 37660, 615 246 7982

OAKS, Elizabeth K.; '72 MED ; r. 1650 Lyran Ave, Rockford, IL 61009

OAKS, Garland Bowden (David S.); '58 BSED ; Homemaker; r. 1228 Watauga Street, Kingsport, TN 37660, 615 246-7982

OAKS, Ms Jean M. Remington; '76 MED ; r. 4821 Impala Drive, Albany, GA 31705

OALE, Dr William Graham, Jr; '75 PHD ; Asst. Prof , Environ Sci , Univ of Texas at Dallas, Box 688, Richardson, TX 75080; r. 1534 Canadian Tr., Plano, TX 75023, 214 424-8366

OATES, Dorothy '50 (See McCanless)

OATES, Gail Thurmond (Charles P.); '57 AB ; r 1629 Carr, Memphis, TN 38104

OATES, Mary Hopkins '40 (See Maddox)

OATES, Ms Patricia Mary, '76 ABJ , r 4256 Powers Ferry Road, Atlanta, GA 30342

OATIS, Michael Augustus, '77 BMUS , r 111 Milledge Circle Apt.12, Athens, GA 30601

OATLEY, Mary Ellen Steptoe (Joel); '74 BSED , '75 MED ; r. 105 Spring Valley Road, Athens, GA 30601

OATMAN, Jon Lange; '68 BSF ; Cnty. Forester; Fla Dept. of Agr. and Consumer Svcs., Div. of Forestry, Rt. 1, Box 29A, Monticello, FL 32344, 904 997 2618; r. 535 E Carolina St , Monticello, FL 32344, 904 997 4260

OATMAN, Margaret Stevens; '68 BSED ; r. 1626 Paula Dr., Tallahassee, FL 32303

OATMAN, Peter Lange; '72 BSED ; r. 762 Tangelo, Orange City, FL 32763

OBEAR, Elizabeth '42 (See Robinson)

OBENAUF, Gary Lee; '69 BSA ; r. Rt 1, Lizella, GA 31052

OBENAUF, Kenneth Stephen; '74 BSAE , '75 MS ; r Rt 2, Lizella, GA 31052

OBENSHAIN, Anne Norton; '75 BSED ; Asst. Underwriter; Argonaut Ins. Co., Ste. 811, 600 W Peachtree St. NE, Atlanta, GA 30308, 404 881 6111; r. 3407 Roswell Rd., Atlanta, GA 30305, 404 262-3125

OBENSHAIN, Ardeth Mavis Willis (Wiley S, III); '70 BFA ; r. 913 Littleton Street, Augusta, GA 30904

OBENSHAIN, Barbara '71 (See Segars)

OBENSHAIN, Wiley S., III; '70 JD ; r. 913 Littleton Street, Augusta, GA 30904

OBERDORFER, Donald; '21 BSC ; Bd. Chmn.; Oberdorfer Ins. Assocs. Inc., PO Box 76677, Atlanta, GA 30328, 404 455-1511, r 3722 Peachtree Rd. NE Apt. 2, Atlanta, GA 30319, 404 239 1824

OBERLIN, Dorothy O. '71 (See Ginther)

OBERRY, Anna C. '66 (See Land)

OBRIEN, Clinton C., Sr; '49 BSPH ; Pharmacist, Asst. Store Mgr.; Dunaway Drug Stores, Inc., 2940 Canton Rd., Marietta, GA 30066, 404 427-5753, r. 3972 Ebenezer Rd., Marietta, GA 30062, 404 926 6338

OBRIEN, Peggy Jean; '77 ABJ ; Ga. Motor Club, 4800 Briarcliff Rd., Atlanta, GA, 404 939-7520; r. 3169 Embry Hills Dr., Atlanta, GA 30341, 404 455 8442

OBRIEN, William Eugene; '70 BBA ; Ins. Broker, The Loveless Co., Perimeter Ctr., East, Atlanta, GA, 393-4788; r. 155 Crestwood Court, Alpharetta, GA 30201, 404 475-4161

OBRIST, Joan '71 (See Stabler)

OCALLAGHAN, Leah Rutledge (James H.); '66 AB ; Homemaker; r. 6248 Townsend Way, Riverdale, GA 30274, 404 996-6306

OCALLAGHAN, Richard H., Jr; '69 BBA ; VP; First Natl. Bank, 2 Peachtree St. NW, Atlanta, GA 30303, 404 588-6849; r. 2986 Margaret Mitchell Court, Atlanta, GA 30327, 404 355-5605

OCHIS, Col Ronald Francis; '69 MA ; US Army, US Army Readiness Grp., Ft Sill, OK 73503, 405 351 2902; r. 546 Lindsay Ave., Ft Sill, OK 73503, 405 351 4156

OCHS, Kadyn Bennett; '75 BSED , '76 MED ; Audiologist; Ga. Speech and Hearing Ctr., Atlanta, GA, 404 432-3897; r. 1210 Milmar Dr. NW, Atlanta, GA 30327, 404 633-7935

OCONNELL, Frances C , '71 MED , r 2315 Valleyside Dr., Decatur, GA 30032

OCONNOR, Patricia Marie; '73 AB ; Grad. Student, Spanish Lit.; New York Univ., Madrid Spain; r. 221 Jeannette St., Canton, GA 30114, 404 479-2456

ODDIE, Florence Goode (Richard M.); '37 ABJ ; r 857 Virginia Crt., Sonoma, CA 95476, 707 938 2463

ODELL, Charles L., Jr; '63 BBA ; Pilot; Delta Air Lines, Atlanta, GA; r. 160 Great Oaks Dr., Athens, GA 30605, 404 353-2937

ODELL, Glenda F. '59 (See Osteen)

ODELL, Kerry Shawn; '77 BSA ; Tchr.; Rushford Central Sch., Lower St., Rushford, NY 14777, 716 437-2217; r. RD 1, Cuba, NY 14727, 716 968 3123

ODELL, Louise Blackburn (Byron B.); Pharmacist; Eckerd Drugs of Fla., Orange Park, FL; r. 2250 Sandy Ct., Orange Park, FL 33073, 904 264-0846

ODELL, Dr Samuel Robert; '72 PHD ; Chmn, Soc. Sci. Div.; Walters St. Comm. Coll., Morristown, TN 37814, 615 581 2121, r 1808 Russell St , Morristown, TN 37814, 615 581-3797

ODEN, Sandra Louise Christie (Lawrence T); '63 BFA ; r. 2826 Lansdowne Dr, Montgomery, AL 36111

ODERWALD, Dr Richard George; '76 PHD ; r. Carriage Hill Apt. 13, Blacksburg, VA 24060

ODGARDI, Roger Paul; '72 MBA ; Bus. Mgr., Walpole Pub. Schs., 1303 Washington St., Walpole, MA 02081, 617 668-3310, r 50 Warren Dr , Wrentham, MA 02093, 617 384-7064

ODLE, Vicki Darlene '77 (See Blum)

ODOM, Caroline Lee '74 (See Hancock)

ODOM, Caroll Jean; '66 MED ; r. 405 N Lanier St, Lyons, GA 30426

ODOM, Charles Gregory; '75 BSA ; r. 510 Elm Dr, Casselberry, FL 32707

ODOM, Christine E. '71 (See Ashley)

ODOM, Colquitt Hurst, '50 LLB , Atty , Pvt Practice, 204 N. Monroe St., Albany, GA 31702, 912 435-3316, r PO Box 1754, Albany, GA 31702, 912 435-2354

ODOM, Dorris '72 (See Wightman)

ODOM, Earl George; '76 EDS ; Coach; Union Cnty HS, Blairsville, GA 30512, 404 745-2969; r. PO Box 211, Blairsville, GA 30512, 404 745-2671

ODOM, Edwin McMaster, '58 AB , Equal Opportunity Spec., Line Coord.; HEW, Off. For Civil Rights, 50 Seventh St. NE Rm. 10, Atlanta, GA 30323, 404 881-2491; r. 2800 Peeler Rd. NE, Doraville, GA 30360, 404 458-2646

ODOM, Elizabeth Burns (Horace Parnell); '40 MSED , r 910 B Hancock Dr, Americus, GA 31709

ODOM, Eloise '35 (See Batchelor)

ODOM, Ernest Jerome, Jr; '63 BBA ; Ins. Agt.; Liberty Natl. Life Ins. Co., PO Box 1487, Augusta, GA 30903, 404 724-0151; r. 3322 Ridgeway Ct., Augusta, GA 30909, 404 736-7700

ODOM, Hart Salbide, Jr; '76 AB ; r. 5963 Sherborne Dr., Columbus, GA 31904

ODOM, Dr Hart Salbide; '35 AB ; Dist. Health Dir.; Dept. of Human Resources, Box 2299, Columbus Health Dept., Columbus, GA 31902; r. Columbus, GA 31902, 404 327-1541

ODOM, Henrietta '72 (See Long)

ODOM, Herman C.; '47 BSA ; r. Route 2 Box 175, Claxton, GA 30417

ODOM, Horace Parnell, Jr; '68 AB , '71 JD ; Atty. Gen.; Sanders, Mottolce, Gaugen, Goodson and Odom, PO Box 1177, Newnan, GA, 404 253 3880, r. PO Box 1138, Newnan, GA 30264, 404 251 1901

ODOM, Mrs Horace Parnell, Jr; '71 BSED ; r. PO Box 1138, Newnan, GA 30263

ODOM, Jacqueline I '47 (See Nelson)

ODOM, James Childs; '42 BSA ; Area Tchr. Vocl Agr.; State Dept. of Educ., Dist. I Ofc., Agr. Educ., ABAC, PO Box 1, Tifton, GA 31794, 912 386 3428; r. 412 Nelson St., Hahira, GA 31632, 912 794 2901

ODOM, James Collins; r. Academy Ave, Waynesboro, GA 30830

ODOM, James Martin; '74 BS ; Student; Univ. of Ga., Athens, GA; r. 354 A Oak St., Athens, GA 30601, 404 546-5759

ODOM, James R; '37 BSA ; r. Box 233, Vienna, GA 31092

ODOM, Jane Patricia, '53 BSED ; r. 417 Fair Rd, Statesboro, GA 30458

ODOM, Jaqueline L Long (Paul R.), '51 BSED , Driver Educ. Tchr.; Central HS, 751 Hendley St., Macon, GA 31204, 912 746-7341; r. 3043 Ashby Dr , Macon, GA 31204, 912 746-1716

ODOM, Joseph Algerine; '69 AB , '74 JD , Partner, Corish and Smith, 123 Abercorn St., PO Box 8123, Savannah, GA 31402, 912 236-7167; r. 14 E Jones St., Savannah, GA 31401, 912 234-7004

ODOM, Joseph Russell; '48 BBA ; r. 188 W Walnut St, Jesup, GA 31545

ODOM, Joyce Pittman; Dir.; Burke Cnty. Training Ctr., Rt. 2, Box 25, Waynesboro, GA 30830, 404 554-4488; r. 820 Academy Ave., Waynesboro, GA 30830, 404 554-2240

ODOM, Leon Dow, Jr; '59 BBA , Dist. Sales Mgr.; Ga Famr Bur Mutual Ins Co , PO Box 7008, Macon, GA 31204, 912 474-8411; r. PO Box 564, Cordele, GA 31015, 912 535-6545

ODOM, Lofton Burns; '73 BBA , '74 MACC ; Sr. Tax Spec.; Price Waterhouse, 3700 First Natl. Bank Tower, Atlanta, GA, 404 658-1800; r. 1056 Noble Vines Drive, 3, Clarkston, GA 30021, 404 292 2866

ODOM, Lynna Diane '69 (See Howard)

ODOM, Margaret Anita '76 (See Anderson)

ODOM, Margaret Ann; '67 AB ; r. 405 N Lanier St, Lyons, GA 30436

ODOM, Mary Lou (See Yarbrough)

ODOM, Patricia '70 (See Kohn)

ODOM, Patricia G. (Patsy) Harrell (James S.); '67 AB , '69 MA ; Homemaker; r. 361 College Circle, Athens, GA 30605, 404 546-7793

ODOM, Phillip Nolan; '70 BSED ; Sales Rep.; Nor Am Agr. Products, Same as Residence; r. Rt. 6, Box 146, Leesburg, FL 32748, 904 787-8293

ODOM, Reuther Joseph; '51 BSED ; r. Rt 2, Collins, GA 30421

ODOM, Reva Clarence; '51 MAJ ; Reporter; Savannah Morning News, Savannah, GA; r. 511 S State St., Lyons, GA 30436, 912 526-8923

ODOM, Robert Harden; '70 MED ; r. 315 Center St, Winder, GA 30680

ODOM, Shirley Ann; '75 MED ; Tchr., Coach; Clark Central HS; r. 155 Canady Dr., Athens, GA 30601, 404 543-5206

ODOM, Thomas Mitchell, Jr; '77 BSED ; r. 805 Harvey Street, Millen, GA 30442

ODOM, William E.; '40 ABJ ; Pub. Relations Cnslt.; Self Employed, Same as Residence; r. 3936 Legation St. NW, Washington, DC 20015, 202 537-1317

ODONNELL, Capt William Harry; '72 ABJ ; USAF 20th Security Police Squadron; r. 20th SPS Box 802, APO New York, NY 09194

ODREZIN, Anita G Schwartzman (David); '52 AB ; r. 4649 Sylvan Dr, Savannah, GA 31405

ODREZIN, Herman Lawrence; '73 BBA ; r. 520 Columbus Drive, Savannah, GA 31405

ODREZIN, Murray Samuel; '74 BBA ; Tax Acct.; Continental Telephone Corp., 56 Perimeter Ctr., Atlanta, GA 30326, 404 393-2323; r. 3591 Buford Hwy. NE, 5, Atlanta, GA 30329, 404 325-2816

ODREZIN, Rosalind '60 (See Horowitz)

ODUM, Ms Anna Patricia; '76 BSED ; r. PO Box 986, Bethlehem, GA 30620

ODUM, Frank Wade, Jr; '71 BSED , '76 MED ; r. 545 South Brunswick St, Jesup, GA 31545

ODUM, Gloria Jean '70 (See Mitcham)

ODUM, Mary Lanette Barron (Frank Wade, Jr); '71 BSHE , '76 MED ; r. 545 South Brunswick St, Jesup, GA 31545

ODUM, Major Paul Ronald; '64 BBA ; r. 14816 Hatfield Square, Centreville, VA 22020

ODUM, Sam; r. 1611 Dean Dr, Waycross, GA 31501

ODUM, Sylvia Sue '59 (See Ray)

ODUM, Teresa Lynne; '75 BBA ; Asst. Controller; Byron Motion Pictures, 65 K St. NE, Washington, DC, 202 783-2700; r. 6036 Richmond Hwy., Apt 707, Alexandria, VA 22303, 703 765-8297

ODUM, William Henry; '58 BSED , '69 MED ; r. 1324 E 55th St, Savannah, GA 31404

ODUM, William Eugene; '64 BS ; r. Univ of Virginia Dept Of, Environmental Science, Charlottesville, VA 22903

OECHSLI, Camille '75 (See Richter)

OELAND, Lillian Debra '73 (See Corica)

OELKE, Keith Merritt; '75 BBA ; Law Student; Univ. of Ga.; r. 530 Forest Road, Athens, GA 30605, 404 548-5790

OELLERICH, Dietrich, Jr; '77 BSED ; r. 2367 Ga Hwy. 88, Hephzibah, GA 30815

OELLERICH, Dietrich Winter; '49 BS , '59 MED , '71 EDS ; r. 2367 St Hwy 88, Hephzibah, GA 30815

OELLERICH, William Grover; '51 BS , '58 MED , '71 EDS ; Supt.; Richmond Cnty. Bd. of Educ., 2083 Heckle St., Augusta, GA 30904, 404 736 8451; r. 2213 Cadden Rd., Augusta, GA 30906, 404 798 2849

OELSCHIG, Augusta Denk; '39 BFA ; r. P O Box 8332, Savannah, GA 31402

OELSCHIG, Frederick H.; '72 BSA ; Asst. Prof., Calif. Polytech. St. Univ., San Luis Obispo, CA 93407, 804 546-2675; r. Same

OELSCHIG, George Henry, Jr; '77 AB ; Cand S Natl. Bank, Savannah, GA 31406; r. 4 Gordonston Ave, Savannah, GA 31404

OELSCHIG, Rose Marie Jenkins '34 (See Shearer)

OELSCHIG, Shirley Parish (George H.); '49 ABJ , Homemaker; r. 4 Gordonston Ave., Savannah, GA 31404, 912 232 4964

OELSNER, Richard Allen; '77 BBA ; r. 5529 Varn Drive, Savannah, GA 31405

OELTMANN, Dr Thomas Napier, '67 PHD ; r. 730 Highland Ave, Iowa City, IA 52240

OERTEL, Leila Faith; '69 BFA ; r. 180 Milledge Hts, Athens, GA 30601

OESER, Donnine; '75 BSED ; Employment Interviewer; Ga Dept. of Labor, 1954 Airport Rd Ste 114, Chamblee, GA 30341, 404 455-3140, r 2805 NE Expressway, Atlanta, GA 30345, 404 633-7133

OESER, James Charlton, '57 BBA , Staff Asst IBM, 600 W Peachtree St. 1600 Life of Georg Atlanta, GA 30308, 404 885-6751, r. 2078 Lavista Cir., Tucker, GA 30084, 404 939-6367

OETGEN, Joseph William; r. 631 Cantebury Dr, Augusta, GA 30904

OETJEN, Dr G. Frederick; r. 3404 St John Av, Jacksonville, FL 32205

OETJEN, Hazel D.; '65 BSED ; r. Rt. 6, Box 516, Augusta, GA 30906

OETJEN, Dr Leroy Henry; r. P O Box 66, Leesburg, FL 32748

OETTINGER, Janice B '42 (See Rothschild)

OETTMEIER, William M., Jr; '60 BSF ; r. Box 278, Fargo, GA 31631

OFFEN, Scott Winfield; '71 BBA ; r. 70 Old Ivy Rd, Atlanta, GA 30342

OGBURN, Betty E. '75 (See Nelson)

OGBURN, Lloyd Asbury; '65 BBA ; Contract Auditor; Defense Contract Audit Agcy., S. Cobb Dr., Marietta, GA 30063, 404 424-4511; r. 2140 Plum Lane, Austell, GA 30001, 404 941-2565

OGDEN, David Michael, '66 BFA , r 2114 Plantation Blvd, Jackson, MS 39211

OGDEN, Jane Ann; '73 BSED ; r. Rt 1 Box 193C, Horton, KS 66439

OGDEN, Capt Jared Wallace; '68 BBA ; r. 259682482, HQ Marster W27RTO T S, Ft Hood, TX 76545

OGDEN, Judith '76 (See Hannah)

OGDEN, Dr Lynn Lazarre, II; '53 BS ; Assoc Pathologist; Asst. Clinical Prof. of Pathol; Jewish Hosp.; Univ. of Louisville, Sch. of Med., 201 E. Chestnut, Louisville, KY 40202, 502 587-4330; r 3703 Ten Broek Way, Louisville, KY 40222, 502 425-6403

OGDEN, Ralph Lindsey; '63 BBA ; Grp. VP, Admin Svcs.; Daniel Construction Co., Main St., Greenville, SC 29602, 803 298-2761; r. 201 Middle Brook Rd., Greer, SC 29651, 803 268 8998

OGDEN, Robert Clinton, '68 MSW , r 6461 Ardmoor Dr, Jonesboro, GA 30236

OGDEN, Sammy L.; '73 BSPH ; Pharmacist; Eckerds Drug Store, 9451 Georgia Hwy. S., Douglasville, GA 30135, 404 942-1630; r. Rt. 1, Box 28A, Bremen, GA 30110, 404 537-4937

OGILVIE, Virginia L. Perry (John L.); '67 MED , '70 EDS ; Librarian; West Rome HS, West Rome, GA; r 7 Lenox Cir., Rome, GA 30161, 404 234-5267

OGILVY, Rose V Willie (Robert Earl); r. 6129 Yorkshire, Detroit, MI 48224

OGLE, Lauren Marchetti (Buddy); '71 BFA ; Educ Media Spec , Univ of N Car , Hwy Safety Research Ctr., S. Campus, Chapel Hill, NC 27514, 919 933-2202; r. 405 Overland Dr., Chapel Hill, NC 27514, 919 929-8374

OGLE, Peggy Ahrenhold (Ronald K.); '73 BSHE , '75 MHE ; Instr.; Univ. of Ga., Retardation Ctr., 850 College Station Rd., Athens, GA 30602, 404 542-8970; r. Rt. 1, Box 229, Bogart, GA 30622, 404 769-7126

OGLE, Ronald Kenneth; '72 AB ; Operator; Athens Water Works, Water Works Dr., Athens, GA 30605, 404 543-2364; r. Rt. 1, Box 229, Bogart, GA 30622, 404 769-7126

OGLESBEE, Betty '61 (See Kaste)

OGLESBEE, R Evelyn '40 (See Hanes)

OGLESBEE, Rheba C Hart (William Roy); '38 BSHE ; r. Social Circle, GA 30279

OGLESBEE, William Roy; '38 BSAE ; r. Social Circle, GA 30279

OGLESBY, Betty Nell Mitchell (Theodore N., Jr); '52 BSHE ; r. P O Box 663, Gainesville, GA 30501

OGLESBY, Catherine (Cathie) '75 (See Campbell)

OGLESBY, Charles Roland; '71 BBA ; VP, Secy.; Southeastern Auto Svcs., Inc., Ste. 710, 4350 Georgetown Sq., Atlanta, GA 30188, 404 455 3918; r. 1300 Wyntercreek Rd., Dunwoody, GA 30338

OGLESBY, Darrell Mcrae; '67 BBA ; r. 1905 Johns Ave, Waycross, GA 31501

OGLESBY, Dora Fay; '40 BSED ; r. 531 E. Franklin St., Hartwell, GA 30643

OGLESBY, Doris Mae; '40 BSHE , '63 MSHE ; r 157 Riverdale Dr, Athens, GA 30605

OGLESBY, George Thomas, Jr; '67 BBA ; VP; Keystone Granite Co., Elberton, GA, 404 283 5402; r. Box 516, Elberton, GA 30635, 404 283 6880

OGLESBY, Harvey Linon; '60 BS ; r. 196 Holman Ave, Athens, GA 30601

OGLESBY, Katie Lou '35 (See Brown)

OGLESBY, Leslie, '48 BSAE ; r. Rt2, Danielsville, GA 30633

OGLESBY, Linda Jean '74 (See Hentz)

OGLESBY, Lisa Stovall; '75 BSED ; r. 11 Laurel Dr., Atlanta, GA 30342

OGLESBY, M Vivian Sewell (Leslie Earle); '44 BSHE ; r. Rt2, Danielsville, GA 30633

OGLESBY Mary Eliz Snelson (Harvey Linon) r 196 Holman Ave, Athens, GA 30601

OGLESBY, Nancy Jeanette; '76 BSHE ; r. 789 Spartan Ln., Athens, GA 30606

OGLESBY, Pamela Diane '75 (See Elmore)

OGLESBY, Peggy Culbertson (Charles R.); '73 BSED , Homemaker, r 1280 Hickorywood Dr Woodstock GA 30188 404 926 1998

OGLESBY, Ralph Almond; '47 BSA , '51 MED , Retired Tchr.; r. PO Box 96, Hiram, GA 30141, 404 943-6334

OGLESBY, Rebecca Wight '30 (See Pope)

OGLESBY, Roddy Harper, Jr; '63 BBA ; Asst VP, Branch Mgr , The First Natl Bank of McDonough, PO Box 628, Stockbridge, GA 30281, 404 957 5552, r Rt 4 Cedar Hill Dr Stockbridge GA 30281, 404 474 8834

OGLESBY Ruth Moncrief 71 EDS r 398 Old Waynesville, Road, Jesup, GA 31545

OGLESBY, Theodore N., Jr; '53 ABJ ; r. P O Box 663, Gainesville, GA 30501

OGLESBY, William Max, Clerk, US Postal Svc , Spartanburg, SC 29301; r PO Box 663, Cowpens, SC 29330, 803 463 6734

OGLETREE, Allie Jo '66 (See Williamson)

OGLETREE, Capers David; '71 BSED , '73 MED ; r. PO Box 153 Alpharetta GA 30201 404 475 3222

OGLETREE, Carol Lynn Dean (Terrell M.); '76 BFA , Fashion Illustrator, Crouch's Griffin GA ; r PO Box 3726, Jackson, GA 30233, 404 775-3814

OGLETREE, Diane T. Harris (Robert S.); '72 AB , Admissions Couns.; Darlington Sch., Cave Spring Rd , Rome, GA 30161, 404 235-6051; r. PO Box 5903, Rome, GA 30161, 404 234 7692

OGLETREE, Dunneah Eliz Gordon; '71 BSHE ; r 1109 Wentworth Drive, Florence, SC 29501

OGLETREE, Frank Richard; '76 BBA ; r. Route 2 Box 107, Danielsville, GA 30633

OGLETREE, James Frank, Jr; '54 JD ; r. Ogletree Deakins Smoak&Stewart, 1000 East North PO Box 2757, Greenville, SC 29602

OGLETREE, James Hall; '65 BSA ; Pub Health Sanitarian; DeKalb Cnty. Health Dept , Decatur, GA 30030, 404 371-2551; r. 3674 Marlborough Dr., Tucker, GA 30084, 404 939-1148

OGLETREE, John Richey, 72 BSED , r 228 Sherwood Dr. SW, Lawrenceville, GA 30245

OGLETREE, Judy Roberts; '74 BSED ; r. 2409 Averett Dr., Columbus, GA 31906

OGLETREE, Kay '74 (See Underwood)

OGLETREE, Merle '51 (See Preston)

OGLETREE, Mildred Lee Parks (Robert A.); '58 BFA , r 4524 Westbourne Rd, Toledo, OH 43623

OGLETREE, Robert Sibley; '72 AB ; Atty.; Jackson B Harris Law Ofcs., 508 E. First St., Rome, GA 30161, 404 291-8181; r. PO Box 5903, Rome, GA 30161, 404 234-7692

OGLETREE, Thomas William; '73 BBA ; Mgr., Ogletree Supermarket, 5511 Chamblee-Dunwoody Rd., Atlanta, GA 30339, 404 394 3630; r. Gunner Cir., Lawrenceville, GA 30245, 404 963-0950

OGUNYOYE, Abayomi Oguhbiyi; '77 MFR ; r. A 112, Area I, Univ. Village, Athens, GA 30602

OH, Dr Se Kyung; '72 PHD ; r. 52-39 Chang Chon Dong, Seoul Korea

OHARA, Dennis Duke, 66 DVM , Veterinarian, Owner; O'Hara Veterinary Clinic, 1208 McAlway Rd., Charlotte, NC 28205, 704 372-2537; r. 1867 Cavendish Ct., Charlotte, NC 28211, 704 366 0812

OHBERG, Johann Kurt, 70 BS , r 86 Place Fontaine, Decatur, GA 30034

OHBERG, Olof Ernst; '68 AB ; Security Officer; EquiFax, Inc., Atlanta, GA; r. 86 Place Fontaine, Decatur, GA 30038, 404 981-8523

OHBERG, Robert Nils; '72 BS ; Tchr.; Peachtree HS, Chamblee, GA; r. 4306 N. Shallowford Rd., Chamblee, GA 30341, 404 451-2135

OHEARN, Claudia Evelyn '66 (See Taylor)

OHL, Helen Nelson; '67 MED , '70 EDS ; Retired Sch Librarian; r. 700 Darlington Cir. NE, Atlanta, GA 30305, 404 261-8490

OHLMAN, Connie Theresa; '75 MS ; Instr.; Brevard Comm Coll , N Campus 835 Sycamore St , Titusville, FL 32780, 305 269-5664; r. 4465 Stuart Ave., Titusville, FL 32780, 305 267-5528

OHLY, Carleton A.; '67 BBA ; Partner; Meadows and Ohly, 3340 Peachtree Rd. S. 1990, Atlanta, GA 30326, 404 262-7434; r. 1882 Queens Way NE, Chamblee, GA 30341, 404 237-5444

OHLY, Susan Starr; '67 ABJ ; r. 1882 Queens Way NE, Chamblee, GA 30341, 404 457-5443

OJALA, Carl Frederic; '67 MA , '72 PHD ; r. 1330 Jay Ave, Ypsilanti, MI 48197

OKACHI, Katsuji; '70 MA ; r. Chiryudanchi 20-207 Showacho 8, Chome L,, Aichiken Japan

OKACHI, Mrs Katsuji; '74 MA ; r. Chiryudanchi 20 207 Showacho 8, Chome L,, Aichiken Japan

OKEEFE, Dean Fraser (J. E., Jr); '67 AB ; r. Route 1, Sautee Nacoochee, GA 30571, 404 865 4761

OKELLEY, Rutherford L.; '34 BSED ; Pres.; A. C Skelton Ins. Agcy., Hartwell, GA; r. PO Box 640, Hartwell, GA 30643

OKERLUND, Letitia Baker (Theodore D.); '67 BFA , VP; Greenwood Coca-Cola Co., Box 309, Greenwood, SC 29646; r RD 2, West Oak Hill Rd , Jamestown, NY 14701, 716 664 6796

OKERLUND, Theodore Donald; '69 BSPH ; Asst Mgr., Revco Drugs of Jamestown, Fairmont Ave., Lakewood, NY 14750, 716 763 8544; r. RD 2, West Oak Hill Rd., Jamestown, NY 14701, 716 664 6796

OKUN, Alan; '73 BBA ; r. 3625 Coronado Rd , Jacksonville, FL 32217

OLANDER, Virginia Cannon (Thomas E.); '57 BSED ; Tchr.; Newport News City Sch., Newport News, VA, r. 1188 Willow Green Dr., Newport News, VA 23402, 804 596 2627

OLANSKY, Dr Alan Joseph, 71 ABJ , r 2026 Starnes St, Augusta, GA 30904

OLAVESSEN, Carol Dean Jones (Leonard Robert), 69 AB ; r. 664 Nye Circle, Honolulu, HI 96818

OLCOTT, Judith S. '65 (See Ouzts)

OLDAKER, Dr Lawrence Lee; '69 EDD ; r. Aumon Villa Apts =344, Lake Forest Dr, Augusta, GA 30904

OLDEN, Jack Ernest; '65 BS ; Sales Rep.; L. G Balfour Co., Jimmy Carter Blvd., Norcross, GA, 404 449 4200; r. 6777 Tilton Ln., Doraville, GA 30360, 404 449 5878

OLDENBURG, Friedrich W, 72 MA , r Ziegel St 128, 24 Luebeck,W Germany

OLDENBURG, Karen C.; '66 AB ; r. 208 W Lake Ave, Auburndale, FL 33823

OLDENBUTTELL, Dr Neil V., Jr; '38 BSC , Dentist, , PO Box 844, Bunn Bldg., Waycross, GA 31301, 912 283 3861, r. 1508 St. Catherines Dr., Waycross, GA 31501, 912 283-3379

OLDFIELD, Helen Gay Heidt (John Herbert, Jr); '65 BSED ; r. PO Box 9465, Savannah, GA 31402

OLDFIELD, John Herbert, Jr; '65 AB , '67 JD ; r. PO Box 9465, Savannah, GA 31402

OLDHAM, Michael; '72 BS , Environ. Sanitarian, Habersham Cnty. Health Dept.; r. Rt. 2, Elborado Village, Clarkesville, GA 30523, 404 754-9767

OLDHAM, Alice '47 (See Harris)

OLDHAM, Billie Strickland (Harry M. Jr); '57 BSHE ; r. 3545 West Lake Dr., Martinez, GA 30907, 404 863 5892

OLDHAM, Dorothy Lee (See McKinstry)

OLDHAM, Evelyn (See Westbrook)

OLDHAM, Florrie Phillips (Arthur S.); '38 BSED , 61 MED , Retired Elem. Tchr. ; r 100 Old Princeton Rd., Athens, GA 30606

OLDHAM, Dr Harry Matthews, Jr; '56 BS ; Physician; Pvt Practice, 1501 Anthony Rd , Augusta, GA 30904, 404 733-3617; r. 3545 West Lake Dr., Martinez, GA 30907, 404 863-5892

OLDHAM, Henry Nevel; '65 BS ; Aerospace Engr.; US Army Missile Research and Dev. Cmd., Atin DRCPM-RSES, Redstone Arsenal, AL 35809, 205 876 7476; r 8801 Willow Hills Dr SE, Huntsville, AL 35802, 205 883-8373

OLDHAM, Jeffry Hall; '77 ABJ ; r. 38 Rusling Place, Bridgeport, CT 06604

OLDHAM, Jo Ann '69 (See Hein)

OLDHAM, Martha Cotter (Charles M., Jr); '71 MED ; Homemaker; r. 616 Sunset Dr., Sanford, NC 27330, 919 775 5031

OLDHAM, Sally Elizabeth; '73 BSED , '74 MA ; r. 433 Blackwood Drive, Spartanburg, SC 29302

OLDS, Catharine Pritchett (Bomar A. Jr); '48 ABJ , Tchr., Soc. Studies, South Habersham Jr. HS, Cornelia, GA 30531, 404 778-7121; r. 103 Sunrise Circle, Cornelia, GA 30531, 404 778 2947

OLEJNIK, Barbara Louise Thornhill (Bernard A.); 63 ABJ ; r. 409 S. Barton St., Arlington, VA 22204, 703 979 2387

OLER, Raymond Wayne; '62 BS ; Publisher, Gen Mgr.; Addison-Wesley Publishers, Inc., Sand Hill Rd., Menlo Park, CA 94025, 415 854-6020; r. 2320 Alameda de las Pulgas, Woodside, CA 94062, 415 461-1549

OLEWITZ, Joseph Jonathan; '65 BBA ; r. P O Box 564, Vidalia, GA 30474

OLINER, Suzanne; '72 BSED ; r. 906 N River Rd, New Port Richey, FL 33552

OLIPHANT, Patti Jo; '74 BSED ; Certified Copy Clerk, Clerk III; Ga. Dept. of Human Resources, 47 Trinity Ave. SW, Atlanta, GA 30334, 404 656 4901; r. 4759 Riverdale Rd., Apt. 107, College Park, GA 30337, 404 768 4298

OLITSKY, Marcia Lynn Levy (Norman); '55 ABJ ; Atty., Partner; Olitsky and Olitsky, 814 Citizens Trust Bldg., Portsmouth, VA 23704, 804 397 1281; r. 313 Park Rd., Portsmouth, VA 23707, 804 399-1555

OLITSKY, Norman; '56 LLB ; Atty., Partner; Olitsky and Olitsky, 814 Citizens Trust Bldg., Portsmouth, VA 23704, 804 397-1281; r. 313 Park Rd., Portsmouth, VA 23707, 804 399-1555

OLIVA, Carol Jean '71 (See Erwin)

OLIVA, Paul; '52 BSCH ; Sr Manuf. Tech. Engr , Boeing Vertal Co., PO Box 16898, Philadelphia, PA 19142; r. 104 S. Ivy Ln., Glen Mills, PA 19142, 215 459-0366

OLIVE Constance Adele, '76 MFA , r Rt 1 Box 357-A, Athens, GA 30601

OLIVE, Steven Jay; '75 ABJ ; r. 2714 Barbara Ave., Columbus, GA 31907

OLIVE, Willie Huron; '49 BBA ; r. 1201 N Shore Dr, Jacksonville, FL 32208

OLIVEIRA, Jose Auto L.; '70 BS , '73 MS ; r. 82 Praia Do Flamengo, Rio De Janeiro Brazil

OLIVER, Ann '60 (See Clark)

OLIVER, Annabel Dowdy; '24 ABED ; r. 805 Jackson St., Vidalia, GA 30474

OLIVER, Anne C. Porterfield (George F. III); '73 BSED , 74 MED , Instr , Eng , Ft Steilacoom Comm. Coll., Ft Lewis, WA 98433; r. PO Box 33074, Ft Lewis, WA 98433, 206 964-9206

OLIVER, Annie Fawcett (Don); '31 AB ; r. 414 E Taylor St, Savannah, GA 31401

OLIVER, Aughtry '66 (See Averill)

OLIVER, Azile Hartley (Reuben E. Jr); '60 MED , Retired Sch. Curriculum Dir.; r. Rt. 1 Box 184, Sylvania, GA 30467, 912 829 3961

OLIVER, Dr Benjamin F.; '59 BSA , '62 DVM ; r. 127 East Mason, Daytona Beach, FL 32014

OLIVER, Beth Cole (Johnny M.); '73 BSED ; r. 221 Nandina Dr , Moultrie, GA 31768, 912 985 2649

OLIVER, Betty '69 (See Seabolt)

OLIVER, Beverly '74 (See Mills)

OLIVER, Beverly Pickett; '72 MED ; r. 1203 Marion St , Waycross, GA 31501

OLIVER, Charles Dallas; '74 BBA ; r. Rt 1 Box 262 A, Canon, GA 30520

OLIVER, Cheryl '76 (See Evans)

OLIVER, Donald Fredrick; '77 BBA ; r. Route 3, Box 187, Chickamauga, GA 30707

OLIVER, Donald Telford; '73 BSED ; r. 124 Ashley Circle, Athens, GA 30601

OLIVER, Mrs Earl Lee; '61 BSED ; Instrumental Music Tchr., Fulton City Schs., Atlanta, GA 30328, 404 256 1165; r. 105 Bonnie Lane, Atlanta, GA 30328, 404 256 1165

OLIVER, Earl Lee, '61 BSED ; System Analyst, Management Science America, Inc., 3445 Peachtree Rd NE, Atlanta, GA 30306, 404 262 2376, r 105 Bonnie Lane NW, Atlanta, GA 30328, 404 256-1165

OLIVER, Dr Edward James; '52 DVM , Veterinarian, Owner; Clarkston Animal Hosp., PC, 4238 E Ponce de Leon Ave., Clarkston, GA 30021, 404 296 2111 r 3962 Maxey Hill Dr Stone Mountain, GA 30083, 404 296 4430

OLIVER, Edward Linwood, '66 AB , '75 MA , PhD Candidate and Teaching Asst.; Auburn Univ., 1052 Duke Cir , Auburn, AL 36830, 205 887 6823; r Rt 2, Lower Thomaston Road, Macon, GA 31204, 912 474-8549

OLIVER, Eldon C., Jr; '62 BSPH ; Pres.; Oliver Drug Store, Inc., 616 S. Broad St., Thomasville, GA 31792, 912 226-7812; r. 210 Pembroke Pl., Thomasville, GA 31792, 912 226-4791

OLIVER, Elizabeth McGarrah (Coney Hamilton); r 416 T ft Ave Apt 28, Albany, GA 31701

OLIVER, Elizabeth Crawford; '74 AB ; Office Mgr., Ofc of Diocesian Supt of Properties, Cathedral of St. John the Bapt., 222 E. Harris St., Savannah, GA 31401, 912 233-4709; r. 219 East Thirty-First St., Savannah, GA 31401, 912 232-3556

OLIVER, Ms Elizabeth Lee; '77 BSHE ; r. 2504 Jerry Jones Rd, Valdosta, GA 31601

OLIVER, Ms Ellen Ebbett; '77 BSA ; r. Apt K211 Area 3, Univ. Village, Athens, GA 30602

OLIVER, Emily C '39 (See Gary)

OLIVER, Euzelia '61 (See Nix)

OLIVER, Frances Fawcett; '69 AB ; r. c o Mrs Annie Fawcett Oliver, 414 E Taylor St, Savannah, GA 31401

OLIVER, Frezalia Levester, '75 MSW , r 220 Carter'S Place, Milledgeville, GA 31061

OLIVER, Gayle Elizabeth Drinkard (Phillip Neil); '72 BSED , '74 MED ; r. PO Box 771, Washington, GA 30673

OLIVER, Hon George Edward; '39 JD ; Judge, Superior Court, East. Judicial Circuit, Chatham Cnty. Courthouse, Savannah, GA 31401, 912 232 5036; r. 1705 E. Duffy St., Savannah, GA 31404, 912 232 0429

OLIVER, H Joyce Garrison (Bob); r. 2154 Carriage Dr, Morrow, GA 30260

OLIVER, Harriet Harned; '56 BS ; Owner; Harriet Oliver Interiors, Hwy 60 W., Williamsburg, VA 23127, 804 564-9604; r. PO Box 642, Williamsburg, VA 23185, 804 564 9647

OLIVER, Harvey Holmes; '54 BBA ; r. 1616 Hays Circle, Vesthaven, Vestavia Hills, AL 35216

OLIVER, Herman George; '60 BBA ; r. Route 1, Royston, GA 30662

OLIVER, Hilary Rhodes; '43 BSF ; Pres.; Forest Land Svcs., Inc., PO Box 188, Lugoff, SC 29020; r. 1504 Broad St., Camden, SC 29020

OLIVER, Homer Douglas; '59 BSED ; Educ. Rep.; South-Western Publishing Co, 655 Green Valley Dr, Winder, GA 30680, 404 867-4450.

OLIVER, Hoyt; r. Rt 11 Box 513, Gainesville, GA 30501

OLIVER, Jack Cantey, Jr; '66 BBA ; r. 1610 Oak St, Valdosta, GA 31601

OLIVER, James Lorenzo, Sr; Pres.; Lorenzo's of Cairo Inc., 117 S. Broad St., Cairo, GA 31728, 912 377-1112; r. 216 Eighth Ave. NW, Cairo, GA 31728, 912 377-4694

OLIVER, James Stephen; '49 BBA ; r. 2504 Jerry Jones Rd, Valdosta, GA 31601

OLIVER, Jan Sauls (Paul C.); '74 BSED ; Speech and Lang. Pathologist; Madison Cnty. Bd. of Educ., Danielsville, GA; r. 250 Beaverdam Dr , Winterville, GA 30683, 404 549 6861

OLIVER, Jane (See Green)

OLIVER, Jane '69 (See Swafford)

OLIVER, Jenny '73 (See Briney)

OLIVER, John C, 30 BSC , r 1610 Oak St, Valdosta, GA 31601

OLIVER, John Calvin; '64 BBA ; r. 2911 Emerald Dr, Jonesboro, GA 30236

OLIVER, John Michael; '77 BSFR ; r. 820 Lumpkin Street, Cuthbert, GA 31740

OLIVER, Joseph Andrew; '74 MED ; r. Rt 1 Box 112 B, Robertsdale, AL 36567

OLIVER, Joseph McDonald, Jr; '70 JD ; Atty.; Jones, Day, Reavis and Pogue, 1100 Connecticut Ave. NW, Washington, DC 20036, 202 452-5960, r. 6425 31st Street, NW, Washington, DC 20015, 202 244 3691

OLIVER, Joseph McDonald; '28 AB , '30 JD ; Atty., Sr. Partner; Oliver Maner and Gray, PO Box 8343, 24 Drayton St., Savannah, GA 31402, 912 236 3311; r. 235 Washington Ave., Savannah, GA 31405, 912 234-2767

OLIVER, Judith Rand '62 (See Tobin)

OLIVER, Julia Durham (Elery Webb, Jr); r. 222-L Forkner Dr, Decatur, GA 30030

OLIVER, June '68 (See Baylor)

OLIVER, June Marie; '72 BBA ; r. Rt. 4, Wildwood Subdivision, Winder, GA 30680

OLIVER, Lewis Blackwell; '72 BSED ; r. Rt 4 Box 18A, Cairo, GA 31728

OLIVER, Lillyan Nelson Hilty (Robert K); '38 AB ; Ofc. Mgr., Robert K. Oliver MD, 1303 E. Sixth Ave, Tallahassee, FL 32303; r. 1113 Waverly Rd, Tallahassee, FL 32303

OLIVER, Lloyd G.; '51 MED ; Retired HS Couns.; r PO Box 225, Sylvania, GA 912 564 23

OLIVER, M. Thurman; '57 BS ; Assoc. Chemist, Midwest Research Inst., 425 Volker Blvd., Kansas City, MO 64110, 816 753-7600; r. 2700 N. 73rd Pl., Kansas City, MO 66109, 913 299 3828

OLIVER, Martha J. Moore (Robert F.); '51 BBA ; Retired Tchr.; r. 2316 Fredrick Pl., Valdosta, GA 31601, 912 247 1211

OLIVER, Mary Jean '74 (See Wilson)

OLIVER, Mary Lynn '68 (See Hunt)

OLIVER, Mims Richard, Jr; '56 BBA , '57 MBA , r 4010 Toccoa, Columbus, GA 31907

OLIVER, Mitchell Foster, '72 AB , r Rt 1, Nicholson, GA 30565

OLIVER, Nancy Carol '72 (See Cobb)

OLIVER, Nancy Jane Hix (Samuel Lamar); '70 AB ; r 1120 Springdale Rd, Gainesville, GA 30501

OLIVER, Ms Nancy Ann Poe; '76 MED ; r. Route 1, Box 220, Royston, GA 30662

OLIVER, Naomi Gayle '72 (See Putnal)

OLIVER, Nell '51 (See Hall)

OLIVER, Nina Jane '73 (See Earnest)

OLIVER, Norma L.; '49 MED , Retired Curriculum Dir.; r. 103 E. 7th St., Vidalia, GA 30474

OLIVER, Paul Clifton, '74 BBA , Mktg Mgr , Gold Kist Inc , Farmers Mutual Exchange, Gold Kist Grain Elevator, Bowman, GA 30624, 404 283 7377; r. 250 Beaverdam Drive, Winterville, GA 30683, 404 549-6861

OLIVER, Perry Staton; '28 AB , '30 JD ; Assoc.; Oliver and Walters, Ste. 409, Box 312, Jackson Bldg., Gainesville, GA 30501, 404 536-3264; r Box 312, Gainesville, GA 30501, 404 532-6512

OLIVER, Rebecca E. Tatum (Ray); '62 BSED ; Tchr.; Dawson Cnty. Elem. Sch., Dawsonville, GA 30534; r. Rt. 3, Dawsonville, GA 30534, 404 265 2076

OLIVER, Rhonda Gail; '77 ABJ ; r. 2173 Hannah Lane, Tucker, GA 30084

OLIVER, Ricki Arlan, '74 BSPH , r Route 1, Wildwood, GA 30757

OLIVER, Robert F; r. Box 376, Clarkesville, GA 30523

OLIVER, Samuel Lamar; '64 AB , '66 LLB ; r. 1120 Springdale Rd, Gainesville, GA 30501

OLIVER, Sewall Kemble, III; '76 EDS ; Reading Coordinator; Clarke Cnty. Sch. Dist.; r. 150 Rivermont Road, Athens, GA 30606, 404 546 0826

OLIVER, Shirley '69 (See Donaldson)

OLIVER, Steven Joe; '75 AB ; r. 13 Via Del Pratello, Bologna Italy

OLIVER, Susan Jordan (See Bostick)

OLIVER, Teddy Joe; '74 BSED ; r. Box 61, McCaysville, GA 30555

OLIVER, Thomas McWhorter; '74 ABJ ; Sportswriter, Northside Neighbor, c o Marietta Daily Journal, Marietta, GA, 404 428-0418; r. 808 Marstevan Dr. NE, Atlanta, GA 30306, 404 874 7627

OLIVER, Thomas Robert; '61 BBA ; Controller, Coble Dairies, Athens, GA 30603, 404 543-7383, r. 120 Sylvia Cir., Athens, GA 30601, 404 543 3602

OLIVER, W. Max, Jr; '27 AB ; Retired Jobber, American Oil Co , r 2203 Newbern Drive, Valdosta, GA 31601, 912 244-1112

OLIVER, Whatley N.; '74 BSED ; Business Asst., Lakeview Golf and Country Club, Blackshear, GA, 912 449-4411; r. Box 253, Blackshear, GA 31516, 912 449-4549

OLIVER, William Cheves; '36 BSLA ; r. Box 244, Pooler, GA 31322

OLIVER, William W., Jr; '64 BBA ; Minister; Liberty United Meth. Church, 6511 Houston Rd., Macon, GA 31206, 912 788-5343; r. 6575 Vinson Rd , Macon, GA 31206, 912 788-5182

OLIVER, William Wiley; '28 AB ; r. 211 East Park, Valdosta, GA 31601

OLIVEROS, Joseph Anthony; '75 BSFR ; Refuge Mgr., Wildlife; US Fish and Wildlife Svc., Blackbeard Island Rt. 2, Townsend, GA 31331; r 145 Menendez Road, St Augustine, FL 32084, 904 829-9850

OLIVO, Oscar Eduardo; '72 BSA ; r. Apartado De Correos 3451, Caracas, Venezuela

OLLIFF, Danny Cecil; '74 BBA ; r. 338 Lee St., Metter, GA 30439

OLLIFF, David Paul, '66 BSF , '68 MS , Dist. Land Mgr.; Champion Intl. Corp., 809 N. Main St., Rutherfordton, NC 28139, 704 287-4010; r. 127 River Hills Dr., Forest City, NC 28043, 704 245 1055

OLLIFF, James Allen; '48 BSA ; r. Box 82, Bristol, GA 31518

OLLIFF, James Frank, Jr; '50 BSPH , Pharmacist, Eckerd Drugs, Napier Sq., Macon, GA 31204, 912 745-8596; r. 1755 Lincoln Cir., Macon, GA 31211, 912 745 6394

OLLIFF, Joann Gilliam (Joe Forrest); '74 MED ; r 3510 Richmond Hill Road, Augusta, GA 30906

OLLIFF, Joe Forrest, '69 MED , '72 EDS ; r. 3510 Richmond Hill Road, Augusta, GA 30906

OLLIFF, John Benjamin; '39 BSA ; Asst. VP, The Farmers Bank, 201 S. Peterson St., Douglas, GA 31533, 912 384 1820; r. 200 Coffee Road, Douglas, GA 31533, 912 384-4629

OLLIFF, Kathryn Claire; '73 BSED ; r. Lakeview Road, Statesboro, GA 30458

OLLIFF, Laura Ellen '40 (See Darby)

OLLIFF, Lynda Kight; '75 BS ; Grad. Student; Univ of Ga.; r. Lot 72, 2324 Macon Hwy., Athens, GA 30606, 912 543-8369

OLLIFF, Marie A '39 (See Gibbs)

OLLIFF, Mattie Lou '60 (See Edmonds)

OLLIFF, Nell Brannen (James F. Jr); '44 BSPE ; Tchr., Stratford Acad., Peake Rd., Macon, GA 31204, 912 477-8478; r. 1755 Lincoln Cir., Macon, GA 31211, 912 745-6394

OLLIFF, Phyllis J. Garrison (W. Cail); '74 MED ; Former Elem. Tchr.; r. 295 Richard Way, Athens, GA 30601, 404 549 5940

OLLIFF, Robert Sidney, '65 BBA , Owner, Donaldson Ramsey Store for Men, r Rt 5, Statesboro, GA 30458, 912 764-4227

OLLIFF, Robert Franklin; '71 BS ; r. 338 Lee St, Metter, GA 30439

OLMERT, Anne DuRant (J. Philip); '68 BFA ; r 2301 Valencia Terr., Charlotte, NC 28211

OLMSTEAD, Cecil Jay; '50 LLB , '51 AB ; r. 4 Sprucewood Lane, Westport, CT 06880

OLMSTEAD, Frances Hughes (Cecil Jay); r. 4 Sprucewood Lane, Westport, CT 06880

OLMSTEAD, Velma R (See Moffett)

OLMSTEAD, William D.; '50 BBA , Retired, Civilian Pers. Ofcr. US Dept. of Army; r. Oglethorpe Hwy., Hinesville, GA 31313, 912 876-2560

OLSEN, Andrew Jeremy, '65 MED , Dir , Communications Dept , DeKalb Cnty Schs , Decatur, GA 30032; r. 3258 Chase Rd., Atlanta, GA 30341, 404 457 8752

OLSEN, Ann Croswell '70 (See Cavan)

OLSEN, David Philip, '74 BSFR , Wood Procurement; Appalachian Southern, Inc., Hwy. 5, Ellijay, GA 30540; r. Rt. 5, Box 324-A, Ellijay, GA 30540, 404 273 3903

OLSEN, Judith Lott; '60 ABJ ; Homemaker; r. 2841 Jodeco Dr., Jonesboro, GA 30236, 404 471-9293

OLSEN, Kathleen Becker; '65 BS ; r. Box 172, Dahlgren, VA 22448

OLSEN, Linda Anne Butler (Robert E., Jr); '58 BSHE ; r. Box 3145, Wilson, NC 27893

OLSEN, Mark Eric; '74 BBA ; VP; Olsen and Co.; r. 5470 Glenridge Dr., Atlanta, GA 30342, 404 255-2631

OLSEN, Reba Bales (David P.); '76 AB ; Soc. Worker; Fannin Cnty. Spec. Care Ctr., PO Box 28, Blue Ridge, GA 30513, 404 632-2094; r. Rt. 5, Box 324-A, Ellijay, GA 30540, 404 273-3903

OLSEN, Rita '58 (See Campbell)

OLSEN, Robert E, Jr; '58 BBA ; r. Box 3145, Wilson, NC 27893

OLSEN, Sherman A, Jr; '73 BBA , r 4485 Papermill Rd., Marietta, GA 30060

OLSEN, Suzanne LeCraw; '75 BBA ; r. 5470 Glenridge Dr. NE, Atlanta, GA 30342, 404 255-2631

OLSEN, William S.; '66 AB , '68 LLB ; Atty.; Harvey, Willard, Elliott, and Olsen, Ste. 1411, 250 E. Ponce de Leon, Decatur, GA 30030, 404 377-3851; r 5263 Seaton Dr., Dunwoody, GA 30338, 404 457-1133

OLSON, Barbara '69 (See Baggott)

OLSON, Betty Greer (Levene A.); '70 BSHE ; Tchr.; Putnam Cnty. Vocl. Tech. Ctr., Eleanor, WV 25070; r. 415 9th Avenue, Huntington, WV 25701, 304 525-5770

OLSON, Betty '51 (See Porter)

OLSON, Brenda Jean; '74 AB ; r. 652 Honeysuckle Rd., Gainesville, GA 30501

OLSON, Charles Martin; '74 BBA ; r. Rt 6 Box 214-B, Newnan, GA 30263

OLSON, Charles W., Jr; Chmn., Exec. Committee; Frank B. Hall and Co., 230 W. Monroe St., Chicago, IL 60606, 312 641-1900; r. 233 Sheridan Rd., Kenilworth, IL 60043, 312 416-0233

OLSON, Dwight Erwin; '77 MSW ; Assoc. Minister; First Christian Church, 268 W. Dougherty, Athens, GA 30601, 404 549-1915; r. 120 Red Fox Run, Athens, GA 30605, 404 543-2779

OLSON, Edna Howard (); Librarian; Library, Ga. Experiment Sta., Univ. of Ga., Experiment GA, 404 228-7238; r. 733 E. College St., Griffin, GA 30223, 404 227-2317

OLSON, Ms Elizabeth Lee; '77 BSED ; r. 5 Maple Drive, Newnan, GA 30263

OLSON, Mrs G. Brent; '70 AB ; r. RR 2, Cle Elum, WA 98922

OLSON, Gary Wayne; '69 MED ; r. 96 Fairview Trl Vill, Brunswick, GA 31520

OLSON, Grant Edward; '72 M.S. ; Instr., Microbiol.; Greenville Tech. Coll., PO Box 5616, Sta. B, Greenville, SC 29606, 803 242-3170; r. 110 Newman St., Greenville, SC 29601, 802 232-6690

OLSON, Dr Joseph Oscar, Jr; '70 EDD ; Assoc Prof., Art; Ga. South. Coll., Arts and Sci. Div., Statesboro, GA 30458, 912 681-5358; r. 122 Simmons Road, Statesboro, GA 30458, 912 764-5716

OLSON, Kenneth Craig; '77 BBA ; r. 215 Fairview Avenue, Hamden, CT 06514

OLSON, Dr Leroy Ernest; '71 EDS ; r. 2249 Casa Cielo, Spring Valley, CA 92078

OLSON, Dr Levene Arbor; '66 BSED , '71 EDD ; Prof.; Marshall Univ., Huntington, WV 25701; r. 415 9th Avenue, Huntington, WV 25701, 304 525-5770

OLSON, Marsha Witherstoom (John B.); '68 BFA ; Secy.; Soc. Security Admin., Peachtree Seventh Bldg., Atlanta, GA 30309; r. 833 Clifton Rd., Atlanta, GA 30303, 404 435-8782

OLSON, Ms Martha Jean; '77 BLA ; r. 123 Vienna Road, Oak Ridge, TN 37830

OLSON, Mary Elizabeth; '70 ABJ ; Asst. Editor, Delta Digest; Delta Airlines, Pub. Relations Dept., Hartsfield Intl. Airport, Atlanta, GA 30320, 404 762-2341; r. 308-G Lakeview Lane, Atlanta, GA 30339, 404 432-1863

OLSON, Ms Nancy Bess; '77 BFA ; r. 710 Valley Road, Kosciusko, MS 39090

OLSON, Susan '75 (See Granrose)

OLSON, Trudy Ann '68 (See Partridge)

OLSON, Wayne Carroll; '66 BS , '69 BSPH ; Pharmacist; Buy-Rite Pharmacy, 134 S. Hill St., Griffin, GA 30223, 404 228-2578; r. 733 East College St., Griffin, GA 30223, 404 227-2317

OLSSON, Ann Schoenborn (Karl S.); '64 AB ; r. Highland Lake Bible Conference, Highland Lake, NY 12743, 914 557-6012

OLSSON, Karl Sigurd; '65 BSA ; Dir.; Highland Lake Bible Conference, Same as Residence; r. Highland Lake, NY 12743, 914 557-6012

OLTHOF, Paul Warner, '63 BSA , r 1201 Donnybrook, Catawba, SC 29704

OLTMAN, Betsy A. '60 (See Martin)

OMELANUK, Katherine '71 (See Hill)

OMELANUK, Michael Rawls; '68 ABJ ; Indust Relations Rep.; Air Products and Chem., Inc., PO Box 97, Calvert City, KY 42029, 502 395-4181; r 1211 Mimosa Ln., Murray, KY 42071, 502 759-1162

OMLAND, Per Andre; '67 BSA ; r. 423 Scanandoa St, Oneida, NY 13421

OMMEN, Else, r. Philosophenweg 8, Jever Germany

ONCELAY, Cemil Yavuz; '74 M.S. ; r. 12 B Eastwood Ct, Winterville Rd, Athens, GA 30601

ONDRACEK, Donald Crawford; '72 MED , '74 EDS , r. 180 Brentwood Dr., Athens, GA 30601

ONDRACEK, Glenda Kay, '75 BSHE , r 180 Brentwood Drive, Athens, GA 30601

ONDREJCAK, Thomas David, '71 BBA , Sems Foundry; , Edward St., Hattiesburg, MS 39401; r 120 Forest Hills Dr., Hattiesburg, MS 39401, 601 582-5460

ONEAL, Benjamin P , '21 AB , Retired, r 2947 Crestline Dr., Macon, GA 31204, 912 746-7930

ONEAL, Giles Hardeman, '62 AB , '70 MA , Partner; Appling Brothers Construction Co., 5844 Columbus Rd., Macon, GA 31204, 912 474-2910, r. 535 College St., Macon, GA 31201, 912 742-5179

ONEAL, Icy '58 (See Plemons)

ONEAL, Jean '48 (See Faulkner)

ONEAL, Michael Shearer; '68 BS ; Tchr., Math; Coach; Parkview HS, Cole Rd., Lilburn, GA; r. PO Box 23, Duluth, GA 30136

ONEILL, Camille; '76 BBA ; Grad. Student; Ga. St. Univ., Master Health Admin.; r. 502 Lee Blvd., Savannah, GA 31405, 912 355-2154

ONISICK, Stephan Anthony; '73 BS ; r. 605 Idlewild Circle Apt 244, Birmingham, AL 35235

ONOFRIO, Anne '74 (See Wheeler)

ONOPRIENKO, James Ray; '67 BBA ; r. 19200 West Lake Dr, Hialeah, FL 33015

ONSTOTT, Annette Price (Donald); '50 BBA ; Tchr.; Montgomery Cnty. Pub. Sch. Bd.; r. 201 Ridgeway Dr., Vidalia, GA 30474, 912 537-4686

ONUFER, Patricia R '67 (See Zack)

OOSTHUIZEN, Johannes Du. P.; '77 MAEX ; Grad Student, Univ of Ga , r 11 Oakwood Apts , Woodrow St., Athens, GA 30605

OPDYKE, Jeanne '76 (See Cugnasca)

OPPENHEIM, Felice Lyn '73 (See Burchfield)

OPPENHEIM, Marilyn Beth '71 (See Cohen)

OPPENHEIM, Thomas Earl; '73 BS ; r. 737 Blanton Blvd., Macon, GA 31204

OPPENHEIM, William E., Jr; '70 BBA ; Dirs. Rep., Audit Grp. Mgr.; IRS, 307 15th St., Columbus, GA 31901, 404 324-4436; r. 3326 Tewson Dr., Columbus, GA 31904, 404 327-6855

OPPENHEIM, William Edward, Sr; '42 BSF ; Gen. Mgr., Woodlands; Armstrong Cork Co., PO Box 4288, Macon, GA 31208; r. 737 Blanton Blvd., Macon, GA 31210, 912 477-5242

OPPER, Charles Godfrey; Retired Army Ofcr.; r. PO Box 13995, Savannah, GA 31406

OPPER, John Herbert; '34 BS ; Retired Territory Mgr., Wyeth Labs.; r. 5 Margatha Dr., Savannah, GA 31406, 912 355-5918

OPRY, '67 (See McGee)

OPSETH, Thelma Jean '57 (See Call)

OPT, Dorris Jane '65 (See Jordan)

ORAM, Shirley M '49 (See Belanus)

ORAN, Doyle Franklin; '70 MED ; Asst. Principal; Redan HS, Stone Mountain, GA 30088, 404 469-1500; r. 931 Hargett Ct., Stone Mountain, GA 30083, 404 296-7276

ORANGE, Anne Gordon Bagby (William Henry); '70 AB ; r. 853 Garden Dale Dr, Columbia, SC 29210

ORANGE, James Lawrence; '73 BBA ; Sales.; Triangle Pacific Cabinet Corp., 15 Linkwood Rd. SW, Atlanta, GA 30314, 404 691-9614; r. 633 Village Lane Dr., Marietta, GA 30060, 404 436-1091

ORANGE, William Henry; '69 BBA ; r. 853 Garden Dale Dr, Columbia, SC 29210

ORAZI, Nondi Elizabeth; '76 BSW ; Soc. Worker; Cheerhaven Schs., Inc., 2738 Underwood Rd., Dalton, GA 30720, 404 278-8143; r. 2977 Hollywood Dr., Decatur, GA 30033, 404 292-9359

ORCK, Charles Edward; '72 AB , '75 JD ; Asst. Staff Judge Advocate; USAF, Tuslog Det. 118 JA, APO, New York, NY 09224; r. 5742 Valleybrook Rd., Columbus, GA 31907, 404 561-3197

ORCUTT, Dr Larry Emmett; '68 MA , '71 PHD ; r 11177 Valley Spring Pl, Studio City, CA 91602

ORCUTT, Susan; '71 AB ; r. 404 N Wayne Ave, Wayne, PA 19087

ORDWAY, Ann '68 (See Peterson)

ORDWAY, O. Nicholas; '72 JD ; Asst. Prof., Bus. Admin.; Ga. St. Univ., Atlanta, GA, 404 658-2760; r. Meadowdale Ave. NE, Atlanta, GA 30306, 404 876-2821

OREBAUGH, Dr David Gardner; '74 DVM ; r. Route 1 Box 344, Stuarts Draft, VA 24477

OREGBEMI, Akinyele Samuel; '74 BBA ; r. 43C Ayletoro St., Lagos Nigeria

ORELL, Robert Walter; '64 AB ; VP and Trust Ofcr.; First Natl. Bank of Anchorage, PO Box 720, Anchorage, AK 99510, 907 276-6300; r. Box 8354, Anchorage, AK 99504

OREM, Richard Alan, '73 MED , Doctorial Candidate, Adult Educ.; Univ. of Ga., Tucker Hall, Athens, GA 30602, 404 542-2214; r. 1907 S Milledge Ave., G7, Athens, GA 30605, 404 549-0750

ORENSTEIN, Marvin Saul; r. P O Box 764, Gainesville, GA 30501

ORENSTEIN, Richard Norman; '65 BBA ; Self Employed; O. B. Shoe Co., 4420 Commerce Dr SW, Atlanta, GA 30336, 404 691-6230; r. 6125 Old Hickory, PT NW, Atlanta, GA 30328, 404 252-4499

ORENSTEIN, Terri '69 (See Moret)

ORGEL, David Sonny; '61 BSF ; r. 2212 Austin Dr, Albany, GA 31705

ORGEL, Frank; '63 BSED ; r. Athletic Dept, Warner Robins High, Warner Robins, GA 31093

ORGILL, Holly Kay '76 (See Sparrow)

ORKIN, Barbara R Hartman (Sanford Hessel); r 1976 W Paces Ferry Rd, Atlanta, GA 30327

ORKIN, Sanford Hessel; r. 1976 W Paces Ferry Rd, Atlanta, GA 30327

ORLICH, Peter Frank; '44 BS ; r. 119 57th St., West New York, NJ 07093

ORLIN, Sharon Eileen '73 (See Cott)

ORMAND, Richard Lee; '72 JD ; Atty.; , 707 Healey Bldg., 57 Forsyth St NW, Atlanta, GA 30303, 404 522-4280; r. 1322 Briarwood Rd., K-4, Atlanta, GA 30319, 404 266-0478

ORMAND, Sandra Friedman (Richard L.); '72 BSED ; Tchr.; Idlewood Sch., Tucker, GA, 404 939-2996, r. 1322 Briarwood Rd., K-4, Atlanta, GA 30319, 404 266-0478

ORME, Dr Alan Dan, '70 MA , '74 PHD , Minister, University Church, 317 S. Milledge Ave , Athens, GA 30605, 404 548-9397; r. 397 S. Church St., Athens, GA 30605, 404 548-6655

ORME, Julia (See Martin)

ORMOND, Wilbur Cunninggim, Jr; '75 EDD ; Freelance Writer; r. 810 W. 4th St., Ayden, NC 28513, 919 746-4929

ORMSTON, Mary Lynn; '74 ABJ ; r. 1221 43 Avenue North, St Petersburg, FL 33703

ORMSTON, Ms Sally Jo; '76 MED ; r. 580 Kenilworth Circle, Stone Mountain, GA 30083

ORNDORFF, James Proctor; r. Route 5 Box 123, Dawson, GA 31742

ORNDORFF, Margaret McLain (James Proctor); '43 ABJ , r Route 5 Box 123, Dawson, GA 31742

ORR, Agnes Emily; '33 ABED ; r. 415 Main St, Tennille, GA 31089

ORR, Ann Montgomery '46 (See Morris)

ORR, Bluford Lee; Ins. Agt.; Fickling and Walker, Ste. 110, 6400 Powers Ferry Rd. NW, Atlanta, GA, 404 955-2727, r 3515 Cloudland Dr , Stone Mountain, GA 30083, 404 292-0473

ORR, Caroline Moore '50 (See James)

ORR, Carolyn Addison (Oscar H.); '73 MED ; Tchr.; Kincaid Elem. Sch., 1410 Kincaid Rd., Marietta, GA 30062, 404 971-5850; r. 489 Hawkins Store Rd., Kennesaw, GA 30144, 404 926-3665

ORR, Catherine Anderson (Daniel E.); '57 BSED ; Homemaker; r. Rt. 1, Box 54, Clinton, SC 29325, 803 833-0589

ORR, Charles Herman; r. 402 E 56th St, Savannah, GA 31405

ORR, Charles Joseph; '49 BS ; r. 402 Northwood Dr, Rome, GA 30161

ORR, Charlotte Ray (William James); '58 BSED ; r 111 Ridgecrest, Rossville, GA 30741

ORR, Dr Daniel Edwin; '56 BSA , '57 DVM ; r. Box 66, Clinton, SC 29325

ORR, David Richard; '76 BBA ; Traffic Control Mgr.; Oriental Classics Inc., PO Box 4181, Macon, GA 31208, 912 745-2389; r. 2793 Northwoods Dr., Macon, GA 31204, 912 745-7704

ORR, David Thornton; '74 BS ; r. 2187 General Winship Dr., Macon, GA 31204

ORR, Debra Rae '70 (See Grove)

ORR, Douglas Lanier; '69 BBA ; r. 236 Hunting Creek Lane, Watkinsville, GA 30677

ORR, Douglas Milton; '26 AB ; Retired Gen. Couns., Burlington Industries; r. 206 Sunset Dr., Greensboro, NC 27408, 919 273-6185

ORR, Elizabeth '33 (See Cunningham)

ORR, Ms Ellen Louise; '77 ABJ ; r. 2793 Northwoods Drive, Macon, GA 31204

ORR, Evelyn '54 (See Vaughn)

ORR, Evelyn E '50 (See Lever)

ORR, Rev Frank Boyd; '76 ABJ ; Assoc. Pastor; First United Meth. Church, Alpharetta, GA, 404 475-5576; r. 75 Brooke St., Alpharetta, GA 30201, 404 475-3504

ORR, Ivan Lamar; '66 BSPH ; Pres.; Lanierland Drugs, Inc.; Trio Entprs., 105 Canton St., Cumming, GA 30130, 404 887-7771; r. 111 Timberlane Rd., Cumming, GA 30130

ORR, J. D., Jr; r. Rt 1 Box 308, Tennille, GA 31089

ORR, James Edward, Jr; '58 BBA ; r. 5 Woodlawn Dr, Marietta, GA 30060

ORR, Joan '42 (See Baggs)

ORR, John Vinson; '50 BSF ; r. 1801 Assembly St, 2nd Floor, Columbia, SC 29201

ORR, June E. '68 (See Boyd)

ORR, Kenneth Lee; '77 BBA ; r. Rt. 1 Box 287, Flowery Branch, GA 30542

ORR, Loretta Crowe (Ivan L.); '68 BSPH ; Pharmacist; Lanierland Drugs, Inc., 105 Canton St., Cumming, GA 30130, 404 887-7771; r. 111 Timberlane Rd., Cumming, GA 30130, 404 887-5575

ORR, Marjorie Susan '70 (See Avery)

ORR, Dr Marvin Lanier; '69 DVM ; r. Rt 10 Box 204, Cumming, GA 30130

ORR, Nancy '63 (See Ewing)

ORR, Nancy '57 (See Hogan)

ORR, Patricia Monroe (Douglas Lanier); '73 BSED ; r. 236 Hunting Creek Lane, Watkinsville, GA 30677

ORR, Dr Raymond Garner; r. 881 Glenvalley Dr, Birmingham, AL 35206

ORR, Robert Lee; '73 BSPH ; Pharmacist; Reveu Drugs, Inc., 2536 Chapman Springs Rd., College Park, GA 30337, 404 767-4088; r. 3583 Buford Hwy. NE, 2, Atlanta, GA 30329, 404 633-8957

ORR, Robert Lynn; '76 MED ; r. Box 146, Senoia, GA 30263

ORR, Ruby Morehead (John A); '53 BSHE ; r. Rt 4 Benton Dairy Rd, Covington, GA 30209

ORR, Sally Wylly '50 (See Nathanson)

ORR, Sandra Lee '74 (See Landrum)

ORR, Sara F. O'Kelley (Bluford L.); Ofc. Mgr. and Secy.; Morris-Morrison Co., 3960 Rockbridge Rd., Stone Mountain, GA 30083, 404 294-7080; r 3515 Cloudland Dr., Stone Mountain, GA 30083, 404 292-0473

ORR, Susan Evelyn '70 ABJ , Supv , In-Flight Svcs.; Trans World Airlines, Rm. 2691, Kansas City Intl. Airport, Kansas City, MO 64195, 816 243-4106; r. 8844 Carriage, Lenexa, KS 66215, 913 888-8954

ORR, Thelma Potts (Fred L.); '52 MED , '71 EDS , Retired; r Box 8, Nicholson, GA 30565, 404 757-2548

ORR, Thomas Waddell '77 BSA , r 259 King Avenue, Athens, GA 30601

ORR, Wilbur A, Jr; '43 AB , '48 LLB ; r. P O Box 128, Washington, GA 30673

ORR, William Gray, Jr; '61 BBA ; r. 7010 Magnolia Grove Lane, New Port Richey, FL 33552

ORR, William James '54 BBA , Pres , G I Distributors, Inc., PO Box 458, Rossville, GA 30741, 404 866-2764, r. 111 Ridgecrest Cir , Rossville, GA 30741, 404 866-9154

ORR, William Milton; '57 BSED , '69 MED , r RFD 1, Canton, GA 30114

ORR, Dr William Wood, Jr; '72 BS ; r. Box 239, Medical College of Ga, Augusta, GA 30902

ORR, Winifred '29 (See Edwards)

ORRELL, Dr Robert Jerome; '61 DVM ; Veterinarian, Owner; Chesapeake Veterinary Clinic, Inc., Chesapeake, VA 23320, 804 482-2181; r. PO Box 15112, Chesapeake, VA 23320, 804 482-1033

ORRIS, Frank Norman, Jr; '57 BS ; Agt.; Allstate Ins. Co., 1500 Cumberland Mall NW, Atlanta, GA 30339, 404 432-0621; r. 3673 Paces Ferry Rd NW, Atlanta, GA 30339, 404 436-1554

ORRIS, Noel Frances Foster (Frank Norman, Jr); '59 BSED ; r. 3673 Paces Ferry Rd NW, Atlanta, GA 30339

ORSINI, Felice M.; '29 BSCE ; Retired Natl. Dir. of Cartographic Div., Soil Cons; r. 491 SE First Terr., Pompano Beach, FL 33060, 305 942-3773

ORSINI, Sebastian J.; '50 BSED ; r. 328 Walker Lane S E, Aiken, SC 29801

ORTA, Phyllis Harrison; '63 AB , '69 MA ; r. 6459D Summit Point, Norcross, GA 30092, 404 447-9752

ORTENZI, Regina; '75 MFA ; r. 91 Minnehaha Circle, Maitland, FL 32751

ORTIZ, Anne Turco (Robert E.); '76 AB ; Teachers's Aide, Day Care Worker; Milpitas Unified Sch. Dist, 1500 Escuela Pky., Milpitas, CA 95035, 408 262-3535; r. 258 Silvera St., Milpitas, CA 95035

ORTIZ, Jose Luis C.; '56 MBA ; Pres. of the Bd. and Gen. Dir.; Pegasus Electronica, S.A.; Pegasus Intl. S.A., Patriotismo No. 90, Mexico 18, DF Mexico; r. C Ave., De Las Fuentes No. 58, Mexico 10 Mexico

ORTIZ, Rolando; '76 BFA ; r. 42 Cantebury Lane Tamarac, Ft Lauderdale, FL 33313

ORVIS, Vicki Kay; '73 BSED ; r. PO Box 841, Roswell, GA 30060

ORWEN, Frances '40 (See Evans)

ORWIG, Jeffrey Burnham; '72 MBA ; Sales Rep.; Airco Indust. Gases; r. 2738 Perin Place, Mobile, AL 36609, 205 661-9206

OSBAN, Adrienne '69 (See Mauldin)

OSBOLT, Joseph Terry; '69 BSED ; Owner; Servpro of Athens, Inc., PO Box 6001, Athens, GA 30604, 404 549-3366; r. 195 Skyline Way, Athens, GA 30606, 404 549-7931

OSBON, Anthony Dwight; '65 BBA ; r. 376 Hill Ave NW, Aiken, SC 29801

OSBON, Marilyn Jean Martens (Anthony D.); '65 AB ; Owner; Energy Savers, Inc., Insulation, 447 Springfield Ave., Summit, NJ 07901, 201 273-5424; r. 124 Beechwood Dr., Summit, NJ 07901, 201 273-0692

OSBORN, Anne Virgin (C. Duncan); '58 AB , '59 MA ; Homemaker; r. 1419 Clayton Rd., Lancaster, PA 17603, 717 394-3045

OSBORN, Carl Bruce; '69 BSF ; r. 1614 Woodcrest Dr, Conyers, GA 30207

OSBORN, Dr Craig Glenn; '74 DVM ; r. 378 Ashley Mill Rd, Martinez, GA 30907

OSBORN, Evelyn (See Swygert)

OSBORN, Gilbert William, Jr; '76 MED ; Tchr., Coach; Catoosa Cnty. Bd. of Educ., Sparks St., Ringgold, GA; r. Rt. 5, Box 2200, LaFayette, GA 30728, 404 638-3751

OSBORN, Marilyn Jean Wheeler (Carl Bruce); '68 BSED , '75 MED ; r. 1614 Woodcrest Dr, Conyers, GA 30207

OSBORN, Mickey Clay; '75 BBA ; r. 211 Kenemer Circle, Dalton, GA 30720

OSBORN, Nancy Joy '73 (See Deems)

OSBORN, Vesta Catherine; '36 BSED ; Retired HS Tchr.; r. 1142 Clarendon Ave., Avondale Estates, GA 30002, 404 289-7963

OSBORNE, Anne C. Riggs (Horace H.); '42 AB ; Free-Lance Writer; r. 3609 Nassau Dr., Augusta, GA 30909, 404 733-9839

OSBORNE, Arthur Paul, 64 MED , r 120 Washington Lk, Brooklyn, MI 49230

OSBORNE, Carol Stern (James R.); '74 BBA , '77 JD ; r. 172 Jarnigan Dr., Athens, GA 30605, 404 548-5934

OSBORNE, David Francis; '30 ABED , '31 MA ; r 100 James St, Winder, GA 30680

OSBORNE, E. Anne '67 (See Kilpatrick)

OSBORNE, Dr Elton Smith; '96 BS ; r. 455 Mall Blvd, Unit 34, Savannah, GA 31406

OSBORNE, Frances Elizabeth Collins (Colin P. Jr); r. 2405 Rowland Ave., Lumberton, NC 28358, 919 739-6069

OSBORNE, Harry Charles; '73 ABJ ; r. 614 Golf View Drive, Peachtree City, GA 30269

OSBORNE, Henry Riggs; '68 BS , '74 MSW ; Soc Worker; Ofc. of Spec. Svcs., Adams Cnty. Sch Dist 12, 10280 N. Huron, Denver, CO 80221, 303 451-1173; r. 1745 Lowell Blvd., Denver, CO 80204, 303 893-3429

OSBORNE, Dr Horace Henry; Assoc. Prof., Anesthesiology, Chief, Anesthesiolog; Med. Coll., Ga.; VA Hosp., Augusta, GA; r. 3609 Nassau Dr., Augusta, GA 30909, 404 733-9839

OSBORNE, James Richard; '75 BBA ; r. 172 Jarnigan Dr., Athens, GA 30605, 404 548-5934

OSBORNE, Jane Maffett (Lee E.); '71 BSHE , Showroom Mgr.; Ozite Corp., 13C9 Atlanta Merchandise Mart, Atlanta, GA 30303, 404 577-3628, r. 3210 Isoline Way, Smyrna, GA 30080, 404 435-2792

OSBORNE, Jay Herbert; '70 ABJ , Editor, Sunshine Service News, Florida Power and Light Co , PO Box 013100, Miami, FL 33101, 305 552-3891; r 9678 Fountainbleau Blvd., Apt 406, Miami, FL 33172, 305 223-3209

OSBORNE, Joseph Scott, '76 MS , r. Route 2, Box 14 B, Watkinsville, GA 30677

OSBORNE, Laura Burden (Oscar L.), '39 ABJ , Tchr., Spec Educ., Red Bay HS, Red Bay, AL 35582, r PO Box 216, Vina, AL 35593, 205 356-2511

OSBORNE, Lee Erskin; '71 BBA , '72 MBA , Asst Commercial Ofcr , The Citizens and South Bank 99 Annex, Broad and Marietta, Atlanta, GA 30399, 404 581 3008, r. 3210 Soline Way, Smyrna, GA 30080, 404 435-2792

OSBORNE, Louise '26 (See Whiting)

OSBORNE, M Terry Goldsmith (Richard Benton), 53 AB ; r. 124 Seminole Dr, Greenville, SC 29605

OSBORNE, Margaret L Rothwell (William Wilson); 45 LLB ; r. 1421 Plantation Dr, Savannah, GA 31406

OSBORNE, Mark Vernon; '77 ABJ ; Assoc., Acct. Exec ; First New York Investors Corp., 1 Perimeter Way, Ste 408, Atlanta, GA 30339, 404 434 0333, r. 1205 Nielsen Dr., Clarkston, GA 30021, 404 296 4669

OSBORNE, Mary Ann '49 (See Chapman)

OSBORNE, Mary Virginia; '69 AB ; r. 3609 Nassau Dr, Augusta, GA 30904

OSBORNE, Pat O. '74 (See Rollo)

OSBORNE, Dr Robert Travis; '38 MSED , '41 MS , 50 PHD ; Prof., Psych.; Univ. of Ga., Athens, GA 30606; r. 100 Oakdale Rd., Athens, GA 30606, 404 543 6090

OSBORNE, Ruth G (See Read)

OSBORNE, Scott; '72 BSFR ; Wildlife Biologist; N Car Wildlife Resources Comm , Same as Residence; r. PO Box 578, Seaboard, NC 27876, 919 589 2931

OSBORNE, William David; '60 ABJ ; r. P O Box 433, Oxford, GA 30267

OSBORNE, Woodworth Moose, '47 MED ; Instr.; Wilkes Comm. Coll., Wilkesboro, NC, r. 3215 Center St., Taylorsville, NC 28681, 704 632 2156

OSBURN, Clarence Lebron; '72 BSPH ; Pharmacist, Mgr.; The Apothecary South, 1960 49th St. S., St Petersburg, FL 33707, 813 345 9121; r. 5681 62 Way N., St Petersburg, FL 33709, 813 546-2307

OSBURN, Kyle Brooke; '75 BBA ; Asst. Sales Mgr , Marshall Field and Co 111 N State St Chicago IL 60090, 312 781 3492, r. 1508 Elmwood Avenue, Wilmette, IL 60091, 312 256-4167

OSBURN, Dr Richard Lee; '77 PHD , Research Entomologist; USDA, Agr. Research Svc., PO Box 232, Kerrville, TX 78028, 512 257 3566; r. 615 W Water St., Kerrville, TX 78028, 512 896 3809

OSGATHARP, Dallas Glenn; r. Jamestown, TN 38556

OSGOOD, M. Elizabeth Whatley (Richard Hoe, Jr); r 1873 Greenwood Ave, Jacksonville, FL 32205

OSHIELDS, Lois '54 (See Turner)

OSLEY, Carolyn P.; '71 MED ; r. Vanna, GA 30672

OSLEY, Gordon C.; '51 BBA ; Revenue Ofcr.; IRS, Lavista Perimeter Ofc. Pk., Tucker, GA 30084, 404 934 4880; r. 1092 Cleavemark Dr., Clarkston, GA 30021, 404 296 9496

OSLIN, Barbara '52 (See Jindra)

OSLIN, Charlotte '47 (See Tuck)

OSNER, Carol '73 (See Quin)

OSOVSKY, William; Copy Editor; The Chattanooga Times, 117 East 10th St., Chattanooga, TN 37402, 615 756-1234; r. 2501 Ivy St., Chattanooga, TN 37404, 615 624 2284

OSSICK, John Joseph, Jr; '73 BBA , '76 JD ; Asst Dist. Atty.; Brunswick Judicial Circuit, PO Box 1661, Brunswick, GA 31520, 912 265 7460; r 850 Mallory St., Box 495, St Simons Island, GA 31522, 912 638-2705

OST, Elizabeth Luanne; '73 BSHE ; Midwest Sales Rep , Trimfoot Co., 7750 Clayton Rd , St Louis, MO 63117, 314 645-5000; r. 1408 Timberbrook, Kirkwood, MO 63122, 314 822-7470

OST, Russell Tyler, Jr; '76 BBA ; r. 118 Morgan Dr , Rome, GA 30161

OSTEEN, Archie Donald; '68 BBA ; Controller, Roper Industs., Inc., PO Box 269, Commerce, GA 30529, 404 335-5551; r. 110 Tawnyberry Ln., Athens, GA 30606, 404 546-9377

OSTEEN, Christopher Lamont; '76 BS ; r. 206 W Bay St., Savannah, GA 31401

OSTEEN, Glenda F Odell (Robert G.), 59 AB , Homemaker; r. PO Box 382, Blackshear, GA 31516, 912 449 6242

OSTEEN, B Gen Wilson M., r. PO Box 828, Pembroke, GA 31321

OSTELL, Eugene L., 51 BBA , Pres Earl o Bake, 904 Cobb Pky SE, Marietta, GA 30067, 404 427 0256; r. 23 Brookcrest Dr , Marietta, GA 30067, 404 971 9549

OSTERHOUT Dr Gail Merrill, 42 BS , r 511 W Highland Blvd , Inverness, FL 32650, 904 726 2351

OSTERHOUT, Juliana Ruth; '73 BSED , '75 MED , r PO Box 296, Inverness, FL 32650

OSTROM, Kimberly '65 (See Givens)

OSTROW, Barbara Ann; '76 BSED , Tchr ; Garden of Eden Day Care Ctr , 710 Lindbergh Dr., Atlanta, GA 30324, 404 233-1915; r. 488 Burlington Rd , Apt 2, Atlanta, GA 30307, 404 378 7479

OSVALD, Karl Steven, '73 BS ; r. 202 East 55 Street, Savannah, GA 31405

OSWALD, Ms Sally Ann; '76 BSHE ; r 4184 Oak Forest Drive, Atlanta, GA 30319

OTAZO, Margret Regina Blanco (Neil A.), '76 EDS , Elem Secondary Educ Cnslt., HEW, Ofc for Civil Rights, 680 W Peachtree St NW, Atlanta, GA 30308, 404 881 4986, r. 2203 North Decatur Rd , Decatur, GA 30033, 404 633 5648

OTEY, Donald Hyman, '72 AB , r. Rt 8 Box 246, Gainesville, GA 30501

OTEY, Martha Alice Burtz (Donald Hyman), '71 BSED , '72 MED , r Rt 8 Box 246, Gainesville, GA 30501

OTONICAR, Richard Frank; '73 JD , Atty Ware and Otonicar, 2480 Windy Hill Rd , 100, Marietta, GA, 404 434 5678, r. 4243 Blackland Dr , Marietta, GA 30067, 404 971 9999

OTROSINA, William Joseph, 73 MS , r 6 Anderson Court, Monessen, PA 15062

OTT, Agatha Ray Pate, '76 BSHE , r 125 Horseshoe Crk, Athens, GA 30602

OTT, Darryl Vernon, '76 MACC ; Jr. Acct.; Draffin, Tucker, Bilton, et al., CPA's, PO Box 6, Albany, GA 31792, 912 439 8876; r Rt. 1, Box 308, Pelham, GA 31779, 912 294 8494

OTT, Dr Edward Day, '69 MA , '71 PHD ; r. 5243 Greenside Ln, Baton Rouge, LA 70806

OTT, Frederick Tracy, '76 MS ; Cnty. Agt ; Ga Coop Ext Svc., Box 973, Bainbridge, GA 31717, 912 246-4528; r. PO Box 1334, Bainbridge, GA 31717, 912 246 6692

OTT, John Manning, '76 AB ; r. 6376 Riverview Rd , Peninsula, OH 44264

OTT, Mary Catherine '76 (See Willcox)

OTT, Nancy Tanner; '77 BSED ; r. 251 S. Cherry Street, Commerce, GA 30529

OTT, Dr Randall Stewart; '68 DVM ; r. P O Box 489, Laurens, SC 29360

OTT Robert White 76 ABJ Mktg Rep for Computer Systems; Burroughs Corp., 7555 Beach Blvd., Jacksonville, FL 32216, 904 721-1660; r 1854 Bayard Pl , N9, Jacksonville, FL 32205

OTT, Sara Grace; '70 MED ; r. RFD 1, Box 815, Rock Rd., Ft Pierce, FL 33450

OTT, Sheila T Stringer (Randall Stewart); '67 BSHE ; r. Box 489, Laurens, SC 29360

OTT, Susan (See Tamsett)

OTT, William A.; '49 ABJ ; Pres., Publisher, Akron Beacon Journal, 44 E. Exchange St., Akron, OH 44328 216 375-8586 r 6376 Riverview Rd Peninsula, OH 44264, 216 657 2669

OTTAWAY, Sally '70 (See Newell)

OTTENS, Russell Jay 75 BSA Grad Asst Agricultural Experiment; Ga. Agr. Experiment Sta., Tifton, GA; r. 403 Lyons Apts., 1050 S. Lumpkin St., Athens, GA 30605, 404 549-5203

OTTING, Deana Lynn; '77 BSHE ; r. Route 1, Box 495, LaFayette, GA 30728

OTTINGER, Charles Alan; '74 MA ; r. 10200 Suez Drive, El Paso, TX 79925

OTTINGER, John D.; '71 MBA ; r. 1200 Berkshire Way, Anadarko, OK 73005

OTTO, Anthony B.; '64 BSA ; Chief Chemist, Revere Copper and Brass, Inc., Rome, NY, 315 338 2255; r. RD 1, Verona, NY 13478, 315 363 3769

OTTO, Betty '67 (See Daniell)

OTTO, David Allen; '77 MED ; r. Rt 4 Chimney Ridge Trail, Stockbridge, GA 30281

OTTO, Grace '64 (See Ashbaugh)

OTTO, Richard Eugene; '71 BS ; r. 13324 Garden State Dr No E, Newport News, VA 23602

OTTO, Sarah Thorpe (Herbert A.); '46 AB , Master Soc Worker; Heart of Ga. Child Dev. Cntr., PO Box 1031, Dublin, GA 31021; r. c o Isabel Mealing Va Center, Dublin, GA 31021

OTTO, Dr Walter Wilson; '42 BS ; r. P O Box 6648, Savannah, GA 31405

OTTO, William Henry, Jr; '74 BBA ; r. 3703 Peachtree Rd., Apt. 4, Atlanta, GA 30319

OTWELL, Arthur Julian; '71 MED , '76 EDS , Sales Rep , Balfour Co., Scholastic Div., Atlanta, GA; r. 454 James Street, Lilburn, GA 30247, 404 921 9523

OTWELL, Barbara Ann Langsfield (Phillip); '75 BSED ; r. Union City, GA 30329, 404 964-8205

OTWELL, Barbara Cohen; '39 AB ; r. 339 E. Wesley Rd NE, Atlanta, GA 30305

OTWELL, Dr C Mary Brannen (Caroline Mary B); 55 BBA , r Bus Adm & Econ Dept, Georgia College, Milledgeville, GA 31061

OTWELL, Dorothy Hamrick; '42 BSHE ; Tchr.; Forsyth Cnty Bd of Educ , 136 Elm St , Cumming, GA 30130, 404 887 7749; r. PO Box 773, Cumming, GA 30130, 404 887-2420

OTWELL, Dwight Lewis; '71 ABJ ; r. 3651 Potomac Crt, East Point, GA 30344

OTWELL, Edna '66 (See Warner)

OTWELL, Jane '60 (See Rhoden)

OTWELL, Patricia Anne; '72 MED ; r. Box 638, Cumming, GA 30130

OTWELL, Robert Brown; '58 BBA ; Supt.; Forsyth Cumming Schs., Cumming, GA 30130, 404 887 2461, r. 109 Ridgecrest Ave., Cumming, GA 30130, 404 887 6763

OTWELL, William Larry; '57 BS , Mgr., Lands and Mines, Floridin Co., PO Box 510, Quincy, FL 32351, 904 627 7688, r 221 Circle Drive, Quincy, FL 32351, 904 627-8228

OULSNAM, Brenda Aiken (Donald W.); '68 BSED ; Tchr., Clayton Cnty Bd. of Educ.; r. 1768 Jarrard Ave , Jonesboro, GA 30236, 404 471 3607

OULSNAM, Donald William; '68 AB , DCT Coord.; N Clayton Sr HS, 1525 Norman Dr., College Park, GA 30349, 404 996 2763; r. 1768 Jarrard Ave., Jonesboro, GA 30236, 404 471-3667

OUOSHOFF, Lee '61 (See Panders)

OURSLAND, Albert Gideon; '69 MED ; Tchr and Dir of Activities, J. E. Potter Sch., PO Box 698, Fallbrook, CA 92028, 714 728 8421; r. PO Box 292, Fallbrook, CA 92028, 714 728 9468

OUSELEY Gladys O Leary, 75 BFA , r 41 L Savannah Club Apts , Savannah, GA 31404, 912 234 3145

OUTLAR, Jan Louise, '73 ABJ ; r. 620 E Belmont Ave Fresno, CA 93701

OUTLAR, Jesse Lamar, '43 ABJ , r. 2947 Delcourt Dr, Decatur, GA 30033

OUTLAR, Sarah Kathy George (Barry Thomas); '71 BSED ; r 1252 Stephens St, Lilburn, GA 30247

OUTLAW, Alain Charles, '71 AB ; Archaeologist, Coll of William and Mary Va Research Ctr for Archaeology, Wren Kitchen, Williamsburg, VA 23186, 804 253 4836; r. 121 Berkeley Ln., Williamsburg, VA 23185, 804 220 3896

OUTLAW, Beverly Trantham (Frederick P.); '59 BSED , r 125 Pinecrest Ct, Athens, GA 30601

OUTLAW Carolyn C 65 MED r 1657 Montreal Cir, Decatur, GA 30033

OUTLAW, Frank Lancaster, II; '74 MBA ; VP; BI-LO, Inc., PO Drawer 99, Mauldin, SC 29662, 803 288 1140; r. Rt. 9 Altamont Road, Greenville, SC 29609, 803 233-0650

OUTLAW, Frederick P.; '58 BBA ; r. 125 Pinecrest Ct, Athens, GA 30601

OUTLAW, James Foster; '74 BSA ; r. 1005 Dogwood Lane, McRae, GA 31055

OUTLAW, Judy Byars (Frank L. II); '73 MED , Spec Educ. Cnslt.; Greenville Cnty. Sch. Dist., 4900 Buncombe Rd., Greenville, SC, 803 246-7870; r Rt. 9, Altamont Road, Greenville, SC 29609, 803 233 0650

OUTLAW, Marion Moise; '69 BBA ; Dist. Sales Mgr ; Diversey Chemical Co., 11 LaVista Ofc. Pk., Ste. 28, Tucker, GA 30084, 404 934 8660; r 4404 Burning Tree Dr., Greensboro, NC 27406, 919 674 9630

OUTLAW, Nedra L. Norton (William H. Jr); '70 BSHE , '73 MED ; r. 2521 Hedgerow Dr., Florissant, MO 63031, 314 921 5754

OUTLAW, Dr William H., Jr; '67 BS , '74 PHD , Research Instr., Asst. Prof., Biol. Dept.; Wash Univ. Med Sch., St Louis, MO 63130, 314 454 2266; r. 4396 Bonfils, Bridgeton, MO 63042, 314 921-5754

OUTLAW, William H; '49 MED ; r. P O Box 723, Nashville, GA 31639

OUTLER, Dr James Edwin; '51 BS ; r. Hospital Cir, Warner Robins, GA 31093

OUTZ, Clyde Teasley; '42 BSA , '52 MED ; Tchr., Vocl. Agr.; Hall Cnty. Bd. of Educ., Rt. 9, Box 495, Gainesville, GA 30501, 404 983-7331; r. PO Box 286, Clermont, GA 30527, 404 983 3391

OUTZ, John Marett; '70 BSED , '76 MED ; Tchr.; J.C Anderson Sch , Conley, GA, r Rt 4, Box 86, Laurens, SC 29360, 803 682-2568

OUTZS, John William, Jr; '66 ABJ ; r. 1901 Byrnes Rd., North Augusta, SC 29841

OUZTS, Anne O Phillips (Ted J.); '70 ABJ ; r. PO Box 1353, Tallahassee, FL 32303

OUZTS, Colleen '75 (See Williams)

OUZTS, Corinne; '68 AB ; r. 1087 Carlisle Ave, Macon, GA 31204

OUZTS, Dale Keith; '65 ABJ , '66 MA ; Dir , Broadcast Svcs., Gen. Mgr., WSSR; Asst. Prof; Sangamon St Univ., Springfield, IL 62708, 217 786-6500; r. 1240 Cherry Rd., Springfield, IL 62704, 217 546-9489

OUZTS, Damaris Holland (James L.); '57 MED , '67 EDD ; Assoc. Prof.; Atlanta Univ., Sch. of Educ., 223 Chestnut St., SW, Atlanta, GA 30314, 404 525-8234; r. RFD 3, Box 113, Winder, GA 30680, 404 867-5318

OUZTS, Glenda Sue; '74 BSED ; r. 5 East Third Street, Manchester, GA 31816

OUZTS, Judith S. Olcott (Dale K.); '65 AB ; Registered Nurse; Renal Dialysis Tech., Div. of Ne; Mem. Med. Ctr., First and Miller Sts., Springfield, IL, 217 546-5141; r. 1240 Cherry Rd., Springfield, IL 62704, 217 546-9489

OUZTS, Ruby A. Roberts (Wilmot B. Jr); '44 AB ; r 517 N Main St, Tennille, GA 31089

OUZTS, Ted J; '69 ABJ ; r. PO Box 1353, Tallahassee, FL 32302

OUZTS, Wilmot B., Jr; '43 BSA , '59 MED , '71 EDS ; r. 517 N Main St, Tennille, GA 31089

OVBEY, Aubrey Roger; '72 BBA ; Mgr.; B and M Market, 2225 Abutment Rd. SW, Dalton, GA 30720, 404 277-9925; r. 234 Forrest Cir. SW, Dalton, GA 30720, 404 277-9103

OVBEY, T. James, Jr; '65 BSED ; Asst. Principal; Cobb Cnty. Bd. of Educ., Teasley Dr., Smyrna, GA, 404 432 9901; r. 4631 Post Oak Tritt Rd. NE, Marietta, GA 30062, 404 992-4631

OVEN, William Randolph; '74 MSW ; r. 1316 Lemond Street, Tallahassee, FL 32303

OVERACRE, Gary Lee; '69 BFA ; r. Rt 2 Box 450, Savannah, GA 31404

OVERALL, Marilyn '75 (See Gibbs)

OVERBY, Edgar C , Jr, 63 BBA , r Box 285, Fortson, GA 31808, 804 320-1229

OVERBY, Howard Thomas, Jr; '77 BBA ; r. P O Box 636, Gainesville, GA 30501

OVERBY, Howard Thomas; '37 JD ; r. Box 636, Gainesville, GA 30501

OVERBY, James Claude, 65 MED , r 2482 Tredway Dr, Macon, GA 31201

OVERBY, James David; '73 BBA ; r. Route 1 Box 43, Fortson, GA 31808

OVERBY, Lalla Nimocks (Howard T.); '68 MA , Asst. Prof.; Brenau Coll., Gainesville, GA 30501, r PO Box 636, Gainesville, GA 30501

OVERBY, Margaret '61 (See McLendon)

OVERBY, Margaret M Wall (Charles); '30 LLB ; r. Rt 1 Box 110, Richland, GA 31825

OVERBY, Mary '69 (See Barfield)

OVERBY, William Gustin; '76 MED ; Couns. II; Ga Dept. of Vocl Rehab., PO Box 845, Americus, GA 31709, 912 928-1320; r. PO Box 228, Americus, GA 31709, 912 924 2054

OVERCASH, Daryl Hurshel; '77 BSED ; Tchr., Indust. Arts; Loganville HS, Hwy 81, Loganville, GA; r. 608 Sugar Creek Trail, Conyers, GA 30207, 404 483 8672

OVERCAST, Roy Morton, Jr; '75 MFA ; Dir. of Crafts, Tennessee Arts Comm., 222 Capitol Hill Bldg., Nashville, TN 37219, 615 741-1701; r. 204 S. Wilson Blvd., Nashville, TN 37205, 615 297 6770

OVEREND Mitchell John, 74 BLA , r 3650 Potomac Dr , East Point, GA 30344

OVERLEY, Adeline Mary; '75 BSED ; r. 464 N Oakley Dr Apt 203 J, Columbus, GA 31906

OVERMIER, Kerry Ann; '75 BSA ; r. 275 Southview Drive, Athens, GA 30601

OVERSTREET, Anna Wright Eve (John Olan, Jr); 64 BSED ; Tchr.; Epis. Day Sch., Walton Way, Augusta, GA 30909; r. 2817 Lombardy Ct , Augusta, GA 30909

OVERSTREET, Ms Deborah Lisa; '76 AB ; r. 3693 Snapfinger Road, Lithonia, GA 30058

OVERSTREET, Edward K., IV; '75 MBA ; Dept Mgr.; Milliken and Co., PO Box 1017, Gainesville, GA 30501, 404 536-3318; r. Township Dr., Apt. 41A, Oakwood, GA 30566, 404 536-6386

OVERSTREET, James W, Jr; '25 ABJ ; r. 12th Street, Savannah Beach, GA 31402

OVERSTREET, JoAnn Mobley (James D.), '54 BSED ; r. 495 Amberidge Trl. N., Atlanta, GA 30328

OVERSTREET, John Olan, Jr; '63 ABJ ; VP; Home Fed. Savings and Loan Assn., Broad St., Augusta, GA 30901, 404 722-2214; r. 2817 Lombardy Ct , Augusta, GA 30909, 404 738-2788

OVERSTREET, Kathleen Blanton (Jack); '61 MED , r Rt 2, Surrency, GA 31563

OVERSTREET, Kathleen A.; '69 BSED ; Elem Tchr.; Cobb Cnty. Bd. of Educ.; r. 637 Timm Valley Rd NE, Atlanta, GA 30305, 404 233-7220

OVERSTREET, Kenneth Edward; '65 BBA ; r. Box 572, Windermere, FL 32786

OVERSTREET, Regina Nix (James E.); '68 BSED ; Tchr.; Sprayberry HS, 2525 Sandy Plains Rd., Marietta, GA 30066, 404 971-6060; r. 1320 Oakwood Dr., Woodstock, GA 30188, 404 926 9326

OVERSTREET, Sam J.; r. P O Box 7, Twin City, GA 30471

OVERTON, Donna Kay '68 (See Cheatham)

OVERTON, James Elden; '61 MED ; Tchr.; Redan HS, Decatur, GA; r. 2387 Oak Ridge Ct., Decatur, GA 30032, 404 241-1488

OVERTON, Jamie Hill; '74 EDS ; r. 927 Granite Springs Ln, Stone Mountain, GA 30083

OVERTON, Mary Waddiel (James E.); '68 MED ; Couns.; Lithonia HS, Lithonia, GA; r. 2387 Oak Ridge Ct., Decatur, GA 30032, 404 241-1488

OVERTON, Mary Ernestine; '45 BSED ; r. 306 Piedmont St, Calhoun, GA 30701

OVERTON, Mary Jane Epperson (David A.); '69 BSED ; Tchr.; Cherokee Cnty. Bd. of Educ., School St., Canton, GA 30114; r. 624 Huckleberry Ln., Canton, GA 30114, 404 479-3162

OVERTON, William Daniel; '76 BBA ; r. Po Box 67, Perry, GA 31069

OVERTON, William Julian; '56 BSED , '59 MED , '71 EDS ; Tchr.; Northside HS, Atlanta, GA; r. 1381 Lavista Rd NE, Atlanta, GA 30324, 404 634-4068

OVIATT, Judy Lynn Perkenson (Benjamin Milton); '73 MSW ; r. Apt 4f Palmetto Arms, Camden, SC 29020

OWAIS, Dr Muhammad; '70 MS , '73 PHD ; Asst Prof., Physics; Paine College, 1235 15th St., Augusta, GA 30901; r. 3008 Silverwood Dr, Augusta, GA 30907

OWEN, Ms Alice Marie; '76 MED ; r. 8 Regina Drive, Marietta, GA 30067

OWEN, Alvis Zen; '38 BSF ; Forest Supv. Ouachita Natl. Forest; USDA Forest Svc., PO Box 1270, Hot Springs, AR 71901; r. 317 Cedarwood Dr., Hot Springs, AR 71901, 501 262-1087

OWEN, Ann '59 (See Fulghum)

OWEN, Betty Sue Kennington; '77 ; r. Rt. 2, Circle C Mobile Home Pk., 15, Watkinsville, GA 30677

OWEN, Beverly E. '65 (See Webb)

OWEN, Beverly J. Sprayberry (James N.); Homemaker; r. 4323 Pleasant Point Dr., Decatur, GA 30034, 404 284 3425

OWEN, Brenda Joyce; '69 BSED ; Food Program Spec.; USDA Food and Nutrition Svc., 1100 Spring St., Rm. 400, Atlanta, GA 30309, 404 881 4080, r. 3030 Old Deactur Rd., Apt. B105, Atlanta, GA 30305, 404 237-7042

OWEN, Carolyn (Peggy) Farnell (Idwal H., Jr), Homemaker; r. 4076 McGirts Blvd., Jacksonville, FL 32210, 904 388 4364

OWEN, Dr Charles E , '43 BS , Dentist, Pvt Practice, 522 N. Main St., Cedartown, GA 30125, 404 748-1711; r. PO Box 44, Cedartown, GA 30125, 404 748 3727

OWEN, Charles Steven; '75 JD ; Atty., Advisor, US Dept. of St., Washington, DC 20524, 202 523 4296; r. 3508 Northshire Ln., Bowie, MD 20716, 301 249 7682

OWEN, Charles Sherman; '71 MBA ; r. 1553 S Missouri, Springfield, MO 65804

OWEN, Christopher P.; '71 BBA ; Sales, Donmoor, Inc., 6A7 Atlanta Merchandise Mart, Atlanta, GA 30303, 404 577-4648; r. 628 San Fernando Dr., Smyrna, GA 30080, 404 434 0605

OWEN, Colleen '74 (See Mclemore)

OWEN, David George; '71 BS ; Tech. Sales Rep , Fibro Chem. Corp., PO Box 3004, Dalton, GA 30721, 404 278-3514; r. 411 College Dr., Apt. A 9, Dalton, GA 30720, 404 226 6310

OWEN, David Herndon; '54 BBA ; r. 3136 Jackson Drive, Orangeburg, SC 29115

OWEN, Doris K. Drake (Hudson J.); '42 BSHE ; r Box 127, Donalsonville, GA 31745

OWEN, Dorothy (See Modla)

OWEN, Eugene Felix; '73 BBA ; r. Rt 5, Box 293, Dalton, GA 30720

OWEN, Frances Rudasill (Ralph D.); '39 BSHE , Former Tchr.; r. PO Box 1084, Canton, GA 30114, 404 479 3457

OWEN, Gary Michael; '73 BS ; r 84 Biscayne Hills, Northport, AL 35476

OWEN, Glenn Marvin; '72 MBA ; Indust. Engr , Kendall Co., PO Box 430, Augusta, GA 30903, 404 793 3030; r 3208 Sylvester Dr., Augusta, GA 30906, 404 790 5227

OWEN, Gregory Lee, 77 AB , r Rt 2, Box 15, Circle CMHP, Watkinsville, GA 30677

OWEN, Gwendolyn Powell (David G.); '72 MED , Tchr.; Dalton City Schs., Dalton, GA; r. PO Box 3301, Dalton, GA 30720

OWEN Dr Harold James Jr 71 PHD , VP, Campus Operations, Fla. Jr. Coll , 21 W. Church St Jacksonville FL 32202, 904 358 1812, r

4817 Water Oak Lane, Jacksonville, FL 32210, 904 389-2748

OWEN, Harriet '71 (See Boger)

OWEN, Harriett Burke (James C. Jr); '41 BSHE ; r 640 Brook Cir., Griffin, GA 30223, 404 227-3664

OWEN, Idwal Hugh, III; Manufacturer's Rep., Plastics, Procain, r 4076 McGirts Blvd , Jacksonville, FL 32210, 904 388-4364

OWEN, Idwal Hugh, Jr; '49 BSF ; Retired Dairy Owner, r 4076 McGirts Blvd , Jacksonville, FL 32210, 904 388-4364

OWEN, Iris L '50 (See Brown)

OWEN, Jacqueline Bass (William Dewey); '75 MED ; r. Box 251, Danielsville, GA 30633

OWEN, James Bernard, Jr; '68 BSCH ; r. 2690 Hillcrest Ave, Macon, GA 31204

OWEN, James C., Jr; '40 AB , '42 JD ; Atty., Partner; Beck, Goddard, Owen and Murray, PO Box 116, Griffin, GA 30224, 404 227-9411; r. 640 Brook Cir., Griffin, GA 30223, 404 227-3664

OWEN, James Erastus; '35 MA ; Retired St. Sch Supv.; r. 386 Academy St., Madison, GA 30650, 404 342 3621

OWEN, James Lanier; '74 BBA ; Agt.; The Natl. Life and Accident Ins Co , 810A Hawthorn Ave., Athens, GA 30601, 404 543-3616; r. 328 E Washington St., Madison, GA 30650, 404 342 2189

OWEN, Ms Janie Inez; '73 MED , '76 ; r. PO Box 1481, Gainesville, GA 30501

OWEN, Jennye '71 (See Crim)

OWEN, Jerry Weeks; '54 BBA ; Ins., Real Estate; r 4519 W. Sudbury Ct., Atlanta, GA 30360, 404 455 6198

OWEN, Ms Joanne Cleverdon; '73 MA ; r. PO Box 115, Summerdale, AL 36580

OWEN, John Russell; '69 AB ; Sales, Mktg. Dir.; Georgia-Carolina Manuf. Co., PO Box 3563, Augusta, GA 30904, 404 733-2258; r. 126 Kings Chapel Rd., Augusta, GA 30907, 404 860-1186

OWEN, Kathleen Ann Fisher (W H); '58 BSED ; Tchr.; St. Paul's Epis. Sch., 1600 St. Paul's Dr., Clearwater, FL 33516, 813 536-2756; r. 2176 Wateroak Dr, Clearwater, FL 33516, 813 536 6667

OWEN, Kenneth Warren; '70 AB ; r. P O Box 916, Canton, GA 30114

OWEN, Kitty Craven (K Gordon); r. 1 Browntown Rd, Asheville, NC 28803

OWEN, Larry Wesley; '66 BBA ; r. Laurelcrest, Carpet Mill, Laurel Hill, NC 28644

OWEN, Leslie Elaine Stecher (William Parker); '71 BSED ; r. 2124 Bonaire Rd, Kingsport, TN 37660

OWEN, Lily Starling (Thomas E., Jr); r. Rt. 5, Box 164, Lake Sinclair, Milledgeville, GA 31061, 912 452-7333

OWEN, Mary Blanche; '59 AB ; Computer Systems Analyst; Soc. Security Admin., 1601 Security Blvd., Baltimore, MD 21235, 301 594-5151; r. 618 Cromwell St., Baltimore, MD 21225

OWEN, Mary Suzanne; '68 BSA ; r. Clermont, GA 30527

OWEN, Max Eddie; '65 BBA ; r. Rt 1, Alapaha, GA 31622

OWEN, Michael Ray; '75 BSED ; r. Route 1, Meigs 31765

OWEN, Millwee; '43 BBA ; Secy., Treas.; Interstate Supply Co. Inc., 2306 Milledgeville Rd., Augusta, GA 30904, 404 733-6553; r. 933 Hickman Rd., Augusta, GA 30904, 404 738-1209

OWEN, N. Coleman; '67 BBA ; Product Mgr., Immunochemistry; Ortho Diagnostics, Raritan, NJ 08869, 201 524 1893, r 88 Broad St , Flemington, NJ 08822

OWEN, Norma Brock (Jerry H.); '71 BSED ; Tchr.; Gwinnett Cnty. Sch., Lilburn, GA 30247; r. 268 Allen Ct., Lilburn, GA 30247, 404 921-0495

OWEN, Patricia '69 (See Smith)

OWEN, Patricia Marie; '69 BSA ; r. Box 98, Clermont, GA 30527

OWEN, Ralph D.; '31 BSC , '40 MSED , Retired Editor and Publisher North Georgia Tribune; r. PO Box 1084, Canton, GA 30114, 404 479-3457

OWEN, Dr Ralph Glen; '61 BS ; Ob-Gyn.; Box D, Williams and Owen Assoc., 1512 Anthony Rd., Augusta, GA 30904, 404 733-4427; r. 1314 Comfort Rd., Augusta, GA 30909, 404 736-2573

OWEN, Ralph Stuart, Jr; '65 BS , Mktg. Rep.; IBM Corp., 10401 Fernwood Rd., Bethesda, MD 20034, 301 897-4277; r. 675 Discovery Ct., Davisonville, MD 21035, 301 776-3923

OWEN, Ruth McElmurray (Ralph G.); '62 AB ; Homemaker; r. 1314 Comfort Rd., Augusta, GA 30909, 404 736-2573

OWEN, Sherrie McDaniel (James L.); '77 BSED , Tchr.; Social Circle Elem. Sch., Fairplay Rd., Social Circle, GA 30279, 404 464 2611; r. PO Box 286, Madison, GA 30650, 404 342-2189

OWEN, Susan Bagwell (Christopher P.); '74 BSED ; r 628 San Fernando Dr , Smyrna, GA 30080, 404 434 0605

OWEN, Sydnor Lee, Jr; '53 BSA ; r. 30795 Buchanan St A2, Arlington, VA 22206

OWEN, Thomas Anthony; '76 BSED ; r Rt 2, Box 158, Edison, GA 31746

OWEN, Thomas Erwin (Tony), Jr; '52 BBA , Pres., Protective Laundry and Cleaners, Inc., 110 S Wilkinson St., Milledgeville, GA 31061, 412 452 4624, r Rt 5, Box 164, Lake Sinclair, Milledgeville, GA 31061, 912 452 7333

OWEN, Virginia Cason (Charles E.); '42 BBA , r. PO Box 44, Cedartown, GA 30125, 404 748 3727

OWEN, Wiley C.; '56 ABJ , '57 AB ; Dir., Carnegie Library, 607 Broad St., Rome, GA 30161, 404 291 7568, r 216 E 10th St , Rome, GA 30161, 404 232 8832

OWEN, William Dewey; '75 MED ; r. PO Box 251, Danielsville, GA 30633

OWEN, William Parker, '71 BS ; r. 2124 Bonaire Rd, Kingsport, TN 37660

OWEN, Dr William Sheffield, Jr; '72 PHD ; Programmer, Life of Ga Ins Co , 600 W Peachtree St., Atlanta, GA, 404 881-8800; r. 3927 Barr Cir., Tucker, GA 30084, 404 938-6457

OWEN, William Terrell; '70 BLA ; r. P O Box 292, Danielsville, GA 30633

OWENBY, Claude Vernon; '77 AB ; r. Star Route, Epworth, GA 30541

OWENBY, Mary Arlene '76 (See Jones)

OWENBY, Paul, Jr; '49 BS ; Pharmacist, Owner, Varners Drug, Inc., 3638 S. Broad St., Brevard, NC 28712, 704 884-4165; r. 202 Woodland Terr., Brevard, NC 28712, 704 883-2543

OWENBY, William David; '54 BSA ; r. Star Rt 1 Box 178, Beaufort, SC 29902

OWENS, A. Rebecca '76 (See Green)

OWENS, Anne Baskin (James C. Jr); '49 ABJ ; Tchr.; Minette Middle Sch., 1000 Track St., Bay Minette, AL 36507, 205 937-9243; r. PO Box 729, Bay Minette, AL 36507, 205 937-7441

OWENS, Anne Ellen; '69 BSED ; r. 3227 Ponce De Leon, Jacksonville Fla 32217

OWENS, Annie '73 (See Russell)

OWENS, Arthur Joseph, Jr; '67 MED ; r. 38 Meriwether Cir, Rt 2, Milledgeville, GA 31061

OWENS, Auburn G.; '25 AB ; r. 111 Alta Vista Ave, North Augusta, SC 29841

OWENS, Betty Hamilton (Calvin G.); '64 AB ; Elem. Sch. Couns.; Rome City Sch. System, Lavender Dr., Rome, GA 30161, 404 235-8836; r. 106 Parkway Dr., Rome, GA 30161, 404 291-9271

OWENS, Betty Jane '67 (See York)

OWENS, Beverly (See Cumming)

OWENS, Bingham B.; '61 BBA ; r. 1600 Francis Street, Key West, FL 33040

OWENS, Blanton Dawson; '77 JD ; r. 335-B, Rt. 1 Hull Rd., Athens, GA 30601

OWENS, Byron Clifton; '77 BBA ; r. 2500 Pheasant Dr., Albany, GA 31707

OWENS, Calvin Giles; '63 ABJ ; Pub. Infor. Ofcr.; Rome City Sch. System, 508 E. Second St., Rome, GA 30161, 404 291-9390; r. 106 Parkway Dr., Rome, GA 30161, 404 291 9271

OWENS, Carolyn (Jimmy); '70 MED ; r. Rt 1 Box 68 B, Watkinsville, GA 30677

OWENS, Ms Carolyn Sparks; '76 EDS ; r. 2508 Colgate Drive, Fayetteville, NC 28304

OWENS, Carolyn V. Stevens (Oliver W.); '64 BSED ; Tchr.; Augusta Vocl. Sch., 930 Russell St., Augusta, GA 30904, 404 736-6509; r. 3535 Pebble Beach Dr., Martinez, GA 30907, 404 863 4008

OWENS, Cathy Ann Williams (Royce L.); '75 BBA ; Exec. Secy.; European Health Spa, 1000 Circle 75 Pky., Atlanta, GA 30349, 404 433-0300; r. 255 Moonshadow Ct., Roswell, GA 30075, 404 992 3120

OWENS, Charles I, Jr; r. 404 Pinecrest Dr, Albany, GA 31705

OWENS, Charles L, Jr; '68 BBA ; r. 1319 N Lehigh Dr, Tallahassee, FL 32301

OWENS, Charles Thomas; r. 802 W Suwanee St, Fitzgerald, GA 31750

OWENS, Charles W; r. 105 Rivermont Rd, Athens, GA 30601

OWENS, Claire Stephens '68 (See Walters)

OWENS, Collie Howard; '73 MA ; r. 410 Woodward St., Rome, GA 30161

OWENS, David Jonas; '77 BSEH ; r. 307 Sliding Hill Road, Cheraw, SC 29520

OWENS, Dawson; '50 BS ; r. Allen Owens Co, P O Box A, Albany, GA 31702

OWENS, Ms Debbie Lynn Hamlin; '76 BSED ; r. 552 Murray Ave, Hartwell, GA 30643

OWENS, Diana '72 (See Layson)

OWENS, Dora '54 (See Smith)

OWENS, Dorothy Sue '47 (See Jackson)

OWENS, Dr Douglas Timothy; '72 EDD ; r. Faculty of Education, University of British Columbia, Vancouver, BC Canada

OWENS, Edna M. '52 (See Comstock)

OWENS, Elizabeth Ann Howell (Comer L., Jr); '65 BSED ; Tchr.; Lancaster City Schs., Locustwood Ave., Lancaster, SC 29720, 803 285-8585, r. Rt 4, Charles Ave., Arrowwood Estates, Lancaster, SC 29720, 803 283 9463

OWENS, Elizabeth Anne, 75 AB , r 4120 Peachtree Rd., Apt. 19D, Atlanta, GA 30319, 404 237-3221

OWENS, Elon Kelley Crumbley (James W.); '43 AB , Homemaker; r. 2 Featherston Dr., Newnan, GA 30263, 404 253 4813

OWENS, Gerald Bennett; '60 BBA ; r. 2091 Tony Ct, Conyers, GA 30207

OWENS, Glenda Lola; '64 BSED ; r. 2769 Hawaii Ct, Decatur, GA 30033

OWENS, Glenn Cotter, Jr; '68 BBA ; Florist, Mgr., Owen's Flower Shop, 954 Atlanta Rd , Marietta, GA 30060, 404 427 5501; r. 986 Atlanta Rd., Marietta, GA 30060, 404 428 8687

OWENS, Harry Legette; '56 BSA , '66 MED ; r Pirmasens AM School, APO New York, NY 09189

OWENS, Henry Dowlin; '71 BSED ; r. Tallahassee Rd, Thomasville, GA 31792

OWENS, Hubert Bond, Jr; '68 AB , r. Sierra Del Sol, Ski Valley, Taos, NM 87571

OWENS, Hubert Bond; '26 BSA , '34 MA , Prof Emeritus, Univ of Ga., r. 215 W Rutherford St., Athens, GA 30605, 404 543 1342

OWENS, Ina Phillips (Albert R.); '76 MED ; Tchr , Home Econ., Warren Cnty HS, S. Gibson St., Warrenton, GA 30828, 404 465 3742; r 454 Hill Street, Thomson, GA 30824, 404 595 2511

OWENS, James Connor, Jr; '47 AB , '50 LLB , Atty., Pvt Practice, Dahlberg Bldg., Bay Minette, AL 36507, 205 937 9473; r. PO Box 729, Bay Minette, AL 36507, 205 937 7441

OWENS, Dr James Leggette; '75 PHD , Assoc Prof , Hist., Lynchburg Coll , End of Vernon St., Lynchburg, VA 24501, 804 845-9071; r. 2473 Rivermont, Lynchburg, VA 24503, 804 846-5331

OWENS, James Richard; '74 BSED ; r. 1638 Prince Ave., Athens, GA 30601

OWENS, Jefferson C; '41 BSA ; r. Soil Conservation Sr, P O Box 32, Milledgeville, GA 31061

OWENS, Jefferson C, Jr; '71 BBA ; r. 1677 Pine Valley Rd, P O Box 32, Milledgeville, GA 31061

OWENS, Joanna '70 (See Conyngham)

OWENS, John Anthony; '44 BBA ; r. P O Box 2009, Dublin, GA 31021

OWENS, Dr John Doster; Pediatrician and Gen. Practitioner; Pvt. Practice, 5 S. Depot, Abbeville, GA 31001, 404 467-2344; r. 4 Campbell St., Abbeville, GA 31001, 404 467-2779

OWENS, John Robert; '70 BSED ; r. Rt 1, Appling, GA 30814

OWENS, Joseph Bruckner; '49 BBA ; r. 9408 Habersham Dr, Louisville, KY 40222

OWENS, Joseph Heyward; '53 MED ; Retired Sch Principal; r. Box 713, McDonough, GA 30253, 404 957 5648

OWENS, Kate Lenhardt; '50 BSED ; r. 2377 Alton Rd. NW, Atlanta, GA 30305, 404 355-3894

OWENS, Larry Wayne; '73 BLA ; Self Employed; Owens and Assoc., 1011 McConnell Dr., Decatur, GA 30033; r. 1440 Lanier Place, Atlanta, GA 30306, 404 872-0802

OWENS, Louise '69 (See White)

OWENS, Mae Beth Norman (John Anthony); '38 ABJ , r P O Box 2009, Dublin, GA 31021

OWENS, Mark James, '72 MED , r Dept of Wildlife, Box 11, Maun Botswana

OWENS, Mrs Mark James; '71 BS ; r. Dept. of Wildlife, Box 11, Maun Botswana

OWENS, Marta Sue '75 (See Smith)

OWENS, Martha Chatt (James L.); '46 ABJ ; r 4210 Stoneybrook Rd., Clemmons, NC 27012, 919 766-4283

OWENS, Martha L Fuller (Dick); r. 611 W 3rd St, Ocilla, GA 31774

OWENS, Ms Martha Maxwell; '73 MED ; r. 251 A Cedar Drive, Eastanollee, GA 30538

OWENS, Mary Elizabeth Glenn (Wilbur D., Jr); '57 BFA ; Homemaker; r. 4288 Old Club Rd. E, Macon, GA 31210, 912 477-3393

OWENS, Melissa Claire Douglas (Richard); '70 ABJ ; Life Ins. Agt.; Mass. Mutual Life Ins. Co., Ste 1610, Va. Natl. Bank Bldg., Norfolk, VA 23510; r 3018 Argonne Dr., Atlanta, GA 30305

OWENS, Ms Miron Pamela; '76 BSED ; r. P. O. Box 572, Canton, GA 30114

OWENS, Nan Torian (Hubert B.); '31 MA ; r. 215 W. Rutherford St., Athens, GA 30605, 404 543 1342

OWENS, Ned Montgomery; '55 BSA ; Sales Mgr ; Intl. Paper Co., PO Box 820, Bay Minette, AL 36527, 205 937-5546; r. 6 Caisson Trace, Spanish Fort, AL 36527, 205 626-9624

OWENS, Nell '48 (See Brown)

OWENS, Oliver Walton; '64 BBA ; Sr. VP; NCNB Mortgage, Ste 1200, Ga Railroad Bldg , Augusta, GA 30902, 404 722-4955; r. 3535 Pebble Beach Dr., Martinez, GA 30907, 404 863-4008

OWENS, Patricia '53 (See Clay)

OWENS, Patricia Lamar Jackson (Seymour); '69 AB ; r. 7225 SW 131 Ave, Miami, FL 33183

OWENS, Paul Kennon; '72 BSFR ; r. Box 829, Dublin, GA 31021

OWENS, Paul Kennon; '72 BS ; Area Forester; Weathers Wood and Timber, Inc., P O Box 653, Waynesboro, GA 30830, 404 554-5131; r. Box 829, Dublin, GA 31021, 912 275-0056

OWENS, Peggy Lee; '70 BSED ; r. 933 Hickman Rd, Augusta, GA 30904

OWENS, Richard Erwin; '76 BLA ; Grad Student, Univ. of Penn.; r. Box 125, Dahlonega, GA 30533, 404 864-3356

OWENS, Rita Ann; '71 BSED ; r. Apt 20B, 4560 E Ponce De Leon Avenue, Clarkston, GA 30021

OWENS, Robert Lewis; '62 BFA , '65 MFA ; r. Rt 4, Cleveland, GA 30528

OWENS, Robert Michael; '73 MSW ; r. Northwest Georgia Reg Hospital, Rome, GA 30161

OWENS, Royce Lynn, 76 BBA , r 255 Moonshadow Ct., Roswell, GA 30075, 404 992 3120

OWENS, Ruby Farrice '49 (See Callaway)

OWENS, Dr S. Lee; '62 BBA , '63 MBA , '68 PHD ; Prof. of Mgmt.; Tenn. Tech., Box 5023, Cookeville, TN 38501, 616 528-3374, r Rt 5 Box 71, Cookeville, TN 38501

OWENS, Sandy '68 (See Adams)

OWENS, Scott Ramsey; '72 BBA , '73 MBA ; Law Clerk to Fed. Dist. Court Judge; Judge Richard C Freeman, Old Post Office Bldg., 56 Forsyth St., Atlanta, GA; r. MI Casa Apt. J8, 1150 Collier Rd NW, Atlanta, GA 30318, 404 351 2319

OWENS, Sharon Cato; '76 BSED ; r. 335-B Rt. 1, Hull Rd., Athens, GA 30601

OWENS, Shirlee Ann; '60 AB ; r. Dept of Sociology, NE Louisiana Univ, Monroe, LA 71201

OWENS, Stanley Albert; '31 LLB ; r. P O Box 109, Manassas, VA 22110

OWENS, Starling L.; '56 AB , Sales; Wyeth Labs., Philadelphia, PA; r. 200 Kirk Rd., Greensboro, NC 27408, 919 288 3507

OWENS, Dr Susan Weir (William H.); '71 BS ; Resident; Georgetown Univ. Hosp., 3800 Reservoir Rd., Washington, DC 20007 , 202 625-7141, r 8805 Maywood Ave., Silver Spring, MD 20910, 301 587 0344

OWENS, Ted Roosevelt II 69 BS , r 950 Fellsridge Ct , Stone Mountain, GA 30083

OWENS, Trayce Ann 76 BSED , r Route 1 Nicholson, GA 30286

OWENS, Vesta '71 (See Jones)

OWENS, Virginia Lee (Robert Michael); '74 MED , r Northwest Georgia Reg Hospital Rome GA 30161

OWENS, Wendell Dwight, '77 AB , r 4835 Maplewood Drive, Columbus 31907

OWENS, Hon Wilbur D., Jr; '52 JD ; US Dist. Judge; US Dist. Court, Middle Dist. of Ga., Fed. Bldg. and US Courthouse, Macon, GA 31202, 912 743-7117; r. PO Box 65, Macon, GA 31202, 912 477 3393

OWENS, William Carlton; '75 MED ; r. P.O. Box 1163, Thomasville, GA 31792

OWENS, Winfred Emile; '76 MPA ; Mgmt. Spec.; SE Ga. Area Planning and Dev. Comm., Box 2049, Waycross, GA, 912 285-6097; r. 826 Pendergast St., Waycross, GA 31501, 912 285-4391

OWENSBY, David Smith; '73 AB ; r. 39 Barber Street, Commerce, GA 30529

OWENSBY, Louise Tumlin (William A.); '39 AB , '64 MED ; Couns.; Commerce HS, Commerce, GA 30529, 404 335-5942; r. Box 319, Commerce, GA 30529, 404 335-3440

OWENSBY, Marvin Clarence; '70 BSF ; r. 813 N Valleywood Circle, Chattanooga, TN 37443

OWENSBY, Mary Jean '47 (See Banks)

OWENSBY, William Dwayne; '73 BBA ; Mgr., Order Processing; The Baker and Taylor Cos., Box 458, Commerce, GA 30529, 404 335-5000; r. Minish Dr., Commerce, GA 30529, 404 335-2909

OWINGS, Lesley (John H.); '72 ABJ ; Asst. Editor; The Greenville News; Carolina Style Dept., PO Box 1688, Greenville, SC 29602, 803 298-4315; r. 707 Overlook Apts., 65 Villa Rd., Greenville, SC 29615, 803 271-3849

OWINGS, Betty Jim; '50 BSED ; Dir., Early Childhood Educ.; Coweta Cnty. Sch. System, Box 280, Newnan, GA 30264, 404 253-3530; r. 19 Northside Dr., Newnan, GA 30263, 404 253-0394

OWINGS, Farrell '44 (See Watson)

OWINGS, Henry H., Jr, '50 BSA , Dist Conservationist; USDA Soil Conservation Svc., Sugar Valley Rd., Calhoun, GA 30701, 404 639 8612; r. PO Box 845, Calhoun, GA 30701, 404 629-6391

OWINGS, Janyce '66 (See Covington)

OWINGS, Stephen Cullum; '76 BBA ; Communications Cnslt.; Southern Bell Telephone Co., 206 Durden St., Vidalia, GA 30474, 912 537 9401; r. 206 Arlington Dr., Vidalia, GA 30474, 912 537-9792

OWNBEY, Harmon Leo, '62 BBA , Atty , Pvt Practice; r. 4450 Atlas Pl., Tucker, GA 30084, 404 939-4935

OWNBEY, Sue Hayes (Harmon L.); '64 AB ; r. 4450 Atlas Pl., Tucker, GA 30084, 404 939-4935

OWNBY, Emily L. '57 (See Smith)

OXER, Marie L. Hammond (Robert B.); Owner, Partner; Lake Placid Feed and Ranch Supply and Western Wear, US 27 S., PO Box 158, Lake Placid, FL 33852, 813 465-4731; r. PO Box 626, Lake Placid, FL 33852, 813 465-2556

OXFORD, Charles Benjamin; '50 BBA ; Area Mgr.; Champion Bldg Products, 336 28th Ave N , Nashville, TN 37209, 615 320-7575; r. 4913 Lynmont Dr., Nashville, TN 37215, 615 373-0826

OXFORD, Charles Oliver, 63 BBA , '65 LLB , Partner; Crisp, Oxford and Gatewood, P.A., 125 E Forsyth St., Americus, GA 31709, 912 924-6108; r. 317 W. College St., Americus, GA 31709, 912 924 9811

OXFORD, Janis Metzler (Richard B.); '68 BFA ; Graphic Artist; General Electric Corp., Columbus AFB, MS 39701; r. 3628 Azalea Cir., Columbus, MS 39701, 601 327-5421

OXFORD, Jewell Elizabeth; '76 MSW ; Coord.; Forest Park and Jonesboro Human Svcs., 129 Kings St., Jonesboro, GA 30236, 404 478-0295; r. 6726 Tara Blvd., 36-B, Jonesboro, GA 30236, 404 478-0124

OXFORD, John Arnold; '34 BSC , '35 MSA ; Pres.; Oxford Motor Co., Americus, GA 31709, 912 924 4447; r. PO Box 647, Americus, GA 31709, 912 924-7995

OXFORD, Julia M. '29 (See Elder)

OXFORD, Kay '63 (See Lawson)

OXFORD, Lanier Harris (Charles O.); '64 AB ; Homemaker; r. 317 W. College St., Americus, GA 31709, 912 924 9811

OXFORD, Miriam '74 (See Elsey)

OXFORD, Capt. Richard B.; '68 BS ; Flight Cdr., Instr. Pilot; USAF, 37 Fts., Columbus AFB, MS 39701; r. 3628 Azalea Cir., Columbus, MS 39701, 601 327-5421

OXFORD, Ruby '48 (See Gammage)

OXFORD, Sandra Ethel Dubose (T Douglas, Jr); '61 AB , r Rt 3 Box 58, Glennville GA 30427

OXFORD, Sheila Walker (Robert P.); '75 BSED ; Tchr.; Nathaniel Green Acad , Box 118, Siloam, GA 30665; r. Box 801, Watkinsville, GA 30677, 404 769-7174

OXFORD, William Daniel, '27 BSC ; r. P O Box 361, Pelham, GA 31779

OXMAN A Clifford, 73 BBA , Asst Tax Mgr , Fuqua Indust Inc 3800 First Natl Bank Towers, Atlanta, GA 30303, 404 658 9000; r. 7002 Cove Pl NW, Atlanta, GA 30339, 404 355-5483

OXMAN Bennett Nathan Pres , Allied Foods Inc , 1450 Hills Pl NW, Atlanta, GA 30318, 404 351 2400, r. 2867 Sequoyah Dr NW, Atlanta, GA 30327

OXMAN Martin Howard 74 BBA , VP Sales, Wilmar, Inc., 11401 Wilmar Blvd., Charlotte, NC 28217, 704 588 2880, r. 9625 Watergate Rd , Matthews, NC 28105, 704 847 9020

OXMAN, Ruth (See Purcel)

OXNER, Dr Thomas Hamilton, '77 PHD , Asst Prof., Acct.; Texas A and M Univ., College Station, TX 77841 713 693 0891 , r 1701 A Lawyer Street, College Station, TX 77840, 713 845 5043

OXNEVAD Jacob 56 MA , r Sandved Terrasse 4300 Sandnes Norway

OYLER, Guy J.; '70 MED , Tchr.; Littlestown Area Sch Dist Littlestown PA 17340 , r 930 Highland Ave Gettysburg PA 17325 717 334 3546

OZAKI, Dr Roger Hiroshi; '63 BS , '71 EDD ; r. 1581 Avon Avenue, Tucker, GA 30084

OZARK, Michael Smith; '76 BSA ; r. West Dead Creek Road, Memphis, NY 13112, 315 635-6363

OZBEK, Dr Gungor; '75 PHD ; Chief Psychologist, Unit III; S Car. St. Hosp., Columbia, SC 29202, 803 798-5187; r. 165 St Andrews Rd., Columbia, SC 29210, 803 798-3156

OZBEK, Dr Irene (Nicky) Nichols; '69 AB , '73 MS , '75 PHD ; Psychologist; Univ. of Tenn., Chattanooga, TN, r. 933 N Highland Ave , Atlanta, GA 30306, 404 873-6251

OZBURN, Arch McKinney; '49 BFA , '58 MED ; Principal, Emma Hutchinson Elem. Sch., Atlanta, GA 30315, 404 766-5373; r. 244 Valley Hill Rd., Riverdale, GA 30274, 404 478-8365

OZBURN, Charles Calvert; '75 BBA , VP, Ozburn Auto Parts, 1644 DeKalb Ave., Atlanta, GA, 404 377-2556, r. 637 Bruce Way, Lilburn, GA 30247, 404 921-6034

OZBURN, Charles E., Jr; '42 BBA ; r. 712 Indian Mound, North Augusta, SC 29841

OZBURN, Harwell Cay, Jr; '60 BBA ; r. 502 Ohio Ave., Signal Mountain, TN 37377

OZBURN, Mary Catherine; '75 BSED ; r. 2532 Sunset Drive, Atlanta, GA 30345

OZBURN, Mary Sue '68 (See Newton)

OZBURN, Samuel Dwight; '73 BBA ; Atty , Ballard, Ozburn and Stephenson P.C., 1122 Monticello St , Covington, GA 30209, 404 786-8123; r. Rt. 1 Mill Pond Rd., Newborn, GA 30262, 404 786-1931

OZBURN, Stephen Joel; '73 BBA ; r. 712 Indian Mound, North Augusta, SC 29841

OZBURN, William Marc; '76 BBA ; Grp Svc Rep , Ga Intl Life Ins. Co., PO Box 7325, 300 Interstate N , Atlanta, GA 30357, 404 955-1555; r. 2560 Delk Rd , 24, Marietta, GA 30061, 404 971-6751

OZDEMIR, Hair Ibrahim; '49 BS ; r Taksim Yeni Tab 20, Guzel Izmar Palas 5 Kat 3, Istanbul Turkey

OZENBAUGH, Darrell David; '76 MBA ; r P O Box 6142, Athens, GA 30604

OZIER, Billie Ann Roop (Clyde C.); '40 AB ; r. 242 McElroy St., Bowdon, GA 30108, 404 258-2137

OZIER, Judy Ann '66 (See Lipham)

OZIER, Robert Lynn; r. Bowdon, GA 30108

OZIER, William Robert; '70 BSED ; r. Mcelroy St, Bowdon, GA 30108

OZMENT, Buford Vence; '52 MED , '71 EDS ; r. P O Box 797, Chatsworth, GA 30705

OZMER, Joseph W, Jr; '50 BBA ; r. 2323 Gale Lane, Chattanooga, TN 37421

OZMORE, Sheila Y '60 (See Cummins)

P

PAAU, Danny Shiu-Lam; '75 MA ; r. B6, Tung Lo Court, 12 F, Tai Po, Kowloon Hong Kong

PACE, Clemens (Lillian); Mental Retardation Cnslt.; Albany Area Mental Health, Mental Retardation Ctr , PO Box 1845, Albany, GA 31701, 912 439-4140; r. 2401 Nottingham Way 120, Albany, GA 31707, 912 439-1351

PACE, Amelia (Amy) Chastain (Randy J.); '74 ABJ ; Systems Architect; Oxford Indust., Inc., 222 Piedmont Ave., Atlanta, GA 30318, 404 659-2424; r. 2818 Gracewood Dr. NE, Marietta, GA 30060, 404 973-6385

PACE, Anita Joyce Norton (Larry Alton); '74 AB ; r 1810 Lexington Rd, Athens, GA 30601

PACE, Annie Laura Mulkey (Warren A.); '64 MED ; Tchr , Sci , Oconee Cnty Bd of Educ , Watkinsville, GA 30677, 404 769-6655; r. Route 2, Box 122F, Watkinsville, GA 30677

PACE, Corinne Mae; '48 MED ; Retired Elem Tchr., r. 89 Atlanta St. SE, Apt. 3, Marietta, GA 30060, 404 428-9773

PACE, Gabriel Charles; '71 BSED , Owner; Gabriel C Pace Realty, 190 Heatherwood Ln., Athens, GA 30606, 404 353-1730; r. Box 4124, Campus Sta., Athens, GA 30602, 404 549-5653

PACE, Jack Lamar; '63 BSED , r 1646 Twining Court, Rantoul, IL 61866

PACE, James Earl, Jr; '63 BSA , '68 MS ; r. Rte 2, Forsyth, GA 31029

PACE, James Monroe; '62 AB , '62 LLB ; r. P O Box 916, Bainbridge, GA 31717

PACE, Jean Seigler (Jim Bland); r. 130 N Front St, Albany, GA 31701

PACE, Jim Bland; '49 BFA ; r. 130 N Front St, Albany, GA 31701

PACE, Judy Clarice; '72 BSED , r 514 North Carolina Ave, Cocoa, FL 32922

PACE, Kathryn Faye Steis (James Monroe); '59 BSED , r P O Box 916, Bainbridge, GA 31717

PACE, Dr Larry Alton; '77 PHD ; r. 64 Northern Drive, Troy, NY 12182

PACE, Larry Earl; '75 MED ; Tchr., Drafting, Coach; Walton HS, 1590 Bill Murdock Rd , Marietta, GA 30060, 404 973-4251 ; r 208 Park Hill Dr , Marietta, GA 30060

PACE, Laura '47 (See West)

PACE, Leonard Drew, '76 BS ; r. Williamsburg Apts Q-6, 1814 Fayetteville Drive, Augusta, GA 30904

PACE, Lillian '48 (See Beckford)

PACE, Linda, '76 BSA ; r. Box 462, Pine Mountain, GA 31822

PACE, M Florence Davis (James Earl, Jr); '65 BSED ; r. 213 North Indian, Springs Dr, Forsyth, GA 31029

PACE, Marcia '66 (See Pennewill)

PACE, Mary Anne; '69 MHE ; r Rt 4 Box 48, Sylvania, GA 30467

PACE, Miriam Elizabeth '76 (See Longino)

PACE, Patsy Jo, '68 ABJ ; r. 2 Rucky Dr, Dalton, GA 30720

PACE, Randy Joe, '73 BBA , Sr. Tax Acct., Arthur Andersen and Co , 25 Park Pl , Atlanta, GA 30303 404 658-1776, r 2818 Gracewood Dr NE, Marietta, GA 30062, 404 973-6385

PACE, Ruby Mae Drake (J K); r. 215 Lane Ave, Jacksonville, FL 32205

PACE, Ms Sher Lynn; '76 BFA ; r 165 Avalon Drive, Athens, GA 30601

PACE, Stephen III; '74 AB , r Keystone Apts 18 C, Central Ave, Augusta, GA 30904

PACE, Stephen, Jr; '52 JD ; Dist. Atty.; Houston Judicial Circuit, Houston Cnty. Courthouse, Perry, GA 31069, 912 987-2450; r. 1918 Azalea Dr., Perry, GA 31069, 912 987-0003

PACE, Theresa Frances; '76 BSED , Teacher, Centeville Elem. Sch., Snellville, GA; r. 2532 McKinnon Drive, Decatur, GA 30030, 404 634-4020

PACE, Thomas Allen, '69 BSA , '71 MS ; r. Rt 4 Box 48, Sylvania, GA 30467

PACE, Trellis Marie; '76 ABJ ; r. Route 3, Hazlehurst, GA 31539

PACE, Wayne Howard; '70 MACC ; Audit Mgr , Price Waterhouse and Co., 3700 First Natl. Bank, Atlanta, GA 30303, 404 658-1800; r. 5477 Rockbridge Rd., Stone Mountain, GA 30083, 404 469-4105

PACE, William E , Jr. '39 BSA , Stock Yard Operator; Sylvania Farmers Stock Yards, Box 8, Sylvania, GA 30467, 912 564-2576; r. Rt. 4, Box 48, Sylvania, GA 30467, 912 863-4122

PACE, William E, III; '65 BSA ; r. Route 4 Box 48, Sylvania, GA 30467

PACE, William Edgar; '51 DVM ; Command Veterinarian, Military Airlift Command; USAF, Hq MAC SGV, Scott AFB, IL 62225, 618 256-2355; r. 513 Emily Drive, O' Fallon, IL 62269, 618 632-6760

PACE, Willie Grace Greene (Stephen); '46 BSHE ; r. 1918 Azalea Dr., Perry, GA 31069, 912 987-0003

PACE, Wilma Frances; r. Trenton, GA 30752

PACETTI, Elizabeth M Colson (Cecil G); '33 BSED , r 201 E 51st St, Savannah, GA 31405

PACETTI, Susan E '67 (See Respess)

PACETTI, Susan Marie; '76 BSHE ; r. 60 San Marco Ave., St Augustine, FL 32084

PACIFICI, Dr James Grady; '62 BSCH , '66 PHD ; r. 6305 Booth Court, Kingsport, TN 37663

PACIFICI, Dr Joseph Albert, '68 BSCH , '75 PHD , r 102 E 64th Street, Savannah, GA 31405

PACIFICI, Kathleen; '73 BS ; r. 40 East 50th Street, Savannah, GA 31405

PACK, Bobby Lane; '72 AB , '75 MED ; Disability Examiner, Ga Dept of Human Resources, Ste 300, One W. Ct. Sq., Decatur, GA 30030, 404 656-6209; r. 1075 N. Hairston Rd., Apt. 27H, Stone Mountain, GA 30083, 404 296-5830

PACK, Dr Franklin Dean; '71 DVM , '76 PHD , Asst. Prof. of Veterinary Pathology; Texas A and M Univ., Coll. of Veterinary Med., College Station, TX 77843, 713 822-7716; r. 2317 Carter Creek Parkway, Bryan, TX 77801

PACK, Janice Willarette; '74 BSPH ; Pharmacist; Emory Univ. Hosp., Atlanta, GA 32316, 404 329-7273; r. 1780 Elmwood Rd., Snellville, GA 30278

PACK, Terry Michael; '72 BBA ; Pers. Dept., Interviewer; Dekalb Cnty. Water and Sewer, 1580 Roadhaven Dr., Stone Mountain, GA 30082, 404 934-0400; r. 1428 Bubbling Creek, Atlanta, GA 30319, 404 457-0620

PACKER, Diana Frances; '69 MS ; r. 4 Ocean View Ave., Mystic, CT 06355

PACKER, Joan Irene Miller (Alan R); '70 MS ; r. Box 125, New Philadelphia, OH 44663

PACKMAN, Lucy Latimer '73 (See Flournoy)

PACKMAN, Patsy Ann Huffman (James L.); '43 BSED , Agt , Harry Norman Realtors, 5575 Chamblee—Dunwoody Rd., Atlanta, GA 30338, 404 394-2131; r. 422 Tall Oaks Drive, Atlanta, GA 30342, 404 252-1409

PADDOCK, Dave F , Jr, '40 BSED , Editor, Publisher; The Florida Guide; r. Box 117, Miami, FL 33157, 305 238-6866

PADDOCK, James Edward; '67 BLA ; r. 302 Hayne St, Walterboro, SC 29488

PADDOCK, Laura Hutchens (David F, Sr); r. 178 Dearing St, Athens, GA 30605

PADDOCK, Laura '49 (See Horner)

PADDOCK, Margaret T. '49 (See O'Connor)

PADDON, Robert A, Jr; '62 BSF , '65 MSF ; r. Route 3, Milledgeville, GA 31061

PADEN, Linda Barnette; '72 MED ; r. 2620 Santa Barbara Drive, Atlanta, GA 30318

PADEN, Sue Hardwick, '68 BSED , r 3199 Monticello St., Covington, GA 30209

PADEREWSKY, Helen F '45 (See Arkin)

PADGELEK, Barbara Dianne Bailey (Fred Alvin); '72 BSED , '74 MED , r 1495-1 2 South Milledge Avenue, Athens, GA 30601

PADGELEK, Fred Alvin; '69 BSED , Grad. Student, Univ. of Ga , r 1495-1 2 South Milledge Ave , Athens, GA 30605, 404 549-7947

PADGELEK, Mary Shaw Graham (Fred A.); '74 BFA , Grad Student, Univ. of Ga., Athens, GA; r. 184B Westwood Dr , Athens, GA 30606, 404 549-7947

PADGET, Billie Joann '69 (See Renard)

PADGET, James Edmund; '73 BS ; r. 786 Medlock Road, Decatur, GA 30033

PADGETT, Dr Alan Martin; '65 BS ; r. 16th Medical Det, APO New York, NY 09751

PADGETT, Ansley B A, Jr; '65 AB , '74 BSA ; r. PO Box 124, Flippen, GA 30215

PADGETT, Barbara G (See Roberts)

PADGETT, Beatrice S , '61 BSED ; r. PO Box 296, Keysville, GA 30816

PADGETT, Benjamin Lewis, '76 ABJ , r 252 Hillside Dr NW, Atlanta, GA 30342

PADGETT, Carole Latham (Jerry H.), '57 BSED ; r 1057 Evergreen Circle, Rock Hill, SC 29730, 803 327-5077

PADGETT, Carroll Dorn, Jr; '69 AB , Atty.; r. 579 Milligan Dr , Stone Mountain, GA 30083

PADGETT, Charles Barrett; '47 MED , Assoc Broker, Century 21 Shields Realtors, 2225 Kings Rd , Shelby, NC 28150, 704 487-7272; r. Route 3, Box 516, Kings Mountain, NC 28086, 704 482-3335

PADGETT, David Kelly; '68 BBA ; r. 1 Crestview Terrace, Montvale, NJ 07645

PADGETT, Donald Lewis, Jr; '68 BBA ; r. 252 Hillside Dr NW, Atlanta, GA 30342

PADGETT, Edna Ellen '29 (See Bailey)

PADGETT, Elizabeth Carrie; '75 BSED , '75 MED ; Tchr.; Appling Primary, Blackshear Hwy., Baxley, GA 31513; r. PO Box 21, Baxley, GA 31513, 912 367-2295

PADGETT, Dr Harry G.; '64 MED , '67 EDD ; r. Rt 3 Box 725c, Boone, NC 28607

PADGETT, Idman; '18 AB ; Sr. Member; Padgett, Teasley, Niles and Shaw, 305 444-7611; r. 2505 Ponce de Leon Blvd., Coral Gables, FL 33134, 305 446-2453

PADGETT, James Lee; '69 BS , '72 BSPH ; Pharmacist; McVay's Medical Pharmacy, 483 Peacock St., Cochran, GA 31014, 912 934-4535, r. Phillips Ests, Melvin Dr., Cochran, GA 31014, 912 934-4229

PADGETT, Joel Clifford; '47 BSA ; r. P O Box 265, Quitman, GA 31643

PADGETT, John Lee; '68 BBA ; Pres.; Padgett Bus Svcs., Inc., Same as Residence, 404 549-5563; r PO Box 6023, Athens, GA 30604, 404 549-4901

PADGETT, Joseph Louis, Jr; '74 BBA ; Supv., Allstate Life Ins. Co., 2600 Cumberland Pky., Atlanta, GA 30339, 404 434-5225; r. 340 Londonberry Rd. NW, Atlanta, GA 30327, 404 255-5937

PADGETT, Josephine; '64 MED ; Tchr.; Calhoun Jr HS, River St., Calhoun, GA 30701; r. Route 1, Ranger, GA 30734

PADGETT, Julia P. (Judie); '67 BSHE ; Homemaker; r. 4194 Ashwoody Trail NE, Atlanta, GA 30319, 404 451-0938

PADGETT, Katherine H. Dales; '67 ABJ ; Tchr.; C W. Hill Elem. Sch., 386 Pine St. NE, Atlanta, GA 30308, 404 873-4759; r. 4174 Glengary Dr. NE, Atlanta, GA 30342, 404 262-7721

PADGETT, Kathryn Lyn; '68 BSED ; r. 2430 Ponderosa Dr, Augusta, GA 30904

PADGETT, Dr Kenneth Ray; '63 DVM ; Pres., VP, Treas.; Jacksonville Veterinary Hosp., Same as Residence, 919 347-3186; r. 131 Wilmington Hwy., Jacksonville, NC 28540, 919 455-0710

PADGETT, Margaret '69 (See Laskey)

PADGETT, Marion Hayes (Sam F.); '41 BSHE ; Homemaker; r. PO Box 17, Clayton, GA 30525, 404 782-5994

PADGETT, Marjorie '39 (See Griffin)

PADGETT, Mary Gillingham (Jewette M.); '66 MED ; Retired Tchr.; r. 121 S. Rushing St., Glennville, GA 30427, 912 654-3759

PADGETT, Mary Elizabeth, '72 BS , r 110 Warthing Road, St Simons Island, GA 31522

PADGETT, Patricia E.; '65 BSED , '72 MED ; Busines Educ. Tchr., Vocl. Ofc. Training Coord.; Rockdale Cnty. HS, Bulldog Cir., Conyers, GA 30207, 404 483-8865; r. 5959 Fairington Rd., 5C, Decatur, GA 30038, 404 981-7881

PADGETT, Preston F; '66 BSF , '69 MBA ; r. Box 53, Blue Mountain, MS 38610

PADGETT, Sarah Palmer; '76 BFA ; r. 1106 Azalea Drive, Augusta, GA 30904

PADGETT, Sharon Duffy (John L.); '70 BSED ; Homemaker; r. 205 Tara Way, Athens, GA 30606, 404 549-4901

PADGETT, Sherry T. VanBuren (J. L.); '74 MED ; Instr., Health and Phys. Ed.; Middle Ga. Coll., Box 40, Cochran, GA 31014, 912 934-6221; r. Phillips Estates, C2 Melvin Dr., Cochran, GA 31014, 912 934-4229

PADGETT, Ted Ross; '74 BBA ; r. 8550 Price Avenue, Douglasville, GA 30134

PADGETT, Capt Thomas Clinton; '62 BM ; r. 522-C 10th St, Maxwell Afb, AL 36112

PADGETT, Thomas V., Jr; '48 BBA ; Controller and Asst. Secy.; Merry Companies, Inc., PO Box 1957, Augusta, GA 30903, 404 722-6831; r. 745 Oxford Rd., Augusta, GA 30909, 404 736-5649

PADGETT, Thomas Vaughn, III; '75 BBA ; Loan Ofcr.; Home Federal Savings and Loan, 735 Broad St., PO Box 1608, Augusta, GA 30903, 404 722-2214; r. 1106 Azalea Dr., Augusta, GA 30904, 404 736-5902

PADGETT, Virginia L Hughes (Grady); '48 MED ; r. 624 Catolonia Ave, Coral Gables, FL 33134

PADGETT, Wade Mitchell, '76 BSED , Flight Attendant, Trans World Airlines, Logan Intl Airport, Boston, MA, 617 745-9292; r. Loring Hills Ave., C2, Salem, MA 01970, 617 567-6481

PADGETT, William Alonzo, '70 BSA , r 5188 Queens Dr., Ft Myers, FL 33905

PADGETT, Woodard Dupree, Jr; '71 BBA ; r. 273 Seneca, Merced, CA 95340

PADGETT, Yvonne (See Lanier)

PADLEFORD, Fay Fredrick (Philip S); r. 610 36th Ave E, Seattle, WA 98112

PADMAN, Rosemary Elizabeth; '75 ABJ ; r. 1613 Harvard St N.W. Apt. 113, Washington, DC 20009

PADOVE, Dr Stuart Jay; '68 BS ; r. 355 Crowell Cir, Redstone Arsenal, AL 35808

PAFFORD, Gladys Lucile Griffin (J. A.); '39 BSED ; Retired Tchr.; r. 8 Preston Dr., Statesboro, GA 30458, 912 764-2563

PAFFORD, Hugh Malcolm; '71 BBA ; r. Rt 12 Box, Gainesville, GA 30501

PAFFORD, Joseph M, r 106 Harrison Dr, Hinesville, GA 31313

PAFFORD, Roscoe S.; '63 AB ; r. 239 E 53rd St Apt 2RW New York, NY 10022, 212 688-0111

PAFFORD, Willie Mae Fletcher, '41 ABED , r Douglas, GA 31533

PAGAN, Luis M., '43 JD , r Las Flores 102, Santurce Puerto Rico 00911

PAGANO, BonitaAnn Belcher (Dennis G.); '73 BMUS , Stenographer; Liberty Natl. Life Ins. Co., PO Drwr 880, 286 N. Babcock St., Melbourne, FL 32901, 305 254-1505; r. 415 Audubon Dr. S. 2, Melbourne, FL 32901, 305 724-1547

PAGANO, Catherine Vivian; '75 AB ; r. Room 340 Eigenman Hall, Indiana University, Bloomington, IN 47401

PAGANO, Gregory Paul; '69 BSA ; r. 2948 Mills St , Oceanside, NY 11572

PAGANO, Leonard August, Jr; '74 ABJ ; Reporter, Anchorman, WECT TV, r 508 N Channel Dr , Wrightsville Beach, NC 28480, 919 294-1789

PAGE, Alexander J., Jr; '70 BBA ; r. 5742 Belmont Pl, Birmingham, AL 35210

PAGE, Alice Rebecca, '74 BFA , r Wolfcreek Wilderness, Box 596, Blairsville, GA 30512

PAGE, Allen Neal; '52 AB ; Labor Relations Spec.; Lockheed Georgia Co., Marietta, GA; r. 1765 Hollysprings Road, Marietta, GA 30062, 404 971-2171

PAGE, Arthur Lee, Jr; '49 BBA ; r. Lyons, GA 30436

PAGE, Benjamin Grant, Jr; '73 BLA ; Program Admin.; Tenn. Dept. of Conservation, 2611 West End Ave., Nashville, TN 37203, 615 741-1061; r 3817 Richland Ave., Nashville, TN 37205, 615 269-3850

PAGE, Dr Benjamin R., Jr; '52 DVM ; Owner, Pres.; Page Animal Clinic, PC, 2357 Ogeechee Rd., Savannah, GA 31401, 912 232-7391; r. 1622 Foxhall Rd., Savannah, GA 31406, 912 354-4280

PAGE, Bernice Edward; '61 BSA , '75 MAEX ; r. P O Box 220, Hartwell, GA 30643

PAGE, Bliss '57 (See Bohorfoush)

PAGE, Bluford B., Jr; '50 BBA ; Flight Capt.; Braniff Airways; r. 4334 Shady Bend Dr., Dallas, TX 75234, 214 233-1495

PAGE, Bradford '60 (See White)

PAGE, Carole Dean '64 (See Ploeger)

PAGE, Carolyn Anne; '68 MFA ; r. 6 Bayridge Rd., Ocean Reef, Key Largo, FL 33037

PAGE, Christian Witte, '52 BBA , r 539 N Randolph St, Eufaula, AL 36027

PAGE, Ms Corinne Glover; '76 MED ; r. Box 444, Vidalia 30474

PAGE, Donald Albert; '54 BS , '57 JD ; Atty.; Pvt Practice, 404 647-7856; r. 308 South Center St., Thomaston, GA 30286, 404 647-7549

PAGE, Donny Roy; '69 AB ; Sales Rep.; 3 M Co., 10700 Stancliff Rd., Houston, TX 77036, 713 495-1330; r. 6200 W. Bellfort, 315, Houston, TX 77035, 713 777-5689

PAGE, Edwin M, Jr; '63 BBA ; r. 1338 Glenn Ave, Augusta, GA 30905

PAGE, Effie Campbell Bowers (John R); '73 AB ; r 1429 Dinglewood, Columbus, GA 31906

PAGE, Elaine Julia; '76 BSHE ; r. 5735 Roswell Rd NE G-18, Atlanta, GA 30342

PAGE, Elizabeth Nan '66 (See Moncrief)

PAGE, Franklin L; '68 BSPH ; r. 9136 Van Buren Ave, Jacksonville, FL 32208

PAGE, Fred M; r. Co AAA, Reidsville, GA 30453

PAGE, George Melvin, Jr; '72 BS ; r. Turner St. Box 109, Lyons, GA 30436

PAGE, Harlan A, Jr; '49 BBA ; r. 806 Hand Ave, Bay Minette, AL 36507

PAGE, Ida Elizabeth Pound (Hugh Leonard); '63 BSED ; r. 421 Westmoreland Rd, Columbus, GA 31904

PAGE, James Hubert, III; '74 ABJ ; r. 2889 Shallowford Rd, Atlanta, GA 30341

PAGE, James Jefferson; '71 BBA ; Zone Sales Mgr.; Kraft, Inc., Dairy Grp., 2001 Chestnut St., St Louis, MO 63103, 314 231-3900; r. 893 Napoli Dr., Ballwin, MO 63011, 314 227-3636

PAGE, James Rodney, Jr; '69 ABJ ; r. Apt A-2, 2805 Northeast X-Way, Atlanta, GA 30345

PAGE, Jerald Stephens; '76 MBA ; r. PO Box 1074, Milledgeville, GA 31061

PAGE, Jimmy Wayne; '72 M.S. ; Staff Scientist, Diet Nutrition and Cancer Program; Enviro Control, Inc., 11300 Rockville Pike, Rockville, MD 20852, 301 468-2500; r. 18905 Smoothstone Way 2, Gaithersburg, MD 20760, 301 869-3615

PAGE, Joel Henry, III, '70 BSPH , VP, Tom's Discount Drugs Inc., 2440 Parkwood Dr., Brunswick, GA 31520, 912 265-5353; r. 116 General Oglethorpe Rd., St Simons Island, GA 31522, 912 638-8766

PAGE, John R , 68 AB , r 1429 Dinglewood, Columbus, GA 31906

PAGE, Karyn Adeline; '72 BS ; r. P.O. Box 204, Woodruff, SC 29388

PAGE, Larry J.; r. Box 127, Nicholls, GA 31554

PAGE, Lillie (See Large)

PAGE, Linda Kubitz (Donny R), '69 AB , Tchr , Ft Bend Independent Sch. Dist., 500 Dulles Ave., Stafford, TX 77477, 713 494-6186; r. 6200 W Bellfort, 315, Houston, TX 77035, 713 777-5689

PAGE, Marion Peterman; '70 EDS ; Sch. Librarian; Crisp Cnty. HS, 24th Ave., E., Cordele, GA 31015, 912 273-3798; r. Box 207, Byromville, GA 31007, 912 433-5541

PAGE, Martha (See Callahan)

PAGE, Mary Frances '55 (See Clements)

PAGE, Melanie; '73 BSED , '74 MED ; r. Route 2, Parsons Rd., Duluth, GA 30136

PAGE, Nancy Sue '60 (See Sauerbrey)

PAGE, Dr Norwood Rufus; '59 PHD ; r. Agronomy Dept, Clemson College, Clemson, SC 29631

PAGE, Otis Dewey; r. Fortson, GA 31808

PAGE, Patricia Ann; '77 BFA ; r. 1121 Riverside Terr., Gainesville, GA 30501, 404 536-5912

PAGE, Paul Lee; '71 AB ; r. 750 Park Place, Albany, GA 31701

PAGE, Philip Andra; '71 BSA ; r. 300 Magnolia St., Ft Valley, GA 31030

PAGE, Rinaldo B., Jr; '48 ABJ ; Retired Pres., Publisher Star News Newspaper, Wilm; r. 3575 Stewart Ave , Miami, FL 33133, 305 666-2871

PAGE, Robert F.; '72 BSA ; r. Route 1, Hoboken, GA 31542

PAGE, Dr Robert Kenny; '64 DVM , '66 MS ; r Route 2, Winder, GA 30680

PAGE, Ruel J. Barlow (Christian Witte); '48 BSHE ; r 539 N Randolph St, Eufaula, AL 36027

PAGE, Dr Samuel William; '71 PHD ; r. Rt 1 Box 209, Williston, SC 29853

PAGE, Sara M.; '66 BSED ; r. 3810 Mulberry Dr., Columbus, GA 31907

PAGE, Sarah Hill (W. C.); '70 EDS ; r. Byromville, GA 31007

PAGE, Sylvia C. Chastain; '65 BSED , '71 MED , '74 EDS , Elem Tchr , Hart Cnty Bd of Educ , Hartwell, GA 30643; r. 311 Chandler St., Hartwell, GA 30643, 404 376-2775

PAGE, Virginia Barfield (Frank Jarvis); '39 AB ; r. 95 5th St, Garden City, NY 11530

PAGE, Weyman O.; '30 BSA ; Retired; r. Rt. 2 Box 268, Bogart, GA 30622, 404 725-5409

PAGE, William Ellis, Jr; '72 MFA ; r. Po Box 648, Jacksonville, AL 36265

PAGE, William Marion, '39 JD , Atty , Page, Scrantom, Harris, et al, PO Box 1199, Columbus, GA 31902, 404 324-0251; r. 916 Overlook Ave., Columbus, GA 31906, 404 322-3050

PAGE, William Lewis Bryan; '77 ABJ ; r. Box 389, Trenton, GA 30752

PAGEL, Kenneth; '74 BBA ; Med. Records Tech., Veterans Admin. Ctr., 5000 W. National Ave., Milwaukee, WI 53216, 414 384-2000; r. 5631 W Philip Place, Milwaukee, WI 53216, 414 442-7564

PAGEL, William Bernard; '76 MSW ; Dir., Geriatric Svcs.; Bristol Regl. Mental Health Clinic, 26 Midway, Bristol, TN 37620, 615 968-1561; r. 303 Tween Hill Rd., Bristol, TN 37620, 615 968 2526

PAGET, Dr John Mauldin; '59 DVM ; r. 1530 Vine St NE, Gainesville, GA 30501

PAGET, Michael Carroll; '72 AB , '74 MED ; Educ Therapist; Rutland Ctr., 698 N. Pope St., Athens, GA 30601, r A208 University Village Apts , Athens, GA 30605, 404 546-5222

PAGLEE, Jeanne F Brannan (Edgar); '58 MED ; r. 4 Southgate Ave, Annapolis, MD 21401

PAGLIARULLO, Donna '75 (See Bonner)

PAGUIO, Ligaya Palang (Onofredela); '69 MHE , Instr.; Univ. of Ga., Sch. of Home Econ., Athens, GA 30602, 404 542-2551; r. 240 Round Table Rd., Athens, GA 30601, 404 549-3462

PAGUIO, Dr Onofredela Rosa; '69 MS , '72 PHD ; Prof.; Univ. Federal Rural de Pernambuco, Dept de Agronomia, Recife, Pernambuco Brazil; r. 240 Round Table Rd., Athens, GA 30601, 404 549 3462

PAIGE, Margaret '73 (See Johnson)

PAIGE, Martha V. '70 (See Parsons)

PAIK, Eui Hyun; '70 MFA ; r. 8528 Brookridge, Downers Grove, IL 60515

PAILET, Robert Samuel; '73 BBA ; Broker Assoc.; Crown Realty Co., 6740 E. Hampden Ave., Denver, CO 80224, 303 758-1575; r. 1250 S Monaco 64, Denver, CO 80224, 303 756-7687

PAINE, Anne Smith '75 (See West)

PAINE, Clarence A.; '32 BS ; Retired, Lockheed Aircraft Corp.; r. 2360 Hurst Dr. NE, Atlanta, GA 30305, 404 233-5049

PAINE, D Kirkley; r. 1611 Suwannee Dr, Waycross, GA 31501

PAINE, David Harding; '73 BFA , '76 MA ; r. 1695 Mt. Paran Rd., Atlanta, GA 30327

PAINE, Dorothy Dalton '61 (See Youngblood)

PAINE, Henry Ansley; r. 203 9th Ave, Selma, AL 36701

PAINE, Josephine Ruth (Rufus R.); '71 BSED ; Art Tchr.; Athens Acad., 800 Spartan Ln., Athens, GA 30606, 404 549-9225; r. PO Box 686, Athens, GA 30601, 404 548-1217

PAINE, Leon Alexander; '17 BSC ; Retired; r. 216 Australian Ave., Palm Beach, FL 33480, 305 655 3408

PAINE, Ms Pamela Marie; '77 AB ; r. 372 Oakland Dr., Gainesville, GA 30501

PAINE, Rufus Reaves; '48 BBA ; Pres.; Paine Ins and Realty Co., Box 686, 240 E. Washington St., Athens, GA 30603, 404 543-6977; r. 362 W Cloverhurst Ave., Athens, GA 30601, 404 548 1217

PAINE, Thomas Spalding; '33 BS , '40 MA ; Retired HS Tchr.; r. 915 Lee St., Leesburg, FL 32748, 904 787 4877

PAINE, Travers W., III; '70 BBA , '73 JD ; Atty., Partner; Kilpatrick, Paine and Weigle, 454 Greene St., Augusta, GA 30901, 404 722-9771; r. 710 Ravenel Rd., Augusta, GA 30909, 404 738-7868

PAINTER, Anita Diane; '76 BSED ; Tchr.; Chamblee HS, Chamblee-Dunwoody Rd., Chamblee, GA 30341, 404 457-4323; r. 3057 Cedar Creek Pky., Decatur, GA 30033, 404 292 4830

PAINTER, Dr Barbara Gene; '63 MS , '70 PHD ; r 3301 Berkley Dr, Chattanooga, TN 37415

PAINTER, Clara Ellen; '74 BFA ; r. 1003 Brown St., Dalton, GA 30720

PAINTER, Judith Babine (Paul W., Jr); '74 MED ; r 545 East 51st St., Savannah, GA 31405, 912 352 9852

PAINTER, Judith Ellen '66 (See Marchman)

PAINTER, Paul Wain, Jr; '74 JD ; Atty., Assoc.; Bouhan, William and Levy, PO Box 2139, Savannah, GA 31402, 912 236-2491; r. 545 East 51st St , Savannah, GA 31405, 912 352 9852

PAINTER, Robert Marvin; '76 BBA ; Staff Acct ; Joseph Decosimo and Co , CPA, 20th Floor, Commerce Union Bldg., Chattanooga, TN 37450, 615 756-7100; r. 4019A Morrison Springs Apts., Chattanooga, TN 37415, 615 877-4379

PAINTER, Rudolph Joel; '76 BBA ; Sales Rep , Barnes Ins. Agcy., Inc., PO Box 646, Easley, SC 29640, 803 855 0970; r. 909 McAlister Rd , Easley, SC 29640, 803 859-7017

PAINTER, Susan Jane, 75 BSED , r 217 Westchester Dr., Decatur, GA 30030

PAIRINDRA, Boonlert; '70 MPA ; r. Civil Service Commis, Pitsanuloke Rd., Bangkok Thailand

PAIT, Grace Allen Hailey (John Ashley); '49 ABJ ; r 4493 Huntingdon Cir, Chamblee, GA 30341

PAIT, John Ashley, Jr; '77 BSFR ; Grad. Student, Forestry; Univ. of Ga., Athens, GA; r. 640 Meig St., Athens, GA 30601, 404 543-5961

PAIT, John Ashley; '49 BBA ; r. 4493 Huntingdon Cir, Chamblee, GA 30341

PALAIO, Barbara Norrell (Samuel R.); '56 BSED ; Tchr.; Atlanta Bd. of Educ.; r. 1521 Cave Rd. NW, Atlanta, GA 30329, 404 261-8473

PALAIO, Samuel R.; '57 BBA ; Sales; Self Employed, Same as Residence; r. 1521 Cave Rd. NW, Atlanta, GA 30327, 404 261-8473

PALANCIA, Gloriana Maria, 76 MS , Asst Art Buyer; N.W. Ayer, 1345 Ave. of Americas, New York, NY 10019, 212 974-6097; r. 124 Cox Ave., Yonkers, NY 10704, 914 237-1960

PALANG, Ligaya '69 (See Paguio)

PALEFSKY, Celia '70 (See Dunn)

PALEFSKY, Elliot Howard, 63 BS , r 1519 Spaulding Road, Savannah, GA 31406

PALESTRINI, James Joseph; '75 BBA ; Sr. Staff Auditor; Fulton Natl. Bank, 55 Marietta St., Atlanta, GA 30303, 404 577-3500; r. 2244C Peachford Rd., Dunwoody, GA 30338, 404 457-6724

PALLAS, David Charles; '77 BS ; r. Rt. 1, Box 351, Watkinsville, GA 30677

PALLAS, James Edward, III; '70 BS , '72 MS ; r 252 80 5568, 43 Csgp Box 1003, Apo San Francisco, CA 96334

PALLAS, Margaret (Penny) Rowland (James E. Sr); '29 BSHE , '30 MSHE ; Retired Tchr.; r. Rt. 2, Box 419, Commerce, GA 30529, 404 335-2560

PALLATS, Monie Hamilton (Leonard); '67 ABJ ; Highline Educ. Assn. Inc., 259 S. 152nd Street, Seattle, WA 98148, 206 246-4340; r. 16651 8th Place SW, Seattle, WA 98166, 206 242-4190

PALLER, Gerald Joseph; r. 1229 Jody Lane NE, Atlanta, GA 30329

PALLER, Geraldine Feinberg (Gerald Joseph); '50 ABJ ; r. 1229 Jody Lane NE, Atlanta, GA 30329

PALLER, Jack; '63 LLB ; r. 400 Colony Square, Suite 1633, Atlanta, GA 30361

PALLER, Rosa; r. 5211 Normandy, Memphis, TN 38117

PALLISTER, Clara M. Stith (Hugh D.); '28 AB , '33 MA ; Retired Instr. Eng., Fla. Jr. Coll.; r. 11725 Sands Ave., Jacksonville, FL 32216, 904 641 1786

PALLMAN, Charles Martin, Jr; '73 MBA ; Sundry Supv.; Food Fair Inc., 5233 Commonwealth Ave., Jacksonville, FL 32203, 904 783-1011; r. 728 Meade St., Jacksonville, FL 32208, 904 765-8908

PALLOTTA, Frederick Vance; '68 BBA ; r. Po Box 6531, Marietta, GA 30065

PALMA, Horacio V., Sr; '60 BSA ; r. 17 Calle 14 36, 10 Guatemala City Guatemala

PALMER, Dr Amos Edward; '60 DVM ; Research Veterinarian; Natl. Inst. of Health, Bldg. 36, Rm. 5D04, Bethesda, MD 20014, 301 496-1826; r. Rt. 1, Middletown, MD 21769, 301 293-2668

PALMER, Andrew Melton, Jr; '70 MED , '72 EDS , r. 2702 Cherokee Ave, Macon, GA 31204

PALMER, Anne Keen (John L.); '60 MED ; Retired Tchr of Mentally Retarded, r 118 Van Nuys Blvd , Savannah, GA 31406

PALMER, Lt-Col Arthur N.; '57 BSF ; Inspector Gen.; HQ, 5th US Army, Ft Sam Houston, TX; r. 445 Graham Rd., Ft Sam Houston, TX 78234, 512 226-2701

PALMER, Betty Pamela; '72 BSED ; r. 393 Victory Drive, Waynesboro, GA 30830

PALMER, Bobby Andrew; '68 BSA ; r. 1806 Oak Ave, Brunswick, GA 31520

PALMER, Ms Bonnie Carolyn; '76 BSED ; r. 146 Hallmark Ests., Athens, GA 30601

PALMER, Brenda Diane (Charles M); '71 BSED ; r Box 195, Hull, GA 30646

PALMER, Brenda Ann; '74 BBA ; r. P.O. Box 578, Thomasville, GA 31792

PALMER, Brenda Lee Andrews (Gary L.); '70 BSHE ; Tax Examiner; IRS, 275 Peachtree St. NE, Atlanta, GA 30303, 404 221-6150; r. 3172 Hamilton Rd., Lawrenceville, GA 30245, 404 923 1003

PALMER, Dr Carl Grady; '73 EDD ; Assoc. Prof., Kennesaw Coll., Marietta, GA 30061, 404 422 8770; r. 564 Robin Lane, Marietta, GA 30067, 404 973-2283

PALMER, Carol Hughs; '70 BSED ; r. PO Box 169, Waynesboro, GA 30830

PALMER, Cecil Emory; '58 MED ; r. Route 3 114 Jefferson Court, Leesburg, GA 31763

PALMER, Cecil Eugene; '60 MA ; r. 307 Floral Dr, Tampa, FL 33612

PALMER, Charla Long (Charles Lloyd, Jr); r. Po Box 926, Tallahassee, FL 32302

PALMER, Charles B, Jr; '49 BSED ; r. Cedon Road, West Mystic, CT 06388

PALMER, Charles Jett; '50 BFA ; Adv Mgr., Walthour and Hood Co., Atlanta, GA, 404 378 2571; r. 130 26th St., Atlanta, GA 30308, 404 876-2705

PALMER, Charles Lloyd, Jr; '68 BSA , r. Po Box 926, Tallahassee, FL 32302

PALMER, Charles Lloyd; '40 BSA ; r. Rt 2 Box 42, Bainbridge, GA 31717

PALMER, Charlotte Annette; '76 MSW ; r. Route 1, Cleveland, GA 30528

PALMER, Cheryl A. '68 (See Fitzpatrick)

PALMER Claire Evelyn, 60 BM r 2141 F Conyers St, Covington, GA 30209

PALMER, Connie Edna '60 (See Schapansky)

PALMER, Deborah Woodward (Lyle E.); '75 BBA , Asst. Pro Shop Mgr ; Brooks Golf Club, Brooks Golf Club, Hwy 71, Okoboji, IA 51355, 712 332 2161, r PO Box 1166, St Simons Island, GA 31522, 712 332 5832

PALMER, Ms Deborah Lynn; '76 BSED ; r. 507 Dell Street, Thomson, GA 30824

PALMER, Debra Jean '73 (See Reid)

PALMER, Dennis; '69 BS ; Atty.; , Fulton Natl Bank Bldg., Atlanta, GA 30303, 404 588-1198; r. 3293 Jonesboro Rd., Hapeville, 404 766-4013

PALMER, Dennis Edward; '65 BSF ; Dist. Forester, Logging Supv.; Kimberly Clark Corp., PO Box 652, Washington, GA 30673, 404 678-1263; r. Rt. 2, Box 542, Washington, GA 30673, 404 678-7079

PALMER, Dolores Clare '51 (See Wait)

PALMER, Dorothy '41 (See Adams)

PALMER, Earl Carlton; '62 BFA ; r. 102 Wildwood Circle, Gainesville, GA 30501

PALMER, Edward Eaton, Jr; '65 BS ; r. 3902 Jackson Blvd, Mountain Brook, Birmingham, AL 35213

PALMER, Elizabeth Jane; '76 BSED ; Tchr.; Alp Rd. Elem Sch., Athens, GA 30606; r. 130 Meadowview Road, Athens, GA 30606, 404 543-6537

PALMER, Ellen Jane Lemmon (W J, Jr); '39 AB ; r. 692 Sunnyside Ave, Akron, OH 44303

PALMER, Ellen Louise; '51 BSED ; r. 922-A 9th Ave, Albany, GA 31701

PALMER, Elmo Van Buren; '42 BSA ; r. Box 144, Pavo, GA 31778

PALMER, Emory Hugh; '66 BSED ; r. 311 Pinewood Dr, Dublin, GA 31021

PALMER, Endiana Dent (Eldon); '72 EDS ; Tchr.; Martin Luther King Jr. Elem. Sch., 1200 Martin Luther King Jr. Dr., Albany, GA 31105, 912 432 2884; r. 829 Whitney Avenue, Albany, GA 31701, 912 436-6701

PALMER, Everett Melvin; '70 BSA ; r. Lomnelle Union, High School, Hyde Park, VT 05655

PALMER, Gary Lamar; '70 BBA ; Supv., Inventory Control; RCA Tech. Svcs., 4508 Bibb Blvd., Tucker, GA 30084, 404 934-9333; r. 3172 Hamilton Rd., Lawrenceville, GA 30245, 404 923 1003

PALMER, George Constantine; '73 BBA ; r. 2059 Pernoshall Ct, Atlanta, GA 30341

PALMER, Gladys Ivey (Alton); '57 BSED ; r. Rt 4 Box 159, Camilla, GA 31730

PALMER, Glenn Aubrey, 60 BSPH , Staff Pharmacist; St. Francis Hosp., 8th and Dupont Sts., Wilmington, DE 19805, 302 421-4295; r 2303 Carl Rd., Wilmington, DE 19808, 302 999 8096

PALMER, Grover T., Jr; '66 BSPH ; Owner, Mgr.; My Grandmother's House Restaurant, Same as Residence; r. 809 G Street, Brunswick, GA 31520, 912 265-9941

PALMER, H Lucille '47 (See Bostick)

PALMER, Helen (See Loper)

PALMER, Helen Melissa '73 (See Talley)

PALMER, Henry G.; '30 BSCE ; Retired Dist. Mgr., Johns-Manville Corp.; r. 195 Berwick Dr. NE, Atlanta, GA 30328, 404 393-3173

PALMER, Jack Roles, Dr; '50 DVM , '55 MS , '69 BS ; Veterinarian; Pvt. Practice, 1010 Prince Ave. E., Athens, GA 30601, 404 543-0471; r. 130 Meadowview, Athens, GA 30601, 404 543-6537

PALMER, James Arthur; '70 BSF ; Owner; Palmer Pulpwood Co.; James Palmer Logging, Court St., Cuthbert, GA 31740; r. PO Box 377, Cuthbert, GA 31740, 912 732-3446

PALMER, James Edwin; '38 BSC ; r. 211 Jarvis St, Canton, GA 30114

PALMER, James F; '67 BSPH ; r. P O Box 131, Calhoun, GA 30701

PALMER, James Francis, III, 69 BSF , Dist Forester; Ga. Forestry Comm., 7 Martin Luther King Jr. Dr. SW, Rm. 545, Atlanta, GA 30334, 404 656-3203; r. 7768 Basket Creek Road, Douglasville, GA 30135, 404 489-2049

PALMER, James Howell; '66 MS ; r. Clemson Univ, Dept of Agronomy, Clemson, SC 29631

PALMER, James Kenneth; '74 BSED ; r. 5877 Sherrie Lane, Powder Springs, GA 30073

PALMER, Dr James Wiley, Jr; '62 DVM ; Owner; Northside Animal Hosp., Peachtree Industrial Blvd., Atlanta, GA 30360, 404 448-8910; r. 4933 Lakeside Dr., Atlanta, GA 30360, 404 455-6195

PALMER, Jean Boyd (Jack R.); '52 BFA ; Homemaker; r. 130 Meadowview, Athens, GA 30606, 404 543-6537

PALMER, Jean Murdock; '71 EDS ; r. Walker Heights, Lindale, GA 30147

PALMER, Jesse Campbell, III; '68 BBA ; r. Po Box 169, Waynesboro, GA 30830

PALMER, Joel Spencer; '74 MED , '75 EDS ; r. Box 1183, Gainesville, GA 30501

PALMER, John Arthur; '74 MBA ; r. 3510 Sweeney Dr., Dickinson, TX 77539

PALMER John Mitchell, 76 BSED , Asst Recreation Dir.; Elberton Recreation Dept., Heard Dr., Elberton, GA 30635, 404 283 5975; r. 148 Wildwood Drive, Elberton, GA 30635, 404 283 1883

PALMER, John Stephan, 74 ABJ r 4218 Willrhoades Drive, Columbus, GA 31904

PALMER, Joseph Ray; '74 BS ; r. 1610-B 3rd Ave, Albany, GA 31707

PALMER, Judy Appleton (James W. Jr); '61 ABJ ; r 4933 Lakeside Dr., Atlanta, GA 30360, 404 455 6195

PALMER, Julia Duke '67 (See Birdsong)

PALMER, Julia Mabert '70 (See Musgrove)

PALMER, Julian Gary, III; '76 BS , Mgr , House of 10,000 Frames, McClure Rd , William Penn Hwy , Monroeville PA 15146 412 884 6626 r 5542 Jackson St., Apt 3, Pittsburgh, PA 15206, 412 661 9542

PALMER, Ms Kathy June Stephens, '76 BSHE ; r Rt. 1, Box 293, Athens, GA 30601

PALMER, Kim Winslow, '69 BS ; r. 1202 Melrose Dr, Clarkston, GA 30021

PALMER, Larry Stephen, '76 ABJ , r. 125 Cromwell Rd Atlanta GA 30328 404 255 2595

PALMER, Ms Lee Ann; '77 BSHE ; r. 9475 River Lake Drive, Roswell, GA 30075

PALMER, Linda Jane Griffin (Joseph Ray); '74 AB , r. 1610-B 3rd Ave, Albany, GA 31707

PALMER, Lonnie Harold; '66 BSF ; Valuation Engr — Timber; IRS, PO Box 737, Atlanta, GA 30301, 404 221-4872; r. PO Box 853, Monroe, GA 30655, 404 267-6676

PALMER, Louise; '39 BSED ; r. 922-A 9th Ave, Albany, GA 31701

PALMER, Lucian C, Jr, 72 EDS , r Box 442, Conyers, GA 30207

PALMER, Lucy '54 (See Harrell)

PALMER, Malcolm M., Jr; '66 BBA ; r. Gen. Del , Meigs, GA 31765

PALMER, Margaret A Rigby (Tom Carroll, Jr); '49 BFA ; r. 3110 Godby Rd, No G-16, College Park, GA 30349

PALMER, Margaret Turner, 48 AB , r 2005 Wimbledon Dr., Thomasville, GA 31792

PALMER, Marguerite '35 (See Chapman)

PALMER, Marie J. '75 (See Norman)

PALMER, Mary Bond (See McCrary)

PALMER, Mary Jean Harris (Joe Maurice); r. 7 Mcarthur Drive, Camilla, GA 31730

PALMER, Mary Joan Loudermilk (Maurice Bruce), '71 BSED ; r. 329 Tift Ave, Tifton, GA 31794

PALMER, Mary Vivion Young (Dwight W), 65 BSHE ; Sr. Home Economist; Ga. Power Co., PO Box 300, McRae, GA 31055, 912 868 6407; r. PO Box 4, McRae, GA 31055, 912 868-2131

PALMER, Maureen '66 (See McCullough)

PALMER, Maurice Bruce; '70 BSA , '72 MS ; r. 329 Tift Ave, Tifton, GA 31794

PALMER, Ms Melodie Ann Morris; '76 ABJ ; r. P.O Box 56, Swainsboro, GA 30401

PALMER, Mickey Ray; '65 BSA ; r. P O Box 28, Soperton, GA 30457

PALMER, Miriam Battle (Henry G.); '29 AB , Homemaker; r. 195 Berwick Dr. NE, Atlanta, GA 30328, 404 393-3173

PALMER, Moselle Neely, 75 MED , r 102 E Liberty St., Drayton Towers Apt. 1213, Savannah, GA 31401, 912 233-5252

PALMER, Nancy H Northcutt (John D); '64 AB ; r 2424 Techwood Dr, Columbus, GA 31906

PALMER, Norma Jane, 75 MFA , Asst Prof Music; Central Wesleyan Coll., Central, SC 29630, 803 639-2453; r. 847 Warley Circle, Pendleton, SC 29670, 803 654-3521

PALMER, Ovaleen T.; r. Box 144, Pavo, GA 31778

PALMER, Patsy Wyolene '57 (See Bivins)

PALMER, Ms Pearl Todd; '73 MED ; r. Box 415, Dahlonega, GA 30533

PALMER, Peter Decotte, 62 BSLA , r 1328 Nicholson Rd, Jacksonville, FL 32207

PALMER, Randall OConnor, Jr; '75 BSA ; Asst Cnty. Supv.; Farmers Home Admin., PO Box 428, 404 745 4131, r Rt 4, Blairsville, GA 30512, 404 745-6837

PALMER, Richard A., Jr; '67 BBA ; Exec. VP, Palmer Indust., Inc., 753 Broadway, Macon, GA 31202, 912 745 2861; r. 4641 Timberlane Dr., Macon, GA 31204, 912 477-2413

PALMER, Richard Harold; '71 MBA ; r. 925 N Birch Rd No 408, Ft Lauderdale, FL 33305

PALMER, Richard Michael, 70 BSF r 211 Homewood Ave, Troy, AL 36081

PALMER, Rita Cleveland (William M. Jr); '74 BSHE ; Interior Designer; Townehouse Building Supplies, 916 Lower Heard St., Elberton, GA 30635, 404 283-8000; r. Rt. 4, Box 343, Elberton, GA 30635, 404 283-7404

PALMER, Robert C, Jr; '64 BSED ; r. 108 Lark Lane, Anderson, SC 29621

PALMER, Roberta Jane Hamling (Dennis); '75 BSED ; Tchr.; Oak Knoll Elem. Sch.; r. 6464J Summit Point, Norcross, GA 30092, 404 448 8267

PALMER, Roslyn Wolffe (A. Jack); '74 ABJ Women's Editor; The Post Searchlight, PO Box 277, Bainbridge, GA 31717, 912 246-2827; r. PO Box 262, Bainbridge, GA 31717, 912 246-2124

PALMER, Ruth '68 (See Moore)

PALMER, Sandra Louise '74 (See Capps)

PALMER, Stephen Dana; '67 BLA ; r. 2 Curlew Street, Hilton Head Island, SC 29928

PALMER, Susan W '69 (See Mullins)

PALMER, Suzanne P.; '65 BSED ; r. 1806 Oak Ave , Brunswick, GA 31520

PALMER, Mrs T. Lawrence, Jr; r. 2551 Coral Way East, Daytona Beach Shores, FL 32018

PALMER, T. Lawrence, Jr; r. 2551 Coral Way East, Daytona Beach Shores FL 32018

PALMER, Tom Carroll, Jr; r. 3110 Godby Rd, No G 16, College Park, GA 30349

PALMER, Topeeza Nova; '76 ABJ ; Taxpayer's Svcs IRS 4800 Buford Hwy Chamblee GA 30006, 404 455 2134; r. 1715 Ft Valley Dr , Atlanta, GA 30311, 404 767 1039

PALMER, Verdella McCauley (Lucian C, Jr), '73 MED ; r. P.O Box 442, Conyers, GA 30207

PALMER Dr Waide Harold 51 DVM r 2701 Mahan Dr, Tallahassee, FL 32303

PALMER, William Daniel, III; '68 BBA , Chief Tax Appraiser, Mitchell Cnty., PO Box 6, Camilla, GA 31730, 912 336 0436; r. 115 Magnolia Dr , Camilla, GA 31730, 912 336 5354

PALMER, William Leroy, Jr, '68 BBA , r. 1411 Chichester St, Orlando, FL 32803

PALMER, William Marshall, Jr; '72 ABJ , Owner, Operator, Sports World, 6 S Oliver, PO Box 1025, Elberton, GA 30635, 404 283 2211; r Rt 4, Box 343, Elberton, GA 30635, 404 283 7404

PALMER, William Morris, '61 BS , Sales Rep Curtin Matheson Scientific Inc PO Box [illegible] Tulsa OK [illegible] r [illegible] S Sycamore Ct Broken Arrow OK [illegible]

PALMER SACHS Ms Wendy Arlene 77 MSW r 864 Amsterdam Ave , N E , Atlanta, GA 30306

PALMIERI, Dr Anthony, III; '76 PHD ; Asst. Prof., Pharmacy, Univ of Wyo , Sch of Pharmacy, Laramie, WY 82071, 307 766 6129; r. 520 Fremont St., Laramie, WY 82070, 307 745-8536

PALMISANO, Antonio David; '49 BFA ; r. 3626 Phillips Dr, Martinez, GA 30907

PALMORE, Louise Williams (Wayne L.); '73 BSED , 74 MED ; Speech Therapist; Fulton Cnty. Bd. of Educ., 768 Cleveland Ave., Atlanta, GA 30318, 404 768 3600; r. 1635 Fernleaf Cir., Atlanta, GA 30318, 404 352 3240

PALMOUR, Albert Cecil; '54 LLB ; r. Trion, GA 30753

PALMOUR, Alice Maxine; '70 EDS ; Tchr.; Trion City Schs., Dalton St., Trion, GA 30753, 404 734 2991; r. 108 Red Horse Rd., Summerville, GA 30747, 404 857-2120

PALMOUR, Anne '44 (See Platt)

PALMOUR, Frances Martha; '67 EDS , '71 ; Tchr.; Chattooga Cnty. Bd. of Educ., Summerville, GA 30747; r. 108 Red Horse Rd., Summerville, GA 30747, 404 857-2120

PALMOUR, Holmes '46 (See McIntire)

PALMOUR, James E., III, 60 BBA , Judge of Superior Courts, NE Judicial Circuit; State of Ga., Hall Cnty. Courthouse, Gainesville, GA 30501, 404 536-6681; r. 1408 Burns Dr NE, PO Box 35, Gainesville, GA 30501, 404 532 8683

PALMOUR, Jerry Jackson; '71 BBA ; Acct. Exec.; Paine, Webber, 245 Washington, Monterey, CA 93940, 408 649-4666; r. 201 Glenwood Cir., Apt 34A, Monterey, CA 93940, 408 375-7721

PALMOUR, John Roger; '76 JD ; r. 2088 Clairmont Road, Decatur, GA 30033, 404 634-4312

PALMOUR, Judy L '61 (See Hobbs)

PALMOUR, Mary Alice Turner (Jerry Jackson); '72 BBA , r Apt 317 English Village Apts, 7275 Roswell Rd, Atlanta, GA 30328

PALMOUR, Stephen Denham; '76 BBA ; Fidelity Surety Underwriter; St. Paul Property and Liability Ins Co., 611 Ryan Plz Dr , Ste 400, Arlington, TX 76011; r. 6162 Dijon Ct., Apt. 152, Indianapolis, IN 46220, 817 460-3998

PALMOUR, Weldon Keith, Jr; '49 BBA ; Metal Products Mktg. Mgr.; US Gypsum Co., 53 Penmeter Ctr. E., Atlanta, GA, 404 393-0770; r 5027 Chestnut Forest Crt., Atlanta, GA 30340, 404 458-0925

PALMOUR, William C.; '31 AB , Retired, Palmour Coffee Co.; r. 3339 Harris Dr., College Park, GA 30337, 404 767-5402

PALMS, Charlotte Ramona; '75 BSED ; r. 523 6th Ave N W , Moultrie, GA 31768

PAMER, Judith Jones, '67 BSED , r 24479 Bashian, Novi, MI 48050

PAMFILIS, Stanley George; '75 ABJ ; r. 925 1 2 Oak Ave, Panama City, FL 32401

PAMPALON, Jack Vincent, 71 BSED , r 615 Stonehedge Dr, Stone Mountain, GA 30087

PANASUK, Anna Marie '70 (See Coyle)

PANDERS, Lee Ouoshoff (Pete Jr); '61 AB ; Travel Cnslt.; Pete Panders Travel Svc., Winston-Salem, NC 27102, 919 722-9404; r. 712 Longbow Rd., Winston-Salem, NC 27104, 919 765 5466

PANESSA, Frank James; '63 BSA ; Spec. Agt.; US Dept. of Justice Drug Enforcement Admin., 555 West 57th St., New York, NY 10014, 212 399 4930; r. RD 3, Box 188, Putnam Valley, NY 10579

PANG, Chow Cynthia K.; '68 MSW ; Child Welfare Worker II; Alameda Cnty. Soc. Svcs. Agcy., 401 Broadway St., Oakland, CA 94604, 415 874-6616, r 32512 Shelia Court, Union City, CA 94587, 415 489 6831

PANKEY, Darwin Clarence; '71 BBA ; Bldg Mgr.; Carter and Assoc., Ste. 1400, One Commerce Pl., Nashville, TN 37239, 615 256-7994; r. 5025 Hillsboro Rd., Apt. 17C, Nashville, TN 37215, 615 269 9735

PANKEY, Mary Elizabeth, '75 BSED , 76 MED , r 121 Fortson Circle, Athens, GA 30606

PANKEY, Patricia Ann; '70 BSHE , Mgr.; Leigh's Fashion, Athens, GA 30601, 404 543-5014; r 121 Fortson Circle, Athens, GA 30601, 404 543 5861

PANKEY, Robert Franklin, 62 BS , r 1790 Woodstream Dr, St Louis, MO 63138

PANNEBAKER, Charles Edward; '73 BSA ; r. Box 235 Rd, Centre Hall, PA 16828

PANNELL, B Annette Wallace (W E); r. 442 Shelley, Kingsport, TN 37660

PANNELL, Barbara Jane; '67 BSED ; r. Rt 2, Monroe, GA 30655

PANNELL, Berry Coleman; '65 BBA ; r. Route 1 Box 75, Monroe, GA 30655

PANNELL, Hon Charles A., Sr; '37 LLB , Retired Judge; r. 433 Chateau Dr NW, Atlanta, GA 30305, 404 237 2384

PANNELL, Charles Adam, Jr; '67 AB , '70 JD ; r Pittman Kinney Kemp Pickell & Averett, P O Box 398, Dalton, GA 30720

PANNELL, Cynthia Marie; '76 AB , r. P O. Box 397, Cordele, GA 31015

PANNELL, James Loughridge, 70 BBA , 74 JD , Atty , Oliver, Maner and Gray, 24 Drayton St., PO Box 8343, Savannah, GA 31402, 912 236 3311, r. 431 East 53rd St., Savannah, GA 31402, 912 352 9524

PANNELL, Mary Karen Bedingfield (James L.); '73 BSED ; Dir.; Voluntary Action Ctr., 428 Bull St., Savannah, GA 31401, 912 232 4465 r 431 East 53rd St., Savannah, GA 31405, 912 352 9524

PANNELL, Michael Wallace; '77 ABJ ; r. 706 Briarcliff Rd , Warner Robins, GA 31093

PANNELL, Ralph Nelms, Jr; '70 BSCH , '76 MS ; r 706 Briarcliff Rd, Warner Robins, GA 31093

PANNELL, Ruth Ann Loughridge (Charles A Sr), 37 BSHE , Homemaker; r 433 Chateau Dr NW, Atlanta, GA 30305, 404 237 2384

PANTELL, Jean '63 (See Sikora)

PANTER, Brownie Hogan (Robert H. Jr), '41 BSHE ; r. 2844 Mountainview Rd., Gainesville, GA 30501, 404 536 5329

PANTER, Constance Staten (James L., III); '66 BBA , Homemaker; r. 2962 Green Oaks Cir. NE, Atlanta, GA 30345, 404 938-0938

PANTER, Jim Harold; '58 BSF ; r. Alabama Kraft Co, P O Box 940, Phenix City, AL 36867

PANTER, Mary Ruth '47 (See Wise)

PANTER, Nancy Elaine '72 (See Coyne)

PANTER, Robert H., Jr; '41 BSA ; Tchr.; South Hall HS, Gainesville, GA 30501; r. Rt. 11, Box 18, Gainesville, GA 30501, 404 536-5329

PANTER Sam Daves, 49 BSED , Principal, Paulding Cnty Jr. HS, Stadium Dr., Dallas, GA 30132, 404 445 4223; r. Rt. 1, Hiram, GA 30141, 404 943 5841

PANTUSA, Nancy Anne, 76 MA , r 1402 E Mitchell St., Arlington, TX 76010

PANZITTA, Leonard Jay; '76 BBA ; Law Student, Univ. of Ga., 200 Lexington Hts., Athens, GA 30605, 912 549-5490; r. 3 Canterbury Court, Savannah, GA 31406, 912 925-2301

PANZITTA, Ms Teresa Gail; '77 ABJ ; r. 3 Canterbury Court, Savannah, GA 31406

PAPADOPOULOU, Ariadne P.; '63 MS ; r. American FM School, Salonika Greece

PAPAGEORGE, Evangeline '60 (See Wilbanks)

PAPALIOS, Maria Marcela; '73 MED ; Speech Pathologist; Pvt. Sch. for Mentally Retarded Children Thesseos 12 Palio Faliron, Athens Greece; r. 9507 Adelphi Rd., Silver Spring, MD 20903, 301 434-0679

PAPANICOLAOU, Barbara Maxey (Demetrios E); 62 BSED ; r. 1549 Norwood Rd, Lilburn, GA 30247

PAPASSINESSIOU, Sophie; '48 AB ; r. 44-46 Krneadu St., Kolonaki, Athens Greece

PAPE, Courtney W, 63 BS , r P O Box 5579, Athens, GA 30604

PAPE, Jurgen Heinrich, '64 BLA , Landscape Architect, American Elec. Power, 2 Broadway, New York, NY 10004, 212 422-4800; r. 36 Green Ave., Madison, NJ 07940, 201 822-2251

PAPE, Timothy Alan, '77 JD , r 1565 1 2 Commerce Road, Athens, GA 30601

PAPER, Mary Janna '63 (See Myrah)

PAPKE, Howard Preston; '67 BSA ; Treas.; Ductile Iron Co. of America, PO Box 2005, Savannah, GA 31402, 912 234-4423, r 215 Calley Rd , Savannah, GA 31410

PAPP, Cheryl Diane Ausburn (John); '75 AB ; r. 3616 Montclair Rd Apt 1, Birmingham, AL 35223

PAPP, John; '75 BLA ; r. 3616 Montclair Rd Apt 1, Birmingham, AL 35223

PAPPAS, Peter Nicholas; '72 BSED ; Tchr., Art; Alexander Jr. HS, Rt. 1, Huntersville, NC 28078, 704 875-6564; r. 2152 Colony Rd., Charlotte, NC 28209, 704 373 1577

PAPPAS, Sortis James; '56 BSED ; Vocl. Rehab Spec.; Webster Job Dev. Ctr., 10th and H Sts. NW, Washington, DC 20001, 202 724-4956; r. 11304 Soward Dr., Kensington, MD 20795, 301 949 5768

PAPPAS, Stephen Paul; '75 BSA ; Supt.; Suffolk Cnty. Farm, Yaphank Ave., Yaphank, NY; r. 15 Twin Lane North, Wantagh, NY 11793, 516 785 9166

PAPRECK, Ms Sue Candace Yow, '77 MED , r 1226 G Woodland Court, Marietta, GA 30067

PAPY, Jeanne Dixon (Hugh R.); Real Estate Broker; G. Philip Morgan Realtor, 706 E. DeRenne Ave., Savannah, GA 31405, 912 355-5325; r 5714 Sweetbrier Cir., Savannah, GA 31406, 912 355 9820

PAPY, Karen '74 (See Horne)

PAQUIN, Douglas Mark, 67 BSA , '69 MS , Mgmt Analyst; US Dept. of Energy, Washington, DC 20006, 202 254 9600; r. 15719 Buck Lane, Dumfries, VA 22026, 703 670-6083

PAQUIN, Inez Allen; '71 MED ; r. Route 3, Cleveland, GA 30528

PAQUIN, Joan Holland (Douglas M.); '66 AB ; r 15719 Buck Lane, Dumfries, VA 22026, 703 670 6083

PARADICE, Debra Claire Rogers (H. Philip Jr); '72 ABJ ; Supervisory Analyst; Fed. Home Loan Bank, 260 Peachtree St., Atlanta, GA 30343, 404 522 2450; r. 3086 Greenwood Trail, Marietta, GA 30067, 404 973 3813

PARADIS, Barbara Sally (Ed); '72 AB ; r. U of Wy Coll of Edu, Dept Curriculum&Inst, Laramie, WY 82070

PARADISE, Annie E; r. Stephens, GA 30667

PARADISE, Carolyn Jane Cliatt (Thomas W.); '49 BSED , '69 MED ; Tchr.; Grovetown Elem Sch , Grovetown, GA 30813, 404 863 0800; r. 236 Maywood Dr , Martinez, GA 30907, 404 863 0858

PARADISE, Hester (See Edmonds)

PARADISE, Martha Smith (Cullen), '52 BSED ; r Stephens, GA 30667

PARADISE, Mary Jean Cheney (Bill H.); '46 BSED , Distribution Clerk, US Postal Svc., Lexington, GA 30648, 404 743-8251; r. Route 1, Stephens, GA 30667, 404 759 3855

PARADISE, Penny Carolyn '76 (See Kidd)

PARADISE, Rebecca '52 (See Moon)

PARADY, Capt USN (Ret) James Thomas; Ofc Mgr and Systems Analyst, Resource Mgmt. Div., Systems Assoc., Inc., 1011 Sixth and A St., San Diego, CA 92118, 714 435-2279; r. 8625 Jenny Ave., San Diego, CA 92123, 714 277 8539

PARADY, W Harold, '40 BSAE , '77 EDD , Exec Dir , American Assoc. for Vocational Instructional Materials (AAVI, Athens, GA 30602, 404 542 2586; r. 293 Cedar Creek Dr., Athens, GA 30605, 404 543 8094

PARAMO, Antonio Jaime; '75 MBA , Sr. Cnslt., Peat, Marwick, Mitchell and Co., Evaristo San Miguel, Madrid 8 Spain; r Miraflores 61, Madrid 35 Spain

PARDO, Mrs Jose A.; '72 MA ; r. Real Alta 29 La Grana El Ferrol, La Coruna Spain

PARDUE, Deborah Ellen; '75 BSPH , Registered Pharmacist; Lawrence Pharmacy, Inc., 631 Broad St., Gainesville, GA 30501, 404 532-0186; r. 1750 Norton Dr , Apt D 19, Gainesville, GA 30501, 404 536-3687

PARDUE, Dr Fred Eugene; '73 PHD ; r. 206 Holly Avenue, Clemson, SC 29631

PARDUE, Helen R '40 (See Plowden)

PARDUE, Howard Lee, Jr; '68 BFA ; Commercial Artist; Western Roto Engravers, 530 Banner Ave., Greensboro, NC, 919 275-9821; r. 526 Dogwood Ct., High Point, NC 27260, 919 882-6676

PARDUE, Mary Nell '49 (See Gay)

PARDUE, Robert Ray; '64 MED ; r. Rt 2 Box 181, Aliquippa, PA 15001

PARDUE, William Gerald; '65 BSED , '72 MED ; Principal, National Hills Elem Sch , 1215 Northwood Rd., Augusta, GA 30901, 404 733 0861; r. Rt. 1, Box 324, Evans, GA 30809, 404 863-4201

PARENT, Thomas V. Lew, '71 MED , r 5046 Wesleyan Woods Dr, Macon, GA 31204

PARES, Dr Antoni P; '72 PHD ; r. Insead Boulevard de Constance, Fountainebleau France

PARET, Beverly Bowers (Locke, Jr); r. 1505 Griffeth, Lake Charles, LA 70601

PARHAM, Alice Faye; '45 AB ; r. 20815 Coral Sea Rd, Miami, FL 33157

PARHAM, Allen Glenn, '62 BSF , Forest Silviculturist, US Forest Svc , Natl Forests in Fla , PO Box 1050, Tallahassee, FL 32303, 904 222 2120; r. 1125 Carrissa Dr., Tallahassee, FL 32303, 904 877-4740

PARHAM, Ben Hill; '37 BSA ; r. Route 2, Talbotton, GA 31827

PARHAM, Betty '72 (See Nichols)

PARHAM, Bobby Eugene; '63 BSPH ; r. P O Box 606, Milledgeville, GA 31061

PARHAM, Carolyn '38 (See Jarrell)

PARHAM, Charles Wallace, '63 ABJ , r 110 Pendleton Dr, Athens, GA 30606

PARHAM, Cleo '42 (See Reed)

PARHAM, Dorothy Ann Braswell (Ben H.); '37 ABJ ; r. Rt. 2, Redland Farm, Talbotton, GA 31827, 404 665-3256

PARHAM, James Thomas; '72 MED ; Asst. Athletic Supv.; DeKalb Cnty. Recreation, Parks, and Cultural Affs. Dept., Box 1087, Decatur, GA 30031, 404 371-2631; r. 3839 Gloucester Dr., Tucker, GA 30084, 404 939-3082

PARHAM, Jewell Harris; r. 85 Gail Dr, Athens, GA 30601

PARHAM, Rev Joseph C.; '37 AB ; Retired Bapt Pastor; r. Rt. 5, Box 391, Jackson, GA 30233, 404 775-2566

PARHAM, June Daniel; '48 BBA ; r. 337 S Milledge, Athens, GA 30601

PARHAM, L. Glen, Jr; '39 BSC ; Retired; r. 2622 Birchwood Dr. NE, Atlanta, GA 30305, 404 233 2711

PARHAM, Lewis H., 37 ABJ , Owner, Howell Parham, Gen. Agt., 2025 Peachtree Rd., NE, Atlanta, GA 30309, 404 355-4346; r. 70 Brighton Rd., Atlanta, GA 30309, 404 351-5579

PARHAM, Ms Linda D, 73 MSW , r 100 Westchester Lane, #17, Athens, GA 30601

PARHAM, Marilyn '75 (See Bruce)

PARHAM, Mary Ann; '68 ABJ ; r. P O Box 116, Hull, GA 30646

PARHAM, Mary Evelyn; '74 MED ; HS Tchr.; Oconee Cnty. Bd. of Educ., Watkinsville, GA; r. 112 Hardin Drive, Athens, GA 30605, 404 543-3569

PARHAM, Phillip Prescot, '71 BFA , Trainee, Basche Halsey Brokerage Firm, San Jose, CA; r 2904 Cliffside Rd., Kingsport, TN 37664

PARHAM, Render Terrell, Jr; '70 BSPH ; r. 3828 Rockdale Drive, Columbus, GA 31907

PARHAM, Richard T.; '68 ABJ ; Assoc. Editor, Athens Banner-Herald, One Press Pl., Athens, GA 30601, 404 549-0123; r. 234 Winterberry Dr., Athens, GA 30606, 404 548-1942

PARHAM, Dr Robert E.; '53 BSED ; Physician, Neurological Surgery, P.C., 670 A Cherokee St., Marietta, GA 30060, 404 427-9426; r. 648 Longstreet Dr., Marietta, GA 30064, 404 427 6248

PARHAM, Rosa '49 (See Tarpley)

PARHAM, Roy Allan; '74 BMUS ; r. P.O Box 116, Hull, GA 30646

PARHAM, Sharon (See Hite)

PARHAM, Sharon Dianne, 76 MED , r 108 Johnston St., Summerville, SC 29483

PARHAM, Stith A; '30 BSA ; r. 2003 Murray Ave, Tifton, GA 31794

PARHAM, Susan Anne Wright (W. C.); '70 BBA , Asst Dir , VP Atlanta Coll of Med and Dental Assts., 1280 W. Peachtree St. NW, Atlanta, GA 30309 404 873 1701, r 1636 Corinth Ct , Stone Mountain, GA 30087, 404 469 0035

PARHAM, Tommie '67 (See Nicholson)

PARHAM, Virgil Swanson; '17 BL ; r. 174 Willis Mill Rd SW Atlanta GA 30311

PARIS, Alice E Whitehead (Thomas Hanie, Jr); '60 BSED , r Box 413, Gainesville, GA 30501

PARIS, Anita Joan; '60 BSED ; r. 967 Foxcroft Rd NW, Atlanta, GA 30327

PARIS, Betty Decker; '40 AB ; r. PO Box 1213, Charleston, SC 29402

PARIS, Carol Fran Etheridge (Ray Benjamin); '72 AB ; r. 3309 Meadowbrook Dr, Columbus, GA 31907

PARIS, Carolyn Pope Powell (David); r. P O Box 368, Villa Rica, GA 30180

PARIS, Carolyn R '40 (See Edge)

PARIS, Catherine '60 (See Melton)

PARIS, Charles David, '60 BSF ; r. 9115 Eton Rd , Silver Spring, MD 20901, 301 589 6074

PARIS, Corben Andre; '66 BS ; r. 6811 SW 8 St, Pompano Beach, FL 33063

PARIS, Doris Lowe (Frederic David); '66 MS ; r 145 Meadowview Rd, Athens, GA 30606

PARIS, F. David; '39 BSF ; Unit Head, Physical Plant; Univ. of Ga., Athens, GA 30602, 404 542 1141; r. 145 Meadowview Rd., Athens, GA 30606, 404 543-4635

PARIS, Harold Melford (Mel); '55 BFA , '61 MAED , Asst Dir of Art Educ , Fulton Cnty Bd of Educ , 786 Cleveland Ave. SW, Atlanta, GA 30315, 404 768 3600; r. 95 Valley View Drive, Fairburn, GA 30213, 404 964 6460

PARIS, Helen '40 (See Floyd)

PARIS, Henry Edward, Jr; '77 BS ; r. 2888 Fontainebleau Drive, Doraville, GA 30340, 404 394-7372

PARIS, Howell Dan, Jr, '74 BBA , Inventory Control; Winter of Atlanta, Norcross, GA; r. 195 Woodcraft Club Cir., Bldg. 10, Stone Mountain, GA 40083

PARIS, Howell Dan; '40 BSA ; Owner, Mgr.; Hiawassee Hardware, Box 355, Hiawassee, GA 30546, 404 896 2911; r. Bell Creek Rd., Hiawassee, GA 30546, 404 896-3534

PARIS, James Wilbur; '49 BBA , '52 JD ; Dir.; St Bd. of Workmen's Compensation, Atlanta, GA, 404 656-2928; r. PO Box 527, Winder, GA 30680, 404 867-5131

PARIS, Ms Janice Carol; '77 BSHE ; r. Po Box 368, Villa Rica, GA 30180

PARIS, Joyce; '64 MED , '70 EDS ; r. Box 168, Gainesville, GA 30501

PARIS, Lamar Floyd, '72 BBA , r Box 396, Blairsville, GA 30512

PARIS, Le Roy Henry; r. Lexington, MS 39095

PARIS, Mary Carol '60 (See Adamson)

PARIS, Miriam Joyce '53 (See Bresler)

PARIS, Nancy '68 (See Pruden)

PARIS, Paula '61 (See Stanley)

PARIS, Peggy E. '74 (See Dawson)

PARIS, Dr Ray Benjamin; '73 BSA ; r. 3309 Meadowbrook Dr, Columbus, GA 31907

PARIS, Richard Eugene; r. 3029 Dobbs Way No 1, East Point, GA 30344

PARIS, Shannon Ray; '76 ABJ ; Acct. Exec., Retail Adv.; Atlanta Newspapers, Inc., 72 Marietta St., Atlanta, GA 30214, 404 512 5217, r 450 Lakeshore Drive, Fayetteville, GA 30214, 404 461 9819

PARIS, Shayron Anne Roland (Ronald W.); '72 BSED ; Homemaker; r. Rt. 1, Box 135, Woodland, GA 31836

PARIS, Thomas Hanie, Jr; '61 BBA ; r. Box 413, Gainesville, GA 30501

PARIS, Thomas Hanie; '30 BSC ; r. P O Box 168, Gainesville, GA 30501

PARIS, Travis Anthony; '71 BS , '76 MS ; r. 5604 Malmsbury Road, Knoxville, TN 37921

PARIS, William Leroy; '56 BBA ; r. Co Mrs W L Paris Sr, 1658 Blue Ridge Dr N, Gainesville, GA 30501

PARISH, Charlie H., Jr; '49 ABJ ; Pres.; Muscogee Broadcasting Co., Inc., WCLS, AM, 1214 First Ave., PO 229, Columbus, GA 31902, 404 327-3648, r 4040 Steam Mill Rd., Columbus, GA 31907, 404 687 4827

PARISH, Cynthia Marie; '77 MED ; Resident's Life Coord., Univ of Ga , Dept of Univ Housing, Creswell Hall, Athens, GA 30602, 404 542-8344, r Box 2553, Ga Univ Sta , Athens, GA 30602, 404 542-3275

PARISH, Lester Grady; '72 BBA ; r. 2129 New York Ave., Savannah, GA 31404

PARISH, Mary Nell '42 (See Neel)

PARISH, Shirley '49 (See Oelschig)

PARISH, Sylvia Francine; '65 AB ; Pers. Ofcr.; Bur of Alcohol, Tobacco and Firearms, PO Box 2994, Atlanta, GA 30301, 404 455 2655, r 5555 Roswell Rd NE, Apt. J15, Atlanta, GA 30342, 404 255 7243

PARK, Alice Gail; '71 BSED ; r. 4751 Lawnview St., Jacksonville, FL 32205

PARK, Allen Geward; '52 BSED ; r. Box 155, West Green, GA 31567

PARK, Andrea '71 (See Westbrook)

PARK, Arthur H.; '19 BSA ; Retired; r. 409 Park Lake Circle, Orlando, FL 32803, 305 422-2169

PARK, Burton Oscar; '67 MED ; r. 1010 Scruggs St, Waycross, GA 31501

PARK, Charlsie Bray (Jack L. Jr); '74 BSED ; Tchr , Pike Cnty. Sch. System; r. PO Box 71, Zebulon, GA 30295, 404 561 8725

PARK, Dr Chung S.; '72 M.S. ; Research Assoc.; Dairy Sci. Dept., Va. Tech. Inst. and St. Univ., Blacksburg, VA 24061; r. Blacksburg, VA 24060

PARK, Clifford Thomas; '51 BSA ; Cnty. Agt Chmn.; Agr. Ext. Svc., 711 Hendry St., Blackshear, GA 31516, 912 449-4164, r PO Box 228, Blackshear, GA 31516, 912 449 6130

PARK, Deborah Evans; '74 BSHE ; r. Med Coll. of Ga , Box 626, Augusta, GA 30901

PARK, Deborah Lynn Evans, '76 MS , r 477 Greenwood Dr., Athens, GA 30601

PARK, Edith Mathews; '55 BSED , '64 MED ; r West Green, GA 31567

PARK, Ernestine (See Mobley)

PARK, Esther Waln; '70 BSED ; r. 809 Castlefinn Lane, Bryn Mawr, PA 19010

PARK, Eugene; '39 AB ; Assoc. Prof., Math. Sci.; Clemson Univ., Clemson, SC 29631, 803 656 3434; r. 111 Crestwood Dr., Clemson, SC 29631, 803 654-2654

PARK, Faye Edna Whitley (Sammy Dupriest), '65 BSED ; r. 303 Eldridge, Sylvester, GA 31791

PARK, Frances Lyn; '74 BSED ; Tchr.; Baxley Elem Complex, Baxley, GA 31513, r 306 1 2 Holmesville Ave., Baxley, GA 31513, 912 367 3503

PARK, Harold Harris; r. 1073 Springdale Rd NE, Atlanta, GA 30306

PARK, Hugh Hearn, Jr; '34 ABJ ; r. Box 4689, Atlanta, GA 30302

PARK, Inez '66 (See Morgan)

PARK, Jack Lenis, '40 BSC ; r. Molena, GA 30258

PARK, Jack Lenis, Jr; '71 BBA , '74 JD ; Atty., Assoc.; Seay and Sims, PO Box 602, Griffin, GA 30224, 404 227-2231; r. PO Box 71, Zebulon, GA 30295, 404 567-8725

PARK, Jewell Inez Lester (Emmett); '30 BSHE ; r. 214 Stonewall St, Rome, GA 30161

PARK, John Mack, '60 BSPH , r 111 N Isabella, Sylvester, GA 31791

PARK, Katherine (See Soule)

PARK, Lynn '64 (See Duffey)

PARK, Dr Margaret Kay, '77 EDD , Dir Infor Svcs , Univ. of Ga., Ofc. of Computing Activities, Athens, GA 30602, 404 542-3106; r. 220 Valleywood Dr., Athens, GA 30606, 404 549 8382

PARK, Mary Lorraine; '76 BFA ; r. Rt 2 Box 460, Greenwood, SC 29646

PARK, Murray C Calhoun (Henry B, Jr); r. 310 Broadland Rd, Atlanta, GA 30305

PARK, Patricia Ann, '75 BSED , r 1766 Kissingbower Road, Augusta, GA 30904

PARK, Richard S, Jr; '66 ABJ ; r. P O Box 144, Eatonton, GA 31024

PARK, Sammy Dupriest; '65 BSPH ; r. 303 Eldridge, Sylvester, GA 31791

PARK, Sil, '68 MA , r Political Section, The Hankook Ilbo Chong Ro, Seoul Korea

PARK, Thomas Burnley; '41 ABJ ; Sr. Trust Ofcr.; Trust Co. Bank, 1 Park Pl. NE, Atlanta, GA 30302, 404 588-7346; r. 1419 Council Bluff Dr. NE, Atlanta, GA 30345, 404 634-4526

PARK, William Hugh; '51 BSAE ; r. West Green, GA 31567

PARKER, '65 (See Finkle)

PARKER, Agnes King Broadnax (Nathaniel E.); '57 AB ; r. 1252 Springdale Rd., Gainesville, GA 30501, 404 536-2821

PARKER, Aileen '35 (See Sibley)

PARKER, Alan Duren; '76 BBA ; Sales Mgr.; Brown Furniture Co., 125 E. Jackson St., Dublin, GA 31021, 912 272-5122; r. Route 7, Dublin, GA 31021, 912 272-1370

PARKER, Alan Oliver; '68 BFA , '72 MFA ; r. 4614 Wimbish Court, Columbus, GA 31904

PARKER, Alma Lamar; '60 BSA ; r. Montrose, GA 31065

PARKER, Alton Brooks, '39 JD , Atty , Pvt Practice, Newnan St., Carrollton, GA 30117, 404 832-6052; r. 206 Sunset Blvd., Carrollton, GA 30117, 404 832-2891

PARKER, Ann Eubank (James E.); '54 BSHE ; Homemaker, r Rt 2, Box 213, Ludowici, GA 31316, 912 545-2227

PARKER, Ann Boyd; '58 AB ; r. 6834 Brewster Dr, Columbus, GA 31904

PARKER, Ann Todd; '75 ABJ ; r. 321 Hampton Court, Athens, GA 30601

PARKER, Annie L Ragsdale (Wilmer); '49 MSED ; r. Ozark, AL 36360

PARKER, Anthony Wayne; '53 BBA ; VP, Chief Exec. Ofcr.; Wayne Computer Ctr., PO Box 2087, Goldsboro, NC 27530, 919 235-0789; r. 604 Lakeshore Dr., Goldsboro, NC 27530, 919 778 3156

PARKER, Bennie Helen; '53 BSED ; r. Box 545, Moultrie, GA 31768

PARKER, Beverly Laura Barnard (Wilmer, III); '72 AB ; r. 2b 615 4th St N E, Tuscaloosa, AL 35401

PARKER, Billie '72 (See Pitts)

PARKER, Boyd Roberts; '73 BSED ; r. 231 Tunisia Rd., Ft Ord, CA 93941

PARKER, Buford Jetson; '51 JD ; Owner; Parker Ins. Adjusters, Ste. 115, 2013 Devonshire Dr., Columbus, GA 31904, 404 323-3446; r. 2905 Wakefield Way, Columbus, GA 31906, 404 561 8087

PARKER, Burma Theresa Tucker (Marion E.); '66 MED ; Tchr.; Tift Coll. Ctr., 300 Boulevard NE, Atlanta, GA 30312, 404 659-4211; r. 1775 Mayfield Rd., Alpharetta, GA 30201, 404 475 7810

PARKER, Carl David; '63 BS , '70 BSPH ; r. North Cliff Colony Apts No F 2, Thompson Bridge Road, Gainesville, GA 30501

PARKER, Carol Roberts (Daniel F.); '69 BSED ; r. 135 Lancaster Dr., Franklin, TN 37064, 615 790 0487

PARKER, Carolyn McLendon (Buford J.); '50 AB , Caseworker; Ga. Dept. of Human Resources, Dept of Family and Children S, Box 2627, Columbus, GA 31902, 404 571-7268; r. 2905 Wakefield Way, Columbus, GA 31906, 404 561-8087

PARKER, Catherine E '51 (See Miller)

PARKER, Charles E.; '67 BS ; Diesel Mechanic; Gate Way Transportation Co., Moreland Ave., Atlanta, GA; r. 2905 Grand Ave., Atlanta, GA 30315, 404 961-4221

PARKER, Charles Everette; '72 BBA ; Trooper, First Class, Ga State Patrol, Rt 6 Box 5, Sylvania, GA 30467; r. 210 Sylvan Heights Dr, Sylvania, GA 30467

PARKER, Dr Charles O., Jr; '44 BS , Physician; Johnson City Eye Hosp., 207 E. Watauga Ave. NE, Johnson City, TN 37601, 615 929-2116; r. 801 Cloudland Dr. NE, Johnson City, TN 37601, 615 926 6826

PARKER, Charles Preston, 61 BSF , Quality Control Supv.; Southern Pine Inspection Bur., PO Box 846, Pensacola, FL 32594, r. Rt 2, Box 62, Cochran, GA 31014, 912 934 2742

PARKER, Charles Richard; '46 BSPH ; r. 2428 Camelot Dr, Augusta, GA 30904

PARKER, Charles William, 50 BBA , 51 MBA r 1208 Ga Power Bldg, Macon, GA 31201

PARKER, Christine, 75 BSHE , Tchr , r 5155 Hidden Branches Circle, Dunwoody, GA 30338, 404 394 9362

PARKER, Clara '73 (See Fowler)

PARKER, Claudia Wilkerson (John T. Jr); '75 ABJ ; Tchr., Tifton Cnty. Bd of Educ.; r. 128 Donaldson St., Tifton, GA 31794, 912 382 3668

PARKER, Clay Hamilton; '76 BBA ; r. 411 West 22nd. Street, Tifton 31794

PARKER, Dr Cleveland L; '58 DVM ; r. Us Af Hosp (Usafe), Apo New York, NY 09283

PARKER, Clifford E, Jr; r. 510 Walton Cir, Monroe, GA 30655

PARKER, Craig Burwell; '73 BMUS ; Teaching Asst., Doctoral Student; UCLA Music Dept., 405 Hilgard Ave., Los Angeles, CA 90024; r. 3315 Sepulveda Blvd., Apt. 22, Los Angeles, CA 90034, 213 397 4314

PARKER, Daniel Franklin; '69 BSED , '71 MED ; Employee Relations Mgr.; Aladdin Industs., 703 Mafreesboro Rd., Nashville, TN, 615 748-3322; r. 135 Lancaster Drive, Franklin, TN 37064, 615 790-0487

PARKER, David Frankie, '73 BBA , r 105 Westchester Cir Apt 8, Athens, GA 30601

PARKER, Dr David Hance; '58 DVM ; r. PO Box 88, Stuarts Draft, VA 24477, 703 337-1068

PARKER, Deborah '73 (See Jordan)

PARKER, Deborah Delores, '73 BBA , r 648 Robinson Drive, Jesup, GA 31545

PARKER, Deborah Kaye; '72 AB ; r. 5630 Alice Drive, Columbus, GA 31904

PARKER, Delacy Crawford; '27 BS ; Retired Comptroller, Spartan Printing and Paper Co; r. Box 1891, Spartanburg, SC 29304, 803 583-0989

PARKER, Delford Lynn; '76 BBA ; Jr. Auditor; Ga. Dept. of Audits, 215 Trinity Washington Bldg., Atlanta, GA 30334, 404 656-2180; r. Box 495, Pine Mountain, GA 31822, 404 487-8698

PARKER, Dennis Edward; '73 BBA ; r. 398 Campbell Hill St, Marietta, GA 30060

PARKER, Diane Morrow Flatt (Jackson W.); '72 BSED ; Rep.; Sam Houston Univ., Campus Crusade for Christ, Arrowhead Springs, San Bernadino, CA 92414; r. October Farms, Rt. 1, Box 196, Rising Fawn, GA 30738

PARKER, Dorothy C Wiley (Charles J); r. Rt 3, Covington, GA 30209

PARKER, Dr Earl S.; '72 PHD ; r. Route 3 Box 36, Tifton, GA 31794

PARKER, Earle R; r. Box 161, Milledgeville, GA 31061

PARKER, Edith '74 (See Bradshaw)

PARKER, Edward Blois; '45 BBA ; VP, Treas.; Parker-Helms Supply Inc., PO Box 1179, 6009 Habersham St., Brunswick, GA 31520, 912 265 5420; r. 222 Kings Way, St Simons Island, GA 31522, 912 638-3758

PARKER, Edward Charles; '76 ABJ ; r. 134 Mcdonald St., Marietta, GA 30064

PARKER, Edward Milton; '48 MSA ; Purchasing Agt , Imperial Homes, 1520 Kalamazoo Dr , Griffin, GA; r. 518 Brook Circle, Griffin, GA 30223, 404 227-7997

PARKER, Edyth Amelio Cofer (Jack Junior); r. Collins, GA 30421

PARKER, Eleanor '61 (See Lee)

PARKER, Eleanor Emily; '70 BSED , '73 MED ; r. C O Sellers, Rt 1 Box 414, Brunswick, GA 31520

PARKER, Elizabeth (See Davis)

PARKER, Elizabeth Bonner '69 (See Davis)

PARKER, Elizabeth L , '48 MA , Registrar Emeritus, W. Ga Coll.; r. Reynolds, GA 31076, 912 847 4689

PARKER, Elizabeth Pattillo, '76 BFA , r 356 Hillcrest Ave., Decatur, GA 30030

PARKER, Estelle Baker (Howard J.); '55 BSHE ; Home Economist; r. 1803 Elaine Way, Dalton, GA 30720, 404 278-6982

PARKER, Eugene F., Jr; '65 ABJ , '69 MA , Admin Staff Asst.; Southern Bell Telephone Co., 125 Perimeter Ctr., Atlanta, GA; r. 73 Berkley Rd., Avondale Estates, GA 30002

PARKER, Mrs Eugene R , '68 MED , r 311 Seminole Dr., Marietta, GA 30060, 404 428-6595

PARKER, Eugenia K. '55 (See Gibson)

PARKER, Evelyn Ramsey; '67 MSW ; r. 1577 Church St NE, Cleveland, TN 37311

PARKER, Farris Candler; '48 BSF ; r. 726 Jester St, Edgefield, SC 29824

PARKER, Floy Ellen Hays (Robert T, III); '51 BSED , r. Climax, GA 31734

PARKER, Frances Tabb (Joseph R. Sr); '69 MED ; Visiting Tchr., Jenkins Cnty. Bd. of Educ., 115 E. Barney Ave., Millen, GA 30442, 912 982 4305; r PO Box 864, Millen, GA 30442, 912 982 5883

PARKER, Frank Ollis, Jr; '59 BSF ; r. 9 Hilltop Rd, Canton NC 28716

PARKER, Gary Carl; '66 BSA ; Mgr., Product and Process Dev., Comstock Foods, 1000 S. Main St., Newark, NY 14513, 315 331 1800, r 21 Lake Ave , Wolcott, NY 14590, 315 594 2409

PARKER, George Murray; '72 BBA ; Chief Acct.; Foote and Davies, Inc., 3101 McCall Dr., Doraville, GA 30340, 404 451-4511; r. 3153 Cobb Meadow, Norcross, GA 30093, 404 923 1892

PARKER, George W , Jr; '49 AB ; r. 4250 SW 59th Avenue, Ft Lauderdale, FL 33314

PARKER, George Bernard, Jr; '68 BSA ; r. Rt 1, Box 270, Millen, GA 30442

PARKER, Georgia V '61 (See Pierce)

PARKER, Dr Gerald Lee; '73 EDD ; r. 1806 North Cannon Blvd., Kannapolis, NC 28081

PARKER, Gloria Anne '62 (See Ledford)

PARKER, Grady C; '61 BSF ; r. Cullowhee, NC 28723

PARKER, Gregory Milo; '75 AB ; r. 401 Meadows Lane, Vidalia, GA 30474

PARKER, Gwendolyn Taylor (Robert B. Jr); '54 BSPH , Homemaker; r. 2214 Dover Castle Wy., Decatur, GA 30035, 404 981 6064

PARKER, Harmon Scott; '48 BBA ; Pres ; The Island Bank, PO Box 1437, Holmes Beach, FL 33509, 813 778 2224, r. 212 65th St. Ct NW, Bradenton, FL 33505, 813 792 6476

PARKER, Harold Bell; '32 ABJ , Retired; r. 4590 Club Terr. NE, Atlanta, GA 30319, 404 233-7637

PARKER, Harold James; '60 BSA ; r. Rt 5 Box 85, Sylvania, GA 30467

PARKER, Harold Travis; '71 BBA ; r. Rt 2 Box 103 A, Windingwood, Lavonia, GA 30553

PARKER, Harriette Speer (Bob S.); '46 ABJ ; Staff Asst., Pub. Relations; Delta Air Lines, Inc., Atlanta Hartsfield Intl. Airport, Atlanta, GA 30320, 404 762-2342; r. 2331 Honeysuckle Lane SE, Smyrna, GA 30080, 404 434-5613

PARKER, Hassel Lloyd; '53 BSA ; r. c o J B Parker, Rt 8, Ellijay, GA 30540

PARKER, Dr Henry Boyd, II; '73 DVM ; r. 837 Battlefield Blvd South, Chesapeake, VA 23320

PARKER, Howard Jackson; '55 BSA ; Div. Mgr.; Strain Poultry Farms, Inc., PO Box 38, Dalton, GA 30720, 404 278-2372; r. 1803 Elaine Way, Dalton, GA 30720, 404 278-6982

PARKER, Hubert Bradley; '64 BBA ; r. 295 Quailwood Drive, Athens, GA 30606

PARKER, Iris Elaine '52 (See Bartlett)

PARKER, Isabel Anne; '42 BSHE ; Staff Spec.; Equifax Inc., 1600 Peachtree St., Atlanta, GA 30309, 404 875-8321; r. 38 Lombardy Way, Atlanta, GA 30309

PARKER, Dr Ivan, Jr; '49 BS ; r. P O Box 338, Parker Clinic, Butler, AL 36904

PARKER, J Daniel, Jr, '65 ABJ , r 4 Yosemite Court, Columbus, GA 31907

PARKER, Jack Junior; '54 BSED , '57 MED ; r Collins, GA 30421

PARKER, James Edgar; '54 BSED ; Owner; Parker Timber, Inc., PO Box 518, Ludowici, GA 31316, 912 545-2319; r. Rt. 2, Box 213, Ludowici, GA 31316, 912 545-2227

PARKER, James Francis; '61 BSF ; Owner; Brown and Parker Farms, Inc., Cobbtown, GA 30420; r. Rt. 2, Cobbtown, GA 30420, 912 684-4205

PARKER, Dr James Harold; '50 BSA ; r. 141 N Sequoia Blvd, Florence, AL 35630

PARKER, James Knox; '39 BSC ; CPCU, Sr. Mktg Rep , The Hartford Ins Grp , IBM Bldg , 4525 Executive Park Dr., Montgomery, AL 36111, 205 279-9996; r. 314 Burbank Dr., Montgomery, AL 36117, 205 272-9205

PARKER, James P; '51 BBA ; r. 2238 Riverside Dr NE, Gainesville, GA 30501

PARKER, James Perry, Jr; '67 BSPH ; r. Route 1, Hogansville, GA 30230

PARKER, James Philip; '72 BFA ; Tennis Pro; King and Prince Hotel; r. 136 St. Clair Dr., St Simons Island, GA 31522, 912 638-8059

PARKER, James William; '69 BSPH ; Co-Owner, Registered Pharmacist; Waas Drugstore, 515 Centre St., Fernandina Beach, FL 32034, 904 261-3171; r. PO Box 518, Fernandina Beach, FL 32034, 904 261-7364

PARKER, Janet Laverne Morris (Joseph Caiaphas, Jr); '76 MPA ; r. 4851 Cedar Springs Apt 391, Dallas, TX 75219

PARKER, Jennifer Alice; '77 BS ; Student; Univ. of Ga., Box 369, Meyers Hall, Athens, GA 30601, 404 542-6203; r. 1259 Mimosa Drive, Macon, GA 31204, 912 745-6266

PARKER, Ms Jerene Annette; '77 BSED ; r. 221 North Parkway Drive, Sylvania 30467

PARKER, Jerry Lane; '73 BBA ; Gen. Mgr.; Turner Cnty. Motor Co., Inc., 821 North St., Ashburn, GA 31714, 912 567-3306; r. Sylvester Hwy., PO Box 268, Ashburn, GA 31714, 912 567-2188

PARKER, Jessie Mae '35 (See Reece)

PARKER, Jewel Elden (See Webster)

PARKER, Jo A. '62 (See Phifer)

PARKER, JoAnn '55 (See Francis)

PARKER, John Chapman; r. P O Box 664, Waycross, GA 31501

PARKER, Dr John David; '62 AB , '68 MA , '70 PHD ; Assoc. Prof., Govt.; West. Kentucky Univ., Bowling Green, KY 42101, 502 745-4558; r. 1357 State St., Bowling Green, KY 42101, 502 781 3499

PARKER, John David, '67 BSA , r 1120 Edgewood, Dublin, GA 31021

PARKER, John Derrell; '70 BFA ; r. Rt 2 Box 155, Glennville, GA 30427

PARKER, John Franklin, Jr; '71 BBA ; r. Rt 2, Powder Springs, GA 30073

PARKER, John Ramsey; '69 BBA ; r. 350 Providence Rd, Athens, GA 30601

PARKER, John Reid, Jr; '73 AB ; Tchr., Coach; Lakeshore HS, College Park, GA 30337; r. 1567 E. Harvard, Apt. 2, College Park, GA 30337, 404 768 8027

PARKER, John Reid, '50 BSF ; Assoc. Prof.; Univ. of Ga., Sch. of Forest Resources, Athens, GA 30602, 404 542-1465; r. 321 Hampton Ct., Athens, GA 30601, 404 548-3215

PARKER, John Thomas; Pres.; Parker Ins. Agcy., PO Box 805, Tifton, GA 31794, 912 382 3252; r 1215 N. Ridge Ave., Tifton, GA 31794, 912 382 1782

PARKER, John Thomas Jr, 75 BBA r 128 Donaldson St, Tifton, GA 31794

PARKER, John William; '54 BSED , '61 MED , '71 EDS ; Admin., DeKalb Cnty. Bd of Educ., 1317 S Indian Creek Dr , Stone Mountain, GA 30083, 404 294 7788 r 1145 Forest Hgts Rd Stone Mountain, GA 30083, 404 299-2719

PARKER, Johnnie Claude, '61 BSPH ; r. Ashburn, GA 31714

PARKER, Joseph Caiaphas, Jr; '76 MPA ; r 4851 Cedar Springs Apt 391, Dallas, TX 75219

PARKER, Dr Joseph Lee, Jr; '38 BS ; r. Box 87, Greensboro, GA 30642

PARKER, Joseph R, Jr, '62 BSED ; r. Box 864, Millen, GA 30442

PARKER, Josie Carolyn '70 (See Greene)

PARKER, Judy Allen (Maurice A.), '58 BSED , Former Tchr , r 59 Sunset Blvd , Brunswick, GA 31520, 912 265 8374

PARKER, Ms Judy Ann; '77 ABJ ; r. 1880 West Forest Ave., East Point, GA 30344

PARKER, Dr Julian D; r. P O Box 745, Stuart, FL 33494

PARKER, Julius Peddy, Jr; '63 BBA ; r. 6834 Brewster Dr, Columbus, GA 31904

PARKER, Karen Chambers (Robert F.); '70 BFA ; Artist, Printmaker; Self Employed, 10 rue Benard, 75014 Paris France, r 426 Dalraida Rd , Montgomery, AL 36109

PARKER, Katharine '51 (See Thompson)

PARKER, Kathryn Kay; '77 MED ; r. 2511 Cascade Dr., Apt 16-A, Augusta, GA 30904

PARKER, Kenneth Chandler; '74 MED ; Clinical Audiologist; Chattanooga-Hamilton Cnty. Speech and Hearing Ctr., 529 Oak St., Chattanooga, TN 37403, 615 267-5641; r. Rt. 6, Box 41, Ringgold, GA 30736, 404 935-3753

PARKER, Kenneth Conrad; '66 BBA , '71 MBA ; r 366 Balkcom Ave, Macon, GA 31201

PARKER, Lala Ann, '33 BSHE , r Box 371, LaGrange, GA 30240

PARKER, Laura Bryan '61 (See Thompson)

PARKER, Leila Ann; '73 BSED ; r. 303 Union Street, Brunswick, GA 31520

PARKER, Lester Otis; '39 BSA ; r. P O Box 534, Metter, GA 30439

PARKER, Lila Susan; '71 BSED ; r. 15 Bellmeade Dr, Rossville, GA 30741

PARKER, Louis Canfield, III; '70 JD ; r. Suite 375, 3379 Peachtree Rd NE, Atlanta, GA 30326

PARKER, Louis Hill; '50 BSA ; Pres.; Parker's Dairy, Inc., Rt. 7, Box 386, Dublin, GA 31021, 912 272-0325; r. Rt. 7, Box 387, Dublin, GA 31021, 912 272-1370

PARKER, Louise Woodruff (Fred L.); '47 AB ; r. Rt 2, Cherokee Rd., Cedartown, GA 30125, 404 748 4346

PARKER, Lucy Bird; '73 BSED ; Elem. Teacher; r. 1814 Driftwood Cir. S., Oldsmar, FL 33557, 813 855 3098

PARKER, Lynn Carey; '70 BSED , '73 MED ; r. 935 Beachview Dr, St Simons Island, GA 31522

PARKER, M. Modena McDougall (Edward L. Sr); Homemaker; r. Martinique Apts., CC15, 1750 Briarwood, Atlanta, GA 30329, 404 325-0922

PARKER, Madeline Davis (James Ransom, Jr); '66 AB ; r. P O Box 414, Oxford, GA 30267

PARKER, Margaret Koscielny (Joseph R, Jr); '63 AB , '67 MFA ; r. Box 864, Millen, GA 30442

PARKER, Margaret '33 (See Milford)

PARKER, Margaret Kemp; '61 BSED ; r. Geneva, GA 31810

PARKER, Margie '50 (See Mosley)

PARKER, Margie B; '50 ABJ ; r. P O Box 363, Lyons, GA 30436

PARKER, Marilyn '48 (See Bussey)

PARKER, Marilyn Susan; '75 BSHE ; r. Rte. 1, Box 25, Camilla, GA 31730

PARKER, Martha Jacquelnn '69 (See Shuptrine)

PARKER, Martha Jeanette; '53 BFA ; Learning Coord.; OKeefe Middle Sch., 151 Sixth St. NW, Atlanta, GA 30313, 404 892-6474; r. Atlanta, GA 30310, 404 753-7659

PARKER, Mary '34 (See Sain)

PARKER, Mary Alice Doster (James R); '69 BSED , '73 MED , '75 EDS ; r. Rt 4, Box 308, Summerville, GA 30747

PARKER, Mary Earle; '50 AB ; r. 220 Union St, Brunswick, GA 31520

PARKER, Mary Margaret Allgood (Chester Lanier), '71 BSED ; r. Rt 3, Pine Cone Rd, Waynesboro, GA 30830

PARKER, Mary Ruth Chapman (Wilmer G.); '62 BSHE ; Elem. Tchr.; Ware Cnty. Bd. of Educ., Rt. 1, Waycross, GA 31501, 912 283-5822; r. Rt. 1, Box 37, Waycross, GA 31501, 912 283-3789

PARKER, Mary T '71 (See Jenkins)

PARKER, Mary W. Duttera (Ralph W.); '37 BSHE ; r. 350 Laurel St., Hartwell, GA 30643, 404 376 2177

PARKER, Mercer Hampton; '48 BSCH ; Chem Sales Rep.; Delta Solvents and Chem. Co., 11344 Plano Rd., Dallas, TX 75225, 214 341-0510; r 4204 Colgate Ave., Dallas, TX 75225, 214 361 1516

PARKER, Michael B; '51 BBA ; r. 3888 Tuxedo Rd, Atlanta, GA 30342

PARKER, Michelle Joy; '76 BMUS ; r. 212 Fortson Dr , Athens, GA 30606

PARKER, Mildred Spence (James R.); '36 AB , r Rt. 4, Box 3, Cordele, GA 31015, 912 273-2584

PARKER, Mildred Annett (See Chandler)

PARKER Myron Bailey 43 AB r 1015 Kavanough, Apt. C, Little Rock, AR 72205

PARKER, Myron Bart; '49 BSA , '57 MSA ; r. 411 W 22nd Street, Tifton Ga 31794

PARKER, Nancy Rivers (Charles P); '60 BA , 4-H Program Asst.; Coop. Ext. Svc , Univ. of Ga , Bleckley Cnty Ext PO Box 4[illegible] Cochran GA 31014 912 934 6553 r Rt 2 Cochran GA 31014, 912 934 2742

PARKER, Nancy E. '75 (See Pinkston)

PARKER, Nancy J. Fraser (William A. Jr); '52 ABJ , r 1880 Garraux Rd NW, Atlanta, GA 30327, 404 261 2025

PARKER, Nancy Russell, '69 BSED , '74 MED , r 3021 Charles Dr , Gainesville, GA 30501

PARKER, Nancy Tomlinson, '65 BSED , '69 MA , r c o Columbia Hi Sch 2106 Columbia, Decatur, GA 30032

PARKER, Nettie C '32 (See Stromeyer)

PARKER, Norma Claire '26 (See Farm

PARKER Pamela Diane '70 BS ; NIE Project Coord., Pioneer Co-op Educ Svc Agy , PO Box 548, Cleveland, GA 30528, 404 865 2141, r PO [illegible] 2494

PARKER, Pamela Leigh, '72 BSED , r 401 Meadow Lane, Vidalia, GA 30474

PARKER, Patricia Rocker (Charles E.); '73 BSED , Tchr. Screven Elem. Sch., Sylvania GA; r. 210 Sylvan Heights Dr., Sylvania GA 30467, 912 564 7320

PARKER, Patrick (Patsy) '68 (See Mulligan)

PARKER, Patsy '60 (See Chambless)

PARKER, Peggy Heiserman (Jerry L.); '74 BSPH , Chief Pharmacist Dorminy Mem Hosp Perry House Rd., Fitzgerald, GA 31750, 912 423-5431, r PO Box 268, Ashburn, GA 31714, 912 567 2188

PARKER, Peggy Elizabeth, 73 MED , r Rt 4 Moultrie, GA 31768

PARKER, Philip Thomas, 72 MED , r 648 Robinson Drive, Jesup GA 31545

PARKER, Polly R Bowers (Harry Dubignon); '25 BSHE ; r. P O Box 1862, St Simons Island, GA 31522

PARKER, R W Jr r Route 1, Dudley, GA 31022

PARKER, Rachel, '67 MSW ; r. The Neely Farm, Norcross, GA 30071

PARKER, Ray Carol; '53 AB ; r. 412 N Coweta Ave, Douglas, GA 31533

PARKER, Raymond L, Jr; '64 BSA ; r. Route 1 Box 69, Rocky Ford, GA 30455

PARKER, Capt Richard D , 66 ABJ , Chief, Humans Relations Branch; USAF, Chanute AFB, IL; r 1689 Spaatz Drive, Rantoul, IL 61866, 217 892 9318

PARKER, Richard S; '59 BS , '70 MED ; r. 3601 NW 36th St, Gainesville, FL 32605

PARKER, Richard Lowell; '72 BFA ; r. 727 E. 51st St , Savannah, GA 31405

PARKER, Robbie Brooks; '75 BSED ; r. Crawford, GA 30630

PARKER, Robert Allan; '65 BBA ; r. Rt 1 Box 81-B, Forsyth, GA 31029

PARKER, Robert B., Jr; '53 BSPH ; Owner; Parkers Pharmacy, 2560 Wesley Chapel Rd., Decatur, GA 30035, 404 981-6197; r. 2214 Dover Castle Wy , Decatur, GA 30035, 404 981 6064

PARKER, Robert T, III; '50 BSA ; r. Climax, GA 31734

PARKER, Robert William; '77 ABJ ; r. 1136 Dayton Drive, Galesburg, IL 61401

PARKER, Ronald Wayne; '74 AB ; r. 14 Lawrence St., Rome, GA 30161

PARKER, Ruel Milford; '68 BSED , '71 MED , '75 EDS ; r. 4118 Ponderosa Dr, Covington, GA 30209

PARKER, Samuel Lee; Partner; Stiles, Parker and Co., 200 W. Patton Ave., LaFayette, GA 30728, 404 638-2542; r. PO Box 706, LaFayette, GA 30728, 404 638-3128

PARKER, Sara Pauline Kelly (A J); '41 ABED ; r Louisville, GA 30434

PARKER, Sharon E. '72 (See Hobby)

PARKER, Sherry '69 (See Wilson)

PARKER, Sue '73 (See Metzler)

PARKER, Susan '63 (See Tanner)

PARKER, Susan Elizabeth, 74 ABJ r 134 Mcdonald St., Marietta, GA 30060

PARKER, Susanna Hays (Craig B.); '77 MMED ; Vocal Music Supv.; El Segundo Unified Sch. Dist., 641 Sheldon St , El Segundo, CA 90245, 213 322 4500, r 3315 Sepulveda Blvd , 22, Los Angeles, CA 90034, 213 397-4314

PARKER, Suzanne Shahan (Eugene F. Jr); '66 BSHE , '68 MHE ; Homemaker; r. 73 Berkley Rd., Avondale Estates, GA 30002

PARKER, T. Harriet '62 (See Neal)

PARKER, Ted Maxwell; '63 BBA ; Gen Mgr., VP, Parker Chevrolet, Pine Mountain, GA 31822, 404 663 2242; r. Box 495, Pine Mountain, GA 31822, 404 663-4294

PARKER, Ms Teresa Lynn, 77 BBA , r 1050 Fellsridge Ct., Stone Mountain, GA 30083

PARKER, Terry Ivey, 77 BBA , r Box 475, Statesboro, GA 30458, 912 764-4439

PARKER, Thomas A , 52 LLB , r Route 4, Waycross, GA 31501

PARKER, Thomas Cobb, Jr; '70 ABJ , Pub Affs Dir Atlanta Chamber of Commerce, 1300 Commerce Bldg., Atlanta, GA 30303, 404 521 0845 r Rt 6, Buckeye Rd , Fayetteville, GA 30214, 404 964 5829

PARKER, 2lt Thomas Edward; '73 BBA ; r. Psc-1 Box 21023, Apo San Francisco, CA 96230

PARKER, Thomas Eugene; '75 MBA ; Program Dir., Dept. of Army, Ft McPherson, Atlanta, GA 30330, 404 752 3754; r. 4269 Glenhaven Dr., Decatur, GA 30035, 404 288 4488

PARKER, Vicky Taylor (William P.); '74 BSED , Elem Tchr.; Westwood Schs., Fuller St., Camilla, GA 31730, 912 336 7992, r 278 Watt St , Camilla, GA 31730, 912 336 8031

PARKER, Virginia Mae Brown (Joe); '70 BSED , r East St, Greensboro, GA 30642

PARKER, Wilbur J., Jr, '31 JD , Retired Atty , r 331 Lamont Dr., Decatur, GA 30030, 404 373 9088

PARKER, William H , 51 BSA Dist Conservationist, USDA, Soil Conservation Svc., 310 N. Church St., Thomaston, GA 30286, 404 647 3665; r. 501 E Thompson St., Thomaston, GA 30286, 404 647 9346

PARKER William H Jr 58 BSF Procurement Mgr , Koppers Co., Inc , PO Box 2217, Salisbury, MD 21801, 301 546 2283, r. 516 Indian Lane, Salisbury MD 21801 301 742 6530

PARKER, William M, Jr, 35 BSA r Reynolds GA 31076

PARKER, William Paul, Jr., '74 BSA , Agronomist, Thompon Hayward Chemical Co , PO Box 3232, Camilla, GA 31730, 912 336 5638, r 278 Watt St , Camilla, GA 31730, 912 336 8031

PARKER William R 58 BSA Pres, Homerville Motor Co , Inc , 213 E Dame Ave Homerville GA 31634, 912 487 5626, r Rt 1, N Church St , Homerville GA 31634 912 781 5656

PARKER William Ralph Jr 67 BBA r 214 Hermitage Way St Simons Island GA 31522

PARKER, William Stephen; '76 BSA ; S. Ga. Rep.; Merck and Co., Animal Health Div., Albany, GA 31705; r. 117 Brett Ave., Warner Robins, GA 31093

PARKER, William Wethers; '59 BBA , '60 MBA , Dir., Academic Support Svcs.; North. Ill. Univ., De Kalb, IL 60115 815 753 1189, r 1622 Carlisle Drive, De Kalb, IL 60115, 815 758-7986

PARKER, William Wright; '41 BSC ; Pres.; Parker Kaufman Realtors and Insurors, 513 Gloucester St., Brunswick, GA 31520, 912 265-7711; r. 303 Union St Brunswick, GA 31520, 912 265 4865

PARKER, Wilma; '77 BSA ; r. Rt. 2, Box 421, Greenfield Center, NY 12833, 518 893-7330

PARKER, Winifred MacAllaster (Ted Maxwell); '66 BSHE Harris Cnty Ext Chmn , Univ of Ga Co op. Ext. Svc., PO Box 346, Hamilton, GA 31811, 404 628-4824; r. PO Box 495, Pine Mountain, GA, 404 663 4294

PARKERSON, Alma Marilyn Gore (Don Newton), 61 BSED ; r. P O Box 489, Eastman, GA 31023

PARKERSON, Dr Bartow David, Jr; '57 BSPH , Dentist, Bennett Parkerson, P.A., 823 S. First St PO Box 489, Jesup, GA 31545, 912 427-4438; r. Holmesville Rd., Jesup, GA 31545, 912 427-6224

PARKERSON, Dr Bealer Frank, Jr; '70 DVM , Owner; Parkerson Animal Hosp., Hwy. 341E, Baxley, GA 31513, 912 367-7161; r. 700 Fair St., Baxley, GA 31513, 912 367-6774

PARKERSON, Clinton Bruce; '52 BSA ; Sales Mgr , Sandner and Co., Div. Dari-Tech, 3582 McCall Pl NE, Atlanta, GA 30340, 404 455-3787; r. 532 W Chester Dr., Decatur, GA 30030, 404 378-4436

PARKERSON, Dr Don Newton; '62 BSED ; r. P O Box 489, Eastman, GA 31023

PARKERSON, Gerald Rivers; '51 BSPH ; Pres.; K-T Pharmacy, Inc., 490 E. Summerlin St., Bartow, Fl 33830, 813 533-4102; r. 895 S. Broadway, Bartow, FL 33830, 813 533-7456

PARKERSON, James Leslie; '73 BS ; r. 300 Palm Drive, Eastman, GA 31023

PARKERSON, Kermit W.; Retired Owner, Parkerson Ins. Agcy.; r. 205 East 8th Ave., Eastman, GA 31023, 912 374-3010

PARKERSON, Myra Nell '71 (See Clark)

PARKERSON, Phillip Taylor; '68 ABJ , '73 MA ; PhD Candidate Univ of Fla , Ctr for Latin American Studies, 319 Grinter Hall, Gainesville, FL 32611, 904 392 0375; r. 305 Palm Dr., Eastman, GA 31023, 912 374-3168

PARKERSON, Rex Michael; '69 BSPH ; r. P O Box 311, Eastman, GA 31023

PARKERSON, William L.; '53 BBA ; Dist. Sales Mgr., Metro. Life Ins. Co., 347 S. Ridgewood Ave., Daytona Beach, FL, 904 255-2541; r. 69 Oakmont Circle, Ormond Beach, FL 32074, 904 677-8936

PARKES, Michael Roop; '67 MS , Mgr. Natl. Tech. Svc. and New Products; Durkee Foods, 900 Clarion Commerce Bldg., Cleveland, OH 44115, 216 771 5121; r. 551 Lake Forest Dr., Bay Village, OH 44140, 216 871-0452

PARKIN, Susan Whaley (William E.); '66 BFA ; Interior Designer; r. RFD 1, Hickory Rd., Box 190, Carlisle, PA 17013, 717 243-4115

PARKIN, Dr William Earl; '66 DVM ; Acting Dir.; Penn Dept of Health, Div of Communicable Disease Control, Box 90, Harrisburg, PA 17120, 717 787-3350; r. RFD 1, Hickory Rd., Box 190, Carlisle, PA 17013, 717 243-4115

PARKINS, Anne Jones; '75 EDS ; Instr.; Mercer Univ., Coleman Ave., Macon, GA 31207, 912 745 6811; r. 2417 Lenora Pl., Macon, GA 31204, 912 746 3587

PARKINSON, Guy Michael; '75 BSED ; r. 2777 The Springs Ct, Memphis, TN 38128

PARKINSON, Mary Jean '41 (See Green)

PARKMAN, Adella Cutts; '71 MED ; r. 610 Albert Court, Albany, GA 31701

PARKMAN, David Stanley, III; '60 ABJ ; Dir., Pub Relations, W Ga Coll., Carrollton, GA 30117, 404 834-1390; r. 104 Golf View Ct., Carrollton, GA 30117

PARKMAN, George Mac, Jr; '66 AB ; r. Box 66, Tiger, GA 30576

PARKMAN, Glenn Nolan; '76 BSPH ; r. 116 West 10th Street, Tifton, GA 31794

PARKMAN, Gloria Evans (Sammie Bell); r. 310 Ashton Dr, Athens, GA 30606

PARKMAN, Jolene Whitaker (William T. Jr); '64 BSED ; Homemaker, r. 14 Chatelaine Drive, Merrifield Park, Greenville, SC 29615, 803 288 1193

PARKMAN, Judy Florenda '70 (See Jones)

PARKMAN, Larry Gene; '71 BSPH ; r. 24 Heritage Trace, Newnan, GA 30263

PARKMAN, Leslie Warren; '71 BBA , '73 MBA , Internal Auditor; J.C. Penney Co., Inc., 715 Peachtree St NE, Atlanta, GA 30308, 404 897 5683, r 1300 J Stonemill Cove, Stone Mountain, GA 30083, 404 469 3076

PARKMAN, Mary Ruth Richards (William Thomas), 38 BSHE , r Box 3, Tifton, GA 31794

PARKMAN, Paula Bell '74 (See Davis)

PARKMAN Sgt Richard Hill 67 BBA r 116 W 10th St Tifton GA 31794

PARKMAN, Roddy Gene, '53 BSA , '54 MS , Sales, Dairy Pak, Dairy Pak Rd , Athens, GA 30603, r Rt 1, Box 20, Doerun, GA 31744, 912 782 5097

PARKMAN, Dr Sammie Bell, '42 BSA , '47 MSA , Dir Seed Tech Div Ga Dept of Agr 920 W Whitehall Rd Athens, GA 30606, 404 543 7676, r 310 Ashton Dr , Athens, GA 30601, 404 543 6968

PARKMAN, Capt Terry Evans; '72 BS , Dentist, US Army West Germany r 310 Ashton Dr Athens GA 30601, 404 543 6968

PARKMAN, William Thomas, Jr; '64 BBA , Mgr , Cost Acct and Reporting Cryovac Div W R Grace and Co PO Box 464, Duncan, SC 29334, 803 879 3861, r 14 Chatelaine Drive, Merrifield Park Greenville SC 29615, 803 288 1193

PARKMAN, William Thomas; '39 BSAE ; r. Box 3, Tifton, GA 31794

PARKS, Archie E, Jr; '59 BBA ; r. Po Box 4322, Columbus, GA 31904

PARKS, Armond Odell; '52 JD ; Atty.; Pvt. Practice, 75 Venita Dr., Athens, GA 30606, 404 543-3765; r. 260 Laurel Dr., Athens, GA 30601, 404 543 2000

PARKS, Barbara H Burton (M M, Jr); '51 BSHE ; r P O Box 2066, Valdosta, GA 31601

PARKS, Barry Michael; '63 BBA ; r. 90 West Yieuca Rd Suite 161, Atlanta, GA 30342

PARKS, Benjamin G.; '49 BS ; Atty., Sr. Partner; Parks, Gillette, Manz and Richman, 865 Fifth Ave., S., Naples, FL 33940, 813 262-0400; r. 525 King's Town Dr., Naples, FL 33940, 813 262 5760

PARKS, Blanche Adams '46 (See Reilly)

PARKS, Bobby Charles; '51 BBA ; r. Lincolnton, GA 30817

PARKS, Carl Mcdonald; '74 ABJ ; r. 544 Spring Valley Rd NW, Atlanta, GA 30318

PARKS, Daphne '41 (See Majors)

PARKS, Darla '66 (See Adams)

PARKS, David Eugene; '77 BSED ; r. 2988 Hamilton Mill Road, Buford, GA 30518

PARKS, Dennis H.; '72 BBA ; Contract Mgr.; Cleveland Elec. Constructor's Inc., 1281 Fulton Indust Blvd., Atlanta, GA 30336, 404 696-4550, r. 73 Durham St., Marietta, GA 30064, 404 427 3432

PARKS, Donald William; '70 MED ; r. Box 73, Gainesville, GA 30501

PARKS, Dora; '60 MED ; Tchr.; Gilmer Cnty. Pub Schs.; r. Rt. 4, Box 213, Ellijay, GA 30540, 404 635-7785

PARKS, Dorothy Jean Lathem (Archie E, Jr); '59 BFA ; r. Po Box 4322, Columbus, GA 31904

PARKS, Edward Powell; '74 BBA ; r. Box 27052, Jacksonville, FL 32202

PARKS, Edward T., III; '51 BBA ; VP; Day, Reynolds and Parks Inc., Ins., 631 Spring SE, Gainesville, GA 30501, 404 534-3646; r. 590 Holly Dr. NW, Gainesville, GA 30501, 404 534 4439

PARKS, Eliz Juanita Logan (Armond Odell); r. 75 Venita Dr, Athens, GA 30601

PARKS, Emily Frances; '37 BSHE ; HS Tchr.; Franklin Cnty Bd. of Educ., Carnesville, GA 30521, 404 384-4525; r. Rt. 3, Commerce, GA 30529, 404 335-4829

PARKS, Felix Gartrell; '74 MED ; Tchr., Math., Dept. Chmn.; Greene Cnty. HS, Greensboro, GA 30642, 404 453-7329; r. Post Office Box 385, Greensboro, GA 30642, 404 453-7091

PARKS, Gale Joyner (Charles L.); '73 BFA ; Interior Designer; Ed Mateer and Son, Inc., 1608 Thompson Ave., East Point, GA 30344, 404 762 6227; r. 6446 Revena Drive, Morrow, GA 30260, 404 961-1913

PARKS, George Randall; '75 BBA ; r. PO Box 3297, Florence, SC 29501

PARKS, George W., Jr; '48 BSPH ; r. 934 Campbellton Dr., North Augusta, SC 29841

PARKS, Gerald Grady; '65 BBA ; r. 120 Hembree Rd, Roswell, GA 30075

PARKS, Guy Dean '68 (See Benson)

PARKS, Henry O, Jr; '63 BBA ; r. Rt 3, Jefferson, GA 30549

PARKS, Howard P; '36 BSC ; r. P O Box 29, Newnan, GA 30263

PARKS, Howard Pickens, Jr; '74 BBA ; Land Mgr.; Shenandoah Dev., Rt. 4, Box 235, Newnan, GA 30265, 404 522-4863; r. Rt. 4, Box 317, Newnan, GA 30265, 404 253-1878

PARKS, Jack J; '30 BSC ; r. 307 Devane St, Fayetteville, NC 28305

PARKS, Joan Looper (Randal Cooper); '75 BBA ; r 1110 Ridgeleigh Cir, Dalton, GA 30720

PARKS, John David, Jr; '77 BSA ; Asst. Cnty. Agt.; Univ. of Ga. Ext. Svc., Athens, GA; r. 266 King Ave , Athens, GA 30601, 404 543 1949

PARKS, John Dean; '68 ABJ ; r. Box 1607, Wdol Radio, Athens, GA 30601

PARKS, John Pierce; '68 BSA , Cnty. Ext. Chmn., Co-op. Ext. Svc., Univ. of Ga., PO Box 47, Cochran, GA 31014, 912 934 6553; r. Rt. 5, Cochran, GA 31014, 912 934-4278

PARKS, Joyce Ann; '68 BSED , '70 MED ; Tchr.; Mt. Zion Elem. Sch., Jonesboro, GA; r. 3094 Cumberland Club Dr., Atlanta, GA 30339, 404 433-1143

PARKS, Ms June Westmoreland; '73 MED ; r. PO Box 261, Cleveland, GA 30528

PARKS, Katherine M. Houlihan (Alex G.); '74 AB , Librarian, Spartanburg Cnty Sch. System; r. 627 Stafford Ave., Spartanburg, SC 29302, 803 583 9276

PARKS, Keith Edgar; '74 JD ; Atty., Gulf Oil Corp , PO Box 7245, Sta. C, Atlanta, GA 30357, 404 897-7617; r. 1742 Pine Ridge Dr. NE, Atlanta, GA 30324, 404 876 1185

PARKS, Kenneth M., Jr; '59 BS , Purchasing Mgr ; Moore Pipe and Sprinkler Co., PO Box 3037, Jacksonville, FL 32206, 904 768 2556; r. PO Box 40905, Jacksonville, FL 32203, 904 724-1079

PARKS Larry Woodson, 75 BSED , r Rt 1, Box 108, Watkinsville, GA 30677

PARKS, Lynda '76 (See Nauright)

PARKS, Lynn '67 (See Henderson)

PARKS, Marie Ann '68 (See Wolfe)

PARKS, Mary, '69 BSED , Municipal Bonds, Loeb Rhoades and Co Inc Colony Sq Ste 1500 Peachtree St , Atlanta, GA 30361, 404 892 2002, r 109 Maison Pl NW, Atlanta, GA 30327, 404 355 7192

PARKS, Dr Michael Sydney; '73 PHD , r 4598 La Vista Road, Tucker, GA 30084

PARKS, Mildred Lee '58 (See Ogletree)

PARKS, Nancy Eliz McEldery (Robert L, III); '63 BS ; r 748 Oxford Rd, Augusta, GA 30909

PARKS, Patricia Mulligan (Merrill S. Jr); '65 ABJ ; Analyst; Methods, Procedures and Training, America; American Airlines, 633 Third Ave., New York, NY 10016, 212 557-6412; r. 315 East 86 St., 18B-E, New York, NY 10028, 212 876-0310

PARKS, Peter Lester; '68 MMED , '72 EDS ; r. Box 497, Liberty, SC 29657

PARKS, Dr Phyllis Marcus; '70 BSPH , Dir , Pharmacy; Regl. Developmental Ctr., Milledgeville, GA 31061, 912 453-4021, r PO Box 627, Hardwick, GA 31034, 912 452-5687

PARKS, Randal Cooper, '75 BBA , r 1110 Ridgeleigh Circle, Dalton, GA 30720

PARKS, Rebecca W; '48 BSED ; r. P O Box 312, Calhoun, GA 30701

PARKS, Richard H., Jr; '51 BBA ; Exec. VP; Ga Rural Elec. Svc. Corp., 912 847-3421; r. Box 398, Reynolds, GA 31076, 912 847-3252

PARKS, Dr Richard Otha; '65 DVM ; Veterinarian; Lakewood Animal Hosp., 3137 Lakewood Ave., Atlanta, GA 30310, 404 753-2112; r. Rt. 1, Box 343, Fairburn, GA 30213, 404 753-2112

PARKS, Ronald Allan; '66 BSA ; VP; Oneida Natl Bank, Utica, NY, 315 822 5756, r Fairview Circle, West Winfield, NY 13491, 315 822-6685

PARKS, Roscoe Conklin; '49 BS ; Pres., Winco Sales Co., Same as Residence; r. PO Box 502, Winder, GA 30680, 404 867-9097

PARKS, Stephen Ray; '77 BSA ; r. Route 1 Box 286, Zebulon 30295

PARKS, Sylvia '48 (See Dunning)

PARKS, Virginia E. '41 (See Souther)

PARKS, Watson C., Jr; '66 BBA ; r. PSC General Delivery, Wright-Patterson AFB, OH 45433

PARKS, Mrs Watson C., Jr; '66 BSED ; r. PSC General Delivery, Wright-Patterson AFB, OH 45433

PARKS, William Sidney; '74 BS ; Student; South Bapt. Theo. Sem., Louisville, KY 40206; r. Box 493 SBTS, 2825 Lexington Rd., Louisville, KY 40206

PARMELEE, Ms Patricia Ann; '76 MS ; r. 985 Second Avenue, Salt Lake City, UT 84103

PARMENTER, Emery Rankin; '40 ABJ ; Self Employed; Parmenter Construction, Austell, GA; r 4066 Brookwood Dr., Austell, GA 30001, 404 941-0471

PARMENTER, Terry Lee; '67 BBA ; r. 2826 Treasure Island E, Memphis, TN 38118

PARMER, Hershel William; '54 BBA ; Resident VP, Seaboard Coast Line, Louisville and Nashville Railroad Compa, 1800 First Natl. Bank Tower, Atlanta, GA 30303, 404 658-1080; r. Rt. 1, Roopville, GA 30170, 404 854-4419

PARMETER, Mary Beth Dyer (Don D.); '68 BSED ; Tchr.; Greenbriar West Elem. Sch., Poplar Tree Rd., Fairfax, VA; r. 7625 Somerset Ln., Manassas, VA 22110, 703 361-9813

PARMLEY, Norma Lee '71 (See Blankenship)

PARNELL, Andrea L. Hudson (Rufus O.); '75 MED ; Tchr., Home Econ.; Cedar Shoals HS, Athens, GA 30601, 404 546-5375; r. Rt. 1, Box 68C, Sunshadow Lane, Bishop, GA 30621, 404 769 7680

PARNELL, Celestia A Killingsworth (William Marion, III); '72 BSHE ; r. Po Box 586, Lafayette, GA 30728

PARNELL, M. Jane '57 (See Crain)

PARNELL, Mildred Jacq Looney (R. O.); '59 BSED ; r. 2689 Briarberry Dr, Birmingham, AL 35226

PARNELL, Nancy Lynn; '76 BS , Dir., Activities and Soc. Svcs.; Sears Nursing Home, Inc., 3311 Lee St., Brunswick, GA 31520, 912 264-1826; r. 115 Druid Oaks Lane, St Simons Island, GA 31522, 912 638 2302

PARNES, Alan Neil; '77 BS ; r. 479 Argonne Dr NW, Atlanta, GA 30305

PARR, Annette Manley (Alonza W.); '48 BSED , '75 MED ; Tchr.; Hilsman Middle Sch., Gaines School Rd., Athens, GA 30605, 404 548-7281; r. 1067 College Station Road, Athens, GA 30605, 404 543 4845

PARR, Anthony Earle; '77 BS ; r. 1490 Milledge Apt 3, Athens, GA 30601

PARR, Barbara Ann; '70 BSED ; r. 154 Lakeview Dr., Acworth, GA 30101, 404 974-2700

PARR, Bessie '24 (See Aderhold)

PARR, Betty Jane '47 (See Gorham)

PARR, Denise Elizabeth, '75 BMUS , r P O Box 192, Woodbine, GA 31569

PARR, Donald Benson; '53 BSED , '59 MED ; r. Rt 4 Box 177, Athens, GA 30601

PARR, Donna W.; '70 BBA ; Credit Coord.; Dietary Products, Atlanta, GA; r. 1555 Darwen Ln., Tucker, GA 30084, 404 455-1301

PARR, Emory F., Jr; '67 BBA ; Owner; Crowell Poultry Farm, Rt. 1, Reynolds, GA 31076, 912 847-4337; r. Barksdale Dr NE, Atlanta, GA 30309, 404 876 5570

PARR, George O'Neal; '34 BSC ; Retired; r. 506 S Main St., Woodstock, GA 30188, 404 926 3116

PARR, Mrs George Oneal; '34 ABED ; Retired Tchr.; r. 506 S. Main St., Woodstock, GA 30188, 404 926 3116

PARR, Jack England; '41 BFA , '57 MFA ; Retired, r. 190 Highland Terr., Athens, GA 30606, 404 548 3222

PARR, Larry Wayne; '64 AB ; Supv.; Delta Air Lines, Hartsfield Intl. Airport, Atlanta, GA; r. 1211 Beach Haven Rd NE, Atlanta, GA 30324, 404 325 7111

PARR, Martha (See Lambert)

PARR, Maxine '60 (See Bush)

PARR, Olan Daly; '44 BS , '48 MS ; Branch Chief, Div of Project Mgmt , US Nuclear Regulatory Comm., Norfolk Ave., Bethesda, MD, 301 492 7931; r 2617 E Meredith Dr, Vienna, VA 22180, 703 938 6917

PARR, Ruthanne Lott (Harry W., Jr); '49 BSED ; r P O Box 334, Melrose, FL 32666

PARR, Sara Nelle Gilland (A Dewey); '23 ABSS ; r P O Box 490, Lancaster, SC 29720

PARR, Victor John; '68 BS ; r. 1920 Carroll No 4, Houston, TX 77025

PARR, William Homer, '47 ABJ , r 1042 Northcliffe Dr. NW, Atlanta, GA 30318, 404 355 2901

PARR, William Iverson; Sales; United Distributors, r. 210 Aberdeen Dr., Peachtree City, GA 30269, 404 487-8522

PARR-MALLARD, Helen '35 (See Booth)

PARRAMORE, Ada Alice; '52 BSHE ; r. P O Box 306, Valdosta, GA 31601

PARRAMORE, Arylis L, r P O 697, Quincy, FL 32351

PARRAMORE, Charles Edward, Jr; '73 BSFR ; Procurement Forester; The Langdale Co., Valdosta, GA 31601, 912 242-7450; r. 214 Maryland Dr., Camilla, GA 31730, 912 336-5732

PARRAMORE, James Edwin; '72 BSED ; r. Po Box 510, Quitman, GA 31643

PARRAMORE, John Terrell; '65 BBA ; r. Po Box 306, Valdosta, GA 31601

PARRAMORE, Patricia E; '72 BSED ; r. Cassidy Road, Thomasville, GA 31792

PARRAMORE, 2Lt Robert Lee; '76 BSA ; , La Jeune, NC; r. 214 Maryland Dr., Camilla, GA 31730, 912 336-5732

PARRAMORE, Viron Vanvleck (James Edwin); '70 BSED , '73 MED ; r. PO Box 510, Quitman, GA 31643

PARRINELLO, Stephan Lawrence; '77 AB ; r. 1422 Blanchfield Dr, Columbus Ga 31904

PARRIS, Dr George B., Jr; '49 BBA , Optometrist; Drs. Gaby and Parris, P.C., 301 Montgomery St., Johnson City, TN 37601, 615 926-2642; r. 603 Crestview Dr., Johnson City, TN 37601, 615 926 2038

PARRIS, Jacqueline H Nevers (William John); '48 ABJ ; r. 849 Cottonwood Dr, Severna Park, MD 21146

PARRIS, Joyce A. Justus (David L.); '59 AB ; Eng Instr.; Asheville-Buncombe Tech. Inst., Victoria Rd., Ashville, NC 28803, 704 254-1921; r. 220 Northwest Ave., Swannanoa, NC 28778, 704 686 3586

PARRIS, Marguerite Corbett (George B.); '48 BFA , '55 MED ; Grad. Student; E. Tenn. St. Univ.; r. 603 Crestview Dr., Johnson City, TN 37601, 615 926 2038

PARRISH, Lanier (Elizabeth S.); Real Estate Sales; Lanier Agcy , Americus, GA 31709, 912 924 2956; r. 701 S. Lee St., Americus, GA 31709, 912 924 3301

PARRISH, Aaron Faegin; '49 BSA ; Chief; Ga. Dept. of Human Resources, Institutional Health Unit, 47 Trinity Ave. SW, Atlanta, GA 30334, 404 656 4883; r. 1726 McKenzie Dr., Decatur, GA 30032, 404 289 9162

PARRISH, Allen Larue, Jr; '56 BBA ; Pres.; Adel Banking Co., PO Box 191, Adel, GA 31620, 912 896-2241; r. 107 Bear Creek Road, Adel, GA 31620, 912 896-4052

PARRISH, Bruce Hudson; '65 BSED , '71 MED ; r 1365 Monroe Dr B-5, Atlanta, GA 30324

PARRISH, Calvin Emanuel; '52 BSPH ; Pharmacist; Floyd Med. Ctr., McCall Blvd., Rome, GA 30161; r 10 Ridgewood Rd., Rome, GA 30161, 404 232 4192

PARRISH, Charles Mauldin; '66 BSF ; Area Forester; Continental Grp. Inc., Box 138, Jasper, FL 32052, 904 792-1150; r. Rt. 2, Box 40, Jasper, FL 32052, 904 792-1113

PARRISH, Charles V; '42 BBA ; r. Ringgold, GA 30736

PARRISH, Lt-Col David Howard; '61 BBA ; Battalion Cdr.; US Army; r. Hq. Co. 1st BN, 37 Armor, APO New York, NY 09326

PARRISH, Doris '71 (See Henry)

PARRISH, Dorothy Mor (Robert K.); '35 ABED ; r 64 Maddox Dr. NE, Atlanta, GA 30309, 404 874 5834

PARRISH, Dorothy Ann Burdashaw (Robert A, Jr); '53 BSED ; r. 2902 Mayfair Rd, Augusta, GA 30904

PARRISH, Elizabeth Ann '54 (See Barnes)

PARRISH, Emmett Randolph; '68 LLB ; r. 3531 Brookview Drive NE, Marietta, GA 30067

PARRISH, Esther; '50 AB ; r. 2227 Glendale, Augusta, GA 30904

PARRISH, Frances Starr (Henry P.); '52 MED ; Soc. Studies Tchr.; Cobb Middle Sch., Hillcrest Dr., Tallahassee, FL 32303, r 304 Bradford Rd , Tallahassee, FL 32303, 904 385-7279

PARRISH, G. Joyce '51 (See Gammage)

PARRISH, H Michael; '66 BSA ; r. Rt 2, Twin City, GA 30471

PARRISH, Harold Lee, Jr; '76 MA ; r. 108 Coffman Dr., Ft Oglethorpe, GA 30741

PARRISH, Henry Alex; '49 BSA ; r. P O Box 1871, Valdosta, GA 31601

PARRISH, Henry Grady, Jr; '42 BSA ; r. G P, Brooklet, GA 30415

PARRISH, Jack Waldo; '43 BBA ; Secy., Treas.; Inglett and Co., Inc., PO Box 3425, Augusta, GA 30904, 404 738 1488; r. 2373 Ruby Dr., Augusta, GA 30906, 404 798 9761

PARRISH, James Caulie, Jr; '64 BBA ; VP, Trust Investment Ofcr.; Century First Natl. Bank, Fourth St. and Central Ave., St Petersburg, FL 33731, 813 893 5548; r. 2042 Hawaii Ave. NE, St Petersburg, FL 33703, 813 521-1581

PARRISH, James Wright, Jr; '51 BSA ; r. P O Box 1, Greensboro, GA 30642

PARRISH, Jane '52 (See Locke)

PARRISH, Joe Elder, Jr, '63 BBA , Minister, Lebanon Church of Christ, 409 Yorktown Rd., Lee Hall, VA 23603, 804 887-5536; r. 429 Yorktown Rd., Lee Hall, VA 23603, 804 887-2231

PARRISH, John Edgar, Jr; '62 BBA ; r. 3327 Apache Dr, Columbus, GA 31904

PARRISH, Joseph Gid, Jr; '72 BBA ; Sales Mgr , Rollins Inc , Security Div , 2170 Piedmont Ave , Atlanta, GA 30309, 404 875-8606; r. 608 East Rockborough Court, Stone Mountain, GA 30083, 404 469 2445

PARRISH, Kelly Lois, Jr; '55 BSF ; r. Route 3, Jesup, GA 31545

PARRISH, Larry Joe; '64 BSPH ; Owner, Pharmacist, Pres.; Swainsboro Drug. Co. In., 224 W. Main St., Swainsboro, GA 30401, 912 237 7032; r. Swainsboro, GA 30401, 912 237-8624

PARRISH, Laura Moon (Ralph); '70 MED ; Media Spec.; Snapfinger Sch., 1365 Snapfinger Rd., Decatur, GA 30032, 404 289-8562; r. 4263 Glenhaven Dr., Decatur, GA 30035, 404 289-8182

PARRISH, Laura Susan; '75 BS ; Acct.; DeKalb Cnty Bd of Educ , r 4263 Glenhaven Dr , Decatur, GA 30032, 404 633-3111

PARRISH, Lewis Kennedy; '65 BBA ; Dir., Procurement Div.; Med. Coll. of Ga., 1120 15th St., Augusta, GA 30901, 404 828-2619; r. 1319 Murphy St., Augusta, GA 30904, 404 736-3751

PARRISH, Linda Kathleen Wood (Larry J.); '64 BSED ; r. 105 Pine Needle Dr., Swainsboro, GA 30401, 912 237-8624

PARRISH, Lisa Ann; '77 AB ; r. 211 Crescent Avenue, Chickamauga, GA 30707

PARRISH, Lowe, III; '72 BSPH , '73 MBA ; r. 720b Country Club Apartments, Mt Laurel, NJ 08054

PARRISH, Lynn S. '75 (See Worthington)

PARRISH, Margaret C; '41 BSHE ; r. Pavo, GA 31778

PARRISH, Margarete Irma; '75 AB ; r. 304 Bradford Rd., Tallahassee, FL 32303

PARRISH, Marie '54 (See Twomey)

PARRISH, Marta Pierce; '68 BSED , '75 MED , Resource Tchr. for the Gifted; Clarke Cnty. Sch Dist., 500 College Ave., Athens, GA 30601, 404 546-7721; r. 165 B Pamela Dr., Athens, GA 30605, 404 546 6849

PARRISH, Martha Carolyn; '75 BSED , '76 MED ; Elem Tchr , Pulaski Bd of Educ , Broad St , Hawkinsville, GA; r. 615 East Jefferson Street, Douglas, GA 31533, 912 783-1404

PARRISH, Mary Bateman (Allen L. Jr); '55 BSED , Reading Tchr., Title I; Sparks Elem. Sch., Sparks, GA 31647, 912 549-8221; r. 107 Bear Creek Road, Adel, GA 31620, 912 896-4052

PARRISH, Mary King Sellers (James Wright, Jr); '51 BSED ; r. P O Box 1, Greensboro, GA 30642

PARRISH, Peggy Joyce Stewart (James L, III); '61 BSHE ; r. 7351 Pottsburg Dr =3, Jacksonville, FL 32216

PARRISH, Phillip Allen, II; '73 BSFR ; r. 996 Ponce De Leon Cir, Macon, GA 31206

PARRISH, Rebecca Jo; '76 BSHE ; Tchr.; Manchester HS, Manchester, GA; r. 211 Crescent Ave., Chickamauga, GA 30707, 404 375-3275

PARRISH, Dr Robert A, Jr; '53 MS ; r. 2902 Mayfair Rd, Augusta, GA 30904

PARRISH, Dr Ronald Edward; '61 BS ; r. 816 Poindexter Dr, Augusta, GA 30904

PARRISH, Roy Ellwood, Jr; '42 BBA ; r. 103 E Pastime Dr, Thomasville, GA 31792

PARRISH, S Jeannette Crane (Edward); '46 BSHE ; r Po Box 184, Adel, GA 31620

PARRISH, Sadie L '48 (See Moore)

PARRISH, Sarah C Gilbert (Henry Alex); '51 BFA ; r. P O Box 1871, Valdosta, GA 31601

PARRISH, Susan Wasdin (W. O. Jr); '63 BBA ; r 321 Warren Dr., Bremen, GA 30110, 404 537 4237

PARRISH, Vinola Kent (Aaron F.); '44 BSED ; Homemaker; r. 1726 McKenzie Dr., Decatur, GA 30032, 404 289-9162

PARRISH, William B; '25 BSA ; r. Brooklet, GA 30415

PARRISH, William Franklin, Jr; '58 BSF , '60 MF ; Regl. Supv., Wildlife Program, Region VI; Ga. Dept Natural Resources, Game and Fish Div., Rt. 1, Fitzgerald, GA 31750, 912 423-2988; r. Rt. 2, Box 61, Fitzgerald, GA 31750, 912 423-4838

PARRISH, Winnie Myrick, '74 MED , r 1015 Bartow Street, Brunswick, GA 31520

PARROTT, Charles W., Jr; '56 BSED ; Owner and Pres , Charles Parrott and Assoc Ins , 283 E Broad St., Athens, GA 30601, 404 543-2575; r 300 Morton Road, Athens, GA 30601, 404 543 2009

PARROTT, Donald Walter, Jr; '69 BSPH ; Owner, Pharmacist; Monticello Drugs, Monticello, GA 31064, 404 468-6836; r. Rt. 1, Box 266A, Monticello, GA 31064, 404 468-6592

PARROTT, Elsa Maria '58 (See Skaggs)

PARROTT, Emily Shell (L. Ferrell); '76 BSED ; Tchr., Health Occupations; Newnan HS, Newnan, GA 30263, 404 253-9522; r. Rt. 2, Senoia, GA 30276, 404 599-6737

PARROTT, Ms Eva Lynn; '77 BSED ; r. PO Box 766, Fairburn, GA 30213

PARROTT, Frank E., Jr; '66 BBA , Real Estate Broker; Sewell Properties, 435 Woodstone Dr., Marietta, GA; r. 6310 Thornhedge Dr., Riverdale, GA 30296, 404 996 8162

PARROTT, Dr Jesse Lyle; '41 BS ; Physician; , Medical Clinic, Hahira, GA 31632; r. PO Box 368, Hahira, GA 31632, 912 794-2466

PARROTT, Joanne '53 (See McCoy)

PARROTT, John Lee; '74 JD ; Atty.; Pvt. Practice, PO Box 8, Monticello, GA 31064, 404 468-2246, r. 3142 Highland Ave., Monticello, GA 31064, 404 468 8907

PARROTT, Nancy Barron, '74 AB , r 260 Cherokee Ave., Athens, GA 30601

PARROTT, Phyllis '74 (See Bagley)

PARROTT, R Delores '51 (See Carter)

PARROTT, Sheila J. Williams (Frank E. Jr); '67 BSED ; r. 6310 Thornhedge Dr., Riverdale, GA 30296, 404 996 8162

PARRY, Donna G. '75 (See Curles)

PARRY, Dorothy Jean McNeil (Thomas C., Jr); '49 BFA ; r. 801 Wildwood Cove, Yazoo City, MS 39194

PARRY, Elizabeth P '64 (See Patterson)

PARRY, Susan Higgins (John W.); '59 MED , Homemaker; r. 3510 Pomeroy St., San Diego, CA 92123, 714 277-5393

PARRY, Thomas C., Jr; '51 BBA ; r. 801 Wildwood Cove, Yazoo City, MS 39194

PARSELL, Cindy '72 (See Bobbs)

PARSONS, Arthur W., Jr; '47 ABJ ; Acct. Exec Adv.; Journal-Constitution, 72 Marietta St , Atlanta, GA 30302, 404 572-5200; r. 3075 Periwinkle Dr., Snellville, GA 30278, 404 972 1878

PARSONS, Barbara Jean '70 (See Presnell)

PARSONS, Calvin McClung; '18 AB ; Merchant, Parsons Inc., 103 Peachtree St., Duluth, GA 30136; r. PO Box 127, Duluth, GA 30136, 404 476-3440

PARSONS, Carleton E , Jr, 71 BBA , r 7791 Lindberg, Aptos, CA 95003

PARSONS, Cherie Lynette Roberts (Henry Randolph), 70 BSED , r 338 Smith Lane, Rossville, GA 30741

PARSONS, Dr Columbus Bowen; '58 DVM ; Veterinarian; USDA, Southwest. Area Supv., 750 Florida Ave., Baton Rouge, LA 70801, 504 389 0397; r. 932 S. Burgess Dr., Baton Rouge, LA 70815, 504 272-1055

PARSONS, Daniel Lankester; '75 BSPH ; r. University Village II, Apt E-104, Athens, GA 30602

PARSONS, David Scott; '76 AB ; Youth Dev. Worker; Ga. Dept. of Human Resources, Box 49, Milledgeville, GA 31061; r. 3427 Heather Drive, Augusta, GA 30904

PARSONS, Dr Dennis Errol, '72 EDD , r 315 Stoneybrook Dr, Lexington, KY 40503

PARSONS, Frieda '62 (See White)

PARSONS, Huber Raymond, Jr; '71 JD ; Atty., Partner; Paul, Landy, Beiley and Yacos, Penthouse, Greater Miami Fed. Bldg., 200, Miami, FL 33131, 305 358-9300; r. 1408 SE Bayshore Dr., Miami, FL 33131, 305 371-4407

PARSONS, Jackson A., Jr; '53 BBA ; Owner, Parsons Ace Hardware, Alpharetta, GA, 404 475 6531; r. 10665 Parsons Rd., Duluth, GA 30136, 404 476-3604

PARSONS, Jewell Hays (Jackie A, Jr); '51 BSED ; Tchr.; Alpharetta Elem Sch., Alpharetta, GA 30201; r. 10665 Parsons Rd., Duluth, GA 30136, 404 476-3604

PARSONS, Martha V. Paige (Dennis Errol); '70 BSHE , '71 MHE , r 315 Stoneybrook Dr, Lexington, KY 40503

PARSONS, Marty '66 (See Fowler)

PARSONS, Mary Alice Black (Lyman); '34 BSHE ; Retired Home Economist, Ga. Power Co.; r. 373 S. Main St., Jasper, GA 30143, 404 692-2040

PARSONS, Mary Patricia Sedlack (William L.); '76 BMUS ; r. Apt. P112, Rogers Rd., Athens, GA 30601, 404 549-9555

PARSONS, Pamela Ann; '71 AB , '73 MA ; Tchr., Chmn. French Dept.; Houston Cnty. Bd. of Educ., S. Davis Dr., Warner Robins, GA 31093, 912 923 4227; r. 118 Chestnut Rd., Warner Robins, GA 31093, 912 922-7570

PARSONS, Philip Craig; '63 BSA ; Plant Mgr.; C-B Foods, Div. of Curtice-Burns, Inc., PO Box H, Mt Morris, NY 14510, 716 658-2211; r. 3994 Sowerby Rd., Silver Springs, NY 14550, 716 237 2921

PARSONS, Phyllis Fincher (Huber R. Jr); '68 BS ; Stewardess; Delta Airlines, Miami Intl. Airport, Miami, FL, 305 526-4642; r. 1408 SE Bayshore Dr , 518, Miami, FL 33131, 305 371 4407

PARSONS, Rosalyn Brandon; '70 BSED ; r. 2804 Mt Olive Dr., Decatur, GA 30033

PARSONS, Sara C. (See Harben)

PARSONS, Teresa Yvonne; '72 AB , '76 MSW ; r Apt 11-D Carolina Apts, Carrboro, NC 27510

PARSONS, Dr Willard Donnie; '74 MED , '76 PHD ; Staff Psychologist, Alcohol Coord.; Charlotte Cnty Mental Health Clinic, 112 Sullivan St., Punta Gorda, FL 33950, 813 639-4106; r. 432 Aburto Ln., Port Charlotte, FL 33952, 813 629-0973

PARSONS, William Lewis, Jr; '76 BMUS ; Grad. Student; Univ. of Ga., Athens, GA; r. Apt. P112, Rogers Rd., Athens, GA 30602, 404 549-9555

PARTADIREDJA, Masduki, '65 MS , r DJL Tamankent Jana, Bogor Indonesia

PARTAIN, J. Brooks; '55 BSED ; Pastor; Trinity United Meth. Church, 603 Belmont Ave., Tifton, GA 31794, 912 382-1227; r. PO Box 71, Tifton, GA 31794, 912 382-5377

PARTAIN, Jacques Oscar, III; '69 BBA ; r. 3174 Laramie Dr N W, Atlanta, GA 30339

PARTAIN, James Thomas, Jr; '65 BBA ; r. P O Box 1081, Elberton, GA 30635

PARTAIN, Mary Jill; '73 BSED ; r. 3174 Laramie Dr., Atlanta, GA 30339

PARTAIN, Valeria Bowen (David W.); '70 BSED , '74 MED , Elem Tchr r Rt 1, Gillsville, GA 30543, 404 869-3926

PARTEE, Anna Kathryn; '76 BSED ; Tchr.; Sharp Middle Sch., Newton Dr., Covington, GA 30209, 404 787-3010; r. PO Box 102, Mansfield, GA 30255, 404 786-8231

PARTEE, Dana Cozart (See Cox)

PARTEE, Henry Eden; '62 BSED ; r. Box 34, Snellville, GA 30278

PARTEE, James Donald, 72 BBA Operations Mgr.; Certainteed Corp., Ronthor Dr., Social Circle, GA 30279, 404 464-3343; r. 887 N Cherokee Rd., Social Circle, GA 30279, 404 464 2629

PARTEE, James Edward; Gen Sales Mgr.; Lamar Ferrell Chevrolet, Inc., 4770 Covington Hwy , Decatur, GA, 404 284-7630; r. 2050 Stoneleigh Dr., Stone Mountain, GA 30083, 404 938 6681

PARTEE, John Larry, 76 AB Caseworker I Barrow Cnty. Dept. of Family and Children's Svcs., Athens St., Winder, GA 30680, 404 867 9696; r 806 Nancy St , Winder, GA 30680, 404 867 5076

PARTEE, Olive Rich (James E.); '49 BSED ; r 2050 Stoneleigh Dr , Stone Mountain, GA 30083

PARTEE, Walter Douglas; '51 BBA ; r. P O Box 102, Mansfield, GA 30255

PARTEE, Woodie A., Jr; '43 AB ; VP; The Riggs Natl Bank of Washington, DC, 17th and H Sts NW, Washington, DC 20006, 202 624-2686; r 2480 16th St. NW, Washington, DC 20009, 202 483-6736

PARTELOW, Edward H.; '74 MED ; r. 317 Massey Rd., Lookout Mountain, TN 37350

PARTEN, Capt Aaron Eugene; '57 BSA ; Exec. Ofc , USAF, 347th Organizational Maintenance Squadron, Moody AFB, Valdosta, GA 31601, 912 333-4211; r. Rt. 4, Box AA 326, Valdosta, GA 31601, 912 242-7096

PARTEN, Martha Kay '75 (See Lee)

PARTEN, Michael Edwin, '73 BSA ; r. Route 2, Meigs, GA 31765

PARTEN, Ruth King (James T.); '62 MED , '71 EDS ; Carnesville Elem. Sch., PO Box 38, Carnesville, GA 30521, 404 384-2611; r. Rt. 1, Box 154, Royston, GA 30662, 404 245-8116

PARTEN, William Rogers; '70 BSA ; r. Rt 2, Meigs, GA 31765

PARTHEMOS, Margaret Marie Dent (Steven George); '70 BSHE , '74 MS ; r. 195 Sycamore Dr =E-7, Athens, GA 30601

PARTHEMOS, Pota Elaine, 76 AB , r 165 Lullwater Drive, Athens, GA 30601

PARTHEMOS, Steven George; '70 AB ; r. 195 Sycamore Dr =E-7, Athens, GA 30601

PARTIN, Edith '64 (See Wimberly)

PARTIN, Linda Gayle '76 (See Lea)

PARTINGTON, Laura Jean '76 (See Lockridge)

PARTRIDGE, Brenda '65 (See Rogers)

PARTRIDGE, Cora Cheney (Benjamin W. Jr); '38 ABJ ; Free Lance Writer, Book Author; r. South Windham, RFD, West Townshend, VT 05359, 802 874-4182

PARTRIDGE, Dova Lee; '40 BSHE ; r. P O Box 187 Pinehurst, NC 28374

PARTRIDGE, Ernest Lamar; '48 BSA , '54 MED ; Tchr.; Gilmer HS, Jasper Rd., Ellijay, GA 30540, 404 635-4716; r. Route 4, Box 86, Ellijay, GA 30540, 404 635-2704

PARTRIDGE, Hazel '57 (See Poolos)

PARTRIDGE, Helen Louise Low (Wallace Allen); '72 BSHE ; r. 2267 Central Ave, Augusta, GA 30904

PARTRIDGE, Mary E. Butler (Wallace A.); '61 BSHE , '68 MED ; Tchr., Home Econ.; Sego Jr. HS, 3420 Julia Ave., Augusta, GA 30906, 404 798-5324; r PO Box 83, Hephzibah, GA 30815, 404 592-4525

PARTRIDGE, Ruth Elizabeth Harrison (Ernest L.); Tchr.; Gilmer HS, Jasper Rd., Ellijay, GA 30540, 404 635-4716; r. Route 4, Box 86, Ellijay, GA 30540, 404 635-2704

PARTRIDGE, Stephen Allen; '69 ABJ ; Store Mgr , Bi-Lo Grocery Store, 30, Cedar Lane Rd., Greenville, SC 29607, 803 246-5882; r. Rt. 6, 200 Overcreek Rd., Greenville, SC 29607, 803 288 5530

PARTRIDGE, Trudy Ann Olson (Stephen Allen); '68 BSHE ; r. 200 Overcreek Rd, Greenville, SC 29607

PARTRIDGE, Wallace Allen; '49 BSED , '52 MED ; Principal; Hephzibah HS, Brothersville Rd., Hephzibah, GA 30815, 404 592-2089; r. Box 83, Hephzibah, GA 30815, 404 592-4525

PARTRIDGE, Wallace Allen; '72 BSPH ; r. 2267 Central Ave, Augusta, GA 30904

PARTRIDGE, Wayne Butler; '77 BSPH ; Pharmacist; Murphy and Son Drug Store, 1551 Laney-Walker Blvd., Augusta, GA, 404 722-6426, r. PO Box 83, Hephzibah, GA 30815, 404 592 4525

PARVEY, Judy Sara '66 (See Buda)

PASCAL, Robert Earl; '76 AB ; r. 2760 Atlanta Highway, Athens, GA 30601

PASCHAL, Beryle '70 (See Boyd)

PASCHAL, Carl Emmett; '76 BSAE ; r. Rt. 1 Box 91, Monticello, GA 31064

PASCHAL, Charles M., Jr; '42 JD ; r. 6553 E Hermes, New Orleans, LA 70126

PASCHAL, Christina E.; '71 BSED ; r. 3506 Gilmore St., Jacksonville, FL 32205

PASCHAL, David J.; '77 BBA ; Acct.; r. 16890 Helena Circle, Fountain Valley, CA 92708, 714 962-1292

PASCHAL, Ms Edith Sinclair Shaw; '76 ABJ ; r. 368 N. Hicks St., Harlem, GA 30814

PASCHAL, Elmo Edward, Jr; '67 BBA ; r. 4408 Milstead Rd., Jacksonville, FL 32210

PASCHAL, Glenn Lewis; '76 BSA ; r. Rt. 2, Box 412, Albany, GA 31707

PASCHAL, Helen '61 (See Carter)

PASCHAL, 2Lt James Hunt; '72 BSED ; r. HHC 59th Ord. Group, Hq SASCOM, S4, APO New York, NY 09189

PASCHAL, John Lewis; r. 701 Wildwood, Dothan, AL 36301

PASCHAL, Kathryn Gaulden (Lloyd H.), '48 BSHE , Tchr.; Washington Park Elem. Sch., 4 Star St , Monticello, GA 31064, 404 468 6284; r. Rt. 1, Box 91, Monticello, GA 31064, 404 468 6272

PASCHAL, Larry Dean; '74 BBA ; r. 3506 Gilmore St., Jacksonville, FL 32205

PASCHAL, Lloyd Hubert, Jr; '74 BSA ; Purchasing Agt.; Feldspar Corp., Mine Rd., Monticello, GA 31064 404 468 [illegible] r Rt 3 Box 425 Monticello, GA 31064, 404 468 6272

PASCHAL, Lloyd Hubert; '48 BSA , '63 MED , Supt of Schs Jasper Cnty Bd of Educ Court House Monticello, GA 31064, 404 468 6350; r. Rt 1, Box 91, Monticello, GA 31064, 404 468 6272

PASCHAL, Lora '71 (See Ray)

PASCHAL, Mary Amanda Lee (Paul H), '38 BSED , r. P O Box 345, Monroe, GA 30655

PASCHAL, Mary Ellen '61 (See Thomas)

PASCHAL Nancy [illegible] BSED ; Tchr., Dougherty Cnty Bd of Educ , PO Box 1470, Albany, GA 31707, 912 435 9531, r Rt 2 Box 413 A Albany, GA [illegible] 9036

PASCHAL, [illegible] LLB ; r. P O Box 345 Monroe, GA 30655

PASCHAL, [illegible] '77 MSW ; [illegible] Worker [illegible] Hosp Augusta, GA 30901, 404 724 4817, r. PO Box 143, Appling, GA 30802, 404 541-0285

PASCHAL, Suzanne Moore (Todd Hutchison); '76 BSFR , r. 5961 Hilderbrand Dr NE, Atlanta, GA 30328

PASCHAL, Thomas Hill, III, '74 BSFR , Forester, Tarva Plantation, Rt 2, Tarva Rd , Albany, GA 31707, 912 439 9036, r Albany, GA 31707, 912 439 9036

PASCHAL, Todd Hutchison; '76 BSFR , r 5961 Hilderbrand Dr NE, Atlanta, GA 30328

PASCHAL, William Latimer; '72 MED , r Route 1, [illegible]

PASCHALL, Evita Arneda, '76 JD , Asst Dist Atty , Dist Atty 's Ofc , Ste 500, Bldg 500, Augusta, GA 30904, 404 724 0223; r PO Box 488, Thomson, GA 30824, 404 595 1359

PASCHALL, James Harlan, '49 AB , Retired; r 409 Little Dogie Rd , Simonton, TX 77476

PASCHALL, Jo Anne, '74 MFA , r. 328 Cecilia Drive, Memphis, TN 38117

PASCO, Katherine Merrill; '75 BFA , r 304 Marston Lane, Richmond, VA 23221

PASCOE, John Butler; '71 BSED ; r. P O Box 441, Swainsboro, GA 30401

PASCOE, Martha Elaine; '72 ABJ ; Installer, Repairman, Southern Bell Telephone Co., Freeman St., Cartersville, GA 30120, 404 382-9020; r 626 South Tennessee Street, Cartersville, GA 30120, 404 386 0452

PASCUAL, Rafael Pablo; '75 BS ; Grad. Student, Univ of Ga Dept of Biochem Athens GA 30601, 404 542 4349, r. 15 Broad Street, Central St Hosp., Milledgeville, GA 31062, 912 452-7441

PASEK, Gary Dale; '76 BSED ; Tchr., Coach, DeKalb Cnty., 4614 N Peachtree Rd , Doraville, GA, 404 451-4613, r 1232 Poinset Place, Decatur, GA 30033, 404 325 3374

PASEK, Janice Lynn, '70 BSED , Elem Tchr , DeKalb Cnty. Bd. of Educ.; r. 2314 Lawrenceville, Hwy G8, Decatur, GA 30033, 404 636-0505

PASKEWICH, Margaret Ann Peterson (F Kip); '66 BFA ; r. Po Box 8751, 1009 San Mateo Blvd SE, Albuquerque, NM 87108

PASLAWSKI, Janet Arlene Crouch (Joe); '63 BSED ; r Hqs 824 Combat Sup, Gp Pacap, Apo San Francisco, CA 96239

PASLEY, Dr Alvah Michael, '70 BSA , '73 DVM , Owner, Pasley Animal Hosp., Box 1412, Hwy. 19 N Thomaston, GA 30286, 404 648 2146, r Rt 1, Box 102, Delray Rd., Thomaston, GA 30286, 404 648 2048

PASLEY, Judith Rice (Alvah M.); '69 BSED , Homemaker r Rt 1 Box 102, Delray Rd , Thomaston, GA 30286, 404 648 2048

PASS, Aaron Fraser; '69 ABJ ; r. 5051 Friendship Rd, Buford, GA 30518

PASS, Donna J. '74 (See Gross)

PASS, Jane Hannah '64 (See Moore)

PASS, John Mark '76 AB , r 176 Riverdale Dr Athens, GA 30601

PASS, Judy Lynn Moore (Jerry R), '70 BSHE , '71 MED ; r. P O Box 88, Metter, GA 30439

PASS, Martha E Cleland (Douglas John); '72 BSED , '73 MED ; r 660 Hawthorne Ave, Athens, GA 30606

PASS, Ms Robin Elaine; '77 ABJ ; r 6045 Hwy 20, Buford, GA 30518

PASS, Roselle Smith (Parks), '56 BSED ; r Route 1, Carlton, GA 30627

PASS, Stephen Bothwell; '74 BSA ; Production Control; Combustion Engineering, Inc., 4224 Shackleford Rd., Norcross, GA 30093, 404 448 1171; r. 3978 Woodward Mill Rd , Buford, GA 30518, 404 945 8236

PASS, Warren Harrison; '76 BBA ; Asst. Store Mgr , K Mart Corp., 4525 Glenwood Rd., Decatur, GA, 404 288 6520; r. 600 Northern Ave , Clarkston, GA 30021

PASS, William Charles, '71 BSFR , r 6 Yorkview Dr [illegible], MD 21093

PASS, William R, '65 BSED , '71 MED , r. Box 222, Carlton, GA 30627

PASSAILAIGUE, Lt-Col Edward Perry, Jr; '57 AB , Infantry Airborne, US Army; r. 11 Brookhaven Dr., NE, Atlanta, GA 30319

PASSALACQUA, Dr Dominick J; '66 BS ; r. 2402 Avenue S Brooklyn, NY 11229

PASSMORE, Ellice '69 (See Martin)

PASSMORE, James E , Jr, r Box 5152, Columbus GA 31906

PASSOW, Judy L. '67 (See Leal)

PASTERNACK, Dr Thomas Louis, '68 PHD , Assoc Prof , Psych., Randolph Macon Woman's Coll., Box 482 Lynchburg, VA 24503 804 846 7392, r 1309 Trents Ferry Rd., Lynchburg, VA 24503, 804 384 1984

PAT A. BROWN, '73 (See Jackson)

PATAT, Claud T., Jr; '50 BSED ; Owner, Patat Plywood Corp , Rockmart, GA 30153; r. PO Box 408, Rockmart, GA 30153, 404 684 7948

PATAT, Frances E. Turner (Claud T. Jr); '40 BSED , Homemaker; r. PO Box 408, Rockmart, GA 30153, 404 684 7948

PATAT, Marguerite Costa (Richard H), '38 ABJ , Retired Tchr.; r. 112 Tillman Lane, Athens, GA 30606, 404 543 5954

PATAT, Martha '44 (See Groff)

PATAT, Richard H , '34 BS , Retired, US Dept of Agr ; r. 112 Tillman Lane, Athens, GA 30606, 404 543 5954

PATCH, Alta Lee '51 (See Howard)

PATCH, Jewell J (See McLendon)

PATCHIN, Arthur B , Jr '60 BFA , r 1904 Riley Court, North Augusta, SC 29841

PATE, Albert Lee '74 BSPH , r 3625 Pamplona Dr, Hephzibah, GA 30815

PATE, Carroll Griffin '76 (See Keen)

PATE, Dr Charles, V; '38 MA , r. 335 W Street NE, Washington, DC 20002

PATE, Daniel Richard, '71 BBA , Div Mgr.; Sears, Roebuck and Co , 3200 W Friendly Ave Greensboro, NC 27408, 919 294 6800; r. 1820 Allenbrooke Dr , Greensboro, NC 27407, 919 294 3677

PATE, Derward Eugene, Jr; '77 BBA ; r. PO Box 341, Moultrie, GA 31768

PATE, Ebb W., '28 AB , '59 MED ; Retired Sch Principal r 1512 Maryland Dr Albany GA 31707, 912 432 6338

PATE, Fannie J Little, '30 BSHE , Former Tchr., r 1009 Camellia Dr., Cordele, GA 31015, 912 273 4430

PATE, Dr Findlay Moye; '65 BSA , '70 PHD ; r. P O Drawer A, Belle Glade, FL 33430

PATE, Harvey Jackson, Jr; '74 BBA , r. 1805 Oak Glenn Lane, Albany, GA 31705

PATE, Henry S , III; '65 BS ; r. 6342 Scarletcrest Lane, Memphis, TN 38138

PATE, James Devaughn; '64 AB ; r. 1519 Stark Ave, Columbus, GA 31906

PATE, Jane S '45 BSED r 612 Park Ave Sandersville, GA 31082

PATE, John W., '48 BBA ; Secy Treas.; General Sign Svc., Box 5733, Jacksonville, FL 32207, 904 355 5631; r. 232 Janalle Ln., Jacksonville, FL 32211, 904 724 5775

PATE, Johnette, '69 BSHE ; r. Rte 2, Ashburn, GA 31714

PATE, Leroy, Jr; '76 BBA ; r. 1904 Heathridge Ct., Smyrna, GA 30080

PATE, Leslie Carroll; '70 AB ; r. Po Box 792, Mandeville, LA 70448

PATE, Dr Michael William, '71 MS , '76 PHD ; r. Rt 1 Box 79-A, Huttig, AR 71747

PATE, Sarah Doyle (Charles, V); '38 MA ; r. 335 W Street NE, Washington, DC 20002

PATE, Sharon A Smith (Henry S, III); '64 AB ; r. 6342 Scarletcrest Lane, Memphis, TN 38138

PATE, Susan Minyard (Michael W.); '72 MED ; r. Rt 1 Box 79-A, Huttig, AR 71747

PATE, Sybil '60 (See Deacon)

PATE, Thomas Malone; '77 ABJ ; r. 1805 Oak Glenn Lane, Albany, GA 31707

PATE, Valaria Ann '53 (See Tully)

PATE, Waddell A; '56 BBA ; r. 1845 Savoy Drive, Augusta, GA 30904

PATE, Wallace Daniel; '60 BBA ; Owner; Pate and Co., CPA's, 2799 Delk Rd., Marietta, GA 30067, 404 973-5566; r. 800 Richmond Hills Dr., Marietta, GA 30060

PATE, Wallace Fennell '55 BBA , Pres , Chmn of Bd.; The DeBordieu Corp., PO Drwr. 577, DeBordieu Colony Club, Georgetown, SC 29440, 803 546-8529; r. Arcadia Plantation, Georgetown, SC 29440, 803 546 7991

PATE, William Stephen; '73 BBA ; Sales; McKenney's Inc., 1056 Moreland Indust. Blvd., Atlanta, GA 30316, 404 622-5983; r. 941 Pin Oak Way, Lawrenceville, GA 30245, 404 963-7734

PATEL, Dr Arvindbhai Raojibhai; '72 M.S. , '75 PHD ; r. Rich Ice Cream Co, 2915 S Dixie, West Palm Beach, FL 33405

PATEL, Darshana M , '71 MHE , r Sajajigunj, Baroda India

PATEL, Gordhanbhai J; '72 MA ; r Nagarwadagatefalia, Bzroda, Gujarat India

PATEL, Dr Hari I, '69 PHD , Sr Med Biostatistician; Ciba-Geigy Corp., 556 Morris Ave., Summit, NJ 07901, 201 277-5429; r. 137 Park Avenue, West Caldwell, NJ 07006, 201 228-0662

PATEL, Dr S I; '71 MS ; r. 11491 SW 200th St, Caribbean Blvd, Miami, FL 33157

PATEL, Dr Yogesh Chandub, '72 PHD , r Ec Gatehouse Apts =220, 2500 Interstate Hwy 10, Metairie, LA 70001

PATELIDAS, Gus George; r. 1015 Union St, Brunswick, GA 31520

PATELIDAS, John Costa; VP; Builders Supply Corp., PO Box 1816, Brunswick, GA 31520, 912 264 9667, r. 3221 Willow Ave., Brunswick, GA 31520, 912 264 1709

PATELOS, Marica Harry; '72 ABJ ; r. 232 North Twenty Six Street, Wilmington, NC 28401

PATERSON, Gladys C.; '58 BSED , '59 MED ; r Commercial Tax Off c o Ms C A Paterson, Ditangunj Plamau,, Bihar India

PATERSON, Patricia O Neal; '72 MA ; r. 620 Lower Dawnville Rd , Dalton, GA 30720

PATHAK, Sunit Kumar; '75 BBA ; Mgmt. Trainee, Radio Shack, 11307 E. 40 Hwy., Independence, MO; r Independence, MO 64055

PATILLO, Charlene '71 (See Shepherd)

PATINO, Bernardo; r Apartado Postal 560, San Salvador El Salvador

PATMAN, Gloria Jean Longshore (John D.); '66 ABJ , Homemaker; r. 3942 Pheasant Cir , Marietta, GA 30062

PATMAN, John David, '67 BBA , Retail Rep Chevron USA, Inc , PO Box 1706, Atlanta, GA 30307, 404 955 1200; r PO Box 3045, Macon, GA 31205, 404 971-2337

PATMAN, Vertna '34 (See Means)

PATMAN, Dr William Louis; '17 AB ; Physician, Surgeon, Pvt. Practice, 404 N. Holly, Siler City, NC 29344, 919 663 2194; r. Pine Forest Dr., Siler City NC 27344 919 742 2021

PATMOS, Hyde (Frances E), r 4500 Evergreen Dr , Adrian, MI 49221, 517 265 6594

PATRICIO, Raymond, III; '69 BM , '73 MMED Band Dir , Robert W. Groves HS, 100 Wheathill Rd , Garden City, GA 31408, 912 964 6581; r 705 E 52nd St Savannah, GA 31405 912 355 5601

PATRICK, Agnes G Hudson (Joseph A.), '60 BFA , r 1190 E Court St Iowa City IA 52240

PATRICK, Ann Goff, '68 BSED ; r. 816 Tift Ave , Tifton GA 31794

PATRICK, Ms Barbara Jean Morris; '76 MED ; r 2941 Glenhaven Dr., Gainesville, GA 30501

PATRICK, Benjamin C.; '43 BSA ; Soil Conservationist; USDA Soil Conservation Svc., PO Box 845, Calhoun, GA 30701, 404 629-8612, r. PO Box 32, Franklin, GA 30217, 404 675-3211

PATRICK, Bert Emory, Jr; '49 BBA ; r. Lokey Lake, Bethlehem, GA 30620

PATRICK, Beth Brooks (Harold L.); '70 BSED ; Dir , Owner; The Early Learning Ctr., Same as Residence; r. Rt. 4, Box 141-A, Monroe, GA 30655, 404 267 2973

PATRICK, Beverly Ann Gunn (Joel Griffin, Jr); '50 BS , r. 2637 Lakeshore Dr, College Park, GA 30337

PATRICK, Brent Gordon; '75 BBA ; r. 11320 Cranwood Cove, Roswell, GA 30075

PATRICK, Carl Lloyd, Jr; '76 JD ; Tax Staff; Arthur Andersen and Co , 25 Park Pl. NE, Atlanta, GA 30303, 404 658-1776; r. Apt. 4T, 3648 Peachtree Rd , Atlanta, GA 30319, 404 261-2377

PATRICK, Carol Crosby (James Duvall, Jr); '73 MED ; r. 3711 Armour Ave Apt 11, Columbus, GA 31906

PATRICK, Carol E '64 (See Dorsey)

PATRICK, Clayton Latimer (Alexander M.), '66 AB , Homemaker; r. 213 Tindal Ave., Greenville, SC 29605, 803 233-0835

PATRICK, Dennis Wells; '72 BSED , '76 MED ; Park Mgr.; Athens Recreation and Parks Dept., Bishop Park, Athens, GA 30601, 404 548-2248; r. PO Box 41, Good Hope, GA 30641

PATRICK, Dorothea '72 (See Smith)

PATRICK, Elizabeth A (See McClelland)

PATRICK, George Carey; '42 BBA ; Sales; Plunkett Webster Lumber Co., Same as Residence; r. PO Box 1504, Hickory, NC 28601, 704 328 3902

PATRICK, Geraldine (Jerry) Adams (Joseph E.); '37 BSED ; Homemaker; r. PO Box 1797, Decatur, GA 30031, 404 284-0377

PATRICK, Gloria Jeanne; '72 BSED ; r. 2352 Washington Rd, Augusta, GA 30904

PATRICK, Harold Lee; '70 BBA , Grader-In-Charge, USDA, Agr. Mktg. Svc., Nat. Egg Products Corp., Social Circle, GA; r. Rt. 4, Monroe, GA 30655, 404 267-2973

PATRICK, J Byran, Jr; '64 BBA ; r. Po Box 327, Pine Mountain, GA 31822

PATRICK, Jack Brantley; '72 BSED , '76 MED ; r 807 St Marys Ave, Waycross, GA 31501

PATRICK, James Duvall, Jr; '73 JD ; Atty.; Pvt Practice, 831 Second Ave., PO Box 2745, Columbus, GA 31902, 404 322-7181; r. 1914 Lancaster Dr., Columbus, GA 31904, 404 322 2172

PATRICK, James Gibbs; r. Box 85, Omega, GA 31775

PATRICK, James Gordon; '74 BBA ; r. Tivoli Apts, 248 Scandia Circle, Athens, GA 30601

PATRICK, James H, Jr; r. Rt 7, Gainesville, GA 30501

PATRICK, Jan Ellen Seymour (Wayne Felton); '74 BSHE ; r. 210 E John Hand Rd, Cedartown, GA 30125

PATRICK, Jan Karon '71 (See Denham)

PATRICK, Jason Jeffares; '68 BBA ; Asst. VP, First Natl Bank of McDonough, 235 Keys Ferry St , McDonough, GA 30253; r. PO Box 692, McDonough, GA 30253, 404 957-4577

PATRICK, Joel Griffin, 111; '77 AB ; r. L-107, University Village, Athens, GA 30602

PATRICK, John Herron; '66 BBA , Regl. Sales Mgr.; Ameron Corp., 2511 Carroll Ave., Ste. 312, Chamblee, GA 30041, 404 457-4726; r. 2467 Henderson Mill Rd., Atlanta, GA 30345, 404 934 8286

PATRICK, Dr John Warren; Radiologist; r. 301 Charles Ave., Thomaston, GA 30286, 404 647 9427

PATRICK, Joseph A., '60 BFA ; r. 1190 E Court St, Iowa City, IA 52240

PATRICK, Joseph Ernest; '49 MSED ; Sales Rep , Member of the Bd of Dirs , John H Harland Co , PO Box 105250, Atlanta, GA 30348, 404 981 9460; r. PO Box 1797, Decatur, GA 30031, 404 284 0377

PATRICK, Julia '52 (See Harrison)

PATRICK, Lewis Edgar, Jr; '52 BBA ; r. Rt 3 Box 226, Milledgeville, GA 31061

PATRICK, Linda Frances; '73 MSW ; Soc. Worker, Ga Retardation Ctr., Atlanta, GA 30338; r. PO Box 68, Flowery Branch, GA 30542, 404 967-3764

PATRICK, Margaret Somerville (John H.); r. 2467 Henderson Mill Rd., Atlanta, GA 30345, 404 934 8286

PATRICK, Ms Mary Elizabeth; '76 BSED ; r. 120-4 Hanover Pl., Athens, GA 30601

PATRICK, Merle Higginbotham (Sidney Lanier), '41 BSHE ; r. 1616 Clarendon, Lakeland, FL 33803

PATRICK, Nelda Wardlow (Willie M.); '47 BSHE , '72 MED ; Chem. Tchr.; Fitzgerald HS, Box 389, Fitzgerald, GA, 912 423-2212; r. Fitzgerald, GA 31750, 912 423 3239

PATRICK, Paralee M; '54 MED ; r. 665 Sunset Blvd, Gainesville, GA 30501

PATRICK, Dr Paul Dickson, III; '73 DVM ; r. 3 Elton Court, Charleston, SC 29407

PATRICK, Robert Jackson, Jr; '72 BBA ; r. 10101 Carlton Tr, Covington, GA 30209

PATRICK, Robert Pierce, Jr; '76 AB , Law Student, Saint Mary's Univ., One Camino Santa Maria, San Antonio, TX 78284, 512 436 3424 r 2203 Glen Forest Lane, Plano, TX 75074, 214 424-3147

PATRICK, Robert Tyler; '77 BBA ; r. 2058 South Akin Dr NE, Atlanta, GA 30345

PATRICK, Robert Lawrence; '60 ABJ ; r. 495 Clover St, Athens, GA 30601

PATRICK, Ronald Seldon, '69 BBA , r 340 Jefferson River Rd, Athens, GA 30601

PATRICK, Sidney Lanier, '48 BSA , r 1616 Clarendon, Lakeland, FL 33803

PATRICK, Steven Lamar; '76 MED ; r. 394 South Pope Street, Athens, GA 30601

PATRICK, Sylvia Renfroe (Trummie L. Jr); '67 BSED , Stewardess, Delta Air Lines, Atlanta Hartsfield Intl. Airport, Atlanta, GA, 404 762 2321; r. 4500 Shallowford Rd., Roswell, GA 30075, 404 993 5012

PATRICK, Trummie Lee, Jr; '67 BSA ; Agt.; State Farm Ins., Box 99, Roswell, GA 30077, 404 993 0020; r. 545 Coleman Dr., Roswell, GA 30075, 404 993-5012

PATRICK, Valdine S.; '69 MED ; r. 87 Wdchuck Hollow Rd., Huntington, NY 11743

PATRICK, W Thomas, III; '67 BBA ; r. 300 Camillia Dr, Moultrie, GA 31768

PATRICK, Wayne Felton; '74 BBA ; r. 210 E John Hand Rd, Cedartown, GA 30125

PATRICK, Mrs William R.; '74 MED ; r. PO Box 7215, Chestnut Mountain, GA 30502

PATRICK, Willie Mack; '47 BSA , '54 MED ; r Fitzgerald High Schl, Fitzgerald, GA 31750

PATSIOS, Richard Brian; '68 BBA ; Network Mgr.; Southern Bell Telephone Co., Rm. 359, 100 Perimeter Ctr. Pl., Atlanta, GA 30346, 404 391 3370; r. 4069 Rue D Artagnan, Stone Mountain, GA 30083, 404 292 3662

PATSTONE, Penny '69 (See Woodbury)

PATTEE, Pamela Valentine (William H.); '48 AB ; Couns , John N C Stockton Elem Sch , 4827 Carlisle St., Jacksonville, FL 32210, 904 384 2111, r 4111 Trieste Pl , Jacksonville, FL 32210, 904 384 5860

PATTEN, Ann '67 (See McDonald)

PATTEN, Betty Ann '43 (See Swindle)

PATTEN, David Neil; '71 BSPH ; r. 815 W Lafayette St, Quitman, GA 31643

PATTEN, Evelyn '49 (See Brooks)

PATTEN, Henry Walter; '51 BSA ; Vocl. Agr. Tchr.; Berrien Cnty. Bd. of Educ., 912 686-3464; r. 718 N. Jackson St., Nashville, GA 31639, 912 686 2317

PATTEN, Jill '71 (See McCurry)

PATTEN, Judson Walker; '66 BSED ; r. 2329 Camelot Place, Columbus, GA 31904

PATTEN, Louise Eliz England (Judson Walker); '65 BBA ; r. 2329 Camelot Place, Columbus, GA 31904

PATTEN, Lynda W '62 (See Skelton)

PATTEN, Patricia Anne; '57 BSED ; r. P O Box 229, Adel, GA 31620

PATTEN, Vicki Jane; '70 BSED ; r. 815 W Lafayette St, Quitman, GA 31643

PATTEN, Webster Leonard, '36 BSC ; r. Quitman, GA 31643

PATTERSON, Alexander W.; '64 AB ; Partner, Atty., Alston, Miller and Gaines, 1200 C and S Natl Bank Bldg., Atlanta, GA 30303, 404 588-0300; r. 3511 Brookview Dr., Marietta, GA 30067, 404 971 8233

PATTERSON, Alice Justice (W Joseph, Jr); '48 MED ; r. 3862 The Prado, Macon, GA 31204

PATTERSON, Ann '68 (See Jacobs)

PATTERSON, Anne Stewart Black (Charles M.); '59 BSHE ; r. 2411 Burnt Creek Rd., Decatur, GA 30033

PATTERSON, Ben Lane; '57 JD ; r. 100 Fox Hills Circle, Marietta, GA 30060

PATTERSON, Betty Orr '45 (See Carson)

PATTERSON, Bill Eugene, Sr; '60 BSF ; r. Rt 2 Box 14F, Metter, GA 30439

PATTERSON, Billy Joe; '56 BBA ; Owner; Carpet Pad Distributors, Dalton, GA 30720, 404 278 6446; r. PO Box 311, Dalton, GA 30720

PATTERSON, Calvin Gary, '65 BBA , r 174 Berrywood Drive, Hendersonville, TN 37075

PATTERSON, Carol J. '55 (See Eidam)

PATTERSON, Carol Susan; '67 BSHE , '75 MHE ; r Route 1 Box 218, Hull, GA 30646

PATTERSON, Charles W, Jr; '75 BBA ; r. 3 Sherwood Lane, Hinesville, GA 31313

PATTERSON, Cheryl Faye '70 (See Carlyon)

PATTERSON, Clyde Quenton; '51 BSA ; Sr Operator; Plantation Pipe Line Co., Bremen, GA 30110, 404 537-3020; r. 303 Price St., Bremen, GA 30110, 404 537 3694

PATTERSON, D. C., Jr; '68 BSPH ; Pharmacist; r. 1725 29 Highway South, Lawrenceville, GA 30245, 404 963 4581

PATTERSON, Dallas (See Jankowski)

PATTERSON, Capt David Lewis; '72 BBA ; Supply Ofcr.; USAF, Yokota AFB, Tokyo Japan; r. PCS Box 1049, APO San Francisco, CA 96328

PATTERSON, Delores A. '70 (See Carter)

PATTERSON, Donald Speight; '61 BBA , '63 MBA , VP, Operations and Admin.; Edwards Baking Co., One Lemon Ln., Atlanta, GA 30307, 404 377 0511; r. 250 Glenn Lake Dr., Atlanta, GA 30327, 404 971 4486

PATTERSON, Edward Lanier; '66 BLA ; r. 327 Francis St S W, Leeds, AL 35094

PATTERSON, Elizabeth P. Parry; '64 BFA ; Sr Selling Assoc.; Loveman's Dept. Store, Crestwood Blvd., Birmingham, AL 35210, 205 591-7290; r 327 Frances St. SW, Leeds, AL 35094, 205 699 8690

PATTERSON, Ethan Allen, Jr; '53 BBA , '57 MBA ; r. Pulaski, GA 30451

PATTERSON, Eugene C; '43 ABJ ; r. Box 1121, St Petersburg Times, St Petersburg, FL 33731

PATTERSON, Fannie Cleve (Howard B.); Retired Elem Tchr.; r. Box 188, Vanceboro, NC 28586, 919 244 0747

PATTERSON, Faye Marie Beatty (W M, Jr); '41 BSHE ; r. Tooth Acres, Switzerland, FL 32043

PATTERSON, Fern Byrd (W H); '73 MED ; r. Rt. 1, Flowery Branch, GA 30542

PATTERSON, Fleta '71 (See Sims)

PATTERSON, George Milton; '54 BSA , '55 MED ; r Rt 1, Homer, GA 30547

PATTERSON, Glenda Harrell (Richard L.), '67 BSED, r. 5908 Earlwane Dr., Lithonia, GA 30058, 404 482 7961

PATTERSON, Glorianne Smith (Rufus H. Jr); '67 ABJ; Society Editor; The Hartwell Sun, PO Box 700, Hartwell, GA 30643, 404 376-8025; r. Box 402, Hartwell, GA 30643, 404 376-5029

PATTERSON, Harvey Glenn; '54 BSED, '57 MED; r. 2724 Pearl St Apt 1, East Point, GA 30344

PATTERSON, Homer Carl; '51 BSA; r. 2004 Belmont Ave, Tifton, GA 31794

PATTERSON, Isham Lamar, Jr; '60 BSA; r. 125 Heckscher Drive, Jacksonville, FL 32218

PATTERSON, James Daniel; '76 BS; r. 1197 Piney Ridge Rd S.E., Dalton, GA 30720

PATTERSON, James Everett; '52 BSED; r. 1004 Vernon St, Lagrange, GA 30240

PATTERSON, James Harvey; '65 BSA; Property Claims Mgr.; Prudential Property and Casualty, 1875 Century Blvd., Atlanta, GA; r. 4211 Gary Lane, NW, Kennesaw, GA 30144, 404 926-9267

PATTERSON, Janet Mc Gehee (Joseph W.); Supv., Plant Acct.; Flint Elec. Membership Corp., Macon St., Reynolds, GA 31076, 912 847-3415; r. PO Box 515, Reynolds, GA 31076, 912 847-4488

PATTERSON, Janet Watkins (Alexander W.); '65 AB; r. 3511 Brookview Drive, Marietta, GA 30060

PATTERSON, Janine '70 (See Mills)

PATTERSON, Jeanne Bulger (Robert E.); '41 BSC; Sec., Treas.; Patterson Ins. Agcy., Inc., 384 Jackson St., 7, Hayward, CA 94544, 415 581 7009; r. 5234 Sussex Place, Newark, CA 94560, 415 793-5366

PATTERSON, Jeanne '42 (See Dabney)

PATTERSON, Jeanne C. '73 (See Rawlings)

PATTERSON, Jennings C., III, '65 BSA, Dir., Purchasing; Kearney National, Inc.; Kearney Div., 1928 Montreal Rd., Tucker, GA 30084, 404 939 6011; r. 3913 Weeks Drive, Kennesaw, GA 30144, 404 422-8191

PATTERSON, Jerry Daniel; '68 BBA; Atty., Claims Examiner; Delta Airlines, 3550 Greenbriar Pkwy., Atlanta, GA 30331, 404 346-6450; r. 1845 Hwy 29 S., Lawrenceville, GA 30245, 404 963-6633

PATTERSON, Joanne '68 (See James)

PATTERSON, Ms Joanne Rees; '76 BFA; r. 2928 Pleasant Ridge Drive, Decatur, GA 30034

PATTERSON, Joel Lavon; '57 BSA; r. Rt One, Tunnel Hill, GA 30755

PATTERSON, John Allen; '71 BBA; r. 2928 Pleasant Ridge Drive, Decatur, GA 30034

PATTERSON, John Charles; '75 AB; r. 6 Glenn Forest Trailer Park, Athens, GA 30601

PATTERSON, John Paul; '64 BSA; r. Wilcox Rd, Whitesboro, NY 13492

PATTERSON, John Reese; '71 BBA; r. Rt 2 Box 247, Whigham, GA 31797

PATTERSON, Judith Hampton (James H.); '66 BS; Tchr.; North Cobb HS, Acworth, GA 30101; r. 4211 Gary Lane, NW, Kennesaw, GA 30144, 404 926-9267

PATTERSON, Katherine Ann '59 (See Shortt)

PATTERSON, Kay '62 (See Wheeler)

PATTERSON, L. Amy '72 (See Alberson)

PATTERSON, Laura Anne Edwards (T. A.); '73 BS, r. 830 Sunset Drive Apt 9, Athens, GA 30601

PATTERSON, Leon Caldwell; r. West Lake Dr, Cuthbert, GA 31740

PATTERSON, Leslie James (William O., Jr); '59 AB; Homemaker; r. 2208 Monaghan Dr., Tallahassee, FL 32303, 904 385-5446

PATTERSON, Linda Holder (Terry A.); '71 AB; Indust. Relations Secy., Ferson Optics, Div. of Bausch and Lomb, Ocean Springs, MS 39564; r. 3302 Nottingham Rd., Ocean Springs, MS 39564, 601 875-3688

PATTERSON, Logan Reid; '54 BSF; r. 3823 Kingston Pike, Knoxville, TN 37919

PATTERSON, Louise W. (James E.); '55 BSED; Muscogee Sch. Dist., Personnel Div.; r. Columbus, GA 31901

PATTERSON, M. Kay Jobson (David L.); '72 BSHE; Tchr., Eng. as a Second Lang.; Japanese Govt Ministry; r. PCS Box 1049, APO San Francisco, CA 96328

PATTERSON, Margaret; '73 AB; r. 1612 Elmwood Drive, Columbus, GA 31906

PATTERSON, Marjorie '44 (See Newberry)

PATTERSON, Marvin Carroll; '50 BBA; Pres.; Processing Equipment and Machinery Co., 3021 N. Decatur Rd., Decatur, GA 30033, 404 292 4112; r. 4018 Sue Lane, Decatur, GA 30032, 404 294-7791

PATTERSON, Marvin Eugene; '71 MED; Coord., Counseling Svc.; Apple Valley Ctr., Progress Rd., Ellijay, GA 30540, 404 635-7821; r. Box 73, Gainesville, GA 30501, 404 992-3129

PATTERSON, Mary E '49 (See Saunders)

PATTERSON, Mary Love '47 (See Avriett)

PATTERSON, Ms Mary Patricia; '77 ABJ; r. 381 Allison Drive NE, Atlanta, GA 30342

PATTERSON, Mary Scott; '61 BSED; Dir. of Pub Relations; Carter and Assoc., Ste. 1717, 400 Colony Sq., Atlanta, GA 30361, 404 892-7676; r. 128 Peachtree Memorial Dr. NW, Atlanta, GA 30309, 404 355-6139

PATTERSON, Ms Mellie Nelson; '76 MSW; r. Po Box 116, Summerton, SC 29148

PATTERSON, Norma Joan Warwick (Donald Overton); '69 ABJ; r. 1220 Meigs St, Augusta, GA 30904

PATTERSON, Olin W, Jr; '49 BBA; r. Lumpkin, GA 31815

PATTERSON, Pamela Robinson (Calvin Gary); '67 ABJ; r. 174 Berrywood Drive, Hendersonville, TN 37075

PATTERSON, Patricia O'Callaghan (James M.); '64 BSED; Owner; Design Studio, 1700 Montreal Cir., Tucker, GA 30084, 404 934-2260; r. 2148 Silver Hill Rd., Stone Mountain, GA 30087, 404 491 1300

PATTERSON, Patricia Reed (William H.); '50 BSHE; r. 381 Allison Drive NE, Atlanta, GA 30342, 404 237-1895

PATTERSON, Patricia '61 (See Booker)

PATTERSON, Patricia S. Martin (Donald S.); '65 ABJ; r. 250 Glenlake Dr., Atlanta, GA 30327, 404 971-4486

PATTERSON, Paxton Kennett; '40 BSA; Retired; r Box 1711, Athens, GA 30603, 404 548-3589

PATTERSON, Penelope E; '70 BFA; r. 108 Stanley Dr, Greenville, SC 29611

PATTERSON, Rachel Drusilla Bramlett; '64 BSED, '74 MED; Tchr.; Chapman Sch., Woodstock, GA 30188; r. Rt 1 Trickum Road, Woodstock, GA 30188

PATTERSON, Ralph David; '72 ABJ; Instr.; Univ of Ga. Sch. of Journalism, Athens, GA 30602, 404 542-3785; r. 205 Yancey Drive, Marietta, GA 30062, 404 973-6356

PATTERSON, Richard Johnston, '74 BS; Sci Tchr., Coach, Athens Acad., 800 Spartan Ln., Athens, GA 30604, 404 549-9225; r. 124 Cherokee Ave., Athens, GA 30601, 404 546-5890

PATTERSON, Richard Lee; '67 BBA; Gen. Mgr., Food Div.; Waffle House, Inc., 2573 Park Central Blvd., Decatur, GA 30035, 404 981-1372; r. 5908 Earlwane Dr., Lithonia, GA 30058

PATTERSON, Robert Ashby; '70 BBA; Clerk; Oasis Package Store, 3181 S. Cobb Dr., Smyrna, GA 30080, 404 436-2223; r. 3991 Ridge Rd., Smyrna, GA 30080, 404 436-2110

PATTERSON, Robert Edgar; Pres.; Patterson Ins Agcy., Inc., 384 Jackson St., 7, Hayward, CA 94544, 415 581-7009; r. 5234 Sussex Place, Newark, CA 94560, 415 793-5366

PATTERSON, Robert Lawrence; '66 BLA; Sr. Landscape Architect; New Jersey Dept. of Trans., 1035 Parkway Ave., Trenton, NJ 08625, 609 292 3567; r. 6 Morningside Dr., Pennington, NJ 08534, 609 737-0652

PATTERSON, Dr Robert Lee, Jr; '28 AB; Prof Emeritus, Orthopedic Surgery, Cornell Univ.; r. 148 East 65th St., New York, NY 10021, 212 861 6385

PATTERSON, Robert Stanley; '72 BBA; Material Planning Spec.; Western Electric, Norcross, GA 30071, 404 447-3209; r. 2562 Dean Way, Lawrenceville, GA 30245, 404 972-0488

PATTERSON, Col Robert W, IV; '60 BSED; r. Box 11 Army Section G 4 Maag, Republic of China, Apo San Francisco, CA 96263

PATTERSON, Roger Dennis; '76 BBA; Acct.; Mitchell and McCormick; r. 1317 N. Enota NW, Gainesville, GA 30501, 404 532-2442

PATTERSON, Roy Michael; '75 BBA; Revenue Ofcr.; IRS, 1420 Dawson Rd., Albany, GA 31707, 912 432-9354; r. 1705 Parker Road, Albany, GA 31707, 912 439-0019

PATTERSON, Rufus Henry, Jr; '62 BSPH; Pharmacist, Owner; Hailey's Drug Store, Inc., Carolina and Howell Sts., Hartwell, GA 30643, 404 376-3137; r. Box 402, Hartwell, GA 30643, 404 376-5029

PATTERSON, Sara '43 (See Lindgren)

PATTERSON, Sarah Jane '74 (See Crawford)

PATTERSON, Sophia J. Barefoot (Charles H.); '77 MS, Instructional Aide, Marietta City Schs., Marietta, GA, r. 860 Franklin Rd., Apt 43 Marietta, GA 30067, 404 424-1386

PATTERSON, Steven Creigh; '76 BSFR; r. 736 Riverhill Drive, Athens, GA 30601

PATTERSON, Sue '71 (See Smith)

PATTERSON, Susan Clare; '73 BMUS; r. 2419 Crarey Dr NE, Atlanta, GA 30345

PATTERSON, Susan Clark McCall (George Enslen); '51 BSED; r. 2711 Abercorn Street, Savannah, GA 31405

PATTERSON, Capt Terry Alan; '71 AB, Navigator, Hurricane Hunter; USAF, Keesler AFB, Biloxi, MS 39531; r. 3302 Nottingham Rd., Ocean Springs, MS 39564, 601 875-3688

PATTERSON, Dr Thomas Adelbert; '76 PHD; r. Rt 1, Waco, GA 30182

PATTERSON, Thomas Leroy; '73 M.S.; r. 4904 Chaparral Way, San Diego, CA 92115

PATTERSON, Tommy Heyward; '72 BSFR; r. 2004 Lynn Rd., Anniston, AL 36201

PATTERSON, Victor Thomas; '57 AB; Pres.; Victor T. Patterson and Assoc., 128 Fourth Ave. N., Franklin, TN 37064, 615 790-1440; r. 128 4th Ave., N., Franklin, TN 37064

PATTERSON, Virginia; '67 ABJ; r. Box 663, West Point, GA 31833

PATTERSON, Dr W. Alexander; '65 DVM; Owner; Homestead Animal Clinic, 1200 N. Flagler Ave., Homestead, FL 33030, 305 247-3845; r. 879 NW 9 Ct., Homestead, FL 33030, 305 248-7953

PATTERSON, W Joseph, Jr; '48 LLB; r. 3862 The Prado, Macon, GA 31204

PATTERSON, William Henry; '50 BBA; VP; Trust Company of Ga., Buckhead Ofc., 3020 Peachtree Rd NW, Atlanta, GA 30305, 404 588-7101; r. 381 Allison Drive NE, Atlanta, GA 30342, 404 237 1895

PATTERSON, William Jackson; '39 LLB; Admin Asst.; Gulf and Western Natural Resources Grp., 65 E. Elizabeth Ave., Bethlehem, PA 18018, 215 691 5000; r. 632 Washington Ave., Allentown, PA 18103, 215 439 1195

PATTERSON, William Roy; '70 BS; Housing Mgmt Ofcr., Chesapeake Div., Naval Facilities Engr. Cmd., Washington Navy Yard, Washington, DC 20391, 202 433-4115; r. 12808 Willow Wind Cir., Tantallon, MD 20022, 301 292 4155

PATTERSON, Wylene; '51 ABJ; Tchr.; Redwood City Elem Sch Dist., 815 Allerton, Redwood City, CA 94062, 415 365 4880; r. 235 Arlington Rd 202, Redwood City, CA 94062, 415 365 4151

PATTERSON, Young Marion; '23 BSA; Retired USDA Soil Conservation Svc.; r. 309 Lakeview Ln., Bremen, GA 30110

PATTIE, Laura Page; '75 BSED; Tchr., Elem.; Griffithsville Sch., Griffithsville, WV 25521; r. 919 Eleventh Street, Huntington, WV 25701, 304 525 7586

PATTILLO, A. DiAnn '63 (See McMillan)

PATTILLO, Charles E., Jr; '41 BSA; VP; Palmetto Fed. Savings and Loan Assn., 600 Eighth Ave., Palmetto, FL 33561, 813 722-4511; r. 4515 Coral Blvd., Bradenton, FL 33507, 813 792-3692

PATTILLO, Emory (Patti) '63 (See Truslow)

PATTILLO, John Randall; '66 BSPH; r. Rt 2 Country Club, Estates, Greer, SC 29651

PATTILLO, Katherine '38 (See White)

PATTILLO, Linda Joyce; '66 BSED; r. PO Box 206, West Point, GA 31833

PATTILLO, Lucy G. Henry (Leonard B.); '29 AB; Retired Cnty. Sch. Supt.; r. PO Box 497, Darien, GA 31305, 912 437-4382

PATTILLO, Wesley M. (Pat), Jr; '62 ABJ; VP for Dev.; The South. Bapt. Theo. Sem., 2825 Lexington Rd., Louisville, KY 40206, 502 897 4142; r. 613 Wataga Dr., Louisville, KY 40206, 502 895-7113

PATTON, Ann '56 (See Watkins)

PATTON, Anne Margaret Hackett (Haywood); '71 BSED; r. 184-2 Scandia Cir, Athens, GA 30601

PATTON, Carroll Delano; '60 BS; r. 160 Rumson Rd, Athens, GA 30601

PATTON, Dr Charles Balfour; '53 DVM; Owner, Pres.; Mc Lean Animal Hosp. Inc., 1330 Old Chain Bridge Rd., Mc Lean, VA 22101, 703 356-5000; r 1301 Elsinore Ave., McLean, VA 22101, 703 821 3277

PATTON, Charles S, Jr; '34 BS; r. 3583 Peakwood Dr SW, Roanoke, VA 24014

PATTON, Clare '58 (See Fleming)

PATTON, Devon Kennard; '51 BSA; Dir., Engr., Gang-Nail Structures of Jacksonville, 11960 W. Beaver St., Jacksonville, FL 32220, 904 781 8190; r. 7777 Pinnacle Dr., Jacksonville, FL 32205, 904 781-1554

PATTON, Dorothy '48 (See Wheeler)

PATTON, Dorothy M. '44 (See Francis)

PATTON, Ethel Janet; r. 4510 Orkney Ln SW, Atlanta, GA 30331

PATTON, Frances '70 (See Statham)

PATTON, Frances E. Starbuck (Charles S, Jr); r 3583 Peakwood Dr S W, Roanoke, VA 24014

PATTON, George Edward, '67 BBA, Dist Operations Mgr.; John H. Harland Co., PO Box 105250, Atlanta, GA 30348, 404 981-9460; r 908 Bradford Court, Lilburn, GA 30247, 404 921 2355

PATTON, George Scott; '71 BSA; Agr. Statistician, US Dept. Agr., SRS, PO Box 1250, Nashville, TN 37202, 615 251-5136; r. 312 Randall Dr., Nashville, TN 37211, 615 834-0414

PATTON, Dr George W., Jr; '52 DVM; Veterinarian, College Park Animal Hosp., 3266 Main St., College Park, GA 30337, 404 761-6689; r. Rt. 5 Morning Rd., Fayetteville, GA 30214, 404 461 8995

PATTON, Henry Murriel, Jr; '74 BS; Med. Student; Med. Coll. of Ga., 525 Sandy St., Martinez, GA 30907, 404 863-2417; r. 8602 Hurst Avenue, Savannah, GA 31406, 912 355-1337

PATTON, James Donald; '64 BSA; Cattle Mgr.; Circle J Farms, PO Box 985, Wewahitchka, FL 32465, 904 639-2249; r. PO Box 992, Wewahitchka, FL 32465, 904 639-5480

PATTON, James Edward, Jr; '75 BSED; r. 608 Bitsy Lane, Chattanooga, TN 37415

PATTON, James Marshall; r. 841 Laurel Ave, Macon, GA 31201

PATTON, Jane Matthews (Wendell M., Jr); r. c/o Dr. W. M. Patton President, High Poi, High Point, NC 27262, 919 882-9546

PATTON, Kennon Henderson (E. Douglas); '38 ABJ; Co-Owner; Patton Co. Realtors, 205 N. Main, PO Box 599, Mauldin, SC 29662, 803 288-4130; r. Rt. 10, Greenville, SC 29607, 803 277-4434

PATTON, Lillian R '53 (See Peck)

PATTON, Martha Arnold (George E.); '74 BSED; Tchr.; Newton Cnty. Bd. of Educ., 3134 Newton Dr., Covington, GA 30209, 404 787-3010; r. Rt. 4, Box 234, Benton Dairy Rd., Covington, GA 30209, 404 786-7916

PATTON, Mary Anne (See Butler)

PATTON, Mary Ellen (John W. Anderson); '68 BFA, '73 MFA, Asst Prof., Miami Univ Art Dept., Oxford, OH 45056; r. 1807 Drexel Ln., Cincinnati, OH 45246

PATTON, Mary Lou Sanders (W J); '58 BSHE; r. Corner, GA 30629

PATTON, Nancy Lynn '68 (See Turner)

PATTON, Rachel '31 (See Edwards)

PATTON, Richard Edward, '77 AB, Asst Dir Safety Programs; American Natl. Red Cross, 1925 Monroe Dr., Atlanta, GA 30324, 404 874-1601; r 1596 Springbrook Dr., Decatur, GA 30033

PATTON, Rina Graves (Nevin III); '67 BSED, Homemaker; r. 310 E. 3rd Ave., Rome, GA 30161, 404 291 4299

PATTON, Robert Harris; r. 254 Connecticutt Ave, Spartanburg, SC 29302

PATTON, Samuel Edward; '73 BBA; Sales Mgr., Allfarm Sales Inc., PO Box 176, Gray, GA 31032, 912 986-3131; r. 1318 Lullwater Cir., Macon, GA 31211, 912 746-7483

PATTON, Samuel Stephen; '77 BBA; Sales, Rome Hardware Co., Rome, GA 30161; r. 2 Charlton Rd., Rome, GA 30161, 404 232 3067

PATTON, Sarah Oveida Pitts (Charles Balfour); '52 BSED; r. Box 162, Mc Lean, VA 22101

PATTON, Susan E. Gaskins (Julian F.); '71 BSED, Tchr.; Lawrenceville Elem Sch., Lawrenceville, GA 30245, 404 963-1813; r. 1242 Marcelle Heights Pl., Norcross, GA 30093, 404 921 0765

PATTON, Toni Reeves (Wayne E.), Computer Programmer, Dept of Army Mgmt Inform Systems Ofc., ISD, Bldg. 206, Ft McPherson, GA 30330; r. 804 Hutchens Rd. SE, Atlanta, GA 30354

PATTON, Vicky Griffin (Henry M. Jr); '74 BSHE, Tchr.; Evans Jr. HS, Washington Rd., Evans, GA 30809, 404 863-2275; r. 8602 Hurst Ave., Savannah, GA 31406, 404 863-2417

PATTON, Wayne Franklin; '67 BSA; Entomologist, US Army Hygiene Agcy., Bldg. 180, Ft McPherson, GA 30330, 404 752-2126; r. 804 Hutchens Rd SE, Atlanta, GA 30354, 404 363-0365

PATTON, Dr Wendell M., Jr; '46 BSED, '48 MSED, Pres.; High Point Coll., High Point, NC 27262; r Same

PATTON, Weste Harris; '52 MS, '54 MED; Dir., Employee Relations; St. of N. Car., 116 W. Jones St., Raleigh, NC 27603, 919 733-7112; r. 617 Pine Ridge Rd., Raleigh, NC 27609, 919 782 3520

PATTON, William Edward; '74 BMUS; r. 4531 Merida, Ft Worth, TX 76115

PATTY, Dr Clarence Wayne; '54 BS, '58 MA, '60 PHD; Head, Math. Dept.; Va. Tech., Blacksburg, VA 24061, 703 951-6536; r. 2010 Carroll Dr., Blacksburg, VA 24060, 703 552-0699

PATUREAU, Alan Clements; '50 ABJ; r. Caribbean Towers, Apt. 1027, Miramar Puerto Rico 00907

PATY, Nancy Richardson (Arthur A. III); '58 BBA, Homemaker; r. 56 Woodcrest Ave NE, Atlanta, GA 30309, 404 872-2589

PATZ, Dr Arnall; r. Johns Hopkins Hosp, Wilmer Institute, Baltimore, MD 21205

PAUL, Angela Nelms (Richard A.); '71 AB; Dir., Therapeutic Recreation; Athens General Hosp., 797 Cobb St., Athens, GA 30601, 404 549-9977; r. Rt. 1, Box 324B, Hull, GA 30646, 404 549-7023

PAUL, Barbara '51 (See Smith)

PAUL, Bennie Seaward; '49 BBA; Admin., Transcontinental Gas Pipeline Corp., Galleria, Houston, TX, 713 626 8100; r 11718 Nottingham, Houston, TX 77071, 713 729-8200

PAUL, Ms Bettie Harris; '77 EDS; r. Route 1, Box 345, Oakwood, GA 30566

PAUL, Bettie Jo; '62 BSED, '67 MED; r. Route 1, Oakwood, GA 30566

PAUL, Bobbie '60 (See Porter)

PAUL, Broughton C; '66 BBA; r. Route 2, Carlton, GA 30627

PAUL, C. Sue Hadaway (John R. Jr), '43 AB; r. 41 E. Battery, Charleston, SC 29401, 803 577-7582

PAUL, Calvin C.; '48 ABJ; Pub. Health Advisor; US Public Health Svc., Ctr for Disease Control, Atlanta, GA 30333, 404 633-3311; r. 7596 Suwannee Ct., Jonesboro, GA 30236, 404 477 8240

PAUL, Ms Deborah Anne; '77 MED; r. 2200 Godby Rd. C-5, College Park, GA 30349

PAUL, Elaine Nicholson; '63 BSED; r. 2547 Pineview Dr., Augusta, GA 30906

PAUL, Elinor R Marschel (William H); '38 MA; r 164 Putnam Park, Greenwich, CT 06830

PAUL, Emily Pert; '46 BSED, '48 MED; Admin Asst for Project Review and Institutional, Fla Panhandle Health Systems Agcy., Inc., 659 Jenks Ave., Ste. A, Panama City, FL 32401, 904 769 1406; r. 8028 S. Lagoon Dr., Panama City Beach, FL 32407, 904 234-5848

PAUL, Gary Joseph; '71 BSED; Jr. HS Tchr.; Franklin Sch. Dept., Franklin, MA 02038; r. 120 Myrtle St., Ashland, MA 01721, 617 881-1472

PAUL, Gwendolyn H; '71 MED; r. P O Box 1723, C O James E Paul, Atlanta, GA 30301

PAUL, Helen Barrett (James T.); '64 BSED; Claims Dept. Secy.; Washburn Storage Co., Box 278, Macon, GA 31202, 912 986-6484; r. Rt. 2, Gray, GA 31032

PAUL, Henry Lewis; r. 214 Springtree Rd, Athens, GA 30601

PAUL, James Monroe; '63 BSAE; r. Crawford, GA 30630

PAUL, Dr James Thomas; '60 BSF, '66 MS, '73 PHD; Team Leader, Forest Weather Interpretation System; US Forest Svc., Box 5106, Macon, GA, 912 746-5191; r. Rt. 2, Gray, GA 31032, 912 986 6484

PAUL, Jerilyn Joyce; '66 BSED; r. 514 Hamilton St, Wood River, IL 62095

PAUL, Dr Jewell Callaway; '49 BS, Physician; Univ of Ga. Health Svcs., Athens, GA 30602, 404 542 1162; r. PO Box 1786, Athens, GA 30603, 404 546-7635

PAUL, Jimmy Lee; '70 JD, Atty., Partner, Gambrell and Mobley, 3900 First Natl. Bank Tower, Atlanta, GA 30303; r. 3555 Kingsboro Rd, Atlanta, GA 30319, 404 237 5189

PAUL, Dr Joel Harris; '61 BSED, '62 MED, '64 EDD; Dean; Gainesville Jr. Coll., Gainesville, GA 30566, 404 536 5226; r. Rt. 1, Valleyview Dr., Oakwood, GA 30566, 404 532 1819

PAUL, Judith Eileen Safer (Herman S); '65 BSED, r 2482 Segovia Ave, Jacksonville, FL 32217

PAUL, Dr Kalidas, '72 PHD; r. Ott Chemical Co, 500 Ogard Rd, Muskegon, MI 49445

PAUL, Mary Constance Ferguson (Jerry D.); '74 BBA; Programmer, Analyst; Singer Furniture Div., Ste. 400, 880 Johnson Ferry Rd., Atlanta, GA 30342, 404 256 3850, r. 620 Yorkshire Dr., Marietta, GA 30067

PAUL, Mary Grace Miller (R C), '54 BSED; r. Box 223, Lexington, GA 30648

PAUL, Peggy Scarboro (Charles E.); '73 BSED, Tchr.; Gray Hill Elem Sch., Rt 2, Bartley Rd, West Point, GA, r. Rt. 5, Newton Rd., LaGrange, GA 30240, 404 882 0977

PAUL, Peter James, '73 MED, Tchr., Feldwood HS, College Park, GA, r. 1981 Campfire Dr., Riverdale, GA 30296, 404 996 8359

PAUL, Dr Philip Malcolm, '73 EDD, Assoc Prof., Appalachian St. Univ., Music Dept., Boone, NC 28608, 708 262 3020, r. 105 Edora Drive, Boone, NC 28607, 704 264 2754

PAUL, Sandi '57 (See Harper)

PAUL, Toni '70 (See Smith)

PAUL, William Alan; '74 AB ; r. Rt 1 3075 East Shore Dr, Conyers, GA 30207

PAUL, William D. Jr '58 AB '59 MFA ; Dir., Ga Museum of Art, Univ. of Ga., Athens, GA 30602 404 542 3254; r. Rt. 3, 150 Bar H Court, Athens, GA 30601, 404 548 4816

PAULDING, David Custer; '68 BBA ; Trust Ofcr., The First Natl. Bank of Brunswick, PO Box 1373, Brunswick, GA 31520, 912 265 0260; r. 217 Military Rd., St Simons Island, GA 31522, 912 638 8096

PAULETTE, Lacy Foster III; '70 AB ; r. Box 29211 6990th Security Gr, Apo San Francisco, CA 96239

PAULK, Ava Elizabeth; '75 BBA ; CPA, Fuller and DeLoach, PO Box 490, Brunswick, GA 31520, 912 265 1750; r. Apt. 17, Spanish Villa, Brunswick, GA 31520 912 264 6513

PAULK, Billy Bob, '39 BSF ; r. 801 Albany St, Brunswick, GA 31520

PAULK, Cliff Lamar; '70 BSA ; r. Rte 4, Cochran, GA 31014

PAULK, Danny Ray, '71 BSA ; r. Rt 1, Willacoochee, GA 31650

PAULK, Delores '66 (See Evans)

PAULK, George Cudney, 111; '76 MED ; r. Rt. 7, Bamby Rd., Cumming, GA 30130

PAULK, Gregory Brent; '70 BS ; r. Rt 7, Cumming, GA 30130

PAULK, Herschel L; '55 BSA ; r. P O Box 1041, Statesboro, GA 30458

PAULK, Ira Tillman, Jr; '63 BBA ; r. Route 1, Ocilla, GA 31774

PAULK, Jacob Willis; '53 BSAE ; r. R F D 1, Wray, GA 31798

PAULK, James Allen; '63 BBA ; r. P O Box 212, Ocilla, GA 31774

PAULK, James Lane; '72 BBA , VP, The Bank of Fitzgerald; Senator, 13th Dist. Ga, Nationwide Ins., r PO Box M, Fitzgerald, GA 31750, 912 423 5201

PAULK, James Micajah; Pres. and Chmn. of the Bd., Del-Cook Lumber Co., PO Box 499, Adel, GA 31620, 912 896 2201; r. Adel, GA 31620, 912 896 3604

PAULK, Janetta Caldwell (Ethridge), '70 MED ; Curriculum Dir.; Fitzgerald Bd. of Educ., 912 423 2768; r. PO Box 84, Fitzgerald, GA 31750, 912 423 3114

PAULK, Col John Roberts; '62 BSED ; r. Box 365, Pearson, GA 31642

PAULK, Jordan Ashley; '65 BBA ; Farmer; Self Employed; r. Rt. 1, Ambrose, GA 31512, 912 384 0446

PAULK, Judy C. Rowan; '75 BSED , Cost Analyst, Daniel Construction Co., US 19, Albany, GA 31705, 912 439 2383; r. 808 Johnson Road, Albany, GA 31705, 912 436 8715

PAULK, Jule Felton; '72 JD ; r. 1225 NE 91 Ter, Miami, FL 33138

PAULK, Kathryn Anne Moore (Jule Felton); '69 AB , 71 MED ; r. 1225 NE 91 Ter, Miami, FL 33138

PAULK, Lana Sue, 69 MFA , r P O Box 487, Thomaston, GA 30286

PAULK, Dr Lee, Jr. 64 MED , '68 EDD , r Rt 4 Box 424, Carrollton, GA 30117

PAULK, Linda Dianne; '74 BSED ; r. 4660 Canyon Creek Tr., Atlanta, GA 30342

PAULK, M Gail McCormick (Herschel L); '58 BSHE , r P O Box 1041, Statesboro, GA 30458

PAULK, Ms Marsha Kay; '76 ABJ ; r. Po Box 1, Ocilla, GA 31774

PAULK, Martha C.; '50 AB ; r. RD 2, Vincentown, NJ 08088

PAULK, Mary Kathryn (Cliff Lamar); '70 BSED ; r Rt 4, Cochran, GA 31014

PAULK, Mary Lynn '52 (See Elder)

PAULK, Mary Nelle Taylor (George Cudney, III); '69 BSED ; r. Rt 7, Bamby Rd, Cumming, GA 30130

PAULK, Mattie Lou '38 (See Sutton)

PAULK, Maxwell; '39 BSA ; r. P O Box 6511, Atlanta, GA 30315

PAULK, Melinda (See Maxheimer)

PAULK, Nell Hawkes (Russell F D); '40 BFA ; r. 33 Cedar Point Rd, Brunswick, GA 31520

PAULK, Rachel '40 (See Neeley)

PAULK, Ramon Anderson; '53 BSA ; r. Ambrose, GA 31512

PAULK, Rebecca Blackman (Brooks L.); '74 MED ; Tchr., Wilkes Cnty Bd of Educ., Box 69, Washington, GA 30673, 404 678 2366; r. Box 772, 411 Robert Toombs Ave., Washington, GA 30673, 404 678 1688

PAULK, Robert C.; '60 BSF , Self Employed; r. PO Box 423, St Marys, GA 31558, 912 882 4077

PAULK, Robert Gary; '62 BSF ; r. 200 N Almond Street, Ocilla, GA 31774

PAULK, Rosa Marie '66 (See West)

PAULK, Russell F D; '40 BSA ; r. 33 Cedar Point Rd, Brunswick, GA 31520

PAULK, Thurston Dennis, 111; '74 BSA ; r. 1001 North Pearl Avenue, Douglas, GA 31512

PAULK, Timothy Edd; '76 BBA ; r. Route 4, Tifton Ga 31794

PAULK, Venita Joan '47 (See Milhollin)

PAULK, Wanda Delores, '69 BSED , '70 MED , '73 EDS ; r. 1801 Coffee Rd, Douglas, GA 31533

PAULK, William E., Jr; '50 AB , '54 MA ; Asst Prof. Eng., West Car. Univ., Cullowhee, NC 28723, r Box 311, Cullowhee, NC 28723

PAULK, William Fred, '69 BS , Mktg. Rep ; IBM Corp. 6900 Fannin St , Houston, TX 77031, 713 797 9700, r. 10803 Silkwood Dr., Houston, TX 77031, 713 776 0525

PAULL, Linda S '71 (See Garrison)

PAULOS, Nick Pete; r. 8 Barrett St, Greenville, SC 29601

PAULSEN, Jacob Henry, II; '50 BBA , '53 LLB , VP and Trust Ofcr., Atlantic Natl. Bank of West Palm Beach, 302 Datura St , West Palm Beach, FL 33401 305 655 8833 ; r. 7957 Pinetree Lane West Palm Beach, FL 33406, 305 585 6144

PAULSEN, John Frederick; '50 BBA ; Registered Rep., Brown and Groover, Inc., 704 Southern Trust Bldg., Macon, GA 31201, 912 745 6581, r. 3035 Ashby Dr., Macon, GA 31204, 912 743 4040

PAULSEN, Martha C '68 (See Entrekin)

PAULSEN, Robert Alan, 52 BS ; r. 3110 Stony Brook Dr, Houston, TX 77042

PAULSEN, Sarah V Chiles (Robert L), '40 ABJ ; r 202 Bitmore Terr, Warner Robins, GA 31093

PAULSON, Charles S., 55 BSPH , Chief Pharmacist, Revco Drugs, 8489 Waters Ave., Montgomery Crossroads, Savannah, GA 31406, 912 355 8601; r. 1903 Colonial Dr., Savannah, GA 31406, 912 355 7360

PAULSON, Donald Nels; '71 MA ; r. Siloam Baptist Church, Marion, AL 36756

PAULSON, Gary Madse, 73 BBA ; r 1174 Pinehurst Trl, Grayson, GA 30221

PAULSON, Lt-Col USAF (Ret) Richard E., '35 LLB , Retired, US State Dept., Foreign Svc.; r. 434 Hayward Avenue, Ames, IA 50010, 515 292 7711

PAWELAK, Jerome Edwin; '74 MSW ; r. 5636 South Troy, Chicago, IL 60629

PAXSON, Martha Jo Calloway (Robin Mcdowell, Sr), r. Route 1, Bishop, GA 30621

PAXSON, Phillip Allen; '77 BSA ; r. Rfd 1, Bishop 30621

PAXSON, Robin Mcdowell, Sr; '50 BSA ; r Route 1, Bishop, GA 30621

PAXSON, Robin Mcdowell, Jr; '73 BSA ; r. Rt 1, Bishop, GA 30621

PAXTON, Ms Daphene Colwell; '76 MED , r. Route 1 Box 295, Eastanollee 30538

PAXTON, Lillian Rivers (John H); '69 MED ; r. 202 Westcliffe Way, Greenville, SC 29611

PAXTON, Marcia Nelson (Victor M.), '66 BSED , r 2546 N. Crestview Dr., Grayson, GA 30221, 404 972 9333

PAXTON, Victor Michael; '66 BBA ; Southeast Regl. Mgr.; Davis and Geck, American Cyanamid Corp., 404 972 9333; r. 2546 N. Crestview Dr., Grayson, GA 30221, 404 972-9333

PAYEFF, Mandel; '51 JD ; Atty., Retired Small Bus Admin ; r. c/o Sindler, N Brailsford Dr , Camden, SC 29020, 803 432 4865

PAYNE, Andrew Jackson; r. Notasulga, AL 36866

PAYNE, Anita '75 (See Garner)

PAYNE, Anne Walker (Charles R.); '54 BSHE ; r 501 W Church St., Bishopville, SC 29010, 803 484 6666

PAYNE, Aundrea E. Long (James T.); '67 BFA ; r 3830 Acworth Due W Rd NW, Acworth, GA 30101, 404 974 5772

PAYNE, Barbara Traynham (P. Michael); '71 ABJ ; Adv Admin.; Apex Supply Co., 2500 Button Gwinnett Rd., Atlanta, GA 30340, 404 449 7000, r. 2470 Lansdowne Ct., Lawrenceville, GA 30245, 404 963 1077

PAYNE, Barbara '72 (See Bradley)

PAYNE, Barbara Ann Garner (Robert Q.); '69 MED ; r. 101 Cooper Ave, Trussville, AL 35173

PAYNE, Benjamin O, Jr; '48 ABJ ; r. 1002 Palmetto Ave, Brunswick, GA 31520

PAYNE, Beulah I.; '49 BSED , '65 MED ; Retired Tchr.; r. 1023 S. Main St., Cedartown, GA 30125, 404 748 3455

PAYNE, Blanche '47 (See Lancaster)

PAYNE, C Jeannine '57 (See Maness)

PAYNE, Calvin Lee; '31 BSEE ; Retired, Electrical Engr.; r. 1803 Womrath Road, North Augusta, SC 29841, 803 279 6566

PAYNE, Calvin Lee, Jr; Assoc. Prof.; Dir., Indust. Design; Ga. Tech., Coll. of Architecture, Atlanta, GA 30332, 404 894 4874; r. 94 Verlane Pl., Cross Creek Pkwy. NW, Atlanta, GA 30327, 404 355 3025

PAYNE, Carol J. '70 (See Martin)

PAYNE, Carol Lee '70 (See Dennis)

PAYNE, Charles Ronald; '54 BBA ; Pres.; Payne and Williams, Inc., John Deere Farm Equipment Co., PO Box 246, Bishopville, SC 29010, 803 484 5442; r. 501 W Church St., Bishopville, SC 29010, 803 484 6666

PAYNE, Claire Margaret Foster (Edwin F.); '67 AB , Flight Attendant; Delta Airlines, Inc., Hartsfield Intl Airport, Atlanta, GA 30320, 404 762 2321; r Cottonwood Ln., Briarcliff Manor, NY 10510, 914 941 5407

PAYNE, Claude Denzil; '60 AB ; Asst. VP; Blue Cross Blue Shield, Blue Cross Claims, 3348 Peachtree Rd., NE, Atlanta, GA 30302, 404 266 9355; r. 1135 Murray Cir., Marietta, GA 30064, 404 422 0134

PAYNE, Clyde Roy, '49 BSA ; r. Box 392, Jasper, FL 32052

PAYNE, Cynthia A.; '71 AB ; Grad. Student; Tulane Univ Dept of Art, New Orleans, LA 70118, r 8201 Palm, 206, New Orleans, LA 70118, 504 488 2441

PAYNE, Cynthia Dianne '67 (See Jones)

PAYNE, Daniel W, Jr 48 BSA , r Box 466, Reynolds, GA 31076

PAYNE, Danny Ray; '71 BSFR ; Crew Foreman, R J. Reid Contracting Co., 19 Weatherby St., Atlanta, GA, 404 525 7000; r. 8420 Sheridan Dr., Jonesboro, GA 30236, 404 471 1911

PAYNE, David Clyde, '67 BSPH ; r. P O Box 2, Sycamore, GA 31790

PAYNE, David L, Jr; '43 BSAE ; r. Soil Conservaton Ser, Area Engineer, Carrollton, GA 30117

PAYNE, David Lee; '49 ABJ ; Dir of Adv , Certified Grocers of Calif., 2601 S Eastern Ave., Los Angeles, CA 90040, 213 726 2601; r. 450 Ponce Ave , Placentia, CA 92670, 714 528 5394

PAYNE, Donnie Herbert 75 BSPH , r G1 County Corners Trailer Park, Athens, GA 30601

PAYNE, Doris Lovetta (See Tucker)

PAYNE, Dorothy Jane Young (James W.), 71 BSED , r. Rt 1 Box 74 D, Copperhill, TN 37317

PAYNE, Dorothy N. Stevens (Tommy Ray); '64 BSHE , r Box 89, Preston, GA 31824

PAYNE, Dwight Lee 73 BSFR ; r Route 1 Eastanollee, GA 30538

PAYNE, Earl; '57 BSA ; Tchr., Vocl. Agr., Emanuel Cnty. Inst., Twin City, GA 30471, 912 763 2419, r. 203 Kathleen Rd., Swainsboro, GA 30401, 912 237 5977

PAYNE, Edith F. Floyd (Jerry M.), '61 BSED , '65 MED ; Chmn., Math Dept.; Frederica Acad., Hamilton Rd., St Simons Island, GA 31522, 912 638 9981, r. 230 Enterprise St., Brunswick, GA 31520, 912 265 3830

PAYNE, Edna Artie, '49 BSED , Retired Tchr.; r. c/o Harpst Home, Cedertown, GA 30125, 404 748 3455

PAYNE, Edward Alvoid, Jr; '76 BSED ; r. Box 132, Bowman, GA 30624

PAYNE, Elizabeth '74 (See Sharp)

PAYNE, Emily Elaine; '74 BSHE ; r. Po Box 213, Lavonia, GA 30553

PAYNE, Frederick M., III; '75 BBA ; r. 77 Timberline Dr, Savannah, GA 31404

PAYNE, Frederick Stephens; '77 BBA ; r. Route 4, Box 111 Toccoa, GA 30577

PAYNE, Ms Gail Ann; '77 BSA ; r. 459 Mall Blvd Unit 16, Savannah, GA 31406

PAYNE, Gene Preston; '75 BBA ; r. 648 Hickory Lane, Rossville, GA 30741

PAYNE, George Dennis; '74 MED ; Tchr.; Stephens Cnty Bd. of Educ., Whitepine Rd., Toccoa, GA 30577, 404 886 6825; r. 113 Fair Street, Toccoa, GA 30577, 404 886 3747

PAYNE, Grover George; '62 BSF ; Dist. Ranger, Trabugo Dist.; Cleveland Natl Forest, 34 Civic Ctr Plz. Rm. 926, Santa Ana, CA 92701, 714 836 2144; r. 8317 Ridge Route Rd., San Diego, CA 92120, 714 287 5135

PAYNE, Halsted E., Jr; '57 BFA , '64 MED ; Tchr., Dept. Head; Roswell HS, South Roswell, GA 30075, r. 4 Whitehead St., Rome, GA 30161, 404 234 1296

PAYNE, Harley H.; '38 BSA ; Retired Soil Scientist, USDA, Soil Conservation Sv, r Box 965, Milledgeville, GA 31061, 912 452 3851

PAYNE, Harriett Rowan (Richard Harold), '69 AB , r. Rt 2, Box 159, Huntsville, TX 77340

PAYNE, Harriett Ann; '74 MED ; r. 181 Merlin Dr, Athens, GA 30601

PAYNE, Harriett Ann; '76 EDS ; Tchr., Math., Jackson Cnty. Sch. Dist., Rt. 1, Talmo, GA 30575, 404 693 2611; r. Rt. 1, Box 8B, Talmo, GA 30575, 404 693 4236

PAYNE, Helen '70 (See Reed)

PAYNE, Henry James; '70 BSPH ; r. Route 2, Reynolds, GA 31076

PAYNE, Hettie Reagan (Thomas H.); '59 AB , Bookkeeper; Carmichael Motor Co., Macon Hwy., McDonough, GA 30253, 404 957 5853; r. 9282 Choctaw Ct., Jonesboro, GA 30236, 404 477 0898

PAYNE, Hope Harvey, III; '71 AB ; Dist. Sales Mgr.; Brite Industries, Inc., 55 Dupont Dr., Providence, RI 02907, 401 944 5200; r. 2206 Abington Terr., Snellville, GA 30278, 404 972 9377

PAYNE, Dr Hope Harvey, Jr; r. 949 Cypress St NE, Atlanta, GA 30309

PAYNE, Jackson W; '41 BSAE ; r. 8717 Kerry Ln, Springfield, VA 22150

PAYNE, James David; '71 AB ; r. Box 256-A, Eastanollee, GA 30538

PAYNE, James Earle; '73 BBA ; r. 1716 Pine Street SW, Marietta, GA 30060

PAYNE, James Elbert; '41 BSAE ; Retired Civil Engr., Dist. Conservationist; USDA,; r. 1270 W Third St., Jackson, GA 30233, 404 775 4317

PAYNE, James Robert, Jr; '70 AB , '75 MED , Youth Svc. Investigator; Columbus Police Dept., 937 First Ave., Columbus, GA, 404 324 0211; r 4414 Curry St., Columbus, GA 31907

PAYNE, James Samuel; '69 BSA , '71 MS ; r. Box 146, Monroe, GA 30655

PAYNE, James Sanford; '57 MED , '71 EDS ; r Route 5, Rome, GA 30161

PAYNE, James Sanford, Jr; '76 AB ; Audiologist, Griffin CESA, Griffin, GA 30223, 404 227 0632; r 616 W. Poplar St., Apt. A, Griffin, GA 30223, 404 227 7699

PAYNE, James Tillman, Jr; '68 BBA ; Chief Pers Cnslt.; Georgia Dept. of Comm. Affs., 7 Martin Luther King Jr. Dr. SW, Atlanta, GA 30334, 404 656 6644; r. 3830 Acworth Due West Rd., Acworth, GA 30101, 404 974 5772

PAYNE, Jane Murray (G. M.); '73 MED ; r. 130 Cross Creek Place, 3, Athens, GA 30601

PAYNE, Jerry Lee; '77 MBA ; Sr. Mktg. Analyst; The Gillette Co., Personal Care Div., The Prudential Tower, Boston, MA, 617 421 7980; r. One Canton Rd., 413, Boston, MA 02171, 617 328 8580

PAYNE, Jerry Myron; '62 BSED , '71 EDS ; Dean of Faculty; Frederica Acad., Hamilton Rd., St Simons Island, GA 31522, 912 638 9981, r 230 Enterprise St., Brunswick, GA 31520, 912 265 3830

PAYNE, Joan Kimsey; '70 BSHE ; r. Rt. 4, Blairsville, GA 30512

PAYNE, John Daniel; '74 BSPH ; r. Rt 1, Winder, GA 30680

PAYNE, John H; '70 BBA ; r. 711 N Price Road, Buford, GA 30518

PAYNE, John Walter; '67 BSED ; r. 4 Whitehead St, Rome, GA 30161

PAYNE, Johnny William, 72 BSED , r Route 1 Chatsworth, GA 30705

PAYNE, Judy Wendt (Michael L.); '73 BSED ; Secy ; Carl Byair and Assoc., Inc., 600 W. Peachtree St., Atlanta, GA 30308, 404 881 1352, r. 6800 Peachtree Industrial Blvd L4, Doraville, GA 30360, 404 448 0583

PAYNE, Katherine Louise, 74 BSED , r 121 Magnolia St., Athens, GA 30601

PAYNE, Kenneth Allen; '70 AB ; r. Rt 2, Canton, GA 30114

PAYNE, Lambert Gladston; '51 MED ; Retired Sch Principal; r. PO Box 98, Nicholson, GA 30565, 404 757 2683

PAYNE, Leonard Roscoe; '40 BSA ; Retired, US Dept Agr.; r. Route 3, Statesboro, GA 30458, 912 764 2074

PAYNE, Linda Carol Callaway (Jay W., Jr); '72 BSED ; Tchr.; Thompson Middle Sch., Forest Hill Ave., Richmond, VA 23225, 804 780 6855; r 1303 Avondale Ave., Richmond, VA 23227, 804 355 2589

PAYNE, Ms Linda Jan; '76 MED ; r. 1612 S Division St, Lake City, GA 32055

PAYNE, Loyd Lanier; '70 BSF ; r. Rt 4, Blairsville, GA 30512

PAYNE, Lucille Bellamy (Marvin G.); '62 MED , '71 EDS , Retired Elem Tchr and Librarian, r Box 301, Carnesville, GA 30521, 404 384 2392

PAYNE, Lucretia B '57 (See Morgan)

PAYNE, Lucy F. (See Hilley)

PAYNE, Lynnette '74 (See Brumbelow)

PAYNE, Margaret Ann Brooks (N J); '53 BSHE ; r c/o Mrs C W Brooks, Rt 8, Rome, GA 30161

PAYNE, Marianna Hawkes (Howard B, Jr); '43 BFA ; r. 11512 Country Oak Dr, Tampa, FL 33618

PAYNE, Marion '56 (See Ariail)

PAYNE, Martha F. Sims (Jim W. Jr); '50 BSHE , Contact Tchr. Title I Program; Atlanta Bd. of Educ., 211 Memorial Dr. SE, Atlanta, GA 30312; r. 2505 Columbia Dr. B8, Decatur, GA 30034, 404 289 4964

PAYNE, Martha Lamar Beard; '69 ABJ ; r. 25 17th Ave SE, Moultrie, GA 31768

PAYNE, Martha Louis '70 (See Woods)

PAYNE, Martha Louise; '69 MS ; r. Rt. 1 Rocky Dr., Rocky Face, GA 30740

PAYNE, Martha S. Holbrook (James E.); '43 BSHE ; r. 1270 W. Third St., Jackson, GA 30233, 404 775 4317

PAYNE, Marwen '77 (See McDowell)

PAYNE, Mary Ann Vollink (Boyd McLocklin); '73 MSW ; Dir., Indirect Svcs., NE Ga. Comm. Mental Health Ctr., 797 Cobb St., Athens, GA 30604, 404 542 8890; r. 775 Kings Rd., Athens, GA 30606, 404 549 0678

PAYNE, Mary L. Diden (Robert L.); '65 BSED , Coord.; Rome Floyd Clean Comm. Comm., Rome, GA 30161, 404 291 8222; r. 5 Wayne St., Rome, GA 30161, 404 235 9938

PAYNE, Mary Louise Lane (Henry James); '70 BSPH ; r. Route 2, Reynolds, GA 31076

PAYNE, Mary Sallie Hall (John E); r. 390 Morrison Drive, Pittsburgh, PA 15216

PAYNE, Mary Wylette '43 (See Moody)

PAYNE, Mercedese Lyle (Weldon L. R.); '50 BSED ; r. 2507 Kirkland Drive, Atlanta, GA 30345, 404 636 3210

PAYNE, Dr Michael Anthony; '72 PHD ; r. 1402 Benton St, Ruston, LA 71270

PAYNE, Mildred Cauthen (Henry); '39 BSHE ; r Reynolds, GA 31076

PAYNE, Nancy Arant Brown (David T.); '71 MED , '73 EDS ; Tchr.; Parkwood Elem. Sch., Warner Robins, GA 31093, 912 923 7201; r. 157 Little John Lane, Warner Robins, GA 31093, 912 923 3936

PAYNE, Nell Moorhead (Lambert G.); '38 BSHE , '43 MSED , '71 EDD ; Chmn. Math. Dept.; Cedar Shoals HS, Cedar Shoals Dr., Athens, GA 30601, 404 546 5375; r. PO Box 98, Nicholson, GA 30565, 404 757 2683

PAYNE, Olin Lavern; '77 BS ; r. 5188 Arnold Rd NE, Dalton, GA 30720

PAYNE, Ora; '40 BSHE ; Retired Tchr.; r. 611 South Leroy St., Metter, GA 30439, 912 685 5654

PAYNE, Pamela Cheryl; '76 AB ; Tchr.; South Mecklenburg HS; r. 518 Lyttleton Drive, Charlotte, NC 28211, 704 364 0189

PAYNE, Patricia Anne '57 (See Fokes)

PAYNE, Patricia E. Norris (Ray A.); '66 AB , Casework Supv. II; St. Dept. of Human Resources, Cobb Cnty. Dept. of Family and, PO Box 938, Marietta, GA 30061, 404 424 7325; r. 3030 Pine Hill Dr., Kennesaw, GA 30144, 404 428 9642

PAYNE, Patricia Luann; '75 BSHE ; r. 2722 South Dixie Road, Dalton, GA 30720

PAYNE, Patsy '60 (See Benson)

PAYNE, Patsy '64 (See Wilson)

PAYNE, Paul Allen; '76 BBA , Pers. Dir.; Hamilton Mem. Hosp., Memorial Dr., Dalton, GA 30720, 404 278 2105; r. 204 Cessna Dr., Dalton, GA 30720, 404 226 5035

PAYNE, Pauline Bowen (William A.); '41 BSHE , Retired Tchr.; r. Rt. 3, Box 100, Dawson, GA 31742, 912 995 5260

PAYNE, Penelope Gay '62 (See Hughes)

PAYNE, Dr Peter Michael; '64 BS ; OB Gyn.; Pvt Practice, 960 Johnson Ferry Rd., Atlanta, GA 30342, 404 252 5196; r. 436 Tall Oak Dr. NE, Atlanta, GA 30342, 404 256 2316

PAYNE, Porter Otis; '50 BSED ; Owner; Porter Payne Properties, 1534 Dunwoody Village Pky., Dunwoody, GA 30338, 404 394 5246; r. 4101 Dunwoody Club Dr. 26, Dunwoody, GA 30338, 404 393 2453

PAYNE, Preston Pearle Hawkins (Dolford F., Jr), 75 BS , Med Student, Med. Coll. of Ga., Box 853, Augusta, GA 30902, 404 324 4711; r. PO Box 385, Lincolnton, GA 30817, 404 359 4234

PAYNE, Rabie J. '66 (See Bateman)

PAYNE, Ray Lewis; '69 BS , '71 MED ; r. 607 W 19th Street, Wilmington, DE 19802

PAYNE, Reubin Anderson, Jr. '68 MS , r 195 Woodland Dr, Medina, OH 44256

PAYNE, Rhonda Carol; '76 ABJ ; r. 3232 Kingston Rd., Atlanta, GA 30318

PAYNE, Dr Richard Harold; '65 ABJ , '66 MA , '70 PHD , r Rt 2, Box 159, Huntsville, TX 77340

PAYNE, Richard Lee; '65 BSF , '68 MS ; r. c o Rustic Originals, Homewood Shopping Center, Athens, GA 30606

PAYNE, Dr Robert Allen; '59 BS ; r. 211 Pendleton Dr, Athens, GA 30606

PAYNE, Robert Arthur; '75 JD ; r. Ga Indigents Legal Services, 316A Springs Street, Gainesville, GA 30501

PAYNE, Robert Lee; '66 BLA ; VP; Rome Feed and Seed, Rome, GA 30161, 404 291 0647, r 5 Wayne St., Rome, GA 30161

PAYNE, Dr Rufus Floyd; r. 1120 Fifteenth St, Augusta, GA 30901

PAYNE, Sandra Lois Wheeler (Charles Anthony); '63 BSED ; r. 275 Beth Ave, Jasper, GA 30143

PAYNE, Sarah E '39 (See Devereux)

PAYNE, Ms Sarepta Dale; '76 MED ; r. Box 256a, Eastanollee 30538

PAYNE, Steve Harrison; '71 BBA ; r. 918 Cardinal Drive, Gainesville, GA 30501

PAYNE, Teresa Carol; '76 MED ; r. Rt. 5, Avery Rd., Rome, GA 30161

PAYNE, Terry J. '74 (See Martin)

PAYNE, Dr Thomas Carlton; '70 DVM ; r. 1911 Sourwood Dr, Dalton, GA 30720

PAYNE, Thomas Hugh; '61 BBA ; Asst. Mgr.; Sears Roebuck and Co., Southlake Mall, Morrow, GA 30260, 404 961-7110; r. 9282 Choctaw Ct., Jonesboro, GA 30236, 404 477-0898

PAYNE, Tommie '53 (See Macomson)

PAYNE, Tommy Ray; '62 BSA ; r. Box 89, Preston, GA 31824

PAYNE, Virginia J.; '68 BSED ; r. 1306 Marquette, Tupelo, MS 38801

PAYNE, Weldon Lee Roy; '53 BS ; Contract Ofcr Procurement; Gen. Svcs. Admin., Fed. Supply, Atlanta, GA; r. 2507 Kirkland Dr., Atlanta, GA 30329, 404 636-3210

PAYNE, Maj William Jackie; '59 BSA ; USAF, Plattsburgh AFB, NY 12903; r. 188A US Oval, Plattsburgh AFB, NY 12903, 518 561-4108

PAYNE, William Jackson; '72 BS ; Doctoral Student; Med. Coll. of Va., Virology Dept., Richmond, VA 23298, 804 770-4623; r. 112 Alpine Way, Athens, GA 30606, 804 355-2589

PAYNE, William Porter; '69 AB , '73 JD ; Atty., Partner; Morton, Humphries and Payne, 101 Marietta Tower, Ste. 2950, Atlanta, GA 30303, 404 522-2950; r. 1265 Mill Glen Dr., Dunwoody, GA 30338, 404 394-5919

PAYNE, William Styles, Jr; '76 BSA ; Co-Owner; W S. Payne and Son Farm, Butler, GA 31006, 912 862-3115, r. PO Box 425, Butler, GA 31006, 912 862-3245

PAYNE, Winifred Eliz Howe (W. Mason); '47 AB ; r. Carnesville, GA 30521

PAYNE, Woodrow Wilson, Jr; '77 MACC ; r. 3104 Shrine Road, Brunswick, GA 31520

PAYNTER, C. Frederick, Jr; '66 AB ; Atty.; Pvt. Practice, 5825 Glenridge Dr., Ste. 133, Atlanta, GA 30328, 404 256-3220; r. 11160 Crosshaven Dr., Roswell, GA 30075, 404 993-8351

PAYNTER, Douglas Earl; '56 BSA ; Dist. Conservationist; USDA Soil Conservation Svc., PO Box 53, St Anthony, ID 83445, 208 624-3341; r. PO Box 462, St Anthony, ID 83445, 208 624-4139

PAYNTER, Ronald Craig; '69 BBA ; Dir., Mktg.; Marriott Hotels, Inc., 8535 W. Higgins Rd., Chicago, IL 60631, 312 693-4444; r. 231 Biltmore Dr., Barrington, IL 60010, 312 382-2673

PAYSINGER, Frances Knox (David F, Sr); '71 MED ; r. 4705 Morris Rd, Jacksonville, FL 32225

PAYTON, Gerald Wayne; '75 BSED ; r. Rt. 1, Armuchee, GA 30105

PAYTON, James E., Jr; Sales Staff Supv.; Southern Bell Telephone Co., 301 First Natl. Bank Bldg., Atlanta, GA 30303, 404 529-7733; r. 215 Powell Dr. NE, Roswell, GA 30076, 404 993-4531

PAYTON, Robert W.; '66 ABJ ; SW Mktg. Coord.; Buster Brown Textiles, 6849 East 13th St., Tulsa, OK, 918 835-9544; r. 8239 S. Toledo Ave., Tulsa, OK 74136

PAYTON, Ronald Andrew; '56 BSPH ; Owner, Payton Pharmacy, South Commerce St., Summerville, GA 30747, 404 857-3427; r. Summerville, GA 30747

PAYTON, Rev William Rufus; '62 AB ; r. 5801 Harford Rd, Baltimore, MD 21214

PAZ, M. Elizabeth Hobbs (Marshall); '42 BBA ; Chief Intl. Health Infor., Visa Med. Activity; US Ctr. for Disease Control, Bur. of Epidemiology, Quarantin, 1600 Clifton Rd., Atlanta, GA 30033, 404 633-3311; r. 2293 Vistamont Dr., Decatur, GA 30033, 404 636-2915

PAZIAN, Stephen Eugene; '73 MBA ; Rep.; Xerox Corp., 1801 Peachtree Rd. NE, Atlanta, GA 30309, r. 4430 Tilly Mill Rd., Apt. 10A, Doraville, GA 30360, 404 457-1833

PCOLAR, Edward George, '70 BSA , Asst. Production Mgr.; Dairy-Lea Co-op, Inc., Vernon, NY 13476, 315 829-2350; r. 533 Cleveland Ave., Oneida, NY 13421, 315 363-4899

PEABODY, Beverly '71 (See Dukes)

PEABODY, Dr Celia Anne; '66 MA ; r. Stanford Univ Med Ctr, Dept of Psychiatry, Stanford, CA 94305

PEABODY, Donna Barton (Mauri E.); '68 BSED ; Homemaker; r. 4761 B Valleydale Dr., Lilburn, GA 30247, 404 972-6641

PEABODY, Edward Mackie; '69 AB ; r. 3215 Tennyson Street NW, Washington, DC 20015

PEABODY, Henry Wooten; '67 MA ; r. Asst Professor of English, Georgia Southwestern College, Americus, GA 31709

PEABODY, Mrs John Noyes; '70 BSED ; r. c o McCoy Campbell, 308 Henry Lane, Lookout Mountain, TN 37350

PEABODY, John Noyes; '70 BBA ; r. c o McCoy Campbell, 308 Henry Lane, Lookout Mountain, TN 37350

PEABODY, Margaret E.; '71 BS ; Exec. Asst.; Atlanta Gas Light Co., 325 Peachtree, Atlanta, GA 30301, 404 522-8051; r. 5067 Meadow Lane, Marietta, GA 30067, 404 971-9373

PEABODY, Myra Elizabeth Black (Edward Mackie); '69 ABJ , r 3215 Tennyson Street NW, Washington, DC 20015

PEABODY, Nancy Anne Cantrell (Joe P.); '77 MED ; Tchr.; Athens Acad., 800 Spartan Ln., Athens, GA 30601, 404 549-9225; r. 215 N Church St., Winterville, GA 30683, 404 742-2611

PEABODY, William J , Jr, '65 BBA , Systems Analyst; Sears, Roebuck and Co., Greensboro, NC; r. 3424 Gloucester Lane, Greensboro, NC 27410, 919 288-7314

PEACE, Billie R Browning (J F); '69 MED ; r. 139 Siesta Ln, Marietta, GA 30060

PEACE, Charles Edgar; '75 BSA ; Farmer, Self Employed; Peace Farms; r. Route 3, Box 72E, Valdosta, GA 31601, 912 242-4135

PEACE, Dorothy Louise Brickell (Charles E.); '74 AB ; Ofc, Deputy; Cnty. Sheriff's Sec.; r. Route 3, Box 72E, Valdosta, GA 31601, 912 242-4135

PEACE, Elbert David; '76 BSA ; Farm, Dairy Supv., Dept. of Offender Rehab.; Lee Correctional Inst., Leesburg, GA, 912 759-6454; r. Lot 17, Lakeview Trailer Pk., Leesburg, GA 31501, 912 759-6545

PEACE, Rachael Anne '51 (See Hiers)

PEACH, Charles Arthur; '74 BS ; r. P.O. Box 86, Jesup, GA 31545

PEACH, Minnie Amelia; '73 BFA ; r. 1706 Acker Drive, Albany, GA 31705

PEACH, Nelson L.; '39 BSF ; Infor. and Educ. Asst.; S. Car. Comm. of Forestry, PO Box 21707, Columbia, SC 29221, 803 758-2261; r. PO Box 39, Jenkinsville, SC 29065, 803 345-2750

PEACHER, Joseph Nile; '71 MPA ; Supervisory Educ. Spec.; US Army Signal Sch., Ft Gordon, GA 30905, 404 791-6554; r. 3618 Westhampton Dr., Martinez, GA 30907, 404 863-5739

PEACOCK, Alice Ann Alnutt (Charles H); '67 AB ; r. 4492 Pyburn St, Columbus, GA 31907

PEACOCK, Ann Fulton (Andrew J. Jr); '50 BSED ; Homemaker; r. 305 Park Lake Rd., Columbia, SC 29204, 803 788-8749

PEACOCK, Bernon; '66 MA ; r. Box 7483, Atlanta, GA 30309

PEACOCK, Claude Franklin; '70 MED ; r. 121 Curtis Cross Rds., Hendersonville, TN 37075

PEACOCK, Coleman; '70 BSED ; Dept. Head, Indust. Arts; Irwin Cnty. HS, PO Box 106, Ocilla, GA 31774, 912 468-7585; r. Box 1015, Douglas, GA 31533, 912 384-8433

PEACOCK, Cornelia (Neal) '67 (See Blackman)

PEACOCK, Frederick M; '67 ABJ ; r. 1881 Langston Ave SW, Atlanta, GA 30310

PEACOCK, Jack Morris, '48 BBA , Expense Auditor; General Electric Co., Redmond Cir., Rome, GA 30161, 404 234-0211; r. 19 Sandy Beach Terr., Rome, GA 30161, 404 235-2408

PEACOCK, James Curtis; '67 BFA ; Free-Lance Director, Producer, Theatre Cnslt., Nov; Peacock Productions, 111 West 82nd Street, New York City, NY 10024; r. 111 W. 82nd St., Apt. 4A, New York, NY 10024, 212 799-3847

PEACOCK, James William, Jr; '64 BBA , '66 LLB , '68 ABJ ; Asst. Trust Ofcr.; First Natl. Bank of Atlanta, 2 Peachtree St., PO Box 4148, Atlanta, GA 30302, 404 588-6816; r. 1060 Riverbend Club Dr. NW, Atlanta, GA 30339, 404 955-0030

PEACOCK, Jane Bonner (Lamar B.); '46 ABJ ; Homemaker; r. 3120 Verdun Dr. NW, Atlanta, GA 30305, 404 233-3532

PEACOCK, Janie Branyan (Hugh C., Jr); '73 MED ; Tchr.; LaGrange Acad., 1501 Vernon Rd., LaGrange, GA 30240, 404 882-8097; r. 119 Highland Dr., West Point, GA 31833, 404 643-6161

PEACOCK, Dr John Forrest; '66 DVM ; Veterinarian; Penn Natl. Race Course; r. Grantville, PA 17028, 717 469-2211

PEACOCK, Joseph Lamar; '51 AB ; r. Saint Anthony'S Church, 928 Gordon Street SW, Atlanta, GA 30310

PEACOCK, Julia Laura; '69 BSED ; r. 202 Philip St, Ashburn, GA 31714

PEACOCK, Lois Ruth, Supv Area 3, Elem Generalist, Bd of Educ , Atlanta, GA, r 1125 Zimmer Dr NE, Atlanta, GA 30306, 404 872-0153

PEACOCK, Lucian Allen, Jr; '65 BBA ; VP, Secy.; Consolidated Brokerage Co., Inc., 330 North St., Bluefield, WV 24701, 304 327-6181; r. 604 Mountain View Ave., Bluefield, WV 24701, 304 325-7010

PEACOCK, M Elaine; '73 BSED ; r. P.O. Box 131, Cochran, GA 31014

PEACOCK, Mary Alice '56 (See Borst)

PEACOCK, Mary Virginia '38 (See Whitehead)

PEACOCK, Nancy Yarbrough (William M.); '71 BSED ; Sales Rep.; Tremco, Inc., 3033 Adriatic Ct., Norcross, GA 30071, 404 449-5780; r. 1871 Hudson Crossing Rd., Apt. 8, Tucker, GA 30084, 404 636-2495

PEACOCK, Oscar Jerald; '72 BSPH ; r. 604 East Seventh Avenue, Eastman, GA 31023

PEACOCK, Patricia Deane '68 (See Lukes)

PEACOCK, Patti '71 (See King)

PEACOCK, Peter Douglas; '74 BBA ; r. 5830 Garber Dr., Atlanta, GA 30328

PEACOCK, Dr Ray Lowell, Jr; '52 BS , Pediatrician; Pvt. Practice, 274 S. Enota Dr., Gainesville, GA 30501, 404 534-5255; r. 1794 Blue Ridge Dr., Gainesville, GA 30501, 404 534-9594

PEACOCK, Rosemary '71 (See Digby)

PEACOCK, Rubin Clifton; '67 BSED ; r. Rt. 1, Pfafftown, NC 27040

PEACOCK, Sara F Mauldin (Parish Carl); '38 BSHE ; r. 1010 Marietta Road, Canton, GA 30114

PEACOCK, Steven Harry; '74 BBA ; Agt.; Equitable Life Ins Co., 264 Passaic Ave , Fairfield NJ 07006, 201 227-9212, r 201 Commonwealth Ave , New Providence, NJ 07974, 201 665-1186

PEACOCK, Thomas Raiford, Jr; '71 ; VP; Peacocks, Inc., PO Box 1272, Jesup, GA 31545, 912 427-7742; r. 148 Mimosa, Jesup, GA 31545, 912 427-4584

PEACOCK, Mrs Thomas Raiford (Thomas R.); '71 BSA ; r. 148 Mimosa, Jesup, GA 31545, 912 427-4584

PEACOCK, Virginia A '67 (See Dorroh)

PEACOCK, Walter Roy, Jr; '65 BBA ; r. 744 Malvern Hill Dr, Macon, GA 31204

PEACOCK, Walter Wayne; '73 MED ; r. P.O. Box 98, Odum, GA 31555

PEACOCK, William Mikell; '70 BBA ; r. 1497 Vancouver Dr NE, Tucker, GA 30084

PEACOCK, Wyndell David; '75 BLA ; r. Po Box 414, Pawleys Island, SC 29585

PEAGLER, George Dame, Jr; '58 BBA ; Owner, Manufacturing Co.; Peagler Pallet Co., Homerville, GA, 912 487-2722; r. Oakledge, Star Route, Homerville, GA 31634, 912 487-2813

PEAGLER, George Miner, Jr; '72 AB ; r. 502 Heritage Road, Hinesville, GA 31313

PEAGLER, Rose '70 (See Porter)

PEAKE, Dr Richard H., Jr; '66 PHD ; Prof., Chmn., Dept of Eng.; Univ. of Va. Clinch Valley Coll., Wise, VA 24293, 703 328-2431; r. Box 28, Wise, VA 24293, 703 328-8178

PEALE, Robert Oliver; '76 ABJ ; Construction Worker; Self-Employed; r. 829 N. Belmont, Arlington Heights, IL 60004, 615 645-4170

PEARCE, Ann Lawton (E. Fay Jr); '65 AB ; Real Estate Sales; Spratlin Assoc., 56 E. Andrews Dr. NW, Atlanta, GA 30305, 404 261-0216; r. 641 Woodward Way, Atlanta, GA 30327, 404 355-6410

PEARCE, LCdr Charles Albert; '65 BBA ; USN; r. USS Proteus AS 19, FPO San Francisco, CA 96601

PEARCE, Christopher C, Jr; '22 BSC ; r. 103 Overbrook Cir, Greenville, SC 29607

PEARCE, Dr Clyde Clinton, Jr; '49 BSED , '52 MED , '72 EDD ; Educ. Exec.; The Ga. Dept. of Educ., 205 State Office Bldg., Atlanta, GA 30334, 404 656-2452, r 7380 Asbury Dr., Lithonia, GA 30058, 404 482-6441

PEARCE, Harvey Norwood; '65 AB ; r. 3817 Britt David Rd, Columbus, GA 31904

PEARCE, Hollis Uel; '69 BBA ; Regl. Mgr., Real Estate; Equitable Life Ins. Co.; r. 2010 Clinton Dr., Marietta, GA 30062, 404 973-7060

PEARCE, James G, Jr; '65 MMED , '71 EDS ; r. 2945 Applewood Ct NE, Atlanta, GA 30329

PEARCE, Jerry Richard; '71 BSPH ; r. Route 1 Box 86-A, Sycamore, GA 31790

PEARCE, Jill Marie; '77 BSHE ; Activities Coord.; Wagon Wheel Sr. Ctr., 343 Green St., Syracuse, NY 13201; r. 32 Aldrich Ave., Auburn, NY 13021

PEARCE, John Raymond Coke; '74 BBA , '75 MACC ; r. 2816 Pierce Dr. North, Macon, GA 31204

PEARCE, Linda Rose Ball (R. Dale); '72 BSED ; Homemaker; r. 3661 Manhattan Dr., Decatur, GA 30034, 404 981-2874

PEARCE, Louise F '50 (See Short)

PEARCE, Lucile '55 (See Adams)

PEARCE, Margret Mitchell (Clyde C. Jr); Tax Appraiser; W.P. Kenyon, Masonic Temple Bldg., Decatur, GA, 404 377-1222; r. 7380 Asbury Dr., Lithonia, GA 30058, 404 482-6441

PEARCE, Marilyn D. (See Gulley)

PEARCE, Marvis '44 (See Dilbeck)

PEARCE, Mikell Robertson; '76 MBA ; r. 146 Shorerush Drive, St Simons Island, GA 31522

PEARCE, Millard Coke, Jr; '75 ABJ ; r. 2816 Pierce Dr. N, Macon, GA 31204

PEARCE, Raymond Andrew; '76 BBA ; r. 2584 Nancelon Circle, Macon, GA 31204

PEARCE, Rebecca Anne (Becky) '66 (See Stewart)

PEARCE, Mrs Robert Lane; '51 BFA ; r. 3866 Ballaira Cir., Ft Worth, TX 76109

PEARCE, Dr Robert Lane; '50 BS ; r. 3866 Ballaira Cir., Ft Worth, TX 76109

PEARCE, Roger Dale; '71 BBA ; Ford Motor Co., 5800 Grant Ave., Cleveland, OH 44105, 216 883-7600; r. 3661 Manhattan Dr., Decatur, GA 30034, 404 981-2874

PEARCE, Rosarito Morales (Millard Coke, Jr); '75 ABJ ; r. 2816 Pierce Dr. N, Macon, GA 31204

PEARCE, Sara Margaret Culbreth (William Ford, Jr); '71 BSED ; r. 2722 E Lindsay Drive, Columbus, GA 31907

PEARCE, Sheila Sellars (Roy W. Jr); '67 BA ; Homemaker; r. 162 Hickory Circle, Toccoa, GA 30577, 404 886-6555

PEARCE, Stephen Lee; '73 AB , '79 MSW ; Asst. City Mgr.; City of Morrow, 6291 N. Main St., Morrow, GA 30260, 404 961-4002; r. 6654 W Fayetteville, Riverdale, GA 30296, 404 996-4668

PEARCE, Susan Marie; '72 AB , '75 JD ; Atty.; Fed. Energy Admin., Money Bldg., Peachtree St., Atlanta, GA 30301; r. 818 Springdale Rd. NE, Atlanta, GA 30305

PEARCE, William Clarke; '75 BBA ; r. 1227 Clifton Rd. N.E., Atlanta, GA 30307

PEARCE, William Martin; '72 MBA ; r. Af Atl Dlf, Eglin AFB, FL 32542

PEARCE, Wilmer; r. Rochelle, GA 31079

PEARL, Rosina '29 (See Benjamin)

PEARLMAN, Dr Psychologist (Ira Haym); '73 MS , '76 PHD ; Pvt. Practice, 250 Arapahoe Ave., Ste 204, Boulder, CO 80302, 303 442-8172; r. 4460 Driftwood Pl., Boulder, CO 80301

PEARLMAN, Audrey Meddin (David); '46 ABJ ; Buyer, Lamps and Accessories; Kane Furniture Co., 4815 W. Colonial Dr., Orlando, FL 32808, 305 295-1821; r. 3510 Lake Sarah Dr., Orlando, FL 32804, 305 425-7315

PEARLMAN, Bruce Lee; '74 BBA , '76 MBA ; r. 412 Baytree Rd., Valdosta, GA 31601

PEARLMAN, Ms Donna Kaye; '73 AB ; r. P O Box 503 (Layton), Longkey, FL 33001

PEARMAN, Grady Everett; '64 BSAE ; r. Route 1 Box 11, Chula, GA 31733

PEARMAN, Harold Levi, Jr; '73 ABJ ; Reporter; Marietta Daily Journal, 580 Fairground St., Marietta, GA, 404 428-9411; r. 2383 Delverton Dr., Dunwoody, GA 30338, 404 436-0745

PEARMAN, James Leroy; '71 BSAE ; Hydrologist; US Geological Survey, 6481 Peachtree Indust Blvd., Ste. B, Doraville, GA 30360, 404 221-4858; r. 2601 Michael Cir., Duluth, GA 30136, 404 476-5125

PEARMAN, Joni Elizabeth Jones (Joe R); '75 BSHE , Cnty. Extension Agt , Co-op. Extension Svc., Lamar Cnty., 408 Thomaston St., Barnesville, GA 30204, 404 358-0281; r. 101 Tyler St., Barnesville, GA 30204, 404 358-3902

PEARMAN, Marlene Ann; '72 MSW ; r. 1330 Sharon Road, Tallahassee, FL 32303

PEARMAN, Sarah V '43 (See Lewis)

PEARRE, Miriam Polk (Thomas R.); '63 BSED ; Tchr.; Gracewood St. Sch. and Hosp.; r. 2207 Tudor Dr., Augusta, GA 30906, 404 798-3436

PEARSALL, Evelyn Gail; '69 BFA ; Instr., Arts and Crafts; Va. Rehab. Ctr. for the Blind, 401 Azalea Ave., Richmond, VA 23227, 804 786-7451; r. 2019 Floyd Ave., Richmond, VA 23220, 804 355-1895

PEARSON, Albert T., Jr; '62 BFA ; Designer, Partner; Milton Kassel and Assoc., 2200 Century Pky., Atlanta, GA 30345; r. 649 Darlington Circle NE, Atlanta, GA 30305, 404 237-2356

PEARSON, Alfred Lawton, Jr; '72 BSED ; r. 900 Knoxville, Ft Valley, GA 31030

PEARSON, Allen Conrad; '67 BLA ; r. 113 Benedict Blvd., Croton on Hudson, NY 10520

PEARSON, Barbara Ann, '71 MED , Prof , Governors St. Univ., Park Forest South, IL 60466; r. 5132 S. Woodlawn Ave., Chicago, IL 60615, 312 363-2432

PEARSON, Beatrice (Bixie) Weems (Larry L.); '73 BSED ; Tchr., Kndgtn.; Pickens Cnty. Bd. of Educ., Jasper, GA 30143, 404 692-6542; r. 380 Sellers St., Jasper, GA 30143, 404 692-5226

PEARSON, Billie C; '68 BSED ; r. c o WH Pearson, 31 Winthrop Dr, Aiken, SC 29801

PEARSON, Charles Edward; '76 MA ; r. 320 North Milledge Avenue, Athens, GA 30601

PEARSON, David Willard; '74 BBA ; Mktg. Rep., Market Dev.; John Deere Indust. Equipment Co., PO Box 1321, Baltimore, MD 21203, 301 252-5950; r. 303 Breckinridge Dr., Valdosta, GA 31601, 912 247-0977

PEARSON, Delaine A. Dobson (Hugh M.); '74 ABJ ; Buyer; Herp's, Unit of Allied Corp., 1 Monroe Ave., Grand Rapids, MI 49502; r. 4465 W. Milham, 2, Portage, MI 49081, 616 375-8487

PEARSON, Dorothy Smith; '72 MED , '74 EDS ; r. PO Box 286, Buford, GA 30518

PEARSON, George Francis; '71 BS ; r. 14b Spring Valley, Winterville, GA 30683

PEARSON, Gussie '68 (See Flack)

PEARSON, Guy; '74 BBA ; r. 1506 Waters Edge Dr Apt V-205, Tampa, FL 33603

PEARSON, Hugh Melvin, Jr; '73 BBA ; r. 37 Houston, Savannah, GA 31401

PEARSON, James H.; '41 BSC ; r. 1-D Cromwell Apts, 10 Airway Circle, Towson, MD 21204

PEARSON, Jane '75 (See Martin)

PEARSON, Janet '75 (See Tiller)

PEARSON, Jesse Merrell, Jr; '76 BBA ; Auditor; Ga. Dept. of Audit, Capitol Hill, Atlanta, GA 30334; r. 119 Ingleside Dr., Jonesboro, GA 30236, 404 478-9863

PEARSON, Joseph Thomas; '61 BSED , '62 MED ; r. 475 Massey Vale Way, Atlanta, GA 30328

PEARSON, Julietta Smith (Guy); '73 BSED ; r 4101 Oaklawn Court Apt 201, Tampa, FL 33603

PEARSON, Kenley '60 (See Hall)

PEARSON, Kenneth Verlie, '64 MED , r 741 Pritchard St, Morristown, TN 37814

PEARSON, Leila Blois Brown (Richard W., Jr); r. 5233 Vassar Rd, Jacksonville, FL 32207

PEARSON, Ms Linda Reinell; '76 BSA ; r. Rt 1, Hoschton, GA 30548

PEARSON, Margaret McRae; '41 ABED ; r. 406 W Graham St., McRae, GA 31055, 912 868-6506

PEARSON, Mary E. Warren (Wendell R.); '65 BSHE ; Homemaker; r. 805 Forrest, Tifton, GA 31794, 912 382-7329

PEARSON, Nancy C. '72 (See Brewster)

PEARSON, Nancy Elizabeth Crist (David W.); '74 BSHE ; Tchr.; Valdosta HS, Valdosta, GA; r. 303 Breckenridge Dr., Valdosta, GA 31601

PEARSON, Owen P.; '40 BSC ; r. Pearson Motors, Homer, LA 71040

PEARSON, Dr Philip Soldier, Jr; '71 PHD ; r. Box 708, Mt Airy, NC 27030

PEARSON, Ray Cannon; '66 BBA , '73 MACC ; r. 1 D Cromwell Apts, 10 Airway Circle, Towson, MD 21204

PEARSON, Rebecca Layton Cooper (Jesse Vinson), '76 BSED ; r. 490 Vincent Drive, Athens, GA 30607

PEARSON, Regina Laurene; '71 BSED ; r. Rt 2 Box 425, Savannah, GA 31402

PEARSON, Lt Samuel D, III; '66 BS ; r. 208 Hubert St, Warrenton, GA 30828

PEARSON, Sarah Carlton Bryan; '67 BSED , '73 MED , '75 EDS ; Tchr.; Clarke Central HS, 500 College Ave., Athens, GA 30601, 404 548-5696; r 510 Hampton Ct., Athens, GA 30601, 404 548-6548

PEARSON, Sarah (Sally) Carlton '62 (See Price)

PEARSON, Stephanie; '73 BBA ; Acct. II; City of Atlanta, 601 Mitchell St., Atlanta, GA 30303, 404 658-6480, r PO Box 96, Kingston, NC 28501, 919 523-5174

PEARSON, Steve Edwards; '74 MED ; r. 1361 Oxford Rd NE, Apt. L-5, Atlanta, GA 30307, 404 688-0679

PEARSON, Suzanne Witter (Albert T.); '62 BSED , Tchr , Sarah Smith Sch , Atlanta, GA, r 649

[illegible] NE, Atlanta, GA 30305, 404 237 2356

PEARSON, Wade Faust; '65 BS ; r. 605 Valley Vista, Brandon, FL 33511

PEARSON, Dr Walter [illegible]; '53 DVM ; r. 1616 Lorraine Rd, Raleigh, NC 27607

PEARSON, William [illegible]; '69 BS ; r. Rt 2 Box 175I, McRae, GA 31055

PEARSONS, Lynda Edith Dixon (Edward A.); '66 BSHE ; r. 3546 [illegible] Dr, Rancho Palos Verdes, CA 90274, 213 541 [illegible]

PEASE, Norman J.; '60 JD ; Atty, Partner Kelly, Denney, Pease and Allison, 900 Corporate Ctr., Columbus, GA 31902, 404 324 3711; r. 2936 Sue Mack Dr., Columbus, GA 31906, 404 561 7977

PEASE, Cherry Newton (J. Norman); '60 ABJ ; Homemaker; r. 2936 Sue Mack Dr., Columbus, GA 31906, 404 561 7977

PEASE, Helena McCormick (Leonard G. Jr); '60 AB ; r. 255 River Springs Dr NW, Atlanta, GA 30328, 404 256 4064

PEASE, Ida '46 (See Scarbrough)

PEASE, Ms Jeanne Claire; '76 ABJ ; r. 5419 Poplar Ave Apt 4, Memphis, TN 38117

PEASE, Kathleen [illegible]; '73 MSW ; r. 816 Overlook Avenue, Columbus, GA 31906

PEASE, Margaret Lanier (Vander L.); '74 BFA ; Mechanical Draftsperson, Simons Eastern Co., PO Box 1286, Atlanta, GA 30301, 404 377 0711; r. 3950 College Memorial Ave., 8, Clarkston, GA 30021, 404 296 3178

PEASE, Nancy [illegible]; '53 BSED ; r. 1509 Eberhart Avenue, Columbus, GA 31906

PEASE, Patricia '54 (See Barrett)

PEASE, Robert Balfour, III; '72 BS ; r. 4910 Lake Dr, Maitland, FL 32751

PEASE, Walter Stanley, Jr; '74 BSPH ; Staff Pharmacist, Med Ctr Pharmacy, 57 Granade St., Statesboro, GA 30458, 912 764 5643; r. Rt. 3 Westchester, Statesboro, GA 30458, 912 681 1178

PEAVY, Audrey Carolyn Beasley (James Edwin); '52 AB ; r. 1504 Satilla Blvd, Waycross, GA 31501

PEAVY, Cynthia H '52 (See Rhodes)

PEAVY, Foster Rawlings; '69 BBA ; Sales, IBM Corp., 2690 Cumberland Pky., Atlanta, GA 30339, 404 433 1717; r. 2350 Cochise Dr., Acworth, GA 30101, 404 974 6458

PEAVY, Frances D McDonald (Raymond); '36 AB ; r. P O Box 458, Washington, GA 30673

PEAVY, Harriette '49 (See Davis)

PEAVY, Herbert Adron; '65 BBA ; Sales Engr.; J. O King, Inc., 711 Trabert Ave NW, Atlanta, GA 30318, 404 355 7660; r. 1032 McCalla St NE Conyers, GA 30207, 404 483 3708

PEAVY, Hoyt Marion; '64 AB , '66 JD ; r. Route 1, Cordele, GA 31015

PEAVY, James Edwin; '47 BBA ; Atty., Partner, Kopp, Peavy and Conner, P.C., PO Box 1278 1008 Plant Ave Ste 200, Waycross, GA 31501, 912 283 4394; r. 1504 Satilla Blvd, Waycross, GA 31501, 912 283 4280

PEAVY, James Virgil; '60 BS , '63 MS ; Dir., Instructional Svcs Div., Bur. of Training, Center for Disease Control, 1600 Clifton Rd NE, Atlanta, GA 30333, 404 633-3311; r. 1832 Hebron Hills Dr., Tucker, GA 30084, 404 938 0413

PEAVY, John Robert; '68 BS ; Environ. Resources Planner, US Army Engr Dist., PO Box 889, Savannah, GA 31402, 912 233 8822; r. 108 North Coastal Hwy., Port Wentworth, GA 31407, 912 964 5749

PEAVY, Mary Alice '71 (See Calhoun)

PEAVY, Mary Evans '34 (See Fricks)

PEAVY, Oscar Mac; '70 BSA ; r. Pinehurst, GA 31070

PEAVY, Patsy Ann '57 (See Fleming)

PEAVY, Peggy Ann '63 (See Herman)

PEAY, Lynn Ayers (James P.); '74 BS ; Candidate, Physiological Psy., Emory Univ.; r. 1078 Shieldcrest Way, Forest Park, GA 30050

PEAY, Robert [illegible]; '65 BSED ; Tchr., Newton Cnty Comprehensive HS, Rt 2 Ram Dr., Covington, GA 30209, 404 787-2250; r. 3113 Emory St. NW, Covington, GA 30209, 404 786 2725

PECE, James Michael; '73 AB ; r. Rt 1 Wendwood Rd., Conyers, GA 30207

PECHT, Margaret Vaughn (Gary L.); '65 BSHE ; r. 102 Ridgeview Dr., Toccoa, GA 30577, 404 886 1964

PECHTER, Marvin Paul; '58 BBA ; Partner Connally, Pechter, Verner and Co., 1459 Peachtree St., Ste 315, Atlanta, GA 30309, 404 892 3687; r. 245 Old College Way NE, Atlanta, GA 30328, 404 394 4198

PECK, Edward Owen; '47 BSA ; r. Route 2, Dahlonega, GA 30533

PECK, Frances (See Dickens)

PECK, Hamilton; r. Route 1 Summerhill Road, Thomasville, GA 31792

PECK, Henry Havens, III; '70 BSF ; r. 27B Esquire Dr, Manchester, CT 06040

PECK, Janis Morgan (William F., II); '75 BSHE ; Pharmacist, Home Econs. Tchr., Stephens Cnty Jr HS, Box 38, Eastanollee, GA 30538, 404 779 2211; r. 205 Rosedale St., Toccoa, GA 30577, 404 886 [illegible]

PECK, John Fenn; '55 BBA ; Sr Ins Auditor, US Fidelity and Guaranty Co., 2 N Barnard St., Savannah, GA 31401, 912 232 3109; r. 12444 Deerfield Road, Savannah, GA 31406, 912 925 8063

PECK, John Walter; '61 BBA ; r. 111 Dogwood Lane, Eatonton, GA 31024

PECK, Joseph Austin; '66 BBA ; Branch Mgr., Oxford Bldg Svcs., 175 Old Epps Bridge Rd., Athens, GA 30606, 404 548 6343; r. 260 Featherwood Hollow, Athens, GA 30601, 404 549 9806

PECK, Lillian R Patton (Marvin W., Jr); '53 BSED , '59 MED ; r. 1909 Lullwater Rd, Albany, GA 31705

PECK, Marguerite '75 (See Whelchel)

PECK, Marvin W., Jr; '53 BSA , '59 BSPH ; r. 1909 Lullwater, Albany, GA 31705

PECK, Michael Parker; '67 BBA , '69 MACC ; r. Box 68, Lyons, GA 30436

PECK, Richard Ellis; '68 ABJ , '69 MA ; Sales Rep., Orthopedic Specialties of Fla., Same as Residence; r. 245 Shady Hollow, Casselberry, FL 32707, 305 834 1835

PECK, Rosemary '39 (See Mees)

PECK, Ruth '45 (See Kidd)

PECK, Sally '69 (See Cole)

PECK, Stephen Paul; '75 MED ; Tchr., Eng and Sci., Mayfield City Schs., 1123 S O M. Center Rd., Mayfield Heights, OH 44124, 216 442 2200; r. 4585 E Berwald, South Euclid, OH 44121, 216 382 4936

PECK, William Frank, II; '73 BSPH ; r. Pecks Motel, 509 W Currahee, Toccoa, GA 30577

PECKHAM, Carolyn '52 (See Meissner)

PECKHAM, Ms Nancy Elizabeth; '77 AB ; r. 195 Kingswood Dr, Athens, GA 30601

PECKHAM, Richard Dewayne; '75 AB ; Mgr., Owner, Friends Restaurant and Bar, 247 E Washington, Athens, GA 30601, 404 546-7693; r. 195 Kingswood Dr., Athens, GA 30601, 404 549 5772

PECKHAM, Susan Wells (Larry Douglas); '73 ABJ ; r. 120 Chalfont Dr Apt 3, Athens, GA 30601

PECKHAM, William Mace; '73 BLA ; Landscape Architect, Fairfax Cnty Park Authority; r. 29 Legion Drive, Cobleskill, NY 12043, 518 234-7313

PECOR, Dr Charles Joseph; '76 PHD ; r. 1555 Westminister Drive, Macon, GA 31204

PEDDYCOART, Rachel Vivian; '70 BS ; r. Rt 1, Armuchee, GA 30105

PEDEN, Irene Elizabeth '74 (See Webster)

PEDEN, Paula Sampson; '73 AB ; r. 103 W Lockhaven, Apt 16D, Goldsboro, NC 27530

PEDERSON, Ms Lorrie Lee; '77 BSED ; r. 3708 Eagle Dr., Vero Beach, FL 32960

PEDIGO, Carl Sharpe, Jr; '74 JD ; r. Ms Kathleen Horne, 319 W York St, Savannah, GA 31401

PEDIGO, Kathleen Horne (Carl S.); '70 AB , '76 JD ; Kathleen Horne, Atty.; Adams, Adams, Brennan and Gardner, PO Box 1208, Savannah, GA 31402, 912 233-8081; r. 409 Kentucky Ave., Savannah, GA 31404, 912 232 5068

PEDIGO, Sheila Anne; '76 BSPH ; Pharmacist; Egleston Hosp. for Children, 1405 Clifton Rd., Atlanta, GA, 404 325-6174; r. 1398B Post Oak Dr., Clarkston, GA 30021, 404 938-8869

PEDRERO, Hope Paula; '75 AB , '76 MA ; Selling Cost Supv.; Maas Brothers, Westshore Plz., Tampa, FL 33609, 813 879-7525; r. 4215 Beach Park Drive, Tampa, FL 33609, 813 872-6700

PEDRICK, Fuller G., Jr; Farmer; Chief Appraiser, Assessor, Brooks Cnty. Tax Assessors Off., Court House, Quitman, GA 31643, 912 263 7920; r. Rt 1, Box 212, Quitman, GA 31643, 912 263-8387

PEDRICK, Katie Dale '72 (See Hogan)

PEDRICK, Mary Jane Elliott (Wilson G. Jr); '70 BSED , '74 MS ; Couns., Child Development Cntr.; Cooperative Educ. Svcs. Agcy., Bailey St., Waycross, GA 31501, 912 285 6191; r. 1705 Rainbow Dr., Waycross, GA 31501, 912 283 6888

PEDRICK, Nancy Stallworth (Fuller G. Jr); '47 AB ; Homemaker; r. Rt 1, Box 212, Quitman, GA 31643, 912 263 8387

PEDRICK, Polly '73 (See Boggs)

PEDRICK, Wilson Grady, Jr; '68 AB , '74 JD ; Atty., Bennett, Pedrick, and Bennett, PO Box 178, 415 Remshart St., Waycross, GA 31501, 912 283 3244; r. 1705 Rainbow Dr., Waycross, GA 31501, 912 283 6888

PEEBLES, Betty Bringle; '75 MFA ; Artist, Lay Therapist, Maury Cnty Creative Arts Guild, 504 W Seventh St., Columbia, TN 38401, 615 388 9805; r. 900 Mercer Ct., Columbia, TN 38401, 615 381 3095

PEEBLES, Bobbie Margaret; '61 BS ; r. 1231 Clairmont Rd., Apt. 14C, Decatur, GA 30030, 404 633 5928

PEEBLES, Eleanor B '40 (See Biltner)

PEEBLES, Elizabeth '38 (See Plant)

PEEBLES, Furman Simon; '71 BSA , '76 MS ; Farm Mgr and Operator; r. Box 127A, Rochelle, GA 31079, 912 365-7329

PEEBLES, Isaac Hall; '50 AB ; Prof., Religion; Wabash Coll., Crawfordsville, IN 47933; r. 512 W Wabash, Crawfordsville, IN 47933

PEEBLES, J David; '76 BLA ; Landscape Designer, Haynesfield Nursery and Landscape Co., PO Box 295, Bristol, TN 37620, 615 968 7849; r. 305 Lucky Street, Swainsboro, GA 30401, 615 968 7104

PEEBLES, Jennifer '75 (See Applegate)

PEEBLES, John Edwin; '63 BSPH ; Pres.; Jefferson Drug Co., Inc., 127 Lee St., Jefferson, GA 30549, 404 367 5221; r. PO Box 463, Rt. 1, Jefferson, GA 30549, 404 367 8625

PEEBLES, Katherine J; '67 AB ; Co-Manager; The Kroger Co., 6135 Peachtree Pky., Norcross, GA 30092, 404 448 5185; r. 2449 Helmsdale Dr NE, Atlanta, GA 30345, 404 448 3088

PEEBLES, Leon Jones; '58 BSA ; r. 843 Bradwell St, Hinesville, GA 31313

PEEBLES, Louis Osborn, Jr; '64 BBA ; r. PO Box 207, Pitts, GA 31072

PEEBLES, Lyston Clyde, Jr; '40 BS ; r. 22 Pondersoa Rd, Greenville, SC 29607

PEEBLES, Mae Elizabeth '71 (See Thompson)

PEEBLES, Mary Lynn '69 (See Hames)

PEEBLES, Maxine Conner (Furman S.); '70 BSED , '74 MED ; Tchr., Wilcox Cnty Bd of Educ., Rochelle, GA 31079; r. Box 127A, Rochelle, GA 31079, 912 365 7329

PEEBLES, Michael Maynard; '66 BSA ; r. Constableville, NY 13325

PEEBLES, Robert Alvin; '70 BBA ; r. 10465 Southwest 80th St, Miami, FL 33173

PEEBLES, Sara '51 (See Royal)

PEEBLES, Valerie B; '61 BSED ; r. 901 June Ave Box 126, Douglas, GA 31533

PEED, Cynthia Helen Barnes (Mikell Clate); '69 BSHE , '75 MED ; r. Route 1, Blairsville, GA 30512

PEED, E Elaine Phillips (Steven Franklin); '73 MED ; r. 5830 Westover Dr Apt H, Richmond, VA 23225

PEED, Foy Gates; '76 BBA , '77 MACC ; Staff, Ernst and Ernst, 24 12th St., Columbus, GA 31902, 404 327 2311; r. Rt 2, Statesboro, GA 30458, 912 764 4332

PEED, Dr Mikell Clate; '70 BSA , '72 MS , '76 PHD ; Ext Animal Scientist, Univ. of Ga Co-op Ext. Svc., PO Box 1898, GSC Sta., Statesboro, GA 30458, 912 681-5638; r. 22 E Olliff St., Statesboro, GA 30458, 912 764 4303

PEED, Dr Steven Franklin; '72 M.S. , '75 PHD ; r. 5830 Westover Dr Apt H, Richmond, VA 23225

PEED, William Edward; '74 MFA ; r. 1669 Lee Avenue SW, Birmingham, AL 35211

PEEDE, John Edward; '69 BBA ; r. 348 Pleasant View Dr Rt. 2, Manheim, PA 17545

PEEDE, Virginia B '48 (See Alexander)

PEEK, Alice Everett '66 (See Kuzniak)

PEEK, Charles W., III; '60 BA , '63 MA ; Assoc. Prof., Texas Tech Univ., Dept. of Sociology, Lubbock, TX 79409; r. 6814 Nashville Ave., Lubbock, TX 79413

PEEK, Gayle '67 (See Smith)

PEEK, Howard Franklin; '73 BS ; r. Rt. 3, Sun Valley Rd, Athens, GA 30601

PEEK, James Garland; '76 JD ; r. 3551 Paces Valley Rd NW, Atlanta, GA 30327

PEEK, John Carden; '57 BFA ; r. c o Patrick Mcginn & Assoc, 136 Marietta St =208, Atlanta, GA 30303

PEEK, Joseph David, Jr; '65 BFA ; r. 375 Pine Ridge Dr., Forest Park, GA 30050

PEEK, Mary Wood (Charles W. Jr); '28 BSHE ; r. 202 Walnut St., Cedartown, GA 30125

PEEK, Minnie Bell Shepherd (Reginald); '75 MED ; Tchr.; Morgan Cnty. Middle Sch., 920 Pearl St., Madison, GA 30650, 404 342-0556; r. 639 Pearl St., Madison, GA 30650, 404 342-3529

PEEK, Rita Dale; '74 BBA ; r. 251 Grover St., Marietta, GA 30062

PEEK, William Vinson; '71 BBA ; r. 251 Grover St, Marietta, GA 30060

PEEL, Billy Dean; '69 BBA ; r. 1803 Converse Dr, Florence, SC 29501

PEEL, Donald Milton; '65 BBA ; r. 50 Washington Ave, Whippany, NJ 07981

PEEL, Leslie Brown; '70 BS ; r. Rt 3, Louisville, GA 30434

PEEL, Thomas Preston; '53 BSAE ; Coord. of Staff Svcs., Engr., Mitchell Elec. Membership Corp., PO Box 409, Camilla, GA 31730, 912 336-5221; r. 245 Main St., Camilla, GA 31730, 912 336 8247

PEELE, Barbara Anne; '72 BSHE ; r. 100 North Herman St., Goldsboro, NC 27530

PEELE, Carolyn Mary '73 (See Davis)

PEELE, Henry Grady; '37 BSA ; r. Rt. 4 Box 283, Tifton, GA 31794

PEELE, Jerry Wayne; '77 BSA ; r. Rt. 4 Box 283, Tifton 31794

PEELE, Nancy Robin '76 (See Gurley)

PEELE, Rebecca A. '76 (See Howe)

PEELE, Thena I Edwards (Henry Grady); '38 BSED ; r. Rt 4 Box 283, Tifton, GA 31794

PEELER, Beverly Nemec (Hiram H.); '60 BSED ; r. 405 Pine Ave., Dawson, GA 31742, 912 995 2674

PEELER, Dennis Haig; '63 BBA ; r. 501 Marston Moore Lane, Columbia, SC 29210

PEELER, George Marshall; '35 BSC ; r. Pinecrest Lodge Rd, Athens, GA 30601

PEELER, Hiram Hardaway; '60 BSF ; VP; R. D Smith Ins. Agcy., Inc., PO Box 308, Dawson, GA 31742, 912 995-2128; r. 405 Pine Ave., Dawson, GA 31742, 912 995 2674

PEELER, James Edward; '71 ABJ ; Dir., Investigation Div.; Ofc. of the Secy. of State of Ga., Ste 942, 15 Peachtree St. SW, Atlanta, GA 30303, 404 656 3924; r. 2455 Cajun Drive, Marietta, GA 30066, 404 428 0965

PEELER, Dr James Michael; '72 MED , '74 EDD ; r. Pe Dept University of Maryland, Eastern Shore, Princess Anne, MD 21853

PEELER, Lessie Belle '31 (See McCay)

PEELER, Linda '69 (See Davis)

PEEPLES, Alice W. '25 (See Strickland)

PEEPLES, Ann B. Bonnell (James D.); '58 BS ; r. Rt. 10, Box 582, Hickory, NC 28601

PEEPLES, Bertha Vera; '37 BSED ; r. c o S Parker, 1308 Fairview Rd NE, Atlanta, GA 30306

PEEPLES, Carlton West; '61 BSPH ; Pres., Carlton's Pharmacy, Inc., 101 Murray Plz., PO Box 280, Chatsworth, GA 30705, 404 695 4577; r. 604 W. Old Elli Jay Rd., Chatsworth, GA 30705, 404 695 2402

PEEPLES, Corra Clare '53 (See Sheffield)

PEEPLES, Dr Dale Hardy; '61 MA , '64 PHD ; r. Assis Prof Hist Dept, Valdsta Ste Coll, Valdosta, GA 31601

PEEPLES, Ellen C (See Anderson)

PEEPLES, Gary Edward; '68 BBA ; Claims Examiner, American Hardware, Atlanta, GA; r. 3151 Shoal Creek Ct., Rex, GA 30273, 404 477 1135

PEEPLES, George Robert; '40 BSA ; Retired Area Conservationist, USDA; r. 2717 Spicer Lane, Decatur, GA 30033

PEEPLES, Dr James David; '61 DVM ; Owner; Viewmont Animal Clinic, Same as Residence, 704 327 9816; r. Rt. 10, Box 582, Hickory, NC 28601, 704 327 0062

PEEPLES, John Newton; '49 JD ; Atty Pvt Practice, Valdosta Fed. Savings Bank Bldg., Valdosta, GA 31601, 912 242 0321; r. PO Box 716, Valdosta, GA 31601, 912 244-1297

PEEPLES, Linda Dianne '71 (See Tritt)

PEEPLES, Lucia C '44 (See Foley)

PEEPLES, Margaret Gayle; '74 ABJ ; r. 40 Peachtree Valley Rd NE, Apt I-4, Atlanta, GA 30309

PEEPLES, S Camille Colquitt (Billy); '54 BS ; r. 2442 Meadowbrook Dr, Valdosta, GA 31601

PEEPLES, Thomas Bernard; '51 BSA ; r. 3328 Huntley Square Dr B-1, Temple Hills, MD 20031

PEEPLES, Dr William D., Jr; '51 PHD ; Head, Math Dept.; Samford Univ., 800 Lakeshore Dr., Birmingham, AL 35209, 205 870 2848; r. 419 Poinciana Dr., Birmingham, AL 35209, 205 871 1901

PEEPLES, Dr William Jackson; '40 BS ; Assoc Prof., East. Va. Sch of Med., Norfolk, VA 23507, 804 628 3483; r. Same

PEEPLES, William Mort; '42 BSA ; Pres., Southland Tractor Co., PO Box 1556, Valdosta, GA 31601, 912 242 6435; r. 805 Tanglewood Dr., Valdosta, GA 31601, 912 242 0640

PEEPLES, William Vance; '74 BSED ; r. 223 Oakland Dr, Gainesville, GA 30501

PEERS, Sherry Lynn Cunningham (David Morris); '75 BSHE ; r. 448 Scott Blvd, Forest Park, GA 30050

PEERY, Ann Margaretta; '72 MED ; r. 109 Wood Valley Dr, Rome, GA 30161

PEERY, John Leroy; '73 BSPH ; r. 109 Wood Valley Dr, Rome, GA 30161

PEEVY, James Ray; '68 BBA ; Pres., Metro Ins Agcy., PO Box 505, Snellville, GA 30278, 404 972-3670; r. 56 Cedars Rd., Lawrenceville, GA 30245, 404 963 5805

PEEVY, Martha E.; '68 BSED ; r. Rt. 2, Lawrenceville, GA 30245

PEFINIS, James Victor; '75 BBA ; Credit Analyst, C I T Corp., 53 Perimeter Ctr East NE, Atlanta, GA 30346, 404 393-1030; r. 2321 Drew Valley Rd., Atlanta, GA 30319, 404 633-0718

PEGGY, Ann '74 (See Helm)

PEIFER, John Anthony; '52 BSA ; Mgr. Agronomic Svcs., Gold Kist Inc., Box 2210, Atlanta, GA 30301, 404 393-5447; r. 3750 Buckskin Circle, Norcross, GA 30093, 404 921 7064

PEIFER, John William; '76 BS ; r. 73A Myrna Ct., Athens, GA 30606

PEIFER, Miriam Louise Schellhase (James J.); '76 MED ; Dir.; Oconee Ctr for Sr. Citizens, PO Box 633, Watkinsville, GA 30677, 404 543-0416; r. 194 Clyde Road, Athens, GA 30605, 404 548 2109

PEIFFER, Joan Mary; '76 AB ; r. 102 Cherry Lane, Warner Robins, GA 31093

PEIL, Thomas Richard; '75 BBA ; Acct Exec., E F Hutton and Co., Inc., Atlanta, GA; r. 8067 Drawbridge Rd., Smyrna, GA 30080, 404 435 7763

PEJSACH, Michael; '72 BSA ; PhD Candidate, Temple Univ., Broad and Columbia Sts., Philadelphia, PA 19122, 215 787-5113; r. 48 Fairview Ave., Sellersville, PA 18960, 215 257 1052

PEKER, Madelyn McIntosh (Yalcin M.); '55 BFA ; Tchr.; Fulton Cnty. Schs.; r. 3680 Thurman Rd., College Park, GA 30349, 404 766-2959

PEKOR, Shirley Anne; '51 AB ; r. 2043 Wynnton Rd, Columbus, GA 31906

PEKOR, Virginia '48 (See Culpepper)

PELDNER, Patrick John; '76 BBA ; r. Rt. 2, Elrod Rd., Athens, GA 30601

PELFREY, Cheryl '67 (See Gallema)

PELFREY, Chester Raymond; '68 MED ; r. 31 Mission Ridge Rd, Rossville, GA 30741

PELHAM, William Evans; '73 BSED ; r. 764 Jolly Ave S K 11, Clarkston, GA 30021

PELINO, David Franklin; '77 MS ; r. 39 Oxford Drive, Newington, CT 06111

PELL, William H; '61 AB ; Chmn., Lang Arts Dept.; Spartanburg HS, Dupre Dr., Spartanburg, SC 29302, 803 582-7545; r. 2278 Avondale Dr., Spartanburg, SC 29302, 803 585-0479

PELLA, Thomas Phillip; '70 BSA ; r. 904 Lake Josephine, Dr, Sebring, FL 33870

PELLE, Camilla Barnett (Robert C.); '46 BSED ; Homemaker; r. 2312 State, Rt. 3 W., Wilmington, OH 45177, 513 382 0250

PELLER, Burnett Michael; '71 BSED , '72 MED ; Athletic Dir., Coach, Paul Knox Jr. HS, Wells Rd., North Augusta, SC 29841, 802 279-6626; r. Rt. 2, Box 50X, North Augusta, SC 29841, 802 824 4076

PELLETIER, Edith Greer Smith; '77 BSED ; r. 4772 Oxford Road, Macon, GA 31204

PELLETIER, Jonathan Daniel; '77 JD ; r. 555 Glenwood Dr, Athens, GA 30601

PELLETIER, Rebecca Jane; '75 BSHE ; Campus Staff, Campus Crusade for Christ; r. 144 Rees St., Buffalo, NY 14213, 716 882 9496

PELLETIER, William Timothy; '72 BS ; r. 555 Glenwood Dr., Athens, GA 30601

PELLETT, Ms Carol Ann; '77 AB ; r. 3170 Southern Ave 7E, Memphis, TN 38111

PELLETTI, Hilda Gilpin (John C.); '71 MED ; Tchr.; Sarasota Cnty. Sch., 2418 Hatton St., Sarasota, FL 33577, 813 958 8831; r. 7510 Starfish Dr., Sarasota, FL 33581, 813 922 2353

PELLETTI, Dr John Charles; '73 EDD ; Gen. Supv.; Sarasota Cnty Schs., 2418 Hatton St., Sarasota, FL 33577, 813 958 8831; r. 7510 Starfish Dr., Sarasota, FL 33581, 813 922-2353

PELLEW, John Talmadge, Jr; '73 MS ; r. 123 Ridgecrest Dr, Greenville, SC 29609

PELLICANO, Jimmy Barry; '77 BBA ; r. 1406 9th Ave., Albany, GA 31707

PELLINGER, James Joseph; '46 BSF ; Tchr., Sci.; New Providence Bd. of Educ., 308 South Ave., New Providence, NJ; r. Box 436 B Rd 3, Somerset, NJ 08873, 201 873 2363

PELLY, Frank Michael; '56 BSPH ; Pharmacist and Owner, Brunswick Pharmacy, 163 French St., New Brunswick, NJ 08901, 201 545 7672; r 953 Curtis Place, North Brunswick, NJ 08902, 201 297 0772

PELT, Henrietta Elizabeth Brown (Stephen Jeffries); '74 BSA ; r. 128 Linden Dr, Savannah, GA 31405

PELTIER, Betty Ann; '76 MSW ; Soc. Worker, Whitfield Cnty. Schs.; r. 1804 Shadow Ln., Apt. 3, Dalton, GA 30720

PELTON, Dr Michael Ramsay, '66 MS , '69 PHD , r 4625 Appleboy Dr, Knoxville, TN 37920

PEMBER, Catherine M Wood (Joseph Willard); '52 BSHE ; r. Valdosta State College, Valdosta, GA 31601

PEMBER, Joseph Willard; '43 AB , '49 MFA , r Valdosta State College, Valdosta, GA 31601

PEMBER, Nancy (See Byars)

PEMBERTON, Bobby Jack; '71 EDS , Media Spec., Heritage HS, 2400 Conyers Rd., Conyers, GA 30207, 404 483 5428; r. 2349 Barcelona Way, Lithonia, GA 30058, 404 482 6876

PEMBERTON, Carol Sue '74 (See Brunnet)

PEMBERTON, James Michael; '69 BBA ; Owner, RC, 7-Up Bottling Co., PO Box 4931, Macon, GA 31208, 912 742 7543; r. 4966 Zebulon Road, Macon, GA 31204, 912 477 3811

PEMBERTON, Judy Ann Sims (Bruce); '64 AB ; r c o Mr John I Sims, Statham, GA 30666

PEMBERTON, Mary Rosier (J. Michael); '69 BBA , Ofc. Mgr.; RC, 7Up Bottling Co. of Macon, PO Box 4931, Macon, GA 31208, 912 742 7543; r. 4966 Zebulon Rd., Macon, GA 31204, 912 477 3811

PEMBERTON, Terry Sherman; '58 BS ; Pres.; Royal Crown Bottling Co of Fla , Inc , 3801 L B McLeod Rd., Orlando, FL 32805, 305 423 5532; r. PO Box 5434, Orlando, FL 32805, 305 678 7868

PENA, Francisco V. S.; '64 BSAE ; r. Pepz Almarza N., 53, Maracay Venezuela

PENA, Manuel Miguel; '77 BS ; Student, Med. Coll. of Ga., Augusta, GA; r. PO Box 397, Hardwick, GA 31034

PENA, Victor Hernan; '71 BBA ; Supv., Intl. Tax Admin.; Latin America, PO Box 2923, Winston Salem, NC 27102, 919 748 4270; r 4801 Selwyn Dr., Winston-Salem, NC 27104, 919 765 8675

PENAN, Adrienne Marco '62 (See Rosenthal)

PENCE, D Grace Toole (Harry C, Jr); '47 ABJ ; r 300 Queens Lane, Palm Beach, FL 33480

PENCE, Halcyone Thorpe; Homemaker; r. 470 Heritage Way NE, Atlanta, GA 30328, 404 255 7228

PENCE, Harry C, Jr; '48 BBA ; r. 300 Queens Lane, Palm Beach, FL 33480

PENCE, Philip David, III; '74 BSEH ; Operations Mgr.; First American Svcs. Inc.; Sanitation and Pest Control, 837 Main St., Gainesville, GA 30501, 404 536 9821; r. 1750 Norton Dr., Gainesville, GA 30501, 404 536 0078

PENCE, Dr Robert Luster; '50 BS ; Physician; Med Assocs. of Metter, P.A., Cedar Rd., Metter, GA; r 453 S. College St., Metter, GA 30439, 912 685 5200

PENCE, Sandra Kay; '74 MA ; Instr. and Dir. of Debate; Univ. of Ga., Athens, GA; r. 235 Sycamore Dr., Apt. L2, Athens, GA 30606, 404 549 0511

PENCEK, Barry Donald, '73 MED , r 4660 N Springs Rd., Kennesaw, GA 30144

PENDARVIS, Ann Yonce; '59 BFA ; Soc. Worker; VA Hosp., Lenwood Div., Augusta, GA 30904, 404 733 4471; r. 614 Aumond Rd., Augusta, GA 30909, 404 733 1909

PENDARVIS, Suzanne Smith (James R.); '64 BBA ; Case Worker Aide; Thomas Cnty., Dept. of Family and Children Svc., PO Box 1056, Thomasville, GA 31792, 912 228 2340; r. Duren Road, Rt. 2, Box 359, Thomasville, GA 31792, 912 226 8981

PENDER, James Bowles, Jr; '65 BSPH ; Pharmacist, Mgr.; Revco Drug Stores, Inc., Williamsburg, VA 23185, 804 229 0131; r. 105 Ripley Rd., Williamsburg, VA 23185, 804 220 1405

PENDER, M. Katherine '52 (See Harris)

PENDERGAST, George Thomas; '70 ABJ ; r. Hobbs Lane, Clinton Corners, NY 12514

PENDERGRASS, Alva Wesley, 111; '76 BS ; r. 470 Yonah Ave., Athens, GA 30601

PENDERGRASS, Alva Wesley, Jr; '49 BBA ; r. 25-A B St., Ft Knox, KY 40121

PENDERGRASS, Betty A Dawkins (Alva Wesley, Jr); '65 BSED ; r. 1125-A B St, Ft Knox, KY 40121

PENDERGRASS, Elizabeth '59 (See Bailey)

PENDERGRASS, Elizabeth B Herring (Joseph C, Jr); '71 AB ; r. 1238 Wessell Road, Gainesville, GA 30501

PENDERGRASS, Ethel Kolgaklis (William B.); '71 ABJ ; CPA, Auditor; Touche Ross and Co., 225 Peachtree St. NE, Atlanta, GA 30303, 404 522 6823; r. 380 Meadowbrook Dr. NE, Atlanta, GA 30342, 404 256 4068

PENDERGRASS, James Thomas; '68 BSPH ; Pharmacist; Brands Pharmacy, 32 Clayton St., Lawrenceville, GA 30245, 404 963 3418; r. 2158 Cedar Dr., Lawrenceville, GA 30245, 404 963 1233

PENDERGRASS, Joseph C, Jr; '71 AB ; r. 1238 Wessell Rd, Gainesville, GA 30501

PENDERGRASS, Lena Worley (John T.); '42 BSHE , '59 MHE ; Retired Tchr.; r. 4485 Thomaston Rd., Macon, GA 31210, 912 742 8851

PENDERGRASS, Russell Gregory; '74 BSED ; r 470 Yonah Avenue, Athens, GA 30601

PENDERGRASS, Ruth Anne '65 (See Petersen)

PENDERGRAST, John Heidt; '26 AB ; r 604 North 7th St, Grand Junc, CO 81501

PENDERGRAST, Thomas J.; '43 AB ; First VP, White, Weld and Co., Inc., Trust Co. Bank, Atlanta, GA, 404 658 1400; r. PO Box 319, Atlanta, GA 30301, 404 993 2950

PENDERS, Edmond Peter; '75 BSED ; r. 186 Cross Creek, Athens, GA 30605, 404 549 7519

PENDERS, Mary Camilie Burns, '71 MED ; Couns Brunswick HS, 3920 Habersham, Brunswick, GA 31520, 912 264 2749; r PO Box 1072, St Simons Island, GA 31522, 912 638 8595

PENDLETON, Catherine L; '72 BFA ; r. Apt 17 856 Bramlett Rd NE Atlanta, GA 30306

PENDLETON, Lonnie Lane; '70 BFA , Piano Instr.; r Route 4, Stuart, VA 24171, 703 694 6461

PENDLETON, Richard Joseph; '63 BSA ; Rural Manpower Rep , New York St. Dept. of Labor, 185 Margaret St., Plattsburgh, NY 12901, 518 561 0500 r PO Box 132, Plattsburgh, NY 12901 518 561 6394

PENDLETON, Stanley R, '70 AB r Islesboro Maine 04848

PENDLEY, Anne, '50 BSED ; Tchr.; C.W Hill Sch , 386 Pine St NE, Atlanta, GA; r. 2112 Glendale Dr., Decatur, GA 30032, 404 289 1202

PENDLEY, C. Troy; '53 BSA , Retired; r. Rt. 2, Canton, GA 30114, 404 475 7416

PENDLEY, Carlton Lewis, '77 BSED ; r. 50 Horizon Parkway, Buford, GA 30518

PENDLEY, Dewey Pierce, Jr; '76 BBA ; r. Center Street, Hiram, GA 30141, 404 943 5753

PENDLEY, George Ramey; '48 ABJ ; Retired; r 195 Lakeview Ridge West, Roswell, GA 30076, 404 993 3320

PENDLEY, June '75 (See Miller)

PENDLEY, Nancy '65 (See Gilbert)

PENDREY, Gerald Wayne; '75 BBA ; Acct.; Chem. Processing of Ga., PO Box, 1365 Coronet Dr., Dalton, GA 30720, 404 226 1031; r. 225 Cook St , Louisville, GA 30434, 404 226 7602

PENEGAR, Lucy Rawlings (Richard M.); '62 BFA , r Rt. 2, Box 404, Clover, SC 29710, 704 864 7542

PENHALLEGON, Lee Clayton; '72 MBA ; Exec. Dir.; Ga. Factories for the Blind, Faceville Hwy., Bainbridge, GA 31717, 912 246 5653; r. 200 Evans St., Bainbridge, GA 31717, 912 246 8823

PENLAND, Brenda Joyce Duncan; '76 MED ; r. Rt 2, Hillcrest Estates, Chatsworth, GA 30705

PENLAND, Euel Bertha; '75 MED ; Library Media Spec.; Sawnee Elem Sch., School St., Cumming, GA 30130, 404 887 6161; r. 1687 Cleveland Rd NE, Versailles As, Gainesville, GA 30501, 404 536 4227

PENLAND, Evelyn Adams (Thomas C.); '48 BSHE , Homemaker; r. 2255 Springwood Drive, Decatur, GA 30033, 404 634 0374

PENLAND, G Amelia Knoedler (Robert E); '48 ABJ ; r. Box 358, Aiken, SC 29801

PENLAND, George Houston; '58 BBA ; Asst VP; Dain, Kalman and Quail, Inc., Ste. 165, 6800 France Ave. S , Minneapolis, MN 55435, 612 371 7609; r. 9141 Forest Hill Cir., Minneapolis, MN 55437, 612 831 5193

PENLAND, Jack Cooper; '32 BSC ; Partner; Penland Bros., Gen Merchandise, 36 River St., Ellijay, GA 30540, 404 635 4336; r. 15 Spring St., Ellijay, GA 30540, 404 635 4725

PENLAND, James Jackson; '69 BBA ; Asst. VP, The Gainesville Natl. Bank, 340 N. Green St., Gainesville, GA 30501, 404 534 3501; r. 361 Mountainview Dr. NW, Gainesville, GA 30501, 404 534 4886

PENLAND, Jerry Frank; '74 BFA ; Acct. Exec.; The Times, Gainesville, GA 30501, 404 532 1234; r. 349 Northside Drive, Gainesville, GA 30501, 404 534 7889

PENLAND, Juanita Golden (James J.); '72 BSED , '74 MED ; Tchr., Deaf; Jones Elem Sch , Sixth St Chicopee, Gainesville, GA 30501, 404 534 3939, r 361 Mountainview Dr NW, Gainesville, GA 30501, 404 534 4886

PENLAND, Mary '33 (See Teem)

PENLAND, Mary Andria, '73 BS , '01 ; Spec Educ Therapist, East. St. Hosp., Children's Unit, Drwr. A, Williamsburg, VA 23185, 804 253 5433; r. 144 Shoe Lane, Newport News, VA 23606, 804 595 2885

PENLAND, Patricia '73 (See Higgins)

PENLAND, Ralph Rudolph; '57 BSED ; r. Route 3, Covington, GA 30209

PENLAND, Robert Moore, III, '71 BBA , r 219 Glenn Cir, Decatur, GA 30030

PENLAND, Shirley Jean Sales; '76 MED ; r. PO Box 2727, Toccoa Falls Ins., Toccoa Falls, GA 30577

PENLAND, Susan '68 (See Lee)

PENLAND, Thomas Allen; '67 BSED , Tchr., Hayesville HS, Hayesville, NC; r. Rt. 4, Hayesville, NC 28904, 704 389 8647

PENLAND, Thomas Coke; '42 BSA , '48 LLB , Atty., Partner, Cobb, Cobb and Penland, 204 Church St., Decatur, GA 30030, 404 377 0531; r. 2255 Springwood Dr., Decatur, GA 30033, 404 634 0374

PENLAND, Thomas Lewis, r Route 1 Box 292 Ellijay, GA 30540

PENLAND, Timothy Mangham; '76 BSED ; r. PO Box 164, Toccoa Falls, GA 30577

PENLEY, Charles Allen; '70 BS ; r. 710 Peachtree St NW, Atlanta, GA 30308

PENLEY, Cheryl Ann '68 (See Cheney)

PENLEY, Dixie Grey; '72 BSED ; Tchr.; Cobb Cnty Bd of Educ., Widell St., Marietta, GA 30060; r 2280 Britley Terrace, College Park, GA 30337, 404 432 4757

PENLEY, Dr Larry Edward; '76 PHD ; r. 1446 W Summit, San Antonio, TX 78201

PENN, Anne Gail McCarty (Paul S.); '71 AB ; Brooks Cnty Bd of Educ r Rt 3 Box 71F Quitman, GA 31643, 912 263 8084

PENN, Eloise Linnie '47 AB , '70 EDS , r 2455 Leafgate Road, Decatur, GA 30033

PENN, Joseph Holman; '71 BSFR ; r Rt 3 Box 50, Camilla, GA 31730

PENN, Dr Lucius Wright, '71 PHD , r 245 Featherwood Hollow, Athens, GA 30601

PENN, Mary Ann '53 (See Earle)

PENN, Ms Pamela Kay; '76 BSED ; r. 280 Picadilly Square, Apt. E11, Athens, GA 30602

PENN, Paul Stephen; '69 BSA , '71 MED , Brooks Cnty. Bd. of Educ.; r. Rt. 3, Box 71F, Quitman, GA 31643, 912 263 8084

PENN, Richard Arthur; '74 BSPH ; Pharmacist; Med. Ctr. of Central Ga., 777 Hemlock St., Macon, GA 31208, 912 742 1122; r. 1585 Hawthorne Rd , Apt 5D, Macon, GA 31211, 912 742 2437

PENN, Walter Richard; '49 BSA ; r. PO Box 104, Adel, GA 31620

PENNAMON, Dianna Inman (Harvey L.); '76 MED ; Tchr., Eng.; Jasper County Comprehensive HS, Box 150, Post Rd., Monticello, GA 31064, 404 468 6000 r Rt 4, Box 127, Goolsby Rd , Monticello, GA 31064, 404 468 8219

PENNEBAKER, Mary (See Fisher)

PENNEL, Kathryn Dean; '76 BSED ; Tchr , Barton Chapel Elem. Sch., Barton Chapel Rd., Augusta, GA 30904; r. 513 Winchester Dr., Augusta, GA 30904, 404 733 8592

PENNELL, Bryan L., Jr; '51 BBA ; Sales Mgr., Southeastern Fence and Galvanizing Co., 902 Sullivan Rd., College Park, GA, 404 762 8605; r. 3884 Westmoreland Dr., Kennesaw, GA 30144, 404 926 9417

PENNER, Douglas Fay; '64 BSA ; r. Tony Downs Foods Co, St James, MN 56081

PENNEWILL, Marcia Pace (Christopher); '66 AB ; r 516 W Blount St., Pensacola, FL 32501, 904 433 2237

PENNEY, Carol '71 (See Jamison)

PENNEY, David Jason; '76 BS ; r. 169 N Holliston Ave 6, Pasadena, CA 91106

PENNINGROTH, Dr Mary Persis; '63 EDD ; r. 3242 W Roxboro Rd NE, Atlanta, GA 30324

PENNINGTON, A Floyd, III; '65 BBA ; r. 2607 Lansing Dr, Albany, GA 31707

PENNINGTON, Andrew F., Jr; '30 BSC ; Pres.; Pennington Farms, Inc., Same as Residence; r. PO Box 11, Matthews, GA 30818, 404 547 6685

PENNINGTON, Ann (See Booth)

PENNINGTON, Anne '59 (See Perry)

PENNINGTON, Brooks, Jr; Pres.; Pennington Seed, Inc., 404 342 1234; r. PO Box 290, Madison, GA 30650, 404 342 3456

PENNINGTON, Brooks M., III; '76 BBA ; Grad Student; Univ. of Ga., 404 353 2581; r. Rt. 3, Box 171, Madison, GA 30650, 404 342 3456

PENNINGTON, Carolyn Johnson (James Dennis); '74 MED ; r. Box 802, Duluth, GA 30263

PENNINGTON, Dolly Faye McNair (Sam Story); '71 MED ; r. Stellaville Road, Matthews, GA 30818

PENNINGTON, Edd '51 (See Starling)

PENNINGTON, Elizabeth Thurmond (T. Durward Jr.); '63 BSED ; Homemaker; r. 3367 Edgewood Cir., Gainesville, GA 30501

PENNINGTON, Estel Adison (W. J.); '44 BSHE , Retired Elem. Tchr.; r. 2205 E. Lee Rd., Smyrna, GA 30080, 404 435 4629

PENNINGTON, Dr Florrie McCollum, '72 PHD , r 18 L Northwood Lake, Northport, AL 34576

PENNINGTON, Grady Barton, Jr; '68 BBA ; r. 335 Pennington Rd, Milledgeville, GA 31061

PENNINGTON, Idelle '42 (See Tucker)

PENNINGTON, Dr Jack Wayne; '66 BS ; r. c o Ralph Pennington, Haddock, GA 31033

PENNINGTON, James Dennis; '73 BSPH ; r. Box 802, Duluth, GA 30263

PENNINGTON, James Robert; '70 BSA ; r. 3734 Powers Ferry Rd., Atlanta, GA 30342, 404 233 7664

PENNINGTON, Jane Wicker; '76 BBA ; r. 706 Lena Lane, Dalton, GA 30720

PENNINGTON, Janette '38 (See Jay)

PENNINGTON, Jimmy Evans; '61 BSA ; Farmers Home Admin , USDA, PO Box 248, Carnesville, GA 30521; r. PO Box 203, Carnesville, GA 30521, 404 384 4818

PENNINGTON, Julia Heisler; '57 MED ; Retired Tchr. and Principal; r. PO Box 157, Blythe, GA 30805, 404 592 4080

PENNINGTON, Katherine Jean; '77 AB ; Goldsmith, Greenwich Ornamental Element, 1629 K St. NW, Washington, DC, 202 296 8054; r. 370 River Hill Drive, Atlanta, GA 30328, 404 252 6622

PENNINGTON, Keith Sanford; '73 AB ; r. Box 643, Griffin, GA 30223

PENNINGTON, Dr Kenneth Philip; '77 DVM ; r. Rt 1, Williamson, GA 30292

PENNINGTON, Dr Luther T, Jr; '40 BS ; r. 2208 Woodland Dr, Ada, OK 74820

PENNINGTON, Marion '49 (See Boyles)

PENNINGTON, Mary Jo Andrews (J W); '60 BFA ; r 736 Wildwood Rd NE, Atlanta, GA 30324

PENNINGTON, Mary S. Brown (Curley R.); '44 BSED , Media Spec.; Rabun Cnty. HS, Clayton, GA 30525, 404 782 4526; r. Dillard, GA 30537, 404 746 2154

PENNINGTON, Mellie B '48 (See Lyday)

PENNINGTON, Murrell '50 (See Mills)

PENNINGTON, Paula '73 (See Randall)

PENNINGTON, Sam Story; '70 BBA ; VP, Gen Mgr.; Pennington Farms, Matthews, GA 30818, 404 547 6685, r. Stellaville Road, Matthews, GA 30818, 404 547 6211

PENNINGTON, Susan '74 (See McGee)

PENNINGTON, T. Durward, Jr; '63 BSED ; r. 3367 Edgewood Cir., Gainesville, GA 30501, 404 536 3985

PENNINGTON, Dr Weems R., Sr; '38 BS ; Physician; Pvt. Practice, Main St., PO Box 56, Lincolnton, GA 30817, 404 359 4215; r. Goshen Rd., Lincolnton, GA 30817, 404 359 3712

PENNINGTON, Dr Weems Rufus, Jr; '66 BS , Cardiologist; Pvt. Practice, 1467 Harper St., Augusta, GA 404 722 1249 r Carnegie Dr West Lake, Augusta, GA 30907, 404 863 9608

PENNINGTON, Willard T., '34 BSC ; Retired Sales, Scott Paper Co.; r. 5313 Greentree Rd., Houston, TX 77056, 713 622 8487

PENNOCK, Marylyn '71 (See Kelley)

PENNOCK, Virginia '57 (See Mari)

PENNY, Dianne Carr; '70 BFA ; r. 2000 Woodmont Dr SE, Decatur, AL 35601

PENNY, Edward Bagley; '73 BS ; r. 1840 Carriage Lane No 58, Charleston, SC 29407

PENNY, Glenn; '75 AB ; r. PO Box 291, Jonesboro, GA 30236

PENNY, Hilda Margaret '72 BFA , r 110 Evergreen Terrace, Winterville, GA 30683

PENNY, L Dennis, Jr; r. 110 Evergreen Ter, Route 1, Winterville, GA 30683

PENNY, Linda Kay McClurg (James W.); '65 BSED ; Homemaker; r. 6440 Ashwood Dr., Columbus, GA 31904

PENNYBACKER, Margaret Ramsey; '67 BBA , Research Asst.; Center for Creative Leadership, PO Box P-1, 5000 Laurinda Dr., Greensboro, NC 27402, 919 288 7210; r. 152-C British Lake Dr , Greensboro, NC 27410, 919 288 0379

PENSINGER, Rachel Antoinette Marlow (John R.), '73 ABJ ; Communications Cnslt.; Southern Bell Telephone Co., 134 Whitaker St., Savannah, GA 31401, 912 352 8311 r 20 Clipper Ct Savannah, GA 31410, 912 897 4342

PENSKY, Henrietta '68 (See Brilliant)

PENSULA, Samuel Ray; '75 BBA ; VP; Budwine Soft Drink Co., 640 Cobb St., Athens, GA 30601, 404 546 8972; r. PO Box 5097 Head Acres, Athens, GA 30604, 404 543 8471

PENTECOST, Anne J '34 (See Dickinson)

PENTECOST, Dicksie '34 (See Mitchell)

PENTECOST, Jacquelyn Nicholson (Charles L.); '34 BS ; Homemaker; r. 316 W. Crogan St., Lawrenceville, GA 30245, 404 963 8425

PENTECOST, Janice Maxwell (Charles); '71 BSHE , '75 MED ; r. 700 3rd Ave, Winder, GA 30680

PENTECOST, Jean '42 (See Timberlake)

PENTECOST, Mary Margaret; '54 MED ; Retired Tchr.; r. 609 Dyer St., Apt. 1, Gainesville, GA 30501, 404 534 3813

PENTECOST, Ronald Sanford; '60 AB , '68 MSW , Psychiatric Soc. Worker; Dekalb Cnty. Health Dept., 440 Winn Way, Decatur, GA 30030, 404 262 2724; r. 2732 Meadow Mere East, Chamblee, GA 30341, 404 455 9060

PENTECOST, William V., Jr; Pharmacist; Grady Hosp., 80 Butler St., Atlanta, GA; r. 341 Huntsman Way, Marietta, GA 30067, 404 971 8159

PENUEL, Caroline '47 (See Walden)

PENUEL, Lucretia '48 (See Talbott)

PENZER, Victor Howell; '77 ABJ ; r. 4102 Bromley Lane, Richmond, VA 23221

PEOPLES, Capt James Allan, Jr; '70 ABJ ; r. 2503 W Cornwallis Dr, Greensboro, NC 27408

PEPERA, William B; r 8414 Pamela Dr, Richmond, VA 23229

PEPIN, Henry Stone, III; '72 BBA ; r. 998 S Lumpkin St, Oglethorpe House Rm. 901, Athens, GA 30601

PEPIN, Sarah Patricia; '73 BSED ; r. 206 Junius Street, Thomasville, GA 31792

PEPLIES, Dr Robert W; '59 MA , '68 PHD ; r. 1220 W Roscoe, Chicago, IL 60657

PEPPER, Dianne R '64 (See Lowrance)

PEPPER, James Maurice '67 ABJ , r 5226 Wynterhall Circle, Dunwoody, GA 30338, 404 394 4124

PEPPER, Jean Marie '70 (See Rahn)

PEPPER, Lamar Frank; '68 BSED , '73 MED , '77 EDS , Special Educ. Tchr.; State Dept. of Educ , Alto Educ. and Evaluation Ctr., Alto, GA, 404 778 2111; r. Rt. 3, Gainesville, GA 30501, 404 532 6377

PEPPER, Patricia S. Campbell (James H.); '68 BSED ; r. 164 Foxcroft Rd , Rock Hill, SC 29730, 803 366 6202

PEPPER, Shelley Steinman (James M.), '67 BSED , r. 5226 Wynterhall Circle, Dunwoody, GA 30338, 404 394 4124

PEPPER, Susan Elaine; '75 MED ; r. 817 Hickman Road, Apt. B-11, Augusta, GA 30904

PEPPERD, Cora Lewis Kelly (William J); '62 BS ; r Rd 1, Halifax, PA 17112

PEPPERD, William J; '62 BS ; r. RD 1, Halifax, PA 17032

PEPPERS, Donald Wilburn; '74 BBA ; r. 3505 Nakora Dr, Tampa, FL 33618

PEPPERS, Hoyt Clinton, Jr; '67 BBA , Area Mgr , Water Mgmt. Div., Calgon Corp., 2120 W. Brandon Blvd., Tampa, FL 33511, 813 689 2107; r. 4215 Fairway Run, Tampa, FL 33624, 813 961 1541

PEPPERS, Ronnie Dennis; '68 BSED , '69 MED , '73 EDS ; Tchr.; Tucker HS, Decatur, GA; r. 306 Chip Road, Stone Mountain, GA 30087, 404 921 6027

PEPPERS, Sarah Diane '74 BSED r 1820 Reynolds Road, Atlanta, GA 30331

PEPPERS, William Randy; '72 BBA ; r. Box 834, Bostwick, GA 30623

PERAKIS, E Susan Washburn (James A.) '70 BSHE ; Sales Rep., New York Showroom, Paula Saker and Co., 1411 Broadway, New York, NY 10018 212 221 6960 r 50 Morningside Drive Apt 53 New York, NY 10025 212 850 1815

PERCY, Elizabeth Byron '75 BSHE r 1916 Heathcliff Dr Apt #6, Dalton, GA 30720

PERDUE, Anita Long (William D.) '74 BFA , Tchr Art; Oconee HS, Hog Mountain Rd , Watkinsville, GA 30677, 404 769 6655, r. 425 Venita Dr , Athens, GA 30606, 404 549 3478

PERDUE, David Alfred, '71 EDS ; r. 213 Bernard Drive, Warner Robins, GA 31093

PERDUE, Deborah Cheek '73 BSED r Route 1 Gillsville, GA 30543

PERDUE, Dena Ann '64 (See Mask)

PERDUE, Dennis Brian; '73 BS ; r. 213 Bernard Dr., Warner Robins, GA 31093

PERDUE, Fredric Frank; '59 BBA ; Dir., IRS Svc Ctr., 5045 E. Butler Ave., Fresno, CA 93888, 209 488 6001; r. 6298 North 11th St., Fresno, CA 93710

PERDUE, George Ervin (Sonny), III; '71 DVM , Partner; Houston Fertilizer and Grain Co., PO Box 98, Bonaire, GA 31005, 912 922-2204; r. PO Box 147, Bonaire, GA 31005, 912 922-0918

PERDUE, Gervaise Wynn (David Alfred); '46 BSHE , '71 EDS ; r. 213 Bernard Dr, Warner Robins, GA 31093

PERDUE, John Lawrence; '73 BSFR ; r. PO Box 14, Bonaire, GA 31005

PERDUE, Lillian K '48 (See Slocumb)

PERDUE, Linda Diane '71 (See Taylor)

PERDUE, Mary Ann Ruff (George E. III); '72 BSED , Homemaker; r. PO Box 147, Bonaire, GA 31005, 912 922 0918

PERDUE, Ophie Holt (George E., Jr); '33 ABED , Retired Tchr., Houston Cnty. Bd. of Educ.; r. PO Box 58, Bonaire, GA 31005, 912 923-9506

PERDUE, Paul Kirby, Jr '69 BSPH , r. 310 Summer Place, Martinez, GA 30907

PERDUE, Rhodes Lewis; Partner, Rea Estate Investments, 2600 Peachtree Rd. NW, Atlanta, GA 30305, 404 261-1176; r. 2012 W. Paces Ferry Rd. NW, Atlanta, GA 30327, 404 355 9508

PERDUE, Richard Russell '54 BSA , Dir., Applications Dev. Dept.; W. R. Grace Co., Cryovac Div., Duncan, SC 29334, 803 433-2511; r. 302 Sassafras Drive, Taylors, SC 29687, 803 244 5809

PERDUE, Dr Robert Eugene; '71 PHD ; Prof.; Atlanta Univ. Ctr.; r. Rt. 1, Box 85, Barnesville, GA 30204, 404 358-1568

PERDUE, Ruth Barr; '57 BSED ; Retired Tchr.; r. PO Box 135, Ringgold, GA 30170, 404 854-4131

PERDUE, Steve Larry; '73 BSA ; r. Route 3, Noble St., Thomson, GA 30824

PERDUE, Dr Theda; '75 MA , '76 PHD , Asst. Prof.; Hist. Dept., West. Carolina Univ., Cullowhee, NC 28723, 704 293-7243; r. PO Box 1102, Cullowhee, NC 28723, 704 293-5405

PERDUE, Thomas Alton, Jr; '64 BSED ; r. Waynanville Rd, Thomaston, GA 30286

PERDUE, Thomas Keeling; '70 BBA ; Admin. Asst. to the Governor; Ofc. of the Governor, 201 State Capitol, Atlanta, GA 30334, 404 656-6870; r. 4855 Candlewood Ln., Stone Mountain, GA 30083, 404 469 4444

PERDUE, William Hal; '65 BBA ; r. 5911 SW 83rd St, Miami, FL 33143

PEREDNEY, Christine Booth (Michael S.); '66 BSED , '71 MED ; Tchr.; Mt. Park Elem. Sch., Pounds Rd., Stone Mountain, GA 30087, 404 921 2224; r. 5848 Ohara Dr., Stone Mountain, GA 30087, 404 921-8447

PEREIRA, Tarcisio C.; '71 MS ; r. Rua Bela Vista Camerela, Recife Brazil

PERERA, Patricia Anne Mover (Robert); '70 MED , Speech Therapist; Cobb Cnty. Pub. Schs., 41 Waddell St., Marietta, GA 30066, 404 422-9171; r. 2061 Shadowwood Dr., Marietta, GA 30066, 404 973 2022

PEREZ, Augustus Jose; '55 BSA , '56 BBA ; Chem Sales; Penick Co., 1050 Wall St., W., Lyndhurst, NJ; r. Tea Kettle Spout Rd., Mahopac, NY 10541, 914 628 2931

PEREZ, Diana De La, Poveda; '71 AB ; r. 3610 Ridge Ave, Macon, GA 31204

PEREZ, Fernando D; '72 ABJ ; r. 2902 Landover St, Alexandria, VA 22305

PEREZ, Maria Teresa '72 (See Ayala)

PERFECT, Evelyn '42 (See Allen)

PERFECT, Margaret P.; '67 BSHE ; r. Box 33, Elko, GA 31025

PERFECT, Ted Howard; '65 BSA ; r. Elko, GA 31025

PERGAMENT, Phillip David; '68 AB ; Sales Rep.; Penobscot Shoe Co.; r. 6913 Eldorado Dr., Tampa, FL 33615, 813 885-2682

PERHACH, Andy; r. 161 Champion Ave W, Warren, OH 44483

PERHACH, Carolyn L Hendry (Andy); '47 BBA ; r. 161 Champion Ave W, Warren, OH 44483

PERHAM, Lloyd Thomas; '68 BSA ; Dairy Farmer; Self-Employed; r. Rt. 3, Malone, NY 12953, 518 483 7327

PERKENSON, Judy Lynn '73 (See Ovratt)

PERKERSON, Cecil T Grimes (Henry Walter, Jr); '40 BFA ; r. 295 Hampton Ct, Athens, GA 30605

PERKERSON, Dora A. '33 (See Gunter)

PERKERSON, Dorothy '36 (See Treadaway)

PERKERSON, Kathryn Susan; '75 BFA , Cline Photo; r. 4 17th St., Apt. 11, Atlanta, GA 30309, 404 892 2928

PERKERSON, Mary Leone '70 (See Smisson)

PERKERSON, Nancy Lillian Tucker (Thomas Robert); '72 AB , r. 1939 Dellwood Drive NW, Atlanta, GA 30309

PERKERSON, Thomas Robert; '72 BBA ; Atty.; Tucker and Perkerson, Ste. 1058 Hurt Bldg., Atlanta, GA 30303, 404 522 1891; r. 1939 Dellwood Drive NW, Atlanta, GA 30309, 404 351 5120

PERKINS, Benjamin Neal; '61 BBA , Mgmt. Cnslt., Self Employed, Same as Residence; r. 4826 E Calle Redonda, Phoenix, AZ 85018, 602 959 6792

PERKINS, Bretta Elaine; '77 BS ; Grad. Student, Botany; Univ. of Tenn., Knoxville, TN 37916, 615 577 7648; r. 3660 Pineland Tr., Macon, GA 31206, 912 788 7974

PERKINS, Cathy Ann '76 (See Bell)

PERKINS, Cheryl Dolores '71 (See Chanaday)

PERKINS, Claudia Louise; '74 BS , Asst Branch Chemist, The Coca Cola Co., 310 North Ave., Atlanta, GA 30301, 404 897 2788, r. 210 Pine Brook Way, Roswell, GA 30075, 404 432 8011

PERKINS, Dana Lewis; '72 BSA ; r. 909 E Broad St, Winder, GA 30680

PERKINS, David Gilbert; '71 BSA , Agr. Program Spec., USDA Agr. Stabilization and Conservation Svc., 355 E. Hancock St., Athens, GA 30601, 404 546-2256; r. Rt. 2, Winder, GA 30680, 404 725 7348

PERKINS, David Terrill; '76 ABJ ; News Producer, KFPW TV, 2415 N. Albert Pike, Ft Smith, AR 72901, 501 783 4105; r. 5900 Kinkead, Apt. 237, Ft Smith

PERKINS, Delaine Durdin (James M.), '51 BBA ; r. 1843 Breckenridge Dr. NE, Atlanta, GA 30345, 404 634 1982

PERKINS, Donald Emory; '75 MED ; r. Route 2, Winder, GA 30680

PERKINS, Donald Lee; '77 BSA ; r. 540 Westview Dr., Athens, GA 30601

PERKINS, Doris '46 (See Cullens)

PERKINS, Dorothy '41 (See Johnson)

PERKINS, Douglas Wayne; '74 BSA , '77 MS , Food Technologist; Durkee Foods, Dwight P. Joyce Research Ctr., Div. of SCM Cor, Sprague Rd., Strongsville, OH 44136, 216 771-5121; r. 333 Spring Grove St., Medina, OH 44256, 216 725 6587

PERKINS, Edward E, Jr; '66 AB ; r. P O Box 484, Cave Spring, GA 30124

PERKINS, Dr Edwin Hunt; '65 BSA , '68 DVM , Veterinarian; White Oak Animal Hosp., Rt. 1, Columbus, NC 28722, 704 894-8108; r. Same

PERKINS, Eston; '53 BFA ; Acct. Exec.; C. Lloyd Johnson Co., Inc.; Manufacturers' Rep., 8031 Hampton Blvd., Norfolk, VA 23505, 804 423 2832, r. 3769 Summer Pl. Dr., Virginia Beach, VA 23456, 804 463 1241

PERKINS, Eugenia '56 (See McMullan)

PERKINS, Ferol Blanton; '61 MED ; r. 319 First St SW, Cairo, GA 31728

PERKINS, Frances Morgan (Edward E.); '66 MED , Retired Tchr.; r. PO Box 484, Cave Spring, GA 30124, 404 777 8687

PERKINS, Frederick L; '40 BSA ; r. 580 11th Ave NW, Cairo, GA 31728

PERKINS, Greta '71 (See Vinson)

PERKINS, Harriet V '57 (See Driftmier)

PERKINS, Harriette F '54 (See Schlirf)

PERKINS, Harry Gilmer, Jr; '71 MPA ; City Mgr.; City of Gulfport, 2401 53rd St. S., Gulfport, FL 33707, 813 342-8011; r. Box 5126, Gulfport, FL 33707, 813 381 7634

PERKINS, Helen F. '49 (See Means)

PERKINS, Dr Henry Frank; '45 BSA , '51 MSA , Prof.; Univ. of Ga., Athens, GA 30602, 404 542 2461; r. 540 Westview Dr., Athens, GA 30606, 404 543 5180

PERKINS, Dr Henry Roscoe; r. 1118 Milledge Rd, Augusta, GA 30904

PERKINS, James Roy; '59 BSED , '74 MED ; r. Brownwood Drive, Hull, GA 30646

PERKINS, Janice Gerrett (Douglas W.); '75 BSED ; r. 333 Spring Grove St., Medina, OH 44256, 216 725-6587

PERKINS, John Douglas, Vi; '68 BS ; r. 12414 Spring Grove, Houston, TX 77072

PERKINS, Maj John Hunter; '55 BSA ; Retired USAF; r. Box 684, Claxton, GA 30417, 912 739 4589

PERKINS, Johnny Matthew, Jr; '74 MED ; r. PO Box 10036, Tallahassee, FL 32302

PERKINS, Kathy R. Godwin (C. Vance); '70 BBA , D.P. Mgr.; Dixie Wholesale Drug Co., 1316 N. Ninth Ave., Phenix City, AL 36867, 205 298-8767, r. Columbus, GA 31906, 404 323-3323

PERKINS, Laura McClain (Henry F.); '44 BSHE ; Homemaker; r. 540 Westview Dr., Athens, GA 30606, 404 543-5180

PERKINS, Linda Arlene; '76 BSPH ; r. 2336 Peyton Dr = 16, Charlottesville, VA 22901

PERKINS, Linnell '33 (See Wellborn)

PERKINS, Lois '65 (See Ulwood)

PERKINS, Mariette '58 (See Choyce)

PERKINS, Marilyn Hamner (James R); '63 BSED , '67 MED , '71 EDS ; r. 3004 Eagle Dr, Augusta, GA 30906

PERKINS, Dr Mark Lewis; '74 MA , '76 PHD ; Asst Dir., Ofc. of Institutional Studies, Asst. P; Old Dominion Univ., PO Box 6173, Norfolk, VA 23508, 804 489-6566; r. 4601 Mayflower Road 6-L, Norfolk, VA 23508, 804 625-1176

PERKINS, Martha '70 (See Morrison)

PERKINS, Marvin Jackson; '51 MED ; r. 4220 Sims St, Columbus, GA 31907

PERKINS, Mary A. Fuller (W. Richard); '52 AB ; r. 4060 Glendevon Dr NW, Atlanta, GA 30327, 404 237 7628

PERKINS, Mary Anne P.; '75 MED ; r. 97 Highland Road, Cornelia, GA 30531

PERKINS, Mary Judith; '73 BSED ; r. 2486 Susaleen Ct, Atlanta, GA 30345

PERKINS, Ms Miriam Janice; '76 MED ; r. Q212 Rogers Road, Athens, GA 30601

PERKINS, Mitchell Ira; r. 733 Osprey Way, North Palm Beach, FL 33408

PERKINS, Pamela R. '74 (See Crews)

PERKINS, Patricia Smith (Thomas A.), '69 AB , r. 891 Peachtree Dr., Columbus, GA 31906

PERKINS, Patricia Ruth; '74 BSED , r. 2533 Central Ave, Augusta, GA 30904

PERKINS, Patsy Marie; '71 BS , r. PO Box 262, Monroe, GA 30655

PERKINS, Penelope Susan, '76 BFA ; Free-Lance Artist, r. 1843 Breckenridge Dr. NE, Atlanta, GA 30345, 404 634 1982

PERKINS, Priscilla Carlan (Raymond J.); '66 BSHE , Caseworker II, Early Cnty. Dept. of Family and Children's Svcs., PO Box 747, Blakely, GA 31723, 912 723 4331, r. PO Box 282, Blakely, GA 31723, 912 723 4368

PERKINS, Dr Richard John, Jr; '68 MS , '71 PHD ; r. Dept of Stat & Ecology, Univ of Kansas-Snow Hall, Lawrence, KS 66044

PERKINS, Robert Gerald; '64 BSA , '75 MAEX ; Elbert Cnty. Ext. Chmn.; Univ. of Ga. Co-op. Ext Svc., Elberton, GA 30635, 404 283 3001; r. 165 Springdale Rd., Elberton, GA 30635, 404 283 6097

PERKINS, Robert Wayne, '66 AB , Atty., Pvt Practice, PO Box 5286, Tallahassee, 904 878 1161; r. 3315 Zillah St., Tallahassee, FL 32301, 904 877-1624

PERKINS, Robert Gregory; '69 ABJ ; r. RFD 6, Box 38, Sylvania, GA 30467

PERKINS, Sallie S '71 (See Richey)

PERKINS, Sara Estes; '38 BSHE ; Sr. Home Econ., Ga. Power Co., 1790 Montreal Cir., Tucker, GA 30084, 404 522-6060; r. 883 Allgood Rd., Stone Mountain, GA 30083, 404 294-7362

PERKINS, Capt Sheppard E, Jr; '61 AB ; r. 902 Perry St, Papillion, NE 68046

PERKINS, Sibyl '62 (See Kerr)

PERKINS, Sue; '39 BSED ; r. Box 123, Statham, GA 30666

PERKINS, T. Leonard, Jr; '66 AB ; Sr. Acct. Exec.; Merrill, Lynch, Pierce, Fenner and Smith, Inc., 577 Mulberry St., Macon, GA 31202, 912 743-4411; r. 230 Callaway Dr., Macon, GA 31204, 912 746 7931

PERKINS, Thomas A.; '70 BSPH ; Secy., Treas Drug, Inc.; Partner; North Columbus Pharmacy, 6100 Hamilton Rd., Columbus, GA 31904, 404 327-5126; r. 891 Peachtree Dr., Columbus, GA 31906

PERKINS, Thomas Clair; '66 BSA ; r. Statham, GA 30666

PERKINS, Thomas Clefton, III; '76 BSED ; r. 1110 19th Ave East, Cordele, GA 31015

PERKINS, Tommy Glenn; '74 BSED ; Helicopter Pilot; US Coast Guard, US Coast Guard Air Station, Clearwater, FL 33520, 813 535-1437; r. 2909 Gulf to Bay Blvd., Apt. P308, Clearwater, FL 33520, 813 725-5264

PERKINS, Virgil Larry; '71 MBA ; r. Rt. 1, Box 463A, Oakwood, GA 30566, 404 536-6789

PERKINS, W Robert, Jr; '48 BBA ; r. Rt. 4 Box 593, Carrollton, GA 30117

PERKINS, William Deryck; '70 BSA ; Entomologist, USDA Agr. Research Svc., Coastal Plains Exp. Sta., Tifton, GA 31794, 912 382 6904; r. 419 Connecticut Dr., Tifton, GA 31794, 912 382-2278

PERKINS, William H.; '63 BBA ; Owner; William H. Perkins, Personal Mgmt., 712 Riverside Dr., Macon, GA 31201, 912 745-8694; r. PO Box 5127, Macon, GA 31208

PERKINSON, Dorothy Brumby (Jesse D. Jr); r. RFD 2, Box 127B, Berryville, VA 22611

PERLECHEA, Tolly Worthington; '76 MLA ; Park Planner; Md. Dept. of Natural Resources, Tawes St. Off. Bldg., Annapolis, MD 21401, 301 269 3656, r. Stevenson, MD 21153

PERLING, Michael Stephen; '73 BBA ; Acct.; Birnbrey, Minsk and Minsk, 1100 Crescent Ave NE, Atlanta, GA 30342, 404 892 3870; r. 4735 Roswell Rd. NE, B41, Atlanta, GA 30342, 404 252-8009

PERLING, Milton; '48 BBA ; Owner; Perling's Dept Store, 104 Broad St., Louisville, GA 30434, 912 625-3041; r. PO Box 122, Louisville, GA 30434, 912 625-7663

PERLING, Sara '37 (See Goldstein)

PERLIS, Lynette Hankin (Marvin A.); '57 BSED ; Part Owner; The Big Store, 346 Main St., Tifton, GA 31794, 912 382-6212; r. 2617 Wilson Ave., Tifton, GA 31794, 912 382-3460

PERLIS, Marvin Alfred; '56 BS ; r. 352 S Main St, Tifton, GA 31794

PERLMAN, Adrienne (Andi) '62 (See Kapplin)

PERLMAN, Deborah Eileen, '77 BSHE , Mgmt Trainee; Sakowitz, 1111 Main St., Houston, TX 77001, 713 751-1111; r. 4444 Westheimer, 223, Houston, TX 77027, 713 961-4938

PERLMAN, Eileen Little (Arnold S.); '61 AB , Data Processing Cnslt.; Self-Employed; r. 5114 Happy Hollow Rd., Doraville, GA 30360, 404 394-8160

PERLMAN, Helen '47 (See Garson)

PERLMUTTER, Jane Barron Clarkson (Daniel G.); '67 AB ; Tchr., Kndgtn.; Savannah-Chatham Cnty. Pub. Schs., Savannah, GA 31401; r. 403 Tattnall St., Savannah, GA 31401, 912 233-1598

PERMENTER, Eugene Lawrence; '33 BS ; r. 100 Lakeview Dr, Spartanburg, SC 29301

PERMENTER, Nancy S '59 (See Goode)

PERMENTER, Rubye V Flanders (Eugene Lawrence), '33 AB , r. 100 Lakeview Drive, Spartanburg, SC

PERNELL, Patrick Leo; '77 BLA ; r. 759 Mosby Ct, Macon, GA 31204

PERNELL, Ms Rebecca Ellen; '77 BSED ; r. Route 5, Louisburg, NC 27549

PERNO, A. Diane Denmeade (Joseph A.); '72 MSW , Social Worker; Rutland Ctr., Pope St., Athens, GA 30601, 404 549 3030, r. 115 Chapman Pl Athens, GA 30601, 404 546 6809

PERNO, Joseph Anthony, '72 MSW , Sch Soc Worker; Clarle Cnty. Sch. System, 1000 Barber St., Athens, GA 30601; r. 115 Chapman Pl., Athens, GA 30601, 404 546 6809

PERO, Cathy '70 (See Avedisian)

PEROFF, Michael Robert; '67 ABJ ; r. 3802 N Altavista Terr, Chicago, IL 60613

PERPALL, Betsy Ford (Peter R.); '68 AB ; r. 135 Jericho Path, Falmouth, MA 02540, 617 548 7468

PERPALL, Peter Robert; '67 BSF ; Atty., Partner; Holland, Delaney and Perpall, PO Box 654, Falmouth, MA 02540, 617 548 2787, r. 135 Jericho Path, Falmouth, MA 02540, 617 548 7468

PERPALL, Richard Wilson; '76 BSED ; r. 1044 Vistavia Circle, Decatur, GA 30033

PERRA, Virginia '70 (See Canupp)

PERRELL, Polly '56 (See Rockmore)

PERREN, Jimmy Boyd, '75 BSPH , Chief Pharmacist, Paulding Mem. Hosp., 600 W Memorial Dr., Dallas, GA 30132, 404 445-4411; r. Rt. 2, Temple, GA 30179, 404 459-6825

PERRETT, Dayle Elizabeth '76 (See Grayson)

PERRIELLO, Carey Roberta Cram (Paul Dennis); '68 BSHE ; r. Rt 4 Box 90A, Valdosta, GA 31601

PERRIELLO, Franklin Charles; '72 BS ; r. 462 Virginia Place, Marietta, GA 30062

PERRIELLO, Paul Dennis; '71 BS ; r. Rt 4 Box 90A, Valdosta, GA 31601

PERRIMAN, Alfreda '75 (See Locklin)

PERRIN, Jacqueline Bryan (Thomas E.); '52 AB , Homemaker; r. 3600 Moss Pt. Dr., Tallahassee, FL 32301, 904 385 8655

PERRINE, Charles Robins; '68 BS ; r. 4 Schenck Avenue, Matawan, NJ 07747

PERRITT, Louie Gauston; '62 BBA ; r. Box 93, Dupont, GA 31630

PERRON, David Harris; '74 BS ; Student; r. Rt. 1, Box 91B, Athens, GA 30607, 404 549-5464

PERROTT, Caroline Francina '75 (See Thompson)

PERROW, Jan Palmer Jenkins (Dan); '63 BSED ; r. 1739 Holly Hill Rd, Augusta, GA 30904

PERROW, Janet Heath '72 (See Davis)

PERROW, Margaret Anne '73 (See Austin)

PERROW, Martha Jean; '66 AB ; r. 608 West Hopkins, Aspen, CO 81611

PERRY, A Clark, Jr; '57 BBA ; r. 1324 Sunnymead Dr, Jacksonville, FL 32211

PERRY, Alice J '69 (See Daskivich)

PERRY, Andrea Higgins (Edmond L.); '70 BSED , Homemaker; r. 416 McKinnon Dr., Nashville, GA 31639, 912 686-2206

PERRY, Andrew Reubin, Jr; '67 BBA ; r. PO Box 729, c/o Abbeville Mills, Abbeville, SC 29620

PERRY, Anita Howard (William D.); r. Box 913, Nashville, GA 31639, 912 686-5232

PERRY, Ann Marie Croxton (A Clark, Jr); '57 BSED ; r. 1324 Sunnymead Dr, Jacksonville, FL 32211

PERRY, Anne Waters (Charles), '61 MHE ; Ext. Agt.; Burke Cnty.; r. RFD 1, Box 146, Midville, GA 30441, 912 589 7656

PERRY, Anne Amari (Claude G.); '72 AB , '75 MA , Teaching Asst.; Emory Univ., Atlanta, GA 30322, r. 1644 Zemory Dr., Tucker, GA 30084, 404 938 6090

PERRY, Anne '68 (See Bryan)

PERRY, Anne Taliaferro (William T. Jr); '52 BSED ; r. 480 Broadland Rd., Atlanta, GA 30342, 404 261 4049

PERRY, Anne Pennington (Richard O.); '59 BSED , '66 MED ; r. PO Box 1952, Quarry Heights, APO, New York, NY 09826

PERRY, Annice Graves (W. Malcolm); '58 BFA ; Assoc.; W. Malcolm Perry Antiques, Commerce St., Leslie, GA 31764, 912 874-5570; r. Box 86, Leslie, GA 31764, 912 874-5935

PERRY, Anthony Clark, Retired VP, Borden Co., SE Div.; r. 3907 Americana Dr., Tampa, FL 33614, 813 884 8044

PERRY, Mrs Arthur Corpening; '70 AB ; Homemaker; r. 2725 Pleasant Wood Dr., Atlanta, GA 30034, 404 284-4312

PERRY, Arthur Gordon; '40 ABJ ; Retired, US Army; r. Box 49231, Austin, TX 78765

PERRY, Barbara Jean; '54 BSED ; r. PO Box 247, Zebulon, GA 30295

PERRY, Bell Mitchell (L. L.); '67 MED ; Homemaker; r. Route 5, Fayetteville, GA 30214, 404 461-7823

PERRY, Betty Cornelia Boyd (John O, Jr); '51 BSED ; r. 1173 Willivee Drive, Decatur, GA 30033

PERRY, Beverly Lucile; '73 BSED ; r. 5271 Hugh Howell Rd., Stone Mountain, GA 30083

PERRY, Boling Blakey; '49 BBA ; Pres., Broker, Owner; Blake Perry Realty Co., 2980 N. Druid Hills Rd., Atlanta, GA 30329, 404 321-0222; r. 2131 Clairmont Rd., Decatur, GA 30033, 404 636 4854

PERRY, C Catherine '40 (See Norton)

PERRY, Carolyn Barnett (William); '64 BS , '70 MED ; Librarian; Commerce Bd. of Educ.; r. Route 2, Maysville, GA 30558, 404 652-2879

PERRY, Carrie Gill (Robert S.); '51 AB ; Partner; Perry, Chambliss, Sheppard and Thompson CPA's, 206 Rembert Bldg., Americus, GA 31709, 912 924 4456; r. 208 Patton Dr., Americus, GA 31709, 912 924-3593

PERRY, Catherine Anne; '74 BSED ; Tchr.; Church Street Elem. Sch., Riverdale, GA; r. 2091 Black Fox Dr., Atlanta, GA 30345, 404 634-4447

PERRY, Ms Catherine Shaw; '77 BSED ; r. 2601 Emory Drive, Tifton 31794

PERRY, Celia '26 (See Shockey)

PERRY, Charles Eugene; '59 BSA , '61 MS ; Asst Supt., SE Ga. Branch Experiment Station, Same as Residence, 912 589 7472; r. Rt. 1, Midville, GA 30441, 912 589 7656

PERRY, Charles Kolb; '59 BFA ; Tchr.; Woodbine Elem. Sch., PO Box 528, Woodbine, GA 31569, 912 576 5245; r. PO Box 477, Woodbine, GA 31569, 912 576 5802

PERRY, Charles Priest, III; '76 BLA ; r. 425 Poplar St., Toccoa, GA 30577

PERRY, Charles Roland; '59 MED ; Area Supt.; Sch Bd of Palm Beach Cnty., 505 S. Congress, Boyton Beach, FL 33435, 305 737 7300; r. 3303 Australian Ct., West Palm Beach, FL 33407, 305 844 6243

PERRY, Chester Newton, III, '69 BBA , r. 4475 E Conway Dr, Atlanta, GA 30305

PERRY, Clarence Bell; r. 140 Leake St, Cartersville, GA 30120

PERRY, Claude Gibson, Jr; '70 ABJ ; r. 158 Talmadge St., Athens, GA 30601

PERRY, Claude Gibson, Jr; '76 MA , Sports News Editor; The Atlanta Journal, 72 Marietta St., Atlanta, GA 30302, 404 572 5331; r. 1644 Zemory Dr., Tucker, GA 30084, 404 938 6090

PERRY, Clyde Lee; '49 BSAE ; r. 1022 Lee St, Bainbridge, GA 31717

PERRY, Danice Marian, 74 BBA , Acct , Univ of Ga., Acct. Dept., Bus. Svcs. Bldg , Athens, GA 30602, 404 542 1197, r 125 Bowden St , Commerce, GA 30529, 404 335-4614

PERRY, Denise Kathaleen; '77 BBA ; r. 2321 Honeysuckle Lane, Smyrna, GA 30080

PERRY, Donald Augustus; '74 ABJ ; r. Rt 6 Box 137, Valdosta, GA 31601

PERRY, Early; '50 BSED ; Tchr., Coach; Druid Hills HS, Haygood Dr., Decatur, GA 30032; r. 416 Dial Way, Stone Mountain, GA 30083, 404 292-4182

PERRY, Dr Edmund F.; '44 AB ; Prof., Comparative Religions, Hist. Dept.; Northwestern Univ., 1940 Sheridan Rd., Evanston, IL 60201, 312 492-5488, r. 2036 Ewing Ave., Evanston, IL 60201, 312 866 6236

PERRY, Edna B; '38 ABED ; r. Menlo, GA 30731

PERRY, Edna Faye; '57 BSED ; r. Screven, GA 31560

PERRY, Edward Owen, III, '72 MBA , r 3051 Hillsdale Drive, Augusta, GA 30904

PERRY, Edwin J., Jr; '18 BSC ; Retired; r. PO Box 452, 443 Shotwell St., Bainbridge, GA 31717, 912 246-2642

PERRY, Edwin Jonathan, III; '70 AB , '74 JD ; Atty.; Smith and Perry, P.A., PO Box 542, 126 S. Broad St., Bainbridge, GA 31717, 912 246-2271; r. Bainbridge, GA 31717, 912 246-6745

PERRY, Ella Moore (Howard C.); '31 ABJ ; Retired Dept. Human Resources, Soc. Worker; r. 4218 8th Street, St Simons Island, GA 31522, 912 638 2709

PERRY, Eloise Hooper (James E.); '60 BSED ; Computer Programmer; West Ga. Coll., Maple St., Carrollton, GA 30117, 404 834-1383; r. Rt. 10, Box 261, Carrollton, GA 30117, 404 834-4735

PERRY, Emily '72 (See Cortese)

PERRY, Emma Ola '64 (See Michael)

PERRY, Dr Ernest Archie; '39 BS ; , 120 N. Main, Clover, SC 29710, 803 222-9101; r. Neely Rd., Clover, SC 29710, 803 222-9982

PERRY, Evelyn '25 (See Willey)

PERRY, Faye '69 (See Frazier)

PERRY, Francis (See McRae)

PERRY, Dr Frederick Barry, Jr; '71 PHD ; r. 756 Cary Dr., Auburn, AL 36830

PERRY, G Louise Christmas (Harold Raymond); '58 BSED ; r. 5487 Stoneybrook Ct SW, Mableton, GA 30059

PERRY, George Eugene; '39 AB ; r. Perdue Mfg Co, Box 648, Athens, GA 30601

PERRY, George L.; '61 BSF ; Mgmt. Analyst; US Forest Svc., PO Box 245, Berkeley, CA 94701, 415 486-3309; r. 2925 Monument Blvd., Concord, CA 94520

PERRY, George Steven, '70 BSED , r Rt 2, Danielsville, GA 30633

PERRY, Gregory Michael; '70 AB ; Owner, Atty.; Gregory M. Perry, 17 State St., Commerce, GA 30529, 404 335-3500; r. PO Box 299, Commerce, GA 30529, 404 335-6723

PERRY, Dr H Alan; '65 BS ; r. 7901 First Avenue South, Suite 605, Birmingham, AL 35206

PERRY, Harry Gibson; r. Keystone Mills, PO Box 648, Athens, GA 30601

PERRY, Howard A, Jr; '37 AB ; r. Box 648, Perdue Mfg Co, Athens, GA 30601

PERRY, J. S.; '53 BSA , '75 MED ; Vocl. Dir.; West Laurens HS, Rt. 5, Dublin, GA 31021, 912 272 1342, r Rt 1, Box 156A, Rentz, GA 31075

PERRY, Jack Lamar; '63 BSAE ; Residential Mktg Engr.; Ga. Power Co., 270 Peachtree St., Atlanta, GA 30302, 404 522-6060; r. 1464 Diamond Head Cir., Decatur, GA 30033, 404 321-5112

PERRY, Dr James Depew; '62 MS ; Chmn.; Univ. of N Car , Dept of Bio , University Heights, Asheville, NC 28804, 704 258-0200; r. Rt. 4, 120 Hamburg Mountain Rd., Weaverville, NC 28787, 704 645-7795

PERRY, James Edmund; '73 BMUS ; VP; Nashville Grocery Co., Industrial Park, Nashville, GA 31639, 912 686-2017; r. Old Valdosta Rd., Nashville, GA 31639, 912 686-3354

PERRY, James Fordam; '69 MED , '74 EDS ; r. 1208 Virginia Ave NE Apt 12, Atlanta, GA 30306

PERRY, James Henning; Pres.; Nashville Grocery Co. Inc., Indust. Park, PO Box 727, Nashville, GA 31639, 912 686-2017; r. Old Valdosta Rd., Nashville, GA 31639, 912 686 5071

PERRY, James Howell, Jr; '75 BMUS ; Band Dir.; West Laurens HS, Rt. 5, Dublin, GA 31021, 912 272-1155; r. 518 Rutland Dr., Dublin, GA 31021, 912 272-3925

PERRY, James Howell, Jr; '76 MMED ; r. 2749 White Oak Lane, Marietta, GA 30080

PERRY, James King, '75 BSA , Soil Conservationist; USDA, Soil Conservation Svc., Ft Edward, NY, 518 747 4662; r. RD 1, Delevan Road, Eagle Bridge, NY 12057, 518 686 9602

PERRY, James Williams, 71 BSA , Turkey Production Mgr.; Swift Dairy and Poultry Co., PO Box 69, Harrells, NC 28444, 919 532 4613; r PO Box 28, Harrells, NC 28444, 919 532-4756

PERRY, Janet Lawrence (John F.); '54 BSED ; r. 2112 Fisher Trail NE, Atlanta, GA 30345, 404 636 6412

PERRY, Janice Forrester; '74 MBA ; Commercial Lending Ofcr.; First Natl Bank and Trust Co., PO Box 4248, Macon, GA 31208, 912 742 3161; r Rt. 1, Box 222A, Forsyth, GA 31029, 912 994 6315

PERRY, Jimmy Lane; '51 BSA ; r. 3082 Octavia Pl, Doraville, GA 30340

PERRY, Joan Gresham (Robert Deane); r. 739 Cherokee Rd, LaGrange, GA 30240

PERRY, Joe Drayton; '56 MF , Staff Forester, Tenn Valley Auth., Ridgeway Rd., Norris, TN 37828, 615 494-7173; r. PO Box 525, Norris, TN 37828, 615 494 9489

PERRY, Joe S; r. 102 Shawnee Dr, Maryville, TN 37801

PERRY, Dr John Kolb, '29 DVM , Retired Veterinarian; r Box 298, Hope, ID 83836

PERRY, John Lee; '58 BSPH ; r. 625 Mercer Ave, Albany, GA 31701

PERRY, Joy O'Brien (Edward Owen, Jr); r. 3051 Hills Dale Dr, Augusta, GA 30904

PERRY, Judy Castellow (Joe J.); '66 BSED ; r. 2634 Sharondale Dr., Atlanta, GA 30305, 404 266-0942

PERRY, Judy M.; '63 BSED ; Exec Secy.; John Portman and Assoc., 225 Peachtree St., Atlanta, GA 30303, 404 522-8811; r. Cross Creek Pky., Atlanta, GA 30327, 404 355-5278

PERRY, Julia Kate Collins (Andrew Reubin, Jr); '67 AB ; r PO Box 729, C O Abbeville Mills, Abbeville, SC 29620

PERRY, Kathryn (See Strohl)

PERRY, Kermit S; '56 BSED ; r. 250 Pendleton Dr, Athens, GA 30601

PERRY, L Viola '35 (See Poss)

PERRY, Ms Lane Milner; '76 MED ; r. PO Box 454, Clarkesville, GA 30523

PERRY, Laura Palmer; '47 ABJ ; Dir., Operations; Prof Market Research, Inc., 2 Penn Ctr. Plz., Philadelphia, PA 19102, 215 569-1094; r. 1100 Lombard St., Philadelphia, PA 19147, 215 923 7809

PERRY, Leslie G Snead (A T); '49 BS ; r. 1923 Patterson SW, Decatur, AL 35601

PERRY, Linda Hopkins (Edwin J. III); '72 AB , '74 MED , Eng. Tchr.; Oaks Acad., Brinson, GA 31725, 912 246-1066; r. PO Box 452, Bainbridge, GA 31717, 912 246-6745

PERRY, Linda '71 (See Pritchett)

PERRY, Luther Anthony; '70 BBA ; Pres.; Perry Realty Co., 893 Forest Ave., Staten Island, NY 10310, 212 720-7900; r. 700 Victory Blvd., Staten Island, NY 10301, 212 273-3244

PERRY, Maccarthy C; '69 MED ; r. 1716 Geraldine Dr, Jacksonville, FL 32205

PERRY, Mahlon Bedell; '56 BLA ; Owner; Mahlon B. Perry Landscape Architect, Same as Residence, 214 243-8287; r. 4205 Amherst St., Dallas, TX 75225, 214 691-1649

PERRY, Dr Marcia Donna, '76 PHD , Spec , Evaluation and Planning; Sch. Bd. of Palm Beach Cnty., 3323 Belvedere Rd., West Palm Beach, FL 33402, 305 683 0050; r. 2526 Tenth Ave. N., Lake Worth, FL 33461

PERRY, Marilyn Baker (Donald Augustus); '72 BBA ; r. Rt 6 Box 137, Valdosta, GA 31601

PERRY, Marion Emily; '63 BFA ; Flight Attendant; Delta Airlines, Atlanta Hartsfield Airport, Atlanta, GA, 404 762 2261, r 1174B Balboa Ct , Norcross, GA 30071, 404 923-0238

PERRY, Marsha Sanders (Steven G.); '76 BSED ; Elem. Tchr.; Jasper Cnty. Bd. of Educ., Rm. 126, Courthouse, Monticello, GA 31064; r. 1035 McDonough Rd., Jackson, GA 30233, 404 775 4269

PERRY, Martin D; '68 BSF ; r. PO Box 4132, Port Wentworth, GA 31407

PERRY, Marvin Banks; '12 AB ; Retired Pres., Chmn. of the Bd.; D. C. Heath and C; r. 315 Beechwood Dr., Athens, GA 30606, 404 548-2157

PERRY, Mary Ann Morgan (Ralph A. Jr); '67 BSED ; Alumni Placement Ofc., Admin. Asst.; Univ. of Ga.; r 441 Oak Tree Sq., Athens, GA 30606, 404 546-0400

PERRY, Mathilda Ann, '75 MED ; r. 112 Cox Street, Cornelia, GA 30531

PERRY, Michael Burnett; '67 BBA ; Atty.; Perry and Stimmel, 2200 Century Pky., Ste. 724, Atlanta, GA 30345, 404 321-5029; r. 620 Ansley Forest Dr., Atlanta, GA 30324, 404 875-3905

PERRY, Capt Michael Howard; '65 ABJ ; r. 589 7th St, Brooklyn, NY 11215

PERRY, Milly; '76 BSED ; r. 112 Oak St., Dublin, GA 31021

PERRY, Dr Miriam Patricia; '64 MED , '72 PHD ; r 796 Gresham Ave SE, Atlanta, GA 30316

PERRY, Myrtle '41 (See Scoggins)

PERRY, Patricia A. Smith (Robert E., III); '71 BSED , r 112 Boulevard Dr , Vidalia, GA 30474, 912 537 2626

PERRY, Patrick H; '72 BBA ; r. 752 Mcclure Dr, Augusta, GA 30904

PERRY, Paul Hugh; '46 AB ; Postal Window Clerk, US Postal Svc.; r. 703 Wells St., Claxton, GA 30417, 912 739-4245

PERRY, Ralph; r. 1847 Goddard St, Atlanta, GA 30315

PERRY, Randall Carter; '70 BSF ; Forester II; Ga Forestry Comm., PO Box 269, Waynesboro, GA 30830, 404 554-2310; r. Route 1, Rentz, GA 31075

PERRY, Rebecca Anne Brown (James H.); '65 MED ; Tchr , Math, Sci.; Cornelia Elem. Sch., Cash St., Cornelia, GA 30531; r. PO Box 5, Demorest, GA 30535, 404 778-8933

PERRY, Rebecca J Steinmann (Gregory M.); '73 BS , Owner, Med Illustrator; RSP Enterprises, 128 Clayton St., Commerce, GA 30529; r. PO Box 299, Commerce, GA 30529, 404 335 6723

PERRY, Richard Allen; '69 BFA , '76 MFA , Preparator of Exibits; South. Ill. Univ., Carbondale, IL; r 800 Twisdale St., Carbondale, IL 62901, 618 549 0580

PERRY, Richard Dale, '76 AB ; Police Ofcr , Athens Police Dept., Washington St , Athens, GA 30601, 404 543 2545, r. PO Box 104, Danielsville, GA 30633, 404 546 1018

PERRY, Dr Richard Owen; '67 MA , '71 PHD , r 326 Hancock, Ft Leavenworth, KS 66027

PERRY, Robert Clark; '71 BBA ; r. 424 East Liberty St Savannah, GA 31401

PERRY Robert David, 62 BSPH r Rt 9 Windwood Road, Carrollton, GA 30117

PERRY, Robert Saville; '48 BBA ; CPA, Partner, Perry, Chambliss, Sheppard and Thompson, 206 Rembert Bldg., Americus, GA 31709, 912 924 4456; r. 208 Patton Dr., Americus, GA 31709

PERRY, Robert W , '62 MED , Principal, Danielsville Elem. Sch., Albany Ave., Danielsville, GA 30633, 404 795 2181, r PO Box 67, Danielsville, GA 30633, 404 795-2365

PERRY, Robert Wendell; '73 AB , '75 MBA ; Asst. Admin., Med. Material and Svcs.; USAF Hosp., Seymour Johnson AFB, NC 27530, 919 736 5101; r. 110 Chanute Road AFB, Goldsboro, NC 27530, 919 734-5118

PERRY, Roger Dale; '72 BBA ; r. Route 2, Danielsville, GA 30633

PERRY, Ron; '69 BSED ; r. 7800 Evergreen Dr, Little Rock, AR 72207

PERRY, Roy Coyl; '49 BSA ; Mgr.; Pet Inc. Dairy Grp., PO Box 6748 Sta. B, Greenville, SC 29606, 803 288-8550; r. 1 Pine Branch Dr., Taylors, SC 29687, 803 268-1229

PERRY, Sara Bell Ragsdale (Hubert M); '40 BSC ; r. 4413 Delray Road, Montgomery, AL 36116

PERRY, Sara Eliz (See Harrison)

PERRY, Sarah Remington (Creighton I.); '37 ABED ; Library Clerk; Fulton Cnty. Bd. of Educ ; r. 235 Elden Dr. NE, Atlanta, GA 30342, 404 255-4304

PERRY, Sarah Carolyn; '68 ABJ ; Tech. Asst.; Western Elec. Co., 2000 NE Expressway, Norcross, GA 30071, 404 447-2643; r. 2628 NE Expressway Apt. J-1, Atlanta, GA 30345, 404 634-5668

PERRY, Schley Louie, Jr; r. Route 6, Moultrie, GA 31768

PERRY, Sherron Glenn; '72 BBA ; r. 185 Tara Way, Athens, GA 30604

PERRY, Stanley Biff; '74 BSFR ; r. 185 Tara Way, Athens, GA 30601

PERRY, Steven Gordon; '77 BSPH ; r. 1035 McConugh Rd., Jackson, GA 30233, 404 775 4269

PERRY, Thomas Reese; '71 MED ; Coord., Svcs for the Blind, Supv.; Ga. Dept. of Vocl. Rehab., Ga Rehab. Ctr., Warm Springs, GA 31830, 404 655 3341; r. Warm Spring, GA 31830, 404 655-2277

PERRY, Virginia G.; '44 BSED , '45 MA ; r. PO Box 754, Allendale, SC 29810

PERRY, Virginia L. '67 (See Ogilvie)

PERRY, W. Malcolm; '56 BSA , '58 BFA ; Owner; W Malcolm Perry Antiques, Commerce St., Leslie, GA 31764, 912 874-5570; r. Box 86, Leslie, GA 31764, 912 874-5935

PERRY, William Randall; '74 BSA ; r. Route One, Dublin, GA 31021

PERRY, William Welborn, III; '69 BBA , '71 MBA ; Asst. VP; C and S Natl. Bank, PO Box 9586, Savannah, GA 31402, 912 234-5101; r. 455 Mall Blvd., 101, Savannah, GA 31406, 912 352-9826

PERRYMAN, Ann Green (William J.); '53 BSED ; Homemaker; r. 5139 N. Peachtree Rd., Dunwoody, GA 30338, 404 394-7882

PERRYMAN, Betty '42 (See Howell)

PERRYMAN, Dr Billy Snow; '60 DVM ; SE Regl. TB Epidemiologist; USDA, APHIS, Veterinary Svcs., Same as Residence; r. Rt. 5, Box 228C, Raleigh, NC 27604, 919 266-1414

PERRYMAN, Howell V; '41 BSC ; r. Lear Siegler, Inc, 3171 South Bundy Dr, Santa Monica, CA 90406

PERRYMAN, Jack Hammond; '63 BBA ; r. Leary, GA 31762

PERRYMAN, James Edwin; '40 BSC ; Mgr., Real Estate Div.; Aluminum Co. of America, 1501 Alcoa Bldg., Pittsburgh, PA 15219, 412 553-4773; r. 801 Sherwood Rd., Pittsburgh, PA 15221

PERRYMAN, Jone Alberta '54 (See Wright)

PERRYMAN, Lillian P '64 (See Houston)

PERRYMAN, Maree G '37 (See Gibson)

PERRYMAN, Peggy '60 (See Thompson)

PERRYMAN, William J.; '53 BSA ; Sales Engr.; Aluminum Co. of America, 1615 Peachtree St. NE, Atlanta, GA 30309, 404 875-7441; r. 5139 N. Peachtree Rd., Dunwoody, GA 30338, 404 394 7882

PERSALL, Harry Vance, Jr; '68 BSA ; r. 1011 28th Ave E, Cordele, GA 31015

PERSALL, Dr John Thomas, Jr; '28 BS ; r. PO Box 3584, Augusta, GA 30904

PERSALL, Katisue Whitehead (John Thomas, Jr); '28 BS ; r. PO Box 3584, Augusta, GA 30904

PERSELLS, Lester Herman; '32 BS , '37 MA ; r. 61 Chaumont Sq NW, Atlanta, GA 30327

PERSHING, David Robert; '69 BBA ; r. 1056 Country Court, Lawrenceville, GA 30245

PERSICO, Victor Richard, Jr; '75 MA ; r. 2193 Elzey Ave., Memphis, TN 38104

PERSIS, Mary '63 (See Penningroth)

PERSKY, Marshall Jacob; '62 BBA ; VP; Aeli Intl Commodity Svcs., Inc., Ste. 1620, 141 W. Jackson Blvd., Chicago, IL 60604, 312 786-0520; r. 6618 N. Kilpatrick, Lincolnwood, IL 60646, 312 677 2880

PERSKY, Saradona; '64 BSED ; r. 1302 Buena Vista Rd, Augusta, GA 30904

PERSON, Gary Kent; '75 BS ; r. Med Clg of GA Box 505, Augusta, GA 30902

PERSON, Isabell '76 (See Freeman)

PERSON, William Alfred; '73 MED , '77 EDD , r PO Box 424, 300 Yeates St., Starkville, MS 39759

PERSONS, A. Thad, Jr; '49 BBA , Control Branch Mgr., General Motors Acceptance Corp., PO Box 52888, New Orleans, LA 70152, 504 834 0590, r 4612 Hessmer Ave., Metairie, LA 70002, 504 455-1770

PERSONS, Rev Abner Thaddeus; '22 BS , Retired Pastor; r 1437 Hammack, Morrow, GA 30260, 404 961 9154

PERSONS, Augustus P, III; '63 BBA , r Talbotton, GA 31827

PERSONS, Betty '66 (See Bracewell)

PERSONS, Bryan Benton; '76 BBA , r. 440 Old Club Rd , Macon, GA 31204

PERSONS, Ms Cynthia Ann; '76 BSHE ; r. 4612 Hessmer Ave, Metairie, LA 70002

PERSONS, Elsie F '33 (See Laughlin)

PERSONS, Grady L , 57 BBA , Owner, Denver Aircraft Sales, Inc., Municipal Airport, Boulder, CO 80301, 303 444-5560; r. Sugarloaf Star Route, Boulder, CO 80302, 303 444-7096

PERSONS, Harvey F; r. 3345 Stewart Ave, Hapeville, GA 30354

PERSONS, Janice '49 (See Biggers)

PERSONS, Jo Robert, III; '72 JD ; Atty.; Hurt, Richardson, Garner et al., Ste. 2000, 400 Colony Sq., Atlanta, GA 30361, 404 892-2100; r. 2274 Riada Dr. NW, Atlanta, GA 30305, 404 352-1909

PERSONS, John D, Jr; r. c o Mr J D Persons, Monticello, GA 31064

PERSONS, John Pat; '50 LLB ; r. 22 Drake Rd, New Rochelle, NY 10802

PERSONS, Mildred '42 (See Macleish)

PERSSE, James Henry, Jr; '49 BFA ; r. 15 East 44th Street, Savannah, GA 31405

PERT, Emily '46 (See Paul)

PERT, Helen '40 (See Wade)

PERTEET, Janice '71 (See Grant)

PERTSCH, John Michael; '68 BBA ; Sales Rep., Hitchcock Corp., PO 93804, Martech Station, Atlanta, GA 30318; r. 215 Hilltop Dr., Peachtree City, GA 30269, 404 487-7530

PERTSCH, Kathryn Ann; '71 BSED ; r. 2650 Alandale Dr, Macon, GA 31201

PERTSCHUK, Gladys Harriett Jay (Leo); '47 AB ; r 122 Hungrey Habr Rd, Valley Stream, NY 11581

PERVIS, James Reynolds, 59 BBA , r 701 Avondale, Bryan, TX 77801

PERZEKOW, Ruth Debora '73 (See Rosen)

PESKIN, Betty Ginsberg (Phillip B.); '53 BSED ; Homemaker; r. 3885 Parian Ridge Rd. NW, Atlanta, GA 30327, 404 237-8609

PESKIN, Dr Herman; '50 BS ; r. 1134 Druid Park Ave, Augusta, GA 30904

PESKIN, Phillip B.; '53 BBA ; Owner; Peskin and Co., Winder, GA, 404 867-3104; r. 3885 Parian Ridge Rd. NW, Atlanta, GA 30327, 404 237-8609

PESSA, Barbara '74 (See Huff)

PESTERFIELD, John David; '72 BBA ; r. 4103 W A, Francis E. Warren Af, WY 82001

PESTERFIELD, Toni Marlene Todd (John David); '72 BSED ; r. 4103 W A, Francis E. Warren Af, WY 82001

PETE, Ms Verlie W; '73 MED ; r. 2701 Abbey Lane, Albany, GA 31707

PETERMAN, David Felton, 49 BSA , r 4125 Mendenhall, Dallas, TX 75234

PETERMAN, Jan Alyce, 75 BSHE , r 412 N Church Street, Ft Gaines, GA 31751

PETERMAN, Marion '70 (See Page)

PETERMAN, Troy F.; '60 BBA ; Engr. I; Chemsult A. G., Dhahran Saudi Arabia; r. 467 Sandpiper Dr., Satellite Beach, FL 32937, 305 777-1738

PETERS, A. Katherine; '66 AB ; r. Rt. 1, Box 24, Yonges Island, SC 29494

PETERS, Barbara '63 (See Hughes)

PETERS, Betty '67 (See Zoll)

PETERS, Betty Sue Moon (James M.); '72 BSED , 75 MED ; Teacher; Gwin Oaks Elem. Sch., 400 Gwin Oaks Dr., Lawrenceville, GA 30245, 404 972-3110; r. 2328 Five Forks Rd., Lawrenceville, GA 30245, 404 972-5042

PETERS, Bonnie Eugene; '60 AB , '73 MED ; r. Gen Del, Rutledge, GA 30663

PETERS, Charlene Chivers (Scott A.); '72 BSED , '73 MED ; Tchr; Clarke Cnty. Bd. of Educ., Pinecrest Dr., Athens, GA 30601; r. 113 Georgetown Cir., Apt. A-15, Athens, GA 30601, 404 549-4921

PETERS, Deborah Sue Rogers (Richard Donald); '59 BS ; r. 3241 Willow Ave, Brunswick, GA 31520

PETERS, Douglas Norman; '71 AB , '74 JD ; Atty., Nolta and Peters; Judge; Lithonia City Court, 6984 Main St., Lithonia, GA 30058; r. 3143 Fairington Dr., Decatur, GA 30034, 404 981-1846

PETERS, Earl Vernon; '49 BSED ; r. 721 Whitehead Rd, Athens, GA 30601

PETERS, Elizabeth '68 (See Teague)

PETERS, Evelyn Wilson (Earl Vernon); r. 721 Whitehead Rd, Athens, GA 30601

PETERS, Gary Higgins; '77 BSED ; Tchr., Coach, Oak Grove HS, Rt. 1, Acworth, GA 30101; r. PO Box 832, Woodstock, GA 30188, 404 926-7828

PETERS, George Bernard, Jr; '75 AB ; r 304 Pine Circle, Monroe, GA 30655

PETERS, Dr George Owen; '49 MA , '51 PHD ; r 1610 Apache Blvd, Tempe, AZ 85281

PETERS, Ginger Sallye Hutto (Kenneth Arthur), '68 BSED ; r. 103 Lake Forest Cr, Elberton Georgia 30635

PETERS, Hazel (See Cullum)

PETERS Mrs James Burt '69 BBA r 3185 Verdun NW, Atlanta, GA 30305, 404 233 2200

PETERS, James Burt; '73 BBA ; President, Signco, 1531 Marietta Blvd., Atlanta, GA 30318; r. 3185 Verdun Dr NW Atlanta GA [illegible] 404 [illegible] 2600

PETERS, James Douglas, '56 BSAE ; Dist Mgr , Carolinas, Westinghouse Electric Corp., 2001 W Morehead St., Charlotte, NC 28201, 704 377 3471, r 3212 Wamath Dr , Charlotte, NC 28210, 704 364 2207

PETERS, Joel R, III; '72 BSA , r Rt 8 Box 306, [illegible]

PETERS [illegible] Savannah, GA 31405

PETERS, Jonathan Crow, '74 JD , Atty , Dekalb [illegible] Ave , Decatur, GA 30030, 404 377 6244

PETERS [illegible] AB [illegible] Whitehead Road, Athens, GA 30601

PETERS, Lewis Higgins; '73 EDS ; Principal Woodstock Sch , Woodstock, GA; 404 926-6969; r Box 832, Woodstock, GA 30188, 404 926-7828

PETERS, Linda D. '73 (See Lockwood)

PETERS, Malcolm Warren; '68 BS ; r. 2116 S. Palm Ave., Palatka, FL 32077

PETERS, Marilyn '63 (See Fowler)

PETERS, Mary (Cathy) Cassimus (Thomas A.); '75 BSHE Clerk Premium Accounting Republic National Life Ins., 3988 N. Central Expy., Dallas, TX 75222, 214 824-0131; r. 1807 N. Fitzhugh, Apt. 107, Dallas, TX 75204, 214 827-7545

PETERS, Mary Jane Hodges (Jim); '63 MED ; r. 3rd Ave, Manchester, GA 31816

PETERS, Mary Johanna; '57 BSED , r 48 E 55th St, Savannah, GA 31405

PETERS, Peggy Ann Wilcox (Samuel C.); '70 AB , Soc Worker; Dept. of Human Resources, 47 Trinity Ave , Atlanta, GA; r. 2282 Willoby Court, Morrow, GA 30260, 404 961-1567

PETERS, Richard Donald; '58 BBA ; r. 3241 Willow Ave, Brunswick, GA 31520

PETERS, Dr Richard Douglas; '72 M.S. , '73 PHD ; r 707 Seventh Avenue, Jacksonville, AL 36265

PETERS, Dr Roger William; '70 MS , '72 PHD , r 2078 Cornwall, Memphis, TN 38138

PETERS, Roy Donald; '73 BBA ; r. Copeley III Bldg 30a A-2, Charlottesville, VA 22903

PETERS, Ruth Daniels; '54 MED ; r. Baconton, GA 31716

PETERS, Sarah F. '42 (See Mudter)

PETERS, Susan Melanie; '76 BFA , r 1855 Woodland Hills Ave. NW, Atlanta, GA 30318

PETERS, Sybil Mable '70 (See Mitchell)

PETERS, Veroniece '69 (See Marable)

PETERS, William Cooper; '49 AB , '50 JD ; Atty., Pvt. Practice, 16 1 2 First Ave. SE, Moultrie, GA 31768, 912 985-2888; r. Rt 6, Pavo Rd , Moultrie, GA 31768, 912 985-5168

PETERS, William Joseph, Jr; '75 AB ; r. 484 Macon Highway, Athens, GA 30606

PETERS, William Thomas; '63 BBA ; r. PO Box 442, Monroe, GA 30655

PETERSEN, Bradley Riis; '75 MFA ; r. 235 1 2 Milledge Hts., Athens, GA 30601

PETERSEN, Dr David Muir; '64 MA ; r. Dept of Psych-Jackson Mem Hosp, 1029 NW 15th Street, Miami, FL 33136

PETERSEN, Pamela A. '64 (See Lindblom)

PETERSEN, Ruth Anne Pendergrass (Paul F.); '65 BSED , Instr , Secretarial Sci Dept Tri County TEC, Pendleton, SC, 803 646-3227; r. 108 Albermarle Dr., Clemson, SC 29631, 803 654-5691

PETERSON, Ann Ordway (Lynn L.); '68 MA ; Field Rep.; US Congressman Leon E. Panetta, 380 Alvarado St., Monterey, CA 93940, 408 649-3555; r. 2877 Sloat Road, Peeble Beach, CA 93953, 408 372-3077

PETERSON, Ann E. Ziegler (Ricky R.); '73 BSED ; Homemaker; r. PO Box 442, 180 Collier Crk Rd., Watkinsville, GA 30677, 404 769-7034

PETERSON, Barbara '59 (See Couey)

PETERSON, Bill Henry; '26 PHG ; Retired Owner and Operator, Mt Vernon Drug Co.; r. PO Box 206, Ailey, GA 30410

PETERSON, Bruce Harvey; '76 BS ; r. 4694 Westhampton Dr., Tucker, GA 30084

PETERSON, Dr Carl Leroy, Jr; '74 EDD ; Retired US Army Ofcr.; r. Rt. 3, Warrenton, VA 22186, 703 347-7811

PETERSON, Carole Ann '61 (See Griffin)

PETERSON, Carter Calhoun; '34 BS , '36 JD ; Retired Pres. WBYG Radio, Atty.; Pvt. Practice, PO Box 943, Savannah, GA 31402; r. 5507 Waters Dr., Savannah, GA 31406, 912 355-1181

PETERSON, Charles; '73 JD ; r. Federal Trade Commission, 730 Peachtree St NE, Atlanta, GA 30303

PETERSON, Charles Ray; '65 MED , '71 EDS ; Coord. of Chem. Dependency Programs; Principal; Independent Sch. Dist. 277, 5630 Lynwood Blvd., Mound, MN 55364, 612 472-5211; r. 2021 Sycamore Lane, Mound, MN 55364, 612 472-4730

PETERSON, Charles Emmett; '70 BSED ; r. 213 Westward Ave, Blakely, GA 31723

PETERSON, Cletus William; '49 BSPH ; r. Avera Drug Co., Ft Valley, GA 31030

PETERSON, Mrs Cletus William; '49 BSPH ; r. Box 647, Ft Valley, GA 31030

PETERSON, Corrine F Campbell (Joseph Wilson), r 23302 Earl Mist, Spring, TX 77373

PETERSON, Davene Girthman (Albert Wayne); '73 MED ; r. Rt 2 Box 14-Colony Mbl Hm Pk, Athens, GA 30601

PETERSON, David Wallace; '51 BSF , '57 MF , Fish and Wildlife Biologist, US Dept Interior, Fish and Wildlife Svc Rm 221 4131 NW 13th St, Gainesville, FL 32601, 904 376-0989; r. 1001 NW 25th Terr., Gainesville, FL 32605, 904 376-0486

PETERSON, David William, '66 BBA , r Ymca, 915 Hawthorne, Athens, GA 30606

PETERSON, Dean John; '68 BLA ; Principal, Dean J Peterson Landscape Architect Same as Residence, 516 283-3448; r. 245 Windmill Ln., Southampton, NY 11968, 516 283-8671

PETERSON, Donald Lee; '69 BSAE , r 208 Rusty Rd, Warner Robins, GA 31093

PETERSON, Dowe '57 (See Carter)

PETERSON, Duane R; '66 MED , Supv of Computer Operators, IRS, Natl Computer Ctr., Martinsburg, WV 25401, 304 267-2911; r 102 Woodrow Ave , Martinsburg, WV 25401, 304 267-4876

PETERSON, Edward G; '77 BSED , r 10719 Bucknell Dr., Silver Spring, MD 20902

PETERSON, Dr Frederick M ; '71 BSPH , Physician, Pvt Practice Same as Residence, 912 423-2058; r PO Box 929, Fitzgerald, GA 31750, 912 423-5350

PETERSON, Harriet '76 (See Kemp)

PETERSON, Helen Dale; '58 MED ; r. 2610 Riggs Dr, East Point, GA 30344

PETERSON, J. Chandler; Pres.; Phoenix Fin. Corp., 700 Cain Tower, Peachtree Ctr., Atlanta, GA 30303, 404 581-0700; r. 77 E. Andrews Dr., Apt 157 NW, Atlanta, GA 30305, 404 321-4611

PETERSON, Ms Jan Houston; '76 AB ; r. 324 S Milledge Ave., Athens, GA 30601

PETERSON, Jeffery David; '72 BSA ; Farmer; r. Rt 2, Box 48, Montezuma, GA 31063, 912 472-7016

PETERSON, Dr John H, Jr; '65 MED , '70 PHD ; r Box 5287, State College, MS 39762

PETERSON, Mrs John P.; '32 AB ; r. Box 433, Mt Vernon, GA 30445

PETERSON, Johnnie Inez; '47 MA ; r. Ailey, GA 30410

PETERSON, Julia J. Boyd (Jeffery D.); '72 BSHE , '76 MED ; r. Rt. 2, Box 48, Montezuma, GA 31063, 912 472-7016

PETERSON, Ms Karin Sue; '74 BBA ; r. 490 Banks Road, Fayetteville, GA 30214

PETERSON, Ms Karin Sue; '77 MBA ; r. 540 S Milledge No. 4, Athens, GA 30601

PETERSON, Katherine D'Acosta (K S); '59 MA ; r 2520 Tuscorora Trail, Maitland, FL 32751

PETERSON, Kay '55 (See Jones)

PETERSON, Lilian Chandler; '33 AB ; Owner; Georgia Furniture Co., Ailey, GA 30410, 912 583-2588; r Same

PETERSON, Malcolm; r. 220 Alabama Dr, Tifton, GA 31794

PETERSON, Malcolm Daniel; '38 BSC ; r. Ailey, GA 30410

PETERSON, Margaret Ann '66 (See Paskewich)

PETERSON, Margaret J.; '71 BSHE ; r. Box 234, Watkinsville, GA 30677

PETERSON, Ms Margaret Mary; '76 MED ; r. 305 West B Street, Iron Mountain, MI 49801

PETERSON, Marilyn R.; '72 MED ; Head, Marketing and Mgmt. Dept.; Athens Tech. Sch., US 29, North, Athens, GA 30601; r. 118-3 Ashley Circle, Athens, GA 30605

PETERSON, Mary Catharine (Cathy) '67 (See Maze)

PETERSON, Michael Paul; '75 BS ; r. 3230 Lake Arrowhead Dr., Macon, GA 31201

PETERSON, Ms Mildred Elaine; '77 MED ; r. 3900 Northside Dr., Apt. 3-O, Macon, GA 31204

PETERSON, Milledge M.; '41 BSCH , '42 MS ; Co Owner; Peterson Realty Co., 1914 Central Ave., Augusta, GA 30904, 404 736-8466; r. 121 Avondale Dr., Augusta, GA 30907, 404 860-0070

PETERSON, Nancy '60 (See Shaw)

PETERSON, Nancy B Lawson (Thomas A, Jr); '68 ABJ ; r. PO Box 184, Ailey, GA 30410

PETERSON, Nick Alton, 62 BSF , r General Delivery, Pine Mountain, GA 31822

PETERSON, Patricia Thompson (Robert E); '57 BS , r 10201 Springwood St, New Orleans, LA 70127

PETERSON, Patricia Gates (Roland H.); '63 BSED ; Adult Educ. Instr., North SHores Comm. Coll Adult Ctr., 2485 Grand Ave , San Diego, CA 92127, 714 273-3221; r. 11179 Capilla Road, San Diego, CA 92127

PETERSON, Patti Lynn Poe (Bruce H.); '76 BSED ; Tchr.; r. 1640 S. Richfield St., Aurora, CO 80012, 303 750-6039

PETERSON, Dr Powers; '73 BS ; Resident in Pathology; The New York Hosp., Cornell Med. Ctr., 525 East 68th St , New York, NY 10021, 212 472-5940; r. 435 East 70th St., Apt. 19H, New York, NY 10021

PETERSON, Ricky Reed; '73 BSAE ; Owner; Ricky R. Peterson, Bldg. Contractor, Same as Residence; r. PO Box 442, 180 Collier Crk Rd, Watkinsville, GA 30677, 404 769-7034

PETERSON, Dr Robert Dwight; '56 DVM ; Supervisory Veterinary Med. Ofcr.; USDA, Food Safety and Quality Svc., Meat and Poultry Inspect, PO Box 6895, 5421 W. Beaver St., Jacksonville, FL 32205, 904 781-9311; r. 6027 Mizzell Dr., Jacksonville, FL 32205, 904 786-7906

PETERSON, Ruth Houston (Thomas A.); '36 AB ; r PO Box 130, Ailey, GA 30410, 912 583-2765

PETERSON, Sharon Virginia; '69 BS , Admin. Asst to Pres.; Hamilton Dorsey Alston Co., 1380 W. Paces Ferry Rd NW, Atlanta, GA 30327, 404 262-1722; r. 4529 Windsor Dr. SW, Smyrna, GA 30080, 404 435-7985

PETERSON, Stephen Carl; '76 BBA ; Pers. and Recruiting, IMCO Svcs., Div. of Halliburton Co., PO Box 22605, Houston, TX 77027, 713 622-5555; r. 524 High Pt. North, Macon, GA 31210, 912 477-7704

PETERSON, Susan Paige '74 (See Lee)

PETERSON, Sylvia Elaine; '71 MED ; r. 3634 9th Ave N, Grand Forks, ND 58201

PETERSON, Thomas A, Jr; '67 AB ; r. PO Box 184, Ailey, GA 30410

PETERSON, Thomas Fales; '51 BFA ; r. PO Box 345, Golden Rod, FL 32733

PETERSON, Timothy Alan; '76 BBA ; Student, Univ of Ga , Law Sch.; r. 2965 Nancy Creek Rd , Atlanta GA 30327, 404 351-5447

PETERSON, William Henry, Jr; '63 BSPH ; Sr Pharmacist, DHEW FDA, Bur of Drugs Div of Poison Control, Rm 302 Westwood Towers, 5401 Westbard A, Bethesda, MD, 301 496-7691; r. 7153 Mill Run Drive, Derwood, MD 20855, 301 926-0217

PETERSON, William M, Jr, '68 BSCH ; r. Princeton Arms East Apt 13, Cranbury, NJ 08512

PETERSON, Dr William Raymond; '70 MED , '73 EDD , Educ Program Spec , Bur of Educ for the Handicapped, US Ofc of Educ, 400 Maryland Ave SW, Washington, DC 20202, 202 245-9431; r 5500 Holmes Run Pky., 317, Alexandria, VA 22304, 703 751-3822

PETHEL, Glenn Eldon; '74 BSED , '75 MED , Grad Asst., Univ. of Ga., Coll of Educ., Athens, GA, 404 542-3343; r. Route 1, Murrayville, GA 30564, 404 536-6966

PETHEL, Hubert Ben; '75 MED ; r. Rt 11 Box 491A, Gainesville, GA 30501

PETHEL, James Dea; '55 BBA ; r. 2886 Club Dr NW, Gainesville Ga 30501

PETHEL, Joe Penland; '65 BBA ; Mgr., Elite Motel, 448 Broad St., Gainesville, GA 30501, 404 532-2658; r. 3437 Edgewood Circle, Gainesville, GA 30501, 404 536-4734

PETHEL, Louisa A. Whitley (Joe P.); '63 AB ; Homemaker; r. 3437 Edgewood Circle, Gainesville, GA 30501, 404 536-4734

PETIT, Leann '72 (See O'Donnell)

PETIT, William Henry; '73 MBA ; r. 9544 Dickwick Cir W, Taylor, MI 48180

PETITT, Bryant Bell, Jr; '71 BBA ; r. 3794 Dedee Court, Tucker, GA 30084

PETKAS, Emmanuel John; '70 MED ; Program Coord.; Ga. Dept. of Human Resources, 47 Trinity Ave., Rm. 6385, Atlanta, GA 30334, 404 656-5166; r. 539 Durand Dr. NE, Atlanta, GA 30307, 404 378-2715

PETKUS, Janetta; '68 MFA ; Asst. Prof., Music, Anna Maria Coll.; r. Box 63, Anna Maria College, Paxton, MA 01612, 617 753-5741

PETOSIS, Virginia Tregone; '39 BSC ; r. 125 Cambon Dr., Apt. MB, San Francisco, CA 94132, 415 586-4082

PETRAIT, Brother James Anthony; '71 MED ; Sci. Dept. Chmn., Bio. Tchr.; Benedictine HS, 8001 W Outer Dr., Detroit, MI 48235, 313 532-1274; r 17320 Rosemont Rd., Detroit, MI 48219, 313 531-0140

PETRECCA, Arthur John, Jr; '67 BBA ; r. 1303 Pinecrest Drive, Albany, GA 31707

PETREE, Henry Reyno; '49 BSA ; Pres.; Petree, Bramlett and Assoc. Realty Co., Box 321, Winder, GA 30680, 404 867-3173; r. Route 1, Bethlehem, GA 30620, 404 867-3942

PETREE, Lillian Mashburn (Ralph L.); '47 BSHE ; r. Rt. 2, Lower Thomaston Road, Macon, GA 31204

PETREE, Martha E. (Betty) Blanton (Henry R.); '49 BSED ; Cnty. Dir.; Barrow Cnty Dept. Family and Children Svcs., 223 E. Athens St., Winder, GA 30680, 404 867-5902; r. Rt. 1, Bethlehem, GA 30620, 404 867-3942

PETREE, Ralph Lewis; '50 BSA ; Dist. Dir.; USDA, Farmers Home Admin., Fed. Bldg., 451 College St., Macon, GA 31208, 912 743-2639; r. Rt. 2, Lower Thomaston Road, Macon, GA 31012, 912 474-8325

PETREE, Russell Rano; Retired Real Estate Appraiser; r. 658 Hansell St. SE, Atlanta, GA 30312, 404 627-5292

PETREE, Russell Reno, Jr; '77 BSA ; r. 658 Hansell Street SE, Atlanta, GA 30312

PETREVITCH, Mary Theresa; '75 ABJ ; r. 12515 Largo Dr., Savannah, GA 31406

PETREY, Mrs John F.; '30 AB ; r. 8385 Samra, Canoga Park, CA 91304

PETRIE, Gail Thomas (John P.); '71 BSHE ; Agt., Barton and Ludwig, Realtors, N. Cobb, Marietta, GA 30066, 404 427-3747; r. 1958 Pine Hill Circle, Kennesaw, GA 30144, 404 422-5678

PETRIE, John Paul; '69 BSA ; Golf Course Supt., Pinetree Country Club, 3400 McCollum Pky., Kennesaw, GA 30144, 404 427-0578; r. 1958 Pine Hill Circle, Kennesaw, GA 30144, 404 422-5678

PETRIVELLI, Patricia Janet; '75 AB ; r. 1702 Aleutian St, Anchorage, AK 99504

PETRO, Mary Jane A '64 (See Rado)

PETROPOULOS, William; '49 ABJ ; r. Nashville Tenn, News Dept, Nashville, TN 37202

PETROSILLO, Thomas Patrick; '74 BSA ; r. 38 Irving Place, Harrison, NY 10528

PETROSKI, Florence Mae '73 (See Snyder)

PETROSKI, Frank Thomas, Jr; '71 BSFR ; Area Mgr.; Southern Cross Corp., PO Box 29427, 1953 Dering Cir NE, Atlanta, GA 30359, 404 321-5107; r. 1959 Audubon Drive NE, Atlanta, GA 30329, 404 636-6294

PETROSKI, Helen L. '70 (See Rutherford)

PETROW, Michael John; '68 BLA ; r. 11210 NW 41st St, Coral Springs, FL 33065

PETRUZZO, Robert Thomas, '50 BSPH , Dir , Pharmacy Svcs.; Burdette Tomlin Mem. Hosp., Rt. 9, Cape May Court House, NJ 08210, 609 465-3041; r. 165-91 Street, Stone Harbor, NJ 08247, 609 368-2515

PETRY, Annetta Elizabeth Cole (John Dewey, Jr); '68 MED ; r. Bodg 2 Apt 204 Anglers Cove, 1456 NE Ocean Blvd, Stuart, FL 33494

PETRY, Eleanor (See Alford)

PETRY, John Dewey, Jr; '66 AB ; r. Bodg 2 Apt 204 Anglers Cove, 1456 NE Ocean Blvd, Stuart, FL 33494

PETTENGER, John Foster, Jr; '66 BS ; r. 435 Masw Msc, APO New York, NY 09057

PETTERS, Lt George August, Jr; '67 BBA ; r. 1457 Peachtree Battle Ave NW, Atlanta, GA 30327

PETTERSEN, Dr Pearl Cargill; '66 MED , '70 EDD , Asst. Chmn., Dept. Physical Therapy; Ga. St. Univ., Atlanta, GA 30303, 404 658-3033; r. 2336 Eastway Rd., Decatur, GA 30033, 404 321-0709

PETTET, Carol Marie '73 (See Wolfe)

PETTETT, George Lamar; '52 ABJ ; r. 3883 Turtle Creek Blvd, Dallas, TX 75219

PETTEWAY, Mrs Charles, Jr; '51 BSED ; r. Box 935, Altamonte Springs, FL 32701

PETTIGREW, Daniel Rayford; '76 BS ; r. 603 Chattanooga St., LaFayette, GA 30728

PETTIGREW, James F., Jr; '73 MA ; Dir., Press Relations, The Lowery Grp. of Music Publishing Companies, PO Box 9687, Atlanta, GA 30319, 404 233-6703; r. Powell Drive, Thomasville, GA 31792

PETTIS, David Wilson, Jr; '73 JD ; r. PO Box 1528, Tampa, FL 33601

PETTIT, Gregg D.; Free Lance Writer; r. 6154 Gothwaite Dr., Centreville, VA 22020

PETTIT, Robert Leslie, Jr; '68 BBA ; Asst. Gen. Mgr.; Albertson's - Southco, 2875 University Blvd W., Jacksonville, FL 32217, 904 731-4305; r. 3534 Smithfield Rd., Apt. 708, Jacksonville, FL 32217, 904 737-4552

PETTIT, Walter Franklin; '50 BSA ; r. Route 5, Ellijay, GA 30540

PETTIT, William, III; '57 BSA , '59 MS ; r. 7220 S Xenia Cir, Englewood, CO 80110

PETTRY, John Dean; '76 BSED ; r. 2509 Monterey Drive, Marietta, GA 30060

PETTUS, Francis C; r. 1311 Delaware Ave SW, Apt S 632, Washington, DC 20024

PETTUS, Mary Trahan (Timothy Jennings); '72 AB ; r. St Stephens Episcopal School, PO Box 1868, Austin, TX 78767

PETTUS, Timothy Jennings; '72 MA ; r. St Stephens Episopal School, PO Box 1868, Austin, TX 78767

PETTWAY, Martha Louise '68 (See Brown)

PETTWAY, William Harold; '58 BSED ; r. 1438 Tilbury Place, Stone Mountain, GA 30083

PETTY, Anne W, '67 MFA , r. 815 W 9th St, Columbia, TN 38401

PETTY, Audra Pauline '37 (See Sharp)

PETTY, Eugene Edwards; '42 ABJ ; Tchr.; Fulton Cnty. Sch. System; r. 97 Peachtree Park Dr. NE, V-1, Atlanta, GA 30309, 404 352-2993

PETTY, Harry Symmes; '29 BSA ; Retired, US Dept. of Agr.; r. 545 Sunset Dr., Athens, GA 30606, 404 543-8065

PETTY, Janice '64 (See Edwards)

PETTY, John Byrd; r. c/o Clem B Rakel, 509 Ardmore Lane, Albany, GA 31707

PETTY, Dr Joseph Howard; '65 DVM ; r. Box 396, Clinton, NC 28328

PETTY, Richard Merton, Jr; '73 AB ; Tchr.; Babb Jr. HS, 5500 Reynolds Rd., Forest Park, GA; r. PO Box 231, Forest Park, GA 30050, 404 996-2599

PETTY, Sandra Kaye; '75 BSED ; r. Rt. 6, Box 117, Newnan, GA 30263

PETTY, Sarah Elizabeth; '26 BSHE ; Retired Tchr., Home Econ.; r. Rt. 1, Box 323, Palmetto, CA 30268

PETTY, Sherrill '65 (See Mason)

PETTY, Virginia '45 (See Dorminey)

PETTY, Dr Walter Virgil; '38 BSA ; Owner, Broker; Northeast Realty, 3095 Buford Mall, Buford, GA 30518, 404 945-8303; r. 3872 Easterwood Ct., Decatur, GA 30032, 404 289-8292

PETTY, William Leroy; '49 BSED ; r. Carmel, NY 10512

PETTYJOHN, Carol '70 (See Hitt)

PETTYJOHN, Ezma Lee Neal (Ernest E); r. Rt 1, Rocky Face, GA 30740

PETTYJOHN, Margaret A Grace (Sam); r. PO Box 851, Bainbridge, GA 31717

PETTYS, Varah J. Coleman (N. William Jr); '72 ABJ ; Ins. Agt., Paralegal; Awtrey Ins. Agcy., S. Main St., Acworth, GA 30101, 404 974-3148; r. 4496 Dallas St., Acworth, GA 30101, 404 974-7813

PEVEAR, Jill Vinson; '71 MHE ; r. 6931 Security Squadron, APO New York, NY 09291

PEVERLY, Virginia '75 (See Brandt)

PEVEY, Jerry Gayle; '72 EDS ; Principal; Murdock Elem. Sch.; r. 2407 Princess Lane, Marietta, GA 30067, 404 973-1657

PEYTON, Virginia '41 (See Chambers)

PFAB, Vincent Depaul; '56 BSED ; r. 103 Camelia Drive, Marietta, GA 30060

PFANNENSTIEL, Dieter W R , '62 MFA , r Klopstockstr 1-3, 1000 Berlin 21 Germany

PFANNKUCHE, Belinda Carol '73 (See Bryan)

PFEFFERKORN, James Winans; '76 MBA ; r. Gen Del, Universal City, TX 78148

PFEIFF, Christa '75 (See Johannes)

PFEIFFER, Catherine Elizabeth Newton (William K., Sr); Homemaker; r. Route 2, Box 105, Sylvania, GA 30467, 912 829-3316

PFEIFFER, Dorothy Seago, '42 BSHE , Tchr., Screven Cnty. Bd. of Educ., Sylvania, GA 30467; r 515 Ogeechee Street, Sylvania, GA 30467, 912 564-2742

PFEIFFER, Dr George William; '68 MA , '70 PHD ; r. 3336 Cloverhill Dr, Portsmouth, VA 23703

PFEIFFER, Grace A. (See Boddiford)

PFEIFFER, Henry Daniel, Jr; '67 MED ; Tchr.; Gov Thomas Johnson HS, N. Market St., Frederick, MD 21701; r. Rt. 2, Box 89-0, Middletown, MD 21769, 301 371-5190

PFEIFFER, Julia Suzanne Brock (George William), '67 MA ; r. 3336 Cloverhill Dr, Portsmouth, VA 23703

PFEIFFER, Louis Otto, Jr; '41 BSC ; r. RFD #2 Box 210, Sylvania, GA 30467

PFEIFFER, Mary '45 (See Sims)

PFEIFFER, William Koelker, Sr; '47 BSA ; Owner; Pfeiffer Farms; r. Rt. 2, Box 105, Sylvania, GA 30467, 912 829-3316

PFENNIG, Dr Dennis Joseph; '75 PHD ; Tchr.; Fairfax Cnty. Pub. Schs., Fairfax, VA 22310; r 7217 Evanston Rd., Springfield, VA 22150, 703 569-5477

PFERD, Jeffrey William; '70 MS , Project Coord.; NY Geological Survey, Albany, GA 12234, 518 474-5810, r Washington Ave Ext, RD 1 Defreestrille, Rensselaer, NY 12144, 518 286-3919

PFERD, Martha, '70 ABJ , r 127 A 1 Brittany Manor, Amherst, MA 01002

PFITSCH, John Hollis; '73 MA ; Adjunct Instr., Philosophy; Knox Coll., Galesburg, IL 60301, 309 342-6418; r. Box 114, Knox College, Galesburg, IL 60301, 309 342-6418

PFITSCH, Dr John Hollis; '76 PHD ; r. Box 114 Knox College, Galesburg, IL 61401

PFLEGER, Richard Everett; '73 MED ; Couns.; Cedar Shoals HS, Cedar Shoals Rd., Athens, GA

30601, 404 546-5378; r. 529 Woodland Hills Dr., Athens, GA 30606, 404 543-4162

PHARES, Carlo '64 (See Schilagi)

PHARR, Frances (See Davidson)

PHARR, Harold Neil; '70 BS ; r. 1951 Old Concord Rd, Smyrna, GA 30080

PHARR, Lorena Nicholson (Yulee T.); '52 BSED ; Retired Tchr.; r. 1775 North Road, Snellville, GA 30278, 404 972-4807

PHARR, Mary McDevitt; '60 AB ; r. 1735 Holly Ave., Savannah, GA 31404

PHARR, Melissa H '71 (See Summers)

PHARR, Robert Leroy; '33 BSCE ; r. 1210 Cousin St, Slidell, LA 70458

PHARR, Sally Carolyn '63 (See Smith)

PHARR, William Newton; '69 BBA , '74 MBA ; Auditor; US Dept. of Commerce, 1365 Peachtree St., Rm. 430, Atlanta, GA 30309, 404 881-4578; r. PO Box 15, Dacula, GA 30211, 404 469-1250

PHEIFFER, Susan Gregg (Thomas H.); '70 BSED ; Tchr.; Anne Arundel Cnty. Pub. Schs.; r. 455 Schley Rd., Annapolis, MD 21401, 301 263-5741

PHEIL, Frederick Peter; '63 BBA ; r. PO Box 1538, Sarasota, FL 33578

PHELPS, Charles Lester; '75 BBA ; Dir of Operations; Peanut Shacks, Inc., 8060 O Silas Creek Pky., Ext., Winston-Salem, NC 27106, 919 723-3477; r. 1226 Twinoak Dr., Winston-Salem, NC 27106, 919 744-0888

PHELPS, Clothiele Davis; '74 MED ; r. 1841 Seneca Court, Riverdale, GA 30274

PHELPS, Dawn Elizabeth Snell (Charles L.); '75 BSHE ; Free-Lance Interior Designer; r. 1226 Twin Oak Drive, Winston-Salem, NC 27105, 919 744-0888

PHELPS, Gregg Yarbrough (Morris O.); Librarian; Athens Gen. Hosp., Athens, GA 30601, 404 549-9977; r. 241 Fortson Dr., Athens, GA 30601, 404 543-6497

PHELPS, James Jackson; '70 BBA ; Sales Rep.; Gen. Foods, Maxwell House Div., PO Box 15515, Charlotte, NC 28210, 704 588-0184; r. 1210 McLaughlin Dr., Charlotte, NC 28212, 704 568-4756

PHELPS, John Lawrence; '69 MED ; r. Route 3 Box 19, Elberton, GA 30635

PHELPS, John Ray; '71 BBA ; Corporate Accts. Ofcr.; First Natl. Bank of Atlanta, Two Peachtree St. NW, Atlanta, GA 30302, 404 588-6582; r. 9 Ansley Dr. NE, Atlanta, GA 30309, 404 875-6727

PHELPS, Josephine Crawford (John R.); '70 ABJ ; Asst. Adv. Dir., Asst. VP; Fulton Fed. Savings and Loan Assoc., 740 W. Peachtree St. NE, Atlanta, GA 30308, 404 586-7171; r. 9 Ansley Dr. NE, Atlanta, GA 30309, 404 875-6727

PHELPS, Margaret E. Lewis (Sherwood A.); '38 BSHE , Retired, Real Estate; r PO Box 547, Quitman, GA 31643, 912 263-8658

PHELPS, Dr Morris Overton; '43 BSED , '56 EDD ; Dir., Admissions; Univ. of Ga., Athens, GA 30602, 404 542-2112; r. 241 Fortson Dr., Athens, GA 30601, 404 543-6497

PHELPS, Dr Paul Raymond; '63 BS ; Surgeon; Pvt. Practice, 655 First St., Macon, GA 31201, 912 742-7997; r. 238 Audobon Pl., Macon, GA 31210, 912 743-8797

PHELPS, Paula '73 (See Galland)

PHELPS, Robert Christopher; '76 JD ; Atty., Partner; Lavender, Cunningham, Lavender and Phelps, PO Box 40, Elberton, GA 30635, 404 283-2921; r. PO Box 625, Elberton, GA 30635, 404 283-5245

PHELPS, Rosswell F., '60 BSED ; Equal Opportunity Ofcr ; US Army, Civil Svc., Ft McPherson, GA 30330, 404 752-2420; r. 1883 Idlewood Dr., East Point, GA 30344, 404 761-6710

PHELPS, Sara E. Carnell (John); '72 MED ; Reading Spec.; J. J. Daniell Middle Sch., Marietta, GA 30060, 404 422-8980; r. 14999 Taylor Rd., Alpharetta, GA 30201, 404 475-6430

PHELPS, Sarah Catherine; '72 AB ; Pres.; Phelps and Thompson, Inc., 1315 Peachtree St. NW, Atlanta, GA 30309, 404 881-1925; r. 14999 Taylor Rd., Alpharetta, GA 30201, 404 475-6430

PHELPS, Susan '69 (See Williams)

PHELPS, Ms Susan Kaye; '76 BSED ; r. 700 Briarcliff Rd., Warner Robins, GA 31093

PHELTS, John Alexander; '74 BBA ; r. 938 India Ave , Macon, GA 31206

PHENIX, Katherine Frances Haavie (H. Rees Jr); '60 BSED ; Homemaker; r. 1992 Briarlyn Crt. NE, Atlanta, GA 30345, 404 633-5519

PHIBBS, Marilyn Wise (Paul V., Jr); '68 BS ; Lab. Spec. C., Kidney Svcs.; Med. Coll. of Va., Box 5 MCV Sta., Richmond, VA 23298, 804 770-5633; r. 1206 Whitby Rd., Richmond, VA 23227, 804 353-5294

PHIBBS, Dr Paul Vester, Jr; '66 MS , '69 PHD , Assoc. Prof., Microbiology; Med. Coll. of Va., Box 847, MCV Sta., Richmond, VA 23298, 804 770-4624; r. 1206 Whitby Rd., Richmond, VA 23227, 804 353-5294

PHIFER, Jo A. Parker (C. Gary); '62 ABJ ; Homemaker; r. 6407 Percival Rd., Columbia, SC 29206, 803 787-2563

PHILBIN, Josephine Towler (Philip H.); '44 BS ; r 6724 Micheals Dr., Bethesda, MD 20014

PHILBRICK, Nena '74 (See Bratianu)

PHILIPS, Catherine Hayes McMillen (Charles Winn); '62 AB ; r. 4647 Northside Dr, Atlanta, GA 30327

PHILIPS, Debra C. Emerick; '76 BLA ; Landscape Architect; Halls Landscape Nursery, Inc., Hilton Head Island, SC; r. 75 Forest Garden Apts., Hilton Head Island, SC 29928, 803 785-7560

PHILIPS, Donna M. Cowley (Jimmy D., Jr); '68 BSED ; Homemaker; r. 148 Vidal Blvd., Decatur, GA 30030, 404 377-6707

PHILIPS, James Davison, Jr; '69 BBA ; VP; First Natl. Bank of Atlanta, PO Box 4148, Atlanta, GA 30302, 404 588-5426; r. 148 Vidal Blvd., Decatur, GA 30030, 404 377-6707

PHILIPS, June Eleanor '72 (See Wilson)

PHILIPS, Lucien W., Jr; '48 BBA ; Directory Staff Supv.; Southern Bell Telephone Co., Rm. 152, 2295 Parklake Dr. NE, Atlanta, GA 30345, 404 491-1713; r. 1945 Forest Green Dr. NE, Atlanta, GA 30329, 404 634-7803

PHILIPS, Pamela Anne '68 (See Bateman)

PHILIPS, Sandra W. '66 (See Kowalski)

PHILIPS, Waid D.; '42 BSPH ; Secy., Treas.; Sun St. Marine, Inc., PO Drwr. SS, Palatka, FL 32077, 904 328-4904; r. Rt. 2, Box 121, East Palatka, FL 32031, 904 325-4510

PHILIPS, Warren Collier; '73 BBA ; Pres.; Tom's Snacks of Montgomery, Inc., Gunten Industrial Pk., 2530 Midpark Rd., Montgomery, AL 36109, 205 279-9860; r. PO Box 7425, Montgomery, AL 36107, 205 834-2665

PHILLIPPE, William M, III; '73 AB , '76 JD ; r. Rotary Foundation Fellowship, Rontificia Univers-Javeriana, Bogota Colombia

PHILLIPS, A Arlene '40 (See Stout)

PHILLIPS, Ann '54 (See Sieg)

PHILLIPS, Anne '64 (See Etheridge)

PHILLIPS, Anne O '70 (See Ouzts)

PHILLIPS, Annie Mae '45 (See Medley)

PHILLIPS, Anthony Byron; '75 BBA ; r. 3651 Sardis Church Rd, Buford, GA 30518

PHILLIPS, Asa Richard, Jr; '53 BBA ; r. 3425 Rilman Road NW, Atlanta, GA 30327

PHILLIPS, Barbara '67 (See Rozier)

PHILLIPS, Barry; '49 AB , '54 LLB ; Partner; Kilpatrick, Cody, Rogers, et. al., 100 Peachtree St., Atlanta, GA, 404 522-3100; r. 4850 Tanglewood Ct. NW, Atlanta, GA 30327, 404 255-6521

PHILLIPS, Ben Douglas; '66 AB ; Territory Mgr.; Parker Seal, Div. Parker-Hannifin; r. Rt. 9 Deerfield, Gainesville, GA 30501, 404 983-3776

PHILLIPS, Ben Frank; '49 BSAE ; Terminal Mgr.; Gulf Oil Corp., PO Box 19098, Tampa, FL 33686, 813 831-1161; r. 4816 Bay Villa, Tampa, FL 33611, 813 839-2213

PHILLIPS, Betty Ann Steedley (Lawrence V.); '74 MA ; Doctoral Candidate; Univ. of Ga., Athens, GA; r. 1 Bayard Rd., Apt. 7, Pittsburgh, PA 15213, 412 683-2652

PHILLIPS, Betty Lynn; '76 BSA ; Lab Tech.; Richard B. Russell Research Ctr., College Sta. R., Athens, GA; r. 1043 Lakemount Drive, Gainesville, GA 30501

PHILLIPS, Beverly '68 (See Zimmerman)

PHILLIPS, Blanche '36 (See Eberhart)

PHILLIPS, Bonnie Diane; '76 BSED ; r. 560 Hill St., Apt. B, Athens, GA 30601

PHILLIPS, Brend Lloyd Wall (Owen Thomas, Jr); '69 AB ; r. 37 Lucas Creek Rd, Newport News, VA 23602

PHILLIPS, Brenda Faye; '74 MED ; Tchr.; Mt. Park Elem. Sch., 1500 Pounds Rd., Lilburn, GA, 404 921-2224; r. 509 North First Street, Colquitt, GA 31737

PHILLIPS, Bruce Culver; '70 BSA ; Part-Owner; Long Island Duck Farm, Westhampton, NY 11977, 516 288-2230; r. Tanners Neck Ln., Westhampton, NY 11977, 516 288-1994

PHILLIPS, Byron Howard, Jr; '64 BSPH ; r. 25 Cross Creek Dr, Rome, GA 30161

PHILLIPS, Carol Iris; '72 BSED ; r. 20301 W Country Club Dr = 1630, Miami, FL 33180

PHILLIPS, Carolynn Lee; '75 AB ; Secy.; 3030 Secretarial and Copy Ctr., 3030 Bridgeway, Sausalito, CA 94965, 415 332-1301; r. 2430 Sagamore Dr., Atlanta, GA 30305, 404 355-2893

PHILLIPS, Charles Bradford; '76 BSA ; r. Rt 2 Box 133-B, Pearson, GA 31642

PHILLIPS, Charles Richard; '70 BBA ; Manufacturer's Rep.; James B. Williams and Co., Tuscaloosa, AL 35401; r. 3079 Colonial Way, Apt E, Chamblee, GA 30341, 404 458-6867

PHILLIPS, Charles Thomas; Retired Agt., Standard Oil Co.; r. 1351 Zebulon Rd., Griffin, GA 30223, 404 227-2177

PHILLIPS, Charlotte D Etheridge (Gregory Owen); '72 BSED ; r. PO Box 310, Sandersville, GA 31082

PHILLIPS, Christine Elizabeth (See Butt)

PHILLIPS, Clyde Joseph; '75 BSA ; r. Route 1 Box 52-D, Athens, GA 30601

PHILLIPS, Clyde Milton; '73 BSAE ; r. 6802 Buckeye Way, Columbus, GA 31904

PHILLIPS, Cohen; '49 BSED , '53 MED ; Retired HS Couns.; r. 2904 Parc Lorraine Cir., Decatur, GA 30038, 404 981-3731

PHILLIPS, Columbus Calvin; '60 BSED , '64 MED ; r. Box 155, Franklin Springs, GA 30639

PHILLIPS, Connie Chambers (Robert G.); '73 MED ; Tchr.; Lafayette HS, LaFayette, GA 30728, 404 638-2342; r. Rt. 2, Box 1016, Walnut Grove Rd., LaFayette, GA 30728, 404 638-1628

PHILLIPS, Connie Colleen; '75 BBA ; Underwriting Asst.; Life of Ga. Ins. Co., Spring St., Atlanta, GA, 404 881-8800; r. 2845 Powers Ferry Rd. NW, Apt 9, Atlanta, GA 30067, 404 971-9612

PHILLIPS, Cornelia '41 (See Bowen)

PHILLIPS, Coy Johnson; '39 ABJ ; Analyst, Quality Assurance, Aviation Indust.; Hayes Intl. Corp., Napier Div., PO 929, Dothan, AL 36301, 205 983-4571; r. 1506 W. Burdeshaw, Dothan, AL 36301, 205 792-1663

PHILLIPS, Dr Curtis M., Jr, '40 BS , , 820 Prudential, Ste. 714, Jacksonville, FL 32207, 904 398 5629; r. 3544 Sunny Side Dr., Jacksonville, FL 32207, 904 396-6260

PHILLIPS, David Allen; '68 BBA , '73 BSED ; r. 712 23rd Ave East, Cordele, GA 31015

PHILLIPS, David Hollis; '76 MED ; Tchr.; Duluth Middle Sch., 3057 Main St., Duluth, GA 30136; r. 2946 Cardinal Lake Circle, Duluth, GA 30136, 404 476-3809

PHILLIPS, David Ray; '76 AB ; r. 3924 Cardinal Ct., Tucker, GA 30084

PHILLIPS, Decie Pamela; '75 BSED ; r. 509 Walden Parkway, Anderson, SC 29621

PHILLIPS, Delores Anne; '72 MED ; r. 1603 Post Oak Dr Apt D, Clarkston, GA 30021

PHILLIPS, Don Earl; '74 MED ; r. 4 Young St., Manchester, GA 31816

PHILLIPS, Dr Donald Berdeen; '72 EDD ; Asst. Prof., Chem.; East. Mich. Univ., Chemistry Dept., Ypsilanti, MI 48197, 313 487-2478; r. 1939 Roosevelt Blvd., Ypsilanti, MI 48197, 313 481 0464

PHILLIPS, Donald Lamar; '63 BBA ; Owner; Phillips Implement Co., Box 745, Columbia Rd., Blakely, GA 31723, 912 723-3786; r. 206 Southside Dr., Blakely, GA 31723, 912 723-4697

PHILLIPS, Donald Ray; '76 BLA ; r. PO Box 2365, Muscle Shoals, AL 35660

PHILLIPS, E Elaine '73 (See Peed)

PHILLIPS, Earl Jackson, Jr; '64 BBA ; Customer Relations Mgr.; Burnham Van Svc., 5000 Burnham Blvd., Columbus, GA 31907, 404 563-1120; r. 3220 Waco St., Columbus, GA 31904, 404 323 9961

PHILLIPS, Earl Jackson; '33 BSCE ; r. PO Box 515, Pine Mountain, GA 31822

PHILLIPS, Dr Edward Hickman; '63 DVM ; Veterinarian, Owner; Elberton Animal Hosp., 597 Heard St., Elberton, GA 30635, 404 283-2761; r. 166 Brookside Dr., Elberton, GA 30635, 404 283 4004

PHILLIPS, Etherage C; '64 BBA ; r. PO Box 185, Royston, GA 30662

PHILLIPS, B-Gen Eugene; '39 ABJ ; Partner; Youel, Phillips and Assoc , 1629 K Street, NW, Washington, DC 20006, 202 296-2520; r. Rt. 1, Box 58, Royston, GA 30662, 404 245-8687

PHILLIPS, Eunice Fleming (Thomas G.); '54 BSED ; Tchr.; Franklin Cnty. Bd. of Educ., Carnesville, GA; r. Branan Towers Apt. 1015, 1200 Glenwood A, Atlanta, GA 30316

PHILLIPS, Eunice K. Wangberg (Donald B.); '70 MHE , r 1939 Roosevelt Blvd , Ypsilanti, MI 48197, 313 481-0464

PHILLIPS, Evelyn Agnes (See Shipp)

PHILLIPS, F Ellen (See Varner)

PHILLIPS, Fannie Jo '53 (See Wight)

PHILLIPS, Florrie '38 (See Oldham)

PHILLIPS, Ford; r. Rt 3, Cumming, GA 30130

PHILLIPS, Frances '42 (See Chalmers)

PHILLIPS, Frances Thompson (Macon F); '52 BSED ; r. Good Hope, GA 30641

PHILLIPS, Frances E. Brock (Homer L.); '72 MED ; Librarian; Lillie Suder Sch., Joneboro, GA 30236, 404 478-3331; r. 2573 Jodeco Road, Jonesboro, GA 30236, 404 478-8397

PHILLIPS, Frank Jackson; r. 3394 Kenland Rd., Smyrna, GA 30080, 404 432-5535

PHILLIPS, Dr Frankie O'Ferrell; '75 EDD ; Visiting Lecturer, Educ. Admin.; Univ. of Ga., G-12 Aderhold Hall, Athens, GA 30602, 404 542-1821; r. Greenville Road, Mountville, GA 30261, 404 882-6569

PHILLIPS, George Conoly; '53 BBA ; Pres. and Owner; Phillips Mercury-Lincoln, Inc., 3525 N. Military Hwy., Norfolk, VA 23518, 804 855-3071; r. 7407 Glencove Place, Norfolk, VA 23505, 804 489-3071

PHILLIPS, George Herbert; '55 BSPH ; Owner; Royston Drug Store, Inc., 118 Franklin Springs St., Royston, GA 30662, 404 245-7223; r. 395 Pine Valley Dr., Royston, GA 30662, 404 245-7455

PHILLIPS, George Moore; '37 ABED , '52 MED ; r. Sunset View, Georgetown, GA 31754

PHILLIPS, George Robert; '50 BS , '65 MED ; r 1579 Oak Grove Rd., Decatur, GA 30033, 404 634-8345

PHILLIPS, Hon Glenn Stephens; Retired, Ga. Legislature; r. 420 W. Forrest St., Harlem, GA 30814, 404 556-6411

PHILLIPS, Gloria '72 (See Turlington)

PHILLIPS, Gloria Jean; '75 BMUS ; r. 110 Baker Boulevard, Bolivar, TN 38008

PHILLIPS, Grady Wallace; '50 BSA ; r. PO Box 677, Dublin, GA 31021

PHILLIPS, Gregory Owen; '71 BSA ; r. PO Box 310, Sandersville, GA 31082

PHILLIPS, Guy Frank; Mgr., Research and Quality Control; Dr Pepper Co., PO Box 5086, Dallas, TX 75222, 214 824-0331; r. 7538 Woodstone Ln., Dallas, TX 75248, 214 239-1678

PHILLIPS, Dr Harley Angus; '50 DVM ; r. Box 608, Wallace, NC 28466

PHILLIPS, Harold Donald, '64 MED , r 1152 Alcovy Rd, Lawrenceville, GA 30245

PHILLIPS, Harry Ewell; '39 BSA ; r. 710 Loblolly Dr, Anderson, SC 29621

PHILLIPS, Harry J., Jr; '66 BSED ; Principal; Tyner HS, 6836 Tyner Rd., Chattanooga, TN 37421, 615 892-1931; r. 6804 Granada Dr., Chattanooga, TN 37421, 615 892-6886

PHILLIPS, Dr Harvey Arnold; '71 DVM ; r. c/o Ashland Vet Hosp, PO Box 205, Ashland, VA 23005

PHILLIPS, Helen, '54 BSED , r 305 North Jefferson St., Milledgeville, GA 31061

PHILLIPS, Helen Lida '67 (See Keber)

PHILLIPS, Henry Howard; r. RR1 Box 342 K, Royston, GA 30662

PHILLIPS, Dr Herbert E.; '54 EDD ; Pres.; Lake City Comm. Coll., Lake City, FL 32055, 904 752-1822; r 1150 Lake Montgomery Ave , Lake City, FL 32055, 904 752-5824

PHILLIPS, Hilda Jane Terry (Richard Dawson); '63 BSHE ; r. Box 66, Ludowici, GA 31316

PHILLIPS, Homer Lemuel; '60 MED ; Principal; J E. Edmonds Sch., Forest Park, GA, 404 366 1515; r. 2573 Jodeco Rd., Jonesboro, GA 30236, 404 478 8397

PHILLIPS, Ina '76 (See Owens)

PHILLIPS, Inman Curry; '53 BS ; Dir., Court Svcs.; Fulton Cnty. Court House, Rm. 300, 160 Pavon St., Atlanta, GA 30303, 404 572 2888; r. 712 Montana Rd. NW, Atlanta, GA 30327, 403 233 3858

PHILLIPS, Ione Dellinger (Donald S.); '60 ABJ , Editor, Writer; Natl. Assoc. of St. Univ. and Land Grant Colls., Ste. 710, 1 Dupont Cir. NW, Washington, DC 20036, 202 293-7120; r. 4950 Roslyn, Annandale, VA 22003, 703 354-8854

PHILLIPS, J Elbert; '37 BSF ; r. 2855 Riverview Dr, Macon, GA 31204

PHILLIPS, James Arthur; '68 BSA ; r. 143 Vidal Blvd, Decatur, GA 30030

PHILLIPS, James Bennie, Jr; '61 BSPH ; r. 4 Davis Drive, Cartersville, GA 30120

PHILLIPS, James Lamar; '73 BSED ; r. 1834 Lamplight Ct, Morrow, GA 30260

PHILLIPS, James Leland, Jr; '67 BBA ; Agt.; Massachusetts Mutual Ins. Co., 1800 Tower Pl., 3340 Peachtree Rd., Atlanta, GA 30326, 404 262 1131; r. 3971 Club Drive, Atlanta, GA 30319, 404 237-4538

PHILLIPS, Jane L. '69 (See Self)

PHILLIPS, Janice Amorous; '74 BSHE ; r. 1029 Bobolink Drive, Virginia Beach, VA 23451

PHILLIPS, Janice C Douglas (Grady Wallace); r. PO Box 677, Dublin, GA 31021

PHILLIPS, Janis Ray (Percy Audrey); '69 BSPH ; r 1909 Chatham Dr, Albany, GA 31705

PHILLIPS, Jeannine Louise; '62 BSHE ; r. 116 Edmore Rd, West Palm Beach, FL 33405

PHILLIPS, Jimmy Clyde; '72 BSED ; r. Route 3, Danielsville, GA 30633

PHILLIPS, Joan '70 (See Watterson)

PHILLIPS, Joan Elizabeth (Lane R. Reiser); '75 AB ; r. 908-1 2 W. Eufaula, Norman, OK 73069

PHILLIPS, Joan Letson; '62 BSED ; r. Box 143, Braselton, GA 30517

PHILLIPS, Joe Herndon, Jr; '62 BSF , '66 MS ; r PO Box 710, Conway, SC 29526

PHILLIPS, Joel Lee; '52 BFA ; r. Rt 4 Box 417 C, Houston, TX 77036

PHILLIPS, John Allen; '71 AB , Asst. Prof.; Univ. of Calif., Riverside, CA 92507; r. 485 Glenhill Dr., Riverside, CA 92507, 714 683-1597

PHILLIPS, Lt John Frederick; '68 ABJ ; r. 9 Lakeview Ave., West Long Branch, NJ 07764

PHILLIPS, John Robert, Jr; '26 LLB ; r. PO Box 347, Louisville, GA 30434

PHILLIPS, John Robert; '69 BBA ; r. 11th Street, Cochran, GA 31014

PHILLIPS, John Sowle; '73 ABJ ; r. 2490 Freydale Rd., Marietta, GA 30060

PHILLIPS, John Temple, III; '70 BBA ; VP, Admin.; Lilliston Corp., PO Box 3930, Albany, GA 31705, 912 883-5300; r. 2205 Hutchison Lane, Albany, GA 31707, 912 883-5318

PHILLIPS, John Thomas, Jr; '63 ABJ ; r. 1185 Collier Rd., Apt. 16-G, Atlanta, GA 30318

PHILLIPS, John Thomas; r. Box 86A, Rt 1 Lawanna Dr, Watkinsville, GA 30677

PHILLIPS, Joseph Kyle; '70 BSA ; r. Rt. 4 El Harris Rd, Fitzgerald, GA 31750

PHILLIPS, Joseph Newton; '76 MED ; r. PO Box 456, Mt Vernon, GA 30445

PHILLIPS, Josephine E Mitchell (R Gerald, Jr); '67 BSED ; r. Rt 4, Greenview Dr, Lawrenceville, GA 30245

PHILLIPS, Joyce Elaine Myers; '76 BSHE ; r. Rt. 1, Box 96, Royston, GA 30662

PHILLIPS, June Celestia; '72 BSED ; r. 70 Stone St., Oxford, GA 30267

PHILLIPS, Karen Angeli; '75 BLA ; Landscape Architect; Atlanta Parks and Recreation Dept., 1085 Piedmont Ave., Atlanta, GA 30308, 404 658-6397; r. 749 Peachtree St. NE, Apt. A-6, Atlanta, GA 30308, 404 875-5870

PHILLIPS, Katherine Jane; '59 BFA ; r. PO Box 103, Gibson, GA 30810

PHILLIPS, Kathryn Smith (John L.); '40 BSHE ; r Rt. 3, Monroe, GA 30655, 404 267-5231

PHILLIPS, Kay F. (Toby M.); '76 BSHE ; Jr. Cost Acct.; Amoco Fabrics Co., PO Box 1056, Bainbridge, GA 31717, 912 246-7676; r. Rt. 2, Box 98, Colquitt, GA 31737, 912 758-5278

PHILLIPS, Keely N.; '30 BSA , '62 MED , '71 EDS ; Retired Educator; Ofc. Mgr.; Walters, Davis, Ellis and Smith, Attys., S. Cherry St., Ocilla, GA 31774, 912 468-7472; r. 802 W. Second St., Ocilla, GA 31774, 912 468 5302

PHILLIPS, Larry Dwight; '72 BBA ; Branch Mgr , Federal Land Bank, North By-Pass, Washington, GA 30673, 404 678-7088; r. Rt. 2, Box 396A, Washington, GA 30673, 404 678-1823

PHILLIPS, Larry Parker; '66 BBA ; Store Mgr., Colonial Stores, 7535 Ga. St. Hwy. 85, Riverdale, GA 30296, 404 478-1171; r. 2660 Old Spanish Trail, College Park, GA 30349, 404 996 2905

PHILLIPS, Laura Jo '40 (See Brown)

PHILLIPS, Laura Louise; '34 ABED ; r. PO Box 385, Royston, GA 30662

PHILLIPS, Laverne P.; '49 BSF ; Farmer, St. Rep., Gen. Assembly; r. PO Box 166, Soperton, GA 30457, 912 529 4447

PHILLIPS, Leo Lamar, Jr; '65 BBA , '67 MBA , '70 JD ; r. 2nd St, Cochran, GA 31014

PHILLIPS, Linda Wise (David M.); '76 MED ; Learning Disorders Resource Tchr.; Morgan County Middle Sch., 920 Pearl St., Madison, GA 30650, 404 342 0556; r. Oconee Village, Apt 6-A, Watkinsville, GA 30677, 404 769 7186

PHILLIPS, Lloyd Keith; '70 MED ; r. RR 5, Knoxville, IA 50138

PHILLIPS, Lois Gregory (James R.); '69 MED , '75 EDS ; Tchr ; Blue Ridge Elem. Sch.; r. Box 85, Blue Ridge, GA 30513, 404 632-2329

PHILLIPS, Dr Louis Edwin; '60 BSED , '61 MED , 73 EDD ; Dir., Continuing Educ.; Furman Univ., Greenville, SC 29613, 803 294 2154; r Rt. 9, 301 Devonshire Ln., Greenville, SC 29609, 803 246 4221

PHILLIPS, Lydia, '75 BSED ; r. 1445 Pineway Dr., Atlanta, GA 30329

PHILLIPS, M. Catherine Waters (Raymond E.); '34 ABED ; Retired, Tchr., Fulton Cnty. Schs.; r. 70 Brooke St., Alpharetta, GA 30201, 404 475-5182

PHILLIPS, Marcia Jo; '73 ABJ ; Adv. Acct. Exec.; The Atlanta Newspapers, 72 Marietta St., Atlanta, GA 30302, 404 572-5293; r. 1150 Collier Rd. NW, Apt. J16, Atlanta, GA 30318, 404 352-2938

PHILLIPS, Marie Bennett (Donald L.); '63 BSED ; Bkpr., Phillips Implement Co., Box 745, Columbia Rd., Blakely, GA 31723, 912 723-3786; r. 206 Southside Dr., Blakely, GA 31723, 912 723-4697

PHILLIPS, Martha A. '59 (See Gordon)

PHILLIPS, Martha Ann (See Haywood)

PHILLIPS, Martha Marie; '72 AB ; '74 MED ; Tchr.; Clarke Cnty. Bd. of Educ., 500 College Ave., Athens, GA 30601, 404 546-7721; r. 240 Picadilly Sq., Apt. 1, Athens, GA 30605

PHILLIPS, Martha V. McLeroy (Neil R); '60 BSED ; r. 885 Greenville Hy., Spartanburg, SC 29301

PHILLIPS, Mary '68 (See Boyea)

PHILLIPS, Mary Angelyn; '64 AB ; r. 712 23rd Ave., East Cordele, GA 31015

PHILLIPS, Mary Elizabeth Lankford (Leo Lamar, Jr); '68 BSED ; '70 MED ; r. Second St., Cochran, GA 31014

PHILLIPS, Mary Elizabeth (Beth) Sharpton (Hoyt J.); '76 BSED ; r. 3874 Palisade Ct., Lithonia, GA 30058

PHILLIPS, Mary Ellen '66 (See Underwood)

PHILLIPS, Mary Judith (Judy); '66 BSED ; '72 MED ; Asst. Prof., Phys. Ed.; Valdosta St. Coll., Valdosta, GA 31601, 912 247-3317; r. 315 W. College St., Valdosta, GA 31601, 912 244-6032

PHILLIPS, Mary Lane; '47 BSED ; r. 114 Chestnut Lane, Athens, GA 30601

PHILLIPS, Ms Mary Penelope; '77 AB ; r. 1119 Hyatt Street, Columbia, SC 29203

PHILLIPS, Mary Will; '53 BSED ; '61 MED ; r. Rt. 1, Hiawassee, GA 30546

PHILLIPS, Meriam Simpson (E D); '58 MED ; r. 995 Springdale Rd NE, Atlanta, GA 30306

PHILLIPS, Michael Andrew, '68 BSA ; Tchr., Limestone HS, Main St., Limestone, NY 14753, 716 925-8873; r. 4777 Great Valley Rd., Great Valley, NY 14741, 716 945-1469

PHILLIPS, Michael Aubry; '75 AB ; Grad. Student; Univ. of Ga., Sch. of Journalism, Athens, GA 30602; r. 110 Donna St., Athens, GA 30606

PHILLIPS, Nancy Lee '42 (See Norris)

PHILLIPS, Nevel Allen; '71 BSPH ; Pharmacist; r. Box 82, Ocilla, GA 31774

PHILLIPS, Pamela Yvonne; '70 BBA ; Internal Acct.; Arthur Andersen and Co., 25 Park Pl., NE, Atlanta, GA 30303, 404 658-1776; r. 4315 Paces Ferry Road NW, Apt. B-1, Atlanta, GA 30339, 404 436-2981

PHILLIPS, Patricia Loflin; '64 BSHE ; Real Estate Sales Assoc.; Skipper Morrison and Assocs., Inc., 5825 Glenridge Dr. NE, Bldg. 2, Ste. 104, Atlanta, GA 30328, 404 252-6345; r. 805 Old Creek Tr., Atlanta, GA 30328, 404 255-1310

PHILLIPS, Patricia Gordon (William C.); '66 BSED ; Homemaker; r. 110 Mixon Dr., Vidalia, GA 30474, 912 537-2536

PHILLIPS, Patricia '69 (See Preston)

PHILLIPS, Paul Richard; '76 BBA ; r. 115 Hover Creek Rd., Savannah, GA 31406

PHILLIPS, Paul Smith; '69 BSA ; Plumbing Contractor; Phillips Plumbing Svc., Same as Residence; r. Rt. 2, Box 248B, McDonough, GA 30253, 404 957-9509

PHILLIPS, Peggy Ann Bonnell (Jack W); '53 BFA ; r. c/o Excess Dept., 3333 California St., San Francisco, CA 94120

PHILLIPS, Peggy Sosebee; '70 AB ; r. Box 362, Toccoa, GA 30577

PHILLIPS, Percy Audrey; '70 BSPH ; r. 1909 Chatham Dr., Albany, GA 31705

PHILLIPS, R. Anne '71 (See Voegtlin)

PHILLIPS, R. Gerald, Jr; '66 BBA ; r. Rt. 4, Greenview Dr., Lawrenceville, GA 30245

PHILLIPS, Ralph Madison; '38 BSA ; r. Ocilla, GA 31774

PHILLIPS, Randolph Hilton; '75 BBA , '76 MBA ; Training Coord.; Daniel Construction Co., US 19, Albany, GA 31703, 912 439-2383; r. 1011-B Fourth Ave., Albany, GA 31701, 912 432-1744

PHILLIPS, Reba V. Etheridge (Wesley Jones); r. Route 2, Watkinsville Ga 30677

PHILLIPS, Richard Charles; '67 BSED ; Sales Rep.; Air Products and Chems., Morris Ofc. Bldg., PO Box 8087, Nashville, TN 37207, 615 226-4144; r. 154 Roberta Dr., Rossville, GA 30741, 404 861-0057

PHILLIPS, Richard Craig; '76 JD ; r. Route 2, Box 14, Watkinsville, GA 30677

PHILLIPS, Richard Dawson; '63 LLB ; r. Box 66, Ludowici, GA 31316

PHILLIPS, Robert Benjamin; '57 BBA ; Audit Mgr., Domestic Operations, Levi Strauss and Co., 2 Embarcadero, San Francisco, CA 94106, 415 391-6200; r. 2774 Turnwater Dr., Walnut Creek, CA 94598, 415 937-5205

PHILLIPS, Robert G; '71 BSA ; r. 2106 Cheri Ct, Ft Wayne, IN 46804

PHILLIPS, Robert Glenn; '73 MED ; Vocl. Supv. and Asst. Principal, LaFayette HS, LaFayette, GA 30728, 404 638-2342; r. Rt. 2, Walnut Grove Rd., LaFayette, GA 30728, 404 638-1628

PHILLIPS, Robert Leon; '75 AB ; Tchr., Soc. Sci.; Early Cnty. HS, Columbia St., Blakely, GA 31723; r. 510 N. Cuthbert St., Colquitt, GA 31737, 912 758-5073

PHILLIPS, Dr Robert Munroe; '72 PHD ; Assoc. Prof., Kan. St. Univ., Veterinary Diagnostic Lab., Veterinary Med. Sci. Bldg., Manhattan, KS 66502, 913 532-5650; r. 2205 Stone Post Rd., Manhattan, KS 66502, 913 537-7979

PHILLIPS, Robert Olin; '68 BS , '73 MA ; r. PO Box 515, Pine Mountain, GA 31822

PHILLIPS, Roger Hermon; '67 BBA ; r. Route 1, Royston Georgia 30662

PHILLIPS, Rogsbert F.; '70 BS ; r. 11th McGrath St., Stratford, CT 06497

PHILLIPS, Ronald Hugh; '77 BSED ; Tchr.; The Howard Sch., 1815 Ponce De Leon Ave., Atlanta, GA 30307, 404 377-7436; r. 898 Lullwater Rd., Atlanta, GA 30307, 404 377-3796

PHILLIPS, Ruby Thelma; '56 BSED ; r. Farmington, GA 30638

PHILLIPS, Sally Williams; '74 BSED ; r. 6630 Rollingbrook, Apt. 8, Memphis, TN 38134

PHILLIPS, Sara G '63 (See Burt)

PHILLIPS, Sarah (See Brown)

PHILLIPS, Sarah Jane, '73 AB ; r. Box 504, Hardeeville, SC 29927

PHILLIPS, Sarah Verona Howe (John Temple, III); '70 AB ; r. 2205 Hutchison Lane, Albany, GA 31707

PHILLIPS, Shannon Moore; '59 BSA ; r. Rt. 1 Box 101, Soperton, GA 30457

PHILLIPS, Simmons Larry; '66 AB , '72 JD ; Atty.; Taylor, Bishop and Lee, P.C., 401 First Federal Plz., Brunswick, GA 31520, 912 264-2300; r. 138 Shore Rush Dr., St Simons Island, GA 31522, 912 638-9527

PHILLIPS, Steven David; '77 BSPH ; r. 2109 East 12th St, Chattanooga, TN 37404

PHILLIPS, Steven Deuschle; '69 BS ; r. 2603 Hicks Rd, Marietta, GA 30060

PHILLIPS, Steven Douthit; '71 BBA ; r. PO Box 515, Pine Mountain, GA 31822

PHILLIPS, Steven Nunnally; '75 MED ; Correctional Psychologist; Dept. of Offender Rehab.; r. 2563 Lilac Dr., Morrow, GA 30260, 404 961-0623

PHILLIPS, Susan Rebecca Guffin (David Cordon), '75 BSHE ; r. 756 Mimosa Blvd Apt A-1, Roswell, GA 30075

PHILLIPS, Thomas J, Jr; '66 ABJ , '69 JD ; r. Gilmore, Waddell, & Phillips, PO Box 630, Milledgeville, GA 31061

PHILLIPS, Timothy Jay; '76 AB ; r. 465 Hammett Dr., Decatur, GA 30032, 404 469-5302

PHILLIPS, Toby Max; '76 BSA ; Farmer; Self Employed, Same as Residence; r. Rt. 2, Box 98, Colquitt, GA 31737, 912 758-5278

PHILLIPS, Tommy Howard; '70 BBA ; Right of Way Appraiser II; Ga. Dept. of Trans., 2 Capitol Sq., Atlanta, GA, 404 458-9885; r. 3684 Briarcliff Rd NE, Atlanta, GA 30329, 404 634-0839

PHILLIPS, Tommy Jerald; '49 BSAE ; r. 1181 Lakeshore Circle, Gainesville, GA 30501

PHILLIPS, Undine, '57 BSNE ; r. Rt 1 Box 21, Lanett, AL 36863

PHILLIPS, V. Gay Forrester (Mabry S. Jr); '60 BSED ; Homemaker; r. 3144 Woodfern Dr., Montgomery, AL 36111, 205 281-3083

PHILLIPS, Van Irving; '69 BBA ; r. Hampton, GA 30228

PHILLIPS, Dr Victor Karl; '70 MA , '76 PHD ; r. 437 Mccartha Dr, Columbus, GA 31907

PHILLIPS, Virginia M. Grant (Guy F.); '44 BSHE ; Homemaker; r. 7538 Woodstone Ln., Dallas, TX 75248

PHILLIPS, Vivian Branch (James W.); '36 AB , '58 MA ; Assoc. Prof. Emeritus of Libraries, Univ. of Ga.; r. PO Box 58, Bishop, GA 30621, 404 769-5230

PHILLIPS, W. Carlos; '67 BSA ; Sales Rep.; Case Power and Equipment, 3925 Newton Rd., Albany, GA 31706, 912 883-7730; r. 2307 Forest Glen, Albany, GA 31705, 912 435-1667

PHILLIPS, W Linton, Jr; '51 BBA ; r. 2821 Knight Bridge Rd, Columbia, SC 29206

PHILLIPS, Wayne Ashley; '60 BBA ; r. Rt 2, Alma, GA 31510

PHILLIPS, Wesley Jones; '50 BSAE ; r. Route 2, Watkinsville, GA 30677

PHILLIPS, William A.; '34 BSF ; Retired Area Conservationist, USDA, Soil Conservat, r. 105 Irving St., Franklin, VA 23851, 804 562-4382

PHILLIPS, William C.; '65 BSPH ; Owner; Phillips Pharmacy, 208 Church St., Vidalia, GA 30474, 912 537-2536, r. 110 Mixon Dr., Vidalia, GA 30474, 912 537-2536

PHILLIPS, William Francis, '73 BBA ; r. 3131 Roseheath Lane, Lithonia, GA 30058

PHILLIPS, William James; '47 BBA ; Admin. Mgr.; Chicopee Manuf. Co., Gainesville, GA 30501; r. 244 Christopher Dr., Gainesville, GA 30501, 404 532-1634

PHILLIPS, William Martin; '71 BSA , '74 BSFR ; r. 5276 Pounds Dr South, Stone Mountain, GA 30087

PHILLIPS, William Melvin; '77 MBA , '77 JD ; r. 210 Clarke Dr., Athens, GA 30601

PHILLIPS, William Ralph; '68 BSF ; r. PO Box 21, Ocilla, GA 31774

PHILMAN, Rochelle '22 (See Kilgore)

PHILMON, Ms Teresa Gail; '77 BSED ; r. 4200 Valleylake Ter., College Park, GA 30349

PHILPOT, Charlotte E., '71 BSED , r. 1901 Chamberlain Dr., Carrollton, TX 75006

PHILPOT, Claude Paul; '55 MBA ; r. 1216 N Dixie Avenue, Cookeville, TN 38501

PHILPOT, Elisabeth Hall (Claude Paul); '52 MED ; r. 1216 N Dixie Avenue, Cookeville, TN 38501

PHILPOT, M. Timothy, '69 BBA , Assoc. Exec. Dir., John Peter Smith Hosp., 1500 S. Main St., Ft Worth, TX 76110, 817 921-3431; r. 1207 Clara St., Ft Worth, TX 76110, 817 924-5940

PHILPOT, Marguerite '61 (See Thompson)

PHILPOT, Michael Lewis; '68 BBA ; r. Hill PO Box 3771, Augusta, GA 30904

PHILPOT, Thomas Miller, Jr; r. 160 Hampton Ct., Athens, GA 30601, 404 543-6948

PHILYAW, Ms Elizabeth Ann, '76 AB , r. c/o Mrs Audrey Holcomb, Route 3 Mack Dobbs Road, Kennesaw, GA 30144

PHINIZY, Dorothy M. Godbee (John); r. 2311 Kings Way, Augusta, GA 30904

PHINIZY, Frank Hamilton; '30 BS ; Retired; r. 1617 Stokes Lane, Nashville, TN 37215, 615 292-5596

PHINIZY, Dr Irvine; '18 BS ; Retired Physician; r. 2330 Kings Way, Augusta, GA 30904, 404 736-7583

PHINIZY, Laura A. '36 (See Segrest)

PHIPPS, Mary Lynn Bennett (Dexter D); r. 14043 Mayport Ave, Norwalk, CA 90650

PHIPPS, N Geraldine Caldwell (Tom Arthur); '74 MED ; r. 102 Redwood Road, Dalton, GA 30720

PHIPPS, Patsy Lorrain '71 (See Koontz)

PHIPPS, Roy Eugene; r. 745 Canterbury Dr, Bessemer, AL 35020

PHIPPS, Tom Arthur; '74 MED ; r. 102 Redwood Rd., Dalton, GA 30720

PIAMPITI, Dr Suwanlee; '75 PHD ; Asst. Prof.; Sch. of Applied Statistics, Natl. Inst. of Development Admin, Klongjan, Bangkapi, Bangkok 24 Thailand; r. 150 Chalermsook Ln., Phahonyotin, Bangkok Thailand

PIASSICK, Allen Charles; '56 BBA ; r. 3200 Lenox Rd NE E-203, Atlanta, GA 30324

PIASSICK, Dianne '53 (See Kuhr)

PIASSICK, Donna '65 (See Rosenthal)

PIAZZA, Richard Mendel; '72 BBA , '73 MACC ; Cost Acct.; Masonite Corp., PO Box 1048, Laurel, MS 39440, 601 425-3611; r. 1212 N. 2nd Ave., Laurel, MS 39440, 601 649-8271

PICK, Frances Ricks Boddie (Lewis A, Jr); '53 AB ; r. 806 Tullahoma Dr, Auburn, AL 36834

PICK, Dr James R, Jr; '61 DVM ; r. Rt 1 Box 165, Pittsboro, NC 27312

PICKARD, Catherine Anne; '75 BBA ; Staff Acct.; Haskins and Sells, 35 Broad St. NW, Atlanta, GA 30324, 404 588-0150; r. 2606 Piedmont Rd. NE, H6, Atlanta, GA 30324, 404 237-2614

PICKARD, Joseph Aldine; '63 BBA ; Asst. Natl Sales Mgr.; Tom's Foods, Ltd., PO Box 60, Columbus, GA 31902, 404 323-2721; r. 9310 Comanche Rd., Columbus, GA 31904, 404 327-0913

PICKARD, Joseph Allen; '41 MSED ; Supt. of Schs.; Selma City Schs., Selma, AL 36701, 205 875-1660; r. 2019 Broad St., Selma, AL 36701, 205 872-1365

PICKARD, Joyce; '52 BSHE ; r. 3221 Stephens Dr., Tucker, GA 30084

PICKARD, Julian Lee, III; '69 BBA ; VP, Fin.; Appalachian Natl. Life Ins. Co., PO Box 2647, Knoxville, TN 37901, 615 637-4211; r. 5443 Lance Dr., Knoxville, TN 37919, 615 588-1467

PICKARD, Martha Bass (W. Ralph), '42 AB , Homemaker; r. 2482 Ben Hill Rd., East Point, GA 30344, 404 766-2679

PICKARD, Martha Kay '70 (See Shiver)

PICKARD, Theresa Bowers (J. Lee III); '69 BSED ; Homemaker; r. 5443 Lance Dr., Knoxville, TN 37919, 615 588-1467

PICKARD, Wayne Thurmond; '59 BSPH ; r. 305 W Hall St, Thomson, GA 30824

PICKARTZ, Joyce '67 (See Andrews)

PICKELSIMER, Helen Lucille; '48 AB , '69 MED , '72 EDS ; r. PO Box 57, Fairmount, GA 30139

PICKENPAUGH, David Allen; '71 BSA ; r. Rt 2 Box 219F, Monticello, FL 32344

PICKENS, Alan Anderson, '70 ABJ , Editor, Publisher; Nassau County Record, Inc., PO Box 609, Callahan, FL 32011, 904 879-2727; r. PO Box 577, Callahan, FL 32011, 904 879-1875

PICKENS, Anita Bearden (Alan A.); '70 AB ; Staff Writer; Nassau Cnty. Record, Inc., PO Box 609, Callahan, FL 32011, 904 879-2727; r. PO Box 577, Callahan, FL 32011, 904 879-1875

PICKENS, Clifford A., Jr; '58 BS ; Southern Catalog Asst. Operating Mgr.; Sears Roebuck and Co., 675 Ponce de Leon Ave., Atlanta, GA 30049, 404 885-4386; r. 4052 Woodfen Ct., Ellenwood, GA 30049, 404 243-3305

PICKENS, Edward C., Jr; '39 BSF ; Retired Asst. S. Car. State Forester; r. 2021 Klapman Dr., West Columbia, SC 29169, 803 794-7939

PICKENS, Frances '52 (See Gotesky)

PICKENS, Gary Joe; '72 BSA ; r. 107 Benton Avenue, Warner Robins, GA 31093

PICKENS, Harryette C.; '68 MED ; r. 2125 Wolf, Brunswick, GA 31520

PICKENS, Dr James Cain; '59 BS ; Obstetrician, Gynecologist; Toccoa Clinic, Toccoa, GA 30577, 404 886-3169; r. Rt. 3, Camp Mikell Rd., Toccoa, GA 30577

PICKENS, Jeanette '48 (See Drake)

PICKENS, Levonne Rogers (William S.); '67 BSHE ; Tchr.; Mecklenburg Bd. of Educ.; r. PO Box 390, Clarksville, VA 23927

PICKENS, Ms Linda Ann; '77 MS ; r. 1636 Club Rd., Charlotte, NC 28205

PICKENS, Lucile Still (Charles L); '54 BSED ; r. 109 Bold Spgs Ave, Monroe, GA 30655

PICKENS, Thomas Steven; '69 BBA ; r. 208 Cornell Dr, Warner Robins, GA 31093

PICKENS, William Murphy; '52 BSED , '54 MED ; Business Dir., Gwinnett Cnty. Bd. of Educ., 52 Gwinett Dr., Lawrenceville, GA 30245; r. 147 Craig Dr. NW, Lawrenceville, GA 30245, 404 963-7976

PICKENS, William S.; '66 BBA ; Admin. Mgr., Burlington Indust., Inc., Clarksville, VA 23937, 804 374-8111; r. PO Box 390, Clarksville, VA 23927, 374-2359

PICKER, Robert K, Jr; '67 BBA , '71 JD ; r. 400 Colony Square, Suite 926, Atlanta, GA 30361

PICKER, Virginia L '63 (See Jones)

PICKERING, Ms Janice Elizabeth; '77 BSED ; r. 104 Ashley Circle, Apt. 3, Athens, GA 30601

PICKERING, Laura Ann; '76 BS ; Mine Geologist; United Nuclear Homestake Partners, Box 98, Grants, NM 87020, 505 287-2968; r. 609 Jackson, 8, Grants, NM 87020

PICKERING, Margalyn Manning (Vernon L.); r. 379 Tall Oaks Dr. NE, Atlanta, GA 30342, 404 255-4197

PICKERING, Patricia Ann; '62 BSPH ; r. Route 1 Villawood Drive, Gray, GA 31032

PICKERING, Thomas Paul; '70 BSED ; r. 2416 Greylock Pl, Decatur, GA 30031

PICKERT, Mabelle Ralader (Fred A.); '30 ABED , '56 MED ; Retired Principal, Tchr.; Eva P. Howell Elem. Sch.; r. 3069 Howell Mill Rd. NW, Atlanta, GA 30327, 404 355-7978

PICKETT, Albert McElveen; '65 LLB , '66 ABJ ; Partner; Harris, McCracken, Pickett and Jackson, 505 Courthouse Ln., Augusta, GA 30901, 404 722-3748; r. 2341 McDowell St., Augusta, GA 30904, 404 738-7386

PICKETT, Beverly Marie '73 (See Pierce)

PICKETT, Daniel Wayne; '71 AB ; r. 241 Randy Ct, Warner Robins, GA 31093

PICKETT, Edna Dewyn (Dee) Basom (John D.); '76 BSED ; Tchr.; Heritage HS, 2400 Granade Rd., Conyers, GA 30207, 404 483-5428; r. 3294 C Covington Dr., Decatur, GA 30032, 404 284-5796

PICKETT, Gene McGee; '48 BFA ; Tchr., Music; Griffin-Spalding Cnty. Sch. System, Hawks Bldg., 216 S. Sixth, Griffin, GA 30223, 404 227-9478; r. 816 Bieze St., Griffin, GA 30223, 404 228-2320

PICKETT, Irene Marcia; '75 ABJ ; r. 73 Susquehanna Avenue, Great Neck, NY 11021

PICKETT, Jo Ann '76 (See Billas)

PICKETT, Dr John Butler; '70 PHD ; Research Chemist; duPont and Co., Inc., Savannah River Research Lab., Aiken, SC; r. Aiken, SC 29801, 615 842-5702

PICKETT, Pat Carney (W. Hays); Homemaker; r. 875 Nalley Dr., Jasper, GA 30143, 404 692-2725

PICKETT, Patricia Hazel; '72 BSHE ; r. PO Box 206, Hawkinsville, GA 31036

PICKETT, Roscoe, Jr; Sr. Partner; Pickett, Pickett and Pickett, 1935 Fulton Natl. Bank Bldg., Atlanta, GA 30303, 404 688-7086; r. 2000 W. Paces Ferry Rd. NW, Atlanta, GA 30327, 404 351-5676

PICKETT, Dr Terry Hill; '66 AB ; Assoc. Prof., German; The Univ. of Ala., PO Box 1987, University Station, AL 35486, 205 348-5054; r. 26 Audobon Place, Tuscaloosa, AL 35401, 205 752-6542

PICKETT, Thomas Poole; '71 AB ; r. 375 S Harris, Apt 2, Athens, GA 30601

PICKETT, Whitney B. Bunting (Albert M.); '67 BSPH ; Asst. Chief Pharmacist; Med. Coll. of Ga., Talmadge Hosp., Augusta, GA 30902, 404 828-3221; r. 2341 McDowell St., Augusta, GA 30904, 404 738-7386

PICKLE, Angela S. Jenkins (Frank J.); '77 BSHE ; Interior Designer; John Thurmond's Ethan Allen Gallery, 2800 Atlanta Hwy., Athens, GA 30606, 404 549-1942; r. 153 Reed Ct., Athens, GA 30605, 404 548-5197

PICKLE, Frank James; '77 BSAE ; r. E-206 University Village Apts., Athens, GA 30601

PICKLE, James Franklin; '66 BSF ; Dist. Mgr.; Brunswick Pulp Land Co., PO Box 365, Cuthbert, GA 31740, 912 732-6333; r. Hilton Dr., Blakely, GA 31723, 912 723-5906

PICKLE, Linda Lou Alford (Lindsey Mcarthur); '70 BSED ; r. 2720 Clubview Ct, Columbus, GA 31906

PICKLE, Oliver Wendell; '62 BBA ; Owner; Pickle Realty, Kosclusko, MS 39090, 601 289-2277; r. 305 N. Natchez St., Kosciusko, MS 39090, 601 289-4823

PICKLE, Patsy Ann '73 (See Carithers)

PICKRELL, Marian L '49 (See Bridges)

PICKREN, Annette '49 (See Chamberlin)

PICKREN, C Talmadge; '50 BSA ; r. PO Box 559, Council Bluffs, IA 51504

PICKREN, Cara Lisa; '74 ABJ ; r. 3644 Castle Rock Way, Tucker, GA 30084

PICKREN, Elizabeth Corley; '68 BSED ; Training Cnslt.; r. 4550 Roswell Rd., Apt. R-3, Atlanta, GA 30342, 404 252-4014

PICKREN, James Hamilton, '35 BS ; r. 4805 Ramona Blvd, Jacksonville, FL 32205

PICKREN, Lisa '69 (See Jackel)

PICKREN, Paula '68 (See Smith)

PICKREN, William Terry; '71 AB ; Atty.; Johnson, Harper, Ward, and Stanfield, 1526 Fulton Natl Bank Bldg., Atlanta, GA 30303, 404 524-5626; r. 107 Sheryl Pl., NE, Apt. 3, Atlanta, GA 30309, 404 351-0587

PICKRON, Julia Hornbuckle; '42 BSHE ; r. PO Box 366, Chattahoochee, FL 32324

PICKRON, Thomas Bartley; '68 BS , '70 MBA ; r. 2456 Vale Dr, Birmingham, AL 35244

PICOT, Dr Leonce L, III; r. 14 Baker St, Livingston, NJ 07039

PIDGEON, Doris Davis (Rezin E. Jr), Secy.; Peachtree Presby. Church, 3434 Roswell Rd. NW, Atlanta, GA 30305, 404 261-7651; r. 830 Edgewater Dr. NW, Atlanta, GA 30328, 404-255-0553

PIDGEON, Peggy Anne '77 (See Stroud)

PIEDE, Janet Anne; '75 BSED ; Tchr.; Hickory Hills Elem. Sch., Marietta, GA; r. 38 Chaumont Sq., Atlanta, GA 30327, 404 351-9161

PIEDRAHITA, Carlos Alberto; '73 ABJ ; r. Apartado Aereo 861 Medellin, Medillin Colombia Columbia

PIEFKE, Robert William, Jr; '69 BBA ; r. 6108 Fireside Dr #D, Centerville, OH 45459

PIEHLER, Dorothy Ruth, '66 MED ; r. 3152 Ridgecrest Dr., Powder Springs, GA 30073

PIEPER, Dr Hanns Gunter; '76 PHD ; r. 285 Talmadge Dr., Athens, GA 30601

PIEPER, Pamela Anne; '72 BSED ; Tchr.; Avondale HS, r. 4560 E. Ponce de Leon, Apt. 6-F, Clarkesville, GA 30021

PIEPER, Phyllis '72 (See MacSheain)

PIERCE, Ms Alison Lloyd; '76 BSA ; r. 504 W Wesley Rd. NW, Atlanta, GA 30305

PIERCE, Almedia '54 (See Stringer)

PIERCE, Arthur E., Jr; '54 LLB ; r. 954 Vineyard Cir., Stone Mountain, GA 30083, 404 292-6679

PIERCE, Beverly Marie Pickett (Gerald William); '73 BSED ; r. 1328 Brentwood Pky., Ft. Myers, FL 33901, 813 939-2050

PIERCE, Bonnie '70 (See Bell)

PIERCE, Carl Wayne, Jr; '72 BSED , '76 MED ; Tchr., Coach; Towers HS, 3919 Brookcrest Cir., Decatur, GA 30032, 404 289-7166; r. 280 Northern Ave. 34-B, Avondale Estates, GA 30002, 404 292-5309

PIERCE, Carlton C, Jr; '57 BSPH ; r. PO Box 141, Perry, GA 31069

PIERCE, Caryl A. Gagen (Robert A.); '71 AB ; Realtor; Landmark Realty, 315 Beard St., Tallahassee, FL 32303, 904 222-3650; r. 815 East 6th Avenue, Tallahassee, FL 32303, 904 222-5272

PIERCE, Connie '76 (See Mathes)

PIERCE, Constance Marie '70 (See Harrold)

PIERCE, D. Mariam '70 (See Brown)

PIERCE, Dr David Anson; '70 PHD ; r. PO Box 391, MSTU, Murfreesboro, TN 37130

PIERCE, Dean Edgar; '71 MED ; r. 124 Glendale Hgts Rd, Winterville, GA 30683

PIERCE, Donald Lester; '65 BSED ; Vocl. Coord.; Griffin HS, Griffin, GA; r. 420 Powell St., Griffin, GA 30223, 404 227-8027

PIERCE, Dorothy '50 (See Corwell)

PIERCE, Dorothy A '47 (See Williamson)

PIERCE, Georgia V Parker (Wilds Lovick); '61 AB ; r. 34 Carlton Dr NE, Atlanta, GA 30342

PIERCE, Gerald William; '73 BSED , '76 JD ; Atty.; Henderson, Franklin, Starnes and Holt, P.A., 2100 Second St., Ft Myers, FL 33901, 813 334-4121; r. 1328 Brentwood Pky., Ft Myers, FL 33901, 813 939-2050

PIERCE, Hal Winston; '68 BBA , '71 MED ; Owner; Carpet Center and Interiors, Hwy. 17 and Interstate 85, Lavonia, GA, 404 356-4309; r. Grogan St., Lavonia, GA 30553, 404 356-4533

PIERCE, Harry Brooke; '43 BSED ; Pres.; H. Brooke Pierce Co., Inc.; r. 4416 Lilac Ln., Chattanooga, TN 37411, 615 624-5776

PIERCE, Harry Sanford; '55 BSA ; r. Box 13, High Shoals, GA 30645

PIERCE, Hinton Rainer; '49 LLB ; Atty., Partner; Peirce and House, 213 Southern Fin. Bldg., Augusta, GA 30902, 404 724-2050; r. 3544 Gleneagles Dr., Augusta, GA 30907, 404 860-0259

PIERCE, James C; '39 BSA ; r. Crawfordville, GA 30631

PIERCE, James Elliot; '65 MED ; r. 703 West 8th, Chickamauga, GA 30707

PIERCE, James Lynwood; Engr.; Ga. Dept. of Trans., Ofc. of Engr. Svcs., Rm. 266 Capitol Sq., Atlanta, GA 30043, 404 656-6846; r. Rt. 1 Panola Rd., Ellenwood, GA 30049, 404 981-9247

PIERCE, Jane Whyman; '69 AB ; r. 13522 Holston Hills, Drive, Houston, TX 77069

PIERCE, Jean William, Jr; '53 AB , '60 JD ; r. PO Box 236, Washington, GA 30673

PIERCE, Dr Joseph Elliott; '65 DVM ; Chief, Sec. on Lab. Animal, Surgery and Med.; Natl. Insts. of Health, Bethesda, MD, 301 496-5927; r. 916 Moorefield Creek Rd., Vienna, VA 22180, 703 938-1045

PIERCE, Juanita Burkett (Harry B.); '46 BSHE ; Tchr.; Fairview Sch., Lafayette, GA, 404 866-5261; r. 4416 Lilac Ln., Chattanooga, TN 37411, 615 624-5776

PIERCE, Julia Ann; '55 BS ; r. 1097 Willivee, Decatur, GA 30033

PIERCE, Kathi Woodliff (Samuel P. Jr); '73 BSED ; Grad. Student; Ga. St. Univ., Atlanta, GA; r. 23 Woodcrest Ave., Atlanta, GA 30309, 404 875-0389

PIERCE, Lamar David; '66 BSPH ; Pharmacist, Partner; Professional Pharmacy, 1100 Burleyson Rd., Dalton, GA 30720, 404 278-2490; r. 801 Ellenwood Lane, Dalton, GA 30720, 404 226-5117

PIERCE, Larry Eugene; '70 BSF , '71 MFR ; Cnty. Ext. Agt.; Univ. of Ga. Coop. Ext. Svc., PO Box 1001, Perry, GA 31069, 912 987-2028; r. 724 Bond St., Perry, GA 31069, 912 987-4005

PIERCE, Dr Ludwell Cowan; '34 BS ; Dentist; , 500 P Univ. Plz., E. Woodrow Wilson Ave., Jackson, MS 39216, 601 362-3385; r. 4006 Oakridge Dr., Jackson, MS 39216, 601 366-4255

PIERCE, Lynda C.; '61 BSHE ; r. Route 6, Eastman, GA 31023

PIERCE, Margaret A '69 (See Newberry)

PIERCE, Marjorie '63 (See Hammock)

PIERCE, Mark Rainer; '76 BS ; Student; Med. Coll of Ga., Augusta, GA; r. 1421 Stovall St., Augusta, GA 30904, 404 738-6487

PIERCE, Marta '68 (See Parrish)

PIERCE, Mary Jeane '74 (See Miller)

PIERCE, Mary Kay Allen (Paul C); '58 BSHE ; r. PO Box 297, McRae, GA 31055

PIERCE, Ms Mary Susan; '76 BSED ; r. Rt. 1, Box 208, Millen 30442

PIERCE, Melissa Austin (Eddie L.); '70 BSED ; Homemaker; r. 637 Greenvalley Dr., Winder, GA 30680

PIERCE, Michael Joseph; '77 ABJ ; r. 605 1/2 Danielsville Rd., Athens, GA 30601

PIERCE, Milton Alfred; '49 BSF ; Regl. Timber Resources Forester; St. Regis Paper Co., PO Box 77, Bayard, FL 32224, 904 268-6777; r. 609 Mandalay Rd., Jacksonville, FL 32216, 904 724-1723

PIERCE, Peggy Anne '51 (See Thomson)

PIERCE, Richard Wilcox; '73 AB ; r. PO Box 1187, Mercer University, Macon, GA 31207

PIERCE, Robert; '77 MS ; Environ. Spec.; Georgia Environ. Protection Div., 270 Washington St. SW, Atlanta, GA 30334, 404 656-4807; r. 5782 Taffeta Court, Lithonia, GA 30058, 404 981-9393

PIERCE, Robert Allen; '71 BBA ; Atty.; Slepin and Schwartz, Ste. 201, Ellis Bldg., 1311 Exec. Center, Tallahassee, FL 32301, 904 878-4161; r. 815 East 6th Avenue, Tallahassee, FL 32303, 904 272-5272

PIERCE, Robert Lee, III; '68 BBA ; Secy., Treas.; Home Concrete Products, 304 E. Kerr St., Salisbury, NC 28144, 704 636-4713; r. 1308 Maxwell St., Salisbury, NC 28144, 704 633-5208

PIERCE, Robert Mayes; '53 BBA ; General Supt.; Hall Contracting Corp., 918 Grade Ln., Louisville, KY 40213, 502 367-6151; r. 101 Hemingway Rd., Louisville, KY 40207, 502 895-7102

PIERCE, Robert Neal; '56 BSED , '58 MMED ; r. 105 Pine Forest Rd, Cartersville, GA 30120

PIERCE, Robin Dunlap Wilson (Richard Wilcox); '72 AB ; r. PO Box 1187, Mercer University, Macon, GA 31207

PIERCE, Ronald Wayne; '77 MED ; r. 401 Wilder Rd., Chickamauga, GA 30707

PIERCE, Samuel Parker, Jr; '73 JD ; Atty.; Swift Currie McGhee and Hiers, 771 Spring St. NW, Atlanta, GA 30308, 404 881-0844; r. 23 Woodcrest Ave., Atlanta, GA 30309, 404 875-0389

PIERCE, Sara L. (Skeeter) Chance (Lamar D.); '65 AB ; Sales; Kinard Realty, W. Morris St., Dalton, GA 30720; r. 801 Ellenwood Lane, Dalton, GA 30720, 404 226-5117

PIERCE, Susan Dean; '70 MED ; r. Box 73, Hawkinsville, GA 31036

PIERCE, Thomas Merrill; '64 BBA ; r. Route 2 Box 44, Hamilton, GA 31811

PIERCE, Wanda Carlette '67 (See Iredale)

PIERCE, Wilds Lovick; '61 BBA ; r. 34 Carlton Dr NE, Atlanta, GA 30342

PIERCE, William Allen; '76 JD ; Second Secy., US Vice Consul; US Dept. of State, Washington, DC 20520; r. 10 Etowah Drive, Cartersville, GA 30120, 404 382-0788

PIERCE, William Edward, Jr; '69 MED ; Occupational Program Unit Dir., Cnslt.; Ga. Dept. of Human Resources, Alcohol and Drug Sec., 618 Ponce De Leon Ave., Atlanta, GA 30308, 404 894-4781; r. 1151 Valley Dr., Conyers, GA 30207, 404 483-3374

PIERCE, William Ralph; '65 BS ; Athletic Dir., Coach, Instr.; Camden Cnty. HS, PO Box 798, St Marys, GA 31558, 912 882-4353; r 104 W Conyers, St Marys, GA 31558, 912 882-4038

PIERCY, Mary Lucinda '60 (See Beussee)

PIERFY, Dr David Arthur; '72 EDD ; Asst. Prof. of Educ., Dir. of Field Experiences in; Rider Coll., Lawrenceville Rd., Lawrenceville, NJ 08648, 609 896-0800; r. 786 Estates Blvd., Trenton, NJ 08619, 609 890-0422

PIEROTTI, Julius Vincent, Jr; '66 BBA ; Internal Auditor; Munford, Inc., 68 Brookwood Dr. NE, Atlanta, GA 30357, 404 873-6641; r. 2500 Woodacres Rd., Atlanta, GA 30345, 404 633-2289

PIERRE, Herman, Jr; '75 JD ; r. 3775 Gordon Road NW A-1, Atlanta, GA 30331

PIERRE, Jean Ann; r. Little Suamico, WI 54141

PIERSALL, Grady Charles; '71 MPA ; r. Endiv Medit Leghorn, APO New York, NY 09019

PIERSEE, Kimberly Annette; '77 BFA ; Paste-up Artist; W. Bell and Co., 12401 Twinbrooks Pky., Rockville, MD; r. 4706 Poplar Drive, Alexandria, VA 22310, 703 971-4284

PIERSON, Clarene Jenkins (James J, Jr); '70 BSED , '72 MED , r Box 114, Culloden, GA 31016

PIERSON, Donna Lee '74 (See Smartt)

PIERSON, Donnie Edward; '63 MED ; Computer Spec.; Pine Bluff Arsenal, Pine Bluff, AR 71611, 501 534-4600; r. Rt. 8, Box 757D, Pine Bluff, AR 71602, 501 247-3800

PIERSON, Ms Dorothy Juanita; '76 BSED ; r. 176 S Harney St, Conyers, GA 30207

PIERSON, Forrest L; '58 BSA ; r. Star Route Box 24, Capay, CA 95607

PIERSON, Franklin Delano, '55 BSA , Pres., Pierson Milling Co., Same as Residence, 912 885-2201; r. PO Box 68, Culloden, GA 31016, 912 885-2578

PIERSON, James J, Jr; '70 BBA ; r. Box 114, Culloden, GA 31016

PIERSON, Ms Phyllis Sacile Chastain; '69 BSED ; r. 200 South Muskogee, Russellville, AR 72801

PIERSON, Sara '39 (See Mitcham)

PIETKIEWICZ, Alfons Frank; r. 417 W. Lloyd St., Shenandoah, PA 17976

PIETRASKO, Susan Marion Beneke (Robert A.); '69 BSA , Agr. Tchr.; Nassau Bd. of Co-op. Educ. Svcs., Valentine and Plain Rds., Salisbury Ctr., Westbury, NY 11590, 516 997-8700; r. 89 Crystal Beach Blvd., Moriches, NY 11955, 516 878-2753

PIETSCHNER, Thomas Paul; '74 ABJ ; r. 1757 Piedmont Ave., Atlanta, GA 30324, 404 874-0372

PIGG, Barbara Estes Adams (Gary Cecil); '73 AB , '75 MBA ; r. 2242 15th Street, Columbus, GA 31906

PIGG, Carol Ann Hall (John Arthur); '67 AB , '69 MSW , r Rt 3 Box 131a, Forsyth, GA 31029

PIGG, Gary Cecil; '75 BFA ; r. 2242 15th Street, Columbus, GA 31906

PIGG, John Arthur; '67 BSF ; r. Rt 3 Box 131A, Forsyth, GA 31029

PIGG, Viola Biewener (Ewell G.); '64 MED ; Retired Elem. Tchr.; r. 101 N. Church St., Dahlonega, GA 30533, 404 864-3663

PIGGOTTE, Julianne '76 (See McLarty)

PIGMAN, Edward W., Jr; '66 AB , '68 MA , Chief, Tech. Studies; Ill. Dept. of Transportation, Div. of Pub. Trans., 300 N. State St., Chicago, IL 60610, 312 793-3616, r 1021 S Euclid, Oak Park, IL 60304

PIGMAN, Gladys Hargreaves (Ward); '35 BS , '41 MS ; Aeronautical Materials Engr.; Naval Air Dev Ctr., Warminster, PA 18974; r. 316-O Sharon Way, Jamesburg, NJ 08831, 609 655-2931

PIGOTT, Franklyn Tallie; '67 BBA ; Mktg. Dir.; Stone and Wade Const., 2223 McGregor Blvd., Ft Myers, FL 33901, 813 481-6234; r. Box 714, Ft Myers, FL 33902, 813 936-8813

PIGOTT, Willie Ray; '63 BSA ; r. Chipley High School, Chipley, FL 32428

PIKE, Augusta (See Kersey)

PIKE, Benny Fulton; '60 BSPH ; r. 117 Flournoy Ave, Warner Robins, GA 31093

PIKE, David Brooks; '73 BSA ; r. 200 Lane Circle, Lagrange, GA 30240

PIKE, Gertrude R '58 (See Cain)

PIKE, Gloria '57 (See Harbuck)

PIKE, Homer Franklin, Jr; '73 BBA ; Buyer; Colonial Stores, Inc., Sylvan Rd., Atlanta, GA 30329, 404 768-4611; r. 1467 Beacon Hill Blvd. NE, Atlanta, GA 30329, 404 633-2306

PIKE, Irwin Hunter; '40 BSC ; Secy., Treas.; Royal Molded Products, First Ave., Newnan, GA 30263, 404 253-3930; r. 72 Hollis Hgts., Newnan, GA 30263, 404 253-4020

PIKE, James Arnold; '67 BSED ; r. Rt 4 Box 38B, Inverness, FL 32650

PIKE, James George; '61 BBA ; r. Club Drive, Carrollton, GA 30117

PIKE, John Paul; '73 MED ; Coach; Ware Cnty. HS, Waycross, GA 31501, 912 283-7054; r. 501 Pineview Drive, Waycross, GA 31501, 912 283-3476

PIKE, Lloyd Duethel; '76 JD ; r. Rt. 1, Box 30, Savannah, GA 31401

PIKE, Marsha Rose; '75 BBA ; r. 3400 Mission Ridge Rd, Atlanta, GA 30339

PIKE, Natalyn '34 (See Hardy)

PIKE, Penny Calhoun (John P.); '76 MED ; Media Spec.; Memorial Dr. Sch., Rt. 2, Waycross, GA 31501, 912 285-1135, r 501 Pineview Drive, Waycross, GA 31501, 912 283-3476

PIKE, Richard B; '67 BSF ; r. Rt 3 Box 503-A, Cleveland, TX 77327

PIKE, Robert Gregory; '62 BBA ; Loan Rep.; Fed Natl. Mortgage Assn., 100 Peachtree St. NE, Atlanta, GA 30303, 404 572-6034; r. 1507 Brawley Circle, Atlanta, GA 30319, 404 451-3193

PIKE, Sally Gay '74 (See Aaron)

PIKE, Susan Thompson; '72 MED ; Librarian; Commerce HS, Commerce, GA; r. 205 Milledge Hts., Athens, GA 30606

PIKE, Susan Lynne (Richard A. Ney); '72 ABJ ; Atty.; r. 2809 Glade Springs Drive, Atlanta, GA 30345

PIKE, Terry Lee '72 (See McBee)

PIKE, Walter Donald, '65 BBA , CPA, Self Employed; r. 2937 Wendwood Dr. NE, Marietta, GA 30062, 404 971-8674

PILAND, Andrew Jackson, III; '71 BBA ; r. PO Box 921, Waycross, GA 31501

PILCHARD, Ms Patricia Weaver; '76 BFA ; r. 1106 South 7th Street, Terre Haute, IN 47837

PILCHER, Dr Bobby Lamar; '57 BSPH ; r. 500 Beverly Rd, Bonaire, GA 31005

PILCHER, Charles C.; Pres.; Bank of Meigs, PO Box 25, Meigs, GA 31765; r. PO Box 75, Meigs, GA 31765, 912 683-3002

PILCHER, Clifford E., Jr; '48 BBA ; Bookkeeping and Income Tax Svc.; Self Employed, Same as Residence; r. Box 1386, 202 Patton Dr., Americus, GA 31709, 912 924-7851

PILCHER, Cornelia Ann Forst (Charles C.); r. PO Box 75, Meigs, GA 31765

PILCHER, George Stapleton, Jr; '74 BS ; r. PO Box 446, Louisville, GA 30434

PILCHER, Jacquelyn '50 (See Abbott)

PILCHER, Katherine (See Dodson)

PILCHER, Marilyn C Britton (John J); '48 BBA ; r Wrens, GA 30833

PILCHER, Mary Joan '54 (See Wilson)

PILCHER, Sarah Haynes; '45 BS ; r. Warrenton, GA 30828

PILCHER, Suzanne '68 (See Moody)

PILCHER, William Joseph; r. 7022 Park Row, Americus, GA 31709

PILCHER, William Wyman, III; '70 BBA ; Second VP; Trust Co. Bank, PO Box 4418, Atlanta, GA 30302, 404 588-7742; r. 750 Franklin Rd., Apt 15M, Marietta, GA 30067, 404 422-1786

PILCHER, William Wyman, Jr; Pres.; United Fed Savings and Loan, Smyrna, GA, 404 436-2641; r 499 S. Woodland Dr. SW, Marietta, GA 30064, 404 428-6770

PILEGGI, Ms Littoria Ann; '77 ; r. 345 Cedar Springs Dr., Athens, GA 30605

PILGREEN, John Emmette, III; '67 BFA ; Photographer; Self Employed; r. 91 Fifth Ave., New York, NY 10003, 212 243-7516

PILGRIM, Dr Amos Owen; r. 1806 Indian Creek Dr, Mobile, AL 36607

PILGRIM, C. M.; '50 BBA ; r. 389 Lofton Rd. NW, Atlanta, GA 30309, 404 874-9896

PILGRIM, George E., Jr; '30 BSC ; VP; Pilgrim Estes Furniture Co., 131 Bradford St. NW, Gainesville, GA 30501, 404 534-5388; r. 1621 Evergreen Pl., Gainesville, GA 30501, 404 534-4373

PILGRIM, George Ezra, III; '63 BBA ; Operations Mgr.; Kraft Inc. Dairy Grp., 17707 NW Miami Ct., Miami, FL 33169, 305 652-4411, r 1131 NW 75th Terrace, Plantation, FL 33313, 305 792-0788

PILGRIM, Harold H., Jr; '58 BSED ; VP; Fidelity Fed. Savings and Loan Assoc., 402 E. Moulton St., Decatur, AL 35601, 205 355-6011, r 2503 Lakeview SE, Decatur, AL 35601, 205 355-6394

PILGRIM, Harold H., Secy Treas., Pilgrim Estes Furniture Co., PO Box 326, Gainesville, GA 30501, 404 534-5388; r. Rt. 12 Box 133, Gainesville, GA 30501, 404 532-2367

PILGRIM, Kenneth Douglas; '76 BS ; r. 1135 East Tugalo Rd., Toccoa, GA 30577

PILGRIM, Kenneth Wayne; '75 BSA ; r. Route 1 Box 91A, Dewy Rose, GA 30634

PILGRIM, Marvin Donald, '58 BSED , r 5086 Bowie Road, Memphis, TN 38109

PILGRIM, Patsy Anne; r. 1740 Orchard Pl, Kingsport, TN 37660

PILGRIM, Vicki Diane Claxton (James A.); '74 BSED ; Recreation Cnslt.; Ga. Dept. of Human Resources, 618 Ponce De Leon NE, Atlanta, GA 30308, 404 894-5304; r. Rt. 1, Box 171, Bethlehem, GA 30620, 404 867-3603

PILGRIM, Ms Wanda Fleming; '76 BSHE ; r. Route 3, Box 242P, Thomson, GA 30824

PILITZER, Jerel; '74 BSA ; Inspector; Railroad Perishable Inspection Agcy., 34 Exchange Pl., Jersey City, NJ; r. 83-83 118th St., Apt. 5-M, Kew Gardens, NY 11415, 212 846-6376

PILKINTON, Floy; '43 BSED ; Retired Tchr.; r. Box 274, 111 Hatshoal Rd., Woodbury, GA 30293, 404 553-5201

PILKINTON, Jerry Alton, '58 BSA , r 2013 W Broad, Albany, GA 31705

PILLING, Dorothy Lucile King (Everett H); '48 MED ; r. 1914 Coulter Dr, North Augusta, SC 29841

PILLSBURY, Kenneth Earl, '67 AB , '68 MPA , Terminal Mgr.; Roadway Express, Inc., 5650 Witten Rd., Jacksonville, FL 32205, 904 786-7733; r. 235 Sivell Rd., LaGrange, GA 30240, 404 882-3741

PILSBURY, Harold Elliot, '68 BBA , r 1129 Palmasola Blvd, Bradenton, FL 33505

PILSON, Isabel Wilkins (William J.); '56 MED , Retired Elem Sch Principal, r 103 E 5th Ave., Rome, GA 30161, 404 291-6739

PIMENTAL, David Anthony; '72 BSED ; Appliance Distributorship Owner; Tchr.; Normandin Jr. HS, Tarklin Hill Rd., New Bedford, MA; r. 10 Capeview St., Fairhaven, MA 02719, 617 997-1750

PINADELLA, Michael Anthony; '50 BSED ; Tchr.; Bloomfield HS, 160 Broad St., Bloomfield, NJ 07030; r. 93 S. Ashby Ave., Livingston, NJ 07039, 201 992-7462

PINCKARD, Edgar Woodfin; '57 MED ; r. Colbert, GA 30628

PINCKNEY, Ernest Coleman; '60 BSA ; Sales Operator, Distribution Mgr.; Dairy-Lea Co-op, Inc., Utica, NY 13502; r. 110 Wells Drive, Utica, NY 13502, 315 724-9524

PINCKNEY, Jeffra Lynn '73 (See Emmerich)

PINCKNEY, Jerome Emmett; '40 BSC ; VP, Manuf.; Allied Container Corp., Subsidiary Union Camp, One Allied Dr., Dedham, MA 02026, 617 329-9000; r. Fat Friar's Retreat, Skidaway Island, Savannah, GA 31406, 912 352-7878

PINCKNEY, Kathleen Ethridge Weldon (Robert H.); '42 BSHE , '65 MED ; Resource Tchr., Area of the Gifted; Butts Cnty. Sch. System, PO Box 3819, Jackson, GA 30233, 404 775-7532; r. PO Box 3860, Jackson, GA 30233, 404 775-7148

PINCKNEY, Martin Buford; '68 BSPH ; r. 621 Todd Circle, Warner Robins, GA 31093

PINCKNEY, Nancy Geiger (Scott S.); '65 BSED , '72 EDS ; Reading Spec., Clinician; George Washington Univ., 2201 G St. NW, Washington, DC 20052, 202 676-6286; r. 6852 Dina Leigh Ct., Springfield, VA 22153, 703 455-2189

PINCKNEY, Patricia E. '75 (See Balthazar)

PINDAR, Joy '70 (See Thurmond)

PINDAT, Dawn Wesson (Vincent D.); '65 MED ; Homemaker; r. 315 Thornwood Dr NE, Atlanta, GA 30328, 404 393-2508

PINDER, John Edgar, III; '71 MS ; r. 7208 Prince George, Baltimore, MD 21207

PINE, Jo Matthews (John C.); '73 MSW ; Soc Worker III, Consultation and Educ. Unit; NE Ga Comm. Mental Health Ctr., PO Box 6067, Athens, GA 30604, 404 542-8890; r. 278 Cavalier Rd., Athens, GA 30606, 404 546-7821

PINE, John Cyrus; '73 MED ; Coord., State Govt Training; Univ. of Ga., Ctr. for Continuing Educ., Athens, GA 30602, 404 542-1450; r. 278 Cavalier Rd., Athens, GA 30606, 404 546-7821

PINE, Jonathan David; '77 MSW ; Soc. Worker, North Metro Childrens Ctr., 86 Huff Rd., Atlanta, GA; r. 165 Ridgeland Way NE, Atlanta, GA 30305, 404 237-0992

PINEAU, Carolyn Murrah Hill (Michael T.); '70 BSED ; r. 1634 El Cerrito Ct., San Luis Obispo, CA 93401, 805 543-9217

PINEDO, Carlos Raul, Diaz; '74 MAM ; r. Jiron Raymondi 157-4 La Victor, Lima, Peru

PINES, Christine R Rose (), 42 BSHE , Dir Product Publicity; Best Foods, Div. of CPC Intl., Inc., International Plz., Englewood Cliffs, NJ 07632, 201 894-2309; r. 55 Reid Ave., Port Washington, NY 11050, 516 767-4210

PINET, Margery Washburn, '76 MED , r 275 University Cir., Athens, GA 30605

PINFIELD, George W, Jr; '60 BSED , '61 MED ; r 10 Denise Ave, Milltown, NJ 08850

PING-HWA, Grace '72 (See Yu)

PINHOLSTER, Darsa Louise Hayes (Jerry Carter), '71 AB , r 115 Park Place, Dublin, GA 31021

PINHOLSTER, Jerry Carter, '71 AB ; r. 115 Park Pl, Dublin, GA 31021

PINHOLSTER, Martha '71 (See Cook)

PINION, James Webster; '73 BSED , '76 MED , Tchr., Coach; Walton Cnty Bd. of Educ., Monroe, GA 30655, 404 267-7527; r. 318 W. Highland Ave., Monroe, GA 30655, 404 267-7362

PINION, Lauren Kathleen '75 (See Whitley)

PINION, Richard Arlen; '62 BBA ; Claims Mgr., American Mutual Fire Ins. Co., 1728 Montreal Cir., Tucker, GA 30084, 404 938-0820; r. 3590 Cloudland Dr., Stone Mountain, GA 30083, 404 292-9209

PINKERTON, Anne King, '66 ABJ , r. c/o Mrs. Jack Flynn, 976 Blue Ridge Ave., Atlanta, GA 30306

PINKERTON, E. Ray; '64 BFA , Designer, Expresso, 1411 Broadway, New York, NY 10018, 212 391-0003, r 300 E 56th 22E, New York, NY 10022, 212 593-2598

PINKERTON, Julia E '64 (See Murphy)

PINKERTON, Mary Anne Connerat; '62 ABJ ; Tennis Pro., Chapel Hill Country Club, Country Club Dr., Chapel Hill, NC 27514, 919 942 7310; r D7 Village Green, Elizabeth St., Chapel Hill, NC 27514, 919 967-5475

PINKERTON, Dr Rolffs Steuart; '62 AB , '64 MS , '67 PHD ; Clinical Assoc., Prof. of Psych.; Univ of N Car , Dept of Psychiatry, Med Sch., Chapel Hill, NC 27514, 919 966-2127; r. 411 Tinkerbell Road, Chapel Hill, NC 27514, 919 942 6190

PINKSTAFF, Rose Ann; '76 BSPH ; r. 420 Howell St., Thomaston, GA 30286

PINKSTON, Annie M. Graham (Byron A.); '50 MED , Retired Principal, Fulton Cnty. Sch. System; r. PO Box 277, Winder, GA 30680, 404 867 2857

PINKSTON, Barbara (See King)

PINKSTON, Durward Gone; '61 BBA , r 973 Northrope Dr N E Atlanta, GA 30324

PINKSTON, Fannie Lou Smith (J W); '51 MED ; r 211 High Street, Valdosta, GA 31601

PINKSTON, Martha White; '53 MED ; r Box 776, Dublin, GA 31021

PINKSTON, Nancy E Parker (Frank C Jr); '75 BSED , Elem. Tchr , Bibb Cnty Bd of Educ., 1301 Shoning Dr , Macon, GA 31201 912 742 2816 r 120 Oak Haven Ave , Macon, GA 31204 912 742 7465

PINKSTON, Patricia I (See Stapleton)

PINKSTON, Rachel '65 (See Weitnauer)

PINNELL, Irene Jerry; '60 BSPH , r 205 Eckles Rd, Americus, GA 31709

PINNELL, Ms Leoniece Davis; '76 EDS ; r. PO Box 7513, Macon, GA 31204

PINNELL, Martha E Morgan (Virgil A); '47 BSHE , r 3400 Spalding Dr, Dunwoody, GA 30338

PINNELL, Paula Ann '71 (See Wright)

PINNER, Barbara A M , '68 AB , Exec Secy to Asst Admin , Med. Ctr. of Central Ga., PO Box 6000, Macon, GA 31208, 912 742-1122; r. 2945 New Clinton Rd., Macon, GA 31211, 912 745 5386

PINNEY, Donald Wayne; '75 BSED ; r. 1509 4th Ave , West Point, GA 31833, 404 993 3783

PINNILLA, Roberto; '76 MS , r Carrera 36, No. 77 69, Bogota Colombia

PINO, Eloise Catherine Sutton (Robert S., Jr); '64 BSHE ; Tchr., Jefferson Twp. Bd. of Educ., Oak Ridge, NJ 07438; r. Elro Drive East, Oak Ridge, NJ 07438, 201 697-1296

PINSKER, Bonnie Sheila Chofnas (M Craig), '69 BSED ; r. Division of Laboratory Med, Medical College of Georgia, Augusta, GA 30902

PINSKER, Dr M Craig, '66 MS , '68 PHD , r Division of Laboratory Med, Medical College of Ga, Augusta, GA 30902

PINSKER, Ms Sherry Ahava Rutkin; '77 BSED ; r 155 Kentucky Circle, Athens, GA 30601

PINSON, Carol Jones (Randall L.); '73 BSED , '74 MED , Instr English, Gainesville Jr Coll., Gainesville, GA 30501, r Box 85, Chestnut Mountain, GA 30502

PINSON, David Briggs; '75 AB ; Governmental Research Analyst, Univ of Ga , Inst of Govt , Athens, GA 30601; r. 1 Kentucky Ave., Rome, GA 30161, 404 232-0068

PINSON, David Briggs, '77 MPA , Govt. Spec.; Univ of Ga., r. 620 Waddell St., Athens, GA 30605, 404 549-0342

PINSON, Dottie L. '72 (See Letson)

PINSON, Douglas Ray; '66 AB , '73 AB ; r. 409 2nd Ave SE Minneapolis, MN 55414

PINSON, Edgar Lawrence, 65 BBA , Broker, Owner; Pinson Realty Co., 3609 Shallowford Rd NE, Atlanta, GA 30340, 404 455-8858; r. 4100 Shawnee Ln., Atlanta, GA 30319, 404 457-2980

PINSON, Floy Marie Crowe (Wilburn A.), '74 MED , Tchr , South Hall Jr. HS, Rt. 11, Gainesville, GA 30501, 404 532-4416; r. Route 2, Box 374, Gainesville, GA 30501, 404 887-4271

PINSON, Harold Ernest; '50 BBA ; r. 1832 Crystal Dr NW, Gainesville, GA 30501

PINSON, Dr Harry D.; '35 BS , Staff Physician, Forest Hills Div., VA Hosp , Augusta, GA 30909; r 3412 Walton Way, Augusta, GA 30909, 404 733 5909

PINSON, James A (Jim), 48 ABJ , Editor, Waycross Journal-Herald, 400 Isabella St. PO Box 219, Waycross, GA 31501, 912 283-2244; r 1511 Satilla Blvd , Waycross, GA 31501, 912 283 5821

PINSON, Larry Randall, '69 BBA , '72 MBA ; r Rt 2 Box 389 D, Gainesville, GA 30501

PINSON, Lawrence F.; '58 BBA , '60 MBA ; r. 16520 NE 27th Ave , Bellevue, WA 98008, 206 885 0042

PINSON, Martha Jo Riley (Harold Ernest); r. 1832 Crystal Dr NW, Gainesville, GA 30501

PINSON, Maxine '75 (See Easom)

PINSON, Myra V. '58 (See Stolz)

PINSON, Penelope Burr (Douglas Ray); '73 MED , r 409 2nd Ave SE, Minneapolis, MN 55414

PINSON, Ruth Slickman (John F.); '71 BSED , Tchr , Pepperell Elem Sch , Lindale, GA 30147, r 10 Silver Street, Lindale, GA 30147, 404 234 4579

PINSON, Sandra Rice (Lawrence F.); '63 BSED , '74 MED , r 16520 NE 27th Ave , Bellevue, WA 98008, 206 885 0042

PINSON, Stanley Harrison; '75 AB , r 3303 Hartnett Ave, Isle of Palms, SC 29541

PINSON, Susan Gray, '69 BSED , '71 MED , Grad Student, Med Coll. of Ga.; r. 3412 Walton Way, Augusta, GA 30909, 404 733 5909

PINSON, Thomas Wayne, '49 BSED , '57 MED , Principal, Southwestern Elem Sch , Rt. 3, Ellijay, GA 30540, 404 698 4150; r PO Box 224, Ellijay, GA 30540, 404 635 4467

PINSON, William Lamar; '72 BBA , Head, Dist Appraisal Off , Ga Dept of Trans , PO Box 10 US 41 South, Cartersville, GA 30120, 404 382 3120, r 932 Jones Mill Rd , Cartersville, GA 30120, 404 382 9891

PINTCHUCK, Louis; '21 BSC ; r. c o Bon Air Retirement Club, Walton Way, Augusta, GA 30904

PINTCHUCK, Maxwell N.; '49 BBA ; Realtor, Maxwell Realty Co., Same as Residence; r. 1155 Lavista Rd NE, Apt 203, Atlanta, GA 30324, 404 636 5842

PINTCHUCK, Terry (See Green)

PINTO, Jerome Anthony; '72 BLA ; r. 92 23 220 St , New York, NY 11428

PINTO, Dr Patrick Richard, '70 PHD , Assoc Prof , Indust Relations and Psych , Univ of Minn , 537 Business Admin Bldg., Minneapolis, MN 55455, 612 373 3664, r. 1952 Midland Hills R, St Paul, MN 55113, 612 339 4721

PINYAN, Henry Sherman, III; '72 AB , Chief of Training Div.; Ga. Peace Officers Standards Training Council, Memorial Dr., Decatur, GA, 404 296 4003; r. 3335 Old Salem Rd., Conyers, GA 30207, 404 922-6763

PINYAN, Howard Sanford; '75 AB ; r. 206 Evans Run Dr, Martinsburg, WV 25401

PINYAN, Parrie Jean; '71 MED ; Tchr., Milton HS, 86 School Dr., Alpharetta, GA 30201, 404 475 4536, r. Route 2, Canton, GA 30114, 404 479 5773

PINYAN, Thomas Allen, '51 BBA , '52 MBA , CPA, Self Employed, 1069 Marietta Rd., Canton, GA 30114, 404 479 8701, r. Rt. 2, Canton, GA 30114, 404 345 6569

PINYAN, Thomas Paul, Jr; '67 BBA , Sales, Robert Bruce Inc., 505 Atlanta Mose Mart, Atlanta, GA 30303, 404 577-8313; r. Rt. 2, Canton, GA 30114, 404 934-1748

PIORECK, Scott David; '76 AB ; r. 3 Cloverhurst Court, Athens, GA 30601

PIPER, David Leon; '71 ABJ ; r. 736 South Green St, Thomaston, GA 30286

PIPER, Douglas Stewart; '76 BS ; r. 226 Johnson Dr, Athens, GA 30601

PIPER, Emmett Marion; r. 5168 Dearing St SE, Covington, GA 30209

PIPER, Jane Phillips; '76 BSED ; r. A-8 Betsy Lynn Apts., Forsyth, GA 31029

PIPER, Janice Scroggs (William Estill), '68 MED ; r Rt 11 Gainesville, GA 30501

PIPER, Dr William Estill, '69 MED , '75 EDD ; r. Rt 11, Gainesville, GA 30501

PIPES, Kathryn Erle '76 (See Stewart)

PIPKIN, Charles Isaac; '76 BFA ; r. Route 1, Cochran, GA 31014

PIPKIN, John A., Jr (Andy); '72 BBA ; Tax Comm ; Henry Cnty., PO Box 675, McDonough, GA 30253, 404 957-9131; r. 114 Ausband Dr., McDonough, GA 30253, 404 957 4846

PIPPART, Michele '66 (See Strickland)

PIPPER, Laura Jean; '70 BSHE ; Exec. Secy.; American Med Affiliates, 3420 21st Ave. S., St Petersburg, FL 33711, 813 866-2413; r. 4700 Cove Cir. N, Apt. 308, St Petersburg, FL 33708, 813 391 3866

PIPPIN, Carol Jean '76 (See Loman)

PIPPIN, Clarence M., Jr; '56 BSA ; Owner; C. M Pippin, Jr., Same as Residence, 912 432-9316; r Rt. 5, Box 352, Pretoria Rd., Albany, GA 31707, 912 883-3743

PIPPIN, Ms Elinor Bardes; '76 EDS ; r. 104 Saint James Court, Athens, GA 30601

PIPPIN, Elinor Jane Bardes (James Arthur); '73 MED ; r. 104 St James Court, Athens, GA 30601

PIPPIN, James Arthur; '71 MSW ; r. 104 St James Ct, Athens, GA 30601

PIQUE, Franklin C.; '49 ABJ , '51 MA ; Retired Vocl. Rehab Couns.; r. 3060 Del Monica Dr., Decatur, GA 30032, 404 284-4353

PIQUET, Paulette Marie '75 (See Gannon)

PIRAGES, Suellen Werner; '70 BS ; r. c o R. Potts, 5310 36th Ave., Moline, IL 61265

PIRIE, Ms Colette Hotine; '77 BS , r. 125 Moss Side Dr , Athens, GA 30601

PIRKLE, Ada Elizabeth '75 (See Spruill)

PIRKLE, Belden Garnett; r. 671 Blue Rdge Ave NW, Gainesville, GA 30501

PIRKLE, Bishop Arnold; '48 BSAE ; Inspector; USDA Consumer and Marketing Svc., Athens, GA; r. Rt. 3, Box 616, Covington, GA 30209, 404 786 6095

PIRKLE, Carolyn J Hendricks (Otho E); '67 MED ; r. 3110 Brownell Ave, Macon, GA 31206

PIRKLE, David Adell, '66 BSA ; r. 1730 Lynwood Lane, Albany, GA 31705

PIRKLE, Eileen E. Edelblut (Bishop A.); '68 ABJ , Casework, Supv. I; Walton Cnty. Dept. Family and Children Svcs., PO Box 927, Monroe, GA 30655, 404 267-5177; r. Rt. 3, Box 616, Covington, GA 30209, 404 786 6095

PIRKLE, Elna Roberts (Thad Pryor); '44 BSED ; r. Hoschton, GA 30548

PIRKLE, Frances Faye Hagan (John Edgar); '59 BS ; r. 235 Chatham Road, Augusta, GA 30907

PIRKLE, Frances Louise '68 (See Benson)

PIRKLE, George Emory; '69 ABJ , '71 MA ; Pub Relations Offr , Ga Dept of Revenue, 601H Trinity Washington Bldg , Atlanta, GA 30334, 404 656 4236; r. 633 Bramble Ct., Jonesboro, GA 30236, 404 478 0702

PIRKLE, Gerald Caleb; '67 BSA , '69 MS ; r. Rt 1, Sycamore, GA 31790

PIRKLE, Mrs Golden Aurelius; '29 ABED , Retired Tchr.; r PO Box 468, 105 Stonehedge Dr , Buford, GA 30518, 404 945 7912

PIRKLE, Golden Aurelius; 28 ABED , Retired Pres , Gulf States Life VP Gen Mgr SE D; r 105 Stonehedge Dr , PO Box 468, Buford, GA 30518, 404 945 7912

PIRKLE, Helen Joyce '45 (See Purcell)

PIRKLE, Jack Allen; '76 EDS , r Hwy 324 Box 1925, Buford, GA 30501

PIRKLE, James Joseph; 59 BSF , r 4359 Tucker North Ct, Tucker, GA 30084

PIRKLE, James Randolph; '72 BBA ; VP; Pirkle and Co., Same as Residence; r. 873 Willivee Dr., Decatur, GA 30033, 404 636 9698

PIRKLE, Lt Col John Edgar, '60 BBA , r 235 Chatham Road, Augusta, GA 30907

PIRKLE, Joshua Franklin, Jr; '73 BSA , '76 MS ; Flock Supv , Crystal Farms Inc , Chestnut Mountain, GA 30501, 404 967-6152; r. Route 1, Hoschton, GA 30548, 404 654 2568

PIRKLE, Joshua Franklin, Sr; '50 BSAE ; Agr Sanitarian III; Ga. Dept. of Agr., Capitol Sq. State Agr Bldg., Atlanta, GA 30334; r. Rt. 1, Hoschton, GA 30548, 404 654 2568

PIRKLE, Kipling Montgomery; '76 BBA ; r. 500 Kathwood Drive, A-7, Athens, GA 30601

PIRKLE, Laura C (See Tobler)

PIRKLE, Lida Westbrook (Jack); '62 MED ; r. Route 1, Hoschton, GA 30548

PIRKLE, Linda Faye (See Cato)

PIRKLE, Marian S Fargason (William B), '35 BSED , r. 2516 Jefferson Terr, East Point, GA 30344

PIRKLE, Mary Montgomery (Belden Garnett), '50 BSED ; r. 671 Blue Ridge Ave N, Gainesville, GA 30501

PIRKLE, Melba Annette; '47 ABJ , '55 MA ; r. 610 Ninth St, Alma, GA 31510

PIRKLE, Patricia Jean Swindle (Jack Allen); '68 BSED , '72 MED ; r. 1925 Hwy 324, Buford, GA 30518

PIRKLE, Robert Francis, '76 BBA , Recreation Admin.; r. Box 104, Hinesville, GA 31313, 912 876 2394

PIRKLE, Thomas L., Jr; '63 AB ; Tchr., Eng.; Piedmont Va. Comm. Coll., Charlottesville, VA 22901, r Rt. 3, Massies Mill, VA 22954, 804 277 5737

PIRKLE, Dr Thomas Nelson; '49 BS ; Physician; , PO Box 1002, Cordele, GA 31015; r. 621 E. 21st Ave., Cordele, GA 31015, 912 273-6115

PIRMOHAMED, Diamond Ladha; '72 BSA ; r. PO Box 396, College Park, MD 20740

PIRRELLO, Edward Richard; '63 BSA ; r. 2421 Meadow Crest Dr, Huntington Beach, CA 92647

PISANO, Dolores Ann; '72 BSED ; r. 1276 Mayfair Dr NE, Atlanta, GA 30324

PISKOR, G. Mary '75 (See Bixby)

PISONI, Ms Carmen Anne; '76 MED ; r. 757 Linda Way, Forest Park, GA 30050

PITCHFORD, Christine '72 (See Salter)

PITMAN, Benjamin; '76 M.S. ; Systems Analyst; St of Ga., Atlanta, GA, 404 656-5665; r. PO Box 38082, Atlanta, GA 30334, 404 351-6779

PITMAN, Edgar Kuhl; '38 BSF ; r. PO Box 684, Plymouth, NC 27962

PITMAN, Helen H '37 (See Snell)

PITMAN, Wm Benjamin, Jr; '70 BBA ; Owner VP; Pitman Indust. Inc., 2304 Dunavant St., Charlotte, NC 28203, 704 373-0871; r. 17700 Burnt Hickory Dr. Lake Wylie, Charlotte, NC 28210, 704 374-0094

PITNER, Ann Coker (Gary H.); '71 BSED ; Tchr.; Gwinnett Cnty. Bd. of Educ.; r. 5400 Memorial Dr., 6G, Stone Mountain, GA 30083, 404 292-9242

PITNER, Arline '73 (See Davis)

PITNER, Janice Elaine; '74 BSED ; Speech and Lang Therapist, Gwinnett Cnty Bd of Educ , 150 Hunt St., Norcross, GA 30071, 404 448-2188; r 6259 Norcross-Tucker Rd., Apt. V6, Tucker, GA 30084, 404 938-8131

PITNER, Nell Edwards (James H); '51 BSED ; r 5927 Love St, Austell, GA 30001

PITT, Carol '72 (See Eggleston)

PITT, Evander Mciver; '35 BSF ; Retired; r. 114 Frey St., Ashland City, TN 37015

PITTARD, Alan Young; '43 BSA ; r. PO Box 573, Duluth, GA 30136

PITTARD, Carol Smith McWhorter (Joel Candler); '68 AB ; r. Oakland Naval Hosp, Oakland, CA 94627

PITTARD, Charles C., Jr; '63 BBA ; Owner; Charles Pittard and Co., 15825 Glenridge Dr., Atlanta, GA 30328, 404 256-4617; r. 1604 Damon Ct., Dunwoody, GA 30338, 404 394-6452

PITTARD, Debra Anne; '77 BMUS ; r. 117 Addington Dr., Toccoa, GA 30577

PITTARD, Elizabeth Cannon (William F. III); '63 BSED , Homemaker, r 7382 Roxbury Ave , Manassas, VA 22110, 703 361-5389

PITTARD, Grady C, Jr; '39 BA , '49 LLB ; r. Box 95, Winterville, GA 30683

PITTARD, Henry Lamar, '44 BSAE , r 225 Hunnicutt Dr, Athens, GA 30601

PITTARD, Irma A.; '41 BSHE , '62 MED , '71 EDS ; r. c o Rhein Main School, PO Box 4133, APO New York, NY 09057

PITTARD, John Sewell, Sr; Tech., Soil Conservation Svc., USDA, N. Warren St., Monticello, GA 31064, 404 468-6361; r. 643 Honeysuckle Road, Monticello, GA 31064, 404 468-8131

PITTARD, John Thomas; r. 3964 Barr Circle, Tucker, GA 30084

PITTARD, Kathy Lynn '74 (See Whitmire)

PITTARD, Kenneth Johnson, Jr; '69 AB ; Sales Agt., Bowman Distribution, Atlanta, GA; r. 3665 W Lawrenceville St., Duluth, GA 30136, 404 476 1776

PITTARD, Lillie P. '51 (See Clements)

PITTARD, Louise '52 (See Burch)

PITTARD, Marilyn Brown (Samuel H.); '73 BFA ; Tchr , r 314 Baker Ave , St Louis, MO 63119, 314 962 0872

PITTARD, Martha R '70 (See Cavan)

PITTARD, Mary L. '70 (See Caldwell)

PITTARD, Meredith; '32 BSPE ; Retired Sales Ofc Asst., Eastman Chem Products,; r. Rt. 9, Box 305, Johnson City, TN 37601, 615 926-2349

PITTARD, Michael; '76 MBA ; Customer Svc Mgr ; Wellington Puritan Mills, Inc., Madison, GA 30650, 404 342 1916; r 5959 Fairington Rd., Apt 18H, Decatur, GA 30038, 404 981 3607

PITTARD, Michael Joseph; '74 BBA ; r. Rt 7 Salem Rd, Covington, GA 30209

PITTARD, Mima '64 (See Hohn)

PITTARD, Patricia Zimmerman (Charles C. Jr); '65 BSED ; Homemaker; r. 1604 Damon Ct., Dunwoody, GA 30338, 404 394-6452

PITTARD, Patrick Samuel; '67 BBA ; r. Round Hills Apts, 5400 Roswell Rd Apt A-1, Atlanta, GA 30342

PITTARD, Sheila Mabel Wade (Michael Joseph); '69 BSED , '76 MED ; r. Rt 7 Salem Rd, Covington, GA 30209

PITTENGER, William Alan; '75 MBA ; r. 1564 Delia Ave, Akron, OH 44320

PITTILLO, Dr Jack Daniel; '66 PHD ; Prof. of Bio.; West Car. Univ., Cullowhee, NC 28723, 704 293 7244; r. Rt. 3, Box 406, Sylva, NC 28779, 704 293 9661

PITTILLO, Jean Henri Farr (Jack D.); '65 BS ; Homemaker; r. Rt. 3, Box 406, Sylva, NC 28779, 704 293 9661

PITTMAN, Alma M. Knee (Charles R.); '72 BSHE ; r. 4833 Stafford Cir., Charlotte, NC 28211, 704 366-3941

PITTMAN, Barbara P; '72 MED ; r. History Drpt Mscw, Columbus, MS 39701

PITTMAN, Dr Bettie Rutherford; '74 PHD ; r. 111 Elder Rd, Athens, GA 30601

PITTMAN, Betty '68 (See Hamlett)

PITTMAN, Dr Carl Shepard, Jr; '38 BS ; Physician, Pvt. Practice, 912 382-5755; r. 415 West 18th St., Tifton, GA 31794, 912 382-1674

PITTMAN, Ms Carol Louise; '77 BSED ; r. 702 Malvern Hill Dr, Macon, GA 31204

PITTMAN, Carolyn W. Goodwin (Clarence M. Jr); '53 BSHE ; Tchr.; Jolly Elem. Sch., 1070 Otello Ave., Clarkston, GA 30021, 404 296-6568; r 1128 Otello Ave., Clarkston, GA 30021, 404 299 2235

PITTMAN, Charles Reese; '71 ABJ ; Acct. Exec.; WBTV, One Julian Price Pl., Charlotte, NC, 704 374-3971; r. 4833 Stafford Cir., Charlotte, NC 28211, 704 366-3941

PITTMAN, Dr Chatty Roger; '62 MA , '65 PHD ; r Route 1, Carrollton, GA 30117

PITTMAN, Clarence W; '51 BSPH ; r. C O Pittmans Phar, Gay, GA 30218

PITTMAN, Clarence W.; '49 LLB ; St. Mgr., Fla.; Safeco Ins. Co., PO Box 5039, Jacksonville, FL 32207, 904 398-7554, r 6156 Kings Rd N, Jacksonville, FL 32205, 904 781-7481

PITTMAN, Emily Ann '45 (See Hatfield)

PITTMAN, Emily Louise, '69 MED , r 517 Rice St, Hamlet, NC 28345

PITTMAN, Hazel Lucile Hanson (Marvin C, Jr); '39 BSHE ; r. 3746 Overlook Ave, Macon, GA 31204

PITTMAN, James Edward, '77 ABJ , r 1102 Georgia, Waycross 31501

PITTMAN, James Stewart; '74 AB ; Tchr.; Glynn Acad. HS, Brunswick, GA 31520; r. 1007 Fourth Ave., Brunswick, GA 31520, 912 265-6718

PITTMAN, Jean '40 (See Moore)

PITTMAN, Jerry Paul; '70 BSAE ; Plumber; G. T Anderson Plumbing Co., Athens, GA, 404 543 1474; r. Route 1, Nicholson, GA 30565, 404 757 3219

PITTMAN, Joe Fagan, Jr; '74 BS , '77 MA ; Psychiatric Clinical Tech.; Athens General Hosp., Psychiatric Unit, Cobb St., Athens, GA 30601, 404 549-3511; r. 2760 Atlanta Highway, Athens, GA 30606, 404 546 5413

PITTMAN, Joseph Wendal; '61 BSPH ; r. 59 North Broad St, Metter, GA 30439

PITTMAN, Joyce (See Odom)

PITTMAN, Lynn (See Anderson)

PITTMAN, Marcia Muriel '66 (See Williams)

PITTMAN, Marvin C, Jr; '41 BSC ; r. 3746 Overlook Ave, Macon, GA 31204

PITTMAN, Mary '47 (See Ferguson)

PITTMAN, Mary Ann (See Tyson)

PITTMAN, Mary Linda Nix (Tim); '72 BSED ; r Route 1, Commerce, GA 30529

PITTMAN, Maurine; '61 BSED ; r. 1112 Austin Ave NE, Atlanta, GA 30307, 404 525-1504

PITTMAN, Norma Jean Jabaley (Jim J.); '71 BSED ; r. Box 416, Blue Ridge, GA 30513, 404 632 2908

PITTMAN, Phyllis '72 (See Lewis)

PITTMAN, Ross Henry, Jr; '62 AB ; Agt.; Pacific Mutual Life Ins. Co., Same as Residence, 912 382 9494; r. PO Box 610, Tifton, GA 31794, 912 382 7498

PITTMAN, Sara Bob '65 (See Hix)

PITTMAN, Thomas William; '70 AB ; r. 403 Middle Lane, Austin, TX 78753

PITTMAN, Timothy Oliver; '63 BBA ; Owner; Pittman Farms, Same as Residence, 404 335 2857, r. Rt. 1, Commerce, GA 30529, 404 335 3081

PITTMAN, Von Veron, Jr; '67 AB , '72 MA ; r. 535 Caldwell Circle, Athens, GA 30601

PITTMAN, Walter C., Jr; '47 BBA ; r. PSC Box 2616, APO New York, NY 09406

PITTMAN, Dr Walter Earl, Jr; '69 PHD ; Prof., History; Miss. Univ. for Women, Columbus, MS 39701; r. Apt. 18, 520 10th St., Columbus, MS 39701, 601 327-4296

PITTMAN, William Ernest; '58 BSPH ; r. Helen, GA 30545

PITTMAN, William Fred; '54 BBA ; r. Nicholson, GA 30565

PITTMAN, Dr William Mark; '76 PHD ; r. 14545 Fruitvale Ave, Saratoga, CA 95070

PITTMAN, William N., Jr; '56 BFA ; Soc. Worker, Div. of Family Svc., State of Louisiana, Riverside N., Baton Rouge, LA 70802, 504 389 1500; r 12457 Lockhaven Ave., Baton Rouge, LA 70815, 504 275 9498

PITTMAN, Winston F.; '72 MED ; Aide; Zell Miller, Lt. Governor of Ga , 418 State Capitol, Atlanta, GA

30334, 404 656-5030; r. 1474 Parkhill Dr. NE, Gainesville, GA 30501, 404 532-1193

PITTS, Agnes H '35 (See Shelfer)

PITTS, Arthur Dan; '59 BSED ; r. Forsyth, GA 31029

PITTS, Dr Ben Ellis; '70 MED , '71 EDS , '73 EDD ; Coord. Learning Resources Ctr.; Tenn. Tech. Univ., Cookeville, TN 38501, 615 528-4197, r 1154 Sherrington Dr., Stone Mountain, GA 30083, 404 294-1899

PITTS, Billie Parker; '72 BSED ; r. 1610 Bellevue Road, Dublin, GA 31021

PITTS, Bobbie Ann Burns (A R, Jr); r. 604 Howell Brook Dr, Valdosta, GA 31601

PITTS, Dr Carl Hubert; '67 BSA , '71 DVM ; Veterinarian; Palmer Animal Hosp., 2701 Mahan Dr., Tallahassee, FL 32303, 904 877-1310; r. 4103 Chelmsford, Tallahassee, FL 32303, 904 386-4986

PITTS, Carol Jean '63 (See Davidson)

PITTS, Catherine C. '52 (See Ragan)

PITTS, Claudia Thompson (Carl H.); '70 BSHE ; Homemaker; r. 4103 Chelmsford, Tallahassee, FL 32303, 904 386-4986

PITTS, David Malcolm; '72 BSA ; Asst. Mgr.; Beaver Run Farms, Gray, GA 31032, 912 986-3457; r. Rt. 1, Box 17, Haddock, GA 31033, 912 932-5231

PITTS, Lt David William; '70 BBA ; r. Rt 3, Cordele, GA 31015

PITTS, Dewell; '53 BSED ; r. R F D 4, Carrollton, GA 30117

PITTS, Donald Kay; '70 BBA ; r. 3426 Woodcrest Avenue, Macon, GA 31206

PITTS, Donna Larou '68 (See Carter)

PITTS, Dorothy Mahone; '58 MFA ; r. 1464 Rainier Fls Dr, Atlanta, GA 30329

PITTS, E. Lawana Carver (Hampton E.); '68 BSED ; Homemaker; r. 1809 Sandra Lane, West Palm Beach, FL 33406, 305 967-5508

PITTS, Farris Alton; '66 BSED ; r. Rt 1 Box 70, Meansville, GA 30256

PITTS, Forrest Charles; '76 BS ; Biological Aide; Russell Research Ctr., College Station Rd., Athens, GA, 404 546-3595; r. 1250 Robinwood, Elberton, GA 30635, 404 283-4292

PITTS, Gracie Scott (Ben E.); '71 MED ; Tchr.; DeKalb County Bd. of Education, 659 Allgood Rd., Stone Mountain, GA 30083; r. 1154 Sherrington Dr., Stone Mountain, GA 30083

PITTS, Gregory Thomas; '77 ABJ ; Sports Editor; Toccoa Record Newspapers, PO Box 1069, Toccoa, GA 30577, 404 886-9476; r. 132 Rosedale Ave., Toccoa, GA 30577, 404 886-4317

PITTS, Hugh Pinkney, Jr, '72 BBA , Food Inspector; US Army, Ft McPherson, Atlanta, GA 30330, 404 363-5598; r. 2807 B Falcon Ln., Albany, GA 31707, 912 439-0670

PITTS, Dr James Cleon; '65 BS ; Dentist; Pvt. Practice, 573 Concord Rd., Ste. B, Smyrna, GA 30080, 404 432-3381; r. 3851 Highview Place, Smyrna, GA 30080, 404 432-1560

PITTS, James Walter; '77 MED ; r. Rt.2 Box 44 Jefferson Rd., Athens, GA 30601

PITTS, James Walter; '76 BSED ; r. Rt. 4 Bethalview Road, Cumming, GA 30130

PITTS, Janice Carden (James C.); '64 BSED ; r 3851 Highview Pl., Smyrna, GA 30080, 404 432-1560

PITTS, Jewell '28 (See Barfield)

PITTS, Joe Vance, Jr; '67 BSED ; r. 1211 Palmetto St, Mobile, AL 36604

PITTS, John Alfred; '35 BSA ; r. Gray, GA 31032

PITTS, John C, Jr; '72 BBA ; r. 1105 Wingate, Dublin, GA 31021

PITTS, John George, III; '72 AB ; r. 43 Oakmont Circle, Ormond Beach, FL 32074

PITTS, Johnie Curtis; '54 BSA ; r. 1440 NE 42nd Ct., Pompano Beach, FL 33064

PITTS, Joy Graham; '59 BSED ; Tchr.; Lake Lucina Elem. Sch., Merrill Rd., Jacksonville, FA 32211, 904 744-4477; r. 5501 University Club Blvd. N, Apt. 190, Jacksonville, FL 32211, 904 744-2963

PITTS, Judith Carol; '74 BMUS ; r. Rt. 4, Sunnyside Rd., Thomaston, GA 30286

PITTS, Kathryn '41 (See Hardeman)

PITTS, Larry Albert; '76 BS ; Loan Ofcr.; First Natl Bank of Alma, PO Drwr. A, Alma, GA 31510, 912 632-7262; r. 405 East 17th Street, Alma, GA 31510, 912 632-7393

PITTS, Lona Roxanne; '77 BSA ; Nurseryman; Univ. of Ga. Horticulture Dept., Agr. Dr., Plant Sci. Bldg., Athens, GA 30602, 404 542-3271; r. 685 Vaughn Rd., Athens, GA 30606, 404 549-5875

PITTS, Marie '61 (See Mitchell)

PITTS, Marilou; '36 BSED ; Tchr.; Cobb Cnty. Bd of Educ., 47 Waddell St., Marietta, GA 30060; r 6698 Miller Way, Lithia Springs, GA 30057

PITTS, Martha Carol; '69 AB ; r. Rt 1, Gray, GA 31032

PITTS, Mary Jean; '71 AB , '73 MED ; r. 2933 Swen Pines Lane, Atlanta, GA 30339

PITTS, Mattie Margaret; '49 ABJ , '68 MED , '70 EDS ; r. Rt 2 Box 29, Tifton, GA 31794

PITTS, Michael David; '69 BFA ; r. Rt 6 Box 331, Griffin, GA 30223

PITTS, Michael Stephen; '72 ABJ , VP, Pitts Industrial Piping, 2580 Tucker Industrial Blvd., Tucker, GA 30084, 404 448-5676; r. 3889 Northlake Creek Dr., Tucker, GA 30084, 404 938-7633

PITTS, Noah Andrews; '71 MBA ; r. 913 West Union St, Morganton, NC 28655

PITTS, Pamela Jean; '76 BBA ; Systems Engr.; IBM General Systems Div., 100 Colony Sq., Atlanta, GA 30309; r. 2550 Tobacco Rd., 306, Smyrna, GA 30080, 404 432-5709

PITTS, Paul Miller, Jr; '43 BSCH ; r. Blue Ridge, GA 30513

PITTS, Philip Leroy; '66 BBA ; r. 1835 Manor Mill Rd, Charlotte, NC 28211

PITTS, Philip W, Jr; '49 AB ; r. 1523 Argonne Rd, Tallahasse, FL 32303

PITTS, Robert E, Jr; '61 BBA ; r. 2410 Hamilton Rd, Columbus, GA 31904

PITTS, Roger Wayne; '62 BSF ; r. 1935 Block Huntsman Dr, Aiken, SC 29801

PITTS, Roy Hurston; '64 BBA ; r. Rhine, GA 31077

PITTS, Sally King (William J.); '66 BS ; Tchr.; D. Mewton Cnty. Bd., Covington, GA 30209; r. 3411 Spring Creek Dr., Conyers, GA 30207

PITTS, Sarah Overda '52 (See Patton)

PITTS, Sharon Lynn; '72 BSED ; Tchr.; Crisp Cnty. HS, 24th Ave. E., Cordele, GA 31015, 912 273-3792; r. Rt. 4, Cordele, GA 31015, 912 273-3835

PITTS, Sheila Williamson (Jerry H.); '71 BSED ; Homemaker; r. 513 Wildwood Circle, Americus, GA 31709, 912 924-6682

PITTS, Sheila (See Baxley)

PITTS, Thomas Victor; '69 BSA ; r. Rt 1, Pitts, GA 31072

PITTS, Tom Richardson, Jr; '73 MA ; r. Apt. 8-D, 537 4th St, Athens, GA 30601

PITTS, Van Allen; '74 BSFR ; Proprietor; Country Garden Greenhouses, Inc., Same as Residence; r. Rt. 4, Box 342B, Waynesboro, GA 30830, 404 554-4358

PITTS, Virginia L Amon (Philip W, Jr); '49 AB , '50 MA ; r. 1523 Argnne Rd, Tallahassee, FL 32303

PITTS, Wayne Harlan; '75 BLA ; r. 3914 Hunt Road Apt 140, Tampa, FL 33614

PITTS, Lt William F.; '66 BSA ; Detective; City of Atlanta Police Dept., 165 Decatur St., Atlanta, GA; r. 2266 Emerald Springs Dr., Decatur, GA 30032, 404 288-0417

PITTS, William Jerry; '63 BSA , '66 MS ; Sales Rep.; Tifton Chem. Co., PO Box 8, Tifton, GA; r. 3411 Spring Creek Dr., Conyers, GA 30207, 404 922-4021

PITTS, William Reuben; '62 BSPH ; Owner; Pitts Gifts; Pitts Drug Co., 505 Warsaw Rd., Kingstree, SC 29556, 803 354-7061; r. 404 McInver St., Kingstree, SC 29556, 803 354-6538

PITTS, Winifred Adams (Joe V.); '62 MED , '71 EDS ; Retired HS Couns.; r. Box 317, Summerville, GA 30747, 404 857-1528

PITZER, Charles L, Jr; '47 AB ; r. 2609 Stanley Ave SE, Roanoke, VA 24014

PITZER, Colette Conklin (Charles L, Jr); '46 ABJ ; r. 2609 Stanley Ave SE, Roanoke, VA 24014

PITZER, Vance Sterling; '50 BBA ; VP, Traffic; Warren Trucking Co., Inc., PO Box 2038, Martinsville, VA 24112, 703 956-3181; r. 1201 Corn Tassel Tr., Martinsville, VA 24112, 703 638-7423

PLAAG, Henry; '61 BSA ; r. 6521 Lake Clarke, West Palm Beach, FL 33406

PLAATJE, Barbara '48 (See Edenfield)

PLACE, Alan Kenneth; '71 BSA ; Dist. Sales Mgr.; Ralston Purina Co.; r. 1696 Douglas St., Culpeper, VA 22701, 703 825-8271

PLACE, Charles Bernard, III; '76 ABJ ; r. PO Box 415, Abingdon, VA 24210

PLAGE, John Herman, Jr; r. 714 Hampton Place, Marietta, GA 30060

PLAGENS, Barry Wayne; '71 BS ; r. The Corner Apts #163-P, Spartanburg, SC 29302

PLAGWITZ, Richards; '76 BSA ; Horticulturist, Northlake Mall; Pres.; Plagwitz Entprs., Inc.; r. 398 Bridlewood Circle, Decatur, GA 30030, 404 373-2757

PLAMPIN, Dr Richard Thomas; '49 BBA ; Pres.; Parana Bapt. Theo. Sem.; r. Caixa Postal 66, Curitiba Brazil

PLANK, Carl Owen; '65 MS ; r. Rt 1, Decatur, TN 37322

PLANK, David Myers; '66 BBA ; r. 615 East 50th Street, Savannah, GA 31405

PLANK, Ruth Helen Colley (Leroy E); '35 BSHE ; r Box 87116, College Park, GA 30337

PLANKINTON, Herbert S, Jr; '71 BSA ; r. Box 165, Mendenhall, PA 19357

PLANT, Carleton '70 (See Davis)

PLANT, David Howell; '48 BBA ; r. 170 Briarcliff Rd, Athens, GA 30601

PLANT, Elizabeth Peebles (Jimmie W.); '38 BSC ; r 1403 Baylor Lane, Jacksonville, FL 32217, 904 733-9732

PLANT, Gerald Edward; '73 BBA ; r. 320 Chapman Ave., Sanford, FL 32771

PLANT, Louise Dixon (David Howell); '57 BSED ; r. 170 Briarcliff Rd, Athens, GA 30601

PLANT, Pam '68 (See Elliott)

PLANZER, Linda Sue '64 (See Boyd)

PLAS, Dr Jeanne Marie; '76 PHD ; Psych. Faculty; George Peabody Coll., Box 319, Nashville, TN 37203, 615 327-8208; r. 7 Hickory Ct., Antioch, TN 37013, 615 833-4931

PLASTER, Dan Demille, Jr; '51 BSED ; Project Mgr.; Koger Properties, Inc., 5255 NW 87th Ave., Miami, FL 33166, 305 592-0681; r. 13751 SW 84 St. G, Miami, FL 33183, 305 595-5604

PLASTER, Emma Elizabeth; '26 AB ; Retired Chmn., HS Eng. Dept.; , 224 Central Ave. SW, Atlanta, GA 30303; r. 4 Park Cir., Atlanta, GA 30305, 404 261-5733

PLASTER, Katie '74 (See Snyder)

PLASTER, Nancy Eliz '66 (See Bryan)

PLASTER, Sue Dorritt Ellis (Dan D, Jr), Employment Cnslt.; Futures, 7100 W. Kendall Dr., Miami, FL 33156, 305 667-3561; r. 13751 SW 84 St. G, Miami, FL 33183, 305 595-5604

PLATNER, Donald E.; r. 162 Montague Pl., South Orange, NJ 07079

PLATO, Dr Gerald Emmett; '65 BSA , '68 MS , Economist; USDA, Econ. Research Svc., Room 248, 500 12th St. SW, Washington, DC 20250, 202 447-7681, r 6506 Fairbanks St, New Carrollton, MD 20784

PLATOCK, Dr Gerald Marvin; '52 BS , , 819 Townsend Blvd., Jacksonville, FL 32211, 904 398-0571; r. 3265 Front Rd., Jacksonville, FL 32217, 904 733-3085

PLATOVSKY, Andrew Alan; '71 BLA ; r. 729 Ascan Rd., Franklin Square, NY 11010

PLATT, Anne Palmour (John H.); '44 AB ; Retired Tchr.; r. 1185 Green St. Cir., Gainesville, GA 30501, 404 536-2009

PLATT, Carolyn Dale '70 (See Von Herrmann)

PLATT, Edward Endon, Jr; r. 600 Magnolia, Green Cove Springs, FL 32043

PLATT, Mrs Edward Endon; '55 BSED ; r. 600 Magnolia, Green Cove Springs, FL 32043

PLATT, Dr Jerome Joseph; '65 MS , '67 PHD ; Prof., Mental Health Sciences; Hahnemann Med. Coll., 314 N. Broad St., Philadelphia, PA 19102, 215 561-2224; r. 60 Tennyson Lane, Willingboro, NJ 08046, 609 871-4340

PLATT, John Harold; '42 BBA ; Soil Conservation Svc., USDA, Gainesville, GA 30501, 404 536-6681; r. 1185 Green St. Cir., Gainesville, GA 30501, 404 536-2009

PLATT, Dr Larry Andrew; '70 MA , '70 PHD ; Asst. Prof. of Sociology; Ga. South. Coll., Statesboro, GA, 912 681-5548; r. Niver Road, Statesboro, GA 30458, 912 764-3287

PLATT, Linda Gail '73 (See Wright)

PLATT, Margaret E. Berry (John D.); '71 AB ; r. 4 Gladstone St., Glossop England

PLATT, Mildred Couch (Edwin Keith); '37 ABED ; r. 3 Carter Way, Newnan, GA 30263

PLATT, Myra Warren (James C. Jr); '36 BSHE ; Homemaker; r. 129 Upland Rd., Decatur, GA 30030, 404 378-3871

PLATT, Robert Allison, Jr; '73 BBA , '75 MBA ; r. 1611 Mt Vernon Forest Ct, Atlanta, GA 30338

PLATT, Stephen M; '67 BSA ; r. 12611 Jimeno Ave, Granada Hills, CA 91344

PLATT, Vicki Ann Newton (Daniel H.); '72 BSED ; Tchr.; Hampton Elem., College and Central Ave., Hampton, GA; r. 280 Jeff Davis Dr., Fayetteville, GA 30214, 404 461-1491

PLATT, Dr Wilfred C., Jr; '66 PHD ; Prof., Hist.; Mercer Univ., Macon, GA 31207, 912 745-6811; r. 1457 Adams St., Macon, GA 31201, 912 742-6167

PLATT, Dr William B.; Owner; Bound Brook Veterinary Clinic, 95 Union Ave., Middlesex, NJ 08846, 201 356-1573; r. 119 Beechwood Ave., Middlesex, NJ 08846, 201 356-2727

PLATTEN, Hugh Davis; '69 BBA ; Pers. Mgr.; Sears, Roebuck and Co., 895 Gordon St. SW, Atlanta, GA 30303, 404 758-4511; r. 3300 Shaw Rd., Marietta, GA 30066, 404 973-2794

PLATTER, Kirby Mcdonough; r. 2006 Main St, Davenport, IA 52003

PLATZ, Lana Marie; '77 AB ; r. 120 Pine Hill Rd., Watkinsville, GA 30677

PLAYER, Deborah Jane; '75 BFA ; r. 5 Gloucester Courts, Natchez, MS 39120

PLAYER, June Timmons; '75 MED ; r. Rt. 2, Sequayah Dr., Hull, GA 30646

PLAYER, Sarah D. '69 (See Trussell)

PLAYER, William Appelt, III; '74 BSFR ; r. 60 Grant Street, St Augustine, FL 32084

PLAYER, William Carlton; '56 BSA ; r. SCS Box 456, Ringgold, GA 30736

PLEASANTS, James Virgil; '64 AB , '64 LLB ; Atty.; , 520 Ocean Blvd., PO Box 822, St Simons Island, GA 31522, 912 638-7843; r. 310 Magnolia Ave., St Simons Island, GA 31522, 912 638-9354

PLEASANTS, Janie '76 (See Taylor)

PLEBAN, Robert Joseph; '77 MS ; r. 141 NW 60 Avenue, Miami, FL 33126

PLEDGER, Donald Beasley; '64 BLA , '65 MLA ; r 7009 Barkwater Ct, Carderock Sprgs, Bethesda, MD 20034

PLEDGER, Edwin Earl; '71 BBA ; r. Box 426, Bay Minette, AL 36507

PLEDGER, Frances Cunningham; '47 ABJ ; Owner; Village Flowers, 1927 Peachtree Rd. NE, Atlanta, GA 30309, 404 355-7321; r. 1765 Flagler Ave., Atlanta, GA 30309, 404 874-7050

PLEDGER, Miriam '37 (See Hamilton)

PLEDGER, Nancy '69 (See Smith)

PLEDGER, Virginia L Elliott (Donald Beasley); '66 MHE ; r. 7009 Barkwater Ct, Carderock Springs, Bethesda, MD 20034

PLEGER, Gary Laverne; '54 BBA , '57 JD ; Atty., Partner; Pleger, Duderwicz and Prince, 824 S Milledge Ave., Athens, GA 30605, 404 549-5826; r. 160 Gatewood Circle, Athens, GA 30606, 404 549-3989

PLEMMONS, Janyce Lynn (Kerry Edward); '72 AB , r. Box 333, McCaysville, GA 30555

PLEMMONS, Kerry Edward; '73 BSPH ; r. Box 333, McCaysville, GA 30555

PLEMONS, Icy Oneal (Haskell G); '58 BSED ; r. Rt 1, Chatsworth, GA 30705

PLESS, Robert H, Jr, '62 BBA , r Main St, Warwick, GA 31796

PLESS, Robert L; '73 MED ; r. Route 7, Box 384, Gainesville, GA 30501

PLETSCH, Barbara Hamby; '74 BSHE ; r. 461 Saddle Ridge Rd., Fayetteville, NC 28301

PLEVACK, Paul John; '47 BBA ; VP, Employee Relations; Dresser Industries Inc., PO Box 718, Dallas, TX 75221, 214 745-8766; r. 5431 Edlen Dr., Dallas, TX 75220, 214 369-2787

PLEVYAK, Patricia '74 (See Hammond)

PLEXICO, Ms Rebecca Dale, '76 BSHE , r 751 N Indian Creek Dr Apt 530, Clarkston, GA 30021

PLEY, Lt Donald George; '73 AB ; r. Officers Course 4, Ft Harrison, IN 46216

PLINE, Sharon Lynn; '72 ABJ , Cinematographer, Free Lance; , Same as Residence; r. 352 Sheppard Pl., Atlanta, GA 30307, 404 377-2162

PLINER, Eric Paul, '76 AB , r 1412 Christmas Lane, Atlanta, GA 30329

PLISCO, Helene Phyllis '65 (See Kraselsky)

PLOEGER, Carole Dean Page (Paul Hamilton, III); '64 BSED ; r. 207 St Clair Dr, St Simons Island, GA 31522

PLOEGER, Emma Jo Jones (William D); r. 3333 Hilton Woods, Columbus, GA 31906

PLOEGER, Winifred Bowers (Paul H. Jr); '34 BSHE ; Pres.; The Ploeger Packing Co., Inc., Darien, GA 31305, 912 437-4118; r. Same

PLOMGREN, Patricia C. Fitzhugh (Theodor K.); '72 BFA ; Asst. Mgr.; Northside Carpet and Floor Covering Inc., 8615 Roswell Rd., Atlanta, GA 30338, 404 993-7798; r. 195 Alberta Dr. NE, Atlanta, GA 30305, 404 237-4198

PLOMGREN, Theodor Keith; '73 MBA ; Asst. VP, Investments; Natl. Bank of Ga., 34 Peachtree St., Atlanta, GA 30301, 404 586-8225; r. 195 Alberta Dr. NE, Atlanta, GA 30305, 404 237-4198

PLOTKIN, Judith '66 (See Altman)

PLOTKIN, Mark Leonard; '72 BS ; r. 605 Balfour Dr., Decatur, GA 30034

PLOTKIN, Stuart Michael; '69 BS ; Owner, Pharmacist; The Medicine Shoppe, 6118 Jahnke Rd., Richmond, VA 23225, 804 231-9141; r. 1327 A Blackrock Dr., Richmond, VA 23225, 804 272-4642

PLOTT, Ms Irma Lou; '76 ABJ ; r. Rt. 1, Box 688A, Young Harris, GA 30582

PLOTT, Lanny Paul; '74 BBA ; r. Star Route, Blairsville, GA 30512

PLOTT, Linda Joyce '75 (See Miller)

PLOTT, Lonnie Frederick; '71 BSA ; Electrician; Cleveland Electrical Constructors, Inc., 1281 Fulton Indust. Blvd., Atlanta, GA, 404 696-4550; r. 2858 Five Forks Rd., Lawrenceville, GA 30245, 404 972-5107

PLOWDEN, Elisabeth Ann O'Neal (Wallace W.); '35 AB ; Coord. of Fed. Programs; Decatur Cnty. Bd. of Educ., 100 West St., Bainbridge, GA 31717, 912 246-5898; r. 203 East Evans St., Bainbridge, GA 31717, 912 246-4293

PLOWDEN, Eva Zakitis; '60 MA ; Tchr.; r. 1741 Holly Hill Rd., Milledgeville, GA 31061, 912 452-3674

PLOWDEN, Eva Claire '44 (See Arnold)

PLOWDEN, Helen R Pardue (John Gabriel); '40 BSC ; r. 53 Winthrop Dr, Riverside, CT 06878

PLOWDEN, John Gabriel, r 53 Winthrop Dr, Riverside, CT 06878

PLOWDEN, Marcella E '43 (See Wills)

PLOWDEN, Mary Jo Fincher (Wallace Warren, Jr); '71 MED ; r. 1204 South Jackson Springs Rd, Macon, GA 31201

PLUE, Raymond Ernest; '77 MS ; r. 233 Frederick Drive, Athens, GA 30601

PLUMB, Beverly Rene; '74 BSED ; r. 734 Ray Drive, Columbus, GA 31904

PLUMB, Ruth Evelyn; '32 BSHE ; r. 1314 17th Ave Apt 30, Columbus, GA 31901

PLUMER, Ann McKee (William G., III); '76 BSED ; Morningside Pvt. Sch., 1700 Piedmont Ave., Atlanta, GA 30324, 404 876-1160; r. 89 Roswell Ct. NE, Atlanta, GA 30305, 404 261-8798

PLUMER, Wendy Sue; '77 ABJ ; r. 505 Mossy Vale Way, Atlanta, GA 30328, 404 255-2247

PLUMER, William George, III; '75 BBA ; Operations Mgr.; Trust Co. Bank, Chattahoochee Ave. Branch, Atlanta, GA, 404 588-7204; r. 89 Roswell Ct. NE, Atlanta, GA 30305, 404 261-8798

PLUMKETT, Russell Dwight; '75 BSPH ; Pharmacist; Revco Drug Store, 1548 6031 Gordon Rd., Mableton, GA 30059; r. 500 Northside Circle NW, Atlanta, GA 30309, 404 351-3579

PLUMLEY, Capt Joseph P., Jr; US Army; Asst. Prof of Military Sci.; Military Sci. Dept., Univ. of Ga., Baldwin St., Athens, GA 30602, 404 542-2612; r 420 Cavalier Rd., Athens, GA 30606, 404 546-5767

PLUMLEY, Joseph Pinkney, Jr; '67 ABJ , '75 MED , '76 ; r. 420 Cavalier Rd., Athens, GA 30606

PLUMLEY, Patricia Stone (Joseph P. Jr); '67 ABJ ; Homemaker, r 420 Cavalier Rd, Athens, GA 30606, 404 546-5767

PLUMMER, Abe, Jr; '76 MED ; r. 627 Mcginty St., Elberton, GA 30635

PLUMMER, Danette Henderson (Robert W.); '76 BSED ; Tchr.; Jordan Vocl. HS, 3200 Howard Ave., Columbus, GA 31904, 404 324-3782; r. 1B Sargent Ct, Ft Benning, GA 31905, 404 689-1134

PLUMMER, Robert Lee, Sr; '73 MED ; r. Route 2, Box 174, Dublin, GA 31021

PLUMMER, Sophia '71 (See Blanchard)

PLUMMER, Thomas Carlton; '71 BBA ; Ofc. Mgr., Havatampa Corp., 4101 Silver Star Rd., Orlando, FL 32808, 305 299-2811; r. 3692 Trianon Dr., Orlando, FL 32808, 305 293-8832

PLUMMER, Vivian Denton (Thomas C.); '70 BSED ; Homemaker; r. 3692 Trianon Dr., Orlando, FL 32808, 305 293-8832

PLUNKET, Emma '56 (See Ivy)

PLUNKETT, Albert Abrams; '66 AB , '68 MFA ; r 1047-B Halsey Dr, Key West, FL 33040

PLUNKETT, Carol Anne E. Morgan (John H.); '76 BMUS ; Music Spec.; Clayton Cnty Bd. of Educ., 120 Smith St., Jonesboro, GA 30236, 404 478-9991; r. 1331 Burbank Trail, Morrow, GA 30260, 404 363-1713

PLUNKETT, Donnaleen N.; '71 MED ; r. 208 E 54th St., Savannah, GA 31405

PLUNKETT, Dorothy C '49 (See Bragg)

PLUNKETT, G. Ernest, III; '63 BBA ; Project Coord.; Partnership Svcs., Inc., 230 Houston St NE, Ste 650, Atlanta, GA 30302, 404 659-3575, r. 1376 Wessyngton Road NE, Atlanta, GA 30306, 404 874-9954

PLUNKETT, Gary Eugene, '74 BBA , r Rt 5, Conyers 30207

PLUNKETT, John Hinton; '75 BMUS , Band Dir , Westwood HS, 1370 Union Rd , SW, Atlanta, GA 30331, 404 344-0078; r. 1331 Burbank Trail, Morrow, GA 30260, 404 363-1713

PLUNKETT, Lourene '69 (See Collins)

PLUNKETT, Martha J. Senter (Albert Abrams); '70 BM; r. 1047 B Halsey Dr, Key West, FL 33040
PLUNKETT, Patricia Lynn '75 (See Mackay)
PLUNKETT, Paul Kent, Jr; '77 BBA; r. 204 Skinner Road, Augusta, GA 30907
PLUNKETT, Ruth S. (John N.); '71 MED, '74 EDS; Media Spec.; James H. Brown Elem. Sch., 9771 Poston Rd., Jonesboro, GA 30236, 404 477 5300; r. 575 Cynthia Lane, Forest Park, GA 30050, 404 366 3861
PLYLER, Caroline Whitehead (Dwight M. Jr); '62 AB; r. 1229 Asturia Ave, Miami, FL 33134, 305 443 1380
PLYMALE, Dennis F.; '74 BSFR; Branch Mgr.; Production Credit Assoc., Rt 6, Pavo Rd, Thomasville, GA 31792, 912 226-0211; r. 324 N Spair St., Apt. B, Thomasville, GA 31792, 912 226 5246
PLYMALE, Steven Matthew, '74 BSFR; r. Rt 2 Box 2, Quitman, GA 31643
PLYMALE, Valeria Dowling (Robert C.); '45 BS; Supervisor II, Coffee Cnty. Dept. of Family and Children Svcs., PO Box 957, Douglas, GA 31533, 912 384-3768; r. 309 Touchton Dr., Douglas, GA 31533, 912 384 2614
POAG, Hope Elizabeth; '64 AB; r. F 4 Main St, McAdenville, NC 28101
POAG, James C., Jr; '65 BBA; Pres., Fun Tees Inc., PO Box T, Belmont, NC 28012, 704 825 9609; r. 1509 Laurel Lane, Gastonia, NC 28052, 704 865 7930
POAGE, Barbara Bridges (Thomas W.); '52 AB; r. 4352 Shorebrook Road, Columbia, SC 29206, 803 787 0741
POAGE, Thomas Warren; '50 ABJ; Pub. Relations Mgr., Southern Bell Telephone Co., 1555 Harden St., Columbia, SC 29203, 803 252-2710; r. 4352 Shorebrook Road, Columbia, SC 29206, 803 787 0741
POARCH, Jimmie L '52 (See Robertson)
POARCH, Johnnie '64 (See Gazaway)
POCOCK, Melvin Jay; '59 BBA; r. 1122 Paramount Cir, Gastonia, NC 28052
PODBER, Morris Phillip; '73 BBA; Acct.; Malcolm Brenner Co. CPA, 910 Atlanta Fed. Savings Bldg., 20 Marie, Atlanta, GA 30303, 404 688 7597; r. 1929 Lenox Rd., Atlanta, GA 30306, 404 874 4255
PODEM, Barbara Feingold (Marvin J.); '57 BSED; Owner; The Squire Shop, Peachtree Mall, Columbus, GA 31904, 404 323 6666; r. 3239 Junaluska Dr., Columbus, GA 31907, 404 561 7434
PODEM, Marvin Joel; '56 BBA; Owner; The Squire Shop, Peachtree Mall, Columbus, GA 31907, 404 323 6666; r. 3239 Junaluska Dr., Columbus, GA 31907, 404 561-7434
PODLIN, Mark Joseph; '75 BFA; r. PO Box 274, Warsaw, NC 28173
PODSKOC, John Robert; '63 BSED; Tchr.; Polk Sch. Dist., Rockmart, GA 30153, 404 684 3151; r. PO Box 202, Aragon, GA 30104, 404 684-3467
POE, Barbara Cherie (See Chichester)
POE, C Dwight, Jr; '67 AB; r. 1932 Kennedy Dr Apt T 2, McLean, VA 22101
POE, Clyde Arthur; '71 BBA; CPA., Partner; Joe Goodson and Co., PO Box 2065, Dalton, GA 30720, 404 278-2944; r. 703 W. Walnut Ave., Dalton, GA 30720, 404 226-4647
POE, Donna Robinson, '53 AB; r. PO Box 544, Marion, VA 24354
POE, Frances Regina, '60 BM; Head, Music Educ Dept.; Westminster Choir Coll., Princeton, NJ 08540, 609 921 6150; r. 3303 Hunters Glen Dr., Plainsboro, NJ 08536, 609 799-1689
POE, Hazel C Collings (H Vernon); '42 BSHE; r. 119 Ft Rutledge, Clemson, SC 29631
POE, James Mcmillan; '74 JD; r. 3317 Breton Cir NE, Atlanta, GA 30319
POE, Dr Leslie Ralph, Jr; '57 DVM; r. 753 W Fairbanks Ave, Winter Park, FL 32789
POE, Lyle Stephens; '76 BSED; r. 4138 Pine Terrace, Lilburn, GA 30247
POE, Nancy Ann; '70 BSED; r. Rt 1 Box 220, Royston, GA 30662
POE, Patti Lynn '76 (See Peterson)
POE, Paul Marshall, Jr; '73 ABJ; r. 4072 Land O'Lakes Dr, Atlanta, GA 30342
POE, Maj Phillip Wayne, '70 MBA; r. HQS 25th Inf Div., APO San Francisco, CA 96225
POENICKE, Edward Frank, Jr; '74 BSA; Cnty Extension Agt., Univ. of Ga., Coop. Ext Svc., PO Box 9866, Wright Sq., Savannah, GA 31402, 912 236 0842; r. 513 Habersham St., Savannah, GA 31401, 912 233 4310
POER, Deborah Dianne '75 (See Veal)
POER, Margaret '62 (See Allen)
POETTER, Marcia Ann; '67 BSHE; r. Rt 7, Douglasville, GA 30134
POETTER, Rita '71 (See Evans)
POFF, Ms Carrie Sue; '77 BSA; r. Box 313, Franklin Springs, GA 30639
POFFENBARGER, Barbara Jane Berry (Max Neel), '75 MED; r. Rt 1, Woodsboro, MD 21798
POFFENBARGER, Dr Max Neel; '76 DVM; r. Rt 1, Woodsboro, MD 21798
POGUE, Carolyn '72 (See Kelley)
POGUE, Helen Cox (Harvey T.); '47 ABJ; Continuity Asst.; WSB Radio, 1601 W Peachtree St NE, Atlanta, GA 30309, 404 897 7543; r. 5351 Northland Dr NE, Atlanta, GA 30342, 404 255 1049
POGUE, Joseph Webster, '60 AB; Sr Salary Analyst, European American Bank, 10 Hanover Sq., New York, NY 10005, 212 437 2541; r. 10 Rockwood Dr., Larchmont, NY 10538, 914 834 3307
POGUE, Larry Dean; '68 BBA; r. 1855 Thompson Ave, East Point, GA 30344
POGUE, Polly Ann, '77 ABJ; Reporter, Marietta Daily Journal, Hugh Howell Rd., Atlanta, GA; r. 5351 Northland Dr., Atlanta, GA 30342, 404 255 1049
POGUE, Ruthann Gould; '68 BSED; r. 115 Briardale Ave, Warner Robins, GA 31093
POHL, Walter Francis, Jr; '71 BBA, '73 MACC; Dir., Internal Audit, Gold Kist, Inc., Perimeter Ctr Pky., Atlanta, GA; r. 6445 Scott Valley Rd., Atlanta, GA 30328, 404 255-8425
POHL, Wanda F Watson (Walter F. Jr); '71 BSED, '73 MED; Homemaker; r. 6445 Scott Valley Rd., Atlanta, GA 30328, 404 255-8425
POHLER, Lt Michael Scott; '71 BBA; r. Box 137, Usasafs Augsburg, APO New York, NY 09458
POHLER, Sarah Ann Pope (Michael Scott); '71 BSED; r. Box 137, Usasafs Augsburg, APO New York, NY 09458
POINDEXTER, Charlyce; '70 AB; Tchr., Kndgtn.; Gilmer Cnty Bd. of Educ., Ellijay, GA 30540, 404 635-4398; r. Box 402, Ellijay, GA 30540
POINDEXTER, June '46 (See Bair)
POINDEXTER, Kay '64 (See Cox)
POINDEXTER, Sara T (See Watkins)
POINDEXTER, Sarah Jo; '72 BSHE; r. Box 402, Ellijay, GA 30540
POINTER, Ann Brittain; '75 MAT; r. 903 Lynn Ave., Clarksdale, MS 38614
POINTER, Jack Lea, Jr; '71 BSA; Tchr.; Bartlett Yancey HS, Yanceyville, NC; r. Rt. 1, Box 190, Semora, NC 27343, 919 234-7562
POITEVINT, Alec Loyd, Sr; '47 BSA; Pres.; Flint River Mills, Inc., PO Box 278, Bainbridge, GA 31717, 912 246-2232; r. PO Box 605, Bainbridge, GA 31717, 912 246-3171
POITEVINT, Catherine D Stiles (Alec Loyd, II); '69 BSED, '70 MED; r. 2001 Twin Lake Dr, Bainbridge Ga 31717
POITEVINT, Dr Coy Hansel; '37 BSA; Owner; Poitevint Animal Hosp., 2602 W. Main, Hwy. 84 W., Dothan, AL 36301, 205 794 6333; r. Box 1269, Dothan, AL 36302, 205 792-1757
POITEVINT, Doreen Stiles, '75 EDS; r. 2001 Twin Lakes Dr., Bainbridge, GA 31717
POITEVINT, Howard Eugene; '71 BSFR; r. 601 Spruce St, Bainbridge, GA 31717
POITEVINT, Jesse Winford; '64 BBA; r. Route 1, Camilla, GA 31730
POITEVINT, Joyce Lynn; '74 BSED; r. Box 605, Bainbridge, GA 31717
POKINES, Douglas Francis; '69 BSA; r. 7781 Castle Rock Dr NE, Warren, OH 44484
POLAK, Joseph Francis; '43 BSAE; r. 552 East Merrimack, Lowell, MA 01852
POLAKOSKI, Bonita Sippel (Kenneth Leo); '73 MSW; r. 509 Midvale, St. Louis, MO 63130
POLAKOSKI, Dr Kenneth Leo; '71 MS, '72 PHD; Asst. Prof.; Washington Univ., 4911 Barnes Hosp Plz., St Louis, MO 63110, 414 459-2355; r. 509 Midvale, St Louis, MO 63130, 414 727-2029
POLAND, Brenda '73 (See Willis)
POLAND, Durwood Moore; '60 BSPH; r. Msh, Milledgeville, GA 31061
POLAND, Thomas Mitchell; '71 ABJ, '75 MED; Instr.; Media Spec.; The Columbia Coll., Columbia College Dr., Columbia, SC 29203; r. 4811 Main St., Columbia, SC 29203
POLANSKY, John Thomas; '61 BBA; r. 804 Big Bend Woods, Dr, Manchester, MO 63011
POLATTY, George J., Sr; '41 AB, '42 LLB; Sr Partner; Polatty and Sullivan, Attys. at Law, PO Box 396, Roswell, GA 30077, 404 993-4132; r. 889 Mimosa Blvd., Roswell, GA 30075, 404 993-6224
POLATTY, George J., Jr; '66 BBA; Atty., Partner; Polatty and Sullivan, 627F, Holcomb Bridge Rd., Roswell, GA 30075, 404 992-3480; r. PO Box 396, Roswell, GA 30075, 404 993-3258
POLATTY, Mills Calvin; r. P O Box 94, Evans, GA 30809
POLATTY, Robert Wilmot; '73 JD; Partner; Polatty and Sullivan, 627F Holcombe Bridge Rd., Roswell, GA 30076, 404 992 3480; r. Polatty and Polatty, PO Box 396, Roswell, GA 30075, 404 993-7971
POLATTY, Rose Jackson (George J. Sr); '43 ABJ; r. 889 Mimosa Blvd., Roswell, GA 30075, 404 993 6224
POLATTY, Thomas Albert; '49 BBA; Sr. Contract Admin.; Litton Systems, Inc., Data Systems Div., 8000 Woodley Ave., Van Nuys, CA 91409, 213 781 8211; r. 22170 5 James Alan Cir., Chatsworth, CA 91311, 213 341-5811
POLATTY, William Ernest; r. PO Box 175, Evans, GA 30809
POLAY, Allan Paul, '57 BSA; Owner; Polay Lumber Co., 715 Summit Ave., Union City, NJ 07087, 201 867 3318; r. 5 Gem Court, Spring Valley, NY 10977, 914 352 8165
POLETIS, Andrea '75 (See Miracle)
POLHILL, Devaughn, '41 BSA; Retired Farmer; r. 2 Oriole Dr., Cartersville, GA 30120, 404 382 3390
POLHILL, Emily '47 (See Watson)
POLHILL, Harriet Teasley (John L.); '70 BSHE; Homemaker; r. 205 Cedar Ln., Toccoa, GA 30577, 404 886 4265
POLHILL, James Brown, III; '42 BBA; r. Louisville, GA 30434
POLHILL, Dr James Brown, IV; '69 BS, Physician;, Revell Clinic, 107 Seventh St., Louisville, GA 30434, 912 625 7545; r. Rt 3, Box A60, Louisville, GA 30434, 912 625 3159
POLHILL, John Lindsay; '70 BBA; r. Forest St, Louisville, GA 30434
POLHILL, Lois '49 (See Sheppard)
POLHILL, Rosa B. '48 (See Green)
POLHILL, Rutherford B., VP, Member Bd. of Dirs., James I. Miller Tobacco Co., Inc., 701 S Tarboro St., Wilson, NC 27893, 919 237 1106; r. 123 Ripley Rd., Wilson, NC 27893, 919 237 2267
POLIAKOFF, Deborah Susan; '74 ABJ; Grad Student, Univ. of Ga., Booking Dept., Walt Disney Films SE Dist Ofc., 3445 Peachtree Rd NE, Atlanta, GA 30326, 404 266-8454; r. 1619 Anita Place NE, Atlanta, GA 30306, 404 875-0637
POLING, Barbara Brinkley (Stephen P.); '69 MED, Tchr., Morgan Cnty. Bd. of Educ., Madison, GA 30650; r. Box 253, Madison, GA 30650, 404 342 2163
POLING, Del R.; '68 MED; r. 2072 Hawaii Ave. NE, St Petersburg, FL 33703
POLING, Stephen Pierce; '69 MMED, '75 EDS, Tchr., Band Dir.; Morgan Cnty. Bd. of Educ., Madison, GA 30560, 404 342-2746; r. Box 253, Madison, GA 30650, 404 342-2163
POLIQUIN, 2 Lt James Robert; '75 BS, US Army, r. 6023D Willow Oaks Drive, Richmond, VA 23225, 804 233-2335
POLIVKA, Phillip Edward; '72 AB; r. 109 Third Street, West Newton, PA 15089
POLK, Brooksie Huddleston (William L.); '71 BFA Free-Lance Artist; r. 46 Little St., Griffin, GA 30223, 404 228-6234
POLK, Dr Charles Edward; '55 DVM; r. 2120 Smyrna-Roswell Rd, Smyrna, GA 30080
POLK, Dr Harry Herschel; '65 DVM; r. Rte 1 Box 34, Mt Pleasant, SC 29464
POLK, Ira N.; '57 BBA, Owner; Fabric Ctr Annex, 113 W. Taylor St., Griffin, GA 30223, 404 227 1755; r. 842 Hanover Dr., Griffin, GA 30223, 404 227-1103
POLK, Larry Eugene; '76 BSED; r. Box 6, Lexington 30648
POLK, Letha Eliz Stroud (Harry Herschel); '64 MED; r. Route 1 Box 34, Mt Pleasant, SC 29464
POLK, Margaret A. Maxwell (Robert W.); '43 BSED; r. Box 6, Lexington, GA 30648, 404 743-8160
POLK, Mary A (See Adamson)
POLK, Miriam '63 (See Pearre)
POLK, Vivian; '30 ABED; r. 2902 Reynolds St, Brunswick, GA 31520
POLK, Wesley Carroll; '72 BSFR; r. Po Box 479, Forsyth, GA 31029
POLLACK, Jonathan Keith, '75 AB; r. 190 Gatewood Place, Athens, GA 30601
POLLACK, Lance Michael; '76 AB; r. 190 Gatewood Place, Athens, GA 30606
POLLACK, Michele '74 (See Cowen)
POLLANE, Dr Leonard Paul; '72 MED, '76 EDD; r. 105 Westchester Cir., Apt 17, Athens, GA 30601
POLLARD, Evelyn Willie Adair (Rox); '61 BSED; r 7 South Wick Lane, Greenville, SC 29615
POLLARD, Griffin, III; '75 BFA; r. PO Box 11071, Oakland, CA 94611
POLLARD, James Frank; '50 BBA; Credit Mgr., Warren Sewell Clothing Co., 126 Hamilton Ave., Bremen, GA 30110, 404 537-2391; r. 810 Laurel St., Bremen, GA 30110, 404 537-2780
POLLARD, Jennie Mae Floyd (Robert William); r. Appling, GA 30802
POLLARD, Joan Almand Roach (Griffin, III); '75 BSED, r. P O Box 11071, Oakland, CA 94611
POLLARD, Josephine Hemphill (Thomas V.); '34 BS; Retired Dir., Dept. of Family and Children Svcs.; r. 670 South Hill St., Griffin, GA 30223, 404 227-6203
POLLARD, Dr Lucille Addison; '65 EDD; Prof., Psych.; Valdosta St. Coll., N. Patterson, Valdosta, GA 31601, 912 247-3320; r. 2204 Brighton Pl., Valdosta, GA 31601, 912 244-2828
POLLARD, Rise Kathryn Strain (Warren R, III); '71 BSED; r. 260 Lindberg Dr NE, Atlanta, GA 30305
POLLARD, Robert William; '44 BSA; r. Appling, GA 30802
POLLARD, Robert William, Jr; '72 BSFR; VP; Pollard Lumber Co., Appling, GA, 404 541-1343; r. Same
POLLARD, Roy Wayne; '75 BBA; r. 621 Miller St., Dalton, GA 30720
POLLARD, Sharon Adele; '70 AB; r. P O Box 849, Destin, FL 32541
POLLARD, Thomas Harold; '68 BSPH; Pharmacist, Owner; Cedar Bluff Pharmacy, PO Box 489, Cedar Bluff, AL 35959, 205 779-6605; r 104 Melody Ln., Rome, GA 30161, 404 235 9151
POLLARD, Tommie '51 (See Kinnard)
POLLATSCHEK, Roslyn (See Reisman)
POLLEI, Gerald Ervin; '74 MED; Coord. of Foreign Lang.; Fond du Lac Pub. Schs., Portage St., Fond du Lac, WI 54935, 414 921-7040; r. 193 Woodward St., Fond Du Lac, WI 54935, 414 921 7631
POLLER, Joseph; '51 LLB; r. 119 S Broad St, Cairo, GA 31728
POLLETT, Martha M., '36 ABED; r. Rt 2, Carnesville, GA 30521, 404 384 3655
POLLETT, Pierce Nicholas; '75 BSA; r. Rt. 1, Box 134 Sandy Run Rd., Bonaire, GA 31005
POLLOCK, Anna Mell '60 (See Bliss)
POLLOCK, Arthur Leon, '68 BSED; r. 2359 Pinetree Rd, Savannah, GA 31404
POLLOCK, Carol Murphy (Richard A.); '64 BSHE; Interior Decorator; Self Employed; r. 81 Larve Pl Cross Prk Pky, Atlanta, GA 30327
POLLOCK, Carol S Roberts (Thomas M.); '76 BSED; Speech Pathologist; r. 240 Timber Ln., Athens, GA 30606, 404 549-0782
POLLOCK, Constance S '60 (See Eckles)
POLLOCK, David King, '72 ABJ; Publications Spec., Taylor Publishing Co., 2131 Royal Fox, Decatur, GA 30032, 404 284 5934; r. 991 Hickory View Ct., Marietta, GA 30064, 404 422 4027
POLLOCK, Earl Mitchell, '71 BBA; r. 306 Sycamore Rd, Portsmouth, VA 23707
POLLOCK, Elaine Rita (See Dreizin)
POLLOCK, Elizabeth Wilson (Charles B.); '62 AB, r. 43 Bonnie Brook Road, Westport, CT 06880
POLLOCK, Elizabeth '64 (See Boswell)
POLLOCK, Evalyn '39 (See Wolfe)
POLLOCK, Florence A '56 (See Carrollton)
POLLOCK, Gale Hunter (David K.); '71 BSED; Tchr.; Cobb Cnty. Bd. of Educ., 47 Waddell St., Marietta, GA 30060, 404 422-9171; r. 991 Hickory View Ct., Marietta, GA 30064, 404 422 4027
POLLOCK, Leon F, Jr; '64 AB, '70 MA; r. PO Box 35, Port St Jose, FL 32456
POLLOCK, Lois '40 (See Fox)
POLLOCK, Martha Levinson (Kenneth C.); '67 AB, Trainer, Ga. Dept. of Human Resources, 1256 Briarcliff Rd., Atlanta, GA; r. 83 26th St NW, Atlanta, GA 30309, 404 875-6824
POLLOCK, Philip H, III; '72 AB; r. 2312 Lyndale Ave S Apt 103, Minneapolis, MN 55405
POLLOCK, Robert Alan; '72 MED; Tchr., Phys. Ed., Coach,Cross Country and Track, Appalachian St. Univ., Athletic Dept., Boone, NC 28608, 704 262 3080; r. Boone, NC 28608, 704 264-1145
POLLOCK, Robert Melvin, '39 ABJ; r. 1504 Sandpiper, Palm Desert, CA 92260
POLLOCK, Ronald Lynn; '62 BS; r. 754 Willow Creek Dr, Atlanta, GA 30328
POLLOCK, Rosalyn (See Greene)
POLLOCK, Stanley Harold; '70 BS; Atty.; Fed Reserve Bank of Atlanta, Atlanta, GA, 404 586 8855; r. 3667 Carmel Rd., Chamblee, GA 30341, 404 455-0113
POLLOCK, Stanley Harris; '66 BS; r. 754 Willow Creek Dr, Atlanta, GA 30328
POLLOCK, Susan Bolgla (Stanley H.); '70 BSED; Tchr.; r. 3667 Carmel Rd., Chamblee, GA 30341, 404 455-0113
POLLOCK, Thomas Madison; '70 BSAE, '75 MS; Manuf. Methods Engr.; Reliance Electric, PO 809, Athens, GA 30601, 404 549-3871; r. 240 Timber Ln., Athens, GA 30606, 404 549-0782
POLLOK, George Harper, Jr; '75 BBA; r. Box 307, Dry Fork, VA 24549
POLMATIER, Janice Slayden (Richard J.); '64 BSED; Tchr.; Ft Valley Middle Sch., Ft Valley, GA 31030; r. 1004 Berkshire Dr., Ft Valley, GA 31030, 912 825 3783
POLONSKY, Louis Koppel; '74 JD; Atty., Partner; Isaacs, Comolli and Polonsky, PO Box 1977, Atlanta, GA 30303, 404 523-6991; r. 483 Rock Springs Rd. NE, Atlanta, GA 30324
POLOZZOLO, John Joseph; '72 AB; Free-Lance Writer; r. Box 61, Gilmanton Iron Works, NH 03837, 603 364-7359
POLSKY, Reah Pauline '64 (See Friedman)
POLSTER, P Kimo; '76 BLA; r. 185 Highland Dr., Athens, GA 30601
POMERANCE, Lorraine Wilensky (E); r. 1818 Wildwood Pl NE, Atlanta, GA 30324
POMERANCE, Naomi '32 (See Estroff)
POMEROY, Janet Klerk (Lawrence R.); '70 MA; r 245 Davis Estates Rd., Athens, GA 30606, 404 548-5731
POMEROY, Peter Carlton; '70 AB; r. 376 Allison Dr NE, Atlanta, GA 30342
POMEROY, Stephanie V Reid (Peter Carlton); '70 AB; r. 376 Allison Dr NE, Atlanta, GA 30342
POMEROY, Steven Edward; '66 BS, '68 MS; r 409 N Lee, Fitzgerald, GA 31750
POMP, Howard; '61 BSA; r. 5957 Curry Ford Rd., Orlando, FL 32807
POMPILIO, Daniel V., III; '75 BBA; Sales Rep.; Trifari, Krussman and Fishel, Inc., Atlanta Merchandise Mart, Rm. 7-G-9, Atlanta, GA 30303, 404 688-0640; r. 5006 Vernon Springs Dr., Dunwoody, GA 30338, 404 394-1685
POMPONIO, Ildefonsa Mirta; '72 MA; r. Dept. of Humanities, Univ. of Puerto Rico, Mayaguez Puerto Rico 00708
PONARAS, Anna Crabb (Andrew A.); '30 BSPE, '37 MSED; Retired HS Tchr.; r. 11011 Jewel Ave., Forest Hills, NY 11375
PONATOSKI, 1Lt Edward R., Jr; '74 AB; Army Med. Corps, 138-B Arrowhead Rd., Ft Benning, GA 31905, 404 682-0140; r. 1007 Camelot Dr., College Park, GA 30349, 404 762-9091
PONCE, Joaquin; '75 MA; r. 480 S. Milledge Ave., C-4, Athens, GA 30605
PONCE, Jose Ramon A, De Leon; '63 MA; r Noblefrance St Dumaguete City, Rep of Philippines
PONCE DE LEON, Ana Maria; '75 BSED; Flight Attendant; Eastern Airlines, Hartsfield Intl. Airport, Atlanta, GA; r. 310-C Crestwood Ln., Atlanta, GA 30339, 404 436 4072
POND, Amy '49 (See Jeffrey)
POND, Barbara '69 (See Ward)
POND, Harvey Clark; '40 BSC; The Travelers Ins Co., 1 Tower Sq., Hartford, CT 06115, 203 277 5068; r. 52 Lostbrook Rd., West Hartford, CT 06117, 203 233-1428
POND, John Alden; '41 MS; Asst. For Advanced Research, Systems Analysis Div.; USN, Ofc. of Chief of Naval Operations; r. 5600 Brite Dr., Bethesda, MD 20034, 301 654-2296
POND, Mary Elizabeth, '75 MED; r. 1740 Lexington Rd, Athens, GA 30601
PONDER, Agnes Maxey; '73 MED; Cnty. Ext. Agt.; Univ. of Ga. Ext. Svc., PO Box 466, McDonough, GA 30253, 404 957-9131; r. PO Box 389, McDonough, GA 30253, 404 957-3673
PONDER, Anne '70 (See Tamplin)
PONDER, Dale Russell; '77 BSA; r. Route I Box 248, Armuchee, GA 30105
PONDER, Jacqueline J. '60 (See Varnedoe)
PONDER, Jim Allen; '50 BBA; r. 106 Buckingham Dr, Colonial Heights, VA 23834
PONDER, Lovic Benjamin, Jr; '39 BSC; CPA Owner; L. B. Ponder, Jr., 514 Main St., Vincennes, IN 47591, 812 882 2222; r. Box 744, Vincennes, IN 47591, 812 882 3691
PONDER, M. Aileen '71 (See Hatcher)
PONDER, Martha '62 (See Thurmond)
PONDER, Naomi '74 (See Alexander)
PONDER, Patricia Ann Mattison (Robert Wayne); '71 BSA; r. Rt 1 Box 494, Thomaston, GA 30286
PONDER, Randall Deladio; '68 MED; r. PO Box 389, McDonough, GA 30253

PONDER, Robert Carl, Jr; '67 BSA ; r. Rt 1 Box 319A, Cairo, GA 31728

PONDER, Robert Wayne, '70 BS , r Rt 1 Box 494, Thomaston, GA 30286

PONT, Jose Amenos; '67 MBA ; Gen. Mgr.; Borges, r A Cataluna 12, Tarrega Spain

PONT, Marie Dolores Grau (Jesus G.); '74 M.S. ; Self Employed; r. Manila 61, 202A, Barcelona 17 Spain

POOKMAN, Rona C.; '62 BSED ; Tchr., Upper St. Claire Sch System, r 1757 Moynelle Dr , Pittsburgh, PA 15243, 412 279-0202

POOL, Cecil Aubrey, Jr; '71 BBA ; Asst. Pers. Ofcr.; Fidelity American Bankshares, Inc., Box 700, 828 Main St., Lynchburg, VA 24505, 804 847-9395; r 136 Linden Ave., Rivermont, Lynchburg, VA 24503, 804 384-7003

POOL, Esther '52 (See Adkins)

POOL, Gladys Crawford (Gilbert); Tchr.; Cobb Cnty Bd. of Educ.; r. 1827 Roswell Rd., Marietta, GA 30067, 404 973-8069

POOL, Helen L. Zachos (William H.); '42 BSHE ; r. Rt. 1, Tifton, GA 31794, 912 382-3368

POOL, Jewel; '41 MSED ; r. PO Box 476, Winder, GA 30680

POOL, John Robert; '69 ABJ , '72 MA ; Editor; Pickens Cnty. Progress, N. Main St., Jasper, GA 30143, 404 692-2457; r. Box 67, Jasper, GA 30143, 404 692-2645

POOL, John William; '35 BSC ; Retired; r. Jasper, GA 30143, 404 692-6044

POOL, Jonelle Elaine Porter (Kenneth Wayne); '76 MA ; r. 330 Midway Rd. Apt. B, Athens, GA 30605

POOL, June Eliz; '67 BSED ; r. 107 Ladd Circle, Statesboro, GA 30458

POOL, Dr Kenneth Wayne; '76 EDD ; r. 330 Midway Road Apt. B, Athens, GA 30605

POOL, Lois '68 (See Young)

POOL, Marguerite '33 (See Hardy)

POOL, Thomas W. Jr; '49 BBA ; Pres., Owner; Pool Chevrolet, Inc., PO Box H, Fitzgerald, GA 31750, 912 423-2021; r. Rt. 4, Box 379, Fitzgerald, GA 31750, 912 423-9404

POOL, William Harvey; '48 BSA ; Retired, Cnty. Ext. Chmn., Ga. Agri. Ext. Svc.; r. Rt. 1, Tifton, GA 31794, 912 382-3368

POOL, Wilma Ellen '42 (See Williams)

POOLE, Dr Donald; '69 PHD ; r. Hiwassee Hill, Rt. 7, Johnson City, TN 37601

POOLE, Ms Barbara Norene; '76 MED ; r. 180-4 Acropolis Dr., Athens, GA 30601

POOLE, Barbara Norene '74 (See West)

POOLE, Beverly '53 (See Bennett)

POOLE, Carol Evelyn '68 (See Taylor)

POOLE, Carolyn Pittman; '72 BSED ; r. Route 4, Lyons, GA 30436

POOLE, Constance Lyle; '76 MSW ; Training Coord.; Ga. Assoc. for Retarded Citizens, 1575 Phoenix Blvd., Ste. 8, Atlanta, GA 30349, 404 996-4116; r. 8B Tree View Dr , Decatur, GA 30038, 404 981-5776

POOLE, Deborrah Simmons (Tommy); '71 BSED ; r. Rt 2, Lula, GA 30554

POOLE, Donnie Rayford; '68 BSA , '73 MS ; r. 308 New York Ave, Salisbury, MD 21801

POOLE, Dorothy Jean; '56 BSED ; r. Box 157, Dallas, GA 30132

POOLE, Edna '51 (See Lee)

POOLE, Emily Jean Kohler (Donnie Rayford); '69 BS ; r. 308 New York Ave, Salisbury, MD 21801

POOLE, Eva Elizabeth Underwood (James W.); Clerk for the Tax Commissioner; Peach County; r. 513 Hardeman Ave., Ft Valley, GA 31030, 912 825-2734

POOLE, Florine '48 (See Moses)

POOLE, Frankye Eliz Bland (Donald Hudson); '47 BSHE , '55 MS ; r. Hiwassee Hill Rt 7, Johnson City, TN 37601

POOLE, Fulton Jack; '50 BSED ; Regl. Sales Mgr., Childers Products Co., 23350 Mercantile Rd., Cleveland, OH 44122, 216 464-8020; r. 3520 Sexton Woods Dr., Chamblee, GA 30341, 404 457-8767

POOLE, Gary Franklin; '76 BBA ; r. 809 Mangum Ave, Mendenhall, MS 39114

POOLE, Harold Bennett; '50 BS ; Retired Regional Mgr., CIBA Geigy Corp.; r. 726 N. Florida Ave., De Land, FL 32720, 904 736-0501

POOLE, Harriet Nan Moore (William H.); '73 MED ; Homemaker; r. 1600 Daisy Way, Antioch, CA 94509, 415 757-1995

POOLE, Harry Leigh; '48 BSA ; Farmer, Seed Bus., r. Box 6, Warwick, GA 31796, 912 535-6263

POOLE, James Lloyd; '66 BBA ; Sales Rep.; Habasit Belting, Inc., 3453 Pierce Dr., Chamblee, GA 30366; r. 2011 Medhurst Dr., Greensboro, NC 27410

POOLE, James Michael; '73 BSED ; Tchr., Coach; Washington Park Sch , Star St , Monticello, GA 31064, 404 468-6284; r. 318 Tucker Circle, Monticello, GA 31064, 404 468-8075

POOLE, James Wyman; '72 MED ; Couns.; Ga. Dept. of Human Resources, Vocl. Rehab. Div., Box 1546, Athens, GA 30606, 404 542-6586; r. 5470 Lexington Rd., Winterville, GA 30683, 404 546-6438

POOLE, John Henry; r. Rt 2 Box 30, Tifton, GA 31794

POOLE, John Randolph; '65 ABJ ; Mgr., Pub. Affs.; Intl. Paper Co., Box 518, Georgetown, SC 29440, 803 546-6111; r. Rt. 2 Box 19, Georgetown, SC 29440, 803 546-5934

POOLE, Katrina S.; r. 927 Scott Blvd., Apt. 103, Decatur, GA 30030

POOLE, Linda '74 (See Drewry)

POOLE, Margaret E. '64 (See Pope)

POOLE, Marilyn LeCroy (Michael J.); '75 BSHE ; Cnty. Ext. Agt.; Univ. of Ga. Co-op. Ext. Svc., Post Office Bldg., Monticello, GA 31064, 404 468-6479; r. 318 Tucker Circle, Monticello, GA 31064, 404 468-8075

POOLE, Marjorie Morse (Henry J.); '54 BBA ; Sales Assoc.; Red Carpet Realtors, 3246 E. Yorba Linda Blvd., Fullerton, CA 92631, 714 993-0800, r 2902 W. Mountain Pine Dr., La Crescenta, CA 92670, 714 993-9670

POOLE, Nada Doris; '42 BSHE ; r. 7012 Wells Pkwy, Hyattsville, MD 20782

POOLE, Nita Louise Hager (William Harmon); '72 AB ; r. 470 Hill Street, Athens, GA 30601

POOLE, Patti '76 (See Swymer)

POOLE, Randall Barrie; '69 BBA ; r. 1207 5th St SW, Moultrie, GA 31768

POOLE, Richard Kelly; r. Walnut Street, Cornelia, GA 30531

POOLE, Robert Louis; '41 BSC ; r. 1914 Skidaway Rd, Savannah, GA 31404

POOLE, Ruth H. '38 (See Zachry)

POOLE, Thomas Daryl; '73 BMUS ; r. Walnut St., Rt. 2, Box 13, Cornelia, GA 30531

POOLE, Wayne Gerard; '76 BMUS ; r. 637 Butler St., Ft. Meade, MD 20735

POOLE, William Clayton; '77 BBA ; r. White Oaks, Rt 1, Danielsville, GA 30633

POOLE, William Harmon; '72 BSAE ; r. 1600 Daisy Way, Antioch, CA 94509

POOLE, William Larry; '77 BBA ; r. Route 1, Gillsville, GA 30543

POOLE, William Marion; '73 JD ; Atty., Partner; Carroll, Greenfield and Poole, 1001 Peachtree Center Cain Tower, 229 PE, Atlanta, GA 30303, 404 659-2305; r. 2001 Castleway Ln. NE, Atlanta, GA 30345, 404 633-8191

POOLE, William Melvin; '50 BBA ; US Dept Housing, Educ., and Welfare; r. 7163 Capps Ferry Rd., Douglasville, GA 30134, 404 489-2707

POOLE, William Murray; '65 ABJ ; Sports Editor; Brunswick News, 3011 Altama Ave., Brunswick, GA 31520, 912 265-8320; r. 208 Carteret Road, Brunswick, GA 31520, 912 265-0231

POOLEY, Lesley Jan; '74 BSHE ; Merchandiser; J. C. Penney Co. 1720-2, 1301 NE 163rd St., North Miami Beach, FL 33162, 305 947-8636; r. 2980 Riverside Dr., Apt. 128, Coral Springs, FL 33065, 305 753-1875

POOLOS, Hazel Partridge (James G.); '57 AB ; Secy. to VP; Pfeiffer Coll., Misenheimer, NC 28109, 704 463-7343; r. Drawer G G, Misenheimer, NC 28109, 704 463-5725

POOLOS, Dr James George; '56 BSED , '59 MMED ; Assoc. Prof., Music; Pfeiffer Coll., Misenheimer, NC 28109, 704 463-7343; r. Drwr. GG, Misenheimer, NC 28109, 704 463-5725

POOR, Jacqueline Carol Boldt (Robert C.); '76 MED ; Tchr.; Seminole Cnty. Bd. of Educ., Orange Ave., Longwood, FL 32750, 305 831-6700; r. 810 Lindenwald Lane, Altamonte Springs, FL 32701, 305 830-8799

POORE, Katrina Gail; '77 BS ; Cashier; The General Store, 2742 S. Main St., Kennesaw, GA 30144; r 780 Smyrna-Powder Springs Rd., Marietta, GA 30060, 404 436-8402

POORE, Trini Dianne Hughes (Johnny Smith); '71 BSED ; r. 6426 Swiftcreek Dr, Lithonia, GA 30058

POORMAN, Eliz Ruth (See Michael)

POORSOLTAN, Hedayat, '77 AB , r G 211 University Village, Athens, GA 30601

POORSOLTAN, Keramat, '75 MA , r G 211 University Village, Athens, GA 30601

POPE, Andrea Carol Hughes (Timothy A); '68 AB , '74 MED ; r. 562 E Wesley Rd, Atlanta, GA 30305

POPE, Anna Ruth; '74 MSW ; r. 1310 Florida Boulevard, Neptune Beach, FL 32233

POPE, Aylene R. Jennings; '46 BSHE ; r. 220 Claremont Dr., Gadsden, AL 35901, 205 442-9061

POPE, Benjamin Heyman; r. Box 850, Bradenton, FL 33505

POPE, Bettie Jane '74 (See Dyer)

POPE, Betty Louise Nash (Ewell Grady, Jr); r. 1100 Spring St NW, Atlanta, GA 30309

POPE, Carol James (Bradley L.); '70 AB ; Tchr.; Cobb Cnty. Bd. of Educ., Waddell St., Marietta, GA 30060, 404 422-9171; r. 3269 McGarity Ln., Kennesaw, GA 30144, 404 428-4016

POPE, Cary Ogden; '69 BBA ; r. PO Box 146, Jackson, GA 30233

POPE, Lt-Col Charles F., Jr; '42 AB , Retired; US Army; r. 1830 Pine Forest Circle, Dublin, GA 31021, 912 272-6123

POPE, Delores L Hendley (Douglas Lee); '51 BSHE ; r. Rt 3 Box 481, Albany, GA 31701

POPE, Deobrah E. Braziel (Jerry M.); '73 BSED , '74 MED , Elem. Tchr.; Southwood Sch., Tomberlin Rd., Waycross, GA 31501, 912 285-3120; r. PO Box 723, Central Ave. Ext., Waycross, GA 31501, 912 283-1088

POPE, Ms Dianne Bertha; '77 BSED ; r. PO Box 3, Barwick, GA 31720

POPE, Donna L.; '76 BSA ; Sales Rep.; Sleepy Hollow Greenhouses, 4775 Fulton Industrial Blvd., Atlanta, GA 30305, 404 688-1809; r. 4122 Paces Ferry Rd., Atlanta, GA 30327, 404 266-2923

POPE, Douglas Lee; '49 BSA ; r. Rt 3 Box 481, Albany, GA 31701

POPE, Dr Gary Allen; '71 DVM ; r. Rte 1 Box 443-A, Taylorsville, NC 28681

POPE, George Edward; '60 BSF ; Area Forester, Container Corporation of America, Box 58, Richland, GA 31825, 912 887-2251; r. Morris Dr., Americus, GA 31709, 912 924-9634

POPE, George William; '69 MED ; r. 611 Seminole St, Perry, GA 31069

POPE, Geraldine Beaver (Norman Weldon, Sr); r. PO Box 641, Copperhill, TN 37317

POPE, Horace Scott; '70 ABJ ; Owner; The Loft, 130 College Ave., Athens, GA; r. 2855 Woodburn Ct., Atlanta, GA 30349, 404 996-7148

POPE, Howell K; '61 BBA ; r. 2840 Kimmeridge Dr, East Point, GA 30344

POPE, Hubert Cary; '42 BBA ; r. 3121 Hope St, Hapeville, GA 30054

POPE, J. Larry; '70 ABJ ; Sports Dir.; Citizen-Times Publishing Co., 14 O. Henry Ave., Asheville, NC 28803, 704 252-5611; r. 10 Pressley Rd., Asheville, NC 28805, 704 298-6563

POPE, Jacquline Smith (James Thomas, Jr); '54 BSED ; r. 510 Fairview Dr, Dalton, GA 30720

POPE, Dr James Robert; '66 DVM ; Veterinary Med. Inspector; US Dept. of Agr., Industrial Blvd., Ellijay, GA 30540, 404 635-4991; r. PO Box 246, Ellijay, GA 30540, 404 635-4456

POPE, Jeanne Michelle; '76 BSHE ; Home Econ Tchr.; LaFayette HS, 301 N. Cherokee, LaFayette, GA 30728, 404 638-2342; r. 10 Alpine Drive, LaFayette, GA 30728, 404 638-3236

POPE, Jim Mitcham; '73 BSA ; r. PO Box 327, Tifton, GA 31794

POPE, JoAnn Atkinson (George E.); '65 BSHE ; Sales; Fred Horn Realty, 306 Lamar St., Americus, GA 31709, 912 924-3656; r. Morris Dr., Americus, GA 31709, 912 924-9634

POPE, John Dozier, Jr; '58 BS ; r. Southeast Water Lab, College Station Rd, Athens, GA 30601

POPE, John Edwin; '48 ABJ ; Sports Editor; Miami Herald, 1 Herald Plz., Miami, FL 33101, 305 350-2111; r. Miami, FL 33132

POPE, John Strobel; '68 ABJ ; r. 299 Southwest 6th St, Boca Raton, FL 33432

POPE, Joseph Eugene; '71 BBA ; r. PO Box 146, Jackson, GA 30233

POPE, Joy Lawson (Bobby L.); '74 MED , '75 EDS ; Canton Elem. Sch., 551 Marietta Hwy., Canton, GA 30114, 404 479-3221; r. PO Box 431, Canton, GA 30114, 404 479-2262

POPE, Kathleen B. '42 (See Mead)

POPE, Laura Tallulah; '72 BSHE ; r. 104 Valley Dr, Americus, GA 31709

POPE, Col Lemuel Edwin; '39 AB ; r. USA Retired, 2721 Rio Vista, Bakersfield, CA 93306

POPE, Lester Neal, '68 ABJ , r Dept of Communication Media, Bemidji State College, Bemidji, MN 56601

POPE, Louise Thigpen (Daniel H.); '72 EDS ; PECE Coord.; Laurens Cnty. Bd. of Educ., Dublin, GA 31021, r PO Box 5, Dexter, GA 31019

POPE, Margaret E. Poole (George L. Jr); '64 BSED , Homemaker; r. 435 Allison Drive NE, Atlanta, GA 30342, 404 266-2509

POPE, Hon Marion T., Jr; '53 LLB ; Judge; Superior Courts, Blue Ridge Judicial Circuit, 404 479-2305; r. PO Box 352, Canton, GA 30114, 404 479-2556

POPE, Mark Cooper, II; r. 472 Peachtree Battle Ave. NW, Atlanta, GA 30305, 404 355-2793

POPE, Martha H '69 (See Crowder)

POPE, Marvin Emory, '65 BBA , VP, Data Processing; Universal Guaranty Life Ins. Co., 1550 W. Henderson Rd., Columbus, OH 43220, 614 457-2100; r. 3240 Kioka Ave., Columbus, OH 43221, 614 451-5732

POPE, Mary Ann Nichols (William W.); '67 MED ; Librarian; Piedmont Acad., PO Box 231, Monticello, GA 31064, 404 468-8818; r. 6190 Linwood Dr. SE, Covington, GA 30209, 404 786-8085

POPE, Mildred M '42 (See Counts)

POPE, Milton Burts; '55 BBA ; r. 784 Wedgewood Ct, Macon, GA 31201

POPE, Myra Ann Hester (Byron R.); '54 BSHE ; Food Svc. Dir.; Early Mem. Hosp. and Nursing Home, 630 Columbia Rd., Blakely, GA 31723, 912 723-4241; r. Rt. 4, Blakely, GA 31723, 912 723-5350

POPE, Nancy Kay; '70 MED ; r. 515 Kenbrook Dr, Atlanta, GA 30327

POPE, Nannie '71 (See Allen)

POPE, Norman Weldon, Jr; '68 BBA ; Ins. Agt.; Liberty Natl. Life Ins. Co., PO Box 259, Waycross, GA 31501, 912 283-2220; r. 2109 Lakeview Dr., Waycross, GA 31501, 912 285-8876

POPE, Patricia '75 (See Martin)

POPE, Perry Lamar; '53 BSA , '76 MAEX ; r. 65 11th Ave NE, Cairo, GA 31728

POPE, Raquel; '56 MA ; r. 1308 E. Washington St., Thomasville, GA 31792

POPE, Rebecca Wight Oglesby (James N. Sr); '30 AB ; r. RFD 1 Campton, West Thornton, NH 03223, 603 726-4453

POPE, Ronald Lawrence; '77 BBA ; Mgr. Trainee; Ga. Pacific, 1950 Lithonia Industrial Blvd., Lithonia, GA 30058, 404 482-7336; r. 2119 Poplar Falls Rd., Lithonia, GA 30058, 404 482-7965

POPE, Roy, III; '71 BBA ; r. 853 S. Broad St., Mobile, AL 36603

POPE, Sara Thompson (Walter E.); '66 BSED ; Librarian; Winder Barrow HS, Fifth Ave., Winder, GA 30680, 404 867-4519; r. Rt. 4, Winder, GA 30680, 404 867-9253

POPE, Sarah Ann '71 (See Pohler)

POPE, Saxon '55 (See Bargeron)

POPE, Sidney Lanier, Jr; '77 BS ; r. Route 1, Jefferson, GA 30549

POPE, Steve Wildes; '74 BBA ; VP; Pope Concrete, Inc., PO Box 723, 1620 Reynolds St., Waycross, GA 31501, 912 283-2667; r. 709 Atlantic Avenue, Waycross, GA 31501, 912 285-1743

POPE, Thomas Ferdinand; '73 BSFR ; r. Po Box 3031, Savannah, GA 31403

POPE, Timothy A; '68 BS ; r. 562 E Wesley Rd, Atlanta, GA 30305

POPE, William Edward; '75 AB ; r. 4705 Navaho Circle, College Park, GA 30349

POPE, Dr William Merton, Jr; '72 DVM ; r. 1550 Modoc Drive, Norfolk, VA 23503

POPE, Dr William Thomas; '69 DVM ; r. Village Animal Clinic, 134 US Highway 1, North Palm Beach, FL 33408

POPE, William Walter; '61 BSPH ; Co-Owner, Standard Pharmacy, N. Broad St., Porterdale, GA 30270, 404 786-7041; r. 6190 Linwood Dr. SE, Covington, GA 30209, 404 786-8085

POPHAM, Lucille '59 (See Blalock)

POPLIN, Ann C Sheppard (Charles G); '60 BSED , r. 2100 Laverne Street, Huntsville, AL 35810

POPLIN, James Linville; '71 BSFR ; r. Route 8, Box 578, Mt Airy, NC 27030

POPOWSKI, David; '72 AB ; Atty.; ICC, Washington, DC 20423, 202 275-6425; r. PO Box 217, Washington, DC 20044, 703 892-2161

POPOWSKI, Mark; '71 BBA ; Accountant, CPA; Touche Ross and Co., 3340 Peachtree Rd., Atlanta, GA 30326, 404 266-1900; r. 3649 Buford Hwy., I-12, Atlanta, GA 30329, 404 636-3398

POPP, Katherine F. Callaway (Roger A.); '74 BSED ; Ga. State Univ. Library, University Plz., Atlanta, GA 30303; r. 2700 N. Buford Hwy., Lot 233 Norcross Mobile City, Norcross, GA 30071, 404 449-6768

POPPELL, Genevieve Leggett (Roy L.); '65 BBA , Customer Spec , First Natl Bank of Atlanta, Corporate Sq., Atlanta, GA, 404 231-7888; r 3949 Appleton Ct., Decatur, GA 30034, 404 288-6282

POPPELL, Julia Dean Moye (James B); '63 AB ; r 1625 W Seldon Lane, Phoenix, AZ 85021

POPPELL, Nathan Elbert; '69 ABJ ; r. Rt 1, Odum, GA 31555

POPPELL, Patricia Suzanne; '68 BSA ; Pulmonary Function Tech.; VA Hosp., Asheville, NC 28805; r Rt. 2, Box 409A, Shope S. Creek Rd., Asheville, NC 28805, 704 298-0253

POPPELL, Paul Harry, '63 BBA , r 12437 B Whispering Hollow Dr, Maryland Heights, MO 63043

POPPELL, Roy Lavern; '64 BBA ; r. 3949 Appleton Ct, Decatur, GA 30034

POPPER, Col Harry S; '39 AB , '40 JD ; r. 2969 S Hilandale Cir, Macon, GA 31204

POPPER, Harry Stephen, III; '76 BBA ; r. 4922 Wellington Dr., Macon, GA 31210

POPPER, Peggy, '40 ABJ ; Owner; Steve Popper Gift Shop, 1066 Magnolia St., Macon, GA 31201, 912 743-2234; r. 2256 Robin Lyn Ct., Macon, GA 31204, 912 742-2827

POPPER, Shirley Marie Hill (Harry S. III); '77 BSED ; Tchr.; B.S. Ingram Elem. Sch., Macon, GA 31204, r. 4922 Wellington Dr., Macon, GA 31210, 912 477-9299

POPPLEWELL, Patsy Carolyn; '69 MED ; Tchr., Cincinnati Pub. Schs., E. Ninth St., Cincinnati, OH 45238; r. 781 Anderson Ferry Rd., Cincinnati, OH 45238, 513 922-4996

POPWELL, Donna '66 (See West)

POPWELL, Sharon D. Gladden (William D.); '67 ABJ ; Admin. Asst.; Video Supply Co., 418 Armour Cir., Atlanta, GA 30324; r. 6038 Antebellum Dr., Stone Mountain, GA 30087, 404 934-8193

PORCARI, Lawrence A.; '52 BBA , '55 JD ; Atty , Pvt. Practice, 625 Palisade Ave., Yonkers, NY 10703, 914 963-5800, r Yonkers, NY 10701, 914 476-9489

PORCARI, Madelyn E Lamb (T J); '43 BSED ; r. 521 Congaree Ave, Columbia, SC 29205

PORCARI, Thomas James, Jr; '70 BBA ; r. 521 Congaree Ave, Columbia, SC 29205

PORCH, Donald Lyn; '77 EDS ; Principal, Argyle Elem. Sch., 2420 Spring St., Smyrna, GA 30080, 404 434-9602; r. 1469 Roswell St., Smyrna, GA 30080, 404 432-3969

PORCH, Mary Helen Manning (Donald L.); '77 EDS ; Asst. Principal; East Cobb Middle Sch., 380 Holt Rd., Marietta, GA 30060, 404 971-2270; r. 1469 Roswell Street, Smyrna, GA 30080, 404 432-3969

PORCH, Muriel '63 (See Eichel)

PORCH, Dr Robert Samuel, '75 EDS , Tchr , Murray Cnty. Sch. Bd., Chatsworth, GA 30705; r. 213 Sunset Dr., Chatsworth, GA 30705, 404 695-4117

PORCHER, Charlie Henry; '60 ABJ ; r. 17 East 37th St, Apt 11, Savannah, GA 31401

PORIES, Ann Lynn; '77 BSED ; Grad. Student; Ga St. Univ.; r. 204 Groveland Circle, Savannah, GA 31405, 912 354-9739

PORIES, William Alexander; '73 BBA , '75 MBA , r 204 Groveland Cir., Savannah, GA 31405

PORT, Stella Karen Benator (James H.); '76 BSED ; Tchr.; Whittier Union HS, Whittier, CA; r. 5118 Raintree Cir., Culver City, CA 90230, 213 870-7678

PORTA, Cheryl Jean Rosecrans (Robert J.); '70 BS , Research Tech , Univ of Rochester, 601 Elmwood Ave., Rochester, NY 14642, 716 275-3778; r. 24 Old Ivy Cir., Rochester, NY 14624, 716 889-4591

PORTEOUS, Nancy Kay; '77 ; r. 425 Lindbergh Dr., Apt. 3B, Atlanta, GA 30345, 404 237-7712

PORTER, Andrea Caruther Myree (John Lindsey), '75 MSW ; r. 134 Westwood Rd, Cumberland, MD 21502

PORTER, Anna '73 (See Uhde)

PORTER, Becky Jo Cronister (Richard F.); '72 AB , Loan Ofcr., National Bank of Ga., 3376 Peachtree Rd. NE, Atlanta, GA 30326, 404 586-6880; r 1646 Homestead Ave. NE, Atlanta, GA 30306, 404 873-2842

PORTER, Ben Hill, Jr; '74 BSPH ; Pharmacist, Bullard's Pharmacy, 1114 Cleveland Ave East Point, GA 30344, 404 767-4301; r. 1052, 1 Noble Vines Dr., Clarkston, GA 30021, 404 294-0569

PORTER, Beryl Gilbert (Benjamin C.); '76 BSED , r Route 3, Madison, GA 30650, 404 342-2775

PORTER, Betty Olson (Robert Lyon); '51 AB ; r 5305 Redstone Dr, Jacksonville, FL 32210

PORTER, Bobbie Paul (Val G.); '60 BSED ; Homemaker, r 4491 N Peachtree Rd , Dunwoody, GA 30338, 404 457-0818

PORTER, Carlene '73 (See Loggins)

PORTER, Charles Franklin, '74 BS , r Rt 3 Cochran, GA 31014

PORTER, Charlotte A (See McCrary)

PORTER, Cleo Dovilla Cannon (Truett A); r. 1039 Holmes St, Salisbury, NC 28144

PORTER, Clinton David; '74 MA ; r. 1480 Carriage Ln, Apt 242, Charleston, SC 29407

PORTER, Dr Columbus H; '34 BS ; r. 899 Madison Ave, Memphis, TN 38103

PORTER, Ms Connie Sorrow; '73 MED ; r. Rt. 2, Commerce, GA 30529

PORTER, Daniel Joel; '77 AB ; Foreman, Complete Bldg Maintenance, 1401 Ellsworth Industrial Blvd., Atlanta, GA; r. 6658 Brandon Mill Rd., Atlanta, GA 30328, 404 252-4225

PORTER, Diana Emeline, 70 MED , r PO Box AK, Eustis, FL 32726

PORTER, Dorothy Mareese Sessoms; '66 AB ; r 502 Janice Street, Enterprise, AL 36330

PORTER, Eileen Williams (Thomas P.); '77 BSED , Tchr.; Bleckley Cnty. Bd. of Educ., Dublin Hwy., Cochran, GA 31014, 912 934-7270; r. PO Box 183, Cochran, GA 31014, 912 934-6071

PORTER, Ellen Paula '69 (See Freedman)

PORTER, Ellsworth J, 67 BBA , r 3211 Springvalley Rd, Charlotte, NC 28210

PORTER, Emory Wilson, Jr; '65 BSPH ; r. Route 2, Cochran, GA 31014

PORTER, Hallie Anne Barber (Wilson Landrum), '68 BFA ; r. 220 John Phillips Rd, Cedartown, GA 30125

PORTER, Dr Jack E , Physician, Pvt Practice, Savannah, GA, 912 354-1415; r. 5105 Paulsen, Ste. 141, Savannah, GA 31401, 912 355-6448

PORTER, Jack Russell, 67 BBA , r RFD 3, Jefferson, GA 30549

PORTER, Jane A Bowden (Lewis Odell); '44 BSPE , r. 1208 Riverside Dr, Gainesville, GA 30501

PORTER, Jennie '64 (See Snare)

PORTER, John Lindsey, 75 BSPH , r 134 Westwood, Cumberland, MD 21502

PORTER, Jonelle Elaine '76 (See Pool)

PORTER, Dr Joseph Harold, 71 BS , 72 MS , 74 PHD , Asst Prof., Psych , Va Commonwealth Univ , 810 W Franklin St , Richmond, VA 23284, 804 770-8351; r. 1404 Nanassas Ct., Richmond, VA 23231, 804 222-4333

PORTER, Joseph Marion; '49 BSA , Owner; Porter Farms, Rt. 2, Cochran, GA 31014, 912 934 6265, r. 1308 11th St., Cochran, GA 31014, 912 934 6548

PORTER, Joseph W; '49 BSA , '61 MED , '70 EDS , r 323 Sylvan Dr, Villa Rica, GA 30180

PORTER, Joy '50 (See Williams)

PORTER, Katherine D Davis (Lester Lee); '49 BS , r 1701 Bellevue Road, Dublin, GA 31021

PORTER, Katherine Elaine '72 (See Benefield)

PORTER, L Glyndell Thompson (Robert Cleve); '61 BSED ; r. US Naval Supply Dept Box 11, FPO Seattle, WA 98762

PORTER, Lela May; r. 1223 Moreland Ave, Owensboro, KY 42301

PORTER, Lester Lee; '48 BS ; r. 1701 Bellevue Road, Dublin, GA 31021

PORTER, Lewis Odell; '50 BSED ; r. 1208 Riverside Dr, Gainesville, GA 30501

PORTER, Linda Ann Batchelor (Thomas B.); '76 BSHE ; r. PO Box 4107, Ft Eustis, VA 23604, 804 887 3313

PORTER, Marilyn Dale, '76 BSED , r 48 Washington Lane, Concord, NC 28025

PORTER, Martha '62 (See Albrecht)

PORTER, Mary '67 (See Broadhurst)

PORTER, Mary Ellen '50 (See Wilson)

PORTER, Mary N. Lyon (Carroll A.); '51 BSED ; Tchr , Atlanta Bd of Educ , Atlanta, GA; r 927 Kings Ct. NE, Atlanta, GA 30306, 404 874-6973

PORTER, Melvin Storey, Jr; '73 BSFR ; Forester; Porter Pulpwood Co., Commerce, GA 30529, 404 335 3998; r. Rt. 1, Jefferson, GA 30549, 404 367 9731

PORTER, Michael David; '77 BSFR ; r. 2204 Lake Sorrento Dr, Lithonia, GA 30058

PORTER, Nancy '64 (See Godfrey)

PORTER, Nancy M '63 (See Thompson)

PORTER, Nancy Patricia; '75 BSED , '76 MED , Tchr.; Fayette Cnty. Bd. of Educ., Stonewall Ave., Fayetteville, GA 30214, 404 461 7222, r 150 Hule St., Jonesboro, GA 30236, 404 478-6589

PORTER, Dr Neil Derrick, '60 DVM , r 1217 Augusta St., West Columbia, SC 29169

PORTER, Patricia Anne; '76 BSED ; Tchr.; Bill Arp Elem Sch , Hwy 5, Douglasville, GA 30134, 404 942 1201; r. 8763 Campbellton St., Douglasville, GA 30134, 404 949-1257

PORTER, Paul Jermain, 72 BSA , 75 MS , Maintenance, Dee Dot Ranch, Same as Residence, 904 246 0554; r. 5800 San Pablo Rd South, Jacksonville, FL 32224, 904 246-0563

PORTER, Phillip Daniel; '73 BSFR ; Forester; Ga Forestry Comm., Rt. 1, Box 23A, Americus, GA 31709, 912 928-1301; r. Rt. 2, Gray, GA 31032, 912 924-4272

PORTER, Mrs Ralph L., Jr; '66 BFA , Homemaker, r 7812 Miken Ln., Knoxville, TN 37918, 615 947 3300

PORTER, Ralph Lane, Jr; '68 BLA ; Landscape Architect, Tenn Valley Auth., 104 W Cumberland Bldg , Knoxville, TN 37902, 615 632 2804, r 7812 Miken Ln., Knoxville, TN 37918, 615 947 3300

PORTER, Robert Adlai; '43 BSA ; r Greensboro, GA 30642

PORTER, Robert Cleve, '62 BS ; r. US Naval Supply Dept Box 11, FPO Seattle, WA 98762

PORTER, Robert Lyon, 51 BSED , Owner, Robert Porter Co , Telephone Answering Equipment, Same as Residence; r. 5305 Redstone Dr , Box 7605, Jacksonville, FL 32210, 904 772-7219

PORTER, Rose Peagler (R M); '70 MED ; r. 621 Folks, Waycross, GA 31501

PORTER, Ruby '42 (See Joyce)

PORTER, Ruth '40 (See Wilheit)

PORTER, Sally (Toots) Stokes (Jim R); '65 BBA , r 152 Everson St , San Francisco, CA 94131

PORTER, Steven Lanier; '75 BBA ; r. 143 Hallmark Estates, Athens, GA 30601

PORTER, Thomas Buford, Jr; '76 BBA ; r. 1918 East 62nd St , Savannah, GA 31404

PORTER, Thomas Perry; '77 BSPH ; Pharmacist; Porter Pharmacy, Cochran, GA 31014, 912 934 7663; r PO Box 183, Cochran, GA 31014, 912 934 6071

PORTER, Tolura Lee; '72 BSED ; r. 1208 Riverside Drive, Gainesville, GA 30501

PORTER, Virginia Mae '47 (See Quillan)

PORTER, William Dehaven; '57 ABJ ; r. 849 S New York Ave, Lakeland, FL 33801

PORTER, William Read, '55 BBA , Indust Relations Mgr.; Pineville Kraft Corp., Williams Lake Rd., Pineville, LA 71360, 318 445-8241; r. 3803 Mertens, Alexandria, LA 71301, 318 443-8802

PORTER, Wilson Landrum; '47 BSA ; r. 220 John Phillips Rd, Cedartown, GA 30125

PORTERFIELD, Anne C. '73 (See Oliver)

PORTERFIELD, Avis '54 (See Tiller)

PORTERFIELD, Carolyn McJunkin (William B.); '76 BSED ; r. Route 5, Box 290K, Toccoa, GA 30577, 404 886 6378

PORTERFIELD, Deborah Ann; '73 BSED ; r. 167 Park Avenue, Athens, GA 30601

PORTERFIELD, Donald R; '66 BBA ; r. Route 5 Box 329j, Hartsville, SC 29550

PORTERFIELD, Gloria '60 (See Lacy)

PORTERFIELD, James Michael; '69 ABJ ; Tchr.; King Springs Elem. Sch., Smyrna, GA 30080, 404 435 2389; r. PO Box 1054, Smyrna, GA 30080, 404 941 4115

PORTERFIELD, Larry Paul; '62 BSED ; r. Park Place Apts = 280, Lafayette, LA 70501

PORTERFIELD, Lucy Jane Askin (William D); '47 AB ; r. 221 Madison, Comer, GA 30629

PORTERFIELD, Paulette Gail Smith (Donald R); '65 BSED ; r. Route 5 Box 329j, Hartsville, SC 29550

PORTERFIELD, Troy Weyman, Jr; '63 BSA ; Pres.; Athens Bandag Inc., 246 Oconee St., Athens, GA 30601, 404 549-6698; r. 240 St. George Dr., Athens, GA 30601, 404 543-6732

PORTERFIELD, William D, 41 BSC , r 221 Madison, Comer, GA 30629

PORTEWIG, Marcella Gertrude; '74 MSW , Clinical Soc Worker, S Car Dept of Health and Environ Control, Marlboro Cnty. Court House, Bennettsville, SC 29512, 803 479-8311; r. PO Box 4135, Florence, SC 29502, 803 669-4984

PORTFLEET, Dr Terrence K.; '73 EDD ; Asst. Prof., Div. Chmn.; Grand Rapids Baptist Coll., Grand Rapids, MI; r. 2401 O'Brien, Grand Rapids, MI 49504, 616 453-4537

PORTMAN, Dr Bernard Mayer; '50 BS ; Physician; Savannah Pediatrics, 5102 Paulsen St., Savannah, GA 31405; r. 455 Mall Blvd., Savannah, GA 31406, 912 354-5814

PORTMAN, Dr Harry J.; '30 BS ; Physician; Pvt Practice, 118 E. 34th St., Savannah, GA 31401, 912 236-5712; r. 4640 Sylvan, Savannah, GA 31405

PORTMAN, Jerome David; '69 BBA ; r. 402 W Broughton St, Savannah, GA 31401

PORTMAN, Joanne; '70 AB , '72 MED ; r. Cottage 312, Sea Island, GA 31561

PORTMAN, Linda Diane; '72 BSED ; r. 1150 Collier Rd Apt F-18, Atlanta, GA 30318

PORTMAN, Mary Josephine Mansour (John Calvin, III); '70 ABJ ; r. 145 15th St No 419, Atlanta, GA 30361

PORTMAN, Michael Alan; '69 BSA ; r. 402 W Broughton St, Savannah, GA 31401

PORTMAN, Sara Lyn '69 (See Milner)

PORTNEY, Jane Crow (Leo Roberts); '69 BSED ; r 6413 Bridgewood Rd, Columbia, SC 29206

PORTNEY, Leo Roberts; '68 BBA , '69 MBA ; r 6413 Bridgewood Rd, Columbia, SC 29206

PORTNOY, Jerry Bernard; '70 BBA ; r. 9550 Kuhn Rd, Jacksonville, FL 32217

PORTWOOD, Anna Jo Saine (Warren T.); 40; r. Apt K19, 6851 Roswell Road NE, Atlanta, GA 30328, 404 393 2647

PORTWOOD, Boyce Hill; '52 BBA , '53 MBA ; VP, Controller; Fickling and Walker, Inc., 577 Mulberry St., Macon, GA 31202, 912 746-9421; r. 1104 Ousley Pl., Macon, GA 31210, 912 477-2848

PORTWOOD, Warren Thomas; Equipment and Warehouse Mgr., Coca-Cola USA, 310 North Ave., Atlanta, GA 30301, 404 897 2036; r. Apt. K 19, 6851 Roswell Road NE, Atlanta, GA 30328, 404 393 2647

PORZEL, Ms Dianne Debeixedon, 73 MFA , r Odu Apt Dept, Hampton Blvd, Norfolk, VA 23508

PORZEL, Francis Phillip, 71 MED , r Odu Apt Dept, Hampton Blvd, Norfolk, VA 23508

POSCHNER, George William; '43 BSED ; r. 2841 NE 37th St, Ft Lauderdale, FL 33308

POSER, Edward David, '72 MED , r Box 57, Toccoa Falls, GA 30577

POSEY, Cecil Durham; '62 MS ; r. 1203 9th St SW, Moultrie, GA 31768

POSEY, Charles Louis, 71 BSPH , Dir of Pharmacy; Crisp Cnty. Hosp., 906 Fifth St. N., Cordele, GA 31015, 912 273 4211, r 1504 S Greer St , Cordele, GA 31015, 912 273 8866

POSEY, Columbus H., III, 59 MA , Dir of Admissions and Records, Univ. of S. Ala , Mobile, AL 36688, 205 460 6141; r Rt. 4, Box 122, Mobile, AL 36609, 205 661 3589

POSEY, Debra Elizabeth '75 (See Maxey)

POSEY, Frances Samille Swinson (Charles L.); '72 AB , Caseworker II; Crisp Cnty. Dept of Family and Children Svcs., 112 23rd Ave. E., Cordele, GA 31015, 912 273-2626, r 1504 S Greer St , Cordele, GA 31015, 912 273 8866

POSEY, Freeny Edgar, Jr; '69 BSAE ; Electrical Engr , John E Anderson and Assoc , 2800 Piedmont Rd , Atlanta, GA; r. 500 B3 Northside Cir NW, Atlanta, GA 30309, 404 352 3876

POSEY, Grover Harold; '60 AB , '62 LLB ; Atty., Partner; Cartledge, Cartledge and Posey, PO Box 25, Columbus, GA 31902, 404 324-3674; r. 13301 Upatoi Ln., Upatoi, GA 31829, 404 563 1089

POSEY, Harry Dean; '70 BBA ; Pres., Owner; Leighton's Honey, Inc., PO Box 866, Haines City, FL 33844, 813 422-1773; r. 6 Buckeye Circle, Winter Haven, FL 33880, 813 294-4705

POSEY, Henry Clay, Jr; '68 BS ; Ga. Dept. of Trans., , Chamblee, GA 30034, r Box 2415, Mableton, GA 30059, 404 941-5417

POSEY, James Wyatt; '42 BSA ; r. Rt 1, Jimmy Daniels Rd, Bogart, GA 30622

POSEY, Dr John Phillip; '58 BSED , '59 MA , '62 PHD ; Prof., History; Dir., Non-Western Core Program; St. Joseph's Coll., Box 876, Collegeville, IN 47978, 219 866-7111; r. 142 W. Vine St., Rensselaer, IN 47978, 219 866-7834

POSEY, Louann; '75 AB ; r. 3705 Sulene Drive, College Park, GA 30349

POSEY, Madge (See King)

POSEY, William Clayton; '58 BBA ; r. 4199 Palm Beach Blvd., Ft Myers, FL 33905

POSEY, Mrs William Clayton; '56 BSHE ; r. 4199 Palm Beach Blvd., Ft Myers, FL 33905

POSH, James William; Admin. Asst.; Bethlehem Steel Corp., 501 E Third St , Bethlehem, PA 18016, 215 694-2495; r. 3117 East Blvd., Bethlehem, PA 18017, 215 868 1065

POSS, Betty Irene Lawson (Robert Lewis); r. P O Box 365, Tifton, GA 31794

POSS, Carl Thomas; '66 AB , '72 MA ; r. 185 Mitchell St, Athens, GA 30601

POSS, Carolyn '64 (See Brailsford)

POSS, Lt Col David Harold; '39 BSA ; r. Rt 3, Monroe, GA 30655

POSS, Dexter Cicero; '55 BSED , '76 MED ; Tchr., Coach; Warren Cnty. HS, Warrenton, GA 30828, 404 465-3742; r. PO Box 184, Thomson, GA 30824, 404 595-5919

POSS, Donald Lamar; '70 BSA ; r. Rte 1, Good Hope, GA 30641

POSS, Elise Williams (Raymond L.); Homemaker; r Box 98, Brooklet, GA 30415, 912 842 2177

POSS, George William; '60 BSED ; r. 1300 Buena Vista Road, Augusta, GA 30904

POSS, Gerald Callaway, Jr; '67 AB , '69 MED ; City Planner; City of Rock Hill, PO Box 11706, Rock Hill, SC 29730, 803 328-6171; r. 1657 Estes Dr., Rock Hill, SC 29730, 803 366 2656

POSS, Hazel Allen '34 (See Hersey)

POSS, Henry J, Jr; '49 BBA ; r. 1625 Sylvan Rd, Atlanta, GA 30310

POSS, Herman Emile; '49 ABJ ; Chief, Operation Branch, Bldg Mgmt Div , Pub Bl, Gen Svcs Admin., 1776 Peachtree St., Atlanta, GA 30309, 404 881-4519; r. 4435 Dunhaven Rd., Atlanta, GA 30338, 404 457-7027

POSS, James Reginald, Sr; '73 BBA ; r. 1234 Sylvan Dr., Macon, GA 31204

POSS, James Reginald; '76 JD ; r. Rt. 2, Box 251, Hull, GA 30646

POSS, Kenneth Mack; '76 AB ; Student; Mercer Univ., Walter F. George Sch. of Law, Macon, GA; r E-104 Mercer University Apts., 1234 Sylv, Macon, GA 31206, 912 743-8473

POSS, L. Viola Perry (H. Otis); '35 BSHE ; Homemaker; r. 1725 Dyson Dr. NE, Atlanta, GA 30307, 404 378-1489

POSS, Mary G Barber (Edwin C); r. Tiger, GA 30576

POSS, Ms Patricia Ann; '75 BSED ; r. PO Box 365, Tifton, GA 31794

POSS, Raymond Liddell, '42 BBA , Sales, Prudential Ins. Co., Statesboro Mall, Statesboro, GA 30458, 912 764-9117; r. Box 98, Brooklet, GA 30415, 912 842-2177

POSS, Robert Charles, '70 BBA , r 203 Scottswood Dr, Greenville, SC 29607

POSS, Robert E; r. PO Box 5339, Athens, GA 30604

POSS, Robert Lewis; '48 BSAE ; r. PO Box 365, Tifton, GA 31794

POSS, Roy Mack; '76 MED ; r. 305 Andrews Rd., Toccoa, GA 30577, 404 886 2240

POSS, Ms Sara Allison Maughon; '73 BSED ; r. Box 61, Good Hope, GA 30641

POSS, Steven Dean; '74 BBA ; r. Route 3, Monroe, GA 30655

POSS, Troy Clayton, Jr; '72 BS ; r. Apt 4-G, 1330 Bush St, San Francisco, CA 94109

POSS, Wallace Benj; '59 BBA ; Asst. to Sr. VP, Ga Power Co., 270 Peachtree St., Atlanta, GA 30302, 404 522-6060; r. PO Box 1052, Canton, GA 30114, 404 345 5829

POSSOBY, Michael John, Jr; '61 BSPH ; r. 117 Longfellow St, Carteret, NJ 07008

POST, Allen Williams; '27 AB ; Atty., Sr. Partner, Hansell, Post, Brandon and Dorsey, First Natl Bank Tower, 33rd Floor, Atlanta, GA 30303, 404 581 8002; r. Atlanta, GA 30303, 404 355 2345

POST, Daniel Muse; Pres.; Post Brokerage Co., PO Box 22277, 816 10th Ave. N., Nashville, TN 37202, 615 256-1448; r. 227 Deer Park Cir., Nashville, TN 37205, 615 352-8521

POST, Esterlee Eberhart (George); '52 BBA , '56 BSED , '74 MED ; Tchr.; N. Gwinnett HS, Suwanee, GA 30174, 404 945 9558; r Box 201, Duluth, GA 30136, 404 476 2314

POST, Col Everett Orville, '60 MA , Exec. Dir , Natl Assoc of Svc Contractors, 1511 K St NW, Washington, DC, 202 296-0234; r. 1326 Macbeth, Mc Lean, VA 22101, 703 356 5494

POST, George, 62 BSED , '73 MED , Asst Principal, Duluth HS, Brock Rd , Duluth, GA 30136, 404 476 5206; r. Box 201, Duluth, GA 30136, 404 476 2314

POST, Jessie '65 (See Gough)

POST, Joan Carolyn '67 (See Gorden)

POST, Nancy '69 (See Boggs)

POSTAL, Ms Patti Veronica; '77 AB ; r. 3698 Woodglen Court, Lilburn, GA 30247

POSTELL, Cindy Deborah; '76 ABJ ; r. 128 West 51st Street, Savannah, GA 31405

POSTELL, Dr Fred James; '76 PHD ; r. 809 Cotton Ave, Albany, GA 31722

POSTELL, George Pierce, Jr; '71 BBA ; Auditor; Univ. of Ga., 212 New College, Athens, GA 30602, 404 542-1494; r. 523 Woodland Hills Dr., Athens, GA 30606, 404 549-4679

POSTERO, Maj Howard Frank; '49 BBA ; r. c o Box 248, Scottsdale, AZ 85251

POSTERO, Leonard Anthony; '43 BS ; r. PO Box 568, Athens, GA 30601

POSTERO, Terry Anne '69 (See Giddens)

POSTON, Floy Creel; '61 MED , '71 EDS ; Retired, r. PO Box 111, Blue Ridge, GA 30513, 404 632 5391

POSTON, John Duke; '59 BBA ; r. 3921 Rosalind Ln, Chattanooga, TN 37416

POSTON, Linda Tinsley; '74 MED ; r. PO Box 185, Thomson, GA 30824

POTEAT, Harold Reginald; '59 BBA ; President, Owner; Poteat, Inc., 600 S. Main St., Laurinburg, NC 28352, 919 276 2611, r Box 1447, Laurinburg, NC 28352, 919 276-0351

POTEAT, Linda '69 (See Blanton)

POTEET, Dr David Crawford; '72 PHD ; Assoc Prof.; Averett Coll., W. Main St., Danville, VA 24541, 804 793-7811; r. 209 Robertson Ave., Danville, VA 24541, 804 797-3423

POTEET, James Frederick; '56 BSA ; r. 114 Dawnville Road NE, Dalton, GA 30720

POTEET, Maurine Stafford (James Frederick); '51 BSED , '56 MED ; r. 114 Dawnville Road NE, Dalton, GA 30720

POTEET, Russell E., Jr; '57 BFA ; Art Dir.; Schenley Indust., Inc., 888 Seventh Ave., New York, NY 10019, 212 957 2013, r 20 E Ninth St 16B, New York, NY 10003, 212 673-1066

POTEET, Ms Victoria Ann; '77 AB ; r. Box 908 Medical Coll of Ga, Augusta 30902

POTLURI, Ramamohan Rao; '71 MS ; Angaluru Krishna, Andhra Pradesh, India

POTTER, Ada '67 (See Hogan)

POTTER, David Tuck, III; '76 BSED ; r. Box 2356 Ga. Univ. Station, Athens, GA 30602

POTTER, Dr Donald Kent; '67 PHD ; r. 606 Robin Rd., El Dorado, AR 71730

POTTER, Emily '72 (See Heard)

POTTER, Eva C Conner (Floyd E); '41 BSHE ; r 4409 Vermont Ave, Alexandria, VA 22304

POTTER, Frances E. Thornton (John C.); '75 BSED , '76 MED ; Speech and Hearing Therapist; Ft Campbell Dependent School System, Central Ofc., Texas and 29th St., Ft Campbell, KY 42223, 502 798-3131; r. 610 Third Ave., Albany, GA 31701, 912 436-3264

POTTER, Helen Joy '46 (See Davis)

POTTER, Jacquelyn '54 (See Kesler)

POTTER, Jan '69 (See McCarthy)

POTTER, John William; '73 AB ; Inventory Mgr., Flight Insulation, Inc., Marietta, GA, 404 427 9441; r. 116 Little Brook Dr. Rt. 2, Woodstock, GA 30188, 404 926-4021

POTTER, Kenneth Michael, '77 BSED ; Sales Rep.; Flowers by Jim, Athens St. 102 E., Winder, GA 30680, 404 867-2750; r. Rt. 3, Box 83, Winder, GA 30680, 404 867-9249

POTTER, Luthur Allan; '76 BSA ; r. Rt 3 = 1, Lee'S Trailer Court, Dawson, GA 31742

POTTER, Mabel Segars (C T); '52 BSED ; r. Rte 1, Jefferson, GA 30549

POTTER, Martha Ellis (Gregory W.); '74 AB ; r 1492 Edinburgh Dr., Tucker, GA 30084, 404 934 1412

POTTER, Mary Ann (Charles C.); '66 MHE ; Instr., Auburn Univ., Sch. of Home Econ., Auburn, AL 36830, 205 826 4084; r. 1001 Cumberland Dr., Auburn, AL 36830, 205 887 8861

POTTER, Capt Ransford A, II; '67 BS ; r. PO Box 641, Leesburg, FL 32748

POTTER, Sheryl (Sherry) Seals (Woody A.); '75 BBA ; Mortgage Ofcr., Trainee; The Florida Grp., Inc., 2506 Second St., Ste. 6, Ft Myers, FL 33901, 813 334-7994; r. 4295 Island Ave., Apt. C, Ft Myers, FL 33901, 813 481-1965

POTTER, William Franklin; '71 MBA ; Product Line Mgr.; Western Electric Co., 200 NE Expy., Norcross, GA 30071, 404 447-2553; r. 96 Bonnie Lane, Lilburn, GA 30247, 404 921 4898

POTTERFIELD, Dr James Edward; '62 MED , '66 EDD ; r. 516 S Coshua Dr, Florence, SC 29501

POTTORFF, Clarence W; '59 ABJ ; r. 23 Forest Hills Ln, Univ Park, Boca Raton, FL 33432

POTTS, Albert Lamar, Jr; '55 BSED ; r. 304 East Fourth St, Donalsonville, GA 31745

POTTS, Amy Louise '50 (See Williams)

POTTS, Benjamin Robert; '73 BBA ; r. Route 1, Ringgold, GA 30736

POTTS, Bonnie Allene Herren (James C); '68 BSED ; r. 771 Wooley Dr NW, Atlanta, GA 30318

POTTS, Calvin William; '51 BSPH ; Owner, Gardner Rexall Drug Co., 2900 E. Fifth St., Panama City, FL 32401, 904 785 6871; r. 1439 Dover Rd., Panama City, FL 32401, 904 763 3048

POTTS, Carlton Sherry; '68 BFA ; r. 2310 Floyd Ave, Richmond, VA 23220

POTTS, Charles Lowry; '60 BBA , Buyer; Ga. Power Procurement Dept., 270 Peachtree St., Atlanta, GA 30309; r 2809 Mt Olive Dr., Decatur, GA 30033, 404 633 7333

POTTS, Charles T., Jr; '54 BBA ; Gen. Mgr , Food Svc. Equipment and Supplies, General Sales Co., Inc., 7320 Sumter Hwy., PO Drwr. 9067, Columbia, SC 29290, 803 776 0380; r. 917 Eastmon Dr., Columbia, SC 29209, 803 776-1938

POTTS, Charles W; '71 BSA ; r. c o, Sunnyland Packing Co, Thomasville, GA 31792

POTTS, Edward Francis, 59 MED , r Route 1 Box 47, Register, GA 30452

POTTS, Hazel Johnson (Charles B.); '41 BSHE ; r PO Box 606, Douglas, GA 31533, 912 384 5462

POTTS, James Albert; '57 BSF ; r 1913 Fifth Street, Marianna, FL 32446

POTTS, James B., Jr; '66 MS ; Asst. Dist. Forester, Catawba Timber Co., Box 1005, Clinton, SC 29325, 803 833-1470; r. 21 York St., Clinton, SC 29325, 803 833-3844

POTTS, Janiece '50 (See McRae)

POTTS, Ms Linda Allise; '77 BSED ; r Rt 1, Box 87, Athens, GA 30601

POTTS, Marian Deanna '66 (See May)

POTTS, Mark John; '77 BSA ; r. 2825 Ridgemore Rd NW, Atlanta, GA 30318

POTTS, Mary '71 (See Semley)

POTTS, Nancy Lou '60 (See Baird)

POTTS, Pamela Anne; '65 AB ; r. 627 E. 56th St., Savannah, GA 31405

POTTS, Philip Lamar; '72 BSA , '74 MS ; Farmer; r Rt. 2, Potts Rd., Ringgold, GA 30736, 404 935 3838

POTTS, Ralph Park; '55 BSA ; Bus., Industry Loan Spec.; Farmer's Home Admin., Fed. Bldg., Hancock Ave., Athens, GA 30601, 404 546-2165, r. 240 Hilltop Rd., Watkinsville, GA 30677, 404 769-7322

POTTS, Richard Sidney; '71 BBA ; r. Rt 1, Ringgold, GA 30736

POTTS, Rusleen D '51 (See Maurice)

POTTS, Sara Anne Whitaker (Ralph P.); '56 BSHE , r. 240 Hilltop Rd., Watkinsville, GA 30677, 404 769-7322

POTTS, Sara Jane '74 (See Kidd)

POTTS, Stephen Furman Willis; '75 BSA ; r. Rt. 4, Moultrie, GA 31768

POTTS, Susan Paulk; '69 BSED ; r. Route 2, Box 287A2, Perry, GA 31069

POTTS, Thelma '52 (See Orr)

POTTS, Timothy Ross; '74 BSED , '75 MED ; r 4636 Klondike Rd, Lithonia, GA 30058

POTTS, Victor Bill, '69 BSA ; r. Route 2 Box 287 A2, Perry, GA 31069

POTTS, Wallace Lamar; '32 BS ; Metallurgist, Tocca Steel Foundry, Lake Louise Rd., Toccoa, GA 30577, 404 886-3135; r. 331 Hickory Cir., Toccoa, GA 30577, 404 886-4144

POTTS, William Bruce; '76 BSA ; r. Rt. 1, Ringgold, GA 30736

POU, Cynthia Allen Smith; '75 AB ; r. Yorke Motel, Lyons, GA 30436

POU, Genevieve Long (Charles D.); Free Lance Writer; r. 377 5th St., Atlanta, GA 30308, 404 876-8543

POULOS, Barbara Anne; '72 BSED ; r. 3965 S Pinehurst Cr, Denver, CO 80235

POULOS, Cynthia Penelope; '72 MED ; r. 2724 NE 26th Street, Ft Lauderdale, FL 33305

POULOS, Deborah Sprayberry; '75 BSED ; r. 2317 Snapfinger Rd., Decatur, GA 30034

POULOS, George William; '56 BSPH ; r. 1900 Brantley St, Winston-Salem, NC 27103

POULOS, John Dana; '74 BSED ; r. Box 231, Petrolia, TX 76377

POULOS, Nancy Leckie (George William); '56 BSED ; r. 1900 Brantley St, Winston-Salem, NC 27103

POULOS, Pete John; '72 MED ; r. 1502 Vernon North Dr, Dunwoody, GA 30338

POULOS, Thomas Lambros; '68 BSA ; r. 128 E New St, Lancaster, PA 17602

POULSEN, Kristin; '70 BSED ; r. 1294 Thompson Street, North Ft Myers, FL 33903

POULSON, William Lewis, III; '71 BSED ; Pres.; Fla. Skateways, 7350 SW Third Ct., North Lauderdale, FL 33369, 305 946-3072; r. 4010 Galt Ocean Dr., Ft Lauderdale, FL 33308, 305 565-7365

POUNCEY, Richmond E, III; '65 BSF ; r. 106 Washington St, Tallahassee, FL 32303

POUNCEY, Sue '60 (See Franklin)

POUND, Betty Carroll '50 (See Murdock)

POUND, Bruce W.; '60 BS ; r. Rt. 1, Rockmart, GA 30153

POUND, Edwin Aldine; '28 BSCE ; Pres.; Pound Construction Co., PO Box 172, Columbus, GA 31902, 404 323-2766; r. 1403 18th Ave., Columbus, GA 31901, 404 323-1068

POUND, Eva '53 (See Rothschild)

POUND, Ida Elizabeth '63 (See Page)

POUND, John Heath; Pres., Owner; Pound Roofing Co. Inc., 533 Edgefield Rd., Belvedere, SC, 803 279-0450; r. PO Box 1, Belvedere, SC 29841, 803 279-4874

POUND, Lucy '33 (See Ruggins)

POUND, Col Merritt B , Jr, '55 AB , Faculty Member, Air War Coll., Air Univ.; USAF, Box 312, Maxwell AFB, AL 36112; r. Route 1, Box 168J, Eclectic, AL 36024

POUND, Patricia (See Bell)

POUND, Robert Edward; '75 BBA ; r. Rt 2 Box 61, Guyton, GA 31312

POUND, Stokeley; '33 BSCE ; r. PO Box 172, Columbus, GA 31902

POUND, Thomas Gay, '60 BBA ; Owner; Pound Ins and Assoc., 121 E. Ponce de Leon Ave., Decatur, GA 30340, 404 377-2608; r. 3802 Doroco Dr., Doraville, GA 30340, 404 938-6833

POUNDER, Lt William Thomas; '70 BBA ; r. 108 Windsor Arms, 12409 Largo Dr, Savannah, GA 31406

POUNDS, Beverly B. Davis (Leslie Y.); '59 BSED ; Homemaker; , Atlanta, GA 30309, 404 881-2231, r. 915 Plymouth Rd NE, Atlanta, GA 30306, 404 874 7344

POUNDS, Jack Morgan; '51 BSED ; Pres.; Pineland Realty, Inc., 1410 Roswell Rd., Marietta, GA 30062, 404 973-3215; r. 2248 Freydale Rd SE, Marietta, GA 30067, 404 973 1213

POUNDS, James Robert; '69 BBA , Mkt. Rep., Four-Phase Systems, Inc., One Park Pl., Ste. 2, GA 30318, 404 351-0070; r. 3185 Birchfield Trace, Marietta, GA 30067, 404 971-9576

POUNDS, Leslie Young; '58 BSA ; Dir Regl Ofc ; US Consumers Product Safety Comm., 1330 W Peachtree St., Atlanta, GA 30309, 404 881 2231, r. 915 Plymouth Rd , Atlanta, GA 30306, 404 874 7344

POUNDS, Mary Henderson (Jack M.); '50 AB , Tchr.; Cobb Cnty. Bd. of Educ., Marietta, GA 30060; r. 2248 Freydale Rd. SE, Marietta, GA 30062, 404 973 1213

POUNDS, Mary Croley; '69 BSED ; r. Rt. 2, Fitzgerald, GA 31750

POUNDS, Morris, '50 AB , Plant Mgr , Milliken and Co , Rt. 1, Honea Path, SC 29654, 803 369-7122, r. 106 Sunset Dr., Honea Path, SC 29654, 803 369 0264

POUNOS, Priscilla '61 (See Kite Powell)

POUPOULIS, Cyrus; '75 M.S. ; r. Veranzerou 17, Kavala Greece

POURYOUSEFI, M Ali; '69 BSPH ; Pharmacist, Eckerd Drug Co., 6319 Roswell Rd., Sandy Springs, GA 30328; r. 1260 Verdon Dr., Dunwoody, GA 30338, 404 394-2450

POVLITZ, Jamie Anne Wood; '70 AB ; r. 4 Rawlings Drive, Pidgeon Run, Bear, DE 19701

POWEL, Edward Fain, Jr; '67 BBA ; r. 215 W. Jackson St , Dublin, GA 31021

POWELL, Adalene Richardson (Leslie Colen, Jr); '49 BFA ; r. 1912 Robinhood Rd, Albany, GA 31705

POWELL, Dr Albert Henry; '22 BSMD ; Retired; r 2330 Hilton Ave., Apt. 19, Durham, NC 27707, 919 688 6549

POWELL, Alfred Jackson; '42 BSA ; r. PO Box 549, Quitman, GA 31643

POWELL, Alfred Jackson (Jay), Jr; '77 JD ; Atty., Assoc , James C. Brim, Jr., PO Box 304, Camilla, GA 31730, 912 336-8100; r. Rt. 4, Box 1K, Camilla, GA 31730, 912 336-7464

POWELL, Alver B.; Owner; Sea Gull Motel, Biloxi, MS 39531, 601 896 4211; r. Box 119 West Beach, Biloxi, MS 39531, 601 896-4211

POWELL, Alvin M., Jr; '47 BSAE , Dist. Chief of Environ. Sanitation; Ga. Dept. of Human Resources, Coastal Health Unit, 1609 New Castle St., PO 1219, Brunswick, GA 31520, 912 264 3961; r. 302 Broadway Ave., St Simons Island, GA, 912 638 8121

POWELL, Anita C Johnston (John C); r. 3333 Burning Tree Drive, Birmingham, AL 35226

POWELL, Ann Dellinger (Joseph B. Jr); '54 BSED , r. 518 N. Audubon Dr., Albany, GA 31707, 912 436-4102

POWELL, Ann Ola '71 (See Lawson)

POWELL, Anna Elizabeth; '65 AB ; r. 1977 Lake Lansing Rd, No 34, Haslett, MI 48840

POWELL, Ms Anne Bethea, '73 MED , r 310 Cherokee Road, Florence, SC 29501

POWELL, Dr Annelle; '70 MED , '72 EDD ; r. Rt 2 Box 66C, Titusville, FL 32780

POWELL, Barbara Dean (Lewis Rufus); '71 BSED , Homemaker; r. 114 Estroff Dr., Vidalia, GA 30474, 912 537 8004

POWELL, Betty Ann Washburn (John Harry, Jr); '52 BSED ; r. 3415 Heartwood Lane, Doraville, GA 30340

POWELL, Betty Jean '69 (See Stone)

POWELL, Billie C '69 (See Waite)

POWELL, Billie Clayton; r. 33 Oswego St, Wolcott, NY 14590

POWELL, Bobbie Eliz Heaton; '64 BSED ; r. Liberty Hill Rd, Hartwell, GA 30643

POWELL, Brenda; '71 AB , '73 MED ; Reading Spec.; Tucker HS, 5036 Lavista Rd., Tucker, GA 30084, 404 938-4272; r. 225 Colonial Homes Dr NW, Atlanta, GA 30309, 404 355-5746

POWELL, C. Allen, Jr; '69 BSA ; Dir.; Aynor Conway Career Educ. Ctr., Rt 4, Box 319B, Conway, SC 29526, 803 365 5535; r. 1106 Lakeside Dr., Conway, SC 29526, 803 248-6102

POWELL, Carl Benj, Jr; '48 BBA ; Retired; r. 451 Wimbledon Rd. NE, Atlanta, GA 30324, 404 872 7866

POWELL, Carlton Glenn; '74 ABJ ; r. 230 Valleywood Dr., Athens, GA 30601, 404 543-6526

POWELL, Carlton Towns; '69 BSED ; r. Rt 1, Ft Gaines, GA 31751

POWELL, Carolyn Pope (See Paris)

POWELL, Charles Edward; '51 BBA , '52 MBA ; r 1835 Ellis St, Augusta, GA 30904

POWELL, Charles F; '67 BBA ; r. 16 1st Ave SE, Moultrie, GA 31768

POWELL, Charles Victor; r. 8731 SW 193 Terr, Miami, FL 33157

POWELL, Dr Charles Vinson; '64 BS , '66 MS , '73 PHD ; Asst Prof., Psychology; Kennesaw Jr. Coll., Marietta, GA 30061, 404 422 8770; r. 2084 Randolph Cir., Kennesaw, GA 30144, 404 422 1159

POWELL, Cheryl Jean; '76 BS ; r. 120 St. Pauls Rd N , Hempstead, NY 11550, 516 486 7347

POWELL, Clarence Lee; r. PO Box 1407, Augusta, GA 30903

POWELL, Clemans A, Jr, '64 BSPY , r 216 Terrebonnie Dr, Yorktown, VA 23692

POWELL, Clyde Leroy, Jr; '65 ABJ ; News Cameraman, WAGA-TV, 1551 Briarcliff Rd Atlanta, GA 30302, 404 875 5551; r. 1890 Tecumseh Trl., Smyrna, GA 30080, 404 436-0230

POWELL, Coe Burch '38 (See Davis)

POWELL, Daniel Gilbert; '75 BSA , SE US Rep , Corn States Hybrid Svc., Inc., Airport Ofc Plz , 2505 McKinley Ave , P, Des Moines, IA 50315, 515 285 3091, r 1100 Boulder Crest Dr NW, Watkinsville, GA 30677, 404 769 6809

POWELL, David Motter, '74 ABJ , Grad Student Univ of Ga., Athens, GA; r. 1223 Vista Leaf Dr , Decatur, GA 30033, 404 634 9762

POWELL, David Perry; '34 MS ; r. 2227 NW 5th Pl, Gainesville, FL 32601

POWELL, David Robert; '73 ABJ ; Messenger Clerk, Powell, Coldstein, Frazier and Murphy, 1100 C and S Natl Bank, Atlanta, GA; r. 345 Seventh St., Apt. 2, Atlanta, GA 30083, 404 874-0450

POWELL, Deborah '75 (See Whitworth)

POWELL, Del Franklin; '71 BBA ; r. 3350 Mission Ridge Rd, Atlanta, GA 30339

POWELL, Dorothy Lee Chamblee (Raleigh H. Jr), Tchr.; Knoxville City Schs., Knoxville, TN 37919; r 5313 Sioux Lane, Knoxville, TN 37914, 615 524 0447

POWELL, Dorothy Nadine Vickers (Alvin M. Jr); '51 BSHE ; Tchr., SLD; Glynn Cnty. Bd. of Educ., 900 George St., Brunswick, GA 31520, 912 265-2741, r. 302 Broadway, St Simons Island, GA 31522, 912 638 8121

POWELL, Douglas Franklin, '77 BS , r 230 Valleywood Dr , Athens, GA 30601

POWELL, Dwayne Henry; '69 BBA ; Claims Rep., State Farm Mutual Auto Ins. Co., 2153 Vineville Ave., Macon, GA 31208, 912 746-5123; r. 209 Gawin Dr., Warner Robins, GA 31093, 912 922 3696

POWELL, Edward Lamar, Jr; '40 BSA ; r. Omega, GA 31775

POWELL, Elisa Judkins Cain (Jack Hanson, III); '74 AB ; r. Residence 5 A-202, 1300 Warren Hites Dr, Augusta, GA 30901

POWELL, Elizabeth; '35 AB , '54 MA ; Asst. Prof., Asst. Dir., Continuing Educ.; Univ. of Ga., Athens, GA 30602, 404 542-3243; r. 215 W. View Dr., Athens, GA 30606, 404 543-5894

POWELL, Elizabeth C.; '65 AB ; r. 8650 NW 2nd Ave, Miami, FL 33150

POWELL, Elizabeth P; '74 AB ; r. 658 Boyd St., Spartanburg, SC 29302

POWELL, Ernest, Jr; '59 MBA ; r. 833 Allgood Rd, Stone Mountain, GA 30083

POWELL, Essie Louise (See Willis)

POWELL, Ethel Berg (Robert F); r. 7150 Hallock St, Jacksonville, FL 32211

POWELL, Eunice; '65 MED ; r. 1506 ONeal St., Statesboro, GA 30458

POWELL, Eunice Carter; '61 MED ; r. Young Harris, GA 30582

POWELL, Ms Faith Georgia; '76 ABJ ; r. 97 Peachtree Park Drive F-3, Atlanta, GA 30309

POWELL, Fannie Lou; '51 AB ; r. Rt 2 Box 89, Swainsboro, GA 30401

POWELL, Frank; '61 BSA ; Sales Rep.; USS Agri Chemicals, Same as Residence; r. Box 267, Buena Vista, GA 31803, 912 649-7140

POWELL, Frank Herndon; '65 AB ; r. 103 Kyle Ln, Dalton, GA 30720

POWELL, Franklin T.; '35 BSED , '39 MSED ; Retired, Univ. of Ga. Pers. Div.; r. 230 Valleywood Dr., Athens, GA 30602, 404 543-6526

POWELL, Frederick Linton, Jr; '60 AB , '74 EDS ; Spanish Tchr.; DeKalb Cnty. Bd. of Educ., Decatur, GA; r. 2816 Fair Oaks Rd., Decatur, GA 30033, 404 633-1262

POWELL, Frieda Hartline (R. Jack); '72 BSED ; Homemaker, r Lot No 3 Lee High Acres, Leesburg, GA 31763, 912 435-6595

POWELL, Dr George Wythe; '64 MS , '67 PHD ; r Rt 1 Box 360, Chula, GA 31733

POWELL, Gibson Gray; '32 AB ; Retired Cost Acct., US Dept. of Defense; r. 389 First St., Macon, GA 31201, 912 746-2377

POWELL, Gladys '74 (See Reeves)

POWELL, Gladys Clark Brown (James Wilson); '40 BS ; r. 3930 Brookfield Ave, Louisville, KY 40207

POWELL, Gleam Swanson, '74 MED , r 112 Stafford Drive, Athens, GA 30601

POWELL, Glory Dean '69 (See Warnock)

POWELL, Maj Grayson C , Jr, '51 BS , Dir., Criminal Justice Planning Dept.; Coastal Plain Area Planning and Dev. Comm., PO Box 1223, Valdosta, GA 31601, 912 247-3494; r. 705 Maplewood Dr., Valdosta, GA 31601, 912 244-1778

POWELL, Gwendolyn '72 (See Owen)

POWELL, Dr Harty Stewart; '53 DVM , '70 MS ; r Route 6 W Concord Road, Brentwood, TN 37027

POWELL, Hattie '31 (See Beyer)

POWELL, Helen Britt Hancock (J J); '58 MED ; r Lenora Church Road, Snellville, GA 30278

POWELL, Ms Helen Cline; '77 MLA ; r. 6 Townview Rd., Rome, GA 30161

POWELL, Helen D. Glenn (Franklin T.); '44 BS , '50 MA ; Med Tech.; Dr. T. Lamar Glenn, 740 Prince Ave., Athens, GA, 404 543-0577; r. 230 Valleywood Dr., Athens, GA 30606, 404 543-6526

POWELL, Herbert Louis; '64 BSA ; Owner; Powell Farms, Washington, GA 30673, 404 678-1207; r PO Box 578, Washington, GA 30673, 404 678 2334

POWELL, Hershel R; '63 BBA ; r. 1623 Beechwood Dr, Raleigh, NC 27609

POWELL, Horace Benj, Jr, '71 MED , r Rt 3, Chatsworth, GA 30705

POWELL, Howard Tyus; '50 BSF ; Pres.; Timber Products Inspection and Testing Svc. Inc., West Div., 884 Blacklawn Rd , Conyers, GA 30207, 404 482-2929; r. 2670 Valleydale Dr., Conyers, GA 30207, 404 483-6917

POWELL, Howard Winan; '50 BSA ; r. Rt 2, Jesup, GA 31545

POWELL, Hugh Amzi; '55 BSA ; r. 807 Kenilworth Dr, Tallahassee, FL 32303

POWELL, Dr Hugh Melvin, 60 DVM Dir Animal Diseases Diagnostic Lab., Rose Hill, NC 28458, 919 289 2635; r. Box 37, Rose Hill, NC 28458, 919 289 2636

POWELL, Jack O.; '65 BBA ; r. 9542 Madeline Manor, St Louis, MO 63134

POWELL, James Derward, '71 MED , r 8 Ridgehaven Dr, Rome, GA 30161

POWELL, James Leon; '54 BBA , Owner, James L Powell, CPA, Seven Dunwoody Park, Ste 106, Atlanta, GA 30338, r. 1101 Ragley Hall NE, Atlanta, GA 30319, 404 393 4480

POWELL, James Madison, 49 BBA , IRS, 175 Peachtree St NE Atlanta GA 404 221 5634 , r 1480 Kahanna Dr., Decatur, GA 30033, 404 633 2032

POWELL, James Wilson; '39 BSC ; r. 3930 Brookfield Ave, Louisville, KY 40207

POWELL, Jane Molder (Ralph E.); '54 BSED ; r 1705 Lake Douglas Rd., Bainbridge, GA 31717

POWELL, Janet Dale Holliday (Lewis Orr, III); '72 BSHE ; r. Box 666, Pine Mountain, GA 31822

POWELL, Janice '65 (See Smith)

POWELL, Janice '72 (See Linder)

POWELL, Jimmie John, '71 MED , Elem Sch Principal; Gwinett Cnty. Bd. of Educ., Snellville, GA, r. Box 363, Snellville, GA 30278, 404 972-0157

POWELL, Jo Ann Lambert (Thomas O.); '72 AB ; Exec. Asst. to Gen. Sales Mgr.; WSB TV, 1601 W Peachtree, Atlanta, GA 30309, 404 897-7460; r 37 Golf Circle NE, Atlanta, GA 30309, 404 874 5384

POWELL, Joe Chandler; '67 BSA ; Owner; Powell Village Green Nursery and Landscaping, Rt. 1, Box 606, Smiths, AL 36877, 205 297-8430; r. PO Box 1722, Phenix City, AL 36867, 205 297-8430

POWELL, John C; '49 BBA ; r. 3333 Burning Tree Dr, Birmingham, AL 35226

POWELL, John Harry, Jr, 54 BLA , r 3415 Heartwood Lane, Doraville, GA 30340

POWELL, John Jackson; '51 BSED ; r. 408 S Cave Spring, Cedartown, GA 30125

POWELL, Joseph Benjamin, Jr; '50 BSA ; Sr. VP, Trust Ofcr.; First State Bank and Trust Co., PO Box 8, Albany, GA 31702, 912 883-4800; r. 518 N Audubon Dr., Albany, GA 31707, 912 436-4102

POWELL, Joseph Paul, Jr; '59 BSED ; State Rep., The Natl. Foundation, 2484 Ingleside Ave., Rm A202, Macon, GA 31204, 912 745-1909; r. Rt. 1, Box 81 X, Forsyth, GA 31029, 912 994 2264

POWELL, Joseph Peniston; '76 BBA ; Agt.; A. E Harper Ins. Co., PO Box 686, Newnan, GA 30264, 404 253-3966; r. 150 Jackson St., Apt. 5, Newnan, GA 30263, 404 251-3028

POWELL, Juanita Ann; '71 MED , '72 EDS ; Tchr.; Clarke Cnty. Bd. of Educ., 350 S. Milledge Ave., Athens, GA 30605, 404 548-5696; r. 100 Ruby Rd., Apt. 268, Athens, GA 30605, 404 549-4685

POWELL, Judith Leslie; '70 AB ; Agcy. Mgr., Barton and Ludwig, 3201 Cains Hill Pl. NW, Atlanta, GA 30033, 404 262-1010; r. 4550 Roswell Rd., Atlanta, GA 30342, 404 255-5483

POWELL, Judy Ann '72 (See Mosbey)

POWELL, Judy (Carol) Johns (Ray K., III); '76 BMUS ; Tchr.; Screven Cnty. Schs., Sylvania, GA 30467; r. PO Box 346, Sylvania, GA 30467

POWELL, Julia K (See Steele)

POWELL, Kathy Fox (Linton E. Jr); '75 BMUS ; Student Teaching Fellow; North Tex. State U., Sch of Music, Denton, TX 76203, 817 788-2530; r 426 Lee Plaza Circle 170, Arlington, TX 76010, 817 460 8803

POWELL, Kenneth Taylor; '76 BBA ; Acct.; Texaco, Inc., 59 Executive Pk. NE, Atlanta, GA 30301, 404 321-4411; r. 3472 Seven Pines Ct., Atlanta, GA 30339, 404 435-3694

POWELL, Kitty '63 (See Terrell)

POWELL, Lacy Dewitt; '68 EDD ; Dir., Research and Dev.; Clayton Cnty. Pub. Sch., Jonesboro, GA 30236, 404 478-9991; r. 712 Anderson Dr., Jonesboro, GA 30236, 404 478-6201

POWELL, Lamar; '51 BSA ; Cnty. Agt.; Univ. of Ga., Claxton, GA, 912 739-1292; r. County Agent, Box 548, Claxton, GA 30417, 912 739-1518

POWELL, Laura Wise (John D); '36 ABJ ; r. 528 Harrold Ave, Americus, GA 31709

POWELL, Laurence Hall; '73 BBA ; Pres.; Powell and Co., PO Box 190, Decatur, GA 30031, 404 377-0431; r. 3045 River North Pky. NW, Atlanta, GA 30328, 404 394-5340

POWELL, Lawrenna M Puckett (Howard Winan), '42 BSA , r Rt 2, Jesup, GA 31545

POWELL, Lennis Johnson (Ruskin King); '71 ABJ , r. PO Box 105, Nunez, GA 30448

POWELL, Leonard B., Jr; '63 BBA ; VP; Powell Nurseries, Inc., US 19 South, Thomasville, GA 31792, 912 226-3211, r 102 Brookwood Dr , Thomasville, GA 31792, 912 226-5554

POWELL, Leonard F., Jr; '49 BBA ; Tchr.; Kathleen HS, 2600 Crutchfield Rd., Lakeland, FL 33801; r 4930 Woodmere Dr., Lakeland, FL 33803, 813 646-3336

POWELL, Leslie Colen, Jr; '48 BBA ; Acct. Asst.; Controllers Ofc.; Gray Comm., Inc., Industry Blvd., Albany, GA 31701, 912 436-1556; r. 1912 Robinhood Rd , Albany, GA 31705, 912 435-3936

POWELL, Lewis Orr, III; '74 BSPH ; r. Box 666, Pine Mountain, GA 31822

POWELL, Lewis Rufus; '70 BSAE , Mktg. Engr.; Ga Power Co., 110 E. First St., Vidalia, GA 30474, 912 537-3081; r. 114 Estroff Dr., Vidalia, GA 30474, 912 537-8004

POWELL, Linda Ann '60 (See Carter)

POWELL, Linda Joyce '74 (See Faulkner)

POWELL, Linda Kay Reeves (Roy, Jr); '73 BSED ; r 1300 Warren Hites Dr =D 101 Augusta GA 30902

POWELL, Dr Linton E, Jr; '69 MFA ; r. 426 Lee Plaza Circle 170 Arlington, TX 76010

POWELL, Loran; '40 AB ; CLU; Pres.; The Life Underwriter Training Council, 1922 F St. NW, Washington, DC 20006, 202 393-5240; r. 8822 Burdette Rd., Bethesda, MD 20034, 301 365 0619

POWELL, Dr Louis Fred, Jr; '55 BS , r. 202 Bluff VW Dr, Largo, FL 33540

POWELL, Lucion Wayne, '64 BSA , r. Oak Park, GA 30401

POWELL, Mamie Florence '69 (See Colby)

POWELL, Marcia L, '62 ABJ , r 160 W 73rd Street New York, NY 10023

POWELL, Marcus Frederick, '77 BSA , Banking, South Ga Banking Co, Omega, GA 31775, 912 528-4211 , r Route 6 Cobview, Moultrie, GA 31768, 912 985-5651

POWELL, Margaret Anne; '77 BSED ; Grad Student; Va. Commonwealth Univ., 7620 Telbury St., Richmond, VA 23234, 804 275 5637, r. 8617 Plymouth Rd., Alexandria, VA 22308, 703 360 4325

POWELL, Margaret L. Chalker (Jefferson N.); '45 BBA , r 218 Almeria Rd., West Palm Beach, FL 33405, 305 655-2992

POWELL, Marguerite '33 (See Mills)

POWELL, Marjorie E '38 (See Massee)

POWELL, Mary Ridgeway (J Leonard); Grad Student, Valdosta St. Coll., Valdosta, GA 31601; r. 102 Brookwood Dr., Thomasville, GA 31792, 912 226-5554

POWELL, Mary '77 (See Howard)

POWELL, Mary Elizabeth Flatt; '67 BFA ; Art Tchr., Americus City Sch System, Cherokee Ave Americus, GA 31709, 912 924-3522; r. 102 E Country Club Dr., Americus, GA 31709, 912 924 1638

POWELL, Mary Jean Burns (Robert A); '54 BSED , r 3866 Via De La Reina, Jacksonville, FL 32217

POWELL, Michael David; '71 AB ; r 28 Isbell Lane, Greenville, SC 29607

POWELL, Michael Gordon; '73 BBA ; r. PO Box 604, Pelham, GA 31779

POWELL, Mildred L '49 (See Hemphill)

POWELL, Mildred L Gulley (Joe W); r. Route 2, Elberton, GA 30635

POWELL, Milton Charles; '53 BSPH ; r. 4839 Bloomfield Rd, Macon, GA 31206

POWELL, Minnie Isabel '47 (See Bowers)

POWELL, Morrell Lindsey, Sr; '33 BSA ; Ins. Agt., M. L. Powell Agcy., Same as Residence; r. PO Box 3613, Jackson, GA 30233, 404 775-5791

POWELL, Nancy '70 (See Brandt)

POWELL, Nancy '65 (See Dixon)

POWELL, Nick, Jr, '59 BBA , r RFD, Poulan, GA 31781

POWELL, Patrick Mims; '73 BSED ; r. 258 Pine Street, Colquitt, GA 31737

POWELL, Philip Horace; '65 BSA ; r. 203 Tuxedo Dr, Thomasville, GA 31792

POWELL, Polli '51 (See Cobb)

POWELL, Raleigh H., Jr; '48 ABJ ; Supv. Tech Publications Dept., Branch Editorial O. Union Carbide Corp., Nuclear Div., Oak Ridge Natl. Lab., PO Box X, Bldg. 7601, Rm. 214, Oak Ridge, TN 37830, 615 483-8611, r 5313 Sioux Ln., Knoxville, TN 37914, 615 524-0447

POWELL, Ralph Everett; '57 BBA ; Personnel Mgr., Engelhard Minerals and Chems. Corp., Attapulgus, GA 31715, 912 465-3341, r 1705 Lake Douglas Rd., Bainbridge, GA 31717, 912 246-6372

POWELL, Raymond Lee, Sr; '50 BSED ; Principal, Elcan King Elem Sch., 725 Louise St., Bainbridge, GA 31717, 912 246-2977; r. Rt. 2, Box 1642, Bainbridge, GA 31717, 912 246-5943

POWELL, Raymond Charles; '71 BSED , '72 MED , '73 EDS ; r. 2043 Fernwood Cir, Augusta, GA 30906

POWELL, Rebecca Gray (Hanson R.); Secy.; First Bapt. Church, PO Box 738, Newnan, GA 30263, 404 253-0797; r. 28 Elm Cir., Newnan, GA 30263, 404 253-4526

POWELL, Richard Graham; '70 BBA ; r. 2500 Windsor Mall, Apt. 2 G., Park Ridge, IL 60068

POWELL, Richard Layton; '72 JD ; Atty., Partner, Powell and Snelling, 440 Greene St., Augusta, GA 30901, 404 724-0521; r. 2318 Woodbine Rd., Augusta, GA 30904

POWELL, Rick Mcmullan; '76 ABJ ; r. Box 522, Payne Hall, Athens, GA 30601

POWELL, Robert Averitt; r. Omega, GA 31775

POWELL, Robert William; r. P O Box 346, Lawrenceville, GA 30245

POWELL, Ronald Jack; '71 BBA ; r. Lot No 3 Lee High Acres, Leesburg, GA 31763

POWELL, Dr Ronald Lloyd; '72 PHD , Deputy Comm.; Dept Offender Rehab., 800 Peachtree St., Atlanta, GA 30308, 404 894 5523; r. 101 Brown Avenue, McDonough, GA 30253, 404 957 9207

POWELL, Roy, Jr; '73 BS ; Student, Med Coll. of Ga., Augusta, GA 30901; r. 1300 Warren Hites Dr D101, Augusta, GA 30901

POWELL, Roy; '39 BSPH ; Pres.; Roy Powells Drug Store Inc., 121 Ashley St., Douglas, GA 31533, 912 384-1793; r. 906 N. GAskin St., Douglas, GA 31533, 912 384 3154

POWELL, Roy Brown; '74 BBA ; r. 75 Lagrange Street, Newnan, GA 30263

POWELL, Roy Edward, Sr; '42 BSA , '51 MED , Supv Agr Educ., State of Ga., 603 605 Agr. Engr Ctr., Athens, GA 30602; r. Route 1, Commerce, GA 30529, 404 335 3524

POWELL, Mrs Roy Edward; r. Route 1, Commerce, GA 30529, 404 335 3524

POWELL, Ruth Ellyn '74 (See Brooks)

POWELL, Ruth Gray; '77 BMUS ; r. 28 Elm Circle, Newnan, GA 30263

POWELL, Ruth M '45 (See Nix)

POWELL, Shelley Jean '73 (See Daley)

POWELL, Stephen Allen; '77 ABJ ; r. 399 Ponderosa Dr., Athens, GA 30601

POWELL, Stephen Douglas; r. 302 Broadway, St Simons Island, GA 31522

POWELL, Stephen Labruce; '72 ABJ , r 52 Jordan Lane, Mobile, AL 36608

POWELL, Susan Daley (Richard L.), '72 BSED , Homemaker; r. 2318 Woodbine Rd., Augusta, GA 30904, 404 738-6793

POWELL, Susan Ellen, '60 BBA , VP, Southeast First Natl Bank of Miami, 100 S Biscayne Blvd Miami, FL 33131, 305 577 4913, r. 7240 SW 53 Place, Maimi, FL 33143, 305 667 6867

POWELL, Thomas Leonard; '69 AB ; r 4930 Woodmere Dr, Lakeland, FL 33803

POWELL, Thomas Oree; '70 BBA , '73 JD , Assoc Atty., Peterson and Young, Ste 525, 400 Colony Sq., Atlanta, GA 30361, 404 892 7470, r 37 Golf Circle NE, Atlanta, GA 30309, 404 874 5384

POWELL, Thomas Roy, '29 BSA , Retired Cnty. Agr Agt., Univ. of Ga.; r. Box 33, Statesboro, GA 30458, 912 764 3703

POWELL, Dr Thomas Wooten; '56 DVM ; r. Hoke Smith Annex, Univ of Ga, Athens, GA 30601

POWELL, Van Albert, 49 BSA , r 1727 Wrightsboro Rd, PO Box 3965, Augusta, GA 30904

POWELL, Van Keith, '61 ABJ ; r. 865 Parkwood Dr, Mobile, AL 36608

POWELL, Vela Merle '50 (See Price)

POWELL, Veta Joana '74 (See Clark)

POWELL, Virginia '59 (See Dickson)

POWELL, W Callaway, Jr; '65 BBA ; r. 425 Kings Rd, Athens, GA 30601

POWELL, W Cosby, Jr; '66 BSPH ; r. 125 Coombs Ave, Milledgeville, GA 31061

POWELL, Warren Ernest, '71 MED , '72 EDS , Asst Principal, Sci. Dept. Head; Bowden HS, Bowdon, GA 30108, 404 258-2032; r. Box 116, Bowdon, GA 30108, 404 258-2831

POWELL, Wendell Jay; '71 BBA ; Pers. Systems Spec.; USAF, 1840ABW DPMD, Richards Gebaur AFB, MO 64030, 816 348-3725; r. PO Box 139, Peculiar, MO 64078, 816 758-6789

POWELL, William David; '69 BFA ; r. c o J P Powell, 507 Valencia, Albany, GA 31705

POWELL, Dr William Donald, II; '66 MA , '70 EDD ; Dir. of Student Activities; Univ. of Ga., Rm. 229, Mem. Hall, Athens, GA 30602, 404 542-7774; r 275 Pendleton Dr., Athens, GA 30606, 404 549 0457

POWELL, William Emmett; '52 BBA ; r. 612 Beize St, Griffin, GA 30223

POWELL, William G; '32 BSA ; r. 106 Russ St, Bainbridge, GA 31717

POWELL, William Morton, Jr; '76 AB ; r. 399 Ponderosa Dr., Athens, GA 30605

POWELL, William Robert; '66 MS ; Partner; Meyners-Robinson Co., Inc., Meat Brokers, 3091 Maple Dr., Atlanta, GA 30305, 404 233-7111; r. PO Box 282, Conyers, GA 30207, 404 483-1163

POWELL, William Russell; '53 ABJ ; r. PO Box 2217, Ga Univ Sta, Athens, GA 30602

POWELL, Willie Mae Crittenden (Henry C.); '76 MED ; Instr. in Child Dev. Dept.; Augusta Area Tech., 3112 Lake Forest Dr., Augusta, GA 30904, 404 738-5919; r. 305 Wiley Court, Augusta, GA 30906, 404 798-2444

POWER, Betty '53 (See Medford)

POWER, Betty '39 (See Boatwright)

POWER, Betty Anne Nixon (J. Fred); '60 BSHE , '70 MED ; Couns., Student Svcs.; Ga Southwestern Coll., Americus, GA 31709, 912 928-1378; r. 806 Harrold Ave., Americus, GA 31709, 912 924-4346

POWER, Dewey Ralph, '50 BS ; Head, Sci. Dept., Madison Cnty. HS, Danielsville, GA 30633, 404 795-2197; r. Rt. 1, Danielsville, GA 30633, 404 795 2802

POWER, Fleming Michael, Jr; '69 BBA ; r. 190 Kingswood Dr, Athens, GA 30601

POWER, Frances L Damico (T H); r. 147 College Ave, Elberton, GA 30635

POWER, Henley Gholston; '55 BSA ; r. Comer, GA 30629

POWER, Hugh Richard, '68 AB , Exec Dir., Houston Drug Action Council, 404 Duke Ave., PO Box 1004, Warner Robins, GA 31093, 912 922 4144; r. F-20 Chateau Apts., 1895 Old Clinton Rd., Macon, GA 31211, 912 742-4793

POWER, James Allen; '67 BBA ; Mgr., Customer Svc., Ga. Power Co., 43 Executive Pk. NE, Atlanta, GA 30329, 404 522-6060; r. 3872 Woodyhill Dr., Lithonia, GA 30058, 404 981-1529

POWER, James Fred; '48 BSED , '53 MED ; r. Ga Southwestern Col, Americus, GA 31709

POWER, Jerald Eugene; '64 BBA ; CPA; Greene, Lindley and Co., PO Box 1406, Anderson, SC 29622, 803 226-7202; r. Rt. 10, Box 7G, Anderson, SC 29621, 803 226-0296

POWER, John Bunyan; r. 811 Belgrade Ave, Atlanta, GA 30306

POWER, John Michael, III, 75 BBA , r 101 Jacquelyn Drive, Savannah, GA 31406

POWER, John Pitman, r 129 Highland Ave, LaGrange, GA 30240

POWER, Katherine Finney; '76 BSPH ; r Manchester Arms Apts., 7B, 2035 Memorial, Atlanta, GA 30317

POWER, Kathryn Ann '74 (See McCay)

POWER, Martha Thompson (Walter R Jr), 60 BSED ; r. 4188 Liffey Lane, Decatur, GA 30034, 404 288 2659

POWER, Patricia Ann McLocklin (James Stephen), 67 BSED ; r. 210 Broad St, Winder, GA 30680

POWER, Patricia J. '71 (See Prante)

POWER, Samuel Henry, 62 BS , r 4753 Sunnyside, Mobile, AL 36619

POWER, Susan Dubie '74 (See Rapp)

POWERS, Addie Mae Rainwater (Harold F.), '44 BSHE , Dist. Agt., Home Econ.; Co-op. Ext. Svc., Univ. of Ga., Lumpkin St., Athens, GA 30602, 404 542 2920; r 250 Vista Dr., Athens, GA 30601

POWERS, Alberta Mae, '64 ABJ ; r. Route 1 Box 121, Pitts, GA 31072

POWERS, Alvin Dewitt, Jr; '71 MED ; r. 909 N Harper St, Laurens, SC 29360

POWERS, Barbara Jean Ely (Eugene Hampton), 48 AB , r. 4128 Balchen, Anchorage, AK 99503

POWERS, Lt JG Charles Lowery, '76 AB , USN, AOC BT 3, NASC, Pensacola, FL 32508, r. Rt. 1, Lindale, GA 30147, 404 232 7267

POWERS, David Allen, '61 MMED , r School of Theology, Univ of The South, Sewanee, TN 37375

POWERS, Denise Carol; '71 AB , '75 MSW , Psychiatric Soc Worker, Coosa Valley Mental Health Ctr, Rome, GA 30161, 404 748 3862, r 13 Townview St, Rome, GA 30161, 404 234 6854

POWERS, Eleanor Mary, 62 MED , Retired Tchr , r 706 E 51 St, Savannah, GA 31405

POWERS, Elizabeth E, 54 MED , r. Box 565, Rome, GA 30161

POWERS, Eugene Hampton; '49 BSA ; r. 4128 Balchen, Anchorage, AK 99503

POWERS, Eugene Patrick, Jr; '76 AB ; r. 343 Oxford Dr., Savannah, GA 31405

POWERS, Frances Delia '69 (See Slucutt)

POWERS, Grace (See Gunter)

POWERS, H Virginia Marlow (Marvin); '49 BSED ; r 503 W 24th Ave, Cordele, GA 31015

POWERS, Harold Fraser; '52 ABJ ; Sr. Acct. Exec.; Ga. Outdoor Adv., 1960 Winterville Rd., Athens, GA 30605, 404 543-8211; r. 250 Vista Dr., Athens, GA 30601, 404 548-5014

POWERS, Harry Stuart; '75 BS ; Owner; American Calibration Svcs., PO Box 8104, Athens, GA 30601; r. 125 Broomsedge Trail, Athens, GA 30605, 404 548-1506

POWERS, Henrietta Armstrong; '31 BSC ; r. 330 N. Federal Hwy. Apt. 212, Deerfield Beach, FL 33441, 305 427-3617

POWERS, Henry John; '42 BSED ; Driving Instr.; Griffin HS, E. Taylor St., Griffin, GA 30223; r. Rt. 5 Box 503, Griffin, GA 30223, 404 228-1784

POWERS, Henry Waller; '25 BSA ; r. Rt 2, Calhoun, GA 30701

POWERS, Maj James Harold; '70 MBA ; r. 8709 Victoria Road, Springfield, VA 22151

POWERS, Jody Unser (Timothy L.); '73 ABJ ; Adv Mgr.; Westinghouse Credit Corp., 3 Gateway Ctr., Pittsburg, PA 15222, 412 255-4372; r. 233 Kenney Dr., Sewickley, PA 15143, 412 741-5277

POWERS, John Daniel; '68 BSED , '73 MED ; US Pre-Trial Svc. Offcr.; Pre-Trial Svc. Agcy., Ste. 640, Equitable Bldg., Peachtree St., Atlanta, GA 30303, 404 221-4271; r. 1001 Adair Ave. NE, Atlanta, GA 30306, 404 874-1822

POWERS, Johnny Clarence; '76 AB ; r. 873-17 Charles Allen Dr, Atlanta, GA 30309

POWERS, Joseph Douglas; '68 BSPH ; Pharmacist; Best Rexall Drug Stores Inc , Tebeau St., Waycross, GA 31501, 912 283-6845; r. Rt. 2, Blackshear, GA 31516, 912 449-5615

POWERS, Josephine D.; '68 MED ; r. PO Box 38, Jesup, GA 31545

POWERS, Judith L. Morgan (James I.); '50 BFA ; r. Rt. 2, Parma, ID 83660, 208 674-2093

POWERS, Dr Leander Kennedy; '35 BSPH ; Physician; Pvt. Practice, 29 E. Jones St., Savannah, GA 31401, 912 233-8364; r. 623 E 54th St., Savannah, GA 31405, 912 355-8273

POWERS, Mala Jane; '76 BSHE ; Customer Sales Svc.; Sears, Roebuck and Co., Beechwood Shopping Ctr., Athens, GA 30606; r. 250 Vista Drive, Athens, GA 30605, 404 548-5014

POWERS, Margaret Jean '67 (See Sparks)

POWERS, Margaret Louise; '76 BSED ; Audiologist; Emory Univ. Clinic, 1365 Clifton Rd. NE, Atlanta, GA 30322, 404 377-9111; r. 101 Sorrel Drive, Wilmington, DE 19803

POWERS, Marie '50 (See Brazzeal)

POWERS, Marilyn Reimer (William J.); '68 BSED ; Homemaker; r. 2044 Hillsbury Road, Westlake Village, CA 91361, 805 495-9784

POWERS, Ms Marilyn Therese; '77 AB ; r. 1210 Miller Av., Savannah Beach, GA 31328

POWERS, Martha J. '67 (See Sparks)

POWERS, Myra Jean Abernathy (Thomas L.); '72 ABJ ; Grad. Student; Univ. of Ga., 404 542-7611; r. PO Box 8002, Athens, GA 30603, 404 546 0175

POWERS, Nancy Lane '65 (See Davis)

POWERS, Nora Angela; '72 AB ; r. 1503 East 55th St., Savannah, GA 31404

POWERS, Pauline Cargill (Leander Kennedy); '39 BSPE ; r. 623 E 54th St, Savannah, GA 31405

POWERS, Pauline Cargill; '77 ABJ ; r. 623 East 54th Street, Savannah, GA 31405

POWERS, Phillip L.; '63 AB ; Sales Agt.; Conn. Mutual Life Ins. Co., 1 Cascade Plz. 1301, Akron, OH 44308, 216 376-5170; r. 151 N. Wheaton Rd., Akron, OH 44313, 216 836-0126

POWERS, R. Frank; '70 BBA ; VP, Columbia Oil Co.; Pres.; Powers Service, Inc., 600 N. Marion St., Lake City, FL 32055, 904 752-5050; r. PO Drawer 1119, Lake City, FL 32055

POWERS, Mrs Randy Fields; '72 BSHE , '73 MS ; r. 1586 Ember Cir., Snellville, GA 30278, 404 972 9362

POWERS, Randy Fields; '73 AB ; Recreation Planner; Dept. of Natural Resources, Atlanta, GA, r. 1586 Ember Cir., Snellville, GA 30278, 404 972 9362

POWERS, Richard William; '67 AB ; r. 180 Waverly Way No 5 NE, Atlanta, GA 30307

POWERS, Robert Bendall; '65 MS ; r. c oJohn E Powers, 51 Storrs Heights Road, Storrs, CT 06268

POWERS, Ruth Carr; '76 BSA ; r. 309 Johnston Street, Savannah, GA 31405

POWERS, Scotty Kline; '73 MED ; r. 5540 Akers Mill Rd NW, Apt 32T1, Atlanta, GA 30339

POWERS, Virginia Davis (Clifford B.); '71 EDS ; Head Librarian; Stratford Acad., 6010 Peake Rd., Macon, GA 31204, 912 477-8432; r. 1309 Normandy Rd., Macon, GA 31204, 912 477-6520

POWERS, Wanda Elaine, '75 BSHE , r Rt 2, Hartwell Rd., Lavonia, GA 30553

POWERS, William John; '67 BSA ; Program Mgr., Pesticides, Toxic Substances; Navy Environmental Support Ofc., Port Hueneme, CA, 805 982 4267, r. 2044 Hillsbury Rd., Westlake Village, CA 91361, 805 495 9784

POWITZ, Robert Walter, '64 BSA , Research Assoc., Univ of Minn., 1158 Mayo Bldg., Minneapolis, MN 55455, 612 376-3449; r. 217 Snake Den Rd, Wanaque, NJ 07465, 201 839 2086

POYNER, Carole Mae Whitney (Alvin Q.); '59 BSED ; Tchr.; Timmerman Elem. Sch., Ashland Rd., Columbia, SC, r. 2703 E. Lawn Rd., Columbia, SC 29210, 803 772 8247

POYTHRESS, Jean Dozier Knott (Maynard); '59 BFA ; r. 11300 Taylorsville Road, Louisville, KY 40299

POYTHRESS, Mareda A. Summers (); '71 MA ; Training Cnslt., Dallas Region Training Ctr.; US Civil Svc. Comm., 1100 Commerce, Dallas, TX 75242, 214 749-2621; r. 8707 Bridgeport Dr., Austin, TX 78758, 512 836-0740

POYTHRESS, Richard Mathew; '69 BBA ; r. 215 E. Baytree St., Mt Pleasant, SC 29464

PRABHU, Dr Basrur Vittaldas; '74 PHD ; r. Fort Myers Community Hospital, Department of Pharmacy, Ft Myers, FL 33901

PRABHU, Nirmala Vittaldas; '76 M.S. ; r. 3746 Central Ave., Apt. 125, Ft Myers, FL 33901

PRADA, Ruben Jesus; '72 MA ; r. Math Education Aderhold Hall, Univ of Ga Campus, Athens, GA 30601

PRAFCKE, Mary L Hindsman (Fred C); r. 727 Marcy St, Ottawa, IL 61350

PRAGER, Effie Mae McCay (Daniel); '36 AB , '39 MA , r 1800 Plym-Uth St, Tokoma Pk 12, Washington, DC 20012

PRAGER, Paula Faye; '67 AB ; r. 19 Fesseden Rd, Arlington, MA 02714

PRAITHER, Jacqueline '44 (See Johnson)

PRALL, Nancy Elizabeth; '76 ABJ ; Dir., Mktg., Sales, Computer Adv. System; Omni Intl., Ltd., 400 S. Omni Intl., Atlanta, GA 30303, 404 681-2161; r. 83 Montre Sq., Cross Creek Pky., Atlanta, GA 30327, 404 351-4267

PRANCE, Bynon Mayes; '36 BSA ; Ins., Securities; Self Employed, Same as Residence; r. 2554 Glendale Cir., Smyrna, GA 30080, 404 436-8456

PRANSILAPA, Surapong; '74 MAEX ; r. 456 9 Charunsanitvong Road, Bangkok Thailand

PRANTE, Patricia J. Power (Paul A.); '71 AB ; Eng. Tchr.; Columbia HS, Columbia Dr., Decatur, GA; r. 3898 Garfield Dr., Stone Mountain, GA 30083, 404 292-0921

PRASAD, Dr Krishna Govind; '75 PHD ; r. c/o Lri Atma Gouind Prasad Spe, Dep Dir. Agr. Japanese Frm Arrah, Bhijpur India

PRATCHARD, Eliz A '46 (See Spann)

PRATER, Cheryl '71 (See Armstrong)

PRATER, Howard Ernest; '47 BSED ; Agt., Owner; Howard E. Prater Ins. Agcy., Box 712, Clayton, GA 30525, 404 782-3512; r. PO Box 712, Clayton, GA 30525, 404 782-4851

PRATER, Jack Rudolph; '71 EDS ; r. 7341 Cardigan Cir, Atlanta, GA 30328

PRATER, Katherine M '69 (See Mitchell)

PRATER, Lois Eliz Cordell (Howard Ernest); '39 BSHE ; r. PO Box 712, Clayton, GA 30525

PRATER, Paul Watson; '71 BBA ; r. Route 1, Danburg, GA 30632

PRATER, Ross Harvey; Corp. Traffic Mgr.; Atlantic Steel Co., Atlanta, GA, 404/875-3441; r. 1076 Homewood Ct., Decatur, GA 30033, 404 636-1601

PRATER, Susan Victoria; '49 BSHE ; Retired Dietitian; r. 170 E. Nantahala Ave., Athens, GA 30601, 404 543-0745

PRATER, Virginia '47 (See Wilcox)

PRATER, William Horace; '48 AB ; r. 215 14th St N W, Atlanta, GA 30318

PRATHER, Barbara Blalock (J S); '64 BSHE ; r Fleacts Detatchment, P O Box 717, FPO Seattle, WA 98761

PRATHER, Carrol Leslie; '68 MED ; r. Rt 2 Box 78, Ooltewah, TN 37363

PRATHER, Deborah P '56 (See Mitchell)

PRATHER, Edward Frazer; '48 BSA ; r. Rt 1, Colbert, GA 30628

PRATHER, Ernest Raymond; '72 MED ; r. 2125 Simpson Rd. NW, No 48-D, Atlanta, GA 30314

PRATHER, George Ann '62 (See Thigpen)

PRATHER, Dr James Emory; '70 MA , '75 PHD ; r 123 Glen Acres Ct, Decatur, GA 30032

PRATHER, James Thomas, Jr; '59 BBA ; Gen Mgr.; H and M Motor Lines, Box 1003, Gainesville, GA 30501, 404 536-0117; r. Rt. 11, Hidden Harbor Landing, Gainesville, GA 30501, 404 532-4045

PRATHER, Jane Kathleen '73 (See Huss)

PRATHER, Jesse Preston; '67 AB , '71 MS ; Exec Dir , Committee for Humanities in Ga., Univ. of Ga. Ctr. for Continuing Educ., Athens, GA 30602, 404 542-5481; r. 51 Gail Dr., Athens, GA 30606, 404 549-8850

PRATHER, Joseph Turnbull; '38 BSED ; Retired Civil Svc. Production Analyst, Charleston; r. Rt. 3, Prather Bridge Rd., Toccoa, GA 30577, 404 886-9106

PRATHER, Larry Smith; '61 BBA ; Owner; Prather Construction Co., Box 68, 211 Louisville St., Harlem, GA 30814, 404 556-6271; r. PO Box 68, Wrightsboro Rd., Harlem, GA 30814, 404 556-6707

PRATHER, Dr Stuart H, Jr; r. 3317 Wheeler Rd, Augusta, GA 30904

PRATO, Thomas Edward; '77 ABJ ; r. 70 Riverview Dr , Fishkill, NY 12524

PRATS, Antoni Pares; '68 MBA ; r. 138 140 Avda Sarria, Barcelona 1F Spain

PRATS, Francisco; '70 BBA ; Territory Sales Mgr.; Topps Chewing Gum, Inc., 254 36th St., Brooklyn, NY 11232; r. PO Box 8524, Ft Lauderdale, FL 33310, 305 921 7543

PRATT, Clare Courtney; '73 BSED ; r. C/O Rev F C Pratt, Box 2, Hinesville, GA 31313

PRATT, Capt George Kreiss, '73 MS , Med Entomologist; USAF, Defense Pers. Support Ctr., 2800 South 20th St., Philadelphia, PA 19101, 215 271 4255, r 426 S Columbia St., Woodbury, NJ 08096, 609 845 4724

PRATT, George William, Jr; '71 MSW ; Asst. Prof.; Ga. South. Coll.; r. 109 S Mullberry St., Statesboro, GA 30458, 912 764 7326

PRATT, Harold Joseph; '65 BSED ; Tchr.; Atlanta Pub. Schs., 4360 Powers Ferry Rd., Atlanta, GA

30327, 404 255-5236; r. 4800 Powers Ferry Rd., Atlanta, GA 30327, 404 255-2531

PRATT, Harold Joseph; '64 AB ; Asst. VP; Johnson and Higgins, 1700 Trust Co of Ga Bldg , Atlanta, GA 30303, 404 658-1330; r. 4800 Powers Ferry Rd., Atlanta, GA 30327, 404 255-2531

PRATT, Dr M. Suzanne Garrett (Frank G. Jr); '70 BS ; Chief Resident, Obstetrics and Gynecology, Med. Coll. of Ga., Augusta, GA 30902, 404 828-2541; r. 3306 Ansley Ct., Augusta, GA 30902, 404 828-2161

PRATT, Martha Anne; '51 BSED , '52 MSED ; r 204 Maxwell House, Augusta, GA 30901

PRATT, Ms Meredith Ann, '77 BSPH ; r 128 Hospital Drive, Warner Robins, GA 31093

PRATT, Ruth Norris (E. M.); '32 BSPE ; Retired; r 821 Penn Ave. NE, Atlanta, GA 30308, 404 874 2911

PRATT, Sarah Jane '54 (See Moore)

PRATT, Shannon; '48 BBA ; r. 6677 SW Bancroft Way, Portland, OR 97225

PRATT, William A.; '66 AB ; Territory Mgr.; Shell Oil Co., 305 944-3484; r. c o Shell Oil Co., PO Box 4502, Atlanta, GA 30302

PRAY, Lee Weston; '63 BSA , '65 MS ; Food Chemist; Nestles Co., Fulton, NY, 315 598-1234; r. 42 Brown St., Baldwinsville, NY 13027, 315 638-1289

PRECIOUS, Pricilla Patty; '72 MED ; r. Box 62, Vidalia, GA 30474

PREEFER, Jay Charles; '69 BBA , r 3600 N. Flagler Dr., West Palm Beach, FL 33407

PREEFER, Richard Robert; '69 BBA ; r. 3600 N. Flagler Dr., West Palm Beach, FL 33407

PREETORIUS, Edward Louis, Jr; '50 ABJ ; Owner; Preferred Adv. Co., 1131 Euclid Ave., Atlanta, GA 30307, 404 577-1450; r. 734 Gladstone Rd. NW, Atlanta, GA 30318, 404 355-2577

PREETORIUS, Eva L. Weir (Edward L. Jr); '49 AB ; Tchr.; Atlanta Bd. of Educ., City Hall, Atlanta, GA, r. 734 Gladstone Rd. NW, Atlanta, GA 30318, 404 355-2577

PREGEANT, Maxwell (Sammie C.); '67 AB ; r. 76 A Mech St, Canton, MA 02021

PREGNALL, Ann Cornwell (Robert R. Jr); '41 BSHE ; Tchr.; St. Andrew's Epis. Day Sch., 7801 Lone Star Rd., Jacksonville, FL 32211, 904 725-6566; r. 1234 Grandview Dr., Jacksonville, FL 32211, 904 721-1910

PREISS, Frances Kelly (Lindsay N.); '75 BBA , '76 MBA ; Instr., Bus. Admin.; Shorter Coll., Rome, GA 31601, 404 232-2463; r. 120 Rolling Oaks Dr., Rome, GA 30161, 404 234-3845

PREISS, Lindsay Neil; '74 BS , '76 MBA ; Mgr.; Rome News Co., 1610 Redmond Cir., Rome, GA 30161, 404 232-1614; r. 120 Rolling Oak Dr., Rome, GA 30161, 404 234-3845

PREJEAN, Charlotte W; '71 BSED ; r. Po Box 1317, Gainesville, GA 30501

PRELL, Linda A. '72 (See Gershman)

PRELLER, Carol '71 (See Bush)

PRELLER, Laura Virginia; '74 BBA ; Atty.; r. 145 Riverhill Court, Athens, GA 30606, 404 543-7296

PRELLER, Ms Laura Virginia; '77 JD ; r. 145 Riverhill Court, Athens, GA 30601

PREMO, Capt Gregory James; '70 ABJ ; Communications Electronics Ofcr.; US Army, 25th Infantry Div., Schofield Barracks, HHB 2nd BN 11th FA, APO San Francisco, CA 96789, 808 655-4911; r. 95-116 Kauamea Pl., Mililani Town, HI 96789, 808 623-5144

PRENDERGAST, Mary Conley; '59 BSED ; r. 1201 E 51st St, Savannah, GA 31404

PRENTICE, M. Beverley '51 (See Walker)

PRENTICE, Vivian '71 (See Brown)

PRENTY, John Joseph, Jr; '54 BBA ; Manuf. Rep.; r. 45 Valencia Ave., Staten Island, NY 10301, 212 981 3088

PRESCOTT, Charles H; '67 AB ; r. PO Box 2062, Ct Square Station, Dublin, GA 31021

PRESCOTT, Cheryl Mobley (William P. M. Jr); '73 BSED ; Tchr.; Auburn Elem. Sch., Auburn, GA; r. 124 Valleyview Dr., Winder, GA 30680, 404 867 6652

PRESCOTT, Elizabeth '72 (See McDonald)

PRESCOTT, James A., Jr; '49 BSA ; VP; Kinnett Dairies, Inc., PO Box 351, Columbus, GA 31902, 404 324-6651; r. 3314 Flint Drive, Columbus, GA 31907, 404 561-7396

PRESCOTT, Dr James Carlyle, Jr; '69 PHD ; Pvt Practice; r. 217 Buttercup Dr., Jamestown, NC 27282, 919 454-2223

PRESCOTT, Dr James Claude; '55 BS ; r. Rte 2, Folkston, GA 31537

PRESCOTT, Jane Jordan (Joseph Franklin); r. Lumber City, GA 31549

PRESCOTT, Kathy Bruton; '75 BFA ; r. Rocky Ford Road, Athens, GA 30601

PRESCOTT, Louis Kenny; '70 BSA ; r. Rte 1, Dawson, GA 31742

PRESCOTT, Dr Lynette Wylds; '72 DVM ; r. 4703 Kilburn Ct, Woodbridge, VA 22191

PRESCOTT, Margie A. '73 (See Swint)

PRESCOTT, Mary Mann (William O.); '54 AB ; Tchr.; r. 49 Forest Rd., Biltmore Forest, Asheville, NC 28803, 704 274-0289

PRESCOTT, Mary Lou '60 (See Drury)

PRESCOTT, Ronald Owen; '77 BSA ; Student; r Route 1, Nicholson, GA 30565, 404 757-2687

PRESCOTT, Russell E, Jr; '60 BSPH ; r. Route 4 Box 208A, Fitzgerald, GA 31750

PRESCOTT, Sandra Peck; '60 BSED ; r. 240 Sunridge Dr., Scotts Valley, CA 95066

PRESCOTT, Susan E. '75 (See Waldrop)

PRESCOTT, Velma P Lassiter (J S); r. Box 469, Covington, GA 30209

PRESCOTT, Walter Elbert; '59 BSA ; r. Wrens, GA 30833

PRESCOTT, William D., Jr, '57 AB , Analyst, American Security Ins. Co., 3290 Northside Pky., Atlanta, GA 30305, 404 261-9000; r. 299 Alberta Dr., Atlanta, GA 30305, 404 237-1855

PRESCOTT, William P. M., Jr; '71 AB ; Ins. Agt., Self Employed, Same as Residence, r 124 Valleyview Dr., Winder, GA 30680, 404 867-6652

PRESEREN, Robert Michael; '75 BSA ; r. Rt. 1, Quincy, MO 65735

PRESLEY, Anthony Freeman; '75 MED ; Sci. Tchr., Hart Cnty. HS, Campbell Dr., Hartwell, GA 30643, r. Rt. 2, Defoor Rd., Toccoa, GA 30577, 404 779-3165

PRESLEY, Charles Bowman; '49 BSA ; Chmn. of the Bd.; Ga. Railroad Bank and Trust Co., 699 Broad St., PO Box 1211, Augusta, GA 30903, 404 724-0811; r. 763 Lancaster Rd., Augusta, GA 30909, 404 736-8143

PRESLEY, Elizabeth Barfield (Miron Craig); '73 BSED ; r. 2505 Panola Rd, Lithonia, GA 30058

PRESLEY, Emmett Martin, Sr; '76 BSED ; Indust. Training Coord.; Upson Cnty. Area Vocl. Tech. Sch., PO Box 1089, Thomaston, GA 30286, 404 647-9616; r. 703 Brookwood Dr., Thomaston, GA 30286, 404 647-5667

PRESLEY, Emmett Martin, Jr; '75 BSED ; r. Route 2 Plainview St, Rockmart, GA 30153

PRESLEY, Hoyal Melvin; '69 BBA ; Branch Mgr.; Peoples Bank, Helen, GA; r. Box 231, Helen, GA 30545, 404 878-2962

PRESLEY, Jean; '74 AB ; r. 1737 18th Ave., Columbus, GA 31901

PRESLEY, Kay Jane Long (Emmett Martin, Jr); '75 BSED ; r. Route 2 Plainview St, Rockmart, GA 30153

PRESLEY, Luther Brendle; '76 EDS ; Principal; Rock Hill Sch., Thomaston, GA 30286, 404 647 7059; r. 400 Charles Ave., Thomaston, GA 30286, 404 647-3050

PRESLEY, Martha J. (See Thompson)

PRESLEY, Melton Cline; '75 BBA ; r. 2505 Panola Rd, Lithonia, GA 30058

PRESLEY, Miron Craig; '73 BBA ; r. Apt 25-Q, 70-25 Yellowstone Blvd, Forest Hills, NY 11375

PRESLEY, Olin Chester; '68 MED ; r. Box 3, Fairburn, GA 30213

PRESLEY, Rodney Jackson; '77 MED ; r. 6798 Orchid Drive, Miami Lakes, FL 33014

PRESLEY, Sarah Jane Hinton (Charles Bowman); '48 BSHE ; r. 763 Lancaster Rd, Augusta, GA 30904

PRESLEY, Susan '74 (See Norton)

PRESLEY, William Harvey; '64 BBA ; r. Rt 1 Box 178, Jackson, GA 30233

PRESMANES, Willa Summerour (Greg T.); '70 AB ; Psychologist I, Program Research and Dev., Dept. of Human Resources, Ga Mental Health Inst , 1256 Briarcliff Rd., Atlanta, GA, 404 894-5943; r 308 Michigan Ave., Decatur, GA 30030, 404 378 9819

PRESNALL, Larry Wayne; '73 AB ; Operations Supv.; DHEW, Soc. Security Admin., PO Box 2088, Dalton, GA 30720, 404 226-1023; r. 406B E Third St., Rome, GA 30161, 404 295-3744

PRESNELL, Barbara Jean Parsons (William Hall); '70 BSED ; r. 510 Mcwhorter Dr, Athens, GA 30601

PRESNELL, Grover C, Jr; '40 BSC , r 460 Springdale St, Athens, GA 30606

PRESNELL, John C.; '67 BBA , '70 MBA ; Hanes Hosiery Inc, Winston-Salem, NC; r. 2300 Palo Verde Dr., Winston-Salem, NC 27106, 919 924 5889

PRESNELL, Judy Kay Banta (James S); '67 BSED ; r. 957 Enota Ave, Gainesville, GA 30501

PRESNELL, Roger Fredric; '74 MFOR ; r. Rt 1 Box 214, Greensboro, GA 30642

PRESNELL, Sally Mosley (John C), '70 AB , r 2300 Palo Verde Dr., Winston Salem, NC 27106, 919 924-5889

PRESNELL, Sarah C McNab (Grover C, Jr); '40 BSED ; r. 460 Springdale St, Athens, GA 30606

PRESNELL, William Hall; '70 BSED , '71 MED ; r 510 Mcwhorter Dr, Athens, GA 30601

PRESS, Victor, 61 BSA , '70 MED , r 258 Springdale St, Athens, GA 30601

PRESSLEY, Capt Homer Mars, Jr; '67 BSPY ; r. 113 Melrose Dr, Lagrange, GA 30240

PRESSLEY, James R; '41 BSA ; r. 3805 Mcelroy Rd, Doraville, GA 30340

PRESSLEY, Judy Kay; '74 AB ; r. Apt. 16-406, 3608 Montreal Creek Cir., Clarkston, GA 30021, 404 299-0557

PRESSLEY, Lynne Carol; '72 ABJ ; Bank Ofcr.; Citizens and Southern Bank, Mktg. Dept., 99 Annex, Atlanta, GA 30399, 404 581-3259; r. 1586 N. Druid Hills Rd., Atlanta, GA 30319, 404 634 4440

PRESSLEY, Maxwell Harold; '60 BSED ; r. PO Box 13331, Atlanta, GA 30306

PRESSLEY, Ronnie Jack; '59 BBA ; r. 6 E Main St, Rome, GA 30161

PRESSLY, Benson C; '31 BS ; r. 107 Shannon Dr, Greenville, SC 29607

PRESSMAN, Richard Mark, 68 ABJ , r 811 Loridons Dr NE, Atlanta, GA 30342

PRESSMAN, William Manning; '36 BSC ; Retired; r 2223 Park Ln., Hollywood, FL 33021

PRESSON, Frances E Donehoo (Robert Gray); '44 BSED ; r. 2125 Sharon Lane, Birmingham, AL 35226

PRESTO, John Alan; '63 AB , '66 MA ; r. 269 Pinewood Lane, Rock Hill, SC 29730

PRESTON, Abb W, Jr; '61 BSF ; r. Buena Vista, GA 31803

PRESTON, Bruce Alan, '72 BFA , Graphic Designer; American Family Life Assurance Co of Columbus, PO Box 1459, Columbus, GA 31902, 404 323 3431; r. 2947 Hawthorne Dr., Columbus, GA 31903, 404 687 5557

PRESTON, D Diane (Gary K.), 72 BSED , 76 MED ; Student; r. 3361 Cardinal Lake Dr., Duluth, GA 30136, 404 476-5734

PRESTON, Daniel Johnson; '68 BBA ; Mgr.; Nehi Bottling Co., 1425 N. Main St., Culpeper, VA 22701, 703 825-8032; r. Rt. 2, Box 364A, Orange, VA 22960, 703 854-5217

PRESTON, Druid Norris; '55 BSF ; Chief Forest Mgmt.; Ga. Forestry Comm., PO Box 819, Macon, GA 31202, 912 744-3241; r. 1210 Newport Pl., Macon, GA 31210, 912 477-2172

PRESTON, Elaine; '72 AB ; r. 10013 Strong Dr., Huntsville, AL 35803

PRESTON, Franklin C; '71 BFA ; r. 1126 Park Lane, St Simons Island, GA 31522

PRESTON, Gary Timm (William G.); '68 BSHE ; Asst. Store Mgr.; J. C. Penney Co., Inc., Cameron Village, Raleigh, NC 27605, 919 832-8372; r. 2521 Saddle Rdg. Dr., Raleigh, NC 27614, 919 782-0836

PRESTON, James Paul; '65 BSA ; r. RFD, Bradford, RI 02808

PRESTON, John B; '46 BSA , '51 MSA ; r. 806 Forrest Ave, Tifton, GA 31794

PRESTON, Dr John Howard; '73 EDD ; r. 145 Horse Shoe Circle, Athens, GA 30601

PRESTON, John Troy, III, '64 BBA , r 516 Clearview Dr, Monroe, GA 30655

PRESTON, Joseph Nimrod; r. P O Box 593, Monroe, GA 30655

PRESTON, Margaret Gary Timm (William G.), Merchandizing Mgr.; J. C. Penney Co.; r. 2521 Saddle Ridge Rd., Raleigh, NC 27614, 919 782-0836

PRESTON, Margaret R. (Molly) '76 (See Walker)

PRESTON, Martha E. (See Butler)

PRESTON, Merle Ogletree; '51 BSED ; r. 806 Forrest Ave, Tifton, GA 31794

PRESTON, N. Anne Bennett (H. Gary); '70 BSED ; Recreation Therapist, Dir. of Activities Therapy; Brawner Hosp., 3180 Atlanta St., Smyrna, GA, 404 436-0081; r. 2320 Buck Dr., Manetta, GA 30062, 404 973-8306

PRESTON, Patricia Phillips (John Troy, III); '69 BSED ; r. 516 Clearview Dr, Monroe, GA 30655

PRESTON, Randy Lee; '77 BSA ; Self Employed; r. RFD 1, Arkport, NY 14807

PRESTON, Rebecca Gail; '73 MED ; r. 3840 Mulberry Dr., Columbus, GA 31907

PRESTON, Richard Russell; r. Rt 3, Buena Vista, GA 31803

PRESTON, Steven Lee; '68 AB ; Library Dir.; Coll. of South Idaho, 315 Falls Ave , Twin Falls, ID 83301, 208 733-9554; r. Rt. 4, Twin Falls, ID 83301, 208 734-4212

PRESTON, Susan Webster Doyle (James Paul); '65 BSED ; r. Rfd, Bradford, RI 02808

PRESTON, Virginia; '65 BSED ; r. 2394 Harrington Dr, Decatur, GA 30033

PRESTON, Walter Ronald; '68 AB ; r. Rt 2, Byron, GA 31008

PRESTON, William Harvey; '46 BBA ; Managing Partner; Preston and Harrell, CPAs, PO Box 116, 1224 Peacock Ave., Columbus, GA 31902, 404 323-3626; r. 3814 E. Britt David Rd., Columbus, GA 31904, 404 561-7875

PRESTON, William Lee; '48 JD ; r. PO Box 584, Monroe, GA 30655

PRESTWOOD, Dr Annie Katherine; '62 DVM , '64 MS , '68 PHD ; Assoc. Prof., Veterinary Med.; Univ. of Ga., Athens, GA 30602, 404 542-4442; r. Rt. 2, Athens, GA 30601, 404 543-4058

PRESTWOOD, Marjolie Ann '66 (See Neuhaus)

PRETSCHNER, Robert Martin; '73 AB ; Student; Stetson Coll. of Law, St Petersburg, FL; r. 70 Lone Pine Ave., Palm Harbor, FL 33563, 813 345-1193

PRETTYMAN, William Warren; '69 BBA ; Real Estate Broker; Self Employed, Broad St., Exmore, VA 23350, 804 442-6131; r. PO Box 628, Exmore, VA 23350, 804 678-7792

PREVAIL, Mark Lawrence; '76 ABJ ; r. RD 2 Box 132, Easton, MD 21601

PREVETTE, Mary F. '77 (See O'Briant)

PREVOST, Beverly J Carlson; '60 BFA , '62 MFA ; r. 19199 Mesquitte Dr, Sonoma, CA 95476

PREVOST, Michael Bacot; '73 BSFR ; r. PO Box 642, Georgetown, SC 29440

PREWETT, Dr Clinton R , '43 BS , Prof., Psychology; East Carolina Univ., Greenville, NC 27834, 919 746-4257; r. Box 586 RFD1, Ayden, NC 28513, 919 757-6106

PREWETT, Dr Michael Jon; '73 MS , '74 PHD ; r Box 1012, Cullowhee, NC 28723

PREWETT, Patricia C McKibben (Michael Jon); '71 ABJ ; r. Box 1012, Cullowhee, NC 28723

PREWITT, Barbara '76 (See Thompson)

PREWITT, Joseph Kenneth; '75 ABJ ; Sales Rep.; Proctor and Gamble Distributing Co., Ste. 4 Executive Park Dr., Atlanta, GA; r. 5475 Burnt Hickory Rd., Acworth, GA 30101, 404 422-5931

PREWITT, Richard D; '65 AB ; r. Rt 4, 716 Rolling Acres Dr, Conyers, GA 30207

PRIBIL, Joseph; '59 BSED ; r. 550 Gateway Dr., Merritt Island, FL 32952

PRICE, Albert Leon; '77 EDS ; Principal; Cobb Cnty Bd of Educ , 4181 Atlanta St , Powder Springs, GA 30073, 404 943-2877; r. 4329 Collins Circle, Acworth, GA 30101, 404 974-4321

PRICE, Alice Nock (Hunter J.); '54 BSED , Retired Tchr.; r. 18 Tusten St., Elberton, GA 30635, 404 283 4824

PRICE, Ann (See Davis)

PRICE, Ann Lawrence; '69 AB , '73 MED , '74 EDS ; r. 6204 Apple St., Suffolk, VA 23435

PRICE, Annette '50 (See Onstott)

PRICE, Annie Louise '37 (See Joiner)

PRICE, Anthony Leroy; '73 AB , '76 MS ; Prof., Math., Head of Computer Ctr ; Floyd Jr. Coll., Rome, GA 30161, 404 295 6344; r. 325 East 11th St , Rome, GA 30161, 404 232 0361

PRICE, Arlie Leroy; '43 BSA ; r. 1806 Knox St, Dublin, GA 31021

PRICE, Buff Rountree (Anthony L.); '74 MMED ; Pvt. Tchr., Piano and Voice; r. 325 East 11th St., Rome, GA 30161, 404 232-0361

PRICE, Buford Wimberly; '62 BSF ; r. Route 4 Box 257A, Selma, AL 36701

PRICE, Carol Johnson (Terry C); '71 BSED ; r. Rt 3, 120 Rocks and Shoals Drive, Athens, GA 30601

PRICE, Carolyn (See Chapman)

PRICE, Cecilia Jane Mathis (James F.); '71 BSED ; Tchr.; Men-Riv Park Elem. Sch., O Pulaski St., Charleston, SC 29408, 803 797-1311; r. 10 Corsica Ct., Charleston, SC 29405, 803 553-4260

PRICE, Charles Gregory; '73 BMUS ; r. 2107 Windsor Drive, Snellville, GA 30278

PRICE, Christopher Allen; '72 AB ; Student, Columbia Sem., Decatur, GA; r. 1353 Scott Blvd., Decatur, GA 30030, 404 373-8886

PRICE, Clark Janeway; '74 BBA ; r. 51 Willow Glen NE, Atlanta, GA 30342

PRICE, Cynthia Whelchel (Hugh F.); '33 ABED , '38 BSHE ; Retired Tchr.; r. PO Box 13, Locust Grove, GA 30248, 404 957-3995

PRICE, David Goode; '70 BBA ; Sr. Examiner; St Dept. of Audits and Accts., State Capitol, Atlanta, GA 30334, 404 656-2180; r. 1671 Delia Dr., Decatur, GA 30033, 404 934-8716

PRICE, Dr David Gordon; '60 BSA , '61 MS , '69 DVM ; Asst. St. Veterinarian; St. of Ga., 912 567 3033; r. PO Box 624, Ashburn, GA 31714

PRICE, David Wall; '76 BBA ; r. 2377 Fair Oaks Rd., Decatur, GA 30033

PRICE, David Wayne; '74 MED ; r. c o Trion High School, Trion, GA 30753

PRICE, Donald McArthur; '64 BBA ; Owner; Price Contracting Co , Same as Residence, r 35 Whispering Way NE, Atlanta, GA 30328, 404 252-1181

PRICE, Donald Royce; r. Lavonia, GA 30553

PRICE, Doris Fowler (Hugh A.); '44 BSHE ; r. 5 Kingstone Rd., Avondale Estates, GA 30002, 404 299-0663

PRICE, Edwin Henry; '73 BS ; r. 255 Ann St NW, Pullman, WA 99163

PRICE, Elizabeth Leonie Levy (Joseph A.); '39 AB ; Retired; r. 434 E. 60th St., Savannah, GA 31405, 912 355-9686

PRICE, Elizabeth S. '52 (See Monroe)

PRICE, Elmer Mason; '49 BBA ; Owner, Operator; Colony Cleaners, 901 W. Pine St., Tifton, GA 31794, 912 382-3212; r. 228 Carolina Dr., Tifton, GA 31794, 912 382-5941

PRICE, Elmer Thomas; r. 3886 Johnstown Dr, Montgomery, AL 36109

PRICE, Eloise '41 (See Russell)

PRICE, Erma Virginia Cross (David S); r. 441 E Bay St, Jesup, GA 31545

PRICE, Eugene; '65 BSAE ; r. 1674 Woodlawn Ave, Gainesville, GA 30501

PRICE, Eugene Black, '39 BSF , r 4310 Rockbridge Rd, Columbia, SC 29206

PRICE, Dr Frances Fogle (Francis Fogle); '65 BS , '66 MED , '72 PHD ; r. 2224 Windsor Springs Rd, Augusta, GA 30906

PRICE, Gary Lee; '74 BBA ; Foreman; Michelin Tire Corp., Manuf. Div., PO Box 2846, Greenville, SC 29602, 803 277-9300; r. Route 3 Box 359A, Travelers Rest, SC 29690, 803 836-6687

PRICE, Ms Georgia Ray; '76 MED ; r. Rt. 2, Hwy 78,, Lilburn, GA 30247

PRICE, Dr Harry H, Jr; '56 DVM ; r. PO Box 156, Abingdon, VA 24210

PRICE, Dr Homer Smith, Jr; '51 AB ; r. 5 E 51st St, New York, NY 10022

PRICE, Iris Veatrice '42 (See Dover)

PRICE, James; '71 MED ; r. 432 Collier Ridge Dr, Atlanta, GA 30318

PRICE, James Frederick; '70 BBA ; Spec. Agt.; Bur of Alcohol, Tobacco and Firearms, US Treasury, 1700 Hwy. 171, Ste. C, Charleston, SC 29407, 803 766-3341; r. 10 Corsica Ct., Charleston, SC 29405, 803 553-4260

PRICE, James Otis, Jr; '71 BBA ; Self Employed; James Price Cnslts., 3923 Plantation Dr., Marietta, GA 30060; r. Marietta, GA 30060, 404 992-1417

PRICE, James Wilson; '75 AB ; r. 1703 Greystone Road, Dublin, GA 31021

PRICE, Jane Blake; '66 AB ; r. 2007 McDowling Dr., Huntsville, AL 35803

PRICE, Jean Smith (Kirkland T.); Receptionist, Ins. Clerk; Austell Box Board Corp., PO Box 157, Austell, GA 30001, 404 948-3100; r. PO Box 295, Austell, GA 30001, 404 948-2745

PRICE, Jerry Orlie; '56 BSAE ; r. 5811 Hunter Rd, Fairborn, OH 45324

PRICE, John Albert; '64 BFA ; r. 4104 East Xyler St, Tulsa, OK 74115

PRICE, Johnnie Riner (C L); '30 BSHE ; r. Rt 1, Kite, GA 31049

PRICE, Major Joseph A, III, 64 BS , r Box T17, Tinker Afb, OK 73145

PRICE, Joseph Pinkney, Jr; '73 BBA ; Sales, MacMillan Blowdell, 5690 Riverview Rd. SE, Mapleton, GA, 404 696-7950; r. 146 Atlanta St., McDonough, GA 30253, 404 957-1923

PRICE, Joseph Sterling; '72 BSPH ; r. PO Box 10, Statenville, GA 31648

PRICE, Julia Elaine '74 (See Roncadori)

PRICE, Julian Edwin; '42 BBA ; r. 1002 N Court St, Quitman, GA 31643

PRICE, Julian O , 37 BSC , r 190 Pine Valley Dr , Athens, GA 30601, 404 543-7418

PRICE, Julie Sweat (Donald M.), 66 BBA , Homemaker; r. 35 Whispering Way NE, Atlanta, GA 30328, 404 252 1181

PRICE, June Lively (Christopher A.); '73 BSHE ; Stewardess, Delta Air Lines, Inc., Hartsfield Airport, Atlanta, GA, r. 1353 Scott Blvd , Decatur, GA 30030

PRICE, Dr Katina Clardy; '70 MS , '75 PHD , r 3610 Sandalwood Apts 501 North River Dr, Atlanta, GA 30338

PRICE, Kirk Martin; '77 BSED ; r. 873 Old Trail Rd., Birmingham, AL 35215

PRICE, Kirkland T., '49 BSED ; Health Inspector, Dept. of Human Resources, Environ. Health Sec., W. Memorial Dr., Dallas, GA 30132, 404 445-4486; r. PO Box 295, Austell, GA 30001, 404 948-2745

PRICE, Larry West; '72 BBA ; Owner, Price's Gulf Sta., 1551 Piedmont Ave., Atlanta, GA 30324, 404 881-9319; r. 5926 Greenbriar Rd. NE, Atlanta, GA 30328, 404 874-1021

PRICE, Hon Lee Olin, Jr; '36 JD ; '47 AB ; Judge, Clarke Cnty. Juvenile Court, 301 Court House, Athens, GA 30605, 404 546-8330; r. 216 Morton Ave., Athens, GA 30605, 404 543-4446

PRICE, Marilyn '56 (See Maddox)

PRICE, Marion '38 (See Elkin)

PRICE, Marjorie '74 (See Brown)

PRICE, Martha Montgomery; '72 MED ; r. 566 64th Street S., St Petersburg, FL 33707

PRICE, Martin Chris; '49 BSA ; Area Mgr.; A.L. Labs., Inc., Same as Residence; r. 2483 Robinhood Pl. NE, Marietta, GA 30067

PRICE, Marvin Leslie; '76 MED ; r. 1249 Briar Hills Dr., Atlanta, GA 30306

PRICE, Mary M., '76 AB ; Library Asst., Clerk, Crawford W. Long Mem. Hosp., 35 Linden Ave. NE, Atlanta, GA 30308, 404 892-4411; r. 1377, 3 Benning Pl., Atlanta, GA 30307, 404 586-0162

PRICE, Mary O. McPeters (Thomas M, Jr); '52 BSED ; '68 MED ; r. 709 E 52nd St, Savannah, GA 31405

PRICE, Dr Millard Earl, Jr; '66 BSA ; '70 DVM ; r. 3905 Bragg Blvd, Fayetteville, NC 28303

PRICE, N Virginia '39 (See Turner)

PRICE, Nancy '70 (See Abney)

PRICE, Nancy Lillian Jones; '67 BSED ; '71 MED ; r. 1453 Beatty St, Griffin, GA 30223

PRICE, Nelle '50 (See Epps)

PRICE, Pamela C., '70 MFA ; r. 3905 Springbrook, Odessa, TX 79760

PRICE, Patricia J. Van Houten (Roy H.); '69 BSED ; Former Elem. Tchr.; r. 10930 Whisper Ridge, San Antonio, TX 78230, 512 492-9154

PRICE, Patricia Lillian; '76 BFA ; r. 3221 Mission Ridge Lane, Atlanta, GA 30339

PRICE, Patricia Lynn Gamble (Edwin Henry); '73 BSHE ; '75 MS ; r. 255 Ann St NW, Pullman, WA 99163

PRICE, Patricia Thigpen; '69 BSED ; r. 684 Cumberland Rd. NE, Atlanta, GA 30306

PRICE, Patsy N. Craft (Keith L.); '76 MED ; Lang. Arts. Dept. Chmn.; Central Gwinnett HS, Crogan St., Lawrenceville, GA 30245, 404 963-8041; r. 590 Maplewood Dr., Lawrenceville, GA 30245, 404 963-1795

PRICE, Peggy '41 (See Heard)

PRICE, Richard H., II; '61 BBA ; Owner; Mobile Message of New Mexico, 9904-B Cochiti Rd. SE, Albuquerque, NM 87123, 505 293-5505; r. 1024 Wagon Wheel SE, Albuquerque, NM 87112, 505 292-2737

PRICE, Dr Richard Lynn; '75 DVM ; r. 6030 High St W, Portsmouth, VA 23703

PRICE, Robert Elmo; '77 BSFR ; r. 17 1/2 Kings Ave., Jekyll Island, GA 31520

PRICE, Robert Eugene; '63 BBA ; '68 JD ; Atty., Pvt. Practice, Ste. 950, Pharr Ctr., 550 Pharr Rd. NE, Atlanta, GA 30305, 404 231-2103; r. 1473 Emory Rd. NE, Atlanta, GA 30306, 404 373-2884

PRICE, Robert Slayden, II; '74 BBA ; r. 2377 Fair Oaks Road, Decatur, GA 30033

PRICE, Ronald Clarence; '68 ABJ ; r. PO Box 86, Maxeys, GA 30671

PRICE, Roy Alonzo, '71 BBA ; Budget Analyst, Natl. Billing Systems, Inc., 12 Corporate Sq., Atlanta, GA 30329, 404 325-4411; r. 5507 Wydella Rd., Lilburn, GA 30247, 404 921-1096

PRICE, Roy Herman, Jr; '69 BBA ; Natl Sales Mgr., The Burke Co., PO Box 547, Converse, TX 78109, 512 658-3503; r. 10930 Whisper Rdg., San Antonio, TX 78230, 512 492-9154

PRICE, Roy Vincent, '63 BBA ; Owner; Atlantic Equipment and Machinery Sales, Inc., 3545 Sims Rd., Duluth, GA 30136, 404 476-5252; r. 393 Brandy Creek, Lawrenceville, GA 30245, 404 963-8877

PRICE, Sarah (Sally) Carlton Pearson (Richard H. II); '62 AB ; Co-Owner; Mobile Message of NM, 9904-B Cochiti St., Albuquerque, NM 87112, 505 293-5505; r. 1024 Wagon Wheel SE, Albuquerque, NM 87123, 505 292-2737

PRICE, Stephen Rudolph; '70 AB ; r. PO Box 803, Dublin, GA 31021

PRICE, Terry Sterling; '71 BSFR ; r. 146 Augusta Avenue, Macon, GA 31201

PRICE, Dr Thomas Eugene, Jr; '76 PHD ; Asst. Prof.; Univ. of Akron, Akron, OH 44325, 216 375-7400; r. 1725 Miller Rd., Apt. 1, Akron, OH 44313, 216 867-0315

PRICE, Thomas M, Jr., '42 BBA ; r. 709 E 52nd St, Savannah, GA 31405

PRICE, Tommy Eugene; '53 BSA ; r. Locust Grove, GA 30248

PRICE, Vela Merle Powell (Martin C.); '50 BSHE ; Elem. Tchr.; Cobb Cnty. Bd. of Educ.; r. 2483 Robinhood Pl. NE, Marietta, GA 30067, 404 971-1520

PRICE, Victoria Ann; '71 BSED ; r. Box 176-A Rt 1, Mineral Bluff, GA 30559

PRICE, Virgil S.; '53 ABJ ; Pres.; Price-Roach Adv., Inc. Adv. Agcy. and Rex Films, Film, Audio, 1814 Montgomery Hwy., Dothan, AL 36301, 205 794-9142; r. 2501 Evans Dr., Dothan, AL 36301, 205 794-9681

PRICE, Virginia A. '70 (See Masingill)

PRICE, William David; '72 ABJ ; r. Lakeshore Apts. #2841, Macon, GA 31201

PRICE, Dr William J., Jr., '68 DVM ; Co-Owner, River Shores Animal Hosp., 700 S. Military Hwy., Virginia Beach, VA 23462, 804 420-3691; r. 333 Pike Cir., Virginia Beach, VA 23456, 804 426-2993

PRICE, William Louie, '53 BSA ; Retired, Tattnall Cnty. Bd. of Educ.; r. PO Box 13, Collins, GA 30421, 912 693-2101

PRICHARD, Anne Campbell (Philip M.); '66 BSED ; '67 MED ; Homemaker, ; GA 30434 r. PO Box 228, Louisville, 912 625-3891

PRICHARD, Chrlotte Youngblood (R. L); r. 100 Madrid Dr M-315, Palm Springs, FL 33460

PRICHARD, Emily '54 (See Scales)

PRICHARD, Nona Currie '65 (See Isbister)

PRICHARD, Dr Philip Mark; '64 BSCH ; '67 MS ; '69 PHD ; Part Owner; Prichard Seed Farm, Same as Residence, 912 625-7568; r. PO Box 228, Louisville, GA 30434, 912 625-3891

PRICHARD, Dr Robert Allyn; '70 EDD ; r. Rt 2, Canton, GA 30114

PRICKETT, Ann Maude Council (Benson L.), r. 3900 Northside Dr Apt 6-E, Macon, GA 31204

PRICKETT, Barbara F. Johnson (James E.); r. 410 Collier Rd. NW, Atlanta, GA 30309, 404 351-4992

PRICKETT, Esther Eliz '29 (See Cox)

PRICKETT, George Daniel; '41 BSAE ; Retired US Civil Svc., r. 1311 Hawkes Ave., Orlando, FL 32809, 305 855-5413

PRICKETT, George Weldon; '41 MSED ; r. 614 Woodland Ct, Union Point, GA 30669

PRICKETT, Gerald Stanley; '69 AB ; Chaplain; Baylor Sch.; r. PO Box 1337, Chattanooga, TN 37401, 615 267-6021

PRICKETT, Helen D (See Hawkins)

PRICKETT, Dr Hugh Tarpley, Jr; '76 EDD ; r. 84 West Green St., Westminster, MD 21157

PRICKETT, James Erwin; '64 AB ; Agt.; The Guardian Life Ins. Co. of America, 1308 Peachtree St., NE, Atlanta, GA 30309, 404 892-1561; r. 410 Collier Rd., NW, Atlanta, GA 30309, 404 351-4992

PRICKETT, James Griffin, '36 BSA ; Retired Farmer; r. Rt. 5, Toccoa, GA 30577, 404 886-6689

PRICKETT, John Loyd; '66 BSAE ; Real Estate Broker; Caudell Realty, Toccoa, GA; r. PO Box 33, Toccoa, GA 30577, 404 779-2698

PRICKETT, John S., Jr; '38 BS ; '40 MSED ; Cnslt.; Governor's Committee on Employment of Handicapped; r. 1162 Berkeley Rd., Avondale Estates, GA 30002, 404 289-3856

PRICKETT, Leila (See Curran)

PRICKETT, Linda Williams (Harvard P.); '65 AB ; Tchr.; Douglas Cnty. Bd. of Educ., Douglasville, GA 30134; r. 1541 Patricia Ln., Douglasville, GA 30134, 404 942-5585

PRICKETT, Louise Laanva; '46 BSHE ; Home Svc. Advisor; , PO Box 160, LaGrange, GA 30241; r. Rt 1, Grantville, GA 30220

PRICKETT, Madison Parks; '30 AB ; '47 MED ; r. Route #1, Hayesville, NC 28904

PRICKETT, Thomas Luther; '69 BSA ; Sales Rep.; D and D Inc.; r. 6075 P Tree Dunwoody Rd., Atlanta, GA 30328, 404 394-4760

PRICKETT, Walter Siler; '71 BSA ; Farmer; Self Employed, Same as Residence; r. Rt. 1, Madison, GA 30650, 404 342-1448

PRIDDY, Britt Rainey, '74 AB ; r. 202 Camellia Road, Albany, GA 31705

PRIDGEN, Ettie Dean '69 (See Sims)

PRIDGEN, George Rodgers; '49 BSED ; '50 BBA ; Dist. Network Mgr., Southern Bell Telephone Co., 400 SW Second Ave., Gainesville, FL 32601, 904 372-9076; r. 817 NW 37th Terr., Gainesville, FL 32605, 904 378-2345

PRIDGEN, Howard Lavaine; '50 BSA ; '75 MED ; r. 1213 Pruitt St, Waycross, GA 31501

PRIDGEN, Jacquelyn '54 (See Vickers)

PRIDGEN, John Carswell, '72 BBA ; '75 JD ; r. Mccormack and Cotton, P O Box 897, Cordele, GA 31015

PRIDGEN, Julie Kathryn; '76 AB ; r. 817 NW 37 Terr., Gainesville, FL 32605, 904 378-2345

PRIDGEN, Kay '62 (See Smith)

PRIDGEN, Robert Carlton; '73 BSED ; Coach, Football and Track, Bleckley Cnty. HS, E. Dykes St., Cochran, GA 31023, 912 934-2066; r. Robert Dr., Phillips Estate, Cochran, GA 31023, 912 934-4555

PRIDGEN, Robert Eugene, '61 BBA ; r. 2026 Coventry Drive, Columbus, GA 31904

PRIDGEN, William C; r. 610 17 Ave E, Cordele, GA 31015

PRIDGEON, Harry Willis, '69 BBA ; r. Rt 3, Fayetteville, GA 30214

PRIDGEON, Leonard Dwight; '64 BS ; Tech. Engr.; Celanese Plastics Co., Div. Celanese Corp., PO Box 828, Greer, SC 29651, 803 877-8471; r. 106 Pinecrest Drive, Greer, SC 29651, 803 877-1040

PRIDGEON, Leonard I; '44 BS ; '51 MED ; r. 5185 Weslyan Cir, Macon, GA 31204

PRIDGEON, Penelope Brooks (Harry Willis); '69 BS ; r. Rt 3, Fayetteville, GA 30214

PRIDGEON, Yvonne '67 (See Graves)

PRIEBE, Gerald John; Pres.; Priebe Bus Co., Inc.; Lee Ann Dev. Co.; Emerald Hills Inc., 7655 Concord Blvd., Inver Grove Heights, MN 55075, 612 455-5602; r. 1794 Delaware Ave., West St Paul, MN 55118

PRIEGEL, Timothy Earl, '76 BLA ; Designer, Planner, Norfolk City Dept. of Parks and Recreation, East Wing, City Hall, Norfolk, VA 23501, 804 441-2457; r. 433 York St. 3,, Norfolk, VA 23510

PRIEGNITZ, Georgia A. '72 (See Williams)

PRIESS, Elaine Ann '63 (See Winslow)

PRIEST, Gregory Keith; '75 BFA ; Publications Artists, Ga. St. Univ., Publications and Printing, University Plz., Atlanta, GA 30303, 404 658-3025, r. 1358 Muirfield Dr., Stone Mountain, GA 30088, 404 993-5222

PRIEST, Sandra Ann; '75 MACC ; r. 330 Deer Point Ln Rt 8, Florence, AL 35630

PRIEST, Shirley Ann; '75 MED ; Tchr.; Osborne Sr HS, Marietta, GA 30067; r. 3271 Atlanta Rd. SE, Smyrna, GA 30080, 404 432-5930

PRIEST, William Bert; '62 ABJ ; r. Rt 1 Box 417, Gulf Breeze, FL 32561

PRIESTER, April Ann Chapman; '73 BSED ; '74 MED ; r. Rt 1, Crawford, GA 30630

PRIESTER, Marjorie Hurst (Kenton C.); '76 MED ; Tchr., Bibb Cnty. Bd. of Educ., 2064 Vineville Ave., Macon, GA 31204; r. 1528 Long Acre Dr., Macon, GA 31204, 912 477-5861

PRIESTER, Michael Cameron; '64 AB ; Owner; Oglethorpe Mall Dairy Queen-Brazier, Sears Bldg., Oglethorpe Mall, Savannah, GA 31406, 912 352-0500; r. 70 Oglethorpe Place, Savannah, GA 31406, 912 352-9351

PRIESTLEY, Donna Heath (James N.); '67 BSED ; '68 MED ; Tchr.; r. 103 Wilkins Road, Selma, AL 36701, 205 872-8041

PRIESTLEY, James Nolan; '68 BBA ; Pres., Chief Exec. Ofcr.; First Dallas Cnty. Bank, Broad St., Selma, AL 36701, 205 875-4700; r. 103 Wilkins Road, Selma, AL 36701, 205 872-8041

PRIM, Ivan Gray, Jr; Retired, US Army; r. Route 1, Box 116A, Toomsboro, GA 31090, 912 933-5508

PRIM, Mrs Ivan Gray, III, '75 AB ; r. 120 Best Drive, Athens, GA 30601

PRIM, Ivan Gray, III; '73 BSED ; '75 MED ; Owner; Precision Imports, 250 W. Clayton St., Athens, GA 30601, 404 543-2208; r. 895 Oglethorpe, Athens, GA 30601, 404 546-9885

PRIM, Marion Martin (Warren Walter); '56 BFA ; r. 3 Elwin Rd, Natick, MA 01760

PRIM, Warren Walter; '56 BSA ; r. 3 Elwin Rd, Natick, MA 01760

PRIMAC, Dr Daniel Wendelin; '64 PHD ; Exec. Dir., and Founder, Calif. Psychological Clin; Calif. Grad. Inst., 1301F E. Lincoln Ave., Orange, CA 92665, 714 637-5100; r. 3023 Blueridge, Orange, CA 92667, 714 637-9193

PRIMM, Edith B.; '66 AB ; Legal Asst.; Rich's, Legal Dept., 45 Broad St., Atlanta, GA, r. 64 Brighton Rd. NW, Atlanta, GA 30309, 404 355-0646

PRIMM, Robert Ernest; '73 BBA ; r. 3012 West Sedgfield, Greensboro, NC 27407

PRIMM, William Lennard; '74 BS ; r. 4701 Flat Shoals Rd #66D, Union City, GA 30291

PRIMMER, Kim William; '75 M.S. ; r. PO Box 519, Calhoun, GA 30701

PRIMO, Armando Texeira; '67 MS ; r. Rua General Marques 333, Apt. 4S, Gabriel Brazil

PRIMO, Howard Adrian; r. 415 Alta Vista Ave., North Augusta, SC 29841

PRIMO, Howard Adrian; '70 BBA ; Sales.; Pella of Ga., Inc., 200A Piedmont Ct., Doraville, GA 30340, 404 449-5432; r. 690 Durant Pl. NE, Atlanta, GA 30308, 404 873-2588

PRIMOSCH, Thomas Francis; '69 MED ; r. 1819 Hiltonia Circle, West Palm Beach, FL 33402

PRIMROSE, Ronnie Lynn; '67 BS ; r. 2358 N Mockingbird Lane, Abilene, TX 79603

PRINCE, Dr Alvin Lafayette, III; '67 BSED ; '70 MED ; '74 PHD ; r. 858 Tucker Rd, Macon, GA 31210

PRINCE, Ann H Milledge (John Bert, III); '64 BSED ; r. c/o Prince Chevrolet, Box 128, Tifton, GA 31794

PRINCE, Brian Andrew; '71 BS ; '76 JD ; r. 425 Robert Hardeman Road, Winterville, GA 30683

PRINCE, Lt David Franklin; '63 BBA ; r. 6607 Standing Boy Rd, Columbus, GA 31904

PRINCE, Dorothy Jean Bailey (Dorothy Jean Bailey); '75 AB ; r. Bartow, GA 30416

PRINCE, E. L, II; '46 BSED ; '48 MED ; r. Rt 2, Ellijay, GA 30540

PRINCE, Helen Jordan (David Franklin); '67 BFA ; r. 6607 Standing Boy Rd, Columbus, GA 31904

PRINCE, Jean '69 (See Blackwood)

PRINCE, John Bert, III; '64 BBA ; Pres.; Prince Chevrolet-Oldsmobile, Inc., US Hwy. 82 W., Tifton, GA 31794, 912 382-2525, r. Box 128, Tifton, GA 31794, 912 382-3689

PRINCE, John Wesley; '62 BSED ; '70 MED ; Real Estate Broker; Vocl. Coord.; Fulton Cnty. Bd. of Educ., Atlanta, GA; r. Lake Talmadge, Hampton, GA 30228, 404 946-4500

PRINCE, Dr Judith C Sosebee; '67 BSED ; '70 MED ; '73 EDD ; r. 858 Tucker Rd, Macon, GA 31210

PRINCE, Judy Hodges (Brian Andrew); '73 BSED ; r. 425 Robert Hardeman Rd, Winterville, GA 30683

PRINCE, Larry Anthony; '76 MED ; r. 10001 Alpine Dr, Weaver, AL 36277

PRINCE, Larry Edwin; '48 BSA ; Dist. Sales Mgr.; Stauffer Chem. Co., Same as Residence; r. Box 844, Tifton, GA 31794, 912 382-2603

PRINCE, Larry Evans; '73 MA ; Doctoral Candidate, Dept. of Pol. Sci., Univ. of Ga., Athens, GA; r. 14-C Dearing Garden Apts., Athens, GA 30605, 404 549-0854

PRINCE, Lynda Lee (William J.); '40 BSC ; r. PO Box 51, Tate, GA 30177, 404 735-2564

PRINCE, Margaret (See Crawford)

PRINCE, Margaret Cain, '39 BSHE ; Retired, r. 2959 Ponderosa Cir., Decatur, GA 30033, 404 325-9542

PRINCE, Millie Jane Hanson (Robert C. III); '67 BSED ; Homemaker, r. 3684 Glen Mora Dr., Decatur, GA 30032, 404 288-7633

PRINCE, Molly Lou (See Gamble)

PRINCE, Nancy Ann '73 (See Whidden)

PRINCE, Peggy Jan; '72 BSED ; '73 MED ; r. Clear Creek Road, Route 2, Ellijay, GA 30540

PRINCE, Peggy Jane Roach (E. L, II); '48 BSED ; r. Rt 2, Ellijay, GA 30540

PRINCE, Penny '69 (See Davis)

PRINCE, Philip Arthur; '72 AB ; Mgr.; Logos Book Store, Lewis Plz. Shopping Center, Greenville, SC 29605, 803 233-3396; r. 303 Parkins Mill Rd., Greenville, SC 29607, 803 288-6448

PRINCE, Col Robert Allison; '48 JD ; Retired, USAF; r. 111 Gardners Mill Road, Augusta, GA 30907, 404 860-0822

PRINCE, Robert C., III; '66 AB ; '72 MED ; Case Analyst; US Parole Comm., 3500 Greenbriar Pky., SW, Atlanta, GA 30331, 404 763-7846; r. 3684 Glen Mora Dr., Decatur, GA 30032, 404 288-7633

PRINCE, Ronald Barry; '74 BSPH ; r. Lee-King Drug Co, Court Square, Newnan, GA 30263

PRINCE, Ruth (See Dennett)

PRINCE, Vertie Doretha '30 (See King)

PRINCE, Col Wendell L.; '50 BSF ; Commander; US Army Tropic Test Ctr., APO New York, NY 09827, r. Box 306, Ft Clayton Canal Zone

PRINCE, Wesley Lawrence, III; '73 BBA ; Sales Rep.; Levi Strauss and Co.; r. 3223 Devereaux Rd., Columbia, SC 29205, 803 799-1873

PRINCE, William Johnson, '40 BSF ; Retired; r. PO Box 51, Tate, GA 30177, 404 735-2564

PRINCIPLE, Rocco Lawrence; '54 BSED ; r. 5820 N Newark, Chicago, IL 60631

PRINDLE, Brenda Gail Kitchen (Richard G); '73 BSED ; r. 2525 Cedar Canyon Dr, Marietta, GA 30062

PRINE, Gordon Madison; '52 BSA ; '54 MS ; r. 923 NW 36 Dr, Gainesville, FL 32601

PRINGLE, Edwina M '36 (See Hays)

PRINGLE, Elizabeth '41 (See Barge)

PRINGLE, Robert Lackey; '50 BBA ; r. Box 4062, Pasadena, TX 77501

PRINTUP, Elisabeth Thurmond (Jordan N., Jr); '65 BS ; Homemaker; r. Star Route, Clarks Hill, SC 29821, 803 279-9354

PRINTUP, Jordan N., Jr; '65 BS ; '70 BSPH ; Pres., Lakeview Pharmacy, Inc., 1800 Broad St., Augusta, GA 30904, 404 733-4495; r. Star Route, Clarks Hill, SC 29821, 803 279-9354

PRINTUP, Margaret '40 (See Adams)

PRINTUP, Martha Elaine '54 (See Kimsey)

PRIOR, Barbara Jean Werk (Charles Michael); '69 BSED ; r. 901 Bobwhite Lane, Chattanooga, TN 37421

PRIOR, Charles Michael, '69 BBA ; r. 901 Bobwhite Lane, Chattanooga, TN 37421

PRIOR, Doris Elizabeth '52 (See Blalock)

PRIOR, George Dean; '61 BSA ; '61 MS ; Product Mgr.; Sybron Corp., Ritter Div., 400 West Ave., Rochester, NY 14603, 716 436-6600; r. 2176 Prospect Street, Penfield, NY 14526, 716 381-2395

PRIOR, Thomas Edwin; '72 AB ; Atty.; Hansell, Post, Brandon and Dorsey, 3300 First Natl. Bank Tower, Atlanta, GA 30302, 404 581-8252; r. 3687 Windy Ct., Tucker, GA 30084, 404 934-3880

PRIOR, William A, Jr; '73 JD ; r. PO Box 29, Madison, GA 30650

PRISANT, Bennie; Owner; Bennie's Bootery, 219 Broad Ave., Albany, GA 31701, 912 436-3181; r. 172 Lovers Lane Rd., Albany, GA 31701, 912 432-7611

PRISANT, David Alan; '73 AB ; Partner; Carolyn's Ladies' Shoes, Albany, GA 31701, 912 435-2332, r. 101 N. Washington, Albany, GA 31701, 912 439-8475

PRISANT, Max David, '75 BBA ; r. 1302 Whispering Pines, Albany, GA 31707

PRISANT, Myron Isaac; '26 BSC ; Retired; r. Park Plaza Apt. 404, 128 N. Craig St., Pittsburgh, PA 15213, 412 681-1766

PRISANT, Oscar; r. 1115 Valley Rd, Albany, GA 31705

PRISBUS, Janice L. Proctor (Richard); '67 BSED ; Homemaker; r. 1681 Sterling Tr., Marietta, GA 30060, 404 427-7601

PRISBUS, Margaret Ann; '70 BS ; r. Rt 1 Box 242 T, Cropwell, AL 35054

PRISCO, Robert Anthony, '76 M.S. ; r. 265 N Calhoun, Aurora, IL 60505

PRITCHARD, Charles H.; '32 BSCE ; Pres.; Geo. E. Platt Co., Same as Residence, r. 5115 E. Burns, Tucson, AZ 85711, 602 327-3263

PRITCHARD, Diane Elizabeth Kingston (Robert E.); '69 BSED ; Homemaker; r. 830 Gayle St., Papillion, NE 68046, 402 331-3705

PRITCHARD, Edna Anthony (Chalmer L.); '47 BS ; r. 604 Mansion Dr., Hopewell, VA 23860, 804 458-4224

PRITCHARD, Frank L.; '69 AB ; Buyer; Sears, Roebuck and Co., 675 Ponce de Leon, Atlanta, GA 30395; r. 5666 Crestwood Dr., Stone Mountain, GA 30087, 404 921-8139

PRITCHARD, Lt Col Frank R; '32 BSCE ; r. 1908 So Pacific, Oceanside, CA 92054

PRITCHARD, Franklin Lamar; '61 BSPH ; r. 2501 Hibiscus Road, Albany, GA 31705

PRITCHARD, Jerry Lane; '72 EDS ; Dir., Spec. Educ.; Cherokee Cnty. Bd. of Educ., Box 769, Canton, GA 30114; r. 9 Mountainview Rd., Canton, GA 30114, 404 479-2394

PRITCHARD, Marian Webb '74 (See Miller)

PRITCHARD, Marion C, '51 LLB ; r. PO 556, Waycross, GA 31501

PRITCHARD, Dr Paul Baker, Jr; '38 BS ; r. 11 Saluda Hgts, Ware Shoals, SC 29692

PRITCHARD, Perry Jack, Jr; '76 AB ; r. Rt. 2, Box 33, Duluth, GA 30136

PRITCHARD, Rachel E. '75 (See Gathany)

PRITCHARD, Robert Edward; '69 BS ; Instr. Pilot, Airborne Command Post; US Air Force, 2nd ACCS, Offutt AFB, NE 68113, 402 294-3059; r. 830 Gayle Street, Papillion, NE 68046, 402 331-3705

PRITCHARD, Rowland, '32 BS ; r. 1738 N Roosevelt, Altadena, CA 91001

PRITCHARD, Ruth Crafts (Frank L.), '66 AB ; Homemaker; r. 5666 Crestwood Dr., Stone Mountain, GA 30087, 404 921-8139

PRITCHER, Wayne Eric; '77 BBA ; r. 4221 Dorsey, Charleston, SC 29405

PRITCHETT, Allen Candler, Jr; '54 BBA ; r. PO Drawer I, Perry, GA 31069

PRITCHETT, Amy S. Hawk (G. Herschel); '76 BSED ; Tchr.; Commerce City Sch. System, University Dr., Commerce, GA; r. 185 Live Oak Pl., Athens, GA 30606, 404 546-6098

PRITCHETT, Barry Moore; '73 BLA ; r. 228 Yacht Club Dr., Ft Walton Beach, FL 32548

PRITCHETT, Brenda '69 (See Haupt)

PRITCHETT, Carl Blair, Jr, '49 BBA , Pres., Pritchett Ford Co., Albany, GA 31702, 912 883 3100; r. PO Box 200, Albany, GA 31705, 912 439-1668

PRITCHETT, Catharine '48 (See Olds)

PRITCHETT, Clyde Turner; '72 BS ; r. 1812 North Elm St., Greensboro, NC 27408, 919 275-1233

PRITCHETT, Debra Alice; '76 BMUS ; Student; South. Bapt. Theo. Sem., 2601 Lindsay Ave., Louisville, KY 40206, 502 893-7036; r. PO Box 205, Hull, GA 30646, 404 543-4184

PRITCHETT, Debra Ruth, '73 BS , Therapist, Douglas Cnty. Children's Ctr.; r. 1484 Johnston Rd., Winston, GA 30187, 404 942-6466

PRITCHETT, Della Sue; '72 BSED ; r. Route 3, Woodstock, GA 30188

PRITCHETT, Edith Gayle; '64 BSED , '70 MED ; r. 145 Wilson Dr, Commerce, GA 30529

PRITCHETT, Elizabeth '68 (See Humphries)

PRITCHETT, Harry Edward; '68 BSED , '74 MED , '75 EDS ; r. Route 1 Box 111, Kathleen, GA 31047

PRITCHETT, Huey Jesse; '67 BSED , '74 MED ; r. Box 72, Benton, TN 37307

PRITCHETT, Dr Hugh Wayne; '54 BS ; r. Professional Bldg, Sheffield, AL 35660

PRITCHETT, James Thomas; r. Box 773, Eastman, GA 31023

PRITCHETT, Laurie; '49 BSHE ; r. 1229 Westwood, High Point, NC 27262

PRITCHETT, Linda Perry (Harry Edward); '71 BSHE ; r. Route 1 Box 111, Kathleen, GA 31047

PRITCHETT, Ms Linda Perry, '77 MED , r 115 Lockwood Dr., Warner Robins, GA 31093

PRITCHETT, Mark Jacob, Jr; '64 AB , '66 MFA ; r. West Dykes St, Cochran, GA 31014

PRITCHETT, Mary '69 (See Bishop)

PRITCHETT, Muriel Ellis (Harold C, Jr); '67 ABJ ; r. 230 Caroline Ave, Athens, GA 30606

PRITCHETT, Robert Arvin; '56 BS ; VP, Secy.; Medlock Auto Parts, 1554 Church St., Decatur, GA 30033, 404 292-0373; r. 2692 Hilo Ct, Decatur, GA 30033, 404 633-1596

PRITCHETT, Sue '42 (See Illman)

PRITCHETT, Susan Valaine Casey (John E); '70 BSED ; r. Box 591, Clarkesville, GA 30523

PRITCHETT, Thomas Hall, Jr; '72 AB ; r. 3306 Winchester, Albany, GA 31705

PRITCHETT, Thomas Jordan; r. Route 4, Dublin, GA 31021

PRITCHETT, Willie Pierce, Jr; '76 BBA ; r. Route 2, Lula, GA 30554

PRIVEN, Michael P.; '65 BS ; Systems Developer; Natl. Cash Register Co., 5 Executive Pk., Atlanta, GA; r. 466 ORoarke Dr., Stone Mountain, GA 30083, 404 469-1904

PRIVETT, Walter Norrell; '65 BSF ; r. Rt 2, Whitwell, TN 37397

PRIVETTE, Marilyn M. '53 (See Quiros)

PROBERT, Jane '69 (See Bowers)

PROBINSKY, April Eileen, '72 AB , Quality Assurance Spec.; Mass. Rehab. Comm., 60 Battery March St., Boston, MA, 617 727-1600; r. 6 Whittier Pl., Apt. 16B, Boston, MA 02114, 617 367-1205

PROBST, Gale Balte (William R.); '57 BBA ; r. 1723 Chartwell Trace, Stone Mountain, GA 30087, 404 938-8366

PROBST, John Devon; '72 BMUS , '74 MFA ; r. 2200 Devon Drive, Albany, GA 31701

PROBST, Robert George, Jr; '71 BS ; Pharmacist; r. 2200 Devon Dr., Albany, GA 31701, 404 427 4444

PROCHAZKA, Dr George John; '63 MED , '66 PHD ; r. 615 N Wolfe St, Room 539, Baltimore, MD 21205

PROCTER, Juliette Lynn '70 (See Wilson)

PROCTOR, Becky '68 (See Fleming)

PROCTOR, Carmen '48 (See Morgan)

PROCTOR, Celeste Smith (John P., Jr); '37 ABJ ; r 3007 Karen Dr., Las Cruces, NM 88001, 505 523 1665

PROCTOR, Charles Wesley, Jr; '70 MS ; r. 3441 Wellston Pl, Cincinnati, OH 45208

PROCTOR, Coralyn P '52 (See Gaston)

PROCTOR, Dale Delano, '60 BS , r 10142 Arrowhead Dr = 5, Jacksonville, FL 32217

PROCTOR, Earlene Hannon (Rion B.); '69 MED ; Tchr.; Garrison-Pilcher Elem. Sch., Rt. 2, Hall Rd., Thomasville, GA 31792, 912 226 7102, r Box 332, Meigs, GA 31765, 912 683-3168

PROCTOR, Emerson; '55 BSA ; r. PO Box 4, Jesup, GA 31545

PROCTOR, Emory; '58 BSA ; r. 475 Kingswood Ct, Albany, GA 31707

PROCTOR, Gertrude A.; r. Fourth and Camden, Woodbine, GA 31569, 912 576-5233

PROCTOR, Grace C. '76 (See Morgan)

PROCTOR, James Clare; '51 BSF ; r. PO Box 98, Woodbine, GA 31569

PROCTOR, James Moreno; '56 BBA ; Sales Rep.; Marks Surgical Supplies, Inc., 1815 15th St., Augusta, GA 30903, 404 738-2571; r. 436 Sheffield Cir., Augusta, GA 30909, 404 736-4335

PROCTOR, James Vasco; '42 BSA ; Owner; Vasco's Package Store, 717 Highway Ave., Blackshear, GA 31516, 912 449-6197; r PO Drwr 152, Blackshear, GA 31516, 912 449 5006

PROCTOR, James Yancey, Jr; '72 AB ; Pers Staffing Ofcr.; US Army, HQ TRADOC DCSPER, Ft Monroe, VA 23651, r 223C E Mellen St., Hampton, VA 23663

PROCTOR, Janice L. '67 (See Prisbus)

PROCTOR, John Peebles, Jr; '35 BSAE ; Engr.; Rockwell Intl., Space Div., PO Drwr. MM, Las Cruces, NM 88001, 505 524-5631; r. 3007 Karen Dr., Las Cruces, NM 88001, 505 523-1665

PROCTOR, Dr Jos Daniel, Jr; '65 BSCH ; r. 3756 Bess Rd, Jacksonville, FL 32211

PROCTOR, Karen Delaine; '68 BSED ; r. 104 S Lancaster St, Dublin, GA 31021

PROCTOR, Mallette '42 (See Goggans)

PROCTOR, Marcia Gaye, '76 BSED , Flight Attendant; Delta Airlines, Hartsfield Intl. Airport, Atlanta, GA 30320, 404 762-2321; r. 2900 Knollwood Tr., East Point, GA 30344, 404 766 6809

PROCTOR, Margaret '36 (See Dodd)

PROCTOR, Mary E '46 (See Chitty)

PROCTOR, Minnie S Zetterower (Frank T); '39 BSHE ; r. Rt 1, Statesboro, GA 30458

PROCTOR, Nora Diane '76 (See Applefield)

PROCTOR, Pamela Rose '74 (See Jennings)

PROCTOR, Patricia Collins; '69 ABJ ; Newspaper Editor; Tri-County Newspapers, Main St., Manchester, GA 31816, 404 846-3188; r. 1 Perkins St., Manchester, GA 31816, 404 846-3419

PROCTOR, Robert Allen; '63 BBA ; Operator, Owner; Proctor Farms, Rt. 4, Rocky Mount, NC 27801, 919 446-8871; r. Same

PROCTOR, Sally Bell; '72 AB ; r. 710-8th Ave, West, Birmingham, AL 35204

PROCTOR, Thomas Elliott; '70 BBA ; r. P O Box 1054, Dublin, GA 31021

PROCTOR, Thomas F., Jr; '64 DVM ; r. 510 Dove Ct., North Augusta, SC 29841

PROCTOR, Vivian T '39 (See Edwards)

PROCTOR, William Erwin; '70 BBA ; Asst. VP; First Ga. Bank, 544 Piedmont Ave. NE, Atlanta, GA 30324, 404 586-6150; r. 4662 Lucerne Valley Rd., Lilburn, GA 30247, 404 972-0847

PRODGERS, Toby Batson; '74 JD ; Atty.; Awtrey, Parker and Brantley, 199-211 Roswell St., Marietta, GA 30061, 404 424-8000; r. 2386 Bells Ferry Rd., Marietta, GA 30066, 404 427-6220

PROENZA, Christine M.; '71 AB ; r. 971 San Lorenzo Olivos, Buenos Aires Argentina

PROFFITT, Denise Yancey (James P.); '73 BSED ; Adv. Coord.; Peaches Records and Tapes, 1 Ballwin Plz., Ballwin, MO 63011, 314 394-6768; r. 705 Westwood, Apt. 1C, Clayton, MO 63105, 314 862-2789

PROFFITT, Dorothy Hamilton (Robert G.); '74 BSPH ; Pharmacist; Gwinnett Cnty. Hosp. Auth., Scenic Hwy., Lawrenceville, GA 30245, 404 963-6101; r. 240 Sherwood Dr., Lawrenceville, GA 30245, 404 963-4017

PROFFITT, Helen; '27 ABLA ; r. 1329 Longfellow St NW, Washington, DC 20011

PROFFITT, James Preston; '72 ABJ ; r. 4171 Flintridge Drive, Stone Mountain, GA 30083

PROFFITT, Josephine H Hagan (Paul Evans); '66 BSHE ; r. 108 E Tallulah Dr, Greenville, SC 29605

PROFFITT, Joyce Harrison (Jack R.); '46 ABJ ; Homemaker; r. 1022 E. Lakeshore Dr., Dalton, GA 30720, 404 278-1606

PROFFITT, Maureen B; '72 BSED ; r. 2607 Laurelwood Rd, Doraville, GA 30340

PROFFITT, Sara Ann '49 (See Masters)

PROFIS, Victor Samuel; '77 MA ; r. 1255 Bramble Rd., NE, Atlanta, GA 30329, 404 633-0040

PROFUMO, Frances X; '36 AB ; r. 1233 4th Ave, Columbus, GA 31901

PRONCK, Mary Faison Hines (Martin); r. 6160 SW 44th St, Fort Lauderdale, FL 33314

PROPES, Terence Alan; '73 BSEH ; Sanitarian; Ga Dept. Human Resources, Forsyth Cnty. Health Dept., Cumming, GA, 404 887-6541; r. Bea Hill Dr., Rt. 1, Box 398B, Oakwood, GA 30566

PROPHETT, Charles Coleman; '48 ABJ ; Editor; Rome News-Tribune, 305 E. Sixth Ave., Rome, GA 30161, 404 291-6397; r. 200 Margot Tr., Rt. 4, Rome, GA 30161, 404 232-6174

PROPST, Craig Jeffrey; '76 ABJ ; r. 618 South Park St, Carrollton, GA 30117

PROPST, Ms Sheryle Anne Siddall; '76 AB ; r. 618 South Park St., No. 7, Carrollton, GA 30117

PROPST, Sue '73 (See Frye)

PROPST, Teresa Miles; '75 BSHE ; r. 2741 Breckenridge Way, NE, Atlanta, GA 30345

PROSER, Nancy Chevy; '68 BSED ; r. 234 Stone Lake Dr., Greenville, SC 29609

PROSKAVER, Martha Sue; '69 AB ; r. 2710 Macomb St NW Apt 315, Washington, DC 20008

PROSKINE, Paul Benning; '66 BSA ; Sales Mgr.; Agway, Syracuse, NY; r. PO Box 299, Corry, PA 16407, 814 664-4035

PROSPERI, E Faye Cochran (Raymond Anthony), '53 BSED ; r. 1814 Pine Forest Cir, Dublin, GA 31021

PROSPERI, Ms Patricia Ann; '77 BSHE ; r. 1814 Pine Forest Circle, Dublin, GA 31021

PROSPERI, Raymond Anthony; '52 BSED ; r. 1814 Pine Forest Cir, Dublin, GA 31021

PROSS, Dorothy H Mark (Gerald); '53 BSED ; r. 19 Butterworth Fm Dr, Morristown, NJ 07960

PROSS, Pamela Eve '76 (See Toland)

PROSS, William H., Jr; Brewer; r. 4166 Lindell, Apt. 504, St. Louis, MO 63108, 314 533-6977

PROSSER, Lt-Col, USAF (Ret.) Bob L.; '52 BBA , Mgmt. Spec.; USAF, Ramstein Air Base Germany, r. Hq. USAFE Bok 7023, APO New York, NY 09012

PROSSER, Bruce Reginal; '51 BSED ; r. Recreation Teacher, State Hosp, Milledgeville, GA 31061

PROSSER, Eugene L; '61 BSED ; r. 504 Kenworth Dr, Greenville, SC 29607

PROSSER, James Ralph, Sales, Auto Parts, Carburetor and Elec Co., 122 High St., Gainesville, GA 30501, 404 536 3366; r. 1467 Park Hill Dr NE, Gainesville, GA 30501, 404 534 5501

PROSSER, Julian B.; '31 BSA ; r. 635 Academy St., Gainesville, GA 30501, 404 534 5457

PROSSER, Karen Elaine, '75 ABJ , r 1154 Longwood Drive SW, Marietta, GA 30060

PROSSER, Kathleen Clarke; '70 AB ; r. 5 S Stillwood Cir, Savannah, GA 31406

PROSSER, Larry Bruce, '76 MACC , r 359 Savannah Ave., Statesboro, GA 30458

PROSSER, Linda '71 (See Kitchens)

PROSSER, Mae Sparrow (Julian B.); '35 BSHE ; Retired, Welfare Dept., Div. of Family and Child S; r. 635 Academy St., Gainesville, GA 30501, 404 534-5457

PROSSER, Mary Ann, '74 MED , r Route 1, Davisboro, GA 31018

PROSSER, Myrtice '65 (See Carey)

PROSSER, Wayne Arnold; '73 BLA ; r. PO Box 109, Helen, GA 30545

PROST, Christian A; '67 ABJ ; r. c o C H Prost, 2526 Wawona Dr NE, Atlanta, GA 30319

PROTHRO, Howell Harris; '36 BSC ; r. 3402 Adeline St, Hattiesburg, MS 39401

PROUDFIT, Capt Larry Joe; '74 JD ; Atty.; US Army, Ofc. of Staff Judge Advocate, Ft Benning, GA 31905, 404 545-3185; r. 2216 Amos St., Columbus, GA 31906, 404 327-6910

PROUT, Ophelia G '48 (See Sellers)

PROUTY, George Kirkland; '68 MFA ; Photographer, Dark Rm. Worker; Jordan-Marsh Co., Boston, MA; r. 12 Davis Court, Apt. 1, Brookline, MA 02146, 617 734-2184

PROVDA, Nancy Michele; '69 BFA ; r. 1940 Franklin Apt 306, San Francisco, CA 94109

PROVEAUX, Curtis Leroy, '48 BSAE , r 1504 Danora Dr, Waycross, GA 31501

PROVEAUX, Woodrow Joseph; '71 BSPH ; Prof.; W. Va. Univ., Sch. of Pharmacy, Morgantown, WV 26506, 304 293-5101; r. 104 Maple Ave., Morgantown, WV 26505, 304 296-0251

PROVENCE, Linda L. Foster (James L.); '72 BFA ; r. 392 Emily Dr., Lilburn, GA 30247, 404 921-7883

PROVO, Dr Marvin M., '62 PHD , Prof , Biol , Austin Peay St. Univ., Clarksville, TN 37040, 615 648-7781; r. 432 Gaylewood Dr., Clarksville, TN 37040, 615 647-4183

PROVOST, Eleanor L Bradford (William Martin); '50 BSHE ; r. 417 Edwards St, Monroe, GA 30655

PROVOST, Randall Paul; '74 BS ; Med. Student; , Augusta, GA, r 285 Riverhill Dr , Athens, GA 30606, 404 548-1908

PROW, Leta Emily '74 (See Dieball)

PROWELL, Richard Paul; '73 JD ; r. National Labor Relations Board, 316 Federal Bldg, Minneapolis, MN 55410

PRUDEN, Nancy Paris; '68 BFA ; Commercial Artist; Paris-Pruden Graphics, Same as Residence, 713 661-5643; r. 3514 Nottingham Dr., Houston, TX 77005, 713 665-3270

PRUESS, Robert Warren; '70 MED ; HS Tchr.; Arlington Pub. Schs., 1426 N. Quincy St., Arlington, VA 22207, 703 536-8111; r. 2317 Old Trail, Reston, VA 22091, 703 860-1265

PRUET, Charles Clinton; '57 BBA , '61 MBA ; r 201 Park Dr, Baltimore, MD 21228

PRUETT, Carol Fitzgerald (Charles L.); '66 AB ; r. 2826 Spain Dr., East Point, GA 30344, 404 344 3419

PRUETT, Carol Fran '75 (See Wilcox)

PRUETT, James Burns; '51 BSED ; r. 110 Barron Ave, Thomaston, GA 30286

PRUETT, James F., Jr; '36 BSC ; Retired Real Estate; r. 1747 Rockledge Dr., Rockledge, FL 32955, 305 636-5735

PRUETT, Jere Laney; '71 BSED , '74 MED ; Asst Purchasing Agt.; Gwinnett Cnty. Sch. System, 52 Gwinnett Dr., Lawrenceville, GA 30245, 404 963 8651; r. Rt. 4, Loganville, GA 30249, 404 466 8136

PRUETT, John Kenneth; '65 MA ; Sports Editor; The Huntsville Times, PO Box 1487, W. Station, Huntsville, AL 35807, 205 534-2416; r. 1008 Edgewood Ave., Huntsville, AL 35801, 205 533 3828

PRUETT, John Webb; '49 BBA ; Fire Underwriter Supv , Aetna Ins Co , 5575 C Peachtree Dunwoody Rd., Atlanta, GA, 404 256-0100; r. 3010 Greenwood Trail, Marietta, GA 30067, 404 971-3691

PRUETT, Regina C Allison (James Burns); '50 BSED ; r. 110 Barrow Ave, Thomaston, GA 30286

PRUETT, Robert Ryland; '54 BS ; r. PO Box 156, Camden, SC 29020

PRUETT, Capt Travis Ferrell; '65 BS ; r. 412 Tracy Terr, Warner Robins, GA 31093

PRUIETT, Dr James Stephen; '71 PHD ; Chief Clinical Psychologist; Bluegrass W. Comprehensive Care Ctr., Doctor's Dr., Frankfort, KY 40601, 502 223-2182; r. Rt. 7, Box 251-1, Frankfort, KY 40601, 502 875-3208

PRUIETT, Mary Margaret Bryant (James S.); '66 AB , '70 MED ; Legislative Analyst I; Legislative Research Comm., Capitol Bldg., Frankfort, KY 40601, 502 564-7172, r Rt 7, Box 251-1, Frankfort, KY 40601, 502 875-3208

PRUIKSMA, Sherry Virginia Boynton; '75 BSED ; r 8 Cleveland Place, Clinton, NY 13323

PRUIKSMA, Thomas Andrew; '76 BSA ; r. PO Box 131, Sharon, CT 06069

PRUITT, Carol Ruth '76 (See Hiott)

PRUITT, Caroline D. '62 (See Conner)

PRUITT, Dixie Mason (Olen G.); '50 MED , Retired, Curriculum Dir.; r. Rt. 1, Homer, GA 30547, 404 677-4457

PRUITT, Donald Ivan; '63 BS , Applications Engr., Measurex Systems, Inc , r 107 Lancelot Rd Salisbury, NC 28144, 704 636-4095

PRUITT, Dorothy Ford (Linton W.); '45 BBA , Tchr., Swainsboro Elem. Sch., Gumlog Rd , Swainsboro, GA 30401 912 237 7266 r 404 W Church Street, Swainsboro, GA 30401, 912 237 8890

PRUITT, Elizabeth L '50 (See Hooten)

PRUITT, Evelyn Ann Cross (James M Jr) '68 BSED , '73 MED ; Tchr.; Allgood Elem. Sch , 659 Allgood Rd., Stone Mountain, GA 30083, 404 292 1370; r. 3821 Eaglewoods Cir., Lithonia, GA 30058, 404 981-7560

PRUITT, Grover Evans, Jr; '71 MED ; r. 2042 E Fredrick St, Gaffney, SC 29340

PRUITT, Howard Y, Jr; '69 BSPH ; r. Box 93, Talmo, GA 30575

PRUITT, Dr James Clyde, III; '73 BS ; r. 2100 E Scott St, Pensacola, FL 32503

PRUITT, James Marvin, Jr; '69 BBA , '71 MBA ; Shortage Prevention Mgr.; Davison's, 180 Peachtree St., Atlanta, GA, 404 221-7515; r. 3821 Eaglewoods Cir., Lithonia, GA 30058, 404 981 7560

PRUITT, Janice Frances King; '76 BSPH ; Pharmacist; Blue Ridge Pharmacy, 810 Second St Hill North, Wilkesboro, NC 28659, 919 667-7271; r. Rt. 1, Wilkesboro, NC 28697, 919 973-4408

PRUITT, Jean '76 (See Lovell)

PRUITT, June Victoria, '73 AB , Mktg Rep , Premium Distributing Co., Budweiser, PO Box 249, Athens, GA 30603, 404 353-1166; r. 125-3 Woodlake Pl., Athens, GA 30605, 404 549-8551

PRUITT, L. David; '76 AB ; Pres.; Interim Corp., 200 Eisenhower, Greenville, SC 29607, 803 232 3717; r. 609 Cleveland St., Greenville, SC 29601, 803 242-3291

PRUITT, Larry Stephen; '74 BSEH ; Sales.; , PO Box 5326, Dallas, TX 75222, 214 259-0381; r. PO Box 19246, Dallas, TX 75219, 214 522-2112

PRUITT, Linda Hughes (Ledford B.); '72 MED , '76 EDS ; Dir., Pickens Cnty. Follow Through Program; Pickens Cnty. Bd. of Educ., 419 College Ave., Jasper, GA 30143, 404 692-5703; r. Bent Tree, Jasper, GA 30143, 404 893-2544

PRUITT, Linton Wilmer; Agt.; Independent Life and Accident Ins Co , r 404 W Church Street, Swainsboro, GA 30401, 912 237-8890

PRUITT, Milton Obe; '69 BSED ; r. Rt 1, Commerce, GA 30529

PRUITT, Nancy Elizabeth; '70 BSED ; Tchr.; Rose Hill Elem. Sch., Columbus, GA 31906; r. 2616 Auburn Ave., Columbus, GA 31906, 404 322 5298

PRUITT, Neil Little; '57 BSPH ; Owner; Pruitts Drug Store, 105 W. Doyle St., Toccoa, GA 30577; r 134 Hill N' Dale, Toccoa, GA 30577, 404 886 5529

PRUITT, Samuel Blake; '77 MED ; r. 2710 Westmeade Road, Albany, GA 31707

PRUITT, Sula Echols (Donald I.); '62 BSHE ; Therapeutic Dietitian; Cabarrus Memorial Hosp., 620 Church St., Concord, NC 28050, 704 786 2211; r. 107 Lancelot Rd., Salisbury, NC 28144, 704 636-4095

PRUITT, William Daniel; '74 BSPH ; Pharmacist, Capims Pharmacy, 22 Doligny Colingy Plz., Hilton Head Island, SC 29928, 803 785-2411; r. 4402 Treetop, Hilton Head Island, SC 29928, 803 785 4820

PRUNTY, Mary Merle '64 (See Howard)

PRUNTY, Sanford Carroll; '73 BSED ; r. 402 Northeast Ninety Fifth St., Miami, FL 33138

PRUTZMAN, Peter Kuntz; '66 BBA , '69 JD ; r. 700 Florence Ave, Webster Groves, MO 63119

PRUTZMAN, Susan Currie (Peter K.); '68 BSED ; Homemaker; r. 700 Florence, Webster Groves, MO 63119, 314 962-0491

PRUVIS, Jesse Carroll; '73 MACC ; CPA; Shell and Hogan, Box 312, Douigas, GA 31533, 912 384 2350; r. Route 2, Douglas, GA 31533, 912 384 4842

PRYLES, Cynthia Lynn '71 (See Little)

PRYLES, Victor John; '69 AB ; Asst. VP; Natl. Bank of Ga., 494 Peachtree St. NE, Atlanta, GA 30308, 404 586-6830; r. 825 Powderhorn Rd., Atlanta, GA 30342, 404 256-1423

PRYOR, Anna M. '43 (See Cobb)

PRYOR, Barbara Beck (Jay G. Jr); '67 ABJ ; Free Lance Writer; r. 2687 Winding Lane, Atlanta, GA 30319, 404 458-0660

PRYOR, Capt Bertram H., Jr; '72 BS ; Air Weapons Controller; USAF, RAF Alconbury, England; r. PSC Box 212, APO New York, NY 09238

PRYOR, Betty Jo Veal (Kenneth R.); '67 MED ; Bio Tchr.; Anderson Coll., 316 Boulevard, Anderson, SC 29621, 803 226-6181; r. 109 Partridge Lane, Anderson, SC 29621, 803 225 5383

PRYOR, Charles Randolph; '75 BS ; r. 1324 Briarcliff Rd = 12, Atlanta, GA 30306

PRYOR, Ellie Elizabeth Kelley (C M); '71 MED , '73 EDS ; r. 1792 Monroe Dr NE, Atlanta, GA 30324

PRYOR, Emily (See Browning)

PRYOR, Gerald W.; '52 ABJ , Editor and Publisher, Fitzgerald Herald and Leader, 111 E Central Ave , Fitzgerald, GA 31750, 912 423-4324; r. Rt. 4, Box 405 Fitzgerald, GA 31750 912 423-2585

PRYOR, Guy Stevenson; '56 BSA ; r. 1603 Randall Rd, Dothan, AL 36301

PRYOR, John Gatewood Jr, '67 ABJ Asst Promotion Mgr WSB TV 1601 W Peachtree Atlanta GA 30309 404 897-7452 r 2687 Winding Lane, Atlanta, GA 30319, 404 458-0660

PRYOR, John Gatewood, '28 AB , '36 MA , Retired, Gulf Oil Corp., Acct. Dept.; r. 6885 Sunnybrook Lane, Atlanta, GA 30328, 404 255-5598

PRYOR, Joseph Ernest; '50 BSAE , Corporate Dir , Research and Dev , Austin Products, Inc., 1000 Singleton Blvd., Dallas, TX 78212, 214 651-0733; r. Dallas, TX 78212

PRYOR, Judith Ann '62 (See Hoxie)

PRYOR Ms Linda Hooper '77 MA r 110h University Village, Athens, GA 30601

PRYOR, Martha Ferrell (Robert S.); '71 BSED , Admin HUD Coral Gables FL r 7120 Dunhill Terrace, Miami, FL 30328

PRYOR Mary Elisabeth '36 ABED '38 MA r Newington, GA 30446

PRYOR, Mary Rebecca, '68 AB ; r 536 Erin Ave SW, Atlanta, GA 30310

PRYOR Nancy Susan '73 BSHE r 2859 Seven Pines Lane, Atlanta, GA 30339

PRYOR, Rita Booth Johnston (Gerald W), r Route 4 Box 252, Fitzgerald GA 31750

PRYOR, Robert Spencer; '44 BSA ; Plant Mgr., Mapco, Inc., DeSoto, GA, 912 874 4035; r. PO Box 8, DeSoto, GA 31743, 912 874-4400

PRYOR, Sandra Anita '70 (See Clarkson)

PRYOR, Selma Epps; '40 BSHE , '60 MED ; Tchr , Clarke Cnty. Bd. of Educ., Athens, GA 30601; r 297 Franklin St., Athens, GA 30601, 404 548 3325

PRYOR, Shelby '65 (See Wilson)

PRYOR, W. Lynn Reeder (John D.); '76 BBA , Acct I, Dept. of Health and Environ. Control, 2600 Bull St , Columbia, SC 29201, 803 758 5401; r. 905 B Ave West Columbia, SC 29169, 803 794 1702

PRYOR, William Adams; '49 BS ; Nuclear Safety Spec., US Energy Research and Dev. Admin., PO Box E, Oak Ridge, TN 37830, 615 483 8611; r 114 Wendover Cir , Oak Ridge, TN 37830, 615 482 4136

PRYOR, Col William H., Jr; '59 DVM ; Asst. for Veterinary Med., Naval Med. Research and Dev Cmd., Bethesda, MD 20014, 202 295 1030; r 14202 Greenspan Lane, Rockville, MD 20853, 301 460 6410

PSYCHOLOGIST, '73 (See Pearlman)

PUCCI, Count Emilio; r. Palazzo Pucci, Via De Pucci 6, Firenze Italy

PUCKETT, Carl Eliot, Jr; '68 BBA ; r. Rt 7, Sardis Church Rd, Macon, GA 31206

PUCKETT, Charles David; '76 ABJ ; r. 4141 N. Puckett Rd., Buford, GA 30518

PUCKETT, Crawford D J; '51 MED , Retired Tchr., r 2096 Buford Dam Rd., Buford, GA 30518, 404 945 7838

PUCKETT, Deane Mathis; '74 MED ; r. PO Box 539, Gainesville, GA 30501, 404 534-7234

PUCKETT, Dewitt T '31 LLB , r Smithville, TN 37166

PUCKETT, Diane Johnston (F. Douglas Jr); '61 BBA , Fashion Coord.; Franwylie Inc., 3205 Maple Dr NE, Atlanta, GA 30305, 404 237 0852, r 4574 Stella Dr. NW, Atlanta, GA 30327, 404 252 9754

PUCKETT, Elizabeth House (Jimmy Donald); '69 BSHE , '75 MED , r 4178 N Puckett Road, Buford, GA 30518

PUCKETT, F. Douglas, Jr; '56 BBA , '58 LLB , Custard Ins. Adjusters, 3379 Peachtree Rd., Atlanta, GA 30319, 404 261-3373; r 4574 Stella Dr NW, Atlanta, GA 30327, 404 252-9754

PUCKETT, F. Grace Burel; '65 MED , '76 EDS , Tchr , Dacula Elem Sch , Dacula, GA 30211, 404 963 7174; r. 3939, Hwy 124, Buford, GA 30518, 404 945 9830

PUCKETT, Faye Bowden (Hoyle B.); r. Route 2, Urbana, IL 61801, 217 328 3459

PUCKETT, Flo '66 (See Franklin)

PUCKETT, Frank B; '41 AB ; r. 140 Windsor Rd, Yardley, PA 19067

PUCKETT, Hoyle Brooks; '48 BSAE ; Research Leader, Agr Research Svc, USDA, Rm. 226 Agr Engr Bldg., Univ. of Ill., Urbana, IL 61801, 217 333 0808; r. Route 2, Urbana, IL 61801, 217 328 3459

PUCKETT, Sp 6 James L, II, '67 BBA , r 239 Hokes Place, Lilburn, GA 30247

PUCKETT, James Richard; '67 BBA , Revenue Agt , IRS, 275 Peachtree St., Atlanta, GA 30301, 404 221 4918, r 3296 Corktree Trail, Lithonia, GA 30058, 404 981 2866

PUCKETT, Ms Jane Avis Hunt; '76 BFA ; r. PO Box 398, Duluth, GA 30136

PUCKETT, Ms Jeannie Martin; '76 AB ; r. 12203 Dark Star Ct., Reston, VA 22091

PUCKETT, Jimmy Donald; '75 MED ; r. 4178 N Puckett Road, Buford, GA 30518

PUCKETT, John Robert, Jr; '65 BBA ; r. PO Box 105, Blakely, GA 31723

PUCKETT, Juanita '33 (See Harden)

PUCKETT, Kay Horton (John Robert, Jr); '62 AB , r PO Box 105, Blakely, GA 31723

PUCKETT, Lawrenna M '42 (See Powell)

PUCKETT, Nancy '55 (See Hamilton)

PUCKETT, Pamela A Borey (Thomas H.); '76 MA, Pub Relations, Adv Asst , Savannah Foods and Indust , Inc , PO Box 339, Savannah, GA 31402, 912 234 1261, r 27 E 46th Street, Savannah, GA 31405

PUCKETT, Patricia '70 (See Goodman)

PUCKETT, Ralph Bridges, '76 BSED, r 906 Piner [illegible] Valdosta GA 31601

PUCKETT, Virginia Davis (John Robert), '34 AB, r 507 River St , Blakely, GA 31723

PUCKETT, Willie Ruth, '53 BSED, r Box 332, Buford, GA 30518

PUCKETT, Wm Patterson, '72 BBA, r PO Box 286, Shellman, GA 31786

PUDER, Janie Marilyn Bateman (John Geary), '72 BSED, r 7581 South Rosemary Circle, Englewood CO 80110

PUETT, [illegible] D '48 BSED Tchr DeKalb Cnty Bd of Educ , Atlanta, GA, r 2878 Dresden Way, Atlanta GA 30341 404 451 1050

PUETT, Mrs H J '42 BSHE r Warne NC 28909

PUETT, Ivelyn Delores, '73 ABJ, Editor, The Halifax Reporter, 37 Corbin Ave , Box 224, Ormond Beach, FL 32074, 904 677 4261, r Box 63 84289 Worth St , Acworth, GA 30101, 404 974 6500

PUETT, Sue Connally (Cornelius D.) '67 MMED Tchr Atlanta Sch System Atlanta GA r 2878 Dresden Way, Atlanta GA 30341 404 451 1050

PUFFINBURGER, Dr Theodore Lee, '63 DVM r 1291 Beach Ave Atlantic Beach FL 32233

PUGH, Charles Arnold '77 MED r R 202 Area 4 Univ Village, Athens, GA 30602

PUGH, Dr Charles Marion, Jr; '72 BS, r. 14 Clark Terr Apts Savannah GA 31404

PUGH, David Gartrell; '76 BSA, r 5921 Lakeshore Dr , Mableton, GA 30059

PUGH, Dudley Marie; '61 BFA; r. 3533 Brookwood Rd, Birmingham, AL 35273

PUGH, Edgar Willett, Atty., Sr Partner; Pugh, Moehlman and Pugh, 650 N Woodward, Birmingham, MI 48011, 313 644 7222, r. 425 Pleasant Ave , Birmingham, MI 48009, 313 644-1863

PUGH, Floyd Houser, '63 BSED, '67 JD; r. 1913 Hill St, Columbus, GA 31906

PUGH, Dr Garland Curwood; '66 DVM, Owner, Partner, River Shores Animal Hosp., 700 S. Military Hwy , Virginia Beach, VA 23462, 804 420 3691, r. 5141 Locke Ln., Virginia Beach, VA 23462

PUGH, Jan '73 (See Rochester)

PUGH, John Lester, r. 190 Ambler Rd, Athens, GA 30601

PUGH, Karen '75 (See Tufano)

PUGH, Patsie V '54 (See Bevis)

PUGH, Ricky Harold; '76 BSED, Head of Collections Citizens Bank, PO Box 1458, Washington St , Gainesville, GA 30501, 404 536 3401; r. Rt 4, Dawsonville, GA 30534, 404 265-2756

PUGH, W Lamar; '70 BBA, Chief Acct.; Hosp Auth of Gwinnett Cnty., PO Box 67, Duluth, GA 30136, 404 476-3751, r. 2053 Buford Dam Rd , Buford, GA 30518, 404 945-7288

PUGH, William B (Sam), Jr; '66 BSA, Dist. Conservationist, USDA, Soil Conservation Svc., 2266 N Temple Ave., Starke, FL 32091, 904 964 6280, r 1757 N Temple Ave., Lot 30, Starke, FL 32091, 904 964 8146

PUGH, William Lewis; '73 MS, Minister, O.C United Meth. Church, Alpharetta, GA 30201; r. 11580 Jones Bridge Rd., Alpharetta, GA 30301 404 475 5556

PUGMIRE, Marilyn Jo Bradley (Richard H.); '69 ABJ, Homemaker; r 3908 Vineyard Trace NE, Apt 97, Marietta, GA 30060, 404 973-7187

PUGMIRE, Richard Hollis; '70 BBA; Sales Mgr., Pugmire Lincoln-Mercury, Inc., 1865 S. Four Lane Hwy , Marietta, GA, 404 435-2261; r. 3908 Vineyard Trace NE, Marietta, GA 30060, 404 973 7187

PULLEN, Charles Joseph; '70 AB; r. Rt 3, Soperton, GA 30457

PULLEN, Edwin Raymond '44 BSAE, r 213 Wendwood Dr, Statesboro, GA 30458

PULLEN, Edwin Raymond (Eddie), Jr; '72 BBA, Sales Rep , V. Mueller; r. 3671-C Cedarbrook Trail, Birmingham, AL 35216, 205 822-8946

PULLEN, Effie; '34 BSHE, r Damascus, GA 31741

PULLEN, Frank Joseph, '38 BSF, r. PO Box 91, Talbotton, GA 31827

PULLEN, Gayle '75 (See Blount)

PULLEN, Janeese Hosselton (Joe T.); '68 AB, '73 MSW, Dir , Dept. of Family and Children Svcs., Box 250 Summerville, GA 30747, 404 857 3041; r Rt 1, Summerville, GA 30747, 404 895-2670

PULLEN, Jennie L Beall (Edwin Raymond), '45 BSHE, r. 213 Wendwood Dr, Statesboro, GA 30458

PULLEN, Joe Tilden, '68 AB, '73 MED; Dir.; Ga Learning Resource System, Trion, GA 30728, 404 738 7323; r PO Box 157, Lyerly, GA 30730, 404 895 2670

PULLEN, Martha F Wells (William H.); '40 BSHE, Home Econ. Tchr., Northwest HS, Trenton, GA 30752; r Box 10, Wildwood, GA 30757, 404 657 4143

PULLEN, Miriam Sproull (Thomas M.); '40 ABED, '71 EDS, Chmn., Math Dept.; Oxford HS, Oxford, MS 38655, 601 234 1562; r. Box 294, University, MS 38677, 601 234 4536

PULLEN, Pattie Jane '64 (See Christian)

PULLEN, Paula Jean '56 (See Knight)

PULLEN, Richard Allen '71 MED, Atlanta Pub Schs 2451 Bankhead Hwy Atlanta, GA 404 799 1461, r 3155 Beech Dr., Atlanta, GA 30344, 404 761 6273

PULLEN, Sandra Thompson (William H. Jr); '71 BSPH, Pharmacist, Moore and King Drug Store, Chattanooga TN 37404 615 266 7171 r PO Box 68, Wildwood, GA 30757, 404 657 7395

PULLEN, Sarah Eunice '36 ABED '50 MED, r 1211 Old Omega Road Tifton GA 31794

PULLEN, Dr Thomas Marion, Jr, '65 BS, '67 MS, '71 PHD Coord de Vida Silvestre Unidad de Parques Nacionales y Vida Silvestre, Direccion Gen, Canton El Matasano, Soyapango, San Salvador El Salvador, r Box 1687, Auburn, AL 36830

PULLEN, Thomas Marion; '40 BSA, '58 MED, '63 PHD, Prof , Biol., Curator, Herbarium; Univ. of Miss , University, MS 38677, 601 232 7203; r Box 294, University, MS 38677, 601 234 4536

PULLEN, Dr William George, '72 PHD, Chmn , Soc Sc Div , Floyd Jr Coll , PO Box 1864, Rome, GA 30161, 404 295 6300, r 10 Mitchell Circle, Rome, GA 30161, 404 291 9157

PULLEN, William Helton, Jr; '70 BS, VP, Chattanooga Emergency Physicians Inc 241 Wiehl Chattanooga, TN 37403, 615 755 7819; r PO Box 68, Wildwood, GA 30757, 404 657 7395

PULLEN, William Helton, '40 BSAE, Owner, Pullen Lumber Co , Wildwood, GA 30757, 404 657 4142, r Box 10, Wildwood, GA 30757, 404 657 4143

PULLEN, William Thomas; r PO Box 826, Pooler, GA 31322

PULLEY, Rebecca McKinney (Hagan B.) '72 BFA r 4070 Huntingreen Ln Winston Salem NC 27106, 919 768 4409

PULLIAM, Annie Ruth Hardeman (James R) r Winterville GA 30683

PULLIAM, Ard, '33 BSA; Retired Vocl. Agr Tchr.; 912 986 3649; r. 613 Old Clinton Rd., Gray, GA 31032

PULLIAM, Dwight Furman; '41 BSA, '55 MED, Retired Sch Principal r Rt 1 Canton, GA 30114, 404 887 5144

PULLIAM, Earl N., Head, Acct. Dept.; Business Svcs , Univ of Ga , Athens, GA, 404 542 1197; r 260 Westwood Dr., Athens, GA 30606, 404 543 5705

PULLIAM, Edith Harwell (Dwight F.); '41 BSHE, Retired HS Eng. Tchr ; r Rt 1, Canton, GA 30114, 404 887 5144

PULLIAM, Eleanor B Craig (Michael Ard), '66 BFA, r 4919 Wofford Ave, Columbia, SC 29206

PULLIAM, James Kenneth, '74 BBA, Contractor, Self Employed; r. 137 Beech Street, Mountain Park, GA 30075, 404 992 2207

PULLIAM, James Larry; '67 BBA; r PO Box 271, Winterville, GA 30683

PULLIAM, Jean M Weldon (Wayne R.); '69 BSED; Homemaker; r. 62 Lakeshore Dr., Avondale Estates, GA 30002, 404 284 8060

PULLIAM, Karen Anderson; '74 BFA; r. 716 Spring Lake Road, Columbia, SC 29206

PULLIAM, Louise Young (Ard); '36 BSHE, Retired Home Econ Tchr.; r. 613 Old Clinton Rd., Gray, GA 31032, 912 986 3649

PULLIAM, Mary Ruth (Trudie) '56 (See Nease)

PULLIAM, Michael Ard, '65 AB, r. 4919 Wofford Ave, Columbia, SC 29206

PULLIAM, Dr Morris Michael; '61 BS; r Rt 4 Deerfield Estates, Covington, GA 30209

PULLIAM, Col Nathan McGarity; '54 BSAE; US Army, r. 6303 Shiplett Blvd , Burke, VA 22015, 703 455 3924

PULLIAM, Rufus Dow; '30 BSA, Retired, Ga. Dept of Educ Chief of Guidance; r. 1966 Clairmont Rd , Decatur, GA 30033, 404 634 4086

PULLIAM, William Robert, III; '75 BBA, r. 615 Lake Charles Way, Roswell, GA 30075

PULLIAN, E Marvin; '71 EDS; Tchr.; McDuffie HS, 402 N Main St , Anderson, SC 29621; r. Route 1, Elberton, GA 30635

PULLIN, Brenda Faye; '77 BSA; Animal Health Tech , USDA, Animal and Plant Health Inspection Svc , Columbia, SC 29211, 404 291-4785; r. 5160 Emory St NW, Covington, GA 30209, 404 786 8140

PULLIN, Deborah Anglin (James C.); '57 ABJ; Dir., Infor and Educ , Ga Dept of Agr , Capitol Sq , Atlanta, GA 30334, 404 656-3682; r. 2880 Castlewood Dr , Atlanta, GA 30327, 404 355 0493

PULLIN, Henry Wilson, Retired, Delta Air Lines; r 2425 Hanford Dr SW, Atlanta, GA 30315, 404 767 9997

PULLIN, James Clement; '50 LLB; Secy., Treas.; State Bd of Workman's Compensation, 254 Washington St., Atlanta, GA 30334, 404 656-2922; r 2880 Castlewood Dr., Atlanta, GA 30327, 404 355 0493

PULLIN, John Alton; r. Route 1, Locust Grove, GA 30248

PULLUM, Dr Fred Douglas, '74 EDD, r R Box 159, Dawson GA 31742

PULS, Richard Coyne; '70 MED, '73 EDS; Assoc Sch Psychologist; Griffin CESA, Griffin, GA 30224, 404 227 0632; r. 216 Hillandale Dr., Griffin, GA 30223, 404 227 3874

PULVER, Dennis Craig; '66 BBA, r. 750 Sycamore St, Decatur, GA 30030

PULVER, Merle R , '54 BSA, Mktg Rep , Eastman Chem Products Inc., Kingsport, TN 37662, 800 251 0351; r 840 N Haddow, Arlington Heights, IL 60004, 312 255 0857
Haddow, Arlington Heights, IL 60004, 312 255 0857

PUMPELLY, Robert Allen, IV; '76 BS, Student, Med Coll. of Ga., Augusta, GA 30909; r. 295 Powers Dr , Jesup, GA 31545

PUN, Sa Wing, '76 MED r Rm 612, Blk 22, Tung Tau Es., Kowloon Hong Kong

PUNARO, Arnold Lawrence, '76 MA, r 6504 Byrnes Dr , McLean, VA 22101

PUND, Adelaide '58 (See Dye)

PUND, Jean H '51 (See Bruner)

PUNTIGAM, Dixie '73 (See McGough)

PURCEL, Irving Gene, r. 776 Pinewood Dr, Macon, GA 31204

PURCEL, Jody Anne; '75 BSED; r 4500 Baymeadones Rd, Wildwood Apt 277, Jacksonville, FL 32217

PURCEL, Morris Ashley, '70 BS, VP, Putzel's Elec Co 1343 Georgia Ave , Macon GA 31201, 912 743 3761, r 2182 Gen Winship Dr., Macon, GA 31204, 912 742 1976

PURCEL, Ruth Oxman (Irving Gene); r. 776 Pinewood Dr, Macon, GA 31204

PURCELL, Alice G '36 (See Russell)

PURCELL, Allen Edward; '72 BSFR, r 483 W Washington St, Monticello, GA 31064

PURCELL, Dr Bill r 100 Cherokee Lane Calhoun GA 30701

PURCELL, Billie '67 (See Stefanski)

PURCELL, Byrnece '33 (See Knox)

PURCELL, Celestia E '49 (See Killingsworth)

PURCELL, Cheryl '67 (See Williamson)

PURCELL, Clarice Eulone '47 MED '51 MA Retired Tchr r 6751 Davidson Court Rt 4 Lithonia GA 30058, 404 482 5061

PURCELL, Claude Lamar, '36 MA, Former Ga Supt of Schs r 67 Yonah St Cornelia GA 30531, 404 778 4871

PURCELL, Cynthia '68 (See Davis)

PURCELL, Ms Dixie Davis, '76 BSED, r Rt 1, Douglas GA 31533

PURCELL, Donna Williams (Jerry); '74 BSED; r. PO Box 193, Glennville, GA 30427

PURCELL, Dorothy Jones (Allen Edward); '75 MA; r 483 W Washington St, Monticello, GA 31064

PURCELL, Dorothy Merle Mass (Claude L.); '28 AB, '34 MA, r 67 Yonah St., Cornelia, GA 30531, 404 778 4871

PURCELL, Elizabeth Wells (John D., Jr); '53 ABJ, Former Prof ; r. 12191 Nettlewood Ct., Hazelwood, MO 63042

PURCELL, Ernest Singleton, Jr; '76 BSA; r. Rt 1, Douglas, GA 31533

PURCELL, F Elizabeth Logan (Francis L); '56 BSED, '63 MED, r West View Dr, Commerce, GA 30529

PURCELL, Fran '70 (See Clarkson)

PURCELL, Helen Joyce Pirkle (Bill); '45 BSHE; r 100 Cherokee Lane, Calhoun, GA 30701

PURCELL, Dr Hoyt Durell; '52 MED ; Pastor; First United Meth. Church, 301 W. Howell St., Hartwell, GA 30643, 404 376-3164; r. 3215 Sunnyford Lane, Lithonia, GA 30058

PURCELL, James Dewitt, '45 BS , Retired Physicist, US Naval Research Lab.; r. 1507 Dare Court, Alexandria, VA 22308

PURCELL, James Edgar; '64 BBA ; VP; First National Bank, Elberton, PO Box 430, Elberton, GA 30635, 404 283-2854; r. 1312 Fairway Dr , Elberton, GA 30605, 404 283-6711

PURCELL, James Hammond; '77 ABJ ; Adv. Mgr.; Ga. Electric Membership Corp., 148 International Blvd., Ste. 845, Atlanta, GA 30303, 404 659 3430; r. 3834 Brockett Trail, Apt. L., Clarkston, GA 30021, 404 938 8759

PURCELL, James Houston; '69 BSF ; r. 912 Mockingbird Lane, Aiken, SC 29801

PURCELL, James William; '73 AB , '76 JD ; r. 100 Cherokee Lane, Calhoun, GA 30701

PURCELL, Jane Archer; '63 BSED , '70 MED ; r 2849 Adella St, Snellville, GA 30278

PURCELL, Jeanette '54 (See Smith)

PURCELL, Jerry Dean; '57 BSPH ; Pharmacist; Twin Oaks Pharmacy, Decatur, GA 30030, 404 299-0741; r. 2823 E. College Ave., Decatur, GA 30030, 404 483-2746

PURCELL, Jerry Hanson; '57 BSF ; r. PO Box 796, Claxton, GA 30417

PURCELL, Jerry Paul; '72 BSPH ; Pres.; Pharmacy Admins., PA, Claxton, GA, 912 739-2611; r. 5 N Newton, Claxton, GA 30417, 912 739-4888

PURCELL, John Dorsey, Jr; '53 AB ; Cartographer; Defense Mapping Agcy., St Louis, MO; r. 12191 Nettlewood Ct., Maryland Heights, MO 63043, 314 878-3456

PURCELL, John Wyman; '68 BSA ; r. Rt 3 Box 198, Glennville, GA 30427

PURCELL, Capt, USN (Ret) Jones W.; '41 BSA ; Assoc.; Century 21 - Gateway Realty Inc., 1133 Hillside Dr., Charleston, SC 29407, 803 571 3130; r. 24 Boardman Rd., Charleston, SC 29407, 803 556-5889

PURCELL, Joseph C; '67 BSA ; r. Rt 1 Box 293, Savannah, GA 31401

PURCELL, Kathy J. '73 (See Woodward)

PURCELL, Kenneth Jerry; '76 BSFR ; Forestry Tech.; Civil Svc. US Army, DFAE Forestry Div., Ft Stewart, GA, 912 767-3930; r. Route One, Box 36, Odum, GA 31555, 912 586-2376

PURCELL, Kenneth Lanier, '62 BSF , Mgmt Forester, Ga Forestry Comm , Box 1080, Newnan, GA 30263, 404 253 1207, r Rt 2, Box 158, Carrollton, GA 30117, 404 834-4349

PURCELL, Kenneth Michael; '76 BBA ; r. 211 Bell Circle, Madison, GA 30650

PURCELL, Linda Boling (Donald R.); '70 MED , '75 EDS ; Tchr.; Clarke Cnty. Sch. Dist., College Ave., Athens, GA 30601, 404 546-7721; r. 215 Lenox Rd., Athens, GA 30601, 404 548-7979

PURCELL, Luann Sallie Lipscomb (Douglas M.); '75 MED ; Tchr., Emotionally Disturbed Adolescents; Houston Cnty. Bd. of Educ., 500 Johnson Rd., Warner Robins, GA 31093, 912 923 8867; r. 208 Valencia Circle, Warner Robins, GA 31093, 912 422-1348

PURCELL, Marcelle H , '58 BS , Program Evaluation Spec.; US Govt., Health Care Financing Admin., 50 Seventh St., Atlanta, GA 30322, 404 881-3755; r. 1115 Lynmoore Dr. NE, Atlanta, GA 30319, 404 633 0383

PURCELL, Mrs Marvin Pascal; '67 MED ; Tchr.; Commerce Elem. Sch., Commerce, GA, 404 335 5587; r. 171 Parkview Dr., Commerce, GA 30529, 404 335-3339

PURCELL, Mary Anne; '58 BBA ; r. Commerce, GA 30529

PURCELL, Maylon; '48 BSA ; Retired Cnty. Agt., Univ of Ga Co-op Ext Svc , r Rt 3, Box 496, Summerville, GA 30747, 404 857-2353

PURCELL, Nancy Karon; '73 BSHE , '75 MED , Tchr , Vocl Home Econ , Trion City Schs , Dalton St., Trion, GA 30753, 404 734-7316; r. 6 Glenwood Apt., Rome, GA 30161, 404 234-4667

PURCELL, Nancy Lou; '72 BSHE ; r. 171 Parkview Drive, Commerce, GA 30529

PURCELL, Dr Noel, '48 AB , r 582 Van Molan, Houston, TX 77022

PURCELL, Patricia Eliz, '59 BM , r 1206 Peachtree St NE Apt 609, Atlanta, GA 30309

PURCELL, Paul Milton, '66 BSA ; r. Rt 1 Box 164, Waycross, GA 31501

PURCELL, Peggy Ruth; '75 BSED ; r. 171 Parkview Drive, Commerce, GA 30529

PURCELL, Robert Delmar; '67 BBA ; r. 660 Julian Rd, Chattanooga, TN 37421

PURCELL, Robert Neil; '57 BBA ; Staff Acct., Atlanta Gas Light Co., 235 Peachtree St. NE,

Atlanta, GA 30302, 404 522-8051; r. 2390 Tanglewood Rd., Decatur, GA 30033, 404 321 1559

PURCELL, Roger Wilfred; '72 BSA ; r. Route 3, Carnesville, GA 30521

PURCELL, Ms Sallie Luann, '76 EDS , r 208 Valencia Circle, Warner Robins, GA 31028

PURCELL, Sara Catherine Davis (William James), '75 AB ; r. 774 Jolly Ave S I-20, Clarkston, GA 30083

PURCELL, T Malcolm, Jr; '40 ABJ ; r. Irwinton, GA 31042

PURCELL, Thurmon Wiley; '51 MED ; Principal, Main St. Elem. Sch., Gainesville, GA; r. 698 Holly Dr. NW, Gainesville, GA 30501, 404 534-5174

PURCELL, Wanda Merilyn '63 (See Labhart)

PURCELL, William James; '73 ABJ ; r. 774 Jolly Ave S I-20, Clarkston, GA 30083

PURDOM, Daniel Talmadge; '60 BSF ; r. Rt 2 Box 78, Fitzgerald, GA 31750

PURDOM, Lou Ellen Tomme (Woodrow); '41 BSHE ; Tchr.; Appling Cnty. Bd. of Educ.; r. Rt. 6, Box 46, Baxley, GA 31513, 912 367-4302

PURDOM, Nancy K. '72 (See Highsmith)

PURDOM, W Dick, '47 BSA , Cnty Agt Chmn , Co op. Ext. Svc., Univ. of Ga., 912 367-2372; r. Rt. 6, Box 46, Baxley, GA 31513, 912 367-4302

PURDY, Ann Matthews (Leonard R.); '74 MA , Homemaker; r. Route 2, Oakwood, GA 30566, 404 534-9509

PURDY, Barbara Diane; '72 AB ; r. 4905-14 Central Ave, Charlotte, NC 28205

PURDY, Frank Russell, III; '73 BBA ; Ins. Agt.; Purdy and Cooke Agcy., Inc., 245 Lexington Ave., PO Box 1329, Lexington, KY 40501, 606 252 7571; r. 3387 Winthrop Road, Lexington, KY 40503, 606 277-1877

PURDY, George Donnelly; '68 MED ; r. 626 East 41st St, Savannah, GA 31401

PURDY, Holly Nanette; '75 BBA ; Flight Attendant; Delta Airlines 30329, 404 325 5600; r. 108-H Lake Breeze Lane, Atlanta, GA 30339, 404 434 1603

PURDY, Linda Ann (Charles M.); '63 BSED ; Mental Health Couns.; The Link, Chamblee, GA; r. 1990 Commodore Ln., Chamblee, GA 30341, 404 457 3930

PURDY, Susan (See Evans)

PURDY, Tommy Rellas; '67 BS ; r. 301 W Vineyard Ave #481, Oxnard, CA 93030

PURGASON, John Daniel; '66 BBA ; Cost Acct.; Milliken and Co., 1 Dallas St., LaGrange, GA 30240, 404 883-5315; r. 224 Sivell Rd., LaGrange, GA 30240, 404 884-2426

PURGASON, Mary Ann Bearden (John D.); Homemaker; r. 224 Sivell Rd., LaGrange, GA 30240, 404 884-2426

PURKEY, Marietta '77 (See Suhart)

PURKIS, Carol Florence '73 (See Heggoy)

PURKS, John Edwin; '67 ABJ ; Sales Rep.; Xerox, 1801 Peachtree Rd. NE, Atlanta, GA 30309, 404 351-7900; r. 2883 Thornbriar Rd., Doraville, GA 30340, 404 934-1439

PURNELL, Denise J. Moore (R. King); '76 ABJ ; Secy.; Metals Reps., Inc., 5815 Winterthur Ln., Atlanta, GA 30328, 404 955-1129; r. 1904 Clinton Dr , Marietta, GA 30067, 404 973-7098

PURNELL, Rodney King, Jr; '75 BBA ; Commercial Loan Ofcr.; Trust Co. Bank, PO Drwr. 4418, Atlanta, GA 30303, 404 588-8114; r. 1904 Clinton Drive, Marietta, GA 30067, 404 973-7098

PURSELL, Shirley '49 (See Taylor)

PURSER, Charles Alfred; '51 BBA ; Sales Mgr., Pres.; C. W. Patterson Realty; Coastal Area Properties, Inc., PO Box 213, Hinesville, GA 31313, 912 876-6175; r. Topi Tr., Cherokee Rose Country Club, Hinesville, GA 31313, 912 876-2400

PURSER, David Ingram, IV; '72 BSFR ; r. Rogers Rd., Apt. M205 Area IV, Athens, GA 30602, 404 543-0616

PURSER, Donald Ray; '60 BBA ; CPA; Self employed, 102 Main St., Eastman, GA 31023, 912 374-3496; r. PO Box 429, Eastman, GA 31023, 912 374-4808

PURSER, Ellen Spurlin (David I. IV); '71 AB ; r Rogers Rd., Apt. M205, Area IV, Athens, GA 30602, 404 543-0616

PURSER, Henry Jackson; '58 BSA ; r. Route 3, Cochran, GA 31014

PURSER, Dr Jerry Donaldson; '53 BSA , '62 MED , '73 EDD ; Dir. Vocl. Educ.; Clarke Cnty. Sch. Dist., Athens, GA, 404 546-7721; r. 110 Chateau Court Apt. 9, Athens, GA 30606, 404 549-0479

PURSER, John Brannen; '57 BBA ; r. 2122 56th St, Lubbock, TX 79712

PURSER, Pauline '74 (See Leon)

PURSER, Ruby Anne Wilson (John Brannen); '57 BBA ; r. 2122 56th St, Lubbock, TX 79412

PURSGLOVE, Dr Samuel Richard, Jr; '73 PHD ; r 147 Brookwood Dr., Athens, GA 30601

PURSLEY, Charles Nelson, Jr; '69 JD ; r. Huie Ware-Sterne-Brown-Ode, 1200 Standard Federal Bldg, Atlanta, GA 30303

PURSLEY, Charles Roberts; '50 BBA ; Planning Mgr.; Burlington Indust., Brookneal Finishing Plant, PO Drwr. 280, Brookneal, VA 24528, 804 376-2311; r. PO Box 156, Brookneal, VA 24528, 804 376-5309

PURSLEY, Irene Celia '75 (See Brown)

PURSLEY, John A., Jr; '44 BBA ; Pres.; Fowler Flemister Concrete, Inc., 711 N. Wilkerson St., Milledgeville, GA 31061, 912 452-0541; r Box 923, Milledgeville, GA 31061, 912 452 1085

PURSLEY, Dr Norman Brundage; Supt.; Gracewood St. Sch. and Hosp., Gracewood, GA 30812, 404 790-2030; r. Same

PURSLEY, Dr Robert Dee; '74 DPA ; Assoc. Prof.; Univ of Ark , Dept of Pol Sci and Criminal Justice, Little Rock, AR 72203, 501 569-3195; r 1731 Marlyn Dr., Little Rock, AR 72205, 501 227 5367

PURSLEY, Sam Carithers; '47 BSAE ; Asst. Supt., Admin.; Ga. Regl. Hosp., Augusta, GA 30906, 404 790-2347; r. PO Box 5826, Augusta, GA 30906, 404 790-2198

PURSWELL, Dr Beverly Jean; '77 DVM ; r. Rt. 1, Box 273, Bogart, GA 30622

PURSWELL, Susan '69 (See Woodruff)

PURTILL, Valerie Marie; '76 ABJ ; r. 5910 102nd Ave North, Pinellas Park, FL 33565

PURTLE, Susan Elaine '75 (See Borresen)

PURVIS, Betty Nell (See Durrence)

PURVIS, Carla Jean '76 (See Youngblood)

PURVIS, Dr Carol; '70 EDS , Deputy Supt., Admin and Pers. Svcs.; Bibb Cnty. Pub. Sch. System, 2064 Vineville Ave., Macon, GA 31204, 912 742 8711; r. Box 201, Byron, GA 31008, 912 956 3787

PURVIS, Carroll Wright; '58 BSF ; VP; Fed. Land Bank Assn of Tifton, PO Box 984, Tifton GA 31794, 912 382-4606; r. Rt. 1, Chula, GA 31733, 912 382 7430

PURVIS, Devant Jan, Jr; '75 BBA ; Broker; Walker Realty, PO Box 3024, Durham, NC 27705, 919 471-2148; r. 3744 Jamestown Cir., Raleigh, NC 27609, 919 787-8342

PURVIS, Donald Leslie; '75 MBA ; Supv.; USAF, Robins AFB, GA 31098, 912 926-2020; r. Rt. 1, Box 525A1, Byron, GA 31008, 912 953-4687

PURVIS, Dwight Evarts; '70 BSF ; r. Rt 2, Adel, GA 31620

PURVIS, Edna Daughtry (Thomas F.); '64 BSHE ; Secy.; Thomas F. Purvis, CPA, 206 S. Green St., Swainsboro, GA 30401, 912 237-4311; r. Rt. 6, Box 20, Swainsboro, GA 30401, 912 237-9341

PURVIS, Eleanor June Smith (Devant Jan); r. 2230 St Johns Ave, Jacksonville, FL 32204

PURVIS, Frances '73 (See Dodd)

PURVIS, Frank Leonard, '66 BBA , r 2185 Monterey Dr NW, Atlanta, GA 30318

PURVIS, Fredy Eugene; '70 BSPH ; r. 800 N Parrish Ave, Adel, GA 31620

PURVIS, Dr Hilton Barton; '68 BS , Dentist; Pvt. Practice, Baxley, GA 31513, 912 367-4101; r. 412 E. Parker St., Baxley, GA 31513, 912 367-7306

PURVIS, Isabel Kimble (John); '61 BSED ; r. Norman Park, GA 31771

PURVIS, Jack Wayne; '77 BBA ; r. Route One, Alma, GA 31510

PURVIS, Jennie Rivers, '74 MED , r General Delivery, Savannah Beach, GA 31328

PURVIS, Joe Bryant; '71 MED ; Coord., Adult Gen. Educ.; Gwinett Cnty. Schs., Lawrenceville, GA 30247, 404 963-5787; r. 694 Rebecca St., Lilburn, GA 30247, 404 921-2793

PURVIS, John David; '75 BSA ; Herdsman; Deriso Farms, Rt. 3, Box 65, Americus, GA 31709, 912 937-2650; r. Rt. 1, Box 29, Americus, GA 31709, 912 937-2650

PURVIS, John Huneycutt; '76 BS ; Grad. Asst.; Univ. of S. Car., Computer Sci. Dept., Columbia, SC 29208; r. 610 Lexington Ave., Cayce, SC 29033, 803 794-1615

PURVIS, Joyce Elaine Lingo; '63 AB ; r. 1578 8th Ave, San Francisco, CA 94122

PURVIS, Judith Emily; '74 BSHE ; r. 2452 Lake Capri Dr., Lithonia, GA 30058

PURVIS, Lonnie Ray; '69 BBA ; r. Rt 1, Bartow, GA 30413

PURVIS, Lynda Lee Flynt (Frank Leonard); '68 BSED ; r. 2185 Monterey Dr NW, Atlanta, GA 30318

PURVIS, Maude Ellen Brown (Carlton E.); '64 BSHE ; Tchr.; Oconee Cnty. Bd. of Educ., Watkinsville, GA 30677; r. 187 Heathers Glen, Watkinsville, GA 30677, 404 769-6591

PURVIS, Peggy Haynie (P. C.); Homemaker; r. 901 Dogwood Dr., Fairmont, NC 28340, 919 628-6960

PURVIS, Robert Hines; '43 BS ; r. Barney, GA 31625

PURVIS, Sarah Harvey (Devant H.); '72 BSPH ; Pharmacist; Eckerds Drug Store, North Blvd., Raleigh, NC; r. 1803G, Hillock Dr., Raleigh, NC 27609, 919 787-8342

PURVIS, Susan Elizabeth Williams (John H.); '74 MED ; Admin. Asst.; Univ. of S. Car., Admissions Ofc., Columbia, SC 29208, 803 777-3811; r. 610 Lexington Ave., Cayce, SC 29033, 803 794-1615

PURVIS, Teasie Anita; '69 MED ; r. 3436 W. Biddison, Ft Worth, TX 76109

PURVIS, Theresa '77 (See Dockery)

PURVIS, Thomas Franklin; '64 BBA , '66 MACC ; Owner; Thomas F. Purvis, CPA, 206 S. Green St., Swainsboro, GA 30401, 912 237-4311; r. Rt. 6, Box 20, Swainsboro, GA 30401, 912 237-9341

PURYEAR, Anne '47 (See Tomlin)

PURYEAR, Hazel U.; '37 ABED , '38 MED ; r. 6641 SW 122nd St., Miami, FL 33156

PUSEY, Carolyn Sloan; '73 ABJ ; Sports Editor; Journal Newspapers, 6935 Wisconsin Ave., Chevy Chase, MD 20015, 301 652-8526; r. 12405 Over Ridge Rd., Potomac, MD 20854, 301 424-7114

PUSS, Cara '57 (See Tonisson)

PUSSER, Harriet '61 (See Deloach)

PUTERBUAGH, Roger Francis, '68 MA ; Agr Attache, USDA, Tel Aviv, Israel; r. c o American Embassy, APO New York, NY 09672

PUTMAN, John Michael; '69 BS ; r. V A Center, Dublin, GA 31021

PUTMAN, Paula Denise; '73 MA , Eng. Dept.; Univ. of Ga., Park Hall, Athens, GA 30602, 404 542 1264, r. 3779 Mary Anna, Tucker, GA 30084, 404 549-9354

PUTNAL, Naomi Gayle Oliver (Rex Harding); '72 BSED , r 2567 Delano Drive, Macon, GA 31204

PUTNAL, Rex Harding; '74 BSED ; r. 2567 Delano Drive, Macon, GA 31204

PUTNAM, Blake Maurice, '53 BSAE , r 112 Sylvania Circle, Calhoun, GA 30701

PUTNAM, Florence Boyd; '55 BSED ; r. Rt 8 Box 368, Dalton, GA 30720

PUTNAM, Gary Lewis; '63 BSA ; r. 6934 Hwy 301, Riverview, FL 33569

PUTNAM, Joy '56 (See James)

PUTNAM, Ms Linda Gail; '76 BSHE ; r. Rt. 3, Box 73, Fairburn, GA 30213

PUTNAM, Martha N Miller (Truett K.); '47 BSHE ; Tchr.; Palmetto HS, 505 Carlton Rd., Palmetto, GA 30268; r. Rt. 3 Bethlehem Rd., Fairburn, GA 30213, 404 964-6936

PUTNAM, Neil William; '76 BBA ; r. Rt. 3, Box 73 Bethlehem Rd., Fairburn, GA 30213

PUTNAM, Orri Jay; '70 BBA ; Pres.; Plaza Sch. of Beauty Culture, 1419-1 2 Central Ave., Charlotte, NC 28205, 704 333-8893; r. 1960 Overhill Rd., Charlotte, NC 28211

PUTNAM, Patty Rush (William M.); '69 BSPH ; Sr. Staff Pharmacist; St. Francis Comm. Hosp., Sumner St., Greenville, SC 29601, 803 298-1036; r. 615 Del Norte Rd., Greenville, SC 29615, 803 268-2455

PUTNAM, Robert Garth; '61 MA ; r. 134 King Street, Weston Canada

PUTNAM, Robert Lee; '51 BSED ; r. Rt 8 Box 368, Dalton, GA 30720

PUTNAM, Sally Thompson; '74 MSW ; r. 415 Homestead Lane, Aiken, SC 29801

PUTNAM, Sara F. (See Brooker)

PUTNAM, Truett King; '47 BSA ; Self Employed; Cattle Bus.; r. Rt. 3 Bethlehem Rd., Fairburn, GA 30213, 404 964-6936

PUTNEY, Barbara Smedley (Samuel W. III); '73 MS ; r. 3617 Rose Lane, Annandale, VA 22003

PUTZEL, L. L. (Larry); Retired Pres., Interstate Sales Corp , r 6310 N Camio Pimeria Alta, Tucson, AZ 85718, 602 299-6662

PUYATIER, Jacques; Retired French Govt. Official; r. 35, BD Des Recollets, Toulouse, Haute-Garo France 31400

PYE, F Elizabeth '44 (See Harris)

PYE, H. Suzanne '48 (See Richardson)

PYE, Harmon G., Jr; '59 BSPH ; Sr. Prof. Rep.; Merck, Sharp and Dohme, Same as Residence; r. 2948 Thornwood Dr., Macon, GA 31204, 912 746-0570

PYE, John William, Jr; '39 ABJ ; Trade Research Dept.; Coca Cola Co., 310 North Ave. NW, Atlanta, GA, 404 897-2084; r. PO Box 1734, Atlanta, GA 30301, 404 351-2321

PYE, Joni (See Harmon)

PYE, Maude '36 (See Hood)

PYLANT, Jackie Moon (Floyd); Homemaker; r 2556 Sunset Dr., Atlanta, GA 30345, 404 634 5344

PYLE, James Edward; '54 BS ; r. 231 Sherwood Dr, Augusta, GA 30904

PYLE, Dr John Tillman; '64 PHD ; Prof. of Chem.; Columbus Coll., Algonquin Dr., Columbus, GA 31907, 404 568-2056; r. 3223 Jottings Dr., Columbus, GA 31904, 404 323-0871

PYLE, Joseph Everett; '77 MS ; r. Rt 3, Moultrie, GA 31768

PYLE, Lynne Brown (Don S.); '53 AB ; r. 2605 Regency Dr. E., Tucker, GA 30084, 404 938-9117

PYLE, Ruth Camille; '66 ABJ ; r. 2153 Memorial Blvd Apt 3, Kingsport, TN 37664

PYLES, Dr Charles Boykin; '67 PHD ; r. 485 Pine Forest Rd NE, Atlanta, GA 30342

PYLES, Diane Lee Robinson (Thomas Kenneth); '74 BSHE ; r. 2205 Surrey Tr., College Park, GA 30349

PYLES, Holmes Edmund; '51 BSA ; r. Lizella, GA 31052

PYLES, Jack Stanley; '71 BBA ; r. Rt Box 149, 1353 Abilene Trail, Macon, GA 31204

PYLES, Phyllis '68 (See Allmond)

PYLES, Thomas Kenneth; '73 AB ; r. 2935 Cedar Creek Pky, Decatur, GA 30033

PYRON, Emily '75 (See Bisplinghoff)

PYRON, Helen Kyser (Charles R. Jr); '54 BS ; Homemaker; r. 4525 Northside Dr. NW, Atlanta, GA 30327, 404 255-2026

PYRON, Joseph Hicks; '28 ABED , '31 MS ; Retired Exec. Secy., Editor; American Camellia Soc; r. PO Box 132, Reynolds, GA 31076

PYUN, Dr Chong Soo; '66 PHD ; r. 4632 Bayard St, Pittsburgh, PA 15213

Q

QUACHENBUSH, Lenora Ruth; '75 MFA ; r. 3007 Farmview Cir, Longview, TX 75602

QUACKENBUSH, Linda L. '71 (See Taylor)

QUAIF, Heather Jane '70 (See Fowler)

QUALLS, Beverly Louise; '74 BSED ; Tchr.; Terrymill Elem. Sch., 797 Fayetteville Rd. SE, Atlanta, GA 30316; r 2547 Weigelia Rd NE, Atlanta, GA 30345, 404 934-0715

QUALLS, Guy Logan, Jr; '41 BSC ; r. 1273 Ala No 114, Satellite Beach, FL 32937

QUALLS, Thomas Brock; '69 BS ; Mgr., Bowen's Dept. Store, Main St., Jasper, GA 30143, 404 692 5221; r. 464 Bell Ave., Jasper, GA 30143, 404 692 2388

QUAMMEN, Veora D.; '42 BSED ; r 1 Oak Ridge Road, Betsy Lynn Estates, Forsyth, GA 31029

QUANTE, Alice Louise '71 (See McWhorter)

QUANTE, Margaret Ann '61 (See Varn)

QUANTE, Marian '60 (See Storey)

QUARLES, Frances '67 (See Williams)

QUARLES, Martha Moore; '48 BSED ; Retired Tchr.; r. Rondak Circle Apt. 163, Smyrna, GA 30080, 404 435 4021

QUARLES, Mary Rachel (See Douglas)

QUARLES, Ralph Franklin; '30 MA ; r. Route 2, Canton, GA 30114

QUARLES, Richard Lee, '68 BBA , r Rt 3 5 Hardee Dr, Savannah, GA 31406

QUARLES, Ricky Allen; '77 BSA ; r. Apt K-208 University Village, Athens, GA 30602

QUARLES, Teresa Margaret '75 (See Blair)

QUARLES, Thomas David; '50 BSA ; r. Rt. 3, Box 105, Ball Ground, GA 30107

QUARLES, Toni Eichhorn (Charles E.); '74 MA ; Tchr., Soc. Studies and Journalism; Carver Jr. HS, 4500 W. Columbia, Orlando, FL 32805, 305 293-6541; r. 2700 Tradewinds Trail, Orlando, FL 32805, 305 843-9399

QUARRIER, Cathy Mueller; '76 BSED ; r. PO Box 444, Baxley, GA 31513

QUARRIER, Curtiss Gilbert, Jr; '76 BSA ; r. Rt. 2, Box 235, Callahan, FL 32011

QUARTARARO, Russell Andre; '73 BSA ; Med Student; Univ. of Parma, Italy, Parma Italy; r. 15 Brookside Terrace, Clark, NJ 07066

QUARTERMAN, Alexander Lewis; '66 BSPH ; r. C O Super X Drugs, Statesboro, GA 30458

QUARTERMAN, Carlethia Ann; '73 MED ; r. 629 West 49 St., Savannah, GA 31405

QUARTERMAN, Dale Louis; '66 BFA ; Asst. Prof.; Va. Commonwealth Univ., Photography Dept., Pollack Bldg., Richmond, VA 23220, 804 770-6978; r. 2216 Floyd Ave., Richmond, VA 23220, 804 353-3478

QUARTERMAN, David Hunter; '58 BS ; r. 4512 Andes Drive, Fairfax, VA 22030

QUARTERMAN, Dorothy May; '76 MED ; Tchr.; DeKalb Cnty. Sch. System, 1402 Austin Dr., Decatur, GA 30032; r. 3978 Old Lantern Dr., Lithonia, GA 30058, 404 981-4199

QUARTERMAN, Ellen (See Davis)

QUARTERMAN, Gayle Baker; '73 MED ; Tchr.; Atlanta Pub. Schs., Atlanta, GA; r. PO Box 54825, Atlanta, GA 30308, 404 874-2374

QUARTERMAN, Jane S. '51 (See Corner)

QUARTERMAN, Keith Axson; '21 BSC ; Retired Div. Mgr., Hesshein and Co.; r. 185 Huntington Rd. NE, Atlanta, GA 30309, 404 872-4681

QUARTERMAN, Kenneth Brett, '63 AB , Law Student; r. PO Box 9772, Atlanta, GA 30319, 404 237-0468

QUARTERMAN, Mary B (See House)

QUARTERMAN, Peter Clark; '50 BSA ; Self Employed; r. Rt. 8, Box 338, Valdosta, GA 31601, 912 242-8028

QUARTERMAN, Russell Tallman, '74 JD , r Attorney at Law, 585 Prince Ave, Athens, GA 30601

QUARTERMAN, Col, USA (Ret) William H.; '16 AB , '17 LLB , Prof and Dean of Men, Asheville-Biltmore Coll.; r. 6 Crowningway Dr., Asheville, NC 28804

QUATTLEBAUM, A. Virginia; '46 MED ; Retired; r 1814 Emmott Ave., Tifton, GA 31794

QUATTLEBAUM, Dr Charles A., Jr; '33 ABED ; Retired Sr Spec in Educ , The Congressional Rese; r. 1022 26th Rd., Arlington, VA 22202, 703 684-8280

QUATTLEBAUM, Frances Martin; '46 BFA ; Owner; Martin Farm; r. Rt. 6, Statesboro, GA 30458, 912 681-2860

QUATTLEBAUM, Dr Julian K., Jr; '48 BS ; Physician; Pvt. Practice, 3710 Waters Ave., Savannah, GA 31406; r. 16 Wesley Crossing, Savannah, GA 31411, 912 354-7788

QUATTLEBAUM, Dr Julian K., Sr; '17 BSED ; Gen Surgeon; Pvt. Practice, 3710 Waters Ave., Savannah, GA 31404, 912 354-7212; r. 1215 Sweetbriar Cir., Savannah, GA 31406, 912 354-6791

QUATTLEBAUM, Dr Lawrence Ford; '67 MS , '72 PHD ; Program Coord.; Central State Hosp., Regl Dev. Ctr., Milledgeville, GA 31062, 912 453-4201; r. Boone Building, Milledgeville, GA 31062, 912 453-9164

QUATTLEBAUM, Marvin Ansel; '59 BBA ; r. Rte 2 Box 339 A, Evans, GA 30809

QUATTLEBAUM, Owen Mcdermed; '57 AB ; r. 198 Columbia Heights, Brooklyn, NY 11201

QUATTLEBAUM, Susanne Bates Ball (Donald A.); '74 BSED ; r. 1451 West Palmetto St., Florence, SC 29501, 803 665-4964

QUEEN, Alfred Lee; '65 BSED ; Claims Spec.; State Farm Ins Co , Ste 303, 2500 Atlanta Hwy , Athens, GA 30601, 404 548-4238, r 124 Cherokee Ridge, Athens, GA 30606, 404 546 1660

QUEEN, Beverly Susan '76 (See Bozeman)

QUEEN, Dr Hugh Oscar; r. Hamlet, NC 28345

QUEEN, Joseph Meardon, III; '76 BBA ; Collector, Installment Loan Dept.; Natl. Bank of Walton Cnty., 140 E. Washington, Monroe, GA 30655, 404 267 6511; r. PO Box 14, High Shoals, GA 30645, 404 769-6681

QUEEN, Marian J '73 (See Evinger)

QUEEN, Maurice Edwin; '52 BSPH , Owner; Phillips and Briscoe Drug Store, 132 S. Broad St., Monroe, GA 30655, 404 267-2076; r. 210 Highland Terr., Monroe, GA 30655, 404 267-2077

QUEEN, Roscoe Mearon; '74 BBA ; r. Rt. 2, Mt Paron Rd., Monroe, GA 30655

QUEEN, Terry Edward; '72 BSA , Tchr., Vocl. Agr , Pickens HS, Church St., Jasper, GA 30143; r Rt 2, Box 212-K, Jasper, GA 30143, 404 692-5720

QUEEN, Walter Eugene; '58 BSED , '69 MED ; r. R F D 3, Monroe, GA 30655

QUEEN, William Robert; '77 MS , Forester; US Forest Svc., Federal Bldg , Ketchikan, AK 99901, 907 225-6141 , r PO Box 7804 Ketchikan AK 99901

QUEENER, Sam Hicks, '49 BBA , r Montezuma GA 31063

QUELCH, Deborah '72 (See Munroe)

QUERRY, Nancy Louise '61 (See Stepp)

QUICK, Burnet Rea, '73 MED , r 2014 Forest Lake Drive, Tuscaloosa, AL 35401

QUICK, John Lawrence, '64 BBA , r. P O Box 426, Toccoa, GA 30577

QUICK, Roy T., III; '64 AB ; HS Tchr., Soc. Sci., Cherokee Cnty. Pub. Schs., r. 225 King Arthur Dr. Woodstock, GA 30188 404 926 9469

QUIGG, Virginia (See Battey)

QUIGLEY, Dennis Carl; '74 MBA ; r. 501 Camelot Drive, Apt. 31, Spartanburg, SC 29301

QUIGLEY, Edgar Luther, 68 BBA , r Rt 3 Andrew Johnson Acres, Phyllis Circle Drive, Talbott, TN 37877

QUIGLEY, Dr James Patrick Jr 69 DVM , Veterinarian, Asst. Dir., Dept. of Agr. Meat Inspection Div., Agr. Bldg., Capitol Sq., Atlanta, GA 30334, 404 656-3673; r. 501 Roberts Dr., Bldg 18, Apt 69, Riverdale, GA 30274, 404 471-4729

QUIGLEY, Mary C '46 (See Hague)

QUIGLEY, Roland S., Jr, 66 AB , r 417 Hummingbird Lane, Cornwells Heights, PA 19020

QUILL, Edward Michael, '69 BSA ; r. Rt 2 Box 135 G-5 Donalsonville, GA 31745

QUILLAN, Virginia Mae Porter (S E); '47 BSHE ; r Box 717, Waynesboro, VA 22980

QUILLEN, Bobby Jack, 72 MBA , r 1018 Sharondale Ave., Kingsport, TN 37660

QUILLEN, Richard Thomas; '72 MBA ; r. 903 N 34th St, Hattiesburg, MS 39401

QUILLIAM, Amy '24 (See Nixon)

QUILLIAN, Alfred Asbury 50 AB 51 JD , Admin Law Judge; US Govt., Ste 2100 Northgate Office Pk., 3620 Int, Atlanta, GA 30340, 404 455 1466, r Route 1, Winder, GA 30680, 404 867 9667

QUILLIAN, Alma Adelia; '39 ABJ ; Tchr., Morgan Cnty. HS, Madison, GA; r. 584 Foster St., Madison, GA 30650, 404 342 0571

QUILLIAN, Amy (See Nixon)

QUILLIAN, Ann '66 (See Vinson)

QUILLIAN, Bascom O., Jr; '35 BS , '48 MA , Assoc Prof. of Pol Sc., Ga St Univ., University Plz., Atlanta, GA 30303; r. 2682 Winding Lane NE, Atlanta, GA 30319, 404 451 6743

QUILLIAN, Betty Sue Skelton (Daniel David, Jr); 49 BFA , r 483 W Cloverhurst, Athens, GA 30601

QUILLIAN, Christine '69 (See Betts)

QUILLIAN, Daniel David; '21 BSCE ; VP; Chicopee Manufacturing Co., Camellia, GA, r 170 Meadowview Rd., Athens, GA 30606, 404 543 7122

QUILLIAN, Daniel David, Jr; r. 483 W Cloverhurst, Athens, GA 30601

QUILLIAN, E Carol '55 (See Buchanan)

QUILLIAN, Edward Rudolph; '77 BSA ; r. 981 Rudolph Street, Gainesville, GA 30501

QUILLIAN, Elsie Harben (Alfred A.); '50 BSED ; r Route 1, Winder, GA 30680, 404 867 9667

QUILLIAN, Hubert T, Jr, 48 LLB , r Box 664, Lagrange, GA 30240

QUILLIAN, Jesse Osborne; '77 BSED ; r. 111 Hollie St., Athens, GA 30601

QUILLIAN, Dr Jesse O Berry; r. 1017 Maclellan Bldg, Chattanooga, TN 37402

QUILLIAN, John Barrett; '74 BSFR ; r. P O Box 234, Gainesville, GA 30501

QUILLIAN, John Kelly; '54 LLB ; r. Ct of Appeals of Ga 407 State, Judicial Bldg Capitol Square, Atlanta, GA 30334

QUILLIAN, Katherine R Hudson (Hubert T, Jr); '47 AB ; r. P O Box 664, Lagrange, GA 30240

QUILLIAN, Kimberly P '72 (See Rogers)

QUILLIAN, L Shelley '61 (See McLeod)

QUILLIAN, Rudolph Taylor; '69 BBA ; Pres.; Quillian Realty, Inc. Valuation Svcs. of LaGrange, Inc., 202 Broad St., LaGrange, GA 30240, 404 882 3579; r. Box 1812, LaGrange, GA 30240, 404 882 5684

QUILTY, Josephine Lucchese (Edward P, III); '56 ABJ , r. 7556 Lowilla Lane, Lithonia, GA 30058

QUIMBY, Dr Marjorie Patricia; '73 EDD ; Assoc Prof., Elem. Educ.; Teachers Coll., Ball St. Univ., Muncie, IN 47303, 317 285-7186; r. 3310 N Tillotson Ave , Muncie, IN 47304, 317 288 0299

QUIN, Carol Osner (Edwin L.); '73 ABJ ; Mgr., Bach's Box, 3317 Piedmont Rd. NE, Atlanta, GA 30305; r. 3695 Peachtree Rd NE, Atlanta, GA 30319, 404 233 4252

QUINA-HOLLAND, Dr Mary K (Michael F.); '71 MS , '73 PHD , Asst. Prof., Psych., Univ. of Wis., PO Box 413, Milwaukee, WI 53201; r. Milwaukee, WI 53201

QUINCY, Julie Guerrant, '56 AB , r. 610 N Gaskin, Douglas, GA 31533

QUINCY, Linda Pell; '73 BFA ; Spec. Cnslt.; Revlon, PO 19942, Atlanta, GA 30325, r 1150 Collier Rd NW L 15, Atlanta, GA 30318, 404 351 0162

QUINKER, Gwendolyn '37 (See Chambliss)

QUINLAN, Dennis Neil, 73 BBA , Pub. Relations, Sporting Goods; Victor Recreation Products, Chicago, IL 60018; r. 30-55 Wayward Dr., Marietta, GA 30066, 404 971-1798

QUINLAN, Ms Elizabeth Anne, 76 MED , r 2501 Houma Blvd Apt E, Metairie, LA 70001

QUINLAN, Mary C. Eiland (Dennis N.), '72 BSA , Product Mgr., Frito-Lay Inc., 4950 Peachtree Industrial Blvd., Chamblee, GA 30341, 404 455 6464, r 2374 Farmstead Cir., Smyrna, GA 30080, 404 435 5003

QUINN, Barbara T. Byerly; '70 BSHE ; Tchr.; Athens Acad , 800 Spartan Ln., Athens, GA 30606, 404 549 9225, r 186 Crescent Cir Athens, GA 30606, 404 543 7912

QUINN, Daniel Dennis 71 AB , Sales, Allied Products, PO 728, Decatur, GA 30031, 404 378 3671, r. 1431 Edenfield Ct , Lithonia, GA 30058, 404 482 7167

QUINN, David Monroe, Jr, 39 JD , r P O Box 172, Attorney at Law, Indianola, MS 38751

QUINN, Dr Hartwell L., 72 PHD, Prof. Hist., Dept Head, Hist and Pol Sci ; DeKalb Comm Coll , S Campus, Panthersville Rd , Decatur, GA 30030, 404 243 3860, r 423 Columbia Dr , Decatur, GA 30030, 404 378 4974

QUINN, Jacqueline Joiner (Thomas Edwin); '66 BSED , r 1450 Brawley Cir Atlanta GA 30319

QUINN, James Alpha, Jr; '69 BBA ; Owner; Snap On Tools Dealership, Same as Residence, r Rt 8, Carrollton, GA 30117, 404 832-9462

QUINN, Jimmy Derryl; '77 MED ; r. 2108 Chatham Drive, Albany, GA 31707

QUINN, John Lee; '76 JD ; r. 290 Fowler Dr., Athens, GA 30601

QUINN, Johnnette Mitchell (Bernard J); '72 MED ; r. 2625 Taylor Rd., Punta Gorda, FL 33950

QUINN, Kay Stribling (Richard Harris); '57 BSED ; r. 120 Byrd Blvd, Greenville, SC 29605

QUINN, Larry Gene; '60 BS ; r. HQ Tradoc Ag Mainroom Ft Monroe VA 23651

QUINN, Mary Hope; '73 MED ; Security Analyst; Mercantile Safe Deposit and Trust Co., Two Hopkins Plz Baltimore, MD 21203, 301 237 5440; r. PO Box 10482, Baltimore, MD 21209, 301 367 5914

QUINN, Michael Robert, 74 MS , r Wayne Gardens Apt 34A, 101 W Browning Rd, Collingswood, NJ 08108

QUINN, Patricia Ann, 72 AB , r C O Jay W Quinn Jr, 6704 Eastbrook Rd, Columbia, SC 29206

QUINN, Patricia Ann '73 (See Stokes)

QUINN, Percy L, r 3019 Bramblewood Trail, Augusta, GA 30904

QUINN, Richard Harris; '53 BBA ; Real Estate Broker Dick Quinn Co., 1409 S Church St., Greenville, SC 29605, 803 242-1192; r. 120 Byrd Blvd., Greenville, SC 29605, 803 235-9036

QUINN, Robert Leon, Sr; '60 BBA ; Sales Rep., Employers Ins. of Wausau, 1571 NE Frwy., Atlanta, GA 30329, 404 633-1451; r. 959 Meadowrock Dr , Stone Mountain, GA 30083

QUINN, Sheron Reese (William G.); '70 BSED , '74 MED ; Acct.; R.P. Reese, CPA, 4277 Memorial Dr., Ste. I, Decatur, GA 30032, 404 292 8003; r. 4521 Buckingham Cir., Decatur, GA 30035, 404 981 2498

QUINN, Thomas Edwin; '66 BBA ; r. 1450 Brawley Cir, Atlanta, GA 30319

QUINN, William Dubose, 73 BS , r 8127 Sir Galahad, Evans, GA 30809

QUINN, William Gervaise, III; '69 AB , '74 JD ; Atty., Pvt. Practice, Ste 435, First Natl Bank Bldg., Decatur, GA 30030, 404 377-2681; r. 4521 Buckingham Cir., Decatur, GA 30035, 404 981 2498

QUINNELLY, James Leonard; '72 BSED ; r. 2367 Ashleyoaks Dr., Atlanta, GA 30349

QUINNELLY, Richard Allen; '63 BSED ; Supv.; Ford Motor Co., S. Central Ave., Hapeville, GA, 404 763-6245; r. 7600 Spalding Lane, Atlanta, GA 30360, 404 394 5767

QUINONES, Anthony Earle; '72 BSED ; r. 19260 S W 248th St, Homestead, FL 33030

QUINTER, Ms Elizabeth Anne; '76 BSED ; r. 1122 Paramount Circle, Gastonia, NC 28052

QUINTON, Myrna Camp (Paul J.); '71 AB ; Tchr.; Laurens Sch. Dist. 55, Rt. 1, Gray Ct., SC 29645, 803 575-2126; r. PO Box 932, Laurens, SC 29360, 803 984-6039

QUINTON, Ms Susan Mary, '76 BFA , r 457 Northeast 95 Street, Miami Shores, FL 33138

QUINTRELL, James Edward; '51 BSA ; r. Rt 4, Covington, GA 30209

QUINTRELL, John Patrick; '71 BSED ; Employer Relations Rep.; Ga. Labor Dept., Box 488, Blue Ridge, GA, 404 632-2033; r. PO Box 5, Mineral Bluff, GA 30559, 404 374-6431

QUIRK, Dr Daniel John, Jr; '75 EDD ; Asst. Prof., Coord of Recreation Curriculum, N Ga Coll , Dahlonega, GA 30533, 404 864-3391; r. 109 Walker Dr , Dahlonega, GA 30533, 404 864-7348

QUIRK, Dr John Pierce; '71 EDD ; r. Rt 1, Home, PA 15747

QUIRK, Kathleen Costello (John Pierce); '69 MED ; r. Rt 1, Home, PA 15747

QUIRK, Paul B; '69 MA ; r. 12729 Nettles Drive Apt 6, Newport News, VA 23606

QUIROS, Marilyn M. Privette; '53 AB , '59 MA ; Secondary Foreign Lang. Chmn.; Gwinnett Bd. of Educ., Box 328, Crogan St., Lawrenceville, GA 30245, 404 963 8041; r. 2361 Alton Rd. NW, Atlanta, GA 30305, 404 355-3746

QUISENBERRY, James F, Jr; '63 BBA ; r. 4509 Rosemere Rd, Tampa, FL 33609

QUIST, Peter Jay; '77 BBA ; Staff Asst.; Sen Herman E Talmadge, 109 Russell Senate Ofc Bldg., Washington, DC 20510, 202 224-3643; r 2718 N Pershing Dr., Apt. 1, Arlington, VA 22201

R

RAAB, Alvan; '67 BBA ; CPA, Partner; Smith and Raab, 700 Decatur Fed Bldg., Decatur, GA 30030, 404 377 7471; r. 6130 Balckwood Circle, Norcross, GA 30093, 404 921-0433

RAAM, Dr Shanthi; '73 PHD ; r. Tufts C. Rsch 136 Harrison Ave Boston MA 02111

RABB, Emma L '41 (See Ruff)

RABB, Dr Forte Callaway; '64 BS ; Physician; Pvt Practice, 327 Northside Dr., Gainesville, GA 30501, 404 536 1331; r. 2565 Wahoo Place, Gainesville, GA 30501

RABB, Dr James Leroy; '48 BS ; Physician; Pvt Practice, Med Arts Ctr., Calhoun, GA 30701, 404 629 2222 , r 106 Hillcrest Dr , Calhoun, GA 30701, 404 629 2927

RABB, Lane '70 (See Tharp)

RABB, Ree Teasley (James L.); '51 BSED ; r. 106 Hillcrest Dr., Calhoun, GA 30701, 404 629 2927

RABB, William Craig, Jr; '67 MAED ; r. 121 Winn St, Marietta, GA 30060

RABER, A Marguerite Keith (Richard Edwin), r Rt 5 Box 69, Chatsworth, GA 30705

RABER, Ms Debra Marguerite, 76 BBA , r N 11 Callaway Garden Apts., Athens, GA 30601

RABER, Gloria Ann; '74 MED ; Tchr ; Lumpkin Cnty. Pub Schs., Dahlonega, GA; r. Box 241, Dahlonega, GA 30533, 404 864-6715

RABER, Dr John Earl; '72 EDD ; Phys. Ed. Coord.; N. Ga. Coll., Dahlonega, GA 30533, 404 864 3391; r. Box 241, Dahlonega, GA 30533, 404 864-6715

RABER, Richard Edwin; '55 BSED ; r. Rt 5 Box 69, Chatsworth, GA 30705

RABHAM, Jacqueline Adel; '64 BSED ; r. 4729 Oakview Dr., Savannah, GA 31405

RABHAN, Brenda Cheryl Bodziner (Nathan Henry); '71 AB , r 1552 Westshire Ct. Richmond, VA 23233

RABHAN, Erwin David; '70 BSA ; r. Po Box 1212, Smyrna, GA 30080

RABHAN, Esther Rose Berger (Martin M.); '44 BBA ; r. 207 Washington Ave., Savannah, GA 31405, 912 234-5976

RABHAN, Jay Erwin; '68 AB ; Sales Rep.; Oxford Chemicals, 5001 Peachtree Indust. Blvd., Atlanta, GA 30342; r. 1322 Briarwood Rd. NE, Apt. B15, Atlanta, GA 30319

RABHAN, Joseph Ehrlich; '72 BSA ; r. 1 A Benkley Pl, Savannah, GA 31405

RABHAN, Dr Leonard Julius; '28 BSMD ; Physician; r. 147 Key Haven Road, Key West, FL 33040, 305 294-4158

RABHAN, Muriel Susan, '70 BSED , r 4729 Oakview Dr, Savannah, GA 31405

RABHAN, Dr Nathan Benami; '58 BS ; Physician; Pvt. Practice, 136 East 36th St., New York, NY 10016, 212 685-1337; r. 115 Central Park W., New York, NY 10023, 212 595-0666

RABHAN, Nathan Henry, '70 BS , r 1552 Westshire Ct, Richmond, VA 23233

RABHAN, Sara Horovin; '69 AB ; r. 1A Berkley Pl., Savannah, GA 31405

RABICKOW, Nicholas Andrew; '66 BBA ; r. 7701 Sharewood Dr, Jessup, MD 20794

RABIN, Dr Jack Michael; '72 PHD ; r. 3224 Narrow Lane Rd, Montgomery, AL 36111

RABINER, Myra Bernes (Craig J.); '70 BSED ; Homemaker; r. 438 Indian Hills Trail, Marietta, GA 30067, 404 971-6458

RABINOWITZ, David Leo; '65 ABJ ; r. 1755 San Marco Blvd, Apt 3, Jacksonville, FL 32207

RABINOWITZ, Gaye Cheryl James (Kenneth Alden); '76 BSED ; r. 2425 Bragg St., Brooklyn, NY 11235

RABINOWITZ, Kenneth Alden; '76 MFA ; r. 2425 Bragg St, Brooklyn, NY 11235

RABINOWITZ, Leon George; '55 BBA , '72 MBA ; r. 1037 Clifton Drive, Macon, GA 31204

RABINOWITZ, Sonya Abelson (Ben); '50 AB , Exec Secy.; Toco Instant Printing, 3025 N. Druid Hills Rd., Atlanta, GA 30329, 404 321-5677; r. 1404 Lively Ridge Rd. NE, Atlanta, GA 30329, 404 321 3020

RABON, Corbett Myrtice; '49 BSA ; r. 1301 Choctaw, Dothan, AL 36301

RABON, Cynthia; '75 BSED ; r. Route 2 Box 8, Arlington, GA 31713

RABON, Dr James Roy, Jr; '72 DVM ; r. Box 16 Tabor City Hwy, Whiteville, NC 28472

RABON, Marjorie Ann Mullis (James Roy, Jr); '74 BSHE ; r. Box 16 Tabor City Hwy, Whiteville, NC 28472

RABON, Dr William Peter; '76 DVM ; Veterinarian; Brunswick Animal Hosp., Supply, NC 28462, 919 754-8165; r. 110 Caswell Ave., Southport, NC 28461, 919 457-5479

RABUN, F. Truitt, Jr; '70 BLA ; Landscape Architect; Edward Pinckney Assocs., Ltd., PO Box 5339, Hilton Head Island, SC 29928, 803 785 4265; r. PO Box 5662, Hilton Head Island, SC 29928, 803 785-4547

RABUN, Mildred (See Staples)

RABUN, Ronald Harold; '77 AB ; Grad. Student; Univ. of Ga.; r. 574 N. Milledge Ave., Athens, GA 30601, 404 549-9872

RABUN, William P, Jr; '51 ABJ ; r. Route 2, Gray, GA 31032

RABURN, Edell M. Hinely (Julian A.); '76 MED ; Vocl. Home Econ. Tchr.; Clarke Cnty. Bd. of Educ., Athens, GA 30601, 404 546-5375; r. 635 Forest Road, Athens, GA 30605, 404 548-2855

RABURN, Julian Adkins; '48 BSA , '50 MSA ; Assoc. Prof., Co-op. Ext. Svc.; Univ. of Ga., Athens, GA 30601, 404 542-1861; r. 635 Forest Rd., Athens, GA 30601, 404 548-2855

RABURN, Rebecca Dawn Johnson (Wayne Anthony); '73 BFA ; r. 2667 Fieldstone Dr, Conyers, GA 30207

RACE, Donna Maureen; '75 ABJ ; Flight Attendant; Delta Airlines, Atlanta, GA; r. 2620 Skyline Dr., College Park, GA 30337, 404 435-1531

RACE, Guy Austin; '28 ABED ; Admin., Legal Research Asst.; Gadsden Cnty. Sch. Bd., 35 Experiment Sta. Rd., Quincy, FL 32351, 904 627 9651; r. PO Box 916, Quincy, FL 32351, 904 627 8373

RACHAEL, Joseph L; '52 BBA ; r. 451 Breezewood Drive, State College, PA 16801

RACHELS, Cynthia Gayle '75 (See Withrow)

RACHELS, James Clark; '66 BSA ; r. Rt 1, Wadley, GA 30477

RACHELS, Julian A., Jr, '51 BBA , VP, Sales, Whitco Chemical, 2 Wood St., Paterson, NJ 07524, 201 274-0100; r. 615 Kingsbridge Ln., Ridgewood, NJ 07450, 201 652-8056

RACHELS, Rosemary Still (Julian A, Jr); r. 615 Kingsbridge Ln, Ridgewood, NJ 07450

RACHELSON, Gerald Jay; '60 AB , Supervisory Labor Relations Spec.; US Dept. of Interior, Room 5202, 19th and C Sts NW, Washington, DC, 202 343 7540; r. 6221 Starwood Way, Rockville, MD 20852, 301 530 5676

RACHELSON, Ronna Elaine Waldman (Stanley Eugene); '71 BSED ; r. 1478 E Rock Spring Road, Atlanta, GA 30306

RADO, Stanley Eugene; '68 BS ; r. 1478 E Rock Spring Rd, Atlanta, GA 30306

RACHMAT, Sutar; '71 MS ; r. JLN Panumbangjaya 3, Bandung Indonesia

RACKLEY, Anderson Hall; '74 BSA ; r. Route 2, Whigham, GA 31797

RACKLEY, Ann '68 (See Willett)

RACKLEY, Barbara Ann '70 (See Wilkin)

RACKLEY, Diane Gortatowsky (Eugene M.); '58 BSED ; Med. Asst.; r. 6270 Blackwater Trl. NW, Atlanta, GA 30328, 404 252-4166

RACKLEY, Doris Gayle; '74 BSED ; r. 621 Curry St, Pelham, GA 31779

RACKLEY, Edmond Crane, Jr, '66 BBA , Sr Examiner, Reserve Bank of Atlanta, r 1123 Riverbend Club Dr., Atlanta, GA 30339, 404 955 0724

RACKLEY, Elizabeth (Betty) (See Root)

RACKLEY, Ernest W, Jr; '58 AB ; r. 1121 Peachtree St, St Simons Island, GA 31522

RACKLEY, Erwin Dale; '74 BSA ; Field Underwriter; Federal Crop Ins. Corp., Rm. 235 Fed. Bldg., Valdosta, GA 31601; r. 812 Ponderosa Dr., Valdosta, GA 31601, 912 242-6840

RACKLEY, Ms Jan; '76 ABJ ; r. 309 East Winthrope Avenue, Millen, GA 30442

RACKLEY, June (See Candler)

RACKLEY, Margaret L (See Spence)

RACKLEY, Merrill Quentin, '69 BSPH , r 75 E Broad St, Camilla, GA 31730

RACKLEY, William Don; '63 BSF ; r. Rt 3 Box 276 A, Clinton, SC 29325

RACSTER, James Barrett; '68 BBA ; r. 304 Callywood Ct, Nashville, TN 37217

RADABAUGH, Mary Bennett (Tom B.); '57 BSED ; VP; , Interstate Mortgage Co., Dayton, OH 45402, 513 223-4101; r. 424 Tamarac Trl., Dayton, OH 45429, 513 293-1020

RADCLIFF, Connell Lee; '76 BBA ; r. 10 Berkshire Dr , Rome, GA 30161

RADCLIFFE, Harry R.; Retired, Arco; r. 1009 Hagys Ford Rd , Narberth, PA 19072, 215 664-1104

RADCLIFFE, Mary H '34 (See Barnes)

RADECKI, Margy Edith Colquitt (Joseph J.); '31 BSHE , Retired HS Tchr., r 2627 Wise St , Columbus, GA 31903, 404 689-7251

RADER, C Richard, Jr, '71 BSED , Tchr., Springdale Sch.; r. 1640 Twin Pines Dr., Macon, GA 31211, 912 743-7763

RADER, Cheryl Lynn Brazell (Harry P., III); '70 BSED ; Acct. Clerk, II, Ctr. for Continuing Educ.; Univ. of Ga., In-Service Educ., Annex 1 Ga. Ctr., Athens, GA 30602, 404 542-1108; r. 2900 Alamo Dr., Orlando, FL 31093, 912 923-6224

RADER, Dean Frank, '32 AB , Sales, Self Employed, Same as Residence; r. PO Box 981, Winter Park, FL 32790, 305 671-3516

RADER, Harry Pleasant, 111; '77 BSPH ; r. 2900 Alamo Dr., Orlando, FL 32805

RADER, Hugh Gordon; '69 BBA ; VP; C. R. Rader Co. Retail Jewelers, 517 Cherry St., Macon, GA 31201, 912 742-6494; r. 755 Winchester Circle, Macon, GA 31204, 912 477-2916

RADER, Dr William Leonard, II; '75 DVM ; r. 3440 Fairway Oak Dr A 3j, Lawrenceville, GA 30245

RADFORD, Albert S, III; '61 BSED ; r. 308 3rd St, Manchester, GA 31816

RADFORD, Alonzo Joel; '72 BSA , '74 MS ; Self Employed Farmer; , Same as Residence, 912 263 4265; r. Rt. 3, Quitman, GA 31643, 912 263 8053

RADFORD, Audrey Leon; '52 BSF ; r. 1400 Beach Blvd., Apt. 23, Jacksonville Beach, FL 32250

RADFORD, Cecilia Sherlock (Charles J.); '52 BSHE ; Sales; Town and Country Real Estate, PO Box 187, Greenwood, SC 29646; r. 162 Rutledge Rd., Forest Hill, Greenwood, SC 29646, 803 233-8838

RADFORD, Ms Dorothy Ruth; '76 MFA ; r. 716 N Oak Street, Eastman, GA 31023

RADFORD, Dr George Davis; '48 BSA , '52 DVM ; Owner, Beaufort Veterinary Hosp , Same as Residence, 803 524-2224; r. Drawer 589, Beaufort, SC 29902, 803 524 2797

RADFORD, H. Christie '61 (See Roller)

RADFORD, Joan Virginia; '58 BSED ; r. P O Box 23, Winterville, GA 30683

RADFORD, Marguerite '41 (See McRae)

RADFORD, Molly J. Adair (Alonzo Joel); '74 BSED ; Caseworker I; Brooks Cnty. Dept. of Family and Children Svcs., Box 671, Quitman, GA 31643, 912 263-7594; r. Rt. 3, Quitman, GA 31643, 912 263 8053

RADFORD, Nell E (See Jones)

RADFORD, Rowland A., Jr; '52 BBA ; Sr. VP, Dir.; Robinson Humphrey Co., Inc., Two Peachtree St NW, Atlanta, GA 30303, 404 581-7164; r. 4960 High Pt. Rd. NE, Atlanta, GA 30342, 404 255 7650

RADFORD, Susan Jean; '73 BSED ; Tchr., Bus. Educ.; Lamar Cnty. Bd. of Educ., Gordon Rd., Barnesville, GA 30204, 404 358-1756; r. Route 3, Quitman, GA 31643, 912 263 4265

RADICK, Mildred; '65 BSED ; r. 302 W. Meyer Ave., New Castle, PA 16101

RADICK, Sallie Ann; '70 JD ; Partner; Joseph and Radick, Attys., Law and Fin. Bldg., Pittsburgh, PA 15219, 412 391 3888; r. 625 Stanwix St., Apt 2406, Pittsburgh, PA 15222, 412 391-8147

RADIN, Allen Stewart; '67 MACC ; r. 9701 SW 131st Street, Miami, FL 33176

RADIN, Jared Paul; '74 BS ; Tech.; Atlanta Water Dept., Bishop St., Atlanta, GA, 404 351-6460; r 1458 Sheffield Dr. NE, Atlanta, GA 30329, 404 262 3295

RADO, Bruce Quenton; '71 BLA ; Sr. Resource Planner, Ga Dept of Natural Resources, 270 Washington St. SW, Atlanta, GA 30334, 404 656 5164; r. 642 Orme Cir., Atlanta, GA 30306, 404 874-8041

RADO, Mary Jane A Petro (William C, Jr); '64 AB , r 56 Walnut St, Naugatuck, CT 06770

RADO, Scot Cameron (Bruce Q.); '70 BSED ; Tchr.; Westminster Sch., 1424 W. Paces Ferry Rd. NW,

Atlanta, GA, 404 355 8673, r 642 Orme Cir, Atlanta, GA 30306, 404 874 8041

RADO, Stuart Alan; '71 BBA ; Exec. Dir.; Natl Network of Youth Advisory Bds., PO Box 402036 Oceanview Branch, Miami Beach, FL 33140, r 1500 W. 23rd St., 3, Miami Beach, FL 33140, 305 532 2607

RADO, William C, Jr; '66 BSED ; r. 56 Walnut St, Naugatuck, CT 06770

RADOMSKI, Robert Chester; '73 BSA ; A-C Medical Unit; USAF, Hosp. Lakenheath, PO 1264, APO New York, NY 09179; r. 217 Dorset Drive, Clark, NJ 07066, 201 381-7470

RADZIETA, Susan Gay; '75 AB ; r. 4615 Spring Valley Court, College Park, GA 30349

RAE, Ruth '23 (See Lowe)

RAETSCH, Dr Barbara Morris (Frederick C.); '71 MED , 73 EDD , Asst Prof , Clemson Univ , Dept of Elem. and Secondary Educ., Clemson, SC 29631, 803 656-3482; r. Rt. 4, Anderson, SC 29624, 803 225-2835

RAETSCH, Dr Frederick Carl; '72 PHD ; Assoc Prof , Clemson Univ , Dept of Elem and Secondary Educ., Clemson, SC 29631, 803 656 3482; r. Rt. 4, Anderson, SC 29624, 803 225 2835

RAFATJAH, Ramin, '75 BSA , r Shah Abbas Ave Alvand St. 26, Tehran, Iran

RAFFO, Olive Cynthia '51 (See Glass)

RAFKIND, Helen Rutkin (William); '40 BSED ; r. 5095 SW 82 Street, Miami, FL 33143, 305 661 5812

RAGAN, Catherine C. Pitts (Paul S.); '52 BSED ; r. 1122 Via Del Mar, Winter Park, FL 32789, 305 644 9680

RAGAN, Charlotte Ann Bell (Gordon Billy); '50 BFA ; r. P O Box 82, Milledgeville, GA 31061

RAGAN, Dr Fred Donald; '65 PHD ; r. 1207 E Wright Rd, Greenville, NC 27834

RAGAN, Gerry Wayne, '65 BA , Asst Mgr , Underwriters Adjusting Co , PO Box 10390, Jacksonville, FL 32207, 904 396-4967; r. 5800 University Blvd. W 514, Jacksonville, FL 32216, 904 737 4425

RAGAN, Glenn Daniel, '75 BSED , r Rt 1, D-1, Madison, GA 30650

RAGAN, Gordon Billy; '56 BSED , '61 MED ; r. P O Box 82, Milledgeville, GA 31061

RAGAN, H. Eugene (Gene); '45 BSA ; Owner; Gene Ragan Agr Advertising and Cnslt Svcs , Same as Residence; r. Rt. 4, Box 293, Dothan, AL 36301, 205 792-6307

RAGAN, Harold James; '50 BSA , '57 MED ; Tchr Vocl. Agr.; Cairo HS, Cairo, GA 31728, 912 377 2222; r. 1296 Crine Blvd NW, Cairo, GA 31728, 912 377-2593

RAGAN, James Robert; '75 BBA ; r. 1005 Ninth Avenue, Albany, GA 31705

RAGAN, Larry Thomas; '73 MACC ; r. 3753 Winkfield Place, Columbus, GA 31906

RAGAN, Margaret (Peggy) Swann (Thomas C.); '34 ABJ ; r. Silva Nidus, Box 7, Pinehurst, NC 28374, 919 295-6718

RAGAN, Marjorie K Aldredge (Harold J.), '53 BSED ; Tchr.; Northside Elem. Sch., Cairo, GA 31728, 912 377-2422; r. 1296 Crine Blvd. NW, Cairo, GA 31728, 912 377-2593

RAGAN, Patricia L. '70 (See Wilder)

RAGAN, Ralph, Sr; r. 82 Sheridan Dr NE, Atlanta, GA 30305

RAGAN, Ralph Lawton, Jr; '53 AB ; r. 82 Sheridan Dr NE, Atlanta, GA 30305

RAGAN, Roselyn N. Jones (Herman C.); '62 AB ; r Forest Lake Rd., Eastman, GA 31023, 912 374 2841

RAGAN, Virginia Dare '42 (See West)

RAGAN, William Harold, Jr; '71 BBA ; r. 3845 Rosita Ave, Douglasville, GA 30134

RAGANS, Dr Rosalind Gordon (John D.); '71 EDD ; Assoc Prof , Educ , Ga South Coll , Statesboro, GA 30458, 912 681-5141; r. 198 Wendwood Dr., Statesboro, GA 30458, 912 681-4547

RAGLAND, Harold Wayne; '67 BSF , '74 MFOR ; r PO Box 652, Hazlehurst, GA 31539

RAGLAND, Jack H, Jr; '58 BBA , '59 MBA ; r. 1414 Park Ave, Perry, GA 31069

RAGLAND, Joe Frank, '58 BBA , Exec Dir , Columbus Chamber of Commerce, 13th St., Columbus, GA 31902; r. 2548 17th St., Columbus, GA 31906

RAGLAND, Lois Camilla Witcher (William L. III); '60 BSED ; Tchr.; Jefferson Sch., Athens, GA; r. 155 Frontier Rd., Athens, GA 30605

RAGLAND, Madge Eliz Sewell (Max Adams); '59 BSHE ; r. Dogwood Trail, Commerce, GA 30529

RAGLAND, Tom Rufus; '52 BBA ; r. 3845 Ridge Ave, Macon, GA 31204

RAGLAND, Dr William L., III; '60 DVM ; Prof. of Avian Medicine and Veterinary Pathology; Univ. of Ga., Athens, GA, 404 542 1904; r. 155 Frontier Rd., Athens, GA 30605, 404 548-9075

RAGLE, H. Harland, Jr; '52 LLB ; Ins. Agt.; Self Employed, Same as Residence; r. 3102 Parkridge Crescent, Chamblee, GA 30341, 404 451-2132

RAGSDALE, Annie L '49 (See Parker)

RAGSDALE, Beverly Darsey (C. Paul); '59 AB ; r 4859 Vermack Rd. NE, Dunwoody, GA 30338, 404 451-9448

RAGSDALE, Elenor C. White (Robert L.); '67 BSED , Homemaker; r. 121 Lewis St., Tifton, GA 31794, 912 382 1336

RAGSDALE, Elmo; '15 BSA ; Retired; r. Route 4, Box 355A, Ft Pierce, FL 33450, 305 461 2708

RAGSDALE, Howell W, Jr; '60 BS , '65 LLB ; r. C O Adair Goldthwaite Stanford, 600 Rhodes Haverty Bldg, Atlanta, GA 30303

RAGSDALE, Janet '76 (See Sims)

RAGSDALE, Joanne C Wicke (Howell W, Jr); '64 BSED ; r. C O Adair Goldthwaite Stanford, 600 Rhodes Haverty Bldg, Atlanta, GA 30303

RAGSDALE, Katherine '59 (See Chandley)

RAGSDALE, Lila '37 (See Fuller)

RAGSDALE, M. Gayle Brown (Dan B.); '63 BSED ; Tchr.; Fairington School, Decatur, GA 30034, 404 981-1610; r. 3105 Rockview Dr., Lithonia, GA 30058, 404 482-1511

RAGSDALE, Martha (See Croft)

RAGSDALE, Mary Ruth '38 (See Knierim)

RAGSDALE, Palmour; Farmer; Self Employed; r. Rt 4, Toccoa, GA 30577, 404 886-2022

RAGSDALE, Patricia '74 (See Kent)

RAGSDALE, Randolph F , '53 BSED , r 2550 Highland Golf Course Cir., Conyers, GA 30207, 404 483 2047

RAGSDALE, Robert Lynn; '67 ABJ , '69 MA , Dir. of Dev and Alumni Affs , Abraham Baldwin Agr Coll , PO Box 13 ABAC Sta., Tifton, GA 31794, 912 386-3264, r 121 Lewis St , Tifton, GA 31794, 912 382 1336

RAGSDALE, Sara Bell '40 (See Perry)

RAGSDALE, Stanton Lowe, '64 BBA , r 325 Wavetree Dr, Roswell, GA 30075

RAGSDALE, Sydney Tyrone; '71 MPA ; r. 7689 Kings Grant Lane, Charleston, SC 29405

RAGSDALE, Theron Eugene; '51 BSA ; Expediter, Atlanta Post Ofc., Truck Terminal, Atlanta, GA 30318, 404 221-5372; r. 930 Buckingham Circle NW, Atlanta, GA 30327, 404 237-7857

RAHAIM, Cheryl Yvonne Walters (Donald M.); '70 AB , '76 MED ; Student; New Orleans Bapt. Theo Sem., New Orleans, LA; r. 6220 Ackel St., 554, Metairie, LA 70003, 504 887-4289

RAHANIAN, Michele '71 (See Mallory)

RAHMAN, Md Shamsur; '69 MSF ; r. Div. Forestry Off Tangile Divsn, Circuit House, Tangile Bangladesh

RAHMAN, Dr Muhammad Shamsur; '77 PHD ; r. 9 24 Iqbal Rd. Muhammadpur A-BL, Dacca-7 Bangladesh

RAHN, Betty Lee '61 (See Waller)

RAHN, Ginger Fason (Frederick M., Jr); '65 BSED , Former Tchr.; r. 3708 Hamor Court, Randalstown, MD 21133, 301 655-9263

RAHN, Jean Marie Pepper (Thomas B.); '70 BSED ; Owner, Operator; Rahn's Greenhouses, Same as Residence; r. Rt. 2, Springfield, GA 31329, 912 754-3201

RAHN, Maj USAF (RET) John Quarterman; '51 BBA ; r. 4020 Croyden Rd., Pensacola, FL 32503, 513 879-4928

RAHN, Reginald C; '58 BS ; r. 1292 Lowland Ct, Columbus, OH 43204

RAHN, Robert Paul; '76 ABJ ; r. Rt. 1, Box 54, Richmond Hill, GA 31324

RAHN, Thomas B. Jr; '69 BSA ; Owner, Operator; Rahn's Greenhouses, Same as Residence; r. Rt. 2, Box 64A, Springfield, GA 31329, 912 754-3201

RAHN, William Wingard; '72 BSA ; Cnty. Chmn.; Univ of Ga Co-op Ext Svc , PO Box 275, Lincolnton, GA 30817, 404 359 3233; r McCormick Rd., Lincolnton, GA 30817, 404 359 3453

RAICHLEN, Daniel Kent; '71 BBA ; Capt.; USAF, PSC Box 1589, APO New York, NY 09283; r. 7416 Lake June Road, Dallas, TX 75217

RAICHLEN, Victoria B. (Tory) '74 (See Billard)

RAIFORD, George William; '75 BBA ; VP, Philco Plastics, Box 403, Vidalia, GA 30474, 912 537 7442; r. PO Box 588, Vidalia, GA 30474

RAIFORD, Joseph Phillip; '77 BBA ; r. PO Box 588, Vidalia, GA 30474

RAINBOW, Barbara Lynn; '73 BSED ; r. P O Box 168, Adel, GA 31620

RAINBOW, Glenn David; '75 BBA ; Gen. Mgr.; Rainbow Manuf. Co., 1119 10th Ave., Columbus, GA 31901, 404 322-1466; r. 5 Yosemite Ct., Columbus, GA 31907, 404 563-2400

RAINBOW, Harold, '41 BSC ; r. 1261 Peacock Ave, Columbus, GA 31901

RAINBOW, Susan Diane '69 (See Silverstein)

RAINE, John Miller, Jr; '70 AB ; r. 2990 Argonne Dr, Atlanta, GA 30305

RAINER, David L.; '63 MED , '71 EDS ; Supt. of Schs., Camden Cnty Bd of Educ , Box 68, Kingsland, GA 31548, 912 729-5687; r. Box 435, Kingsland, GA 31548, 912 729-5275

RAINER, William G; '66 BSPH ; r. 717 Derenne Dr, Savannah, GA 31405

RAINES, Barbara S Jarrett (C Owen, Jr); '59 BSED , r 315 S Mahogany St, Jesup, GA 31545

RAINES, C Owen, Jr; '64 BBA ; r. 315 S Mahogany St, Jesup, GA 31545

RAINES, Carol E. '68 (See Dibling)

RAINES, Carole '65 (See Spooner)

RAINES, Cynthia A Gregory (Thomas Elton); '70 BSHE ; r. 4735 Dana Terrace, Lilburn, GA 30247

RAINES, Dorothy Bliss (William B.); '58 BSHE ; Therapeutic Dietitian; St. Joseph Hosp., 1600 Winter St., Augusta, GA 30904; r. 2922 Mayfair Ct., Augusta, GA 30909, 404 733-0319

RAINES, Elizabeth Mangham (W. H.); '33 ABJ ; Bkpr.; I. Perlis and Sons, 123 Eighth St., Cordele, GA 31015, 912 273 1851, r PO Box 385, Cordele, GA 31015, 912 273-9076

RAINES, F Donivan; '63 BLA ; r. Po Box 98, Hurricane, WV 25526

RAINES, Gary James; '75 BFA ; r. 210 Sadie St, Fitzgerald, GA 31750

RAINES, Georgann '65 (See Banks)

RAINES, George Michael; '74 BBA ; r. 304 S Lake Ferry Lane, Atlanta, GA 30339

RAINES, James Griggs; '42 AB ; r. Church St, Dawson GA 31742

RAINES, James Vincent, '69 BBA , '71 MBA ; r James Rd, Louisville, GA 30434

RAINES, James William, '70 AB , Owner; Raines Superette, Harrison, GA 31035, 912 854-7100; r Box 98, Harrison, GA 31035, 912 854-9581

RAINES, John Dan, Jr; '66 BBA , Pres., Owner, Raines Ins Agcy., Inc., 237 E. Washington Ave , Ashburn, GA 31714, 912 567-3542, r 111 Lamont St , Ashburn, GA 31714, 912 567-4445

RAINES, Lula Elizabeth '72 (See Bowen)

RAINES, Marvin D; '41 BSA ; r. 301 College Ave, Ashburn, GA 31714

RAINES, Tanya Grace; '73 ABJ ; r. James Road, Louisville, GA 30434

RAINES, Thomas Cason, Jr; '75 BBA ; Owner; Raine's Grocery, 803 482-3655; r. Rt. 2, Winnsboro, SC 29180, 803 482-4472

RAINES, Thomas Elton; '69 BBA , '72 JD ; Atty , Partner, Shulman, Bauer, Deitch, Raines and Hester, Ste. 1500 Harris Tower, 233 Peachtree St, Atlanta, GA 30303, 404 588-1500; r. 4735 Dana Terr., Lilburn, GA 30247, 404 921-4670

RAINEY, Alexander Berry; '72 BSED , '74 MED ; Asst. Principal and Coach; Gilmer HS, Ellijay, GA 30540, 404 635-2040; r. R-41 River St., Ellijay, GA 30540, 404 635-4522

RAINEY, Anne Bolton Thompson (Alexander Berry); '71 BSED , '72 MED ; r. Rear 41 River St, Ellijay, GA 30540

RAINEY, Dr C. Thomas, Jr; '58 DVM , Dir.; Dixie Animal Hosp., 14695 S. Dixie Hwy., Miami, FL 33176, 305 238-5161; r. 6345 SW 102nd St., Miami, FL 33156, 305 238-5161

RAINEY, Carl Dewitt; '50 BS ; r. 1023 Indian Trail, Martinsville, VA 24112

RAINEY, Ms Carol Ruth; '76 BFA ; r. 5108 Old Dawson Rd., Albany, GA 31701

RAINEY, David Mitchell; '76 BBA ; Staff Acct., Tax; S D Leidesdorf and Co , 1814 Daniel Bldg , Greenville, SC 29602, 803 242-5740; r. 55 Villa Rd., A1-325, Greenville, SC 29615, 803 233-6657

RAINEY, Dorothy Lee, '34 BSED , r 1900 N Peninsular Ave., North Smyrna Beach, FL 32069

RAINEY, E. L.; '50 BSED ; Tchr.; DeKalb Cnty. Sch System, Decatur, GA, r 1221 Park Dr , Stone Mountain, GA 30083, 404 469-6414

RAINEY, Georgianna '67 (See Barrow)

RAINEY, Dr Glenn Weddington, Jr; '68 MA , '75 PHD ; r. A&C Apt S-5 Rr9, South Hills, Richmond, KY 40475

RAINEY, Gordon M, Jr; '49 AB ; r. 4660 Yacht Club, Jacksonville, FL 32210

RAINEY, James Lee; '71 BBA ; Sales; Home Life Ins. Co., Same as Residence; r. 2500 Atlanta Hwy , Suite 408, Athens, GA 30601, 404 353-2727

RAINEY, John M; r. P O Bx 1932, Pensacola, FL 32502

RAINEY, Louis Tavaniere, Sr; Retired Co-Owner and Exec. Ofcr., Natl. Show Case; r. PO Box 19, Cassadga, FL 32706, 904 228-3604

RAINEY, Lucy Chilton Willis (Hal G); '69 BSED ; r 1792 Glenn Ave, Columbus, OH 43212

RAINEY, Lydia Kay '70 (See McGill)

RAINEY, Lynda J. '73 (See Spurlock)

RAINEY, Margaret Ann '63 (See Griffeth)

RAINEY, Marion '40 (See Bateman)

RAINEY, Mary Ann '69 (See Hill)

RAINEY, Miriam Leigh '46 (See Breneman)

RAINEY, Nan '59 (See Canfield)

RAINEY, Nancy Marie '66 (See Bell)

RAINEY, Roger Greer; '62 BSA ; r. 4845 Barnett Shoals Road, Athens, GA 30605

RAINEY, Ronald Marshall; '65 BBA ; r. C O M S Rainey Sr, 602 Jefferson Ave, Eatonton, GA 31024

RAINEY, Sarah Cunningham (George S); r. 308 Brown Ave, Belton, SC 29627

RAINEY, Sue Stuart Houck (W G, Jr); '51 AB ; r. 712 Baffin Bay Rd, Columbia, SC 29210

RAINEY, Susie '59 (See Jefferson)

RAINEY, William Burns; r. P O Box 158, Columbus, GA 31902

RAINS, Margaret '64 (See Talmadge)

RAINS, Rebecca S. (Becky) '76 (See Martin)

RAINWATER, Addie Mae '44 (See Powers)

RAINWATER, Claude H, Jr; '39 BSA ; r. 201 Cooalina Dr, City D, Tifton, GA 31794

RAINWATER, Gloria Jan; '75 BSED ; Staff Member, Campus Crusade for Christ, Arrowhead Springs Rd., San Bernardino, CA 92414; r. 5230 Bailey Rd., Conyers, GA 30207

RAINWATER, John Emaues; '64 AB ; r. 514 Willow Creek Road, Fairburn, GA 30213

RAINWATER, John Emmet, Jr; '49 BBA ; r. 411 Pinecrest Dr, Americus, GA 31709

RAINWATER, John Emmet, II; '74 MED ; Rehab Couns II, Dept of Human Resources, Div of Vocl. Rehab., PO Box 845, Americus, GA 31709, 912 928-1320; r. 411 Pinecrest Drive, Americus, GA 31709, 912 924 5906

RAINWATER, Ms Kay Frances; '76 AB ; r. 201 Carolina Drive, Tifton, GA 31794

RAINWATER, Robert Leroy, Jr; '63 AB ; Owner, Going Places Travel, Inc., 375 Pharr Rd. NE, Atlanta, GA 30305, 404 231-2211; r. 93 Lakeview Avenue NE, Atlanta, GA 30305, 404 266 9673

RAISIN, Linda L. '68 (See Robison)

RAISINGHANI, Krishna G; '68 BSA ; r. 372-E Kenai Ave, Ft Richardson, AK 99505

RAISTY, Helen '57 (See Rutledge)

RAITI, Joseph E.; '66 BSA ; VP and Sales Mgr , Colosse Cheese and Butter Co., Inc., Box 235, Rts 11 and 13, Pulaski, NY 13208, 315 298-2141; r 131 Lawrence St., Syracuse, NY 13208, 315 422-7959

RAJA, Mohammed Rajiq, '60 MS , r Quetta Pakistan

RAJAGOPALAN, Narasimhan; '73 MPA ; r. M59 1st Main Rd , Besantnagar, Madras, India

RAKEL, Mary F Bradford (Jerome Paul), '49 BSED , r. 510 Edgewood Lane, Albany, GA 31705

RAKER, Ms Marianne Nitong, '76 MED , r 2122 Plantation Lane, Chamblee, GA 30341

RAKESTRAW, Elizabeth; Retired, Merchandising, r. 402 N. Greenwood St., Lagrange, GA 30240, 404 882 3863

RAKESTRAW, James Louis; '75 BSFR ; r. 1075 Powell Wright Rd , Marietta, GA 30062

RAKESTRAW, Joyce '39 (See Jackson)

RALADER, Mabelle '30 (See Pickert)

RALEY, Elton Vernon; '51 BSA ; r. P O Box 405, Sandersville, GA 31082

RALEY, Floyd Robert; '58 BA , '60 LLB ; r. 144 Tattershall Dr, Macon, GA 31204

RALEY, Melba Frances; '73 BSHE ; r. Westside Apts 20B, 1011 River Ridge Rd, Augusta, GA 30904

RALEY, Melvin G, '43 BSA , r Rt 1 Box 102, Gibson, GA 30810

RALEY, Nancy Adams; '75 AB ; Caseworker I; Oglethorpe Cnty. Dept. of Family and Children Svcs., Lexington, GA 30648, 404 743-8152; r 150 Westover Drive, Athens, GA 30606, 404 546 7712

RALEY, Sara Frances Wilcher (Melvin G); '68 BSHE ; r. Rt 1, Box 102, Gibson, GA 30810

RALEY, Sibyl '71 (See Smith)

RALEY, Sue Elizabeth '61 (See Fortson)

RALLS, Claude Adams, Jr; '71 BBA ; r. 2678 Shady Valley Drive, Atlanta, GA 30324

RALLS, Mrs H L , r 4000 Vermont Rd NE, Atlanta, GA 30319

RALLS, Nancy Ann '65 (See Manderson)

RALPH, Horace Starling; '64 AB ; Regl. Sales Mgr , Natl. Catheten Corp., Mallinckrodt Chem. Works, Hook Rd., Argyle, NY 12809, 518 638-8232; r 4671 Oxford Circle, Macon, GA 31210, 912 477 4009

RALSTON, Beverly '72 (See Greene)

RALSTON, Faye Ann; '75 MSW ; r. 1648 Prince Ave, Athens, GA 30601

RALSTON, Jimmie Arnall, '65 BFA , r P O Box 731, Beverly Hills, CA 90210

RALSTON, Ronald Gary; '73 BBA ; Partner, Anderson and Ralston, CPAs, PO Box 1029, Dalton, GA 30720, 404 278 2890; r. 2107 2 Club Dr., Dalton, GA 30720, 404 226 2236

RALSTON, W. Leamon, Jr; Banker, Bankers Trust of S. Car., Rt. 5, Lexington, SC 29072; r. PO Box 53, Batesburg, SC 29006, 803 532-4534

RAMADAN, Dr Zeyad Saleem; '73 PHD ; r. Faculty of Comm-Univ, Jordan, Amman, Jordan

RAMAGE, Lynn Marie '70 (See Dennison)

RAMAY, John Anderson, '76 BSA , r 842 Richmond St, Macon, GA 31201

RAMBO, Betty Baskin (David B.); '47 ABJ ; Homemaker; r. 731 Colston Rd SW, Marietta, GA 30064, 404 428-3186

RAMBO, Carol Linda '69 (See Manning)

RAMBO, Clifton Jones; '36 BSC ; r. P O Box 87, Edison, GA 31746

RAMBO, Elizabeth Marie '74 (See Drew)

RAMBO, Dr Florence Lasseter; '61 MED , '64 EDD , r. 444 Landover Dr, Decatur, GA 30030

RAMBO, John James, Jr; '69 BSED ; r. 2989 Emerald Dr, Jonesboro, GA 30236

RAMBO, Mary B. Brawner (Albert L.); '45 BBA , Sales Rep.; Northside Realty Assoc., Inc., 1584 Roswell St., Marietta, GA 30062, 404 973-7700; r 741 Kennesaw Due West Road NW, Kennesaw, GA 30144, 404 428-1214

RAMBO, Samuel Hugh; '68 ABJ ; r. 1052 Dickson Pl NE, Atlanta, GA 30309

RAMEN, Ida Mogul (Jack); '35 ABJ ; Homemaker; r. 210 Spinnaker, Foster City, CA 94404, 415 574 1723

RAMER, Carnie Oneil; '68 MED ; r. Rt 2 Box 420a, Cecilia, KY 42724

RAMEY, Louisa Grace Hoffmeier (Robert L.); '77 ; r. 1104 Parsons Lane, Aiken, SC 29801, 803 649 9977

RAMEY, Richard Roy; '69 BSF , VP; Empire Forest Products, Inc., PO Box 1089, Fitzgerald, GA 31750, 912 423-5481; r. Rt. 4, Fitzgerald, GA 31750, 912 423-9522

RAMEY, Robert Leroy, Jr; '74 BSFR ; r. 214 E Meadow Dr., Athens, GA 30601

RAMEY, Ruth Harper, '75 MED , r Box 519, Clayton, GA 30525

RAMEY, Stephen Lee; '72 BSPH ; r. Box 97, Wiley, GA 30581

RAMEY, Steve Dewayne, '76 BBA , r 456 S Elmwood, Rossville, GA 30741

RAMIREZ, Estella Josephine; '73 BSED ; r. 537 Oglethorpe Ave, Athens, GA 30601

RAMIREZ, Julio Alberto; '77 MBA ; Area Sales Rep.; Xerox Corp., 201 Alhambra Cir. Sixth Floor, Coral Gables, FL 33134, 305 446 3100; r. 960 SW 95th Ave., Miami, FL 33174, 305 223-6482

RAMIREZ, Luis Andres; '70 BFA ; r. 230 Rivermont Rd, Athens, GA 30601

RAMIREZ, Sonia Teresa '69 (See Wohlmuth)

RAMMEL, Janet Elaine, '75 BSHE , r 260 Bent Grass Drive, Roswell, GA 30075

RAMOS, Cloris Luisa '74 (See Rolund)

RAMOS, Edythe Lynn, '74 BSED , r Route 1, Roswell, GA 30075

RAMOS, Joanna '72 (See Brady)

RAMPACEK, Ms Anne Suter, '77 JD , r 186 Cherokee Ridge, Athens, GA 30601

RAMPLEY, Martha Louise; '48 AB ; Secy ; Southern Bell Telephone and Telegraph Co., 1726 Hurt Bldg , Atlanta, GA 30303, 404 529 6206; r 1020 Scott Blvd Apt H-1, Decatur, GA 30030, 404 378 9903

RAMPLEY, Mattie Dora, '20 BSHE , r Lanier Gardens Apt 333, 801 Riverhill Drive, Athens, GA 30601

RAMSAUR, Diana L Graves (Richard M.), '62 BSHE , Secy , H H Robertson Co , 455 E Paces Ferry Rd., Atlanta, GA 30305, 404 266 8270; r 3506 Midway Road, Decatur, GA 30032, 404 284 6519

RAMSAUR, Gloria Smith (William F.); '61 BFA , Homemaker; r 1509 Twisting Tree Ln Mc Lean, VA 22101, 703 356 8817

RAMSAY, Allan Robert; '73 JD , Atty , McClure, Ramsay, Struble and Dickerson, PO Box 756,

Toccoa, GA 30577 404 886 3178 r 214 Rountree Rd., Toccoa, GA 30577, 404 886 5253

RAMSAY, Anne Ferrier '69 (See Saunders)

RAMSAY, Carolyn Frances '56 (See Hattrich)

RAMSAY, Lt Col Claudia Grace, '72 MA ; Author Instr. Cmd. and Gen. Staff Coll., US Army, Ft Leavenworth, KS 66027 913 684 5580 r 545 Eisenhower Rd., Lot 35, Leavenworth, KS 66048, 913 727 6283

RAMSAY, Ellen Elizabeth; '69 BSED ; r. P O Box 201, Toccoa, GA 30577

RAMSAY, J. Robert, III; '56 BBA ; Sr. Acct Exec., Merrill Lynch, Pierce, Fenner and Smith, 24 12th St., PO 2507, Columbus, GA 31901, 404 322 6665, r. 1627 Wells Dr., Columbus, GA 31906, 404 327 3942

RAMSAY, Dr James Walter; '63 DVM ; Owner; Veterinary Assoc., 19 East 10th St., Tyrone, PA 16686, 814 684 1732; r. 414 4th Street, Tyrone, PA 16686, 814 684 1345

RAMSAY, Mary L. Danielly (J. Robert III), '58 BBA , Homemaker; r. 1819 Preston Dr., Columbus, GA 31906, 404 327 3942

RAMSAY, Roberta L. Stevens (James W.); '62 BSED ; Tchr.; Bellwood Antis HS, Bellwood, PA; r 414 4th St., Tyrone, PA 16686, 814 684 1345

RAMSBOTHAM, Mary E Walden (Bill); '61 BBA ; r 1003 Mcdowell Dr, Greensboro, NC 27408

RAMSBOTTOM, Susan Lynn; '75 BSHE ; r. 259 Capri Dr., Gainesville, GA 30501

RAMSBURG, Diane A. Aronhatt (John J.); '77 BSED , r 1941 Downsville Pike Apt 32, Hagerstown, MD 21740

RAMSBURG, Dr John Joseph; '77 DVM , Assoc Veterinarian; Baker and Bennett Veterinary Clinic, 1706 Virginia Ave., Hagerstown, MD 21740; r. Rt 1, Box 314, Berryville, VA 22611

RAMSER, Henry Whitlock; '62 BBA ; r. P O Box 2024, Clarksville, TN 37040

RAMSER, Richard Arthur; '74 BSA ; Tchr., Gwinnett Cnty. Sch. System, Lawrenceville, GA 30245; r. 110 Scenic Hwy. SE, Lawrenceville, GA 30246, 404 963 4567

RAMSEUR, John Hunter; '71 MED ; r. Route 1, Woodside, Lincolnton, NC 28092

RAMSEY, Alice Louise; '75 AB ; r. 203 Lois Drive, Warner Robins, GA 31093

RAMSEY, Arthur Middleton; '73 BBA , Commercial Ofcr., First Natl. Bank and Trust Co., PO Box 927, Augusta, GA 30903, 404 722 5311; r. 2727 Henry St., Augusta, GA 30909, 404 738 5872

RAMSEY, Bernard B.; '37 BSC ; Retired Chmn Exec Comm., Merrill Lynch; r. Ten Park Ave. No 26D, New York, NY 10016, 212 689 6200

RAMSEY, Brownie Kenneth; '68 BSA ; Dist. Mgr.; Allied Mills, Inc., PO Box 12129, Gainesville, FL 32601; r. 524 NW 102nd Terrace, Gainesville, FL 32601, 904 372 5154

RAMSEY, C Norman; r. Co Republic Nat Bk, Dallas, TX 75222

RAMSEY, Carol Collins; '75 MED ; r. Route 1, Box 21B, Tifton, GA 31794

RAMSEY, Cynthia Leonard; '75 BSEH , '76 MS ; r PO Box 295, Chatsworth, GA 30705

RAMSEY, Cynthia Lorraine Leonard (Thomas P.); Product Dev. Mgr.; Dari-Tech Corp., 3582 McCall Pl. NE, Atlanta, GA 30340, 404 455 3603; r. PO Box 295, Chatsworth, GA 30705, 404 695 6642

RAMSEY, Elizabeth Dozier; '71 AB ; r. 655 Willow Bend Dr., 4, Clarkston, GA 30021

RAMSEY, Esric Berton; '71 BBA ; r. 923 Briarcreek Ct, Conyers, GA 30207

RAMSEY, Dr Garrett Henry; '72 DVM ; r. 606 Riverside Dr, Asheville, NC 28801

RAMSEY, Helen Patricia Lawson (Morris D. Jr); r 990 Willivee Dr., Decatur, GA 30033, 404 634 8439

RAMSEY, Henry Elrod; '60 ABJ ; VP; Conn. Public TV, 24 Summit St., Hartford, CN 06106; r. 174 Mountain Rd , West Hartford, CT 06107, 413 586 0055

RAMSEY, Henry Elrod, '60 ABJ , Free Lance Writer; , Same as Residence; r. 174 Mountain Rd, NorthHampton, CT 06107, 413 586-0055

RAMSEY, James Edward, '62 BSF ; r. Rr2 Box 74, Sandersville, GA 31082

RAMSEY, James Madison, Dr, '66 BS , Pastor; First Bapt. Church, PO Box 389, Monroe, GA 30655, 404 267 6161; r. 433 Plantation, Monroe, GA 30655, 404 267 7865

RAMSEY, Jennie Lu; '68 BSED ; r. P O Box 309, Marshallville, GA 31057

RAMSEY, Jerry Drew; '71 MED ; r. Rt 3 737 Oak Ridge Lane, Mars Hill, NC 28754

RAMSEY, Jimmy Lee; '69 MED ; r. Willowwood Apts, 905 Friendship Dr Apt E, Albany, GA 31705

RAMSEY, Ms Joann Shackleford, '76 MED , r 1073 Worley Drive, Marietta, GA 30066

RAMSEY, John White; '65 BBA ; Pres ; American Fed Savings and Loan Assn., 544 Mulberry St., Macon, GA 31201, 912 745 2391; r. 4296 Old Club Road, Macon, GA 31204, 912 477 0716

RAMSEY, Madge Bowen (Henry E.); '60 ABJ , VP, Connecticut Public Television, 24 Summit St., Hartford, CN 06106, 203 278 5310; r. 67 High St , North Hampton, MS 01060

RAMSEY, Margaret '67 (See Pennybacker)

RAMSEY, Margaret Alice '64 (See Barrett)

RAMSEY, Margaret N Setser (Albert L, Jr); r. Rte 3, Franklin, NC 28734

RAMSEY, Mary Sue Harrison (Robert M.); '62 BSED ; Homemaker; r. 3764 Vandalia, Winston Salem, NC 27104, 919 765 1254

RAMSEY, Pamela Eileen '74 (See Macon)

RAMSEY, Ms Pamela Walton; '76 BSED ; r. 2611 Foley Drive, Columbus, GA 31906

RAMSEY, Dr Paul Roger, 74 PHD , r Biology Dept,Presbyterian Col, Clinton, SC 29325

RAMSEY, Reba Sara; '71 MED ; r. 1328 Burns Dr, Gainesville, GA 30501

RAMSEY, Richard Eugene; '50 BSA ; r. P O Box 183, Evans, GA 30809

RAMSEY, Richarda Garner; '68 AB , r. 274 Central Ave, Rockaway, NJ 07481

RAMSEY, Robert Marshall, '62 BSED , '64 MED , Pers Mgr , Champion Indust., Inc., 3775 N Patterson, Winston-Salem, NC 27105, 919 725 3586; r. 3764 Vandalia, Winston-Salem, NC 27104, 919 765 1254

RAMSEY, Tessie Lena Moore (David C.); '37 BSHE ; r. 609 W. Lafayette St., Quitman, GA 31643, 912 263 8688

RAMSEY, Wilber F.; '41 BSA ; Pres., L and R Farms Inc., White Sulphur Rd., Gainesville, GA 30501, 404 536 0932; r. Ramsey Road, Rt. 10, Gainesville, GA 30501, 404 532 0998

RAMSEY, William L, Jr; '59 BLA ; r. 3167 Downwood Cir NW, Atlanta, GA 30327

RAMSEY, William L; r. 3167 Downward Cir NW, Atlanta, GA 30327

RAMSEY, William O., Jr; '51 BSA ; Sales Mgr , Wayne Poultry Co., Albertville, AL 35950, 205 878 3404; r. 402 Linwood Ave., Albertville, AL 35950, 205 878 1820

RAMUNNO, Deborah Gay P Benton (Thomas Paul), '75 AB ; r. 3850 Kensingwood Trace, Decatur, GA 30032

RAMUNNO, Thomas Paul; '74 BBA ; r. 3850 Kensingwood Trace, Decatur, GA 30032

RAMY, Dr Charles Taylor; '60 BSA , '62 DVM , Owner, Ramy Animal Clinic, 4306 N. Peachtree Rd., Chamblee, GA 30341, 404 458 6379; r 5263 Fleur de Lis Ct., Doraville, GA 30360, 404 394 5979

RANA, Dr Dharam Singh; '74 M.S. ; Asst. Prof.; Old Dominion Univ., Dept of Math and Computer Sci., Norfolk, VA 23508, 804 489 6527; r. 3956 W Colonia Pky., Virginia Beach, VA 23452, 804 486 4337

RANA, Dr Dharam Singh; '76 PHD ; r. Dept of Math Old Dominion Univ, Norfolk, VA 23508

RANCK, James Richard, 75 MED , SE Area Voluntary Svc Admin , Eastern Mennonite Bd of Missions and Charities, 1088 Bouldercrest Dr. SE, Atlanta, GA 30316, 404 622 3934; r. 1756 Piper Cir., Atlanta, GA 30316, 404 624 1537

RAND, Claude Moliere; '41 MA ; Prof.; Univ. of Nevada, Coll. of Hotel Admin., Las Vegas, NV 89154, 702 739 3230; r. 241 Sands Ave., Las Vegas, NV 89109, 702 734 1455

RAND, Martha C. '52 (See Jacobs)

RAND, Ms Mary Allison, 77 BSHE , r 3725 Williamsborough Ct., Raleigh, NC 27609

RAND, Melissa Allyne '75 (See Cohen)

RAND, Toby '56 (See Bonner)

RANDALL, Barbara Jean, '62 BSED , r 5801 Northwoods Dr., Hixson, TN 37343

RANDALL, Betty Jane '52 (See Marsh)

RANDALL, Charlie McDonald; '70 BBA ; Registered Rep., A L Williams and Assoc , Inc , 2258 Northlake Pky., Ste. 300, Tucker, GA 30084, 404 939 6356; r. 4158 Elizabeth St., Covington, GA 30209, 404 786 2187

RANDALL, Comer Henry, Jr; '54 BSA ; r. PO Box 402, Washington, GA 30673

RANDALL, Deborah Ford; '74 BFA ; r. 508 Yorkshire Dr., Homewood, AL 35209

RANDALL, Denise '67 (See Smith)

RANDALL, E Jeanette Anderson (William David); '56 AB ; r 12502 King Palm Drive, Savannah, GA 31406

RANDALL, Eric Charles; '74 MBA ; r. 1406 Canterbury Ct., Aiken, SC 29801

RANDALL, Esther Elaine, 73 BFA , r 1406 Canterbury Ct, Aiken, SC 29801

RANDALL, Irma Jean '75 (See Wright)

RANDALL, Jack Lee; '69 BM , '72 MMED ; r. C O T E Armstrong, Rt 1 Wendwood Rd, Conyers, GA 30207

RANDALL, Jane (See Nessen)

RANDALL, Janet Louise; '74 BSED ; r. 4813 Woodruff Road, Columbus, GA 31904

RANDALL, Janice '68 (See Anderson)

RANDALL, Ms Jill Lynne; '76 BSED ; r. 510 South Broad Street, Cairo, GA 31728

RANDALL, Lanier; '52 JD ; Atty.; Pvt. Practice, Ste 1025 Airport Intl Ctr., 1001 Inter, Hapeville, GA 30354, 404 768 7761; r. 1750 Niskey Lake Tr SW, Atlanta, GA 30331, 404 344 5146

RANDALL, Luther Hill, III, 75 BBA , r 954 Gatewood Ct. N.W., Atlanta, GA 30327

RANDALL, Nancy Selman Gower (William Robert); r. Box 55, Bolivar, TN 38008

RANDALL, Paula Pennington (Stephen B.); '73 BSED , Secy.; Carlye and Assoc., Atlanta, GA; r 3146 Shallowford Rd , Chamblee, GA 30341, 404 458 2991

RANDALL, Priscilla '63 (See Walkins)

RANDALL, Dr Ray Jordan; '72 DVM ; Veterinarian, Partner; Riverbank Animal Hosp., 1217 S. Queen St., Kingston, NC 28501, 919 523 2122; r. 1211 W. Highland Ave., Kinston, NC 28501, 919 523 6786

RANDALL, Rebecca Ann Bryson (William A.); '49 BSHE ; Dir., Soc. Svcs.; Oak and Pine Manor Extended Care Facility, 2010 Warm Springs Rd , Columbus, GA 31904, 404 324 0387; r. 2750 Camille Dr., Columbus, GA 31906, 404 324 3122

RANDALL, Robert Gerald, Jr; '74 AB ; r. P O Box 3767, Lakeland, FL 33802

RANDALL, Stephen Brown; '73 BA , '76 MSW ; Ga Dept of Human Resources, Atlanta, GA; r. 3146 Shallowford Rd., Chamblee, GA 30341, 404 458 2991

RANDALL, Stephen Clark; '74 BBA ; r. 6972 NW 9th Ct, Margate, FL 33063

RANDALL, Sue (See Harry)

RANDALL, William David; '49 ABJ ; r. 12502 Kings Palm Drive, Savannah, GA 31406

RANDALL, William Robert, '51 BSF , Land Acquisition Forester; Westvaco Corp., PO Box 475, Wickliffe, KY 42087, 502 335 3158; r. Box 55, Bolivar, TN 38008, 901 658 3450

RANDLE, Dr Joseph W, Jr; '66 DVM ; r. Po Box 207, Cedar Key, FL 32625

RANDMAN, Myron M.; '66 MED ; Tchr.; Palmetta HS, Palmetto, GA 30268, 404 463 3331; r. 3317 Old Jonesboro Rd., Hapeville, GA 30054, 404 768 6984

RANDOLPH, Ann Eley (Harrison D.); '72 BSED ; r 111 Shady Oak Dr., Lexington, SC 29072, 803 356 2694

RANDOLPH, Donald Gene; '63 MED ; r. Rt 1 Box 114-J, Stillwater, OK 74074

RANDOLPH, Dorothy Louise; '29 BSHE ; r. Lawrenceville St, Jefferson, GA 30549

RANDOLPH, Ed K ; '64 AB , '69 MED ; r. 250 Plum Nelly Rd., Athens, GA 30606

RANDOLPH, Edith Murph (Rivington H.); '36 AB , r. 160 Stanton Way, Athens, GA 30606

RANDOLPH, Edith Elizabeth; '76 MED ; r. 1136 Peachtree Street, St Simons Island, GA 31522

RANDOLPH, Edith Elizabeth; '73 BSED ; Couns.; Glynn Cnty. Bd. of Educ., 3920 Habersham St., Brunswick, GA 31520, 912 264 2272; r 4315 1 2 14th St. E B, St Simons Island, GA 31522, 404 353 1125

RANDOLPH, James Gary; '62 BBA ; Sr. Budget Analyst; Ctr. for Disease Control, 1600 Clifton Rd., Atlanta, GA 30333, 404 633 3311; r. 54 Huntswood Dr., Smyrna, GA 30080, 404 435 1764

RANDOLPH, Joseph Donald; '29 BSCE ; r. 120 Inglewood Way, Greenville, SC 29607

RANDOLPH, Katherine Regina; '74 BSED ; r. 160 Stanton Way, Athens, GA 30601

RANDOLPH, N. Patricia '51 (See Russell)

RANDOLPH, Nancy Lynn '64 (See Jones)

RAPIER, Rena Elizabeth; '70 BFA ; Photographer; Advertising, Inc., 1700 Laurens Rd., Greenville, SC 29606, 803 232 8718; r. 325 Townes St. Ext., Greenville, SC 29609, 803 235 0721

RANDOLPH, Dr Rivington H.; '36 AB ; Physician; Pvt. Practice, 740 Prince Ave., Athens, GA 30601, 404 353 1630; r. 160 Stanton Way, Athens, GA 30606, 405 353 1125

RANDOLPH, Sandra Lee '66 (See Vanlandingham)

RANDOLPH, Ms Suwannee Melissa; '77 BFA ; r. 9 Kingstone Road, Avondale Estates, GA 30002

RANDOLPH, Udell Faulk (Frank Edward); '60 BSED , '62 MED ; r. Rt 2 Box 1704, Oviedo, FL 32765

RANEN, Carole Joy '65 (See Thompson)

RANEW, Allene Franks; '75 MSW ; r. 3434 Blanding Blvd., No. 106, Jacksonville, FL 32210

RANEY, Dr Bascom Price; Physician; Pvt. Practice, 403 E Matthews, Jonesboro, AK 72401, 501 935 5529; r. 1415 Metzler Ln., Jonesboro, AK 72401, 501 935 8184

RANEY, Dr Bascom Price, '47 BS , r 403 E Matthews, Jonesboro, AK 72401, 501 935 5529

RANEY, Gloria Ann; '65 MED ; r. Tift College, Forsyth, GA 31029

RANEY, Jacquelyn F '38 (See Lewis)

RANGE, Dr Willard E. A.; '39 MA ; Prof. Emeritus, Pol. Sci., Univ. of Ga.; r. 276 Woodlawn Ave., Athens, GA 30606, 404 548 2586

RANITZ, John F M , Jr, '48 JD , Atty , Pierce, Ranitz, Mahoney et al., PO Box 786, Savannah, GA 31042, 912 233 7961; r. Savannah Beach, GA 31328, 912 786 4670

RANKIN, Barbara Jane; '55 BSED ; Dir., Owner, Camp Chimney Rock for Boys and Girls, Box 98, Chimney Rock, NC 28720, 704 625 4715; r. PO Box 717, Stone Mountain, GA 30083, 404 469 8712

RANKIN, Dorothy Melise '72 (See Bunker)

RANKIN, Eli Shorter; '37 ABJ ; r. 5120 Oakdale, Woodland Hills, CA 91364

RANKIN, Emily Jane Arroyo (Herman Michael); '72 BSED ; r. 7556 Abbington Dr, Oxon Hill, MD 20021

RANKIN, G. Scott, Jr; '50 BSF ; Mgr., Maintenance, Chipping and Logging; Armstrong Cork Co., Woodlands Div., Broadway, Macon, GA 31208, 912 781 1877; r. 970 Mathews Dr., Macon, GA 31204, 912 477 2021

RANKIN, Herman Michael; '69 AB , '72 JD ; r 7556 Abbington Dr, Oxon Hill, MD 20021

RANKIN, Kathleen Vance; '77 BSHE ; Fabric Designer; Caro-Knit, Inc., Hwy. 151, Jefferson, SC 29718, 803 658 3451; r. 604B W. McGregor St., Pageland, SC 29728, 803 672 6270

RANKIN, Lillian Irene; '47 MED ; r. College St, Jefferson, GA 30549

RANKIN, Louise Gayle '42 (See McArthur)

RANKIN, Lutrelle M. Tift (Homer M.); '40 ABJ ; Homemaker; r. Rt. 4, Box 515, Tifton, GA 31794, 912 382 5221

RANKIN, Mary Virginia; '67 BSED ; r. 3635 Cloudland Dr NW, Atlnta, GA 30327

RANN, Willie F; '53 BSA ; r. P O Box 18733 Lenox Sq, Atlanta, GA 30326

RANNENBERG, Martha Jane; '72 BMUS ; r. 823 Myrick St, Waynesboro, GA 30830

RANSBOTHAM, Kathryn DuPree (Fred H.); '50 BSNE ; Dir., Sch. of Nursing; Georgia Bapt. Hosp., 300 Boulevard NE, Atlanta, GA 30312; r. 4472 Heavitree Ct., Stone Mountain, GA 30083, 404 292 2265

RANSBOTHAM, Luna Burch (Robert E.), Tchr , Atlanta Bd. of Educ., 224 Central Ave., Atlanta, GA 30303; r. 973 Six Flags Dr., Austell, GA 30001, 404 948 3450

RANSBOTHAM, Margaret Diane '73 (See Walter)

RANSBOTHAM, Patricia '73 (See Bennett)

RANSBOTHAM, Robert Edwin; r. 973 Six Flags Dr, Austell, GA 30001

RANSOM, Charlotte (See Crawford)

RANSOM, Esther '69 (See Husser)

RANSOM, Henry C., Jr; '64 BFA , '72 MFA ; Artist; Self Employed; r. PO Box 25, Good Hope, GA 30641

RANSOM, John Edward, Jr; '70 BLA ; r. Box 868, Cleveland, GA 30528

RANSOM, John Edward; '48 BSA ; Postmaster; US Postal Svc , Unadilla, GA 31091, 912 627 3420, r 415 26th Ave. E, Cordele, GA 31015, 912 273 3029

RANSOM, Kay Fowler (Henry C.); '65 BSED , '72 MED , Tchr , Walton Cnty. Bd. of Educ , Monroe, GA 30655; r. PO Box 25, Good Hope, GA 30641

RANSOM, Margaret Dewar; '67 BSED ; r. 251 Nickajack Rd , Mableton, GA 30059

RANSOM, Patricia Jane; '71 BSED ; r. P O Box 497, Lafayette, GA 30728

RANSOM, Stephanie Jane '75 (See Diguiseppi)

RANSOM, Sue Elmer '42 (See Flater)

RANSOM, William Arthur; '69 BSA ; Tchr., Agr , Greenville Central Sch., Greenville, NY 12083, 518 966 4444; r. Box 8, South Westerlo, NY 12163, 518 966 8724

RANSOM, William George; '68 BSA ; r. C O Welch Foods, North Portage St, Westfield, NY 14710

RANSONE, Agnes '32 (See Worthington)

RANSONE, Emily Eliz '46 (See Wilson)

RAO, Dr Arelli Prakash; '75 PHD ; r. U of Tex,Md Anderson Hos & Tum, Houston, TX 77025

RAO, Dr Madhavaram Jaganmohan; '75 PHD ; r 260-63 75th Ave., Glen Oaks, NY 11004

RAO, Dr P. Vishwamber; '63 PHD ; r. P Shridhan Rao, Advocate, Naugalore 3 India

RAPALJE, Charles Henry; '68 BSA ; r. 7 Cherry St, Cold Spring, NY 10516

RAPE, Doris Mildred Hawes (N Robert); r. Lincolnton, GA 30817

RAPER, Joyce Ethel '72 (See Ryan-Klor)

RAPER, Pamela Lee; '67 BSED ; r. Rt 3 Box 476-A, Chickamauga, GA 30707

RAPIER, Regina Clare; '39 ABJ ; Proprietor, Editor and Publisher; Bulletin of Art and Hist., Rt. 1, Box 292, Social Circle, GA 30279; r. Same

RAPLEY, Dr Francis Edward; '69 MED , '73 EDD , r 6801 Graymoor Rd, Louisville, KY 40222

RAPLEY, Gay Mairson (Francis Edward); '74 MED , r. 6801 Graymoor Rd, Louisville, KY 40222

RAPP, Mitchel; '74 MS ; r. 1554 S. Lumpkin, Apt 6, Athens, GA 30601

RAPP, Philip Michael; '68 ABJ ; r. 7606 Hogart St, Springfield, VA 22151

RAPP, Robert Rumsey; '63 BLA ; r. 3909 Bee Ridge Rd, Bee Ridge Gardens, Sarasota, FL 33580

RAPP, Scott McLean; '73 BBA ; Pers. Mgr.; Allied Mills, Inc., PO Box 280, Albertville, AL, 205 878 3404; r. Hwy. 205 N., Apt. B2, Albertville, AL 35950, 205 878 7527

RAPP, Susan Dubie Power (Carl A.); '74 BFA , '76 MAED ; Art Tchr.; r. 638 Clarence Avenue, Oak Park, IL 60302

RAPPA, John Joseph; '66 BSA ; r. 41 Carriage Rd, Canandaigua, NY 14424

RAPSIS, Joanne Carol; '76 BSHE ; r. 3761 Gladney Drive, Chamblee, GA 30341, 404 939 3998

RAQUE, Pamela Klerlein; '75 MSW ; Soc. Work Cnslt.; Health Svc. Ctrs., Inc., 105 Clara Dr., Box 397, Roswell, GA 30077, 404 993 9003; r. 12925 Morris Rd., Alpharetta, GA 30201, 404 476 1330

RASBURY, Kay Corley (Robert Michael); '74 MED ; r 114 Fourth St, Manchester, GA 31816

RASBURY, Robert Michael, '75 MED , r 114 Fourth St, Manchester, GA 31816

RASH, Kearney Asa; '75 BSA ; r. 29 East Main Street, Dryden, NY 13053

RASHER, Janet Gornto (Michael E.); '76 BS ; Tchr.; Athens Bd. of Educ.; r. 186 Hallmark Ests., Athens, GA 30605, 404 546 1560

RASK, Sara '70 (See Allen)

RASKIN, Dianna '67 (See Milhollin)

RASKIN, Frederick; '64 AB ; Atty.; Pvt. Practice, 1037 Peachtree St., Louisville, GA 30434, 912 625 3360; r. 805 Walnut St., Louisville, GA 30434

RASKIN, Sharon Jane; '76 MSW ; Psychiatric Soc Worker, DeKalb Cnty., 1450 Scott Blvd., Decatur, GA 30030, 404 377 9325; r. 2562 Birchwood Dr NE, Atlanta, GA 30305, 404 233 1435

RASKIN, Sidney L.; '38 JD ; Atty., Partner; Raskin, Debele, Cohen, 114 E. Oglethorpe Ave., Savannah, GA 31401, 912 236 0241; r. 2 East 46th St., Savannah, GA 31405, 912 232 8059

RASMUSSEN, Dr Alice Marie; '67 EDD ; r. 8731 S Atlanta, Tulsa, OK 74136

RASMUSSEN, Arlene Jean Dressell (John Curtis, Jr); '69 BSED ; r. 3803 Sulgrave Rd, Richmond, VA 23221

RASMUSSEN, Cecile Doughty (Louis C.); '48 ABJ ; Homemaker; r. 4000 W. 96th St., Overland Park, KS 66207, 913 648 4396

RASMUSSEN, Edith C. '72 (See Thomas)

RASMUSSEN, Gary William; '76 BBA ; Staff Acct.; Ernst and Ernst, 24 12th St., Columbus, GA 31902, 404 327 2311; r. 1525 55th St., Columbus, GA 31904, 404 327 3475

RASMUSSEN, Jane Edith; '55 MFA ; Teaching Asst., Musicology; Univ. of Minn., Music Dept., 207 Scott Hall, Minneapolis, MN 55455, 612 373 3440; r. 4101 Parklawn S., 210, Edina, MN 55435, 612 830 1393

RASMUSSEN, Dr John Curtis, Jr; '69 MA , '72 PHD ; r. 3803 Sulgrave Rd, Richmond, VA 23221

RASMUSSEN, Judith '76 (See Schuenemeyer)

RASMUSSEN, Paul Jorgen; '67 LLB ; r. Rt. 2, Box 188, Mountain Rd., Ringoes, NJ 08551

RASMUSSEN, Stephen Warren; '75 BBA ; r. 103 Dartmouth Ave., Avondale Estates, GA 30002

RASNAKE, James H, Jr; '61 BBA ; Sr. Acct. Exec.; Merrill Lynch, Pierce, Fenner and Smith, 2 Peachtree St. NW, Atlanta, GA 30303, 404 658 5112, r 200 N Springs Ct NW, Atlanta, GA 30328, 404 351 5226

RASNAKE, James Hamilton; '31 BSF ; r. 1517 Sunny Brook Dr, Jonesboro, GA 30236

RASSMAN, Laura '72 (See Bates)

RASSOULI, Abdollah, '75 BSA ; r Box 4096 Campus Station, Athens, GA 30601

RAST, Elinor Jean; '73 BFA ; Tchr.; Goodwin Elem. Sch., Dorchester Rd., Charleston, SC 29405, 803 552-0713; r. 1712 Vassar Drive, Charleston, SC 29407, 803 766-8310

RAST, John Wesley; '68 AB ; r. 808 Green St, Durham, NC 27575

RAST, Loy Edmund, Jr; '37 BSC ; Pres.; Southern Bell Telephone Co., PO Box 2211, Atlanta, GA 30301, 404 529-7277; r. 4434 Harris Valley Rd NW, Atlanta, GA 30327, 404 231-2311

RAST, Margaret McDonald (Loy E., Sr); '28 BSHE ; Retired; r. 126 E. College St., Americus, GA 31709

RAST, Sara '38 (See Hubbard)

RAST, Sue '66 (See Foy)

RATCHFORD, Samuel Eli; '50 BBA , r 1954 Audubon Dr NE, Atlanta, GA 30329

RATCHFORD, Ms Sylvia Patrick; '76 BFA ; r. 1511 Nottingham Dr, Gastonia, NC 28052

RATCLIFF, Mary Ann Wetherington (James C.); '55 BSHE , Homemaker, r 2840 Fairmont Rd , Winston-Salem, NC 27106, 919 723-7141

RATCLIFFE, H. Edgar; '27 BSA ; Owner; Tait Floral Co., 803 First Ave., Brunswick, GA 31520, 912 265-7390; r. 402 Norwich St., Brunswick, GA 31520, 912 264-5711

RATCLIFFE, Ronn Ramon; Emergency Med. Tech.; Athens Gen. Hosp., Athens, GA, 404 549-9977; r Rt. 2, Box 194A, Athens, GA 30601, 404 543 1873

RATCLIFFE, Thomas Jackson; '39 BSA , '41 MSA , r P O Box 114, Tifton, GA 31794

RATHBAN, Joan Agnes Nachbaur (John Paul); '58 BSED ; r. 1206 Hillcrest, Longview, TX 75602

RATHBUN, Susan '72 (See Miller)

RATHI, Sadhana '75 (See Gupta)

RATHMANN, James Francis; '70 BLA ; Landscape Designer; Four Winds Nursery, 2635 Millersport Hwy., Getzville, NY 14068, 716 688-6000; r. 181 Broadway St., West Seneca, NY 14224, 716 668 3506

RATHNER, Betty Jo '71 (See Sutherland)

RATHSALG, Nancy Carol Lehning; '53 BFA ; r. 212 S. Wheeling Rd., Prospect Heights, IL 60070, 312 259-0916

RATLEDGE, William Douglas; '70 MED ; r. 1506 Sun Valley Rd, Greeneville, TN 37743

RATLEY, Barbara E. Massey (David L.); '70 BSED ; Homemaker; r. 383 Buford Pl., Macon, GA 31204, 912 742-2963

RATLEY, David Lee; '72 MPA ; Dist. Court Admin.; Third Judicial Dist. of Ga., PO Box 1036, 165 First St., Macon, GA 31202, 912 743-2266; r. 383 Buford Place, Macon, GA 31204, 912 742-2963

RATLEY, Jack; '37 BSED , '45 MED ; Retired Tchr.; r. Box 193, Carnesville, GA 30521, 404 384-3244

RATLIFF, Douglas Glen; '74 BBA ; r. Route 1, Lyerly, GA 30630

RATLIFF, Earl Thomas; '68 MED ; r. Rt 1, Box 41, Watkinsville, GA 30677

RATLIFF, Dr James W., III; '73 DVM ; Veterinarian, Owner; Chapin Animal Clinic, Hwy. 76 Downtown, Chapin, SC 29036, 803 345-9998; r. 900 Chadford Rd., Irmo, SC 29063, 803 781-5598

RATLIFF, Judith Smith (Edward G. Jr); '73 BSED ; HS Tchr., Eng.; Fulton Cnty. Bd. of Educ., 2800 Burdette Rd., College Park, GA 30349, 404 996 0263; r. 7030 Merrywood Drive, Fairburn, GA 30213, 404 964-8083

RATLIFF, Larry Dennis; '69 BS ; r. Rt 1, Lyerly, GA 30730

RATLIFF, William Stuart; '50 BSF ; r. 122 Tea Farm Rd, Summerville, SC 29483

RATLIFFE, Jan Elizabeth; '75 BFA ; Computer Programmer; Rhodes Furniture Co., Century Ctr., 404 325-1428; r. 55 Copeland Rd. NE, Atlanta, GA 30342, 404 252-4844

RATNER, Allan James, '64 BBA , VP, Dir of Manuf.; Stardust Inc., 202 Gill St., Hazlehurst, GA 31539, 912 686-1919; r. 206 Lee Blvd., Savannah, GA 31405, 912 355-3414

RATNER, Arlene Sue Richman (Allan James); '64 AB ; r. 206 Lee Blvd, Savannah, GA 31405

RATTEREE, D Susan '66 (See Clum)

RATTERREE, Julia Carolyn; '76 MSW , Clinical Soc Worker, Ctr. for Family Med.; Greenville Hosp System, 701 Grove Rd., Greenville, SC 29605, 803 242-7800; r. 115 Sherwood Ct., 2, Greenville, SC 29601, 803 235-3206

RATTERREE, Ryburn Clay; '77 JD ; r. 14 Vernon Rd., Atlanta, GA 30342

RATTHAUS, Karen Lynn '69 (See Walker)

RAU, Constance Murdoch (Louis B. Jr); '71 BSED ; r. 1709 Sonia Dr., Birmingham, AL 35235, 205 853 2324

RAU, Joyce '62 (See Combs)

RAUBER, Alan Edward; '74 JD ; Atty.; McCurdy and Candler, PO Box 57, Decatur, GA 30031, 404 373-1612; r. 1136 Dove Valley Rd., Decatur, GA 30032, 404 289-6950

RAUBER, Elizabeth G.; '64 MA ; r. PO Box 347, New Johnsonville, TN 37134

RAUBER, Ernest Ludwig; '63 BSF ; r. P O Box 335, Manning, SC 29102

RAUCH, Beverly Jeanne '76 (See Demyan)

RAUCH, John; '50 BSED ; Coach; Admiral Farragut Acad., 501 Park St. N, St Petersburg, FL 33710; r 6317 Newtown Cir , Apt 17 A-1, Tampa, FL 33615, 813 855-5143

RAUERS, John Jacob, III; '75 BBA ; r. Route 3 Morton Rd, Athens, GA 30601

RAUERS, John Jacob, Jr; '40 BSC ; r. 719e 45 Street, Savannah, GA 31405

RAUERS, Julia Catherine Clausen (John Jacob, III); '74 AB ; r. Rt 3 Morton Rd, Athens, GA 30601

RAUERS, Marion Elizabeth '70 (See Reid)

RAUERS, William Wannamaker; '77 ABJ ; r. 719 East 45th St., Savannah, GA 31404

RAULERSON, Catherine L.; '69 AB ; Employment Programs Coord.; Ga. Dept. of Labor, 501 Pulliam St. SW, Rm. 147, Atlanta, GA 30312, 404 656 5567; r. 2210 I Plaster Rd. NE, Atlanta, GA 30345, 404 633-6777

RAULERSON, Dr Claire Lynn; '70 PHD ; r. Biology Dept., PO Box E K, Agana Guam 96910

RAULERSON, Dwight Lanier; '63 BSF ; r. P O Box 217, Alma, GA 31510

RAULERSON, Marquis Doyle; '70 BBA ; r. 2000 Demere Road, St Simons Island, GA 31522

RAULERSON, Mary E '64 (See Bishop)

RAULERSON, Raymond Wayne; '68 BBA ; Gen Contractor; Self Employed, Same as Residence; r. 1254 Alma, Lakeland, FL 33803, 813 682-7401

RAULERSON, Robert Kelly; '66 JD ; Atty., Partner, Divine, Wilkin, Deriso and Raulerson, 600 N Jackson, PO Box 64, Albany, GA 31702, 912 883 1610; r. 508 Whippoorwill Rd., Albany, GA 31707, 912 436-1003

RAULERSON, Tommy Dexter; '69 MED ; r. P O Box 2905, Mt Berry, GA 30149

RAULERSON, William Roy; '69 BBA ; Business Mgr.; Henry Cnty. Bd. of Educ., Box 479, McDonough, GA 30253, 404 957-3953; r. Rt. 5, Sheppard Dr., Stockbridge, GA 30281, 404 474 4290

RAUSCHENBERG, Catherine J.; '72 BSED ; r. 1813 Threadmill Rd., Dalton, GA 30720

RAUSCHENBERG, Frances King (Art L.); '72 AB ; r 257 Normal Ave., Athens, GA 30606, 404 546 9054

RAUSCHENBERG, Ms Frances King; '77 MPA ; r 257 Normal Ave., Athens, GA 30601

RAUTON, Dr George William, III; '75 DVM ; Owner, Veterinarian; Johnston Animal Hosp., 920 Lee St., Johnston, SC 29832, 803 275-4652; r. 808 Woodside Dr., Johnston, SC 29832, 803 275 3119

RAUTON, Mary Manning; r. 33 Baldwin St., Toronto Canada M5TIL1

RAUZIN, Julius; '27 AB ; r. 337 E 50th St, New York, NY 10022

RAUZIN, Marvin Jack; '39 BSC ; Realtor; Self Employed, 1150 SW 22nd St., Miami, FL 33129, 305 854-3475; r. 1925 S. Miami Ave., Miami, FL 33129, 305 854-4870

RAVAN, Dr Frances Ondee; '54 MA , '73 EDD ; r 101-G Country Club Dr, Americus, GA 31709

RAVAN, Howell Cobb; r P O Box 649, Marietta, GA 30060

RAVEN, Forest Lewis; '48 ABJ ; Tchr.; Polk Cnty. Sch Bd., Bartow, FL 33830, 813 533-3101; r. 3207 Cleveland Hts. Blvd., Lakeland, FL 33803, 813 646-6028

RAVER, Ruth Elizabeth '72 (See Ridenhour)

RAVILLE, Katherine '72 (See Farrell)

RAVILLE, Stephen Edward; '72 JD ; Partner; Redfern, Butler and Morgan, 2000 Atlanta Gas Light Tower, Atlanta, GA 30303, 404 681-2000; r 685 Starlight Ln., Atlanta, GA 30342, 404 255 7816

RAVITA, Dr John Salvatore; '68 BS ; Physician; , 1505 Ninth Ave., Conway, SC 29526; r. 227 Crescent Dr., Conway, SC 29526, 803 248-5657

RAWDDARA, Pairoj; '74 M.S. ; r. 252 Ampheor Phasichareon, Bangkok Thailand

RAWL, Diane R. '71 (See Brandon)

RAWL, Rena '71 (See Duffy)

RAWLINGS, Jeanne C. Patterson (Thomas Jr); '73 BFA ; Interior Designer; Fin. Structures, Inc., 2310 Parklake Dr., Atlanta, GA 30345, 404 934-3965, r. 523 Coventry Road, Decatur, GA 30030, 404 378-9864

RAWLINGS, Lucy '62 (See Penegar)

RAWLINGS, Rebecca Ann '76 (See Long)

RAWLINS, Charles Emory; '69 ABJ , '72 JD ; r Route 1, Whigham, GA 31797

RAWLINS, Cynthia L. Creswell (David D.); '69 AB , r. 4461 Kellogg Circle, Dunwoody, GA 30338, 404 451-8404

RAWLINS, Darlena (See Kelly)

RAWLINS, David Davidson; '70 JD ; Atty.; Rawlins and Mobley PC, Ste. 320, One Piedmont Ctr., Atlanta, GA 30305, 404 233-4437; r. 4461 Kellogg Circle, Dunwoody, GA 30305, 404 451 8404

RAWLINS, Henry Norman, Jr; '67 BSF ; r. 300 W Paulk St , Ocilla, GA 31774

RAWLINS Hubert, Jr, r 2217 Kimberly Dr. Augusta, GA 30904

RAWLINS, Janice Lorraine '72 (See Day)

RAWLINS, Larry Lovett; '66 ABJ ; r. 510 First St SE, Cairo, GA 31728

RAWLINS, Dr Nolan Omri; '61 BSA , '63 MS , Assoc. Prof., Agr., Middle Tenn. St. Univ.; r. 611 Fairview Ave., Murfreesboro, TN 37130, 615 896 9194

RAWLINS, Preston N, Jr; '64 LLB ; r. Telfair County Courthouse, McRae, GA 31055

RAWLINS, Preston N., Jr; Judge, Ga. Superior Courts, Telfair Cnty. Court House, McRae, GA 31055, 912 868 6594; 301 W. Graham St., , 912 868 2253

RAWLS, Betty (See Godbee)

RAWLS, Carol, '66 BSED ; r. 6520 Castle Hayne Ct , Charlotte, NC 28215

RAWLS, Carol Marie '73 (See Davis)

RAWLS, Cheryl Cox (John G., Jr); '70 BSED , On Campus Coord., Title III Small Coll. Consortium; Tift Coll., Tift College Dr., Forsyth, GA 31029, 912 994 1210, r. 4784 Cheryle Ann Dr., Macon, GA 31210, 912 477 4929

RAWLS Homer Casper; '73 BSFR ; Cnslt Forester, r. Route 2, Gordon, GA 31031, 912 628-2166

RAWLS, Joe Anne Ellington (Thomas E.); '51 ABJ , Eng. Tchr.; Palm Beach Cnty Sch Bd.; r. 4180 Chukker Drive, West Palm Beach, FL 33406, 305 965-2521

RAWLS John Gordon Jr '72 BSFR Cnslt Forester Owner, John G Rawls Co 4841 Wesleyan Woods Dr , Macon, GA 31210, 912 477 1160; r. 4784 Cheryle Ann Dr., Macon, GA 31210, 912 477-4929

RAWLS, Katrine '36 (See Hawkins)

RAWLS, Susan Reese Carswell (Louis M); '68 MA ; r. Commerce Union Bank, 401 Chesnut Street, Chattanooga, TN 37402

RAWLS, William Donald; '58 BBA ; r. 315 Memory Dr, Augusta, GA 30906

RAWLS, William Edgar, Jr; '69 BBA ; Manufs. Rep.; Armistead and Goodwin Sales Co., Richmond, VA, 704 364-1143; r. 4619 Shea Ln., Charlotte, NC 28212, 704 545-4726

RAWN, Marcia '77 (See Miller)

RAWSON, Brenda Culp (Mac V. Jr); '77 BSED ; r. 5456 Quail Run West, Theodore, AL 36582, 205 666 6853

RAWSON, Col Charles A.; '43 ABJ ; Adv., Pub Relations; Charles A. Rawson Assoc., 3750 Peachtree NE, Atlanta, GA 30319; r. Atlanta, GA 30319, 404 261-6611

RAWSON, Clarence Weaver, Sr; '16 BSC ; r. 601 E 44th St, Savannah, GA 31405

RAWSON, Dr Mac Vernon, Jr; '73 PHD ; r. Po Box 1209, Rural Development Center, Tifton, GA 31794

RAWSON, William Clarke; '54 ABJ ; Owner, Pres.; The Rawson Co. dba Charles A. Rawson and Assoc., 114 Beta Bldg., Two Northside 75, Atlanta, GA 30318, 404 352 1777, r 499 Broad Lane Road NW, Atlanta, GA 30342, 404 237-9948

RAY, Dr Albert Bartow, Jr; '69 BS , '71 MS , '76 PHD ; r. Winston Woods 1, Brockport, NY 14420

RAY, Alicia '73 (See Moore)

RAY, Alta Jean; '65 BSHE , '68 MED ; r. 5917 Sherborne Dr, Columbus, GA 31904

RAY, Anna Gwyn Clements (John A.); '65 BSED ; Homemaker; r. 14 15th Ave. SE, Moultrie, GA 31768, 912 985-3069

RAY, Anthony Boyd; '68 BSPH ; r. 411 Crestview Dr, Eatonton, GA 31024

RAY, Ashton Laurent; '68 AB ; r. School of Bus And, Econ University, Las Vegas, NV 89109

RAY, Barbara Susan; '77 ABJ ; r. 1106 Swift Street, Perry, GA 31069

RAY, Barry Wayne; '73 BSEH , '76 MS ; r. 5920 Washington, Evansville, IN 47715

RAY, Bessie Mae; '35 AB ; Retired Tchr.; , CA r 4300 E. Brundage La. 93307

RAY, Betty '46 (See Botts)

RAY, Bettye McDaniels (Ralph H. Sr); '75 MED ; Vocl. Ofc. Training Coord.; Catoosa Cnty. Bd of Educ., 400 N. Sparks St., Ringgold, GA 30736, 404 935-2254; r. 203 South Sparks St., Ringgold, GA 30736, 404 935-3231

RAY, Boyce H, Jr; '50 BSED ; r. 116 Wilshire Rd, Rome, GA 30161

RAY, Brantley Marvin; '71 EDS ; r. Rt. 1, Auburn, GA 30203, 404 867-4983

RAY, Byron Ward; '68 BBA ; r. Rr 4, Alma, GA 31015

RAY, Carey James (Richard Jr); Homemaker; r. 2150 Elderado Dr. NE, Atlanta, GA 30345, 404 634 0330

RAY, Carlotta Sue; '67 MA ; r. Po Box 207, Atlantic Beach, FL 32233

RAY, Carol B. (James B.); '74 MED ; r. 65 Maynard Ct., Athens, GA 30606, 404 548-6815

RAY, Cathy Secrest (Hank); '72 BSED ; r. 2103 Wimbleton Dr, Thomasville, GA 31792

RAY, Charlene; '76 ABJ ; Personal Lines and Mktg Rep.; Commercial Union Assurance, 1438 W Peachtree St., Atlanta, GA 30309, 404 892-7220; r. 354 Bowers St., Royston, GA 30662, 404 245 8490

RAY, Charles A; '64 BBA , '65 MACC ; r. 360 Wildwood Dr NE, Watkinsville, GA 30677

RAY, Charles R, Jr; '70 BBA ; r. P O Box 5518, Savannah, GA 31402

RAY, Charlotte '58 (See Orr)

RAY, Charlotte Anne; '62 AB ; Head, Civil War Records Sec.; Ga. Dept. of Archives and Hist., 330 Capitol Ave., Atlanta, GA 30334, 404 656-2364; r 256-B Peachtree Hills Ave., Atlanta, GA 30305, 404 237-1211

RAY, Claude Elbert, Jr; '49 BBA ; Pres.; Claude Ray Ford Sales, 223 Elbert St., Elberton, GA 30635, 404 283-1301; r. Box 789, Elberton, GA 30635, 404 283-5881

RAY, Clyde Robert, 62 BBA , Clarke Cnty Commissioner; , Courthouse, PO Box 448, Athens, GA 30601, 404 546-8330; r. 1999 Jefferson Rd., Athens, GA 30601, 404 543-6975

RAY, David Elbert; '63 BBA ; r. 9 E Lake Dr S E, Atlanta, GA 30317

RAY, David Michael; '70 BSED , '76 MED ; r. P O Box 1, Clarkesville, GA 30523

RAY, David Vernon; '66 BSPH ; r. 3083 Crabapple Dr, Decatur, GA 30034

RAY, Denzel O., Jr; '65 BBA ; Gen Mgr ; American Gen. Life Ins. Co., 5825 Glenridge Dr., Atlanta, GA 30328, 404 256-3930; r. 125 Farmstead Lane, Roswell, GA 30075, 404 993-7057

RAY, Denzel O., Jr; Gen. Mgr.; American Gen. Life Ins Co 5825 Glenridge Dr NE Atlanta GA 30328, 404 256-3930; r. 125 Farmstead Lane, Roswell, GA 30075, 404 993 7057

RAY, Diane Blackstock (Neal H.); '67 BSED ; r. 25 Woodcrest Ave NE, Atlanta, GA 30309, 404 875 5245

RAY, Donald Michael; '74 BSFR ; r. Po Box 422, Swainsboro, GA 30401

RAY, Dorothy Lee Heavner (Byron Ward), '68 AB , r Rr 4, Alma, GA 31015

RAY, Dudley Clarence, '54 BSA , r. Chester Ave, Douglas, GA 31533

RAY Earl '48 JD Treas Eddie Corp Clarkesville, GA; r. Box One, Clarkesville, GA 30523, 404 754-2793

RAY, Eddie Lewis; '74 BBA , '76 MBA , r Route 4, Box 66, Calhoun, GA 30701

RAY, Edgar Arlo, Jr; '57 BBA ; Regl. Mgr.; Zimmer Motor Vans, Inc , Industrial Pk , Cordele, GA 31015, 912 273-5320; r. 1940 Winnebago Trail, Fern Park, FL 32730, 305 831-6009

RAY, Ms Elaine Bailey; '73 MED ; r. Route 2, Hartwell, GA 30643

RAY, Elizabeth '41 (See Christian)

RAY, Elizabeth D. '70 (See Holloway)

RAY, Frances Livsey; '41 BSED ; Retired Tchr., Self Employed; r. PO Box 301, Loganville, GA 30249, 404 466-4237

RAY, Gene Mcarthur; '65 BS ; r. Rt 1, Box 356-K, Royston, GA 30662

RAY, Gloria '53 (See Stipp)

RAY, H V; r. 1111 Palmetto St, Thomasville, GA 31792

RAY, Harold Edwin; '68 MED ; r. 2433 Osborne Dr, Norman, OK 73069

RAY, Henry Cook; '40 BSC ; Secy. Treas.; South Ga. Natural Gas, PO Box 1279, Thomasville, GA 31792, 912 226-4742; r. Box 813, Thomasville, GA 31792, 912 226-4749

RAY, Herbert Louvain; '40 BFA ; r. 3479 Wellington Hill, Ft Worth, TX 76116

RAY, Howard Gregg; '71 BBA ; Pres.; Howard Ray Construction Co., S. Jefferson, Nashville, GA 31639, 912 686-2026; r. Rt. 2, Nashville, GA 31639, 912 686 2892

RAY, Jack B.; '37 LLB ; Farmer; Pres.; Citizens Bank, Warrenton, GA 30828, 404 465 3945; r. PO Box 95, Norwood, GA 30821, 404 465-3365

RAY, Jack Durden; '72 BMUS ; r. 2571 Winding Lane NE, Atlanta, GA 30319

RAY, Jack Sylvester; r. 110 Williams Ct, Elder Sub Div, Athens, GA 30601

RAY, Jacqueline Durden (W L); '73 MED ; r. 2571 Winding Lane NE, Atlanta, GA 30319

RAY, James Billie, Jr; '75 JD ; Atty.; Turnage, Leavell and Ray, P.C., 680 S. Milledge Ave., Athens, GA 30601; r. 65 Mayward Ct., Athens, GA 30601

RAY, James Butler, III; '76 BBA ; Grad. Student, Business Admin.; Univ. of Ga., 186 Boulevard, Athens, GA 30601, 404 548-6538; r. 220 Plum Nelly Road, Athens, GA 30606, 404 543-9066

RAY, James Emerson; '76 AB ; Grad Student, Bus Admin.; Univ. of Ga , Athens, GA; r. 500 Tanacrest Drive, Atlanta, GA 30328, 404 255-3714

RAY, James Ulysses; '74 BSED ; Grad. Student, Baylor Univ.; r. 814 Speight St., Waco, TX 76706, 817 754-2789

RAY, Janis '69 (See Phillips)

RAY, Jarrell Sidney; '59 BSA ; Farmer; Self Employed; r. Rt. 1, Newton, GA 31770, 912 734 5709

RAY, Jo Ann Dorminey (Dudley C.); '54 BSED ; Tchr.; Coffee HS, Douglas, GA 31533; r. 905 Chester Ave., Douglas, GA 31533, 912 384-5219

RAY, Joe Willis, Jr; VP; Risk Mgmt. Svcs., Inc , 4401 E. Colonial Dr., Orlando, FL 32814, 305 894-2031; r. 759 Ranger Blvd., Winterpark, FL 32792, 305 671-6639

RAY, Capt Joel Cook; '51 BBA ; r. Box 136, West Green, GA 31567

RAY, John Adams; '66 BBA ; VP and Gen. Mgr , Riverside Uniform Rentals, 11th St. SW, Moultrie, GA 31768, 912 985-1218; r. 14 15th Ave. SE, Moultrie, GA 31768, 912 985 3069

RAY, John Arthur; '40 BSC ; r. P O Box 235, Royston, GA 30662

RAY, John Robertson; r. Box 66767, Houston, TX 77006

RAY, Joseph Milton; '32 LLB ; r. Cuthbert, GA 31740

RAY, Karen '71 (See Jenkins)

RAY, Katherine Olivia '56 (See Jones)

RAY, Kathryn Elaine; '69 AB ; r. 1960 N Dayton #3, Chicago, IL 60614

RAY, Laurana '64 (See Brasington)

RAY, Lenna Kathleen Mills (Lenna Kathleen Mills), '76 BS ; r. 405 Wilson St., Hazlehurst, GA 31539

RAY, Lilla Kate Jackson (G. Calvin); '52 BSED , Retired Tchr.; r. 79 Dixon St., PO Box 98, Newnan, GA 30263, 404 253-4106

RAY, Lora Paschal (Howard G.); '71 BSED , Math Tchr.; Berrien Cnty. HS, Alapaha Hwy., Nashville, GA 31639, 912 686 7428; r. Rt. 2, 1306 Azalea Way, Nashville, GA 31639, 912 686-2892

RAY, Madeline L. '68 (See Hansberger)

RAY, Mary Ann; '65 BSED ; r. Route 2 Box 267, Royston, GA 30662

RAY, Mary Eva '71 (See Flanders)

RAY, Dr Michael Kenneth; '72 BS ; r Mcg Box 246, Medical College of Ga, Augusta, GA 30902

RAY, Mildred; '39 BSHE ; r. 407 Cleveland Ave, Hartwell, GA 30643

RAY Miriam Luther (James B Jr) r 220 Plum Nelly Rd , Athens, GA 30606, 404 543 9066

RAY, Neal Hamilton, '65 BBA , '68 LLB , Atty , Partner, Heyman and Sizemore, 310 Fulton Fed Bldg., Atlanta, GA 30303; r. 25 Woodcrest Ave NE, Atlanta, GA 30309, 404 875 5245

RAY, Ossie Hardman '38 (See Conroy)

RAY, P Gail '73 (See Goodrum)

RAY, Patrick Milton, '74 AB , r 642 Court St , Cuthbert, GA 31740

RAY, Peter Terrell, '75 BSA , r 130 E 44th St , Savannah, GA 31405

RAY, Phyllis Joan '68 (See Wiggins)

RAY, Ms Priscilla Jane, '77 BSED , r 4030 Almond Rd Fortson 31808

RAY, Rachel Beatrice; '71 MED , r. Route 1, Plainville, GA 30733

RAY Ralph H Jr '76 BBA Mgr of Sales Minors Inc Sportswear Div 639 Market St Chattanooga TN 37401 615 265 4211 r 203 South Sparks Street, Ringgold, GA 30736, 404 935 3231

RAY, Rebecca Warren (David Michael), '75 BSED , r Po Box 1 Clarkesville GA 30523

RAY, Robert L, III; '65 BBA ; r. 1829 Darkcrest Dr, Jacksonville, FL 32211

RAY, Roy Williams; r. 176 Peachtree St NW, Atlanta, GA 30303

RAY, Sara Avera; '75 AB ; r. 1302 Fairview Dr., Moultrie, GA 31768

RAY, Shirley Mae; '64 BSED , '74 MED ; Tchr , Suder Elem. Sch., 1400 Jodeco Rd., Jonesboro, GA 30236, 404 478 3331, r PO Box 272, Jonesboro, GA 30236, 404 478 8757

RAY, Stella '46 (See Baker)

RAY, Stephen Bruce; '77 MBA , Electronic Engr ; USAF, Civil Svc , Robins AFB, GA 31098; r. 104 Wendell Ct., Warner Robins, GA 31093, 912 922 1906

RAY, Susie Roberts (Robert G.); '71 EDD , Asst Dept Head , Prof of Phys Educ , West Car Univ , Cullowhee, NC 28723, 704 293 7360; r. Rt 67 Box 17M58, Cullowhee, NC 28723, 704 293 5810

RAY, Sylvia Sue Odum (Jarrell S.), '59 BSHE , Tchr , Calhoun Cnty Bd of Educ Morgan, GA r Rt. 1, Newton, GA 31770, 912 734 5709

RAY, Virginia '28 (See Williams)

RAY, Dr Wesley Carl; '72 PHD ; Grp. Leader; Borg Warner Chem. Co., Washington, WV 26181, 304 863 5353; r. 1508 Liberty St., Parkersburg, WV 26101, 304 422 8675

RAY, William David; '77 MED , Asst. Dir ; Boys Club, Athens, GA, 404 549-7017; r Apt. 20, 140 Le Chateau Club Apts., Athens, GA 30601, 404 546 5359

RAY, William G.; '41 BS ; Mgr Spec. Projects; Pfizer, Inc , Chem Div 235 East 42nd St New York, NY 10017, 212 573 3397, r. 86 Hanover Rd , Mountain Lakes, NJ 07046, 201 334 7557

RAY, William I., Jr; '35 ABJ , Dir., James M Cox Foundation; Retired Pres., Atla; r. 4506 Ridgegate Drive, Duluth, GA 30136, 404 449-1006

RAY, Dr William S., Jr, Dentist; Pvt. Practice, 807 East 65th St., Savannah, GA 31405, 912 352 7986, r. 1636 Wilmington Island Rd., Savannah, GA 31410, 912 897-1835

RAYBORN, Mary Monica; '71 BFA ; Graphic Designer; Atlanta Regl Comm., 230 Peachtree St., Atlanta, GA 30303, 404 656 7755, r. 1132 Virginia Ave., NE 10, Atlanta, GA 30306, 404 872 7573

RAYBURN, Linda Adele; '73 BBA ; r. 3280 Forest Creek Dr, Marietta, GA 30064

RAYBURN, Priscilla Rhodes; '73 BMUS ; r. P.O Box 1004, Eustis, FL 32726

RAYBURN, William Elwood; '46 BSA , Dir Adult Educ., Glynn Cnty. Bd. of Educ., 2300 Stonewall St., Brunswick, GA 31520, 912 264 2980; r. 396 Lake Circle Dr , Brunswick, GA 31520, 912 265 9329

RAYFIELD, Franklin Shinn, 60 BSA , r Chesterfield, SC 29709

RAYFIELD, Linda Jean; '76 AB ; Teller, Fulton Fed Saving and Loan, East Point, GA 30344; r. 228 Morrow Rd., Apt. 32B, Forest Park, GA 30050, 404 366 0147

RAYFIELD, Steven Edward; '68 BSED ; r. 5915 SW 79 St, Miami, FL 33143

RAYMOND, Betty E.; '42 BBA ; r. 3935 Bayshore, St Petersburg, FL 33703

RAYMOND, Carol Nunnery (James J.); '71 BSED , 73 MED ; Speech Pathologist; Pvt. Practice, Same as Residence; r. 1101 Fifth St., Jasper, AL 35501, 205 221 9441

RAYMOND, James Joseph; '71 BS ; Exploration Geologist; Invesco Intl., 420 14th St., Atlanta, GA, 404 241-4166; r. 1101 5th St., Jasper, AL 35501

RAYMOND, Margaret Eugenia '33 (See Bridges)

RAYMOND, Philip Titus, III, '76 AB , r 1327 Stadium Dr 104-A, Macon, GA 31207

RAYMOND, Susan Jean '68 (See Hunt)

RAYMOND, W Hoyt, III, 63 BBA , r 3312 Windermere St, Columbus, GA 31904

RAYNES, G Anderson, Exec Dir , Chmn of the Bd , G.A.R. Political Consultants, P.C., Same as Residence, r 6406 Maplewood Dr 133, Falls Church, VA 22041

RAYNOR, Jet Bowden, Jr; '69 BBA ; Sales; US Gypsum Co., Charlotte, NC; r. 8506 Nathaniel Greene Ln., Charlotte, NC 28212, 704 536 0504

RAYNOR, Sandra '76 (See Clements)

RAZZANO, John Anthony; '71 BLA ; Pres ; A D. and S Garden Ctr , Inc , 8914 Foster Ave , Brooklyn, NY 11236, 212 649 7250; r. 2339 Stuart St , Brooklyn, NY 11229, 212 332 5900

RAZZOUK, Mary S. Hoskins (William J.); '70 AB , Flight Attendant, Delta Airlines, Dallas Ft Worth Airport, Dallas, TX, 214 574 2727, r 7214 Holyoke Dr , Dallas, TX 75248, 214 233 2655

RAZZOUK, William Joseph; '70 ABJ ; New Products Mgr.; Xerox Corp., Mockingbird Ln., Dallas, TX, 214 630 2611; r. 7214 Holyoke Dr., Dallas, TX 75248, 214 233-2655

RE, Domini Hope; '77 BSED ; Tchr., DeKalb Cnty Sch Bd , r 1715 Twin Oaks Dr , Decatur, GA 30030, 404 378 3398

RE, George F, 49 BSED , r Box 224, Hauppauge, NY 11787

REA, Frederick W., '67 BSED , '71 MED ; Tchr., Math, West Elem. Sch., Lafayette, GA 30728; r 403 Dogwood Cir., Lafayette, GA 30728, 404 638 3900

REA, Lacy K , r PO Box 151, Mt Jackson, VA 22842

READ, Col Arthur John, 60 BSED , Program Coord., Washington Ofc. of Fin Mgmt., House Ofc Bldg Rm. 102, Olympia, WA 98504, 206 753 1766, r. 2505 Vista Ave., Olympia, WA 98501, 206 352 5077

READ, David Kaine; '74 MED , Couns , S. Car Vocl Rehab., 1103 N Fant St., Anderson, SC 29621, 803 224 6391; r 608 Sycamore Dr , Anderson, SC 29621, 803 224 2050

READ, Floyd Edmund; '77 BBA ; Field Engr ; Burroughs Corp., PO Box 812, Athens, GA 30601, 404 548 1484, r. 145 Dell Ave., Athens, GA 30606, 404 549 4282

READ, James S Jr 51 BSA r 960 Powder Springs Road, Marietta, GA 30064

READ, Jeanne Harold (Charles W III) Tax Cnslt r 3410 Lark Ln , Decatur, GA 30032, 404 289 3244

READ, Kay 50 BSA r P O Box 191 Milledgeville GA 31061

READ, Lee Berthine; '76 AB ; r. 1032 Canter Rd NE, Atlanta, GA 30324

READ, Lucia Junkin '29 (See Dance)

READ, Mary Cheeseman (William Edward), '74 BSED r 4109 Frances St NE Covington GA 30209

READ, Patricia G , '75 BSHE , Researcher; J. C Penney Co , Atlanta, GA; r. 550 Coldstream Ct., Atlanta, GA 30328, 404 955 3385

READ, Robert Allen 64 BSA Pres Jesup Greenhouses, Inc , 292 S Fourth St , PO Box 206, Jesup, GA 31545, 912 427 2716; r 207 Glynn St , Jesup, GA 31545, 912 427 6715

READ, Robert C, Jr, '65 BS ; r. 1200 E Lamar Blvd =232, Arlington, TX 76011

READ, Ruth G Osborne (Henry R); r 1032 Canter Rd NE, Atlanta, GA 30324

READ, Victoria D Brooks (Robert C, Jr); r. 1200 E Lamar Blvd =232, Arlington, TX 76011

READ, William Edward; '74 BBA ; r. 4109 Francis Street N.E , Covington, GA 30209

READDICK Ellen Christine Anderson (Gilbert Stephen), '76 M S , r. Box 1126, St Simons Island, GA 31522

READDICK Terry Lee, 74 JD Atty Taylor Bishop and Lee, P.C , PO Box 1396, Brunswick, GA 31520 912 264 2390, r 850 Mallory St St Simons Island, GA 31522, 912 638 2303

READDY, Charles Schuler; '64 BBA ; r. 2010 Denmark Dr, Augusta, GA 30906

READDY, Fluer Lynn Smith (Charles Schuler), '64 BSED , r. 3357 Beaver Drive, Augusta, GA 30904

READE, Julia D '44 (See Hines)

READING, Ann J. '54 (See McLeod)

READY, Charles A, 54 BSA , 56 MS , r 115 Maple Dr, Fountain Inn, SC 29644

READY, Gary Stephen; '73 BSA ; Golf Supt.; Sugar Creek Golf Course, 2706 Bouldercrest Rd., Atlanta, GA 30016, 404 241-4252; r. 2187 Doris Dr., Decatur, GA 30034, 404 243 4782

READY, John Joseph, Jr; '56 BBA ; Field Rep , Mass. Dept of Public Welfare, 600 Washington St., Boston, MA, r. 139 Williston, Fall River, MA 02721

READY, Mary Katherine Hynson (Gary S.); '73 BS , Math Tchr.; r. 2187 Doris Dr., Decatur, GA 30034, 404 243 4782

READY, Dr Milton Laverne; '70 PHD ; Assoc. Prof., Hist., Univ. of N. Car., Asheville, NC 28804, 704 258 0200, r 1 Greystone Rd , Asheville, NC 28804, 704 253-3198

READY, Sylvia Davis (Milton L.); '70 MED ; Librarian, Hall Fletcher Middle Sch., Garden Cir , Asheville, NC 28806, 704 255 5354, r 1 Greystone, Asheville, NC 28804, 704 253-3198

REAFLER, Wendell Crowley; Elem. Tchr.; Wallen Paupack Sch. Dist.; r. 500 Myrtle Ave., Hawley, PA 18428, 717 226 3267

REAGAN, Dr Clyde Monroe; '35 BSED , '50 DVM , Retired; r Rt 4, Lake Serene, Hattiesburg, MS 39401, 601 582-4239

REAGAN, Cordy Bullock (Ronald C.); '73 BBA ; Homemaker, r 2562 Turin Apto 1 Providencia Guadalajara Mexico

REAGAN, George Russell, 74 AB r 611 Woodlawn Ave , Scottdale, GA 30079

REAGAN, Hettie '59 (See Payne)

REAGAN, Margaret R Walden (Hugh D); r. P O Box 1083, Auburn, AL 36830

REAGAN, Philip Lloyd; VP; Consolidated Cigar Corp., One Gulf and Western Plaza, New York, NY 10023, 212 333 3915; r. 22 Coppertree Lane, Babylon NY 11702, 516 661 6448

REAGAN, Ronald Clifton; '74 BS ; Student, Univ. Autonoma de Guadalajara Med. Sch.; r. 2562 Turin Apto 1 Providencia, Guadalajara Mexico

REAGAN, Thelma Wheless (Edward L.); Retired Tchr , r 1110 Poplar St , Versailles, Apt F1, Griffin, GA 30223, 404 228 1100

REAGAN, Thomas J., Jr; '64 AB ; r. 3507 Valley Rd NE, Atlanta, GA 30305, 404 261-5849

REAGIN, David Bradley; '76 BBA ; Asst Retail Div Mgr ; Sears, Roebuck and Co., 1300 Southlake Mall, Morrow, GA 30260, 404 961-7110; r. 3597 Greentree Farms Dr., Decatur, GA 30034, 404 289 1350

REAGIN, Earnest Daniel; '76 BBA ; Asst. Mgr., Textile Apron Co., 5304C Panola Indust. Blvd., Decatur, GA 30035, 404 981 2550; r. 6517 Chupp Rd , Lithonia, GA 30058, 404 482-6785

REAGIN, Gary Micheal 75 BS , r Rt 4, Hazlehurst, GA 31539

REAGIN, Martha Ann '54 (See Stuckey)

REAGIN, Ronald S; '67 BSPH ; r. Rt 4 Box 293, Hazlehurst, GA 31539

REAGIN, Sonya Elaine; '73 BSPH ; r. Rte. 4, Hazlehurst, GA 31539

REAGIN, William Hurst; '51 BBA ; r. C O Lloyd Reagan, P O Box 605, Elberton, GA 30665

REAID, Bonnie Grace, 71 BBA Asst Mgr , Sperr Ins , 467 Peachtree, Atlanta, GA 30308, 404 366 5115, r 6640 Akers Mill Rd , Acworth, GA 30336, 404 955 4075

REAM, Alexander King, 54 BBA r Rt 1 Zebulon Rd Macon GA 31204

REAM Donald King, III, 59 BBA r Rt 1 Zebulon Rd Macon GA 31204

REAM, Sylvia F Jordan (Alexander King); '59 BSED ; r Rt 1 Zebulon Rd, Macon, GA 31204

REAMER, Eleanor Yarbrough (John G.), '52 BSED ; r 2524 Woodmere Dr Birmingham Al 35226 205 822 7451

REAMES, F. Amanda Smith, '67 BSED , Aerobic Dancing Tchr ; Dunwoody Bapt Church, Mt Vernon at Ashford Dunwoody Rd , Dunwoody, GA, 404 451-2720; r 4931 Heatherdale Lane, Atlanta, GA 30360, 404 451 5951

REAMES, Louis Phillips; '70 MACC ; CPA, Partner; Holland, Shipes, and Reames, 2751 Buford Hwy , Ste. 580, Atlanta, GA 30324, 404 325-0260; r 3509 Idle Creek Dr , Decatur, GA 30034, 404 243-0723

REAMES, Mrs Louis Phillips; '71 MED ; r. 3509 Idle Creek Dr., Decatur, GA 30034

REAMES, Peggy Barksdale (J. L.); '25 ABJ ; Retired Adv , r 2125 Fairhaven Cir NE, Atlanta, GA 30305, 404 233-1396

REAMES, Wilbur Hazel; '49 BSF ; Dist Forester; S Car. Comm. of Forestry, Box 1127, Spartanburg, SC 29304, 803 583 3438; r. Rt. 11, Box 362, Spartanburg, SC 29302, 803 585-5697

REAMES, Wilbur Hazel, Jr; '67 MA ; Asst. Prof Eng.; Erskine Coll., Due West, SC 29639, 803 379 8855, r Box 101, Due West, SC 29639

REAP, James Koert; '76 JD , Self-Employed; r. Box 598, Franklin, NC 28734

REARDON, John Charles, Jr, 71 BSA , Grad Student, Univ of Ga , r 329 Dearing St , Apt 16B, Athens, GA 30601, 404 938 5388

REARDON, Marcia M Shutze (Richard Cecil); '75 MA ; r. Camellia Motel, Ft Benning Rd, Columbus, GA 31903

REARDON, Richard Cecil; '68 ABJ , '76 MA , r Camellia Motel, Ft Benning Rd, Columbus, GA 31903

REARDON, Robert Leonard; '76 BS ; Staff Asst.; Gulf Oil Corp., 1375 Peachtree St., Atlanta, GA 30342, 404 897 7883; r. 92 Old Ivy Road, Atlanta, GA 30342, 404 233 6817

REASON, Donald Claude, '76 BS , r 12012 Mitchell Ave =7, Los Angeles, CA 90066

REAVES, Alfred Milton; '74 EDS ; r. 120 Brookwood Drive, Eatonton, GA 31024

REAVES, Becky Rae; '72 BSED ; r. 3053 Oakdale Road, Hapeville, GA 30354

REAVES, Bruce Jeffery; '67 BSED ; Owner; Reaves Sport Ctr., 4975 Austell Rd., Austell, GA 30001, 404 941-1199; r. 4723 Garrett Dr., Mableton, GA 30059, 404 948-0931

REAVES, Carolyn '70 (See Hally)

REAVES, Deborah L. '77 (See Drury)

REAVES, Don Henry; '68 BSF ; r. 3053 Oakdale Rd, Hapeville, GA 30054

REAVES, Earl Roop; '39 BSC ; r. 210 Sunset Blvd, Carrollton, GA 30117

REAVES, Leon Leroy; '38 BSAE ; Research Spec.; Lockheed Missiles and Space Co., 1111 Lockheed Way, Sunnyvale, CA 94086, 408 743-1461; r. 1056 Durham St., Sunnyvale, CA 94087, 408 243-1563

REAVES, Leon Leroy, r 1056 Durham St , Sunnyvale, CA 94087

REAVES, Mary Gene Robertson (Earl Roop); '42 BFA , r 210 Sunset Blvd Carrollton, GA 30117

REAVES, Maxie '57 (See Blondheim)

REAVES, Olga May '23 (See Bottomley)

REAVES, Sandra A Yielding (Stan); '64 BSED ; r. P O Box 1342, Lake City, FL 32055

REAVIS, Dr Marshall Wilson, III; '75 PHD ; Exec. Dir , Ins Sch of Chicago, Assoc Prof , Fi, Roosevelt Univ., 403 S. Michigan, Chicago, IL 60605, 312 341 3716, r 43 Norfolk Ave , Clarendon Hills, IL 60514, 312 325-2699

RECHSTEINER, Carl Eric; '72 BSFR ; Planning Engr.; Cobb Cnty. Bd. of Engrs., Marietta, GA 30060; r. 59 Jones St., Kennesaw, GA 30144, 404 428 8538

RECHSTEINER, Susan M. '75 (See Heath)

RECHT, Marshall David; '74 MA ; Adv., Writer; B. J Hughes Inc.., 777 S. Post Oak Rd., Houston, TX 77036; r. Apt. 16, 9127 Beechnut St., Houston, TX 77036, 713 777-6045

RECKIS, Joanne E. Fowden (Ralph P.); '68 BS ; r. RR 3, 37 Heritage Cir., Hudson, NH 03051

RECTOR, Karol Lynn; '68 BS ; Safety Engr.; Continental Ins., 161 Peachtree St., Atlanta, GA 30301, 404 522-1080; r. 450 Autumn Dr., Riverdale, 404 478-5499

RECTOR, Mary Clinton '55 (See Young)

REDD, Brian Stanley; '65 BBA ; r. 605 Regent Rd, Augusta, GA 30904

REDD, Mahala '45 (See Duncan)

REDD, Margaret, Sr; '69 MED ; r. 1450 E. 27th St., Merced, CA 95340

REDD, Margaret Read; '71 AB , '74 MACC ; r. 290 Bayside Dr, Clearwater, FL 33515

REDD, Marion W; r. Rt 4, Ozark, AL 36360

REDD, Michael T , '68 BLA , Pres , Farm Dev Corp., Same as Residence, 804 985 2408; r. Rt 1, Box 97, PO Box 335, Stanardsville, VA 22973

REDD, Patricia Rhodes (Wilbur B., III); '70 BSED ; Homemaker; r. 2374 Fenhurst Pl., Dunwoody, GA 30338, 314 569-2849

REDD, Stanley Lee; '75 ABJ , Sales, Beaudry Ford, 141 Piedmont Ave., Atlanta, GA 30303, 404 659 3673; r. 2757 Meadow View Dr., Acworth, GA 30101, 404 974 7921

REDD, W. Bradford, III; '68 BBA , '70 MBA , Shop Mgr , Gen Elec Co., Svc. Shop, 12218 Manchester Rd., St. Louis, MO 63131, 314 965-7115; r. 2374 Fenhurst Pl Dunwoody, GA 30338, 314 569 2849

REDDECK, Sylvia Cox (James H.); '60 BSED ; Draftsman; S. D. Cox Surveyors, Inc., PO Box 832, Conway, SC 29526, 803 248-9146; r. 182 Lakeland Dr., Conway, SC 29526, 803 248 4469

REDDEN, Danny Lee; '71 BSPH ; Pharmacist Asst Mgr.; Osteens Sherwood Pharmacy, Inc., 30 Sherwood Sq., Jacksonville, FL 32208, 904 768 1542 r 6175 Lake Tahoe Dr , Jacksonville, FL 32216, 904 642 1728

REDDEN, Jones Ray, '48 BBA ; r. 303 Mccarter Ave, Greenville, SC 29607

REDDIC, Carol Rae Kaminis (Ernest Jr); '60 BSPH , Pharmacist Secy , Treas Belvedere Pharmacy Inc., Belvedere, SC 29841, 803 279-1636; r. 610 Edgefield Rd., Belvedere, SC 29841, 803 279 5037

REDDIC, Ernest, Jr, '59 BSPH , Pharmacist, Owner; Belvedere Pharmacy, Inc., 610 Edgefield Rd., Belvedere, SC 29841, 803 279-1636; r. Rt 1, Box 595, North Augusta, SC 29841, 803 279-5037

REDDICK Alton Irwin, '49 BBA , VP, Broker, Nelson Realty Co., Inc., 2118 Henderson Mill Rd , Atlanta, GA 30345, 404 939-1200; r. 2648 Arldowne Dr., Tucker, GA 30084, 404 938-1475

REDDICK, Anne Buntin Vann (David Cleveland); r 5775 Kelvin Ave, Woodland Hills, CA 91367

REDDICK, Bette Jean; '48 AB ; r. PO Box 1117, Wauchula, FL 33873

REDDICK, Clyde Johnson, '54 BBA , r 6302 Elmgrove Rd, Spring, TX 77373

REDDICK, David Cleveland; '68 BBA ; r. 5775 Kelvin Ave, Woodland Hills, CA 91367

REDDICK, Emory Cleveland; '49 BSPH ; Pharmacist, Owner; Pioneer Drugs, 813 773 4280; r. 301 North 6th Ave., Wauchula, FL 33873, 813 773 9445

REDDICK, Guy Allen; '77 BBA ; r. Rt7 Forest Lakes Dr, Covington Ga 30209

REDDICK, Idelia Ann '74 (See Hopkins)

REDDICK, Jack Beard; '51 BBA ; Acct. Exec.; C. C Richardson Co., PO Box 18225, Tampa, FL 33679, 813 877-7694; r. 1205 Brooker Road, Brandon, FL 33511, 813 689-4932

REDDICK, June Gatlin (Alton I.); '49 AB ; r. 2648 Arldowne Dr., Tucker, GA 30084, 404 938-1475

REDDICK, Capt Loy Winfred, Jr; '65 BSCH ; r. Box 261, Abbeville, SC 29620

REDDICK, Phillip Alton; '74 BBA ; Dir.; Campus Crusade for Christ, Fla. St. Univ., Tallahassee, FL 32303 904 575 1033, r 715 Collins Dr , Tallahassee, FL 32303, 904 385-5974

REDDICK, Robert Emerson; '49 BBA ; Internal Auditor; Devoe and Raynolds Co., Inc., 4000 DuPont Cir., Louisville, KY 40207, 502 897-9861, r. PO Box 7989, Louisville, KY 40207, 502 245 4363

REDDICK, Sharyn '72 (See Lennox)

REDDICK, Wilton Lavaughn; '65 BBA ; r. 1800 Shadowood Dr, Columbia, SC 29210

REDDING, Ann '33 (See Burnett)

REDDING, Arthur Hugh, Jr; '74 AB ; Pharmacist, Partner and Ofcr.; Howell Drug Co., Blakely, GA 31723, 912 723-3121; r. 45 Court Sq., Blakely, GA 31723

REDDING, Barbara Ann Brown (Edgar Leonard), '69 MSW ; r. 265 Fairview St, Athens, GA 30601

REDDING, Ms Carmen Falcon; '77 BSED ; r. Apt. N 312, Rogers Rd., Athens, GA 30601

REDDING, Gladys Thompson, '75 MED , r c o Fannie Redding, 85 Jones St., Forsyth, GA 31029

REDDING, Helen T (See Dozier)

REDDING, James William; '76 BBA ; r. 1190 Hidden Ridge Lane, Atlanta, GA 30338

REDDING, Jimmy Lynwood; '75 AB ; r. Apt. N-307 Rogers Rd., Athens, GA 30601

REDDING, John Gary; Sewage Supv.; Rockdale Cnty. Govt.; r. 1871 Valley Woods Dr., Riverdale, GA 30274, 404 997-0100

REDDING, John Hamilton; '64 BSA , '68 MED ; Sales Rep.; Ga. Farm Bureau Mutual Ins. Co., PO Box 409, Monroe, GA 30655, 404 267-5283; r 606 Breedlove Dr., Monroe, GA 30655, 404 267 5012

REDDING, Margaret Deborah; '74 BFA ; r. 1190 Hidden Ridge Lane, Atlanta, GA 30338

REDDING, Patricia A. '61 (See Howard)

REDDING, Rebecca Rogers (Russell F.); '67 AB ; r. 1150 Kingston Dr , NE, Atlanta, GA 30342

REDDING, Sara Helen Giles (James Mays); r. 1314 Avalon Lane, Montgomery, AL 36111

REDDING, Vivian Lois Hudgins (J. Frank); '76 EDS ; Tchr.; Pine St. Sch., 980 Pine St., Conyers, GA 30207, 404 483-8713; r. 1763 Poplar Street SE, Conyers, GA 30207, 404 483-3639

REDDISH, Barbara Susan Waters (Mitchell Glenn), '75 BSED ; r. O-1 Holly Hills Apts, 2601 Lindsay Ave, Louisville, KY 40206

REDDISH, Cecil Herbert; '62 MED ; r. P O Box M, Swainsboro, GA 30401

REDDISH, F Lucile Lovern (Vernon Randall); r. P O Box 397, Butler, GA 31006

REDDISH, James Russell (Rusty); '49 ABJ ; Mgr., Southern Bell Telephone Co., PO Box 1248, Americus, GA 31709, 912 924 9000, r 524 Harrold, Americus, GA 31709, 912 924 9008

REDDISH, Mitchell Glenn, 75 AB , r O 1 Holly Hills Apts, 2601 Lindsay Ave, Louisville, KY 40206

REDDISH, Patrick Lester; '77 BSFR ; r. 173 East Plum St., Jesup, GA 31545

REDDISH, Dr Robert Lee, '47 BSA , Ext Meat Spec.; Florida Co-op. Ext. Svc., 402 Rolfs Hall, Univ. of Fla., Gainesville, FL 32611, 904 392 1916; r. 5041 NW 23 Ave., Gainesville, FL 32605, 904 372 0033

REDDISH, Vernon Randall, '51 BSF ; r. County Agent, P O Box 397, Butler, GA 31006

REDDISH, Vernon Randall, Jr; '72 BSPH ; Pharmacist, Jack Eckerd Drugs 167, 1083 N Church St., Thomaston, GA 30286, 404 648 2119; r PO Box 667, Butler, GA 31006, 912 862 3479

REDDOCK, John Thomas; '72 BBA , Plant Mgr., Paris Accessories for Men, Eastman Indust., PO Box 155, Eastman, GA 31023, 912 374 7761; r Forest Lake Rd , Eastman, GA 31023, 912 374 4664

REDDOCK, Laney Bowen (John Thomas); '72 BSED ; r. Forest Lake Rd, Eastman, GA 31023

REDDOCK, Paula June '73 (See Jessup)

REDDY, Elizabeth R Baggett (Edward Francis); '40 AB ; r. 140 Sea Gate Ave, Palm Beach, FL 33480

REDDY, Dr Gangapatnam R , 62 PHD , r 18 Nandemmagndi St. Gudur, Nellore, A P India

REDDY, Dr Gudigopuram Bhaskar, '74 PHD , r B 211, Univ Vill , Athens, GA 30601

REDDY, Kolan Kamalakar, '72 M S , r Box 1224, Green Cove Springs, FL 32043

REDDY, Mandlapoor Bhooma; '75 M.S. ; r. 815 N Rail Road, Opelika, AL 36801

REDDY, Marie Elizabeth; '35 ABED ; r. Bluffton, SC 29910

REDDY, Pannala Ravindra, '73 MS , r Po Box 1682, Auburn, AL 36830

REDDY, Dr Shashindra Mandadi; '73 MS , '75 PHD ; r. c o M Ram Reddy, Advocate, Mahabubnagar India

REDDY, Dr Somalwar Narsa; '76 PHD ; r Agronomy Dept. Ratendranagar, Hyderabad India

REDEKER, Dale Alvin, 71 MED , r Route 2, Brighton Road, Tifton, GA 31794

REDEKER, Melba Joann Sharpe (Dale Alvin); '65 MED ; r. Rt 2, Tifton, GA 31794

REDELHEIM, Dr Paul Samuel; '76 EDD ; r. 510 Fairfax Ave, Nashville, TN 37203

REDFEARN, Agnes Chapman (James A. Jr); '49 BSCH , Homemaker, r Huntington Rd 111, Dalton, GA 30720, 404 278-1742

REDFEARN, Dr James A., Jr; '50 BSPH ; Physician, Pvt. Practice, Memorial Dr., Dalton, GA 30720, 404 278-1622; r. Huntington Rd., Dalton, GA 30720, 404 278-6820

REDFEARN, Mary '39 (See Kaliher)

REDFEARN, Robin '73 (See Towns)

REDFEARN, Sarah '36 (See Wetherbee)

REDFERN, Camille '66 (See Stelljes)

REDFERN, Cecil Huntley; '52 BBA ; Metro Credit Mgr.; The Sherwin Williams Co., 1 Chick Springs Rd., Greenville, SC 29609, 803 232-6788; r. 112 Colvin Rd., Greenville, SC 29615, 803 244-7615

REDFERN, Earle Lee; '64 BBA , '67 JD ; r. 4177 Wieuca Rd NE, Atlanta, GA 30342

REDFERN, Evelyn R. '38 (See Harris)

REDFERN, Judith Ann Lay (Earle Lee); '67 BSED ; r. 4177 Wieuca Rd N E, Atlanta, GA 30342

REDFERN, Lavern; '60 BBA ; r. 504 E Washington, Thomasville, GA 31792

REDFERN, Roy Mcneely, '76 BSED , r 405 Hayne St , Monroe, NC 28110

REDFIELD, Martha '75 (See Koch)

REDLER, Richard Allen; '68 BLA ; Landscape Architect; VVKR Partnership, 720 N. St. Asaph St., Alexandria, VA 22314, 703 549-9200; r. 3100—308 Manchester St., Falls Church, VA 22044, 703 671-6145

REDLIN, Lawrence N.; '43 BBA ; Pres.; Redlin, Inc., Painting and Coating Contractors, 312 678 3900; r. 4426 Sooline Ln., Schiller Park, IL 60176, 312 674-7770

REDMAN, Orrin Arthur, Jr; '43 AB ; Retired Auditor; r. 512 N. Woodrow St., Little Rock, AR 72205, 501 666-8836

REDMON, Billye Faye '58 (See Vickers)

REDMON, Mary W Donaldson (Leroy D); '59 BBA , r. 698 Piedmont Ave NE, Atlanta, GA 30308

REDMOND, Alice Belle; '49 AB ; r. 3200 Hamilton Rd, Columbus, GA 31904

REDMOND, Clair Hilton; '68 AB ; Economist; US Dept of Housing and Urban Dev , 1111 Northshore Dr., Knoxville, TN 37901; r. 801 Gate Ln., Apt. 304, Knoxville, TN 37919

REDMOND, Dr Clarence R A; r. 530 E 49th St, Savannah, GA 31405

REDMOND, Elinor Lynn Ellard (Charles D); r. 142 Lynnwood Dr, Aiken, SC 29801

REDMOND, James Clarence, Jr; '75 BS ; r. 1191 Berkeley Rd., Avondale Estates, GA 30002

REDMOND, Judy (See Townsend)

REDMOND, Lillian Flora Towns (C A); '36 ABED ; r 5548 Christi Drive, Douglasville, GA 30134

REDMOND, Lillian Towns; '67 MED ; r. 2527 Bryan Cir., East Point, GA 30344

REDMOND, Michael David; '76 BS ; Student; Med Coll. of Ga., Augusta, GA 30901; r. 2263 Raleigh Dr., Augusta, GA 30904, 404 733-8027

REDMOND, Michael Karl, '74 BBA , r 2836 Hawthorne Dr., Columbus, GA 31903

REDWINE, Frank H, III; '62 BBA ; r. 1017 Dean Dr N W, Atlanta, GA 30318

REDWINE, H. Parks, II; '69 AB ; Asst. Cashier, Banking Ofcr.; Farmers and Merchants Bank, 145 Lanier Ave W., Fayetteville, GA 30214, 404 461 3471; r. 63 Avery Dr. NE, Atlanta, GA 30309, 404 876 5018

REDWINE, Hill Reagan; Pres.; Farmers and Merchants Bank, Fayetteville, GA; r. 205 Lanier Ave W., Fayetteville, GA 30214, 404 461-4700

REDWINE, Jacob Robert; Poultry and Soybean Farmer, Self Employed, r 261 Tilton Rd SE, Dalton, GA 30720, 404 277-2125

REDWINE, James Curtis; '77 AB ; r. 297 Pine Grove Rd., Rt. 5, Ringgold, GA 30736

REDWINE, Janice Kaye; '71 BSED ; VOT Coord., Fulton Cnty. Bd. of Educ., 1500 Jefferson Ave., East Point, GA 30344, 404 766 1638; r. 4838 Embarcadero Lane, 7, College Park, GA 30337, 404 762 7024

REDWINE, Mary Bonyer (Morgan R. Jr); '49 BBA , r 225 Lullwater Dr., Athens, GA 30601, 404 543 1156

REDWINE, Morgan Roby, Jr; VP; Athens Savings and Loan, Athens, GA; r. 225 Lullwater Dr., Athens, GA 30606, 404 543 1156

REDWINE, Willard Lee; '69 BSA ; Solomon White Co., PO Box 309, Dalton, GA 30720, 404 278 3131; r. 287 Tilton Rd , Dalton, GA 30720, 404 277 1416

REEB, Frances McMillan; '44 BSHE ; Legal Asst., Ofc. of Consumer Affs., 121 Memorial Dr. SW, Atlanta, GA 30303, 404 658 6704; r. 164 Peachtree Hills Ave NE, Atlanta, GA 30305, 404 233 8517

REECE, Jacqueline Williams (Estes E.); '59 BBA ; r 861 Flint River Rd., Jonesboro, GA 30236, 404 478 5668

REECE, Antha Beth; '75 BBA ; r. P.O. Box 134, Ellijay, GA 30540

REECE, Barbara Imogene Massey; '65 BSHE ; Tchr., Elem , Chattooga Cnty Bd of Educ , Summerville, GA 30737, 404 857-2489; r. Box 156, Menlo, GA 30731, 404 862 2263

REECE, Edna '61 (See Sell)

REECE, Elzie Washington, 11; '77 MA ; r. 1716 Holly Hill Road, Augusta 30904

REECE, Frances L '53 (See Gaskins)

REECE, Gary Edwin; '76 BS ; Instr.; Pickens Area Vocl. Tech. Sch., Burnt Mountain Rd., Jasper, GA 30143, 404 692-2461; r. Rt. 2, Jasper, GA 30143, 404 337-2360

REECE, Haywood Jackson, r Rt 5, Ellijay, GA 30540

REECE, James Allen; '74 BSA ; Vocl. Agr. Instr.; Cook HS, 800 N. Hutchingson St., Adel, GA 31620, 912 896-2213; r. Box 265, Adel, GA 31620, 912 896-2586

REECE, James Randall; '75 BSED ; r. 2565 Fraser Road, Marietta, GA 30062

REECE, Jessie Mae Parker (George W); '35 BSHE , '41 MSED ; r. Western Ave, Conway, AR 72032

REECE, John Riley, Jr; '52 BSAE ; r. P O Box 66, Douglas, GA 31533

REECE, Kathleen Gail; '61 BSED ; r. 1361 College Point, Winter Park, FL 32789

REECE, Kenneth George; '72 MA ; Dir., Internal Auditing Div , Univ of Ga , 212 New College, Athens, GA 30602, 404 542-1494; r. 120 Homestead Drive, Athens, GA 30601, 404 543-0573

REECE, Kenneth Warren; '75 BBA ; r. 120 Alan Lane, Marietta, GA 30062

REECE, Lynelle '74 (See Arp)

REECE, Mary E Howell (Orvil Y Sr), '44 BS Homemaker; r. 9171 Imperial Ave., Garden Grove, CA 92644, 714 636-8705

REECE, Mary Louise '52 (See Braswell)

REECE, Sarah '74 (See Walden)

REECE, Sarah Elizabeth; '49 BSED ; r. 616 Ethel St, Douglas, GA 31533

REECE, Tommie V. '74 (See Cooke)

REECE, W Marshall; '61 BSA ; r. P O Box 25713, Raleigh, NC 27611

REECE, Wallace; '70 BS ; Supt.; Bekin Engr. Co.; r. Rt. 1, Jasper, GA 30143, 404 893-2112

REECE, William Oscar; '54 BBA , '55 MBA ; Comptroller; Southern Company Svcs., Inc., Perimeter Ctr. E., PO Box 720071, Atlanta, GA 30346, 404 393-0650; r. 440 River Valley Rd NW, Atlanta, GA 30328, 404 252-1812

REECE, William Roy, Jr; '48 BFA ; Landscape Architect; Reece and Hoopes, 3198 Paces Ferry Pl NW, Atlanta, GA 30305, 404 237-6389; r. 590 Tanacrest Cir. NW, Atlanta, GA 30328, 404 255 6252

REED, Ms Alice Elisabeth; '75 MFA ; r. 5009 South Hill Drive, Madison, WI 53705

REED, Ms Andrea Lee; '77 BMUS ; r. 2801 North Bogan Road, Buford, GA 30518

REED, Anita Hammond (Dalton); '41 BSED ; Retired Tchr.; r. Rt. 2, Box 109, Old Fort, NC 28762, 704 668-7368

REED, Barbara J. '54 (See Tanner)

REED, Bill Jim, II; '69 BBA ; r. 1267 Hidden Sprgs Ln, Glendora, CA 91740

REED, Dr Bruce Earl; '63 BS , '65 MA , '68 PHD , Assoc. Prof., Math; Va. Tech., Blacksburg, VA; r. 901 Mason Dr., Blacksburg, VA 24060, 703 552 0019

REED, C. Collins, Jr; '66 BBA ; Optician; 957 Optical Co., 957 Baxter, Athens, GA 30601, 404 549 4457; r. 111 Bunker Dr., Athens, GA 30607, 404 546-5757

REED, Carl Ashley; '68 BSA ; r. 9442 Star Route, Hemlock, NY 14466

REED, Carla Sue; '76 BBA ; r. 170 West Jackson, Elmhurst, IL 60126, 312 530-1163

REED, Carol '72 (See Moss)

REED, Carol Sloterdijk; '75 MA ; r. Route 2, Flowery Branch, GA 30542

REED, Charles W., Jr; '63 BBA ; Regl. Sales Mgr., Pennwalt Corp., 3 Perimeter Ctr., Atlanta, GA, 404 393-2087; r. 465 Bruce Way, Lilburn, GA 30247, 404 921 6301

REED, Clela Dyess (Omer L.); '74 MA ; Former Tchr.; r. 590 Caldwell Cir., Athens, GA 30601, 404 546-9554

REED, Cleo Parham (Jake O.); '42 AB ; Tchr., Atlanta City Schs.; r. 4016 Appleton Ct., Decatur, GA 30034, 404 289-2754

REED, Cynthia Pepper; '70 BFA ; r. 3132 River Oaks Dr., Smyrna, GA 30080

REED, Danny Lamar, 76 M S , r Rt 2, Flowery Branch, GA 30542

REED, David Candler; '77 BBA ; r. 427 Dover Ct., Augusta, GA 30904

REED, David Carlton; '68 BS ; r. Rt. 2, Box 109, Old Fort, NC 28762

REED, David Edward; '74 AB ; r. 4114 Ayers Blvd., Macon, GA 31204

REED, Col David Weaver; '34 ABED , '38 BFA , Retired USAF; r. 18980 Shadowood Dr., Monument, CO 80132, 303 481 2524

REED, Deborah Bassett (Terry W.); '73 BBA , Sales Svc. Mgr.; Ga. Box, Inc., 601 Interchange Dr., Atlanta, GA; r. 5627 Riverdale, H88, College Park, GA 30341, 404 996 3496

REED, Deborah Sue '76 (See Curry)

REED, Denise Anne, '75 BSHE ; r 883 Laurel Way, Arnold, MD 21012

REED, Don Fred, '68 BS , '74 MED , Math Tchr , Beach HS, Savannah, GA 31405; r. 137 E 65th St, Savannah, GA 31405 912 355 8201

REED, Doreen '75 (See Sherwood)

REED, Earl Sheffield; '42 BSA ; r. 404 Dearing St, Marianna, FL 32446

REED, Elizabeth Karsten Carson (Horace P); '71 BSED ; r. Rt 1, Tifton, GA 31794

REED, Elton Austell; '42 BSA ; Pres.; Reed and Shingler Farms Inc., Rt. 4, Box 198, Blakely, GA, 912 372-4665; r. 5640 Ball Mill Rd., Dunwoody, GA 30338, 404 393-0838

REED, Frances Cato (Harold E.); '61 BSED , '66 MED , '72 EDS ; Homemaker; r. Rt. 1, Holiday Lane, Oakwood, GA 30566, 404 536-1656

REED, Frances Harper (Edsel J.); '52 BSED ; r. 2599 Hawthorne Pl. NE, Atlanta, GA 30345, 404 934-6325

REED, Frederick Nelson; '74 BSA ; Cnty. Agt. Chmn.; Univ. of Ga. Co-op. Ext. Svc., Cnty. Agt Ofc., 310 W. Broad St., Metter, GA 30439, 912 685-2408; r. 520 South Kennedy St., Metter, GA 30439, 912 685-5872

REED, G. Kathy '76 (See Hembree)

REED, Happy Tucker; '70 BSF ; Water Resources Planner; Soil Systems, Inc., Marietta, GA 30062, 404 424-6200; r. 9208 Settlers Grove Rd., Covington, GA 30209, 404 787-2935

REED, Harold Eugene; '70 MED , '73 EDS ; Instr., Bus.; Gainesville City Bd. of Educ., 850 Woodsmill Rd., Gainesville, GA 30501; r. Rt. 1 Holiday Lane, Oakwood, GA 30566, 404 536-1656

REED, Harold S.; '41 BSC ; Sales.; Zep Manuf. Co., 1310 Seaboard Industrial Blvd., Atlanta, GA 30301; r. 210 McLaws St., Savannah, GA 31405, 912 354-5896

REED, Helen Payne (William A., Jr); '70 EDS ; Librarian; Rossville HS, Rossville, GA 30741, 404 866-5666; r. 430 S. Crest Rd., Chattanooga, TN 37404, 615 624-2593

REED, Helen S.; '43 BSHE ; r. 559 Cherry Ridge, San Antonio, TX 78213

REED, Irwin; r. 4630 Lanier Drive, Savannah, GA 31405

REED, J. Elaine Long; '63 BSED ; r. 901 Mason Dr., Rt. 1, Blacksburg, VA 24060, 703 552-0019

REED, James Anthony; '51 BBA ; r. 860 Arctic Cir Dr, Macon, GA 31201

REED, James Elmer, Jr; '77 MSW ; r. 2966 Landrum Arms Dr SW No. 3, Atlanta, GA 30311

REED, James Otey; '50 BSF ; Land Mgmt. Coord.; Ga. Kraft Co., PO Box 103, Coosa, GA 30129, 404 235-7681; r. 121 Rollingwood Cir., Rome, GA 30161, 404 234-5169

REED, James Steven; '69 BSED , '73 MED ; r. 104 Gober Ave, Smyrna, GA 30080

REED, James Wilbur; '75 MBA ; Mechanical Engr.; Warner Robins Air Logistics Ctr., WR-ALC MMYE, Robins AFB, GA 31098, 912 926-2694; r. 6201 Gov. MacDonald Dr., Macon, GA 31206, 912 474 8827

REED, Janet Adele Silverman (Irvin); '57 BSED ; r. 4630 Lanier Dr, Savannah, GA 31405

REED, Jean '68 (See Johnson)

REED, Joel Stephen; '73 BMUS ; r. Bogan Rd., Box 101, Buford, GA 30518

REED, John Allen; '51 BLA ; r. 1314 W New York Ave, De Land, FL 32720

REED, Dr John Smalley; '52 DVM ; r. Martin, TN 38237

REED, Laurie Claire '65 (See Wellborn)

REED, Lucibel Lord (Earl Sheffield); '40 BSHE ; r. 404 Dearing St, Marianna, FL 32446

REED, Margaret Brantley (W. Marion); r. 225 Plum Nelly Rd., Athens, GA 30606, 404 543-8123

REED, Marguerite; '52 BSA ; r. PO Box 331, Rome, GA 30161

REED, Marilyn L.; '71 BSED ; r. Route 3, Box 1, Greenwood, MS 38930

REED, Marion Joel; '60 BSAE , '64 MS ; Retired, US Navy, Univ. of Ga.; r. 135 Pine Valley Dr., Athens, GA 30606, 404 548-1285

REED, Martha Hale; '68 BSED ; Commercial Casualties; Duncan Peek, Inc., 1132 W. Peachtree NE, Atlanta, GA 30309, 404 873-1092; r. 475 Old Creek Rd. NE, Atlanta, GA 30342, 404 252-0166

REED, Mary A. '48 (See Knapp)

REED, Mary K. Knauf (Joseph L.); '70 BSED ; r. 4419 Watrous Ave., Tampa, FL 33609, 813 876 6973

REED, Mary Ruth; '49 MED ; r. P O Box 36, Social Circle, GA 30279

REED, Dr Morgan Gillett; Proprietor; Bitterroot Animal Hosp.; r. PO Box 1175, Smithfield, NC 27577, 919 934-7855

REED, Nell Hester; '74 BSED ; r. 302 Woodlawn Avenue, Warner Robins, GA 31093

REED, Nola '33 (See Brooks)

REED, Patricia '50 (See Patterson)

REED, Patricia Annette Carson (Charles David); '76 BSPH ; Registered Pharmacist, Dir. of Pharmacy; Habersham Cnty. Med. Ctr., PO Box 37, Hwy 441, Demorest, GA 30535, 404 754-2161; r. Rt 2, Box 141, Demorest, GA 30535, 404 754 4472

REED, Philip Wayne; '67 BBA ; Underwriter; Crum and Forster Ins. Companies, 28 Perimeter Ctr. East Dr., Atlanta, GA 30346, 404 394-7610; r. 475 Old Creek Rd NE, Atlanta, GA 30342, 404 252-0166

REED, Rita Harvey (Happy T.), '71 BSPH Pharmacist; Jack Eckerds, Inc., Covington, GA 30209; r. 9208 Settlers Grove Rd., Covington, GA 30209, 404 787 2935

REED, Robert E, '37 BSF , r Rt 1, Efland, NC 27243

REED, Robert Henry, Jr; '54 BBA , Pres., Pioneer Seminole Groves, 326 W Merritt Island Causeway, Merritt Island, FL 32952, 305 452 3833, r. PO Box 1301, Merritt Island, FL 32952, 305 453 1576

REED, Robert J, '51 LLB , r P O Box 243 Gainesville National Bank Bldg, Gainesville, GA 30501

REED, Robert L, Jr, '54 BBA , r 6421 Panorama Dr, Brentwood, TN 37027

REED, Roberta Eubanks (Morgan G.); '57 AB , Homemaker , r PO Box 1175 Smithfield NC 27577, 919 934-7855

REED, Ronald Melvin; '69 AB ; r. Box 33, Rochelle, GA 31079

REED, Ruth; '57 BSNE ; Instr.; School of Nursing, Grady Hosp., 80 Butler St., Atlanta, GA 30303, 404 659-1212; r. 360 Sinclair Ave. NE, Atlanta, GA 30307, 404 523-2613

REED, Ruth Strong (Walter H.); '34 ABED ; Retired; r. 6320 Matchett Rd., Orlandp, FL 32809, 305 855-0892

REED, Ruth; '20 MA ; r. 6645 N. 7th Ave., Phoenix, AZ 85013

REED, Sammy Neal; '74 AB ; r. 3889 Brettonwoods Road, Decatur, GA 30032

REED, Sara Van Buskirk (Charles P. Jr); '56 BSED ; Tchr.; Fulton Cnty. Bd. of Educ., Atlanta, GA; r 5595 Sherrell Dr. NE, Atlanta, GA 30342, 404 255-3524

REED, Sara Lokey Ward (Robert J); '49 AB ; r. P O Box 243, Gainesville National Bank Bldg, Gainesville, GA 30501

REED, Sarah Anne; '74 BSED ; CSWI Dept. of Human Resources; Gainesville Grp. Home, Box 442, Gainesville, GA 30501, 404 532-9831; r. 2360 Thompson Bridge Rd., 2, Gainesville, GA 30501, 404 532-4746

REED, Steven L.; '72 BS ; Law Student; r. 833 Cooper Way, Lawrenceville, GA 30245, 404 963 5173

REED, Susan Moseley (Charles D.); '71 BBA ; r. 101 Laurel Drive, Sylvania, GA 30467, 912 564 2473

REED, Terry William; '73 BBA ; Sales; Delta Air Lines, Inc., Atlanta Airport, Atlanta, GA; r. 5035 Riverdale Rd., H-4, College Park, GA 30337, 404 996-3496

REED, Thelma '44 (See Rosen)

REED, Travis Howard; '72 BSFR ; r. Po Box 520, Lincolnton, GA 30817

REED, Trudy '76 (See Nesbitt)

REED, Ms Virginia Gail; '76 EDS ; r. P.O. Box 520, Lincolnton, GA 30817

REED, Virginia Gail Hilliard (Travis Howard); '73 BSED ; r. PO Box 520, Lincolnton, GA 30817

REED, William C; '55 LLB ; r. 427 Dover Court, Augusta, GA 30904

REED, William Mack, Jr; '69 BBA , '70 MBA ; r 3770 Will Lee Road, College Park, GA 30349

REED, William Marcus, II; '69 BBA ; Land Dept., Oglethorpe Elec. Membership Corp.; Rea; Reed Realty, PO Box 386, Smyrna, GA 30080, 404 955 3090; r. 3132 River Oaks Dr., Atlanta, GA 30339, 404 435-4276

REED, Dr William Marion; Dentist; Pvt. Practice, 710 Southern Mutual Bldg., Athens, GA 30601, 404 543-4060; r. 225 Plum Nelly Rd., Athens, GA 30606, 404 543-8123

REEDER, James William, '65 BBA , r 2407 Castlewood Dr, Augusta, GA 30904

REEDER, Mary Jane Johnston; '74 BSED ; Grad Student; Univ. of Ga., Athens, GA; r. 1707 Hillcrest Dr., Madisonville, KY 42431, 502 821-7698

REEDER, Thomas Julian; '69 BS ; r. 3813 Steam Mill Road, Columbus, GA 31906

REEDER, W. Lynn '76 (See Pryor)

REEDY, Joyce E; '71 EDS ; r. 140 Willow Lane, Decatur, GA 30030

REEDY, Marcia Lynn Cain (Mike S.); '75 BSED , Tchr.; Berkmar HS, Lawrenceville, GA 30245, 404 921-5449; r. 4036 Burns Road, Lilburn, GA 30247, 404 921-2686

REEN, Deborah E. '72 (See Jenkins)

REES, Carol F '68 (See Dillard)

REES, Cheryl Ann '75 (See Blackstock)

REES, Edward C, III; '59 BBA ; r. P O Box 104, Waycross, GA 31501

REES, James Samuel; '39 BSA ; r. Preston, GA 31824

REES, Mary A. '54 (See Smith)

REES, Robert Arthur; '68 BSF , '72 MS , Wildlife Biologist III, Research and Asst. Regl. S; Ga. Dept Natural Resources, Game and Fish Div., Rt. 1, Box 219R, Richmond Hill, GA 31324, 912 756-3691, r. 8620 E. Creighton Pl., Savannah, GA 31406, 912 354 5242

REESE, Alma L Varnadore (J C); '69 MED ; r. 235 Sunrise Dr, Albany, GA 31705

REESE, Buford Henry; '52 BSA , '59 MED , '71 EDS ; r. Box 7, Plains, GA 31780

REESE, Cynthia '74 (See Harrison)

REESE, Daisy Harper; '70 MED ; r. Rt. 4, Box 260, Devereux, GA 31087

REESE, Elizabeth Blanchard (Ernest W, Jr); '60 MED , '71 EDS ; r. P O Box 425, Thomson, GA 30824

REESE, Frances Celeste Hooks (H. Eugene); '44 BSHE , r 5647 Gwynne Cove, Memphis, TN 38117, 901 767 0654

REESE, Genelda Moseley (Waymon C.); '63 BSHE , Dir. of Dietetics, Bulloch Mem Hosp 500 E Grady St., Statesboro, GA 30458, 912 764-6671; r Route 3, Statesboro, GA 30458, 912 764 6721

REESE, Dr Halden Eugene, Physician, Pvt Practice 188 S Bellevue, 202, Memphis, TN 38104, 901 725 7606, r. 5647 Gwynne Cove, Memphis, TN 38117, 901 767-0654

REESE, Harold Owen, Spec Markets Mgr Computone Systems, Inc 1 Dunwoody Pk , Dunwoody, GA, 404 353 3013; r. 1462 Vernon N , Dunwoody, GA 30305, 404 394 3895

REESE, Henry Albert; '63 BSF ; r. Rt 1 Box 375, East Palatka, FL 32031

REESE, Howard Watson Jr 66 BS Principal Analyst, Instr.; Control Data Corp., 4470 Chamblee Dunwoody Rd Atlanta GA 30341 404 455 6868, r. 2609 Woodacres Rd , Atlanta, GA 30345, 404 636 3328

REESE, Iris (Thomas C), 66 MED Couns Milton HS Alpharetta GA 30201 404 475-4536, r 4622 Ellisbury Dr Atlanta GA 30338 404 457 5647

REESE, James Desmond 57 BS r 2710 Springwood Dr, Augusta, GA 30904

REESE, James Edward '64 BBA ; r 3204 Shenandoah Drive, Phenix City, AL 36867

REESE, Jamie Dunford (Jack H.); '70 BSHE ; Caseworker, Lincoln Cnty Dept of Family and Children Svcs ; Courthouse, Lincolnton, GA 30817, 404 359-3135; r Rt 2, Lincolnton, GA 30817 404 359-3528

REESE, Jerry Anne '57 (See Grimes)

REESE, Jesse James, Jr; '74 MSW ; r. 2203 George St Columbus GA 31902

REESE, Karen Ann Couch (William T); '71 BSED ; r 6 Sherbourne Ct, Greenville, SC 29607

REESE, Katherine '73 (See Ford)

REESE, Kenneth Edward; '76 BSED ; Tchr , Smoke Rise Elem. Sch., Stone Mountain, GA, 404 939 6714; r 3921 Spanish Oak Dr Doraville GA 30340, 404 449 9382

REESE, Margaret Thompson (Stephen W.); '72 MA ; Tchr.; Hickory Valley Sch., 6220 Hickory Valley Rd., Nashville, TN 37205; r 202 Stable Rd Franklin, TN 37064, 615 794 3165

REESE, Margaret Dell; '73 BSED ; r. 4769 Westhampton Dr., Tucker, GA 30084

REESE, Mary E Fullilove (Henry Albert); '64 BSHE , r Rt 1 Box 375, East Palatka, FL 32031

REESE, Mary E. '56 (See Culbreath)

REESE, Mary Edith '50 (See Abercrombie)

REESE, Maxine Newberry; '62 BSED ; r Plains, GA 31780

REESE, Ms Melissa Lea; '76 BSHE ; r. 149 West Belmont Dr., Calhoun, GA 30701

REESE, Mona Lynn '75 (See Hall)

REESE, Nancy Jean; '74 BFA ; r. 9261 Blanche Ave, Garden Grove, CA 92641

REESE, Paschal Clinton; r. 2791 Florida Mango Rd., 103, Lake Worth, FL 33460

REESE, Peggy Frampton (See Detwiler)

REESE, Penelope Craig (Howard W. Jr); '66 AB ; r. 2609 Woodacres Rd., Atlanta, GA 30345, 404 636 3328

REESE, Ralph Glenn; '76 BS ; Student, Med. Coll of Ga., Sch. of Dentistry, Laney Walker Bldg., Augusta, GA, 404 828-2371; r. Rt. 2, Box 133, Beech Island, SC 29842, 803 822-2484

REESE, Dr Richard Harold; '70 PHD ; Prof., Math.; Edinboro St. Coll., Edinboro, PA 16444, 814 732 2550; r. Rd. 4, N. Perry Ln., Edinboro, PA 16412, 814 734 4391

REESE, Robert Amos, Jr; '77 BBA ; r. 61 Varnedoe Ave, Garden City, GA 31408

REESE, Robert B., Sr; '54 BSED , '57 MED , Elem Sch. Principal; Cobb Cnty. Bd of Educ., 3578 S Atlanta Rd., Smyrna, GA 30080; r. 4267 Woodland Brook Dr., Smyrna, GA 30080

REESE, Robert Benson, Jr; '74 BBA ; r. 4267 Woodland Brook Dr., Smyrna, GA 30080, 404 351 2831

REESE, Robert Weyman, '56 BSED r 615 Woodland Drive, Perry, GA 31069

REESE, Robert Willard; '60 BSF ; Chief Supv. for Utilization, Ofc of Instructional, S Car Dept of Educ., 206 Rutledge Bldg., Columbia, SC 29209, 803 758-3676; r. 631 Hatrick Rd., Columbia, SC 29209, 803 776-2552

REESE, Rodney Hoyt, '72 BSAE , Partner, Brumbelow and Assocs., 12995 Bethany Rd., Alpharetta, GA 30201, 404 475-6817; r. 12590 Broadwell Rd., Alpharetta, GA 30201, 404 475 4487

REESE, Ronald Lee; '74 BSPH ; Pharmacy Student, S Car Med Univ , Charleston, SC, r 1259 Normandy Rd., Macon, GA 31210

REESE, Sandra E McKemie (J Lamar); '57 BSHE , r. 2400 W Pheasant Dr, Albany, GA 31707

REESE, Sheron '70 (See Quinn)

REESE, Thomas L, II; '56 BSPH ; r. P O Box 864, Milledgeville, GA 31061

REESE, Tony Delane; '74 BSA ; r. Rte. 2, Canon, GA 30520

REESE, Victoria Scott (Ralph G.), '75 BBA , Acct , r 170 Sharon Cir., Athens, GA 30601, 404 543 4685

REESE, William O., Jr; '55 BSED ; Tchr., Soc. Sci., Paulding Cnty. Jr. HS, Station Dr., Dallas, GA 30132, 445-2051; r. 374 Huntsman Way, Marietta, GA 30067, 404 971-4954

REESER, Beverly Cone (Ronald L.); '74 AB ; r. 870 St. Charles Ave. NE, Atlanta, GA 30306, 404 873 2681

REEVE, Ann Leighton Meredith (Pearce W.); '74 BSED , '75 MED , r 237 E Gordon St , Savannah, GA 31401, 912 232 8224

REEVE, Janet Anne, '69 BSED ; r. 1108 Carter Dr, Chattanooga, TN 37415

REEVE, Julie E. Worrill (John M.); '74 ABJ ; Flight Attendant; Eastern Airlines, Hartsfield Intl. Airport, Atlanta, GA 30315, 404 766 4774; r. 2865 Seven Pines Ln., Atlanta, GA 30337, 404 432 8430

REEVE, Margaret Eloise; '73 BSED ; r. Po Box 306, Lehigh, IA 50557

REEVE, Norma '71 (See Seerley)

REEVE, Virginia D Williams (Brooke, Jr); r. 721 Washington Ave, Savannah, GA 31405

REEVE, William Lawrence; '42 BSA ; Owner; W Lawrence Reeve, Appraiser, Real Estate, Sales and Cnslt , 101 Barton Ave., Chattanooga, TN 37405, 615 267 0530; r. 1108 Carter Dr., Chattanooga, TN 37415, 615 877 6936

REEVES, Angela Fields, '75 BSPH , Pharmacist; K Mart Austell, GA r 2080 Branch View Dr Marietta, GA 30062, 404 971 6608

REEVES, Anthony Clyde; '74 AB ; r. 35 Spruill Springs Rd., Atlanta, GA 30342

REEVES, Beatrice (Bea) '56 (See Kissel)

REEVES, Beverly Starr; '73 AB ; r. 507 Cherry St., Cochran, GA 31014

REEVES, Blair Norris, III, '73 BS , r 6115 Davis Hwy Heritage, Apt 463, Pensacola, FL 32504

REEVES, Carol Culpepper (John E Jr), '75 MED , r 608 Camelot Drive, Spartanburg, SC 29301, 803 574 0659

REEVES, Ms Carol Clegg; '74 AB , '76 MSW , r. U 7 Callaway Garden Apts, Athens, GA 30606

REEVES, Caroline '60 (See McLeroy)

REEVES, Charles Franklin; '69 MED ; VP, West Columbia Dev Corp., PO Box 38, Harlem, GA 30814, 404 556-6053; r. PO Box 567, Harlem, GA 30814

REEVES, Charles Fredric; '68 AB , '70 JD , Atty., Pvt Practice, 2705 Roswell Rd., Marietta, GA 30062, 404 973-3114; r. 6675 Leisure Trail, College Park, GA 30337, 404 964 3518

REEVES, Charlotte Leigh Blackburn, '76 BSHE , r 3528 Gentian Blvd Apt E-7, Columbus, GA 31907

REEVES, Christine Whaley (Robert L.); '51 ABJ ; r 1565 Ranier Falls Dr NE, Atlanta, GA 30329, 404 636 7255

REEVES, David Milton; '74 BBA ; r. Route 2, Plains, GA 31780

REEVES, David Monroe; '74 BLA ; r. 6206 Waters Avenue, Savannah, GA 31406

REEVES, Donna Sanders (Charles F.); '69 BSED ; r 6675 Leisure Trail, College Park, GA 30337, 404 964 3518

REEVES, Dorothy Jean, '66 AB ; r. 500 Black Kettle Lane, Alpharetta, GA 30201

REEVES, E. Rebecca '62 (See Vinson)

REEVES, Frances Cowart (Frank P.); '39 AB , '40 MA Tax Practitioner, Photographer, Self Employed; r Highway 92, Inman, GA 30232, 404 461 6058

REEVES, Frances '64 (See Rogers)

REEVES, George Everett; '75 BSFR ; r. Rt 1, Box 93, Keysville, GA 30816

REEVES, George Floyd, II; '74 AB ; r. P O Box 623, High Shoals, GA 30645

REEVES, George Randall; '61 BSAE ; r. Route 1 Box 280, Thomson, GA 30824

REEVES, Gladys Powell; '74 MED ; r. 3335 Flora Wyche Pl, Macon, GA 31201

REEVES, Helena Guillermina Joubert (Norman G Jr); '33 ABED ; Retired Eng. Tchr.; r. PO Box 625, Dublin, GA 31021, 912 272-7724

REEVES, Hildred V '55 (See Montgomery)

REEVES, James Edward, Jr '76 BS Grad Student, Univ of Monterrey, Sch of Med, Monterrey, Mexico r 812 Hutchens Rd SE, Atlanta, GA 30354, 404 361-3763

REEVES, Jan Williams; '75 BSED ; r. 263 Normal Ave , Athens, GA 30601

REEVES, Janet Lynn Simons (Jerome K.); '77 ABJ , Exec. Secy.; The Loef Co., PO Box 1705, Athens, GA 30603, 404 549-6700; r. 195 Rolling Wood Dr , Athens, GA 30605, 404 543-4663

REEVES, Janice '70 (See Johnson)

REEVES, Jerome Kenneth; '77 BBA ; Mgmt., Indust. Engr. Dept.; Chicopee Manuf. Co., E. Broad St., Athens, GA 30601, 404 549-0131; r. 163 Henry Meyer Rd., Winterville, GA 30683, 404 742 2675

REEVES, Jimmy Clyde; '57 BSA ; r. 718 Ravenel Drive, Augusta, GA 30904

REEVES, Jo Ann Holbrook (Henry D.); '56 BSED , Instructional Materials Spec.; Univ. of Texas, LCG 305, Austin, TX 78712, 512 471-1041; r. 1302 Quail Park Dr., Austin, TX 78758, 512 836-2383

REEVES, Joann '61 (See Brittingham)

REEVES, Mrs Joel Clyde; '46 ABJ ; r. 35 Spruill Spg. Rd. NE, Atlanta, GA 30305

REEVES, John Daniel; '75 JD ; r. 165 Florida Ave, Macon, GA 31204

REEVES, John Emory, Jr; '74 MED , '75 EDS ; Psychologist and Dir. of Spec. Educ.; Spartanburg Cnty Sch Dist , Number Six, 1493 W O Ezell Blvd., Spartanburg, SC 29301, 803 576-4212; r. 608 Camelot Drive, Spartanburg, SC 29301, 803 574-0659

REEVES, John Merrill; '75 BSPH ; Pharmacist, Revco Drugs, Mableton, GA; r. 2080 Branchview Dr , Marietta, GA 30062, 404 971-6108

REEVES, Dr Joseph Lane, Jr; '51 BS ; Physician; Pvt Practice, Two Jackson Blvd., Savannah, GA 31406, 912 352 7941, r 120 McIntosh Dr , Savannah, GA 31406, 912 355-6938

REEVES, Joy Matilda Davidson; '67 BS ; r. 718 Ravenel Dr, Augusta, GA 30904

REEVES, Judith Lynn; '66 ABJ ; r. Rt 2, Temple, GA 30179

REEVES, Julian Dow, '53 BSF , '55 MF , Coord , Forestry Programs; St. Forestry Comm., 7 Martin Luther King Jr. Dr., Atlanta, GA, 404 656-3203; r 809 Pinehurst Dr. Route 3, Fairburn, GA 30213, 404 964 4679

REEVES, Kathleen Ferguson (Wilson W.); '49 BSED , Retired Elem. Tchr.; r. 452 Broadland Rd. NW, Atlanta, GA 30342, 404 237-1172

REEVES, Kathryn '57 (See Woodall)

REEVES, Kathryn Elaine; '71 BBA , '75 MACC ; r. 22 Grand Avenue, Cornelia, GA 30531

REEVES, Kay Ann; '70 MED ; Tchr.; Chatham Cnty Juvenile Ctr., 1249 Eisenhower Dr., Savannah, GA 31406, 912 352-9730; r. 1901 Kingstown Dr. 75, Savannah, GA 31404

REEVES, Leta '40 (See Hodges)

REEVES, Lewis Edwin Jr, '66 BBA , r 3301 Buckeye Rd, Chamblee, GA 30341

REEVES, Linda Kay '73 (See Powell)

REEVES, Lucy '68 (See Morris)

REEVES, Lynn Patricia Cranman (David Monroe), '72 BSED , '73 MED ; r. 4420 B Caroline Drive, Savannah, GA 31404

REEVES, Mac Terry; '70 BSF , Forester; Lamb Bros Lumber Co., Industrial St., Wrens, GA 30833, 404 547 6454; r PO Box 561, Wrens, GA 30833, 404 547 6979

REEVES, Mallory Skippy; '71 BSFR ; Wildlife Biologist II; Ga. Dept of Natural Resources, Rt. 1, Fitzgerald, GA 31750, 912 423-2988, r PO Box 145, Tifton GA 31794, 912 382-2725

REEVES, Marilyn '66 (See Little)

REEVES, Martha A Harrison (Walter F.); '73 BSED Tchr , Woodward Acad , Rugby Ave , College Park, GA, 404 761 8881; r 866 Needle Dr., Forest Park, GA 30050, 404 876 3029

REEVES, Mary Anne '76 (See Driver)

REEVES, Mary Carol; '68 ABJ ; r. 412 White Oak Dr, Lilburn, GA 30247

REEVES, Melba A Rice (Robert N. Jr); '54 BSHE , Bkpr.; Calhoun Oil Co., Meadowbrook Dr., Americus, GA 31709, 912 924-7196; r. 323 Wildwood Cir., Americus, GA 31709, 912 924 3831

REEVES, Ms Meribah Croft; '76 MED ; r. 1822 Calloway Drive NW, Atlanta, GA 30314

REEVES, Michael Singleton; '71 AB , '74 JD ; Atty , Law Ofcs. of Donald M. Fain, 2205 Harris Tower, Peachtree Ctr., Atlanta, GA 30303, 404 688 6633; r 2577 Birchwood Dr., Atlanta, GA 30305 404 233-5736

REEVES, Nancy '71 (See Usry)

REEVES Norman G Jr 33 LLB , Atty Pvt Practice, Same as Residence, Dublin, GA 31021; PO Box 625, 2101 Stonewall St., , 912 272-7724

REEVES, Patricia Ann '59 (See Burnett)

REEVES, Paula Elizabeth; '60 BSHE , '63 MED ; r 609 Spencer St, Barnesville, GA 30416

REEVES, Rena Stewart; '56 BSHE ; Home Econ Tchr.; Ga. Sch. for the Deaf, Cave Springs, GA, 404 777 3500; r. 119 Springdale Rd., Cedartown, GA 30125, 404 748 1284

REEVES, Dr Richard Bennett; '71 DVM ; r. 106 Hillcrest Dr, Florence, SC 29501

REEVES, Robert Arthur; '74 ABJ ; Court Reporter; Meigs and Grantham, 223 Fairview Ave., Decatur, GA 30030; r. 876 Barnett St. NE, Atlanta, GA 30306, 404 875-2412

REEVES, Robert Louis; '50 BS ; Southeastern Regl Mgr ; Merck, Sharp and Dohme, 3415 Empire Blvd. SW, Atlanta, GA, 404 766-2075; r. 1565 Ranier Falls Drive, Atlanta, GA 30329, 404 636 7255

REEVES, Robert Nunn, Jr; '53 BSA ; Rep.; Equitable Life Assurance Society of the US, 416 W. Lamar, Americus, GA 31709, 912 924-4100; r 323 Wildwood Cir., Americus, GA 31709, 912 924 3831

REEVES, Rose Lee Buford (John Daniel); '75 BSED ; r. 165 Florida Ave, Macon, GA 31204

REEVES, Ruby Catherine; '32 AB , '37 MA ; Retired HS Eng. Tchr.; r. Route 2, Temple, GA 30179, 404 562-3198

REEVES, Sandra Smith (R W); '70 MED , '76 EDS , Couns.; Stephens Cnty. HS, Toccoa, GA; r. P O Drawer 4, Clarkesville, GA 30525, 404 754-2947

REEVES, Sandra Ann; '70 MS , Coord., Programs For Emotionally Handicapped Child; Oconee Cnty Sch Dist , Box 5, West Union, SC 29696, 803 638-5862; r. PO Box 312, Walhalla, SC 29691, 803 638-2712

REEVES, Sara Alice Crouch (Charles); '71 BSED ; r 312 Maddox Rd, Griffin, GA 30223

REEVES, Sara Virginia Hart (Robert H.); '73 MED , r. Box 1509, Americus, GA 31709, 912 924-9246

REEVES, Sarah Madelyn Seay (William Judson); '50 ABJ , r 3810 Buena Vista Rd Apt 111, Columbus, GA 31906

REEVES, Sheryl '72 (See Myrick)

REEVES, Stacy Edward; '71 MBA ; r. 9604 Gairlock, El Paso, TX 79925

REEVES, Susan E. '75 (See York)

REEVES, Toni (See Patton)

REEVES, Virginia '57 (See Regan)

REEVES, Walter Frank; '73 BS ; Cnty. Ext. Agt.; Univ of Ga , Co-op Ext Svc , 104 Courthouse Annex, Jonesboro, GA 30236, 404 478-9911; r 866 Needle Dr., Forest Park, GA 30050, 404 363 8407

REEVES, William G, Jr; '48 BSAE ; r. 591 E Morningside Dr, Atlanta, GA 30324

REEVES, William Grady, III; '75 AB ; r. 591 E. Morningside Dr., Atlanta, GA 30324

REEVES, Dr William N.; '65 DVM ; Veterinarian, Owner; Americus Animal Clinic, 135 E. Lamar, Americus, GA 31709, 912 924-4005; r. 306 Columbia Ave., Americus, GA 31709, 912 924 9306

REEVES, Wilma Jane Wilson (Stanley Jackson); '63 MED ; r. Box 71, Abbeville, SC 29620

REEVES, Yvonne '69 (See Coleman)

REGALIA, Joanne Marie '71 (See Repass)

REGAN, Kenneth Alan; '75 BBA ; r. 2003 Gary St., Albany, GA 31705

REGAN Mary Loretta 73 BSED , r 11070 Lynnvale Dr SW, Portland, OR 97225

REGAN, Robert Sumners; '64 MED , '71 EDS ; Sci. and Math Tchr ; Roswell Elem. Sch., 791 Mimosa Blvd., Roswell, GA 30075, 404 993 6336; r. PO Box 1041, Roswell, GA 30077, 404 993 6802

REGAN, Susan Averill; '76 AB ; r. 5400 N. Ocean Blvd. Apt. 47, Ft Lauderdale, FL 33310

REGAN, Virginia Reeves; '57 BSED , '63 MED ; Science Tchr., Fulton Cnty. Bd. of Educ., 1550 Warsaw Rd., Roswell, GA 30075, 404 993 3205, r. PO Box 1041, Roswell, GA 30077, 404 993 6802

REGER, Michael John; '71 AB ; Sales.; Moores Furniture Co., 6731 Woodland Ave., Philadelphia, PA 19142, 215 729-6691; r. 2606 South 67 St., Philadelphia, PA 19142, 215 492-9771

REGESTER, Edward D Engemann III; '70 ABJ , r 5353 Hacienda Del Sol, Tucson, AZ 85718

REGESTER, Eldridge Veitch; '67 MED ; Dir., Couns and Guidance; Darlington Sch., Rome, GA 30161, 404 235-6054, r Same

REGISTER, Ms Claudia Ellen; '77 BSPH ; r. 1613 Camellia Dr , Waycross 31501

REGISTER, Daniel Wyman; '74 BBA ; Plant Acct., UARCO, Toccoa, GA 30577, 404 886 9484; r. 438 Boulevard, Toccoa, GA 30577, 404 886 9240

REGISTER Deborah 73 (See Morris)

REGISTER, Evangeline (Vangie) Key (James R.), 73 BFA Interior Designer Haynes Furniture Co 4113 Mercury Blvd., Hampton, VA 23666, 804 827-8833; r. 628 Sun Court, Newport News, VA 23605, 804 599 4860

REGISTER, Frances Cleveland Massee (John C. Jr), 48 BBA Homemaker, r 1613 Camellia Dr , Waycross, GA 31501

REGISTER, Frances Louise Moye (Ernest F, Jr); '69 BSED 73 MED r 3018 Ferrite Loop, Lawrenceville, GA 30245

REGISTER, G. Troy, Jr; '48 BBA ; Pres.; Prof Financial Svcs., Inc., 2951 S. Bayshore Dr. CSV, Miami, FL 33133, 305 448-6153; r. One Biscayne Tower, Miami, FL 33131

REGISTER, James Randall; '76 BSA ; r. F-4 Trail Creek Est , Athens, GA 30601

REGISTER, James Ruel; '59 BSED ; r. 5226 Abbott Ave, Columbus, GA 31904

REGISTER, Levon Calvin; '51 BBA , '52 MBA , Partner; Head, Tax Div ; Arthur Andersen and Co., Chattanooga Ofc., 734 Market St., Chattanooga, TN 37402, 615 756-5000; r. 908 Whitehall Road J-3, Chattanooga, TN 37405, 615 756-1524

REGISTER, Lynn Reese '65 (See Atkins)

REGISTER, M. Ruth Eddings (Levon C.); '77 BBA , r. 132 Winterhills Drive, Winterville, GA 30683, 404 742 8884

REGISTER, Martin Wade; '60 BBA ; r. 8070 Innsbruck Dr NE, Atlanta, GA 30338

REGISTER, Nell '42 (See Washington)

REGISTER, Nelle Hanner (Edgar Carl); '39 BSPE , r. 1074 NW 13th St, C-169, Boca Raton, FL 33432

REGISTER, Ralph Frederick; '50 BSPH ; r. 2565 Bedford SE, Macon, GA 31201

REGISTER, Raymond Sherrod; '52 BSPH ; Pres., Pharmacist; Register and Taylor Pharmacy, Inc., 2 First Ave SE, Moultrie, GA 31768, 912 985-6676, r. Moultrie, GA 31768, 912 985-4632

REGISTER, Richard P, Jr; '59 BBA ; r. 211 East 40th St, Savannah, GA 31401

REGISTER, Samuel David, 111; '77 BS ; r. 8 Lakeshore Loop, Augusta, GA 30904

REGISTER, Shirley Fries; '50 AB ; Hosp., Homebound Tchr.; Chatham Cnty. Bd. of Educ., 208 Bull St., Savannah, GA 31401, 912 234 2541; r. No. 1, Paddy's Circle, Savannah, GA 31406, 912 354-6258

REGISTER, Sue Sutton; '76 MED ; r. No. 8 Glenn Forest, Athens, GA 30601

REGISTER, Walter Donald; '61 BSA , '68 MED ; r Rt 1, Chula, GA 31733

REGISTER, William Michael; '76 BSED ; r. Box 183, Rentz, GA 31075

REHBERG, Charles F, Jr, '61 BBA , r 186 Lokchopee Dr, Macon, GA 31204

REHBERG, Charles Otha, 71 BBA , r Rt 5 Box 59 A, Thomasville, GA 31792

REHBERG, John Randall; '74 BSA ; Dir. Quality Control, Research and Dev.; Douglas Food Svc., Box 71, Brown St., Johnson City, NY 13790, 607 729-3593; r. 201 Evergreen St., Apt. 6-2B, Vestal, NY 13850, 607 729-6810

REHBERG, Kay Lynne; '68 AB ; In-Flight Purser; Pan American World Airways, Honolulu Intl Airport, Honolulu, HI 96819; r. 2440 Ferdinand Ave., Honolulu, HI 96822, 808 941-5524

REHBERG, Mary Leverne '70 (See Lester)

REHBERG, Thomas Lewis; '71 BSPH ; r. 303 Baggs Ave, Pelham, GA 31779

REHEIS, Marith Jean, '72 BS , r 1399 Pike, Golden, CO 80401

REHM, Betsy '72 (See Lindquist)

REHM, Ms Deborah Minis, '76 AB , r 1513 Woodgate Way, Tallahassee Florid, FL 32303

REHM, Richard Martin; '77 BSEH ; Grad. Student, Univ of N Carolina, r 1 Wyrick St , Chapel Hill, NC 27514, 919 929-1410

REHM, Susan Lynn Smith (Richard M.); '77 BFA ; r. 1 Wyrick St., Chapel Hill, NC 27514, 919 929 1410

REHNQUIST, Ellen '50 (See Watson)

REI, Joseph Thomas; '69 BBA ; r. 8286 Haverhill Street, Jacksonville, FL 32211

REIBER, Helen Colley (Jack B.); '44 BFA ; r. 229 McCord St., Marietta, GA 30064

REIBER, Robert Joseph; '38 BS , '40 MS ; Retired Prof , Chmn , Dept of Bio , Ga St Univ , r 1505 Spruce Ridge Way, Stone Mountain, GA 30083, 404 981-4137

REICH, Cynthia Ann; '76 MSW ; r. 1709 Briarcliff Dr., Dalton, GA 30720

REICH, Jerry Carl; '76 AB ; r. 7077 Covington Hwy., Lithonia, GA 30058, 404 981-7180

REICH, Maryanne '67 (See Calhoun)

REICHARDT, C. Fred; '70 BBA ; Exec. VP; Rossville Fed. Savings and Loan Assn., 403 Chickamauga Ave., Rossville, GA 30741, 404 866-7404; r. 189 Leinbach Rd , Rossville, GA 30741, 404 861-1239

REICHE, Georgia '69 (See Brown)

REICHENBACH, Karen Lawrence (Herbert C.); '75 BFA ; Asst. Home Furnishings Fashion Coord.; J.C Penney Co., 1301 Ave. of the Americas, New York, NY 10019, 212 957 2890; r. 36 Barstow Road, Apt. 3-C, Great Neck, NY 11021, 516 487 5681

REICHERT, John Leonard; '72 BSED ; r. Route 2, Boston, GA 31626

REICHLE, Kurt Andrew; '74 BS ; r. 49 C Brookwood Dr, Rocky Hill, CT 06067

REICHLE, Suzanne Carter (Kurt Andrew), '74 BSHE ; r. 159 Russell Ct, Ypsilanti, MI 48197

REID, Adeline Moses; '69 MED ; r. P O Box 481, Washington, GA 30673

REID, Albert Clayton, 111; '77 BBA ; r. Box 509, Canton, GA 30114

REID, Amy Barron (Charles W. Jr); '45 BSHE ; r 807 Greenwood Pl., Dalton, GA 30720, 404 278 5355

REID, Andrea Eleanor; '68 BFA ; r. Box 859, Waycross, GA 31501

REID, Andrew Barton; '77 BBA ; r. 411 Cleveland Ave., Hamilton, OH 45013

REID, Ann Newland (Robert A.); '71 BSED ; Tchr.; Clayton Cnty Bd of Educ , Jonesboro, GA, r 4800 Pinedale Dr., Forest Park, GA 30050

REID, Anne Buford; '68 BSHE ; r. 2287 Wildwood Dr, Macon, GA 31204

REID, Annie Grace; '27 ABED ; r. 330 E Lee St, Thomaston, GA 30286

REID, Barbara Jan Garner (James William); '69 BSED ; r. 3430 Sue Mack Dr, Columbus, GA 31906

REID, Barbara Jean; '70 AB , '71 MED , '75 EDS ; Coord. of Treatment, Psychoeducational Ctr.; Oak Tree Children's Ctr., 712 N. Jefferson, Albany, GA 31701, 912 549-3030; r. 2506-4 Stuart Ct., Albany, GA 31707, 912 883-5343

REID, Barbara M. '62 (See Cox)

REID, Ben C; '71 EDS ; r. 4782 Rockbridge Rd, Stone Mountain, GA 30083

REID, Bernice '28 (See McCabe)

REID, Bernie; '49 BSED ; Talent Scout, Pro Football; Denver Broncos Football Club, 5700 Logan St., Denver, CO 80216, 303 623-8778; r 11709 Daisey Ln., Glenn Dale, MD 20769, 301 390-6387

REID, Bertram S; '31 BSAE ; r. 10288 Atlantic Blvd, Jacksonville, FL 32211

REID, Bettye L Brisendine (Jack O); r. 4388 Brentwood Ave, Riverside, CA 92506

REID, Carl Andrew (Andy); '67 BBA ; Sales Rep., Koret of Calif., Atlanta Merchandise Mart, Atlanta, GA, 404 688-0083; r. 3091 Holly Mill Run, Marietta, GA 30062, 404 977-9282

REID, Caroline J. '61 (See Ridlehuber)

REID, Charles Luther; '69 MED ; r. P O Box 481, Washington, GA 30673

REID, Christina '66 (See Saunders)

REID, Dan Roger; '76 BBA ; r. 321 Lakeside Drive, Cedartown, GA 30125

REID, Dawn Elaine; '68 BSHE ; r. PO Box 859, Waycross, GA 31501

REID, Debra Jean Palmer (Matthew Joseph, Jr); '73 BSHE ; r. 3635 Libal St, Green Bay, WI 54301

REID, Dennis Roy, '69 BM , Flight Navigation Instr.; USN, Navairtrau Mather AFB, Sacramento, CA 95655, 916 364-2872; r. 14 Lakeshore Dr., Stockbridge, GA 30281, 404 474-1710

REID, Elaine; '76 BSED ; Tchr.; Coweta HS, Savannah St., Newnan, GA 30263; r. Rt. 1 Box 171D, Senoia, GA 30276, 404 599-3359

REID, Elaine; '68 BSED ; r. Route 3, Cleveland, GA 30528

REID, Ellen Thompson; '61 AB ; r. 5030 Lambs Road, Charleston Heights, SC 29405

REID, Ernest; r. 7604 Indian Road, Toledo, OH 43612

REID, Floyd, Jr; '52 BSED ; r. 411 Clevenland Ave, Hamilton, OH 45013

REID, Frances E. (See Walton)

REID, G Edward, Jr; '64 BSA ; r. 4921 St Francis, Columbus, GA 31904

REID, George Collier; '70 AB ; Partner, Atty.; Hartley and Reid, PO Box 488, 6646 Church St., Douglasville, GA 30133, 404 949-5143; r. Douglasville, GA 30134, 404 947-3338

REID, Gerald Kurt; '75 BS ; r. 2399 Riverglean Ct, Atlanta, GA 30341

REID, Harvey Jackson; '40 ABJ ; Div. Sales Mgr.; Vick Chemical Co., Div. of Richardson-Merrell, Inc., Same as Residence; r. 6630 Williams N. Drive, Atlanta, GA 30328, 404 255-8247

REID, Herman Edward, Jr; '74 MED ; Tchr., Sci.; Monroe HS, 900 Lippitt Dr., Albany, GA 31701, 912 436-8846; r. 2313 Bettys Dr., Albany, GA 31705, 912 432-7266

REID, James; '49 BSF ; r. Ga Forestry Comm, Box 96, McRae, GA 31055

REID, James Harold, Jr; '74 BSED ; r. 4917 Holly Hill Road, Albany, GA 31702

REID, James Sverre; '70 BSA ; r. Rt 1 Box 48, Chatsworth, GA 30705

REID, James Thomas, Jr; '77 ABJ ; Dist. Mgr.; Investors Diversified Svcs , Inc , 794 Main St , Gainesville, GA 30566, 404 534-1552; r. 43 Holiday Heights Dr., Oakwood, GA 30566, 404 532-3308

REID, James Travis; '50 BSAE ; Asst. Prof., Agr Engr , Univ of Ga , Ga Experiment Station, Experiment, GA 30212, 404 228-7217; r. 1128 Skyline Dr., Griffin, GA 30223, 404 227-0406

REID, Dr James W , Jr, Physician, Pvt Practice, 206 S. Broad St., Thomasville, GA 31792, 912 226-2772; r. 101 Reid St., Thomasville, GA 31792, 912 226-1809

REID, James William; '70 JD ; Atty.; Dunnington Bartholow and Miller, 161 East 42nd St., New York, NY 10017, 212 682-8811; r. 425 East 63rd St., New York, NY 10021, 212 751-1864

REID, Jerry Alan; '65 BBA ; Agcy. Mgr.; Allstate Ins. Co., 401 McCullough Dr., Charlotte, NC 28213, 704 597-7300; r. 7426 Riding Trail Rd., Charlotte, NC 28212, 704 535-2148

REID, John Elmer; '29 BSA ; Retired; r. 2315 Atherholt Rd., Apt. 7, Lynchburg, VA 24501, 804 846-1577

REID, John Franklin; '22 BSA ; Retired Cnty. Agt., Agr Ext Svc., r 1436 Margina Ave , Daytona Beach, FL 32019, 305 255-1040

REID, Joseph Wiley, Sr; '49 BBA ; Retired, Tufted Carpet Indust.; r. 207 Auburn Dr., Dalton, GA 30720, 404 278-1504

REID, Joseph William; '77 BBA ; Acct.; Peat, Marwick, Mitchell and Co., CPA's, 2100 Peachtree Ctr. S., Atlanta, GA 30303, 404 577-3240; r. 3217B, Post Woods Dr. NW, Atlanta, GA 30339, 404 435-5603

REID, Josephine '34 (See Coffin)

REID, Judith A. Norton (Robert J.); '69 BSHE ; Cnty. Ext. Agt.; Univ. of Ga. Co-op. Ext. Svc., 404 567-8948; r. PO Box 401, Zebulon, GA 30295, 404 567 3653

REID, Karen '70 (See Bramblett)

REID, Lanette Haar (Robert H.); '48 BFA ; r. PO Box 44, Vidalia, GA 30474, 912 537-3880

REID, Laura Marcella; '75 AB ; Admissions Cnslt.; Wesleyan Coll., 4760 Forsyth Rd., Macon, GA 31201, 912 477-1110; r. 2630 Stanislaus Cir., Macon, GA 31204, 912 745-3290

REID, Mrs Leighton L., Jr; r. Box 177, Pinellas Park, FL 33565

REID, Leonard Derrell; '39 ABED ; r. 211 N. Gray St., Milen, GA 30442

REID, Marion '30 (See Bogle)

REID, Marion Elizabeth Rauers, '70 AB , r 128 East 52nd Street, Savannah, GA 31405

REID, Martha '42 (See Stetson)

REID, Dr Marvin Poag, '71 DVM , Veterinarian, Veterinary Med. and Surgery Assoc. P.A., PO Box 176, S. Mechanic St., Pendleton, SC 29670, 803 646-7171; r. PO Box 83, Rt. 1, Pendleton, SC 29670, 803 224-5002

REID, Mary '48 (See Coplin)

REID, Mary Glenn '69 (See Schuler)

REID, Ms Maryanne; '76 MED ; r. Box 509, Canton, GA 30114

REID, Matthew Joseph, Jr; '75 BBA , '76 MBA ; r 3635 Libal St, Green Bay, WI 54301

REID, Maureen '65 (See Curtis)

REID, Nancy Hadley '75 (See Atkins)

REID, Pamela R. Deavers (Scott A.); '75 AB ; Employment Interviewer; Ga. Dept. of Labor, 1016 Thompson Bridge Rd., Gainesville, GA 30501, 404 532-5368; r. Rt. 7 Lodge Haven Dr., Gainesville, GA 30501, 404 532-4580

REID, Ralph Benjamin, '74 JD , Assoc Atty , Bradfud, Williams, McKay, et al, 9th Floor, 101 E. Flagler St., Miami, FL 33131, 305 358-8181; r. 918 Manati, Coral Gables, FL 33146, 305 665-2510

REID, Randal James; '73 BSED , '76 MED ; Tchr.; Lithia Springs HS, Lithia Springs, GA, 404 944 1903; r. 6608 Songwood Dr., Austell, GA 30001, 404 948-1127

REID, Rebecca Lynne '73 (See Millwood)

REID, Robert Addison; '74 AB ; Ofc. Mgr.; Pack's Svc. Ctr., Atlanta, GA; r. 4800 Pinedale Dr., Forest Park, GA 30050, 404 361-3643

REID, Robert Dennis, III; '70 AB ; r. 140 E 53rd St, Savannah, GA 31405

REID, Maj Robert Eldon; '60 BS ; r. Box 727, 67th Arrs, APO New York, NY 09405

REID, Robert H; r. Rochelle, GA 31079

REID, Robert Hugh; '50 AB ; Drug Sales; Endo Labs., Inc.; r. PO Box 44, Vidalia, GA 30474, 912 537-3880

REID, Roy Lamar; '71 ABJ ; r. 17 Oxford Court, Savannah, GA 31406

REID, Sally Ann Jackson (Joseph W.); '77 BFA ; Customer Svc , First Natl Bank of Atlanta, Peachtree Ctr., Atlanta, GA 30303; r. 3217-B Post Woods Dr. NW, Atlanta, 404 435-5603

REID, Sara '45 (See McMahon)

REID, Sara E. Grantham (Leighton L., Jr); '45 BSED ; , 813 544-8861; r. 2230 Pelham Rd. N., St Petersburg, FL 33710, 813 347-8248

REID, Sarah Eliz '22 (See Rew)

REID, Stephanie V '70 (See Pomeroy)

REID, Theodore Maurice, Jr; '55 BSF ; Regl. Mgr., Woodlands, Jacksonville Region; St Regis Paper Co., PO Box 18020, Jacksonville, FL 32229, 904 751-1401; r. 1141 Bimini Rd., Jacksonville, FL 32216, 904 721-2456

REID, Thomas Edward, '57 BSA , Sci Tchr , Pinellas Park HS, St Petersburg, FL 33709; r. 5967 35th Ave. North, StPetersburg, FL 33710, 813 343-5761

REID, Thomas Louis, Jr, '66 BBA , r 1019 Glenbrook Rd, Macon, GA 31204

REID, Warren G; r. 6490 SW 113 Street, Miami, FL 33156

REID, Dr William A; r. 340 Blvd NE Suite 325, Bapt Prof Bldg, Atlanta, GA 30312

REID, William Arthur; '12 BS ; r. 3039 Thompson Ave, Alameda, CA 94501

REIDER, Richard Earl; '76 BSED ; r. 3161 Downwood Circle N.W., Atlanta, GA 30327

REIDLING, Zelma '43 (See Bannister)

REILAND, Gustave; '67 MBA ; r. 4F Rue Genette, 5570 Beauraing Belgium

REILAND, Mrs Gustave, '66 MA , r 4F Rue Genette, 5570 Beauraing Belgium

REILAND, Robert Francis; '56 BSED ; Dir., Spec Educ , Sonoma Cnty Ofc of Educ , 2555 Mendocino Ave., Santa Rosa, CA 95401, 707 527-2271; r. 4766 Stonehedge Dr., Santa Rosa, CA 95405, 707 539-0523

REILEY, Mary Jane '70 (See Shanks)

REILLY, Blanche Adams Parks (Frank K, Jr); '46 BSED ; r. 2554 Churchill Dr, Montgomery, AL 36111

REILLY, Christopher Fintan; '74 BS ; r. Rte 5 Box 247, Griffin, GA 30223

REILLY, Ms Margaret Mary, '76 MED , r 58 Amsterdam Road, Smithtown, NY 11787

REILLY, Martha E. Harris (Robert R.); '69 BSED ; Homemaker; r. 127 Murray Rd., West Palm Beach, FL 33405, 305 832-4672

REILLY, Michael Joseph; '72 BSA ; r. 71 Stuart Ave, Amityville, NY 11701

REILLY, Ms Patricia; '76 MED ; r. 58 Amsterdam Rd., Smithtown, NY 11787

REILLY, Patricia Ann; '77 BSED ; Tchr.; Yorkville Elem Sch., Rockmart, GA 30153, 404 445-2290, r. 150 Highland Ave., Dallas, GA 30132, 404 445 6929

REILLY, Raymond Leon; '46 BBA ; Accts. Payable, George Muse Clothing Co , 52 Peachtree St , Atlanta, GA; r. 2780 Atwood Rd. NE, Atlanta, GA 30305, 404 233-5904

REILLY, William Henry, '75 MBA , r 419 Pennsylvania Ave., Warner Robins, GA 31093

REILY, Michael Joseph; '62 AB ; Atty.; Adair and Goldthwaite, 600 Rhodes-Haverty Bldg., 134 Peachtree, Atlanta, GA 30303, 404 522-5950; r. 1370 Brooklawn Dr., Atlanta, GA 30319, 404 252 8760

REIMAN, Richard Alan; r. 923 N Carolina Ave SE, Washington, DC 20003

REIMAN, Wendy R Wapnick (Thomas Jay); '72 BSED ; r. 111 Hampton Dr, Berkeley Heights, NJ 07922

REIMER, Mae Rogers; '48 BSHE ; Tchr., Math Lab.; Isabella Sch., 300 Cason St., Albany, GA 31705, 912 436-2811; r. Route 7, Box 426, Albany, GA 31707, 912 436-2104

REIMER, Marilyn '68 (See Powers)

REINARTZ, Doris Dean (Eugen O.); '51 BSED ; Chief, Physical Therapy; Santa Rosa Med. Ctr., Villa Rosa Rehab. Annex, 5115 Medical Dr., San Antonio, TX, 512 228-2678; r. 310 Ave. M, Hondo, TX 78861, 512 426-2315

REINECK, Michael Herman; '76 BBA ; Acct.; Bickman, Libby and Brackston; r. 1691 Wawona Terr., Atlanta, GA 30319, 404 636-1782

REINER, Michael Jules; '74 BBA ; Fin. Cnslt.; Self Employed, Same as Residence, Atlanta, GA 30319; , 404 634-3425

REINERT, George Lloyd, Jr; '48 BSF ; Resource Dev. Spec.; Fla. Div. of Forestry, Collins Bldg., Tallahassee, FL 32304, 904 488-6358; r. 1809 Devra Dr., Tallahassee, FL 32303, 904 385-4997

REINES, Michael Seth; '68 BFA , '70 MA ; r. 909 Harrison, Madison, WI 53711

REINFELD, Dr Miriam C Grossman; '69 MED , '73 MSW , '76 PHD ; r. 1296 Merry Lane, Atlanta, GA 30329

REINFELD, Dr Miriam Carol Grossman (Wilbur V.); Asst. Prof.; Clayton Jr. Coll., Morrow, GA 30620, 404 363-7758; r. 1296 Merry Lane, Atlanta, GA 30329, 404 636-3728

REINFELD, Dr Wilbur V.; '69 MS , '75 PHD ; Dir., Treatment, Drug Abuse Program, US Dept of Justice, Atlanta Fed. Penitentiary, McDonough Blvd., Atlanta, GA, 404 622-6241; r. 1296 Merry Lane, Atlanta, GA 30329, 404 636-3728

REINGOLD, Martin; '67 BSA ; r. 3496 Knight St., Oceanside, NY 11572

REINHARDT, George Robert, Jr; '75 BBA ; r. 512 West 20th Street, Tifton, GA 31794

REINHARDT, George Robert, '52 JD , Pres , Reinhardt, Whitley and Sims, PC, 1001 N. Central Ave., Tifton, GA 31794, 912 382-6135; r. PO Drawer 1287, Tifton, GA 31794, 912 382-6579

REINHARDT, Lucy Laura '66 (See Cota)

REINHARDT, Peggy '71 (See Harris)

REINHARDT, Dr Roger Franklin; r. Po Box 13394, Gainesville, FL 32604

REINHARDT, William Dyke; '56 BS ; r. Sycamore, GA 31790

REINHART, Dr George Ritter, IV; '77 PHD ; Asst. Prof , Univ of Ala , Dept of Sociology, Birmingham, AL 35294, 205 934-3307; r. 2612 Mazuma Ave., Birmingham, AL 35205, 205 324 3743

REINHART, Steven L; '74 BSED ; r. 1107 Bellevue Blvd., Bellevue, NE 68005

REINMAN, Charles Murray, '74 BSA , r 305 Merrick St., Clayton, NY 13624

REINSCH, James L, Jr; '63 ABJ ; r. 751 SE 80th St, Ocala, FL 32670

REINSTEIN, Robert Gillin; '65 BSA ; Tchr., Sci.; Mill Lane Jr. HS, Farmingdale, NY 11735, 516 249 7600; r. 28 Carey Rd., Great Neck, NY 11021, 516 487-3515

REIS, Robin Manuel, '75 BBA , Inventory and Credit Mgr.; General Electric Credit Corp., 1 Jackson Blvd., Savannah, GA 31405, 912 352 0870; r. PO Box 365,, Hinesville, GA 31313, 912 925-5674

REISCH, Kenneth; r. 697 Edgewood Dr., Westbury, Long Island, New York, NY 11590

REISGIES, Florence Fouche Norton (Rolf W.); '67 BSED ; VP; Germania Dairy Auto, Encino, CA; r 2101 Norco Dr., Norco, CA 91760, 714 734-8458

REISINGER, Edward Anthony, Jr; '74 BS ; r. 129 Druid Oak Lane, St Simons Island, GA 31522

REISINGER, Susan Marie; '74 ABJ , '76 MED ; r 129 Druid Oaks Lane, St Simons Island, GA 31522

REISMAN, Hannah '53 (See Kelly)

REISMAN, Janice Lynn; '72 BFA ; Waitress; Magic Pan Restaurant, Faneuil Hall Marketplace, Boston, MA 02109, 617 523-6103; r. 1366 Pasadena Avenue NE, Atlanta, GA 30306, 404 875-2123

REISMAN, Roslyn Pollatschek (Robert Daniel); r. 833 N West St, Wichita Kansas 67203

REISMAN, Shirley Dunn (Donald); '50 BSED ; Needlework Buyer, Merchandiser; Royal Arts and Crafts, 751 Chestnut St. NW, Atlanta, GA 30318, 404 876-4341; r. 2751 Margaret Mitchell Dr. NW, Atlanta, GA 30327, 404 355-2362

REISS, Judi Jackson (Gary I.); '70 BBA , '72 MED ; r. 969 Princess Dr., Yardley, PA 19067, 215 493 2554

REISS, Martin Jay; '77 BSA ; r. 190 Baxter Drive Apt. 422, Athens, GA 30601

REISTRUP, Mary Winn Caffey (Paul H); '54 AB ; r 8614 Brook Road, Mc Lean, VA 22101

REITER, Iris Miriam, '76 AB , Grad Student, Comm. Couns.; Univ. of Miami; r. 1275 Mariola Court, Coral Gables, FL 33134, 305 661-8707

REITINGER, Doris J. '73 (See Helms)

REITZ, Marjorie (See Turnbull)

REITZ, Marjorie '68 (See Turnbull)

REITZ, Sandra; '73 AB ; r. 2889 Henderson Rd., Tucker, GA 30084

REITZEL, James Richard, Jr; '70 MBA ; r. 1443 Aldenham Lane, Reston, VA 22070

RELF, Julian Elponzo; '74 MED ; Tchr., Indust Arts; City of Decatur, Decatur, GA 30030; r. 2421 Lafortune Dr., Decatur, GA 30032, 404 241 3658

RELIHAN, Sarah Glanton (Rayfield J.); '46 BSED ; Media Spec.; Unity Elem. Sch., 525 Park Ave., LaGrange, GA; r. Box 264, LaGrange, GA 30240, 404 884-4212

RELPH, Norma E. Berry (Warren O.); '37 BSHE ; Dietitian; Ill. Dept. of Public Health, Health Care Facilities, 525 W. Jefferson, Springfield, IL 62761, 217 782-2913; r. Rt. 1 Lynnwood, Peru, IL 61354, 815 223-0358

RELYEA, Joyce Frances; '74 EDS ; r. 2965 Pharr Ct. S., Nw, Apt 312, Atlanta, GA 30305

RELYEA, Leila Bess Brownlee (Harold E); '46 BSHE ; r. 1318 Douglas St, Joliet, IL 60435

REMBERT, Ms Mary Gaillard; '76 MED ; r. Rt. 3, Box 124, Sumter, SC 29150

REMINGTON, Martha Lynn '68 (See Scharnitzky)

REMINGTON, Sarah '37 (See Perry)

REMION, Michael Cory; '67 BSF ; Forester, Entomologist; S. Car. Comm. of Forestry, PO Box 21707, Columbia, SC 29221, 803 758-2261; r. 418 Cumberland Dr., Columbia, SC 29203, 803 765-9964

REMLER, Albert Newell; '60 LLB ; Atty., Partner; Corish, Smith, Remler and Moore, 123 Abercorn St., Savannah, GA 31401, 912 236-7167; r. 2007 Ashley Rd., Savannah, GA 31410, 912 897-1454

REMLER, Bruce John; '57 BBA ; Pres.; Remler Construction Co., 22 Montgomery Crossroads, Savannah, GA 31406, 912 354-1540; r. 1333 Grace Dr , Savannah, GA 31406, 912 355 1224

REMLEY, Dr Norman Ray; '58 BS , '62 MS , '64 PHD ; r. 3110 Westcliff Rd. W., Ft Worth, TX 76109

REMLEY, Winslow Rodeck '58 BS , r 8815 Lynnhurst Dr, Fairfax, VA 22030

REMMELE, Richard; '72 MBA ; r. 2383 Akers Mill Rd P-20, Atlanta, GA 30339

REMOLL, Eugenia Hunter (Charles M.); '60 BSED ; Homemaker; r. 7025 Weller St., San Diego, CA 92122, 714 453-9382

REMSON, Maj Arthur Solomon; '64 BSA ; US Army; r. 421 Funston Rd., Schofield Barracks, HI 96786

RENAHAN, Floyd Ollen; '61 BS ; r. 3889 Flag Dr., Palm Beach Gardens, FL 33403

RENAHAN, Mrs Floyd Ollen; '62 AB ; r. 3889 Flag Dr., Palm Beach Gardens, FL 33404

RENARD, Billie Joann Padget (Geoffrey K); '69 MED ; r. Box 84, Saluda, SC 29138

RENAS, Dr Stanley R.; Prof., Dept. of Bus. and Mgmt.; Northeastern Ill. Univ., 5500 N. St. Louis Ave., Chicago, IL 60625, 312 583-4050; r. 5455 N. Kimball Ave., Chicago, IL 60625

RENAUD, Richard Joseph; '62 BSA ; r. 5648 Homestead Road, Hamburg, NY 14075

RENDER, Dorothy Mae; '71 MED ; r. 311 Scott St SW #193, Atlanta, GA 30311

RENDON, Mario Hoyos; '75 MS ; r. Carrera 23, No 22-23 SUR, Bogota Colombia

RENEDO, Michael Daniel; '73 BBA ; r. 428 Cadima Ave., Coral Gables, FL 33134

RENEGAR, George Leroy; '61 BSF ; Owner; A and R Oil Co , Texaco Dist , 400 West End Ave , Dickson, TN 37055, 615 446-5173, r Rt 1, Burns, TN 37029, 615 446-4623

RENEGAR, Linda Lee; '73 BSED ; Tchr.; Cobb Cnty. Bd. of Educ., Holt Rd., Marietta, GA 30067, 404 971-2270; r. 861 Franklin Rd. 16-7, Marietta, GA 30067, 404 422-1699

RENEGAR, Susan Brown; '77 BBA ; Acct.; Texaco Inc., 59 Executive Pk., Atlanta, GA 30319; r. 861 Franklin Rd., Apt. 16-7, Marietta, GA 30067, 404 422 1699

RENFRO, Ronnie Jack; '73 MBA ; r. Box 176, Carter, OK 73627

RENFRO, Sue Booker; '72 M.S. ; Instr.; Cameron Univ., 2200 W. Gore Blvd., Lawton, OK 73501; r 906 Arlington, Lawton, OK 73501, 405 357-6403

RENFROE, Dr Carl Gilbert, 64 EDD , Supt Emeritus, Decatur City Schs.; r. 393 Glenn Cir , Decatur, GA 30030, 404 378-8905

RENFROE, Carrie E. '44 (See Meyer)

RENFROE, Daniel Jack; '28 BSC ; r. C&O Smith Paper Co, Lee, MA 01238

RENFROE, Edith Cavell '74 (See Belden)

RENFROE, Francis Marion; '40 BSF ; r. P O Box 54, Adel, GA 31620

RENFROE, Irvin Marcus; '67 ABJ ; r. 110 Va. Ave., East Dublin, GA 31021

RENFROE, James Shelton; '51 BSA , '72 MED ; r 1109 Peachtree Terrace, Albany, GA 31707

RENFROE, Jewell; r. 305 E. Pine St., Fitzgerald, GA 31750

RENFROE, John Terry; '76 EDS ; r. 103 Second Ave., Tennille 31089

RENFROE, Julia L Langdon (Bruce A, Jr); '41 BSHE ; r. 112 Hiawatha Trail, Lakeland, FL 33803

RENFROE, Paula Daphne '61 (See Hollis)

RENFROE, Reuben Riley; '30 BS , Retired, Gilman Paper Co.; r. 510 N. Third St., Folkston, GA 31537, 912 496-2243

RENFROE, Sylvia '67 (See Patrick)

RENFROW, R. Susan Tootle (Thomas F.); '73 BSED ; Tchr.; Risley Center Middle Sch., 2900 Albany St., Brunswick, GA 31520, 912 265-5532; r. 348 Knox Dr., Brunswick, GA 31520, 912 264-4362

RENKA, Jane Bridges; '43 AB , Asst. Dir., Social Services, Housing Authority of Athens 285 Rockspring Ct., Athens, GA 30606, 404 549 3375; r. 145 Maple Lane, Athens, GA 30606, 404 543 6011

RENKA, John Ivan 111, 73 BSED , r 145 Maple Lane, Athens, GA 30601

RENKA, John Ivan, Jr, r P O Box 1711, Athens, GA 30601

RENN, Elizabeth Leigh; '75 MED ; r. 504-12 SW 34 St, Gainesville, FL 32607

RENNER, C. Virginia '72 (See Muschamp)

RENNER, Margaret Doris Durham (Richard J.); '65 BSHE , 67 MED , Homemaker, r 5 Olde Orchard Lane, Greenville, SC 29615, 803 288-8874

RENNER, Richard John; '65 BSA , '69 MS , Sales Rep.; Stouffer Chem. Co., 1775 The Exchange, Atlanta, GA 30339, 404 433-1775, r 5 Olde

Orchard Lane, Greenville, SC 29615, 803 288 8874

RENO, George W, Jr; '59 BSED ; r. Rt 1, Commerce, GA 30529

RENO, William Lee, '58 BSF , r 11804 Colleen Dr, Savannah, GA 31406

RENOV, Mrs Jeremiah; r. 39 Hamat Zbeim Fahla, Tel Aviv Israel

RENSCHLER, Charles J.; '57 BSA ; Sales, E. I. DuPont De Nemours and Co., Wilmington, DE; r. RD 3, Box 10, Kennett Square, PA 19348, 215 444 0471

RENSI, Glenda Julian (Raymond C.); '66 MED ; Owner, Operator; Mountain Market, 107 N Chestatee, Dahlonega, GA 30533, 404 864 6241; r. 311 Skyline Drive, Dahlonega, GA 30533, 404 864 2046

RENSI, Dr Raymond Charles; '72 PHD ; Assoc Prof.; N. Ga. Coll., Dahlonega, GA 30533, 404 864 3391; r. 311 Skyline Drive, Dahlonega, GA 30533, 404 864 2046

RENTZ, Anne Crosswell (Daniel F.); '41 AB ; r 4920 SW 78th St., Miami, FL 33143, 305 667 9444

RENTZ, Annie Laurie '38 (See Carlisle)

RENTZ, Billy Nathaniel; '67 BSA ; r. 1433 Baker St, Perry, GA 31069

RENTZ, Carla A '62 (See Bost)

RENTZ, Charles Eugene; '61 BSPH ; Pharmacist, Mgr ; Revco Drug Store, Inc., 2131 Jackson Bluff Rd., Tallahassee, FL 32304, 904 576 7183; r 1834 Doric Dr , Tallahassee, FL 32303, 904 386 6283

RENTZ, Dr Charlotte J Dunlap; '64 BSED , '69 MED , '75 EDD ; r. 145 15th St NE, Colony House #1017, Atlanta, GA 30361

RENTZ, Dr Daniel Frank; '41 BS ; Orthodontist; Pvt Practice, 299 Alhambra Cir., Coral Gables, FL 33134, 305 446 6461; r. 4920 SW 78th St., Miami, FL 33143, 305 667 9444

RENTZ, Donald Dodson; '64 LLB ; r. Po Box 525, Albany, GA 31702

RENTZ, Evelyn Brannen (L S); r. 1814 W Walker Ave, College Park, GA 30337

RENTZ, Felton Lamar; '51 BSPH ; r. P O Box 38, Nashville, GA 31639

RENTZ, Frieda Lea; '70 BSED ; r. Albany Road, Colquitt, GA 31737

RENTZ, Jackie Faye Brantley (Michael S.); '77 BSED ; Math Tchr.; Clarke Middle Sch., 500 College Ave., Athens, GA 30601, 404 546 7721; r. 111 Glennforest Trailer Park, Athens, GA 30605, 404 546 1640

RENTZ, Jan Spancake (Ronald H.); '72 BSED ; r. Oak Dr., Colquitt, GA 31737, 912 758 5273

RENTZ, John Roy; '73 BS ; r. 205 West Main, Colquitt, GA 31737

RENTZ, Joseph Ollie; '76 MBA ; r. 325 Southview Drive, Athens, GA 30601

RENTZ, Mary Gaskins; '66 BSED ; r. Ehrhardt, SC 29081

RENTZ, Dr Randall Robert, Jr; '68 MED , '69 EDD ; r 145 15th St NE, Atlanta, GA 30361

RENTZ, Ronald H , '68 AB , '72 JD , Atty , Pvt Practice, Same as Residence; r. 207D W Main St., Colquitt, GA 31737, 912 758 5273

RENTZ, Turner Wayne, Jr; '67 BS ; r. Us Naval Hospital, Quarters 203b, Portsmouth, VA 23708

RENTZ, Dr Turner Wayne; '44 BS ; r. Us Naval Hospital, Quarters 203b, Portsmouth, VA 23708

RENTZ, W. Franklin; '65 BSA ; Auctioneer; Self Employed; r. Ehrhardt, SC 29081, 803 267 3131

RENTZ, Wanda Jane; '77 BSHE ; Health Educ.; Oconee Street Sch., Athens, GA 30601; r. 165 Sun Valley Rd., Athens, GA 30605, 404 548 4753

RENUART, Eleanor Brown (Victor E.); '57 BSED , '71 EDS ; Cnslt.; Co-op Educ. Svcs. Agcy., PO Box H, Griffin, GA 30224, 404 227 0632; r 1319 Lakeshore Dr., Griffin, GA 30223, 404 228 3648

REPASS, Joanne Marie Regalia (Michael J); '71 MA ; r. Highland Arms Apt, 456 Lynn St, Seattle, WA 98109

REPASS, Ms Maryjoe; '77 BSED ; r. 687 South Milledge Ave., Athens, GA 30605

REPASS, Wynona '69 (See Boyd)

REPH, Ms Dorothy Irene; '77 BS ; r. Route 7 Scruggs Rd., Ringgold, GA 30736

REPH, Mary Grace; '72 BS ; r. Rt 7 Box 467, Ringgold, GA 30736

REPP, Carole Clifton; '75 MSW ; Soc. Svc. Rep., Ga Dept. of Human Resources, 618 Ponce De Leon, Atlanta, GA 30308, 404 894 5131; r. PO Box 52914, Atlanta, GA 30355, 404 237 5877

REPPARD, Aaron Henry, Jr, Exec VP, Evans Packing Co., PO Box 1137, Dade City, FL 33525, 904 567 5661; r. PO Box 319, Dade City, FL 33525, 904 567 3671

REPPARD, Barbara A '48 (See Slettledahl)

REPPARD, Evelyn H '59 (See Jones)

REQUEJO, Adolfo Gustavo; '74 BS ; r. 20 Fonseca Ave, Miami, FL 33134

RESICK, Dr Patricia Ann; '76 PHD ; r. Psychology Dept , Uga, Athens, GA 30602

RESNICK, Dr Jacob M , '41 BS , Physician, Pvt Practice, 50 Maple St., Springfield, MA 01103, 413 781 7440; r 48 Hillcrest Ave., LongMeadow, MA 01106, 413 567 7553

RESPESS, Gordon Hardeman; '67 BSF ; Supv., Tech Svcs.; Gilman Paper Co., Timber Div., PO Drw 878, St Marys, GA 31558, 912 882 4241; r 310 Wheeler, St Marys, GA 31558, 912 882 5670

RESPESS, Joseph Marshall, '74 BSFR ; r. Rt 2 Box 42, Americus, GA 31709

RESPESS, Susan E Pacetti (Gordon H.), '67 ABJ , Staff Reporter, Camden Cnty. Tribune, Osborne St , St Marys, GA 31558, 912 882 4927 ; r 310 Wheeler, St Marys, GA 31558

RESPESS, Suzanne J '71 (See Kent)

RESSEAU, Ruth Harrison (Thomas H), '32 BSHE , r 206 Wayne St., Eatonton, GA 31024, 404 485 6247

RESSEGER, James Gardner; '74 MED ; Educ. Cnslt.; Ga. Dept. of Offender Rehab., 800 Peachtree St., Atlanta, GA 30308, 404 894 5559; r. 1600 Goshen Springs Rd., Apt. 1620, Norcross, GA 30071, 404 449 6083

RESTAGNO, Lorna Farrow (Richard D.); '75 BSED , '76 MED ; Reading Tchr.; Fulton Cnty. Bd. of Educ., 3250 Hammarskjold Dr., Atlanta, GA 30344, 404 762 0107; r. 1906 Sandalwood Dr., Atlanta, GA 30338, 404 993 6710

RESTAGNO, Richard Dennis; '74 BBA , '76 MBA , Acct. Exec.; Merrill Lynch, Pierce, Fenner and Smith, 19th Floor, 2 Peachtree St., Atlanta, GA 30301, 404 658 5156; r. 1906 Sandalwood Dr., Atlanta, GA 30338

RESTALL, Ms Regina Tatum; '74 MED ; r. Route 1, Gillsville, GA 30543

RESTALL, Robert; '73 BSA ; Owner; Maple Leaf Farm; r. Rt. 1, Riverwood Acres, Gillsville, GA 30543, 404 534 4200

RESTIVO, Anthony Paul, '71 BSA , Sales, Wholesale Meats; Schnoll Foods, 116 Avenue L, Newark, NJ, 201 344 8585; r. 201 14 42nd Ave., Bayside, NY 11361 212 224 6304

RESTREPO, Gonzalo Alonso, '76 MBA , r Apartado Aereo 51430, Medellin Colombia

RESTREPO, Gustavo; '73 M.S. ; r. Agr Eng Dept Bldg T-12, Columbia, MO 65201

RESTREPO, Sergio; '75 MBA ; r. 198-4 S Hull St, Athens, GA 30601

RESURRECCION, Anna V Agbayani (Reynaldo S); '72 M.S. , '76 PHD ; r. Box 4007, Campus Station, Athens, GA 30601

RESURRECCION, Reynaldo S; '72 MAM ; r. Box 4007, Campus Station, Athens, GA 30601

RETER, Dr Ronald Francis; '73 PHD ; r. 5114 W. Parker Ave., Chicago, IL 60639

RETHERFORD, Enola Guthrie (Robert L.); '63 MED ; Retired Tchr.; r. Rt. 2, Box 78, Stony Point, NC 28678

RETTIG, Dr William Terence; '75 DVM ; r. Wildlife Vet Wrc, Game Farm Rd, Delmar, NY 12054

REUBERT, Donna Leslie; '76 BSED ; r. Rt 1 Box 428, Oakwood, GA 30566

REUBUSH, Helen C '55 (See Lloyd)

REUNING, Florence E. Rice (Ernest G.); '75 MA ; r 140 Rivermont Rd., Athens, GA 30601

REUSCHLE, Galen Becker (Jeffrey P.); '76 MED ; Tchr., S. Gwinnett HS, Snellville, GA, 404 972 4840; r. 3995 Stone View Cir., Stone Mountain, GA 30083, 404 294 1847

REUTER, Eva Luise '59 (See Kelly)

REVEL, Robbie Myrtle Casteel (Robert L); '67 BSED ; r. C O R G Casteel, 8th Ave, Eastman, GA 31023

REVELL, David Roy; '69 BBA ; r. Palamino Drive, Columbus, GA 31907

REVELL, Frances E Walker (Ernest L); r. 200 Hillside, Albany, GA 31705

REVELL, Harry Duff; '76 BBA ; Acct.; Ga Power Co., PO Box 1220, Columbus, GA 31902, 404 322 1661; r. Apt. A-2, 5900 Milgen Rd., Columbus, GA 31907, 404 563 2669

REVELL, Jeanie Marie Tanner (Walter Jones, Jr); '71 BSED ; r. 3824 San Juan St, Tampa, FL 33609

REVELL, Dr Samuel T R, Jr; '33 BS ; r. Rt 5 Box 256 A, Bedford, VA 24523

REVELL, Dr Walter J; '37 BS ; r. P O Box 5, Louisville, GA 30434

REVELL, Walter Jones, Jr; '70 BS ; r. 3824 San Juan St, Tampa, FL 33609

REVELL, Dr William Samuel; '73 BS ; r. 1755 Berkley Road, Augusta, GA 30904

REVELS, Donald Carl; '71 BBA ; Mgr.; Island Driwall, 103 Palm Ave., St Simons Island, GA 31522, 912 638 9262; r. PO Box 1817, St Simons Island, GA 31522, 912 638 9387

REVELS, Emily Huster (Donald C.); '72 BSED ; Kndgtn. Tchr.; Alice's Wonderland Sch., Seabreeze St., St Simons Island, GA; r. PO Box 1817, St Simons Island, GA 31522, 912 638 9387

REVELS, George Carlton; '68 BBA ; Risk and Ins Mgr , Dibrell Bros. Inc., 512 Bridge St., Danville, VA 24541, 804 792 7511; r. 185 Beverly Rd., Danville, VA 24541, 804 799 6125

REVES, Barbara Ann , '58 BSED , Tchr , Soc Studies, Ga., American, World Hist.; Central Jr HS, Macon, GA; r. 380 Alexandria Dr., Macon, GA 31210, 912 477 3282

REVILLE, Wanda Cloer (James); '41 BSHE ; r. Hwy 88, Hephzibah, GA 30815

REVNES, C Anthony Antonopoulos (Richard); '65 BSED ; r. 28 Redding Ct, Tiburon, CA 94920

REW, Sarah Eliz Reid (Leland C); '22 BSHE ; r. Apt 404 Lanier Gardens, 801 Riverhill Dr, Athens, GA 30606

REWIS, Daniel Franklin; '69 BSA ; r. Turner Valley Rd, Conyers, GA 30207

REWIS, Jacquelyn S '72 (See Russell)

REWIS, James Austin, Jr; '59 BSED , Admin. Asst., Texaco Inc , Mktg Dept US, PO Box 20734, Orlando, FL 32814, 305 894 6411; r. Rt. 4 Box 58, Leesburg, GA 31763, 912 432 0917

REWIS, James Wayne; '73 MBA ; Plant Mgr , Westinghouse Elec. Corp., Miller Ln., Smithville, TN 37166, 615 597 7101 ; r Rt 2, Box 271, Smithville, TN 37166, 615 597 7287

REWIS, Maj John Joseph, '60 BBA ; Commander, 3380 Field Maintenance Squadron; US Air Force, Keesler AFB, MS 39501, 601 377 2401, r 56 53rd Street, Gulfport, MS 39501, 601 863 5705

REYNA, John Darryl; '73 BBA , '75 MBA ; r. C O Arthur Anderson & Co, 25 Park Place NE, Atlanta, GA 30303

REYNER, Tobae Claire Love (Allen); '48 AB ; r 1837 W Buchannan Dr, Columbia, SC 29206

REYNER, Wendy Jill; '72 AB ; Acct. Exec., Bache Halsey Stuart and Shields, One NCNB Plz., Ste 2630, Charlotte, NC 28280, 704 376 9861, r 1239 E Archdale Dr , Charlotte, NC 28210, 704 523 6170

REYNOLDS, A. Zahner; '41 AB ; Sales; Nelson Realty, 3401 Northside Pky. NW, Atlanta, GA 30327, 404 261 7600; r. 52 Montclair Dr. NE, Atlanta, GA 30309, 404 351 5823

REYNOLDS, Dr Aaron Estes, Jr; '66 BSA , '74 PHD ; Extension Meats Spec., Assoc. Prof., Michigan St Univ., Meats Lab., East Lansing, MI 48823, 517 355 8453; r. 5583 Buckingham Rd., Haslett, MI 48840, 517 339 9051

REYNOLDS, Alice Hall; '72 MA ; r. 321 North Clark St., Milledgeville, GA 31061

REYNOLDS, Arthur Brown, Jr; '36 BSC ; r. 1421 Bainbridge Rd, Cairo, GA 31728

REYNOLDS, Bibb Graves; '71 MED ; r. 215 Merlin Ct, Athens, GA 30601

REYNOLDS, Bitsie G Shepard (William H); '61 AB ; r. 1243 Grandview Dr, Jacksonville, FL 32211

REYNOLDS, Bruce Alan; '73 BS ; r. 3186 Mathieson Dr Apt 18, Atlanta, GA 30305

REYNOLDS, Ms Carol Faye Booth; '77 BSED ; r. Rt 1, Box 276, Royston, GA 30662

REYNOLDS, Carole L. '61 (See Campbell)

REYNOLDS, Carolyn R Baugh (James M, Jr); '43 BFA ; r. 205 East St, Greensboro, GA 30642

REYNOLDS, Cecil Randy; '76 MED ; Psychologist; Rutland Ctr. Mental Health Clinic for Severely Disturbed Chi, 325 Aderhold Hall, Athens, GA, 404 542 4110; r. Apt. 16, 125 Honeysuckle Dr., Athens, GA 30601, 404 549 5517

REYNOLDS, Charles I., Jr; '33 ABJ ; Publisher's Rep.; r. 2415 E. Club Dr. NE, Atlanta, GA 30319, 404 233 1671

REYNOLDS, Claire; '75 BSHE ; r. 220 Broad Street, Crawfordville, GA 30631

REYNOLDS, Daryl Bardell (See Storino)

REYNOLDS, Ms Deborah Ann, '76 MED , r 1535 Forestview Drive, Pittsburgh, PA 15234

REYNOLDS, Dennis Milton; '74 BSA ; Ext. Aide, Cobb Cnty. Ext. Svc., 10 E. Park Sq., Manetta, GA 30061, 404 422 2320, r 18 Garrison Rd 6, Marietta, GA 30060, 404 428 3896

REYNOLDS, Donald Edward; '65 BBA ; r. 213 Court Road, Waynesboro, VA 22980

REYNOLDS, Donald Jeffrey; '73 BBA ; r. 222 Harrell St., Trion, GA 30753

REYNOLDS, Donald Ray; '52 BBA ; Pres.; Reynolds Furniture Co., Inc., 1019 Broad St., Augusta, GA 30902, 404 724 7712; r. 512 Norwich Rd., Augusta, GA 30909, 404 733 1580

REYNOLDS, Dorothy (See Walls)

REYNOLDS, Dorothy June; '59 BSED ; r. C O Andrew J Reynold, Thomasville Rd, Cairo, GA 31728

REYNOLDS, Douglas Wayne; '71 BSED , '72 MED ; Distributive Educ. Coord.; Hardaway HS, 2901 College Dr., Columbus, GA 31906, 404 327 6527; r. 5943 Bertcliff Dr., Columbus, GA 31904, 404 561 0473

REYNOLDS, Dr E. Vicar, III; '74 PHD ; Clinical Psychologist; Center Psychiatrists, Portsmouth Psychiatric Ctr., 301 Fort Ln., Portsmouth, VA 23704, 804 397 7071; r. 305 Court St., Apt. 1, Portsmouth, VA 23704, 804 393 0061

REYNOLDS, Dr Edrice Addleman; '69 MED ; Dir., Computer Ctr. and Institutional Research; Pacific Luth. Univ., Tacoma, WA 98447, 206 531 6900, r. 3808 N. 33rd, Tacoma, WA 98407, 206 752 1893

REYNOLDS, Edward Willis, Jr; '76 BS ; r. Rt 9 Lot 65-A, Bakers Mobile Home Park, Gainesville, GA 30501

REYNOLDS, Elizabeth Jane, '59 BSHE , r Thomasville Highway, Cairo, GA 31728

REYNOLDS, Emily Camille; '74 MED ; r. Po Box 373, Walterboro, SC 29488

REYNOLDS, Emily Lee Bryan (James Fulton, Jr); r 123 Cotton Vale Rd, Savannah, GA 31406

REYNOLDS, Frankie O '51 (See Willis)

REYNOLDS, Lt Fred Benson, Jr; '75 AB ; US Army, Co. C, Box 1152 DLI Presidio, Monterey, CA 93940, 408 375 5664; r. 401 Lumpkin, Albany, GA 31705, 408 375 5664

REYNOLDS, Freda Council; '73 BSED ; r. 632 Oak Rd SW, Lawrenceville, GA 30245

REYNOLDS, Freda Jane '72 (See Tomlinson)

REYNOLDS, Freddie; '71 BS ; r. 2916 Lexington Dr, Metairie, LA 70002

REYNOLDS, Gail '74 (See Thomas)

REYNOLDS, Ms Gail Elinor; '76 AB ; r. 3940 Beechwood Dr. N.W., Atlanta, GA 30327

REYNOLDS, Gayle Anne Hamilton (Freddie), '71 BSED ; r. 2916 Lexington Dr, Metairie, LA 70002

REYNOLDS, Hallie S Strickland; '33 BSHE ; r. P O Box 19, Dallas, GA 30132

REYNOLDS, Harold Emmett; '53 BSA ; r. Rt 1, Arabi, GA 31712

REYNOLDS, Herbert L., Jr; '40 AB ; Truck-Trailer Distributor, Reynolds and Co , PO Box 1533, Smyrna, GA 30080, 404 437 2333; r. 76 Brighton Rd NE, Atlanta, GA 30309, 404 351 5928

REYNOLDS, J Carolyn '40 (See Lamkin)

REYNOLDS, Jack Jones, Jr; '72 BBA ; CPA, John G Mitchell and Co., Ste. 270, 2625 Cumberland Pky., Atlanta, GA 30339, 404 434 4040; r. 9155 Bluejack Ln., Roswell, GA 30076, 404 992 0899

REYNOLDS, James Alden; '69 MED ; Owner, Operator; Porterhouse Restaurant, 645 Whitlock Ave., Marietta, GA 30061; r. 41 Pat Mell Rd., Marietta, GA 30060, 404 433 2495

REYNOLDS, James Alonza; '49 BBA ; r. P O Box 836, Washington, GA 30673

REYNOLDS, Dr James Arden, '67 MED , '72 EDD , r Rt 1, Box 590, Jacksonville, AL 36265

REYNOLDS, James Fulton, Jr; '66 BSCH , Process Coord., Research and Production Chem.; Vega Chemicals, Inc , Beaufort, SC 29902, 803 846 8159, r. 110 E. Gaston St., Savannah, GA 31401, 912 232 6580

REYNOLDS, James Madison, 111; '74 BBA , r. 205 East St , Greensboro, GA 30642

REYNOLDS, Jean Austin (Donald Edward); '66 AB , r. 213 Court Road, Waynesboro, VA 22980

REYNOLDS, JoAnn Crowley (William A.); '53 BSED ; Owner, Mgr.; The Flower Cart, First Tuesday Mall, Carrollton, GA 30117, 404 834 0932; r. 205 N Lakeshore Dr., Carrollton, GA 30117, 404 832 7083

REYNOLDS, John F.; '57 BSA ; Owner; Ins. Svcs , Ltd., 6751 Cleary Rd., Livonia, NY 14487, 716 226 2310; r. Livonia, NY 14487, 716 346 2724

REYNOLDS, John W, Jr. r 602 Azalea Blvd, Albany, GA 31705

REYNOLDS, Joyce Melton (John C.); '70 MED , Music Tchr.; Clarke Cnty. Sch. Dist., 500 College Ave., Athens, GA 30601, 404 542 1497; r. 315 Vista Dr., Athens, GA 30605, 404 543 3184

REYNOLDS, Judy '74 (See Henderson)

REYNOLDS, Julian C.; '54 BSA ; Dist. Mgr.; La Seed Co. Inc., Same as Residence; r. PO Box 37, 233 Brookwood Dr., Dublin, GA 31021, 912 272 6582

REYNOLDS, Kathryn M Head (Charles N Sr), Realtor Assoc.; Sowers Realty, Inc., 220 E. Belt Blvd., Richmond, VA 23224; r. 3101 Windsorview Dr , Richmond, VA 23225, 804 272 5587

REYNOLDS, Kenneth Horn; '38 BSA ; Retired, Farm Home Admin.; r. PO Box 482, Donalsonville, GA 31745, 912 524 2272

REYNOLDS, Lee James; '77 MS ; r. 1071 Tallassee Rd , Athens, GA 30601

REYNOLDS, Leonard, 111; '73 BSPH ; r. 1020 Lee St., Bainbridge, GA 31717

REYNOLDS, Linda Langford (Raymond H.); '62 BSHE , 68 MHE , Instr , Child Devel , Univ of S Car., Coll. of General Studies, Columbus, SC 29208, 803 777 2760; r. 1511 Carter St., Columbia, SC 29204, 803 782 5940

REYNOLDS, Louie S, Jr; '52 BSPH ; r. 108 Rowe St, Dublin, GA 31021

REYNOLDS, Louise Ellen; '76 AB ; r. 3940 Beechwood Drive N.W., Atlanta, GA 30327

REYNOLDS, Lucy Howard (Kenneth H.); '60 AB ; r 1415 MacArthur St., Griffin, GA 30223, 404 227 4405

REYNOLDS, Lucyle R. '46 (See Ballentine)

REYNOLDS, Mack; '67 BBA ; r. Rt 1 Box 290, Hogansville, GA 30230

REYNOLDS, Margaret '74 (See Wiggins)

REYNOLDS, Margret Woodward (Charles I. Jr); '35 ABJ , '37 MA ; Retired Instr., Univ. of Ga.; r. 2415 E. Club Dr. NE, Atlanta, GA 30319, 404 233 1671

REYNOLDS, Ms Marguerite; '77 MBA ; r. 205 S East Street, Greensboro, GA 30642

REYNOLDS, Marguerite E; '74 AB ; r. 205 East St., Greensboro, GA 30642

REYNOLDS, Marian L '48 (See Baskin)

REYNOLDS, Marla Kay; '74 BSED ; r. 2274 Englewood Dr., East Point, GA 30344

REYNOLDS, Mary Alice (See Harris)

REYNOLDS, Mary Myers '57 (See Sasser)

REYNOLDS, Michael Dale; '73 BBA ; r. 1758 North Springs Dr., Atlanta, GA 30338

REYNOLDS, Michael Eugene; '76 MBA ; r. 608 Forest Lake Dr. N., Macon, GA 31204

REYNOLDS, Michael Eugene; '76 BBA ; r. Chateau Apts #B 10, 2401 Rockmart Rd, Rome, GA 30161

REYNOLDS, Mildred Emily Hammond (Jim, Jr); '62 ABJ ; r. 1808 Red Forest Rd, Greensboro, NC 27410

REYNOLDS, Naomi Sue Clevenger (Bibb Graves); '73 MED ; r. 215 Merlin Ct, Athens, GA 30601

REYNOLDS, Oree Simmons (John A.); '69 MED , '71 EDS , Retired Tchr , r 933 Russell St , Augusta, GA 30904, 404 733 1078

REYNOLDS, Owen Gaston; '22 BSC ; Retired Journalist, New York Sun; r. 3030 Pennells Rd., Spring Lake, MI 49456, 616 865 3962

REYNOLDS, Pamela Leigh '74 (See Ward)

REYNOLDS, Patricia Leah; '73 BSED ; r. Route One, Canon, GA 30520

REYNOLDS, Patricia Marie '73 (See French)

REYNOLDS, Rebecca Ann; '77 BSHE ; Design, Ethan Allen Carriage House, 4110 Memorial Dr., Decatur, GA 30032, 404 299 1750; r. 1760 E Venlo Ct., Marietta, GA 30067, 404 436 0219

REYNOLDS, Richard J; '56 BSA ; r. 411 Howell St, Thomaston, GA 30286

REYNOLDS, Robert H., Jr; '72 BSPH ; Pharmacist, North Elm Pharmacy, 2610 N. Elm St., Lumberton, NC 28358, 919 739 7511; r. 701 W. 22nd St., Lumberton, NC 28358, 919 738 9889

REYNOLDS, Robert Lamar; '51 BBA , '54 AB , Owner; Business Svc. Assoc , Same as Residence, r. 3120 La Vista Rd., Decatur, GA 30033, 404 636 1535

REYNOLDS, Robert Walter, '47 LLB , r 2505 Wexford Rd, Albany, GA 31701

REYNOLDS, Roy Gary; '70 MBA ; r. HQ USA REUR, 7th Army, ODC SLOG, APO New York, NY 09403

REYNOLDS, Samuel James; '62 BSA ; r. Rt 2 Box 29, Sylvester, GA 31791

REYNOLDS, Sarah Massey (Robert M.); '37 BSED , Retired; r. 1415 Whittaker Dr., Columbia, SC 29206, 803 787 4482

REYNOLDS, Susan Olivia; '70 MED ; r. Marianna Rd Bx 482, Donalsonville, GA 31745

REYNOLDS, Susan Russell, '64 BSED ; r. Route 4, Winder, GA 30680

REYNOLDS, Terry Lee; '74 BS , r. Box 514 Medical College of Ga, Augusta, GA 30902

REYNOLDS, Theardis '74 (See Johnson)

REYNOLDS, Theresa Maria, '77 AB , r 220 Stonehenge Way, Bogart, GA 30622

REYNOLDS, William Alan, '56 BSAE ; President, Owner; W A Reynolds Construction Co., Inc., The Flower Cart, Crow, First Tuesday Mall, Carrollton, GA 30117, 404 834 1722, r PO Box 475, Carrollton, GA 30117, 404 832 7083

REYNOLDS, William E, '35 BSC , r 4101 Dunwoody Club Dr #34, Atlanta, GA 30338

REYNOLDS, Willonell Cagle (Eugene C); '72 BSED ; r Route 10, Box 413, Gainesville, GA 30501

RHEE, Dr Choon Jai, '62 MA , '65 PHD , r 4575 Bantry Drive, West Bloomfield, MI 48033

RHEE, Dr Jong Mo, '73 PHD , Asst Prof , Univ of Ark., PO Box 3017, Little Rock, AR 72203, 501 371-1971; r. 5218 Lochridge Rd., North Little Rock, AR 72116, 501 758-6746

RHEE, Dr Jong Mo; Asst. Prof., Assoc. Research Spec.; Indust. Research and Ext. Ctr., Univ. of Ark., PO Box 3017, Little Rock, AR 72203, 501 371 1971; r. 5218 Lochridge Rd., North Little Rock, AR 72116, 501 758-6746

RHENEY, Allie '55 (See Butler)

RHENEY, Eva M. '47 (See Hancock)

RHENEY, Joe Llewellyn; '60 BSA ; Claims Spec.; State Farm Ins., 558 S. Central Expy., Ste. 435, Richardson, TX 75080, 214 234-8715; r. 10011 Lake Gardens, Dallas, TX 75218, 214 321 9416

RHENEY, John William, Jr, '77 BSFR , r 2404 Kingsley Dr., Macon, GA 31204

RHENEY, Nancy Carol, '69 AB , r Rt 2, Tennille, GA 31089

RHENEY, Peyton Austin; '42 BSA ; r. P O Box 246, Wadley, GA 30477

RHINE, Donald R.; '66 MED ; Tchr., Sci.; Doniphan Jr. HS, Doniphan, MO 63935, 314 996-3614; r. Rt. 4, Ran-Cha-Ra, Doniphan, MO 63935

RHINEHEART, Gary Reed; '67 BBA ; r. 2230 Foxhound Pkwy, Marietta, GA 30060

RHINO, Julia Ann Walters (Chappell Victor); r. 3790 Briargreen Court, Atlanta, GA 30340

RHOAD, Carol Ann; '71 BFA ; r. 624 E. Railroad Ave., Bamberg, SC 29203

RHOAD, Julia Ulmer (Frank N); '72 MED ; r Bluffton, SC 29910

RHOADES, David Crawford, '75 EDS , r Rt 2 Denton Rd, Cedartown, GA 30125

RHOADES, Eleanor Clarissa '62 (See Adams)

RHOADES, Lena McDaniel (Winfred C.); '76 MED ; Tchr., Eng.; Berkman HS, Lawrenceville, GA 30245, 404 921 3636, r 3938 Carter Dr , Lilburn, GA 30247, 404 921-2694

RHOADES, Sarah Virginia Norris, '63 ABJ , Realtor, Assoc.; Herman Pickett Realty; r. 709 Twyckenham Dr., Greensboro, NC 27408, 919 275-3634

RHOADS, Ann Walters (Michael Dudley); '70 BSED , '73 MED , '74 EDS ; r. 302 Carriage Way, Eatonton, GA 30601

RHOADS, Walter D., Jr; '39 BSC ; CPA, Partner; Spillane, Rhoads, Lebey, et al., PO Box 9083, Savannah, GA 31402, 912 232-0123; r. 217 Grimball Point Rd., Savannah, GA 31406, 912 355 5754

RHODE, Anne Loraine; '76 AB ; r. V. A. Hospital, Augusta, GA 30904

RHODE, Anne Loraine; '77 MBA ; r. V.A. Hospital, Augusta, GA 30904

RHODE, Margaret Puryear; '73 AB ; r. V. A. Hospital, Augusta, GA 30904

RHODEN, Cathy '74 (See Gooding)

RHODEN, Edyth Rogers; '59 MED ; r 3424 Jonathan Circle, Augusta, GA 30906

RHODEN, Harold Melvin; '53 ABJ ; r. P O Box 312, Lyons, GA 30436

RHODEN, Jackie '52 (See Stringfellow)

RHODEN, Jane Otwell (Dewey C., Jr); '60 BSHE , '64 MHE ; Dir., Athens Unit, Univ of Ga , Retardation Ctr., 850 College Sta. Rd., Athens, GA 30605, 404 542-8970; r. 465 Fortson Dr., Athens, GA 30606, 404 549-2884

RHODEN, Jo Anne Camp (Harold Melvin); '53 BSED ; r. P O Box 312, Lyons, GA 30436

RHODEN, Joseph Walter; '77 BS ; Mgmt. Dept., Food Svc. Dept.; Six Flags Over Ga., Atlanta, GA, 404 948-9290; r. 4995 White Blvd., Mableton, GA 30059, 404 941-6683

RHODEN, Kenneth S; '70 AB ; r. Route 2 Box 6, Claxton, GA 30417

RHODEN, Patricia '59 (See Sweat)

RHODES, Agnes Armstrong (E H, Jr); '71 MED , '73 EDS ; r. 1057 Katherine St, Augusta, GA 30904

RHODES, Anna Deason '55 (See Weber)

RHODES, Aubrey Cecil; '55 BBA ; Assoc. Atty.; Fulcher, Hagler, Harper and Reed, PO Box 1484, Augusta, GA 30903, 404 724-0171; r. 2273 Essex Dr., Augusta, GA 30904, 404 736-6897

RHODES, Aubrey Cecil, Jr; '77 JD ; r. 1273 Essex Dr, Augusta 30904

RHODES, Barlow Norris; '70 BSF ; Pres.; Natural Resources Cnslt. and Contracting, Same as Residence; r. Rt. 1, Alpine, NY 14805, 607 594 2032

RHODES, Clarence Adam; Dist. Mgr.; Ga. Power Co., 4404 N. Shallowford Rd., Chamblee, GA; r. 415 River Valley Rd. NW, Atlanta, GA 30328, 404 255 9063

RHODES, Clarence Lee, Jr; '49 BBA ; Farming and Real Estate; Self Employed; r. Church, Siloam, GA 30665, 404 467-2472

RHODES, Cynthia, '76 BSPH , Registered Pharmacist; Ross Labs; r. 203 Thornton St., Union Point, GA 30669

RHODES, Cynthia H Peavy (William H, Jr); '52 BSED ; r. 203 Thornton St, Union Point, GA 30669, 404 486-4541

RHODES, D. Ann '72 (See Tunmer)

RHODES, Daisy Kate Campbell (Edgar Leon, Jr); '36 BSHE ; r. Woodland Cir, Bremen, GA 30110

RHODES, Deborah Eve; '74 BSED ; r. 325 Franklin Street, Tennille, GA 31089

RHODES, Deborah K Williamson (William Madison, III); '74 BSED ; r. P O Box 723, Darien, GA 31305

RHODES, Don Matthew, '62 BBA , Gen Mgr , Southern Case and Pallet Co., Athens, GA, 404 543-5843; r. Box 5025, Athens, GA 30604, 404 769 7843

RHODES, Sgt Donald Ollen; '67 ABJ ; r. 260 S Terrell St, Metter, GA 30439

RHODES, Donna '72 (See Cronic)

RHODES, Dorothy '41 (See Haisten)

RHODES, Edgar Leon, Jr; r. Woodland Cir, Bremen, GA 30110

RHODES, Elizabeth Hopkins (Robert S.); '51 BBA ; Homemaker; r. PO Box 53, Stone Mountain, GA 30086, 404 469-8923

RHODES, Elizabeth '52 (See Smith)

RHODES, Emily Garner (Thomas Padgett); r. 101 Augusta Dr, Darlington, SC 29532

RHODES, Eula Rea '65 (See Long)

RHODES, F Russell; '65 BSPH ; r. Rt 3, Box 466, Tallahassee, FL 32303

RHODES, Ferry Wheeler; '74 BBA ; Sales Engr.; George A. Teck Machine Co., Inc., 3218 Marjan Dr., Atlanta, GA, 404 455-3090; r. 4426 Abingdon Drive, Stone Mountain, GA 30083, 404 296-9736

RHODES, George Samuel; '58 BBA , '71 EDS , '65 MED ; r. Route 1, Crawfordville, GA 30631

RHODES, Glen Thomas; '39 BSA ; Retired; r. 141 Jule Peek Ave., Cedartown, GA 30125, 404 748 2788

RHODES, Harry Glenn, Jr; '71 BSFR ; r. Route 2, Prosperity, SC 29127

RHODES, Henry Edward; '72 BBA ; Staff Appraiser; Standard Federal Savings and Loan Assn., 41 Marietta St., Atlanta, GA 30303; r. 1092 Lullwood Court, Marietta, GA 30066

RHODES, Hugh Leon, 111, '77 BS , r 1002 Hammond Drive, North Augusta, SC 29841

RHODES, Hugh Leon, Jr; '48 BS ; Dist. Mgr.; C. D Franke and Co., Charleston, SC; r. 1002 Hammond Dr., North Augusta, SC 29841, 803 279-7415

RHODES, Dr Irvin Tatum; '40 BSA , '53 DVM ; r. 85 Old Dillsboro Rd, Sylva, NC 28779

RHODES, James Carithers; '63 BSF ; r. 3882 Plumcrest Rd, Smyrna, GA 30080

RHODES, Jane Chandler (Clarence L. Jr); '49 AB ; Homemaker; r. Siloam, GA 30665, 404 467-2472

RHODES, Jo Ann; '63 BSED ; r. Rt One, Canon, GA 30520

RHODES, Dr John A., Jr; '64 BSA , '66 MS ; VP, Pub. Svc., Continuing Educ.; Memphis St. Univ., Memphis, TN 38152, 901 454-2991; r. 8151 Old Poplar Pike, Germantown, TN 38138, 901 754 0426

RHODES, John Mac; '65 BBA ; Field Deputy II; S Car. Employment Security Comm., 114 N. Spring St., Greenville, SC 29602, 803 232-5180; r. Box 419, Rt. 3, Anderson, SC 29621, 803 287-3723

RHODES, Johnnie Kate '62 (See Knight)

RHODES, Josephine '44 (See Agostas)

RHODES, Kathleen Callahan (Clarence Adam); r. 285 Buckhead Ave, Atlanta, GA 30305

RHODES, Kathryne '43 (See Boone)

RHODES, Leland Traylor; '77 BS ; Bacteriologist; Ralston Purina Co.; r. Briarwood Ct., Fayetteville, GA 30214, 404 471-2060

RHODES, Linda Carleen; '74 BSED ; Tchr.; Dyer Elem. Sch., Lawrenceville, GA 30245, 404 963 6214, r 1398 B Post Oak Dr , Clarkston, GA 30021, 404 938-8869

RHODES, Major Cline; '65 MED ; r. 104 Keloy St, Spartanburg, SC 29301

RHODES, Martha Duff Ellis (F Russell); '61 MS , '65 PHD ; r. Rt 3, Box 466, Tallahassee, FL 32303

RHODES, Martha G Mathis (Robert Foster); '69 BSED ; r. P O Box 10, Perry, GA 31069

RHODES, Nathan Alton, Jr; '75 ABJ ; r. 633 North 19th St., Griffin, GA 30223

RHODES, Ollen Columbus; '47 BSA , Mgr.; Telfair Manor, 201 Telfair St. Ext., Augusta, GA 30901, 404 722-4502; r. 313 Edgewood Dr., North Augusta, SC 29841, 803 279-7967

RHODES, Olliff Harrison; '42 BSA , '54 MED , '71 EDS , Vocl Dir , Turner Cnty Bd. of Educ , 601 E Madison Ave., Ashburn, GA 31714, 912 567 2412; r. PO Box 165, Sycamore, GA 31790, 912 567-3843

RHODES, Patricia '70 (See Redd)

RHODES, Patricia '70 (See Graves)

RHODES, Patricia Elaine; '75 BSED ; r. 533 Hazelwood Circle, Marietta, GA 30062

RHODES, Philip A.; '38 BSC ; Pres.; S. P. Richards Co., Box 93666, 1130 Bankhead Ave. NW, Atlanta, GA 30318, 404 875-4571; r. Atlanta, GA 30318, 404 233-7849

RHODES, Rebecca Raoul; '65 BSED ; r. P O Box 3485, Augusta, GA 30904

RHODES, Rebecca Vance '61 (See Birchfield)

RHODES, Rena C Edge (Henry W); '34 BSHE ; r 1168 5th St SW, Moultrie, GA 31768

RHODES, Richard Herbert, '68 BBA , Regl Warehouse Mgr.; Neptune Water Meter Co., 200 Permalume Pl , Atlanta, GA 30325, 404 355 2880; r. 137 Mark Ln., Smyrna, GA 30080, 404 436 8549

RHODES, Robert Asa, II; '48 BBA ; Ofc. Mgr., Stewart Oil Co., 1005 Carlton Ave., Union Point, GA 30669, 404 486-2128; r. Route 2 Box 127 A, Siloam, GA 30665, 404 486-4591

RHODES, Robert Foster; '67 BSA , '70 MS ; Secy. Treas.; Walker-Rhodes Tractor Co., Inc., 912 Jernigan St., Perry, GA 31069, 912 987-1173; r PO Box 10, Perry, GA 31069, 912 987-4133

RHODES, Robert Stephen; '51 BBA ; Sr. VP; Fulton Natl Bank, Marietta St., PO Box 4387, Atlanta, GA 30302, 404 577-3500; r. PO Box 53, Stone Mountain, GA 30086, 404 469 8923

RHODES, Rose Ann; '76 BSED ; r. 450 Oak Grove Rd , Athens, GA 30601

RHODES, Samuel Harold, Jr; '73 BBA ; r. 2210 Dartmouth Rd, Augusta, GA 30904

RHODES, Sara Frances; '72 AB ; r. 781 Windsor Rd , Macon, GA 31204

RHODES, Sarah '36 (See Lacher)

RHODES, Sim Zellner; '67 BBA ; r. 820 Green Oak Terrace, Macon, GA 31204

RHODES, Ms Suzan Jane; '76 AB ; r. Box 4, Siloam, GA 30665

RHODES, Thomas Eugene; '73 BBA ; r. 938 Dean Drive, Atlanta, GA 30318

RHODES, Thomas Goodwin; '76 BSA ; Farmer; Self Employed; r. Route 2, Leesburg, GA 31763, 912 759-6243

RHODES, Willard Douglas, '75 BBA , r 3595 Central Ave., Vogue Apts. D-3, Ft Myers, FL 33901

RHODES, Dr William H, Jr, '56 BS , r 203 Thornton St, Union Point, GA 30669

RHODES, Dr William Harley; '52 DVM ; Veterinary Pathologist; Clemson Univ., Livestock Poultry Health Lab., PO Box 218, Elgin, SC 29045, 803 788-2260; r. 720 Fontana Dr., West Columbia, SC 29169, 803 794-8438

RHODES, William Madison, III; '71 BSED , '72 MED ; r. P O Box 723, Darien, GA 31305

RHODES, Winston Douglas; '73 BBA ; r. Hemp, GA 30515

RHUDY, Novel Lynne; '55 BBA ; r. Miss N Lynne Rhudy, 1831 Blenkem Rd, Roanoke, VA 24015

RHYNE, Carpenter (Edith Carol); '58 BSED ; Tchr., Learning Disabilities; Underwood Hills Grammar Sch., Atlanta, GA; r. 430 Grenock Cir., Atlanta, GA 30328, 404 394-3209

RHYNE, Albert H., Jr; '57 ABJ ; r. 1320 Clairmont Rd., Decatur, GA 30033, 404 633-2701

RHYNE, Dr Claude L., Jr; '42 BSA ; Tchr., Math.; Sumter Cnty. Bd. of Educ., Americus, GA 31709, 912 874-5605; r. 125 Highland Dr., Americus, GA 31709, 912 924-6127

RHYNE, Dan Ernest; '49 BSA ; r. 222 Wanda Way, Americus, GA 31709

RHYNE, Janis '75 (See Young)

RHYNE, John Sims; '57 BSPH ; Pharmacist; Rhyne Brothers Pharmacy, Box 329, LaFayette, GA 30728, 404 638-1112; r. PO Box 329, LaFayette, GA 30728, 404 638-3472

RHYNE, John William; '57 BSPH , '58 MS ; Pharmacist; Rhyne Brothers Pharmacy, 104 Public Sq. W., LaFayette, GA 30728, 404 638-1112; r. PO Box 12, LaFayette, GA 30728, 404 638-3577

RHYNE, Margaret '52 (See Wagener)

RHYNE, Mary Elizabeth '45 (See Downes)

RHYNE, Myrtis York (Walter Percival); '27 BSHE ; r 631 Fifth Ave, Albany, GA 31705

RHYNE, Nancy '66 (See Thomas)

RHYNE, Pete Stroupe; r. Rt 2 Box 15 Woods Cove Rd, Scottsboro, AL 35768

RHYNE, Susan Roberts (J. William); '52 BSED ; Homemaker; r. PO Box 12, Lafayette, GA 30728, 404 638-3577

RHYNE, Thomas Wilson; '57 BBA ; Manuf. Rep.; Hard, Castle and Rhyne, 3166 Maple Dr. NE, Ste. 200A, Atlanta, GA 30305, 404 261-4540; r. 430 Grenock Cir. NE, Atlanta, GA 30328, 404 399 3209

RHYNE, Dr Walter Percival; r. 631 5th Ave, Albany, GA 31705

RIBERON, Troy Council, Jr; '68 BBA ; r. 101 Shirley Rd, Homerville, GA 31634

RICARDO, Dr Manuel Joseph, Jr; '73 PHD ; r. C O M Ricardo Sr, 2305 Abdella, Tampa, FL 33607

RICCARDI, Carolyn Kinnebrew (Louis A.); Bkpr.; Louis A. Riccardi, DDS, PC, Americus, GA 31709, 912 924-2224; r. 1106 Fetner Dr., Americus, GA 31709, 912 924-4643

RICCARDI, Dr Louis Allen; '66 BS ; Dentist; Pvt. Practice, 1106 Fetner Dr., Americus, GA 31709, 912 924-2224; r. Country Lane Rd., Americus, GA 31709

RICCARDI, Dr Victor Louis; '64 BS ; Dentist; Pvt Practice, Ste. 180, 3312 Piedmont Rd. NE, Atlanta, GA 30305, 404 262-1456; r. 986 Coronado Drive NW, Atlanta, GA 30327, 404 237 8676

RICCI, Guillermo T.; '44 BSA ; r. Isabel La Catolica s, No. 266 Hyde Park, Hato Rey Puerto Rico 00918

RICCIARDI, Julie-Anne '65 (See Baldree)

RICE, Alan Harold, 72 MACC , Sr Planning Analyst; Bristol-Myers Co., 345 Park Ave., New York, NY 10022, 212 644-2100; r. 666 Pelham Rd., Apt. 8F, New Rochelle, NY 10805, 914 235 3037

RICE, Ann Teasley Thomas (George R, Jr); '47 AB , r. Rice Daft-Mccune-Walker, 400 Colony Square Suite 1627, Atlanta, GA 30361

RICE, Barbara Sharit (Charles B.); '74 BS ; Homemaker; r. 1370 Land O Lakes Dr., Roswell, GA 30075, 404 992-1360

RICE, Beatrice '73 (See Thompson)

RICE, Bessie Hopkins (Robert E.); '59 BSED ; r 111 S. Elm St., Crawford, GA 30630, 404 743 5580

RICE, Bonnie Lou; '76 MSW ; Soc. Worker II; Onslow Cnty. Dept. of Soc. Svcs., PO Box 910, Jacksonville, NC 28540, 919 455-4145; r. Route 1, Box 250, Holly Ridge, NC 28445, 919 329 7346

RICE, Brenda Weaver (Jimmy W.); '69 BSED ; Tchr.; Randolph Cnty. Bd. of Educ., Court St., Cuthbert, GA 31740, 912 732-6296; r. Rt. 1, Box 82, Cuthbert, GA 31740, 912 732-3459

RICE, C. Denise Stringer (Major B. Jr); '74 BFA , Secy. II; Univ. of Ga., Pharmacy Care Admin , Sch of Pharmacy, Athens, GA 30602, 404 542 7400, r. Rt. 1, Box 15, Bishop, GA 30621, 404 769 7543

RICE, Carole Elizabeth '69 (See Jowers)

RICE, Catherine '29 (See Stembridge)

RICE, Cathy '73 (See Jones)

RICE, Charles Burnett; '70 BBA , '73 JD , Atty , Alford Wall, PA, 953 Canton St., Roswell, GA 30075, 404 993-4216; r. 166 Starboard Landing, Roswell, GA 30075, 404 992 1360

RICE, Charles C., Deputy Mgr American Red Cross, 1925 Monroe Dr., Atlanta, GA 30324, 404 874-1601; r. 4984 Fitts Dr., Roswell, GA 30075, 404 926-7788

RICE, Charles C.; '42 AB ; Deputy Mgr , American Red Cross, 1925 Monroe Dr NE, Atlanta, GA 30324, 404 874-1601; r. 4984 Fitts Dr., Roswell, GA 30075, 404 926-7788

RICE, Dr Charles Erskine; '39 BSAE ; Assoc. Prof.; Univ. of Ga., Agricultural Engineering Ctr., Athens, GA 30602, 404 542-1653; r. Route 2, Box 111, Watkinsville, GA 30677, 404 769-5388

RICE, Charles Matthew; '73 BSED ; r. 465 Sunset Dr, Athens, GA 30606

RICE, Cheryl '67 (See Karesh)

RICE, Christina (See Freeman)

RICE, Cynthia Jean; '77 AB ; r. 3184 River Oak Rd., Augusta, GA 30904

RICE, Ms Daisy Lee; '73 MED ; r. Rt. 8, Box 252, Anderson, SC 29621

RICE, Daisy Ranzella; '70 MED ; r. 2694 Hedgewood Dr NW, Atlanta, GA 30311

RICE, David Alan; '67 BBA ; Admin.; IBM Corp., Cumberland Pky., Atlanta, GA 30339, 404 433 1717; r. 3655 Woodstream Circle NE, Atlanta, GA 30319, 404 455-7580

RICE, David Edward; '75 BSA ; Asst. Cnty. Supv.; USDA Farmers Home Admin., P O Box 839, Newnan, GA 30264, 404 253-2555; r. B-35 Christian Drive, Newnan, GA 30263, 404 253 7892

RICE, Denise Guerin (Richard H.); '52 BFA ; r. 2876 Faraday Ct., Decatur, GA 30033, 404 636 6468

RICE, Dennis Allen; '68 BM , '75 MMED ; Tchr.; Clarke Cnty. Schs., Athens, GA, 404 548-7208; r. 105 Westover Dr., Athens, GA 30606, 404 548 7887

RICE, Donna Lee '74 (See Bradner)

RICE, Ms Dorothy Ann; '77 BSED ; r. Box 85, Hull, GA 30646

RICE, Edward Matthew, Jr; '73 BBA ; r. 408 Wedgewood Drive, Inman, SC 29349

RICE, Edward Matthew, Jr; '71 BBA ; Sales Supv.; Nabisco, Inc., Elm St., Greenville, NC 27420; r. 5316 Bennington Dr., Greensboro, NC 27410, 919 855-7791

RICE, Emilie Jane '54 (See Ying)

RICE, Era Hiers (B S, Jr); '61 MED ; r. Rt 6, Moultrie, GA 31768

RICE, Florence E. '75 (See Reuning)

RICE, George E., Jr; '35 ABJ ; r. 84 Harvard St., Westbury, NY 11590

RICE, George R.; '48 BFA ; Owner, Landscape Architect; Rice Assoc., 100 Colony Sq., Ste. 2301, Atlanta, GA 30361, 404 881-8284; r. Atlanta, GA 30361

RICE, George W , Jr, '51 BSA , Environ Technologist III; Northeast Health Dist., 468 N Milledge Ave., Athens, GA 30603, 404 542-8766, r. 215 Hunnicutt Dr., Athens, GA 30606, 404 548 1603

RICE, Grace E Morrison (Herbert); '44 AB ; r. 2542 Wildwood Dr, Montgomery, AL 36111

RICE, Gregory Noel; '77 BBA ; Sales; Lance Inc., Charlotte, NC; r. 151 Winter Hills Dr., Winterville, GA 30683, 404 742-8585

RICE, Harold Daniel; '49 BSA ; Dist. Supt.; N. Ga. Conference, United Meth. Church, PO Box 1064, Dalton, GA 30720, 404 278-3954; r. 1700 Beverly Dr., Dalton, GA 30720, 404 278-7327

RICE, James David; '71 BBA ; Asst. Mgr., Secy.; G. W. Summerour and Co., Inc., PO Box 250, Winder, GA 30680, 404 867-3766; r. 407 N. Center St., Winder, GA 30680, 404 867-6750

RICE, James Patrick; '64 BSPH ; Pharmacist, Mgr.; Super X Drug Co., 571 Hwy. 64-70, Hickory, NC 28601, 704 328-2557; r. 1055 19 Ave. Pl. NW, Hickory, NC 28601, 704 327-9555

RICE, James Russell; '77 BSA ; Grad. Student, Univ. of Ga.; r. 112 William Dr., Athens, GA 30606, 404 546-5822

RICE, Jane Louise '51 (See Taylor)

RICE, Jean Casey (Edward J.); '51 ABJ ; VP, Pub Relations, Adv.; Gold Kist Inc., 244 Perimeter Ctr Pky., PO Box 2210, Atlanta, GA 30301, 404 393 5090; r. 3805 Hunting Rdg., Lilburn, GA 30247

RICE, John Albert, Jr; '39 BSC ; r. Po Box 706, 722 College St, Columbus, MS 39701

RICE, Dr John Thomas; '69 BS , '72 MS ; Parasitologist; A. H. Robins Co., 1211 Sherwood Ave., Richmond, VA 23220, 804 798 5350; r. 218 Secretariat Ct., Ashland, VA 23005, 804 798 6121

RICE, Judith '69 (See Pasley)

RICE, Karen Whelchel (Dennis A.); '61 BM , '68 MME ; r. 105 Westover Dr., Athens, GA 30606, 404 548 7887

RICE, Kathryn '43 (See Dreher)

RICE, Lelaine Bryan (James A); '62 BSED ; r. 2203 S 26th St, Ft Pierce, FL 33450

RICE, Leonidas Edwin; '48 BBA , Partner, Beasley and Rice, CPAs, 618 Southern Mutual Bldg., Athens, GA 30601, 404 543 9073; r. 425 West View Dr., Athens, GA 30606, 404 543 1533

RICE, Leonidas Edwin, Jr; '75 BS , Student, Med Coll. of Ga.; r. 425 West View Dr., Athens, GA 30606

RICE, Lida Holloway '76 (See Waugh)

RICE, Louise '63 (See Jones)

RICE, M Katherine Strickland (Charles Matthew), '71 BSA ; r. 465 Sunset Dr, Athens, GA 30606

RICE, Major Barton, Sr; '48 BSA , Rep , Jefferson Standard Life Ins. Co., 337 S. Milledge Ave., Athens, GA 30605, 404 543-4293, r 624 La Vista Rd , Athens, GA 30606, 404 769 5118

RICE, Major Barton, Jr; '74 AB , Atty , Partner, Harris and Rice, PO Box 498, Main St , Watkinsville, GA 30677, 404 769 7717, r Rt 1, Box 15, Bishop, GA 30621, 404 769 7543

RICE, Major Barton, Jr, '74 JD , r Rt 1 Box 15 Bishop 30621

RICE, Marcia Goldman (Walter B), '50 BFA , Secy , Psych Dept , Emory Univ., Atlanta, GA 30322, r 1137 Dan Johnson Rd NE, Atlanta, GA 30307, 404 378-2164

RICE, Dr Marion Jennings; '60 EDD ; Prof. and Head Dept of Soc Sc Educ , Univ of Ga , 105 Dudley, Athens, GA 30602, 404 542-7265; r. 505 Ponderosa Ave., Athens, GA 30605, 404 549 6309

RICE, Marsha '69 (See Freeman)

RICE, Martha Wilkins (Joseph F.); '64 AB ; Tchr.; San Diego Comm. Coll. Dist., Center City Adult Centre, 12th and Russ, San Diego, CA 92101, 714 233-7351; r. 7546 High Ave., La Jolla, CA 92037, 714 459-3019

RICE, Martha '65 (See Kelley)

RICE, Lt Col Marvin Earl, 56 BBA , r 822 Ocean Blvd, Atlantic Beach, FL 32233

RICE, Marvin Mell; '76 JD ; Atty.; Somers and Altenbach, 6735 Peachtree Indust. Rd., Ste. 200, Atlanta, GA 30360, 404 449 4600; r. 781 Channing Dr., Atlanta, GA 30318, 404 355-8287

RICE, Mary Elizabeth; '64 BSHE ; r. 101 Sixth St, Vidalia, GA 30474

RICE, Melba A. '54 (See Reeves)

RICE, Molly J. Moore (Marion J.); '66 BSED , '71 MA ; Homemaker; r. 505 Ponderosa Dr., Athens, GA 30605, 404 549-6304

RICE, Murray Warnock (Zack A. Jr); '70 BS ; Homemaker; r. Rt. 7, Green Acres Est., Cumming, GA 30130, 404 887-8837

RICE, Nancy Borzynski (Gene T.); '50 BSED ; r 5618 Briarbend, Houston, TX 77096, 713 723 8630

RICE, Nancy Hughs; '60 BSED ; r. 3922 Briaridge Cir., Doraville, GA 30340, 404 939-7442

RICE, Nancy L. Dye (David E.); '75 BSHE ; Therapeutic Dietitian; Crawford W. Long Hosp., 35 Linden Ave., Atlanta, GA, 404 892 4411; r. B-35 Christian Drive, Newnan, GA 30263

RICE, Patricia Dianne '69 (See Eidson)

RICE, Patrick James; '66 LLB ; r. 2930 Sussex Rd, Augusta, GA 30904

RICE, Patrick W, Jr; r. 909 Fairlane Ave, North Augusta, SC 29841

RICE, Ralph McKinnon; '38 ABJ ; Pres.; Rice Printing Co., Fifth Ave. at Fifth St., Manchester, GA 31816, 404 846-3153; r. 520 W. Third St., Manchester, GA 31816, 404 846 2948

RICE, Robert Glen; '74 BBA ; r. Route 3, Madison, GA 30650

RICE, Robert McNeill; '68 BSPH ; Chief Pharmacy Ofcr.; USAF Hosp., Bergstrom AFB, TX 78743; r 2503 Comburg Castleway, Austin, TX 78745, 512 282 0631

RICE, Robert Richardson; '77 BS ; Grad. Student, Acct.; Univ. of Ga., 160 River Rd., 404 549-9896, r. 2980 Hardman Ct NE, Athens, GA 30601, 404 237 5406

RICE, Sally Walton Speed (Kenneth Allen); '69 AB , '75 MSW ; r. Rt 3 Box 152-A, Danielsville, GA 30633

RICE, Sandra '63 (See Pinson)

RICE, Sandra V. Binder (James Patrick); '64 BBA ; r. 1055 19 Ave. Pl. NW, Hickory, NC 28601, 704 327 9555

RICE, Sara Leone; '73 M.S. ; r. Po Box 202, Milledgeville, GA 31061

RICE, Sarah Ann Smith (Myron); '51 MED ; r. Sbcc 721 Cliff Dr, Santa Barbara, CA 93105

RICE, Sheila Ann, '75 BSHE , r 457 Phillips St , Royston, GA 30662

RICE, Dr Stephen Ewing, 67 DVM , r Rt 1 Box 201, Bogart, GA 30622

RICE, Dr Stephen Louis; '77 PHD ; Asst. Prof., Food Sci.; Purdue Univ., Dept. of Horticulture, West Lafayette, IN 47907, 317 749-2261; r. 419 Merridean, West Lafayette, IN 47906, 317 743 6710

RICE, Susan Carew (Stephen Louis); '74 MED ; r Box 185-C, Rt 1 Smokey Road, Athens, GA 30601

RICE, Susan '48 (See Watkins)

RICE, Susan '69 (See Fishburne)

RICE, Susan Hass Thigpen (Edward M. Jr); '68 BSED ; r. 5316 Bennington Dr., Greensboro, NC 27410, 919 855-7791

RICE, Susan Ruth; '69 BSED ; r. Rt 1, Bowman, GA 30624

RICE, Terry Ann Summerour (James David); '71 BSHE ; r. 407 N Center St, Winder, GA 30680

RICE, Thomas Edward; '70 BSED , '76 MED ; r Box 84, Epworth, GA 30541

RICE, Timothy Hewie; '77 BBA ; r. Rt 4 Lovvorn Road, Cedartown 30125

RICE, Zachariah Armstead, Jr; '70 BBA , '73 JD ; Atty., Partner; Boling and Rice, PO Box 244, Cumming, GA 30130, 404 887-3162; r. Rt. 7, Green Acres Estate, Cumming, GA 30130, 404 887 8837

RICH, Ann Darley (Bluford B.); Clerk III Data Processing; Ga. Tech. Computer Ctr., North Ave., Atlanta, GA; r. 2681 Westchester Dr., East Point, GA 30344, 404 761 4597

RICH, B. Bill, Asst to Dir.; HUD, 230 Peachtree St NE, Atlanta, GA 30303, 404 221-4576; r. 2681 Westchester Dr., East Point, GA 30344, 404 761 4597

RICH, Benjamin H, III, 65 BBA , r Route 2, Newton, GA 31770

RICH, Carol '75 (See Christian)

RICH, Cecil Frances; '41 BSPE ; r. PO Box 475, Bainbridge, GA 31717, 912 246-4226

RICH, Charlotte Davenport (George S); r. 3661 Northcote Dr, Birmingham, AL 35223

RICH, Charlotte Moran (Richard Budge); '53 BSHE ; r. 5236 Hedgerow Dr, Indianapolis, IN 46226

RICH, Edgar Lias; '67 BFA , '70 MFA ; r. Loggins St, Gainesville, GA 30501

RICH, Edward Mincey; '49 ABJ ; Textbook Sales Dir Adoption States, The A N Palmer Co , 1720 W Irving Park Rd Schaumburg, IL 60193, 312 894 4300; r. 413 Stadium Lane, Friendswood, TX 77546, 713 482 3534

RICH, Dr Francis M , Jr; '52 LLB , '67 PHD , Prof and Chmn., Dept of Pol Sci., Southwest Texas St Univ., San Marcos, TX 78666, 512 245-2143; r PO Box 221, San Marcos, TX 78666, 512 392 4059

RICH, Gloria '73 (See Shott)

RICH, Gussie Abercrombie (Roger L.); '30 ABED , r. 312 Church St., Swainsboro, GA 30401, 912 237 7331

RICH, Helen May; '65 BSED ; r. Scenic Heights, Manchester, GA 31816

RICH, Jack Gray; '57 BBA ; r. P O Box 873, Tallahassee, FL 32302

RICH, James Albert; '63 BSA ; r. Rfd 2 Box 467, Buford, GA 30518

RICH, Dr Jimmy Ray; '72 BSA , '73 MS ; Asst Prof.; Univ. of Fla., PO Box 657, Live Oak, FL 32060, 904 362-1725; r. Rt. 1, Collins, GA 30421

RICH, John Calvin, III; '70 BSF ; r. Wise River Ranger Station, Wise River, MT 59762

RICH, Kathryn Hendricks (Francis M., Jr); '64 BFA , '69 MA ; Tchr.; r. Box 221, San Marcos, TX 78666, 512 392-4059

RICH, Mary Charlene; '69 BSED , '75 MED ; r. P O Box 586, Manchester, GA 31816

RICH, Nancy Everett '66 (See Allen)

RICH, Norman; '59 BSA ; Asst. VP; Weis Markets Inc , 1000 S Second St , Sunbury, PA 17801, 717 286-4571, r 5 Twig Lane, Sunbury, PA 17801, 717 286-2444

RICH, Olive '49 (See Partee)

RICH, Patricia Jane '74 (See Chism)

RICH, Ms Robin Lucy; '74 ABJ ; r. 2724 Southwood Road, Birmingham, AL 35223

RICH, Sara Winifred; '68 BSED ; r. P O Box 586, Manchester, GA 31816

RICH, Shirley Kay Shulman (Maurice); '46 AB ; r 1378 Biltmore Dr, Atlanta, GA 30329

RICH, Sydney; '39 BSC ; r. 316 Peters St SW, Atlanta, GA 30313

RICH, Symma Kitover (Mark); '72 MED ; Tchr.; Gaines Sch., Gaines Sch. Rd., Athens, GA 30605, r. 460 Ponderosa Dr., Athens, GA 30605, 404 548-1049

RICH, Terry Eileen; '75 AB ; r. 866 Ponce de Leon Place, Atlanta, GA 30306

RICHARD, Charlotte Lee '36 (See Gisler)

RICHARD, Douglass Mims, '40 ABJ , Regl Medicare Dir.; US Govt., Bur. of Health Ins., Rm. 251, 50 Seventh St., Atlanta, GA 30327, 404 881 3194; r. 3261 Pinestream Rd. NW, Atlanta, GA 30327, 404 261-7455

RICHARD, Karen '74 (See Fields)

RICHARD, Patricia Ann '69 (See Davis)

RICHARD, Rosanna (See Gary)

RICHARD, William; '74 MED ; r. 680 14th St. SW, Cairo, GA 31728

RICHARDS, Dr Albert Glenn, '29 AB , Prof Emeritus; r. Dept. of Entomology, Univ. Farm, St Paul, MN 55114, 612 646-1464

RICHARDS, Allwyne Bradley; r. 1652 S Milledge Ave, Athens, GA 30601

RICHARDS, Ann Lee '56 (See Dye)

RICHARDS, Barbara Baldwin (Robert T.); '54 AB ; Dept. of Labor; US Govt., Peachtree at 16th, Atlanta, GA, 404 881-3474; r. 700 N Parkwood Dr , Decatur, GA 30030, 404 377-5574

RICHARDS, Carolyn Lee Muncie (Reuben Raymond), '65 BSHE , r 12325 Oakwood, Woodbridge, VA 22191

RICHARDS, Catherine Anne; '75 AB ; Bkpr.; Abco Builders, Inc , 90 Rogers St NE, Atlanta, GA 30317, 404 378-1782; r. 2215 Kodiak Dr., Atlanta, GA 30345, 404 634-2997

RICHARDS, Dr Charles Davies; '72 DVM ; Owner; Animal Health Ctr., 2905 Bemiss Rd., Valdosta, GA 31601, 912 242-9818, r 2905 Bemis Road, Valdosta, GA 31601, 912 242-4917

RICHARDS, Dr Charles Kenneth; Radiologist; Rome Radiology Grp., PA, 300 W. Sixth St., Rome, GA 30161, 404 234-8219; r. 413 Mt. Alto Rd., Rome, GA 30161, 404 235-5607

RICHARDS, Lt-Col Donald Ralph; '71 MBA ; Chief, Nuclear Weapons Security Div.; Defense Nuclear Agcy., Dept. of Defense; r. 5200 Pommeroy Drive, Fairfax, VA 22030, 703 323-6523

RICHARDS, Elizabeth (Betsy) Martin (Charles K.); Homemaker, r 413 Mt Alto Rd Rome, GA 30161, 404 235 5607

RICHARDS, Ms Ellen Montgomery; '73 BBA ; r Jennings Street, Crawfordville, GA 30631

RICHARDS, Ernest Levon; '65 BSCH ; r. 2019 Warm Springs, Columbus, GA 31904

RICHARDS, Gates Thornton; '64 JD ; Atty.; Beirne and Wirthlin, 2912 Carew Tower, Cincinnati, OH 45202, 513 621 5370, r 5 Grandin Lane, Cincinnati, OH 45208, 513 871-8351

RICHARDS, George Angus; '73 MED ; r. P.O. Box 164, Crawfordville, GA 30631

RICHARDS, Helen Stephens (William G.); '43 BSHE ; r. 1869 N. Druid Hill Rd., Atlanta, GA 30319, 404 636-4230

RICHARDS, Capt Henry C C; '55 BSF ; r. 1004 Edgefield St, Greenwood, SC 29646

RICHARDS, Hilda Lewis, 63 BSED , r 3852 McElroy Rd., N-1, Doraville, GA 30340

RICHARDS, James Allen, Jr; '55 BSPH ; r. 214 Grant St, Thomasville, GA 31792

RICHARDS, James Robert, Jr; '74 BBA ; Asst Mgr , Life Ins Co of Ga , PO Box 14210, Savannah, GA 31406, 912 355 4120; r. 3 Friartuck Dr , Savannah, GA 31406, 912 355 2935

RICHARDS, Janice Elizabeth Wilson (William Harris), '73 BSED ; r. Rt 8, Box 220-A, Dalton, GA 30720

RICHARDS, Ms Jessie Mae; '73 MSW ; r. 914 Campbell St , Camden, SC 29020

RICHARDS, Mrs John Ragsdale, '63 BSED ; r. 115 Stephenson Ave., Lookout Mountain, TN 37350

RICHARDS, John Ragsdale, 63 BBA , r 115 Stephenson Ave , Lookout Mountain, TN 37350

RICHARDS, Judith Autumn '70 (See McCallum)

RICHARDS, Julie Martin '71 (See Guthrie)

RICHARDS, Kathrine (See Knox)

RICHARDS, Kenneth Byron; '70 BSF ; r. Rt 1 Box 352, Canton, GA 30114

RICHARDS, L. Marcia (See Garrett)

RICHARDS, Lillian McElmurray (William T.); '38 ABED ; r. Rt. 1, Box 76 A, Appling, GA 30802

RICHARDS, Marion Bell '64 (See Atwater)

RICHARDS, Mark Leander; '38 BSC ; r. 205 Glendale Ave., Decatur, GA 30030, 404 373-1292

RICHARDS, Marvin N, Jr; '60 BBA ; r. 2028 Comet St, New Orleans, LA 70114

RICHARDS, Mary Jane '43 (See Marbut)

RICHARDS, Mary Margaret, '74 AB , Grad Student, Teaching Asst.; Univ. of N. Car. Eng Dept., Chapel Hill, NC 27514, 919 942-8807; r 2722 Whispering Pines Drive, Decatur, GA 30033, 404 634-0989

RICHARDS, Mary Ruth '38 (See Parkman)

RICHARDS, Mary Virginia; '71 EDS ; r. P O Box 984, Dalton, GA 30720

RICHARDS, Dr May Chism; '76 EDD ; r. Box 139, Cloudland, GA 30709

RICHARDS, Paul Nettleton; '25 BSCE ; Retired Structural Engr.; r. PO Box 1124, Hartselle, AL 35640, 205 773-6188

RICHARDS, Reed Marsden; '67 MED ; Resource Psychologist; Atlanta Bd. of Educ., 224 Central Ave., Atlanta, GA 30303, 404 659-3381; r. 4249 Boyd Rd., Douglasville, GA 30134, 404 942-7538

RICHARDS, Lt Reuben Raymond; '63 BBA ; r 12325 Oakwood, Woodbridge, VA 22191

RICHARDS, Robert Mayes; r. 300 Mockingbird Lane, Marietta, GA 30060

RICHARDS, Roslyn Vail; '72 BSA ; r. 489 Asharoken Ave , Northport, NY 11768

RICHARDS, Roy Martin; '42 BSED ; Med. Research Assoc.; A. H. Robins Co. Inc., 1407 Cummings Dr., Richmond, VA 23220; r. 2722 Whispering Pines Dr., Decatur, GA 30033, 404 634-0989

RICHARDS, Sandra J '65 (See Akins)

RICHARDS, Sandra Kay Condon (David S.); '69 ABJ ; r. 970 Cardova Dr., Atlanta, GA 30324, 404 261-0629

RICHARDS, Sara J (See Williams)

RICHARDS, Stanley Keith; '75 AB ; r. 13125 Apt. P-213, Area IV Rogers Rd., Athens, GA 30601, 404 549-9589

RICHARDS, Stephen Randall; '68 BSLA ; r. Rt 6 Box 153, Chatsworth, GA 30705

RICHARDS, Thomas Paul; r. 37242 Center Ridge, North Ridgeville, OH 44039

RICHARDS, Vivian Gregory (J B); '61 BSED ; r Comer, GA 30629

RICHARDS, Walter Adolphus; '62 BBA ; r. 228 Parkway Dr, Athens, GA 30601

RICHARDS, Warren N., III; '42 BBA ; Supt. of Educ.; Russell Cnty. Bd. of Educ., PO Box 908, Phenix City, AL 36867, 205 298-8791; r. PO Box 602, Phenix City, AL 36867, 205 298-2930

RICHARDS, William Elmer; '36 BSA ; Retired Tchr.; r. 245 Thompson Place, Roswell, GA 30075

RICHARDS, William G.; '52 BSA ; US Dept. of Agr., Atlanta, GA; r. 1869 N. Druid Hill Rd., Atlanta, GA 30319, 404 636-4230

RICHARDS, William Harris; '73 BSA ; r. Route 8, Box 220-A, Dalton, GA 30720

RICHARDSON, Adalene '49 (See Powell)

RICHARDSON, Ann Douglass; '72 BSED ; r. Box 218, Barnwell, SC 29812

RICHARDSON, Ms Ann Elizabeth; '76 BS ; r. 1599 Council Bluff Drive, Atlanta, GA 30345

RICHARDSON, Anne Wilburn (Sterling H.); '40 BSC ; Homemaker; r. 210 Robin Hood Rd. NE, Atlanta, GA 30309, 404 874-6650

RICHARDSON, Belinda Lark, '74 MSW , r Rt 2,Box 650,Impire Ave., Albany, GA 31705

RICHARDSON, Bernice B White (Malcolm); r. 27 Outer Dr, Oak Ridge, TN 37830

RICHARDSON, Billie Clifton; r. Donalsonville, GA 31745

RICHARDSON, Blanche '54 (See Davis)

RICHARDSON, Bob Wansley; '71 BSPH ; r. 4107 Conyers St, Covington, GA 30209

RICHARDSON, C Nolen, Jr; '53 BBA ; r. Rt 5 Box 331e, Hartsville, SC 29550

RICHARDSON, Carl Newton, Jr; '65 JD ; Vocl. Rehab Couns , Dept of Human Resources, 1 W Court Sq., Decatur, GA 30030, 404 656-6200; r. 2284 LaVista Rd. NE, Apt. 1, Atlanta, GA 30329, 404 634-2689

RICHARDSON, Catherine Ann '70 (See Noble)

RICHARDSON, Charles H., Jr; '35 BS ; General Surgeon; Drs. Richardson, Woodhall, Clay and Evans, 724 Hemlock St., Macon, GA 31201, 912 746-1396; r. 1153 Jackson Springs Rd., Macon, GA 31211, 912 743-9762

RICHARDSON, Dr Charles Robert; r. P O Box 1066, Statesboro, GA 30458

RICHARDSON, Claire '60 (See James)

RICHARDSON, Cora Lenora; '39 MA ; r. 307 Wilton Drive, Decatur, GA 30030

RICHARDSON, Curtis Ryburn; '64 LLB ; Atty.; Snertfeger and Scott, 920 Green St., Conyers, GA 30207, 404 483-0580; r. 1564 Country Squire Ct., Decatur, GA 30033, 404 939-1407

RICHARDSON, Cynthia Ann Scott (Henry P.); '68 BSED ; Librarian, Social Circle Elem. Sch., PO Box 488, Social Circle, GA 30279, 404 464-3917; r 634 Kings Ridge Dr., Monroe, GA 30655, 404 267 2085

RICHARDSON, Deborah '74 (See Hubbs)

RICHARDSON, Dillynda '67 (See Robinson)

RICHARDSON, Dr Dorothy Anne; '74 EDD ; r 12407 Lansdowne Dr , No 303, Edmonton Canada

RICHARDSON, Edmond Treston; '72 MS , r. 5608 Waters Avenue, Savannah, GA 31404

RICHARDSON, Emma Brumby; '47 ABJ ; Secy.; Brantley-Katz Co., PO Box 28554, Atlanta, GA 30328, 404 971-2800; r. 340 Amberidge Trail NW, Atlanta, GA 30328, 404 255-7123

RICHARDSON, Eugenia '68 (See Nash)

RICHARDSON, Eugenia (Gene) Brooks (James M.); '36 AB , '39 MA ; Homemaker; r. 14 Shadowlawn Cir., Houston, TX 77005, 713 522-5494

RICHARDSON, Eugenia Jane; '68 MED ; r. 2109 Newton Dr, Covington, GA 30209

RICHARDSON, Frances '45 (See Smith)

RICHARDSON, Frank Brannen; '58 BBA , '59 MBA ; Southwestern Regl. Credit Mgr.; General Electric Credit Corp., Ste. 818E, 1341 W. Mockingbird Ln., Dallas, TX 75247; r. 5109 Miller Rd., Rowlett, TX 75088

RICHARDSON, Capt Frank Haynes; '64 BS ; r. Tuslog Det 192 Box 1859, Apo New York, NY 09289

RICHARDSON, George W; '23 BSMD ; r. 1508 Buckingham Way, Savannah, GA 31406

RICHARDSON, George Workman; '42 BBA ; Contractor, Self Employed, r 115 Hayes St., Toccoa, GA 30577, 404 886-4469

RICHARDSON, Glenda '72 (See Loomis)

RICHARDSON, Green C, Jr; '50 BBA ; r. P O Box 447, Hendersonville, NC 28739

RICHARDSON, H. Suzanne Pye (Warren S.); '48 BSHE ; r. 5500 Benton Woods Dr. NE, Atlanta, GA 30342, 404 255-0057

RICHARDSON, Harry Lee, III; '75 BBA ; r. 275 Collier Rd No 26, Atlanta, GA 30309

RICHARDSON, Helen Williford (Tom T.); '70 MED ; Soc. Studies Coord.; Fulton Cnty. Bd. of Educ., 786 Cleveland Ave. SW, Atlanta, GA 30315, 404 768-3600; r. 7300 Rivertown Rd., Fairburn, GA 30213, 404 964-2418

RICHARDSON, Henry Deas, Jr; '75 ABJ ; Staff Artist; Atlanta Journal and Constitution, PO Box 4689, Marietta St., Atlanta, GA 30302, 404 572-5166; r. 3028 Skyland Dr., Atlanta, GA 30341, 404 457-0891

RICHARDSON, Rt-Rev J. Milton; '34 AB ; Bishop; Epis. Diocese of Texas, 520 San Jacinto, Houston, TX 77002, 713 227-4254; r. 14 Shadowlawn Circle, Houston, TX 77005, 713 522-5494

RICHARDSON, James Bruce; '72 JD ; Atty., Partner; Bivens and Richardson, Ste. 200, 3715 Northside Pky., Atlanta, GA 30327, 404 262 3557; r. 2410 Ridgewood Rd. NW, Atlanta, GA 30318, 404 457-1013

RICHARDSON, James Elbert; '75 BSED ; Grad. Student; Univ. of Ga. Pharmacy Sch., Athens, GA 30601; r. Rogers Rd., Apt. Q103, Athens, GA 30601, 404 549-7289

RICHARDSON, James Ingram; '69 MS ; Ecologist; Univ. of Ga.; r. 650 Southview Dr., Athens, GA 30601, 404 548-9046

RICHARDSON, James Kieth; '73 BBA ; r. 3318 College St, Jacksonville, FL 32205

RICHARDSON, James Luttrell; '57 BSA ; r. Route 1, Dudley, GA 31022

RICHARDSON, James Penic; '47 BSF ; r. 267 Jackson Dr, Mobile, AL 36609

RICHARDSON, Jane Collier (George W.); '42 BSHE ; r. 115 Hayes St., Toccoa, GA 30577

RICHARDSON, Jane (See Greer)

RICHARDSON, Janis C. Whelchel (Frank B.); '57 BSED ; HS Sci. Tchr.; Lakeview Centennial HS, Hayman Rd., Garland, TX; r. 5109 Miller Rd., Rowlett, TX 75088

RICHARDSON, Jean '62 (See Driggers)

RICHARDSON, Joel Condor; '27 BSA ; Retired Dist. Supt., Agr. Extension Svc.; r. 515 Riverview Rd., Athens, GA 30606, 404 543-0345

RICHARDSON, Dr John Howard; '54 DVM ; Dir., Ofc. of Biosafety; Ctr. for Disease Control, 1600 Clifton Rd., Atlanta, GA, 404 633-3311; r. 2982 Danbyshire Ct. NE, Atlanta, GA 30345, 404 938-5137

RICHARDSON, John Michael; '76 ABJ ; r. Rt. 10 Horseleg Creek Road, Rome, GA 30161

RICHARDSON, John R.; Sales Rep.; Mass. Mutual Life Ins. Co., 3400 Peachtree Rd. NE, Ste. 1800 Tower P, Atlanta, GA 30326, 404 262-1131; r 265 Colonial Homes Dr. NW, Atlanta, GA 30309, 404 352-1479

RICHARDSON, John Stephenson; '55 BBA ; r. 3240 Mathieson Dr NE, Atlanta, GA 30305

RICHARDSON, John Walter, Jr; '43 BBA ; Partner; Richardson Home and Auto Supply, 4214 Hamilton Rd., Columbus, GA 31904, 404 327 3266; r. 1820 Overlook Dr., Columbus, GA 31906, 404 322-3700

RICHARDSON, John Whitlow; '41 BSA , '65 MED ; Retired Supt. of Schs.; r. PO Box 228, Covington, GA 30209, 404 786-2060

RICHARDSON, Joseph Lee, III; '77 AB ; Sales; Sloan Paper Co., 6587 Oakcliff Rd., Doraville, GA 30304, 404 447-9000; r. 6585 Wright Cir., Atlanta, GA 30328, 404 252-8773

RICHARDSON, Judy Anne; '69 BSED ; Sales Rep.; Levi Strauss Co , 2 Embarcadaro Ctr., San Francisco, CA 94106; r. 418 N. Mulberry St., Richmond, VA 23220, 804 353-2037

RICHARDSON, Kathleen Jean '70 (See Barrow)

RICHARDSON, Kay Loose, '75 MED ; r. 211 Simmons Place, Augusta, GA 30904

RICHARDSON, Kenneth George; '65 BSA ; Systems Analyst; Eastman Kodak Co., Kodak Pk., Rochester, NY 14650, r 318 Malden St., Rochester, NY 14615, 716 621 5526

RICHARDSON, Labruce Ulmer (Wilton E); r. 104 E 53rd St, Savannah, GA 31405

RICHARDSON, Laurie Faxon; '68 AB ; r. 1153 Jackson Spg Rd, Macon, GA 31201

RICHARDSON, Linda Ponder Lanier (Elmo A, Jr); '61 AB ; r. 238 Audubon Pl, Macon, GA 31204

RICHARDSON, Lucille '53 (See Ford)

RICHARDSON, Marcella '25 (See Heiman)

RICHARDSON, Mark Steven; '71 AB ; r 1854 Chancery Lane, Chamblee, GA 30345

RICHARDSON, Martha '66 (See King)

RICHARDSON, Mary Anne Berg (Thomas F.); '72 AB ; r. 441 Old Club Rd., Macon, GA 31210, 912 474-2792

RICHARDSON, Mary Elizabeth; '74 AB ; r. 223 Tindal Ave., Greenville, SC 29605

RICHARDSON, Mary Elizabeth; '75 ABJ ; r. 275 Collier Rd =26, Atlanta, GA 30309

RICHARDSON, Mary Frances Estes (Spurgeon, Jr); '64 BSED ; r. 3475 Tanbark Ct NE, Atlanta, GA 30319

RICHARDSON, Michael Calder; '55 BSA ; Retired Capt., USAF; r. Rt. 3, Washington, GA 30673, 405 677-0949

RICHARDSON, Mikel Freeman; '75 EDS ; Coord., Adult Gen Educ , DeKalb Cnty Bd of Educ , 495 N. Indian Creek Dr., Clarkston, GA 30021, 404 296-5757; r. 6122 Mincey Rd., Stone Mountain, GA 30087, 404 469-5475

RICHARDSON, Mildred R. '35 (See Foy)

RICHARDSON, Molly '74 (See Swan)

RICHARDSON, Nan '59 (See Leathers)

RICHARDSON, Nancy '58 (See Paty)

RICHARDSON, Nancy Anne, '72 BBA , r No 4 Indian Cove Rd, Augusta, GA 30904

RICHARDSON, Nelle '61 (See Herndon)

RICHARDSON, Nellene '44 (See Ganick)

RICHARDSON, Patricia Ann Riley (C Nolen, Jr); '57 BFA , '60 MFA ; r. Rt 5 Box 331e, Hartsville, SC 29550

RICHARDSON, Richard Leslie; '70 BSF ; r. 165 Old Lake Rd, Athens, GA 30601

RICHARDSON, Robert James; '25 BSA ; r. 164 Valley Rd., Athens, GA 30606

RICHARDSON, Dr Robert Lee; '74 MED ; Dir., Acad. Couns.; Anderson Coll., 316 Boulevard, Anderson, SC 29621, 803 226-6181; r. 501 Rantowles Rd., Anderson, SC 29621, 803 225-2356

RICHARDSON, Dr Robert Lee; '76 PHD ; r. 125 Merlin Dr., Athens, GA 30601

RICHARDSON, Robert Malcolm; '65 JD ; Atty., Partner; Walker, Clarke, McConnell, Richardson and Hulbert, 114 Hospital Dr., Warner Robins, GA 31093, 912 922-4221; r. PO Box 1264, Perry, GA 31069, 912 987-0604

RICHARDSON, Ronald Kenneth; '35 ABED ; r Chatsworth, GA 30705

RICHARDSON, Rosemary; '67 ABJ , r 3151 Leconte Ave, Atlanta, GA 30319

RICHARDSON, Rosemary (See Martin)

RICHARDSON, S. Joyce '40 (See Sonenberg)

RICHARDSON, Sandra '67 (See Basham)

RICHARDSON, Sharon Chandra Edwards (James E.); '75 AB ; Soc. Worker; Barrett Intermediate Care Ctr.; The Heritage Ctr., Athens, Ridgeway and Chantiellee Rds., Commerce, GA; r. Rogers Rd., Apt. Q103, Athens, GA 30601, 404 549-7289

RICHARDSON, Sheryl Leigh; '70 AB ; r. 1854 Chancery Lane, Chamblee, GA 30341

RICHARDSON, Shirley A Gulledge (Charles Robert); '54 BBA ; r. P O Box 1066, Statesboro, GA 30458

RICHARDSON, Sidney N., Jr; '47 BBA ; r. PO Box 236, Villa Rica, GA 30180, 404 459-5237

RICHARDSON, Spurgeon, Jr; '63 BSED ; r. 3475 Tanbark Ct NE, Atlanta, GA 30319

RICHARDSON, Stanley Ray; '75 ABJ ; r. 507 Broadway St., St Simons Island, GA 31522

RICHARDSON, Susan '73 (See Addison)

RICHARDSON, Susan Elizabeth (Beth) Howard (Byron E), '73 BFA , Decorator, Ellis Floor Covering, 4131 Ross Clark Cir., Dothan, AL 36301, 205 794-0615; r. 3114 Hickory Hills Rd., Dothan, AL 36301, 205 793-2463

RICHARDSON, Thomas Frank; '75 JD ; r. Harris Watkins Taylor & Davis, 1200 Georgia Power Bldg, Macon, GA 31202

RICHARDSON, Thomas Mell; '49 BSA , '56 MED , '74 EDS ; r. Route 1, Madison, GA 30650

RICHARDSON, Thomas Norris; r. 222 Marwood SE, Warren, OH 44484

RICHARDSON, Thomas W, Jr; '49 BS ; r. 2002 Florida Ave, Savannah, GA 31404

RICHARDSON, Tom Tolbert; '59 BSED , '63 MED , Voc. Cnslt.; Fulton Cnty. Bd. of Educ., 4025 Flat Shoals Rd., College Park, GA 30349, 404 964-3344; r. 7300 Rivertown Rd., Fairburn, GA 30213, 404 964-2418

RICHARDSON, Walker A; '67 AB ; r. Berkshire Dr, Washington, GA 30673

RICHARDSON, Warren Ambrose; '72 MED , '74 EDS ; P.E.C.E. Coord.; Marietta City Schs., 340 Aviation Rd., Marietta, GA 30060, 404 422-0311; r. 142 Parker Dr., Marietta, GA 30060, 404 436-0592

RICHARDSON, William Ewell; '48 AB ; Sportswriter; The Kansas City Star Co., 1729 Grand Ave., Kansas City, MO 64108, 816 471-3821; r. 7730 W. 61st St., Overland Park, KS 66202, 913 722-2787

RICHARDSON, William Herbert; '72 MED ; r. 400 Lindbergh Drive NE, Atlanta, GA 30305

RICHARDSON, William R., III; '77 AB ; Law Student; Univ. of Ga.; r. 911 Eleanor Circle, Perry, GA 31069, 912 987-1201

RICHARDSON, Willis Jenkins (Dick), Jr; '49 JD , Atty., Owner; Willis J. Richardson, Jr., PO Box 8837, Savannah, GA 31402, 912 233-3509; r. 26 E 56th St , Savannah, GA 31405

RICHBOURG, Frances Ann; '75 BS ; Farmer; r. PO Box 503, Summerton, SC 29148, 803 485-2555

RICHBOURG, Laura Louise '72 (See Roberts)

RICHBOURG, Martha E.; '74 BMUS ; Student Dev Spec. II; Univ. of Texas at Austin, Ofc. of Fin. Aid., Box 7758, Univ. of Texas Sta., Austin, TX 78712, 512 471-4001, r 1240 Barton Hills Dr , 109, Austin, TX 78704, 512 443-5607

RICHBOURG, Patricia Ann; '70 AB ; r. Rt 3, Anderson, SC 29621

RICHBURG, Dr James Robert; '67 BSED , '70 MA , '72 EDD ; r. 7015 Crestlake Dr, Orlando, FL 32805

RICHBURG, Victoria T, '72 BSED , r 7015 Crestlake Dr, Orlando, FL 32805

RICHELSON, Alan E.; '67 BBA ; VP; Arrow Auto Glass Co., 2339 Rossville Blvd., Chattanooga, TN 37408, 615 267-3872; r. 7316 Kenmoor Lane, Chattanooga, TN 37421, 615 894-6255

RICHELSON, Jane '76 (See Greenwald)

RICHER, Elyzabeth M-P '74 (See Smith)

RICHERSON, Don Leslie; '72 BS ; Med. Coll. of Ga., Dept of Anesthesiology, 15th St , Augusta, Ga 30902, 404 828-3871; r. Resident Physician, Martinez, GA 30907, 404 863-5889

RICHERSON, J (See Jones)

RICHERSON, Julie Tabor (Don L.); '71 AB ; Homemaker; r. 3945 Almon Drive, Martinez, GA 30907, 404 863-5889

RICHEY, Charles Davis; '56 BBA ; r. Rochelle, GA 31079

RICHEY, Elise Bruce Bray (Charles); '38 BSHE ; r. Box 451, Rochelle, GA 31079

RICHEY, Hubert Guy; r. 201 N 21st St E, Bradenton, FL 33508

RICHEY, James Wayne; '53 BSF ; Forester II; Ga. Forestry Comm., Hwy. 49, Milledgeville, GA 31061, r. PO Box 663, Milledgeville, GA 31061

RICHEY, Jan Parke; '65 BS ; Admin., Transit Dev Div.; Tenn. Dept. of Trans., Bur. of Mass Transit, 512 Frost Bldg., Nashville, TN 37219, 615 741-2781; r. 4315 General Bates Dr., Nashville, TN 37204, 615 383-2709

RICHEY, John William; '70 BSPH ; r. 1611 Park Dr, Columbus, GA 31906

RICHEY, Lenore Marion, '75 MED , r 2085 Cherokee Circle, Athens, GA 30601

RICHEY, Martha '72 (See Rose)

RICHEY, Rev Richard Earl; '76 MED ; Registrar, Dir. of Admissions, Placement Ofcr.; Toccoa Falls Coll., PO Box 128, Toccoa Falls, GA 30577, 404 886-6831; r. PO Box 26, Toccoa Falls, GA 30577, 404 886-5970

RICHEY, Rodney Marion; '65 AB ; r. 7748 Maida Vale, Powell, TN 37849

RICHEY, Sallie S Perkins (John William); '71 BSED ; r. 1611 Park Dr, Columbus, GA 31906

RICHEY, W. MacDonald; '48 BFA ; Self Employed Fine Artist; r. 262 Hermosita Dr., St Petersburg Beach, FL 33706, 813 367-1006

RICHIE, John Carter; '76 MBA ; r. 1400C Rolling Wood Apts., Sylacauga, AL 33150

RICHMAN, Arlene Sue '64 (See Ratner)

RICHMAN, Bernard E; '50 BBA ; r. 9380 NW 38th Place, Ft Lauderdale, FL 33321

RICHMAN, Elinor M '43 (See Aronovitz)

RICHMAN, Joy Marlene; '77 BSED ; r. 1302 Rio Vista Dr., Dalton, GA 30720

RICHMAN, Dr Larry Maynard; '60 DVM ; r. Box 393a Revell Hwy, Annapolis, MD 21401

RICHMAN, Dr Laurence; '61 BBA ; Podiatrist; Pvt Practice, 810 E. Colonial Dr., Orlando, FL 32803, 305 841-8050; r. 503 Lisa Ln., Maitland, FL 32751, 305 834-6341

RICHMAN, Morris; '77 JD ; Atty.; r. 1804 Noble Dr NE, Atlanta, GA 30306, 404 872-1780

RICHMAN, Morris; '74 AB ; Atty.; Ga. House of Rep., Ways and Means Committee; r. 1804 Noble Dr NE, Atlanta, GA 30306, 404 872-1780

RICHMAN, Regina Krause, '69 BSED , r 1813 E 58th St., Savannah, GA 31404

RICHMAN, Sanford Norman; '60 BS ; r. 4612 Sussex Place, Savannah, GA 31405

RICHMAN, Steven; '69 BS ; r. 536 Columbus Dr, Savannah, GA 31405

RICHMOND, Don Lassen; '74 BSA ; r. 157 Plantation Road, Smyrna, GA 30080

RICHMOND, Dr Edmun Benedict; '75 EDD ; Asst. Prof., Modern Lang.; Ga. Tech., Atlanta, GA 30332; r. 447 Ashton Cir., Lawrenceville, GA 30245

RICHMOND, Dr Eugene Jule; '72 DVM ; r. 4306 Roxboro Rd, Durham, NC 27704

RICHMOND, Fred Bartow; '73 MED ; Regl. Div., Alcohol and Drug Svcs.; State of Ga., 618 Ponce De Leon, Atlanta, GA 30308, 404 894-4781; r. 2931 Panthersville Rd., Bldg. 123, Decatur, GA 30034, 404 241-1927

RICHMOND, Kay Copeland (Bert O.); '74 EDS ; Asst. Dir., Spec. Educ.; Clarke Cnty. Sch. Dist., 1000 Barber St., Athens, GA 30601, 404 546-7721; r. 285 Gatewood Circle, Athens, GA 30601, 404 548-1954

RICHMOND, Margie Hayes (Jerry K.); '65 BSED ; Editorial Dir., Instr. Curriculum Materials, Instructor Publications, Inc., Instructor Pk., Dansville, NY 14437, 716 335-2221; r. RFD 1, Dansville, NY 14437, 716 335-3996

RICHMOND, Robert Fulton; r. 9675 New Haven, Melbourne, FL 32901

RICHMOND, Robert Fulton; '67 MED ; Dir., Tchr Training; Asst. Prof.; Fla. Inst. of Tech., Country Club Rd., Melbourne, FL 32901, 305 723-3701; r 9675 New Haven, Melbourne, FL 32901, 305 723-2401

RICHMOND, Roberta Thompson (James E.); '68 BSED ; Pres., Dir.; Camp Dovewood, Inc., Christian Recreational Camp, Same as Residence; r. Box 606, Branford, FL 32008, 904 935-0863

RICHTER, Camille Oechsli (Karl Frederick); '75 BSED ; r. 329 Dearing St Apt. 34D, Athens, GA 30601

RICHTER, Dr Dennis Max; '73 PHD , Assoc. Prof., Geography Dept.; Univ. of Wisc., 800 W. Main St., Whitewater, WI 53190, 414 472-1082; r. Rt. 4, Box 78, Whitewater, WI 53190

RICHTER, Dora Drukarz (Eric H.); '76 BSPH ; Pharmacist; Emory Univ. Hosp., 1364 Clifton Rd., Atlanta, GA 30319, 404 329-7274; r. 1355 Briarwood Rd. Apt. K-12, Atlanta, GA, 404 233-4204

RICHTER, Edgar Eudonah; '71 BSPH ; Owner; Richter Roofing, 13 Farrington Way, North Augusta, SC 29841, 803 278-1381; r. 1703 Acker Dr., Albany, GA 31705

RICHTER, F Ashton, III; r. P O Box 45, Cairo, GA 31728

RICHTER, Frank Ashton, IV; '68 BSED ; r. Po Box 272, Cairo, GA 31728

RICHTER, Henry Wallace; '43 ABJ ; r. 1384 Emory Rd NE, Atlanta, GA 30306

RICHTER, Horace Pope; '74 AB ; r. 405 Ridgecrest Road, LaGrange, GA 30240

RICHTER, Karl Frederick; '69 BSED ; r. 329 Dearing St Apt 34-D, Athens, GA 30601

RICHTER, Lallie Travis; '59 BLA ; r. 322 Greenway Ave, Nashville, TN 37205

RICHTER, Marietta Lee Adkins (William P); '69 BSED ; r. 1829 W Nancy Creek Dr, Chamblee, GA 30341

RICHTER, Mary Christine; '72 AB ; r. 1384 Emory Rd NE, Atlanta, GA 30306

RICHTER, Mary Julia; '61 BSED ; r. Po Box 272, Cairo, GA 31728

RICHTER, Medford R; '70 BBA ; r. Rt 1, Ty Ty, GA 31795

RICHTER, Sheron Elaine; '66 BSED ; r. Box 363, Lake Worth, FL 33460

RICHTER, Shirley Ann, '71 BSED , r 180 Timberlane Dr, Athens, GA 30601

RICHTER, Dr Thomas Scott; '77 DVM ; r. 2953 Braithwood Ct, Atlanta, GA 30345

RICHTER, Walter J., Jr; '49 BSF ; Salary Admin Analyst, Union Camp Corp , PO Box 570, Savannah, GA 31402, 912 236-5771; r. 219 Falligant Ave., Savannah, GA 31410, 912 897-1338

RICHWINE, David Childs; '76 BS ; r. 3 Huff St., Cornelia, GA 30531

RICHWINE, Doris Evelyn Childs (Samuel Winters); r. 3 Huff St, Cornelia, GA 30531

RICHWINE, Julianne Short (Samuel Winters, Jr); '73 BSED , '74 MED ; r. 918-C Johns Rd, Augusta, GA 30904

RICHWINE, Samuel Winters, Sr; '50 BSA , '65 MED ; Couns.; Dept. of Human Resources, Div. of Vocl. Rehab., PO Box 154, Alto, GA 30510, 404 778-2273; r. 3 Huff St., Cornelia, GA 30531, 404 778-2497

RICHWINE, Dr Samuel Winters, Jr; '73 BS ; r. 918 C Johns Rd, Augusta, GA 30904

RICKARD, Geneva; '32 MA ; r. 601 N Rio Vista Blvd Apt 205, Ft Lauderdale, FL 33301

RICKBORN, Virginia E.; '74 AB ; Tax Auditor; IRS, 275 Peachtree St., Atlanta, GA 30303, 404 221-4744; r. 1898A Skyland Rd., Atlanta, GA 30319, 404 321-0935

RICKER, Christopher Alan; '77 BFA ; r. 2539 Red Fox Rd., Orange Park, FL 32073

RICKERT, Patricia J. Davis; '53 BS ; Microbiology Supv.; Hillcrest Bapt. Hosp., 3000 Herring Ave., Waco, TX 76708, 817 756-8644; r. 5709 Hawthorne Dr., Waco, TX 76710, 817 772-2166

RICKETSON, Carroll T; '74 BFA , '75 MAED ; r. 105 Oak St., Warrenton, GA 30828

RICKETSON, Charles R., Jr; '39 AB ; Tchr.; Sedalia Park Elem. Sch., Marietta, GA 30067, 404 973-5010; r. 287 Worthington Dr. NE, Marietta, GA 30067, 404 973-8853

RICKETSON, Charles R., Jr; Time Mgmt., Indust Engr.; Lockheed Corp., Marietta, GA; r. 287 Worthington Dr. NE, Marietta, GA 30067, 404 973-8853

RICKETSON, Charles Wesky; '61 BSA ; r. Rt 2 Box 61, Broxton, GA 31519

RICKETSON, Diana '73 (See Johnson)

RICKETSON, Edward, 111; '77 BBA ; r. 105 Oak St., Warrenton 30828

RICKETSON, Edward D, III; r. 105 Oak Street, Warrenton, GA 30828

RICKETSON, Elmir F. Rogers (Darwin S.); '36 AB , '64 MA , '71 EDS ; Homemaker; r. PO Box 202, Warrenton, GA 30828, 404 465-2344

RICKETSON, Jack Leon; '70 BFA ; Art Dir.; Natl Graphics, Inc., 725 DeKalb Indust. Way, Decatur, GA 30033, 404 292-6933; r. 1281 Brockett Rd., 41-L, Clarkston, GA 30021, 404 934-7309

RICKETSON, Joe Tildon; '64 BSPH ; Owner; Ricketson Drug Co., 203 Main St., Ft Valley, GA 31030, 912 825-2066, r 528 W Church, Ft Valley, GA 31030, 912 825-8332

RICKETSON, John F, Jr; r. 3365 Thunderbird Rd, Macon, GA 31201

RICKETSON, Michael Edward; '76 BBA ; r. Chase Road, Cornelia, GA 30531

RICKETSON, Murray Payne, Sr; '56 BSA ; Sch Administrator; Atkinson Cnty. Bd. of Educ., PO Box 578, Pearson, GA 31642, 912 422-3882; r. Rt. 2, Box 98, Pearson, GA 31642, 912 422-3501

RICKETSON, Robin Jean, '65 BFA , r 315 Worthington Dr, Marietta, GA 30060

RICKETSON, Dr William Fred, Jr; '65 PHD ; Prof., Hist , Chmn , Soc Sci Dept , Lander Coll , Greenwood, SC 29646; r. 104 Allison Dr., Greenwood, SC 29646, 803 223-6975

RICKETT, Daniel Birch; '70 BBA ; r. 1306 Scenic Hwy, Lilburn, GA 30247

RICKETT, Danny Bagley; '68 BBA ; Dist. Mgr.; World Parts, Birmingham, AL 35205; r. 2435 Pine Tree Rd. NE, Atlanta, GA 30324

RICKETT, David George; '69 BBA ; Dist. Mgr., Chevrolet Motor Div., 1211 Virginia Ave., Charleston, WV, 304 344-2301, r 5505 Shenandoah Dr., Charleston, WV 25312, 304 776-1853

RICKETT, Sally Elizabeth, '70 BSED , Flight Attendant; Delta Air Lines, Atlanta, GA; r. 2435 Pinetree Rd , Atlanta, GA 30324, 404 633-1644

RICKETT, William F., III; '75 BBA , '76 MACC ; Fin Ofc.; US Army, 15 Finance Co., Ft Hood, TX 76545, 817 685-7311; r. 130 Valley Brook Dr., Jacksonville, AL 36265, 205 435-4033

RICKETTS, Claudia '71 (See Thomas)

RICKETTS, Dr Ronald Lee; '62 DVM ; r. 3511 University Blvd W, Kensington, MD 20795

RICKEY, Sharon Irene; '68 ABJ ; r. P O Box 1720, Atlanta, GA 30301

RICKLEFS, Dr James Edward; '76 PHD ; r. 2032 Seagull Lane, San Diego, CA 92123

RICKLES, Marc Ira; '68 BBA ; r. 1 Rose Apple Rd, Levittown, PA 19056

RICKLES, Veronica Guza; '71 BSED ; r. 2872 Delcourt Dr., Decatur, GA 30033

RICKMAN, Claud; r. Donalsonville, GA 31745

RICKS, Barbara S. Browne (William F.); '77 BFA ; Designer; Ron Starbuck, Design, 1989 Guilford Rd., Columbus, OH 43221, 614 481-8331; r. 343 Tappan St., Columbus, OH 43201, 614 294-0655

RICKS, Emily '49 (See Laughlin)

RICKS, Frances Louise; '57 BSED ; r. 2421 NE 12th St, Ft Lauderdale, FL 33304

RICKS, James Evans, Jr; '70 BS ; Systems Analyst; Univ. of Ga., Athens, GA; r. 479 Oak Tree Sq., Athens, GA 30606

RICKS, James William; '73 BSED ; r. C O W R Ricks, 809 E Brookwood Place, Valdosta, GA 31601

RICKS, Marie Nolan (Printiss A.); '74 MED ; Tchr.; Central Elem. Sch., Calhoun St., Dublin, GA 31021, 912 272-0502; r. 601 McKinley St., Dublin, GA 31021, 912 272-0975

RICKS, Patricia Condon; '75 BSED ; r. 22948 Pirkle Rd., Norcross, GA 30071

RICKS, Robert Thomas; '48 BBA ; Gen. Supv.; US Steel Corp., Fairless Hills, PA, 215 736-6056; r 177 Rice Dr., Morrisville, PA 19067, 215 295-0182

RICKS, Ms Theodosia Ann; '76 BSHE ; r. Box 45, Soperton 30457

RICKS, Wade Stevens; '76 ABJ ; Reporter; Athen's News Courier, 410 W. Green St., Athens, AL 35611, 205 232-2720; r. 1047 Celtic Circle, Stone Mountain, GA 30083, 404 294-5574

RICKS, William Ferdinand; '76 BS ; Grad. Teaching Asst.; Ohio St. Univ. Chem. Dept., Columbus, OH 43210, 614 422-6026; r. Rt. 3, Reynolds, GA 31076, 912 847-3369

RIDDICK, Daniel Durham; '57 BSF ; r. P O Box 309, Camden, SC 29020

RIDDLE, Billy R , '58 BSA , Asst Dir , Consumer Protection; Ga. Dept. of Agr., Capitol Sq., Atlanta, GA 30334, 404 656-3621; r. 3810 Wake Forest Rd., Decatur, GA 30034, 404 241-5183

RIDDLE, Carol Ann '63 (See Damewood)

RIDDLE, Catherine Folk (Edward H.); '58 BSHE ; VP; Crescent, Inc., 500 W. Main St., Leesburg, FL 32748, 904 787-3784; r. 304 N. Lake Ave., Leesburg, FL 32748, 904 787-7973

RIDDLE, Doris V Blanton (James T); '54 BSED ; r 715 Fourth St SW, Moultrie, GA 31768

RIDDLE, Edward Howard; '57 BSPH ; Pres.; Crescent, Inc., 500 W. Main St., Leesburg, FL 32748, 904 787-3784; r. 304 N. Lake Ave., Leesburg, FL 32748, 904 787-7973

RIDDLE, F. Elizabeth; '72 MSW ; Instr.; Med. Univ of S. Car., Dept. of Psychiatry and Behavioral Sc, 171 Ashley Ave., Charleston, SC 29401, 803 792-2521; r. 25th Street, Apt. 4A, Isle of Palms, SC 29451, 803 886-6589

RIDDLE, Ms Grace Anne; '77 AB ; r. 303 Glenwood Drive, Thomasville 31792

RIDDLE, Janet Anne; '75 BSA ; r. c o Peace Corps BP 537, Quagadougou Upper Volta

RIDDLE, Jesse L, III; r. 1266 E Ledbetter Dr, Dallas, TX 75216

RIDDLE, Dr John Thad, Jr, '68 AB , '75 DVM , Veterinarian; Riddle Veterinary Clinic, 533 Roswell St., Marietta, GA 30065, 404 428-3381; r. 1515 Longwood Drive, Marietta, GA 30060, 404 427-8301

RIDDLE, Katherine L Nelms (Harry Wheeler); '34 ABED ; r. 1329 Glenhaven Dr, Columbia, SC 29205

RIDDLE, Katherine W. Erwin (John C.); '38 BSED ; Retired, Cobb Cnty. Bd. of Educ.; r. 970 Cherokee Rd., Apt. 22-B, Smyrna, GA 30080, 404 436-0192

RIDDLE, Michelle Brunair (Steven D.); '74 BSED ; Tchr., Math. and Sci.; Ft Benning Dependents' Sch. System, 98 Running Ave., Ft Benning, GA 31905, r. 1361 Rhodes Street, Columbus, GA 31901, 404 327-7056

RIDDLE, Patricia Lynn; '77 ABJ ; r. Route 3, Box 738, Chattanooga, TN 37409

RIDDLE, Paul Charles; '73 BSFR ; r. 298 Chicopee Dr., Marietta, GA 30060

RIDDLE, Phillip Scott; '74 BSED ; Soc. Worker; Fla Soc. and Econ. Svcs., 800 Twiggs St., Tampa, FL 33602, 813 247-3402; r. 1004 River Pl. E, Apt 112, Tampa, FL 33603, 813 235-2181

RIDDLE, Ralph Krannert; '73 AB ; r. 2641 Lake Ridge Cir, Rome, GA 30161

RIDDLE, Ralph Stephen, '72 ABJ , r 4010 Eighteenth Avenue, Columbus, GA 31904

RIDDLE, Sarah (See Dotson)

RIDDLE, Ms Sarah Marie; '77 BSED ; r. 612 W 20th St., Tifton 31794

RIDDLE, Susan Martin (John T Jr), '68 AB , r 1515 Longwood Drive, Marietta, GA 30060, 404 427-8301

RIDDLE, Susan '73 (See Gordon)

RIDEN, Anelle; '57 BSED ; r. 939 Katherwood Dr SW, Atlanta, GA 30310

RIDEN, Carl Franklin, Jr, '69 BSAE , r Rt 1 Bishop, GA 30621

RIDEN, Lynda Diane, '68 BSED , r Route 1 Madison Georgia 30650

RIDEN, Martha Agnes Brown (Thomas H.); '42 BSHE , Retired Tchr , r 829 S Main St Madison GA 30650, 404 342-2455

RIDEN, Martha Anne '75 (See Davenport)

RIDEN, Martha Carole, '76 BSED ; Tchr , Gwinnett Cnty Bd of Educ., 2712 Portland Rdg , Norcross,

GA 30017 ; r 829 South Main Street, Madison, GA 30650, 404 448 0658

RIDEN, Thomas Hardwick '53 MED ; Supt of Schs, Morgan Cnty Bd of Educ, Rt 2, Box 5E, Madison, GA 30650, 404 342-0752; r. 829 S Main St, Madison, GA 30650, 404 342 2455

RIDEN, Victor Beech; '48 BBA ; Treas., Gen. Mgr., Allied Asphalt Co., PO Box 867, Macon, GA 31202, 912 986 6574; r. 5511 Zebulon Rd, Macon, GA 31204, 912 477-3745

RIDENHOUR, Donald Michael; '71 BBA ; r. 6124 29th Ave No, St Petersburg, FL 33710

RIDENHOUR, Ruth Elizabeth Raver, '72 BSHE ; r 433 Brookside Dr, Kernersville, NC 27284

RIDENOUR, Ronald William, '69 BSA ; Ass. Brewmaster, Food Technologist; Grain Processing Corp., 1600 Oregon, Muscatine, IA 52761, 319 264 4200, r 2714 Spinning Wheel Court, Muscatine, IA 52761, 319 263-0242

RIDEOUT, Judith Anne '60 (See Sorton)

RIDER, Connie Ann '74 (See McClain)

RIDER, LeVerne '54 (See Gordon)

RIDER, Marvine '68 (See Wanamaker)

RIDER, Noah H, Jr; '51 BSED, '58 MED ; r. 2131 Ladovia Ct NE, Atlanta, GA 30329

RIDGELL, Dot (See Driggers)

RIDGELY, Charlotte Jean Stuntz (Randy); '72 MED , '75 EDS ; r. 447 Oglethorpe, Athens, GA 30606

RIDGELY, Randolph Hay; '76 BBA ; r. 447 Oglethorpe, Athens, GA 30601

RIDGEWAY, David Prentice, Jr; '73 BSA ; Mechanic; Ga. Army Natl. Guard, 468 Franklin St., Jackson, GA 30233, 404 775-5511; r. 578 West 3rd St., Jackson, GA 30233, 404 775-5538

RIDGEWAY, Henry Wayne; '66 BBA ; r. Box 947, Bethlehem, GA 30620

RIDGEWAY, Jennifer '69 (See Ward)

RIDGEWAY, Loretta C.; '67 ABJ ; Soc. Worker; Barrow Cnty. Training Ctr., Box 507, Winder, GA 30680, 404 867 4313; r. 622 North Ave., Winder, GA 30680, 404 867-3673

RIDGEWAY, Mary (See Powell)

RIDGEWAY, Dr Michael Dubric; '72 DVM ; r. 113 Ledbury Dr, Longwood, FL 32750

RIDGEWAY, Ossie Vickery (Duel), '52 BSED , r Bethlehem, GA 30620

RIDGEWAY, Rita '74 (See Howell)

RIDGEWAY, Dr Robert Wayne; '76 DVM ; r. 2602 Tyron Dr, Greenville, NC 27834

RIDGEWAY, Runette '54 (See Allgood)

RIDGEWAY, Saralyn Laverne '76 (See Wilson)

RIDGEWAY, Dr Theodore Ronald; '57 BSF , '61 DVM ; r. Po Box 267, Lexington, GA 30648

RIDGEWAY, Thomas Harper; '66 BM ; Tchr.; Ga Acad. for the Blind, 2895 Vineville Ave, Macon, GA 31204, 912 745-6060; r. 160 Holmes Ave., Macon, GA 31204, 912 743-1065

RIDGWAY, Barbara Diane '70 (See Vergot)

RIDGWAY, Caroline '60 (See Felt)

RIDGWAY, Frances Whitfield (Latimer C.); '58 BSHE ; Home Economist; Atlanta Gas Light Co., PO Box 4047, Macon, GA 31208, 912 746-0251; r. 690 Malvern Hill Dr., Macon, GA 31204, 912 743 1015

RIDGWAY, Gay '75 (See Herman)

RIDGWAY, Hugh Davis; '38 BSA ; r. 213 Crestview Drive, Eatonton, GA 31024

RIDGWAY, Jere Adams; '50 BSED , '53 MED ; r 111 Smith Street, Hartwell, GA 30643

RIDGWAY, Joanne Lewis; '76 MED ; r. 101 Kay Street, Hartwell, GA 30643

RIDGWAY, Joe Elbert; r. P O Box 473, Royston, GA 30662

RIDGWAY, Lat, '30 BSCE , Retired Engr., r 811 Marietta Road, Canton, GA 30114

RIDGWAY, Latimer Cook; '59 BSAE , '73 MBA , Owner, Beall Assoc., Box 6113, Macon, GA 31208, 912 743 3484, r. 690 Malvern Hill Dr, Macon, GA 31204, 912 743 1015

RIDGWAY, Martha Estes (Robert H. III); '69 AB , '74 MED ; Tchr., Hist., Rockdale Cnty. HS; r. 1595 Old Salem Rd., Conyers, GA 30207

RIDGWAY, Mattie Jane '26 (See Callaway)

RIDGWAY, Nettie Louise Cheek (Jere Adams); '55 BSED ; r. 111 Smith Street, Hartwell, GA 30643

RIDGWAY, Nolen McKinney; '53 BS ; Engr Dept Chief, Fla. and S. Car., Western Electric Co. Inc., 6701 Roswell Rd, Atlanta, GA 30328, r. 831 Anna Ct, Lawrenceville, GA 30245, 404 266 7164

RIDGWAY, Ouida Adams, '53 BSED ; r. Bowman, GA 30624

RIDGWAY, Polly '35 (See Jones)

RIDGWAY, Dr R E; r. 350 Church St, Royston, GA 30662

RIDGWAY, Ms Rebecca Markwalter, '75 MED ; r 328 Porter St, Madison, GA 30650

RIDGWAY, Robert Edwin; '71 BBA ; r. 350 Church St, Royston, GA 30662

RIDGWAY, Thomas Edward; '74 BSA ; Pub Relations Analyst; Osmose Wood Preserving Co. of America, Inc., Southern, Weste, PO Drawer O, 1016 Everee Inn Rd, Griffin, GA 30224, 404 228 8434; r 220 E Poplar St., Griffin, GA 30223, 404 228 9136

RIDGWAY, Timothy Michael; '75 ABJ ; r. 1110 Winding Creek Trl NW, Atlanta, GA 30328

RIDGWAY, Tom Walter, '51 BSA , '57 JD ; Judge, Superior Courts; Walton Cnty. Courthouse, Monroe, GA 30655, 404 267 2141; r. PO Box 805, Monroe, GA 30655, 404 267 3512

RIDLEHOOVER, Barbara Driskell (Coke Wendell), '58 BSED ; r. 3227 E Lakeshore Dr, Tallahassee, FL 32303

RIDLEHOOVER, Coke Wendell, '59 MED ; r. 3227 E Lakeshore Dr, Tallahassee, FL 32303

RIDLEHOOVER, Henry T., Jr; '56 BS , '66 MED ; Chief Collection Div, Directorate of Evaluation, US Army Intelligence Ctr and Sch, ATSI-DE-C, Ft Huachuca, AZ 85613, 602 538 3325 r 3016 Oriole, Sierra Vista, AZ 85635, 602 458 9490

RIDLEHOOVER, James Carlton; '66 BBA , Supv.; duPont and Co Cypress Gardens Plant, Charleston, SC 29411, 803 797-9454; r. 400 Stratford, Summerville, SC 29483, 803 873-7330

RIDLEHUBER, Betty '54 (See Tulisalo)

RIDLEHUBER, Caroline J. Reid (Ted R.); '61 BFA , '66 MED ; r. 211 McWhorter Dr., Athens, GA 30604, 404 548 6805

RIDLEHUBER, Howard Preston; '72 BBA ; Asst. Dir.; Ga. Beer Wholesalers, Colony Sq., Atlanta, GA, 404 892-1421; r. 4890 Lake Forest Dr. NE, Atlanta, GA 30343, 404 256-9714

RIDLEHUBER, Lynn Souther (Howard P.); '68 ABJ , Free lance Writer; r. 4890 Lake Forest Dr. NW, Atlanta, GA 30342, 404 256 9714

RIDLEHUBER, Ted Ruff; '62 AB , '63 LLB ; Sr. VP; Citizens and Southern Natl Bank, PO Box 992, Athens, GA 30603, 404 549 8700, r 211 McWhorter Dr., Athens, GA 30606, 404 548-6805

RIDLEY, Ales; '49 BSA ; r. 230 W Lakeshore Dr, Carrollton, GA 30117

RIDLEY, Andrew Earl; '75 JD ; r. 905 W 18th St, Anniston, AL 36701

RIDLEY, Avis '37 (See Youmans)

RIDLEY, Barbara A Harrison (David Eugene); '65 MED , r 3334 Mansfield Rd, Falls Church, VA 22041

RIDLEY, Betty Cochran (William E. Jr); '63 AB , '65 MA ; r. 2900 Country Squire Ln., Decatur, GA 30033, 404 939-1210

RIDLEY, Dr Carl Andrew, Jr; '64 BS , '68 MA ; r. 5429a 40th St, Lubbock, TX 79414

RIDLEY, Charles B., Sr; '36 JD ; Atty.; Ridley and Ridley, PO Box 1012, CSS, Rock Hill, SC 29730, 803 328-5195; r. 1525 Alexander Rd., Rock Hill, SC 29730, 803 327-5620

RIDLEY, Mrs Charles Lewis, III; '73 BSED ; r. APDO5-453, Guadalajara 5 Mexico

RIDLEY, Charles Lewis, III; '71 BS ; r. APDO 5-453, Guadalajara 5 Mexico

RIDLEY, Connie Lou; '72 BSED ; r. 1006 Park Stead Ave, c o Mrs W M Ferry, SeaBrook, TX 77586

RIDLEY, Ive Leonard, Jr; '50 BSA ; r. Warwick, GA 31796

RIDLEY, James Russell; '49 BBA ; Pres.; Integon Life Ins. Corp., 420 N. Spruce St., Winston-Salem, NC, 919 725-7261; r. 600 Archer Road, Winston Salem, NC 27106, 929 768-1407

RIDLEY, John Robert; '42 BFA ; VP; Miller's Book and Office Supply, 250 E. Paces Ferry Rd., Atlanta, GA 30305, 404 875-3521; r. 123 Garden Lane, Decatur, GA 30030, 404 377-6301

RIDLEY, John Warren; '47 BSA ; Asst. Div. Dir., Entomology; Ga. Dept. of Agr., Capitol Sq., Atlanta, GA 30334, 404 656-3641; r. 1442 N. Amanda Circle NE, Atlanta, GA 30329, 404 634-8598

RIDLEY, John Warren; Asst. Dir., Entomology; Ga. Dept. of Agr., Atlanta, GA; r. 1442 N. Amanda Circle NE, Atlanta, GA 30329, 404 634-8598

RIDLEY, John Webb; '74 BS ; Lab. Supv.; Univ. of Ga., Univ. Health Svcs., Gilbert Mem. Bldg., Athens, GA 30602, 404 542-1162; r. 180 Glencrest Dr., Athens, GA 30606, 404 543-1508

RIDLEY, John Webb; Chief Med. Technologist; Univ. of Ga., Health Svcs., Athens, GA 30602, 404 542-1162; r. 180 Glencrest Dr., Athens, GA 30606, 404 543 1508

RIDLEY, Margaret J Whatley (Ales); '45 BSHE ; r 230 W Lakeshore Dr, Carrollton, GA 30117

RIDLEY, Mary Ella Martin (John R.); '43 BSHE ; Tchr., Atlanta Bd. of Educ., 180 Holly Rd., Atlanta, GA 30314, 404 758-8571; r. 123 Garden Lane, Decatur, GA 30030, 404 377-6301

RIDLEY, Maye '56 (See Walker)

RIDLEY, Pinckney Kibbee; '71 BS ; r. C O Hurschel L Hammack, 1769 Winston Dr, Macon, GA 31206

RIDLEY, Robert Lee; '58 JD ; Atty.; Pvt. Practice, 49 Green St., Marietta, GA 30060, 404 422-0307, r. 4930 River Farm Rd. NE, Marietta, GA 30067, 404 971 2956

RIDLEY, S Leona Merrell (H C); '34 BSHE ; r. 1038 Maple St, Carrollton, GA 30117

RIDLEY, Sharon A Kinstein (Clifford); '60 AB ; r 1539 Live Oak Drive, Silver Spring, MD 20910

RIDLEY, Susan A '67 (See Jackson)

RIDLEY, Maj William E, Jr, '64 BFA , Chief of Intelligence; 116th Tactical Fighter Wing, Dobbins AFB, GA 30060, 404 424-8811; r. 2900 Country Squire Ln., Decatur, GA 30033, 404 939-1210

RIDLING, Marie '66 (See Beaty)

RIECHERT, Arthur Manuel, Jr; '76 BSA ; r. 849 W Hancock Ave., Athens, GA 30601

RIECHERT, John Henry, '68 BSA , r Rt 2 Box 2011, Patterson, GA 31557

RIECHERT, Linda Sue; '74 BFA ; r. 1566 Moncrief Circle, Decatur, GA 30033

RIECHERT, Marilyn Pharby Loper (John Henry); '66 BSHE , r Rt 2 Box 2011, Patterson, GA 31557

RIECK, Deborah Lynne, '76 ABJ , Newscaster, Writer, WILM Radio, Delaware Broadcasting Co., 1215 French St., Wilmington, DL 19801, 302 656 9800; r. 426 Carlton Ave., Millville, NJ 08332, 609 825 5722

RIECK, Robert Eugene; '74 MPA ; Meteorologist, Procedures Dev.; NOAA, Natl. Weather Svc. US Dept. of Commerce, 8060 13th St., Silver Spring, MD 20910, 301 427 7714, r 2301 Glenallen Ave., 705, Silver Spring, MD 20906, 301 942 5993

RIECKE, Gerald Albert; '68 MED ; Athletic Dir., Coach, Athens Christian Sch., Hwy. 29 N., Athens, GA 30601; r. 457 Whitehead Rd., Athens, GA 30601, 404 549 2419

RIEDINGER, Robert Lawrence; '57 BSA ; Pres.; Olsten of Ga, Inc, 229 Peachtree St NE, Cain Tower, Atlanta, GA 30343, 404 659-6111; r. 4444 Blackland Drive, Marietta, GA 30067, 404 971 0976

RIEGE, Dr Walter Hinrich; '64 BS , '65 MS , '68 PHD ; r 18134 Killion, Encino, CA 91356

RIEK, Janet Sidney '48 (See Hutchison)

RIEKER, Beverly '66 (See McElroy)

RIEKSTS, '69 (See Bolster)

RIENECKER, Henry F, Jr, '66 BLA , Pres, Pinewood Landscaping Ltd, Eastwood Dr, Cutchogue, NY 11935, 516 734-6007; r. PO Box 755, Cutchogue, NY 11935, 516 734-6007

RIENZO, Dominic Joseph; '69 BLA ; Landscape Architect; Long Island St. Park and Recreation Comm., Belmont Lake State Pk., Babylon, NY 11702, 516 669-1000; r. 13 Hale Lane, Coram, NY 11727, 516 698-4851

RIEPE, Ronald Aaron; '68 BS ; Geology Instr.; Coll of Lake Cnty., 19351 W Washington St., Grayslake, IL 60030, 312 223-6601; r. 131 S. Slusser, Grayslake, IL 60030, 312 223-0197

RIERA, Vera Diana; '72 AB ; r. P O Box 205, Sou Chem Products, Macon, GA 31202

RIERSON, Dr Charles, Jr; '73 EDD ; r. 2722 Neff Street, Elkhart, IN 46514

RIES, Dr Paul Fred; '65 MA , '73 PHD ; Assoc Prof.; Elmhurst Coll, Dept. of Geography and Environ Planning, 190 Prospect, Elmhurst, IL 60126, 312 279-4100; r. 406 Arlington Ave., Elmhurst, IL 60126, 312 834-0633

RIETTA, John Paul; '70 MFA ; r. 1729 Woodbine Dr., Birmingham, AL 35200

RIFE, Charlotte '53 (See Rowell)

RIFENBURG, Nancy Jane; '72 MED ; Media Spec.; Chapel Hill Middle Sch., Douglasville, GA; r. 3093 Cumberland Club, Atlanta, GA 30339, 404 432 6490

RIFFLE, Gregory Scott; '76 ABJ ; r. 2509-B Independence Ct, Atlanta, GA 30345

RIFKIN, Arlene '56 (See Finkelstein)

RIFKIN, Henry Allen; '73 BBA , '74 MACC ; CPA, VP of Operation and Fin.; Donald Robinson, Ltd., 1015G Collier Rd. NW, Atlanta, GA 30318, 404 351 6386, r 76 Putnam Cir NW, Atlanta, GA 30342, 404 231-1335

RIFKIN, Paul Louis; '64 AB ; Atty.; Pvt. Practice, 21 Page Ave., Asheville, NC 28801, 704 252-1333; r. 34 Marlboro Rd., Asheville, NC 28801, 704 252 3060

RIFKIND, Melvyn Spector; '47 ABJ ; Pres.; Melvyn S. Rifkind and Assocs., Fin. Corp., Pub. Relations, 1901 Avenues of the Stars, Los Angeles, CA 90067, 213 556-3602; r. 3522 Green Vista Dr., Encino, CA 91436, 213 981-0143

RIGBY, David Lamar; '74 AB ; r. 3518 Jentian Blvd, Columbus, GA 31907

RIGBY, Margaret A '49 (See Palmer)

RIGDON, Anne Victoria '74 (See Haley)

RIGDON, Betty Jean '68 (See McKey)

RIGDON, Dr Charles Robert; '52 DVM ; Pres.; DeKalb Animal Hosp., P.C., 4070 Lawrenceville Hwy., Tucker, GA 30084, 404 938-3900; r. 2339 Fair Oaks Rd., Decatur, GA 30033, 404 633-1397

RIGDON, Ms Deborah Sue; '76 BSED ; r. 3877 Northside Dr. Apt. 17C, Macon, GA 31204

RIGDON, Donna Ruth '69 (See Toole)

RIGDON, Donnie Michael; '77 BSA ; Loan Ofcr.; Farm Credit Svcs. and Fed. Land Bank, Box 440518, Miami, FL 33144, 305 261-9626; r. 10804 N Kendall Dr, Apt P 21, Miami, FL 33176, 305 271-2366

RIGDON, E Clifford '28 (See Singleton)

RIGDON, Elizabeth W '34 (See McKay)

RIGDON, Frank Leonard, Jr; '70 MBA ; r. 412 Carolwood Lane, Atlanta, GA 30342

RIGDON, Fred Warren; '39 BSA ; Sales Rep.; Intl Minerals and Chem., PO Box M, Tifton, GA 31794, 912 382-1442; r. 1021 Wilson Ave., Tifton, GA 31794, 912 382 3476

RIGDON, Jack Berry; '36 BSC ; r. 4848 Wesleyan Woods Dr, Macon, GA 31204

RIGDON, Joseph Bradford, '75 BFA , r 1266 Prince Ave., Athens, GA 30601

RIGDON, Melvin; r. Rte. 3, Tifton, GA 31794

RIGDON, Nan '49 (See White)

RIGDON, Nell '58 (See Hayes)

RIGDON, Patty Girardeau, '71 AB , r 412 Carolwood Ln. NE, Atlanta, GA 30342

RIGDON, Dr Robert Mitchell; '68 EDD ; Prof., Counseling; West. Car. Univ., Cullowhee, NC 28723, 704 293-7207; r. PO Box 101, Sylva, NC 28779, 704 586-4336

RIGDON, Rose Williams (Charles R.); '53 BSHE ; r 2339 Fair Oaks Rd., Decatur, GA 30033, 404 633 1397

RIGDON, Sam Terry; '59 BSF ; r. Route 4, Buena Vista, GA 31803

RIGDON, Sara Carol '75 (See Rowe)

RIGDON, Susan Kaye Cooper (Henry Clay, III); '71 BSED ; r. 344 Summer Place, Norcross, GA 30071

RIGDON, Thomas Allen; '60 BSA ; Soil Scientist; USDA Soil Conservation Svc., PO Box 797, Waycross, GA 31501, 912 283-5598; r. 109 Hebard Avenue, Waycross, GA 31501, 912 283 1045

RIGGALL, Christopher Dwight; '76 ABJ ; Wyche Fowler Mobile Unit, Atlanta, GA; r. 835 Myrtle St., Atlanta, GA 30309

RIGGINS, Ann '64 (See Sapoznik)

RIGGINS, Caroline Christian (T. Darryl); '75 BSA ; r. 3156 Evelyn St., Tucker, GA 30084, 404 939 1615

RIGGINS, Charles Edward; '74 MPA ; r. 202 Hardeman Street, Newberry, SC 29108

RIGGINS, Gerelda '56 (See Blalock)

RIGGINS, Larry Alvin; '73 BSFR ; r. Route 3, Box 3547, Blackshear, GA 31516

RIGGINS, Mae Saye (See Lovett)

RIGGLE, Ms Elizabeth Jean, '77 BS , r 16 University Pl., Valdosta, GA 31601

RIGGS, Anne C. '42 (See Osborne)

RIGGS, Bruce Mcmullen; '76 BSED ; r. Route 1 Box 32, Big Stone Gap, VA 24219

RIGGS, Dr Bruce Skeen; '54 DVM ; r. Big Stone Gap, VA 24219

RIGGS, Burney W, Jr, '66 BBA , Pers Dir., Interstate Paper Corp., Riceboro, GA 31323, 912 884-3371; r. 12445 Deerfield Rd., Savannah, GA 31406, 912 925-7583

RIGGS, Ms Carole Lowrey; '76 EDS ; r. 4308 Executive Drive, Stone Mountain, GA 30083

RIGGS, Dewitt L. (See Brown)

RIGGS, Donald Gary; '75 BSED ; r. 3359 Hood Ave = 33, Chamblee, GA 30341

RIGGS, Downy H.; '73 BSED ; Sales Agt.; Prudential Ins. Co., 700 N. Seventh, West Monroe, LA 71291, 318 325-3023; r. 113 Elias St., West Monroe, LA 71291, 318 388-0786

RIGGS, Freda Pruner; r. 1517 Newton Dr, Dayton, OH 45406

RIGGS, James Edward; '71 AB ; r. 411 Hill Street, Lagrange, GA 30240

RIGGS, James Lester, Jr; '66 BSPH ; Partner; Durden and Riggs Pharmacy, 17 W Main St, Statesboro, GA 30458, 912 764-5613; r. 106 Kensington Mews, Statesboro, GA 30458, 912 681 4001

RIGGS, Kay Wright (James E.); '71 AB ; Tchr., Gonzaga Preparatory Sch., E. 1224 Euclid Ave., Spokane, WA 99207; r. N. 3527 Atlantic, Spokane, WA 99205, 509 327-8233

RIGGS, Linda '69 (See McLemore)

RIGGS, Lorene '71 (See Loftiss)

RIGGS, Louvincey Dewitt; '74 MA ; r. Route 2, Box 50, Midville, GA 30441

RIGGS, Pamela S. '76 (See Ferrelle)

RIGGS, Rebecca Wharton (Keith K.); '71 MA ; Tchr.; Ludlow Bd. of Educ., Oak St., Ludlow, KY 41016, 606 261-8211; r. 2307 Crestbrook Dr., Apt. 14, Crescent Springs, KY 41011, 606 341 2366

RIGGS, Robert Alvin; '70 BSED ; r. P O Box 960, Warner Robins, GA 31093

RIGGS, Sara Mooney (Bert); '66 EDD ; r. 501 Park Ave, Statesboro, GA 30458

RIGGS, Susan Kay; '76 BSHE ; r. 225 Westwood Ave., Bogart, GA 30622

RIGHTMYER, Julie Winn '76 (See Knowlton)

RIGHTON, Harry Young; '67 BBA ; r. 2244 SE 5th Court, Vero Beach, FL 32960

RIGHTON, Ralph Vankeuren; Pres.; Righton Distributing Co., Inc., 1468 Mecaslin St. NW, Atlanta, GA 30309, 404 874-8633; r. 4817 Kenilworth Drive, Stone Mountain, GA 30083, 404 296-7281

RIGHTON, Wylene '41 (See Bradbury)

RIGLER, Dr Robert Benjamin; '53 DVM ; Havre De Grace Md, 21078

RIGLEY, Lucille (See Hoban)

RIGNEY, Samuel Basil; '69 MMED ; r. Rt 1, Townly Rd, Oxford, GA 30267

RIGSBEE, Patricia A '59 (See McCaskill)

RIGSBY, Alan Andrew; '74 AB ; Tchr.; Paulding Cnty. Bd. of Educ., Dallas, GA 30132, 404 445 4223; r. 1514 Turner Rd. NW, Marietta, GA 30066, 404 422 7912

RIGSBY, Allen James; r. Box 452, Lumber City, GA 31549

RIGSBY, Alonzo T., Jr; '59 BSA ; Owner, Mgr.; Hill Top Farms, Same as Residence, 912 294-9151; r Rt. 4, Box 200A, Camilla, GA 31730, 912 336 5715

RIGSBY, Elias Rudolph; '49 BSA , '72 EDS ; Tchr.; Mitchell Cnty. Bd. of Educ., Camilla, GA 31730; r Route 4, Box 209, Camilla, GA 31730, 912 336 5008

RIGSBY, Elizabeth Dale; '71 AB , '72 ABJ ; r. Route 4, Box 231-B, Camilla, GA 31730

RIGSBY, Emily '77 (See Dixon)

RIGSBY, Henry Arnold; '64 AB , '65 BSED ; r. Lot 53, Davis Mobile Home Pk, Macon, GA 31204

RIGSBY, James Harold, Jr, '69 BBA , r 521 Partridge Ln, Albany, GA 31705

RIHANI, Dr Rushdi Frieh; '71 PHD ; r. PO Box 2141, Amman Jordan

RIHANI, Mrs Rushdi Frieh; '70 MED ; r. PO Box 2141, Amman Jordan

RIHERD, Nell Elizabeth '68 (See Ruby)

RIKARD, Barbara Moring (Robert V.); '67 AB ; Homemaker; r. PO Box 1254, Black Mountain, NC 28711, 704 669-2037

RIKARD, Marsha Yvonne, '75 BSPH , r 128 Kenwood Pl., Smyrna, GA 30080

RIKARD, Robert Vann; '66 BBA ; Sales; Johnson Motor Lines, PO Box 5311, Asheville, NC 28803, 704 274-7955; r. PO Box 1254, Black Mountain, NC 28711, 704 669 2037

RIKARD, Sarah Mae; r. 2025 Peachtree Rd NE, Apt 831, Atlanta, GA 30309

RIKARD, Ted James; '77 BSED ; Soc. Sci. Tchr.; Worth Cnty. HS, North Monroe St., Sylvester, GA 31791, 912 776-3495; r. 307 Lanier Blvd., Norcross, GA 30071, 404 448-4042

RIKER, Jackson A.; r. 301 N. Ocean Blvd., Nassau House, Pompano Beach, FL 33062

RILES, Ruthie '76 (See Bearden)

RILES, Victoria M.; '70 BSED ; r. 1709 Lowell Lane, Albany, GA 31707

RILEY, Col Albert Segraves; r. 5227 Caladium, Dallas, TX 75229

RILEY, Allen Edward; '60 BS ; r. C/O Ucc, 17 Executive Park Dr, Atlanta, GA 30329

RILEY, Ann Marie; '66 BSPH ; r. Rt 4 Box 236b, Forsyth, GA 31029

RILEY, B. Paulette '73 (See Gebhardt)

RILEY, Carolyn '62 (See Garrett)

RILEY, Claire Bartee (William S.); '67 BSHE ; r 10849 Berry Hill Rd., Pensacola, FL 32506

RILEY, Dr David Allen; '71 MS , '75 EDD ; Asst. Prof., Pharmacy Admin.; Coord., Pharmacy Con; W. Va. Univ. Sch. of Pharmacy, 1129 BSB Med. Ctr., Morgantown, WV 26506, 304 293-5101; r Rt. 6, Harewood Addition, Morgantown, WV 26505

RILEY, Diane Kathleen Gorman (Douglas Moran); '74 BSED ; r. 118 Skyline Trail, Smyrna, GA 30080

RILEY, Douglas Moran, '74 MSW , r 118 Skyline Trail, Smyrna, GA 30080

RILEY, Eleanor Swindell (William M); '70 BBA ; r 75 Caroline Avenue, Athens, GA 30606

RILEY, Elizabeth '73 (See Martin)

RILEY, Elizabeth, '39 ABED , Tchr , Librarian, Jasper Cnty Comprehensive HS, r Box 1242, Athens, GA 30603, 404 543-7013

RILEY, Frank Montfort; '43 BSA ; Supv.; Ga. Dept of Agr., Consumer Protection Div.; r. PO Box 356, Butler, GA 31006, 912 862-3648

RILEY, Frank Montfort, Jr; '71 BSFR , '73 MBA , Equipment Operations Supt.; Champion Intl. Corp., Timberlands Div., Rt. 1, Kinards, SC 29355, 803 276-2875; r. 106 Bangor St., Mauldin, SC 29662, 803 963-5613

RILEY, George Miles, Jr; '50 BBA ; Asst. Business Mgr.; Southern Bapt. Hosp., 2700 Napoleon Ave., New Orleans, LA 70115, 504 899-9311; r. 3962 Riviera Dr., Slidell, LA 70458, 504 643-0974

RILEY, Hugh Brannon, Jr, '76 AB , r Rt 2, Lexington, GA 30648

RILEY, Hugh Porter; '58 BSF , '65 MSF ; r. PO Box 71, Pine Mountain Valley, GA 31822

RILEY, LCdr James Eugene, Jr; '69 BSPH ; Pharmacist; US Pub. Health Svc., US Penitentiary, Atlanta, GA, 404 622-6241; r. 1649 Coronet Drive, Riverdale, GA 30296, 404 997-0314

RILEY, James Michael; '73 BBA ; Acct., Spec. Acct Dept.; Atlanta Gas Light Co., 235 Peachtree St. NE, Atlanta, GA 30302, 404 522-8051; r. 2824 Woodfield Dr., Rex, GA 30273, 404 961-6624

RILEY, Jane Kesler (James E. Jr); '69 AB ; r. 1649 Coronet Drive, Riverdale, GA 30296, 404 997 0314

RILEY, Janet Westfall (David A.); '73 MED ; Homemaker, r Rt 6, Harewood Addition, Morgantown, WV 26505, 304 296-4008

RILEY, Janet '65 (See Granade)

RILEY, Janet Mccall '74 (See Barrow)

RILEY, Jean Hedrick; '68 ABJ ; r. 715 N. 18th St., West Point, GA 31833

RILEY, Dr John Allen; '67 PHD ; Assoc. Prof., Eng.; The Citadel, Charleston, SC 29407; r. 1383 Lenevar Dr., Charleston, SC 29407, 803 556-4507

RILEY, Kathleen Blaine Walker (Robert W.); '75 BSED ; Missionary; Norman Parrish Continental Mission Crusade, APD02, Guatemala City Guatemala; r. 25 Washington Ave., Savannah, GA 31405

RILEY, Kathryn '49 (See Mozley)

RILEY, Leslie Lynn Beasley (William John); '60 BSED ; r. 1231 Beaver Creek Rd, Chesterfield, MO 63017

RILEY, Lynda Standard (William M.); '76 MED ; Asst. Principal; Montgomery Sch., 3995 Ashford Dunwoody Rd. NE, Atlanta, GA 30319, 404 451 1756; r. 2639 Sunrise Dr. NE, Atlanta, GA 30345, 404 634-2742

RILEY, Marguerite Caroline '63 (See Houseman)

RILEY, Martha Jo (See Pinson)

RILEY, Maxie Beckworth (Becky); '74 BBA ; Ins. Adjuster; Crawford and Co., 2970 Peachtree Rd NE, Atlanta, GA 30355, 404 262-1841; r. Apt. 5, 2554 Shallowford Rd., Atlanta, GA 30345, 404 633-7792

RILEY, Nan Love Krauss (J Gibson, Jr); '47 AB ; r. 2955 Glenrock Dr, Macon, GA 31204

RILEY, Owen Lowry; '49 BSF , '54 MF ; r. PO Drawer 40, Pine Mountain Valley, GA 31823

RILEY, Patricia Ann '57 (See Richardson)

RILEY, Patricia Gail; '72 BSED ; r. Rt 5 Box 358-E, Shady Valley Dr, Gainesville, GA 30501

RILEY, Patricia (Tish) '72 (See Davidson)

RILEY, Dr Perry Stephen; '69 PHD ; r. Box 258, Rosedale, LA 70772

RILEY, Richard W; '67 ABJ ; VP, Client Mkg Suc.; Sawyer Adv. Inc., PO Box 0, Gainesville, GA 30501, 404 532-6285; r. Rt 6 Clarks Ridge Rd, Gainesville, GA 30501, 404 983-3537

RILEY, Richard Wallace, '55 BBA , r 714 Huntington Rd, Hattiesburg, MS 39401

RILEY, Robert James, Jr; '67 BS ; r. 350 Pineneedle Rd, Athens, GA 30601

RILEY, Ronald Milton; '73 MED ; r. Box 284, Hilldale Dr., Oakwood, GA 30522

RILEY, Ronald Milton; '76 EDS ; r. Rt. 5 Shady Valley Dr , Gainesville, GA 30501

RILEY, Sarah A. Brown (Frank M.); '45 BSHE ; r. PO Box 356, Butler, GA 31006, 912 862-3648

RILEY, Sarah Christine; '58 BFA ; r. 438 Landover Dr, Decatur, GA 30030

RILEY, Sheryl Driskell (William M. Jr); '69 BSED ; r 3089 Cobb Meadow, Norcross, GA 30093, 404 923-1074

RILEY, Susan Adele; '65 AB ; r. Po Box 9641, Savannah, GA 31405

RILEY, Col Walter James, Jr, '50 BSA , Vice Commander; USAF, Hq. CAP, Maxwell AFB, AL 36112, 205 293-6987; r. 1715 Shoreham Dr., Montgomery, AL 36106

RILEY, William Carter; '68 BSA ; Mgr.; Agway Inc , Water St. Box 67, Cuba, NY 14727, 716 968 1940; r. RD 1, Black Creek, NY 14714, 716 968 3137

RILEY, Cdr William Ernest; '57 BSA ; Commander; US Navy, Carrier Grp. Five, FPO San Francisco, CA 96601; r. 3823 1st Pl., Meridian, MS 39301

RILEY, William M.; '42 BBA ; Regl. Mgr.; American Agcy. Life Ins. Co., 1252 W. Peachtree St., Atlanta, GA 30309, 404 875-9921; r. 2639 Sunrise Dr NE, Atlanta, GA 30345, 404 634-2742

RILEY, William M., Jr; '69 BSPH ; Pharmacist; Revco Drugs, 2773 Clairmont Rd., Atlanta, GA 30329, 404 321 4806; r. 3089 Cobb Meadow, Norcross, GA 30093, 404 923-1074

RILEY, William Stuart; '70 BBA ; r. 10849 Berry Hill Rd., Pensacola, FL 32506

RILL, Dr Richard Lee; '72 DVM ; r. 592 Park Rd, Severna Park, MD 21146

RILLING, Charles Irvin; '76 BSEH ; Quality Control Ofcr., Fielddale Corp., Wayside St., Cornelia, GA, 404 778-2261; r. Rt. 3, Clarkesville, GA 30523, 404 965 3645

RILLING, Dr George Arthur, III; '72 BSA , '75 DVM ; r. 6231 Riverdale Road, Riverdale, GA 30274

RIMAR, Dr Andrew Henry; '75 DVM ; Veterinarian; Shackleton Veterinary Clinic, Rt 5, Box 21, Ft Mill, SC 29715, 803 548 2590, r 6R Hillside Rd , Greenbelt, MD 20770, 301 474-5220

RIMES, Hugh M.; '39 BSC ; Asst. VP; Mercer Ins Agcy , 7 E. Bay St., Savannah, GA 31402; r. 1736 E 32nd St., Savannah, GA 31404, 912 233-6575

RIMES, Johnny; '74 AB ; r. 10 Central Avenue, Rome, GA 30161

RIMLER, Lucy Frances Mealor (Richard); '65 BSHE ; r. 200 Kings Circle, Athens, GA 30601

RIMLER, Richard Bernard; '76 MS ; r. 200 Kings Circle, Athens, GA 30601

RIMLER, Richard Bernard; '71 BS ; r. 2285 Cherokee Rd, Winterville, GA 30683

RIMLINGER, Col US Army (Ret.) James Louis; '57 BSED ; Former Prof., Military Sci., Univ. of Idaho, Cattl, r. 8535 Eagle Road, Meridian, ID 83642, 208 888-1728

RIMSTIDT, LeAnn '61 (See Hallford)

RINDERKNECHT, Verna Jane '75 (See Muhl)

RINEER, Diana Elizabeth; '71 AB , '75 MED ; r. 25 Fifth Ave SW Apt 1, Cairo, GA 31728

RINER, Dick Russell; '56 BSA , '67 MED ; r. 10 Lambert Dr, Columbus, GA 31903

RINER, Elton Jackson; '73 MED ; Local Dir. Vocl Educ.; Cobb Cnty. Pub. Schs., 27 Waddell St., Marietta, GA 30060, 404 422-9171; r. 680 Teague Dr. NW, Kennesaw, GA 30144, 404 424 6067

RINER, James Grayson; '70 BSPH ; r. P O Box 283, Comer, GA 30629

RINER, Johnnie '30 (See Price)

RINER, Mary Elizabeth Stanley (Elton J.); '73 MED ; Tchr.; Cobb Cnty. Schs.; r. 680 Teague Dr. NW, Kennesaw, GA 30144, 404 424-6067

RINER, Rhonda Jane; '75 BSPH ; r. Medical Center of Central Ga, P O Box 6000, 770 Hemlock St, Macon, GA 31204

RING, Charles Roland; '77 AB ; r. 2510 Hibiscus Rd, Albany, GA 31705

RING, Wade; '50 ABJ , '52 MED ; Broker, Sales; Crescent Beach Realty, Rt 1, Box 76H, St Augustine, FL 32084, 904 824-4391; r. 3505 NW 40 St., Gainesville, FL 32601, 904 372-7522

RINGEL, David Kenneth; '77 AB ; r. Apt. 61 Myrna Court, Athens, GA 30606

RINGEL, Fred Morton; '50 AB ; Principal; Rogers, Towers, Bailey, et al., 1300 Fla. Title Bldg., Jacksonville, FL 32202, 904 356-3911; r Jacksonville, FL 32202

RINGEL, Herbert Arthur; '30 LLB ; Atty., Partner; Smith, Cohen, Ringel, Kohler, and Martin, 2400 First Natl Bank Tower, Atlanta, GA 30303, 404 658-1200; r. 77 E. Andrews Dr., NW, Apt. 121, Atlanta, GA 30305, 404 233-3020

RINGELING, Sheridan A. '69 (See Bowen)

RINGLER, Mary Louise '76 (See Newton)

RINGSON, Beverly J '65 (See Dorn)

RINGWALL, Douglas Dixon; '62 AB , '65 MA ; Mgmt. Analyst; HEW, Bur. of Hearings and Appeals, Soc. Security Admin., 801 N. Randolph St., Arlington, VA 22203, 703 235-1824; r. 2500 Wisconsin Ave NW, Apt 628, Washington, DC 20007, 202 337-5571

RINKER, Edward Woodbury, '55 BBA , Pres , Owner; Allied Credit Bureau, PO Box 111, Augusta, GA 30903, 404 724-7684; r. 2821 Keeling Pl., Augusta, GA 30909, 404 736-7847

RINN, Charles F , '65 BSPH , Owner, Rinn's Pharmacy, Broad St., Buena Vista, GA 31803, 912 649-2045; r. PO Box 411, Buena Vista, GA 31803, 912 649-7544

RINN, John Louis; '76 MBA ; Research Statistician; A C Nielsen Co , Nielsen Plz , Northbrook, IL 60062, r 906 E Old Willow Rd , Apt 104, Wheeling, IL 60090, 312 541-5873

RINSTIDT, Dewayne '58 (See Farrar)

RIORDAN, James Michael; Post Doctorate Med Researcher; Univ. of Ala., Research Assn., 222-2 Union Sta., Birmingham, AL 35294, 205 934 5986; r. 907 Valley Ridge Dr., Homewood, AL 35204

RIORDAN, Rebecca Jean Schwartz (James M.); r 907 Valley Ridge Dr., 105, Homewood, AL 35209, 205 870 3296

RIOS, Heberto Jesus, Romero; '74 BSA ; Calle 67, No 9b 10, Venezuela

RIPLEY, James Green; '72 AB ; Project Mgr ; Pattillo Construction Co Inc , 2053 Mountain Industrial Blvd., Tucker, GA 30084, 404 938 6366, r. 1225 Church St., A5, Decatur, GA 30030, 404 373 1541

RIPLEY, Marjanita Long; '76 AB ; Clerk, Southern Bell Telephone Co., 7 Executive Park Dr., Atlanta, GA; r. 3168 A Candlewood Dr., East Point, GA 30333, 404 763 3957

RIPLEY, William Henry, Jr; '74 BSFR ; Grad Student, North. Ariz. Univ., Forestry Tech.; US Forest Svc., Coconino Natl. Forest, Blue Ridge Ranger Sta., Happy Jack, AZ 86024, 602 523 9011; r. 3270 Creekview Dr., Lawrenceville, GA 30245, 404 921-4933

RISENER, '46 (See Wellborn)

RISENER, Frederick S, '70 BBA ; r. 1206 Rutledge Avenue, Florence, SC 29501

RISER, John Wallace, '71 BS , '76 BSEH , Dry Cleaner; Country Clean, 1220 Wilson Rd , Newberry, SC 29108, 803 276-4163; r. 763 Pope St , Apt B 2, Newberry, SC 29108, 803 276 4213

RISER, Sharron '66 (See Ward)

RISH, Elese '62 (See Baldwin)

RISH, Robert Eugene, Jr; '71 BSA , r Rt 1 Box 99, Arlington, GA 31713

RISH, Rosalyn (See Herren)

RISH, Lt-Col Thomas Linton; '61 BSAE ; USAF, Scott AFB, IL 62225, r 1400 Vicksburg Dr , Belleville, IL 62221, 618 235 1140

RISH, Wallace Ronald; '48 BBA , '49 BFA ; r. 666 Prospect St Lot 608, Honolulu, HI 96813

RISH, Wesley Jack; '56 BSA ; r. 1805 Olmstead Dr, Falls Church, VA 23343

RISHER, Dr E Donald, Jr, '55 DVM , r 3521 Interlachen Rd, Augusta, GA 30907

RISHER, Eldon Donald, III, '75 BBA , r 3521 Interlachen Rd , Martinez, GA 30907

RISHER, Gerald Wayne; '76 ABJ ; r. 3521 Interlachen Rd., Augusta, GA 30904

RISICK, Patricia Ann; '74 M.S. ; r. 136 Dixie Lane, Cocoa Beach, FL 32931

RISING, James Byron; '69 BSPH ; r. P O Box 6, Portal, GA 30450

RISNER, Sandra Charlene; '76 AB ; r. Route 1, Clarkesville, GA 30523

RISSE, John Edward; '72 ABJ ; Photo Processing Mgr.; General Color Corp.; r. 394 Atwood Dr. NW, Marietta, GA 30060, 404 428-3462

RISSER, Dr John Vere; '61 DVM ; Veterinarian; Blair Animal Hosp., 1308 Third Ave., Duncansville, PA 16635, 814 695 8478, r PO Box 157, Duncansville, PA 16635, 814 695-6756

RIST, Mrs Ronald A , r Box 15247, Las Vegas, NV 89114

RISTOW, Charles Victor; '74 BBA ; Sales Engr.; General Electric Corp., 1205-1 2 S. Adams St., Tallahassee, FL 32301, 904 222-6023; r. 410 Victory Garden Dr., Apt. 210, Tallahassee, FL 32301, 904 878 7077

RISWOLD, Elda C.; '65 MED ; r. 124 Palmetto St., Jesup, GA 31545

RITCH, Carolyn Tidman (Jack H.); Assoc. Broker; Lewis Co., Realtors, PO Box 5287, Columbus, GA 31906, 404 324-3466; r. 6152 Cape Cod Ct., Columbus, GA 31904, 404 324-5096

RITCH, Ms Jill Anne; '77 BMUS ; r. 19 Willow Drive, Newnan, GA 30263

RITCH, JoAnne Hall (John A.); '52 BFA ; Media Spec.; Fairmount Sch., Fairmount Dr., Newnan, GA 30263, 404 253-4340; r. 19 Willow Drive, Newnan, GA 30263, 404 253-3090

RITCH, John Ansley; '51 BSED ; Band Dir.; Evans Jr. HS, Evans Dr., Newnan, GA 30263, 404 253 5878; r. 19 Willow Drive, Newnan, GA 30263, 404 253-3090

RITCH, Mary Anne Doss (Thomas G., Jr); '45 ABJ , '47 MA ; Chmn., Soc. Studies Dept.; Wayne Cnty HS, Jesup, GA 31545, 912 427-3705; r. 385 Palmetto, Jesup, GA 31545, 912 427-3115

RITCH, Paul Brown, II; '70 BS ; r. Box 16, Hiram, GA 30141

RITCH, Paul Brown; '38 BSED ; r. Hiram, GA 30141

RITCH, Thomas Greene, III; '77 BSFR ; r. 385 Palmetto St., Jesup, GA 31545

RITCHEY, Carolyn Ann; '74 BFA ; r. 1050 Windsor Parkway, Atlanta, GA 30319

RITCHEY, Judith '67 (See Smith)

RITCHEY, Dr Phillip Neal, Jr; '71 MA , '72 PHD ; r. 5525 12th Ave. S., Birmingham, AL 35222

RITCHEY, Rita Claire '66 (See Fordham)

RITCHEY, Robert Lee; '39 BSA ; Retired; r. 1150 Pine Valley Rd., Griffin, GA 30223, 404 227-5632

RITCHIE, Alfred Ernest; '50 BSA ; r. 824 9th Street, Nevada, IA 50201

RITCHIE, Carole Atanasoff (Jerry C.); '66 BS , '68 MS , Botanist, Univ of Miss , Bio Dept , University, MS 38677, 601 232-7203; r. 8490 Snowden Oaks Pl., Laurel, MD 20811, 601 234 1602

RITCHIE, Charles Morton, Jr; '77 BFA ; r. 4608 Pine Mtn Road, Birmingham, AL 35213

RITCHIE, Donald Todd; '71 BLA ; Assoc. Planner, Environ. Design; N. Ga. Area Planning and Dev Comm., 212 N. Pertz St., Dalton, GA 30720, 404 226-1672; r. Rt. 1, Box 23, Crandall, GA 30711, 404 695-6509

RITCHIE, Frank T., Jr; '33 BSA ; Retired State Soil Scientist, USDA; r. 4055 Barnett Shoals Rd , Athens, GA 30605, 404 543 0609

RITCHIE, Dr Gary Alan, '64 BSF , Research Scientist; Weyerhaeuser Co., Centralia, WA 98531, r. 32837 38th Ave. S., Auburn, WA 98002, 206 927-6168

RITCHIE, Dr George Case; '40 BS ; r. Box R, Milledgeville, GA 31061

RITCHIE, Horace Bonar, Jr; '33 AB , '36 LLB , Retired VP, Pacific Molasses Co.; r. 4959 Barnett Shoals Road, Athens, GA 30605, 404 549-6745

RITCHIE, J Sanford; '27 ABED ; r. 4045 Barnett Shoals Road, Athens, GA 30605

RITCHIE, Dr Jerry Carlyle; '67 PHD ; Ecologist; US Sedimentation Lab., Box 1157, Oxford, MS 38655, 601 234-4121; r. 8490 Snowden Oaks Pl., Laurel, MD 20811, 601 234 1602

RITCHIE, Jo Nan '57 (See Tanner)

RITCHIE, Jobeth '74 (See Griffin)

RITCHIE, Leila '61 (See Campbell)

RITCHIE, Leticia Freida '70 (See Eppink)

RITCHIE, Paul Sutton; '59 BSF , '63 MF ; r. Route 1, Crawford, GA 30630

RITCHIE, Paula Mae '76 (See Canup)

RITCHIE, S Ellen Young (Alfred Ernest) r 824 9th St Nevada IA 50201

RITCHIE, Sarah Elizabeth '69 (See Bullock)

RITCHIE, Susan D. McRorie (Don T.); '73 BSHE Tchr., Dalton Jr. HS, W. Crawford St., Dalton, GA 30720, 404 278 3903; r Rt. 1, Box 23, Crandall, GA 30711, 404 695 6509

RITCHIE, Thomas Evans, '28 BSA , Retired Dir , United Nations Food and Agr Org.; r. 4035 Barnett Shoals Rd , Athens, GA 30605, 404 548 1704

RITCHIE, William Booth; '55 BS , Chief, Water Control, DeKalb Cnty , PO 1087, Decatur, GA 30031 r 4594 E Conway Dr NW Atlanta GA 30327, 404 255 6063

RITCHIE, Dr Wister L., Jr; Dentist; Pvt. Practice, PO Box 1094, Milledgeville, GA 31061, r 150 E McIntosh St., Milledgeville, GA 31061, 912 452 9610

RITTENBAUM, Elaine Ellison (Jeffrey A.); '71 BSED ; Admin. Asst., Annuity Field Supv.; Bache Halsey Stuart Shields, 1500 Trust Co. Tower, Atlanta, GA 30303, 404 658-9100; r. 5563 Woodberry Cir., Marietta, GA 30060, 404 993-7240

RITTENBAUM, Jeffrey Alan; '71 BBA ; VP; Clean Rite Products, 600 Wharton Cir., Atlanta, GA 30336, 404 691-7133; r. 5563 Woodberry Cir., Marietta, GA 30060, 404 993-7240

RITTENBAUM, Jerome Marvin; '53 BBA ; r. 2781 Margaret Mitchell Dr NW, Atlanta, GA 30327

RITTENBERG, Samuel Oscar; '74 ABJ ; r. 719 North Godfrey, Charleston, SC 29407

RITTENBERRY, Lt Charles H.; '66 BBA ; r. 904 Crown Point Rd. W., Signal Mountain, TN 37377

RITTENBERRY, Mrs Charles H.; '66 AB ; r. 904 Crown Point Rd. W., Signal Mountain, TN 37377

RITTENHOUSE, Dorothy T. '75 (See Gray)

RITTENHOUSE, Ezmee Whyte (Charles G.); '52 BSED ; Tchr.; Charlotte-Mecklenburg Sch. Dist.; r. 4010 D Providence Rd., Charlotte, NC 28211, 704 364-3731

RITTENHOUSE, Janice '73 (See Matthews)

RITTER, Alfred Thomas; '66 BBA ; Controller; Four Oaks Properties, 8501 Peachtree-Dunwoody Rd , Ste. 208, Atlanta, GA, 404 252-5656; r. 661 Burke Rd. NE, Atlanta, GA 30305, 404 237-9331

RITTER, Carl Albert; '63 BBA ; VP, Safety and Claims; The Mason and Dixon Lines Inc., PO Box 969, Kingsport, TN 37662, 615 246 4121, r 3327 Roller Dr., Kingsport, TN 37663, 615 239 5230

RITTER, Dianne Marie; '76 BS ; Sr. Lab. Tech., Quality Control; Bell Pharmacal Corp., PO Box 1968, Greenville, SC 803 288-55; r. 55 Villa Rd., A5-340, Greenville, SC 29615, 803 232-3741

RITTER, Dr Edward Harvey; '76 PHD ; r. 1904 Twelfth Avenue, Albany, GA 31707

RITTER, Dr Linda Jane Blissit; '71 BS ; r. Lyons Apts, Athens, GA 30601

RITTER, Robin Ann; '72 AB ; r. C O Hope Ritter, 308 Lyons Apts, Athens, GA 30601

RITTER, Sandra Hicks (Charles D.); '68 ABJ ; r 1066 Stovall Blvd. NE, Atlanta, GA 30319, 404 261 8660

RITTER, Schuyler Haller; '77 MBA ; r. 1435 Hadlock Ave., Norfolk, VA 23509

RITTER, William Thomas; '69 ABJ ; Regl. Sales Mgr.; Gulf States Paper Corp., PO Box 3199, Tuscaloosa, AL 35401, 205 553 6200; r. 11841 Kilrenny Rd., Midlothian, VA 23113, 804 794 5096

RITTGERS, Dixie Lynn '70 (See Russell)

RITTS, Frederick H , '71 JD , Atty Partner, Northcutt Ely, Watergate 600 Bldg Ste 915, Washington, DC 20037, 202 357-0200; r. 937 Towlstun Rd , Mc Lean, VA 21001, 703 759-9361

RIVENBARK, Carlene Clark (William H. Jr); '72 MED ; Tchr., Gifted Students; Wacona Sch., Waycross, GA 31501, 912 283 5822; r. 904 Orchard Ln., Waycross, GA 31501, 912 285-7503

RIVENBARK, Cynthia Lee; '76 BBA ; r. 771 Boardman Rd., Aiken, SC 29801

RIVENBARK, Mary Pigford; '63 MA ; r. Rt 1 B 177, Metter, GA 30439

RIVENBARK, Robert Luther; '48 BBA ; Atlanta Regl. Ofc. Rep.; Hardwick Clothes, 5A6 Atlanta Merchandise Mart, Atlanta, GA 30303, 404 688 9589; r. 200 Azalea Drive, Roswell, GA 30075, 404 993 5260

RIVENBARK, Robert Luther, Jr; '75 AB ; Student, Antioch Fellowship in Literary Arts; Plater Coll., Oxford Univ., Pullens Lane, Oxford, England 0X30DT; r. 1300 Hill St., Waycross, GA 31501

RIVENBURG, Elwin Lavern; '61 BSA ; Sr. Dairy Products Inspector; New York Dept. of Agr. and Markets; r. 67 Park Street, Walton, NY 13856, 607 865 6602

RIVERS, Barbara J. '70 (See Iddins)

RIVERS, Barbara Jo Carter; '67 BS ; r. Rt. 3, Box 859, Cornith Mountain Road, Covington, GA 30209

RIVERS, Betty '49 (See Bellairs)

RIVERS, Cecilia Batson; '73 MED ; r. W. 1224 Riverside, Riverfalls Tower Apt 406, Spokane, WA 99204

RIVERS, Charles Aubrey; '68 BSA , Mgr ; Sandy Creek Farm; r. Rt. 2, Fayetteville, GA 30214, 404 461 8084

RIVERS, Geraldine '39 (See Mangham)

RIVERS, James Albert; '60 BSA , VP; First Natl Bank of Thomson, 201 Jackson St., Thomson, GA 30824, 404 595-1234, r. PO Box 695, Thomson, GA 30824, 404 595 3563

RIVERS, James Alfred, Jr; '66 BBA ; r. R 3, Dames Ferry Rd, Forsyth, GA 31029

RIVERS, James Elbert, Jr; '71 BBA , Fin Mgr , Ivy Coile Motors, Inc., 3640 Atlanta Hwy., Athens, GA 30606, 404 549 7555; r. 185 Cavalier Court, Athens, GA 30606, 404 549 9281

RIVERS, John Philip; '73 JD , Asst Dist. Atty , Brunswick Judicial Circuit of Ga., Glynn Cnty Courthouse Brunswick GA 31520 912 265 7460, r. 235 Circle Dr., St Simons Island, GA 31522, 912 638 3868

RIVERS, Ken Rhodes, '73 AB ; r. Rt 2 Box 93, Hephzibah, GA 30815

RIVERS Lawrence William '76 BBA Mktg Research Asst , Beneficial Mgmt Corp , 200 South St., Morristown, NJ 07960, 201 455 7000, r. 9 Hillside Court East, Morris Plains, NJ 07950, 201 538 5477

RIVERS Lee Rymer Jr '66 BSPH r Harris Trailer Park, Milledgeville Ga 31061

RIVERS, Lillian '69 (See Paxton)

RIVERS [illegible] ('68 MED r P O Box 93 [illegible] GA [illegible]

RIVERS, Marcus Eugene; Retired Mgr., Ga. Power Co., Mayor of Metterr; , Rountree St., City Hall, Mayors Off., Metter, GA 30439, 912 685 2776; r. 349 S College St., Metter, GA 30439, 912 685 2759

RIVERS, Michael Robert; '72 BBA ; r. 101 Logan St., Ridgeland, SC 29936

RIVERS, Nancy '60 (See Parker)

RIVERS, Paul Walter, Sr.; r. 4754 7th Ave. S, Birmingham, AL 35222

RIVERS, Phyllis Royster (Herbert A.); '71 ABJ ; Paralegal; Smith, Cohen, Ringel, et al., 2400 First Natl. Bank Tower, Atlanta, GA 30303, 404 658 1200, r. 262 Seminole Dr. NE, Marietta, GA 30060, 404 424 0560

RIVERS, Robert Ernest, Jr; '73 AB , Atty., Assoc.; Tisinger, Tisinger and Vance, 202 Tanner St., Carrollton, GA 30117, 404 832 3505; r. Rt. 5, Box 11F, Carrollton, GA 30117, 404 834-7131

RIVERS, Robert Hinton, '68 MS ; r. P O Box 93, Gustavus, GA 31643

RIVERS, Rubin Thayer, Jr; '72 JD , r. 101 Logan St., Ridgeland, SC 29936

RIVERS, Stephanie Ann; '76 BSHE ; r. Route 2, Bremen, GA 30110

RIVERS, Thomas H.; '23 BSC , Retired Tax Collector, Jefferson Cnty.; r. PO Box 364, Louisville, GA 30434, 912 625-3026

RIVERS, Walter Guy; '58 BS , '64 MS ; r. P O Box 325, Glenwood, GA 30428

RIVERS, Walter Joe; '42 AB ; r. Glenwood, GA 30428

RIVERS, Wayne Kirby; '21 BSC ; Chmn. of Bd., Creomulsion Co.; r. 18 W Andrews Dr., Atlanta, GA 30305, 404 233-1420

RIVERS, William A, '66 AB ; r. C O Harris Trl Ct, Milledgeville, GA 31061

RIVERS, William Thomas; '72 BSPH ; r. 1163 Wonder Lane, Marietta, GA 30062

RIVES, Beulah '66 (See Cheney)

RIVES, Elizabeth Campion (William H.), '59 AB ; r 4460 Doyle St., Tucker, GA 30084, 404 938 5962

RIVES, Jack Leonard; '76 JD ; r. 240 Habersham Dr., Athens, GA 30601

RIVES, Jack Leonard; '74 AB ; r. 240 Habersham Dr, Athens, GA 30601

RIVES, Joe; Pres.; The Farmers Store, 210-212 S Marble St., Rockmart, GA, 404 684-6200; r. 204 Valley View Rd., Rockmart, GA 30153, 404 684 3552

RIVES, M. Susan '69 (See Woodall)

RIVES, Rebecca '72 (See Engel)

RIVES, Rosa Aline; '36 BSED ; r. 311 N Woodlawn Ave, Winder, GA 30680

RIVES, Susanna '76 (See Nicholson)

RIVES, Sydney Brown, III; '71 BBA ; r. 207 Belvedere Dr, Macon, GA 31204

RIVES, William H., II; '60 BBA ; Admin. of Material Handling, Davison, Atlanta, GA; r. 4460 Doyle St., Tucker, GA 30084

RIVKIN, Mark Steven; '73 BS ; Engr.; Southern Bell Telephone Co., Rm. 1328, Southern Natl. Ctr., College S, Charlotte, NC 28202, 704 377-8740; r 23 Harvest Ln., Charlotte, NC 28210, 704 554 0489

RIZZA, Joanne Motyka (Paul F.); '71 MED ; Tchr.; Grove City Sch. Dist., Grove City, PA; r. 424 E Main St., Grove City, PA 16127, 412 458 5438

RIZZA, Dr Paul Frederick; '73 PHD ; Chmn., Assoc Prof.; Slippery Rock St. Coll., Dept. of Geography, Slippery Rock, PA 16057, 412 794-7309; r. 424 East Main St., Grove City, PA 16127, 412 458 5438

ROACH, Audrey Smith; '69 BSPH ; Pharmacist, Mgr., Revco Drug Store, Inc., 582, 114 Kings Plz., Hendersonville, NC 28739, 704 693-4186; r. 81 Beechwood Lakes Dr., Hendersonville, NC 28739, 704 692 7650

ROACH, Cecilia Ann; '75 ABJ ; Reporter, Bainbridge Post, Searchlight, Bainbridge, GA 30655, 404 267 8326; r. Atlanta, GA 30319, 404 233 5658

ROACH, Charles Henry; '49 BSED , '51 MED ; r. 339 Kenilworth Cir, Stone Mountain, GA 30083

ROACH, Charles Michael; '74 JD ; r Barrett Bldg, Po Box 677, Canton, GA 30114

ROACH, Charles Stowers, Jr; '77 BS ; Sales Rep.; Fisher Scientific Co., 2775 Pacific Dr., PO Box 829, Norcross, GA 30091, 404 449-5050, r. 3999 Parian Ridge Rd., Atlanta, GA 30327, 404 233 0102

ROACH, Dr Fleming Dyer; '36 BS ; Physician; Pvt Practice, I.B.M. Bldg., Rm.147, 815 S. Main St., Jacksonville, FL 32207, 904 396 6758; r. 1141 Holly Lane, Jacksonville, FL 32207, 904 396 7939

ROACH, Frances '72 (See Rodgers)

ROACH, Irene Christopher (Stephen F.); '69 BSED , '71 MED ; Tchr., Tybee Elem. Sch., Fifth St., Savannah Beach, GA 31328, 912 786 4656; r 609 Suncrest Blvd , Savannah, GA 31410, 912 897 4115

ROACH, James Lewis; '71 BSED ; r. Rt 1 Box 33, Rabun Gap, GA 30568

ROACH, Jesse Eugene; '47 BBA , Operations Research Analyst; FAA, 800 Independence Ave SW, Washington, DC, 202 426 3263, r. 965 N Kentucky St., Arlington, VA 22205, 703 533 2296

ROACH, Joan Almand '75 (See Pollard)

ROACH, Laurie Edwin, '55 DVM , Veterinarian, Craven Animal Hosp., 1003 Highway 10E, New Bern, NC 28560, r. PO Box 3317, New Bern, NC 28560

ROACH, Mary Ann '65 (See Hunt)

ROACH, Ms Mary Joanne, '77 BSED ; r. Rt. 3 Box 120, Ringgold, GA 30736

ROACH, Mary Louise Jones (Thomas A.), '48 BBA , r. Route 8, Canton, GA 30114, 404 479 8222

ROACH, Ms Nancy Kay, '77 ABJ ; r. Box 4236 Campus Station, Athens, GA 30602

ROACH, Noyes Alden; '67 ABJ ; Underwriter, New York Life Ins. Co., 3445 Peachtree Rd., Ste. 1350, Atlanta, GA 30326, 404 262 2560; r. 6316 Vernon Woods Dr NE, Atlanta, GA 30028, 404 255 1216

ROACH, Noyes Alden; Ins. Broker; S.P.S. and Assoc., 270 Carpenter Dr., Atlanta, GA 30328, 404 252-8390, r 3071 Balearic Dr., Marietta, GA 30067, 404 977-9715

ROACH, Pamela '71 (See Dahlberg)

ROACH, Peggy Jane '48 (See Prince)

ROACH, R Jefferson (Jeff), '59 BSA , Dist. Conservationist, USDA Soil Conservation Svc., PO Box 329, Tifton, GA 31794, 912 382-4776; r. Rt 1, Box 346B, Chula, GA 31733, 912 382-0425

ROACH, Shirley C Streater (Jack A.); '55 BSHE , Homemaker, r 3810 Vogel Dr. NW, Huntsville, AL 35810, 205 852 0816

ROACH, Wanda Westberry; '72 BSHE ; r. 232 E 48th St , Savannah, GA 31405

ROACH, William James; '74 MA ; Assoc. Prof., Journalism and Communications; Univ. of N Fla., St John's Bluff Rd., Jacksonville, FL 32216, 904 646 2650; r. 4079 Conga St., Jacksonville, FL 32217, 904 737 0908

ROACH, William Monroe, Jr; '74 BBA , Sporting Goods Mgr.; K-Mart Entprs., Inc., 1433 Ga. Hwy 16, Griffin, GA 30223, 404 228-1106, r. 125 Tibet Ave 111D Savannah, GA 31406

ROADEN, Eula Nicholson, 61 BSED ; r 208 Roberta Dr., Greenville, SC 29607

ROAN, Dr John David; '40 MSED ; Retired Cnslt., Collier Cnty.; r. 1503 Marlin Dr., Naples, FL 33940

ROAN, Leonard; r. Rt 1 Box 16, Hampton, GA 30228

ROANE, Clinton Alex; '55 BBA , '76 MED ; r. Route 1, Tiger, GA 30576

ROANE, Curtis B; '50 BSAE ; r. 1726 Ridge Ave, Holly Hill, FL 32017

ROANE, David Bartlett, '75 JD , r 326 Old Plantation Rd., Jekyll Island, GA 31520

ROANE, George Douglass; '48 BSAE ; r. P O Box 331, Duluth, GA 30136

ROANE, Joseph Cicero; '73 MED ; r. Box 325, Carnesville, GA 30521

ROANE, Dr Marilyn Juliet; '72 DVM ; r. Companion Animal Hospital, 2000 Us 29 No, Athens, GA 30601

ROANE, Mary Agnes '38 (See Gilchrist)

ROANE, Mary Sue; '59 BSHE ; r. Tiger, GA 30576

ROANE, Sara Lillian Scott (Curtis B); '48 BSHE ; r 1726 Ridge Ave, Holly Hill, FL 32017

ROARK, Cynthia Joy; '74 BSED ; r. 1517 Mclendon Ave., Atlanta, GA 30307

ROARK, Joann '66 (See Arneson)

ROARK, John Hauser, '60 BFA , r 4749 Brookwood Dr SW, Roanoke, VA 24018

ROARK, Mrs John Hauser; '62 BM ; r. 4749 Brookwood Dr. SW, Roanoke, VA 24018

ROARK, Dr William Forrest, Jr; '68 EDD ; Dean of Student Svcs., Ga SW Coll., Americus, GA 31709, 912 928-1366; r. 203 Ridgeway Dr., Americus, GA 31709, 912 924 9578

ROBB, Ann Gibson '52 (See Legg)

ROBB, Edwin David, Jr; '70 JD ; Atty.; Bouhan, Williams and Levy, 447 Bull St., Savannah, GA 31401, 912 236-2491; r. 24 East 45th Street, Savannah, GA 31405, 912 236-6844

ROBB, Katherina Schuller (Edwin D.); '69 BSED ; Tchr.; Cavalry Bapt. Sch., Savannah, GA 31405; r 24 E. 45th, Savannah, GA 31405, 912 236-6844

ROBBIN, Sharah '68 (See Choate)

ROBBINS, '55 (See Ghingold)

ROBBINS, Bobby Charles; '73 MSW ; r. P.O. Box 88, McRae, GA 31055

ROBBINS, Dale Ward; '76 BFA ; r. 243 Dearing St., Athens, GA 30601

ROBBINS, Dollie '73 (See Young)

ROBBINS, Donald Lee; '74 BS ; r. 6229 Holliday Blvd., Forest Park, GA 30050

ROBBINS, Harvey Edward, '73 MED , Dir., Lamplighter Theatre; Coord., Reading Program; Wheeler Cnty. Schs., Same as Residence, 912 568 5111; r. Box 666, Alamo, GA 30411, 912 568 2201

ROBBINS, Jacqueline '65 (See Harrington)

ROBBINS, Joseph Demmond, 60 BSED , VP, Purchasing, Chart House, Inc., 666 Jefferson, Ste. 800, Lafayette; r. 214 Broadmoor Blvd., Lafayette, LA 70501

ROBBINS, Kenneth Harvey; '68 AB ; Area Multiple Coord.; Hallmark Cards, Inc., Same as Residence; r. 7637 Twining Dr., Knoxville, TN 37919, 615 690 0482

ROBBINS, Kenneth Randall, '69 MFA ; r. 6311 Sprinkle Dr N, Jacksonville, FL 32211

ROBBINS, Linda Sue; '74 MED ; Human Relations Trainer and PhD Candidate, Univ. of Ga., 402 Aderhold Hall, Athens, GA 30602, 404 542 1812, r. 196 Sycamore Lane, Athens, GA 30605

ROBBINS, Lynda Nell (See McQuaig)

ROBBINS, Mary Gayle; '74 AB ; r. 534 Ansley St., Decatur, GA 30030

ROBBINS, Ms Mary Gayle; '76 MS ; r. 534 Ansley St , Decatur, GA 30030

ROBBINS, Matthew James; '75 MPA ; Reg Dir., Ofc. of Civic Rights and Urban Affs., US Environ Protection Agcy., 345 Courtland St., NE, Atlanta, GA 30030, 404 881-4885; r. 449 Pensdale Rd., Decatur, GA 30030, 404 378 6027

ROBBINS, Maxine Gay, 74 MMED , Music Therapeutic Recreation Spec.; VA Hosp., Loop Rd., Tuscaloosa, AL 35401, 205 553-3760; r. Rt. 1, Box 594A, Wilmington, NC 28401

ROBBINS, Nancy '68 (See Hamburger)

ROBBINS, Richard P., 69 BLA , Landscape Architect; r. 134 Brownstone Ridge, Meriden, CT 06450, 203 235 6060

ROBBINS, Ricki Lynn, '72 AB , '73 MED , '75 EDS , Psychologist; Newton Cnty. Schs., 8130 Cardav Ct , Covington, GA 30209; r. PO Box 497, Sylvania, GA 30467, 912 863 4270

ROBBINS, Robert Wall; '72 BBA ; Asst. Banking Ofcr.; Columbus Bank and Trust Co., PO Box 120, Columbus, GA 31902, 404 571-2052; r. 3305 Gail Dr., Columbus, GA 31907, 404 561 1395

ROBBINS, Robert Woodrow; '50 BS , '51 BSPH , Retired Pharmacist; r. Box 942, Rome, GA 30161, 404 291 4937

ROBBINS, Ronald Jay; '69 BBA , '70 MBA ; Ford Rent-a-Car Area Mgr., Ford Motor Co., Rotunda Dr , Dearborn, MI 48121, 313 323-4588, r. 4271 Apple Valley Ln., West Bloomfield, MI 48033, 313 855-2972

ROBBINS, Sandra Denise Shelton (Vaughn); '74 BSHE , '75 MED ; Elem. Tchr., Rome City Schs., Lavender Dr., Rome, GA 30161; r. 107 S. Division St., Apt. 4, Rome, GA 30161, 404 235 3767

ROBBINS, Sonia '58 (See Greenfield)

ROBBINS, Susan E Harris (Randolph B.), 74 BSED ; r. 877B Hospital Rd., Ft Devens, MA 01433, 617 772 5100

ROBBINS, Thomas Ennis; '39 MS , Mgr., Organic Materials and Forest Products Resear; Koppers Co Inc., 440 College Park Dr., Monroeville, PA 15146, 412 327 3000, r 1235 Old Concord Rd., Monroeville, PA 15146, 412 372-6586

ROBBINS, William Norman; '74 AB ; r. 1480 West Wesley Rd., Atlanta, GA 30327

ROBBINS, Wm Prescott, 72 BSA , Owner, Robbins Landscape Svc., Same as Residence; r. 2006 Northeast 30th St., Ft Lauderdale, FL 33306, 305 561 0645

ROBEN, Lloyd Henry, Jr; '66 BBA ; r. 2851 Windy Hill Rd #1176, Marietta, GA 30067

ROBERSON, Arvis DeWayne; '64 BBA ; r. PO Box 3095, Jekyll Island, GA 31520, 912 635 2583

ROBERSON, Billie Carlene; '71 BSED ; r. C O Mrs Frances Roberson, Rt 3, Colquitt, GA 31737

ROBERSON, Carmen '66 (See Dorsey)

ROBERSON, Carolyn A. Hickey (Michael H.); '67 BFA ; Artist; Natl. Posters, Latta St., Chattanooga, TN 37412; r. 47 Edgewood Cir., Ft Oglethorpe, GA 30742, 404 866-1792

ROBERSON, Christopher; '73 MPA ; r. Po Box 643, Savannah, GA 31402

ROBERSON, Daniel P; '56 BSF ; r. Screven, GA 31560

ROBERSON, Deryl Vernoy; '65 BSED ; Tchr.; Westminster Schs., 1424 W. Paces Ferry Rd. NW, Atlanta, GA 30327; r. 475 Forest Hills Dr. NE, Atlanta, GA 30342, 404 355-7172

ROBERSON, Dr Don R; '73 EDD ; r. 3445 Executive Ctr Dr #205, Austin, TX 78731

ROBERSON, Donald Nichols, Jr; '74 AB ; r. Box 456, Nashville, GA 31639

ROBERSON, Dr Edward Lee; '72 PHD ; Tchr., Researcher; Univ. of Ga., Coll. of Veterinary Med., Dept. of Parasitolog, Athens, GA 30602, 404 542 4442; r. 190 Sunnybrook Dr., Athens, GA 30605, 404 543-1680

ROBERSON, Dr Edward Lee; '61 DVM , '72 PHD ; r 190 Sunnybrook Dr, Athens, GA 30601

ROBERSON, Edwin Stewart; '72 MBA ; r. Route 9, Penwood Lane, Greenville, SC 29609

ROBERSON, Ernest T.; '68 MED ; Asst. Principal, Cedar Shoals HS, Athens, GA 30601, 404 546 5375; r. 145 Lee Ann Dr., Athens, GA 30601, 404 353-1495

ROBERSON, Eulalia Brown (George Edward); '75 BSED ; r. 16 Erwin Branch Road, Buford, GA 30518

ROBERSON, George Edward; '76 MED ; r. 16 Twin Branch Road, Buford, GA 30518

ROBERSON, George Edward; '70 BSED ; Asst. Principal; Lanier Middle Sch., Buford, GA 30518, 404 945 8419, r 1685 Pine Circle Dr., Lawrenceville, GA 30245, 404 963-8855

ROBERSON, Gregory Reginald; '73 BBA ; r. 860 Franklin Rd Apt 101, Marietta, GA 30067

ROBERSON, Houston, Jr; '76 BSPH ; r. 221 Lakeside Dr., Cedartown, GA 30125

ROBERSON, Janis '60 (See Kenney)

ROBERSON, Dr Jere William; '66 PHD ; Assoc. Prof., Hist.; Central St. Univ., Edmond, OK 37034, 405 341-2980; r. 2404 Ashley Dr., Oklahoma City, OK 73120, 405 751-9443

ROBERSON, Jessie Epps (Ernest T.); '72 MED ; Tchr.; Fowler Dr. Elem. Sch., Athens, GA 30601; r 145 Leann Drive, Athens, GA 30601, 404 353 1495

ROBERSON, Joe Edward, Jr; '67 BSA ; Tchr.; Rockmart HS, Piedmont Ave., Rockmart, GA 30153, 404 684-5516; r. Rt. 2, Rockmart, GA 30153, 404 684-5959

ROBERSON, June Moore (Ray A.); '73 MSW ; Soc Work Supv., Regl Dev. Ctr., Central St Hosp., Milledgeville, GA 31061, 912 453-4228, r 21 Allenwood Rd., Milledgeville, GA 31061, 912 452 8855

ROBERSON, Katherine Coiner (James E.); '57 BBA ; Homemaker; r. 100 Lake Fairfield Dr., Greenville, SC 29607, 803 244-5724

ROBERSON, Kenneth Lee; r. P O Box 442, Thomson, GA 30824

ROBERSON, Kenneth Lee; '76 ABJ ; r. Po Box 442, Thomson, GA 30824

ROBERSON, M Diann Miltiades (Carlton Leo), '64 BSED ; r. Route 1 Pope Road, Douglasville, GA 30134

ROBERSON, Martha Pamela Burch (Jerry D); '67 BM ; r. Rt 4 Box 210, Devereux, GA 31087

ROBERSON, Nancy Carpenter (Edward L.); '60 BFA ; r. 190 Sunnybrook Dr., Athens, GA 30605, 404 543 1680

ROBERSON, Nettie Fuller (Henderson); '76 MED ; Reading Tchr.; Norris Middle Sch., Harrison Rd., Thomson, GA 30824, 404 595 3523; r. PO Box 63, Thomson, GA 30824, 404 595 4598

ROBERSON, Robert Carl; '74 AB , '76 MPA , Asst City Mgr.; City of Moultrie, PO Box 580, Moultrie, GA 31768, 912 985 1974; r. Route 3 Indian Lake, Moultrie, GA 31768, 912 985 8448

ROBERSON, Roxanne E. '74 (See Johnson)

ROBERSON, Sara '61 (See Garner)

ROBERTIE, Paul Gerard; '76 M.S. ; r. 100 Woburn St., Wilmington, MA 01887

ROBERTS, A Randolph (Randy), Jr; '75 BSA ; Cnty Ext Agt., Univ of Ga Coop Ext Svc., Glascock Cnty. Courthouse, PO Box 68, Gibson, GA 30810, 404 598-2811; r. 601 South Ash Street, Ocilla, GA 31774, 404 598 2836

ROBERTS, Ada Frances; '51 MED , '71 EDS ; r 4172 Commadore Dr, Chamblee, GA 30341

ROBERTS, Albert Allen; '50 JD ; r. 2705 Church St, East Point, GA 30344

ROBERTS, Alfred Byrd, Jr; '64 BSPH ; Owner; Roberts Pharmacy, 108 S Tallahassee, Hazlehurst, GA 31539, 912 375-2512; r. PO Box 233, Hazlehurst, GA 31539, 912 375-4764

ROBERTS, Alfred Roy, III; '76 BS ; r. Mountain View Drive, Canton, GA 30114

ROBERTS, Alfred Roy, Jr; '51 BBA ; Pres.; C and S Bank, PO Box 825, Canton, GA 30114; r. Mountain View Dr., Canton, GA 30114, 404 479-5657

ROBERTS, Amanda Belle; '69 MED ; r. Rt 2 Box 44, Midville, GA 30441

ROBERTS, Anne Harbin (Thomas G.); '52 BSED , '57 MS ; Tchr., Chem.; Huntsville HS, 2304 Billy Wakins Rd., Huntsville, AL 35801, 205 539-9511; r. 2815 Bentley St. SE, Huntsville, AL 35801, 205 893-8018

ROBERTS, Annie; '55 BSED ; Retired Tchr.; r. 155 Washington St., Jefferson, GA 30549, 404 367 8382

ROBERTS, Dr Arthur; '36 BS ; Dentist; Pvt Practice, Same as Residence, 516 931-3924; r 461 S. Oyster Bay Rd., Plainview, NY 11803, 516 931 3925

ROBERTS, Arthur Harrell, Jr; '76 BS ; Research Tech.; Univ. of Ga., Inst. of Ecology, Athens, GA 30601, 404 542-2968; r. 3 Hughes Ave., Savannah, GA 31406, 912 748-6347

ROBERTS, B Jacquelyn Couch (Donald Lester); r Rt 2 Box 325b, Newnan, GA 30263

ROBERTS, Barbara A '63 (See McGilvray)

ROBERTS, Barbara Ann Wimbish (Harold Wayne); '64 BS ; r. Route 4, Canton, GA 30114

ROBERTS, Barbara Ann Cowarte (Michael Keith), '71 AB ; r. 1701 Williams St Apt A, Valdosta, GA 31601

ROBERTS, Barbara Anne '70 (See Clark)

ROBERTS, Barbara G. Padgett (James A.); Former Tchr.; r. 1424 High Ave., Metairie, LA 70001, 504 885-0081

ROBERTS, Barbara Ruth '63 (See Greeson)

ROBERTS, Bennie Kay; '64 BSED ; r. 3309 Jean Cir, Tampa, FL 33609

ROBERTS, Bertie Sue; '53 BSED ; r. Rte. 1, Box 51, Iron City, GA 31759, 912 774-2452

ROBERTS, Bettie Bowen (Ron D.); '70 MED ; Tchr.; Sch. Dist. of Greenville Cnty., 4124 E. North St., Greenville, SC; r. 18 Cahu Dr., Taylors, SC 29687, 803 268-0150

ROBERTS, Beverely Harrell; '72 BSED ; r. Rt. 4, Box 599, Bainbridge, GA 31717

ROBERTS, Beverly Ann '72 (See Roberts)

ROBERTS, Beverly Ann Roberts (Roger A.); '72 MED , '74 EDS ; Asst. Coord.; Augusta Area Tech Sch., 2025 Lumpkin Rd., Augusta, GA 30906, 404 798-4343; r. Rt. 3, Box 347, Hephzibah, GA 30815, 404 592-2982

ROBERTS, Bonnie '69 (See Dudley)

ROBERTS, Brenda Kay '69 (See Winchester)

ROBERTS, Bruce Kenneth, '77 JD , r 128 E Providence Rd., Yeadon, PA 19050

ROBERTS, Calvin Randolph, Jr; '75 BBA ; Field Rep.; Gen. Elect. Credit Corp., Box 189, 2574 Seagate Dr., Ste. 210, Tallahassee, FL 32302, 904 878-1181; r. 1212 6th St. NW, Cairo, GA 31728, 912 377-4565

ROBERTS, Candace L. '67 (See Brown)

ROBERTS, Carl Raymond; '72 MED ; r. 412 North Green Street, P O Box 33, Doerun, GA 31744

ROBERTS, Carol '69 (See Parker)

ROBERTS, Carol Ann Newsome (James K.); '76 MED , Tchr., Resource, Spec Educ Gifted Program; Dougherty Cnty. Bd. of Educ., PO Box 1470, Albany, GA 31702, 912 435-9531; r. 420 N. Magnolia Street, Albany, GA 31707, 912 432 1021

ROBERTS, Carol Frances '73 (See Woodford)

ROBERTS, Carol S. '76 (See Pollock)

ROBERTS, Carolyn; '74 AB ; r. 808 South Road, Lisle, IL 60532

ROBERTS, Ms Carolyn; '77 JD ; r. 4705 Millbrook Dr., Atlanta, GA 30327

ROBERTS, Carolyn L '58 (See Carmack)

ROBERTS, Charles Barry; '73 BSA ; r. Carney Lake Road, Winterville, GA 30683

ROBERTS, Charles Davis; '56 BSF ; Woodlands Staff Forester; Union Camp Corp., PO Box 1391, Savannah, GA 31402, 912 236-5771; r. 1811 Walthour Road, Savannah, GA 31410, 912 897 2029

ROBERTS, Charles Logan; '69 BSPH ; Pharmacist; Arrowhead Prof. Pharmacy, 188 Upper Riverdale Rd., Jonesboro, GA 30236, 404 471-4141; r. 7558 Palmetto Way, Riverdale, GA 30274, 404 477 5562

ROBERTS, Charles M; r. 463 N Harbor City, Melbourne, FL 32935

ROBERTS, Cherie Lynette '70 (See Parsons)

ROBERTS, Cheryl Wyatt; '71 MED ; r. Po Box 215, Gainesville, GA 30501

ROBERTS, Claire '74 (See Durkee)

ROBERTS, Clarence Joseph; '43 BSAE ; r. 6475 Canal Blvd, New Orleans, LA 70124

ROBERTS, Clarence O, Jr; '51 BBA ; r. 361 Riverside Dr, Greenville, SC 29605

ROBERTS, Clora Thelma '74 (See Williams)

ROBERTS, Clyde Oliver; '46 BSA , '52 MED ; Couns.; Gwinnett Cnty. Bd. of Educ., Lawrenceville,

GA 30245; r. 926 Pleasanthill Rd., Lawrenceville, GA 30245, 404 476-3500

ROBERTS, Corinne '54 (See Hosch)

ROBERTS, Dan; r. Douglas, GA 31533

ROBERTS, Daniel L, III; '52 BS ; r. 1000 Airport Rd Apt A-1, Huntsville, AL 35802

ROBERTS, David Franklin, '72 MED , Tchr , Blackwell Elem Sch , r 1481 Hickory Drive, Acworth, GA 30101, 404 926-6771

ROBERTS, David Lynn; '74 AB ; Atty.; US Army, Judge Advocate Generals Corps, HQ, Judge Advocate, Ft Lee, VA 23801, 804 734-1792; r 203 Delacy Street, Eastman, GA 31023, 912 374 4196

ROBERTS, Deborah Colleen; '74 BSHE ; r. Route 3, Douglas, GA 31533

ROBERTS, Ms Deborah Colleen; '77 MED ; r. Rt. 3, Douglas, GA 31533

ROBERTS, Deborah L. Staiger (Larry O.); '75 BSA ; Technologist; Gwinnett Animal Clinic, McGee Rd., Snellville, GA 30278, 404 972-0447; r. 3267 Aspen Circle, Snellville, GA 30278, 404 972-1054

ROBERTS, Dr Derrell Clayton; '58 PHD ; r. P O Box 1740, Dalton, GA 30720

ROBERTS, Dinah Louise; '72 BSHE ; r. 2401 Pheasant Drive, Albany, GA 31705

ROBERTS, Dr Don Rowland, Jr; '53 BS ; Pres.; Coastal Orthopedic Assocs., PC, 3204 Shrine Rd., Brunswick, GA 31520, 912 264-6569; r. 53 Sunset Blvd., Brunswick, GA 31520, 912 264-3398

ROBERTS, Donald Curtis; '53 ABJ ; r. 33 Dogwood St, Rome, GA 30161

ROBERTS, Dora Lucille Elrod (Theodore A.); '51 BSED ; Retired Tchr.; r. 293 Janice Drive, Athens, GA 30606, 404 549-1727

ROBERTS, Dorothy '74 (See Lamb)

ROBERTS, Doyle Bradley; '76 BSA ; r. 211 Pine St, Quitman, GA 31643

ROBERTS, E. Paul; '50 BS ; Retired Chemist, US Civil Svc. Comm.; r. 306 Pine St. Fountain Hgts., Rockmart, GA 30153, 404 684-7304

ROBERTS, Earl Lee; '76 BBA ; r. Rt. 1, Box 555, Hull, GA 30646, 404 549-5769

ROBERTS, Edmond Burch; '68 ABJ , '71 MA ; r. 897 N Highland Ave NE Apt B-1, Atlanta, GA 30306

ROBERTS, Edward Bruce; '68 BBA ; Systems and Product Code Mgr.; Williams Brothers Lumber Co., 934 Glenwood Rd., Atlanta, GA 30316, 404 627 8421; r. 4506 Riverwood Circle, Decatur, GA 30032, 404 981-5175

ROBERTS, Edward John, Jr; '62 BS ; Gen. Agt.; Allstate Ins. Co., Marshall Cnty. Mall, Albertville, AL 35950, 205 878-5961; r. Rt. 8, Box 258, Boaz, AL 35957, 205 593-7060

ROBERTS, Elizabeth C Bailey (Wiley Dan); r Monticello, GA 31063

ROBERTS, Elizabeth Mims; '72 AB ; Secy. and Treas.; Roberts Products, Same as Residence; r 549 University Drive, Athens, GA 30605, 404 543-9924

ROBERTS, Ellen Ballard (Lucien E.); '31 MA ; Retired; r. 605 Cherokee Rd., LaGrange, GA 30240

ROBERTS, Elliott Norman; '56 BSPH ; r. 2210 Dupont Dr, Pensacola, FL 32503

ROBERTS, Elna '44 (See Pirkle)

ROBERTS, Ether Paul; '50 BS ; Retired from Civil Svc.; r. 306 Pine St., Fountain Hgts., Rockmart, GA 30153, 404 684-7304

ROBERTS, Eva (See Hamrick)

ROBERTS, Ms Evelyn Louise; '76 MED ; r. Route 1 Box 106, Sardis, GA 30456

ROBERTS, F. Gayle; '72 BSED ; Admin. Asst.; Atlanta Union Mission for Women, 910 Ponce de Leon NE, Atlanta, GA 30306, 404 874-0891; r. 1173 Rosewood Dr. NE, Apt. 2, Atlanta, GA 30306, 404 874-3561

ROBERTS, Farrell Darvin; '70 BSA ; r. Route One, Alapaha, GA 31622

ROBERTS, Florence '47 (See Robinson)

ROBERTS, Frances Boykin; '75 BSED ; r. 1207 Oakdale Road,N.E., Atlanta, GA 30307

ROBERTS, Frances Gordon; '54 BSED ; Retired Tchr.; r. 155 Washington St., Jefferson, GA 30549, 404 367-8382

ROBERTS, Frances L Knight (Claude); r. C O Frank Knight, Flowery Branch, GA 30542

ROBERTS, Frances L '57 (See Smith)

ROBERTS, Franklin Britt; '74 BBA ; r. Rt. 1, Box 13 Moultrie Rd., Albany, GA 31705

ROBERTS, Gary William; '68 ABJ ; r. 1802 Crafton Rd , North Palm Beach, FL 33408

ROBERTS, Mrs Gary William; '68 ABJ ; r. 1802 Crafton Rd., North Palm Beach, FL 33408

ROBERTS, George Boyce; '70 MBA ; r. 472 Rue De Chateau, Stone Mountain, GA 30083

ROBERTS, Geraldine '62 (See Thrash)

ROBERTS, Gloria Walker (Willie J.); '71 BSED , Tchr , Dougherty Cnty Bd of Educ , 601 Flint Ave., Albany, GA 31705, 912 436-4843; r. 917 Odom Avenue, Albany, GA 31701, 912 439 7275

ROBERTS, Gloria '59 (See Cannon)

ROBERTS, Gloria Ellen Bowen (Charles Barry); '73 BSHE ; r. Carney Lake Road, Winterville, GA 30683

ROBERTS, Gordon J.; '56 ABJ ; Press Secy ; Senator Herman Talmadge, 109 Russell Ofc Bldg , Washington, DC 20510, 202 224-3643; r 6004 Ridge View Dr., Alexandria, VA 22310, 703 960 9556

ROBERTS, Mrs Guy; '29 BSHE ; r. 10 Cannon Row, Hilton Head Island, SC 29928

ROBERTS, Hannah E '44 (See Bradley)

ROBERTS, Harolyn Eliz '69 (See Garrison)

ROBERTS, Harriet N '56 (See Jones)

ROBERTS, Helen (See Whitney)

ROBERTS, Helen Patricia; '62 BS , r. Rt 1 Box 260 B, North Augusta, SC 29841

ROBERTS, Henry Eugene; '74 BLA ; r. 12944 Nettle Dr Apt H-3, Newport News, VA 23606

ROBERTS, Herman Lynn; '72 ABJ ; r. Route 2, Meigs, GA 31765

ROBERTS, Howard Grady, III; '71 AB ; r. Box 245, Darlington School, Rome, GA 30161

ROBERTS, Howard Grady, 111; '76 MA ; r. 208 Vista Circle, Statesboro, GA 30458

ROBERTS, Howell Rayford; '65 BSA , '75 MAEX ; Cnty. Ext. Chmn.; Univ. of Ga., Co-op. Ext. Svc., PO Box 490, Thomson, GA 30824, 404 595-1815; r 670 Beechwood Dr., Thomson, GA 30824, 404 595 2961

ROBERTS, Hugh, III; r. 3046 Greenmont, Orlando, FL 32806

ROBERTS, Mrs J. T.; r. 123 Sorrento Cir., Winter Park, FL 32789

ROBERTS, Jack; Retired Gen. Foundry Foreman, American-Standard; r. 1152 Standiford Ave., Louisville, KY 40213, 502 368-3277

ROBERTS, Jack Bascom, Jr; '73 BBA ; Mgr.; Coffee Cnty. Millwork, PO Box 627, Douglas, GA 31533, 912 384-5580; r. Rt. 4, Tanglewood Tr., Douglas, GA 31533, 912 384-3737

ROBERTS, Jackie '51 (See Cause)

ROBERTS, James Allen; '66 BBA ; Spec. Agt.; FBI, 701 Loyola, New Orleans, LA 70131, 504 522 4671; r. 1424 High Ave., Metairie, LA 70001, 504 885 0081

ROBERTS, James Clinton; '49 AB ; Sr. VP; Fulton Fed Savings and Loan Assoc., Atlanta, GA; r. 2649 Sunrise Dr. NE, Atlanta, GA 30329, 404 636-9430

ROBERTS, James Coy; '70 BSA ; r. RFD 1, Bogart, GA 30622

ROBERTS, James David; '65 BFA ; r. 3222 S Osceola St, Orlando, FL 32806

ROBERTS, James Elliot; r. Pinehurst, GA 31070

ROBERTS, James Elliot, Jr; '69 BS ; Pinehurst Ga, 31070

ROBERTS, James Ellis; '62 ABJ , '70 BSED , '74 MED ; Asst. Principal, Coach; Loganville HS, PO Box 98, Loganville, GA 30249, 404 466-4892; r 113 Williams St., Monroe, GA 30655

ROBERTS, James Howard; '72 MED ; Svc. Coord., Mental Health and Mental Retardation; Macon-Biss Cnty. Bd. of Health, 904 Orange Terr., Macon, GA 31201, 912 744-6251; r. 3239 Toole Drive, Macon, GA 31204, 912 745-0940

ROBERTS, James Lee; '73 BSFR ; r. Po Box 763, Roswell, GA 30075

ROBERTS, James Leon; '65 BS ; r. Rt 2, Blackshear, GA 31516

ROBERTS, James M, Jr; '59 BBA ; r. Box 30, Monroe, GA 30655

ROBERTS, James Morris; '73 AB ; r. P.O. Box 554, Marietta, GA 30062

ROBERTS, James Pinkney; '40 BSA ; Program Asst.; USDA, Agr. Stabilization and Conservation Svc , Jefferson, GA, r Box 27, Hoschton, GA 30548, 404 654-2462

ROBERTS, James Thomas; '54 BSED ; r. 2714 Holley Ct, East Point, GA 30344

ROBERTS, 2Lt James Warren, Jr; '76 ABJ ; Student Pilot, Jet Aircraft; USAF, 47th Student Training Sqdn., Laughlin AFB, TX 78840, 512 298-2136; r. 111 King's Way, Apt. 58H, Del Rio, TX 78840, 512 775-9059

ROBERTS, James Wheeler, III, '73 ABJ , Communications Cnslt.; Ga. St. Univ., University Plaza, Atlanta, GA 30303, 404 658-2309; r. 909 Rays Road, Stone Mountain, GA 30083, 404 296 7046

ROBERTS, James William; '67 BBA ; Asst. Region Broker Mgr ; General Foods Corp., PO Box 15515, Charlotte, NC 28210, 704 588-3738; r. 4516 A Bon Rea Dr., Matthews, NC 28105, 704 542-0629

ROBERTS, Jane McClelland (Owen M. Jr); '36 ABED , Pres , Roberts Products, Inc , r 549 University Dr., Athens, GA 30601, 404 543-9924

ROBERTS, Jane Elizabeth '74 (See McCrary)

ROBERTS, Janie L '33 (See McEwen)

ROBERTS, Janis '74 (See Cofer)

ROBERTS, Janis Faye Furches (Dennis G); '68 AB , r. 1990 Stilesboro Rd, Kennesaw, GA 30144

ROBERTS, Jean Dickey; '71 MED ; r. Route 1, Montezuma, GA 31063

ROBERTS, Jean Elizabeth; '68 BS ; r. Box 112, Pinehurst, GA 31070

ROBERTS, Jeanette Cross (James W.); '44 BBA ; r 2108 Tara Hill Dr., Knoxville, TN 37919, 615 584 4925

ROBERTS, Jeri Ann '74 (See Delaney)

ROBERTS, Jessie M Morris (James Allen); '43 BS , r. 1424 High Ave, Metairie, LA 70001

ROBERTS, Ms Jo Carol; '76 MED ; r. Box 607, Latta, SC 29565

ROBERTS, Joan '71 (See McNeer)

ROBERTS, Joan '69 (See Van Rysselberge)

ROBERTS, Joe Richard, Jr; '48 BSF ; Owner, Roberts Lumber Co., Inc., PO Box 886, Perry, FL 32347, 904 584 4573; r. Box 886, 505 Plantation Rd., Perry, FL 32347, 904 584-2716

ROBERTS, John Archie; '51 BSA ; r. Rt 3, Douglas, GA 31533

ROBERTS, John Ashton; '75 ABJ ; Teaching Asst.; Univ. of Ga., Dept. of Speech, Athens, GA 30602, 404 542 4893; r Same

ROBERTS, Capt John Easterling, Jr; '67 BS , Chief, Logistics Div , Med Dept Activity (MEDDAC), Carlisle Barracks, PA 17013, 717 245 3342; US Dunham Army Health Clinic, 17013, 717 249 4751

ROBERTS, Dr John Eugene, Jr; '66 BS ; Physician; Pvt Practice, Ste. F, 3324 Sherrod Dr., Marietta, GA 30060, 404 944-1830; r. 1680 Mulkey Rd., Austell, GA 30001

ROBERTS, John Legrand, '76 BSA , r Rt 3, Douglas, GA 31533

ROBERTS, John Morgan; '75 BSA ; r. 3063 Sumac Drive, Atlanta, GA 30340

ROBERTS, John Reed, Jr, '28 AB , Retired Merchandise Mgr.; r. 65 S. Alexandria St., Buford, GA 30518, 404 945-9297

ROBERTS, John Walter; '72 BSFR ; r. Rt. 1, Flowery Branch, GA 30542

ROBERTS, John Wesley, Jr; '73 MA ; r. 540 Old Front St 24, Stone Mountain, GA 30083

ROBERTS, John William, Jr; '50 LLB ; r. Box 59, Damascus, MD 20750

ROBERTS, John Wilson; r. Box 817, Nassau Bahamas

ROBERTS, Joseph Leo; '77 EDS ; r. 3811 Cline Drive, Smyrna, GA 30080

ROBERTS, Joseph P; r. 2604 Park Ave, Richmond, VA 23220

ROBERTS, Joseph B O, IV; '68 BSA ; r. White Springs, FL 32096

ROBERTS, Joy J. Johnston (David L.); '74 ABS ; Svc. Rep.; Social Security Admin., Box 4128, Macon, GA 31208, 912 742-8961; r. 203 Delacy Street, Eastman, GA 31023, 912 374-4196

ROBERTS, Judy '64 (See Walker)

ROBERTS, Julian Haley, Jr; '62 BBA ; Pres.; Roberts-Augusta, Inc., PO Box 2204, Augusta, GA 30903, 404 724-1424; r. 828 Milledge Rd., Apt A2, Augusta, GA 30904, 404 733-2750

ROBERTS, K. Joyce Calhoun (James R. III); r. 692 Longwood Dr. NW, Atlanta, GA 30305, 404 355-2549

ROBERTS, Kathleen Truitt; r. 2208 Springdale Dr., Columbus, GA 31906

ROBERTS, Kathleen Truitt; '76 BS ; Zookeeper; Jacksonville Zoological Soc., 8605 Hecksher Dr., Jacksonville, FL 32218, 904 765-6900; r. 2780 Riverside Ave., Jacksonville, FL 32205, 404 389 1529

ROBERTS, Ms Kay Malisse; '77 BBA ; r. Rt. 1 Robert Rd., Jefferson, GA 30549

ROBERTS, Keith Lowe; '76 AB ; Svc. Rep.; Soc Security Admin., Box 8028, Athens, GA 30603, 404 546-2410; r. 140-4 Hanover Pl., Athens, GA 30606, 404 548-6251

ROBERTS, Kenneth Roger; '72 BSA , '73 MS ; Animal Facilities Supv.; Univ. of Ga., Athens, GA 30602, 404 542-2164; r. 190 Watson Drive, Athens, GA 30605, 404 543-5812

ROBERTS, Kirby Clarence; '60 BSA ; r. Rt 1 Woodford Estates, P O Box 147, Winchester, KY 40391

ROBERTS, Larry Arbin; '76 JD ; r. 3305 Lake Monroe Rd., Douglasville, GA 30134

ROBERTS, Dr Larry Jobe; '73 DVM ; r. 1301 Captains Rd, Tarboro, NC 27886

ROBERTS, Laura Louise Richbourg (Howard Grady, III); '72 BS ; r. Box 245, Darlington School, Rome, GA 30161

ROBERTS, Lee Frederick, Jr; '69 BBA , '75 MBA ; r. Rt 1 Box 129, Bonaire, GA 31005

ROBERTS, Lenora '46 (See Dyer)

ROBERTS, Leslie Lewis (Kenneth L.); '66 BSED , '70 MED ; Tchr.; Knox Cnty. Schs., Knoxville, TN 37914, 615 690-0921; r. 517 Bardon Dr., Knoxville, TN 37919, 615 693-5444

ROBERTS, Lillie Mae '37 (See Duncan)

ROBERTS, Linda Lee; '69 ABJ ; r. Brookshire, West Point, VA 23181

ROBERTS, Loy Dean, Jr; '56 BBA ; Mgr. Mktg Svcs.; Pomona Products Co., PO Drwr. B, Griffin, GA 30224, 404 228-8456; r. 819 Sunnybrook Dr., Griffin, GA 30223, 404 227-8585

ROBERTS, Lydia '66 (See Bartley)

ROBERTS, Mabel '69 (See Ferguson)

ROBERTS, Mae L. '69 (See Kovacich)

ROBERTS, Ms Margaret Anne; '77 MSW ; r. 727 Luckie Lane, Atlanta, GA 30329

ROBERTS, Margery Greene; '65 BSED ; Tchr.; DeKalb Cnty Bd of Educ , 1865 Alderbrook Rd NE, Atlanta, GA 30345, 404 636-8120; r. 1834 Alderbrook Rd. NE, Atlanta, GA 30345, 404 636 1721

ROBERTS, Marguerite Dukes (O. M. Sr); r. 549 University Dr., Athens, GA 30605

ROBERTS, Marie Dyer (Hugh V.); '65 BS ; Data Processing Mgr.; Trenam, Simmons, Kemker, et al., 2600 First Fin. Tower, Tampa, FL 33602, 813 223-7474; r. 12249 137th St. N., Largo, FL 33540, 813 596-0431

ROBERTS, Marion Anice '46 (See Cross)

ROBERTS, Marion L Blanchard; '43 ABED ; r. 6820 Ptree Dunwoody, Atlanta, GA 30319

ROBERTS, Ms Marjorie Stokes; '76 MED ; r. 291 Barfield Avenue, Atlanta, GA 30310

ROBERTS, Marsha '75 (See Hopkins)

ROBERTS, Marsha C. Wilson (Richard M.); '70 BSED ; Tchr., Spanish; Dekalb Cnty. Bd. of Educ., Mt Olive Dr , Decatur, GA 30034, r 3357 Idlecreek Way, Decatur, GA 30034, 404 243-1363

ROBERTS, Martha Jane Clarke (Truett D), r Donalsonville, GA 31745

ROBERTS, Martin Paul; r. Ball Ground, GA 30107

ROBERTS, Marvin Wesley; '68 BBA ; CPA, Hansford, Butler, Williams and Wyche, CPAs, 500 South. Trust Bldg., Cherry St., Macon, GA 31201, 912 742-3676; r. 3056 Ashby Dr., Macon, GA 31204, 912 745-3631

ROBERTS, Mary '66 (See Neal)

ROBERTS, Mary Ann Jacobs (Alexander J.); '51 BSHE ; Tchr., Adult Educ.; , San Jose, CA; r. 181 Smithwood St., Milpitas, CA 95035, 408 263 5917

ROBERTS, Mary Frances Bang (Eddie Draff); r 1316 Lake Lucerne Road, Lilburn, GA 30247

ROBERTS, Mary Nell '43 (See Green)

ROBERTS, Melanie Ann '62 (See Eberhardt)

ROBERTS, Melvin Baxley; '60 BSAE ; r. 2240 Cadden Rd, Augusta, GA 30906

ROBERTS, Ms Merrie Allen; '76 MED ; r. Rt 4 Box 574, Bainbridge, GA 31717

ROBERTS, Merry Joy Johnston (David Lynn); '74 AB , r. 203 Delacy Street, Eastman, GA 31023

ROBERTS, Michael Allen, '74 AB , r 1011 Wren Ave., Miami Springs, FL 33166

ROBERTS, Michael Keith; '73 BSED ; r. 1701 Williams St Apt A, Valdosta, GA 31601

ROBERTS, Michael Lynn; '76 BBA ; r. 3141 Robertswood Dr., Powder Springs, GA 30073

ROBERTS, Ms Mildred Annette; '73 MED ; r. Route 1, Box 106, Sardis, GA 30456

ROBERTS, Mildred Ford; '69 BSED ; r. 3701 Oakhaven Dr., Ft Worth, TX 76119

ROBERTS, Mildred J Rossman (Louis S, II); '49 BFA ; r. Box 972, Marianna, FL 32446

ROBERTS, Milton Kenneth; '65 BSA ; r. Apt 191, 4207 Confederate Pt Rd, Jacksonville, FL 32210

ROBERTS, Milton Newsome; '57 BSF ; r. Rt 2 Box 540, Washington, GA 30673

ROBERTS, Nancy Church (T. D.); '53 BSED ; Tchr.; Osborne HS; r. 6730 Stone Mill Trail, Atlanta, GA 30328, 404 252-1301

ROBERTS, Nora Shelton Shelton (J. M.); '56 BSNE ; r. 3209 Five Forks Trickun Rd., Lilburn, GA 30247

ROBERTS, Ottie B.; '20 BSA ; Retired Spec. Agt for Va., Hartford Fire Ins. Co.; r. 1711 Bellevue Ave., 801, Richmond, VA 23227, 804 266-5869

ROBERTS, Otto Perry; '77 BBA ; Labor Dept.; St. of Ga., 244 Washington St., Atlanta, GA, 404 656 3074, r 751 N Indian Creek Dr , Apt 538, Clarkston, GA 30021, 404 296-4735

ROBERTS, Owen M., Jr; '38 BSC ; Owner; Roberts Electric; r. 549 University Dr., Athens, GA 30605, 404 543-9924

ROBERTS, Ms Pamela Renee Paul; '76 BSED ; r 127 Riverdale Drive, Athens, GA 30601

ROBERTS, Patricia Ann Hess (Eugene B, III); '71 BSED ; r. Po Box 1155, Wake Forest, NC 27587

ROBERTS, Paulette '71 (See Kennedy)

ROBERTS, Phillip Lee; '56 BSA ; r. 110 Lexington Street, Weston, MA 02193

ROBERTS, Priscilla Dean Land (Phillip Lee); '58 BSED ; r. 110 Lexington Street, Weston, MA 02193

ROBERTS, Randall Michail; '75 BBA ; r. Rt #5 Woodland Dr, Calhoun, GA 30701

ROBERTS, Randall Ray; '70 BBA ; r. 211 Highway 138, Jonesboro, GA 30236

ROBERTS, Reuben Spengler, Jr; '68 BSPH ; r. 850 Valley View Lane, Duluth, GA 30136

ROBERTS, Dr Rex Dana; '75 PHD ; Research Chemist; American Cyanamid Co., Bldg. 4C, Rm. 152, Bound Brook, NJ; r. 54 North 10th Ave., Manville, NJ 08835, 201 526-1256

ROBERTS, Rhonda Gail; '75 ABJ ; r. P.O. Box 487, Cordele, GA 31015

ROBERTS, Richard Earl; '49 BBA ; Auditor; Gen Motors Corp., Doraville, GA, 404 455-5268; r 2964 Applewood Ct., Atlanta, GA 30345, 404 938 6467

ROBERTS, Richard Lee; '71 BS ; r. 1829 Chancery Ln, Chamblee, GA 30341

ROBERTS, Richard Morris; '70 BBA ; Sales; Stein Printing Co., Monroe Dr., Atlanta, GA, 404 875-0421; r. 3357 Idlecreek Way, Decatur, GA 30034, 404 243-1363

ROBERTS, Robert Earl; Dir., Training; Krystal Co., 701 Cherry St., Chattanooga, TN 37402, 615 756 5100; r. 907 Crown Point Rd., E., Signal Mountain, TN 37377, 615 886-5867

ROBERTS, Robert Earl; '54 BSA ; Dir. of Training; Krystal Co., 701 Cherry St., Chattanooga, TN 37402, 615 756-5100; r. 907 Crown Pt. Rd. E., Signal Mountain, TN 37377, 615 886-5867

ROBERTS, Robert Lee; '74 MSW ; r. 313 S. Ponce De Leon Blvd., St Augustine, FL 32084

ROBERTS, Robin William, '76 ABJ , r 6520 Roswell Road Apt.101, Atlanta, GA 30328

ROBERTS, Ronald Jerry; '72 BBA ; r. 220 East Currahee St, Toccoa, GA 30577

ROBERTS, Ronald Reid; '72 BBA ; Sr. Internal Auditor, Natl Svc Industs Inc , 1180 Peachtree St. NE, Atlanta, GA 30309, 404 892-2400; r. PO Box 921, Marietta, GA 30061, 404 973-7649

ROBERTS, Ruby A. '44 (See Ouzts)

ROBERTS, Ruth; '63 MED ; Couns.; West Haralson Sch., PO Box 246, Tallapoosa, GA 30176, 404 574-7641; r. Tallapoosa, GA 30176

ROBERTS, Ruth Hightower (Julian H); r. 208 Lafayette Dr, Augusta, GA 30909

ROBERTS, Ruth '36 (See McDonald)

ROBERTS, Ruth '52 (See Holder)

ROBERTS, Sally Joyce; '75 ABJ ; r. 214 Greenview Rd , Rome, GA 30161

ROBERTS, Samuel Paul; '50 BSF ; r. Rt 4 Adams Cir, Covington, GA 30209

ROBERTS, Sara G. '57 (See Leonard)

ROBERTS, Sara Irene; '71 AB ; r. 1027 Montvue Rd, Anniston, AL 36201

ROBERTS, Sara Josephine; '65 BSA ; r. 2905 Arrowhead Dr, F-2 Westchester Apts, Augusta, GA 30904

ROBERTS, Sara Louise '37 (See Musser)

ROBERTS, Sarah '54 (See Hancock)

ROBERTS, Sarah Alma '58 (See Salter)

ROBERTS, Sarah Kendall; '70 MSW ; r. Box 104, Crawfordville, GA 30631

ROBERTS, Saretta; '46 BSHE ; r. Lexington, GA 30648

ROBERTS, Sharon '76 (See Harris)

ROBERTS, Sherry Herndon; '76 BBA ; r. PO Box 15, Lenora Drive, Snellville, GA 30278

ROBERTS, Ms Sheryl Nicole; '77 BSED ; r. 2694 Ward Lake Rd., Ellenwood, GA 30049

ROBERTS, Stephen Tillery, '65 ABJ , r. 2513 Orlando Dr, Valdosta, GA 31601

ROBERTS, Steven David; '77 BBA ; Sr. Mgmt Trainee; The Bank of Griffin, 433 W. Taylor St., Griffin, GA 30223, 404 227-1315; r. 1205 Maple Drive, Griffin, GA 30223, 404 227 9677

ROBERTS, Dr Steven Lee; '70 BS ; Chief Resident, Dept. of Oral Surgery; Long Island Jewish-Hillside Med Ctr New Hyde Park NY 11040, 212 990 2416 r 461 S Oyster Bay Rd Plainview NY 11803, 212 347 1655

ROBERTS, Sue Stanford (Willie T.); '43 BSED ; Retired r PO Box 53, Cordele, GA 31015, 912 273-5188

ROBERTS, Susan '52 (See Rhyne)

ROBERTS, Susan Stokes, 71 BFA , Graphic Design Dir Vision, Inc 2 Hubbard Pk Cambridge, MA 02138, 617 491-8999; r. 64 Mt Vernon Street, Cambridge, MA 02140, 617 492-8183

ROBERTS, Susie '71 (See Ray)

ROBERTS, Sylvia Wheeler (Alfred R., Jr); '52 BSED , r Mountain View Dr , Canton, GA 30114, 404 479-5657

ROBERTS, Sylvia '70 (See Hanna)

ROBERTS, Sylvia '76 (See Ewing)

ROBERTS, Terrell Slaton, '68 BSPH ; r. 503 Third Avenue Hazlehurst, GA 31539

ROBERTS, Theodore Aaron; '39 BSC , '54 BSA , '54 MED ; Retired Tchr.; r. 293 Janice Drive, Athens, GA 30606, 404 549-1727

ROBERTS, Thom Williamson; '74 BBA , Mechanic, Roberts Engr Corp , 1959 Piedmont Rd , Atlanta, GA 30324; r. 344 Mell Ave. NE, Atlanta, GA 30307, 404 525-1209

ROBERTS, Thomas George; '56 BS , '57 MS , Chief, New Laser Concepts Branch, Missile Research and Dev. Cmd., Redstone Arsenal, AL 35809, 205 876-1971; r. 2815 Bentley St. SE, Huntsville, AL 35801, 205 883-8018

ROBERTS, Thomas Sanford; '49 BSA ; Rural Carrier; US Postal Svc.; r. PO Box 154, Broxton, GA 31519, 912 359-2654

ROBERTS, Tomie Jean '49 (See Blanton)

ROBERTS, Vicki Crowley; '75 BSED ; Flight Attendant, Eastern Airlines, Atlanta, GA; r 1115 Lee Circle NE, Atlanta, GA 30324

ROBERTS, Virginia Shirley (James C.); r. 2649 Sunrise Dr. NE, Atlanta, GA 30345, 404 636-9430

ROBERTS, Virginia Waldrep (George B.); '75 MED ; Tchr.; Lanier Elem. Sch., Rt. 12, Gainesville, GA 30501, 404 532-8781, r Route 1, Box 39-D, Clermont, GA 30527, 404 983-7866

ROBERTS, Virginia Ann Jones (Edgar Lee); r. 2401 Pheasant Dr, Albany, GA 31705

ROBERTS, Virginia H Shirley (James Clinton); '46 BSED ; r. 2649 Sunrise Dr NE, Atlanta, GA 30329

ROBERTS, W. Thomas, Jr; '54 LLB ; Branch Mgr.; Trust Co. Bank, 3700 Roswell Rd., Atlanta, GA 30342, 404 588-8316; r. 110 Brighton Rd NE, Atlanta, GA 30309, 404 351-3799

ROBERTS, Walter Lamar; '72 ABJ ; Operations Mgr.; KuBota Tractor Co., Norcross, GA; r. 890 Cumberland Rd NE, Atlanta, GA 30306, 404 874-8901

ROBERTS, Wayne Day; '76 BBA ; Sales; Garland Motors, 700 N. Peterson Ave., Douglas, GA 31533, 912 384-0811, r 600 North Chester Ave , Douglas, GA 31533, 912 384-2455

ROBERTS, Wayne Stephen; '73 MFA ; r. 2563 Graywall St., East Point, GA 30344

ROBERTS, Wayne Wilson, '72 ABJ , News Reporter; WBBQ AM, FM Radio, Box 2066, Augusta, GA 30903; r. 2014 Lively Street, Augusta, GA 30906, 404 793-8901

ROBERTS, Wiley Dan; '62 LLB ; r. Monticello, GA 31063

ROBERTS, William David; '69 BS , Engr Assoc.; Western Electric Co., 6701 Roswell Rd. NE, Atlanta, GA 30328, 404 266-6016; r. 146 Summit Ridge Dr., Lawrenceville, GA 30245, 404 963-6061

ROBERTS, William N.; '64 BS ; Pres., Owner; William N. Roberts Properties, 3290 Northside Pky Ste. 112A, Atlanta, GA 30327, 404 266-2540, r. 2943 Habersham Road NW, Atlanta, GA 30305, 404 233-3600

ROBERTS, William Talmage, 50 LLB , Atty , Pvt Practice, 202 S. Dooly St., Montezuma, GA 31063, 912 472-7761; r. 311 Leon Ave , Montezuma, GA 31063, 912 472-7771

ROBERTS, Winona Marie '76 (See Hendrix)

ROBERTS, Zara Ellen Johnson (John L.); '76 BSED ; Tchr.; Citizens Christian Acad., Douglas, GA 31533; r PO Box 245, Pearson, GA 31642

ROBERTSON, A Elizabeth; '60 AB , '72 MA ; r. 225 Mt Vernon Pl, Athens, GA 30601

ROBERTSON, A Rachel '50 (See Chambers)

ROBERTSON, Alberta Lee; '75 EDS ; Instr.; Ga. St Univ , Atlanta, GA, 404 658-2500; r. 3803F North Decatur Rd , Decatur, GA 30032, 404 296-4459

ROBERTSON, Alfred Perry; '76 MBA ; Sales, Massachusetts Mutual Life Ins Co., Ste 1800 Tower Pl., Atlanta, GA 30326, 404 262-1131; r. 1 Collier Rd NW, 6, Atlanta, GA 30309, 404 355-3356

ROBERTSON, Amy Leigh; '75 BBA ; Mgmt Trainee, Trust Co. Bank, PO Box 4418, Atlanta, GA 30301, 404 588-7129; r. 265 High Dr., Huntington, WV 25705

ROBERTSON, Ms Amy Trude; '76 MBA ; r. 3822 Knollwood Drive, Chattanooga, TN 37415

ROBERTSON, Ann Carroll; '71 AB ; r. 3844 Valley Head Rd, Birmingham Ala 35223

ROBERTSON, Aubie Rivers; '34 BSC ; r. 1920 South Palmetto Ave, Spanish Harbors Apt 106, South Daytona, FL 32019

ROBERTSON, Augustus John, III; '69 BSED ; r 1425 West Harvard, Orlando, FL 32804

ROBERTSON, Barbara Ellen Luke (George Bruce), '72 BSED ; r. 3629 Cold Springs Lane, Chamblee, GA 30341

ROBERTSON, Benjamin L.; '59 BSPH ; Co-Owner, Vinsons Pharmacy, PO Box 26, Byron, GA 31008, 912 956-5757, r Byron, GA 31008 912 956-3400

ROBERTSON, Benjamin Parks; '67 AB ; r. 263 Milledge Circle Athens, GA 30601

ROBERTSON, Brenda '70 (See Woodruff)

ROBERTSON, Brian Howard; '76 BS , Student, Georgetown Univ Dental Sch., Washington, DC, r 2336 North 11th St., 204, Arlington, VA 22201, 703 527-5507

ROBERTSON, Calvin Frank; '63 BSF , '66 MS ; Product Spec.; Osmose Wood Preserving Co., 1016 Everee Inn Rd., Griffin, GA 30223, 404 228-8434 r 133 McKinley Dr Griffin, GA 30223, 404 228-8271

ROBERTSON, Carol Smith; '76 BSHE ; r. PO Box 777, Fitzgerald, GA 31750

ROBERTSON, Ms Carolyn Ann; '75 EDS ; r. 241 Riley Ave. Apt. E, Macon, GA 31204

ROBERTSON, Charles David, 72 BSFR , Dist Supv., Wood Procurement; Union Camp Corp., PO Box J, Vidalia, GA 30474, 912 537-4151; r. 505 Forest St., Hinesville, GA 31313, 912 537-7217

ROBERTSON, Charles Eugene; '47 BSAE ; Quality Control Engr., Brunswick Corp., MacGregor Div., 9126 Industrial Blvd., Covington, GA 30209, 404 786-5321; r. 5145 Indie Cir. SE, Covington, GA 30209, 404 786-2039

ROBERTSON, Cynthia '55 (See Russom)

ROBERTSON, David Allen, 61 AB , r c/o Unionville Morter Ltd., 4630 Highway, Unionville Canada L3R1M5

ROBERTSON, David Lee, '74 MED , r 1259 Millerwood Dr, Winston Salem, NC 27106

ROBERTSON, Ms Debra Frances; '76 BSED ; r. 1458-C Raintree Way, Roswell, GA 30076

ROBERTSON, Donna June '72 (See David)

ROBERTSON, Douglas Gilman, 70 BLA , Sr Partner, Ransom Robertson and Assoc , Landscape Architects, Box 868, Cleveland, GA 30528, 404 865-5151; r. Box 215, Helen, GA 30545, 404 878-2797

ROBERTSON, Douglas Howell; '64 ABJ ; r. 511 Hilldale Road, Brandon, FL 33511

ROBERTSON, Elinor Grace '48 (See Hanson)

ROBERTSON, Ellen B.; '50 BSED ; r. Route 4, Loganville, GA 30249

ROBERTSON, Eugenia '70 (See Thompson)

ROBERTSON, F Herbert; '39 BSF ; Cnslt Forester and Real Estate Broker; Self Employed; r. 1026 W 8th St., Panama City, FL 32401, 904 763-5049

ROBERTSON, Capt Franklin Rivers; '71 BS ; r. PSC Box 22869, APO San Francisco, CA 96230

ROBERTSON, George Bruce; '71 AB ; r. 3629 Cold Springs Lane, Chamblee, GA 30341

ROBERTSON, George Talbott; '69 BBA ; r. 4245 5th Ave = D-8, Lake Charles, LA 70605

ROBERTSON, Ms Helen Hope; '77 BBA ; r. 1510 Enota Ave N E, Gainesville, GA 30501

ROBERTSON, Henry Howard; '73 BS ; Charge Nurse, Med. Ctr of Central Ga., 777 Hemlock, Macon, GA 31208, 912 742-1122; r. 98 Peachtree Pl., Warner Robins, GA 31093, 912 923-8326

ROBERTSON, James Alexander; '59 BSF ; VP; First Natl Bank of Md., 25 S. Charles St., Baltimore, MD 21201, 301 727-4000; r. 126 Murdock Road, Baltimore, MD 21212

ROBERTSON, James Michael; '68 MA ; r. Po Box 633, Carrollton, GA 30117

ROBERTSON, Jane B. Roberts; '68 BSED ; r. 812 W Ponce De Leon Ave., Decatur, GA 30030

ROBERTSON, Jean Robinson (Richard T., Jr); '68 BSED ; Homemaker; r. Hieter Rd., Rd 2, Box 63-G, Quakertown, PA 18951, 215 536-0533

ROBERTSON, Jimmie L Poarch, '52 BSED , r Shepherds Motel, Hwy 53 & I-75, Calhoun, GA 30701

ROBERTSON, John Franklin; '50 BBA ; r. 803 West Morton Drive, Dalton Ga 30720

ROBERTSON, Lt-Col John Otho, Jr; '58 BSA ; Sales; Sky Valley Resort, Dillard, GA 30537, 404 746-5301; r. Rt. 2, Clayton, GA 30525, 404 782-5313

ROBERTSON, John Paul; '72 MED ; r. J Burg Road, Rd 1, St Marys, PA 15857

ROBERTSON, 1Lt John Tatum; '74 BS ; Automatic Data Processing Ofcr.; US Army Health Care Systems Support Agcy , Ft Sam Houston, TX 78234, 512 221-4178; r. 240 Lang Rd., San Antonio, TX 78234, 512 828-8746

ROBERTSON, John Walker; '43 BSA , '66 MAE , Asst. Prof., Ext 4-H Leader; Coop. Ext. Svc., Univ of Ga., Hoke Smith Annex, Athens, GA 30602, 404 542-1981; r. 155 Cedar Creek Dr., Athens, GA 30605, 404 549-7327

ROBERTSON, Joseph L., Jr; '76 MED ; Ct. Svc Worker, Court Svcs., PO Box 809, Swainsboro, GA 30401, 912 237-6591; r. Rt. 1, Box 182A, Metter, GA 30439, 912 685-2019

ROBERTSON, Joyce C Barker (Joseph C); '44 AB , r 2526 Churchill Dr, Montgomery, AL 36111

ROBERTSON, Juanita McGowan (J W); r. P O Box 171, Aberdeen, NC 28315

ROBERTSON, June Boatright (John W.); '64 BSHE , '75 MED , Home Econ. Tchr.; Clarke Central HS, 350 S. Milledge, Athens, GA 30601, 404 548-5696; r 155 Cedar Creek Dr., Athens, GA 30605, 404 549-7327

ROBERTSON, Kathryn E. Swint; '42 BBA ; r. 2320 Gurley Dr., Columbus, GA 31904, 404 322-2319

ROBERTSON, Kristina F Stephens (Franklin Rivers), '69 BSED , '70 MED ; r. PSC Box 22869, APO San Francisco, CA 96230

ROBERTSON, Latrelle '33 (See Duncan)

ROBERTSON, Laura Mae, '60 BSED ; r. 540 Incas, Salinas, CA 93901

ROBERTSON, Lucy '57 (See Greene)

ROBERTSON, M Elizabeth Sparrow (Alfred P.); '72 AB , Program Dev Spec , Pub Svc Div , Ga St Univ , University Plz., Atlanta, GA 30303, 404 658-3450; r. 1 Collier Road NW, 6, Atlanta, GA 30309, 404 355-3356

ROBERTSON, Margaret '67 (See Calhoun)

ROBERTSON, Margaret Smith; '67 AB ; Sr Systems Analyst, J Ray McDermott, 1010 Common St., PO Box 60035, New Orleans, LA 70160, 504 587-4911, r 206 Maumus Ave , New Orleans, LA 70114, 504 394-3144

ROBERTSON, Martha Florence '72 (See Collins)

ROBERTSON, Martha Lois Gardner (Douglas Welby); r. 2937 Henderson Rd, Tucker, GA 30084

ROBERTSON, Mary Frances Breland (Robert L.); '69 MED ; Instr.; Trident Tech. Coll., Palmer Campus, 125 Bull St., Charleston, SC 29401; r 1063 N. Shem Dr., Mt Pleasant, SC, 803 884-3104

ROBERTSON, Mary Gene '42 (See Reaves)

ROBERTSON, Mary Prudence Marchman (John Otho, Jr); '52 BSED , '74 MED ; r. Forest Circle, Maxeys, GA 30671

ROBERTSON, Ms Michelle Frances; '76 MA ; r. 117 Windsor Road, Savannah, GA 31406

ROBERTSON, Morgan McNeel; '74 JD , Atty.; Law Ofcs. of James C. Brim, Jr., PO Box 304, Camilla, GA 31730, 912 336-8100; r. 1391 Old Coach Rd., Marietta, GA 30060, 404 424-1234

ROBERTSON, Morris Sawyer; '71 AB , '74 JD ; r. Dubignion and Douglas, Professional Group Building, Dublin, GA 31021

ROBERTSON, Ms Myrna Rose; '77 BFA ; r. 150 Highland Terrace, Athens, GA 30601

ROBERTSON, Ms Paula; '76 BFA ; r. 347 Bel Air Drive, Athens, GA 30606

ROBERTSON, Pierce; Land Surveyor; Walt Disney World, PO Box 40, Buena Vista, FL 32701, 305 824-2222; r. 956 Willow Grove, Altamonte Springs, FL 32701, 305 834-4671

ROBERTSON, Raymond Gregory; r. 5518 Habersham, Savannah, GA 31405

ROBERTSON, Dr Richard T., Jr; '69 MS , '71 PHD ; Research Teratologist; Merck Inst. for Therapeutic Research, West Point, PA 19486, 215 699-5311; r. Hieter Rd., RD 2, Box 63-G, Quakertown, PA 18951, 215 536-0533

ROBERTSON, Ruth Adams (Brooks C.); '34 ABED ; r. 204 4th Ave., Manchester, GA 31816, 404 846-2418

ROBERTSON, Sara Annetta Wood (John W); '65 ABJ ; r. 344 South Point Ct, Satellite Beach, FL 32935

ROBERTSON, Dr Sara H. Ethredge (John M.); '56 BSHE , '68 MHE ; r. 1808 Crestmont, Norman, OK 73069

ROBERTSON, Sarah '53 (See Carnes)

ROBERTSON, Sharon '72 (See Kirkland)

ROBERTSON, Shirley S '57 (See Warren)

ROBERTSON, Sibley '73 (See Veal)

ROBERTSON, Stanley Morgan; '39 BSA ; Retired, Soil Conservation Svcs.; r. 130 St. James Dr., Athens, GA 30606, 404 543-5541

ROBERTSON, Steven Earl; '74 BS ; r. 211 East Avenue, Lafayette, GA 30728

ROBERTSON, Dr Terry Dale; '69 BBA , '75 PHD ; Assoc Prof. Fin.; Louisiana St. Univ., Baton Rouge, LA 70803; r. 620 Shippenham Dr., Baton Rouge, LA 70808, 504 769-2226

ROBERTSON, Thomas Heard; '48 LLB ; r. 5924 Coral Way, Miami, FL 33155

ROBERTSON, Thomas I.; Stockbroker; Paine, Webber, Jackson and Curtis, Inc., Atlanta, GA; r. 327 The Chace, Atlanta, GA 30328, 404 394-0317

ROBERTSON, Thomas Jack; Foreman, Meter Dept.; Ga. Power Co., 62E Lake Mirror Rd., Forest Park, GA 30050, 404 522-6060; r. Box 4545, Atlanta, GA 30302, 404 361-8932

ROBERTSON, Mrs William Eugene; '50 BSED ; r. 7256 Fawn Lane, Lithia Springs, GA 30057, 404 941-4209

ROBERTSON, William Eugene; '49 BSA ; r. 7256 Fawn Lane, Lithia Springs, GA 30057, 404 941-4209

ROBERTSON, William Gordon; '60 BSED ; r. Rt 5 Hwy 53, Calhoun, GA 30701

ROBERTSON, William Joel; '62 BSF ; Forest Mgr.; St. Regis Paper Co., Lumpkin, GA, 912 838-4985; r. Box 686, Lumpkin, GA 31815, 912 838-4462

ROBERTSON, William Ray, Jr; '74 BBA ; r. Foxfire Forest Sub, 3849 Herrin Dr SW, Smyrna, GA 30080

ROBERTSON, William Ross, III; '67 JD ; Atty.; Pvt. Practice, 166 Anderston St., Ste. 220, Lawyers Bld, Marietta, GA 30060, 404 422-0200; r. 1234 Sedgefield Rd., Marietta, GA 30062, 404 428-5978

ROBERTSON, Willie Mae '64 (See Bannister)

ROBESON, David Mitchell; '73 BBA ; r. Apt A-204, 2207 Wade Hampton Blvd, Greenville, SC 29607

ROBEY, Evelyn Earle (Billy); '57 BSHE ; Tchr.; Gwinnett Cnty. Bd. of Educ., High Hope Rd., Lawrence, GA 30245; r. 1600 Greenwood Dr., Norcross, GA 30071, 404 449-0650

ROBEY, Dr John Stewart; '70 PHD ; Asst. Prof., Pol. Sci.; New Mexico St. Univ., Los Cruces, NM 88003, 505 646-1541; r. Box 3AE Co-op Ext. Ser., Las Cruces, NM 88003, 505 382-5252

ROBEY, Richard Henry; '71 MBA ; r. 16 Pikes Peak St, Nanticoke Penna 18634

ROBIE, Edward Francis; '71 BSFR ; Mgr., Career and Employment Svcs.; Soc. of American Foresters, 5400 Grosvenor Ln., Washington, DC 20014, 202 897-8720; r. 1245 N. Pierce St., Arlington, VA 22209, 703 524-7411

ROBIE, William Thomas, III; '70 BSPH ; Pharmacist; Atlanta Southside Comm. Health Ctr., 1039 Ridge Ave., Atlanta, GA 30315, 404 688-1350; r. 1930 Flat Shoals Rd., Apt. D3, Atlanta, GA 30316, 404 243-5277

ROBIN, Carol Renee; '74 MED ; r. 2695 Stanislaus Circle, Macon, GA 31204

ROBINETT, Annie Laura Barfield (Max); '46 BSHE ; r. P O Box 101, Shellman, GA 31786

ROBINETTE, Donna Gayle; '76 AB ; Legal Research Asst., J C Penney Co., Inc., 715 Peachtree St NE, Atlanta, GA 30308, 404 897-5362; r. 405 Shadowood Pky., Atlanta, GA 30339, 404 955-3385

ROBINETTE, Mildred Cheek (Oren J.); Retired Tchr.; r. Box 218, Pacolet, SC 29372, 803 474-2367

ROBINETTE, Paul Henry; '72 MED ; Basic Skills Tchr , Pickens Area Vocl Tech Sch., Burnt Mountain Rd., Jasper, GA 30143, 404 692-2461, r. 533 South Main St., Jasper, GA 30143, 404 692-2136

ROBINETTE, Robert Allan; '51 BFA ; r. 153 Center Street, New York, NY 10013

ROBINETTE, Robin M. (See Crane)

ROBINETTE, Willie M. Ghormley (Paul H.); '70 EDS ; Retired Assoc. Prof., Eng. Reinhardt Coll.; r. 533 South Main Street, Jasper, GA 30143, 404 692-2136

ROBINOWICH, Martin Joseph; '73 ABJ ; r. 414 Minorca Ave, Miami, FL 33134

ROBINS, Dr Gerald Burns; '54 EDD ; r. Texas A&I University, Kingsville, TX 78363

ROBINS, Gerald Kennan, '71 AB , r 905 N Armstrong, Kingsville, TX 78363

ROBINS, Harriet '64 (See Goodove)

ROBINS, Richard Lee; '77 BBA ; r. 155 Dunwoody Dr., Athens, GA 30601

ROBINSON, Dr Albert Kelly; '54 DVM ; r. Rt 5 Box 159, Waycross, GA 31501

ROBINSON, Anita Ruth Dorsey; '73 MED ; r. 2760 Cherry Avenue, Macon, GA 31204

ROBINSON, Annie '35 (See Crawford)

ROBINSON, Arlynne; '73 BSED ; r. 2481 Sunset Dr. N.E., Atlanta, GA 30345

ROBINSON, Dr Asbury Clark; '57 BS ; Physician, Pvt. Practice, 6671 E. Church St., Douglasville, GA 30133, 404 942-5111; r. 9026 Rose Ave., Douglasville, GA 30134, 404 942-4883

ROBINSON, B. Sharon '72 (See Loyless)

ROBINSON, Barbara Elaine; '77 MS ; Systems Engr.; IBM, PO Box 207, Greenville, SC 29615, 803 232-8141; r. 55 Villa Rd., Apt. 155, Bldg. A7, Greenville, SC 29615, 803 271-2076

ROBINSON, Carol Shadburn (Raleigh M.); '72 BSED ; Tchr.; Epis. Day Sch., Walton Way, Augusta, GA 30904, 404 733-1192; r. 3311 Old Church Road, Augusta, GA 30907, 404 860-0378

ROBINSON, Carol '74 (See White)

ROBINSON, Catherine '72 (See Wilson)

ROBINSON, Catherine J. '71 (See Bennett)

ROBINSON, Charles M; r. P O Box 12, Montezuma, GA 31063

ROBINSON, Charlotte '69 (See McDonald)

ROBINSON, Ms Charlotte Rhea; '76 ABJ ; r. Lot 80 Hallmark Est., Athens, GA 30601

ROBINSON, Cheryl Dianne; '69 BSED , '74 MED ; r. Box 394, Rochelle, GA 31079

ROBINSON, Chester Cecil; '49 BSA ; Soil Scientist; US Forest Svc., 1720 Peachtree, Atlanta, GA 30309, 404 526-2692; r. 1431 Northside Dr., Conyers, GA 30207, 404 483-7129

ROBINSON, Clanton Leroy; '50 BBA ; r. 33 Evelyn Place, Asheville, NC 28801

ROBINSON, Clara Ann; '72 BSA ; r. 367 Pirkle Rd., Norcross, GA 30071

ROBINSON, Claud Edgar, Jr; '47 BFA ; Partner; Cameron and Roberts Ins. Agcy., PO Box 408, Lithonia, GA 30058, 404 482-8841; r. 3429 Evans Mill Ct., Lithonia, GA 30058, 404 482-6108

ROBINSON, Connie '70 (See Strickland)

ROBINSON, Corinne Leota Flanders (George T.); '76 MED ; Eng. Tchr.; Brunswick HS, 3920 Habersnam, Brunswick, GA 31520, 912 264-2191; r. 2628 Bartow Street, Brunswick, GA 31520, 912 265-8104

ROBINSON, Cynthia Wilkins (H English, Jr); '62 BSED ; r. 340 Broadland Rd NW, Atlanta, GA 30342

ROBINSON, Cynthia Lynn; '77 BSHE ; r. 1113 Powers Ferry Pl. A2-9, Marietta, GA 30067

ROBINSON, Daisie J. '53 (See Stewart)

ROBINSON, Daryl Alan; '70 AB , '76 JD ; Staff Asst. Atty. Gen.; State Law Dept., 132 Judicial Bldg., Atlanta, GA 30334, 404 656-3349; r. 4300 Roswell Road NE, 17, Atlanta, GA 30342, 404 255-2499

ROBINSON, Dr David; '39 BS ; Retired Radiologist, r. PO Box 876, Savannah Beach, GA 31328, 912 786-5388

ROBINSON, David Carrol; '77 BBA ; r. 1900 Sherry Way, Douglasville, GA 30135

ROBINSON, Dr David Curtiss, '67 MED , '75 EDD , r. 1310 East Society Ave, Albany, GA 31705

ROBINSON, David Edward; '76 AB ; r. 3933 Steam Mill Rd., Columbus 31907

ROBINSON, David Harold; '62 BSF ; Forester; US Fish and Wildlife Svc., Carolina Sandhills Natl Wildlife, McBee, SC 29101, 803 335-8401; r. Rt. 2, McBee, SC 29101, 803 335-8623

ROBINSON, David Terry, '75 BSEH , Grad Student; Univ. of Ga., 347 N. Church St., Athens, GA 30601, 404 548-7075; r. 4655 Greenspring Rd., College Park, GA 30337, 404 761-2201

ROBINSON, Deborah '74 (See Cherry)

ROBINSON, Deborah Marie; '70 BBA ; r. 1500 Clayton, Charlotte, NC 28203

ROBINSON, Delores Smith (John G.); '65 BSED ; Tchr.; Hardaway HS, 2901 College Dr., Columbus, GA 31906; r. 2656 Fernwood Avenue, Columbus, GA 31907

ROBINSON, Diane Lee '74 (See Pyles)

ROBINSON, Dilynda Richardson; '67 MED ; r 1761 Francis Rd. SW, Conyers, GA 30207, 404 483-3909

ROBINSON, Don Morton; '68 MS ; Physicist; NASA, Langley Research Ctr., Hampton, VA 23665, 804 827-3426; r. 153 Sandpiper St., Newport News, VA 23602, 804 877-6726

ROBINSON, Donald Warren; '53 BFA ; r. 215 Buel Ave., Staten Island, NY 10305

ROBINSON, Donald Theodore; '71 JD ; r. Rfd 1, Meigs, GA 31765

ROBINSON, Donna '72 (See Deal)

ROBINSON, Donna Thomas (Willie D.); '69 BSED ; Tchr., Math, and Typing; Pineland Sch., 912 985-

3510, r Route 3, Moultrie, GA 31768, 912 985 9298

ROBINSON, Dorothy Herndon (George W); '67 BSED ; r. Rt 2, Hartwell, GA 30643

ROBINSON, Dr Earl James; '77 PHD ; Asst. Prof., Dept. of Risk Mgmt., Ins., Mgmt. Sci.; Univ. of Ga., Coll of Bus Mgmt , Athens, GA 30602, 404 542 4290; r. 184 Hallmark Est., Athens, GA 30605, 404 353-1130

ROBINSON, Edward Earl; '72 MED ; r. 1631 Third St , Macon, GA 31201

ROBINSON, Elizabeth Obear (John T., Jr); '42 BSHE ; Mgr., Spann Lunch Rm.; Summerville Sch Dist. 2, 901 S. Magnolia St., Summerville, SC 29483, 803 873-3741; r. 512 W. Carolina Avenue, Summerville, SC 29483, 803 873-0305

ROBINSON, Elizabeth Ann Foster (William E.); '70 MHE ; r. 534 Cabot Drive Rt. 3, Hockessin, DE 19707

ROBINSON, Elizabeth K '71 (See Ireland)

ROBINSON, Embree Lynn; '65 BBA ; Acct.; Norrell Corp., 3092 Piedmont Rd. NE, Atlanta, GA 30305, 404 262-2100; r. 3761 Hembree Ct., Marietta, GA 30060, 404 993-7705

ROBINSON, Emory F , '31 BS , Sr Partner, Robinson, Harben, Armstrong and Millikan, 539 Green St. NW, Gainesville, GA 30501, 404 534 7341; r. 669 Dixon Dr. NW, Gainesville, GA 30501, 404 534-4564

ROBINSON, F Caroline '46 (See Cowan)

ROBINSON, Florence Roberts (Claud E. Jr); '47 BSED ; r. 3429 Evans Mill Ct., Lithonia, GA 30058, 404 482-6108

ROBINSON, Frances Jane Smith; '74 MED ; r. 109 Mississippi Ave, Warner Robins, GA 31093

ROBINSON, Franklin Douglas; '74 BBA ; r. 6065 Roswell Road NE Ste 529, Atlanta, GA 30328

ROBINSON, Fredda Stephens (Thomas Y.); '65 ABJ ; r. 1004 Monroe Street, Tupelo, MS 38801, 601 844-4574

ROBINSON, Gayle '75 (See Monk)

ROBINSON, Geleta '74 (See Simmons)

ROBINSON, Gene William; '64 BBA ; r. Route 8 Cool Spgs Rd, Gainesville, GA 30501

ROBINSON, George H., '28 BSCE , Retired, r. 5323 Country Club Blvd., Little Rock, AR 72207, 501 663-6359

ROBINSON, George Lanier; '75 BBA ; r. 685 Cobb St, Athens, GA 30601

ROBINSON, Dr George Robbie; '65 DVM ; r. 324 Miller St, Winchester, VA 22601

ROBINSON, George William; r. Route 2, Hartwell, GA 30643

ROBINSON, Gloria Linda Blackmon (Thomas Allan); '69 BSED ; r. 865 Sycamore Dr, Decatur, GA 30030

ROBINSON, H. English, Jr; '62 BBA ; VP; Duncan Peek Inc., 1132 W. Peachtree St. NW, Atlanta, GA 30309, 404 873-1092; r. 340 Broadland Rd. NW, Atlanta, GA 30342, 404 237-7017

ROBINSON, Harry Thomas, III; '75 BBA ; r. 117 West Brow Road, Lookout Mountain, TN 37350

ROBINSON, Henry Allen; '22 BSCE ; Prof., Emeritus, Math., Agnes Scott Coll.; , Decatur, GA 30030; r. 232 E. Hancock St., Decatur, GA 30030, 404 377-5927

ROBINSON, Henry Grady; r. 1377 Clearmont Ave, East Point, GA 30344

ROBINSON, Dr. Herbert William; '46 AB , '50 MED , '68 EDD ; Dean of Coll. Relations; Gainesville Jr Coll., Gainesville, GA 30501, 404 536-5226; r Vallivue Drive, Rt. 1, Oakwood, GA 30566, 404 536-1531

ROBINSON, Hilde Frieda M Lindemann (Timothy Alan); '69 AB , '73 MA ; r. 165 Sylvia Circle, Athens, GA 30601

ROBINSON, Ms Ira Kate Branan; '76 MED ; r. 1431 Northside Drive, N.W., Conyers, GA 30207

ROBINSON, Jack, Jr; '40 BSF ; Agt.; Equitable Life Assurance Soc. of New York, Same as Residence, 901 668-2909; r. PO Box 3638, Jackson, TN 38301, 901 422-4787

ROBINSON, Jacqueline Denise; '75 MED ; r. 305 Alabama Ave., Ft Valley, GA 31030

ROBINSON, Dr James Daniel, Jr; '69 BSPH ; r. Samford Univ-Sch of Pharmacy, 800 Lakeshore Drive, Birmingham, AL 35209

ROBINSON, James Marion; Retired Acct. Exec., Moore Business Forms, Inc.; r. 4550 Jett Ridge Dr., Atlanta, GA 30327, 404 255-0240

ROBINSON, Jane E. '71 (See Mingin)

ROBINSON, Janice A Musgrove (Glen P, Jr); '48 AB ; r. 1050 Mt Paran Rd NW, Atlanta, GA 30327

ROBINSON, Janice Cleveland Wright (Harry Thomas, III); '74 BSHE ; r. 117 West Brow Road, Lookout Mountain, TN 37350

ROBINSON, Jean '68 (See Robertson)

ROBINSON, Jean Hoyt '52 (See Hook)

ROBINSON, Jean Laird; '75 BSHE ; r. 36 Stonedge Scenic Hwy, Lookout Mountain, TN 37350

ROBINSON, Jerry Charles; '65 BS ; r. Po Box 910, Carrollton, GA 30117

ROBINSON, Jerry Gordon; '70 ABJ ; r. 3320 Cliff Road Apt 6, Birmingham, AL 35205

ROBINSON, Jerry Louis; '60 BSED ; r. Rt 2 Box 162 D, Washington, GA 30673

ROBINSON, Jo Anne, '71 ABJ , r 102 1 2 Pleasant Rd., Oak Ridge, TN 37830

ROBINSON, Dr Joe Sam; '39 BS ; r. 655 1st St, Macon, GA 31201

ROBINSON, John Cheney, III; '70 ABJ ; r. 315 Johnson St, Dawson, GA 31742

ROBINSON, John Glenn; '65 BBA ; Owner; Robinson Oil Co., 3143 Victory Dr., Columbus, GA 31903, 404 689-5680; r. 2656 Fernwood Avenue, Columbus, GA 31907

ROBINSON, Dr John H., III; '35 BS ; Physician; Pvt Practice, 629 E Forsyth, Americus, GA 31709, 912 924-3688; r. 609 South Lee St., Americus, GA 31709, 912 924-5408

ROBINSON, John Rion; '69 ABJ ; r. 8427 Masters Ct, Alexandria, VA 22308

ROBINSON, John Talmadge; '49 BSPH ; Pres.; Robinson Drug Co., Inc., 618 Dixie St., Carrollton, GA 30117, 404 832-3523; r. 315 Kramer St., Carrollton, GA 30117, 404 832-8496

ROBINSON, John Thomas, Jr; '42 BSF ; Land Acquisition Forester; Westvaco, PO Box WV, Summerville, SC 29483, 803 873-1220; r. 512 W Carolina Avenue, Summerville, SC 29483, 803 873-0305

ROBINSON, John Wesley; '68 BSAE ; r. 308 Dell St, Thomaston, GA 30824

ROBINSON, John William, IV; '75 JD ; r. 1642 Mason Mill Rd NE, Atlanta, GA 30329, 404 636-0506

ROBINSON, Jontyle Theresa; '71 MA ; r. P O Box 2747, Montpelier, Laurel, MD 20811

ROBINSON, Josephine E Stafford (Richard Braden, Jr); '71 AB , '72 MED ; r. 4005 Iroquois Rd, Nashville, TN 37205

ROBINSON, Joyce (See Drachman)

ROBINSON, Judy Rebecca; '73 MED ; r. 618 Poplar Street, Toccoa, GA 30577

ROBINSON, Julia Lillian '74 (See Lovett)

ROBINSON, Justin M., Jr; '53 BBA ; VP of Manuf.; Coronet Indust., Coronet Dr., Dalton, GA 30720, 404 278 1255, r 2203 Druid Ln , Dalton, GA 30720, 404 278-5709

ROBINSON, Kate Branan (Chester C.); '50 BSED ; Tchr.; Pinestreet Elem. Sch., 960 Milstead Ave., Conyers, GA; r. 1431 Northside Dr., Conyers, GA 30207, 404 483-7129

ROBINSON, Kathryn Johnson (Wallace Clark); '55 BSPH ; r. Rte 2, Spring City, TN 37381

ROBINSON, Kay; '75 BSED ; Grad. Student; Ga. St Univ., 1368 Alverado Univ., Decatur, GA 30032, 404 284-8124; r. 2400 Hiawassee Rd., Augusta, GA 30904

ROBINSON, L Jacquelyn Smith (John William); '52 BSED ; r. 1340 Shanabrook Dr, Akron, OH 44313

ROBINSON, L. Joyce Schillings (E. Dewey); '56 BSED ; Tchr.; Morningside Kndgtn., Bainbridge, GA 31717; r. 1410 E. College St., Bainbridge, GA 31717, 912 246-2487

ROBINSON, Laura Lynn; '75 M.S. ; Dir.; Delta St Univ., Child Dev. Ctr.; r. 811 Oak St., Apt. 209, Cleveland, MS 38732, 601 843-9960

ROBINSON, Laurie Vinson (Laura); '32 MA ; Retired Prof.; r. 96 Fifth Artillery Rd., Ft. Leavenworth, KS 66027, 901 276-8698

ROBINSON, Lee Lafayette; Atty.; Pvt. Practice, Dupont Bldg., 169 E. Flagler St., Miami, FL 33121, 305 371-7727; r. 295 NE 94th St., Miami Shores, FL 33131, 305 759-3404

ROBINSON, Linda Sue '74 (See Henry)

ROBINSON, Lois Jill Huff; '75 BSED ; r. 2025 Winterville Road, Athens, GA 30601

ROBINSON, Louise Hughie (A. Clark); '49 BSED ; Homemaker; r. 9026 Rose Ave., Douglasville, GA 30134, 404 942-4883

ROBINSON, Ms Lucille Meadows; '76 MED ; r. 5945 Kayron Drive, N.E., Atlanta, GA 30328

ROBINSON, Luther Oxyner, r P O Box 85, Waynesboro, GA 30830

ROBINSON, Lynn Hogg (William F.); '67 AB ; r. 7742 Shady Hills-East Drive, Indianapolis, IN 46278, 317 293-6271

ROBINSON, Lynn Cecilia; '73 AB , '75 MA ; Grad Student, Sociology Dept., Teaching Asst.; Univ. of Minn., Sociology Dept., 1114 Soc. Sci. Bldg., Minneapolis, MN 55455; r. Minneapolis, MN 55455

ROBINSON, Lynn Karen '68 (See Liebross)

ROBINSON, Lynne Frances; '60 BSED ; r. 35 Pine Lake Dr, Atlanta, GA 30327

ROBINSON, M. E. (Pat) Threlkeld (Reginald E.); '36 BSHE ; Retired Tchr., Coord.; r. 722 Claremore, West Palm Beach, FL 33401, 305 833-7622

ROBINSON, Marion '36 (See Martin)

ROBINSON, Mark James; '76 ABJ ; r. 5570 Chemin De Vie NW, Atlanta, GA 30342

ROBINSON, Martha T. Thompson (L. Curtis); '74 ABJ ; Ins. Clerk, Drs. Demos, Jones, Portera and Suggs, 960 E. Third St., Chattanooga, TN 37403, 615 267 4307, r 3, Mother Goose Village, Lookout Mountain, GA 37350, 404 831-2290

ROBINSON, Martha Wilson Macdougall; '74 AB ; r 3109 East Shadowlawn Ave., N.E, Atlanta, GA 30305

ROBINSON, Martin Erastus; '53 BBA ; Chief, Operations Budget Branch; US Energy Research and Dev. Admin., PO Box A, Aiken, SC 29801, 803 649-6211; r. 1313 Aldrich NE, Aiken, SC 29801, 803 649 2664

ROBINSON, Mary (See Thomas)

ROBINSON, Mary Elizabeth Black (William A. Jr); '50 AB ; Homemaker; r. 104 Mt View Dr., Easley, SC 29640, 803 859-4645

ROBINSON, Mary F '43 (See Miller)

ROBINSON, Mary Lois Westfield (William B, Jr); '45 BSHE ; r. Belmont Dr, Dalton, GA 30720

ROBINSON, Mary Lovett '75 (See Varner)

ROBINSON, Ms Mary Stewart; '76 BSHE ; r. 28 Lake Forest Drive, Greenville, SC 29609

ROBINSON, Mary Virginia Dyke (Donald Richard); '74 ABJ ; r. 721 Monte Sano Ave, Augusta, GA 30904

ROBINSON, Melba A. Morgan (John T.); '49 BSHE ; Secy., Treas.; Robinson Drug Co., Inc., 618 Dixie St., Carrollton, GA 30117, 404 832-3523; r. 315 Kramer St., Carrollton, GA 30117, 404 832-8496

ROBINSON, Michael William; '75 MBA ; Credit Mgr.; Lowe's, 635 Durst Ave., Greenwood, SC 29646, 803 223-2424; r. PO Box 392, Iva, SC 29655, 803 348 7203

ROBINSON, Mildred Matthews (Clanton Leroy); '51 BSHE ; r. 33 Evelyn Place, Asheville, NC 28801

ROBINSON, Miriam Wright (John A.); '48 BBA ; r 862 Tall Oaks Dr. NW, Gainesville, GA 30501, 404 532 8296

ROBINSON, Miriam Ellen; '75 BSED ; r 862 Tall Oaks Drive, Gainesville, GA 30501

ROBINSON, Myron Wayne; '77 BBA ; r. Q-213 Rogers Road, Athens, GA 30601

ROBINSON, Nancy Elizabeth; '70 BSED ; r. 3903 Admiral Dr, Chamblee, GA 30341

ROBINSON, Nanlyn Camille Anderson (James Daniel, Jr); '73 BSED ; r. Samford Univ-Sch of Pharm, 800 Lakeshore Drive, Birmingham, AL 35209

ROBINSON, Nelson Martin (Marty), Jr; '75 M.S. ; Exploration Geophysicist; Atlantic Richfield Co., Dallas, TX, 713 845-2153; r. 5232 E. Warren Ave., Denver, CO

ROBINSON, Nolan Charles; '71 MED ; Deputy Dir.; Ofc. of Pub. Programs, 615 State Ofc. Bldg., Atlanta, GA 30334, 404 656-3479; r. 1450 Woodhill Dr., Marietta, GA 30066, 404 973-2273

ROBINSON, Pamela '67 (See Patterson)

ROBINSON, Pamela D Ludlow (John Rion); '70 AB ; r. 8427 Masters Ct, Alexandria, VA 22308

ROBINSON, Pamela Jeanne; '76 JD ; r. 823 Gertrude Pl., Atlanta, GA 30318

ROBINSON, Patria (See Goodroe)

ROBINSON, Patricia Loomis (Neil), '40 BSC , Homemaker; r. 2425 Craigston Dr., Columbus, GA 31906, 404 322-4923

ROBINSON, Patricia '60 (See Williams)

ROBINSON, Patricia Harvey; '75 BSED ; r. 359 E Church St., Dawson, GA 31742

ROBINSON, Paul, Jr; '71 MED ; Grad. Student, Auburn Univ., Auburn, AL 36830; r. PO Box 485, Auburn, AL 36830

ROBINSON, Peyton Cater; '66 BBA ; Pres.; Peyton C. Robinson Co., 597 Cooledge Ave., Atlanta, GA 30306, 404 876-4571; r. 490 Meadow Glen Trail, Roswell, GA 30075, 404 992-5909

ROBINSON, R B; r. Pavo, GA 31778

ROBINSON, Dr Raleigh Mixon; '72 BS ; Orthopedic Resident; Med. Coll. of Ga., 15th St., Augusta, GA 30902; r. 3311 Old Church Road, Augusta, GA 30907, 404 860-0378

ROBINSON, Randal A, Jr; '65 BBA ; r. 511 San Anton Dr, Savannah, GA 31406

ROBINSON, Rebecca Barron Hall (Donald R.); '73 BSED , Tchr , Jackson Cnty Bd of Educ , Rt 1, Box 96, Gainesboro, TN 38562, 615 268-9779; r 52 Olde Ivy Road, Atlanta, GA 30342, 404 233 5946

ROBINSON, Rebecca Reid '70 (See Smith)

ROBINSON, Reginald E.; Retired VP Secy., J. G Boswell Co.; r. 1525 Wilson, San Marino, CA 91108, 213 799-3684

ROBINSON, Richard Braden, Jr; '73 MPA ; r. 4005 Iroquois Rd, Nashville, TN 37205

ROBINSON, Dr Richard David; '71 EDD ; Prof.; Univ of Mo , 418 General Classroom Bldg., Columbia, MO 65201, 314 882-8247; r. 200 Snead Drive, Columbia, MO 65201, 314 474-6978

ROBINSON, Richard Edwin; '63 BBA , '66 MACC ; Financial VP; McDonough Power Equipment Inc., PO Box 777, McDonough, GA 30253, 404 957 9141; r. 1761 Francis Rd. SW, Conyers, GA 30207, 404 483 3909

ROBINSON, Dr Richard Lee; '72 DVM ; r Morganna Animal Clinic, Ltd, 8519 Liberia Ave, Manassas, VA 22110

ROBINSON, Richard Louis; '61 BSA ; Exec. Dir Niagara Cnty. Environ. Mgmt. Council; P; Niagara Cnty. Coop. Ext. Assn., 4487 Lake Ave., Lockport, NY 14094, 716 433-2651; r. 4095 Old Ransomville Rd., Ransomville, NY 14131, 716 791-3350

ROBINSON, Ridgley King, Jr, '59 BLA , r 150 Cherokee Rd, Asheville, NC 28804

ROBINSON, Robert Edward; '74 JD ; Atty., Partner; Hill, Jones and Assoc., 208 East 34th St., Savannah, GA 31401, 912 233 7727, r Savannah, GA 31401, 912 925-3629

ROBINSON, Mrs Robert Lindorme; r. 105 Forrest Lane Drive NW, Atlanta, GA 30327

ROBINSON, Dr Robert Lindorme; r. 105 Forrest Lane Drive NW, Atlanta, GA 30327

ROBINSON, Roberta Gardiner; '58 BBA ; Corp Secy , Ins Agt , W D Griffith and Son, Inc , 129 First St., PO Box Q, Macon, GA 31201, 912 745 6501; r. 6010 Forsyth Rd., Macon, GA 31210, 912 477-3337

ROBINSON, Ronald Raymond; '61 BSA , '63 MS , r. 74 Country Club Rd, Stamford, CT 06903

ROBINSON, Rose M. '72 (See Morgan)

ROBINSON, Roy Allen; r. C/O S H Robinson, Rt 1 Box 49, Hampton, GA 30228

ROBINSON, Ruby Janet '74 (See Jordan)

ROBINSON, Ms Sally Patricia; '77 BSED ; r. 6149 Linwood Dr, Covington Ga 30209

ROBINSON, Sandra Lynn Coburn (L R); '56 BSED , r. Rt 1, Snellville, GA 30278

ROBINSON, Shirley P. '70 (See Robinson)

ROBINSON, Shirley P. Robinson (James W.); '70 MED , Couns , Bleckley Cnty Bd of Educ , E Dykes St., Cochran, GA 31014, 912 934-7271; r McVay Hgts., C1, Cochran, GA 31014, 912 934 7119

ROBINSON, Steven Cooper; '68 BSED ; r. 9 E Laurel Dr, Rome, GA 30161

ROBINSON, Susan Lee Miller (William D.); '75 MACC ; Staff Acct.; Edward E. Blazar and Co., CPAS, Ste. 1608, , 3390 Peachtree Rd , Atlanta, GA 30326, 404 261-1537; r. 4412 Glenda Way, Doraville, GA 30060, 404 435-4082

ROBINSON, Suzanna C '71 (See Campbell)

ROBINSON, Terry Franklin; '72 MSW ; r. 403 E Main St , Shiremanstown, PA 17011

ROBINSON, Terry Lee; '76 ABJ ; Ofcr.; Gwinnett Cnty Police Dept., Swanson Dr., Lawrenceville, GA 30245, 404 963 3461; r. 3317 Hwy. 120, Duluth, GA 30136, 404 476-2283

ROBINSON, Thomas Allan; '70 BBA ; r. 865 Sycamore Dr, Decatur, GA 30030

ROBINSON, Thomas Andrew; '74 ABJ ; Agt.; The Northwestern Mutual Life Ins. Co., Same as Residence; r. Rt. 1, Box 661, Fitzgerald, GA 31750, 912 423-5340

ROBINSON, Thomas H.; '55 ABJ ; Pres.; Medical Dev. Assocs., Inc., Ste. 802, 1447 Peachtree St NE, Atlanta, GA 30309, 404 892-2333; r. 4575 Garmon Rd. NW, Atlanta, GA 30327, 404 252 5183

ROBINSON, Thomas Marshall; '76 BBA ; Student; Univ. of Ga.; r. Athens, GA 30601, 404 546-0962

ROBINSON, Thomas Young; '65 ABJ ; Sr. VP and Mgr.; Gordon Marks and Co., Inc., 211 Court St., Tupelo, MS 38801, 601 844-2803; r. 1004 Monroe Street, Tupelo, MS 38801, 601 844-4574

ROBINSON, Timothy Alan; '69 AB , '73 MA ; r. 165 Sylvia Circle, Athens, GA 30601

ROBINSON, Dr Vernon Lee; '72 PHD ; r. 189 Tara Way, Athens, GA 30601

ROBINSON, Virginia Ann; '74 BSED ; r. 2481 Sunset Dr. N.E., Atlanta, GA 30345

ROBINSON, W. Edward, III; '64 BBA ; Pres.; Robinson-Morris Motors - Olds-Pontiac, N. Wayne St., Millegeville, GA 31061, 912 453-3438; r. 219 Lakeside Dr., Milledgeville, GA 31061, 912 452 0811

ROBINSON, W. Leonard, Jr; '50 BBA , VP, Sales, Hornblower, Weeks, Noyes and Trask, 400 S Tryon St., Charlotte, NC 28285, 704 332-0061; r 3410 Highview Rd., Charlotte, NC 28210, 704 366-3722

ROBINSON, Wallace Clark; '55 BSPH ; r. Rte 2, Spring City, TN 37381

ROBINSON, Dr Walter Collins, III; '73 DVM ; r. Rt 4 Old Spartanburg Road, Greer, SC 29651

ROBINSON, Walter Leonard, Sr; '24 BSCE ; Retired Pres , W L Robinson Construction Co , r 2349 W Rugby Ave., College Park, GA 30337, 404 763 2121

ROBINSON, Walter Randolph; '50 BBA ; r. 4307 Summerville Rd, Phenix City, AL 36867

ROBINSON, Wilburn Vaughn; '62 BBA , '63 MBA , VP and Controller; Korf Industs., Inc., One NCNB Plz., Ste. 2900, Charlotte, NC 28210, 704 373 1633; r. 3000 Wamath Dr., Charlotte, NC 28210, 704 365 3409

ROBINSON, William B, Jr; '52 BBA ; r. Belmont Dr, Dalton, GA 30720

ROBINSON, William Clyde; '49 BSAE ; Sr. Elec Engr.; Colonial Pipeline Co., PO Box 18855, 3390 Peachtree St. NE, Atlanta, GA 30326, 404 261 1470; r. 1558 Bishop Hollow Run, Chamblee, GA 30341, 404 457-1966

ROBINSON, William Warren; '73 BS ; Student; South. Cal., Coll. of Optometry; r. Rt. 7, 64 Lanier Dr., Cumming, GA 30130

ROBINSON, Willie Lavome; '75 AB ; r. Box 412, Ellaville, GA 31806

ROBISON, Alice L '29 (See Thompson)

ROBISON, Barbara Ann '57 (See Hart)

ROBISON, Donald Ray; '75 BBA ; Sales Rep ; Southeastern Textile Co., 222 E. Solomon St., Griffin, GA 30223, 404 227-5561; r. 9827 Brockbank Apts., 216, Dallas, TX 75220, 214 358 5945

ROBISON, Dorothy A. '57 (See Brand)

ROBISON, Edward Wilson; '57 BBA ; Controller; Road Machinery, Inc., 3512 Oakcliff Rd., Doraville, GA 30362, 404 451-6341; r. 3092 Ranlo Dr., Doraville, GA 30340, 404 938-7509

ROBISON, James Bailey; r. Monroe High Sch, Monroe, GA 30655

ROBISON, Joan '73 (See Kommor)

ROBISON, John Gorden; '57 AB ; r. P O Box 593, Amherst, MA 01002

ROBISON, John L; '37 BSA ; r. Ailey, GA 30410

ROBISON, Kenneth Monroe; '74 BSA ; r. Route 2, Ochlocknee, GA 31773

ROBISON, Linda L. Raisin (Robert A.); '68 BS , Student, Univ of Akron Law Sch , r 10175 Old Orchard Dr., Brecksville, OH 44141, 216 526 3433

ROBISON, Lorena Thompson (B T); '57 BSED ; r Route 1, Monroe, GA 30655

ROBISON, Martha '40 (See Wallis)

ROBISON, Mary Pittman; '39 AB ; r. 946 SE 13th St, Ocala, FL 32670

ROBISON, Michael Alan, 74 JD , r Exxon Company Usa, P O Box 2180, Houston, TX 77001

ROBISON, Nanette Snelling (James Bailey), '43 ABJ ; r. Monroe High Sch, Monroe, GA 30655

ROBISON, Dr Robert Wilbur; '47 BSA , '51 DVM , r P O Box 715, Monroe, GA 30655

ROBISON, Robert Griffin, 64 BBA , r 2104 Henrietta Road, Birmingham, AL 35209

ROBISON, Sarah '61 (See Gryder)

ROBISON, T. Elwood, Jr; '50 BBA , Owner; Tire and Appliance Co., 213 E Second St., Jackson, GA 30233, 404 775 5061; r. PO Box 78, Jackson, GA 30233, 404 775 7468

ROBISON, Thomas E., Sr, Owner, Robison Farms, Same as Residence, 404 775-7579; r PO Box 78, Jackson, GA 30233, 404 775 7701

ROBISON, Maj Thomas Wayne; '61 BSED ; r. 5511 Southampton Dr., Springfield, VA 22151

ROBISON, W Dennard; '70 BSED ; VP, Moultrie Ins Agcy., PO Box 340, Moultrie, GA 31768, 912 985-6666 r Rt 3, Moultrie GA 31768, 912 985 9298

ROBISON, Dr William H., III, '57 BSED , '60 MMED , '70 EDD ; Prof., Music; Berry Coll., Mt Berry, GA 30149; r PO Box 157, Mt Berry, GA 30149, 404 234-6091

ROBISON, Dr William P; r. Broughton Hospital, P O Box 133, Morganton, NC 28655

ROBLE, Richard Lester; '68 ABJ , '71 JD , Atty , Pvt. Practice, 770 Riverside Ave., Adrian, MI 49221, 517 263 0101; r. 2821 Spielman Heights Dr Adrian MI 49221 517 263 5916

ROBLING Margaret Eliz Moore (Joseph Edward), 74 BSHE ; r. 369 Mell Avenue, Atlanta, GA 30307

ROBOCKER, Lt-Col William Ward; '75 MBA ; US Army, Neu Ulm Germany; r. HQ, 2133FA, APO New York, NY 09035

ROBSON, Clara Reid '38 (See Edmunds)

ROBUCK, John Lucius; '71 ABJ ; Contract Negotiator; USAF Logistics Cmd., Warner Robins Air Logistics Cntr , Robins AFB, GA 31098, r 117 Avalon, Warner Robins, GA 31093, 912 922-4527

ROBY, Leon Paul; '72 BBA ; r. Po Box 49131, Atlanta, GA 30359

ROBYN, Leanne; '75 BMUS ; r. 3115-H Colonial Way, Chamblee, GA 30341

ROCHE, Adam, Jr; '70 MED ; r. 1906 Palmyra Rd, Albany, GA 31705

ROCHE, Ann Ellen Kolp (William J); '56 BSED ; r 9245 Huntcliff Trail, Atlanta, GA 30338

ROCHE, Edgar Andrew; '59 BSA ; r. East Jackson St, Dublin, GA 31021

ROCHE, Kathleen '66 (See Flock)

ROCHE, Virginia Gertrude; '74 AB ; r. 3227 H Post Woods Drive, Atlanta, GA 30339

ROCHELLE, Jack Hardin; r. 1214 Woodland Pl, High Point, NC 27262

ROCHELLE, Robert Lanning; '62 BSF ; r. 411 Annex Ave J-3, Cumberland Retreat Apts, Nashville, TN 37209

ROCHESTER, Dr David Patrick; '74 PHD ; r. 7613 Gresham Street, North Springfield, VA 22151

ROCHESTER, Jan Pugh (Richard J.); '73 BSED ; Tchr., Mableton Elem. Sch., Church St., Mableton, GA 30059, 404 948-4350; r. 1100 Wingate Dr., Marietta, GA 30064, 404 428-6476

ROCHESTER, Louise Lin Garrett (Thomas H.); '71 BS ; Tchr.; Grady HS, Atlanta, GA 30308, 404 872-3803; r. 310 Wylie Rd. 19, Marietta, GA 30060, 404 428-2468

ROCHESTER, Richard James; '72 AB ; Soc Worker; Atlanta Youth Dev. Ctr., 4525 Bakers Ferry Rd., Atlanta, GA 30331, 404 696-1020; r. 1100 Wingate Dr., Marietta, GA 30060, 404 428-6476

ROCHOW, Donald Wade; '68 BBA ; Pres.; Moeller Manuf. Co., 1381 Pickett, Greenville, MS 38701, 601 335-2325; r. PO Box 1318, Greenville, MS 38701, 601 332-1622

ROCK, Jo Ann; '71 ABJ ; Mgr., Media Planning and Placement; PCA International, Inc., 801 Crestdale Ave., Matthews, NC 28105, 704 847-8011; r 3327 Silver Stream Dr., Matthews, NC 28105, 704 542 0053

ROCKER, Hubert Martin; '76 BBA ; Sales; Armour Dial, Inc., PO Box 80806, Dunwoody, GA, 404 458-9397; r. 2402-C Johnson Rd., Atlanta, GA 30345, 404 636-9782

ROCKER, Patricia '73 (See Parker)

ROCKER, Ms Peggy Bland; '76 MED ; r. 3010 Wendgate Drive, N.E., Marietta, GA 30062

ROCKER, Walter C, Jr; '62 BSF ; r. P O Box 381, Eatonton, GA 31024

ROCKER, William Glenn; '65 BSF ; r. Rt 3 Box 14-A, Sparta, GA 31087

ROCKETT, Carol '66 (See Megathlin)

ROCKETT, Carolyn Burke Wade (Grady Lavell, Jr); '66 AB ; r. Psc 1 Box 158, Apo San Francisco, CA 96286

ROCKETT, Grady Lavell, Jr; '69 AB ; r. Psc 1 Box 158, Apo San Francisco, CA 96286

ROCKETT, Julia Elizabeth; '77 BSED ; Tchr.; Dunwoody HS, Burbank Rd , Dunwoody, GA 30341, 404 394-4442; r. 2065 Pernoshal Ct., Apt A, Chamblee, GA 30341, 404 457-0833

ROCKETT, Linda Ray '73 (See O'Neal)

ROCKMORE, Annie Belle Brooks (Joe H.); '47 MED , '71 EDS ; Retired Tchr.; r. Rt. 3, Box 391, Covington, GA 30209, 404 786-6801

ROCKMORE, Benjamin Wayne; '75 BBA ; r. 711 Underwood =13-A, Pensacola, FL 32504

ROCKMORE, Polly Perrell (Joe G.); '56 MED ; Tchr.; Loganville Middle Sch., Loganville, GA 30249; r. Box 106, Loganville, GA 30249, 404 466 8926

ROCKSTROH, Erica Meyer (Frank H.); '52 BSED ; Tchr.; Skyland Elem. Sch., 2600 Skyland Dr., Atlanta, GA 30319, 404 634-4111; r. 1320 Normandy Dr. NE, Atlanta, GA 30306, 404 875-6276

ROCKWELL, Memory Margaret; '68 AB ; r. Sardis Rd, Waynesboro, GA 30830

ROCKWELL, Priscilla Rodes, '71 BFA , r 30 Rockwell Ave S, Savannah, GA 31406

ROCKWELL, Susie W Tucker (Reuben Luckie); '41 AB , r. Rt 2 Sardis Road, Waynesboro, GA 30830

ROCKWELL, William Spencer, Jr; '74 AB ; r. 36 Rockwell Ave. South, Savannah, GA 31406

ROCKWELL, Col William Spencer; '24 BSA ; Retired, US Army; r. White Bluff, 36 Rockwell Ave S , Savannah, GA 31406, 912 925 5645

ROCKWITT, Randall Wayne; '74 AB ; r. 878 Hewlett Dr., North Woodmere, NY 11581

ROCKWOOD, Joyce '69 (See Hudson)

ROCKWOOD, Nancy Louise '72 (See Grear)

RODBELL, Arthur Ted; '71 BBA ; r. 1481 Wesley Parkway, Atlanta, GA 30327

RODBELL, Jeffrey David; '74 BBA ; r. 2550 Akers Mill Rd Apt A-17, Atlanta, GA 30339

RODDENBERRY, Gloria Lamb (Perdie Denver); r Rt 6 Box 43, Swainsboro, GA 30401

RODDENBERRY, Jack Quillian, r Po Box 462, De Land, FL 32720

RODDENBERY, Charles Seaborn; '73 BBA ; r Route 1, Box 17, Cairo, GA 31728

RODDENBERY, Edward Jelks; '75 BBA ; Sales Mgr , Metropolitan Life Ins. Co., 1334 Second Ave., Colmbus, GA 31902, 404 327 6593; r. 3248 Junaluska Drive, Columbus, GA 31907, 404 568 0124

RODDENBERY, Margarett Watt (Julien B., Jr); '48 AB , Homemaker, r 1494 Parallel Dr NW, Cairo, GA 31728, 912 377-1133

RODDENBERY Marianne, 67 AB , r Rt No 1, Box 6, Cairo, GA 31728

RODDENBERY, Rebecca '50 (See Walker)

RODDENBERY, Rebecca '72 (See Cline)

RODDENBERY, Roberta '69 (See Alston)

RODDENBERY, S. A. (Andy), Jr; '67 BS ; Atty.; Pvt Practice, 117 W. Garden St., Ste. 201, Pensacola, FL 32501, 904 434-3296; r. 933 W. Roberts Rd., Cantonment, FL 32533

RODDENBERY, Dr S Anderson, III; '38 BS ; r. P O Box 246, Hamilton, GA 31811

RODDEY, Ruth Ann '67 (See Meadows)

RODDY, John Lewis, Jr; '75 ABJ ; r. 3163 Pollard St., East Point, GA 30344

RODDY, Thomas Michael, '70 BFA , r 2326 Brackett Rd, Marietta, GA 30060

RODDY, Virginia Day; '73 AB ; Univ. of Va. Law Sch.; , Charlottesville, VA 22901; r. Rt. 1, Box 36, North Garden, VA 22959, 804 295-1889

RODEFELD, Diane '66 (See Stepp)

RODEFELD, M. Jane '69 (See Harwell)

RODENBERG, Neil William; '64 ABJ ; r. 1885 Shore Dr., Apt. 506, St Petersburg, FL 33707

RODENROTH, David Paul; '76 BBA ; Dispatch Supv.; Martin Brower Co., Distribution System, 1511 Fulton Industrial Blvd., Atlanta, GA 30336, 404 696-3456; r. 35A Flagview Pk., Douglasville, GA 30134, 404 942-6539

RODENROTH, Diane '74 (See Schwartz)

RODGERS, Dr Ava D , '61 MS , Deputy Asst Admin., Home Econ.; USDA, Ext. Svc., 14th and Independence, Washington, DC 20250, 202 447 6059; r. 1515 Belle Haven Rd., Alexandria, VA 22307, 703 765-3799

RODGERS, Avis '73 (See Fox)

RODGERS, Bebe Bennett (Jack A.); Sales; Blanchard and Calhoun, First Fed. Columbia Sq Bldg., Augusta, GA 30907, 404 863-8953; r 3520 Ironwood Dr., Augusta, GA 30907, 404 860-0643

RODGERS, Belinda Ellen; '73 AB ; Asst. Prof., Criminal Justice; Univ. of New Haven, West Haven, CT 06516, 203 934-6321; r. 79 W. Prospect St., New Haven, CT 06515, 203 397-3699

RODGERS, Bobbie '65 (See Turnage)

RODGERS, Ms Carol Rae; '76 BSED ; r. 1337 Radio Dr., Macon, GA 31204

RODGERS, Ms Cathy Virginia; '76 MED ; r. 240 Blue Sky Drive N.E., Marietta, GA 30060

RODGERS, Charles Edward, Jr; '74 BFA ; r. 3205 Flamingo Drive, East Point, GA 30344

RODGERS, Clark A.; '37 BSF ; Retired Ga. Kraft Co., Owner, Rainbow Lakes, Inc., Same as Residence, 404 635-5104; r. Rt. 1, Box 175, Ellijay, GA 30540, 404 234-3687

RODGERS, David Alexander; '72 BLA ; Landscape Architect; Fulton Cnty. Dept. of Planning, 165 Central Ave. SW, Atlanta, GA 30303, 404 572 2781; r. 752 Elkmont Dr. NE, Atlanta, GA 30306, 404 874-7351

RODGERS, Dorothy C. '67 (See Clements)

RODGERS, Dorothy Lee Taylor (Wallace Ralph); '50 BSED ; r. P O Box 205, Leary, GA 31762

RODGERS, Elaine Carol Martin (Leonard, Jr); '73 BSED ; r. Rte 1 Box 30-W, Royston, GA 30662

RODGERS, Eloise Mary '73 (See Hancock)

RODGERS, Faye Todd (William G.); r. 2720 Redding Rd. NE, Atlanta, GA 30319, 404 237 6140

RODGERS, Frances Roach (Walter A.); '72 BSED , '73 MED ; Elem. Tchr.; Marietta City Schs., 311 Aviation Rd., Marietta, GA 30060; r. 212 Shadowood Pkwy., Atlanta, GA 30339, 404 955-0126

RODGERS, James Allan; '56 BS ; r. 41 Taylor St, Dover, NJ 07801

RODGERS, Jane O'Neal (Thomas F.); '67 BSED , '74 MED ; r. 255 Greencrest Dr., Athens, GA 30601, 404 549-7466

RODGERS, Jane Sharon; '69 BSED ; r. 311 Neal St, West Point, GA 31833

RODGERS, Dr John C., Jr; '65 BS ; Psychiatrist; Knoxville Psychiatric Grp., Ste. 119, Northshore Ctr., Knoxville, TN 37719, 615 584-8501; r. 7113 Hickory Hills Rd., Knoxville, TN 37719, 615 584 5977

RODGERS, John Edward; '69 AB ; r. 508 Michael St, Thomson, GA 30824

RODGERS, June Williams (Selden T.); '37 BSPE ; Homemaker; r. 1344 Dellcrest Ln., La Jolla, CA 92037, 714 454-4372

RODGERS, Kathryn Vail, '75 BFA , r 4854 Algonquin Ave., Jacksonville, FL 32210

RODGERS, Lillian '57 (See Kapiloff)

RODGERS, Linda Faye Windham, '76 MED , r 5195 Pinecrest Drive, Covington, GA 30209

RODGERS, Linda Windham; '72 BSED ; r. Route 1, Covington, GA 30209

RODGERS, Margaret K '32 (See Nelson)

RODGERS, Marian Jane '58 (See Moore)

RODGERS, Mary Eloise '70 (See Hancock)

RODGERS, Mary Sue '62 (See Williams)

RODGERS, Melvin Furman, '52 BSF , r Rt 1 Box 205, Lake City, SC 29560

RODGERS, Nellie '74 (See Stokes)

RODGERS, Ora Kate '41 (See Burke)

RODGERS, Robin Charisse; '77 BSED ; Tchr.; Peach Cnty. Bd of Educ.; r. 301 College Street, Ft Valley, GA 31030, 912 825-3888

RODGERS, Sandra Jane '64 (See Boggan)

RODGERS, Shirley Kittrell (Carl); '58 BSED , '64 MED ; r. 2713 Cherry Ln., Augusta, GA 30909, 404 733 9814

RODGERS, Thomas F.; '67 BSA , '69 MS ; Dist Agt. Chmn.; Univ. of Ga., GAE Bldg., 3951 Snapfinger Pky., Decatur, GA 30035, 404 288 2283; r. 255 Greencrest Dr., Athens, GA 30601, 404 549 7466

RODGERS, Wallace Ralph, Jr; '77 BBA ; r. P.O Box 205, Leary, GA 31762

RODGERS, Wallace Ralph; '50 BSA , '66 MS ; r Exec Vp Jordan Banking Co, P O Box 368, Leary, GA 31762

RODGERS, Walter Andrew; '73 JD ; Patent Atty.; Rodgers and Rodgers, Ste. 720 Gas Light Tower, Atlanta, GA 30303, 404 523-6059; r. 212 Shadowood Pkwy., Atlanta, GA 30339, 404 955-0126

RODGERS, Wendell Kyle; '73 AB ; r. Box 546, Hawkinsville, GA 31036

RODGERS, William R, Jr; '56 BS ; r. 1102 Glenwood Dr, Augusta, GA 30904

RODGERS, William Shelor; '43 BSPH ; Pharmacist, Owner; City Pharmacy, Zebulon, GA; r. PO Box 128, Zebulon, GA 30295, 404 567-8407

RODIER, Donald Joseph; '65 BSA , '68 MS ; r. 6034 Richmond Hwy =201, Alexandria, VA 22303

RODMAN, Julia Ann Chandler (William Kenneth); '63 BSHE ; r. 6053 Memorial Drive, Stone Mountain, GA 30083

RODMAN, Robert Grant; '50 BBA ; r. 3511 Lawson Rd, Aiken, SC 29801

RODMAN, Dr William Kenneth; '65 DVM ; r. 6053 Memorial Dr, Stone Mountain, GA 30083

RODRIGUES, Ms Aileen C; '76 BSED ; r. Rt. 3 Box 255, Washington 30673

RODRIGUEZ, Anibal R.; '54 MS ; Prof., Math; Univ of Puerto Rico, Mayaguez Campus, RUM, Mayaguez Puerto Rico 00708, 809 832-4040; r Granate, 9, Urb. Vista Verde, Mayaquez Puerto Rico 00708, 809 832-4754

RODRIGUEZ, Cesar; '66 BBA , '69 JD ; Atty.; Rodriguez and Stokes, 5012 Austell Rd., Austell, GA 30001, 404 948-4243; r. 642 Bouldercrest Dr., Marietta, GA 30060, 404 422-7940

RODRIGUEZ, Fausta Mercedes '74 (See Wertz)

RODRIGUEZ, Janis McGaughey (Cesar); '69 BSED ; Homemaker; r. 642 Bouldercrest Dr., Marietta, GA 30064, 404 422-7940

RODRIGUEZ, Jorge Humberto; '75 BBA ; r. PO Box 775, Medellin Colombia

RODRIGUEZ, Luis Edgardo; '76 BSA ; r. 612 E Boundary, Augusta, GA 30901

RODRIGUEZ, Margarita; '69 BSED ; r. 237 Franklin St., Haworth, NJ 07641

RODRIGUEZ, Rafael, Baquero; '74 MAM ; r. Calle 45A No. 47-23, Bogota Colombia

RODRIGUEZ, Rene; '76 MBA ; r. Correo Central, La Paz Bolivia

RODRIGUEZ, Rocio Antonieta; '76 BFA ; r. 105 Estelle Ave., Athens, GA 30601

RODRIGUEZ-CURRAS, Jose F.; '76 BS ; Student; Med. Coll. of Ga., PO Box 647, Augusta, GA 30902, 404 736-9830; r. 105 Estelle Ave., Athens, GA 30601, 404 543-2871

RODRIGUEZ-FEO, Carlos; '73 BA , '76 BSPH ; Asst Chief Pharmacist; Appalachian Regl. Hosps., Southern W. Va. Clinic Pharmacy 2, Beckley, WV 25801, 304 252-7331; r. PO Box 67, Flat Top, WV 25841, 304 787-5859

RODRIGUEZ-FEO, Katherine Keesling (Carlos); '76 BSPH ; Staff Pharmacist; Appalachian Regl. Hosps., Pharmacy 1, Beckley, WV 25801, 304 255-3270; r. PO Box 67, Flat Top, WV 25841, 304 787-5859

RODRIGUEZ JARAMILLO, Jorge; '76 MBA ; r. PO Box 775, Medellin Colombia

ROE, Allen Daniel; '57 BBA ; r. 7118 Chama Trail, Enon, OH 45323

ROE, Larry Van; '70 BSED , '72 MED ; Grad. Teaching Asst , Univ of Ga., Dept of Phys Ed , Stegman Hall, Athens, GA 30601, 404 542-2934; r. PO Box 80981, Chamblee, GA 30341, 404 451 4126

ROE, Mark Pickens; '77 BSA ; Owner; Partnership Plant Lease, Englewood, CO, 80110; r. 3515 S Marion, Englewood, CO 80110, 303 781-5966

ROEBLING, W Ripley; '56 BSA ; r. 580 Westview Dr, Athens, GA 30601

ROEBUCK, Gale Lynn; '72 ABJ ; r. 2900 Evergreen Road, Brunswick, GA 31520

ROEBUCK, Patricia; '76 MED ; r. 527 Pine Haven Lane NE, Atlanta, GA 30342

ROEBUCK, William M; '58 BBA ; r. Box 602, St Simons Island, GA 31522

ROEDER, Dr John Adam, Jr; '56 DVM ; Veterinarian; Roeder Animal Hosp., 1915 Seminary Rd., Silver Spring, MD 20910, 301 587 6099; r. 10715 Glenhaven Dr., Silver Spring, MD 20902, 301 649-4847

ROEHR, Dr Thomas Stanley; '73 DVM ; r. 3406 Annandale Rd, Falls Church, VA 22042

ROELOFS, Constance '72 (See Washburn)

ROELOFS, Mary Louise '68 (See Floyd)

ROESEL, Christopher J.; '72 BS ; Clerical; ACTION Agcy., Washington, DC 20025; r. 103 Nottingham Trail, Statesboro, GA 30458

ROESEL, Helen Anne; '76 BS ; Grad. Student; Clemson Univ., Clemson, SC 29631; r. 3204 Clairmont Ave., Macon, GA 31204, 912 474-8838

ROESEL, Theodore F., Jr; '18 BSA ; r. 479 E. Paces Ferry Rd., Atlanta, GA 30305, 404 237-4449

ROFFMAN, Allan Robert; '77 JD ; r. 67-26 218 Street, Bayside, NY 11364

ROGDON, Florence '44 (See Towson)

ROGERS, Alva Riska, '73 MED , r Box 1308, Birdwood Jr. College, Thomasville, GA 31792

ROGERS, Amory Audrey, III; '72 BSPH ; Volunteer; Peace Corps, Togo West Africa; r. Box 557, Rt. 2, Commerce, GA 30529, 404 335 4865

ROGERS, Annish Humphries (John L.); '70 BS ; Homemaker; r. 538 Tioga St., Johnstown, PA 15905

ROGERS, Dr Arnos Neven, Jr; '62 DVM ; Veterinarian, Owner; Hidden Hills Animal Hosp., 4899 Redan Rd., Stone Mountain, GA 30088, 404 296 3400; r. Stone Mountain, GA 30083

ROGERS, Augusta '66 (See Mann)

ROGERS, Augustus Lee; '36 ABJ ; r. 4645 Powers Ferry Rd NW, Atlanta, GA 30327

ROGERS, Auley Martine (Tina) McKee (Stephen C.); '71 AB , '72 MED ; Agt.; Bonner Realty and Assocs , Inc , 4784 Fieldgreen Dr , Stone Mountain, GA 30088, 404 981 5331; r. 4832 Fieldgreen Dr., Stone Mountain, GA 30088, 404 981-1289

ROGERS, Barbara C '56 (See Shirey)

ROGERS, Ben, Jr; '55 BSF ; Area Mgr.; Secrest Pulpwood and Timber Co., Thomasville, GA 31794, 912 382-2431; r. PO Box 1446, Tifton, GA 31794, 912 382-0433

ROGERS, Bernard Lee; '72 BBA ; r. P O Box 328, Blue Ridge, GA 30513

ROGERS, Bernard Lee, Jr; '69 BBA ; r. 2110 Club Dr Apt 1, Dalton, GA 30720

ROGERS, Bernice '43 (See Bland)

ROGERS, Betsy Burton (Julian L.); '47 BSHE ; Homemaker; r. 16022 Mill Point Drive, Houston, TX 77059, 713 488 7642

ROGERS, BettyJo '48 (See Mix)

ROGERS, Brenda Partridge (Henry S.); '65 BSED ; r. 3831 Cardinal Dr., Tucker, GA 30084, 404 938 4413

ROGERS, Carol Joan '68 (See Neely)

ROGERS, Ms Carolyn Louise; '77 AB ; r. 132 Jones Street, Cartersville, GA 30120

ROGERS, Catherine Ellis Combs (Thomas Franklin); '71 BSHE ; r. 1204 Nielsen Dr, Clarkston, GA 30021

ROGERS, Charles Edward; '56 BSPH ; r. Hinesville Drug Co, Hinesville, GA 31313

ROGERS, Charles William; Mgr.; Ga. Adjustment Co., 100 Gordon St., Dalton, GA 30720, 404 278 5063; r. 1704 Elaine Way, Dalton, GA 30720, 404 278-1182

ROGERS, Charlotte '66 (See McKenzie)

ROGERS, Cheryl Mumford (T. David); '72 BSED ; r. 113 White Oak Blvd., Jacksonville, NC 28540

ROGERS, Cheryl '77 (See Allen)

ROGERS, Claudia Whitesides (Conrad); '31 BSHE ; r Darien, GA 31305

ROGERS, Claudia Ann; '72 BFA , '74 MAED ; r. N Main St, Hwy 441, Clayton, GA 30525

ROGERS, Coke Eugene; '59 BSF ; Forester; Ga Forestry Comm., Rt. 2, Statesboro, GA 30458, 912 764-2311; r. 503 Pittmore Road, Statesboro, GA 30458, 912 681-3143

ROGERS, Cornell '48 (See Daniel)

ROGERS, Dan P; r. 4734 Winthrop Dr, Atlanta, GA 30337

ROGERS, Danny Burton; '74 BBA ; Operations Mgr.; Carolina Freight Carriers, 2610 Danielsville Hwy., Athens, GA 30601, 404 549-5551; r. 605 Herring Dr., Macon, GA 31204, 912 745-5002

ROGERS, David Eugene; '76 BSA ; r. 137 Glenn Forest, Athens, GA 30601

ROGERS, David Noble; '50 BSED ; Real Estate Rentals; Self Employed, Same as Residence; r 2418 Sagamore Hills Dr., Decatur, GA 30033, 404 633-2354

ROGERS, David Rodney; '71 BBA , '74 JD ; r. 5758 Little Oak Terrace, Stone Mountain, GA 30087

ROGERS, Dr David Thomas, Jr; '63 MS , '65 PHD ; Prof.; Univ. of Ala., Box 1927, University, AL 35486, 205 348-5960; r. 2708 43rd Ave. E., Tuscaloosa, AL 35401, 205 556-2934

ROGERS, Deborah Sue '59 (See Peters)

ROGERS, Debra Claire '72 (See Paradice)

ROGERS, Donald Anthony; '76 JD ; r. 110 Marion Dr., Athens, GA 30601

ROGERS, Donald Frederic; '69 BSF ; Svc. Forester, N. Car. Div., Forest Resources, Rt. 3, Box 511, Elizabeth City, NC 27909, 919 335-4373; r. 1207 W Williams Cir., Elizabeth City, NC 27909, 919 335-4991

ROGERS, Donald Jesse; '76 AB ; Regl. Sales Mgr.; Construction Report Corp., PO Box 4245, Winter Park, FL 32793, 305 671-3943; r. 633 Greenbriar Blvd., Altamonte Springs, FL 32701, 305 862 7531

ROGERS, Dr Dorothy; '34 ABED , '36 MA ; Prof., Psychology; Writer; St. Univ. of NY, Oswego, NY 13126; r. 5143 Franklin Ave., Oswego, NY 13126, 315 343 3477

ROGERS, Dozier Hall; '76 MED ; Tchr., Coord., Distributive Educ.; Marion Cnty. Bd. of Educ., PO Box 111, Buena Vista, GA 31803, 912 649-7508; r. Rt. 1, Box 22, Buena Vista, GA 31803, 912 649 5766

ROGERS, Earl Vance, Jr; '76 BBA ; Acct.; Ga Power Co., 270 Peachtree St., Atlanta, GA 30303, 404 522-6060; r. 2234-B Peachford Rd., Atlanta, GA 30338, 404 458 4963

ROGERS, Earl Vance, '51 BBA , VP, Ammens Wholesale Grocery Co., 610 Taylor St., Augusta, GA 30903, 404 724-5515; r. 614 Oberlin Rd., Augusta, GA 30909, 404 736-0757

ROGERS, Edgar Hulsey; Aircraft Inspector; Lockheed Aircraft Corp., Marietta, GA 30060; r. PO Box 708, Marietta, GA 30060, 404 973-0818

ROGERS, Edwin A, Jr; '38 ABJ ; r. United Press Bldg, Washington, DC 20004

ROGERS, Edwina P '48 (See Kennedy)

ROGERS, Elizabeth (Beth) Bennett (Michael B.); '68 BS , Homemaker; r. 410 Waverly Dr., Augusta, GA 30909, 404 733-6001

ROGERS, Elmir F. '36 (See Ricketson)

ROGERS, Emily '66 (See Keller)

ROGERS, Emmett Alton, Jr, '68 ABJ , Self Employed, Rogers and Assoc , Inc , Same as Residence; r. 2203 Plaster Rd. NE J3, Atlanta, GA 30345, 404 634 5006

ROGERS, Ernest P , '26 LLB , Atty , Partner, Kilpatrick, Cody, Rogers, et al., 100 Peachtree St NW, Equitable Bldg., Atlanta, GA 30303, 404 522 3100; r. 2933 Andrews Dr. NW, Atlanta, GA 30303, 404 233-9518

ROGERS, Evelyn Carroll; '70 MED ; Real Estate Agt.; r. 2810 Elton St., Albany, GA 31707, 912 439 9779

ROGERS, Evelyn Maxine '72 (See Shore)

ROGERS, F. Carolyn Betts (Carolyn F.); '39 BSHE ; Tchr.; Cochran Jr. HS, Chestnut St., Johnstown, PA, 814 539-8731; r. 107 Floyd St., Johnstown, PA 15905, 814 255 1044

ROGERS, Flora M. Smalley (Oliver T.); '69 MED ; Homemaker; r. 15 Pimlico, Greenville, SC 29607, 803 288-6148

ROGERS, Frances Reeves (Vaughn W.); '64 BBA ; Mgr.; Reeves Furniture Co., Main St., Clayton, GA 30525, 404 782-4253; r. Box 834, Clayton, GA 30525, 404 782-4290

ROGERS, Frances '42 (See Zellers)

ROGERS, Dr Francis; '73 MED , '74 EDS , '76 EDD , Dir., Pers.; Clarke Cnty. Schs., College Ave., Athens, GA 30601, 404 546-7721; r. 191 Clyde Road, Athens, GA 30601, 404 549-9384

ROGERS, Fredna '65 (See Wood)

ROGERS, Dr Fulton Floyd, Jr, '60 MS , Sr Research Chemist; E. I. DuPont Co., Textile Fibers Dept., Richmond, VA; r. 4021 Falstone Rd., Richmond, VA 23234

ROGERS, Gabrielle Mattox; '73 MSW ; Psychiatric Soc. Worker; DeKalb Rockdale Psycho-Educ. Ctr., 2670 Wesley Chapel Rd., Decatur, GA 30034, 404 284-0600; r. 38 Treeview Dr., C, Decatur, GA 30038

ROGERS, Gail '72 (See Johnson)

ROGERS, Garlon Eugene; '61 BSF , '68 MF ; Cnty. Ext Chmn., Univ of Ga Ext Svc , Same as Residence; r. PO Box 459, Eastman, GA 31023, 912 374-4702

ROGERS, George B.; Retired; r. Black Bluffs Rd., RFD 3, Rome, GA 30161, 404 232-4669

ROGERS, Dr George Warner, Jr; '74 EDD ; Dir., Testing and Psychological Svcs., Asst. Prof.; North Ky. Univ., Highland Heights, KY 41076, 606 292 5282; r. 16 Robson Ave., Apt. 3, Ft Thomas, KY 41075, 606 781-1440

ROGERS, Ginger '59 (See Deal)

ROGERS, Glenda Beth '66 (See Hyde)

ROGERS, Harriette J , '39 BSHE , Owner, Hawthorne Jewelers, 15 S. Scott St., Camilla, GA 31730, 912 336-8710; r. PO Box 141, Camilla, GA 31730, 912 336-5525

ROGERS, Hattie (See Chick)

ROGERS, Hazel Elizabeth; '54 MED ; r. 186 Clisby Pl, Macon, GA 31204

ROGERS, Helen Marie '76 (See Lee)

ROGERS, Rev Henry Levy; '43 BBA , '47 BS ; r. 222 Rutherford St 2nd Fl, Greenville, SC 29609

ROGERS, Henry Thomas, Jr; '69 BBA , '72 MACC ; Auditor; First State Bank and Trust Co., PO Box 8, Albany, GA 31702, 912 883-4800; r. 2708 Pine Manor Ave., Albany, GA 31707, 912 432-7662

ROGERS, Howard Wilbon, Jr; '72 BSPH ; r. Rfd 6, Eastman, GA 31023

ROGERS, J Van, Jr; '41 BSA ; VP, Domestic Sales; Amax Chem. Corp., 35 Mason St., Greenwich, CT 06830, 203 622-3635; r. 61 Boulder Brook Dr., Stamford, CT 06903, 203 329-8327

ROGERS, Jack B.; '30 JD ; Sr. Member; Rogers, Magruder and Hoyt, Attys., Box 268, 324 Broad St., Rome, GA 30161, 404 291-7050; r. Black's Bluff Rd., Rome, GA 30161, 404 232-4641

ROGERS, James Amonell; r. N-17 Chelsea Place, Murfreesboro, TN 37130

ROGERS, James Donald; '52 BBA ; Self Employed, Thriftown Supermarket, 511 Alabama Ave., Bremen, GA 30110, 404 537-2366; r. Dogwood Tr., Bremen, GA 30110, 404 537-3409

ROGERS, Dr James Henry, Jr; '67 BS ; Pediatric Cardiologist; USAF, Dept. of Pediatrics, Lackland AFB, TX 78236, 512 671-7329; r. 12826 Queens Forest Dr., San Antonio, TX 78230, 512 492-9277

ROGERS, Dr James Herndon; '72 EDD ; r. PO Box 8369, Ft Lauderdale, FL 33310

ROGERS, James Rhodes; '67 BSF ; Auxiliary Equipment Operator; Ga. Power Co., Plant McManus, Brunswick, GA 31520; r. 509 Prince Ave., Brunswick, GA 31520

ROGERS, Dr James Warren; r. 3055 General Lee Road, Macon, GA 31204

ROGERS, Janet Diana Sweat (Danny B.); '74 BS ; r 2829 Windy Hill Rd Apt 2109, Marietta, GA 30060

ROGERS, Janice Ellen; '71 BSED ; Pub. Relations; Mass. Gen. Hosp., Boston, MA, 617 726-8174; r 35 Addington, 3, Brookline, MA 02146, 617 277-6728

ROGERS, Jeff Turner, Jr; '51 BBA ; r. 320 Broad Street, Augusta, GA 30901

ROGERS, Jeffery Howell; '66 BBA ; r. P O Box 1026, Thomaston, GA 30286

ROGERS, Jenell '71 (See Griffith)

ROGERS, Jerry Howard; '77 EDS ; Tchr.; Clarke Central HS, Athens, GA 30606, 404 548-5696; r 120 Curtis Drive, Athens, GA 30605, 404 549 9672

ROGERS, Jerry Howard; '73 MA ; r. 107 Ashley Cir Apt 7, Athens, GA 30601

ROGERS, Jerry Madison; '71 BSED , '72 MED ; Tchr.; Milton HS, Alpharetta, GA; r. 1755 Bates Rd., Alpharetta, GA 30201

ROGERS, Joan May Garner (Robert L. Jr); '52 BSED ; Homemaker; r. 520 Tremont Park Dr., Lenoir, NC 28645, 704 758-1838

ROGERS, Joanne Helen '70 (See Hardy)

ROGERS, John Campbell; '61 MED ; Educ. Spec.; US Army Signal Sch., Ft Gordon, GA 30905, 404 791-3580; r. 4585 Silver Lake Dr., Evans, GA 30809, 404 863-0326

ROGERS, John Clifford; '68 BSPH ; r. 4724 20th Ave, Columbus, GA 31904

ROGERS, John Earl; '60 BM , '60 AB ; Assoc. Prof., Music; Univ., New Hampshire, Music Dept., Durham, NH 03824, 603 862-2404; r. 7 Bartlett Rd., Durham, NH 03824, 603 868-5093

ROGERS, John Harlan; '75 EDS ; Exec. Dir. Intern; Goodwill Industs., 10600 Springfield Pike, Cincinnati, OH 45215, 513 771-4800; r. 949 Halesworth Drive, Cincinnati, OH 45240, 513 825 2884

ROGERS, John Jarman; '69 BBA ; VP, Controller, First Fed. Savings and Loan Assn., PO Box 340, Brunswick, GA 31520, 912 265-1410; r. 1701 Dixon Ln., St Simons Island, GA 31522, 912 638 4668

ROGERS, John Lawrence; '70 BSCH ; Engr.; Bethlehem Steel Corp., Johnstown, PA; r. 538 Tioga St., Johnstown, PA 15905, 814 539-2295

ROGERS, John Richard; '49 JD ; Atty., Partner, Rogers and McCord, Same as Residence, 912 567 3377, r Rogers Plaza — P O Box 645, Ashburn, GA 31714, 912 567-2277

ROGERS, John Wesley; Atty.; Pvt. Practice, 116 Pryor St. SW, 204, Atlanta, GA 30303, 404 522 5680; r 784 Penn Ave. NE, Atlanta, GA 30308

ROGERS, John Woodall, Jr; '73 MED ; r. 807 N Evers St, Plant City, FL 33566

ROGERS, Dr Jolly Herschel; '56 DVM ; r. 806-S 66th St, Pinellas Park, FL 33565

ROGERS, Joseph Anthony; '75 BSA ; Sales Rep.; Everett Feed Co., 1480 Central Ave., East Point, GA 30344, 404 763-3511; r. 2167 Sun Valley Dr., Marietta, GA 30067, 404 973-7641

ROGERS, Joseph Mauk; r. Buena Vista, GA 31803

ROGERS, Josephine; '40 AB ; r. 401 S Main St, Ashburn, GA 31714

ROGERS, Joyce '74 (See Keene)

ROGERS, Juanita (See Stephens)

ROGERS, Judith Scherphorn (Francis W.); '74 MED ; Tchr.; Clarke Cnty. Schs., College Ave., Athens, GA 30601; r. 191 Clyde Road, Athens, GA 30601, 404 549 9384

ROGERS, Julia E. Shelton (James P.); '69 MS ; Asst Prof , Psych , Univ of Montevallo, Psych Dept., Montevallo, AL 35115, 205 665-2521; r Rt 4, Box 4, Montevallo, AL 35115, 205 665 5251

ROGERS, Julia J. '50 (See Hamilton)

ROGERS, June Tullis Stephens (Henry T. Jr); '68 BSED ; HS Sci. Coord., Tchr.; Riverview Acad., Old Petoria Rd., Albany, GA; r. 2708 Pine Manor Ave., Albany, GA 31707, 912 432-7662

ROGERS, K Lawrence, '66 BSPH , r Eastman Drugs, Eastman, GA 31023

ROGERS, Karen Clarice '66 (See Rollins)

ROGERS, Karen Lee Hartman (James); '68 AB ; r. 283 Carpenter Dr, Fairborn, OH 45324

ROGERS, Katherine '33 (See Williams)

ROGERS, Kathleen; '72 BFA ; r. 31 Hillside Dr., Carlisle, PA 17013

ROGERS, Kathryn L Murphy (James Warren); '42 BSHE ; r. 3055 General Lee Road, Macon, GA 31204

ROGERS, Kay Lucille Williams (William Curran Jr); '74 ABJ ; r. Margaret Blvd, Swainsboro, GA 30401

ROGERS, Kimberly P Quillian (Michael Wayne); '72 BSHE ; r. Route 5, Cochran, GA 31014

ROGERS, Larry Bryant; '71 AB ; r. 408 Deering Road NW, Atlanta, GA 30309

ROGERS, Larry Earl; '73 BSFR ; r. 3235 Marlies Circle, Macon, GA 31206

ROGERS, Larry Ward; '67 BSA ; Co-op. Ext. Agt., Wyoming Cnty. Co-op. Ext. Svc., 401 N. Main St., Warsaw, NY 14569, 716 786-2251; r. Bottle Tree Farm, Portageville, NY 14536, 716 493-5759

ROGERS, Laura B '36 (See Fortson)

ROGERS, Lee Combs (John Clifford); '67 BSED ; r 4724 20th Ave, Columbus, GA 31904

ROGERS, Lee Roy, Jr; '58 BSPH ; r. PO Box 1685, Savannah, GA 31402

ROGERS, Leland '30 (See Alexander)

ROGERS, Leslie Clayton, '75 ABJ , r 102 Rosewood Dr., Pelham, GA 31779

ROGERS, Levonne '67 (See Pickens)

ROGERS, Ms Linda Hickox; '73 MED ; r. Rt 5 102 Marcia Lane, Thomasville, GA 31792

ROGERS, Lois Chatterton (John H.); '76 MED ; Media Coord.; Diamond Oaks Career Dev. Campus, 6375 Harrison Ave., Cincinnati, OH 45239, 513 574-1300; r. 949 Halesworth Drive, Cincinnati, OH 45240, 513 825-2884

ROGERS, Lou Jiles; '71 BBA ; r. 720 2nd Ave, Albany, GA 31701

ROGERS, Lynda H. '72 (See Knight)

ROGERS, Mable '51 (See Johnston)

ROGERS, Mae '48 (See Reimer)

ROGERS, Marcia McGarity (Thomas H Jr); '44 BSHE ; r. 317 Keeler Woods Dr NW, Marietta, GA 30064

ROGERS, Margaret McClure (Wallace W.); '72 ABJ ; Court Svc. Worker; Dept. of Human Resources, Div of Youth Svcs , PO Box 1028, Rome, GA 30161, 404 295-6256; r. 307 East 11th St., Rome, GA 30161, 404 232-7928

ROGERS, Margaret Flowers (A. Lee); '38 ABED ; Homemaker; r. 4645 Powers Ferry Rd NW, Atlanta, GA 30327, 404 255-0899

ROGERS, Margaret Mealer (Clarence S.); '70 EDS ; Music Supv.; Cobb Cnty. Bd. of Educ., 47 Waddell St., Marietta, GA 30060, 404 422-9171; r. 825 Powers Ferry Rd., Marietta, GA 30067, 404 971 8247

ROGERS, Margaret '28 (See Estes)

ROGERS, Margaret Ann Hahn (William G II); '56 BSED , r 1500 Valley Rd, Lake City, FL 32055

ROGERS, Marie A. '48 (See Duggan)

ROGERS, Marjorie '55 (See Calhoun)

ROGERS, Marshall Allen; '77 AB ; r. PO Box 700, Newnan, GA 30263

ROGERS, Martha Norris (J. Van Jr); '42 BBA ; Homemaker; r. 61 Boulder Brook Dr, Stamford, CT 06903, 203 329-8327

ROGERS, Martha Still (David T. Jr); '64 MED ; Staff Asst.; Univ. of Ala., University, AL 35486; r. 2708 43rd Ave. E, Tuscaloosa, AL 35401

ROGERS, Martha Anne Holland (Leslie M), '58 ABJ ; r. 6626 Apple Valley Ln, Rt 4, Houston, TX 77040

ROGERS, Martha Elaine; '76 BSED ; r. 169 Boone Drive, Newnan, GA 30263

ROGERS, Mary '61 (See Rose)

ROGERS, Mary Beth Yeary (Charles); '64 ABJ , r 46 Trabert, Atlanta, GA 30309

ROGERS, Mary Gayle '70 (See Tallman)

ROGERS, Mary Louise '42 (See Davis)

ROGERS, Mary Pearl Grant (Harvie Edward); '42 BSHE ; r. 422 Walton Circle, Monroe, GA 30655

ROGERS, Mary R '47 (See Wheeler)

ROGERS, Mary Ann '62 (See Hammaker)

ROGERS, Melvin Coolidge; '52 BSAE ; r. Chester, GA 31012

ROGERS, Michael Wayne, '70 BSA , r Rt 5, Cochran, GA 31014

ROGERS, Mickey Earl; '69 BBA ; r. Box 85, Arabi, GA 31712

ROGERS, Monroe Cullen; '73 MED , '74 EDS ; r. Route 1 Irwinton Road, Dublin, GA 31021

ROGERS, Monty W.; '66 BBA ; Partner; Mauldin and Jenkins, CPA's., 1208 Ga. Power Bldg., Macon, GA 31201, 912 743-9306; r. 1660 Wesleyan Bowman Rd., Macon, GA 31204, 912 477-7591

ROGERS, Morgan Gary; '59 BSF ; r. 3845 Park St, Jacksonville, FL 32205

ROGERS, Murphey; '43 AB , '43 LLB ; r. Ocilla, GA 31774

ROGERS, Nan Sue '42 (See Auvil)

ROGERS, Nancy C Mitcham (James E); '65 AB ; r Box 307, Ludowici, GA 31316

ROGERS, Nancy Hill; '76 ABJ ; r. Rt 8 Red Oak Dr, Gainesville, GA 30501

ROGERS, Nelle '66 (See Grogan)

ROGERS, Norma Katherine Delmore (Fulton F. Jr); '60 BSED ; r. 4021 Falstone Rd., Richmond, VA 23234

ROGERS, Oliver Trask; '69 MED ; Dir., Couns.; Greenville Tech. Coll., S. Pleasantburg Dr., Greenville, SC 29606, 803 242-3170; r. 15 Pimlico Rd., Greenville, SC 29607, 803 288-6148

ROGERS, Opal '48 (See Cannon)

ROGERS, Patricia; '75 BSED ; Spec. Educ. Tchr.; Windsor Spring Elem. Sch., Augusta, GA 30906; r. 1921 Dunham Court, Augusta, GA 30906, 404 798-0018

ROGERS, Patricia Ann; '75 BBA ; r. San Francisco, CA 94101, 415 221-5125

ROGERS, Patricia Anne '70 (See Tripp)

ROGERS, Patricia Evelyn McBride (David Rodney); '71 BSED , r 5758 Little Oak Terrace, Stone Mountain, GA 30087

ROGERS, Patrick William, '70 ABJ , r Rte 1, Dillard, GA 30537

ROGERS, Patsy Bedgood (William M.); '41 BSHE ; r. 2006 S. Milledge Ave., Athens, GA 30605, 404 543-7231

ROGERS, Patti Gaillard '72 (See Barron)

ROGERS, R Clifford; '71 BSA ; r. Black Bluff Rd, Rome, GA 30161

ROGERS, Raford P, Jr; '65 BBA , '72 JD ; r. PO Drawer 1287, Tifton, GA 31794

ROGERS, Rebecca '67 (See Redding)

ROGERS, Regina Neibert (James H. Jr); '70 BSED ; Homemaker; r. 12826 Queens Forest Dr., San Antonio, TX 78230, 512 492-9277

ROGERS, Reginald Ann Cox (John Richard); r. Rogers & Mccord, Rogers Plaza - P O Box 645, Ashburn, GA 31714

ROGERS, Richard Melvin; '74 BBA , '76 MBA ; r. 618 Jones Ave., Waynesboro, GA 30830

ROGERS, Richard Oliver; '40 BSC ; r. 301 Fair St, Baxley, GA 31513

ROGERS, Richard Sloan; '73 BSAE ; r. P.O. Box 570, Fitzgerald, GA 31750

ROGERS, Robert Earl; '57 BBA ; r. 10 E 63rd St, Savannah, GA 31405

ROGERS, Dr Robert Lee, Jr; '51 BS ; , 328 Mulberry St., Lenoir, NC, 704 758-2304; r. 520 Tremont Park Dr., Lenoir, NC 28645, 704 758 1838

ROGERS, Robert Gilmore, Jr; '72 BSA ; r. P O Box 162, Sale City, GA 31784

ROGERS, Dr Roland Tollison; '56 BSA , '57 DVM ; Veterinarian; USDA Veterinary Svcs., 106 Elm St., Sylvester, GA 31791; r. PO Box 315, Sylvester, GA 31791, 912 776-4841

ROGERS, Ronald Pierce, Jr, '73 BBA , Communications Cnslt.; Southern Bell Telephone, 3445 Peachtree Rd. NE, Ste. 1100, Atlanta, GA 30326, 404 262-2615; r. 3016 Hampshire Dr., Tucker, GA 30084, 404 491-1492

ROGERS, Ronald Weems; '68 LLB ; r. Chambers US Dist Judge, P O Box 9029, Savannah, GA 31402

ROGERS, Ronald William; '72 BSED , Sales; Lovett and Thorpe, Dublin, GA 31021; r. 407 Cloverdale Dr., Dublin, GA 31021, 912 275-0896

ROGERS, Ruth Ann Oliver; '75 BBA ; r. PO Box 1042, Clayton, GA 30525

ROGERS, Ruth Elizabeth; '36 MSC ; Retired Tchr., Meth Minister, r 1727 W Forrest Ave , East Point, GA 30344, 404 761-3913

ROGERS, Samuel Dewitt, Jr; '74 BFA ; r. Box 178, Greene Rd., Chatsworth, GA 30705

ROGERS, Samuel Marshall; '77 MLA ; Landscape Architect, Environ. Planner; Hensley-Schmidt, Inc., Cnslts., 1212 American Natl Bank Bldg , Chattanooga, TN 37402, 615 267-4364; r. 3401 Glendon Drive, Chattanooga, TN 37411, 615 629 5177

ROGERS, Sara Baker (George); '45 BSHE ; Homemaker, r PO Box 222, Hinesville, GA 31313

ROGERS, Sarah '53 (See Giannini)

ROGERS, Sherry '72 (See Dart)

ROGERS, Sheryl Ann '72 (See Livingston)

ROGERS, Shirley Diane; '76 EDS ; r. Route One, Clayton, GA 30525

ROGERS, Stephen Charles; '71 BS , '73 MBA ; r 1132 Oxford Crescent NE, Atlanta, GA 30319

ROGERS, Dr Steven Alan; '71 DVM ; Veterinarian, Falls Church Animal Hosp., 1249 W. Broad St., Falls Church, VA 22046, 703 532 6121; r. 3980 Wilcoxson Drive, Fairfax, VA 22030, 703 323 1499

ROGERS, Sue M '42 (See Greene)

ROGERS, Susan Wingard (Ronald W.); '70 BSED ; Supv.; Laurens Cnty. Dept. of Family and Children Svcs., Dublin, GA 31021, 912 272-1711; r. 407 Cloverdale Dr., Dublin, GA 31021, 912 275-0896

ROGERS, Susan Katherine; '76 MED ; r. 600 Summit, Apt I 3, Waycross, GA 31501

ROGERS, Suzanne Limbird; '73 BSED , '75 MED ; r. 3650 Ashford Dunwoody Apt. E-4, Atlanta, GA 30301

ROGERS, T Stockton; r. 1861 Riverside Ave Apt 3, Jacksonville, FL 32204

ROGERS, Terry Ray; '70 BSED ; Tchr., Coach; Union Cnty. HS, Blairsville, GA 30512, 404 745 2969; r. Box 454, Blairsville, GA 30512, 404 644 5514

ROGERS, Thelma Haynes; '71 MED ; r. Oakdale Rd, Canton, GA 30114

ROGERS, Thomas Alton, Jr; '61 BBA ; r. Newton, GA 31770

ROGERS, Thomas Charlton; '64 BSPH ; Partner; Central Pharmacy, 102 Barnard St., Glennville, GA 30427, 912 654-3031, r 102 W Barnard, Glennville, GA 30427, 912 654-3535

ROGERS, Thomas Clark, III, '72 BBA , r 114 Bolling Drive, Goldsboro, NC 27530

ROGERS, Thomas H, Jr; '41 BS ; r. 317 Keeler Woods Dr NW, Marietta, GA 30064

ROGERS, Thomas Hayden, Jr; '73 BSA ; Student, Univ. of Ga. Law Sch.; r. 139 Hardin Dr., Athens, GA 30605, 404 543-7681

ROGERS, Thomas Luke, Jr; '76 BS ; r. Route 1, Sugar Valley, GA 30746

ROGERS, Thomas Franklin; '70 MBA ; r. 1204 Nielsen Dr, Clarkston, GA 30021

ROGERS, Thurman Glendon; '75 BSED ; r. 1209 Avalon Ave., Albany, GA 31707

ROGERS, Tommye Ann '63 (See Sanders)

ROGERS, Trudy Marie; '74 BSED ; r. 211 South Main St., Creedmoor, NC 27522

ROGERS, Vaughn Willis; '64 BBA ; Owner; Vaughn Rogers Ins. and Real Estate, PO Box 834, Clayton, GA 30525, 404 782-3210; r. Box 834, Clayton, GA 30525, 404 782-4290

ROGERS, Virginia Lynn Bolden (Jerry Howard); '72 BSED , '76 MED ; r. 107 Ashley Cir Apt 7, Athens, GA 30601

ROGERS, Dr W D, Jr, r Fla State Hosp, Chattahoochee, FL 32324

ROGERS, Wallace Woodward, Jr; '71 BBA , '74 JD , Asst. Dist. Atty.; Floyd Cnty., Courthouse, Rome, GA 30161, 404 291-4588; r. 307 E. 11th St., Rome, GA 30161, 404 232-7928

ROGERS, Dr Walter Hicks, Jr; '52 DVM ; r. Route 8 Red Oak Dr, Gainesville, GA 30501

ROGERS, Warren G; r. 3047 Hope, Hapeville, GA 30054

ROGERS, Wendell Roy, '63 BSPH , r Rogers Pharmacy, 4316 Chamblee-Tucker Ro, Tucker, GA 30084

ROGERS, William Benjamin, Jr; '67 MED ; r. 649 S Center St, Thomaston, GA 30286

ROGERS, William Benjamin, Jr; '76 MED ; Instr., Macon Area Vocl. Tech. Sch., 3300 Macon Tech Dr., Macon, GA, 912 781-0551; r. 752 Forest Lake Dr. S, Macon, GA 31210, 912 477-4117

ROGERS, William Curran, Jr; '73 ABJ ; r. Margaret Blvd, Swainsboro, GA 30401

ROGERS, William Curran; '50 MAJ ; r. Margaret Blvd, Swainsboro, GA 30401

ROGERS, William G, II; '55 BSF ; r. 1500 Valley Rd, Lake City, FL 32055

ROGERS, William James, '73 BBA , r 1894 Hanover St., Yorktown Heights, NY 10598

ROGERS, William Lee, Jr; '71 JD ; r. Box 639, Gainesville, GA 30501

ROGERS, William Madison; '42 BSA ; Owner, Will Rogers' TV Ctr., Athens, GA; r. 2006 S. Milledge Ave., Athens, GA 30601, 404 543-7231

ROGERS, William Marion, Jr; '74 BBA ; r. Rt. 1 Box 83K, Hephzibah, GA 30815

ROGERS, Wilva Cearley (Bill T.); '75 EDS ; Asst Principal; Shamrock HS, 3100 Mt. Olive Dr., Decatur, GA 30033, 404 633-9235; r. 247 Allen Court, Lilburn, GA 30247, 404 921-3576

ROGERS, Winburn T.; '36 ABJ ; Retired Ofc Mgr., Bon Aulds Prescription Shop; r. 1303 East 52nd St., Savannah, GA 31404, 912 355-8686

ROGERS, Winifred; '39 MA ; Retired Tchr.; r. 16 Harris St., Greenville, SC 29601, 803 271-6541

ROGGENKAMP, Mary R. '76 (See McCalley)

ROGISTER, Toni Lynn Taylor (William); '71 AB ; r 5751 Whitsett, North Hollywood, CA 91607

ROGOFF, Murray Lee; '71 BBA ; r. 26 Montevalla Lane, Birmingham, AL 35213

ROGULY, Hilda '69 (See Davis)

ROHDE, Robert William, 62 BSLA , r 130 Hampton Rd, Syracuse, NY 13203

ROHDE, Virginia W Armistead (Robert William); r 130 Hampton Rd, Syracuse, NY 13203

ROHDE, Walter Baker, 60 BSA , Mgr Quality Control, Nestle Co., Inc., 900 Blanco Rd., Salinas, CA 93901, 408 424-2571; r. 1274 Via Paraiso, Salinas, CA 93901, 408 758-5250

ROHMER, Emma June '76 (See McDaniel)

ROHN, Ann Elliott '47 BBA , Tchr San Bernardino City United Sch Dist, 799 F St San Bernardino, CA, 714 885-4431; r. 3805 Modesto Dr., San Bernardino, CA 92404, 714 882-3558

ROHRABAUGH, Paul Nathan; '52 BBA , Pres , The Rohrabaugh Co., 2420 Cheshire Bridge Rd NE, Atlanta, GA 30324, 404 634-2485, r. 2278 Sagamore Hills Dr., Decatur, GA 30033, 404 634 8211

ROHRBACH, Dr James Jerome, Jr; '74 EDD , Tech Cnslt of Educ Southern Assoc of Colls and Schs., 795 Peachtree St NE, Atlanta, GA 30308, 404 875-8011 r Rt 1 Box 704 Carrollton GA 30117, 404 834-8130

ROHRBAUGH, Margaret Steed (Glenn M.) '74 BSED , Tchr Fulton Cnty Bd of Educ , Turner

Ave., Atlanta, GA 30268; r. PO Box 239, Palmetto, GA 30268, 404 463 4001

ROHWER, Sara; '63 BSED ; r. Rosalia, WA 99170

ROIG, Claudio Keld; '74 BBA , Manuf Supv , Reliance Electric Co , Collins Indust Blvd , Athens, GA 30601, 404 549 3871; r. 385 Pinewood Circle, Athens, GA 30606, 404 548-9029

ROJALES, Sonia Reynante; '68 MED ; r. 2000 Albany Dr. SW, Atlanta, GA 30311

ROJAS, Jorge; '70 MAEX ; r. Transversal 3, No 2713 Sur, Bogota Colombia

ROLADER, Hazel Rebecca '68 (See Elliot)

ROLAN, Barbara Judith, '72 AB , r 2201 Twin Lake Dr Bainbridge, GA 31717

ROLAN, Calvin Lee; '68 BSA ; r. 2201 Twin Lake Dr, Bainbridge, GA 31717

ROLAN, Mary Ellen Houston (Milton E.); '71 BSED , Tchr.; Johnson Sch., Rt. 6, Rome, GA 30161, 404 291 9660; r. Rt. 6, Acorn Rd., Rome, GA 30161, 404 291-9452

ROLAND, Arthur Gray, Sr; r. Crawford, GA 30630

ROLAND, Carl Edward, Sr; '50 BBA ; Deputy Dir., Fin. Div.; US Dept. Energy, Savannah River Operations Ofc., PO Box A, Aiken, SC 29801, 803 824-6331; r. 1803 Rose Lane, Augusta, GA 30904, 404 733-3716

ROLAND, Carl Edward, Jr; '71 MSW ; r Brookington Apt I-4, Dublin, GA 31021

ROLAND, Charles; '60 BSA , '62 MS ; r. P O Box 1209, Tifton, GA 31794

ROLAND, Dr David Alfred; '66 BSA , '70 PHD ; r 9506 N W 27 Pl, Gainesville, FL 32601

ROLAND, Donald Nelson; r. Box 382, Marion, VA 24354

ROLAND, Durward Elisha; r. Graves, GA 31755

ROLAND, George Clifton; '68 BSED ; r. Route 5, Tifton, GA 31794

ROLAND, John Robert, Jr; '75 BBA ; Staff Acct.; Delco Remy, Div of Gen Motors, Perry House Rd , Fitzgerald, GA 31750, 912 423-5461; r. Rt. One, Ocilla, GA 31774, 912 468-9220

ROLAND, Joy '48 (See Huie)

ROLAND, Ms Joye Lee; '76 BSED ; r. 207 West Third St., Ocilla, GA 31774

ROLAND, Mary Frances '72 (See Welker)

ROLAND, Nancy '69 (See Grizzle)

ROLAND, Robert William; '50 BSED ; r. Rt 2, Hartwell, GA 30643

ROLAND, Rose M. Bradley (Mathias C.); '44 BBA , r. 220 12th St., Atlantic Beach, FL 32233, 904 249 2268

ROLAND, Roxy Wingate (John R Jr); '75 BBA , Controller; Dorminy Mem. Hosp., PO Box 538, Fitzgerald, GA 31750, 912 423-5431; r. Route One, Ocilla, GA 31774, 912 468-9220

ROLAND, Sandra Jean '74 (See Sykes)

ROLAND, Shayron Anne '72 (See Paris)

ROLAND, Sidney Lanier; '72 MED ; Manuf. Rep., Gray Mill Corp., 2522 Little John Tr., Marietta, GA 30062, 404 973-2132; r. Route 1, Mt. Airy, GA 30563, 404 778-7356

ROLAND, William Clifton, '42 BBA , r P O Box 193, Abbeville, AL 36310

ROLANDER, Virginia Wright; '76 BFA ; r. 3489 Ridgewood Rd., Atlanta, GA 30327

ROLANDI, Francisco Desiderio; '74 BSA ; Dir.; Moto Mecaniea Argentina S.A.I.C., CC 46, San Martin 1650, Prov de Bs As Argentina; r. Wash 773, Beccar, San Isidro, Prov. de BsAs Argentina

ROLES, Edwina Alice (See Covington)

ROLFE, Raymond John, 64 BLA , Landscape Architect; Self Employed; r. 10 Harbor Circle, Centerport, NY 11721, 516 261-0538

ROLING, Ms Glen Dora; '73 MED ; r. 706 Folmar St., Troy, AL 36081

ROLING, Kenneth Carson; '76 BSPH ; Pharmacist; Corner Drug Co., 414 Maine St., Corner, GA; r. 102 Moreland Ave., Athens, GA 30601, 404 353-1494

ROLING, Mark Dwayne, '77 BSED , r 535 Belmont St., Madison 30650

ROLISON, Elizabeth '72 (See Smiley)

ROLISON, Estelle '42 (See Groman)

ROLLER, Barbara Harshman (Roger C.); '67 AB , Tchr.; r. 2080 Hamlin Court, Rochester, MI 48063, 313 651-6354

ROLLER, H. Christie Radford (John E.); '61 BSED , Homemaker; r. Box 262, Mt Vernon, GA 30445, 912 583-2621

ROLLER, William Oliver; '61 BSF , Comm.; Va. Div Mined Land Reclamation, Powell Ave., Big Stone Gap, VA 24219, 703 523-2925; r. 1816 Holton Avenue, E, Big Stone Gap, VA 24219, 703 525-3050

ROLLINS, Addie Jim; '48 BS ; r. 102 Dodd St, Rome, GA 30161

ROLLINS, Beverly Hope; '74 BSED , '75 MED ; r 1018 Colorado Drive, Dalton, GA 30720

ROLLINS, Carole Wyatt (Carl P.); '69 AB ; r. 916 Stoneleigh Rd., Dalton, GA 30720, 404 226-4385

ROLLINS, Harley Laton, Jr; '65 BSA ; r. Box 48, Bromley, Brliby England

ROLLINS, Dr Jack Brevard, Jr; '61 BS , '64 MS , '66 PHD , r. 2123 Anchor Ave, De Land, FL 32720

ROLLINS, Janelle '72 (See Whalen)

ROLLINS, Karen Clarice Rogers (Jerry B.), '66 MA , Tchr., Couns. , r PO Box 566, Bowdon, GA 30108, 404 258-7529

ROLLINS, Kaye Ellen; '66 ABJ , Sales Mgr., Atlanta Condominium Exchange, 4503 N. Shallowford Rd., Ste D-3, Atlanta, GA 30341, r 63 Lafayette Dr , Atlanta, GA 30309, 404 892-0166

ROLLINS, Keith Bailey, '73 AB , Ins Rep , Equitable Life Assurance Soc., 1902 Forsythe St., Macon, GA 31201, 912 742-7511; r. 722 Willow Creek Dr , Macon, GA 31210, 912 477-8877

ROLLINS, Lois Anne Griffin (Raleigh Willis); '63 AB , r 3110 Middlebrooks Circle, Tallahassee, FL 32303

ROLLINS, Luther C., Jr, r 3015 Mornington Dr NW, Atlanta, GA 30327

ROLLINS, Luther Clarence, III; '76 BS ; r. 3015 Mornington Dr., Atlanta, GA 30327, 404 373-3446

ROLLINS, Mary '71 (See Miller)

ROLLINS, Pamela; '74 BFA ; r. Route 2, Greenville, GA 30222

ROLLINS, Dr Raleigh Willis; '64 BS ; r. 3110 Middlebrooks Circle, Tallahassee, FL 32303

ROLLINS, Sue '35 (See Longino)

ROLLINS, Tommy Allen; '77 BSA ; Timber Procurement to Farm Mgmt.; Cato Timber Co. and Cato Farms, Rt. 5, Lyons, GA 30436, 912 565-7749; r. Route 5, Box 70, Lyons, GA 30436, 912 537-9731

ROLLINS, Walter Ray; '70 BSA ; r. Rte 2, Ringgold, GA 30736

ROLLINS, William Albert; '48 BBA ; r. 1018 Colorado Dr, Dalton, GA 30720

ROLLISON, Elinor A. Benefield (Stephen F.); '74 ABJ ; Store Mgr.; Kiralfy's, Peachtree Mall, PO Box 831, Columbus, GA 31902, 404 323-7225; r 2921 Luckie St., Columbus, GA 31903, 404 689-8390

ROLLISON, Fred N , '51 LLB , Asst Mgr , Columbia Branch Ofc.; US Fidelity and Guaranty Co., 1300 Dickens St., Columbia, SC 29201, 803 799-9989; r. 114 Timmons St., Columbia, SC 29209, 803 776-5087

ROLLISON, Stephen Frank; '73 ABJ ; Broadcast Journalist; Columbus Broadcasting Co., Inc., WRBL TV, PO Box 270, Columbus, GA 31902, 404 327-9022, r 2215 15th St , Apt 2, Columbus, GA 31903, 404 689-8390

ROLLO, Pat O. Osborne (Reed T. Jr); '74 BS ; Registered Nurse; Union Mem. Hosp., Baltimore, MD; r. 490 Edgewater Rd., Pasadena, MD 21122, 301 437-5339

ROLLO, Dr Reed Thomas, Jr; '74 DVM ; Grad Student; Johns Hopkins Univ. Pub. Health and Hygiene Dept.; r. 490 Edgewater Rd., Pasadena, MD 21122, 301 437-5339

ROLLOR, Edward Albert, III, '76 BSFR , r Watkinsville, GA 30677, 404 769-7256

ROLNICK, Margie Ellen Novak (Ivan Lee); '69 MED ; r. 3649 Buford Hwy Apt D-3, Atlanta, GA 30329

ROLOFF, H. Alfred; '72 MED ; Dept. Chmn.; Atlanta Area Tech. Sch., 1560 Stewart Ave. SW, Atlanta, GA 30310, 404 758-9451; r. Rt. 1, Box 298, Bremen, GA 30110, 404 646-5268

ROLUND, Cloris Luisa Ramos (Richard A Jr); '74 MA , '74 BSED ; r. 813 NW 27th Ct, Miami, FL 33125

ROMAINE, Victoria Grace; '71 BFA ; Graphic Designer and Free Lance Artist, Scholastic Magazines, 50 West 44th St., New York, NY 10036, 212 867-7700; r. 306 East 49th St., New York, NY 10017, 212 751-5745

ROMAN, Gerald Joseph; '55 BSA ; , 305 886-1212; r. 631 N. Lake Ave., Apopka, FL 32703

ROMAN, Margaret Warner White (Paul); '69 AB ; r. 1229 Broadway, Newcomb College, New Orleans, LA 70118

ROMAN, Sarah Helen Murphey (Gerald J.); '56 BSHE ; r. 631 N. Lake Ave., Apopka, FL 32703, 305 886-1212

ROMANELL, Joseph Anthony; '68 BBA ; Dist. Mgr.; Bic Pen Corp., Same as Residence; r. PO Box 1127, Framingham, MA 01701

ROMANICK, Carole '61 (See Miller)

ROMANO, Jack Louis; '60 BBA ; r. 5021 Shore Crest Circle, Tampa, FL 33609

ROMANO, Karen Lynne Sorensen (Charles E.); '74 AB ; Tchr.; Walton HS, 1590 Bill Murdock Rd., Marietta, GA 30306, 404 973-4250; r. 6150 Aberdeen Dr. NE, Atlanta, GA 30328

ROMANO, P. Jacquelin Harrison (Anthony F.); '63 BSED ; Mgr. of Acct.; Suddath Van Lines, Inc., 525 Stevens St., Jacksonville, FL 32205, 904 781-7100; r. 3968 Knottgrass Rd., Jacksonville, FL 32210, 904 786-7493

ROMANS, David Anthony; '73 BSPH ; r. Route 1, Lafayette, GA 30728

ROMASCO, Louis, III; '65 BSA ; r. 334 All Angels Road, Wappingers Falls, NY 12590

ROMAY, Mary Alice Hurst (Donald); '51 BSED ; r 2107 Golf Drive, Palatka, FL 32077

ROMBERG, Donald Frank; '74 BBA , '76 MBA ; r Lake Benton, MN 56149

ROMBOTIS, Jane Oakley (Lee); r. 367 Chestnut Hill Rd, Wilton, CT 06897

ROME, Howard Jerome; '35 BS ; Pres.; Rome Ins Agcy Inc., 769 Main St., Fitchburg, MA 01420, 617 342-6056; r. 25 Shadow Lawn Dr., Leominster, MA 01453, 617 537-3351

ROMEIN, Tunis, III; '70 MA ; r. Box 315, Due West, SC 29139

ROMEO, David Salvator; '76 BS ; r. 3440 Heather Ct., Augusta 30904

ROMEO, Mary Ellie '68 (See Goodall)

ROMER, Dr Kinsley Gird, Jr; '66 AB , '67 MA , '70 PHD ; Hist. Prof.; Kennesaw Coll., Frey Lake Rd NW, Marietta, GA 30060, 404 422-8770; r. PO Box 30, Kennesaw, GA 30144, 404 422-4819

ROMER, Lee Little, '34 BSHE ; Retired Practical Nurse; r. 115 E Seventh St., Louisville, GA 30434, 912 625-3106

ROMERO, Ray Rene; '71 EDS ; r. 11250 SW 181 St , Miami, FL 33157

ROMINE, Karen Kay; '75 BS ; Student; Univ. of Rhode Island; r. 56 Choctaw, Narragansett, RI 02882, 401 789-6079

ROMINE, Orbelle '66 (See Bagley)

ROMINE, Patricia G. '68 (See Leong)

ROMINE, Penny Ann Thompson (P. Jeffrey); '73 ABJ ; Tchr., Rothschild Jr. HS, Columbus, GA 31906, 404 561-9416; r. 359 Braselman Avenue, Columbus, GA 31907, 404 689-8186

ROMINGER, Harry Jeffery, '72 AB , r 2442 Gawain Dr , Birmingham, AL 35226

ROMINGER, Linda Jo, '63 BSHE ; r. 524 Poplar St, Seaford, DE 19973

ROMIRE, Gregory John; '76 BSA ; Horticulturist; DeSantis Florist Inc., 865 DeSantis Ct., Columbus, OH 43214, 614 451-4414; r. 15 E. Northwood, Columbus, OH 43201

ROMOFF, Dr Mark Stuart, '69 BS , Fellow in Nephrology; Los Angeles Cnty. Hosp., Same as Residence; r. 1200 No. State St., Los Angeles, CA 90033, 213 476-7918

ROMOTSKY, Dr Sally Robertson; '73 PHD ; r 10232 East Orange Grove Ave, Whittier, CA 90601

ROMP, Howard; '61 BS ; r. 5957 Curryford Rd., Orlando, FL 32807, 305 273-7144

RONAN, Dorothy Daniel (Thomas H.); r. 925 Dallas Rd., 913 10C, Marietta, GA 30064, 404 422-1925

RONAS, Tania Dee; '76 BS ; r. PO Box 307, Fayetteville, GA 30214

RONCADORI, Julia Elaine Price (Ronald W.); '74 BSED ; Tchr.; Cedar Shoal HS; r. 330 Red Fox Run, Athens, GA 30605, 404 543-8533

RONCALLI, Dr Raffaele, Amici; '60 MS ; r. 29 Louise Dr, Milltown, NJ 08850

RONDINELLI, David Michael; '74 AB ; Corrections Ofcr.; Ga. Bd. of Corrections; r. 340 N. Milledge Ave., Athens, GA 30601, 404 548-1261

RONEMOUS, Patricia Fae '59 (See Hammond)

RONEY, Margaret E.; '64 BS ; St. Couns. Supv.; Ga. Dept. of Labor, 44 Ibew Bldg., 501 Pulliam St., SW, Atlanta, GA 30312, 404 656-3170; r. 246 Elizabeth Street NE, Atlanta, GA 30307, 404 688-3700

RONEY, Nancy Jacobs (Robert P.); '75 BSA ; Horticultural Resource Assoc.; Ocean Cnty. Ext. Svc., Whitesville Rd., Toms River, NJ 08753, 201 349-1245; r. 304 Emmons Dr., Apt. 3A, Princeton, NJ 08540, 609 452-2672

RONEY, Rev Robert Patrick; '75 AB ; Student; Princeton Theo. Sem., Princeton, NJ 08540; r. 304 Emmons Drive, Apt. 3A, Princeton, NJ 08540, 609 452-2672

ROOBIN, Marcia Ann '64 (See Lurey)

ROOD, Amelia Ann '69 (See Crockett)

ROOD, Charles Golucke; '67 BBA ; Pres.; ABC Record Svc. Co., Same as Residence; r. 261 Pine Valley Rd., Marietta, GA 30067, 404 971-8681

ROOD, Cynthia M. Hooper (Ralph E.); '66 BSLA ; Landscape Architect; Prairie Hill Landscape Co., Inc., Columbus, MS 39701; r. 2801 Niles Road, Columbus, MS 39701, 601 327-4931

ROOD, Lula Amelia Golucke (A Edward Jr); '37 ABED ; r. 3766 N Stratford Rd NE, Atlanta, GA 30342

ROOD, Mary '69 (See Bagwell)

ROOD, Ralph Edward; '66 BBA ; Atty., Partner; Burgin, Gholson, Hicks and Nichols, PO Box 32, 518 Second Ave. N., Columbus, MS 39701, 601 328-4721; r. 2801 Niles Road, Columbus, MS 39701, 601 327-4931

ROOD, William Milton; '73 BSA ; Agr. Div. Leader; Schenectady Cnty. Co-op. Ext., 620 State St., Schenectady, NY 12307, 518 382-3374; r. 742 Cramer Ave., Schenectady, NY 12306, 518 374-1406

ROOK, Carol Ann; '77 BSED ; Elem. Tchr.; , Decatur, GA; r. 905C White Pine Dr., Decatur, GA 30032, 404 292-9756

ROOK, Dr Joseph Charles; '72 MS , '73 PHD ; r. 1512 George St, Downers Grove, IL 60515

ROOKER, John Winston; '60 BBA ; r. P O Box 247, Morrow, GA 30260

ROOKER, Mary Winston (William A.); '33 BSAA ; r. 516 Westover Dr. N, Atlanta, GA 30305, 404 352-3022

ROOKER, Penn Winston; '65 BBA ; VP; First United Corp., 812 Healey Bldg., Atlanta, GA 30303, 404 525-2776; r. 745 Montana Rd. NW, Atlanta, GA 30327, 404 237-6077

ROOKER, William A.; '33 BSC ; Chmn. of the Bd.; First United Corp., 1491 Mt. Zion Rd., Morrow, GA 30260, 404 961-4880; r. 516 Westover Dr. NW, Atlanta, GA 30305, 404 352-3022

ROOKER, William A., Jr; '58 BBA ; VP; First United Corp., 4183 Northeast Expy., Atlanta, GA 30340, 404 934-1092; r. 4110 Woodland Brook Dr. NW, Atlanta, GA 30339, 404 434-0001

ROOKES, Joseph Scott; '57 BBA ; r. P O Box 1033, Milledgeville, GA 31061

ROOKS, Buvena; '38 ABED ; Retired HS Tchr.; r. Rt. 2, Box 259, Carrollton, GA 30117, 404 854-4736

ROOKS, Donald Oneal; '76 EDS ; r. 6 Memorial Drive, Jefferson, GA 30549

ROOKS, Evelyn A.; '67 MHE ; Extension Human Dev. Spec.; Univ. of Fla. Coop. Extension Svc., 3041 McCarty Hall, Gainesville, FL 32611, 904 392-2201; r. PO Box 717, Gainesville, FL 32602, 904 376-1548

ROOKS, George Malcolm, III; '73 AB ; r. University of California, 16-J Solano Pk, Davis, CA 95616

ROOKS, John Odom; '71 BSA ; r. Rt 2, Newton, GA 31770

ROOKS, Linda Callis (George Malcolm III); '74 AB , r. University of California, 16-J Solano Pk, Davis, CA 95616

ROOKS, Ronich; '69 BBA ; Product Dir.; Chicopee Manuf. Co., Rt. 1, Cornelia, GA 30531, 404 778-2281; r. 86 Highland Rd., Cornelia, GA 30531, 404 778-8088

ROOKS, Theodosia '56 (See Hawkins)

ROOKS, Weyman Elmo, Jr; '69 BSF ; r. Rt 2, Newton, GA 31770

ROOKS, Weyman Elmo; '42 BSA ; r. Rt 2, Newton, GA 31770

ROOKS, Zelda (See Scott)

ROONEY, Hon Fred Bernard, Jr; '50 BBA , Member of Congress; US House of Reps., 2313 Rayburn Bldg., Washington, DC 20515; r. 3150 Highland Pl NW, Washington, DC 20008, 202 363-1616

ROONEY, Jean '46 (See Routh)

ROONEY, Karol Durette '67 (See Brodhead)

ROOP, Billie Ann '40 (See Ozier)

ROOP, Dr Roger Gary; '55 DVM ; Staff Veterinarian; Lynn Animal Hosp., Inc., 6215 Baltimore Ave., Riverdale, MD 20840, 301 779-1184; r. 4003 Underwood St., University Park, MD 20782, 301 779-7898

ROOS, David Irving, Jr; Pres.; Melvin S. Roos and Co., Inc., 4465 Commerce Dr. SW, Atlanta, GA 30336, 404 691-4234; r. 1567 Paran Glen Rd. NW, Atlanta, GA 30327, 404 262-3530

ROOT, Elizabeth (Betty) Rackley (Herbert O.); Realtor; r. Rt. 9, Box 166 Owl's Nest, Sanford, NC 27330, 919 776-2699

ROOT, James B; '66 BLA ; Landscape Architect; James Root and Assocs., Same as Residence; r. PO Box 7017, Charlottesville, VA 22906, 804 973-6611

ROOT, Ms Katrena Diane Clabough; '77 MED ; r. Rt. 3 Gaines Ct., Athens, GA 30601

ROOT, Shelton Lucian, III; '71 BSED ; Dir., Guidance, Alternative Educ.; McIntire Sch., 250 By-Pass, Charlottesville, VA 22901, 804 296-5671; r. Rt. 3, Box 223, Charlottesville, VA 22901, 804 823-5734

ROOT, Tonja '76 (See Caster)

ROOTES, Nelle Marie Newton (Minor Reade); '53 BFA ; r. PO Box 281, Standish, ME 04084

ROPER, Barbara Gail Boggs (G. Carter); '67 BSED ; Homemaker; r. 2867 Galahad Dr., Atlanta, GA 30345, 404 633-1957

ROPER, Ben Wyatte; '36 BSC ; r. 734 Oberlin Road, Augusta, GA 30909, 404 733-6152

ROPER, Billie Rae Barfield (Thomas B); '65 BFA ; r. 4946 Meadow Lane, Marietta, GA 30067

ROPER, Dale Anderson (Embra A. Jr); '76 BSED ; Tchr.; North Harlem Elem. Sch., Appling, GA; r. 50 North St., Apt. 15, Canton, GA 30114, 404 479-2398

ROPER, David; '69 AB ; r. PO Box 299, Augusta, GA 30903

ROPER, Embra Arthur, Jr; '76 BS ; Student; Med. Coll. of Ga., Augusta, GA 30906; r. 2524 Richmond Hill Rd. W., 1B, Augusta, GA 30906, 404 479-2398

ROPER, Esther L Morrison (Ralph); '35 ABED ; r. Jasper, GA 30143

ROPER, Gail Boggs (G. Carter); Homemaker; r. 2867 Galahad Dr. NE, Atlanta, GA 30345, 404 633-1957

ROPER, Gary Thomas; '73 BSED ; Tchr., Coach; Stockbridge HS, Stockbridge, GA, 404 474-8747; r. 2933 Panthersville Rd. Apt. KT-23, Decatur, GA 30034, 404 243-4369

ROPER, Janet Elaine; '76 BBA ; r. c/o Mrs. L. B. Leach 1109 Evelyn Ln, Lilburn, GA 30247

ROPER, Janice Marie '73 (See Black)

ROPER, Jerry Monroe; '74 BS ; r. 1916 Valencia Road, Decatur, GA 30032

ROPER, John David; '73 JD ; Atty., Partner; Harrison and Roper, PO Box 4338, Augusta, GA 30907, 404 863-5080; r. 817 Hickman Rd., Apt. B23, Augusta, GA 30904, 404 738-6441

ROPER, John Henry; r. 2120 NE 9th Terr, Gainesville, FL 32601

ROPER, Kenneth Nelson; '65 BBA ; Owner; Roper Realty; Lake Wallace, Inc., Broad St., Greensboro, GA 30642, 404 453-2200; r. Rt. 3, Box 28A, Greensboro, GA 30642, 404 453-7217

ROPER, Linda Harris (Paul B.); '70 BSED ; Tchr.; Marietta City Sch. System, 121 Winn St., Marietta, GA, 404 428-2631; r. 311 Jenny's Row, Woodstock, GA 30188, 404 926-7491

ROPER, Louis Earl; '69 BSPH ; r. 4425 St Frances Ave, Columbus, GA 31904

ROPER, Marianna '72 (See McBrayer)

ROPER, Mary Louell Woodring (Ray H.); '75 MED ; Tchr.; Hall Cnty. Bd. of Educ., 3265 Gould Dr., Gainesville, GA 30501, 404 534-7473; r. 2415 Brown Bridge Rd., Gainesville, GA 30501, 404 532-0603

ROPER, Ruth (See Wansley)

ROPER, Sharon Elaine '76 (See Dye)

ROPER, Susan Elizabeth, '57 ABJ ; r. 1677 Melrose Dr SW, Atlanta, GA 30310

ROPER, William Henry, Jr; '75 ABJ ; r. 1640 Hollywood Ave., Gainesville, GA 30501

ROPER, William Paul; r. 5504 Woodberry Cir., Marietta, GA 30067, 404 993-7261

ROPSHAW, Peter; '69 BS ; r. 2755 Ordway St, Washington D C 20008

ROQUEMORE, Dena F (See Davis)

RORIE, Robert Waldon, '75 BBA ; r. 170 Huntington Road, Athens, GA 30601

ROSADO, Nelson Carlos; '76 ABJ ; r. Rt. 3 Indian Valley Dr., Woodstock, GA 30188

ROSCELLI, Dr Vincent A.; '65 BBA ; Industry Economist; Weyerhaeuser, Tacoma, WA, 206 924-2291; r. 1813 29th Ave. Ct., Puyallup, WA 98371, 206 863-8775

ROSCOE, Susan Irene; '74 BSED ; r. Route 3, Box 451, Charlottesville, VA 22901

ROSE, Capt Alvin Stephen; '71 AB ; r. 224 Oakley Dr Apt 2c, Columbus, GA 31906

ROSE, Arlene Susan; '76 BSW ; r. 21 Vaugns Gap Rd. Apt. F-94, Nashville, TN 37205

ROSE, Dr Ashton Neal, '72 DVM , Veterinarian; Broad Street Veterinary Hosp., Same as Residence; r. 3320 W Broad St., Richmond, VA 23230

ROSE, Bennett S., Jr; '62 BSF ; Area Forester; Continental Forest Indust., PO Box 1227, Aberdeen, NC 28315, 919 944-7298; r. 885 N. Ridge Street, Southern Pines, NC 28387, 919 692-6483

ROSE, Betty Gail '74 (See Breland)

ROSE, Caroline '46 (See Duncan)

ROSE, Charles Alvin; '61 BBA ; r. PO Box 509, Rapid City, SD 57701

ROSE, Charles Monroe; '46 BSA , '48 MED ; r. 1612 M H Woodard Dr NW, Cullman, AL 35055

ROSE, Christine R. '42 (See Pines)

ROSE, David Addison; '73 BSED ; Instr.; Dept. of Recreation and Parks, Richmond, VA; r. 4700

Chickahominy Ave., Richmond, VA 23222, 804 329-3384

ROSE, Deborah Benson (J. Kenneth); '74 BSHE ; Tchr.; Paulding Cnty. HS, Rt. 5, Dallas, GA 30132; r. Rt. 5, Ponderosa Estates, Dallas, GA 30132, 404 445-9326

ROSE, Dorothy Madden '47 (See King)

ROSE, Edith (See Conwell)

ROSE, F Preston, Jr; r. 1285 Spring St NW, Preston Rose Co, Atlanta, GA 30309

ROSE, Francis Lewis; '60 BS , '63 MS ; r. Dept of Biology, Texas Tech Coll, Lubbock, TX 79409

ROSE, Frank D , Pres , Bus Mgr , Lakeland Properties, Inc., Valdosta, GA 31601; r. Box 455, Valdosta, GA 31601, 912 242-7464

ROSE, Dr Fred David; '59 BS ; Physician; Pvt. Practice, 340 Boulevard NE, Ste. 223, Atlanta, GA 30312, 404 577-3893; r. 603 Chestnut Oak Court NW, Atlanta, GA 30327, 404 256-3631

ROSE, Gayle Weinstein (Fred D.); '62 BSED ; Homemaker; r. 603 Chestnut Oak Court NW, Atlanta, GA 30327, 404 256-3631

ROSE, Dr George Bradford; '69 PHD ; Environ Spec.; Ill. Dept. of Trans., 2300 S. Dirksen Pky., Springfield, IL 62764, 217 782-4770; r. 1532 W Jackson St., Springfield, IL 62704, 217 787-1940

ROSE, Irene B.; '74 MED ; Coord., Home Econ., CHD; Atlanta Area Tech , 1560 Stewart Ave., Atlanta, GA 30310, 404 758-9451; r. 28 Springlake Place, Atlanta, GA 30318

ROSE, J. Graham; '30 LLB ; Retired Business Mgr., Florence Gen. Hosp.; r. 1906 Highland Ave., Florence, SC 29501, 803 669-6152

ROSE, James David; '70 MED ; Operations Mgr.; Chore-Time, Athens Div , Hwy 441 N , Watkinsville, GA 30677, 404 769-5696; r. 235 Arrowhead, Watkinsville, GA 30677, 404 769 5600

ROSE, Jane Ellen; '64 BFA ; r. 1795 Calais Dr, Miami Bch, FL 33141

ROSE, Janice Lori; '74 AB ; r. 2120 Rosemary Ln, Columbus, GA 31903

ROSE, Mrs Louis, Jr; '56 BSED ; r. 675 Hempstead Pl., Charlotte, NC 28207

ROSE, Marc Alan; '76 BBA ; Internal Auditor, Oxford Building Svcs., 1445 Marietta Blvd. NW, Atlanta, GA 30327, 404 351-7100; r. 1322 Briarwood Rd. NE, K-18, Atlanta, GA 30327, 404 261-0210

ROSE, Martha Richey (Neal); '72 MED ; r. 10109 Deepwood Circle, Richmond, VA 23233

ROSE, Mary Rogers; '61 BSED ; Tchr.; Riverdale Elem. Sch., 6630 Camp St., Riverdale, GA 30274, 404 478-6244; r. 5298 Crystal Ln., Atlanta, GA 30349, 404 766-5480

ROSE, Mary Johnson (William R), '71 MED , Learning Disability Tchr.; Youngsville HS, Youngsville, NC, 919 556-5250; r. 207 N. Church St., Louisburg, NC 27549, 919 496-2454

ROSE, Mozelle G. '45 (See Christian)

ROSE, Paula Irene '75 (See Burch)

ROSE, Richard Larry; '76 MSW ; r. 405 W 18th St, Tifton, GA 31794

ROSE, Robert Benjamin; r 1714 Williams St, Valdosta, GA 31601

ROSE, Robert Lee; '64 BBA ; r. Mcclure Rd, Winchester, KY 40391

ROSE, Ronald Barton; '69 BSF ; r. 272 Athens Rd, Winterville, GA 30683

ROSE, Shep Kalman; '55 BSPH ; r. 2219 Creek Drive, Alexandria, VA 22308

ROSE, Shirley '75 (See Lambert)

ROSE, Thomas McMillan; '75 BBA ; r. 301 Milledge Hts., Athens, GA 30601

ROSE, Dr William R.; '71 DVM ; Veterinarian; Prof., Biol.; Louisburg Coll., Louisburg, NC 27549; r. 207 N. Church St., Louisburg, NC 27549, 919 496 2454

ROSEBROOK, Frederick D, '70 MED , r 529 Woodland Drive, Greensboro, NC 27408

ROSECRANS, Cheryl Jean '70 (See Porta)

ROSEIR, Renee '55 (See Joel)

ROSEKRANS, Kei Anne Erlandson (Michael R.); '76 BS ; Programmer II; Univ. of Ga., Dept. of Animal and Dairy Sci., Athens, GA 30602, 404 542-1853; r. 280-A Airport Road, Athens, GA 30605, 404 546-0207

ROSEKRANS, Michael Robert; '76 BBA ; Grad. Student, Bus. Admin.; Univ. of Ga.; r. 280 Airport Road, Athens, GA 30605, 404 546-0207

ROSELAND, Muriel A. '70 (See Griffing)

ROSELLA, Robert Angelo; '69 BSPH ; Pharmacist and VP; David's Pharmacy, Inc., dba Center Pharmacy, Doctors Bldg., Columbus, GA 31904, 404 327-8967; r. 1223 Jason Ct., Columbus, GA 31904, 404 324-1945

ROSEN, Barry Rodi; '77 AB ; r. 4685 Chamblee Dunwoody Rd., D-3, Atlanta, GA 30341, 404 457 3602

ROSEN, Dr Catherine Elkin, '71 PHD , Dir , Research and Dev.; NE Ga. Mental Health Clinic, Athens, GA, 404 542-7709; r. 198 Sunnybrook Dr., Athens, GA 30605, 404 549-5424

ROSEN, Dr Emmanuel F.; Physician; Pvt. Practice, 5 E. Gordon St., Savannah, GA 31401, 912 232 5844; r. 4630 Cumberland Dr., Savannah, GA 31405, 912 355-3525

ROSEN, Fred Walter; Pres.; Northwick Mills, Dalton, GA 30720, 404 278-2915; r. Box 949, Dalton, GA 30720

ROSEN, Frederic Lawrence; '74 AB ; Svc. Rep.; Chrysler Corp., Marine Div., Columbia, SC 29210; r. 4630 Cumberland Drive, Savannah, GA 31405, 912 355 3525

ROSEN, Harvey J.; Owner; Rosen Real Estate; r 1716 Bull St., Columbia, SC 29201, 803 252 9321

ROSEN, Janis Kornblut (Mark E.); '76 BSED ; Tchr.; Madison Cnty. Bd. of Educ., Athens, GA 30605; r. 174 Benedict Ct., Athens, GA, 404 543 8269

ROSEN, Mark Eben; '75 AB ; r. 174 Benedict Ct., Athens, GA 30605, 404 543-8264

ROSEN, Dr Marvin Dean; '61 BSA , '64 DVM ; r 8641 Lucerne Rd, Randallstown, MD 21133

ROSEN, Ruth Debora Perzekow (Jeffrey Allen); 73 BSED , '74 MED ; r. Tau Valley Estates Apt F3, Rocky Mount, NC 27801

ROSEN, Dr Samuel F , '32 BSMD , r PO Box 960, Savannah Beach, GA 31328

ROSEN, Sara S. Hyman (Jack); '47 AB ; Dental Asst., Receptionist; Jack Rosen, D.D.S., 116 Wentworth St., Charleston, SC 29401, 803 722 7070; r. 82 Chadwick Dr., Charleston, SC 29407, 803 766-6132

ROSEN, Thelma Reed (Emmanuel F.); '44 AB ; Homemaker; r. 4630 Cumberland Dr., Savannah, GA 31405, 912 355 3525

ROSENBAUGH, Gloria '72 (See Brogdon)

ROSENBAUM, Philip Jay, '72 BBA , r PO Box 29071, Atlanta, GA 30329

ROSENBERG, Arlene '70 (See Bonnett)

ROSENBERG, Barbara Yarn (Leman L.); r. 755 Moores Mill Rd., Atlanta, GA 30327, 404 233 4349

ROSENBERG, Dr Barry M.; '56 BBA ; The Marer Sch., 3000 Cathedral Ave. NW, Washington, DC 20008, 202 483-5710; r. 1665 Kenwood Ave., Alexandria, VA 22302, 703 931-1558

ROSENBERG, Bernice '68 (See Gedzelman)

ROSENBERG, Charles Michael; '57 BBA ; VP; Paradies and Co., 4970 Fulton Industrial Blvd. SW, Atlanta, GA 30336, 404 691-3000; r. 565 Pine Forest Rd. NE, Atlanta, GA 30342, 404 255-8912

ROSENBERG, Chester Glenn; '71 BBA ; Atty.; Oehlert, Kermish, Labovitz, Marcus, Brazier and Rosenberg, 1314 Rhodes Haverty Bldg., 134 Peachtree, Atlanta, GA 30303, 404 525-0457; r 5028 Chestnut Forest Ln., Atlanta, GA 30360, 404 457-4111

ROSENBERG, Editha (See Stetson)

ROSENBERG, Gail Cohn (Irvin R. Jr); '65 BSED ; Former Tchr.; r. 3405 Suemack Dr., Columbus, GA 31906, 404 561-9455

ROSENBERG, Herbert J., Jr; '34 BSC ; Retired Owner, Buckhead Mens Store; r. 3330 E. Wood Valley Rd. NE, Atlanta, GA 30327, 404 233-8110

ROSENBERG, Irvin; r. Box 807, Columbus, GA 31901

ROSENBERG, Jay Bruce; '71 BFA ; r. 13965 Lake George Ct., Miami Lakes, FL 33014

ROSENBERG, Jean '69 (See Feldman)

ROSENBERG, Joyce Lynn; '72 BSED ; r. 1070 Lakewood Drive, Lexington, KY 40502

ROSENBERG, Katherine S.; '62 ABJ ; r. 1160 3rd Ave., New York, NY 10021

ROSENBERG, Leman Loeb, Jr; '73 BBA ; Sales; Natl. Distributing Co., 1455 Ellworth Indust. Dr., Atlanta, GA 30318, 404 355-9540; r. 1899 Beckett Dr., Marietta, GA 30062, 404 973-6470

ROSENBERG, Leman Loeb, Sr; Owner; Lee's Men's Shop, 2841 Greenbriar Pky., SW, Atlanta, GA 30331, 404 344-4730; r. 755 Moores Mill Rd., Atlanta, GA 30327, 404 233-4349

ROSENBERG, Marcia Jacobs (Allan J.); '58 BSED ; r. 240 Beachland Dr. NE, Atlanta, GA 30305, 404 233-2584

ROSENBERG, Dr Myron Charles; '55 DVM ; Chief, Therapeutic Products Branch, Div. of Drugs; Pub Health Svc , Food and Drug Admin , Bur of Veterinary M, 5600 Fishers Ln., Rockville, MD 20852, 301 443-1788; r. 2612 Kennison Lane, Bowie, MD 20715, 301 262-3137

ROSENBERG, Philip; '66 AB , '68 MPA ; r. 44 Foskett St, Somerville, MA 02144

ROSENBERG, Ruthanne Abram (Maurice D); '41 AB ; r. 3330 Stephenson Pl, Washington, DC 20015

ROSENBERG, Susan '69 (See Arnstein)

ROSENBERG, Susan E (See Cherry)

ROSENBERG, William Philip; '62 BSLA ; r. 7915 SW 53rd Ct, Miami, FL 33155

ROSENBERGER, Dr William R.; '56 DVM ; Veterinarian; Reisterstown Veterinary Ctr., 1303 Hanover Rd., Reisterstown, MD 21136, 301 833 0660; r. 105 Nob Hill Pk. Dr., Rt. 3, Reisterstown, MD 21136, 301 833-2543

ROSENBLATT, Susanne Ruth; '72 AB , '74 MSW , r. 440 NE 147 Terrace, Miami, FL 33161

ROSENBLOOM, Alan Howard; '64 BBA ; VP; Marks Paper Co., 4305 Thalia St., New Orleans, LA 70125, 504 822-7775; r. 4253 Vendome Pl., New Orleans, LA 70125, 504 865-1657

ROSENBLOOM, Meryl Marks (Alan H.); '64 ABJ ; r 4253 Vendome Pl., New Orleans, LA 70125, 504 865 1657

ROSENBLUM, Anita '75 (See Thompson)

ROSENBLUM, Frank Barnett; '70 BBA ; r. 3976 Cordova Ave, Jacksonville, FL 32207

ROSENBLUM, Shelley Rachel; '75 BBA ; Mgmt Trainee; Biscayne Fed. Savings and Loan Assoc., 1790 Biscayne Blvd., Miami, FL 33132, 305 377 4051; r. PO Box 571047, Miami, FL 33157, 305 253 1848

ROSENBLUTH, James Merrill; '75 ABJ ; r. 10033 Garrett St., Vienna, VA 22180

ROSENFELD, Ms Julia; '77 MED , r 3207 Henderson Mill Rd Apt F2, Atlanta, GA 30341

ROSENFELD, Julia '76 (See Goodman)

ROSENFELD, Robert Leslie; '66 BSA ; r. 2020 Kings Highway, Brooklyn, NY 11223

ROSENFELD, Robert Morris; '72 BBA ; Atty.; Pvt. Practice, PO Box 10193 Fed. Sta., Greenville, SC 29603, 803 235-6361; r. 5 Guyton St., Greenville, SC 20615, 803 268 2382

ROSENFELDER, Cynthia Ellen; '76 BSHE ; Tchr.; DeKalb Cnty. Bd. of Educ., N. Decatur Rd., Decatur, GA 30033, 404 634-6840; r. 2095 Burton Plaza Ln., Atlanta, GA 30319

ROSENFIELD, Dr William Alvin; '35 BSCH ; Dentist, Pvt. Practice, 24 Old Kings Hwy. Sq., Darien, CT 06920; r. 71 Doolittle Rd., Stamford, CT 06902, 203 655-1541

ROSENKRANS, D B, Jr; '41 ABJ ; r. Ext Service Editor, Miss State Coll, Starkville, MS 39759

ROSENSTEIN, Barry Jay; '76 BBA ; Mgr. Trainee; J.C. Penney Co., Atlanta, GA; r. 2939 N. De Kalb Dr., Apt. 307, Doraville, GA 30340, 404 451-1226

ROSENSTEIN, Lynda '65 (See Wachsteter)

ROSENSTEIN, Col Marvin, '59 BSED , Dir , Training Dev. Test Directorate; US Army, Hqs. TCATA, Ft Hood, TX 76544, 817 532-9607; r 6779 24th Street, Ft Hood, TX 76544, 817 532 5715

ROSENSWIKE, Gloria Cohen (James T.); '71 AB ; Psychologist; r. 27289 SW 140th Ave., Naranja, FL 33032, 305 248-8702

ROSENTHAL, Adrienne Marco Penan (Stuart); '62 ABJ ; r. 2132 Ward, Walnut Creek, CA 94596

ROSENTHAL, Carol (See Shear)

ROSENTHAL, Donna Piassick (Cary M.); '65 BSED , Former Tchr , Mentally Retarded, r 155 Dalrymple Rd., Atlanta, GA 30328, 404 393-2497

ROSENTHAL, Edmund Victor; '69 AB , '74 MED ; r 1009 Riverbend Club Dr NW, Atlanta, GA 30339

ROSENTHAL, Eileen Sondra Ginsburg (Gary Samuel); '63 BSED ; r. 79 Carman Rd, Scarsdale, NY 10583

ROSENTHAL, Elise; '59 BSED ; r. 952 Heard Ave., Augusta, GA 30904

ROSENTHAL, Gary Samuel, '63 BBA , r 79 Carmen Rd, Scarsdale, NY 10583

ROSENTHAL, Henry Marcus, Jr; '64 BBA ; Pres.; Henry Rosenthal's Shoes Inc., 175 E. Clayton St., Athens, GA 30603, 404 353-1976; r. Box 649, Athens, GA 30601, 404 549-6509

ROSENTHAL, Louise; '73 BS ; r. 8 Norwood Road, Springfield, NJ 07081

ROSENTHAL, Nathaniel Leo; '52 AB ; r. 40 46 Waltham St, Boston, MA 02118

ROSENTHAL, Mrs Paul; '38 ABED ; r. Faraway Farm, Pine Plains, NY 11567

ROSENTHAL, Richard Eric; '73 BBA ; r. 505 Pharr Rd NE Apt 32, Atlanta, GA 30305

ROSENTHAL, Stuart; '62 BBA ; r. 2132 Ward, Walnut Creek, CA 94896

ROSENWASSER, Michael Boley; '57 BS ; VP; Natl. Electric Service Corp., New York, NY; r. 1366 York Ave., New York, NY 10021, 212 737-0059

ROSER, Doss Rivers, Jr; '61 BS ; r. Rt 4 Cumberland Dr, Rome, GA 30161

ROSH, Karl Michael; '69 BBA ; r. 931 Peachtree Bat Cr, Atlanta, GA 30327

ROSIER, Ms Deborah Anne; '77 BSPH ; r. Rt. 3 Box 100 Keysville Rd , Hephzibah, GA 30815

ROSIER, Kenneth Earl; '71 BSPH ; Pharmacist, Mgr.; Revco Drug Stores, Inc., 2716 Peach Orchard Rd., Augusta, GA 30906, 404 798-8088; r. 165 Creekview Circle, Martinez, GA 30907, 404 863-2808

ROSIER, Mary '69 (See Pemberton)

ROSIER, Sylvester Louis, Jr; '70 BSED ; r. 3401 Peach Orchard, Rd, Augusta, GA 30906

ROSINGER, Cathy '75 (See Karlick)

ROSINGER, David; '71 AB ; r. 1161 Orme Circle Apt No 2, Atlanta, GA 30306

ROSINSKI, Leonard Daniel, Jr; '76 MBA ; r. 250 Sussex Drive Apt. 3, Athens, GA 30601

ROSKEY, Dr Chester Thomas; '73 PHD ; Chmn., Dept. of Biol.; Framingham St. Coll., Framingham, MA 01701, 617 872-3501; r. 186 Prospect St., Framingham, MA 01701

ROSKIN, Dr Norman, '74 DVM , Veterinarian, Sandy Spring Veterinary Clinic, 807 Sandy Spring-Olney Rd., Sandy Spring, MD, 301 774-0700; r. 22 Benji Ct., Gaithersburg, MD 20760, 301 977 9537

ROSMAN, Deborah Kay Lewis (Sam A.); '76 BSED ; Tchr , Gates of Prayer Synagogue, 4000 W Esplanade Ave., Metairie, LA 70001; r. 4800 Zenith St., 200, Metairie, LA 70001, 504 888 8201

ROSMAN, Samuel Aron; '76 BBA ; Partner; Security Sporting Goods, 3604 S. Carrollton Ave., New Orleans, LA 70118, 504 488-1381; r. 4817 York Street, 126, Metairie, LA 70001, 504 888 8201

ROSMUSSEN, Paul; '66 AB , '67 MED ; r. RR 2, Box 188, Mountain Rd., Ringoes, NJ 08551

ROSOLIO, Marilyn (See Furchgott)

ROSS, Amparo Maldonado (Lamar E.); '70 MED , Psychologist; , Miami, FL, 305 643-5780; r. 12215 SW 42 St., Miami 33165, 305 221-1191

ROSS, Barbara May '49 (See Vogel)

ROSS, Betty McGhee (Tom H.); '70 MED ; Vocl. Div. Chmn. Wheeler HS; , 375 Holt Rd., Marietta, GA 30067, 404 971-1600; r. 2761 Georgian Terrace SE, Marietta, GA 30067, 404 971-7451

ROSS, Betty '69 (See Bell)

ROSS, Betty Ann '56 (See Dean)

ROSS, Bobby Thermal; '63 BSPH ; r. 5 Matilda Ave, Marion, NC 28752

ROSS, Brian W.; '68 BBA ; r. 246 Andre Brunet Rd., Kirkland Canada

ROSS, Carolyn '42 (See Hays)

ROSS, Dr Charles Albert, 69 BSPH , Dental Student; Med Coll. of Ga., Augusta, GA; r. 723 Ell St , Macon, GA 31206

ROSS, Charles Robert; '31 BSF ; Retired Ext. Forestry Spec., Ore. St. Univ.; r. 3230 NW Garfield Ave., Corvallis, OR 97330, 503 753-6755

ROSS, Charles Thomas; '64 BBA ; Atty.; Craige, Brawley, Liipfert and Ross, 210 W. Fourth St., Box 2836, Winston Salem, NC 27102, 919 725-0583, r. 645 Summit St., Winston Salem, NC 27101, 919 725-4575

ROSS, Christy '66 (See Waters)

ROSS, 1Lt Cynthia Yates (Daniel W.); '74 BSED , Chief, Admin Svc Branch, US Army, Ft McPherson, Atlanta, GA 30330, 404 752-4222; r 2210 Sullivan Rd., Apt. 13-8, College Park, GA 30337, 404 761-9758

ROSS, Daniel William; '74 ABJ ; Asst. Dir., Continuing Educ.; Brewton Parker Coll., Mount Vernon, GA 30445, 912 583 2241; r Rt 4, Hanna Dr., Vidalia, GA 30474

ROSS, Deborah Ann; '75 BSED ; r. 144 Laurel Dr, Athens, GA 30601

ROSS, Donald Edward; '71 MED ; r. 708 Chestnut St, Laurens, SC 29360

ROSS, Douglas Barnes; '65 BBA ; Purchasing Agt.; Sears Roebuck and Co., 675 Ponce De Leon, Atlanta, GA 30395, 404 885-3880; r. 5802 Oakleaf Dr., Stone Mountain, GA 30083, 404 469-4526

ROSS, Dwight H, Jr; r. The Atlanta Journal, P O Box 4689, Atlanta, GA 30302

ROSS, Eddye B.; '37 BSHE ; Prof. Emeritus, Univ of Ga., Co-op. Ext. Svc.; r. 115 Riverhill Court, Athens, GA 30606, 404 543-0858

ROSS, Elizabeth Keener '77 (See Bauer)

ROSS, Dr Elmer Lamar; '65 AB , '70 MA , '73 PHD ; Asst. Prof., Anthropology; Fla. Intl. Univ., Dept. of Anthropology, Sociology, Tamiami Campus, Miami, FL 33199; r. 12215 SW 42 St., Miami, FL 33165

ROSS, Geoffrey P.; '69 BSA ; Dept. of HEW, Soc Security Admin., Freeport, NY 11520; r. 26 Snedecor Ave., Lindenhurst, NY 11757, 516 888 7857

ROSS, George R., Jr; '40 BSC ; VP, Sales and Mktg.; Certified Chem. and Equipment Co., 5366 70 St Clair Ave., Cleveland, OH 44140, 216 361 7811; r. 30200 Crestview Dr., Bay Village, OH 44140, 216 871-8532

ROSS, Dr Gerald Nicholas; '73 EDD ; r. 149 SE Gardner Dr, Port Charlotte, FL 33950

ROSS, James Aden; '52 BSA ; r. P O Box 298, Soperton, GA 30457

ROSS, James Arthur; '68 BSED ; r. 8024 Southside Blvd Apt 70, Jacksonville, FL 32216

ROSS, James Edward; r. 3341 Perada Cir, Walnut Creek, CA 94598

ROSS, James Lamar; '61 BSED , '68 MA ; r. Calif State College, 9001 Stockdale Hwy, Bakersfield, CA 93309

ROSS, James Mobley Gamble (Ben Barron); '58 MED , '71 EDS ; r. Sunrise Dr, Lincolnton, GA 30817

ROSS, James Stanley; '74 BBA ; r. Box 298, Soperton, GA 30457

ROSS, James Terrel; '69 BBA ; r. 1916 Kiker Lane NE, Dalton, GA 30720

ROSS, Jane Estes (Claude R. II); '57 BSHE ; r 2510 Rivers Rd. NW, Atlanta, GA 30305, 404 261-3578

ROSS, Janet '73 (See Singleton)

ROSS, Jean '42 (See Holt)

ROSS, Joan McCartt (Charles F.); '73 MED ; Tchr., Home Economics Dept. Chmn.; Dalton HS, 1500 Manly St., Dalton, GA 30720, 404 278-8757; r 1912 Dug Gap Rd., Dalton, GA 30720, 404 226 1633

ROSS, Johnny Bob; '70 BBA ; r. Mineral Bluff, GA 30559

ROSS, Joseph Hennessy; '12 AB ; Attorney; Pvt Practice, Box 344, 1009 Atlantic Natl. Bank Bldg., Jacksonville, FL 32201, 904 356-2147; r. 1544 Talbot Ave., Jacksonville, FL 32205, 904 389 2483

ROSS, Judith Beatrice; '73 BSED ; Tchr.; Honey Creek Elem. Sch., Honey Creek Rd., Conyers, GA 30207, 404 483-5706; r. 514 Charlton Road, Rome, GA 30161, 404 934-7078

ROSS, Julia Ann Woods (John R); '71 AB ; r. 306 Wilton St, Greenville, SC 29609

ROSS, Katharine '76 (See Cole)

ROSS, Kathleen D. Walker (Virgil A. Jr); '75 BSHE ; Secy , Treas , Ross Drug, Inc , 107 N Main, Sylvania, GA 30467, 912 564-7002; r. 310 Peachtree Cir., Sylvania, GA 30467, 912 564 2337

ROSS, L. Prudence Sinkhorn (Harold R.); '56 ABJ , r. RR 1, Box 1215 A, Tavares, FL 32778, 904 343 1294

ROSS, Lee Jeffrey, Jr; '75 JD ; Atty.; US Dept. of Agr., 14th and Independence Ave., Washington, DC 20250, 202 447-4147; r. Office of Gen Counsel, US Dept. of Agr., Washington, DC 20250

ROSS, Linda Louise; '73 AB ; r. 3619 Dunhill Dr., Columbus, GA 31906

ROSS, Marcia Goland (Richard J); r. 19 Eggert Ave, Metuchen, NJ 08840

ROSS, Mariana Pearl '42 (See Critz)

ROSS, Martha Fleeta '35 (See Griffeth)

ROSS, Mary Elizabeth Armstrong (Lee Jeffrey Jr); '74 MED ; r. Office of Gen Counsel Rm 2321, US Dept of Agric-So Bldg, Washington, DC 20250

ROSS, Mary Leith; '67 AB ; r. 4100 Bucliffe Dr, Columbia, SC 29205

ROSS, Dr Ralph Thomas; '61 BS , '66 MS , '68 PHD ; r. 210 E St NE, Thomaston, GA 30286

ROSS, Reginald Antoine; '76 ABJ ; r. 111 Braswell St., Fort Valley 31030

ROSS, Richard William; '62 BSPH ; r. 211 Farley Ave, Laurens, SC 29360

ROSS, Robert D.; '66 BBA ; Dist. Sales Rep.; Dun and Bradstreet, Inc., 1073 W. Peachtree St., Atlanta, GA 30309, 404 892 2233; r. 413 Dartmoor Dr., Marietta, GA 30064, 404 427 7884

ROSS, Robert Thomas; '77 BSA ; r. Johnson Street, Dawson, GA 31742

ROSS, Roy Delbert; '56 MF ; r. PO Drawer Fd, State College, MS 39762

ROSS, Sallie M McCorquodale (Harold); '61 BSED , r P O Box 1331, Maitland, FL 32751

ROSS, Sandra Morgan (John C.); '68 BSED ; r 5039 Timuquana Rd , Apt 18 Jacksonville, FL 32210, 904 772-1979

ROSS, Sarah Jordan '39 (See Barker)

ROSS, Scott Barry, '74 BBA , Fin Analyst, E I DuPont de Nemours and Co., 10th and Market St., Wilmington, DE 19898, 302 774 7956; r. 230 Kells Ave , Newark, DE 19711, 302 738 3123

ROSS, Stella Cuicchi (Ralph S.); '71 MED ; Supv., Lang. Arts, Cobb Cnty. Bd. of Educ., 47 Waddell St., Marietta, GA 30060, 404 422-9171; r. 4207 Antler Trail, Smyrna, GA 30080, 404 436-7490

ROSS, Tonie Curtis, '68 MA ; r. 217 Lockhart Rd., Tryon, NC 28782

ROSS, Ms Vicki Lynn; '75 MED ; r. 106 Meadowcliff Cir., Warner Robins, GA 31093

ROSS, Victor Les, '76 BSED ; r. c/o C. Faunk 105 Kentshire Ave., Brunswick, GA 31520

ROSS, Virgil Alonzo, Jr; '74 BSPH ; Self Employed, Ross Drugs, Sylvania, GA 30467; r. PO Box 119, Sylvania, GA 30467, 912 564-2337

ROSSEE, Florrie '42 (See Cunningham)

ROSSEE, Sara '40 (See Wyatt)

ROSSER, Adron Vandine; '37 BS , Retired; r. 1475 5th St. NW, Cairo, GA 31728, 912 377-4043

ROSSER, Aldine Aaron, '36 BSED ; Asst. Admin.; Bulloch Mem. Hosp., 500 E. Grady St., Statesboro, GA 30458, 912 764-6671; r. RFD 5, Forest Hills, Statesboro, GA 30458, 912 764-7366

ROSSER, Annette R. '54 (See Lovelady)

ROSSER, Dolly '69 (See Athman)

ROSSER, Erma Jane '57 (See Hollingsworth)

ROSSER, Joan '73 (See Dalrymple)

ROSSER, Kenneth Lee; '72 BBA ; r. Route 2, Athens, GA 30601

ROSSER, Ms Lynn Gail; '77 ; r. Rte 4, Elberton, GA 30635

ROSSER, Marjorie '52 (See Torrance)

ROSSER, Martha French (C. B. Jr); '43 BBA ; Homemaker; r. 1605 Pump Rd., Richmond, VA 23229, 804 740-1066

ROSSER, Peggy Ann Dennis (Ronald); '74 BSED , r. 382 Dollar Mill Rd SW, Atlanta, GA 30331

ROSSER, Virginia Thomas (Adron V.); '40 BSED ; Retired; r. 1475 5th Street NW, Cairo, GA 31728, 912 377-4043

ROSSETTER, A. Kent, Jr; '47 BBA ; VP; Kollmorgen Corp., MacBeth Div., PO Drwr. 950, Newburgh, NY 12550, 914 561-7300; r. 21 Susan Dr., Newburgh, NY 12550, 914 561-8893

ROSSI, Martha S Blatchford (Peter Francis); r. 650 Shackamaxon Dr, Westfield, NJ 07090

ROSSI, Peter Francis; '51 BSA , '51 MSA ; r. 650 Shackamaxon Dr, Westfield, NJ 07090

ROSSIGNOL, Louis F, III; '65 BSPH ; r. P O Box 1398, Jupiter, FL 33458

ROSSITER, Dr Francis P, Jr; '62 BS ; r. 1201 Brightwood Dr, Savannah, GA 31406

ROSSITER, James Charles, Jr; '67 BBA ; r. Rt. 17, Box 16, Brazil, IN 47834, 812 441-1140

ROSSMAN, Danny Eugene; '73 BSEH ; Lab. Tech.; Crowley Foods, Hurlburt St., Arkport, NY, 607 296-7451; r. 56 Main St., Arkport, NY 14807, 607 324-7996

ROSSMAN, Lewis Charles; '72 BSAE ; r. Rt 2, Sylvester, GA 31791

ROSSMAN, Mildred J '49 (See Roberts)

ROSSMAN, Miriam '61 (See Branan)

ROSSON, Jack Thomas; '75 BBA ; VP; Rosson Sign Co., 3071 Broadway, Macon, GA 31206, 912 788-3905; r. 760 Claburn Road, Macon, GA 31204, 912 746-4581

ROSSON, Rebecca Bacon (Jack T.); '74 AB ; Tchr.; Bibb Cnty. Bd. of Educ., Macon, GA 31204, 912 788-5555; r. 760 Claburn Road, Macon, GA 31204, 912 746-4581

ROTH, Barbara Merle '68 (See Bailin)

ROTH, Caroline Boroughs; '75 MSW ; r. 1559 Coralwood Court, Decatur, GA 30033

ROTH, Harriet '69 (See Moultrie)

ROTH, Janet Anne; '76 AB ; r. 175 Clyde Road, Athens, GA 30605

ROTH, Louis R.; r. 46 Malaga Ave, Coral Gables, FL 33134

ROTH, Mabel (See Hart)

ROTH, Paul Fort, '66 MED , Elem. Principal, Newton Estates Sch., 3950 Northwest Dr., College Park, GA 30337, 404 767-3326; r. 1723Homestead Ave. NE, Atlanta, GA 30306, 404 875-4645

ROTH, Rhoad Rudolph, '76 JD , Atty., Off. of General Counsel, US Intl. Trade Comm., 701 E. St NW, Washington, DC 20436, 202 523-0480; r. 4832 S. Ninth St., Arlington, VA 22204, 703 892-5076

ROTH, Richard Ray; '70 BSF ; Wildlife Biologist, US Forest Svc., PO Box A, Aiken, SC 29801, 803 649-6211; r. 104 Erskine Sq., Aiken, SC 29801, 803 649-7463

ROTH, Robert Lewis; '71 AB ; r. Apt A W Geneva St, West Chicago, IL 60185

ROTHBERG, Ilene '71 (See Abrams)

ROTHBERG, Robert Louis; '40 AB ; Owner; Robert L. Rothberg and Assocs., 133 Luckie St. NW, Atlanta, GA 30303, 404 522-1114; r. 81 Peachtree Pl. NE, Atlanta, GA 30309, 404 873-4454

ROTHE, Georgene Starnes (William C.); '67 BS ; Soc. Counr., Tenn. Dept. of Human Svcs., Franklin Cnty., Winchester, TN 37398, 615 967-0624, r. 105 Flower Lane Dr., Rt. 2, Estill Springs, TN 37330, 615 649-5543

ROTHELL, Mary Nell (See Williams)

ROTHENBURG, Marilyn '69 (See Schultz)

ROTHENBURGER, Evelyn R. (See Ball)

ROTHGEB, Dr Donald Martin; '68 DVM ; r. 8004 Bock Rd, Oxon Hill, MD 20022

ROTHKOPF, Arthur; '33 BS , Retired Research and Adjustment Chase Manhattan Ba., r. 2131 Wallace Ave., Bronx, NY 10462, 212 823-4443

ROTHROCK, Carol Jan Simon (Tony Jr); '74 BFA ; r. 214 N. Mosely Cir., Longview, TX 75601, 214 663-1323

ROTHSCHILD, Eva Pound (Alan F.); '53 BSED ; r. 2328 Fairway Ave., Columbus, GA 31906, 404 322-8101

ROTHSCHILD, Dr Herbert Bernard; '25 BS ; r. 1425 Eleanor, New Orleans, LA 70115

ROTHSCHILD, Jacob Hecht; Pres.; Rothschild Co., 500 11th St., Columbus, GA 31901, 404 324-2411; r. 2000 Hilton Ave., Columbus, GA 31906, 404 324-2418

ROTHSCHILD, James Albert; '68 ABJ ; r. 7929 Tower Ct Rd, Severn, MD 21144

ROTHSCHILD, Janice B Oettinger (Jacob); '42 BFA ; r. 77 E Andrews Dr No 356, Atlanta, GA 30305

ROTHSCHILD, Marianna F Betts (James Albert), '68 BSHE ; r. 7929 Tower Ct Rd, Severn, MD 21144

ROTHSCHILD, Nancy Helen; '76 ABJ ; Secy., Bkpr., Natl. Property Mgmt. and Conslts., Inc., 90 W. Wieuca Rd., Atlanta, GA 30342, 404 256-9105; r. 225 Franklin Rd. 45-C, Atlanta, GA 30342, 404 252-0904

ROTHSTEIN, Alfred Lawrence; '77 ABJ ; r. 1344 Kittredge Court, Atlanta, GA 30329

ROTHSTEIN, Bennie; '30 LLB ; r. 2009 Gail Ave, Albany, GA 31705

ROTHSTEIN, Beverly F. '52 (See Edwards)

ROTHSTEIN, Caren Cohen (Robert G.); '76 BSED ; Tchr.; Kittredge Kndgtn., 4598 Barclay Dr., Chamblee, GA, 404 451-2635; r. 2H Chatfield Dr., Stone Mountain, GA 30083, 404 469-7837

ROTHSTEIN, Dr Gerhard Hans, '73 EDD , r. Wallbrechtstr 15, Hanover Germany

ROTHSTEIN, Robert Gary; '76 AB ; Law Clerk; S Oliver and Assoc., 2930 Glenwood Ave. SE, Atlanta, GA 30317, 404 284-5114; r. 2H Chatfield Dr, Stone Mountain, GA 30083, 404 469-7837

ROTHWELL, Margaret L '45 (See Osborne)

ROTKOW, Debra Gail Tabackman (Joel Martin), '67 BSED ; r. Four Reardon Court, Savannah, GA 31406

ROTKOW, Joel Martin; '66 BBA ; r. Four Reardon Court, Savannah, GA 31406

ROTMAN, Dr Abraham; '38 BS ; r. 5237 NE 31st Ave, Ft Lauderdale, FL 33308

ROTSETTIS, James; '68 BSA ; Tchr., Sci; Churchill Jr. HS, Norton Rd., East Brunswick, NJ 08816, 201 257-8300; r. 5 Culper Court, Jackson, NJ 08527, 201 367-2416

ROTUREAU, Hilda Bell (Walter H.); '75 MSW ; Soc. Worker; Comprehensive Mental Health Ctr., 1512 Bull St., Savannah, GA 31401; r. 11923 Idlewood Dr., Savannah, GA 31406

ROUCH, Ms Sarah Ann; '77 AB ; r. Rt. 2 Box 19, Ft Valley Ga 31030

ROUGHSEDGE, John Cantwell; '75 MED ; r. 1031 Scott Blvd G-4, Decatur, GA 30030

ROUGHTON, Cleo Worley (Rawlings Howard); '54 MHE ; r. 520 E 81st St Apt 14-F, New York, NY 10028

ROUGHTON, Frank Marshall; '67 MFA ; r. 3704 Molec Circle, Sarasota, FL 33581

ROUGHTON, Rawlings Howard; '54 BSPH ; r. 520 E 81st St Apt 14-F, New York, NY 10028

ROUHANI, Dr Iraj; '70 MS , '72 PHD ; r. Pahlavi Univ., PO Box 381, Shiraz Iran

ROUKOSKI, Rebecca J. '75 (See Libby)

ROULE, Jeffrey Francis; '75 BSA ; r. 20 Sydney Ave., Holyoke, MA 01040

ROUNDS, Barbara '66 (See Carson)

ROUNDS, Bernard John, '76 JD , Atty., Pvt. Practice, 50 Gaines School Rd., Athens, GA 30605, 404 546-7411; r. 100 Robin Road, Athens, GA 30605, 404 549-0874

ROUNSAVILLE, Arthur Eugene; '71 BSA ; Med. Corps; USN; r. Rt. 2 Airport Rd., Dallas, GA 30132, 404 445-7058

ROUNTREE, Anita '69 (See Kops)

ROUNTREE, Benjamin Cox; '53 AB , '55 MA ; r. RFD 2, Adel, GA 31620

ROUNTREE, Buff '74 (See Price)

ROUNTREE, Charles Clifton; '49 BSF ; Forester; S. Car. St. Comm. of Forestry, Columbia, SC, 803 758-2271; r. 131 Satcher Road, Lexington, SC 29072, 803 359-4228

ROUNTREE, David Andrew; '76 ABJ ; r. Kingstown Apt C-4, Albany, GA 31707

ROUNTREE, Don Carl, Jr; '63 ABJ ; Principal; TPF and C., Inc., 3400 Peachtree St., Atlanta, GA 30326, 404 261-7820; r. 8910 Huntcliff Lake Ct NE, Atlanta, GA 30338, 404 992-1618

ROUNTREE, Elizabeth Ann Clesen; '75 BSPH ; r. 8047 Floral Avenue, Atlanta, GA 60076

ROUNTREE, Frances '68 (See Lowe)

ROUNTREE, George M.; '67 LLB ; Atty., Partner; Rountree and Tuten, PO Box 1473, Brunswick, GA 31520, 912 264-6390; r. 505 Oglethorpe Point Rd., St Simons Island, GA 31522, 912 638-9076

ROUNTREE, Isaac Lester, Jr; '70 BBA ; r. P O Box 817, St Simons Island, GA 31522

ROUNTREE, Ivy Washington; '14 BL ; Retired; r. PO Box 68, Swainsboro, GA 30401

ROUNTREE, Dr James E., '37 BSC , Retired Surgeon; r. 17 Confederate Dr., Modoc, SC 29838, 803 333-5778

ROUNTREE, James R, Jr; '66 BBA ; r. 225 Terrell Dr, Toccoa, GA 30577

ROUNTREE, James Wade; '74 BBA ; r. 204 Sonja Dr , Warner Robins, GA 31093

ROUNTREE, Jean '48 (See Essig)

ROUNTREE, Jenidean '48 (See Kelley)

ROUNTREE, John Anderson; '67 BSA ; r. Twin City, GA 30471

ROUNTREE, John Rogers, Jr; '69 BSA ; r. Box 154, Adrian, GA 31002

ROUNTREE, John Spivey, '74 AB , r. 610 Kite Road, Swainsboro, GA 30401

ROUNTREE, John Wesley, Jr; '75 JD ; r. c/o H F Kennedy, P O Drawer B, Barnesville, GA 30204

ROUNTREE, Julia Nelle '72 (See Horton)

ROUNTREE, Kenneth Earl; '76 BBA ; r. PO Box 176, Baxley, GA 31513

ROUNTREE, Lee Ellis; '72 BSPH ; r. Box 236, Twin City, GA 30471

ROUNTREE, Martha Redwine; '68 MED ; r. Glen Raven Mills Inc., Burlington, NC 27215

ROUNTREE, Mary C Martin (Benjamin Cox); '52 AB , '54 MA ; r. RFD 2, Adel, GA 31620

ROUNTREE, Mary G '50 (See Banks)

ROUNTREE, Nancy Nalley (George M.); '68 ABJ ; r. 505 Oglethorpe Point Rd., St Simons Island, GA 31522, 912 638-9076

ROUNTREE, Neva Dixon (Don C.); '64 ABJ ; Owner, Designs by Neva, r. 8910 Huntcliff Lake Ct NE, Atlanta, GA 30338, 404 992-1618

ROUNTREE, Rachel Ann '69 (See Mealor)

ROUNTREE, Richard Andrew; '74 ABJ ; r. 3613 Springside Drive, Decatur, GA 30032

ROUNTREE, Robert Barnes, Jr; '75 BBA ; r. 2526 Caladium Drive, Atlanta, GA 30345

ROUNTREE, Robert D; '66 AB ; r. 108 Letterkenny Drive, White Sands, NM 88002

ROUNTREE, Ross Lee; '53 MED ; r. Springfield, GA 31329

ROUNTREE, Roy Lee; r. Box 235, Skyland, NC 28776

ROUNTREE, Sally Rebecca '72 (See Corbett)

ROUNTREE, Sandra Loggins (Richard L.); '69 AB ; Tchr.; Southwest DeKalb HS, 2863 Kelley Chapel Rd., Decatur, GA 30034, 404 288-2461; r. 2035 Ocee Dr., Riverdale, GA 30274, 404 997-0441

ROUNTREE, Sandra '67 (See Holcomb)

ROUNTREE, Sarah Lynn; '38 BSED ; Retired Tchr.; r. Box 231, Reidsville, GA 30453

ROUNTREE, Stephen Harper; '74 BSFR ; r. Rt 2, 192 Creekwood Apts, Leesburg, GA 31763

ROUNTREE, Susan Rebecca Sewell (Stephen Harper), '70 AB , r. 192 Creekwood Apts, Leesburg, GA 31763

ROUNTREE, William Eugene; '47 BBA , '48 LLB ; Atty., Sr. Partner; Rountree and Cadle, 125 S. Green St., Swainsboro, GA 30401, 912 237-2271; r. PO Box 68, Swainsboro, GA 30401, 912 237-4096

ROUNTREE, William Perry; '69 BSED ; Owner; Rountree Electric Motor Svc., PO Box 542, Swainsboro, GA 30401; r. Rt. 1, Box 179G, Twin City, GA 30471, 912 763-3157

ROUNTREE, William Thomas; '76 ABJ ; Assoc. Editor; The Dawson News, 105 Lee St., Dawson, GA 31742, 912 995-2175; r. 350 Cinderella Ln., Dawson, GA 31742, 912 995-5184

ROUNTREE, Willie '33 (See Elliott)

ROUSAKIS, Bill Anthony; '51 BBA ; r. 2702 Rosewood Dr, Augusta, GA 30909

ROUSAKIS, John Paul; '52 BBA ; Mayor; City of Savannah, PO Box 1027, Savannah, GA 31402, 912 233-8714; r. 1905 Colonial Dr., Savannah, GA 31406, 912 355-7457

ROUSE, Arthur Russell; '64 BBA ; r. 1913 Covey Rd, Albany, GA 31707

ROUSE, Birma Wasson; r. Rt 2 Box 115, Doerun, GA 31744

ROUSE, Charles Agnew, Jr; '71 BSPH ; Pharmacist in Charge; Economy Drug Co. Inc., 233 W. Broad Ave., Albany, GA 31701, 912 432-6224; r. 1809 Acker Dr., Albany, GA 31705, 912 883-3847

ROUSE, James Mack, Jr; '68 BBA ; Pres.; Empire Mercantile Co., 103 N. Isabella St., PO Box 407, Sylvester, GA 31791, 912 776-3301; r. 409 Oak St., Sylvester, GA 31791, 912 776-2100

ROUSE, Johnnye A Duke; '65 BSED ; r. 811 Kamel Cir, Augusta, GA 30904

ROUSE, Dr Roy Dennis; '42 BSA , '47 MSA ; Dean and Dir., Sch. of Agr. and Agr. Experiment St; Auburn Univ., 107 Comer Hall, Auburn, AL 36830, 205 826-4840; r. 827 Salmon St., Auburn, AL 36830, 205 887-6608

ROUSEFF, Dr Russell Lee; '72 PHD ; r. 929 15th Street N E, Winter Haven, FL 33880

ROUSEK, Rebecca Anderson (Charles Stuart); '68 BSHE ; r. Steele Hall, Aoac-76, Ft Knox, KY 40121

ROUSEY, Albert R, Jr; r. 8321 NW 17 Ct, Pembroke Pines, FL 33026

ROUSEY, Charles Richard; '66 BSF ; Asst. Dist. Forester; Catawba Timber Co., PO Drwr. 550, 803 283-3306; r. Rt. 4, Box 175J, Lancaster, SC 29720

ROUSEY, Thomas Glenn; '76 BBA ; r. Rt 2 Box 391c, Washington, GA 30673

ROUSH, Barbarianne G. Gaulding (John A. Jr); '62 BSED ; Homemaker; r. 200 Robin Road, Athens, GA 30605, 404 548-5892

ROUSH, Dorothy Alexander (Chester A. Jr); '45 BFA , '47 MFA ; r. 370 Club Drive, Carrollton, GA 30117, 404 832-8500

ROUSH, Duncan Allen; '60 BSF ; Atty.; Kilpatrick and Cody, Equitable Bldg., Atlanta, GA 30303; r. 5255 River Rd., Rt. 1, Ellenwood, GA 30049, 404 981-3476

ROUSH, Lillian '70 (See Urquhart)

ROUSH, Mary Buttrill (Duncan A.); '59 BSHE ; Receptionist, Fisher and Philips, Attys., 2 Peachtree, Atlanta, GA 30303, 404 658-9200; r. 5255 River Rd., Rt. 1, Ellenwood, GA 30049, 404 981-3476

ROUSLY, Viola Yeargin (Thomas W); '55 MED ; r. Route 1, Elberton, GA 30635

ROUSSO, Steven Barry, '72 MFA , Graphic Designer; Penmark Inc., 6445 Powers Ferry, Ste. 390, Atlanta, GA 30339, 404 955-0044; r. 1322 Briarwood Rd. NE F3, Atlanta, GA 30319, 404 237-5688

ROUTH, Conrad Fischer; '48 BS , '49 MS , Retired Chief, Tuberculosis and Parasitology Lab.,; r. 3396 Keswick Dr., Chamblee, GA 30341, 404 457-0407

ROUTH, Elizabeth D (See Trimble)

ROUTH, Jean Rooney (James E. Jr); '46 ABJ ; Owner; Jean Routh Pub. Relations, 1132 W. Peachtree St. NW, Ste. 212, Atlanta, GA 30309, 404 873-2551; r. 3625 Mill Creek Rd NE, Atlanta, GA 30319, 404 255-4861

ROUTH, Myrtle '72 (See Williams)

ROUTH, Norma Jean; '76 BBA ; Acct. Clerk; Dept. of Revenue, Trinity-Washington Bldg., Atlanta, GA 30334, 404 656-4090; r. 806 Peeples Street, SW, Atlanta, GA 30310, 404 753-5746

ROUTLEDGE, Ellen (See Tate)

ROUTLEDGE, Dr James August; '55 BS ; General Surgeon; Gray, Dickinson and Routledge, PC, 310 W. Sixth St., Rome, GA 30161, 404 291-0560; r. 24 Saddle Mtn. Rd., Rome, GA 30161, 404 235-4596

ROUTSON, Mary Charlotte Troher (Stoddard S.), '40 BSC , Retired Tchr.; r. 2983 Pine Orchard Dr., Tucker, GA 30084, 404 938-3475

ROUTT, William Morgan, III; '72 AB ; Maintenance Worker; AFA Corp., 200 Industrial Blvd., Toccoa, GA 30577, 404 886-8422; r. PO Box 892, Toccoa, GA 30577

ROUX, Dr Robert H, Jr; r. 1501 Abercorn St, Savannah, GA 31401

ROUX, Robert Harrison, III; '70 AB ; r. Box 309 Vernon View, Savannah, GA 31406

ROUZAN, Laura Velina; '75 MA ; r. 4026 Reich Street, Winston Salem, NC 27105

ROWAN, Anne S. Noell (Samuel J.); '54 BS , Med. Technologist; St. Mary's Hosp., 1230 Baxter St., Athens, GA 30606, 404 548-7581; r. 753 Ivywood Dr., Athens, GA 30606, 404 549-2519

ROWAN, Bruce Colin; '74 BBA ; Dept. Mgr., Quality Control, Milliken & Co., r. 216 Heather Dr., Spartanburg, SC 29301, 803 574-0716

ROWAN, Burl Venton; '50 BSED ; Tchr.; DeKalb Cnty. Schs., Decatur, GA; r. 1789 N. Akin Dr., Atlanta, GA 30345, 404 634-1431

ROWAN, Charles Witsell; '49 BSAE ; Asst. Staff Dir.; Atlanta Fulton Cnty. Study Comm., 7 Martin Luther King Dr., Atlanta, GA 30334, 404 656-3848; r. 1530 Oakwood Dr., Roswell, GA 30075, 404 993-7234

ROWAN, Cynthia Kay '70 (See Hilley)

ROWAN, Elizabeth '71 (See Burke)

ROWAN, Harriett '69 (See Payne)

ROWAN, James Donald; '51 BSAE , '53 MSAE ; Agr. Engr.; US Dept. of Agr., Rm. 103, Bg. 002, BARC-W, Beltsville, MD 20705, 301 344-3650; r. 4020 Foreston Rd., Beltsville, MD 20705, 301 937-3349

ROWAN, Joe Bernard, Jr, '60 BSA , Cnty. Surveyor; Self Employed; r. Rt. 4, Mt. Carmel Rd., McDonough, GA 30253, 404 957-4614

ROWAN, Judith Buckley (Bruce C.); '74 AB ; Secy.; , H J. Thieler Corp., r. 261 Heather Dr., Spartanburg, SC 29301, 803 574-0716

ROWAN, Judy C. '75 (See Paulk)

ROWAN, Lucy Lindsay '71 (See Jardine)

ROWAN, Michael Joseph; '71 MA ; r. Geography Dept, U of Ga, Athens, GA 30601

ROWAN, R Oweida '52 (See Ivemeyer)

ROWAN, Randal Virgil; '74 BSA ; r. Route 3, Nashville, GA 31639

ROWAN, Reba Lois '61 (See Johnson)

ROWAN, Robert Alvin; '58 BSA ; r. Enigma, GA 31749

ROWAN, Robert Arthur; '63 BSA ; Divisional Merchandise Mgr.; Bloomingdale's, 1000 Third Ave., New York, NY 10021; r. 7 Nordling Lane, Madison, NJ 07940, 201 377-7516

ROWAN, Ruth '44 (See Morrison)

ROWAN, Dr Samuel James; '53 BSA , '58 MS , '67 PHD , Principal Research Forest Pathologist, Southeastern Forest Experiment Sta. Forestry Sci. Lab., Carlton St., Athens, GA 30602, 404 546-2455; r. 753 Ivywood Dr., Athens, GA 30606, 404 549-2519

ROWAN, Van Lee; '57 BSPH ; r. PO Box 227, Adel, GA 31620

ROWAN, W. Rogers, III; '68 BBA ; Sr. VP; Community Bank, PO Box 6807, Greenville, SC 29606, 803 235-9672; r. 6 Old Mill Court, Taylors, SC 29687, 803 268-0283

ROWAN, Waldo Swinton; '40 BSA ; Agr. Economist; US Dept. of Agr., Washington, DC 20250, 202 447-6639; r. 7709 Masters Dr., Potomac, MD 20854, 301 299-7913

ROWE, Alvin John, Jr; '50 BBA ; r. 5844 Bermuda Ct, Mc Lean, VA 22101

ROWE, Brenda Bruce (David H.); '75 AB ; Instructional Asst.; Northern Va. Comm. Coll., Loudoun, Sterling, VA 22170, 703 323-4578; r. 4219 Lees Corner Rd., Chantilly, VA 22021, 703 378-6649

ROWE, Connie Windford; '47 BBA ; r. 3742 Via Dr La Reina, Jacksonville, FL 32217

ROWE, Maj David Harris; '71 MBA ; US Army, Arlington Hall Sta., Arlington, VA 22212, 202 692-5271; r. 4219 Lees Corner Rd., Chantilly, VA 22021, 703 378-6649

ROWE, Ms Florence Ann; '76 BSPH ; r. Rt. 1, Cadwell, GA 31009

ROWE, Frances Hale (Aubrey); '60 BSED ; r. Social Circle, GA 30279

ROWE, Geneva Lassiter (Fred E.); '70 MSW ; Doctoral Candidate; Fla. St. Univ., Dept. of Home and Family Life, Tallahassee, FL 32301; r. 3303 Lenox Place NE, Atlanta, GA 30324, 404 237-6448

ROWE, Gordon Julian; '49 BS ; Toy Designer, Engr.; Gordon Rowe Toys Inc., 12529 S. Memorial Pky., Huntsville, AL 35803; r. 829 Tanna Hill Rd., Huntsville, AL 35802, 205 881-5949

ROWE, Harriette Dozier; '41 BS ; Librarian; Tifton-Tift Cnty. Pub. Library, 255 Love Ave., Tifton, GA 31794, 912 382-2448; r. 1408 N. Ridge Ave., Tifton, GA 31794, 912 382-1235

ROWE, Henry Gay; '47 BSED , '50 MSED ; r. 1411 Glenwood Dr, Huntsville, AL 35801

ROWE, Herbert Christopher; '75 BBA ; Designer, Bookkeeper; Rowes Flower Shop, 116 E. Jackson St., Dublin, GA 31021, 912 272-2454; r. 209 Ramsey St., Dublin, GA 31021, 912 272-4690

ROWE, J C, Jr; r. 2504 18th Avenue, Columbus, GA 31901

ROWE, Jack; '63 BLA ; VP; Heery and Heery, Architects and Engrs., 880 W. Peachtree St., Atlanta, GA 30309, 404 881-9880; r. 40 Peachtree Valley Rd. NE, I-1, Atlanta, GA 30309, 404 351-8690

ROWE, James Pearlie, '58 BSA , '60 MS , Assoc Prof., Chemistry, Abraham Baldwin Agr Coll., Tifton, GA 31794, 912 386-3260; r. Rt. 2, Ocilla, GA 31774, 912 468-5629

ROWE, James Russell; '52 BSAE ; r. 3523 W Roundtree Dr, Cocoa, FL 32922

ROWE, Joan Isabel; '58 BSHE ; r. 350 S Pope St, Apt 5, Athens, GA 30601

ROWE, Kathleen Gay; '74 BFA ; r. 5844 Bermuda Court, Mc Lean, VA 22101

ROWE, Mary Louise '39 (See Birchmore)

ROWE, Nancy Keith (Francis Hull); '63 BSPH ; r 5930 Old Bill Cook Rd, College Park, GA 30349

ROWE, Dr Peter John; '67 MED , '70 PHD ; Assoc Prof., Psych.; Coll. of Charleston, Charleston, SC 29401, 803 722-0181; r. 6A Lamboll St., Charleston, SC 29401

ROWE, Rachel (See Cochran)

ROWE, Robert Haynes; '51 BSA ; Owner; Rowe Realty Co., PO Box 5567, Columbus, GA 31906, 404 322-6553; r. 3453 Cathryn Dr., Columbus, GA 31906, 404 324-2768

ROWE, Robert Preston, '69 JD , r Candler Building, 127 Peachtree NE, Atlanta, GA 30303

ROWE, Sandra Helen Cantor (Gordon J.); '49 BFA , Floral Designer; Nature's Arts and Crafts, Same as Residence; r. 829 Tanna Hill Dr., Huntsville, AL 35802, 205 881-5949

ROWE, Sara Carol Rigdon (Carol Rigdon); '75 BSED ; r. 611 East Fourteenth Street, Tifton, GA 31794

ROWE, Sarah Gray (J C Jr); r. 2504 18th Avenue, Columbus, GA 31901

ROWE, Susan '71 (See Bade)

ROWE, Suzy Evelyn Hall (Lee); '44 BSHE ; r. 51 Pine Valley Rd, Savannah, GA 31404

ROWE, William Edmonds; '48 ABJ ; r. 1333 Eberhart Ave, Columbus, GA 31906

ROWE, William Powell, III; '73 BBA , '76 JD ; r 3975 Chamblee Dunwoody Rd., Chamblee, GA 30341

ROWE, Dr William Spruill; '62 BSA , '65 DVM ; Veterinarian, Owner; Town and Country Veterinary Hosp., Same as Residence, 512 684-1448; r. PO Box 522, Helotes, TX 78023

ROWELL, Barbara Annette; '64 BSHE ; r. 809 Cordova Dr, Orlando, FL 32802

ROWELL, Carew F, III; '66 BBA ; r. 1203 4th St SW, Moultrie, GA 31768

ROWELL, Charles Keith; '74 BBA ; r. Route 2, Byron, GA 31008

ROWELL, Charles W., III; r. Louisville, GA 30434

ROWELL, Charlotte Rife (Roger R.); '53 BSED ; Homemaker; r. 1829 Cedar Canyon Drive NE, Atlanta, GA 30345, 404 325-9483

ROWELL, Faye Kesler (R M); '68 MFA ; r. 10 Lindsey Dr, Rome, GA 30161

ROWELL, Frank; '75 MED ; r. 412 Dora St., Griffin, GA 30223

ROWELL, Harold William; '59 BSPH ; Regl. Mgr.; Eli Lilly and Co., 5944 Peachtree Corners E., Norcross, GA 30071, 404 449-4928; r. 1889 Hallford Ct., Dunwoody, GA 30338, 404 394-1641

ROWELL, Harry B., Jr; '66 BBA , '67 MA ; VP, Treas ; Univ. of Bridgeport, Bridgeport, CT 06602, 203 576-4651; r. 535 Stonehouse Rd., Trumbull, CT 06611, 203 261-6271

ROWELL, Herman Lee; '59 ABJ ; Acct. Exec., Retail Adv.; Greenville News — Piedmont, PO Box 1688, Greenville, SC 29601, 803 298-4100; r. 79 Middleton Apartments, 1102 W. Poinsett, Greer, SC 29651, 803 877-1720

ROWELL, Jerilyn '74 (See Fowler)

ROWELL, Lawrence George; '41 BSED ; r. Box 888, Moultrie, GA 31768

ROWELL, Patricia Eliz, 69 MSW , r c o Mrs Martha Rowell, 325 S Wilmer Ave, Anniston, AL 36201

ROWELL, Ms Rebecca Earlene; '76 BSED ; r. 17 W Cherokee Rd., Moultrie, GA 31768

ROWELL, Dr Richard D.; '71 MED , '75 EDD ; Prof.; North. Mich. Univ.; r. 125 E. Kaye Ave., Marquette, MI 49855, 906 226-7173

ROWELL, Robert Alaric; '67 BSED , '72 MED ; r. P O Box 267, Bloomingdale, GA 31302

ROWELL, Robert Glenn, '55 BSPH , r 5421 Kingswood Dr, Orlando, FL 32810

ROWELL, Ronald Edwin; '65 BSCH ; r. 412 Dora St, Griffin, GA 30223

ROWELL, Sherry Shaw; '74 MED ; r. 412 Dora St., Griffin, GA 30223

ROWLAND, '73 (See Neely)

ROWLAND, Alice A. '28 (See Jacobs)

ROWLAND, Betsy '73 (See Johnson)

ROWLAND, Betty '56 (See Wilcox)

ROWLAND, Carl Lee; '75 AB ; r. 007 Kathwood Drive, Athens, GA 30601, 404 548-2474

ROWLAND, Charles A., Jr; '32 BSF , '50 MSF ; Owner; Evergreen Nursery, Same as Residence, 404 548-7781; r. 206 Pine Valley Dr., Athens, GA 30601, 404 543-7062

ROWLAND, Charles Alden, IV; '65 AB ; r. 37 Hasell St, Charleston, SC 29401

ROWLAND, Charles Nathan; Acct.; Bradley, Franklin and Assocs., Metter, GA 30439, 912 685-2153; r. PO Box 571, Metter, GA 30439, 912 685-2405

ROWLAND, Daniel Patrick; '71 AB ; Staff Reporter; Times-Herald, Newport News, VA 23607; r. 13216 Jefferson Ave., Apt. 12, Newport News, VA 23602, 804 874-1078

ROWLAND, David Johnson; '75 AB ; r. 91 Smith Ave., Savannah, GA 31408

ROWLAND, Dorothy '26 (See Gibbes)

ROWLAND, Emory Hodges; '62 AB , '63 LLB ; Atty.; Pvt. Practice, PO Box 148, Wrightsville, GA 31096, 912 864-3356, r Rt 1, Box 13R, Wrightsville, GA 31096, 912 864-2219

ROWLAND, Franz Martin; '76 BSAE ; r. Area I B206 Univ. Vill., Athens, GA 30602

ROWLAND, Gertrude '74 (See Mwenya)

ROWLAND, Grace Emily Hancock (Hampton); '34 ABED , '52 MED ; Retired Tchr.; r. 649 Cobb St Athens, GA 30606, 404 549-8044

ROWLAND, Gray '57 (See Curlee)

ROWLAND, Lt-Col Hampton, Jr; '56 BSED ; r. Bar M Ranch, Rt 2, Boston, GA 31626

ROWLAND, Hugh Cullen, Jr; '69 BBA , '73 MA , VP, Sales Mgr., Woodstock Ofc.; Northside Realty Assoc., Inc., Rt. 1, Canton Hwy., Woodstock, GA 30188, 404 926-4441; r. PO Box 981, Woodstock, GA 30188, 404 393-4111

ROWLAND, Jack Lamb; '49 BBA ; r. Beech Haven, Athens, GA 30606

ROWLAND, Dr James Roy, Jr; , Dublin Med Ctr Inc., Dublin, GA 31021; r. 103 Woodridge Rd., Dublin, GA 31021, 912 0988

ROWLAND, Jan Elizabeth; '76 BSED ; Tchr.; Gresham Park Elem. Sch., 1838 Vicki Ln. SE, Atlanta, GA, 404 241-7353; r. 2862 Delcourt Dr., Decatur, GA 30033, 404 636-5879

ROWLAND, Jeffie P Landers (Jack Lamb); r. Beech Haven, Athens, GA 30606

ROWLAND, Jerry Monroe; '63 BBA , '68 MBA ; r 103 Sharon Circle, Americus, GA 31709

ROWLAND, Jewell Bird (Charles N.); '72 BSED ; Elem. Tchr.; Candler Cnty. Bd. of Educ., Metter, GA 30439; r. PO Box 571, Metter, GA 30439, 912 685-2405

ROWLAND, John Thurman; '51 BBA ; r. Route 1, Denton, GA 31532

ROWLAND, Joseph Henry, Jr; '61 BBA ; Mortgage Banker; Scott Hudgens Mortgage Co., Hapeville, GA, 404 763-0445; r. 6345 Riverside Dr. NW, Atlanta, GA 30328, 404 252-0883

ROWLAND, Ms Laura Frances; '77 BBA ; r. 347 Lexington Heights, Athens, GA 30605

ROWLAND, Linda Jo; '71 MED ; r. 2517 Pate Ave, Augusta, GA 30906

ROWLAND, Linda Susan, '75 AB , Stewardess Delta Airlines, Atlanta Hartsfield Intl. Airport, Atlanta, GA 404 762-22; r. 2845 Powers Ferry Rd., 1900-9, Marietta, GA 30067

ROWLAND, Margaret (Penny) '29 (See Pallas)

ROWLAND, Martha L. Bradwell (Charles A., Jr); '32 AB ; Homemaker; r. 206 Pine Valley Dr., Athens, GA 30601, 404 543-7062

ROWLAND, Mary '73 (See Huggins)

ROWLAND, Mary Ann Dilcher (Emory Hodges); '62 BFA ; r. Rt 1 Box 13 R, Wrightsville, GA 31096, 912 864-2219

ROWLAND, Matthew Robertson; '76 BBA ; Admin Asst.; Atlanta Fed. Savings, 20 Marietta St., Atlanta, GA, 404 577-4151; r. 2908 Edwards Court, Marietta, GA 30067, 404 973-7606

ROWLAND, Myrna Jeanne Mathis (Charles Alden IV); '63 BFA ; r. 37 Hasell St, Charleston, SC 29401

ROWLAND, Paul Evans; '41 BSA ; Minister; Chapel in the Gardens Presby. Church, 93 Main St., Garden City, GA 31408, 912 964-5734; r. 91 Smith Ave., Garden City, GA 31408, 912 964-1870

ROWLAND, Susan Beth '65 (See Finch)

ROWLAND, Ted Leasure; '71 ABJ ; r. 924 Jackson St., Anderson, SC 29621

ROWLAND, Theresa Diane '75 (See Swan)

ROWLAND, Thomas James; '68 BSED ; r. c o Archie Paschal, Lamar, SC 29069

ROWLAND, Velma '71 (See McCosh)

ROWLAND, Wanda Elaine Yarbrough (James Andrew); '72 AB , '75 MED ; r. 5531 Cascade Ave., Macon, GA 31206

ROWLETT, Robert Lee; '72 EDS ; r. Forsythe Rd School, Barnesville, GA 30204

ROWLEY, Gail Rachel; '76 AB ; r. 17 Glenn Forest Trailer Pk., Athens, GA 30605

ROWLEY, Linda Karen '72 (See Williams)

ROWSTON, Betty Gene Talley (William Joseph); '47 AB ; r. 315 E 4th St, Rome, GA 30161

ROWSTON, Leslie Ann; '75 BSED ; r. 315 East Fourth St., Rome, GA 30161

ROWSTON, William Joseph; '48 BSF ; r. 315 E 4th St, Rome, GA 30161

ROWTON, Edgar Dale, Jr; '76 MS ; r. 132 Indiana Ave., Athens, GA 30601

ROWTON, Marjorie Ann; '72 BSED ; r. 3110 Elm Street, Winter Haven, FL 33880

ROX, Frank F.; '51 JD ; VP, Law and Pub. Affs.; Delta Air Lines, Inc., Hartsfield Atlanta Intl. Airport, Atlanta, GA 30320, 404 762-2442; r. Atlanta, GA 30320

ROX, John Aloysius, Jr; '70 BSA ; r. 1208 N Wood, Augusta, GA 30909

ROX, Linda Clements, 71 BSED , r 1208 Northwood Dr., Augusta, GA 30904

ROX, William T.; '43 BBA ; Sr. VP; Ga. Railroad Bank and Trust Co., 699 Broad St., Augusta, GA 30903, 404 724-0811; r. 2476 McDowell St., Apt B, Augusta, GA 30904, 404 736-0618

ROY, 2Lt James Arthur; '71 BS ; r. 3906 Willis Road, Columbus, GA 31904

ROY, Javotte Le '71 (See Driggers)

ROY, Pamela Jeanne Way (Dennis R); '70 BS ; r 12411 Braxfield Ct Apt 9, Rockville, MD 20852

ROY, Patricia W '52 (See Edwards)

ROYAL, Betty Jane Wheeler (Robert L.); '54 BSED , r. 10 Vineland Dr., Rome, GA 30161, 404 232-6992

ROYAL, Charles Ashley; '71 AB , '74 JD ; r. 3491 Wheeler Rd, Augusta, GA 30904

ROYAL, Charles C.; '47 BBA ; Tax Spec.; Ga. Dept of Revenue, 1218 D'Antignac, Augusta, GA 30903, r. 364 Folkstone Cir., Augusta, GA 30907, 404 860-0671

ROYAL, Charles Thomas; Agt.; Peninsular Life Ins Co.; r. PO Box 195, Americus, GA 31709, 912 924-3224

ROYAL, Daniel C, Jr; '39 BSF ; r. 509 Lapsley St C 4, Selma, AL 36701

ROYAL, Daniel C, Jr; '66 BSPH ; r. Ashburn, GA 31714

ROYAL, Daniel Carlton; '50 MED ; r. Ashburn, GA 31714

ROYAL, Deborah Lillian '76 (See Lee)

ROYAL, Ms Dorothy Lovenda Burch; '73 EDS ; r Rt. 2, Vienna, GA 31092

ROYAL, Ms Freida Cook; '71 BFA ; r. S B 27 Georgetown Court, Augusta, GA 30904

ROYAL, George Lawrence; r. 324 SW 16th St., Belle Glade, FL 33430

ROYAL, Dr Howard Guilford, Jr; '71 BS ; Gen Practitioner; Pvt. Practice, PO Box 798, Langley, SC 29834, 803 593-5127; r. 1732 Huntsman Rd., Aiken, SC 29801, 803 648 0024

ROYAL, James Anthony; r. Hq 7th Army Commo Comd, Sandofen Germany, APO New York, NY 09028

ROYAL, James Kenneth; '63 JD , '63 AB ; Law Partner; Zorn and Royal, 292 E. Cherry St., Jesup, GA 31545, 912 427-4272; r. PO Box 1075, Jesup, GA 31545, 912 427 3375

ROYAL, Joyce Barnett; '69 AB ; r. c o Dr. Arnold Royal, 10 Woodhill Rd., Birmingham, AL 35213

ROYAL, Joyce Barnett (See Serwitz)

ROYAL, Nancy Elizabeth; '72 BSED ; r. Route 8, Box 22, Gainesville, GA 30501

ROYAL, Robert Lee; '42 AB , '44 JD ; Sr. Judge; Floyd Superior Court, Rome Judicial Circuit, Cnty Courthouse, Rome, GA 30161, 404 291-9251; r 10 Vineland Dr., Rome, GA 30161, 404 232-6992

ROYAL, Ronald Lee; '68 MED ; r. 2293 Cheryl Rd., Largo, FL 33540

ROYAL, Sara Peebles; '51 BSED ; r. Ashburn, GA 31714

ROYAL, Vicki Dawn Summerhill (William K.); '64 BSHE ; r. 5844 Earlwane Dr., Lithonia, GA 30058, 404 482-1469

ROYAL, Victor A; '48 LLB ; r. 1120 Cresthill Dr, Birmingham, AL 35213

ROYAL, Wanda D. Massey (Waldo B.); '75 BSHE ; r. Route 4, Commerce, GA 30529, 404 335-5325

ROYALL, John Martin, III; '68 BBA ; r. 1146 Franklin Cir, Atlanta, GA 30324

ROYALL, John Martin, Jr; '42 BBA ; Pres.; Royall Ackerman Inc., 535 N. McDonough St., Decatur, GA 30030, 404 377-0621; r. 3604 Woods Dr., Decatur, GA 30032, 404 289-0497

ROYALS, Linda '70 (See Blanchard)

ROYALS, Mary Edith Boyett (E. Earl); '41 BSHE ; Retired Home Econ. Tchr.; r. 3016 Swan Lane, Pensacola, FL 32504, 904 476-6631

ROYCE, Janet Eliz '48 (See Savage)

ROYCE, Richard Day; '56 BBA , '62 MBA ; r. 465 Riverhill Dr., Athens, GA 30601, 404 548-3118

ROYER, Harrell Clark; '61 BSED , '74 MED ; r. 506 Ware St, Waycross, GA 31501

ROYER, Mary Jean Ivey; '40 BSC ; Agt., Reviewer; IRS, PO Box 737, Atlanta, GA 30301, 404 221-4653; r. 4852 Twin Lake Trail, Doraville, GA 30360, 404 449-6728

ROYER, William Hugh, Jr; '59 BSED ; r. Route 1 Box 87D, Cataula, GA 31804

ROYSTER, Phyllis '71 (See Rivers)

ROYSTER, Robert Marvin; '77 BS , Student; Med Coll. of Ga.; r. 3239 Greenvale Way, Decatur, GA 30034, 404 288-4878

ROYSTON, Charlie Asberry; '22 BSC ; r. 2501 Edison Ave #20, Sacramento, CA 95821

ROYSTON, Hillyer Michael; '72 ABJ ; Acct. Dir., Adv. Dept.; Caspian Corp., Pahlavi Ave., Tehran Iran; r. 101 Old Stockbridge Road, Jonesboro, GA 30236, 404 478-6321

ROYSTON, Laura C. '75 (See Wall)

ROZAR, Gladys Wilson (Grady E.); '51 MED ; HS Tchr.; r. 402 Carolwood Ln. NE, Atlanta, GA 30342, 404 255-2186

ROZAR, Grady Edward, 51 LLB , Atty., Pvt Practice, 1538 First Natl. Bank Tower, Atlanta, GA 30303, 404 523-3779; r. 402 Carolwood Ln. NE, Atlanta, GA 30342, 404 255-2186

ROZAR, Dr Grady Edward, Jr; '69 BS ; r. Box 338, Rt 2, Drake Forrest, Englewood, TN 37329

ROZAR, Lt Richard Lee; '69 BSF ; r. 40th E O D, Camp Shelby, MS 39401

ROZEN, Sydney A. Clatfelter (Roger J.); '76 AB , Crusade Coord.; The American Cancer Soc., 1384 Wyley Dr., Marietta, GA 30067; r. 795 N Commons Ln., Marietta, GA 30062, 404 424-9079

ROZIER, Ann Dolvin (Edward A. II); '31 BSHE ; Retired, Ga. Ext. Svc.; r. 3027 Ashby Dr., Macon, GA 31204

ROZIER, Barbara Phillips (Johannis W.); '67 BSED ; r. 9032 Shallowford Rd., Knoxville, TN 37919

ROZIER, Barbara P, 71 MED , r 2356 Ferncliff, Rock Hill, SC 29730

ROZIER, Benjamin Rayford, Jr; '66 BSF ; Pres., B and R Timber Co., Inc., PO Box 1561, Moultrie, GA 31768, 912 985-6643; r. 2029 S. Main St., Moultrie, GA 31768, 912 985-1643

ROZIER, Carole Tuten (Ray); '67 BSED ; Tchr.; Colquitt Cnty Bd. of Educ., S. Main, Moultrie, GA 31768, 912 985-6449, r 2029 S Main St., Moultrie, GA 31768, 912 985-1643

ROZIER, Faye '67 (See McKenny)

ROZIER, Frances Virginia '69 (See Howard)

ROZIER, Francis C, Jr; r. Po Box 174, Brooklet, GA 30415

ROZIER, Frank Zeno, 74 BBA , Dept Mgr., Deering-Milliken Co., Columbus, NC; r. Landrum, SC 29356, 803 459-4219

ROZIER, Harold Hampton, Jr, 70 BSF , Dist Supv.; Union Camp Corp., PO Box J, Vidalia, GA 30474, 912 537-4151; r. PO Box 73, Vidalia, GA 30474, 912 537-4641

ROZIER, Joe W., '69 BBA , Mgr , Distribution Ctr , Hunt Wesson Foods, 1200 Tar Heel Rd , Charlotte, NC 28208, 704 399-8260; r. 9032 Shallowford Rd, Knoxville, TN 37919

ROZIER, John (Chet); '73 BBA ; Asst. VP; Coastal Bank of Ga., 4501 Altama Ave., Brunswick, GA 31520, 912 264-4311; r. 801 Newcastle St., Brunswick, GA 31520

ROZIER, John Paul; '76 MA ; Grad. Stud., Hist.; Oriel Coll., Oxford Univ.; r. 512 Durand Dr. NE, Atlanta, GA 30307, 404 378-5731

ROZIER, Louis Harris; '48 BBA , '50 JD ; r. Lewis Rozier & Hitchcock, PO Box 190, Sparta, GA 31087

ROZIER, Mary Ellen Kerby (Frank Z.); '73 AB ; r Landrum, SC 29356

ROZIER, Virginia Everett (David H), r 5151 Zebulon Rd, Macon, GA 31204

RUARK, Betty J. Lacey (Lemuel J.); '57 BSED ; Tchr.; Golson Sch., Second Ave., Marianna, FL 32446, 904 482-4132; r. PO Box 756, Marianna, FL 32446, 904 526-2085

RUARK, Bobby Leon; '62 BSED ; Retail Marketer, Gulf Oil Corp., PO Box 11287, Richmond, VA 23230; r. 400 Cedar Rock Estates, Lenoir, NC 28645, 704 758-1997

RUARK, Charles Guthrey; '65 AB ; Analyst; Norrell, Inc., 1751 Piedmont Rd. NE, Atlanta, GA, 404 262-1751; r. 5400 Roswell Road K3, Atlanta, GA 30342, 404 252-5231

RUARK, Charles Thomas Jr; '76 BBA ; Safety and Budget Dir.; NIBCO of Atlanta, 608 Waterfront Dr., Atlanta, GA 30336, 404 696-1387; r. 3217A Post Woods Dr , Atlanta, GA 30339, 404 432-0385

RUARK, Edward Parnell; '52 BSED ; r. P O Box P, Milledgeville, GA 31061

RUARK, Horace Edward; '41 BSF ; Dir.; Ga. Forest Research Council, PO Box 828, Macon, GA 31202, 912 744-3353; r. 2945 Southshore Dr., Macon, GA 31204, 912 746-4561

RUARK, John Marvin; '63 BSA ; r. Bostwick, GA 30623

RUARK, Kathryn '71 (See Cabaniss)

RUARK, Lemuel J.; '57 BBA ; Alcoholism Couns., Jackson Cnty.; Panhandle Alcoholism Council, 314 E. Clinton St., Marianna, FL 32446, 904 526-3133; r. PO Box 756, Marianna, FL 32446, 904 526-2085

RUARK, Rexford G.; Self Employed Logger; r. Rt. 1, Box 161, Union Point, GA 30669, 404 486-4280

RUARK, Sally '65 (See Gouge)

RUARK, Stanley Alex; '69 BBA ; Asst. Mgr.; Super X Drugs, 1544 Piedmont Ave. NE, Atlanta, GA 30624, 404 875-7736; r. 3650 Ashwood Dunwoody, Apt. 3-J, Atlanta, GA 30309, 404 455-7197

RUARK, Wynelle Callaway (Charles T.); '73 MED , Tchr.; Monroe Area Comprehensive HS, Bryant Rd., Monroe, GA 30655, 404 267-3787; r. Rt. 1, Box 139, Bishop, GA 30621, 404 342-2391

RUBEL, Margaret '68 (See Cullum)

RUBEN, David Mark; '74 AB ; r. 1010 Burton Dr NE, Atlanta, GA 30329, 404 634-5275

RUBEN, Marjorie Gingold (Milton); '64 BSED ; r 802 Camellia Road, Augusta, GA 30904

RUBEN, Milton; '64 MACC ; r. 802 Camellia Road, Augusta, GA 30904

RUBEN, Sylvia Ginsberg (Blair S); '40 BSC ; r. 405 Westland Ave, Columbus, OH 43209

RUBENSTEIN, Max, r 216 Sthern Fince Bld, Augusta, GA 30902

RUBIERA, Josefina '74 (See Dugan)

RUBIERA, Magaly Margarita; '74 MA , Sr. Staff Writer, Food and Crafts Editor; Editorial America, S.A., Buenhogar, 6401 NW 36 St., Miami, FL 33166, 305 871-2480, r 9840 Sunset Drive, Miami, FL 33173, 305 274-3463

RUBIN, Abram Morris; '59 BBA ; Pres.; A. F. King and Son, Realtors, 112 W. Congress St., Savannah, GA 31401, 912 232-5371, r 306 McLaws, Savannah, GA 31405, 912 354-2391

RUBIN, Anne Shafferman (Harvey Usher); '66 ABJ ; r. 2970 Buford Hwy, Apt 1, Atlanta, GA 30329

RUBIN, Bruce Michael; '72 ABJ ; Atty.; Private Practice; r Box Q, Decatur, GA 30031

RUBIN, Cary Edward, 65 BBA , Carpet Wholesalers; Rubin Brothers, 5600 Bucknell Dr., Atlanta, GA 30336, 404 349-6900; r. 135 Blackland Ct., Marietta, GA 30060, 404 971-2217

RUBIN, Charles Philip; '72 BBA ; r. P O Box 565, Eastman, GA 31023

RUBIN, Edith '59 (See Cohen)

RUBIN, Harriett Eliz Kahn (Julian Edward), '47 AB ; r. Box 1228, Kilgore, TX 75662

RUBIN, Harvey Usher, 65 BBA , r 2970 Buford Hwy, Apt 1, Atlanta, GA 30329

RUBIN, Herbert L.; '52 MSA ; Plant Pathologist, US Dept of Agr Bldg 1 Rm 111 1001 N American Way, Miami, FL 33132, 305 350-4758; r. 3556 Flamingo Dr., Miami Beach, FL 33139, 305 534-4718

RUBIN, Julian Edward; r Box 1228, Kilgore, TX 75662

RUBIN, Nora Charlotte Geer (Bruce Michael); '71 ABJ ; r. Box Q, Decatur, GA 30031

RUBIN, Philip Michael, 68 BBA , r 910 Sharpsburg Circle, Birmingham, AL 35213

RUBIN, Richard Allan, 75 BBA , CPA, Habif, Arogeti and Wynne, PC, 1073 W Peachtree St , Atlanta, GA 30309, 404 892-9651, r 2271 Plaster Road, 11, Atlanta, GA 30345, 404 321-1914

RUBIN, Sandra Nancy; '65 ABJ ; r. 8715 1st Ave , Silver Spring, MD 20910

RUBIN, Dr Saul, 41 BS , r 124 Eastin Rd, Lexington, KY 40505

RUBINSON, Harriette, 53 BSHE , r 620 Peachtree St #709, Atlanta, GA 30308

RUBINSTEIN, Alan D.; '77 BSED ; Bus Mgr , Dos Palos Veterinary Hosp, 2525 Blossom St, Dos Palos, CA 93620, 209 392-2139; r. Rt 2, Box 17A, Dos Palos, CA 93620, 209 392-3748

RUBINSTEIN, Dr Alan Drew, 77 DVM, Owner, Dos Palos Veterinary Hosp, 2525 Blossom St, Dos

Palos, CA 93620, 209 392 2139; r Rt. 2, Box 17A, Dos Palos, CA 93620, 209 392 3748

RUBINSTEIN, Elsie A Zimmerman (Maurice A), r. 1582 Knob Hill Dr NE, Atlanta, GA 30329

RUBINSTEIN, Dr Perry, Morton '11 AB '11 PHG Physician, Pvt Practice, Same as Residence, 215 382 2947; r. 4045 Baltimore Ave., Philadelphia, PA 19104

RUBLE, Betty '48 (See Duncan)

RUBLE, Charles Michael '69 AB ; r PO Box 25188, Charlotte, NC 28212

RUBNITZ, Beryl Herman; '55 BSED , '71 EDS ; r 408 E Liberty St, Savannah, GA 31401

RUBY, Nell Elizabeth Riherd (John L); '68 MS , r 2901 Kirkwood Rd, Lansing, MI 48912

RUCH, Gary James, '71 BS , Senior Sanitarian in Environ Health, Worth Cnty Health Dept, PO Box 299 Franklin St., Sylvester, GA 31791, 912 776 3371; r. Rt. 2 Box 162 A, Warwick, GA 31796, 912 535 6938

RUCH, Katherine Ann; '77 BSEH , Lab Tech., MacMillan Research, Marietta, GA ; r 1159 Arbordale Drive, Decatur, GA 30033, 404 634 8280

RUCH, Maxene Joy, '75 AB , Claims Approver, Life of Ga Ins Co, Life of Ga Tower Atlanta GA 30308, 404 881 8800; r. 2108 Georgia Dr., College Park, GA 30337, 404 761 1032

RUCKER, Anthony Taylor; '75 BMUS ; r Route 2, Commerce, GA 30529

RUCKER, Dr Bayard Ambrose, III; '75 DVM , Partner; Lebanon Veterinary Clinic, Lebanon, VA 24266, 703 889 5515; r. Rt. 2, Box 220A, Lebanon, VA 24266, 703 889 4284

RUCKER, Dr Benjamin Lavar '71 BS Resident in Internal Med, Med Coll of Ga Box 1490, Augusta, GA 30902, 404 828 0211; r 3418 Craneferry Rd., Martinez, GA 30907, 404 863 5495

RUCKER, Beverly '54 (See Slade)

RUCKER, Connie Lynn, '73 BSED ; r. Route 1, Bowman, GA 30624

RUCKER, Cynthia Jane; '75 AB , r Route 6, Box 105, Elberton, GA 30635

RUCKER, Delmer Earl; '69 MED , Couns.; Rabun Cnty HS, Box 807, Clayton, GA 30525, 404 782 4526; r Rt. 1, Sautee, GA 30571, 404 865 4153

RUCKER, Gregory Michael; '75 BSCH ; r. Route 5 Box 54, Elberton, GA 30635

RUCKER, Helen '38 (See Manley)

RUCKER, John Joel; '39 BSA , VP Natl Accts., Riverside Manuf. Co., Moultrie, GA 31768, 912 985 5210, r Red Pebble Farm, Rt 6, Moultrie, GA 31768, 912 985 6451

RUCKER, Joy Barnett (E. Darnell); '44 ABJ , Dir., Pub Relations, Russell Sage Coll., Troy, NY 12180, 518 270 2246, r. 57 Bryan St., Saratoga Springs, NY 12866, 518 587 0209

RUCKER, Linda '70 (See Hutchens)

RUCKER, Martha '71 (See Blalock)

RUCKER, Martha Gail '73 (See Bush)

RUCKER, Mary (See Stewart)

RUCKER, Nellie '36 (See Walter)

RUCKER, Patricia Ann; '77 BFA ; r. 3105 Vassar Dr., Augusta, GA 30904

RUCKER, Sara '63 (See Vincent)

RUCKER, Sarah Dorcas '69 (See David)

RUCKER, Sarah G. '45 (See Welborn)

RUCKER, Stephen Thornton; '75 BFA ; Commercial Photographer; Studio III, 1021 Northside Dr., Atlanta, GA 30318, 404 875 0161, r. 862 Ponce De Leon Place NE, Atlanta, GA 30306, 404 874 2067

RUCKER, Thomas Lamar; '52 BSA , Supv ; Fulton Cnty. Family and Children's Svcs., 800 Peachtree St., Atlanta, GA 30308, 404 894 5277; r. 687 Woodward Way NW, Atlanta, GA 30327, 404 351 5166

RUCKER, Walter Harrison; '50 BSA , '68 MAE ; r 121 Pirklewood Circle, Cumming, GA 30130

RUCKER, Willena '46 (See Blackstock)

RUCKS, Lee Roy, '76 BSED , Instr , Dalton Jr. Coll., Box 2168, Dalton, GA 30720, 404 278 4215; r 1712 Winifred Dr., Ft Oglethorpe, GA 30742

RUDASILL, Frances '39 (See Owen)

RUDD, Calvin Bruce; '68 BSA ; Partner in Dairy Farm Operation, Ruddman Farms, 315 232 4007, r Rodman, NY 13682, 315 232 4096

RUDD, Dr Eugene Gregory; '73 BS , Physician; US Army Med Corps, PO Box 738, Tripler AMC, APO San Francisco, CA 96438, 808 433 6661; r. 381 A Reasoner Rd., Tripler AMC, APO San Francisco, CA 96438, 808 839 4307

RUDDELL, Lois Rosebud; '29 ABED ; r. PO Box 354, Oviedo, FL 32765

RUDDER, Anne Vickers; '67 BSED , Couns.; Cobb Cnty Bd of Educ., 47 Waddell St., Marietta, GA 30061, 404 974 4246, r. 2540 Cajun Dr NE, Marietta, GA 30066, 404 427 0511

RUDDER, James Maclin, Jr; '68 BBA ; r. PO Box 56151, Atlanta, GA 30343

RUDDER, Ms Judy Darlene, '76 BBA , r. Route 4, Elberton, GA 30635

RUDDER, Susan C '67 (See Fuller)

RUDDER, Dr Terry Michael '75 DVM Owner Veterinarian, Animal Clinic at Willow Wood, Same as Residence, 404 549 1708, r Willow Wood Sq , Athens, GA 30605, 404 546 9441

RUDDERMAN, Florence Z Gilmore (Edward F); r 1904 Mackosh, Albany, GA 31705

RUDDOCK, Ernest John; '67 BBA , Div Gen Mgr , Kellwood Co , Air Industrial Pk., Lewisburg, WV 24901, 304 497 2091; r. 314 Holt Lane, Lewisburg, WV 24901, 304 647 5966

RUDE, Raine S Bowers (Donal B); '60 BFA Secy Rude Construction Co Broadway Manor Motel 2201 Van Ness Ave , San Francisco, CA 94109, 415 776 7900, r. 149 Calvert Ct., Oakland, CA 94611, 415 547 4897

RUDEN, Joan L '52 (See Cohen)

RUDER, Richard Warren; '71 MED ; Tchr ; Lakewood Pub Schs 223 W Broadway, Woodland, MI 48897; r. 2611 Wing Rd., Hastings, MI 49058, 616 945 4659

RUDESEAL, Frances Katharine Strong (Everett L.); '29 BSHE Retired Tchr ; r 3196 Majestic Circle, Avondale Estates, GA 30002, 404 299 1710

RUDESEAL, Sandra V. '63 (See Swindel)

RUDIE, Noel Gilbert; '76 MS , Grad. Student; r 291 E Whitehall Rd., Apt. 2, Athens, GA 30605, 404 546 7574

RUDIKOFF, Lynn '70 (See Berkowitz)

RUDIKOFF, Dr Stuart '65 BS Sr Staff, Natl Cancer Inst ; r Bldg. 8, Room 201, Bethesda, MD 20014, 301 654 5739

RUDISILL, James Wells; '70 BSED ; r. 14 Forest Hill Dr, Canton, NC 28716

RUDISILL, Joyce M. '71 (See Donahoe)

RUDITIS, Ilze Linda; '74 AB ; r 267 Chelsea Circle, Decatur, GA 30030

RUDOLPH, Catharine Griffin (Guilford G.); '44 BSHE , Homemaker; r. 550 Dunmoreland Dr , Shreveport, LA 71106, 318 861 3305

RUDOLPH, Charles A., III; '70 AB ; r. Rt 2 Box 99, Goreville, IL 62939

RUDOLPH, Ms Elizabeth Perry; '77 AB ; r. 429 Dixon Drive, Gainesville, GA 30501

RUDOLPH, George Henry; '77 BBA ; r. 6230 Weatherly Drive, Atlanta, GA 30328

RUDOLPH, Georgia Perry '36 (See Wall)

RUDOLPH, Jacqueline Lee; '76 BSHE ; Interior Designer; Sears, Roebuck and Co., 4889 Lewis Rd , Stone Mountain, GA 30083, 404 934 2060; r 256 Club Rd. Cir., Bldg 18, Stone Mountain, GA 30083, 404 294 4872

RUDOLPH, James Latimer, '72 AB , r 3564 Beechhill Drive, Atlanta, GA 30340

RUDOLPH, Jane E '66 (See Barnett)

RUDOLPH, Kathryn Lenora, '72 BSED , r 1408 Nalley Circle, Decatur, GA 30033

RUDOLPH, Lillian Lochrane; '73 BSED ; Store Mgr , Rudolph Sparks, Inc., 279 E. Paces Ferry Rd NE, Atlanta, GA 30305, 404 233 1179; r. 30 Collier Rd NW, Atlanta, GA 30309, 404 351 0050

RUDOLPH, Robyn '65 (See Cole)

RUDOLPH, Susan C Holder (Charles A., III); '69 BFA , r. Rt 2 Box 99, Goreville, IL 62939

RUDOLPH, Thomas Edwin; '50 BSED ; Research Assoc Atlanta Bd of Educ 210 Pryor St., Atlanta, GA 30303, 404 659 3381; r. 4061 Rue D Artagnan, Stone Mountain, GA 30083, 404 292 5950

RUDOW, Roger Allen; '74 AB ; r. Box 16, Watkinsville, GA 30677

RUDOWSKE, Sharon Kay; '71 BSED , '74 MED ; r Route 1 Box 332, Watkinsville, GA 30677

RUDRA, Chhaya; '55 BSED , '56 MED ; r. 6 Elmhurst Ave., Northampton England

RUDSER, Mrs Donald Karl; r. 1948 Harriet Dr, Tallahassee, FL 32301

RUDSER, Paula Estes (Donald K.); '71 ABJ ; r. PO Box 722, Live Oak, FL 32060

RUDY, Dr Bruce Coleman; '71 PHD ; r. 6 Esposito Drive, Fairfield, NJ 07006

RUDY, Rev Charles Arthur; '56 BSED ; Pres.; College Park Bd. of Trade, PO Box 485, College Park, MD 20740; r. 7510 Girard Ave., College Park, MD 20740, 301 864 6622

RUE, Betty Jo; '67 BSED ; r. PO Box 755, Butler, GA 31006

RUEHLE, Dr David Lawrence; '69 DVM ; r. Mcduffie Animal Hosp, PO Box 571, Thomson, GA 30824

RUEPING, Thomas Robert; '76 BSEH ; r. Rd 2 Pine Ridge Rd., Poughkeepsie, NY 12603

RUETER, Grace C Stephens (Henry Hermann); '64 AB , r. 1050 Wall St 6-B, Ann Arbor, MI 48105

RUETER, Henry Hermann; '62 BSCH ; r. 1050 Wall St 6 B, Ann Arbor, MI 48105

RUFF, Barbara Joan Leddy (John K); '72 BS , '76 MS ; r. 112 Jarnagin Dr., Athens, GA 30605

RUFF, Carol Lee '72 (See Messina)

RUFF, Carolyn Manelle Lane (John C Jr), '71 BSED , Tchr., Fulton Cnty. Bd. of Educ., Atlanta, GA; r. 5268 The Savoy, College Park, GA 30349, 404 761 2034

RUFF, Dianne '66 (See Morrison)

RUFF, Elizabeth Dale; '74 MED ; r. 2325 Sanford Lane, Charlotte, NC 28211

RUFF, Emma L Rabb (Harold E.); '41 AB , Broker, Ruff Realty, 1645 Tullie Cir. NE, Atlanta, GA 30329; r 2247 Deville St. NE, Atlanta, GA 30345, 404 636 6935

RUFF, Grace Marian Boyd (William Hugh); r. 1370 N Decatur Rd NE, Atlanta, GA 30306

RUFF, Jessie Anne Stevens (George W. Jr); '46 BSHE , Homemaker, r 203 Monroe St , Thomaston, GA 30286, 404 647 6178

RUFF, Mary Ann '72 (See Perdue)

RUFF, Pound Elizabeth Louise (William Hugh Jr); '73 AB , r. Box 14ab Route 1, Bogart, GA 30622

RUFF, Walton Exley (Claude L Jr), '42 AB '61 MED , Retired Sch. Principal; r. 352 Oxford Dr., Savannah, GA 31405, 912 354 6667

RUFF, Rev William Hugh; r. 1370 N Decatur Rd NE, Atlanta, GA 30306

RUFF, William Hugh, Jr; '74 AB ; r. Box 14ab, Route 1, Bogart, GA 30622

RUFFIN, Barbara Joye Wooten (Robert L); '54 BSED , r. 803 Cleermont Dr SE, Huntsville, AL 35801

RUFFIN, Deborah Faye, '72 BS r Route 2, Barnesville, GA 30204

RUFFIN, Francis Eugene; '50 JD ; r. 1425 Robert Dr Jackson, MS 39211

RUFFIN, Sally Diane, '74 AB , Admin. and Tech Asst Minuteproff , Inc 3854 Northside Dr Macon, GA 31210, 912 477 3193, r. 644 Foxcroft Trail, Marietta, GA 30067, 404 971 3209

RUFFIN, Susan '71 (See Sappington)

RUFFO, Carole Lynn '68 (See Southerland)

RUFFO, Joseph Leonard; '72 MACC ; r. 706 Forest Drive, Ft Valley, GA 31030

RUFFO, Mrs Robert Anthony; '69 BSHE ; r. 706 Forest Drive, Ft Valley, GA 31030

RUFFO, Robert Anthony; '70 BSA ; r. 706 Forest Drive, Ft Valley, GA 31030

RUFO, Dr Danny Tom; '66 BS ; r. 5609 Surf Way, Sacramento, CA 95822

RUFO, Donata Maria '75 (See Johnson)

RUFTY, Anne Graham (Alfred J.); r. 801 Duckview Court, Winston-Salem, NC 27106, 919 768 1745

RUFTY, Becky '75 (See Gibbons)

RUGGINS, Lucy Pound (Tryon K.); '33 ABED ; r 243 West View Drive, Athens, GA 30606, 404 543 4758

RUGGLES, Herbert Dale; '72 BS , '74 BSPH ; Pharmacist; Eckerd Drug Co., 3393 Peachtree Rd , Atlanta, GA 30326, 404 261 2168; r. 6520 Roswell Rd., Apt. 4, Atlanta, GA 30328, 404 434 2247

RUH, Lessie E Conaway (Albert James); '59 BSED , '68 MA ; r. Mt Herman Rd, Blairstown, NJ 07825

RUIS, Elton Wayne, '71 BSED ; r. Rt 3, Moultrie, GA 31768

RUIZ, Adelicia Acklen Noel (Miguel Angel, Bustos); '72 AB ; r. Star Route Box 160, Poteet, TX 78065

RUIZ, Efrain Enrique; '68 BSAE , '70 MS ; r. Calle 42, No. 3331, Bucaramanga Colombia

RUIZ, Julian Berkley; '62 MED ; r. 210 W New St, Winder, GA 30680

RUIZ, Miguel Angel, Bustos; '71 BSA ; r. Star Route Box 160, Poteet, TX 78065

RUIZ, Reynaldo; Products Mgr.; Ralston Purina Co.; r. AA51184, Bogota Colombia

RULE, Elizabeth '72 (See Woodruff)

RUMBLE, Ms Nancy Lee; '76 AB ; r. Route 4, Box 235, Forsyth 31029

RUMER, William Crawford, '75 JD , r 1001 Oakview Ave Apt 24, Columbus, GA 31906

RUMMEL, Rebecca Miriam '68 (See Duncan)

RUMPEL, Wolfgang Alfred; '71 ABJ , '72 MA ; r 119 Dyches Dr, Savannah, GA 31406

RUMPH, David Mckenzie, Jr; '70 BBA ; r. 125 Vinson Avenue, Montezuma, GA 31063

RUMPH, David Randall; '73 BS ; r. 4257 Fairfax Dr, Macon, GA 31206

RUMPH, Glenys Carol Cowan (Ralph G.); '71 BSED ; Tchr.; Dougherty HS, 1800 Pearce Ave., Albany, GA 31705; r. 2204B Lionel Ln., Albany, GA 31707, 912 439 0441

RUMPH, Lois; '37 AB ; r. Midcity Motel and Hotel, 725 Jordan Street, Shreveport, LA 71101

RUMPH, Patricia Anne Harp (David Mckenzie, Jr); '71 BSED ; r. 125 Vinson Ave, Montezuma, GA 31063

RUMPH, Ralph Gardner, Jr; '71 BSFR ; Wildlife Tech. III; Dept. of Natural Resources; Game Mgmt., St. of Ga., 2024 Newton Rd., Albany, GA 31701, 912 439 4254; r. 2204 B Lionel Ln., Albany, GA 31707, 912 439 0441

RUMPH, William David; '74 ABJ ; r. 117 Henry Ave., Anderson, SC 29621

RUMPLER, Rebecca Lester (James J.); '41 BSC ; r Box 331, Madison, VA 22727, 703 948 6649

RUMSEY, Carl Arner; r. R R 2, Aurora, IN 47001

RUMSEY, Charles Gary; '63 AB ; r. 462 Whitehead Rd, Athens, GA 30601

RUMSEY, Martha Elizabeth, 73 AB , r 5 Edgewood Rd., Savannah, GA 31404

RUMSEY, Ruby Irene; '34 BSHE , '56 MED ; Retired HS Tchr.; r. 580 Tallassee Rd., Athens, GA 30606, 404 548 6130

RUMSEY, William F; r. 462 Whitehead Rd, Athens, GA 30601

RUNDBAKEN, Gail Moore (Leon P.); '63 AB ; Tchr Aide; Montessori Child Dev. Centers, Tilly Mill Rd., Atlanta, GA, 404 458 0807; r. 1421 Willivee Dr., Decatur, GA 30033, 404 638 8213

RUNDBAKEN, Leon Percy; '57 BSED , '62 MMED , '73 EDS ; Band Dir.; Cross Keys HS, Atlanta, GA, 404 633 5141; r. 1421 Willivee Dr., Decatur, GA 30033, 404 636 8213

RUNDBAKEN, Roselyn '60 (See Levitan)

RUNDBAKEN, Solomon; '55 BFA , '60 MED ; r 4715 Oakview Dr, Savannah, GA 31405

RUNDE, Ellen Biggar (Fred J.); '45 AB ; Homemaker; r. 495 St. Annes Rd., Marietta, GA 30060, 404 428 0531

RUNDLE, Fred Warren; '75 MED , '76 EDD ; Principal, B. B. Harris Elem. Sch., Duluth, GA 30136, 404 476 2241; r. 338 Trotters Ridge, Lawrenceville, GA 30245, 404 963 6710

RUNDLE, Shirley Fitch (Fred W.); '75 MED , '76 EDS ; Tchr.; Duluth HS, Duluth, GA 30136, 404 476 5206; r. 338 Trotters Ridge, Lawrenceville, GA 30245, 404 963 6710

RUNDLETT, Bradford, '72 AB , Sales Mgr , Jackson Indust., 625 Harden St., Columbia, SC 29205, 803 771 4940; r. 2615 Monroe St., Columbia, SC 29205, 803 799 3943

RUNDLETT, Melissa Maxine, 73 AB , r 1310 Heatherland Dr., Atlanta, GA 30331

RUNGE, Evelyn C Thornton (Louis Thomas); r. 232 Woodland Way, Greenville, SC 29607

RUNGSINAN, Dr Aree; '77 EDD ; r 200 136 St Louis 3 Yannawa, Bangkok Thailand

RUNGSINAN, Mrs Winai; '72 MA ; r. 200 136 St Louis 3 Yannawa, Bangkok Thailand

RUNGSINAN, Dr Winai, 76 PHD , r 190 Newton St Athens, GA 30601

RUNKLE, Ennis Asa; '66 BSED ; Tchr.; Idylwild Elem. Sch., 4601 SW 20th Terr., Gainesville, FL 32601, 904 376 6392; r. 7723 SW 24 Ave., Gainesville, FL 32601, 904 377 8386

RUNNION, Daniel Thomas; '74 ABJ , Admin Asst.; American Security Ins. Co., 3290 Northside Pky., Atlanta, GA 30327, 404 261 9000; r. 5320 Roswell Road, Apt H8, Atlanta, GA 30342, 404 252 5989

RUNNION, Fay Spain McCord (Daniel T.); '75 ABJ ; Exec. Secy., Couns. Asst.; Lionel D. Edie and Co. Inc., 229 Peachtree St., Atlanta, GA 30303, 404 659 3810; r. 5320 Roswell Road, Apt. H8, Atlanta, GA 30342, 404 252 5989

RUNTE, Mrs David Eugene; '70 BSED ; Homemaker; r. Rt. 5, Box 332, Hendersonville, NC 28739

RUNTE, David Eugene; '68 MED ; Caretaker; Camp Judaea, Same as Residence; r. Rt. 5, Box 332, Hendersonville, NC 28739, 704 685 3523

RUNYAN, Sally Morrison (Franklin K.); '68 AB ; r 620 Lakemont Dr., Dalton, GA 30720, 404 278 0962

RUNYON, Thomas Winfred; '64 BSED ; r. 5842 Crestview Dr, Hixson, TN 37343

RUPERT, Mary Clark; '67 MED ; r. 1224 Meigs St., Augusta, GA 30904

RUPP, L Elizabeth Smith (William Emory); '52 AB , r. 21 Chancery Pl, Durham, NC 27707

RUPP, Victoria Lynn; '75 BBA ; r. 2640 Braithwood Rd., Atlanta, GA 30345

RUPPERSBURG, Hugh Michael; '72 AB ; Instr.; Univ. of Ga., Park Hall, Eng. Dept., Athens, GA 30602; r. 2254 Parkview Circle, College Park, GA 30337, 404 767 7797

RUPPERSBURG, Karen Lynn; '76 BSPH ; Pharmacist; Eckerds Drug, 5425 Riverdale Rd., College Park, GA 30306, 404 996 4950; r. 2254 Parkview Circle, College Park, GA 30337, 404 874 2633

RUPPERSBURG, Margaret Caruthers; '48 ABJ ; Owner, Grower; Caruthers Orchids; r. 2254 Parkview Cir., College Park, GA 30337, 404 767 7797

RUPPERSBURG, Margaret Anne '74 (See Watkins)

RUPPERSBURG, William R.; '49 BSA ; r. Route 1, Milan Road, Fairburn, GA 30213, 404 964 7579

RUPPERT, Carol Elizabeth; '68 MED ; r. 2180 NW 32 Terr., Ft Lauderdale, FL 33311

RUSH, Charles Patrick; '60 BBA ; Pilot; Eastern Air Lines, Atlanta, GA, 404 767 9459; r. Rt. 3, Cornish Mtn. Road, Covington, GA 30209, 404 786 5665

RUSH, Elizabeth Hill (Joseph M.); '47 AB ; Tchr.; Kingsland Elem. Sch., Kingsland, GA 31548, 912 729 5246; r. PO Box 246, Kingsland, GA 31548, 912 729 5360

RUSH, Margaret Ann, '69 BSED , r 635 Westmoreland Rd, Columbus, GA 31904

RUSH, Nancy Alice; '69 BFA ; Free Lance Graphic Designer; r. 1950 North Howe Street, Chicago, IL 60614, 312 266 8464

RUSH, Nancy Elaine Mathis (Thad); '71 BSHE ; r Rt 2, Rome, GA 30161

RUSH, Patty '69 (See Putnam)

RUSH, Raymond Alan, '74 BBA , r 11 1 2 Wavecrest Ave, Venice, CA 90291

RUSH, Wilma H.; r. PO Box 97, Aiken, SC 29801

RUSHATAKUL, Bunnalert, '71 MFR , r 4812 Sukhumvit, 105, Bangkok 11 Thailand

RUSHIN, Julian Thomas, '63 BSPH , r 3437 Jonathan Circle, Augusta, GA 30906

RUSHIN, Kerry Ann; '66 BS ; r. 1265 Eason St NW, Atlanta, GA 30314

RUSHING, Anne '65 (See Trawick)

RUSHING, Betty Suzanne; '76 AB ; Grad. Student, Ga State Univ.; r. Route 1, Statesboro, GA 30458, 912 842 2777

RUSHING, Charles William; '59 BBA ; Sales Rep.; US Steel Agri-Chemicals, Same as Residence; r 202 Marvin Ave., Statesboro, GA 30458, 912 681 3036

RUSHING, David Murray; '69 BSPH ; r. Rt 4, Box 193, Marshville, NC 28103

RUSHING, Elisabeth Jane; '75 BS ; r. 2925 Lake Forest Dr., Augusta, GA 30904

RUSHING, Dr Francis Willard; '61 AB ; Assoc Prof , Econ , Exec Dir , Ga Council on Ec, Ga St Univ., University Plz., Atlanta, GA 30303, 404 658 3280; r. 6190 Mountain Brook Way, Atlanta, GA 30328

RUSHING, George Brannen; '48 BBA ; r. 2925 Lake Forest Dr, Augusta, GA 30904

RUSHING, James Michael; '71 BBA ; r. 1115 E 54th Street, Savannah, GA 31404

RUSHING, Jimmy Earl; '73 MED ; Couns.; LaFayette HS, 301 N. Cherokee, LaFayette, GA 30728, 404 638 2342; r. Route 4, Emerald Acres, LaFayette, GA 30728, 404 764 1744

RUSHING, John N., Jr; '43 BSA ; Farmer; Self Employed; r. Rt. 1, Brooklet, GA 30415, 912 842 2777

RUSHING, John Norman, III; '72 BS ; Farmer; Self Employed; r. PO 2571, Statesboro, GA 30458, 912 764 6432

RUSHING, Marsha Gail Horne (David Murray); '69 BFA ; r. Rt 4 Box 193, Marshville, NC 28103

RUSHING, Michael Wayne; '71 JD ; Partner; Willard and Rushing, 911 Standard Fed. Bldg., Atlanta, GA 30303, 404 577 5824; r. 4086 Powers Ferry Road, Atlanta, GA 30342, 404 237 1746

RUSHING, Nancy Lou; '66 BSED ; r. 3 Cody Rd, Columbus, GA 31907

RUSHING, Stephanie '73 (See Jackson)

RUSHING, Dr Thomas Benny; '68 PHD ; r. 1899 Wasatch Dr, Salt Lake City, UT 84108

RUSHING, William C; '37 BSA ; r. Donalsonville, GA 31745

RUSHTON, Albert Frank, Jr; '50 ABJ ; r. PO Box 117, Dothan, AL 36301

RUSHTON, Dr Archie S; '41 BSA , '53 MED ; r 3187 Petite Forest Dr, Marietta, GA 30062

RUSHTON, Charlene E '64 (See Black)

RUSHTON, Elizabeth J Johnson (Archie S); '41 BSHE , '55 MED , r 3187 Petite Forest Dr, Marietta, GA 30062

RUSHTON, Luke Loama, III; '67 AB ; r. P O Box 252, Sewanee, TN 37375

RUSHTON, Nancy Elaine; '68 BFA ; r. 505 Shadowlawn Dr, Albany, GA 31705

RUSHTON, Robert Archie; '65 BBA ; r. P O Box 838, Marietta, GA 30060

RUSHTON, William Barclay; '70 BBA ; Pres. and Broker, Rushton Assoc. Realty, Inc , 404 973-7434; r. 1965 Lower Roswell Rd., Marietta, GA 30067, 404 973-4282

RUSIN, James Daniel; '71 BBA ; r. Banks Rd Rt 3, Fayetteville, GA 30214

RUSIN, Jan E Mashburn (James Daniel); '72 BBA ; r. Banks Rd Rt 3, Fayetteville, GA 30214

RUSK, Capt Charles Robert; '63 BSF ; r. Route 1, Seymour, TN 37865

RUSK, Joyce Ann Banker (Charles Robert); '64 BSED ; r. Rt 1, Seymour, TN 37865

RUSK, Nina Elizabeth '50 (See Hosch)

RUSKA, Carol Ann Johnson (Thomas Charles); '70 AB , '71 MED ; r. 2700-244 Hidden Cove Way, Milledgeville, GA 31061

RUSKA, Thomas Charles; '71 AB , '76 BBA ; r 2700-244 Hidden Cove Way, Milledgeville, GA 31061

RUSKELL, Richard Clay; '76 ABJ ; r. 516 Crestover Dr., Temple Terrace, FL 33617

RUSKIN, Howard David; '73 BBA ; r. 1876 Lenox Rd., Atlanta, GA 30306

RUSS, Daniel Webster; '59 BSPH , r. Colony Prescription Shop, Nashville, GA 31639

RUSS, Fletcher Grady, Jr; '73 BBA ; r. 402 Gilmer Circle, Reidsville, NC 27320

RUSS, Frances W Stanton (Joseph R); r. 339 Arcadia Place, San Antonio, TX 78209

RUSS, Patra Donovant (Fletcher Grady Jr); '73 MED ; r. 402 Gilmer Circle, Reidsville, NC 27320

RUSSELL, Abi; '27 ABED ; Retired; r. 198 Hampton St., Westbury Med. Ctr., McDonough, GA 30253, 404 957-9843

RUSSELL, Alden Frederick; '64 BSA ; Retired Vocl. Agr. Tchr., Alexandria Central Sch.; r. Route 1, Alexandria Bay, NY 13607, 315 482-2319

RUSSELL, Dr Alexander B; '31 AB ; r. P O Box 525, Winder, GA 30680

RUSSELL, Alice G Purcell (John); '36 BSED ; r. c/o Mrs Ernest Ammons, Route 1, East Palatka, FL 32031

RUSSELL, Alvin; '53 BSA ; Reading Spec.; Cherokee Sch. System, Andrews, NC, 704 837-5485; r. PO Box 8, Andrews, NC 28901, 704 321-5119

RUSSELL, Amma Wright (William J. Jr); r. 457 Morton Ave., Athens, GA 30601, 404 543-6993

RUSSELL, Angeline Howard (Gordon James); '61 AB ; r. 621 Maupas Ave, Savannah, GA 31401

RUSSELL, Anne (See Beck)

RUSSELL, Annie Owens (Andrew); '73 MED ; Dir., Developmental Studies, Instr., Communication; Emanuel Cnty. Jr. Coll., Thigpen Dr., Swainsboro, GA 30441, 912 237-7831; r. PO Box 126, Midville, GA 30441, 912 589-7448

RUSSELL, Argy Sigalos (Mark); '75 BBA ; Clerk; Ga. St. Univ., University Plz., Atlanta, GA 30303; r. Atlanta, GA 30303, 404 355-2240

RUSSELL, Betty (See Arnold)

RUSSELL, Betty '47 (See Vandiver)

RUSSELL, Betty Joyce; '67 MFA ; r. P O Box 903, Hartsville, SC 29550

RUSSELL, Betty Lanelle; '71 MED ; r. Rt 3 Box 118 E, Thomson, GA 30824

RUSSELL, Bobbie Joan '62 (See Dimeglio)

RUSSELL, Burwell A; '41 BSF ; r. P O Box 36, Waverly, GA 31565

RUSSELL, Carl Purvis, Jr; '61 AB ; Pres.; Sierra Industs. Inc. Sierra Products Intl. Carl P. Russell R, 693 West Grand River, Okemos, MI 48864, 516 349-5040; r. 3930 Binghampton, Okemos, MI 48864, 517 349-1788

RUSSELL, Carol Goff (Lowell R. Sr); '74 MED ; Guidance Couns.; Tabor Jr. HS, Green St., Warner Robins, GA 31093, 912 925-7007; r 125 Highland Dr., Warner Robins, GA 31093

RUSSELL, Charles McDonald; '76 BSA ; Sales Rep.; Stevens Industs., Inc., Dawson, GA 31742, 912 995-2111; r. Box 253, Dawson, GA 31742

RUSSELL, Christopher F., III; '59 BBA ; Comptroller; General Wholesale Co., Atlanta, GA; r. 2574 Regency Dr., Tucker, GA 30084, 404 938-3579

RUSSELL, Cindy; '74 BFA ; Mktg. Asst.; Citizens and Southern Natl. Bank, PO Box 992, Athens, GA 30601, 404 549-8700; r. PO Box 5091, Athens, GA 30604, 404 549-9870

RUSSELL, Connie Duvall Jones (Robert Elliott); r 1558 Northridge Rd, Atlanta, GA 30338

RUSSELL, Dr David A, Jr; r. 340 Boulevard N E, Atlanta, GA 30312

RUSSELL, David Alan, Jr, '76 AB , r 317 Woodlawn Dr., Rossville, GA 30741

RUSSELL, Debra Joan; '77 MED ; Tchr.; Fairington Sch., 5505 Fairington Rd., Decatur, GA 30038, 404 981-1610; r. 2689 The Fountainbleau, SW, Atlanta, GA 30331, 404 344-6725

RUSSELL, Dixie Lynn Rittgers (Edwin Joseph); '70 BSED ; r. 2525 Lakeshore Blvd, Jacksonville, FL 32210

RUSSELL, Doris Dunn; '71 MPA ; Dist. Admin.; Dept of Human Resources, 1109 N Jackson St., Albany, GA 31701, 912 439-4126; r. 1106 Peachtree Terr., Albany, GA 31707, 912 883-1247

RUSSELL, Douglas Sands; '67 BBA ; Pres.; Doug Russell Entpr., 527 East 72nd St., New York, NY 10021, 212 628-2064; r. 527 E. 72nd St., New York, NY 10021, 212 628-2064

RUSSELL, Eddie Baker; '37 BSED ; Retired Elem Tchr.; r. 313 Fifth St., Manchester, GA 31816, 404 846-2045

RUSSELL, Edwin Joseph, '70 ABJ , r 1723 Pinegrove Ave, Jacksonville, FL 32205

RUSSELL, Eloise Price (Whit); '41 ABED ; r. P O Box 533, Gonzalez, FL 32560

RUSSELL, Essie Bell '56 (See Curtis)

RUSSELL, Fay Covington (James S.); '44 ABJ ; r. Rt. 1, Sugar Grove, NC 28679, 704 297-2504

RUSSELL, Dr Fielding D.; '29 AB , '30 MA ; Prof. Emeritus, Eng. Chmn. Emeritus, Div. of Lang.; , Statesboro, GA 30458; r. 12 W. Kennedy Ave., Statesboro, GA 30458, 912 764-3205

RUSSELL, Floyd Adrian; '67 MED , '70 EDS ; Tchr.; Avondale HS, 1192 Clarendon Rd., Avondale Estates, GA 30002; r. 1084 Walker Dr., Decatur, GA 30030, 404 289-0392

RUSSELL, Franklin Eugene; '54 BSA ; South. Area Mgr.; B-Bar-B Inc., New Albany, IN 47150, 205 822-1049; r. 2328 Fox Glen Cir., Birmingham, AL 35216, 205 823-7227

RUSSELL, Dr Garland Elizabeth; '74 PHD ; r. 74 Broadlands Rd., Avondale, Salisbury Rhodesia

RUSSELL, Gene Meschine (William A.); '48 BSED ; Tchr.; Nancy Creek Sch., Atlanta, GA 30319, 404 451-6746; r. 4176 Shawnee Ln. NE, Atlanta, GA 30319, 404 457-4613

RUSSELL, Geo Code Per Lhm (William Andrew); '56 BSA ; r. 1040 Ivywood Dr, Athens, GA 30601

RUSSELL, George Phillip; '75 BSED ; r. PO Box 84, Camak 30807

RUSSELL, Glenda Gale; '75 BS ; r. P O Box 932, Duluth, GA 30136

RUSSELL, Hardy Lamar, Jr; '64 BSPH ; Partner; Bonner and Russell Pharmacy, 33 W. Johnston St., Forsyth, GA 31029, 912 994-2651; r. Rt. 2, Box 29, Forsyth, GA 31029, 912 994-5422

RUSSELL, Hattie Mae; '55 BSHE ; r. 313 Broad Street, Manchester, GA 31816

RUSSELL, Rev Henry Edward; '33 MA ; Semi-Retired Minister; The Presbytery of Memphis; r 140 S. Goodlett, Memphis, TN 38117, 901 682-6227

RUSSELL, Henry Phillip, III; '68 BSA ; r. Rt 1 Sally Rd, Boston, GA 31626

RUSSELL, Inez S. Smith (Lucien E.); '72 BSED , '73 MED ; Dir.; Mableton First Bapt. Church Kndgtn., 5385 Church St., Mableton, GA 30059, 404 948-2473; r. 1557 Virginia Place SW, Austell, GA 30001, 404 941-1621

RUSSELL, Dr Jacquelyn S Rewis; '72 EDD ; r. P O Box 524, Reidsville, GA 30453

RUSSELL, James Franklin, Jr; '73 AB ; r. Route 2, Cleveland, GA 30528

RUSSELL, Dr James William; '60 BS , '61 MED , '63 EDD ; r. 511 Telfair St, Dublin, GA 31021

RUSSELL, Janet Camp (Marvin C. Jr); '74 BSED ; Customer Acct. Auditor; Southern Railway System, 125 Spring St. SW, Atlanta, GA 30342, 404 688-0800; r. 4027 Arden Way NE, Atlanta, GA 30342, 404 262-7347

RUSSELL, Janet '57 (See Hagerman)

RUSSELL, Janet S.; '68 BSLA ; Design Planning Research Assocs , Charlotte, NC; r 420 E Worthington Ave., Charlotte, NC 28203, 704 333-6704

RUSSELL, Jerry Franklin; r. Route 2, Toccoa, GA 30577

RUSSELL, Jesse Rhodes; '50 BSA ; Sr. Economist; USDA, Econ. Research Svc., Ga. Sta., Experiment, GA 30212, 404 228-7236; r. 211 Hillandale Dr., Griffin, GA 30223, 404 227-2006

RUSSELL, Joan Altie Irwin (J William); '49 AB ; r C O Lamar Jackson, P O Box G, Sherman, TX 75090

RUSSELL, Jodi '65 (See Horton)

RUSSELL, John Arthur; '54 BLA ; Landscape Architect; US Dept. of Trans. Fed. Hwy. Admin., Region 9, Ste. 530 Two Embarcadero Ctr., San Francisco, CA 94111, 415 556-5995; r. PO Box, San Francisco, CA 94126

RUSSELL, John Davidson; '69 AB ; r. RFD 2, Winder, GA 30680

RUSSELL, Dr John Thomas; '63 ABJ ; Asst. Dean; Univ. of Ga., Henry W. Grady Sch. of Journalism, Athens, GA 30601, 404 542-1704; r. 200 Davis Estates Rd., Athens, GA 30601, 404 543-2225

RUSSELL, Judith Friedman (John T.); '65 AB ; r 200 Davis Estates Rd., Athens, GA 30601, 404 543-2225

RUSSELL, Judith Ann; '77 MBA ; Acct. Ofc. Supv.; Southwestern Bell Telephone Co , 1111 W Capital, Rm. 325, Little Rock, AR 72201, 501 371-5580; r. 1221 Reservoir Rd., Apt. 164, Little Rock, AR 72207, 501 224-5637

RUSSELL, Ms Julia Ann; '77 BFA ; r. 154 Privette Rd. SW, Marietta, GA 30060

RUSSELL, Louise Mansfield (James Allen Jr); '47 ABJ ; r. 107 Douglas Dr, Pittsburgh, PA 15215

RUSSELL, Lowell Randall, Sr; '74 EDS ; Principal; Rumble Jr. HS, S. Davis Dr., Warner Robins, GA 31093, 912 922-3101; r. 125 Highland Drive, Warner Robins, GA 31093, 912 923-2845

RUSSELL, Mabel Lynelle '76 (See Brown)

RUSSELL, Margaret '36 (See Moore)

RUSSELL, Margaret '72 (See Lopatka)

RUSSELL, Margaret Louise; '75 BFA ; Concierge, Hyatt Corp., 265 Peachtree St. NE, Atlanta, GA 30383, 404 577-1234; r. 2025 Peachtree Rd NE Apt. 936, Atlanta, GA 30309, 404 351-4855

RUSSELL, Margo Janette Schweikert (William David); '71 AB ; r. 2026 S Clack No 419, Abilene, TX 79606

RUSSELL, Marilyn Lundvall (William A.); '54 BSHE ; Dir., Dietetics; St. Mary's Hosp., 1230 Baxter St., Athens, GA 30606, 404 548-7581; r. 1040 Ivywood Dr., Athens, GA 30606, 404 549-2436

RUSSELL, Martha '51 (See Hester)

RUSSELL, Martha C George (George F. Jr); r. P O Box 15, Morrow, GA 30260

RUSSELL, Marvin Clifton, Jr; '74 BBA ; Acct.; South. Co. Svcs., Inc , 64 Perimeter Ctr. East NE, Atlanta, GA 30346, 404 393-0650; r. 4027 Arden Way NE, Atlanta, GA 30342, 404 262-7347

RUSSELL, Marvin Clifton; r. 103 Woodcrest Dr, Rome, GA 30161

RUSSELL, Mary Leila Benton (Jesse R.); '45 AB ; Tchr.; Griffin Spalding Sch. System, Crescent Rd., Griffin, GA 30223, 404 228-1469; r. 211 Hillandale Dr., Griffin, GA 30223, 404 227-2006

RUSSELL, Mickey Gerald; '72 BBA ; r. 617 Cunningham St, Hartwell, GA 30643

RUSSELL, Mignonne '72 (See Mitchell)

RUSSELL, Morgan David; '34 BSC ; Retired VP, Maison Blanche Dept. Store; , New Orleans, LA; r. 109 Sycamore Dr., Metairie, LA 70005, 504 835-7776

RUSSELL, N. Patricia Randolph (Richard B. III); '51 BSHE ; r. Rt. 2, Monroe Hwy., Winder, GA 30680, 404 867-9780

RUSSELL, Nancy Howell (B. Jeff); '64 BBA ; Owner; The Russell Corp. DBA Save Oil Co., 4285 Memorial Dr., Ste. C, Decatur, GA 30032, 404 294-6555; r. 1779 S. Hidden Hills Pky., Stone Mountain, GA 30083, 404 981-6473

RUSSELL, Nancy L. '74 (See Cross)

RUSSELL, Ollace; '74 BSED ; Tchr., Hosp., Homebound; Loganville Middle Sch., Loganville, GA; r. Route 1, Loganville, GA 30249, 404 466-4460

RUSSELL, Patricia '63 (See Hatfield)

RUSSELL, Paul Clyde; '50 BBA ; r. 105 Don Dr, Greenville, SC 29607

RUSSELL, Paul Lay; '62 BLA , '63 MLA ; Landscape Architect; Tenn. Valley Auth., Land Between the Lakes, Golden Pond, KY 42231, 502 924-5602; r. Box 765, Paris, TN 38242, 901 642-2896

RUSSELL, Pierre M; '68 ABJ ; r. 2384 Burnt Crk Rd NE, Decatur, GA 30033

RUSSELL, Ralph Moran; '56 BBA ; Pres.; Russell and Mann PC, CPA's, 3030 Peachtree Rd., Atlanta, GA 30305, 404 233-9419; r. 160 River Court Pky NW, Atlanta, GA 30328, 404 393-2433

RUSSELL, Regina Gleason (Ralph M.); '54 BFA ; r 160 River Court Pky. NW, Atlanta, GA 30328, 404 393-2433

RUSSELL, Richard A.; '38 BS ; Sr Field Auditor; Fla Dept of Commerce, Bur of Unemployment Compensation, Ste. 450 1350 NW 12th Ave., FL 33136, 305 325-3620; r. 1719 Roosevelt St, Hollywood, FL 33020, 305 922-6175

RUSSELL, Richard B., III; '53 JD ; Atty., Partner; Russell, McWhorter and Adamson, 109 N. Broad St., Winder, GA 30680, 404 867-2144; r. PO Box 644, Winder, GA 30680, 404 867-9780

RUSSELL, Capt Richard B, IV; '64 AB , '65 JD ; r PSC Box 47, 322 Csg, APO New York, NY 09057

RUSSELL, Richard Dexter; '60 BSF ; r. 1602 Singing River St, Pascagoula, MS 39567

RUSSELL, Richard Wayne; '70 BS ; r. 6309 58th Pl, Riverdale, MD 20840

RUSSELL, Ritchie Andrew; '48 BSPH ; Pres.; Gordon Manor Pharmacy Inc., 3915 Country Club Rd., Winston-Salem, NC 27104, 919 765-0750; r. 331 Gatewood Dr., Winston-Salem, NC 27104, 919 765-2735

RUSSELL, Robert Bruce; '76 BSED ; r. RFD 2, Winder, GA 30680

RUSSELL, Robert Lee, 111; '74 BBA ; r. Route 3, Winder, GA 30680

RUSSELL, Ronald Lynn; '72 BSED ; r. Rt. 1, Box 308, Blue Ridge, GA 30513

RUSSELL, Sarah '63 (See Jackson)

RUSSELL, Sherry Wynne; '77 AB ; Tchr.; North Cobb HS, Ackworth, GA; r. 666 Huntington Place, Marietta, GA 30067, 404 971-0361

RUSSELL, Stephen Douglas; '76 BBA ; r. 805 E Franklin St, Hartwell, GA 30643

RUSSELL, Sue Byrne; '71 BFA ; Art Dept. Chmn.; Moravian Acad., 4313 Green Pond Rd., Bethlehem, PA 18017, 215 691-1600; r. 817 Mohican St., Apt. 2L, Bethlehem, PA 18015, 215 691-1291

RUSSELL, Susan Frances Early (Rees G); '69 AB ; r. 42 Crown Circle, Bristol, TN 37620

RUSSELL, Thomas S, Jr; '26 BSC ; r. 207 E 46th St, Savannah, GA 31405

RUSSELL, Vicki Gillis; '72 MA ; r. 6837 Magnolia Ct , Englewood, CO 80110

RUSSELL, Virginia Wilson (Fielding D.); Retired Tchr.; r. 12 W. Kennedy Ave., Statesboro, GA 30458, 912 764-3205

RUSSELL, Virginia Louise Haney (Ollace); '76 MED ; Hosp., Homebound Tchr.; Walton Cnty. Bd. of Educ., Monroe, GA 30249, 404 466-8404; r Route 1, Loganville, GA 30249, 404 466-4460

RUSSELL, William A.; '50 BSED ; Mktg., Sales; George A. Hormel, Co., 3367 Montreal Indust Way, Tucker, GA 30084, 404 939-4880; r. 4176 Shawnee Ln. NE, Atlanta, GA 30319, 404 457-4613

RUSSELL, William Adolph; '50 BSED , '62 MED ; Principal; Murphy HS, 256 Clifton St. SE, Atlanta, GA 30317; r. 4148 Windsor Castle Way, Decatur, GA 30034, 404 373-4466

RUSSELL, William C; r. PO Drawer 592, Madison, FL 32340

RUSSELL, William John, Jr; '39 BSCH ; r. 457 Morton Ave., Athens, GA 30601, 404 543-6993

RUSSELL, William Thomas; '73 BSA ; r. Route 1, Colbert, GA 30628

RUSSINOF, Penny '68 (See Christopher)

RUSSO, Albert James; '76 BSED ; Tchr., Coach, A.R. Johnson Jr. HS, Augusta, GA; r. 3427 Louisville Rd., Augusta, GA 30906, 404 798-8576

RUSSO, Frank Ralph, Jr; '76 ABJ ; Owner; Russo Photographic Svcs., 914 Carroll St., Perry, GA 31069, 912 987-1862; r. 612 Satterfield Rd., Perry, GA 31069, 912 987-4173

RUSSO, Matthew Lucio, '70 ABJ , r 590 High Point Ln, Atlanta, GA 30342

RUSSO, Nicholas John, Jr, '77 ABJ , r 1311 Longacre Drive, Macon, GA 31204

RUSSO, Vincent Michael; '71 BBA ; VP, Charles J Russo Seafood Inc., 201 East 40th St., Savannah, GA 31401, 912 234-5196; r. 9 Inglesby Court, Savannah, GA 31406, 912 354-7084

RUSSOM, Cynthia Robertson (Kevin Maurice); '55 BSED ; r. 3211 Cardiff Dr, Wilmington, DE 19810

RUST, Bobbie Jean '68 (See Chapin)

RUSTIN, Royal Willard; '63 MED ; r. 2883 Briarcliff Rd NE, Atlanta, GA 30323

RUSTIN, William Olin; '61 BSED , '62 MED ; Coord. Area Alcohol and Drug Svcs.; Coastal Area Clinic, 1609 Newcastle St., Brunswick, GA 31520, 912 264-7340; r. PO Box 98, Brunswick, GA 31520, 912 264-5641

RUSTIN, Yvonne Roughton; '68 MED ; r. 2883 Briarcliff Rd., Atlanta, GA 30329

RUTBERG, Gerald Sheldon; Atty.; Rutberg and Roth, PO Box 977, Casselberry, FL 32707, 305 834-4774; r. 100 Kennison Dr., Orlando, FL 32801, 305 834-9623

RUTBERG, Gerald Sheldon; '70 JD ; r. 100 Kennison Dr., Orlando, FL 32801

RUTH, Josephine '71 (See Paine)

RUTH, Dr Robert A; '70 DVM ; r. 604 Boxmere Ct, Timonium, MD 21093

RUTH, Thomas Lenor, Jr; '53 JD ; Atty.; Pvt Practice, 520 N. Northwest Hwy., Barrington, IL 60010, 312 381-6920; r. 21 Drake Rd., Barrington, IL 60010

RUTHERFORD, Billie C. (Bickie) '66 (See Guest)

RUTHERFORD, Camilla '39 (See Dickinson)

RUTHERFORD, Cynthia Ann Morris (Randy Joe); '72 BSED ; r. 3007 Woodrow Manor, Lithonia, GA 30058

RUTHERFORD, Douglas Kirby; '68 AB ; Asst. VP; Citizens and Southern Bank, Athens, GA 30601, 404 549-8700; r. 105 Lake Forest Dr., Rt. 2, Athens, GA 30606, 404 543-5431

RUTHERFORD, Elizabeth Mounts (D.); '68 AB ; Homemaker; r. 105 Lake Forest Dr., Rt. 2, Athens, GA 30606, 404 543-5431

RUTHERFORD, Helen L. Petroski (Robert J.); '70 BSED ; Homemaker; r. 108 Highland Drive, Warner Robins, GA 31093, 912 922-9655

RUTHERFORD, Larry Lee; '66 MA ; r. Sarahsville, OH 43779

RUTHERFORD, Mark Edwin; '77 ABJ ; r. 307 Fitch Avenue, Monterey, CA 93940

RUTHERFORD, Randy Joe; '71 BBA ; r. 3007 Woodrow Manor, Lithonia, GA 30058

RUTHERFORD, Robert James; '70 BSA ; Supv.; Pabst Blue Ribbon Brewing Co., Rt. 247, Perry, GA 31093, 912 987-3639; r. 108 Highland Dr., Warner Robins, GA 31093, 912 922-9655

RUTHERFORD, William Charles; '69 BLA ; r. 59 Shore Rd, Old Greenwich, CT 06870

RUTKIN, Helen '40 (See Rafkind)

RUTLAND, Alice Hurst (Theodore R.); '57 BSED ; Controller, Comm Cable TV of Ga , Box 1245, LaGrange, GA 30240, 404 882-1305; r. 736 Cherokee St., LaGrange, GA 30240, 404 884-3171

RUTLAND, Billy C Lee; '61 BBA , '62 BSED ; r. 3021 Ivy Dr, Tifton, GA 31794

RUTLAND, Carey David; '75 AB ; Grad. Student; Ga. Tech., 1029 Piedmont Ave., Apt. 11, Atlanta, GA 30309, 404 874-6959; r. 2650 Pauladale Dr., Macon, GA 31201, 912 745-9602

RUTLAND, Carole L Lanham (Charles James); '66 BSED ; r. Route 1, Upatoi, GA 31829

RUTLAND, Charles Gordon; r. 3522 Bridgewater Rd, Columbus Ga, Columbus, GA 31906

RUTLAND, Charles James; '66 BSED ; r. Route 1, Upatoi, GA 31829

RUTLAND, Emily W. '53 (See Hurst)

RUTLAND, James Truitt; '64 BSED , '71 MED ; r. P O Box 244, Tallapoosa, GA 30176

RUTLAND, James William; '46 BSED ; r. PO Box 18, Cypress Gardens, FL 33880

RUTLAND, Lucy Yancey West (Rufus Burr Jr); r Route 2, Clayton, GA 30525

RUTLAND, Myra '59 (See Buckley)

RUTLAND, Rufus Burr, Jr; '58 BSA ; r. Route 2, Clayton, GA 30525

RUTLAND, Theodore Robert, '55 BBA , T R Rutland Construction Co , PO Box 1643, LaGrange, GA 30241, 404 884-5665; r. 301 N Greenwood, LaGrange, GA 30240, 404 884-3171

RUTLEDGE, Ethel Hartwell (Walter E.); '50 BSED ; Tchr.; Garden Hills Elem. Sch., Sheridan Rd. NE, Atlanta, GA; r. 5587 Benton Woods Dr. NE, Atlanta, GA 30342, 404 256-2481

RUTLEDGE, Evalyn H.; r. Rt. 2, Carnesville, GA 30521

RUTLEDGE, Helen Raisty (Ronald Matthew); '57 BSCH , '59 MS ; r. 54 Woodbury Lane, Acton, MA 01720

RUTLEDGE, James Arnold, Jr; '71 MED ; Vocl Rehab Couns , N Car Dept of Human Resources, Sta. D, Dorthea Dix Hosp., Raleigh, NC 27611, 919 733-5407; r. 905 Frances Dr., Garner, NC 27529, 919 772-6317

RUTLEDGE, Dr James Bevard, Jr; '54 DVM ; Veterinarian; , PO Box 22, Jarrettsville, MD 21084, r. Hartford Creamery Rd., Whitehall, MD 21161, 301 692-6042

RUTLEDGE, James Morris, Jr; '69 BBA , '71 MBA , VP, Rutledge Chevrolet—Olds, Inc , 401 N Main St., LaFayette, GA 30728, 404 638-1900; r. Box 649, 105 Trail Lake Dr., LaFayette, GA 30728, 404 638-5237

RUTLEDGE, James William; '76 MED ; r. 9157 Settlers Grove Rd., Covington, GA 30209

RUTLEDGE, Leah '66 (See OCallaghan)

RUTLEDGE, Rebecca Williams (James M. Jr); '70 BSED , Homemaker, r Box 649, 105 Trail Lake Dr., Lafayette, GA 30728, 404 638-5237

RUTLEDGE, Ronald Matthew; '57 BSCH , '60 MS , r 54 Woodbury Lane, Acton, MA 01720

RUTLEDGE, Mrs William A , '65 BFA , r 939 Ravine Road, Signal Mountain, TN 37377

RUTLEDGE, William Paul; '77 BS ; Sales Rep., Curtin Matheson Scientific, 5800 Bucknell Dr., Atlanta, GA 30336, 404 349-3710; r. PO Box 15602, Chattanooga, TN 37415, 615 870-3341

RUTTER, Carrell Long (Frank G.); '70 BSED ; Tchr., Richland Cnty. Sch. System, Dist. I Columbia, SC, r. 3513 Hill Springs Dr., Lexington, SC 29072

RUTTER, F. Glenn; '70 BBA ; Sales, Dun and Bradstreet, PO Box 1509, Columbia, SC, 803 256 3411; r. 3513 Hill Springs Rd., Lexington, SC 29072, 803 356-1970

RUTTI, Jo '74 (See Endres)

RUYLE, Elizabeth Smith; '75 MPA ; Governmental Relations Coord.; Atlanta Regl. Comm., 230 Peachtree St., Ste. 200, Atlanta, GA 30341, 404 656-7706; r. 4213 North Shallowford Rd., Apt. 2, Chamblee, GA 30341, 404 457-4261

RUYS, John Peter; '66 AB ; '70 MED ; Atlanta Speech Sch., 3160 Northside Pky., Atlanta, GA 30327; r. 4265 Landsdowne Dr., Atlanta, GA 30339, 404 351-1171

RUZICKA, Lucie Cook; '74 MED ; Chmn., Math Dept., Augusta Preparatory Sch., Box 4690, Martinez Branch, Augusta, GA 30907, 414 863 1906; r. 1207 Highview Ave., North Augusta, SC 29841, 803 279 3646

RYALS, Alicia Dismukes (E. C. III); '53 BSED ; r. McRae, GA 31055

RYALS, Allen Clay; '66 BS ; r. 205 Buchanan, Cape Canaveral, FL 32920

RYALS, Chris; '53 BSA ; r. 1404 Dogwood Dr, Bainbridge, GA 31717

RYALS, Elizabeth Ann; '52 BSHE ; r. 9314 Edmonston Rd. #303, Greenbelt, MD 20770

RYALS, Jack; '38 BSC ; r. McRae, GA 31055

RYALS, Janice C. Mullins (John S.); '75 BSED ; Tchr., Dougherty HS, Albany, GA 31705, 912 435 2067; r. 2414 Cherry Laurel Ln., Albany 31705, 912 883-7084

RYALS, Maxine '68 (See Tyer)

RYALS, Patricia '71 (See Stovall)

RYALS, Weyman Dallas; '73 EDS ; r. 3314 Shaw Drive, Macon, GA 31204

RYAN, Andrew J, Jr; '22 BL ; r. Chatham Co Ct House, Savannah, GA 31401

RYAN, Catherine S Atkin (John P); '64 BSED ; r 12645 Bristal Ave, Baton Rouge, LA 70815

RYAN, Conroy Judson; '76 MED ; r. PO Box 251, Rossville, GA 30741

RYAN, David Jesse; '75 BBA ; r. Route 1, Wildwood, GA 30757

RYAN, Dr Gloria Dixon (Leo T.); '49 BS ; Physician, East End Mem. Hosp., Birmingham, AL 35206, 205 838-1611; r. 4237 Harpers Ferry Road, Birmingham, AL 35213, 205 879-5700

RYAN, Ms Helene Marie; '76 BSED ; r. 1321 Faraday Place, Decatur, GA 30033

RYAN, Jo Aiken '50 (See Kramer)

RYAN, Joseph V, Jr; '66 ABJ ; r. 123 W Gordon St, Savannah, GA 31405

RYAN, Katherine Elizabeth Mercke (Francis P. Jr); '44 BFA ; Homemaker; r. 1409 Mark Trail, Louisville, KY 40222, 502 425-4853

RYAN, Kathie Elaine; '69 BSED ; Tchr.; Lilburn Middle Sch., Lilburn, GA 30247, 404 921-1776; r. 618 Harold Ave., Atlanta, GA 30307, 404 378 5685

RYAN, Mary Patricia; '68 BSED ; r. 20 Howell St., Canandaigua, NY 14424

RYAN, Nora Catherine '69 (See Hacker)

RYAN, Richard Michael; '71 MBA ; Pres., Gen Mgr., Shore Entprs. Ltd., 803 785-3494; r. PO Box 5692, Hilton Head Island, SC 29928, 803 785 3494

RYAN, Robert J.; '57 BBA ; Div. Sales Mgr., S Central Div., Servomation Corp., 1085 Montreal Rd., Clarkston, GA 30021, 404 296-2384; r. 985 Finnsbury Drive, Roswell, GA 30075, 404 993 2741

RYAN, Sandra Jean; '73 MED ; r. 122 Crestwood Circle, Chester, SC 29706

RYAN, Sara '75 (See Halligan)

RYAN, Teresa '53 (See New)

RYAN, Thomas Vincent; '71 BBA ; Claims Ctr Mgr., Ga. Dept. of Labor, 794 Prince Ave., Athens, GA 30601, 404 542-8530; r. 155 Kingston Way, Athens, GA 30606, 404 549 5048

RYAN-KLOR, Joyce Ethel Raper (James); '72 BFA ; r. Box 168, Nav South, FPO New York, NY 09524

RYBERT, Jean Thompson (Thomas F. III); '75 BSED ; , GA 30342 r. 3921 Lake Forest Dr. NE, Atlanta, 404 262 1289

RYBERT, Mary Katherine; '70 AB ; r. 1150 Collier Road, Apartment B-5, Atlanta, GA 30318

RYBERT, Thomas F., III; '75 BBA ; r. 3921 Lake Forest Dr., NE, Atlanta, GA 30342, 404 262 1289

RYBURN, William Edward, Jr; '70 BSF ; Timber Mgmt. Ofcr.; US Forest Svc., Sequoia Natl Forest, PO Box 59A, Hobo Station, Greenhorn R.D., Bodfish, CA; r. PO Box 59, Lake Isabella, CA 93240

RYCKELEY, Capt Charles Joseph; '65 BS ; Regl Sales Mgr., Horizon Entprs., Same as Residence, 817 292 7775; r. 6800 Toledo Ct., Ft Worth, TX 76133, 817 292-1763

RYCKMAN, Lois Garland (Willis G. III); '66 AB ; Homemaker; r. Pilot Rock Ln., Riverside, CT 06878, 203 637 2649

RYCKMAN, Willis G., III; '66 AB ; VP, Manufacturers Hanover Trust Co., 350 Park Ave., New York, NY 10022; r. Pilot Rock Ln., Riverside, CT 06878, 203 637 2649

RYCROFT, Ernest Maynard, Jr; '73 MED ; r. 124 Westfield Road, Leesburg, GA 31763

RYCROFT, Dr John David; '58 BSED ; '72 EDD ; r 2322 Stafford, Orange Park, FL 32073

RYDER, Dr Art William; '73 BS ; r. 924 Littleton St, Augusta, GA 30904

RYDER, Catherine Elizabeth Godbey (Thomas V B.); '65 AB ; r. 37 Cedar Rd., Severna Park, MD 21146, 301 647 5978

RYDER, Ella Ruth Thompson (Ruth T); '64 MED ; '71 EDS ; r. Box 52, Danielsville, GA 30633

RYDER, James Donald, Jr; '51 BSF ; Asst. Project Dir., Branigar Properties, Inc., PO Box 13727, Savannah, GA 31411, 912 352-7430; r. 58 Richmond Dr., Savannah, GA 31406, 912 355 6667

RYDER, Theresa Ann King (Art William); '73 ABJ ; r. 924 Littleton St, Augusta, GA 30904

RYDZIK, John Paul; '76 BLA ; r. 175 Sturbridge Rd, Easton, CT 06610

RYFUN, Michael Peter; '70 BSF ; Forester; Ga Forestry Comm., PO Box 113, Midway, GA 31320, 912 884-3331; r. 402 Live Oak Villa Apts., Live Oak Dr., Hinesville, GA 31313, 912 876 0021

RYKIEL, Dr Edward Joseph, Jr; '77 PHD ; Research Assoc., Univ. of Ga., Zoology Dept., Athens, GA 30602, 404 542-8134; r. 230 Phidias Ave., 4, Athens, GA 30605

RYLANDER, Alice Walker (Walter); '40 BSHE ; VP, The Old Library Gifts and Antiques, 111 S. Jackson St., Americus, GA 31709, 912 924-4066; r. Rt. 2, Americus, GA 31709, 912 924-3223

RYLANDER, Corneille '50 (See Lucado)

RYLANDER, Ellen Irwin Marshall (Walter Jr); '69 AB ; r. 1614 E Forsyth St, Americus, GA 31709

RYLANDER, Frances D '46 (See Bowen)

RYLANDER, Walter, Jr; '72 BBA ; Sales Rep.; IBM, PO Box 848, Americus, GA 31709, 912 924-9061; r. Lee Street Road, Americus, GA 31709, 912 924 8928

RYLANDER, Walter; '39 BSC ; Pres.; The Old Library, Gifts and Antiques, 111 S. Jackson St., Americus, GA 31709, 912 924-4066; r. Rt. 2, Americus, GA 31709, 912 924-3223

RYLANT, Mary Sue Taylor (William G.); '76 MED ; Tchr.; Rockdale Sch. System, Conyers, GA 30207, r. 1883 Poplar Street, Conyers, GA 30207, 404 483-1575

RYLE, Bette Bazemore (Thomas M), r. 419 East Jones St, Savannah, GA 31401

RYLE, Betty Jane; '75 AB ; r. c o Eason-Cherokee Trace R-7, Sundown Lot 28, Cumming, GA 30130

RYLE, Ms Carolyn Lee; '68 AB ; r. 9401 Roberts Dr NW Apt 34F, Atlanta, GA 30338

RYLE, Connie '69 (See Jordon)

RYLE, Vernon Balkcom, III; '69 BS ; r. 2943 Clairmont Ave, Macon, GA 31204

RYLE, William Levi, Jr; '68 BBA ; Sales Rep., Deluxe Check Printers, Inc., 3044 Mercury Rd., S., Jacksonville, FL 32207, 904 737-1944; r. 11009 Finchley Place, Orlando, FL 32809, 305 859-3166

RYLEE, Helon (See Tucker)

RYLEE, Marcia Phyllis; '72 BSED ; Student, Louise's Beauty Coll., 27 State St., Commerce, GA 30529, 404 335-5199; r. Route One, Homer, GA 30547, 404 335 5057

RYLES, Dr Tim; '66 MA ; '70 PHD ; Dir.; Govt. Ofc of Consumer Affs., 225 Peachtree St., Ste. 400, Atlanta, GA 30303, 404 656-3790; r. 3583 Bramblevine Cir., Lithonia, GA 30058, 404 981 5369

RYMAL, Dr Kenneth Stuart; '73 PHD ; r. 706 E Magnolia Ave, Auburn, AL 36830

RYMAN, Ms Rebecca Lynn; '76 BSED ; r. 1303 Morton Drive, Dalton Ga 30720

RYMER, Mary June; '76 BMUS ; r. 675 Holly Drive, Gainesville, GA 30501

RYMER, Thomas W; r. 1130 Peachtree Battle Ave, Atlanta, GA 30327

RYNER, Carolyn Becker (James B. III); r. Vienna, GA 31092

RYNER, James B, III; '52 BBA ; r. Vienna, GA 31092

RYTHER, Dwight Warren; '25 BSC ; '30 MA ; Retired Dir. of Admissions, Kings Coll.; r. 727 W New York Ave., Apt. 206, De Land, FL 32720, 305 734 3562

RYTHER, Fenley; '24 BSCE ; r. 11601 S Maze Ct, Phoenix, AZ 85044

S

SAAID-FARAHAT, Nagia A. (Abdelmohsen M.); '76 MLA ; PhD Candidate; Va. Tech., Family Dev., Home Econ. and Housing Dept., Blacksburg, VA 24061; r. 733 Progress St., Apt. 21, Blacksburg, VA 24060, 703 951-0939

SAAPAISARL, Chamlong; '74 MFOR ; r. 122 59 Charalsnitwong Rd., Bangkok, Thailand

SAAR, Richard Karl; '76 BSA ; Foreman; Dept. of Parks and Recreation; r. Apt. 115, Powers Apt., 140 Springdale St, Athens, GA 30606

SAARINEN, Mary Louise; '73 BFA ; r. 3209 NE 36th St. 7, Ft Lauderdale, FL 33308

SABA, Jafar; '74 BS ; r. 6259-F Tres Dr, Norcross, GA 30071

SABAYRAC, Sally Jeanine; '74 BFA ; r. 5621 Orduna Drive, Coral Gables, FL 33146

SABE, Juan B.; '70 MA ; r. Mandri 9, Barcelona 6 Spain

SABEL, Theresa Helene Leff (Herman); '48 AB ; r 7 Rebellion Rd, Charleston, SC 29407

SABER, Mark Anthony; '75 BBA ; r. 232 Kerby Road, Grosse Pointe, MI 48236

SABER, Sarah Frances Moore (Mark Anthony); '75 BSED ; r. 232 Kerby Road, Grosse Pointe, MI 48236

SABIN, Patricia Ann; '72 ABJ ; Diamond Sales, Ellman's, Inc., Cumberland Mall, Smyrna, GA 30080, 404 435-2661; r. 34 K, Plum Tree Pky., Smyrna, GA 30080, 404 434 4908

SABOT, Geraldine Ann, '75 BBA ; Communications Cnslt.; Southern Bell Telephone Co., 3355 Lenox Rd., Ste. 515, Atlanta, GA 30326, 404 261-7703, r. Apt. 17D, Atlanta, GA 30318, 404 351 6730

SABUNCU, Hayrettin A.; '41 BSC ; r. Acik Turbe 63, Uskudar, Istanbul Turkey

SACHA, Sally T. Turnheim (James E.); '66 AB ; Owner, Operator; Early Bird Coffee Svc., 5577 New Peachtree Rd., Chamblee, GA 30341, 404 455 0884; r. 4113 Lake Shore Way SE, Marietta, GA 30067, 404 971 9531

SACHS, Cheryl Ann '68 (See Goldberg)

SACHS, Frances Long; '50 AB ; r. 76 Pine Rd., Norris, TN 37828

SACHS, Howard S.; '67 BBA ; Adjustor; Crawford and Co.; r. 719 SW Fourth Ct., Ft Lauderdale, FL 33312, 305 764-7384

SACHS, John Allan; '70 BS ; Finishing Supt., George C. Moore Co., Hwy. 17, Edenton, NC, 919 482-4408; r. 18 Shady Drive, Elizabeth City, NC 27909, 919 338-6773

SACHS, Karen Anne; '75 AB ; Caseworker I, Floyd Cnty. Dept. of Family and Chil; Ga. Dept. of Human Resources, PO Box 1188, Rome, GA 30161, 404 295-7341; r. 30 Rockridge Road, Rome, GA 30161, 404 234-3547

SACHS, Martha Brewer (Ward Hanson III); '65 BSED ; r. 861 Hickory Dr, Marietta, GA 30064

SACHS, Martin Eugene; '69 AB ; r. 864 Amsterdam Ave. NE, Atlanta, GA 30306, 404 872-7516

SACHS, Patsy Carmichael; '65 AB ; r. 1525 N 69th St., Wauwatosa, WI 53213

SACHS, Susan R '69 (See Gross)

SACHS, Ward Hanson, III; '66 BSPH ; r. 861 Hickory Dr, Marietta, GA 30064

SACK, Claire '66 (See Krissinger)

SACKELLARES, Dr James Chris; '70 BS ; Clinical Research Fellow, Neurology Dept.; Univ. of Va., Sch. of Med., Charlottesville, VA 22901; r. Box 3, The Pines, Earlysville, VA 22936

SACKELLARES, Sharon Janet Kennedy (James Chris); '69 AB ; r. 3203 Winding Wood Pl, Martinez, GA 30907

SACKETT, Janet Adele '70 (See Harris)

SACKS, Ilene Joy; '73 BSED ; r. 6851 Roswell Rd, Apt H-29, Atlanta, GA 30328

SADDLER, Dr Daniel Lawrence; '58 BSA , '59 MED ; Assoc. Prof., Guidance and Couns., West Carolina Univ., Cullowhee, NC 28723, 704 293 7207; r. PO Box T, Cullowhee, NC 28723, 704 293-5463

SADDLER, Yvonne N. Noland (Daniel L.); '69 BSED ; '71 MED ; '72 EDS ; Asst. Prof., Speech and Hearing; West. Carolina Univ., Cullowhee, NC 28723, 704 293-7310; r. PO Box T, Cullowhee, NC 28723, 704 293-5463

SADIK, Dr Farid; '58 BSPH ; Assoc. Dean, Coll. of Pharmacy; Univ. of S. Car., Columbia, SC 29208, 803 777-4151; r. 113 Smith's Market Ct., Columbia, SC 29210, 803 781-3573

SADLER, Alton Mccraw; '66 BS ; r. c o George Jordan, Rt 4 Box 15, Monticello, GA 31064

SADLER, Brenda Gaye '73 (See Erickson)

SADLER, George Rollin; '60 BSED ; Spec. Rep.; Life of Ga. Ins. Co., Life of Ga. Tower, Atlanta, GA 30308, 404 881-8800; r. 3282 Woodvalley Rd NW, Atlanta, GA 30327, 404 261-4857

SADLER, Nan Anna K Heston (Joseph Hudson); '62 BSED ; r. 105 Stewart St, St Simons Island, GA 31522

SADLER, Dr Orin Winslow, IV; '72 PHD ; Managing Partner; Psychological and Couns. Grp., Ste. A, 601 East 66th St., Savannah, GA 31405, 912 355 7313; r. Box 534, Savannah Beach, GA 31328, 912 786-4692

SADLER, Sybill M. '63 (See Morgan)

SADOW, Samuel Howard; '69 BS ; r. Ellis Rd, Rossville, GA 30741

SADOWSKI, Cyril John; '75 MS ; r. 698 King Avenue, Athens, GA 30601

SADOWSKI, Dr Cyril John; '77 PHD ; Asst. Prof.; Austin Peay St. Univ., Clarksville, TN 37040, 615 648-7978; r. 2191 Memorial Dr., Apt. E53, Clarksville, TN 37040, 615 648-0128

SADTLER, Charles Rutherfoord; '73 BBA ; r. 1111 St. Louis Place, Atlanta, GA 30306

SAFER, Irwin Harvey; '64 BS ; r. 223 E. 64th St., Savannah, GA 31405

SAFER, Judith Eileen '65 (See Paul)

SAFFELL, Linda Kay '73 (See Elson)

SAFFOLD, John Barnard; '74 AB ; r. Route 6, Box 500, Savannah, GA 31404

SAFFOLD, Joseph Claghorn, Jr; '70 BFA ; r. Route 6, Box 500, Savannah, GA 31404

SAFFOLD, Katharine C; '68 AB ; r. Rt 6 Box 500, Savannah, GA 31410

SAFRIT, Jane (See Thompson)

SAFRIT, Robert W, III; '60 BBA ; r. 3716 Stonehaven Dr, Raleigh, NC 27608

SAGERS, Connie Lajune; '75 BSED ; Tchr.; Bartow Cnty. Board of Educ., 208 Leake St., Cartersville, GA; r. 412 Collier Ridge Drive, Atlanta, GA 30318, 404 434 0551

SAGGESE, Marie Alice; '72 BFA ; Art Dir.; Mayes, Sudderth and Etheredge, Inc., 1775 The Exchange, Atlanta, GA 30339, 404 436-0011; r 2524 Shallowford Rd., Apt. 87, Atlanta, GA 30345, 404 636-1106

SAGGESE, Teresa Ann; '72 BFA ; Student; Mercer Univ. Sch. of Law, Macon, GA 31207, r. 587 Rogers Dr., Macon, GA 31204

SAGGUS, Charles F, '51 MA ; r. Box 181, Alexandria, LA 71301

SAGGUS, Patricia '69 (See Zrolka)

SAGGUS, Patsy Charlotte; '75 BSHE ; r. 7140 Johnson Rd., Palmetto, GA 30268

SAGGUS, Pegge Delores '62 (See VanPelt)

SAGGUS, Sandra '70 (See Simonds)

SAGNETTE, Miriam Ruth '72 (See Hunter)

SAIGH, Dr Philip Assad; '74 MA ; r. 172 Osborne Rd., Albany, NY 12205, 518 459 7408

SAIKAS, Ms Jan Shiver; '76 BFA ; r. PO Box 65, Newton, GA 31770

SAILERS, Betty Ann '73 (See Walker)

SAILERS, Don Wooten, Pharmacist, Best Pharmacy, Inc., Gainesville, GA 30501, 404 532 9232; r. 1906 Atlanta Rd., Gainesville, GA 30501, 404 532-8943

SAILERS, James Edwin, 66 ABJ ; Photo Compositor; Univ. of Ga. Printing Ofc., Athens, GA, 404 542 3861; r. 436 Harber St., Commerce, GA 30529, 404 335-3718

SAILERS, Linda Irene Flake (Don W.); '68 BSPH ; Resource Tchr., Learning Disabilities; Fulton Cnty Schs., Gainesville, GA 30501, 404 534-4065; r. 1906 Atlanta Rd., Gainesville, GA 30501, 404 532-8943

SAILERS, Suzanne '74 (See Bagby)

SAILORS, Harold Dean; '75 BBA ; r. Rt. 1, Jefferson, GA 30549

SAILORS, Hope Swindel; r. Rt. 1, Box 45A, Athens, GA 30601

SAILORS, James Travis; '58 BBA ; r. Route 1 Box 6, Watkinsville, GA 30677

SAILORS, Jann '66 (See Knowles)

SAILORS, Jimmy Reginal; '59 BSAE ; r. 2329 Chesterfield Avenue, Maryville, TN 37801

SAILORS, Peggy Jo Hardy (James Travis); '58 BSED ; '74 MED ; r. Route 1 Box 6, Watkinsville, GA 30677

SAILORS, Robert Allen; '56 BSA ; '65 MED ; r 1015 James Mill Road, Cartersville, GA 30120

SAILORS, Ruby '27 (See McKay)

SAILORS, Sandra Diane '71 (See Fitzpatrick)

SAIN, Barbara Ellen; '74 ABJ ; r c o R T Schnauss, 4344 Ortega Forest Dr, Jacksonville, FL 32210

SAIN, Mary Parker (R L); '34 ABED ; r. 1610 Fearn Circle NE, Atlanta, GA 30319

SAIN, Mary Ellen Stewart (Otis E. Jr); '74 BSED ; Homemaker; r. 3 James Street, Elkview, WV 25071, 304 965-7451

SAIN, Otis Eugene, Jr; '74 JD ; Mgmt. Trainee, Field Engr. Div., IBM, 1416 Kanawha Blvd E, Charleston, WV 25326, 304 344-2351; r. 3 James St., Elkview, WV 25071, 304 965-7451

SAINE, Anna Jo (See Portwood)

SAINE, Evelyn Spratlin; '74 MED , '76 EDS ; Tchr.; Clarke Cnty. Sch. Dist., 500 College Ave., Athens, GA 30601, 404 546-7721; r. 105 Beverly Drive, Athens, GA 30601, 404 548-2460

SAINE, Roy Lee; '68 BSED ; r. 310 Pine Forrest Dr, Athens, GA 30601

SAINT AMA, Hoyt W.; '64 MED ; Principal; LaVace Stewart Elem. Sch., Hwy. 2094, Kemah, TX 77565; r. PO Box 655, Kemah, TX 77565, 713 559-1710

SAKLEM, Betty Specht (Albert A.); '48 ABJ ; r 9300 Martins Lake Dr., Roswell, GA 30076, 404 993-4070

SAKON, Dr Fredrick William; '73 PHD ; r. PO Box 1011, Livingston, AL 35470

SAKORNBUT, Richard Alan; '76 MED ; Sch Psychometrist; Oak Tree Children Ctr., Ga. Educ Dept., 712 N. Jefferson St., Albany, GA 31707, 912 439-4330; r. 1210 Whispering Pines Rd., D 12 Kingstown Colony Apts., Albany, GA 31707, 912 436-1962

SAKOWSKI, Margaret Dunlap '73 (See Moore)

SALA, Annette Elsie; '67 MSW ; r. 162 E 49 St, Brooklyn, NY 11203

SALAMACHA, Richard Karl; '66 BSA ; r. Rt 1 Box 1255, Plant City, FL 13348

SALAMAN, Barbara A Geathard (Roy G Jr); r. 120 Windemere Ln, Boulder Colo, Boulder, CO 80301

SALDARRIAGA, Luis Carlos; '75 MBA ; r. P O Box 2142, Ga Univ Sta, Athens, GA 30602

SALE, Emily Garwood '42 (See Gardner)

SALE, Georleen; '47 AB ; r. 402 Ashland Dr, Augusta, GA 30904

SALE, Lawrence Albert; '77 BS ; Student; r. 2102 St Deville NE, Atlanta, GA 30345, 404 634-4815

SALE, Martha E '35 (See Ferman)

SALE, William Andrew, Jr; '71 BBA ; Secy. Treas., Peter Pirsch and Sons Co., 1308 - 35th St., Kenosha, WI 53140, 414 658-8141; r. 6003 7th Ave., Kenosha, WI 53140, 414 657-3220

SALEEBY, David Vaughan; '77 BSA ; r. 43 Cherokee Trlr Park, Winterville, GA 30683

SALEM, Donna Jean; '76 JD ; Atty.; Joe Salem Law Firm, 1200 First Natl. Bank Tower, Atlanta, GA 30303, 404 524-4373; r. 4411 Jett Rd. NW, Atlanta, GA 30327, 404 262-1931

SALEM, John Howard; '62 BSED ; r. 10398 104th Ave N, Apt 233, Seminole, FL 33542

SALERNO, Billie Collins (John); r. 4603 Cambridge Rd, Jacksonville, FL 32210

SALERNO, Frank Vincent; '54 BBA ; r. 1427 N Thatcher, River Forest, IL 60305

SALERNO, Marion Guy (Frank Vincent); r. 1427 N Thatcher, River Forest, IL 60305

SALES, Joseph Arthur, '71 AB ; r. 3580 Breckenridge Ct #2, Madison, WI 53713

SALES, Leslie Paul; '77 BSA ; r. Route 1, Crawfordville, GA 30631, 404 456 2580

SALES REP., '70 (See Kennedy)

SALET, Eugene Michael; '71 AB ; Spec. Loans; Ga Railroad Bank, 699 Broad St., Augusta, GA 30903, 404 724-0811; r. 2407 Cherokee Rd., Augusta, GA 30904, 404 736-7969

SALET, Joy F. House (Eugene M.); '68 BSHE ; Homemaker; r. 2407 Cherokee Rd., Augusta, GA 30904, 404 736 7969

SALIBA, George Michael, II; '69 JD ; r. PO Box 1683, Valdosta, GA 31601

SALIBA, Philip Woodrow, Jr; '69 BS ; r. 10900 SW 196th St Apt 407, Miami, FL 33157

SALINS, Stuart Martin; '72 BBA ; Fin. Analyst, Securities and Exchange Comm., 500 N. Capitol NW, Washington, DC, 202 755-1461; r. 1600 S Eads St., Arlington, VA 22202, 703 521-2859

SALISBURY, Francis Marion '43 (See Davis)

SALISBURY, Francis Marion '42 (See Davis)

SALISBURY, Verne Earl; '69 BSED ; r. 4278 Seminole Circle, Austell, GA 30001

SALLEE, Mark Thomas; '77 BS ; r. 3308 Threadneedle Rd., Augusta 30907

SALLEY, George Paddock; '58 BLA ; Landscape Architect; New York City Housing Auth., 250 Broadway, New York, NY 10007, 212 433-6052; r. 74 Hicks, Brooklyn, NY 11201, 212 875-0235

SALLEY, James Raworth, III; '68 BSA ; r. PO Box 3472, Albany, GA 31706

SALLEY, Susan Slappey (James Raworth); '72 BSED ; r. Box 3472, Albany, GA 31706

SALLEY, Dr W Everette, '58 DVM , Veterinarian, Salley's Animal Hosp , South Blvd Ext., Orangeburg, SC 29115, 803 534-4015; r. PO Box 562, Orangeburg, SC 29115, 803 534-6341

SALLEY, William Joseph; '61 AB ; r. 517 Ashland Dr, Augusta, GA 30904

SALLSTROM, Louise E. Lyda (John E.); '71 MMED ; Pvt Music Tchr , r 100 Sycamore Rd , Milledgeville, GA 31061, 912 452-7337

SALLY, Barbara '72 (See Paradis)

SALMON, Carey O'Kelley (Clarke Jr); r. 38 Pelham Dr, Metairie, LA 70005

SALMON, Finnis Larry; '62 BBA , '63 JD ; Dist Atty.; Rome Judicial Circuit, Courthouse, Rome, GA 30161; r. Rome, GA 30162

SALMON, James Edward; '48 BBA ; Corp. Pres.; Piggly Wiggly, 608 Shorter Ave., Rome, GA 30161, 404 234-7578; r. 102 Maplewood Dr., Rome, GA 30161, 404 291-6505

SALMON, John Melvin; '70 BS , '72 BSPH ; Pres.; Salmon Pharmacy, Inc., Rt. 1, Watkinsville, GA 30677, 404 769-7751; r. 520 North Myrtle Street, Winder, GA 30680, 404 867-4944

SALMON, Jon Lee Levering (Michael V.); '69 AB ; r 7628 Sweetbriar Rd., Richmond, VA 23229, 804 285-8468

SALMON, Dr Larry Joe; '74 EDD ; r. PO Box 5, Paris, TN 38242

SALMON, Louis Alton; '67 BS ; Tchr.; Boddie Jr HS, Milledgeville, GA 31061, 912 452-5559; r. Rt 1, Box 47-A, Eatonton, GA 31024, 404 485-8717

SALMON, Patsy '54 (See Wall)

SALMON, Thankful T. '74 (See Sullivant)

SALMOND, Blanche (See Bowers)

SALOMON, Linda Ann '67 (See Bruton)

SALT, Albert A.; '42 BSF ; Pres., Salt Wood Products, Inc., Cove City, NC 28523, 919 523-9237; r. PO Box 68, Cove City, NC 28523

SALTER, Barbara H Griffeth (Judson H Jr); '58 BSED ; r. Box 750, Opelika, AL 36801

SALTER, Beth '69 (See Deen)

SALTER, Charles E; '55 ABJ ; r. 3059 West Roxboro Road NE, Atlanta, GA 30324

SALTER, Charles Russell; '76 ABJ ; r. 922 4th Avenue, Albany, GA 31705

SALTER, Christine Pitchford (John W. III); '72 BS ; CPA; Mauldin and Jenkins, PO Box 3069, Albany, GA 31706, 912 883-3343; r. Rt. 5, Box 127, Dawson, GA 31742, 912 995-4664

SALTER, Cordelia Ann '43 (See Barksdale)

SALTER, Darby Ann '71 (See Salter)

SALTER, 2lt Darby Ann Salter; '71 ABJ ; r. 4211 S Austin = B, Amarillo, TX 79110

SALTER, Forrest Bentley; '48 BSA ; r. P O Box 22, Hamilton, GA 31811

SALTER, Gail; '76 BSED ; Flight Attendant; Delta Airlines, Inc., Atlanta-Hartsfield Intl. Airport, Atlanta, GA; r. 811 Jackson St., Vidalia 30474

SALTER, Grace Harris; r. 201 Forrest Ave., Thomaston, GA 30286

SALTER, Gwendolyn Thompson (W B); r. Bartow, GA 30413

SALTER, James Lester; '76 BBA ; r. Route 2, Adrian 31002

SALTER, James S, Jr; '67 BBA ; r. 1017 Normandy Rd, Macon, GA 31204

SALTER, Jane Alice; '76 BSHE ; Agt.; Univ. of Ga. Ext. Svc., PO Box 89, Preston, GA 31824, 912 828-2325; r. Preston, GA 31824, 912 828-4375

SALTER, John Frank; '72 BBA , '75 JD ; r. Twitty and Twitty, 52 Oakland Ave, Camilla, GA 31730

SALTER, John Frank; '73 MED ; r. 1203 8th Ave, Albany, GA 31707

SALTER, John William, III; '72 BSED ; Sales.; Albany Tractor Co., 1709-A S. Slappey Blvd., Albany, GA 31705, 912 432-7468; r. Rt. 5, Box 127, Dawson, GA 31742, 912 995-4664

SALTER, Ms June Anne; '76 BBA ; r. 2311 Forest Glen Rd., Albany, GA 31707

SALTER, Leo Guilford; '66 MED ; r. Rt 1, Box 601, De Land, FL 32720

SALTER, Louise S. '68 (See Kelley)

SALTER, M. Thomson, III; '48 BFA , '50 MFA , '71 EDS ; Assoc. Prof. of Art; Kennasaw Coll., Marietta, GA; r. 3197 Towerview Dr., Atlanta, GA 30324, 404 235-2638

SALTER, Marie Margaret Lee (Wilmer H.); '74 BSED , '75 MED ; Tchr.; Terrell Acad., Dawson, GA 31742, 912 995-4242; r. 3205 Tunbridge Lane, Albany, GA 31707

SALTER, Dr McTyler; '54 DVM ; Owner; Salter's Veterinary Hosp., 110 Johnson St., Dawson, GA 31742, 912 995-2051, r 429 E Church St., Dawson, GA 31742, 912 995-5108

SALTER, Nan Thompson (Wilmer H.); Secy.; Crittenden and Co., CPA's, Johnson St., Dawson, GA 31742, 912 995-5841; r. Pecan St., Dawson, GA 31742, 912 995-5241

SALTER, Nancy Mae McLean (Forrest Bentley); r. P O Box 22, Hamilton, GA 31811

SALTER, Nell '76 (See Brown)

SALTER, Ruth '40 (See Ballard)

SALTER, Ms Sandra Eleanor; '76 BS ; r. 118 Garner Street, Dublin, GA 31021

SALTER, Sarah Alma Roberts (Charles E); '58 ABJ ; r. 3059 West Roxboro Road NE, Atlanta, GA 30324

SALTER, Virginia Black; r. 201 N Dale Ave K 1, Anaheim, CA 92801

SALTER, Dr William L.; '39 BS ; Retired Physican; r. 8715 Clark Ave., Savannah, GA 31406, 912 354-9845

SALTER, Wilmer Harvey; '74 BBA , '75 MACC ; CPA, Sr. Acct.; Draffin and Tucker, 100 S Magnolia St., PO Box 6, Albany, GA 31702, 912 439-8876; r. 3205 Tunbridge Lane, Albany, GA 31707, 912 883-7370

SALTER, Wilmer Harvey; Mgr.; Salter's Discount Grocery, 12th and Center St., Dawson, GA 31742; r. 417 S. Pecan St., Dawson, GA 31742, 912 995-5241

SALTER, Wilmer Leon, Jr; '61 BSF ; Atty.; Pvt. Practice, PO Drwr. P, Vidalia, GA 30474, 912 537-2666; r. 611 E. Seventh St., Vidalia, GA 30474, 912 537-2858

SALTOS, Maria Beatriz, '71 MSW , r Calle Alemania 910, Quito Ecuador

SALTZBERG, Judith Lee Akerman (Lester H.); '76 MED ; Speech Therapist; Calvert Sch., Calvert, TX, 713 364-2801; r. 1501 Hwy. 30, Apt. 527, College Station, TX 77840, 713 693-3201

SALTZBERG, Lester Howard; '76 MED ; PhD Candidate; Texas A and M Univ., College Station, TX 77840; r. 1501 Hwy. 30, Apt. 527, College Station, TX 77840, 713 693-3201

SALUJA, Roshan Lal; '69 MS ; r. XIV 4250 Pahari Phiraj, Sadar Bazur, Delhi 6 India

SALUJA, Urmil Bhutani, '72 MED , r Dept of Sociology, University of Georgia, Athens, GA 30601

SALUS, Arthur David; '73 BBA ; r. 5040 Nesbit Ferry Lane, Atlanta, GA 30340, 404 393-0538

SALUS, Marilyn Ona; '72 AB ; r. 1656 Alderbrook Road, Atlanta, GA 30329, 404 636-8789

SALVARAS, Judith Holloway (John); '69 AB ; Soc Worker, Whitfield Cnty Dept of Family and Children Svcs., N. Selvidge St., Dalton, GA 30720, 404 259-2331; r. 308 Westbrook Rd., Dalton, GA 30720, 404 259-5359

SALVATO, Anne J. '65 (See Viscomi)

SALYERS, Shirley Adams; '75 MED ; r. 1338 Enota Drive NE, Gainesville, GA 30501

SAMALTANOS, Anthony Spiros; '63 AB ; r. c o Katherine Kaulionas, 311 Pineapple St, Tarpon Springs, FL 33589

SAMBATH, You; '65 BSA ; r. You Yuran Oroc, Phnom Penh Cambodia

SAMBORSKI, Edward David; '73 MSW ; r. P O Box 591, Douglasville, GA 30134

SAMELSON, Jeffrey Lynn; '75 MS ; r. Psychology Dept. Univ. of Ga., Athens, GA 30602

SAMET, Shelley; '74 MED ; Music Therapist; Self Employed; r. 225 Franklin Rd. NE 44-T, Atlanta, GA 30342, 404 256-2568

SAMMON, Dorothy Jan '71 (See McGoogan)

SAMMON, Ruth K. '42 (See Maxwell)

SAMMOND, Meredith Louise '75 (See Austin)

SAMMONS, Billie Ann '68 (See Barefield)

SAMMONS, David Marshall; '75 BS ; r. 5954 Rocksprings Road, Lithonia, GA 30058

SAMMONS, Jack Lee, Jr; '74 JD ; Clinical Fellow; Antioch Sch. of Law, Urban Law Inst., LLM Program, 1624 Crescent Pl. NW, Washington, DC 20009, 202 265-9500; r. 2403 Randolph Rd., Wheaton, MD 20902, 301 946-6986

SAMMONS, James Harold; '74 BSPH ; r. 401 Victory Dr, Lyons, GA 30436

SAMMONS, John Fullerton, '42 BBA , Pres., Temple Supply Co. Inc., Box 486, 702-710 E Houston St., Temple, TX 76501, 817 773-6888; r 606 N. Ninth St., Temple, TX 76501, 817 773-5569

SAMMONS, Karen '71 (See Lewis)

SAMMONS, Marvin C; '55 BSA , '63 MED ; r. P O Box 331, Austell, GA 30001

SAMMONS, Mira Eileen '71 (See Shealy)

SAMMONS, Ramon David; '58 BS ; Regl. Sales Mgr.; Quality Park Products, 3350 Hamilton Blvd. SW, Atlanta, GA 30354, 404 766-9691; r. 343 Plantation Cir., Riverdale, GA 30296, 404 997-0310

SAMMONS, Sandra '57 (See Davis)

SAMMONS, Thomas Wayne; '51 BSPH ; Pharmacy Svcs. Coord.; Ga. Dept. of Offender Rehab. and Correction, Milledgeville, GA 31061, 912 453-4041; r. Rt. 6, Box 64, Swainsboro, GA 30401, 912 237-7225

SAMMONS, William Charles; '76 BSPH ; r. Route 2, Oxford, GA 30267

SAMPAI, Everardo Valadares D.; '73 PHD ; r. Rua Da Uniao, 383, Recife Brazil

SAMPLE, Bonnie J. Bennett (Nolan L.); '45 AB ; HS Eng. Tchr.; r. 17119 Beaver Spring Dr., Houston, TX 77090, 713 440-3561

SAMPLE, Dr John W. Jr; '58 DVM ; r. 36 Boardman Rd, Charleston, SC 29407

SAMPLES, Darwin Harrison; '57 MBA ; VP Admin.; Institution Food House, Inc., 700 12th St. Dr. NW, Drwr. 2947, Hickory, NC 28601, 704 328-5301; r. 331 S. College Ave., Newton, NC 28658, 704 464-6134

SAMPLES, Doris Diane; '72 BSED ; r. 247 Filbert St, Half Moon Bay, CA 94019

SAMPLES, H Gordon, Jr, '41 AB , Assoc Librarian, Reference and Instructional Svcs, San Diego St. Univ., San Diego, CA 92182, 714 286-6725; r. 4634 Norma Dr., San Diego, CA 92115, 714 284-4363

SAMPLES, Judy (See Murphy)

SAMPLES, Judy '73 (See Howard)

SAMPLES, Lawton Elbert; '53 BSAE , '66 MS ; r. Ag Ex Service, P O Box 48, Tifton, GA 31794

SAMPLES, Nancy Jane Tanner (John Richard); '70 BSED ; r. 650 Crogan St, Lawrenceville, GA 30245

SAMPLES, Peggy Jo '53 (See Sullivan)

SAMPLES, Wylene Conner (Marcellas J.); '75 MED , Tchr , Cumming Elem Sch., 136 Elm St, Cumming, GA 30130, 404 887-7749; r. 102 Park Drive, Cumming, GA 30130, 404 887-2473

SAMPSON, Arleen Hirsch (Andrew B.); '68 BSED ; Homemaker; r. 2399 MacLaren Cir., Atlanta, GA 30360, 404 458-4579

SAMPSON, Connie P Brown (Regero); '74 AB ; r 3067 Bethune Ave, Macon, GA 31201

SAMPSON, Dorothy Nell; '71 MSW ; Soc. Svc Cnslt.; Dept. of Human Resources, Title XX Admin., Contract Svcs., 618 Ponce de Leon Ave., Atlanta, GA 30308, 404 894-5678; r. 2571 S Candler Rd., Apt. K-13, Decatur, GA 30032, 404 243-1892

SAMPSON, Karen Louise Hagstrom (Michael); '73 MS ; r. 2361 Center St, Columbia, SC 29204

SAMPSON, Regero; '74 ABJ , '76 MSW ; r. 3067 Bethune Ave, Macon, GA 31201

SAMPSON, William Robert; '69 BSED ; Principal; Crisp County HS, Courthouse Annex, Cordele, GA 31015, 912 273-3792; r. English Village Apts, 1502 S. Pecan St., Apt. J, Cordele, GA 31015, 912 273-5689

SAMS, Agnes Jarnagin (Walter A. Jr); '36 AB ; r. 655 Milledge Circle, Athens, GA 30606, 404 543-8404

SAMS, Albert Dobbs, Jr; '57 BBA ; Corp. Secretary; The Athens Coca-Cola Bottling Co., 297 Prince Ave., Athens, GA 30603, 404 549-5267; r. 760 Glenwood Dr., Athens, GA 30601, 404 543-9605

SAMS, Albert Dobbs, Sr; '27 BSC ; Pres.; The Athens Coca-Cola Bottling Co., 297 Prince Ave., Athens, GA 30606, 404 549-5267; r. 710 Milledge Cir., Athens, GA 30601, 404 543-8830

SAMS, Anita Butts (Robert S); '35 ABJ ; r. Monroe, GA 30655

SAMS, Anita Burke (Albert D. Sr); '28 AB ; Homemaker; r. 710 Milledge Cir., Athens, GA 30601, 404 543-8830

SAMS, Anita Lyndon (See Holton)

SAMS, Ardath Jane (See Underwood)

SAMS, Augustine; '15 BL ; Retired; r. 1309 N. Decatur Rd., Atlanta, GA 30306, 404 373-0437

SAMS, Beth Waterhouse (Garvis Leon Jr); '74 BSED ; r. 577 Chicasaw Drive, Marietta, GA 30060

SAMS, Betty James; '73 BSED ; r. Rt. 1, Box 356A, Sylvester, GA 31791

SAMS, Beverly Nixon (Charlie); '50 ABJ ; Homemaker; r. 856 Canterbury Rd. NE, Atlanta, GA 30324, 404 237-3831

SAMS, Christine Marie '74 (See Schwencke)

SAMS, Dorothy Vansant (Marion A.); '46 AB ; r. 4830 River Farm Rd., Marietta, GA 30067, 404 971-1618

SAMS, Edward S; '59 AB , '59 JD ; r. 1647 Masonmill Rd, Atlanta, GA 30329

SAMS, Emily Julia; '72 BBA ; Bus. Mgr.; The New South Drawing Co., Inc., 348 Peachtree St. NE, Atlanta, GA 30308, 404 688-6063; r. 2795 Peachtree Rd., B2, Atlanta, GA 30305, 404 237-1704

SAMS, Dr Frank H, Jr; '60 BS ; r. P O Box 536, Reynolds, GA 31076

SAMS, Garvis Leon, Jr; '75 AB ; r. 577 Chicasaw Drive, Marietta, GA 30060

SAMS, H William, Jr; '64 JD ; r. Suite 410 1st National Bk Bldg, Augusta, GA 30902

SAMS, Henry Lee; '70 BBA ; r. PO Box 1527, St Augustine, FL 32084

SAMS, Jack Donald; '55 BSED , '59 MED ; Principal; Monroe HS, Monroe, GA 30655, 404 267-7527; r. PO Box 1178, Monroe, GA 30655, 404 267-3939

SAMS, Jane '25 (See Scott)

SAMS, Joseph David; '76 BSA ; Sales Rep.; Stevens Indust., N. Main, Dawson, GA 31742, 912 995-2111; r. Box 675, Dawson, GA 31742, 912 995-4325

SAMS, Lewis Reeve, Jr; '61 BBA , Grp Merchandise Mgr.; Sears Roebuck and Co., 4400 Veterans Memorial Blvd., Metairie, LA 70002, 504 888-5211; r. 4901 Townsent Street, Metairie, LA 70002, 504 889-1038

SAMS, Margaret Ellen; '69 BSED ; r. Box 66, Newborn, GA 30262

SAMS, Milton Jarnagin; '74 AB ; Grad. Student; Univ. of Ga.; r. 137 1/2 Burnett St., Athens, GA 30605, 404 549-6064

SAMS, Ralph Wayne; '71 BSA ; r. P O Box 66, Newborn, GA 30262

SAMS, Ms Sandra Lynn Burk; '71 AB ; r. 908 South Blvd, Greenwood, MS 38930

SAMS, Walter A. (Buddy); '30 BSC ; VP; The Athens Coca-Cola Bottling Co., 297 Prince Ave., Athens, GA 30603, 404 549-5267; r. 655 Milledge Cir., Athens, GA 30606, 404 543-8414

SAMS, Walter Augustus, III; Treas.; Athens Coca-Cola Bottling Co., PO Box 872, Athens, GA 30603, 404 549-5267; r. 415 Kings Road, Athens, GA 30606, 404 546-5185

SAMS, Dr William C., Jr; '40 BS ; Physician, Pvt Practice, VP, Dir.; The Bank of Ocilla, 107 East Third St., Ocilla, GA 31774, 912 468-7911; r. 805 W Second St , Ocilla, GA 31774, 912 468-5212

SAMS, William C, III; '75 BSPH ; r. 4145 Ringgold Rd = F 61, East Ridge, TN 37412

SAMSON, George, Jr; '66 BSED ; Principal; Ocean Cnty. Vocl. Schs., Toms River, NJ 08753, 201-928-3830; r. 110 Palmetto Dr., Toms River, NJ 08753

SAMUELS, Cynthia Ilene '72 (See Shackelford)

SAMUELS, Howard Robert; '76 BBA ; Acct., Budget Mgr.; Equifax, 1600 Peachtree, Atlanta, GA 30302, 404 875-8321; r. 1113 Powers Ferry Pl., H-1-4, Marietta, GA 30062, 404 422-8260

SAMUELS, Irving Lewis; '29 BSC ; Owner; Irving L Samuels, 4901 Richmond Ave., 200, Houston, TX 77027, 713 621-5000; r. 4119 Solway, Houston, TX 77025, 713 665-6842

SAMUELS, Louise Jeannette '31 (See Martin)

SAMUELS, Miriam B. '36 (See Jay)

SAMUELS, Ralph Thomas, Jr; '73 BSED ; r. PO Box 289, Thomson, GA 30824

SAMUELS, Sandra Lasky (Anchel S.); '62 BSED , Media Spec.; Hancock Day Sch., 5526 Skidaway Rd., Savannah, GA 31406, 912 355-0151; r. 1513 Forsyth Rd., Savannah, GA 31406, 912 355-6194

SAN, Mary Alice Fisher (James M); r. 4213 Beach Park Dr, Tampa, FL 33609

SAN, William S, Fratello; '75 BSFR ; r. 507 Dell St, Thomson, GA 30824

SANDERS, Milford J, III, '75 MED , r 13510 Rockingham Road, Savannah, GA 31406

SAN FRATELLO, Angelo Joseph; '68 BSF ; Dist Timber Dept. Mgr.; Georgia Pacific Corp., Claxton, GA, 912 739-4803; r. 725 McLean St., Metter, GA 30439, 912 685-6263

SANBORN, Ms Diane Marie, '77 JD , r 210 Riverview Rd., Athens, GA 30601

SANBORN, Willa '28 (See Dellinger)

SANCHEZ, Anne P. Thomas (Francis P.); '66 BS , Grad Student, Dental Sch , Med Coll of Ga , Augusta, GA; r. 3188 Skinner Mill Rd., Apt. 16B, Augusta, GA 30909, 404 738-7636

SANCHEZ, LCdr (Ret) Francis Pesante; '65 JD , '66 MA ; Retired Atty., Judge Advocate General Corps., US N; r. Eatonton, GA 31024, 404 485-4401

SANCHEZ, Jeffrey Stephen; '76 BSED ; Tchr.; Holsenbeck Elem. Sch., Rt. Four, Winder, GA 30680; r. Winder, GA 30680, 404 867-2271

SANCHEZ, Mana '54 (See Heyward)

SANCHEZ, Marion '39 (See Whitehead)

SANCHEZ, Medardo E; '74 MED ; r. 1843 Hallmark Drive, Griffin 30223

SANCKEN, Herman H.; Pres.; Sancken Assocs., Inc., 1506 Eager Dr., PO Box 1308, Albany, GA 31701, 912 436-4631; r. 610 Azalea Rd., Albany, GA 31705, 912 435-5140

SAND, Janet; '77 MSW ; r. 5265 Mayfair Ave., Montreal Canada

SANDEFUR, Deborah '72 (See Nash)

SANDEFUR, Lee '69 (See Boone)

SANDEFUR, Mary '74 (See Brownlow)

SANDELL, Judy Clark (Clifford A.); '73 AB ; Tchr.; DeKalb Christian Acad., 1985 LaVista Rd., Atlanta, GA; r. 1544 Emory Rd. NE, Atlanta, GA 30306, 404 373-5920

SANDER, Cordula Irene; '75 BSED ; Spec. Educ Tchr.; Burnett Elem. Sch., Douglasville, GA 30134, 404 942-1286; r. 665 Timm Valley Rd., Atlanta, GA 30305, 404 233-1921

SANDER, Dr Paul David; '73 MS , '74 PHD ; r. Rt 1, Friedheim, MO 63747

SANDERLIN, Carolyn (See Morrow)

SANDERLIN, Roy Lee, Jr; '47 BSA ; r. Mosby Spur Gin, Crumrod, AR 72328

SANDERS, A. Mabel '40 (See Greene)

SANDERS, Adolph; '58 BSA , '63 MS ; r. 12 Duke St, Jefferson, GA 30549

SANDERS, Agnes Mary '28 (See Morris)

SANDERS, Alan James; '71 BSED ; r. 5768 Beneva Rd, Sarasota, FL 33581

SANDERS, Alice A.; '51 BSED ; r. Rt. 3, Hartwell, GA 30643

SANDERS, Anne Bryant (Randall H.); '70 BSED ; Tchr.; Bibb Cnty. Bd. of Educ., 2064 Vineville Ave., Macon, GA 31204; r. 1057 Bond St., Macon, GA 31201, 912 743-6635

SANDERS, Anthony Bown, '76 MA , PhD Candidate; Dept. of Real Estate and Urban Dev., Univ. of Ga., Athens, GA 30602, 404 542-2126; r 52 Morris Hall, UGA, Athens, GA 30602, 404 542-8623

SANDERS, Barbara Ann Cole (Joseph N Jr); '54 BBA ; r. 8000 Barbaurmeade Rd, Louisville, KY 40222

SANDERS, Barry Jay; '66 ABJ ; Pers. Mgr.; Sears, Roebuck and Co., 677 Ponce De Leon, Atlanta, GA 30306, 404 885-2304; r. 4228 Jerrilynn Ct., Tucker, GA 30084, 404 934-6275

SANDERS, Ben Allen; '66 BSF ; Wildlife Biologist; US Forest Svc., Box 2750, Asheville, NC 28787; r. PO Box 2750, Asheville, NC 28802

SANDERS, Betty Foy (Carl E.); '47 BFA ; r. 3488 Tuxedo Rd. NW, Atlanta, GA 30305

SANDERS, Betty Ruth '72 (See Avera)

SANDERS, Bettye Lipham; '53 BSED ; Owner; Lipham's Dept. Store, 6 Odessa St., Tallapoosa, GA 30176, 404 574-7909; r. 38 Blvd., Tallapoosa, GA 30176, 404 574-7463

SANDERS, Beverly Ann Matthews (Timothy Joseph); '75 BSPH ; r. Rt 2 Box 221, Watkinsville, GA 30677

SANDERS, Dr Billy Carroll, '65 DVM , Owner, Crossroad Animal Hosp., 1201 Montgomery Crossroad, Savannah, GA 31406, 912 352-4343; r. 12 Sulgrave Rd., Savannah, GA 31406, 912 354-6218

SANDERS, Camille '70 (See Mcree)

SANDERS, Carl Bert; '62 BSA ; r. Rt 1, Climax, GA 31734

SANDERS, Carl Edward, Jr , '76 AB , Mgmt Trainee; First Ga. Bank, 127 Peachtree St., Atlanta, GA 30303; r. Ambassador Apts. R-11, 2606 Piedmont Rd., Atlanta, GA 30324, 404 237-8058

SANDERS, Carl Edward; '48 JD ; Former Ga Governor; Atty., Partner; Troutman, Sanders, Lockerman and Ashmore, 1400 Candler Bldg., Atlanta, GA 30303, 404 658-8100; r. 3488 Tuxedo Rd. NW, Atlanta, GA 30305

SANDERS, Ms Carol Richey; '77 AB ; r. PO Box 579 Forest Hills, Greenwood, SC 29646

SANDERS, Carol Sue; '69 BSED ; r. 185 Club Road Cir = 10, Stone Mountain, GA 30083

SANDERS, Caroline Gail, '70 BSED , r Rt 2, Dahlonega, GA 30533

SANDERS, Carolyn A. '47 (See Stancil)

SANDERS, Carroll Joe; r. 4365 Hambrick Way, Stone Mountain, GA 30083

SANDERS, Charles Mallory, Jr; '74 BSPH ; r. River Bend Apt 42-B-1, 6640 Akers Mill Rd, Atlanta, GA 30339

SANDERS, Charles Mallory; '42 BBA ; r. P O Box 605, Winder, GA 30680

SANDERS, Charles Otto III, '70 BBA , r 107 Gardner St, East Peoria, IL 61603

SANDERS, Charles Richard, Jr; '75 ABJ ; r. 2766 Sheffield Road, Macon, GA 31204

SANDERS, Charles Wayne; '77 EDS ; Principal, Harmony Leland Elem Sch , 47 Wadell St , Marietta, GA 30060, 404 948-7177; r. 3380 Elm Creek Dr., Marietta, GA 30064, 404 427-6020

SANDERS, Clate Marshall, '69 ABJ ; r. Rfd 2, Athens, GA 30601

SANDERS, Dr Claude Gerald; '72 MA , '76 PHD ; Asst. Prof.; W. Ga. Coll., Geography Dept., Carrollton, GA 30117, 404 834-1353; r. Rt. 10, Box 364, Carrollton, GA 30117, 404 832-3833

SANDERS, Claudia Jean Gunnin; '66 BSED ; Tchr.; Cherokee Cnty. Bd. of Educ., Putnam Mill Rd., Woodstock, GA; r. 5785 Hillcrest Lane, Cherokee Estates, Acworth, GA 30101

SANDERS, Constance Armfield; '77 MMED ; Tchr.; Lockhart Sch., Lockhart, SC, 803 545-6813; r. Lakeview Garden Apts., Apt. G6, Union, SC 29379, 803 427-1927

SANDERS, Constance J Champion (Thomas Langley), '68 BSED , r Rt 1, c o Roland Bearden, Vienna, GA 31092

SANDERS, Corban Hulen, '52 BS , r Rt 1, Buchanan, GA 30113

SANDERS, Cynthia Cindy Jackson (John R.); '72 AB ; r. 416 Quarterman Dr., Savannah, GA 31410, 912 897-3141

SANDERS, Deborah Jean Wood (Carl E. Jr); '75 BFA ; Legal Secy.; Smith, Cohen, Wingel, et al, 2400 First Natl. Bank Tower, Atlanta, GA 30303, 404 658-1200; r. Ambassodor Apts. R11, 2606 Piedmont Rd., Atlanta, GA 30324, 404 237-8058

SANDERS, Diane Edna, '71 ABJ , r 5576 Fessenden Ave, Austell, GA 30001

SANDERS, Dianne Gray; '64 BSHE ; Nurse, Psychiatry; Cobb Gen. Hosp., Austell Rd., Austell, GA 30001, 404 941-0400; r. 5053 Linda Vista Dr., Mableton, GA 30059, 404 941-4628

SANDERS, Donna Sherman (Frederick K.); '63 MFA ; r. 606 Marvin Avenue, Statesboro, GA 30458, 912 681-1936

SANDERS, Donna '71 (See Hinds)

SANDERS, Donna '69 (See Reeves)

SANDERS, Dorothy Louise '75 (See Wu)

SANDERS, Dr Dorsey A, Jr; '54 DVM ; r. 1609 S Main Street, Gainesville, FL 32601

SANDERS, Douglas Pierce; '74 EDS ; r. 1456 Flat Shoals Rd SE, Conyers, GA 30207

SANDERS, Edith Wilmotine '76 (See Foreman)

SANDERS, Edna Bernice '38 (See Sims)

SANDERS, Edward Judson; '75 BFA ; r. 13 Roberta Dr., Greenville, SC 29607

SANDERS, Era Harrington; '32 BSHE ; r. Box 136, Bowersville, GA 30516

SANDERS, Errol Franklin; '61 AB , '65 MA ; r. 6990 Beaver Trail, Riverdale, GA 30274

SANDERS, Evelyn '55 (See Haugen)

SANDERS, Faren '73 (See Crews)

SANDERS, Frankie (See Munson)

SANDERS, Dr Franklyn F.; '71 MA ; Univ. of Ga., Dept. of Comparative Literature, Athens, GA 30602; r. 4450 Bridle Path, Winston-Salem, NC 27103

SANDERS, Dr Frederick K.; '71 PHD ; Assoc. Prof., Eng., Ga South Coll., r 606 Marvin Avenue, Statesboro, GA 30458, 912 681-1936

SANDERS, Gail '71 (See Scott)

SANDERS, Dr George D.; '57 DVM ; Veterinarian; Self Employed, 6 Avondale Rd., Avondale Estates, GA 30002, 404 294-4800; r. 5652 Buttonwood Ct., Stone Mountain, GA 30087, 404 934-3254

SANDERS, Helen '42 (See Wilson)

SANDERS, Howard Preston; '59 BBA ; r. 2231 Greenoaks, Columbia, SC 29206

SANDERS, Hubert Tommy; '76 BSA ; Plant Protection Tech.; US Dept. of Agr., PO Box 29, Lyons, GA; r. PO Box 79, Cobbtown, GA 30420, 912 684-4678

SANDERS, James Alton; '72 ABJ ; Producer, Dir., Eyewitness News, WSPA-TV 7, 1717 N. Converse, Spartanburg, SC 29304, 803 585-7777; r. Rt. One, Hartwell, GA 30643, 404 376-4340

SANDERS, James Chester, Jr; '77 AB ; r. 6072 Evans Dr., Rex, GA 30273

SANDERS, James Kenneth; '69 BBA ; r. Box 653, Elberton, GA 30635

SANDERS, James Lewis; '62 BS ; Owner; Sanders Insulation, Inc., Marietta, GA 30067, 404 973-8178; r. 224 Millbrook Farm Rd., Marietta, GA 30067, 404 971-5217

SANDERS, James O.; '42 BBA ; Comptroller; Columbus Coll., Columbus, GA 31907, 404 568-2002; r. 4201 Chalfonte Dr., Columbus, GA 31904, 404 322-0891

SANDERS, James L Howard; '40 BSC ; r. 73 Park Ave, Dahlonega, GA 30533

SANDERS, Janice Marie Smith (Phillip Harold); '65 BSED ; r. 2180 Old Orchard Dr, Marietta, GA 30067

SANDERS, Joan Ellen; '74 BSED ; r. 2109 Holly Avenue, Brunswick, GA 31520

SANDERS, John C, '67 BS , r 4361 Old Georgetown Tr., Dunwoody, GA 30338, 404 458-4682

SANDERS, John Robert; '69 BSF ; Procurement Mgr., Timber Dept.; Ga.-Pacific Corp., Savannah, GA 31408, 912 964-2230; r. 416 Quarterman Dr., Savannah, GA 31410, 912 897-3141

SANDERS, John Whitner, '51 BS , r 324 Swinton Way, Severna Park, MD 21146

SANDERS, John Willis; '63 BBA , '68 MA ; r. 5576 Fessenden Ave, Austell, GA 30001

SANDERS, Johnnie Lou '57 (See Few)

SANDERS, Johnny, Jr; '75 MED , '76 EDS ; r. H 207 University Village, Athens, GA 30602

SANDERS, Joseph N, Jr; '56 BLA ; r. 8000 Barbaurmeade Rd, Louisville, KY 40222

SANDERS, Josephine '42 (See Lecraw)

SANDERS, Judith Anne; '73 AB ; Tchr.; Crestwood HS, 8750 Colonel Dr. NE, Dunwoody, GA, 404 993-1720; r. 6640 Aker's Mill Rd., Riverbend Apt 29A1, Atlanta, GA 30339, 404 955-0131

SANDERS, Julia Bennett; '28 BSHE , '30 MHE ; r 1409 De Soto Ave, Tampa, FL 33606

SANDERS, Julia M '49 (See Hagan)

SANDERS, K Byron; '67 BSA , Dist Conservationist; USDA, Soil Conservation Svc., Same as Residence, 912 552-6071; r. PO Box 148, Sandersville, GA 31082, 912 552-5496

SANDERS, Karl Walton; '70 BS ; r. P O Box 117, Pulaski, GA 30451

SANDERS, Kelly (Leavitt F.); '75 BSHE ; Tchr.; DeKalb Cnty. Bd. of Educ.; r. 822 NE Indian Creek Rd., East Point, GA 30344, 404 292-0167

SANDERS, Ken Stuart; '77 ABJ ; r. 1824 Dee Avenue, Columbus, GA 31903

SANDERS, Kenneth Michael; '66 BSF , '67 MS ; VP, Partner; George Smith Realty, Inc., 2 East Oak St., Arcadia, FL 33821, 813 494-3511; r. PO Box 131, Arcadia, FL 33821, 813 494-0680

SANDERS, Kohnnie Lynn '75 (See Sluder)

SANDERS, Larry Joe; '66 BSA , '68 MS ; r. Rt 1, Chester, GA 31012

SANDERS, Lawrence Lamar; '74 MFA ; r. 6300 Hillmeade Rd., Glenn Dale, MD 20769

SANDERS, Leslie Alvin; '68 EDD ; Chmn., Dept. of Admin.; W. Ga. Coll., Carrollton, GA 30117, 404 834-1300; r. Same

SANDERS, Linda Gail '70 (See Black)

SANDERS, Linda Joyce, '72 BSED , r 2316 Academy Court NE, Atlanta, GA 30345

SANDERS, Lynda Joy; '77 BSED ; r. 4230 Beverly Ln., Atlanta, GA 30342

SANDERS, Madeline L Culbreth (John D), '58 BSHE , r 13 Vineyard Dr, Savannah, GA 31406

SANDERS, Madison M; '61 MED ; r. Buchanan, GA 30113

SANDERS, Marihelyn '75 (See Simmons)

SANDERS, Marion Dwight; '24 BSA ; r. 3006 E 6th St, Tucson, AZ 85716

SANDERS, Marjorie '62 (See Leverett)

SANDERS, Marjorie E; '72 BSHE ; r. Rt 7 Box 102-A, Marshall, NC 28753

SANDERS, Dr Marlin Crosby; '40 ABED ; Prof., Educ.; Coord., Grad. Programs in Educ.; Ga. Coll., Milledgeville, GA 31061, 912 453-4546; r. 1712 Briarcliff Rd., Milledgeville, GA 31061, 912 452-4628

SANDERS, Marsha '76 (See Perry)

SANDERS, Marvin Lanier; '72 MLA ; r. Route 2 Box 34, Moncks Corner, SC 29461

SANDERS, Mary '31 (See Kilgore)

SANDERS, Mary Mundell (Kenneth M.); '67 BS ; Supervising Couns., Fla Dept of Vocational Rehabilitation, G.P. Wood Memorial Hosp., PO Box 189, Arcadia, FL 33821, 813 494-0888; r. PO Box 131, Arcadia, FL 33821, 813 494-0680

SANDERS, Mary Ann; '70 BSED , '75 MED ; r. 224 Mashburn St, Hawkinsville, GA 31036

SANDERS, Mary Kathryn '75 (See Howard)

SANDERS, Mary Kay Mercer (James Kenneth); '70 BSED ; r. Box 653, Elberton, GA 30635

SANDERS, Mary Lou '58 (See Patton)

SANDERS, Mary Ray '53 (See Benton)

SANDERS, Mary Susan; '77 BSHE ; Asst. Buyer, Jr Dept.; , Ivey's Department Store, Charlotte, NC 28230, 704 372-3511; r. 851-K Farmhurst Dr., Charlotte, NC 28210, 704 523-2529

SANDERS, Mildred Johnson (Robert R.); '74 MED ; Tchr., Walker Cnty Dept of Educ; r. 1100 McFarland Ave., Rossville, GA 37041

SANDERS, Nancy Langford (Errol F.); '62 AB ; Librarian; Riverdale Sr. HS, 160 Roberts Dr., Riverdale, GA; r. 6990 Beaver Trail, Riverdale, GA 30274, 404 997-0761

SANDERS, Ned Marion; '76 MBA ; r. 108 Nancelon Circle, Warner Robins, GA 31093

SANDERS, Nelle Hammond (Henry L.); '42 BSHE ; Branch Library; Sweetwater Valley, Austell, GA; r PO Box 595, Austell, GA 30001, 404 948-1359

SANDERS, Norma H , '60 BSHE , r. RFD 1, Winterville, GA 30683

SANDERS, Norton Landiss, '32 ABJ , r. 222 Raymond Ave, Glendale, CA 91201

SANDERS, Norville Palmer; '72 BSED ; Pres.; Property Svcs. of Rocky Mount Inc., Rocky Mount, NC 27801, 919 442-3835; r. 1225 Oakwood Dr., Rocky Mount, NC 27801, 919 446-2481

SANDERS, Oeland S., Jr; '52 BBA ; Owner; Oeland Sanders Ins. Agcy., Ste. 100, 1955 Cliff Valley Way NE, Atlanta, GA 30329, 404 633-9168; r. 630 Londonberry Rd. NW, Atlanta, GA 30327, 404 255-9615

SANDERS, Patricia Elaine Micheli (Charles N.); '65 BFA ; Co-Owner; Ideal Book Bindery, 4507H Mills Pl., SW, Atlanta, GA, 404 691-7766; r. 375 Devilla Trace, Fayetteville, GA 30214, 404 461-9641

SANDERS, Paul; '74 MED , '76 EDS ; r. PO Box 2863, Columbus, GA 31902

SANDERS, Paul David, '72 BSFR , r Rt 1, Friedheim, MO 63747

SANDERS, Phillip Harold; '65 ABJ ; r. 2180 Old Orchard Dr, Marietta, GA 30067

SANDERS, Phyllis Dianne; '69 AB ; r. 6342 Creel Dr, Lithia Springs, GA 30057

SANDERS, R. Carter, Jr; '65 BBA ; Atty.; Ward, Ward and Sanders, 530 B St., Ste. 2141, San Diego, CA 92101, 714 226-1296; r. 3738 Charles St., San Diego, CA 92106, 714 222-7702

SANDERS, Randall Hillman, '71 BBA , Stock Broker, Merrill Lynch, Cherry St., Macon, GA 31201, 912 743-4411; r. 1057 Bond St., Macon, GA 31201, 912 743-6635

SANDERS, Raymond C; r. 1009 Forrest Rd NE, Atlanta, GA 30306

SANDERS, Richard Earl; '77 BFA ; r. Rt.2 12 B Woodale Road, Hull, GA 30646

SANDERS, Richardson F.; '66 MED ; Principal; Joanna Elem. Sch., 710 Magnolia St., Joanna, SC 29351, 803 697-6480; r. 922 Jessica Ave., Newberry, SC 29108, 803 276-0848

SANDERS, Riley Greene; '49 BSA ; r. Route 1, Milner, GA 30257

SANDERS, Robert A.; '66 BSPH ; Pharmacist; Jack Eckerd Corp., 2100 Directors Row, Orlando, FL 32809, 904 255-0449; r. 366 Apache Tr., No 21, Ormond Beach, FL 32074, 904 672-5978

SANDERS, Robert Bradley, Jr; '73 BFA ; r. Rt. 1, Stephens, GA 30667

SANDERS, Robert D.; '53 BBA ; Math. Tchr.; Cobb Cnty. Bd. of Educ.; r. 2519 Black Forrest Tr. SW, Atlanta, GA 30331, 404 344-0246

SANDERS, Robert Elliott; '55 BFA ; Training Cnslt., Bur. of Training; Ctr. for Disease Control, US Pub. Health Svc., 1600 Clifton Rd. NE, Atlanta, GA 30084, 404 633-3311; r. 2783 Arldowne Dr, Tucker, GA 30084, 404 939-9350

SANDERS, Robert O., Jr; '50 ABJ ; Staff Asst.; The Coca-Cola Bottlers' Assn , 166 16th St NW, Atlanta, GA 30318, 404 872-2258; r. 2969 Haverford Ln., Marietta, GA 30067, 404 971-2812

SANDERS, Robert Thomas; '49 BBA ; VP; Royal Crown Bottling Co., 3000 Charlotte Ave., Nashville, TN 37209, 615 320-5990; r. 401 Bowling Ave., Nashville, TN 37205, 615 297-9211

SANDERS, Roosevelt, Jr; '77 AB ; r. PO Box 421, Oglethorpe, GA 31068

SANDERS, Rose Marie '75 (See McKinney)

SANDERS, Roy Yates, Jr; '43 BS ; r. P O Box 52595, Atlanta, GA 30355

SANDERS, Sallie Norman '66 (See Watkins)

SANDERS, Sammy Harrison; '55 BSA , '64 MED ; r P O Box 306, Watkinsville, GA 30677

SANDERS, Sandra Mize (O. Jerald); '68 BSED ; PECE Coord.; Stone Mountain HS, 4555 Central Dr., Stone Mountain, GA 30058, 404 294-5413; r 4725 Pine Acres Ct., Dunwoody, GA 30338, 404 981-3465

SANDERS, Sandra M. '69 (See Burke)

SANDERS, Sara F. '36 (See Kessler)

SANDERS, Shirley H Vandiver (Howard Preston); '60 BSED ; r. 2231 Greenoaks, Columbia, SC 29206

SANDERS, Sigrid Gayvert (Clate M); '69 AB , '73 MA ; r. Rt 2, Jefferson River Rd, Athens, GA 30601

SANDERS, Susan; '75 AB ; r. 124 Virginia Ave., Athens, GA 30601

SANDERS, Thomas Calvin; '65 BBA ; Atty., Partner; Lane and Sanders, 215 Main St., Dallas, GA 30132, 404 445-2103; r. 213 Hart Cir., Dallas, GA 30132, 404 445-4147

SANDERS, Thomas J.; Dist. Hosp. Mgr.; ICI Stuart Pharmaceutical Div., Americas Inc., Wilmington, DE; r. 1580 Riderwood Ct., Decatur, GA 30033, 404 634-4584

SANDERS, Thomas Langley; '68 BSA ; r. c/o Roland Bearden, Vienna, GA 31092

SANDERS, Timothy Joseph; '69 BSPH ; r. Rt 2 Box 221, Watkinsville, GA 30677

SANDERS, Tommye Ann Rogers (Robert M.); '63 AB ; Former Airline Stewardess, TWA; r. 3177 Quince Tree Lane, Decatur, GA 30034

SANDERS, V Elizabeth (See Hendrick)

SANDERS, Virginia Nichols (James L.); '60 BSED ; Homemaker; r. 224 Millbrook Farm Rd., Marietta, GA 30067, 404 971-5217

SANDERS, Wanda Wade (Clayton); '71 BSHE ; r. Rt 1, Stephens, GA 30667

SANDERS, Wayne Stanley; '67 BBA ; Commercial Real Estate; Self Employed, Same as Residence, 404 634-1480; r. 3768 Southgate Dr., Lilburn, GA 30247, 404 921-7913

SANDERS, Ms Willette Elaine; '76 MED ; r. 516 Salem Street, Anderson, SC 29621

SANDERS, William Arnold; '72 MED ; r. 1414 Lanier Pl NE, Atlanta, GA 30306

SANDERS, William Bagley; '70 BBA ; Owner and Sole Proprietor; William B. Sanders, CPA, 788 Walnut St., Ste. 1, Macon, GA 31201, 912 745-2468; r. 1050 N. Pine Knoll Dr., Macon, GA 31204, 912 742-6897

SANDERS, Dr William C, Jr; '50 BS ; r. Gracewood, GA 30812

SANDERS, William Grady; '65 ABJ ; Exec. Dir.; Ga Assoc. of Broadcasters, 6065 Roswell Rd. NE, Ste 604, Atlanta, GA 30328, 404 252-0964; r. 6900 Roswell Rd. NE, D-6, Atlanta, GA 30328, 404 393-4400

SANDERS, William Gray; '73 BBA ; Mgr.; Watson Ins. Agcy., Belmont, NC 28012, 704 825-9641; r. 33 W. Woodrow Ave., Belmont, NC 28012, 704 825-9608

SANDERS, William Harry; '58 BS ; r. 2314 Medford Lane, Brandon, FL 33511

SANDERS, William Andrew; '72 BSED ; r. Box 587, Clayton, GA 30525

SANDERS, Willis W.; r. 120 Peachtree, Memorial Dr, Atlanta, GA 30309

SANDERS, Wilma Beacham (Howard A); '43 BSED , '49 MSED ; r. 347 Oglethorpe Ave, Athens, GA 30606

SANDERS, Yancey McCalla (Paul); '68 BSED , '70 MA ; r. PO Box 2863, Columbus, GA 31902

SANDERSON, Anne Ruth Wicker (Charles W.); '44 BSHE ; r. 9 Clidden Ave., Jamestown, NY 14850

SANDERSON, Carey Scott (Fred C.); '72 AB ; Tchr.; Roswell HS, Roswell, GA 30302, 404 993-6211; r. Arnold Mill Road, Woodstock, GA 30188, 404 926-7078

SANDERSON, Eneida; '64 AB ; r. Rt 3 Box 608, Bryson City, NC 28713

SANDERSON, Fran '75 (See Wingfield)

SANDERSON, Frederick C.; '72 BSED ; Tchr., Coach; Milton HS, Alpharetta, GA 30201, 404 475-4536; r. Arnold Mill Road, Woodstock, GA 30188, 404 926-7078

SANDERSON, Dr John Ronald; '73 PHD ; r. Box 2 Apt 2 Orchard Dr, New Martinsville, WV 26155

SANDERSON, Leland Russell; '52 BSA ; Owner, Sanderson Veterinary Supply, Same as Residence; r. Rt. 1, Beulaville, NC 28518, 919 298-3771

SANDERSON, Lonna Castles (John Ronald); '73 MED , r Box 2 Apt 2 Orchard Dr, New Martinsville, WV 26155

SANDFORD, Gerard Joseph, Jr; '61 BSA , '75 MS , r. 295 West Wynngate Dr, Martinez, GA 30907

SANDHU, Mukhwant Singh; '56 MBA ; r. XVII 3263 Ranjitnagr, Pussa Gate, New Delhi 2 India

SANDIDGE, Paula Conaway (Kent, III); '56 BS ; Asst Prof., Vanderbilt Univ., Med Sch., Dept of Anesthesiology, 21st Ave. S., Nashville, TN 37232, 615 322-6636; r. 6136 Chickering Ct., Nashville, TN 37215, 615 383-9688

SANDIFER, Dr James Robert; '51 DVM ; , Jonesboro Rd., McDonough, GA 30253, 404 957-3927; r. PO Box 262, McDonough, GA 30253, 404 957-3012

SANDIFER, James Wilburn; '65 BBA ; r. 1801 Sheffield Dr, Jackson, MS 39211

SANDIFER, Martha Jo '75 (See Mathis)

SANDIFER, Tillman Arthur; '59 BFA ; r. Route 4, Tifton, GA 31794

SANDLER, Glenn Alan; '76 MS ; Instr., PhD Candidate; Mich. St. Univ., Dept. of Anatomy, East Lansing, MI 48824; r. Same

SANDLER, Paul Stewart; '75 EDS ; r. 52 Rural Ave , Medford, MA 02155

SANDLIN, Ilene H Schneider (Wayne Mills Jr); '66 BSED ; r. 6920 Camarin St, Coral Gables, FL 33146

SANDLIN, Ms Martha Carolyn; '74 MED ; r. 4835 North Oak Street, Forest Park, GA 30050

SANDLIN, Peggy Gill (Ollie); '68 BBA ; Homemaker; r. 2732 Rocky Ridge Rd., Birmingham, AL 35243, 205 967-5154

SANDLIN, Randolyn C. '73 (See Friedlander)

SANDLIN, Wayne Mills, Jr; '67 BFA , '67 ABJ ; VP; Hume, Smith, and Mickelberry, 1000 Brickell Ave., Miami, FL 33134, 305 377-8361; r. 6920 Camarin St., Coral Gables, FL 33146, 305 667-1270

SANDMAN, George King; '50 BBA ; Registered Rep.; Smith Barney Harris Upham, 201 N. San Joaquin St., Stockton, CA 95202, 209 466-3851; r. 3742 Portsmouth Circle S., Stockton, CA 95209, 209 478-8794

SANDOW, Jack Thomas; '68 BSF , '70 MS ; Forestry Instr.; Waycross-Ware Cnty. Area Vocl. Tech. Sch., 1701 Carswell Ave., Waycross, GA 31501, 912 283-2002; r Rt. 1, Box 153, Hoboken, GA 31542, 912 458-2256

SANDS, Anne Burdett; '66 ABJ ; r. 31 Seamarsh, Amelia Island, FL 32034

SANDS, Brenda (See Novak)

SANDS, Charles F., Jr; '55 BSA , Adjuster; Crawford and Co., 5105 Paulsen St., Savannah, GA 31405, 912 352-8315; r. 414 Holly Ave., PO Box 826, Pooler, GA 31322, 912 748-6416

SANDS, Donna Luke; '75 BSED ; r. 2087 Street Deville, Atlanta, GA 30345

SANDS, Florence E. Howard (George W. Jr); '66 BS ; r. 2375 Welton Pl., Dunwoody, GA 30338, 404 459-2927

SANDS, George Winton, Jr; '67 BBA ; Mgr.; Peat, Marwick, Mitchell and Co., CPA's, Peachtree Ctr., Atlanta, GA; r. 2375 Welton Pl., Dunwoody, GA 30338, 404 457-2927

SANDS, James K.; '68 MBA ; Dir., Bioengr. Lab.; Eastern Va. Med. Auth., 154 Colley Ave., Norfolk, VA 23510, 804 446-5231; r. 8914 Devon St., Norfolk, VA 23503

SANDS, Dr Lester Paul; '68 EDD ; r. PO Box 203, Pleasant, TN 38474

SANDS, Ms Linda Ruth; '76 MED ; r. 507 Tram Road, Columbia, SC 29210

SANDS, Linda Ruth; '76 BSED ; Speech Pathologist; Lexington Cnty. Sch. Dist. 2, 617 Indigo Ave., Cayce, SC, 803 796-7033; r. 507 Tram Road, Columbia, SC 29210, 803 798-4313

SANDS, Myrtle Trice (Norman E.); '34 BSHE ; Homemaker; r. 1510 Cherokee Dr., Waycross, GA 31501, 912 283-1715

SANDS, Saundra '59 (See Hester)

SANDS, Stan William; '74 BBA ; r. 2747 Cravey Dr, Atlanta, GA 30345

SANDS, Steve James; '75 BBA ; r. 2747 Cravey Dr., Atlanta, GA 30345

SANDS, William Phillip; '73 MED ; r. 107 Timberlane, Clarkesville, GA 30523

SANDSTROM, Ms Diana; '77 BSHE ; r. 617 Third Ave., Albany, GA 31701

SANDSTROM, Michael John; '74 BBA ; r. 617 Third Avenue, Albany, GA 31701

SANDWICH, Clementine Mary Wiggins (Robert Hal); '61 AB ; r. 507 North Monroe St, Albany, GA 31701

SANDWICH, Robert Hal; '62 BBA ; r. 507 North Monroe St, Albany, GA 31701

SANE, Ruth '49 (See Dixon)

SANFILIPPO, Philip John; '69 BSA ; Sales; Fuller Brush Co., Box 1953, Wapakoneta, OH 45895; r 21 Summerplace Dr., Wapakoneta, OH 45895, 419 738-8528

SANFORD, Charles S., Jr; '58 AB ; Exec. VP; Bankers Trust Co., 16 Wall St., New York, NY, 212 775-4448; r. 19 Bayberry St., Bronxville, NY 10708, 914 961-5336

SANFORD, Jane L '41 (See Bruker)

SANFORD, John B; '37 BSC ; r. P O Box 1685, Atlanta, GA 30301

SANFORD, Katherine '70 (See Garner)

SANFORD, Dr Malcolm Thomas; '77 PHD ; r. 165 Willow Run, Athens, GA 30601, 404 548-2503

SANFORD, Mary McRitchie (Charles S. Jr); '59 BS ; r. 19 Bayberry St., Bronxville, NY 10708, 914 961-5336

SANFORD, Mary Delle '38 (See Corbitt)

SANFORD, Ms Merrily; '77 MED ; r. A-5 Gran Ellen Apts., Athens, GA 30601

SANFORD, Ms Paula; '74 MHE ; r. 309 Fairhill Drive, Jackson, MS 39212

SANFORD, Regina Jenkins (Alfred); '70 MED ; DE Coord.; Atlanta Pub. Sch. System; r. 617 Lynn Cir SW, Atlanta, GA 30311, 404 696-6010

SANFORD, Sara Grace; '63 BSED , '68 MED ; Staff; Strawberry Mountain Farm, Inc., Same as

Residence; r. Rt. 4, Box 221, Summerville, GA 30747, 404 397-8100

SANFORD, Sarah Arnold (Paul F.); '71 MED ; Secy.; First Meth. Church, Conyers, GA 30207; r. 1536 Pineview Lane, Conyers 30207, 404 483-9628

SANFORD, Shelton Palmer; '66 AB ; r. 28 East 48, Savannah, GA 31405

SANFORD, Dr Shelton Palmer, '16 AB , '17 MA , r 359 W Cloverhurst Ave, Athens, GA 30606

SANFRATELLO, Guy Joseph; '68 BSF ; Project Forester; S. Car. St. Comm. of Forestry, Box 486, Hampton, SC 29924, 803 943-3915; r. Route 1, Box 273, Varnville, SC 29944, 803 943-4679

SANGSTER, C Jackson, Jr; '67 BSPH ; r. PO Box 266, Warner Robins, GA 31093

SANGSTER, Edward Thomas; '72 AB ; Asst. Branch Mgr.; Richway Stores Inc., 5780 Tulane Dr SW, Atlanta, GA 30336, 404 691-8120; r. 2711 Hollywood Dr., Decatur, GA 30033, 404 296-9920

SANGSTER, Ernestine '40 (See Forehand)

SANGSTER, Dr Joseph Adron; '60 BS ; Surgeon; Peninsula Med. Ctr., PO Box 569, Soldotna, AK 99669; r. Soldotna, AK 99669

SANGSTER, Dr Lowell Thomas; '64 DVM , '72 MS , r. Rt 3 Box 39-C, Tifton, GA 31794

SANGSTER, Martha T. Thomason (Edward T.); '70 BSED ; Tchr.; Fernbank Elem. Sch., 404 378 1623; r. 2711 Hollywood Dr., Decatur, GA 30033

SANGSTER, Sarah Elizabeth; '76 BSED ; Tchr.; B.B. Harris Sch., Claiborne Dr., DuLuth, GA 30136, 404 476-2241; r. 4115 Candler Lake Ct NE, Atlanta, GA 30319, 404 451-0660

SANNER, Richard Thomas, '56 BSA , Pres., Sanner Foods Inc., Gibson's Shopping Ctr., Selma, AL 36701, 205 872-7717; r. 610 W. Dallas Ave., Selma, AL 36701

SANS, Geoffrey Laird; '68 BSA ; Mgr. Asst., Quality Control; Campbell Soup Co., Chicago, IL 60632, 312 376-3700; r. 220 C. Dodge Ave., Evanston, IL 60202, 312 869-5190

SANSOM, George Harrison; '63 BBA ; r. 1656 W Poplar St, Griffin, GA 30223

SANSONE, Clement Anthony; '74 BS ; Orthopedic Tech.; Scottish Rite Hosp. for Crippled Children, 1001 Johnson Ferry Rd., Atlanta, GA, 404 256 5252; r. 690 Willivee Dr., Decatur, GA 30033, 404 636-0646

SANSONE, Martha Jean Davis (Clement Anthony); '75 BSED ; r. 433 Sycamore Drive, Decatur, GA 30030

SANTACROCE, Mary Nell McKoin (Daniel P.); '39 AB ; Free Lance actress; Tchr., Speech and Acting; r. 252 Beverly Rd. NE, Atlanta, GA 30309, 404 874-7070

SANTAMARIA, Nancy Cox (Joseph W.); '63 BBA ; Research Analyst, Fin. and Planning; Texas East. Corp., PO Box 2521, Houston, TX 77001, 713 651-0161; r. 2337 Sunset Blvd., Houston, TX 77005, 713 522-0395

SANTANA, Dr Frederick Joseph; '72 PHD ; LCdr., USN Med. Svc. Corps; r. DVECC-Bldg. 130, Naval Air Station, Alameda, CA 94501, 415 869-3652

SANTARONE, Ms Janice Powell; '76 MED ; r. 1708 Knox St., Dublin, GA 31021

SANTARSIERO, Capt USAFR Anthony John; '69 BBA ; Cmdr., 67th Aeromedical Evacuation Flight; US Civil Svc., Rickenbacker AFB, OH 43217, 614 492-4781; r. 2100 Charney Ct., Reynoldsburg, OH 43068, 614 864-3826

SANTI, David Walton; '73 MACC ; Atty., Assoc.; Smith, Cohen, Ringel, et al., Atlanta, GA 30303, 404 658-1200; r. 4701 Flat Shoals Rd., Union City, GA 30291, 404 964-5356

SANTICH, Carol Elaine; '76 BS ; r. 1005 Justine Lane, Chattanooga, TN 37412

SANTINI, John Nicholas; '71 BSED ; Pres.; Swor and Santini, Inc., 6081 Kenwood Ln., Ft Myers, FL 33901, 813 939-0123; r. 4278 Island Cir., Ft Myers, FL 33901, 813 481-1099

SANTO, Stephen Philip; '73 BSA ; r. 80 Everett Street, Closter, NJ 07624

SANTORA, Albert Hearn; '73 BS ; r. 234 Lafayette Street, Kennett Square, PA 19348

SANTOS, Christina '76 (See Luckett)

SANTOS, Kenneth W.; '71 BLA ; Landscape Architect; r. South Mountain Pass, Katonah, NY 10536, 914 232-4427

SANTOS, Luis Rivera; '41 MSA ; r. Dept. of Agric and Commerce, Santurce Puerto Rico 00908

SANTROCK, Mary Jordan (John W); '75 MED ; r 1600 Tennis Club Rd, Charleston, WV 25314

SANTUCCI, James Edmond; '75 BBA ; r. 5815 Ogden Ct., Bethesda, MD 20016

SANTY, Rosalyn Walsh (Albert C.); '31 BSHE , Former Dietician; r. 1192 Park Ave., New York, NY 10028, 212 289-2069

SANZONE, Joseph Frank; '64 BSA ; Supt.; Suffolk Cnty. Health Dept., Yaphank Ave., Yaphank, NY 11980, 516 924-3440; r. 2 Bates Ln., Shoreham, NY 11786, 516 744-0517

SAPANSKI, Walter Bernard; '53 BSA ; r. 1766 E 16th St, Brooklyn, NY 11229

SAPAROW, Herschel Craig; '72 BS ; VP; Scroll Fabrics, Inc., 645 Lambert Dr., Atlanta, GA 30324, r. 4483 Kings Chase, Marietta, GA 30067, 404 973-5218

SAPAROW, Susan Ladner; '73 BSED ; Assoc. Atty.; Zion and Meiere, PC, 220 Church St., Decatur, GA 30030, 404 377-0181; r. 4483 Kings Chase, Marietta, GA 30067, 404 973-5218

SAPERA, Eileen Wattigny (Leonard J.); '75 AB ; r 11027 Stanrich Ct., Fairfax, VA 22030, 703 273 7836

SAPOZNIK, Ann Riggins (Mark L.); '64 ABJ ; Assoc. Dir., Engr. Publications; Univ. of Ill., 112 Engr. Hall, Urbana, IL 61801, 217 333-1510; r PO Box 2246 Station A, Champaign, IL 61820, 217 359-8210

SAPP, Angela Camille George (Thomas J.); '69 BSED ; Former Tchr.; r. 2172 Plymouth Lane, Marietta, GA 30062, 404 971-6171

SAPP, Annie Marion '35 (See Meeks)

SAPP, Audra Parker, '65 BSED , r 1114 Ridgecrest Ave., North Augusta, SC 29841

SAPP, Byrice Marie Stewart (Judson Philip); r. E Lakeshore Dr, Dalton, GA 30720

SAPP, Cecil Daniel; '65 AB , '74 MA ; r. 23-L Northwood Lake, Northport, AL 35476

SAPP, Charles William; '75 BBA ; r. 5112 Old Dawson Rd , Albany, GA 31701

SAPP, Charlotte '62 (See Yelton)

SAPP, Claudia Jean; '74 MED ; r. The Grasshopper Shop, 79 High Street, Belfast, ME 04915

SAPP, Cynthia Ann; '73 BSED ; Tchr.; Jesup Elem Sch., Plum St., Jesup, GA 31545, 912 427-3724; r. 224 Magnolia Drive, Jesup, GA 31545, 912 427 7630

SAPP, Dr Edwin Eugene; '49 BS ; Physician; Pvt Practice, 3802 Perry St., Jacksonville, FL 32206, 904 354-0192; r. 5444 Grove Ave., Jacksonville, FL 32211

SAPP, Eugene Albin; '64 BBA ; r. Rt 1 Box 365, Athens, GA 30601

SAPP, George Daniel; '72 MED ; r. Lynn Lakes Apts No 4, Jasper, FL 32052

SAPP, Heloyse Turner; '74 MED ; Visiting Tchr.; Bacon Cnty. Board of Educ., Pierce St., Alma, GA 31510, 912 632-4237; r. 312 Nineteenth St., Alma, GA 31510, 912 632-4016

SAPP, Horace Wyndell; '64 BSF ; r. Route 1, Cochran, GA 31014

SAPP, J Warren, Jr; '56 BBA ; r. 2508 Winding Way, Valdosta, GA 31601

SAPP, James Carol; '52 BBA ; r. 611 Regent Rd, Augusta, GA 30904

SAPP, James David, Jr; '55 BSA ; Real Estate; r. Rt. 3, Cook Lane, Stockbridge, GA 30281, 404 957 9885

SAPP, Jane Carol; '77 BSEH ; r. 611 Regent Road, Augusta, GA 30904

SAPP, Janice Louise '59 (See Castles)

SAPP, Jerry Alfred; '70 BSA ; Salesman; Tifton Chem. Co., Tifton, GA; r. Box 406, Hawkinsville, GA 31036, 912 892-3771

SAPP, John Matthew; r. 1211 SE Darrow, Live Oak, FL 32060

SAPP, Joy Stallings (Eugene M.); '77 BSED ; Tchr., Clark Central HS, Athens, GA; r. 294D Harve Mathis Rd., Athens, GA 30601

SAPP, Julius Doyle; '72 BBA ; r. Route One, Cochran, GA 31014

SAPP, Mrs Kenneth F., Jr; '51 AB ; r. 4127 N Brookland Rd., Atlanta, GA 30305

SAPP, Kenneth F, Jr, '49 ABJ , r 4127 N Brookland Rd, Atlanta, GA 30305

SAPP, Lether; '55 BBA ; r. 11725 S W 69 Ct, Miami, FL 33156

SAPP, Lynora Tate (James C.); '51 BSED ; Tchr.; Richmond Cnty. Bd. of Educ., Augusta, GA 30904, r. 611 Regent Road, Augusta, GA 30909, 404 738-6424

SAPP, Mary Eunice; '31 MA ; Retired Tchr.; r. Village Green Apts., St Simons Island, GA 31522

SAPP, Nancy Coody (Jerry Alfred); '70 MED ; r 121 Mashburn St, Hawkinsville, GA 31036

SAPP, Nancy Lee Nowlen (Robert Ned Jr); '63 BSED ; r. 115 Lancelor Way, Lawrenceville, GA 30245

SAPP, Rebecca Ann, '75 BFA , r 221 Upper Riverdale Rd Apt 22D, Jonesboro, GA 30236

SAPP, Rema Harris, Jr; '63 BSPH ; Pres.; Sapp's Pharmacy, Alma, GA 31510, 912 632-5962; r. 611 16th St., Alma, GA 31510, 912 632-4980

SAPP, Robert Asa; r. 600 4th Ave, Brunswick, GA 31520

SAPP, Robert Ned, Jr; '63 ABJ , '64 BSED ; r. 115 Lancelor Way, Lawrenceville, GA 30245

SAPP, Sara Ann; '69 ABJ ; r. Rt 2 Box 35, Baxley, GA 31513

SAPP, Simon Grady; '56 BBA ; r. 1801 Delesseps Ave, Savannah, GA 31404

SAPP, Sondra Loyce '77 (See Toth)

SAPP, Theron Coleman; '59 BSED ; r. Rt 2 Box 892, Bel Air Road, Evans, GA 30809

SAPP, William Alwyn; r. 108 Warren St, Hawkinsville, GA 31036

SAPPINGTON, Betty A (See Tuttle)

SAPPINGTON, Christine Harris (Henry C.); '39 BSC ; Homemaker; r. 1721 Brookwood Dr., Winston-Salem, NC 27106, 919 724-3561

SAPPINGTON, Phyllis '62 (See Kellam)

SAPPINGTON, Robert Wesley, Jr; '72 BBA ; Sales Mgr.; Southern Bell Co., 1251 13th St., Columbus, GA 31901, 404 324-4802; r. 1414 Foxcroft Loop, Columbus, GA 31904, 404 327-7383

SAPPINGTON, Susan Ruffin (Tom A. Jr); '71 BSHE ; Casework Supv.; Upson Cnty. Dept. of Family and Children Svcs., PO Box 1027, Thomaston, GA 30286, 404 647-7193; r. Canton Pines Farm, Route 2, Barnesville, GA 30204, 404 358-2008

SAPPINGTON, Thomas Asbury, Jr; '72 BSA ; r. Canton Pines, Thomaston, GA 30286

SARAJIAN, Ms Kathryn Jane; '77 ABJ ; r. 1151 Pathfinder Road NE, Marietta, GA 30062

SARCONE, Leo A., Retired VP, Secy., Managing Editor; Sarcone Publis, r 333 51st St., Des Moines, IA 50312, 515 277-5156

SARFARAZ, Yadollah, '77 MAEX , r Box 2152 Ga Univ. Station, Athens, GA 30602

SARFF, Thomas Edward; '70 MBA ; r. Computer Systems, c o Ewsa G4 Box 50, Apo San Francisco, CA 96301

SARGENT, Anga '72 (See Bishop)

SARGENT, C Olin, '66 BBA , Sales Rep , W W Williams Co., 6101 SW 74th Ave., Miami, FL 33166, 305 888-4551; r. 8331 Pasadena Blvd., Pembroke Pines, FL 33024, 305 961-8313

SARGENT, Edward Bradford, '71 AB , Sales Importer, Gerard Daniel and Co. Inc., 5 Plain Ave., New Rochelle, NY 10901, 914 235-2525; r. Mt View Mnr E12, RD 1 Richard Mine Rd, Wharton, NJ 07885, 201 361-6566

SARGENT, Jerald Lee; '70 BSED ; Owner, Mgr., Sargent Masters Nutrients, Inc , Same as Residence, r Rt 12, Cochran Rd , Box 185, Gainesville, GA 30501, 404 532-7660

SARGENT, Jo Neal Collins (Larry George); '64 BSED ; r. PO Box 47, Lake City, FL 32055

SARGENT, Larry George; '65 BBA ; r. PO Box 47, Lake City, FL 32055

SARGENT, Linda Sue '72 (See Hammock)

SARGENT, Page '41 (See Holle)

SARGENT, Richard David; '69 BBA ; Dist. Planner; Ga. Dept. of Human Resources, Dist. Coord. Ofc., PO Box 2308, Gainesville, GA 30501, 404 532 5210; r. Box 1281, Gainesville, GA 30501, 404 536-5509

SARGENT, Roy Donald; r. 38 Claredon Ave, Avondale Estates, GA 30002

SARGENT, Ruthann Elizabeth Kerce (Richard R.); '74 MED ; Tchr.; Alto Park Elem. Sch., Burnett Ferry, Rome, GA 30161, 404 232-9677; r. 8 Eugenia Cir., Rome, GA 30161, 404 234-4992

SARIN, Vera; '54 MED ; r. 3 B 15 N E A, Poorvi Marg, New Delhi 5 India

SARINDU, Pornpimol Thevarith (Ekapong Ike); '76 MPA , Acct , Metro Atlanta Rapid Transit Authority, W. Peachtree St., Ste. 401, Summit Blvd., Atlanta, GA 30380, 404 586-5126; r. 3201 Lynnray Drive, Doraville, GA 30340, 404 938 5033

SARK, Steven Raymond; '72 BBA ; r. 3927 San Juan Avenue, Macon, GA 31206

SARKETT, Ronald Julius; '70 MED ; Tchr.; W. Jefferson Hill Sch., Pittsburgh, PA 15623; r. RD 2, Box 112, Belle Vernon, PA 15012, 412 929-5614

SARLIN, Ms Janet Michele; '77 BSED ; r. 18 Highland Court, Liberty, SC 29657

SARMA, Ilze '57 (See Henderson)

SARRA, Ernest Lamar, Jr; '66 BBA ; r. 5050 Brighten Dr, Jacksonville, FL 32217

SARRANTONIO, Arthur Fred, '72 BLA , Tchr , Horticulture, Bd of Co op Educ Svcs , 201 Sunrise Hwy., Patchogue, NY 11772, 516 729 2400; r. 118 Stuyvesant Dr., Pt Jefferson Station, NY 11776, 516 473-2683

SARRATT, Charlcie Holmes (William R.); Taxpayer Assister, Tax Examiner; IRS, 4800 Buford Hwy., Chamblee, GA 30362, 404 455-2681; r. 3096 Shallowford Rd., Chamblee, GA 30341, 404 455 6596

SARRATT, Sherrie '75 (See Fancher)

SARTAIN, C. Shirley Coppedge (William F.); Exec. Dir.; United Cerebral Palsy of Greater Atlanta, Ste. 236, 455 E. Paces Ferry Rd. NE, Atlanta, GA 30328, 404 262-1451; r. 15 Forrest Place NW, Atlanta, GA 30328, 404 256-5687

SARTAIN, Jane '54 (See Coile)

SARTAIN, Joe Bond, Jr; '58 JD ; Atty., Partner; Sartain and Carey, Same as Residence, 404 532 0486; r. PO Box 635, Gainesville, GA 30501

SARTAIN, Lillian '71 (See Chandler)

SARTAIN, Susan Elaine '74 (See Young)

SARTAIN, Thomas Earl; '72 ABJ ; r. 270 Beaverdam Drive, Athens, GA 30605

SARTAIN, Wm Franklin, Jr; '72 AB ; r. 63 Lafayette Dr NE, Atlanta, GA 30337

SARTIN, Robert Pinkney, Jr; '75 BBA ; Commodity Broker; Merrill Lynch, Pierce, Fenner and Smith, Inc., 2 Peachtree St. NW, Atlanta, GA 30303, 404 658-5065; r. 500 Northside Cir., C6, Atlanta, GA 30309, 404 351-7407

SARTOR, Mary Evelyn; '71 MED ; r. 115 S. Ferrill Ave., Quitman, MS 39355

SARVIS, Glover Lee; '75 MED ; r. 206 Rosedale Avenue, Thomasville, GA 31792

SARVIS, Juanna Cheryl Thompson (Glover Lee); '74 MED , '76 EDS ; r. 206 Rosedale Avenue, Thomasville, GA 31792

SASEEN, Joseph Owen, '50 ABJ , Atty , Pvt Practice, 116 E. Jones St., Savannah, GA 31401, 912 233-7792; r. 524 East 46th St., Savannah, GA 31405, 912 234-4996

SASNETT, Angelyn; '23 ABSS ; r. 1766 N Decatur Rd NE, Apt 10, Atlanta, GA 30307

SASNETT, Julia Gayle; '74 BBA ; Export Traffic; The Coca-Cola Export Corp., 260 Peachtree St., NW, Atlanta, GA 30303, 404 897-4643; r. 910 Edgewater Ct., Atlanta, GA 30328, 404 255-8608

SASS, Fredric John; '68 MED ; Dean of Students; Blaine Sr. HS, 12555 University Ave. NE, Blaine, MN 55434, 612 755-7070; r. 13015 Lily St. NW, Anoka, MN 55303, 612 427-7142

SASSE, Ms Linda Louise; '76 MED ; r. Box 4245 Campus Station, Athens, GA 30602

SASSER, Carl; '38 ABED ; Retired Principal, Jordan HS; r. 1222 10th St., Columbus, GA 31906, 404 322-6235

SASSER, Clarence; r. Bonaire, GA 31005

SASSER, Ellen '66 (See Voigt)

SASSER, Elwin Johnson; '57 BLA ; Landscape Architect; Self Employed; r. 4620 Wieuca Rd, 68, Atlanta, GA 30342, 404 252-3180

SASSER, Dr Emery Lewis; '58 ABJ , '63 MA , Chmn , Dept of Mass Communications Univ of S Fla., LET 468, Tampa, FL 33620, 813 974-2591; r Tampa, FL 33620 813 596-3311

SASSER, F. Dellyn Basom (Donald L.); '76 BSED , Secy. II; Univ. of Ga., 10 Peabody Hall, Athens, GA 30602, 404 542-7817; r. 110 Chateau Ct., 4, Athens, GA 30605, 404 549-6962

SASSER, Helen B., '37 BSHE ; r. Route 2, Bonaire, GA 31005

SASSER, Horace Oliver, '50 BSED ; r. 1147 Clifton Rd NE, Atlanta, GA 30307

SASSER, Horace Oliver, '53 BSED ; r. 1147 Clifton Rd NE, Atlanta, GA 30307

SASSER, Hubert Wesley; '57 MED ; r. Rt 4, Alma GA 31510

SASSER, Leron Grace Copeland; '67 BSED , r. 911 White Bluff Rd 55, Savannah, GA 31406

SASSER, M Timothy, '71 BBA , r. Po Box 6196, Macon, GA 31208

SASSER, Margery '44 (See Hixon)

SASSER, Mary Judy; '76 BSED ; r. 104 Darby Cir., Vidalia, GA 30474

SASSER, Mary Myers Reynolds (Elwin J.); '57 BSLA ; Assoc., Landscape Architect; Elwin J. Sasser; r. 4620 Wieuca Rd., 68, Atlanta, GA 30342, 404 252-3180

SASSER, Sara Carol; '74 BSPH ; r. Route 2, Box 25, Arlington, GA 31713

SASSER, Teresa Jean; '73 BSED ; r. 102 Darby Cir, Vidalia, GA 30474

SASSER, Virginia (Ginger) '71 (See Gleaton)

SASSER, Vivian '76 (See Warlick)

SASSER, Warren Thompson; '70 BSF ; r. Rt 1 Box 2, McIntosh, GA 31317

SASSEVILLE, David Norman; '76 BSA ; r. 8800 Rivertown Rd., Fairburn, GA 30213, 404 964 6981

SASSEVILLE, David Norman; '73 BS ; r. Route 1 Box 111, Fowler Mill Rd, Bogart, GA 30622

SASSEVILLE, Deborah Lea Granade (Robert Edward), '74 AB , r 3110 Godby Road #13 F, College Park, GA 30349

SASSEVILLE, Karen Rita; '75 BS ; r. 3903 Brown Bark Dr, Greensboro, NC 27410

SASSEVILLE, Patricia Lee Brown (David Norman); '76 BSED ; r. Route 1 Box 111, Fowler Mill Rd, Bogart, GA 30622

SASSEVILLE, Robert Edward; '70 BS , '73 MED ; r 3110 Godby Road #13-F, College Park, GA 30349

SASSO, Peter John, Jr; '73 AB ; r. 103 Botany Road, Greenville, SC 29607

SASZ, Dr Stephen Billy; '76 EDD ; Guidance Couns.; Connetquot Sch. Dist., 780 Ocean Ave., Bohemia, NY 11716, 516 244-2326; r. 10 Dolores Court, Bayport, NY 11705, 516 472-1464

SATCHER, James Alton, Jr; '75 JD ; r. P O Box 972, Cartersville, GA 30120

SATCHER, Mary Joan; '63 BSED , '71 MED ; Elem Testing Cnslt.; Richmond Cnty. Bd. of Educ., 3112 Lake Forrest Dr., Augusta, GA 30909, 404 733 7759; r. 2455 Wheeless Rd., Augusta, GA 30906, 404 793-4146

SATCHER, Dr Milton B., Jr; '52 BS , '53 BSAE ; Physician; Atlanta Bone and Joint Clinic, 2788 Bayard St., Ste. 202, East Point, GA 30344, 404 766-4186; r. 1171 W. Paces Ferry Rd. NW, Atlanta, GA 30327, 404 266-8361

SATLOF, John Boris; '26 BSC ; Retired, Ins. Agt.; r. 1523 Preston Dr., Columbus, GA 31906, 404 322-6704

SATLOF, Regina Gay; '66 ABJ , '70 MED ; Tchr Journalism; Lee HS, 6529 Beverlyhill, Houston, TX 77027, 713 781-3511; r. 6613 NEFF, Houston, TX 77036, 713 771-2097

SATOMI, Masako; '64 MS ; r. 210 Doyashiki Yaso Tokushima, Tokushima Japan

SATRIANO, Nicholas M; '48 BS ; r. 6410 Fitchett St, Flushing, NY 11374

SATTELE, Lyn Marie; '69 BSED ; r. 208 Shadowlawn Rd, Marietta, GA 30062

SATTERBERG, Helen Knapp (Robert A.); '47 BSHE ; r. 13003 Corte Susana, Poway, CA 92064

SATTERFIELD, Ann Hood (F. Henry); '36 BSED ; Tchr.; Hall Cnty. Sch. System, Gainesville, GA, 404 532-0945; r. 1126 Glenwood Dr. NE, Gainesville, GA 30501, 404 534-4157

SATTERFIELD, Anne E Baldwin (Jack P); '61 BSED ; r. 2104 Twin Falls Rd, Decatur, GA 30032

SATTERFIELD, Anne L. Hood (Frank H.); Tchr.; Hall Cnty. Bd. of Educ., Gainesville, GA 30501; r. 1126 Glenwood Dr. NE, Gainesville, GA 30501, 404 534-4157

SATTERFIELD, Betty K Edwards (Grant); '50 BSED ; r. Bogart, GA 30622

SATTERFIELD, Ferrell M.; '43 BSA ; Dist Conservationist; Soil Conservation Co., Fayetteville, GA 30214, 404 461-6550; r. Box 98, Fayetteville, GA 30214, 404 461-7178

SATTERFIELD, Ms Frances Gayle; '77 BSED ; r C12 Sheffield, Greenwood, SC 29646

SATTERFIELD, Gwendolyn Cooper (Samuel F.); '71 BSED ; Tchr.; N. Jackson Elem. Sch., Rt. 1, Talmo, GA 30549; r. Rt. 1, Pendergrass, GA 30567, 404 693-2675

SATTERFIELD, James, Jr; '76 MED ; r. Route 2, Dawsonville, GA 30534

SATTERFIELD, James Delbert, 58 BSED , 61 MS , r. 631 Walnut Way SW, Marietta, GA 30060

SATTERFIELD, Laura '71 (See Vann)

SATTERFIELD, Linda Guinn; '71 BSED ; r. 1121 Springdale, Perry, GA 31069

SATTERFIELD, Marvin Andrew; '54 BSED ; VP; Peoples Financial Corp.; r. PO Box 945, Canton, GA 30114, 404 479-3487

SATTERFIELD, Opal '27 (See McKay)

SATTERFIELD, Ronnie Melvin; '76 MED ; r. Rt 2, Andersonville GA 31711

SATTERFIELD, Stuart Wayne; '73 BSED ; r. 610 West Lake Dr., Athens, GA 30601

SATTERFIELD, Sylvia '31 (See Henson)

SATTERFIELD, William R, Jr; '67 BSED ; r. 1804 Queens Rd, Albany, GA 31705

SATTERLY, James '71 ABJ , Decatur News Publishing Co., Inc., 739 DeKalb Indus. Way, Decatur, GA, 404 292-3536; r. 2530 Peachwood Cir , Apt 4, Atlanta, GA 30345, 404 321-3344

SATTERWHITE, Betty A (See Hobby)

SATTERWHITE, Carolyn '50 (See Brown)

SATTIN, Bruce Michael, '73 MS , Atty , Environ Cnslt. Firm, Ft Washington, PA; r. 13047 Dorothy Dr , Philadelphia, PA 19116, 215 676-3491

SATURDAY, Nelle '60 (See Holcombe)

SATURDAY, Reba '71 (See Lacy)

SAUCIER, Joseph Roger, '64 MS , r 175 Dunwoody Dr, Athens, GA 30601

SAUER, Dr Barry William, '66 DVM , Assoc Prof. Surgery, Dir Orthopaedic Research, Univ of Miss Med Ctr , Div of Orthopaedic Surgery, 2500 N State St., Jackson, MS 39216, 601 968-4557, r

500 Turtle Creek Dr., Brandon, MS 39042, 601 939-8506

SAUER, Nancy Gayle Mullowney (Barry William); '65 BSA , r 301 Rhodes Research Center, Clemson University, Clemson, SC 29631

SAUERBREY, Nancy Sue Page (Otto K); '60 BS ; r. 807 Mays Way, Manchester, GA 31816

SAUL, Alvin; '48 BBA ; VP; Saul Bros. and Co., Inc., 820 Spring St., Atlanta, GA 30308, 404 881-1833; r. 2804 Margaret Mitchell Dr., Atlanta, GA 30327, 404 355-8384

SAUL, Jerome, 52 BBA , r 817 Windsor Court, Augusta, GA 30909

SAUL, Louis; '59 BBA , '61 LLB ; r. 811 Windsor Ct, Augusta, GA 30909

SAUL, Robert Mark; '77 BSA ; Owner; Terra Landscaping, Same as Residence, 404 233-6470; r. 1518 High Haven Ct., Atlanta, GA 30329, 404 321-4989

SAUL, Roslyn Blanch (Alvin); Homemaker; r. 2804 Margaret Mitchell Dr., Atlanta, GA 30327, 404 355-8384

SAUL, Semon; '48 BBA ; Acct.; Self Employed; r 1518 High Haven Ct. NE, Atlanta, GA 30329, 404 321-4989

SAUL, Virginia Diamond (Milton); '50 BSED ; r. 3411 Old Plantation Rd. NW, Atlanta, GA 30327, 404 355-8978

SAULS, Barbara Jean '52 (See Locke)

SAULS, E Frederick; '52 BBA ; r. Rt 3 Box 1947, Odessa, FL 33556

SAULS, Edwin Michael; '74 ABJ ; r. Route 3, Jefferson, GA 30549

SAULS, Jan '74 (See Oliver)

SAULS, Peter Michael; '75 BFA ; r. 4107 Oakhill Dr., College Park, GA 30337

SAULSBURY, Lloyd Samuel; r. P O Box 3227, Greeneville, TN 37743

SAUNDERS, Anne Ferrier Ramsay (Frank L.); '69 BSED ; r. 137 Circle Dr., Salisbury, NC 28144, 704 636-6685

SAUNDERS, Annice Mae; '56 BFA , '66 MED ; Primary Tchr.; DeKalb Cnty. Schs.; r. 2498 Lehaven Drive, Tucker, GA 30084, 404 938-8629

SAUNDERS, Carolyn Stewart, '68 MED , r 34 Meriwether Circle, Milledgeville, GA 31061

SAUNDERS, Charles R.; '66 BS ; Plant Mgr.; Riegel Textile Corp., PO Box E, Johnston, SC 29832, 803 275-2541; r. Rt. 2, Box 147, Johnston, SC 29832, 803 275-4937

SAUNDERS, Chester Lee; '38 BSC ; r. 701 Fifth Ave, Eastman, GA 31023

SAUNDERS, Christina Reid (Robert J.); '66 ABJ ; Interior Decorator; r. 1005 Morningside Ln., Martinsville, VA 24112, 703 638-7869

SAUNDERS, David Bradley, '71 AB , r 165 Devonshire Dr, Athens, GA 30601

SAUNDERS, Dorothy E (See Hawkins)

SAUNDERS, Eve Leah McClatchey (John Harvey); '66 MSW ; r. Millsap College, Jackson, MS 39202

SAUNDERS, Dr Fred Bradley; '48 BSA , '49 MSA ; r 165 Devonshire, Athens, GA 30601

SAUNDERS, Dr George Hudson; '73 BSPH ; Asst Prof., Clinical Pharmacy; Samford Univ., Lakeshore Dr., Birmingham, AL 35209, 205 870-2820; r. 2537C Mountain Lodge Cir., Birmingham, AL 35209, 205 942-3625

SAUNDERS, George Richard; '55 BBA , '64 BSPH ; r. 4742 Verona, Jacksonville, FL 32210

SAUNDERS, Hal Louis; r. Coleman, GA 31736

SAUNDERS, Howard Stephen; '76 BBA ; Supv., Corporate Pers.; Rich's, Inc., 45 Broad St. SW, Atlanta, GA 30302, 404 586-2529; r. 1650 Adams Dr SW, Atlanta, GA 30311, 404 344-2114

SAUNDERS, Jack Hugh, Jr; r. Po Box 2807, Savannah, GA 31402

SAUNDERS, Dr John Harvey; '66 PHD ; r. Milsap College, Jackson, MS 39210

SAUNDERS, Kenneth Brian; '73 MSW ; Dir. of Training and Outpatient Psychotherapist; Central Dekalb Mental Health Ctr. and Pvt. Practice, 500 Winn Way, Decatur, GA 30030, 404 292-5231; r 3720 La Guna Circle, Clarkston, GA 30021, 404 491-0922

SAUNDERS, Lawrence P., 71 BBA , Acct., Grumman American Aviation Corp., Travis Field, PO Box 2206, Savannah, GA 31402, 912 964-3364; r. 501 E. 60th St., Savannah, GA 31405, 912 352-9521

SAUNDERS, Lucille Lacy McHugh (Stephen Fenwick), 76 BBA , r 114-1B 83rd St., Virginia Beach, VA 23451

SAUNDERS, Margaret Joann (Peggy Jo) '52 (See Frost)

SAUNDERS, Martha Mackey (Chester L.); '39 BSED , 72 MED , 75 EDS , Supv., Heart of Ga Sch System, CESA, Main St., Eastman, GA 31023, 912 374-5244; r. 701 Fifth Ave., Eastman, GA 31023, 912 374-3163

SAUNDERS, Mary Ashley; '69 BSED ; r. 820 First St SE, Moultrie, GA 31768

SAUNDERS, Mary E Patterson (Fred Bradley); '49 BSED ; r. 165 Devonshire, Athens, GA 30601

SAUNDERS, Michael William, 75 AB , r 122 Wilton Dr , Decatur, GA 30030

SAUNDERS, Michael Wimberly; '76 BBA ; r. 165 Devonshire Dr., Athens, GA 30601

SAUNDERS, Myric Hildred Nutt; '40 BSHE , '76 MED ; r. 3170 Marne Dr NW, Atlanta, GA 30305

SAUNDERS, Patricia Mahon; '74 BSED ; Tchr.; Jacob G Smith Elem Sch., 208 Bull St , Savannah, GA 31402, 912 234-2541; r 501 East 60th Street, Savannah, GA 31405, 912 352-9521

SAUNDERS, Rebecca Ann; '77 BSHE ; Intern, Dietetics, Massachusetts Gen Hosp., Boston, MA, r 27 Commonwealth Ave., Boston, MA 02116, 617 266-5384

SAUNDERS, Dr Richard Frank, Jr, 70 PHD , r Rt 1, Portal, GA 30450

SAUNDERS, Roderick Ashley; '74 BS , Sales Rep , Scientific Products, Div of American Hosp Supply Corp., 1750 Stoneridge Dr., Stone Mountain, GA 30083, 404 934-4070; r. 3438 Summie Dr., Lilburn, GA 30247, 404 972-7203

SAUNDERS, Stephen Edward; '77 BLA ; r. 4121 Oak Forest Dr., Atlanta, GA 30319

SAUNDERS, Stephen Fenwick; '77 BBA ; r. S-306 Rodgers Road, Athens, GA 30601

SAUNDERS, Stephen Irvin, III; '71 BBA , '73 MPA ; r. 135 Hilltop Rd, Athens, GA 30601

SAUNDERS, Vincent Cooper; '67 BBA ; Asst. Mgr., Reimbursement Dept.; American Med. Intl., Inc Western Region, 505 N. Euclid Ave., Anaheim, CA 92801, 714 776-9600; r. Apt. B, 1808 Clark Lane, Redondo Beach, CA 90278, 213 379-1588

SAUNDERS, Wallis Phillip; '74 BBA ; r. 820 First St, Moultrie, GA 31768

SAUNDERS, Walter Albert; '73 BSPH ; r. 3324 Quaker Spring Ct, Crofton Subdivision, Martinez, GA 30907

SAUSSY, Florence Griffin; '50 ABJ ; Chmn., Soc Studies Dept.; The Galloway Sch., 215 W. Wieuca Rd., NW, Atlanta, GA 30342, 404 252-8389; r 6565 Cherry Tree Ln., Atlanta, GA 30328, 404 255-3536

SAUSSY, Hugh, Jr; '70 MPA ; r. Box 1928, Boston, MA 02114

SAUSSY, Hugh Stephen; '76 BS ; Applications Analyst; Control Data Corp., 4470 Chamblee Dunwoody Rd., Chamblee, GA, 404 455-6868; r 6565 Cherry Tree Ln. NE, Atlanta, GA 30328, 404 255-3536

SAUSSY, Jack Peeples; '60 ABJ ; Owner; Saussy Ins. Agcy., 618 Plant Ave., Waycross, GA 31501, 912 283-3535; r. 1002 Seminole Trail, Waycross, GA 31501, 912 283-8088

SAUSSY, M. Hannah Fesperman (Jack P.); '60 BSED , Homemaker, r 1002 Seminole Tr , Waycross, GA 31501, 912 283-8088

SAVACA, Vincent Victor; r. Box 103, Commack, NY 11725

SAVAGE, Barbara Kershaw (Melvin R.); '53 BSED ; Tchr.; Toccoa Elem. Sch., Toccoa, GA 30577; r. 310 Willow Dell Dr., Toccoa, GA 30577, 404 886-8746

SAVAGE, Carl Preston, Jr; '48 AB ; r. 507 S Dooly St, Montezuma, GA 31063

SAVAGE, Chris Robert; '75 BBA ; r. Unit 33-260 Manning Rd., Marietta, GA 30064, 404 428-1835

SAVAGE, Cornelia Lowe (Richard David); r. 1 Patricia Ct, Montezuma, GA 31063

SAVAGE, Diane Leverette (David B. Jr); '61 BSHE ; Tchr.; Carl G. Renfroe Middle Sch., Decatur, GA 30030; r. 2013 N. Ridgeway Rd. NE, Atlanta, GA 30345, 404 633-3885

SAVAGE, Elizabeth Jones (David B.); '65 BFA ; Sr Designer; Miller and Rhoades, Sixth and Grace Sts., Richmond, VA, 804 648-3111; r. 4304 N Ashland Dr., Richmond, VA 23221, 804 355-0206

SAVAGE, Henri Anne Taylor (B Lanier); '67 AB ; r. Box 64, Commerce, GA 30529

SAVAGE, Ina G.; '56 MED ; r. 1329 Winter St., Augusta, GA 30904

SAVAGE, James Moses, Jr; '68 BSA , '70 MS ; r. P O Box 180, Sylvester, GA 31791

SAVAGE, Janet Eliz Royce (John Bodeker); '48 BFA ; r. 2817 Habersham Rd, Atlanta, GA 30305

SAVAGE, John Bodeker; r. 2817 Habersham Rd, Atlanta, GA 30305

SAVAGE, John Wilburn; '61 BBA ; Mgr., Indust. Engr.; Chicopee Manufacturing Co., Old Elberton Hwy., Royston, GA 30662, 404 245-7353; r. 294 Pine Valley Drive, Royston, GA 30662, 404 245-8761

SAVAGE, Joseph Edward; '67 BSA ; Agent, Agr.; New York St. Co-op. Ext., Cnty. of Nassau Ofc., 320 Old Country Rd , Garden City, NY 11530, 516 741-1500; r. 15 Mohegan Dr., North Massapequa, NY 11758, 516 796-6293

SAVAGE, Dr Keith Dwight, '68 MED , '70 EDD , r 1306 Arp, Commerce, TX 75428

SAVAGE, Patrica '75 (See Shmunes)

SAVAGE, Patti Jo Evans (James Moses, Jr); r. P O Box 180, Sylvester, GA 31791

SAVAGE, Randall Ernest; '72 ABJ ; Bur. Chief, Houston and Peach Cntys.; Macon Telegraph and News, 100 Ida Ave., Warner Robins, GA 31093, 912 922-9223; r. 103 Windsor Dr., Warner Robins, GA 31093, 912 922-3876

SAVAGE, Richard David, r 1 Patricia Ct, Montezuma, GA 31063

SAVEDGE, Dorothy R Anderson (John A); '43 BSHE ; r. 304 Beech St, Farmville, VA 23901

SAVELL, Bettie Hoyt (Edward L.); '43 ABJ ; Homemaker; r. 4350 E. Conway Rd., Atlanta, GA 30327, 404 255-5714

SAVELL, Mary Lillian '69 (See Clarke)

SAVELLE, Annie Ree '38 (See Shipp)

SAVERANCE, Robert Edwin; '69 BSA ; r. Rt. 2, Hemingway, SC 29554

SAVICH, Frank Louis, r 1842 Coronado, Youngstown, OH 44504

SAVILLE, Ansley Briley (E. Dean Jr); '73 AB ; Southeastern Mills, Inc., PO Box 908, Rome, GA 30161; r. 112 Westmore Rd , Rome, GA 30161

SAVILLE, Austin K, Jr; '59 BSF ; r. P O Box 158, Graceville, FL 32440

SAVILLE, Beaulah Allene '57 (See Davis)

SAVILLE, James R., Jr; '67 ABJ , '69 MED , '74 MA , Asst. to the Pres., Coord. of Instructional Dev. a; Albany Jr. Coll., 2400 Gillionville Rd., Albany, GA 31707, 912 439-4225; r. 1536 Westwood Drive, Albany, GA 31707, 912 435-2540

SAVIN, Dr Howard Allen; '75 PHD ; Psychologist, Ashbourne Clinical Svcs., Ashbourne Rd. and Park Ave., Elkins Park, PA 18911, 215 635-5252; r. 26 Pebble Valley Dr., Doylestown, PA 18901

SAVINI, Frank Joseph, 72 BBA , r 155 Bloomington Dr, Athens, GA 30601

SAVIOLA, Carl Paul, '66 BSA ; r. 60 Vineyard Lane, Stamford, CT 06902

SAVOY, Susan Williams (James E.); '39 BFA ; Admin. Asst.; Villa Feliciana Geriatric Hosp., PO Box 438, Jackson, LA 70748, 504 634-7793; r. Box 427, St Francisville, LA 70775, 504 635-3400

SAWATZKE, Jo-Luanne '57 (See Trescott)

SAWHILL, Carol (Taffy) Johnson (John E. III); '69 BSED ; Homemaker; r. 312 E. 3rd St., Rome, GA 30161, 404 291-7174

SAWILOWSKY, Esther E Franzblau (Milton); r. 817 Laurel Dr, Aiken, SC 29801

SAWILOWSKY, Jay M., '57 LLB , Atty ; Pvt Practice, 404 722-8853; r. 902 Georgia RR Bank Bldg., Augusta, GA 30902

SAWYER, Alfred A; r. c/o Mrs Thurston Crawford, 5901 Green Island Dr, Columbus, GA 31904

SAWYER, Barbara Bush (Gerald B.); Homemaker; r. 3258 Wiltshire Dr., Avondale Estates, GA 30002, 404 299-1814

SAWYER, Betty Newberry (Tom Y.); '49 BSED ; Retired Sch. Librarian; r. 404 E. Virginia Ave., Plant City, FL 33566, 813 752-1836

SAWYER, Betty Cary Herbert (Terry D); '71 ABJ ; r. 97 Summar Drive, Jackson, TN 38301

SAWYER, Bonnie Ruth; '76 BS ; Student; Hall Sch of Nursing, Gainesville, GA; r. 1219 Mimosa Dr., Macon, GA 31204, 912 743-1240

SAWYER, Carla Jo Kesterson (Gerald B.); '74 AB ; Editor, Publisher; Northeast Atlanta T.V. TEMPO, 7000 Peachtree Industrial Blvd., Norcross, GA 30092, 404 447-9299; r. 6530 H Hillandale Dr., Norcross, GA 30071, 404 448-8845

SAWYER, Charles P , '63 ABJ , Creative Dir.; Warner, Bicking and Fenwick Adv., 866 United Nations Plz., New York, NY 10017; r. 37 West 10th St , New York, NY 10011

SAWYER, Daniel Dwight; '76 ABJ ; r. PO Box 165, Tifton, GA 31794

SAWYER, Dara Layne; '75 ABJ ; r. 20 Scotland Place, Atlanta, GA 30318

SAWYER, Dianne '67 (See Bridges)

SAWYER, Donald Jack, Jr; '74 AB ; Attorney, Law Post Grad.; r. 2001 Whispering Pines Road, Albany, GA 31705, 912 436-1083

SAWYER, Ellen '48 (See Ivey)

SAWYER, Florence Allgood (William C.); '31 BSHE ; r. 461 Prior St. NE, Gainesville, GA 30501, 404 532-2054

SAWYER, Gerald Bernard, Jr; '74 BSED ; Sales Exec.; G. B. Sawyer Co., 126 Ottley Dr., Atlanta, GA 30324, 404 873-5025; r. 6530H Hillandale Dr., Norcross, GA 30071, 404 448-8845

SAWYER, Gerald Bernard; '50 BBA ; Pres.; G. B. Sawyer Co. Inc., 126 Ottley Dr., Atlanta, GA 30324, 404 873-5025; r. 3258 Wiltshire Dr., Avondale Estates, GA 30002, 404 299-1814

SAWYER, Dr James Latimer; r. 1515 Cherokee Drive, Waycross, GA 31501

SAWYER, Jean '72 (See Miller)

SAWYER, Kelly (See Hanley)

SAWYER, Ms Lydia Mead; '76 MED ; r. 401 Cresent Avenue, Greenville, SC 29605

SAWYER, Ora Jane Kilgore (Robert L.); '73 EDS , Dir , Co-op Educ , Ga Southwestern Coll , Wheatley St., Americus, GA 31709, 912 928-1328; r. 114 Springdale Dr., Americus, GA 31709, 912 924-3610

SAWYER, Robert Lamar; '59 BSED , '64 MED , '71 EDS ; r. 114 Springdale, Americus, GA 31709

SAWYER, Ronald Eugene; '70 AB ; Sr. Analyst; Ctr for Naval Analyses, 1401 Wilson Blvd., Arlington, VA 22209, 703 524-9400; r. 3010 Rogers Dr., Falls Church, VA 22042

SAWYER, Roslyn Hood (Thomas L.); '71 BSED ; Homemaker; r. PO Box 19410, 4607 Latimer Rd., Raleigh, NC 27609, 919 782-2801

SAWYER, Stephen Michael; '75 BBA ; r. 5948 Saint Leonard'S Court, Columbus, GA 31904

SAWYER, T Jeanne '54 (See Aycock)

SAWYER, Tom Young; '50 BBA ; Atty.; Edwards, Sawyer and White, PO Box 1119, Plant City, FL 33566, 813 752-6155; r. 404 E. Virginia Ave., Plant City, FL 33566, 813 752-1836

SAXE, Thomas Dale; '67 MS ; Cnty. Ext. Adviser; Univ of Ill in Pope and Hardin Cntys., DSAC, Simpson, IL 62985, 618 695-2441; r. Rt. 3, Box 115, Golconda, IL 62938, 618 683-4634

SAXON, Austin A, Jr; '49 ABJ ; r. Ashburn, GA 31714

SAXON, Barbara Joyce; '66 BSED ; r. Rt 1 Box 95, Grovetown, GA 30813

SAXON, Blondell '70 (See Lamar)

SAXON, Frances E; '43 BSED , '60 MED ; r. P O Box 3, Watkinsville, GA 30677

SAXON, Henry Marshall, '41 BSA , r 1514 Elmwood, Evanston, IL 60201

SAXON, James Lewis; '72 BS ; Restaurant Mgr.; Burger King Corp., 5407 Riverdale Rd., College Park GA, 404 996-3202; r. 1206 Winchester Trl., Smyrna, GA 30080, 404 434-1437

SAXON, Kenneth Roy, '70 MMED , Electronics Tech.; TRW Customer Svc. Div., 5924 Peachtree Corners E., PO Box 763, Norcross, GA 30091, 404 449-5906; r. 700 Abberley Way No. 4, Stone Mountain, GA 30083, 404 296-4356

SAXON, Richard Bowie; '12 AB ; Retired; r. 310 Curtis St., Sylvania, GA 30467, 912 564-7566

SAXON, Sally Louise '69 (See Hozey)

SAYDAH, Lenore Cantey (Ferris M); '54 BS ; r. 40 Joyce Rd, Tenafly, NJ 07670

SAYE, Dr Albert Berry; '34 AB , '35 MA , '57 LLB , Prof.; Univ. of Ga., Baldwin Hall, Athens, GA 30602, 404 542-2057; r. 190 West Lake Place, Athens, GA 30606, 404 543-3370

SAYE, Ann Westervelt (Charles A.); '63 BSED , '75 MED ; Tchr.; Cobb Cnty. Bd of Educ., Marietta, GA 30067; r. 2900 Pine Grove Ct., Marietta, GA 30067, 404 971-4215

SAYE, Charles Albion; '57 BSED ; Tchr.; Fulton Cnty. Bd. of Educ., Atlanta, GA 30301; r. 2900 Pine Grove Court, Marietta, GA 30060

SAYE, Charles David; '74 BSED ; r. Lot 46 Providence Village, Winterville, GA 30683

SAYE, Doris (See Atkinson)

SAYE, Geri Allen; '74 BFA ; r. 1125 Corregidor Ave, Norfolk, VA 23511

SAYE, Harold A.; '41 BSC ; Mgr. in Bus. Fin. Dept., Univ. of Ga., Athens, GA, 404 542-5735; r. 143 Oaktree Sq., Athens, GA 30606, 404 543-6488

SAYE, Harry Hartford; '60 BBA ; Residential Agt.; Barton-Ludwig Realty, Tucker, GA, 404 934-2594; r. 2583 Cravey Dr. NE, Atlanta, GA 30345, 404 934-8173

SAYE, Ida M Marbut (V B); '28 ABED ; r. Rutledge, GA 30663

SAYE, Jake Lee, Jr; '63 BS ; Cnslt.; Walter W. Moyer Co., Inc., 400 W. Main St., Ephrata, PA 17522, 717 733-2261; r. 1821 Beverly Dr., Lancaster, PA 17601, 717 569-5929

SAYE, James Angus, Jr; '54 ABJ ; Pres.; Star Adv. Agcy., 3935 Westheimer St., Ste. 305, Houston, TX 77027, 713 621-7960; r. Houston, TX 77006

SAYE, John William, Jr; '75 AB ; r. PO Box 307, Madison, GA 30650

SAYE, Judith Ann '72 (See Fleming)

SAYE, Linda Boleyn (Harry H.); '63 AB ; Secy.; Whitehead Foundation, 230 Peachtree St. NE, Atlanta, GA 30303, 404 522-6755; r. 2583 Cravey Dr. NE, Atlanta, GA 30345, 404 934-8173

SAYE, Linda Jo Clements (Jake L. Jr); '64 AB ; Homemaker; r. 1821 Beverly Dr., Lancaster, PA 17601, 717 569-5929

SAYE, Louise G Herren (J L); '31 AB ; r. Rutledge, GA 30663

SAYE, A. Margery Williams (Harold); '57 BSED , '74 MED ; Reading Supv.; Clarke Cnty. Bd. of Educ.; r. 185 Willow Run, Athens, GA 30601, 404 543-6488

SAYE, Margery Jill '75 (See Dawson)

SAYE, Monroe Martin; '67 BS ; Coord.; DeKalb Comm. Coll., Prof. Dev. Inst., Clarkston, GA 30021, 404 292-4000; r. 767 Northern Ave. G-4, Clarkston, GA 30021, 404 294-9268

SAYE, Richard Wilson; '62 BBA , '69 MED ; Asst. Principal; Clarke Cnty. Sch. Dist., 404 546-5475; r. 315 University Cir., Athens, GA 30605, 404 546-5032

SAYE, Robert David; '76 ABJ ; r. 832 Sherwood Rd. N.E., Atlanta, GA 30324

SAYE, Col Robert N, Jr; '49 BBA ; r. 1125 Corregidor Ave, Norfolk, VA 23511

SAYE, Robert Paul, Jr; '57 BSED ; Tchr.; Atlanta Bd. of Educ., 800 Hutchings Rd., Atlanta, GA; r. 4111 Blackhawk Dr., Stone Mountain, GA 30083, 404 292-8601

SAYE, Ruth Kendrick (Albert B.); '34 ABED ; r. 190 West Lake Place, Athens, GA 30606, 404 543-3370

SAYE, Dr Van Bibb, Jr; '50 BS ; Cardiologist; r. 2911 Murphy Dr., Baton Rouge, LA 70809

SAYE, Walter Marion; '76 MBA ; Master Parts Planner; Blue Bird Body Co., Macon Hwy., Ft Valley, GA 31030, 912 825-2021; r. 200 Miller St., Ft Valley, GA 31030, 912 825-3420

SAYE, William Albert; '57 BSED ; Exec.; General Wholesale Co., 1710 Ashby St., Atlanta, GA 30318, 404 872-3546; r. 5575 Lake Forrest Dr., Atlanta, GA 30342, 404 255-4323

SAYED, Mustafa H., Jr; '61 BSA ; r. Shuhada St., Sidon Lebanon

SAYER, Carlotta Moore (J. Eldon); '66 BSED , '69 MED , Librarian, Media Spec.; Juliette Low Sch., 15 Blue Ridge Dr., Savannah, GA 31404, 912 355-0805; r. 315 Montclair Blvd., Savannah, GA 31406, 912 925-5207

SAYER, Edward Mitchell; '63 BSED ; Tchr.; DeKalb Cnty. Bd. of Educ., 1798 Haygood Dr., Atlanta, GA 30307, 404 325-4755; r. 2366 Harrington Dr., Decatur, GA 30033, 404 636-6435

SAYER, Ina '42 (See Henderson)

SAYER, Joan; '60 BSED ; r. 4503 Glennwood Drive, Evans, GA 30809

SAYER, John Lawson; '71 EDS ; Asst. Supt.; Fulton Cnty. Bd. of Educ., 786 Cleveland Ave. SW, Atlanta, GA 30315, 404 768-3600; r. 158 Valleyview Dr., Fairburn, GA 30213, 404 964-6044

SAYER, Mary '67 (See Hammond)

SAYER, Masha '74 (See Bedell)

SAYER, Wayne; '71 BSA ; r. Rt 1, Ambrose, GA 31512

SAYER, William F.; '37 MA ; Retired Tchr.; r. Box 175, Fairburn, GA 30213, 404 964-7072

SAYERS, Curt Nevin; '75 BSCH ; r. 6580 Apache Circle, Madeira, OH 45243

SAYERS, Evelyn '33 (See Wilson)

SAYESKI, Peter Francis; '65 AB ; VP, Gen. Mgr., Southeastern Regl. Ofc.; Houghton Mifflin Co., 666 Miami Cir., NE, Atlanta, GA 30324, 404 262-1500; r. 2372 Brookhurst Dr., Dunwoody, GA 30338, 404 458-4077

SAYLOR, Jacquelyn S Harmon (C Murray, Jr); '68 AB ; r. 1719 Addison St, Philadelphia, PA 19146

SAYLOR, Mrs Lanny; '69 MED ; r. 560 Spruce St., Morristown, TN 37814

SAYLOR, Sharon Anne '69 (See Sheddan)

SAYLOR, Steve James; '72 BS ; r. 3650 Ashford Dunwoody Rd NE, Atlanta, GA 30319

SAYLORS, Karen Gayle '74 (See Kendrick)

SAYWELL, Eva Martha '39 (See Green)

SCAFFE, Joseph Redmond; '57 BSED ; r. 4269 Pinetree Drive, Powder Springs, GA 30073

SCAFUTI, Lawrence Archibald; '74 AB ; Grad. Student, Univ of N Fla ; r 9252 San Jose #2601, Jacksonville, FL 32217

SCAIFE, Avis Spooner (J. Paul); '35 BSHE , '62 MHE ; Owner, Operator; Red Hen Yarn Shop, Ft Gaines, GA 31751, 912 768-2142; r. Box 7, Bluffton, GA 31724, 912 641-2495

SCAIFE, Avis G. Spooner (J. Paul); Retired HS Tchr., Owner; Red Hen Yarn Shop, Ft Gaines, GA

31751, 912 768-2142, r Box 7, Bluffton, GA 31724, 912 641-2495

SCALES, Aubrey Todd; r 905 Canterbury Rd, Anderson, SC 29621

SCALES, Elender '44 (See Whitfield)

SCALES, Emily Prichard (Luther L. Jr); '54 AB , Bkpr.; MCC Fin. Svcs., Inc., 263 Northside Dr. E., Statesboro, GA 30458, 912 764-6983; r. Route 3, Statesboro, GA 30458, 912 764-6014

SCALES, Forrest G, Jr; '49 BBA , r 2761 Northwoods Dr, Macon, GA 31204

SCALIN, Albert Benjamin; '51 BS ; Supervisory Chem.; Food and Drug Admin., 850 Third Ave., Brooklyn, NY 11232, 212 965-5169; r. 69 Hill Dr., Bohemia, NY 11716, 516 567-0695

SCALISE, Dr Joseph John; '75 EDD ; Asst. Prof.; Nicholls St. Univ., 206 Talbot Hall, Thibodaux, LA 70301, 504 446-8111; r. 502 Thoroughbred, Thibodaux, LA 70301, 504 447-5310

SCALJON, Vicki John Skandalakis (William Michael); '73 ABJ ; r. 6196 Flodden, Memphis, TN 38138

SCANNON, Ms Harriette Cornelia; '73 BBA ; r. 806 Barnwell St., Columbia, SC 29201

SCANNON, Dr Patrick Jerome; '69 BSCH ; r. 3244 Clairidge Way, Sacramento, CA 95821

SCANU, Richard John; '62 BSA ; Soil Scientist, USDA, Soil Conservation Svc , 20 Elm St., Pittsfield, MA 01201, 413 499-4790; r Providence Dr., Rd. 1, Scanu Acres, Averill Park, NY 12018, 518 286-3441

SCARAMUCCI, Sandra Lee '70 (See Howell)

SCARANO, Lucia Drake (John B.); Registry Record Clerk; US Post Ofc., Air Mail Facility, Miami, FL 33159; r. 7991 SW 140 Terr., Miami, FL 33158, 305 235-6576

SCARBARY, James Buford, Jr; '71 BM ; Owner; Scarbary Music Studio; r. 103 Ravenwood Way, Warner Robins, GA 31093, 912 923-9555

SCARBORO, Elizabeth L. Smith (Samuel J.); '61 AB , Prof.; DeKalb Coll., Clarkston, GA; r. 2930 W Roxboro Rd., Atlanta, GA 30324, 404 237-9941

SCARBORO, Jeanne '55 (See Cannon)

SCARBORO, Joan (See Williams)

SCARBORO, Linda Lou; '66 AB ; Case Work Supv. II; Spalding Cnty. Dept. of Family and Children Svcs., 317 S. Eighth St., Griffin, GA 30223, 404 228-1386; r. 684 McLaurin Ave., Griffin, GA 30223, 404 228-2479

SCARBORO, Peggy '73 (See Paul)

SCARBORO, Stanley Edsel; '70 BSAE ; r. Rte 2 Box 69, Royston Georgia 30662

SCARBOROUGH, Albert Kline, Jr; '66 BSA ; r. P O Box 56, Montrose, GA 31065

SCARBOROUGH, Alexander Alan; '44 BS ; Author, Ander Publications; Owner; Minute Man Press, 623 Cherry St., Macon, GA 31201; r. Melody Way, Milledgeville, GA 31061, 912 452-4280

SCARBOROUGH, Allen R.; Admin. Supv.; Metropolitan Dade Cnty. Housing and Urban Dev., 1401 NW Seventh St., Miami, FL 33135; r. 11230 NW 60th Ct., Palm Spgs. Homes, Hialeah, FL 33012, 305 821-0478

SCARBOROUGH, Barron Bryer; '40 ABED , '47 MED , r. Dept of Psychology, Fla State Univ, Tallahassee, FL 32306

SCARBOROUGH, Camille '54 (See O'Neill)

SCARBOROUGH, Cammie '38 (See McConnell)

SCARBOROUGH, Carlton Dean, '75 AB , Co Owner, Mgr.; Korner Kasual, 412 Main St., Comer, GA 30629, 404 783-5949; r. 240 Fairway Dr., Country Club Estates, Athens, GA 30601, 404 549-0934

SCARBOROUGH, Carol Ann '72 (See Jordan)

SCARBOROUGH, Charles Newton; '69 BS ; Asst Mgr., Network Admin.; South Central Bell Telephone Co., Rm. A210, 2002 Richard Jones Rd., Nashville, TN 37215, 615 383-0240; r. 726 Harpeth Pky. West, Nashville, TN 37221, 615 646-5555

SCARBOROUGH, Charles S; '76 BS ; r. 2001 Lee St, Augusta, GA 30904

SCARBOROUGH, David Carl, Jr; '69 AB ; Loan Ofcr.; Rossville Fed. Savings and Loan Assn., 403 Chickamauga Ave., Rossville, GA 30741, 404 866-7404; r. 827 Signal Mountain Rd., Chattanooga, TN 37405, 615 266-6578

SCARBOROUGH, Dr David William; '73 BS ; r 1701 D Valley Park East, Augusta, GA 30904

SCARBOROUGH, Eleanor '61 (See Dean)

SCARBOROUGH, Ellen Jenelle; '53 BSED ; r. Route 6 Box 119, Elberton, GA 30635

SCARBOROUGH, Geraldine McBrayer (James H.); '40 BSHE ; r. 7 Orlystes Dr., Rome, GA 30161, 404 234-5478

SCARBOROUGH, Herschel Paige, Jr; '68 BBA ; Acct. Exec.; Merrill Lynch, Pierce, Fenner and Smith; r. 40 Pine Valley Dr., Athens, GA 30601, 404 543-2580

SCARBOROUGH, Homer M., Jr; '66 JD ; Atty.,; Pvt Practice, 206 American Fed. Bldg., Macon, GA 31201, 912 746-0226; r. Macon, GA 31201, 912 788-8731

SCARBOROUGH, Ila Renee Meadors (Carlton D.); '76 BSHE ; Interior Decorator; John Thurmond's Ethan Allen, 2800 Atlanta Hwy., Athens, GA 30606, 404 543-6541; r. 240 Fairway Dr., Athens, GA 30606, 404 549-0934

SCARBOROUGH, James Holmes, Jr; '73 EDS ; Chmn., Math Dept., Coosa HS; Asst. Prof. Math; Floyd Jr. Coll., Rt. 5, Rome, GA 30161; r. 7 Orlystes Drive, Rome, GA 30161, 404 234-5478

SCARBOROUGH, Janet Kay; '69 BSED ; r. 1508 Tupelo Dr, Waycross, GA 31501

SCARBOROUGH, Janis Lonese; '74 BSED ; Caseworker I; Dept. of Human Resources, PO Box 126, Eastman, GA 31023, 912 374-4331; r. 408 13th Ave., Eastman, GA 31023, 912 374-3298

SCARBOROUGH, Jerry Taylor; '68 BBA ; Sales Mgr.; Panasonic Co., 1 Meca Way, Duluth, GA 30136, 404 448-1100; r. 2634 Regal Cir., Lawrenceville, GA 30245, 404 921-5595

SCARBOROUGH, John C, Jr; '53 JD ; r. Box 337, Roberta, GA 31078

SCARBOROUGH, John Clemons; '29 BSA ; r. Rt 7 Box 142, Augusta, GA 30904

SCARBOROUGH, John Eldridge; '70 BSED ; r. Box 206, Lamar, SC 29069

SCARBOROUGH, Joseph J, III; '63 BSF ; r. Rt 1 Box 473, Fortson, GA 31808

SCARBOROUGH, Kathy Estill (Herschel P. Jr); '69 BSHE ; Homemaker; r. 40 Pine Valley Dr., Athens, GA 30601, 404 543-2580

SCARBOROUGH, Kristina '73 (See Hammond)

SCARBOROUGH, Linda McKinley (William T.); '74 MED ; Tchr.; Newton Cnty. Comprehensive HS, Ram Dr., Covington, GA 30209; r. RFD 4, Covington, GA 30209, 404 786-4202

SCARBOROUGH, M Eliz Bartlett (John C, Jr); '51 BBA , '74 EDS ; r. Box 337, Roberta, GA 31078

SCARBOROUGH, Marilyn Ann Malone (David William); '74 BBA ; r. 3211 Wrightsboro Rd., B-11, Augusta, GA 30904

SCARBOROUGH, Mary '44 (See Gordon)

SCARBOROUGH, Mary Ann; '72 BSED ; r. Route One, Montrose, GA 31065

SCARBOROUGH, Matthew Ramsey; '73 BBA ; r. 417 Curtis St., Warner Robins, GA 31093

SCARBOROUGH, Otis Jones; '67 AB ; r. 2609 Freemont Ave, Columbus, GA 31906

SCARBOROUGH, Paul Oliver; '67 BSA ; r. Box 529, Montezuma, GA 31063

SCARBOROUGH, Peggy R (See Davis)

SCARBOROUGH, Phyllis Ann Bridges; '73 BSED ; r. Crawford, GA 30630

SCARBOROUGH, Richard Wilson; '75 BBA ; r. Box 337, Roberta, GA 31078

SCARBOROUGH, Roy, Jr, '57 BBA , r 10 Morningside Place, Augusta, GA 30904

SCARBOROUGH, Sandra Cheryl '70 (See Chasteen)

SCARBOROUGH, Sara Kate; '70 BSED ; r. 2314 Lawrenceville, Hwy G 8, Decatur, GA 30033

SCARBOROUGH, Ms Seebie Carol; '76 BSED ; r PO Box 56, Montrose, GA 31065

SCARBOROUGH, Shirley Huff; r. 21 Broad St., Alexander City, AL 35010

SCARBOROUGH, Shirley Jean Baker (J J); '59 BSPH ; r. 6110 Bradford, Portage, MI 49081

SCARBOROUGH, William Thomas; '74 MED ; Tchr.; Newton Cnty. Bd. of Educ., Newton Dr., Covington, GA 30209; r. RFD 4, Covington, GA 30209, 404 786-4202

SCARBROUGH, Ida Pease (Claude G. Jr); '46 BBA ; r. 828 Overlook Ave., Columbus, GA 31906, 404 327-7163

SCARBROUGH, Joseph Harry; '70 MED ; Dir., Vocl Rehab. Ctr.; Ga. Dept. of Human Resources, Box 154, Alto, GA 30510, 404 778-2273; r. Rt. 12, Box 346, Gainesville, GA 30501, 404 532-6673

SCARBROUGH, Thomas Floyd; '62 BBA ; VP; Earl F. Scott Co., Inc., 3131 Maple Dr. NE, Atlanta, GA 30305, 404 262-7787; r. 1136 Cimarron Court, Clarkston, GA 30021, 404 299-2709

SCARBROUGH, Vivien Lee Jones (Fred David); '66 BFA ; r. 234 Colorodo Ave, Hapeville, GA 30054

SCARLETT, Rev Francis Muir, Jr; '50 AB ; Minister; Presby. Church in the US, Same As Residence; r 1919 Rhonda Dr. Holly Hills, Tallahassee, FL 32303, 904 385-9671

SCARLETT, James A.; '67 MED , '71 EDS ; Dir., Educ. Svcs.; Rockdale Cnty. Bd. of Educ., 1240 Bulldog Cir., Conyers, GA 30207, 404 483-4713; r. 1046 Woodbridge Way, Conyers, GA 30207, 404 483-4761

SCARLETT, Janet Gray (Richard Morgan); '58 BSED ; r. 103 Virginia Street, St Simons Island, GA 31522

SCARLETT, Patricia T.; '68 MA ; Purdue Univ., Eng. Dept.; r. 3719 High Acre, West Lafayette, IN 47906, 317 463-7604

SCARLETT, Richard Morgan; r. 103 Virginia Street, St Simons Island, GA 31522

SCARPINATO, Denis Dominick; '73 BSA , '76 MS ; r. 50 Dogwood Rd., Albertson, NY 11507

SCARPON, Helen G.; '64 BFA ; r. General Delivery, Folly Beach, SC 29439

SCARRITT, Valerie Varnon (Charles W.); '42 ABJ ; Free Lance Writer, Editor; r. 24 Fairmont Dr., Tuscaloosa, AL 35401, 205 553-3597

SCARSELETTA, Mario Joseph; '57 BSA ; r. 4 Vista St, Auburn, NY 13021

SCARTH, Linda Loos (Robert D.); '72 EDD ; Asst. Prof., Family and Child Dev.; Auburn Univ., Auburn, AL 36830, 205 826-4151, r Rt 3, Box 101A, Lafayette, AL, 205 864-9203

SCARTZ, Kathy '71 (See Harris)

SCARWID, Anthony John, III; '68 AB ; r. P O Box 3966, Savannah, GA 31404

SCERROD, Kay (See Curry)

SCHAAD, Elizabeth J (See Allen)

SCHAAF, Ms Cynthia Ann Cook; '77 BBA ; r. 2360 West Broad St. Apt. E-10, Athens, GA 30601

SCHAAF, Gregory Hubert; '73 BBA ; r. 13202 Canterbury Rd., Savannah, GA 31406

SCHAAF, James Wayne; r. 1739 Berrywood, Concord, CA 94521

SCHAAF, John Aloyisus, III; '77 BSA ; r. 2107 Glynnwood Dr., Savannah, GA 31404

SCHAAF, Maj John Driscoll, 52 BBA , r 131 Conyers St, Sumter, SC 29150

SCHAAF, Michael Joseph, 75 AB , r 13202 Canterbury Road, Savannah, GA 31406

SCHAAF, Michael Lee; '77 JD ; r. 2360 W Broad Apt E 10, Athens, GA 30601

SCHAAF, Monika, '69 AB ; r. 1909 Sacramento No 1, San Francisco, CA 94109

SCHAARSCHMIDT, Ms Bettina D, '76 ABJ , r Langenhagen 60, 48 Bielefeld 1, Germany

SCHAB, Anne McCampbell '69 (See Turner)

SCHAD, Steven Edward; '75 BBA ; r. 1983 Gunstock Dr., Stone Mountain, GA 30083

SCHAEDLER, Barbara May; '70 BLA ; Landscape Architect; Port Authority of New York and New Jersey, 58 South 1 World Trade Ctr., New York, NY 10048, 212 466-7229; r. 30 Alder Ave., Brentwood, NY 11717

SCHAEFER, Keith Alden; '69 MED ; r. 1137 Maple Dr, Eugene, OR 97404

SCHAEFER, Michael Jan; '62 ABJ ; r. 4384 Phillips Pl, Jacksonville, FL 32207

SCHAFER, Albrecht; '73 MLAW ; r. Schornbaumstr 7, 852 Erlangen Germany

SCHAFER, Charles Alan; '69 BSPH ; r. 4 Indian Creek Rd, Augusta, GA 30904

SCHAFER, Charles James; '66 AB ; r. 2901 Old Dominion Blvd, Alexandria, VA 22305

SCHAFER, Charles Paul, Jr; '69 BSPH ; Instr. Pilot; USAF, Rhein Main AFB, Germany, APO New York, NY; r. 804 Green Hills, North Little Rock, AR 72118

SCHAFFER, Elizabeth Keene Moore (T M); '74 BSED ; r. 719 E Samford Ave, Auburn, AL 36830

SCHAFFER, Jeffrey Allan; '75 BBA ; r. 2900 Ridgewood Circle, Atlanta, GA 30327

SCHAFFER, Joel; '65 BSPH ; Dist. Mgr.; Reed Drug Co., 515 Wharton Cir. SW, Atlanta, GA 30336, 404 691-6803; r. 2693 Shetland Dr., Decatur, GA 30033, 404 636-9361

SCHAFFER, Nancy Q. '62 (See James)

SCHAFFER, Todd Mccord; '75 BSA ; r. 719 East Samford Ave, Auburn, AL 36830

SCHAFFRAN, Susan Stanton (James R.); '70 ABJ ; Pub. Infor. Spec., Dir. Comm. Relations; US Navy, HQS., 13th Naval Dist., Pub. Affs. Staff, NSA Sand Point, Seattle, WA 98115, 206 527-3811; r. 13906 SE 46th, Bellevue, WA 98006, 206 641-5745

SCHALK, Anne Glynn Young (James M, Jr); r. 4600 Barbara Dr, Beltsville, MD 20705

SCHALK, James M, Jr; '60 BSA , '63 MS ; r. 4600 Barbara Dr, Beltsville, MD 20705

SCHALTENBRAND, Eleanor Amos (Raymond J. Jr); '71 BSHE ; r. 442 Ridgewater Dr., Marietta, GA 30067

SCHALTENBRAND, Raymond J., Jr; '70 MBA ; Commercial Mortgage Loan Rep.; Northwestern Mutual Life Ins. Co., 3445 Peachtree Road, NE, Ste. 914, Atlanta, GA 30326, 404 262-7222; r 442 Ridgewater Dr., Marietta, GA 30067, 404 973-3162

SCHANCHE, Don Arthur; '50 ABJ ; r. PO Box 287, Larchmont, NY 10538

SCHANDLER, Linda Jeanne '71 (See Newman)

SCHANTZ, Fern '47 (See Helms)

SCHAPANSKY, Betty Black; '73 BBA ; r. Route 3, Cleveland, GA 30528

SCHAPANSKY, Connie Edna Palmer (Lloyd); '60 BSED ; r. Rt 3, Cleveland, GA 30528

SCHARFF, David Edwin; '63 BS , '67 BSPH ; r. 2920 Sussex Rd, Augusta, GA 30904

SCHARFF, Dr Louis, III; '55 BS ; Chief Physician, Infirmary Gracewood Hosp.; Ga. Dept. of Human Resources, 404 790-2133; r. 3213 Montpelier Dr., Augusta, GA 30909, 404 733-4512

SCHARFF, Phyllis Witten (David Edwin); '62 BSED ; r. 2920 Sussex Rd, Augusta, GA 30904

SCHARLING, Janet Marie Webb (Eric S.); '74 BS , '76 MED ; r. 207 Woodbrine Avenue, Rome, GA 30161

SCHARNITZKY, Dr Emile Otto, Jr; '49 BS ; r Brewton Med Center, 1321 Mcmillan Ave, Brewton, AL 36426

SCHARNITZKY, Martha Lynn Remington (W Arnold, Jr); '68 AB ; r. PO Box 244, Rockton, IL 61072

SCHARNITZKY, Maj W Arnold, Jr; '64 BS , '71 MACC ; r. PO Box 244, Rockton, IL 61072

SCHATZ, Barbara W Ginn (John Patrick Jr); '72 BSED ; r. c o D M Ginn, Route 4, Winder, GA 30680

SCHATZ, Carmen Singletary; '73 BSED ; r. 2250 Elm Ridge Dr., Macon, GA 31204

SCHATZ, John Patrick, Jr; '73 BBA ; r. c o D M Ginn, Route 4, Winder, GA 30680

SCHAUER, Mrs Hugo Enrique; r. 3679 Carbijal, Buenos Aires Argentina

SCHAUFELE, Fraser George, Jr; '68 BBA ; r. 9350 NE 9th Place, Miami Shores, FL 33153

SCHAUFELE, Jean Robinson Kerr (Fraser G.); '70 BSED , r 1400 Gulf Shore Blvd , Naples, FL 33942, 813 261-6628

SCHAUFELE, Linda Elizabeth Lytle (Fraser George Jr); '69 BSED ; r. 9350 NE 9th Place, Miami Shores, FL 33153

SCHAUPP, Annabella '69 (See Barrett)

SCHECHTER, William; '62 BSA ; r. Andover K259, West Palm Beach, FL 33409

SCHEDLER, Carol Eliz Skeels (Norbert); '55 ABJ ; r 2511 East Drive, Ft Wayne, IN 46805

SCHEER, Fred Oscar, Pres., Haas and Dodds Realty Co., PO Box 2090, Atlanta, GA 30301, 404 522-3111; r. 2830 Margaret Mitchell Dr. NW, Atlanta, GA 30327, 404 355-0244

SCHEER, Frieda T. '49 (See Shaw)

SCHEER, George M., Jr; '59 AB , '59 LLB ; Atty., Partner; Scheer and Elsner, 512 Gas Light Tower, Atlanta, GA 30303, 404 577-6800; r. 5260 Vernon Springs Sq. Tr., Atlanta, GA 30327, 404 955-1913

SCHEER, Gloria Rose '40 (See Leder)

SCHEER, Jerald Stuart; '76 BS ; r. 4616 Herty Drive, Savannah, GA 31405

SCHEER, Steven Elliot; '71 AB , '74 JD ; r. PO Box 8205, Savannah, GA 31402

SCHEIBE, Dr Fritz Hubertus; '37 MA ; r. Ahrstrabe 44, 53, Bonn-Bad Godesberg Germany

SCHEIDELER, Margaret Alston; '30 AB ; Retired, Ga. Tech.; r. 21 28th St NW, Apt. 1, Atlanta, GA 30309, 404 351-4889

SCHEIDER, Col USAF (Ret) Charles F., III; '38 BSC , '40 MSC ; Ret. Supervisory Systems Acct., US Gen. Acct. Ofc.; r. 3454 Gallows Rd., Annandale, VA 22003, 703 560-3856

SCHEIDER, Doris '43 (See Deariso)

SCHEIDER, Sam Morris; '65 BSF ; r. 687 Tamarack Lane, Lemoore, CA 93245

SCHEIDER, Sara Smith (Charles F. III); '40 BSPE ; Homemaker, r 3454 Gallows Rd , Annandale, VA 22003, 703 560-3856

SCHEIWE, John Leonard, '70 BBA , VP, Gen American Life Ins. Co., Ste. 210 Bldg One, Corporate Sq. Off. P, Atlanta, GA 30329, 404 633-4575; r. 2487 Gun Kerrin Ln., Doraville, GA 30340, 404 451-9600

SCHELL, Frances Barge, '69 AB , r 3233 Mathieson Dr, Atlanta, GA 30305

SCHELL, Judith Ann; '64 ABJ ; r. 394 Carriage Dr, Atlanta, GA 30328

SCHELLHASE, Miriam Louise '76 (See Peifer)

SCHELLY, Dr Joan Patricia Dubose; '74 PHD ; r Chemistry Dept, Univ of Tx, Arlington, TX 76019

SCHEMER, Carol Ann; '65 BSED ; r. 10-03 Fox Run Dr, Plainsboro, NJ 08536

SCHEMER, Flora Jean '62 (See Goldman)

SCHEPPACH, Sheldon Howe; '69 BBA ; r. 33 Beaver Pond Rd , Madison, CT 06443

SCHEPPLER, Marsha D.; '67 AB , '70 MED , '70 EDS ; r. PO Box 463, Commerce, GA 30529

SCHERER, Diane Lynne; '71 MMED ; r. 17741 Anglin Lane, Tustin, CA 92680

SCHERER, Rev James Farrell; '70 MSW ; r. Box 5153, Greensboro, NC 27403

SCHERER, Mark Douglas; '76 BBA ; r. 1902 Forest Green Dr., Atlanta, GA 30329

SCHERER, Michael Andrew; '72 BSA ; r. 2611 Key Blvd, Arlington, VA 22201

SCHERER, Susan Katherine; '76 BSPH ; r. 526-G Georgetown Rd, Charlottesville, VA 22901

SCHERFFIUS, Andrew M., III; '71 BBA , '74 JD , Atty., Partner; Freeman and Hawkins, 618 Fulton Fed. Bldg., Atlanta, GA 30303, 404 522-0856, r Atlanta, GA 30303, 404 973-1766

SCHERFFIUS, Ann Delmar Schrepple (Andrew M III); '71 BSED , '74 MED ; r. 1445 Monroe Dr C-6, 1445 Monroe Dr, Atlanta, GA 30324

SCHERI, John Carmine; '65 BFA , Homemaker, r Mohican Tr., Oak Ridge, NJ 07438, 201 697-4843

SCHERINI, Betty Lynn, '71 BFA , Art Dir , The World Bank, 1818 H. St. NW, Washington, DC 20433, 202 477-2346; r. 3020 Dent Place NW, Washington, DC 20007, 202 333-1182

SCHERM, Robert Charles; '68 BSA ; r. 216 N Gaskin Ave, Douglas, GA 31533

SCHERMER, Jeffrey Adam; '73 MED ; Dept Chmn.; Roswell HS, Atlanta, GA, 404 993-6211; r 3985 Manor House Dr. NE, Marietta, GA 30062, 404 993-4145

SCHERMERHORN, Dr Nelson W.; '68 DVM , Veterinarian, Owner; South DeKalb Animal Clinic, 404 243-1650; r. 2945 S. Rainbow Dr., Decatur, GA 30034

SCHERMERHORN, Richard W.; '58 BSA , '59 MS , Head, Dept. of Agr. Econ.; Univ. of Idaho, Moscow, ID 83843, 208 885-6262; r. Same

SCHERPHORN, Judith '74 (See Rogers)

SCHERR, Nancy Hilton (Norman I.); '66 BSED , Homemaker; r. 857 Sovereign Rd., Akron, OH 44303, 216 867-1177

SCHEU, Denise C. '74 (See Warren)

SCHEUER, Rita Slotin; '39 BSC ; r. 3151 Lake Forest Dr., Apt. 50, Augusta, GA 30909, 404 736-7524

SCHIEFELBEIN, Daisy McNeal (Arthur J.); '71 EDS ; Title I Math Tchr.; Morton Ave. Elem. Sch., 701 Morton Ave., Waycross, GA 31501, 912 283-8892; r. 107 Butler St., Waycross, GA 31501, 912 283-3857

SCHIEFELBEIN, Suzanne '73 (See Moore)

SCHIEL, John Hunter, Jr; '72 M.S. ; r. Psychology Dept, Uga of Campus, Athens, GA 30601

SCHIFFGENS, Ms Maria Kate; '76 BSED ; r. 1566 Peachtree Battle Ave. NW, Atlanta, GA 30327

SCHIFFMAN, Diane Iris '64 (See Sterenbuch)

SCHILAGI, Carlo Phares; '64 BSED , '68 MED , Head, Math. Dept.; Forsyth Country Day Sch., 91 Shallowford Rd., Lewisville, NC 27023, 919 945-3151; r. 1855 Runnymede Rd., Winston-Salem, NC 27104, 919 722-8584

SCHILAGI, Frank John; '65 BBA , '67 MBA , '70 PHD ; Dean; Babcock Grad. Sch. of Mgmt.; Wake Forest Univ., PO Box 7659, Reynolds Sta, Winston Salem, NC 27109, 919 725-7166; r. PO Box 624, Advance, NC 27006

SCHILD, Dr Mary Ethel, 61 AB , r Prof Psychology, Lafayette College, Easton, PA 18042

SCHILL, Alice Kierce (Lyle P.); '40 ABJ ; Tchr., Librarian, Baltimore City Pub Schs , 3 East 25th St., Baltimore, MD 21218, 301 396-6365; r. 1816 Aberdeen Rd., Baltimore, MD 21234, 301 661-0542

SCHILLER, Lesley Colburn (William M.); '63 AB , Secy.; East Central Elem. Sch., Rome, GA 30161; r PO Box 84, Rome, GA 30161

SCHILLER, William Michael; '66 BBA , '72 JD , Atty.; Fuller and Schiller, PO Box 84, Rome, GA 30161, 404 291-4288; r. 201 Wood Glen Rd , Rome, GA 30161, 404 235-9886

SCHILLING, Rev Charles F. 31 AB , r 1050 Harrison St, Hollywood, FL 33020

SCHILLING, Linda Howle (Darrel D.); '65 BSED , '68 MED ; Tchr , Phys. Ed., Coach; Peachtree HS, 4664 N Peachtree Rd Chamblee GA r 4546 Town Crier, Lilburn, GA 30247, 404 921-9084

SCHILLING, Shirley E.; '54 BSHE ; Coord. Educ Dietitian; Univ. Hosp., 1350 Walton Way, Augusta, GA 30902, 404 722-9011; r. 151 Palmetto Dr., Belvedere, SC 29841, 803 279-1649

SCHILLING, Timothy Tobler '75 BSA , Grad Student, Univ of Ga Sch of Agr , r 940 Hill St Athens, GA 30601, 404 344-5438

SCHILLING, Yvonne G '43 (See Johnson)

SCHILLINGS, L Joyce '56 (See Robinson)

SCHIMM, Bennie M.; '77 MSW; Supv. Foster Care, Dept. of Family and Children Svcs., [illegible] Martin Luther King Jr. Dr., Atlanta, GA, 404 758-1574; r. 2177 Shasta Way, NE, Atlanta, GA 30345, 404 636 8903

SCHIMMEL, Brenda Hirsch (Herbert G.), '63 AB ; Psychiatric Soc. Worker, Manatee Cnty. Comm. Mental Health Ctr., PO Box 9478, Bradenton, FL 33577, 813 355 2734; r. 2077 59th St., Sarasota, FL 33580, 813 351-2158

SCHIMMEL, Walter James, Jr; '52 BSA ; Gen. Mgr., Central Soya of Athens, Inc., PO Box 1668, Athens, GA 30603, 404 549 2810; r. 177 S. Homewood Dr., Athens, GA 30601, 404 543-1839

SCHIMMEL, Walter James, Jr; '77 BSFR ; Dist Mgr.; Brunswick Pulp and Paper Co., PO Box 1905, Waycross, GA, 912 283-6550; r. PO Box 1155, Waycross, GA 31501, 912 283 4320

SCHINDEL, Ann Marjorie '68 (See Morgan)

SCHINDEL, Reba V. Westbrook (Robert); '36 BFA, '39 BSHE ; Assistant Manager, Stitchcraft, Inc., 393 Oconee St., Athens, GA 30606, 404 543 2306; r. 240 Beechwood Dr., Athens, GA 30601, 404 543 3786

SCHINGEN, Ms Jane Marie; '77 BSED ; r. 2702 Fontainebleau Dr. NE, Atlanta, GA 30360

SCHIRRMEISTER, Richard L.; '71 BLA ; Landscape Architect, Self Employed; r. 76-35 113th St., Forest Hills, NY 11375, 212 261 9754

SCHIVEREE, John Everett; '74 ABJ ; r. 3079 Cumberland Club Cir, Atlanta, GA 30339

SCHIVEREE, Susanne M '73 (See Gleaton)

SCHLACHTER, Joan Elaine; '74 AB ; Grad. Student, Univ. of GA; r. 34 Windjammer Ct, Hilton Head Island, SC 29928, 404 548-7814

SCHLADER, Carroll Hoover, Jr; '73 BBA ; VP, Jacksonville Tom's Distributors, Inc., 4001 Liberty St., Jacksonville, FL 32206, 904 353 1063; r. 4375 Confederate Point Rd., Jacksonville, FL 32210, 904 772-8721

SCHLANG, Judy Anne Kirkland (Dave); '73 BSED ; r. Rt 1 Glabes Rd, Gatlinburg, TN 37738

SCHLANGER, Linda Harriet Feinstein (Melvin P.); '68 BSED ; r. 1541 N. Pinebark Ln., Charleston, SC 29407, 803 556-3325

SCHLAPFER, Joanna Gail; '72 BSED ; r. Rt 2 Box 443 A, Cornelius, OR 97113

SCHLAPFER, Theodore; '43 BSF ; r. U S Forest Service, P O Box 3623, Portland, OR 97208

SCHLEGEL, George M; '48 MED ; r. 1248 W Bryan St, Douglas, GA 31533

SCHLEGEL, Georgia Conger (George M); r. 1248 W Bryan St, Douglas, GA 31533

SCHLEGEL, Peter Jon, '55 BSA ; r. 8 Hyatt Ave Apt 14, Norwalk, CT 06850

SCHLEICHER, Donna Sue '75 (See Martin)

SCHLEIER, Ms Anne Catherine; '77 AB ; r. 9530 Martin Rd., Roswell, GA 30076

SCHLEIER, John Gerald, III; '77 BSFR ; r. Route 2, Colbert, GA 30628

SCHLEIER, Margaret Elaine Hartlein (John G. III); '75 BSED ; Tchr ; Chase St. Elem. Sch., Athens, GA 30601, 404 543-1081; r. Rt. 2, Colbert, GA 30628, 404 788-2815

SCHLESINGER, Faye Syman (Gary); r. 12642 N E 11th Ave, Miami, FL 33161

SCHLEY, Sally '65 (See Stith)

SCHLEY, William Earl; '67 BSF ; r. 2562 Farley St, East Point, GA 30344

SCHLIER, Frank William, '74 BBA , '75 MBA , American Bankers Assoc., 1120 Connecticut Ave., Washington, DC 20036, 202 467-4064; r. 1203 W Braddock Rd., Alexandria, VA 22302, 703 548 1027

SCHLIER, Gwen Ashcraft (Frank W.); '66 BSED , '75 MED ; Systems Analyst; Univac, 2121 Wisconsin Ave , Washington, DC 20007, 202 338 8500, r. 1203 W. Braddock Rd., Alexandria, VA 22302, 703 548 1027

SCHLIESTETT, Thomas W., Jr; '57 BBA ; Ins Agt.; r. 254 Tower Height Road, Gainesville, GA 30501, 404 532 4953

SCHLIRF, Harriette F Perkins (Edward Armond), '54 BBA ; r. 6828 Constitution Ln, Charlotte, NC 28210

SCHLITZKUS, Barbara A. '66 (See Thompson)

SCHLITZKUS, Beth '70 (See Jerde)

SCHLITZKUS, Gus William, Jr; '65 BSF , r. Box 98, Hawthorne, FL 32640

SCHLOSBERG, Constance Arlene Solomon (Joel F.); '64 ABJ ; r. 441 Twin Oak Rd , South Orange, NJ 07079, 201 762 5130

SCHLOSS, Robert M.; '50 BSED ; Branch Mgr., Griffin Pipe Products Co.; r. 8786 58th Way, Pinellas Park, FL 33565, 813 546-6444

SCHLOSSER, Ann Louise, '61 MA ; Asst. Prof , Anthropology; Univ. of Miss., Dept. of Sociology and Anthropology, University, MS 38677; r. PO Box 478, University, MS 38677, 205 234 9678

SCHLOSSER, Ellen Beverly; '74 ABJ , r. c o Jay Schlosser, 14 King Tavern Place, Atlanta, GA 30318

SCHLUNDT, Julian Wayne; '67 BBA ; Head Golf Pro; Crooked Stick Golf Club, 1964 Burning Tree Ln., Carmel, IN 46032, 317 844 9928, r. 11012 Tam O Shanter Dr , Carmel, IN 46032, 317 844 1328

SCHMEELK, Evelyn Blackwell (George H.); '38 ABED ; Homemaker, r. 2320 Leafmore Dr., Decatur, GA 30033, 404 634 3860

SCHMEELK, George Reed; '73 ABJ ; r. 2320 Leafmore Dr., Decatur, GA 30033

SCHMEELK, Virginia Spears (Reed G.); '73 BSED , Tchr., Evansdale Elem. Sch., Atlanta, GA; r. 1940 Queens Way, Atlanta, GA 30341, 404 325 4367

SCHMELZ, Wayne Martin; '77 BBA ; Traffic Coord., Oil Products Div., Gold Kist Inc., PO Box 2210, Atlanta, GA 30301, 404 393 5047; r. 5279 Sanders Road, Lake City, GA 30252

SCHMICK, Sarah '65 (See Dupree)

SCHMIDT, Ms Barbara Anne; '77 BSHE ; r 320 Harold Ave , Leonia, NJ 07605

SCHMIDT, Bonnie Marie, '74 BSHE ; Student, San Antonio Coll , San Antonio, TX, 512 732 5291, r [illegible] Ashby St., San Antonio, TX 78212

SCHMIDT, Dorothy '56 (See Wood)

SCHMIDT, Edward E., Jr; '59 BSAE ; r. 930 Henderson St, Deltona, FL 32763

SCHMIDT, Elaine Martin (Donald W.), Ofc Mgr , Donald Schmidt, MD, 504 N Main St., Cedartown, GA 30125, 404 748 4470; r. PO Box 368, Cedartown, GA 30125, 404 748 2979

SCHMIDT, Elizabeth Moss (Charles F.); '54 BSHE , r 20 Grosvenor St , Douglaston, NY 11363

SCHMIDT, Evelyn V Dekle (Frank Frederick); '59 BSPH ; r 9239 Raeford, Dallas, TX 75231

SCHMIDT, Frank Frederick; '59 BSA ; r. 9239 Raeford, Dallas, TX 75231

SCHMIDT, Gloria Goelz (John C.), '74 BBA ; r. 203 34 Ave S, Jacksonville Beach, FL 32250, 904 249 7710

SCHMIDT, Helen Clarke Fagan (Ronald Earl); '60 AB ; r. 1655 5th St, Clermont, FL 32711

SCHMIDT, Dr Henry L, Jr; '31 BS ; r. 2910 Henry Rd, Augusta, GA 30904

SCHMIDT, Jean Alma '57 (See Bowen)

SCHMIDT, John Christopher; '74 BBA , VP, Mktg., Wanderlust Travel of Jacksonville Inc., 717 Post St , Jacksonville, FL 32204, 904 354-0001; r. 203 34th Ave. S., Jacksonville Beach, FL 32250, 904 249-7710

SCHMIDT, M Elizabeth '69 (See Dunn)

SCHMIDT, Mary C. '71 (See Skott)

SCHMIDT, Ned Warren; '75 MA ; r. 503 Shadowood Ct, Nashville, TN 37217

SCHMIDT, Roger Wesley; '73 MMED ; r. 1441 Wessyngton Road, Atlanta, GA 30306

SCHMIDT, William Ray; '68 BSED ; Tchr., Coach, The Westminster Schs., Same as Residence, 404 355 8673; r. 1424 W Paces Ferry Rd NW, Atlanta, GA 30327

SCHMISSEUR, Magdaline (Margie) '39 (See Kraemer)

SCHMITT, L. (Renie) '69 (See Asay)

SCHMITT, Mary Teresa; '74 MED ; r. 3820 Cedar Drive, Silver Hill, MD 20023

SCHMITT, Ms Sylvia Kay; '77 BSPH ; r. PO Box 12, Nahunta, GA 31553

SCHMITTNER, Dr Stella Marie; '59 MS , '63 PHD ; r. 7 Dellwood Circle, Valdosta, GA 31601

SCHMITZ, Dr Kristin Lynn; '75 DVM ; Veterinarian, Butler Animal Hosp., 3055 Freedom Dr., Charlotte, NC 28208, 704 399-3737; r. Forest Brook Apts 5502-3, North Stream, Charlotte, NC 28208, 704 394 1466

SCHMITZ, Rudolf; r 92 Toepferstr, Trier Germany

SCHMOE, Nancy Young (Charles W); '40 ABED ; r. Route 3, Quitman, GA 31643

SCHNACK, Linda '71 (See Loose)

SCHNAUFER, Thiela Louise; '70 AB , '72 MA ; r 4920 Chosil Ave., Columbus, GA 31904

SCHNAUTZ, Robert W.; Owner, Dir., Craft Mem. Funeral Home, 40 Leicester St., Port Chester, NY 10573, 914 939-0131; r. 125 Betsy Brown Rd., Port Chester, NY 10573, 914 939-5126

SCHNEDL, Martha Jean (See Kouns)

SCHNEDL, Mary Elizabeth; '63 BFA ; r. Rice Patch, Christian Church, Islandton, SC 29929

SCHNEIBLE, Phyllis '72 (See Wolfe)

SCHNEIDER, Azalee Wight (Richard G.); '54 BSED ; Spec Educ. Instr.; San Diego St. Univ., San Diego, CA, r. 7136 Vista Del Mar, La Jolla, CA 92037, 714 459 5033

SCHNEIDER, Barry; '57 BSA ; r. 1825 S Ocean Dr, Hallandale, FL 33009

SCHNEIDER, Betty F.; r. 4325 Heaven Trees Road, Jacksonville, FL 32207

SCHNEIDER, Fred Ian; r. 3081 Cedarbrook Drive, Decatur, GA 30033

SCHNEIDER, Henry James, Jr; '66 BS ; r. 10212 Cliff Cir, Tampa, FL 33604

SCHNEIDER, Ilene H '66 (See Sandlin)

SCHNEIDER, Jane Garvey; '64 AB , '65 MA , Instr., Ga St. Univ.; Sales, Berry Realty, 1513 Oak Grove Rd , Atlanta, GA, 404 634-7351; r. 2313 Street De Ville NE, Atlanta, GA 30345, 404 633-0188

SCHNEIDER, Dr Kent Allyn; '67 MA , '72 PHD ; r 3208 Barker Pl, Raleigh, NC 27604

SCHNEIDER, Mark Neil; '69 AB , '72 MA ; r. c o Chamelion Restaurant, 110 Boundary St, Athens, GA 30601

SCHNEIDER, Millicent Jane '50 (See Barbe)

SCHNEIDER, Peggy O Garrison (Earl Edward Jr); r 706 N 5th Avenue, Laurel, MS 39440

SCHNEIDER, Stephen Irwin; '60 BBA ; r. 9 Berkley Pl, Savannah, GA 31405

SCHNEIER, Leslye Maryan Morgan (David); '70 AB ; r. 2319 Pennsylvania Ave NW, Washington, DC 20007

SCHNELL, Frank Theodore; '62 AB , '70 MA ; r. 5629 Canterbury Dr., Columbus, GA 31904

SCHNELL, Dr Jay Heist, '64 PHD ; r. Cedar Creek Natl, Hist Area, Bethel, MN 55005

SCHNELL, Jay John Peter; '75 JD ; Assoc. Atty., Mattson, Madden, Polito and Loprete, Gateway One, Raymond Plz W , Newark, NJ 07102, 201 621 7000; r. 19 Symington Ave., Livingston, NJ 07039, 201 992 6054

SCHNELL, Mary Lou '68 (See Mayfield)

SCHNIEDER, Norma '72 (See Korstad)

SCHNIEDERS, Barbara Barrett (William H.); '61 AB ; Homemaker; r. 516 Vallombrosa Dr., Pasadena, CA 91107, 213 792 7472

SCHOCHAT, Kevin Roderick; '72 BSED , '73 MED , '73 EDS , r Box 267, Sandersville, GA 31082

SCHOEBERLEIN, Dr William Leroy, '63 DVM ; Veterinarian; Vinson's Animal Hosp., 3015 Greenmount Ave , Baltimore, MD 21218, 301 235 5374, r. 350 Sassafrass, Baltimore, MD 21221, 301 686 3862

SCHOEFFLER, William F, Jr; '27 BS ; r. 414 W Huntington Dr, Arcadia, CA 91006

SCHOELKOPF, Dr Rodney Lee; '65 DVM ; Dir of Tech. Svcs.; Intl. Feed Div , Central Soya Co., 1700 Ft Wayne Natl. Bank Bldg., Ft Wayne, IN 46802, 219 422 8541; r. 4304 Whispering Creek Tr., Ft Wayne, IN 46804, 219 625 3965

SCHOENBERNE, Sara Woodson, '69 BSED ; r. 104 Brandywine Trail, Carrollton, GA 30117

SCHOENBERNER, Steven Erie; '69 BBA ; r. 5000 Trimble Rd, Atlanta, GA 30305

SCHOENBORN, Ann '64 (See Olsson)

SCHOENBORN, Henry W.; '42 BS ; r. 15424 Tierra Dr., Silver Spring, MD 20906

SCHOENBUCHER, Ricki Marie; '75 AB ; Adoption Program Family and Children's Svc.; Ga. Dept of Human Resources, PO Box 938, Marietta, GA 30061, 404 424-7325; r. 4374 Lakeridge Cir S W., Atlanta, GA 30331, 404 233-8175

SCHOENEMANN, Donald R; '59 BSA , '63 MS ; r. P O Box 55, Willis Wharf, VA 23486

SCHOENER, Mary E Gilreath (Max Joseph); r 328 Bob Dr, Cincinnati, OH 45238

SCHOENFELD, Haila '67 (See Nathan)

SCHOENFELDT, Barbara Barliant (Lyle F.); '73 PHD , Adjunct Instr.; Coll. of St. Rose, 432 Western Ave., Albany, NY 12203, 518 471-5208; r. 13 Hartwood Rd., Delmar, NY 12054, 518 439-9215

SCHOERNER, David Roger; '72 BBA , '74 MBA , Mgr.; Villa Park Enterprises, Rt. 9, Carrollton, GA 30117, 404 834-3309; r. 601 Longview St., Carrollton, GA 30117, 404 834-3896

SCHOERNER, Denise Lynn '75 (See Jarahian)

SCHOERNER, Joanna W Warenzak (David R.), '72 BSED , '73 MED ; r. 601 Longview St., Carrollton, GA 30117, 404 834-3896

SCHOFNER, Leigh E. '75 (See Clark)

SCHOLE, Carol '76 (See Gould)

SCHOLES, Floyd Wade; '68 AB ; r. Rt 4 Box 15, Waverly, TN 37185

SCHOLFIELD, Grace Cooley (John D. F.); '71 BBA ; Acct.; Rhodes and Assoc., 325 Decatur Fed. Bldg , Decatur, GA, 404 373-1662; r. 2172 Lavista Rd., Atlanta, GA 30329, 404 636 6243

SCHOLFIELD, John David Fox; '71 BBA , Real Estate Appraiser; Ga. Dept. of Trans., 5025 New Peachtree Rd., Chamblee, GA; r. 2172 Lavista Rd., Atlanta, GA 30329, 404 636-6243

SCHOLLY, William Robert; '72 MED ; Tchr., Couns.; Dept. of Rehab. and Corrections, G.E.R C.C. Box 417, Hardwick, GA 31034; r. Box 7, Milledgeville, GA 31061

SCHOLZ, Dr Nelle J. Tumlin; '53 MSED , '70 EDD , Univ of Ga , Couns and Testing Ctr , Coord , Career Counseling, Athens, GA 30602; r. 453 Southview Dr., Athens, GA 30605, 404 548-7188

SCHOMBERG, Harry Howard; '77 BSA ; r. 217 St Augustine Rd, Valdosta, GA 31601

SCHOMBERG, Mary Jane (See Austin)

SCHOMBURG, Marilee Nuckolls (Frederick H. Jr); '45 AB ; Grad. Nursing Student; Med Coll. of Ga.; r. 2829 Club View Dr., Columbus, GA 31906

SCHONINGER, Steven Gary, '77 AB ; r. 2981 N Kimberly Ct., Doraville, GA 30340

SCHONTHAL, Freida '71 (See Weinberger)

SCHOOLCRAFT, Dr Denzil Ralph; '72 EDD ; Prof.; Gardner Webb Coll , Dept of Educ , Boiling Springs, NC 28017, 704 434-2361; r. Box 111, Boiling Springs, NC 28017, 704 434-9222

SCHOONMAKER, Harvey Charles; '77 MED ; Correctional Couns.; Ga. Dept. of Offender Rehab., Box 94, Alto, GA 30510, 404 778-2273; r. Route 1, Box 81, Demorest, GA 30535, 404 778-8839

SCHOONMAKER, Herbert G.; '71 MA ; Historian; US Army; r. Command Historian, SPO, 21st Support Command, APO New York, NY 09325

SCHOONMAKER, Joann Teeple (Herbert G.); '74 MED ; Librarian; US Army; r. Command Historian, SPO, 21st Support Command, APO New York, NY 09325

SCHOONOVER, Robert Harrison; '77 BBA , Assoc Acct.; Ga. Power Co., 270 Peachtree St., Atlanta, GA 30302; r. 850 Spalding Dr., Atlanta, GA 30328, 404 394 4188

SCHOONOVER, Ms Sandra Ann; '77 ABJ ; r. 549 Longdale Cres., Chesapeake, VA 23325

SCHOPEN, Joseph L.; '56 BBA , Product Operation Mgr.; Parenteral Prods. Div. of Travenol Labs., 1 Baxter Rd., Deerfield, IL 60015, 312 948-3223, r 4212 Connecticut Trail, Crystal Lake, IL 60014, 815 459 6213

SCHOPFER, Thomas Benjamin; '55 BBA ; Revenue Ofcr.; IRS, 125 Bull St., Savannah, GA 31402, 912 236-0391; r. 19 Austin Dr., Savannah, GA 31406, 912 925 4082

SCHOTT, Norman Gustav, '60 BBA ; r. 20 Ibis Place, Palm Harbor, FL 33563

SCHOULTZ, Juanita (Ann) '72 (See Bennett)

SCHOYCHID, Melvyn H.; '67 BSED , '73 MED ; Tchr.; Fulton Cnty Bd. of Educ.; r. 2408 D Vermeer Ct, Marietta, GA 30067, 404 435-5449

SCHOYCHID, Myrtie Seals (Melvyn H.); '66 BSED ; r. 2408 D Vermeer Ct., Marietta, GA 30067, 404 435 5449

SCHRADER, Gretchen Bode; '73 AB ; r. Box 33, 1749 Mt Vernon Rd, Dunwoody, GA 30338

SCHRADER, Ms Linda Gates; '76 MED ; r. Linbrook Farm, Victor, NY 14564

SCHRADER, Margaret Hall; '63 BFA ; r. 5630 High Tor Hill, Columbia, MD 21045

SCHRADER, Susan Minna; '69 BSED ; r. P O Box 33, Atlanta, GA 30338

SCHRAFFENBERGER, Judith '73 (See Thornton)

SCHRAMM, Jeffery Mercer; '77 BLA ; r. PO Box 68, Edison, GA 31746

SCHRAMM, Marvin Elmer, Jr; '69 BBA , Sales; Intl Harvester Co., 640 Twiggs St., Augusta, GA 30901, 404 724 5501; r. 3190 Skinner Mill Rd , Apt 11-1, Augusta, GA 30901, 404 733-6853

SCHRAMM, Robert Irving; '61 BSA , '66 LLB ; r 518 A St S E , Washington, DC 20013

SCHRECK, Peter Reilly, Jr; '68 ABJ ; r. 512 Hampton St, Savannah, GA 31405

SCHRECKENGAST, Sue; '77 BBA ; Mktg. Rep ; St Paul Fire and Marine Ins. Co., 1737 N. First St., San Jose, CA 95112, 408 288 8400; r. 1085 Ranchero Way, 9, San Jose, CA 95117, 408 248 1838

SCHRECKER, Helene M.; '65 MA ; r. 195 Clearview Ave., 1708, Ottawa Canada K1Z6S1

SCHREIBER, Arthur Bernard; '74 BBA ; r. 115 Westminster Rd., West Palm Beach, FL 33405

SCHREIBER, Clara Bridges Harper (William H.), '62 BSED ; r. 1523 Second St. SW, New Brighton, MN 55112

SCHREIBER, Harriette '57 (See Weinstein)

SCHREIBER, Joanne Patricia Mozer; '77 BSED ; r 15 Van Arsdale Place, Manhasset, NY 11030

SCHREIBER, Nancy Ann; '52 BSED ; r. Blackshear, GA 31516

SCHREIBER, Ronald Loeb; '62 BBA ; r. Schreiber Shoe Store, 26 S Main St, Moultrie, GA 31768

SCHREIBER, Ruth Bella '65 (See Alexander)

SCHREIBER, Stephen Best; '65 BSA ; r. Route 199 Box 158, Red Hook, NY 12571

SCHREIER, Howard Norman; '76 MA ; r. 1625 West 9th Street, Brooklyn, NY 11223

SCHREIMAN, Kathleen Ann; '75 BFA ; Freelance Interior Design Artist; r. 1138A Hill Ave., Grand Junction, CO 81501

SCHREPPLE, Ann Delmar '71 (See Scherffius)

SCHRETTER, Howard Alan; '59 MA ; r. 140 Lullwater Rd, Athens, GA 30601

SCHRIBER, James Pryor; '75 BSED ; r. 1075 N Hairston Rd Apt 16H, Stone Mountain, GA 30083

SCHRIBER, Rebecca W.; '75 BSPH ; r. 1075 N Hariston Rd., Apt. 16H, Stone Mountain, GA 30083

SCHRIMFER, Juanita W Carlton (R C); r. 4501 S Ocean, Palm Beach, FL 33480

SCHROCK, Cynthia '55 (See Thornbury)

SCHRODER, Elizabeth Gaines (Oliver Bacon); r. 1 Elizabeth Circle, Savannah, GA 31406

SCHRODER, Jack Spalding, Jr; '73 JD ; Atty.; Jones, Bird and Howell, Haas Howell Bldg., Atlanta, GA 30303, 404 522-2508; r. 3630 Tanglewood Dr NW, Atlanta, GA 30339, 404 432 0822

SCHRODER, Martiele Eliz Sineath (Michael Hilliard); '75 BFA ; r. 2428 Oldfield Rd NW, Atlanta, GA 30327

SCHRODER, Michael Hilliard; '76 JD ; Atty.; Swift, Currie, McGhee and Hiers, 771 Spring St. NW, Atlanta, GA 30308, 404 881-0844; r. 2428 Oldfield Rd. NW, Atlanta, GA 30327, 404 351 7964

SCHRODER, Oliver Bacon; r. 1 Elizabeth Circle, Savannah, GA 31406

SCHRODER, Dr Vincent Nils; '48 BSA ; Assoc Prof.; Univ. of Fla., Agronomy Dept., Gainesville, FL 32611, 904 392 1811; r. 2616 NW 2nd Ave., Gainesville, FL 32607, 904 372-0992

SCHROEDER, Betty Diane; '76 BSA ; Research Tech.; Univ. of Ga.; r. 297 Gran Ellen Drive, Athens, GA 30606, 404 549-6362

SCHROEDER, Hazel L. Fields (Edward F.); '54 BSHE ; r. 628 Mooney Rd., Ft Walton Beach, FL 32548, 904 862 1592

SCHROEDER, Ilene Anita; '69 BSED ; Couns., Karuna, 2045 Peachtree St., Atlanta, GA 30309, 404 351-4762; r. 348 Nelms Ave. NE, Atlanta, GA 30307, 404 378 0505

SCHROEDER, Larry Evan; '76 BBA ; r. 803 Sunset Drive, Manchester, GA 31816

SCHROEDER, Lawrence Michael; '74 BSA ; r. 1003 Phoebe St., Franklin Square, NY 11010

SCHROEDER, Mary '71 (See McDonald)

SCHROEDER, Nannette (See Scoggins)

SCHROEDER, Paul William; '68 BSA ; Counterman and Warehouse Foreman; C. Acker Smith Lumber Co. Inc., Conesus Lake Blvd., Lakeville, NY 14480, 716 346-5705; r. 21 Washington St., Livonia, NY 14487, 716 346 3911

SCHROER, Herbert A; r. P O Box 2296, Valdosta, GA 31601

SCHROER, Ms Marilyn Ann Schroer; '73 MED , '76 MSW ; r. 285 Valleybrook Dr, Athens, GA 30601

SCHROER, Marilyn Ann '73 (See Schroer)

SCHROER, Rosemary Anne Moreira (Robert W), '66 BSED ; r. c o Robt W Schroer, 12th Tac Fgt Sq, APO San Francisco, CA 96239

SCHUBRING, Elizabeth Ruth, '77 BS ; r 240 Riverhill Dr., Athens, GA 30606, 404 543-9801

SCHUCKLER, Doris '72 (See McNeal)

SCHUELER, Dr Ronald Lee; '62 DVM ; r. 753 Old New Windsor Pike, Westminster, MD 21157

SCHUELKE, Dean Ernest; '76 BSA ; r. Route 1, Creswell, NC 27928

SCHUENEMANN, Bette B.; '63 MED ; r. 526 Durant Ave , Savannah, GA 31404

SCHUENEMEYER, Dr John Henry, '75 PHD , Asst Prof., Statistics; Dept. of Statistics and Computer Sci., Univ. of Del , Newark, DE 19711, 302 738 2712; r. 2633 Whitman Dr., Wilmington, DE 19808, 302 998 5194

SCHUENEMEYER, Judith Rasmussen; '76 JD ; r 2633 Whitman Drive, Wilmington, DE 19808

SCHUESSLER, Harriet Lynn Mercer (Carl C.); '65 ABJ ; r. 3064 Stuart Drive, Macon, GA 31204, 912 743 8351

SCHUESSLER, Wesley; r. 266 Guy Street, Roanoke, AL 36274

SCHUETTE, Debra Hodges (Steven R.); '74 BSED ; Secy., Receptionist; South Fulton Hosp., Cleveland Ave., East Point, GA 30344, 404 763-5000; r. 634 Roy Huie Rd., 16E, Riverdale, GA 30274, 404 478 6583

SCHUETTE, Steven Reese; '74 BS ; Field Rep.; Guardian Life Ins. Co. of America, 1308 Peachtree St., NE, Atlanta, GA 30357, 404 892-1561; r. 634 Roy Huie Rd., 16E, Riverdale, GA 30274, 404 478 6583

SCHULDT, Carol '69 (See Getman)

SCHULER, Dr John Hewitt, '70 DVM , r 622 Dale Ave, Cullman, AL 35055

SCHULER, Lester Edward, II; '71 BSFR ; r. 1139 Pine Island Lane NE, Cape Coral, FL 33904

SCHULER, Mary Glenn Reid (John Hewitt); '69 BSA ; r. 622 Dale Ave, Cullman, AL 35055

SCHULHOFER, George Anthony; '65 BM ; Partner; Central Vending Svc., 560 Monroe Pl. NE, Atlanta, GA 30324, 404 873-1191; r. 1197 Roxboro Cove NE, Atlanta, GA 30324, 404 231-1964

SCHULLER, Katherina '69 (See Robb)

SCHULMAN, Alan Michael; '71 ABJ ; r. 1882 North Oak Dr, Lawrenceville, GA 30245

SCHULMAN, Anita '64 (See Levy)

SCHULMAN, Annabelle '45 (See Mischner)

SCHULMAN, Harvey S. Zvi; '66 AB , '67 MA ; r Kibbutz Kfar Blum, Doar Na Galil Elyon Israel

SCHULMAN, Herbert M , '64 BBA , Mgr , Schulman's Dept. Store, 35 E. Main St., Sylva, NC 28779, 704 586-2716; r. Rt. 66, Box 20-S, Cullowhee, NC 28723, 704 293-5197

SCHULMAN, Judith Anna Garner (Alan B.); '69 BS ; Exec. Dev. Program; American Security Bank, 15th and Pennsylvania Ave., Washington, DC, 202 624-4231; r. 4141 N. Henderson Rd., 1102, Arlington, VA 22203, 703 243-9343

SCHULMAN, Muriel (See Lesselbaum)

SCHULTE, Jody Barbara Whittle (Thomas H. Jr); '75 BSHE ; Home Planner, Decorator; Charlotte's Carriage House, 4045 N. Mesa, El Paso, TX 79902, 915 532-3626; r. 4225 Roxbury, El Paso, TX 79922, 915 584-0734

SCHULTE, Kenneth F, Jr; '58 BS ; r. 4910 Venus St, New Orleans, LA 70122

SCHULTE, Thomas Harvey, Jr; '76 BBA ; Grp Rep.; Aetna Life and Casualty, 1212 State National Plz., El Paso, TX 79901, 915 542-1931; r. 4225 Roxbury, El Paso, TX 79922, 915 584-0734

SCHULTEN, Jacqueline Esther; '73 ABJ ; News Reporter Co-Anchor; WRCB-TV, 900 Whitehall Rd., Chattanooga, TN 37405; r. 1125 McBrien Rd., Chattanooga, TN 37412, 615 894-3325

SCHULTZ, Ann Aleise Hawes (Gary Edward); '52 BSED ; r. 122 Vivian Dr, Aiken, SC 29801

SCHULTZ, Dr Donald Gilbert; '67 EDD ; r. 4544 Allgood Spgs. Dr., Stone Mountain, GA 30083

SCHULTZ, Harry Augustus, Jr; '67 BS ; r. 8990 Ridgewood Dr, Atlanta, GA 30338

SCHULTZ, John Carl, Jr; '63 BBA ; r. 229 Peachtree St NE = 1515, Atlanta, GA 30303

SCHULTZ, Judy Lynn Garrett (William James); '75 AB ; r. 1332 Tallahassee Road, Athens, GA 30606

SCHULTZ, Ms Lisa Kathryn; '77 BSED ; r. 5266 River Road, Ellenwood, GA 30049

SCHULTZ, Marilyn Rothenburg (John W.); '69 BS ; r. Ft. Carson, Colorado Springs, CO 80913

SCHULTZ, Virginia '74 (See Bradshaw)

SCHULTZ, William James; '74 AB ; r. 1332 Tallassee Road, Athens, GA 30606

SCHULTZ, William Wilder; '71 BBA ; Pres.; Billy Schultz, Inc., Same as Residence; r. PO Box 222, Roswell, GA 30077, 404 971-5070

SCHULZ, Barbara G. Forrester (John R.); '67 BSED ; Co-Owner, Farmer; , Same as Residence; r. Rt. 5, S. Avery Rd., Rome, GA 30161, 404 235-4765

SCHULZ, John Paul; '68 BSED ; Owner, Farmer; , Same as Residence; r. Rt. 5, S. Avery Rd., Rome, GA 30161, 404 235-4765

SCHULZ, Karen Jean; '67 AB ; r. 4101 Dunwoody Club Dr No 13, Dunwoody, GA 30338

SCHULZ, Sandra Jane '66 (See McLaughlin)

SCHULZE, Charles Warren, '74 BBA , r 201 Clairmont Drive, Greenwood, SC 29646

SCHUMACHER, Carmen M. '72 (See Durrani)

SCHUMAN, Barbara Ann; '72 BSHE ; r. 374 Valley Road, River Edge, NJ 07661

SCHUMAN, Leslie Harriet; '68 ABJ ; r. 2700 Virginia Ave No 40F, Washington, DC 20037

SCHUMAN, Margaret M '39 (See Swindle)

SCHUMAN, Capt Martin Stephen; '56 BS ; US Navy; r. 2213 Kendall St., Virginia Beach, VA 23451, 804 481-7919

SCHUMAN, Mary Ann Gilpin (Martin S.); Homemaker; r. 2213 Kendall St., Virginia Beach, VA 23451

SCHUMAN, Ms Ronda Lynn; '76 BSED ; r. 1001 Celia Dr., Columbus, GA 31907

SCHUMAN, Teresa Ann; '75 BSED ; r. 1001 Celia Drive, Columbus, GA 31907

SCHUMANN, Paula Clarissa '73 (See Calhoun)

SCHUMPERT, Mary Zellner; '41 AB , '47 BS ; Clinical Chemist, VA Hosp , 109 Bee St , Charleston, SC 29403; r. 1755 Chelwood Cir., Charleston, SC 29407, 803 556-4208

SCHURTER, Dr Bettye S Corpening; r. 729 Park Dr N E, Atlanta, GA 30306

SCHUSTER, H Frederick, III; '60 MS ; r. 7 Sabal Island Drive, Ocean Ridge, FL 33444

SCHUSTER, Jacqueline L.; '69 BS ; r. 1466 Church St., Apt. 2, San Francisco, CA 94131, 415 647 9653

SCHUSTER, James Stephen; '76 JD ; Staff Atty., Ofc. of the Solicitor, Cobb Cnty., PO 649, Marietta, GA 30060, 404 422 2320, r 6006 Cove Pl , Vinings, GA 30339, 404 436-1161

SCHUTTE, Hugh Allen; '68 BSED ; Owner; S and R Carpets; r. 4111 Doral Dr., Doraville, GA 30340, 404 451-3103

SCHUTTE, Jean Young (Hugh C.); '43 BSED ; Tchr.; Atlanta Bd. of Educ., 4360 Powers Ferry Rd NW, Atlanta, GA 30327; r. 4391 Skyland Dr. NE, Atlanta, GA 30342, 404 255-8953

SCHUTTNER, Marie E, '71 MSW , r 903 E Wisconsin Ave, Deland, FL 32720

SCHWAB, Gary William; '76 BBA , US Govt., Dept of Treasury; , 451 College St., Macon, GA 31208, r. 3558B Vineville, Macon, GA 31204, 912 477 8821

SCHWAB, Lorraine '76 (See Kaufman)

SCHWAB, Margo '66 (See Booth)

SCHWAB, Richard Newelt, '14 BS , Retired, r 2575 Peachtree Rd. NE, 22-E, Atlanta, GA 30305, 404 261-6756

SCHWABE, Charles Taylor; '72 ABJ ; Sales Mgr.; Payne Schwabe Motors, Inc , 119 E. Main, Swainsboro, GA 30401, 912 237-8846; r. 323 West Main St., Swainsboro, GA 30401, 912 237 9228

SCHWAEMMLE, Evelyn Burns Ward (Richard); '55 BSED ; r. 1486 Vernon North Dr, Dunwoody, GA 30338

SCHWAGER, Gloria J (See Crawford)

SCHWAK, David Peter; '77 BSED ; r. 1444 East Grand Ave., Tower Cty, PA 17980

SCHWALBE, Charlotte E '71 (See Moore)

SCHWALLER, John Michael; '73 AB ; SE Regl Sales Mgr.; NAPA, Equipment Div., 299 Piedmont Ave., Atlanta, GA, 30308; r. 4416 Dunhaven Rd., Chamblee, GA 30341, 404 451-5313

SCHWAMLEIN, Albert F., Jr; '63 BS , '65 BSPH ; Registered Pharmacist; Eckerd Drugs Inc., 266, 241 Marietta Rd., Canton, GA 30114, 404 479-5582; r. 461 Oakdale Rd., Canton, GA 30114, 404 479-5192

SCHWAMLEIN, Sandra '66 (See Moore)

SCHWANDT, Evelyn Carter Wilkes (Randy L.); '74 MED ; Tchr.; Boise City Schs., Boise, ID 83706; r 3199 Snowflake Way, Boise, ID 83706

SCHWARTZ, Andrea L; '71 BSED ; r. 405 Hariton Ct, Norfolk, VA 23505

SCHWARTZ, Ann Shanks (David); '73 BSED ; r Shannon Villas, 4701 Falt Shoals Rd 48-E, Union City, GA 30291

SCHWARTZ, Barbara Sue Banks (Sam R.); '74 BSED ; Phys. Ed. Instr.; Kennesaw Coll., Marietta, GA 30060, 404 422-8770; r. 500 Northside Cir., Apt. KK9, Atlanta, GA 30309, 404 355-9257

SCHWARTZ, Cheryl Lynne Barnes (Robert W.); '76 BS ; Musician; Holiday Inn of America, Snapfinger Rd., Atlanta, GA; r. 2929 Panthesville Rd., R-18, Decatur, GA 30034, 404 926-6123

SCHWARTZ, Dale M.; '65 AB , '68 JD ; Atty., Partner; Troutman, Sanders, Lockerman and Ashmore, 1400 Candler Bldg., Atlanta, GA 30303, 404 658-8000; r. 650 River Chase Point NW, Atlanta, GA 30328, 404 955-7000

SCHWARTZ, Diane Rodenroth (Dwight C.); '74 BSED , '75 MED ; Speech Therapist; Hall Cnty. Bd. of Educ., Instructional Svcs. Ctr., Lyman St., Gainesville, GA 30501, 404 536-6681; r. Tyners Trailer Park, Rt. 5, Box 38K, Gainesville, GA 30501, 404 532-3942

SCHWARTZ, Donna '70 (See Lipkin)

SCHWARTZ, Dwight Curtis; '76 BSEH ; Product Protection Analyst; William Wrigley Jr Co., PO Box 1750, Gainesville, GA 30501, 404 967-6181; r Box 38K Route 5, Gainesville, GA 30501, 404 532-3942

SCHWARTZ, Emanuel Elliot; Physician; Hahnemann Med. Coll. and Hosp., 230 N. Broad St., Philadelphia, PA 19092; r. 775 Parkes Run Ln., Villanova, PA 19085, 215 688-5377

SCHWARTZ, Gloria C (See Brody)

SCHWARTZ, Gwen Ruth; '72 AB ; r. 6643 SW 112 Ct, Miami, FL 33143

SCHWARTZ, Helene Miller (Ronald S.); '69 BSED ; Adult Educ Tchr , Clarke Cnty Bd of Educ., College Ave., Athens, GA; r. 290 Hanover Dr., Bogart, GA 30622, 404 549-5102

SCHWARTZ, Herbert M.; '70 BBA ; Pres.; US Postamatic Corp., 3760 Creekview Dr., Marietta, GA 30067, 404 973-0103; r. 615 Willow Knoll Dr., Marietta, GA 30067, 404 971-9498

SCHWARTZ, Jerrold Bennett; '69 MED , '74 EDS ; Principal; Vanderlyn Elem. Sch., Atlanta, GA; r 3629 Embry Circle, Chamblee, GA 30341, 404 455-8170

SCHWARTZ, Judith Bea; '68 BFA ; r. PO Box 836, Lakeland, FL 33802

SCHWARTZ, Leland Dwight; '63 MS ; Prof., Veterinary-Sci. Ext.; Penn. St. Univ., 115 Animal Indust. Bldg., University Park, PA 16802, 814 865-7697; r. 300 Bradley Ave., State College, PA 16801, 814 238-4159

SCHWARTZ, Louis Sigmond; '65 BBA ; Owner; Schwartz's Family Restaurant, 2701 Washington Rd., Augusta, GA 30909, 404 736-4496; r. 500 Norwich Rd., Apt. 37, Augusta, GA 30909, 404 736-5830

SCHWARTZ, Mark Gilbert; '52 BSA , '53 MSA ; Dir of Research; Rodale Press, 33 E. Minor St., Emmaus, PA 18049, 215 967 5171, r 1054 North Ott St , Allentown, PA 18104

SCHWARTZ, Paul Edward; '74 AB , Merchandisting Rep.; Munford, Inc., Atlanta, GA; r. 2505 Columbia Dr., Apt. U-6, Decatur, GA 30034, 404 284-1050

SCHWARTZ, Paul Ralph; '73 MSW ; r. 1419 Gillespie Ave, Albany, GA 31707

SCHWARTZ, Peggy Gean '73 (See Diemar)

SCHWARTZ, Rebecca Jean (See Riordan)

SCHWARTZ, Dr Robert Ira; '52 BBA ; Physician, Schwartz Pediatrics, PC, 376 Rogers Ave., Macon, GA 31204, 912 743-7428; r. 628 Rosa Taylor Dr., Macon, GA 31204

SCHWARTZ, Robert William; '71 AB ; r. 13845 SW 84th St, Miami, FL 33143

SCHWARTZ, Ronald John; '73 MBA , r. 9 Russell Ave, Ft Monmonth, NJ 07703

SCHWARTZ, Ronald Lawrence; '76 BSA ; Supv. II; Fla. Dept. of Agr., PO Box 6595, West Palm Beach, FL 33405, 305 686 9052; r. 6613 NW 98th Ave., Tamarac, FL 33321, 305 722-1167

SCHWARTZ, Ronald Stefan; '69 BBA , VP, Peskin's Dept. Store, 106 E Athens St., Winder, GA 30680, 404 867 9633; r. 290 Hanover Dr., Bogart, GA 30622, 404 549 5102

SCHWARTZ, Sandra '59 (See Coffsky)

SCHWARTZ, Ms Sherrie Marlene, '77 BSED ; r 5939 Post Road, Nashville, TN 37205

SCHWARTZ, Mrs Steven Lee; '71 BSED ; r. 2 Mereview Ct., Charlotte, NC 28210

SCHWARTZ, Stuart Irwin; '48 BBA ; r. 2977 King Alfred Dr, Macon, GA 31204

SCHWARTZ, Susan Ellis (Dale M.); '67 AB ; r. 650 River Chase Point, Atlanta, GA 30328, 404 252 1510

SCHWARTZ, Susan '65 (See Wilson)

SCHWARTZ, Theodore Byron, '69 BBA , Operations Mgr.; Davison's, Columbia Mall, Memorial Dr., Decatur, GA; r. 148 Lafayette Dr., Riverdale, GA 30274, 404 461-3194

SCHWARTZMAN, Anita G '52 (See Odrezin)

SCHWARZ, Daniel Nathan, '70 BM , r 1754 Coventry Pl., Decatur, GA 30030, 404 378-5786

SCHWARZ, Grace Eldis Finley (Bradley K); '40 BSHE ; r. 2106 Dover Dr, Newport Beach, CA 92660

SCHWARZ, Michael; '58 BBA ; Partner; Arthur Anderson and Co., 25 Park Pl. NE, Atlanta, GA 30303, 404 658-1776; r. 1134 Swathmore Dr., Atlanta, GA 30327, 404 266-9735

SCHWARZ, Ronald Marc; '52 BBA ; Sales Rep.; Golden Vee Shirt Corp., Box 3727, Greenville, SC 29608, 803 271-7000; r. 5330 High Point Rd NE, Atlanta, GA 30342, 404 255-2571

SCHWARZ, Dr Ronney Malcolm; '68 DVM ; r. 2087 Piedmont Rd NE, Atlanta, GA 30324

SCHWARZMAN, Carol Ann; '73 BSED , '74 MED ; r 1557 High Haven Ct., Atlanta, GA 30329

SCHWEERS, Carl Marion, Jr; '64 BBA ; Natl. Retail Inventory Mgmt.; Sears, Roebuck and Co., Sears Tower, Chicago, IL 60684, 312 875-7186; r. 4435 Shabbona Ln., Lisle, IL 60532, 312 355-4397

SCHWEERS, Jane Campbell (Edward H.); '58 AB ; Referral Agt.; Big Canoe Corp., Big Canoe, GA 30143, 404 522-8437; r. 1226 E. Beechwood Dr NW, Atlanta, GA 30327, 404 233-0466

SCHWEERS, Julia D'Antignac (Carl M. Jr); r. 4435 Shabbona Ln., Lisle, IL 60532, 312 355-4397

SCHWEERS, Richard Karl; '65 BBA ; Second VP; The Northern Trust Co., 50 S. LaSalle St., Chicago, IL, 312 630-6000; r. 725 Indian Road, Glenview, IL 60025, 312 729-6308

SCHWEIKERT, Margo Janette '71 (See Russell)

SCHWEIZER, Carol '42 (See Archer)

SCHWELLENBACH, Eleanor Ruth Jones (Henry J); '36 AB ; r. 41 Killdeer Place, Panther Valley, Hackettstown, NJ 07840

SCHWENCKE, Christine Marie Sams (Bob J.); '74 MAED , Tchr , South French Broad Jr HS, Asheville, NC 28802, 704 255-5306; r. Rt. 7, Box 653-A, Asheville, NC 28803, 704 298-5052

SCHWENKE, Barbara L '70 (See Wilkerson)

SCHWESER, Dr Gilbert Carl; '76 PHD ; r. 620 Fairview, Webster Groves, MO 63119

SCHWESER, Julia Merrill (Gilbert Carl); '75 MED ; r. 620 Fairview, Webster Groves, MO 63119

SCHWETTMANN, Barbara '50 (See Crawford)

SCHWIEGER, Victor D.; '70 JD ; Atty.; Schwieger and Hoffman, 2625 Cumberland Pky., Ste. 230, Atlanta, GA 30339, 404 434-6000; r. Indian Hills, 4080 Summit Dr., Marietta, GA 30067, 404 971 3756

SCHWOB, Henry C; '50 BBA ; r. PO Box 441, Columbus, GA 31902

SCHWOTZER, Carol Louise '76 (See Seay)

SCIACCHETANO, Lawrence L; '68 MED ; r. 8944 Norfolk Dr, Baton Rouge, LA 70809

SCIALDONE, Eugene B.; '72 ABJ ; Pub. Relations; R J Reynolds Indust., 401 N Main St , Winston Salem, NC; r. Rt. 10, Box 289G, Lexington, NC 27292, 919 764-2234

SCILEPPI, Richard Harry, Jr; '75 BSA ; r. 32 Maple Street, Blue Point, NY 11715

SCISM, Eva Jean; '70 BSED ; Tchr.; Gwinnett Cnty Sch. System; r. 3304 Catalina Dr., Chamblee, GA 30341, 404 457-3405

SCIUBBA, James Paul; '70 AB ; r. 326 Collins Dr., Springfield, PA 19064, 215 544-1117

SCKERL, Alaine '76 (See Hanna)

SCOBEL, Bruce Harvey; '43 ABJ ; Pres.; Hardell Corp., Sub Harbor Sandwich Shop, 7094 Peachtree Industrial Blvd., Norcross, GA 30071, 404 449-7644; r. 7114 Stonington Dr., Atlanta, GA 30328, 404 394-7720

SCOFIELD, Edgar Clayton, III; '75 JD ; r. 609 Ocean Blvd, St Simons Island, GA 31522

SCOFIELD, Dr George F; '51 MS ; r. 3509 Salisbury Rd, Birmingham, AL 35213

SCOFIELD, Hannah '58 (See Flanigen)

SCOGGIN, Herman Harris, Sr; CPL Motor Carrier Safety Unit, Ga Dept of Pub Safety, Ga State Patrol, Rome, GA 30161, 404 295-6002; r. Rt. 1, Armuchee, GA 30105, 404 234-6272

SCOGGIN, Robin Lee; '75 BS ; r. 11 Rosewood Rd , Rome, GA 30161

SCOGGINS, Alan Hastings, r P O Box 429, Calhoun, GA 30701

SCOGGINS, Dr Alvin Earon, Jr; '66 MED , '70 EDD , r. Rt 1 Box 84Bb, Washington, GA 30673

SCOGGINS, Anne Glenn (James W. III); '62 BSHE , Ext Chmn , Univ of Ga Co-op Ext Svc , Haralson Cnty., PO Box 10, Buchanan, GA 30113, 404 646 5288; r. 224 Tallapoosa St., Bremen, GA 30110, 404 537 3975

SCOGGINS, Betty Joyce Foster (Conyers Don); r Co H A Foster Rt 1, Midland, GA 31820

SCOGGINS, Clark Dowis; '52 BSA , Partner, Deep South Svcs., Elec. Contracting Co., Atlanta, GA, r 2124 Chesterfield Dr NE, Atlanta, GA 30329 404 325-9135

SCOGGINS, Clifford T.; r. 620 West Lake Dr , Athens, GA 30606, 404 543 1698

SCOGGINS, Conyers Don; r. Co H A Foster Rt 1, Midland, GA 31820

SCOGGINS, Dallas F, Jr; '47 BBA ; r. 524 Partridge Dr, Thomasville, GA 31792

SCOGGINS, Gregory Norman; '76 BSED ; r. 306 Warthen St., LaFayette, GA 30728

SCOGGINS, Gwendolyn Gail, '76 BSED ; r. 230 8 Sussex Apts, Epps Bridge Rd, Athens, GA 30606

SCOGGINS, H Frances '52 (See Dillard)

SCOGGINS, Helen Virginia '59 (See Gissendanner)

SCOGGINS, Henry Burl; '40 BSA ; Retired Whitfield Cnty Ext Chmn , Univ of Ga ., r 917 Hardwick Cir., Dalton, GA 30720, 404 278-8767

SCOGGINS, Dr Henry Deer; '49 BS ; r. 3107 Vassor Dr, Augusta, GA 30904

SCOGGINS, James W., III; '63 BS ; Owner; Scoggins 5 and 10; Scoggins Furniture, PO Box 602, Bowdon, GA 30108, 404 258-2041; r. 224 Tallapoosa St., Bremen, GA 30110, 404 537-3975

SCOGGINS, John; '72 MBA ; r. Rt 2, Danielsville, GA 30633

SCOGGINS, Joseph Edgar, Jr; '53 BS , '55 BSPH ; r. P O Box 1492, Augusta, GA 30903

SCOGGINS, June Stevenson '67 (See Willingham)

SCOGGINS, Margaret L.; '55 BSED ; Tchr.; Acworth Elem. Sch., Acworth, GA 30101; r. Box 384, Acworth, GA 30101, 404 974-6357

SCOGGINS, Mary Elizabeth McCorkle (Paul T Jr); '58 BSED ; r. Route 1, Covington, LA 70433

SCOGGINS, Michael David; '76 MED ; r. 4052 Village Dr., Cohutta, GA 30710

SCOGGINS, Myrtle Perry (H. Burl); '41 AB ; Librarian; Ft Hill Sch., Ft Hill Terr., Dalton, GA 30720, 404 278-8010; r. 917 Hardwick Cir., Dalton, GA 30720, 404 278-8767

SCOGGINS, Nannette Schroeder (John F Jr); r. 606 Plantation Dr, Savannah, GA 31406

SCOGGINS, Patricia Hudson (Roy T. Jr); '56 BSHE , Tchr , Summerville Elem Sch , Main St , Summerville, SC 29483, 803 873-4963; r. 1 Padgett Circle, Summerville, SC 29483, 803 873 3667

SCOGGINS, Phillip Anthony; '74 ABJ ; r. 2415 N Briarwood Dr 152, Albany, GA 31705

SCOGGINS, Randall Burl; '71 JD ; r. 132 Laurel Dr NE, Atlanta, GA 30342

SCOGGINS, Roy Thomas, Jr; '54 BFA ; Principal of Educ Therapy, S Car Dept of Mental Retardation, Coastal Region, Jamison Rd., Ladson, SC 29456, 803 873-5750; r. 1 Padgett Circle, Summerville, SC 29483, 803 873-3667

SCOGGINS, Sandra Janice Jenkins (Darral G), '69 BS , '70 MED ; r. Rt 1, Danielsville, GA 30633

SCOGGINS, Sandra Kay Hulgan (Alvin Earon Jr); '74 BSED , '75 MED , r Rt 1, Box 84Bb, Washington, GA 30673

SCOGGINS, Sheila Ann McGinnis (Aubry H); '75 BSED ; r. 18 Brookwood Ave., Commerce, GA 30529

SCOGGINS, Dr William Greer; '67 BSPH ; Physician; Diagnostic Clinic, 1551 W. Bay Dr., Largo, FL 33516; r. 2620 Cove Kay Dr., Apt. 703, Clearwater, FL 33520, 813 531-3486

SCOGIN, E Elizabeth Hendrix (Otis Farrell); r. 3417 Harris Dr, College Park, GA 30022

SCOGIN, Mary Ann Cain (William W.); '52 BSED ; Homemaker; r. 6150 Riverwood Dr. NW, Atlanta, GA 30328, 404 252 6601

SCOGIN, Otis Farrell; Maintenance Supv.; Delta Air Lines, Inc., Atlanta-Hartsfield Intl. Airport, Atlanta, GA; r. 3417 Harris Dr., College Park, GA 30337, 404 767-1944

SCONYERS, Alma; '59 BSED ; r. PO Box 462 c o Harry Hodgson, Athens, GA 30606, 404 543 1323

SCONYERS, Katherine Lynn; '76 BSED ; Tchr., Clayton Cnty. Bd. of Educ., 1098 Fifth Ave., Jonesboro, GA 30236, 404 478-6471; r. 1921 Sylvan Rd. SW, Atlanta, GA 30310, 404 758 5062

SCONYERS, Marion '63 (See Little)

SCOPP, Barbara Sue; '67 BSED ; r. 2233 14Th, Columbus, GA 31906

SCOTLAND, Eddie Randell; '73 MED ; r. 263 Janice Drive, Athens, GA 30601

SCOTLAND, Linda Elois '74 (See Fair)

SCOTT, Aggie Dean (Lamar E); '31 AB , '34 MA ; r Rt 1 Box 128 Aa, Boerne, TX 78006

SCOTT, Dr Alfred W., Jr; '46 BS ; Physician, Pvt Practice, 108 Bay State Rd., Boston, MA 02215, 617 536-1890; r. 56 Farlow Rd., Newton, MA 02158, 617 332 7108

SCOTT, Alice Dean (See Mullinix)

SCOTT, Alton Lowe, III; '75 MSW ; r. 140 Magnolia Ave, Milledgeville, GA 31061

SCOTT, Ms Andrea Allyson; '76 BSED ; r. 5320 Roswell Rd., Apt. F-3, Atlanta, GA 30342

SCOTT, Ann '76 (See Chew)

SCOTT, Ann Allais Stegeman (William Stephens), '72 BFA ; r. 3333 W St Apt 16, Sacramento, CA 95817

SCOTT, Dr Anne Byrd Firor, '41 AB , r 1028 Highland Woods, Chapel Hill, NC 27514

SCOTT, Arthur A; '63 BBA , '77 EDS ; r. 437 Glenndale Ave, Decatur, GA 30030

SCOTT, Atheria Carter (David, II), '75 BSED , '76 MED , r 3520 Garden Oaks Apt 139 A New Orleans, LA 70114

SCOTT, Aurelia Carson (Robert), '70 MED , Tchr , Barnett Shoals Sch., r. 180 Oakwood Way, Athens, GA 30606, 404 546 0583

SCOTT, Barbara Mulherin '60 BSED Realtor Broker, Pres., Mulherin Scott and Ashe, Inc , 2051 Walton Way, Augusta, GA 30904, 404 738 5415, r. 2418 Williams St., Augusta, GA 30904, 404 733 5322

SCOTT, Barbara Archer (Ronald T), Homemaker, r. 3404 Hurricane Rd , Birmingham, AL 35226, 205 979 6889

SCOTT, Barbara P Bassford (John Dixon Jr); '51 AB r 2322 Central Ave Augusta GA 30904

SCOTT Becky W '68 BSED r Route 1 Sycamore, GA 31790

SCOTT, Betty '40 (See Bennett)

SCOTT, Beverly Dean, '66 AB , r. 1320 Mar Jon Dr, Chattanooga, TN 37421

SCOTT, Billie Lou '75 (See Baker)

SCOTT Ms Brenda Smith '73 MED r 396 Williams Rd, Dalton, GA 30720

SCOTT Carey '72 (See Sanderson)

SCOTT, Carl M., Jr, Dir., Div. of Entomology, State of Ga., Capital Sq., Atlanta, GA 30334, 404 656 3641; r. 1400 Knollwood Terr., Decatur, GA 30033, 404 636 3618

SCOTT, Carl McDonald, III; '76 ABJ ; r. 1400 Knollwood Terrace, Decatur, GA 30033, 404 636 3618

SCOTT, Carol Jay Gilstrap (Charles Ryland); '65 BSED ; r. 3077 Farmington Ln NW, Atlanta, GA 30339

SCOTT, Cedric Alexander; '73 MFA ; r. PO Box N4155, Nassau, Bahamas

SCOTT, Charles Edward; '72 MFA , Owner; Rice Interior, 111 W. Main, Brownsville, TN 38012, 901 772 4700 ; r. 321 N. Washington, Brownsville, TN 38012, 901 772 3899

SCOTT, Charles Edwin, Jr, '76 BSPH , VP, Pharmacist, Dawson Pharmacy, 100 Lee St., Dawson, GA 31742, 912 995-2131; r. 301 Pecan St., Dawson, GA 31742, 912 995-2730

SCOTT, Charles Edwin; '49 BSPH ; Pres. and Owner, Dawson Pharmacy, 100 Lees St., Dawson Ga. 31742, 912 995-2131; r. 301 Pecan St. Box 430, Dawson, GA 31742, 912 995-2730

SCOTT, Dr Christina Leslie, '73 M.S. , '75 PHD ; r. 245 Waddell Cir, Oak Ridge, TN 37830

SCOTT, Corinne; '27 ABED , '33 MA ; Retired Tchr.; r. 1427 S. Gordon SW, Atlanta, GA 30310

SCOTT, Cornelia '48 (See Shanks)

SCOTT, Cynthia Ann '68 (See Richardson)

SCOTT, Dalton Franklin, Production Mgr., Monarch Co., 4237 NE Expy., Doraville, GA 30340, 404 451-6133; r. 3521 Springside Dr., Decatur, GA 30032, 404 284-6904

SCOTT, Daniel Lewis; '71 BSED ; r. Box 417, Reidsville, GA 30453

SCOTT, David, II; '76 BS ; r. 3520 Garden Oaks Apt 139 A, New Orleans, LA 70114

SCOTT, Deborah Dianne; '75 ABJ , Commercial Underwriter Trainee; Ins. Co. of N. America, 4 Executive Park Dr. NE, Atlanta, GA 30329, 404 636 9481; r. 2795 I Shallowford Rd., Chamblee, GA 30341, 404 457 9666

SCOTT, Deborah Lee '71 (See Ellis)

SCOTT, Deborah Nannette; '77 BSA ; r. 3916 Tuxedo Rd., Atlanta, GA 30342

SCOTT, Dennis Yadon; '67 BSAE ; r. Rt., Box 189, Sylvania, GA 30467, 912 863-4754

SCOTT, Donald; '73 BBA , Chief Appraiser; Funco, Inc., PO Box 977, Gainesville, GA 30501, 404 536 5951, r. Rt. 9, PO Box 206, Gainesville, GA 30501, 404 983 3825

SCOTT, Dorothy Eliz '51 (See Smith)

SCOTT, Edwin Andrews; '33 BSC , '34 MSC ; r. 3016 Bransford Rd, Augusta, GA 30904

SCOTT, Elizabeth Haddon (T. Allison); '65 BSED ; r. 1043 Pineview Cir., Live Oak, FL 32060, 904 362 1706

SCOTT, Elizabeth S. Tate; r. 498 Highland Ave, Athens, GA 30606

SCOTT, Esro Hill (Rick), Jr, '64 AB , Dist. Merchandising Mgr.; Lincoln-Mercury, Div. of Ford Motor Co., PO Box 2018, Jacksonville, FL 32203, 904 781-5420; r. 4340 Charter Point Blvd., Jacksonville, FL 32211, 904 744-3529

SCOTT, Dr Frank Alexander; '57 EDD ; Prof., Psych.; Radford Coll., 703 731 5256; r. Radford, VA 24141, 703 639 6093

SCOTT, Gail Sanders (William H. III); '71 AB ; Pres., Valley Little Theater; r. Rt. 1, Box 127, West Point, GA 31833, 404 645 1503

SCOTT, Gary Taylor; '76 BBA ; Programmer, Atlanta Gas Light Co., 1219 Caroline St., Atlanta, GA 30308, 404 522-8051; r. 3083 E. Colonial Way, Chamblee, GA 30341, 405 457 9632

SCOTT, Gayle Wimberley (Douglas W.); '76 MED , Lead Instr. of CLA Program, Augusta Area Tech Sch., 1399 Walton Way, Augusta, GA 30901, 404 722-0314; r. Country Club Hills, Apt 13 D, Augusta, GA 30904, 404 736-2109

SCOTT, Dr George Edward; '48 BS ; Gastroenterologist, Bd. of Dirs., Sansum Med Clinic, Inc., 317 W. Pueblo St., Santa Barbara, CA 93105, 805 682 2621; r. 4581 Via Maria, Santa Barbara, CA 93111, 805 967 9735

SCOTT, George Marshall; '52 BBA ; Plant Mgr., Chicopee Manuf. Co., Gainesville, GA 30501; r. Same

SCOTT, George Randolph; '66 ABJ , '69 MA ; r. 809 N Central Ave, Tifton, GA 31794

SCOTT, Gloria Anita; '71 MED ; Reading Tchr., Anderson Pk. Elem. Sch., Atlanta, GA 30314, 404 794 7441; r. 1935 Alison Ct. Apt 02, Atlanta, GA 30311, 404 768-7278

SCOTT, Guy Brannon, Jr, '45 LLB , r. 501 Southern Mutual Bldg., Athens, GA 30601

SCOTT, Harold White; '36 BFA , '36 MA , Tchr., Fulton Cnty.; r. 2127 2nd Ave., College Park, GA 30337, 404 761 2315

SCOTT, Harry Vernett, Jr; '70 BBA , Ins. Agt., Huffaker and Assoc., Inc., PO Box 6217, 300 High St., Chattanooga, TN 37401, 615 756 0711; r. 1605 Bluff Tr., Lookout Mountain, TN 37350, 404 831 8023

SCOTT, Hazel Higginbotham (William M.) '55 BSHE ; r. 1004 Delaware Avenue, Atlanta, GA 30316

SCOTT, Lt Col Henry Bell, '38 LLB , Retired, US Army, r. Linley Wood, N. Third St., Rt. 3, Cave City, KY 42127, 502 773 2213

SCOTT, Henry Pearce, '77 AB , r. 310 Rosedale Place, Valdosta, GA 31601

SCOTT, Herman Anderson, 111; '77 AB , r. 522 Chick Springs Rd., Greenville, SC 29609

SCOTT, Howard R, '36 BSF , r. 4715 Oakhill Road, Columbia, SC 29206

SCOTT, Dr Hugh Marion; '57 BSA , '59 DVM , Veterinary Med. Ofcr., US Dept. of Agr., Same as Residence; r. PO Box 68, Waynesboro, GA 30830, 404 554 3102

SCOTT, Inez Campbell (Ben Manning), '48 BSED , '51 MED , r. Box 114, Baxley, GA 31513

SCOTT, Rev Ira Newton, '59 ABJ ; r. P O Box 236, Red Oak, GA 30272

SCOTT, Jack Davidson, '50 BBA ; r. Crockett Hills Blvd, Brentwood, TN 37027

SCOTT, Jacqueline Sumner (Thomas W.), '48 ABJ , Health Education, Macon-Bibb Cnty. Health Dept., 770 Hemlock St., Macon, GA 31201, 912 745 0411, r. 1463 Forest Hill Rd., Macon, GA 31210, 912 477 1966

SCOTT, James Clyde, Jr; '67 BBA ; r. Rt Due West Rd, Powder Springs, GA 30073

SCOTT, James Daniel, '56 BSA ; Pres.; Farmers Warehouse of Undailla, Inc., PO Box 528, Unadilla, GA 31091, 912 627 3227; r. PO Box 217, Unadilla, GA 31091, 912 627-3015

SCOTT, James Melvin; '73 BSA ; r. 30 Edgewood Drive, Sidney, NY 13838

SCOTT, James Morgan; '71 BSED ; r. 702 Hart Ave, Union Point, GA 30669

SCOTT, James Wesley; '61 BSA ; r. Route 1 Box 187, Augusta, GA 30906

SCOTT, James William, 68 BS , r. 6427 Chestershire Dr, New Orleans, LA 70126

SCOTT, James Hamilton, 61 BS , r. c/o Sewanee Mil Acad, Sewanee, TN 37375

SCOTT, Jane Sams (Alfred W.); '25 ABED ; r. 238 Springdale, Athens, GA 30606, 404 543-3837

SCOTT, Jane '42 (See Waters)

SCOTT, Janice Stephens (Joseph E. Jr); '69 BS , '72 MS ; Research Asst.; Atlanta Pub. Schs., 210 Pryor St., Atlanta, GA 30303, 404 659-3381; r. 6999 Knollwood Dr., Morrow, GA 30260, 404 961 1527

SCOTT, Jean Brownell '60 (See Matheson)

SCOTT, Jean H. Smith (William E. Jr), r. 260 Manning Rd. = 102, Marietta, GA 30060

SCOTT, Jeffrey D'Orazio, '75 BLA , r. 2835 Umberland Drive, Doraville, GA 30340

SCOTT, Jeffrey Talbert; '74 BSED ; r. 1007 North Jefferson Street, Dublin, GA 31021

SCOTT, Jimmie Burnham (Charles E.); Secy., Treas., Dawson Pharmacy, 100 Lee St., Dawson, GA 31742, 912 995-2131; r. Box 430, 301 Pecan St., Dawson, GA 31742, 912 995-2730

SCOTT, Jo Lynn; '52 BBA ; r. 3060 N Pharr Ct, Apt 901, Atlanta, GA 30305

SCOTT, Joe Burton, Jr; Joe B. Scott, Jr., Inc., 728 Kasimir Dr., Jacksonville, FL 32211, 904 724 2483; r. Box 1983, Jacksonville, FL 32201, 904 724 2483

SCOTT, John Dixon, Jr; '50 BSPH ; r. 2327 Central Ave, Augusta, GA 30904

SCOTT, John Lee; '75 JD ; r. PO Box 475, Branford, FL 32008

SCOTT, John Michael; '75 BSEH ; Production Supv., Baskin Robbins; Kinnett Dairies, Columbus, GA 31904; r. 4808 Hearthstone Dr., Columbus, GA

SCOTT, John Phillip; '67 BBA ; r. 1385 Jefferson Ave, East Point, GA 30344

SCOTT, John Robert; '70 BBA ; r. 2040 Leatherleaf Ct SW, Marietta, GA 30060

SCOTT, John William; '53 BSED , '71 EDS ; Couns.; George HS, 800 Hutchens Rd. SE, Atlanta, GA 30315, 404 363-4630; r. 2943 Lavista Way, Decatur, GA 30033, 404 633-3429

SCOTT, John William, Jr; '76 BSA ; r. Route 1 Box 64A, Elko, GA 31025

SCOTT, Joseph Edward, Jr; '68 BSED , '69 MED , '74 EDS ; Asst. Principal; Riverdale Sr. HS, Smith St., Jonesboro, GA; r. 6999 Knollwood Dr., Morrow, GA 30260, 404 961-1527

SCOTT, Josephine Brooks (John B.); '30 AB , '32 MA ; r. 2015 S. Hull St., Montgomery, AL 36104, 205 262-7132

SCOTT, Judith Catherine '75 (See Defore)

SCOTT, Julia Ann Allen (John Phillip); r. 1385 Jefferson Ave, East Point, GA 30344

SCOTT, Julia Elizabeth '74 (See Street)

SCOTT, Julian Harrell; '49 BSED ; Mktg. Spec.; Interlake, Inc., 1300 Oakleigh Dr., East Point, GA, 404 762-9561, r. 5558 Sherrell Dr. NE, Atlanta, GA 30342, 404 252 1304

SCOTT, Mrs K. L.; '39 BSED ; r. 2910 Grove Drive, Ft Pierce, FL 33450

SCOTT, Karen Emily '70 (See Donovan)

SCOTT, Karl Alan; '76 BS ; r. Beech Creek Rd., Athens, GA 30601

SCOTT, LaDelle E. Morgan (Owen O.); '66 BSED ; r. Union Point, GA 30669, 404 486-4435

SCOTT, Linda '71 (See Lippert)

SCOTT, Lisa Karen; '74 ABJ , '75 MA ; Infor. Spec., Mktg. Dept ; Deposit Guaranty Natl. Bank, PO Box 1200, Jackson, MS 39205, 601 354-8256; r. 28 Raintree Place, Jackson, MS 39211, 601 956 5180

SCOTT, Louise Joanne Shewfelt (Mark M.); '75 BSED ; r. 1482 Wesley Dr., Griffin, GA 30223

SCOTT, Ms Louise Joanne, '76 MED , r. Qtrs 2932b Mob. Quantico, VA 22134

SCOTT, Lynda Teed (Dennis Y.); '68 BSHE ; r. Rt. 3, Box 189, Sylvania, GA 30467, 912 863 4754

SCOTT, Lynn '71 (See Magruder)

SCOTT, Mamie Hudspeth (R. Gene); '47 BS ; r. Alexander City, AL 35010

SCOTT, Mamie Lee '51 (See Black)

SCOTT, Marcia McCampbell (Paul G.); '73 BS , Pharmaceutical Sales Rep.; Schering Labs., Div. Schering Corp., Same as Residence; r. 37? Eastridge Drive Rt. 3, Savannah, GA 31406, 912 354 7673

SCOTT, Marianne Olson; '74 BSED , r. 817 Park Villa Way, Jonesboro, GA 30236

SCOTT, Marion Austin, '59 BSED , r. Ware Shoals, SC 29692

SCOTT, Marjorie A. Adlerstein (Peter J.); '48 AB , r. 441 Redmond Rd., South Orange, NJ 07079, 201 762 4022

SCOTT, Mark Timothy, '76 ABJ , r. 3612 Roosevelt Hwy., Red Oak, GA 30272

SCOTT, Martha '41 (See Beaver)

SCOTT, Martha Jane '47 (See Thompson)

SCOTT, Mary Ann Shults (Richard G.); '58 AB , Contract Spec.; USAF, Hq. Space and Missile Systems Org., PO Box 92960, Worldway Postal Ctr., Los Angeles, CA 90009, 213 643-0154; r. 4354 Monteith Dr., Los Angeles, CA 90043, 213 294 1892

SCOTT, Mary Daly; '36 BSHE ; r. 4833 Furman Ave, Columbia, SC 29206

SCOTT, Mary Elizabeth '67 (See Strasberg)

SCOTT, Mary Ella Joyce (Richard S.), r. 170 Sharon Cir., Athens, GA 30601, 404 543-9685

SCOTT, Dr Mary Hughie; '51 BSED , '53 MSED , '60 EDD ; Prof., Ga. St. Univ., Atlanta, GA; r. 4780 Cascade Rd. SW, Atlanta, GA 30331, 404 344 5593

SCOTT, Mary Jo Gough, '71 AB , r. 1605 Bluff Trail, Lookout Mountain, TN 37350

SCOTT, Mary Louise Andrews (William F. Jr); '51 LLB ; Homemaker; r. Box 1022, Thomasville, GA 31792, 912 226-1382

SCOTT, Mildred Curry (Otis); '34 ABED ; r. Douglas, GA 31533

SCOTT, Milton C.; '16 AB , Secy., Treas.; Ga. Duck and Cordage Mill, Scottdale, GA 30079, 404 294 5272; r. 306 Avery St., Decatur, GA 30030, 404 373-7320

SCOTT, Nell '65 (See Doar)

SCOTT, Owen Oliver, III; '67 BSPH ; Dir., Pharmacy, Sav-a-Stop, Inc., PO Box 2502, Jacksonville, FL 32203, 904 778-2700; r. 149 Beach Ave., Atlantic Beach, FL 32233, 904 246 9339

SCOTT, R Morris, Jr; '55 BSPH ; r. 104 Gardner Mill Road, Martinez, GA 30907

SCOTT, Dr Ralph Carter, Jr; '72 PHD ; r. 9313 Pan Ridge Rd, Baltimore, MD 21234

SCOTT, Raymond David; '58 BBA ; r. 2688 Meadow Lawn Dr, Marietta, GA 30062

SCOTT, Reid Burton, Jr; '75 BBA , Sales Rep.; Ga Pacific Pump Co.; r. PO Box 15724, Chattanooga, TN 37415, 615 877-9629

SCOTT, Richard Louis; '72 BSED ; r. 206 Millcreek Rd, Lexington, SC 29072

SCOTT, Richard Murray; '76 MS ; r. c/o Wellons = A-5, 2401 Rockmart Highway, Rome, GA 30161

SCOTT, Richard Sams; '49 BBA , '52 MBA , '54 JD ; Atty.; Pvt. Practice, PO Box 1322, Athens, GA 30603, 404 353 1154, r. 170 Sharon Cir., Athens, GA 30601, 404 543-8685

SCOTT, Richard W; '65 BBA ; r. 640 Herring Dr, Macon, GA 31201

SCOTT, Robert; '74 MED ; Asst. Principal; Johnson HS, Gainesville, GA; r. 180 Oakwood Way, Athens, GA 30601, 404 546-0583

SCOTT, Robert Bucher; '09 AB ; r. Scottdale, GA 30079

SCOTT, Roger Lamar; '73 MSW ; r. 33 East Main St Apt C14, Gainesville, GA 30501

SCOTT, Ronald Thomas; '67 AB ; Agt.; State Farm Ins. Co., PO Box 20198, Birmingham, AL 35216, 205 823 0331, r. 3404 Hurricane Rd., Birmingham, AL 35226, 205 979-6889

SCOTT, Roy Stevens; '55 BSED , '59 MED ; Couns.; Langford Jr. HS, Walton Way Ext., Augusta, GA 30904; r. 1424 Hickman Rd., Augusta, GA 30904

SCOTT, Russell Dennis; '71 BLA ; r. Route 2, Maysville, GA 30558

SCOTT, Saidee W. '47 (See Dial)

SCOTT, Ms Sally Welling; '77 AB ; r. 6270 Weatherly Dr., Atlanta, GA 30328

SCOTT, Sam Belk; '38 AB ; r. Box 516, Jonesboro, GA 30236

SCOTT, Samuel Leffate; Retired Foreman, Engram Construction Co.; r. PO Box 243, Washington, GA 30673, 404 678-2433

SCOTT, Sara Lillian '48 (See Roane)

SCOTT, Sharon Eileen; '67 ABJ ; r. 411 Westdale Pl., Greensboro, NC 27403

SCOTT, Sherry Corinne; '74 BMUS ; r. 6270 Weatherly Dr., N.W., Atlanta, GA 30328

SCOTT, Sidney Earl; '56 AB ; r. 4123 S Spring St, Independence, MO 64055

SCOTT, Stephen David; '76 AB ; r. 23 Pine Valley, Moultrie, GA 31768

SCOTT, Susan Virginia '74 (See Lehrer)

SCOTT, Terry Bradford; '75 BBA , '76 MACC ; Cost Analyst, Standard Costs; Tennessee Eastman Co., Eastman Rd., Kingsport, TN 37660, 615 246 2111; r. 1000 University Blvd., D-32, Kingsport, TN 37660, 615 246-8527

SCOTT, Terry Brown; '65 BBA ; r. 697 Edgewood Ave SE, Atlanta, GA 30312

SCOTT, Terry L. Chapman (Gary T.); '76 BSED ; Asst. Treatment Coord.; Dr. R.N. Pickron, 3602 Chamblee-Tucker Rd., Chamblee, GA 30341, 404 939-3820; r. 3083 E. Colonial Way, Chamblee, GA 30341, 404 457 9632

SCOTT, Thomas Aldom; '73 BBA ; r. Box 832, Louisburg, NC 27549

SCOTT, Thomas Allen, IV; '73 ABJ ; r. Ga Power Co P O Box 4545, Atlanta, GA 30302

SCOTT, Thomas Allison, 65 BSPH , r. 1043 Pineview Cir, Live Oak, FL 32060

SCOTT, Thomas G., Jr; '36 BSA ; Admin., Sch Plant Svcs., Ga. Dept. of Educ., 156 Trinity Ave., Atlanta, GA 30303, 404 656 2454; r. 2511 Layton Dr., Lithonia, GA 30058, 404 482-1253

SCOTT, Thomas J; '29 LLB ; r. 312 Yale Blvd SE, Albuquerque, NM 87106

SCOTT, Thomas Jerome; '72 PHD ; Assoc. Prof., Math ; Ga. Coll., Box 675, Milledgeville, GA 31061, 912 453 5442 ; r. 1763 Cedarwood Rd., Milledgeville, GA 31061, 912 452 7118

SCOTT, Thomas Leslie, '60 LLB , Atty., Swertfeger and Scott, 920 Green St., Conyers, GA 30207, 404 483-0580, r. 1833 Stephenson Rd., Lithonia, GA 30058, 404 482-2031

SCOTT, Todd Clifton, '75 BFA ; r. 6270 Weatherly Dr., Atlanta, GA 30328

SCOTT, Trudy Farnham; '75 BS ; r. University Garden Apts., K-8, 175 Baxter, Athens, GA 30601

SCOTT, Van Cletus, Jr; '69 ABJ ; r. 2770 Idlewood Dr., Marietta, GA 30062, 404 973-3664

SCOTT, Victoria '75 (See Reese)

SCOTT, Virginia Anne '68 (See Merry)

SCOTT, Walter Hue; '76 MED ; Tchr., Coach, LaGrange Sr. HS, N. Greenwood St., LaGrange, GA 30240, 404 882-2466; r. 723 Harlem Circle, LaGrange, GA 30240, 404 884-4101

SCOTT, Wanda '70 (See Aldridge)

SCOTT, Wanda June Martin (Jack Davidson); '50 BFA ; r. Crockett Hills Blvd, Brentwood, TN 37027

SCOTT, Wendy Willingham (Paul E.); '68 BSED ; r. 166 Orchard Lane, Ormond Beach, FL 32074, 904 677-9566

SCOTT, Wilbur Francis; '51 BBA ; Owner; Wilbur F. Scott Ins. Co., Ste. 60, 1465 Northside Dr. NW, Atlanta, GA 30318, 404 351-8100; r. 2479 Peachtree Rd. NE, Apt. 1701, Atlanta, GA 30305, 404 261-2379

SCOTT, Dr Wilbur Moate, Jr; '42 BS ; r. P O Box 867, Milledgeville, GA 31061

SCOTT, Dr Wilder Pattillo; '68 PHD ; Asst. Prof., Romance Lang.; Univ. of Ga., Athens, GA 30602, 404 542-1075; r. 310 Greencrest Dr., Athens, GA 30605, 404 548-6540

SCOTT, William B., Jr; '41 BSC ; Asst. VP, Asst. Treas.; Southern Bell Telephone Co., PO Box 2211, Atlanta, GA 30301, 404 529-8395; r. 641 Park Lane, Decatur, GA 30033, 404 634-4125

SCOTT, William F.; '62 BBA ; r. 697 Edgewood Ave SE, Atlanta, GA 30312

SCOTT, William Fred, Jr; '47 BBA ; Chmn. of Bd. of C and S Bank; City Comm.; , Thomasville, GA; r. Box 1022, 1202 Gordon Ave., Thomasville, GA 31792, 912 226-1382

SCOTT, William Henry, III; '71 MBA ; Member City Council, Mgr., Manuf. Svc.; West Point Foundry and Machine Co., PO Box 151, West Point, GA 31833, 404 643-2125; r. Rt. 1, Box 127, West Point, GA 31833, 404 645-1503

SCOTT, William James; '68 BBA ; r. 16 Marbro Ave., Brick Town, NJ 08723

SCOTT, William Owen, III; '77 AB ; r. Rt. 8, Box 8M, Morgantown, WV 26505, 304 292-5582

SCOTT, Zadie Aurett (Julian H.); '47 AB ; r. 5558 Sherrell Dr. NE, Atlanta, GA 30305, 404 252-1304

SCOTT, Zelda Rooks (Dalton F.); Credit Interviewer; Rich's Inc., Broad St., Atlanta, GA; r. 3521 Springside Dr., Decatur, GA 30032, 404 284-6904

SCOUTEN, Elizabeth Dana '73 (See Myers)

SCOVIL, Thomas Edward; '75 BSA ; r. Rt 4 Box 333, Thomasville, GA 31792

SCOVILL, Dr Elmer Bermon; Researcher; Self Employed; r. 4601 Ferry Landing Rd., Alexandria, VA 22309, 703 780-5047

SCOVILL, Emily Bennett Burch (Thomas Mayes); '35 BSHE ; r. 2312 Dora Dr, Clearwater, FL 33515

SCOVILL, James William; '42 BBA ; r. Oglethorpe, GA 31068

SCOVILL, Lt-Col Thomas Mayes; '42 BSA ; r. 2312 Dora Dr, Clearwater, FL 33515

SCOVILLE, Carol '72 (See Wood)

SCOVILLE, John Wyeth; '70 AB , '73 MA ; r. 2230 Tara Lane, Brunswick, GA 31501

SCOVILLE, Lena Ann Chaplin (Warren K); '60 BSED ; r. P O Box 70, Thomson, GA 30824

SCOVILLE, Ms Lucile Lewis; '76 MED ; r. 234 N Colonial Homes Cir., Nw, Atlanta, GA 30339

SCOVILLE, Paul, Jr; '63 ABJ ; r. Box 1009, Sun Valley, ID 83353

SCRANTOM, William G, Jr; '55 LLB ; r. 3400 Sue Mack Dr, Columbus, GA 31906

SCREEN, Helen Kathryn Foss (D D); r. P O Box 113, Portal, GA 30450

SCREVEN, Mary G Anderson (James O); '45 AB ; r. 3568 River Bend Rd, Birmingham, AL 35243

SCREWS, Donald Ray; '69 BS ; Pilot; Delta Air Lines, Inc., Hartsfield-Atlanta Intl. Airport, Atlanta, GA; r. 5751 Riverdale Rd., Apt. 3-C, College Park, GA 30349, 404 996-5348

SCROGGINS, Ernestine '55 (See Gamble)

SCROGGINS, Lee Andrew, Jr; '65 AB ; r. 2181 Brookview Dr NW, Atlanta, GA 30318

SCROGGINS, Marion Roberts Griffin (Lee Andrew Jr); '64 AB ; r. 2181 Brookview Dr NW, Atlanta, GA 30318

SCROGGS, Bobby Jean '55 (See Spinks)

SCROGGS, Charles Wayne; '69 BSA ; r. Rt 2, Flowery Branch, GA 30542

SCROGGS, Danny Lee; '69 BSA ; Partner; Scroggs and Scroggs Builders, Same as Residence; r. 1361 Montrose Dr., Gainesville, GA 30501, 404 536 6570

SCROGGS, Fred Lee, Jr; '70 MPA ; r. 6901 Buffalo Rd Box 10, Raleigh, NC 27604

SCROGGS, Glenda Lee (Danny L.); '68 BSED , Homemaker; r. 1361 Montrose Dr., Gainesville, GA 30501, 404 536 6570

SCROGGS, Jack Anthony; '68 ABJ ; r. 202 Briarcliff Rd, Athens, GA 30601

SCROGGS, James Lee; '72 BSFR ; Asst. Poultry Market Spec.; Ga. Dept. of Agr., 19 Capital Sq., Atlanta, GA 30334, 404 656-3656; r. 1865 Atlanta Road, Gainesville, GA 30501, 404 534 4300

SCROGGS, Ms Jane, '77 BSED ; r. 160-1 2 Carlton Terrace, Athens, GA 30601

SCROGGS, Janice '68 (See Piper)

SCROGGS, Kenneth Andrew; '72 MSW ; r. 1561 N Peachtree Rd, Norcross, GA 30071

SCRONCE, James Vernon; '69 BSF ; Timber Dept Mgr., Ga. Pacific Corp., PO Box 865, Plymouth, NC 27962, 919 793-4161; r. 303 Conaby Lane, Plymouth, NC 27962, 919 793 9807

SCRUGGS, Brenda Sue; '68 BSED ; r. 215 Vista Circle, Statesboro, GA 30458

SCRUGGS, Carroll Proctor; '43 ABJ ; Owner; Bay Tree Grove, Publishers; r. Drawer 278, Helen, GA 30545

SCRUGGS, Edward Deleon, III, '76 BBA , Insurance Agt.; Lucien and Stewart Harris Inc., 3130 Maple Dr., Atlanta, GA 30305, 404 237-6482; r. 4569 Northside Pky., Atlanta, GA 30339, 404 955-1619

SCRUGGS, Ms Emily J; '77 BSED ; r. 310 N. Lowndes Street, Hahira, GA 31632

SCRUGGS, Glenda Pat; '73 ABJ ; r. Box 136a, Morven, GA 31638

SCRUGGS, Glenn A; '39 BSA ; r. PO Box 189, Pelham, GA 31779

SCRUGGS, Jerry Kinnebrew (Lewis L. Jr); '75 BSED ; Homemaker; r. 631 Pinecrest Dr., Athens, GA 30601, 404 549-3700

SCRUGGS, John A; r. P O Box 5707, Tallahassee, FL 32301

SCRUGGS, Kathleen W. '40 (See Vignaux)

SCRUGGS, Leonard Michael; '61 BS ; Asst. Plant Mgr., Nicholson File Div.; Cooper Indust., PO Box 946, Cullman, AL 35055, 205 734-8383; r. 1429 Longbrook Dr , Cullman, AL 35055, 205 739-0267

SCRUGGS, Lewis Lanier, Jr; '71 BBA ; VP; Athens Insurers Inc.; r. 631 Pinecrest Dr., Athens, GA 30601, 404 549-3700

SCRUGGS, Lewis Lanier; '49 ABJ ; Pres. and Owner; Athens Insurers Inc., Athens, GA 30601, 404 353-2111; r. 644 Milledge Cir., Athens, GA 30606, 404 543-7556

SCRUGGS, Nancy Bentley (Lewis L.); '47 BBA ; r. 644 Milledge Cir., Athens, GA 30606, 404 543-7556

SCRUGGS, Sandra '73 (See Camp)

SCRUGGS, William Gordon; '54 BS ; r. Morven, GA 31638

SCUDDER, Betsy Anderson (Kenneth Tupper); r. 388 11th St, Atlantic Beach, FL 32003

SCUDDER, Charles A; '60 MA ; r. W G C Political S Bldg, Carrollton, GA 30117

SCUDDER, Frances Little; '26 AB , '31 MA ; Retired Asst. Prof. of Classics, Univ. of Ga.; r. 445 Franklin St., Apt. 25, Athens, GA 30606, 404 543-8135

SCUDDER, Martha Mills (Roderick W.); '59 BSHE ; r. 433 Erie Ave., Tampa, FL 33606, 813 251-1656

SCUDDER, Richard Adams; '50 BBA ; r. 209 South St., Carrollton, GA 30117

SCULL, Patricia Anne Butler (William Earl); '46 BSED ; r. 10540 SW 93rd St, Miami, FL 33156

SCULLY, Beth B. Arwood (William P.); '73 BSPH ; Materials Mgmt. Coord., Pharmacist; Lee Memorial Hosp., 2776 Cleveland Ave., Ft Myers, FL 33902, 813 334-7786; r. 7049 New Post Dr. NE, Apt. 5, North Ft Myers, FL 33903, 813 997-1263

SCURRY, Brenda Jane '73 (See Solomon)

SCURRY, Nancy Angel; '71 BSED ; r. 1128 Statler Rd, Columbia, SC 29210

SCURRY, Rollin Louise; '74 ABJ ; r. PO Box 1515, Sumter, SC 29150

SEABOLT, Betty Oliver (Pharis R.); '69 AB , '71 MA ; Free Lance Artist; r. 100 Canterbury Dr., Athens, GA 30606, 404 353-2478

SEABOLT, Charles Mike; '71 MBA ; Dist. Mgr.; Southern Bell Telephone Co., 3445 Peachtree Rd., Atlanta, GA 30326, 404 266-1136; r. 679 Willow Creek Dr., Atlanta, GA 30328, 404 255-4833

SEABOLT, James Edward; '71 BSPH ; Pharmacist; Eckerd Drugs, Anderson Mall, Anderson, SC 29621, 803 225-4674; r. 1208 Hanover Rd., Anderson, SC 29621, 803 225-3035

SEABOLT, Jarvis Allen; '74 EDS ; Asst. Principal; Lumpkin Cnty. HS, Dahlonega, GA 30533, 404 864-6186; r. Rt. 1, Dahlonega, GA 30533, 404 864-6613

SEABOLT, Kathy Ann; '72 BSEH ; r. 3317 N Puente Ave, Baldwin Park, CA 91706

SEABOLT, Laney Albert; '72 BBA ; r. 173 Roosevelt Blvd., Commerce, GA 30529, 404 335-3224

SEABOLT, Ms Nancy Dianne; '77 MS ; r. 110 Sena Dr., Athens, GA 30605

SEABOLT, Pharis Randall; '69 AB , '71 MA ; r. 100 Canterbury Dr, Athens, GA 30606

SEABOLT, Sue Spence (James E.); '71 BSPH ; Homemaker; r. 1208 Hanover Rd., Anderson, SC 29621, 803 225-3035

SEABOLT, William C.; '62 BBA ; Branch Mgr.; Crawford and Company Ins. Adjusters, 601 Volunteer Pkwy., Bristol, TN 37620, 615 764-6168; r. 209 Sparkling Brook Dr., Bristol, TN 37620, 615 764-6425

SEABOLT, Willie Mae '69 (See Fitchett)

SEABORN, Marion D.; '23 AB ; r. 500 River St C-8, Chattanooga, TN 37405

SEABROOK, Ms Cynthia; '76 MPA ; r. 37 Moore Dr., Charleston, SC 29407

SEABROOK, Samuel Guilds, Jr; '69 ABJ ; r. Rt 1 Box 411, Johns Island, SC 29455

SEABROOKE, Billie '65 (See Clackum)

SEABROOKE, Lee Fancher; '62 BSF ; Mgr., Forest Operations; Kirby Lumber Corp., PO Box 577, Silsbee, TX 77656, 713 385-5201; r. 113 Timberlane Dr., Silsbee, TX 77656, 713 385-5474

SEAGER, John Hipp, Jr; '72 BBA ; Mgr., Wendy's; Tallahassee Food Systems, Inc., 1828 N. Monroe St., Tallahassee, FL 32303, 904 386-6225; r 1558 Proctor St., Tallahassee, FL 32303, 904 224-0730

SEAGLE, Eddie Dean; '76 BSA ; r. 5519 Cove Island Road, Knoxville, TN 37919

SEAGLE, Nancy Norris (Henry H. Jr); '70 BSED , Tchr., Art; Montgomery Cnty. Schs., Junkin St., Christiansburg, VA 24073, 703 951-4455; r. 300 Chinquapin Trl , 1, Christiansburg, VA 24073, 703 382-0189

SEAGO, Dorothy '42 (See Pfeiffer)

SEAGO, George H, Jr; '39 BSF ; r. Box 942, Summerville, SC 29483

SEAGO, John Middleton; '49 BS , Gen. Fin. Mgr., Massey Ferguson, Inc , 1901 Bell Ave , Des Moines, IA 50315, 515 247-2321; r. 4305 Dakota Dr., West Des Moines, IA 50265, 515 225-3432

SEAGO, Ollie F. Dunaway (John M.); '50 BSED ; r 4305 Dakota Dr., West Des Moines, IA 50265, 515 225-3432

SEAGO, Phyllis G. Harber (Wilmer E.); '68 BBA ; Homemaker; r. 905 Mason Dr. NE, Blacksburg, VA 24060, 703 552-7937

SEAGO, Richard Winston; '63 BS ; r. Gracewood, GA 30812

SEAGO, Dr Wilmer Eugene; '70 PHD ; Prof.; Va. Tech, Blacksburg, VA, r 905 Mason Dr NE, Blacksburg, VA 24060, 703 552-7937

SEAGRAVES, Barbara '50 (See Tiller)

SEAGRAVES, Brenda (Earl H.); '66 BSED ; Mgr.; East Tennessee Ford Motor Co., Clinton Hwy., Knoxville, TN; r. R. 5, Millertown Pk., Knoxville, TN 37914

SEAGRAVES, Earl, Jr; '69 BBA ; Sales; Mid South Supply Co., 1625 Bankhead Hwy., Mableton, GA 30059, 404 696-6964; r. 1427 Iroquois Path, Atlanta, GA 30319, 404 458-8195

SEAGRAVES, Jo Ann '55 (See Manley)

SEAGRAVES, Judy Hawkins (Freddie H.); '70 BSED ; Real Estate Agt.; Boulevard Assoc., 500 Spring St., Gainesville, GA 30501, 404 534-7331; r. Box 961, Gainesville, GA 30501, 404 536-4719

SEAGRAVES, Kathryn Hope '76 (See Austin)

SEAGRAVES, Laura '52 (See Mimms)

SEAGRAVES, Lonie Milsey, Jr; '76 BSA ; r. Rt 1 Box 215, Creswell, NC 27928

SEAGRAVES, Nancy '73 (See Ingram)

SEAGRAVES, Patsy Mobley (Bill); '69 BSED ; Kndgtn. Tchr.; Madison Cnty. Bd. of Educ., Ila, GA 30647, 404 789-2257; r. Rt. 1, Box 115, Hull, GA 30646, 404 548-3079

SEAGRAVES, Robert Burke; '71 BBA ; r. P O Box 43191, Atlanta, GA 30336

SEAGRAVES, Robert Goldman; Pres.; Seawalco, Inc and Noble Health Systems, Same as Residence, 404 942-5128; r. 6622 Broad St., Douglasville, GA 30134, 404 942-3561

SEAGRAVES, Sandra '73 (See Griffeth)

SEAGRAVES, Shannon M '58 (See Hutchinson)

SEAGRAVES, Susie Rebecca '44 (See Baugh)

SEAGROVES, Richard M.; '67 BSPH ; Sr. Agt.; Ga. Drugs and Narcotics Agcy., St. Bd. of Pharm., 19 Capitol Sq., Atlanta, GA 30334, 404 656-5100; r Rt. 1, Box 146A, Midway, GA 31320, 912 884-2842

SEAL, Charles Wade; '59 BBA ; Exec. Dir.; Friendship Force, The Omni Intl. Bldg. 5755, Atlanta, GA 30303, 404 522-9490; r. 120 17th St., Atlanta, GA 30309, 404 892-7748

SEAL, Dr Robert Bennie; '56 BS ; Pathologist; Maryview Hosp., Portsmouth, VA 23707, 804 398-2262; r. 3816B Towne Point Rd., Portsmouth, VA 23703, 804 484-5169

SEALEY, Dr Calvin William, Jr; '70 MA , '74 PHD ; r. 2139 W De Palma Circle, Mesa, AZ 85202

SEALOCK, Kathie Ross; '70 BSED ; r. PO Box 698, Belize British Honduras

SEALS, Albert Allen; '74 BS , '76 MS ; Jr. Med Student; Med. Coll. of Ga., Augusta, GA 30902, 404 828-0211; r. 1314 Milledge Road, Augusta, GA 30904, 404 736-3449

SEALS, Corabel '40 (See Guill)

SEALS, Karen Allen Anderson (Albert A.); '76 BSED ; Tchr., Spec. Educ.; Richmond Cnty. Bd. of Educ., 333 Green St., Augusta, GA 30904, r 1314 Milledge Rd., Augusta, GA 30904, 404 736-3449

SEALS, Myrtle '66 (See Schoychid)

SEALS, Sheryl (Sherry) '75 (See Potter)

SEALY, Annie Lois; '72 MED ; r. 3500 Springrun Dr., Decatur, GA

SEALY, Dr Hugh Key, Jr; r. 765 Spring St, Macon, GA 31201

SEALY, James Felton; '60 BBA ; r. Rt 1, Blakely, GA 31723

SEAMAN, Dorothy S Jones (A Richard, Jr); '67 ABJ ; r. General Delivery, Roseland, VA 22967

SEAMAN, George Runyan; '73 BSEH ; Loss Control Rep., Maryland Casualty Co., 915 N. Ashley Dr., Tampa, FL 33601, 813 223-4711; r. 10901 Brittany Ln., Apt. 9, Tampa, FL 33612, 813 932-7115

SEAMAN, Richard Charles; '65 BSA ; r. PO Box 11, Kinsale, VA 22488

SEAMON, Kenneth Ray, '76 BLA , Landscape Architect; Armour and Cape, Inc., 2295 Parklake Dr., Atlanta, GA 30345, 404 939-4360; r. 7100 Winter Trail Rd., Doraville, GA 30360, 404 449-4345

SEAMON, Dr Leon Edward; '64 MA , '72 PHD ; Asst. Prof.; Clemson Univ., Lang. Dept., Clemson, SC 29631, 803 656-3193; r. Box 801, Clemson, SC 29631, 803 654-5980

SEAMON, Mary Ploski, 69 BSED , r Waterbury Rd., Prospect, CT 06712

SEANOR, John Humphreys; '51 BBA ; r. P O Box 501, Fitzgerald, GA 31750

SEANOR, Paula Payne; '77 ABJ ; r. 763 Houston Mill Rd , Atlanta, GA 30329

SEARCE, Joan Aaron, '67 BSED , r 655 E Morningside Dr NE, Atlanta, GA 30324

SEARCEY, William A.; '49 LLB ; r. 2017 Colonial Dr., Savannah, GA 31406

SEARCH, Leslie Calvert, '67 BSED , r 1917 Warmsprings Rd, Apt 1-D, Columbus, GA 31904

SEARCY, '72 (See Griffin)

SEARCY, Abner Daniel; '35 BSA , Retired, USDA Asst. St. Conservationist, Soil Cons; r. 1250 Bass Rd R12, Macon, GA 31210, 912 477-6387

SEARCY, Camille Heery (William N.); '67 AB ; r 415 E 44th St., Savannah, GA 31405, 912 232-0332

SEARCY, David Lee; '69 BS , Pres.; Searcy Construction Co., 404 532-4354; r. Rt 3, Box 324, Flowery Branch, GA 30542, 404 967-6732

SEARCY, Floyd H., Jr; '57 BBA ; Pres.; Citizens Bank, Cairo, GA 31728, 912 377-3543; r. PO Box 28, Cairo, GA 31728, 912 377-4373

SEARCY, Floyd H.; '31 BSC ; Chmn. of Bd.; Citizens Bank, Box 28, Cairo, GA 31792, 912 377-4872; r. Box 860, Thomasville, GA 31792, 912 226-0473

SEARCY, Gordon Bowen; '62 BBA ; r. 606 S Sim St, Bainbridge, GA 31717

SEARCY, Jean Ann Trujillo (Gordon Bowen); '62 BSED ; r. 606 S Sim St, Bainbridge, GA 31717

SEARCY, Josephine A Madden (Elmer Walder); r 650 Whisper Trail #202B, Austell, GA 30001

SEARCY, Julia Frances; r. Forsyth, GA 31029

SEARCY, Scott Hamilton; '56 BBA ; Pres.; Searcy and Co., 408 S. Hill St., Griffin, GA 30223, 404 227-4115; r. 1127 Pine Valley Rd., Griffin, GA 30223, 404 227-9330

SEARCY, Stella Letitia Corbett (David Lee); '66 BSHE ; r. Rt 3 Box 324, Flowery Branch, GA 30542

SEARCY, Thomas Erskine; '76 AB ; r. Box 700 (Code 20), Sub School, Groton, CT 06340

SEARCY, Lt Van L; '70 ABJ ; r. Hhc 1st Bat 27th Inf, 25th Infantry Division, APO San Francisco, CA 96225

SEARCY, William Nelson; '64 AB , '67 JD ; Atty., Partner; Brannen, Wessels and Searcy, Ste. 200, 127 Abercorn St., PO Box 3002, Savannah, GA 31402, 912 234-8875, r 415 E 44th St , Savannah, GA 31405, 912 232-0332

SEARS, Beulah Hickox, '52 BSED , r 506 N Williams St, Hazlehurst, GA 31539

SEARS, Beverly Jean Miller (William Earl III); '67 BSHE ; r. 4984 Dogwood Hills, Buford, GA 30518

SEARS, Ms Carol Lynn; '77 BSPH ; r. 310 North Letitia Ave., Douglas, GA 31533

SEARS, Carolyn '60 (See Howell)

SEARS, Ms Cathy Ann, '73 MSW , r 3604 Westbury Road, Birmingham, AL 35223

SEARS, Charisse Lynne; '75 AB ; Exec. Secy.; Center for Disease Control, 1600 Clifton Rd., Atlanta, GA 30341; r. 1851-A Skyland Terr., Atlanta, GA 30319, 404 448-4874

SEARS, Claude Grayson; '63 BBA ; Pres.; Sears Nursing Home Inc., 3311 Lee St., Brunswick, GA 31520, 912 264-1857; r. Rt. 1, Nahunta, GA 31553, 912 462-5520

SEARS, Dr Curtis A; r. Box 761, Avon Park, FL 33825

SEARS, Dolph Benjamin, Jr; '76 MA ; r. 3604 Westbury Road, Birmingham, AL 35223

SEARS, Donna '74 (See Byars)

SEARS, Elinor '68 (See Wilson)

SEARS, Hazel Elaine (See Davis)

SEARS, Helen '53 (See Joiner)

SEARS, Joan Niles (R A); '63 BLA ; r. 309 E Court St, Ithaca, NY 14850

SEARS, Joan Iris; '74 BSED , '75 MED ; Tchr.; Coweta Cnty Bd of Educ , 55 Savannah St , Newnan, GA 30604, 404 253-3530; r. 54 Lundie Street, Newnan, GA 30263, 404 253-2754

SEARS, Lurlene '75 (See Bell)

SEARS, Mary Ann Eaton (Stanley Bryant); '60 AB , '64 LLB ; r. 1956 Greystone Rd NW, Atlanta, GA 30318

SEARS, Nicholas Niles; '73 JD ; Atty.; Pvt. Practice, 2500 Trust Co. of Ga. Bldg., Atlanta, GA 30303, 404 572-4700; r. Atlanta, GA 30303, 404 351-9515

SEARS, Rebecca Ann; '72 AB ; r. 1012 Iowa Ave, Lynn Haven, FL 32444

SEARS, Robert Eschol; Forester; Cook and Co., Same as Residence; r. Rt. 2, Box 224, Hazlehurst, GA 31539, 912 375-4583

SEARS, Dr Robert Liston; '57 MA , '67 EDD ; r. P O Box 8102, Columbus, GA 31908

SEARS, Stanley Bryant, '61 ABJ , r 1956 Greystone Rd NW, Atlanta, GA 30318

SEARS, Stephanie K; '66 AB ; r. 407 Royal Palm Way, Tampa, FL 33609

SEARS, Vera '58 (See Grantham)

SEARS, Virginia Mary '66 (See McElroy)

SEASE, Margaret Mannheim (John C.); '64 BSED ; r. 131 Banyan Dr., Beaufort, SC 29902, 803 846-2625

SEASHOLTZ, James Emory; '56 BSPH ; r. 2209 Lakeview, Waycross, GA 31501

SEAT, Samuel Lee; '70 MED ; r. Moreland, GA 30259

SEATON, Cecilia Wesley; '77 BSHE ; Tchr.; Antioch Elem. Sch., 1819 River Bend Rd., Dalton, GA 30720, 404 278-7550; r. PO Box 217, Cohutta, GA 30710, 404 694-8834

SEATON, Charles Evert; VP; Swift Agr. Chem Corp., Ste. 150, 340 Interstate N. Pky., Atlanta, GA 30339, 404 955-0774; r. 4128 Hawkeye Way, Stone Mountain, GA 30083, 404 292-8473

SEATON, Debra Lee Vilona (Frank William Jr); '76 BSHE ; r. Cobblestone Apts A-4, Claxton Dairy Rd, Dublin, GA 31021

SEATON, Dorothy Ann Chapman (Frank W.); '47 AB ; Homemaker; r. 1808 Pine Forest Cir., Dublin, GA 31021, 912 272-0471

SEATON, Frank William, Jr; '76 BBA ; Acct., Staff; Jones, Thigpen, and Driskell, P.C.; CPAs, PO Box 400, Dublin, GA 31021, 912 272-2030; r Cobblestone Apts. A-4, Dublin, GA 31021, 912 272-0732

SEATON, Frank William, '41 BSA ; Agt.; Chevron Oil USA Inc , S Washington St , Dublin, GA 31021, 912 272-0341; r. PO Box 766, Dublin, GA 31021, 912 272-0822

SEATON, George E.; '42 BSA ; Asst. Comm.; Ga Dept. of Agr., Agr. Bldg., Capitol Sq., Atlanta, GA 30334, 404 656-3627; r. Box 158, Danville, GA 31017, 912 962-3256

SEATON, Hazel Lamb (George E.); '44 BSHE ; Retired Home Econ. Tchr.; r. Box 158, Danville, GA 31017, 912 962-3756

SEATON, Hillard Clay; '35 BSAE ; Seaton Dev. Co., 201 Tanner St., Carrollton, GA 30117, 404 834-2368; r. 331 Kramer St., Carrollton, GA 30117

SEATON, Jeannette Eberhardt (Millard R.); '37 BSHE ; r. 200 Highland Ave., Hartwell, GA 30643, 404 376-2168

SEATON, Julie Ann; '73 BSED ; r. 331 Kramer Drive, Carrollton,, GA 30117

SEATON, Martha J. '67 (See Cook)

SEATON, Millard R.; '35 BSAE ; Retired Farmer, USDA, Soil Conservation Svc.; r. 200 Highland Ave., Hartwell, GA 30643, 404 376-2168

SEATON, Nell Clark (Charles E.); '50 BSHE ; Homemaker; r. 4128 Hawkeye Way, Stone Mountain, GA 30083, 404 292-8473

SEATON, Winfred Robert; '38 BSA ; r. Route 1, Cohutta, GA 30710

SEATS, Walter Crawford, Jr; '69 MED ; Minister; Hills Park Bapt. Church, 1755 Annie St NW, Atlanta, GA 30318, 404 351-3050; r. 1597 Pine Glen Cir., Decatur, GA 30035, 404 284-9035

SEAVER, Susan Elizabeth; '70 BSHE ; r. PO Box 86, New London, NC 27128

SEAVEY, Suzanne Elane Shirley (Jerome Jordan); '68 ABJ ; r. 510 Meadow Rd, Winnetka, IL 60093

SEAWELL, Glenn Alton; '70 AB ; Natl. Accts. Mgr.; Tom's Foods Ltd., PO Box 60, Columbus, GA 31906, 404 323-2721; r. 1001 Oakview Ave., Apt 21, Columbus, GA 31906, 404 323-7832

SEAWELL, Linda '68 (See Casper)

SEAWELL, Margaret '62 (See Barfield)

SEAWELL, Susan Jane Watson (Steven L.); '76 ABJ ; Copywriter and Announcer; WBIE-WCOB, Marietta Broadcasting, PO Box 491, Marietta, GA 30061, 404 424-1015; r. 6640 Akers Mill Rd. NW, Apt. 4B3, Atlanta, GA 30339

SEAWRIGHT, Bill C.; '67 AB ; Manufacturer's Rep.; W. Roy Bowen Co., Inc., Charlotte, NC; r. 140 Evergreen Terr., Winterville, GA 30683, 404 353-2900

SEAWRIGHT, Carol Johnson (Thomas M.); '74 AB ; r. 2530 Gould Dr., Gainesville, GA 30501, 404 532-4900

SEAWRIGHT, Clyde; r. Rt 3, Hartwell, GA 30643

SEAWRIGHT, Eunice '42 (See Youmans)

SEAWRIGHT, Joan Linda '65 (See Zeigler)

SEAWRIGHT, Peggy Teresa; '75 BSED ; r. 1750 Norton Drive Apt D-14, Gainesville, GA 30501

SEAWRIGHT, Sylvia Shirley (Bobby T.); '65 BSED ; Tchr.; Winterville Elem. Sch., Athens, GA 30601; r 130 Southridge Dr., Athens, GA 30601, 404 549-0526

SEAY, Carol Louise Schwotzer (Roderick W.); '76 BSED ; Spec. Educ. Tchr.; Cobb Cnty., Lower Roswell Rd , Marietta, GA 30360, r PO Box 35292, Atlanta, GA 30332, 404 894-7684

SEAY, Cheryl Annette '72 (See Johnson)

SEAY, Deborah Corgill (John C.); '75 BFA ; r. 714 McLaurin St., Griffin, GA 30223, 404 228-6646

SEAY, Deborah; '74 AB ; r. 610 Woodland Drive, Perry, GA 31069

SEAY, Edward R., Jr; '72 ABJ ; Chief Recording Engr.; Bang Records, 2107 Faulkner Rd., NE, Atlanta, GA 30324, 404 325-9810; r. 5675 Roswell Rd., Apt. 66-M, Atlanta, GA 30342, 404 255-3455

SEAY, Harold Marvin; r. 1407 Stuart Ave, Albany, GA 31705

SEAY, Hugh Robert; '60 MED , '71 EDS ; r. Blue Ridge Hgts, Blue Ridge, GA 30513

SEAY, Jennifer Sue '71 (See Swift)

SEAY, John Clifford; '74 BBA ; Asst. Branch Mgr., Loan Ofcr , First Natl Bank of Griffin, 318 S Hill St., Griffin, GA 30223, 404 227-2251; r. 714 McLaurin Ave., Griffin, GA 30223, 404 228-6646

SEAY, Lamar F.; '61 BBA ; Auditor; Moultrie Natl Bank, PO Box 849, Moultrie, GA 31768, 912 985-1120; r. Rt. 6 Thomasville Hwy., Moultrie, GA 31768

SEAY, Martha Ann '67 (See Collins)

SEAY, Mary Linda; '62 BSHE ; r. 4403 Glen Eden Rd, Kingsport, TN 37664

SEAY, Miriam Tye; '40 BSHE ; r. 811 Lafayette Lane, Lakeland, FL 33801

SEAY, Sandra '68 (See Henley)

SEAY, Sarah Madelyn '50 (See Reeves)

SEBASTIAN, Paul Jacob; '74 MBA ; Examiner; Fed Home Loan Bank Bd., 3 Benjamin Franklin Pky., Philadelphia, PA, 215 597-7740; r. 814 Whittier Dr., Allentown, PA 18103, 215 791-1762

SEBERT, Rebekkah Mae; '73 BSED ; r. 2400 Pleasant Valley Rd,No 147, Oxnard, CA 93010

SEBLINK, Jeffrey Lynn; '70 BLA ; r. 19717 SW 87th Ct, Miami, FL 33157

SECCO John Charles, 75 MED , r Walnut Hill Highland St, Natick, MA 01760

SECHLER, Duard Lee, Jr. '66 BBA , Mktg Programs Advisor, Hqs. Infor. Records Div.; IBM Corp., PO Box 10, Princeton, NJ 08540, 201 329-7901; r. PO Box 393, Dayton, NJ 08810, 609 799-1955

SECKINGER, Angus Leroy, Jr; '39 BSA ; Retired, State Farm Ins. Co.; r. Jacksonville, FL 32207

SECKINGER, Charles Bernard; '42 BSAE ; r Santingo Aid, Washington, DC 20521

SECKINGER Clara French, 39 BSHE , r 2525 Harding Dr., Columbus, GA 31906

SECKINGER, Dianne '66 (See Gable)

SECKINGER, Dorothy Marian; '67 MED ; Tchr., Chatham Savannah Bd of Educ , 1800 E DeRenne Ave., Savannah, GA 31406; r. Box 13, Springfield, GA 31329, 912 754-3337

SECKINGER, Elizabeth (Betty) Snyder (Malcolm E.); '59 BSHE ; Homemaker; r. 3005 Sherwood Dr , Brunswick, GA 31520, 912 265-6243

SECKINGER, Jacqueline Vaughn (Paul); '74 MED , r 6568 Pleasant Valley Dr., Morrow, GA 30260

SECKINGER, Jessie C Vanneson (E W), '45 BSHE , r 300 S Hutchinson Ave, Adel, GA 31620

SECKINGER, Lucious Bowin, '59 BBA ; r. Cryo, GA 31303

SECKINGER, Malcolm Earl; '59 BBA ; Pres., Seckinger Realty Co., 141 Cypress Mill Rd., Brunswick, GA 31520, 912 264-9050; r. 3005 Sherwood Drive, Brunswick, GA 31520, 912 265-6243

SECKINGER, Ray Lynwood, Jr; '74 BS ; r. Boq Box 18, Room 2004 Nas, Meridian, MS 39301

SECKINGER, Winifred '47 (See Dorris)

SECORD, James Alan; '74 JD , Atty., Assoc.; Frank M. Gleason, 102 Howard St., Rossville, GA 30741, 404 866-7977; r. 1957 Meadowbrook Cir., Dalton, GA 30720, 404 278-1821

SECREST, Arlene Murron (Edgar L. Jr), '41 ABJ , Homemaker; r. 2463 Williamswood Ct., Decatur, GA 30033, 404 634-8015

SECREST, Cathy '72 (See Ray)

SECREST, Edgar Lee, Sr; r. 1206 Old Monticello Rd, Thomasville, GA 31792

SECREST, Dr Edgar Lee, Jr; '41 BSC ; Exec. Asst. to Pres., Ga. St. Univ., University Plz., Atlanta, GA 30303, 404 658-2592; r. 2463 Williamswood Ct., Decatur, GA 30033, 404 634-8015

SECREST, Mary Ellen Calhoun (Samuel Wade, Jr); '71 BSED ; r. 201 Woodbury Circle, Taylors, SC 29687

SECREST, N. Pratt; '47 ABJ ; Pres.; Secrest Pulpwood and Timber Co., 411-413 Gordon Ave., Thomasville, GA 31792, 912 226-3998; r. Box 1196, Thomasville, GA 31792, 912 226-7684

SECREST, Sarah Hasty (N. Pratt); r. Box 1196, Thomasville, GA 31792, 912 226-7684

SECRIST, Dr Philip Lee; '71 EDD ; Asst. Prof.; Southern Tech. Coll., Clay St., Marietta, GA 30060, r. 835 Frank Kirk Rd., Kennesaw, GA 30144, 404 427-2337

SEDDON, Capt John Allen, Jr; '72 BS ; r. HQ, HQ Trp., First Sqn., First Cav., APO New York, NY 09142

SEDDON, Lt-Col US Army (Ret) John Allen, Sr; '57 BSED ; Tchr.; Hardaway HS, Columbus, GA; r. 3340 Coweta Drive, Columbus, GA 31907, 404 563-5544

SEDERHOLM, Charles A., '67 MED , r. 4454 Old Mill Court, Santa Maria, CA 93454

SEDGWICK, Charlalee B.; '70 MFA , '76 MA ; r. 249 Bloomfield, Athens, GA 30605

SEDGWICK, Kate Watt (Theodore); '72 BSED , '74 MED ; Author, Children's Art Hist. Book; Holt, Rinehart and Winston; r. 3717 Windom Pl. NW, Washington, DC 20016, 202 244-7968

SEDITA, Juanita '66 (See Burke)

SEDITA, Sheila Jo; '70 BS ; r. 18130 8th Avenue North, Wayzata, MN 55391

SEDLACK, Mary Patricia '76 (See Parsons)

SEE, Katherine Alice; '75 AB ; r. 6833 Lorna Drive, Columbus, GA 31903

SEE, Robert Gene; '69 BBA , '70 MACC ; Partner; Norton, Lawrence and Robbins, CPA, 414 Ponce De Leon, Atlanta, GA 30308, 404 876-5501; r. 831 April Dr., Conyers, GA 30207, 404 483-4660

SEEBURGER, George Harold; '62 MED , '64 EDD ; r. 654 Beebe, Phillips, WI 54555

SEEDORF, Henry Franz, Jr; '74 MED ; r. Rt. 1 Braswell Circle, Austell, GA 30001

SEEGAL, Dr Richard Field; '72 PHD ; r. 4 Bliss Mine Rd., Newport, RI 02843

SEEGER, Walter Rhodes; '71 BSPH ; Pharmacist; Taylors Drug Store, Waynesboro, GA 30830, 404 554-2166; r. 509 Forest Dr., Waynesboro, GA 30830, 404 554-5893

SEEGERS, Henry James; r. 5655 N 9th Ave 208 M, Pensacola, FL 32504

SEEHORN, Terry Ellison; '76 BSEH ; Field Rep., Soil and Water Conservation Committee, West Broad St., Athens, GA 30602; r. 449 Dorsey Circle, Lilburn, GA 30247, 404 921-5105

SEEKINS, Donna Lee '64 (See Wood)

SEELBINDER, Mary Claire '64 (See Woodliff)

SEELER, David Eric, '64 BLA , r. The Bay Berry, Amagansett, NY 11930

SEELEY, Diane E. '71 (See Simpson)

SEELEY, Patricia Gayle '76 (See Lester)

SEELEY, Robert Holmes; '60 BSA , '63 MS ; Dir., Quality Control, Maple Island, Inc., Wanamingo, MN 55983, 507 824-2224; r. Rt. 2, Box 3A, Zumbrota, MN 55992, 507 732-7523

SEELY, Betty Methvin, '74 MED , Lower Sch. Librarian; Pace Acad., 966 W. Paces Ferry Rd., Atlanta, GA 30327, 404 262-1345; r. 398 Tall Oaks Drive, Atlanta, GA 30342, 404 255-6314

SEEMAN, Dr Irvin Jay; '71 BS ; r. 3819 One Way Circle No 487, Dallas, TX 75234

SEEMAN, Linda Marion Kamsky (Irvin Jay); '71 BSED , r. 3819 One Way Circle No 487, Dallas, TX 75234

SEERLEY, Dr Norma Reeve, '71 PHD , r. 291 Cedar Creek Dr, Athens, GA 30601

SEERY, Bonnie Sue McIlvaine (Stanaland A.); '73 BSHE , '75 MED ; Grad. Student, Fla. St. Univ., 1614 Laguna Dr., Tallahassee, FL 32303; r. 2430 Del Lago Drive, Ft Lauderdale, FL 33316, 305 522-5782

SEERY, Donald Amos, '55 BSF ; r. Dept. of Agr., Forestry Div. Govt. of Gu., Agana Guam 96910

SEERY, Stanaland Andrews, '70 BBA , '76 JD , r. 711 S. Hansell St., Thomasville, GA 31792

SEEVERS, Dr Elmer Ray, '70 EDD ; r. 662 Mandana Blvd, Oakland, CA 94610

SEGAL, Arlene Stern (Jack), '58 AB , '60 MS , r. 8711 25th Place NE, Seattle, WA 98115

SEGAL, Beverly, '68 BSED , Div. Pers. Mgr., City Bank, New York, NY, r. 177 E. 75th St., Apt. 16C, New York, NY 10021, 212 734-3376

SEGAL, Dr Jack, '60 PHD ; r. 8711 25th Place NE, Seattle, WA 98115

SEGAL, Leonard Louis, '51 BSED , Sales Mgr., Brownell Electro, Inc., 3020 Commerce Way, Atlanta, GA 30354, 404 762-5181; r. 1551 Knob Hill Dr., Atlanta, GA 30329, 404 636-3330

SEGAL, Mary Henrietta Bruce (Robert); r. 505 Mansfield Rd, Silver Spring, MD 20910

SEGALL, Brenda Kay Zopfi (Lynn Elliott); '73 BSED , '75 MED ; r. 475 Greenwood Dr, Athens, GA 30606

SEGALL, Daniel D; '37 BSC ; r. 7 E 61st St, Savannah, GA 31405

SEGALL, Lynn Elliott; '76 BSPH ; r. 475 Greenwood Drive, Athens, GA 30606

SEGAN, Candice Ruth; '76 ABJ ; Corporate Real Estate Agt., Honeywell Co., 2801 Buford Hwy., Atlanta, GA 30329, 404 321-2552; r. TEMPO 2000, Apt. 12, Buford Hwy., Atlanta, GA 30329, 404 256-1682

SEGARS, Barbara Obenshain (William T.); '71 BBA , Secy. to Pres., First Natl. Bank of Rome, Drwr. B, Rome, GA 30161, 404 291-4421; r. 1000 Highland Ave., Rome, GA 30161, 404 234-8888

SEGARS, Ms Becky V Segars; '67 BS , '68 MED ; r. 3855 E Wesley Ave, Denver, CO 80210

SEGARS, Becky V '67 (See Segars)

SEGARS, Charles Henry; '49 BSA ; Retired, US Army; r. Route 2, Jefferson, GA 30549, 404 367-9463

SEGARS, Clara Maddox; '76 MED ; Tchr.; Barrow Cnty. Dept. of Educ., Church St., Winder, GA 30680, 404 867-4527; r. 705 Third Ave., Winder, GA 30680, 404 867-4869

SEGARS, Doris '56 (See Bryan)

SEGARS, Frances Mildred; '70 BS , r. 1445 Monroe Dr NE C-5, Atlanta, GA 30324

SEGARS, Dr Hoke Clement; '64 BS ; r. 90 Corte Tolusa, Greenbrae, CA 94904

SEGARS, Hubert Glenn, '37 BSA , '51 MED , Retired Deputy Comm. State Dept of Agr.; Farmer, Beech Creek Farms; r. Rt. 4, Box 49, Winder, GA 30680, 404 867-2522

SEGARS, James J., Jr; '62 BS , VP; C and S Natl Bank, 222 Mitchell St., Atlanta, GA 30303, 404 581-2077; r. 2527 Burnt Leaf Lane, Decatur, GA 30033, 404 325-8758

SEGARS, James J., Sr; '32 BSA ; Retired Assoc. Dir., Div. of Med. Care, Ga. Pub. H; r. 2648 Tanglewood Rd., Decatur, GA 30033

SEGARS, James J., Sr; Retired Assoc. Dir., Ga Dept of Health, Div. of; r. 2648 Tanglewood Rd., Decatur, GA 30033, 404 636-6366

SEGARS, Jane Lewis; '67 BSED ; r. 6 Nancy Ave., Attleboro, MA 02703

SEGARS, Joseph Curtis; '57 BSED ; r. 480 Holly Place, Gainesville, GA 30501

SEGARS, Julian Tillman; '67 BSA ; r. RFD 1, Winder, GA 30680

SEGARS, Louis Harris; '69 BSED ; r. 638 N Ave, Winder, GA 30680

SEGARS, Mabel '52 (See Potter)

SEGARS, Nelson Parker; '55 BSA ; Pilot; Eastern Airlines, Atlanta Airport, Atlanta, GA; r. 5306 Oxbow Rd., Stone Mountain, GA 30087, 404 939-6276

SEGARS, Rev Ralph Parks; '30 ABED ; Retired Pastor, The United Meth. Church; r. 1394 Vine St NE, Gainesville, GA 30501, 404 532-6061

SEGARS, Sandra Jane '76 (See Williamson)

SEGARS, Ms Susan Elaine; '77 BSED ; r. 286 Merrydale Drive, Marietta, GA 30064

SEGARS, William Isaac; '64 BSA , '68 MS ; r. 2432 Michael Dr, Tifton, GA 31794

SEGERS, Donald Freeman; '72 BSFR ; r. Route 2, Comer, GA 30629

SEGERS, Lunita '55 (See Hardeman)

SEGERS, Michael Leeon; '74 MA ; Tchr.; Worth Cnty. HS, Sylvester, GA 31791; r. Box 362, Sylvester, GA 31791

SEGERS, Terry H; '70 MMED ; r. 272 Hope St, Marietta, GA 30060

SEGLER, Dewitt Talmadge, Jr; '75 BBA ; r. 357 Candler Drive, Macon, GA 31204

SEGNER, Steven P.; '69 MED ; r. 4117 Harvey Ave., Western Springs, IL 60558

SEGNER, Venice C. Chandler (Gilbert L.); '68 PHD ; Clinical Psychologist; Long Beach VA Hosp., 5901 E. Seventh St., Long Beach, CA 90802, 213 498-1313; r. 10732 La Batista, Fountain Valley, CA 92708, 714 962-2936

SEGOVIA, Antonio Jose; '76 M.S. ; Univ. of Hawaii, Dept. Agronomy, 2540 Maile Way, Honolulu, HI 96822; r. 1560 Thurston Ave., 804, Honolulu, HI 96822, 808 536-3233

SEGRAVES, Donald Warren; '53 ABJ ; VP; Alliance of American Insurers, 20 N. Wacker Dr., Chicago, IL 60606, 312 346-5190; r. 245 N Craig Pl., Lombard, IL 60148, 312 620-1575

SEGRAVES, Joseph William; '70 AB ; r. 406 Decatur Federal Bldg, 250 E Ponce De Leon, Decatur, GA 30030

SEGRAVES, Myron Stanley; '56 BSA ; Mgr., Nutritional Feed Additives, Rhodia, Inc. Hess and Clark Div., Orange St., Ashland, OH 44805, 419 324-1522; r. 915 Jackson Dr., Ashland, OH 44805, 419 322-6101

SEGRAVES, Patrick Jerry; '70 BBA ; r. Route 2, Danielsville, GA 30633

SEGREST, Anne Barret; '75 AB ; r. 630 Milledge Cir., Athens, GA 30606, 404 543-1638

SEGREST, Cheryl '76 (See Hurst)

SEGREST, Eileen Rhea Brown (Robert Taylor Jr); '64 AB , r. 158 Hale St NE, Atlanta, GA 30307

SEGREST, Laura A. Phinizy (Robert T.); '36 ABJ ; r. 630 Milledge Cir., Athens, GA 30606, 404 543-1638

SEGREST, Robert Taylor, Sr; '26 BSC , '33 MSC ; Retired; r. 630 Milledge Circle, Athens, GA 30606, 404 543-1638

SEGREST, Mrs Stephen Andrew; '74 AB ; r. 350 Brigatine Landing, Roswell, GA 30075

SEGREST, Stephen Andrew; '72 AB , '74 MA ; r. 350 Brigatine Landing, Roswell, GA 30075

SEHN, Joanne Patricia; '77 AB ; Grad. Student, Univ. of Ga., r. 146 Mell St., Apt. 1, Athens, GA 30601, 404 543-6604

SEHR, Eileen Avis Walshe (Carl); '38 AB ; r. 626 Broadway, New Orleans, LA 70118

SEIBEL, Linda Jeanne '75 (See Hoover)

SEIBEL, Monroe; '52 BBA ; Pres.; Seibel and Stern, 212 563-0326, r. 112 W. 34th St., New York, NY 10001, 212 581-9057

SEIBERT, Albert W, III; '67 BFA ; r. PO Box 454, Boca Raton, FL 33432

SEIBERT, Louis Edward; '76 BSCH ; Grad. Student; Augusta Coll.; r. 2416 Southgate Dr., Augusta, GA 30906, 404 798-9614

SEIDEL, Anthony Alvin; '66 ABJ ; Acct. Exec.; Cole and Weber Advertising, Seattle, WA 98188, 206 433-6200; r. 3100 S. 176th, Bellevue, WA 98004

SEIDEL, Gregory Fontaine; '74 BBA ; r. 1201 J Yaupon St, Myrtle Beach, SC 29577

SEIDENBERG, Ellen Berry (Fred C.); '75 BSED ; Newspaper in Educ. Intern; Cola Newspapers, Inc., Stadium Rd., Columbia, SC, 803 771-8320; r. 439 Deerwood St., Columbia, SC 29205, 803 787-5059

SEIDENSCHNUR, Dr Peter-Paul T; '71 MED , '74 PHD ; r. 1112 Battey Circle, Rome, GA 30161

SEIDENSPINNER, Judith E '68 (See Massey)

SEIFERT, Kathryn Suzanne '72 (See Vonwerssowetz)

SEIFSTEIN, Adele '75 (See Toltzis)

SEIGLER, Anne '70 (See Fuller)

SEIGLER, Charles Winfred; '50 BSA , '56 MED ; r. Route 5, Elberton, GA 30635

SEIGLER, Elizabeth Ann, '75 BSEH , r. 1060 Oconee St., Athens, GA 30601

SEIGLER, Herald Edwin; '54 BSA ; r. Box 63, Bowman, GA 30624

SEIGLER, Jean (See Pace)

SEIGLER, Joe M.; '71 JD ; r. 3 Bridlewood Lane, Rome, GA 30161

SEIGLER, John Leroy; '65 BSED , '73 MED ; Coord.; Loganville HS, Loganville, GA 30249, 404 466-4892; r. Box 96, Loganville, GA 30249, 404 466-1430

SEIGLER, Lulyanne '48 (See Haverty)

SEIGLER, Mary E. Middleton (Charles J.); '49 BSED , '55 MED ; Sch. Couns.; Southwest HS, Atlanta, GA 30311; r. 1794 James Ray Dr., C6, Marietta, GA 30062, 404 971-2427

SEIGLER, Norma Elaine; '73 MED ; Tchr., Couns.; Dept. of Human Resources, Augusta Youth Dev. Ctr., PO Box 5406, Augusta, GA 30906, 404 790-2422; r. 220 Cavalier Dr., Martinez, GA 30907, 404 863-2627

SEIGLER, Peggy Ann Harris (Herald Edwin); '55 BBA ; r. Box 63, Bowman, GA 30624

SEIGLER, Shirley Hightower (Thom W. T. Jr); '75 BSED ; Elem. Tchr.; Augusta Christian Schs., Inc., 313 Baston Rd., Martinez, GA 30907, 404 863-2905; r. 404 Ashland Drive, Augusta, GA 30909, 404 738-4634

SEILER, Frances W Latimer (Walter C.); '64 BSED ; r. 5 Pinewood Ave, Savannah, GA 31406

SEILER, Frank Wilkins; '56 BBA , '57 JD ; Atty., Partner; Bouhan, Williams and Levy, 447 Bull St., Savannah, GA 31402, 912 236-2491; r. 421 East 44th St., Savannah, GA 31405, 912 233-9280

SEIMS, Stephen Dudley; '69 BSA ; r. PO Box 1206, Avon Park, FL 33825

SEITZ, David W., Jr; '66 BS ; Physical Sci. Program Planner; Army Materials and Mechanics Research Ctr., Arsenal St., Waterton, MA 02172, 617 923-3522, r. 35 Rossmere St., Newton, GA 02160, 617 969-9089

SEITZ, Kenneth Joel; '64 BBA , VP; Fashions Unlimited, 4460-A Commerce Cir., Atlanta, GA 30336; r. 6815 Wright Rd., Atlanta, GA 30328, 404 252-0313

SEITZ, Robert Terry; '60 BBA ; Principal; Touche Ross and Co., 1200 Milam, 30th Floor, Houston, TX 77002, 713 651-9581; r. 13146 Barryknoll, Houston, TX 77079, 713 468-9683

SEIZ, Emil C., III; '50 BBA ; Owner; Kwik Kopy, 567 Cherokee Rd., Smyrna, GA 30080, 404 432-8900, r. 2940 Stone-Creek Rd., Smyrna, GA 30080, 404 435-8937

SEIZ, Marianne Hyndman (Emil C. III); '48 BBA ; Tchr.; Cobb Cnty. Bd. of Educ., Waddell St., Marietta, GA 30060, 404 436-0073; r. 2940 Stone-Creek Rd., Smyrna, GA 30080, 404 435-8937

SEKERES, Diane Carver (Ted J. Jr); Research Assoc., Research Mktg. Dept.; Atlanta Newspapers, PO Box 4689, Atlanta, GA 30302, 404 572-5283; r. 24 Berkeley Rd., Avondale Estates, GA 30002, 404 296-4681

SEKERES, Diane Carver (Theodore J. Jr); '72 ABJ , Research and Mktg. Dept.; Atlanta Newspapers, Box 4689, Atlanta, GA 30302, 404 572-5047; r. 24 Berkeley Rd., Avondale Estates, GA 30002, 404 296-4681

SEKERES, Theodore J., Jr; '69 BSA ; Golf Course Supt.; Farington Golf and Tennis Club, 3000 Farington Dr., Decatur, GA 30035, 404 981-3100; r. 24 Berkely Rd., Avondale Estates, GA 30002, 404 296-4681

SELARGE, Fred Robert; '49 BFA ; r. 3793 Gold, Apt. 1, Los Alamos, NM 87544

SELBY, Elizabeth S. Barnes (Edward B. Jr); '71 EDS , '71 MED ; Speech Therapist; Clarke Cnty. Bd. of Educ., r. PO Box 2342, Ga. Univ. Station, Athens, GA 30602, 404 549-4622

SELBY, Gary Eugene; '65 MFA ; Art Tchr.; DeKalb Coll., S. Campus, Decatur, GA, 404 243-3860; r. 4010 Deerwood Pkwy., Smyrna, GA 30080, 404 436-0730

SELDEN, Dr John; '63 PHD ; r. Dept of Math, Clarkson College, Potsdam, NY 13676

SELDIN, Tina Gail; '74 ABJ ; Actress, Model, Atlanta Models and Talent, 3030 Peachtree St. NE, Atlanta, GA 30305, 404 261-9627; r. 4257 Webb Road, Tucker, GA 30084, 404 938-9714

SELESTOW, Claire Ann Wood (Charles); '74 MED , r. 39510 Dequindre, Sterling Heights, MI 48078, 313 268-4938

SELF, Dwight Lynn; '65 BSA ; Owner; Greenery Unlimited, PO Box 435, Riverdale, GA 30274, 404 941-9557; r. 1643 Fair Haven Dr., Riverdale, GA 30274, 404 997-0691

SELF, Elizabeth Guillebeau (George W.); '38 ABJ ; r. 868 Bayway Blvd., Apt. M-118, Clearwater Beach, FL 33515, 813 447-0644

SELF, George William; '38 BS ; Retired, Intl. Harvester, r. 868 Bayway Blvd., Apt. M118, Clearwater Beach, FL 33515, 813 447-0644

SELF, Henry Jarrell; '51 BSA ; r. 115 East Main St, Forsyth, GA 31029

SELF, Iris Elevia; r. 906 Astor Ave, Atlanta, GA 30310

SELF, James Philip; '68 BBA , '71 JD ; r. 915 Glenbrook Dr, Atlanta, GA 30318

SELF, Jane L. Phillips (William J.); '69 BSHE , '71 MED ; Sales; Tilman Self Realty Co., 955 Walnut St., Macon, GA 31201, 912 742-0946; r. 1538 Westminster Dr, Macon, GA 31204, 912 746-1221

SELF, John Lee, Jr; '71 AB ; r. No 6 Windsor Ct Apts, Atlanta, GA 30309

SELF, Lee Scott; '59 BSA ; r. 511 Hammond Drive, Atlanta, GA 30328

SELF, Ms Martha Elizabeth; '76 MFA ; r. 6 Woodlawn Ave., Hampton, GA 30228

SELF, Martha Elizabeth, '74 BFA , Visiting Lecturer; Univ. of Ga., Dept. of Art, Visual Arts Bldg., Athens, GA 30602, 404 542-1511; r. 6 Woodlawn Avenue, Hampton, GA 30228, 404 549-2899

SELF, William Jefferson; '71 BBA , '74 JD ; Atty.; Pvt. Practice, 404 American Fed. Bldg., PO Box 146, Macon, GA 31202, 912 743-2223; r. 1538 Westminster Dr., Macon, GA 31204, 912 746-1221

SELFRIDGE, Jack Gilbert; '51 BSED ; Electronics Tech.; Craig's TV Sales and Svc., 49 Macon St., McDonough, GA 30253, 404 957-5691; r. 209 Bryan St., McDonough, GA 30253

SELICK, Martha Carol McDaniel (Henry G.); '70 BSED , Grad. Student, Tchr., Univ. of Ga., r. 170 Greencrest Dr., Athens, GA 30605, 404 548-2873

SELIG, Janet Marian Simensky (S Stephen III); '66 BFA ; r. 6509 Kenhill Road, Bethesda, MD 20034

SELIG, S Stephen, III; '65 BBA ; r. 6509 Kenhill Road, Bethesda, MD 20034

SELIG, Simon S., Jr; '35 BSC ; Pres. and Chmn. of the Bd.; Selig Entprs. Inc., 1100 Spring St. NW, Ste. 550, Atlanta, GA 30309, 404 876-5111; r. 741 W. Wesler Rd. NW, Atlanta, GA 30327, 404 355-5163

SELIGMAN, Marcus Brown; '65 BBA ; r. Box 69, Statesboro, GA 30458

SELIGMAN, Melvin; '60 BBA ; Mgr., Indust. Chems. Acct.; Cities Service Co., 3445 Peachtree Rd. NE, Atlanta, GA 30326, 404 261-9100; r. 2201 Greencrest Dr. NE, Atlanta, GA 30345, 404 934-3936

SELIGMAN, Pearl '50 (See Friedenberg)

SELIGMAN, Dr Roslyn; '57 BS ; r. 1815 Wm H Taft Rd, Cincinnati, OH 45206

SELIGMAN, Ruth '38 (See Kadis)

SELL, Edna Reece (William H.); '61 BSA ; City Clerk; City of Hoschton, PO Box 61, Hoschton, GA 30548, 404 654-3384; r. Rt. 1, Box 2, Hoschton, GA 30548, 404 654-2921

SELL, Edward S., III; '63 AB , '65 JD ; Partner; Sell, Comer and Popper, 1414 Ga. Power Bldg., Macon, GA 31201, 912 745-5872; r. PO Box 1014, Macon, GA 31202, 912 745-6068

SELL, Edward Scott, Jr; '37 AB , '39 JD ; Partner; Sell, Comer and Popper, PO Box 1014, Macon, GA 31202, 912 745-5872; r. 1644 Hawthorne Rd., Macon, GA 31211, 912 745-8851

SELL, John George; '67 BLA ; r. Box 209 B, Route 1, Milner, GA 30257

SELL, Linda Eileen; '67 BSA ; Tchr., Elem.; Griffin Spalding Cnty. Pub. Schs.; r. 4101 Westview, Douglasville, GA 30135, 404 942-0659

SELL, Mary Eckford (Edward S. Jr); '37 AB ; r. 1644 Hawthorne Rd., Macon, GA 31211, 912 745-8851

SELL, Mary J. '50 (See Garrett)

SELL, William Horace; '49 BSA , '55 MS ; Agronomist; Univ. of Ga.; r. Rt. 1, Box 2, Hoschton, GA 30548, 404 654-2921

SELLA, Capt Lawrence Douglas; '73 MS ; US Army, 137403834 USA Pacific Ehea, APO San Francisco, CA 96343; r. 321 Clinton Street, Haledon, NJ 07508, 201 684-8635

SELLARS, Barbara J Thompson (William M); r. Rt 2 Bailey Rd, Woodstock, GA 30188

SELLARS, Joan Troutman (David K.); '64 BSED ; Tchr.; Nancy Creek Elem. Sch., 1663 E. Nancy Creek Dr., Atlanta, GA 30319; r. 4 Long Island Place NW, Atlanta, GA 30328, 404 252-5327

SELLARS, Sharon Y. '68 (See Harris)

SELLARS, Sheila '67 (See Pearce)

SELLARS, William, Jr; '77 BBA ; r. Rt. 2 Bailey Rd., Woodstock, GA 30188

SELLARS, William M; '49 BSA ; r. Rt 2 Bailey Rd, Woodstock, GA 30188

SELLEN, Doris Ann '68 (See Faulk)

SELLERS, Anne Anderson (Edgar E.); '67 BSED ; Tchr.; Savannah Country Day Sch., Box 14256 Sta C, Savannah, GA 31406, 912 925-8484; r. 306 Willow Road, Savannah, GA 31406, 912 925-7740

SELLERS, Beryl Harding; '42 ABJ ; State Capitol Bur. Chief; Columbus Ledger Enquirer, Rm. 345, State Capitol, Atlanta, GA 30334, 404 659-6004; r. 3961 Forrestal Dr., Chamblee, GA 30341, 404 458-4978

SELLERS, Bettie Mixon (Ezra Lee); '66 MA ; r. Box 274, Young Harris, GA 30582

SELLERS, Brenda Howell (Jackie); '67 BSED , '72 MED ; Tchr.; Jackson Cnty. Schs., Jefferson, GA 30549; r. G-1 Beechwood, 195 Sycamore Dr., Athens, GA 30606, 404 548-9790

SELLERS, Bruce Mccauley; '75 BMUS ; r. 955 Sunset Blvd., Gainesville, GA 30501

SELLERS, Carroll Lee; '67 BSPH ; r. P O Box 506, Cairo, GA 31728

SELLERS, Elizabeth G Bush (David Edgar Jr); '42 AB ; r. Randolph Macon Acay, Front Royal, VA 22630

SELLERS, Ernest Lavaughn; r. 2000 Whitney Ave, Albany, GA 31707

SELLERS, Ezra Lee; '46 BFA , '53 MFA ; r. Box 274, Young Harris, GA 30582

SELLERS, J. Elizabeth (Libby) Jenkins (Myron K.), '76 BSED ; Tchr.; Mental Retardation, Hazlehurst, GA; r. Rt. 3, Box 99, Hazlehurst, GA 31539, 912 375-5613

SELLERS, Dr Jackie; '67 BSA , '70 MBA , '72 PHD , Researcher; Inst. of Natural Resources, Univ. of Ga , Athens, GA 30602, 404 542 1555, r G 1 Beechwood, 195 Sycamore Dr., Athens, GA 30601, 404 548-9790

SELLERS, James David, '73 MBA , r 409 Greenfield Lane, Las Vegas, NV 89107

SELLERS, John David; '77 BSA ; r. Route 1, Baxley, GA 31513

SELLERS, Julianne Smith (Thomas K.); '76 BSHE ; Tchr.; Turner Elem. Sch., Albany, GA, 912 432 1771; r. 2030 W. Broad St., Apt. 23, Albany, GA 31707, 912 435-8613

SELLERS, Katherine Marie; '76 BSA ; r. 265 Barber St., Athens, GA 30601

SELLERS, Margaret B. '42 (See Slappey)

SELLERS, Mary '71 (See Massey)

SELLERS, Mary Carol '68 (See Story)

SELLERS, Mary King '51 (See Parrish)

SELLERS, Mary Margaret '70 (See Hollar)

SELLERS, Morgan Dykes, r P O Box 623, Edgefield, SC 29824

SELLERS, Myron Keith; '74 ABJ , '76 BSA ; Owner, Mgr.; Sellers and Son Greenhouses, Rt. 2, Box 302, Hazlehurst, GA 31539, 912 375-2231; r. Rt. 3, Box 99, Hazlehurst, GA 31539, 912 375-5613

SELLERS, Norma Dianne; '72 AB , '73 BSED ; r. Route 5, Box 545, Albany, GA 31701

SELLERS, Ophelia G Prout (Victor O); '48 AB ; r. 404 Cherry St, Eufaula, AL 36027

SELLERS, Richard Alan; '76 AB ; Social Studies Tchr., Coach; Ridgeview HS, 5340 Trimble Rd., Atlanta, GA 30342, 404 252 0245, r 5445 Trimble Rd., Atlanta, GA 30342, 404 255-5205

SELLERS, Robert Louie; '52 BBA ; VP and Cashier, First St. Bank of Gilmer Cnty., PO Box 675, Ellijay, GA 30540, 404 635 7151, r 7 Delaware St , Ellijay, GA 30540, 404 635-2346

SELLERS, Ruby L '46 (See Davis)

SELLERS, Ruel Max; '59 BSA ; r. P O Box 105, Dawson, GA 31742

SELLERS, Steve; '75 ABJ ; r. Route 2, Baxley, GA 31513

SELLERS, Thomas Kenyon, Jr; '75 BBA ; Acct.; Palmyra Park Hosp., 2000 Palmyra Rd., Albany, GA 31702, 912 435-3441; r. 2030 W. Broad St., Albany, GA 31707, 912 435-8613

SELLERS, Walter Jackson, '76 AB , r 115 1 Woodlake, Athens, GA 30605

SELLERS, Willard J; '50 BSF ; r. 2125 Ronald Lane, Jacksonville, FL 32216

SELLES, Amarilis '65 (See Childress)

SELLMAN, Deborah Wiles; '73 AB ; r. 1011 River Ridge Rd., Apt 27F, Augusta, GA 30904

SELLO, Jake; '76 EDS ; r. PO Box 214, Sardis, GA 30456

SELLS, Alyn Richard, '69 BFA , r 303 1 2 E Magnolia St, Eatonton, GA 31024

SELLS, Atha Lee Vestel (Jack); '48 BSHE ; r. Route 3, Trenton, GA 30752

SELLS, Hazel Brackett (Guy C); '45 BSED , '55 MED , r 10614 E 69th Terr, Raytown, MO 64133

SELLS, Rose Marie Williams (Alyn Richard); '69 BFA ; r. 303 1 2 E Magnolia St, Eatonton, GA 31024

SELLS, Ruth (See Ward)

SELLS, William M.; '29 AB ; r. 823 Stanton Dr., North Augusta, SC 29841

SELLS, Mrs William M.; '32 MA ; r. 823 Stanton Dr., North Augusta, SC 29841

SELMAN, Eva H. '74 (See Ward)

SELMAN, Helen Collins; '51 BSED ; Principal; M. P Word Elem. Sch., Elder St., Fairburn, GA 30213, 404 964-7866; r. Jones Ferry Rd., Box 318, Palmetto, GA 30268, 404 463-3374

SELMAN, John Thomas, '55 BSA , r Route 1, Rome, GA 30161

SELMAN, Martha '38 (See Maxwell)

SELMAN, Martha M. '62 (See Goodwin)

SELMAN, Mary Ellen (See Cook)

SELMAN, Mary (Mai-Mai) '76 (See Kelly)

SELMAN, Patricia J McManus (William Penn Jr); r. 103 Commerce St, Summerville, GA 30747

SELMAN, Roger Dean; '67 MED , '73 EDS ; Dir. of Guidance, Couns. and Testing; Floyd Cnty. Bd. of Educ., 1307 Redmond Cir., Rome, GA 30161, 404 234-8228; r. Rt. 1, Rome, GA 30161, 404 234-2336

SELMAN, Susan Penn '66 (See Whipple)

SELMAN, Thomas Harley; '76 BFA ; r. Dogwood Lane, Rockmart 30153

SELMAN, Walter Benjamin; '64 AB ; VP; Nallease, Inc., Automobile Leasing, 2555 Stewart Ave., Atlanta, GA 30315, 404 766-1661; r. 506 Manor Ridge Dr. NW, Atlanta, GA 30305, 404 355-2619

SELMAN, William Penn, Jr; '53 BSA ; r. Route 2, Summerville, GA 30747

SELPH, Carlton E., Jr; '39 BSC ; r. 3480 Ivey Rd NE, Atlanta, GA 30305, 404 233 9946

SELPH, Lyn '66 (See Weeks)

SELPH, Michael Carlton; '72 ABJ ; Assoc. Creative Dir.; Jackson and Bost Adv. Agcy., 1649 Tully Cir., Atlanta, GA 30324; r. 79 26th St., Atlanta, GA 30309, 404 872-5044

SELS, Norma '72 (See Lattimore)

SELSKY, Carl Samuel; '50 AB ; r. 934 Clintwood Dr., Silver Spring, MD 20902

SELSKY, Sara B '48 (See November)

SELTZER, Mildred E Eldredge (Jack Irving); '38 BSC , r. 244 Tappan St, Brookline, MA 02146

SELTZER, Richard Carl; '64 BS ; r. 2104 Hanover Ave, Richmond, VA 23220

SELWA, Barbara Ilion Burke (Robert); '70 MED , '70 EDS ; r. 204 Cedar Crest Dr, Cedar Falls, IA 50613

SELWA, Dr Robert William; '72 EDD ; r. 204 Cedar Crest Drive, Cedar Falls, IA 50613

SELZER, Jesse George; '76 AB ; r. 2 Van Gysling Avenue, Schenectady, NY 12305

SEMAK, Joseph Kenneth; '74 MED ; r. Box 95, Epworth, GA 30541

SEMERJIAN, Robert James, 71 MBA , r 140 Chalice Ct, Athens, GA 30602

SEMLER, John William; '77 BBA ; r. 440 Ponderosa Drive, Athens, GA 30601

SEMLEY, Capt F. John; '70 BBA , '71 MBA ; Navigator; Cmdr. in Chief for SAC; USAF, OFFUTT AFB, Omaha, NB 68113; r. 2908 Mars Cir., Bellevue, NE 68005, 402 291-5825

SEMLEY, Mary Potts; '71 BSED ; Tchr.; Betz Elem. Sch., Bellevue, NE 68005, 402 291-1481; r. 2809 Mars Circle, Bellevue, NE 68005, 402 291-5825

SEMMES, Raphael Buchanan; '73 BFA ; r. 832 College Ave, Athens, GA 30601

SEMPLE, Edward Lowe, Jr; r. 333 University Dr, Coral Gables, FL 33134

SEN, Semra Demiroglu; '75 ABJ ; r. Bade St., 1217 Kucukesat, Ankara Turkey

SENA, Debra Susan; '76 BBA ; Territory Sales Mgr.; Coca-Cola USA, 100 Pelham Rd., Apt. Z112, Greenville, SC 29615, 803 233-1101; r. 1185 Kingston Dr., Atlanta, GA 30342

SENA, John Michael, Jr; '76 BBA ; Bus. Mgr.; Cox Cable TV of Spokane, Inc., E. 1717 Buckeye Hay, C-1, Spokane, WA 99207, 509 484-4900; r. 1185 Kingston Dr., Atlanta, GA 30342, 404 747-8536

SENDELBACH, Richard F.; '47 BSA ; Branch Mgr.; Farmbest Foods., Inc., 308 17th St., Columbus, GA 31902, 404 322-8251; r. 2941 Florence Dr., Columbus, GA 31907, 404 561-4577

SENDELBACH, Susan Amanda; '75 AB ; Grad. Student, Theo.; The Catholic Univ. of America, 617 Hamlin St., 8, N, DC 20017, 202 832-9028; r. 2941 Florence Drive, Columbus, GA 31907, 404 561-4577

SENECAL, John Maurice, '68 MED , r Rt 5, Rupert, ID 83350

SENFT, Beverly Sue '58 (See Nash)

SENGSOURIGNA, Nouphit, 71 BSED , r E S P Dongdok, Vientiane Laos

SENGSTOCK, David Alan; '74 BSFR ; r. 56000 Sylvania Ave., Toledo, OH 43623

SENKBEIL, B. Frank; '61 BSA ; Tchr.; Forest Park Sr. HS, 5452 Phillips Dr., Forest Park, GA 30236, 404 366-0195; r. 7270 Mayfair Cir., Jonesboro, GA 30236, 404 478-9366

SENKBEIL, Frances Ann, 73 BSED , r c o Senkbeil 5 & 10, Hartwell, GA 30643

SENKBEIL, Judy L. '73 (See Jackson)

SENKBEIL, Karen E. Myers (Thomas D.); '71 BSED ; Tchr.; Spaulding Dr. Elem. Sch., Atlanta, GA; r. 520 Mountain Way, Atlanta, GA 30342, 404 252 1522

SENKBEIL, Karen L. Callaway (Larry V.); '77 BSED ; Elem. Tchr.; Hart Cnty. Bd. of Educ., Campbell St., Hartwell, GA 30643, 404 376-4425; r. 213-1 2 Athens St., Hartwell, GA 30643, 404 376-9614

SENKBEIL, R. Shawn; '74 BS ; Dental Student; Med. Coll. of Ga., Augusta, GA; r. 4328 Riverview Dr., Duluth, GA 30136, 404 448-9641

SENKER, Dr Edward Gans; '69 DVM ; Partner, Rippowam Animal Hosp., PC, 888 High Ridge Rd., Stamford, CT 06905, 203 322-2404; r. 180 Riverbank Road, Stamford, CT 06903, 203 322 3344

SENKUS, Kathryn Joanne; '69 AB ; Tchr.; r. 412 W. First St., Winston-Salem, NC 27101, 919 725 4204

SENN, Dr David Robert; '75 PHD ; r. 1805 Nestle Dr., Cantonment, FL 32533

SENN, Emily Gayle '67 (See Lamb)

SENN, Jana Lane '65 (See Miller)

SENN, Dr Louie Hampton, Jr; '69 PHD ; r. 104 Dale View, Clemson, SC 29631

SENN, Marcia Leann Miller (David Robert); '74 BSHE ; r. 1805 Nestle Dr, Cantonment, FL 32533

SENN, Mildred Gilstrap (George H.); '58 BSED ; Tchr.; Pickens Elem. Sch., Hampton Ave. Ext., Pickens, SC 29671, 803 878-6524; r. Rt. 4, Pickens, SC 29671, 803 878-9693

SENNING, Jeannette Bramblett (John Alden); '50 AB ; r. 1597 La Loma Road, Pasadena, CA 91105

SENTELL, Martha Jo '70 (See Plunkett)

SENTELL, Robert Perry, Jr; '56 AB , '58 LLB ; Prof., Law, Univ. of Ga., Athens, GA, 404 542 7961; r. 495 Forest Hgts. Dr., Athens, GA 30601, 404 548 2667

SENTER, Gloria '67 (See Miller)

SENTER, Luther Michael, '63 MED , r 2400 Seaview Ave., Virginia Beach, VA 23455

SENTER, Dr Samuel Dwite, '76 PHD , Food Scientist; USDA, Ars, Russell Research Ctr., PO Box 5677, Athens, GA 30602, 404 546 3486; r Sequoyah Drive, Hull, GA 30646, 404 543-5092

SENTERFITT, Merry June; '72 BSHE ; r. 743 N W 9th Court, Homestead, FL 33030

SENTINELLA, Alan G.; '70 EDS ; Librarian; Roswell HS, 1131 Alpharetta St., Roswell, GA 30075, 404 993 6211; r. 12190 Charlotte Dr., Alpharetta, GA 30201, 404 475 5327

SEPASY, Dr Bijan; '69 BSA , '71 MS , '75 PHD ; r Kuresh Kabir Ave., Said Khandan, Tehran Iran

SERAFIN, Maxine Wise (Don); '68 MED ; r. 824 Anderson St, Durham, NC 27706

SERENO, Louis Richard; '53 BSPH ; Pharmacist, Owner; Sereno Pharmacy, 2462 E. Main St., Bridgeport, CT 06610, 203 334 4925; r. 15 Nut Hatch Hill Rd., Trumbull, CT 06611, 203 268 6874

SERGENT, George Kenneth; '70 BS ; r. 5931 Harvest Hill #2101, Dallas, TX 75230

SERKEDAKIS, Kristine Kay; '75 BBA ; Mgr Trainee, J C Penney Reg. Credit Ofc 715 Peachtree St., Atlanta, GA, 404 897-5500; r. 1333 N. Highland Ave., Atlanta, GA 30306, 404 874 8059

SERNA, Cirilo Bernardo; '65 MF ; r. 924 San Diego St., Sampaloc Manila

SERNA, Patty L. Stacy (Joseph A.); '69 BSPH ; Staff Pharmacist; Beach Comm. Hosp., 5728 Beach Blvd., Buena Park, CA 90621; r. 1717 E Birch, Apt. JJ103, Brea, CA 92621, 714 529-4401

SEROTTA, Abram Jacob; '68 BBA , '70 MACC ; r 406 500 Bldg, Augusta, GA 30902

SEROTTA, Betty Jayne '64 (See Dinsmore)

SEROTTA, Karen (Cookie) Blumenthal (Abram J.); '70 BSED ; r. 3422 Woodstone Pl., Augusta, GA 30909, 404 733-7968

SERRANO, Claudio Luis; '44 BSA ; r. National City Bank, San Juan Puerto Rico 00903

SERRELL, David Carl; '72 BSED ; r. Town Hall, Benson, NC 27504

SERVIS, Margaret '42 (See King)

SERVODIDIO, Francis Nicholas; '60 BSA ; Plant Mgr , Manuf Div , C R Bard, Inc , 111 Spring St , Murray Hill, NJ 07974, 201 277-8076; r. 54 Addison Drive, Basking Ridge, NJ 07920, 201 647-5545

SERWITZ, Dr Arthur; '70 DVM ; r. Shaver Animal Hosp, 1201 17th St, Tuscaloosa, AL 35401

SERWITZ, Joyce Barnett Royal (Arthur); r. 15 Richmar Dr., Birmingham, AL 35213, 205 871 2502

SESCO, Jerry Anthony, 61 BSF , Asst Dir Planning and Application; Forest Svc. US Gov't, Ogden, UT 84401, 801 399-6286; r. 507 25th St., Ogden, UT 84401, 618 997-1165

SESSIONS, Clarence F, Jr; '54 AB ; r. 2659 Club Forest Court, Conyers, GA 30207

SESSIONS, Claude England; '66 BS ; Broker; Clayton W. Moore Co., Same as Residence; r. 1150 Collier Rd. NW, Apt. C-10, Atlanta, GA 30318, 404 351-6554

SESSIONS, Edith F. '37 (See Mixon)

SESSIONS, Dr George Purd; '52 BS ; r. 1658 Mason Mill Road NE, Atlanta, GA 30329

SESSIONS, Dr George Rufus; '70 MS , '73 PHD ; r. 1316 Grandin Ave, Rockville, MD 20851

SESSIONS, Herschel A, Sr; '64 MED ; r. Box 152, Adel, GA 31620

SESSIONS, Herschel A., Jr; '73 MED ; Tchr.; Onslow Cnty. Bd. of Educ., 1950 Pinney Green Rd., Jacksonville, NC 28540; r. 904 Winchester Dr., Jacksonville, NC 28540, 919 353-5650

SESSIONS, Horatio M, Jr; '76 MA ; r. 207 Willow Drive, Enterprise, AL 36330

SESSIONS, James Brandt; '60 BBA ; r. 3795 Bonita Pl, Macon, GA 31204

SESSIONS, Kathryn Lee; '71 AB ; Work Incentive Program Spec.; US Dept. of Health, Education and Welfare, 1371 Peachtree St., Rm. 723, Atlanta, GA 30309, 404 881-2814; r. 1315 Lenox Cir., Atlanta, GA 30306

SESSIONS, Lucille H. Thomas (Plowden G.); '71 EDS ; Retired Asst. Sch. Supt.; r. 212 Lamont Drive, Decatur, GA 30030, 404 373-0353

SESSIONS, Martha Harris (Robert M.); '50 BSHE , r. 2502 Coralwood Dr., Decatur, GA 30033, 404 636-6334

SESSIONS, Mildred Lee; '56 MED ; r. P O Box 256, Soperton, GA 30457

SESSIONS, Neal Elza; '59 BSPH ; r. P O Box 487, Dalton, GA 30720

SESSIONS, Robert Morris; '50 BBA ; Sr. VP; Decatur Fed. Savings and Loan, Decatur, GA, 404 377-0011; r. 2502 Coralwood Dr., Decatur, GA 30033, 404 636-6334

SESSIONS, Thomas Rountree; '39 BSED ; r. P O Box 278, Lexington, SC 29072

SESSIONS, William Wallace; '32 BSC ; Retired, Motor Contract Co.; r. 4 Hyde Ave., Jekyll Island, GA 31520, 912 635-2819

SESSLER, Ella D Murrell; '46 AB ; r. 240 Harmon Ave #204, Panama City, FL 32401

SESSLER, Kenneth E, Jr; '47 BBA ; r. 240 Harmon Ave #204, Panama City, FL 32401

SESSOMS, Dorothy Mareese '66 (See Porter)

SESSOMS, Joy Ann '74 (See Crumbley)

SESSOMS, Kathryn V. '48 (See Fowler)

SETH, William A.; '68 MED ; Dean, Student Pers. Svcs.; Chesapeake Comm. Coll., Wye Mills, MD 21679, 301 758-1537; r. Kidwell Ave., Rt. 1, Box 158, Centreville, MD 21617

SETLIFF, Carter A; r. 1320 1st National Tower, Atlanta, GA 30303

SETSER, Dr Mack Slagle; '53 DVM ; VP; Junaluska Animal Hosp., 2553 Asheville Rd., Waynesville, NC 28786, 704 456-5173; r. Box 145, Lake Junaluska, NC 28745, 704 456-8162

SETSER, Margaret N (See Ramsey)

SETTER, Henry C; '72 MFA ; r. 4435 E Patterson Rd, Dayton, OH 45430

SETTLE, David Alan; '73 BBA ; r. 255 Stoneland Drive, Athens, GA 30601

SETTLE, David Alton; '75 BSPH ; r. 1206 Elizabeth St, Waycross, GA 31501

SETTLE, Elizabeth; '34 ABED ; r. 533 Hurricane Shoals, Dr, Lawrenceville, GA 30245

SETTLE, Capt John Edward, Jr; '73 JD ; Staff Judge Advocate, USAF, Barksdale AFB, LA 71110, 318 456 2361; r. 4427 Clingman Dr., Shreveport, LA 71105, 318 865 7786

SETTLE, Lois '37 (See Matthews)

SETTLE, Martha Louise; '37 BSED , '53 MED , '71 EDS ; Retired Tchr.; r. 855 Cherokee Rd., Winterville, GA 30683

SETTLE, Sara '50 (See McCutchen)

SETTLE, W Vincent, Jr; r. 713 Magnolia Dr, Waycross, GA 31501

SETTLE, William H.; '32 ABED , '45 MSED ; Self Employed; r. Box 627, Canton, GA 30114

SETTLE, William H., Jr; '54 BBA ; r. 61 Akilolo St., Honolulu, HI 96821

SETTLE, Dr William Kemp; '57 DVM ; r. P O Box 2157, Sanford, NC 27330

SETTLES, Brenda Jean; '75 BSED ; r. 2719 Elton St., Albany, GA 31705

SETTLES, Lois Steeples (Robert B.); '71 BSED , '73 MED ; Tchr., Gaines Sch., Gaines School Rd., Athens, GA 30601; r. 245 Crestwood Dr., Athens, GA 30601, 404 549-1606

SETZE, Elizabeth; '40 BSED ; Retired Couns.; r. 1489 Brkvalley Ln. NE, Atlanta, GA 30324, 404 636 2242

SETZE, Virginia A Cochran (Thomas H.); '56 AB ; r. 12661 Lockhaven Ave, Baton Rouge, LA 70815

SETZER, Lillian J '52 (See Mizanti)

SETZLER, Dr Eileen Marie, 77 PHD , r Rt 1 Hallowing Point, Prince Frederick, MD 20678

SEVERENS, Barbara C. (Richard H.); '75 MFA ; Gallery Co-Director; Frankenberg, Gurthie Gallery, Athens, GA; r. 345 Somerset Dr., Athens, GA 30601, 404 543-5130

SEVERINGHAUS, Myra Virginia Terry (Nelson Jr); '52 BSHE ; r. 630 Riverside Road, Roswell, GA 30075

SEVERUD, Minta H. '69 (See Wood)

SEVIER, Susan Love '63 (See Link)

SEWARD, Ann Allen; '71 MED ; r. 243 Dearing St, Athens, GA 30601

SEWARD, Ann Burke Fricks (Charles Thomas); '68 BSED ; r. 155 Ten Knolls Dr, Macon, GA 31204

SEWARD, Carolyn Ann '66 (See McDonald)

SEWARD, Catherine A.; '64 MFA ; r. 243 Dearing St., Athens, GA 30601

SEWARD, Elizabeth Ann '74 (See Kloske)

SEWELL, Anne Wirth; '76 ABJ ; r. 213 Hollyberry Road, Severna Park, MD 21146

SEWELL, Beverly Mickler; '74 BSED ; r. PO Box 84, Athens, GA 30601

SEWELL, Blondine Hemphill (George W.); '52 BSED , '56 MED ; Tchr.; Toccoa Elem. Sch., Toccoa, GA 30577; r. 301 Cherokee Dr., Toccoa, GA 30577, 404 886 2666

SEWELL, Bonnie '69 (See Cooley)

SEWELL, Carroll '69 (See Cobb)

SEWELL, Danny Louis; '68 BSF ; Forester; Dept. of Army, DFAE Forestry Sec., Ft Bragg, NC 28307, 919 396-2510; r. Rt. 12, Box 430, Sanford, NC 27330, 919 776-1730

SEWELL, David Joseph; '69 MBA ; Plant Sales Mgr.; J-M Poultry Packing Co., Ltd., PO Box 1810, Gainesville, GA 30501, 404 536-4371; r. Box 11, Oakwood, GA 30566, 404 536-0428

SEWELL, David Joseph; Plant Sales Mgr.; J. M. Poultry, Industrial Blvd., Gainesville, GA 30501, 404 536-4371; r. Box 11, Oakwood, GA 30566, 404 536-0428

SEWELL, Dorothy '41 (See Davis)

SEWELL, Dorothy Mattox, '74 BSED , r 117 Greenwood Hills, Toccoa, GA 30577

SEWELL, Elizabeth Knapp '72 (See Byrd)

SEWELL, Frances Ann Heard (W L, Jr); '44 BSPH ; r. 228 Nightingale Tr, Palm Beach, FL 33480

SEWELL, Dr Gaines E., Jr; r. 18 Med Arts Center, Savannah, GA 31405

SEWELL, George Lee, Jr; '76 BBA ; r. 713 Jones Street, Cedartown, GA 30125

SEWELL, Col Harry Brown; '38 BSF ; Retired; r Parkertown Rd., Lavonia, GA 30553, 404 356 4933

SEWELL, Harry Brown, Jr; '71 AB ; Tax Atty ; IRS, 1111 Constitution Ave. NW, Washington, DC 20024, 202 566-4357; r. 201 I St. SW, 240, Washington, DC 20024, 202 488 3542

SEWELL, Jerry Stewart; '74 BBA ; Mgr., Fayva Shoes; Morse Shoe Inc., 5211 D Buford Hwy., Doraville, GA 30071, 404 455-9707; r. 506 Chris Cir., Lawrenceville, GA 30245, 404 457-7418

SEWELL, Jewel Trippe (Abner B.); '40 MA , Retired, HS Tchr.; r. Box 63, Taylorsville, GA 30178, 404 684-7560

SEWELL, Jo Beth White (Charles); '72 BSHE ; r Route 1, Hartwell, GA 30643

SEWELL, Joan Marshall; '71 MED ; Instructional Lead Tchr., Mountain Park Sch., 1500 Pounds Rd., Lilburn, GA 30247, 404 921 2224; r. 1255 Maple Drive, Lilburn, GA 30247, 404 921-1017

SEWELL, John Ike; '54 BSAE ; r. Ag Engineering Dept, Univ of Tenn, Knoxville, TN 37916

SEWELL, Karen '63 (See Gaston)

SEWELL, M Vivian '44 (See Oglesby)

SEWELL, Madge '68 (See Brady)

SEWELL, Madge Eliz '59 (See Ragland)

SEWELL, Madge Ulrica McCann (Arthur Allen); '39 ABJ , r 312 E Cherry St, Jesup, GA 31545

SEWELL, Marilyn Jane '69 (See Clayton)

SEWELL, Martha Gertrude, '52 BSED ; r. Rt 1 Box 60, Grantville, GA 30220

SEWELL, Mary Suzanne Snelling (David J.); '66 BSED , '71 MED , Homemaker, r Rt 3, PO Box 814, Lineville, AL 36266, 404 536-0428

SEWELL, Mary Virginia Thomas (Warren P.); '52 BSHE ; r. 3216 Glen Arden Dr., Atlanta, GA 30305, 404 233 0736

SEWELL, Melissa Ann '77 (See Murdock)

SEWELL, Patsy Spiers; '59 BSED ; r. PSC 1, Box 324, APO San Francisco, CA 96553

SEWELL, Paul Clayton, Jr; '58 BSAE , Civil Engr., USDA, Soil Conservation Svc., r 140 Dove Valley Dr , Athens, GA 30601

SEWELL, Paul Jefferson, '67 AB , '70 JD ; r. 270 Colonial Homes Dr NW, Atlanta, GA 30309

SEWELL, Rebecca Lynn; '76 BSED , Grad Student, Clemson Univ , r 111½ South Big A Road, Toccoa, GA 30577

SEWELL, Dr Robert R., 41 BS, r 408 Shannon Way, Anderson, SC 29621

SEWELL, Russell Neal, Jr; '73 JD; r. 55 Marietta #2000, Atlanta, GA 30303

SEWELL, Shelton Edwin, III; '74 BSA; Gen. Mgr., Bethesda Iron Works Inc., 650 Lofstrand Ln., Rockville, MD 20850, 301 762-9100; r. 3995 College Ave., Ellicott City, MD 21043, 301 465 6498

SEWELL, Susan '69 (See Wimberly)

SEWELL, Susan Rebecca '70 (See Rountree)

SEWELL, W G Morrison, 42 BS, r 1510 Woodrow St, Dublin, GA 31021

SEWELL, Col US Army (Ret) Walter Edwin; '25 AB, 26 BSCE, '27 MA; Retired; Adjunct Prof. and Research Assoc., Duke Un; r. 2243 Cranford Rd., Durham, NC 27706, 919 489-9484

SEWELL, Warren P., Jr; '50 BBA; Pres.; Warren Sewell Clothing Co., 126 Hamilton Ave., Bremen, GA 30110, 404 537-2391; r. Bremen, GA 30110, 404 233-0736

SEWLL, Roy Jackson, Sr; '51 BS; Admin. Asst.; Northwest Ga. Regl. Hosp., Redmond Rd., Rome, GA 30161, 404 295-6288; r. 1227 Abercrombie Dr., Rome, GA 30161, 404 232-5280

SEXTEN, William Earl; '72 MS; Owner; Sexten Ranch; r. Rt. 1, Box 339, Aitkin, MN 56431, 218 927-6275

SEXTON, Alexandra Sarah Leonard (Joseph A.); '76 MBA; Asst. Buyer; J.C. Penney Co., 1301 Ave of the Americas, New York, NY 10019, 212 957 4498; r. 91 Paumanake Ave., Babylon, NY 11702, 516 669-4396

SEXTON, Alice C Wilkin (Richard Clayton); '64 MED; r. 353 S Cuthbert, Colquitt, GA 31737

SEXTON, Anthony Crowell; '66 BBA; r. 2632 Jetton, Tampa, FL 33609

SEXTON, Earl Edward; '65 MS; Sr. Systems Analyst; Integrated Systems, Inc., Armistead Ave., Hampton, VA 23666, 804 838-4043; r. 617 Big Bethel Rd., Hampton, VA 23366, 804 827-6466

SEXTON, Frances Ann '60 (See Thurmond)

SEXTON, Frances Avis Bibb (Earl E.); '65 BSED, Homemaker; r. 617 Big Bethel Rd., Hampton, VA 23366, 804 827-6466

SEXTON, Joseph Aloysius, 111; '77 BLA; r. E113 Prospect St., Paramus, NJ 07652

SEXTON, Mary Jeanne '51 (See Ethridge)

SEXTON, Pamela '67 (See Bastable)

SEXTON, Rebecca '73 (See Duncan)

SEXTON, Roy Denver, Jr; '71 MED; r. Rt 5 Box 71, Chatsworth, GA 30705

SEXTON, Sandra '57 (See Sharp)

SEXTON, Sandra L. '73 (See McIntosh)

SEXTON, Stephen Michael; '77 BS; r. 1632 Harts Mill Rd, Atlanta, GA 30319

SEXTON, William R., III; '75 ABJ; Owner; S and S Superette, Loganville, GA; r. 2028 B Tycoon Rd., Chamblee, GA 30341, 404 458-6651

SEY, Abdoulie Saihou; '77 BSA; r. G-202, Area 2 Univ. Village, Athens, GA 30602

SEY, John Mccallam, Jr; '76 BSED; r. 751 N Indian Creek Dr Apt 327, Clarkston, GA 30021

SEYBERT, Kathryn Irene; '76 AB; Grad. Student; Southern Ill. Univ., Carbondale, IL 62901; r. 300 Arden Rd., Conshohocken, PA 19428, 215 525 7907

SEYFERT, Gail C. '67 (See Clayton)

SEYLE, Anna Tallulah Cone (Charles W.); '48 AB, r 5505 Waters Dr, Savannah, GA 31406

SEYLE, Charles Eugene; '67 BS; r. 104 Riverview Rd, Savannah, GA 31404

SEYLE, Charles W.; '41 BSC; r. 5505 Waters Dr, Savannah, GA 31406

SEYLE, Walter Leroy, II; '73 BS; Projectionist, Pinehaven Cinema; Realtor; Condon Realty N Boardwalk Ctr., Charleston, SC; r. 15 Timmerman Dr., Charleston, SC 29407, 803 556-8123

SEYLER, Pamela '74 (See Stefansen)

SEYMORE, Carolyn; '77 BS, Med Student; , 1011 River Ridge Rd, Apt 28 F, r 5320 N Peachtree Rd., Augusta, GA 30901

SEYMOUR, Betty Hodgson (James C.); '59 BSHE; Tchr., Hart Cnty HS, Campbell Dr, Box 40, Hartwell, GA 30643, 404 876-5461; r. 312 Chandler St., Hartwell, GA 30643, 404 376 4447

SEYMOUR, Ms Betty Hodgson; '77 MED; r. 312 Chandle Street, Hartwell, GA 30643

SEYMOUR, Boyd Wendell, 73 BBA, r 3211 Wnghtsboro Rd Apt C-3, Augusta, GA 30904

SEYMOUR, Christine Marie Colborne (John Edward); '76 ABJ; r. 7275 Roswell Rd Apt 467, Atlanta, GA 30328

SEYMOUR, Denny Wayne; '69 BSPH; Owner, Mgr, Pharmacist; Bowman Drug Co., Public Sq., Bowman, GA 30624, 404 245-5709; r. Box 308, Bowman, GA 30624, 404 245-8902

SEYMOUR, Forrest Alan; '74 BBA; r. Box 327, Bowman, GA 30624

SEYMOUR, Frances McDonald (Fred M.), '52 BSHE, '56 MED, Asst. Prof.; Ga. South. Coll.; r. PO Box 2361, Statesboro, GA 30458, 912 681 3919

SEYMOUR, Frances '61 (See Lavender)

SEYMOUR, Fred; '50 BBA; Auditor, Dept. of Revenue, Savannah, GA; r. PO Box 2361, Ga South College, Statesboro, GA 30458, 912 681 3919

SEYMOUR, Genevieve Williams (Marion A.); '60 MED; r. 2420 Butner Rd SW, Atlanta, GA 30331

SEYMOUR, George Harris; '71 EDS; Tchr., Morganton Elem Sch, Morganton, GA, r 201 Anderson Ave., Ft Valley, GA 31030, 912 825 5098

SEYMOUR, Dr Glenn Edward; '40 BS; Physician, Pvt. Practice, Med Arts Bldg, 412 Fourth Ave, Albany, GA 31701, 912 432 6691; r 1203 Valley Rd, Albany, GA 31701, 912 432 2494

SEYMOUR, Glenn Thomas, '71 BS, Mgr; KOA Camping, r PO Box 447, Shepherdsville, KY 40165, 502 543 2041

SEYMOUR, Guy Henry, Jr; '69 BS, '73 BSPH; r Box 7, Dewy Rose, GA 30634

SEYMOUR, Horace Kenneth; '53 BSF; r. RFD 3, Savannah, TN 38372

SEYMOUR, James Allen; '76 BBA; r. 351 S. Pope Street, Athens, GA 30601

SEYMOUR, James Clifton; '74 BSED, '75 MED; DCT Coord.; Hart Cnty HS, Campbell Dr., PO Box 40, Hartwell, GA 30643, 404 376-3906; r. 312 Chandler St., Hartwell, GA 30643, 404 376-4447

SEYMOUR, James William; '72 MED; r. 141 Merlin Drive, Athens, GA 30601

SEYMOUR, Jan Ellen '74 (See Patrick)

SEYMOUR, Jerry E.; '68 BBA; r. 102 Grove St, Eatonton, GA 31024

SEYMOUR, Joel Wylie; '64 BBA, '72 MPA; Engr.; US Southeast. Power Admin., Public Sq., Elberton, GA 30635, 404 283-3261; r. 1321 Fairway Dr., Elberton, GA 30635, 404 283-4959

SEYMOUR, John Edward; '75 BBA; r. 7275 Roswell Rd Apt 467, Atlanta, GA 30328

SEYMOUR, Jonathan Grover; '47 BFA; Landscape Architect; Self-Employed, 5942 SW 73rd St., Miami, FL 33143, 305 661-9727; r. 9300 SW 68th Ave., Miami, FL 33156, 305 667-8352

SEYMOUR, Katie L. McGarity (Obie O.); '42 BSED, Retired Tchr.; r. 781 Riverhill Dr., Athens, GA 30601, 404 543-1796

SEYMOUR, Linda Sue '71 (See Carr)

SEYMOUR, Luther Odelle; r. 304 Dogwood Ln, Easley, SC 29640

SEYMOUR, M. Elizabeth Stone (Jonathan G.); Ofc Mgr.; Jonathan G. Seymour, Landscape Architect, 5942 SW 73rd St., Miami, FL 33143, 305 661 9727; r. 9300 SW 68th Ave., Miami, FL 33156, 305 667 8352

SEYMOUR, Margaret '34 (See Callahan)

SEYMOUR, Margie '48 (See Myrick)

SEYMOUR, Martha Sibyl (See Brooks)

SEYMOUR, Morris Burton; '58 BSF; r. 702 Benwood Dr, Scottsboro, AL 35768

SEYMOUR, Patricia A. '64 (See Whittemore)

SEYMOUR, Phillip Burden; '57 MED; r. P O Box 656, Monroe, GA 30655

SEYMOUR, Ronald Anthony, '76 BSPH, r 172 Sartain Drive, Athens, GA 30601

SEYMOUR, Sibyl '53 (See Brooks)

SEYMOUR, Walton Elliot; '70 AB, '74 MED; r. 170-3 Cross Creek Place, Athens, GA 30601

SEYMOUR, Dr Zack Ernest; '62 BSA, '65 DVM; r PO Box 666, Laurens, SC 29360, 803 682-3731

SEYMOUR, Zack Lindsey; '49 BSF; r. 504 Community Dr, Waycross, GA 31501

SEYNAVE, Eric Nicolas; '72 MS; r. Rue Du 15-2, 88 Gerardmer France

SGARLATO, Stephen Robert; '72 BSED; r. 2740 Oceanshore Blvd, Ormond Beach, FL 32074

SHACHTER, Yoram; '68 MS; r. 1 Maharal St., Tel Aviv Israel

SHACKELFORD, Albert Donald; '60 BSAE, '70 MS; Agr. Engr., Poultry Processing Research; USDA Agr. Research Svc., PO Box 5677, Athens, GA 30604, 404 546-3531; r. 164 Clyde Rd., Athens, GA 30605, 404 548-6551

SHACKELFORD, Allan L.; '73 JD; r. 90 Riverside Dr, Patrick Afb, FL 32925

SHACKELFORD, Barbara Faye Brown (Robert R.); '58 AB, r P O Box 13111, Dallas, TX 75220

SHACKELFORD, Cynthia Ilene Samuels (Allan L); '72 BSED; r. 90 Riverside Dr, Patrick AFB, FL 32925

SHACKELFORD, Gayle '70 (See Copeland)

SHACKELFORD, Hilda H '56 (See George)

SHACKELFORD, L. Ross; '55 ABJ; Asst. Pers Mgr.; The Goodyear Tire and Rubber Co., PO Box 1088, Cedartown, GA 30125, 404 748-1300; r. 103 Walnut St, Cedartown, GA 30125, 404 748 5320

SHACKELFORD, Larry Michael; '65 AB, '67 LLB; Atty.; Pvt. Practice, Ste. 327, Decatur Fed. Bldg., Decatur, GA 30030, 404 377-1981; r. 383 Barbashela Dr., Stone Mountain, GA 30088, 404 469 4431

SHACKELFORD, Lila E Edwards (Pat S.); '32 BSHE; Homemaker; r. PO Box 214, Lexington, GA 30648, 404 743-8121

SHACKELFORD, Lois Stovall (Albert D.), '61 BS, 64 MS; Applications Programmer; Univ. of Ga., Sch. of Forest Resources, Athens, GA 30601, 404 542-3124; r. 164 Clyde Rd., Athens, GA 30605, 404 548 6551

SHACKELFORD, Louisa Joye; '62 BFA; r. 3275 Wynn Dr., Avondale Estates, GA 30002

SHACKELFORD, M Anne '63 (See Conger)

SHACKELFORD, Richard Lynn, 76 AB, Law Student, Univ. of Ga.; r. Box 323, Tallapoosa, GA 30176, 404 574-2587

SHACKELFORD, William Alsa; '60 BSAE; r. Soil Consrvation Ser, P O Box 106, Warrenton, GA 30828

SHACKLEFORD, Agnes Lansford; '68 BSED, '72 EDS; r. 401 Woodland Rd, Monroe, GA 30655

SHACKLEFORD, Alvin Cicero; '54 ABJ; Editor, Baptist and Reflector; Tenn. Bapt Convention, PO Box 347, Brentwood, TN 37027, 615 373 2255, r 22 Dorchester Cir., Brentwood, TN 37027, 615 790 3608

SHACKLEFORD, Gregory Miller; '75 BS; Asst. to Prof., Biochem. Dept. Lab; Univ. of Ga., Athens, GA, r. 3149 Boulder Way, East Point, GA 30344, 404 766 4631

SHACKLEFORD, Hattie '44 (See Waddell)

SHACKLEFORD, Lewis, Jr, 77 BSPH, r 401 Woodland Road, Monroe, GA 30655

SHACKLETON, Dr Charles Calvin; '54 DVM, Veterinarian, Pvt. Practice, Rt 5, Box 21, Ft Mill, SC 29715, 803 548-2590, r 8018 Kiwi Pt., Ft Mill, SC 39715, 803 547-4386

SHADBURN, Beulah Euneta; '71 EDS, Retired HS Supv., Eng.; r. 2200 Lenox Rd NE, Atlanta, GA 30324, 404 636-2169

SHADBURN, Carol '72 (See Robinson)

SHADBURN, Daisy E.; '38 BSED, '54 MED; Retired; r. 505 Sawnee Ave., Buford, GA 30518, 404 945-9382

SHADBURN, Linda Kaye, 72 BSED, r 641 Hathaway Drive, Macon, GA 31201

SHADBURN, Minor C.; '50 ABJ; Data Processing Programmer Sr.; Lockheed Ga. Co., S. Cobb Dr., Marietta, GA 30063, 404 424-3596; r. Box 66, Cartersville, GA 30120, 404 382 3826

SHADBURN, Roger Lee; '58 BBA; r. 35 Shadburn Ave, Buford, GA 30518

SHADBURN, Susan Lynn; '77 BSHE; Tchr.; Otwell Middle Sch., Elm St., Cumming, GA; r. 2550 Acres Mill Rd., Atlanta, GA 30339, 404 435-3563

SHADDEN, Gary Wayne; '71 BSFR; Supply Attendant; Delta Airlines, Inc., Hartsfield Intl Airport, Atlanta, GA, 404 762-2712; r. Rt. 1, Box 28, Hampton, GA 30228, 404 946-4012

SHADDIX, Caroline (See Day)

SHADDIX, Peggy Lynn; '76 BSED; r. 4688 Greenspring Road, College Park, GA 30337

SHADDIX, Richard Marion; '66 BSF; r. Rt. 8, Box 325 B, Alabama City, AL 35904

SHADDIX, Ronnie Cleveland; '75 BBA; Records Mgmt. Ofcr.; Secy. of State, Dept. of Archives and History, 330 Capitol Ave., Atlanta, GA 30334, 404 656-2380; r. 3284 Covington Drive, Apt. E, Decatur, GA 30032, 404 289-6455

SHADDIX, Simeon Augustus (Gus); '49 ABJ; Assoc Mgr, Pub Relations, The Procter and Gamble Co., PO Box 599, Cincinnati, OH 45201, 513 562-2847; r. 1420 Mayland Dr., Cincinnati, OH 45230, 513 231-3320

SHADDIX, Susan '72 (See McCollum)

SHADE, Ms Rosemary Osborn; '76 BS; r. 2412 Airport Drive Apt. D, Athens, GA 30605

SHADGETT, Alan Hall; '54 BS; Mktg. Mgr.; Westinghouse Elec. Corp., Sturtevant Div., Hyde Park, Hyde Park, MA 02136, 617 361-3700; r 136 West Field St., Westwood, MA 02090, 617 326-4379

SHADGETT, Olive Hall (Laurence M.); '50 AB, '52 MA, '62 PHD, Retired, Asst Prof, Pol Sci, Univ of Ga.; Ga.; r. 3191 Argonne Dr. NW, Atlanta, GA 30305, 404 233-8808

SHADIX, Anita Kaye '70 (See Jones)

SHADRICK, Edwin Jeffer; '73 BSAE; Engr.; Southern Bell Co., 1289 Broad St., Augusta, GA 30902, 404 724-8541; r. 4048 Raintree Drive, Martinez, GA 30907, 404 865-1375

SHAEFER, W. Griggs, Jr; '39 AB; Pers. Mgr.; Equifax, Inc., PO Box 4081, Atlanta, GA 30302, 404 875-8321; r. 62 Camden Rd. NE, Atlanta, GA 30309, 404 351-4235

SHAFE, Frances Mae Arnold (George P.); '43 BS; Med. Technologist, Unit Sec. Chief, Clinical Lab.; Grady Hosp., 80 Butler, Atlanta, GA 30301, 404 659-1212; r. 950 Landrum Rd., Alpharetta, GA 30201, 404 475-5618

SHAFER, James Edgar; '68 BLA; r. Rt 1 Box 26, Wauchula, FL 33872

SHAFER, Ms Lisa Knight; '77 BSHE; r. 71 Westerly Terrace, Hartford, CT 06105

SHAFFER, Charles Gray, '58 BBA, r 1322 Briarwood, Apt 16-K, Atlanta, GA 30319

SHAFFER, Earnise '76 (See Tanner)

SHAFFER, Janice Margaret '72 (See Tanner)

SHAFFER, Morton Don, '63 BBA, r 1322 Briarwood Rd Apt K-16, Atlanta, GA 30319

SHAFFER, Dr Ross Eugene, Jr; '73 DVM; Owner, Veterinarian; Blairsville Veterinary Hosp., Cleveland St., Blairsville, GA 30512, 404 745 6987; r. Box 145, Blairsville, GA 30512, 404 745 4772

SHAFFER, Steven Byron; '72 BBA; r. 4505 Stonecastle Dr #107, Dayton, OH 45440

SHAFFERMAN, Anne '66 (See Rubin)

SHAFFNER, Linda Kay '69 (See Terry)

SHAH, Akshay Vajubhai; '74 M.S.; r. 4, Ambavadi, Ahmedabad-6 India

SHAH, Arvindbhai C; '72 MA; r. Shethfalia, Dabhoi India

SHAHAN, Bernard Donald; r. Route 3 Cavespring Road, Rome, GA 30161

SHAHAN, Howard Edward; r. Rt 3, Lafayette, GA 30728

SHAHAN, Jim Clyde, 74 BSPH, Pharmacist, Baldwin Pharmacy, 133 S. Main St., Madison, GA 30650, 404 342-1715; r. 890 Park Ln., Madison, GA 30650, 404 342-0262

SHAHAN, Kathy Carol Hughey (Jim C.); '74 AB; Case Worker; Morgan Cnty. Dept. of Family and Children Svcs., 384 Hancock St., Madison, GA 30650, 404 342-1371; r. 890 Park Ln., Madison, GA 30650, 404 342-0262

SHAHAN, Lola Frances Cooper (Michael W.); '61 BBA; Homemaker; r. 118 Westmore Rd., Rome, GA 30161, 404 234-8181

SHAHAN, Michael W., 60 BBA, VP, Citizens Federal Savings and Loan Assoc., 701 Broad St., Rome, GA 30161, 404 291 9772, r 118 Westmore Rd., Rome, GA 30161, 404 234-8181

SHAHAN, Suzanne '66 (See Parker)

SHAHEEN, Louis Joseph, Jr; '75 JD; r. 101 B Cambridge Ct, Clearwater, FL 33519

SHAHID, Lorraine Claire '70 (See Jadrnicek)

SHAHID, Ronald Michel; '73 BBA; r. 18 Town Creek Dr, Wespanee, Charleston, SC 29403

SHAHIED, Dr Shahiedy I.; '70 PHD; r 58 Brophy Drive, Ewingville, NJ 08638

SHAIFER, Beth A. Adams (Jerry Alan); '69 BSED; Homemaker; r. 735 Starlight Ln. NE, Atlanta, GA 30342, 404 252 7572

SHAIFER, Jerry Alan; '69 AB; Atty.; Glass and Shaifer, 1380 W Paces Ferry Rd NW, Atlanta, GA, 404 261 8622; r. 735 Starlight Ln. NE, Atlanta, GA 30342, 404 252 7572

SHAIN, Cynthia Lee; '77 BSED; Instr., Dance; , Greenville, SC; r. 101 Shady Ln., Clemson, SC 29631

SHAIN, Faye '71 (See Amato)

SHAIN, Jacqueline Baker (William A.); '66 BFA; Soc. Worker; Sch. Dist., Anderson, SC; r. 101 Shady Ln., Clemson, SC 29631

SHAIN, Dr William Arthur; '53 BSF, '57 MF, Assoc. Prof.; Clemson Univ., Forestry Dept., Clemson, SC, 803 656-3303; r. 101 Shady Ln., Clemson, SC 29631, 803 654-3482

SHAINKER, Bernice R '42 (See Toran)

SHAINKER, Charles Jerome; '50 BBA; Sales, Dewitt Chem., Box 19935, Atlanta, GA; r. Atlanta, GA 30325, 404 355-2336

SHAINWALD, Dr Richard Gene; '73 PHD; r. Dept of Marketing-Uga, Athens, GA 30601

SHALALA, Samuel Richard; '67 ABJ; r. Amc Project Manager, Sang Modernization Program, APO New York, NY 09038

SHALLOWAY, Edwin Arnold; '55 BS, '56 AB; Partner, Sherman and Shalloway, 413 N Washington St., Alexandria, VA 22314, 703 549 2282; r. 520 N. Quaker Ln., Alexandria, VA 22304, 703 370-1794

SHALLOWAY, Philip Daniel; '60 BBA, '63 JD; Atty.; Pvt. Practice, PO Box 404, 7620 Little River Tpk., Annandale, VA 22003, 703 941-3700; r 3095 Covington St., Fairfax, VA 22030, 703 280 4092

SHAMBLIN, Robert Lewis; '51 BSED; r. Route 3, Summerville, GA 30747

SHAMES, Louise Ginson (Ervin R.), '64 ABJ, r 11 Salem Road, Wilton, CT 06897, 203 762-8195

SHAMLEY, '75 (See Beal)

SHAMLEY, Kathleen Theresa '73 (See Nellis)

SHANAHAN, John Millard; '67 BBA; Bank Examiner; Ga. Dept. of Banking and Finance, 148 International Blvd., Atlanta, GA 30303, 404 656 2050; r. Rt. 1 Keys Ferry Rd., Jackson, GA 30233, 404 775-4494

SHANAHAN, Thomas Edward; '70 BS, '73 JD; r. 108 Lewis, Calhoun, GA 30701

SHANAHAN, Thomas Lawrence; '46 JD; Atty., Sr Partner; Shanahan and Shanahan, PO Box 427, Calhoun, GA 30701, 404 629-2200; r. Rt. 7, Calhoun, GA 30701, 404 629-3522

SHANE, David Silas; '74 M.S.; r. Rt. 1, Box 380, Augusta, MI 49012

SHANE, Sadie McCoy Myers (Harris P.); '31 ABJ; Retired Asst., US Dept. of Labor, Regl. Manpower A; r. 3500 Lake Shore Dr., Apt. 11D, Chicago, IL 60657, 312 248-3234

SHANHOLTZER, Dr Glenn Fred; '72 PHD; Principal Scientist, Envirosphere Co, Ebasco Svcs., Inc., 19 Rector St., New York, NY 10006, 212 785-6065; r. PO Box 193, Basking Ridge, NJ 07920, 201 766-2132

SHANHOLTZER, Dr Sheryl Fanning (G. Frederick); '73 PHD; Project Ecologist; Dames and Moore, 6 Commerce Dr., Cranford, NJ 07920, 201 272 8300; r. 49 Lyons Rd., Basking Ridge, NJ 07920, 201 766-2132

SHANK, Kenneth; '75 BSED; Tchr.; Wilkes Cnty Bd. of Educ., 100 East St., Washington, GA 30673; r. Rt. 3, Box 253B, Washington, GA 30673, 404 678-1675

SHANK, Patricia Ann; '75 AB; r. 630 Perkinswood SE, Warren, OH 44483

SHANK, Dr Rowland Ward; '66 MS, '69 PHD; Chief Exec. Ofcr.; Philhaven Hosp., 283 S. Butler Rd., Lebanon, PA 17062, 717 273-8871; r. 44 Sycamore Ln., Palmyra, PA 17078, 717 838-2914

SHANK, Susan Lynne; '74 BSHE; Elem. Tchr.; Cross Keys Christian Acad., 2048 Jeffersonville Rd., Macon, GA 31201, 912 746-5342; r. 408 Tracy Terrace, Warner Robins, GA 31093, 912 923 6981

SHANKLE, Carolyn Bradbury (Willard M., Jr); '68 BBA, r 1551 Walthall Ct, NW, Atlanta, GA 30318, 404 355-6972

SHANKLE, Clare, '35 ABED; Retired Tchr.; r. Rt. 2, Commerce, GA 30529, 404 335-6156

SHANKLE, Margaret '34 (See Dunson)

SHANKLE, Dr Robert Jack; Dir. of Pub. Relations and Dev.; Univ. of N. Car. Sch. of Dentistry, Chapel Hill, NC 27514, 919 966-1161; r. 1306 Mason Farm Rd., Chapel Hill, NC 27514, 919 942-5492

SHANKLE, Ruth '33 (See Westbrook)

SHANKLE, Willard Mayes, Jr; Owner, Pres.; W.M Shankle and Assoc., Inc., 400 Colony Sq., Ste., GA 30361, 404 892 8500; r. 1551 Walthall Ct., NW, Atlanta, GA 30318, 404 355-6972

SHANKLIN, Alford Morris; '72 BSA; r. Rt 3 Box 49 A1, Tifton, GA 31794

SHANKLIN, Elma Etta (See Harper)

SHANKLIN, Patricia '67 (See Buckner)

SHANKS, Ann '73 (See Schwartz)

SHANKS, Cornelia Scott (James); '48 ABJ; r. 5306 N 36th St., Arlington, VA 22207, 703 536-9181

SHANKS, James, '57 ABJ, Pres, Rosslyn Foundation, 1901 N. Ft. Myer Dr., Arlington, VA 22209 703 841 0055, r 5306 N 36th St, Arlington, VA 22207, 703 536-9181

SHANKS, Mary Jane Reiley (Ashby D.); '70 BSED, Admin. Asst.; The Whiting-Turner Contracting Co., 300 Joppa Rd., Towson, MD 21204; r. 3821 Marcus Ct, Monkton, MD 21111, 301 557 9620

SHANKS, Sheila Graf (James Z.); '53 AB; r. 1671 Friar Tuck Rd. NE, Atlanta, GA 30309, 404 876 5144

SHANLEY, Ms Joanne T Mastandrea; r. 4600 Thorntree Lane, Rolling Meadows, IL 60008

SHANNON, Howard M., Jr; '68 BBA; r. 1197 Edwards Place, Goleta, CA 93017

SHANNON, John Franklin; '41 BFA, r 2959 Sequoyah Dr NW, Atlanta, GA 30327

SHANNON, Mary Bohler; '46 AB; r. 2316 Dellwood Dr N W, Atlanta, GA 30305

SHANNON, Mary E '44 (See Tolleson)

SHANNON, Mary Elizabeth; '48 BS; r. 1611 W Pace Ferry Rd, Atlanta, GA 30327

SHANNON, Michael Van; '77 BSPH; Pharmacist, Enloe Drug Co., 1433 N. Broad St., Rome, GA

30161; r. 110 Brentwood Dr., Rome, GA 30161, 404 234 3243

SHANNON, Robert Lee, '74 MS , r c o Godwin, 710 Highland Dr., Jackson, MO 63755

SHANNON, Dr Robert Odum, '50 DVM , Col , Military Liaison Ofcr, USDA Animal & Plant I; USAF Emergency Programs, Voluntary Svcs., Fed. Bldg 752, Hyattsville, MD 20782, 301 436-8097; r 2311 Pimmit Dr. 301E, Falls Church, VA 22043, 703 560 6959

SHANNON, Shirley Ann; '62 BSED ; r. 1324 Round Hil Rd., Birmingham, AL 35216

SHANNON, Tillman Stanley, '59 BSA , Sr Med Rep.; Pfizer Labs., Same as Residence; r. 2002 Sherwood Dr., Valdosta, GA 31601, 912 244-8523

SHAPANKA, Michael Barry; '75 AB ; r. 5 Durlan Court, Athens, GA 30601

SHAPARD, John Townes, '72 BBA , r 804 Sunnybrook Dr, Griffin, GA 30223

SHAPARD, Sally '57 (See Hill)

SHAPARD, Samuel Lipscomb; '51 BBA ; Pres.; Roman Chem. Corp., 15 ONeill St., Rome, GA 30161, 404 235-7771; r. 1109 Collingwood Rd., Rome, GA 30161, 404 234-1995

SHAPIRO, Barbara Charney (Joel M.); '71 BSED ; Former Music Tchr.; r. 12 Paerdegat 5th St., Brooklyn, NY 11236, 212 531-7525

SHAPIRO, Carl, '59 BBA , r P O Box 2567, Valdosta, GA 31602

SHAPIRO, Dede Jill '66 (See Thornton)

SHAPIRO, Elise Wortsman (Joseph S.); '42 ABJ , Facets Magazine, American Med. Assn. Auxiliary, 535 N. Dearborn St., Chicago, IL 60610; r. Asst Editor-in-Chief, Paterson, NJ 07514, 201 684 4276

SHAPIRO, Gerri Helene '74 (See Funk)

SHAPIRO, Harold Inman; r. 812 Windsor Court, Augusta, GA 30904

SHAPIRO, Harry; r. 5600 Callins Ave 9-T, Miami Beach, FL 33140

SHAPIRO, Herbert Sanford; Chmn. of Bd.; Shapiro Package Co. Inc., 1412 New Savannah Rd., Augusta, GA 30903, 404 722-2694; r. 3131 Montpelier Dr , Augusta, GA 30909, 404 736 5991

SHAPIRO, Hyman Isaac; '61 BBA ; Sales Rep., Microfilm Sales; 3-M Co., 1706 Chantilly Dr., Atlanta, GA, 404 325 9900, r 1128 Vistavia Circle, Decatur, GA 30033, 404 633-2384

SHAPIRO, Ida Gordon (Irvin D); '30 BSC ; r. 163 Oliver Rd, Waban, MA 02168

SHAPIRO, Jay Allen; '75 AB ; r. 1717 Dell Drive, Columbus, GA 31906

SHAPIRO, Jerome Darrel; '69 BBA ; r. 4706 Monument Ave, Richmond, VA 23230

SHAPIRO, Maxine S. (See Goldstein)

SHAPIRO, Philip Stanley; '53 ABJ ; Head, Grocery; Sr. Buyer; Pantry Pride, Div. Food Fair Stores Inc., 5233 Commonwealth Ave., Jacksonville, FL 32217, 904 783-1011; r. 2912 Caballero Drive North, Jacksonville, FL 32217, 904 733-1219

SHAPIRO, Reva Sue; '77 BSED ; r. 2277 Plaster Rd. No. 11, Atlanta, GA 30345

SHAPIRO, Ronald Lewis; '68 BBA ; Real Estate, Owner; , 2700 Connecticut Ave., NW, Washington, DC 20008, 202 265-0996; r. 11100 Broad Green Dr., Potomac, MD 20854, 301 299-8948

SHAPIRO, Samuel Robert; '63 BBA ; r. 5600 Collins Ave 9-T, Miami Beach, FL 33140

SHAPIRO, Sherry Lynn; '71 BSED ; r. 1322-K17 Briarwood Rd, Atlanta, GA 30319

SHAPIRO, Stanton Jay; '76 JD ; r. 1532 Dixon Drive, Columbus, GA 31906

SHAPIRO, William Baron; '70 AB ; r. 4014 Monument Avenue, Richmond, VA 23230

SHARAFEDDINE, Ali Hassan; '73 MA ; r. Barghout Street, Sidon Lebanon

SHARIT, Barbara Bennett (Josiah L., Jr); r. 1800 N. Lake Eloise Dr., Winter Haven, FL 33880, 813 324-4701

SHARIT, Barbara '74 (See Rice)

SHARITT, Kathryn Elaine, '72 BSED , r 5555 Roswell Rd C-13, Atlanta, GA 30342

SHARKEY, Richard Townsend; '70 AB ; r. 4616 Roswell Road #21, Atlanta, GA 30342

SHARKEY, Suzanne '67 (See Gann)

SHARLIN, Dr Shlomo Azriel; '68 MSW , '71 PHD ; r. c o Sloman, 21 Griffin Cir, Asheville, NC 28804

SHARMA, Dr Jitendra Kumar; '73 PHD ; r. Dept of Geography-Uga, Athens, GA 30602

SHARMA, Dr Narsingh Narain; '62 PHD ; r. Dept of Micrblgy Chic Med Schl, 2020 W Ogden Avenue, Chicago, IL 60612

SHARP, Alicia Ann; '74 BSED ; r. 109 Boggs Circle, Long Beach, MS 39560

SHARP, Audra Pauline Petty (Leonard S); '37 ABJ ; r 61 D Holiday Village, 3405 Sinton Road, Colorado Springs, CO 80907

SHARP, Elizabeth Payne (Samuel D.); '74 MED , Tchr , First Bapt Church Sch , Milstead Ave , Conyers, GA 30207; r. 860 Havenridge Dr., Conyers, GA 30207, 404 483-3279

SHARP, Gloria Diane Harper (Thomas J.); '65 AB , '69 MA ; Instr., Spanish; W. Ga. Coll., Carrollton, GA 30117, 404 834-1230; r. 113 Amy Lane, Carrollton, GA 30117, 404 834-4501

SHARP, Dr Homer F., Jr; '62 MS , '70 PHD ; Assoc Prof. of Biol; Chmn., Div. of Math-Sci., Oxford Coll of Emory Univ., Oxford, GA 30267, 404 786 1732; r. Rt. 4, Covington, GA 30209, 404 786 8749

SHARP, Jack Carlton; '61 BSPH ; r. 1910 Dug Gap Rd, Dalton, GA 30720

SHARP, Dr James B., Jr; '56 DVM , Dir., Animal Care Ctr.; Univ. of Louisville, Sch. of Med , Health Scis. Ctr., Louisville, KY 40202, 502 588-5268; r 1711 Windsor Place, Louisville, KY 40204, 502 459 6236

SHARP, Jean Lois McGehee (Starkey); '51 AB ; r Harrellsville, NC 27942

SHARP, Mrs John Randle, '74 BSED , r 705 Andrea Court, Charleston Heights, SC 29405

SHARP, Dr Joseph William; '64 DVM ; Veterinarian, Owner; Conyers Animal Hosp., PO Box 566, 1425 Old Klondike Rd., Conyers, GA 30207, 404 483-1551; r. 2672 Club Forest Dr., Conyers, GA 30207, 404 483-1040

SHARP, Dr Joseph Worth; '27 MA ; Retired Acad Dean, Brenau Coll , r 1463 Enota Ave NE, Gainesville, GA 30501, 404 534-4206

SHARP, Louise '49 (See Simpson)

SHARP, Ms Mary Elizabeth; '77 MBA ; r. PO Box 609, Atlanta, GA 30301

SHARP, Mary Elizabeth; '76 BBA ; Mgmt. Trainee; First Natl. Bank of Atlanta, Atlanta, GA, 404 588 6029; r. 3316-F Covington Dr., Decatur, GA 30032, 404 284-0727

SHARP, Polly Sue '57 (See Benson)

SHARP, Rachel '49 (See Decosimo)

SHARP, Dr Ralph Emerson; '65 MED , '72 EDD ; r. 1902 Rogers St, Murfreesboro, TN 37130

SHARP, Rebekah Belle '74 (See Hickson)

SHARP, Sandra Sexton; '57 ABJ ; Free-Lance Writer; r. 333 West End Ave., New York, NY 10023, 212 362-0092

SHARP, Sherman Vance; '68 BBA ; r. Rt 2 Box 315 H, Old Fort, NC 28762

SHARP, Terry Lee; '71 BBA ; r. 356 W Wieuca Rd, Atlanta, GA 30305

SHARP, Vicky '75 (See Tindall)

SHARP, Wayne Vaught; '61 MED ; r. Box 39, Griffin, IN 47616

SHARPE, Arnette Nina '60 (See Kemp)

SHARPE, Bonnie I. Bullock (Fred F. Jr); '72 BS , '73 MED , Homemaker, r 217 Waverly Drive, Dublin, GA 31021, 912 272-8474

SHARPE, Brenda Leigh; '76 BBA ; Cost Analyst, Acct.; Dymo Visual Systems, Inc., PO Box 1568, Augusta, GA 30903, 404 733-1012; r. Route 3, Box 169A, Millen, GA 30442, 912 982-4238

SHARPE, Deede, '66 ABJ , '71 MED ; Div. Dir.; Ga Dept. of Educ., 261 State Ofc. Bldg., Atlanta, GA 30334, 404 656-2637; r. 156 Peachtree Cir. NE, Atlanta, GA 30309, 404 892-8540

SHARPE, Edward Mims, Jr; '50 BSA ; Farmer; Self Employed; r. Rt. 5, Box 29, Sylvania, GA 30467, 912 863-4213

SHARPE, Fred Fielding, Jr; '74 BSPH ; Pharmacist; Davidson's Pharmacy, Central Dr., East Dublin, GA 31021, 912 272-1232; r. 217 Waverly Drive, Dublin, GA 31021, 912 272-8474

SHARPE, Glenda '68 (See Almand)

SHARPE, James Lester; '49 MED , '71 EDS ; Retired Asst Supt , r 224 S Edgewood Dr , Statesboro, GA 30458, 912 681-3844

SHARPE, Jessie R.; '42 BSHE ; r. PO Box 625, Winder, GA 30680

SHARPE, Julius Iry, Jr; '65 BBA ; r. Rt 2, Hillside Trl Park, Douglas, GA 31533

SHARPE, Leo Eugene; '56 BSA ; Assoc. Prof.; St. Univ. of New York, Agr. and Tech. Coll., Morrisville, NY 13408, 315 684-7391; r. Box 54, Morrisville, NY 13408, 315 684-9272

SHARPE, Lindsey Lee; '60 BBA ; Supv., Gen. Acct.; Canron Railgroup, Tamper Div., 2401 Edmund Rd., West Columbia, SC 29169, 803 794-9160; r. 327 Brookshire Dr., Columbia, SC 29210, 803 772 4765

SHARPE, Mary Elisa; '75 BSED ; r. 2622 Club Valley Drive, Marietta, GA 30062

SHARPE, Mary Melinda Kirby (Douglas Forrest); '75 BSHE ; r. 110 Chateau Ct., Apt. 16, Athens, GA 30601

SHARPE, Melba Joann '65 (See Redeker)

SHARPE, Paul William; '76 AB ; r. 135 Sharon Circle, Americus 31709

SHARPE, Ronald Wayne; '75 BBA ; r. 380 Montevallo Drive NE, Atlanta, GA 30342

SHARPE, Shelton Elmon, Jr; '47 BSA ; Sr. Adjuster; Motors Ins. Corp., 7402 North 56th St., Ste. 200, Tampa, FL 33617, 813 985-4431; r. 7011 Cobblewood Ct., Tampa, FL 33615

SHARPE, Sylvester H.; '57 BBA ; Exec. VP, Treas.; Aladdin Mills Inc., Antioch Rd., Dalton, GA 30720, 404 277-1100; r. 1904 Rena Ln., Dalton, GA 30720, 404 278-5263

SHARPE, Tish (See Jennings)

SHARPE, William Howell; '68 MED ; Secondary Supv.; Williamsburg-James City Cnty. Pub. Schs., Box 179, Williamsburg, VA 23185, 804 229-6432, r. 32 Huguenot Rd., Newport News, VA 23606, 804 595 6888

SHARPE, William T., Jr; '69 BSED ; Asst. HS Principal; Baldwin Cnty. Bd. of Educ., Milledgeville, GA, 912 452 0515, r 1637 Bradley Cir , Milledgeville, GA 31061, 912 452-6297

SHARPE, Mrs William Walter, IV; '68 AB ; r. 1285 Valley Ct., Roswell, GA 30075

SHARPE, William Walter, IV; '68 ABJ ; Agt.; State Farm Ins. Co., PO Box 620, Alma, GA 31510, 912 632-5967; r. 810 N. Dixon St., Alma, GA 31510, 912 632 4812

SHARPLE, Stephen Nolan; '70 BS ; Dir., Catering, Marriott Hotels, Marriott Corp., 1919 East 18th St., Bloomington, MN 55420, 612 854-7441; r. 13042 Everest Ave., Apple Valley, MN 55124, 612 432 5841

SHARPLESS, Mary Owen Hadley (Thomas F.); '36 AB ; r Box 53, Pine Mountain, GA 31822

SHARPLESS, Robert James; '50 BBA ; Dir., Central Supply Svcs.; State of Ga., 1050 La Grange Blvd., Atlanta, GA 30336, 404 656 4026; r. 4598 Sudbury Rd , Doraville, GA 30360, 404 458-3512

SHARPLEY, Don Frazer; '51 BS , '52 BBA ; r. 24 Pinewood Ave, Savannah, GA 31406

SHARPLEY, Dr John Gartner; r. 1903 Abercorn St., Savannah, GA 31401

SHARPLEY, Marilyn Ann Whelchel; '75 BSED , Tchr ; White Silver Springs Sch., Rt 5, Gainesville, GA; r. 1950 Half Circle Drive, Gainesville, GA 30501, 404 532 7500

SHARPLEY, Ronald Pha; '75 MED ; r. Route 5, Box 391, Gainesville, GA 30501

SHARPTON, Dr Julian Douglas; '70 BS ; Physician, Ford Clinic Inc., Lavonia, GA 30553, 404 376 8500; r. Rt. 2, Hartwell, GA 30643, 404 376-3820

SHARPTON, Mary Elizabeth (Beth) '76 (See Phillips)

SHARPTON, William Richard; '74 BSED ; Tchr.; De Kalb Cnty. Schs., Scottdale Ctr., 3701 E. Ponce de Leon Ave., Scottdale, GA 30079, 404 373-4559; r 507 Barbarshela Dr., Stone Mountain, GA 30083, 404 469 6300

SHARROW, Claire S '48 (See Stakkestad)

SHASKAN, Maj David M.; r. 1466 E. 35th St., Brooklyn, NY 11234

SHATLEY, Deborah Ann Eifert (David); '72 BSED ; r. 982 Creekdale Dr, Clarkston, GA 30021

SHATTLES, Jackie D '53 (See Chambers)

SHATTUCK, James Edmund; r. P O Box 365, LaFayette, GA 30728

SHATTUCK, Montyne '57 (See Stolz)

SHATTUCK, N Susan (See Ellis)

SHATTUCK, Tommy Maurice; '68 BSA ; r. P O Box 742, LaFayette, GA 30728

SHATTUCK, William J., Jr; Retired, Barwick Carpet Mill; r. PO Box 301, LaFayette, GA 30728, 404 638-2647

SHATZEN, Sherrie Anna; '71 BFA ; r. 4010 Dorcas Dr., Nashville, TN 37215

SHAUGHNESSY, Katherine Anne; '77 BSA ; Student; r. 1005 Fairfield Drive, Marietta, GA 30067, 404 971-5041

SHAVE, Thomas J., III; '62 BSF ; Pres.; T.J. Shave Timber Co., 1801 Parkway, Fernandina Beach, FL 32034, 904 261-7997; r. Fernandina Beach, FL 32034, 904 261-4590

SHAVER, Constance Sue; '71 BSED ; r. 2358 E Shore Ln, Culver, IN 46511

SHAVER, Ms Elaine Carole; '76 BMUS ; r. 4107 Flintridge Dr., Stone Mountain, GA 30083

SHAVER, Dr Jimmy Andrew; '76 DVM ; r. Rt. 1 Box 55, Goldsboro, NC 27530

SHAVER, John B., Jr; '64 BSED ; r. P O Box 800, APO San Francisco, CA 96331

SHAVER, Susan '73 (See Andrews)

SHAVER, Thomas Wilton, Jr; '67 BBA , '73 MED ; r. P O Box 534, Seneca, SC 29678

SHAVER, William Delbert, Jr; '77 BSA ; r. PO Box 336, Cuthbert, GA 31740

SHAVIN, Brian Bennett, '75 BBA , r 4555 Northside Pkwy. Apt. 55-M, Atlanta, GA 30339

SHAVIN, Ms Cathy Sue Mendel; '77 BSED ; r 2396-K Lawrenceville Hwy., Decatur, GA 30033

SHAVIS, John Millard, '50 BSF , r 2704 Northfields Rd, Charlottesville, VA 22901

SHAW, Alma (See Sutherland)

SHAW, Angelina (See Abercrombie)

SHAW, Barbara Barry (Thomas W. Jr); '69 BSED ; Cnslt.; Fulton Cnty. Sch. System, Atlanta, GA; r 3365 N. College St., College Park, GA 30337, 404 761-1962

SHAW, Barbara Ann; '71 MAED , '74 EDD ; Art Supv.; Cobb Cnty. Bd. of Educ., 47 Waddell St., Marietta, GA 30060, 404 422-9171; r. 3156 Paces Ferry Rd. NW, Atlanta, GA 30339, 404 435 4715

SHAW, Bruce Jennings; '74 BSPH ; Pharmacist; Kennestone Hosp., 634 Church St., Manetta, GA 30061, 404 424-8522; r. 1970 Mozelle Dr., Marietta, GA 30066, 404 427-1183

SHAW, C. Lawton, Jr; r. 110 Rivers Rd, Athens, GA 30601

SHAW, Carolyn Carter; '51 AB ; r. P O Box 1398, Brunswick, GA 31520

SHAW, Charles C.; '52 JD ; Partner; Smith, Shaw, Maddox, et al., PO Box 29, Rome, GA 30161, 404 291-6223; r. 906 E. Second Ave., Rome, GA 30161, 404 234-2013

SHAW, Charles Gilbert, Jr; '67 BSPH ; Owner, Pharmacist; Bell's Ferry Pharmacy, Bell's Ferry Rd. at US 41 N , Marietta, GA 30066, r 2259 Normandy Ct., Marietta, GA 30060, 404 971 7130

SHAW, Christine Rosemary; '76 BFA ; r. 407 Barrymore Dr., Oxon Hill, MD 20021

SHAW, Clyde King; '74 BBA ; r. 1180 W. Conway Rd., N.W., Atlanta, GA 30327

SHAW, Coburn Barrett; '73 AB ; HS Field Staff Member; Campus Crusade for Christ Intl., 1946 W Larkspur Dr. F-18, Phoenix, AZ 85029, 602 997 8416; r. 582 Lovejoy Street, Marietta, GA 30060

SHAW, Donna Whetsell; '75 BFA ; r. 3044 Briarcliff Rd. NE, Apt. 10, Atlanta, GA 30329

SHAW, Douglas William; '63 BSF , '73 MS ; Forest Hydrologist, US Forest Svc , 601 Broad St , Gainesville, GA 30501, 404 536-0541, r 119 Wildwood Circle, Gainesville, GA 30501, 404 536 0825

SHAW, Doyle Grant; '64 BBA ; Asst. Purchasing Dir.; DeKalb Cnty., One Callaway Sq., Decatur, GA 30031; r. 3998 Sussex Pl., Marietta, GA 30066

SHAW, Edward Lewis, Jr, '72 AB , r 2821 17th Ave, Columbus, GA 31901

SHAW, Ellen; '74 AB ; r. 1838 Starnes St, Augusta, GA 30904

SHAW, Eloise Foster (Ned); '34 BSED ; r. 513 E Broad, Sparta, GA 31087

SHAW, Frieda T. Scheer (Irving Howard); '49 BSHE ; r. 5817 Prince Williams St, Louisville, KY 40207

SHAW, George Paul; '37 BSC , '40 LLB ; Atty , Shaw and Shaw, 103 E. Patton St., LaFayette, GA 30728, 404 638-4700; r. LaFayette, GA 30728

SHAW, George Paul, Jr; '65 BBA ; r. Whippoorwill Lane #1, LaFayette, GA 30728

SHAW, Horace Edmond, III; '73 BSPH ; r. Route 1, Loganville, GA 30249

SHAW, James Henry; '57 BFA ; Owner, Lexington Design and Fixtures, PO Box 309, Lexington, GA 30648, 404 743 8089; r. 125 Sun Valley Dr., Athens, GA 30605, 404 548 6028

SHAW, James N.; '68 BBA ; r. Ga Bank Bldg, Suite 805, Augusta, GA 30901

SHAW, Jeremiah J., Jr; '62 BSPH ; Pharmacist; Lacey's Drug Co., 1329 Alabama Rd., Acworth, GA 30101, 404 926-7797; r. 209 Caboose Lane, Rt 3, Woodstock, GA 30188, 404 926-1854

SHAW, Jerry Ann; '63 AB , '69 MED ; r. 7110 Ponce De Leon Ave Apt 8-A, Jacksonville, FL 32217

SHAW, Jerry Lavern; '76 BSA ; Farmer; r. Rt. 1, Keysville, GA 30816

SHAW, Joel Dwain, '69 BFA , r Hq NE Rgn, Recruiting Cmd, Ft Meade, MD 20755

SHAW, John Clayton; '76 BBA ; r. Dalton, GA 30720

SHAW, John David; '71 BM , '71 MFA ; r. Rt 4 Box 102-E, Milledgeville, GA 31061

SHAW, John Edgar; '71 BSFR ; r. P O Box 971, Waycross, GA 31501

SHAW, Dr John Whitworth, III; '67 DVM ; Self Employed, Palmetto Veterinary Clinic, 463 N Guignard, Sumter, SC 29150; r. Same

SHAW, John William; r. Route 5, Cedartown, GA 30125

SHAW, Judy Faye Wood (Charles R.); '72 BSHE ; Secy.; John Johnson Ins. Agcy., 6203 San Jose Blvd., Jacksonville, FL 32217, 904 731-4144; r. 5800 Barnes Rd., Apt. 128, Jacksonville, FL 32216, 904 731-3009

SHAW, Ms Julie Marlene, '76 BSHE , r 100 Matthews Lane, Eatonton, GA 31024

SHAW, Julius Clarence, III; '76 BBA ; Sales Svc Rep.; Philadelphia Carpet, Old Mill Rd., Cartersville, GA 30120, 404 382-5200; r. 10 Valley Dr., Cartersville, GA 30120, 404 386-0881

SHAW, Kathleen W.; '72 BSED ; r. PO Box 768, Watkinsville, GA 30677

SHAW, Kenneth Paul; '71 BBA ; r. 6158 Graceland Cir, Morrow, GA 30260

SHAW, Kenneth Wilson; '74 BMUS ; Tchr.; Springfield Elem. Sch., Clover St., Charleston, SC 29407, 803 556-2236; r. 2607 Church Creek Dr., Charleston, SC 29407, 803 556-5858

SHAW, L. Danny; '75 MED ; Tchr.; Anderson Pub. Schs., PO Box 439, Anderson, SC 29622, 803 225-1646; r. Route 1 Bowen Plantation, Abbeville, SC 29620, 803 446-2916

SHAW, Dr Larry James; '72 BS ; Dentist; Pvt Practice, 2577 Lyman St., Augusta, GA 30906, 404 793-6087; r. 2527 Richmond Hall Rd. W., Apt. T-3, Augusta, GA 30906, 404 790-5224

SHAW, Linda Carlette; '69 AB ; r. Box 135, Cave Spring, GA 30124

SHAW, Lyda M. '77 (See White)

SHAW, Lynda Janette '64 (See Johnson)

SHAW, Margaret Williford (William F.); '33 ABED ; r. 5770 SW 84th St, Miami, FL 33143

SHAW, Margaret '42 (See Knipple)

SHAW, Margaret J '48 (See Jossey)

SHAW, Martha Jane; '68 BSED ; r. 314 S 27Th, Paducah, KY 42001

SHAW, Mary Jane Maddox (Jesse C.); '39 BSED ; Retired Tchr.; r. 992 College Ave., Conyers, GA 30207, 404 483-7071

SHAW, Marylu '53 (See Taylor)

SHAW, Maude '47 (See Hollingsworth)

SHAW, Meta Aubrey '35 (See Coleman)

SHAW, Michael Albert; '76 BS ; Systems Engr.; Electronic Data Systems, Erford Rd. and Hunter Ln., Camp Hill, PA 17011, 717 232-1911; r. 509 Bedford Ct., Delbrook Manor, Mechanicsburg, PA 17055, 717 761-8099

SHAW, Nadia (See Coody)

SHAW, Nancy Peterson (William H. Jr); '60 MA ; r. 5119 Vernon Oaks Dr, Dunwoody, GA 30338

SHAW, Nancy Elizabeth; '73 BSHE ; r. 340 Brookwood Drive, Athens, GA 30601

SHAW, Norman Lee; '48 BSF ; Asst. Dist. Forester; Hiwassee Land Co., Box 697, Calhoun, GA 30701, 404 629-8634; r. Rt. 3, Box 310, Adairsville, GA 30103, 404 773-3346

SHAW, Ora Gladys '32 (See Johnson)

SHAW, Patricia '62 (See Dominy)

SHAW, Ralph B, Jr; '61 BSAE ; r. 5010 Chestnut Forest Ct, Doraville, GA 30340

SHAW, Rebecca Thomas (Moody H.); '44 ABJ ; r. 3911 Stonegate Dr., Doraville, GA 30340

SHAW, Mrs Richard Carr; r. 21 Hilton Head Terrace, Hilton Head Island, SC 29928

SHAW, Richard Carr; r. 21 Hilton Head Terrace, Hilton Head Island, SC 29928

SHAW, Richard Royce; '64 BBA ; Pres.; Radco Manuf Co Inc , PO Box 1134 Gainesville GA 30501, 404 869 3688; r. 1060 Cumberland Valley Road, Gainesville, GA 30501, 404 532-7350

SHAW, Robert A., Jr; r. 4 Popular St, Cartersville, GA 30120

SHAW, Ronald James; '68 ABJ ; Probation Ofcr ; DeKalb Cnty. Juvenile Court, Camp Cir., Decatur, GA, 404 294-2740; r. 894 Ralph Rd., Conyers, GA 30207, 404 483-5746

SHAW, Sandra '71 (See Howell)

SHAW, Sara Oglesby; '75 BSHE ; Mgr.; The Little Shoppe, c o Hilton Inn, Vail, CO 81657, 303 476 4684; r. Lake Talquin Rd., Quincy, FL 32351, 904 627 9308

SHAW, Sharon E Hendrick (Horace Edmond, III), '70 BSED , r. Route 1 Loganville, GA 30249

SHAW, Sherry '74 (See Rowell)

SHAW, Sinclair '77 (See Paschal)

SHAW, Stephen Harris; '73 BBA ; r. 420 Vincent Dr, Athens, GA 30607

SHAW, Terry Donald; '68 BSPH , Mgr , Dunaway Drug Co , Marietta GA , r 5006 Park Lane Kennesaw, GA 30144, 404 424 6630

SHAW, Terry Ralph, '73 ABJ , Detective, Atlanta Police Dept., Atlanta, GA, r. 3219 Clifton Church Rd , Atlanta, GA 30316, 404 427 6874

SHAW, Thomas James, '69 MACC , r Rt 1 Box 119, Macon, GA 31204

SHAW, Thomas James, Jr; '72 MPA , Deputy Dir., Spec Comms. Electronic Equipment Dep; US Army Signal Sch., Ft Gordon, GA 30905; r. 2425 Bass Ave., Augusta, GA 30906, 404 798-2713

SHAW, Thomas W , Jr Sr. Asst Admin , South Fulton Hosp., 1170 Cleveland Ave., East Point, GA 30344, 404 763-5030; r. 3365 N. College St., College Park, GA 30337, 404 761-1962

SHAW, Thurmond Edward; '50 LLB ; r. 4300 Old Dominion Dr =508, Arlington, VA 22207

SHAW, Walter Lowry; '74 MBA ; r. PO Box 5734, Athens, GA 30601

SHAW, Wanda Loflin (Stephen Harris); '74 BSED , r 420 Vincent Dr, Athens, GA 30607

SHAW, William Ira, 65 BSA , r Box 595, Monticello, KY 42633

SHAWVER, Marilyn J , 76 BSED , Elem Tchr , r Apt. D-113, University Village, Athens, GA 30601, 404 543 7104

SHAYNE, Harriet '73 (See Kulbersh)

SHEA, Coleen Ann; '73 MED ; r. 1774 W. Nancy Creek Drive, Atlanta, GA 30341

SHEA, David Lawrence; '76 BBA ; r. 524 South Fork Dr. 9, Stone Mountain, GA 30083

SHEA, Ms Dianne Black; '77 BSED ; r. University Village, C-106, Athens, GA 30601

SHEA, Donald Patrick, 56 BBA , Sales Rep , Nationwide Papers, 225 Ottley Dr., Atlanta, GA 30324, 404 876-5541; r. 4525 Jolyn Pl. NE, Atlanta, GA 30342, 404 252-4103

SHEA, John Louis; '62 BFA , '64 MS ; Asst. Mgr., South. Furniture Market Ctr., PO Box 828, High Point, NC 27261, 919 885-4071; r 200 D Northpoint Avenue, High Point, NC 27260, 919 869 6343

SHEA, Mary Ann C '61 (See Kies)

SHEA, Nancy C. Morrissey (Bart Edward III); r 1109 Washington Ave, Savannah, GA 31404

SHEA, Susanna J. Bellmore; '50 AB , Tchr.; Grad Student; Univ. of Mont., Missoula, MT 59801; r 1910 N. Stafford, Arlington, VA 22207

SHEAHAN, John Pride; '73 MS ; r. 1922 Speir St, Savannah, GA 31406

SHEAHAN, Patsy '59 (See Dowlen)

SHEAHAN, Robert Edward; '59 BBA ; r. 3209 Trailwood Ct, Augusta, GA 30904

SHEAHAN, Virginia Marie '69 (See McKane)

SHEAHAN, William Robert; '77 BSA ; r. 1922 Speir St., Savannah, GA 31406

SHEALY, Dan Wallace; '69 MA ; Infor. Analyst; Bd of Regents, Univ. System of Ga., Athens, GA 30602, 404 542-5678; r. 320 Great Oak Dr., Athens, GA 30605, 404 549-5964

SHEALY, Dr David Lee; '66 BSPY , '73 PHD ; Assoc. Prof.; Univ. of Ala., Physics Dept., University Sta., Birmingham, AL 35294, 205 934 2182; r. 5273 Goldmar Dr., Birmingham, AL 35210, 205 956-9479

SHEALY, Earl Wade; '55 BSAE ; r. 2306 Gail, Albany, GA 31705

SHEALY, Elaine Wohlford (David L.); '68 AB , '70 MED ; Title I Reading Tchr.; Birmingham Bd. of Educ.; r. 5273 Goldmar Dr., Birmingham, AL 35210, 205 956-9479

SHEALY, Felix Allen; '46 BBA ; Sales; Progress Paint Manuf. Co., Louisville, KY; r. 276 Vickers Dr NE, Atlanta, GA 30307, 404 378-6490

SHEALY, Ms Gena Kay; '76 BSED ; r. 2306 Gail Ave., Albany, GA 31707

SHEALY, Gregory Kenneth; '72 BSPH ; r. 903 Ridge Rd, Thomson, GA 30824

SHEALY, James David; '76 BSA ; r. Box 124A, Doublebridges Rd , Winterville, GA 30683

SHEALY, Ms Kathryn Cheryl; '76 AB ; r. Rt. 9, Burdine Springs, Easley, SC 29640

SHEALY, Larry Huell; '68 ABJ ; r. Atlanta Journal Constitution, Marietta Street NW, Atlanta, GA 30303

SHEALY, Martin L., Jr; '62 BBA ; r. Oglethorpe, GA 31068

SHEALY, Mildred Anita; '70 AB ; r. 2282 Wender Dr, Tucker, GA 30084

SHEALY, Mira Eileen Sammons (Gregory Kenneth); '71 AB , '73 MA ; r. Rt 5, Thomson, GA 30824

SHEALY, Peggy '73 (See Forsberg)

SHEALY, Rebecca Jo; '74 BFA ; r. 2407 Glenrock Dr , Decatur, GA 30032

SHEALY, Thomas Theodore; '52 BBA , Sr. VP for Corporate Mgmt.; Fickling and Walker Inc., 577 Mulberry St , Macon, GA 31201, 912 746 9421; r 4848 Guerry Dr, Macon, GA 31204, 912 477 2965

SHEALY, William E, Jr; '64 BFA , '66 MFA ; r. 3154 Matilda Ave, Coconut Grove, FL 33133

SHEAR, Mrs Alan I , 69 BSED , r 4425 Napoli Dr , Metairie, LA 70002

SHEAR, Carol Rosenthal (Alan I.); Owner, Continental Equipment Co., 638 Papworth Ave., Metairie, LA 70005, 504 885 0008; r 4425 Napoli Dr , Metairie, LA 70002, 504 885 3008

SHEAR, Elizabeth Beard; '74 MA , Assoc Editor, Publication Svcs., Emory Univ , 709 Gatewood Rd., Atlanta, GA 30322, 404 329 7815; r. 3318 D Covington Dr , Decatur, GA 30032, 404 284-1270

SHEAR, Susan Pruett '64 (See Gluyas)

SHEARER, Dr Claude, Optometrist, Pvt. Practice, 306 Ashland Terr., Chattanooga, TN 37415, 615 877 8952, r 122 Valleybrook Rd , Hixson, TN 37343, 615 842 4100

SHEARER, Cyrus Newton, '25 BSC , Retired; r. 428 Pine View Terr., LaGrange, GA 30240, 404 884 8387

SHEARER, Diane Jones (Mark S.), '71 BSED , '73 MED , Homemaker; r 550 N Chase St , Apt 20, Athens, GA 30606, 404 549 7479

SHEARER, Fielding Lee, 72 AB , r Box 31, Alapaha, GA 31622

SHEARER, Henry Cleveland, '67 BBA ; r. PO Box 1447 Montgomery, AL 36102

SHEARER, Julia Anne, '68 AB , '69 MED , r. 321 Imperial Blvd =37 D, Lakeland, FL 33803

SHEARER, Kenneth F.; '49 BS ; r. Box 14, Alapaha, GA 31622

SHEARER, Mark Stephen; '68 BSED , '75 MED , Eng. Tchr., Coach; Clarke Central HS, 350 Milledge Ave., Athens, GA 30601; r. 550 N. Chase, Apt. 20, Athens, GA 30601, 404 549-7479

SHEARER, Rose Marie Jenkins Oelschig (Irvine H.); '34 ABED , '52 MED ; Retired Elem. Sch Principal; r. 12 East 64th St., Apt. 2, Savannah, GA 31405, 912 355 4889

SHEARER, Russell Farr; '75 BSPH ; r. 821 Mitchell St, Martinez, GA 30907

SHEARER, Sally Ruth Beatty (Kenneth F.); r. Box 96, Alapaha, GA 31622

SHEAROUSE, Ernestine '35 (See Sutcliffe)

SHEAROUSE, Franklin H , '29 LLB , Atty , Pvt Practice, PO Box 186, Springfield, GA 31329, 912 754-3221; r. Springfield, GA 31329, 912 754 6657

SHEAROUSE, Dr H. Sam; '28 ABED , '30 MA ; Retired Exec. Secy., Ga. Accrediting Comm.; r. PO Box 356, Springfield, GA 31329, 912 754-3399

SHEAROUSE, Ida '35 (See Hinton)

SHEAROUSE, Jenny '55 (See Sligh)

SHEAROUSE, Joseph Cafiero; '73 BSED ; Tchr.; Savannah-Chatham Bd. of Educ., 415 Goebel Ave., Savannah, GA 31402, 912 233-0206, r 2512 Little John Ct., Savannah, GA 31406, 912 354 8310

SHEAROUSE, Margaret McKnight (John C.); '77 BFA ; Tchr., Art, Pub. Sch. System, S. Car.; r. PO Box 294, Harlem, GA 30814, 803 279-5117

SHEAROUSE, Naomi '35 (See Alderman)

SHEAROUSE, Nina '30 (See Fetzer)

SHEAROUSE, Robert Cook; '68 AB , '74 JD ; r. Box 8996, Savannah, GA 31402

SHEAROUSE, Shannon Dockins (Robert Cook); '71 AB ; r. Box 8996, Savannah, GA 31402

SHEAROUSE, Ms Sherry; '74 BSED ; r. 6698-L Peachtree Ind Blvd, Doraville, GA 30360

SHEAROUSE, Shirley '50 (See Bergen)

SHEAROUSE, William Ward, Jr; '70 AB , '73 JD ; Atty., Partner; Friedman, Haslam and Weiner, PC, PO Box 10105, Savannah, GA 31402, 912 233 2251; r. 509 Howard St., Savannah, GA 31401, 912 233-4673

SHEAROUSE, William Ward, r 1533 E 53, Savannah, GA 31404

SHEATS, Beverly Diane '70 (See Tarpley)

SHEATS, Doris W Hardigree (James N.); '34 ABED ; r. 616 Horton St, Winder, GA 30680

SHEATS, Fred Brewster; '48 BBA ; Sr. Partner; Sheats and Co., CPA's, 5299 Roswell Rd., Atlanta, GA 30342, 404 256-3836; r. 4600 Brook Hollow Road NW, Atlanta, GA 30327, 404 255-7883

SHEATS, Frederich, III; '77 BBA ; Correspondent Auditor; Central Bank of Birmingham, 3400 Clairmont Ave., Apt. 106, Birmingham, AL 35207; r 4600 Brook Hollow Rd., Atlanta, GA 30327

SHEATS, James F., Jr; r. 234 E Washington St Box 1884, Athens, GA 30601

SHEATS, James Francis, III; '70 BBA ; r. 8162 Harley St, Cordova, TN 38018

SHEATS, John Reed; '70 BBA ; r. 616 Horton St, Winder, GA 30680

SHEATS, Mary K; '63 BSED , '70 MED ; r. 616 Horton St, Winder, GA 30680

SHEATS, Willie May '57 (See Brown)

SHEDD, Ms Alice Louise; '76 AB ; r. P O Box 155, Social Circle, GA 30279

SHEDD, Donald Hodgdon; '49 BS ; VP, Sec.; Edith Shedd and Associates, Inc., Same as Residence, Monroe, GA 30655, 404 267-3534; r. Rt. 2, Box 61A1, Monroe, GA 30655, 404 267-3534

SHEDD, Edith M Stallings (Donald Hodgdon); '46 AB , '49 MA ; r. Rt 2 Box 61 A 1, Monroe, GA 30655

SHEDD, Hubert Glenn; '64 BBA ; Indust. Engr.; Westinghouse Elec Corp , Newton Bridge Rd , Athens, GA; r. Route 1, Winterville, GA 30683

SHEDD, Katherine Emily; '73 ABJ ; r. Rt. 2, Box 61A1, Monroe, GA 30655

SHEDD, Larry Lamar; '72 MED , Rehab. Evaluator; Ga. Dept. of Human Resources, PO Box 154, Alto, GA 30510, 404 778-2273; r. PO Box 300-B, Rt. 2, Demorest, GA 30535, 404 778-2561

SHEDD, Margaret Mayberry (Peter J.); '74 BSED , '77 MPA , Govt Research Analyst; Inst. of Govt., Criminal Justice Div , Univ of Ga , Athens, GA 30602, 404 542 2887, r. 185 OFarrell St , Athens, GA 30605, 404 543 0360

SHEDD, Peter Jay; '74 BBA , '77 JD ; Law Clerk; Fed. Dist. Judge Anthony A. Alaimo, PO Box 2106, Augusta, GA 30903, 404 722-6074; r. 185 O Farrell St., Athens, GA 30605, 404 543 0360

SHEDD, Randy Fred; '75 BS ; Lab. Tech.; Univ. of Rochester; r. 125 Ledgewood Dr., Rochester, NY 14615, 716 334 9254

SHEDD, Ronald Garland, '69 AB ; r. 306 Irvin St, Cornelia, GA 30531

SHEDDAN, Sharon Anne Saylor (W Mack); '69 BS , Instr. Math Ga St Univ , 33 Gilmer St , Atlanta, GA 30303, 404 658 2245; r. 1180 St. Andrew's Cir., Dunwoody, GA 30338

SHEDROW, Cheryl Kay Aronstam (Clayton Barry); '69 BSED ; r. 7400 Hunt Club Rd, Apt 601, Columbia, SC 29206

SHEDROW, Clayton Barry, 69 BS , r 7400 Hunt Club Rd, Apt 601, Columbia, SC 29206

SHEDROW, Michael Jeffrey; '76 ABJ ; r. 4613 Cumberland Dr , Savannah, GA 31405

SHEEHAN, Anne T. '65 (See Blanco)

SHEEHAN, John Wilcox, 63 BBA , r P O Box 1273, Atlanta, GA 30301

SHEEHAN, Joseph L, Jr; '64 BS ; r. 810 Windsor Ct, Augusta, GA 30904

SHEEHAN, Philip Stevenson; '73 AB ; r. Shingle Hill Road, West Haven, CT 06516

SHEEHAN, Dr Terry Lee, 76 PHD , r 964 Laurel Court, Forest Park, GA 30050

SHEEHY, Betty Carol Davenport (John F.); '75 MED ; Tchr.; Thomas HS, 786 Cleveland Ave. SW, Atlanta, GA 30315, 404 768-3600; r. 4385 Mabry Ln., Roswell, GA 30075, 404 881-9855

SHEEHY, John F.; '74 JD ; Atty.; Pvt. Practice, 49 Green St., PO Box 525, Marietta, GA 30061, 404 424-6792; r. 1355 Peachtree NE, Apt. B5, Atlanta, GA 30309, 404 881-9855

SHEELY, Billy C; '66 AB ; r. 504 North Park Dr, Petersburg, VA 23803

SHEELY, Rosemary Ewing (John H.); '73 MED ; Media Spec.; W.A. Quillian Sch., 3121 Norman Berry Rd., East Point, GA 30344, 404 761-3618; r. 3010 Greenbrook Way NE, Atlanta, GA 30345, 404 321 5627

SHEETS, Harold Eugene; '71 EDS ; Supt.; Douglas Cnty. Bd. of Educ., PO Box 1077, Douglasville, GA 30134, 404 942-5411; r. 4366 Highland Circle, Douglasville, GA 30135, 404 942-0733

SHEETS, Robert L, 47 BSED , '48 MED , r Roberta, GA 31078

SHEFFER, L Miles, Owner, Architect, L Miles Sheffer, 1315 W. Peachtree St. NE, Atlanta, GA 30309, 404 875-6622, r 81 Peachtree Cir , Atlanta, GA 30309, 404 892 1839

SHEFFER, Marie Lewallen (L. Miles, II); '46 BS ; Art Needlework of Ga.; r. 81 Pchtree Cir. NE, Atlanta, GA 30309

SHEFFER, Mary '42 (See Kicklighter)

SHEFFER, Mary Kay Caldwell (Miles); '77 BS ; r. 8609 Old Keene Mill Rd., Springfield, VA 22152, 703 569-1527

SHEFFER, Miles Lewallen; '76 AB ; r. 81 Peachtree Cir., Atlanta, GA 30309

SHEFFIELD, Alvin Carl; '74 EDS ; r. 120 Williams Street, Winder, GA 30680

SHEFFIELD, Ann Carol; '77 BSA ; r. 115 Barnett Shoals Rd., Athens, GA 30605, 404 543 3057

SHEFFIELD, Arthur Reginald; '74 BSA , '77 ; Grain Mgr.; , Ga. Farm Bureau Mktg. Assn., Macon, GA 31204, 912 474-8411; r. Route 3 Box 35, Eastman, GA 31023, 912 374-4651

SHEFFIELD, Barbara (See Small)

SHEFFIELD, Charles Alex; '65 BBA ; r. c/o J. A. Sheffield, 112 White Ave, Ozark, AL 36360

SHEFFIELD, Clifford C., Jr; '34 BSCH ; Retired, Coca Cola USA; r. 53 Chaumont Sq., Atlanta, GA 30327, 404 355-0053

SHEFFIELD, Corra Clare Peeples (Burton); '53 BSED ; Homemaker; r. PO Box 8511, Salt Lake City, UT 84108, 801 583-2546

SHEFFIELD, Dr Flora Hicks; '50 BS ; r. 13805 Pyramid, Dallas, TX 75234

SHEFFIELD, Frances M '71 (See Elder)

SHEFFIELD, Francis Phillip; '32 AB , '33 MS , '40 LLB ; Atty.; Pvt. Practice, Blakely, GA 31723; r. PO Box 190, Blakely, GA 31723, 912 723-5873

SHEFFIELD, Franklin P., Jr, '49 BBA , r 105 Pinewood Cir, Athens, GA 30601

SHEFFIELD, Hazel Akins (James Horace); '49 BSHE ; r. P O Box 565, Cairo, GA 31728

SHEFFIELD, J. Anna '44 (See Ayers)

SHEFFIELD, James Horace; '49 BSA ; r. P O Box 565, Cairo, GA 31728

SHEFFIELD, James Horace, Jr; '74 BBA ; r. 1320 5th St., Cairo, GA 31728

SHEFFIELD, Jennie E. (Jabe) '32 (See Clarke)

SHEFFIELD, Jessica Ann, '73 BBA , r 105 Pinewood Circle, Athens, GA 30601

SHEFFIELD, Jimmy Herman; '62 BSF ; Area Forester; Continental Forest Industs., PO Box 457, Zwolle, LA 71486, 318 256-2902, r 290 Natchitoches Hwy., Many, LA 71449, 318 256 2613

SHEFFIELD, John Calvin, Jr; '60 BBA ; r. 4559 NW 16th Way, Ft Lauderdale, FL 33309

SHEFFIELD, John Elwin, Jr, '55 BSF , r PO Box 467, Quitman, GA 31643

SHEFFIELD, Kenneth Carrol; '71 BS ; r. PO Box 432, Eastman, GA 31023

SHEFFIELD, Lawrence Edward; '76 BBA ; r. PO Box 327, Savannah Beach, GA 31328

SHEFFIELD, Lilloise Lunsford; '63 BSED ; r. c/o Mrs. E. W. Lunsford, Plains, GA 31780

SHEFFIELD, Lloyd Earl, Sr; '57 BBA ; r. 6114 Dumfries, Houston, TX 77035

SHEFFIELD, Lucinda K. '75 (See Crane)

SHEFFIELD, Mary Lowell Baker (Roy Tip); '55 BSED ; r. 1113 Ursuline Avenue, Bryan, TX 77801

SHEFFIELD, Myrlene Ione; '55 BSED , '70 MED ; r 1990 Olive Springs R, Marietta, GA 30060

SHEFFIELD, Nell Collins (John W., Jr); '50 AB ; r 206 Patton Dr , Americus, GA 31709, 912 924 3344

SHEFFIELD, Norma '53 (See Braden)

SHEFFIELD, Philip Wayne; '60 BBA ; r. 113 Santa Maria Cr., St Simons Island, GA 31522

SHEFFIELD, Ralph B., Jr; '63 BBA ; Sales Supv.; Gulf Oil Refining and Mktg. Co., PO Box 2456, Jacksonville, FL 32203, 904 355-6636; r. 8824 Yorkshire Ct., Jacksonville, FL 32217, 904 733 8617

SHEFFIELD, Robert Colquitt; '69 AB , '71 EDS , '71 MED , r c/o Phillip Sheffiel, P O Box 190, Blakely, GA 31723

SHEFFIELD, Roy Tip, '55 MED , r 1113 Ursuline Avenue, Bryan, TX 77801

SHEFTALL, George Traylor; '55 AB ; VP; Metropolitan Life, One Madison Ave., New York, NY 10010, 212 578 2493; r. 541 East 20th St., Apt 14G, New York, NY 10010, 212 533 0722

SHEFTALL, Jackson B, Jr; '75 EDS ; r. 771 Old Lundy Rd., Macon, GA 31204

SHEFTALL, Leslie Morrison (Dwight M. Jr); '64 AB , r. 1150 N. Coleman Rd., Roswell, GA 30075, 404 993 0686

SHEHANE, Sherry Belinda; '73 BSED ; Tchr.; Park Cnty Sch Dist , r 755 W Hancock Ave , Apt 5, Athens, GA 30601, 404 549 1815

SHEHEE, Lillian '23 (See Durrence)

SHEHEE, Louise '44 (See Dowis)

SHEIL, Marylo Dorinda; '74 AB ; Admin. Asst.; Children's Medical Ctr., Monroe St., Norwalk, CT 06854, 203 866-0777; r. 17 Old Wagon Rd., Wilton, CT 06897, 203 762-9133

SHEILS, Dr Andrew T., Jr; '65 BS ; Orthopedic Surgeon; Pvt. Practice, 7 St Josephs Prof. Plz., Savannah, GA 31406, 912 925-2650; r. Rt. 3, Box 526, Whitefield, Savannah, GA 31406, 912 352-4180

SHEIN, Hartley Arthur; '42 BBA ; Managing Editor; Legislative Index of New Jersey Inc., 27 N. Bridge St., PO Box 236, Somerville, NJ 08876, 201 526-9100; r. 39 Woodbridge Ave., Unit 9, Metuchen, NJ 08840, 201 494-3699

SHEINTOCH, Jill Nora; '76 BSED ; Tchr.; Dinwiddie Jr. HS, Dinwiddie, VA; r. 1772 Fairfax Avenue, Petersburg, VA 23803, 804 732-6982

SHELANDER, Hazel Dee; '72 BSED ; r. Box 603, Brunswick, GA 31520

SHELANDER, Marjorie Inez Davis (Albert Fendig); '50 BFA ; r. P O Box 40, Brunswick, GA 31520

SHELBY, C. L.; '52 MA ; r. Mt Vernon, GA 30445

SHELBY, James Conrad; '49 BSA ; r. 611 North Ave, Hapeville, GA 30354

SHELBY, Janice Hope '71 (See Dollar)

SHELBY, Lt Rex Thomas; '74 BS ; r. 2504 Corning Ave Apt 104, Oxon Hill, MD 20022

SHELDEN, Martha Joan Gentry (Charles Freeman); r. 6693 Windsor Lane, Miami, FL 33141

SHELDON, Rev Charles A., III; '37 AB ; Pastor; Presby. Church, US, 3363 Midway Rd., Decatur, GA 30032, 404 289-3535; r. 3358 Midway Rd., Decatur, GA 30032, 404 288-0479

SHELDON, Linda Marie; '71 AB ; r. 1060 Bertram Rd, Augusta, GA 30904

SHELDON, Robert Wilson, Jr; '74 BSFR ; Sales; J.O. King, Inc., Atlanta, GA; r. 560 Carriage Dr., Atlanta, GA 30328, 404 449-0086

SHELDRAKE, Barbara Eliz; '71 BFA ; r. 2140 S Lumpkin St, Athens, GA 30601

SHELEY, Dr Clayton Daniel; '62 EDD ; r. Rt 1 Box 177, Halcyon-Daze Farms, Register, GA 30452

SHELEY, Lois Durrence (Clayton Daniel); '61 MED ; r. Rt 1 Box 177, Halcyon-Daze Farms, Register, GA 30452

SHELFER, Agnes H Pitts (Wiley Emory); '35 BSPE ; r. 1428 San Mateo Ave, Jacksonville, FL 32207

SHELFER, Robert Stephen; '74 BBA ; Staff Acct.; Natl. Service Indust., 1180 Peachtree St., Atlanta, GA 30303, 404 892-2400; r. 26 Sycamore Square, Decatur, GA 30030, 404 373-0765

SHELFER, Wiley Emory; '35 BSF ; r. 1428 San Mateo Ave, Jacksonville, FL 32207

SHELHORSE, Albert W., Jr; '55 BSF , '59 MF ; r. 3004 Jeanne Rd, Augusta, GA 30906

SHELINBARGAR, Alberta J. '74 (See Ellett)

SHELL, Bernard David; '75 BBA ; r. Callaway Garden Apts., No. Q-9, Athens, GA 30601

SHELL, Dorothy '58 (See Giobbe)

SHELL, Dorothy Anne Johnson (Robert H.); r. 40 Forest Lake Dr. NW, Atlanta, GA 30327

SHELL, Edwin Wyvis; '43 BBA ; r. PO Box 218, Pitts, GA 31072

SHELL, Emily '76 (See Parrott)

SHELL, Gary Britt; '76 BBA ; r. PO Box 218, Pitts, GA 31072

SHELL, John David; '72 BBA ; Asst. Banking Ofcr., Branch Mgr , Ga Bank and Trust Co , 515 Mulberry St., Macon, GA 31201, 912/746-0511; r. Rt. 6, Hill Pl , Macon, GA 31211, 912/477-1954

SHELL, Linda Carole; '76 BBA ; r. 1246 Poplar Grove Drive NE, Atlanta, GA 30306

SHELL, Robert Edward; '64 ABJ ; Writer, Editor; US Civil Svc. Comm., 1900 E. Street NW, Rm 7520, Washington, DC 20415, 202 254-9471; r 2918 Adams Pl., Falls Church, VA 22042, 703 931-4326

SHELL, Col US Army (Ret) Robert Harold; '32 BS ; Asst. Atty. Gen.; Ga. Dept. of Law, 108 Judicial Bldg., Atlanta, GA 30334, 404 656-3328; r. 40 Forrest Lake Dr. NW, Atlanta, GA 30327

SHELL, Sanford Robert; '70 AB ; VP; Shell Ofc Systems, 1068 Hendricks Ave., Jacksonville, FL 32207, 904 396-2731; r. 6327 Wesleyan Rd., Jacksonville, FL 32217, 904 737-6320

SHELLEY, C. C.; '19 BSA ; r. Pavo, GA 31778

SHELLEY, Julie Anne; '76 BSED ; r. 706 Hill St., Thomaston, GA 30286

SHELLEY, Richard Burton, '69 BBA , r. 429 Sycamore Dr., Decatur, GA 30030, 404 767-9849

SHELLEY, Richard Eugene; '63 BSED ; Pres.; Dick Shelley and Assocs.; r. 3008 Meadowlark Dr., East Point, GA 30344, 404 767-4513

SHELLEY, Robert J.; '66 AB , '68 MED ; r. 787 Penn Ave NE, Atlanta, GA 30308

SHELLHORSE, Andrew Jerald; '72 BSFR ; Mgr.; Shellhorse Furniture Co., Church St., Cartersville, GA 30120, 404 382 4230; r. 19 Cassville Rd., Cartersville, GA 30120, 404 382 8183

SHELLHOUSE, Annie Laurie '36 (See Milton)

SHELLHOUSE, Elaine '52 (See Wright)

SHELLMAN, Ms Feay; '77 MA ; r. 237 East 64th St., Savannah, GA 31405

SHELLNUT, Mitchell Parks; '61 BSED ; r. Rt 1, Adairsville, GA 30103

SHELLY, James Calvin, Jr; '58 ABJ ; r. Baptist Stu Cen, Florence, AL 35630

SHELNUTT, Carol J. Taylor (Gale N.); '69 BSED , '73 MED ; Ofc. Asst.; Franklin Road Animal Clinic, Same as Residence, 404 882 0054; r. Rt. 4, Box 317, LaGrange, GA 30240, 404 882-0556

SHELNUTT, Dr Gale Norman; '68 BSA , '71 DVM ; Owner; Franklin Road Animal Clinic, Same as Residence, 404 882 0054, r Rt 4, Box 317, LaGrange, GA 30240, 404 882-0556

SHELNUTT, Janice McDaniel (Bob J.); '75 MED ; Librarian, Media Spec.; Shamrock HS, N. Decatur Rd., Decatur, GA 30030, 404 633-9235; r. 1458 Country Squire Dr., Decatur, GA 30033, 404 939 3803

SHELNUTT, Ms Janice McDaniel; '76 EDS ; r. 1458 Country Squire Drive, Decatur, GA 30033

SHELNUTT, Jerry Wayne; '64 BBA ; r. 1432 S Broad St, Monroe, GA 30655

SHELNUTT, Joseph Carlton; '61 BSA ; Owner; Shelnutt Dairy, Inc., Love Joy, GA; r. 7761 Morant, Jonesboro, GA 30236, 404 478-5642

SHELNUTT, June Katherine; '75 ABJ ; r. Rt. 2, Box 196A, Bremen, GA 30110

SHELNUTT, Montie J (See Williams)

SHELNUTT, Noel Chester; '76 EDS ; r. 209 Sun Valley Dr., Americus, GA 31709

SHELNUTT, Robert Curtis; '54 BS ; r. 452 Wilder St, Morristown, TN 37814

SHELNUTT, Robert Griffith; '54 BSED ; Branch Mgr.; Seibels, Bruce and Co., 4281 Memorial Dr., Ste. I, Decatur, GA 30032, 404 294-7700; r. 2570 Bonds Lake Rd., Conyers, GA 30207, 404 922-7813

SHELNUTT, Robert Grover; '50 BSA ; Dir.; Athens Vocl. Tech. Sch., Athens, GA 30601; r. 334 Whitehead Rd., Athens, GA 30601, 404 548-5743

SHELOR, Ms Kathy Elaine; '77 BSED ; r. 5100 Welcome All Rd., Apt 20, College Park, GA 30349

SHELOR, Nancy '58 (See Goodwyne)

SHELP, Ronald Kent; '64 AB ; r. 47 East 87th St E 9, New York, NY 10028

SHELTON, Andrew Jackson; '58 BS ; Systems Analyst; IRS, Regl. Ofc., Atlanta, GA; r. Rt. 1, Box 309-W, Stockbridge, GA 30281, 404 474-2551

SHELTON, Anita L. '73 (See Abbott)

SHELTON, Barbara Ann '70 (See Turner)

SHELTON, Bonnie L. Morgan (William H.); '66 BBA ; r. 7108 Mintwood Ct., Tampa, FL 33615, 813 884-8504

SHELTON, Carolyn '68 (See Anderson)

SHELTON, Hortense Edwards (Edward T.); '74 MED ; Tchr., Clarke Cnty Bd. of Educ , 500 College Ave., GA 30601; r. 170 Edgewood Drive, Athens, GA 30601, 404 548-2468

SHELTON, Capt Irwin; r. 9417 Elk Grove, Elk Grove, CA 95624

SHELTON, James Elliott; '61 AB ; r. Oakshire Rt 2, Powhatan, VA 23139

SHELTON, James Leon; '51 BSED ; r. 257 43rd Ave NE, St Petersburg, FL 33703

SHELTON, Jane Strickland (Phillip W.); '73 MED ; Supv., Lang. Arts; Walker Cnty. Bd of Educ , Lafayette, GA 30728; r. Rt. 1 Box 682, Lafayette, GA 30728, 404 638-6103

SHELTON, Judy Grace; '67 BSED ; r. 2909 Roeford Rd, Fayetteville, NC 28303

SHELTON, Julia E. '69 (See Rogers)

SHELTON, Dr Lewis Samuel, Jr; '55 BS , '63 MA , '65 EDD ; Dir., Fernbank Sci. Ctr.; DeKalb Sch. Systems, 156 Heaton Park Dr. NE, Atlanta, GA 30307; r. 1036 Oxford Rd. NE, Atlanta, GA 30306, 404 378-6196

SHELTON, Luther Payne; '48 BSF ; Dir., Forest Mgmt.; Owens-Illinois Inc., Southern Woodlands, PO Box 1048, Valdosta, GA 31601, 912 559-7911; r. 806 W. Alden Ave., Valdosta, GA 31601, 912 242-8271

SHELTON, Martha Alice; '73 BSED ; r. 769 Houston Mill Rd No 5, Atlanta, GA 30329

SHELTON, Mary H. Martin (William H.); '22 ABSS ; Retired Tchr.; r. RFD 1, Box 7, Hull, GA 30646, 404 548-6478

SHELTON, Nancy Hall; '72 ABJ ; Reporter; Atlanta Womens Era Magazine, PO Box 445, Decatur, GA 30031, 404 436-0964; r. 2550 Hargrove Road Apt. E-205, Smyrna, GA 30080, 404 436-0964

SHELTON, Nora Shelton '56 (See Roberts)

SHELTON, Phillip Wayne; '75 MED ; Principal; Armuchee Valley Sch., Box 826, Lafayette, GA 30728, 404 397-2378; r. Rt. 1, Box 682, Lafayette, GA 30728, 404 638-6103

SHELTON, Richard Erwin, '63 BSF ; r 1914 Haywood Rd., West Asheville, NC 28806

SHELTON, Rosser Edmonds; '76 BBA ; r. 4660 Stella Dr., Atlanta, GA 30327

SHELTON, Sandra Denise '74 (See Robbins)

SHELTON, Sheila Knight (Andrew J.); '59 BFA ; Free-Lance Artist; r. Rt. 1, Sorrow Rd., Box 309U, Stockbridge, GA 30281, 404 474-2551

SHELTON, Sheila Gail; '69 AB ; r. Rt 1, Corner, GA 30629

SHELTON, Wana Joyce; '73 AB ; Secy.; Chambers and Cooper Law Firm; r. 3460 Buford Hwy NE, Apt. B-4, Atlanta, GA 30329, 404 633-2255

SHELTON, Dr William Henry; '66 BSA , '70 DVM ; Veterinarian; Town N Country Animal Clinic, Inc., 7734 W. Hillsborough Ave., Tampa, FL 33615, 813 885-2791; r. 7108 Mintwood Ct., Tampa, FL 33615, 813 884-8504

SHEMCHEK, Cynthia Ellen; '76 BSHE ; Administrator; Snypp Bowen Inc., 6075 Roswell Rd NE, Ste. 323, Atlanta, GA 30328, 404 256-4213; r. 5675 Roswell Road NE 57-J, Atlanta, GA 30342, 404 255-1430

SHEMWELL, Marjorie N '60 (See Story)

SHEN, Esther Chia Ying; '74 BSHE ; r. 86 Yun Ho Street, Taipei Taiwan

SHENK, Carolyn '58 (See Hubbard)

SHENK, Mindy Lou; '76 AB ; Librarian; Atlanta Pub. Library, Atlanta, GA; r. 2528 Pangborn Circle, Decatur, GA 30033, 404 634-4372

SHENNAN, George L.; '71 BBA ; Acct. Exec., Adv., Columbia Newspapers, Inc , PO Box 1333, Columbia, SC 29202, 803 771-8343; r. 1216 Cactus Avenue, Columbia, SC 29210, 803 772-2728

SHENOY, Ananth Kerki; '75 MS ; r. 2 Puttanna Road Basavanagudi, Bangalore India

SHENSKY, Joan Abby; '75 BSED ; r. 3399 Buford Highway =G1, Atlanta, GA 30329

SHENTON, Stephen G. M.; '66 BSA , '68 MA ; Asst Prof., Journalism; Shippensburg St. Coll., 303 Stewart Hall, Shippensburg, PA 17257, 717 532-9121; r. RD 3, Shippensburg, PA 17257, 717 532-9214

SHEPARD, Bitsie G '61 (See Reynolds)

SHEPARD, Buford Merle; '68 MS ; r. Agr. Research Ed. Cnt., Box 909, Sanford, FL 32771

SHEPARD, Cecil Crummey; '74 MFOR ; r. 20 Oak Lane, Moultrie, GA 31768

SHEPARD, Charles Atwell; '75 BSED ; r. Tallulah Falls School, Box 72, Tallulah Falls, GA 30573

SHEPARD, Charles David; '38 BSC ; r. P O Box 804, Bartow, FL 33830

SHEPARD, Charles Wesley; '48 ABJ ; Newswriter; Macon Telegraph and News Letters, Box 7826, Atlanta, GA 30359; r. 59 15th St. NE, Atlanta, GA 30309, 404 881-6187

SHEPARD, Claire Hinton (Todd M.); '74 AB , '75 MA ; Boddie Jr. HS, Orchard Hill Rd., Milledgeville, GA 31061, 912 452-5559; r. Apt. 3 Carrington Woods Apts., 1800 Briarcliff Road, Milledgeville, GA 31061, 912 452-8725

SHEPARD, Cliff Eugene; '60 BSPH ; Owner, Pharmacist; Garden Lakes Pharmacy, Rome, GA; r 1850 2nd St., Lindale, GA 30147, 404 234-7047

SHEPARD, Earl Bruce, '69 BSA , r Rte 2, Nashville, GA 31639

SHEPARD, Gene Ray; '63 BBA ; r. Route 1 Box 452, Watkinsville, GA 30677

SHEPARD, Gloria R Crummey (Winton E.); '44 BSHE ; r. 20 Oak Lane, Moultrie, GA 31768

SHEPARD, Jack David; '41 MSED ; Retired Admin., Muscogee Cnty. Bd. of Educ.; r. 2614 18th Ave., Columbus, GA 31901, 404 323-4945

SHEPARD, James Robert; '65 BBA ; r. 1021 Ginger Cake Rd, Fayetteville, GA 30214

SHEPARD, Jane Hood; '68 MED , '72 EDS ; r. 510k E Ponce De Leon Ave, Decatur, GA 30033

SHEPARD, Jo Ann '70 (See Sullivan)

SHEPARD, John Leroy, Jr; '41 BSA ; Retired Area Conservationist; USDA Soil Conservation Svc., Old PO Bldg., Albany, GA 31702; r. Rt. 1, Box 41A, Coleman, GA 31736, 912 732-3809

SHEPARD, Kathie Mauldin (Stephen E.); '73 BS ; Tchr. Math.; Acad. of Richmond Cnty., Baker Ave., Augusta, GA 30904, 404 733-3616; r. 916 Heard Ave., Augusta, GA 30904, 404 736-8884

SHEPARD, Kay B.; '61 MED , '72 EDS ; r. Route 1, Box 452, Watkinsville, GA 30677

SHEPARD, Dr Kirk; '27 AB , '29 BS ; r. 204 Junius St, Thomasville, GA 31792

SHEPARD, Louis; r. 1221 South Main, Moultrie, GA 31768

SHEPARD, M. Hendershott; Property Mgr.; r. 705 Ponce De Leon, Belleair, Clearwater, FL 33516, 813 581-1994

SHEPARD, Margie Bloodworth (John M.); '68 MED , '70 EDS ; Cnty. Media Coord.; Librarian; Milan City Sch., Milan, GA 31060, 912 362-2630; r. PO Box 336, Milan, GA 31060, 912 362-4450

SHEPARD, Marie A. Foster (John L. Jr); '41 ABED , '65 MED , '70 EDS ; Eng , Foreign Lang. Curriculum Dir.; Dougherty Cnty. Bd. of Educ., Box 1470, Albany, GA 31701, 912 436-7223; r. Rt. 1, Box 41-A, Coleman, GA 31736, 912 732-3809

SHEPARD, Marlene Carol '77 (See Ledet)

SHEPARD, Molly E. Minhinnett (Frederick M.); '58 BSED ; Homemaker; r. 460 Page Place, Roswell, GA 30076, 404 993-4567

SHEPARD, Nancy '75 (See McKissick)

SHEPARD, Nancy '69 (See Dunn)

SHEPARD, R. Burt (Burt J.); '57 BSHE , '75 MED ; r. Creekwood Apts Rt 3, Leesburg, GA 31763

SHEPARD, Rebecca Means; '30 AB ; Retired Institutional Researcher; r. 2711 Buena Vista Rd., Winston-Salem, NC 27106, 919 722-4221

SHEPARD, Sharry Brinson (Roger S.); '69 BSED ; DeKalb Cnty. Bd. of Educ., Decatur, GA 30341; r 3671 Keswick Dr., Chamblee, GA 30341, 404 457-5843

SHEPARD, Stephen Eugene; '76 JD ; r. Law Office of Samuel F. Maguire, 448 Telfair St, Augusta, GA 30901

SHEPARD, Ms Wanda Sue; '76 BSED ; r. Box 33, Dexter, GA 31019

SHEPARD, Wiley Douglas; '57 BSED ; Tchr.; Dublin City Sch System, Dublin, GA 31021, r Rt 5, Dublin, GA 31021, 912 272-5231

SHEPARD, William A.; '41 BSC ; r. 582 Wimbledon Rd NE, Atlanta, GA 30324

SHEPARD, William Raymond; '29 BSA ; State Agt.; Reliance Ins. Co., Same as Residence; r. Box 434, Moultrie, GA 31768, 912 985-1771

SHEPERD, Wilhelmina '67 (See Moore)

SHEPHERD, Betty McCuen (Edwin C.); '43 AB ; r 311 Wheeler St., Savannah, GA 31405, 912 352-3978

SHEPHERD, Charlene Patillo (Robert T.); '71 MSW ; Dir., Soc. Work; Peachtree-Parkwood Hosp., Atlanta, GA; r. 1906 Forest Green Dr. NE, Atlanta, GA 30329, 404 634-2939

SHEPHERD, Charles G , Jr; '48 BBA , VP, Customer Svc , Ga Intl Life Ins Co , PO Box 7325, Atlanta, GA 30357, 404 955-1555; r. 3619 Keswick Dr., Chamblee, GA 30341, 404 457-7049

SHEPHERD, Daniel Martin; '63 BSF ; r. 380 Richard Way, Athens, GA 30601

SHEPHERD, Don Michael; '69 BSPH ; r. 2411 Lejune Road, Waycross, GA 31501

SHEPHERD, Dorothy Joyce Lee (John Kuyk); r. PO Box 1892, Waycross, GA 31501

SHEPHERD, Dorothy Shivers '68 (See Wade)

SHEPHERD, Dr Edwin Collier; '43 BS ; , 4 Medical Arts, Savannah, GA 31405, 912 355-3850; r. 311 Wheeler St., Savannah, GA 31405, 912 352-3978

SHEPHERD, Elma Joyce Bush (Jack); '69 MED ; r Route 2, Cochran, GA 31014

SHEPHERD, George Hassell; '60 BBA ; r. 310 Mt Gap Rd, Huntsville, AL 35803

SHEPHERD, George Michael; '73 BBA ; Agt.; IRS, 275 Peachtree St., Atlanta, GA 30303, 404 221-4918; r. 1840 Wesley Dr., Riverdale, GA 30274, 404 996-9229

SHEPHERD, Gerald McAdoo; '70 BBA ; Credit Mgr ; Warner Robins Supply Co., Inc., PO Drawer Q, Warner Robins, GA 31093, 912 953-4100; r 109 Lake Placid Dr., Bonaire, GA 31005, 912 922-3897

SHEPHERD, Hubert Rex, Jr; '67 BSPH ; r. 444 Garden Circle, LaGrange, GA 30240

SHEPHERD, James Harold, Jr; '73 BBA ; Gen. Supt , Shepherd Construction Co Inc, PO Box 8088 Sta. F, Atlanta, GA 30306; r. 159 Cromwell Rd. NE, Atlanta, GA 30328, 404 255-4974

SHEPHERD, James L; '37 BSAE ; r. Agri Eng Dept Coastal Plains, Experiment Station, Tifton, GA 31794

SHEPHERD, JoAnn '54 (See Nash)

SHEPHERD, Launa Eliz '29 (See Hollowell)

SHEPHERD, Marjory Anne Dale (Charles G. Jr); '48 AB ; r. 3619 Keswick Dr, Chamblee, GA 30341

SHEPHERD, Martha Enright; '76 BSED ; r. Box 1696, Davidson, NC 28036

SHEPHERD, Martha J. '50 (See McElhannon)

SHEPHERD, Mary Upchurch (W. C.); '42 BSHE ; Homemaker; r. 1563 Mason Mill Rd. NE, Atlanta, GA 30329, 404 634-8044

SHEPHERD, Dr Mason Hulette; '48 BS ; r. 3059 Hillsdale Dr, Augusta, GA 30904

SHEPHERD, Michael Lee; '66 ABJ ; Law Student; Columbia Univ.; r. 262 W. 107th St., Apt. 3-B, New York, NY 10025, 212 866-0345

SHEPHERD, Millard B., Jr; '58 LLB ; Partner; Gross, Stowe and Shepherd, Trodgon Bldg., Toccoa, GA 30577, 404 886-9451; r. 130 Willowdale, Toccoa, GA 30577, 404 886-3081

SHEPHERD, Minnie Bell '75 (See Peek)

SHEPHERD, Richard Earl; '72 M.S. ; r. 3775 Radcliff Blvd, Decatur, GA 30034

SHEPHERD, Robert Maloy, '58 BSPH , r 116 Hospital Dr, Warner Robins, GA 31093

SHEPHERD, Robert Sidney; '68 AB ; Asst. VP; Farm Credit Svc., PO Box 429, Monticello, FL 32344, 904 997-3545; r. 705 Pugsley Dr., Monticello, FL 32344, 904 997-3109

SHEPHERD, Dr Robert Theodore; '54 AB , '60 MS , '64 PHD ; Clinical Psych.; Pvt. Practice, 384 Peachtree NE, Atlanta, GA 30308; r. 1906 Forest Green Dr. NE, Atlanta, GA 30329, 404 634-2939

SHEPHERD, Sidney Blanton, Sr; '57 AB ; Atty., Sr Partner; Shepherd, Gary and McWhorter, Swainsboro, GA 30401, 912 237-7551; r. PO Box 99, Swainsboro, GA 30401, 912 237-8252

SHEPHERD, Stanley M; '72 BSED ; r. 111 Willman Rd Rt 2, Talladega, AL 35160

SHEPHERD, Suzanne McNatt (Millard B. Jr); r. 130 Willodel, Toccoa, GA 30577

SHEPHERD, Wilma Joyce Shirley (Carter); '53 BSHE ; r. 1810 Brookcliff Drive, Greensboro, NC 27408

SHEPLEY, Lowell Allen; '72 BSED , '73 MED ; r 808 Nancy St, Winder, GA 30680

SHEPPARD, Ann C '60 (See Poplin)

SHEPPARD, Anne; '58 ABJ , '66 MED ; r. Rt 1, Tignall, GA 30668

SHEPPARD, Arthur Rex, Sr; '74 MED ; Dept. of Human Resources, Vocl. Rehab., 315 W. Ponce de Leon, Rm. 255, Decatur, GA 30030, 404 656-2014; r. 4032 Gretna Green Dr., Decatur, GA 30035, 404 289-4698

SHEPPARD, Barbara Maureen; '75 BSED ; r. 595 Velma Avenue, Newark, OH 43055

SHEPPARD, Carolyn Georgia Gentry; '62 BSED ; Title I Reading Resource Tchr.; Indian River Cnty Schs., Vero Beach, FL 32960, 305 567-7165; r 1121 35th Ave., Vero Beach, FL 32960, 305 567-7546

SHEPPARD, Charles Edward; '65 MFA ; r. 110 Delmar Rd, Shelby, NC 28150

SHEPPARD, Charles Randall; '77 JD ; r. 634 Cambridge Dr., Augusta, GA 30904

SHEPPARD, Charles Robert; '76 AB ; Tennis Pro; , Cheeka Lodge, Islamarada, FL, 704 743-3441; r 1626 Cavendish Ct., Charlotte, NC 28211, 704 364-5930

SHEPPARD, Ms Deborah Leah; '76 BFA ; r. 3202 Lakeside Drive, Brunswick, GA 31520

SHEPPARD, Ms Deborah Lou; '76 BSA ; r. 1435 Holly Springs Rd., Marietta, GA 30062

SHEPPARD, Dennis James; '75 BSA ; Vocl. Agr Tchr.; Colquitt Cnty. Bd. of Educ., Fourth St. SW, Moultrie, GA 31768, 912 985-2413; r. Box 1488, Moultrie, GA 31768, 912 985-6287

SHEPPARD, Frances Mason (Durion Miller); '71 MED ; r. Rt 3 Box 28, Gainesville, GA 30501

SHEPPARD, Gary Ralph; '71 AB ; r. 3416 Concord Corner, Conyers, GA 30207

SHEPPARD, Geraldine Weekes; r. 1772 Winston Drive, Macon, GA 31206, 912 788-8843

SHEPPARD, Herbert C; '74 BBA ; r. 211 Allenwood Dr., Milledgeville, GA 31061

SHEPPARD, J E , '57 BBA , Reimbursement Spec , Acct , HEW, Bur of Health Ins , 601 East 12th St., Kansas City, MO 64106, 816 374-3406; r. 203 NW 53 Terrace, Kansas City, MO 64118, 816 453-1495

SHEPPARD, James Edward, Jr; '77 BBA ; r. 1029 Franklin Rd. Apt. 31-F, Marietta, GA 30067

SHEPPARD, James Tilden; '54 ABJ ; r. Price Waterhouse Co, 60 Broad St, New York, NY 10004

SHEPPARD, Janet Ruth '51 (See Stewart)

SHEPPARD, Jean Basil, '68 MED , r Box 85, Freeport, FL 32439

SHEPPARD, Joan Nix (Charles Edward); '65 MED , r. 110 Delmar Rd, Shelby, NC 28150

SHEPPARD, Joan Leigh Zimmerman (Michael Scott); '73 BSED ; r. 5814 Prestonview Rd Apt 2085, Dallas, TX 75240

SHEPPARD, John McDonough; '59 BBA ; Mktg Dir.; Credit Bur. Inc., 1600 Peachtree St., Atlanta, GA 30030, 404 875-8321; r. 5288 Santee St., Stone Mountain, GA 30087, 404 469-6343

SHEPPARD, John Michael, '68 BBA ; r. 255 Old College Way, Atlanta, GA 30328, 404 449-8065

SHEPPARD, John Mims (Johnny), Jr; '70 EDS , Instr , Bus Educ , Univ of Ga , 624 Aderhold Hall, Athens, GA 30602, 404 542-3132; r. 224 B E Rutherford St., Athens, GA 30605, 404 548-3242

SHEPPARD, Lois Polhill (Joseph F.); '49 BSED , Guidance Couns.; Thomas Jefferson Acad., Box 523, Louisville, GA 30434, 912 625-8861; r. 307 Forest St., Louisville, GA 30434, 912 625-3526

SHEPPARD, Mary Claire '45 (See Lines)

SHEPPARD, Mary Jane Shreve (Dennis James); '75 BSED , r Box 1488, Moultrie, GA 31768

SHEPPARD, Mary Katherine; '75 BSED ; r. 1114 Adrian Street, Augusta, GA 30904

SHEPPARD, Ray Clifford; '64 BSF ; Owner; Southeastern Wildlife Svc., Same as Residence; r PO Box 451, Pine Mountain, GA 31822, 404 663-4210

SHEPPARD, Sherry Thompson, 72 BSHE , r Route 3, Cornish Mountain Road, Covington, GA 30209

SHEPPARD, Stephen Matthew; r. 1767 Fox Hollow, Lilburn, GA 30247

SHEPPARD, Susan Harriet '69 (See Maro)

SHEPPARD, Susan Marie; '74 AB ; r. 595 Velma Avenue, Newark, OH 43055

SHEPPARD, Virginia F; '51 BSED ; r. Box 347, Camilla, GA 31730

SHEPPARD, Walter Steven; '76 BS ; r. 7 Kinzie Avenue, Savannah, GA 31404

SHEPPARD, Wayne Sessions; '59 BBA ; r. Oconee, GA 31067

SHEPPARD, Whitaker M; r. Daisy, GA 30423

SHEPPARD, William; '51 BSF ; Tech. Svcs. Mgr., Westvaco Corp., Box W0, Summerville, SC 29483, 803 871-5000; r. Box 104, Summerville, SC 29483, 803 873-2158

SHEPPARD, Dr William F., Jr; '70 PHD ; Prof., Dir., Extended Educ.; Winston-Salem St. Univ., Winston Salem, NC; r. 4612 Long Leaf Dr., Winston-Salem, NC 27101, 919 722-6918

SHEPPARD, William M.; r. 1772 Winston Dr, Macon, GA 31206

SHEPPECK, Mary Louise; '73 MED ; r. PO Box 9, Milledgeville, GA 31061

SHEPPS, Lawrence Arthur; '75 BSEH ; r. 1 Maple Drive, Woodbury, NY 11797

SHERAM, Benjamin Stanley; '68 BBA ; Loan Ofcr., Athens Federal Savings and Loan, Athens, GA, 404 546-5440; r. 323 Providence Rd., Athens, GA 30606, 404 549-2849

SHERAM, Imogene Bandy (Ben P.); Retired Tchr.; r. Rte. 2, Ringgold, GA 30736, 404 935-2885

SHERAM, Myra '66 (See Burkhalter)

SHERARD, Laura Gay '70 (See Morris)

SHERARD, Myra Nell; '61 BSED ; r. 1901 Poole Dr, Austell, GA 30001

SHERBERGER, Dr Frederick F.; '68 BS , '70 MS , '74 PHD ; r. Fernback Science Center, 156 Heaton Park Dr NE, Atlanta, GA 30307

SHERBERGER, Michael George; '72 AB ; r. 4337 Aldergate Dr, Decatur, GA 30030

SHERBO, Lt Andrew Joseph; '75 MPA ; Deputy Acct. and Fin. Ofcr.; 435th Tactical Airlift Wing (MAC), Rhein-Main Air Base, Germ, 435 TAW ACF, APO New York, NY 09057; r. 2125 North Bonfoy, Colorado Springs, CO 80909, 303 475-2644

SHERBURNE, Walter R., Jr; '65 BBA ; r. 8134 Santillo Dr, Jacksonville, FL 32217

SHERER, Glenda Gail; '73 MED ; r. 616 S Park No 6, Carrollton, GA 30117

SHERIDAN, Gerald F., Jr; '72 BSA ; Sales; Agchem Svc. Corp., Medina, NY, 716 798-3980; r. Box 416, 61 Rochester St., Bergen, NY 14416, 716 494-1889

SHERIDAN, Ms Janice Ellen; '73 MED ; r. Route 2, Gaydon Rd., Powder Springs, GA 30073

SHERIDAN, Janice J. '72 (See Stowe)

SHERIDAN, Katherine K. '65 (See Mulherin)

SHERIDAN, Kathleen; '75 AB ; Grad. Student; Univ. of Ga.; r. 370 Lexington Hts., Athens, GA 30605

SHERIDAN, Richard Edward; '71 BLA ; Asst. Prof.; Univ. of Ark.; r. Rt. 6, Box 170, Gooseberry Ln., Fayetteville, AR 72701, 501 442-0546

SHERIFF, Catherine '71 (See Carr)

SHERIFF, Fletcher A.; '42 BSAE ; r. 112 N Twin Lake Rd, Cocoa, FL 32922

SHERIFF, Gwen A. Campbell (Jimmy D.); '70 MED , Tchr.; Liberty Elem. Sch., Liberty, SC 29657, 803 843-6161; r. Rt. 3, Box 335, Central, SC 29630, 803 639-6387

SHERIFF, Dr Jimmy Don; '70 MBA , '76 PHD , Assoc. Prof., Acct.; Clemson Univ., Sirrine Hall, Clemson, SC 29631, 803 656-3265; r. Rt. 3, Box 335, Central, SC 29630, 803 639-6387

SHERIFF, Margaret (Stephen H.; '70 BSED ; Tchr.; Wills HS, Ward St., Smyrna, GA 30080; r. 2810 Holly Springs Road, Marietta, GA 30062

SHERIFF, Sam Collins, 40 BSF , Asst Supt Southern Railway Co, 2201 First Ave N Birmingham, AL 35205, 205 252-7653; r. 711 Twin Branch, Birmingham, AL 35216, 205 822-8698

SHERIFF, Stephen H.; '71 BBA ; Tax Mgr.; Arthur Andersen Co., 734 Market St., Chattanooga, TN 37402, 615 756-5000; r. 1123 Carter Dr , Chattanooga, TN 37415, 615 870-4478

SHERLING, Dorothy Jewell Cooper (Stephen E.), '70 BSED , 75 MED , Tchr Brunswick HS Habersham St., Brunswick, GA 31520, 912 264-2191; r. 326 Armstrong Street, Brunswick, GA 31520

SHERLING, James Allison Jr 76 BBA , r 811 N Washington Street, Sylvester, GA 31791

SHERLING, Jennifer Marie '71 (See Goodroe)

SHERLING, Michael Alan; '71 AB , '74 JD ; Assoc Atty.; Gardner and Sherling, 119 W. Central Ave , Moultrie, GA 31768, 912 985-1121 r 210 Seventh St. SW, Moultrie, GA 31768, 912 985-7831

SHERLING, Stephen Ernest, '69 BS , '74 BSPH , Pharmacist, Asst Mgr.; Treasury Drug Ctr 854, 4534 Altama Ave , Brunswick, GA 31520, 912

264 5010; r. 326 Armstrong Street, Brunswick, GA 31520, 912 265-4516

SHERLOCK, Blanche E Lehmann (Cecil Wyman); r 111 Walter St, Monroe, GA 30655

SHERLOCK, Cecilia '52 (See Radford)

SHERLOCK, Nancy '68 (See Boren)

SHERLOCK, Paula '63 (See Travis)

SHERMAN, Ann Lancaster (Harold J.); '51 AB , Sch Couns Dodgen Middle Sch , 1725 Bill Murdock Rd , Marietta, GA 30062, r 1000 Winding Creek Trail NW, Atlanta, GA 30328, 404 252 7938

SHERMAN, Arlene '66 (See Harris)

SHERMAN, David Maurice; '65 AB , Chief, Historic Preservation Sect., St. Historic P; Ga. Dept of Natural Resources, 270 Washington St SW, Atlanta, GA 30334, 404 656-2840; r. 704 7th Ave Albany, GA 31705

SHERMAN, David Mercer; Realtor; Sherman Real Estate, 327 N. Washington St., Albany, GA; r. 704 Seventh Ave., Albany, GA 31701, 912 436-2054

SHERMAN, Donna '63 (See Sanders)

SHERMAN, Dorothy Solomon (Nathan); '38 BSED , r. 1 Oak Knoll Dr , Hamilton Canada

SHERMAN, Harold Jack; '51 BBA ; Fin. Supv.; Southern Bell Telephone Co., Hurt Bldg., Atlanta, GA; r. 1000 Winding Creek Trail NW, Atlanta, GA 30328, 404 252 7938

SHERMAN, Joanna '44 (See Dean)

SHERMAN, John Mercer; '68 BBA , '72 MBA , Sales; Albany Realty Co., 1212 Dawson Rd., PO Box 1325, Albany, GA 31702, 912 883-6100; r 612 Eugemar, Albany, GA 31707, 912 439-9664

SHERMAN, Joseph Dale; '69 MED ; Dept Mgr , Univ of Ga , Computer Ctr , Athens, GA, r 180 Saxon Woods Dr., Athens, GA 30601, 404 549 6128

SHERMAN, Leonard Edwin; '68 MA ; r. 210 E Second St, Lafayette, LA 70501

SHERMAN, Lorena Dobson (John T. Sr.); Head Nurse; Lenwood VA Hosp., Augusta, GA, 404 733 4471; r. 1106 Holliday Dr., North Augusta, SC 29841, 803 279-0604

SHERMAN, Lorena Dobson (John T., Sr); '52 MED , Principal; Hammond Hill Elem. Sch., 901 W Woodlawn Ave., North Augusta, SC 29841, 803 279-2316; r. 1106 Holliday Dr., North Augusta, SC 29841, 803 279-0604

SHERMAN, Dr Lucille O.; '68 MS , '73 PHD ; r 1315 E Castle J-5, Murfreesboro, TN 37130

SHERMAN, Margaret L '50 (See Almand)

SHERMAN, Norman Randall; '70 AB ; r. 1805 Roswell Road 11-B, Marietta, GA 30062

SHERMAN, Mrs Paul Lawrence; '67 BSED ; r. 4908 Kanawha Ave SE, Charleston, WV 25304

SHERMAN, Phillipa (Bunny) '61 (See Cohen)

SHERMAN, Dr Richard Merrill; '72 MS , '75 PHD , r. 1943 Rodney Dr Apt 219, Los Angeles, CA 90027

SHERMAN, Robin Michael; '77 MA ; r. c o Allen 232 N. Kenter Ave., Los Angeles, CA 90049

SHERNOFF, Victor Harvey; '70 AB , '71 MA ; Regl Coord., Mental Health, Retardation, Infor. S; Ga Regl Hosp., Dept of Human Resources, PO Box 13607, Savannah, GA 31406, 912 356-2091; r Oglethorpe Place, Unit 102 Wright Court, Savannah, GA 31406, 912 355-2973

SHERR, Dr Barry Fred; '77 PHD ; r. Univ of Ga Marine Institute, Sapelo Island, GA 31327

SHERRARD, Dana M. Dobbs (Thomas J.); '70 BFA , Owner, Dana Sherrard Interiors, Same as Residence; r. 3615 Hampton Ave., Nashville, TN 37215, 615 383-2118

SHERRARD, Robert G., III; '66 BBA ; r. 316 SW 42nd St, Gainesville, FL 32601

SHERRELL, Robert Elmore; '65 JD ; r. Walker Ave, Fitzgerald, GA 31750

SHERRER, Bobby Donald; '55 BBA ; CPA; Self Employed, 721 First Natl. Bank Bldg., Decatur, GA 30030, 404 377 7415, r 2041 Hollidon Rd , Decatur, GA 30033, 404 325-4256

SHERRER, Dr Carl Willis; '64 BSPH ; r. Rt 3 Box 236, Washington, GA 30673

SHERRER, Charles Edward; '57 AB , '75 MBA , Dir., Computer Ctr.; Northampton Area Comm Coll., 3835 Green Pond Rd , Bethlehem, PA 18017, 215 865-5351; r. 1023 Liberty Ct., Bethlehem, PA 18017

SHERRER, Clarence Edward, Jr; '74 AB ; Caseworker I Food Stamp Div , Whitfield Cnty Dept of Family and Children Svcs., Box 1203, Dalton, GA 30720; r. 603 Ave. F, West Point, GA 31833

SHERRER, Dr Dorothy White (Webster A.); '48 BS , Emory Univ., Dept. of Psychiatry, Atlanta, GA 30022; r. 621 Kennesaw Avenue, Marietta, GA 30060

SHERRER, Robert Earle; '68 BSA ; Plant Mgr., Eastern Foods, Massachusets Blvd., College Park, GA, 404 768 4600, r 5475 Seminole Way, Acworth, GA 30101, 404 974-4740

SHERRER, Robert F , r Rt 5 Lot 2, Kellogg Cir, Douglasville, GA 30134

SHERRER, Dr Webster Armour, Physician, Pathology Assocs., Campbell Hill, Marietta, GA 30060, 404 428 9771; r. 621 Kennesaw Ave., Marietta, GA 30060, 404 428-4554

SHERRILL, Moore (James W.); '72 MED , '75 EDS , Branch Librarian, Middle Ga Regl Library, Shurling Library, Shurlington Plz , Macon, GA 31211, 912 745 5813, r 2387 Mafiel Drive, Macon, GA 31211, 912 743 6530

SHERRILL, Alan Prather, 42 BSF , r 104 Alexander Drive, Atmore, AL 36502

SHERRILL, Carl Wayne, 65 ABJ , r 11917 Queensbury, Houston, TX 77024

SHERRILL, Debra Jones (Curt T.); '74 BSED ; Tchr., Art, North Charleston Elem. Sch., Durant Ave., Charleston, SC 29407; r. 415 Parkdale Dr., Apt 14E, Charleston, SC 29407, 803 571-1617

SHERRILL, Dora E (Betty) Moseley (Marion J.), 45 BSHE ; Tchr., Gwinnett Cnty.; r. 279 Heaton Park Dr , Decatur, GA 30030

SHERRILL, Emily '67 (See Weatherford)

SHERRILL, Larry Price; '76 AB ; r. 1783 Center Ave., East Point, GA 30344

SHERRILL, Lascelle Ann; '75 BSED ; Tchr., Bob Mathis Elem. Sch., 3505 Boring Rd., Decatur, GA 30034, 404 243-6215; r. 2585 Raintree Dr. NE, Atlanta, GA 30345, 404 633-8288

SHERRILL, Lawrence G.; '61 BBA ; Acct. Mgr., Charlotte Memorial Hosp., Charlotte, NC; r. 3718 Cherington Rd., Charlotte, NC 28211, 704 364 7765

SHERRILL, Lucille Watkins (W. C.); '34 ABED ; r 304 Pearl Street SE, Marietta, GA 30060, 404 427 1644

SHERRILL, M Serie Hillis (Alan Prather); '43 BS , r 104 Alexander Drive, Atmore, AL 36502

SHERRILL, Marcee; '74 BSED ; r. 13151 SW 71st Ave , Miami, FL 33156

SHERRILL, Rev Marion Julius; '49 AB , Minister, Dir., Council of Ministries, N Ga Conf, United Meth. Church Hqs., Forest Ave., Atlanta, GA; r. 279 Heaton Park Dr., Decatur, GA 30030, 404 378 4234

SHERRILL, Marjorie Anne Wright (Carl Wayne); '66 AB ; r. 11917 Queensbury, Houston, TX 77024

SHERRILL, Reuben Clinton; '43 BSA ; Parts Mgr ; John Deere Inc., Peachtree Industrial Blvd., Atlanta, GA; r. 3270 Wake Robin Trl. NE, Atlanta, GA 30341, 404 938-1083

SHERRILL, Dr Robert Worth; '60 MS , '64 PHD , Tech. Sales Mgr.; Southern Sizing Co., PO Box 90987, East Point, GA, 404 762-9651; r. 4848 Village Creek Dr. NE, Atlanta, GA 30338, 404 458 2257

SHERRILL, Rev Shirley T.; '42 AB ; r. 1175 Via Doble, Concord, CA 94521

SHERRILL, William Herman; '77 ABJ ; r. 2387 Mafiel Dr., Macon, GA 31201

SHERROD, Billie '71 (See Toney)

SHERROD, Patricia Ann '69 (See Myers)

SHERROD, Robert Lee; '29 ABJ ; Free-Lance Historian; Harper and Row; r. 4000 Cathedral Ave NW, Washington, DC 20016, 202 338-7381

SHERROD, William D.; '75 BS ; Student; Univ. of Ga., Athens, GA; r. 2610 Salcedo Ave., Savannah, GA 31406, 912 355-2740

SHERWOOD, Dr Bobby Foster; '59 DVM ; r. 5020 Autumn Dr, Durham, NC 27705

SHERWOOD, Charles C.; '65 BSPH ; Owner; Sherwood's Pharmacy, Cornelia, GA 30531, 404 778-2151; r. 540-A N. Main St., Cornelia, GA 30531, 404 778-6065

SHERWOOD, Doreen Reed (Frank); '75 MED ; r. Rt 1, Box 150, Flowery Branch, GA 30542, 404 967 6086

SHERWOOD, Frank Grinyer; '76 MA ; Instr.; Burnell Coll.; r. Rt. 1, Box 150, Flowery Branch, GA 30542, 404 967-6086

SHERWOOD, Joseph Cason; '70 BSPH ; Pharmacist in Charge; K Mart 4049, 2495 Pio Nono Ave., Macon, GA 31206, 912 781-9110; r 2687 Fringe Cir., Macon, GA 31204, 912 477 8937

SHERWOOD, Julian Carol, Jr; '70 BBA , '73 JD ; r. 2118 Thomwal Circle, Valdosta, GA 31601

SHERWOOD, Raymond Gene; '70 BBA ; Sales Rep.; Farah Manuf. Co., Same as Residence; r 5128 Rock Glenn Dr , Stone Mountain, GA 30083, 404 469 6064

SHERWOOD, Shirley Yang (Edward J.); '69 MSW , Soc. Worker; Norwood Hosp., 800 Washington St., Norwood, MA 02062, 617 769-4000; r. 61 Pleasant Circle, Canton, MA 02021, 617 828 2043

SHERWOOD, Thomas Blanie, 1V; '73 BS ; r. 3535 Williamson Rd., Apt. B, Macon, GA 31206

SHETIEWI, Mansour Omar; '72 ABJ ; r. Abozian Garian Libya

SHETRON, Donald Bernard; '51 BBA ; r. P O Drawer 1177, Lot 494, Jensen Beach, FL 33457

SHETTY, Dr Raghav Vasu; '73 PHD ; r. Pharmacy School Univ of Ga, Athens, GA 30602

SHEVLIN, Elizabeth '68 (See Watson)

SHEVLIN, Flora Tooke (John T. Jr); '68 BSED ; Homemaker; r. 1186 Chambord Way NE, Atlanta, GA 30319, 404 255-4658

SHEVLIN, John Thomas, Jr; '68 BBA ; Mgr., Price Waterhouse and Co., 3700 First Natl Bank Tower, Atlanta, GA 30303, 404 658-1800; r. 1186 Chambord Way NE, Atlanta, GA 30319, 404 255 4658

SHEW, Dudley Crandall; '73 BFA ; r. 5908 Sutcliffe Sq, Lithonia, GA 30058

SHEW, Martha Elaine Deaver (David L.); '76 BFA , Paste-up Artist; Colonial Press, Inc., 395A. Old Commerce Rd , Athens, GA 30607, 404 549 4215; r. 460 Knottingham Dr., Athens, GA 30606, 404 546 9816

SHEWELL, Samuel Lee; '71 MED ; r. 341 South Findlay Street, York, PA 17402

SHEWFELT, Louise Joanne '75 (See Scott)

SHI, Allen Dale; '36 BSED ; Self Employed; r. 992 Westmont Rd. SW, Atlanta, GA 30311, 404 758 2877

SHI, Frances Benton (Allen D.); '34 AB ; r. 992 Westmont Rd SW, Atlanta, GA 30311, 404 758 2877

SHI, James Stephen; '77 JD ; r. 135 Biscayne Drive, Athens, GA 30601

SHIBLEY, Dr John Luke; '49 MS , '56 PHD ; Prof., Biol.; La Grange Coll., LaGrange, GA 30240; r 1315 Vernon Rd., LaGrange, GA 30240, 404 884 8726

SHICK, Hilda Lind (Simon L.); '28 BSPE ; Tchr.; New York City Bd of Educ , 110 Livingston, Brooklyn, NY 11202; r 186-25 80th Dr , Jamaica, NY 11432, 212 454 1999

SHIELDS, Cynthia J. '76 (See Mullen)

SHIELDS, David Baxter; '70 MED ; r. P O Box 34, Waycross, GA 31501

SHIELDS, David Robert; '64 ABJ ; Natl. Home Improvement Buyer; Sears, Roebuck and Co., DD 664 BSC 19-13 Sears Tower, Chicago, IL 60684, 312 875-3743; r. 290 Cumnor, Glen Ellyn, IL 60137, 312 858 5503

SHIELDS, David Smith, 77 BS , r 1923 S Lumpkin, Athens, GA 30605

SHIELDS, Deborah Kathleen; '75 BSHE ; r. 2165 Pine Forest Dr. N.E., Atlanta, GA 30345

SHIELDS, Freida Joy Davis (Robert Wayne); '69 BSED ; r. 60 West Lake Dr, Athens, GA 30606

SHIELDS, Hal Cline, '56 BSED , Asst Supt , Instruction, Fulton Cnty Bd of Educ , 786 Cleveland Ave., Atlanta, GA 30315, 404 768 3600; r. 112 Elder Rd. NW, Fairburn, GA 30213, 404 964-9538

SHIELDS, James Brandon; '71 BBA ; Manager, VP; Roberts-Shields Mem. Co., 479 Marietta St. NW, Atlanta, GA 30314, 404 525-0663; r. 1215 Martin Ridge Rd., Roswell, GA 30076, 404 993-2435

SHIELDS, Joanne Claire; '66 AB ; r. 481 King Rd NW, Atlanta, GA 30305

SHIELDS, John Harold, '71 BSA , Partnership, Notla Dairy Farms, Rt. 6, Murphy, NC 28906, 704 644-5219; r. Rt. 6, Box 81, Murphy, NC 28906, 704 644 5537

SHIELDS, Linda; '66 BSED ; r. 1075 Edgemoor Dr., Norcross, GA 30071

SHIELDS, Mattie Gross West; '41 AB ; r. PO Box 174, Mountain City, GA 30562, 404 746-2589

SHIELDS, Mattie Turner; '72 MED ; r. 525 Lynhurst Drive SW, Atlanta, GA 30311

SHIELDS, Mitchell James; '74 ABJ ; Free-Lance Writer; Self Employed, Same as Residence, 404 356-8788; r. PO Box 245, Anderson, SC 29621

SHIELDS, Patrick Rhodes; '65 BSED ; Artist in Residence; W. Va. Arts and Humanities Council, Potomac St. Coll., Rt. 1, Box 75H, Keyser, WV 26726, 304 788-114; r. Hooker Hollow Rd., Keyser, WV 26726, 304 788-1964

SHIELDS, Robert Wayne; '69 BBA ; Owner; Shields Realty, 3235 Jefferson Rd., Athens, GA 30606, 404 546-7777; r. 195 Lakeland Place, Athens, GA 30606, 404 353-1779

SHIELDS, Sara Graham '49 (See Lang)

SHIELDS, Sarah Virginia, '67 BFA , r 3415 Jefferson Rd, Athens, GA 30601

SHIELDS, Thomas Edward; '50 BBA ; Staff Auditor; US Energy Research and Dev. Admin., PO Box 746, Wilmington, DE, 302 774-5687; r. 613 South Brown Leaf Road, Newark, DE 19713, 302 738 6870

SHIELDS, Thomas Leroy; r. 1203 Bay Dr., Belleair Beach, FL 33535

SHIELDS, Timothy Richard; '73 BSA ; r. Rd. Box 334, Kennedy, NY 14747

SHIELDS, Virginia Lancaster; '54 BSED , '65 MA ; r. 3415 Jefferson Rd, Athens, GA 30601

SHIELDS, William George; '74 BSEH ; r Baxtertown Road, Fishkill, NY 12524

SHIELS, Wayne Chris; '69 BS ; r. Rt 1 Box 65 Moon Rd, Columbus, GA 31904

SHIERLING, Charles William; '49 BSA ; r. P O Box 269, Blakely, GA 31723

SHIERLING, Ray; '52 BSA ; r. 2014 12th Ave, Albany, GA 31705

SHIFLET, John Coleman, Jr; '68 AB ; Asst. Supt.; John de la Howe Sch., 803 391-2131; r McCormick, SC 29835, 803 391-5728

SHIFLET, Robert Edwin; '41 BS ; Retired; r. 165 Cedar Creek Dr., Athens, GA 30605, 404 548 7398

SHIFLET, Sidney William; '71 BSED , '75 MED ; r 214 Second St, Hartwell, GA 30643

SHIFLET, Yvonne '69 (See Byrd)

SHIFLETT, Dr Richard Morris; '55 DVM ; Base Veterinarian; USAF, Homestead AFB, FL 33039, 305 257-7124; r. 2357 Missouri Ave., Homestead AFB, FL 33039, 305 257-5354

SHIFLETT, Sandra Jeanne, '73 MED , r 115 Trentwood Dr., Rome, GA 30161

SHIFLETT, Steven Hall, '67 BBA , r 857 Woodsdale Terr, Macon, GA 31204

SHIGGS, Carol Yvonne; '75 BSED ; r. 2625 Lee Street, Brunswick, GA 31520

SHIGLEY, Dr Ralph Hal; '73 PHD ; r. 1658 Hibiscus Ave., Winter Park, FL 32789

SHIH, Tzu-Wen; '72 M.S. ; r. 23 Frost St, Arlington, MA 02174

SHIKANY, Betty Anne Brown (Walter Robbins); r. 1470 Mercado Ave, Coral Gables, FL 33146

SHILEDAR BAXI, Dr Hari R.; '69 PHD ; r. Shiledar Baxis Wada, Wadi, Baroda, Gujurat India

SHILKAITIS, Victoria Jane '70 (See Duffell)

SHILL, Jo Beth Newsome (Francis L.); '59 BSED , Homemaker; r. S. Merritt Estates, 540 Plantation Rd., Merritt Island, FL 32952

SHILLCUTT, Gene Edward, Jr; '68 BS ; r. P O Box 51, Sasser, GA 31785

SHILLCUTT, Patricia M.; '72 BSED ; r. c/o Mrs Carl Phillips, Rt. 4, Colquitt, GA 31737

SHILLING, Dr Louis Edwin, Jr; '68 MED , '70 PHD , r. 180 Hitching Post Ct, Marietta, GA 30060

SHILLINGLAW, Joan M. Speer (John E.); '53 BSPH ; r. 296 Ivy Circle, Elkin, NC 28621, 919 835 5576

SHILOTRI, Sadashiv Gopinath; '75 BSA ; r. 14 Mahimhouse Mogallane Mahim, Bombay India

SHIMABUKURO, Satoshi, '72 EDS , r 221 Matsugawa, Naha City Okinawa

SHIMADA, Mrs Tsuyako S.; '52 MSHE ; r Minamibiraki, Muko Machi, Kyoto Fu Japan

SHIMKO, Jan Buck (Edward J.); CPT, Adjutant General's Corps; US Army; r. RPC Giessen, APO New York, NY 09169

SHIMKUS, Beverly A. Washington (James R.); '76 MED ; r. 481 Highland Ave., Athens, GA 30606, 404 548 7896

SHIMKUS, Dennis John, '63 BBA , Agr Stabilization and Conservation Svc., USDA, Fed Bldg. Tebeau and Carswell Ave., Waycross, GA 31501, 912 283-6824; r. Cnty. Exec. Dir., Waycross, GA 31501, 912 285-5859

SHIMMEL, Stephen Miller, '74 BS , r 2617 Ellsworth Terrace, Macon, GA 31201

SHIMP, Betty J '52 (See Abel)

SHIN, Dr Bong-Gon Philip; '74 PHD ; Asst. Prof.; West Ill Univ , Macomb, IL 61455, r 115 Holden Dr., Macomb, IL 61455, 309 833-5632

SHINALL, Greer Thomas (Robert P. III); '69 ABJ , r. 301 Durand Falls Drive, Decatur, GA 30030, 404 373-3049

SHINALL, John Madison; '69 JD ; Atty., Partner, Shinall and Kuckleburg, Same as Residence, 404 887-0400; r. PO Box 240, Cumming, GA 30130, 404 889 1982

SHINBAUM, Katie Joy; '74 AB ; r. 1596e 115th St, Clarke Tower Dorm, Cleveland, OH 44106

SHINDELL, Brailsford H. Nixon (); '59 AB ; Librarian; Garrison Forest Sch., Garrison, MD; r. 6 Jackfrost Lane, Ruxton, MD 21204, 301 821 9134

SHINE, Joseph Paul; '70 MBA ; r. 7304 Langsford Ct, Springfield, VA 22153

SHINEDLING, Rabbi Abraham I; Former Staff Member, American Jewish Archives, Heb; r. 615 Aliso Dr. SE, Albuquerque, NM 87108, 505 255 6965

SHINES, Freda S. '70 (See Woodard)

SHINGLER, Dr Clark Henderson; '56 DVM ; Veterinarian; Animal Health Ctr., US 41 Hwy. S , Ashburn, GA 31714, 912 567-4324; r. 360 E Washington St., Ashburn, GA 31714, 912 567 3324

SHINGLER, Clinton F., Jr; r. 2122 Church Creek Drive, Charleston, SC 29407

SHINGLER, Elizabeth (See Talmadge)

SHINGLER, George Pinckney; '75 JD ; r. 418 E Gordon Street, Savannah, GA 31401

SHINGLER, John William; '75 ABJ ; r. 1024 Summit Drive, Albany, GA 31707

SHINGLER, Lois D.; '75 JD ; r. 418 E. Gordon Street, Savannah, GA 31401

SHINGLER, Marguerite '42 (See Haynes)

SHINGLER, Martha Gorday (Clark H.); '54 BBA , '55 MBA , CPA, Self Employed, Same as Residence; r. 360 E. Washington St., Ashburn, GA 31714, 912 567-3324

SHINGLER, Pamela Wall; '68 ABJ ; Dir. of Pub Relations; Univ. of Ark. at Pine Bluff, N. Cedar St., Pine Bluff, AR 71601, 501 535-3792; r. 1602 W 15th Ave., Pine Bluff, AR 71603, 501 541-0541

SHINGLER, Paul Edwin, Jr; '66 BBA ; r. 1800 Twin Lakes Dr, Bainbridge, GA 31717

SHINGLER, Thomas Randolph; '71 ABJ ; r. 162 Peachtree Circle NE, Atlanta, GA 30319

SHINGLER, William Murray; '69 AB , '72 MPA ; r 722 1 2 2nd Ave, Albany, GA 31705

SHINHOSTER, Yvonne; '75 ABJ ; r. 3315 Dublin Drive, Decatur, GA 30032

SHINN, Howard Nelson; '72 BSED , '73 MED ; r 3025 Beauclerc Oaks Dr S, Jacksonville, FL 32217

SHIPES, Susan Thena; '71 BSED ; r. 301 Coney St, Dublin, GA 31021

SHIPLETT, Deborah Sue Coleman (David F.); '73 BSED ; Homemaker; r. Rt. 2, Box 277, Vidalia, GA 30474, 912 537-2809

SHIPLEY, Carl Edward; '72 BBA ; r. 791 Salem Road, Rossville, GA 30741

SHIPLEY, Earl E.; '73 BBA ; r. 791 Salem Road, Rossville, GA 30741

SHIPLEY, Jessie S. '71 (See Eckenrode)

SHIPLEY, Mary '71 (See Martin)

SHIPLEY, Nancy Griggs (Norman M.); '41 AB , Homemaker; r. 421 Chinquapin Dr. SW, Marietta, GA 30064, 404 428-7688

SHIPLEY, Nancy L.; '65 AB ; Training Supvr. of Tellers; First Natl. Bank, Atlanta, GA, 404 588 6860; r. 325 E. Paces Ferry Rd., 205, Atlanta, GA 30303, 404 237-7707

SHIPLEY, Robert McNeil; '73 ABJ ; Confidential Asst. to President's Natl. Export Exp; US Dept. of Commerce, Bur of Intl Commerce, 14th St between Constitution Ave. and E, Washington, DC 20230, 202 377-3734; r. 3102 Ellicott St. NW, Washington, DC 20008, 202 966-2437

SHIPMAN, Alva Elizabeth '74 (See Bennett)

SHIPMAN, Beverly Lynn; '75 ABJ ; r. 633 Carolina Springs Rd., North Augusta, SC 29841

SHIPMAN, E. Patricia Weaver (William Bryan, Jr); '68 MED ; r. 220 Sherwood Dr, Athens, GA 30606

SHIPMAN, Linda '71 (See Landgraf)

SHIPMAN, Susan; '76 BS ; Grad. Student, Research Asst., Marine Sci.; Univ. of N. Car., 12-5 Venable Hall, Chapel Hill, NC 27514, 919 726 6841; r. 200 Latta Woods, Dyersburg, TN 38024, 901 285 7986

SHIPMAN, William Bryan, Jr; '66 BBA , '70 MBA ; r. 220 Sherwood Dr, Athens, GA 30606

SHIPMAN, Dr William F., Jr; '50 BS ; r. 1331 E 6th Ave, Tallahassee, FL 32303

SHIPP, Annie Ree Savelle (Robert P.); '38 BSED ; Retired Tchr.; r. 513 N. Monroe, Albany, GA 31701, 912 436-3185

SHIPP, Evelyn Agnes Phillips (James W. Jr); Co Owner; Phillips Variety Store, 168 Church, Royston, GA 30662, 404 245-8259; r. PO Box 466, Royston, GA 30662, 404 245-5214

SHIPP, Garry Stephen; '73 BSPH ; Pharmacist, Mgr.; Reed Drugs, 1437 Roswell Rd. NE, Marietta, GA 30062, 404 973-5422; r. Rt. 1, Laurel Ct., Dallas, GA 30132, 404 445-9616

SHIPP, Helen Joy; '75 MED ; Tchr.; Pattie Hilsman Middle Sch., Athens, GA 30605; r. 125 Royale Rd. Apt. 232, Athens, GA 30605, 404 548-3682

SHIPP, James Wesley, Jr; '50 BBA ; r. P O Box 466, Royston, GA 30662

SHIPP, John Edgar, IV; '73 MBA ; Owner; Shipp Farms, Americus, GA 31709, 912 924-5070; r. Rte 4, Americus, GA 31709

SHIPP, Sandra Kay; '68 BS ; r. 116 Washington Road, Rossville, GA 30741

SHIPP, Sarah C. '34 (See Walker)

SHIPP, Dr Travis, Jr; '74 EDD ; r. 225 Walker Road, Birmingham, AL 35214

SHIPP, Vincencia (Tatty) (See Blount)

SHIPP, William Ralph, Jr; Assoc. Editor; The Atlanta Constitution, Atlanta, GA, 404 572-5437; r. 3031 Sasanqua Lane SW, Marietta, GA 30060, 404 422-1343

SHIPPEY, George Lovick; '76 BBA ; Asst. Mgr.; Zale's Jewelers, 2601 Dawson Rd., Albany, GA 31707, 912 439-8004; r. PO Box 361, Edison, GA 31746, 912 435-2549

SHIPPEY, Juanita S. Waters (Sterling C.); '76 BSED ; Teaching Asst., Grad. Student; N. Ga. Coll., Child Dev. Lab., Dahlonega, GA, 404 864-6094; r. Rt. 4, Cleveland, GA 30528, 404 865-4626

SHIPPEY, Lawrence W.; '36 ABJ ; Retired; r. 3573 Haddon Hall Rd., Atlanta, GA 30327, 404 233-9549

SHIPPEY, Ruth '70 (See Austin)

SHIPPEY, Stirling Clarke; '76 BSED ; Instr., Indust. Arts; White Cnty. HS, Cleveland, GA 30528, 404 865-4936; r. Rt. 4, Cleveland, GA 30528, 404 865-4626

SHIPPEY, William C; '70 BSED ; r. 2167 Mckinley Rd NW, Atlanta, GA 30318

SHIRAH, Dewey Orel, Jr; '61 BBA ; r. Box 292, Covington, GA 30209

SHIRAH, Henry Covin, II; '69 BSED ; r. Box 84, Byromville, GA 31007

SHIRAH, Jane Inman (A Jason); r. 3208 Abercorn St, Savannah, GA 31405

SHIRAH, Mary; '74 BBA ; r. 3208 Abercorn St, Savannah, GA 31405

SHIRAH, Pamela L. '71 (See Nesmith)

SHIRER, Curtis Alan; '71 MED ; r. 4505 Maryland Pkwy, Univ of Nevada, Las Vegas, NV 89154

SHIRER, James Vernon; '72 BSED , '74 MED ; r. Box 209, Elloree, SC 29047

SHIRES, Susan Jane; '69 BSHE ; r. 2872 Elliott Cir, Atlanta, GA 30305

SHIRETZKI, David Perry; '66 BS ; r. 1721 Cedar, Berkeley, CA 94703

SHIREY, Barbara C Rogers (T B); '56 ABJ ; r. 809 Rodney Dr, Nashville, TN 37205

SHIREY, Edwin Carlton, Jr; '75 BSED ; Tchr.; Heritage HS, Grenade Rd.; r. Rt. 4, Box 2171, Klondike Rd., Conyers, GA 30207, 404 483-1110

SHIREY, Edwin Carlton; '48 ABJ , '63 MED , '71 EDS ; r. Rt 4 Box 206, Clondike Rd, Conyers, GA 30207

SHIREY, Marihope '58 (See Troutman)

SHIREY, Mary Eve Lanier (Edwin Carlton); '62 MED , '71 EDS ; r. Rt 4 Box 206, Clondike Rd, Conyers, GA 30207

SHIREY, Mary Lanier; '48 BSHE ; r. Collins, GA 30421

SHIREY, Wilbur Calvin; '70 MBA ; r. PO Box 363, Bigler, PA 16825

SHIRKEY, Ann '73 (See Walker)

SHIRLEY, Ann A. Ansted (Robert E. L.); '31 BSHE ; Retired Tchr., Dietician; r. Rt. 2, Chestatee Cir., Dawsonville, GA 30534, 404 265-2346

SHIRLEY, Arthur Ray; '36 BSF ; Dir.; Ga. Forestry Comm., PO Box 819, Macon, GA 31202, 912 744-3237; r. 4230 Forest Hill Ter., Macon, GA 31204, 912 477-3112

SHIRLEY, Barbara J '64 (See James)

SHIRLEY, Bess Baxter (William C.); r. 1845 Lincoln Rd, Macon, GA 31201

SHIRLEY, Bill Aubrey; '38 BSF ; Retired Atty.; r. 2813 Lake Dr., Loveland, CO 80537, 303 669-6178

SHIRLEY, C. M.; r. P O Box 92, Hazlehurst, GA 31539

SHIRLEY, Carolyn '71 (See Fields)

SHIRLEY, Clotilde Hair (Albert P.); '37 MA , Retired HS Tchr.; r. 2510 Lynda Lane, Columbus, GA 31906, 404 323-0780

SHIRLEY, Deane Bridges; '26 BSHE , '58 MHE ; Retired Tchr.; r. Rt. 2, Commerce, GA 30529, 404 335-3062

SHIRLEY, Donald Alan; '64 BSPH ; r. 14584 Plumosa Drive, Jacksonville, FL 32250

SHIRLEY, Donald Edwin; '71 BBA ; r. 2401 Nottingham Way #3, Albany, GA 31707

SHIRLEY, E. Joyce Eubanks (James Robert); r 1918 N Akin Dr, Atlanta, GA 30329

SHIRLEY, Elena Keener (Thomas L.); '68 MED ; Spec. in Learning Disabilities; Rabun Cnty. Bd. of Educ., Clayton, GA; r. Rt. 2, Clayton, GA 30525, 404 782-5985

SHIRLEY, Elena Keener; '72 EDS ; r. Route 2, Clayton, GA 30525

SHIRLEY, Eliza M '57 (See Burdette)

SHIRLEY, Elizabeth Ellis (Herschel V. Jr); '51 BSHE ; Librarian; Bearden Elem. Sch., 5717 Kingston Pike, Knoxville, TN 37919; r. 232 Essex Dr., Knoxville, TN 37922, 615 693-9114

SHIRLEY, Gene Clayton, '52 BSPH , r 1173 Shorontor Dr., Stone Mountain, GA 30083

SHIRLEY, Genevieve Aspinwall (S. Jackson); '52 BSED ; r. PO Box 207, Commerce, GA 30529

SHIRLEY, Harold Lester; '49 BSA ; r. 1201 W Crawford St, Dalton, GA 30720

SHIRLEY, Henry Kay; r. 3607 Orchard Circle, Decatur, GA 30032, 404 289-7895

SHIRLEY, Herschel V., Jr; '49 BSA , '51 MSA ; Prof.; Univ. of Tenn., 104 McCord Hall, Knoxville, TN 37901, 615 974-7374; r. 232 Essex Dr., Knoxville, TN 37922, 615 693-9114

SHIRLEY, Horace Milford; '34 BSF ; r. 400 S 18th St, Palatka, FL 32077

SHIRLEY, J. Clyde; r. Rt 2, Belton, SC 29627

SHIRLEY, Jo Anne Jones (Rudy M.); '69 BSED ; r 3514 Windsor, Irving, TX 75062

SHIRLEY, John Rufus; '52 BBA ; Pres.; Shirley Ins. Agcy., Inc., 2723 Manchester Hwy., Columbus, GA 31908, 404 323-5262; r. 5171 Yosemite Dr., Columbus, GA 31907, 404 561-2269

SHIRLEY, June '37 (See Whitehead)

SHIRLEY, Kate Burnette; '58 BSED , '64 MED ; r. Box 178, Bowersville, GA 30516

SHIRLEY, Kathy '74 (See Cowart)

SHIRLEY, Kenneth Arnold; '76 BS ; r. Box 192, Franklin Springs, GA 30639

SHIRLEY, Lynne '65 (See Humphries)

SHIRLEY, Marie W. '61 (See Binder)

SHIRLEY, Mildred '68 (See Dodd)

SHIRLEY, Peggy (See Hill)

SHIRLEY, Riley Franklin; r. Route 2, Alpharetta, GA 30201

SHIRLEY, Robert E. L.; '29 BSEE ; Retired Ga Power Co.; Exec. Dir.; Dawson Cnty. Chamber of Commerce; r. Rt. 2, Chestatee Cir., Dawsonville, GA 30534, 404 265-2346

SHIRLEY, Dr Rudy McKey; '69 BS ; Pvt. Practice; Otolaryngologist; r. Dalton, GA 30720

SHIRLEY, Sally Kirkland (T. Joe Jr); '58 BSED ; Homemaker; r. Box 176, Pendleton, SC 29670, 803 646-7658

SHIRLEY, Steve Max; '76 BS ; r. 402 Urquhart, Beech Island, SC 29841

SHIRLEY, Dr Stonewall Jackson; '54 DVM ; Owner; Commerce Veterinary Hosp., N. Elm, Commerce, GA 30529, 904 335-5111; r. Rt. 2, Box 196, Commerce, GA 30529, 904 335-4397

SHIRLEY, Suzanne Elane '68 (See Seavey)

SHIRLEY, Sylvia '65 (See Seawright)

SHIRLEY, Sylvia Diane; '75 BMUS ; r. Route 2, Lavonia, GA 30553

SHIRLEY, Thomas Lamar; '68 MED ; Guidance Couns.; Rabun Cnty. HS, Clayton, GA; r. Rt. 2, Clayton, GA 30525, 404 782-5985

SHIRLEY, Dr Thurston J., Jr; '58 DVM ; Veterinarian, Assoc.; Veterinary Medicine and Surgery Assocs., Pendleton, SC 29670, 803 646-7171; r. Box 176, Pendleton, SC 29670, 803 646-7658

SHIRLEY, Virginia (See Roberts)

SHIRLEY, Virginia H '46 (See Roberts)

SHIRLEY, Wilma Joyce '53 (See Shepherd)

SHIRLING, Josephine L.; '63 BSED ; r. PO Box 174, Lumpkin, GA 31815

SHIRLY, Frederick T.; '71 MED ; Middle Sch Principal; r. 750 Ag Dr., Athens, GA 30601, 404 548-2446

SHIRLY, Mardon Carew (Frederick T.); '71 MED , '75 EDS ; Curriculum Cnslt.; NE Ga. Co-op. Educ Svc. Agcy.; r. 750 Ag Dr., Athens, GA 30601, 404 548-2446

SHIRVANIAN, Alice Amis Bush (Arman); '45 BSHE ; r. 11203 E Freer, Arcadia, CA 91006

SHIVAR, Alice Anne; '57 BSED , '67 MED , '74 EDS ; Tchr.; Chase St. Sch., Athens, GA 30601; r. 155 Timberlane Dr., Athens, GA 30601, 404 543-0246

SHIVAR, William Clyburn; '57 BBA , '71 JD ; r. 316 Southern Mutual Bldg, Athens, GA 30601

SHIVE, Danny Allen; '75 BSPH ; Dev. Scientist; Burroughs-Wellcome Co., Box 1887, Greenville, NC 27834, 919 758-3436; r. 218 Leon Dr., Greenville, NC 27834, 919 758-5301

SHIVE, Dr Gary Francis; '63 DVM ; r. Essex Dog & Cat Hosp, 132 Eastern Blvd, Baltimore, MD 21221

SHIVELY, Steven Norman; '76 MED ; Halfway House Coord.; Mental Health Assoc. of St. Joseph Cnty., 1005 East LaSalle Ave., South Bend, IN 46617, 219 234-1049; r. 4320 Queens Row, Apt. C, South Bend, IN 46637, 291 277-0749

SHIVER, Ann Powell (See Beall)

SHIVER, Carol Ann; '75 AB ; r. 540 Forest Valley Rd. NE, Atlanta, GA 30342

SHIVER, Charles Olen; '38 BSAE , Retired, Bethlehem Steel Corp.; r. 5930 Long Isl. Dr. NW, Atlanta, GA 30328, 404 255-0755

SHIVER, Dallas Stevens; '47 BSAE ; r. 404 N Country Club Dr, Atlantis, Lantana, FL 33462

SHIVER, David Lamar; '71 BBA , '74 JD ; Atty.; Miller and Shiver, 101 E. Pope St., Sylvester, GA 31791, 912 776-3396; r. 114 Rosewood Lane, Sylvester, GA 31791, 912 776-5115

SHIVER, Donald Lee; '77 BBA ; r. 5615 Randall Lane, Albany, GA 31705

SHIVER, E Claire (See Malone)

SHIVER, Eliz Anne Formichella (Randal Eugene); '73 AB , '75 MED ; r. 3427 Winchester Park Dr, Memphis, TN 38118

SHIVER, Erwin Bruce; '77 BSA ; r. Box 25, Baconton, GA 31716

SHIVER, Eva Claire, '33 BSHE , r. S Lee St, Americus, GA 31709

SHIVER, Evera '71 (See Moye)

SHIVER, Ivey Merwin, III; '52 BBA ; Retired, US Army; r. 12 Raleigh Dr., Savannah, GA 31406, 912 352-1998

SHIVER, Janet Hammett (David L.); '71 AB , '74 MED ; r. 114 Rosewood Dr., Sylvester, GA 31791, 912 776-5115

SHIVER, Jean '50 (See Woolard)

SHIVER, Joan L. Dowdy (T. Dewayne); '75 MED ; Coord., Program of Educ. and Career Exploration; Hutto Jr. HS, 1201 E. Planter St., Bainbridge, GA 31717, 912 246-2812; r. 1508 E. College St., Bainbridge, GA 31717, 912 246-5860

SHIVER, Joe Kemp; '47 BSAE ; Pres., Gen. Mgr., Shiver Tractor Co., US 82 West, Sylvester, GA 31791, 912 776-3333; r. PO Box 218, Sylvester, GA 31791, 912 776-2175

SHIVER, John Merritt; '67 BBA , '71 JD ; Atty., Partner; Smith and Shiver, 5 Thomas St., Elberton, GA 30635, 404 283-4204; r. Athens Hwy., Rt. 5, 120 Tusten St., Elberton, GA 30635, 404 283-6498

SHIVER, Joseph Wesley; '75 BBA ; r. Box 65, Newton, GA 31770

SHIVER, June; '75 MED ; r. 160 Dudley Dr #517, Athens, GA 30601

SHIVER, Kate '37 (See Wilkes)

SHIVER, Louise Edith Duke (Myron G.); '44 BSHE ; Retired HS Tchr.; r. Rt. 2, 82, Leary, GA 31762, 912 734-5021

SHIVER, Mae O. Grubbs (Joe K.); Secy.; Shiver Tractor Co., US Hwy. 82 W., Sylvester, GA 31791, 912 776-3333; r. PO Box 218, Sylvester, GA 31791, 912 776-2175

SHIVER, Margaret Louise '72 (See Burgess)

SHIVER, Martha Kay Pickard (John Merritt); '70 ABJ ; r. 120 Tusten, Elberton, GA 30635

SHIVER, Maxie Cherry (Ivey M. III); '50 BSHE ; Tchr.; r. 12 Raleigh Dr., Savannah, GA 31406, 912 352-1998

SHIVER, Noel Bernie; '76 BSPH ; r. 728 12 St SW, Moultrie, GA 31768

SHIVER, Randal Eugene; '71 BBA ; r. 3427 Winchester Park Dr, Memphis, TN 38118

SHIVER, Dr Robert Bernard, Jr; '71 BSPH ; r. 274 Maryland Drive, Camilla, GA 31730

SHIVER, Capt Samuel Moore, III; '71 AB ; USAF, Tyndall AFB, FL 32403, 904 286-5371; r. 297 Woodlawn Avenue, Athens, GA 30606, 404 548-2038

SHIVER, Tate Aultman; '64 BBA ; r. Rose Dhu Island, Savannah, GA 31406

SHIVER, William Clemont; '66 BSA ; Owner; William Shiver Ins. Agcy., PO Box 29626, Atlanta, GA 30359; r. 1737 Wilmont Dr. NE, Atlanta, GA 30329, 404 634-2417

SHIVER, William Tate; '75 BBA ; r. 12 Raleigh Dr., Savannah, GA 31406

SHIVERS, Billy Mac; '56 BFA ; r. Ft Gaines, GA 31751

SHIVERS, Derrill; '64 BSED , '67 MED ; r. Route 3, Cuthbert, GA 31740

SHIVERS, Elizabeth Leigh '73 (See Weiskittel)

SHIVERS, Gregory Louis; '70 ABJ , '73 MED ; Student; Mid America Bapt. Theo. Sem., 1255 Poplar Ave., Memphis, TN; r. 4161 Rainbranch Dr., 1, Memphis, TN 38116, 901 398-8660

SHIVERS, Guy Hartwell, Jr; '49 BSA ; r. Norwood, GA 30821

SHIVERS, Ivarene; '56 BSNE ; r. P O Box 63, Unadilla, GA 31091

SHIVERS, Jenan '71 (See Major)

SHIVERS, Martha '51 (See Albertson)

SHIVERS, S. Ann Debeaugrine (Guy Hartwell, Jr); r. Norwood, GA 30821

SHIVERS, Treva Elizabeth; '76 BSED ; Secy.; First Natl. Bank, PO Box 11007, Birmingham, AL 35288, 205 326-5495; r. 20H W. Rue Maison, Birmingham, AL 35209, 205 942-1459

SHLAER, Doris Ann Grossman (Abe); '37 BSHE ; r 1823 Niles Ave, Brunswick, GA 31520

SHLAER, Stephen Michael; '69 BS ; r. 1823 Niles Ave, Brunswick, GA 31520

SHLAER, Susan; '71 BSED ; r. 1823 Niles Ave, Brunswick, GA 31520

SHMELTSMAN, Esther Bush (Leo); '24 AB ; r. 44 Central Ave., Lakewood, NJ 08701, 201 364-1221

SHMERLING, Sadye Rita; '41 BSHE ; Sales; Tanenbaums Gifts, Daniel Village, Augusta, GA; r 2920 Lake Forest Dr., Augusta, GA 30909, 404 736-4359

SHMUNES, Neil Thomas; '73 BS ; Med. Student; Univ. of Guadalajara, Mexico; r. 1030 Maple Ln., Jacksonville, FL 32207, 904 398-4867

SHMUNES, Patrica Savage (Neil T.); '75 BFA ; Asst. to Mgr., Patient Acct. Dept.; Memorial Hosp of Jacksonville, 3625 Univ. Blvd. S., Jacksonville, FL 32216, 904 399-6072; r. 1030 Maple Lane, Jacksonville, FL 32207, 904 398-4867

SHOAF, Roberta Louise; '76 MAED ; Tchr.; Dudley Sr. HS, 1200 Lincoln St., Greensboro, NC 27420, 919 272-6172; r. 475 University Dr., Athens, GA 30601

SHOAF, Sherrye Lynn; '76 BSED ; Tchr.; Free Home Elem. Sch., Rt. 1, Canton, GA 30114, 404 887-5738; r. Brown St., Oak Hill Apts., Apt. 7, Canton, GA 30114, 404 479-3435

SHOAFF, Martha B.; '72 BSED ; Tchr.; US Army, Bamberg Germany, r 949 Plymouth Road, Chamblee, GA 30306, 404 458-2453

SHOCKEY, Celia Perry (Jerome); '26 ABED ; r. 272 Coe Rd, Clarendon Hills, IL 60514

SHOCKLEY, Agnes Sosdee (Charles L.); '70 BSED ; Homemaker; r. 4 Second St. Chicopee, Gainesville, GA 30501, 404 536-1993

SHOCKLEY, Charles Govan; r. 1380 Amanda Cir, Decatur, GA 30033

SHOCKLEY, Mrs Charles Govan; '45 AB ; r. 1380 Amanda Circle, Decatur, GA 30033

SHOCKLEY, Charles Lewis; '70 BSED , '74 MED ; Tchr.; Jones Elem. Sch., Gainesville, GA 30501; r 4 Second St. Chicopee, Gainesville, GA 30501, 404 536-1993

SHOCKLEY, Dr Joe Melvin, Jr; '71 EDD ; r. 6035 Dearborn Ave, Columbus, GA 31904

SHOCKLEY, Dr John H.; '67 BSA , '70 DVM , Owner, Mitchell Cnty Animal Clinic, Rt 4, Box 15, Camilla, GA 31730, 912 336-0396; r. 520 Curry St., Pelham, GA 31779, 912 294-8882

SHOCKLEY, Joseph Truman; '70 BBA ; Sales Rep.; American Hosp. Supply Corp., Chicago, Ill., Same as Residence; r. 2550 Akers Mill Rd., Apt. J-6, Atlanta, GA 30339, 404 432-8090

SHOCKLEY, Karen Connor (William G. Jr); '76 EDS ; Facilitator, Quarter System Planning, Bibb Cnty. Pub. Schs., 2064 Vineville Ave., Macon, GA 31204, 912 742-8711; r. 4926 Kathryn Dr., Macon, GA 31204, 912 477-3568

SHOCKLEY, Capt Peter Saffold; '68 BBA , Helicopter Pilot, US Army r. 5714B Brown Avenue, Ft Knox, KY 40121

SHOCKLEY, Richard Lester, 49 BBA , r P O Box 937, Gainesville, GA 30501

SHOCKLEY, Ruby E '50 (See Cole)

SHOCKLEY, Dr Sandra Jacobs (John H.); '69 MED , '71 EDS , '74 EDD ; Curriculum Dir.; Pelham City Sch. System, Pelham, GA 31779; r. 520 Curry St., Pelham, GA 31779, 912 294-8882

SHOCKLEY, Shirley Jean; '66 MED ; Tchr.; Sardis Sch., Rt. 7, Gainesville, GA 30501, 404 532-0104; r. 168 Clark Bridge Rd., Gainesville, GA 30501, 404 532-6517

SHOCKLEY, Virginia N. Davis (Walter R.); '43 BBA ; r. 6312 Olde Towne Ct., Alexandria, VA 22307, 703 765-0689

SHOCKLEY, Walter Ray, '56 ABJ , Exec VP, America Textile Manufs. Inst., Ste. 1001, 1150 17th St. NW, Washington, DC 20036, 202 833-9420; r. 6312 Olde Towne Ct., Alexandria, VA 22307, 703 765-0689

SHOCRON, Eleanora; '76 AB ; r. Sweetgum Drive Baldwin Pk., Milledgeville, GA 31061

SHOEMAKE, John Michael; '72 ABJ ; r. Power Ave., Buford, GA 30518

SHOEMAKER, Charles Bix; '51 BBA ; r. Fairbanks Rd, Harvard, MA 01451

SHOEMAKER, Dr Donald Joseph; '68 MA , '70 PHD ; r. 145 Wades Lane, Christiansburg, VA 24073

SHOEMAKER, Judy Allan Smith (Steven R.); '62 BSED , r 3618 Thornton Place, Sarasota, FL 33580

SHOEMAKER, Mary '68 (See Massey)

SHOEMAKER, Nova Eileen; '65 BSED ; r. General Delivery, Gulf Shores, AL 36542

SHOEMAKER, Olynda Lee McLelland (Donald Joseph); '69 BFA ; r. 145 Wades Lane, Christiansburg, VA 24073

SHOEMAKER, Patricia Ann Sliva (Mark R.); '76 BFA ; Mgr.; The Pottery Barn, 1610 Chestnut St., Philadelphia, PA 19103; r. 403 South 42nd St., Philadelphia, PA 19104, 215 387-9326

SHOEMAKER, Peggy J. '65 (See Hayes)

SHOEMAKER, Richard Charles; '68 BSED , '72 MED ; r. 129 Ashley Circle, Apt 8, Athens, GA 30601

SHOEMAKER, Samuel Perron, III; '71 BBA ; r. 211 Roper St., Mobile, AL 36604

SHOEMAKER, Sandra Louise; '71 AB , '73 MSW ; r 1372 Willvee Dr, Decatur, GA 30033

SHOEMAKER, Capt Sidney L, Jr; '66 BBA ; r. PO Box 1221, 7350th A B Group, APO New York, NY 09611

SHOEMKAER, John James; '68 MED ; Retired; r 1372 Willivee Dr., Decatur, GA 30033, 404 321-0767

SHOFFNER, Celeste '66 (See Johnston)

SHOLAR, Timothy Lee, '75 AB , r Box 237, Toccoa, GA 30577

SHOMAKER, Frank Ashley, Jr; '75 ABJ ; r. 308 Green Gorge Rd., Signal Mountain, TN 37377

SHONE, Dorothea (See Taylor)

SHONERD, Mary H Williams (William A); '46 BFA ; r. 9623 Percussion Way, Vienna, VA 22180

SHONHOR, Deidra Celeste (Dee Dee); '76 BSHE ; r. 2934 Redding Rd., Atlanta, GA 30319, 404 237-5697

SHONSON, Brian Neal, '73 BBA , Sales, Zim Chem. Co., Inc., 620 Tarialmore Pl., Roswell, GA 30075, 404 448-4411; r. 1322 Briarwood Rd. NE, Apt. H-11, Atlanta, GA 30319, 404 237-3661

SHOOB, Jerome P.; '66 AB ; r. 1322 Briarwood Rd NE Apt H-6, Atlanta, GA 30319

SHOOB, Marvin H.; '48 JD ; Atty., Sr. Partner; Shoob, McLain, Merritt and Lyle, 1250 Tower Pl., Atlanta, GA 30326, 404 266-9171; r. 4005 Beechwood Dr., Atlanta, GA 30327, 404 233-8731

SHOOK, Betty Ann Chastain (James P.); '52 BSED ; Tchr.; r. 2206 Druid Lane, Dalton, GA 30720, 404 278-3250

SHOOK, Cecelia (Ceci) '72 (See McAuliffe)

SHOOK, Dawes G.; '55 BSA ; Cook; St. of Ga., 4770 N. Peachtree Rd., Atlanta, GA, 404 393-7197; r. 452 N. Hairston Rd., Stone Mountain, GA 30083, 404 292-3564

SHOOK, Douglas N; '68 BS , '73 MED ; r. Box 11, Hiawassee, GA 30546

SHOOK, Elizabeth Ellen; '73 BBA ; r. 2222 Peachtree, Apt C-4, Atlanta, GA 30309

SHOOK, James Philip; r. 2206 Druid Lane, Dalton, GA 30720

SHOOK, Wilson R.; '66 BLA ; r. Bangall, NY 12560

SHOOKE, Floyd; '49 BSA ; Prof. Sanitarian; Hall Cnty. Health Dept., Gainesville, GA; r. 258 Oakland Dr. NW, Gainesville, GA 30501, 404 532-3947

SHOPE, Dr Thomas Berry, Jr; '68 MS , '74 PHD , r 1113 Baltimore Rd, Rockville, MD 20851

SHOPTAW, Dr George Lee, 51 BS Cnslt Otolaryngology; Christchurch Pub. Hosp., Christchurch New Zealand; r. 48A Hackthorne Rd , Christchurch 2 New Zealand

SHOPTAW, James Harold, 55 BSF , r P O Box 2073, Dublin, GA 31021

SHOPTAW, Rose E Holmes (James Harold); '54 BSED ; r. P O Box 2073, Dublin, GA 31021

SHORE, Betty Ann '63 (See Johnson)

SHORE, Elizabeth Bethea (James B.); Homemaker, r. Box 472, Friendswood, TX 77546, 713 482-7659

SHORE, Evelyn Maxine Rogers (Ronald Marshall) '72 BSHE , r Delido Apts #18, 4685 Chamblee Dunwoody Rd, Atlanta, GA 30341

SHORE, Imogene A. '37 (See Worthy)

SHORE, Jeffrey Harris, 70 BBA , r 645 Londonberry Rd, Atlanta, GA 30327

SHORE, Kenneth Michael; '71 BFA , Mgr , Trio Intl., 2285 Peachtree, Atlanta, GA 30305, r 500 Northside Circle, F-4, Atlanta, GA 30309, 404 355-2660

SHORE, Mary Leona; '64 BSHE , r Rt 4, Blairsville, GA 30512

SHORE, Ronald Marshall, '74 ABJ ; r. Delido Apts #18, 4685 Chamblee Dunwoody Rd, Atlanta, GA 30341

SHORE, Stephen Louis; '73 BBA ; Sr. Acct., Intl.; Continental Telephone Corp., Atlanta, GA, 404 393 2323; r. 2311 Parkview Circle, College Park, GA 30337

SHORES, Corrie Kinnebrew (Henry H.); '62 BSED , Retired Tchr.; r. PO Box 604, 414 Walton St., Monroe, GA 30655, 404 267 3891

SHORES, Henry Herschel; '25 BSA , Retired Cnty Agr Agt , Univ. of Ga. Agr. Ext. Sv; r. PO Box 604, 414 Walton St., Monroe, GA 30655, 404 267 3891

SHORES, James Herschel, Jr, '67 BSF , '69 MSF , r 18 TFW PSC Box 11767, APO San Francisco, CA 96367

SHORES, Janice '60 (See Everitt)

SHORT, Ms Annette Louise; '76 MED ; r. 230 6 Phiadias, Athens, GA 30605

SHORT, Bobbie Ruth Hadden; r. Banks Co Ext, Home Economics, Homer, GA 30547

SHORT, Carl Meredith, Branch Mgr., Duke Power Co., 210 E Main St., Rockwell, NC 28138, 704 279 2458, r. PO Box 14, Rockwell, NC 28138, 704 279 2449

SHORT, Charles D.; r. P O Box 706, Gadsden, AL 35902

SHORT, Charles Hubert, '74 AB ; r. 6998 Murray Ave, Mariemont, OH 45227

SHORT, Donald Compton; Pres.; N. Georgia Wholesale, Cornelia, GA 30531; r. PO Box 127, Cornelia, GA 30531, 404 778 2873

SHORT, Edna Adrian '54 (See Bowers)

SHORT, Emily Harrison '69 (See Thrasher)

SHORT, Ernest H, Jr; '67 BS ; r. 3214 Heritage Cir #2, Augusta, GA 30909

SHORT, George W., Jr; '57 BBA , Realtor; Sherman and Hemstreet, Inc., Marion Bldg., 739 Broad St., Augusta, GA 30902, 404 722 8334; r. 425 Kemp Dr., Augusta, GA 30909, 404 736 3528

SHORT, Helen Archer; '73 BSHE ; r. 850 Lakeshore Drive, Gainesville, GA 30501

SHORT, Henry Thomas, Jr; r. 1142 Chatsworth Dr, Avondale Estates, GA 30002

SHORT, Herbert Jack; '48 JD ; Atty., Partner; Short and Fowler, Same As Residence, 912 985 3858; r PO Box 1237, Moultrie, GA 31768, 912 782 5251

SHORT, Jack Malcolm, Jr; '73 AB ; r. PO Box 112, Royston, GA 30662

SHORT Jack Suddath; 67 MED , r 2912 Rockwood Rd, East Point, GA 30344

SHORT, Julianne '73 (See Richwine)

SHORT, Kerry Percival; '73 MED ; Sales; London Life, 15 Church St., St Catharines, Ont. Canada; r 19 Brookside Dr., Vineland Canada

SHORT, Louise F Pearce (William Otto); '50 BFA ; r 714 Merriwether, North Augusta, SC 29841

SHORT, Lucinda Wingate, '72 ABJ , r 1129 Oakridge Road, Petersburg, VA 23803

SHORT, Margaret A.; '51 BSED ; r. 725 Lewis Rd, Sumter, SC 29150

SHORT, Michael Lee; '76 MA ; r. 230 Phidias Ave 6, Athens, GA 30605

SHORT, Nancy '62 (See White)

SHORT, Nina Beatrice; '67 BSHE ; r. 219 Carlos Ave, Ashburn, GA 31714

SHORT, Peggy Dianne; '75 BSED ; r. 306 Grand Avenue, Cornelia, GA 30531

SHORT, Robert Dunham; '14 BSCE ; Pres.; Robert D Short Co., 1217 Industry Rd., Lexington, KY 40505, 606 252 7030; r. 1368 Fontaine Rd., Lexington, KY 40502, 606 266 5006

SHORT, Sandra Sue '76 (See Allmond)

SHORT, Ms Sara Alice; '76 MED ; r. Box 117, Doerun, GA 31744

SHORT, Sara Alice; '76 BSHE ; Tchr.; Lyons Middle Sch., Athens, GA 30601; r. 125, 8 Sussex Apt., Athens, GA 30604, 404 546 5254

SHORT, Sylvia Hadley (Thomas W.); '59 BBA ; Homemaker; r. 140 Horseshoe Cir., Athens, GA 30601, 404 549 6465

SHORT, Ted Carroll; '58 ABJ ; VP and Gen Mgr., Columbus Productions, Inc., 1307 First Ave., Columbus, GA 31901, 404 324 4134; r. 1520 Wildwood Ave., Columbus, GA 31906, 404 324 6552

SHORT, Virginia Campbell (Jordan P.); '32 BSHE , Homemaker; r. Rt. 2, Tifton, GA 31794, 912 382 5493

SHORT, Walter Dean, Jr, '71 BS , r 1500 Sparkman Dr No 42 E, Huntsville, AL 35805

SHORT, William Otto, '49 BBA , r 714 Merriwether, North Augusta, SC 29841

SHORTALL, Dr Charles Thomas; '65 DVM ; r. 8209 Tally Ho Rd, Lutherville, Timonium, MD 21093

SHORTER, Diane '66 (See Wiley)

SHORTLEY, Margie Thompson (Henry); '39 ABED , r 3333 Coventry Ct., Ellicott City, MD 21043, 301 465 1755

SHORTT, Katherine Ann Patterson (Oscar A. Jr), '59 BSED , Homemaker; r. 6711 W Dove Court, Winton, CA 95388, 209 358 1604

SHORTT, Lois Johnson (William J.); '46 BSED ; r 139 Skyland Dr., Cornelia, GA 30531, 404 778 4257

SHORTT, William Jasper (Bill), '48 BBA , Pres., Chicopee Manuf. Co., Lumite Div., Cornelia, GA 30531, 404 778 2281; r. 139 Skyland Dr., Cornelia, GA 30531, 404 778 4257

SHOTT, Gloria Rich (Hugh L. II), '73 MFA , r Box 477, Dahlonega, GA 30533

SHOTTS '71 (See Dabbs)

SHOTTS, Dr Emmett Booker, Jr; '58 MS , '66 PHD , Prof., Med Microbiology, Coll. of Vet. Med., Univ of Ga., Athens, GA 30602, 404 542 3473; r. 415 University Cir., Athens, GA 30605, 404 548 1526

SHOTTS, Martha S Harrison (Emmett B Jr), '56 BSHE ; r. 415 University Cir., Athens, GA 30605, 404 548 1526

SHOULTZ, Donald Lamoyne '70 MED , r 1835 W 3rd St Waterloo, IA 50701

SHOUP, Shirley Baker (Kenneth J.); '61 BSHE ; r 701 Morningside Dr., San Antonio, TX 78209, 512 828 8626

SHOUSE, Anne Stewart '74 (See Broome)

SHOUSE, William Chapman; '38 BSPH ; Partner Pharmacist; Madison Drug Co., Madison, GA 30650, 404 342 2765; r. 127 S. Main St., Madison, GA 30650, 404 342 2467

SHOVE, Norman Kenneth; '70 BSED ; Sr Probation Ofcr.; Conn Dept. of Adult Probation, 188 Bassett St., New Haven, CT 06511, 203 624 3147; r. 211 W Walk, West Haven, CT 06516, 203 934 6948

SHOWALER, Mary Jane '74 (See Thorne)

SHOWALTER, Dr Benjamin Lee; '72 MED , '76 MED , Dir., Ofc. of Educ. Research and Evaluation, Univ. of Ala., Bldg Three, Rm. 433, Birmingham, AL 35294, 205 934 3440; r. 1274 Glenridge Dr., Bessemer, AL 35020, 205 426 5659

SHOWALTER, Dr Edward Galen; '77 DVM ; r. Route 5, Lexington, VA 24450

SHOWALTER, Ms Joanne Bernice; '76 EDS ; r 1274 Glenridge Dr., Bessemer, AL 35020

SHOWALTER, Marilyn Kay Brinson (Nelson); '65 BSED ; r. 7211 Oakwood Lane, Crystal Lake, IL 60014

SHREDER, Rita Winings (William B), '74 MED , Couns., DeKalb Cnty. Sch. Bd.; r. 2337 Northlake Ct., Atlanta, GA 30345, 404 934 6848

SHREVE, Barbara '64 (See Goltz)

SHREVE, Mary Jane '75 (See Sheppard)

SHREVE, Michael Richard; '75 AB ; r. 2004 F Arthurs Ct Dr, Decatur, GA 30032

SHREWSBURY, Wesley Lee; '69 MED ; r. Star Route 17 A, Conway, NC 27820

SHRINER, Frederick F , III, '75 BBA , r Rt 2 Box 417, Longwood, FL 32750

SHRINER, William R, Jr; '66 BSA ; r. 1004 Northshore Dr, Eustis, FL 32726

SHRIVER, Robert Clay; '67 BBA ; r. 2206 Homewood Dr, Orlando, FL 32809

SHROEDER, Marjorie Lewis Wert (John W.); '57 BSED ; r. US Naval Station, Box 4, FPO San Francisco, CA 96614

SHROPSHIRE, Edward Fletcher; '69 ABJ ; r. 1033 W Nancy Creek Dr, Atlanta, GA 30319

SHROPSHIRE, Lewis Hill, Jr; '65 BBA , '67 MBA ; VP, Gen. Mgr., Motel Entprs. Inc., Box 1666, Athens, GA 30601, 404 549 4433; r. 406 Springdale St., Athens, GA 30601, 404 543 5776

SHROPSHIRE, Robert Osgood; '49 LLB ; Retired, IRS; r. 917 S. St Asaph St., Alexandria, VA 22314, 703 836 1827

SHROPSHIRE, Sarah '61 (See Jones)

SHROUDER, Betty Leachman (Tommy J.); '70 BSED , '73 MED ; Tchr.; Citizens Christian Acad., PO Box 1064, Douglas, GA 31533; r. Rt. 1, Broxton, GA 31519

SHROVE, Maj Richard Ray; '55 BFA ; r. 1241 Denton St., Lakeland, FL 33803

SHROYER, Cathy Annette August (Frederick E., Jr); '76 BBA ; r. 1895 Aspen Dr., Atlanta, GA 30345

SHROYER, Frederick E., Jr; '73 AB , '75 BFA ; r 1895 Aspen Drive, Atlanta, GA 30345

SHROYER, Otis Burt (Sonny), Jr.; '58 BBA ; Former Actor, Agt., Southwestern Life Ins. Co.; r. 4011 Fox Borough Blvd , Valdosta, GA 31601, 912 242 6005

SHROYER, Ruth '33 (See Harp)

SHUBERT, Donald Swain; '75 BBA ; Staff Auditor; Ellard, Ellenburg and Hudson, 505 Green St., PO Box E, Gainesville, GA 30501, 404 536 3223; r 1301 Riverside Dr., Apt. B2, Gainesville, GA 30501, 404 536 8320

SHUBERT, Harold Boyd; '73 BSED ; Tchr.; Gainesville HS, Raine St., Gainesville, GA 30501, 404 536 4441; r. Rt. 1, Lula, GA 30554, 404 869 7620

SHUBERT, Linda Dean (Harold B.); '72 BSED ; Resource Spec.; Lula Elem. Sch., Lula, GA 30554, 404 869 3261; r. Rt. 1, Lula, GA 30554, 404 869 7620

SHUCKER, Harry Batdorff; '72 MED ; r. 124 Coralvine Ct, Greenville, SC 29611

SHUEY, Robert Norman; '64 BBA ; Dist Mgr.; All Steel, Inc., 4515 Prentice St., Dallas, TX 75206, 214 368 7310; r. 8929 Meadowknoll, Dallas, TX 75243, 214 341 8595

SHUFORD, Carlton Lamont; '74 BLA ; r. 3143 Floyd Road, Augusta, GA 30906

SHUFORD, Janet Carole; '73 BSED ; r. 670 Rivermont Road, Athens, GA 30601

SHUFORD, Kathleen Metzger (Carlton Lamont); '72 MSW ; r. 3143 Floyd Road, Augusta, GA 30906

SHUGART, Herman Henry, Jr; '71 PHD ; Research Ecologist, Oak Ridge Natl. Lab., Oak Ridge, TN 37830, 615 483 8611; r. 206 Jonathan Place, Oak Ridge, TN 37830, 615 482 5349

SHUGART, Julia Merrie Ball (William H.); '66 BSED ; r. 1101 Brown St, Dalton, GA 30720

SHUGART, Sandra '67 (See Browning)

SHUGART, William H.; '67 BSA ; r. 1101 Brown St, Dalton, GA 30720

SHUKLA, Dr Udai Chandra; '65 PHD ; r. Vill and Post Jaspura Pur Dist, Farrukhabad, U P India

SHULER, Alex Harvey; r. 2690 Lawrenceville Hwy, Decatur, GA 30033

SHULER, Col Allen Cromer, Jr; '36 AB , Retired US Army, r. 102 Independence Dr., Martinez, GA 30907, 404 863 0616

SHULER, Andrew Walter, '68 BSED , r 511 Mcarthur Blvd, Warner Robins, GA 31093

SHULER, Dr Ansley Harold; '71 EDD ; r. 2093 B Kay Dr, Norcross, GA 30071

SHULER, Debra Elizabeth; '76 BSED ; Tchr , Pulaski Elem. Sch., 8330 Montgomery St., Savannah, GA 31405, 912 354 6449; r. 10 Margatha Drive, Savannah, GA 31406, 912 355 5076

SHULER, Gertrude W , '24 AB ; r Blairsville, GA 30512

SHULER, Irene Hunter; '69 BSED ; Eng. Tchr.; Union Cnty. Jr. HS; r. Blairsville, GA 30512, 404 745 2327

SHULER, Dr Jacob Obrien; '57 DVM ; r. P O Box 37, Mt Pleasant, SC 29464

SHULER, Dr James Marshall; '70 DVM ; Veterinarian; Companion Animal Clinic, 111 Landsdown St., Blacksburg, VA 24060, 703 552 6800; r. 504 Monticello Lane NW, Blacksburg, VA 24060, 703 951 8742

SHULER, Dr Kenneth C, '68 DVM ; r. Mt Pleasant Animal Hosp, Mt Pleasant, SC 29464

SHULER, Dr Roger Riley; '70 DVM ; Veterinarian; Orangeburg Veterinary Hosp.; r. Rt. 2, Box 663, Orangeburg, SC 29115, 803 536 3332

SHULER, Roxanna Stine; '76 BBA ; Sales Mgr.; Davison's, Northlake Mall, Briarcliff Rd., Atlanta, GA, 404 934 7020; r. 253 S. Colonial Homes Cir., Atlanta, GA 30309, 404 351 7305

SHULER, Sandra Frances '71 (See McKinley)

SHULER, Sherry '72 (See Bowie)

SHULER, Susan Yvonne '73 (See Galphin)

SHULIN, John Albin; '60 BSA ; r. Rt 4 Box 245, Muscatine, IA 52761

SHULIN, Linda Diane Moore (John Albin); '66 BS , r. Rt 4 Box 245, Muscatine, IA 52761

SHULL, Beverly Eugenia '72 (See Watson)

SHULL, Edgar M , Retired Resident Engr , Ga Hwy. Dept.; r. 1101 Lanier Ave. NE, Gainesville, GA 30501, 404 532 2334

SHULL, Janice Flo; '76 MED ; r. 3796 Sunset Blvd., West Columbia, SC 29169

SHULL, Linda Sue '69 (See Worden)

SHULL, Maj US Army (Ret) Robert E.; '31 AB ; HS Tchr.; r. 2903 Auburn Ave., Columbus, GA 31906, 404 567 8263

SHULL, Sara A. Hall (Robert E.); '44 BSED ; Elem Tchr.; Muscogee Cnty. Sch. Dist., 2836 Edgewood Rd., Columbus, GA 31906, 404 561 7633; r. 2903 Auburn Ave., Columbus, GA 31906, 404 561 8263

SHULMAN, Hon Arnold; '36 JD ; Judge; St. of Ga Court of Appeals, 402 State Judicial Bldg., Atlanta, GA 30334, 404 656 3458; r. 1420 Stephens Dr NE, Atlanta, GA 30329, 404 634 3101

SHULMAN, Dr Bernard Harold; '35 BS ; Clinical Assoc. Prof. Pediatrics; St Johns Hosp. of the Church Charity Foundation, 480 Herkimer St., Brooklyn, NY 11213, 212 467 7000; r. 25 Chapel Place, Great Neck, NY 11021, 516 487 9022

SHULMAN, Irma Fox (Irving J.); '54 BSHE ; Homemaker; r. 95 Forrest Lake Drive NW, Atlanta, GA 30327, 404 255 4257

SHULMAN, Irving Jack; '54 BSPH ; r. 95 Forrest Lake Drive NW, Atlanta, GA 30327

SHULMAN, Shirley Kay '46 (See Rich)

SHULMAN, Stanford; '54 BSPH ; Pres.; Doctors Pharmacy, 5363 Riverdale Rd., College Park, GA 30349, 404 996 0661; r. 1305 Biltmore Dr. NE, Atlanta, GA 30329, 404 634 5282

SHULMAN, Warren Scott; '64 BBA , '66 JD ; Partner; Shulman, Bauer, Deitch et al., 1500 Peachtree Ctr., 233 Peachtree St., Atlanta, GA 30303, 404 588 1500; r. 2941 Cravey Dr. NE, Atlanta, GA 30345, 404 491 8235

SHULTS, Charles Olon; '50 BSAE ; r. 1017 Magnolia Dr, Bowling Green, KY 42101

SHULTS, Mary Ann '58 (See Scott)

SHULTZ, Arlie; '49 MED ; r. Route 2, Ocilla, GA 31774

SHULTZ, Edie '48 (See Williams)

SHULTZ, Harriet '71 (See Grant)

SHULTZ, Marian Alice; '65 BSED , '66 MED ; Couns.; Monroe Area Comp. HS, Bryant Rd., Monroe, GA 30655, 404 267 7527; r. Pipeline Rd., Rt. 3, Winder, GA 30680, 404 867 2635

SHULTZ, Nancy Jill Guest (Ronald S); '68 BSED ; r 2709 S 28th St, Ft Pierce, FL 33450

SHULTZ, Sharley '62 (See Griffin)

SHUMAKE, Frances Elder (Grady F.); '56 BSED ; Reading Spec.; Dunaire Elem. Sch., 651 S. Indian Creek Dr., Stone Mountain, GA 30083, 404 292 3312; r. 4268 Rocking Chair Lane, Stone Mountain, GA 30083, 404 299 2604

SHUMAKE, Dr Grady Franklin; '56 BSED , '59 MED , '64 EDD ; Pres.; Tallulah Falls Sch., Tallulah Falls, GA 30573; r. Same

SHUMAKER, George Alfred; '71 BSA , '74 MS ; r 3340 Old Lexington Rd, Athens, GA 30605

SHUMAKER, John Grit, Jr; '76 AB ; Bailiff to Judge E. L. Baety; City Traffic Court of Atlanta, 104 Trinity Ave. SW, Atlanta, GA 30303, 404 658 6919; r. 1270 W. Peachtree St. NE, Apt. 14-G, Atlanta, GA 30309, 404 874 6716

SHUMAKER, Ms Nancy Worrell; '73 MA ; r. 3340 Old Lexington Rd, Athens, GA 30605

SHUMAN, Bernice Draisen (Edward S.); '67 BSED ; Tchr.; Westwood Elem. Sch., Dalton, GA 30720; r 323 North Tibbs Rd., Dalton, GA 30720, 404 226 1865

SHUMAN, Ernestine Henry (Henry Gessman); r Drawer C, Hagan, GA 30429

SHUMAN, Harry Allen; '68 AB ; r. P O Box 146, Hagan, GA 30429

SHUMAN, Henry Gessman; r. Drawer C, Hagan, GA 30429

SHUMAN, Henry Gilbert; '68 BSA ; VP and Mgr.; Shuman Implement Co., Inc., PO Drwr. C, Hagan, GA 30429, 912 739 4846, r PO Box 446, Pembroke, GA 31321, 912 653 2550

SHUMAN, John Daniel, '75 MED , Court Svcs Field Rep , St of Ga , Dept of Human Resources, Reidsville, GA 30453, 912 557 4910; r. PO Box 357, Reidsville, GA 30453, 912 557 4460

SHUMAN, Joseph William, Jr; '70 BBA ; r. 6013 Meadowcliff Ave, Charleston, SC 29406

SHUMAN, Katherine Thompson (Wallace B. Jr); '70 BSED , r 2105 Timber Creek, Rt 5, Manhattan, KS 66502, 913 776 8939

SHUMAN, Leiston Thomas, Jr; '69 BBA ; r. 124 E 49th St, Savannah, GA 31405

SHUMAN, Louis Steyerman; '48 BSPH ; VP; Waycross Drug Co Inc , 402 Elizabeth St., Waycross, GA 31501, 912 283 7464; r. Rt. 2, Box 308L, Waycross, GA 31501, 912 283 7200

SHUMAN, M Carolyn Mundy (Dan); '35 AB ; r. Waynesboro, GA 30830

SHUMAN, Margie '46 (See Allen)

SHUMAN, Martha '53 (See Brandon)

SHUMAN, Mary Kay '74 (See Frost)

SHUMAN, Nan L.; '64 ABJ ; Sales Rep.; Barton and Ludwig Realtors, Inc., 3834 Peachtree Rd., NE, Atlanta, GA 30319, 912 266 0070; r. 1838 Windemere Dr. NE, Atlanta, GA 30324, 912 874 7945

SHUMAN, Nell '48 (See James)

SHUMAN, Phyllis '73 (See Bowen)

SHUMAN, Robert Alan; '69 BBA ; CPA, Partner; Shuman, Meehan and Halligan, 300 Bull St., Ste 607, Savannah, GA 31401, 912 236 8241; r. 601 East 57 St., Savannah, GA 31405, 912 354 7460

SHUMAN, Roy Pasco; '40 BSPH ; Pres.; Waycross Drug Co., Inc., 402 Elizabeth St., Waycross, GA 31501, 912 283 7464; r. Rt. 2, Box 308M, Waycross, GA 31501, 912 283 3697

SHUMAN, Shelly Earl; '57 BSF ; Pres., Owner; Shuman Construction Co Inc , PO Box 1524, Telfair Rd., Savannah, GA 31402, 912 232 0245; r. Rt. 1, Box 103-A, Pembroke, GA 31321, 912 653 4368

SHUMAN, Susan Delores '73 (See Highsmith)

SHUMAN, Virginia; '65 MED ; r. Reidsville, GA 30453

SHUMAN, Capt Wallace Byrd, Jr; '68 BSF ; US Army, 2 BN 63 Armor, Ft Riley, KS 66442; r. 2105 Timber Creek, Rt. 5, Manhattan, KS 66502, 913 776 8939

SHUMAN, Dr William H., Jr; Optometrist; Pvt. Practice, 445 E. Clayton St., Athens, GA 30601, 404 549 3080; r. 109 Witherspoon Rd., Athens, GA 30606, 404 548 6473

SHUMPERT, Ann Bird Wier (William Ocell, Jr); '64 BSHE ; r. 1232 N Rio Vista Blvd, Fort Lauderdale, FL 33301

SHUNK, Charles Matthew; '72 BSA ; r. 1003 Westmoreland Avenue, Syracuse, NY 13210

SHUPE, Larry Luke; '64 BS ; r. 2734 Walker St, Austell, GA 30001

SHUPERT, Andrea Leigh Frahler (Richard A.); '74 AB ; Tchr.; North Cobb HS, Old 41 Hwy., Acworth, GA 30101, 404 974 5164; r. 2958 Kodiak Ct., Marietta, GA 30362, 404 973 8906

SHUPTRINE, Hubert Alton; '71 BSA ; r. 324 Engram St, Montezuma, GA 31063

SHUPTRINE, Martha Jacquelnn Parker (Hubert Alton); '69 BS ; r. 324 Engram St, Montezuma, GA 31063

SHURBUTT, Helen Janette, '77 , Court Svc. Worker; Bartow Cnty. Juvenile Court, 140 Douglas St., Ste. 2, Cartersville, GA 30120; r. 127 N. Erwin St., Apt. 8, Cartersville, GA 30120, 404 386 3781

SHURBUTT, Dr Thomas Ray; '67 MA , '71 PHD , Coord., Latin American Studies; Ga. South. Coll.; r 119 Greenbriar Rd., Statesboro, GA 30458, 912 681 3229

SHURLEY, Harry Augustine, Jr; '70 BSPH ; r. 3323 Old Church Rd, Martinez, GA 30907

SHURLEY, John Durham; r. Apt 22 Bldg 300, Stone Mill Road, Athens, GA 30601

SHURLEY, Ms Joy Battle; '76 MED ; r. 120 Jockey Club Dr, Athens, GA 30601

SHURLING, Harley Frank; '48 BSA , '64 MAE ; Dist Ofcr.; Agr. Ext. Svc., Athens, GA; r. 105 Doe Run Dr., Athens, GA 30601, 404 548 1552

SHURLING, Marion Henry; '49 BSA ; r. P O Box 96, Greensboro, GA 30642

SHURLING, Pamela Fran; '75 BSHE , r 105 Doerun Dr., Athens, GA 30601

SHURLING, Paula '73 (See McCormick)

SHUSTER, Betty Westmoreland (David P.); '70 MED ; r. 561 Rockbridge Rd. NW, Lilburn, GA 30247, 404 921 6754

SHUSTERMAN, Kenneth Charles; '74 BBA ; r 2614 Camille Dr, Atlanta, GA 30319

SHUTE, Milton; '51 BSAE ; Head, Dept. of Agr Engr.; Univ. of Wis., Platteville, WI 53818, 608 342 1546, r 1155 W Union, Rt 4, Box 5, Platteville, WI 53818, 608 348 6422

SHUTTERS, Gladys Anne; '73 MED ; Audiologist; Lee Cnty. Bd. of Educ., Leesburg, GA 31763; r 2817 B Elton St., Albany, GA 31707, 912 436 5009

SHUTTING, Mary Catherine Becker (Carl R.); r 512 Sharondale Rd., Chattanooga, TN 37412, 615 624 4376

SHUTZE, Marcia M '75 (See Reardon)

SHUTZE, Michael William; '77 BBA ; Commodity Broker; Shearson Hayden and Stone, Chicago, IL; r. 2470 N. Clark, Apt. 601, Chicago, IL 60614, 312 929 7119

SHWEDO, Richard Francis; '69 BSA ; Gen. Mgr.; A and T Markets Inc., 400-432 Main St., Poughkeepsie, NY 12601, 914 471 8989, r 8 Fulton St., Wappingers Falls, NY 12590, 914 297 4506

SHY, David Alan; '72 ABJ ; Store Mgr.; Hickok Sporting Goods; r. 6304 Park Ave., Atlanta, GA 30342, 404 252 0376

SHY, Eugenia (See Williams)

SHY, William Hinton; '49 BBA , '50 MBA ; Mgr , Mktg. Research; Kimberly-Clark Corp., 2001 Marathon Ave., Neenah, WI 54956, 414 729 1212, r 522 Chatham Ct , Neenah, WI 54956, 414 725 2800

SIAFACAS, Spiros A, '39 BSC , r 2811 Park, Jacksonville, FL 32205

SIANO, Joan '65 (See Minter)

SIAS, Nancy Jean '67 (See Trapnell)

SIBERT, John Winton, Jr.; '24 BSCE ; Retired; r 5652 Cape Leyte Dr., Sarasota, FL 33581, 813 349 1267

SIBLEY, Aileen Parker (William H.), '35 AB ; Homemaker; r. 1178 Goodwin Rd. NE, Atlanta, GA 30324, 404 261-4992

SIBLEY, Alice Todd; '60 AB , '66 MSW ; Soc Worker, r 1100 Biltmore NE, Atlanta, GA 30329, 404 633-6968

SIBLEY, David Farrar; '77 MSW ; r. 367 Oakdale Rd. NE, Atlanta, GA 30307

SIBLEY, George Royal, Jr; r. 3127 Montpelier Dr, Augusta, GA 30904

SIBLEY, Horace Holden; '64 LLB ; Atty. Gen., King and Spadling, 2500 Trust Co. Tower, Atlanta, GA 30303, 404 355-2702; r. 2894 Arden Rd., Atlanta, GA, 404 572-4600

SIBLEY, Jack Norris; '75 JD ; Atty., Pvt. Practice, 810 Rhodes-Haverty Bldg., Atlanta, GA 30303, 404 688-8012; r. 516 Sydney St., Atlanta, GA 30312

SIBLEY, John Adam; '11 BL ; Honorary Chmn. of the Bd.; Trust Co. Bank, 711 Trust Co. Tower, Atlanta, GA 30302, 404 588 7958, r 165 W Wesley Rd., NW, Atlanta, GA 30305, 404 233 5122

SIBLEY, Karen Mariea; '66 AB ; r. 63 Peachtree Cir NE, Atlanta, GA 30309

SIBLEY, Lynda D Manly (Robert O.); '68 AB ; r 7605 Rambler Rd =103, Dallas, TX 75231

SIBLEY, P. Sharline; '53 BSHE ; r. Rt. 1, Winder, GA 30680

SIBLEY, Robert O.; r. 7605 Rambler Rd =103, Dallas, TX 75231

SIBLEY, Hon U Erwin, '10 BL , r Vinson Hwy , Box 579, Milledgeville, GA 31061

SIBUL, Sharon '67 (See Wilson)

SICAY, Teofilo Rubang; '73 BS ; r. 529 East 41st St., Savannah, GA 31401

SICCARDI, Dr Frank John; '59 DVM ; r. Consultant in Avion Med, 2850 Inwood Ln, Fayetteville, AR 72701

SICHVELAND, Dan Alex; '65 BBA ; Asst. VP for Production; The Coca-Cola Co., Omni Intl. Bldg., Atlanta, GA 30303, 404 897-4416; r. 2389 Deer Ridge Dr., Stone Mountain, GA 30083, 404 939 1417

SICHVELAND, Duane Peter; '65 BBA ; Asst. VP; Fulton Natl Bank, Exec Park Branch PO Box 95567, Atlanta, GA 30347, 404 577-3500; r 1578 Crestline Dr., Atlanta, GA 30345, 404 636 6497

SICHVELAND, Stanley Dorn; '67 AB ; r. 67 Bedford St SE, Minneapolis, MN 55414

SICKEL, Marilyn '51 (See Smith)

SICKLE, Frances '70 (See Hogan)

SICKLE, Nancy '73 (See Bradley)

SICKLES, Andrea Donna, '71 BFA , r 907 Northampton Rd, Petersburg, VA 23803

SICKLES, Jamie Susan; '75 BSED ; r. 907 Northampton Rd., Petersburg, VA 23803

SIDES, Patricia Louise '69 (See Donaldson)

SIDFRELIS, Karen Marie Carver; '73 BSED ; r 3505 Horton Apt. 202, Raleigh, NC 27607

SIDOR, Dr Thomas Glenn; '73 DVM ; r. Beltsville Vet Hosp, Inc, 4246 Powder Mill Road, Beltsville, MD 20705

SIDWELL, Deborah Ann Tiriyung (Michael Winter); r. 5711 Archer Road, Hope Mills, NC 28348

SIDWELL, Lt Gregory Lee; '76 ABJ ; US Army, Signal Corps; r. C-E Civ., USAB, APO New York, NY 09742

SIDWELL, Lt Michael Winter; '73 BBA ; US Army Spec. Forces, Signal Co., 7th Spec. Forces Grp Airbor, Ft Bragg, NC 28307, 919 396-8501; r. 5711 Archer Rd., Hope Mills, NC 28348, 404 436 2074

SIEBEN, Kay Pope; '71 MED ; r. 303 S Center St, Geneseo, IL 61254

SIEBERT, Leonard Robert; '21 BSC , '28 JD ; Retired Exec. Secy., Bd. of Regents, Univ. System; r. 1104 E. Rocksprings Rd. NE, Atlanta, GA 30306, 404 872-3296

SIECZKA, Joseph B.; '63 BSA ; Sr. Ext. Assoc.; Cornell Univ., 147B Plant Sci. Bldg., Ithaca, NY 14853, 607 256 5460, r 11 Sharon Dr , Lansing, NY 14882, 607 273-1321

SIEDELBERG, A. Kathleen '48 (See Summers)

SIEDELBERG, Ellen M. '52 (See McPheeters)

SIEG, Dr Ann Phillips; '54 BFA , '58 MFA , r. 118 W Harris St, Savannah, GA 31401

SIEG, Edward Chan; '52 BFA , '67 MED ; r. 118 W Harris St, Savannah, GA 31401

SIEG, Robert M., Jr; '57 BBA ; CPA, Partner; Spillane, Rhoads, Lebey, Cann and Sieg, Savannah, GA 31402, 912 232-0123; r. PO Box 9088, Savannah, GA 31402, 912 897-1433

SIEGEL, Alan; '73 BS ; Teaching Asst.; Rutgers Univ., Math Dept., Hill Ctr., New Brunswick, NJ 08904; r. 490 Forest Road, Athens, GA 30601

SIEGEL, Alan Jay; '75 BSED ; r. 515 Lone Oak Drive, Lexington, KY 40503

SIEGEL, Alvin Neil; '55 BBA , '57 JD ; r. Siegel Frankel and Weinstein, 1038 W P'tree St NW Suite 100, Atlanta, GA 30309

SIEGEL, Barbara Ellen, '74 MED , r 19 Luzon Street, Providence, RI 02906

SIEGEL, Beverly Weisburd (Jerome Harold); '57 BSED ; r. 1672 Noble Dr NE, Atlanta, GA 30306

SIEGEL, Gerald, '59 BS , Owner, Siegel Reproduction and Supply Co., PO Box 855, Columbus, GA 31902, 404 324-1373; r. 2713 Auburn Ave., Columbus, GA 31906, 404 561 2264

SIEGEL, Jane S Dickinson (Arthur H.); '50 AB ; r 6155 SW 83rd Ave, Miami, FL 33140

SIEGEL, Jeffrey Lee; '70 BBA , '72 MED ; Sr Internal Auditor; American Airlines, 633 Third Ave., New York, NY 10017, 212 557-7470; r. 405 E 87th St , Apt 2-C, New York, NY 10028, 212 876 6654

SIEGEL, Dr Jerome Harold; '56 BS ; r. 1672 Noble Dr NE, Atlanta, GA 30306

SIEGEL, Laine '71 (See Silverfield)

SIEGEL, Lawrence Morton; '55 BS ; r. 5 Darrow Ct, Kendall Park, NJ 08824

SIEGEL, Leonard Bernard; '55 BSA ; Food Tech.; Amstar Corp., 49 S. 2nd St., Brooklyn, NY 11211, 212 387-6800; r. 1809 East 51st St., Brooklyn, NY 11234, 212 258-7483

SIEGEL, Linda Grodsky (Alan Jay); '74 BBA ; r. 515 Lone Oak Drive, Lexington, KY 40503

SIEGEL, Ms Lynn Ann; '76 ABJ ; r. 6155 SW 83 Ave., Miami, FL 33143

SIEGEL, Maxine Kapner (Melvin Robert); '48 AB ; r 218 Groveland Cir, Savannah, GA 31406

SIEGEL, Paul Jay; '65 BBA ; CPA, Partner; Siegel and Siegel, 55 Executive Pk., Ste. 470, Atlanta, GA 30329, 404 633-4248; r. 4748 Dunover Cir., Atlanta, GA 30360, 404 458-3569

SIEGEL, Richard Harley; '73 AB , '76 JD ; r. 1665 Wildwood Rd NE, Atlanta, GA 30306

SIEGEL, Richard Harley; Atty.; Law Ofcs. of Ronald N. Winston, Ste. 111, 333 Sandy Springs Cir. NE, Atlanta, GA 30328, 404 256-3871; r. 3518 Roswell Rd NW, Apt C 1, Atlanta, GA 30305, 404 261-5445

SIEGELSON, Henry Joel; '76 BS ; r. 3137 Edinburgh Dr., Augusta, GA 30904

SIEGERT, Elsa C '52 (See Hall)

SIEGFRIED, Sybil Smith (John D.); '50 BSHE , '54 MHE , Homemaker, r RD 3, Norristown, PA 19401

SIEGLER, Dr Eliahu; '68 MS , '71 PHD ; r. 53 Hovevei Zion, Tel Aviv Israel

SIEGRIST, Joann Ross Spencer (Frederick W.); '73 MFA ; Faculty Member, Dir., Puppet Mobile; W. Va Univ., Div. of Theatre, Creative Arts Ctr., Morgantown, WV 26506, 304 293-2020; r. 1243 Corvet Ave., Morgantown, WV 26505, 304 599 9072

SIEMENS, Petra Joy; '72 BSED ; r. 2223 W. 42nd, Casper, WY 82601

SIEMON, August Francis, III; '76 JD ; Atty.; Pvt. Practice, PO Box 1045, Douglas, GA 31533, 912 384-6105; r. Douglas, GA 31533

SIEMON, Simone Maurell; '74 MFA ; r. 3262 Bolgos Circle, Ann Arbor, MI 48105

SIEMS, Chester Peter; '59 JD ; r. c o Gen Adjusters, 132 Nassau St, New York, NY 10038

SIEMS, Margaret Vance (Lawrence L.); '43 BS ; Med. Cnslt.; San Diego Cnty. Mental Health Svcs., 345 W. Dickinson St., San Diego, CA 92103, 714 236-3555; r. 8021 Lajolla Scenic, La Jolla, CA 92037, 714 453-5882

SIERRA, Dr Ruth Noemi; '66 PHD ; r. Univ. De Oriente, Dept. of Microbiologia, Ciudad Bolivar Venezuela

SIEWERT, Sara Weaver; '32 BSHE ; r. PO Box 68, Mountain City, GA 30562

SIFEN, Reid Lewis; '76 BBA ; r. 1536 Wesley Pkwy, Atlanta, GA 30327

SIFFORD, Ernest Jirard, Jr; '75 BBA ; Project Mgr., Nuttall Assocs , Ltd , 1400 South Natl Ctr , Charlotte, NC 28202, 704 377-0801; r. 1034 Queens Road, Charlotte, NC 28207, 704 364 6413

SIFFORD, Harlan Lewis; '53 MFA ; r. 408 Brookland Pl, Iowa City, IA 52240

SIGAL, Barry William; '76 BS ; Student; r. 795 Tanglewood Trail, Atlanta, GA 30327

SIGALOS, Argy '75 (See Russell)

SIGERFOOS, Edward Thomas; '68 BBA , '70 MBA ; Plant Staff Supv., Middle Mgmt.; Southern Bell Telephone Co., 100 Perimeter City, Rm. 219, Atlanta, GA 30346, 404 391-2653; r. 2630 Spencers Trace, Marietta, GA 30062, 404 971 1145

SIGGELKO, Janice Ella Ewalt (Howard R); r. 5141 Coldstream Rd, Toledo, OH 43623

SIGL, Curtis Jeffery; '74 AB ; r. 4691 Bexley Dr., Stone Mountain, GA 30083

SIGL, Pamela D. '70 (See McCullough)

SIGLER, Dr Fred William; '61 DVM ; r. Pathlgy Sect Norwich Pharm Co, 1327 Easton Ave, Norwich, NY 13815

SIGMAN, Cathy Callaway (Mike B.); '69 BSHE , Food and Nutrition Spec.; Univ. of Ga. Ext. Svc., Hoke Smith Annex, Athens, GA 30602, 404 542 3773; r. Rt. 4, Box 160, Green Valley Farm, Covington, GA 30209, 404 787-1581

SIGMAN, Deborah Yonn Crawford; '74 BSED ; r 2792 Portland Pl , Macon, GA 31201

SIGMAN, Diane '73 (See Atkins)

SIGMAN, Ethel Lott (W. T.); '52 MED ; r. 760 Mcclure Dr, Augusta, GA 30904

SIGMAN, Gary Watson; '59 BBA ; Asst. Zone Mgr ; Gen. Motors Corp., Oldsmobile Div., Ste. 1742 Gulf Life Tower, Jacksonville, FL 32207, 904 398 6401; r. 3408 Hoover Ln. S, Jacksonville, FL 32211, 904 744-4599

SIGMAN, Holly B. '73 (See Broadwell)

SIGMAN, Hubert Harold; '72 BBA ; Commercial, Investment Sales Assoc.; Atlantic Land and Dev Corp., Realtors, PO Box D, St Simons Island, GA 31522, 912 638-9941, r 4214 7th St Beach, St Simons Island, GA 31522, 912 638 8638

SIGMAN, John Eric; '71 BBA ; VP, Gen. Mgr ; Sigman Buick, Inc. and Toyota of Griffin, Inc., 1301-3 W. Taylor St., PO Box 77, Griffin, GA 30224, 404 228-0090; r. PO Box 517, 1210 Grantland Rd. E-4, Griffin, GA 30224, 404 227 0937

SIGMAN, Dr Michael Barron; '68 BSA , '70 MS , '76 DVM , Veterinarian; Pvt. Practice, Same as Residence; r. Rt. 4, Box 160, Green Valley Farm, Covington, GA 30209, 404 787 1581

SIGMAN, Stephen Lamar; '77 BBA ; r. Rt. 2 Box 285, Sparta, GA 31087

SIGMAN, Thomas Frank, Jr; '53 BSA , Exec. Dir., Elbert Cnty. ASCS Ofc., USDA, US Post Office Bldg., Elberton, GA 30635, 404 283-3021; r. 127 Lake Forest Dr., Elberton, GA 30635, 404 283 3166

SIGMAN, Thomas M., Jr; '75 ABJ ; r. Route 2, Box 285, Sparta, GA 31087

SIGMON, Darrell Ray, '76 ABJ , r 3546 Regalwoods Dr., Doraville, GA 30340

SIGMON, Dr Mary Catherine Ferens; '71 MS , '74 PHD ; r. Design Engnr-Civil Envrnmt Div, Duke Power Co, PO Box 2178, Charlotte, NC 28201

SIGMON, Robert Neal; '73 MSW ; r. 104 Florence, S.W., Aiken, SC 29801

SIGMON, William Manning, 111; '74 MA ; r. 809 Lexington Avenue, Charlotte, NC 28203

SIGNS, Eleanor Regina '74 (See Wade)

SIHANONTH, Prakitsin; '74 MS ; r. 1920 S Lumpkin, Athens, GA 30606

SIKES, Benjamin F.; '55 BSED ; Supt. of Schs.; Tattnal Cnty Bd of Educ , PO Box 157, Reidsville, GA 30453, 912 557-4726; r. Rt. 3, Box 272, Glennville, GA 30427, 912 654-3283

SIKES, Betty '49 (See Drake)

SIKES, Carrol Newton; '60 BS ; r. Gettysburg NMP, Box 70, Gettysburg, PA 17325

SIKES, Charles Richard, '48 BSED , r 151 Maplewood Dr SW, Lawrenceville, GA 30245

SIKES, Clarence S.; VP; American Avitron, Rye, NY; r. 83 Rotan Ave., Rowayton, CT 06853, 203 853 2039

SIKES, Claudia Jane Carter (Ellis D.); '44 BSHE ; Clerk, Workmen's Compensation; Dept. of Admins Svcs., Capitol Sq., Atlanta, GA 30334, 404 656 6245; r. 5781 Fairfield Place, Stone Mountain, GA 30087, 404 921-8037

SIKES, Dr Dennis; '38 BSA , '40 MSA ; r. Center Drive, Vidalia, GA 30474

SIKES, Ellis Daniel, Jr; '72 BS , '73 MA ; Operations Research Student PhD Candidate; Univ. of Wisc.; r 609-F Eagle Heights Apt., Madison, WI 53705, 608 233-1202

SIKES, Dr James Hoyt, Jr, r P O Box 383, Statesboro, GA 30458

SIKES, James Michael; '77 BSA ; Mgr.; Evergreen Garden Ctr., PO Box 2430, Peachtree City, GA 30269, 404 487-7978; r. 1450 O Village Green Dr., College Park, GA 30349, 404 996-4377

SIKES, Judith Anne; '71 MED ; r. 339 Heard St., Elberton, GA 30635

SIKES, Dr Judson Vann; '71 EDS , '75 EDD ; Dir., Curriculum and Instruction; Crisp Cnty. Bd. of Educ., Courthouse Annex, Cordele, GA 31015, 912 273-1611; r. 1402 Pine Acres Drive, Cordele, GA 31015, 912 273-5500

SIKES, Kathleen Gail, '74 AB , Psych Tech , Veterans' Admin.; r. 2099 Sylvania Drive, Decatur, GA 30033, 404 634-4845

SIKES, Lynne Tinnell (James W); '69 BSED ; r 2906 Sue Mack Drive, Columbus, GA 31906

SIKES, Marilyne Jean Little (Ellis Daniel Jr); '73 BS ; r. 5781 Fairfield Place, Stone Mountain, GA 30083

SIKES, Mary Comeria Whittle (William Lee); '63 BSED ; r. 5027 Willow Dr, Inman, SC 29349

SIKES, Mary Kathleen (See Goldstein)

SIKES, Nelle '73 (See Thomas)

SIKES, Patricia R (See Jobe)

SIKES, Quinelle McRae (Dennis); '38 BSHE , '39 MSHE ; Homemaker; r. Center Dr., Vidalia, GA 30474, 404 543-5389

SIKES, Robert Donald; '59 BBA ; r. 385 W Lee, Metter, GA 30439

SIKES, Hon Robert L. F.; '27 BSA ; United States Representative; Congress of the United States, 2269 Rayburn HOB, Washington, DC 20515, 202 225-4136; r. Rt. 1, Crestview, FL 32536

SIKES, Robert Paul; '59 BSPH ; r. Rt 4 Box 304, Griffin, GA 30223

SIKES, Ronald Wayne; '67 BBA ; Div. Mgr.; Sears Roebuck Inc., Cumberland Mall; r. 4009 Foxglove Rd., Tucker, GA 30084, 404 939-4272

SIKES, Sandra Nell; '76 BSED ; r. 151 Maplewood Drive, Lawrenceville, GA 30245

SIKES, Van Allen; '65 BS ; Assoc., Computer Analyst; Planning Research Corp., 7600 Old Springhouse Rd., McLean, VA 22101, 703 522 0256, r 1200 S Court House Rd , No 514, Arlington, VA 22204, 703 979-8480

SIKES, Dr. Walter A.; Psychiatrist; Pvt. Practice, 600 Wade Ave., Raleigh, NC 27605, 919 833 3003; r. 519 Wade Ave., Raleigh, NC 27605, 919 832-1841

SIKES, Wilbur Newton; '68 BBA ; Budget Analyst, Southern Railway System, 99 Spring St., Atlanta, GA 30303, 404 688-0800; r. 676 Village Lane Dr., Marietta, GA 30060, 404 432-1665

SIKES, William Lee; '69 BS ; r. 5027 Willow Dr, Inman, SC 29349

SIKKA, Surrendra Kumar; '60 MBA ; Proprietor; Link Intl.; r. 408 Arun Chambers, PO Box 7929, Tardeo, Bombay 34 India

SIKORA, Dr Jean Pantell; '63 MED , '75 PHD ; r. Dept of Oceanography, Texas A&M University, College Station, TX 77843

SIKORA, Walter Benjamin; '66 BSA , '68 MS ; r 448 Nassau Blvd, Williston Park, NY 11596

SILAS, Benjamin; '71 EDS , Educ Spec , Bd of Educ., Atlanta, GA, 404 881 2251; r. 2432 Haverford Way, Decatur, GA 30032, 404 241 8766

SILAS, Claire Kingman; '49 BBA ; r. 1476 Jersey St, Jacksonville, FL 32205

SILAS, Martha Minyard (Leonard M.); '71 EDS ; Elem. Tchr.; Glascock Cnty. Bd of Educ., Gibson, GA 30810; r. Rt. 1, Gibson, GA 30810, 404 465 3737

SILBERMAN, Dr Morton Selig; '65 BSA , '68 DVM , Univ. Veterinarian, Asst. Prof., Pathology, Emory Univ., Sch. of Med., Atlanta, GA 30322, 404 329 7423; r. Box 477, Reynolds, GA 31076, 912 847 4268

SILBERSTEIN, Donald Alan, '77 MS , r 7001 Mallgate Pl Apt A-2, Louisville, KY 40207

SILBERSTEIN, Donald Alan, '76 BSA , Flavor Chemist, Brown and Williamson Tobacco Co., 1600 W. Hill St., Louisville, KY 40232, 502 774 7430; r. 7001 Mall Gate Pl., Apt. A-2, Louisville, KY 40207, 502 897-6288

SILCOX, Diane K. Kelley (Thomas G.); '59 BSHE ; Tchr.; Nassau Cnty. Sch. Bd., PO Box 188, Hilliard, FL 32046, 904 845-2171; r. Rt. 2, Box 380, Hilliard, FL 32046, 904 845-3598

SILCOX, Thomas Graye; '58 BSLA ; Base Forester; USN, Civil Svc., Cecil Field NAS, Jacksonville, FL 32215, 904 778-5451; r. Rt. 2, Box 380, Hilliard, FL 32046, 904 845-3598

SILER, Mrs. James Robert; '71 BSHE ; r. Rt. 1, Box 131, Mt Holly, NC 28120

SILER, James Robert; '70 BSF , '76 MS ; r. Rt. 1, Box 131, Mt Holly, NC 28120

SILER, Janice Odelle; '65 BSED , '67 MED ; r. P O Box 2486, Hialeah, FL 33012

SILER, Patricia Ann; '68 MMED ; r. Creekwood Apts No 174, Route 3, Leesburg, GA 31763

SILKEY, Dr Beverly Jean McCalley; '76 DVM ; r Northeast Expy Animal Clinic, 2772 Northeast Freeway NE, Atlanta, GA 30345

SILKEY, Dr Michael Joseph; '74 DVM ; Veterinarian, Assoc.; Gwinnett Animal Clinics, 515 Buford Dr., Lawrenceville, GA 30245, 404 963 6903; r. 126 Simonton Rd., Lawrenceville, GA 30245, 404 963-5706

SILLIMAN, Janet Smith (Mark L.); '72 BSED ; r 4225 Loch Highland Pass, Roswell, GA 30075, 404 992-1926

SILLIMAN, Molly Baldwin (Arthur P. Jr); '45 AB ; Homemaker; r. 602 W. Illinois St., Urbana, IL 61801, 217 367-6020

SILLS, Robert Arnold; '64 BSF ; r. P O Box 191, Stone Mountain, GA 30083

SILLS, Roland E, Jr; '57 BSA ; r. Route 4 Box 304, Eatonton, GA 31024

SILLS, Sara Elizabeth Lance (John C.); '46 AB ; Vocl. Rehab. Couns.; Dept. of Human Resources, 315 W. Ponce de Leon Ave., Rm. 255, Decatur, GA 30030, 404 656-2017; r. 1807 Queens Way, Chamblee, GA 30341, 404 458-4820

SILSBY, Charles Lewis; r. 37 Mansion Terr, Cranford, NJ 07016

SILSBY, Dr Lowell Howard; '69 BSA ; Plant Physiologist; Abbott Research Ctr., 173 Oakwood Rd., Long Grove, IL 60047, 312 634-3280; r 1308 Greentree Rd., Wildwood, IL 60030, 312 223-6871

SILVA, Agnes '41 (See Tebeau)

SILVA, Beverly Ann Morrison (Robert Thomas Jr); '70 AB ; r. 540 Macon Hwy No 5, Collegiate Apt 2, Athens, GA 30601

SILVA, Mary Catharine; '75 BSED ; r. 336 Callaway Garden Apts, Athens, GA 30601

SILVA, Robert Thomas, Jr; '70 AB ; Grad Student, Zoology; Univ. of Ga.; r. 540 Macon Hwy., No. 5, Collegiate Apt. 2, Athens, GA 30601, 404 543 5827

SILVER, Alan Coleman; '74 AB , '76 MPA ; Mgmt Analyst, City of Savannah, 10 E Bay St., Savannah, GA 31401, 912 233-9321; r. 12350 Mercy Blvd. Apt. 316, Savannah, GA 31406, 912 925-7921

SILVER, Betty J. '48 (See Jacobson)

SILVER, Ms Charlene Elizabeth; '77 ABJ ; r. Rt. 2 Strickland Road, Flowery Branch, GA 30542

SILVER, Helen '43 (See Kuniansky)

SILVER, Jeffrey Lawrence; '76 AB ; r. 7979 Village Drive, Cincinnati, OH 45254

SILVER, Lois Harriet; '69 ABJ ; r. 3115 Kipling Way, Louisville, KY 40205

SILVER, Loretta June; '59 BSED ; r. 1310 S Crest Rd, Rossville, GA 30741

SILVER, Ms Lynn; '69 BSED ; r. 1322 Briarwood Rd Apt E-1, Atlanta, GA 30319

SILVER, Milton Ivan; '63 BBA ; r. 1722 Ivy Land, Northbrook, IL 60062

SILVER, Milton Jules; '49 BBA ; r. 2259 Overton Rd, Augusta, GA 30904

SILVER, Murray Mendel; '53 LLB ; Atty., Sr Member; Silver, Zevin, Sewell and Turner, 100 Colony Sq., Ste. 1700, Atlanta, GA 30361, 404 892-8150; r. 2876 Cedar Canyon, Atlanta, GA 30329, 404 325 9508

SILVER, Rhonda Faye '76 (See Nossokoff)

SILVER, Rita, '52 AB , r 2824 Walton Way, Augusta, GA 30904

SILVER, Sandra Marcus; '59 BS ; Realtor; Crest Realty, Roswell Rd., Atlanta, GA, 404 255-8811; r 8190 Innsbruck Dr., Atlanta, GA 30338, 404 394 1638

SILVER, Theodore Jack (Ted); '70 BSPH ; Asst Atty.; City of Miami Beach, 1130 Washington Ave., Miami Beach, FL 33139, 305 673-7470; r. 21 Edgewater Dr., Apt. 3, Coral Gables, FL 33133, 305 667 8553

SILVERA, Juan Octavio; '76 MBA ; Asst. Cashier, Lending Officer; Bank of America NT and SA, Panama Branch, PO Box 7282, Panama 5 Panama; r. PO Box 1957, Panama 1 Panama

SILVERBOARD, Glenn Alan; '71 BBA , '73 MBA , r 2004 Lenox Rd, Atlanta, GA 30306

SILVERFIELD, Laine Siegel (Gary D.); '71 BSED ; Svcs. Program Coord.; Hope Haven Children's Hosp., 5720 Atlantic Blvd., Jacksonville, FL 32207, 904 725 1600, r 4033 San Bernardo Dr , Jacksonville, FL 32217, 904 731-1768

SILVERMAN, Dr Alan Joel; '75 DVM ; r. 3700 16 Buford Hwy, Atlanta, GA 30329

SILVERMAN, Ilene Harriet; '74 ABJ ; r. PO Box 416, Gainesville, FL 32601

SILVERMAN, Janet Adele '57 (See Reed)

SILVERMAN, Paul S., '74 MS , r Route 1, Danielsville, GA 30633

SILVERMAN, Ramon Alvin; '54 JD , Atty., Partner, Neiman and Silverman, Ste 305 Morrell, S Bull St Savannah GA 31402, 912 234-3421, r 4653 Cumberland Dr Savannah GA 31405 912 355 6665

SILVERMAN, Renee '76 (See Berg)

SILVERMAN, Saba Wise (Victor E.); '70 BSED , Homemaker, r. 9438 Portal Dr., Houston, TX 77031, 713 772-2907

SILVERMAN, Stephen Cary, 66 BBA , VP, Mktg , Barwick Co., 5775C Peachtree-Dunwoody Rd., Atlanta, GA 30342, 404 252-6820; r. 1315 Winding Branch Cir., Atlanta, GA 30338, 404 394 3363

SILVERMAN, Dr Victor Eli; '69 BS ; Fellowship, Endocrinology, Baylor Coll. of Medicine, Texas Med Ctr., Houston, TX; r. 9438 Portal Dr , Houston, TX 77031, 713 772-2907

SILVERS, Cary Alan; '77 BBA ; Aviation Ofcr Candidate; US Navy, Naval Air Sta., Pensacola, FL 32508; r. 115 Hardeman Rd , Atlanta, GA 30342

SILVERS, Mark Mitchell, Jr; '67 BBA , '69 JD , Atty, Hunter Houlihan, MacLean et al., PO Box 9848, Savannah, GA 31402, 912 236-0261; r. 30 East 44th St., Savannah, GA 31405, 912 234 3226

SILVERS, Sandra Lenora Worthington, 64 MED , r Route 1, Calhoun, GA 30701

SILVERSTEIN, Alan Bruce, 74 AB , r 1259 Westervelt Place, Hewlett, NY 11557

SILVERSTEIN, Susan Diane Rainbow (Michael L); '69 BSED ; r. 3416 Ambassador Dr, Columbus, GA 31907

SILVERTHORN, Sarah Eliz Howard (Russell L); '56 AB , 120 Fourth St Del Mar CA 92014

SILVEY, Frank Cabell; '48 BBA ; Pres.; Silvey Chevrolet Oldsmobile and Cadillac, Jefferson Davis Hwy , Fredericksburg, VA 22401, 703 373-5422; r. 1412 Sophia St., Fredericksburg, VA 22401, 703 373-7239

SILVEY, Lourene Tate (Frank C.); '46 ABJ ; r. 1412 Sophia St., Fredericksburg, VA 22401, 703 373 7239

SILVI, Joanne '74 (See Bryan)

SILVIA, Edward Louis; '70 BSA ; r. 732 Main St., Somerset, MA 02726

SILVIO, Kathaline Tuttle (Jerry L.); '72 BSED ; Tchr., Gwinnett Cnty. Bd. of Educ., High Hope Rd., Lawrenceville 30245, 404 963-6144; r. 1761 Tracy Valley Dr., Norcross, GA 30071, 404 448 6158

SIMCIC, Ms Peggy J.; '77 ABJ ; r. 157-A Springdale, Athens, GA 30601

SIMCOX, Thomas Francis; '44 BSHE ; r. 152 42 Jewel Ave , 101, Flushing, NY 11367

SIMENSKY, Janet Marian '66 (See Selig)

SIMERLY, Roy Terry; '67 AB ; r. 1005 10th St, Albany, GA 31705

SIMERVILLE, Virginia '39 (See Kowalczyk)

SIMKINS, Lt-Col Tattnall Daniel; '09 BSCE ; US Army, Retired; r. 3557 Hedrick St., Jacksonville, FL 32205, 904 389 1886

SIMKO, William; '43 BS ; Program Cnslt.; Essex NW Lung Assoc., 300 Main St., Orange, NJ 07050; r. 237 Kings Road, Madison, NJ 07940, 201 377 0157

SIMMERSON, Sybil Malcom (William Martin); '65 BSED , '76 MED ; r. Box 116, Colbert, GA 30628

SIMMERSON, William Martin; r. Box 116, Colbert, GA 30628

SIMMLER, David Lee; '76 BSEH ; r. 211 North Erie, Wheaton, IL 60187

SIMMONDS, Dr (Lt-Col) Richard Carroll; '64 DVM , Dir., Dept. of Lab. Animal Resources; USAF, Uniformed Svcs Univ. of the Health Sci , Sch of Med , 6917 Arlington Rd., Bethesda, MD 20014, 202 576 3110; r. PO Box 34551, West Bethesda, MD 20034

SIMMONE, Frances Hemperley (Wallace R.); '74 MED , Librarian; G.P Babb Jr. HS, 5500 Reynolds Rd , Forest Park, GA 30050; r. 3035 Stewart Avenue, Hapeville, GA 30354, 404 768-7745

SIMMONITE, Mrs Thomas F.; '66 AB ; r. 986 Colonial Dr , Mt Pleasant, SC 29464

SIMMONS, Dr Bernard Russell, '66 BS ; r. 2665 Dalewood, Columbus, GA 31907

SIMMONS, Betty E. '73 (See Lessard)

SIMMONS, Bonnie J. '71 (See Lockwood)

SIMMONS, Carol Ava, 76 AB , Computer Programmer, Ctr. for Disease Control, 1600 Clifton Rd , Atlanta, GA 30333, 404 633-3311; r. 2874 Branchwood Dr., East Point, GA 30344, 404 344 0442

SIMMONS, Carolyn '63 (See Howard)

SIMMONS, Carrol Lewis, 50 AB , r Dar Es Salaam, Department of State, Washington, DC 20520

SIMMONS, Charles Evans, Jr; '74 BSA ; r. 1600 South Eads, 4919 North, Arlington, VA 22202

SIMMONS, Charles R., Jr; '39 BSC ; Partner; McCollum and Simmons, 220 E. Jackson St., PO Box 1098, Thomasville, GA 31792, 912 226 2515; r. 108 Circle Dr., Thomasville, GA 31792, 912 226 5297

SIMMONS, Ms Christina Theresa; '77 BBA ; r. 2898 Briarglen Dr. NE, Atlanta, GA 30340

SIMMONS, Clarence Donald; '51 BBA ; Agt., Colonial Life and Accident Ins. Co., Same as Residence; r. 3215 Georgian Woods Dr., Decatur, GA 30032

SIMMONS, Clifford Lovett, 70 MED , 72 EDS , r Carnegie Rd, Cuthbert, GA 31740

SIMMONS, David Ramsay, Jr; '53 BBA ; Pres., Elberta Crate and Box Bainbridge GA 31717, 912 246-2266; r. PO Box 795, Bainbridge, GA 31717, 912 246 0928

SIMMONS, Deborrah '71 (See Poole)

SIMMONS, Deima Ray, 73 BSFR , r Rt 2, Lula, GA 30554

SIMMONS, Deloris; '74 MED ; r. Route 1, Box 306, Midway, GA 31320

SIMMONS, Donald Austin, Jr; '66 BBA ; Pilot, South Airways Inc Memphis, TN, r 2495 Mimosa Tree Dr., Germantown, TN 38138, 901 754 4095

SIMMONS, Dr Donald Glick; '67 DVM , '69 MS , '71 PHD , Assoc Prof Veterinary Sci , N Car St Univ., Raleigh, NC, 919 737-3202; r. Dr. Sara Elizabeth Miller, Rt. 3, Box 21, Apex, NC 27502, 919 362 8054

SIMMONS, Doris '30 (See Weltch)

SIMMONS, Doris '49 (See Flanders)

SIMMONS, Dorothy Hammond (Walter C.); '68 AB , Tchr.; Muscogee Cnty. Sch.; r. Rt. 1, Box 183, Waverly Hall, GA 31831, 404 582-2264

SIMMONS, Ms Dorothy Hammond; '73 MED ; r. Rt 1, Box 183, Waverly Hall, GA 31831

SIMMONS, Dorothy Hughes; '71 EDS ; Retired HS Tchr.; r. 3878 The Prado, Macon, GA 31204, 912 477 5826

SIMMONS, Dorothy R (See Stock)

SIMMONS, Duane George; '70 BSAE ; r. RFD 1, Westfield, PA 16950

SIMMONS, Eddie Mangum, III; '73 BMUS ; Ins Agt Liberty Natl Life Ins Co , E Point St., East Point, GA 30344, 404 767-9352; r. 302 Morrow Rd., Apt 63 M, Forest Park, GA 30050, 404 366 3727

SIMMONS, Eleanor Swift Jones (Judson Hawk); '71 BBA ; r. 103 Lakeland Dr NW, Atlanta, GA 30305

SIMMONS, Elizabeth N Wilson (Ralph G.); '70 BSED ; r. P O Box 485, Norcross, GA 30071

SIMMONS, Elliott B , Jr, 56 BBA , Co Owner, Gordon and Simmons, Inc., Real Estate Appraisers and Cnslts., C and S Bank Bldg., 300 Bull St., Savannah, GA 31402, 912 233-6691; r. 106 Manchester Rd., Savannah, GA 31410, 912 897 2073

SIMMONS, Elliott B., Sr; Semi-Retired Realtor Appraiser; Gorden and Simmons, Inc., Citizens South. Natl. Bank Building, Savannah, GA 31402, 912 233-6199; r. 525 E. 58th St., Savannah, GA 31405, 912 355 8043

SIMMONS, Elnora '67 (See Burton)

SIMMONS, Emma Arnold (Robert M.); '75 MED , Cnty. Ext. Agt.; Coop. Ext. Svc., PO Box 328, Ft Valley, GA 30130, 912 825-2311; r. Same

SIMMONS, Emma L, '41 BSED , r Rte 1, Kensington, GA 30727

SIMMONS, Frances A. (See Davis)

SIMMONS, Frank, Jr; '49 BSF ; Owner; Frank Simmons and Assoc.; r. Rt. 1, Box 344, Claxton, GA 30417, 912 739-1471

SIMMONS, Frank Edward, Jr; '69 MED , '71 EDS ; Asst Principal, J W Josie HS, 246 Dearfiel, Augusta, GA 30906; r. Augusta, GA 30906, 404 860 0067

SIMMONS, Gayle Marie; '74 MED ; r. 321 Dixie Avenue, Bremen, GA 30110

SIMMONS, Geleta Robinson; '74 MED ; r. PO Box 35, Sautee, GA 30571

SIMMONS, Glenda G. Bridges (Robert W.); '61 AB ; r. 705 Seymour Terr., Dalton, GA 30720

SIMMONS, Harry Kenneth; '57 BBA ; r. 471 Spring St, Macon, GA 31201

SIMMONS, Henry Allen; '72 MED ; r. 1006 E Cintenial St, Clinton, SC 29325

SIMMONS, Herschel E.; '37 BSA ; r. 950 Glenbrook Rd, Macon, GA 31204

SIMMONS, Howard David; '65 JD ; Atty.; Pvt Practice, 707 Healy Bldg. 57 Forsyth St., Atlanta, GA 30303, 404 522-4280; r. 7205 Selkirk Drive, Sandy Springs, GA 30328, 404 394-2693

SIMMONS, Irene Enecks (Bill H.), '69 MED , Retired Coord of Lang Arts, r 104 Chelsea Cir , Statesboro, GA 30458, 912 681 1820

SIMMONS, Ivan Norman; '65 BBA ; r. 1401 S Ocean Dr, Apt 906, Hollywood, FL 33020

SIMMONS, J. Michael; '76 ABJ ; Continuity Dir.; WDAK Radio, 1846 Buena Vista Rd., Columbus, GA 31907, 404 322-5447; r. 2313 Laurel Dr., Columbus, GA 31907, 404 561-7051

SIMMONS, Jackie Armistead; '64 BSHE ; Manuf Rep., Hosps. Patient Care Div.; Johnson and Johnson; r. 865 Bellevue Rd., Apt. R-5, Nashville, TN 37221, 615 646-0276

SIMMONS, Jacqueline Hill; '71 MSW ; r. 1715 Sheffield Dr., Columbus, GA 31907

SIMMONS, Dr James Garland; '65 DVM ; Clinical Veterinarian; Ashby Animal Clinic, Rt. 8, Box 30, Harrisonburg, VA 22801, 703 434-5753; r. 1123 S. Chesnut Dr., Harrisonburg, VA 22801, 703 433-1410

SIMMONS, Ms Jane Turner; '76 MA ; r. 220 Hillcrest Ave., Athens, GA 30601

SIMMONS, Janice Chastain (Bridges); '74 MED ; r 2007 Robin Hood Rd., Albany, GA 31707

SIMMONS, Janice Carol, '75 BS , r 1280 Sedgefield Rd., Marietta, GA 30062

SIMMONS, Jean Ellen Dobbs (LeRoy F.); '77 MACC , Homemaker; r. 7 Locust Lane, Warrensburg, MO 64093

SIMMONS, John Edward; '49 BBA ; r. P O Box 7399, Atlanta, GA 30309

SIMMONS, John Edward; '72 MED ; r. Rt. 1, Box 228cc, Montezuma, GA 31063

SIMMONS, John Robert, Jr; r. 963 Cresent Ave, Macon, GA 31204

SIMMONS, John Samuel; '68 BBA ; r. Box 301, Comer, GA 30629

SIMMONS, Joseph Calvin; '58 BBA ; r. Box 1031, Lancaster, CA 93534

SIMMONS, Joseph Nelson (Joe); '63 BSF ; Sr Forester; Hiwassee Land Co., Drwr M, Etowah, TN 37331, 615 263 2232; r. Rt. 2, 7 Cedars, Etowah, TN 37331

SIMMONS, Joseph O, Jr; r. Travelers Ins Cos, P O Box 520030, Miami, FL 33152

SIMMONS, Judson Hawk; '72 JD ; r. 103 Lakeland Dr NW, Atlanta, GA 30305

SIMMONS, Karen Beaton; '74 MED ; Speech Pathologist, Morton Hosp. Speech, Hearing and Language Ctr., 88 Washington St., Taunton, MA 02780, r. 200 Grand Ave., Cranston, RI 02905, 401 941 6747

SIMMONS, Kathryn E '37 (See Lovett)

SIMMONS, Kathy Sue; '76 BFA ; r. 950 Glenbrook Rd , Macon, GA 31204

SIMMONS, Kenneth Boyd, Jr; '72 MLA ; Partner; Kenneth B. Simmons Assoc., Landscape Architects, Planning Cn, 3133 Millwood Ave., Columbia, SC 29205, 803 254-3791; r. 711 Chevis Street, Columbia, SC 29205, 803 782 4693

SIMMONS, L. Thurston, '62 BSA , r. Rt 1, Newton, GA 31770

SIMMONS, Lacy Frank; '70 BSA ; r. 409 E Bryan, Douglas, GA 31533

SIMMONS, Lloyd Grant; '68 BS ; r. 3120 Golfing Green Ct, Dallas, TX 75234

SIMMONS, Louise (See Allen)

SIMMONS, Lucile '40 (See Lipford)

SIMMONS, Luther Lee, Jr; '61 BBA ; r. 6302 W Ridgeglade Ct., Rancho Palos Verdes, CA 90274

SIMMONS, Malda Eugenia; '74 BSED ; r. 2733 Cherokee Ave, Macon, GA 31204

SIMMONS, Marcus Vanburen; '56 BBA ; r. 4640 Sprucewood Dr, Macon, GA 31204

SIMMONS, Margaret Lovell; '50 BSED ; Tchr., Coach; Hamlet HS, Hamlet, NC, 919 582-3127; r PO Box 831, Hamlet, NC 28345, 919 582-0668

SIMMONS, Margaret Jane; '73 MED ; r. Rt 1 Robinhood Rd, Spencer, TN 38585

SIMMONS, Marian C Lovett (Charles E.); '38 ABED ; r. Carnegie, GA 31731

SIMMONS, Marihelyn Sanders (Charles Evans, Jr); '75 BSED ; r. 1600 South Eads, =919 North, Arlington, VA 22202

SIMMONS, Martha Deborah '71 (See Kolb)

SIMMONS, Martha Killion; '72 MED ; r. 1016 Virginia Avenue NE, Gainesville, GA 30501

SIMMONS, Marvin Talieu, '59 BBA , '60 LLB ; Atty., Partner; Simmon, Martin, Warren and Szczecko, 850 First Natl. Bank Bldg., Decatur, GA 30030, 404 378-1711; r. Decatur, GA 30030, 404 458-1149

SIMMONS, Mary E. Hemphill (Paul E.); '74 BSED , '75 MED , Speech Pathologist, Audiologist, Commerce City Sch., Commerce, GA 30529; r. PO Box 134, Danielsville, GA 30633, 404 783-5359

SIMMONS, Mary J. Ivey (Albert E.); '70 MMED , Asst. Prof., Fine Arts; Brenau Coll., Gainesville, GA 30501, 404 532-4341; r. 1838 Valley Rd. NE, Gainesville, GA 30501, 404 532-4103

SIMMONS, Dr Mary Jean; '76 EDD ; r. 1838 Valley Road, Gainesville, GA 30501

SIMMONS, Matthew Oliver; '76 BBA ; r. 808 Spring Valley Dr, Forest Park, GA 30050

SIMMONS, Mildred J. Hunt (Ray Q.); '57 BSED , '69 MED ; Tchr.; Lyman Hall Sch., Gainesville, GA 30501, 404 534-7044; r. Rt. 2, Lula, GA 30554, 404 869 3267

SIMMONS, Mildred Joyce; '71 EDS ; r. Route 2, Lula, GA 30554

SIMMONS, Mona Jean '75 (See Kennedy)

SIMMONS, Nancy K Sims (Richard E.); '74 BSED ; r. 347 Westchester Dr, Athens, GA 30601

SIMMONS, Ned Allen; '45 BSED ; r. 311A K.W. By The Sea, Key West, FL 33040

SIMMONS, Dr Norvelle G, Jr; '63 EDD ; r. Box 17781, Charlotte, NC 28211

SIMMONS, Oree '69 (See Reynolds)

SIMMONS, Patricia Alday (Jerry A.); '58 BSED ; Homemaker, r 61 Hawthorne Pl , Summit, NJ 07901, 201 277-6894

SIMMONS, Patricia Eileen; '74 BSHE ; r. 321 North Dixie Avenue, Bremen, GA 30110

SIMMONS, Richard Emit; '72 BS ; r. 108B Edgewood Dr, Statesboro, GA 30458

SIMMONS, Robert Elford; '68 MA ; r. 114 Mayfair Dr, Taylors, SC 29687

SIMMONS, Robert Emmett; '67 AB ; r. c o Harry H Simmons, 326 E Bryan, Savannah, GA 31401

SIMMONS, Dr Robert Webb; '64 BS ; Physician; Pvt. Practice, 1203 Memorial Dr., Dalton, GA 30720, 404 278-0138; r. 705 Seymour Terr., Dalton, GA 30720

SIMMONS, Robert West; '72 MBA ; Dev. Engr.; Milliken and Co., Gayley Mill, Marietta, SC 29661, 803 836-6311; r. Rt. 2, Box 373A, Marietta, SC 29661, 803 836-3269

SIMMONS, Rodney Gene; '75 ABJ ; Sales; Havatampa Cigar Corp., Winterville Rd., Athens, GA 30601, 404 549-3325; r. H-11 Country Corners, Athens, GA 30601, 404 549-7054

SIMMONS, Rome Rex; '73 BS ; r. Rt 12 Box 146A, Gadsden, AL 35901

SIMMONS, Roosevelt; '68 MED ; Soc. Svc. Worker; Atlanta Pub. Schs., 1654 S. Alvarado Terr. SW, Atlanta, GA 30311, 404 753-5127; r. 1222 Clearbrook Dr. SW, Atlanta, GA 30311, 404 349 4373

SIMMONS, Ruth '69 (See Holliman)

SIMMONS, Dr Sadie Vee; '65 EDD , '71 EDS ; Supt.; Decatur City Schs., 320 N. McDonough St., Decatur, GA 30030; r. 140 Willow Lane, Decatur, GA 30030

SIMMONS, Sophia Ann '72 (See Wright)

SIMMONS, Susan Ann '70 (See Howell)

SIMMONS, T Randolph '69 (See Thomas)

SIMMONS, Thomas Marcus; '65 AB , '73 MED , '74 EDS ; r. 2802 Walton Way, Augusta, GA 30904

SIMMONS, Thomas W., Jr; '42 BSA ; r. 2874 Branchwood Dr, East Point, GA 30344

SIMMONS, Walter Cecil; '67 BSED , '68 MED , '73 EDS ; Tchr.; Muscogee Cnty. Sch. Dist., Columbus, GA 31902; r. Rt. 1, Box 183, Waverly Hall, GA 31831, 404 582-2264

SIMMONS, Walter Clayton; '76 AB ; Dir.; Wayne Substance Abuse Ctr., PO Box 1266, Jesup, GA 31545, 912 427-7704; r. 139 Berkley Dr., Jesup, GA 31545, 912 427-3271

SIMMONS, Walter Harold; '62 BBA ; r. Rt 4 Box 70, Ellijay, GA 30540

SIMMONS, Walter Timothy; '70 BS ; Mgmt Analyst; US Army Depot System Cmd., Letterkenny Army Depot, Chambersburg, PA 17201, 717 263 7161; r. 24 Downing Ct., Chambersburg, PA 17201, 717 263 4964

SIMMONS, William A., Jr; '76 BBA ; r. 1638 Montcliff Ct., Decatur, GA 30033

SIMMONS, William Bruce, Jr; '68 MS ; r. PO Box 252, Mt Airy, NC 27030

SIMMONS, William Dodge; '59 BSPH ; r. 2602 Hoth Place, Phenix City, AL 36867

SIMMONS, William Sidney, '52 BBA , Chief, Staffing and Pers. Svcs. Branch; NASA, John F Kennedy Space Ctr., AD-PER-4, Kennedy Space Ctr., FL 32899, 305 867 3620, r 103 Yacht Haven Dr., Cocoa Beach, FL 32931, 305 783 5323

SIMMONS, William Bridges; '64 BSED , '73 MED , r. 2007 Robin Hood Rd, Albany, GA 31705

SIMMONS, Wm Charles; '72 ABJ ; r. 4103 Macgregor Dr, Columbia, SC 29206

SIMMONS, Zelma Kathryn Tucker (Charles Smith); '70 AB ; r. 3125 Vista Circle, Macon, GA 31204

SIMMS, Dayle '74 (See Isted)

SIMMS, Mrs Donald H.; '56 BBA ; r. Pan American Air, 53 Atatark Bulvari, Ankara Turkey

SIMMS, Dorothy L. '31 (See Whitehead)

SIMMS, Frank Edward; '72 MACC ; r. 3332 Creekway Drive, Decatur, GA 30030

SIMMS, John Herbert; '69 AB ; r. 2974 Botany Dr, Jonesboro, GA 30236

SIMMS, Judy Duckworth (Frank Edward); '71 AB , r. 3332 Creekway Drive, Decatur, GA 30034

SIMMS, Phyllis Ann (See Hendley)

SIMMS, Steven Heard; '67 BBA ; r. 3356 Cochise Dr NW, Atlanta, GA 30339

SIMON, Barbara Hope '70 (See Coddon)

SIMON, Carol Fran Yoffe (Steven J.); '77 ABJ ; Store Activities Rep., Coord.; McDonald's, 5032 Romeiser Rd., Macon, GA 31206, 912 474-2396, r. D3, 2275 Gray Hwy., Macon, GA 31201

SIMON, Carol Jan '74 (See Rothrock)

SIMON, Cathy; '77 BSED ; r. 3704 Sandalwood Drive, Atlanta, GA 30338

SIMON, Constance G Jones (John D); '54 AB ; r 1915 Dorset Rd, Wilmington, DE 19803

SIMON, Dana Charles; '74 BSFR ; r. 280 Suddeth St., Winterville, GA 30683

SIMON, Earlene Laverne; '74 MSW ; Soc. Worker; Ga Mental Health Inst., 1256 Briarcliff Rd. NE, Atlanta, GA 30306, 404 894-5591; r. 405 Fairburn Rd. SW, Apt. 213, Atlanta, GA 30331, 404 691-3702

SIMON, Elizabeth Cecilia Farren (Carl J.); '75 MED ; r. 184 Montview Road, Jasper, GA 30143, 404 692-5458

SIMON, Gisela Boots '50 (See Levinson)

SIMON, Leona Lynn '73 (See Fleischer)

SIMON, Linda Ann; '73 BBA ; Acct., Aging Program; , Athens, GA 30601; r. 110 Hickman Dr., Apt. 4, Athens, GA 30601, 404 548-7158

SIMON, Michael Evan; '77 BSA ; r. 18 Lynn Dr., Englewood Cliffs, NJ 07632

SIMON, Paul Ashley; '77 AB ; r. 14 Highgate West, Augusta, GA 30909

SIMON, Paul Samuel; '57 BBA ; Exec. VP; Morris Communications Corp., PO Box 936, Augusta, GA 30903, 404 724-0851; r. 14 Highgate W., Augusta, GA 30904, 404 733-5183

SIMON, Rose Allen (William M.); '39 BSC ; Principal Stockholder; Carmen-Kimball Ins. Agcy., Inc., 48 Beckford St., Beverly, MA 01915, 617 922-0086; r. 5 Morrison Ave., Beverly, MA 01915, 617 922-3464

SIMON, Sam Harry; '58 MED , '71 EDS ; Tchr.; DeKalb Cnty. Bd. of Educ.; r. 2745 Briarcliff Rd NE, Apt. 4, Atlanta, GA 30329

SIMON, Steven John; '76 BBA ; r. 2275 Gray Highway D-3, Macon, GA 31201

SIMONDS, Leslie Foster (Warren Godbee); '71 BSED ; r. 4836 Bayshore Rd, Sarasota, FL 33580

SIMONDS, Sandra Saggus (Gil C.); '70 AB ; Unit Supv., Grp. Chmn.; Aetna Life and Casualty, Atlanta, GA 30301, 404 588-2151; r. 4565 Runnemede Rd. NW, Atlanta, GA 30327, 404 351-7787

SIMONDS, Warren Godbee; '73 MBA ; r. 4836 Bayshore Rd, Sarasota, FL 33580

SIMONELLI, Victor A., Jr; '59 BSED ; r. 923 Senate St, Costa Mesa, CA 92627

SIMONS, Ann '75 (See Trussell)

SIMONS, Charles Read, Jr; '74 BBA ; r. 251 Valley Rd, NW, Atlanta, GA 30305

SIMONS, Elizabeth B. King; r. 810 Cherokee Ave, Valdosta, GA 31601

SIMONS, Elizabeth E. Neal (William L.); '50 ABJ ; Homemaker; r. 1137 Pine Valley Rd., Griffin, GA 30223, 404 228-8266

SIMONS, Eloise Ellis (Charles R.); '43 AB ; r. 251 Valley Road NW, Atlanta, GA 30305, 404 261 3694

SIMONS, Evelyn Mills (Samuel Z. Jr); r. 8955 River Run NW, Atlanta, GA 30338, 404 993-6149

SIMONS, Glenda; '69 MED , '74 EDS ; r. 408 North Main, Lafayette, GA 30728

SIMONS, Holmes, III, '73 AB , Contractor, Hydroturf Co., PO Box 1004, Roswell, GA 30077, 404 992-1435; r. 3219 Post Woods Dr., Atlanta, GA 30339, 404 434-6122

SIMONS, Janet Lynn '77 (See Reeves)

SIMONS, Joseph Winslow; '39 MSAE ; Retired Research Assoc., Univ. of Ga., Agr. Engr.; r. 385 Milledge Terr., Athens, GA 30606, 404 549-7424

SIMONS, Julianne H Bell (Keating L, Jr); r. 28 Longitude Lane, Charleston, SC 29401

SIMONS, Kendall Horace; '70 BBA ; Tchr.; Aiken Cnty Sch Dist., r 2705 Richmond Hill Rd., Augusta, GA 30906, 404 793-3702

SIMONS, Ms Lydia Gay; '76 BSED ; r. Box 672 Deerfield Estates, Covington, GA 30209

SIMONS, Mary Jane; '75 MED ; Tchr.; Bible Bapt Sch , Savannah, GA, r. 301 West 54th St., Savannah, GA 31405, 912 234 6268

SIMONS, Ralph Jonah; '49 BBA ; r. 610 Cambridge Dr, Augusta, GA 30904

SIMONS, Sallie '56 (See Crawford)

SIMONS, Sara Dean Lee (Walter); '49 BSED ; Bio Tchr , Chmn Sci Dept , St John's HS, PO Box 134, Darlington, SC 29532, 803 393-1601; r. 524 South Cashua, Florence, SC 29501, 803 662 8757

SIMONS, Thad Wesley, Jr; '77 JD ; r. 208 Flowing Wells Rd , Martinez, GA 30907

SIMONS, Walter, 50 BSF , Asst Mgr , Woods Dept.; S. Car. Indust. Inc., Stone Container Corp., PO Box 4000, Florence, SC 29501, 803 662 0313; r. 524 S. Cashua Drive, Florence, SC 29501, 803 662-8757

SIMONS, William Leger; '50 BBA ; Self Employed, Orchard Hill Lumber Co., PO Box 26, Orchard Hill, GA 30266, 404 227-7414; r. 1137 Pine Valley Rd., Griffin, GA 30223, 404 228-8266

SIMONTON, Anita '72 (See O'Donnell)

SIMONTON, Betty Wilson (Hayward R.); '55 BS ; r 830 Hanover Dr., Griffin, GA 30223, 404 227 0435

SIMONTON, Clifford Hewett; '60 BBA ; Regl. Sales Mgr.; Carpets Int. Ga. Inc., Orchard Hill Rd., PO Box 1503, LaGrange, GA 30240, 404 882-1891; r. 740 Azalia Drive, LaGrange, GA 30240, 404 884-7510

SIMONTON, Hayward Ray; '56 BSPH ; Pharmacist, Mgr.; Jesses Pharmacy, 108 N. Hill St., Griffin, GA 30224, 404 227-3291; r. 830 Hanover Dr., Griffin, GA 30223, 404 227-0435

SIMONTON, Jon Benton, Jr; '76 BBA ; Printing Sales; General Graphics, 60 11th St. NW, Atlanta, GA 30308, 404 892-3705; r. 295 N. Colonial Homes Cir., Atlanta, GA 30309, 404 352-3018

SIMONTON, Jon Benton; r. 3388 Valley Cir NW, Atlanta, GA 30305

SIMONTON, Merlin Wyatt; Sales Mgr.; General Motors Acceptance Corp., PO Box 4088, Macon, GA 31204, 912 746-9451; r. 4528 S. Beechwood Dr., Macon, GA 31210, 912 477-3558

SIMONTON, Pierce Carlton; '49 BBA ; Owner; Pierce C. Simonton, 101 Third St., Manchester, GA 31816, 404 846-3512; r. PO Box 323, Manchester, GA 31816, 404 846-3513

SIMONTON, Robert Weston; '69 BBA , '75 MBA ; Photographer; The Banner Herald, Athens, GA 30601; r. 604 Highland Ave., Athens, GA 30601, 404 353-1760

SIMONTON, William Thomas; '59 BSED ; Coach; Dublin HS, Dublin, GA 31021, 912 272-4727; r. 602 Briarcliff Road, Dublin, GA 31021, 912 275 0187

SIMONWITZ, Sam; r. 2215 Morningside Dr, Augusta, GA 30904

SIMOWITZ, Bernard Alvin; '28 BSC ; Retired; r 2240 Morningside Dr. C1, Augusta, GA 30904, 404 736-6772

SIMOWITZ, Jon David; '70 BBA ; r. 3006 Vassar Drive, Augusta, GA 30904

SIMOWITZ, Norman Lubow; '59 BBA ; r. 819 Windsor Ct, Augusta, GA 30904

SIMOWITZ, Samuel Avery; '64 AB ; r. 4729 Fairfax Dr, Savannah, GA 31405

SIMPKINS, Earl S; '58 ABJ ; r. Rt 2, Rockmart, GA 30153

SIMPKINS, James Edward; '48 BBA ; r. 2547 Ben Hill Rd, East Point, GA 30344

SIMPKINS, Laura Elaine; '74 AB ; Atty.; Valley Fidelity Bank, 601 Market St , Knoxville, TN 37901; r. 620 Jackson St., Maryville, TN 37801

SIMPSON, Addison W, III; '70 BBA ; r. 2608 Springwood Dr, Augusta, GA 30904

SIMPSON, Alice M Douglas (Daniel Warren); '39 BFA ; r. c o Moultrie Truck, Warwick, GA 31796

SIMPSON, Ann '32 (See Smith)

SIMPSON, Ann Mildred '71 (See Howell)

SIMPSON, Ardes '67 (See Durden)

SIMPSON, Arnie Noel; '43 BSA ; Tchr., Biol.; Baldwin HS, Milledgeville, GA 31061, 912 452 0515, r Route 3, Box 267, Milledgeville, GA 31061, 912 452-3629

SIMPSON, Aubrey Hall; '50 BBA ; VP; Exchange Bank, 210 W. Hancock St., Milledgeville, GA 31061, 912 452-4531; r. 100 Maplewood Ave , Milledgeville, GA 31061, 912 452-5037

SIMPSON, Barbara '59 (See Hawk)

SIMPSON, Benjamin Ivey, III; '75 MBA ; Supervisory Admin. Spec.; USAF, Robbins AFB, GA 31098; r. 6439 White Pines Drive, Macon, GA 31206, 912 788-8281

SIMPSON, Betty Frier (Walton R.); '44 BFA , '50 MED ; Guidance Couns.; Ware Cnty. Sr. HS, Cherokee Ave., Waycross, GA 31501; r. Rt. 1, Box 88, Millwood, GA 31552, 912 283-7471

SIMPSON, Carole C. '71 (See Floyd)

SIMPSON, Carolyn '50 (See Ewing)

SIMPSON, Cathy Clare; '70 BSHE ; r. P O Box 846, Americus, GA 31709

SIMPSON, Cecil R., Jr; '64 BSED ; Owner; House of Ten Thousand Picture Frames, 210 Bradford Rd., Tallahassee, FL 32303, 904 385-1275; r. 1316 Woodgate Way, Tallahassee, FL 32303, 904 384 9452

SIMPSON, Charles Noel; '69 BSED ; r. Rt 3 Box 378, Milledgeville, GA 31061

SIMPSON, Christine Marie; '70 BBA ; r. 11900 Longwood Drive, Pensacola, FL 32574

SIMPSON, Connie Cecilia; '73 ABJ ; r. 3522 Ivy Rd., Atlanta, GA 30342

SIMPSON, Ms Dale Marion; '77 BSED ; r. 5212 Fleur De Lis Court, Atlanta, GA 30360

SIMPSON, Daniel Warren; '38 BSAE ; r. P O Box 328, Warwick, GA 31796

SIMPSON, Ms Denise Cornelia; '77 ABJ ; r. 2929 Oldknow Dr., Atlanta, GA 30318

SIMPSON, Diane '74 (See Wynne)

SIMPSON, Diane E. Seeley (Steve R.); '71 BSED ; Dir.; Mini Sch., Child Care Ctr., 135 W. Wieuca Rd NE, Atlanta, GA; r. 5118 N. Ivey Rd. NE, Atlanta, GA 30342, 404 233-5939

SIMPSON, Donna Ruth '71 (See Smith)

SIMPSON, E Marvine Mizell (James W.); '56 ABJ ; r PO Box 625, Buford, GA 30518

SIMPSON, Elizabeth Carter (William A.); '57 BSED ; Tchr.; Athens Acad., Spartan Ln., Athens, GA 30601, 404 549-9225; r. 140 Meadow View Rd., Athens, GA 30601, 404 543-8590

SIMPSON, Elizabeth '72 (See Crosby)

SIMPSON, Elizabeth W Jones (Phillip); '61 BM , r Dixie, GA 31629

SIMPSON, Elsie M. Smith (Samuel W.); '56 BSED , Homemaker; r. 275 Cedar Creek Dr., Athens, GA 30605, 404 549-1305

SIMPSON, Estelle Colquitt (Robert L.); '37 AB ; r 469 Ena Rd., 806, Honolulu, HI 96815, 808 947 3165

SIMPSON, Fletcher K.; '66 BBA ; Contract Price Analyst; USAF, WR-ALC, PPFI, Robbins AFB, GA, 912 926-5284; r. 1003 W. Smoak Dr., Perry, GA 31069, 912 987-3876

SIMPSON, Florence A; '25 ABED , '30 MA ; r. 1520 Farnell Court, Apt 324, Decatur, GA 30033

SIMPSON, Frances '22 (See Few)

SIMPSON, Glenda Faye Duckworth (Kenneth Wade); '70 BFA ; r. 134 Briarwood Drive, Warner Robins, GA 31093

SIMPSON, Graham T; '32 BS ; r. P O Box 905, Washington, GA 30673

SIMPSON, Harold Boulware, Jr; '77 BSA ; r. 100 Benton Ave, Warner Robins, GA 31093

SIMPSON, Harris Arnold; '54 BBA ; Partner; Selman Corp., 3715 Northside Pkwy. NW, Atlanta, GA 30327, 404 231-1714; r. Jones Bridge Circle, Norcross, GA 30071, 404 448-6066

SIMPSON, Harvey L; '32 BSA ; r. 304 Eckles Road, Americus, GA 31709

SIMPSON, Dr Harvey Lee, Jr; r. 1102 E Lamar, Americus, GA 31709

SIMPSON, Dr Hazel Deal; '38 MSED , '63 EDD ; Assoc. Prof., Reading; Univ. of Ga., Aderhold Hall, Athens, GA 30602, 404 542-2718; r. 145 Oakland Way, Athens, GA 30606, 404 546-8697

SIMPSON, Irene Jean '74 (See Terrell)

SIMPSON, James Austin; '74 AB ; r. 2472 Howell Mill Rd., Atlanta, GA 30318

SIMPSON, Dr James Shuman, III; '69 BS ; Family Physician; Family Med. Ctr., 820 S. Lime St., Annex 4, Lexington, KY 40506, 606 233-6371; r 750 Shaker Dr., Apt. 1010, Lexington, KY 40504, 606 277-3098

SIMPSON, James White; '62 BBA ; r. P O Box 625, Buford, GA 30518

SIMPSON, Jane Fulghum (Cecil R. Jr); '62 BSED ; r. 1316 Woodgate Way, Tallahassee, FL 32303, 904 385-9452

SIMPSON, Jane Marian, '70 BSED , r 4561 Northside Parkway Apt J, Atlanta, GA 30339

SIMPSON, Janice Beverly Lynch (Jim S. III); '70 BSED ; Tchr.; Breckenridge Elem. Sch., 1202 St Matilda St., Lexington, KY 40502; r. 750 Shaker Dr., Apt. 1010, Lexington, KY 40504, 606 277 3098

SIMPSON, Joe Preston; '50 BSF ; Pres. and Woods Mgr , Catawba Timber Co , Div of Bowater Carolina Corp., PO Box 128, Catawba, SC 29704, 803 324-1130; r. 205 Plantation Rd., Lancaster, SC 29720, 803 283-2605

SIMPSON, John Alexander; '59 AB ; r. 2647 N Garden Dr, Apt 212, Lake Worth, FL 33460

SIMPSON, Dr John Eddins, '71 PHD , r 8 Parkersburg Court, Savannah, GA 31406

SIMPSON, John Ely, 41 BSC , Atty , Partner, Miller, Beckmann and Simpson, 400 Trust Co Bank of Savannah Bldg., Savannah, GA 31402, 912 233-5722; r. 627 E. 44th St., Savannah, GA 31405, 912 234-2920

SIMPSON, Julia '65 (See Elliott)

SIMPSON, Julia P '45 (See Melton)

SIMPSON, June Ashley; '72 BFA ; r. 630 Holman Ave, Athens, GA 30601

SIMPSON, Kathrine Buford; '71 BSED ; r. P O Box 392, Cartersville, GA 30120

SIMPSON, Kenneth Wade, '71 BSED , r 134 Briarwood Drive, Warner Robins, GA 31093

SIMPSON, Kevin Reid; '72 BSA ; VP; Simpson Farms Inc., 2957 Simpson Rd., Caledonia, NY 14423, 716 538-6363; r. 2514 Main St., Piffard, NY 14533, 716 243-2478

SIMPSON, Louise Sharp (Richard T.); '49 AB ; r 11555 SW 92 Ct., Miami, FL 33176, 305 235 2058

SIMPSON, Margaret (Peggy) '66 (See Wong)

SIMPSON, Marinelle Weldon (Ralph J.); '50 BSHE , '63 MED , '71 EDS , Elem. Principal, Henry Cnty Bd of Educ , Rt 1, Box 81, McDonough, GA 30253, 404 957-5777; r. PO Box 538, McDonough, GA 30253, 404 957-4289

SIMPSON, Martha '52 (See Fitzgerald)

SIMPSON, Martha '67 (See Nesbit)

SIMPSON, Mary '48 (See Coram)

SIMPSON, Mary Dean; '62 BSED ; Tchr.; Myers Elem. Sch., Chandler, Gainesville, GA; r. 2575 Dawsonville Hwy., Gainesville, GA 30501, 404 536-3681

SIMPSON, Mary H. (See Allen)

SIMPSON, Meriam '58 (See Phillips)

SIMPSON, Michael Alan, '75 ABJ , Tech Publications Spec.; Ga. Dept. of Educ., 103 State Ofc. Bldg., Atlanta, GA 30334, 404 656-2476; r 4785 Tanglewood Lane, Forest Park, GA 30050

SIMPSON, Michael Dodge; '75 JD ; r. 6805 Church St, Douglasville, GA 30134

SIMPSON, Patricia Ann Lanier (Robert, Jr); '50 BBA ; r. 402 E Main St, Lakeland, GA 31635

SIMPSON, Perry Jackson, III; '76 MSW ; r. 147 Barrow Avenue, Pelham, GA 31779

SIMPSON, Phillip Cornel; '70 BS ; r. 1907 Dior Dr, Marietta, GA 30060

SIMPSON, Randolph Delano; '71 BSED ; Owner, Brenda's Beauty Salon; Simpson Auto Entprs.; r PO Box 407, Snellville, GA 30278, 404 972 6863

SIMPSON, Randy Preston; '76 BS ; r. 263 King Ave, Athens, GA 30606

SIMPSON, Robert, Jr; '50 BBA ; r. 402 E Main St, Lakeland, GA 31635

SIMPSON, Robert Mark; '77 BSA ; Grad. Student; Univ. of Ga., Coll. of Vet. Med., Athens, GA 30601, r. 2304 Henderson Mill Court, Atlanta, GA 30345

SIMPSON, Robert Jennings; '63 MA ; r. 202 Crest St, Barbourville, KY 40906

SIMPSON, Roberta Freeman (Larry D.); '62 AB , Homemaker; r. 205 Regal Dr., Lawrenceville, GA 30245, 404 962-0679

SIMPSON, Ronald Clarence; '64 BSF , '66 MS ; r Rt 5 Box 376 S, Vanderbilt Dr, Albany, GA 31707

SIMPSON, Dr Ronald Dale; '70 EDD ; Assoc. Prof., Sci. Educ.; N. Car. St. Univ., 326 Poe Hall, Raleigh, NC 27607, 919 737-2239; r. 209 Bryce Place, Cary, NC 27511, 919 467-0243

SIMPSON, Sally Peel Thompson (Bryan); '50 AB ; r 4157 Ortega Blvd, Jacksonville, FL 32210

SIMPSON, Samuel Paul, Jr; '62 BBA ; r. P O Box 8643, Savannah, GA 31402

SIMPSON, Sharon '69 (See Boardman)

SIMPSON, Shelly Curtis; '72 BSA ; r. Cricket Glen Apt, 2727 Godby Rd SW, College Park, GA 30349

SIMPSON, Silas Kenny, Jr; r. 7321 Cardigan Circle NE, Atlanta, GA 30328

SIMPSON, Silvey James; '65 BS , '67 MSW ; Soc Sci. Program Review Spec.; HEW, Soc. Security Admin., 50 Seventh St. NE, Atlanta, GA 30323, 404 881-2338; r. 1210 The By Way NE, Atlanta, GA 30306, 404 377-4313

SIMPSON, Ms Susan Castleberry; '76 BSED ; r 6859 Mystic Lane, Morrow, GA 30260

SIMPSON, Suzanne; '71 BSED ; Tchr., Phys. Ed.; , 1901 NW 49th Ave., Lauderhill, FL 33319, 305 733-0560; r. 3690 Inverrary Dr., No. 2-Y, Lauderhill, FL 33319, 305 735-7332

SIMPSON, Thomas William, Jr; '74 BBA ; r. PO Box 392, Cartersville, GA 30120

SIMPSON, Walter Wright; '65 BS ; r. 5127 Yosemite Drive, Columbus, GA 31907

SIMPSON, Walton Ray; '49 BSA ; Retired Cnty Exec. Dir., USDA ASCS; r. Rt. 1, Box 88, Millwood, GA 31552, 912 283-7471

SIMPSON, Wayne Ronald; '66 MED ; Vocl. Couns.; Clayton Cnty. Bd. of Educ., 5452 Phillips Dr., Forest Park, GA 30050, 404 361-0194; r. 6859 Mystic Lane, Morrow, GA 30260, 404 961-1525

SIMPSON, William A.; '50 ABJ ; Owner; Simpson Assocs., 394 S. Milledge Ave., Athens, GA 30605, 404 549-7370; r. 140 Meadow View Rd., Athens, GA 30606, 404 543-8590

SIMPSON, William Beck; '72 JD ; Atty.; Dunaway, Haas and Hroome, 90 Fairlee St. NW, Atlanta, GA 30303, 404 521-1151; r. 2065 E. Roxboro Rd NE, Atlanta, GA 30324, 404 262-3964

SIMPSON, William Ferguson; '73 EDS ; Dir. of Trans.; DeKalb Cnty. Bd. of Educ., 1780 Montreal Rd., Tucker, GA 30084, 404 934-3610; r. 3714 Birchbriar Ct., Decatur, GA 30034, 404 284-6212

SIMPSON, William Harris; '26 BSA ; Retired; r. 10 Pine Valley Dr., Athens, GA 30606, 404 543-1110

SIMRIL, Nancy Lee '69 (See Spencer)

SIMS, Adriena Valerie; '74 AB ; r. 380 Lyndon Ave, Athens, GA 30601

SIMS, Ann '63 (See Dudley)

SIMS, Anne Murray (Steven M.); '73 ABJ , '75 MA ; Pub. Infor. Spec.; USDA Food and Nutrition Svc., 1100 Spring St. NW, Atlanta, GA 30309, 404 881 3764; r. 1936 Forest Green Dr. NE, Atlanta, GA 30329, 404 634-2746

SIMS, Barbara '60 (See Downs)

SIMS, Barbara Jan '58 (See Weatherford)

SIMS, Barbara L Woodham (Fred Manon); '61 BSED ; r. 435 Sheffield Cir, Augusta, GA 30904

SIMS, Betty Martin (Lawton C.); '34 BSHE ; Retired Tchr.; Rural Letter Carrier; US Postal Svc., Dunnellon, FL 32630, r Blue Run Dr , Box 111, Dunnellon, FL 32630, 904 489-2512

SIMS, Beverly Ann '58 (See Jordan)

SIMS, Charles Elbert; '62 BBA ; Mgr.; Jackson EMC, PO Box 38, Jefferson, GA 30549, 404 367 5281; r. 126 Martin St., Jefferson, GA 30549, 404 367 8230

SIMS, Dr Charles George, '52 DVM , Owner Lawndale Veterinary Hosp., 4314 Lawndale Dr., Greensboro, NC 27408, 919 288-3233; r Greensboro, NC 27408, 919 282-0429

SIMS, Clinton D, Jr; '47 BSA ; r. 1708 City Blvd, Waycross, GA 31501

SIMS, Dr Colquitt, Jr; '43 BS ; r. 2013 Moultrie Sq, Anderson, SC 29621

SIMS, Cynthia Gay; '74 BSHE ; r. 1345 Oglethorpe Avenue, Athens, GA 30604

SIMS, Darlyne '71 (See Smith)

SIMS, David E., Jr; '66 BSED ; r. 1486 Falconhurst Ct., Lilburn, GA 30247

SIMS, David Floyd; '66 BS ; Systems Engr.; Intl Business Machines, 800 Delaware Ave., Wilmington, DE 19899, 302 571-4800; r. 3 Ethan Allen Court, Cherry Hill Manor, Newark, DE 19711, 302 453-8522

SIMS, David Patrick; '58 BBA ; r. Route 2 Box 84, Bogart, GA 30622

SIMS, Ms Deborah Leigh; '76 ABJ ; r. 637 North Ave., Winder, GA 30680

SIMS, Demettres Butler (Robert R); r. 400 Rocky Canyon Court, Arlington, TX 76012

SIMS, Dolores N Dickens (David Patrick); r. Route 2 Box 84, Bogart, GA 30622

SIMS, Donald Payne; '69 BBA ; r. 716 E 13th Ave, Cordele, GA 31015

SIMS, Ms Dorothy Lindsey; '73 MED ; r. 1066 Forest Lane, Conyers, GA 30207

SIMS, Ms Dorothy Lynne; '76 BBA ; r. 1066 Forest Lane, Conyers 30207

SIMS, Edna Bernice Sanders (John N.); '38 BSHE , Former Home Economist, Ga. Power Co.; r. 3115 S. Indian River Dr., Ft Pierce, FL 33450, 305 464 0146

SIMS, Elizabeth Seals; '67 MFA ; r. Hameek Rd., LaGrange, GA 30240, 404 884-7853

SIMS, Dr Ernest Theodore (Ted), Jr; '54 BSA ; Prof , Clemson Univ , Dept of Horticulture, Clemson, SC 29631, 803 656-3404; r. 117 Poole Ln., Clemson, SC 29631, 803 654-4439

SIMS, Ettie Dean Pridgen (Donald Payne); '69 BSED ; r. 716 E 13th Ave, Cordele, GA 31015

SIMS, Fleta Patterson (Hiram E.), 71 MED , Retired; r. 514 Deliesseline Dr., Vienna, GA 31092, 912 268-4578

SIMS, Frances Lovvorn (William M.); '36 ABED ; r. 17 Sussex Rd., Avondale Estates, GA 30002, 404 289-4687

SIMS, Gary David; '76 BSA ; Gen. Mgr., Chief Purchase Agt.; AAA Landscape Maintenance and Installation Co., Rt. 1, Cordele, GA 31015; r. 906 E. 6th Ave., Cordele, GA 31015, 912 273-4494

SIMS, Gerilyn; '72 BSED ; r. 1054 Robin Lane, Atlanta, GA 30306

SIMS, Guy Willis; '66 MED , '72 EDS ; r. 3166 Bellanca St, Columbus, GA 31904

SIMS, Harris Way, Jr; '69 BBA ; Banking Ofcr.; Citizens and Southern Natl. Bank, Box 4007, Macon, GA 31208, 912 742-2121; r. 2963 Rolling Rd., Macon, GA 31204, 912 743-0650

SIMS, Dr Harry Edward; '53 BS ; Physician; Pvt Practice, PO Box 955, Ft Valley, GA, 912 825 8244; r. Ft Valley, GA 31030

SIMS, Harry Lanier; '74 BSED ; r. 115 Mckinley Dr., Athens, GA 30601

SIMS, Harry Reed; '72 BSA ; r. Route 1, Statham, GA 30666

SIMS, Dr Hughes Melton, 60 DVM , r 507 Dogwood Ave, Douglas, GA 31533

SIMS, James Kenyon; '66 BBA ; r. 1800 Catalina, Sherman, TX 75090

SIMS, James Leonard, Jr; '71 ABJ ; Chief Tech.; Twenty CATV Inc., 215 Bradley St., Carrollton, GA 30117, 404 832-7225; r. Chateau Apts. CC-17, Carrollton, GA 30117, 404 834-7629

SIMS, James Thomas; '76 BSA ; Grad. Student; Univ. of Ga.; r. 175 Riverdale Drive, Athens, GA 30605, 404 549-3340

SIMS, Janet Ragsdale (Mark B.); '76 BBA ; r. 2501 Metairie Lawn Dr., New Orleans, LA 70124, 404 232-8926

SIMS, Janie (See Young)

SIMS, Jeannie Taylor; '70 AB ; Grad. Student, Landscape Architecture; Univ. of Ga.; r. 194 Cole Manor Dr., Athens, GA 30601, 404 549-0535

SIMS, Jill; '74 BSED ; r. 1054 Robin Lane N.E., Atlanta, GA 30306

SIMS, Jodie Dubose; '74 BS ; r. 1205 Covell Place, Davis, CA 95616

SIMS, John Michael; '73 BBA ; r. 212 Kellam, Dublin, GA 31021

SIMS, Dr John N.; '38 BSPH ; Physician; Pvt Practice, 601 N. Sixth St., Ft Pierce, FL 33450, 305 461-2660; r. 3115 S. Indian River Dr., Ft Pierce, FL 33450, 305 464-0146

SIMS, John S; r. 1015 N Central, Tifton, GA 31794

SIMS, John Stuart; '76 BBA ; Practice Mgmt. Rep , Ancom, Same as Residence; r. 7090 Winter Trail Rd., Apt. 23, Atlanta, GA 30360, 404 458-5003

SIMS, Josephine S. Ainslie (Truitt C.); '40 AB , Tchr.; Hogansville Elem. Sch., Hogansville, GA 30230; r. 607 E. Maine, Hogansville, GA 30230, 404 637-4048

SIMS, Judy; '74 BSED ; r. 1054 Robin Lane, N.E., Atlanta, GA 30306

SIMS, Judy Ann '64 (See Pemberton)

SIMS, Katherine E '40 (See Burrell)

SIMS, LaRue; '65 BBA ; Dept. Mgr , Budget Dept.; University of Ga., Broad St., Business Svc. Bldg., Athens, GA 30602, 404 542-2802; r. 810 Nancy St., Winder, GA 30680, 404 867-2466

SIMS, Laura F. '46 (See Smith)

SIMS, Lida Ramsay; '58 MED , '71 EDS ; r. PO Box 756, Toccoa, GA 30577

SIMS, Lilian '60 (See Chambers)

SIMS, Louise Tavael (Charles G.); '51 BSED , '52 MED ; Homemaker; r. Greensboro, NC 27408, 919 282-0429

SIMS, Marion David; '64 BBA ; r. Rt 5, Thomson, GA 30824

SIMS, Mark Burnley; '77 BS ; r. 2565 Binghampton Drive, Atlanta, GA 30360

SIMS, Marlene Hawkins (Bobby E.); '74 MED ; Tchr , Gifted Educ DeKalb Cnty Schs 385 Glendale Rd., Scottdale, GA 30079, 404 292 7272; r. 3649 Freda Court, Decatur, GA 30034, 404 288-2832

SIMS, Martha F. '50 (See Payne)

SIMS, Mary Pfeiffer (Leonard J. L.); '45 BBA ; r 2906 Branchwood Dr , East Point, GA 30344, 404 344-5945

SIMS, Mary '72 (See Banister)

SIMS, Mary Ann '66 AB , r P O Box 262 Lawrenceville, GA 30245

SIMS, Mary F Bailey (Harold W.); r. 1803 Crestline Ct NE, Atlanta, GA 30345, 404 934-5495

SIMS, Mary N Flanigen (Rembert M Jr) Homemaker; r. 4276 Exter Close NW, Atlanta, GA 30327, 404 233-5213

SIMS, Mildred B Bowers, '67 MED ; Tchr. Elem., E C Clement Sch., Atlanta, GA; r. 1067 N Jamestown Rd., Apt. E, Decatur, GA 30033, 404 636-3647

SIMS, Nancy K '74 (See Simmons)

SIMS, Patricia Ann; '69 BSED ; r. 1054 Robin Lane NE, Atlanta, GA 30306

SIMS, Patricia Gay '71 (See Hewell)

SIMS, Patricia Gay (See Myrick)

SIMS, Patsy Lee; '62 BSED ; r. 4205 Sunrise Trl College Park, GA 30337

SIMS, Phyllis '72 (See Luke)

SIMS, Raleigh H., Jr; '50 AB , TBA Spec., Chevron USA Inc., 340 Interstate N., Atlanta, GA 30339,

404 955 1200; r. 1477 Northside Dr., Conyers, GA 30207, 404 483 8479

SIMS, Ray Ne... 59 BBA ; r. 306 9th Ave., Huntington, WV 25701

SIMS, Reta '65 (See Thomas)

SIMS, Richard B, Jr; '53 BBA ; r. 221 Jennette St, Canton, GA 30114

SIMS, Richard Dale; 51 BS ; r. 41 North Hills Parkway, Jackson, MS 39206

SIMS, Roff; '17 AB ; Retired Ofcr., Trust Co. of Ga., r. 2734 Peachtree Rd. NW, Apt. A102, Atlanta, GA 30305, 404 262 3298

SIMS, Ronald Christy; '72 BS ; r. 26 Carolina S, Victorville, CA 92392

SIMS, Sandra Lynn; '76 MED ; Tchr.; Stone Mill Elem. Sch., Stone Mountain, GA 30084, 404 469 1486, r. Rt. 4, Box 54B, Fairburn, GA 30213, 404 633 8125

SIMS, Sandra Y., 66 BSHE ; r. c/o Dr. L. Yeargin PO Box 429, Dalton, GA 30720

SIMS, Steven Michael; '73 AB ; Claims Supv., Prudential Property and Casualty Ins. Co., 1875 Century Blvd., Atlanta, GA, 404 321 7028; r. 1936 Forest Green Dr. NE, Atlanta, GA 30329, 404 634 2746

SIMS, Sue Anne Billard (William Maurice, Jr); r. 1336 Bar Harbor Dr, Dallas, TX 75232

SIMS, Susan Madeline; '76 BSHE ; r. 1400 Cherokee Dr., Waycross, GA 31501

SIMS, Thomas D., Jr; '65 AB ; Sales; Miss. Mutual Life Ins. Co., 3340 Peachtree Rd., Ste. 1800, Atlanta, GA 30326; r. Atlanta, GA 30324, 404 394 4546

SIMS, Thomas Ray, Jr; '72 MED ; r. P.O. Box 73, Tate, GA 30177

SIMS, Wanda Starr '77 (See Mitchell)

SIMS, William Clayton; '57 BSA , '58 MS ; Pilot, Delta Air Lines, Inc., Atlanta Airport, Atlanta, GA; r Rt. 3, Box 172C, Monroe, GA 30655, 404 267 8090

SIMS, William Decarr, Jr; 72 AB , r 3185 Willamette Apt 8, Eugene, OR 97401

SIMS, Dr William Maurice, Jr; '61 DVM ; Staff Veterinarian; HQs. Army and Air Force Exchange Svc., Dallas, TX 75222, 214 330 3604; r. 1336 Bar Harbor Dr., Dallas, TX 75232, 214 376 4869

SIN, Ms Bo Chum; '76 MAT ; r. Dept of Forestry, Humboldt State University, Arcata, CA 95521

SINATRA, James Benedict; '64 BLA ; r. 828 Brookridge Ave, Ames, IA 50010

SINATRA, Lucile Curtis Henry (James Benedict); 64 BSHE ; r. 828 Brookridge Ave, Ames, IA 50010

SINCLAIR, Jill Elizabeth Malnoske (John A.); '64 BS ; Homemaker; r. 275 Brookwood Dr., Marietta, GA 30064, 404 427 8030

SINCLAIR, Nancy '74 (See Wilson)

SINCLAIR, Wm Lawrence; '72 BFA ; r. 281 Ryals Avenue, Macon, GA 31204

SINDE, Elizabeth '71 (See Boyett)

SINDERMAN, Martin Paul, 76 AB , r 128 Shoreham Rd., Spartanburg, SC 29302

SINDLER, Ms Elizabeth Mcleod; '77 BSED ; r. 910 Marbello Blvd, Winter Park, FL 32789

SINDLER, Dr Robert Brian; 77 DVM , r No 4 Glenn Forest Tr Pk, Athens, GA 30601

SINE, Lt Howard Andrew; '77 BSA ; Trans. Ofcr., USAF, Patrick AFB, FL 32925, 305 854 1110; r 717 Densley Drive, Decatur, GA 30033

SINEATH, Martiele Eliz '75 (See Schroder)

SINGER, Ann Jennings (Sam S.); '49 BSED ; r. PO Box 218, Lumpkin, GA 31815, 912 838 4351

SINGER, Jane Bess; '76 ABJ ; r. 259 Milwaukee Ave., 104, Dunedin, FL 33528, 404 237 7110

SINGER, Julianne (See Hancock)

SINGER, Leon; '21 BS ; Partner; Blumberg, Singer, Ross et al., 245 Park Ave., New York, NY 10017, 212 682 7700; r. 20 E. 74th St., New York, NY 10021, 212 879 5898

SINGER, Marvin Louis; '43 BBA , Self-Employed; r 3570 Knollwood Dr. NW, Atlanta, GA 30305, 404 233 5172

SINGER, Dr Ralph Benjamin, Jr; '73 PHD ; Chmn., Div. of Soc. Scis., Prof. of History; Piedmont Coll., Daniel Hall, Demorest, GA 30535, 404 778 2375, r. PO Box 56, Demorest, GA 30535, 404 778 8905

SINGER, Richard, '65 BBA , Owner, Secy., Treas.; A. L. Singer and Sons, Inc., 105 S. Center St., Thomaston, GA 30286, 404 647 8164; r. 605 Nelson Dr., Thomaston, GA 30286, 404 647 4425

SINGER, Ruth Kruger (Sol), '38 BSC ; r. 3558 Ranier Dr NW, Atlanta, GA 30327, 404 237 1025

SINGER, Sandra Wolf (Richard); '66 BSED ; Homemaker; r. 605 Nelson Dr., Thomaston, GA 30286, 404 647 4425

SINGER, Sandra Rae, '63 AB ; r. 5675 Roswell Rd Apt 66 J, Atlanta, GA 30342

SINGER, Sol; '39 JD ; Chmn. of the Bd , Singer and Co., 4200 Fulton Industrial Blvd. SW, Atlanta, GA 30336, 404 691 3880; r. 3558 Rainier Dr. NW, Atlanta, GA 30327, 404 237 1025

SINGER, Stuart Richard; '64 BBA ; Vp; Singer's Casual Shop, 3699 Roswell Rd. NW, Atlanta, GA 30342, 404 233 3238; r. Atlanta, GA 30342, 404 255 8399

SINGERMAN, N Ann (Naomi) '70 (See Glade)

SINGH, Ralph, 75 MBA , r 594 Grandridge, Mansfield, OH 44907

SINGH, Dr Indra Deo; '71 PHD , Assoc Prof., Sr Fruit Breeding Research Ofcr , G B Pant Univ. of Agr and Tech., Pantnagar Dist., Nainital, VP India, r Po Karami India

SINGH, Dr Ram Narain; '70 PHD ; r. Sociology Dept, Marshall Univ, Huntington, WV 25701

SINGLETARY, Anthony Rothwell; '74 BBA , Broker, Singletary Realty Co., 10th and Poplar St., Griffin, GA 30223, 404 228 8444 ; r. 536 Brookwood Terr., Griffin, GA 30223, 404 228 1535

SINGLETARY, Betty L (See Nelson)

SINGLETARY, Carolyn Ann '62 (See Taylor)

SINGLETARY, Donald Robert; '72 BSED ; Maintenance Supv.; Atlantic Steel Co., 1365 McCasklin St., Atlanta, GA 30301, 404 875 3441, r. 6268 Valhalla Drive, Douglasville, GA 30135, 404 949 1954

SINGLETARY, Florance O Lacour (C E); '50 BFA ; r 72 Legare, Charleston, SC 29401

SINGLETARY, Dr Hugh Titus, Jr, 57 EDD , Assoc St. Supt. of Schs.; St Bd. of Educ., 201 State Ofc Bldg., Atlanta, GA 30334, 404 656 2410; r. 7185 Hunters Branch Drive, Atlanta, GA 30328, 404 394 3200

SINGLETARY, James Stephen; '73 BSA ; Asst Mgr Singletary Farms, N Main, Blakely, GA 31723, 912 723 3525; r. 124 Mill Place Drive, Blakely, GA 31723, 912 723 3196

SINGLETARY, Jerry Franklin; '57 BS ; r. 9604 Van Buren St, Seabrook, MD 20801

SINGLETARY, Joe Pilcher, Jr; '61 BBA ; r. 1115 Lake Dr, Valdosta, GA 31601

SINGLETARY, Katherine '50 (See Davis)

SINGLETARY, Linda K. Almand (Stephen L.); '72 BSED ; Homemaker; r. 712 Chippenham Dr., Baton Rouge, LA 70808, 504 769 2870

SINGLETARY, Margaret Sparks (R C, Jr); '33 ABED ; r. Rt 2, Blakely, GA 31723

SINGLETARY, Margaret Anne '68 (See Hammack)

SINGLETARY, Marvin Sparks; '64 BBA ; r. 110 Mill Place Dr, Blakely, GA 31723

SINGLETARY, Mary Virgene Carter (John L.); '67 MED ; Tchr.; Fulton Cnty. Bd. of Educ., Atlanta, GA; r. 170 Cliffwood Dr. NE, Atlanta, GA 30328, 404 255 8426

SINGLETARY, Patricia Dozier (Horace K.); Broker; Singletary Realty Co., 10th and Poplar St., Griffin, GA 30223, 404 228 8444; r. 536 Brokwod Terr., Griffin, GA 30223, 404 228 1535

SINGLETARY, Polly Baker; '75 MED ; r. 1481 Lavista Road, Atlanta, GA 30324

SINGLETARY, Robin Earle; '76 BSA ; r. 100 Perry St., Camilla, GA 31730

SINGLETARY, Ronald Alvin; '65 BBA ; Owner; Financial Mgmt. Cnslts., PO Box 76091, Birmingham, AL 35223, 205 591 5832, r 5629 10th Ave. S., Birmingham, AL 35222, 205 591 5832

SINGLETARY, Stephen Laing; '71 BBA ; VP, Branch Mgr ; Bridges Mortgage Co., 9181 Interline Ave., Baton Rouge, LA 70809, 504 926 8602; r. 712 Chippenham Dr., Baton Rouge, LA 70808, 504 769 2870

SINGLETARY, Teresa '72 (See Irvin)

SINGLETARY, Ursula H.; '68 MED ; r. Off. of Supt., Box 440, Thomas Co. Schools, Thomasville, GA 31792

SINGLETON, Carol '36 (See Hall)

SINGLETON, Charles K, Jr; '76 BS ; r. 980 4th St SE, Cairo, GA 31728

SINGLETON, Dr Doris Jacobs (James W.); '76 EDD ; Instr.; Univ. of Ga., Aderhold Hall, Athens, GA 30605, 404 542 4110; r. 165 Torrey Pine Place, Athens, GA 30601, 404 549 0764

SINGLETON, E Clifford Rigdon (Robert Claude); '28 AB , '49 MSED ; r. 1882 Edinburgh Terrace, Atlanta, GA 30307

SINGLETON, Franklin P.; '61 BBA ; Sales Rep., Woolfolk Chemical Works, Inc., 5 Forrest St., Headland, AL 36345, 205 693 3548; r. 2100 Hardwick Dr., Dothan, AL 36301, 205 792 0746

SINGLETON, James Edward; '55 BBA ; Motel Owner; , PO Box 331, Athens, GA 30601, 404 549 7819; r. 197 Valley Rd., Athens, GA 30601, 404 543 5169

SINGLETON, Janet Ross (William L.); '73 BSED ; r. 3481 Pinestream Road NW, Atlanta, GA 30327, 404 231 0872

SINGLETON, LaRinda Margaret; '70 MED ; Project Dir.; Project for Consortium of Tenn. Allied Health and Nursing, Ste. 411 Alumni Hall, Knoxville, TN 37916, 615 974 6796; r. Rt. 2, 813 Glen Oaks Dr., Knoxville, TN 37912, 615 687 0278

SINGLETON, Lucy Ann Blanchard; '56 BSED ; r. Rt 3 Box 501, Washington, GA 30673

SINGLETON, Margaret Slaton (Stanton J.); '34 AB , r. 150 Maple Lane, Athens, GA 30606, 404 543 2714

SINGLETON, Mary Burrell '71 (See Childs)

SINGLETON, Mary M., '36 BSED ; r. Buena Vista, GA 31803

SINGLETON, Oscar Dennis; '71 BSA ; r. Rt 1, Camilla, GA 31730

SINGLETON, Rev Robert Claude; '29 ABED , '50 MED ; r 1882 Edinburgh Terrace, Atlanta, GA 30307

SINGLETON, Robert Jesse, Jr; '70 AB ; Supv for Juvenile Court, NE Judiciary Circuit, PO Box 1674, Gainesville, GA, 404 532 5295; r. 535 Mulberry Ln., Gainesville, GA 30501, 404 532 4917

SINGLETON, Dr Robert Rigdon; '54 AB ; Assoc Prof ; City Univ. of New York, Bayside, NY 11364, r. 4 Winslow Circle, Tuckahoe, NY 10707, 914 337 6450

SINGLETON, Sara B ; '47 MED , '71 EDS ; Retired Curriculum Dir Whitfield Cnty Schs , r Rt 2, Temple, GA 30179, 404 562 3743

SINGLETON, Sara C Wimberly (L P); r Route 3, Hawkinsville, GA 31036

SINGLETON, Shirley Ann '72 (See Beeson)

SINGLETON, Dr Stanton James; '32 ABED , '36 MA , Prof , Dir., In service Tchr Educ.; Univ. of Ga., Coll of Educ., Aderhold Hall Room 323, Athens, GA 30602, 404 542 6872; r. 150 Maple Lane, Athens, GA 30606, 404 543 2714

SINGLETON, Stanton James, Jr; '69 AB , '72 JD , Asst VP, Assoc Counsel, Fed Home Loan Bank of Atlanta, 260 Peachtree St., Atlanta, GA 30342, 404 522 2450; r. 579 Tahoe Circle, Stone Mountain, GA 30083, 404 296 4182

SINGLETON, Tilman C., Jr; '64 BM , '72 MFA , Piano Tchr , Minister of Music; First Bapt Church, r 409 Lincoln Ave , Valparaiso, FL 32580, 904 678 2577

SINGLETON, Victor Doyle, Jr; '73 BSCH , Research Asst Univ of Wisc , 1101 University Ave , Madison, WI 53706, 608 262 4967; r. 621 North Lake Street, Madison, WI 53703, 608 257 0318

SINGLETON, William Lewis, Jr; '74 BSED ; Housing Couns.; Farmers Home Admin., Cedartown, GA 30125; r. Rt. 3, Rockmart, GA 30153, 404 684 6042

SINGLEY, Aldean Forest 51 BBA , Logistics Mgmt. Spec., US Govt.; USAF., Hq. WR, Robins AFB, GA, 912 926 2686; r. 4439 Glenwood Dr., Macon, GA 31210, 912 477 3957

SINGLEY, Marjorie '69 (See Hall)

SINGLEY, Patricia (See Wise)

SINIARD, Darwin Sims; '61 MED ; Tchr., Athens HS, 313 E. Washington St., Athens, AL 35611, 205 232 7115; r Rt. 1, Box 111-A, Anderson, AL 35610, 205 232 0257

SINIARD, Glenn Grier; '38 BSA , '68 MED ; r. 1716 Pine Knoll Ln, Albany, GA 31705

SINIARD, Sara B Nicholson (Glenn Grier); '39 BSHE , '69 MED ; r. 1716 Pine Knoll Ln, Albany, GA 31705

SINK, Dr Early Maxwell; '58 DVM ; Veterinarian, Owner, Gull Raud Veterinary Hosp , 2513 S Main St., High Point, NC 27263, 919 885 8129; r. 3001 Archdale Rd., High Point, NC 27263

SINKERVITCH, Anita Millina (Romuald A.); Homemaker; r. Naticook Rd., Merrimack, NH 03054, 603 424 3859

SINKERVITCH, Romuald A.; '53 BSED ; Tchr.; Nashua Sch System, Nashua, NH 03060; r Naticook Rd., Merrimack, NH 03054, 603 424 3859

SINKHORN, L. Prudence '56 (See Ross)

SINKUS, Jeane E Williams (Benjamin A); r. C O B A Sinkus, Fl Summer Music Camp, Babson Park, FL 33827

SINKWICH, Frank Booty; '43 BSED ; Pres., Northeast Sales Distributors, Inc , Athens, GA 30606, 404 343 0632; r. PO Box 1463, Athens, GA 30606, 404 548 2363

SINKWICH, Frank Francis, Jr; '73 BBA ; Exec. VP, Secy.; Northeast Sales Dist., Inc., PO Box 1463, 5 Dairy Park Rd., Athens, GA 30603; r. 148 Bunker Dr., Athens, GA 30601, 404 549 6955

SINKWICH, M Adeline Weatherly (Adeline W); r. 284 Chalfont Ln, Athens, GA 30606

SINNO, Gail Elaine Collins (Steve C.); '68 BBA , Pers. Interviewer; Grady Hosp., 80 Butler St., Atlanta, GA 30303, 404 659 1212; r. 2160 Jay Ln., Smyrna, GA 30080

SINNOTT, Cynthia Ann; '74 MED ; r. c o J T Sinnott, Twin Fawn Lane, Pound Ridge, NY 10576

SINNREICH, Simon R.; Atty.; r. 288 Chalfont Ln., Athens, GA 30601, 404 549 7375

SINRICH, Donna Webb (Gary A.); '66 BSED ; Buyer; Elsie's, 131 Main St., Hinesville, GA 31313, 912 876 2305; r. 517 Forest St., Hinesville, GA 31313, 912 876 3289

SINRICH, Gary Alan; '65 AB ; Chief Asst. Dist Atty.; Ofc. of Dist. Atty., Atlantic Judicial Circuit, PO Box 653, Hinesville, GA 31313, 912 876 4151; r. 517 Forest St., Hinesville, GA 31313, 912 876 3289

SINS, Dr Nell Johnston; '76 EDD ; Asst. Prof.; Univ of S. Car., Music Dept., Senate St., Columbia, SC 29208, 803 777 8347; r. 519 Pitney Rd., Columbia, SC 29210, 803 772 5640

SINSHEIMER, Catherine Weil (Robert); '75 AB ; Parole Ofcr.; State of Ga., 1430 W. Peachtree St., Rm. 306, Atlanta, GA 30309; r. 638 Willow Heights Dr. NE, Atlanta, GA 30328, 404 256 2572

SINSHEIMER, Paul Richard; '70 BBA ; r. 8948 Wilcrest, Houston, TX 77072

SINYARD, Joyce Stephens; '72 BSHE ; r. 513 8th Ave. East, Cordele, GA 31015

SINYARD, Roger Dale; '74 BSA ; r. Route 1, Hawkinsville, GA 31036

SIPPEL, Bonita '73 (See Polakoski)

SIPPLE, David Furse; '66 AB , '69 MPA ; Partner, Chamlee, Dubus and Sipple, PO Box 9523, Savannah, GA 31402, 912 232 3311; r. 422 East 54th St., Savannah, GA 31405, 912 352 7615

SIPPLE, Rebecca Ann; '71 BFA ; r Route 2 Box 16 A, Milledgeville, GA 31061

SIRACUSA, Susan Marie '73 (See Ward)

SIRESKY, Beverly Ann '68 (See Gould)

SIRKIN, Martin Harris; '71 BSA ; Process Engr.; Good Mark Foods, Div. of General Mills, Rt. 1, Garner, NC 27529, 919 772 1511; r. 6607 Lake Hill Dr., Raleigh, NC 27609, 919 876 2300

SIRMANS, Carole Smith (Carol); '53 BFA ; Dir., and Resident Potter; Brown Crossing Craftsmen, Browns Crossing Rd., Milledgeville, GA 31061; r Rt 2 Box 271, Milledgeville GA 31061

SIRMANS, Carol; '52 BSA , Cnty. Agt. Chmn.; Univ. of Ga. Agr. Ext. Svc., Federal Bldg., Milledgeville, GA 31061 912 452 3922, r Rt 2 Box 271, Milledgeville, GA 31061

SIRMANS, Charles Lee; '38 BSC ; r. 403 E 8th St, Adel, GA 31620

SIRMANS, Clemon Fielding, Jr; '75 MA ; r. 1414 Rose Dr, Champaign, IL 61820

SIRMANS, Gordon Bailey; '27 BSCE , Retired Civil Engr.; r. 2016 Dellwood Dr., Tallahassee, FL 32303, 904 385 3553

SIRMANS, Millie R. Starnes (Winston A.); '65 BSED ; Tchr.; Stepping Stone Kndgtn , Rome, GA 30161; r 24 Riverview Rd , Rome GA 30161

SIRMANS, Sara Jo Nutt (Charles I.); '69 MAED , '75 EDS , Visual Arts Coord , HS, DeKalb Cnty Bd of Educ , 3770 N. Decatur Rd NE, Decatur, GA 30032, 404 296 2000; r. 2860 Guinevere Dr NE, Atlanta, GA 30345, 404 633 2258

SIRMANS, W Hampton, Jr, 55 BBA , Pres Sirmans Lincoln Mercury Inc., 416 Albany Ave , Waycross, GA 31501, 912 283 8474; r. PO Box 795, Waycross, GA 31501, 912 283 6561

SIRMANS, Winston A.; '67 ABJ , Sales, Integrated Products, Rome, GA 30161, 404 235 3341, r. 24 Riverview Rd , Rome, GA 30161, 404 234 7200

SIRMON, Lenore (See Majors)

SIRMONS, Shella Robin '73 (See Gandy)

SIRMONS, Stella Robin; '76 MED ; Tchr.; Hilsman Middle Sch., Gaines School Rd., Athens, GA 30605, 404 548 7281; r. 1907 S. Milledge Ave , Apt B2, Athens, GA 30605, 404 546 8244

SIRMONS, Wayne Lauger; '73 BBA ; r. Rt. 1, Pitts, GA 31072

SISK, Courtney Sewell, '71 BBA , r 1165 E Beechwood Dr, Atlanta, GA 30327

SISK, Edgar Alexander, Jr; '74 BBA ; r. 102 Laurel Ave., Greensboro, GA 30642

SISK, Francis Marion; r. Route 5, Toccoa, GA 30577

SISK, Ruth V. '48 (See Williams)

SISK, William Marvin; '53 BBA ; r. P O Box 98, Lexington, GA 30648

SISK, Winona Lee; '53 BBA , '66 MED ; r. P O Box 134, Buena Vista, GA 31803

SISKIND, Martin Alfred; '60 BSA ; Dist. Sales Mgr.; The Gillette Co., Plant Care Div , Same as Residence; r. 403 Philo St., New Windsor, NY 12550, 914 562 8959

SISLEY, Anne Newcombe Morgan (John F. III); '75 BBA ; New Acct. Secy ; First Natl. Bank of Augusta, 1602 Walton Way, Augusta, GA 30903, 404 722 5311; r. Box 1429, 2440 Damascus Rd., Apt 7F, Augusta, GA 30904, 404 736 9920

SISLEY, Ms Joan Lavada, '76 BSHE , r 113 Greenview Rd., Rome, GA 30161

SISLEY, John F., Jr; '39 BSF ; Woodlands Div Mgr., Georgia Kraft Co., PO Box 1551, Rome, GA 30161, 404 232 0851; r. 113 Greenview Rd., Rome, GA 30161, 404 234 3239

SISLEY, Dr John Franklin, III; '73 BS ; Gen. Surgery Resident; Med. Coll. of Ga., Laney-Walker Blvd., Augusta, GA 30902, 404 828 3893; r. Box 1586, Medical College of Ga., Augusta, GA 30902, 404 736 9920

SISLEY, Capt William Rice; '39 BSF ; r. 205 Bainbridge Ave, Pensacola, FL 32507

SISSON, Dr Charles Jimmy, Sr; '67 MED , '71 EDD ; r. Rt 2, Carrollton, GA 30117

SISSON, Donald Lane; '50 BS ; r. McCaysville, GA 30555

SISSON, Elizabeth Anne; '71 AB ; r. Rt 5 Stockview Ct, Stockbridge, GA 30281

SISSON, Elsa Ruth '64 (See Henson)

SISSON, Guinna Lee Newman (Donald Lane); '52 BSNE ; r. McCaysville, GA 30555

SISSON, Jennille '71 (See Martin)

SISSON, John Hatcher; '68 BSF ; Pres.; Sisson Realty and Timber Svcs. Inc., 119 Whiteoak St., Thomson, GA 30824, 404 595 7989; r. 627 Ware St., Thomson, GA 30824, 404 595 6887

SISSON, Rev L. Edward, Sr; '60 AB ; Minister; Crestview Bapt. Church, 1670 North Expy., Griffin, GA, 404 228 8259; r. 1803 Ridge Street, Griffin, GA 30223, 404 228 3439

SISSON, Michele D. Winter (Robert F.); '71 BSED ; Tchr.; Savannah HS, 500 Washington Ave., Savannah, GA 31405; r. 16 Hopecrest Avenue, Savannah, GA 31406, 912 352 9538

SISSON, Mickey Gary; '67 BSF ; r. C O J L Sisson, Rt 3 Box 12, Washington, GA 30673

SISSON, Olivia Taylor (Gustave B. Jr); '60 BBA ; r. 1603 James Blvd., Signal Mountain, TN 37377, 615 886 3060

SISSON, Patricia Ann, '74 BSED , r Siloam Highway, Union Point, GA 30669

SISSON, Dr Perry Joe; '70 PHD ; r. P O Box 6486, Columbus, GA 31907

SISSON, Sue Comer (Willard L.); '47 AB ; Soc Worker; Chattanooga Pub. Schs., 1161 West 40th St., Chattanooga, TN 37409, 615 821 2513; r 1400 Shawhan Terr., Chattanooga, TN 37411, 615 624 5750

SISSON, Willard Lorin; '49 BSA ; Sr. VP, Dir. of Branch Operations; Chattanooga Fed. Savings and Loan Assn., 817 Broad St., Chattanooga, TN 37402, 615 756 6161; r. 1400 Shawhan Terr., Chattanooga, TN 37411, 615 624 5750

SISSONS, Carrie Frances '40 (See King)

SISTRUNK, Jane Bates '75 (See Taylor)

SITE, Carolyn '56 (See Delong)

SITTON, Eva M Whetstone (Claude F); '51 ABJ ; r 3104 Monticello Dr, Raleigh, NC 27612

SITTON, William Allan; '74 BBA ; r. 1007 East Willowpark Drive, Dalton, GA 30720

SITTS, William David, III; '72 BSA ; Viticulturist; Loos and Co. Inc., Same as Residence; r. Box 272, Pomfret, CT 06258, 203 928 5550

SIZEMORE, Dale Marshall, '77 BFA , r 1429 Tucker Rd., Perry, GA 31069

SIZEMORE, Earleen Wilkerson (C B); '70 EDS ; r. Rte 3 Sylvester GA 31791

SIZEMORE, James Richard, '58 MS ; r. P O Box 38, Loganville, GA 30249

SIZEMORE, John Melmon; '76 BSFR ; r. Route 2 Knollwood Dr., Greenville, SC 29607

SIZEMORE, Dr William Roy; '64 PHD ; r. Box 517, Tallassee, AL 36078

SJOBLOM, Richard John; '58 AB ; Claims Mgr., United Svcs. Automobile Assoc., PO Drawer 4267, Atlanta, GA 30302, 404 955 4054; r. 819 Hickory Dr., Marietta, GA 30064, 404 428 7068

SJOSTROM, Kristen Paul; '71 MED ; Speech Therapist; Gilmer Pub. Schs., Glenville, WV; r. 907 Walnut St. Apt. B, Glenville, WV 26351, 304 462 7495

SJOSTROM, Dr Kristen Paul; '71 MS , '73 PHD , Assoc. Prof., Psych.; Glenville St. Coll., Glenville, WV; r 907 Walnut St., Apt. B, Glenville, WV 26351, 304 462 7495

SKAGGS, Elsa Maria Parrott (Glenn E); '58 AB ; r 5209 Saratoga Ave, Chevy Chase, MD 20015

SKAGGS, Kathryn Ann; '73 AB ; r. 3161 Mission Ridge Lane, Atlanta, GA 30339

SKAGGS, Linda Sue; '74 BSHE , '76 MED ; Cnty Ext. Agt., Ga. Co-op. Ext. Svc., Butler, GA 31006,

912 862-5496; r. PO Box 538, Butler, GA 31006, 912 862 5614

SKAGGS, Mary Ann Tate (Thomas Myrl), 63 BSED ; r. 110 Kentucky Circle, Athens, GA 30601

SKALIY, Barbara Howard, 76 BFA , r 4210 Beverly Lane, Atlanta, GA 30342

SKALIY, Dr Peter; '67 PHD ; Micro-biologist; Ctr for Disease Control, 1600 Clifton Rd., Atlanta, GA 30333, 404 633-3311; r. 4210 Beverly Ln., Atlanta, GA 30342, 404 252-4574

SKALKO, Andrew Charles; '73 BSED ; Dancer, Atlanta Contemporary Dance Co., 140 Decatur St SE, Atlanta, GA 30309; r. 712 Durant Pl. NE, Atlanta, GA 30308, 404 872-9967

SKALKO, Thomas Kent; '74 BSED ; r. 4334 N Franklin Rd, Macon, GA 31204

SKANDALAKIS, Vicki John '73 (See Scaljon)

SKARDA, Richard Jeffrey; '76 BS ; r. 280 Garnetridge Rd, Athens, GA 30601

SKARDON, Beverly Norton; '64 MA ; r. 317 Woodland Way, Clemson, SC 29631

SKARPALEZOS, George; '67 BBA ; r. P O Box 1239, Brunswick, GA 31520

SKEADAS, Johnny Anthony; '55 BBA , Retired; r 410 E. 55th St., Savannah, GA 31405, 912 352 1582

SKEELES, John Kirkpatrick; '77 MS ; r. 159 Gran Ellen Drive, Athens, GA 30601

SKEELS, Carol Eliz '55 (See Schedler)

SKEEN, David Thompson; '65 BSA ; r. Rt 2, Box 381, Denton, NC 27239

SKEEN, Dr James Norman; '66 MS , '69 PHD , Ecologist; Fernbank Sci. Cntr., 156 Heaton Park Dr., Atlanta, GA 30307, 404 378-4311; r. 553 N Superior Ave., Decatur, GA 30033, 404 633-8802

SKEEN, Marianne Jefferson (James N.); '68 MS , Sr. Assoc.; Emory Univ. Clinic, Sch. of Med., 1365 Clifton Rd. NE, Atlanta, GA 30322, 404 321-0111; r. 553 N. Superior Ave., Decatur, GA 30033, 404 633-8802

SKEEN, Patsy '76 (See Walker)

SKEEN, Ransom Harris; '22 AB ; r. 72 Pondfield Rd W, Bronxville, NY 10708, 914 337-5735

SKEEN, Virginia Ann Van Sant (H. Leon); '52 BSCH ; r. 326 Hill Trail, Ballwin, MO 63011, 314 527 4480

SKEES, Patrick Michael; '72 M S. ; r. 140 Merlin Dr, Athens, GA 30601

SKEHAN, Sandra Smith; '64 BSA ; r. Rt. 1, Box 60, Leesburg, FL 32748

SKELLEY, Ms Cherie Louise; '76 MS ; r. 289 Morton Ave, Athens, GA 30601

SKELLEY, Lisa Lee; '75 BSED ; r. 4124 North Broadland Road, Atlanta, GA 30342

SKELTON, Alice '70 (See Mahavier)

SKELTON, Ann '50 (See Windsor)

SKELTON, Anne M Holbrook (Edward Arnold); '38 BSED ; r. 206 College Avenue, Hartwell, GA 30643

SKELTON, Betty Sue '49 (See Quillian)

SKELTON, Edward Arnold; '39 BSED ; r. 206 College Avenue, Hartwell, GA 30643

SKELTON, Frances Eliz Holst (William Carey); '38 MA ; r. 302 Benson St, Hartwell, GA 30643

SKELTON, Hala '65 (See Mayes)

SKELTON, Howard Boyd; '49 BBA ; Regl. Mgr., Mannington Mills, Inc., Salem, NJ 08079, 404 255-6574; r. 4865 Lansbury Dr NE, Atlanta, GA 30342, 404 255-6574

SKELTON, Col James Howard, Jr; Retired, US Army; r. 325 Forest Hills Dr. NE, Atlanta, GA 30342, 404 255-4491

SKELTON, John Edward; '66 BSPH ; r. 201 Holly St, Hartwell, GA 30643

SKELTON, John Kyle; '76 MBA ; Program Head, Banking and Fin. Mgmt.; New River Comm. Coll., PO Drwr. 1127, Dublin, VA 24084, 703 674-4121; r. PO Box 146, Blacksburg, VA 24060, 703 674 5378

SKELTON, Dr. Juanita Ruth; '54 BSED ; Assoc Prof of Educ , Univ of Ga , Coll of Educ , Athens, GA 30602; r. 119 Canterbury Dr., Athens, GA 30601, 404 543-8243

SKELTON, Judy Ann; '76 BBA ; r. 1275 Spring Street, Gainesville, GA 30501

SKELTON, Kay L. '69 (See Harris)

SKELTON, Lynda W Patten (Claud E, III); '62 BSED ; r. 140 Morehead Dr, Martinez, GA 30907

SKELTON, Margaret Jean Wray (Marvin E.); '63 BS ; Homemaker; r. 2512 Frederica Rd , St Simons Island, GA 31522, 912 638-7266

SKELTON, Dr Marion Angelo; '68 EDD ; r. Vanna, GA 30672

SKELTON, Dr Marvin Eugene; '62 BS ; Assoc Radiologist; Brunswick Radiologists, 3010 Hampton Ave., Brunswick, GA 31520, 912 265 2431; r. 2512 Frederica Rd., St Simons Island, GA 31522, 912 638-7266

SKELTON, Myra C. '76 (See King)

SKELTON, Pamela Brooke '75 (See Wentworth)

SKELTON, Patricia '45 (See Wallace)

SKELTON, Ralph T, Jr; '61 BBA , '64 LLB ; r. P O Box 190, Brunswick, GA 31520

SKELTON, Randall J Gilbert (Ralph T, Jr); '61 AB , r. P O Box 190, Brunswick, GA 31520

SKELTON, Robert A.; '58 BBA ; Treas., Business Mgr., Mercer Univ., 1400 Coleman Ave., Macon, GA 31207, 912 745-6811; r. 1540 Mercer Terrace, Macon, GA 31201, 912 745-9601

SKELTON, Robert Boyd; '76 MBA ; Agr Equipment Sales Rep.; r. 4865 Lansbury Dr., NE, Atlanta, GA 30342, 404 255 6574

SKELTON, Ruth Massey (John E.); '65 BSED ; r 201 Holly St., Hartwell, GA 30643, 404 376-8618

SKELTON, Sandra Eliz, 71 BSED , r 1571 Springfield Ct, Atlanta, GA 30338

SKELTON, Shelly L. '77 (See Martin)

SKELTON, Dr Thomas Eugene; '69 PHD ; r. 143 Folyer St, Clemson, SC 29631

SKELTON, Virginia Cole (Thomas Eugene); '68 MED ; r. 143 Folyer St, Clemson, SC 29631

SKELTON, Webster Arnal; '68 MED , '70 EDS ; r 3254 Toney Dr, Decatur, GA 30032

SKEPPSTROM, Dale Alan; '76 BBA ; r. 1210 E Paddock Drive, Palatine, IL 60067

SKIDMORE, Mary '73 (See Hensley)

SKILES, James Leonard; '67 AB , '68 JD , Deputy Gen Counsel, Natl. Credit Union Admin., Ofc. of Gen. Counsel, Washington, DC 20456, 202 254 9810; r. 1830 Golf View Ct., Reston, VA 22090, 703 437-8993

SKILES, Sheila Kennedy (James L.); '70 AB ; r 1830 Golf View Ct., Reston, VA 22090, 703 437 8993

SKINNER, Albert Jackson; '50 BS ; Chief, Nuclear Materials Control, Accountability B; Savannah River Operations Ofc., US Energy Research and Dev., PO Box A, Aiken, SC 29801, 803 649-6211; r. 3401 Colonial Dr., Aiken, SC 29801, 803 649 9756

SKINNER, Charles Lamar; '48 ABJ ; r. 1928 Annette Lane, Austell, GA 30001

SKINNER, Charlie Howard; '55 BSA , '56 MS ; r. Rt 1 Box 4, Cairo, GA 31728

SKINNER, Edwin Chalmers, '65 BSED , r Ellendale, DE 19941

SKINNER, Franklin Monroe, '54 BFA , r 315 E 56th St, New York, NY 10022

SKINNER, Ira James, Jr; '64 BBA ; r. 337 Main St, Port Monmouth, NJ 07758

SKINNER, Janis Musa Spencer (Robert E); '44 AB , r 392 West View Drive, Athens, GA 30601

SKINNER, Karen A. '74 (See Deans)

SKINNER, Kenneth Howell, '65 BBA ; Clerk; Superior St. Court of Carroll Cnty., PO Box 338, Carrollton, GA 30117, 401 834-0064; r. 146 Allison Cr., Carrollton, GA 30117, 401 832-9726

SKINNER, Kerry Francis; '68 BSA , '69 MS ; VP, American Bancshares, Inc., PO Box 610008, North Miami, FL 33161, 305 895 3500; r. 3800 SW 128th Ave , Miramar, FL 33023, 305 431-3886

SKINNER, Larry Franklin; '77 AB ; r. 6571 Hemp St., Douglasville, GA 30135

SKINNER, Lester David; '74 BBA ; Pres. and Gen Mgr , N Ga Production Credit Assn , 17 Woodlawn Ave., Winder, GA 30680, 404 867 3944, r. Route 4, Winder, GA 30680, 404 867 9527

SKINNER, Louis Irvin, Jr; '40 BSA ; VP; Atlantic Commercial Sales, Inc., PO Box 5354, Winston Salem, NC 27103, 919 725-2956; r. 740 Archer Rd , Winston Salem, NC 27106, 919 765 4638

SKINNER, Lynda '72 (See Hirst)

SKINNER, Malcolm Caver; '48 BSA ; State Mgr.; Durham Life Ins. Co., PO Box 1464, Athens, GA 30603, 404 543 3087; r. 128 Inverness Rd., Athens, GA 30606, 404 543-2993

SKINNER, Margaret Watson (Malcolm S.); '45 AB , Homemaker; r. 128 Inverness Rd., Athens, GA 30606, 404 543-2993

SKINNER, Marianne Oslin; '70 AB , Secy.; Univ. of Ga., Dept. of Food and Nutrition, Athens, GA; r. 392 Westview Dr., Athens, GA 30601, 404 543 5577

SKINNER, Nancy Anita; '74 BSED , '75 MED , Speech Pathologist, Irwin Lehrhoff, PhD and Assoc., PO Box 1056, Saratoga, CA 95070, 213 273-8480; r. 20541 Wardell Rd., Saratoga, CA 95070

SKINNER, Ms Patricia Walters; '77 BFA ; r. 150 S Milledge Ave., Athens, GA 30601

SKINNER, Peggy Luttrell (Ralph C.), '56 BSED ; r Rt. 1, Box 310, Fortson, GA 31808, 404 322-6182

SKINNER, Robert E; '43 BSAE ; r. 392 West View Dr, Athens, GA 30601

SKINNER, Sara Jane Trammell (Walter W, Sr); '70 EDS ; r. Rt 1 Box 154, Moreland, GA 30259

SKINNER, Shirley '57 (See Lowery)

SKINNER, Stephanie F. '73 (See Tuttle)

SKINNER, Dr Walter W, Sr; '65 MED , '71 EDD ; r. Rt 1 Box 154, Moreland, GA 30259

SKINNER, William F; '48 BSA ; r. Box 7068, Macon, GA 31204

SKINNER, Capt William Alfred; '64 BS ; r. Det 1 7 Wea Sq, Apo New York, NY 09093

SKINTA, Susan '70 (See Benke)

SKIPPER, George Richard; '63 BSPH ; r. 3229 Hixson Pike, Chattanooga, TN 37415

SKIPPER, Henry Arden, Jr; '59 BSF ; r. P O Box 653, Darien, GA 31305

SKIPPER, Henry Turner, Jr; r. 607 E 45th St, Savannah, GA 31405

SKIPPER, Henry Wilson; '69 MED ; r. Box 63, Flowery Branch, GA 30542

SKIPPER, James Hulett, Jr; '59 BFA , '63 MMED , '76 EDS ; Band Dir.; Rockdale Cnty. Bd. of Educ., Bulldog Cir., Conyers, GA 30207, 404 483-8763, r. 2131 Christian Road, Rt. 1, Conyers, GA 30207, 404 483 8981

SKIPPER, Dr James Kenneth; '66 BS , '69 MS , '72 PHD r 112 Antrim St, Port Wentworth, GA 31407

SKIPPER, James Marvin, Jr, 76 JD , r 235 Sycamore Drive Apt K-6, Athens, GA 30601

SKIPWORTH, Joseph Lawrence; '76 BBA ; VP; Columbus Photo Svc., Inc., 2716 N. Lumpkin Rd., Columbus, GA 31903, 404 689 5614; r. 246 Thornton Dr., Columbus, GA 31902, 404 687 3062

SKIPWORTH, Dr Robert David; '66 BS ; r. Fulton Road, Upatoi, GA 31829

SKLAREW, Becky Yeager (Neil D.); '69 BSED ; Elem. Tchr ; Wykoff Pub. Schs., Wykoff, NJ; r. 415 Piermont, Hillsdale, NJ 07642, 201 666-4162

SKOBBA, Ann '66 (See Barrett)

SKOGNES, Gail Elna Williamson (James A); '69 BSED ; r. 3 Stewart Lane, Flemington, NJ 08822

SKOGSTAD, Ruth Knight (John C.); '63 BSED , Homemaker; r 420 Old Creek Rd., Atlanta, GA 30342, 404 255 8599

SKOLAUT, Rheta Ella Leverett (Milton W.); '56 BSPH Former Pharmacist, r Rt 2 Box 110 Chapel Hill, NC 27514, 919 489 2539

SKOLNICK, Arleen Pearl '74 (See Eichholz)

SKORAPA, Elizabeth Jane, 75 BS , r 4300 Lakehaven Dr. N.E., Atlanta, GA 30319

SKORECKI, Adam Samuel; '70 AB ; Atty.; Haas, Holland, Levison and Gibert, 2700 First Natl Bank Tower, Atlanta, GA 30303, 404 658 1811; r Atlanta, GA 30318

SKORECKI, Sheryl Ava Allen (Adam Samuel); '70 BSED ; r. 1723 Fernleaf Circle NW, Atlanta, GA 30318

SKOROPAT, Philip Andrew; '74 M.S. ; r. 507 Pineview Dr, Waycross, GA 31501

SKOTT, Mary C. Schmidt (Myron E.); '71 BSHE ; Tchr., Nash Middle Sch., Ward St., Smyrna, GA 30084, 404 436 0806, r Apt J2, 2115 Coosawattee Dr. NE, Atlanta, GA 30319, 404 636 1357

SKOTT, Myron Eli; '70 BBA ; Sales Engr.; Automatic Fasteners, Inc., 190 Boulevard, Atlanta, GA 30312, 404 522-6070; r. Apt. J2, 2115 Coosawattee Dr. NE, Atlanta, GA 30319, 404 636 1357

SKOVGAARD, Charles Eric; '69 AB ; r. 93 Mill Road, Stamford, CT 06903

SKOWRONSKI, Cheryl Ann Mann (Steven A.); '74 BSED ; Retired Tchr., Multi-handicapped Ctr.; r. 1225 Spring Hill Ct., NE, Atlanta, GA 30319

SKUSE, Kenneth Phipps; '64 BBA ; r. 5 Queen S Road Central, Hong Kong Hong Kong

SLABY, Richard Allen; '65 LLB , '65 BBA ; r. 601 605 Marion Bldg, Augusta, GA 30902

SLACK, Darlene; '67 BSED ; r. 1425 Little Bay Ave, Norfolk, VA 23503

SLACK, Dr Francis Goddard; '18 BS ; Retired; r 5335 SE Miles Grant Rd., No. 117, Stuart, FL 33494, 305 283-6846

SLACK, John Andrew, 67 MA , r Univ of Nottingham, Univ. Park, Nottingham England

SLACK, Mrs John Andrew; '65 BBA , '68 MA ; r Univ. of Nottingham, Univ. Park, Nottingham

SLACK, Leslie Ronald; '66 BSF ; Sr. Forester; HiWasse Land Co., Hwy. 41, Calhoun, GA 30701, 404 629-8634; r. 101 E. 40 Drive, Calhoun, GA 30701, 404 629-5109

SLACK, Lloyd H; '66 AB ; r. 3421 Kingsboro Rd NE, Atlanta, GA 30326

SLACK, Martha Caroline Brady (David C); '70 BSED , r 602 Sewickley Hgts Dr, Sewickley, PA 15143

SLACK, Robert Candor, Jr; '76 BSED ; r. Rt. 1, Box 3, Eastanollee, GA 30538

SLACK, Searcy B.; '11 BSCE , '11 BSEE ; Retired Cnslt. Engr.; r. 455 Clairmont Ave., Decatur, GA 30030, 404 373-8708

SLADE, Beverly Rucker (Joseph M.); '54 BSED , Sales Secy.; Hospitality Inn, 3601 N. Desert Dr., East Point, GA 30344, 404 762-5141; r. 4365 York Rd., College Park, GA 30337, 404 766-2958

SLADE, Daniel Harley, 71 BBA , r 525 Forest Heights Dr, Athens, GA 30601

SLADE, Debra J. (Debbi); '73 BBA ; Real Estate Agt.; Barton and Ludwig Inc., 4716 Roswell Rd. NW, Atlanta, GA 30342, 404 256-0310; r. 4620 Wienca Rd., 33, Atlanta, GA 30342, 404 255 8497

SLADE, Dorothy Grace '69 (See Alpert)

SLADE, Douglas Donald, Sr; '75 BBA ; Law Student; Univ. of Ga., Athens, GA; r. Lot I-31 Trail Creek Estates, Athens, GA 30601, 404 546-6222

SLADE, Elizabeth Fleeman (William E.); '70 MED , '72 EDS ; Bus. Educ. Tchr.; Hawkinsville HS, Unadilla Hwy., Hawkinsville, GA 31036, 912 783 2726, r PO Box 530, 403 McCormick Ave , Hawkinsville, GA 31036, 912 892-3518

SLADE, Frances '36 (See Turner)

SLADE, Harold Leonard, Jr; '68 BSA ; Gen. Mgr., Flint Equipment Co., PO Box 6358, Tallahassee, FL 32301, 904 877-2168; r. 1514 Meeks Rd , Tallahassee, FL 32301

SLADE, Harold Leonard; r. Rt 3 Box 215, Cordele, GA 31015

SLADE, Howard Geoffrey; '70 AB , '73 JD ; Assoc.; Charles T. Ballard, 113 Glynn St., Fayetteville, GA 30214, 404 461-8116; r. 220 Pine Cir., Fayetteville, GA 30214, 404 461-1664

SLADE, J. Dianne '70 (See Foley)

SLADE, Jarrett '70 (See Hook)

SLADE, Judy Elizabeth Lee (Dan); '72 BBA ; r. 525 Forest Heights Dr, Athens, GA 30601

SLADE, Madge Yawn (James M.); '76 MED ; Principal; Thurston Elem. Sch., Thomaston, GA 30286, 404 647-7374; r. 500 Cherokee Road, Thomaston, GA 30286, 404 647-3827

SLADE, Margaret R Holton (William Sam, Jr); r Box 97, Baxley, GA 31513

SLADE, Martha Lucile '48 (See Lee)

SLADE, Mary Anne '55 (See Vick)

SLADE, Mary Myrtle '36 (See McCranie)

SLADE, Mary Ouida (See Chapman)

SLADE, Pamela Rebecca '72 (See Lewis)

SLADE, Paula Christine Cook (Heard George); '72 ABJ ; r. Po Box 69, Vienna, GA 31092

SLADE, Robert Lee, 68 BBA , r Po Box 471 Hawkinsville, GA 31036

SLADE, Sam Mitchell; '50 BSF ; Forester, Ranger, S. Car. Comm. of Forestry, 803 637 6555; r. PO Box 66, Edgefield, SC 29824, 803 637 6494

SLADE, William Sam, Jr; r. P O Box 97, Baxley, GA 31513

SLADKY, Janice Lloyd (Ronald L.); '71 MED , Student, Medical Coll., Univ. of Cincinnati, 231 Bethesda Ave., Cincinnati, OH 45267; r. 6018 Cedarwood Dr., Fairfield, OH 45014, 513 874 9876

SLAGSVOL, Lynne Douglas Ford (Steven Eric); '69 AB r c o T F Slagsvol 10 Highpoint Dr Poughkeepsie, NY 12603

SLANN, Dr Martin Wayne, '70 PHD ; r 34 G Daniel Dr , Clemson, SC 29631

SLAPPEY, Davis Duncan; '38 BSA ; Retired; r 3265 Kensington Road, Avondale Estates, GA 30002, 404 299-1413

SLAPPEY, Donald Carter, 74 AB , r 561 Rayconda, Fayetteville, NC 28304

SLAPPEY, George Aiken; '56 BSA , '57 MS ; Agriculturalist; Tenn. Valley Auth.; r. 300 St George Dr., Athens, GA 30601, 404 543-6010

SLAPPEY, George Hiley; '17 AB ; r. 801 Riverhill Dr, No 406, Athens, GA 30601

SLAPPEY, L. Marvin, Jr; '65 BFA ; Appraiser; Slappey Appraisal Co., 416 W. Lamar, Americus, GA 31709, 912 924-8161; r. Box 744, Americus, GA 31709, 912 937-5552

SLAPPEY, Lennick Marvin, '39 BSA ; r. 106 Sharon Circle, Americus, GA 31709

SLAPPEY, Margaret B. Sellers (Sterling G.); '42 AB ; VP; Iberian Imports, Inc., 225 N. Fairfax St., Alexandria, VA 22314, 703 548 6662; r. 121 Cameron Mews, Alexandria, VA 22314, 703 548 3689

SLAPPEY, Pansy Aiken (George H.); '20 MA ; Former Head, Eng. Dept., Bass HS; r. 801 Riverhill Dr , Apt. 406, Athens, GA 30606, 404 549-3397

SLAPPEY, Richard Bascom; '68 AB ; r. 531 Howler Ave, Americus, GA 31709

SLAPPEY, Sarah Strain (George A.); '56 BSED ; Homemaker; r. 300 St. George Dr., Athens, GA 30601, 404 543-6010

SLAPPEY, Susan '72 (See Salley)

SLATBEG, Mary A. '70 (See Doster)

SLATE, David Howard; '69 BBA ; Production Supv.; Delco Remy, Div. of General Motors, Columbus Ave., Anderson, IN 46012, 317 646-7643; r. 1515 Northcrest Dr , Anderson, IN 46012, 317 649 6198

SLATE, Joyce Carole; '67 BSED ; r. 1696 Nottingham Way, Atlanta, GA 30305

SLATE, Richard R.; '56 ABJ ; Copy Chief, Production, Promotion Dept.; The Atlanta Journal and The Atlanta Constitution, Box 4689, Atlanta, GA 30302, 404 572-5279; r. 2719 Waleska Way, East Point, GA 30344, 404 344-2048

SLATE, Sam J, Jr; r. Anderson Rd, Sherman, CT 06984

SLATEN, Pamela Elaine (Burton B. Chandler); '71 AB ; Tchr.; Clarke Cnty. Schs., 500 College Ave., Athens, GA 30601; r. Rt. 2, Box 36A, Carlton, GA 30627

SLATER, Claude D; r. 1130 Carlo Woods, Atlanta, GA 30331

SLATER, Clem Coker, Jr; '61 BBA , Sales; Krasne Co., 110 East 9th St., Los Angeles, CA 90015, 213 623-5124; r. 7311 3 Haystack, Palm Desert, CA 90034, 213 838-4913

SLATER, Edith Fay (See Vinson)

SLATER, James Roger; '75 MED ; r. 120 Chota Circle, Lafayette, GA 30728

SLATER, Katherine Elliott, 74 BSHE , r 1122 Napoleon Ave., New Orleans, LA 70115

SLATER, Robert Clarence; '72 AB ; r. 68 W Main St, Cambridge, NY 12816

SLATER, Mrs Thomas B.; '63 BSED ; r. 701 Adeline, Hattiesburg, MS 39401

SLATON, Clara B. '32 (See Brown)

SLATON, Dianne Moore (Tommy Lynn); '68 BSED , r. Rt 1, Royston, GA 30662

SLATON, Dorothy Brewton (William A, Jr); r. 4434 Ish Brant, Jacksonville, FL 32210

SLATON, Katherine Woodruff (Luke G.); '70 BSHE , Tchr Moulton Elem Sch r Box 517, Moulton AL 35650, 205 974-1974

SLATON, Margaret '34 (See Singleton)

SLATON, Roger David; '63 BBA ; Mortgage Loan Ofcr.; Gainesville Natl. Bank, 340 Green St., Gainesville, GA 30501, 404 534 3501; r. Route 4, Dawsonville, GA 30534, 404 265 2299

SLATON, S. Rebekah '43 (See Wilson)

SLATON, Susan '68 (See Wright)

SLATON, Tommy Lynn; '66 BSED , '71 MED ; r. Rt 1, Royston, GA 30662

SLATON, William A, Jr r 4434 Ish Brant Jacksonville, FL 32210

SLATT, Rene '63 (See Montaigne)

SLATTERY, Joseph J., Jr; '71 BSED ; Tchr.; DeKalb Cnty. Bd. of Educ., 3169 Holiwood Dr., Decatur, GA 30033, 404 292-3228; r. 425 Long View Drive, Norcross, GA 30071, 404 447-9141

SLATTERY, Mary A '60 (See Stinnett)

SLATTERY, Rosemary Smith; '72 BBA ; r. 2324 Chuckart, Knoxville, TN 37919

SLAUGENHOP, Corally McElveen (William E.); '68 AB ; Training Ofcr.; Ga. Crime Infor Ctr., 959 E Confederate Ave., Atlanta, GA 30312, 404 656 6110; r. 3360 Embry Cir., Chamblee, GA 30341, 404 455 8115

SLAUGENHOP, William Edward; '69 BBA ; Agt , Allstate Ins. Co., 3060 Peachtree Rd , Atlanta, GA 30305, 404 261 6088; r. 3360 Embry Cir , Chamblee, GA 30341, 404 455 8115

SLAUGHTER, Alma '72 (See Callaway)

SLAUGHTER [illegible] BSED r 3901 Jackson Blvd , Birmingham, AL 35213

SLAUGHTER, Charles Larry, '76 MED ; Tchr , Coach, Admin ; Monroe Area Comprehensive HS, Bryant Rd , Monroe, GA 30655, 404 267 7527, r Box 367, Monroe, GA 30655, 404 267 7435

SLAUGHTER, G. Fain, Sr, '25 BSC , Retired; r 150 Plum Nelly, Athens, GA 30606, 404 543 7782

SLAUGHTER, Geraldine Honeycutt (Joel K.); '71 MED [illegible] GA, r 1735 Brockett Rd , Tucker, GA 30084, 404 939 3824

SLAUGHTER, Gwen '57 (See Stanford)

SLAUGHTER, H. Jean Bolton (James L.), '45 BSHE r [illegible] Marietta GA 30067, 404 971 9153

SLAUGHTER, Irene (Vickey) '47 (See Hale)

SLAUGHTER [illegible]

SLAUGHTER, James W.; '68 BBA ; Self Employed, r 64 W 69th St , New York, NY 10023, 212 877 5878

SLAUGHTER Jerlene Southwell (Nat G III), 65 BBA ; r. 2301 Dellwood Dr., Atlanta, GA 30305, 404 351 1875

SLAUGHTER, Joe Kenneth, 60 BBA , Sales, Parker Bros., Ellenwood, GA, 404 474-1286; r 1735 Brockett Rd., Tucker, GA 30084, 404 939 3824

SLAUGHTER, John Robert; '22 BSA ; Retired Sch Principal; r. 1517 Beckham Drive, Birmingham, AL 35209, 205 879-2977

SLAUGHTER, John Steele; '70 AB ; r. 1914 Deer Park Ave, Louisville, KY 40205

SLAUGHTER, Lutrell '55 (See Feldman)

SLAUGHTER, Martha Smithers (Fred); '59 BSED ; Tchr , Phys Ed , Ft Benning Children s Schs , Ft Benning, GA 31905, 404 545-5793; r. 4423 Kings Point Dr., Columbus, GA 31904, 404 563 9569

SLAUGHTER, Nancy Jo '67 (See Cook)

SLAUGHTER, Nathaniel G., III; '66 BBA , '69 JD , Atty., Gen. Counsel; E. T. Barwick Indust., Inc., 5775C Peachtree Dunwoody Rd., Atlanta, GA 30342, 404 252-6820; r. 2301 Dellwood Dr., Atlanta, GA 30305, 404 351-1875

SLAUGHTER, Nathaniel G., Jr; '33 BSC ; Asst Mgr.; New Riverside Ochre Co., River Rd., Cartersville, GA 30120, 404 382-4568; r. 547 W Main St., Cartersville, GA 30120, 404 382-6391

SLAUGHTER, Nell F '31 (See Dye)

SLAUGHTER, Valerie '75 (See Goodrich)

SLAUGHTER, Virginia C. Byrd (William N.); '60 BSED ; Tchr.; Clark Central HS, Athens, GA 30606, 404 543-0202; r. 283 Tara Way, Athens, GA 30606

SLAUGHTER, William N.; '60 BBA , '63 LLB ; Atty., Credit Bur. of Athens, Inc., PO Box 1645, Athens, GA 30601, 404 549-2321; r. Same

SLAUSON, Dorothy B.; '75 MED ; Dir., Food Svcs.; DeKalb Cnty. Sch. Systems, 3770 N Decatur Rd., Decatur, GA 30032, 404 296-2000; r. 2743 Laurelwood Road, Atlanta, GA 30340, 404 457 1379

SLAWSON, Elizabeth '63 (See Ezell)

SLAY, Charles J., Jr; '55 BSAE ; Self-Employed, Hartley-Slay Construction Co. Inc., PO Box 1393, 215 Highland Terr., Gainesville, GA 30501, 404 532 3171; r Rt 7, Box 374, Gainesville, GA 30501, 404 532-6042

SLAY, Sally Sue '70 (See Chastain)

SLAYDEN, Janice '64 (See Polmatier)

SLAYDON, Deborah L. England (Thomas M.); '72 BBA ; Production Asst.; Virginia Mirror Co., Inc., 300 Moss St., Martinsville, VA 24112, 703 632 9816; r. 732 Prospect Hill Dr., Martinsville, VA 24112, 703 632-1985

SLAYTON, Judy Luna, '75 BSHE , r 2064 Redwood Drive, Norcross, GA 30071

SLEDGE, 2Lt Avery Pierce, Jr; '75 BBA ; r. Base Procurement Officer, 4500 Air Base, Langley AFB, VA 23665

SLEDGE, Edward D., Jr; Retired Advt. Dir., Coca Cola Co.; r. 973 Peachtree Battle Ave., Atlanta, GA 30327, 404 355 5091

SLEDGE, Sgt John Charles; '68 BSA ; r. Rt 2, Ty Ty, GA 31795

SLEEK, Steven Harold; '73 BBA ; r. 5927 Magnolia Drive, Austell, GA 30001

SLEETH, David Michael; '72 BBA ; Asst. VP, Sr Acct , Decatur Fed Savings and Loan, 250 E Ponce De Leon, Decatur, GA 30030, 404 377 0011; r. 4980 Tilly Mill Rd., Dunwoody, GA 30338, 404 457 6292

SLEETH, Mary Glover (David M.); '71 BSED ; Elem Tchr., Dekalb Cnty. Bd. of Educ., Ponce de Leon Ave , Decatur, GA 30030; r. 4980 Tilly Mill Rd., Dunwoody, GA 30338, 404 457-6292

SLESINGER, Phyllis Celia Cohen (Paul), r 85 Chadwich Dr, Charleston, SC 29407

SLETTLEDAHL, Barbara A Reppard (Dale); '48 ABJ ; r. 1801 Reppard Rd, Orlando, FL 32803

SLEVIN, Dr Kathleen Freda; '74 MA , '76 PHD ; r Soc Dept, University of Richmond, Richmond, VA 23173

SLICK, Barbara A Beckham (Charles U), 72 BSED , Homemaker; r. 1467 Peachtree Battle Ave NW, Atlanta, GA 30327, 404 352 2978

SLICK, Charles Urschel; '73 AB ; Pres.; Plant Parenthood Inc., PO Box 27597, Atlanta, GA 30327, 404 233 4401; r. 1467 Peachtree Battle Ave NW, Atlanta 3 30327, 404 352-2978

SLICKMAN, George Child; '43 BBA ; CPA, Partner, Read, Martin and Slickman, 304 E. Sixth Ave , Rome, GA 30161, 404 291-7390; r. 107 Rollingwood Circle, Rome, GA 30161, 404 235 6880

SLICKMAN, Ruth '71 (See Pinson)

SLIGH, Charles Howard; '54 BSED , Manuf Rep , Progressive Foods, Inc., Memphis, Tenn., Same as Residence; r. 720 Milledge Cir., Athens, GA 30601, 404 548 2571

SLIGH, James Micheal; '72 AB ; r. 301 Davidson Drive, Dalton, GA 30720

SLIGH, Jenny Shearouse (Charles H.); '55 BSED , r 720 Milledge Cir., Athens, GA 30601, 404 548 2571

SLIGH, Rev John Lewis, '74 BMUS ; Asst. to the Ordinary; St Mary the Virgin Chapel, Same as Residence, 414 646 3371; r. Nashotah House, Nashotah, WI 53058, 414 646 8594

SLIGH, Martha Ann (See Floyd)

SLIVA, Patricia Ann '76 (See Shoemaker)

SLIVKA, Paul George; '51 MS ; r. 241 Home St, Fairfield, CT 06430

SLOAN, Arthur Joe; '73 BSA , Mgr Sloan Farm; VP Miller Livestock Co., Partner; M and S Tractor Co., Brinson Rd , Colquitt, GA 31737, 912 758 3852; r Rt 2 Colquitt, GA 31737, 912 758 2727

SLOAN, Dr Ben Leroy, 60 MED , 64 PHD , r 112 Deborah St, Jefferson City, TN 37760

SLOAN, Betty '59 (See Miller)

SLOAN, Charles Hughes; '61 BSPH ; Owner; Sloan's Pharmacy, Rincon, GA 31326, 912 826 5284; r. Ninth and Lexington, Rincon, GA 31326, 912 826-5761

SLOAN, Charles Wayne; '69 BSA ; r. 84 Pleasant Hill Lane, Ft Lauderdale, FL 33319

SLOAN, Christine '71 (See Underwood)

SLOAN, Donnie Robert, Jr; '71 JD ; r. 4399 Tree Haven Dr, Atlanta, GA 30342

SLOAN, J Marilyn '71 (See Edenfield)

SLOAN, James Daniel; '74 BBA ; r. 1908 Dirk Dr., Macon, GA 31201

SLOAN, James David, Jr; '70 MED , '72 EDS ; Tchr.; Washington HS, Atlanta, GA; r. 2591 F New Bedford Way, Atlanta, GA 30345, 404 636-8288

SLOAN, Jeana Elaine; '73 BSED ; r. Rt. 8, Box 148, Dalton, GA 30720

SLOAN, Dr Jesse Sidney; '51 DVM ; Circuit Supv.; USDA, FSQS, MPI, 355 E. Hancock, Athens, GA 30601, 404 546-2125; r. Rt. 2, Flowery Branch, GA 30542, 404 967 6929

SLOAN, Kay '55 (See Earnhardt)

SLOAN, Ms Linda Ruth; '75 MSW ; r. 111 Pine Creek Court Extension, Greenville, SC 29605

SLOAN, Mac Henry; '67 BSA , '73 MS ; Cnty. Ext Agt , Univ of Ga , Vienna, GA 31092, r 123 George St., Vienna, GA 31092, 912 268-4443

SLOAN, Mollie Magill (Stephen S.); '70 BSED ; r Julian St., Rye, NY 10580, 914 967-4698

SLOAN, Patricia Ann; '72 BSED ; r. 4042 Lucerne Valley Road, Lilburn, GA 30247

SLOAN, Paul Hamilton; '68 MED ; r. 100 Briarwood Ln., Union, SC 29379

SLOAN, Paula Elizabeth; '74 M.S. ; Psychometrist; Hall Cnty. Sch. Systems, Gainesville, GA, 404 536 6681; r. Box 533, Cleveland, GA 30528, 404 865 5283

SLOAN, Sandra Lynn; '75 BSHE ; r. 2809 13th Ave. So Apt. H-2, Birmingham, AL 35205

SLOAN, Sara Ferguson (William C.); '69 MED ; Dir Food Svc. Program; Fulton Cnty. Bd. of Educ., 786 Cleveland Ave. SW, Atlanta, GA 30315, 404 768 3600; r. 1567 La Vista Rd. NE, Atlanta, GA 30329, 404 634-5264

SLOAN, Sheila Lynn Adair (Wyman P.); '73 BSED , r. 1425 Berkman Ct. SE, Rochester, MN 55901, 507 285-9850

SLOAN, Stephen Stehly; '71 AB ; Asst. VP, Pub Fin Dept , E F Hutton and Co , Inc , 1 Battery Park Plz., New York, NY 10004, 212 742-6651; r Julian St., Rye, NY 10580, 914 967-4698

SLOAN, William Guy, Jr; '73 MED , '76 EDS ; Principal; Chestnut Mountain Elem. Sch., Box 7247, Chestnut Mountain, GA 30502, 404 967 3121; r. 234 Green Hill Circle, Gainesville, GA 30501, 404 532-8024

SLOAN, Dr Wyman Platt, III; '72 BS ; Resident in Internal Med.; Mayo Graduate Sch. of Med., Rochester, MN 55901, 507 282-2511; r. 1425 Berkman Ct., Rochester, MN 55901, 507 285 9850

SLOANE, Thomas Joseph; '72 EDS ; Chmn., Sci. Dept.; Cairo HS, 455 Fifth St. SE, Cairo, GA 31728, 912 377-2222; r. Kierce Road, Box 27, Pelham, GA 31779, 912 294-8985

SLOAT, Audrey Lisa, 71 AB , r 90 Edgewater Drive Apt 520, Coral Gables, FL 33133

SLOCUM, Albert E.; '66 BS ; Owner; Wood Valley Nurseries, Rt. 1, Box 134, Elko, GA 31025, 912 981-4539; r. 1580 Westminster Dr., Macon, GA 31204, 912 742 1891

SLOCUM, Amy E. '36 (See Gostin)

SLOCUM, Andrew Carlton; '75 BSFR ; r. 9400 Abercorn Ext Apt 177, Savannah, GA 31406

SLOCUM, Beverly O Higgins (William C, Jr); r 1901 Martha Berry Dr, Knoxville, TN 37918

SLOCUM, Judy Ann Todd; '76 MED ; r. 212 Julia Lane, Toccoa, GA 30577

SLOCUM, Louise B '40 (See Vinson)

SLOCUM, Sandra '76 (See Fricks)

SLOCUMB, Anne Howard (William C. III); '69 BSED , Homemaker, r 1164 Murok Way South, St Petersburg, FL 33705, 813 867-8556

SLOCUMB, Hilton Ashley, Jr; '65 BS , '67 MFA ; r. 464 N Oakley Dr Apt 102e, Columbus, GA 31907

SLOCUMB, Janne Maureen Tilton (Hilton Ashley, Jr), 69 MED , r 464 N Oakley Dr Apt 102e, Columbus, GA 31907

SLOCUMB, Ms Jennifer Lynne; '76 MED ; r. 530 Pierce Ave, Macon, GA 31204

SLOCUMB, Joyce '69 (See Crowe)

SLOCUMB, Lillian '37 (See Howser)

SLOCUMB, Lillian K Perdue (William L); '48 BSHE , r. 3258 Arnwood Ave, Macon, GA 31204

SLOCUMB, Margaret E.; '71 EDS ; Retired Tchr., Bibb Cnty.; r. 359 Buford Pl., Macon, GA 31204, 912 745 7347

SLOCUMB, Robert Edwin; '68 BBA ; Area Operations Mgr ; Texaco, Inc. Mktg. Dept., PO Box 7, New Orleans, LA 70073, 504 341-8581; r 2340 Hampton Dr., Harvey, LA 70053, 504 393 8573

SLOCUMB, Vicki Jane '73 (See Crane)

SLOCUMB, Dr William C., III; '69 BS , '74 DVM , Veterinarian; Skyway Animal Hosp., 3258 Fifth Ave S., St. Petersburg, FL 33712, 813 896-5141, r. 1164 Murok Way S., St Petersburg, FL 33705, 813 867 8556

SLOMAN, Judy Camp (E. Bruce); '60 BSED ; r Hermitage Hgts., Rome, GA 30161, 404 295 4727

SLOMAN, William Timothy, 77 BBA , r 1675 Spalding Terrace, Norcross, GA 30071

SLONE, Lesley Rae; '75 EDS ; r. 80 Jefferson Circle, Athens, GA 30601

SLONE, Lloyd G; '70 MA ; r. 205 Pennsylvania Ave, Waycross, GA 31501

SLOOP, Dr Philip Laban; '77 DVM ; Veterinarian, Assoc , Mooresville Animal Hosp , Rt. 2, Box 337, Mooreville, NC 28115, 704 664-4087; r. Route 1, Box 96, Mt Ulla, NC 28125, 704 663-2657

SLOSS, Richard Lewis; '73 JD ; r. 252 Peachtree Hills Ave E, Atlanta, GA 30305

SLOTIN, Ms Debbie Ann; '77 ABJ ; r. 455 Mall Blvd No 72, Savannah, GA 31406

SLOTIN, Leon; '48 BBA ; r. Box 5026, Savannah, GA 31405

SLOTIN, Marc Morris; '73 ABJ ; r. 01 Fernwood Garden Apts, Spartanburg, SC 29302

SLOTIN, Marian Birlant (Philip H.); Owner; George C. Birlant and Co., Antiques and Fine Gifts, 191 King St., Charleston, SC 29401, 803 722-3842; r 38 Tarleton Dr., Charleston, SC 29407, 803 766 7545

SLOTIN, Mindy Rae Yoffe (Marc Morris); '75 ABJ ; r. 01 Fernwood Garden Apts, Spartanburg, SC 29302

SLOTIN, Philip Harris; '51 BFA ; Owner; Geo. C Birlant and Co. Antiques and Fine Gifts, 191 King St., Charleston, SC 29401, 803 722-3842; r. 38 Tarleton Dr , Charleston, SC 29407, 803 766-7545

SLOTIN, Phillip; '51 BBA ; r. 1220 1st Federal Bldg, 40 Marietta NW, Atlanta, GA 30303

SLOTIN, Rita '39 (See Scheuer)

SLOTIN, Rose P. '74 (See Stein)

SLOTIN, Theo Herbert; '58 BSED ; r. c/o N Finkelstin, Baxley, GA 31513

SLOTTERBACK, John Wycoff; '72 MBA ; r. 1537 Ganterbury Lane, Glenview, IL 60025

SLOVER, Cherry McLure (Michael F.); '73 BSED ; Tchr.; Jamestown Elem., Main St., Jamestown, NC 27260; r. 1920 Halifax Ct., High Point, NC 27260, 919 454-1333

SLOVER, Jack Gibson; '72 AB ; Assoc. Atty.; Twitty and Twitty, PO Box 385, Camilla, GA 31730, 912 336-0461; r. 165 Sapp Ave., Pelham, GA 31779, 912 294-2020

SLOVER, M. Sue McMichael (Jack G. Jr); '73 BSED ; Tchr.; Westwood Elem. Sch., Fuller St., Camilla, GA 31730; r. 165 Sapp Ave., Pelham, GA 31779, 912 294-2020

SLOVER, Michael F , '72 BBA , Controller, Champion Intl., Guilford Veneer Plant, PO Box 5349, High Point, NC 27260, 919 885-9134; r. 1920 Halifax Ct., High Point, NC 27260, 919 454 1333

SLOWIK, Marie '68 (See Coyle)

SLUCUTT, Frances Delia Powers (Peter G.); '69 BSED ; Admin. Asst.; John Judkyn Memorial, Freshford Manor, Bath BA36EF England; r. c/o George W. Powers, 246-08 139th Ave., Rosedale, NY 11422

SLUDER, Kohnnie Lynn Sanders (Stevan C.); '75 BSED ; Tchr.; Johnson Sch., Rt. 6, Rome, GA 30161, 404 291-9660; r. 1008 Magnolia Ave., Rome, GA 30161, 404 235-1437

SLUDER, Sheila M. Lambert (Larry); '72 ABJ ; Assoc. Dir.; Easter Seal Soc., 1000 Haywood Rd., Asheville, NC 28806, 704 258-0782; r. PO Box 263, Beaverdam Rd., Enka, NC 28728, 704 667 8447

SLUSHER, Mary Margaret Griffin (David Richard); '75 MED ; r. 4525 Arcadia Drive NW, Roanoke, VA 24017

SLUSS, Capt Robert H.; '67 BBA ; Program Analyst; US Dept. of Health, Educ. and Welfare, 1200 Main Tower, Ste. 2000, Dallas, TX, 214 655 4171; r. 3012 Emerald Drive, Mesquite, TX 75150, 214 270-3590

SLUTSKY, Sandra Elaine '68 (See Margolis)

SLYE, Susan '74 (See Giles)

SLYGH, Wendy '65 (See Mulvane)

SMAHA, Alice Harrison (Joseph Philip); '61 BSED , '75 MED , r 9011 Linn Station Rd, Louisville, KY 40222

SMAHA, Gertrude M.; '70 BS ; r. 4840 Guerry Dr., Macon, GA 31204

SMAHA, Jerry Joseph; '69 BS ; r. 1412 Springfield Circle, Augusta, GA 30904

SMAHA, Dr Joseph A; r. 837 S Catalina, Los Angeles, CA 90005

SMAHA, Joseph Philip; '62 BBA ; r. 9011 Linn Station Rd, Louisville, KY 40222

SMAHA, Linda Warren '67 (See Craig)

SMAHA, Pamela Ann Mansour (Jerry Joseph); '70 ABJ ; r. 1412 Springfield Circle, Augusta, GA 30904

SMAHA, Paul George; '64 BS ; r. 4715 Cheryl Ann Dr, Macon, GA 31204

SMAHA, Dr Tofey George; '25 BSMD ; Surgeon, Gynecologist; Pvt. Practice, 600 S. Eighth St., Griffin, GA 30223, 404 227-5546; r. 836 Maple Dr., Griffin, GA 30223, 404 227-2106

SMALL, Barbara Sheffield (George H. Jr); r. 4715 Millbrook Dr. NW, Atlanta, GA 30327, 404 255 3856

SMALL, Barbara Ann '75 (See Lewis)

SMALL, Brown, Jr; r. 523 Harold Ave, Americus, GA 31709

SMALL, Idus Brown, III; '62 BBA ; Textile, Sales, Beaunit Corp., 261 Madison Ave., New York, NY 10036, 212 972-2545; r. 49 Dogwood Lane, Fair Haven, NJ 07701, 201 842-7344

SMALL, Dr Jerome Kuhn, Jr; '70 MA , '72 PHD , Asst. Prof.; Youngstown St. Univ., Dept. of Psych., Youngstown, OH 44514, 216 746-1851; r. 6035 Robin Hill Road, Nashville, TN 37205, 615 352 4222

SMALL, Kay M. Berry (William J.); '72 AB ; Flight Attendant, Delta Airlines, Dallas-Ft. Worth Airport, Dallas, TX, 214 574-2727; r. 576 Wilshire, Las Vegas, NV 89110

SMALL, Laura Ann Fowler (Preston Whitfield); '74 BSHE ; r. 640 N Main St, Madison, GA 30650

SMALL, Robert M, 66 BBA , r 2207 Wade Hampton Blvd No B308, Greenville, SC 29607

SMALLEY, Dr Alfred Evans; '59 PHD ; r. Dept of Zoology, Univ of Tulane, New Orleans, LA 70118

SMALLEY, Cara Hawkins (Robert L.); '71 BSED ; Homemaker; r. 2451 Carolyn Drive, Smyrna, GA 30080, 404 436-9253

SMALLEY, Flora Marett (Wayne A); '35 BSHE ; r. Box 306, Walhalla, SC 29691

SMALLEY, Flora M. '69 (See Rogers)

SMALLEY, H. Ronald; '60 BSA , '62 MS ; Mktg. Research Spec , US Dept of Agr., AMRI Agr. Research Svc., Bldg. 307 BARC-E., Bettsville, MD 20705, 301 344-2810; r. 1616 Mount Eagle Pl., Alexandria, VA 22302, 703 548-4594

SMALLEY, Mrs James F.; '43 BSHE ; r. 1309 Ponce De Leon D, Ft Lauderdale, FL 33302

SMALLEY, Dr James Luther, Jr; '61 DVM ; r. Box 606, Dublin, GA 31021

SMALLEY, Dr James Luther; '28 DVM ; r. P O Box 606, Dublin, GA 31021

SMALLEY, Jane '61 (See Bowen)

SMALLEY, Kathryn Anne '52 (See Lee)

SMALLEY, Kathryn Eliz; '69 MSW ; r. Benjamin Rose Inst., 636 Rose Bldg., Cleveland, OH 44115

SMALLEY, Mary King (Robert H., Jr); '62 BSED ; r. 945 Maple Dr., Griffin, GA 30223, 404 227-4550

SMALLEY, Mary R '28 (See Adair)

SMALLEY, Nancy Ruth Collar (Wayne Allan); '70 BBA ; r. 705 North Broad St, Walhalla, SC 29691

SMALLEY, Dr Robert Eugene; '69 BSA , '73 DVM ; Secy. Treas., VP; LaFayette Animal Clinic, PC, PO Box 882, 1005 S. Main, LaFayette, GA 30728, 404 638-3507; r. Rt. 1, Box 519, Trion, GA 30753, 404 638-5951

SMALLEY, Robert Harris, Jr; '49 BBA , '51 LLB ; Atty., Partner; Smalley and Cogburn, PC, PO Box 698, Griffin, GA 30224, 404 228-2125; r. 945 Maple Dr., Griffin, GA 30223, 404 227-4550

SMALLEY, Robert Harris; '25 BSA ; Retired Vocl Agr. Tchr.; r. Rt. 1, Box 253, Elberton, GA 30635, 404 283-4597

SMALLEY, Robert Lee; '71 BBA , '73 MACC ; VP; Scientific Games, 2625 Cumberland Pky., Atlanta, GA 30339, 404 433-1822; r. 2451 Carolyn Drive, Smyrna, GA 30080, 404 436-9253

SMALLEY, Roosevelt J.; '76 MED ; Grad. Student; r. 164 Anderson St., Athens, GA 30601, 404 546 9968

SMALLEY, Sally Spiers; '75 BSED ; r. P.O. Box 75, Cornelia, GA 30531

SMALLEY, Wayne; '29 BSA ; Retired; r. Box 306 N Pine St., Walhalla, SC 29691, 803 638-2491

SMALLEY, Wayne Allan; '70 BBA ; r. 705 North Broad St, Walhalla, SC 29691

SMALLWOOD, Alice '52 (See Bodine)

SMALLWOOD, Billy Joe; '62 BBA ; Gen. Mgr.; Ga Farm Bur. Mutual Ins. Co., 2960 Riverside Dr., Macon, GA 31204, 912 474-8411; r. 4930 Zebulon Rd., Macon, GA 31210, 912 477-3828

SMALLWOOD, Charles Edward; '49 BSPH ; Pres.; Professional Pharmacy, Inc., 1257 W. Peachtree St. NE, Atlanta, GA 30309, 404 875-8556; r. 5 Barksdale Dr. NE, Atlanta, GA 30309, 404 876-6466

SMALLWOOD, Deborah Ann Wood; '73 BSED ; r Garden Heights Apt 34, Calhoun, GA 30701

SMALLWOOD, Eba '43 (See Milligan)

SMALLWOOD, Dr Henry Clayton; r. 806 E 6th St, Panama City, FL 32401

SMALLWOOD, Joe Kenneth; '58 BS ; Principal, South Gwinett HS, Snellville, GA 30278, 404 972 4840; r. 2737 Abilene Trail, Snellville, GA 30278, 404 972-4358

SMALLWOOD, Joyce Jane; '76 BSED ; r. 4541 Chamblee-Tucker Road, Tucker, GA 30084

SMALLWOOD, Martha Drake (Llewellyn W.); '67 AB , '71 MSW , Soc Svc Dir , Dept of Human Resources, Div. of Family and Children Svcs., PO Box 4507, Martinez, GA 30907, 404 828-3324; r 3022 Eagle Dr., Augusta, GA 30906, 404 793 3378

SMALLWOOD, Richard Haves; '73 BBA ; r. Po Box 117, Byron, GA 31008

SMALLWOOD, Susan Lee, '75 MED , r 1005 Elberta Rd # 24, Warner Robins, GA 31093

SMARAGDIS, Bess '50 (See Malone)

SMART, Betty Moore Cope, '75 EDS , r 90 Dartmouth Avenue, Avondale Estates, GA 30002

SMART, Edward Henry; r. Po Box 190, Statesboro, GA 30458

SMART, Jerome Thomas; '76 BLA ; Architectural Draftsman; Woodbury Homes, Schenectady, NY 12306; r. 705 Cramer Avenue, Schenectady, NY 12306, 518 374-8875

SMART, Judith Ann '72 (See Waggaman)

SMART, Martha Lee George (Jack, Jr); r. 2304 Oakridge, Valdosta, GA 31601

SMART, Ms Mary Nell; '76 BFA ; r. 2304 Oakridge Dr, Valdosta, GA 31601

SMART, Roger Barker; '65 BBA ; Product Sales Mgr.; Temple Industries, Hines St., Diboll, TX 75941, 713 829-4701; r. Box 428, Diboll, TX 75941, 713 829-4235

SMART, Thomas Gordon; '60 BSPH ; r. Spring Valley Apt C-7, Elberton, GA 30635

SMART, Vivian '73 (See Easler)

SMARTT, Donna Lee Pierson (Samuel Read); '74 BSED , '76 MED ; r. 195 Debra Lane, Bogart, GA 30622

SMARTT, Samuel Read, Jr; '77 BBA ; r. 195 Debra Lane, Bogart, GA 30622

SMATHERS, Brannon Mease; '59 BBA ; r. 4516 Monument Pt Dr, Jacksonville, FL 32211

SMAW, Ms Sally Clark; '77 ABJ ; r. P.O.Box 374, Ft Polk, LA 71459

SMEDLEY, Barbara '73 (See Putney)

SMEDLEY, Sarah L. '76 (See Young)

SMEE, Florence L. Cash (Lloyd L.); '72 MED ; Resource Spec.; Chestnut Mountain Sch., PO Box 7247, Chestnut Mountain, GA 30502, 404 967 3121; r. Rt. 2, Box 26A, Flowery Branch, GA 30542, 404 967 3206

SMEE, Lloyd Leslie; '74 MED ; r. Route 1, Box 15, Flowery Branch, GA 30542

SMEE, Lloyd Leslie; '76 EDS ; CVAE Coord.; R.W. Johnson HS, Rt. 11, Gainesville, GA 30501, 404 536-0144; r. Route 2, Box 26A, Flowery Branch, GA 30542, 404 967-3206

SMELLEY, Gladys Culpepper (Robert N.); '71 MED , '73 EDS ; Tchr.; Suwanee Elem. Sch., Suwanee, GA 30174, 404 945-5763; r. Box 146, Suwanee, GA 30174, 404 945-9902

SMELSER, Judy '73 (See Belfield)

SMELSER, William Guy, Jr; '72 MED ; r. 1551 Pine Glen Circle, Decatur, GA 30032

SMELTZER, Dr Martin Atwood; '76 DVM ; r. Hybla Valley Animal Hospital, Alexandria, VA 22313

SMELTZER, Stephen Milton; '70 AB ; r. 127 W Main St, Abingdon, VA 24210

SMERLAS, Charles; '51 BBA ; r. 28 Winthrop Road, Belmont, MA 02178

SMERLAS, Peter; '51 BSA ; Mgr.; John Smerlas and Sons Inc., 167 Amory St., Brookline, MA 02146; r. 55 Valley View Rd., Waltham, MA 02154

SMIDERSKI, Sarah Jean; '72 BSED , '73 MED ; Speech Pathologist; Fulton Cnty. Training Ctr., 685 Lordians Dr., Atlanta, GA 30306, 404 256-3990; r. 895 Virginia Cir., Atlanta, GA 30306, 404 875-0454

SMILEY, Dave B.; '75 BSED ; Tchr.; DeKalb Bd. of Edu., Decatur, GA, 404 261-7024; r. 2109 Kay Dr., Norcross, GA 30093, 404 923-9013

SMILEY, Elizabeth Rolison (Robert H.); '72 BSED ; Traffic Mgr.; WALL Radio, One Broadcast Plz., Middletown, NY 10940, 914 342-3917; r. Rd. 2, Scotchtown Ave., Middletown, NY 10940, 914 692-2663

SMILEY, Francis Jones, Dr; '50 BS , '52 MS ; OB-Gyn., Pvt. Practice; Exec. Med. Dir., Pres.; N.GA. Home Health Agcy., Inc., 1816 Lafayette Rd., Ft Oglethorpe, GA 30742, 404 866-1582; r. 472 N. Crest Rd., Chattanooga, TN 37404, 615 629-7408

SMILEY, Joseph C, Jr; '66 MED ; r. 607 Bernard Dr, Warner Robins, GA 31093

SMILEY, Julian Edward; '72 BSED ; r. Rt 6 Box 245, Savannah, GA 31410

SMILEY, Nancy Ann Greene (Julian Edward); '71 BSED ; r. Rt 6 Box 245, Savannah, GA 31410

SMILEY, Richard Howard; '70 BS ; r. 1310 Penrod Dr, Columbus, GA 31907

SMILEY, Robert Hugh; '72 BSEH ; Dairy Farmer; Self Employed; r RD 2 Scotchtown Ave., Middletown, NY 10940, 914 692-2663

SMILEY, Ronald Charles; '74 BS ; Dental Student; Med. Coll. of Ga., 15th St., Augusta, GA 30901; r. 1727-1 2 Oak Dr., Augusta, GA 30904, 404 738-6056

SMILEY, Ruth H.; '51 BS ; r. 1950 Lake Osborne Dr., Apt. 14, Lake Worth, FL 33460

SMILEY, Dr Samuel Dixon, Jr; '69 DVM ; r. 527 Oak St NW, Gainesville, GA 30501

SMILEY, Sue '71 (See Elliott)

SMILEY, Susan Elaine Ayers (Richard Howard); '71 BBA , '72 MBA ; r. 1310 Penrod Dr, Columbus, GA 31907

SMILOWITZ, Zane; '61 BSA ; Assoc. Prof.; Penn. St. Univ ; r. Rt. 1, Box 388C, Boalsburg, PA 16827, 814 466-6481

SMISSON, Carter, '75 MED , r 529 Shankle Heights, Commerce, GA 30529

SMISSON, Dr Hugh F, Jr; '49 BSED ; r. 3615 Vineville Ave, Macon, GA 31204

SMISSON, Mary Leone Perkerson (Carter); '70 MED ; r. 529 Shankle Hgts, Commerce, GA 30529

SMISSON, Patricia H Long (Roy Clayton, Jr); '49 BSED ; r. 1615 Summit Drive Unit 10, Columbus, GA 31906

SMISSON, Roy Clayton, Jr; '48 BBA , '49 JD ; r. 1615 Summit Dr Unit 10, Columbus, GA 31906

SMISSON, William Howard; '49 BSA ; r. Box 185, Lawton, OK 73501

SMITH, Carole '53 (See Sirmans)

SMITH, A. Gene; Pers. Dir.; Ivey Dept. Store, Chapel Hill, NC, 919 929-1191; r. 1110 Burning Tree Dr., Chapel Hill, NC 27514, 919 967-2889

SMITH, Aileen '54 (See Farmer)

SMITH, Airey Marie; '71 MED ; r. 902 E. 5th St., Bay Minette, AL 36507

SMITH, Al Milton; '51 BLA ; Pres.; Johnson and Smith, Inc., Hwy. 441 E., Leesburg, FL 32748; r PO Box 133, Leesburg, FL 32748

SMITH, Alan Fred; '72 BSFR ; r. Route One, Box 142, Toccoa, GA 30577

SMITH, Albert C.; '48 BS ; Secy., Treas.; Enota Realty, Inc., 2256 Northlake Pky., Tucker, GA 30084, 404 491-0077; r. 3117 Randolph Rd. NE, Atlanta, GA 30345, 404 491-1478

SMITH, Albert Colbey; '75 MA ; r. 136 Hull St., Newport News, VA 23601

SMITH, Albert D., Jr; '53 BBA ; Pers. Supv., Bag Div.; Union Camp Corp., PO Box 8, Savannah, GA 31402, 912 236-5771, r Route 1, Box 364A, Savannah, GA 31401, 912 234-4241

SMITH, Albert Gray; '33 ABJ ; Retired, Dir. of Corporate Infor. Svcs., Owens Ill; r. 2236 Barrington, Toledo, OH 43606, 419 536-9658

SMITH, Alexander Pete, Jr; '74 BSPH ; Mgr.; Revco Drug Stores, Inc , BiLo Plz , Washington Rd , Thomson, GA 30824, 404 595-6468; r. 304 Ware St., Thomson, GA 30824, 404 595-5485

SMITH, Alexander W., Jr; '48 BBA , '49 LLB ; Managing Partner; Smith, Cohen, Ringel, et al., 2 Peachtree St., Atlanta, GA 30303, 404 658-1200, r. 158 W. Wesley Rd., Atlanta, GA 30305, 404 237-5668

SMITH, Alexander Wells; '74 AB ; r. 217 West Adams Street, Tennille, GA 31089

SMITH, Alford Vick; '72 BSED , '74 ABJ ; r. Rt 2 Box 159-A, Watkinsville, GA 30677

SMITH, Alfred Clinton; '50 BSED ; r. 138 Charles Ave, Marietta, GA 30062

SMITH, Alfred Edward, Jr; '77 ABJ ; r. 5 Sorrento Boulevard, Charleston, SC 29405

SMITH, Alice '63 (See Tolbert)

SMITH, Allen Clifford; '52 BSF ; r. Shellmal Bluff, Townsend, GA 31331

SMITH, Dr Allen Dale; '32 BS ; r. Suite 101 Prof Bldg, 1200 Broad St, Durham, NC 27705

SMITH, Althea; '71 EDS ; Retired Couns.; r. 731 S. Hill St. B, Griffin, GA 30223, 404 227-2794

SMITH, Alton Iverson, Jr; '77 BSED ; r. PO Box 25, Cochran, GA 31014

SMITH, Alvin Lewis; '70 BSED , '76 MED ; Tchr., Coach; Johnson HS, Gainesville, GA 30501, 404 536-2394; r. 5282 Trudy Cir., Gainesville, GA 30501, 404 536-0864

SMITH, Amie '38 (See Jennings)

SMITH, Amoretta L.; '34 ABED , '52 MED ; Retired Tchr.; r. Mathis Apts. C-4, 1530 S. Lumpkin St., Athens, GA 30605, 404 543-2669

SMITH, Andrew Allison; '74 AB ; r. Fairhaven Apts = F 25, 18 Russell Drive, Mineola, NY 11501

SMITH, Andrew Nicoll; '66 AB ; r. 439 Barnard St, Savannah, GA 31401

SMITH, Andrew Norman; '40 BSA ; r. 104 Old Pearson Rd, Homerville, GA 31634

SMITH, Andrew Rufus; '64 BS , '71 BSPH ; r. Route 2, Doerun, GA 31744

SMITH, Angela Kaye; '73 BSED ; r. Box 547, Lafayette, GA 30728

SMITH, Angus Mark; '66 ABJ ; r. 205 Robin Rd, Athens, GA 30601

SMITH, Anita '72 (See Murray)

SMITH, Anita (See Womack)

SMITH, Ann '34 (See Jarrell)

SMITH, Ann '48 (See Collins)

SMITH, Ann McLain (Kenneth H.); '68 BS ; Microbiologist; Food and Drug Admin., Atlanta, GA; r. 4031 Honeysuckle Dr., Smyrna, GA 30080, 404 432-3914

SMITH, Ann '66 (See Elmore)

SMITH, Ann Simpson (Lynwood); '32 MSHE ; r. 501 W Green St, Milledgeville, GA 31061

SMITH, Ann Fortson '65 (See Frierson)

SMITH, Ann Georgine Cash (Robert Cranford); '48 AB , r P O Box 804, Waycross, GA 31501

SMITH, Ann Louise (See Huff)

SMITH, Anna L Garrison (James Randolph); r. 213 Central St, Swainsboro, GA 30401

SMITH, Anna Lynn Corn (William H. Jr); '75 BSHE ; r. 1721 Noble Dr., Atlanta, GA 30306

SMITH, Anne '75 (See Hinton)

SMITH, Anne '47 (See May)

SMITH, Anne Irwin (Henry H), r 3322 Pine Stream Rd. NW, Atlanta, GA 30327, 404 261-2662

SMITH, Anne D. Larcen (Charles R.); '75 AB ; Div. Sales Mgr.; Miller and Rhoads, 517 E. Broad St., Richmond, VA 23220, 804 648-3111; r. 2222 Grove Ave., Richmond, VA 23220

SMITH, Anne Elizabeth '73 (See Moore)

SMITH, Anne Leslie Johnson (Solomon Troy); '61 BSED ; r. 1486 Edinburgh Dr, Tucker, GA 30084

SMITH, Anne Michael '52 (See Sovey)

SMITH, Annida (See Emery)

SMITH, Anthony Clarke; '71 BBA , '76 JD ; Atty.; Carter, Ansley, Smith and McLendon, 1810 First Natl. Bank Tower, Atlanta, GA 30303, 404 658-9220; r. 520 Scott Blvd., Decatur, GA 30030, 404 378-9929

SMITH, Anthony Leon; '77 BBA ; Sales; Tom Short Pontiac Buick, Inc., 2375 W. Broad St., Athens, GA 30601, 404 549-8121; r. 205 Westchester Dr., Apt. 20, Athens, GA 30601, 404 549-6392

SMITH, Antoinette Cook (Danny W.); '76 ABJ ; r. 2066 Bent Creek Way, Atlanta, GA 30311, 404 349-1375

SMITH, Arch Daniel, II; '77 BSA ; Mgr.; AFV Farms, Same as Residence; r. Rt. 1, Box 106, Warrenton, GA 30828, 404 465-3415

SMITH, Archer D., III; '66 LLB ; Partner; Harmon and Smith, 1204 Life of Georgia Tower, Atlanta, GA 30308, 404 881-1200; r. Atlanta, GA 30308, 404 377-4067

SMITH, Ardell Dennis; '39 BSA ; r. Route 3, Dawson, GA 31742

SMITH, Arlene Kathryn Huggins (Philip C.); '60 BBA ; r. 13669 Eaton Pike, New Lebanon, OH 45345, 513 687-1763

SMITH, Arnold, '75 AB , r 218 W 33 St , Savannah, GA 31401

SMITH, Dr Arnold S; '74 DVM ; r. 7351 W Flagler St, Miami Beach, FL 33144

SMITH, Arthur Leroy, Jr; '66 BBA ; r. 2738 Fairlane Dr, Doraville, GA 30340

SMITH, Arthur Webbie; '54 BSPH ; Pharmacist, Pres.; Professional Pharmacy, Same as Residence, 404 278-2490; r. 1100 Burleyson Dr., Dalton, GA 30720, 404 278-2992

SMITH, Ashley Al; '65 BSPH ; r. Blackshear, GA 31516

SMITH, Audrey '69 (See Roach)

SMITH, Augustus Joiner; '70 BSA ; r. Rt 1, Newington, GA 30446

SMITH, Aurelia '68 (See Spence)

SMITH, B Jill Hobgood (Jill H); '64 ABJ ; r. 117 Meadow Lane, Calhoun, GA 30701

SMITH, Barbara Webb (Jerry Silas); '67 BSHE ; r Rt 1 Box 320, Moultrie, GA 31764

SMITH, Barbara Paul (John W. Jr); '51 AB ; Tchr.; Atlanta Bd of Educ., Atlanta, GA; r. 1315 Sherry Dr., Alpharetta, GA 30201, 404 475-3149

SMITH, Barbara '72 (See McCoy)

SMITH, Barbara Anne Dover, '65 BSHE ; r. Rt 2, Rochelle, GA 31079

SMITH, Barbara B. (See Howell)

SMITH, Ms Barbara Ellen; '76 AB ; r. 4148 Cedar Valley Lane, Conley, GA 30027

SMITH, Barbara J. '53 (See Elkins)

SMITH, Barbara J (See Doty)

SMITH, Barbara Moulard, '73 BFA , r 1107 Willivee Dr., Decatur, GA 30033

SMITH, Barbara P. '65 (See Cook)

SMITH, Barbara Russell; '74 MED ; r. Route 1, Blue Ridge, GA 30513

SMITH, Barbara Slifer; '77 ABJ ; r. 3825 Creekview Drive, Marietta, GA 30067

SMITH, Barry Ingalls; '75 BSA ; r. 3201 Huxley Drive, Augusta, GA 30904

SMITH, Barry Terrence; '67 BBA ; VP, Commercial; C and S Bank, E. Clayton St., Athens, GA 30601, 404 549-8700; r. 189 Woodstone Dr., Athens, GA 30605, 404 549-4171

SMITH, Barry Reginald; '69 BSA ; r. Rt 3 Box 42, Toccoa, GA 30577

SMITH, Beda Janine Boyd (Steven F.); '75 AB ; Secy., Receptionist; Rutland Ctr., 698 N. Pope St., Athens, GA 30601; r. 1400 Cherokee Rd., Winterville, GA 30683, 404 742-8696

SMITH, Beleta Darlene '74 (See Griffith)

SMITH, Ben Terry, Jr; '59 BBA ; Mgr.; Windsweep Farm, Same as Residence; r. Rt. 5, Thomaston, GA 30286, 404 647-3807

SMITH, Benjamin Alexander, II; '76 MED ; r. 216 Cedar Lane, Toccoa, GA 30577

SMITH, Benjamin F.; '49 LLB ; Dist. Atty. Emeritus, Kennesaw City; Atty.; Pvt. Practice, 261 Washington Ave., Marietta, GA 30064, 404 422-9494; r. 864 Hickory Dr. SW, Marietta, GA 30064, 404 428-0731

SMITH, Benny Ray; '74 BBA ; r. 115 Hunt Rd, Athens, GA 30601

SMITH, Bernice Eley '28 (See Davis)

SMITH, Bessie; '33 ABED ; r. Route 2, Danielsville, GA 30633

SMITH, Bessie Minter (Fred E.); '37 BSED ; Retired Tchr., Atlanta Pub. Sch.; r. 2894 Yates Dr. NW, Atlanta, GA 30307, 404 779-0855

SMITH, Beth Brown (Mike F.); '76 BSED ; Elem. Tchr.; Franklin Cnty. Bd. of Educ., PO Box 8, Canon, GA 30520; r. 136 Brookwood Dr., Lavonia, GA 30553, 404 356-4157

SMITH, Bettie June Wright (Sherman Bridges); '64 BSED ; r. C O 1404 Second St, Radford, VA 24141

SMITH, Betty White; '47 BFA ; r. 14 Featherston Dr., Newnan, GA 30263, 404 253-3251

SMITH, Betty Dean (Frederick F.); '72 MED ; Tchr. and Curriculum Coord.; Ga. Dept. of Human Resources, Ga. Regl. Hosp. at Atlanta, 3073 Panthersville Rd., Decatur, GA 30034, 404 243-2145; r. 823 Briarcliff Road NE, Atlanta, GA 30306, 404 373-7084

SMITH, Betty Stafford (John B.); '43 BBA ; Sales; Belk and Co. Realtors, W. Walnut Ave., Dalton, GA 30720, 404 278-6800; r. 503 Tibbs Rd., Dalton, GA 30720, 404 278-3705

SMITH, Betty Dukes (John Lyman); '45 AB ; r. Daisy, GA 30423

SMITH, Betty '49 (See Juhan)

SMITH, Betty '47 (See Crawford)

SMITH, Betty '49 (See Edmonds)

SMITH, Dr Betty Ann Anderson; '72 MA , '76 PHD ; r. Rt 2 Box 704, Phenix City, AL 36867

SMITH, Betty Bounds; '69 BS ; r. 2326 Whispering Pine, Albany Ga 31705

SMITH, Betty Jane Hancock (Claiborne P.); '50 ABJ ; r. Apt. 405, Cond. Park Plaza, Isla Verde, San Juan Puerto Rico 00913

SMITH, Betty Jane '66 (See Jones)

SMITH, Betty June; '53 AB , '54 MA ; r. 620 Spalding Dr N E, Atlanta, GA 30328

SMITH, Beverley '60 (See Buckbee)

SMITH, Beverly A Yearwood (Ralph V Jr); '57 BSHE ; r. Rte 4, Joyce Lane, Powell, TN 37849

SMITH, Beverly B. Beacham (John D. Jr); '73 BSED ; Homemaker; r. 736 Pinkston St., Montgomery, AL 36109, 205 277-4583

SMITH, Beverly Joan; '69 MED ; r. Rt 1, Murrayville Ga 30564

SMITH, Beverly Joyce; '75 BSED ; Tchr.; Fulton Cnty. Bd. of Educ., North Ave., Hapeville, GA 30354, 404 761-3442; r. 1737 Chateau Dr., Dunwoody, GA 30338, 404 458-3943

SMITH, Beverly M Brown (Delvin W, Jr); r. C O Mrs Catherine Arrington, Box 353, Cocoa Beach, FL 32931

SMITH, Billie Sue, '73 MED , r Route 1, Jacksonville, GA 31544

SMITH, Billy Mize; '49 BBA , '58 BSED ; Civilian Educ. Spec.; US Army Signal Sch., Ft Gordon, GA 30905; r. 2404 Comanche Rd., Augusta, GA 30904, 404 733-6923

SMITH, Bina Lou (See Gammage)

SMITH, Blanche '72 (See Stokes)

SMITH, Bobby B, Jr; '71 BBA ; r. 3926 Cardinal Dr, Tucker, GA 30084

SMITH, Bonnie Kellar; '64 BSED ; Retired Tchr., Elizabeth Elem Sch , r 497 Atlanta St SE, Marietta, GA 30060, 404 427-2889

SMITH, Bonnie Jean Bowman (Robert G.); '65 AB ; Homemaker; r. 5410 Lymbar, Houston, TX 77096, 713 729-7335

SMITH, Boykin R, '21 BSC , r Po Box 1189, Waycross, GA 31501

SMITH, Brenda; '69 BFA ; r. 304 Oakview Square, Warner Robins, GA 31093

SMITH, Brenda '71 (See Whitesides)

SMITH, Brenda Elaine '63 (See New)

SMITH, Brenda Gay; '72 BSHE ; r. 6400 Rockview Way, Lithonia, GA 30058

SMITH, Brenda Joyce; '70 AB , '72 MED ; Plant Staff Supv.; Southern Bell Telephone Co., 125 Perimeter Ctr. W., Atlanta, GA 30346, 404 391-2298; r. 4549 Northside Pky. K, Atlanta, GA 30339, 404 432-8873

SMITH, Briggs Hixson; '54 BSPH ; Owner; Smith Drugs, 102 Cherry St., Dunlap, TN 37327, 615 949-2169; r. Box 458, Dunlap, TN 37327, 615 949-3416

SMITH, Dr Bron Robert; '71 DVM ; r. 215 Mountain View Dr NW, Gainesville, GA 30501

SMITH, Dr Bruce Alexander; '67 BS ; Pediatrician; Children's Ctr. of Albany, P.C., 412 Fourth Ave., Albany, GA 31701, 912 432-1268; r. 2323 Pheasant Dr., Albany, GA 31707, 912 439-1611

SMITH, Bruce Randall; '76 BBA ; Inspector; Fulton Fed. Savings and Loan Assoc., 191 Lawrence St., PO Drwr. C, Marietta, GA 30060, 404 422-4800, r. 1200 Meadow Ln., Dunwoody, GA 30338

SMITH, Buford Clifford, r Rt 3 Box 127, Midlothian, TX 76065

SMITH, Buford Leeon; '70 MED ; r. Rte 4 Box 47, Elberton, GA 30635

SMITH, Burnys A. (See Neider)

SMITH, Dr Byron Colman, '58 PHD , r U of Southern Miss, Box 444, Hattiesburg, MS 39401

SMITH, C. Jay, Jr; '42 AB ; Retired Prof., Univ. of Ga.; r. 1543 Crestview Ave., Tallahassee, FL 32303, 904 222-1755

SMITH, C. Newt, Jr; '42 BFA ; Owner; C. Newt Smith, Distributor; Gulf Oil Products, 102 Miller St., LaGrange, GA 30240, 404 884-8667; r. 105 Gordon St., LaGrange, GA 30240, 404 884-4411

SMITH, Calvin James; '70 BSA ; r. Route One, Ringgold, GA 30736

SMITH, Candace Hosch (James F.); '66 BSED ; r 11 Woodview Dr., Cartersville, GA 30120, 404 382-0175

SMITH, Carey Franklin, '72 MPA , r 715 Merriweather Dr, North Augusta, SC 29841

SMITH, Carl P., Jr; '50 BFA ; Sales Rep.; Precision Paint Corp., 5275 Peachtree Industrial Blvd., Atlanta, GA 30341, 404 455-7000; r. 3836 Doroco Dr., Atlanta, GA 30340, 404 939-7417

SMITH, Carl Stephen; '75 AB ; r. P.O. Box 949, Milledgeville, GA 31061

SMITH, Carl Steven; '70 BBA ; r. 802 Academy Ave, Dublin, GA 31021

SMITH, Carl Walter; '77 MHE ; r. 315 S.Pope St.Apt 1, Athens, GA 30605

SMITH, Carl William; '38 BSA ; Retired, USDA, Soil Conservation Svc.; r. 159 Springdale Rd., Elberton, GA 30635, 404 283-3618

SMITH, Dr Carl Woodrow, Jr; '71 BS ; r. 510 Forest Heights Dr, Athens, GA 30601

SMITH, Carl Woodrow, Sr; '48 BSA ; Ofcr., Agr. Preclearance in Bahamas; US Dept. of Agr., PO N845, Nassau Bahamas; r. 510 Forest Hgts. Dr., Athens, GA 30601, 809 327-7459

SMITH, Carlie Lee, Jr; '71 BBA ; r. Rt 2, Winder, GA 30680

SMITH, Carol; '76 BMUS ; Music Therapist; Peachford Hosp., 2151 Peachford Rd., Atlanta, GA 30324, 404 455-3200; r. 1238 Bell Aire Dr. NE, Atlanta, GA 30319, 404 261-0450

SMITH, Carol Akins (Edward T.); '72 BSHE ; Cafeteria Mgr.; Columbia HS, 2106 Columbia Dr., Decatur, GA 30032, 404 284-1622; r. 2341 Emerald Falls Dr., Decatur, GA 30032, 404 289-5716

SMITH, Carol A. Chapman (Steven B.); '69 BFA ; r. 223 Bluff St., Rockmart, GA 31053, 404 684-6403

SMITH, Carol Anita '73 (See Freeman)

SMITH, Carol Ann '74 (See Harpe)

SMITH, Carol D. '55 (See Downes)

SMITH, Carole '66 (See Hines)

SMITH, Caroline '41 (See Crawley)

SMITH, Caroline '46 (See Callaway)

SMITH, Carolyn Dillard; '48 BSHE ; Mgr., Sneling Hale Food Svcs.; Univ. of Ga. Food Svcs., Athens, GA, 404 542-8412; r. 140 Fortson Circle, Athens, GA 30601, 404 549-2466

SMITH, Dr Carolyn Meredith (Paul S.); '69 EDD ; Prof., Spec. Educ.; Dir., Human Dev. Ctr.; Winthrop Coll., Rock Hill, SC 29733, 803 323-2244; r. Rt. 4, Box 88, York, SC 29745, 803 366-9604

SMITH, Carolyn '67 (See Jones)

SMITH, Ms Carolyn Ann; '76 MED ; r. 735 S. Broad St., Toccoa, GA 30577

SMITH, Caryn Alise; '77 JD ; Law Clerk; Judge William Towson, Laurens Cnty Courthouse, Dublin, GA 31021, 912 272-4131; r. Cobblestone Apts., Claxton Dairy Rd., G3, Dublin, GA 31021

SMITH, Dr Cason Conrad; '40 BS ; Dermatologist; Pvt. Practice, 1345 Druid Park Ave., Augusta, GA 30904, 404 738-3364; r. 3201 Huxley Dr., Augusta, GA 30909, 404 736-8180

SMITH, Cason Conrad, Jr; '66 AB ; r. 504 Sheffield Dr, Augusta, GA 30904

SMITH, Catharine Happoldt (Tom Cook); '61 BSED , r Highlands Nontahola Co Inc, Highlands Country Club, Highlands, NC 28741

SMITH, Catherine Wallace (Tom E.); '68 BSED ; r 620 Catawba Rd., Salisbury, NC 28144

SMITH, Catherine Mizell; '74 BSED ; r. 607 College Street, McRae, GA 31055

SMITH, Cathy Thompson (Willie Arlington, Jr); '73 BSED ; r. 629 E Jackson, Douglas, GA 31533

SMITH, Cecil E.; '50 BBA , '71 MPA ; Budget Analyst; US Energy Research and Dev. Admin., Savannah River Operation, PO Box A, Aiken, SC 29801, 803 824-6331; r. 2729 Pine Valley Rd., Augusta, GA 30904, 404 736-1594

SMITH, Cecilia Travis (William T. Jr); '40 ABJ , Homemaker; r. PO Box 307, Tifton, GA 31794, 912 382-5521

SMITH, Cecily '73 (See Callaway)

SMITH, Celeste '37 (See Proctor)

SMITH, Celia Karen; '75 BSPH ; Dir., Pharmacy, Mem. Hosp. of Washington Cnty., 610 Sparta Rd., Sandersville, GA 31082, 912 552-3901 r 315 Main Street, Tennille, GA 31089, 912 854-7366

SMITH, Celia Lynn; '74 AB ; r. 706 North Henry Street, Glennville, GA 30427

SMITH, Charles Chester, '50 BSED ; r. 211 Morton Ave, Athens, GA 30601

SMITH, Charles Courtland, Jr; '68 AB , '73 JD , Atty ; Pvt Practice, r PO Box 197 St Marys GA 31558, 912 882-4152

SMITH, Charles Greg; '70 ABJ ; Assoc. Dir., Petroleum Council of Ga., 230 Peachtree St , Ste 1500, Atlanta, GA 30303, 404 522 2574; r. 3549 Creatwood Tr., Smyrna, GA 30080, 404 434-9631

SMITH, Charles D., Jr; '69 BBA ; Regl Mktg Mgr.; Redman Homes, Inc., PO Box 319, Hwy. 280 E., Richland GA 31825, 912 887 3386, r 311 Wildwood Cir., Americus, GA 31709, 912 924 4309

SMITH, Mrs Charles E.; '71 BSHE ; r. 601 Forest Dr., Ft Valley, GA 31030

SMITH, Charles Edward, '75 MED ; r 3032 Sumac Court, Augusta, GA 30906

SMITH, Charles Edwin; 62 BSED ; r 601 Forest Drive, Ft Valley, GA 31030

SMITH, Charles H.; '62 BBA , Pres.; SDB Corp., PO Box 278, Roswell, GA 30077, 404 475-6516; r. 2171 Saffron Ct., Dunwoody, GA 30338, 404 394 6963

SMITH, Charles Harlin; '48 BSED ; r. 4411 NW 16th Pl Gainesville FL 32601

SMITH, Charles Harold; '55 BSA ; Mgr., Sherwin-Williams Co., 103 W. Jefferson, Americus, GA 31709, 912 924 2711 r 117 Lynnview, Americus, GA 31709, 912 924 6532

SMITH, Charles Harold; '52 BSA ; r. 219 11th Ave SW, Moultrie, GA 31768

SMITH, Charles Henry; '49 BSA ; Tchr.; Gordon Cnty. Bd. of Educ., Fairmount GA 30139, r Rt 7, Box 98B, Calhoun, GA 30701, 404 629 4659

SMITH, Charles John, Jr; '71 BBA , r 1685 Briarcliff Apt 2, Atlanta, GA 30306

SMITH, Charles Ken; '71 BSED ; r. Route 1 Box 111, Watkinsville, GA 30677

SMITH, Dr Charles Leroy; '77 PHD ; Major, Chmn of Geography, Assoc. Prof.; USAF, Dept. of Econ., Geography and Mgmt., USAF Academy, CO 80840, 303 472 3080; r. Qtrs. 4203-B, USAF Academy, CO 80840, 303 472-1420

SMITH, Charles Lloyd; '51 BSA ; County Ext. Chmn.; Univ. of Ga., Co-op. Ext Svc., Newton, GA 31770, 912 734-5252; r. Hwy. 91 S, PO Box 125, Newton, GA 31770, 912 734-5871

SMITH, Charles Louis; '60 BS ; r. 1820 Dolly Madison Blvd, Mc Lean, VA 22101

SMITH, Dr Charles Melvin; '67 DVM ; r. P O Box 443, Royston, GA 30662

SMITH, Charles Moore; '66 BBA , VP; First Natl Bank, PO Box 998, Newnan, GA 30264, 404 253 4880, r. 8 Woodland Drive, Newnan, GA 30263, 404 253 9427

SMITH, Charles Othal; '69 MED ; r. P O Box 902, Marietta, GA 30060

SMITH, Charles Ozwell; '72 MBA ; Asst. Prof. of Business Admin., Dir. of Coop. Educ; Floyd Jr Coll., PO Box 1864, Rome, GA 30161, 404 295 6300; r. 24 Stepp Rd., Lindale, GA 30147, 404 235 9484

SMITH, Charles Randall; '68 BBA , '70 MACC ; r 243 Stone Mt St, Lawrenceville, GA 30245

SMITH, Charles Richter, III; '72 BS ; USMC, VMA 223, MAG 32, MCAS Cherry Point, NC 28533; r. c o J. E. Deas, Forest Hills, Clifton Forge, VA 24422

SMITH, Charles Robert; '75 BBA ; Operations; Piedmont Airlines, Byrd Intl. Airport, Richmond, VA; r. 2222 Grove Ave., Richmond, VA 23220, 804 358 3226

SMITH, Charles Rufus; '28 BSA ; r. C O Mrs Cecile Major, 4208 Indian Manor Dr, Stone Mountain, GA 30083

SMITH, Charles Sweet; r. P O Box 2119, Cocoa, FL 32922

SMITH, Charles Thomas, Jr; '68 AB , '75 MPA ; r 1355 Harvard Road, Atlanta, GA 30306

SMITH, Charles Vestus, Jr; '75 BBA ; Asst. VP; Tennille Banking Co., PO Box 37, Tennille, GA 31089, 912 854 7317, r 314 Main Street, Tennille, GA 31089, 912 854-9372

SMITH, Charles Vestus; '47 ABJ ; r. P O Box 37, Tennille, GA 31089

SMITH, Charles Willard, '54 BBA , Atty , Hansell, Post Brandon and Dorsey; r. 335 Thornwood Dr., Atlanta, GA 30328, 404 393 3213

SMITH, Charles Winfred, Jr; '68 BBA , '76 JD ; Atty.; Pvt. Practice, 303 Jackson Bldg., Washington St., Gainesville, GA 30501, 404 532 7888, r. 1757 Nottingham Dr. NE, Gainesville, GA 30501, 404 532 9094

SMITH, Charles Dennis; '67 BSA ; r. 108 Pebble Beach Rd, Lakeville, NY 14480

SMITH, Charlie Lay; '52 BBA , '54 MBA ; r. 224 N Stonewall St, Dawson, GA 31742

SMITH, Charlie William; '64 BBA , Ofcr.; US Army, Ft McPherson, GA 30330; r 691 White Bird Way, Fairburn, GA 30213, 404 964 0644

SMITH, Charlotte D. Jackson (Billy R.); '57 MS ; Clinical Dietitian; Lexington Clinic, 1221 S. Broadway, Lexington, KY 40504, 606 255 6841; r 3492 Greentree Rd., Lexington, KY 40502, 606 272 3021

SMITH, Charlotte Jon; '69 MA ; r. 652 Brook Circle, Griffin Ga 30223

SMITH, Capt Chas Christian, III; '69 BSED ; r. 2524 A Atlas Dr, Griffiss Afb, NY 13441

SMITH, Cherrie Currie (Gene V. E.); '63 AB ; Homemaker; r. 2135 Masonwood Cir , Snellville, GA 30278, 404 972 0613

SMITH, Cheryl R. '75 (See Mansour)

SMITH, Christine C; '70 BS ; r. 5906 Tidwood Ave, Sarasota Fla 33581

SMITH, Christopher Campbell, '74 BS , Grad Student, Med Coll of Ga , Box 1176, Augusta, GA 30902, r. 2877 Central Ave , Augusta, GA 30909, 404 763 3719

SMITH, Clair Ann Jones (George B.); '63 BSED ; Homemaker; r. 2671 Spicer Ln., Decatur, GA 30033, 404 321 4941

SMITH, Claire Burch '56 (See Harper)

SMITH, Clara Lane Winston (H Briggs), '63 AB ; r 2412 Briarwood Dr Valdosta, GA 31603

SMITH, Clarence Grady; '69 BBA ; r. 5632 Stevens Forest Rd, Columbia, MD 21045

SMITH, Dr Clarence Jay, Jr; '42 AB , '42 MA ; Prof , Hist.; Fla St. Univ., Tallahassee, FL 32306, 904 644-6236; r. 1543 Crestview Ave., Tallahassee, FL 32303, 904 222-1755

SMITH, Claudia Louise; '72 BSED ; r. 213 Central St., Swainsboro, GA 30401

SMITH, Clifford K; '66 BBA ; r. Rt 3, Fayetteville, GA 30214

SMITH, Cdr Clyde C., Jr; '59 BS ; Commanding Ofcr., USN; Carrier Airborne Early Warning Squadron III, Comfitaewwingpac NAS Miramar, San Diego, CA 92145; r. 1213 Corte De Vela Ct., Chula Vista, CA 92010

SMITH, Rev Clyde Ellis; '46 BSED ; Retired Minister; r. 2501 McDowell St., Augusta, GA 30904

SMITH, Clyde Huey, Jr; '76 BBA ; Traffic Coord.; Baxter Travenol Labs., Inc., 1549 Mt. Zion Rd., Morrow, GA 30260, 404 961-4030; r. 2135 Godby Rd , Apt. 32-185, College Park, GA 30349, 404 762 9153

SMITH, Clyde Oregon, Jr; '53 BSED ; Metropolitan Area Mgr , Fla Employment Svc , Fla Dept of Commerce, 215 Market St., Jacksonville, FL 32202, 904 358-2300; r. 1672 Geraldine Dr., Jacksonville, FL 32205, 904 389-8394

SMITH, Clyde Wesley; '74 BSA ; r. 2718 10th Avenue, Columbus, GA 31904

SMITH, Connie Barber; '67 BM ; r. 5758 Hwy. 85 17D, Riverdale, GA 30274

SMITH, Connor C Dyess (Perry M), '58 AB ; r. 50th Tac Ftr Wing, PSC Box 492, APO New York, NY 09109

SMITH, Conril B.; '29 BSC ; Retired Cotton Buyer, J.P. Stevens and Co., Inc.; r. Rt 3 Box 452, Easley, SC 29640, 803 269 3442

SMITH, Constancia O '43 (See Lynes)

SMITH, Cornelius W., Jr; '49 BBA ; Div. Controller; Wrangler Men's Wear, Blue Bell, Inc., 335 Church St., Greensboro, NC 27412, 919 373-4208; r 3601 Hobbs Rd., Greensboro, NC 27410, 919 288 4786

SMITH, Courtenay Howell; '75 MFA ; r. 1382 Mt Paran Rd., Atlanta, GA 30342

SMITH, Courtland Winn; Pres.; Roberts Ins. Agcy., Inc., 507 N. Patterson St., Valdosta, GA 31601, 912 242-4560; r. 219 W. Moore St., Valdosta, GA 31601, 912 242-4868

SMITH, Craig Evan; '77 BSA ; r. 111 Clifton Drive, Athens, GA 30601

SMITH, Craig Stephens; '72 BBA ; Mortgage Loan Rep.; Cameron-Brown Co., Raleigh, 2135 Cooledge Rd., Tucker, GA 30084; r. 1843 Cameo Ct., Tucker, GA 30084, 404 934-4226

SMITH, Cynthia Anderson (W Robert); '64 AB ; r 6230 Shady Grove Ln., Memphis, TN 38138, 901 761-0551

SMITH, Cynthia '73 (See Coe)

SMITH, Cynthia '68 (See Nail)

SMITH, Cynthia '76 (See Hitt)

SMITH, Cynthia Ann; '72 ABJ ; r. 175 River North Dr NW, Atlanta, GA 30328, 404 393-3558

SMITH, Cynthia Ann Bell; '77 MED ; r. Route 1, Milan, GA 31060

SMITH, Cynthia Laura; '75 BSED ; r. Route 2 Box 282a, Colquitt, GA 31737

SMITH, Cynthia Lynn Thompson (Joel Stephen); '76 BSPH ; r. 1909 Mcdowell Street, Augusta, GA 30904

SMITH, Daisy L. Andrews (C. Jay Jr); Homemaker, r. 1543 Crestview Ave., Tallahassee, FL 32303, 904 222 1755

SMITH, Dala W; '50 BBA ; r. 7730 Mary Eve Rd, Shreveport, LA 71106

SMITH, Dale Patrick; '76 AB ; r. 230-3 Sussex Apts, 195 Epps Bridge Rd, Athens, GA 30606

SMITH, Dallas Phillip, '72 MED , r Route 2, Whitmire Dr, Gainesville, GA 30501

SMITH, Dan Lamar; '66 BBA ; r. 2551 Woodgreen Drive, Chamblee, GA 30341

SMITH, Ms Dana Kathleen, '76 AB , r 712 Creswell Hall, Athens, GA 30602

SMITH, Daniel Walden; '70 EDS ; r. Rt 4 Box 260, Lawrenceville, GA 30245

SMITH, Danny Eugene; '71 MBA ; Controller, Intl.; Scholastic Magazines, Inc., 50 West 44th St., New York, NY 10036, 212 867-7700; r. 32 Riverside Drive, Denville, NJ 07834, 201 627-7046

SMITH, Danny Melvin; '72 BBA ; r. Route 66 Box 103, Cullowhee, NC 28723

SMITH, Darby Rena '70 (See English)

SMITH, Dr Darius Austin; '58 BS ; Physician; Pvt Practice, Smith Med. Bldg., 625 West Memorial Dr , Dallas, GA 30132, 404 445-2126; r. 297 Old Acworth Rd., Dallas, GA 30132, 404 445-3708

SMITH, Darlyne Sims (John C.); '71 BSED , '73 MED ; Tchr.; Dade Cnty. Schs., 6639 SW 74th St., Miami, FL 33143, 305 667 5551, r 8561 Southwest 89th Court, Miami, FL 33173, 305 279 9625

SMITH, Darrell Ray, '72 BSPH , r 10007 Northridge Dr, Valley Station, KY 40272

SMITH, David Eugene; '73 AB ; r. Route 1, Auburn, GA 30203

SMITH, David Forrest; '76 BS ; Chemist; Oxford Chem. Co., 5001 Peachtree Industrial Blvd., Chamblee, GA 30341, 404 451-4311; r. 2195 Dresden Dr., Apt 4, Atlanta, GA 30341, 404 321 6919

SMITH, David Herndon; '67 AB ; Postal Inspector; US Postal Inspection Svc., 100 Van Ness Ave., San Francisco, CA 94101, 415 876 2767; r. 311 Graystone Terr., 402, San Francisco, CA 94114, 415 648 3534

SMITH, David Lee; '68 BBA ; r. 6225 Amherst Dr, Riverdale, GA 30274

SMITH, David Merritt; '63 BBA ; Territory Mgr ; Everest and Jennings Inc., 1803 Pontius Ave., Los Angeles, CA 90025, 213 478-1057; r. 1556 Oak Grove Rd , Decatur, GA 30033, 404 636 9889

SMITH, David Michael; '69 AB ; Quality Assurance Spec.; Gen. Svcs. Admin., Fed. Supply Svc., Washington, DC 20406, 703 557-7570; r. 1517 Coat Ridge Road, Herndon, VA 22070, 703 437 5771

SMITH, David Monroe; '51 BSED ; r. 102 Oak St, Pinehurst, GA 31070

SMITH, David Raphael; '77 ABJ ; r. 105 Milledge Cir.Apt 6, Athens, GA 30601

SMITH, David Royce; '76 AB ; r. 56 Myrna Court, Athens, GA 30606

SMITH, David Taylor; '32 BSA ; Retired Soil Conservationist, USDA; r. PO Box 176, Ft Gaines, GA 31751, 912 768-2334

SMITH, David Wayne; '76 BS ; r. 2145 Vine St., Snellville, GA 30278

SMITH, Ms Dawn Denise; '77 ; r. Rt 4 Camelot Dr, Calhoun Ga 30701

SMITH, Deborah Ann; '73 AB ; r. 1382 Mt. Paran Rd., Atlanta, GA 30327

SMITH, Deborah Ellen Tase (W. Michael); '73 BSED ; Head of Brochure Production; Haley Corp., Caribbean Holidays, 711 Third Ave., New York, NY 10017, 212 573-8969; r. 211 East 35th St., Apt 3F, New York, NY 10016, 212 686-4897

SMITH, Deborah Jo; '75 AB ; r. 6423 Evans Mill Way, Lithonia, GA 30058

SMITH, Deborah Kay Griffith (John Edward, III); '70 ABJ ; r. 407 South Main, Fitzgerald, GA 31750

SMITH, Deborah Lucille '69 (See Davis)

SMITH, Deborah Lynn; '76 BSED ; Tchr.; Gaines Sch., Gaines School Rd., Athens, GA 30601; r. 123 John St., Athens, GA 30601, 404 548-3850

SMITH, Deborah Lynne; '74 AB ; r. 1491 Devonshire Ct., Atlanta, GA 30338

SMITH, Deborah S. Capelle (James C. Jr); '76 BSED ; Tchr.; Cedar Grove Elem. Sch., Atlanta, GA; r. 4360 Huntington Circle, Atlanta, GA 30341, 404 939-9038

SMITH, Debra Ann; '77 BSA ; Quality Assurance Tech.; J.M. Poultry Packing Co. LTD, Industrial Blvd., Gainesville, GA 30501, 404 536-3411; r. 896 Sunset Blvd., Gainesville, GA 30501, 404 534-4162

SMITH, Debra Annelle; '76 BSEH ; r. 2174 Deer Ridge Drive, Stone Mountain, GA 30087, 404 938 2133

SMITH, Debra Ellissa; '76 AB ; r. Apt B3a Patriot Apts, Florence, SC 29501

SMITH, Delbert Alan; '73 MED ; r. P O Box 35, Devereux, GA 31087

SMITH, Delores '65 (See Robinson)

SMITH, Denise Randall (Larry Eugene); '67 BSHE ; r. P O Box 176, U S Naval Hospital, Beaufort, SC 29902

SMITH, Dennis Steve; '73 BBA ; r. 101 Carolina Drive, Clemson, SC 29631

SMITH, Dewey; '49 JD ; Atty., Partner; Smith and Hamrick, 107 College St., Carrollton, GA 30117, 404 832-7078; r. 200 S. Lake Shore Dr., Carrollton, GA 30117, 404 832-7517

SMITH, Dr Dewitt C; r. 2223 Kings Way, Augusta, GA 30904

SMITH, Diane '63 (See Hornaday)

SMITH, Dianne Carol '72 (See Gay)

SMITH, Don Scott; '77 BBA ; r. 5271 Alexander Lake Rd, Stockbridge, GA 30281

SMITH, Dr Don Terrel; '59 BSPH ; r. P O Box 1348, Tifton, GA 31794

SMITH, Donald Alan; '56 BFA ; Owner; Don Smith Ad Creations, Same as Residence, 404 543-5221; r. 4 Tanglewood Ct., Athens, GA 30606, 404 543 0157

SMITH, Donald Calvin; '63 BSPH ; r. Easton Maine 04740

SMITH, Donald Dwight; '58 LLB ; r. 479 St Ann Road, Marietta, GA 30064

SMITH, Donald Edward; '75 BSED ; r. P.O. Box 5925, Rome, GA 30161

SMITH, Donald Eugene; '58 BBA ; r. Vp Housewares Ewing Bros, 5 Plaza Way SW, Atlanta, GA 30303

SMITH, Donald Woodson; '72 BBA ; r. 2991 Lassiter Rd, Marietta, GA 30060

SMITH, Donna Jean; '74 BFA ; Graphic Designer; Rustic Graphics, 900 Sun Valley Dr., Roswell, GA 30075, 404 993-3366; r. 1390 Driftwood Court, Roswell, GA 30075, 404 993-6368

SMITH, Donna Lynn '72 (See Aranson)

SMITH, Donna Ruth Simpson (Mason Williams); '71 AB ; r. 1700 Valley Park E Apt C-1, Augusta, GA 30904

SMITH, Dora Owens (Ralph V Sr); '54 MED ; r Route 2, Jefferson River Rd, Athens, GA 30607

SMITH, Doris Kemper Graf (Archer D. III); '68 BSED ; Atty., Partner; Harmon and Smith, 1204 Life of Ga. Tower, Atlanta, GA 30308, 404 881 1200; r. 1383 Cornell Rd., Atlanta, GA 30306, 404 377 4067

SMITH, Dorothea Patrick (William L. IV); '72 AB ; Assumption Admin.; Standard Fed. Savings and Loan Assn., PO Box 1707, Atlanta, GA 30301, 404 688 6619; r. 4252D, Youville Trace, Atlanta, GA 30341, 404 457 2898

SMITH, Dorothy Tanner (Virlyn B.); '46 BSHE ; Homemaker; r. 330 Rivertown Rd., Fairburn, GA 30213, 404 964-6466

SMITH, Dorothy Fawcett (Wilson L. Jr); '42 BS ; Research Asst.; US Dept. of Agr., Beltsville, MD, 301-344-2100; r. 10611 Mantz Rd., Silver Spring, MD 20903, 301 434-6986

SMITH, Dorothy '45 (See Dye)

SMITH, Dorothy '70 (See Golden)

SMITH, Dorothy '50 (See Fitton)

SMITH, Dorothy Eliz Scott (Linton H, Jr); '51 BSED ; r. 9 Crimball River Rd, Savannah, GA 31406

SMITH, Dorothy Emma; '41 BSHE ; r. Route 1, Ochlocknee, GA 31773

SMITH, Dorothy J Kibler (Wendell Welborn); '50 ABJ ; r. C/O Bellevue Phar, 311 Bellevue Ave, Dublin, GA 31021

SMITH, Ms Dorothy Janice; '76 BSHE ; r. 324 S. Milledge Ave., Athens, GA 30601

SMITH, Dorothy K. Dye (Marion W.); '75 AB ; Bkpr.; Greenville News Piedmont, 305 S. Main St., Greenville, SC 29602, 803 298-4115; r. 3 Sunrise Dr., Taylors, SC 29687, 803 268-2997

SMITH, Douglas Claud; '74 MED ; PhD Candidate; UCLA, 209 Fourth Ave., Apt. 2, Venice, CA 90291; r. 219 Arcadia Drive, Toccoa, GA 30577, 213 399-8408

SMITH, Douglas Eugene; '60 AB , '61 JD ; Sr Partner; Smith and Allgood, 604 Green St. NE, Gainesville, GA 30501, 404 534-5269; r. Rt. 1, Ben Parks Rd., Murrayville, GA 30564, 404 983-3169

SMITH, Douglas Harold; '57 BSA ; r. 3461 S Whitney Ave, Hapeville, GA 30054

SMITH, Douglas Lee; '73 BS ; r. 470 Kennesaw Drive, Smyrna, GA 30080

SMITH, Durwood Ellsworth, Jr; '74 AB ; r. 1365 Diamondhead Circle, Decatur, GA 30033

SMITH, Dr Dwain Lamar; '74 BSA , '77 DVM ; Asst Veterinarian; Dorminy Veterinary Clinic, PO Box 526, Ocilla, GA 31774, 912 468 7711, r PO Box 571, Ocilla, GA 31774, 912 468 9505

SMITH, Dr Earl Bruce; '65 BSCH , '72 PHD ; Clinical Chemist; Greenville Hosp. System, 100 Mallard St., Greenville, SC 29605, 803 242-8381; r. 100 E. Kenilworth Dr., Greenville, SC 29615, 704 684 8757

SMITH, Earl Daniel; '48 BSPH ; r. Route 8 Box 2, Valdosta, GA 31603

SMITH, Earl Roger; '69 BSED ; r. Box 334, Watkinsville, GA 30677

SMITH, Eddie Burson (Lloyd L.); '33 BSHE ; Homemaker; r. 924 Cherokee Ave., Monroe, GA 30655, 404 267-7966

SMITH, Eddie Lee; '71 MED ; r. 2440 Elkhorn Dr, Decatur, GA 30034

SMITH, Eddie Wilder; '70 BSED ; Supv., Adult Educ.; Thomas Area Tech. Sch., PO Box 1758, Thomasville, GA 31792, 912 228-2385; r. 808 Albany Rd., Thomasville, GA 31792, 912 226-3745

SMITH, Edgar B, III; '64 BBA ; r. McRae, GA 31055

SMITH, Edith '75 (See Collins)

SMITH, Edna '32 (See Jordan)

SMITH, Edna Belle '39 (See Tolbert)

SMITH, Edward Manson; '49 BSAE ; r. Sharpsburg, GA 30277

SMITH, Edward Scott; '73 AB ; r. 2218 Deer Ridge Dr., Stone Mountain, GA 30083

SMITH, Edward Thompson; '72 ABJ ; Tchr.; Towers HS, Decatur, GA, 404 289-7166; r. 2341 Emerald Falls Dr., Decatur, GA 30032, 404 289 5716

SMITH, Edwin R., Jr; Atty.; Pvt. Practice, 303 N Peterson Ave., Douglas, GA 31533, 912 384 5799, r 821 N Baughty Ave , Douglas, GA 31533, 912 384-2850

SMITH, Edwin Spotswood; '72 BS ; r. Rt 1 Box 275, Delano, TN 37325

SMITH, Edwina Crafton, '69 BFA , r 1736 Columbia Rd NW, 204, Washington, DC 20009

SMITH, Effie Devane (See Middleton)

SMITH, Elaine Hatcher, '64 MED , r 5109 Punphey Dr, Fairfax, VA 22030

SMITH, Eleanor Inman (Robert E.); '57 BSHE ; Tchr., Sci.; Johnston Jr HS, 10410 Manhattan, Houston, TX 77096, 713 723-5338; r. 5511 Birdwood Rd., Houston, TX 77096, 713 667-5911

SMITH, Eleanor F '55 (See Chandler)

SMITH, Eleanor June (See Purvis)

SMITH, Elisabeth '33 (See Calhoun)

SMITH, Eliz Jane Dillard (Thomas Lorin); '66 BSHE ; r. Rt 2 Box 340, Gainesville, GA 30501

SMITH, Elizabeth '67 (See Kincaid)

SMITH, Elizabeth Howard (James W.); '74 MED , '74 EDS ; Librarian, Bowman Elem. Sch., Bowman, GA, 404 245-5779; r. PO Box 8083, Athens, GA 30601, 404 543-5068

SMITH, Elizabeth Rhodes (Harold L.); '52 BSED , '59 MED ; Retired Tchr., Couns.; r. 3766 Chamblee-Dunwoody Rd., Chamblee, GA 30341, 404 457-2958

SMITH, Elizabeth Dickey (William S.); '73 BSHE ; Media Spec.; Interlachen Middle Sch., Interlachen, FL 32048; r. 215 N. Whitney Street, St Augustine, FL 32084, 904 824-5405

SMITH, Elizabeth '71 (See Hipps)

SMITH, Elizabeth A. Watson (Dudley W. Jr); '65 BSHE ; Broker, Partner; Cotham, Smith and Smith Realty Co., 151 Lamar St., Macon, GA 31204, 912-742-3392; r. 3337 Rice Mill Rd., Macon, GA 31206, 912 788 4915

SMITH, Elizabeth Ann '71 (See White)

SMITH, Elizabeth C. Westbrook (David V.); '73 MED ; Tchr.; Forsyth Cnty. Bd. of Educ., 139 Elm St , Cumming, GA 30130, r Rt 1, Box 128, Gainesville, GA 30501, 404 887-4871

SMITH, Elizabeth F. (Betsy); '66 ABJ ; Free-Lance Writer; r. 1073 Oakdale Rd. NE, Atlanta, GA 30307, 404 377-2121

SMITH, Elizabeth L. '61 (See Scarboro)

SMITH, Elizabeth Leigh (Beth); '76 BBA ; Staff Auditor; J.C. Penney Co., Atlanta, GA 30302, 404 897-5683; r. 5752 Chamblee-Dunwoody Rd., Dunwoody, GA 30338, 404 394-0431

SMITH, Elizabeth Louise Black (Ricky W.); '74 BSHE ; Tchr., Home Econ.; Tiff Cnty. HS, W. Eighth St., Tifton, GA 31794, 912-382-7452; r. 711 East 12th St , Tifton, GA 31794, 912 386 0551

SMITH, Elizabeth Scott; '71 MED ; r. 240 Julious Dr., Athens, GA 30601

SMITH, Elizabeth Ellen; '68 ABJ ; r. 30 Boulder Brook Dr, Wilmington, DE 19803

SMITH, Ellen Maynard (Ben); '36 BSED ; r. 75 Sal Sue Ct, Columbia, SC 29210

SMITH, Ellen '76 (See Long)

SMITH, Ms Ellen Horkan; '77 BSED ; r. 2541 Club Dr, Gainesville, GA 30501

SMITH, Elma '36 (See Kurtz)

SMITH, Eloise Molder (Courtland W.); r. 219 W. Moore St., Valdosta, GA 31601, 912 242-4868

SMITH, Elsie M. '56 (See Simpson)

SMITH, Elsie Wayne; '48 BS ; r. 236 E 55th St, Savannah, GA 31401

SMITH, Elsmer Jean; '64 BS ; r. Glenwood, GA 30428

SMITH, Elton Walker; r. Colquitt, GA 31737

SMITH, Dr Elyzabeth M-P Richer; '74 PHD ; r. 2202 Tudor Castle Way, Decatur, GA 30032

SMITH, Emily Barnhill (Louie B. Jr); '72 BSED ; r 3130 Bellanca St., Columbus, GA 31904, 404 323-5052

SMITH, Emily Dyal (Marion L.), Homemaker, r 1336 Nobel St., Alcoa, TN 37701, 615 983-3697

SMITH, Emily Heath (Charles T.); '45 BSHE , '48 MSED ; r. 1411 Medway Rd., Columbia, SC 29205, 803 254-4053

SMITH, Emily Gordon '49 (See Capers)

SMITH, Emily L. Ownby (Ralph L.); '57 AB ; r. 2918 Lavista Ct., Decatur, GA 30033, 404 325-9381

SMITH, Emmett Norman; '22 BSC ; Retired Steel Manuf. Rep.; r. 1073 Oakdale Rd. NE, Atlanta, GA 30307, 404 373-2166

SMITH, Eric Peter; '75 BS ; r. Route 1, Box 186, Narrows, VA 24124

SMITH, Ernest Hubert; '60 BSA ; r. 1108 Greenway Dr, Dublin, GA 31021

SMITH, Ernest John, Jr; '65 BBA ; r. Po Box 1345, Dublin, GA 31021

SMITH, Ernest M.; '31 AB , '34 JD ; Atty.; Smiths and Welch, 41 Keys Ferry St., McDonough, GA 30253, 404 957-3937; r. PO Box 307, McDonough, GA 30253, 404 957-4373

SMITH, Esther '36 (See Zorn)

SMITH, Esther C '73 (See Kline)

SMITH, Esther Sewell (See Hudgins)

SMITH, Ethel '34 (See Laconte)

SMITH, Ethelyn Bowen (Hoke); '33 ABED ; Retired Tchr.; r. 162 Vickery St., Lavonia, GA 30553, 404 356-1146

SMITH, Dr Euclid ONeal; '72 MA ; Asst. Prof., Anthropology; Emory Univ., Atlanta, GA 30322; r. 412 Northdale Court, Lawrenceville, GA 30245, 404 963-5096

SMITH, Eugene Melvin; '55 AB , '59 LLB ; Sr Claims Rep.; Regl. Property Spec.; Ins. Co. of North America, 4 Executive Park Dr., Atlanta, GA, 404 636-9481, r 2835 Mack Dobbs Rd, Kennesaw, GA 30144, 404 428-7026

SMITH, Ms Eula Harris; '73 MED ; r. Po Box 1321, Covington, GA 30209

SMITH, Eva Mae '39 (See McRae)

SMITH, Evalyn '75 (See Wilkinson)

SMITH, Evelyn '64 (See Connell)

SMITH, Evelyn H. (See Franklin)

SMITH, Evelyn Ratigan; '68 BSED ; r. 150 Jackson St., Apt. 11, Woodland Arms, Newnan, GA 30263

SMITH, Evie Dale Evans (Ralph W); '66 BSHE , '74 MED ; r. 115 Bermont Dr, Warner Robins, GA 31093

SMITH, Eville '34 (See Sudderth)

SMITH, F. Amanda '67 (See Reames)

SMITH, F Pierce, Jr; '51 BBA ; r. 2357 Palmetto Pl, Savannah, GA 31404

SMITH, Fannie Lou '51 (See Pinkston)

SMITH, Fannie Sims; '72 BSED ; r. 196 Eastwood Terrace, Athens, GA 30601

SMITH, Faye; '76 MED ; r. 240 Chestnut Street, Ft Valley, GA 31030

SMITH, Ms Faye Faulk; '76 MED ; r. 3032 Sumac Court, Augusta, GA 30906

SMITH, Felix Marion, Jr; '76 BSA ; Student; Univ of Ga., Sch. of Veterinary Med., Athens, GA; r. PO Box 596, Perry, GA 31069

SMITH, Dr Felix Marion; '50 DVM ; Owner; Smith Animal Hosp., PO Box 596, Perry, GA 31069, 912 987-1514; r. Same

SMITH, Florrie Carter; '51 BSED ; r. Crawford, GA 30630

SMITH, Floyd Al; '51 BSF ; Chief, Forest Admin.; Ga. Forestry Comm., PO Box 819, Macon, GA 31202, 912 744-3231; r. 734 Dogwood Cir., Macon, GA 31204, 912 477-4462

SMITH, Fluer Lynn '64 (See Readdy)

SMITH, Frances Richardson (Furman N.); '45 BBA ; Secy., Owner; Lakeview Motel and Apts., Same as Residence; r. 1029 Anderson Hwy., Hartwell, GA 30643, 404 376-2568

SMITH, Frances Jackson; '64 MED ; r. Rt 2 Box 210, Vidalia, GA 30474

SMITH, Frances Blackmar (G Bertling), Homemaker; r. 1900 Smith Rd., Fortson, GA 31808, 404 322-1546

SMITH, Frances Mobley, '36 BSED , r 77E Andrews Dr NW, 371 The Paces Apts., Atlanta, GA 30305, 404 261-7665

SMITH, Frances Allen '36 (See Gaines)

SMITH, Frances Ann; '65 ABJ ; r. 3211 Bratton St, Columbia, SC 29205

SMITH, Frances Dyarman, '54 BSED , r 160 Washington St, Jefferson, GA 30549

SMITH, Frances Jane '74 (See Robinson)

SMITH, Frances L Roberts (Thomas J); '57 BSHE ; r. 830 College St, Monticello, GA 31064

SMITH, Frances Laverne, '58 BSED , r 1329 Elmwood Dr, Columbus, GA 31906

SMITH, Frances Lynn, '68 BSED , r 1130 Lockwood Ave, Columbus, GA 31906

SMITH, Francis M. '48 (See Stein)

SMITH, Francis Michael; '70 MA ; Instr., Speech; Duquesne Univ., Pittsburgh, PA; r. 235 S. Negley Ave., Apt. 2, Pittsburgh, PA 15206, 412 362-8539

SMITH, Dr Frank Hope; '53 DVM ; r. Route 1 Box 299, Abingdon, VA 24210

SMITH, Frank Hubert, Jr; '66 BSF , '70 MS , Wildlife Biologist IV, W-35 Project Leader; Fla Game and Fresh Water Fish Comm., Bryant Bldg., 620 S Meridian St., Tallahassee, FL 32304, 904 488-3831; r. 2759 Raintree Circle, Tallahassee, FL 32303, 904 385-3113

SMITH, Franklin D; '53 MED ; r. P O Box 302, Clayton, GA 30525

SMITH, Franklin Ingram; r. Coolidge, GA 31738

SMITH, Fred Clinton, '56 MED , r R F D 1, Hogansville, GA 30230

SMITH, Fred Emory; '34 ABED ; r. Monticello, GA 31064

SMITH, Dr Fred Harrison; '51 BSA , '52 MSA , '70 PHD ; r. Ext Plnt Pathologist, 211 Holly Ave, Clemson, SC 29631

SMITH, Dr Frederick A., Sr; '37 BS ; Physician; Pvt Practice, PO Box 477, McCrae, GA 31055, 912 868-6311; r. 707 Seventh Ave., McRae, GA 31055, 912 868-6518

SMITH, Frederick A, III; '70 BBA ; r. 607 College St, McRae, GA 31055

SMITH, Frederick B.; '22 BSA ; Prof. Emeritus, Soil Microbiologist, Inst. of Food; r. Wesley Manor, Apt. F-21, Jacksonville, FL 32223

SMITH, Dr Frederick G; '69 MS , '76 PHD ; r. 194 Jane Circle, Athens, GA 30601

SMITH, Frederick R.; '66 BBA ; Owner; Smith Bros Realty, 630 W. Taylor St., Griffin, GA 30223, 404 227-5248; r. 905 Mockingbird Lane, Griffin, GA 30223, 404 227-0754

SMITH, Frederick White, Jr; '75 ABJ ; r. 2291 Kingsley Drive, Macon, GA 31204

SMITH, G. Robert; '58 BFA ; Choral Dir. Broward Cnty. Schs.; Tchr., Voice; Broward Comm. Coll., Ft Lauderdale, FL 33310; r. 3687 1st St. SW, Ft Lauderdale, FL 33312, 305 583-8799

SMITH, Gail Beverly; '74 BBA ; CPA; Fuller and DeLoach, Atlanta, GA 30303, 404 681-1200; r 6640 Akers Mill Rd., Apt. 51B-1, Atlanta, GA 30339, 404 955-0063

SMITH, Garland Wayne; '56 MED , '71 EDS ; r. 218 Queens St, Toccoa, GA 30577

SMITH, Garnett L. Farley (Donald W.); '74 BSED ; Tchr.; Fair St. Elem. Sch., Fair Street, Gainesville, GA 30501, 404 536-5295; r. 1225 Richardson St., Gainesville, GA 30501, 404 532-9474

SMITH, Garry Allen; '67 BBA ; r. Route 1, Baldwin, GA 30511

SMITH, Dr Gary Allen; '65 AB , '68 MED , '72 EDD ; r. 390 Doles Blvd, Milledgeville, GA 31061

SMITH, Gary Bruce; '69 BS ; r. 111 Clifton Dr, Athens Ga 30601

SMITH, Dr Gary Charles; '71 PHD ; r. Rt 7 Old Buncombe Rd, Greenville, SC 29609

SMITH, Gary Day, '72 BBA , r 510 W Pine, Fitzgerald, GA 31750

SMITH, Dr Gary Laurence; '68 BS ; Physician; USAF Hosp., Dept. OB-Gyn., Fairchild AFB, WA 99011, 509 247-2811; r. 8141 Palm St., Fairchild AFB, WA 99011, 509 244-2077

SMITH, Gary Lee; '69 BBA ; Sr. Staff Acct.; Wells Fargo Armored Svc. Corp., 6165 Barfield Rd., Atlanta, GA 30328, 404 394-7120; r. Rt. 1, Box 259, Canton, GA 30114, 404 479-5153

SMITH, Dr Gary Lee; '58 BSPH ; r. Trion, GA 30753

SMITH, Gary Lee; '75 BSED ; r. Rt 1 Box 167, Montevallo, AL 35115

SMITH, Gary Lloyd; '75 BBA ; Ins. Agt.; Speir Ins. Agcy., 732 W. Taylor St., Griffin, GA 30223, 404 227-3241; r. PO Box 1, Tallapoosa, GA 30176, 404 574-7136

SMITH, Gary Truman; '66 ABJ ; Pres.; Cain, Allen and Smith Advertising, PO Box 606, Fayetteville, NC 28302, 919 323-0920; r. 2616 Bennington Rd., Fayetteville, NC 28303, 919 485-4425

SMITH, Gayle Peek (Herbert R.); '67 BSED ; Tchr.; Peach Cnty. Pub. Schs.; r. 402 Farley Dr., Ft Valley, GA 31030, 912 825-3416

SMITH, Dr Gene Kyle, '72 BSPH , Resident Obstetrician Gynecologist; Baroness Erlanger Hosp., Wiehl St., Chattanooga, TN 37403, 615 755-7011; r. 327 Cross Creek Dr., Chattanooga, TN 37415, 615 875-8607

SMITH, Geo Clayton; '66 MED , '71 EDS ; r. Rt 1 Box 245, Baldwin, GA 30511

SMITH, Dr George Benton; '50 BBA , '63 DVM ; Veterinarian; Glenwood Small Animal Clinic, 1739 Candler Rd., Decatur, GA 30032, 404 289-8141; r. 2671 Spicer Ln., Decatur, GA 30033, 404 321-4941

SMITH, Dr George Bertling; '44 BS ; Physician; Pvt. Practice, 102 Physicians Bldg., Columbus, GA 31901, 404 322-2821; r. 1900 Smith Rd., Fortson, GA 31808, 404 322-1546

SMITH, George Blanton; '36 BSC ; r. 3166 Maple Dr N E, Atlanta, GA 30305

SMITH, George Boone, III; '72 JD ; Atty.; Jones, Cork, Miller and Benton, 500 First Natl. Bank Bldg., Macon, GA 31201, 912 745-2821; r. 2462 Kingsley Drive, Macon, GA 31204, 912 745-2593

SMITH, Maj George Donald; '60 BSPH ; Med Admin.; USAF, Pacific Air Forces Surgeon's Ofc , Hickam AFB, HI 96553; r. 201B 5th St., Hickam AFB, HI 96553

SMITH, George Garrow, '39 BSA , r Rt 4, Lafayette, GA 30728

SMITH, Dr George Lorimer; '53 DVM ; r. 1011 N Duke St, Lancaster, PA 17602

SMITH, George Michael; '75 BBA ; r. Rt.2, Box 213, Hull, GA 30646

SMITH, George Robert; '73 ABJ ; r. Rt. 4, Box 225, Jesup, GA 31545

SMITH, George Robert; '66 BSA ; Foreman, Callaway Farms Inc., Rayle, GA 30660, 404 274-3392, r. Box 146, Washington, GA 30673, 404 678-7929

SMITH, Hon George T.; '48 LLB ; Judge; Ga. St Court of Appeals, Rm. 704, St. Judicial Bldg , Atlanta, GA 30334, 404 656-3455; r. Atlanta, GA 30334, 404 973-7824

SMITH, George Terry, Jr; '75 MED ; Couns.; Psych. Instr.; Ga. Indust. Inst., PO Box 194, Alto, GA 30510, 404 778-2273; r. Rt. 2, Alto, GA 30510

SMITH, George W.; '39 BSC ; Pres.; Landress Smith Corp., Box 8, Hoschton, GA 30548, 404 654-2261; r. 103 Olevia St., Winder, GA 30680, 404 867-4137

SMITH, George W., Jr; '64 BFA ; Art Dir., Instr., Ag. Educ. Relations, American Assn for Voci Instruction Materials, 120 Engineering Ctr., Univ. of Ga., Athens, GA 30602, 404 542-2586; r. 190 Danbury Ct., Athens, GA 30605, 404 546-7266

SMITH, George Ward; '72 BSPH ; r. PO Box 7264, Ft Myers, FL 33901

SMITH, Georgia S. Swink (Frank Q.); '71 MFA ; Portrait Painter; r. PO Box 2748, Valdosta, GA 31601, 912 242-3576

SMITH, Gerald Elliott, '52 BSA , '59 MS , r Cooperative Ext Serv, Athens, GA 30602

SMITH, Gerald Ernest; '64 BSA ; Product Mgr.; Gold Kist, Inc., PO Box 2210, 244 Perimeter Ctr. NE, Atlanta, GA 30301, 404 393-5425; r. 5722 Williamsburg Dr., Norcross, GA 30093, 404 921-7739

SMITH, Dr Gerald Judson, Sr; '77 PHD ; r. P.O.Box 27, Marshallville, GA 31057

SMITH, Gerald Richard; '61 BBA ; r. 1 Prince Charles Court, Savannah, GA 31406

SMITH, Gladys '43 (See Godwin)

SMITH, Gladys Eliz Canada (Harold M, Jr); '66 BSED ; r. 171 Ruperts Dr, San Clemente, CA 92672

SMITH, Gleamer Lee, Jr; '73 JD ; Atty.; Jones and Smith, PO Drwr. 1036, Bremen, 404 537-3261; r PO Box 991, Bremen, GA 30110

SMITH, Glenda '68 (See Neely)

SMITH, Glenda Anne; '74 BSED ; r. 3350 Fawn Trail, Marietta, GA 30062

SMITH, Glenda Dale; '73 BSED ; r. Po Box 426, Hazlehurst, GA 31539

SMITH, Gloria '61 (See Ramsaur)

SMITH, Gloria Jean; '74 BSHE ; r. 1225 Wesleyan Drive, Macon, GA 31204

SMITH, Gloria Jean '75 (See Agnew)

SMITH, Glorianne '67 (See Patterson)

SMITH, Goldie Spratlin (Ferman D., III); '60 BBA ; Homemaker; r. 246 Gilleland Dr., Athens, GA 30606, 404 543-7673

SMITH, Gordon Allen, '75 ABJ , r 150 1 2 Mcwhorter Dr, Athens, GA 30601

SMITH, Gordon Burns, '66 AB , r 1310 Heatherland Dr SW, Atlanta, GA 30331

SMITH, Gordon Kemp; '72 ABJ ; r. 2466 Ridgewood Rd., Atlanta, GA 30318

SMITH, Grace Bell (E Louis); r. 1003 Alexander Dr, Augusta, GA 30904

SMITH, Grace Aurelia; '42 BSED ; r. 816 S 4th St, Cordele, GA 31015

SMITH, Lt, USNR (Ret) Grace Aurelia; '42 BSED ; Owner; Smith Sisters, Jewelry and Florists, 306 Seventh St. S., Cordele, GA 31015, 912 273-1590; r. 816 S. 4th St., Cordele, GA 31015, 912 273-4164

SMITH, Grace Myrl; '42 BSED ; r. Rt 7 Box 306, Carrollton, GA 30117

SMITH, Grace Tumblin Capps (H C), r 711 Compton St, New Iberia, LA 70560

SMITH, Grady Alexander; '70 BSED ; Athletic Dir., Head Basketball Coach; Stradford Acad., Peake Rd., Macon, GA 31204, 912 477-3634; r. 4750 Timberlane Rd , Macon, GA 31204, 912 477-4162

SMITH, Graydine V Gorman (Melvin E); r. P O Box 505, West Point, GA 31833

SMITH, Gregory; '70 BS ; r. 1805 Robin Rd., North Augusta, SC 29841

SMITH, Mrs Gregory Vincent; '71 BFA , '72 MFA ; r. 1805 Robin Rd., North Augusta, SC 29841

SMITH, Grover W.; '47 BSA , '60 MED , '70 EDS ; DCT Coord.; Sprayberry HS, 2525 Sandy Plains Rd., Marietta, GA 30066, 404 971-6060; r. 3350 Fawn Trail, Marietta, GA 30066, 404 971-9781

SMITH, Guy Fennimore; '40 BSA ; r. Rt 3, Milledgeville, GA 31061

SMITH, Guy Richard; '66 BBA ; r. 2339 Kingsgate Ct, Chamblee, GA 30341

SMITH, Guy W; r. 330 Milledge Hts, Athens, GA 30601

SMITH, Gwendolyn T Collins (Howard R); '41 AB , r. 382 West View Dr, Athens, GA 30601

SMITH, H. Gordon, Jr; '63 BSPH ; Partner; Westview Pharmacy, 520 Vineville St., Ft Valley, GA 31030, 912 825-8226; r. PO Box 256, Ft Valley, GA 31030, 912 825-8811

SMITH, Hadley Anne, '57 BFA , Sr Research Analyst; Miss. Research and Dev. Ctr., Ofc. of Dir., PO Drwr. 2470, Jackson, MS 39205, 601 982-6479; r. 6215 Woodstock Dr., Jackson, MS 39206, 601 981-3346

SMITH, Hallie Wofford; '37 BSHE ; r. New Holland, GA 30501

SMITH, Hansell Lee; '72 BBA , '76 JD ; Atty., Custer, Smith and Manning, PO Box 1321, Marietta, GA 30061, 404 422-5466; r. 3022 Stoneridge Ct. NW, Marietta, GA 30064, 404 424-8413

SMITH, Harmon T., Jr; '64 BBA , '67 JD ; r. 2564 Cove Rd , Gainesville, GA 30501

SMITH, Harold Lamar; '31 BSA , '49 MED , Retired Couns., DeKalb Cnty Bd of Educ , r 3766 Chamblee Dunwoody Rd., Chamblee, GA, 404 457-2958

SMITH, Dr Harold M, Jr; '66 DVM ; r. 171 Ruperts Dr, San Clemente, CA 92672

SMITH, Harold Sidney; '64 BBA , Regl Dir. of Agencies, Provident Life and Accident Ins. Co., 395 Prado E 5600 Roswell Rd Atlanta GA 30342, 404 255-8610; r. 2379 Tiffany Cir., Decatur, GA 30035, 404 289-2433

SMITH, Ms Harriet Olivia '77 BS , r Route1 Brooks, GA 30205

SMITH, Harry; '62 BBA ; Owner; Farmers Grain, E Cherry St., Douglas, GA 31533, 912 384-7418; r 304 Rose Lane, Douglas, GA 31533, 912 384-8762

SMITH, Harry Brown, Jr; '50 BBA ; Sales Mgr ; Procter and Gamble, Atlanta, GA 30301; r. 3654 Potomac Dr., East Point, GA 30344, 404 767-0385

SMITH, Harry Everett; '72 BBA ; Asst. VP, Branch Mgr.; Atlanta Fed. Savings and Loan, Kennesaw, GA; r. 1805 Roswell Rd. 15P, Marietta, GA 30060, 404 973-2717

SMITH, Harry Glick; '50 BBA ; r. Taliaferro St, Tallapoosa, GA 30176

SMITH, Hart F., 41 BSC , VP, Miss. Chem Express, Inc., Owner; Hartland Cattle Co., 600 Corpus Christi State Natl. Bank Bldg, Corpus Christi, TX 78401, 512 888-6832, r 9197 S Pacific Stand Dr., Corpus Christi, TX 78401, 512 937-1285

SMITH, Dr Harvey Roberts; '54 BSA , '58 DVM ; Veterinarian; Self Employed, 4720 West 109th Ave., Crown Point, IN 46307, 219 663-0113; r. 4722 W. 109th, Crown Point, IN 46307, 219 663-6400

SMITH, Harvey Worth, Jr; '34 BSC ; r. Rt 1 Box 209, Buena Vista, GA 31803

SMITH, Hazel '32 (See Franklin)

SMITH, Hazel '52 (See Hancock)

SMITH, Helen Granade (Edgar M, Jr); '48 BSED ; r Co E M Smith, R F D 4, Elberton, GA 30635

SMITH, Helen '33 (See Steele)

SMITH, Helen '30 (See Vann)

SMITH, Helen '51 (See Beckham)

SMITH, Helen Louise; '41 BSED , '51 MED ; r. 300 Rivertown Rd, Fairburn, GA 30213

SMITH, Helen Ross '52 (See Martin)

SMITH, Henrietta '70 (See Heyerdahl)

SMITH, Henry Artie, Jr; '65 BBA ; Regl. Engr.; North American Philips Lighting Corp., 785 Great Southwest Pkwy., Atlanta, GA 30336, 404 349-2020; r. 4726 Dana Terrace, Lilburn, GA 30247, 404 921-9294

SMITH, Henry Carson, Jr, 41 BSC , r 145 Shadbrn Ferry Rd, Buford, GA 30518

SMITH, Henry Colbert, Jr; '76 BSA ; r. 575 Waddel Street, Athens, GA 30601

SMITH, Henry Eugene; '28 BSC ; r. 351 Lindbergh Dr NE, Atlanta, GA 30305

SMITH, Henry Newton; '77 BS ; Student SW Theo Sem.; , Ft Worth, TX 76122; r. 102 11th Avenue SW, Moultrie, GA 31768

SMITH, Henry Truitt, Jr '67 BSPH , Partner, McKinney's Prescription Shop, PO Box 113, Dallas, GA 30132, 404 445-3285; r. 218 Briarwood Dr., Dallas, GA 30132, 404 445-6497

SMITH, Henry Turner, Jr; '69 ABJ ; Communications Cnslt.; Southern Bell Telephone Co., 2627 Norwich St., Brunswick, GA 31520, 912 265-9038; r. 4218 2nd St., East Beach, St Simons Island, GA 31522, 912 638-8884

SMITH, Dr Henry Wilder; '38 BS ; , W. Main St., Swainsboro, GA 30401, 912 237-7517; r. PO Box 160, Swainsboro, GA 30401, 912 237-4926

SMITH, Herbert Richard; '69 BSA ; Asst. Dir., Tech. Svcs., Wollfolk Chemical Works Inc.; r. 402 Farley Dr., Ft Valley, GA 31030, 912 825-3416

SMITH, Herman Randolph; '73 BBA ; r. 872 Charlotte St., Macon, GA 31206

SMITH, Herrick Hayner; '61 MLA ; r. c o Dept of Arch, Uni of Florida, Gainesville, FL 32601

SMITH, Herschel A, Jr; '50 AB ; r. 217 Taylor St, Americus, GA 31709

SMITH, Herschel Eugene; '25 AB ; r. 812 Mulberry St, Louisville, GA 30434

SMITH, Hilda '58 (See Hill)

SMITH, Hilda Anne; '58 AB ; r. 611 Columbus Dr, Savannah, GA 31405

SMITH, Hilda Beatrice '70 (See Clark)

SMITH, Hines Harville, 42 BBA , r Route 5, Statesboro, GA 30458

SMITH, Hoke; '30 BSA ; Retired Supv., US Dept Agr.; r. 162 Vickery St., Lavonia, GA 30553, 404 356-1146

SMITH, Howard Lane; '56 BSED , '60 MMED ; r. P O Box 474, Nashville, GA 31639

SMITH, Howard W, Jr; '66 BBA ; r. 8543 Buckthorn Dr, Germantown, TN 38138

SMITH, Hoyt Bruce; '76 MACC ; r. P.O.Box 276, Hartwell, GA 30643

SMITH, Hubert R; r. Route 4, Statesboro, GA 30458

SMITH, Ian; '69 ABJ ; Manuf. Rep. for Ladies Apparel; Alex Colman, Inc., Los Angeles, CA, r 205 Stone Mill Trail NE, Atlanta, GA 30328, 404 256-1110

SMITH, Ina Patricia (Pat) O'Callaghan (Scott A.), '76 BSHE ; Tchr ; DeKalb Cnty. Bd of Educ., 2701 Oakland Terr., Decatur, GA 30030, 404 284-1051; r. 136 Garden Lane, Decatur, GA 30030, 404 378-8142

SMITH, India Eugenia '75 (See Tanis)

SMITH, Inez S. '72 (See Russell)

SMITH, Irene (See Gilmer)

SMITH, Isabelle '36 (See Embry)

SMITH, Isabelle Lauree '71 (See Tedder)

SMITH, Rev. Arvin '54 MED , r Hopewell Road Gainesville, GA 30501

SMITH, J. D., Jr; '72 JD , Atty , Kenyon, Hulsey and Oliver, PO Box 1457, Gainesville, GA 30501, 404 532-6412, r 1081 Glenwood Dr Gainesville GA 30501, 404 532-3360

SMITH, J Dan Jr '49 BBA , Co-owner VP Southern Milling Co , 1015 Twiggs St., August, GA 30903, r 319 Heath Dr Augusta GA 30909 404 733-6607

SMITH, Dr J Dorsey '66 BS , Physician Pvt Practice, Box 538, Metter, GA 30439, 912 685-5215, r Rt 2 Box 1?4 Metter GA 30439 912 685-6384

SMITH, J Lorran; '62 ABJ ; Asst Secy., Univ. of Ga. Athletic Assn.; Ga. Bulldog Club, Box 1472, Athens, GA, 404 542-5563; r. 540 Milledge Circle, Athens, GA 30606, 404 548 1488

SMITH, J. Ottis, '68 BBA ; Dept. Supv.; Reliance Electric, Athens, GA 30601, 404 549 3871; r. RFD 2, Winder, GA 30680, 404 867 2994

SMITH, J. Tarver, Pres., Tarver Smith Cattle Co.; r RFD 1, Haddock, GA 31033, 912 932 5253

SMITH, Jack Barker; '55 BSF ; Pres. and Gen Mgr., Dixie Wood Preserving Co., PO Box 746, Thomson, GA 30824, 404 595 1264; r. Rt 3 Box 129M, Thomson, GA 30824, 404 595 1947

SMITH, Jack Carroll; '48 BBA , Exec. VP; Roanoke Valley Chamber of Commerce, 14 W. Kirk Ave., Roanoke, VA 24011, 703 344 5188; r. 201 Parkcrest Dr., Roanoke, VA 24014, 703 344 2616

SMITH, Jack Clinton, Jr; '76 AB ; r. 533 Ivy Rd., Griffin, GA 30223

SMITH, Jack Elliott, Jr; '77 BSPH ; r. 619 Owens St., Waycross, GA 31501

SMITH, Jack Olen, '67 MED , r. Rte 3, Box 36, Ball Ground, GA 30107, 404 479-5963

SMITH, Jack Rudolph; '74 BBA , CPA, Staff Acct.; Haynes and Moore, PO Box 711, Citizens Fed Bldg., Rome, GA 30161, 404 291-4690; r. 115 Morgan Drive, Rome, GA 30161, 404 234-9577

SMITH, Jack Thompson; r. Po Box 594, Springfield, VA 22150

SMITH, Jackson Stocks, III; '69 MBA , r. 20 Ivy Parkway NE, Atlanta, GA 30342

SMITH, Jacquelin Bayard Clark (Philip B); '74 BSHE ; r. 490 Morton Ave , Athens, GA 30601

SMITH, Jacquelyn C. '44 (See Collar)

SMITH, Jacquline '54 (See Pope)

SMITH, James, '39 BSA ; r. 736 Winchester Cr, Macon, GA 31204

SMITH, James Allison; '74 BSA ; r. Rt 3 Box 219a, Forsyth, GA 31029

SMITH, James Anderson; '74 BS ; Grad. Student; Johns Hopkins Univ.; r. Homewood Apts. 3L, 3003 N Charles, Baltimore, MD 21218

SMITH, James Arnold; '67 BBA ; Auditor, Ga. Power Co., Prince Ave., Athens, GA 30501, 404 548 1121; r. 1793 Beechwood, Gainesville, GA 30501, 404 536-3767

SMITH, James Benjamin; '75 BSPH ; r. Route 1, Cartersville Hwy , Taylorsville, GA 30178

SMITH, James Buford, Jr, '69 BSA ; r. Rt 2, Morven Ga 31638

SMITH, James Calvin, Jr; '73 AB ; r. Box 302, Stephens, GA 30667

SMITH, James Cecil; '61 BBA ; r. 3439 Alcan Way, Tucker, GA 30084

SMITH, James Chris; '71 BSA , '76 MS ; r. Rt 1 Box 137, Quincy, FL 32351

SMITH, James Cliff; '69 BS ; r. 199 Jackson St, Newnan, GA 30263

SMITH, James Clifton; '64 BBA ; Grp. Mktg., Dev Mgr , Scott Paper Co., Scott Plz., Philadelphia, PA 19113, 215 521 5000; r. 51 Elaine Dr., RD 3, Glen Mills, PA 19342, 215 459 0416

SMITH, James Daniel; '72 BSAE ; Member Svcs Adv.; Jackson EMC, Athens St., Jefferson, GA 30549, 404 367-5281; r. Rt. 1, Dickson St., Jefferson, GA 30549, 404 367-9247

SMITH, LCdr James Daniel, '60 BBA ; Dir of Readiness and Training; Oceanographic Systems, USN, Norfolk, VA 23511, 804 423-1270; r. 1613 Ellsberg Court, Virginia Beach, VA 23462, 804 467 6068

SMITH, James Darrell; '57 BSED ; r. 312 Glenn Stovall Drive, Thomson, GA 30824

SMITH, James Donald, Jr; '58 BBA ; Pres. and C.E.O., Benchcraft of Hickory, Inc., PO Box 1733, Hickory, NC 28601, 704 322-5995; r. 1285 10th St Blvd NW, Hickory, NC 28601, 704 328-4255

SMITH, James Donald; '50 BSA , '57 MED , '71 EDS , r. 605 4th Street, Waynesboro, GA 30830

SMITH, James Edward; '62 BBA , '64 MBA ; Branch Mgr.; C. E. Morgan, Combustion Engr., Inc., 6790 Bryan Dairy Rd., Largo, FL 33540, 813 546 2431; r. 2091 San Sebastian Way, Clearwater, FL 33515, 813 443-4200

SMITH, James Edward; '64 BS ; r. 102 Corbin Ave, Warner Robins, GA 31093

SMITH, James Edwin, Jr; '71 BSPH ; r. 414 Park Ave, St Simons Island, GA 31522

SMITH, James Franklin, '65 BBA , VP, RCA Truck Lines, Stonewall St., Cartersville, GA 30120, 404 382 6400; r. 11 Woodview Dr., Cartersville, GA 30120, 404 382 0175

SMITH, James Gary; '70 BSED ; Tchr.; Leake Sch., Cartersville, GA 30120, 404 382 1549; r. Rt. 6, Center Rd , Cartersville, GA 30120, 404 382-1793

SMITH, James Henry (Red), Jr; Pres., Owner; Interstate Roofing Co., PO Box 69, 1016 Gurner Ave , Anniston, AL 36201, 205 237 3571; r. 14 Dawvon Terr , Anniston, AL 36201, 205 236-0532

SMITH, James Howard; '38 BSA ; Dist Conservationist; USDA Soil Conservation Svc., Court House, 216 Mims Rd., Sylvania, GA 30467, 912 564 2207; r. 118 Peachtree St., Sylvania, GA 30467, 912 564 2667

SMITH, James Kenneth; '74 MED ; r. Rte. 7, Bethel Road, Dalton, GA 30720

SMITH, James Kenneth, '61 BSPH ; Owner, Wyatts Pharmacy, 3750 Bankhead Hwy., Lithia Springs, GA, 404 948 8825, r. 3077 Laura Ln., Lithia Springs, GA 30057, 404 948 0508

SMITH, James Larry, '50 BFA , r. 1714 Ridgewood Dr, Atlanta, GA 30307

SMITH, James Leroy, '60 BSED ; r. 141 Berry Dr, Villas W Mhp, Douglasville, GA 30134

SMITH, Dr James Leroy, '49 BSF , '50 MF , '51 BSA , Project Leader, Water Yield Improvement, Pacific SW Forest Experimental Sta., US Forest Svc., 1960 Addison St., PO Box 245, Berkeley, CA 94701, 415 486 3456; r. 243 Croyden Dr., Pleasant Hill, CA 94523

SMITH, James Lockard, '76 BSFR , Grad Teaching Asst., Univ. of Ga. Sch. of Forest Resources, Athens, GA 30601; r. Lot 12 Lakeview Trl. Pk., Leesburg, GA 31763, 912 759-2320

SMITH, James Marion, Jr; '74 AB ; r. 405 Reynolds Rd, Barnwell SC 29812

SMITH, James Meridy, '71 BBA ; r. Apt 450 English Oaks, 9400 Abercorn St, Savannah, GA 31406

SMITH, James Michael, '75 BS ; r. 2470 Thrasher Road, Buford, GA 30518

SMITH, James Olvin, Jr; '72 BS , '73 MED , Med Student; r Box 293, Broxton, GA 31519, 912 359 2918

SMITH, James Randolph; '55 BSED ; r. Lincolnton, GA 30817

SMITH, James Randy; '76 BBA ; r. 309 Burke Drive, Cochran, GA 31014

SMITH, James Richard, '60 BBA , Fire Underwriter; Kemper Ins. Co., 1401 Peachtree St., Atlanta, GA 30309, 404 892-1330; r. 1320 Castell Rd., Powder Springs, GA 30073, 404 422-8041

SMITH, James Robert; '53 LLB ; r. P O Box 185, Colquitt GA 31737

SMITH, James Robert, Jr; '71 AB , '74 JD ; Area Defense Counsel, USAF, Hickam AFB, HI, 808 449 2149 ; r. 2233 Ala Wai Blvd Apt 4A, Honolulu, HI 96815, 808 923-8501

SMITH, James Roland; '48 ABJ ; r. 7404 Mccook Circle, Lizella, GA 31052

SMITH, Dr James Ronald; '70 DVM ; r. P O Box 235, Roanoke Rapids, NC 27870

SMITH, James Temple; '74 BBA ; r. 4 Fairway Rd., Brunswick, GA 31520

SMITH, James Thomas, '48 BSED , '68 MED , Gen Atty., Veteran's Admin., 730 Peachtree St. NE, Atlanta, GA 30308, 404 881-2721; r. 3680 Tanglewood Dr. NW, Atlanta, GA 30339, 404 436 3044

SMITH, James Thomas; '49 BSA ; Asst. Principal; Milton HS, Alpharetta, GA 30201, 404 475-4536, r. PO Box 144, Alpharetta, GA 30201, 404 475 6135

SMITH, James Thomas, Jr; '59 BSA ; r. Carnegie, GA 31731

SMITH, James W, Sr; r. Box 67, Manchester, GA 31816

SMITH, Dr James W., Jr; Physician; Smith-Collins Clinic, 129 E. Second St., Manchester, GA 31816, 404 846 2163; r. 615 Pinecrest Drive, Manchester, GA 31816, 404 846-2930

SMITH, James Wayne; '77 EDS ; Supt. of Educ.; Clarendon Dist. 3, Pope St., Turbeville, SC 29162, 803 659-2188; r. Route 1, Box 211, Cades, SC 29518, 803 389-3253

SMITH, James Willard; '59 ABJ ; r. Rt 8 Box 45, Chatt Valley Rd, Chattanooga, TN 37409

SMITH, James Wilson; '74 JD ; Atty.; Pvt. Practice, 260 College Ave., Athens, GA 30601, 404 549 2842; r. 155 Duncan Springs Rd., Athens, GA 30601, 404 543-5068

SMITH, James Wylie, Sr; '35 BSED ; r. Blue Ridge Hwy, Blairsville, GA 30512

SMITH, Jan Rives Thompson (Charles W. Jr); '69 BSPH ; r. 1757 Nottingham Dr. NE, Gainesville, GA 30501

SMITH, Jane Metcalf (Charles K.); '77 MED ; Instr. Psychiatric Nursing, Hall Sch of Nursing, Northeast Ga. Med. Ctr., Spring St., Gainesville, GA 30501, 404 536-1114; r. Pt. S. Lighting 235 W. By-Pass, Gainesville, GA 30501, 404 532-4834

SMITH, Jane Graham (Robert A.); '74 BSED ; Tchr., Kndgtn.; Family Learning Ctrs., 2041 Harobi Dr., Tucker, GA 30084, 404 325-3683; r. 5643 Breezy Ct., Lilburn, GA 30247, 404 921-2772

SMITH, Jane Adams Kimbrell (Gordon Allen); '75 ABJ , r 150 1 2 Mcwhorter Dr, Athens, GA 30601

SMITH, Janet '72 (See Silliman)

SMITH, Janet Louise; '67 BSED ; r. c o Frank C. Smith, PO Box 96, Lake Hamilton, AR 71951

SMITH, Janice Powell (Ashley Al); '65 BSHE ; r. Blackshear, GA 31516

SMITH, Janice Berryman (Earl B.); '63 BLA ; Homemaker; r. 11 Briarcliff Dr., Asheville, NC 28803, 704 684-8757

SMITH, Janice Eliz, '49 AB , r 1101 St Cathrines Dr, Waycross, GA 31501

SMITH, Janice Marie '65 (See Sanders)

SMITH, Janice V. Deas (Charles R. III); '73 BS ; r. 543 Pineridge Rd , Griffin, GA 30223

SMITH, Janice Virginia '62 (See McFall)

SMITH, Janie E Willoughby (Luke Brundage); r. 339 Townes St, Danville, VA 24541

SMITH, Jean Miller (Clyde O. Jr); Tchr.; Duval Cnty Bd of Pub Instruction, Jacksonville, FL 32205, 904 781 5977, r 1672 Geraldine Dr , Jacksonville, FL 32205, 904 389 8394

SMITH, Jean '50 (See Couch)

SMITH, Jean '72 (See Lowrey)

SMITH, Jean (See Price)

SMITH, Jean '51 (See Davis)

SMITH, Jean '49 (See Champion)

SMITH, Jean Dianah '65 (See Norman)

SMITH, Jean H (See Scott)

SMITH, Jean Louise Sortore (Paul Bridges); '41 BSHE ; r. Otis B Naval Station, Long Beach, CA 90801

SMITH, Jeanette Purcell (Carl W.), '54 BSED , Retired Tchr.; r. 159 Springdale Rd., Elberton, GA 30635, 404 283 3618

SMITH, Jeanette Thompson (William Ted); '63 BSED , r Box 367, Edison, GA 31746

SMITH, Jeanie Cross (Randy R.), '66 BSED ; Dir.; Augusta Tours, PO Box 2760, Augusta, GA 30904, 404 860 0028; r. 210 Avondale Dr., Augusta, GA 30907, 404 860 1632

SMITH, Jeffrey Phillip; '70 BS , '74 BSPH ; r Rt. 1, Plains, GA 31780

SMITH, Jeffrey Vincent; '74 AB , IBM Corp., Product Div., 148 International Blvd Atlanta GA, 404 659 3232, r. 1265 Winding Branch Circle, Dunwoody, GA 30338, 404 434 3380

SMITH, Ms Jeffrey Waldrop; '73 MED ; r. Rt 5, Tifton, GA 31794

SMITH, Jerry Calvin; '72 BSPH ; r. Route 2, Doerun, GA 31744

SMITH, Jerry Douglas; '71 BSED ; r. Rfd 3 Hwy 20, Loganville, GA 30249

SMITH, Jerry J '63 (See Gentry)

SMITH, Jerry Lee; '72 BSPH ; Pharmacist; Moon's Drug Store, 132 Main St., Westminster, SC 29693, 803 647 5941; r. 319 Anderson Ave , Westminster, SC 29693, 803 647-9661

SMITH, Jerry Lynn; '72 BSED ; r. C O Us Embassy, Po Box 40, Fpo New York, NY 09510

SMITH, Dr Jerry Oscar; '71 BS ; r. 1004 Seymour Dr, North Augusta, SC 29841

SMITH, Jerry Robert; '67 BSPH ; r. 2556 Cornell Ave, Columbus, GA 31903

SMITH, Jerry Silas; '67 BSA , '71 MED , '75 EDS . r. Rt 1 Box 320, Moultrie, GA 31764

SMITH, Jerry Thomas; '64 MED ; r. Math Dept, Miedle Ga College, Cochran, GA 31014

SMITH, Jessalyn Stone; '77 BSED ; r. 510 Forest Hts. Drive, Athens, GA 30601

SMITH, Jesse David; '61 BBA ; r. 3711 Armour Ave Apt 35, Columbus, GA 31904

SMITH, Jesse Melvin, '49 ABJ , r Box 401, Douglas, GA 31533

SMITH, Jessica Joy '76 (See McKinney)

SMITH, Jill '67 (See Anderson)

SMITH, Jimmie Rachel (See Jackson)

SMITH, Jimmy Howard; '70 BBA ; r. 201 Park St., LaFayette, GA 30728

SMITH, Capt Jimmy Michael; '74 AB ; r. Hhb 2d Bn 92d Fa, APO New York, NY 09169

SMITH, Jo Ann '42 (See Thompson)

SMITH, Jo Ann Northcutt (Mark B.); '70 BSED ; Assoc. Pers. Ofcr.; Ga. Dept. of Natural Resources, 270 Washington St., Atlanta, GA 30334, 404 656 2699; r. 2383 Akers Mill Rd., S12, Atlanta, GA 30339, 404 436-3569

SMITH, Jo Anne; '73 BFA ; r. Rt. 1, Glenwood, GA 30428

SMITH, Jo Thetis '42 (See White)

SMITH, Jo Ann '60 (See Evans)

SMITH, Joan Elliott (Charles W.); '54 BSED ; Homemaker; r. 335 Thornwood Dr., Atlanta, GA 30328, 404 393-3213

SMITH, Joan '40 (See Wooten)

SMITH, Joan '74 (See Ansley)

SMITH, Joan '69 (See Johnston)

SMITH, Joan Ellen Burns (Kenneth L, Jr); '73 MED ; r. 21 Heathstone Terr, Livingston, NJ 07039

SMITH, Joan Esther; '65 BSED ; r. 70 Sampson Parkway, Pittsfield, MA 01202

SMITH, Ms Joan Kay Cofer; '76 MED ; r. 5586 Goshen Spr. Rd., Apt. 218, Norcross, GA 30071

SMITH, Joann Hodges (Angus Mark); '68 BSED ; r 205 Robin Rd, Athens, GA 30601

SMITH, Joanne Jackson (Robert H.); '72 AB ; Sr Admin. Asst., Acct.; Simons Eastern Co., One W. Court Sq., Decatur, GA 30030, 404 377-0711; r 1611 Post Oak Dr., Apt. A, Clarkston, GA 30021, 404 939-5749

SMITH, Joanne '57 (See Hubbard)

SMITH, Jobe; '51 AB ; r. Rfd 2, Winder, GA 30680

SMITH, Jobeth M Garrard (Henry Clifford, Jr); '54 BLA ; r. 24 Stillhouse Rd, Atlanta, GA 30339

SMITH, Jocelyn Louise; '74 BSED ; r. Hollow Rd., Box 11, Birchrunville, PA 19421

SMITH, Jody Elliott; '72 BSFR ; r. 6 N. Broad St., Claxton, GA 30417

SMITH, Capt USN (Ret) Joe Gordon, Jr; '42 BBA ; Mgr.; Cocoa Beach Chamber of Commerce, Cocoa Beach; r. 1105 Granada Ave., Merritt Island, FL 32952, 305 632-7915

SMITH, Joel Mitchell; '64 BBA ; VP; Econ-O-Check Corp., 149 S. McDonough St., Jonesboro, GA 30236, 404 471-2160; r. 1741 Brenda Drive, Jonesboro, GA 30236, 404 471-3907

SMITH, Joel Sherlon; '76 BSPH , Grad. Student; Med. Coll. of Ga., Augusta, GA 30901, 404 828 3501; r. 623 Ware St., Waycross, GA 31501, 912 283-6984

SMITH, Joel Stephen; '74 AB ; r. 1909 Mcdowell Street, Augusta, GA 30904

SMITH, Johanna '70 (See Lewis)

SMITH, John A. (Andy), Jr; '38 AB ; Exec. Asst., Admin Law Judge, State Bd of Workmen's Compensation, 494 Labor Bldg., Atlanta, GA 30334, 404 656-2905; r. 210 River Springs Dr NW, Atlanta, GA 30328, 404 255 8691

SMITH, John Alex, Jr; '42 BSA ; Commercial Loan Ofcr.; Farmers and Merchants Bank, Marion St., Eatonton, GA 31024, 404 485-2141; r. PO Box 398, Eatonton, GA 31024, 404 485-6242

SMITH, John Alexander, IV; '74 MED ; Vocl. Dir., Coosa Cnty. Bd. of Educ., Rockford, AL 35136, 205 377-4913; r. Rt. 1, Box 264, Alexander City, AL 35010, 205 234 7823

SMITH, John Allen; '74 BS , '76 MA ; r. 610 West 30th St =212, Austin, TX 78705

SMITH, John Andrew; r. Talbotton, GA 31827

SMITH, Dr John Andrew; '75 DVM ; Intern; Auburn Univ., Dept. of Large Animal Surgery and Med., McAdory Hall, Auburn, AL 36830, 205 826 4490, r. Rt. 1, Box 34, Auburn, AL 36830, 205 887 8758

SMITH, John Aubin; '73 AB ; r. 4720 Powers Ferry Road NW, Atlanta, GA 30327

SMITH, John Carroll, '65 BBA ; r. 5713 Eliot Court Apt 271, Alexandria, VA 22311

SMITH, John Charles, '72 BBA , VP, Hi Volt Battery, 1850 NW Seventh Ave , Miami, FL 33136, 305 324 4334, r. 8561 SW 89th Ct., Miami, FL 33173, 305 279 9625

SMITH, John Clark; '41 BS , r. Box 132, Hamilton, GA 31881

SMITH, John David; '60 BS ; Epidemiologist, Ga Dept. of Human Resources, 47 Trinity Ave SW, Atlanta, GA 30334, 404 656-4764; r. 1950 Brockett Rd., Tucker, GA 30084, 404 938-7640

SMITH, John Delbert, Jr; '72 BBA ; Employee Benefit Cnslt.; T. Ramon Perdue and Assocs., Inc , PO Box 4306, Montgomery, AL 36104, 205 834 6050; r. 736 Pinkston Street, Montgomery, AL 36109, 205 277-4583

SMITH, John Drew; Retired Tchr.; r. Box 488, Covington, GA 30209, 404 786-7421

SMITH, John Edward, III; '70 AB ; r. 407 South Main, Fitzgerald, GA 31750

SMITH, John Francis; '69 BSA ; r. Box 32, Pitcher, NY 13136

SMITH, John George, '72 BSED , r 2116 Tompkins Avenue, Albany, GA 31705

SMITH, John Hartwell; '60 AB , '62 JD ; Atty., Partner; Smith, Smith and Frost, PO Box 1098, 117 Washington St., Gainesville, GA 30501, 404 536-3381; r. 483 E. Lake Dr. NW, Gainesville, GA 30501, 404 532-0169

SMITH, John James, Jr, '51 BSA , Cnty Ext Chmn.; Univ. of Ga. Co-op. Ext. Svc., PO Box 277, Griffin, GA 30224, 404 227-3021; r. 1129 Russell Dr., Griffin, GA 30223, 404 228-1744

SMITH, John Larry; '66 BBA ; r. 1448 Wesley Dr, Griffin, GA 30223

SMITH, John Lester; '75 BSA ; r. P O Box 234, Nelliston, NY 13410

SMITH, John Lyman, Jr; '76 BBA ; Ofc. Mgr.; Ga Pacific Corp., Chip-N-Saw, Bellville Community, Box 608, Claxton, GA 30417, 912 739-4801; r PO Box 542, Claxton, GA 30417, 912 739-4582

SMITH, John Lyman; r. Daisy, GA 30423

SMITH, Dr John M, Jr; '49 BS , '51 MED , '72 PHD ; r. 1002 Redbird Rd, Augusta, GA 30904

SMITH, John Marlin, '65 MED , '71 EDS ; r. Route 2, Dahlonega, GA 30533

SMITH, John Michael; '75 BS ; r. Rt 2 Box 89, Carnesville, GA 30521

SMITH, John Morgan, II; '69 BA ; Asst. VP; First Natl. Bank, S. Broad St., Scottsboro, AL 35768, 205 574-3313; r. Riverview Lodge, Apt. 502, Scottsboro, AL 35768, 205 574-4107

SMITH, John Patrick; '73 BS ; Secy. Treas.; Smith Brothers Mechanical Contractors Inc., PO Box 2801, Augusta, GA 30904, 404 733-9473; r 3564 Revere Pl., Martinez, GA 30907, 404 863 4604

SMITH, John Riser; r. 744 Park Lane, Decatur, GA 30033

SMITH, John Sidney; '50 BS ; r. Rt 4 Box 526, Tifton, GA 31794

SMITH, John Stacey; '75 BSA ; Self Employed Farmer; r. Route 1, Camilla, GA 31730, 912 246-3209

SMITH, John Staten, II; '72 BBA ; r. 108 Florence St, St Simons Island, GA 31522

SMITH, John Terry; '71 AB ; r. 8631 Hopkins Dr, Denver, CO 80299

SMITH, John Walter; '65 BSF , '70 MFR ; r. 2 Meadowbrook, Newnan, GA 30263

SMITH, Johnnie R.; '62 BBA ; Asst. Dir. of Trans.; Terminal Transport Co., Cartersville, GA 30120, 404 382-9731; r. PO Box 708, Cartersville, GA 30120, 404 382-7840

SMITH, Johnnie Sue; '68 BSED ; r. R 1 Box 142, Toccoa, GA 30577

SMITH, Johnny Braxton; '57 ABJ ; Sr. VP and Gen Mgr.; Benson's Inc., 245 N. Thomas St., PO Box 1948, Athens, GA 30601, 404 725-5711; r. 160 Kingswood Dr., Athens, GA 30601, 404 549-9373

SMITH, Jon Chris; '71 BSED ; r. Po Box 65, Varnell, GA 30721

SMITH, Joseph Braxton; '62 BBA ; Partner; Smith and Howard CPA, Tower Place 2170, 3340 Peachtree Rd NE, Atlanta, GA 30326, 404 266 1792; r. 3181 Leconte Ave., Atlanta, GA 30319, 404 233-3072

SMITH, Joseph Cleland; '76 MED ; Dir., Dental Assisting Program; Brevard Comm. Coll., 1519 Clearlake Rd , Cocoa, FL 32922, 305 632 1111, r 3049 Moss Drive, Cocoa, FL 32922, 305 636 4443

SMITH, Joseph Duval; '68 AB ; r. 4106 Antler Trail, Smyrna, GA 30080

SMITH, Joseph E; '72 EDS ; r. 102 Corbin Ave., Warner Robins, GA 31093

SMITH, Joseph Jacques; Retired Dist. Traffic Mgr., Southern Bell Telephon; r. 309 Calvin Rd., Raleigh, NC 27605, 919 834 9088

SMITH, Joseph Leconte; '22 AB ; Engr.; Tamplin and Sherrill Inc., 3088 Broadway, Macon, GA 31204, 912 781-6128; r. 330 Hines Terr., Macon, GA 31204, 912 743 9495

SMITH, Joseph Miley; '76 BS ; Student, Med Coll of Ga., Box 1443, Augusta, GA 30601, 404 736 6914; r. 643 Lee St., Fayetteville, GA 30214, 404 461 7365

SMITH, Joseph Owens; '59 BSF ; r. P O Box 114, Watkinsville, GA 30677

SMITH, Capt Joseph Sanders, '62 BSF ; r. c o G R Gilbert, Box 82, Rutledge, GA 30663

SMITH, Josephine '59 (See Ames)

SMITH, Josie '64 (See Crane)

SMITH, Jovel '69 (See Taylor)

SMITH, Joy Davis (Lewis A.); '72 BMUS , '73 MFA ; Organist; First Bapt. Church, 734 Peachtree NE, Atlanta, GA, 30308; r. 824 Whelchel Dr., Decatur, GA 30033, 404 634 9963

SMITH, Joy Elizabeth '50 (See Arnold)

SMITH, Joyce Venable (Harvey R.); '56 BSHE ; r 4722 West 109th Ave., Crown Point, IN 46307, 219 663 6400

SMITH, Joyce Caldwell (Wayne H.); '66 AB ; Grad Teaching Asst., Ga. St. Univ., Atlanta, GA 30084; r 1564 Avon Ave., Tucker, GA 30084

SMITH, Joyce C.; '69 BSHE ; r. PO Box 1085, Lafayette, GA 30728

SMITH, Ms Joyce Caldwell; '73 MA ; r. 1564 Avon Avenue, Tucker, GA 30084

SMITH, Joyce Lee '65 (See Freeland)

SMITH, Juanita Myrtle; '42 BSED , '52 MED ; r. Route 2 Highway 41, Barnesville, GA 30204

SMITH, Judith '73 (See Ratliff)

SMITH, Judith Ritchey (Turner B.); '67 AB ; Grad Student, r 103 Croydon Rd , Baltimore, MD 21212, 301 435-6796

SMITH, Judith Branch (William C. IV); '71 BSHE ; Homemaker; r. PO Box 845, Tifton, GA 31794

SMITH, Judith Ann, '72 BSED , r Route 3, Cumming, GA 30130

SMITH, Judson Butts; '25 BL ; r. 108 Worthing Rd, St Simons Island, GA 31522

SMITH, Judy Murph (Delbert Alan); '73 MED ; r. P O Box 35, Devereux, GA 31087

SMITH, Judy Allan '62 (See Shoemaker)

SMITH, Judy Bonnell; '67 BSED ; r. Rt 3, Rockmart, GA 30153

SMITH, Julia Blanch; '76 EDS ; Librarian; Newtown and Hopewell Schs., 3125 Old Alabama Rd., Alpharetta, GA 30201, 404 475-5555; r. 1051 Frazier St., Apt. B-5, Roswell, GA 30075, 404 993-7259

SMITH, Julia Denise Backus (Clark); '70 BSED ; r. 19e 62nd Street, Savannah, GA 31405

SMITH, Julia Sherrill, '74 BSHE , r 1193 Wynterhall Lane, Dunwoody, GA 30338

SMITH, Julianne '76 (See Sellers)

SMITH, Ms Julianne; '77 MED ; r. 321 N.Broad St., Monroe 30655

SMITH, Julie Louise; '58 BSHE ; r. Boca Grande, FL 33921

SMITH, Julietta '73 (See Pearson)

SMITH, Julius Bell; r. 3429 Heather Dr, Augusta, GA 30904

SMITH, Julius Pinkney; Retired Agt., Equitable Life Ins. Co.; r. Rt. 11, Box 461, Hickory, NC 28601

SMITH, June '70 (See Barron)

SMITH, June Eleanor Davis (Tunis M Jr); '48 BS ; r 1413 Dale Dr, Savannah, GA 31406

SMITH, Karen Denise Chevalier (Paul Francis); '75 BFA ; r. 6355 North Ewing St., Indianapolis, IN 46220

SMITH, Ms Karen Lydia, '77 BSED , r 239 Audubon Place, Macon, GA 31204

SMITH, Katharine (Katie) Hill (Ben T.); '55 BSED ; r. Windsweep Farm, Rt. 5, Thomaston, GA 30286, 404 647-3807

SMITH, Katherine Harney (Anthony C.); '74 BSHE ; Homemaker; r. 520 Scott Blvd., Decatur, GA 30030, 404 378-9929

SMITH, Ms Katherine Anderson; '76 BBA ; r. 3589 Buford Hwy =1, Atlanta, GA 30329

SMITH, Katherine Elaine '67 (See Dickens)

SMITH, Katherine Fay Jones (George W.); '39 AB ; Homemaker; r. 103 Olevia St., Winder, GA 30680, 404 867-4137

SMITH, Kathleen Marie; '75 BSED ; r. 800 Adele St., Northfield, NJ 08225

SMITH, Kathol Bulger (Carlton); '70 MED ; Tchr., VOT Coord., Bus. Educ.; Wills HS, Smyrna, GA 30080; r. 3596 Lake Dr. SE, Smyrna, GA 30080, 404 435-1932

SMITH, Kathryn Dubberly (Oswell); '60 MED ; r. Patterson, GA 31557

SMITH, Kathryn '40 (See Phillips)

SMITH, Kathryn Estelle Ventress (John Michael); '72 BSHE ; r. 113 Tibbs Road Apt C-2, Dalton, GA 30720

SMITH, Kathryn Lang (See Jarvis)

SMITH, Kathy '73 (See Gancasz)

SMITH, Katlyn '69 (See Andrews)

SMITH, Kay Horah (Craig S.); '72 BSED ; Tchr.; DeKalb Cnty. Bd. of Educ., 1317 S. Indian Creek Rd., Stone Mountain, GA 30083, 404 294-7788; r 1843 Cameo Ct., Tucker, GA 30084, 404 934-2087

SMITH, Kay Pridgen (Edgar J, Jr); '62 BSED ; r 5915 Bahama Shores, Dr So, St Petersburg, FL 33705

SMITH, Kay Coile (Harold S.), '63 BSED , Homemaker; r. 2379 Tiffany Cir., Decatur, GA 30035, 404 289-2433

SMITH, Kay '69 (See Hurt)

SMITH, Kay Carol '62 (See Langford)

SMITH, Dr Kearney Isaac; '73 PHD ; Dir. of Gen Educ and Related Studies, Mayland Tech Inst , Spruce Pine, NC 28777, 704 765-7351; r. Rt. 2, Box 262A, Greenmountain, NC 28740, 704 682-7503

SMITH, Kenneth L; '71 AB ; r. Rt 2, Bassett, VA 24055

SMITH, Dr Kenneth L, Jr, '71 PHD , r 21 Heathstone Dr, Livingston, NJ 07039

SMITH, Kenneth Lamar; '70 BS ; Instr., Clinical Coord.; Med. Coll. of Ga., Augusta, GA 30902, 404 828-2341; r. 822 Ga. Ave., North Augusta, SC 29841, 803 278-1921

SMITH, Kenneth Phillips; '74 BBA ; Grad. Student; Ga. St. Univ.; r. 3940 Peachtree Dunwoody Rd., Atlanta, GA 30342

SMITH, Kermit Eldred; '63 BBA ; r. P O Box 338, Morrow, GA 30260

SMITH, Kerry Lee; '77 BSFR ; r. Route 6 Box 488, Brunswick, GA 31520

SMITH, L. Benjamin, Jr; '67 BSF ; Mgr., Peanut Purchasing and Shelling; Toms Foods Ltd., Box 60, Columbus, GA 31902, 404 323-2721; r. 3130 Bellanca St., Columbus, GA 31904, 404 323-5052

SMITH, L Carolyn; '66 BSED ; r. Route 1, Hartwell, GA 30643

SMITH, L Elizabeth '52 (See Rupp)

SMITH, L Jacquelyn '52 (See Robinson)

SMITH, Lambert Laroy; '38 BSF ; Dist. Forester, Alabama Forestry Comm., PO Box 2323, Tuscaloosa, AL 35401, 205 758-5596; r. 66 The Downs, Tuscaloosa, AL 35401, 205 758-5436

SMITH, Lana Sharron '69 (See Millwood)

SMITH, Lance Michael, '75 AB , Doctoral Candidate, Pol. Sci.; Ohio St. Univ., Columbus, OH, r. 99 Price Ave., Columbus, OH 43201, 614 294-8444

SMITH, Larry Brent; '67 BSPH ; r. 8 Oak St, Rome, GA 30161

SMITH, Larry Edward; '73 BSED , '75 MED ; r. 752 Eatonton St., Monticello, GA 31064

SMITH Mrs Larry Eugene; '68 BSED ; Tchr.; Mary Stewart Sch., Dunn, NC 28334; r. 1607 Currituck Ave., Dunn, NC 28334

SMITH, Larry Eugene; '73 BBA ; Staff; John C. Ethridge, CPA, PO Box 729, Elberton, GA 30638, 404 283-2483; r. 213 S. McIntosh St., Elberton, GA 30635, 404 283-7907

SMITH, Larry Eugene, '71 BBA , Dept Mgr , Weaving Operator; Burlington Indust., Irwin, NC 28335, 919 897-8111; r. 1607 Currituck Ave., Dunn, NC 28334, 919 892-8811

SMITH, Dr Larry Eugene; '66 BS ; r. PO Box 176, US Naval Hospital, Beaufort, SC 29902

SMITH, Larry Thomas; '67 BSA , '69 MS ; VP, Holmes Canning Co., Inc., PO Box 430, Sandersville, GA 31082, 912 552-5141; r. 404 Lynwood Dr., Sandersville, GA 31082, 912 552-3727

SMITH, Laura; '41 BSC ; Stenographer; Southern Bell Telephone Co., 394 S. Milledge Ave., Athens, GA 30605, 404 549-2347; r. 121 Tillman Lane, Athens, GA 30606, 404 543-3243

SMITH, Ms Laura Ann; '77 BSFR ; r. 1992 Idlewood Rd., Tucker, GA 30084

SMITH, Laura F. Sims (James W., Jr); '46 BFA ; r. 615 Pinecrest Drive, Manchester, GA 31816, 404 846-2930

SMITH, Laura Isabel; '34 AB ; Ofc. Supv., Judicial Programs Ofc.; The Univ. of Ga., Rm. 210, Academic Bldg., Athens, GA 30602, 404 542-1131; r. 297 Woodlawn Ave., Athens, GA 30606

SMITH, Laura L. Stimpson (Robert R.); '74 BSED ; Tchr.; Sylvester Rd. Elem. Sch., Trenton Ln., Albany, GA 31707; r. 1522A Fourth Ave., Albany, GA 31707, 912 439-8759

SMITH, Laura Lee '69 (See Hawkridge)

SMITH, Laura Melanie, '68 BSED , r 1522 Mayflower Ave SW, Atlanta, GA 30311

SMITH, Laurence Edward, '62 AB , r 305 Meadowbrook Dr, Shreveport, LA 71105

SMITH, Laurie Faye; '63 BBA ; r. 1625 Cherokee Rd, Winterville, GA 30683

SMITH, Lawrence Albert, Jr; '71 BSPH ; r. C O Lumber City Drugs Inc, Lumber City, GA 31549

SMITH, Lawrence B.; '70 BBA ; Sales Rep.; Arbrook, Inc , Same as Residence, r 7629 Charstone Dr., Germantown, TN 38138, 901 754-2972

SMITH, Leland Owens; r. 813 W Crawford, Valdosta, GA 31601

SMITH, Lemuel Edward, Jr; '70 ABJ ; Reporter; Columbia Newspapers, Inc., PO Box 1333, Columbia, SC 29601; r. 109 North Rod Ln., Carbondale, IL 62901, 618 457-5464

SMITH, Lena '39 (See Wise)

SMITH, Dr Leo; Physician; Pvt. Practice, PO Box 778, 1411 Alice St., Waycross, GA 31501, 912 283-3155; r. 1507 St Marys Dr., Waycross, GA 31501, 912 283-2259

SMITH, Leona '26 (See Adams)

SMITH, Leonard Aubrey, '49 BSED , Asst Principal; Parker Elem. Sch., 640 S. Hwy. 22-A, Panama City, FL 32401, 904 785-8011; r. 8029 Ninth Plz., PO Box 10237, Panama City, FL 32401, 904 769-3722

SMITH, Lera Boling (Leo Michael); '70 BSHE ; r. 4431 Oak Hill Terrace NE, Marietta, GA 30062

SMITH, Lesker Dianne; '70 AB ; Mgr.; The Framery, First Tuesday Mall, Carrollton, GA 30117, 404 834-3129; r. Rt. 1, Box 456, Carrollton, GA 30117, 404 832-3701

SMITH, Leslie Ann (See Andrews)

SMITH, Leta Gay; '42 BSHE ; Elem. Tchr., Math, Sci., Soc. Studies; Jenkins Cnty. Bd. of Educ., Waynesboro Rd., Millen, GA, 912 982-5503; r. Rt 3, Box 247, Millen, GA 30442, 912 982-4501

SMITH, Dr Levi Walter, III; '69 DVM ; Owner, Veterinarian; Martintown Animal Hosp., Martintown Plz., North Augusta, SC 29841, 803 278-1930; r. 2104 Slash Ct., North Augusta, SC 29841, 803 278-2109

SMITH, Lewis Augustus, Jr; '74 AB ; Programmer, Data Processing; Atlanta Gas Light Co., PO Box 4569, Atlanta, GA 30302, 404 522-8051; r. 824 Whelchel Dr., Decatur, GA 30033, 404 634-9963

SMITH, Lewis Kennon; '49 BSA ; r. Cadwell, GA 31009

SMITH, Lewis Young, Jr, '75 BBA , r 4957 Wellington Dr , Macon, GA 31204

SMITH, Libby Ann '69 (See Sutherland)

SMITH, Lida Elizabeth; '73 BSED ; Speech Pathologist; r. PO Box 596, Perry, GA 31069, 912 987-1388

SMITH, Lila Diane Black; '75 BBA ; r. 4245 MCAS H N R , Jacksonville, NC 28540

SMITH, Linda Davis (Larry D.); '75 MED ; Quality Control Reviewer I; Ga. Dept. of Human Resources, Family and Child Svcs., PO Box 428, Albany, GA 31702, 912 439-4134; r. 923 Mercedes St., Albany, GA 31705, 912 436-2137

SMITH, Linda Williams (Joe P.); '68 BBA ; CPA, Assoc.; Linda W Smith Assocs., 5604 Utah Ave NW, Washington, DC 20015, 202 363-4874; r Washington, DC 20015

SMITH, Linda '75 (See Jenkins)

SMITH, Linda '67 (See Jenkins)

SMITH, Linda '64 (See Lehner)

SMITH, Linda (See Davis)

SMITH, Linda Ann '76 (See Nicholson)

SMITH, Linda Ann Stepp (Phillip Cameron); '67 AB ; r. 101 Whitehead Rd, Athens, GA 30601

SMITH, Linda Carol Mock (Ernest Steven); '75 BSED , r. 4345 Log Cabin Drive, Macon, GA 31204

SMITH, Linda Carolyn; '74 MED ; r. Route 1, Hartwell, GA 30643

SMITH, Linda Dianne '69 (See Endler)

SMITH, Linda Dixon; '76 MED ; r. Route 1, Box 671, Oxford, GA 30267

SMITH, Ms Linda Elaine; '76 AB ; r. 412 Brookside Ct, Augusta, GA 30904

SMITH, Linda Enright, '75 BSED , r 2421 Rosendale Rd., Schenectady, NY 12309

SMITH, Linda Gail; '70 BSED ; r. 148 Sylvia Circle, Athens, GA 30601

SMITH, Linda Kathryn; '76 BSHE ; r. 4148 Cedar Valley Lane, Conley, GA 30027

SMITH, Linda Kaye Poppell; '76 MED ; r. Route 1, Box 65, Odum, GA 31555

SMITH, Linda Lanere; '71 MED ; r. 1609 Acker Dr, Albany, GA 31705

SMITH, Linda Mable Ellwood (Charles Lee); '71 BFA ; r. 5305 Chemin De Vie, Atlanta, GA 30342

SMITH, Linda Nadine '66 (See Gray)

SMITH, Linda Poppell; '73 BSED ; r. Route 1, Box 65, Odum, GA 31555

SMITH, Linda Sue; '72 BSED ; r. P O Box 75, Tyrone, GA 30290

SMITH, Linda Susan; '73 BS ; r. 1723 Morningside Dr., Ft Collins, CO 80521

SMITH, Ms Linda Sue Weinau; '76 MED ; r. 220 Sartain Dr., Athens, GA 30601

SMITH, Lisa Stancil (Ronnie T.); '77 ABJ ; Advertising Mgr.; North Ga. Press Assn. Inc., Main St., Woodstock, GA 30188, 404 479-1974; r. Rt. 1, Canton, GA 30114, 404 479-3533

SMITH, Lloyd Carol, Jr; '67 BSED ; r. P O Box 83, Lumber City, GA 31549

SMITH, Lloyd Furman; '57 BBA ; r. 437 Northside Drive, Gainesville, GA 30501

SMITH, Lloyd Leroy; '54 MSAE ; Retired; r. 924 Cherokee Ave., Monroe, GA 30655, 404 267-7966

SMITH, Lois '46 (See Humphries)

SMITH, Lola K. '71 (See Lauff)

SMITH, Lora Lee Barwick (W T); '47 BSHE ; r. Chs Box 325, Milledgeville, GA 31061

SMITH, Loretta Marlyn Keel (Buford Leeon); '72 MED ; r. Route 4, Box 47, Elberton, GA 30635

SMITH, Louis John; '57 BBA ; Planning Dir.; Cobb Co., Courthouse Sq., PO Box 649, Marietta, GA 30060, 404 427-3933; r. 1805 Roswell Road, Apt 24-H, Marietta, GA 30062, 440 973-5612

SMITH, Louise '28 (See Graham)

SMITH, Louise '39 (See Eidson)

SMITH, Louise Rebecca; '74 MED ; r. 102 Poplar Road, Oak Ridge, TN 37830

SMITH, Lowell Ward; '57 BBA ; Mgmt. Analyst; US Dept. of Defense, Ft Meade, MD; r. 10840 Hunting Lane, Columbia, MD 21044, 301 286-3510

SMITH, Loy Warwick; '50 MED ; r. Lavonia, GA 30553

SMITH, Lubain (See Miller)

SMITH, Lucile M. Johnston (Thomas W.); '60 MED , Kndgtn Tchr , Muscogee Cnty Sch Dist , Bradley Dr., Columbus, GA 31906; r. PO Box 5344, 846 Blandford Ave., Columbus, GA 31906, 404 327-3056

SMITH, Lucille '75 (See Traylor)

SMITH, Ms Lucy Lake; '76 MED ; r. Rfd 4, Statesboro, GA 30458

SMITH, Dr Luke Brundage; '49 BS ; r. 339 Townes St, Danville, VA 24541

SMITH, Lura Katherine; '75 MED ; r. 951 C Village Terrace, Douglasville, GA 30134

SMITH, Lurlyne Lott (James O.); '61 BSED , '68 MED , '74 EDS ; Couns.; Coffee HS, Pearson Rd., Douglas, GA 31533, 912 384-4201; r. PO Box 293, Broxton, GA 31519, 912 359-2918

SMITH, Luther Clayton, Jr, '75 BBA , r 527 Rimrock Trail, Stone Mountain, GA 30083

SMITH, Luther Jerome, III; '76 BS ; r. 2927 Carson Dr , Columbus, GA 31906

SMITH, Luther Wilburn; '51 BSED ; Tchr.; Spalding Jr. HS, Griffin, GA 30223, 404 228-2759; r. 208 N. 19th St., Griffin, GA 30223, 404 227-5927

SMITH, Lyndon Jean; '77 BSA ; r. 1276 Mt. Paran Rd. NW, Atlanta, GA 30327

SMITH, Lynn Brown (Thomas L.); '68 BBA ; Homemaker; r. Rt. 2, Box 247, Winder, GA 30680, 404 867-6627

SMITH, Lynn W.; '62 BSED ; r. 181 N. Ambler St., Quakertown, PA 18951

SMITH, M Hazel '41 (See Capehart)

SMITH, M Nannette Hancock (George L); '46 BSHE ; r. Gordon, GA 31031

SMITH, M. Virginia; '54 BSED , '71 EDS ; Asst Supp of Instruction, Washington Cnty Bd of Educ., PO Box 716, Sandersville, GA 31082, 912 552-3915; r. 236 N. Harris St., Sandersville, GA 31082, 412 552-2605

SMITH, Mack Harper, Jr; '54 BBA ; r. P O Box 672, Nashville, GA 31639

SMITH, Macklyn Andrew; '64 BSED , '66 MED , '70 EDS ; Atty., Partner, Mock and Smith, 223 Perry St PO Box 742, Lawrenceville, GA 30246, 404 963-5716; r. 443 Edwards Court, Lawrenceville, GA 30245, 404 963-7621

SMITH, Mrs Madison P., Jr; '52 BSHE ; Tchr.; Stockbridge Elem. Sch., Stockbridge, GA 30281; r PO Box 177, Stockbridge, GA 30281, 404 474-1190

SMITH, Majorie Carter; '58 BSED ; r. Hull, GA 30646

SMITH, Dr Malcolm A; '65 MED , '66 EDD ; r. 305 Wendwood Dr, Statesboro, GA 30458

SMITH, Malcolm Augustus, IV; '73 BS ; Grad Student; Washington Univ., St Louis, MO; r. 6753 Wise Ave , St Louis, MO 63139, 314 645-0108

SMITH, Malcolm Garden; '68 MBA ; r. C O Sheraton Olympic, 6700 Sand Lake Rd, Orlando, FL 32809

SMITH, Dr Malcolm Mcneil, r McRae, GA 31055

SMITH, Malcolm Peter Wilson; '74 M.S. ; r. c o Peter B. W. Smith, 19 Durham Rd., Edinburgh Scotland EH15NY

SMITH, Mallory Seay, Jr; '66 BBA ; r. 623 Briarwood Rd, Douglas, GA 31533

SMITH, Marcia Stevens; '76 ABJ ; r. PO Box 138, Walthourville, GA 31333

SMITH, Marcus Elbert, Jr; '76 BBA ; r. 527 Rimrock Trail, Stone Mountain, GA 30083

SMITH, Marena Fisher (Lynn Alvin); '72 BBA ; r. 705 Hilton Road, Anniston, AL 36201

SMITH, Margaret '34 (See Alford)

SMITH, Margaret F Holahan (Elam Dempsey); r. Box 325, Lincolnton, GA 30817

SMITH, Margaret Glendy Darst (John Clayton); '39 ABJ ; Parish Secy.; St. Michael's Episc. Church, 1520 Canterbury Rd., Raleigh, NC 27608, 919 782-0731; r. 1919 Highland Pl., Raleigh, NC 27607, 919 787-4498

SMITH, Margaret Isabel '71 (See Sottile)

SMITH, Margaret Joan Kimmel (Vernon Hulbert Jr); '68 BSED ; r. 235 Northampton Rd, Leesburg, GA 31763

SMITH, Margaret Laurel; '74 BFA ; r. 7380 Hunters Branch Dr., Atlanta, GA 30328

SMITH, Margaret Lee Miller (Charles E. Jr); '52 AB , Kndgtn Tchr , Holy Innocents Sch , 805 Mt Vernon Hwy. NW, Atlanta, GA 30327, 404 255-4026; r. 485 London Berry Rd. NW, Atlanta, GA 30327, 404 255-8944

SMITH, Margaret Louree, '67 MED ; r. 322 Lawton Ave., Savannah, GA 31404

SMITH, Margaret Lynn '71 (See Fain)

SMITH, Margaret (Peggy) '44 (See Vann)

SMITH, Margaret V '68 (See Wheeler)

SMITH, Margaret Benton; '72 BSED ; r. 630 Sunset Blvd., Gainesville, GA 30501

SMITH, Margie Elliott (John H.); '61 BBA ; r. 483 E Lake Dr. NW, Gainesville, GA 30501, 404 532-0169

SMITH, Marguerite Dixon (James R.); r. Rt. 2, Colquitt, GA 31737

SMITH, Marguerite '50 (See Doerner)

SMITH, Marian C. Brown (W. Douglas); '65 BSED ; Tchr.; Dekalb Cnty. Bd. of Educ., Atlanta, GA 30324; r. 973 Northcliff Drive NW, Atlanta, GA 30318, 404 351-0634

SMITH, Marian Frances Williams (Robert); '71 MED ; r. 246 Pinetree Circle, Griffin, GA 30223

SMITH, Marilyn Sickel (Albert D. Jr); '51 AB ; Owner, Temptations — Upstairs Downstairs Antiques and Gifts, 230 W. Bay St., Savannah, GA 31401, 912 233-5500; r. Route 1, Box 364 A, Savannah, GA 31401, 912 234-4241

SMITH, Marilyn '70 (See Bishop)

SMITH, Marilyn Daniel, '76 BSED , Flight Attendant; Delta Air Lines, Inc., Atlanta-Hartsfield Intl. Airport, Atlanta, GA; r. 16 Pine Cir., Apt. C, Atlanta, GA 30342, 404 233-7976

SMITH, Marilyn Crafton; '69 BFA ; r. 801 Peachtree Dr, Columbus Ga 31906

SMITH, Marion, II; '67 BBA ; r. 1858 Anjaco Rd, Atlanta, GA 30309

SMITH, Marion Ann '71 (See Madril)

SMITH, Marion Devohn; '59 BBA ; r. 641 SE 5th Court, Pompano Beach, FL 33060

SMITH, Marion Frances '57 (See Collins)

SMITH, Marion L. (Bebe) Durden (Conrad Jr); '67 ABJ ; r. 504 Sheffield Dr., Augusta, GA 30909, 404 738-6949

SMITH, Marion Lee; '62 BSA ; r. Rt 3, Covington, GA 30209

SMITH, Marion Lee; Retired; r. 1336 Nobel St., Alcoa, TN 37701, 615 983-3697

SMITH, Marion Wallace; '73 AB ; r. 207 Lake Fairfield Dr, Greenville, SC 29607

SMITH, Marita Smart '63 (See Forbes)

SMITH, Marjorie Teressa '75 (See Wilson)

SMITH, Mark Harris, Jr; '71 BS , '72 MED ; r. Rt 1 Box 234-1, McIntyre, GA 31054

SMITH, Marlene Anne '60 (See Miles)

SMITH, Marsha '72 (See Fields)

SMITH, Marshall Coyle; '60 BLA ; r. 3919 Rea Rd, Matthews, NC 28105

SMITH, Marta Sue Owens (James G.); '75 BSED ; Tchr., Spec. Educ.; Bartow Cnty. Bd. of Educ., Leake St., Cartersville, GA 30120, 404 382-3813; r. Rt. 6, Cartersville, GA 30120, 404 382-1793

SMITH, Martha; '27 ABED ; r. 259 Fortson Dr, Athens, GA 30601

SMITH, Martha Groves (Dozier B.); '36 BSHE ; Chmn Clothing Dept.; Macon Area Vocl.-Tech. Sch., 3300 Macon Tech Dr., Macon, GA 31204, 912 781-0551; r. 2729 Northwood Dr., Macon, GA 31204, 912 745-9370

SMITH, Martha '46 (See Cooper)

SMITH, Martha '52 (See Paradise)

SMITH, Martha Turner (Clarence N.); '41 ABJ ; Homemaker r 105 Gordon St LaGrange, GA 30240, 404 884-4471

SMITH, Martha Cooper (Stanford); '40 ABJ ; r 5111 8th Road S , Apt 401 Arlington, VA 22204 703 578-4626

SMITH, Martha Char Whitenton (C Michael); '68 BSED , 70 MA , r 130 SE 10th Ave Gainesville FL 32601

SMITH, Martha E. Brumley (Thaddeus J.); '59 BSHE ; r. 219 Heritage Way, St Simons Island, GA 31522, 912 638-4810

SMITH, Martha Frances '43 (See Brown)

SMITH, Martha J; '69 BS ; r. 100 Jerome St, Homerville Ga 31634

SMITH, Martha Jean '49 (See Barnes)

SMITH, Martha Jo Brown (Robert B.); '58 BSED , '62 MED Elem Sch Tchr DeKalb Cnty Bd of Educ N Decatur Rd Decatur GA r 2741 Briarcliff Rd Atlanta GA 30329 404 633-3595

SMITH, Martha L '42 (See McCranie)

SMITH, Martha Louise '64 (See Bullard)

SMITH, Martha M. '71 MED , r Box 367, Edison, GA 31746

SMITH, Martha Virginia, '38 BS ; r. 3408 Covintn Hwy, Decatur, GA 30032

SMITH, Marvin Emery; '61 BBA , Sales; Auto-Tell Svcs., 771 Lancaster Rd., Villanova, PA; r. 2787 Stonesmith Ct., Tucker, GA 30084, 404 938 6007

SMITH, Marvin Floyd, Jr; '73 BBA ; r. 4338 Acacia Dr., Columbus, GA 31904

SMITH, Marvin Houston; '67 BBA ; r 3307 6th Ave, Huntsville, AL 35805

SMITH, Marvin Thomas; '71 AB ; r. 320 Clay Ave, Lexington, KY 40502

SMITH, Mary Dawes, '50 BSED , Retired Tchr ; r Box 601, Bowdon, GA 30108, 404 258 2623

SMITH, Mary Dodge (Michael Paul); '74 MSW , r 618 Morehead Ave Apt 7, Durham, NC 27707

SMITH, Mary Ehrlich (Harold A.); '72 BSED , r. 675 Forest Blvd., Indianapolis, IN 46240, 317 253 9111

SMITH, Mary Morgan (Elmer D.); Retired Home Demonstration Agt ; r. 321 Morton Ave , Athens, GA 30601, 404 543 6121

SMITH, Mary A Cooper (Lucious Stone); '50 AB , r 717 Collinswood Rd, Rome, GA 30161

SMITH, Mary A. Rees (William R.); '54 BSED ; Homemaker; r. 1756 Samaria Trail, Tucker, GA 30084, 404 938 0880

SMITH, Mary Alice Housch (G Donald), '52 BSED , '60 MED ; r. Rt 1 Box 410, Hull, GA 30646

SMITH, Mary Ann; In-Flight Svc. Supv.; Delta Airlines, Inc., Hartsfield Atlanta Intl. Airport, Atlanta, GA 30320, 404 762 2638; r. 3240 N Fulton Ave., Apt. B, Hapeville, GA 30354, 404 767 5217

SMITH, Mary Ann Crandall (James E.); '51 BSHE , '57 BSED , Tchr., DeKalb Cnty. Sch. Bd., r. 1870 Angelique Dr., Decatur, GA 30030, 404 633-2372

SMITH, Mary C Tindel (Robert J. Jr); '39 BSHE ; r. 406 Buena Vista St., Winder, GA 30680, 404 867 2830

SMITH, Mary E , '69 MED , r. 4 Fairway Rd , Brunswick, GA 31520

SMITH, Mary E. Wood (Levi W III); '69 BSED ; Tchr , Epis. Day Sch., Augusta, GA; r. 2104 Slash Ct., North Augusta, SC 29841, 803 278 2109

SMITH, Mary E. '73 (See Mills)

SMITH, Mary Eleanor Duncan (Hoyt B); r. 321 Laurel Drive, Hartwell, GA 30643

SMITH, Mary Esse, '64 BSED , r. 1130 Lockwood Ave, Columbus, GA 31906

SMITH, Mary Ellen; '49 MED ; Retired, Marietta HS; r. Box 335, Stephens, GA 30667, 404 759 3345

SMITH, Mary Ellen, '76 BSHE , r 705 Valley Drive, Dalton, GA 30720

SMITH, Mary Frances Cofer (James Thomas); '47 AB ; r. 3680 Tanglewood NW, Atlanta, GA 30339

SMITH, Mary Gladys Brooks (Robert Hoke); '34 ABED ; r Box 174, Lexington, GA 30648

SMITH, Mary Green; '69 MED ; r. 917 C Lynda Ln., Marietta, GA 30060

SMITH, Mary Helen, '70 BSED , '74 MED ; r. C O John Andy Smith, Rt 1, Dewy Rose, GA 30634

SMITH, Mary Jane; '71 BBA ; r. 2920 Lake Colony Dr , Norcross, GA 30071

SMITH, Mary Jane Townsend (Michael Lamar); '74 M.S. ; r. 250 Little St Apt B-101, Athens, GA 30601

SMITH, Mary Jane '61 (See Spivey)

SMITH, Mary Jo Woodward (Fred P); '47 BSED ; r. 2080 E Main, Bartow, FL 33830

SMITH, Mary Jo Mayton (Thomas Malcolm); '50 AB ; r 367 Chalmette Dr, Hazelwood, MO 63042

SMITH, Mary Johanna '66 (See McMullan)

SMITH, Mary Kathryn; '66 BSED ; r. 408 Ashley Pl, Macon, GA 31204

SMITH, Mary Kelly; '74 M.S. ; r. 728 Second St., Henderson, KY 42420

SMITH, Mary Lou '73 (See Ivey)

SMITH, Mary M., '67 MA , r. Pearson, GA 31642

SMITH, Mary Margaret '68 (See Lee)

SMITH, Mary Nell Bryant (Guy W); '34 BSHE , r 330 Milledge Hgts, Athens, GA 30601

SMITH, Ms Mary Reeves, '76 BFA , r 130 Winterhills Dr , Winterville, GA 30683

SMITH, Mary Ruth, '76 BSHE , Tch Student Ministry Staff, Campus Crusade for Christ Intl., 4418 Pine St., Philadelphia, PA 19104, 215 382 5290, r Route 1, Pelham, GA 31779, 912 294 4728

SMITH, Mary S Freeman (Theodore E Jr); r. 329 Dearing St 6 B, Athens, GA 30601

SMITH, Mary Shelly White (William Malcom), '66 AB , r 1435 N Greensboro, Gastonia, NC 28510

SMITH, Mary Teresa; '75 AB ; r. 2316 Northlake Ct , Atlanta, GA 30319

SMITH, Mary Virginia; '51 MED ; r. 2910 Hampshire Dr, Augusta, GA 30904

SMITH, Mary Jo '70 (See Beverly)

SMITH, Maryline Griner (James Edward), '64 BSED , r 102 Corbin Avenue, Warner Robins, GA 31093

SMITH, Mason Williams, '71 BS , '74 BSPH ; r 1700 Valley Park East, Apt C-1, Augusta, GA 30904

SMITH, Maurice Vincent, '65 BS , r 106 Newton Terr , Waterbury, CT 06708, 203 756 3257

SMITH, Maxie Adams (W S), '47 BSHE , r Rockville, GA 30453

SMITH, Maxine '57 (See May)

SMITH, Maxine '44 (See Hirshburg)

SMITH, Maxwell, '52 BBA , r 706 N Henry, St Glennville, GA 30427

SMITH, Melanie Britt (Gary L.); '69 BBA ; Homemaker, r 8141 Palm St , Fairchild AFB, WA 99011, 509 244 2077

SMITH, Ms Melanie Carol, '76 BSED ; r Route 1 Box 50 B, Hull, GA 30646

SMITH, Melinda K. '75 (See Haugen)

SMITH, Melinda Lee; '77 BBA , Auditor, Arthur Andersen and Co , 25 Park Pl , Atlanta, GA 30303, 404 658 1776; r 2675 Rosalyn Lane, Smyrna, GA 30080, 404 432 9513

SMITH, Melissa Murphey (Jack C), r 201 Parkcrest Dr , Roanoke, VA 24014, 703 344 2616

SMITH, Meredith S Turner (Henry Carson, Jr); '37 AB ; r. 145 Shadbrn Ferry Rd, Buford, GA 30518

SMITH, Merriam Lytle (Dan D); '68 MED , '70 EDS , r 209 Maplewood Drive, Rome, GA 30161

SMITH, Michael Edward; '70 BSF ; r. Route 3, Statesboro, GA 30458

SMITH, Michael Elvin, '69 BBA ; Employment Svcs Spec., Equifax Svcs., Inc., 1760 Century Cir. NE, Atlanta, GA 30345, 404 424-8155; r. Rt. 2, Box 665, Booth Rd , Kennesaw, GA 30144, 404 926 [illegible]

SMITH, Michael Gary, '76 BBA , Sales, Smith Hardware and Supply Co., 868 Main St., Forest Park, GA 30050, 404 366 3455; r. 1109 South Ave , Forest Park, GA 30050, 404 363 9887

SMITH, Michael Harold, '76 BBA , Youth Dev. Worker , Ga Dept of Human Resources Div of Youth Svcs., 2735 Underwood St., Dalton, GA 30720, 404 226 1907; r. 160 Old Prater Mill Rd NE, Dalton, GA 30720, 404 694-3428

SMITH, Michael Howard; '75 BSFR ; r. =5 Fine Street, Rossville, GA 30741

SMITH, Michael Joe; '77 AB ; r. Box 104, Vallonia, IN 47281

SMITH, Michael John; '70 BSF ; r. Rt 1 Box 142, Toccoa, GA 30577

SMITH, Michael Malone; '70 BBA ; r. Box 368, Pearson, GA 31642

SMITH, Michael Paul; '74 MSW ; r. 618 Morehead Ave Apt 7, Durham, NC 27707

SMITH, Michael Ray; '74 BSEH ; r. 9004 Robson Dr Manassas, VA 22110

SMITH, Michael Wayne; '74 BS ; Student; Univ. of Ga. Veterinary Sch., Athens, GA 30602, 404 542 3221; r. 148 Benedict Ct., Athens, GA 30605, 404 548 9907

SMITH, Mildred Bennett (Clyde L); '32 BSHE ; r. P O Box 146, Washington, GA 30673

SMITH, Mildred Rae White (Paul); '67 AB ; r. 311 Lee St, Rockmart, GA 30153

SMITH, Mildred Sandra '65 (See Maynard)

SMITH, Mildred V (See Beall)

SMITH, Milton Vernon; '75 BBA ; Salesman, Creative Displays, Inc., PO Box 5618, Augusta, GA 30906, 404 793 2932; r. 223 Kirby Dr., North Augusta, SC 29841, 803 279-5573

SMITH, Mina P , '31 BSHE , r Baptist Village, Waycross, GA 31501

SMITH, Miriam Wellman (Rankin M); r. 2774 Andrews Dr NW, Atlanta, GA 30305

SMITH, Miriam Ann '70 (See Davis)

SMITH, Miriam Inez Barber (Thomas Edwin); '46 BSHE , r P O Box 42, Powistown, GA 31752

SMITH, Mirtie '51 (See Dockery)

SMITH, Mitzi Dorian; '77 ABJ ; Free-Lance Writer; r. 7106 Genda Drive, Chattanooga, TN 37421, 615 892 9107

SMITH, Mona Francis '72 (See Hendley)

SMITH, Monica '65 (See Lucas)

SMITH, Morton; r. Route 1 Box 98, Watkinsville, GA 30677

SMITH, Morton Reginald; '63 BM ; r. 196 University Circle, Athens, GA 30601

SMITH, Mozelle Epps (Allen G.); '28 BSC ; Retired Tchr , r 205 Terrell Dr , Athens, GA 30606

SMITH, Mozelle Montgomery; '44 BSED , '56 MED ; Librarian; Southwest DeKalb HS, 2853 Kelly Chapel Rd., Decatur, GA 30034, 404 288 2461; r 2743 Treadway Dr., Decatur, GA 30034, 404 981 3316

SMITH, Myra Clark (Bill); '72 BBA ; r. 132 Pine Circle, Box 233, Monroe, GA 30655

SMITH, Ms Myra Elizabeth; '76 BSED ; r. 2291 Tilson Circle, Decatur, GA 30032

SMITH, Myra Jackson '52 (See McMahon)

SMITH, Myrna Warren (Loran Jr); '62 BSED , '64 MED , Speech Therapist; Self Employed; r. 540 Milledge Cir , Athens, GA 30606, 404 548 1488

SMITH, Myron Leonard; '71 BBA , '72 MBA ; r 1232 Pasadena Ave, Atlanta, GA 30306

SMITH, Nan '47 (See Nelms)

SMITH, Nancy Pledger (John M. II); '69 BSED ; Homemaker; r. River View Lodge, Apt. 502, Scottsboro, AL 35768, 205 574-4107

SMITH, Nancy Holland (Denton C.); '72 MAED ; Art Tchr , Newton Cnty Sch System, r 1112 Hardwood Road, Monroe, GA 30655, 404 267 6654

SMITH, Nancy '74 (See Lisenby)

SMITH, Nancy '70 (See Chandler)

SMITH, Nancy Evelyn '59 (See Williams)

SMITH, Nancy Giles; '76 BBA ; r. 2316 Northlake Ct , Atlanta, GA 30345

SMITH, Nancy I '41 (See Fries)

SMITH, Dr Nancy Jo; '74 MED , '77 PHD , Educ Coord NE Ga Coop. Educ. Svcs Agcy , 225 Ram Hall, Athens, GA 30602, 404 542 7675; r. 2325 Winterville Rd., Athens, GA 30605, 404 548 6973

SMITH, Nancy Lee; '73 BSHE ; r. 497 Eastland Dr., Decatur, GA 30030

SMITH, Nancy Lou Thompson (Charles H); r. 2171 Saffron Ct, Dunwoody, GA 30338

SMITH, Nancy Lynn; '74 BSA ; r. 743 King Rd., Stone Mountain, GA 30083

SMITH, Nancy Lynn Nichols (Robert Tyrus Jr); '74 BSHE , r 2017 Castleway Lane, Atlanta, GA 30345

SMITH, Nancy Teresa, '69 BSED , r 146 E Essex Ave N.W, Atlanta, GA 30339

SMITH, Nancy Middleton, '70 BSED , r 809 Highland Ave, Rome, GA 30161

SMITH, Nanette B Anderson (James Otis, Jr), r 20412 NE 14th Court, Miami Beach, FL 33139

SMITH, Neena Scott Haney (Glenn A); '74 BSED ; r 112 Ashley Circle Apt 1, Athens, GA 30601

SMITH, Neil Alexander, '76 BSED ; r 853 Ponce De Leon Pl N E , Atlanta, GA 30306

SMITH, Nettie Israils (Monroe J. Jr); '42 BS ; r 6700 Roswell Rd , Apt 21-A, Atlanta, GA 30328, 404 255-8082

SMITH, Nettie Edwina; '73 BBA ; Commercial Property Underwriter; Crum and Forster Ins. Cos., 3501 N. Causeway Blvd., Ste. 510, Metairie, LA 70002, 504 837-2811; r. 5401 Paris Ave., New Orleans, LA 70122, 504 283-7311

SMITH, Norman, '68 AB , '72 JD ; Atty.; Pvt Practice, Forsyth St., Barnesville, GA 30204, 404 358 3282; r. 240 Harrell Cir., Barnesville, GA 30204, 404 358 2735

SMITH, Norman Anderson; '71 BBA , '72 MACC ; r. = 5 Eureka, Leesburg, FL 32748

SMITH, Norman Fannie, '67 BBA , Acct Mgr , Owens-Illinois, Inc., 9933 Lawler Ave., Skokie, IL; r 406 W. Golf Rd., Libertyville, IL 60048, 312 362 7323

SMITH, Novena Harrison (John Weldon); '38 ABED ; r. 2200 Hidden Cove Way Apt 208, Milledgeville, GA 31061

SMITH, Ola Blanche '51 (See Duncan)

SMITH, Olin Cecil; '50 BSA , '57 MS ; r. 250 Lester Dr, Athens, GA 30601

SMITH, Col Oliver Monroe, Ret; '57 BSED ; r. 2419 Wise St, Columbus, GA 31903

SMITH, Oreon; r. Bowdon, GA 30108

SMITH, Oscar Marvin; '48 JD ; Atty., Partner; Smith, Shaw, Maddox, et al., 100 E. Second Ave., Rome, GA 30161, 404 291 6223; r. 105 Bass Ave., Rome, GA 30161, 404 234-3526

SMITH, Oswell; '39 BSA ; r. Patterson, GA 31557

SMITH, Otis E., Jr; '42 BSPH ; VP; Smith-Lockwood Drugs, Inc., 114 S. Marble St., Rockmart, GA 30153, 404 684-6573; r. 135 Gordon St., Rockmart, GA 30153, 404 684 6862

SMITH, Otis Mcelroy, Jr; '64 BBA ; r. Po Box 8332, Atlanta, GA 30306

SMITH, Otto Welborn; '66 ABJ , '66 BFA , '69 MA ; r. Williamsburg Cond =6, 315 S Pope St, Athens, GA 30601

SMITH, Owen Arthur, '76 BMUS , r 1310 Thomasville Rd., Moultrie, GA 31768

SMITH, P. Gibson; '74 AB , Patient Rep., Med. Ctr. of Central Ga., PO Box 6000, Macon, GA 31208, 912 742-1122; r. 2156 Ransome St., Macon, GA 31204, 912 742-3254

SMITH, Pamela Dene Hill (Bruce B.); '75 BSED ; Kndgtn. Tchr.; Union Point Elem. Sch., Union Point, GA 30669; r. 130 Crossbow Pl., Athens, GA 30601, 404 546-0487

SMITH, Pamela Kay '75 (See North)

SMITH, Pamela Lee; '70 BSED ; r. 112 Essex Rd Apt 20A, Altamonte Springs, FL 32701

SMITH, Pamela Marie; '76 AB ; r. 786 Boulevard, Athens, GA 30601

SMITH, Pamela R. '68 (See Kennon)

SMITH, Pat E '59 (See Jones)

SMITH, Patricia Owen (Paul B., Jr); '69 AB , '70 MED ; Couns.; Millington-Frayser Mental Health Ctr.; r. 2745 Lynchburg St., Memphis, TN 38134, 901 388 0618

SMITH, Patricia Greer (Clyde Wesley); '74 BSA ; r. 2718 10th Ave, Columbus, GA 31904

SMITH, Patricia Cassens (Charles C.); '76 BSED ; r. PO Box 197, St Marys, GA 31558, 912 882-4152

SMITH, Patricia '69 (See Weart)

SMITH, Patricia Adams (Jack B), '57 BSHE , Homemaker; r. Rt. 3, Box 129M, Thomson, GA 30824, 404 595-1947

SMITH, Patricia '69 (See Perkins)

SMITH, Patricia A. '71 (See Perry)

SMITH, Patricia Ann, '70 MFA , r 51 Magnolia Dr, Sunrise Lakes, Conyers, GA 30207

SMITH, Patricia Ann; '75 BSHE ; Cnty. Ext. Agt., Home Economist, Butts Cnty.; Univ. of Ga. Co-op. Ext. Svc., PO Box 3859, Jackson, GA 30233, 404 775-2601; r. 193 Watson St., Jackson, GA 30233

SMITH, Patricia Ann Willis (James R., Jr); '74 BSED ; r. 2233 Ala Wai Blvd., Apt. 4A, Honolulu, HI 96815, 808 923 8501

SMITH, Patricia C. '71 (See Gerland)

SMITH, Patricia Gayle Moseley (J M), r 4522 Fairway Dr, Dallas, TX 75219

SMITH, Patricia M.; '69 MSW ; r. Box 11036, Columbia SC 29211

SMITH, Patrick David; '76 ABJ ; r. 2419 Wise St., Columbus, GA 31903

SMITH, Patrick Fred; '64 BBA ; r. 7430 Sunset Dr, Miami, FL 33143

SMITH, Patsy '54 (See Hollingsworth)

SMITH, Pattie Arlene Cook (Walston Lewis); r. 908 N Parrish Ave, Adel, GA 31620

SMITH, Paul A.; '40 ABED ; Owner, Mgr.; Credit Bur. of Asheboro, Inc., PO Box 236, Asheboro, NC 27203, 919 625-5111; r. 346 Cliff Rd., Asheboro, NC 27203, 919 625 3938

SMITH, Dr Paul Bridges, Jr; '71 BSPH ; Asst. Dental Ofcr., US Navy Dental Corps; US Navy, Branch Dental Clinic, NAS Memphis, Millington, TN 38054, 901 872 5361; r. 2745 Lynchburg St., Memphis, TN 38134, 901 388 0618

SMITH, Paul D.; '68 MED , '70 EDS ; Admin Asst.; Douglas Cnty Bd of Educ , PO Box 1077, Douglasville, GA 30133, 404 942-5411; r. PO Box 472, Douglasville, GA 30274, 404 997-0820

SMITH, Paul Francis; '75 BBA ; r. 6355 North Ewing St, Indianapolis, IN 46220

SMITH, Paul Milton; '54 BBA ; r. 546 Page Ave N E, Atlanta, GA 30307

SMITH, Paul Reginal, '72 BBA , r 390 Hilderbrand, Atlanta, GA 30328

SMITH, Paul Royce; '50 AB , '51 MA ; r. Rt 3, Winder, GA 30680

SMITH, Paula Pickren (William T.); '68 AB , Tchr.; Stephens Cnty. Bd. of Educ., Court House Annex, Toccoa, GA 30577, 404 886 6825; r. 518 Valley Dr., Toccoa, GA 30577, 404 886 6487

SMITH, Paula Jane; '76 BBA ; Mgr., Loan Payoff Dept ; Ga. Fed. Savings and Loan Assn., 20 Marietta St., Atlanta, GA 30327, 404 577 4151; r 4720 Powers Ferry Rd. NW, Atlanta, GA 30327, 404 633-8766

SMITH, Paula Khristian; '74 AB ; r. PO Box 293, Broxton, GA 31519

SMITH, Paula Marie; '70 ABJ ; Flight Attendant; Trans World Airlines; r. 554 Town Hall Ct., 3, St Louis, MO 63141, 314 878 3569

SMITH, Paula Sue; '71 BFA ; Sales Rep ; Xerox Corp., 1801 Peachtree Rd NE, Atlanta, GA 30339, 404 351 7900; r. PO Box 54, Barnesville, GA 30204, 404 433-0334

SMITH, Paula Wayne; '72 MED ; r. PO Box, Byron, GA 31008

SMITH, Paulette Gail '65 (See Porterfield)

SMITH, Pauline Duggan; r. 3072 Washington Rd., Apt 04, Atlanta, GA 30344

SMITH, Peggy McClure (Roy T.); '64 AB ; r. 11701 SW 104th Ct., Miami, FL 33176

SMITH, Peggy Jones (Richter C. Jr); r. 543 Pineridge Road, Griffin, GA 30223, 404 227-1490

SMITH, Peggy Dalton; '76 MED ; r. Route Four, Cleveland, GA 30528

SMITH, Peggy Ernestine '60 (See Todd)

SMITH, Peggy J. '52 (See Steelmon)

SMITH, Peggy Laraine; '75 BSED ; r. 712 Piney Woods Drive, LaGrange, GA 30240

SMITH, Penny Thomas (Robert C.); '64 BSED ; r 4732 Pounds Ct., Tucker, GA 30084, 404 939 6134

SMITH, Perry Rudolph; '74 BBA ; Commercial Underwriter, Ga. Farm Bur. Ins. Co., PO Box 7008, Macon, GA 31204, 912 474-8411; r. 2749 Northwoods Dr., Macon, GA 31204, 912 477 7300

SMITH, Pheraby Baldwin (Felix M.); '50 BSED ; Homemaker; r. PO Box 596, Perry, GA 31069, 912 987 1388

SMITH, Dr Philip Baldwin; '77 DVM ; r. 543 Pine Ridge Rd., Griffin 30223

SMITH, Phillip Leroy; Owner; P.L. Smith Nurseries, Same as Residence; r. Box 276, 906 South St., Albany, GA 31702, 912 436-2367

SMITH, Phyllis '74 (See Warner)

SMITH, Polly Laniet; '37 BSHE ; r. Rt. 4, Statesboro, GA 30458, 912 865-2371

SMITH, Priscilla Childers (Robert W.); '72 BSHE , '75 MS ; Exec. Dir.; KIDS Day Care, Inc., 1326 W Third St., Davenport, IA 52802, 319 324-3235; r 2532 New Lexington Drive, Bettendorf, IA 52722, 319 359-6119

SMITH, Rev Queon Paul; '59 BSED , Minister; First United Meth. Church, Hogansville, GA 30230, 404 637-8771; r. 210 Talaferro Dr., Hogansville, GA 30230, 404 637-4506

SMITH, R. Wilson, Jr; '28 JD ; Atty. Partner; Smith, Smith and Frost, PO Box 1098, Ste 400, Jackson Bldg., Gainesville, GA 30501, 404 536-3381; r 1136 Morningside Dr., Gainesville, GA 30501, 404 534-4557

SMITH, R Jackson B, Jr; '63 BBA , '65 LLB ; r 1138 Glenn Ave, Augusta, GA 30904

SMITH, Ralph, Jr; r. PO Box 377, Swainsboro, GA 30401, 912 237-8626

SMITH, Ralph B; '57 BSPH ; r. 150 Groveland St, Jesup, GA 31545

SMITH, Ralph C., Jr; '63 BBA , '63 LLB ; Atty., Smith and Perry, PA, Bainbridge, GA 31717, 912 246-2271; r. PO Box 542, Bainbridge, GA 31717, 912 246-5357

SMITH, Ralph Edward; '71 BBA ; r. 110 Eldorado Ave, Centerville, GA 31028

SMITH, Dr Ralph Edward; '48 BSAE , '61 MS ; Assoc. Prof.; Univ. of Ga , Dept of Agr. Engr., Agr Engr. Ctr., Athens, GA 30602, 404 542-1653; r Box 1223, Athens, GA 30603, 404 549-7052

SMITH, Ralph Marshall; '48 BBA ; Probation Ofcr.; Ga Dept of Offender Rehab , PO Box 1066, Hazlehurst, GA 31539, 912 375-7757; r. 404 Elton St., Hazlehurst, GA 31539, 912 375-5134

SMITH, Ramona Kay '73 (See Griffin)

SMITH, Randal Harlan, '72 BSA , r Route 1, Ochlocknee, GA 31773

SMITH, Randy Elizabeth Milliron (Danny Melvin); '72 AB ; r. Route 66 Box 103, Cullowhee, NC 28723

SMITH, Rankin M.; Dir.; Life Ins. Co. of Ga., Life of Ga. Tower; r. Atlanta, GA 30308

SMITH, Rankin M., Jr; '71 BBA ; Pres.; Atlanta Falcons, 521 Capitol Ave. SW, Atlanta, GA 30312, 404 588-1111; r. 630 Bridgewater Dr. NW, Atlanta, GA 30328

SMITH, Ray Elwood, Jr; '75 ABJ ; r. Route 1 Box 208, Harrison, GA 31035

SMITH, Ray Eugene; '67 BBA ; r. 1715 W Olgethorpe Av, Albany, GA 31705

SMITH, Rayford Jewell; '57 BSED ; Spec. Educ. Tchr., Coach; Northside Independent Sch. Dist., Evers Rd , San Antonio, TX 78229, 512 690 8530; r. 706 Northstar Dr., San Antonio, TX 78216, 512 341 1705

SMITH, Raymond Lewis; '48 BSA , '58 MED ; Sales; West Bldg. Supply, 1010 Chestnut St., Gainesville, GA, 404 532 6217; r. Box 1868, Gainesville, GA 30501, 404 532-9393

SMITH, Rebecca '46 (See Mewborn)

SMITH, Rebecca Ann '73 (See Garren)

SMITH, Rebecca Anne; '73 BSED ; r. Main St., Pearson, GA 31642

SMITH, Rebecca P '66 (See Crump)

SMITH, Rebecca Reid Robinson (Rankin M Jr); '70 AB ; r. 630 Bridgewater Dr NW, Atlanta, GA 30328

SMITH, Rebecca Royal; '72 BSED ; r. 522 Florence Drive, Albany, GA 31705

SMITH, Renner; '72 MED ; r. 793 Oglethorpe Ave., Athens, GA 30601

SMITH, Dr Reuben Joshua; '59 BSPH ; r. 740 Prince Ave, Athens, GA 30601

SMITH, Revel Donaldson; '73 MED ; Teacher, Media Spec.; Lake Como Sch., 901 S. Bumby Ave., Orlando, FL 32806; r. 4927 Tellson Place, Orlando, FL 32806, 305 273 6824

SMITH, Rex David, '76 JD , Atty , Henning, Chambers, and Mabry, 2200 Century Pky NE, Atlanta, GA 30345, 404 325 4800, r 175 17th St Apt 3, NE, Atlanta, GA 30309, 404 881-8671

SMITH, Richard Brian; '67 BSPH ; Pharmacist; Roswell Med. Ctr. Pharmacy; r. 4050 Meadow Way, Marietta, GA 30066, 404 926-9836

SMITH, Richard Bruce; '68 BBA ; r. 2806 Raybun Ct, Albany, GA 31707

SMITH, Richard Carey; '75 BS ; Asst. Mgr. for Garden Shop, Divisional Sales; Sears, Roebuck and Co., 2201 Henderson Mill Rd., NE, Atlanta, GA 30345, 404 934-3511; r. 4120 Indian Lakes Circle, Stone Mountain, GA 30083, 404 292-2501

SMITH, Richard Earl; '71 BBA ; Client Relations; Bibb Collection Svc , Inc , 201 Oldham Bldg , Macon, GA 31201, 912 743-3326; r. 970 Glenbrook Rd., Macon, GA 31210, 912 477-1250

SMITH, Richard Franklin; '77 BSEH ; r. 1026 North Broad St., Winder, GA 30680

SMITH, Richard Hayden; '60 BBA ; r. 25 Rosewood Ave., Ormond Beach, FL 32074

SMITH, Richard Kenyon; '51 BFA ; r. Rt 3 Box 220, Arden Dr, Clemmons, NC 27012

SMITH, Dr Richard Laverne; '62 BSPH ; r. 2577 Shallowford Road B-2, Atlanta, GA 30345

SMITH, Richard Russell; '54 BS , r 106 Morningside Dr., Rt. 2, Clarkesville, GA 30523, 404 754-2338

SMITH, Richard Stanley; '77 BBA ; r. 2189 Deer Ridge Drive, Stone Mountain, GA 30084

SMITH, Ricky William; '74 BSFR ; Agr. Research Asst. II; Univ. of Ga., Fisheries and Entomology Dept., Coastal Plains Experiment Sta., Tifton, GA 31794, 912 386-3374; r. 711 E. 12th St., Tifton, GA 31794, 912 386-0551

SMITH, Riley Powell; r. P O Box 146, Lawrenceville, GA 30245

SMITH, Robert Alan; '68 BBA ; r. P O Box 95, Collierville, TN 38017

SMITH, Robert Alan; '73 BSED , '75 MA ; Doctoral Candidate; State Univ. of New York, Dept. of Sociology, Stony Brook, NY 11794; r. 2699 Hilo Ct., Decatur, GA 30033

SMITH, Robert Alexander; '70 BBA , '73 MBA ; r 5643 Breezy Ct, Lilburn, GA 30247

SMITH, Robert Allen; '75 MED ; Art Supv.; Dougherty Cnty. Bd. of Educ , 601 Flint Ave., Albany, GA 31702, 912 436-7223; r. 1608 Sharon Ave., Albany, GA 31707, 912 436-3710

SMITH, Robert Bowen; '63 BLA ; Owner, Landscape Architect; Robert Smith and Assoc., Inc., PO Box 95082, Exec. Pk. Branch, Atlanta, GA 30347; r. 2741 Briarcliff Rd., Atlanta, GA 30329, 404 633-3595

SMITH, Robert Brady, Jr; '74 BSFR ; r. Rt 1 Box 204, Chattahoochee, FL 32324

SMITH, Robert Bunnell; '69 JD ; Partner; Gibbs, Leaphart and Smith, PC, 155 N. Brunswick St., Jesup, GA 31545, 912 427-2024; r. PO Box 285, Jesup, GA 31545, 912 427-6014

SMITH, Robert Charles; '75 BBA ; r. 7404 S Goddard Rd., Lithonia, GA 30058

SMITH, Robert Charles; '77 BSED ; r. Route One, Hull, GA 30646

SMITH, Robert Clark; '64 BBA ; r. 4732 Pounds Ct, Tucker, GA 30084

SMITH, Robert Coleman; '48 BBA ; VP; Boise Cascade Corp., 61 Perimeter Pk., Atlanta, GA 30341, 404 455-6161, r 175 River North Dr NW, Atlanta, GA 30328, 404 393-3558

SMITH, Robert Colin; '56 BS ; Project Engr.; US Naval Weapons Sta., Weapons Quality Engr. Ctr., Concord, CA 94520; r. 1525 Berkeley Way, Berkeley, CA 94703

SMITH, Dr Robert Cranford; '48 BS ; r. P O Box 804, Waycross, GA 31501

SMITH, Robert David, '76 AB , r 1259 Valleymeade Drive, Marietta, GA 30060

SMITH, Dr Robert Edra; '72 EDD ; r. 8269 The Midway, Annandale, VA 22003

SMITH, Robert Edward; '65 BSED , '70 MED ; r 879 Artwood Rd, Atlanta, GA 30307

SMITH, Robert Edward, III; '74 AB ; r. 215 South 10th St., Lanett, AL 36863

SMITH, Robert Emerson (Bob); '51 BSAE ; Hydrologist, Chief, Houston Subdistrict, US Geological Survey, 2320 LaBranch St., Houston, TX 77004, 713 226-4671; r. 5511 Birdwood Rd., Houston, TX 77096, 713 667-5911

SMITH, Robert Eugene; '72 BBA ; Supervising Sr Acct.; Peat, Marwick, Mitchell and Co., 2100 Peachtree Ctr. S., Atlanta, GA 30303, 404 577 3240; r 2192 Wood Glen Lane, Marietta, GA 30067, 404 973-3732

SMITH, Robert Evan; '66 BBA ; r. PO Box 2671, Muscle Shoals, AL 35660

SMITH, Robert Hoke; r. Box 174, Lexington, GA 30648

SMITH, Robert Howard; '76 BBA ; r. Box 43, Watkinsville, GA 30677

SMITH, Robert J.; '67 BS ; Former Computer Programmer; r. 1280 Crescent Terrace, Sunnyvale, CA 94087, 408 738-3585

SMITH, Robert J., Jr; '38 BSC ; Owner; Smith Hardware Co., Jackson and Athens Sts., Winder, GA 30680, 404 867-9355; r. 406 Buena Vista St., Winder, GA 30680, 404 867-2830

SMITH, Robert Jehu, Jr; '48 BSA ; Pres., Chmn. of the Bd.; Cable TV of Tallapoosa, Inc., Tallapoosa, GA, 404 445-6055; r. Rt. 1, Dallas, GA 30132, 404 445-4204

SMITH, Robert Jesse; '71 MBA ; r. 215 Oakmont Dr, Inman, SC 29349

SMITH, Dr Robert John, Jr; '75 DVM ; Chief of Large Animal Medicine; Winchester Animal Hosp., 901 N Loudoun St , Winchester, VA 22601, r 1713 Henry Avenue, Winchester, VA 22601, 703 667 5414

SMITH, Robert Kendrick; r. 8819 Roswell Rd, Atlanta, GA 30328

SMITH, Robert L., Jr; '54 BBA ; Pres.; Robert L Smith, Inc , 1567 Mt Vernon Hwy , Ste 110B, Dunwoody, GA 30338, 404 394-0210; r. 55 Johnson Ferry Rd. NW, Atlanta, GA 30328, 404 252 6806

SMITH, Robert Larry; '68 BSPH ; r. Rt 1, Moreland, GA 30259

SMITH, Robert Lee, Jr; '77 BBA ; r. 123 Franklin, Athens, GA 30601

SMITH, Robert Lee, Jr; '75 BBA ; r. 111 Savannah Street, Toccoa, GA 30577

SMITH, Dr Robert Lincoln; '76 PHD ; Research Chemist; Amax Research Recovery Ctrs., 5020 S Atlanta Rd., Smyrna, GA; r. 1091 Stoneridge Drive, Marietta, GA 30066, 404 973-9887

SMITH, Robert Mills; '74 BBA ; Consumer Loan Ofcr.; Flagship Peoples Bank of Tallahassee, PO Box 3637, Tallahassee, FL 32303, 904 224-5151; r. 416 Plantation Rd., Tallahassee, FL 32303, 904 386 5808

SMITH, Robert Powell; '72 BS ; r. PO Box 206, Lawrenceville, GA 30245

SMITH, Robert Ralph; '76 M.S. ; Free-Lance Sci Writer; r. 1239 Victory Drive, St Louis, MO 63125, 314 892 0384

SMITH, Robert Riley; '72 BBA ; Staff Acct.; Mauldin and Jenkins, CPAs, PO Box 3069, Albany, GA 31706, 912 883-3343; r. 1522A Fourth Ave., Albany, GA 31707, 912 439-8759

SMITH, Robert Sidney, Jr; '69 BBA ; r. P O Box 3001, Florence, SC 29501

SMITH, Robert T., Jr; Branch Claims Mgr.; Transit Casualty Co., PO Drwr. D, 6855 Jimmy Carter Blvd., Norcross, GA 30091, 404 447-8800; r 1825 Briarlake Cir., Decatur, GA 30033, 404 325 4602

SMITH, Robert Tyrus, Jr; '74 AB ; r. 2017 Castleway Lane, Atlanta, GA 30345

SMITH, Robert Vernon; '69 MED ; Principal; Augusta Vocl. Sch., 930 Russell St., Augusta, GA 30904, 404 736-6509; r. 128 Old Evans Rd., Martinez, GA 30907, 404 863-3152

SMITH, Robert Walston; '75 MBA ; Risk Analyst; Deere and Co., 400 19th St., Moline, IL 61265, 309 757-5064; r. 2532 New Lexington Dr., Bettendorf, IA 52722, 319 359-6119

SMITH, Robert Wesley; '74 BSFR ; Area Forester; Champion Intl Corp , 809 N Main St , Rutherfordton, NC 28139, 704 287-4010; r. Rt. 2, Oak Grove Rd., Ellenboro, NC 28040, 704 453 7543

SMITH, Robert Charles; '70 AB ; r. Box 45, Nicholson, GA 30565

SMITH, Dr Robley D., III; '49 BS ; Physician and Surgeon; Tifton Medical Assocs., P.C., Same as Residence, 912 382-6414; r. Box 788, Tifton, GA 31794, 912 382-2743

SMITH, Rodney Allen; '71 ABJ ; Editor; The Gazette, PO Box 938, Gretna, VA 24557, 804 656-6291; r. PO Box 677, Gretna, VA 24557, 804 656-6837

SMITH, Roger Lionel, Jr; '69 BBA , '70 MBA ; r Box 2067, Mableton, GA 30059, 404 941-4476

SMITH, Roland Frank, r 220 Park Ave, Thomasville, GA 31792

SMITH, Dr Ronald Cabot; '69 BSA , '71 MS ; Asst Prof.; Texas Tech. Univ., Dept. of Plant and Soil Sci., Box 4169, Lubbock, TX 79409, 806 742 2837; r. 6801 West 19th, 151, Lubbock, TX 79407

SMITH, Ronald Coleman; '60 ABJ ; VP, Sales; Tanner of N. Car., Rutherfordton, NC 28139, 704 287-4205; r. 5024 Southridge Court, Charlotte, NC 28211, 704 542-2123

SMITH, Ronald Ernest; '67 BLA ; Pres.; Smith Assocs., Landscape Architects, 1000 Circle 75 Pky., Ste. 325, Atlanta, GA 30339, 404 656-6878, r. 2667 Brown Cir., Smyrna, GA 30080

SMITH, Ronald Herman; '73 BBA ; Agt.; IRS, 2136 Kingston Ct., Marietta, GA 30067, 404 427-5351; r. 2501 Hidden Hills Dr., Marietta, GA 30067, 404 428-6783

SMITH, Ronald Joseph; '68 BBA ; r. 5385 S W 64 Ave, Miami Fla 33155

SMITH, Ronald Lee; '64 BBA ; Pres.; Oakmount Properties, Inc., Same as Residence; r. 431 Vinewood Pt., Marietta, GA 30067, 404 971-0449

SMITH, Ronald Nelson; '74 AB ; r. 2000 Jefferson Pl = 11, Athens, GA 30601

SMITH, Ronald Truman; '69 BSF ; r. Lake Morton Apts, 175 Lake Morton Dr, Lakeland, FL 33801

SMITH, Ronald Walter; '75 BBA ; Acct. Rep.; Motorola Communications and Electronics Inc., 5096 Panola Industrial Blvd., Decatur, GA 30031, 404 981-9800; r. 2089 Christian Rd., Conyers, GA 30207, 404 483-2431

SMITH, Dr Ronnie Russell, '71 BS , r Clark Terrace Apts Apt = 10, Savannah, GA 31404

SMITH, Roscoe Paul, Jr; '76 BBA ; r. 52 N. Beal Pky., Ft Walton Beach, FL 32548

SMITH, Roselle '56 (See Pass)

SMITH, Rosemary Spratlin (Clarence E.); '69 BSED ; Homemaker; r. 1183 W. Brookhaven Dr., Atlanta, GA 30319, 404 233-7662

SMITH, Rosemary Tarpley (Don Duane); '62 BBA , r. 449 Burton Terrace, No H, Dallas, TX 75227

SMITH, Rosemary Moore (Theodore R.); '47 ABJ ; Elem. Sch. Librarian; Atlanta Bd. of Educ., 138 Kirkwood Rd., NE, Atlanta, GA 30317, 404 377 5680; r. 3628 Rockbridge Rd., Stone Mountain, GA 30083, 404 292 2457

SMITH, Roy Lee; '61 BBA ; r. 203 Diane Dr, Cheraw, SC 29520

SMITH, Roy Lee; '43 BSA ; Farmer; Self Employed, Same as Residence; r. Rt. 2, Midville, GA 30441, 912 589 7732

SMITH, Roy Logan; '66 BS , r Rt 1, Box 126 Pl, Lovingston, VA 22949

SMITH, Dr Roy Richmond; '54 DVM ; r. Box 56, Lebanon, VA 24266

SMITH, Rozzelle Hyatt (Scott); '43 BSHE ; Homemaker; r. 295 E. Memorial Dr., Dallas, GA 30132, 404 445-3323

SMITH, Mrs. Rufus M.; '37 BSED ; Retired Tchr.; r Rt. 1, Box 4, Flovilla, GA 30216, 404 775-7845

SMITH, Russell Lamar; '65 AB , '71 MS ; r. Whitten Village, Box 239, Clinton, SC 29325

SMITH, Ruth (See Anderson)

SMITH, Ruth H. '42 (See Wilson)

SMITH, Ruth Hines, r 1717 N Indian Rvr Dr, Cocoa, FL 32922

SMITH, Ruth Laurene; '63 BSED ; r. 316 W Alapaha, Fitzgerald, GA 31750

SMITH, S. Cooper (Stephen D.); '45 AB ; r. 10 Horseleg Creek Rd., Rome, GA 30161, 404 232 4581

SMITH, S. Jay; '73 M.S. ; Statistician; Ctr. for Disease Control, 1600 Clifton Rd., Atlanta, GA 30333, 404 633-3311; r. 5231 Chamblee Dunwoody Rd., Dunwoody, GA 30338, 404 394 2346

SMITH, Sallie Margaret Biggs (Thomas Wayne); '73 ABJ ; r. 2553 A Pilgrim Way, Plymouth Colony Apts, Atlanta, GA 30345

SMITH, Sally Smith (White L.); '46 BSED ; r. PO Box 147, Bartow, GA 30413, 912 364 3312

SMITH, Sally '46 (See Smith)

SMITH, Sally Ann; '76 BSA ; r. Box 432 Rt 3, Covington, GA 30209

SMITH, Sally Carolyn Pharr (Harry); '63 BSED ; r. 280 Janice Dr, Athens, GA 30601

SMITH, Sam Barron, r 24 Murray Hill Cir, Baltimore, MD 21212

SMITH, Samee Charlotte '74 (See Ellerbee)

SMITH, Samuel Allen; '73 BBA ; r. 453 Whitehead Rd., Athens, GA 30601

SMITH, Samuel Felton; '74 BSED ; r. 1476 Enota Ave. N.E., Gainesville, GA 30501

SMITH, Samuel Lamont; r. P O Box 413, Glennville, GA 30427

SMITH, Samuel Logan; r. 250 Quailwood Drive, Athens, GA 30601

SMITH, Samuel Milton, 111, '73 BBA , r 1100 Delmont Terrace, Roswell, GA 30075

SMITH, Samuel Paul; r. Box 231, Clayton, GA 30525

SMITH, Dr Samuel Raymond; '49 BS ; r. Emory Univ Sch Med Thomas K, Glenn Mm Bd 69 Butler St SE, Atlanta, GA 30303

SMITH, Sandra Horton (John H.); '73 MED , '76 EDS ; Media Spec.; Eastbrook Middle Sch., 700 Hill Rd., Dalton, GA 30720, 404 278-6135; r. 2205 Kenwood Dr., Dalton, GA 30720, 404 226-5216

SMITH, Sandra '70 (See Reeves)

SMITH, Sandra '71 (See Kramer)

SMITH, Sandra Diane '64 (See Hollingsworth)

SMITH, Ms Sandra Eileen; '76 ABJ ; r. 6401 S.W. 112 St., Miami, FL 33156

SMITH, Sandra Gallman '69 (See Edwards)

SMITH, Sandra M. '70 (See Stefani)

SMITH, Sannie '50 (See Dennard)

SMITH, Sara Westbrook (Darius A.); '58 BS ; r. 297 Old Acworth Rd., Dallas, GA 30132, 404 445 3708

SMITH, Sara '40 (See Scheider)

SMITH, Sara '38 (See Divine)

SMITH, Sara Bishop; Pers. Mgmt. Spec.; Vet Admin. Ctr., Biloxi, MS 39531, 601 388-5541; r PO Box 27 VA Center, Biloxi, MS 39531, 601 896 1059

SMITH, Sara Ann Garvey; Legal Asst.; Troutman, Sanders, Lockerman and Ashmore, Candler Bldg., Atlanta, GA 30303, 404 658-8133; r. 2606 Piedmont Road NE, Apt. B5, Atlanta, GA 30324, 404 261-6346

SMITH, Sara Eloise Beckwith (Morton Reginald); '40 BFA ; r. 196 University Cir, Athens, GA 30601

SMITH, Sara Helen '43 (See McPhee)

SMITH, Sara Jan Jarrett (David Kirck); '66 BFA ; r 725 South 9th St, Leesburg, FL 32748

SMITH, Sara Louise Colquitt (Lloyd A.); '55 BSED ; Retired Tchr.; r. Rt. I, Crawford, GA 30630, 404 743-8920

SMITH, Sara Margaret; '66 BSED ; r. 2434 Sagamore Dr NW, Atlanta, GA 30305

SMITH, Sara Sue; '66 AB , '73 MSW ; r. 2575 E Oak Shadow Lane, Atlanta, GA 30345

SMITH, Sarah (See Nutt)

SMITH, Sarah Ann '51 (See Rice)

SMITH, Sarah J. '75 (See Trantham)

SMITH, Saranne Guy (Barry Terrence); '68 BSED ; r. 189 Woodstone Dr, Athens, GA 30605

SMITH, Scott Hallett; '74 MA ; r. 25570 Meridian Rd., Grosse Ile, MI 48138

SMITH, Sharlene '55 (See Lampkin)

SMITH, Sharon A '64 (See Pate)

SMITH, Sharon Anne '66 (See Watson)

SMITH, Dr Sharon Diane; '71 AB , '73 MED ; Language Arts Coord.; Douglas Cnty. Schs., Douglasville, GA, 404 942-5411; r. 4821 Timberland Dr., Mableton, GA 30059, 404 432 2252

SMITH, Sharon Lee Hogan (James C); '72 BSED ; r. P.O. Box 302, Stephens, GA 30667

SMITH, Sharon Louise; '71 BBA ; r. Po Box 68, Tyrone, GA 30290

SMITH, Sharon T. Hill; '71 BSHE ; Cnty. Agnt., Home Econ., 4H and Youth; Univ. of Ga. Co-op Ext. Svc., PO Box 307, Carnesville, GA 30521, 404 384-2843; r. Nora Moss Ln., Carnesville, GA 30521, 404 384-4601

SMITH, Sheila Chambliss (Ernest H.); '64 BSHE ; r 1108 Greenway Dr., Dublin, GA 31021, 912 272 6032

SMITH, Sheila '71 (See Bilow)

SMITH, Sheila Louise Jackson (James Allison); '74 BSED ; r. Rt 3 Box 219a, Forsyth, GA 31029

SMITH, Sherman Bridges; '63 BBA ; r. C/O 1404 Second St, Radford, VA 24141

SMITH, Sherrod M, Jr; r. 2 Elder Ct, Savannah, GA 31406

SMITH, Sherron Lynn Jones (Thomas G.); '74 ABJ ; Tchr.; Pike Cnty. Middle Sch., Concord, GA 30206, 404 495-5195, r Rt 1, Box 110, Concord, GA 30206, 404 475-5780

SMITH, Sherry Jean; '76 BMUS ; r. 105 Coralvine Road, Simpsonville, SC 29681

SMITH, Sherry Leigh '73 (See Kilgore)

SMITH, Sherry Lynn Berryman (Jeffrey Lee); '75 BSED ; r. 235 Sycamore Dr =H-12, Athens, GA 30601

SMITH, Shirley Alexander (Donald L.); '72 BSHE ; Homemaker; r. 2078 Joe Hewatt Rd., Snellville, GA 30278, 404 972-1712

SMITH, Shirley '75 (See Johnson)

SMITH, Shirley Mae Akins (Don Terrel); '58 BSHE , r. P O Box 1348, Tifton, GA 31794

SMITH, Sibyl Raley (Henry L.); '71 MED ; Retired Tchr.; r. Route 1, McIntyre, GA 31054

SMITH, Sibyl Claire Maund (Richard Bruce); '68 BSED , '72 MED ; r. 100 Chalfont Dr, Apt D, Athens, GA 30601

SMITH, Sidney James; '60 BSPH ; r. 421 Wade Hampton Dr, Charleston, SC 29412

SMITH, Sidney Oslin, Jr; '49 LLB ; Partner; Alston, Miller and Gaines, 1200 C and S Natl. Bank Bldg., Atlanta, GA 30303, 404 588-0300; r. 2541 Club Dr. NW, Gainesville, GA 30501, 404 534-3388

SMITH, Dr Sidney Paul; '67 EDD ; r. Po Box 504, Pelzer, SC 29669

SMITH, Mrs Silas Jay; '38 ABED ; r. 1210 Beech Valley Road NE, Atlanta, GA 30306

SMITH, Silas Jay; '36 BS , '42 MSED ; r. 1210 Beech Valley Road N E, Atlanta, GA 30306

SMITH, Stanley; '74 BSPH ; r. 514 E Gordon St, Douglas, GA 31533

SMITH, Stephen Charles; '74 BSFR ; r. Route 1, Bremen, GA 30110

SMITH, Dr Stephen David; '42 BS ; Pres., State Mutual Ins. Co., Box 153, 1609 Martha Berry Blvd., Rome, GA 30161, 404 232-0825; r. 10 Horseleg Creek Rd., Rome, GA 30161, 404 232 4581

SMITH, Stephen Duff; '75 BBA ; Ofc. Mgr.; Norris B. Strickland and Assoc., Inc., 170 N. Macon St., Jesup, GA 31545, 912 427-2390; r. 107 Candler St , Jesup, GA 31545, 912 427-2259

SMITH, Stephen Gordon; '74 BS ; Sales Rep.; Riker Labs., 3M, Inc.; r. 602 Blaine Dr. SW, Decatur, AL 35603, 205 355-6183

SMITH, Stephen Horace; '71 BBA ; r. 4639 Randalwood Dr, Stone Mountain, GA 30083

SMITH, Dr Stephen L; '58 BA , '61 MA ; r. Central State College, Central Conn State College, New Britain, CT 06050

SMITH, Stephen Lewis; '74 MBA ; r. 1100 S. Lake Elbert Drive, Winter Haven, FL 33880

SMITH, Stephen Richard; '71 AB ; Student; Univ of N. Car. Law Sch., Chapel Hill, NC; r. Box 11, Fearrington Post, Pittsboro, NC 27312, 919 933 3708

SMITH, Stephen Charles; '70 BBA ; r. 6117 Floyd St, Covington, GA 30209

SMITH, Steve Brown, '67 BBA , r 641 King Edward Dr, Charlotte, NC 28211

SMITH, Steven Bennett; '69 BSPH ; Pharmacist; Smith Lockwood Drugs, Rockmart, GA 30153, 404 684-6403; r. 223 Bluff St., Rockmart, GA 30153, 404 684-6573

SMITH, Steven Francis; '76 BSED ; Patrolman, Athens Police Dept., Athens, GA 30601, 404 543 1431; r. 1400 Cherokee Rd., Winterville, GA 30683, 404 742 8696

SMITH, Sue Blackmar (Simeon M. Jr); '52 BFA ; r 5 New St., Charleston, SC 29401, 803 723-4075

SMITH, Sue Patterson (Richard E.); '71 BSED ; Homemaker; r. 970 Glenbrook Road, Macon, GA 31210, 912 477-1250

SMITH, Sue Bush (James E.), 64 BBA , Homemaker, r 2091 San Sebastian Way, Clearwater, FL 33515, 813 443 4200

SMITH, Sue T. '44 (See Smith)

SMITH, Sue T. Smith (John Alex Jr); '44 BSHE ; Cedar Grove Farms, Farmer, Beef Cow Herd, Eatonton, GA 31024; r. Box 398, 419 Jefferson Ave., Eatonton, GA 31024, 404 485-6242

SMITH, Sumner Jewell; '37 ABED , '40 MA ; Southeastern Regl Mgr , D C Heath and Co , 1465 Northside Dr Atlanta, GA 30318, 404 351 9418, r 160 Washington St , Jefferson, GA 30549, 404 367-8700

SMITH, Sunny Eliz Harris (Lee Neal, Jr); '66 AB ; r 143 Maison Pl, Atlanta, GA 30327

SMITH, Susan Southwell (Wm. Richard), '70 BSED ; r. 126 Wilton Ave., Danville, VA 24541, 804 799 2304

SMITH, Susan A. '73 (See Johnson)

SMITH, Susan Annette '70 (See Brownlee)

SMITH, Susan Belle; '53 AB ; r. 1371 Rock Springs Cir. NE, Atlanta, GA 30306, 404 876-6592

SMITH, Susan Carlton; '46 BS , '61 MFA ; Asst Curator of Trent Collection of Historical Me, Duke Univ. Med. Ctr. Library, Durham, NC 27710, 919 684-3325; r. 3007 University Dr., Durham, NC 27707, 919 489 7367

SMITH, Ms Susan Edna; '76 MED ; r. Route 5, Cumming, GA 30130

SMITH, Dr Susan Jeter; '73 MED , '74 PHD ; Reading Cnslt S Car Dept of Educ 801 Rutledge Bldg., 1429 Senate St., Columbia, SC 29201, 803 758 2652; r. Village Green Apts. C1, Columbia, SC 29210, 803 772 9306

SMITH, Susan Kay; '67 AB ; r. Box 432 Rt 3, Covington, GA 30209

SMITH, Susan Lynn '77 (See Rehm)

SMITH, Susan P. '72 (See Fitzpatrick)

SMITH, Susan Payne; '76 BSED ; r. 246-E Bob Holman Rd., Athens, GA 30601

SMITH, Susan Rebecca; '74 BFA ; Mgr., Interior Designer, Jane J Marsden Antiques Interiors 2299 Peachtree Rd , Atlanta, GA 30309, 404 355

1288; r. 3863 North Stratford Rd., Atlanta, GA 30342, 404 233-9517

SMITH, Susan Victoria '73 (See Beck)

SMITH, Susan Wynn '65 (See Eskedor)

SMITH, Suzanne '64 (See Pendarvis)

SMITH, Suzanne '47 (See Belcher)

SMITH, Suzanne Kibler; '70 MED ; Eng. Tchr.; Orangeburg Wilkinson HS, Bennett Ave., Orangeburg, SC 29115, 803 534-6180; r. Rt. 1, Box 166A, Bowman, SC 29018, 803 829-2961

SMITH, Sybil '50 (See Siegfried)

SMITH, Sylbra '47 (See Joiner)

SMITH, Talitha Kay; '75 BS ; Systems Engr., Electronic Data Systems, 7171 Forest Ln., Dallas, TX 75230, 214 661-6524; r. 12856 Noel Rd., 2098, Dallas, TX 75230, 214 387-4127

SMITH, Ted Douglas; '74 MBA ; r. Rt 12 Hunts Bridge Rd., Greenville, SC 29611

SMITH, Terrell Andrew; '75 BBA ; r. 801 Brookwood Drive, Thomaston, GA 30286

SMITH, Mrs Terrell Lee; '64 BSHE ; Tchr.; Taylor Cnty Bd of Educ., 601 E Lafayette, Perry, FL 32347, 904 584-7211; r. Rt. 4, Box 705, Perry, FL 32347, 904 584-5227

SMITH, Terrell Lee; '64 BSF ; Eaton Corp., PO Box 388, Perry, FL 32347, 904 584-5063; r. Rt. 4, Box 705, Perry, FL 32347, 904 584-5227

SMITH, Terry Jack; '69 BSA ; Gen. Mgr.; A.C Smith Poultry Co., 404 887-6146; r. Box 112 Rt 3, Cumming, GA 30130, 404 887-8877

SMITH, Terry Kathleen; '73 AB , '76 JD ; r. Inst of European Stud Bel-Amer, Ed Fdtn-Rue D'Egmont II 1050, Brussels Belgium

SMITH, Thelma J. Kerr; '49 AB ; Interior Designer; , Same as Residence; r. 1211 W. Wesley Rd., Atlanta, GA 30327, 404 355-6355

SMITH, Theodora Lutricia '73 (See Maxwell)

SMITH, Theodore R.; '49 BSAE ; Spec. Projects Engr.; Ga. Dept. of Trans., 2 Capitol Sq., Atlanta, GA 30334, 656-5306; r. 3628 Rockridge Rd., Stone Mountain, GA 30083, 292-2457

SMITH, Theresa Hallmark (Joe F); '53 MHE , '71 EDS , r 304 Oakview Sq, Warner Robins, GA 31093

SMITH, Theresa Y. '51 (See Wright)

SMITH, Thomas Alan, '73 BBA , r 3680 Tanglewood Dr., Atlanta, GA 30339

SMITH, Thomas Booker; r. Rt 8, Cumming, GA 30130

SMITH, Thomas Brooks; '74 BSED ; r. Box 725, Elberton, GA 30635

SMITH, Thomas Buren; '74 AB ; r. 175 Baxter Dr Apt K-6, Athens, GA 30601

SMITH, Thomas Eugene; r. 145 Penquin Park, Cortland, NY 13045

SMITH, Thomas Garland; '76 MS ; r. P.O. Box 5612, Athens, GA 30604

SMITH, Thomas Garland; '74 MA ; Research Analyst; Atlanta Regional Comm., 230 Peachtree, Atlanta, GA, 404 656-7733; r. PO Box 2062, Decatur, GA 30031, 404 294-8207

SMITH, Thomas Gerry; '70 BBA , '75 JD ; Atty., Partner; Johnson and Smith, Box 530, Zebulon, GA 30295, 404 567-8434; r. Rt. 1, Box 110, Concord, GA 30206, 404 495-5780

SMITH, Thomas Jacklyn; '58 BBA , CPA, Partner; Harris, Smith and Co., CPAs, Ste. 110, Presidential Pk., 3050 Preside, Atlanta, GA 30340, 404 458-2394; r. Rt. 7, Whispering Pine, Cumming, GA 30130, 404 887-6406

SMITH, Thomas Julian; '66 BSF ; Program Contract Administrator; Rockwell Intl. Corp., 4300 E. Fifth Ave., Columbus, OH 43216, 614 239-3175; r. 841 S. Broadleigh Rd., Columbus, OH 43209, 614 239-9592

SMITH, Thomas K.; '68 JD ; Atty., Pvt. Practice, PO Box 26, 211 E. Oak St., McRae, GA 31055, 912 868-5684; r. PO Box 26, McRae, GA 31055, 912 868-5190

SMITH, Thomas Lorin; '64 BSAE , '76 BBA ; r. Rt 2 Box 340, Gainesville, GA 30501

SMITH, Thomas M, III; '69 BS ; r. 350 Montevallo Dr NE, Atlanta, GA 30305

SMITH, Thomas M, Jr; '49 AB , '50 LLB ; r. 1600 William Oliver Bldg, Atlanta, GA 30303

SMITH, Thomas Van, Jr; '74 AB ; Dist Mgr.; Atlanta Journal and Constitution; r. PO Box 21, Jackson, GA 30233, 404 479-8194

SMITH, Thomas Wayne; '75 BSED ; Tchr., Coach, Roswell HS, Alpharetta St., Roswell, GA 30075, 404 993-6211; r. Arnold Mill Rd., Woodstock, GA 30188, 404 926-8707

SMITH, Thomasina '49 (See Miller)

SMITH, Thurlo Grady, Jr; '74 BBA ; r. 204 North Circle Dr., Lafayette, GA 30728

SMITH, Timothy, '76 MED , r 608 N Cedar, Nevada, MO 64772

SMITH, Tom Bush, Jr; '60 BSPH ; Pharmacist; Pic N Save Drugs, 408 N. Patterson St., Valdosta, GA 31601, 912 244-4621; r. 2903 Country Club Dr., Valdosta, GA 31602, 912 242-5685

SMITH, Tom Cook, '59 BBA , r Highlands Nantahala Co Inc, Highlands Country Club, Highlands, NC 28741

SMITH, Tommie L. '72 (See Miller)

SMITH, Toni Paul (William J. III); '70 BSED ; Homemaker; r. PO Box 564, Perry, GA 31069, 912 987-2294

SMITH, Toni Hardwick; '73 BFA , '73 BSA ; r. 353 Grand Concourse, Miami, FL 33138

SMITH, Troy James, Jr; '54 BSA ; VP; Spalding Motor Co., Inc., 1356 W. Taylor St., Griffin, GA 30223, 404 227-4271; r. 834 Hanover Dr., Griffin, GA 30223, 404 228-2675

SMITH, Troy Lee, '64 BBA , r 506 Foster Rd, Dalton, GA 30720

SMITH, Trudy Hensley (Robert A.); '75 MED ; Tchr., Mock Road Elem. Sch., Albany, GA 31705, 912 432-5609; r. 1608 Sharon Avenue, Albany, GA 31707, 912 436-3710

SMITH, V Madeline, '65 BSED , r 6375 Long Is Dr NW, Atlanta, GA 30328

SMITH, V. Terrell; '59 BSF ; Pres.; Enota Realty Inc., 312 Jackson Bldg., Gainesville, GA 30501, 404 532-3366; r. 1167 Longview Dr., Gainesville, GA 30501, 404 532-0042

SMITH, Velma Marie; '73 ABJ ; r. 2216 Leeland Drive, Falls Church, VA 22043

SMITH, Vera Suzanne '64 (See Crowe)

SMITH, Vernon Hulbert, Jr; '68 BBA ; r. 235 Northampton Rd, Leesburg, GA 31763

SMITH, Vernon Lamar, '61 BBA , r Rfd #1, Nicholson, GA 30565

SMITH, Col Vernon Shelton, Sr; '33 BSC ; Retired USAF; r. PO Box 724, La Jolla, CA 92038, 714 454-0900

SMITH, Vernon Virgil, II; '76 BSA ; Broiler Svc.; Gold Kist, King's Bridge Rd., Carrollton, GA 30117, 404 832-7071; r. 3206 Clairwood Terrace, Chamblee, GA 30341, 404 834-7956

SMITH, Ms Veronica Jean; '76 BSHE ; r. 509 King St., Monroe 30655

SMITH, Vesta '34 (See Young)

SMITH, Vicki Moeszinger (Michael W.); Grad Student; , Athens, GA 30602, 404 542-1922; r. 148 Benedict Court, Athens, GA 30605, 404 548-9907

SMITH, Vicki Poe '65 (See Weber)

SMITH, Victor Olvin; '29 BSA , '50 MED ; Retired Tchr., Admin.; r. Box 102, Franklin, GA 30217, 404 675-3372

SMITH, Virginia Bradshaw (Sidney Jr); '37 BSHE ; r. 1720 Spring Lake Dr, Orlando, FL 32804

SMITH, Virginia '36 (See Hopkins)

SMITH, Virginia Wright (Hoke); Homemaker; r. 63 28th St. NW, Atlanta, GA 30309

SMITH, Virginia '47 (See Kirkland)

SMITH, Virginia Ann; '68 BSED ; r. 4742 Oxford St, Macon, GA 31204

SMITH, Virginia B. '31 (See Williams)

SMITH, Virginia Belle; '74 BBA ; r. Route One, Dewy Rose, GA 30634

SMITH, Virginia C '53 (See Booker)

SMITH, Virginia F. '33 (See Hardie)

SMITH, Virginia L (See Bennett)

SMITH, Virginia M; '67 BFA ; r. 215 7th Ave SW, Moultrie, GA 31768

SMITH, Virginia Mae '49 (See Spurlock)

SMITH, Virginia Ruth '70 (See Goodson)

SMITH, Virginia Victoria '76 (See Carr)

SMITH, Vivian '40 (See O'Brien)

SMITH, W B, Jr; r. P O Box 296, Tennille, GA 31089

SMITH, W. Crosswell; '38 LLB ; Atty., Pres.; Smith and Wiggins Co., 906 South Finance Bldg., Augusta, GA 30902, 404 722-2276; r. 646 Canterbury Drive, Augusta, GA 30902, 404 736-1627

SMITH, W Earl, '65 BSF , Mgr, Wood Procurement; Gilman Paper Co., St Marys, GA 31558, 912 882-4241; r. Box 680, St Marys, GA 31558, 912 882-5856

SMITH, Mrs W. Pat; '34 AB ; r. 4231 Redan Rd., Stone Mountain, GA 30083

SMITH, W. Patricia '74 (See Bird)

SMITH, Dr W T, '42 BS , r Chs Box 325, Milledgeville, GA 31061

SMITH, Wade Hampton; '76 BBA ; r. Rt. 4 Deerfield, Covington 30209

SMITH, Mrs Wade L.; '55 BSED ; r. Rt. 1, Box 368, Beavercreek, OR 97004

SMITH, Walston Lewis; '48 BSA , '65 MS ; r. 908 N Parrish Ave, Adel, GA 31620

SMITH, Walter, 48 BBA , '50 JD , Atty , Pvt Practice, 310 American Fed. Bldg., Macon, GA 31201, 912 743-6743, r 965 Matthew Dr, Macon, GA 31204, 912 477-6222

SMITH, Walter Allan; '64 ABJ ; r. 1540 NW 62nd Terrace, Ft Lauderdale, FL 33313

SMITH, Walter Dorsey; '66 MBA ; r. 571 Richmond St, Macon, GA 31206

SMITH, Walter Edward; '76 MA ; r. 221 Groover Dr , Carrollton, GA 30117

SMITH, Walter Edward; '73 AB ; Soc. Work Asst.; Ridgeview Psychiatric Inst , 3995 S Cobb Dr , Smyrna, GA 30080, 404 434-4567; r. 221 Groover Drive, Carrollton, GA 30117, 404 427-7197

SMITH, Walter Jacky; '65 BSED ; r. 513 Farris Blvd, Manchester, GA 31816

SMITH, Walter Samuel; '72 BSA ; Supv.; Crystal Farms, PO Box 101, Chestnut Mountain, GA 30502, 404 967-6152; r. 319 Elizabeth St., Commerce, GA 30529, 404 335-6777

SMITH, Dr Walton A., Jr; '55 DVM ; Assoc.; Bird Road Animal Hosp., 7480 Bird Rd., Miami, FL 33155, 305 264-4242; r. 9660 N. Bayshore Dr., Miami Shores, FL 33138, 305 758-2067

SMITH, Wanda Gail Arthur (Alford Vick); '73 BSED ; r. Rt 2 Box 159-A, Watkinsville, GA 30677

SMITH, Warner Grayson; '50 BSA ; r. 736 West Jasmine Dr, Lake Park, FL 33403

SMITH, Warren R; r. 1517 Delmont, Memphis, TN 38117

SMITH, Wayne C; '67 MSW ; r. 571 14th St SW, Alabaster, AL 35007

SMITH, Wayne H , 66 AB , Spec Agt , Drug Enforcement Admin., US Dept. of Justice, 230 Houston St., Ste 200, Atlanta, GA 30303, 404 221-4281, r 1564 Avon Ave , Tucker, GA 30084

SMITH, Wayne Taylor; '65 BBA ; r. 338 Gordon St, Thomson, GA 30824

SMITH, Wendell Welborn; '52 BSPH ; r. C O Bellevue Phar, 311 Bellevue Ave, Dublin, GA 31021

SMITH, Wendy Carol, '72 ABJ , r Bellevue Pharmacy, Dublin, GA 31021

SMITH, White Lewis; '42 BSA ; Postmaster; US Postal Svc., Bartow, GA 30413; r. PO Box 147, Bartow, GA 30413, 912 364-3312

SMITH, Wilbur, Jr; '40 BSC ; Partner; Carter, Ansley, Smith and McLendon, 1810 First Natl Bank Tower, Atlanta, GA 30303, 404 658-9220; r. 3940 Peachtree Dunwoody Rd. NE, Atlanta, GA 30342, 404 233-4319

SMITH, Wilbur Allen; '71 EDS ; Dir.; Coastal Plains CESA, Box 1265, Valdosta, GA 31601, 912 247-3482; r. 1202 Linda Dr., Valdosta, GA 31601

SMITH, Dr Wilburn Philip; '20 AB ; Retired Prof.; r. 4830 Guerry Dr., Macon, GA 31210, 912 477-8812

SMITH, Willette '44 (See Murrill)

SMITH, William Ashby, Jr; '76 AB ; r. 3170 Southern Ave 7 E, Memphis, TN 38111

SMITH, William B.; CPA; Pvt. Practice, 801 13th St., Ste. 201, Phenix City, AL 36867, 205 298-1838; r. 3904 Brookwood Dr., Phenix City, AL 36867, 205 298-9685

SMITH, William Berry; '70 BSED ; r. 4685 Chamblee Dunwoody Apt F-3, Atlanta, GA 30341

SMITH, William Charles; '77 BSPH ; r. 712 Piney Woods Dr., La Grange 30240

SMITH, William Ches, IV; '71 BBA ; Agt.; State Farm Mutual, 214 Tift Ave., Tifton, GA 31794, 912 382-5825; r. PO Box 845, Tifton, GA 31794, 912 382-4837

SMITH, William Chester; '59 BSF ; Owner; W.C Smith Pulpwood Co., Maysville Rd., Commerce, GA 30529, 404 335-4479; r. Rt. 2, Box 29, Commerce, GA 30529, 404 335-3927

SMITH, William Cody; '56 BBA ; Owner; Smith and Co., 673 N. Mill Edge Ave., PO Box 1062, Athens, GA 30604, 404 548-7201; r. 125, Athens, GA 30601, 404 543-3314

SMITH, William David; '67 BBA ; Dist. Mgr.; VARCO Inc., 100 N. University Dr., Ste. 225, Ft Worth, TX 76107, 817 336-4033; r. 3416 Country Club Rd., Arlington, TX 76013, 817 461-9383

SMITH, William David, Jr; '68 BSED ; r. Rt 4 Box 232, Rock Hill, SC 29730

SMITH, William Donald; r. P O Box 1498, Cumberland, MD 21502

SMITH, William Douglas; '65 AB ; Atty.; Honeywell Infor. Systems, Inc., 6 W. Druid Hills Dr., Atlanta, GA 30329, 404 321-2245; r. 973 Northcliffe Dr NW, Atlanta, GA 30318, 404 351-0634

SMITH, William Edgar, Jr; '74 BBA ; Area Sales Rep.; Nabisco, Same as Residence; r. 2716 Gordon St., Raleigh, NC 27608, 919 781-5962

SMITH, William Edward; '76 BBA ; r. 2145 East Thirty-Eighth St., Savannah, GA 31404

SMITH, William Edward; '63 BLA ; r. 1495 N Forest Ave, Hartwell, GA 30643

SMITH, William Eleck (Wes); '74 EDS ; Dir., Admissions and Middle Sch.; Athens Acad., 800 Spartan Ln., Athens, GA 30604, 404 549-9225; r 125 Etowah Ct., Watkinsville, GA 30677, 404 769-6972

SMITH, Dr William Eugene; '38 BS ; r. P O Box 98, Pembroke, GA 31321

SMITH, William Evans; '39 JD ; r. 606 Reese Park, Americus, GA 31709

SMITH, William F; '49 BSA ; r. 63 Chatterton Park, Proctor, VT 05765

SMITH, William Frank; '76 BSA ; Golf Course Supt.; Green Island Country Club, PO Box 156, Columbus, GA 31902, 404 323-1868; r. 6417 Benson Dr., Columbus, GA 31904, 404 568-0127

SMITH, William Franklin; '66 BBA ; Asst Comptroller; Med. Coll. of Ga., Augusta, GA 30903, 404 828-2641; r. 4430 Forest Dr., Martinez, GA 30907, 404 860-1625

SMITH, William Gethin; '76 BSA ; r. R.F.D., Box 221, Dawson, GA 31742

SMITH, William Glenn; '51 BSA ; Pres.; Southeastern Feed Ingredients, Inc., Rt. 3, Box 53, Gainesville, GA 30501, 404 532-4434; r. Rt. 11, Box 182, Gainesville, GA 30501, 404 536-9106

SMITH, William H, III; '66 BSA ; r. R F D 4, Statesboro, GA 30458

SMITH, William Harold, Jr; '76 JD ; Clerk; Court of Appeals, Atlanta, GA, 404 656-3455; r. 1721 Noble Dr. NE, Atlanta, GA 30087, 404 873-2292

SMITH, William Harold, Jr; '74 AB ; r. 155 Pineview Dr, Athens, GA 30601

SMITH, William Harris, Jr; '70 BSA ; Sales Rep.; Intl. Minerals and Chem. Corp., Same as Residence; r. 206 Hall Way, Vidalia, GA 30474, 912 537-3144

SMITH, William Henry; '42 BBA ; Pres.; Southern Milling Co., 1015 Twiggs St., PO Box 60, Augusta, GA 30903, 404 722-4426; r. 3328 Walton Way, Augusta, GA 30909, 404 736-2956

SMITH, Dr William Jack; '57 AB ; Clinical Chaplain; Parsons St. Hosp. and Training Ctr., Parsons, KS 67357, 316 421-6550; r. 615 S. 15th, Parsons, KS 67357, 316 421-1004

SMITH, William Jackson, III; '71 BSA ; Farmer; r PO Box 564, Perry, GA 31069, 912 987-2294

SMITH, William Jackson, Jr; '74 BBA ; r. 1111 Dartmouth St, Brunswick, GA 31520

SMITH, William Jacob; Rehab. Couns.; Ga. Div. of Voc Rehab., 704 Jane St., Waycross, GA 31501, 912 285-6007; r. 1224 Pruitt Dr., Waycross, GA 31501, 912 283-3127

SMITH, William L, III; '61 BBA , '64 JD ; r. P O Box 9565, Savannah, GA 31402

SMITH, William Larry; '63 BSPH ; Pharmacist; McEwen Rexall Drugs, 9 Hudson Plz., Fairburn, GA 30213, 404 964-7167; r. 729 Pinehurst Dr., Fairburn, GA 30213, 404 964-2765

SMITH, William Leroy, IV; '72 BBA ; Manuf. Supv.; Bickerstaff Clay Products Co., Oakdale Rd., Smyrna, GA 30336, 404 799-6891; r. 4252D Youville Trace, Atlanta, GA 30341, 404 457-2898

SMITH, William Merle; '70 BSA , '73 MS ; r. 13 Judy Lane, Valdosta, GA 31601

SMITH, Dr William P., Jr; '35 BS ; Physician; Pvt Practice, 529 Mitchell St., Bowdon, GA 30108, 404 258-3932; r. PO Box 630, Bowdon, GA 30108, 404 258-2101

SMITH, William Paul; '75 BBA ; r. 2401 Nottingham Way, 76, Albany, GA 31707

SMITH, William Peyton; '49 BBA ; VP; Steven Indust., Inc., Dawson, GA 31742, 912 995-2111; r. Church St., Dawson, GA 31742, 912 995-5431

SMITH, William Raymond; '53 BBA ; Underwriter; Safeco Ins. Co., 1551 Juliett Rd., Stone Mountain, GA 30083, 404 469-1111; r. 1756 Samaria Trail, Tucker, GA 30084, 404 938-0880

SMITH, William Reese; '72 MBA ; r. 2656 Sharondale Circle NE, Atlanta, GA 30305

SMITH, William Robert; '48 AB ; r. 2043 Warren Road, Austell, GA 30001

SMITH, William Rudolph; '74 BSFR ; Assoc. to Consulting Forester; John D. Atkinson, PO Box 443, Sandersville, GA 31082; r. 406 N. Harris, Sandersville, GA 31082

SMITH, William Sherod; '64 BBA ; Regl. Mgr.; Cycles Peugeot, Jacksonville, FL 32205; r. 1908 Woodland Ave., Burlington, NC 27215, 919 226-2211

SMITH, William Shock; '39 MSED ; Retired; r. 1405 Seminole Trail, Waycross, GA 31501, 912 283-5966

SMITH, Maj-Gen William Stanford; '41 ABJ ; Exec Ofcr., Reserve Forces Policy Bd.; Ofc. of the Secy of Defense, The Pentagon, Washington, DC 20301, 202 697-5253; r. 5111 Eighth Rd. S. Apt. 401, Arlington, VA 22204, 703 578-4626

SMITH, William Steven; '71 BSFR ; Asst. Area Forester; Container Corp. of America, PO Box 38, St Augustine, FL 32084, 904 824-4830; r. 215 N Whitney Street, St Augustine, FL 32084, 904 824-5405

SMITH, William Steven; '73 BSFR ; Sci. Tchr.; Oglethorpe Cnty. Middle Sch., Lexington-Crawford Rds., Crawford, GA 30630, 404 743-8146; r. Rt 1, Box 100 B-1, Athens, GA 30601, 404 546-1428

SMITH, Dr William Ted; '61 DVM ; r. P O Box 367, Edison, GA 31746

SMITH, William Tingle; '76 BLA ; Landscape Design Cnslt.; Tropical Patio, 295 Marshland Rd., Hilton Head Island, SC 29928, 803 785-5585; r. 3 Spanish Oaks Villas, Hilton Head Island, SC 29928, 803 785-7720

SMITH, Dr William Vaughn; '50 DVM ; Veterinarian; Buckhead Animal Clinic, 505 Lindberg Dr. NE, Atlanta, GA 30324, 404 237-0374; r. 2881 Ridgewood Rd. NW, Atlanta, GA 30327, 404 355-7064

SMITH, William Vernon; '67 BBA ; r. 2651 Chandalor Lane, Birmingham, AL 35244

SMITH, Mrs William Young; '71 BSED ; r. 402 Avenue F SE, Winter Haven, FL 33880

SMITH, William Young; '72 MBA ; r. 510 Forest Hgts Dr, Athens, GA 30601

SMITH, William Pitt C; r. 42 B Odgen St, Jekyll Island, GA 31520

SMITH, Dr William Valdon; '60 BS ; r. 1408 Macarthur Dr, Griffin, GA 30223

SMITH, Willie Arlington, Jr; '74 BSED ; r. 629 East Jackson St., Douglas, GA 31533

SMITH, Winifred P. (See Bird)

SMITH, Wm Hovey, III; '63 BS ; r. 105 Mccarty St, Sandersville, GA 31082

SMITH, Wm Richard, III; '71 MBA , Life Underwriter; Indianapolis Life, 515 Memorial Dr., Danville, VA 24541, 804 793-8322; r. 126 Wilton Ave., Danville, VA 24541, 804 799-2304

SMITH, Dr Wm. Thomas, Jr; '40 BS ; Dentist; Pvt Practice, 108 E. Fourth St., Tifton, GA 31794, 912 382-4566; r. PO Box 307, Tifton, GA 31794

SMITH, Wright Willingham; '77 MBA ; r. 1155 Boulevard, Macon, GA 31201

SMITH, Wyche Mccorkle, '75 BBA , r 350 Montevallo Drive NE, Atlanta, GA 30342

SMITH, Wynder Clinton; '58 BSF ; r. Rt. 1, Wadley, GA 30477, 912 252-5905

SMITH, Wythe P.; '71 BSED ; r. 1140 Wales Dr., Ft Myers, FL 33901

SMITH, Dr Yates Curtis; '61 MS , '63 PHD ; Area Dir.; Tenn. Valley Auth., Texas and New Mexico, Texas A and M Univ., College, TX 77843, 713 845-3042; r. 1200 Skrivanek Dr., Bryan, TX 77801, 713 822-0074

SMITH, Zuma Rose '70 (See Arant)

SMITHCO, Hazel Jo; '72 MA ; r. Box 146, Toccoa Falls, GA 30577

SMITHERMAN, Dr L Russell, Jr; '67 BSA , '70 DVM ; r. P O Box 882, Lafayette, GA 30728

SMITHERMAN, Mary C Alexander (John Wilson); '53 BBA ; r. 2819 Glendale Rd, Charlotte, NC 28209

SMITHERMAN, Ronald Parks; '72 BBA ; r. P O Box 882, Lafayette, GA 30728

SMITHERS, Kenneth Michael; '74 BBA ; r. 308 Clairmont Dr., Warner Robins, GA 31093

SMITHERS, Martha '59 (See Slaughter)

SMITHGALL, Lessie Bailey (Charles A. Jr); '33 ABJ ; Member, Bd. of Sponsors; Atlanta Symphony; r 1500 Habersham Dr., Gainesville, GA 30501, 404 536-2468

SMITHGALL, Sally Lee Griffitts (Charles A, III); '66 ABJ ; r. 1713 Martha Berry Blvd, Rome, GA 30161

SMITHSON, Mary '74 (See Blackmon)

SMITHSON, Susan M. Byrd (James A.); '75 BSHE ; r. 1403 Springdale Rd., Gainesville, GA 30501, 404 532-2750

SMITHWICK, Dr Eleanor E Balthaser (Eleanor E B); '70 PHD ; r. 1759 Dyson Dr NE, Atlanta, GA 30307

SMITHWICK, Fanita M '71 (See Duvall)

SMITHWICK, Susan Marie; '76 BBA ; Asst. Natl Bank Examiner; Dept. of the Treasury, Comptroller of the Currency, Ste. 2700, Peachtree Cain Tower, 229 Pea, Atlanta, GA 30303, 404 221-4926; r 1898 Spring Rd., Apt. 11D, Smyrna, GA 30080, 404 436-4855

SMITHWICK, Virginia; '74 BFA ; r. P.O. Box 426, Moultrie, GA 31768

SMITTERMAN, Estelle '60 (See Booker)

SMOAK, Cameron Mallory; '72 BBA ; Sanitarian, Ga. Dept. of Agr., 848 Everee Rd., Griffin, GA 30223, 404 228 7245, r 23 Cherokee St, Newnan, GA 30263, 404 251-2061

SMOAK, Carla '70 (See Austin)

SMOAK, Charles M., Jr; '37 BSA ; Retired, St Dept. of Agr.; r. Rt. 4, Griffin, GA 30223, 404 227 6050

SMOAK, David S.; '68 BBA ; Cnslt. to the Pres. and Chmn. of the Bd.; Export-Import Bank of the US, 811 Vermont Ave. NW, Washington, DC 20571, 202 382-8400; r. Washington, DC 20571

SMOAK, Edith Miller; '72 MED ; Dept. Head, Tchr., Brunswick HS, 3920 Habersham St., Brunswick, GA 31520, 912 264-2191; r. PO Box 1072, St Simons Island, GA 31522, 912 638-8595

SMOAK, Grace Howser (Charles M. Jr); '35 BSC ; Retired Tchr.; r. Rt. 4, Box 467, Griffin, GA 30223, 404 227-6050

SMOAK, Michael Lee, '76 BBA , Independent Channel Zone Mgr.; Ford Motor Co., 26 Executive Park W, NE, Atlanta, GA 30329, r 2891 Knollwood Tr., East Point, GA 30344, 404 762 7095

SMOAK, Roger George, Jr; '64 MED ; r. 807 Boykin Rd, Camden, SC 29020

SMOAK, Tonjia Yvonne, '76 MED , Speech Pathologist; Speech, Hearing and Learning Ctr., Inc., 2106 Augusta Rd., Greenville, SC 29601, 803 242-7713; r. 43 Riverbend Apts., Greenville, SC 29601, 803 232-3479

SMOCK, Carolyn Diane; '74 AB ; Student; Univ. of Va. Law Sch., Charlottesville, VA, 804 296-2820, r. Route 1, Box 123, Bogart, GA 30305, 404 549 2317

SMOKER, Ms Ann Elizabeth; '77 BSHE ; r. 309 Woodland Rd., Monroe 30655

SMOLA, Joan Coker (Harry J.); '58 BSHE ; r. 1408 Cardinal Hills Dr., Austin, TX 78758, 512 837 0108

SMOLEN, Elliott Edwin; Sales Mgr., Zep. Manuf Co., Atlanta, Ga., 10 Fadem Rd., Springfield, NJ; r 46 Duffield Dr., South Orange, NJ 07079

SMOLLER, Jane Melissa '66 (See Wingrove)

SMOOT, John Brawner, Jr, '50 BSED , r 12822 N Colony Dr, Mequon, WI 53092

SMOOT, Martha Page; '64 BFA ; r. 513 E Fort St, Manchester, TN 37355

SMRAKER, Daniel Mathias; '62 BBA ; r. 4326 56th St, Lubbock, TX 79413

SMULL, L Eleanor Graham (Charles); '50 BSED ; r 4416 Olympia Dr, Columbus, GA 31907

SMYKE, Daphne '71 (See Davis)

SMYKLA, Peter Joseph, Jr; '54 BSA ; VP, Gen Mgr.; Dixie Wood Preserving Co., Pine Bluff, AR 71601, 501 247-3511; r. PO Box 7807, Pine Bluff, AR 71611, 501 535-4724

SMYLY, Dorothy Matthews (Joe F. Jr); '54 AB , Homemaker; r. 4481 Lombard Road, Ellenwood, GA 30049, 404 241-3453

SMYTH, Eleanor Gannon (Alex C); '55 BSED ; r. 137 Cleveirvine Ave, Greenville, SC 29607

SMYTH, Golden Beatrice '74 (See Ufford)

SMYTH, Jean Schauss; '76 MSW ; r. 819 Byrne Dr., Montgomery, AL 36111

SMYTH, Dr John Bridges; '34 BS , '37 MS ; r. 5011 Helix Terrace, La Mesa, CA 92041

SMYTH, Lester S., Jr; '66 BBA ; Secy.-Treas.; Albert S. Smyth Co. Inc., 29 Greenmeadow Dr., Timonium, MD 21093, 301 252-6666; r. 2003 Dumont Rd, Timonium, MD 21093, 301 252-4775

SMYTHE, Anne C. '51 (See Lippincott)

SMYTHE, Dr David Blakely, Jr; '70 DVM ; r. 8541 Morrison Rd, New Orleans, LA 70127

SNAPP, Ms Karen Elaine, '77 AB , r 175 Witherspoon, Athens, GA 30606

SNARE, Jennie Porter; '64 BFA , '66 MFA ; r. 103 Sycamore Street, Jefferson, GA 30549, 404 367 9572

SNARE, John Langford; '48 BSA , '49 MSA ; r. Rt 1, Gillsville, GA 30543

SNAVELY, James Houston; '73 BBA ; r. 637 Fifth Ave, Winder, GA 30680

SNEAD, Barbara '65 (See Beasley)

SNEAD, C. Budington; '50 BFA ; Regl. Underwriter, CPCU; Employers Ins. of Wausau, 1571 NE Freeway, Atlanta, GA 30329, 404 633-1451; r 3730 Las Olas Dr., College Park, GA 30349, 404 761 8023

SNEAD, Herman Bradford; r. Box 72, Piedmont, AL 36272

SNEAD, Jane Bennett '67 (See Cofer)

SNEAD, Leslie G '49 (See Perry)

SNEAD, Mary Carol '70 (See Boserup)

SNEARY, Anita Michelle; '72 BSED ; r. 4427 Tilly Mill Rd, Doraville, GA 30340

SNEE, Jeannette A (See Murphy)

SNEED, Frusanna Jane '63 (See Booth)

SNEED, James Jefferson, Jr; '60 BS ; Pastor; Lawrenceville Rd. United Meth. Church, 3142 Lawrenceville Hwy., Tucker, GA 30084, 404 939 3717; r. 1929 Hebron Hills Dr., Tucker, GA 30084, 404 939-3092

SNEED, John Robert; '31 BSC ; r. Box 358, Sneed Jewelry Co, Copperhill, TN 37317

SNEED, Larry Allan; '75 MED ; r. 5182 North Emory Street, Covington, GA 30209

SNEED, Mary Katharine '63 (See Counts)

SNEED, Michael Nelson, '76 MED , Tchr Automotive Mechanics; Cedartown HS, Cedartown, GA 30125, 404 748-0490; r. 22 Woodglen Drive, Cedartown, GA 30125, 404 748-7278

SNEED, Rebecca Louise Bruner (Larry Allan); '76 AB ; r. 5182 North Emory Street, Covington, GA 30209

SNEED, Richard W , 35 BSCH , Mgr., Sneed Jewelry Co., PO Box 610, Copperhill, TN 37317; r RR 1, Blue Ridge, GA 30513, 404 492 4118

SNELL, Anne '76 (See Suter)

SNELL, Bobbie '67 (See Buchanan)

SNELL, David Earle; '76 BBA ; r. Apt A-205, Univ Village, Athens, GA 30601

SNELL, Dawn Elizabeth '75 (See Phelps)

SNELL, Donald Lee; '68 BBA ; r. 324 Moose Club Dr, Athens, GA 30601

SNELL, Eleanor Jayne Dye (Jerry Alton); '63 AB , '67 MED ; r. 668 Rosedale, Toccoa, GA 30577

SNELL, Georgia Ann; '51 BSNE ; r. 2539 Ga Hwy 88, Hephzibah, GA 30815

SNELL, Helen H Pitman (C E); '37 ABJ ; r. 413 Dexter Ave, Birmingham, AL 35213

SNELL, Jere Rollins; '65 BBA ; r. 2573 E Geddes Ave F-2, Littleton, CO 80122

SNELL, Jerry Alton; '65 BSED , '68 MED ; r. 668 Rosedale Street, Toccoa, GA 30577

SNELL, Karen Elizabeth; '70 BSED ; r. Rt 3 Box 10, Wrightsville, GA 31096

SNELL, Mary Kirk '72 (See Bond)

SNELL, Ms Nancy Kay; '77 ABJ ; r. 116 Lewis Rd., Clemson, SC 29631

SNELL, Robin James; '77 BS ; r. Po Box 304 2125 North Rd., Snellville, GA 30278

SNELL, Sharon Jane Bounds (Jere Rollins); '65 AB ; r. 2573 E Geddes Ave F-2, Littleton, CO 80122

SNELL, Stephen George; '76 BS ; Student; Univ. of Minn., Sch. of Dentistry, 1630 S. Sixth St., D-607, Minneapolis, MN 55454, 612 338-6281; r. 15682 S. Woodgate Rd , Minnetonka, MN 55343, 612 933 0266

SNELL, Stephen George; Student; Univ. of Minn Dental Sch., 1630 S. Sixth St., D-607, Minneapolis, MN 55454, 612 338-6281; r. 15682 S Woodgate Rd , Minnetonka, MN 55343, 612 338-6281

SNELL, Virginia Bird (George C. Jr); '61 MED ; Homemaker; r. PO Box 235, Metter, GA 30439, 912 685 2374

SNELLGROVE, John Luther, Jr; '65 AB ; r. Rt 5 Box 168, Martinez, GA 30907

SNELLGROVE, Tina '53 (See Stubbs)

SNELLING, Barbara Jane; '75 ABJ ; Staff Writer; Braswell, Inc., 3100 Maple Dr., Atlanta, GA 30305, 404 231-0600; r. 685 Yorkshire Dr., Atlanta, GA 30306, 404 872 5935

SNELLING, Charles M., III; '49 BBA ; Asst. Trust Ofcr.; Natl. Bank of Ga., Trust Dept., 34 Peachtree St., Atlanta, GA 30301, 404 586-8105; r. 1723 Vickers Cir., Decatur, GA 30030, 404 378-6154

SNELLING, Dr David Barrow; '24 AB ; Retired Veteran's Admin.; r. 23 Evelyn Pl., Asheville, NC 28801, 704 254-8696

SNELLING, Elizabeth Acree (Charles M. III); '48 ABJ ; Admin. Asst., Emory Health Svc.; Emory Univ , 404 329 7535, r 1723 Vickers Cir , Decatur, GA 30030, 404 378-6154

SNELLING, Harriet S '29 (See Jennings)

SNELLING, Henry Brock, Jr; Retired Exec. VP, Merchants and Farmers Bank; r. Box 55, Carlton, GA 30627, 404 797-3303

SNELLING, Jack Delacy; '42 BSF ; Timber Dept Mgr., Ga. Pacific Corp., PO Box 367, Savannah, GA 31402, 912 964 2230; r. 103 Pinegrove Drive, Savannah, GA 31405, 912 927-1705

SNELLING, Jimmie L. '60 (See Sweet)

SNELLING, Dr John M, Jr; '40 BS ; r. H-18 Bay Cove Apartments, Clearwater, FL 33516

SNELLING, Mae Whitehead (Henry B., Jr.); '65 MED ; Guidance Couns.; Madison County HS, Danielsville, GA 30633, 404 795-2172; r. Box 55, Carlton, GA 30627, 404 797-3303

SNELLING, Mary Suzanne '66 (See Sewell)

SNELLING, Mollie '32 (See Whitehead)

SNELLING, Nanette '43 (See Robison)

SNELLING, Robert Edwin, '35 AB , Retired Forester, Pocahontas Land Corp.; r. 919 Augusta St., Bluefield, WV 24701, 304 325-9709

SNELLING, Suzanne Lynn; '73 BSED ; Cartographic Draftsman; John J. Harte Assoc., Inc., 3290 Cumberland Club Dr., Atlanta, GA, 404 434-0697; r. 332 Fourth St., Apt. 3, Atlanta, GA 30308, 404 876-7414

SNELLING, William M; '41 BSF ; r. 107 E Jewel, St Louis, MO 63122

SNELLINGS, Anne Walton Thompson (Donald Jay); '64 AB ; r. 1668 Shady Hill Rd, Marietta, GA 30060

SNELLINGS, Donald Jay; '64 BBA ; r. 1668 Shady Hill Rd, Marietta, GA 30060

SNELLINGS, Elizabeth '67 (See Keith)

SNELLINGS, Irene Hearne, 51 BSED , r Providence Health Care, Union Point, GA 30669

SNELLINGS, Julia Anne; '69 BSED , '72 MED ; r 2871 Techwood Drive, Columbus, GA 31906

SNELLINGS, Juliette '43 (See Massey)

SNELLINGS, Nancy '68 (See Nichols)

SNELLINGS, Dr Schley D, r 1223 3rd Ave Columbus, GA 31901

SNELLINGS, William Ross, Jr; '71 MBA ; r. 3006 Lake Forrest Dr, Augusta, GA 30904

SNELSON, (See Stringer)

SNELSON, Mary Eliz (See Oglesby)

SNELSON, Patricia '58 (See Twitty)

SNIDER, Annie '76 (See Lanter)

SNIDER, Carolyn Sylvia; '72 BSED ; Ofcr. Mgr.; Dr Jack E. Snider, DDS, 3647 Hendricks Ave., Jacksonville, FL 32207, 904 396 4091; r. 3741 Montclair Dr., Jacksonville, FL 32217, 904 733 0488

SNIDER, Cynthia Gay (Edward G.); '70 ABJ , Free Lance Photographer and Writer; r. 1325 N. River Blvd., Wichita, KS 67203, 316 267 5467

SNIDER, Duncan McLarin, Owner of Real Estate Co.; r. 1316 Wildwood Dr., Columbus, GA 31906, 404 322 4188

SNIDER, Edward Gray; '70 BBA ; Zone Mgr., Cessna Aircraft, Mid Continent Airport, Wichita, KS 67209, 316 943 0262; r. 1325 N. River Blvd , Wichita, KS 67203, 316 267 5467

SNIDER, Kathryn Elizabeth Foster (Michael C.), '66 BSED , Homemaker; r 471 Peachtree Battle Ave., Atlanta, GA 30305

SNIDER, Mary Agnes (Aggie) '51 (See Jackson)

SNIDER, Ralph Rollins, '69 BBA , r Rt 1, Lincolnton, GA 30817

SNIDER, Refayette '52 (See Garcia)

SNIDER, Richard David; '76 BFA ; r. 1963 Briarwood Dr, Gainesville, GA 30501

SNIFFIN, Maj-Gen Charles Raymond; '55 BSED ; JCS Rep , Mutual and Balanced Force Reduction; Joint Chiefs of Staff, OJCS, Rm. 1E938, Pentagon, Washington, DC 20301, 202 697-1906; r. Quarter S 21B, Ft Myer, VA 22211, 703 243-0941

SNIPES, Aubrey Earl; '70 BSF ; Chief Forester; Ga Plywood Corp., 901 E. Jackson St., Dublin, GA 31021, 912 272-2424; r. PO Box 1262, Dublin, GA 31021, 912 272-0701

SNIPES, Charles David; '64 BBA ; r. 3328 Windemere St, Columbus, GA 31904

SNIPES, Charles S; '64 BSPH ; r. 1575 Bali, Lake City, FL 32055

SNIPES, John Bernard; '65 BSED , '72 EDS ; r 1932 Green Street, Dublin, GA 31021

SNIPES, Ms Julia Ellen; '77 BSA ; r. 1318 Cornwall Rd., Decatur, GA 30032

SNIPES, Sandra Trapp (F. Stephen); '60 BSED , Elem. Tchr.; Cobb Cnty. Bd. of Educ., Marietta, GA, 404 973-4070; r. 3822 Vineyard Trace, Marietta, GA 30062, 404 973-8627

SNIPES, Sara E. Henderson (Robert E.); '61 AB , 65 MED , 71 EDS , Homemaker, r 2568 Arldowne Dr., Tucker, GA 30084, 404 934-6524

SNIPES, Susie Magdalene; '46 MED ; r. 707 Woodland Ave, Quincy, FL 32351

SNIPES, Dr Walter Thomas; '64 EDD ; r. Dept of Psy A S T C, Boone, NC 28608

SNIPES, William Donald; '60 BBA ; r. P O Box 308, Ellaville, GA 31806

SNIPES, William Doug; '61 BSED ; r. 1116 Lanier Drive, Marietta, GA 30060

SNODGRASS, Betty '74 (See Landergott)

SNOOKS, Betty Cone; '75 ABJ ; r. 3900 Northside Dr Apt 11-F, Macon, GA 31204

SNOOKS, Margaret C '37 (See Clodfelter)

SNOW, Asbury Dewey, Jr, '67 AB , VP, B G Sanders and Assoc., 5775 B Glenridge Dr., Atlanta, GA 30328, 404 256-9623; r. 3409 Rennes Dr., Atlanta, GA 30319, 404 255-3571

SNOW, Asbury Dewey; '27 BS , '36 MA ; r. 3409 Rennes Dr NE, Atlanta, GA 30319

SNOW, Aubrey Glenn; '68 BBA ; r. Bishop, GA 30621

SNOW, Bobby '48 (See Boal)

SNOW, Dr Caleb Jack; '59 DVM ; Pres.; Mt. Airy Veterinary Assocs., PA, 1106 S. South St., Mt. Airy, NC 27030, 919 786-6179; r. 221 Beechtree Cir., Mt Airy, NC 27030, 919 786-4702

SNOW, Carolyn Baldwin; '36 BSHE , '50 MSHE ; r 115 Charlton Rd., Rome, GA 30161

SNOW, Harriett L. '54 (See Dwyer)

SNOW, Harvey Ware; '55 BS ; Supt.; Thomaston Mills, Finishing Div., Thomaston, GA 30286; r. 209 Charles Ave., Thomaston, GA 30286, 404 647 5830

SNOW, James Albert; '57 BSED , '60 MED ; Principal; River Bend Elem. Sch., C8, Cleveland Rd., Gainesville, GA 30501, 404 534-4141; r. 698 Ivy Terr., Gainesville, GA 30501, 404 532-8011

SNOW, Mary Lou Upchurch (Chester W); r. Rt 1 Box 299, Matthews, NC 28105

SNOW, Ralph Mattox, Jr; '61 JD ; r. 130 Clifton Dr, Athens, GA 30601

SNOW, Rebecca Little (Ralph Mattox, Jr); '60 BSED ; r. 130 Clifton Dr, Athens, GA 30601

SNOW, Susan '68 (See Hope)

SNOW, Thomas Wayne, Jr; '58 AB , '60 LLB ; Atty., Ga Rep , Dist 1, Post 1, , 308 Spring St , Rossville, GA 30741, 404 866-4427; r. Rt. 2, Chickamauga, GA 30707, 404 375-4707

SNOW, Wanda Kay; '69 ABJ ; r. Rt. 1, Box 400, Simpsonville, SC 29681

SNOWDEN, Barbara Aspinwall (R. Grady); '58 BBA ; r. 3875 Rosalind Place, Jacksonville, FL 32205, 904 387-5066

SNOWDEN, Billie Frances; '76 BSHE ; r. P. O. Box 689, Fitzgerald, GA 31750

SNOWDEN, Elizabeth L. '71 (See Kenney)

SNOWDEN, I. Bond '69 (See Koteas)

SNOWDEN, James Baron; '49 BSF , Staff Forester, Fla. Div. of Forestry, Collins Bldg., Tallahassee, FL 32304, 904 488-7494; r. 900 S. Cleveland St., Quincy, FL 32351, 904 627-6093

SNOWDEN, Nancy Donald, 71 BSED , r 715 Riverhill Drive, Athens, GA 30601, 303 468-1444

SNUGGS, Ronald Steven; '73 BSED ; r. P.O. Box 256, Helen, GA 30545

SNYDER, Anna F Michael (Sol), 35 BFA , r Eastgate Shopping Center, Monroe, LA 71201

SNYDER, Billie Herbert; '57 BSED ; r. 2616 Pine Valley Rd, Albany, GA 31705

SNYDER, Craig Frith; '74 BBA ; r. C O Ed Snyder, 235 Milledge Terrace, Athens, GA 30601

SNYDER, E. Clifford, II; '41 ABJ ; r. One Isle of Venice, Apt. 103, Ft Lauderdale, FL 33301

SNYDER, Elizabeth (Betty) '59 (See Seckinger)

SNYDER, Dr Florence Winship (John F.); '67 BS , Gynecologist; Comprehensive Health Assoc., 7700 West 63rd St., Overland Park, KS 66202, 913 236-7600; r Rt. 1, Box 126C, McLouth, KS 66054, 913 796 6830

SNYDER, Florence Mae Petroski (James K.); '73 BMUS , Self Employed; r. 106 Galahad Dr., Warner Robins, GA 31093, 912 922-4616

SNYDER, Floyd David, Jr; '68 BSA , Operating Engr., Ciamto Brothers Construction Co., 187 Hartford St , Amherst, NY, 716 836 8600; r 8419 Chapman Rd., Gasport, NY 14067, 716 772 2090

SNYDER, Frederick J.; '64 BBA , Quality Control Engr.; Elliott Co., Div of Carrier Corp., N Fourth St , Jeannette, PA 15644, 412 527 2811, r 606 Short St., Greensburg, PA 15601, 412 834 1374

SNYDER, Dr James Frederick; '70 PHD , Assoc Prof , Business Admin.; The College of Charleston, Charleston, SC 29401, 803 722-0181; r. 66 George, Charleston, SC 29401, 803 766-2257

SNYDER, James Kenneth; '70 BSED , '75 MED ; Asst. Jr. HS Principal; Houston Cnty. Bd. of Educ., 500 Johnson Rd., Warner Robins, GA 31093, 912 923 8867; r. 106 Galahad Dr., Warner Robins, GA 31093, 912 922-4616

SNYDER, Jane Ann; '70 BSED ; Title I Math Lab Resource Tchr.; Norfolk City Sch. Bd., 800 E. City Hall Ave., Norfolk, VA 23501, 804 441-2237; r 1700 Harmon St., Apt. 203, Norfolk, VA 23518, 804 588-8351

SNYDER, Katie Plaster (Neil H.); '74 BSED ; Tchr., Soc. Studies; Walton Cnty. Bd. of Educ., Monroe, GA; r. 217 North Avenue, Athens, GA 30601, 404 546-7675

SNYDER, Linnea Johnson (Richard R.); '68 AB , Exec. Asst., Sr. Trial Atty.; Public Defender, Eleventh Judicial Circuit of Fla., 1351 NW 12th St., Ste. 800, Miami, FL 33125, 305 547-4923; r 1880 Galleon St., N. Bay Village, Miami, FL 33141, 305 865-9072

SNYDER, Louis Robert; '76 BSED ; Grad. Student; Ga. Tech., Atlanta, GA; r. 1400 Due W. Acworth Rd., Kennesaw, GA 30144, 404 428-2321

SNYDER, Marlene E Bartell (Douglas); '72 BSHE ; r. 1830 Raritan Rd., Scotch Plains, NJ 07076

SNYDER, Martha Kay; '75 BSED ; r. 3417 Woodbranch Rd., Columbia, SC 29206

SNYDER, Martha Lynn; '74 BSHE ; Legal Secy., John F. Manning, Atty., 275 Collier Rd NW Apt Z,, Atlanta, GA 30309, 404 373-0156; r. 1272 Pickwick Lane, Salem, VA 24153, 703 389-4800

SNYDER, Neil Harding; '72 BBA , '75 MBA ; r. 217 North Ave, Athens, GA 30601

SNYDER, Richard Allen; '77 BSA ; Grad. Student, Univ. of Ga.; r. 18318 Chestnut Drive, Triangle, VA 22172, 409 543-8520

SNYDER, Robert George; '58 BBA ; Sr. Systems Analyst; Tenn. Eastman Co., Systems Dev. Dept., Kingsport, TN 37662, 615 246-2111; r. 1618 Belmeade Dr., Kingsport, TN 37664, 615 247 1643

SNYDER, Roy James; '66 MED ; Assoc. Prof. of Math.; North Country Comm. Coll., 20 Winona Ave., Saranac Lake, NY 12983, 518 891-2915; r Box 61, Saranac Lake, NY 12983, 518 891 1844

SNYDER, William Dean; '67 BS ; r. 578 West 3rd St, Jackson, GA 30233

SOBELSON, Beth '76 (See Swartzberg)

SOBELSON, Bonnie Gail Dinnerman (Roy Marvin); '72 BSED , '76 MED ; r. 850 Mallery St Apt B-4, St Simons Island, GA 31522

SOBELSON, Roy Marvin; '76 JD ; r. 850 Mallery St Apt B-4, St Simons Island, GA 31522

SOBERDASH, Donald Andrew; '60 BSED ; r. Route 1 Box 426a, Dunbar, PA 15431

SOBHAS, Margaret Ellen McGaraghan (Mainundi G.); '75 AB , Admin. Mgr.; Copy World, 2809 Banksville Rd., Reading, PA, 412 531-4600; r. 28 Stone Ridge Rd., Mt. Lebanon, PA 15228, 412 531-7162

SOCKWELL, Carolyn Leslie Dratz (Tyrus R. Jr); '72 BSHE ; Dental Hygienist; Dr. Robert L. Thornburg, PO Box 558, Columbiana, AL 35051, 205 669 6778; r. 209 Pitts Dr., Columbiana, AL 35051, 205 669 9601

SOCKWELL, Tyrus Raymond, Jr; '72 BSFR , '73 MSF , Procurement Forester; Kimberly Clark Corp., Coosa Pines, AL 35044, 205 672-2309; r. 209 Pitts Dr., Columbiana, AL 35051, 205 669 9601

SODEL, Herbert Allan; '60 BBA ; r. 440 Oakmont Cir SE, Marietta, GA 30060

SODERSTROM, Karl Elvil; '69 MED ; Headmaster, Stony Brook Sch., Stony Brook, NY 11790, 516 751 0060; r. Same

SODOMA, Randy Edward; '73 BSA ; Plant Supt., Marion Foods Corp., Rt. 104, East Williamson, NY 14449, r 7314 State St , Sodus, NY 14551

SOGNIER, Anne '73 (See Murray)

SOGNIER, Josephine Kennedy (John W.), '42 BFA , r. 110 Early St., Savannah, GA 31405, 912 354 3011

SOH, Dr Guat Lean Lee; '74 PHD ; r. 2C, Scott Road, Penang Malaysia

SOH, Dr Kim Gai, '75 PHD , r 2 C Scott Rd , Penang Malaysia

SOHL, Ms Nancy Eileen; '76 BSED ; r. 292 Shelton Woods Court, Stone Mountain, GA 30083

SOHN, Louis S, III; '67 ABJ ; r. 109 Anderson SE, Marietta, GA 30060

SOHN, Louis S., Jr; '40 AB ; First VP; S. Schipiro and Sons. Inc., PO Box 138, Marietta, GA 30061, 404 427-1895; r. 445 N. Woodland, Marietta, GA 30064, 404 428 4770

SOHN, Won Ho, 72 MS , r 284 16 Moonhwadong, Taejon Korea

SOJAIYA, Silpchai; '75 M.S. ; r. 38 Polpichai St , Haad Yai Sonykha Thailand

SOJOURNER, John Clemon, Jr, '74 BSPH , r Route 1, Georgetown, MS 39078

SOKOL, Joann Paul, '72 MED ; r. 185 Gatewood Place, Athens, GA 30601

SOKOLOFF, Dr Terence, 70 BBA , r 717 N Greenway Dr, Coral Gables, FL 33134

SOLANA, Carolyn Wood (Joseph M, Jr), '49 BFA , r 75 W Bluff Rd, Savannah, GA 31406

SOLANA, Joseph M, Jr; '49 BBA ; r. 75 W Bluff Rd, Savannah, GA 31406

SOLANA, Joseph Mathew, III; '75 BBA , r. 75 West Bluff Drive, Savannah, GA 31406

SOLANO, Haydee Macera, '72 MA ; r. 2705 Idylridge Way, Winter Haven, FL 33880

SOLDATI, Marsha Newton (John M.), '66 BSED , 71 MS , Tchr Sci , Charlotte Country Day Sch , 1330 Carmel Rd , Charlotte, NC 28211, 704 366 1241, r. 935 Romany Rd , Charlotte, NC 28203, 704 377 4663

SOLESBEE, Ms Janice Kay, '76 BSED ; r. 1922 Hilltop Rd , Hiawassee, GA 30564

SOLHEIM, Ms Karen Christine, '77 BSED , r. 145 Chateau Terrace Apt 5, Athens, GA 30601

SOLIDAY, Shellee S.; '73 BBA ; Auditor; US Gen Acct Ofc., 221 Courtland St. NE, Atlanta, GA 30303, 404 221-4616; r. 2829 Windy Hill Rd., Apt 1105, Marietta, GA 30067, 404 432 3800

SOLIMAN, Dr Karam Farag; '71 MS , '72 PHD , Assoc Prof., Pharmacy, Florida A and M Univ., Tallahassee, FL 32307; r. 2504 Fritz Lane, Miami, FL 32304, 904 575-2419

SOLIMAN, Dr Magdi R I '72 PHD , r Alexandria, Egypt

SOLLENBERGER, Ms Gail, '77 BSHE , r 1340 South Perimeter Hwy, Atlanta, GA 30349

SOLLENBERGER, Neil Wilbur; '77 BSAE , Student, Ga Inst of Tech Atlanta, GA; r Apt 04 2453 Coronet Way, Atlanta, GA 30318, 404 355-2330

SOLLENBERGER, Rodney J; '71 BBA ; r. Route 5 Box 183, Griffin, GA 30223

SOLLENBERGER, Steven Scott; '74 BSA ; r. 7080 Hunters Branch Ct N.E., Atlanta, GA 30328

SOLLER, Dr Larry S; '73 PHD ; r. 333 W. Coronado Rd , Phoenix, AZ 85003

SOLMS, Anton F , Jr; '38 JD , Atty., Pvt. Practice, 32 E Bay St PO Box 10085, Savannah, GA 31402, 912 236 1321; r. 1230 Bacon Park Dr., Savannah, GA 31406, 912 354-7633

SOLMS, Harriet Williams (William Osborne); '42 BFA , r 95 Merrick Way, Coral Gables, FL 33146

SOLMS, Ida Lee '46 (See Cheves)

SOLMS, James Frederick, '40 LLB ; r. 6 Harlan Dr, Savannah, GA 31406

SOLMS, Mary Anne '68 (See Huggins)

SOLMS, Nell Woodruff '72 (See Wright)

SOLMS, Selma '40 (See Withington)

SOLMS, William Osborne; '42 BBA , '47 JD ; r. 95 Merrick Way, Coral Gables, FL 33146

SOLOMON, Betty Lorraine; '44 AB ; r. 2970 Duke of Gloucester, East Point, GA 30344

SOLOMON, Brenda Jane Scurry (Macum Theodore, II); '73 MED , '75 EDS ; r. Box 99, Alma, GA 31510

SOLOMON, Charlene H. Landrum (Lawrence M.), '59 ABJ ; r. 4619 Shannondale Lane, Lithonia, GA 30058, 404 981 7645

SOLOMON, Constance Arlene '64 (See Schlosberg)

SOLOMON, Dorothy '38 (See Sherman)

SOLOMON, Edwin Marshall, '65 MS , Research Asst Fla Mental Health Inst , 13301 North 30th St , Tampa, FL 33612, 813 974-4480; r. 3918 Watrous, Tampa, FL 33609, 813 877-5073

SOLOMON, Frances '44 (See Gretenstein)

SOLOMON, Frank E , r 5560 N Via Alcalde, Tucson, AZ 85718

SOLOMON, Frederic; '33 BS , '33 JD ; Spec. Counsel, Cotton and Boykin, Ste 1250, 1133 Fifteenth St NW, Washington, DC 20005, 202 872 8240; r. 7517 Holiday Terr., Bethesda, MD 20034, 301 320-3360

SOLOMON, Gary Stuart; '74 AB ; r. 367 Confederate Circle, Charleston, SC 29407

SOLOMON, Gerald, Legislative Affs. Advisor; Dept Health, Educ., and Welfare, 330 C St. SW, Washington, DC 20201, 202 245-1694; r. 134 G St SW, Washington, DC 20024, 202 554 0967

SOLOMON, Harold; '49 BFA ; r. 6521 SW 58 St, Miami, FL 33143

SOLOMON, Dr Harold Stephen; '61 BS ; Asst. Prof Med , Harvard, Dir., Hypertension Clin; Peter Bent Brigham Hosp. 721 Huntington Ave , Boston, MA 02115, 617 732 5661; r. 20 Woodside Road, Newton, MA 02160

SOLOMON, James Linton, '63 BSA ; r. Po Box 52 G Macon, GA 31208

SOLOMON, Jeffrey Bruce, '77 BBA , r 1850 N E 142nd St B-F, Miami, FL 33161

SOLOMON, Jennifer '68 (See Walters)

SOLOMON, Jenny Rae, '74 AB , Head Teller, Citizens and Southern Natl Bank, 3393 Peachtree Rd , Atlanta, GA 30326, 404 237-1685; r. 3319 Seven Pines Ct NW, Atlanta, GA 30339

SOLOMON, Linda Darnell, '75 BSED , r 2134 Mutual Ave , Macon, GA 31204

SOLOMON, Linton M, Jr; r. Box 52-G, Macon, GA 31204

SOLOMON, Macum Theodore, II; '73 JD ; Atty., Partner, Jones and Solomon, Alma, GA 31510, 912 632 7777; r. Box 99, Alma, GA 31510, 912 632 8321

SOLOMON, Marc M., '69 ABJ ; Natl. Sales Mgr., Turner Communications Corp , WRET TV, PO Box 12665, Charlotte, NC 28205, 704 536 3636; r 2401 Amesbury Ave , Charlotte, NC 28205

SOLOMON, Mary Wansley (E. Ray); '48 BSHE ; r 3114 Middlebrooks Cir., Tallahassee, FL 32303, 904 385 2032

SOLOMON, Michael; '62 BBA ; Supv.; Aetna Life and Casualty Ins. Co., 3445 Peachtree Rd NE, Ste 875, Atlanta, GA 30326, 404 233 8265; r. 1435 Holly Bank Circle, Dunwoody, GA 30338, 404 394 3643

SOLOMON, Munnerlyn '70 (See Allen)

SOLOMON, Muriel Auslander (Harold), '49 AB ; r 6521 SW 58 St, Miami, FL 33143

SOLOMON, Murray J, '66 ABJ ; r. 7331 NW 20th St Gainesville, FL 33317

SOLOMON, Patricia Ann, '69 MED , '75 EDS Asst Prof Reading, Albany Jr Col 2406 Gillionville Rd , Albany, GA 31705, 912 439 4203; r. 617 B Highland Ave , Albany, GA 31701, 912 436 8908

SOLOMON, Patricia F Childs (William G, III); r. 169 Oak Haven, Macon, GA 31204

SOLOMON, Richard Phillip, '75 AB , r 346 Carpenter Dr 49, Atlanta, GA 30328

SOLOMON, Robert Harold, '69 BBA , Dist Mgr , Bottler Sales Div ; The Coca Cola Co., 420 Lexington Ave New York NY 10017 212 682 8430, r c o Sam Solomon, 988 Wildwood Rd NE, Atlanta, GA 30306, 404 875 3855

SOLOMON, Robert Mendel '72 ABJ , r 1355 Beverwood Rd NW Apt H-1 Atlanta, GA 30319

SOLOMON, Sharon Elaine, '66 BSED , r. 111-13 Oak St, Tallahassee, FL 32301

SOLOMON, Thomas Jerome; '63 BBA , '69 MBA , r 4055 Lake Erin Ct NE, Tucker, GA 30084

SOLOMON, William Griffin, IV, '73 JD , Legal Advisor; Univ. of Ga., Ofc. of Judicial Programs, Athens, GA 30606, 404 549 1642, r 437 Milledge Cir , Athens, GA 30601, 404 542 1131

SOLOMON, William L., Jr; '53 BBA ; Sr. Acct. Agt.; Allstate Ins. Co., 4911 Sheridan St., Hollywood, FL 33021, 305 987 9494, r 501 NW 49th Ave , Plantation, FL 33317, 305 581-7925

SOLOMON, Wilma Willis (Clarence); '72 MED ; , 601 Flint Ave., Albany, GA 31701, 912 432-2884, r. 2323 South Madison Street, Albany, GA 31701, 912 883 4240

SOLOMONS, Dr Isaiah A., III; '38 BSCH ; Sr. Dir., Agr Product Research and Dev , Pfizer Inc , Eastern Point Rd., Groton, CT 06340, 203 445 5611; r. 20 Billard Rd., New London, CT 06320, 703 442-2725

SOLOMONS, Jane (See Furchgott)

SOLOMONS, Philip, Jr; '71 BBA ; VP; Solomons Co., 42 Ross Rd., Savannah, GA 31405, 912 234 7204; r. 426 East Factors Walk, Savannah, GA 31401, 912 232-6929

SOLOMONS, Samuel Benjamin; '57 BSF ; r. Box 492, Allendale, SC 29810

SOLOMONS, Walter Rich; '69 BS ; r. 20 Billard Rd., New London, CT 06320

SOLT, Gary Ronald; '76 BS ; r. 2142 East Side Court, Augusta, GA 30906

SOMAATMADJA, Dr Dardjo; '58 BSA , '59 MS , '62 PHD ; r. 293 Padajungan, Tasikmalajn Indonesia

SOMABHI, Montien; '67 MS ; r. Bangkok Thailand

SOMBERG, Bonnie '70 (See Kornman)

SOMBERG, Lois Syman (Eugene); r. 1529 Mercado St, Coral Gables, FL 33146

SOMBERG, Norman Ira; r. 5895 SW 100 Terrace, Miami, FL 33156

SOMBERG, Paula Ray Mazursky (Norman Ira); '44 BBA ; r. 5895 SW 100 Terrace, Miami, FL 33156

SOMERS, Edward Lee, '73 AB , r 88 Pinetree Circle, Decatur, GA 30032

SOMERS, Mark Rogers; VP; Southern Pipe and Supply Co.; r. Country Club Dr., F-2, Townhouse Apts, Vidalia, GA 30474, 912 537-2701

SOMERS, Tyra Deane; '72 BFA ; r. 1012 Center Drive, Vidalia, GA 30474

SOMERVILLE, Margaret (See Patrick)

SOMERVILLE, Paul David; '73 BBA ; r. C O Holiday Inn Box 686, Ft Payne, AL 35967

SOMERVILLE, Virginia '60 (See Cochran)

SOMMER, Emily Janice Burrell (Wilford Louis); '66 BFA , '68 MAE ; r. Rt 1, Box 27, Good Hope, GA 30641

SOMMER, G. Ruth '72 (See Gibson)

SOMMER, Dr Harold Melvin, '72 EDD , Assoc Prof., Lang.; Ind. Univ. of Penn., Indiana, PA 15701, 412 357-2717; r. 3020 Warren Road, Indiana, PA 15701, 412 463-7496

SOMMER, Kathleen Ann '64 (See Massey)

SOMMER, Robert Hugo; '58 BBA ; Partner; Hoyt Machine Co., 1925 Massachusetts Ave., Indianapolis, IN 46218, 317 638-2504; r. 5805 Bywood Dr., Indianapolis, IN 46220, 317 842 0221

SOMMER, Sam; Retired, Agr., Pecan Processing; r. Sommerdale Farms, Hawkinsville, GA 31036, 912 783-2591

SOMMERFIELD, Claudia '67 (See Hartley)

SOMMERHALTER, O W, Jr; '39 BSCH ; r. 743 Arbor Rd, Paramus, NJ 07666

SOMMERVILLE, James Andrew; '71 BS ; Staff Asst.; Environ. Health Svcs. Div. of Fulton Cnty., Health Dept., 99 Butler St. SE, Atlanta, GA 30303, 404 572 2711, r 2495 Cedar Canyon Pl , Marietta, GA 30067, 404 428-7075

SOMMERVILLE, James Andrew; '77 BS ; r. F.Co.Hlth Dept.99 Butler St Se, Atlanta, GA 30303

SOMPAYRAC, Ann '60 (See Anderson)

SOMPORN, Vunnee; '75 M.S. ; r. 69414 SOI Nakornchaisri 4, Bangkok 3 Thailand

SONENBERG, S. Joyce Richardson (Murray K.); '40 AB ; r. 13440 SW 96th St., Miami, FL 33186

SONENSHINE, Nancy Stuart Leffler (Gerald Bruce), '74 BSED ; r. 2503 W Springfield Apt C2, Champaign, IL 61820

SONENSHINE, William Joseph; '61 MS ; r. Cork St, Ware Shoals, SC 29692

SONG, Hee II; '70 MS ; r. 307 4 Daehumgdong 2 KU, Daejeon Korea

SONNEN, Barbara L Hastings (Donald Taylor); r. St Francis Rd, Eufaula, AL 36027

SONNEN, David Hastings; '70 BSF ; r. St Francis Rd, Eufaula, AL 36027

SONNTAG, Julia Jefferds '76 (See Daze)

SONTHOFF, Herbert Gunther, '36 MA , r 15 Church St, Belfast, ME 04915

SOO, Thomas Yee-Po; '74 MA ; r. Apt. 116, 65 Winolermere Ave., Toronto Canada

SOPER, Carol '70 (See Goddard)

SOPER, Diane Kay (William B.); '76 BSED ; Elem Tchr.; Franklin Cnty., Lavonia, GA; r. A-106 Univ Village, Athens, GA 30601

SOPER, Dr William Barlow; '77 PHD , Asst. Prof., Behavioral Sci.; La. Tech. Univ., Ruston, LA 71270; r. Apt. A106, Area I, University Vill., Athens, GA 30601

SOPKO, Cheryl Mravic (David C.); '71 AB ; Caseworker, Protective Svcs Unit, DeKalb Cnty Dept. of Family and Children Svcs., 120 W Trinity, Decatur GA 30030, 404 371-2440, r 1727 Rivermist Dr., Lilburn, GA 30247, 404 972 0338

SORBELLO, Dr Anthony Frank, '64 BSA , Principal, Sylvan Verona Beach Common Sch Dist , Box 246, Verona Beach, NY 13162, 315 762 4670; r. 7631 Gifford Rd., Rome, NY 13440, 315 336 6639

SORBI, Carol '69 (See Jacques)

SORENSEN, Carlyn Jernigan (August E.); '67 MSW , VP, Explosives Div , Edloy, Inc., Rt 4, Benhams Rd., Bristol, VA 24201, 703 466-3522; r. Box 123, Bristol, VA 24201, 703 669-1235

SORENSEN, David F, '68 BSA , r Box 95, Humboldt, TN 38343

SORENSEN, Karen Lynne '74 (See Romano)

SORGEN, Lawrence Stuart; '77 JD ; r. 207 1/2 Gran Ellen Dr., Athens, GA 30601

SORRELL, Dr William Richard; '55 DVM ; r. P O Box 365, Dunn, NC 28334

SORRELLE, Harris Mclean; '59 MFA ; r. 1357 Harbert Ave, Memphis, TN 38104

SORRELLS, Dr Daniel Jackson; '33 AB , '37 MA , Prof , Univ of Ga , Inst of Higher Educ , 314 Candler Hall, Athens, GA 30604, 404 542-3464; r. 101 Dogwood Lane, Athens, GA 30606, 404 548 6182

SORRELLS, Danny Blake; '69 ABJ ; r. 2860 Whispering Hills Dr, Atlanta, GA 30341

SORRELLS, Emily Johnson (Cleve A); '59 BSED ; r 2920 Hampshire Dr, Augusta, GA 30904

SORRELLS, Grady Vernon; '68 BSED , '71 MED ; r Box 175, Franklin Springs, GA 30639

SORRELLS, Jacqueline Ann Carter (Jerry P.); '74 BSED ; Tchr.; Social Circle HS, Social Circle, GA 30279; r. Route 2, Winder, GA 30680, 404 725 7898

SORRELLS, Joseph Hane; '75 BSED ; Rt. Sales; American Laundry and Drycleaning, Inc., Forest Ave., Hartwell, GA 30643, 404 376-5454; r. 400 Third St., Hartwell, GA 30643, 404 376-2390

SORRELLS, Kathryn Floyd (Marvin W.); '62 BSED , '77 MED , Tchr , Eng Couns , George Walton Acad., PO Box 1026, Monroe, GA 30655, 404 267-7578; r. Rt. 5, Box 690, Monroe, GA 30655, 404 267-5249

SORRELLS, Margaret '72 (See Cox)

SORRELLS, Marvin Williams; '59 BBA , '62 LLB ; r Rt 5 Box 690, Monroe, GA 30655

SORRELLS, Monica '74 (See Harriman)

SORRELLS, Nancy '49 (See Brewer)

SORRELLS, Rachel Long (Grady Vernon); '75 MA ; r. Po. Box 175, Franklin Springs, GA 30639

SORROW, Billy Broach; '57 BS ; Tech. Dir.; Mid West Components, 1981 Port City Blvd., Muskego, MI; r. 1010 Cadillac, North Muskegon, MI 49445, 616 744-5185

SORROW, Charles Finney; r. 935 Crestwood Dr., Santa Barbara, CA 93105

SORROW, Donna Jo; '76 BSED ; r. 1921 Ham Drive, Chamblee, GA 30341

SORROW, John Lee; '61 BSED , '69 MED , '72 EDS , r P O Box 85, Blue Ridge, GA 30513

SORROW, Marian Harris, '72 EDS , Asst Psychologist; Clayton Cnty. Schs., 155 Smith St., Jonesboro, GA 30236, 404 478 9991; r. 6697 Brookwood Cir., Jonesboro, GA 30236, 404 478 7090

SORROW, Lt Ronald Thomas; '68 BBA ; r. 695 Diane Ave, Elgin, IL 60120

SORROW, William Taylor, '67 BBA , r 926 Cleveland St Apt H311, Greenville, SC 29601

SORTON, Carol '66 (See Malsby)

SORTON, Judith Anne Rideout (Melvin R.); '60 ABJ ; Infor. Spec.; Perdue Univ., 317 743-2936; r 114 Timbercrest, West Lafayette, IN 47906, 317 749 2416

SORTORE, Jean Louise '41 (See Smith)

SOSBY, Jackie Ann; '70 ABJ ; r. Po Box 1125, Gainesville, GA 30501

SOSDEE, Agnes '70 (See Shockley)

SOSEBEE, Colleen M. '66 (See Johnson)

SOSEBEE, Daniel Ray, Sr; '55 BBA ; Pres.; Sosebee Supply Co., 195 Perry St., Lawrenceville, GA 30245, 404 963-2408; r. 1839 Hwy. 20, Grayson, GA 30221, 404 963-7247

SOSEBEE, Doris Duke (James P.); '58 BSHE ; r 115 Kennedy Court, Greenwood, SC 29646, 803 229 1646

SOSEBEE, Ms Doris Elaine; '73 MED ; r. 4239 White Rd, Snellville, GA 30278

SOSEBEE, Dorothy O'Bryant (DeWitt E.); '59 MFA ; Couns.; Oak Grove Sch., Rt. 4, Acworth, GA 30101, 404 974 6682; r. 975 Antioch Rd., Box 103, Kennesaw, GA 30144, 404 427-0608

SOSEBEE, Frances B '54 (See Young)

SOSEBEE, Hon Hugh Dorsey; '38 AB ; Judge, Circuit Superior Court, Same as Residence, 912 994-6614; r. PO Box 818, Forsyth, GA 31029

SOSEBEE, Jane A. '75 (See Buchanan)

SOSEBEE, Jeannine Lynn; '74 AB , IBM Corp., 148 International Blvd., Atlanta, GA 30303; r. Box 2353 Castle Wood Estates, Mableton, GA 30059, 404 941 6919

SOSEBEE, Jimmie Mae McConnell (Daniel R.); '55 BSED ; Tchr.; Lawrenceville Elem. Sch., Gwinnett Dr., Lawrenceville, GA 30245, 404 963-1813; r Route 1, 1839 Hwy. 20, Grayson, GA 30221, 404 963-7247

SOSEBEE, Joy Ann '66 (See Autry)

SOSEBEE, Judith C '67 (See Prince)

SOSEBEE, Judith G. '71 (See Mayfield)

SOSEBEE, Kenneth Alan; '75 ABJ , Assoc.; Robert M Walwork and Assoc., 663 Cresthill Rd., Atlanta, GA 30306, 404 874-1170; r. 475 Oakdale Rd , Apt. 10, Atlanta, GA 30307, 404 523 1057

SOSEBEE, Nina Marie Bice (Millard); r. 650 Moreland Ave SE, Atlanta, GA 30316

SOSEBEE, Perry Chester; '76 BSPH ; Pharmacist, Hodgson's Pharmacy Inc., 1650 S. Lumpkin St., Athens, GA 30606, 404 543 7386, r 125 Eaglewood Way, Athens, GA 30606, 404 543 2391

SOSEBEE, Richard James, '71 BBA , Pres., Custom Radio Wholesalers, Inc., 6624 Jimmy Carter Rd., Norcross, GA 30093, 404 448 1790, r. PO Box 12343, Atlanta, GA 30355, 404 355 9829

SOSEBEE, Robyn Elizabeth Ice (Kenneth A.); '76 MFA ; Puppeteer; Vagabond Marionettes, PO Box 2059, Atlanta, GA 30307, 404 524 2095; r. 475 Oakdale Rd., 10, Atlanta, GA 30307, 404 523 2095

SOSEBEE, Sidney Yowell; '73 EDS ; Curriculum Dir.; Habersham Cnty. Dept. of Educ., Clarkesville, GA 30523, 404 754 4725, r Rt 2, Box 134, Demorest, GA 30535, 404 754-4385

SOSEBEE, Stephen Dale; '75 BBA ; Rep.; Equitable Life Assurance Soc. of New York, 101 E. Crawford St., Ste. 104, Dalton, GA 30720, 404 278-2721; r 122 Hazel Dr., Dalton, GA 30720, 404 259-5117

SOSEBEE, Tommy; '74 BSED ; r. Rt. 3, Blairsville, GA 30512

SOSEBEE, Virgil Dennis; '71 BBA , '72 MBA ; Municipal Finance Cnslt.; The Robinson Humphrey Co , Inc , Two Peachtree St NW, Atlanta, GA 30303, 404 581-7175; r. Smyrna, GA 30080, 404 432 2252

SOSEBEE, William Kent, '77 BBA , Dir , Plant Engr.; Standard Telephone Co., N. Main St., Cornelia, GA 30531, 404 778-2201; r. Rt. 1 Box 615, Demorest, GA 30535, 404 754-9343

SOTHERDEN, Ronald Howard; '65 BSA ; r. 82 Kennebec Place W, Westerville, OH 43081

SOTO, Amando, Jr; '71 MED ; r. 4017 South Lake Tr., Miramar Isles, FL 33023

SOTTILE, Margaret Isabel Smith (William S, II); '71 MS ; r. 2765 Lilly Rd, Brookfield, WI 53005

SOTTILE, Dr William S, II; '74 PHD ; r. 2765 Lilly Rd, Brookfield, WI 53005

SOUDER, Ms Jacqueline Randall; '77 ABJ ; r. 1837 Waverland Circle, Macon, GA 31201

SOUDER, Sherrie Lamm '71 (See Hanks)

SOUDER, William Carl, Jr; '77 AB ; r. 1254 Shore Dr SW, Atlanta, GA 30311

SOUE, Katherine '53 (See Warnell)

SOUKUP, Joanne Claire '68 (See Fudge)

SOULE, Andrew M, II; '58 AB ; r. 145 Dearing St, Athens, GA 30601

SOULE, Ms Janet Lee; '76 BFA ; r. Box 2612 Ga Univ Sta, Athens, GA 30602

SOULE, Katherine Park (Robert Murray); r. 145 Dearing St, Athens, GA 30605

SOULE, Robert Murray, Jr; '51 BS ; Asst. to Supt., Yards, Communication and Signal De; Southern Railway System, Box 5053, Chattanooga, TN 37406, 615 622-4824; r. 1210 Ticonderoga Cir., Hixson, TN 37343, 615 875-2475

SOUS, Raymond Peter; r. 100 Washington Ave, Seymour, CT 06483

SOUTER, Betty Anne Hood (James Lester, Jr); '56 AB ; r. 515 Engram St, P O Box 112, Montezuma, GA 31063

SOUTER, Dr Floyd Voyne; '69 MED , '72 EDD ; r Route 2 Box 109 B, Milledgeville, GA 31061

SOUTER, James Lester, Jr, '56 BBA , Owner, Souter Pulpwood Co , PO Box 112, Montezuma, GA 31063, 912 949-3679; r. 515 Engram St., PO Box 112, Montezuma, GA 31063, 912 472 7173

SOUTER, Saralyn '63 (See Spradling)

SOUTH, C Curtis, Jr, '70 BSED , Asst Administrator; Toccoa Clinic, E. Doyle St., Toccoa, GA 30577, 404 886-6886; r. 234 Cedar Ln., Toccoa, GA 30577, 404 886-8320

SOUTH, Jewell '47 (See Frink)

SOUTH, Judith '71 (See Denham)

SOUTH, Lana Dove (C. Curtis Jr); '70 BSED , '74 MED ; Tchr.; Toccoa Elem. Sch., Toccoa, GA 30577, 404 886 3194; r. 234 Cedar Lane, Toccoa, GA 30577, 404 886 8320

SOUTH, Dr Malcolm Hudson; '68 PHD ; Assoc Prof , English Dept , E Car Univ , Greenville, NC 27834; r. 1612 Oaklawn Ave., Greenville, NC 27834, 919 756 0045

SOUTHALL, Michael A.; '77 BBA , Asst. Mgr., RTM, Inc. Food Svc., Old National Hwy., Decatur, GA 30033, 404 767-9311; r. 751 N. Indian Creek Dr, 700, Clarkston, GA 30021

SOUTHARD, Dr James Harold; '68 DVM ; Owner; Air Harbor Veterinary Clinic, Charleston, SC 29407; r. 1925 Savannah Hwy., Charleston, SC 29407, 803 556-5252

SOUTHARD, Lewis Franklin, Jr, '71 BSFR , Cnty Forester, Va Div of Forestry, PO Box 341, Lovingston, VA 22949, 804 263 4232; r. PO Box 71, Lovingston, VA 22949, 804 263 5980

SOUTHER, Ms Beth, '72 ABJ , r 150 B Essex Avenue N W, Atlanta, GA 30339

SOUTHER, Dennis Eugene; '49 BBA ; Logistician; USAF, Robins AFB, Warner Robins, GA 31098, 912 926-5510; r. 972 Ousley Pl., Macon, GA 31210, 912 477-3736

SOUTHER, Hubert W , Chmn of Bd , Reliable Indust., 10724 Garwick Pl., Southgate, CA 90280, 213 862 1681, r 2110 Ardsheal Dr , La Habra, CA 90631

SOUTHER, Jean Sheryl; '70 BSED ; r. 417 N Letitia Ave, Douglas, GA 31533

SOUTHER, Lt-Col John Paul; '40 BSF ; Retired, Dist Member Svcs. Advisor, Jackson Elec.; , 404 536 2415, r 730 Hillside Dr , Gainesville, GA 30501, 404 534 4596

SOUTHER, Lynn '68 (See Ridlehuber)

SOUTHER, Samuel Eugene; '70 BS , '71 MBA ; r 615 Wooded Hills Dr NW, Dalton, GA 30720

SOUTHER, Susan '71 (See Bailey)

SOUTHER, Virginia E. Parks (John P.); '41 BSHE ; Retired Dir., Hall Cnty. Family and Children Svcs.; r. 730 Hillside Dr., Gainesville, GA 30501, 404 534 4596

SOUTHER, William Shelton; '68 BBA ; r. 417 N Letitia Ave, Douglas, GA 31533

SOUTHERLAND, Barbara Kay Speir (Donald Lee), r 9830 Laview Circle, Roswell, GA 30075

SOUTHERLAND, Betty Ann; '73 BSHE ; r. 509 Park Dr., Eastman, GA 31023

SOUTHERLAND, Carol '72 (See Williams)

SOUTHERLAND, Carole Lynn Ruffo (Stephen T); '68 AB , '73 MED , r 220 N Columbia, Milledgeville, GA 31061

SOUTHERLAND, Charles T, '72 BS , r P O Box 727, Cordele, GA 31015

SOUTHERLAND, Donald Lee, '62 BBA , '66 MBA , r 9830 Laview Circle, Roswell, GA 30075

SOUTHERLAND, Edwin W, '37 BSC , '40 LLB , r 103 W Belvedere Ave, Baltimore, MD 21210

SOUTHERLAND, Elizabeth S Lamkin (Edwin W), 40 AB , r. 103 W Belvedere Ave, Baltimore, MD 21210

SOUTHERLAND, Henry de Leon, Jr; '34 BS ; Retired, r 47 Greenway Rd , Birmingham, AL 35213, 205 871 5035

SOUTHERLAND, Dr James Edward; '65 AB , '67 MA , 70 PHD , Assoc Prof , Chmn Div of Social and Behavioral; Brenau Coll., Gainesville, GA 30501 404 532 4341, r 1359 Dunn Drive Gainesville, GA 30501, 404 532 6420

SOUTHERLAND, James William, '56 ABJ , '63 MA , r 116 Ridge Rd, Perry, FL 32347

SOUTHERLAND, Juanita Thomburg (Jim H.); '53 BSED , Prof of Secretarial Sci., Middlesex Cnty Coll., Edison, NJ 08817; r. 218 N. Moetz Dr., Milltown, NJ 08850, 201 247 9021

SOUTHERLAND, Linda Ann '63 (See Meegan)

SOUTHERLAND, Ms Mary Elizabeth, 74 BFA r 115 Batchelor Drive, Greensboro, NC 27410

SOUTHERLAND, Ronald Bruce; '65 BSF ; r. 3974 Martindale, Memphis, TN 38128

SOUTHERLAND, Sarah H. '31 (See White)

SOUTHERLAND, Sue Sears, '75 MED , r 4964 Dogwood Hills, Buford, GA 30518

SOUTHERLAND, Troy Taltson; '58 BSED , '65 MED ; r Middle Ga College, Cochran, GA 31014

SOUTHERN, Deborah Brock, 76 MED r 151 4 Villa Del Rio Apt., Athens, GA 30601

SOUTHERN, John Martin; '77 MACC ; r. 151-4 Villa Del Rio Apts, Athens, GA 30605

SOUTHERS, Connie Jo; '73 BFA ; r. 117 Yancey Drive, Marietta, GA 30060

SOUTHGATE, Mary Sue Wilson (Douglas D.); '45 BS ; City of Portland, Bur of Mgmt. and Budget, 1220 SW Fifth Ave., Portland, OR 97204, 503 248 4038; r 3868 SW Bridlemile Ln., Portland, OR 97221, 503 222 5276

SOUTHWELL, Byron L.; '23 BSA , '28 MSA , Agr Cnslt.; Self Employed, PO Box 82, Tifton, GA 31794, r 1010 Hall Ave , Tifton, GA 31794, 912 382 5592

SOUTHWELL, Catherine Whitehead (Oren F.); r. Rt 8, Box 37, Cumming, GA 30130, 912 435 3370

SOUTHWELL, Hattie M '31 (See Edwards)

SOUTHWELL, Hugh Franklin; '59 BBA ; r. 305 Floyd St, Hinesville, GA 31313

SOUTHWELL, Ms Jane Cosby; '76 MED ; r. Sunset Farm, Elberton Road, Athens, GA 30601

SOUTHWELL, Jerilene '65 (See Slaughter)

SOUTHWELL, Kathy Ann, 74 BBA , r 2012 Lullwater Rd., Albany, GA 31705

SOUTHWELL, Milton Candler; '33 BSA , '37 MSA ; r Box 380 Elberton Rd, Athens, GA 30601

SOUTHWELL, Oren Franklin; '34 BSA ; Field Inspector; Ga. Crop Improvement Assoc., 925 W Whitehall Rd , Athens, GA 30605, 404 548 6810, r. Rt. 8, Cumming, GA 30130

SOUTHWELL, Rebecca; '74 BSED ; r. Box 367, Folkston, GA 31537

SOUTHWELL, Remelle (See Young)

SOUTHWELL, Robert Nathan; '51 BBA , Mgr , Data Processing, Union Camp Corp., Woodlands Div., PO Box 1391, Savannah, GA 31402, 912 236 5771; r. 11104 Largo Dr., Savannah, GA 31406, 912 925 7541

SOUTHWELL, Susan '70 (See Smith)

SOUTHWELL, Viola (Vickie) '73 (See Lewis)

SOVEY, Anne Michael Smith (Lewis Terrell); '52 BSED ; r 990 Arden Way, Spartanburg, SC 29302

SOVEY, Louis T.; '54 BSED ; r. Rt. 1, Demorest, GA 30535

SOVINE, Lt-Col Keith; '71 MBA ; Dir. of Plans; US Army, The Adjutant Gen Ofc.; r. 9813 McLearen Ct , Fairfax, VA 22030, 703 273-9428

SOWELL, Annie Tom; '70 EDS ; r. 2241 Walz Dr., Savannah, GA 31404

SOWELL, Connie Bennett (Leonard A. Jr); '75 MED ; Tchr., Suwanee Elem Sch., Hwy. 23, Suwanee, GA, 404 945 5763; r. 3379 Aztec Road 3-B, Doraville, GA 30340, 404 458-8761

SOWELL, Debra Winifred; '75 BSHE ; r. Po Box 336, Panacea, FL 32346

SOWELL, Edward Otis; '69 AB , Asst VP; Citizen and Southern Bank of Milledgeville, 50 W. Green St Box 748, Milledgeville, GA 31061 912 452 0521; r. 1749 Stone Meadow Rd., Milledgeville, GA 31061, 912 452 3735

SOWELL, Dr Grover, Jr, 48 BSA , 49 MSA , Research Plant Pathologist; US Dept. of Agr., Ga Experiment Sta., Experiment, GA 30212, 404 228 7282, r. Rt. 2, Box 600, Griffin, GA 30223, 404 228 8982

SOWELL, James Newton, III; '71 BSAE , Maintenance Engr , Douglas Foods Inc , N Johnson St., Douglas, GA 31533, 912 384 3333, r 216 E Jefferson, Douglas, GA 31533, 912 384 1978

SOWELL, Janet Elizabeth; '73 BSED ; r. P O Box 336, Panacea, FL 32346

SOWELL, Dr Joseph Walter; '72 PHD ; r. 930 Pine Springs Rd, Columbia, SC 29210

SOWELL, Mary, 52 MA , 70 EDS , r 2241 Walz Dr , Savannah, GA 31404

SOWELL, Melissa Beecher; '72 MSW , Clinical Soc Worker II, Beckman Mental Health Ctr , S Car Dept. of Mental Health, PO Drwr. 70, Greenwood SC 29646, 803 223 8331, r Rt 2, Box 237, Greenwood, SC 29646, 803 223 0302

SOWELL, Richard Lee, '69 ABJ ; r Rt 3 Box 343, Savannah Ga 31406

SOWELL, Robert; r. 8511 Trabue Rd, Richmond, VA 23235

SOWELL, Robert B., Jr; '61 BBA , Self Employed; r 9 Winster Fax, Williamsburg, VA 23185

SOWELL, S Isabelle Frier (Charles L, Jr), '63 AB ; r P O Box 164, Signal Mountain, TN 37377

SOWERS, Howard William, 111, 73 AB , r 109 Woodridge Dr , Warner Robins, GA 31093

SOWERS, James Robert, Jr; '70 BBA ; r. 7449 Tanglewood Rd, Richmond, VA 23200

SOWERS, Janet Lynne '70 (See Holmes)

SOWERS, Mary Catherine; '69 MED ; Tchr.; Smith HS, 535 Hill St SE, Atlanta, GA 30312, 404 524 6548; r. 2026 Palifox Dr NE, Atlanta, GA 30307, 404 373-5964

SOWPEL, Beverley J. '65 (See Kates)

SPACHE, Ms Pamela May; '74 MSW ; r. 1095 Blue Ridge Ave NE Apt =9, Atlanta, GA 30306

SPADAFINO, Leonard Peter; '58 BS , '63 PHD ; Sr Chemist, Tenn Eastman Co Eastman Rd , Kingsport, TN 37660, r 4413 Beechcliff Dr , Kingsport, TN 37664

SPADAFINO, Sherry Farneti (Leonard P.); '58 BSED ; Tchr.; Andrew Johnson Sch., Ormond Dr., Kingsport, TN; r. 4413 Beechcliff Dr., Kingsport, TN 37664

SPADARO, Dr Robert N, '71 PHD ; r. 3539 Cedar Lake Ave Minneapolis MN 55416

SPAFFORD, Mary Nell; '75 MA ; r. 2212 St. Teresa Court, Mobile, AL 36606

SPAHOS, Thomas Paul; '69 MED ; Marriage and Family Couns.; r. PO Box 183, Ft Bragg, NC 28307

SPAIN, C. Michaell; '68 MBA ; Baxter Labs., Deerfield, IL; r. 3780 Firestone Rd., Kernersville, NC 27284, 919 996-3038

SPAIN, Chester Lenore, Jr; '72 BSED , '75 MED , r Route 1, Bethlehem, GA 30620

SPAIN, Evelyn '48 (See Garrison)

SPAIN, J. Lloyd; '39 ABED , '59 MED , '71 EDS ; Chmn., Sci. Dept.; Ridgeview HS, 5340 Trimble Rd., Atlanta, GA 30342, 404 252-0245; r. 1744 Reindeer Dr. NE, Atlanta, GA 30329, 404 636 3613

SPAIN, Ralph, '48 BBA , 51 JD Atty Pvt Practice, 1519 Peachtree Rd , Atlanta, GA 30309, 404 355-3810; r. 3223 Lavista Rd., Decatur, GA 30033, 404 634-2200

SPAIN, Susie; '51 BSED , '57 MED ; r. 915 Perry St NE, Gainesville, GA 30501

SPAKE, Barry Bruce; '69 AB , '72 MA ; r. 204 Scott Dr, Marietta Ga 30060

SPAKE, Dawn Marie Johnson (Barry Bruce); '73 MA ; r. 204 Scott Dr, Marietta, GA 30060

SPAKE, Gregory Holcomb; '76 BS ; r. Box 2399 Univ. Sta , Athens, GA 30602

SPALDING, Alice '34 (See Hodgson)

SPALDING, Dr B. Phinizy; '53 AB , '57 MA ; Assoc Prof., Hist.; Univ. of Ga., Athens, GA 30606, 404 542-2053; r. 573 Hill St., Athens, GA 30606, 404 549 2856

SPALDING, Delores '68 (See Heiney)

SPALDING, Hughes, Jr; '41 LLB ; Partner; King and Spalding, 2500 Trust Co. Tower, Atlanta, GA 30303, 404 572-4600; r. 499 Johnson Ferry Rd NW, Atlanta, GA 30328, 404 255-2747

SPALDING, Jack J.; '36 AB ; Editor, The Atlanta Journal; Atlanta Newspapers, 72 Marietta St., Atlanta, GA 30302, 404 572-5310; r. 6905 Riverside Dr., Atlanta, GA 30328, 404 255-0834

SPANCAKE, Jan '72 (See Rentz)

SPANCAKE, Janie Margie Drake (Dick), '42 BSHE , r. Colquitt, GA 31737

SPANDORFER, Arlene (Bunny) (See Feinman)

SPANDORFER, Markus Aryan; '61 BBA ; Manuf Rep.; Self Employed; r. 3342 Hilton Woods Dr., Columbus, GA 31906, 404 563 4789

SPANDORFER, Rochelle Wexler (Markus A.); '61 AB , Tchr , Shearith Israel Synogogue, 2550 Wynnton Rd., Columbus, GA 31906; r. 3342 Hilton Woods Dr., Columbus, GA 31906, 404 563-4789

SPANGLER, Melrose Vinson (Russell W.); '73 MSW , Developmental Disability Coord , Dept Human Resources, 341 Melrose Ave., Griffin, GA 30223, 404 228-5111; r. 234 Larcom Lane, Griffin, GA 30223, 404 227-1036

SPANGLER, Ruth Mildred Daniel; '57 BSED , Retired HS Tchr.; r. 620 W. College St., Griffin, GA 30223, 404 227 4512

SPANGLER, William Lebron, 65 BBA r 1700 North Merrimac Drive, Merritt Island, FL 32952

SPANJER, Mary Carolyn Dunham (Robert Rochat), '67 ABJ ; r. 12508 W 69th St, Shawnee, KS 66203

SPANJER, Robert Rochat; '69 BBA ; r. 12508 W 69th St, Shawnee, KS 66203

SPANN, Eliz A Pratchard (Elizabeth P); '46 BSED ; r 811 Young Pl, Frederick MD 21701

SPANN, Eva M Martin (O W); '37 BSHE ; r. 202 Burke St, Americus, GA 31709

SPANN, James Luther; '40 BSA ; r. P O Box 399, Eatonton, GA 31024

SPANN, Lorraine '70 (See Edwards)

SPANN, Marguerite E. Williamson (Emmett B.); '72 MED ; Retired; r. 702 Graham Street, McRae, GA 31055, 912 868 6588

SPANN, Sarah Beth '73 (See McLeod)

SPANO, Frank; '30 BSC ; Retired Employee, New England Elec. System; r. 24 Johnson Rd., Arlington, MA 02174, 617 643 4078

SPANO, Nicholas Paul; '65 BSED ; r. 3419 Ethel Drive, Columbus, GA 31906

SPARGER, Dr Ellen Elizabeth; '77 DVM ; r. 1010 N Toombs St Ap. 1, Valdosta, GA 31601

SPARGUR, Marcia E Cornwell (V L); '42 BBA ; r 5374 Oakton Cir, Dayton, OH 45440

SPARK, Joan Rhoda r 4501 Conn Ave Washington, DC 20008

SPARKS, A. O. B., Jr; '41 AB , Atty.; Pvt. Practice, PO Box 1200, Warner Robins, GA 31093; r. Rt. 1 Box 258, Kathleen, GA 31047

SPARKS, Dr Arthur Godwin 62 MED Assoc Prof., Math and Computer Sci.; Ga. South. Coll , Statesboro GA 30458, 912 681 5298, r 125 Simmons Rd., Statesboro, GA 30458, 912 764 3231

SPARKS, Carolyn Allen (James R.), '65 AB , '71 MED ; Librarian; Madison Cnty. HS, Danielsville GA 30633 404 795 2197 r Rt 2 Box 55 Danielsville, GA 30633, 404 789 3324

SPARKS, Cathy Marie; '74 BSHE , '76 MED ; r. Rt 1 Box 283d, Evans, GA 30809

SPARKS, Donald J; '66 BSED , '67 MED ; r. Rt 1, Carnesville, GA 30521

SPARKS, Ethel Lee Hill (R Wesley, Jr); r. 20 Augusta Court, Greenville, SC 29605

SPARKS, Francis L, Jr; r. 3183 B Willow Creek Rd, Valley Park Apts, Augusta, GA 30904

SPARKS, Jane '47 (See Sturges)

SPARKS, Janice Herrington (Daryl L.); '71 MED , Training Coord., LARC Sheltered Work Activity Ctr., PO Box 143, Valdosta, GA 31601, 912 244 8285, r 309 E. Cranford Ave., Valdosta, GA 31601, 912 244 8370

SPARKS, Jon Michael; '68 AB , Mgr.; r. 2907 Ashford Rd., Atlanta, GA 30319, 404 237 6293

SPARKS, Junell; '47 ABJ ; r. 1799 Flagler Ave NE, Atlanta, GA 30309

SPARKS, Louise McGarity (David L.); '63 BS ; r. 7000 Lakewood Dr , Richmond, VA 23229, 804 288 2370

SPARKS, Lucy Stephens (Almon), '39 BSHE , '65 MED , Sch. Couns.; Fannin Cnty. Bd. of Educ., Blue Ridge, GA 30513, 404 632-2081; r. Rt. 1, Box 637, Morganton, GA 30560, 404 374-6703

SPARKS, Margaret '33 (See Singletary)

SPARKS, Margaret Jean Powers (Roy A.); '67 BSED , Tchr , DeKalb Cnty Bd. of Educ., Decatur, GA; r. 4115 Norman Rd., Stone Mountain, GA 30083

SPARKS, Marion Garten 21 BSC , r 1265 Waverland Dr, Macon, GA 31201

SPARKS, Martha J. Powers (Terry L.); '67 BSED , '71 MED ; r. 983 Viking Dr., Stone Mountain, GA 30083, 404 296-6860

SPARKS, Martha Jane Bell (Jim); '55 AB ; r. 305 Englewood Dr, Dothan, AL 36301

SPARKS, Mary Louise '68 (See Lunceford)

SPARKS, Melba '48 (See Leggett)

SPARKS, Mildred '57 (See Dadisman)

SPARKS, Nancy Martin; '68 MSW ; r. 162 Jousteir Lane, Lawrenceville, GA 30245

SPARKS, Shelly '37 (See Dobbs)

SPARKS, Sherry '74 (See Beasley)

SPARKS, Solomon M.; '72 MED ; r. P.O Box 153, Kingsland, GA 31548

SPARKS Stella 21 BSHE , 29 MSHE r Rt 1 Warrenton Orchards, Warrenton, VA 22180

SPARKS, Ms Tanya Kay; '76 BSED ; r. 1627 N. Park, Tifton, GA 31794

SPARKS, Vicki Lyn; '74 BSED ; Flight Attendant, Delta Air Lines, Heartsfield Intl. Airport, Atlanta, GA; r. 1815 Valley Park W., Augusta, GA 30909, 404 351 2096

SPARKS, William Earl 74 BBA Exe VP Lattimore Land Intercoastal Assoc., Inc., PO Box 3936, Savannah, GA 31404, 912 897-1227; r. 111 Millward Ct., Savannah, GA 31410

SPARKS, Willis B, III; '56 AB ; r. 3443 Mission Ridge Cir NW, Atlanta, GA 30339

SPARKS, Willis B, Jr; '15 BSC ; r. 1840 Waverland Dr, Macon, GA 31201

SPARLING Philip Belton 76 MED r 11 Pinecrest Lodge Rd., Athens, GA 30605

SPARNELL, Frederick H; '54 BFA ; r. 972 Bush St, San Francisco, CA 94109

SPARROW, Anne Marie; '69 MED ; Dist. Acct. Mgr., Southern Bell Telephone and Telegraph Co., 7 Executive Park Dr., Atlanta, GA 30329, 404 633 4439; r. 2541 Sharondale Dr. NE, Atlanta, GA 30305, 404 261 8146

SPARROW, Gail Nolan (George N. Jr); '67 BSED ; Homemaker; r. 4680 Kelden Cir., College Park, GA 30349, 404 762-6371

SPARROW, George North, Jr; '66 BSF ; Atty , Partner, Sparrow, Barnes, Barron and Wallhausen, PC, Suite 254, 3401 Whipple Ave., East Point, GA 30344, 404 768-4403; r. 4680 Kelden Cir., College Park, GA 30337, 404 762-6371

SPARROW, Helen Frances '72 (See Barnes)

SPARROW, Holly Kay Orgill (William C.); '76 JD , Atty.; Bansley and Bansley, 2173 Piedmont Rd , NE, Ste. B, Atlanta, GA 30324, 404 874-2782, r 6558 Roswell Rd. 2G. Atlanta, GA 30328, 404 252 0685

SPARROW, John Frank; '28 BSA ; Retired, Civil Svc r Rt 2 Hawkinsville GA 31036 912 892 2412

SPARROW, Ms Loretta Peden; '77 BSED ; r. 4273 Yates Drive, Columbus Georgia 31907

SPARROW, Lynn Carrigan; '70 ABJ ; r. 972 Myrtle Street NE, Atlanta, GA 30309

SPARROW, M. Elizabeth '72 (See Robertson)

SPARROW, Mae '35 (See Prosser)

SPARROW, William Clayton, Jr; '76 JD , Law Asst , Ga. Supreme Court, Judicial Bldg , State Capitol, Atlanta, GA 30334, 404 656 3473; r. 6558 Roswell Rd., 2G, Atlanta, GA 30328, 404 252 0685

SPASE, Nicki Ann '71 (See Stephens)

SPATEN, Bonnie '67 (See Bock)

SPATES, John Mack; '59 BSED , '66 MED , Sec Dir., Metro. Atlanta, Dept. of Human Resources, Div. of Vocl Rehab , 618 Ponce De Leon, Atlanta, GA 30008, 404 894 5028, r. 4871 Wolverton Drive, Lithonia, GA 30058, 404 981 3278

SPATES, Joye Hood (John M.); '59 BSHE ; Dist Agt., Metro. Atlanta; Co-op Ext Svc , Univ of Ga., 3951 Snapfinger Pky., Decatur, GA 30032, 404 288 2283; r 4871 Wolverton Drive, Lithonia, GA 30058, 404 981 3278

SPATOLA, Nora Lott, '72 BSED ; r. 528 Windsor Dr , Waycross, GA 31501

SPAUGH, Ms Elizabeth Anne; '77 MS ; r. Agy Dept U of Ne 18 Keim Hall Lincoln NE 68583

SPAULDING, Jo Ellen '70 (See Come)

SPAULDING, Marshall Don, Jr; '62 BS , r Box 347, 220 E Jones Williamsville IL 62693

SPAULDING, William Kenneth, '55 BBA , Gen Systems Mgr , Southern Bell Telephone Co., 100 Perimeter Ctr , Atlanta, GA; r 5339 Redfield Dr., Dunwoody, GA 30338

SPEAKE James Fennell 76 BLA Landscape Architect, Miller, Wihry, and Lee, 2147 Belcourt Ave , Nashville, TN 37212, 615 298 5403; r. 106 Lincoln Ct , Nashville, TN 37205, 615 356 3635

SPEAKMAN, Martha '60 (See Butler)

SPEAR, Angela Greene, '68 BBA ; r Bradley, GA 31032

SPEAR, Curtis V , Jr; '52 BS , r. 7408 Cortlandt Pl , Norfolk, VA 23505

SPEAR, David Lee, '72 ABJ , Chief Capitol Writer, Nashville Banner, 1100 Broadway, Nashville, TN 37202, 615 255 5401, r. 202 Hickory Trace Dr., Nashville, TN 37211, 615 834 1463

SPEAR, Edward Chester, '58 BBA , r. 2202 18 Ave, Columbus, GA 31901

SPEAR, John Louis, '65 BS ; r. 2202 18th Ave, Columbus GA 31901

SPEARMAN, Dr David Hagood, '56 DVM , Veterinarian, Self Employed, 423A Hwy 123 Bypass, Easley, SC 29640, 803 859 6409; r Burdine Springs, Easley, SC 29640

SPEARMAN, J. Tyron, '67 BS , '69 MS , Coord , Ga Peanut Comm , Box 967, Tifton, GA 31794, 912 386 3470; r. 517 East 18th St., Tifton, GA 31794, 912 382 0484

SPEARMAN, J Weldon, r Greenwood Hills, Toccoa, GA 30577

SPEARMAN, James Kenneth; '72 MBA , Acct., Republic Builders Products, Atlanta, GA, 404 393 0820; r 628 Old Hickory Lane, Lilburn, GA 30247, 404 921 6076

SPEARMAN, Sandra L. Nichols (James T.); '73 MED ; Homemaker; r 517 East 18th St., Tifton, GA 31794, 912 382 0484

SPEARMAN, Sarah Marshall (James K.), '69 BSED , Homemaker; r. 628 Old Hickory Lane, Lilburn, GA 30247

SPEARS, Charlotte G., '50 BSPH ; r. Box 792, Clarkesville, GA 30523

SPEARS, Daniel Irving; '38 BSA , '53 MED , '71 EDS ; Superintendent, Baldwin Cnty. Schs., PO Box 649, Milledgeville, GA 31061, 912 452 3723; r 340 Glenhaven Dr , Milledgeville, GA 31061, 912 452 5147

SPEARS Doris Inez Cox (L C), 35 ABED , r Quitman, GA 31643

SPEARS, Edith Marion Bush (Jule C.); '53 AB , Homemaker, r. 3047 Stratfd Arms Dr , Chamblee, GA 30341, 404 457 2974

SPEARS, Gerald Stephen, '77 MPA , Employment Interviewer, Univ of Ga , Athens, GA 30602, 404 542-2623; r. 325 Westchester Dr., Athens, GA 30606, 404 546 0928

SPEARS, Harold T, Jr, '51 BBA , r. 1512 Clarendon St, Lakeland, FL 33803

SPEARS, Helen Jones (James L.); '71 BFA ; Adv Mgr ; Jones Dept Store, 230 Main St., Canton, GA 30114; r Box 1024, Canton, GA 30114, 404 479 1158

SPEARS, Jack Harris; r Rt 1 Box 87, Mansfield, GA 30255

SPEARS, James Leland; '71 BBA , Distributor, Gulf Oil Corp , Box 87, Canton, GA 30114; r Box 1024, Canton, GA 30114, 404 479 1158

SPEARS, John Wilson, III; '76 ABJ , r. 3573 Old Ivy Lane, N E , Atlanta, GA 30342

SPEARS, Joseph Clayton, Jr; '69 BBA ; r. 510 Foster St, Madison Ga 30650

SPEARS, Judith Dalton; '70 BM , r. Rte 1, Dacula, GA 30211

SPEARS Jule Collins 53 BSPH Pharmacist Asst. Mgr.; , 3853 Buford Hwy., Atlanta, GA 30329, 404 633 6391; r. 3047 Stratfd Arms Dr., Chamblee, GA 30341, 404 457 2974

SPEARS, Linda Carol; '75 ABJ , Legislative Aide, Gen. Assembly, St. Capitol, Atlanta, GA, r. 631 Campbell Hill St NW, Marietta, GA 30060, 404 428 5930

SPEARS, Majel '68 (See Rivers)

SPEARS, Margaret C.; '70 AB , '71 MA ; Instr., Speech Drama, DeKalb Comm Coll , 3251 Panthersville Rd., Decatur, GA 30034, 404 243 3860 r 2443 Hunting Valley Dr Decatur, GA 30033

SPEARS, Marion M. McCurry (Daniel I.), '59 MED , 71 EDS Couns Baldwin HS Irwin St Milledgeville, GA 31061, 912 452 0515; r. 340 Glenhaven Dr , Milledgeville, GA 31061, 912 452 5147

SPEARS, Mary Eliz Bowden (Harold T, Jr), '51 BFA ; r. 1512 Clarendon St, Lakeland, FL 33803

SPEARS, Melba M McCurry (Daniel I.); Couns , Baldwin HS, Milledgeville, GA 31061, 912 452 0515; r. 340 Glenhaven Dr , Milledgeville, GA 31061, 912 452 5147

SPEARS, Nancy '68 (See Wilbur)

SPEARS, Nona '71 (See Withers)

SPEARS Oscar Mahion 62 BSPH r 3640 Westminister Way, Marietta, GA 30066

SPEARS Ralph r c/o Mr J B Spears Jr Mansfield, GA 30255, 404 786 2655

SPEARS, Rufus Mixon, '72 BSPH , r Mansfield, GA 30255

SPEARS Shannon Helen 68 MA Eng Dept Chmn ; St Margaret's Sch , Same As Residence, r St Margaret's Sch Tappahannock VA 22560 804 443 4452

SPEARS Vernon A Jr 68 MS r 2506 Lindale Rd , Anderson, SC 29621

SPEARS, Virginia '73 (See Schmeelk)

SPEARS, William Richard, '50 BSPH , r P O Box 128 Pearson GA 31644

SPEARS William Thomas r 219 Hickory Dr Longwood, FL 32750

SPECHLER, Dr David Harold, '52 DVM , Veterinarian, Pres , Broward Animal Hosp , Inc ,

1180 N Dixie Hwy, Hollywood, FL 33020, 305 925 2467, r Hollywood, FL 33020, 305 983 6439
SPECHT, Betty 48 (See Saklem)
SPECK, Anne Christine '73 (See Lee)
SPECK, Ellen '76 (See Stoll)
SPECK, Roy F, Sr Engr; Southern Bell Telephone C Rm 228 125 Perimeter Ctr W Atlanta GA 30346, 404 391-2260, r. 7060 Hobgood Rd., Fairburn, GA 30213, 404 964 1900
SPECK William Ray 63 BSED r 4701 Flat Shoals Rd Villa 49F, Union City, GA 30320
SPECTER, Laurie Rose, '74 AB, r 3420 Overcreek Road, Columbia, SC 29206
SPECTER, Susan Ann Lindenbaum (Jay M.); '77 BSED Spec Educ Tchr Hinds Cnty Bd of Educ Edwards Attendance Ctr Edwards MS, r 1620 E County Line Rd Jackson MS 39211 601 956 5137
SPECTOR, Barry B, '60 BS; r. 4680 Paran Valley Atlanta, GA 30327
SPECTOR, Rosialino B Marcus (Barry B); '61 AB, r 4680 Paran Valley, Atlanta, GA 30327
SPEECHLEY Kathleen Vinny 74 AB Admin Asst to Dir Govermental Council Ga Chamber of Commerce, 1200 Commerce Bldg., Atlanta, GA 30303, 404 524-8481; r. 416 E Paces Ferry Rd NE, Atlanta, GA 30305, 404 237-9004
SPEED, David Frederick; '73 MBA; r. 106 Bingham St, Newton, MS 39345
SPEED, Sally Walton '69 (See Rice)
SPEEGLE, Dr Charles Martin; '56 DVM; Retired Veterinarian, Real Estate Dev; r. 2214 Mirror Lake Dr Fayetteville NC 28303 919 484 4619
SPEEGLE, Dwight Ronald; '67 ABJ; Sr. Pers. Asst., Fulton Cnty Govt 165 Central Ave, Rm 503, Atlanta, GA 30303; r. Unit NY5, 136 Peachtree Memorial Dr, Atlanta, GA 30309, 404 355-7331
SPEER, Grace Perry; '71 EDS; r. 609 Dyer St, Gainesville, GA 30501
SPEER, Hannah A Jones (Wayne Henry, III); '62 BBA, r. 29 Rivercrest, Houston, TX 77042
SPEER, Harriette '46 (See Parker)
SPEER, Helen Louise '40 (See Harris)
SPEER, Joan M '53 (See Shillinglaw)
SPEER, John F., Jr; '63 BSPH; VP; Orr-Gray Drug Co., Inc., 120 E. Earle St., Anderson, SC 29621, 803 224-0161, r. 508 Allenby Rd., Anderson, SC 29621, 803 226-0222
SPEER, Kathleen D. '67 (See Kennedy)
SPEER, Pamela Anne, 77 BBA, Fin Planning Analyst; Prudential Property and Casualty, 1875 Century Ctr., Atlanta, GA 30345, 404 321-7205; r 1185 Collier Rd., Apt. 6-B, Atlanta, GA 30318, 404 351 0646
SPEER Paul Herschel 52 AB, 54 MS, r P O Box 812, Bostwick, GA 30623
SPEER, Rae '75 (See Hirsch)
SPEER, Sarah '54 (See Lawson)
SPEER, Sharon G. Nelson (Richard N.); '69 BSED; Homemaker, r. 415 Stone Mill Trail, Atlanta, GA 30328
SPEER, Sheryl '73 (See Blechner)
SPEER, Shirley Anne Guest (Charles C, Jr); r. 2217 Farmington Lane, Charlotte, NC 28205
SPEER, Virginia R; '69 BSED; r. Rt 4 Box 382a, Savannah Ga 31404
SPEER, Wayne Henry, III, 61 BBA, r 29 Rivercrest, Houston, TX 77042
SPEERING, Geraldine (See Miller)
SPEERING, Harry Robinson, '62 BS, '70 MED, '74 EDS; r. 278 Hodgson Dr, Athens, GA 30601
SPEIER, Peter Michael, '71 MED, Tchr.; Largo HS, Largo, MD 20870, 301 336-8500; r. 6613 Pinegrove Drive, Morningside, MD 20023, 301 735 7029
SPEIGHT, Charles Gordon; Unadilla Ga, 31091
SPEIGHT, Claranell; '41 BSED; r. 1015 Shotwell St Bainbridge GA 31717
SPEIGHT, David Mark, '76 MACC; r. P O Box 303, Unadilla, GA 31091
SPEIGHT, Doris P Holliman (Charles Gordon); '44 BSHE, r Unadilla, GA 31091
SPEIGHT, Margaret Ward Jones (Joseph Daniel), 53 BSED, r Unadilla, GA 31091
SPEIGHT, Capt Roy Clark; '65 BBA; r. Vii Corps Dir Attn Retsdio R Apo New York, NY 09154
SPEIGHTS R M 71 EDS Retired Tchr and Admin., r Rt. 1, Box 79 B, Gainesville, GA 30501, 404 887 3815
SPEIGNER, Patricia Anne '76 (See Willingham)
SPEIR, Barbara Kay (See Southerland)
SPEIR, Carol Louise '65 (See Moore)
SPEIR, Gwendolyn '53 (See Flanders)
SPEIR, James Dalton; '62 BSA; Zone Mgr.; Intl Minerals and Chem Corp., 1420 Perimeter Ctr., Atlanta, GA 30346, 404 394-3660; r. 123 Gant Quarters Ln NE, Marietta, GA 30067, 404 973 7639
SPEIR Jean Gober (Richard O, Jr), 71 BSHE, r 2655 Cindy Lane, Snellville, GA 30278, 404 972 1607
SPEIR, Larry Mcrea, '74 BSPH; r. 2002 E. 62nd St, Savannah, GA 31404
SPEIR Phyllis 56 (See Demmin)
SPEIR, Richard Oliver, Jr; '71 ABJ, Safety Rep., Argonaut Ins Co 600 W Peachtree, Ste 811, Atlanta, GA 30308, 404 881 6111; r. 2655 Cindy Lane Snellville, GA 30278, 404 972 1607
SPEIR, Dr William A., Jr; '61 BS; Assoc. Prof. of Medicine Section of Pulmonary Dis, Med Coll of Ga, Augusta, GA 30901, 404 828 2566; r. 959 Heard Ave, Augusta, GA 30904, 404 738 7953
SPELL, Anne Barton Meares (Larry E); '67 BSHE, r 1116 Fieldstone Rd Mooresville, NC 28115
SPELL George Robert 64 MED 67 MFA, r 2213 Glynndale Drive Valdosta GA 31601
SPELL, Leroy Penn, Jr; '70 JD, r. 106 Rumson Rd NE Atlanta GA 30305
SPELL, Linda Jane Brown (William Henry); '68 ABJ r 12601 Chapel Road, Clifton, VA 22024
SPELL, Martha '60 (See Lee)
SPELL, Reba, '63 MED, r. Rt 5, Lyons, GA 30436
SPELL, Sara Kate Campbell (William H, Jr); '53 BSCH r 1479 Pinecrest Dr Memphis TN 38111
SPELL, William H, Jr; '53 MSCH; r. 1479 Pinecrest Dr Memphis TN 38111
SPELL William Henry 70 BLA Landscape Architect Edaw Inc 720 N St Asaph St Alexandria, VA 22314, 703 836 1414; r. 807 S Stafford St., Arlington, VA 22204, 703 920-1910
SPELLMAN, Stephen William; '70 BSED; r. 2582 Briarcliff Rd, NE Exec Park Apt 5, Atlanta, GA 30329
SPELLS, Dana Wree; '71 MED; r 604 E Dame Ave, Homerville, GA 31634
SPELLS, Capt Edward Lee; '67 BM, '74 MMED; r 7738B Nelson Loop, Ft Meade, MD 20755
SPENCE, Dr Arlene Gregory; '59 BS; r. Box 457, Pittsburg, KS 66762
SPENCE, Aurelia Smith (Philip H.); '68 MED; Librarian, Med Library Central St Hosp, Milledgeville, GA 31062, 912 453-4483; r. Box 77, Route 5, Milledgeville, GA 31061, 912 452 7260
SPENCE, Burt Allmond, 74 BSA, r 41 North Mcarthur Dr, Camilla, GA 31730
SPENCE, Charles Norman; '58 BBA, '59 LLB; r 1903 Lullwater Rd, Albany, GA 31705
SPENCE, Chas Franklin, 71 BBA, VP, Secy Treas, Gordon Cnty Grain Co Inc, Rt 4 Oostanaula Rd., Calhoun, GA 30701, 404 629 7766; r. PO Box 521, Calhoun, GA 30701, 404 629-0781
SPENCE, Clinton William; '76 AB; Contact Rep.; Soc. Security Admin., 451 College St., Macon, GA 31208, 912 742-1441; r. 3165 Bloomfield Dr., K 4, Macon, GA 31206, 912 781-6234
SPENCE, Emily Toy; '37 ABED; r. 425 Society Ave., Albany, GA 31701, 912 432-0303
SPENCE, Frank, '74 MED, r P O Box 4064, Atlanta, GA 30312
SPENCE, Gail Fisher (Franklin S.); '69 BSED; Learning Disabilities Tchr.; Southampton Cnty Schs., Courtland, VA 23837, 804 658-2692; r Box 110, Drewryville, VA 23844, 804 658-4376
SPENCE, George C.; '36 AB, '38 LLB; VP; Jordan Enterprises, Assn Mgmt, 3121 Maple Dr NE, Atlanta, GA 30305, 404 261 1122, r 117 Woodmere Sq. NW, Atlanta, GA 30327, 404 352 2727
SPENCE, Hiram Warner, III; '75 BSFR; Forester, Branch Ofc Mgr, F and W Forestry Svcs, Inc, Rt 1, Box 349, Watkinsville, GA 30677, 404 769 7341; 627 Fifth Ave., 31701
SPENCE, James Edward, Jr; '72 JD; Asst. Gen Counsel; State Bar of Ga., 1510 Fulton Natl. Bank, Atlanta, GA 30303, 404 522-6255; r. 186 Hurt St NE, Atlanta, GA 30307, 404 378-5978
SPENCE, Jane Elizabeth; '75 AB; r. 627 Fifth Ave., Albany, GA 30701
SPENCE, Janie '42 (See Bullard)
SPENCE, Joe Thorpe, Jr; '65 BBA; Grp. VP; Trust Co. Bank, PO Box 4418, Atlanta, GA 30302, 404 588-8042; r. 1861 Ardmore Rd. NW, Atlanta, GA 30309, 404 355 4971
SPENCE, Joe Thorpe, Sr; r. Camilla, GA 31730
SPENCE, John Franklin, 42 BSA, 62 MED, Bulloch Cnty Bd of Educ, r Brooklet, GA 30415
SPENCE, John William; '74 BBA; r. Route 5, Box 695, Monroe, GA 30655
SPENCE, Jon Hunter; '67 AB; r. Box 121, Camilla, GA 31730
SPENCE, Josephine '37 (See Good)
SPENCE, Juanita E Berry (Morgan L); '52 BSHE; r. C O Fc Perry, Young Harris, GA 30582
SPENCE, Kathleen Maria; '75 BSED; r. 2520 Shallowford Rd., N.E., Atlanta, GA 30345
SPENCE, Lehman Donnel; '68 BSED, '72 MED; Principal; Appling Cnty. Comprehensive HS, Baxley, GA 31513, 912 369-4626; r. Rt. 4 Box 383, Baxley, GA 31513, 912 367-7387
SPENCE, Lewis L, Jr; '41 BSA; r. Dawson, GA 31742
SPENCE, Linda Bennett (Lehman D.); '68 BSED; Homemaker; r. Rt. 4, Box 383, Baxley, GA 31513, 912 367-7387
SPENCE, Lois O.; '57 MED; r. PO Box 215, Jesup, GA 31545
SPENCE, Mabel S.; '67 BSED; r. PO Box 302, Alpharetta, GA 30201
SPENCE, Marcia Rhea, 68 BM, Band Dir, Canby Lane Sch., Decatur, GA 30032, 404 284 1069; r Rt. 3, 10B Creek Cove Ln., Ellenwood, GA 30049, 404 981 0022
SPENCE, Margaret K. '73 (See Lawrence)
SPENCE, Margaret L Rackley (William Allmond); r P O Box 125, Camilla, GA 31730
SPENCE, Mildred '36 (See Parker)
SPENCE, Myra Jann '76 (See Williams)
SPENCE, Pamela '71 (See Johnson)
SPENCE, Rethia Camp; '72 MED; r. 509 La Vista Road, Dalton, GA 30720
SPENCE, Robert Howell; '57 BFA; Music Tchr.; The Westminster Schs., 1424 W. Paces Ferry Rd NW, Atlanta, GA 30327; r. 2110 Canaan Ct. SE, Atlanta, GA 30316
SPENCE, Ronald Kenneth, '59 BS; r. P O Box 457, Pittsburg, KS 66762
SPENCE, Sarah M Laws (John A); '50 BSED; r. Box 265, Bethany, WV 25032
SPENCE, Sue '71 (See Seabolt)
SPENCE, Dr Susan Durham, '59 AB, Pvt. Practice in Speech Lang Pathology, Dir, Durham Mundy Speech, Lang and Communication Clinic, 202 Janaf Ofc. Bldg., Military Hwy. at V, Norfolk, VA 23502, 804 461 6644; r. PO Box 12675, Norfolk, VA 23502
SPENCE, Terrell Parker; '71 MED; Instr.; and Dir., Intramural Sports; Ga South. Coll., Statesboro, GA 30458, 912 681 5462; r. 504 Pitt Moore Rd, Statesboro, GA 30458, 912 681 4484
SPENCE, Valerie '72 (See Weathers)
SPENCE, Vickie Van Vleck (Charles F.); '71 BSED, 73 MED; Jack and Judy Carter; r. PO Box 521, Calhoun, GA 30701, 404 629 0781
SPENCE, Vickie L. Zanzleck; Secy.; Gordon Cnty Grain Co.
SPENCER, Dr Arthur Marshall, 111; '73 DVM; r Po Box 2353, Gastonia, NC 28052
SPENCER, Betty Torrey (John C.); '46 ABJ; r 3485 Paces Forest Rd. NW, Atlanta, GA 30327, 404 233 3931
SPENCER, Carol '68 (See Woods)
SPENCER, Charles Bruce; '57 ABJ; Pres., Voice Publishing Co., PO Box 3009, Chattanooga, TN 37401, 615 867 4970; r. 1433 Awhilla Dr., Elawada Terr., Chattanooga, TN 37421, 615 892 5042
SPENCER, Chester Arthur; '65 BSA; Asst. Quality Assurance Mgr.; C-B Foods, Leicester Plant, Leicester, NY 14481, 716 658-2211; r. 25 Bonadonna Ave., Mt Morris, NY 14510, 716 658 2758
SPENCER, Clifton Gerald; '72 BBA, '75 JD; Atty., Partner; Long, Denton and Spencer, PO Box 429, Quitman, GA 31643, 912 263 8833; r. Rt. 4, Quitman, GA 31643, 912 263 4368
SPENCER, Dr Crispin Peter; '71 DVM, Asst. Prof., Radiology, Coll. of Veterinary Med., Univ. of Fla., Box J-125, Gainesville, FL 32610, 904 392-4840, r. 14006 NW 46th Ave., Gainesville, FL 32601, 904 373-7973
SPENCER, Debra Annette Hamby (Jay Stuart); '73 BSED, '75 MED; r. 23 1 2 Legare Street, Charleston, SC 29401
SPENCER, Delphy Ruth '73 (See Hairston)
SPENCER, Dennis Wayne; '74 BS; Med. Student, Med Coll of Ga, Box 1179, Augusta, GA 30901 404 828-2881; r. 2229 Winston Ct., Augusta, GA 30904, 404 738 2914
SPENCER, Donald Samuel; '73 BSA; Farmer; Self Employed; r. Rt. 2, Box 276, Quitman, GA 31643, 912 263-7995
SPENCER, Edith Kyle; '73 AB; r. 2525 Fairway Ave., Columbus, GA 31904
SPENCER, Emma Jo '68 (See Whitaker)
SPENCER, George Hosmer, '36 BFA, Retired Secretary, Treasurer, Boynton Landscape Co; r 1501 South Flagler Drive, Apartment 3D, West Palm Beach, FL 33401, 305 655-9729
SPENCER, Gladys Almeta; '71 EDS; r. P O Box 207, Greenville, GA 30222
SPENCER, Gladys Belle; '52 BFA; r. 814 Hillpine Dr NE, Atlanta, GA 30306
SPENCER, Dr Homer Kenneth, '74 PHD, Sr Chemist; Sanda Chem. Corp. Switzerland; r. 2705 Ashworth Lake Rd., Snellville, GA 30278, 404 972-0249
SPENCER, Janis Musa '44 (See Skinner)
SPENCER, Jay Stuart; '71 BSA, '73 MS; Commercial Pilot; Jaybo Photo Svcs., 12397 W Dixie Hwy., Miami, FL, 305 893-1810; r. 10715 Griffing Blvd., Miami, FL 33161, 305 893-6443
SPENCER, Jeffrey Alan; '69 AB; r. 2308 B Dellmead Lane, Charlottesville, VA 22901
SPENCER, Joann Ross '73 (See Siegrist)
SPENCER, Kathryn '69 (See Vaught)
SPENCER, Lucille Mann; '73 BFA; r. 818 Walker Ave, Greensboro, NC 27403
SPENCER, Margaret '33 (See Lubs)
SPENCER, Mary Theresa Muth (Donald S.); '72 BSED; Homemaker; r. Rt. 2, Box 276, Quitman, GA 31643, 912 263 7995
SPENCER, Melissa Ann Whittemore (Donald Carroll, Jr); '72 BSED; r. P.O. Box 367, Calhoun, GA 30701
SPENCER, Nancy Lee Simril (Jeffrey Alan); '69 AB; r. 2308 B Dellmead Lane, Charlottesville, VA 22901
SPENCER, Samuel M; '29 LLB; r. 4814 Dexter NW, Washington, DC 20020
SPENCER, Tom Wesley; '60 BSPH; Pres.; Lewis Pharmacy, Inc., 272 S. County Rd., Palm Beach, FL 33480, 305 655 7867; r. 240 Miramar Way, West Palm Beach, FL 33405, 305 585-7306
SPENCER, Vicki Deloach, '70 BSHE, r 3067 Valleywood Ct., San Jose, CA 95122
SPENCER, William Paul; '74 BBA; Sales Rep., Chesebrough Ponds r Route 2, Box 514, Oakboro, NC 28129, 704 485-4782
SPENGLER, Fanibel Adams (S. B.); '35 BSED; Retired Tchr.; r. 1647 Ridgewood St., Orlando, FL 32803, 305 898-1208
SPENO, Carol Genevieve '71 (See Trader)
SPERA, Barbara Deiters (Robert J.); '51 BSCH; r 1611 Ludwell Dr., Maple Glen, PA 19002, 215 646 5462
SPERANZA, Jeanne Watts; '72 BSHE; r. 11021 N Kendall Drive No L 207, Miami, FL 33156
SPERDUTO, Gary Ray; '76 MS; r. 517 Franklin St., Athens, GA 30601
SPESSARD, Terry Michele '74 (See Hudgins)
SPETH, Judith '75 (See Dick)
SPEYER, Mary Cheek; '53 AB; Tchr.; Fairfax Cnty Dept. of Educ., Page St., Fairfax, VA 22030, 703 280 1655; r. 1776 West Wind Way, Mc Lean, VA 22101, 703 893 3873
SPICER, William Troy; '62 BBA; Partner; Meeks, Roberts and Spicer, PO Box 605, Ocilla, GA 31774, 912 468-7475; r. 110 E. Park St., Ocilla, GA 31774, 912 468 7522
SPICKERMAN, John F., Jr; '66 BBA, Mgmt., Mktg Advisor; Central States, SE and SW Areas, Health, Welfare and Pension, Same as Residence, 404 237-5526; r. 1367 Ragley Hall Rd NE, Atlanta, GA 30319, 404 237-4146
SPIDEL, Capt Robert John; '72 AB; Squadron Maintenance Ofcr.; US Army, Frankfurt, Germany, Same as Residence; r. Hq. TRP 3 12 Cav., APO New York, NY 09076
SPIEGEL, Mark Irving; '76 BSEH; r. 752 Briar Park Court, Atlanta, GA 30306, 404 874 9841
SPIEGEL Sylvia Hirsch (Werner B), 50 BSED, r 1805 Iris Dr, Columbus, GA 31906
SPIEGELMAN, Elliot Ronald, '75 BS, r. 1209 Carol Lane, Atlanta, GA 30306
SPIEGLE, Elizabeth '72 (See Goldstein)
SPIEKS, Sharon '61 (See Tate)
SPIELBERG, Sol; '49 BBA; CPA, Spielberg and Herman, 3272 Peachtree Rd, Atlanta, GA 30305, 404 262 7732, r. 1443 Merriman Ln NE, Atlanta, GA 30324, 404 636 2325
SPIELHOLZ, Susan Ann; '74 BSED; Tchr; Cary Reynolds Elem Sch., 3428 Pine St, Doraville, GA, r. 3207 Henderson Mill Rd., Atlanta, GA 30341, 404 938 5906
SPIER, Phyllis Lee (William Jr); '57 BSED; Kndgtn Tchr.; Christ Church Epis.; r. 1747 Maryland Ave, Charlotte, NC 28209, 704 334 7944
SPIER, William, Jr; '56 BS, Sales Mgr; Diamond Shamrock Chemical Co.; r. 1747 Maryland Ave., Charlotte, NC 28209, 704 334 7944
SPIERS, James F.; '31 BSF; Pres., Owner; J. F Spiers Cnslt Forester, Same as Residence, r 316 Gentilly Rd, Statesboro, GA 30458, 912 764 2548
SPIERS, Dr Percy Marvin, '28 DVM, r Rt 1 Box 22, Sandersville, GA 31082
SPIES, Arthur Thomas, '67 BS; r. 815 Mcintosh Rd, Albany, GA 31705
SPIESS, Richard Castine; '72 BSED, Retail Buyer, Gibson's Product, PO Box 1498, 1210 Thompson Bridge Rd, Gainesville, GA 30501, 404 532 4444; r. 2817 Evergreen Pl., Gainesville, GA 30501, 404 532-0534
SPIGENER, John Victor, Jr; r Allendale, SC 29810
SPIGHT, Gladys Wilson, '68 MAEX, Cnty Ext Chmn.; Univ of Ga Co-op Ext. Svc., Green Cnty., 201 N Main St., Greensboro, GA 30642, 404 453 2083; r. 211 Broad St, Greensboro, GA 30642, 404 453 2523
SPIGNER, Michael David; '72 AB; r. 169 Virginia Ave., Athens, GA 30601
SPIKER, Claire '69 (See Moore)
SPIKES, Lerah Alexander (Willie C); '72 MED; r Tivoli Apt 160-4, Viking Court, Athens, GA 30601
SPILKY, Natalie '42 (See Levi)
SPILKY, Sheila C. '45 (See Grossman)
SPILLANE, Thomas Michael; '51 BBA; r. 408 E 52st St, Savannah, GA 31405
SPILLER, Anita '70 (See Hufstetler)
SPILLER, Barbara '64 (See Hopkins)
SPILLER, Howell Mott; '50 AB; Field Rep; Soc Security Admin., 219 Magnolia Ave., Greenwood, SC 29646, 803 223-1711; r. 106 Clark Ave, Greenwood, SC 29646, 803 223 2806
SPILLER, Lewis Walker; '62 BBA, Asst VP; Trust Co Bank of Cobb Cnty, 3379 S Cobb Dr, Smyrna, GA 30080, 404 432-7771; r. 2595 Rolling View Dr., Smyrna, GA 30080, 404 432 4087
SPILLER, Sandra Kay Elder (Lewis W.), '64 BSED, Tchr.; La Belle Elem Sch., Marietta, GA 30060, 404 434 9676; r. 2595 Rolling View Dr, Smyrna, GA 30080, 404 432 4087
SPILLERS, Alva Jerome; '68 BBA; Pres.; Spillers Ins. Agcy, 8165 Washington St., Covington, GA 30209, 404 786 8121; r. 6158 Floyd St., Covington, GA 30209, 404 786 9706
SPILLERS, Carl Jerome, '71 BSFR, r 109 Montgomery Circle, McRae, GA 31055
SPILLERS, Deborah Ann; '76 BBA; Med Sales Rep, O.J.F., St Louis, MO; r. 3728 Armour Ave., M 7, Columbus, GA 31904, 404 323-2296
SPILLERS, Dinah Davidson (Alva J.); '68 BSED, Retired Elem. Tchr.; r. 6158 Floyd St., Covington, GA 30209, 404 786 9706
SPILLERS, Elizabeth Holt (Wilber J.); '50 BSHE, Homemaker; r. 501 Hardeman Ave., Ft Valley, GA 31030, 912 825 3195
SPILLERS, John Allan; '70 BBA; r. Route 374, Butler, GA 31006
SPILLERS, John Wayne; '76 BSPH; r. 5940 Wiley St, Hollywood, FL 33023
SPILLERS, Steven Alton, '77 BSPH, r 847 Briarcliff Terrace, Atlanta, GA 30306
SPILLMAN, Janet Marsteller (Donald); '76 MED; Owner, Dir.; Lang. Svcs., 2258 Northlake Pky., Ste 311, Tucker, GA 30084, 404 939-6400; r. 3940 Brown Rd., Tucker, GA 30084, 404 934-6950
SPINDLE, Kay Landa, '69 BSED, r 2400 Sandfiddler Rd, Virginia Beach, VA 23456
SPINGLER, Elizabeth; '74 BS; r. PO Box 2014, Naples, FL 33940
SPINKS, A. Clyde, Jr; '37 BSC; Retired; r. 8401 N Atlantic Ave., L-10, Cape Canaveral, FL 32920
SPINKS, Ann Irma, '35 BSED, r Dallas, GA 30132, 404 445-3305
SPINKS, Bobby Jean Scroggs (Ray C.); '55 BSHE, Homemaker; r. Rt. 1, Box 454, Woodhaven Ln., Oakwood, GA 30566, 404 532-7655
SPINKS, Dan Owen; '39 BSA, '47 MSA; Assoc Dean Coll of Agr, Univ of Fla, 1001 McCarty Hall, Gainesville, FL 32611, 904 392-1961; r 2523 SW 56th Ave., Gainesville, FL 32608, 904 376 3145
SPINKS, John Roy, III; '73 BS; Sales; Spinks Brown Realty Assoc., 202 N. Lewis St., LaGrange, GA 30240, 404 884 5681; r. 716 Cherokee Rd., LaGrange, GA 30240, 404 882-5929
SPINKS, Patsy '64 (See Dupree)
SPINKS, Stephen O'Neal; '76 JD; r. 1075 Old Highway 5 S., Thomasville, AL 36784
SPINNEY, Ulmer Williams; '48 BSF; Assoc. Atty., Kemp and Spiller, 1900 American Bank, Austin, TX 78701, 512 474 5757, r 2800 Highland Terr, Austin, TX 78731, 572 459-8518
SPIRES, Carolann Marie '74 (See Duvall)
SPIRES, George H, '62 BSF, r P O Box 642, Sandersville, GA 31082
SPIRES, Henry Ray; '76 BMUS; r. Myrna Ct., Apt. 54, Athens, GA 30601

SPIRES, Kenneth Joel; '71 BBA ; r Route 6 Box 12, Dublin, GA 31021

SPIRO, Rochelle Gene; '76 MAED ; Tchr., Arts, Patchogue Metro Sch Dist, Patchogue, NY 11772, r 101 Gillette Ave , Patchogue, NY 11772, 516 475 9351

SPIRO, Dr Rosann Lee; '77 PHD ; r. 412 Barbara Lane, Knoxville, TN 37922

SPITTLE, Roger Young, '59 BSPH , Pharmacy Supv.; Eckerd Drugs, Box 2209, Asheville, NC 28802, 704 254-9541; r. Rt. 3, Box 389, Weaverville, NC 28787, 704 645-7472

SPITZER, Cheryl Jean; '72 BSED ; r. 10125 Manatee Ave W Apt D-2, Bradenton, FL 33505

SPITZER, Harry; '47 ABJ ; Sales Mgr.; South. Calif Broadcasters Assoc , 1800 N Highland Ave , Hollywood, CA 90028, 213 466-4481; r. 15916 Dickens St., Encino, CA 91436, 213 784-5204

SPITZMILLER, Brian Fredrick, '73 ABJ , r Recoletta Cresap Road, Charlottesville, VA 22903

SPIVEY, Ms Alicia Grizzle; '76 MED ; r. 43 Stratford Dr, Atlanta, GA 30311

SPIVEY, Arthur Eugene; '64 BBA , '64 LLB ; r 1440 Canal St, New Orleans, LA 70112

SPIVEY, Bettye Carole; '70 AB ; r. Box 56, Myrtle Beach, SC 29577

SPIVEY, Daniel Joseph; '77 BBA ; r. 3801 Market Street, Clarkston, GA 30021

SPIVEY, Eugenia Lowe, '73 BFA , r 4936 Wellington Dr., Macon, GA 31204

SPIVEY, F Robert, Jr, '49 BBA , Gen Motors Acceptance Corp., Decatur, GA 30331; r. 1912 Westminister Way NE, Atlanta, GA 30307, 404 325-4574

SPIVEY, Gary Lamar; '69 BBA ; r. P O Box 286, Soperton, GA 30457

SPIVEY, John J; '58 BBA ; r. Route 2 Box 529, Waycross, GA 31501

SPIVEY, Joyce '62 (See Bowen)

SPIVEY, Ms Laura; '76 ABJ ; r. Box 401 N. Webster Rd., Quitman, GA 31643

SPIVEY, Linda Sue, '76 BBA , r Route One, Chatsworth, GA 30705

SPIVEY, Madelyn Carol '70 (See Johnson)

SPIVEY, Maggie Lanier (William C.); '41 BSED ; Retired Tchr.; r. PO Box 51, Metter, GA 30439, 912 685 2552

SPIVEY, Martha Vann (Arthur Eugene); '65 BSED ; r. 1440 Canal St, New Orleans, LA 70112

SPIVEY, Mary Jane Smith (Harlon P.); '61 BSHE , '73 MED ; Tchr.; Dublin City Schs., 1405 W. Moore St., Dublin, GA 31021, 912 272-4866; r. 216 Waverly Dr., Dublin, GA 31021, 912 272-8893

SPIVEY, Mary L. '69 (See Harrell)

SPIVEY, Norma Green (Hugh B., Jr); '73 BSHE ; Staff Developer, Dept of Dietetics, Emory Univ Hosp., Atlanta, GA, 404 329-7282; r. 507 Rock Shadow Ct., Stone Mountain, GA 30083, 404 469-2423

SPIVEY, Novice (See Hale)

SPIVEY, Orville Winston; '50 BBA ; r. 503 Rose Lane, Douglas, GA 31533

SPIVEY, Oscar Smith, Jr; '75 BS ; r. 841 Heard Ave, Cottage I North, Augusta, GA 30904

SPIVEY, Pamela Kogelschatz; '73 BSED , '76 MED ; r. 425 Riverhill Drive, Athens, GA 30601

SPIVEY, Patricia E; '67 BSED ; r. 425 Riverhill Dr, Athens, GA 30601

SPIVEY, Philip Bernard; '76 JD ; r. 2176 Lexington Rd., Athens, GA 30601

SPIVEY, Ruth Brisendine (Jack A.); '32 BS , '34 MA ; r. 125 13th Ave. SE, Moultrie, GA 31768, 912 985-3634

SPIVEY, Capt Samuel James; '67 BSED ; Exec Ofcr.; USAF, Frant Forks AFB, ND 58205, 701 594-3803; r. 1225 Darwin Dr., Grand Forks, ND 58201, 701 772-2877

SPIVEY, Sara Amason (Edwin Holland); '52 MED ; r. 128 Sheridan Dr NE, Atlanta, GA 30305

SPIVEY, Susanne '67 (See Collins)

SPIVEY, Thomas James, Jr; '76 BSED ; Tchr., Sci.; Adamson Jr. HS, Rex, GA; r. 2931 Panthersville Rd., A124, Decatur, GA 30032, 404 244-0715

SPIVEY, Wallace Reece; '60 BSF ; r. 208 Oak Leaf Dr, Statesboro, GA 30458

SPIVEY, Wanda '74 (See Youmans)

SPIVEY, Wilmer Broughton; '72 MBA ; Asst. Maintenance Engr.; Lehigh Portland Cement Co., Box L, Union Bridge, MD 21791, 301 775-2633; r. 114 Locust Dr , Thurmont, MD 21788, 301 271 4395

SPIVIEY, Beverly '74 (See Brightwell)

SPIWAK, Barry Robert; '71 BBA ; r. 5000 San Jose Blvd, River Bench Apts, Jacksonville, FL 32217

SPONCLER, Elizabeth (Betty) Bowen (Maurice M., Jr); '68 AB ; r. 1833 Woodvalley Dr., Dalton, GA 30720, 404 278-2657

SPONCLER, Maurice M., Jr; '67 JD ; Atty., Partner; Kinney and Kemp, Selvidge St., Dalton, GA 30720, 404 278-5211; r. 1833 Wood Valley Dr., Dalton, GA 30720, 404 278-2657

SPONSELLER, Catherine Anne; '74 BBA ; r. Po Box 8416, Greenville, SC 29604

SPONSELLER, Sherry F.; '69 AB ; r. PO Box 8416, Greenville, SC 29604

SPOOL, Mark Douglas; '73 M.S. ; r. 934 Laurens St Apt F, Columbia, SC 29201

SPOONER, Avis '35 (See Scaife)

SPOONER, Avis G. (See Scaife)

SPOONER, Carole Raines (Leonard J. Jr); '65 BSHE ; Art Tchr., Deerfield Sch., 2301 Stuart Ave., Albany, GA 31707, 912 435 1301, r 2205 Trowbridge Rd., Albany, GA 31707, 912 435 6568

SPOONER, Cecil Randolph; '53 BSA , Div. Dir.; Ga Dept. of Agr., Plant Food, Feed and Grain Div., Capitol Sq., Atlanta, GA 30034, 404 656 3637; r 521 Midland Park Dr., Stone Mountain, GA 30087, 404 921 8114

SPOONER, Eunice Crawford (Albert W.); '61 BSHE ; Caseworker; Dept. of Family and Children's Svcs., Colquitt, GA 31737, 912 758-3387, r 359 S Cuthbert St., Colquitt, GA 31737, 912 758-2759

SPOONER, Frances Wilson (Gordon); '43 BSHE ; Tchr.; Lake Park Elem. Sch., Albany, GA 31707, 912 432-5143; r. 914 A North Madison, Albany, GA 31701, 912 439-9196

SPOONER, Gary Bernhard; '72 ABJ ; Co-Pastor; Christ's Comm Chruch, 502 W College St , Clinton, MS 39056, 601 924-9716; r. 109-A Midway Dr., C O Christ's Community, Clinton, MS 39056, 601 924-9088

SPOONER, Harry Alton; r. P O Box 73, Bainbridge, GA 31717

SPOONER, James Samuel; '55 BS , '77 MS ; Vocl. Agr. Tchr.; Hilsman Middle Sch., 870 Gaines Sch. Rd., Athens, GA 30605, 404 548-7281; r. PO Box 124, Comer, GA 30629, 404 783-5689

SPOONER, Jill E. Evans (Gary B.); '74 AB ; r. 109A Midway Dr., Clinton, MS 39056, 601 924-9088

SPOONER, Joe Langley; '58 BSAE ; r. P O Box 452, Auburn, AL 36830

SPOONER, John I., Jr; '39 BSA ; Pres. and Owner, Seldom Rest Farms, Inc , r Donalsonville, GA 31745, 912 524-2355

SPOONER, John Phillip; '68 BSA , '70 MED ; Owner; Little Rest Farm, 912 524-5084; r. Route 3, Donalsonville, GA 31745, 912 524-5258

SPOONER, Johnny Mack; '58 BBA ; Pres.; Spooner Real Estate and Ins Agcy , Inc , 605 S Main, Moultrie, GA 31768, 912 985-6656; r. 1409 10th St. SW, Moultrie, GA 31768, 912 985-4042

SPOONER, June Dale Taylor (Joe Langley); '58 BSED ; r. P O Box 452, Auburn, AL 36830

SPOONER, Leonard J.; '70 BBA , '70 JD ; Pres Dougherty Bar Assn.; Atty.; Pvt. Practice, 420 Pine Ave., PO Box 1327, Albany, GA 31702, 912 883 6744; r. 2205 Trowbridge Rd., Albany, GA 31707, 912 435-6568

SPOONER, Linda Jones Garrett (George R.); '70 AB ; Tchr.; Columbia Cnty. Bd. of Educ., Appling, GA, 404 863-0800; r. 500 Norwich Rd., Augusta, GA 30909, 404 736-7446

SPOONER, Luther Edwin, Jr; '70 BSA ; r. P O Box 1022, Donalsonville, GA 31745

SPOONER, Mary '50 (See McCall)

SPOONER, Mary Ann McArthur (Cecil R.); '53 AB ; Tchr.; Atherton Sch., 1674 Atherton Dr., Decatur, GA 30032, 404 284-6662; r. 521 Midland Park Dr., Stone Mountain, GA 30087, 404 921-8114

SPOONER, Myrtle (See Fulford)

SPOONER, Sarah Karen Ward (Luke); '71 BSED ; r P O Box 1022, Donalsonville, GA 31745

SPOONER, Steven Maurice; '68 BSA ; r. 909 N Tennille Ave, Donalsonville, GA 31745

SPOONER, William Andrew; '61 BLA ; Landscape Architect, H Boyer Marx and Assoc , Inc , 87 Walton St., Penthouse, Atlanta, GA 30303, 404 523-5011; r. 4366 Hale Dr., Lilburn, GA 30247, 404 921-2033

SPORLEDER, Jan Eberhardt (Edward C); '55 BSED , r 2154 Brookview Dr NW, Atlanta, GA 30318

SPOTTS, Cheryl A. Good (Greg L.); '74 BSED , '76 MED ; Librarian; Norcross HS; r. 1521-D Holcomb Bridge, Norcross, GA 30092, 404 448-7823

SPOTTS, Gregory Lynn, '77 MED , r 105 19 Westchester Circle, Athens, GA 30601

SPRADLEY, Grady F.; Gen. Supv.; Ford Motor Co., 341 S. Central Ave., Hapeville, GA, 404 761-6322; r. 3840 Woody Hill Dr., Lithonia, GA 30058, 404 981-3517

SPRADLEY, Joel Henry; Supt. of Postal Operations; US Postal Svc., 55 E. Granada Blvd., Ormond Beach, FL 32074, 904 677-9470; r. 319 McIntosh Dr., Ormond Beach, FL 32074, 904 677-1731

SPRADLEY, William H, Jr; '71 BFA ; r. 260 A Mulberry Way, Rincon, GA 31326

SPRADLIN, William Carl; '48 BSA ; r. 1642 1 2 W Pop, Griffin, GA 30223

SPRADLING, Saralyn Souter (Thomas L.); '63 BS ; Artist; Self Employed; r. 400 Country Club Rd., Asheville, NC 28804, 704 254-3998

SPRAGUE, A Jean Mayberry (Bob); '61 BSED ; r. 8200 John W Carpentr, Freeway, Dallas, TX 75247

SPRAGUE, Jonathan Douglas; '77 AB ; r. 333 East 44th St., Savannah, GA 31405, 912 234-4097

SPRAGUE, Nancy Carmela; '73 ABJ ; News Producer; WTLV TV, PO 1212, Jacksonville, FL 32201, 904 354-1212, r Apt 12, 1935 San Marco Blvd., Jacksonville, FL 32201, 904 396 9540

SPRAGUE, William Jonathan; '74 BBA ; Asst. Cashier; Fulton Natl. Bank, 3039 Peachtree Rd., Atlanta, GA 30305, 404 233-5373; r. 1769 Kimberly Drive, Marietta, GA 30060, 404 424 6866

SPRANGER, Ginther Albert; '51 BBA ; r. 2532 48 Ave N, St Petersburg, FL 33714

SPRANGER, Johnny C Manning (Ginther Albert); r 2532 48th Ave N, St Petersburg, FL 33714

SPRANKLE, Meadow Brown; '64 MED , '75 EDS ; Asst. Prof., Reading Spec.; Dalton Jr. Coll., PO Box 2168, Dalton, GA 30720, 404 278-4215; r Kimberly Dr., Tunnel Hill, GA 30755, 404 278 7156

SPRATLIN, Anne Miller (Robert R.); '66 BSED ; Second Grade Tchr.; Woodward Acad., PO Box 87190, College Park, GA 30337; r. 4200 Ben Hill Road, College Park, GA 30349, 404 768-7420

SPRATLIN, Betty Pope '68 (See York)

SPRATLIN, Carol Dean '67 (See Davis)

SPRATLIN, Courtney Barrow; '53 BBA , '54 MBA ; r. Box 44, Winterville, GA 30683

SPRATLIN, Courtney Zach; '71 BSED ; r. 4148 Creekstone Court, Stone Mountain, GA 30083

SPRATLIN, Donna Lynn '70 (See Mulder)

SPRATLIN, Douglas Terry; '76 BBA ; r. 210 Shady Grove Dr, Athens, GA 30601

SPRATLIN, Garnett Alfred; '67 BBA ; Secy.; Jefferson Mills, PO Box 526, Jefferson, GA; r. PO Box 444, Jefferson, GA 30549, 404 367-5557

SPRATLIN, Goldie '60 (See Smith)

SPRATLIN, Helen Jill; '76 BBA ; r. 1898 Spring Rd Apt 8-F, Smyrna, GA 30080

SPRATLIN, Henry Thomas, Jr; '70 BBA ; Plant Mgr , K W Battery Co , Div of Westinghouse Elec., Rt. 9 Box 555D, London, KY 40741, 606 864-7337; r. 413 Bomont Dr., London, KY 40741, 606 878-8086

SPRATLIN, John Charles; r. 130 Homestead Drive, Athens, GA 30601

SPRATLIN, John Webb; r. Lincolnton, GA 30817

SPRATLIN, Karen Shay '73 (See Holcomb)

SPRATLIN, Kathy Cooley (C. Zach); '70 BSED , '74 MED ; Tchr.; Smoke Rise Elem. Sch., Tucker, GA 30084, 404 939-6714; r. 4148 Creek Stone Ct., Stone Mountain, GA 30083, 404 292-6631

SPRATLIN, Marcus Ward; r. Lincolnton, GA 30817

SPRATLIN, Mary L (See Cooley)

SPRATLIN, Milton Thomas; '54 BBA ; Pres.; The Bank of Toccoa, PO Box 430, Toccoa, GA 30577, 404 886-9421; r. 803 Rosedale, Toccoa, GA 30577, 404 886-9930

SPRATLIN, Robert Ray; '67 BBA ; Mktg. Field Supv.; Ga. Power Co., Omni Intl. Ofc. Bldg S., Atlanta, GA; r. 4200 Ben Hill Road, College Park, GA 30349, 404 768-7420

SPRATLIN, Rosalyn '46 (See Hawkins)

SPRATLIN, Rosemary '69 (See Smith)

SPRATLIN, Sharon Henrietta; '73 AB , '75 MA , Tchr.; Madison Cnty. HS, PO Box 7 Comer Rd , Danielsville, GA 30633, 404 795-2197; r. PO Box 113, Hull, GA 30646, 404 543-8771

SPRATLIN, Suzanne '71 (See Johnson)

SPRATLIN, Terry (See Leverett)

SPRATLIN, Terry '55 (See Leverett)

SPRATLIN, Travis Leonard; '69 BSPY ; r. Rt 1 Box 290, Athens Ga 30601

SPRATLIN, William Robert; '42 BBA ; r. P O Box 1006, Athens, GA 30601

SPRATLING, John Lee; '43 AB ; r. 25 Mosswood Rd, Columbia, SC 29206

SPRATLING, John Wesley; '68 BBA ; Agri-Business Cnslt.; Intl. Harvester Co., 1169 Oakleigh Dr., East Point, GA 30344, 404 763 4547, r 2136 Briarwood Court, Snellville, GA 30278, 404 972 3246

SPRATLING, Laura Sue; '77 BSED ; Educator; Walker HS, 1804 Bouldercrest Rd. SE, Atlanta, GA 30316, 404 241-5000, r 2515 NE Expressway Lemans I (K-1), Atlanta, GA 30345, 404 378-8971

SPRATLING, Leonard H., Jr; '50 BBA ; VP; Fulton Natl. Bank of Atlanta, 55 Marietta St. NW, Atlanta, GA 30302, 404 577-3500; r. 1703 Wiscassett Place, Tucker, GA 30084, 404 938-4498

SPRATLING, Madge Dell (John W.); '64 BSED ; r 2136 Briarwood Court, Snellville, GA 30278, 404 972-3246

SPRATLING, William Hugh; Procurement Ofcr.; Univ. of Ga., Broad St., Athens, GA 30602, 404 542-2361, r 255 St George Dr , Athens, GA 30606, 404 548-4809

SPRATT, Henry Guerard; '48 BBA ; Sr. Right of Way Agt.; Fulton Cnty., Lawyers Title Bldg., Atlanta, GA, 404 572-2446; r. 435 Woodward Way NW, Atlanta, GA 30305, 404 355-3796

SPRATT, Nancy Lillian, '76 JD , Staff Atty , Equifax, Inc , 1600 Peachtree St , Atlanta, GA 30302, 404 875-8321; r. 4534 Tall Pines Dr. NW, Atlanta, GA 30327, 404 255-7013

SPRATTEN, Mary Emily Camp (Mick L.); '71 AB ; r Denver, CO 80216, 303 751-8150

SPRAYBERRY, Betty J. Chambers (James A.); '66 BSED ; Tchr.; Banks Cnty. Bd. of Educ., Homer, GA 30547, 404 677-3520; r. Rt. 1, Homer, GA 30547, 404 677-3972

SPRAYBERRY, Beverly J. (See Owen)

SPRAYBERRY, Carol Sue; '68 BSHE ; r. 4192 Renard Way, Rex, GA 30273

SPRAYBERRY, Donald Lee; '57 BBA ; Co-Owner, Sprayberry's Inc., 229 Jackson St., Newnan, GA 30263, 404 253-4421; r. 8 Columbus Dr., Newnan, GA 30263, 404 253-3556

SPRAYBERRY, Ronald Eugene; '69 BS ; r. Faire Conron II, VQ2, FPO New York, NY 09501

SPRIGGS, Lillie Carol Lewis (Nelson E.); '64 BSED , r. 3252 Lakeside Drive, Brunswick, GA 31520, 912 264-0904

SPRING, Agatha Dolores; '75 BSHE ; r. Rt 1 Box 133, Sylvester, GA 31791

SPRING, Carol Elise VandenBosche (Harry V.); '69 AB , Student Couns Fla St Univ Education Bldg., Tallahassee, FL 32306, 904 644-4706; r 830 E. Park Ave., 115, Tallahassee, FL 32301, 904 222 7657

SPRING, Joan Elizabeth; '56 BFA ; Cataloger; A. W Calhoun Med. Library, Emory Univ., Woodruff Mem. Bldg., Atlanta, GA 30322, 404 329-5822; r PO Box 15162, Druid Hills Branch, Atlanta, GA 30333, 404 636-6991

SPRINGER, Betty Jean Clark (Frederick H , Jr); '50 BS ; r. 936 Campbellton Dr., North Augusta, SC 29841, 803 279-7024

SPRINGER, Dr Edna Louise; '70 MS , '72 PHD ; r Womens Faculty Club, Univ of Cal, Berkeley, CA 94720

SPRINGER, Edward, Jr; '69 BBA , '70 MBA , Cost Analyst, US Environ Protection Agcy , 345 Courtland St., Atlanta, GA 30308, 404 881 4793, r. 2830 Dale Dr., Marietta, GA 30067, 404 973 7234

SPRINGER, Hazel Erhart r 1722 Madison Montgomery, AL 36107

SPRINGER, Idawee '36 (See Bowen)

SPRINGER, Walter F '51 BS r Box 525 Jefferson, GA 30549

SPRINGER, Dr Wilfred T; '66 MS , '68 PHD ; r 12352 Warwick Ave, Baton Rouge, LA 70815

SPRINGFIELD, Elizabeth '71 (See Holt)

SPRINGFIELD, Jane J.; '68 BFA ; r. 7037 Beaver Trail, Riverdale, GA 30274

SPRINGFIELD, Mary Ann; '75 BFA , r 6033 Warm Springs Court, Columbus, GA 31904

SPRINGFIELD, Victor Edward; '75 BBA ; r. 1324 Burbank Tr., Morrow, GA 30260

SPRINGHORN, Susan '77 (See Brogna)

SPRINGLE, Joyce Waits (Leslie P.); '72 AB , Dir., Women's Affs.; Campus Crusade for Christ, Chapel Hill, NC; r. 53 Willow Terrace Apts., Chapel Hill, NC 27514, 919 929-0172

SPRINGLE, Leslie Patrick; '72 AB , Dir., Campus Crusade for Christ, Chapel Hill, NC, r 53 Willow Terrace Apts., Chapel Hill, NC 27514, 919 929 0172

SPRINGLE, Lloyd Bryan, Jr; '71 ABJ ; r. Po Box 1871, Gainesville, GA 30501

SPRINGS, Dr John Morgan, Jr; '58 DVM ; Command Veterinarian; USAF, Aerospace Defense Command, Peterson AFB, CO 80914; r. 602 Mitchell, Colorado Springs, CO 80916, 303 574 2838

SPRINGS, Shirley Jean; '71 BS ; r. 138 Broad Street, Charleston, SC 29402

SPRINGS, William B., '66 BBA , Field Appraiser; SC Tax Comm., Box 125, Columbia, SC 29204, 803 758 3121; r. Rt. 2, Cameron, SC 29030, 803 823 2093

SPRINGSTON, Carolyn K. Etheridge (Marvin W.), '69 BSED , '72 MED , Tchr., Gwinnett Cnty. Sch Dist., 52 Gwinnett Dr., Lawrenceville, GA 30245, 404 963-6144; r. 4872 Cherry Cir., Lilburn, GA 30247, 404 921-4719

SPRINGSTON, Marvin Wayne, '69 BBA , Computer Programmer; Equifax, Inc., Credit Bur Div., 1600 Peachtree St. NW, Atlanta, GA 30309, 404 875 8321; r. 4872 Cherry Cir , Lilburn, GA 30247, 404 921-4719

SPRINKLE, Charles Francis; '74 BSPH ; r Rt 1 Box 48, Barnardsville, NC 28709

SPROCK, Winston Evans, '69 BBA , Loan Ofcr , N Car Natl Bank, Charlotte, NC, r. 2049 Sherwood Ave., Charlotte, NC 28207, 704 332 4258

SPROESSER, Mrs William D.; r. Pigmentos Y Prodtos Quimicos, S A De C V, Apartado 1182, Tampico Mexico

SPROLES, Dr Harris Allan, '68 MED , '73 EDD , r 2604 East Yukon St, Tampa, FL 33604

SPROTT, Mary E. Tuten (Steven D.), '57 BFA , Homemaker; r. 6408 Bennington Dr., Ft Wayne, IN 46815, 219 749-8384

SPROULL, Elizabeth Williams (John F. Jr); '35 BSHE , Retired Tchr.; r. Box 182, Palatka, FL 32077, 904 325-3382

SPROULL, John Frank, Sr; '28 BSA , '29 MSA , Retired HS Tchr.; r. Box 182, Palatka, FL 32077, 904 325 3382

SPROULL, Miriam '40 (See Pullen)

SPROUSE, Barbara Casey (Robert B.), '56 BSED , r 1904 Rosewood Valley Dr , Brentwood, TN 37027, 615 383 7466

SPROUSE, Dr Conrad Lamar; '72 MED , '76 PHD , Chief Psychologist and Chief of Outpatient Svcs., Catawba Ctr for Growth and Dev., 166 Dotson St., Rock Hill, SC 29730, 803 327 2012; r. 803 Rockdale, Rock Hill, SC 29730, 803 327 7479

SPROUSE, J. Franklin, Jr; Pres., Martinez Ins. Co., Same as Residence, 404 863-6233; r. PO Box 4536, Martinez, GA 30907, 404 863 4167

SPROUSE, James Edward, 71 JD , r 3424 Tomahawk Dr, Columbus, GA 31907

SPROUSE, Jeanne C '66 (See Broadwater)

SPROUSE, Sharon Louise Dow (James Edward), '65 BSED ; r. 3424 Tomahawk Dr, Columbus, GA 31907

SPROUSE, Wade Thomas; '73 BSA , '76 MS , r 2360 Tredway Dr Apt 3-C, Macon, GA 31201

SPRUCE, Rhoda '65 (See Newman)

SPRUELL, Larry Edward, '68 MA ; r Rt 2, Roswell, GA 30075

SPRUELL, Dr Mack Norris; '66 MED , '69 PHD , r 209 Chaswell Rd, Richmond, VA 23235

SPRUELL, Melody A Allen (Steven A.), '72 BSED , Tchr., Eng , Arlington Jr HS Jacksonville FL 32211, 904 725-5822; r 6206 Pine Cove Lane, Jacksonville, FL 32211, 904 743-0147

SPRUILL, Ada Elizabeth Pirkle (Jack Milton), '75 ABJ ; r. Route 1, Hoschton, GA 30548

SPRUILL, Jack Milton, '74 BSA ; r Route 1, Hoschton, GA 30548, 404 654-3434

SPRUILL, Larry Paul '75 BSA Mgr Trans Supply and Distribution, Spruill Oil Co., Inc., Rt 9, Ga Hwy 166 NE, Carrollton, GA 30117, 404 834 0838; r. Rt. 2, Box 208, Franklin, GA 30217, 404 854-8320

SPRUILL, William Jerry; '74 BSPH , Pharmacist; r Apt B2, 2494 Etiwan, Charleston, SC 29407, 803 766-8484

SPRUNT, Libba Finch (Walter P III), '74 BFA , Homemaker, r 1485 Valley View Road Dunwoody GA 30338, 404 394-5873

SPURGEON, Joyce '75 (See Childs)

SPURLIN, Ellen '71 (See Purser)

SPURLIN, Joni Elaine, '76 BS ; r Route 10, Box 188A, Gainesville, GA 30501, 404 534-5701

SPURLIN, Oscar Lee, III; '71 BS , r Rt No 10, Box 188-A, Gainesville, GA 30501

SPURLIN, Selma Stewart Beard (Thomas P.), '68 BSED , , Atlanta, GA 30342, 820 Powderhorn Rd , , 404 252-8474

SPURLIN, Sherry Ann '74 ABJ Asst Mgr Chattanooga Outpost, Natahala Outdoor Ctr , Star Rt , Box 68, Bryson City, NC 28713, 704 488 6407; r 4831 Warm Springs Rd , Columbus, GA 31904, 404 561-0489

SPURLOCK, Arthur Dallas, '72 BBA , Acct Mgr , Wilkins Indust Inc , PO Box 1512, Athens, GA 30603, 404 546-7960, r 135 Tawnyberry Lane, Athens, GA 30601, 404 546-9069

SPURLOCK, Blueford Custus, '17 BSED , Retired Asst Mgr , General Motors Acceptance Corp, r 1732 San Marco Blvd , Jacksonville, FL 32207, 904 398-7853

SPURLOCK, Linda J. Rainey (Arthur D.); '73 AB, '74 MED; Tchr., Winterville Elem. Sch., Winterville, GA 30683, 404 742-5221; r. 135 Tawnyberry Lane, Athens, GA 30601, 404 546 9069

SPURLOCK, Marsha '7_ (See Yates)

SPURLOCK, Virginia Mae Smith (Charles H), '49 AB , r 1352 Cardinal Dr, Nashville, TN 37216

SQUIER, Craig Alan, '76 BSA , Cnty Ext Agt , Co Op Ext Svc , Univ of Ga , Athens, GA ; r PO Box 51, Irwinton, GA 31042, 404 252 9492

SQUIRES, Carolyn Coker (Thomas E), '64 AB , r 27131 Puerta Delaro, Mission Viejo, CA 92675

SQUIRES, James Howard; '76 MS ; r 60 Tecumseh Dr , Longmeadow, MA 01106

SQUIRES, Kenneth Christopher, '76 BBA ; r 3414 Gail Drive, Chattanooga, TN 37412

SRAGNER, Dr Steven Istvan, '60 DVM , r 5028 Aspen Hill Rd, Rockville, MD 20853

SRINIVASAN, Tirumala P ; '75 MBA ; r 16 Lakshmi Colony, Madras 17 India

SRIVASTAVA, Dr Kunwar Krishna; '69 MS , '71 PHD , Dept Head, Animal Maintenance; Lederle Labs , Pearl River, NY 10965, 914 735-5000, r 18 Van Dyke Rd , Waldwick, NJ 07463, 201 445 0858

SRIVASTAVA, Rajendra Nath, '69 MS ; r 161-D Thompson Rd , New Delhi India

SRIVASTAVA, Dr Sushil Singh; '76 PHD ; r R 66 Greater Kailash 1, New Delhi India

SRUN, Sin Meng, '65 BSF , '75 MS , '76 PHD , Asst Prof , Humboldt St Univ , Dept of Forestry, Arcata, CA 95521, r Same

ST. CLAIR, John Oliver, Jr, '66 BBA , Sr Grp Sales Rep , Fireman's Fund American Life Ins Co., 3434 Peachtree Rd NE, Atlanta, GA 30326, 404 261 2500, r 190 Cherokee First Dr , Athens, GA 30601

ST CLAIR, Sandra '65 (See Franklin)

ST CLOUD, Aren Brian; '60 BSA ; r 4608 Barcelona Circle, Laredo, TX 78041

ST. HILAIRE, George Joseph; '73 BSEH , Instr , Canton Agr and Tech. Coll , Canton, NY 13617, 315 386 7405 ; r RFD No 1 South Rd , Rensselaer Falls, NY 13680, 315 344 7260

ST. JOHN, Alice C Wickliffe (James Thomson); '47 BBA ; r 7071 Buck Lake Rd, Tallahassee, FL 32301

ST. JOHN, Jr Carl Hembree, '50 BSF ; r. 1305 Warwick, Marion, SC 29571

ST. JOHN, Herbert L; '48 BSED ; r. P O Box 217, Perry, GA 31069

ST. JOHN, James Thomson, '48 BBA ; r. 7071 Buck Lake Rd, Tallahassee, FL 32301

ST JOHN, Robert Wayne; '75 BS ; r 6628 Londonderry Drive, Morrow, GA 30260

ST. JOHN, Thomas Franklin, '28 ABJ ; r. P O Box 487, Social Circle, GA 30279

ST. JOHN, Wylly Folk (Thomas Franklin), '30 ABJ ; r P O Box 487, Social Circle, GA 30279

ST. LAURENT, Eleanor Crane (Georges C.); '58 AB , r 119 Foxridge Run, Longwood, FL 32750, 305 834 2269

ST VINCENT, Janette J.; '73 AB ; Training Coord.; Univ of Ga., Athens, GA, 404 542 2623; r. 295 Pinevalley Drive, Athens, GA 30606, 404 543 0584

STAAK, Francis Theodore, '77 BSA ; r 2813 Helen St, Augusta Ga 30904

STAAS, Joan Burns (Carl K.); '53 AB ; Homemaker, r 1010 Brockwood Rd , Jacksonville, FL 32207, 904 396 2206

STABENOW, Dr David Lee; '64 BS , Asst Prof of Medicine, Dermatology, Univ of MO, Med Ctr., Columbia, MO 65201, 314 882 3141; r. 600 Woodridge, Columbia, MO 65201, 314 474-7021

STABENOW, Jennie Gautier (David L.); '66 AB , r 600 Woodridge, Columbia, MO 65201

STABENOW, Patricia '65 (See Cone)

STABILE, Joseph Robert, '74 BS , r. 3825 Lavista Road, Apt Y 4, Tucker, GA 30084

STABINS, Nancy Robin '72 (See Dodson)

STABLER, Joan Obrist (John R), '71 MFA , Studio Artist, Self Employed; r. 2072 Clairmont Terr., Atlanta, GA 30329, 404 633 3772

STACEY, Dorothy Marie '73 (See Stiegelmeyer)

STACK, Cornelius D., '58 BSA ; Quality Control Mgr ; Gerber Products ; r 18 Clearview Drive, Spencerport, NY 14559, 716 352 1646

STACK, Harriet '61 (See Moore)

STACKHOUSE, Julia Harriet '71 (See Eggen)

STACY, Carol Anne '66 (See Harley)

STACY, Gerald Keith; '72 BSED ; r 1605 Sixth St , Richlands, VA 24641

STACY, Gilbert Laird, '70 AB , '73 JD , r 208 East Bay Street, Savannah, GA 31401

STACY, Hugh T , '60 BBA , Sales Rep., Tri-State Tractor Co , Savannah, GA, r. 5716 Lovett Dr , Savannah, GA 31406, 912 354 4169

STACY, James Thomas; '57 BSED , '59 MED , '71 EDS , Principal, Parkland Elem Sch , 2809 Blount St , East Point, GA 30344, 404 767 5946 ; r 1473 Pine Drive, College Park, GA 30349, 404 996 1422

STACY, John Ralph, Jr, '67 BBA , Sales Mgr , Georgian Carpets, Div West Point Pepperell, 3242 Dallas Trade Mart, Dallas, TX 75207, 214 744 1179, r 813 Elaine, Keller, TX 76248, 817 379 5424

STACY, Mrs Marie; '46 BBA ; r 6420 Dakar Rd , Ft Worth, TX 76116

STACY, Patty J. '69 (See Serral)

STACY, Ruth Grechia Stanley (Gilbert Laird), '70 BSHE , '73 MED ; r 208 East Bay Street, Savannah, GA 31401

STACY, Suzanne '72 (See Hill)

STACY, Wayne Carter; '71 BSED ; r 1217 Stacy Dr , Dalton, GA 30720

STAFFORD, Adessa Jo '52 (See Swindle)

STAFFORD, Aletha A Brown (Edwin M), '56 MED , Retired , Liberty Cnty Bd of Educ ; r Rt 1 Box 257, Ludowici, GA 31316, 912 545 9206

STAFFORD, Alice Ruth '49 (See Broadwater)

STAFFORD, Anna C Jones (William Alvis); r. 1080 S Milledge Ave, Athens, GA 30601

STAFFORD, Betty '43 (See Smith)

STAFFORD, Carolyn M '50 (See Monroe)

STAFFORD, Charles Martin; '67 BBA ; r Oglethorpe, GA 31068

STAFFORD, Denean, Jr; '35 BSC , Self Employed; , 912 382 4401 ; r Box 808 , Tifton, GA 31794 912 382 4745

STAFFORD, Dorothy '60 (See Mason)

STAFFORD, Dorothy Carol Couch (Gerald L); '67 BSED , '69 MA , TV Program Designer, Med Univ of S. Car , 171 Ashley Ave , Charleston, SC 29403, 803 792 4431, r 41 Lombardi Ln., Charleston Heights, SC 29405, 803 553 9379

STAFFORD, Elaine Julia '71 (See King)

STAFFORD, Elise Morris (Harry I. Jr); '42 BSHE , Homemaker; r 534 Spring Valley Rd NW, Atlanta, GA 30318, 404 355-5578

STAFFORD, Ernest Kay, Jr; '68 BBA , '75 JD , Gen Counsel and VP , Piggly Wiggly Southern Inc , 100 Brinson Rd , Vidalia, GA 30474, 912 537 4113; r 110 Barron St., Vidalia, GA 30474

STAFFORD, G. L. (Jerry); '70 MA , Pub Relations Dir ; S. Car Pub Svc Auth , 223 N Live Oak Dr., Moncks Corner, SC 29461, 803 899-2121; r. 41 Lombardi Ln., Charleston Heights, SC 29405, 803 553-9379

STAFFORD, Gary Dix, '60 BBA ; r. P O Box 504, Unadilla, GA 31091

STAFFORD, George Eugene; '73 BBA , Chief Tax Assessor and Appraiser, Long Cnty., Ga , Box 642, Ludowici, GA 31316, 912 545 9111 ; r PO Box 654 Ludowici, GA 31316 912 545 2359

STAFFORD, George Jackson; '72 AB ; r. Rt 1 Box 333, Roopville, GA 30170

STAFFORD, George Ralph; '69 BBA ; Owner, House of Spirits, 1519 Murray Ave., Dalton, GA 30720, 404 278 2601; r. 117 S. Castle Rd , Dalton, GA 30720, 404 226-5560

STAFFORD, George Talmadge; '63 BSF ; r P O Box 1041, Lafayette, GA 30728

STAFFORD, George Willaim; '68 BSA ; Production Worker; Del Met Intl., 44 West St., Walton, NY 13856 ; r Gen Delivery Box 61 Masonville, NY 13804, 607 265-3785

STAFFORD, Harry Isaiah, Jr; '35 BSC ; , PO Box 77136 Station C, Atlanta, GA 30309, 404 892 2690; r. 534 Spring Valley Rd. NW, Atlanta, GA 30318, 404 355 5578

STAFFORD, James Kenneth, '67 BBA ; r Oglethorpe, GA 31068

STAFFORD, Jeffrey Ellis; '75 ABJ ; r. 813 St. Mary'S Lane, Marietta, GA 30060

STAFFORD, Jerriane '68 (See Meadows)

STAFFORD, John Weiser; '72 MED ; r 7200 Powers Avenue Apt 255, Jacksonville, FL 32217

STAFFORD, John William; '65 BBA ; Systems Analyst; Mgmt. Science of America, 3445 Peachtree Rd NE, Atlanta, GA 30326, 404 262 2376; r. 5726 Williamsburg Dr., Norcross, GA 30093, 404 921-1949

STAFFORD, Josephine E '71 (See Robinson)

STAFFORD, Lewis Charles, Jr; '71 BBA , Loan Ofcr.; Allstate Enterprises Mortgage Corp., 2625 Cumberland Pky NW Ste 170, Atlanta, GA 30339, 404 432 6621; r. 1053 Riverbend Club Dr. NW, Atlanta, GA 30339, 404 955-3554

STAFFORD, Lisa Harrell; '77 BBA ; r 534 Springvalley Rd NW, Atlanta, GA 30318

STAFFORD, Mary '38 (See Langran)

STAFFORD, Mary Ellen '40 (See Maupin)

STAFFORD, Mary Jane; '73 BBA ; Grad. Student, Jacksonville Univ ; r 1710 River Rd , Apt 4, Jacksonville, FL 32207, 904 398 0342

STAFFORD, Mary Joan '73 (See Betts)

STAFFORD, Maurine '51 (See Poteet)

STAFFORD, Norman William; '51 BBA ; r 207 Threadneedle, Court E, Martinez, GA 30904

STAFFORD, Overton; r. 10680 Cherokee Rd, Midlothian, VA 23113

STAFFORD, Patricia J. '69 (See Hardegree)

STAFFORD, Sara Eleanor; '75 ABJ ; Traffic Mgr ; WIVY Radio, Gulf Life Mall, Jacksonville, FL 32207, r. 1710 River Rd., Apt. 4, Jacksonville, FL 32207, 904 398 0342

STAFFORD, Sherry '71 (See Dyer)

STAFFORD, Dr William David, '60 DVM ; Owner, Blacksburg Animal Clinic , Rt 2 Box 105 Blacksburg, VA 24060, 703 552 3911; r. 303 Ardmore St., Blacksburg, VA 24060, 703 552 4597

STAFFORD, William Jeffrey; '75 ABJ ; r. 10680 Cherokee Road, Richmond, VA 23113

STAGER, Doris Alexander (Loranza C.); '53 BSHE , Tchr., Vocl. Home Econ.; Cave Spring HS, Cave Spring, GA 30124, 404 777-3371, r. 538 S Broad St , Rome, GA 30161, 404 232 7920

STAGER, Peter Florian; '64 BSPH ; Pharmacist; Med Coll of Ga , Clinic Pharmacy , C1112 Augusta, GA 30902, 404 828 3820, r. 2404 Kings Way, Augusta, GA 30904, 404 733 8118

STAGG, Sandra '58 (See Cochrane)

STAGGS, Dr Terry Wayne, '62 DVM , r Box 354 201 Prince R, Landrum, SC 29356

STAGMAIER, Leslie Ann; '75 BBA ; r. 904 James Blvd , Signal Mountain, TN 37377

STAHL, David Edward, '73 ABJ ; S East Sales Rep , Tonka Toys , Same as Residence ; r 2564 Alberta Lane Marietta, GA 30062, 404 973 5355

STAHL, Deborah Gail Kirk (David E.); '73 AB , Asst to Branch Mgr , Smith Barney, Harris Upham , 233 Peachtree St , Atlanta, GA 30303, 404 588 3000, r 2564 Alberta Lane, Marietta, GA 30062, 404 973 5355

STAHL, Horace A, Jr, '52 BSPH , r 502 N Lee, Quitman, GA 31643

STAHL, Sheryl Ann; '72 AB ; r 2708 Cowan Drive Macon, GA 31204

STAHLE, Arno Wilhelm; '55 BS ; r. 257 Fairway Dr., Asheville, NC 28805

STAHLEKER, Mary A Benedict (Carl III); '60 BBA , r 132 Manners Ave , Brockton, MA 02401, 617 588 0601

STAIGER, Deborah L. '75 (See Roberts)

STAINBACK, William Boland; Production Dept , Off Set Printing, Mead Packing Co., Atlanta, GA; r 3053 Stantendale Dr., Chamblee, GA 30341, 404 457 2764

STAINES, Ms Alice Furtado, '77 BBA ; r. Rt 1 Box 303b Hull Rd, Athens, GA 30601

STAINTON, Betty Lee Forman (Lafayette); r. 8540 SW 109 St, Miami, FL 33156

STAINTON, Lafayette; '50 BBA ; r. 8540 SW 109 St, Miami, FL 33156

STAKE, Dr Paul Erik; '74 PHD ; r. 310 Hanks Hill Rd, Storrs, CT 06268

STAKKESTAD, Claire S Sharrow (Jim); '48 BFA ; r 623 Cliff Dr, Aptos, CA 95003

STALEY, Dennis Franklin, '69 BSPH ; Pharmacist, Mgr ; Jack Eckerd Corp., Sherwood Plz., Gainesville, GA 30501, 404 532-8727; r. 1375 Montrose Dr., Gainesville, GA 30501, 404 534 5530

STALEY, Jacqueline Dale; '74 BS ; r Box 1032, Frederick, MD 21701

STALEY, Peggy Ann Coman (Alfred H.); '53 ABJ , Tchr., Gifted Students; Osceola Cnty. Sch Bd., 401 N Church St., Kissimmee, FL 32741, 305 847 3147; r. 1507 N. Thacker Ave., Kissimmee, FL 32741, 305 847-2743

STALICA, Joseph Robert; '70 BSA ; Agr Laborer; Cummings and Brickers, 111 Cedar St., Batavia, NY 14020, 716 343-5411; r. 6104 Ellicott St. Rd , East Bethany, NY 14054, 716 584-3972

STALIN, Dr P Seyed Obeidullah; '74 PHD ; r. Dept of History, Albany State College, Albany, GA 31705

STALKER, Harriet Gough (William); Retired Tchr., Atlanta Schs.; r. 37 Standish Ave. NW, Atlanta, GA 30309, 404 874 4062

STALKER, Timothy Barber; '68 BSA ; Tech Sales, Shell Chem Co Animal Health, Box 216 RD 2, Selkirk, NY 12158; r. Rd 2, Selkirk, NY 12158, 518 767 2380

STALL, Richard Bacot; '71 MBA ; r. 56 Woodvale Ave, Greenville, SC 29605

STALL, Walter Joseph; '68 BSCH ; r. 2207 B Southgate Dr, Augusta, GA 30906

STALLARD, James Ralph; '72 MED ; r. 5503 Adobe Falls Rd Apt 10, San Diego, CA 92120

STALLINGS, Aubrey Elwyn; Letter Carrier; US Postal Svc., US Post Office, Carrollton, GA 30117, 404 854 4491; r. RFD 3, Carrollton, GA 30117, 404 832 3059

STALLINGS, Cathy D. '73 (See Washington)

STALLINGS, Dr Charles David; '68 EDD ; Principal; Jackson Cnty Bd of Educ., Cullowhee, NC 28723, 704 293 9854; r. Rt 66, Box 54B, Cullowhee, NC 28723, 704 293-5123

STALLINGS, Edith L. Langdale (Walker E.); Retired Dean of Women, Univ. of Ga.; r. 445 Southview Dr , Athens, GA 30605, 404 543-1574

STALLINGS, Edith M '46 (See Shedd)

STALLINGS, Evelyn Neel; '69 BSED ; r. C O D J Krom, 759 Cragmont, Berkeley, CA 94708

STALLINGS, Jan Mayhew (Walter B. Jr); '59 BSHE , Homemaker; r. 2090 Jordan Terr NE, Atlanta, GA 30345, 404 633-7725

STALLINGS, Joy '77 (See Sapp)

STALLINGS, Judith B. '66 (See Wagner)

STALLINGS, Leah Wayne, r P O Box 607 Nashville, GA 31639

STALLINGS, Martha '52 (See Burgess)

STALLINGS, Tracy Putnam, '54 ABJ , Dir , Coll Relations, West Ga. Coll., Carrollton, GA 30117, 404 834-1395; r. 406 Bradley St., Carrollton, GA 30117, 404 832-9386

STALLINGS, Wilma '52 (See Dorris)

STALLKNECHT, David Edward; '77 MS ; r. 225 Forest Lake Rd , Lawrenceville, GA 30245

STALLWORTH, Blannie Bell, '33 ABED , '54 MAED ; r. Indian Springs, GA 30231

STALLWORTH, Charles Holloway; '73 BS ; r. 324 Houston Lake Blvd., Centerville, GA 31028

STALLWORTH, Nancy '47 (See Pedrick)

STALLWORTH, Thomas A.; '71 BSFR ; Loan Ofcr., Appraiser , Farm Credit Banks of Columbia, Hampton St., Columbia, SC 29201; r. 3128 Oak View Rd , Columbia, SC 29204, 803 787 3377

STALNAKER, Callie A Callicott (Edward Banks), '65 BS ; r. 728 Oberlin Road, Augusta, GA 30909

STALNAKER, Edward Banks; '64 BBA , '66 LLB , r 728 Oberlin Road, Augusta, GA 30909

STALNAKER, Julian Homer; '62 BS , Asst Branch Mgr., Georgia Adjustment Co., 1093 Walnut St., Macon, GA 31201, 912 743 6722; r. 712 Foster Rd , Macon, GA 31210, 912 474 8322

STALNAKER, Lana Eliz, '66 BSED ; r. 1001 Adrian St, Augusta, GA 30904

STALVEY, Mrs Emmett Wray, '68 ABJ ; r. 608 Yarmouth Rd , Raleigh, NC 27607

STALVEY, Guilford Sam, Jr; '64 BSA ; r. 19 N Hill Pkwy = 19 R, Jackson, MS 39206

STALVEY, James Rendel, '66 BSED , '70 MED , Curriculum Advisor, Ga Dept of Educ , State Ofc Bldg., Atlanta, GA 30303, 404 656 2581; r. 2196 Abington Terr , Snellville, GA 30278, 404 972 9413

STAMBLER, Errol Henry, '68 AB ; Deputy Dist Atty , Los Angeles Dist. Attys Ofc., 210 W Temple St , Los Angeles, CA 90012 ; r 143 N Rexford Dr , Beverly Hills, CA 90210, 213 271 4830

STAMEY, Darius DeWitt; '50 BSPH ; Staff Pharmacist, VA Hosp , Asheville, NC 28805, 704 298 7911 ; r 119 Bentcreek Rd , Rt 3 Asheville, NC 28806, 704 667 4947

STAMEY, George Montelle, '49 BSF , r. 2424 San Medina, Dallas, TX 75228

STAMEY, Mildred '63 (See Mulkey)

STAMEY, Polly Head (Clarence A.); Partner; Stamey Chevrolet Co., Clarkesville Hwy , Cleveland, GA 30528, 404 865-2121; r. Box 296, Underwood St., Cleveland, GA 30528, 404 865 2323

STAMEY, Shirley Elaine; '64 BSED ; r. Route 1, Clarkesville, GA 30523

STAMMETTI, Dr Nancy Dorsey (Anthony J.); '53 DVM , Retired Veterinarian, r W Main St , Boonville, NC 27011, 919 367-7134

STAMPS, Betty Jean '59 (See Bryant)

STAMPS, Clara '43 (See Field)

STAMPS, Jonathan Sanders, Jr; '32 BSC ; Pres.; First Fed Savings and Loan Assoc. of McRae, 307 S Second Ave , McRae, GA 31055, 912 868 5674 r 711 Graham St , McRae, GA 31055, 912 868 2305

STAMPS, May Louise; '57 BSED ; r. 2011 Hall St, Tifton GA 31794

STAMPS, Monroe F., Jr; '50 ABJ ; Mgr.; C and S Bank, 10750 Alpharetta St., Roswell, GA 30075, 404 993 4575; r 290 Hollyridge Dr., Roswell, GA 30076, 404 993 1267

STAMPS, Dr Odis Coats, Jr; '50 BS ; r. 2717 Laverne Ave, Space 41 La Verne, CA 91750

STAMPS, Patrick Howard, '74 ABJ , r. 2324 N Lake Ct , Atlanta, GA 30301

STAMPS, Robert Manor, II; '75 EDS ; r. 806 Woodridge Drive, Savannah, GA 31410

STANALAND, Jane Strickland; '75 BFA ; Graphic Designer; Ivan Allen Co., 221 Ivy St NE, Atlanta, GA 30303, 404 521 0800; r. 4735 Roswell Rd NE, 1-C, Atlanta, GA 30342, 404 255 2386

STANALAND, Joe Bryan, r. General Office, Sou Bell Tel Tel, Atlanta, GA 30301

STANALAND, Robert Danny; '76 BSA , r. Northside Trailer Park, Rt 4 Box 14, Douglas, GA 31533

STANCEL, Philip Cline; '74 BSFR , Biol. Tech., Richard B Russell Agr Research Ctr , College Station Rd , Athens, GA, 404 546-3144; r. 190 B Midway Rd , Athens, GA 30605, 404 549 7631

STANCIL, Brenda Hardigree (Elmer F.); '74 BSED , Tchr., Statham Elem Sch , Broad St., Statham, GA 30666; r. Woodbrooke Ave , PO Box 244, Bogart, GA 30622, 404 725 7134

STANCIL, C Ann Harman (Virlyn L); '53 AB , r Box 5472, Athens, GA 30604

STANCIL, Carolyn A Sanders (Roy); '47 BSHE , Tchr Elem , Cobb Cnty Bd of Educ , r 2525 Monterey Dr , Marietta, GA 30067, 404 971 0772

STANCIL, Frank Earl, Jr; '70 BS , '76 MBA ; r. 140 Cherokee Ridge, Athens, GA 30606

STANCIL, Frank Earl, '41 BSA , '53 MSA , Exec Dir , State Soil and Water Conservation Comm., 1867 W Broad St., Athens, GA 30606, 404 542 3065, r 2084 Cherokee Cir., Athens, GA 30606, 404 548 6228

STANCIL, Gail '73 (See Fry)

STANCIL, Hallman Luke; '28 AB ; Retired, Chief Estimator, The Ga Marble Co.; r 2503 N Johnson Fry Rd , Route 2, Marietta, GA 30062, 404 973 4078

STANCIL, Isa Mary, '26 ABED , '35 MA , r 125 56th Ave South, St Petersburg, FL 33705, 813 867 2131

STANCIL, Joel Bradley; '77 BBA ; Dist. Mgr Trainee, Cessna Aircraft Co , Inc , Wichita, KS 66201; r. Hamilton House, Apt 707, 4943 Park Rd , Charlotte, NC 28209

STANCIL, John Luther; '71 MBA ; Controller, Colony Sq Hotel, 14th and Peachtree Sts , Atlanta, GA 30361; r 3496 Casa Woods Ln., Clarkston, GA 30021

STANCIL, 2 Lt John Murl; '69 BSA ; r. 376 Strat Wing, CMR SAC, Box 3366, APO San Francisco, CA 96239

STANCIL, Lisa '77 (See Smith)

STANCIL, Rosemary Dunn (Frank Earl, Jr); '68 BSHE ; r. 140 Cherokee Ridge, Athens, GA 30606

STANCIL, Steven Lyle; '75 BBA , Broker; Stancil Realty Co , N Hwy 5, Rt 2, Woodstock, GA 30188, 404 926 4482; r. PO Box 392, Ball Ground, GA 30107, 404 735 2239

STANCIL, Theron Harold, '61 BBA , Budget Ofcr ; Fed. Aviation Admin., South Region, 3400 Whipple St , East Point, GA 30344, 404 763 7281, r 3925 Green Forest Ln., Smyrna, GA 30080, 404 435 4316

STANCIL, Ulysses, V; '23 BL ; r. Eastanollee, GA 30538

STANDARD, David Wilson; '70 BBA , Mktg Mgr , Southern Bell Telephone Co., 699 Broad St., Ste 600, Augusta, GA 30902, 404 724 0551; r. 3624 Bermuda Cir W., Augusta, GA 30909, 404 736 0677

STANDARD, Emogene McCay (Charles W), '52 BSED , Former Tchr.; r. 4124 Sherbrook Dr., Charlotte, NC 28210, 704 366 6995

STANDARD, George Samuel, '60 BSPH ; Owner, Pres , Savrx Drug Stores Inc , 564 Macon St , McDonough, GA 30253, 404 957 5666, r. 60 Jonesboro Rd , McDonough, GA 30253, 404 957 5752

STANDARD, Judith '76 (See Chesnut)

STANDARD, Lynda '76 (See Riley)

STANDARD, Mary Myrtice Horne (Alan, Jr), '67 AB , '68 MED ; r. 314 Broad St, Hawkinsville, GA 31036

STANDARD, Dr Paul Garland, Sr; '64 BS , Research Mycologist, Ctr for Disease Control, 1600 Clifton Rd , Atlanta, GA 30333, 404 633 3311, r 3885 Woodyhill Dr , Lithonia, GA 30058, 404 981 1512

STANDARD, Samuel B, '41 BSA , r 210 James St, Winder, GA 30680

STANDARD, T Z, r. 2609 Stanislaus Cir, Macon, GA 31204

STANDARD, William H, Jr; '59 BS ; r 1021 Miner St, Plymouth, IN 46563

STANDISH, Albert Gerard, '73 BBA ; r 3626 Irwin Way, Columbus, GA 31907

STANDLEE, Patsy Jean; '67 BSED ; r. 610 Aumond Rd, Augusta, GA 30904

STANDRIDGE, Barbara '69 (See Bloodworth)

STANDRIDGE, Richard Chris; '74 BBA ; r. 513 Griffith St., Winder, GA 30680

STANFIELD, B Patsy '48 (See Burruss)

STANFIELD, Beth C; '71 EDS ; r. 2475 Spring Rd, Apt Y 7, Smyrna, GA 30080

STANFIELD, Brenda Sue; '74 MED ; r. P.O. Box 336, Patterson, GA 31557

STANFIELD, Dorothy Gail; '76 AB ; Tchr.; Red Bud Sch., Rt. 3, Calhoun, GA 30701, 404 629-9285; r Same

STANFIELD, Emma H. '46 (See Burch)

STANFIELD, John Padgett; '59 BBA ; Secy., Treas.; S M Baxter Timber Co Inc , 112 N. Main St., Glennville, GA 30427, 912 654-3317; r. Rt. 2, Box 138B, Glennville, GA 30427, 912 654-3211

STANFIELD, Kathleen; '71 BBA ; r. 2550 Akers Mill Rd, Apt G 7, Atlanta, GA 30339

STANFIELD, Marty '48 (See Hull)

STANFIELD, Nancy Lavern '72 (See Butler)

STANFIELD, Suzanne '69 (See Taylor)

STANFIELD, Ms Terri Lynn, '77 BSED , r Grandview Rd RT = 1, Jasper Ga 30143

STANFIELD, William Tal; r 1500 N Davis Street, Albany, GA 31701

STANFILL, Elizabeth '53 (See Clay)

STANFILL, William Thomas; '71 BSED ; r. Miami Dolphins Training Camp, Biscayne College, North Miami, FL 33161

STANFORD, B. Charlotte '70 (See Lewis)

STANFORD, C. Glenn; '65 BBA ; Atty., Partner; Floyd, Stanford and Hardy P.C., 305 Buckhead Ave NE, Atlanta, GA 30305, 404 231 2000, r. 4526 Club Valley Dr., Atlanta, GA 30319, 404 237-8124

STANFORD, Charlotte Crawford; '76 BSED ; Stock-Broker; Robinson-Humphrey Co., Inc., 2 Peachtree St. NW, Atlanta, GA; r. 3071 Colonial Way, Apt. K, Atlanta, GA 30341, 404 458-1361

STANFORD, Edna Sue; '35 BSHE , '59 MHE ; Retired Dist Agt , Home Econ , Univ of Ga Ext.; r 355 Church St., Swainsboro, GA 30401, 912 237-7390

STANFORD, George Richard; '53 BSA ; r. 6551 Larch Lane, Memphis, TN 38117

STANFORD, Gwen Slaughter (Robert W.); '57 BSED ; r. 2032 Bruce Dr., St Simons Island, GA 31522, 912 638-8335

STANFORD, Joe Max, Jr; '70 AB ; r. PO Box 896, Altus, OK 73521

STANFORD, Joe Myres; '54 BSF ; r. P O Box 461, Williamsburg, KY 40769

STANFORD, John Oatley; '72 MBA ; r. 5879 Oakleaf Drive, Stone Mountain, GA 30083

STANFORD, John Ray; '72 ABJ ; r. Rt 5 Oak Grove Dr, Cumming, GA 30130

STANFORD, Johnston Hollis, Jr; '75 JD ; r. 3000 Equitable Bldg, Atlanta, GA 30303

STANFORD, Margie Davis (George Richard); '54 BSHE ; r. 6551 Larch Lane, Memphis, TN 38117

STANFORD, Marla Gail; '77 MBA ; Law Student; Mercer Univ.; r. 1715 Columbine Road, Milledgeville, GA 31061, 912 452-6829

STANFORD, Mary Wall '58 (See Tewell)

STANFORD, Morgan Callaway; '48 JD ; Atty.; r. 3 Lakeshore Drive, Avondale Estates, GA 30002, 404 294 5435

STANFORD, Mrs Morgan Callaway; r. 3 Lakeshore Drive, Avondale Estates, GA 30002, 404 294-5435

STANFORD, Reace Logan; Retired; r. 1717 W. Whitney Ave , Albany, GA 31707, 912 435-1060

STANFORD, Reace Logan, Jr; '72 M.S. ; r. 1717 Whitney Ave., Albany, GA 31705

STANFORD, Dr Richard A; '71 PHD ; r. Po Box 526, Anderson, SC 29621

STANFORD, Sue '43 (See Roberts)

STANFORD, Sue Ann Nort; '73 AB ; Planner; Ga Dept. of Human Resources, 618 Ponce DeLeon Ave., Atlanta, GA 30308, 404 894-4777; r. 2198 Briarcliff 4, Atlanta, GA 30329, 404 325-5651

STANFORD, Sue W. Andrew (Thomas D.); '48 BFA ; r. 15 Norwalk Ave., Westport, CT 06880, 203 226-5930

STANFORD, Susan Delores; '74 BSED ; r. 1809 Holmes Drive, Moultrie, GA 31768

STANFORD, Thomas Daniel; '48 BBA ; Manufactured Housing Sales Mgr.; Champion Building Products, Champion Intl. Corp., 1 Landmark Sq., Stamford, CT 06921, 203 357-8528; r. 15 Norwalk Avenue, Westport, CT 06880, 203 226-5930

STANFORD, Walter Thomas; '64 BSED ; Principal; E W. Oliver Sch., Riverdale, GA 30274, 404 996-6398; r. 8301 Hill Top Rd., Jonesboro, GA 30236, 404 478-4109

STANFORD, William Brent; '76 BBA ; Pres.; Ft Valley Cold Storage, Inc., Ft Valley, GA, 912 825-3205, r PO Box 1059, Ft Valley, GA 31030, 912 825 7406

STANG, Julia J. Johnson (Raymond C.); '73 AB , Trans Operations Spec.; Gen. Svcs. Admin., 1776 Peachtree St. NW, Atlanta, GA 30309, 404 881-4542; r. 3203 W. Shadowlawn Ave., Atlanta, GA 30305, 404 262-3178

STANGA, Carolyn Annette; '67 MA ; r. Rt 2 Box 121, Ponchatoula, LA 70454

STANKIEWICZ, Leslie M.; '65 BSA ; Supv.; Winn Dixie Stores Inc., Fulton Industrial Blvd., Marietta, GA; r. 3651 Winfair Place, Marietta, GA 30062, 404 973-0715

STANKIEWICZ, Reba Cynthia Gibson (Leslie M.); '66 AB , Homemaker; r. 3651 Winfair Place, Marietta, GA 30062, 404 973-0715

STANKOWSKI, Michael; '75 BSFR ; r. Lake Williams Rd, Peterson'S, Lebanon, CT 06249

STANLAND, Janice; '71 MA ; r. Rt. 5, Springbrook, Jackson, TN 38301

STANLEY, Angela Allen (Robert H, Jr); '63 AB ; r 5014 Wesleyan Woods Dr, Macon, GA 31204

STANLEY, Arthur Andrew; '72 MA ; r. Rt 5, Fleenor Court, Bristol, VA 24201

STANLEY, Betty '49 (See Butler)

STANLEY, Bonnie Gayle; '68 ABJ ; r. 353 Old Ivy Rd, Atlanta, GA 30342

STANLEY, Brenda '65 (See Crawford)

STANLEY, Burwell Pope; Retired Civil Engr.; r Park Heights, Buchanan, GA 30113

STANLEY, Carl Lake, Jr; '73 BSPH ; Pharmacist, Mgr , Parker Pharmacy, 912 946-2133; r. PO Box 398, McIntyre, GA 31054, 912 628-5207

STANLEY, Carl Lester; '73 MED ; Sch. Soc. Worker, Fitzgerald City Bd. of Educ., West Palm St., Fitzgerald, GA 31750, 912 423-2809; r. PO Box 113, Fitzgerald, GA 31750, 912 423-4448

STANLEY, Catherine V Davis (George Woods); '41 AB ; r. 12127 Boheme Drive, Houston, TX 77024

STANLEY, Cleone Morton (Ronald S.); '57 BS ; r 5304 Pounds Dr. N., Stone Mountain, GA 30087, 404 469-6365

STANLEY, Daniel Dempsey; '49 AB ; Retired; r 1429C Willow Lake Dr. NE, Atlanta, GA 30329, 404 636-2016

STANLEY, Derek Hunt; '72 ABJ ; r. Rt 4 Box 366b, Jonesboro, TN 37659

STANLEY, Doris Eugenia '74 (See Malone)

STANLEY, Foster Brown, Jr; '51 BSF ; Forester; Culpepper Lumber Co , Inc., PO Box 531, Thomson, GA 30824, 404 595-3513; r. Rt. 1, 701 Pineview Dr., Thomson, GA 30824, 404 595-2830

STANLEY, Frances E Copeland (William C, Jr); '68 MED ; r. Po Box 81, Ehrhardt, SC 29081

STANLEY, George Woods, '40 BSF ; r 12127 Boheme Drive, Houston, TX 77024

STANLEY, Grechia Lee; '74 BSED ; r. 353 Old Ivy Rd. N.E., Atlanta, GA 30342

STANLEY, Harry Lamar, II; '70 ABJ ; r. 5271 West Fayetteville Road, Apt E-14, College Park, GA 30349

STANLEY, Helen L Conger (Thomas Pope); '34 AB ; r. 365 Westlake Dr, Athens, GA 30606

STANLEY, Hugh Smiley; '26 AB , '28 MA ; Retired, Asst. Prof. of Math., Univ. of Ga.; r. 365 Westlake Dr., Athens, GA 30606, 404 543-9752

STANLEY, Jacqueline Lord (John A.); '65 BSED ; Tchr.; St. Mary's Catholic Sch., 110 Robinwood Dr., Ft Walton Beach, FL 32548, 904 243-8913; r. 145 Homewood Dr., Ft Walton Beach, FL 32548, 904 242-7357

STANLEY, Mrs James Baskin, Jr; r. 5611 Ruth Dr., Charlotte, NC 28215

STANLEY, Jeanette Sue; '76 BS ; r. 1035 Newton Bridge Rd., Athens, GA 30601

STANLEY, Jeanne Elizabeth; '76 BBA ; Acct. Exec.; Ins Agts , Inc , Two Northside 75, Ste 530, Atlanta, GA 30318, 404 351-8434; r. 4735 Roswell Rd. 8-F, Atlanta, GA 30342, 404/252-9085

STANLEY, John Alan; '71 AB ; Dir. of Plans and Programs Div.; US Marshal Svc., Dept. of Justice, Washington, DC 20530; r. 7005 Catlett St., Springfield, VA 22151, 703 941-5628

STANLEY, Judith '70 (See Bearden)

STANLEY, L Sherwood; '50 BSF ; r. 2316 South Island Rd, Georgetown, SC 29440

STANLEY, Larry Stephen; '76 BSA ; Herdsman; Little Rest Farms, Rt. 2, B172, Donalsonville, GA 31745; r. 1026 Academy Dr., Louisville, GA 30434, 912 524-2529

STANLEY, Margaret '56 (See Tomei)

STANLEY, Mary Elizabeth '73 (See Riner)

STANLEY, Nancy Howell (Slaton C.); Sales; R. Howell Enterprises, Inc., PO Box 629, Griffin, GA 30224, 404/227-7373; r. 14 Terracedale Ct., Griffin, GA 30223, 404 228-3366

STANLEY, Nancy Taylor; '69 AB ; r. Rt. 3, Moncks Corner, SC 29461

STANLEY, Pamela Monroe (Harry Lamar, II); '70 BBA ; r. 5271 West Fayetteville Road, Apt E-14, College Park, GA 30349

STANLEY, Paul Nicholas; '73 MBA ; Tech. Sales; Betz Labs., 713 440-8677; r. 5222 Mossgrey Ln., Spring, TX 77373, 713/353-9393

STANLEY, Paula Paris (Jimmy E.); '61 BSHE ; Ext Agt. II, Home Econ.; Co-op. Ext. Svc., Univ. of Fla., Rt. 1, Box 6, Inverness, FL 32650, 904 726-2141; r. 310 S. Seminole, Inverness, FL 32650, 904 726-2999

STANLEY, Peyton D.; '67 BBA ; Manufacturer's Rep.; Thomasville Furniture Indust., Thomasville, NC; r. 2756 Terrell Ridge Cir., Marietta, GA 30067, 404 433-2785

STANLEY, Ms Rebecca Anne Piel; '76 BBA ; r. PO Box 5913, Athens, GA 30601

STANLEY, Robert H, Jr; '63 AB ; r. 5014 Wesleyan Woods Dr, Macon, GA 31204

STANLEY, Dr Robert Lee, Jr; '63 BSA , '69 PHD ; Assoc. Prof., Assoc. Agronomist; Univ. of Fla., Agr Research and Educ. Ctr., Quincy, FL 32351, 904 627-9236; r. Box 470, Quincy, FL 32351, 904 627-2550

STANLEY, Rowell Aiken; '58 BBA ; r. Route 4, Dublin, GA 31021

STANLEY, Roy Gordon; '69 BSF ; Poultry Farmer; r Rt 1, Box 201 Flatwood Rd., Lexington, GA 30648, 404 743-5700

STANLEY, Ruth Grechia '70 (See Stacy)

STANLEY, Sarah Margaret; '60 MED ; r. Rt 4 Box 179-A, Athens, GA 30601

STANLEY, Slaton Cooper; '73 BBA ; Sales, R Howell Entprs. Inc., Box 629, Griffin, GA 30224; r 14 Terracedale Ct., Griffin, GA 30223, 404 228 3366

STANLEY, Stuart Rogers, '75 BMUS , r Rt 1, Wrightsville, GA 31096

STANLEY, Texys Morris (Hugh S.); r. 365 Westlake Drive, Athens, GA 30606, 404 543-9752

STANLEY, Thelma Eugenia '50 (See Veazey)

STANLEY, Thomas Earl; '65 BSF ; Plant Mgr.; Westvaco Lumber, PO Box 1210, Summerville, SC 29483, 803 871-2850; r. 111 Carroll Court, Summerville, SC 29483, 803 873-1878

STANLEY, Dr Thomas James; '74 PHD ; Asst Prof., Mktg.; Ga. St. Univ. Sch. of Bus., Univ. Plz., Atlanta, GA 30303; r. 4870 Kingswood Dr., Roswell, GA 30075, 404 992-3826

STANLEY, Vicki Sue; '75 BSED ; r. 281 Broadland Road, Atlanta, GA 30305

STANLEY, William C., Jr; '68 BSA ; Cnty. Supv.; USDA, Farmers Home Admin., PO Box 630, Orangeburg, SC 29115, 803 534-2452; r. PO Box 81, Ehrhardt, SC 29081, 803 269-5275

STANLEY, Hon William K., Jr; '47 LLB ; Judge; Bibb Cnty. Probate Court, Bibb Cnty. Courthouse, Macon, GA 31201, 912 743-7494; r. 127 Rogers Ave., Macon, GA 31204, 912 745-2954

STANLEY, William Martin; '33 ABJ ; Retired US Postal Inspector, Broker; Noffsinger Inc., Realtors, Wilmington, NC 28406, 919 791-6094; r. 2506 Highland Dr., Wilmington, NC 28401, 919 762-8353

STANOJEVICH, Borislav D; '74 AB , '76 MA ; r. 175 Rollin Wood Dr, Athens, GA 30605

STANOJEVICH, Cynthia Regina Agosin (Borislav D); '75 AB , '76 MAT ; r. 175 Rollin Wood Dr, Athens, GA 30605

STANOVICK, Richard Paul; '59 BSA , '61 MS ; r. Rt 2 Box 111, Lakeland Dr, Sterling, VA 22170

STANSBERRY, Troy Albert, Jr; '72 BBA ; r. 745 Ventura St, Tulare, CA 93274

STANSBURY, Karen Maureen; '73 AB ; r. 628 Darcey Dr., Winter Park, FL 32789

STANSBURY, Sharon '73 (See Grozine)

STANSBURY, Capt Walter Pelle; '65 BS ; r. 55 AAS PO Box 1072, APO New York, NY 09057

STANSBURY, William Richard; '62 BBA ; VP; American Natl. Bank and Trust Co., 2801 East 48th St., Chattanooga, TN 37407, 615/757-3182, r. 107 Ole Homestead Dr., Chickamauga, GA 30707, 404 375-3337

STANSEL, Mary Elizabeth; '75 JD ; Atty., Partner; Hilliard, Jackson, Little and Stansel, 4 North 20th St., A, Bessemer, AL 35020, 205 424-4445; r 2300 12th Ave., Bessemer, AL 35020, 205 425-8739

STANSELL, Calvin Ferb, III; '75 AB ; r. 2018 South Milledge Ave #4, Athens, GA 30601

STANSELL, Carol '77 (See Nobles)

STANSELL, Deborah Jeans; '76 BSHE ; r. 1801 Old Covington Hwy., Conyers, GA 30207

STANSELL, Dennis Carl; '69 AB , '76 MSW ; r. Rt 1, Silver Creek, GA 30173

STANSELL, Edwin Wayne, '77 MED , r c o J.R.Stansell Route 8, Rome, GA 30161

STANSELL, Edwin Wayne; '72 AB ; Asst. Dean for Student Activities; Emory Univ., Drwr. C, Atlanta, GA 30322, 404 329-6169; r. 1537 Clifton Rd. NE, Atlanta, GA 30329, 404 633-3545

STANSELL, Dr James R., Jr; '50 BSAE ; Asst. Prof.; Univ. of Ga.; Coastal Plain Experiment Station, Tifton, GA 31794, 912 386-3377; r. Route 1, Box 21, Tifton, GA 31794, 912/382-5908

STANSELL, James Lawrence; '72 BSPH ; r. 4053 Rosemont Dr, Columbus, GA 31904

STANSELL, Joseph Bryan; '76 BSA ; r. Rt 1 Box 367, Williamson, GA 30292

STANSELL, Larry Earl; '71 BBA ; Owner; S and S Furniture Co., 1106 Central Ave., Trion, GA 30753, 404 734-3301; r. 219 Pine St., Trion, GA 30753, 404 734-3365

STANSELL, Mary Keith (See Averett)

STANSELL, Patricia Donovan (Stanley R.); '69 MSW ; Homemaker, Prof.; r. 17802 Birch Forest Lane, Spring, TX 77379, 713/376-4449

STANSELL, Sharman Frances; '76 BFA ; Jeweler; 18 K Jewelers, 99 W Paces Ferry NW, Atlanta, GA, 404 261-0969; r. 1296 Sherry Drive, Alpharetta, GA 30201, 404 475-3748

STANSELL, Sidney Irwin; '76 BSA ; r. 4207 Sentinel Post Rd NW, Atlanta, GA 30327

STANSELL, Dr Stanley Roger; '71 PHD ; Assoc Prof of Fin , Univ of Houston, Coll of Bus , Finance Dept., Houston, TX 77004, 713/749-1141; r. 17802 Birch Forest Lane, Spring, TX 77379, 713 376-4449

STANTON, Brenda Dianne; '70 BSED , '72 MED ; r Rutledge, GA 30663

STANTON, Charles Wesley, '66 BBA , r 1132 North B St, Lake Worth, FL 33460

STANTON, David Wilson; '76 MA ; r. Rt. 2, Box 222, Cheraw, SC 29520

STANTON, Ermine Katherine '47 (See Mauroner)

STANTON, Frances W (See Russ)

STANTON, James Russell, '69 ABJ ; Caseworker II; Ga Dept of Human Resources, PO Box 313, McDonough, GA 30253, 404 957-2663; r. 189 Keys Ferry, McDonough, GA 30253, 404 957-3533

STANTON, Martha Franklin '68 (See Van Der Mallie)

STANTON, Nancy L. Brumit (Paul E. Jr); '66 BSHE ; r. 2674 Smoketree Way, Atlanta, GA 30345, 404 939-3159

STANTON, Nelle '77 (See Bowen)

STANTON, Rowell C, Jr; '64 AB ; r. 2009 Clubview, Carrollton, TX 75006

STANTON, Sarah Elizabeth, '69 BSED ; r. 2512 Seabreeze Ct., Orlando, FL 32805

STANTON, Susan '70 (See Schaffran)

STANTON, Valentine L.; Retired Acct., Auditor; r 4201 Woodland Drive, New Orleans, LA 70114

STANTON, W. B., Mrs, '46 AB ; r. 4103 S. 35th, Ft Smith, AR 72901

STANTON, William L.; Pub. Acct., Owner; William L. Stanton and Co., 205 Bunn Bldg., PO Box 222, Waycross, GA 31501, 912 283-6877, r 1718 Dean Dr , Waycross, GA 31501, 912 283-7139

STAPEN, Michael G.; '66 BBA , VP, David Buck Realty Co., Realty Bldg., Ste 100, Savannah, GA 31401, 233 1276; r. 402 E. 46th St., Savannah, GA 31405, 912 355-5181

STAPLER, Emily Jo; '74 ABJ ; r. 1490 Compton Dr SW, Mableton, GA 30059

STAPLES, Charles Tune; '71 JD ; Atty., Partner; Hatcher, Stubbs, Land, et al, 500 The Corporate Ctr., Columbus, GA 31902, 404 324-0201; r. Box 2707, Columbus, GA 31902, 404 327-1359

STAPLES, David Rowe; '70 BBA ; Spec. Agt., Investigator; Defense Investigative Svc., 230 Fed. Bldg , Memphis, TN 38103, 901 521-3844, r 5189 Yale Rd., Memphis, TN 38134, 901 382-1529

STAPLES, Eric Pierce, Jr; '64 BSA ; r. 1001 Cherokee Cir, Waycross, GA 31051

STAPLES, Rev Howard Ray; '59 BSED ; r. Rt 4 Box 262, Elberton, GA 30635

STAPLES, Judith Middleton; '73 MED ; r. c o Paul Waldroup, Rt. 1, Hot Springs, NC 28743

STAPLES, Dr Ledyard Skipwith, II; '74 EDD ; r. 70 Sunset Blvd., Brunswick, GA 31520

STAPLES, Martha Groover (James C.); Librarian, Orlando Pub. Library, 105 Gatlin Ave., Orlando, FL 32806; r. 1570 Waterwich Dr., Orlando, FL 32806, 305 851-9489

STAPLES, Mary Ellen; '68 AB ; r. Ridge Road, Butner, NC 27509

STAPLES, Mildred Rabun (Pelham P., Jr); Homemaker; r. 6304 Firth Road, Ft Worth, TX 76116, 817 732-3968

STAPLES, Dr Pelham P., Jr; '41 BSA ; Dir., Ob-Gyn.; John Peter Smith Hosp., 1500 S. Main St., Ft Worth, TX 76104, 817 926-7461; r. 6304 Firth Road, Ft Worth, TX 76116, 817 732-3968

STAPLES, Porter W; '67 BBA ; r. 1101 Wash St, Perry, GA 31069

STAPLES, Sarah Anne, '57 MS , Prof , Biol., Andrew Coll., College St., Cuthbert, GA 31740, 912 732-2171; r. 206 College St., Cuthbert, GA 31740, 912 732-2590

STAPLES, Virginia L; '68 MFA ; r. 70 Sunset Blvd, Brunswick, GA 31520

STAPLETON, Charles Hayes; '75 BSA ; r. Lee Avenue, Douglas, GA 31533

STAPLETON, Ms Deborah; '76 BSHE ; r. Lee Ave C O Joann Stapleton, Douglas, GA 31533

STAPLETON, Elbert Andrews; '49 BBA ; r. 160 Valleywood Dr., Athens, GA 30601

STAPLETON, G. David, III; '69 BBA , '74 JD ; Atty.; W. R. Grace and Co., 100 N. Main St., Memphis, TN 38101; r. 2392 Holly Grove Dr., Memphis, TN 38138, 901 522-2084

STAPLETON, James Lawson; '76 BSA ; r. Lee Ave., Douglas, GA 31533

STAPLETON, Dr James Wright; '35 BS ; r. V A Hospital, Dublin, GA 31021

STAPLETON, Leroy; '39 BSA ; Self Employed Farmer; r. 500 S. College St., Metter, GA 30439, 912 685-2883

STAPLETON, LuAnne '71 (See Harley)

STAPLETON, Patricia I Pinkston (Richard Loring); r P O Box 423, Dawson, GA 31742

STAPLETON, Rebecca Ann '73 (See Blakewood)

STAPLETON, S L, r 517 Bunkers Cove Rd, Panama City, FL 32401

STAPLETON, Ms Sarah M; '76 MED ; r. Box 323, Clarkesville, GA 30523

STAPLETON, Dr Tommy Keegan; '49 BS ; r. 314 N Peterson Ave, Douglas, GA 31533

STAPLETON, Vera C '41 (See Cannon)

STAPLETON, William Tyra, Jr; '68 BBA ; VP; Dixie Canner Equipment, 786 E Broad St., Athens, GA 30603, 404 542-1914; r. 107 Hoodston Dr, Athens, GA 30605, 404 353-1824

STAPLETON, William Tyra, Sr; '49 BBA ; Pres.; Dixie Canner Equipment Co., 786 E. Broad St., Athens, GA 30603, 404 542-1914; r. 217 Plum Nelly Dr , Athens, GA 30601, 404 353-1917

STAPP, Ronald Chester; '69 BSA , '71 MS ; Production Mgr.; Pennington Seeds, Inc., Atlanta Hwy., Madison, GA 30650, 404 342-1234; r. Rt 1, Madison, GA 30650, 404 557-2972

STAR, Arnoud Bernard, Jr, '76 MBA , r Klarenbeekseweg 39, Voorst Netherlands

STARA, Dr Jerry Frank; '54 DVM ; r. 902 Meadow Ridge Dr, Cincinnati, OH 45245

STARA, Dr Patricia C. Ellis; '54 BSED ; Principal, Taylor Elem Sch., 3173 Springdale Rd , Cincinnati, OH 45231, 513 825-3000, r 902 Meadow Ridge Dr., Cincinnati, OH 45245, 513 752-0171

STARBUCK, Frances E (See Patton)

STARBUCK, Jay E , III, '69 BSLA , Landscape Architect, Landscape Svcs., Inc., Rt 13, Box 909, Birmingham, AL 35243, 205 967-5951; r. 3349 Brookwood Rd., Birmingham, AL 35223, 205 967-3528

STARBUCK, W. Eloise Maxwell (John E.); '68 AB , Tchr , Mountain Brook HS, 3 Church St., Birmingham, AL 35213, 205 967-2090; r. 3349 Brookwood Rd , Birmingham, AL 35223, 205 967-3528

STARK, Betty Williams (William B.); '49 BBA ; r 1601 Timberland Rd NE, Atlanta, GA 30345, 404 634-3400

STARK, Brenda Jean Dillingham (William F.); '70 BSED , Homemaker, r 11 Bassett Rd , Asheville, NC 28804, 704 252-1670

STARK, Carl Dennis, '68 AB , '74 MSW , Dir Child and Adolescent Svcs., Central Ga Mental Health Ctr , 811 Hemlock St Macon Ga 31204, 912 745-3557; r. 2393 Clayton St , Macon, GA 31204, 912 745-5102

STARK, Charlene M McCullough (Carl D.), Spec Educ Tchr Bibb Cnty Bd of Educ , r 2393 Clayton St , Macon, GA 31204, 912 745-5102

STARK, Dr Dennis Michael, '66 DVM , r. Lab An Res Cntr Rockefeller Uv, 66th St & York Ave, New York, NY 10021

STARK Emily Johnson '34 AB '43 MA Retired HS Tchr r 29 Wiltshire Dr Avondale Estates GA 30002, 404 289 3173

STARK, LCdr, USN (Ret) George Arnold; '42 AB , Fin Cnslt A L Williams and Associates, Inc Same as Residence; r. 4270 Cove Way, NE, Marietta, GA 30067, 404 971 2157

STARK, Guy Duncan, '75 BSED ; r. 400 Kenilworth Cir., Stone Mountain, GA 30083

STARK, Hon Homer Marshall; '54 BBA , '56 JD ; Judge, Gwinnett Cnty. Superior Court, Courthouse, Lawrenceville, GA 30246, 404 963-0271; r. 1234 Scenic Hwy , Lawrenceville, GA 30245, 404 963 4920

STARK Hope Daniel Retired Dist Atty , Emeritus, r PO Box 189 Lawrenceville, GA 30245

STARK Dr James Edwin 70 PHD r 628 Rockmont Dr NE, Atlanta, GA 30324

STARK James F r 4046 Rod By Dr , Jacksonville, FL 32210

STARK, Janet Marie; '77 BS , Chemist, Dow Chemical, USA, Research and Dev , PO Box 150, Plaquemine, LA 70764, 504 389 1612; r. 8951 Jefferson Hwy , 106, Baton Rouge, LA 70809, 504 925 5564

STARK, Lillian C McCullough (Carl Dennis); '68 AB '73 MED ; r 90 Red Oak Lane Rt 8, Gainesville GA 30501

STARK Nathene Lynne, 75 BSHE r 2153 Starfire Dr , Atlanta, GA 30345

STARK, Olivia (See Brumley)

STARK, William Butler; '49 BBA , '49 JD ; Exec VP, C and S Bank, Atlanta, GA; r. 1601 Timberland Rd NE, Atlanta, GA 30329, 404 634-3400

STARKE, Julia Eliz '35 (See Harris)

STARKE William Evans, 71 MED , Couns Psychologist, VA, 101 Marietta St. NE, Atlanta, GA 30303, 404 881 3791; r. 837 Robin Lane, Forest Park, GA 30050, 404 366 6687

STARKEL, 2Lt Gregory Dean; '76 BS ; r. 9000 B Knight Drive, Laughlin AFB, TX 78840

STARKEL, Jennie Kay Teaford (Greg D.); '77 BSA , r 9000 B Knight St , Laughlin AFB, TX 78840, 512 298 3821

STARKEY, Lt-Col, USA (Ret) David Leroy; '56 AB , Dir., Fed Program, Lancaster City Schs., PO Box 520, Lancaster, SC 29720, 803 285-5070; r. 636 Townes Road, Columbia, SC 29210, 803 772 7491

STARKIE David Charles, 74 BLA r 1845 Marlbrook Dr, Atlanta, GA 30307

STARKS, Homer Burton; '49 BSF ; Retired, Kimberly Clark Corp r 122 Hartwell Drive, Aiken, SC 29801, 803 648-0539

STARKS, Mary L. (Robert C.); '68 BSED ; r. Rd. 3, Box 97, Marshall Bridge Rd., Kennett Square PA 19348, 215 444 4647

STARLING, Barbara A. Weatherford (Rubin T.); '60 BBA Homemaker r 2412 Kings Point Dr , Dunwoody, GA 30338, 404 451-4852

STARLING, Donald Ancil; '64 BBA , '75 JD ; r. Lee R Williams, Attorney, Lawyers Bldg P O Box 571, Douglas, GA 31533

STARLING, Edd Pennington (Hubert Carlton); '51 AB , r 1015 Honeysuckle Rd, Largo, FL 33540

STARLING, Esther Merle, '56 BSNE ; r. 1609 20th Ave, Phenix City, AL 36867

STARLING, Hubert Carlton; '53 BS ; r. 1015 Honeysuckle Rd, Largo, FL 33540

STARLING, James Edmond, '64 BBA , '65 MACC ; CPA, Partner, Starling and Freeman, 1090 Macon Fed Tower, Macon, GA 31201, 912 745-7978, r. Rt 5, Chapman Rd , Macon, GA 31211, 912 743 8589

STARLING, Kathy S. '67 (See Bryan)

STARLING, Lily (See Owen)

STARLING, Dr Robert Juniper, '50 BS ; r. 611 S Morris Ave, Donalsonville, GA 31745

STARLING, Rubin Thomas; '60 BBA ; Controller; John Portman and Assoc., Ste. 1800 Peachtree Ctr. S , 225 Peachtr, Atlanta, GA 30303, 404 522 8811, r Dunwoody, GA 30338, 404 451-4852

STARLING, Sarah Jane '66 (See Armstrong)

STARNES, Evelyn Roberta; '75 ABJ ; r. 429 Flower St, Pulaski, TN 38478

STARNES, Georgene '67 (See Rothe)

STARNES Hubert Roger, 51 BSPH , Owner, Starnes Rexall Drug 10 North Sq , Ellijay, GA 30540 404 635 2241, r Rt 4, PO Box 696, Ellijay, GA 30540, 404 635 4709

STARNES, Jeffrey Michael; '71 AB , '74 JD , Atty.; Vaughn, Barksdale and Nation, PO Box 410, 404 922 4000, r 2110 Rolling Acres Dr., Conyers, GA 30207, 404 483 9452

STARNES, Karan Ann, '76 BSED ; Media Spec., Dekalb Cnty Bd. of Educ., Decatur, GA 30083; r 1039 Rowland Rd , Stone Mountain, GA 30083, 404 321 3386

STARNES, Millie R '65 (See Sirmans)

STARNES, Ronald Lee, '72 MPA , Exec Dir., Lower Chattaloochee Area Planning and Dev. Comm., PO Box 1908, 1215 Second Ave., Columbus, GA 31801, 404 324-4221; r. 5932 St Leonard Ct., Columbus, GA 31904, 404 561 4583

STARNES, Ruthie Tucker, '72 BSED ; Homemaker, r 2110 Rolling Acres Dr., Conyers, GA 30207, 404 483 9452

STARNES, William Danner; '60 BLA ; r. P O Box 1348, Rome, GA 30161

STARR 40 (See Gray)

STARR Ms Angela 76 AB r 165 Irvin St , Jonesboro, GA 30236

STARR Anne Elizabeth 54 (See King)

STARR Caro Sumner (John H) 65 BSED , r 271 Greencrest Court, Marietta, GA 30067, 404 971 5078

STARR, Charlotte L '45 (See Bates)

STARR Debra Twinkle 74 (See Abel)

STARR Dianne 73 (See Davis)

STARR, Dorothy Ann, '49 ABJ , Post Recreation Centers Dir US Army Recreation Svcs Ft Gordon, GA 30905, 404 791-2231; r. 1007 Baker Ave., Augusta, GA 30904, 404 733-3231

STARR Emma North 76 BSED r 917 Mockingbird Lane, Griffin, GA 30223

STARR, Frances '52 (See Parrish)

STARR, J. Marvin, Jr; '42 BBA ; Retired, Ga Dept of Labor, r The Darlington Apts 942, 2025 Peachtree, Atlanta, GA 30309, 404 351-5247

STARR, Dr J Stewart, III; '61 DVM ; r 6813 Electra Dr, Raleigh, NC 27607

STARR, James Thrower, Jr; '73 AB ; Tchr.; Paideia Sch., 1509 Ponce de Leon, Atlanta, GA 30307, 404 377 3491, r 850 Briarcliff Rd , Apt 4, Atlanta, GA 30306, 404 876-7979

STARR, Joan Makarewicz (Richard M.); '71 PHD , Psychologist; Pvt. Practice, 6110 Executive Blvd., Ste 830, Rockville, MD 20852, 301 881 8557; r 12705 Watertown Ct., Potomac, MD 20854, 301 977 1957

STARR, Mary Ellen Wayne (Kirby W, III); '73 BSED , r 105 1 Westchester Manor, Athens GA 30601

STARR, Nancy '46 (See Braun)

STARR, Robbie Harlan '50 (See Mathews)

STARR, Scott Dexter; '76 BSED ; r. 707 Freeman St , Blakely, GA 31723

STARR, Susan '67 (See Ohly)

STARR, Terry James; '76 BBA ; Sales; Starr Ins Agcy., Forest Park, GA 30050, 404 366-5311; r. 4766 Tanglewood Lane, Forest Park, GA 30050, 404 366-6746

STARR, Virginia '45 (See Mottola)

STARR, Virginia E '43 (See Dobbs)

STARR, Virginia Harrison; '75 BSED ; r. 3 Ridgewood Rd., Rome, GA 30161

STARRATT, Grover Lee; '70 BSA ; r. 3921 Starratt Rd, Jacksonville, FL 32226

STARRATT, Mary Beth '75 (See Dinatale)

STARY, Dr James Edward; '51 BS , '54 MS ; r. Box 236, Miss State Hosp, Whitfield, MS 39193

STASIW, John Richard; '70 MED ; r. 473 Trenton Ave., Utica, NY 13502

STASSIN, Ms Daphne Newman; '76 MED ; r. 2523 Eleventh St., Monroe, WI 53566

STATEN, Constance '66 (See Panter)

STATEN, G. Franklin; '60 BSF , Wood Procurement Mgr.; The Langdale Co., Box 1088, Valdosta, GA 31601, 912 242-7450; r. Box 71, Statenville, GA 31648, 912 559-7964

STATER, Lisa Anne; '74 AB ; r. Rt 1 Old Forsyth Rd, Macon, GA 31204

STATER, Stanley Vernon; '74 MED ; Dir., CETA Work Experience Program, Bibb Cnty Bd of Educ., 1062 Forsyth St., Macon, GA 31201, 912 745-0407; r. Rt. 1, Old Forsyth Rd., Macon, GA 31210, 912 477-4778

STATHAM, Benjamin G , Jr 63 BBA , Sales, Residential, Investment; Clover Realty, 3131 Peachtree Rd., Atlanta, GA 30305, 404 237-3381, r. Atlanta, GA 30305

STATHAM, Bernice L. '61 (See Stephens)

STATHAM, Donald Eugene, Partner, Statham Builders, PO Box 815, Griffin, GA 30224; r. 619 S Hill St., Griffin, GA 30224, 404 227-3403

STATHAM, Frances Patton; '70 MFA , Novelist; Self Employed; r. 2248 Marann Dr. NE, Atlanta, GA 30345, 404 321-7794

STATHAM, Franklin Delano, Jr 75 BBA , VP, Sales; Frank Statham Agcy., Realty, 620 E. Elm St., Rockmart, GA 30153, 404 684-7817; r. 303 Carlton Dr., Rockmart, GA 30153, 404 684-8875

STATHAM, Dr George Wilkes; Pediatrician; Decatur Pediatric Grp , P A , 4112 E Ponce de Leon, Clarkston, GA 30021, 404 296-7133; r. 927 Scott Blvd , Apt 206, Decatur, GA 30030, 404 377 3207

STATHAM, Joyce Anne Hill (Norman E); '51 BSHE ; r. 1810 Northridge Drive, Dunwoody, GA 30338

STATHAM, Lucy Carole '74 (See Bouton)

STATHAM, Phyllis Celestine; '77 BBA ; r. 2395 Clarissa Drive NW, Atlanta, GA 30318, 404 792 8261

STATHAM, Richmond Grubbs, Jr; '69 AB , '71 MA , r Rt 5, Burnsville, NC 28714

STATHAM, Robert Earle, 111; '76 AB ; r. 2258 Sanford Road, Decatur, GA 30033

STATHAM, Robert Earle, Jr; '41 BSA ; r. 2258 Sanford Rd, Decatur, GA 30033

STATHAM, Sara Louise Marbut (Gordon Leonard); r. 721 S Hill Street, Griffin, GA 30223

STATHAM, Teresa Mills (Donald E.); '70 BSHE ; Secy , Spalding Distributing, Inc , Griffin, GA 30224, 404 227-3403; r. 619 S. Hill St., Griffin, GA 30224, 404 227 3403

STATHAM, Thomas Gober; '71 BBA ; Sales Agt.; Crabapple Realty Co., 755 Mid Broadwell Rd., Alpharetta, GA 30201, 404 475 7555, r 1455 Rochelle Dr., Dunwoody, GA 30338, 404 451 2587

STATHAM, Vicky Jo Newcomb (Richmond Grubbs, Jr); '70 MA ; r. Rt 5, Burnsville, NC 28714

STATHIS, Peter Christopher, 76 BSEH , r 36 Ridge Road, Searingtown, NY 11507, 516 484 0233

STATHOS, Harry James, 55 ABJ Reporter, Rewriteman, New York Daily News, 220 East 42nd St., New York, NY 10017, 212 949 3616; r. 363 East 76th St , 9F, New York, NY 10021, 212 734 0151

STATON, Alice '53 (See King)

STATON, Betty Jayne '74 (See Bryan)

STATON, Gerald Wayne, '49 BBA , Stockbroker, A. G. Edwards and Sons, Inc., 440 Washington St., Gainesville, GA 30501, 404 532 6361; r. 1147 Spgdale Rd NE, Gainesville, GA 30501, 404 532 2500

STATON, Dr Jerry Albert 67 DVM , Veterinarian, M B Teigland DVM and Assocs 4834 NW 167th St., Miami, FL 33434, 305 625 4311; r. 8346 Stage Coach Lane, Delray Beach, FL 33444, 305 482 1215

STATON, John Thomas, '64 BBA ; r. Po Box 907 Andalusia, AL 36420

STATON, Dr Lemuel Baker; '54 DVM , Veterinarian, r. 1902 Sunset Ave , Rocky Mount, NC 27801, 919 443 2852

STATON, Ms Lois Ann; '77 MA ; r. 1902 Sherwood Dr., Greenville, NC 27834

STATON, Merryll Lynn '76 (See Henson)

STATON, Mildred '42 (See Keith)

STATON Rocker III 71 MA , Owner Staton Precision Svcs , Same as Residence; r. 1678 N Rock Springs Rd. NE, Atlanta, GA 30324, 404 876-7703

STATON, Dr Thomas Earl; '56 DVM ; Supervisory Veterinary Med. Ofc.; US Dept. of Agr , Lewiston, NC 27849, 919 397 2581; r. 809 Lakeview Dr., Ahoskie, NC 27910, 919 332-8173

STATON, Thomas Edmund; '71 ABJ ; Owner, Eden, PO Box 285, Clarkston, GA 30021, 404 296-3336; r. 3897 Tree Creek Ln., Clarkston, GA 30021, 404 294 8581

STATON Thomas Felix 35 ABED , 36 MA r Rt 10 Box 47, Vaughn Rd, Montgomery, AL 36111

STATZER, Earl Richard; '68 BSPH ; r. 10737 Del Prado Dr E, Largo, FL 33540

STAUB, William Jerome, 64 BSA , 66 MS , r 130 Spencer Rd, Rochester, NY 14609

STAUBER, Susan Bernstein, 70 MED , r 1405 Oldfield Dr , Tallahassee, FL 32303

STAUBLE, Paul Howard, 72 BBA , r Box 153 River Street, Otego, NY 13825

STAUDERMANN, Philip Joseph; '77 BSA ; Sales, Fire Protection; r. 244 Harrison Avenue, Bethpage, NY 11714, 516 681 3059

STAUFFER, Kenneth Robert 65 BSA , PhD Candidate, and Pvt Cnslt.; Rutgers Univ. Food Sci Dept., New Brunswick, NJ 08901, 201 932-9683, r 200 Livingston Ave., New Brunswick, NJ 08901, 201 846 2329

STAULCUP, Capt Lynn Grady; '71 BBA ; r. 7635 A Peden St., Ft Meade, MD 20755

STAVENHAGEN, Cathi Sue; '76 BS ; Micro Biologist; West Chem. Products, 4246 West St., Long Island City, NY 11101, 212 784-2424; r 809 Wildwood Rd., West Hempstead, NY 11552, 516 486 2409

STAY, Sarah V Matthews (Hazard H); '27 ABJ ; r Fortson Rd, Athens, GA 30606

STEADHAM, Judith '66 (See Gibson)

STEADMAN, B 75 (See Hadjuk)

STEADMAN, Ms Caren Carson; '77 AB ; r. 74 28th Street N.W , Atlanta, GA 30309

STEADMAN, George Alfred, III; '76 BBA ; Field Supv , St Paul Fire and Marine Ins Co , 1315 Second St., SW, Ste 305, Roanoke, VA 24015, 703 981 1223, r 5260 Crossbow Cir 2 E, Roanoke, VA 24014, 703 989-6582

STEADMAN, Glenda F. '60 (See Vanputten)

STEADMAN, Dr. Henry Eugene; '39 BS ; Physician; Pvt. Practice, Ste. 304, 340 Blvd., Atlanta, GA 30312; r. 3420 Jonesboro Rd., Hapeville, GA 30354

STEADMAN, Henry Hane; r. 884 Stratford Rd, Avondale Estates, GA 30002

STEADMAN, Henry Hane, Jr; '75 BSA ; r. 4465 Eleanor Rd, El Paso, TX 79922

STEADMAN, Ms Ida Capshaw; '75 MFA ; r. 4465 Eleanor Road, El Paso, TX 79922

STEADMAN, Linda Keut (George A. III); '76 BSED ; Mgr.; Leggetts Dept. Store; r. 5260 Crossbow Cir., 2E, Roanoke, VA 24014

STEADMAN, Robert Gayle; '70 ABJ ; r. 508 Early St, Savannah, GA 31405

STEADMAN, Ruth Amason; '41 BSED , '47 MED ; r 125 N Homewood Dr , Athens, GA 30601

STEADMAN, Warren Paul; '77 BSED ; r. 103 Avis Drive, Dalton Ga 30720

STEAGALL, William Albert; '57 BSF , '73 MAE ; Cnty. Ext. Agt.; DeKalb Ext. Svc., 101 Old Court House Court Sq., Decatur, GA 30030, 404 371 2821; r. 4616 Alpine Drive, Lake Lucerne Estates, Lilburn, GA 30247, 404 972-6176

STEARMAN, Walter Long; '44 BBA ; Minister, North Brunswick Christian Church, PO Box 652, Brunswick, GA 31520, 912 264-0708; r. 2519 Cherry St., Brunswick, GA 31520, 912 264-0708

STEARN, Marvin David; '51 BBA ; r. 811 Lambuton Dr, Silver Spring, MD 20902

STEARN, Thomas R; '69 MED ; r. Frederick Comm House, Math Dept, Portsmouth, VA 23704

STEARNS, Katherine G. '73 (See Kent)

STEARNS, Richard A; r. 28 Wade Hampton Dr, Rt 5 RPCC, Beaufort, SC 29902

STEARNS, Robert Edward, Jr; '73 BS , '74 MS ; r Rt 2, 225 Northwoods Rd, Watkinsville, GA 30677

STEBBINS, Charles C., Jr; '40 LLB ; r. Box 301, Darien, GA 31305

STEBBINS, Geneva Edenfield (Charles C. Jr); r Box 301 Darien GA 31305

STEBBINS, Geneva Winifred; '73 AB ; r. Box 593, Darien GA 31305

STEBBINS, Gilbert A., III; '73 ABJ ; r. 4246 Shorecrest Dr, Orlando, FL 32804

STEBBINS, Judy Dess Kennedy (Wayne Leroy); '66 MED ; r. 8107 Sidras Ct, Matthews, NC 28105

STEBBINS, Pamela Sue Martinson (Gilbert A III), '73 AB ; r. 5942 Silver Star Rd Apt 47, Orlando, FL 32808

STEBLER, Dr Michael Edward; '51 BSPH ; Pathologist Dir of Labs , Memorial Hosp 410 Darling Ave Waycross GA 31504, r 1313 Carswell Ave , Waycross, GA 31501

STECHER Leslie Elaine 71 (See Owen)

STECKEL Martin Hall 69 AB 72 JD Atty , Smith, Currie and Hancock, 2600 Harris Tower, Atlanta GA 30303 404 521 3800, r 1201 Fairview Rd., Atlanta, GA 30306, 404 377 2930

STECKEL, Vickie Ann, '76 BSED , Tchr.; Gwinnett Cnty Bd of Educ Lawrenceville, GA 30247, r 344 Nancy Ct Lilburn GA 30247 404 921 4636

STECKLER, Alan, 61 BSPH , r 101 NE 173 St , North Miami Beach, FL 33162

STECKLER, David Thomas, 77 AB r 3399 Maxwell Dr , Marietta, GA 30060

STECKLER, Jay, '62 BSPH ; Staff Pharmacist, Cedars of Lebanon Hosp., 1400 NW 12th Ave., Miami, FL, 305 325 5722; r 8429 Southhampton Dr , Miramar, FL 33025, 305 431 5780

STEDEFORD, Carol Devlin (Robert L.); '68 AB , Homemaker; r. 5928 Oakleaf Dr., Stone Mountain, GA 30087, 404 469 5055

STEDMAN, Anne Louise, 75 MED , r Po Box 1288, Asheboro, NC 27203

STEDMAN, Beth Hall (Frank H. Jr), '48 AB ; Tchr., Chairman, Soc. Studies Dept , North Fulton HS, 2890 N Fulton Dr NE, Atlanta, GA 30305, 404 261 1101 r 233 Bolling Rd NE, Atlanta, GA 30305, 404 233 3552

STEED, Ann '74 (See Walker)

STEED Barbara Allen (William E), 70 BSHE , Owner, Mgr , Steed's Antique Shop, 301 Highway, Nahunta, GA 31553, r Rt. 1, Box 56, Hortense, GA 31543, 912 473 2253

STEED, Brenda Timmons (Emil E), 70 MFA , r HQ ARR 4 FT Gillem Readiness GP Atlanta, Ellenwood, GA 30049, 404 366 7504

STEED, Catharine '36 (See Burgess)

STEED, Charles Daves, '75 BBA , Field Svc Rep , Cotton States Mutual Ins Co., Same as Residence, r PO Box 1021, Fitzgerald, GA 31750, 912 423 9221

STEED, Diane '65 (See Doster)

STEED, Edna Earle '52 (See Swanson)

STEED, Helen B '33 (See Chapman)

STEED, Jennie Claire, '28 ABED , Retired Chief Deputy Tax Comm.; r. 965 Heard Ave , Augusta, GA 30904, 404 733 6833

STEED, Joyce Vivian Thomas (Theodore S.), '59 ABJ ; r 2305 Meadowbrook Trl., Chattanooga, TN 37421, 615 892 3761

STEED, Kathleen S 52 (See Hunt)

STEED, Margaret '74 (See Rohrbaugh)

STEED, Marie '71 (See Sullivan)

STEED, Mattie Belle, '51 BSED , Retired Tchr.; r Box 107, Statham, GA 30666, 404 725 5405

STEED, Melody Diane; '75 BBA ; r. 3450 Spring Valley Blvd., College Park, GA 30349

STEED, Michael Parker; '66 AB , Proprietor; Steed Sales Co., PO Box 310, Bowdon, GA 30108, 404 258-7273; r. PO Box 612, Bowdon, GA 30108

STEED, Olive Eugenia '72 (See Baker)

STEED, Patricia Ann; '73 BSED , Stewardess, Delta Airlines, Hartsfield Intl Airport, Atlanta, GA, r 3446 Hallcrest Dr. NE, Atlanta, GA 30319, 404 955 5766

STEED, Rita Faye Marlow (Michael P.); '67 BSHE , r PO Box 612, Bowdon, GA 30108

STEED, Robert Dennis; '76 BS ; r. 205 Beech St., Ocilla, GA 31774

STEED, Sylvia Isley (Thomas H.); '59 BFA ; Tchr.; Garrett Middle Sch., Hwy. 278, Austell, GA 30001, 404 948 6459; r. 3881 Macedonia Road, Powder Springs, GA 30073, 404 943 5650

STEED, Wallace Waymon, '51 BSED ; r. Rt. 1, Box 115, Lavonia, GA 30553, 404 356 8092

STEED, Walter Bell, Jr; r. Roopville, GA 30170

STEED, Dr William A; '37 BS ; r. 1122 Druid Park Ave, Augusta, GA 30904

STEED, William Alexander, Jr; '74 BBA , '76 MED , r. D-1 Northside Gardens, Athens, GA 30601

STEED, William Edward; '69 AB , Claims Rep , Soc Security Admin., Box 1674, Fed. Bldg , Brunswick, GA 31520; r. Rt. 1, Hortense, GA 31543, 912 473-2253

STEEDLEY, Arthur Glen, Jr, '67 AB , Atty , Pvt Practice, 134 Peachtree St. NW, Atlanta, GA 30303, 404 681-0573; r. 40 Peachtree Valley Rd F-1, Atlanta, GA 30309, 404 351 3094

STEEDLEY, Betty Ann 74 (See Phillips)

STEEDLEY, Billy Henderson; '63 BSF ; r. Rt 4 Box 44 B, Swainsboro, GA 30401

STEEDLEY, Fred Weyman; '52 BSPH ; r. P O Box 84, Waycross, GA 31501

STEEDLEY, Mildred Louise Duncan (Jime W.); '70 BSED , '74 MED ; Project Dir.; Morrow Sr. HS, 2288 Old Rex Morrow Rd., Morrow, GA 30260, 404 363 6073; r. 8552 Sheridan Dr., Jonesboro, GA 30236, 404 471 2667

STEEDLEY, Phyllis Anita Veal (Fred Weyman); '52 BSED , r P O Box 84, Waycross, GA 31501

STEEDMAN, Arthur H , '71 BBA , Sales Rep , Thornton Brothers Paper Co., 130 Fulton St., Athens, GA 30601, 404 543 5204, r 206 Fortson Dr , Athens, GA 30601, 404 546 1612

STEEDMAN, Helen Hearn Kelley (Arthur H); '73 BSED , '76 MED ; r. 206 Fortson Dr, Athens, GA 30601

STEEDMAN, John Cox, '70 AB , r. 2587 Ridgewood Terrace, Atlanta, GA 30318

STEEDMAN, Martha R '42 (See Wood)

STEEL, Shirley Jean Cheek (Dan L); '64 BSED ; r 121 Willowdale, Toccoa, GA 30577

STEEL, Col William Berry, 50 BBA , r Qtrs 1, Ft Polk, LA 71459

STEELE, A Edward; '70 MED ; r. 4205 Sherando Lane, Annandale, VA 22003

STEELE, Alan Jay, 77 BFA , Production Artist, Bennett Brothers Printing Co., Flowers Rd., Atlanta, GA; r. 4120 Peachtree Rd., Apt 18-A, Atlanta, GA 30319, 404 266 0791

STEELE, Arja Niggelie (William T); r Old River Rd, Eastman, GA 31023

STEELE, Barbara '71 (See Leake)

STEELE, Carol Kerlin (Richard E), Secy., Steele Assoc., 1180 Brookhaven Blvd., Columbus, GA 31906, 404 327-6511; r. 3412 Hilton Ave , Columbus, GA 31906, 404 327 5914

STEELE, Dr David E, '70 DVM , r. 10 Martins Lane, Rockville, MD 20780

STEELE, David Mitchell; '76 AB ; r. Rt. 2, Box 1065, Hampton, GA 30228

STEELE, David Preston, '75 ABJ ; r. 2405 Stanford Rd, Apt 220, Panama City, FL 32401

STEELE, Frank Carson, Jr; '75 BSPH , Pharmacist, Revco Drug Co., 117 Chapman Springs Rd., Atlanta, GA, 404 761 6649; r. 117 N Woods Ct., McDonough, GA 30253, 404 957-1464

STEELE, George Walton, Jr; '69 BSF ; r. Lilly, GA 31051

STEELE, Hans Alexander; '65 BM , Pres., Steele Enterprises, Inc., PO Box 4642, Columbus, GA 31904, 404 327 6267; r. 3454 Ethel Dr., Columbus, GA 31906, 404 327-7775

STEELE, Harriet Eliz '59 (See Hudson)

STEELE, Helen Smith (George W.); '33 BSED ; Retired Tchr , r. Lilly, GA 31051, 912 268-6041

STEELE, Herbert L , Jr, 50 BBA , Asst Secy , Treas., Lummus Indust , Inc , 710 10th Ave , Columbus, GA 31902, 404 322 4511; r. 4224 Carlene Dr , Columbus, GA 31907, 404 561-2286

STEELE, Hugh B., Jr; '49 BBA , Pres.; Valley Natl Bank, PO Drwr. G, Lanett, AL 36863, 205 644 3171; r Rt. 1, Box 106, West Point, GA 31833, 404 645 1691

STEELE, James Harlan, Jr; '74 BBA ; Contract Sales; Reed Forest Products, Inc., 550 Pharr Rd Ste 300, Atlanta, GA 30305, 404 261-6383; r. 53 Park Circle NE, Atlanta, GA 30305, 404 261-4502

STEELE, James P., III; '62 BBA ; r. 5 Grovenor Cottages Mews, Eden Terrace, Sw1w 888, London England

STEELE, Joan Gray Campbell; '75 BSPH ; r. Rt 2 Judy Drive, McDonough, GA 30253

STEELE, John Hugh, Jr; '76 BS ; r. 3135 Ellen Court, Covington, GA 30209

STEELE, Joseph Leo; '56 BSF ; r. 326 Bratten Street, Winnsboro, SC 29180

STEELE, Julia K Powell (Virgil S, Jr); r. C O Powell, 1120 S Main St, Moultrie, GA 31768

STEELE, Leonard James; '71 BSA ; r. Rt 4 Box 164, Toccoa, GA 30577

STEELE, Dr Leonard Junior; '51 DVM ; r. Rt 4 Box 114, Toccoa, GA 30577

STEELE, Lorna '57 (See Howard)

STEELE, Mary Lee Ayers (Farris L.); '75 MED ; Tchr.; Toccoa Elem. Sch., N. Pond St., Toccoa, GA 30577, 404 886-3194; r. Route 4, Box 96, Toccoa, GA 30577, 404 886-4607

STEELE, Mary Sally Stevens (David Preston); '75 ABJ ; r. 2405 Stanford Rd, Apt 220, Panama City, FL 32401

STEELE, Nancy '70 (See Huber)

STEELE, Patricia Alyne Bradley (Hans A.); '64 BM , Homemaker; Bible Tchr.; r. 3454 Ethel Ave Columbus, GA 31906, 404 327-7775

STEELE, Dr Paula Kay Laird (David M.); '77 DVM , Veterinarian, Payne Animal Clinic, 1128 Lamar St., Dalton, GA 30720, 404 278-1611; r. 127 Myers St., Chatsworth, GA 30705, 404 695-5843

STEELE, Peggy Ann '76 (See Gillespie)

STEELE, Penny '69 (See Bliss)

STEELE, Richard Everett; '52 BSED ; Gen. Agt., Ga Intl Life Ins Co , Steele Assoc , 1160 Brookhaven Blvd., Columbus, GA 31906, 404 327-6511; r. 3412 Hilton Ave., Columbus, GA 31906, 404 327 5914

STEELE, Dr Richard Lowell; '73 PHD ; r. Box 264, Victoria, KS 67671

STEELE, Dr Robert Leslie; '68 BSA ; Obstetrian, Gynecologist; Pvt. Practice, 1605 E. Plaza Dr., Ste 8, Tallahassee, FL 32303, 904 878-5151; r. 1624 Woodgate Way, Tallahassee, FL 32303, 904 386 4719

STEELE, Rubie '39 (See Griner)

STEELE, Sara Evelyn Meadows (Charles Edward), 45 BSHE ; r. 1815 Marbury Lane, Albany, GA 31702

STEELE, Sara Janette; '71 MS ; Asst. Prof.; North Ga. Coll., Dahlonega, GA 30533, 404 864-3391; r Rt. 4, Box 160, Toccoa, GA 30577

STEELE, Shirley Ann (See Frederick)

STEELE, Stanley Brian; '67 BSAE ; r. 3435 Tewson Drive, Columbus, GA 31904

STEELE, Virgil S, Jr; '57 BBA ; r. C O Powell, 1120 S Main St, Moultrie, GA 31768

STEELE, Virginia Beth '76 (See Word)

STEELE, William Pressley, Jr, 76 MA , r Box 87924, University of S C, Columbia, SC 29208

STEELE, William T; r. Old River Rd, Eastman, GA 31023

STEELMAN, Dr David Douglas; '71 BSPH ; r. 1807 Fashion Place, Augusta, GA 30926

STEELMON, George Berry; r. 1231 N Park St, Carrollton, GA 30117

STEELMON, Dr Peggy J. Smith; '52 BSED , '57 MED , West Ga. Coll., Carrollton, GA 30117, 404 834-1303; r. Rt. 10, Box 605, Carrollton, GA 30117, 404 834-6797

STEELY, Harold Royston; '67 BBA , '68 MBA ; r 731 Keith Avenue, Anniston, AL 36201

STEELY, Thomas Lamar; '70 ABJ ; Acct. Mgr., Adv.; J. Walter Thompson Co., 875 N. Michigan Ave., Chicago, IL 60611, 312 664-6700; r. 33 E Cedar 15-D, Chicago, IL 60611, 312 266-7814

STEENLAND, Adin Peter; '42 BSA ; r. 10 Lakeview Ave Apt B, Leonia, NJ 07605

STEEPLES, Lois '71 (See Settles)

STEERE, Patricia Joan Brown (Peter L); '75 MED , r Box 2286 Georgia Univ. Station, Athens, GA 30602

STEEVER, Capt Harry Snead; '69 BS ; USMC; r 713 Devon Ln., Wallingford, PA 19086, 215 874 7937

STEEVES, Kenneth Lee; '69 MLA ; r. 611 Lake Ave, Altamonte Springs, FL 32701

STEFANI, Sandra M. Smith (Thomas F.); '70 BBA ; Asst. Training Dir.; P. A. Bergner and Co., 200 SW Adams St., Peoria, IL 61614, 309 672-8298; r 2213 Stafford Ct., Peoria, IL 61614, 309 692 2279

STEFANO, George, Jr; '75 BSED ; Juvenile Couns., City of Macon, PO Box 247, Macon, GA 31201, 912 745-9411; r. 1905 Adkisn Adkins Pl., Macon, GA 31201, 912 743-9036

STEFANSEN, Pamela Seyler (Orvald B.); '74 BSED , Legal Secy , Edgar W McCurry, Jr , 2626 Independent Life Sq., Jacksonville, FL 32202, 904 354 2140, r 1591 Lane Ave S , Apt 8Y, Jacksonville, FL 32210, 904 781-3815

STEFANSKI, Billie Purcell (William B.); '67 BM , Secy , Tri Dim Filter, Inc , 14483 62nd St , Clearwater, FL 33519; r. 2119 Swan Ln., Clearwater, FL 33519, 813 725-3407

STEFFAN, Dorothea '36 (See Dawson)

STEFFAN, Marguerite von Waagner Wallernstaedt, '31 ABED , '35 MA ; r. Bon Air Residential Hotel, Walton Way, Augusta, GA 30904, 404 738-1726

STEFFAN, Patricia Ann Lyle (John D.); '72 BFA , Educ Spec , Tenn Dept of Educ , Div of Vocl Tech. Educ., 813 Broadway at Gill, Knoxville, TN 37917, 615 637-3221; r. 3311 Greenway Rd., Knoxville, TN 37918, 615 689-3127

STEFFE, Ms Marilyn Adele, 77 AB , r 255 Pine Forest Drive, Athens, GA 30601

STEFFEY, Gary Ray; '67 BBA , '74 MBA ; Registrar, Dir , Admissions, N Ga Coll , Dahlonega, GA 30533, 404 864-3391; r. 210 Kenimer Cir., Dahlonega, GA 30533, 404 864-6920

STEGALL, Charles E., III; '70 BBA ; Banking Ofcr.; First Natl. Bank, Dalton, GA 30720, 404 278 1050; r. 920 W. Crawford St., Apt 8,, Dalton, GA 30720, 404 226-6983

STEGALL, Elizabeth (Betty) '54 (See Frederick)

STEGALL, Frederick Keith; '72 BSA ; r. 602 Gordon Ave, Thomasville, GA 31792

STEGALL, Geneva Louise '72 (See Napier)

STEGALL, J. Eugenia Collins (James M.); '39 BSHE ; Homemaker; r. 1130 Springdale Rd. NE, Atlanta, GA 30306, 404 378-2791

STEGALL, John Abram, Jr; '58 BBA ; Acct.; Self Employed, 13 S. Gilmer, Cartersville, GA 30120, 404 382-4386; r. PO Box 592, Cartersville, GA 30120, 404 382-0702

STEGALL, John Lowell; '69 MBA ; r. 409 South 23rd St., Richmond, IN 47374

STEGALL, Linda Carithers (William A.); r. 4622 Alpine Dr., Lake Lucerne Est., Lilburn, GA 30247, 404 972-6176

STEGALL, Martha Jane; '73 MED ; Tchr.; Columbia HS, 2106 Columbia Dr., Decatur, GA 30032; r 1848 Enid Dr., Lithonia, GA 30058, 404 482-1261

STEGE, Ms Kathryn Joan; '77 BSA ; r. 728 Cobb Street, Athens, GA 30602

STEGEMAN, Ann Allais '72 (See Scott)

STEGEMAN, Herman James, II; '68 AB , '71 MSW ; r. 1440 Rock Springs Cir, Atlanta, GA 30306

STEGEMAN, Joanna '39 (See Traylor)

STEGEMAN, Dr John Foster; '40 BS ; Physician, Pvt Practice, 1010 Prince Ave , Athens, GA 30601, 404 543-1466; r. Greenbriar Ct., Athens, GA 30606, 404 543-1201

STEGEMAN, Marion '41 (See Hodgson)

STEGG, Shawn Robert; '77 BBA ; Sales; Litton Indust., 4360 Georgetown Sq., Ste. 804, Atlanta, GA, 404 458-9316; r. 5420 Seaton Way, Dunwoody, GA 30338, 404 955-4030

STEGINS, Evelyn Grace Austin (Lorrin S.); '71 EDS ; Homemaker; r. 202 S. Lake Drive, Sylvania, GA 30467, 912 564-7945

STEGMAYER, Peter Mark; '68 BSHE ; Director of Dietetics; US Pub. Health Svc. Hosp., 77 Warren St., Boston, MA 02135, 617 782-3400; r. Boston, MA 02135, 617 267-5118

STEIGMAN, Samuel; '51 BBA ; Owner; Steigman Real Estate; r. Box 10, Valdosta, GA 31601, 912 242 4417

STEILA, Dr Donald; '71 PHD ; r. 1209 E 14th St, Greenville, NC 27834

STEILA, Norma Rebecca Fenn (Donald); '71 BSED , r. 1209 E 14th St, Greenville, NC 27834

STEIN, Adele Muriel; '74 BSED ; r. 217 Kensington Drive, Savannah, GA 31405

STEIN, Bennett Joel; '73 BBA ; Volunteer; US Peace Corps, Dominican Republic; r. 1380 Pasadena Ave. NE, Atlanta, GA 30306, 404 872 0015

STEIN, Betty Diane, 75 BSED , r 1250 Cedar Avenue Apt 202, Columbus, GA 31906

STEIN, Beverly '58 (See Kievman)

STEIN, Charles Ira; '71 BSPH ; Med. Student; r. PO Box G, Milledgeville, GA 31061, 912 452 2262

STEIN, Charles Robert; '49 ABJ ; r. 318 Cascade Court, Columbus, GA 31904

STEIN, Diana '69 (See Ermenc)

STEIN, Donald Jerry; '71 BBA ; Asst. Dist. Atty ; Atlanta Judicial Circuit, Fulton Cnty. Courthouse, Third Floor, Atlanta, GA 30303, 404 572-3179; r. 3582 Buford Highway NE Apt. 4, Atlanta, GA 30329, 404 321 1860

STEIN, Esther Rena '46 (See Harris)

STEIN, Francis M. Smith (David); '48 AB ; r. 2200 Longview Drive, Woodbridge, VA 22191

STEIN, Harriet Susan Streit (Howard Irving); r. 605 N 4th St, Wilmington, NC 28401

STEIN, Howard Irving; '68 ABJ ; r. 605 N 4th St, Wilmington, NC 28401

STEIN, Ignatius Hugh; '71 BBA ; r. 3486 Seven Pine Ct, Atlanta, GA 30339

STEIN, Jack Joseph; '74 BSED ; r. 2831 Lakeshore Drive, College Park, GA 30337

STEIN, James Edward; '64 AB ; r. 1126 NE 7th Ave, Crystal River, FL 32629

STEIN, Karla Kay Winecoff (Ronald B.), '71 BSED , Student; r. 1720 Alderbrook Ct. NE, Atlanta, GA 30345, 404 634 5618

STEIN, Lee Stuart; '77 BS ; r. 1204 Poplar Grove Drive, Atlanta, GA 30306

STEIN, Louise S Stock (Murray), 44 ABJ , Homemaker; r. 500 E. 11th St., Rome, GA 30161

STEIN, Marcia Goldstein (Charles I.); '70 BSED , Homemaker; r. PO Box G, Milledgeville, GA 31061, 912 452-2262

STEIN, Mary Agnes; '72 ABJ ; r. 2831 Lakeshore Dr, Atlanta, GA 30337

STEIN, Dr Murray; Dentist; Pvt. Practice, 809 Keelway Dr , Rome, GA, r 500 E 11th St , Rome, GA 30161, 404 235-1004

STEIN, Rose P. Slotin (Donald J.); '74 BSED , Tchr , Atlanta Bd of Educ , 225 Chestnut St , Atlanta, GA 30314, 404 525 5681; r. 3582 Buford Highway NE, Apt. 4, Atlanta, GA 30329, 404 321 1860

STEIN, Ruth (See Harris)

STEIN, Ms Susan Ellen; '77 MED ; r. 37 Santa Barbara Dr, Long Island, Hicksville, NY 11807

STEIN, Ms Sylvia Elaine Walburn; '77 BSED ; r. 2830 Shallowford Rd., Chamblee, GA 30341

STEINBACH, Dr Richard Allen; '47 BS ; Prof , Chmn., Dept. of Psychiatry; Georgetown Univ. Sch of Med., 3800 Reservoir Rd., NW, Washington, DC 20007, 202 625-7351; r. 6604 Tulip Hill Terr., Washington, DC 20016

STEINBAUER, Dr David J.; '61 DVM ; Head, Dept of Otolaryngology; Kaiser-Permanente Hosp. Grp , 2025 Morse Ave., Sacramento, CA 95825, 916 486-5588; r. 3225 Green Crest Ct., Sacramento, CA 95821, 916 483-6223

STEINBECK, Dr Klaus; '61 BSF , '63 MS ; r. Rt 2, Box 102, Watkinsville, GA 30677

STEINBERG, Barbara Helene; '75 BSED ; r. 2050 S.W. 13th Court, Miami, FL 33145

STEINBERG, Barry Lee; '77 JD ; r. 815 Aumond Pl W., Augusta, GA 30904

STEINBERG, Ethel Bloom (B J); '41 BSHE ; r. 113 Forrestine Ave, Gadsden, AL 35901

STEINBERG, Gloria '56 (See Luntz)

STEINBERG, Henry; '70 AB ; r. 815 Aumond Place W, Augusta, GA 30904

STEINBERG, Herbert Stanley; '49 ABJ ; r. 3452-2B Vargas Cir., Baltimore, MD 21207, 301 922-4625

STEINBERG, Jack Jerome; '51 BBA ; Pres., Burke Manuf. Co., Inc., PO Box 613, Waynesboro, GA 30830, 404 554-2171; r. 731 Oberlin Rd., Augusta, GA 30909, 404 738-3833

STEINBERG, Lois Ruth; '76 MED ; Reading Spec.; Exodus Inc., 404 873-1723; r. 128 Lake Forrest Ln NE, Atlanta, GA 30342, 404 252-9705

STEINBERG, Maurice; '35 JD ; r. 815 Aumond Place W, Augusta, GA 30904

STEINBERG, Meredith Jay; '50 AB ; r. 4822 Dorset Rd, Dallas, TX 75229

STEINBERG, Renee '51 (See Levin)

STEINBERG, Dr Stanley; '59 DVM ; r. 314 Berwickshire Dr, Richmond, VA 23229

STEINBERG, Stephen Harris; '73 AB , '76 JD ; r 815 Aumond Pl. W., Augusta, GA 30904

STEINBERG, Zelda Syman (M K); '47 AB ; r. 608 Oberlin Rd, Augusta, GA 30904

STEINBERGER, Stan Martin; '60 ABJ ; Owner; Statesville Salvage and Furniture, Box 923, Statesville, NC 28677, 704 366-8917; r. 5815 Steeplechase Rd., Charlotte, NC 28211, 704 872 6576

STEINBRINK, Dr John Edwards; '70 EDD ; r. 510 14th St, Rupert, ID 83350

STEINBRUEGGE, Robert Wallace; '74 JD ; Atty., Assoc.; Hamilton, Anderson and Minge, 237 N Fifth Ave., PO Box 746, Rome, GA 30161, 404 291-0734; r. 202 East 11th St., Rome, GA 30161, 404 234 5908

STEINBURG, Dr David; '22 BSMD ; r. 7272 112th St, Forest Hills, NY 11375

STEINE, M. Harry; '33 LLB ; Atty.; Pvt. Practice, 816 Southern Fin. Bldg., Augusta, GA 30902, 404 722-0263; r. 405 Forest Hills Apts., Augusta, GA 30909, 404 733 2831

STEINE, Marilyn '60 (See Boyd)

STEINER, Dr Arthur George, Jr; '72 DVM ; Veterinarian, Partner; Ashby Animal Clinic, Rt. 8, Box 30, Harrisonburg, VA 22801, 703 433-9174; r. Rt. 1, Box 85, Dayton, VA 22821, 703 879-9602

STEINER, Martha (Anne) Meyer, 47 BSED , Homemaker; r. 1071 Ousley Place, Macon, GA 31210, 912 477-3128

STEINER, Mary Carolyn Craven (P Alston, III); '59 BSED ; r. 424 Shorecrest Dr, Clemson, SC 29631

STEINER, Ms Nicole Olga; '76 MS ; r. Dept of Psychology Uga, Athens, GA 30602

STEINER, Dr P Alston, III, 59 BS r 424 Shorecrest Dr, Clemson, SC 29631

STEINGARTEN, Dr Karen Ann; '75 M.S. ; r. Us Navy Regional Medical Ctr, Fpo Seattle, WA 98765

STEINGRUBER, Janis Faith; '74 AB ; Librarian, Atlanta Pub. Library, 10 Pryor St. SW, Atlanta, GA 30303; r. 4816 Cambridge Drive, Dunwoody, GA 30338, 404 451-0886

STEINHEIMER, Dorothy Kaufmann (Lawrence M.), '46 BBA ; Bkkpr.; Kelley Acct. Svc., 44 Whitaker St Savannah, GA 31401, 912 233 5628, r 5524 Reynolds St., Savannah, GA 31405, 912 355 0671

STEINKAMP, Katy Harrell (Roderic G); '64 ABJ ; r 3127 Northbrook Dr, Chamblee, GA 30341

STEINMAN, Shelley '67 (See Pepper)

STEINMANN, Gail Murphy (Stephen A.); '67 BBA , VP Corrosion Spec Inc 3897 Stephens Ct Tucker, GA 30084, 404 938 7263; r. 5661 Grist Stone Dr., Lilburn, GA 30247, 404 921-7853

STEINMANN, Page Alison '68 (See French)

STEINMANN, Rebecca J. '73 (See Perry)

STEINWENDER, Victoria Evans (Theodore L.), '69 ABJ ; Homemaker; r. 17 Spicewood Lane, Neel Estates, Salisbury, NC 28144, 704 636 7921

STEIS, Kathryn Faye '59 (See Pace)

STELL, Chesta Louise; '72 MED ; r. 2940 Johnson Ferry Rd, Marietta, GA 30062

STELL, Frances A Mitcham (Walter M.), '47 BSED , r Rt. 1, Box 221, Hampton, GA 30228

STELLER, Alfred, III; '73 BS ; Process Engr , Milliken and Co., McCormick Mill, McCormick, SC 29835, 803 465 2521, r 212 Windtree Rd , Greenwood, SC 29646, 803 223 4960

STELLING, Carl H.; '41 BSF , Asst. to Mgr , Mills and Timber; Ga Pacific Corp., PO Box 1808, Augusta, GA 30903, 404 724 7151; r. 811 Hammond Dr., North Augusta, SC 29841, 803 279-6841

STELLING, Edouard Louis, III; '77 BBA ; r. 2234 Huntington Rd., Augusta, GA 30904

STELLING, Emily '37 (See Milner)

STELLING, Dr Henry George, Physician; r. 3879 Wieuca Terr. NE, Atlanta, GA 30342, 404 261 1533

STELLING, Howard Cree; r. 106 Fortalzea St , Old San Juan Puerto Rico 00902

STELLING, Kessel Drewry; '45 BBA ; r. 2234 Huntington Rd, Augusta, GA 30904

STELLING, Peter James, '67 MA ; Asst. Mgr , Touring Coord.; Atlanta Symphony Orchestra, 1280 Peachtree St., NE, Atlanta, GA 30309, 404 892 3600; r 1800 Nancy Creek Bluff NW, Atlanta, GA 30327

STELLINGS, Isabel B. '47 (See Holmes)

STELLJES, Camille Redfern (Henry), '66 AB , r 475 Wyncourtney Dr , Atlanta, GA 30328, 404 394 3907

STELLJES, George, Jr; '53 LLB , Atty , Marks, Gray, Conroy and Gibbs, 231 E. Forsyth St., Jacksonville, FL 32201, 904 355 6681, r 3318 Sunnyside Drive, Jacksonville, FL 32207, 904 396 6181

STELLJES, Henry, Jr; '66 BBA , VP, Textile Mill Store, Inc., 3804 Roswell Rd NE, Atlanta, GA 30342, 404 237 8757; r. 475 Wyncourtney Dr., Atlanta, GA 30328, 404 394 3907

STELLJES, John Martin, III, '59 BBA ; r 729 Ospry Way, Palm Beach, FL 33408

STELLJES, Nancy Evans (David C.), '66 BSED , '70 MED ; r. 2426 Pretty Bayou Island Dr., Panama City, FL 32405, 904 769 3195

STEM, Gordon Wayne, 66 ABJ , News Editor, Jacksonville Journal, One Riverside Ave., Jacksonville, FL 32201, 904 791 4356, r. 3735 Ponce De Leon, Jacksonville, FL 32217, 904 733 9335

STEMBLER, William Jenkins; '71 JD , Ga Theatre Co., PO Box 18707, Atlanta, GA 30326, 404 261 3711; r. 2798 Dover Rd., Atlanta, GA 30327, 404 351-7158

STEMBRIDGE, Annie Howard; '45 MSED , '71 EDS ; Retired HS Tchr.; r Route 3, Ellijay, GA 30540, 404 635-4760

STEMBRIDGE, Catherine Rice (Joel E.); '29 AB , Homemaker, r 15 Jeff Dr , Ellijay, GA 30540, 404 635-4730

STEMBRIDGE, Claudia Ann '65 (See Arp)

STEMBRIDGE, David Green, 74 BBA , r 3165 Bloomfield Dr = L 4, Macon, GA 31206

STEMBRIDGE, Elizabeth Ann, 66 AB , Soc Worker; Central Dekalb Mental Health Ctr., 500 Winn Way, Decatur, GA 30330, r 1495 Druid Valley Dr., Apt F, Atlanta, GA 30329, 404 325 7173

STEMBRIDGE, Evelyn Diane; '77 JD , Atty., Heard, Leverett, and Adams, 66 Luckie St., Ste 520, Atlanta, GA 30303, 404 522-8510, r 2497 William Ln., Apt 4, Decatur, GA 30033, 404 623 1034

STEMBRIDGE, George Morton, Jr; '68 BBA , Atty., Pvt. Practice, 102 Sanford Bldg , Milledgeville, GA 31061; r. 337 Doles Blvd , Milledgeville, GA 31061

STEMBRIDGE, Katherine Janet Livingston (David G.); '76 BBA , Acct.; Northside Realty Assoc., 1675 Roswell Rd NE, Sandy Springs, GA, 404 252 3393; r. 1520 Portland Rdg , Norcross, GA 30071, 404 449-8695

STEMBRIDGE, Dr Oscar Huff, 74 EDD , Prof , Eng , Literature, Middle Ga Coll , Cochran, GA 31014, 912 934 6221; r. 402 Jordan Drive, Hawkinsville, GA 31036, 912 892 9535

STEMBRIDGE, Phillip John; '72 BBA , r. 605 Forest Hill Rd, Macon, GA 31204

STEMBRIDGE, Robert Cecil, Jr; r. 3103 Grove Circle, Hapeville, GA 30354

STEMBRIDGE, Roger Edward; '71 MED ; r. 580 Camelot Dr, Athens, GA 30601

STEMBRIDGE, Thomas Fowler, '69 BSPH ; r. 418 Wrather Place, Murfreesboro, TN 37130

STEMBRIDGE, Wesley Howard, '50 BSA ; r. Box 401, Ellijay, GA 30540

STENNETT, Lila Jean Williams (Andrew J.), 73 MED ; Tchr.; Cobb Cnty Bd of Educ , Sandy Plains Rd., Marietta, GA, 404 971 0838; r. 1830 Kinridge Rd NE, Marietta, GA 30062, 404 971 8823

STENNETT, Mary Sale; '39 BSHE , Retired Home Demonstration Agt.; r RFD 1, Danburg, GA 30632, 404 285 2520

STENSON, Victor Jack; '68 MED ; r. Po Box 339, Locust Grove, GA 30248

STEPANOVICZ, Alan Delbert; '70 BS , Environmental Spec , St of Ga , r 2986 Old Dallas Rd Marietta, GA 30064 404 422 6725

STEPHEN, Ellen Lahood (Richard S.); '47 ABJ Homemaker; r. 2119 Joyce St , Birmingham, AL 35205 205 252 2681

STEPHEN Marilyn, 48 AB r 1346 Ponce De Leon, Ft Lauderdale, FL 33316

STEPHENS, Barbara Gullick (John R.), '65 AB , Homemaker r Jacksons Creek 5474 East Point Dr , Marietta, GA 30067

STEPHENS, Barbara A McDarris (Veach), '52 BSED r P O Box 91 Morganton GA 30560

STEPHENS Benjamin Mell Jr 70 BS r Box 227 Union Point, GA 30669

STEPHENS Bernice L Statham (Eugene W.) 61 BSED Retired r Rt 1 Abbeville GA 31001 912 365 7355

STEPHENS, Betty Ann, '63 BS , Educ Soc Worker, Atlanta City Schs Atlanta GA 404 525 1376 r 4507 Clement Dr SW, Atlanta, GA 30331, 404 696 4273

STEPHENS, Bobby Nelson; '61 BSED , '67 MED , '70 EDS Pers Couns , Dekalb Cnty Sch System, 3770 N Decatur Rd., Decatur, GA 30034, 404 296 3030; r 3169 Cheru Ct., Decatur, GA 30034, 404 284 3370

STEPHENS, Brenda Joyce, '70 BSED , r 216 A Buchanan St, Bremen, GA 30110

STEPHENS Browny Cline, '51 ABJ , r Jackson County Advertiser, Scottsboro, AL 35768

STEPHENS, Carol C. '74 (See Brown)

STEPHENS, Dr Carolyn Anderson; '73 EDD ; r. C O Mrs D B Embree, 934 Sheridan, Memphis, TN 38107

STEPHENS, Celeste '44 (See Harrison)

STEPHENS, Charles Preston; '36 BSCH ; Retired Sr VP The Coca Cola Export Corp , r 1040 W Wesley Rd NW, Atlanta, GA 30327

STEPHENS, Charles Reuben; '60 BSF ; r. Vienna, GA 31092

STEPHENS, Claud Thomas; '47 MED ; Retired Guidance Couns., Rockdale Cnty Schs.; r. 1069 Forest Lane, Conyers, GA 30207, 404 483 7692

STEPHENS, Ms Connie Louise; '76 AB ; r. 1697 Hardin Avenue, College Park, GA 30337

STEPHENS, Ms Connie Lynn; '76 MED ; r. Route 2, Adrian, GA 31002

STEPHENS, Connie Lynn '75 (See Clifton)

STEPHENS, Corinne Chadwick '39 (See Erwin)

STEPHENS, Daniel L., Jr; '39 BSA , '52 MED ; Tchr , Jenkins Cnty Bd of Educ , Millen, GA 30442; r. 200 Manor Dr., Millen, GA 30442, 912 982 1601

STEPHENS, David Anthony; '74 BSED ; r. Route 3, Blairsville, GA 30512

STEPHENS, David Lee; '74 BSFR ; Forester, Kimberly-Clark Corp., Rt. 1, Box 8, Rockford, AL 35136, 205 377-2483; r. Rt. 1, Box 78, Rockford, AL 35136, 205 377-4572

STEPHENS, Delores Beard; '75 MED ; r. Rt. 3, Box 164C, Ft Valley, GA 31030

STEPHENS, Delores Denise; '76 AB ; Grad Student; r. 1350 Loch Lomond Trail SW, Atlanta, GA 30331, 404 344 5394

STEPHENS, Dennis Lee; '65 BSPH ; r. P O Box 232, Cobb, GA 31735

STEPHENS, Donald Herbert; '60 BS ; r. 708 Woodland Dr, Sandersville, GA 31082

STEPHENS, Donald Sidney, Jr; '75 ABJ ; r. 3219 Dodson Drive, East Point, GA 30344

STEPHENS, Donna Sue '72 (See Moody)

STEPHENS, Dorothy E '39 (See Denson)

STEPHENS, Earnest Alton, Jr; '71 BSFR ; r. Rfd 1, Ashburn, GA 31714

STEPHENS, Earnest L, Jr; r. Lavett Mahoney Bldg, Dublin, GA 31021

STEPHENS, Elizabeth '71 (See Elliott)

STEPHENS, Elizabeth '45 (See Adkins)

STEPHENS, Elizabeth Montgomery (William A.); '35 BSHE ; r. 608 Fourth St., Waynesboro, GA 30830

STEPHENS, Emily F Cumming (L D, Jr); '41 AB ; r 701 23rd Ave E, Cordele, GA 31015

STEPHENS, Emmett Jackson; '55 BSF ; Pres.; Dixie Wood Products Inc., PO Box 12447, Florence, SC 29504, 803 669 4640; r. 907 Clarendon Ave., Florence, SC 29501, 803 662-8549

STEPHENS, Ms Essie Bell; '77 BSED ; r. Route 1, Box 292, Rayle 30660

STEPHENS, Estelle L Knight (O B); '41 BSED ; r 7331 Siamese St, Rt 1, Columbus, GA 31904

STEPHENS, Fredda '65 (See Robinson)

STEPHENS, G Winston '63 (See Bianchi)

STEPHENS, Grace Winston (Robert G. Jr); '37 BSHE ; r. 435 Woodward Way, Athens, GA 30606, 404 543 5309

STEPHENS, Grace C '64 (See Rueter)

STEPHENS, Helen '43 (See Richards)

STEPHENS, Helen D. '49 (See McClure)

STEPHENS, Hillard Allan; '70 BSF ; r. Rt 3 Box 594 A, Albany, GA 31701

STEPHENS, Dr Howard G; '69 EDD ; r. College of Education, Texas Womans College, Denton, TX 76204

STEPHENS, LCdr Hubie G.; '66 BSA ; Advisor, Food Cnslt.; HEW Pub Health Svc., Washington, DC 20204; r. 7126 Buchanan Rd., Camp Springs, MD 20031, 301 449 6646

STEPHENS, Imogene '72 (See Downing)

STEPHENS, J. Daniel, '71 BBA , '72 MBA ; Fin Planning Ofcr.; Century Banks Inc , PO Box 757, Ft Lauderdale, FL 33302, 305 467-5300; r. 1014 SE 5th Court, Ft Lauderdale, FL 33301, 305 523 1700

STEPHENS, J Frank, '30 BS ; r. Rt 5, Calhoun, GA 30701

STEPHENS, Jack Leraul, Jr; '72 MA ; r. 2484 Macon Drive Atlanta, GA 30315

STEPHENS, James Haley, '74 BBA , Assoc Broker, Appraiser; Kay King Realty, 717 S. Wall St., Calhoun, GA, 404 624-1201; r. Calhoun, GA 30701, 404 629 2220

STEPHENS, James Louis, '26 BSA , '31 MSA ; r Brighten Road, Tifton, GA 31794

STEPHENS, James Marion, '62 AB , '65 MED , '72 EDS , Principal, Stephens County HS, Rt 5, Toccoa, GA 30577, 404 886-6825, r 324 Clearview Cir , Toccoa, GA 30577, 404 886 9124

STEPHENS James Mell, '42 BSAE , Tire Design Engr , Tech Svc. Div., Kelly Springfield Tire Co., Fayetteville NC 28304, r 2327 Colgate Drive, Fayetteville, NC 28304, 919 485 2572

STEPHENS, James Micheal, '74 BSED , '76 MED , r 190 Baxter Street, Athens, GA 30601

STEPHENS, James Tyson, '75 BSA , r Rte 1, Swainsboro, GA 30401

STEPHENS, Jancy Dale '63 (See Thorne)

STEPHENS, Ms Janet Patricia, '76 AB , r 2660 Evergreen Trail, Smyrna, GA 30080

STEPHENS, Janice '69 (See Scott)

STEPHENS, Jean Delacey; '71 AB ; r. 3081b Ferrite Loop, Lawrenceville, GA 30245

STEPHENS, Jeanne '70 (See Tompkins)

STEPHENS, Jerry Lamar; '70 BSAE , '71 MS ; r Gen Del, Gray, GA 31032

STEPHENS, Jerry Oliver; '75 MBA ; Key Acct. Sales Rep , George A Hormel and Co , 14711 E Firestone Blvd., LaMirada, CA 90638, 714 521 9500; r. 20258 Green Hill Lane, Yorba Linda, CA 92686, 714 970-1013

STEPHENS, John Benjamin, '73 BBA , Asst Production Mgr.; Addison-Rudesal, 1425 Ellsworth Industrial Blvd , Atlnata, GA 30318, 404 355 0520; r. 5675 Roswell Rd., Apt. 41-J, Atlanta, GA 30342, 404 255 7866

STEPHENS, John Richard, Jr; '61 ABJ ; r. P O Box 1021, Athens, GA 30601

STEPHENS, John Richard; '66 BBA ; Commercial Real Estate; Newman and Co., One Dunwoody Pk., Atlanta, GA, 404 393-0930; r. Jacksons Creek 5474 East Point Dr., Marietta, GA 30060, 404 993-7256

STEPHENS, Johnny Roy; '69 BSA ; Cnty. Ext Chmn , Univ of Ga , Athens, GA 30602, r PO Box 31, Wrightsville, GA 31096, 912 864 2628

STEPHENS, Joseph Bruce; '62 BSED ; r. Rt 6, Hendersonville, NC 28739

STEPHENS, Juanita Rogers (E. L. Jr.); Sales; Sears Roebuck and Co., Southlake Mall, Morrow, GA 30260, 404 961-7110; r. 554 Mundys Mill Road, Jonesboro, GA 30236, 404 478-6159

STEPHENS, Julia Eliz (See Webersinn)

STEPHENS, June Tullis '68 (See Rogers)

STEPHENS, Kay R '71 (See Halligan)

STEPHENS, Kristina F '69 (See Robertson)

STEPHENS, Leona White; '57 BSED ; r. PO Box 183, Winter Haven, FL 33880

STEPHENS, Leslie D Lakin, '71 AB , r Rt 1, Sunset Farms, Whittier, NC 28789

STEPHENS, Linda Jean '74 (See Williams)

STEPHENS, Linda Sheryl Burgess (Jerry Lamar), '71 BSED ; r. Gen Del, Gray, GA 31032

STEPHENS, Louisa '36 (See Warren)

STEPHENS, Lucile '59 (See Griggs)

STEPHENS, Lucy '39 (See Sparks)

STEPHENS, Luther Max; '64 BS , '72 MED ; Rehab Couns.; Ga. Div. of Voc. Rehab., Newnan Plz., PO Box 218, Newnan, GA 30283, 404 253-3912; r 37 Lynhaven Drive, Newnan, GA 30263, 404 253 9374

STEPHENS, M. Lynne '68 (See Kelly)

STEPHENS, Margaret Fortson (William H.); '29 AB , '34 LLB , '35 MA , Retired, r 102 E Liberty Street, Apt 1211 Drayton Tower, Savannah, GA 31401, 912 232-6670

STEPHENS, Maria Louise; '73 MED ; r. 1926 Fenwick Street, Augusta, GA 30904

STEPHENS, Marilyn Colleen; '77 BSHE ; r. Box 969, Dawnville Rd NE, Dalton, GA 30720

STEPHENS, Mark Edward; '76 AB ; r. 3220 Kelwin Avenue, Brunswick, GA 31520

STEPHENS, Martha '48 (See Carey)

STEPHENS, Martha A. Brown (James W.); '66 BSED , Deputy Dir , Human Resources Div , Comptroller of the Currency, US Treasury, 490 L'Enfant Plz. SW, Washington, DC 20219, 202 447 1460, r 2200 Columbia Pike, Apt 1112, Arlington, VA 22204, 703 920-2432

STEPHENS, Martha Ellen Brown (William Hugh, Jr); '68 MED ; r. 9300 Treasure Hill Road #503, Little Rock, AR 72207

STEPHENS, Dr Marvin Ronald; '63 BSCH ; r. 708 Woodland Dr, Sandersville, GA 31082

STEPHENS, Mary A. '66 (See Landers)

STEPHENS, Mary Jeanette '75 (See Dixon)

STEPHENS, Mary Jo Hutcheson (Wesley); '56 BSHE ; Tchr.; Johnson County HS, Crawford Rd., Wrightsville, GA 31096, 912 864-2221; r. Rt. 2, Box 92, Wrightsville, GA 31096, 912 864-3637

STEPHENS, Mary O Culclasure (Ronald David Jr); '62 BSED , r 410 E 56th St, Savannah, GA 31406

STEPHENS, Mary Winston; '74 AB ; Secy.; Univ. of Ga , Ga Ctr for Continuing Educ , Athens, GA 30602, 404 542-3243; r. 435 Woodward Way, Athens, GA 30601

STEPHENS, Michael Byrd; '72 BBA ; CPA, Partner; Miller and Stephens, 3335 Ringgold Rd., Chattanooga, TN 37412, 615 624-1623; r. 1620 S. Rugby Pl., Chattanooga, TN 37412, 615 867 1596

STEPHENS, Nancy Clarke; '76 MED ; Tchr., Monroe Area Comprehensive HS, Monroe, GA 30655; r. PO Box 638, Monroe, GA 30655, 404 267 5449

STEPHENS, Nathan Layne; '74 BS ; r. Rt. 1, Box 117, Ft Valley, GA 31030

STEPHENS, Nicki Ann Spase (Steve Louis); '71 BSED ; r. 2109 Knickerbocker, Charlotte, NC 28209

STEPHENS, Ola (See Adams)

STEPHENS, Ollie Mae, '66 MED , r 808 N Elizabeth Pl NW, Atlanta, GA 30318

STEPHENS, Dr Otis Hammond, Jr; '57 AB , '58 MA ; r. 2021 Kemper Lane SW, Knoxville, TN 37920

STEPHENS, Pamela Ruth; '72 ABJ , VP, Promotion and Merchandising, Inc , 6855 Jimmy Carter Blvd., Ste. 125, Norcross, GA 30071, 404 449 6018; r. 6652-L Peachtree Ind Blvd., Doraville, GA 30360, 404 449 1918

STEPHENS, Patricia Anne; '76 MED ; r. 1408 B Druid Valley Drive, Atlanta, GA 30329

STEPHENS, Paul Brooks; '53 BBA ; r. 2006 Bacon Park Dr, Savannah, GA 31406

STEPHENS, Ralph Haygood, '39 MA , Dir., Univ. of Ga Press, Athens, GA 30602, 404 542 2830; r 235 McWhorter Dr., Athens, GA 30605, 404 543 9617

STEPHENS, Ralph Haygood, Jr; '77 BFA ; r. 235 Mcwhorter Drive, Athens, GA 30606

STEPHENS, Ralph Terry, '64 BBA , r Rte 6, Seneca, SC 29678

STEPHENS, Randy Earl; '74 BBA ; r. 4669 Bishop Road, Macon, GA 31206

STEPHENS, Ray Garrett, '65 AB , Doctoral Candidate in Planning, and Acct.; Harvard Univ., Grad. Sch. of Business Admin., Sherman 19, Soldiers Field, Boston, MA 02163, 617 495-6659, r. 24 Rose Ave., Watertown, MA 02172, 617 923 0939

STEPHENS, Dr Raymond W, Jr; '51 BS ; r. 4920 James, Metairie, LA 70003

STEPHENS, Rebecca Bray; '70 BSED ; r. 410 Hampton Court, Athens, GA 30601

STEPHENS, Richard A., Jr; Agt.; Chevron USA, Inc., PO Box 770, Jesup, GA 31545, 912 427 9341; r. 314 Glynn St., Jesup, GA 31545, 912 427-9546

STEPHENS, Richard F.; '27 ABJ ; Sales; New England Mutual Life Ins. Co., 2520 First Natl. Bank Tower, Atlanta, GA 30303, 404 658-9944; r. 458 Brentwood Dr. NE, Atlanta, GA 30305, 404 233 8976

STEPHENS, Richard Norris; '76 BS ; Med. Student, Emory Univ., Atlanta, GA 30322, 404 522-4822, r. PO Box 111, Jesup, GA 31545, 912 427-3557

STEPHENS, Richard William; '69 JD ; Atty., Partner; Varner, Stephens and Wingfield, 2020 Gas Light Tower, Atlanta, GA 30303, 404 577 6370; r. 1934 Colland Dr. NW, Atlanta, GA 30318, 404 351-3636

STEPHENS, Robert Alex; '53 BS ; r. Squirrel Drive, Ozark, AL 36360

STEPHENS, Robert Barton; '67 BBA ; Pilot, Eastern Airlines, Atlanta Hartsfield Intl. Airport, Atlanta, GA; r. Rt. 3 Old Cartersville Rd., Dallas, GA 30132, 404 445-4687

STEPHENS, Robert Clarence; '50 ABJ ; r. Wrens, GA 30833

STEPHENS, Robert Hoyt; '73 BBA ; r. PO Box 195, Blairsville, GA 30512

STEPHENS, Robert Wayne; '70 BBA ; Acct. Rep., Color Custom Photography Lab., 62 11th St., Atlanta, GA 30309, 404 892-8400; r. 25 Karland Dr NW, Atlanta, GA 30305, 404 237-5423

STEPHENS, Ronald David, Jr; '61 BBA ; Pres.; Savannah Carriage House, Inc., 10010 Abercorn, PO Box 13356, Savannah, GA 31406, 912 927 1360; r. 410 E. 56th St., Savannah, GA 31405, 912 355-4638

STEPHENS, Dr Rual Wiley, '40 MED , Retired Educator, r 1285 Riverside Rd , Roswell, GA 30076, 404 993-3344

STEPHENS, Russell Pierce; '73 MED ; r. Wonewok Dr , Rt 6, Canton, GA 30114

STEPHENS, Sallie Mae; '38 BSED ; r. P O Box 566, Flagler Beach, FL 32036

STEPHENS, Sally Dugan; '75 ABJ ; r. PO Box 790, Ft Valley, GA 31030

STEPHENS, Sandra Maney (James W. III); '76 BSED ; Tchr.; Colbert Elem. Sch., Colbert, GA 30628, 404 788-2341; r. 268 Scandia Circle, Athens, GA 30605

STEPHENS, Sandra Burdette; '75 ABJ ; Reporter, Noon Anchorwoman; WTVM-TV, Channel 9, 1909 Wynnton Rd., Columbus, GA 31906; r. 1350 Loch Lomond Trail, SW, Atlanta, GA 30331, 404 324 6471

STEPHENS, Sara '70 (See Adams)

STEPHENS, Sara A. Williams (Thomas W.); '65 AB , r. PO Box 1142, 379 Westview Dr., Athens, GA 30606, 404 549-1989

STEPHENS, Sara E. '50 (See Murray)

STEPHENS, Sharon Moss (Wayne G.); '69 BSED ; Tchr.; Esthers Jackson Elem. Sch., 1400 Martin Rd., Roswell, GA; r. 6500 Williamson Dr., Atlanta, GA 30328, 404 252-7650

STEPHENS, Shayne Yolanda; '76 BBA ; r. 2851 Duke of Windsor, East Point, GA 30344

STEPHENS, Shelly Ann; '73 BSED ; r. 2851 Duke of Windsor, East Point, GA 30344

STEPHENS, Susan Anne; '73 BSED ; r. 2632 Chicago Ave., Sebring, FL 33870

STEPHENS, Susan B. '65 (See Durham)

STEPHENS, Susan Ellen; '67 BSED ; Sales Coord., Commercial Tape Div.; 3M Co., 2860 Bankers Industrial Dr., Atlanta, GA 30360, 404 449 6666, r. 3189F Terrace Court, Norcross, GA 30092, 404 448 1683

STEPHENS, Thomas E, Jr; '50 BSA ; r. Cobb, GA 31735

STEPHENS, Thomas Franklin; '68 BBA ; r. 19 Alden Ave NW, Atlanta, GA 30309

STEPHENS, Thomas Wade; '67 BBA ; Asst. VP, First Natl. Bank of Athens, 180 Gaines School Rd., Athens, GA 30601, 404 546-1866; r. 379 Westview Dr., Athens, GA 30603, 404 549 1989

STEPHENS, Thomas Wayne; '74 BSFR ; r. Box 128, Lakemont, GA 30552

STEPHENS, Vernon Rathmell; '52 BSA , Retired Tchr Vocl Agr , Hogansville HS, r Box 381, Hogansville, GA 30230, 404 637-4839

STEPHENS, Vicky Delores; '74 BSHE , Flight Attendant, Eastern Air Lines, Inc., Atlanta Airport, Atlanta, GA; r. 2906 Greenrock Tr., Atlanta, GA 30340, 404 934-3061

STEPHENS, Victoria Vinson (Kenneth Ernest); '75 BSED , r. Rt 1, Nashville, GA 31639

STEPHENS, Vivan Pitts; '76 BSED ; r. 4687 Edwina Lane SW, Atlanta, GA 30331

STEPHENS, Walter Louis; '63 BSA , '66 MA , r. Rt 4 Box 316, Tifton, GA 31794

STEPHENS, Walter Reid; '57 BSED , '64 MED ; r 113 College Ave, Jonesboro, GA 30236

STEPHENS, Wesley Daniel; '49 AB , Minister of Membership; Athens First United Meth. Church, Lumpkin St. at Washington, Athens, GA 30601, 404 543 1442; r. 335 Rivermont Road, Athens, GA 30606, 404 543 2908

STEPHENS, Wilbur G, Jr; '63 BBA ; r. Box 263, Adrian, GA 31002

STEPHENS, William A.; '35 BS , Retired, US Army, r 608 Fourth St., Waynesboro, GA 30830

STEPHENS, William Hugh, Jr; '63 BS , r. 9300 Treasure Hill Road #503, Little Rock, AR 72207

STEPHENS, William Hughey; r 3405 Charlemagne Dr, Decatur, GA 30034

STEPHENS, William Thomas, Jr; '73 BSA ; r. Rt. 1, Smithville, GA 31787

STEPHENS, Wm Benjamin, III; '71 BBA ; r. Pine Circle, Monroe, GA 30655

STEPHENS, Wm Douglas; '72 BSED ; r. Rfd 1, Bethlehem, GA 30620

STEPHENSON, Beth C Broadhurst (Shannon R.); '75 AB ; Grad. Student, Univ. of Fla., Psych Dept., Box 30, Gainesville, FL 32611; r. 1009 NW 11th Ave., Gainesville, FL 32601, 904 375-0621

STEPHENSON, Betty Jean French (David Wilson), '46 BFA ; r. 2913 Kinneridge Dr, East Point, GA 30344

STEPHENSON, Calvin Pound, Jr; '74 BBA ; r 2975 Duke of Gloucester, East Point, GA 30344

STEPHENSON, Carolyn Madden (Cecil K.); r. 2206 E Northside Dr., Jackson, MS 39211, 601 366-5595

STEPHENSON, David Allen; '76 JD ; Atty., Assoc., Sandusky and Bailey, 617 19th Ave , Meridian, MS 39301, 601 693 2904; r. 3408 39th St , Meridian, MS 39301, 601 483 0756

STEPHENSON, David Lee; '72 BSED ; r. Rt 1, Commerce, GA 30529

STEPHENSON, David Wilson; '47 BSED ; r. 2913 Kinneridge Dr, East Point, GA 30344

STEPHENSON, Dorothy Belcher (Calvin P.); '49 BSA ; Pres.; Stephenson Chem. Co. Inc , PO Box 87188, College Park, GA 30337, 404 762 0194, r 2975 Duke of Gloucester, East Point, GA 30344, 404 767 1664

STEPHENSON, Elizabeth C; '71 AB ; r. 413 Lady Guinevere, Way, Jonesboro, GA 30236

STEPHENSON, Frank Harrison, '50 BSA , Pres , A 1 Veterans Transfer Co.; AA Moving and Storage Inc., PO Box 5799, Athens, GA 30604, 404 543 4719; r. PO Box 5839, Athens, GA 30604, 404 549 4949

STEPHENSON, Gladys Juanita Acree (Harry K); '74 BSED ; r. Route 4, Commerce, GA 30529

STEPHENSON, Harriett E '66 (See Berman)

STEPHENSON, Harrison F., Jr; '73 BBA , VP; A-1 Veterans Transfer Co., PO Box 5839, Athens, GA 30604, 404 549-4949; r. Rt. 2, Box 187, Watkinsville, GA 30677, 404 725-7177

STEPHENSON, James M, Jr, r P O Box 193, Sebring, FL 33870

STEPHENSON, James Henry M; '72 BS ; r. Route 1, Danielsville, GA 30633

STEPHENSON, Jimmy Harold; '73 BSED ; r Gamecock Trailer Ct., Commerce, GA 30529

STEPHENSON, John William, Jr; '51 BSAE ; Aircraft Design Engr., Sr.; Lockheed Ga. Co., 86 S Cobb Dr., Marietta, 404 424 3439; r. 120 Old Canton Road, NE, Marietta, GA 30067, 404 971 1118

STEPHENSON, Julien Harris; '39 BSC ; Realtor, Assoc Real Estate Sales; Village Realty of Winter Park, Inc., 1177 Orange Ave., Winter Park, FL 32789, 305 628 1790; r. 100 Brier Patch, Longwood, FL 32750, 305 834-1729

STEPHENSON, Katherine Mason Williams (Donald G.); '34 AB ; Soc. Worker; r. Rt. 4, Fairfield Road, Covington, GA 30209, 404 786 2289

STEPHENSON, Linda Marie '64 (See Donaldson)

STEPHENSON, Mary Ann; '67 AB ; r. 512 Tibbs Rd, Dalton, GA 30720

STEPHENSON, Mary Stephens; '75 MED ; r. 820 Vincent, Athens, GA 30601

STEPHENSON, Michael Idus; '76 AB ; r. Po Box 153 N Church St , Meigs, GA 31765

STEPHENSON, Patricia Ann '76 (See Adsit)

STEPHENSON, Randolph R , Jr, '68 AB , r 1516 Randee Dr., Savannah, GA 31406

STEPHENSON, Robert Emory; '67 BSPH , '69 MS , Asst Dir., Pharmacy Svc., Mem Med Ctr , 63rd St and Waters Ave , Savannah, GA 31405, 912 355 3200; r. 132 Carlton Road, Savannah, GA 31410, 912 897 3612

STEPHENSON, Robert Frank, '51 BSED ; Pres , Owner; R. F Stephenson Ace Hardware and Lumber Co., 2673 Main St., East Point, GA 30344, 404 766 5619; r. 1055 Wedgewood Dr., Fayetteville, GA 30214, 404 461 4803

STEPHENSON, Dr Robert Lewis, '65 DVM , Owner, Kempsville Veterinary Clinic, 5136 Princess Anne Rd., Virginia Beach, VA 23462, 804 490 0507; r 4524 Gleneagle Dr., Virginia Beach, VA 23462, 804 497 7176

STEPHENSON, Rosalind; '72 BSHE ; r. Rte 3, Lafayette, GA 30728

STEPHENSON, Sally Rainey Hill (R R), '68 AB , r 1057 Southfield Dr, Shreveport, LA 71106

STEPHENSON, Sarah E '58 (See Strain)

STEPHENSON, Shannon Ray, '76 AB , r. 3208 NW 13 Terrace, Gainesville, FL 32605

STEPHENSON, Susan Carter; '75 BSED ; r. Rt. 2, Box 100A, Commerce, GA 30529

STEPHENSON, Susan Marilynn, '73 MSW , Psychiatric Soc Worker MSW, ACSW, NE Ga Comm Mental Health Ctr , 797 Cobb Ave , Athens, GA 30601, 404 542 8656, r. 127 Hope Ave., Athens, GA 30601, 404 549 9871

STEPHENSON, Susan Temple, '68 AB , Attorney; , 1700 Pennsylvania Ave, NW, Washington, DC 20036, 202 833 9040; r. 304 Prince St., Alexandria, VA 22314, 703 836 2531

STEPHENSON, Thomas William; '77 BFA ; r. 113 Hanover Place, Athens, GA 30601

STEPHENSON, Walter G, Jr; '74 BBA ; r. 2950 Rosalind Avenue, Roanoke, VA 24014

STEPOWANY, Therese Marie; '76 MED ; r. 4745 S Crimson Cir., Colorado Springs, CO 80917

STEPP, Diane Rodefeld (John Richard), '66 ABJ , r Boston Univ Overseas Program, Army Education Center, APO New York, NY 09177

STEPP, Jack Douglas, 66 BBA , r 208 E Line, Calhoun, GA 30701

STEPP, Jerry Lynn, 65 AB , Atty , Jones and Stepp, 250 E Ponce De Leon, Decatur, GA, 404 373 3114, r 339 Hertford, Decatur, GA 30030, 404 378 5176

STEPP, Joe Michael, 64 BBA , r 122 Meadow Lane, Calhoun, GA 30701

STEPP, John Edgar; '74 MBA , Banker, Fulton Natl Bank, Atlanta, GA, r. 3763 Gloster Rd., Tucker, GA 30084, 404 934-1240

STEPP, John Jackson, '77 BBA , r. 4014 Greenoak Dr, Doraville, GA 30340

STEPP, Dr John Richard; '71 PHD , r Boston Univ Overseas Program, Army Education Center, APO New York, NY 09177

STEPP, Kenneth Stephenson, '76 JD ; r. 1306 Celeste Dr, Columbus, GA 31907

STEPP, Linda Ann '67 (See Smith)

STEPP, Nancy Louise Querry; '61 BSHE ; r Stepp Realty, Calhoun, GA 30701

STEPP, Dr Richard Monroe; '76 DVM , Veterinarian, Meat and Poultry Inspection Svc , Same as Residence; r. 1009 Glenlea Drive, Wilmington, NC 28405, 919 799 0688

STEPPE, Edward Joseph; '67 BSA ; Asst Prof Floriculture; , St Univ. of NN Y , NY; r. 654 Bermuda Rd , West Babylon, NY 11704, 516 587 7480

STEPPE, Lauren Anne Demartini; '67 BSHE ; r 654 Bermuda Rd , West Babylon, NY 11704

STEPTOE, Mary Ellen '74 (See Oatley)

STERCHO, Mike, '45 AB ; r. 515 Marlowe Dr., Ft Walton Beach, FL 32548

STERENBUCH, Diane Iris Schiffman (Martin); '64 AB , '65 MA ; Deputy Dir Fed Women's Program, US Dept Housing and Urban Dev , 451 Seventh St SW, Washington, DC 20410, 202 755 6524; r 3265 P St NW, Washington, DC 20007, 202 337 6292

STERLING, Beverly Gleaton (Danny E.); '70 BBA , Commercial Mgr , Plant Telephone Co., Tifton, GA 31794, 912 382 4227; r. PO Box 187, Tifton, GA 31794, 912 382-4700

STERLING, Christopher Haley; '77 MFA ; r. 268-A Shorside Dr , Hendersonville, TN 37075

STERN, Arlene '58 (See Segal)

STERN, Carol '74 (See Osborne)

STERN, Helena Faye; '73 BSED ; r. 424 Edisto Ave , Columbia, SC 29206

STERN, Johnnie Graham; '75 MA ; Doctoral Candidate, Former Instr ; Univ. of Ga.; r. 285 Davis Estates Road, Athens, GA 30606, 404 549-0699

STERN, Julia Carol; '75 MED ; Speech Pathologist; Robert Shaw Ctr., Decatur, GA, 404 292-7272; r 3622 Dumbarton Rd NW, Atlanta, GA 30327, 404 233-7036

STERN, Lynn Davidow (Edwin L.); '66 BFA ; Student; Univ of Cincinnati, Cincinnati, OH 45221; r. 6147 Tulane, Cincinnati, OH 45212, 513 731-6268

STERN, Sarah Helen Kramer (Henry); '41 BSHE ; r 6466 Bridgewood Dr, Columbia, SC 29206

STERNBERGH, Caribel Finger (Van Rensselaer H.), 32 BSC ; r. 4700 Conn. Ave., Washington, DC 20008, 202 966 0845

STERNE, Augustus H., Jr; '34 AB ; Chmn.; Trust Co of Ga., PO Box 4418, Atlanta, GA 30302, 404 588 7123; r. 2655 Rivers Rd NW, Atlanta, GA 30305, 404 233-5671

STERNE, Edwin Leggett; '48 JD ; r. 2805 Monte D Este Dr, Birmingham, AL 35216

STERNE, Frances '64 (See Blanchard)

STERNE, Judith Thomason (Jack K.); '63 AB , Homemaker; r. 151 Saluda Ave., Columbia, SC 29205, 803 799 7902

STERNE, Richard Evans; '36 AB ; r. 146 Georgetown Rd Apt 1, Charlottesville, VA 22901

STERNE, Sue H '69 (See Mitchell)

STERNE, William A.; '65 AB ; Asst. VP; Citizens and Southern Bank, 1080 Peachtree, Atlanta, GA 30309; r. 2962 Rhodenhaven Dr., Atlanta, GA 30327, 404 355-6517

STERNE, Wynona Evans; '63 AB ; Ticket Office, Delta Air Lines, Inc., Atlanta, GA; r. 2561 Red Valley Rd , Atlanta, GA 30305, 404 261-6859

STERNER, Donald Bruce; '73 BBA , Sales; Sterner Lumber Co., 800 12th Ave., Belmar, NJ 07719, 201 681-1900, r 1 Marion St., Belmar, NJ 07719, 201 681 3437

STERNISHA, Charles John, '57 BSA , VP, Research and Dev , Rich-Sea Pak Corp., St Simons Island, GA 31522, 912 638 8691; r. 850 Mallory St. Apt B3, St Simons Island, GA 31522, 912 638-3421

STERNS, Caroline R.; '72 AB , '74 MSW ; Clinical Soc Worker I, Sunland Ctr., PO Box 2369, Ft Myers, FL 33902, 813 694-2151; r. 3338 N. Key Dr K-3, North Ft Myers, FL 33903, 813 995 5967

STERRETT, Edwin Humphreys, Jr; '47 BSED , Broker, Assoc., Century-21 Parkside, 1801 Oak St., Napa, CA 94558, 707 255 2482; r. 3528 Shelter Creek Dr., Napa, CA 94558, 707 224 6686

STERRETT, Joyce Coltman (Robert W. Jr); '66 BSED , Homemaker; r. 367 Jade Cove Dr , Roswell, GA 30075, 404 993 1405

STERRETT, Robert W , Jr; '66 AB , '69 JD , Atty., Southern Bell Telephone Co., 1245 Hurt Bldg., Atlanta, GA 30303, 404 529-8043, r. 367 Jade Cove Dr , Roswell, GA 30075, 404 993 1405

STETSON, Editha Rosenberg (Roland M.), Retired Budget Analyst, r 1006 4th Ave, Albany, GA 31701 912 432 2965

STETSON, Judy Katherine '68 (See Lane)

STETSON, Martha Reid (Glendon G.); '42 BSHE Chmn., Home Econ Dept , Tchr ; Shawnee Mission W HS, 8800 West 85th St , Shawnee Mission, KS 66212, 913 642 3900; r. 9804 Wenonga Rd., Leawood, KS 66206, 913 648 7501

STETSON, Richard A., Jr; '55 BBA , '56 MBA , CPA, Kaelin and Byrne, 432 Wall St , Jeffersonville, IN 47130, 812 288 6621; r. 4307 Woodgate Lane, Louisville, KY 40220, 502 491 7342

STETSON, Robert Raidy; '53 AB ; Cartographer, Defense Mapping Agcy., 600 Federal Pl , Louisville, KY 40202, 502 582 5574; r. 3012 Don Dee Dr., Louisville, KY 40220, 502 491 6532

STEUART, Mary Alice '51 (See Wainright)

STEUBER, Carl Henry 68 BSA , Mgr Brookhill Frozen Meat Corp , Bronx, NY 10455; r. 37 Briarwood Terr., Cedar Grove, NJ 07009, 201 239-8346

STEVENS, Joe, Jr; '77 MED , Psychologist; Coosa Valley Mental Health Ctr , Rome, GA, r 104 Timothy Ave., Rome, GA 30161, 404 234-9748

STEVENS, Alex Howard, '38 BSF ; r Rt 5 Box 351, Lake City, FL 32055

STEVENS, Amelia Ann Nichols (John Thomas), '62 BSED ; r. Rt 1, Mineral Bluff, GA 30559

STEVENS, Angeline Cunningham (Truxton H, Jr); r 509 S Lee Street, Americus, GA 31709

STEVENS, Ann C. '53 (See Moffett)

STEVENS, Ann M Storall (Henry Dana); r 23 Island Dr, Savannah, GA 31406

STEVENS, Ms Anne Elizabeth; '76 AB ; r. 392 Ben Ave., Lilburn, GA 30247

STEVENS, Augustus H.; '18 AB , Retired Registrar and Examiner, Farm Credit Admin.; r. 1718 Madison Rd., Apt 2, Columbia, SC 29204, 803 787-0474

STEVENS, Bernard Glynn; '68 BBA , Acct. Mgr , American Heritage Life Investment Corp , 11 E Forsyth St., Jacksonville, FL 32202, 904 358 0347; r. 5800 Barnes Rd., No. 14, Jacksonville, FL 32216, 904 737-5184

STEVENS, Bryan Lamar; '57 BBA ; Partner; S and S Remodeling and Construction, 4000 Stovall Terr NE, Atlanta, GA 30242, 404 237 6803; r. 1021 Columbia Ave., Atlanta, GA 30309, 404 992 2269

STEVENS, Carol Mikel Bedingfield (Matt A.); '74 BSED ; Tchr., Math; , Kingsport, TN; r. 304 Woodcrest Dr., Kingsport, TN 37663

STEVENS, Carolyn '44 (See Dozier)

STEVENS, Carolyn V. '64 (See Owens)

STEVENS, Charles Michael; '74 MED ; Tchr., Sutton Middle Sch., Powers Ferry Rd., Atlanta, GA, 404 255-5236; r. 2451 Woodridge Dr., Decatur, GA 30033, 404 636 1847

STEVENS, Clay Augustus; '76 BSA ; r. Route 2, Carlton, GA 30627

STEVENS, Clyde Lovejoy (Ralph E.); Self Employed, , Same as Residence; r. 101 Loyd Place, La Grange, GA 30240, 404 882-1280

STEVENS, Daphne '76 (See Leegate)

STEVENS, Deborah E; '70 ABJ ; r. 5530 Glenridge Dr, Atlanta, GA 30305

STEVENS, Dorothy N '64 (See Payne)

STEVENS, Edwin Shelton; '69 BBA ; Partner, Pete Buckley and Assoc., Atlanta, GA 30328; r. 2582 Woodwardia Rd., Atlanta, GA 30345, 404 636 6316

STEVENS, Emma Maughon (Joe G.); '41 BSHE , Tchr.; Lowndes Cnty. Bd. of Educ., 912 242-8760, r. 1506 Oak St., Valdosta, GA 31601, 912 244 0095

STEVENS, Eric James; '76 MA ; r. R-313 Rogers Rd., Athens, GA 30601

STEVENS, Eric Maurice; '71 BSA ; r. Main St., Leicester, NC 28748

STEVENS, Frieda Renee Anderson (Billy G.); '69 AB ; Former Child Welfare Worker, Ala. Dept. of Pension; r. Rt. 3, Box 97, Greenville, AL 36037, 205 382 5189

STEVENS, George Ellis; '43 BSA ; r. PO Box 41, Norman Park, GA 31771

STEVENS, Grace Marion Keith; '68 MED ; Retired, r Box 290, Rt 4, St Simons Island, GA 31522, 912 638 2960

STEVENS, Harry Byron; '39 BSED ; Retired; r 1284 Merry Ln. NE, Atlanta, GA 30329, 404 634 3174

STEVENS, Harry Gibson, Jr; '64 BBA ; r. 350 S View Dr, Athens, GA 30601

STEVENS, Hazen Hadley; '68 BBA ; r. 4795 Harris Trail NW, Atlanta, GA 30327

STEVENS, Hester '56 (See Miles)

STEVENS, Horace Eugene; '74 BBA ; r. PO Box 126, Danville, GA 31017

STEVENS, Dr Howard Lamar; '50 BLA , '70 EDD , Marriage and Family Couns , Psychologist, Pvt Practice, 1616 Hayes St., Nashville, TN 37203, 615 297 1271, r 3439 Stokesmont Road, Nashville, TN 37215, 615 297-1271

STEVENS, Irwin I; '32 BS ; r. 8812 2nd Ave, North Bergen, NJ 07047

STEVENS, James Adams; '77 BS ; Student; Univ of Ala Sch of Dentistry, 118 Elm St Birmingham, AL 35213, 205 870-8010; r. 2308 Doreen Court, Atlanta, GA 30345

STEVENS, James Edward, '57 BBA ; r. Route 3 Box 5, Loris, SC 29569

STEVENS, Lt James Robert; '71 BBA ; r Parkside Apt 3-E, N Jackson St, Starkville, MS 39759

STEVENS, James Seth, III; '74 MED , Sr Ctr Dir , DeKalb Cnty Parks and Recreation 30030, 404 241 2616; r. 600 Abberky Way, Stone Mountain, GA 30083, 404 299 1998

STEVENS, Jessie Anne '46 (See Ruff)

STEVENS, Jo Cooper; '67 BSED , Retired; r. Rt 1 Piney Rd , Loganville, GA 30249, 404 466 4473

STEVENS, Joanne Gay; '68 BSED ; Work Experience Coord., Boyd Anderson HS, 3050 NE 41st St., Lauderdale Lakes, FL 33316, 305 735 0500; r. 1500 SE 15th St., Apt 213, Ft Lauderdale, FL 33309, 305 523 2673

STEVENS, Joe Augustus, Jr; '50 BSAE , Asst St Engr , USDA, Soil Conservation Svc , 355 Hancock Ave , PO Box 832, Athens, GA 30603, 404 546 2277; r. Rt. 2, Carlton, GA 30627, 404 743 5775

STEVENS, Joe Goulding, '41 BSA , Tchr , Valdosta Area Vo Tech Sch , Valdosta, GA, r 1506 Oak St , Valdosta, GA 31601, 912 244 0095

STEVENS, Joel Hampton; '73 BBA ; r. 509 South Lee St., Americus, GA 31709

STEVENS, Dr John Culver; '66 MED , '69 EDD , Asst. Prof., Educ.; Oglethorpe Univ., 4484 Peachtree Rd NE, Atlanta, GA 30319; r 3672 Cold Spring Lane, Chamblee, GA 30341, 404 457 2848

STEVENS, Jon '62 (See Kelly)

STEVENS, Judy '76 (See Blanks)

STEVENS, Leone Brodnax; '37 ABED ; r. Walnut Grove Road Rt 3 Box 547, Covington, GA 30209

STEVENS, Leroy Sewell, Jr; '54 BBA ; r. 4748 Avon Lane, Jacksonville, FL 32210

STEVENS, Lillian; , M.; r Star Route 45, Cherrylog, GA 30522

STEVENS, Marguerite '69 (See Williams)

STEVENS, Mary Sally '75 (See Steele)

STEVENS, Mathew Adams; '73 MBA ; r. Box 126, Danville, GA 31017

STEVENS, Max Edward; '60 BBA ; Mgr , Metals Contracts; Southwire Co., Fertilla St., Carrollton, GA 30117, 404 832-5119; r PO Box 373, Temple, GA 30179, 404 834 2687

STEVENS, Mona '72 (See Grimland)

STEVENS, N Elizabeth '42 (See Moore)

STEVENS, Dr Norma Young (Howard L.); '49 BFA , 70 EDD ; Prof., Belmont Coll., Belmont Blvd , Nashville, TN 37203, 615 383-7001; r. 3439 Stokesmont Road, Nashville, TN 37215, 615 297 1271

STEVENS, Patricia Gail; '74 BSHE ; r. Willowick Apt B 6, No 224, 25 Pelham Rd, Greenville, SC 29607

STEVENS, Paul Elliott; '67 BBA ; Indust. Engr , Owens, Illinois, Forest Products Div., 1401 Iron St., Kansas City, MO 64152, 816 471-6700; r. 9619 NW 71st St., Kansas City, MO 64152, 816 741 1505

STEVENS, Roberta L '62 (See Ramsay)

STEVENS, Rev Ronnie Collier; '72 AB ; Pastor, Critz Bapt Church, Critz, VA 24082, 703 694 7628; r Gen. Delivery, Critz, VA 24082, 703 694 7627

STEVENS, Ruth; '44 BSED ; r. 10 Randall Ct Apts, Greenville, SC 29609

STEVENS, Samuel Calvin, Jr; '71 BBA ; r. 302 Baucombe, Edgefield, SC 29824

STEVENS, Susan Jane, 74 BSFR , Wood Procurement Area Mgr ; Buckeye Cellulose Corp., Foley, FL 32347, 904 584-0101; r. 312 W. Cedar St., Perry, FL 32347, 904 584-6053

STEVENS, Susan L. '69 (See Tillman)

STEVENS, Tena Louise Austin (Edwin Shelton); '68 BSED ; r. 1448 Fama Dr, Atlanta, GA 30345

STEVENS, Terri Lee; '75 ABJ ; r. 31640 Southwest 197 Avenue, Homestead, FL 33030

STEVENS, Theressa Anne '47 (See Whetstone)

STEVENS, Thomas Burch, 74 BSEH r 1159 Labelle Street, Jacksonville, FL 32205

STEVENS, Thomas Earle, 76 MED r 4919 Kathryn Drive, Macon, GA 31204

STEVENS, Truxton H, Jr; '42 BSA ; r. 509 S Lee Street, Americus, GA 31709

STEVENS, Virginia Hill; '38 BFA ; Former Art Tchr., Interior Designer; Self Employed; r. 131 Montgomery Ferry Dr., Atlanta, GA 30309, 404 873-6381

STEVENS, Warren Busby (Buzz); '63 BBA , Mktg Educ Spec., Micro Image Infor. Systems; Eastman Kodak Co., Mktg. Educ. Ctr., 343 State St., Rochester, NY 14650, 716 325-2000; r. 72 Nettle Creek Rd., Fairport, NY 14450, 716 223-1159

STEVENS, William Alfred, Jr; '71 BBA ; r. 3327 Cockatoo Road, Martinez, GA 30907

STEVENSON, B. H.; '29 AB ; r. 1736 Linhart Ave , Ft Myers, FL 33901

STEVENSON, Basil Manley Jr, 56 ABJ r Johnson Apts 2, Sharpe St, Anderson, SC 29621

STEVENSON, Benedict; '74 MED ; r. 13 Hale Dr, Athens, GA 30601

STEVENSON, Berkeley '73 (See Stonebraker)

STEVENSON, Charles A; r. 958 Campanella Cir, Columbia, SC 29203

STEVENSON, Christopher R 62 BSA r Rua Unias Aperaria 269 Pontalziniho, Itabuna Brazil

STEVENSON, David Scott; '67 BSF ; Forestry Instr , Forest Ranger Sch., Lake City Comm. Coll., Lake City, FL, 904 752-1822; r. 2325 McFarlane Ave., Lake City, FL 32055, 904 752 2111

STEVENSON, Erin F R S; '73 MA ; r 426 18th Ave E, Seattle, WA 98112

STEVENSON, Frances '72 (See Craft)

STEVENSON, Frank George, Jr; '54 BBA ; VP, Middle Atlantic Region, Dean Witter and Co Inc., 25 Park Pl NE, Atlanta, GA 30303, 404 588 0700; r. 3165 Brandy Sta , Atlanta, GA 30339, 404 432 4788

STEVENSON, Howard Wayne, '64 MS ; Research Chemist, US Food and Drug Admin., 200 C St SW, Washington, DC 20204; r. 124 S. Park Dr , Arlington, VA 22204

STEVENSON, John Brookes, Jr, '65 BBA , r. 4412 S Atlantic Ave, No 103, Daytona Beach, FL 32019

STEVENSON Larry Eugene 73 BBA r 705 Eighth Ave , Eastman, GA 31023

STEVENSON, Lucretia '65 (See Watt)

STEVENSON, Mary T Compher (William A. Jr), '53 BSPH ; r 3880 Ridgewood Dr SE, Smyrna, GA 30080, 404 435 8275

STEVENSON, Nevada, '72 MED , r P O Box 863, Covington, GA 30209

STEVENSON, Dr Richard Hampton, Physician, Physician Anesthesia Group, Spokane, WA 99203, 509 838 8561, r 4605 S Helena St , Spokane, WA 99203, 509 448 8071

STEVENSON, Richard Redding, Pres , Read, Stevenson and Dick, 300 Spring Bldg , Little Rock, AR 72201, 501 372 6129; r 2214 Ctry Club Lane, Little Rock, AR 72207, 501 663 3145

STEVENSON, Sally Elaine, '77 BBA , r 625 University Circle, Athens, GA 30601

STEVENSON, Sean Armour; '72 BSA ; r. Barrio Mejia, La Ceiba, Honduras

STEVENSON, Vivian Elaine; '70 AB ; r. 4151 Blackhawk Dr , Stone Mountain, GA 30083

STEVENSON, William A., Jr; '53 BSPH , Mgr , King Drug Stores, Inc., 2351 Peachtree Rd NE, Atlanta, GA 30305, 404 233-2101; r 3880 Ridgewood Dr SE, Smyrna, GA 30080, 404 435-8275

STEVENSON, William Spencer; '50 BSA , r. PO Box 281, Camilla, GA 31730

STEWARD, Alice Moore (James M.), '75 MED ; Tchr , Home Econ ; Califf Middle Sch , High View St., Gray, GA 31032, 912 986 3046; r Rt. 1, Box 170, Gray, GA 31032, 912 986 3332

STEWARD, Carole H '64 (See Martin)

STEWARD, Kenneth Hurff; '66 BLA ; r. 600 Maplewood Ave, Takoma Park, MD 20012

STEWARD, Ruth D '66 (See McMahon)

STEWART, Dianee (Dee) Desma (Ray); '73 MHE ; r 9273 Overton Ave , San Diego, CA 92123

STEWART, Suzanne Johnson (John S.), '48 BFA , Author; Zondervan Publishing Co , Grand Rapids, MI, Box 76473, Atlanta, GA 30328, 404 255 7568; r 6395 Vernon Woods Dr NE, Atlanta, GA 30328, 404 255 7568

STEWART, Alecia Dianne Hobbs (Roscoe W.), '76 BSED , Tchr., Carver Elem. Sch , Wadley, GA 30477, 912 252 5762; r PO Box 212, Wadley, GA 30477, 912 252 5545

STEWART, Alfred W., Jr; '51 BBA , Agt ; Century 21, Pinson Realty, 3609 Shallowford Rd , Atlanta, GA 30340, 404 455 8858, r 3271 Embry Hills Dr , Chamblee, GA 30341, 404 455-8249

STEWART, Alice Lynn; '77 BBA ; Grad Student, Univ of Ga., r 304 Lakeview Dr , Hinesville, GA 31313, 912 876 3316

STEWART, Allen Mize, '63 BSF ; r. Blountstown, FL 32424

STEWART Ann Dallas (Jim) 71 MED 72 EDS , r 265 Anns Court, Athens, GA 30601

STEWART, Ann McMekin Bryson (James); '68 ABJ ; r P O Box 669, Augusta, GA 30903

STEWART, Arthur T., Jr; '40 BSA , Admin., Minnie G Boswell Memorial Hosp., Siloam Rd , Greensboro, GA 30642, 404 453 7331; r. 512 S East St., Greensboro, GA 30642, 404 453 7220

STEWART, Barbara A. '72 (See Corley)

STEWART, Barbara Miriam; '73 BSHE ; r. 124 Hillcrest Drive, Carrollton, GA 30117

STEWART, Brenda '70 (See Harrison)

STEWART Brent Lamar 76 BSA Asst Cnty Supv., USDA Farmers Home Admin., Cabot St., Montezuma, GA 31063, 912 472 7503, r. Rt. 1, Ft Valley, GA 31030, 912 825 3968

STEWART, Bruce F.; '39 BSF ; Chief Appraiser, Dept HUD, FHA, Dallas Area Ofc., 2001 Bryan St., Dallas, TX 75201, 214 749 1674; r. 6737 Corona Dr., Ft Worth, TX 76118, 817 281-0187

STEWART, Byrice Marie (See Sapp)

STEWART Carl Eugene Jr 72 MPA , r 1700 Houghton Court N, Dunwoody, GA 30338

STEWART, Carlton Reginald; '76 JD ; r. Shell Oil Company, 1 Shell Plaza, Houston, TX 77001

STEWART, Carol P.; '74 BSED ; r. 11 A Township Dr , Oakwood, GA 30566

STEWART, Caroline Hood, '76 BSED ; Tchr., Kincaid Elem Sch., 1410 Kincaid Rd , Marietta, GA, 404 971 5850; r 1033 Foxcroft Rd , Atlanta, GA 30327, 404 237 0912

STEWART Carolyn Yvonne, 73 ABJ r 2596 Sunset Dr , Atlanta, GA 30345

STEWART, Charles Britton, '66 BFA , '68 MFA ; r The Villa Apt 24, 200 Montgomery Ferry Rd NE, Atlanta, GA 30309

STEWART, Charles D , Jr; Supv Dairy Sec ; State Dept of Agr.; r. Rt 4 Charlotte Dr , Alpharetta, GA 30201, 404 475-5635

STEWART, Rev Charles Daniel, '22 BSA , Retired Minister; r Box 624, Statesboro, GA 30458, 912 764 3110

STEWART, Charles Edward, '57 BBA , r 283 Coral Way, Jacksonville Beach, FL 32050

STEWART, Charles Lanier, '56 BSA ; r Stewart Rd Rt 1, Ochlocknee, GA 31773

STEWART, Charles Malcolm, '70 BBA ; Mgr , DeKalb Fed Savings and Loan Assn., 1246 Glenwood Ave SE, Atlanta, GA 30316, 404 622 5051; r. 1905 Poplar St , Rt 6, Conyers, GA 30207, 404 483 5425

STEWART, Charles Murry, '76 MED , r. 1826 J Lantern Ridge Dr , Marietta, GA 30067

STEWART, Charles Stephen, '74 BSA , r Rte 2, Crawfordville 30631

STEWART, Ms Charley Ann, '77 MFA , r 1720 Goshen Rd , Augusta 30903

STEWART Charlie H Jr 58 BBA VP Fin Planning and Reporting, Tupperware Intl , PO Box 1805, Orlando, FL 32802, 305 847 6042, r 3512 Shamrock Ct , Orlando, FL 32806, 305 855 6589

STEWART, Charlotte A Turner (John Wayne, Jr) 64 BSHE r Rt 4 Cartersville GA 30120

STEWART Charlotte Sue Keene (William D.) 72 BS [illegible] Programmer Sperry Support [illegible] Armistead Ave Hampton VA r 5352 [illegible] Dr , Crownpoint Apt , Norfolk, VA 23502

STEWART Clyde Austin 62 BSF Miss Valley Dist Forester US Fish and Wildlife Svc 34 Lafayette St Brownsville TN 38012 901 772 [illegible] r [illegible] Brownsville TN 38012 901 772 9633

STEWART, Colon Steed, r Crawfordville, GA 30631

STEWART Conner Edward, 48 ABJ , Dir of [illegible] Bldg , Greenville, SC 29602, 803 233 4151, r 310 Edwards Rd , Greenville, SC 29615, 803 244 2080

STEWART [illegible] Ellen 76 AB r 162 Hope St Marietta GA 30060

STEWART [illegible] Route 1 Gray GA 31032

STEWART, Cynthia Lee; '75 AB ; r. Rt. 1, Box 48B, Watkinsville, GA 30677

STEWART, D. Lamar, Jr; '62 BBA ; Atty.; Campbell and Stewart, PO Box 1199, Albany, GA 31702, 912 432-0370; r. 474 Kingswood Ct., Albany, GA 31707, 912 883-1754

STEWART, Daisie J. Robinson (Richard L.); '53 BFA ; Secy., Treas.; Georgia Casket Co., 4951 Sheraton Dr., Macon, GA 31204, 912 474-1122, r. 4951 Westevan Woods Dr., Macon, GA 31210, 912 477-1514

STEWART, David Allen; '75 BMUS ; r. 11-A Township Dr., Oakwood, GA 30566

STEWART, Deborah Anne; '74 AB ; r. 3646 Duane Ct, Savannah, GA 31404

STEWART, Deborah Lynn; '75 BSHE ; r. 2596 Sunset Dr. N.E., Atlanta, GA 30345

STEWART, Deborah Lynn '72 (See Jett)

STEWART, Ms Dianne Marie; '76 AB ; r. 2816 N Holloway, Bethany, OK 73008

STEWART, Donald Bain, Jr; '71 BBA ; Secy.-Treas., Stewart Bros., Inc., 4966 S. Atlanta Rd., Smyrna, GA 30080, 404 351-1355; r. 4690 Canyon Creek Trail, Atlanta, GA 30342, 404 252-7368

STEWART, Mrs Donald Bain; '71 ABJ ; r. 3517 Howard Ave., Chattanooga, TN 37411

STEWART, Donald E., '71 BBA , Sr. Acct., Ga Power Co., PO 4545, Atlanta, GA 30303, 404 522-6060; r. 107 Harris Ct., Rt. 2, Stockbridge, GA 30281, 404 474-4013

STEWART, Donald Keiffer, '58 BSA , Area Conservationist; Soil Conservation Svc., 1216 Dawson Rd., Exec. Ctr., Albany, GA 31702, 912 436-0707; r. 2501 Fairfax Dr., Albany, GA 31707, 912 436-9470

STEWART, Donald L.; '50 BSF ; Logging Supt.; Ala Forest Products, Inc., Box 639, Abbeville, AL 36310, 205 585-2295; r. 302 Oak Dr., Abbeville, AL 36310, 205 585-3909

STEWART, Ms Donna Marie; '76 BSED ; r. 4055 White Oak Ln., Lilburn, GA 30247

STEWART, Doris Joiner (Charles E); '39 BSED ; r. 1323 No Brighton, Burbank, CA 91506

STEWART, Dorothy E. (Beth) Watson (Paul R.); '74 ABJ , Asst. Acct. Exec.; Burton-Campbell, Inc., 1800 Peachtree Rd. NW, Ste 812, Atlanta, GA 30309, 404 351-3170; r. 3172 Bluff Rd., Marietta, GA 30062

STEWART, Dorothy J McPhaul (James Malcolm), '39 BSHE ; r. 2623 Alhambra Circle, Coral Gables, FL 33134

STEWART, Doyle Thomas; '74 MED ; r. PO Box 809, Reidsville, GA 30453

STEWART, Duke Summerlin; '77 BS ; Youth Couns., South Bapt. Theo. Sem., Louisville, KY, 502 897-4011; r. 1612 Iris Dr., Columbus, GA 31906, 404 327-7423

STEWART, Capt Duncan Francis, Jr, '76 MA , Asst Prof., Army ROTC; Ga. Tech., Atlanta, GA, 404 894-4760, r. 405 Westchester Dr., Decatur, GA 30030, 404 377-7773

STEWART, Edwin Carter, '65 BSED , '71 BSPH ; r. 41 Wood St, Cornelia, GA 30531

STEWART, Edwina Long (Dilbert C); '42 BSHE ; r. 4898 Reiter, Las Vegas, NV 89108

STEWART, Elizabeth Ann '68 (See Hardy)

STEWART, Elizabeth S. Guyer (James R.), '71 BSED , Homemaker; r. 2617 NW 18th Way, Gainesville, FL 32605, 904 377-8541

STEWART, Emily Moreland (Walter E. Jr), '63 BSPH , Homemaker; r. 1130 Falstaff Dr., Roswell, GA 30075, 404 993-3899

STEWART, Ernestine C '63 (See Lee)

STEWART, Ethel-Rae Mozo; '75 EDS ; r. PO Box 89, Milledgeville, GA 31061

STEWART, Eva Ree Garrett (Walter E. Sr), '60 BSED , r. Good Hope, GA 30641

STEWART, Florence C (See Burnett)

STEWART, Florence M '65 (See McCollum)

STEWART, Fluker Gordon, '45 ABJ , '47 MSED ; Dir., Col. Relations, Valdosta St. Coll., Valdosta, GA 31601, 912 247-3312; r. Park East Apts. 3B, Valdosta, GA 31601, 912 242-3613

STEWART, France Manry, Jr; '69 BSA ; r. Main St, Sherman, GA 31786

STEWART, Frances Wright (Harry); r. Lincolnton, GA 30817

STEWART, Frances '53 (See Core)

STEWART, Frances Ferguson (Russell D.); '43 BBA , Homemaker; r. 121 High Pine Pl., Pensacola, FL 32503, 904 433-0503

STEWART, Frances Carolyn '74 (See Lee)

STEWART, Francis Eion, Sr. Planner, Ga Off. of Planning and Budget, Off. of the Governor, 613 Q Trinity Washington Bldg., Atlanta, GA 30334, 404 656-4395, r. 1445 Clairmont Rd., Decatur, GA 30033, 404 634-8850

STEWART, Frank Marion; r. Vredenburgh, AL 36481

STEWART, Franklin Dearman, '77 BSA ; r. Route 2 Box 215, Eastman, GA 31023

STEWART, Dr Franz Hahr, '28 BSG , '29 BSMD , r. 3361 S Miami Ave, 706, Miami, FL 33133

STEWART, Gail M. Bevers (William G.), '68 BSED , Homemaker, r. 6 Cheyenne Dr., Laurel, MS 39440, 601 428-5727

STEWART, Gary Richard, '73 BSED , r. Rt. 3, Mabry Rd., Gainesville, GA 30501

STEWART, Gary Schaake, '76 BS , Staff, E. Central Ga Health Systems Agcy. Inc., Ste. 1114, 699 Broad St. Ga. Railroad, Augusta, GA 30902, r. 2238 Cummings Rd., Augusta, GA 30902

STEWART, Gaye Mary, '72 ABJ , Sales Rep., Royal Caribbean Cruise Line, 903 S. America Way, Miami, FL 33132, 305 379-2601, r. 6841 SW 10th St., Pembroke Pines, FL 33023, 305 981-3754

STEWART, Geneva '66 (See Carter)

STEWART, Col George Benjamin, '39 BSC , r. 5158 Meadowlake Ln, Dunwoody, GA 30338

STEWART, George D, r. P O Box 5526, Atlanta, GA 30307

STEWART, George Henry; '75 BBA ; r. 2727 Walnut Creek Rd Apt 3-C, Macon, GA 31201

STEWART, George Milton, '59 BSA , Chmn., Gordon Cnty. Bd. of Comms.; President; Gordon Contractors Bldg. Supply, Milton Stewart Co. Homebuil, Sugar Valley Rd., Calhoun, GA 30701, 404 629-8279; r. Route 4, Calhoun, GA 30701, 404 629-3534

STEWART, Goldie West (Connor Edward); '76 MA , r. 310 Edwards Road, Greenville, SC 29607

STEWART, Gregory Edward; r. 422 Union St, Brunswick, GA 31520

STEWART, Helen '55 (See Martof)

STEWART, Helen Joyce '62 (See Chance)

STEWART, Henry Allen; '33 BSC , '34 JD ; Atty.; Pvt. Practice, PO Box 63, Cedartown, GA 30125, 404 748-2330; r. Box 63, Cedartown, GA 30125, 404 748-1328

STEWART, Henry Arliss, Jr; '55 BSA ; Capt.; Northwest Orient Airlines; r. Rt. 2, Cannon Falls, MN 55009, 507 263-3384

STEWART, Henry Crowell; '71 BSFR ; Land Mgmt Agt., Forester; J. M. Huber Corp., Rt. 4, Huber, Macon, GA 31201, 912 745-4751; r. PO Box 296, Gray, GA 31032, 912 986-3049

STEWART, Herbert, II; '75 BBA ; Sales Rep.; Codman and Shurtleff, Powers Ferry Landing, Atlanta, GA 30339; r. 721 Greenleaf Dr., Atlanta, GA 30067, 404 993-3538

STEWART, Howell E., Jr, '63 BSPH , Owner, Canton Northside Pharmacy, Inc., PO Box 112, Canton, GA 30114, 404 479-2171; r. 45 Etowah Terrace, Canton, GA 30114, 404 479-2387

STEWART, India Marie Cabe (Donnie L); '69 MED ; r. Rt 1 Box 120, Toccoa, GA 30577

STEWART, Irving Harris, '43 BSA , Dist Conservationist, USDA, Soil Conservation Svc., 1350 17th St., Palmetto, FL 33561, 813 722-1108; r. 317 Sally Lee Dr., Palmetto, FL 33561, 813 722-3817

STEWART, James Alden; r. 1740 Coventry Pl, Decatur, GA 30030

STEWART, James Carroll; '50 BSA ; Cnty. Ext Chmn., Co-op Ext Svc., Univ. of Ga., 111 Franklin St., Hazlehurst, GA 31539, 912 375-2631; r. Box 643, Hazlehurst, GA 31539, 912 375-2358

STEWART, James Donald, '59 BSA , r. 1148 Cumberlnd Vy Dr, Gainesville, GA 30501

STEWART, James Ernest, Jr; '52 BBA ; r. P O Box 1888, Waycross, GA 31501

STEWART, James Franklin (Frank); '73 AB ; Doctoral Candidate; Northwestern Univ.; r. 303 Orchard Lane, Warner Robins, GA 31093

STEWART, James Frederick; Outside Sales; Crisp Pump and Supply Co. Inc., PO Box 728, Cordele, GA 31015, 912 273-1970; r. Church St., Dawson, GA 31742, 912 995-4611

STEWART, James Holland; '67 BS ; r. 1616 E 5th St, Tyler, TX 75701

STEWART, James Larry; '68 BBA ; Operations Mgr., Oxford Indust., Inc., 222 Piedmont Ave., Atlanta, GA 30301, 404 659-2424; r. 4878 Tarleton Dr., Lilburn, GA 30247, 404 972-8262

STEWART, James Malcolm; '40 BSC ; r. 2623 Alhambra Cir, Coral Gables, FL 33134

STEWART, James Malcolm, Jr; '72 BBA ; Internal Auditor; Southern Company Svcs., 64 Perimeter Ctr. E., Atlanta, GA, 404 393-0650; r. 3445 Spring Dr., Doraville, GA 30360, 404 449-0479

STEWART, James Raymond; '69 BBA ; VP; First City Bank, PO Box 1071, Gainesville, FL 32602, 904 377-5556; r. 2617 NW 18th Way, Gainesville, FL 32605, 904 377-8541

STEWART, James Russell; '57 BFA ; r. 1945 Savoy Drive L-9, Atlanta, GA 30341

STEWART, Jan Montgomery (Marcus D.); '74 BSHE ; r. 517 Overland Tr., Knoxville, TN 37919, 615 693-4786

STEWART, Jane Hogan (Frank M., III); '45 BS ; r. 3307 Hutchens Ave., Huntsville, AL 35801, 205 536-0275

STEWART, Janet Ruth Sheppard (Gerald); '51 BSED , r. Rt 4 Box 415, Sandersville, GA 31082

STEWART, Jeanne Cross (Duncan F. Jr); '76 MBA , Homemaker; r. 405 Westchester Dr., Decatur, GA 30030, 404 377-7773

STEWART, Jena Sue; '75 BSED ; Self Employed, Horse Trainer; Country Down Stables, 10280 Jones Bridge Rd., Alpharetta, GA 30201, 404 475-5391, r. 3725 Smokerise Hill, Matthews, NC 28105

STEWART, Jennifer A. '67 (See Day)

STEWART, Jessie Byne (John Pierce); '67 MED ; r. 910 Cedar St, Augusta, GA 30901

STEWART, Jessie Byne; '71 EDS ; r. 516 Old Evans Rd, Evans, GA 30809

STEWART, Jo Frank; '60 BSPH ; r. 107 Crestlawn Dr, Toccoa, GA 30577

STEWART, Joe David; '71 BBA ; Terminal Mgr., Campbell 66 Express, Inc., 8606 Mabelvale Pike, Little Rock, AR 72209, 501 568-4066, r. 85 Kingspark Rd., Little Rock, AR 72207, 501 225-5548

STEWART, John B; '41 BSC ; r. 809 Stewart Ave, Union Point, GA 30669

STEWART, John Benjamin, Jr; '71 BBA , VP; The Farmers Bank, 710 Sibley Ave., Union Point, GA 30669, 404 486-4121; r. 38 Country Club Drive, Union Point, GA 30669, 404 486-2448

STEWART, John Clyde; r. 124 Northampton Dr, Leesburg, GA 31763

STEWART, Dr John Edward; '71 MS , '73 PHD , Asst. Prof. Psych., Mercyhurst Coll., 501 East 38th St., Erie, PA 16501, 814 864-0681, r. 5721 Carriage Hill Dr., Apt 9, Erie, PA 16509

STEWART, John Lafayette, '50 BSA , Soil Conservationist, USDA Soil Conservation Svc., Rt 2, Swainsboro, GA 30401; r. Route 2, Swainsboro, GA 30401, 912 562-3616

STEWART, John Steven, '77 JD , r. 2783 Hilandale Circle, Macon, GA 31204

STEWART, John Wayne, Jr; '65 BSED ; r. Rt 4, Cartersville, GA 30120

STEWART, Joseph Allen; '73 AB ; Grad. Student, Univ. of Ga.; r. Rt. 1, Rutledge, GA 30663, 404 557-2261

STEWART, Joseph E., Jr; '35 JD ; Owner; Shondore Engr. Same as Residence, r. 9537 Encino, Northridge, CA 91325

STEWART, Joseph Earl, Jr; '70 AB ; r. 5525 Gasmer Apt 193, Houston, TX 77035

STEWART, Joye Kathryn '69 (See Weaver)

STEWART, Juana Marie Caudle, '72 BSED , r. 2306 Young Dr, Valdosta, GA 31601

STEWART, Judy Holbrook (William G.); '59 AB , Receptionist, Bkpr., Drs. Masters and McGinty, Endontists, Atlanta, GA; r. 1923 Sunbury Pl. NW, Atlanta, GA 30318, 404 355-8868

STEWART, Ms Julia Lynn, '77 AB , r. 110 S Lexington, Lake City, SC 29560

STEWART, Julian Harris; '63 LLB ; Atty.; , 420 St Judicial Bldg., Atlanta, GA 30334, 404 656-3453, r. 4481 Buckingham Cir., Decatur, GA 30032, 404 981-5527

STEWART, Kathryn Erle Pipes (Gary S.); '76 BS ; Grad. Student; Med. Coll. of Ga., PO Box 633, Laney Walker Blvd., Augusta, GA 30902; r. 2238 Cumming Rd., Augusta, GA 30904, 404 736-4853

STEWART, Kenneth Warren; '72 BBA ; Mgr., Purchasing, Warehousing and Distribution; Worlds of Fun, Family Theme Park, 4545 Worlds of Fun Ave., Kansas City, MO 64161, 816 454-4545; r. 4113 NE Davidson Road, Apt. 287, Kansas City, MO 64116, 816 454-4181

STEWART, Krista Jane; '74 EDS ; Grad. Student, Psychology, Univ. of S. Car., Columbia, SC, r. Farrington Way, Apt. 1520E, Columbia, SC 29210, 803 798-0964

STEWART, L. Louise; '67 BFA ; Artist; Baltimore Cnty. Pub. Library, 320 York Rd., Towson, MD 21204, 301 296-8500; r. 3049B Oak Green Cir., Ellicott City, MD 21043, 301 465-9482

STEWART, Lane Jennings (Mark F.); '69 ABJ ; r. 570 McWhorter Dr., Athens, GA 30601

STEWART, Laura Hawkins (Parks C.); '54 BSHE , Homemaker, r. 1005 Winding Creek Tr. NW, Atlanta, GA 30328, 404 255-8266

STEWART, Lewis Arthur, Jr; '70 BSED ; r. Rt 4 Box 373, Garrison Road, Simpsonville, SC 29681

STEWART, Lewis Glenn; '64 BBA ; Pers. Dir.; Ga Southern Coll.; r. 410 Pig-Wen Blvd., Statesboro, GA 30458, 912 764-4635

STEWART, Lloyd L, '38 BSF , r. Box 152, Clarkesville, GA 30523

STEWART, Louis Clayton; '37 BSC ; Pres.; Stewart Oil Co., Inc., 1005 Carlton Ave., Union Point, GA 30669, 404 486-2128; r. 803 Dolvin Ave., Union Point, GA 30669, 404 486-2246

STEWART, Luther Leroy; '74 ABJ ; r. 740 Wilmington Island Rd., Savannah, GA 31404

STEWART, Lynda Gay Jones (Charles Britton); '61 ABJ ; r. The Villa Apt 24, 200 Montgomery Ferry Dr NE, Atlanta, GA 30309

STEWART, Lynda Ingram; '59 BSED ; r. 70 Madison, Newnan, GA 30263

STEWART, Madge Anna (See Keeton)

STEWART, Marcus Dasher; '74 AB , Sales Rep., Ortho Diagnostics, Raritan, NJ; r. 517 Overland Trail, Knoxville, TN 37919, 615 693-4786

STEWART, Margaret '68 (See Bell)

STEWART, Margaret '69 (See Edmisten)

STEWART, Marguerite '41 (See Griffith)

STEWART, Marian C '38 (See McDonald)

STEWART, Marie Hall (Millard Rudene), '44 BSHE ; r. Rt 3 Box 139, Pelham, GA 31779

STEWART, Marilyn E. '71 (See Garcia)

STEWART, Mark Franklin, '69 AB , r. 570 Mcwhorter Dr, Athens, GA 30601

STEWART, Martha Bagby (Paul H.); '60 BSPH ; Asst. Pharmacy Dir.; Cobb Gen. Hosp., Austell, GA, r. 2734 Spring Dr., Smyrna, GA 30080, 404 435-9912

STEWART, Martha F Buchan (William S); '31 BSHE ; r. 901 E Clay St, Thomasville, GA 31792

STEWART, Martha Sue '65 (See Fowler)

STEWART, Marvin Jones; '66 ABJ , Photographer, Self-employed; r. 4071 Morgan Road, Tucker, GA 30084, 404 938-6862

STEWART, Mary Lanier (Irving H.); Lunchroom Mgr., Blackburn Elem. Sch., 17th St. E., Ellenton, FL 33532, 813 722-5441; r. PO Box 831, Palmetto, FL 33561, 813 722-3817

STEWART, Mary '29 (See Minter)

STEWART, Mary '73 (See Wilder)

STEWART, Mary Rucker (Charles D. Jr); School Bus Driver; r. Rt. 4, Charlotte Dr., Alpharetta, GA 30201, 404 475-5635

STEWART, Mary A. Chaudron (Wallace H.); '48 AB ; r. 1033 Foxcroft Rd. NW, Atlanta, GA 30327, 404 237-0912

STEWART, Mary Alice '66 (See Bullock)

STEWART, Mary Connie Ward; '59 ABJ , '68 MA , Dir. of Policy Communications, HEW Ofc. of Asst Secy. for Educ., 200 Independence Ave., Washington, DC 20201, 202 245-8430; r. 3108 Lake Ellen Dr., Tampa, FL 33618

STEWART, Mary Ellen '74 (See Sain)

STEWART, Mary Jane; '75 AB ; r. 107 Mobley St., Griffin, GA 30223

STEWART, Merrilee Ann Lee (Martin V, Jr); '70 MSW ; r. 790-1 Myrtle St, Atlanta, GA 30308

STEWART, Merrill Harpe; r. 4153 Sharpburg Dr, Birmingham, AL 35213

STEWART, 1Lt Michael Patrick; '75 AB , Pilot; US Army, CMR 2, PO Box 5299, US Army Aviation Ctr, Ft Rucker, Al 36362, 205 255-7131, r. 4105 Searcy Street, Columbus, GA 31907, 404 561-9446

STEWART, Mildred Johnston; '35 ABED , '43 MSED ; Retired Tchr., Math.; r. 514 Orange St., Dawson, GA 31742, 912 995-2764

STEWART, Millard Lee, Jr; '74 BBA ; r. 1305 Everee, Griffin, GA 30223

STEWART, Millard Rudene; '56 BSA ; r. Po Box 349, Pelham, GA 31779

STEWART, Naomi '75 (See Cockerham)

STEWART, Nina Kathryn, '46 BSED , r. 2079 Honeysuckle Lane SW, Atlanta, GA 30311

STEWART, Norwood Owens; '52 BSA ; r. 1104 Lake Dr, Valdosta, GA 31603

STEWART, Oscar Malcolm; '66 BSF , '68 MS ; r. 3243 Mcgehee Rd, Montgomery, AL 36100

STEWART, P. Diane '71 (See Norris)

STEWART, Palma Bond (James W.); '75 BFA ; Self Employed; r. 2233 Westminster Pl., Charlotte, NC 28207, 704 372-4218

STEWART, Patrice Walters (Stephen E.); '73 ABJ ; Assoc. Editor; The Monroe Journal, PO Box 826, Monroeville, AL 36460, 205 575-3282; r. PO Box 1047, Monroeville, AL 36460, 205 743-3877

STEWART, Patricia J. Gowder (Howell E. Jr); '62 BSED ; r. 45 Etowah Terr., Canton, GA 30114, 404 479-2387

STEWART, Patsy E Dodge (W O); '39 BSHE ; r. 906 17th Ave E, Cordele, GA 31015

STEWART, Paul Higgins; '60 BSPH ; Pharmacist; Butler, Cobb Drive Pharmacy, Smyrna, GA; r. 2734 Spring Dr., Smyrna, GA 30080, 404 435-9912

STEWART, Peggy Joyce '61 (See Parrish)

STEWART, Peggy Ruth; '76 MA ; r. =8 Lookout Mtn Townhouse Apts, Mcfarland Rd, Lookout Mountain, TN 37350

STEWART, Quentin Donald; '56 BBA ; r. 4848 Chamblee-Dunwoody Rd, Atlanta, GA 30338

STEWART, Rachel Buckner (Billy F.); '54 BSA , '73 MED ; Asst. Prof., Trade and Industry Educ.; Ga Southern Coll., Statesboro, GA 31408, 912 681-5340; r. PO Box 21, Bellville, GA 30414, 912 739-1068

STEWART, Pvt Raymond Michael; '67 BSPH ; r. PO Box 364, Silver Spring, MD 20907

STEWART, Rebecca Dennard (Charles A.); '72 MED , '75 EDS ; r. Rt. 1, Watkinsville, GA 30677, 404 546-6631

STEWART, Rebecca Crigler (Herbert II); '75 BSED ; Woodacres Sch., Johnson's Ferry Rd., Marietta, GA 30067; r. 721 Greenleaf Dr., Marietta, GA 30067, 404 993-3538

STEWART, Rebecca Anne (Becky) Pearce (Michael T.); '66 ABJ ; Advertising, PR Director; Alpharetta Newcomer Service, Same as Residence; r. 203 Pinetree Cir., Alpharetta, GA 30201, 404 475-3685

STEWART, Robert Charles; '75 MED ; Tchr.; Gwinnett Cnty. Bd. of Educ.; r. 351 Davis Mill Rd., Lawrenceville, GA 30245, 404 963-5765

STEWART, Lt USNR Robert Gray, Jr; '67 BBA ; Sr Indust. Engr.; Ryder Truck Lines, PO Box 2408, Jacksonville, FL 32203, 904 353-3111; r. 939 Sorrento Rd., Jacksonville, FL 32207, 904 398-8905

STEWART, Robert Long, Jr; '76 BBA ; Pres.; S.J.S. Solar Inc., Carrollton, GA 30117, r. Rt 2, Franklin, GA 30217, 404 832-2412

STEWART, Robert P, Jr; '43 BFA ; r. 4348 Shenandoah Ave, Dallas, TX 75205

STEWART, Robert Turner, '68 BBA , Pres.; Robert T. Stewart and Co., Inc., Same as Residence; r. PO Box 1585, Dalton, GA 30720, 404 226-4632

STEWART, Roscoe Wise; '76 BSED ; Tchr.; Wadley HS, PO Drwr. E, Wadley, GA 30477, 912 252-5457; r. Box 617, Wadley, GA 30477, 912 252-1275

STEWART, Dr Roy, '58 DVM , Veterinarian, Douglasville Veterinarian Hosp., 6220 Fairburn Rd., Douglasville, GA 30134, 404 942-9974; r. PO Box 125, Douglasville, GA 30133, 404 942-6250

STEWART, Roy Lee; '68 BBA ; Pres.; Gen. Ofc Svcs., Inc., 105 N. State St., PO Box 866, Lyons, GA 30436, 912 526-8285; r. 305 N. Louella St., Lyons, GA 30436, 912 526-3642

STEWART, Ruth Estes; Librarian; Greenville HS, Greenville, GA 30222; r. Gay, GA 30218, 404 538-6508

STEWART, Sarah L. '26 (See Huey)

STEWART, Dr Shelton Eugene; '66 PHD ; r. 125 W Laurel Ave, Greenwood, SC 29646

STEWART, Sherwood Ashley; r. 2324 Springdale Rd SE, Decatur, AL 35601

STEWART, Stephen Earl; '73 ABJ ; Newspaper Editor The Monroe Journal, PO Box 826, Monroeville, AL 36460, 205 575-3282; r. PO Box 1047, Monroeville, AL 36460, 205 743-3877

STEWART, Stephen Lanier; '77 AB ; Sales; K-Mart Dept. Store, Doraville, GA; r. 2951 N. Dekalb Dr., Apt. 104, Doraville, GA 30340, 404 458-2722

STEWART, Sue Vinson, '67 BFA ; r. 653 Park Dr NE, Atlanta, GA 30306

STEWART, Susan '69 (See Claytor)

STEWART, Ms Susan Lucille; '77 BBA ; r. 124 Hillcrest Drive, Carrollton, GA 30117

STEWART, Susan Marie Swint (Paul F.); '75 BS ; r. 1104 University Dr., Apt 42, Rochester, MI 48063, 313 651-3059

STEWART, Susan Winston, '77 ABJ , Grad. Student, Eng., Univ. of Va., r. PO Box 629, Christiansburg, VA 24073

STEWART, Suzanne '61 (See Weissinger)

STEWART, Terry Lynn; '77 BSED ; Eng. Tchr.; Commerce Middle Grades Sch., Box 29, Commerce, GA 30529, 404 335-5594; r. 501 North Fifth Ave., Winder, GA 30680, 404 867-2354

STEWART, Theodore Miller; '49 JD ; Atty.; r. 3009 Shenandoah Valley Rd., Atlanta, GA 30345, 404 938-7949

STEWART, Theodore Miller, II; '74 ABJ ; Police Ofcr. II; DeKalb Cnty. Police Dept., 4400 Camp Cir., Decatur, GA, 404 299-2911; r. 2281 Plaster Rd., Atlanta, GA 30345, 404 321-5406

STEWART, Thomas Hill, III; '40 AB ; Sr. VP, Fin.; Lord, Geller, Federico, Inc., 1414 Sixth Ave., New

York, NY 10019, 212 421 6050, r 140 E 17th, New York, NY 10003, 212 533-2096

STEWART, Thomas Perry, '71 EDS ; r 1308 Highland Ave, Dublin, GA 31021

STEWART, Timothy Merritt, '76 BSED , r 145 Sharon Cir., Athens, GA 30601

STEWART, Vera Frances Wingfield (Charles A); '74 BSHE ; r. 785 S Main St, Madison, GA 30650

STEWART, Virginia Jane Gann (George A); r. 1482 Tivoli, Deltona, FL 32763

STEWART, Vivian Elizabeth; '75 MED ; Media Spec , North LaFayette Elem Sch , 610 N Duke St., LaFayette, GA 30728, 404 638-1869; r. PO Box 397, LaFayette, GA 30728, 404 638-5303

STEWART, Dr Walter Everett, Jr; '62 BSPH , Dentist; Pvt. Practice, 275 Carpenter Dr., Atlanta, GA 30238, 404 252-3170; r. 1130 Falstaff Dr., Roswell, GA 30075, 404 993-3899

STEWART, Lt William David; '70 BBA ; Pilot; US Navy, HM-12 Naval Air Sta , Norfolk, VA 23511; r 5352 Marfield Dr., Crownpoint Apt., Norfolk, VA 23502

STEWART, William Howard; '60 BBA ; r. 500-F St at Richmond, Brunswick, GA 31520

STEWART, William Muir; '76 ABJ ; Restaurant Mgr ; J. D. Hatchery Restaurant, 5505 Chamblee Dunwoody Rd., Dunwoody, GA 30338, 404 394 7350; r. 12100 Hardscrabble Rd., Roswell, GA 30075, 404 993 3911

STEWART, William Oswald; '36 BSF ; Forester; US Forest Svc., 1720 Peachtree Rd. NW, Atlanta, GA 30309, 404 881-4592; r. 500 Northside Circle NW, Apt K8, Atlanta, GA 30309, 404 351-9443

STEWART, William Owen; '51 BS ; r. P O Box 335, Shannon, GA 30172

STEWART, William S.; '31 BSA ; Retired Tax Collector; r. 110 Edgewood Dr., Thomasville, GA 31792, 912 226-4544

STEWART, William Thomas; '71 BLA ; Recreation Tourism Planner; Lower Chattahoochee Area Planning and Dev. Comm., PO Box 1908, Columbus, GA 31902, 404 324-4221; r. 5350 Gibney Drive, Columbus, GA, 404 327-5301

STEWART, Wilmer Ray; '73 MED ; r. 2145 Melton Avenue, Macon, GA 31201

STEWART, Wilton W.; '40 BSA ; Former Builder; Real Estate Agt.; Harry Norman Realty, 5299 Roswell Rd. Ofc., Ste. 104, Atlanta, GA, 404 256-3400; r. 5381 Golfcrest Cir., Stone Mountain, GA 30088, 404 981-8307

STEWART, Winburn Earl, Jr; '74 BBA ; r. 2220 Elmridge Drive, Macon, GA 31204

STEYERMAN, Louis, II; Sales Rep.; Phil Jacobs Co., Inc., 1331 Oak St., Kansas City, MO 64106, 816 471-6377; r. 4265 Stacey Rd., Jacksonville Beach, FL, 904 246-1862

STEYERMAN, Sidney Victor; r. 1501 N Miracle Mile, Tucson, AZ 85702

STIANCHE, Barbara C.; '73 BSED ; r. 5541 Ecoff Ave , Chester, VA 23831

STICH, Steward Walker; '71 BBA ; r. 4587 Parnell Dr, Sarasota, FL 33580

STICHER, Charles Ralph; '75 BBA ; r. 140 Chestnut Lane, Athens, GA 30601

STICHER, Clifford Anthony; '72 ABJ , '75 JD ; Asst Dist Atty.; Clayton Judicial Circuit, Clayton Cnty Courthouse, Jonesboro, GA 30236, 404 478 9911; r. 6726 Tara Blvd., Apt. 13K, Jonesboro, GA 30236

STICKLE, Kathrine Hohenstein (Chauncey J); r. 24 Washington Ave, Savannah, GA 31405

STICKNEY, Frances I Foster (Fernald S), '35 ABED ; Homemaker; r. RD 2 Marlboro, Ellsworth, ME 04605, 207 667-5873

STIDHAM, Regie Alton; '77 BSA ; Gold Kist Co., 330 Gonwood Cir., Valdosta, GA 31601; r. Rt. 2, Hood Rd , Fayetteville, GA 30214

STIDHAM, Susan Ann '74 (See Zimmerman)

STIEGELMEYER, Dorothy Marie Stacey (Dave R.); '73 BS ; Park Tech.; US National Park Svc., Grand Canyon, AZ 86023, 602 638-2411; r. Box 657, Grand Canyon, AZ 86023, 602 638-2743

STIEGLITZ, Louise (See Barton)

STIEMKE, Paul Robert; '68 BSF ; Hwy. Planner; Ga Dept. of Trans., 2 Capitol Sq., Atlanta, GA 30336, 404 696-4634; r. 2367 Ewing Dr., NE, Atlanta, GA 30319, 404 633 6800

STIEN, Laurie Hoffman (Barry G.); '72 AB ; Homemaker; r. 1709 Crestview Dr., Potomac, MD 20854, 301 340 8060

STIER, Jesse A , Sales Exec , WPIX TV, 11 Pix Plz , New York City, NY 10017, 212 949-2348; r. 301 Beech St., 3G, Hackensack, NJ 07601, 201 487 0180

STIFF, Dr Marilyn Elaine; '77 DVM ; r. P.O Box 578, Valdese, NC 28690

STIFFLEAR, Earl J.; '68 BSA ; Production Supv.; General Foods Corp., 140 Spring St., Avon, NY 14414, 716 226-3344; r. 244 Spring St., Avon, NY 14414, 716 226-2564

STILES, Alwyn B., '39 BSF ; Pres. and Owner; Stiles Apts and Stiles Properties, Inc., 1660 S. Lumpkin St., Athens, GA 30606, 404 549 9600; r. 232 University Dr , Athens, GA 30605, 404 543-1214

STILES, Ann; r. 9401 Robert Drive, Apt. 15D NW, Atlanta, GA 30338, 404 992-3123

STILES, Catherine Wingate (Alwyn B.); Homemaker; r 1660 S Lumpkin St , No 5, Athens, GA 30601, 404 543-1214

STILES, Catherine D '69 (See Poitevint)

STILES, Claudia Jane '72 (See Begnaud)

STILES, Donald Mitchell; '72 BSPH ; r. PO Box 495, Cave Spring, GA 30124

STILES, Emma Kate Curtis; '35 BSHE ; Cnslt., Nutritionist, Mgr. Licensing-Certification; La Health and Human Resources, PO Box 3767, Baton Rouge, LA 70821, 504 389 6456; r. 510 Spencer St , Ruston, LA 71270, 318 255 5793

STILES, Dr John Enochs; r. Box 22, Ruston, LA 71270

STILES, Kathryn (See Stribling)

STILES, Leason Blake; '44 BBA , Postmaster; US Postal Svc., Blue Ridge, GA 30513, 404 632 2721; r. Hwy. 5, By-Pass, Blue Ridge, GA 30513, 404 632-5872

STILES, Margaret Ann; '73 BBA ; r. 232 University Drive, Athens, GA 30601

STILES, Margaret E '49 (See Knight)

STILES, Molly Lynn '72 (See Foster)

STILES, Nancy '65 (See Yahn)

STILES, Paul Daniel; '74 BSED ; r. 122 Trail Creek Estates, Athens, GA 30601

STILES, Robert Lee, Jr; '75 BBA ; r. Rt. 5, Connie St., Cartersville, GA 30120

STILL, Ann; '62 BSED ; r. Rt. 2, Lawrenceville, GA 30245

STILL, Bruce Randolph; '60 ABJ ; Owner, Editor; The Lawrenceville Home Weekly, Lawrenceville, GA 30245, 404 963-9205; r. Box 607, New Hope Road, Lawrenceville, GA 30245, 404 963-4072

STILL, Dennis Thomas; '71 BSA ; Atty.; , PO Box 672, Lawrenceville, GA 30246; r. 465 New Hope Rd., Lawrenceville, GA 30245, 404 963-0569

STILL, Donald Willis; '73 BBA ; r. 736 Birchwood Road SW, Marietta, GA 30060

STILL, Dr Edwin Tanner; '59 DVM ; Research Program Dir.; Armed Forces Radiobiology Research Inst., Natl. Naval Med. Ctr., Bethesda; r 10113 Kinross Ave., Silver Spring, MD 20014, 301 295-0227

STILL, Eleanor McDonald (Edwin T.); '57 BS ; Homemaker; r. 10113 Kinross Ave., Silver Spring, MD 20901, 301 593-4458

STILL, Florrie Bell; '49 MED ; r. P O Box 74, Gainesville, GA 30501

STILL, Harold Wayne; '66 BSAE ; Co-Owner, VP; Frank Anderson Sales and Svc., Inc., 1315 Fifth Ave., Tampa, FL 33605, 813 247-5649; r. 406 Riverhills Dr., Temple Terrace, FL 33617, 813 985-4327

STILL, Henry S.; '41 BSA ; Guidance Couns.; La Grange City Sch System, N Greenwood St , LaGrange, GA, 404 884-4428; r. 644 Lakewood Dr., LaGrange, GA 30240, 404 884-7876

STILL, Ida Jane Jay (Robert H, Jr); '53 BSHE ; r 2104 Boulevard, Jacksonville, FL 32206

STILL, Janice Elaine; '77 ABJ ; News Reporter; WRNG Radio, 3954 Peachtree Rd N, Atlanta, 404 261-6800; r. Route 1, Box 215, Bethlehem, GA 30620, 404 963-4127

STILL, John F.; Retired Comptroller, Fulton Cnty.; r. 985 Frontier Trail SW, Marietta, GA 30060, 404 432-1610

STILL, Juanice; '59 BSED ; Real Estate Agt.; Durand-Grace Realty, Church St., LaGrange, GA 32040, 404 882-7773; r. 644 Lakewood, LaGrange, GA 30240, 404 884-7876

STILL, Lemuel B.; '35 BSC ; Pres.; Still Lumber Co., 955 Commercial, Conyers, GA 30207, 404 483-8022; r. 1008 Flat Shoals Rd., Rt. 3, Conyers, GA 30207, 404 483-7116

STILL, Lillian '71 (See Welch)

STILL, Linda Kay '63 (See Henderson)

STILL, Lucile '54 (See Pickens)

STILL, Martha '64 (See Rogers)

STILL, Martha A Green (Ralph); '39 BSHE ; r. 100 Cumberland Ave, North Augusta, SC 29841

STILL, Nancy '75 (See Burgess)

STILL, Nelle '48 (See Murphy)

STILL, Dr Robert H, Jr; '50 BS ; r. 2104 Boulevard, Jacksonville, FL 32206

STILL, Rosemary (See Rachels)

STILL, Roy Monroe, Jr; '58 BBA ; Dist. Sales Mgr.; Mead-Johnson Labs.; r. 11507 Lake Rdge Rd., Tampa, FL 33618, 813 935-7974

STILL, Sandra L. Forgay (William R.); '69 BSED ; Tchr.; Dallas Elem. Sch., Dallas, GA 30132, 404 445-7227; r. Rt. 5, Dallas, GA 30132, 404 945-4854

STILL, Susanne '60 (See Laseter)

STILL, Sybil Burt (John F.); Homemaker; r. 985 Frontier Trail SW, Marietta, GA 30060, 404 432 1610

STILL, Sybil Burt '63 (See Williams)

STILL, William Grady; '51 BSED ; Homemaker; r. 495 Stark St. NW, Lawrenceville, GA 30245, 404 963-4077

STILL, Willie Everett, Jr; '72 BSPH ; Pharmacist; Evans Drug Store, 1105 Church St , Covington, GA 30209, 404 786-2241; r. 9163 Settlers Grove Rd., Covington, GA 30209, 404 786-0532

STILL, Wilson E , '39 BSA , Pres , Southern Guaranty Ins Co , 88 W South Blvd , PO Box 2696, Montgomery, AL 36105, 205 288-2291; r 2827 N. Fernway Dr., Montgomery, AL 36111, 205 265-4163

STILLERMAN, James Donald; '75 BS ; r. 3380 Somerset Trl., Atlanta, GA 30331

STILLMAN, Doris Virginia Falk (Calvin W); '41 AB , '42 MA ; r. 49 Winston Drive, Somerset, NJ 08873

STILLWELL, Caroline M; '69 BSHE ; r. 1607 D Post Oak Dr, Clarkston, GA 30021

STILLWELL, Cynthia Jane Fritts (W Brooks, III); '70 BSED , r 2 E 45th St, Savannah, GA 31405

STILLWELL, David Joseph; '71 MBA ; r. 1846 Western Ave, Albany, NY 12203

STILLWELL, Nicholas; Pres.; Stillwell Manuf. Corp., 7 Factory Ln , Middlesex, NJ 08846, 201 356 3236; r 18 Madison Ave , Summit, NJ 07901, 201 273-4814

STILLWELL, Serena Everson; '73 BSED ; r. 4513 Spring Hill Road, Savannah, GA 31404

STILLWELL, W Brooks, III; '71 JD ; r. 2 E 45th St, Savannah, GA 31405

STILLWELL, William R, Jr; '56 AB ; r. Route 5 Box 346, Milledgeville, GA 31061

STILWELL, James Rhett, '63 BBA , r Rt 1, Ochlocknee, GA 31773

STILWELL, John Pierce, II, '51 BBA , Life Underwriter, Asst. Mgr.; Home Life Ins. Co. of New York, 801 N. Magnolia Ave., Orlando, FL 32802, 305 422 9891; r. 620 Delaney Park Dr., Orlando, FL 32806, 305 841-6938

STILWELL, Martha Ellen Barr (Frank); '69 MED , '74 EDS ; r. 3073 Acapulco Way, East Point, GA 30344

STIMER, Richard Roy, Jr; '69 BBA ; r. 748 Spring Lake Dr, Destin, FL 32541

STIMPSON, Daryl P; '66 BSHE ; r. 353 Ivanhoe Blvd, Orlando, FL 32804

STIMPSON, Frederick T., III; '74 BSFR ; Pres , Stimpson Forest Products, Box 413, Mobile, AL 36601, 205 457 6872; r. 605 E. Barksdale Dr., Mobile, AL 36606, 205 476-7227

STIMPSON, Laura L. '74 (See Smith)

STIMPSON, William H.; '41 BSF ; Chmn. of the Bd., Gulf Lumber Co., Inc., PO Box 1663, Mobile, AL 36601, 205 457-6872; r. 212 Rochester Rd., Mobile, AL 36608, 205 344-0683

STINCHCOMB, Joseph Edward, Jr; '75 BBA ; Sales; Watkins and Assocs., Tucker, GA; r. 2580 Norcross Tucker Rd 28, Norcross, GA 30071, 404 448-1137

STINCHCOMB, Richard E., Jr; '71 BS ; Research Tech , Human Nutrition, Univ of Ga , Ga Experiment Sta., Experiment, GA 30212, 404 228 7285; r. 111 Azalea Dr., Griffin, GA 30223, 404 227-8668

STINE, Hallie (See Miyakawa)

STINE, James Larry; '72 BS , '75 JD ; Atty.; US Dept. of Labor, 1371 Peachtree St. NE, Ste. 339, Atlanta, GA 30309, 404 881 4811; r. 2478 Le Haven Dr., Tucker, GA 30084, 404 491-8820

STINE, Jules Joseph; '58 BS ; Pres.; Reganstein, Atlanta, GA 30303, 404 522-6625; r 580 Conway Forest Dr. NW, Atlanta, GA 30327, 404 256-9141

STINE, Marcy Elizabeth; '69 MED ; r. 5460 N Ocean Dr #3-C, Riviera Beach, FL 33404

STINER, John James; r. Rt. 2, Hightower Rd., Ball Ground, GA 30107

STINER, Mrs John James; r. Rt. 2, Hightower Rd , Ball Ground, GA 30107

STINNETT, J Christopher, '62 BBA , Pilot, Northwest Orient Airlines, Minneapolis-St. Paul Intl Airport, St Paul, MN 55111, r 15551 Wildwood Circle SE, Prior Lake, MN 55372, 612 447-5138

STINNETT, Mary A Slattery (J Christopher); '60 BBA ; r. 15551 Wildwood Circle SE, Prior Lake, MN 55372

STINNETT, Nancy Louise; '68 BSED ; r. 502 S Ridge Rd., Stillwater, OK 74074

STINNETT, Nick, Jr, '63 BBA , r Box 283, Jackson, SC 29831

STINNETTE, Wayne Thomas; '72 M.S. ; r. Star Route B Box 27, Stanardsville, VA 22973

STINO, Dr Farid Kamal R; '68 MS , '71 PHD ; r. Poultry Science Dept, Univ of Ga, Athens, GA 30601

STINO, Laila Elmasry (Maher Moheb); '73 MLA ; r 2467 Stone Dr. NW 5, Ann Arbor, MI 48105

STINO, Maher Moheb; '73 MLA ; r. 2467 Stone Dr NW 5, Ann Arbor, MI 48105

STINSON, Dr Al Worth; '56 DVM ; Prof.; Mich. St Univ., Coll. of Veterinary Medicine, Anatomy Dept., East Fee Hall, East Lansing, MI 48824, 617 353 4550, r 627 Sunset Lane, East Lansing, MI 48823, 517 337-1485

STINSON, Earl J.; '36 BSA ; Retired; r. Rt. 2, Box 114, Butler, GA 31006

STINSON, Edith C Hanson (Forrest C); '25 BSHE , r Box 164, Waverly Hall, GA 31831

STINSON, Emily Davis; '71 EDS ; r. 372 Fielding Lane SW, Atlanta, GA 30311

STINSON, Dr Forrest C; '30 BS , '30 MS ; r. Box 164, Waverly Hall, GA 31831

STINSON, Dr Harold Eugene; '53 DVM ; Owner; Forsyth Veterinary Hosp., 2556 S. Stratford Rd., Winston-Salem, NC 27103, 919 765-1225; r. 2550 S. Stratford Rd., Winston-Salem, NC 27103, 919 765-8146

STINSON, Ms Hazel Smith, '76 MED , r 2158 Wingate St., Atlanta, GA 30310

STINSON, Julian R., Jr; '55 BBA ; VP; Stinson Tire Co., 603 Loyal St., Danville, VA 24541, 804 793 2541; r. 206 Lady Astor Pl., Danville, VA 24541, 804 793-8396

STINSON, Kathleen Huegel (Robert D.); '74 BBA , Teller; Barnett Bank North, 2262 N. Monroe St., Tallahassee, FL 32303, 904 386-2160; r. 3038 Cloudland Dr., Tallahassee, FL 32303, 904 386 7596

STINSON, Larry Burton; '70 ABJ , '72 MA ; r. 3753 Atwood Drive, Macon, GA 31204

STINSON, Mabel Frances Foy (Earl J); '36 BSHE ; r Rt 2 Box 114, Butler, GA 31006

STINSON, Martha '66 (See Crafton)

STINSON, Missy Merritt (Harry A.); '69 AB ; r 3605 Wood Valley Ct., Atlanta, GA 30319, 404 252 4557

STINSON, Norma Ann Morris (Jack F.); '77 MED , Speech Therapist, Bibb Cnty. Sch. System; r. Rt. 1, Box 238R, Eatonton, GA 31024, 404 485 9889

STINSON, Ralf Hale; r. 249 Bridge Rd , Hillsborough, CA 94010

STINSON, Rayford Harold; '57 AB ; r. 1815 West Valley Pk, Augusta, GA 30904

STINSON, Robert Leroy; '68 BSA , Branch Mgr , First Trust and Deposit Co., Syracuse, NY 13210, r RFD 3, Cazenovia, NY 13035, 315 655 8527

STINSON, Dr Walter Thomas; '57 DVM , Veterinarian, Self Employed, Same as Residence, 919 838 3441; r. Box 178, Wilkesboro, NC 28697, 919 838 5890

STINSON, William Lee; Sales Engr.; E.D. Etnyre and Co., 200 Jefferson St., Oregon, IL 61061 815 732-2116, r 5026 Wickford Way, Dunwoody GA 30338, 404 394 6983

STIPE, Bill B , 49 BFA , Commercial Artist Dickson's Inc., 2290 Marietta Blvd , Atlanta, GA 30318, 404 352 3110; r. 4518 Oakland Terr , Mableton, GA 30059, 404 941 8153

STIPE, Eric Wesley, '73 BSED , r 2165 Rugby Ave Apt R 118, College Park, GA 30337

STIPE, Eva Kathryn Teague (Eric Wesley), '73 BSED ; r 2165 Rugby Ave Apt R-118, College Park, GA 30337

STIPP, Gloria Ray (Raymond), '53 BFA ; Cert Tchr., Piano; Self Employed, r 4301 Carmel Road, Charlotte, NC 28211, 704 542 1630

STIRRUP Jane Theresa, 67 BSED r 4905 Bristow Dr, Annandale, VA 22003

STISKIN Hon Jacob Judge Municipal Court, Bergen Cnty , 591 Summit Ave , Jersey City, NJ 07306; r. 110 Tekening Dr., Tenafly, NJ 07670, 201 567 8802

STITCHER, Jeannette Barker (Donald H.), '57 BSED ; Tchr., Math; Temple Elem. Sch., Temple, GA 30179; r. Box 563, Temple, GA 30179, 404 562 3757

STITES, Deborah Edith Lewis (Mark T, III); '70 BSED ; r 913 Springer Dr, Griffin, GA 30223

STITH, Alan Elton; '64 BBA ; VP, Sales Mgr , Stith Equipment Co., PO Box 20677 Airport Branch, Atlanta, GA 30320, 404 366 0693, r 58 Dix Lee On Dr , Fairburn, GA 30213, 404 461 3322

STITH, Beverly Brandes (Hugh D.), '71 BSED , Homemaker; r 2610 Harmony Way, East Point, GA 30344, 404 762 1358

STITH, Clara M. '28 (See Pallister)

STITH Hugh Dean 71 BBA Secy , Stith Equipment Co., Municipal Airport Branch, PO Box 20677, Atlanta, GA 30320, 404 366 0693, r 2610 Harmony Way, East Point, GA 30344, 404 762-1358

STITH, Sally Schley (Alan E.); '65 BSHE , Homemaker r Dix Lee on Dr , Fairburn, GA 30213, 404 461 3322

STITT, David Marion; '76 BBA ; r 500 S.E. 11th Ave., Cullman, AL 35055

STITT Vivian Anita, 74 BFA , r P O Box 246, Rockmart, GA 30153

STIVARIUS, Dr Harry Berley, Jr; Dentist; Pvt Practice, 416 12th St , Columbus, GA 31901, 404 324 3691; r. 2211 Devonshire, Columbus, GA 31904

STIVARIUS, Ms Janet Lynn Reeves 77 AB r 2352 Burton Street, Columbus 31904

STIVARIUS, John Campbell, Jr; '77 AB ; r. 2211 Devonshire Dr, Columbus 31904

STIVERS, Martha '56 (See Black)

STOBER, Angie Hollingworth (Quentin J.); '60 BS , Homemaker; r. 16750 NE 33rd Pl., Bellevue, WA 98008, 206 885 4897

STOCK, David Myron, r 105 N Hamilton St, Dalton, GA 30720

STOCK, Dorothy R Simmons (Joe David); r P O Box 805, Lafayette, GA 30728

STOCK, Joe David; r. P O Box 805, Lafayette, GA 30728

STOCK, Katherine (Kitty) '52 (See Jacobs)

STOCK, Louise S '44 (See Stein)

STOCK, Mary Hamilton; '58 BSLA ; Landscape Architect; Stock Nursery, 10500 Boswell Ln., Rockville, MD 20854, 301 424-6377; r Rockville, MD 20854, 301 762 4155

STOCKBRIDGE, Derry Lamar, III; '70 BSF , '73 MS ; Pres.; Wildlife Specs , Same as Residence; r. 176 Shallowford Rd., Kennesaw, GA 30144, 404 926 5357

STOCKLE, Arthur William; '77 MS ; r. Route 10 Box 102, Lake City, FL 32055

STOCKLEY, Ms Francine Jenna; '73 MA ; r. 1149 Smith Street, Providence, RI 02908

STOCKS, Gayle E. '67 (See Barron)

STOCKS, Col Harold Womack, '54 BSA , Dir , Training Dev., Acad. of Health Scis., US Army, Ft Sam Houston, TX 78234, 512 221 5475; r. 5022 Cozumel, San Antonio, TX 78233, 512 656 0035

STOCKS, Jean '72 (See Bell)

STOCKS, Joe Terrell; '31 BSLA ; r. Gen Delivery, Leesburg, GA 31763

STOCKTON, Anita Joy, '69 MED , Tchr., Perry Hall Sr. HS, 2906 Trout Terrace, 21085, 301 679 5384

STOCKTON, Bobbie Dell (See Ferguson)

STOCKTON, Carol '71 (See Houston)

STOCKTON, Carolyn Ann Adams (Clyde, Jr); '53 BSHE ; r. 304 Cypress Ave, Crescent City, FL 32012

STOCKTON, D. Anne Voegeli (Hamilton III); '77 BSED Tchr Dekalb Cnty Bd of Educ N Decatur Rd , Atlanta, GA, 404 289 0818; r 4647 Northside Dr. NW, Atlanta, GA 30327, 404 255 9331

STOCKTON, Hamilton Jr 53 BBA r 2298 Pembrook Pl NE, Atlanta, GA 30324

STOCKTON, James Elwyn, Jr, '77 BBA ; r Route 1, Box 1a, Brinson, GA 31725

STOCKTON, Kay Duvall; '69 BSHE ; r Box 707, Clayton, GA 30525

STOCKTON Lee Derrick 71 BS r Box 465 Clayton, GA 30525

STOCKTON, Marilyn, '68 BSPY ; r. P O Box 688, Richardson, TX 75080

STOCKTON, Nellie Thomas (Roy L), '68 MED , Dept Head Occupational Div DeKalb Comm Coll 495 N Indian Creek Drive Clarkston GA 30021 404 292 1525 r 135 Rue Fontaine Decatur, GA 30038, 404 981 7798

STOCKTON Robert Glenn 61 BS r 1106 Albemarle Rd, Sterling, VA 22170

STOCKTON, Russell Patrick, '70 BBA , r 3512 South Sandusky, Tulsa OK 74135

STOCKTON, Victor Douglas, '72 BBA , r Box 29, Clayton, GA 30525, 404 782 3353

STOCUM Thomas Norman 64 BSA Teacher Sci Bio Union-Endicott Sch 101 Loder Ave Endicott NY 13760 607 757 2156 r Box 96 Castle Creek, NY 13744, 607 648 5449

STODDARD Dr Ann Harris 73 EDS 75 EDD r 601 Osborne Street, St Marys, GA 31558

STODDARD, Calvin Clay, Jr; '71 BFA; Reservations Sales Agt; Delta Air Lines, Bldg D, Continental Colony Pky, Atlanta, GA, 404 349-3100; r. 370 Windsor Pkwy NE, Atlanta, GA 30342

STODDARD, Dr Edward Donald; '53 MSA; Acting Chief, Bur of Diagnostic Labs, Dept of Agr, St of Fla; PO Box 460, Kissimmee, FL 32741, 305 847-3185; r. 1455 Lyndell Drive, Kissimmee, FL 32741, 305 847-5471

STODDARD, Herbert Lee, Jr; '41 BS; r. Rt 3 Sherwood Plantation, Thomasville, GA 31792

STODDARD, Joan E (McBroom (Louis E. III)); '65 AB; r. 1st Natl City Bk International, Chicago, Po Box 1153, Chicago, IL 60690

STODDARD, Louis E, III; '64 BSA; r. 1st Natl City Bk International, Chicago, Po Box 1153, Chicago, IL 60690

STODDARD, Margaret '40 (See Bowdoin)

STODGHILL, A Jack; '50 BFA; r. City Hall, Washington Avenue, Newport News, VA 23601

STODGHILL, Donald Wayne; '70 BSA; Farmer; r. Rt 2, Alapaha, GA 31622, 912 532-5935

STOFFEL, Gerald Clinton; '64 BSA; r. 656 Fitch St, Oneida, NY 13421

STOFFREGEN, Edward Simpson; '43 BSPH; r. 1707 Chenault Dr, Decatur, AL 35601

STOFFREGEN, Mary Elizabeth '74 (See Walton)

STOFFREGEN, Virginia '34 (See Wall)

STOGNER, George Patterson; '73 MED; Psychiatric Soc Worker, Cobb Cnty Mental Health Ctr, 277 Fairground St, Marietta GA 30060, 404 422-9440; r. 760 Kennesaw Due West Rd NW, Kennesaw, GA 30144, 404 422-0895

STOGNER, James Marlin; '71 BSED; r. 5927 Christopher Lane, Lithonia, GA 30058

STOGNER, Janet Lee; '75 BSED; Claims Adjuster, VA Hosp., Atlanta, GA 30333, 404 321-6111; r. 35 Buford Hwy, Atlanta, GA 30329, 404 634-6538

STOGNER, Judith Anne; '63 AB; '67 MED; r. C O Lucille Stogner, Route 1, Waco, GA 30182

STOGNER, Kathy J; '74 (See Neal)

STOGSDILL, B R; '41 BSF; Wood Buyer, West Virginia Co, Wyle St., Camden, SC 29020, 303 432-9804; r. PO Box 296, Camden, SC 29020, 803 432-8978

STOGSDILL, Sara C '47 (See O'Rourke)

STOINOFF, Elizabeth Brannon (James Marvin); r. P O Box 318, Miami Springs, FL 33166

STOINOFF, James Marvin; '32 BSC; r. P O Box 318, Miami Springs, FL 33166

STOKELY, Ernestine '31 (See Hansford)

STOKELY, Eunice '29 (See Blanchard)

STOKELY, James Royal, Jr; '62 BSCH; r. 100 Newcrest Ln, Oak Ridge, TN 37830

STOKELY, Jesse Eugene; '58 BSA; r. 425 Valleybrook Dr NE, Atlanta, GA 30342

STOKELY, John M.; '41 BSAE; Retired Div Mgr., Sears Roebuck and Co.; r. 1812 Lindale Rd., Anderson, SC 29621, 803 224-1205

STOKELY, Margaret A Northington (Meral F.); '41 BSHE; r. 970 Vineyard Cir., Stone Mountain, GA 30083, 404 296-3126

STOKELY, Meral Farr; '49 BBA; r. 970 Vineyard Cir, Stone Mountain, GA 30083

STOKELY, Vernon M; '42 BBA; r. 113 Kreswell Cir, Spartanburg, SC 29302

STOKER, Jeffry Hugh; '72 BBA; r. P S C 2637, 50th Combate Supp Gp, Apo New York, NY 09109

STOKES, '73 (See McKinney)

STOKES, Dr Alfredo; '74 EDS; Admin. Asst. for Curriculum, Dougherty Cnty Sch. System, PO Box 1470, Albany, GA 31702, 912 439-8026; r. 2405 Greenmount Drive, Albany, GA 31705, 912 435-1248

STOKES, Betty Josephine; '61 BBA; r. St George, GA 31646

STOKES, Blanche Smith (Richard H.); '72 MA; Tchr, Monroe HS, 900 Lippett Dr., Albany, GA 31701; r. 2710 Westgate Drive, Albany, GA 31707, 912 439-1942

STOKES, Cay Guyton; '59 BSF; Cnslt Forester, Self Employed, Hwy. 56 N., Swainsboro, GA 30401; r. PO Box 443, Swainsboro, GA 30401, 912 237-7050

STOKES, Charles Tom; '69 BBA; r. Box 185 Rt 5, Cochran, GA 31014

STOKES, Dr David K., Jr; '52 MSA; Dir., Family Practice Residency Program, Spartanburg Gen Hosp., 101 E Wood St., Spartanburg, SC 29303, 803 573-6198; r. 8 Canady St., Inman, SC 29349, 803 472-2597

STOKES, Dudley Raiford; '41 BSC; Warehouse Supt., Columbus Waterworks, 1501 13th St., Columbus, GA 31902, 404 322-5471; r. 3514 Kay Circle, Columbus, GA 31907, 404 561-8667

STOKES, Elaine Ginn (Fred H. II); '69 BSED; '73 MED; Tchr, Norton Park Sch., Gray Rd., Smyrna, GA 30080, 404 436-0073; r. Gail St. Rt. 5, Dallas, GA 30132, 404 445-9258

STOKES, Fred Harold, II; '71 BBA; Self Employed, Stokes Entprs Vending Svc., Same as Residence; r. Gail St Rt 5, Dallas, GA 30132, 404 445-9258

STOKES, Gary Devon; '74 AB; Law Student, Univ of Ga., Athens, GA; r. 2257 Darlington Dr, Augusta, GA 30904, 404 736-8816

STOKES, Gayle '65 (See Alston)

STOKES, Gerald Lamar (Jerry); '65 BSF; '66 MS; Outdoor Recreation Planner, US Dept of the Interior, Bur of Outdoor Recreation, PO Box 25387, Denver Fed Ctr, Denver, CO 80225, 303 234-2634; r. 304 Arapahoe, 304 Arapahoe 80401, 303 278-9821

STOKES, Harriette Ann '65 (See Yarbrough)

STOKES, Harvey G, Jr; '66 BBA; US Army; r. c o Harvey G Stokes, Sr., 2257 Darlingt, Augusta, GA 30904, 404 736-8816

STOKES, Helen J. Jones (Guy E.); '53 BSED; Tchr, Lawrenceville Elementary Sch, Gwinnett Dr, Lawrenceville, GA 30245; r. 450 Pinetree Dr NW, Lawrenceville, GA 30245, 404 963-7983

STOKES, Ms Holly Anne; '77 BSA; r. 2654 Drew Valley Rd N E., Atlanta, GA 30319

STOKES, James Edward, Jr; '72 AB; '75 JD; Atty, Partner, Thompson, Stovall, Stokes and Thompson, 300 Interstate N., Atlanta, GA 30338, 404 955-4020; r. 6400 Powers Ferry Rd., Ste 400, Atlanta, GA 30338, 404 971-9365

STOKES, Jerry Edward; '71 BBA; r. 131 Donegal Dr, Greenwood, SC 29646

STOKES, Dr Jimmy Cleveland; '66 BSED; '67 MED; '69 EDD; Assoc. Prof., Chem.; West Ga. Coll., Chem. Dept., Carrollton, GA 30117, 404 834-1310; r. Rt 10, Box 207, Carrollton, GA 30117, 404 834-8043

STOKES, Judy Ford (McNeill); '63 BSHE; Pres.; Judy Ford Stokes and Assoc, Inc, Same as Residence; r. 2041 W Wesley Rd NW, Atlanta, GA 30327, 404 352-1943

STOKES, Lenoir Blanchard (Jerry E.); '73 BSED; Homemaker; r. 131 Donegal Dr., Greenwood, SC 29646, 803 223-4093

STOKES, Leon Dill; '69 BBA; r. Po Box 128, Thompson Rd, Thomaston, GA 30286

STOKES, Lynda R. '76 (See Davis)

STOKES, Marie '69 (See Harrison)

STOKES, Martha Ellen Worthy (Jerry L.); '70 BSED; '73 MAED; Art Tchr, Vivian Elem Sch, 10500 West 25th Ave., Lakewood, CO 80215, 303 238-1355; r. 304 Arapahoe, Golden, CO 80401, 303 278-9821

STOKES, Max; '34 BS; Retired, Quality Control Spec, Atlanta Army Depot; r. PO Box 54, Stockbridge, GA 30281, 404 474-4230

STOKES, Mona (See Lavallee)

STOKES, Morris Layton; '25 BSC; Retired VP Charles Scribner's Sons; r. Heronpool, Jamesville, VA 23398, 804 442-6586

STOKES, Myrtle '42 (See Driver)

STOKES, Neil A, Jr; r. 1219 Eberhart Ave, Columbus, GA 31906

STOKES, Nellie Rodgers (Samuel L.); '74 MMED; Tchr.; Smith HS, Central Ave., Atlanta, GA; r. PO 41245, Atlanta, GA 30331

STOKES, Noah Herschel; '56 BBA; Owner, Folkston Skating Rink, Folkston, GA 31537, 912 496-2347; r. 1404 Kingsland Dr., Folkston, GA 31537, 912 496-2766

STOKES, Pamela '74 (See Chickini)

STOKES, Patricia Ann Quinn (Randall Lee); '73 BSED; r. 1040 Shive Lane =H-1, Bowling Green, KY 42101

STOKES, Patrick Doyle; '75 AB; r. 410 Tracy Terrace, Warner Robins, GA 31093

STOKES, Rachel Harrison (Donald); '55 BSED; r. 653 Captain Kell, Macon, GA 31204

STOKES, Randall Lee; '72 BBA; r. 1040 Shive Lane =H-1, Bowling Green, KY 42101

STOKES, Richard Forrest; '76 BFA; r. 2654 Drew Valley Rd., Atlanta, GA 30319

STOKES, Sally (Toots) '65 (See Porter)

STOKES, Sammy Watson; '63 BSF; Dist. Wildlife Biologist; S. Car. Wildlife and Marine Resources Dept., Pickens, SC 29671, 803 654-1671; r. Box 446, Pickens, SC 29671, 803 878-6101

STOKES, Suzann Cone (James E. Jr); '71 AB; r. 3275 Timber Bluff Dr., Marietta, GA 30062

STOKES, Thomas Fulton, Jr; '69 BSPH; '74 MS; Sales Rep.; Eli Lilly and Co., 1200 Executive Bldg., 1030 15th St. NW, Washington, DC 20025, 202 296-2575; r. 5514 Hollins Ln., Burke, VA 22015, 703 978-3216

STOKES, William Desmond; '49 BS; '52 MS; Owner; Stokes and Littlepage, 707 Prince St., Alexandria, VA 22314, 703 548-0210; r. 1901 N Harvard St., Arlington, VA 22201, 703 524-7229

STOKLEY, Theodore Poyner; '60 BSAE; r. P O Box 6856, Greensboro, NC 27405

STOLA, David Anthony; '74 MED; r. 329 E 49th St, Savannah, GA 31405

STOLER, Arlene '73 (See Harbach)

STOLL, Delaine Marie '72 (See Kittle)

STOLL, Ellen Speck (Kevin J.); '76 BSHE; Tchr.; Brazil's Early Ctr., 1440 S. Milledge Ave., Athens, GA 30601, 404 353-1974; r. 175 Kenwood Dr., Athens, GA 30601, 404 543-0253

STOLLER, Barry Martin; '68 BSA; r. 4725 Cumberland Dr, Savannah, GA 31405

STOLLER, Charlotte R. Cohen (Jack); '45 BBA; r. 21 James Ave., Winthrop, MA 02152, 617 846-4507

STOLLER, Diane Frances Berz (S Michael); '66 ABJ; r. 4602 Maria St, Chattanooga, TN 37411

STOLLER, Neca Blair (Frederick A.); '63 AB; Tennis Instr.; Columbus Coll., Columbus, GA 31907; r. 2 Marriott Ct., Columbus, GA 31907, 404 563-1369

STOLOFF, Herbert; '51 BS; '52 MS; Owner; Angel Printing Co., 1409 Chestnut St., Chattanooga, TN 37402, 615 266-7377; r. 3620 Fountain Ave., Apt. 28, Chattanooga, TN 37412, 615 622-3767

STOLOFF, Sarah A. Morris (Herbert); r. 3623 Fountain Ave., Apt 102, Chattanooga, TN 37412, 615 622-3767

STOLP, Thomas Barton; '71 MBA; Asst. VP, Constitution Re-Insurance Corp., 110 William St., New York, NY 10038, 212 285-4561; r. 323 Enos Pl Ho-Ho-Kus, NJ 07423, 201 444-7852

STOLTMAN, Dr Joseph Paul; '71 EDD; r. 1122 Sheridan, Kalamazoo, MI 49001

STOLTZ, Darla '69 (See Templeton)

STOLTZ, Kenneth Lee; '75 BBA; r. 1347 Berwick Ave N.E., Atlanta, GA 30306

STOLZ, Dr Hal Fisher; '58 DVM; Chmn, Behavioral Scis. Dept.; Armed Forces Radiobiology Research Inst., Bethesda, MD 20014, 202 295-1516; r. 8115 Langbrook Rd., Springfield, VA 22152, 703 569-1103

STOLZ, Hon. Irwin W., Jr; Counsel; Swift, Currie, McGhee and Hiers, 771 Spring St. NW, Atlanta, GA, 404 881-0844; r. 7190 Riverside Dr. NW, Atlanta, GA 30328, 404 393-2129

STOLZ, Mary B. Harrison (Irwin W. Jr); r. 7190 Riverside Dr. NW, Atlanta, GA 30328, 404 393-2129

STOLZ, Montyne Shattuck; '57 BSHE; r. Post Creek Apts., 6951-H Roswell Rd. NE, Atlanta, GA 30328, 404 393-0999

STOLZ, Myra V. Pinson (Hal F.); '58 BSHE; r. 8115 Langbrook Rd., Springfield, VA 22152, 703 569-1103

STOLZ, Susan '73 (See Miller)

STONE, Albert Leo, Jr; '65 BBA; '71 JD; Atty.; Pvt Practice, PO Box 321, Courthouse Sq., Danielsville, GA 30633, 404 795-3214; r. Rt 3, Royston Rd., Danielsville, GA 30633, 404 795-3205

STONE, Alison Beatrice; '73 BMUS; r. Box 1189, Georgetown, SC 29440

STONE, Allen Perry; r. P O Box 162, Elberton, GA 30635

STONE, Ann Mary '53 (See Kloser)

STONE, Anne Morris (John P.); '32 BSPE; r. 700 Miller Rd., Peoria, IL 61614, 309 685-4524

STONE, Annie C; r. 1802 Stonehurst Rd, Winter Park, FL 32789

STONE, Ms Barbara Lee; '76 BSHE; r. 724 Colfax St., Evanston, IL 60201

STONE, Bennie '44 (See Larj)

STONE, Betty Jean Powell (Henry Alvin, Jr); '69 BSED; r. 315 Briarcliff, Thomasville Ga 31792

STONE, Betty Yvonne; '76 MED; r. I-13 Trail Creek Estates, Hwy 29 North, Athens, GA 30601

STONE, Billy Jack; '61 BSAE; '67 MS; Dist. Supt.; Ga. Power Co., 1704 Noah's Ark Rd., Jonesboro, GA 30236, 404 471-2882; r. 7994 Fisher Dr., Jonesboro, GA 30236, 404 477-9427

STONE, Bobby Lafloyd; '74 BBA; r. Rte. 2, Box 235, Waycross, GA 31501

STONE, Carol Miller (William E.); '63 BBA; r. 2805 St. Regis Rd., Greensboro, NC 27408, 919 288-0719

STONE, Carolyn M Thompson (Ralph Stuart); '64 BSED; r. C O Howell Thompson, Rt 1, Oxford, GA 30267

STONE, Dr Carolyn Rea; '70 PHD; r. Box 296 BMC, Blue Mountain, MS 38610

STONE, Dr Charles Dean; '49 BS; '64 PHD; Physician; M and M-Mars Candy Co., High St., Hackettstown, NJ 07840; r. 5 Hickory Trail, Sparta, NJ 07871, 201 729-6777

STONE, Dr Charles F, Jr; '33 BS; Internist, Partner; Smith, Stone, Neely, et al., 35 Collier Rd., Atlanta, GA 30309, 404 351-2916; r. 42 W Brookhaven Dr. NE, Atlanta, GA 30319, 404 233-8418

STONE, David Albert; '76 BS; Grad Student; Med Coll. of Ga., Box 675, Augusta, GA 30902; r. PO Box 159, Ft Gaines, GA 31751

STONE, David Edgar; '77 BBA; Staff Acct.; Arthur Andersen and Co., 25 Park Pl., Atlanta, GA 30303, 404 658-1776; r. Box 291, Edison, GA 31746, 404 424-9946

STONE, David Knox; '73 BSED; r. Box 232, Canton, GA 30114

STONE, Dawn Dupree; '68 BSED; r. El Harris Rd., Rt. 4, White Columns, Fitzgerald, GA 31750

STONE, Donald Anderson; '76 BSFR; r. 1901-A SW 29th Ave., Ft Lauderdale, FL 33312

STONE, Dorothea Dew White (Harold W.); '30 AB; '32 MA; Retired; r. 911 E Washington St, Greenville, SC 29601

STONE, Edward Calhoun; '73 JD; r. Long Weinberg Ansley & Wheeler, 100 Peachtree St NW Ste 300, Atlanta, GA 30303

STONE, Edward Harold; '72 ABJ; Dir., Pub Relations, Opryland, Grand Ole Opry, PO Box 2138, Nashville, TN 37214, 615 889-6600; r. 113 Millbrook Road, Hendersonville, TN 37075, 615 822-3305

STONE, Edward Morton; '41 BSA; r. 142 Groveland St, Jesup, GA 31545

STONE, Edward Phillip; '70 BSPH; Pres, City Pharmacy, Inc., 1105 Church St., Covington, GA 30209, 404 786-2241; r. 4125 Conyers St., Covington, GA 30209, 404 786-4267

STONE, Elizabeth McCraw (Fletcher S. Jr); '63 AB; r. 5823 Linford Dr., Charlotte, NC 28210, 704 554-1275

STONE, Ellen Blum (Gerald S. Jr); '70 BSED; r. 1412 Withmere Ln., Dunwoody, GA 30338, 404 394-8152

STONE, Emmalise P.; '38 ABED; Retired Tchr.; r. Box 428, Wesley St., Oxford, GA 30267

STONE, Ernest R; '66 MED; Assoc Prof, Southern Tech. Inst., Marietta, GA 30060, 404 424-7237; r. 2711 Sewell Mill Rd., Marietta, GA 30062, 404 971-3903

STONE, Gerald Starr, Jr; '68 BBA; Field Svcs Rep., Ga Dept. of Revenue, 1430 W. Peachtree St NW, Atlanta, GA 30309, 404 656-4329; r. 1412 Withmere Ln., Dunwoody, GA 30338, 404 394-8152

STONE, Gloria Collins (Paul S.); '45 AB; r. PO Box 65, Lakebluff Dr., Waynesboro, GA 30830, 404 554-3290

STONE, Gloria Sutherland; '76 MED; r. 416 Waverly Dr., Augusta, GA 30904

STONE, Harriet Buchanan (John G., Jr); Tchr.; Fulton Cnty. Bd. of Educ.; r. 500 Dalrymple Rd NE, Atlanta, GA 30328, 404 394-0506

STONE, Hattie '71 (See Ford)

STONE, Henry Alvin, Jr; '69 BSPH; r. 315 Briarcliff, Thomasville Ga 31792

STONE, Dr Henry David; '57 DVM; r. Route 1, Winterville, GA 30683

STONE, J Frances Andrews (Frances Andrews); '43 BSHE; r. 711 S Hansell St, Thomasville, GA 31792

STONE, James W., Jr; '51 BBA; Dir., Purchasing, Flowers Indust., Inc., US 19, S., Thomasville, GA 31792, 912 226-9110; r. 826 N. Young St., Thomasville, GA 31792, 912 226-1648

STONE, James William; '48 BSA; Pres, Stones Inc, 524 Webster St, Bainbridge, GA 31717, 912 246-1444; r. 1509 Douglas Dr, Bainbridge, GA 31717, 912 246-0338

STONE, Jane Amanda Harter (Jesse C.); '76 BBA; r. Area I Apt B-204, University Village, Athens, GA 30602, 404 549-9497

STONE, Ms Janice Marie Wallace; '76 BBA; r. 267 Cherokee Ridge, Athens, GA 30601

STONE, Joanne Harden; '69 BBA; Fin Dir.; Voter Educ. Project, Inc., 52 Fairlie St., Ste 360, Atlanta, GA 30303, 404 522-7495; r. 920 Kings Ct. NE, Atlanta, GA 30306, 404 872-2178

STONE, Capt Joel Ellison; '49 BBA; r. 6140 Sun Pattens Trail, Fairfax Station, VA 22039

STONE, John Cannon, Jr; '71 BBA; Regl Mgr; PMI Mortgage Ins Co, 235 Peachtree St, Ste 612, Atlanta, GA 30343, 404 577-3014; r. 510 North Link Rd, Alpharetta, GA 30201, 404 475-3517

STONE, John Craig; '73 BBA; Pres.; Stone and Co., 240 S. Colonial Homes Cir., Atlanta, GA 30309, 404 355-5545; r. 3568 Cloudland Dr., Atlanta, GA 30327, 404 237-3401

STONE, John Fulton, III; '65 BBA; '71 MED; Coord., Staff Dev and Tchr. Educ; Ga. Dept. of Educ., 302 St. Ofc. Bldg., Atlanta, GA 30334, 404 656-2433; r. 851 Valley Creek Dr, Stone Mountain, GA 30083, 404 292-9605

STONE, John Goss, Jr; '50 BA; Sales; Rittelmeyer Co.; r. 500 Dalrymple Rd NE, Atlanta, GA 30328, 404 394-0506

STONE, John Lowrey; '77 BS; Student; Med Coll of Ga., 3211 Wrightsboro Rd., Apt. K12, Augusta, GA 30904, 404 733-5127; r. 408 Jackson Avenue, Blakely, GA 31723, 912 723-4943

STONE, John S, III; '61 BSF; r. Box 1003, Aiken, SC 29803

STONE, John Walker, Jr; r. C O Cunningham, 880 Mandalay Ave, Clearwater Beach, FL 33515

STONE, Juanita (See Clark)

STONE, Julie Ann Waldren (Ralph Kenny); '76 BSED 1; '77 MED; r. 10611 Abercorn St Apt 86, Savannah, GA 31406

STONE, Ms Julie Ann Waldren; '77 MED; r. 10611 Abercorn St Apt 86, Savannah, GA 31406

STONE, Kice H, Jr; '64 BBA; r. 1000 American Federal Bldg, Macon, GA 31201

STONE, Laura '68 (See Bridges)

STONE, Lela Wright (G Samuel); '67 MED; r. P O Box 18, Waynesboro, GA 30830

STONE, M. Elizabeth (See Seymour)

STONE, Marianne Vincent (Albert H. Jr); '50 BS; '75 MED; HS Librarian; Clay Cnty Sch., Ft Gaines, GA 31751, 912 768-2731; r. PO Box 159, Ft Gaines, GA 31751, 912 768-2625

STONE, Marie '30 (See Florence)

STONE, Marilyn J; '70 MS; r. 4802 Whatley Ave, Savannah, GA 31404

STONE, Martha '35 (See Gosweiler)

STONE, Mary Bagley Boyce (Edward Morton); '41 BSPE; r. 142 Groveland St, Jesup, GA 31545

STONE, Mary C. Torrance (Burgess W.); '67 BSED; r. 2986 Nancy Creek Rd NW, Atlanta, GA 30327, 404 351-5859

STONE, Mary C. '42 (See Felt)

STONE, Mary D. Tyler (Billy J.); '62 BSHE; r. 7994 Fisher Dr., Jonesboro, GA 30236, 404 477-9427

STONE, Mary Jo '37 (See Little)

STONE, Mary T. Bower (James W.); '40 BSHE; Homemaker; r. 1509 Douglas Dr., Bainbridge, GA 31717, 912 246-0338

STONE, Michael David; '68 BSA; r. Pooles Trailer Ct, Lot 113, Rex, GA 30273

STONE, Michael Tinkler; Revenue Agt., IRS, 275 Peachtree St., Atlanta, GA 30303, 404 221-4918; r. 2921 Meade Cir., Atlanta, GA 30067, 404 355-4080

STONE, Miles Anthony; '74 BSFR; Branch Mgr; James M Vardaman and Co., Inc., PO Box 6111, Macon, GA 31208, 912 743-8357; r. 206 Minter Dr, Eastman, GA 31023

STONE, Nancy Ann Black (Charles M.); '75 ABJ; Editor, Women and Feature Sec.; The Martinsville Bulletin, Broad St., Martinsville, VA 24112, 703 638-8801; r. Rt. 1, Box 559, Spencer, VA 24165, 703 957-1138

STONE, Noah John, Jr; Sales, Commercial Tires, New Way Tire Co.; r. 1156 Russell Dr., Decatur, GA 30030, 404 289-6317

STONE, Nora Lennie Newsom (Walter North, Jr); '46 BSHE; '50 MSHE; r. 210 Plum St, Hazlehurst, GA 31539

STONE, Patricia Karwisch (Thomas E.); '71 BM; '73 MFA; Tchr., Instrumental Music, Heard Cnty Bd of Educ., Courthouse, Franklin, GA 30217, 404 675-3320; r. 127 S. Allison Circle, Carrollton, GA 30117

STONE, Patricia '67 (See Plumley)

STONE, Paul Carter; '71 ABJ; r. 267 Cherokee Ridge, Holiday Estates, Athens, GA 30601

STONE, Priscilla '53 (See Catoe)

STONE, Ralph Kenny; '74 BBA; r. 10611 Abercorn St Apt 86, Savannah, GA 31406

STONE, Ralph Stuart; '66 BSA; r. c o Howell Thompson, Rt 1, Oxford, GA 30267

STONE, Rebecca Evans (Hugh W.); '59 BSED; Tchr.; Blairsville Elem. Sch., Blairsville, GA 30512; r. Box 421, Blairsville, GA 30512, 404 745-4482

STONE, Richard Troy; '75 BBA; r. Apt 313, 190 Baxter Drive, Athens, GA 30601

STONE, Robbie Lee, Jr; '50 BBA; r. Box 746, Athens, GA 30601

STONE, Robert Bayne; '65 BSA; r. 208 Hesters St, Hazlehurst, GA 31539

STONE, Robert Eugene; Fin. Recruit Spec.; Georgia Dept. of Educ., Atlanta, GA, 404 656-2442; r. 6219 Bermuda St., Forest Park, GA 30050, 404 366-8913

STONE, Robert Marshall; '67 BSA; r. P O Box 133, Starr, SC 29684

STONE, Roger T., '72 M S ; r Brice Route, Clarendon, TX 79226

STONE, Rev Roger Williams, Jr; '56 AB ; Minister; Mann Mem United Meth Church, 2705 Milledgeville Rd ; Augusta, GA 30904, 404 736 1602 ; r 2732 Lakewood Drive, Augusta, GA 30904, 404 733 3973

STONE, Ruth O '36 (See Lewis)

STONE, Sammy Gordon, '68 BBA ; r P O Box 154, Hoboken, GA 31542

STONE, Sara Adelia, '74 BSED ; r Box 243, Vienna, GA 31092

STONE, Susan Patricia Edwards (Richard Troy); '75 ABJ ; r Apt 313 190 Baxter Drive, Athens, GA 30601

STONE, Terry Lynn, '76 ABJ ; r. 504 Forrest Rd., Ft Oglethorpe, GA 30742

STONE, Thomas Edward; '74 BBA ; Systems and Methods, Inc., Wedgwood Dr., Carrollton, GA 30117, 404 834-0831; r. 127 S. Allison Circle, Carrollton, GA 30117

STONE, Walter North, Jr, '49 BSF ; r. 210 Plum St, Hazlehurst, GA 31539

STONE, Ward, Jr; '76 AB ; r. 3103 Lake Forest Dr., Augusta, GA 30904

STONE, Wilfred Abon, '69 MBA ; r. 604 N Ingleside Dr. Albany, GA 31705

STONE, William E., '63 BBA , VP, Controller, Home Fed Savings and Loan Assoc., 444 N. Elm St., Greensboro, NC 27401, 919 275-7211; r. 2805 St Regis Rd., Greensboro, NC 27408, 919 288-0719

STONE, William Sims; '75 BBA ; Partner; Stone and Stone, PO Box 70, Blakely, GA 31723, 912 723 3045; r. 408 Jackson Ave., Blakely, GA 31723

STONEBRAKER, Berkeley Stevenson (J. William); '73 MFA ; Piano Tchr.; Organist; First Bapt Church, Anderson and Old St., Fayetteville, NC 28301; r. 2407 Amigo Dr., Fayetteville, NC 28305, 919 485 5685

STONEBRAKER, Dorothy '73 (See Edwards)

STONECYPHER, Dr John Franklin; '61 BS , '65 MS , '68 PHD ; r. Northport, AL 35476

STONECYPHER, Taska J '50 (See Fitzgerald)

STONEHOUSE, Charlotte M, '71 AB , r 100 Belmont Dr, Warner Robins, GA 31093

STONEHOUSE, Patricia Lee; '74 BSED ; r. 100 Belmont Drive, Warner Robins, GA 31093

STONEMAN, Susan Katharine; '75 BSHE ; Legal Asst., Mays, Valentine, Davenport and Moore, 23rd Fl., F and M Ctr., PO Box 1122, Richmond, VA 23208, 804 644 6011, r Rt 14, Box K 73, Richmond, VA 23231, 804 353-4391

STONER, Donald Douglas; '74 MED ; Dist. Coord.; Appling Cnty Comprehensive HS, Baxley, GA 31513, 912 367-4626; r. Rt. 5, Box 31, Baxley, GA 31513, 912 367-2451

STONER, Gary Robert; '74 BSA ; r. 834 Eastwood Dr, Fayetteville, AR 72701

STONER, Howard Trent; '58 BSA ; r. Enigma, GA 31749

STONER, Dr Jan Clayton; '72 EDD , Phys. Ed for Handicapped; Ind. St. Univ., 812 232-6311; r 116 N. Wolfenberger, Sullivan, IN 47882, 812 268 6988

STONER, Joseph Pleas; '72 MBA ; Sales Engr.; Spectra Physics, 366 S. Randolphville Rd., Piscataway, NJ 08854, 201 981-0390; r. 766 Westfield Ave., Westfield, NJ 07090, 201 233-7489

STONER, Marie Agnes McCall (Curtis L.); '75 BSED , Bkkpr ; Coffee System of Chattanooga, 6337 E Brainerd Rd., Chattanooga, TN 37421, 615 892 1918; r. 936 Mountain Creek Rd., C15, Chattanooga, TN 37405, 615 877-9747

STONER, Marilyn Young (Robert D.); '62 BSED ; Homemaker; r. RD 6, Brush Creek Rd., Irwin, PA 15642, 412 864-3945

STONESIFER, Dr Craig Alan; '68 DVM ; r. 848 Schoolhouse Lane, Dover, DE 19901

STORALL, Ann M (See Stevens)

STOREY, Bernard Alan; '72 ABJ ; News Editor; Berry Coll , Mt Berry, GA 30149, 404 232-5374; r Rt 9, Rome, GA 30161, 404 232 4785

STOREY, Bryan Moore; '54 JD ; Law Partner; Covington, Kilpatrick and Storey, Citizens Fed Bldg , Rome, GA 30161, 404 291-8370; r. 100 Colonial Dr , Rome, GA 30161, 404 232-8976

STOREY, Carolyn Bolton (Samuel Adams); '69 BSED , r 281 Cascade Dr, Marietta Ga 30060

STOREY, Charles Iverson, III; '70 BSPH ; Pres.; Pine Mountain Pharmacy, Inc., PO Drwr. A., Pine Mountain, GA 31822, 404 663 2255, r Pine Mountain, GA 31822, 404 663-4872

STOREY, E Lazelle Anderson (James M, Jr), r 4548 E Fedora, Fresno, CA 93726

STOREY, Frances '34 (See Irwin)

STOREY, Grace (Betsy) Blackmarr (Bryan M.); '71 MED ; Visiting Tchr., Sch. Soc. Worker; Rome City Schs., E. Second St., Rome, GA 30161, 404 291 9390, r 100 Colonial Dr , Rome, GA 30161, 404 232 8976

STOREY, Guy Francis, III; '68 BSED , Corp. Claims Mgr., Gold Kist, Inc., PO Box 2210, Atlanta, GA 30301, 404 393-5185; r. 3914 Loring Ln., Duluth, GA 30136, 404 476-3068

STOREY, Harry Wayne; '60 BBA ; r. Rt 6 White Oak Ct, Conyers, GA 30207

STOREY, Isaac Harold; '42 BBA ; VP and Treas.; S I Storey Lumber Co., Inc., PO Box 16, Armuchee, GA 30105, 404 234 1605; r. 21 Rock Ridge Rd., Rome, GA 30161, 404 232-0756

STOREY, James M, Jr; '44 BBA ; r. 4548 E Fedora, Fresno, CA 93726

STOREY, John David; '40 BSC ; Mgr., Family Housing, Univ of Ga , PO Box 4315, Campus St , Athens, GA 30602, 404 542 1473, r 170 Tillman Lane, Athens, GA 30606, 404 543 0325

STOREY, Karen Lee; '74 BMUS ; r. Box 16, Armuchee, GA 30105

STOREY, Linda Marks, '70 AB ; r. Rt 1, Armuchee, GA 30105

STOREY, Lorraine M. '65 (See McDowell)

STOREY, Marian Quante (Edward J. Jr); '60 BSED ; Landscape Design, Free-lance; r. 9119 Tetterton Ave., Vienna, VA 22180, 703 938 7434

STOREY, Martha '33 (See Bray)

STOREY, Mary Jean Almand (Harry Wayne); '60 BSED ; r. Rt 6 White Oak Ct, Conyers, GA 30207

STOREY, Myrtis '29 (See Clark)

STOREY, Nell Marie '26 (See McDonald)

STOREY, Raiford Travis; '77 MACC ; r. 101 Valley Road, Griffin, GA 30223

STOREY, Rev Samuel Adams; '66 BSED ; Minister; First United Meth. Church, S. Main St., Clayton, GA 30525, 404 782-4426; r. PO Box 703, Clayton, GA 30525, 404 782-3291

STOREY, Sara Lavonia (See Harrison)

STOREY, Ms Shirley Lurlene; '76 MED ; r. 2557 S W Park Rd., Lake Oswego, OR 97034

STOREY, Susan '67 (See Thompson)

STORINO, Daryl Bardell Reynolds (Glenn Steele); r 5700 Broadmoor Suite 905, Mission, KS 66202

STORINO, Glenn Steele, '66 ABJ , r 5700 Broadmoor Suite 905, Mission, KS 66202

STORK, Margie S Armstrong (William Spence); '64 BSED ; r. P O Box 644, Kosciusko, MS 39090

STORK, William Spence; '64 BSF ; r. Box 644, Kosciusko, MS 39090

STORM, Babs '65 (See Atkins)

STORM, Marinus; '57 BBA ; Sales, Milliken and Co., 1045 Sixth Ave., New York, NY 10018, 212 391 4292, r 3 Cedar Point Dr , West Islip, NY 11795, 516 587 9377

STORM, Virginia L '73 (See Atkinson)

STORMS, Joy Beard (John M.); '64 AB ; r. 86 Exeter Rd , Williamsville, NY 14221, 716 634 6992

STORY, Warren, Jr; '62 BSAE , Agr. Engr.; Univ. of Ga , Athens, GA, r Ga Exp Stat , Griffin, GA 30223, 404 228-1788

STORY, Alton Henry; '61 BSED ; Pers. Mgr., Burlington Indust., Kelly Creek Rd., Rabun Gap, GA 30568, 404 746-5311; r. Box 558, Clayton, GA 30525, 404 782-3716

STORY, Angela Walker (Don Reynolds); '73 BSED ; r 1035 Sherman Ave, St Simons Island, GA 31522

STORY, Carl Jackson; '47 MED ; Supt.; Sumter Cnty. Schs., PO Box 967, Americus, GA 31709; r. Route 1, Box 337A, Americus, GA 31709

STORY, Charles Hampton, III; '74 BS ; r. 3224 Byrd Ave, Thunderbolt, GA 31404

STORY, Clair '66 (See Lampley)

STORY, Claude Melvin, Jr, '69 AB , r 316 W Martintown Rd., North Augusta, SC 29841

STORY, Don Reynolds; '73 BS ; r. 1035 Sherman Ave, St Simons Island, GA 31522

STORY, Fafan Young (Frank Knox); r. P O Box 656, Thomson, GA 30824

STORY, Dr Frank Allen; Retired Veterinarian; r. Rt 1, Box 52, Social Circle, GA 30279, 404 464-2934

STORY, Dr Frank Crawford; r. 1505 Winter St, Augusta, GA 30904

STORY, Frank Knox; '40 BSC ; r. P O Box 656, Thomson, GA 30824

STORY, Frank Knox, Jr; '73 AB ; r. 217 Church St., Thomson, GA 30824

STORY, Ms Helen Elizabeth; '73 MED ; r. 1017 Blue Bird Rd., Augusta, GA 30904

STORY, Horace Drew; '68 BBA ; Sales Rep.; Eaton Labs.; r. 3026 Jolly Rd., Jacksonville, FL 32207, 904 396-5830

STORY, Jacob Walton; '70 BSED , '73 MA ; Mgr., Dispatch Dept.; Roadway Expres, Inc., Moreland Ave., Atlanta, GA, 404 361-0861; r. 2978 Sumac, Atlanta, GA 30360, 404 448-4542

STORY, Dr James Russell; '69 BSPH ; r. Box 1683, Apo New York, NY 09827

STORY, Joyce Leconyer, '71 MS , r Instr Pharmacy Sch, Uga Campus, Athens, GA 30601

STORY, Juanita Luckey (Charles H, Jr); '29 ABED ; r. 3211 Ramsgate Rd, Augusta, GA 30904

STORY, Majorie Ann Morrissey (Charles C, III); '56 AB ; r. 1512 Marlborough Way, Savannah, GA 31406

STORY, Marjorie N Shemwell (William); '60 MFA ; r. C O Gene Phillips, Route 3, Benton, KY 42025

STORY, Mary Carol Sellers (James Russell); '68 BSED ; r. Box 1683, Apo New York, NY 09827

STORY, Nancy Beane (Stacy H. III); '70 AB ; r 3102 Trafalgar Dr., Augusta, GA 30909, 404 736 6089

STORY, Patricia Barber (Jacob W.); '70 AB ; Customer Svc. Rep.; American Hosp Supply, 6145 Atlantic Blvd., Norcross, GA 30091, 404 449 6288; r. 2978 Sumac Dr., Atlanta, GA 30360, 404 448-4542

STORY, Pearl Thompson (William); '46 BSED ; r 301 E Marion, Nashville, GA 31639

STORY, Richard J., II; '49 BSA ; Supply Inventory Mgmt. Spec.; USAF WRALC MMY, Warner Robins AFB, GA 31098, 912 926-2721; r. 1382 Dewey St., Macon, GA 31206, 912 788 6398

STORY, Sara Margaret; '73 BSED ; r. 217 Church St., Thomson, GA 30824

STORY, Shirley Zent (Travis L.); '52 BFA ; Owner, Shirley Zent Story — Interiors, Same as Residence; r. 4780 Ridgeview Rd., Dunwoody, GA 30338, 404 394 1834

STORY, Dr Stacy Hammond, III; '70 BS , Resident, Med. Coll. of Ga., Dept. of Anesthesia, Augusta, GA 30903, 404 828 3871; r. 3102 Trafalgar Dr., Augusta, GA 30909, 404 736 6089

STORY, Stacy Lee '64 (See Eunice)

STORY, Stephanie Dale; '76 MS ; Fishery Biologist, Federal Power Comm , 825 N Capitol St , Washington, DC 20426; r. 8301 Accotink Rd., PO Box 12, Newington, VA 22122

STORY, Stephen Francis; '77 MBA ; r. 127 Angus Lane, Athens, GA 30601

STORY, Wilda '60 (See Fodor)

STOSKOPF, Diane Maddox (Robert L.); '71 BSED , Elem. Tchr.; Unified Sch. Dist. 232, DeSoto, KS; r 9831 West 85th St., Overland Park, KS 66212

STOTTS, Suzanne Elizabeth; '77 AB ; Secy ; Bull and Kenney Architects, AIA, 1261 Spring St. NW, Atlanta, GA 30309, 404 873-3353; r. 3748 Vermont Rd., Atlanta, GA 30319, 404 237-2803

STOUDENMIRE, C Aubrey; '34 BSC ; r. P O Box 63, De Land, FL 32720

STOUDENMIRE, James Douglas; '70 EDS ; Coach; Jefferson HS, Jefferson, GA, 404 367-8064; r. Rt. 1, Memorial Dr., Jefferson, GA 30549, 404 367 9051

STOUDT, John George; '69 MED ; Dir., DeKalb Program Svcs Team, III Bd of Educ , DeKalb, IL 60115, 815 753-0261, r 504 Maple Ave , Morrison, IL 61270, 815 772-4790

STOUGH, Carol V '57 (See Lewis)

STOUGHTON, Thomas Brady; '77 AB ; Manuf Rep.; Stoughton Assoc., PO 76182, Atlanta, GA 30328; r. 505 Riverside Pkwy., Atlanta, GA 30328, 404 255 9279

STOUT, A Arlene Phillips (Charles Edward); '40 BSHE ; r. Box 190, Warm Springs, GA 31830

STOUT, Carter McRae; '49 BBA ; Sr. VP; The C and S Natl. Bank, Box 4007, Macon, GA 31208, 912 742-2121; r. 730 Captain Kell Dr., Macon, GA 31204, 912 746 3667

STOUT, Cathy Diane Upchurch (Michael B.); '76 BSHE , Purdential Ins , Ste 301 Mt Pleasant Office Park, 1719 Rt. 10 F2, Parsippany, NJ 87054; r. Mt View Manor Apt L-1 Richard Mine Rd , Wharton, NJ 07885

STOUT, Charles Edward, r Box 190, Warm Springs, GA 31830

STOUT, Michael Bruce; '76 MBA ; r. Apt 309, 2200 Lake Village Drive, Kingwood, TX 77339

STOUT, Vivian '57 (See Ervin)

STOUTENBURG, Joyce Elaine '65 (See Kirkland)

STOVALL, Albert S J, III; '63 BS ; r. 320 S Church St, Athens, GA 30605

STOVALL, Albert S J, Jr; r. 836 Jefferson Ave, Albuquerque, NM 87110

STOVALL, Allen Dalton; '59 BLA ; r. 2702 Eton Road, Charlottesville, VA 22903

STOVALL, Anne L. Farrell (Jon M.); '64 AB ; r 4651 River Ct., Duluth, GA 30136, 404 449-1355

STOVALL, Barbara Kay Marston; '77 MED ; Tchr.; Greene Cnty. Sch. Dist., Greensboro, GA 30642 404 453-7285; r. 225 Woodcrest Drive, Athens, GA 30601, 404 548-6934

STOVALL, Barbara M.; '59 BSED ; r. 225 Woodcrest Dr., Athens, GA 30601

STOVALL, Betty Taylor (J. Frank); '48 BBA ; Homemaker; r. 1013 E. College St., Griffin, GA 30223, 404 228-1237

STOVALL, Brenda Elaine '70 (See Cain)

STOVALL, Carol Woodbery (Paul Graham); '60 BSHE , r 5103 Mountain Creek Drive, Stone Mountain, GA 30083

STOVALL, Claudia Sue (See Batchelor)

STOVALL, Edna '61 (See Dargan)

STOVALL, Gerald Stephen, '77 AB , r 2307 Newman St., East Point, GA 30344

STOVALL, Henry Calvin, Jr; '37 ABJ ; Pres. and Treas , Stovall Motor Co , Inc , PO Box 629, Cornelia, GA 30531, 404 778-2121; r. Same

STOVALL, Howell Rodolph; '59 BSF ; r. P O Box 237, Lumpkin, GA 31815

STOVALL, James Belding; Lab. Supv.; Waycross Med. Ctr. Lab. Inc., 1921 Alice St., Ste. 2B, Waycross, GA 31501, 912 283 2360; r. 1101 Cherokee Dr., Waycross, GA 31501, 912 283 1950

STOVALL, James Frank, III; '73 JD ; Partner; Thompson, Stovall, Stokes and Thompson, 300 Interstate N. Pky., Atlanta, GA 30339, 404 955 4020; r. 2444 Northlake Ct., Atlanta, GA 30345, 404 938 0281

STOVALL, James Thomas, III; '70 BSF ; Pres.; B and M Wood Products, N. Millwood Rd , Manor, GA 31550, 912 283-0353; r. 603 W. Dame Ave., Homerville, GA 31634, 912 487-2415

STOVALL, James William; '68 BBA ; r. Po Box 1065, Elberton, GA 30635

STOVALL, Jon Murrow; '63 BBA ; Pres.; Stovall Marine North, 6855 Peachtree Indust. Bldg., Atlanta, GA, 404 449-6741; r. 4651 River Ct., Duluth, GA 30136

STOVALL, Katherine S. '74 (See Fair)

STOVALL, Lois '61 (See Shackelford)

STOVALL, Margaret '49 (See Thompson)

STOVALL, Mary Lynn; '75 MED ; r. 535 Virginia Ave., Statesville, NC 28677

STOVALL, Mary S. (See Chandler)

STOVALL, Melvin Wayne; '69 ABJ ; r. 221 S Mcintosh St, Elberton, GA 30635

STOVALL, Mildred Stringer (James T. III); '70 BSED , Former Tchr r 603 W Dame Ave , Homerville, GA 31634, 912 487 2415

STOVALL, Nancy Jean; '74 AB ; Flight Attendant, Delta Airlines, Hartsfield Intl Airport, Hopeville, GA, 404 762-2321; r. PO Box 26, Martin, GA 30557, 404 241-0131

STOVALL, Patricia Ryals (W Bryan); '71 BSED , '73 MED ; r. Box 95, Eastanollee, GA 30538

STOVALL, Paul Graham; '60 BBA ; r. 730 W Ponce Deleon, Decatur, GA 30030

STOVALL, Philip Hailey; '75 BS , Sales Rep.; The Mogul Corp., PO Box 25819, Raleigh, NC 27611, 919 872 5147 r 4317 Rickenbacker Way Atlanta, GA 30342, 404 255 6475

STOVALL, Robert S.; '73 BBA ; Owner; Stovall Marine, Inc., 5840 I-75 S, Forest Park, GA 30050, 404 363-6910; r. 730 West Ponce De Leon Ave., Decatur, GA 30030, 404 377 3915

STOVALL, Robert Thomas, '56 BSAE ; Civil Engr., USDA Soil Conservation Svc., PO Box 106, Homer, GA 30547, 404 677-2261; r. PO Box 74, Martin, GA 30557, 404 779 2350

STOVALL, Sam James; r. P O Box 627, Carrollton, GA 30117

STOVALL, Shirley Jean Brill (Stephen Launius); '75 MED , r 7979 Westheimer Rd Apt 2911, Houston, TX 77063

STOVALL, Stephen Launius; '71 BBA ; r. 7979 Westheimer Rd Apt 2911, Houston, TX 77063

STOVALL, Thirsia Teresa; '69 AB ; r. Box 776, Decatur, GA 30031

STOVALL, Walter L; r. 215 W 75th St, Apt 14 A, New York, NY 10023

STOVALL, Wilbur Dunn; '48 BSA ; r. 535 Virginia Ave, Statesville, NC 28677

STOVALL, William Bryan; '70 AB ; r. 156 5 Scandia Cir, Athens, GA 30605

STOVALL, William J, Jr; '65 BSA ; r. 316 Judy Lane, Americus, GA 31709

STOVER, Bobby Lee; '68 BSED , '75 MED ; Tchr.; White Cnty Sch Dist , Box 546, Cleveland, GA, r Rt. 2, Suches, GA 30572, 404 747 2551

STOVER, Darryl Geonne; '67 BSPH ; Partner; S Hill and Lance Drugs, 2 Blue Ridge, Blairsville, GA 30512, 404 745-2575; r. PO Box 652, Blairsville, GA 30512, 404 745-4246

STOVER, Elwyn George; '62 BSA ; r. 404 Bell Meade Rd, Greenwood, SC 29646

STOVER, Illar Gyann '75 (See Kent)

STOVER, James A., Jr; '59 BS ; Principal Staff, OPNS Research Inc., Box 30, State College, PA 16801, 814 865-1844; r. Box 33, Spring Mills, PA 16875, 814 422-8167

STOVER, Jerald Fred; '60 BBA ; r. Suches, GA 30572

STOVER, Mitchell Lamar; '73 BBA ; r. 929 S. 17th St., Fernindina Beach, FL 32034

STOVER, Patti Marie, '77 BSED , r 1824 Breckenridge Dr., Atlanta, GA 30345

STOVER, Penny Willis (Ronny Grady), '69 BSHE , '76 MS ; r. 222 Lark Circle, Clemson, SC 29631

STOVER, Dr Ronny Grady; '70 AB , '73 MA , '76 PHD ; r. 222 Lark Circle, Clemson, SC 29631

STOVER, Stanley Leon, '76 MED , r 115 B Sycamore Lane, Athens, GA 30601

STOVER, Ms Susan Montgomery; '73 MSW ; r 1641 B Lancer Lane, Chattanooga, TN 37421

STOW, Charles Eugene; '66 BBA ; r. 601 Mt View Circle, C 10, Gainesville, GA 30501

STOW, Douglas Gary, '61 BM , Organist, Choir Assoc.; First Bapt. Church, Box 4125, Station B, Anderson, SC 29621, 803 224 1622; r. 4 Harbor Gate, Rt 3, Anderson, SC 29621, 803 226 6974

STOW, Ruby Jane (See Greene)

STOWE, Annie Clements (James E.); '41 BSHE , '76 MED , Tchr.; Stephens Cnty., Rt. 5, Toccoa, GA 30577, 404 886 6256; r. Rt. 2, Martin, GA 30557, 404 886 2568

STOWE, Barbara D. '66 (See Collins)

STOWE, Beatrice H Bennett (Marion W); r. Rt 2, Thomaston, GA 30286

STOWE, Betty Joyce; '63 AB ; High Shoals Ga, 30645

STOWE, Carole '54 (See Nordan)

STOWE, Charles Winson; '49 BBA , Partner; S D Leidesdorf and Co., CPA's, 1814 Daniel Bldg , Greenville, SC 29602, 803 242-5740; r. 900 Botany Rd., Greenville, SC 29607, 803 244-2541

STOWE, Charlie M; r. Box 262, Warrenton, GA 30828

STOWE, Fannie L Brewster (Johnny Pershing), '36 AB ; r. 125 Cave Spring St, Cedartown, GA 30125

STOWE, Harvey Lendon; '53 BBA , Pres , Stowe Assoc., 3300 NE Expy., Atlanta, GA 30341, 404 451-6222; r. 2021 Oak Grove Rd NE, Atlanta, GA 30345, 404 634-7454

STOWE, Herbert; r. 111 Carriage, Mableton, GA 30059

STOWE, James Edwin, Jr; '73 BSPH , Pharmacist, Horton's Drug Store, 101 E. Clayton St., Athens, GA 30601, 404 543-3454; r. 203 Georgetown Dr., Athens, GA 30605, 404 543-7978

STOWE, James Edwin; '41 BSA , '64 MED ; Supt , Stephens Cnty. Schs., PO Box 846, Toccoa, GA 30577, 404 886 3783; r. Rt. 2, Martin, GA 30557, 404 779-2568

STOWE, Janice J. Sheridan (James E. Jr.); '72 BSED , '73 MED ; Tchr., Clarke Central HS, Milledge Ave., Athens, GA 30601, 404 548-5696, r. 203 Georgetown Dr., Athens, GA 30605, 404 543 7978

STOWE, Johnny Pershing, '46 BSA , Retired, Ga Agr. Ext Svc.; r. 125 Cave Spring St., Cedartown, GA 30125, 404 748 5959

STOWE, Linda '66 (See Carter)

STOWE, Lou Anna P.; '69 MED ; r Rt 1, Campton, GA 30626

STOWE, Martha (Ann) '71 (See Wilburn)

STOWE, Nancy Jane, '68 AB , r. C O E H Stowe, 2001 Old Lafayette Road, Ft Oglethorpe, GA 30741

STOWE, Nonnie Coleman (Harvey L.); '54 ABJ , Asst Dir Adv and Publication Life Ins Co of Ga Life of Ga Tower Atlanta GA 30308 404 881 8800 r 2021 Oak Grove Rd NE Atlanta GA 30345, 404 634 7454

STOWE, Robert Michael, '76 BSED , Tchr , Coach, Fayette Cnty. Jr. HS, Booker Ave , Fayetteville, GA 30214 404 461 8106 r Box 145 Shiloh Dr Peachtree City, GA 30269, 404 487 9351

STOWE, Sue Anne '65 (See Jones)

STOWE, Susan Gail '72 (See Waites)

STOWE, Susan Kay; '74 BSED ; r. 403 Wellington Road, Charlottesville, VA 22901

STOWE, Wayne Michael, '76 ABJ , Customer Engr , IBM Ste 1200 Colony Sq Atlanta GA 404 885 6111 r 3317 Stanford Cir Lawrenceville GA 30245, 404 289 2663

STOWELL, Patti Lee, '70 BSED , '74 MED , r C O Bob Pease 530 Hampton Ct Athens GA 30601

STOWERS, Claudia J. '64 (See Noell)

STOWERS, Edward Howard, '50 BSA , '72 MED , '74 EDS Tchr East Hall HS Rt 10 Gainesville

GA 30501, 404 536-1716; r. PO Box 166, Lula, GA 30554, 404 869 3298

STOWERS, Fred G.; '59 BSA , '65 JD ; Partner; Stowers, Roane and Carley, 2400 Peachtree Cain Tower, Atlanta, GA 30303, 404 588-0500; r. 4459 Dunhaven Rd , Dunwoody, GA 30338, 404 458 0205

STOWERS, A1C Guy Mercer, Jr; '65 BLA ; r. Rt 4 Klondike Rd, Conyers, GA 30207

STOWERS, Marcus Keith; '68 BSED , '71 MED ; r Star Route, Dawsonville, GA 30534

STOWERS, Melvin; '77 BBA ; r. Rt. 2, Dawsonville, GA 30534

STOWERS, Riley; '71 BSPH ; r. 2476 Woodside Way, Chamblee GA 30341

STOWERS, Sally Jones (Horace E.); '61 BSHE ; Owner, Stowers' Antiques, 393 W. Hancock Ave., Athens, GA, r. 381 West View Dr., Athens, GA 30601

STOYLE, Charles Brewer; '73 BS ; r. Rt 1, Amberly Dr, Hull, GA 30646

STOYLE, James Clayton; '60 BBA ; r. Route 3, Danielsville, GA 30633

STRAAIK, Alexander Joseph; '73 BSA ; Tchr.; Gen Douglas McArthur HS, Leonardtown, NY; r. 235 Hicksville Rd , Bethpage, NY 11714, 516 579 9690

STRACENER, James Ray, Jr; '72 ABJ ; r. Rt.1, Box 304-C, Winterville, GA 30683

STRACENER, Paul Joseph; '75 ABJ ; r. 160 Chalfont Dr Apt 11, Athens, GA 30601

STRACHAN, Marguerite '33 (See French)

STRADER, Benjamin Jeter, Jr; '66 AB , Mktg Rep.; Control Data Corp., 4470 Chamblee-Dunwoody Rd , Atlanta, GA 30341, 404 455-6868; r. 618 Grove Pkwy SE, Marietta, GA 30067, 404 971 1481

STRADER, Karen L. Keene (Benjamin J. Jr); '67 BFA ; Sales, Furniture Dept.; Davison's, Cumberland Mall, Atlanta, GA; r. 618 Grove Pky SE, Marietta, GA 30067, 404 971-1481

STRADER, Dr Susan Browne Gentry (L. Dow); '76 PHD , Homemaker; r. 1637 Goshen Club House Drive, Augusta, GA 30906, 404 798-6703

STRAG, Thurza Whithaer (Gerald A.); '70 MED ; r 308 Sunset Rd., Waterloo, IA 50701, 319 233 5670

STRAHAN, Virginia; '38 BSPE ; r. 611 S. Burnside, 303, Los Angeles, CA 90036

STRAHLE, Jane A. Couch (Warren C.); '66 BSED , '72 MA ; Grad. Student, Speech Pathology; Ga. St Univ , Atlanta, GA; r. 1515 Peachtree Battle Ave NW, Atlanta, GA 30327, 404 351-9420

STRAIGHT, Nelle Rice; '76 ABJ ; Flight Attendant, Delta Airlines, Logan Intl. Airport, Boston, MS, 617 569 6824; r. 205 Johnston St., Savannah, GA 31405

STRAIN, Ben Bradford; '31 BSC , Retired; r. 4717 Roswell Rd H-9, Atlanta, GA 30342, 404 252 2374

STRAIN, Charles Judson; '57 BBA ; Partner; Hazlett, Lewis and Bieter, CPA's, 350 MacLellan Bldg., Chattanooga, TN 37402, 615 756-6133; r Rt. 1, Rossville, GA 30741, 404 820-0555

STRAIN, Edward E, III; '66 AB , '70 JD ; r. P O Box 689, Cornelia, GA 30531

STRAIN, Frank; r. P O Box 893, Dalton, GA 30720

STRAIN, Helen Hamilton (Julius K.); '57 MED ; Retired Sch. Principal and Dir. of Fed. Programs a; r. Route 1, Young Harris, GA 30582, 404 379 3680

STRAIN, Jane Mattox (Edward E., Jr); '38 ABED ; Retired HS Tchr., Latin, Eng.; r. 204 Taliaferro Dr., Hogansville, GA 30230, 404 637-4085

STRAIN, John Mattox; '70 AB , '74 JD ; Assoc Atty., Mundy and Gammage, 108 Acree Bldg., Cedartown, GA 30125, 404 748-3870; r. 129 Cherokee Cir., Cedartown, GA 30125, 404 748 6992

STRAIN, Julius Kirby; '29 BSC ; Retired Exec. Ga Employment Security Agcy.; r. Rt. 1, Young Harris, GA 30582, 404 379-3680

STRAIN, Martha Kerr (Robert M.); '48 BFA ; Graphic Arts; Syracuse Univ., Liverpool, NY; r 7743 Southern Den Dr., Liverpool, NY 13088, 315 652 3478

STRAIN, Mattie Lou G (Mattie Lou G); '61 MED ; r 521 College St, Calhoun, GA 30701

STRAIN, Oscar Ray, Jr; '59 BBA ; r. P O Box 1441, Dalton, GA 30720

STRAIN, Rise Kathryn '71 (See Pollard)

STRAIN, Sara Burden; '73 MED ; Tchr.; Honey Creek Elem Sch., Conyers, GA 30207, 404 483 5706, r 910 72 Briar Creek Ct , Conyers, GA 30207, 404 483 6092

STRAIN, Sarah '56 (See Slappey)

STRAIN, Sarah E. Stephenson (Charles J.); '58 BSHE ; r. Rt. 1, Rossville, GA 30741, 404 831 4414

STRAIN, Vivian J Davis (E L.); '70 MED , '73 EDS , Librarian, Rome City Pub Schs.; r. 303 Turner Chapel Rd , Rome, GA 30161, 404 291-4200

STRAIT, Donald Perry; '74 BLA ; Landscape Designer, W A and J M Rutherford, Inc , 182 Sound Beach Ave., Old Greenwich, CT 06870, 203 637-2718; r 67 Lockwood Rd , Riverside, CT 06878, 203 637 2193

STRAKER, Bonny Holsinger; '75 BSPH ; r. Route 5, Box 502, Waycross, GA 31501

STRALEY, Virginia '66 (See Tetens)

STRANC, Joseph Leon, 73 ABJ , r 250 W Woodlawn Ave, Maple Shade, NJ 08052

STRAND, Ms Mary Adelaide, 77 AB , r 1506 Button Gwinnett Pl , Norcross, GA 30093

STRANG, Alice Vincent; '77 AB ; r. 110 Whiteside Street, Lookout Mountain, TN 37350

STRANG, Dr Alton Edward, '67 EDD ; r. 800 Bethany Dr, Santa Cruz, CA 95060

STRANG, Ewing Bradley, '75 BBA , r 110 Whiteside St., Lookout Mountain, TN 37350

STRANG, Shirley Ann '68 (See Frampton)

STRANGE, Benny Lamar; '76 BS ; r. 324 Cherokee Dr , Warner Robins, GA 31093

STRANGE, David E. (Dick); '29 LLB ; Retired; r 2829 Westminister, Dallas, TX 75205, 214 368 0383

STRANGE, Elizabeth O.; '49 BSED , Retired Tchr.; r. 212 Flora Ave., Rome, GA 30161

STRANGE, George Wesley; '66 BBA ; r. PO Box 631, Douglas, GA 31533

STRANGE, James Douglas; '32 BSF ; Owner; James D. Strange, Cnsltg. Forester, Same as Residence; r. 1281 Fork Creek Tr., Decatur, GA 30033, 404 634 2668

STRANGE, James Lawson; r. Oak Park, GA 30401

STRANGE, Linda Crosby (Randall G.); '74 BSED ; Homemaker; r. Rt. 6, Clubview, Moultrie, GA 31768, 912 985-1997

STRANGE, Mary Murthel Bryan (Walter Greene), '42 AB ; r. Brooks Drug Store, Box 145, Tifton, GA 31794

STRANGE, Randall Glenn; '74 BSA ; Asst. Mgr., Moultrie Farm Ctr., First St. NE, Moultrie, GA 31768, 912 985-6445; r. Rt. 6, Clubview, Moultrie, GA 31768, 912 985 1997

STRANGE, Robert Lucius; r. 309 Ridgeland Dr, Rt 2, Sandersville, GA 31082

STRANGE, Ms Sharon Jeanne; '76 AB ; r. 2021 Univ. Vill., Athens, GA 30602

STRANGE, Walter Greene; '50 BSPH ; r. Brooks Drug Store, Box 145, Tifton, GA 31794

STRANGWARD, Charles William; VP; Sylvester Banking Co., Sylvester, GA 31791; r. Green Shutters, Box 471, Sylvester, GA 31791, 912 776 2014

STRASBERG, Mary Elizabeth Scott (Ronald Newton); '67 MED ; r. 303 Windsor, Park Forest, IL 60466

STRASBERG, Ronald Newton; '65 BBA , '67 MBA , r. 303 Windsor, Park Forest, IL 60466

STRASSBURGER, Janet Susan '71 (See Goldin)

STRASSER, Richard Rodney; '72 BBA ; r. 1202 Lakeside Dr Ext, Union, SC 29379

STRATFORD, Jane C Collins (Wiley Stirling); '49 AB ; r. Box 35, Waverly Hall, GA 31831

STRATTON, Grady Leon; '49 BBA ; Pres Treas.; Piedmont Safety Appliances Inc., PO Box 1284, Greenville, SC 29605, 803 277-2059; r. 3 Hillside Lane, Woodfield, Greenville, SC 29605, 803 277 2059

STRATTON, Jerry Edward; '74 BBA ; r. Rt. 2, Canon, GA 30520

STRATTON, Melissa Lee; '73 AB ; r. 1900 North Dixon Dr., Columbus, GA 31906

STRAUB, Joyceann Bell (Terry M); '72 BSED ; r. 12800 8554 Vonn Rd, Largo, FL 33540

STRAUCH, Judith Ann '69 (See Wall)

STRAUGHAN, Cad Leon, Jr; '60 BSA ; r. 1917 Bahia Mar Dr, Stone Mountain, GA 30083

STRAUSS, Beverly Gail Dement (James Andrew), '71 AB ; r. 4701 Flat Shoals Rd Apt 4-H, Union City, GA 30291

STRAUSS, Mrs David; '68 BSED ; r. 5700 Riviere Dr , Charlotte, NC 28211

STRAUSS, David Irwin; '68 ABJ ; r. 5700 Rivier Dr., Charlotte, NC 28211

STRAUSS, Edna '26 (See McLain)

STRAUSS, Grace E.; '26 AB ; r. Hickman Arms Apts., D-4, 1011 Hickman Road, Augusta, GA 30904

STRAUSS, Helaine G Brodie (Alvin); '50 ABJ ; r. 1626 Wantagh Ave, Wantagh, NY 11793

STRAUSS, James Andrew; '71 AB ; r. 4701 Flat Shoals Rd Apt 4-H, Union City, GA 30291

STRAUSS, Jeanette K Bahn (John Thomas); '67 AB ; r. Rt 1 Box 237 E, Social Circle, GA 30279

STRAUSS, John Thomas; '68 LLB ; r. Rt 1 Box 237 E, Social Circle, GA 30279

STRAUSS, Magadalene M. Miller (Carl M.); '36 ABED ; r. 226 S. Muhlenberg St., Allentown, PA 18104, 215 432-5390

STRAUSS, Susan Lynn; '75 BSED ; r. Ap. 87, 660 E. Campus Rd., Athens, GA 30601

STRAUSS, William A; '42 BSAE ; r. 6006 Bayonne Drive, Spring, TX 77373

STRAWA, John T.; '69 MA ; Sales Mgr.; Ashpole Assocs , Inc , 27 West 281 Birch St , Winfield, IL 60190, 312 665-7787; r. 6945 W. Stanley 5, Berwyn, IL 60402, 312 484-6662

STRAWDER, Ms Sharon Elizabeth; '74 AB ; r. 896 King Rd., Jonesboro, GA 30236

STRAWN, Elizabeth E '48 (See Bandy)

STRAWN, James Michael; '63 BBA ; Controller, WIOD, WAIA Radio, 1401 79th Causeway, Miami, FL 33138, 305 759 4311, r 2230 No 51st Ave , Hollywood, FL 33021, 305 961 3081

STRAWSE, Virginia H McDaniel (N P); '34 ABED ; r 111 Jeannette St, Henderson, NC 27536

STRAYER, Patricia Carol; '74 BSED ; r. 3019 Ellis St., Brunswick, GA 31520

STRAYHORN, Nancy '64 (See Campbell)

STREAT, Alvin Perry; '72 BSPH ; r. P.O. Box 245, Nicholls, GA 31554

STREATER, Joy Tasker (Kenneth B.); '54 BFA ; r 5075 Antelope Ln., Stone Mountain, GA 30087, 404 938 9384

STREATER, Shirley C. '55 (See Roach)

STREEFLAND, Johanna, '75 BBA , Mktg Mgrs Asst.; Magazyn De Byenkorf B.U., PO Box 1870, Amsterdam Netherlands, r Vestastraat 135, Alkmaar Netherlands

STREET, Edith Ann Holtrey (Buford B), r Rt 4, Rogersville, TN 37857

STREET, Fred Clinton; Retired, Ford Motor Co.; r 313 Winnona Dr., Decatur, GA 30030, 404 373 3663

STREET, Jackie Monroe; '65 MED , '71 EDS ; r. Rt 4, Edge Rd, Canton, GA 30114

STREET, Julia Elizabeth Scott; '74 BSHE ; r. 322 E Central Ave, Valdosta, GA 31601

STREET, Dr Luther; '67 BS ; Physician; Scott and White Med. Clinic, Temple, TX 76501, 817 778 4451; r. 3309 Aspen, Temple, TX 76501, 817 773-1438

STREET, M Lorraine Crovatt (Marion Wayne, Jr); r 2 Dorothy Drive, Savannah, GA 31406

STREET, Mary '43 (See Humphries)

STREET, Mary C. Thompson (Emory E.); '53 BSED ; Elem. Tchr.; Brevard Cnty. Schs., S. Oak St., Melbourne Beach, FL 32951; r. 407 Andrews Dr., Melbourne Beach, FL 32951, 305 727-2393

STREET, Michael Wolfe; '70 MS ; Chief, Research and Dev , N Car Div of Marine Fisheries, PO Box 769, Morehead City, NC 28557, 919 726-7021; r Rt 2, Box 311B, Morehead City, NC 28557, 919 726-4704

STREET, Sandra Townsend (Luther, Jr); '67 BSHE ; r. 3309 Aspen, Temple, TX 76501, 817 773-1438

STREETMAN, John Edward, Jr; '36 BSA ; r. 55 South Gore Ave Apt 1h, Webster Groves, MO 63119

STREETMAN, John Robert, Jr, 70 BS , Naval Flight Ofcr, Naval Reserves; Grad. Student; San Jose St. Univ.; r. 1900 Scott Blvd. 3, Santa Clara, CA 95050, 408 241-8194

STREETMAN, Mary Ellen; '74 BSED ; EMR Tchr.; Grovetown Elem. Sch., Ford Ave., Grovetown, GA, 404 863-0800; r. 3188 Skinner Mill Road, Apt 32-D, Augusta, GA 30909, 404 738-6266

STREETMAN, Mary J Littlefield (John Edward, Jr); r 55 South Gore Ave Apt 1h, Webster Groves, MO 63119

STREETMAN, Velma Janice '68 (See Crocker)

STREETT, Dr William John; '67 DVM ; r. Box 201, New Market, VA 22844

STREHLOW, Barbara Wright (Richard A.); '49 BBA ; Oak Ridge Natl. Lab., Oak Ridge, TN 37830; r 116 E. Morningside Dr., Oak Ridge, TN 37830, 615 482-3240

STREIT, Harriet Susan (See Stein)

STRENGTH, Ms Barbara Kay M; '76 MED ; r. Route 2 Corinth Church, Winder, GA 30680

STRETCH, Charles Daniel; '50 ABJ ; r. 6361 Percival Drive, Riverside, CA 92506

STRETCH, Madelene D Williams (Charles Daniel), r. 6361 Percival Drive, Riverside, CA 92506

STRIBLING, Anne Willingham (William L., III); '50 AB , Homemaker, r 4805 Culbreath Isles Rd , Tampa, FL 33609

STRIBLING, Carol Janelle Holcomb (John W.); '68 AB ; r. Habersham, GA 30544, 404 754-2678

STRIBLING, Charlene; '74 BFA ; r. Star Route, Lincolnton, GA 30817

STRIBLING, Estelle Viola; '56 MED , '71 EDS ; Retired Tchr.; r. 3128B Brookwood Dr. S., Macon, GA 31204, 912 746-0160

STRIBLING, Jamie Godfrey (Warren D. IV); '76 BSHE , Tchr , Lyman HS, Memorial Park Rd , Gainesville, GA 30501; r. 340 Mountain View Dr., Gainesville, GA 30501, 404 532-9320

STRIBLING, Kathryn Stiles (Marion W.); Dir.; Habersham Mills Foundation, Box 385, Habersham, GA 30544, 404 754-4116, r Box 402, Habersham, GA 30544, 404 754-2258

STRIBLING, Kay '57 (See Quinn)

STRIBLING, Kenneth Vance; '76 BSA ; r. Route 1,Box 322, Woodbury, GA 30293

STRIBLING, Mary Frances Cundy (Sloan Y., III); '37 ABED ; r. 3563 Kingsboro Rd. NE, Atlanta, GA 30319

STRIBLING, Warren Dickey, IV; '75 BBA ; Investment Broker; A. G. Edwards and Sons, 440 Washington St., Gainesville, GA 30501, 404 532 6361; r. 340 Mountain View Dr., Gainesville, GA 30501, 404 532-9320

STRIBLING, William L., III; Grp. VP; Jim Walter Corp., 1500 N. Dale Mabry Hwy., Tampa, FL 33607, 404 432-0131; r. 384 Chinquapin Dr., Marietta, GA 30064, 404 428-2017

STRICKEY, Elizabeth (See Cook)

STRICKLAND, Dr A. J. (Lonnie), III; '65 BS ; Assoc Prof., Mgmt , Univ of Ala , PO Box 4555, University, AL 35486, 205 348-6090; r. 33 Cherokee Hills, Tuscaloosa, AL 35401, 205 553 6582

STRICKLAND, A Julian, III; '49 BBA , Pres , Strickland Cotton Mills, Valdosta, GA 31601, 912 244-2033; r. PO Box 927, Valdosta, GA 31601, 912 242-0846

STRICKLAND, Albert C., Jr; '71 AB ; Dist. Sales Mgr.; Chrysler Corp., 3379 Peachtree Rd., Atlanta, GA, 404 261-7161; r. 9401 Roberts Dr. 23E, Atlanta, GA 30338, 404 992-5548

STRICKLAND, Alice W. Peeples (K. Parks); '25 AB , Retired Trussville City Clerk; r. 117 Meadow Lane, Trussville, AL 35173, 205 655-3709

STRICKLAND, Allan Julian, IV; '76 BBA ; Costing, Waste Control; Strickland Cotton Mills, Same as Residence, 912 244-2033; r. Box 927, Valdosta, GA 31601, 912 247-2687

STRICKLAND, Alonzo James, Jr; '40 MSED , '40 MED ; r. 131 Park Ave, Trion, GA 30753

STRICKLAND, Archie Kurt; '74 BS ; r. 23 Horizons Parkway, Buford, GA 30518

STRICKLAND, Dr Arthur Daniel; '49 BSA , '60 MED , '66 EDD ; Asst. Principal; Washington-Wilkes Comprehensive HS, 301 Gordon St., Washington, GA 30173, 404 678-2426; r. PO Box 856, Washington, GA 30673, 404 678-1449

STRICKLAND, Arthur Wade; '61 BSPH ; Pharmacist, Eckerd Drugs; , 1803 Knight Ave., Waycross, GA 31501; r. 1600 Fir St., Waycross, GA 31501, 912 283-7147

STRICKLAND, Aubrey Dennis; '66 BSPH ; r. 9291 Seminole Road, Jonesboro, GA 30236

STRICKLAND, Dr Avery Wade; '61 BS ; Cardiologist; , 3010 Hampton Ave., Brunswick, GA 31520, 912 264-1520, r 7 Lisa Lane, Brunswick, GA 31520, 912 264 3413

STRICKLAND, Billie '57 (See Oldham)

STRICKLAND, Bobbye Jean Adams (William D.); '65 BSHE ; Homemaker; r. Rt. 1, Box 44, Hillcrest Dr., Winder, GA 30680, 404 867 6224

STRICKLAND, Brenda '73 (See Moon)

STRICKLAND, Byron Elliott, '73 BBA ; r. 4664 Lake Forrest Dr, Atlanta, GA 30342

STRICKLAND, Carey Hill (Arthur D.), '75 EDS , Tchr.; Washington Wilkes Comprehensive HS, 301 Gorton St., Washington, GA 30673, 404 678 2426; r. PO Box 856, Washington, GA 30673, 404 678-1449

STRICKLAND, Carol '64 (See McDuffie)

STRICKLAND, Carolyn Bourne (Charles L.); '61 BSED , Elem Tchr , Liberty Cnty Bd of Educ , Hinesville, GA 31313; r. 313 Kuwe Trl , Hinesville, GA 31313, 912 876 5523

STRICKLAND, Carolyn (Happy) '59 (See Morrison)

STRICKLAND, Cary B (See Horne)

STRICKLAND, Charlene S Broome (James Howard); '42 BSHE , '69 MED ; r. Danielsville, GA 30633

STRICKLAND, Charles D; '67 AB ; r. Eastanollee, GA 30538

STRICKLAND, Charles Leon, Jr; '59 BBA , r. P O Box 386, Claxton, GA 30417

STRICKLAND, Cheryl Ann '67 (See Bedingfield)

STRICKLAND, Connie Robinson (David J); '70 MED , r Rt 1 Box 136a, Luthersville, GA 30251

STRICKLAND, Curtis Gary; '66 BSF ; r. Rt 2, Box 125a, Jasper, FL 32052

STRICKLAND, Cynthia Diane Attaway (James Ronald); '70 BSHE ; r. Rt 2, Calhoun, GA 30701

STRICKLAND, D June '72 (See Wilson)

STRICKLAND, Dr Dan; '52 DVM ; r. Westminster, SC 29693

STRICKLAND, Dr Daniel M.; '66 BS ; Resident, Obstetrics, Gynecology; USAF Wilford Hall Med Ctr., Lackland AFB, TX 78236; r. 7606 Lynn Ann Lane, San Antonio, TX 78240, 512 684 6374

STRICKLAND, Daniel Marvin; '62 BSAE ; r. Rt 2 Box 117, Claxton, GA 30417

STRICKLAND, Debra '68 (See Giddens)

STRICKLAND, Dennis J., Sr; '66 BSF , '75 JD , Atty.; Pvt Practice, 209 Tebeau St., PO Box 1592, Waycross, GA 31501, 912 285-4030; r. Rt. 4, Box 306D, Waycross, GA 31501, 912 285 4305

STRICKLAND, Diane Duke (Bennett D.); '63 BSED ; Speech Pathologist; Calhoun Cnty. Bd. of Educ.; r PO Box 237, Edison, GA 31746, 912 835-2322

STRICKLAND, Donald Norman (Skeet), Jr; '76 BBA ; Ins. Agt.; Barnes and Barnes, Inc., 477 Cotton Ave., Macon, GA 31201, 912 742 2554; r. 117 Alabama Ave , Macon, GA 31204

STRICKLAND, Doris Jean Veal (Richard Donald), '68 ABJ ; r. 406 James Court, Falls Church, VA 22046

STRICKLAND, Dorothy A Kellogg (Fisher); '34 BSHE ; r. Douglas, GA 31533

STRICKLAND, Dorothy Anne; '70 BSHE ; r. 807 N College Ave, Douglas, GA 31533

STRICKLAND, LCrd Duward Keith; '71 BBA ; Naval Aviator; USN, NAS Cecil Field, VA 12; r. 3569 Sheldon Road, Orange Park, FL 32073, 904 264 6812

STRICKLAND, Edward, III; r. 1210 Jeans Ct, Jacksonville, FL 32207

STRICKLAND, Eleanor '38 (See Joslin)

STRICKLAND, Eleanor Madge; '63 ABJ ; Systems Analyst; Control Data Corp., 2200 Berkshire Ln., Minneapolis, MN 55441, 612 553-4194; r. 251 West Eagle Lake Dr., Maple Grove, MN 55369, 612 425 6067

STRICKLAND, Elmer Lanier; '63 BBA ; r. Calvary, GA 31729

STRICKLAND, Elton Columbus; '49 BSA ; Vocl Supv.; City pf Atlanta, 800 Hetchens Rd., Atlanta, GA 30354, 404 363 0890; r. 2169 Barbara Lane, Decatur, GA 30032, 404 289 1914

STRICKLAND, Euree '52 (See Moon)

STRICKLAND, Fenton Lee; '57 BSAE ; Auditor; Ga Hwy. Dept., PO Box 373, Marietta, GA, 404 422 6490; r. 1741 Bonnterre Drive, Marietta, GA 30060, 404 427-1617

STRICKLAND, Ms Frances Reynolds; '76 MED ; r East Street, Greensboro, GA 30642

STRICKLAND, Frank Alton; '67 BBA ; r. 860 Franklin Rd Apt 49, Marietta, GA 30062

STRICKLAND, Frederick S., Jr; '63 BBA , Owner, Strickland Funeral Home, 204 Anthony St , Baxley, GA 31513, 912 367-2331; r. PO Box 206, Baxley, GA 31513, 912 367 6010

STRICKLAND, Gary Stephen; '67 BBA ; Dist. Mgr ; Brunswick Pulp Land Co., PO Box 576, Oglethorpe, GA 31068, 912 472-6428; r. 104 Sharon Circle, Americus, GA 31709, 912 924 8988

STRICKLAND, George Robert, Jr; '68 BSA ; r Madison and Cardon, Po Box 1086, Danielsville, GA 30633

STRICKLAND, Glenda F. '70 (See Cook)

STRICKLAND, Grace '67 (See Joiner)

STRICKLAND, Hallie S '33 (See Reynolds)

STRICKLAND, Helen Lanier (John W.); '58 ABJ ; Asst Prof of Journalism and Dir of Publications, Abraham Baldwin Agr Coll., Box 44, ABAC Station, Tifton, GA 31794, 912 386-3266, r Rt 1, Lakeland, GA 31635, 912 482 3463

STRICKLAND, Henry Wayne; '69 MSW ; Supv., Soc Work Svcs. Florida United Meth. Childr; , PO Box 8, Enterprise, FL 32725, 305 668 4486; r 522 Alpine St., Altamonte Springs, FL 32701, 305 830 1781

STRICKLAND, Horace Lee; '54 MBA ; Pres.; CMF, Inc., 200 West 29th St., PO Box 5602, Charlotte, NC 28225, 704 377-0313; r. Route 4, Box 181, Clover, SC 29710, 803 831 8110

STRICKLAND, Howard Lamar; '65 BBA ; r. Box 144, Calvary, GA 31729

STRICKLAND, Hubert Adams; '61 BSF ; r. 544 N Lee St, Royston, GA 30662

STRICKLAND, J Fisher, '68 BSHE , Secy.; Chamber of Commerce, City Hall, Barnesville, GA

30204 404 358-2732; r. 232 Memorial Dr., Barnesville, GA 30204

STRICKLAND, Jackie '63 (See Griffith)

STRICKLAND, Dr James Ernest, '61 DVM ; r. P O Box 383, Glennville, GA 30427

STRICKLAND, Dr James Fisher, Jr; '64 BSED , '66 MED , 68 EDD , Dean, Gordon Jr Coll., Barnesville, GA 30204, 404 358-1700; r. 232 Memorial Dr., Barnesville, GA 30204, 404 358 0373

STRICKLAND, James Fisher; '33 BSA ; r. 232 Memorial Drive, Barnesville, GA 30204

STRICKLAND, James Lowell, Jr; '68 BFA ; r General Delivery, Destin, FL 32541

STRICKLAND, James Ronald, '68 BSA ; r. Rt 2, Calhoun, GA 30701

STRICKLAND, James Tolbert, Jr; '76 BBA , Mktg Rep., Hartford Ins. Co., 250 Piedmont Rd., Atlanta, GA, 404 658 1414; r 786 Jolly Ave. S., Clarkston, GA 30021, 404 292-1043

STRICKLAND, Jane '75 (See Stanaland)

STRICKLAND, Jane '73 (See Shelton)

STRICKLAND, Ms Jane Lee, '76 AB , r 459 Hartwell Street, Royston, GA 30662

STRICKLAND, Janice Moredock, '66 BSPH , r 9291 Seminole Road, Jonesboro, GA 30236

STRICKLAND, Janice Marilyn Toney (Stanley L.); '69 AB , '74 MPA , Planning Coord , Ofc of Campus Planning, Univ of Ga , New Coll Rm 300, Off Campus Plan, Athens, GA 30602, 404 542 3605; r 221 Saxon Woods Dr., Athens, GA 30607, 404 549 5369

STRICKLAND, Jerry Randolph, '72 BSED ; Sr. Acct. Clerk, Texaco Inc., 59 Executive Park Dr. S., NE, Atlanta, GA 30329, 404 321-4411; r. 3650 Ashford Dunwoody Rd NE, Apt 1-I, Atlanta, GA 30319, 404 451 2038

STRICKLAND, Jesse Charles; '40 BSC ; r. P O Box 784, Eastville, VA 23347

STRICKLAND, Dr Jessie, 46 MED , Retired, r Carnesville, GA 30521, 404 384 7389

STRICKLAND, Joan D '59 (See Leblanc)

STRICKLAND, Joe Dan; '70 BSED ; Tchr., Coach, Winder Barrow HS, Fifth Ave , Windsor, GA 30680, 404 867 5012; r. 101 Pine Valley Rd., Winder, GA 30680, 404 867 4620

STRICKLAND, John Allen; '66 BS ; r. Box 351, Douglas, GA 31533

STRICKLAND, John Cook, 71 BBA , Partner, Ernest Jones and Assocs., 1630 Bellevue Rd., PO Box 927, Dublin, GA 31021, 912 272-6532; r 1613 Highland Ave , Dublin, GA 31021, 912 272 8170

STRICKLAND, John Robert, r 1895 Glenmar Drive, Decatur, GA 30032

STRICKLAND, John William, Jr; '71 BBA ; r. 5511 Copeland Rd, Atlanta, GA 30342

STRICKLAND, John Willie; '57 BSA , Ext Chmn., Lanier Cnty., Univ. of Ga., Cooperative Ext. Svc., Lanier Cnty Courthouse, Lakeland, Ga 31635, 912 482 3895; r Rte 1, Lakeland, GA 31635, 912 482 3463

STRICKLAND, John Wilson; '57 BSPH ; Owner, Strickland's Pharmacy, 400 1 2 Harrison St., Waycross, GA 31501, 912 283 7921; r. Box 464, Waycross, GA 31501, 912 283 3684

STRICKLAND, Johnnie J; '72 AB , '76 MED ; r Route 3 Box 10, Hazlehurst, GA 31539

STRICKLAND, Joseph Burnette, '75 BSED ; r. 807 North College Ave., Douglas, GA 31533

STRICKLAND, Josephine Lewis (Billy J.); '54 BSED ; r 670 Pinecrest Dr., Athens, GA 31707, 404 543 3003

STRICKLAND, Judith Lynn '69 (See Israel)

STRICKLAND, Karen '76 (See Brown)

STRICKLAND, Kathy Laura; '70 BSED ; r. Box 57, Douglas, GA 31533

STRICKLAND, Kay Delane, 73 BSED , r 3095 Meadowlark La , East Point, GA 30344

STRICKLAND, Kitty Louise Langston (Alonzo J., III); '64 BS ; r. 33 Cherokee Hills, Tuscaloosa, AL 35401, 205 553 6582

STRICKLAND, Lana Elaine; '76 BBA , Agt.; Century 21 Realty, Strickland Realty and Ins. Co., 3217 Lawrenceville Hwy., Tucker, GA 30084, 404 934 4848; r 1281 Brockett Rd. Apt 24-L, Clarkston, GA 30021, 404 299 2884

STRICKLAND, Lex W.; '59 BSAE ; Owner, Claxton Grain and Elevator Co., PO Box 517, Claxton, GA 30417, 912 739-2162; r. PO Box 777, Claxton, GA 30417, 912 739-4870

STRICKLAND, Linda Johnston (James Lowell, Jr); '67 BSED ; r General Delivery, Destin, FL 32541

STRICKLAND, Loren Travis; '73 BBA ; r. Pittman St , Blackshear, GA 31516

STRICKLAND, M Katherine '71 (See Rice)

STRICKLAND, Mariellen '55 (See Morris)

STRICKLAND, Marilyn Janice Toney (Stanley L.); '69 BSED , Secy.; Young Harris Meth Church, 973 Prince Ave , Athens, GA 30606, r 221 Saxon Woods Dr., Athens, GA 30607, 404 548 7210

STRICKLAND, Marion Earl; '63 BSPH ; Dir., Pharmacy, Tanner Mem Hosp , 705 Dixie St , Carrollton, GA 30117, 404 834-8811; r. PO Box 391, Carrollton, GA 30117, 404 832 2251

STRICKLAND, Marsha Carol '71 (See Talley)

STRICKLAND, Marsha Kim Cooper; '76 BSED ; r 420 Connell Rd, Tall Tree Apts 18-D, Valdosta, GA 31601

STRICKLAND, Martha A '75 (See Murphree)

STRICKLAND, Mary Davis (William M.); '68 BSHE , Homemaker, r. 12 Woodland Circle, Cornelia, GA 30531, 404 778 3161

STRICKLAND, Mary Frances '70 (See Bryan)

STRICKLAND, Mary Louise '52 (See Hailey)

STRICKLAND, Maryann Brooks (James T, Jr); '76 ABJ , r 3255 Spalding Dr., Atlanta, GA 30338

STRICKLAND, Maude Jackson (Barney R.); '37 BSHE , Homemaker, r. Cedar Point Lake Murray, Rt 2 Box 333 D, Columbia, SC 29210, 803 781 5629

STRICKLAND, Meredith; '62 BBA ; r. 2242 Plantation Ct, Lawrenceville, GA 30245

STRICKLAND, Michael Dennis; '75 MPA ; Asst. City Mgr.; City of Aiken, Aiken, SC 29801, 803 648 5461; r. 827 Rollingwood Rd., Aiken, SC 29801, 803 649-7256

STRICKLAND, Michele Pippart (Willis Comer, Jr); '66 AB ; r. 355 Segrest Circle, Athens, GA 30601

STRICKLAND, Nancy Seabron; '75 MED ; r. Rt 1 Box 307, Baxley, GA 31513

STRICKLAND, Pamela Ware (Joe D.); '70 BSED , '73 MED , Tchr , Eng , Learning Disabilities, Barrow Cnty Bd of Educ., 109 Church St., Winder, GA 30680; r. 101 Pine Valley Rd., Winder, GA 30680, 404 867-4620

STRICKLAND, Pamela Gross (Stanley E); '70 BSED , r Po Box 82, Woodbine, GA 31569

STRICKLAND, Patricia McKay (James T.); '69 BSA ; Agr. Research Tech.; USDA Agr. Research Svc , Plant Introduction Dept., Georgia Experiment Sta , Experiment, GA 30212, 404 228-7253; r. Rt. 1, Locust Grove, GA 30248, 404 957-2163

STRICKLAND, Phillip Matthew; '74 MED ; r. C O Ms Eula L Wells, 107 Glenwood Drive, Brunswick, GA 31520

STRICKLAND, Rachel E '30 (See Little)

STRICKLAND, Ralph Leroy, Jr; '70 BSED ; r. P O Box 95, Hinesville, GA 31313

STRICKLAND, Ray Kenneth; '52 BSA , '60 MS , President; Southern Resource Mgmt., Inc., 403-1 2 Barfield, PO Box 2646, Valdosta, GA 31601, 912 244-6368; r. 5012 Mulberry Pl., Valdosta, GA 31601, 912 244-5997

STRICKLAND, Ray Lamar; '63 BBA , Sales Rep.; Ford Motor Credit, 6605 Abercorn, Savannah, GA 31406, 352-1152, r 13204 Largo Drive, Savannah, GA 31406, 912 925-4051

STRICKLAND, Rebecca Mathews (John William, Jr); '68 BSED ; r. 5511 Copeland Rd, Atlanta, GA 30342

STRICKLAND, Rebecca Ann '61 (See May)

STRICKLAND, Richard Donald; '66 ABJ ; r. 406 James Court, Falls Church, VA 22046

STRICKLAND, Richard Harold; '71 AB ; r. P O Box 44, Watkinsville, GA 30677

STRICKLAND, Robbie Jean Wells (Phillip Matthew), '74 MED ; r. C O Ms Eula L Wells, 107 Glenwood Drive, Brunswick, GA 31520

STRICKLAND, Robert Cecil; '71 BS ; r. 2002 Acker, Albany, GA 31705

STRICKLAND, Robert Earl; '68 BSED ; r. 409 Pine Lee Rd, Griffin, GA 30223

STRICKLAND, Robert Gene, '65 BBA , r 1211 Colquitt Ave, Albany, GA 31705

STRICKLAND, Robert H.; '75 M.S. ; Asst. Producer of Programs for the Blind, Coord. o; KOAP-FM Educ. Radio Sta., 2828 SW Front St., Portland, OR 97201, 503 229 4892, r 1665 NE Kane, Gresham, OR 97030, 503 666-4102

STRICKLAND, Robert Lawrence; '73 AB ; r. 6982 Debbie Lane, Lithia Springs, GA 30057

STRICKLAND, Roberta E Hodgson (Edward, III); r 1210 Jeans Ct, Jacksonville, FL 32207

STRICKLAND, Rodney Dale; '71 MMED ; r. 404 Cannon St, Bamberg, SC 29003

STRICKLAND, Ronald; '54 BSA ; Self Employed Livestock Dealer; Vocl. Agr. Tchr.; Fairmount HS, Fairmount, GA 30139; r. Route 2, Calhoun, GA 30701, 404 629-3023

STRICKLAND, Ruth Francis Mason; '58 BSED , Tchr., Curriculum Coord.; Brenard Cnty. Sch System, Orlando, FL; r. 70 W. Lucerne Cir., 1710, Orlando, FL 32801

STRICKLAND, Samuel Allen; '76 BSPH ; r. P.O Box 53, Hortense, GA 31543

STRICKLAND, Samuel David; '75 BSA ; r. Rt. 1, Commerce, GA 30529

STRICKLAND, Dr Samuel Leon; '73 BSPH ; r. Med College of Ga, P O Box 1037, Augusta, GA 30902

STRICKLAND, Sandra Yvonne '67 (See Anderson)

STRICKLAND, Sara Wilkes (Dennis J. Sr); '70 BSED ; r. Rt. 4, Box 306D, Waycross, GA 31501, 912 285 4305

STRICKLAND, Sara Frances; '68 AB , '70 MA , Eng. Instr.; DeKalb Comm. Coll., Clarkston, GA 30021, r 5400 Memorial Dr , 3 B Stone Mountain, GA 30083, 404 292-8754

STRICKLAND, Sarafrances Boyd (Alonzo James, Jr); '39 BSED ; r. 131 Park Ave, Trion, GA 30753

STRICKLAND, Sidney Franklin; '50 BBA ; r. 709 Stephenson Av, Savannah, GA 31405

STRICKLAND, Stephen Calvert; '70 BSPH ; r. 708 North Williamsburg Road, Savannah, GA 31406

STRICKLAND, Steven Hope; '76 ABJ ; Advertising Mgr.; Franklin Cnty. Citizen, Box 148, Lavonia, GA 30553, 404 356-8557; r. 412 Old Elbert St., Royston, GA 30662, 404 245-7286

STRICKLAND, Susanne '67 (See Corley)

STRICKLAND, Theresa Hamby (Thomas D., Jr); '34 BFA , Homemaker, r 201 Mermaids Bight, Naples, FL 33940, 813 261-2075

STRICKLAND, Thomas Eugene; '52 AB ; State Pub Relations Mgr.; Southern Bell Telephone Co., Ste 288, 125 Perimeter Ctr. W., Atlanta, GA 30346, 404 391-2471; r. 1819 Bedfordshire Dr., Decatur, GA 30033, 404 321-5555

STRICKLAND, Thomas Hardwick; '37 ABED , '50 MED ; r. P O Box 44, Watkinsville, GA 30677

STRICKLAND, Thomas Joel, 76 MBA , r 115 Evergreen Lane, Winder, GA 30680

STRICKLAND, Thomas Luther, Jr; '70 BSA , Territory Mgr.; West Point Pepperell, Dalton, GA 30720; r. 3721 Edgewater Dr., Nashville, TN 37217, 615 361 3458

STRICKLAND, Thomas Madison; '65 JD ; Atty Owner; Pvt. Practice, 244 E. Washington St., Athens, GA 30601, 404 353 1200, r 725 Spartan Ln., Athens, GA 30603, 404 549 7420

STRICKLAND, Thomas Pace, III; '69 BBA ; r. Rt 1, Pine Mountain, GA 31822

STRICKLAND, Vonnie Lee '54 (See Callahan)

STRICKLAND, Walter Michael; '73 JD ; r. Law Practice, 303 1 2 South Broad, Winder, GA 30680

STRICKLAND, Waunelle Miles (John E. Jr); '39 BSPE ; Retired Tchr.; r. Pine Acre Farms, Mershon, GA 31551, 912 647-5439

STRICKLAND, Welland '56 (See Borden)

STRICKLAND, Weyman L.; '29 BSA ; Retired Texaco Field Rep.; r. 1472 Diamond Head Circle, Decatur, GA 30033, 404 633-2103

STRICKLAND, Wilburn Lesca; '28 BSC ; r. 1198 Venetian Way Apt 313, Miami, FL 33139

STRICKLAND, William Arlie; '65 BSPH ; Pharmacist, Partner; Strickland's Pharmacy, 107 E Barnard, Glennville, GA 30427, 912 654 2185, r. 413 S. Tillman, Glennville, GA 30427, 912 654 3645

STRICKLAND, William Blake; '75 ABJ , Acct. Exec., Production Mgr.; Williams, Ripple and Henderson, Adv., 903 Central Ave., Chattanooga, TN 37401, 615 265-4572; r. Rt. 1, Box 902, Crest Dr , Chickamauga, GA 30707, 404 866-9408

STRICKLAND, Dr William Bradley; '76 PHD ; r. 571 Dorsey St. S.W., Gainesville, GA 30501

STRICKLAND, William Bradley; '69 AB , '71 MA , r 22 Myrtle St, New Holland, GA 30501

STRICKLAND, William E., Jr; Retired, Automobile Bus.; r. 107 Ridgeview Dr., Cartersville, GA 30120, 404 382-6658

STRICKLAND, William Harris; '71 BBA , '72 MBA , Acct. Mgr ; Burroughs Corp., 1908 Cliff Valley Way, Atlanta, GA 30326, 404 321-0551; r. 4664 Lake Forrest Dr , Atlanta, GA 30342, 404 955 4007

STRICKLAND, Lt-Col USAF (Ret.) William M., Jr; '32 BSC ; Retired Dept. Mgr., Procter Gamble, Advisor; r. 1919 Gulf Shore Blvd., Naples, FL 33940, 813 262 4892

STRICKLAND, William Max; '64 BS ; Rate Spec., Atty.; Standard Telephone Co., 224 N. Main St., Cornelia, GA 30531, 404 778-2201; r. 12 Woodland Circle, Cornelia, GA 30531, 404 778 3161

STRICKLAND, William P., Jr; '51 JD ; Atty.; Pvt Practice, PO Box 307, Blackshear, GA 31516, 912 449-6102; r. Same

STRICKLAND, William Daniel; '68 BSED ; r. Rt 2 Box 45, Patterson, GA 31557

STRICKLAND, Willis Comer, Jr; '69 AB ; r. 355 Segrest Cir, Athens, GA 30601

STRICKLEN, Julian Ashley '53 (See Weldon)

STRICKLER, Dr Cyrus Warren, Jr; r. Box 255, Linville, NC 28646

STRICKLND, Katherine (See Berryman)

STRID, Gregory Alan; '77 BBA ; r. 3633 Doroco Drive, Doraville, GA 30340

STRIDDE, Sharon '59 (See Karazulas)

STRIMBU, Dr Jerry Lee; '71 MS , '74 PHD ; r. 6814 Aswan, Corpus Christi, TX 78412

STRINGER, Snelson (Carolyn); Retired Tchr.; r 8335 Berkley Ridge, Dunwoody, GA 30338, 404 993-6145

STRINGER, Alice Marcella; '68 BSED ; r. 3387 Brenda Lane, Lithia Springs, GA 30057

STRINGER, Almedia Pierce; '54 MED ; Retired; r 1707 Kenton St., Apt. A, Bowling Green, KY 42101, 502 781-9558

STRINGER, Dr Andrew Fred, Jr; '60 DVM ; Veterinarian, Owner; Stringer Animal Hosp., Anderson, SC 29621, 803 226-8545; r. 421 E Shockley Ferry Rd., Anderson, SC 29621, 803 296 1803

STRINGER, Barbara Laverne Hammond (William Clayton); '68 BSED , '72 MED ; r. 6000F Terrace View Apts, Blacksburg, VA 24060

STRINGER, C. Denise '74 (See Rice)

STRINGER, Charlotte Mays Golden (Robert Herbert Jr); '73 BSED , '76 MED ; r. 1768 N Rock Spring Rd, Atlanta, GA 30324

STRINGER, Dorothy '47 (See Hardy)

STRINGER, Dr Douglas Lynn; '64 BS ; r. 2880 St Clair Rd, Winston Salem, NC 27106

STRINGER, Edward Forest, III; r. 8606 Kent Drive, Savannah, GA 31406

STRINGER, Jane Lorraine '71 (See Nicholson)

STRINGER, Kay Frances; '66 MED , '71 EDS , Tchr., Sox.; Oakcliff Elem. Sch., Doraville, GA; r 2949 Redding Road, Atlanta, GA 30319, 404 261 6231

STRINGER, Marguerite '58 (See Judson)

STRINGER, Marquilla Stuckey (Robert H.); '47 AB , Homemaker; r. 5582 Howland Ct., Dunwoody, GA 30338, 404 394-4477

STRINGER, Marsha K. '68 (See McCutchen)

STRINGER, Mildred '70 (See Stovall)

STRINGER, Robert Herbert; '48 LLB ; Atty , Partner; Davis and Stringer, 201 Trust Bldg., Decatur, GA 30030, 404 378 3633; r. 5582 Howland Ct., Dunwoody, GA 30338, 404 394 4477

STRINGER, Robert Herbert, Jr; '73 AB ; r. 1768 N Rock Spring Rd, Atlanta, GA 30324

STRINGER, Sharon '74 (See Vinson)

STRINGER, Sheila T '67 (See Ott)

STRINGER, Stacy Vern; '74 BS , '76 MBA , Grad Student, Computer Sci., Ga Tech.; r. 914 Collier Rd., Apt. U5, Atlanta, GA 30318, 404 351-5578

STRINGER, Wallace Wayne; '67 MED ; r RR 3, Box 19, Ft Scott, KS 66701

STRINGER, William Cecil; '53 BSA , '54 MS , Prof , Univ of Mo Agr Bldgs Rm 20, Columbia MO 65201, 314 882-8344 r Rt 1 Box 129, Rocheport, MO 65279, 314 445-6895

STRINGER, William Clayton; '68 BSA , '72 MS ; r 6000 F Terrace View Apts, Blacksburg, VA 24060

STRINGER, Winston Paul; '72 AB ; r Box 882, Cedartown, GA 30125

STRINGFELLOW, Connie '71 (See Crawford)

STRINGFELLOW, Jackie Rhoden (Douglas E.) '52 MED ; r. 1833 2nd St SE, Moultrie, GA 31768

STRINGFELLOW, Lucile '75 (See McLeroy)

STRINGFELLOW, Sylvia Kay; '75 BSHE , r. 3443 Hyland Dr , Decatur, GA 30032

STRIPLIN, Michael Cash; '74 BSED , Aviator, US Army, Ft Wainwright, AK 99703, 907 353 3103, r 1719 Scenic Hwy N., Snellville, GA, 404 972 5386

STRIPLIN, Norman Dobson, '58 BSF ; r PO Box 335, Buffalo, WY 82834

STRIPLING, Curtis Salter, '42 BSA ; r Box 411, Jackson, SC 29831

STRIPLING, David Capers; r. P O Box 758, Newnan, GA 30263

STRIPLING, Edna Harmon (James C), '30 AB , r 616 E Paces Ferry Rd , Atlanta, GA 30305, 404 237 1765

STRIPLING, Glynda '74 (See Frazier)

STRIPLING, James Clifton, 71 AB Atty , Pvt Practice, 11 E Broad St , Newnan, GA 30263, 404 253 1383, r. 17 Connor Drive, Newnan, GA 30263, 404 253 8248

STRIPLING, Margaret Webb (Curtis Salter); '33 BSED , r Box 411, Jackson, SC 29831

STRIPLING, Melvin Eugene, 61 BBA , r 712 Summitt Drive, Albany, GA 31705

STRIPLING, Norman Lee, '73 MED , r 495 Martin Road, Hinesville, GA 31313

STRIPLING, Sarena L '43 (See Finlayson)

STRIPLING, Thomas Lenon; '63 BSA , '71 MBA , r Psc Box 26818, Apo San Francisco, CA 96230

STRITE, Betty '47 (See Thorpe)

STRITT, Albert Richard; '57 BSAE , r. 4006 Fincannon Rd W, Jacksonville, FL 32211

STRITT, Betty Jean Thompson (Albert Richard), '57 BSED ; r. 4006 Fincannon Rd W, Jacksonville, FL 32211

STROBEL, Caroline Barbara Davis (George L.); '76 MACC , Grad Student, Univ of Ga , r 620 Rivermont Rd , Athens, GA 30606, 404 548 3426

STROBEL, Martha Catherine, '74 BSED ; r. 1380 Nerine Circle, Dunwoody, GA 30338

STROBEL, William Charles; '73 BBA ; r. 4721 Coles Manor Apt 24, Dallas, TX 75204

STROBERG, Lucille Hitchcock (Emory G.); '39 ABED ; r. 532 Adrian Pl , Macon, GA 31204

STROBERT, Elizabeth Ann '69 (See Strobert)

STROBERT, Dr Elizabeth Ann Strobert (Gary I.), '69 BSA , '72 DVM , Veterinarian, Yerkes Regl Primate Research Ctr., Emory Univ , Atlanta, GA 30322, 404 329-7734; r 2256 Fairway Circle NE, Atlanta, GA 30319

STROHBEHN, Annette Moore (Douglas W.), '50 BBA ; r. 1239 Jackson Springs Rd , Macon, GA 31211, 912 742 4382

STROHBEHN, Douglas W.; '68 MAEX ; Retired, Fulton Cnty. Ext. Agt.; r. 1239 Jackson Springs Rd , Macon, GA 31211, 912 742 4382

STROHBEHN, Sandra '68 (See Blake)

STROHL, Kathryn Perry (David); r. Ridge Ave, Clover, SC 29710

STROHL, Tavay Able (Jan E.); '68 ABJ , Med Staff Coord , Western Med Svcs , 217 W Magnolia, Ft Collins, CO 80521, 303 493 3434; r. 300 Smith Street, Ft Collins, CO 80521, 303 221 1906

STROM, Dr Carl Henry, 49 BBA , r 2587 Riverglen Cir, Chamblee, GA 30341

STROM, James Grady, Jr; '74 BSPH ; r 125 Ansley Dr, Athens, GA 30605

STROM, Wanell Hitchcock (Fred), '62 MED , '71 EDS , r 2008 Deloid Ave, Valdosta, GA 31601

STROMBECK, Paul Michael; '67 BSA , Coop Ext Agt., Ulster Cnty Co-op Ext., 74 John St , Kingston, NY 12401, 914 338-1757; r Rt. 1, Box 42, Kingston, NY 12401, 914 338-6149

STROMEYER, Nettie C Parker (Charles F), 32 ABED ; r. 3083 Ft Charles Dr, Naples, FL 33940

STRONG, Barbara Lynton, '75 ABJ , Television Traffic, WTCG TV, 1018 W Peachtree St NW Atlanta, GA 30309, 404 875 7317; r. 833 Ponce de Leon Pl. NE, Apt. 3, Atlanta, GA 30306, 404 876 3190

STRONG, Charles, 111, 74 AB , r 1198 Glenwood Drive, Gainesville, GA 30501

STRONG, Charlie, Jr, r 1198 Glenwood Dr N E, Gainesville, GA 30501

STRONG, David Ralph, '64 BSA ; r 8 W Enterset Dr, Norwalk, CT 06851

STRONG, Dianne Martiny (Ronald D.); '67 ABJ , Instr , Journalism, Univ of Guam r c o English Dept., Univ. of Guam, Box EK, Agana Guam 96910

STRONG, Frances Katharine '29 (See Rudeseal)

STRONG, George Britt, '32 BSA , '41 MSA , Retired State Statistician, USDA, r Rt 1, Box 1215 Newnan, GA 30263, 404 251-2618

STRONG, Helen K (See Gilbert)

STRONG, James George, IV, 76 MBA , Assoc Methods Analyst; Ga Power Co., 229 Peachtree, Atlanta, GA 30304; r Mi Casa Apts , 1150 Collier Rd , Atlanta, GA 30304, 404 355 0284

STRONG, John Judson, Jr; '67 BBA , Sales Assoc , Slappey Realty Co , 515 N Slappey Blvd , Albany GA 31707, 912 432-6262 r 1905 Robinhood Rd , Albany, GA 31707, 912 436 1678

STRONG Mark Thomas, 73 ABJ r 1519 17th Ave, Columbus, GA 31901

STRONG, Marshall L, III; '55 ABJ ; r Box 39, Valdosta, GA 31601

STRONG, Martha R '66 (See Johnston)

STRONG, Mary Evelyn '47 (See Conley)

STRONG, Mary Rebecca Holland (Mark Thomas), 73 AB , r 1519 17th Ave, Columbus, GA 31901

STRONG, Nancy '40 (See Cobb)

STRONG, Nathaniel Grogan, '77 BBA ; r. 1198 Glenwood Dr Gainesville GA 30501

STRONG, Ruth '34 (See Reed)

STRONG Sandra 66 (See Baker)

STRONG Walter John 62 BSA r 100 Clover Street, Windsor, CT 06095

STRONG Dr William Dupont 51 DVM Supervisory Veterinary Med Ofcr US Dept of

Agr., 205 347 0515 r PO Box 115 Enterprise AL 36330, 205 347 4585

STRONGWATER, Jay Lester '77 JD ; r 270 Barber St Apt E 2, Athens, GA 30601

STROTHER, Carla Claryce; '74 BSED , '75 MED ; r 506 Oglethorpe Point, St Simons Island, GA 31522

STROTHER, D Ann Massenburg (William A); '48 AB , 50 JD r Drawer 2069 Universal City, TX 78148

STROTHER, Deborah McWhirter; '74 BSED ; r 2424 King Arthur Circle, Atlanta, GA 30345

STROTHER, Elsie L Willoughby (John R Jr); '61 MED , r 966 Vistavia Circle, Decatur, GA 30033

STROTHER, Forrest C, Jr; r. 301 West Terrace Court, Augusta, GA 30904

STROTHER, Henry Laurence (See Brown)

STROTHER, Jennie E '42 (See Hawkins)

STROTHER, Dr Joseph Willis; '61 MAED , '69 EDD Dir Sch of Art and Architecture, La Tech Univ , Ruston, LA 71270, 318 257 3909; r. 3005 Lakeview Place, Ruston, LA 71270, 318 255 1078

STROTHER, Louise Mayfield (Holland); '36 MA , Retired Tchr ; r. 142 E. Montgomery St., Milledgeville GA 31061 912 452 1781

STROTHER, Marcy T '58 (See Succi)

STROTHER, Mary Ann '67 (See Manley)

STROTHER, Pamela Ruth; '74 AB , '77 JD , Atty., Sears, Roebuck and Co., 675 Ponce De Leon Ave., 95 Annex, Dept , Atlanta, GA 30395, 404 885 3852 r 20 N Boundry Pl NW, Atlanta, GA 30318, 404 355 4682

STROTHER, Robert M, II; '66 BFA ; r. Breckinridge Apts # 226, 230 Pelham Rd, Greenville, SC 29607

STROTHER, Rosemary Baker (George F, Jr); '42 MS r 165 Fortson Dr, Athens, GA 30606

STROTHER, Ruth Jackson (John R.), '50 BSHE , '73 MED , Media Spec.; Spray Lerry HS, 2525 Sandy Plains Rd., Marietta, GA 30066, 404 971 6060; r 4057 Ebenezer Road, Marietta, GA 30066, 404 926 3571

STROTHER, William Felix, Jr; '74 BBA ; r. 1039 Oceanview, St Simons Island, GA 31522

STROUD, Charles William; '75 MED ; r. 548 Forest Ave , Macon, GA 31201

STROUD, Claude Elbert, Jr; '68 MED ; r. 1181 Oakcrest Dr, Atlanta, GA 30311

STROUD, Eliz Ann McNair (L Douglas, Jr); '54 BSNE ; r. 2248 Mcculdy Rd, Stone Mountain, GA 30083

STROUD, Gary Reece; '75 BSAE ; r. Route One, Mt Airy, GA 30563, 912 244 4339

STROUD, Helen '57 (See Ellis)

STROUD, Helen D.; '67 BSED ; r. 6823 Brewster Ct., Columbus, GA 31904

STROUD, Jack Allen, Jr; '72 MED ; Land Resource Utilization Planner, Ga. Power Co., PO 4545, Atlanta, GA 30302, 404 522 6060; r. 3542 N Druid Hills Rd , Decatur, GA 30033, 404 633 2490

STROUD, James McTier; '66 BBA ; r. Rt 1, Crawfordville, FL 32327

STROUD, John Bruce, '74 MED , Recreation Dir , Ga St Dept of Corrections, PO Box 194, Alto, GA 30510, 404 778 2273; r. Rt. 1, Cornelia, GA 30531, 404 778 2459

STROUD, Josie Hawkins, '72 BSED , r 1185 Barnett Shoals Road, Athens, GA 30601

STROUD, Karen Herin (Jack A. Jr); '71 ABJ ; r. 3542 N Druid Hills Rd , Decatur, GA 30033, 404 633 2490

STROUD, Letha Eliz '64 (See Polk)

STROUD, Linda Nick Marable (M A, Jr); '70 BSED , '72 MED , r 1185 Barnett Shoals, Rd, Athens, GA 30601

STROUD, Mary Juanita '68 (See Moon)

STROUD, Peggy Anne Pidgeon (Shawn); '77 BSHE , Mgmt. Training; Ups N Downs, 3393 Peachtree Rd , Atlanta, GA 30326, 404 266 9260; r. 7275 Roswell Rd., Apt. 342, Atlanta, GA 30328, 404 394 7419

STROUD, Shawn; '76 ABJ ; Audio-Visual Spec.; Total Audio Visual Svcs., 590 Piedmont Ave. NE, Atlanta, GA, 404 875 7555; r. 7275 Roswell Rd NE, Bldg 28, Apt 342, Atlanta, GA 30328, 404 394 7419

STROUP, Michael Eugene; '75 BS ; r. Vista Del Sol 123 1904 Jennifer Dr, Alamogordo, NM 88310

STROUP, Veronica Ann; '76 BS ; r. 14-D Alfred Lane, Bloomfield, NJ 07003

STROUPE, Freddie, '58 BSA ; r. 3965 Barberry Cove, Memphis, TN 38128

STROUPE, Patsy A Ayers (James R.); '76 BBA ; r 3284 Wynn Dr , Avondale Estates, GA 30002, 404 299 1531

STROZIER, Brenda Ruth; '71 MED , '73 EDS , r. 6 Fernsell Ct, Apt 30, Baltimore, MD 21237

STROZIER, J Franklin, Jr, 49 BBA , r 125 Chelsea Dr, Shreveport, LA 71105

STROZIER, Dr Leigh M, '68 DVM , '71 MS ; r. 2401 Scott St, Ft Worth, TX 76103

STROZIER, Mary Bo '62 (See Arnold)

STROZIER, Robert Allan; '72 MBA , Credit Dept Mgr ; C and S Bank, 701 Broad St., Augusta, GA 30904, 404 722 2661; r. 2436 Forest Park Rd , Augusta, GA 30904, 404 738 0414

STROZIER, Robert Ingram, 51 AB , r 314 Lamara Dr Savannah, GA 31405

STROZIER, Vi Nelle; r. 2245 Dixie Dr, Raleigh, NC 27607

STRUBBE, Nelson, '77 BSED ; r. 594 Wimbledon Rd NE Apt E 5, Atlanta, GA 30324

STRUBLE, Debra Lynn '75 (See Nix)

STRUBLE, Robert Bryan, '54 JD , Atty , Partner, McClure, Ramsay, Struble and Dickerson, Toccoa, GA 30577, 404 886 3178, r PO Box 756, Toccoa, GA 30577, 404 886 8857

STRUBY, Col Joseph Riley, '50 BS , USAF, Retired, r Rt 2, Box 920, Millbrook, AL 36054, 205 285 5185

STRUCK, J Ellen '71 (See Herring)

STRUDEL, Elizabeth J (See Grammer)

STRUENSEE, Jane Ann; '72 BSED , '73 MED , r Apt E Southwick Apts, 1315 South 34th St, Birmingham, AL 35205

STRULETZ, Allan Jeffrey, 76 BLA r 200 Springdale Drive, Lagrange 30240

STRULETZ, Gary Norman; '73 BBA , Merchandiser Supv.; Bic Pen Corp., 6666 Powers Ferry Rd , Atlanta, GA 30327; r. 2667 Ridge Valley Rd NW, Atlanta, GA 30327, 404 355 4036

STRULETZ, Howard Steven, 74 AB , r 200 Springdale Drive, Lagrange, GA 30240

STRULETZ, Joe, 42 BBA , Partner, Simon and Sons, 115 Peters St., LaGrange, GA 30240, 404 882 6771; r. PO Box 305, LaGrange, GA 30240, 404 882 6757

STRZEMIENSKI, Joseph Paul, 71 BSA , r 35 2 Gwinnett Drive, Lawrenceville, GA 30245

STUART, Amelia Wall; '74 BSED ; r. 155 N Haardt Drive, Montgomery, AL 36105

STUART, Ben Augustus; '68 BSED ; Pers. Tech.; USAF, Robins AFB, GA, 912 926 5875; r. 1448 Long Acre Dr., Macon, GA 31204, 912 477 4351

STUART, David, III; '74 MFA ; r. 3975 Johnstown Dr, Montgomery, AL 36109

STUART, Gerald Clinton; '70 MED , '72 EDS ; r 4325 Summerhill Dr, Macon, GA 31204

STUART, Harvey Hoffman, '68 BS , r 2103 E Lincoln Ave, Ft Collins, CO 80521

STUART, Jane Katherine; '65 BSHE ; Home Econ Ext Agt , N Car Agr Ext Svc , Rt 4, Box 1, County Ctr., Reidsville, NC 27320, 919 349 3371, r. 1884 Pennrose Dr., Reidsville, NC 27320, 919 349 2230

STUART, John Melvin; '68 BSA ; r. Copperhill, TN 37317

STUART, Mrs John Melvin; '68 BSED ; r Copperhill, TN 37317

STUART, Joseph McCallum, '62 BBA , Reimbursement Auditor; N. Car. Blue Cross and Blue Shield Inc., 1628 E. Morehead, Charlotte, NC 28204, 704 372 9186, r Rt 2, Box S 1148, Charlotte, NC 28210, 704 588 0846

STUART, Katherine '76 (See Van Wormer)

STUART, Nancy '70 (See Fleming)

STUART, Phyllis A. '67 (See Brock)

STUART, Robert Edward, '49 BSPH , Pres , Chichesters Tattnall Square Pharmacy, Inc., 1305 Linden Ave., Macon, GA 31201, 912 742 3661; r 110 Alexandria Dr., Macon, GA 31210, 912 477 1752

STUART, Roy; '65 MED , '70 EDS ; Elem. Sch. Principal; Calhoun Cnty. Bd. of Educ., PO Box T, Arlington, GA 31713, 912 725 4986; r. Box 299, Arlington, GA 31713, 912 725 4614

STUART, Roy Francis; '65 MED ; r. 5169 W 88th Place, Oak Lawn, IL 60453

STUART, W Jewell Ashworth (Frank); r. Fairmount, GA 30139

STUBBLEBINE, Charles A., Jr; '62 BBA ; Regl Sales Mgr.; Shenandoah Life Ins. Co., 3340 Peachtree Rd., Atlanta, GA 30326, 404 261 1889; r. 3 Ivy Gates, Atlanta, GA 30342, 404 233 6221

STUBBLEFIELD, Alison Bryson (Jerry D.); '65 BS ; Homemaker, r 3507 Fox Pl , Greensboro, NC 27408, 919 288 2931

STUBBLEFIELD, Barbara Kay Boies (Joe D.); '75 BSA ; Ofc. Mgr., Pers. Dir.; Allied Indust., 12316 B Wilkens Ave , Rockville, MD 20852, 301 770 4144, r 12224 Greenleaf Ave , Potomac, MD 20854, 301 424 1283

STUBBLEFIELD, Dr Jerry David; '64 BSA , '68 DVM ; Veterinarian, Owner; Coliseum Animal Hosp., 3309 High Point Rd., Greensboro, NC 27407, 919 292 6490; r. 3507 Fox Pl., Greensboro, NC 27408, 919 288 2931

STUBBLEFIELD, Joe David; '76 MS ; Owner; Allied Indust., 12316 B Wilkens Ave., Rockville, MD 20852, 301 770 4144; r. 12224 Greenleaf Ave., Potomac, MD 20854, 301 424 1283

STUBBS, Ann '50 (See Harris)

STUBBS, Anna Clyde '43 (See Martin)

STUBBS, Barbara '56 (See Knight)

STUBBS, Barbara A. Berry (William J.); '50 ABJ ; r 3088 Marne Dr. NW, Atlanta, GA 30305, 404 237 8289

STUBBS, Benjamin Bronson, '74 BS , r 1113 Springdale St., Perry, GA 31069

STUBBS, Bertha '54 (See Jacobs)

STUBBS, Betty Ann '56 (See Jones)

STUBBS, Charlotte Bell (Charles H.); '72 AB ; r 500 Northside Circle NW, Apt. S-13, Atlanta, GA 30309, 404 355 0281

STUBBS, Eddis Gipson (James T); '60 MED ; r Route 3, Toccoa, GA 30577

STUBBS, Eliz Donnell Burdette (Richard M); '63 BSHE ; r. Rt 2, Rebecca, GA 31783

STUBBS, James Bronson, '49 BBA , r 1113 Springdale Dr, Perry, GA 31069

STUBBS, James Stephen, '75 BBA , r 1113 Springdale Dr., Perry, GA 31069

STUBBS, Capt Jerald D; '67 AB ; r. 21 Abgp Ja(AAC), (ELABBG), APO Seattle, WA 98742

STUBBS, Joseph Cherry; '76 BBA , Grad. Student, Va Tech., Environ and Urban Systems, Blacksburg, VA 24060, 703 951 6735; r. 206 D Barger St., Blacksburg, VA 24060, 703 951 4910

STUBBS, Margerie '66 (See Tomlinson)

STUBBS, Marian W Echols (James Bronson); '50 BSED ; r. 1113 Springdale Dr, Perry, GA 31069

STUBBS, Marie Harrison (John A.); '69 BSED ; Owner, Dir., Marie Stubbs Acad. of Dance, 3116 Johnston Cir , Brunswick, GA 31520, 912 264 2373; r. 99 Worthing Road, St Simons Island, GA 31522, 912 638 9303

STUBBS, Mary F. (See Howard)

STUBBS, Meredith W O'Dell (Bobby Gene); r. Rt 4 Box 290 A, St Simons Island, GA 31522

STUBBS, Otis, Jr; r. 2200 E Victory Dr Apt 86, Savannah, GA 31404

STUBBS, Robert Ramsay; '75 JD ; Atty.; Carter, Ansley, Smith and McLendon, 1810 First Natl Bank Tower, Atlanta, GA 30303, 404 373 6547; r 1196 Blueberry Tr., Decatur, GA 30033, 404 636 0461

STUBBS, Dr Robert Samuel, '48 BS , Dentist, Pvt Practice, 7520 Red Rd., South Miami, FL 33143, 305 665 6569; r. 12925 SW 69th Ct., Miami, FL 33156, 305 235 1888

STUBBS, Robert Taylor; r. Vsc, Conway, SC 29526

STUBBS, Roland C, Jr; '53 BBA ; r. 2914 Poplar St, Doraville, GA 30340

STUBBS, Susan Roselind, 76 BSED , r 402 Wilburn Circle, Statesboro, GA 30458

STUBBS, Thomas M, Jr; '52 JD ; r. 1882 Argonne Dr, Morrow, GA 30260

STUBBS, Tina Snellgrove; '53 BFA ; r. 1108 Cedarwood Lane, Charlotte, NC 28212, 704 537 9400

STUBBS, Wendell T; '67 BSF , '69 MSF ; r. County Agents Office, Appling, GA 30802

STUBBS, Willa Mae '42 (See Duncan)

STUBBS, William Frier; '59 BS ; r. 2189 Willivee Pl, Decatur, GA 30033

STUBBS, William G., Jr; '65 AB , Owner, Operator ; Stubbs Farms, Rt. 1, Houston Lake Rd., Perry, GA 31069; r. 1200 Cater Cir., Perry, GA 31069, 912 987 2961

STUBITS, Capt Thomas George; '68 BSA ; US Army; r. 503rd AG Co., 3rd Armor Div., APO New York, NY 09039

STUCKEY, Ben Nelson; '37 BSA ; r. 117 Druid Oaks Lane, St Simons Island, GA 31522

STUCKEY, Dorothy J. '77 (See Kidd)

STUCKEY, E A, Jr; '45 BBA ; r. 1616 Lake Shore Blvd, Jacksonville, FL 32210

STUCKEY, Harvey Louis, Jr; '63 BS , '66 BSPH ; r 1203 5th Ave, Albany, GA 31707

STUCKEY, James Donald (Jay), Jr; '77 BMUS , Grad. Student; Southwest. Bapt. Theo. Sem., Seminary Dr., Ft Worth, TX 76122, 817 926 8926, r. Route 7, Box 83, Dublin, GA 31021, 912 272 1749

STUCKEY, James Henry; '48 BSF ; r. Box 65, Kingstree, SC 29556

STUCKEY, Loretta Louise '49 (See Cramer)

STUCKEY, Lynda C (See Franklin)

STUCKEY, Marquilla '47 (See Stringer)

STUCKEY, Martha Ann Reagin (Frank); '54 BSED , r P O Box 7, Eastman, GA 31023

STUCKEY, Marthan, '77 BBA , r PO Box 7, Eastman, GA 31023

STUCKEY, Paul Robert; '72 BSFR ; r. Box 214, Ft Deposit, AL 36032

STUCKEY, Sadie Elder; '56 BSED ; r. 1616 Lake Shore Dr., Jacksonville, FL 32210

STUCKEY, Sara '66 (See Murphy)

STUCKEY, Sara '53 (See Bowen)

STUCKEY, Willa Deane '39 (See Birchmore)

STUCKEY, Williamson S, Jr; '56 BBA , '59 JD ; r Eastman, GA 31023

STUCKI, Walter A., Jr; '60 BBA ; Asst. Corporate Secy.; Schluderberg-Kurdle Co., Inc., PO Box 476, Baltimore, MD 21203, 301 276 2000; r. 819 Tred Avon Rd., Baltimore, MD 21212, 301 296 3244

STUDDARD, Athon Neal; '75 MED ; r. P O Box 896, Cumming, GA 30130

STUDDARD, Bess Christian; '27 ABED ; Tchr., Eng.; Tarrant HS, Tarrant, AL 35205; r. 1112 S 26th St , Birmingham, AL 35205, 205 323 3133

STUDDARD, Danny Gerald; '70 BBA ; Sales Rep , Jerell, Inc., Dallas, TX; r. 413 Greg Dr., Lilburn, GA 30247, 404 921 4159

STUDDARD, Henry Allen, Jr; '57 BSA ; Pres.; Lee Co. Farm Ctr., Railroad St., Leesburg, GA 31763, 912 759 6468; r. Rt. 1, Leesburg, GA 31763, 912 759 6892

STUDDARD, Lt-Col (Ret) James Lawrence; '37 BSCH ; Retired Sr. Aero-Space Engr., US Army Missile Cmd.; r. 3809 Panorama Dr. SE, Huntsville, AL 35801, 205 534 6544

STUDDARD, Mary Carolyn Ward (Louis, Jr); '60 BSED ; r. P O Box 606, Monroe, GA 30655

STUDDARD, Ralph Michael; '70 MED ; r. 1123 Kirk Place, Augusta, GA 30904

STUDDARD, Vernette Alley (Athon Neal); '66 MED ; r. P O Box 896, Cumming, GA 30130

STUDER, William G.; '56 MED ; Pastor; Sharon Bapt. Church, 2523 Roosevelt Hwy., College Park, GA 30349, 404 767 6637; r. 1772 Jericho Ct., Tucker, GA 30084, 404 939 2213

STUDIER, Catherine Elizabeth; '76 MED ; Doctoral Candidate, Educ.; Univ. of Ga., 125 Aderhold, Athens, GA 30602, 404 542 5674; r. 50 Springdale St. B, Athens, GA 30605, 404 546 0253

STUDSTILL, Edwin; '63 BSPH ; r. Americus, GA 31709

STUDSTILL, Jack Barron; '49 AB ; r. Rhine, GA 31077

STUDSTILL, Joe Mizell; '53 MED ; r. Po Box 189, Broxton, GA 31519

STUDSTILL, Peggy Ann; '75 MSW ; Soc. Svc. Dir.; Clayton Gen. Hosp., 11 SW Upper Riverdale Rd., Riverdale, GA 30274, 404 478 1770; r. 861 Catherine St., Forest Park, GA 30050, 404 361 6270

STUDWELL, Lucie McGee (Mike L.); '76 BSHE , Grad Student, Ga. St. Univ.; r. 3510 Roswell Rd , NE F 2, Atlanta, GA 30305, 404 233 0844

STUHLER, Barbara W '65 (See Sullivan)

STUKES, Suzanne '58 (See Tigner)

STULA, Joy Von Edwins (Kenneth L.); '63 AB , Homemaker; r. 400 Glenwood Dr., Athens, GA 30605, 404 548 6824

STULA, Kenneth L.; '61 JD , Atty.; Pvt. Practice, 318 Southern Mutual Bldg , Athens, GA 30601; r 400 Glenwood Dr., Athens, GA 30601

STULL, Elisabeth Ann, '69 MS ; r. Rt 9 Box 599f, Tucson, AZ 85705

STULL, Maj Terry G.; '76 MA , Infantry Brigade Adjutant; US Army, HHC 3rd Bde , 8th Infantry Div , APO New York, NY 09028, r 748 Oakdale Dr , Forest Park, GA 30050

STULTZ, Robert Grayson, '73 MED ; r. 5900 Tyner Lane, Harrison, TN 37341

STUMHOFER, Patricia Ann, '74 BS ; r. 1519 Wells Dr., Columbus, GA 31906

STUMP, Caroline Howell '43 (See Butler)

STUMP, Robert Lee, III; '73 BSED ; r. Grand Caverns Reg Park, Grottoes, VA 24441

STUMP, Mrs Robert Lee, IV; '72 ABJ ; r. Grand Caverns Reg Park, Grottoes, VA 24441

STUMP, Rubye D. '74 (See Swilling)

STUMP, Sharon Joanne, '76 ABJ ; Computer Programmer, Loan Reviewer, Churchill Mortgage Corp., 1835 Sanoy Dr., Chamblee, GA 30341, 404 455 1911; r. 1625 Woodstock, Roswell, GA 30077, 404 458 3806

STUMP, William Roger; '67 MED ; Tchr., Sci , Whetstone HS, 4405 Scenic Dr , Columbus, OH 43214; r 5722 Sandalwood Blvd., Columbus, OH 43229, 614 885 5734

STUNTZ, Charlotte Jean '72 (See Ridgely)

STURDIVANT, Alma '57 (See McWatty)

STURDIVANT, Eula (See Fairbank)

STURDIVANT, Lillie Mae '34 (See Chandler)

STURDIVANT, Mary I (See Freeman)

STURDIVANT, Willie M '34 (See Bargeron)

STURGEN, William Mark, Jr, 74 BBA , r Rt 1 Hugh Sub Division, Elmore, AL 36025

STURGES, Frederick W, IV, '49 LLB ; r. 28 Bryan Rd, Rowayton, CT 06853

STURGES, Jane Sparks (Frederick W IV), '47 AB , Asst Prof , Soc Work in Psychiatry, Yale Univ Sch of Med., 34 Park St , New Haven, CT 06508, 203 772 3300, r. 28 Bryan Rd , Norwalk, CT 06853, 203 866 4665

STURGESS, Robert Henley, '73 AB , Mgr ; Peaches Records and Tapes, 1907 S. Indianapolis Ave , Tulsa, OK 74112, 404 255 1477; r. 505 Carriage Dr NE, Atlanta, GA 30328, 404 255 1477

STURGESS, William Krieger; '59 AB , Sr Minister, Monte Vista Christian Church, 3501 Campus Blvd NE, Albuquerque, NM 87106, 505 268 3365, r 7000 Hensch NE, Albuquerque, NM 87109, 505 821 9621

STURGIS, Ms Ellie Traynham, '76 M.S. ; r. Room 134, Physchology Bldg, Athens, GA 30602

STURGIS, Horace Wilbur, Pres.; Kennesaw Jr Coll., Frey Lake Rd., Marietta, GA 30061, 404 422 8770; r. 305 Alexander St., Marietta, GA 30060, 404 427 5403

STURGIS, John Robert, Jr; '73 AB , Sales Engr., Combustion and Process Equipment, Automatic Controls Co., 721 Miami Cir., Atlanta, GA 30324, 404 266 0130; r. 6059 Boylston Dr., Atlanta, GA 30328, 404 256 2844

STURGIS, Kathryn Ann '51 (See Boone)

STURGIS, Susan Watson, '76 BSED , r 2275 Hampton Court, Augusta, GA 30904

STURGIS, William Jeffrey, 77 AB , Sales, Automatic Controls Co., Atlanta, GA, r. 2486 B Stonewood Court, Norcross, GA 30093, 404 923 0934

STURKEE, R Ann Summerlin (Craig); '55 BSED , r 1703 Park Dr, Columbus, GA 31906

STURM, Frances Lotta Alper (Melvin), '51 AB , r 119 Westlook Cir, Oak Ridge, TN 37830

STURM, Rosanne Gray (Julius K.); '54 LLB ; r 1722 Sunset Ln., Tallahassee, FL 32303, 904 385 4479

STURMAN, Anne '67 (See Cole)

STURMER, Joann Bridges; '54 BS , Claims Coder, Blue Cross and Blue Shield, 3348 Peachtree Rd NE, Atlanta, GA 30326, 404 266 9355; r. 702 N Parkwood Rd., Decatur, GA 30030, 404 373 1897

STUTTS, H Camille Hardin (T E); '53 BSED ; r. 437 Leton Dr, Columbia, SC 29210

STUTTS, Terri Catherine; '75 BSED , '76 MED ; r 814 Poindexter Dr., Augusta, GA 30904

STUTZ, Dr Charles A., Jr; '73 DVM , Veterinary, Colonial Animal Hosp., Springfield, VA; r. 4117 Virginia St., Fairfax, VA 22030, 703 273 4979

STYAN, Brent Mark; '72 BBA ; Plow Creek Fellowship; r. Rt. 2, Box 2A, Tiskilwa, IL 61368, 815 646 4711

STYBR, Carol '75 (See McKillip)

STYLES, Betty Jean; '58 MED ; r. Juno, GA 30551

STYLES, John Larry; '67 BBA ; Pres., Atlanta Southern Ins. Grp. Inc., 1900 Emery St., Ste. 414, Atlanta, GA 30318, 404 351 8811, r 1700 Golden Gate Dr., Apt N-8, Atlanta, GA 30309, 404 874 6980

STYLES, Robert Monroe, '49 BSPH ; Sr. Sales Rep.; Parke Davis and Co., 2935 Northeast Pkwy., Doraville, GA 30340, 404 449 9691; r. 6312 Cornelia Dr., Douglasville, GA 30134, 404 942 5895

STYLES, Russell Wayne; '76 BS ; r. 790 Cowan Rd , Conyers, GA 30207

STYLES, Suzy '66 (See Bolton)

SUAREX-CROWE, Dr Michael J.; '73 MS , '76 PHD , Assoc. Prof., Psych.; Jacksonville St. Univ., Jacksonville, AL 36265, 205 435 9820; r. Same

SUAREZ, Dr Bernardo; '65 MA ; Assoc. Prof , Spanish and Portuguese; Univ. of Ala., Tuscaloosa, PO Box 1963, University, AL 35486, 205 348 5059; r. 3206 33rd Ave., Northport, AL 35476, 205 759 1653

SUAREZ, Dr Manuel L., III; '74 PHD ; Assoc. Prof., Romance Lang , E Tenn St Univ , Univ Sta , Johnson City, TN 37601, 615 929 4264; r. 1907 Clearwood Drive, Johnson City, TX 37601

SUBER, Ernest Franklin; '68 BSA , '70 MS ; r Route 6, Thomasville, GA 31792

SUBER, Dr Larry Andrew; '71 DVM ; r. 4424 Devine St, Columbia, SC 29205

SUBER, Larry Neal, Sr; '55 BSA ; Dist Sales Mgr., Morman Manuf. Co.; r. PO Box 564, Statesboro, GA 30458, 912 764 4376

SUBER, Linda Crosland (Larry Andrew); '71 MED ; r. 4424 Devine St, Columbia, SC 29205

SUBER, Robert Elton, '47 BSA ; Pres.; Fed Land Bank Assn , Hwy 90E, 137 Engram St , Montezuma, GA 31063, 912 472-8147; r. PO Box 111, Montezuma, GA 31063, 912 472-6122

SUBER, William Harvey; '62 BSA ; VP; Suber Cattle Co , PO Box 119, Gretna, FL 32332, 904 856 5555; r. Rt. 4, Box 61A, Quincy, FL 32351, 904 875 4748

SUBHAS, Dr Tata, '69 PHD ; r. 540 Chatham Pk Dr, Pittsburgh Pa 15220

SUCCI, Dr Jeremy Michael; '57 BSA , '60 DVM , Owner, Veterinarian; Mandarin Animal Hosp., 4473 Sunbeam Rd., Jacksonville, FL 32217, 904 268-5726; r. 960 Fruit Cove Rd., Jacksonville, FL 32223, 904 268-9407

SUCCI, Marcy T Strother (Jeremy Michael); '58 BSED ; r. 4473 Sunbeam Rd, Jacksonville, FL 32217

SUCCOP, V Gwendolyn Lenkerd (Wray Grason); r 1100 Ponce De Leon B, Coral Gables, FL 33134

SUCHER, Mary Coleman (Laurence M.); '41 BSC , Accounts Clerk; Sodus Central Sch., Box 220, Sodus, NY 14551, 315 483-9141, r Box 25, Alton, NY 14413, 315 483-9270

SUCHERON, Madeleine '70 (See Topolski)

SUCKMAN, Capt Barry Sheldon; '76 MBA ; USAF, Robins AFB, GA 31098, 912 926-6411; r. 609 Griffiss St., Warner Robins, GA 31093, 912 922 0575

SUDA, Ms Janet Rose, '76 M S , r 12 Jefferson Street, East Islip, NY 11730

SUDDARTH, Mary L (See Jackson)

SUDDATH, Dorothy D (See Bates)

SUDDATH, George Hearn; '77 MA ; r. 2300 Avent Ferry Rd Apt O-6, Raleigh, NC 27606

SUDDATH, Juanita Hearn (Lovick P. Jr); '30 BSC , r. 515 Hampton Court, Athens, GA 30605

SUDDERTH, Clyde Thomas, Jr; '72 BSFR ; Landscape Nurseryman; Henrico Cnty. Sch Bd , 406 Dabbs House Rd., Richmond, VA 23223, 804 222 1497; r. 300 Sandston Ave., Sandston, VA 23150, 804 737 1062

SUDDERTH, Eville Smith (John R.); '34 BSED ; Retired; r. 526 Chicapoo Dr., Marietta, GA 30066, 404 428 9882

SUDDERTH, M. Claire '59 (See Watt)

SUDDETH, Paula Foreman (Norman A.); '64 BSED ; Dir.; Elbert Cnty. Library, 345 Heard St., Elberton, GA 30635, 404 283-5375; r. Fox Cir., Elberton, GA 30635, 404 283 6965

SUDDUTH, Albert Baxter; '62 BS ; Indust Relations Mgr.; Ark. Kraft Corp., PO Box 711, Morrilton, AR 72110, 501 354-4521; r. Cedar Crest Dr , Morrilton, AR 72110, 501 354-0010

SUDDUTH, Dora Mae; '73 MED ; r. 3304 Weeping Willow Ct Apt 44, Silver Spring, MD 20906

SUDDUTH, Dr Ronald Sidney; '71 MED , '74 EDS , '76 EDD ; Sch. Psychologist; The Children's Ctr., 353 Lemon St., Marietta, GA 30060, 404 422 9171; r. 2860 Spring Villas Ln., Smyrna, GA 30080, 404 436-0698

SUDER, Lillie Lorraine; '69 MED ; r. 150 Huie St, Jonesboro, GA 30236

SUDLOW, Constance R Veal (Robert Walton); '68 AB ; r. 385 Highbrook Drive, Atlanta, GA 30342

SUDLOW, Robert Walton; '61 BBA ; r. 385 Highbrook Drive, Atlanta, GA 30342

SUDLOW, William Harry; '62 MS ; r. Usda Box 969, Mission, TX 78572

SUERO, Dr Alex G.; '77 DVM ; r. 2010 Curtis Drive, Apt F2, Atlanta, GA 30319

SUEVER, Ms Karen Ann; '77 BSHE ; r. 3422 Havalyn Lane, Doraville, GA 30340

SUGARMAN, Barbara A , State Dir , Ofc of Volunteer Svcs.; Ga. Dept. of Human Resources, 618 Ponce de Leon Ave. NE, Atlanta, GA 30308, 404 894-5080; r. 2459 Clairmeade Way NE, Atlanta, GA 30329, 404 325-8147

SUGG, Daniel Johnson; '73 BLA ; r. 42 Wentworth Apt A, Charleston, SC 29401

SUGG, Dr Merritt Nennon; '72 PHD ; r. 2392 Lakeview Dr, Melbourne, FL 32901

SUGGS, Charles Wesley, Jr; '72 BBA ; Asst. VP, Branch Mgr.; Fulton Fed. Savings and Loan, 139 Norcross-Tucker Rd., Norcross, GA 30071, 404 448 4800; r. 980 Willeo Rd., Roswell, GA 30075, 404 233-0528

SUGGS, Dolphus Glenn; '65 BBA ; Park Supt.; Dept. of Natural Resources, PO Box 256, Helen, GA 30545, 404 878-2201; r PO Box 177, Helen, GA 30545, 404 878 2497

SUGGS, James Warren, Jr; r. 60 Michelle Cir NW, Atlanta, GA 30342

SUGGS, John Roberson, Jr; '70 MBA ; Sales Mgr.; Crown Pontiac, 3633 W. Wendover Ave., Greensboro, NC 27407, 919 294-2700; r. 3912 Kalloramo Dr., Greensboro, NC 27407, 919 294 4710

SUGGS, Julian Ernest; '70 BBA ; Sales Rep.; 3M Co., Same as Residence; r. 5722 Bellechasse St., Charlotte, NC 28210, 704 366-0149

SUGGS, Mary '39 (See Alexander)

SUGGS, Nancy C Yates (James Warren, Jr); '52 AB ; r. 60 Michelle Dr NW, Atlanta, GA 30342

SUGGS, William Preston, '75 BBA , Acct , Chattanooga Electric Power Bd., 537 Cherry St , Chattanooga, TN 37402, 615 698-8711; r. 1219 Park Forest Dr., Ft Oglethorpe, GA 30742, 404 861 2143

SUGRUE, Marjorie Johnson Lanier (Vince); '68 BS , r. c o Sugrue's Store, Houston Mall, Warner Robins, GA 31093

SUGRUE, Vincent Michael; '69 BBA , Sugrue and Son Inc., Houston Mall, Warner Robins, GA 31093, 912 922 8809; r Warner Robins, GA 31093

SUHART, Marietta Purkey; '77 MED ; Soc. Work Project Coord ; Univ. of Ga., Ctr. for Continuing Educ , Athens, GA 30602, 404 542 1272; r. 114 Ashley Cir. 3, Athens, GA 30605, 404 549 8031

SUIT, Josephine '42 (See Howard)

SUIT, Mary Frances '49 (See Bagwell)

SUIT, Nancy Neal (James I.); '71 AB , '73 MED , Homemaker; r. 404 Northshore Dr. E., Biloxi, MS 39532, 601 388-7334

SUITER, V June '62 (See Gingles)

SUITS, Donald Franklin, '61 BBA , r 4110 Thunderbird Trail, Stone Mountain, GA 30083

SUITT, Nancy Warwick, '76 BFA , r 5454 Amesbury Dr #2202, Dallas, TX 75206

SULDON, Rubye Dowdy (Carey); '69 MED ; r. 246 Indale Dr, Athens, GA 30601

SULE, Betty Bassett (Michael F.); '72 BSED , '73 MED ; Tchr.; Pineridge Elem. Sch., Norfolk, VA; r 2933 Cherie Dr., Virginia Beach, VA 23456, 804 468 2275

SULKOWSKY, Jay Arthur; '73 BSA ; Pres.; Dover Bluff Nursery and Greenhouses, Inc., Rt. 1, Box 43, Waverly, GA 31565, 912 638-8202; r. 3722 Woodvalley Dr. SE, Smyrna, GA 30080

SULLENS, Curtis Lee; '55 MED ; r. 869 Falls Rd, Toccoa, GA 30577

SULLINS, Marsha Louisa; '73 BSED ; r. Route 3, Cartersville, GA 30120

SULLIVAN, Agnes (See Durden)

SULLIVAN, Dr Alfred Dewitt; '69 PHD ; Assoc Prof , Forestry, Miss St Univ , Sch of Forest Resources, Drwr. FD, Mississippi State, MS 39762, 601 325-2946; r. Rt. 2, Box 14, Oriole Dr., Starkville, MS 39759, 601 323-6173

SULLIVAN, Andrew M, Jr; '62 BBA ; r. 3203 Brentwood Dr, Montgomery, AL 36111

SULLIVAN, Dr Barbara W Stuhler; '65 MA , '68 PHD ; r. 3111 New Hope Rd, Xenia, OH 45385

SULLIVAN, Ben H; r. 8003 Georgetown Pike, Mc Lean, VA 22101

SULLIVAN, Berry Jackson; '52 BSA ; Pres.; S and S Supply Co., Inc., PO Box 1123, Valdosta, GA 31601, 912 242-8307; r. 703 Gornto Rd., Valdosta, GA 31601, 912 242-6025

SULLIVAN, Bobbie Burns (John D.); '57 BSPH ; Owner, Sullivan Drug Store, 101 Main St , Carnesville, GA 30521, 404 384-2933; r. RFD 2, Stonebridge Rd., Carnesville, GA 30521, 404 384 2864

SULLIVAN, Bonnie '41 (See Hill)

SULLIVAN, Bunny Thomas (James H.); '54 BSED , Homemaker; r. 2519 Craigston Dr., Columbus, GA 31901, 404 323-3222

SULLIVAN, Charles Daniel; '69 BSA ; r. Rt 3 Box 11, Cumming, GA 30130

SULLIVAN, Claude Hayes, Jr; '48 ABJ ; r. 1904 Carlton Ave, Colorado Springs, CO 80909

SULLIVAN, Dan G, '64 BSF , r 1625 W Main, Wytheville, VA 24382

SULLIVAN, Daniel Charles; '47 MED ; Retired Admin. and Tchr.; r. 12 Oakwood Rd., Rome, GA 30161

SULLIVAN, Dr Darrell T; '40 MSA ; r. Horticulture Dept, New Mexico State College, Las Cruces, NM 88001

SULLIVAN, Dennis Harold; '76 AB ; Psychological Asst.; Anneewakee Foundation, Inc., 4771 Dorset Shoals Rd., Douglasville, GA 30135, 404 942 2391, r 714 Blackwell Ln NE, Marietta, GA 30066, 404 427-2222

SULLIVAN, Donald Gregory; '27 AB ; r. 866 Hickman Road, Augusta, GA 30904

SULLIVAN, Dorothy Andrews; '35 AB ; Elem. Tchr.; Griffin-Spalding Cnty. Sch. System, Griffin, GA 30223; r. Crescent Wood Apts., Griffin, GA 30223, 404 228-8133

SULLIVAN, Edna Malviney; '74 BSED ; r. Georgia University St, Box 2201, Athens, GA 30602

SULLIVAN, Eldee Owen; '67 MED , '71 EDS ; Retired Tchr.; r. Box Tift College, Forsyth, GA 31029

SULLIVAN, Eleanor Adams (William C.); '51 BFA , Tchr., Piano; r. 524 Sophia Lane, Shreveport, LA 71115, 318 861 4980

SULLIVAN, G. Anne '58 (See Haynie)

SULLIVAN, Gayle Lee; '71 BSED ; Tchr.; Langford Jr. HS, 3019 Walton Way, Augusta, GA 30904, 404 736-6323; r. 1628 Pendleton Rd., Augusta, GA 30904

SULLIVAN, George S., Jr; '71 EDS ; Couns.; Northside HS, 2875 Northside Dr., Atlanta, GA 30305, 404 355-5946, r 5624 Chamblee Dunwoody Road, Dunwoody, GA 30338, 404 394 1803

SULLIVAN, Georgia Anne Kelly (Daniel B.); '46 AB , Homemaker; r. 2131 Gardner St., Augusta, GA 30904, 404 733-1586

SULLIVAN, Gerald Ely; '70 MA ; r. 2505 Susan Lane SW, Atlanta, GA 30331

SULLIVAN, Gerald Francis; '65 BBA ; r. 945 East Lake Dr, Gainesville, GA 30501

SULLIVAN, Gordon L.; '39 JD ; VP and Trust Ofcr ; The Coastal Bank of Ga., PO Box 818, St Simons Island, GA 31522, 912 264-4311, r 4326-11 Street E.B., St Simons Island, GA 31522, 912 638 8535

SULLIVAN, Gregory Paul; '75 BSPH ; r. Eckerd'S Drug, Napier Square Shopping Center, Macon, GA 31201

SULLIVAN, H Thompson, Jr, '58 BBA , r Box 2262, Macon, GA 31203

SULLIVAN, Harry Clem; '74 BBA ; r. Rt. 1, Box 105, Camilla, GA 31730

SULLIVAN, Dr Harry Richards; '60 PHD ; r. Eng Dept, Univ of Sc, Columbia, SC 29208

SULLIVAN, Heman Perry, Jr; '65 ABJ , '71 MA ; r 3111 New Hope Rd, Xenia, OH 45385

SULLIVAN, Heman Perry; '26 ABJ ; r. 247 Broad St, Augusta, GA 30901

SULLIVAN, Holly Kathleen '76 (See Mathis)

SULLIVAN, Holly Patricia (William L. Hazleton); '70 ABJ , '74 JD ; Atty., Augustine, Emerson, Hazelton and Sullivan, 57 Forsyth St., 1415, Atlanta, GA 30303, 404 588-1173, r 1545 Brewer Bldg , Atlanta, GA 30310, 404 753 4274

SULLIVAN, J. Dennis; '51 BSPH ; Owner; Sullivan Drug Store, 101 Main St., Carnesville, GA 30521, 404 384 2022; r. Box 68, RFD 2, Carnesville, GA 30521, 404 384-2864

SULLIVAN, Mrs J K , r 1121 SE 9th St , Ft Lauderdale, FL 33316

SULLIVAN, James Evans; '75 BLA ; r. 719 Forrest Drive, Ft Valley, GA 31030

SULLIVAN, Dr James Howell; '54 BSPH ; Urologist, Pvt. Practice, 1430 Third Ave., Columbus, GA 31901, 404 322-1405; r. 2519 Craigston Dr., Columbus, GA 31906, 404 323-3222

SULLIVAN, Dr James Joseph; '69 MS , '72 PHD ; r Harvrd Sch Trpcl Pub Hlth Dept, 665 Huntington Ave, Boston, MA 02115

SULLIVAN, Jean Elizabeth '75 (See Copeland)

SULLIVAN, Jerome Lee, Jr; '39 BA ; Owner, Broker; Sullivan Realty Co., 301 Blumberg Dr., Dothan, AL 36301, 205 792-6881; r. PO Box 1545, Dothan, AL 36301, 205 792-5200

SULLIVAN, Jo Ann Shepard (James Joseph); '70 MS ; r. Harvrd Sch Trpcl Pub Hlth Dept, 665 Huntington Ave, Boston, MA 02115

SULLIVAN, John Aldwell; '33 BSC ; r. 1218 Bacon Pk Dr, Savannah, GA 31406

SULLIVAN, John Charles; '65 BSED ; Truck Sales Mgr.; Johnny Bolton Ford, 1875 S. Orlando Ave., Maitland, FL 32751, 305 644-7111; r. 2736 Ambergate Rd., Winter Park, FL 32789, 305 678 0578

SULLIVAN, John Joseph; Sr. Acct.; McAlpin, Curtis and Assoc., PO Box 3346, Ft Pierce, FL 33450, 305 461-6120; r. 2012 S. 11th St., Ft Pierce, FL 33450, 305 464-1519

SULLIVAN, John William; '68 BBA ; Pres., Sullivan Buick; Chmn. of the Bd.; , Anderson, SC 29621, 803 224-1641; r. PO Box Drawer S, Anderson, SC 29621, 803 226-8818

SULLIVAN, John William; '76 BBA ; r. 719 Forrest Dr., Ft Valley, GA 31030

SULLIVAN, Joy Lane Martin (Michael Ernest); '72 BBA ; r. 1446-C N Cliff Valley Way, Atlanta, GA 30319

SULLIVAN, Judy '42 (See Bernal)

SULLIVAN, Judy E. Thornburg (William J.); '73 MED , Asst Principal, Trickum Middle Sch , Lilburn, GA, 404 921-2705, r 3328 E Whippoorwill Dr., Duluth, GA 30136, 404 476 4482

SULLIVAN, Julia Ann '61 (See Chapman)

SULLIVAN, Julius Lee; '56 BSA , '62 MS ; r. P O Box 218, Marianna, FL 32446

SULLIVAN, Kathleen Alicia; '70 MA ; r. 4 Trapman St., Charleston, SC 29401

SULLIVAN, M. Joyce White (Larry H.); '71 AB , Secy., Treas.; Sherwood's Flowers and Gifts, Inc., 1109 Floyd St., Covington, GA 30209, 404 786 7272; r. PO Box 423, Oxford, GA 30267, 404 786 4455

SULLIVAN, Marie Steed (Guy M); '71 BSED ; r. 721 3rd Ave, Winder, GA 30680

SULLIVAN, Martha L., VP, Dir , Fla Natl Bank, 700 Central Ave., St Petersburg, FL 33701, 813 896-5611, r 2230 Catalonia Way S , St Petersburg, FL 33712, 813 867-3379

SULLIVAN, Mary; r. c o Gordon Lee Sullivan, 4326 11 Street, St Simons Island, GA 31522

SULLIVAN, Mary Ann; '69 MA ; r. 4 Trapman St., Charleston, SC 29401

SULLIVAN, Mary Joan '52 (See Morris)

SULLIVAN, Mary Lucile Massey (Hewlett K Jr); r 102 Fairview Ave, Alta Vista, Greenville, SC 29601

SULLIVAN, Maureen Ursula; '75 EDS ; r. 12 Alrick Rd., Quincy, MA 02169

SULLIVAN, Michael Ernest; '68 AB , '73 JD ; r. 1446 C N Cliff Valley Way, Atlanta, GA 30319

SULLIVAN, Michael Richard; '74 BBA ; r. 6750 Peachtree Ind. Blvd. A-4, Doraville, GA 30340

SULLIVAN, N. Gayle Ariail (James R.); Library Dir , N Ga Tech and Vocl Sch , Carlton Ctr , Clarkesville, GA 30523, 404 754 2131; r. 5 May Street, Cornelia, GA 30531, 404 778-6950

SULLIVAN, N. Lillian Lackland (Carlysle V. Jr); '56 BFA ; Homemaker; r. 516 N. Audubon Drive, Albany, GA 31707, 912 436-4158

SULLIVAN, Nancy '60 (See Bush)

SULLIVAN, Nancy Gayle Ariail (James R.); '68 BSED , '73 MED , '76 EDS , Librarian; Habersham Cnty Bd of Educ , r 5 May St , Cornelia, GA 30531, 404 778-6950

SULLIVAN, Patricia '66 (See McGeehan)

SULLIVAN, Patricia Ann '58 (See Conner)

SULLIVAN, Paul Stephen; '68 BSA ; r. Rt 2 Box 115, Frostproof, FL 33843

SULLIVAN, Peggy Jo Samples (William J.); '53 AB , r. 9533 Fernleigh Dr., Richmond, VA 23235, 804 272-6269

SULLIVAN, Philip Cullen; '73 BSED ; r. 2865 Sherwood Dr., Mobile, AL 36606

SULLIVAN, Phillip Frank, '67 BBA ; r. 440 Pierce Ave, Macon, GA 31204

SULLIVAN, Pinkney M, Jr; '35 BSC ; r. S Hill Street 729 C, Crestwood Apartments, Griffin, GA 30223

SULLIVAN, Rheba Joan, '55 AB ; r. 2702 NE Ocoee St, Cleveland, TN 37311

SULLIVAN, Robert Harold, '74 JD , Asst Dist Atty.; Coweta Judicial Circuit, Carroll Cnty Courthouse, Carrollton, GA 30117, 404 834 6020; r. H-10 Chateau Apts., Carrollton, GA 30117, 404 834 2379

SULLIVAN, Roger Mcgehee '68 BBA , r Rte 1 Camilla, GA 31730

SULLIVAN, Rosemary '61 (See Noble)

SULLIVAN, Sara Jim Jones (Darrell T); '40 BSHE , r. C O D T Sullivan Hort Dept, New Mexico State College, Las Cruces, NM 88201

SULLIVAN, Sarah Elizabeth Dowell (William Thomas); '61 BSED ; r. 5431 Granny White Park, Brentwood, TN 37027

SULLIVAN, Stanley Ralph, '73 BS ; r Po Box 365, Powder Springs, GA 30073

SULLIVAN, Suzanne Gardner (Berry J.); '53 BS , r 703 Gornto Rd., Valdosta, GA 31601, 912 242 6025

SULLIVAN, Terrance Chas; '72 AB , Atty , Phillps, Hart, Mozley, 12th Floor, Harris Tower, 237 Peachtree, Atlanta, GA 30303, 404 522 2010; r 3216 L Postwoods Dr , Atlanta, GA 30339, 404 435 3161

SULLIVAN, Thomas Hillman, Jr; '74 BBA , Student Aviator, USN, BOQ Rm 2547, NAS Meridian, MS 39301, 601 679-8964, r. 783 Livingstone Place, Decatur, GA 30030, 404 373 0052

SULLIVAN, Turner Marvin, '41 BS ; r. 122 Forest Lane, Duncanville, TX 75116

SULLIVAN, V Carlysle, Jr, '52 BS , '59 MBA , CPA, Partner; Sullivan, Carden, Davis and Bays, 532 Pine Ave., Albany, GA 31701, 912 883 4737; r 516 N Audubon Dr., Albany, GA 31707, 912 436 4158

SULLIVAN, William Carl, '50 BSF , Mgr , Operations; Intl Paper Co., 3000 Knight Pl., Ste 100, Shreveport, LA 71104, 318 865 3611; r. 524 Sophia Lane, Shreveport, LA 71115, 318 861 4980

SULLIVAN, William Thomas, '61 BBA ; r. 5431 Granny White Park, Brentwood, TN 37027

SULLIVAN, Mrs William W., Jr, '61 BSHE , r Union Spec Inter , Box 10243, Santurce Puerto Rico 00908

SULLIVAN, William W., Jr; '63 BBA , r. Union Spec Inter , Box 10243, Santurce Puerto Rico 00908

SULLIVAN, Willie Sue Cordell (Daniel C); Retired Supv , Handicrafts, Berry Coll.; r. 12 Oakwood Rd , Rome, GA 30161, 404 232 8703

SULLIVANT, Thankful T Salmon (Henry P. Jr); '74 ABJ ; Media Spec.; Mississippi Dept of Mental Health, 619 Robert E Lee Bldg , Jackson, MS 39201, 601 354 7031; r. 1833 Howard St., Jackson, MS 39202, 601 969 7080

SULTANA, Dr Qaiser; '74 PHD ; Asst Prof ; Old Dominion Univ., Hampton Blvd., Norfolk, VA 23508, 804 488 6648, r. 515 Ashlawn Dr., Apt 1, Norfolk, VA 23505, 804 587 3856

SULTENFUSS, Ms Mary Lethia; '77 MED ; r. 866 Green Oak Tr , Macon, GA 31204

SULTENFUSS, Raymond B, Jr; '74 ABJ , r. 866 Green Oak Terr , Macon, GA 31204

SUMERFORD, Alice A ; '34 ABED ; r Tybee Island, Savannah Beach, GA 31328

SUMERFORD, Daniel B, Jr, 40 BSPH , r Reidsville, GA 30453

SUMERFORD, Nancy '66 (See Mitchell)

SUMERFORD, Nancy '43 (See Carlan)

SUMERFORD, Rees Mahone; '70 BBA , '73 JD , Atty , Assoc ; Bennet, Gilbert, Gilbert, et al., First Fed Plz , Ste 201, 777 Gloucester, Brunswick, GA 31520, 912 265 6700; r. 114 Peachtree St., St Simons Island, GA 31522, 912 638 4954

SUMERFORD, Dr W Taylor, '30 BSPH , '33 MSCH , r. Tybee Island, Savannah Beach, GA 31328

SUMLIN, Hulett Dodge, '53 BSPH , Admin , Piedmont Hosp., Inc., 1968 Peachtree Rd NW, Atlanta, GA 30309; r. 195 Nacoochee Dr NW, Atlanta, GA 30305, 404 355 3002

SUMLIN, Linda Lou Chatfield (Hulett D); '57 BSED , Tchr , Northside Meth Kndgtn , 2799 Northside Dr NW, Atlanta, GA 30305; r. 195 Nacoochee Dr NW, Atlanta, GA 30305, 404 355 3002

SUMMER, Lloyd Langston, III; '76 AB ; r. Sky Lake, Sautee, GA 30571

SUMMER, Sibyl '42 (See Davenport)

SUMMERALL, Margaret Elizabeth Bates (William J.); '40 BSED ; Retired Sch. Principal, r Box 163, 1511 Cherokee Dr., Waycross, GA 31501, 912 283 6617

SUMMERALL, William James; '16 BL , Official Court Reporter; Waycross Judicial Circuit, Waycross, GA 31501, 912 283-4100, r. Box 163, 1511 Cherokee Dr , Waycross, GA 31501, 912 283 6617

SUMMERELL, Dorothy, '75 AB , Student, Univ of Ga. Law Sch., 101 1 Stonemill Run, Athens, GA 30601, 912 549-5492, r 17 Island Drive, Savannah, GA 31406, 912 355-2563

SUMMERFIELD, Martha Pearl; '70 BSHE , r. 740 Bereford Circle No 9, Stone Mountain, GA 30083

SUMMERHILL, Dewey L, r 1565 Rambling Wood Lawrenceville, GA 30245

SUMMERHILL, Elizabeth F, '71 EDS , r 1821 Idlewood Dr, East Point, GA 30344

SUMMERHILL, Joel Fischer, '62 BSLA ; Park Planner; City of Pittsburg, 65 Civic Ave , Pittsburg, CA 94565, r. 155 Pearl St., 108, Oakland, CA 94611

SUMMERHILL, Vicki Dawn '64 (See Royal)

SUMMERLIN, Curtis Allen, '71 BBA , Exec VP, Broxton St Bank, 912 359-2351, r PO Box 309, Broxton, GA 31519, 912 384 6236

SUMMERLIN, David Albert, '71 BBA , '73 MBA , r 974 Waverly Way N E, Atlanta, GA 30307

SUMMERLIN, M Catherine, '66 MED , Chmn Dept. of Nursing, Ga Coll , Hancock St , Milledgeville, GA 31061, 912 453-4004, r PO Box 28, Milledgeville, GA 31061, 912 452-0919

SUMMERLIN, Mary Caroline Vason (John Lee), '70 BSED , r 5122 Arapahoe Ave Jacksonville FL 32210

SUMMERLIN, Perry Raymond; '38 BS , Dir , Consumer Protection Div , Ga Dept of Agr , Capitol Sq , Atlanta, GA 30334, 404 656-3621, r 2505 Columbia Dr , Apt N5, Decatur, GA 30034 404 289-4789

SUMMERLIN, R Ann '55 (See Sturkee)

SUMMERLOT, Linda L '72 (See Calhoun)

SUMMEROUR, Alma Lee, '35 AB , r 2947 N Peachtree St, Duluth, GA 30136

SUMMEROUR, Betty '50 (See Aycock)

SUMMEROUR, Charles Ober, '70 BBA , Tax Adjuster, Gwinnet Cnty Motor Vehicle Dept , 359 N Perry St , Lawrenceville, GA 30246, 404 963 0271, r 3902 Ivydale Road, Duluth, GA 30136 404 476-2902

SUMMEROUR, Charles W., Jr; '20 BSA; Pres., Ala. Rural Fire [illegible] Box 4070, Montgomery, AL 361[illegible], 205 263 [illegible]; r. 3038 [illegible] Ave, Montgomery, AL 36106, 205 262-7619

SUMMEROUR, Ms Donna Yvette, '76 BSED; r. 305 E. Summit St., Gainesville, GA 30501

SUMMEROUR, Gary Robinson, '71 BSED; Educator, Winder Barrow HS, Fifth Ave., Winder GA 30680, 404 867 4519; r. 209 W Williams St Winder, GA 30680, 404 867 3888

SUMMEROUR, James Patrick, '46 BBA; Ins. Agent, [illegible] Savings Life Ins. Co., Peach Orchard Rd., Augusta, GA; r. PO Box 266, Lexington, GA 30648

SUMMEROUR, Rev Larry Henry; '67 AB; r. Route 1, Cleveland, GA 30528

SUMMEROUR, Noel Hope, Jr; '70 BBA; Expediter, Hertz Truck Rental; r. PO Box 916, Duluth, GA 30136, 404 476 3684

SUMMEROUR, Terry Ann '71 (See Rice)

SUMMEROUR, [illegible] '39 BSAE; r. 2112 Long Leaf Cir, Birmingham, AL 35216

SUMMEROUR, [illegible] '70 (See Presmanes)

SUMMEROUR, William Henry, '30 ABED; Retired; r. [illegible] Beverly Rd. NE, Atlanta, GA 30309, 404 874 3643

SUMMEROUR, William O., '41 BSC; Pres., Owner, [illegible] and Summerour Furniture Co. Inc., 116 N. Broad St., Monroe, GA 30655, 404 267 2991; r. PO Box 299, Winder, GA 30680, 404 867 9753

SUMMERS, A. Kathleen Siedelberg (Clay B.), '48 BBA; r. 3179 Flamingo Dr., East Point, GA 30344, 404 344 8894

SUMMERS, Albert Kelley, '62 BSED, '70 MED, '76 EDS; Elem. Sch. Principal, Forsyth Cnty Bd. of Educ., School St., Cumming, GA 30130, 404 887 4584; r. 107 Mt View Dr., Cumming, GA 30130, 404 887 7283

SUMMERS, Allen D., Jr, Self Employed; r. 4371 Skyland Dr. NE, Atlanta, GA 30342, 404 255 6019

SUMMERS, Allen William, '60 BSAE; Asst. Chief, Program Dev. Ofc., US Army Corps of Engrs., 210 Custom House, Portland, OR 97208, 503 221 3732; r. 425 SW Frenwood Way, Beaverton, OR 97005, 503 646 6293

SUMMERS, Antoinette (Toni) '40 (See Deyo)

SUMMERS, Frank M.; r. 208 Devonwood Drive, St Simons Island, GA 31522

SUMMERS, Gay, '63 BSED; r. 1309 E 48th St, Savannah, GA 31404

SUMMERS, George Sidney; '49 BSA; Retired, Ga Co-op Ext. Svc.; r. PO Box 217, Franklin, GA 30217, 404 675 3375

SUMMERS, Henry David, III; '64 BBA; Pres.; Southeastern Improvement Corp., Mgmt. Cnslts., 6400 Powers Ferry, Atlanta, GA 30339, 404 955 3255; r. 5130 Blunschi Dr., Powder Springs, GA 30073, 404 943 9486

SUMMERS, Herbert Andrew, Secy., Treas., Gailey Dry Goods Co. Inc., Conyers, GA; r. 2507 Mercedes Dr., Atlanta, GA 30329

SUMMERS, Jessie B Etheridge (Carl, Jr); '48 AB; r. Rt 1 Box 165, West Point, GA 31833

SUMMERS, Joan '64 (See Gill)

SUMMERS, John Mcabee, '76 BBA; r. 175 Dunhill Ct., Atlanta, GA 30328

SUMMERS, Judy '74 (See O'Neal)

SUMMERS, Julie Miller, '75 AB; Grad Student, Univ. of S. Car.; r. 719 Baldwin Dr., Sumter, SC 29150, 803 773 8573

SUMMERS, Karen Lehnis; '77 BSED; r. Rt 4, Cleveland, GA 30528

SUMMERS, Kathy Ann; '76 BSED; Tchr.; Fulton Cnty Bd. of Educ., Connell Rd., College Park, GA, 404 964 1412; r. 3179 Flamingo Dr., East Point, GA 30344, 404 344 8894

SUMMERS, Laura B. '51 (See Murray)

SUMMERS, Mareda A. '71 (See Poythress)

SUMMERS, Mary Katherine; '70 BSED; r. Rt 3, Tifton, GA 31794

SUMMERS, Maxine Wells (Albert K.); '61 BSHE, '72 MED, '76 EDS; Couns., Forsyth Cnty HS, 520 Tribble Gap Rd., Cumming, GA 30130, 404 887 2982; r. 107 Mt View Dr., Cumming, GA 30130, 404 887 7283

SUMMERS, Melissa H Pharr (Walter Dennis); '71 BSED; r. 8 Paper Mill Place NW, Atlanta, GA 30318

SUMMERS, Michael Reid, '73 BBA; r. 1837 Kimberly Dr., Marietta, GA 30060

SUMMERS, Oscar Heard, Jr; r. Route 2, Cordele, GA 31015

SUMMERS, Robert Caldwell, '68 BSA; r. 1819 S Eola Dr, Orlando, FL 32806

SUMMERS, Ms Roberta Lynn; '76 BSED; r. Ga Univ. Sta. Box 2569, Athens, GA 30602

SUMMERS, Sarah Lee Carden (Oscar Heard Jr); '50 BSED; r. Route 2, Cordele, GA 31015

SUMMERS, [illegible] Mayer (Keith); r. 107 Donna St, Athens, GA 30606

SUMMERS, Dr Thomas E., '41 BSA; Entomologist, USDA, Agr. Research Svc., Star Rt., Box 8, Canal Point, FL 33438, 305 924 5227; r. PO Box 584 Canal Point, FL 33438, 305 924 7138

SUMMERS, Ms Verlyn Kay, '77 BSED; r. Rt. 3 Box 201, Tifton Georgia 31794

SUMMERS, Walter Dennis, '70 BBA, '73 JD; r. 8 Paper Mill Place NW, Atlanta, GA 30318

SUMMERVILLE, John Barr, '73 BBA; Sr. Systems Spec., Product Support, General Electric, ISBD, 401 N. Washington St., Rockville, MD 20850, 301 [illegible]; r. 19113 [illegible] Ave., Poolesville, MD 20837, 301 349 5098

SUMMEY, [illegible] '69 BSPH; r. 313 Scotland Dr, Kings Mountain, NC 28086

SUMMEY, [illegible] Jr; '65 BBA; r. Box 1238 [illegible] NC [illegible]

SUMNER, [illegible] '47 (See Hayes)

SUMNER, [illegible] '71 BS; R and D Chemist, [illegible] Schneid Inc., 1429 Fairmont Ave., Atlanta, GA 30318, 404 351-4705; r. 51 Sutherland Lane, Conyers, GA 30207, 404 922 3605

SUMNER, Ann Davis (Paul W), '68 MED, '71 EDS; r. Rt 2, Box 431, Adel, GA 31620

SUMNER, Carol '65 (See Starr)

SUMNER, Charles H, Jr; '56 BBA; r. P O Box 417, Soperton, GA 30457

SUMNER, Charles Hughes, '73 BSAE; r. Rt 1, Chula, GA 31733

SUMNER, Dorothy Deen '46 (See Coffey)

SUMNER, Earnest Amos; '49 BSF; Staff Dir., Committee on Agr., Fla. Senate, 44 Senate Ofc Bldg., Tallahassee, FL 32304, 904 488 2156; r. Rt 1 Box 61 A Hosford FL 32334, 904 379 8554

SUMNER, Mrs Edward Donald, Jr; '71 BSED; r. 226 Freeman St., Mt Pleasant, SC 29464

SUMNER, Edward Donald, Jr; '71 BBA, '73 MBA; r. 226 Freeman St., Mt Pleasant, SC 29464

SUMNER, Eileen Cheif, '72 BSED, '74 MED; Owner Resident Mgr., Sumner Apts, 1310 and 1312 Chinook Tr., Frankfort, KY 40601, 502 564 4421; r. 1312 Chinook Tr., Apt 3, Frankfort, KY 40601, 502 695-5278

SUMNER, Ellen Louise; '60 MA; Asst Prof., Library Sci., Univ. of Ga., Athens, GA; r. 140 Baxter Dr., Univ. Grdn Apts H10, Athens, GA 30606

SUMNER, Florence Greis (Joseph K.); '71 EDS; Assoc. Prof., West Car. Univ., Cullowhee, NC 28723, 704 293-7310; r. Box 526, Cullowhee, NC 28723, 704 586 5863

SUMNER, Harold Ralph; '65 BSAE; Research Agr Engr.; USDA, Agr. Research Svc., PO Box 1088, Lake Alfred, FL 33850, 813 956 1151; r. 1864 4th St SE, Winter Haven, FL 33880, 813 293-3057

SUMNER, Herman Wayne; '72 BBA; r. P O Box 1359, Newgorden Sta, Ft Knox, KY 40121

SUMNER, Jacqueline '48 (See Scott)

SUMNER, James Kelly; '58 BBA; VP; Trust Co. of Ga., 25 Park Pl. NE, Atlanta, GA 30303, 404 588 7700; r. 960 Belle Glade Drive, Stone Mountain, GA 30083, 404 296-5118

SUMNER, Jimmy Perry; '60 AB; r. 102 Lawton Ave, Savannah, GA 31404

SUMNER, Joseph Carl; '71 BSPH; Pharmacist, Owner, Sumner Pharmacy, 191 N. Marcus St., Wrightsville, GA 31096, 912 864 2217; r. PO Box 49, Wrightsville, GA 31096, 912 864-3839

SUMNER, Mickey; '66 BSA; r. Route 3, Waycross, GA 31501

SUMNER, Dr Olive Sue; '64 MED, '72 EDD; Asst Prof., Home Econ. Educ. Dept., Coll. of Educ., Univ. of Ga., 604 Aderhold Bldg., Athens, GA 30602, 404 542-1682; r. Apt. H-10, 140 Baxter Dr., Athens, GA 30606, 404 548-4220

SUMNER, Robert Burl, '51 JD; r. Pearson, GA 31642

SUMNER, Robert Duncan; '76 BSFR; Field Rep., Ga. Farm Bur. Federation, PO Box 7068, Macon, GA 31204, 912 474-8411; r. 116 I-1 Towson Ln., Stone Mountain, GA 30083, 404 253-5497

SUMNER, Robert Lemuel, '69 MED; Tchr., Heritage HS, 2400 Granade Blvd., Conyers, GA; r. 2952 Happy Hollow Dr., Conyers, GA 30207, 404 483-1027

SUMNER, Robert Thomas; '59 BSA, '63 MED; r. P O Box 462, Folkston, GA 31537

SUMNER, Ronald Lyndon; '68 BSA; Farmer; Self Employed, Same as Residence; r. Rt. 1, Box 345, Sylvester, GA 31791, 912 776-6803

SUMNER, Rosalyn J Daniels (Robert Thomas); '54 BSHE; r. P O Box 462, Folkston, GA 31537

SUMNER, Sandra Louise '70 (See Kemp)

SUMNER, Sandra Lynn; '75 BSED; r. 4418 Spring Glen Dr., Tucker, GA 30084

SUMNER, Sharon Lanelle, '75 BSED; r. Route 2, Doerun, GA 31744

SUMNER, Walter Edwin; '70 BBA, '76 JD; r. Georgia Municipal Association, 10 Pryor St, Sw, Suite 220, Atlanta, GA 30303

SUMNER, Wanda Elaine '69 (See Bowen)

SUMNER, William Clifford; '72 ABJ, '74 MBA; r. Po Box 592, Wewahitchka, FL 32465

SUMP, Nancy '71 (See Huston)

SUMPTER, Anne Eliz Denard (J L); '46 BSHE; r. 785 Lee Rd, Macon, GA 31204

SUMTER, Fred Neal, Jr, '60 BBA; Sr. VP; First Fed Savings and Loan Assn., 401 Pine Ave., Albany, GA 31702, 912 435 2111; r. 2504 Ridgewood Ln., Albany, GA 31707, 912 436-3947

SUN, Carol Chung-Kwang; '75 MBA; r. 29130 Firthridge Road, Rancho Palos Verdes, CA 90274

SUN, Patty Hwi Tei; '71 MS; r. 49 Chian Yet Village Tsauying, Kaohsiung Taiwan

SUN, Dr Tung; '71 PHD; r. 3 Pooks Hill Rd, Apt 216, Bethesda, MD 20014

SUNBURY, William Arthur, Jr; '75 BSED; Tchr., Coach; Waynesboro HS, Waynesboro, GA; r. PO Box 936, Thomson, GA 30824, 404 595-4538

SUNDSTROM, Dr John Cecil; '67 DVM; Pres., Gainesville Animal Hosp. PC, 527 Oak St., Gainesville, GA 30501, 404 534-5335; r. 1623 Valley Rd., Gainesville, GA 30501, 404 532 1433

SUNDSTROM, Linda Gale Broome (John Cecil); '65 BS; r. 527 Oak St, Gainesville, GA 30501

SUNG, Hyung Pyo, '70 MBA; Div. Chief, Operations Dept.; Korea Dev. Finance Corp., Go, 1KA Yoido Dong, Young Deung Po Ku, Seoul Korea; r. KOR Dev. Fin. Corp. 11 Fl Cho Heung Bank 14 Namdaemoonro IKA, Chung-Ku, Seoul Korea

SUNG, Sookja, '73 MS; r. 27 90 Yomri Dong Mapo, Seoul, Korea

SUNNESS, Bob Robert, '75 BBA, '76 MBA; r. 211 Shore Drive South, Miami, FL 33133

SUNSHINE, Philip; '53 BBA; Secy., Gen. Mgr., Sunshine Stores, 4100 Shirley Dr SW, Atlanta, GA 30336; r. 1557 Wesley Pkwy., NW, Atlanta, GA 30327, 404 355 7565

SUPERKA, Thomas Donald, '70 BSED; Tchr., Catasauqua Sch. Dist., Howertown Rd., Catasauqua, PA 18032, 404 264 5571; r. 1145 Third St., Catasauqua, PA 18032, 215 264 0038

SUPPLE, Suzanne Dussling (Lawrence); r. 447 Smokey Mountain Tr., Columbus, GA 31907

SUPRAN, Dr Michael Kenneth; '61 BSA, '63 MS, '68 PHD; Assoc. Dir., Food Research and Spec Projects; Thomas J. Lipton, Inc., 800 Sylvan Ave., Englewood Cliffs, NJ 07632, 201 567 8000; r. 559 Wayne Dr., River Vale, NJ 07675, 201 391 2163

SURASKY, Stephen Kent, '69 AB; r. 104 Dunbarton Circle, Aiken, SC 29801

SURATT, June '47 (See Kane)

SURBECK, Dr Elaine; '72 MED, '74 EDD; Asst Prof., Child Dev.; Arizona St. Univ., Home Econ Dept., Tempe, AZ 85281, 206 965 6435; r. PO Box 102, Cheney, WA 99004, 509 235-6652

SURFACE, Claude E., Jr; '65 BBA; Pres. and Chief Exec. Ofcr., Bank of Beaufort, PO Box 1047, Beaufort, SC 29902, 803 524-2196; r. PO Box 423, Beaufort, SC 29902, 803 524 5978

SURFACE, Thomas J., Atty, Pvt Practice, 501 13th St., SW, Roanoke, VA 24004, 703 344-4768; r. 612 Boyd Ave., New Castle, VA 24127, 703 864 5612

SURLES, Cleo Gwendolyn Hobbs (T F); '67 MED; r. Rt 5, Box 675, Butler Bridge Rd, Covington, GA 30209

SURLES, William Michael; '68 BBA; r. Route 1, Preston, GA 31824

SUROSKY, Arthur Marcus, '63 BSA; Pres., A M Surosky Assoc., Inc., Hewitt, NJ 07421, 201 728 1500; r. 25 Lake Park Terrace, Hewett, NJ 07421

SUROWIEC, Joseph Theodore; '73 BSEH; Environ Spec., Ga Dept. of Natural Resources, Environ Protection Div., 270 Washington St., Rm 824, Atlanta, GA 30334, 404 656 2836; r. 3454 Alison Dr., Doraville, GA 30340, 404 457 9634

SURRATT, Junius Aubrey; '75 BSFR; r. 3118-8 Habersham Hills, Cumming, GA 30130

SURRATT, Wilson Farris; '74 AB; r. 10 Lawton St., Rome, GA 30161

SURRENCY, Don Juan, Jr; '48 BFA; Caseworker, Wayne Cnty Dept. of Family and Children Svcs., 187 189 N Brunswick St., Jesup, GA 31545, 912 427-2093; r. PO Box 146, Jesup, GA 31545, 912 427-2330

SURRENCY, Erwin Campbell; '47 AB, '48 JD, '49 MA; Prof., Law; Law Librarian; Temple Univ., Sch of Law, Philadelphia, PA 19122, 215 787-7892; r. 712 Pine Ridge Rd., Media, PA 19063, 215 566 5944

SURRENCY, Eva '38 (See Elder)

SURRENCY, Ida Winn (Erwin C.); '45 BSHE; r. 712 Pine Ridge Rd., Media, PA 19063, 215 566-5944

SURUM, Henry Randolph; '68 BBA, '72 MACC; r. PO Box 247, Ridgefield, CT 06877, 203 438 9505

SUSEMIHL, Barbara Faye '72 (See Chenault)

SUSEMIHL, James Frederick; '75 BBA; r. Rt. 3, Box 183, Hampton, GA 30228

SUSKO, Paul Francis; '76 MED; r. 205b Crestwood Ln., Atlanta, GA 30339

SUSMAN, Harriet (Joe); '70 MED; Librarian, Dept Chmn.; Northwest Whitfield HS, 1651 Tunnel Hill, Varnell Rd. NW, Tunnel Hill, GA 30755, 404 673 2366; r. 106 Jernell St., PO Box 1123, Dalton, GA 30720, 404 278-7513

SUSMAN, Seymour Gary; '63 BBA; Sales Mgr., Wine Sales; Dixie Bottle and Beverage Co., 600 Worchester Dr., Atlanta, GA, 404 873-1911; r. 6201 Old Hickory Pt. NW, Atlanta, GA 30328, 404 252 7067

SUSO GONZALEZ, Dr Francisco A.; '65 BSA, '67 MS, '70 PHD; Exec. Gen. Mgr. and Member of the Bd.; C.A.T.Y.D., SA, Audao De Bonanza S N, Seville Spain; r. Avda, M. Siurot: 3, Bl. S. Lenadro, Seville Spain

SUSSMAN, Charles Robert; '73 BBA, '74 MACC; Sr Acct., J K Lasser and Co., 2401 Independent Sq., Jacksonville, FL 32202, 904 358-2940; r. 3581 Jose Terr., Jacksonville, FL 32217, 904 731 2698

SUSSMAN, Jack Howard; '65 BBA; r. 36 Thackery Place, Savannah, GA 31405

SUSSMAN, Lynn Kruger (Charles R.); '73 AB; r. 3581 Jose Terr., Jacksonville, FL 32217, 904 731-2698

SUSTARE, George Allan; '52 BBA; r. 13 Wilson, Poquoson, VA 23362

SUTCLIFFE, Ernestine Shearouse (Roland A.); '35 BSED; r. 317 W. Main St., Swainsboro, GA 30401

SUTCLIFFE, Susan '65 (See Howell)

SUTER, Anne Snell (Glen H.); '76 EDS; Federal Programs, Media Coord., Social Circle Bd. of Educ., Social Circle, GA 30279, 404 464-2611; r. Route 4, Dixie Road, Covington, GA 30209, 404 786 6354

SUTHERLAND, Alma Shaw (Carl T.); Homemaker; r. 684 E. Pelham Rd. NE, Atlanta, GA 30324

SUTHERLAND, Barbara Akins (John E. Jr); '56 BBA; Pianist; Walnut St. Bapt. Church, Third and St. Catherine, Louisville, KY 40203, 502 589 5290; r. 107 Wildwood Ln., Louisville, KY 40223, 502 425 0050

SUTHERLAND, Betty Jo Rathner (John L.); '71 MFA; Tchr; DeKalb Jr. Coll.; r. 4179 Luis Court, Lithonia, GA 30058, 404 972-5775

SUTHERLAND, C. Thomas, Jr; '59 AB; r. 1427 Anthony Road, Augusta, GA 30904

SUTHERLAND, Maj Gen US Army ((Re Carl T.; '29 ABJ; Retired Pers. Dir., City of Atlanta, Retired, US Army; r. 684 E. Pelham Rd. NE, Atlanta, GA 30324, 404 874 0188

SUTHERLAND, Dorothy F; '66 BFA, '70 MED; r. 4546 Gatewood Drive, Columbus, GA 31907

SUTHERLAND, George Warren; '64 BSA, '66 MS; Exec. Dir., N. Ga. Area Planning and Dev. Comm., 212 N. Pentz St., Dalton, GA 30720, 404 278 2200; r. 1608 Southmont, Dalton, GA 30720, 404 278 0586

SUTHERLAND, James Harry; '55 BSED; Institutional Spec., Clinical Assoc., Lederle Labs., Pearl River, NY 10965; r. 2609 Southminster Dr., Birmingham, AL 35243

SUTHERLAND, John Eugene, Jr; '56 BSED; Minister of Music, Walnut St. Bapt. Church, Third and St. Catherine, Louisville, KY 40203, 502 589 5290; r. 107 Wildwood Ln., Louisville, KY 40303, 502 425 0050

SUTHERLAND, Libby Ann Smith (William), '69 AB; r. 244 E Center St, Canton, MS 39046

SUTHERLAND, William Edward; '77 AB; r. 293 Atwood Drive, Marietta, GA 30060

SUTKER, Carl Alexander, '27 BSC; r. 218 East 67, Savannah, GA 31405

SUTKER, Dr Louis Wolf, '67 MS, '70 PHD; r. V A Hosp 109 Bee St, Psychology Service, Charleston, SC 29403

SUTKER, Dr Melvin; r. 33rd & Drayton St, Mid Twn Mdcal Cn, Savannah, GA 31401

SUTKER, Dr Patricia Jane Foley, '67 MS, '69 PHD; r. V A Hosp 109 Bee St, Psychology Service, Charleston, SC 29403

SUTKER, Samuel Norman, '68 ABJ; r. 218 Brandywire Rd, Savannah, GA 31405

SUTLIVE, Dr William Green; '51 BS; r. 52 E 62Nd, Savannah, GA 31405

SUTTER, Edward Lloyd, '68 LLB; Atty., Labor Relations, Owens Illinois, Inc., PO Box 1035, Toledo, OH 43666, 419 242 6543; r. 872 Oak Knoll Dr., Perrysburg, OH 43551, 419 874 8847

SUTTLE, Constance (Connie) Hudlow, '74 AB; Admin. Asst., Project 70, Recording, Spring St., Atlanta, GA; r. 2243A Archway, Chamblee, GA 30341, 404 938 8873

SUTTLE, Henrietta Miller (H C); '73 MED; r. 71 Maddox Dr NE, Atlanta, GA 30300

SUTTLE, Robert Lemuel, '73 MED, '76 EDS; r. Rt 5 Box 904m, Charlotte, NC 28208

SUTTLES, Frankie K. '64 (See Hicks)

SUTTLES, James Luther, Jr; '54 BBA; Sr. Rep. Fin Svcs., Phillips Petroleum Co., 2210 Parklake Dr., PO Box 4833, Atlanta, GA 30302, 404 934-7400; r. 3143 Vine Cir., Decatur, GA 30033, 404 292 9673

SUTTLES, K Patricia Noland (William), '53 BFA; r. 1295 Roxboro Dr N E, Atlanta, GA 30324

SUTTLES, Nell Harris (See Abbott)

SUTTLES, Sarah Jane, '38 BSED; Retired Tchr.; r. 2460 Cascade Rd. SW, Atlanta, GA 30311, 404 753-6709

SUTTLES, Dr Thomas Earl; r. 715 Blackberry Terrace, Sunnyvale, CA 94087

SUTTON, Anna Belle, '64 MED; r. 812 Pearl River Avenue, McComb, MS 39648

SUTTON, Berrien Daniel; '48 BBA; Pres., Coca Cola Bottling Co., Inc., 320 Orange Ave., Daytona Beach, FL 32015, 904 258 3355; r. 250 Landmark Cir., Ormond Beach, FL 32074, 904 672 0458

SUTTON, Billy Tom; '59 BBA; Plant Controller, Gilman Paper Co., Box 878, St Marys, GA 31558, 912 882 4321; r. 113 Devon Drive, St Marys, GA 31558, 912 882 4593

SUTTON, Bunnie Nell Edwards (Shelby Alfred), '65 AB; r. 2712 Woodcliff Dr W, Mobile, AL 36609

SUTTON, C. H.; '60 BBA; Chief Engr., WSB Radio, 1601 W. Peachtree NE, Atlanta, GA 30309, 404 897-7597; r. 3564 Hwy 29 S., Lawrenceville, GA 30245, 404 921 5544

SUTTON, Claire Barnett (Raleigh M.), '42 BBA; Sec., Bkpr.; L. L. Lannae Jr., Contractors, 123 S Jefferson St., Washington, GA 30673, 404 678 1946; r. PO Box 577, Washington, GA 30673, 404 678 2450

SUTTON, Lt-Col Ret Claude B., Jr; '51 BSED; Pres., Stretch and Sew Fabrics, 3573 Chamblee Tucker Rd., Atlanta, GA, 404 455 8408; r. 1872 Olde Village Run, Dunwoody, GA 30341, 404 458 0262

SUTTON, Clifford Arnold, '75 MBA; r. Rt 2, Rochelle, GA 31079

SUTTON, Cranford C; '62 MMED; r. Willacoochee, GA 31650

SUTTON, Dallas T, '66 BBA; r. 1775 The Exchange = 500, Atlanta, GA 30339

SUTTON, Daniel Jordan; '72 MED; r. 517 W Ward, Douglas, GA 31533

SUTTON, Deborah Kay; '76 MED; r. 194 W Hampton Ave, Spartanburg, SC 29301

SUTTON, Doris Thrasher; '71 MSW; Soc Worker, Ga Dept. of Human Resources, Jones Hosp., Milledgeville, GA 31061, 912 453-4116; r. PO Box 577, Hardwick, GA 31034, 912 452 9854

SUTTON, Earl Peel, '52 BSPH; r. 108 Church St, Vidalia, GA 30474

SUTTON, Edgar Truitt, '72 MS; r. 1152 Shepherds Lane, Atlanta, GA 30324

SUTTON, Elizabeth (Betsy) '68 (See Carson)

SUTTON, Eloise Catherine '64 (See Pino)

SUTTON, Frankie Lee, '58 BSED; r. Pearson, GA 31642

SUTTON, Fred Ernest, '67 MBA; r. 269 Cimarron Cir, Palm Bay, FL 32905

SUTTON, Ms Geraldine, '76 MBA; r. Po Box 252, Cochran, GA 31014

SUTTON, Gordon, Jr; '59 BSA; r. Ideal, GA 31041

SUTTON, Harold Lee III, '68 BBA; r. Officer Student Batallion, Ft Sill, OK 73503

SUTTON, Harry Louis; '52 BSPH; r. Po Box 905, Nashville, GA 31639

SUTTON, James Daniel, '75 MBA; r. Box 25, Rochelle, GA 31079

SUTTON, James Edward, '77 BBA; Gen Acct., Credit Mgr., Look Products, PO Box 911, Millen, GA 30442, 912 982 4330; r. 202 W Cleveland Ave., Millen, GA 30442, 912 982 1627

SUTTON, James Marion, '50 MED; r. Rt 1, Demorest, GA 30531

SUTTON, James Thomas, '74 BS; r. 912 N Isabella St., Sylvester, GA 31791

SUTTON, Jarred Franklin, '52 BSAE; r. Norman Park, GA 31771

SUTTON, Jenny; '77 BMUS ; r. 2087 Six Branches Dr., Roswell, GA 30076, 404 993-2832

SUTTON, Jessie P. (Roger Wm); r. 169 Harrison Ave, Franklin, NC 28734

SUTTON, John Samuel; '69 BS ; Spec. Svcs. Agt.; Eastern Airlines, Atlanta, GA, 404 434-1111; r. PO Box 134, Red Oak, GA 30272, 404 762-1157

SUTTON, John William, III; '74 ABJ ; Cotton Warehouse Supv.; West Point Pepperell, Inc., Park St., Lindale, GA 30147, 404 234 1621, r 107 Hooper Ave., Lindale, GA 30147, 404 235-4130

SUTTON, Johnny Mac; '74 BSA ; Owner, Partner; Gateway Nursery, Inc., Cleveland, GA 30528, 404 865-5698; r. Box 23, Cleveland, GA 30528, 404 865 2814

SUTTON, Julie Virginia (See Boyette)

SUTTON, Kurt Hubert; '68 BSED ; r. 990 Oakdale Road, Canton, GA 30114

SUTTON, Lerah V '41 (See Maxwell)

SUTTON, Linda '63 (See Fletcher)

SUTTON, Louise Beam Chandler (Richard); '66 MED ; Homemaker; r. 1335 Timothy Rd., Athens, GA 30601, 404 646-3650

SUTTON, Ms Margaret Saye (David Chabloom); '74 ABJ ; r. Apt 7 1029 Summit Ave E, Seattle, WA 98102

SUTTON, Martha Frances; r. 1001 Clay, Tallahassee, FL 32304

SUTTON, Mary Anne '47 (See Williams)

SUTTON, Mary Elizabeth; '42 ABJ ; r. 5520 Reynolds, Savannah, GA 31405

SUTTON, Mattie Lou Paulk (W L); '38 BSHE ; r. Pearson, GA 31642

SUTTON, Mildred Jeanne '68 (See Wilson)

SUTTON, Mildred M. Lee; '41 AB ; Lang. Arts Tchr.; Pepperell Jr. HS, Lindale, GA 30147; r. 12 Central Ave., Lindale, GA 30147, 404 232-5051

SUTTON, Murris Eugene, Jr; '71 BSED ; r. Route 4, Tifton, GA 31794

SUTTON, Ms Nancy Beth; '77 BSHE ; r. 4923 Parliament Way, Dunwoody, GA 30338

SUTTON, Norma Adams (Claude B.); '50 BSHE ; Stretch and Sew Fabrics, 3573 Chamblee Tucker Rd., Atlanta, GA 30341, 404 455-8408; r. 1872 Olde Village Run, Dunwoody, GA 30341, 404 458-0262

SUTTON, Norman Edward; '72 MED ; r. Rt 1 Box 250, Pembroke, GA 31321

SUTTON, Richard Candler; '64 AB , '66 LLB ; Atty.; Howe and Sutton, PO 276, Tallapoosa, GA 30176, 404 574-7686; r. Route 1, Felton, GA 30140, 404 646-3650

SUTTON, Lt-Col. Richard Dodge; '74 MBA ; Dir., Retention and Reserve Recruiting; USAF, Hqtrs AFRES, Robins AFB, GA 31098, 912 926-5503; r 688 Lakeside Drive, Robins AFB, GA 31098, 912 923-5282

SUTTON, Ronald Alan; '77 BBA ; r. C-207 Village Apts 250 Little, Athens, GA 30601

SUTTON, Ruth Rooks; '72 MED ; r. 543 Russell Road, Lawrenceville, GA 30245

SUTTON, Sara Stamps Whiddon (Michael A); '66 BSHE ; r. 1306 Arbor Ave, Decatur, AL 35601

SUTTON, Shelby Alfred; '67 BBA ; Pub. Relations; Scott Paper Co., PO Box 2447, Mobile, AL 36601, 205 433-0581; r. 2712 Woodcliff Dr. W, Mobile, AL 36609, 205 666-1524

SUTTON, Sheryl Anne; '72 AB ; r. P O Box 67, Railroad Street, Glennville, GA 30427

SUTTON, Ms Susan Lynne, '77 MBA , r 655 115th Ave, Treasure Island, FL 33706

SUTTON, Susan Popovich; '72 BS ; r. 250 Little Street, Athens, GA 30601

SUTTON, Suzanne '59 (See Moody)

SUTTON, Virginia Margaret; '72 MED ; Tchr., Coach; J. L. Mann HS, 61 Isabell Ln., Greenville, SC 29605, 803 288-6660; r. 12A Crescent Court, Greenville, SC 29605, 803 232 8882

SUTTON, William A, Jr; r. 3623 Rebecca Ln Apt E, Colorado Springs, CO 80907

SUTTON, William F; r. 11312 Carrollwood Dr, Tampa, FL 33618

SUTTON, William Ronald; '65 BBA ; r. Box 638, Woodbine, GA 31569

SUTTON, Wylodeane B; '63 AB ; r. 621 College St, Montezuma, GA 31063

SUWARNANGKUL, Sakorn; '72 MPA ; Instr.; Phrae Forestry Sch., Phrae Thailand, r Royal Forest Dept., Bangkok 9 Thailand

SUYDAM, Brenda; '76 ABJ ; r. 133 Laurel Forrest Cir N E , Atlanta, GA 30342

SUYDAM, Gail Anderson; '70 MED ; r. Rt. 9, Box 168, Olympia, WA 98501

SUZUKI, Yutaka; '74 MBA ; Brand Mgr.; Procter and Gamble Sunhome Co., 3rd Floor Asahiseimei Kan 50, 5 Chome Ko, Osaka Japan 541, r Yamabishi Mansion 103., 7 1 Imazato Nishinoguchi, Nagaokakyo Japan 617

SVATOS, Denise Mary; '69 BS , Mgr., In Flight Svcs Admin., Trans World Airlines, Rm 218, Hangar 12, JFK Airport, Jamaica, NY 11430, 212 995 4606; r. 120 East 36th St., Apt 3A, New York, NY 10016, 212 889 1492

SWAFFORD, Bernard Finley, Jr; '73 BBA ; Pres.; Parure Investment, Inc., PO Box 1731, St Simons Island, GA 31522; r. 104 Cumberland St., St Simons Island, GA 31522, 912 638-7587

SWAFFORD, Dr Billy Eugene; '71 PHD ; r. 338 E Prospect, Marquette, MI 49855

SWAFFORD, Charles William, 76 BBA , Loan Admin., Property Mgr.; The Commonwealth Corp., 6075 Barfield Rd., Ste 200, Atlanta, GA 30328, 404 394-9500; r. Rt. 4, Box 782, Winder, GA 30680, 404 867 3592

SWAFFORD, Doyal Edward, 76 BSPH , r 1908 Sequoyah Ave Apt C-1, Maryville, TN 37801

SWAFFORD, Jane Oliver; '69 EDD ; Assoc. Prof., Math., N Mich Univ., Marquette, MI, 906 227 2021; r. 338 E Prospect, Marquette, MI 49855, 906 226 2296

SWAFFORD, Mack Dale; '63 BSCH ; r. 1562 Dunne Ln, Charleston, SC 29407

SWAFFORD, Michael Robert; '76 BS ; System Programmer, Interstate Life, Meallie Ave., Chattanooga, TN; r. 1407 Pierce Cir., Dalton, GA 30720, 615 870-4505

SWAFFORD, Patricia Eason (Bernard F., Jr); '71 BSED , '74 MED ; Tchr., Lang. Arts; Glynn Cnty. Bd. of Educ.; r. 705-B Oglethorpe St., St Simons Island, GA 31522

SWAFFORD, Phyllis Wilkins; '68 MED ; r. 601 Scott Dr., Marietta, GA 30060

SWAHN, Dr Frederick H.; '57 DVM ; Veterinarian; Deer Park Veterinary Clinic, Same as Residence; r. Ady Rd., Street, MD 21154, 301 452-8577

SWAILS, Glenda B.; '58 BSED , '63 MED , '71 EDS ; r. Box 146, Franklin Springs, GA 30639 ,

SWAILS, James Ryan; '76 BS ; r. P.O. Box 146, Franklin Springs, GA 30639

SWAILS, John Washington, III; '69 AB , '72 MA ; r. Box 146, Franklin Springs, GA 30639

SWAILS, Joseph Bryce; '72 BSED ; r. P O Box 61, Franklin Springs, GA 30639

SWAILS, Patricia Maria Whitworth (Joseph Bryce); '72 AB , '74 MED ; r. P O Box 61, Franklin Springs, GA 30639

SWAIN, Ms Debra Lee; '77 ABJ ; r. 163 Pamela St., Marietta, GA 30060

SWAIN, Ellen (See Haser)

SWAIN, Dr Emeliza; '39 MSED ; Prof. Emeritus, Univ. of Ga., Dept. of Educ.; r. 183 West View Dr., Athens, GA 30606, 404 543-1078

SWAIN, Eugenia Hoggard (Hiram Lee); '44 BSED ; r. 2404 Holiday Ct, Ft Pierce, FL 33450

SWAIN, Gladys K.; '52 BSED ; r. 65 B Lamara Apts., De Renne Ave., Savannah, GA 31405

SWAIN, Henrietta Parker '49 (See Emack)

SWAIN, Hiram Lee; '41 BSA ; r. 2404 Holiday Ct, Ft Pierce, FL 33450

SWAIN, Isma; '35 MA ; Retired Tchr.; r. 630 N State St., Lyons, GA 30436, 912 526-8326

SWAIN, Kathryn Walker (Claude M); '36 BSED ; r. Norwood, GA 30821

SWAIN, Larry Jay; '76 BSED ; r. Rt.2, Box R110, Stockbridge, GA 30281

SWAIN, Lewis Jerry, Jr; '68 BSED ; Liason Ofcr.; US Air Force, Neurenburg, Germany, APO New York, NY; r. 3773, Hwy. 138 S'W, Stockbridge, GA 30281, 404 483-5516

SWAIN, Mary Hall (Fred G.); '31 ABED ; Retired Prof.; r. 1525 Burnt Hickory Road, Marietta, GA 30064, 404 428-5284

SWAIN, Michael Ernest; '77 BBA ; Federated Ins. Co., 1400 W. Peachtree St., Atlanta, GA 30303, 404 892-2550; r. 2305 Barnsdale Way, Albany, GA 31707, 404 874-4771

SWAIN, Peggy Ann '73 (See Baltimore)

SWAIN, Robert Bryan; '74 BS ; Student; Med. Coll. of Ga., 1747 Kingswood Dr., Augusta, GA, 404 736-5775; r. 310 South Kennedy St., Metter, GA 30439, 912 685-5203

SWAIN, Will Neel; '39 BSA ; Retired Asst. Comm., US Food and Drug Admin.; r. Route 2, Lula, GA 30554, 404 677-3790

SWAIN, William Foster; '75 M.S. ; r. Univ Village Area I Apt 213-D, Athens, GA 30602

SWAIN, William Neel; '64 ABJ ; Self-Employed; Swain Creative Comm., Public Relations, 1324 N Central, Knoxville, TN 37917; r. 1431 Cherokee Tr., Unit 73, Knoxville, TN 37917

SWAINE, Doyle, '76 BSED , r. 514b King St., Monroe 30655

SWAMINATHAN, Balasubramanian; '74 M.S. ; r. C O Dr Koehler,Food Sc-Uga, Athens, GA 30602

SWAN, Alan Howard; '76 AB ; r. 685 Vaughn Road, Athens, GA 30601

SWAN, Annette '59 (See Jones)

SWAN, Barbara E Dionne (Michael Louis); '68 AB ; r. 354 Windsor Pkwy NE, Atlanta, GA 30342

SWAN, Rev Charles Andrew; '44 BSA ; r. Rt 3 Box 334, Blakely, GA 31723

SWAN, David Lee; '57 BBA ; r. 35 Payson Road, Cornwall on Hudson, NY 12520

SWAN, Eric Edward; '74 BSED , '75 MED ; Instr. of Health and Phys Ed., Furman Univ., Poinsett Hwy., Greenville SC 29613, 803 294-2044; r. 207 Lynchberg Dr., Greenville, SC 29609, 803 246 7260

SWAN, Lavinia Faye Coleman (Thomas Michael); '69 BSED ; r. 521 West 28th Ave, Spokane, WA 99203

SWAN, Martha Fay '48 (See Foreman)

SWAN, Michael Louis; '69 BA ; r. 354 Windsor Pkwy NE, Atlanta, GA 30342

SWAN, Molly Richardson (William Lawson); '74 MED ; r. 470 Kingswood Ct, Albany, GA 31707

SWAN, Richard Murphey, '62 BBA , r 1227 Woodvalley Rd, Augusta, GA 30904

SWAN, Theresa Diane Rowland (Eric Edward); '75 BSHE ; r. Woodwinds Apts Bldg 7 Apt 104, Rte 3 Montague Rd, Greenville, SC 29609

SWAN, Thomas Michael; '71 AB ; r. 521 West 28th Ave, Spokane, WA 99203

SWAN, William Lawson; '69 AB , '74 JD ; Atty., Assoc.; Langstaff, Campbell and Plowden, PO Box 1306, Albany, GA 31702, 912 436-5725; r. 1815 Lullwater Rd., Albany, GA 31707

SWAN, Dr William Walter; '70 MED , '71 EDD ; r. 524 Cherokee Ridge, Athens, GA 30601

SWANBECK, Robert William, 68 BS , Indust Relations Mgr.; Celanese Chemicals and Plastics Co., PO Box 428, Bishop, TX 78343, 512 584 3511; r. 1626 Lawndale, Kingsville, TX 78363, 512 592 6303

SWANBECK, Steven Leonard; '77 ABJ ; r. 32 Cutter Dr, East Hanover, NJ 07936

SWANBERG, Joyce Wenstadt (Fred); '68 MS ; r. 26 Noble Glen Dr, Savannah, GA 31406

SWANCEY, Dorothy '70 (See Thomas)

SWANEY, Robert Edward; '75 MSW ; r. 1 Beacon Lane, East Northport, NY 11731

SWANK, Dr Earl Wayne; '73 EDD ; Math. Cnslt.; Coastal Plains CESA, Valdosta, GA 31602, 912 247-3482; r. PO Box 1265, Valdosta, GA 31601, 912 244-6398

SWANN, Claire Cochran (Rodney K.); '64 MED ; Assoc Dir., Admissions, Univ of Ga., 114 Academic Bldg., Athens, GA 30602, 404 542 2112; r. 250 Ponderosa Dr., Athens, GA 30601, 404 543-4637

SWANN, Deborah Allen (Henry Thelma, III); '72 BSED , '75 MED ; r. Alley, Alley and Blue, 701 Washington St Box 1427, Tampa, FL 33601

SWANN, Hattie F '46 (See Carter)

SWANN, Henry Thelma, III; '71 BBA , '75 JD ; r. Alley Alley and Blue, 701 Washington St Box 1427, Tampa, FL 33601

SWANN, Irene '39 (See Burton)

SWANN, James Pulm, Jr; '49 LLB ; Atty., Partner, Branch and Swann, 1701 Lenox Towers, Atlanta, GA 30326, 404 262-1243; r. 51 Maddox Dr. NE, Atlanta, GA 30309, 404 875-3300

SWANN, Lee Ann Caldwell (Richard E.); '76 MA ; r 137 Benedict Ct., Athens, GA 30601, 404 549 7156

SWANN, Lee Hampton, Jr; '76 EDS , '74 MED , Evaluator; Macon Area Vocl. Tech. Sch., Macon Tech Dr., Macon, GA 31206, 912 781-0551; r 2954 Clairmont Ave., Macon, GA 31204, 912 746-6927

SWANN, Margaret (Peggy) '34 (See Ragan)

SWANN, Nellie '48 (See Noegel)

SWANN, Dr Ralph Wade, Jr; '73 BSPH ; Intern; Med. Coll. of Ga., Augusta, GA 30902, 404 828 0211; r. MCG Box 1747, Augusta, GA 30902, 404 793-7981

SWANN, Raymond M; '67 BBA ; r. 816-822 Sfc Bldg, H-J Heffernan Trustee, Augusta, GA 30902

SWANN, Rodney Kenneth; '63 MBA ; Owner; Kawasaki of America and D and S Mobile Homes, Inc., Atlanta Hwy., Athens, GA 30602, 404 546 6285; r. 250 Ponderosa Dr., Athens, GA 30601, 404 543-4637

SWANN, Ronald David; '67 BSF ; r. Route 1 Box 312, Candler, NC 28715

SWANSON, Rev Anthony Noel; '72 BS ; Minister; N Ga New Pentecost United Meth Church, Winder, GA, 404 867-2347; r. Rt. 1, Box 162, Winder, GA 30680

SWANSON, Ms Beverly Bradford; '76 MED ; r. 225 Ferncliff Dr., Athens, GA 30602

SWANSON, Charles Franklin; '75 BBA ; Internal Auditor; United Family Life Ins. Co., 230 Houston St., Atlanta, GA 30301, 404 659-3300; r. 261 Heaton Park Drive, Decatur, GA 30030, 404 378 0653

SWANSON, Dr Donald W; '65 BS ; r. 19 Nelson St, Cartersville, GA 30120

SWANSON, Edna Earle Steed (Maurice); '52 BSED ; r. 1117 Brunswick Ave, Fitzgerald, GA 31750

SWANSON, Emily Burk (George M.); '76 BMUS ; Med Transcriptionist and Secy., Family Practice Ctr., 302 Turner McCall Blvd., Rome, GA 30161, 404 234-8211; r. 218 B Street, Lindale, GA 30147, 404 235-7245

SWANSON, Gleam '74 (See Powell)

SWANSON, Harriet Jo Hill (Robert); '52 BSED ; r Rt 1 Box 165A, Del Mar, CA 92014

SWANSON, Horace Hubert; '47 BBA ; Cost Analyst; Ford Motor Co., Atlanta Assembly Plant; r. PO Box 308, McDonough, GA 30253, 404 957-4312

SWANSON, Joan '62 (See Hodgson)

SWANSON, Joyce Morelock (Anthony N.); '73 AB , Tchr.; Barrow Cnty. Bd. of Educ., 209 W Athens, Winder, GA 30680, 404 867-4527; r. Rt. 1, Box 162, Winder, GA 30680

SWANSON, Julia Ridley; '77 BMUS ; Univ. of Ga.; r. Grad. Asst., Athens, GA, 404 542-3857

SWANSON, Lawrence Alvin, Jr; '68 BBA , '70 MBA ; Asst. VP; First Natl. Bank of Dalton, Dalton, GA 30720; r. 120 Harvard Dr., Dalton, GA 30720, 404 226-5583

SWANSON, Marcia Fisher (Horace H.); '42 BSHE , '71 MED , '73 EDS ; Tchr.; Henry Cnty. Bd of Educ., McDonough, GA 30253; r. 330 Conyers Rd Box 308, McDonough, GA 30253, 404 957-4312

SWANSON, Mary Sally Flynt (Donald W); '65 BSED ; r. 19 Nelson St, Cartersville, GA 30120

SWANSON, Minnie Ola; '37 BSED ; Retired Elem Sch. Principal; r. Rt. 1, Box 293, Fairburn, GA 30213, 404 964-7544

SWANSON, Ms Nanette Marguerite; '74 BSHE ; r 1040 Rowland Rd., Stone Mountain, GA 30083

SWANSON, Rev Noel Orien; '56 BSED ; r. 307 Timothy Ave, Rome, GA 30161

SWANSON, Patricia M (See Fields)

SWANSON, Pauline '37 (See Armistead)

SWANSON, Terrilynn Ann; '69 AB ; Supv.; Learning Foundations, 223 Fox Hill Rd., Hampton, VA 23669; r. 27 Long Bridge Rd., Hampton, VA 23669, 804 851-0358

SWANSON, Dr Wilbur Wendell; '74 PHD ; Sr Research Assoc.; Climax Molybdoenum Co.; r. 716 Thomas Ct., Ann Arbor, MI 48103, 313 663-6173

SWANSON, William Selwyn; Manuf Agt., Southeast Sales, Same as Residence, 404 449-4769; r. 557 Park Dr. NE, Atlanta, GA 30306, 404 872-1398

SWANSTROM, Alesia Christine '77 (See Jones)

SWANTAK, Wayne Michael; '66 BSA ; r. South Kortright, NY 13842

SWART, Ruth Dominy (James E.) '68 AB , r 11924 Braddock Rd., Fairfax, VA 22030, 703 278-8171

SWART, Dr James Edward; '68 BSA , '71 DVM , Veterinarian; Hunter Mill Animal Hosp., 2935 Chain Bridge Rd., Fairfax, VA 22030, 703 281 1644, r 11924 Braddock Rd., Fairfax, VA 22030 703 278-8171

SWART, Lucile M. '71 (See Beauchamp)

SWARTZ, Charles Robert; '68 JD ; Atty., Partner; McGuire, Woods and Battle, 1400 Ross Bldg., Richmond, VA 23219, 804 644-4131; r. 9501 Branway Ct., Richmond, VA 23229, 804 285-0437

SWARTZ, John Thomas, '62 BBA , Asst VP, Distribution; Thomas Textile Co., Rt. 4, Athens, GA, r 115 Featherwood Hollow, Athens, GA 30601, 404 543-3098

SWARTZ, Jule Ann, r 616 North 12th St., Mt Vernon, IL 62864

SWARTZ, Kim Herbert; '76 AB ; r. 3016 Donavan Way, Decatur, GA 30034

SWARTZ, Larry Wayne; '70 ABJ ; Feature and Editorial Writer; Federated Publications, Gannett Corp., Battle Creek, MI 49016, 616 964-7161; r 909 SW Capital Ave., Battle Creek, MI 49015, 616 963-1649

SWARTZ, Marianna Gay Moore (Roderick G.); '61 AB ; Homemaker; r. Route 7 Box 716D, Olympia, WA 98506, 206 456-5490

SWARTZ, Paula; r. 124 Ptree Memorial, Atlanta, GA 30309

SWARTZ, Susan Madeline '63 (See Blumberg)

SWARTZBERG, Beth Sobelson (Roy); '76 AB ; Tchr.; Dekalb Cnty. Sch. Bd.; r. 3536 Buford Hwy., Apt. 4, Atlanta, GA 30329, 404 636-4042

SWARTZELL, Dennis Lee; '76 BSA ; r. 2110 Hoover St., Albany, GA 31707

SWEARINGEN, Bruce John; '70 AB ; r. 7006 Glen Point, San Antonio, TX 78239

SWEARINGEN, Carl Everson; '67 ABJ , '69 MA ; Dist Plant Mgr., Southern Bell Telephone Co., 1289 Broad St., Augusta, GA 30907, 404 722-4991; r. 3623 Oakvale Rd, Decatur, GA 30034

SWEARINGEN, Carolyn (See Jordan)

SWEARINGEN, Charlotte Bartell (J. Monroe); '66 BSED , Homemaker, r 405 Brandywine Dr., Columbia, SC 29210, 803 781-5116

SWEARINGEN, Edward Hicks; '70 BBA ; r. Box 512, Reynolds, GA 31076

SWEARINGEN, M Virginia '59 (See Hall)

SWEARINGEN, Walter Hardwick; '50 BSPH ; r. 1704 12th St, Albany, GA 31705

SWEARINGEN, William Gary; '68 BSPH ; Pharmacist, Mgr.; Super-X Drugs, 2947 E. South Blvd., Montgomery, AL 36116, 205 281-1640; r 6716 Cherry Wood Trail, Montgomery, AL 36117, 205 277-3755

SWEARINGER, H Elaine '50 (See Herlovich)

SWEAT, Anne Elizabeth Cowan (Walter Thomas); '74 BSED ; r. Rt 1, Cartersville, GA 30120

SWEAT, Carey Mcdonald; r. C O Sam Odum, 1611 Dean Dr, Waycross, GA 31501

SWEAT, Delia Agnes '72 (See Fleming)

SWEAT, Donald Alexander; '76 JD ; Assoc. Atty.; Gardner and Willis, PC, 308 Flint Ave., Albany, GA 31702, 912 883-2441; r. 1908 Greenwood Dr., Albany, GA 31707, 912 435-8871

SWEAT, Elizabeth (Beth) Andrew (Joel L., Jr); '58 ABJ ; Elem. Tchr.; Gilmer Cnty. Bd. of Educ.; r. Rt. 5, Ellijay, GA 30540, 404 273-3591

SWEAT, Eugene, 61 BBA , r 250 N Banana River Drive, Apt F-9, Merritt Island, FL 32952

SWEAT, Forrest Walker; '41 BL ; Dist. Mgr.; General Motors Corp., Oldsmobile Div., Atlanta, GA; r. 1905 Woodvalley Dr., Valdosta, GA 31601, 912 242-7752

SWEAT, George Franklin; '59 BSED ; UniServ Dir.; Central Adams Cnty UniServ Unit, 8933 N Washington, 6, Thornton, CO 80229, 303 287 1333; r. 2106 East 115th Pl., Northglenn, CO 80233, 303 452-8745

SWEAT, James Reeves, Jr, 64 BBA , Credit Review Ofcr.; The Citizens and South. Natl. Bank, 300 Bull St., Savannah, GA 31401, 912 234 5101; r. 105 Wales Ct., Savannah, GA 31410, 912 897-1725

SWEAT, Janet Diana '74 (See Rogers)

SWEAT, Julie '66 (See Price)

SWEAT, Kathryn Hilderbrand (Forrest W.); Homemaker; r. 1905 Woodvalley Rd., Valdosta, GA 31601, 912 242-7752

SWEAT, Kathryn Beall (Myron F.); '69 BSED ; Elem Tchr.; Laurens Cnty. Bd. of Educ., Court Sq. Sta., Dublin, GA 31021, 912 272-4767; r. Rt. 2, Dublin, GA 31021, 912 272-8077

SWEAT, Kathryn '63 (See Henson)

SWEAT, Kay Coates Martin (Maurice Tripp); '63 BFA , r Box 515, Hinesville GA 31313

SWEAT, Linda Marie Wheeler (Ottis Atwell, Jr); '66 BSHE ; r. 2100 Ben Hill St, Waycross, GA 31501

SWEAT, Mrs. Lonnie E., Jr; '49 BSHE ; r. PO Box 4403, Albany, GA 31706

SWEAT, Lonnie E, Jr; '41 AB ; r. P O Box 4403, Albany, GA 31706

SWEAT, Lonnie Ernest, Retired; r. 417 Church St., Blackshear, GA 31516

SWEAT, Lonnie Ernest, 111; '77 BSED ; r. 216 E State St Apt 5 B Savannah GA 31401

SWEAT, Dr Maurice Tripp, '65 DVM , r. Box 515, Hinesville, GA 31313

SWEAT, Dr Maxwell J., Jr; '51 BS , Pediatrician, Pvt. Practice, 1007 First Ave., Albany, GA 31705, 912 436-6600 r 2609 E Doublegate Dr Albany, GA 31707, 912 432 0600

SWEAT, Maxwell James, III; '77 BBA , Acct., Credit Dept Carwood Manufacturing Co 220 Athens Street, Winder, GA 30680, 404 867 3111; r Roberts Trailer Park Rt 2 Box 2 Athens GA 30607, 404 549 1894

SWEAT, Ottis Atwell, Jr, '63 BBA ; r 2100 Ben Hill St, Waycross, GA 31501

SWEAT, Patricia Rhoden (George F.); '59 BSED , Homemaker; r 2106 E 115th Pl., Northglenn, CO 80233, 303 452-8745

SWEAT, Quentin Ward 68 BBA , r 2123 Norwich St, Brunswick, GA 31520

SWEAT, Ronald Cooper 76 BBA Agt Independent Life Ins Co., 440 Pine Ave., Albany,

GA 31702, 912 436 4861, r. 1908 Greenwood Dr., Albany, GA 31707, 912 435 8871

SWEAT, Russell D., '59 BSA ; r. Rte 3 Dublin Rd, Soperton, GA 30457

SWEAT, Shirley Faye Hamilton (Maxwell J. Jr.), '51 AB ; r. 2609 E. Doublegate Dr., Albany, GA 31707, 912 432 0600

SWEAT, Travis Gene, '68 BS ; r. Rt 1, Dallas, GA 30132

SWEAT, Walter Thomas; '74 BBA ; r. Rt 1, Cartersville, GA 30120

SWEATT, M. Kim Hitchcock (William E.); '76 MA, Fulton Nat. Bank, Intl. Div., Atlanta, GA 30302, 404 577 3500, r. 2999 Cedar Brook Dr., Decatur, GA 30033, 404 292 9258

SWEATT, William E. Sr., '55 BBA, Security Supv., Southern Bell Telephone and Telegraph Co., 567 North Ave. NE, Atlanta, GA 30308, 404 874 3071; r. 2944 Hillbrook Way, Decatur, GA 30033, 404 939 5742

SWEDENBERG, Shirley Ann '75 (See Feaux)

SWEDER, Michael Kenneth, '73 BSA ; r. 30 Mountain Road, Waltham, MA 02154

SWEENEY, Emerine McMichael (Patrick), '66 BSED ; r. 8551 Andaloma St., Jacksonville, FL 32211, 904 725 8549

SWEENEY, Gerald Joseph; '76 JD ; r. 1980 Timothy Dr. N.E., Atlanta, GA 30329

SWEENEY, John D. III, '67 BBA, Asst. Controller, Princeton Univ., Ofc. of the Controller, PO Box 35, Princeton, NJ 08540, 609 452 3077; r. 13 West Ferry Rd., Morrisville, PA 19067, 215 295 8240

SWEENEY, William Kyran, '63 BBA ; r. 111 Mackintosh St, Fremont, CA 94538

SWEENIE, Lisa Jane, '74 AB, Psychometrist, Whitfield Spec. Educ. Ctr., Varnell, GA 30752, 404 694 8451; r. 102 North Tibbs Rd., Dalton, GA 30720, 404 226 3954

SWEENY, Betty Whitehead (James B. Jr.), '74 MED, Couns., Comer Elem. Sch., Hwy. 98, Comer, GA 30629, 404 783 2797, r. Box 56, Carlton, GA 30627, 404 797 3424

SWEET, Jimmie L. Snelling (Carl T.); '60 BSHE ; r. 2910 Dunnington Cir, Atlanta, GA 30341, 404 636 6095

SWEET, Stuart, Jr; '74 MFA ; Instr., Dept. of Drama, Allegheny Coll., Erter Hall, Meadville, PA 16335, 814 724 2358; r. 289 Loomis St., Meadville, PA 16335, 814 336 5488

SWEETIN, Gary David; '71 BBA, '72 MBA ; Controller, Commander Carpet Mills, Inc., PO Box 765, Cartersville, GA 30120, 404 382 9900; r. 5203 Ledgendary Lane, Acworth, GA 30101, 404 926 1440

SWEETIN, W. E., '48 BBA, VP, Williams Tile and Terrazzo Co., Inc., PO Box 1000, Smyrna, GA 30081, 404 432 2201; r. 4115 Conway Valley Rd., Atlanta, GA 30327, 404 237 8173

SWEETLAND, Ann '55 (See King)

SWEIGER, Kathryn Ayers; '63 MED, Tchr., Spec. Educ., Gainesville City Schs., Woods Mill Rd., Gainesville, GA 30501, 404 536 4441; r. Rt. 1, Lula, GA 30554, 404 869 3657

SWEITZER, Daniel Steven, '74 MSW, Dir. of Project Review, Appalachian Ga. Health Systems Agcy., Inc., 101 N. Erwin St., Cartersville, GA 30120, 404 386 2431; r. 13 Townview Rd., Rome, GA 30161, 404 234 6854

SWENNES, Telford Gordon, Jr; '70 BS ; r. 2657 Sharondale Cir NE, Atlanta, GA 30305

SWENSON, Edward Allen, '75 AB ; r. Shennandoah Apts, Warner Robins, GA 31093

SWENSON, Dr Paul Edward; '67 BSA, '68 MS, Project Leader, Borden, Inc., 600 N. Franklin St., Syracuse, NY 13204, 315 474 8526, r. 5186 Gorge Rd., Cazenovia, NY 13035, 315 655 8681

SWENSON, Richard James, '68 BS, '73 MED, '75 EDS ; r. 103 Lake Front Dr, Warner Robins, GA 31093

SWERDLIN, Ms Frada Debra, '77 BSED ; r. 1251 Mariola Court, Coral Gables, FL 33134

SWERDLIN, Richard Phillip; '76 BBA, Ins. Broker, Oberdorfer Ins. Assocs. Inc., PO Box 76677, Atlanta, GA 30328, 404 455 1511; r. 1140 Terramont Dr., Roswell, GA 30076, 404 992 5904

SWERTFEGER, Suzanne; '75 BSHE, Receptionist, Cameron Brown Co., 2135 Cooledge Rd., Tucker, GA 30084, r. 2505 Lawrenceville Hwy., Decatur, GA 30033, 404 321 3113

SWETLAND, Charles Bert G; '17 PHG ; r. Mills, PA 16937

SWETNAM, Susan Lee '74 (See Dees)

SWETT, Ann Marie; '73 BFA, Tchr., Art, Brookland Cayce HS, 1300 State St., Cayce, SC 29033, 803 791 5000, r. 1229 G. Avenue, West Columbia, SC 29169, 803 794 4176

SWETT, Corrie June, '75 ABJ ; r. E 109 Area II, University Village, Athens, GA 30602

SWETT, John Kennedy; '74 BSA ; Indust. Engr., Milliken Co., r. 1452 Cumberland Dr., Gainesville, GA 30501, 404 532 2652

SWETT, Shairlynn Ann '68 (See Hunt)

SWETT, Van E. Zabeth, '75 MED, r. 1980 Briarcliff Rd., R. 1, Milledgeville, GA 31061

SWICORD, Barbara Ann, '76 MED, Tchr.; r. 548 E 4050 South, 5B, Salt Lake City, UT 84109, 801 266 6188

SWICORD, Jettie Bush (JB), '76 BSA, Production Supt., Kaiser Agr. Chem., PO Box 766, Bainbridge, GA 31717, 912 246 3710; r. 803 Collier St., Bainbridge, GA 31717, 912 246 5753

SWIDA, Lindsay M., '70 BBA ; r. 1005 Moore St, Dublin, GA 31021

SWIDEREK, Peter Karl, '75 BSFR ; r. 2514 Cornell Avenue, Columbus, GA 31903

SWIDERSKI, Carol Ann, '68 ABJ ; r. Oliver, GA 30449

SWIECKI, David Stanley, '68 BSF, Tchr., Retarded Children, City of New York Sch. System, r. RD 1, Taberg, NY 13471, 315 336 3470

SWIECKI, Joy Cornell (David S.); '70 BSA ; Tchr.; City of New York, New York, NY, r. RD 1, Taberg, NY 13471

SWIFT, Clifford J., Jr., '33 AB, '36 LLB, Of Counsel, Page, Scranton, Harris, et al., 1043 Third Avenue, Columbus, GA 31901, 404 324 0251; r. 1815 Carter Ave., Columbus, GA 31906, 404 323 5818

SWIFT, Delores '71 (See Carey)

SWIFT, Eunice '61 (See Watkins)

SWIFT, Frank Meador; '35 LLB ; r. 1960 Brookview Dr, Atlanta, GA 30318

SWIFT, Frank Meador, III, '69 BSED, r. 1960 Brookview Dr NW, Atlanta, GA 30318

SWIFT, George P., Jr., '40 AB, r. Box 1560, Columbus, GA 31902

SWIFT, George Parker, III; '64 AB, '66 MA ; r. 1646 Hilton Avenue, Columbus, GA 31906

SWIFT, Harriet Marie; '72 MED ; r. 523 Chestnut Hill Road, Marietta, GA 30060

SWIFT, Henry W, Jr; '64 BBA ; r. 227 Sunset Dr, Columbus, GA 31904

SWIFT, Jefferson C.; Pres.; Niggel Assocs. Inc.; Becker Sand and Gravel Co., PO Box 5388, Columbia, SC 29250, 803 799 5135; r. 6 Sunturf Circle, Columbia, SC 29204, 803 788 5616

SWIFT, Jennifer Sue Seay (Frank Meador, III); '71 BSED ; r. 1960 Brookview Dr NW, Atlanta, GA 30318

SWIFT, Ms Joan; '74 JD ; r. 542 Front Avenue, Columbus, GA 31901

SWIFT, John David; '66 AB, '71 MPA ; City Mgr., City of Hope, PO Box 667, Hope, AR 71801, 501 777 6701; r. 605 West 14th St., Hope, AR 71801, 501 777 5339

SWIFT, John H; '50 BBA, '52 LLB ; r. P.O Box 120, Columbus, GA 31902

SWIFT, Mathews Dismuke; '69 AB ; Atty.; Page, Scrantom, Harris, et al., 1043 Third Ave., Columbus, GA 31901, 404 324 0251; r. PO Box 2532, Columbus, GA 31902, 404 323 7669

SWIFT, Nancy Torbett (John D.); '71 BSED, Homemaker, r. 605 West 14th St., Hope, AR 71801, 501 777 5339

SWIFT, Nancy J. '69 (See Dorschel)

SWIFT, Rachel Hamby (Lamar L.); '36 BSED ; r. 204 Pchtre Btle Ave., Atlanta, GA 30305, 404 355 4195

SWIFT, Samuel Thurmond; '20 BL ; r. Rt 2, Dade City, FL 33525

SWIFT, Vivian Eliz Davis (George Parker, III); '67 AB ; r. 1646 Hilton Avenue, Columbus, GA 31906

SWIFT, Dr Wayne Bradford; '74 DVM ; r. 744 Washington St, South Easton, MA 02375

SWIFT, William D., Jr; '66 BBA ; Owner; W. D. Swift, Jr. and Assoc., Same as Residence; r. 3116 Windfield Cir., Tucker, GA 30084, 404 491 0606

SWILLEY, Don Lee, '72 MED, r. Academy of Richmond County, Augusta, GA 30904

SWILLEY, Herman Daniel; '73 MPA ; r. Po Box 8034, Columbus, GA 31908

SWILLEY, John Wharton, Jr; '52 BSF ; Tech. Svcs. Forester, Nekoosa Papers Inc., PO Box 727, Ashdown, AR 71822, 501 898 2711; r. 1470 Pine Dr., Ashdown, AR 71822, 501 898 2661

SWILLING, Rubye D. Stump (Charles W.), '74 BSED ; Ofc. Mgr.; Flooring Specialties Decorating Ctr., 3612 Shallowford Rd., Doraville, GA 30340, 404 458 8148; r. 3225 Spring Dr. NW, Doraville, GA 30360, 404 449 7128

SWINDALL, Patrick Lynn; '72 AB, '75 JD ; r. Heyman and Sizemore, 310 Fulton Federal Bldg, Atlanta, GA 30303

SWINDALL, Theresa Sue; '72 MED ; Tchr.; Charles Drew Elem. Sch., 409 E. Lake Blvd., Atlanta, GA, 404 377 9943; r. 968 Forrest Rd. NE, Atlanta, GA 30306, 404 875 3938

SWINDEL, Benee Frank, '56 BSF, '61 MS, r. S.E. For. Exp. Stat., PO Box 2570, Asheville, NC 28802

SWINDEL, Diana Gail; '75 ABJ ; r. 3105 Balearic Dr, Marietta, GA 30067

SWINDEL, Dorothy P.; '66 BSED ; r. Rt. 1, Hull, GA 30646

SWINDEL, Lawrence Wayne, '63 BS, '65 MS ; Sr. Reliability Engr.; McDonnell Douglas, PO Box 516, St. Louis, MO 63166, 314 232 4061; r. 12141 Franclar Dr., Bridgeton, MO 63044, 314 739 9956

SWINDEL, Sandra V. Rudeseal (Lawrence W.); '63 BS, Engr. Assoc., Western Electric Co., 1111 Woods Mill Rd., Ballwin, MO 63011, 314 391 4375; r. 12141 Franclar Dr., Bridgeton, MO 63044, 314 739 9956

SWINDELL, Adelaide Stafford (Bernard); '52 BSED, '56 MED, r. 148 E. Cloverhurst, Athens, GA 30601

SWINDELL, Bernard, Jr., r. Rt 1, Humbird, WI 54746

SWINDELL, Eleanor Little (Harry C.); '36 BSED ; Librarian, Baldwin Elem. Sch., Baldwin, GA 30511; r. Box 83, Baldwin, GA 30511, 404 778 4039

SWINDELL, Eleanor '70 (See Riley)

SWINDELL, Harry Charles, '36 BSPH, Pharmacist, Sherwood Pharmacy, N. Main St., Cornelia, GA 30531, 404 778 2151; r. PO Box 83, Baldwin, GA 30511, 404 778 4039

SWINDELL, Henry Arnold, '58 BSF, Dist. Forester, Ga. Forestry Comm., Griffin, GA 30223, 404 227 5522; r. 210 Hillandale Dr., Griffin, GA 30223, 404 228 3969

SWINDELL, Martha JoAnn Farr (William H. Jr), '58 BBA, Homemaker, r. 6303 Dana Ave., Springfield, VA 22150, 703 451 7546

SWINDLE, Betty Ann Patten (James A), '43 BSHE, r. Rolling Green Farm, Ray City, GA 31645

SWINDLE, Carol Ann W, '72 BSED ; r. Po Box 235, Bremen, GA 30110

SWINDLE, Ms Katherine Dawn, '76 BSED ; r. 137 Clarke Ave, Palm Beach, FL 33480

SWINDLE, Dr Kathryn Linch, '62 MED, '75 EDD, Evaluator, Univ. of Ga., Dev. Therapy Inst., Aderhold, Athens, GA, 404 542 1685; r. 625 Rivermont Rd., Athens, GA 30606, 404 543 5968

SWINDLE, Kay Frances; r. 6644 Autumn West Dr., Riverdale, GA 30274

SWINDLE, Kenneth Douglas, '62 BSLA ; Asst. Mgr., Lowe's, Atlanta Hwy., Athens, GA, 404 546 5525, r. 625 Rivermont Rd., Athens, GA 30606, 404 543 5968

SWINDLE, Linka Charlene; '68 AB ; r. P.O Box 4144, Port Wentworth, GA 31407

SWINDLE, Margaret M Schuman (G.E), '39 BSHE, 70 EDS, r. Rt 1 Box 2, Lakeland, GA 31635

SWINDLE, Mark Stephen, r. Rt. 10 Box 132, Greenwood Estates, Carrollton, GA 30117

SWINDLE, Patricia Jean '68 (See Pirkle)

SWINEY, Julia '38 (See Hosmer)

SWINFORD, Charles Michael, '68 AB, '72 MA, Pub. Relations Couns., Arthur Polizos Assoc. Inc., 220 W. Freemason St., Norfolk, VA 23510, 804 622 7033; r. 51 Shirley Rd., Newport News, VA 23601, 804 595 3661

SWINFORD, Elizabeth '72 (See Ezzard)

SWINFORD, Karen Freberg; '67 BSED ; Exec. Secy.; Bankers Trust Int'l. Corp., One Biscayne Tower, Ste. 2300, Miami, FL 33131, 305 371 2668, r. 9840 SW 152nd Terrace, Miami, FL 33157, 305 235 8826

SWINFORD, Lenis Wayne; '68 BSED ; r. C.O The Fifth Quarter, 2260 W Broad, Athens, GA 30601

SWINFORD, Mahla Edwards (Charles M.), '69 ABJ, '72 MA, Pub. Relations Dir., Med. Ctr. Hospitals, 600 Gresham Dr., Norfolk, VA 23507, 804 628 3815; r. 51 Shirley Rd., Newport News, VA 23601, 804 595 3661

SWING, Charles Thomas, '69 BBA, Exec. Pres., Linda Hosiery Mills, Inc., PO Box 1342, Asheboro, NC 27203, 919 629 2048; r. 1408 Spero Rd., Asheboro, NC 27203, 919 672 2991

SWING, Dorothy Underwood (Charles T.); '69 BS, r. 1408 Spero Rd., Asheboro, NC 27203, 919 672 2991

SWINGLE, Lynn Gardner (Philip C.); '58 BFA ; r. 508 Trailwood Dr., Clinton, MS 39056, 601 924 7187

SWINGLE, Richard Steven; '71 MBA ; Bond Spec., T. Rowe Price Assoc., Inc., 100 E. Pratt St., Baltimore, MD 21202, 301 547 2300; r. 5111 Springlake Way, Baltimore, MD 21212, 301 532 6544

SWINK, Georgia S. '71 (See Smith)

SWINNEY, Stephen Ray; '74 BBA, '76 MACC ; r. 3349 Guthrie Dr., Macon, GA 31204

SWINSON, Frances Samille '72 (See Posey)

SWINSON, Gerard Edward; '76 BBA ; r. Apt 148 Alhambra Apts, 2200 East Victory, Savannah, GA 31404

SWINSON, Suzanne Marie Burke (Gerard Edward), '76 ABJ ; r. Apt 148 Alhambra Apts, 2200 East Victory, Savannah, GA 31404

SWINSON, Thomas Brannen; '55 BSA, '57 MS, Retired; r. Rt. 1, Box 152A, Chapin, SC 29036, 803 345 3182

SWINT, Alice '43 (See Mullins)

SWINT, Barbara Susan; '76 ABJ ; r. 2190 New Clinton Road, Macon, GA 31201

SWINT, Barbara Darlene, '69 BSHE, r. 522 Alhambra Circle, Coral Gables, FL 33134

SWINT, Carter Warren; '73 BLA ; r. P.O Box 96, Buena Vista, GA 31803

SWINT, Charles Larry; '72 BSA ; r. Rt. 2, Mitchell, GA 30820

SWINT, Cicero Willis; '50 BSA ; Owner; Swint's Feed and Garden Supply, 138 W. Hill St., Jonesboro, GA 30236, 404 478 7034; r. 8514 Hilltop Rd., Jonesboro, GA 30236, 404 478 6123

SWINT, Dorothy (Trigger) Tregone (Charles F., Jr); Retired, United Cerebral Palsy of Ga.; r. 15 Habersham Rd. NE, Apt. C15, Atlanta, GA 30305, 404 233 2734

SWINT, Etta Marie Fullington (John William, Jr); '70 BSED ; r. Po Box 5547, Macon, GA 31208

SWINT, Geraldine '46 (See Hebert)

SWINT, John William, Jr; '68 BSED, '74 MA ; r. Po Box 5547, Macon, GA 31208

SWINT, Kathryn E. '42 (See Robertson)

SWINT, Margie A. Prescott (Ruben K.); '73 BSED, Choral Music Tchr.; Arnold Jr. HS, Columbus, GA 31906, r. 3657 Irwin Way, Columbus, GA 31906, 404 689 8528

SWINT, Mary Anne '51 (See Bennett)

SWINT, Mary Jean; '73 ABJ ; r. 2190 New Clinton Rd, Macon, GA 31201

SWINT, Nona Dale; '74 BSHE ; r. Route 2, Mitchell, GA 30820

SWINT, Roger Herman, Jr; '64 BBA ; r. Orchard Hill, GA 30266, 404 227 9636

SWINT, Susan Marie '75 (See Stewart)

SWITEK, Jane Lynn; '72 AB ; r. 215 Kingsway, St Simons Island, GA 31522

SWITZER, Harriet P., '71 BFA ; r. 10 W. Mountain View, Greenville, SC 29609

SWOFFORD, Dickey L., Jr; '71 BBA ; CPA, Gen. Telephone Co. of SE, PO Box 1412, Durham, NC 27702, 919 477 9759; r. 503 November Dr., Durham, NC 27712, 919 383 7163

SWOFFORD, John Randall; '74 BSA ; r. 6889 Berea Rd, Douglasville, GA 30134

SWOFFORD, Joseph S.; '66 BSPH ; Pres., Champion Drug Store, Inc., 147 Main St., Canton, NC 28716, 704 648 2892; r. Canton, NC 28716, 704 627 9233

SWOPE, Harry Allen, Jr., '66 BBA, '70 MA, Television Program Dir., Montgomery Cnty. Pub. Schs., 850 Hungerford Dr., Rockville, MD 20850, 301 279 3141, r. Rt. 2, Box 700, Monrovia, MD 21770, 301 253 9727

SWOPE, Linda White (Dale D.); '70 BSPH ; Pharmacist, Mgr.; Nash Drugs, 535 Marshall Rd., Litchfield, MI 49252, 517 542 2366, r. 130 N. West St., Hillsdale, MI 49242, 517 437 3615

SWYERS, Betty J. Holdeman (William R.), '69 MED, Instr., Va. Commonwealth Univ., Oliver Hall, 901 W. Franklin St., Richmond, VA 23220, 804 770 8264, r. 1924 Floyd Ave., Richmond, VA 23220, 804 355 0769

SWYERS, Dr William Randoll, '69 EDD, Prof., Va. Commonwealth Univ., Oliver Hall Ste. 4064A, 901 W. Franklin, Richmond, VA 23220, 804 770 8263, r. 1924 Floyd Ave., Richmond, VA 23220, 804 355 0769

SWYGERT, Evelyn Osborn (H. L.), r. 4717 Brenthaven Rd, Columbia, SC 29206

SWYGERT, Ralph Hobert, r. Iva, SC 29655

SWYGERT, Taft, Sales, Mgr., Animal Care Supply Co., Moultrie, GA, r. 2250 Robin Lyn Ct., Macon, GA 31204, 912 745 7830

SWYMER, Larry Dee, '76 ABJ, r. Cross Creek Apts 8 A, 1000 Central Ave, Waycross, GA 31501

SWYMER, Patti Poole (Larry Dee), '76 BSED, r. Cross Creek Apts 8 A, 1000 Central Ave, Waycross, GA 31501

SYFAN, Dan Gossett, '48 BFA ; Partner, Dan G. Syfan and Assocs., 1341 Juanita Ave. NE, Gainesville, GA 30501, 404 532 8262, r. 832 Glenwood Dr. NE, Gainesville, GA 30501, 404 532 1227

SYFAN, James Daniel, '72 BLA, Partner, Dan G. Syfan and Assoc., Landscape Architects, 1341 Juanita Ave., Gainesville, GA 30501, 404 532 8262, r. 1409 Enota Dr. NW, Gainesville, GA 30501, 404 536 0575

SYFAN, Joan Boone '50 (See Watson)

SYFAN, Karen Turner, '77 BSHE, Store Mgr., Little Mulberry Shop, Enota Dr., Gainesville, GA 30501, r. 1712 Lakeview Cir., Gainesville, GA 30501, 404 532 7674

SYFAN, Thomas Treadwell, '74 AB, '77 JD, Atty., Gen. Practice, Telford, Stewart and Stephens, First Fed. Savings and Loan Bldg., Green, Gainesville, GA 30501, 404 536 0101; r. 1712 Lakeview Cir., Gainesville, GA 30501, 404 532 7674

SYFAN, William Thomas; '58 BBA, r. Rfd 2, Commerce, GA 30529

SYKES, Barbara Lou Falor (Grover Paris, Jr), '61 AB, r. 6720 Sunnybrook Land, Atlanta, GA 30328

SYKES, Betty Futral (James R.), '58 BBA, r. 2673 Townley Cir., Atlanta, GA 30340, 404 939 1724

SYKES, Catherine '74 (See Bullock)

SYKES, Ellis Edward, Jr., '72 MS, r. 319 South Popular St, Dawson, GA 31742

SYKES, Grover Paris, Jr., '60 BSF, r. 6720 Sunnybrook Pl, Atlanta, GA 30328

SYKES, Julie Annette Caldwell (Alan S.); '73 BSED, Math. Tchr., Jackson Cnty. HS, Braselton, GA 30517, 404 654 2243; r. Gaines School Rd. 600 4, Tara Apts., AThens, GA 30601

SYKES, Dr Norman Joseph, Jr; '68 BSPY ; r. 126 Cannon Dr, Travis Afb, CA 94535

SYKES, Rebecca '70 (See Chambers)

SYKES, Sandra Jean Roland (William L.); '74 BSED, '76 MED, Tchr., Chase St. Elem. Sch., College St., Athens, GA 30601, r. 670 Hill St., Apt. 12, Athens, GA 30601, 404 543 1547

SYKES, Shirley Jean Thompson (Ellis E); '73 BSED ; r. Po Box 3841, Albany, GA 31706

SYKES, Stephen Carpenter; '75 AB, r. C.O G.K. Sykes, 122 Linda Dr, San Antonio, TX 78216

SYKES, William Lyle, Jr; '75 BBA, Auditor, First Natl. Bank of Athens, Broad St., Athens, GA 30601, 404 546 1866, r. Lafayette Square Apt 12, 670 Hill St., Athens, GA 30601, 404 543 1547

SYLVAN, Gustaf Jonson, III; '77 BSED, Semi Pro Golfer; r. 2325 Bermuda Hills Road, Columbia, SC 29204, 803 788 3230

SYLVESTER, Bebee Tellene Brook (John Chrystie), '68 BSED ; r. P.O Box 49, Waynesboro, GA 30830

SYLVESTER, Donald Earle; '75 ABJ ; r. 2304 Street Deville NE, Atlanta, GA 30345

SYLVESTER, Frances Hug (Athol R. Jr.); '41 AB, Tchr.; Martin Elem. Sch., Opelika, AL 36801, r. PO Box 401, Opelika, AL 36801, 205 749 9954

SYLVESTER, Judith Eve Zamecnik (William A), '66 ABJ ; r. 4423 Cypress Woods, San Antonio, TX 78249

SYLVESTER, Sandra Louise; '71 AB ; Admin. Asst., Conn. Gen. Life Ins. Co., 380 Interstate N., Ste 400, Atlanta, GA 30339, 404 955 3200; r. 6640 Akers Mill Rd., Apt. 11T6, Atlanta, GA 30339

SYLVESTER, Steven Rosser, '71 MED, '75 EDS ; Admin., DeKalb Comm. Coll., N. Indian Creek, Clarkston, GA, 404 292 1525; r. 807 Monmouth Dr., Stone Mountain, GA 30083, 404 296 4319

SYLVESTER, William Blair; '76 JD ; Atty.; Pvt. Practice, 2105 Kipling St., Lakewood, CO 80215, 303 232 3035; r. 11503 West 61st Place, Arvada, CO 80004

SYMAN, Faye (See Schlesinger)

SYMAN, Lois (See Somberg)

SYMAN, Zelda '47 (See Steinberg)

SYMMERS, Arria Leslie '50 (See Lawler)

SYMMES, Carol Gwen '67 (See Mitchell)

SYMMES, Holly Sue '69 (See Montford)

SYMMES, Sarah '39 (See Boulware)

SYMONS, Douglas Lindsay, '68 AB, '69 MA ; r. 1014 Union St, Brunswick, GA 31520

SYMONS, Joseph F., Jr., '57 BSA, Supt. of Grounds, Univ. of Miss., Physical Plant Dept., University, MS 38677, 601 232 7051; r. 105 Leighton Rd., Oxford, MS 38655, 601 234 4001

SYMS, Thomas Edwin, '51 BBA ; r. Abbeville, GA 31001

SYMS, William M, Jr; '48 BBA ; r. Syms 5 and 10 Store, Ashburn, GA 31714

SYNAN, Dr Harold V.; '64 MA, '67 PHD ; Gen. Secy., Pentecostal Holiness Church, Div. Chmn, Okla. City, Southwest Coll., 4760 NW 10th Ave., Oklahoma City, OK, 405 787 7110; r. 7412 N. Ann Arbor Ave., Oklahoma City, OK 73132, 405 721 3207

SYNAN, Hubert Vernon, '77 MMED, r. PO Box 1, Franklin Springs, GA 30639

SZABO, Richard Sterling, '75 ABJ ; r. 1449 Dresdon Dr, Atlanta, GA 30319

SZABO, Tibor, '63 DVM ; Assoc Dir , Ctr. for Lab Animal Sci , Assoc Pro, Mt Sinai Sch of Medicine, City Univ of New York Fifth Ave and 100th St , New York, NY 10029, 212 650 6683, r. 110 40 72nd Ave , Forest Hills, NY 11375, 212 268 3131

SZARES, Mary Sue Allen (John Walter); '54 BSED ; r 612 Hancock Dr, Americus, GA 31709

SZETELA, Dr Walter Frank, Jr, '70 EDD , r Univ of British Columbia Math Dept, Vancouver 8 Canada

SZWAST, Donna Kay Carter (James Allyn); r. 507 Longview Dr, St Simons Island, GA 31522

SZWAST, Fay Elizabeth, '74 EDS , r 613 Oak St , St Simons Island, GA 31522

SZWAST, Capt Gary Wayne; '68 BBA , Med Svc Corps, USAF, AFMMFO, Ft Detrick, MD 21701, 301 663 7267, r. 1869A Glick Pl., Frederick, MD 21701, 301 662 6531

SZWAST, James Allyn; '70 BBA ; r. 507 Longview Dr, St Simons Island, GA 31522

SZYNDLER, Walter Thomas, '65 BSA ; r. 461 Kingsland Ave, Lyndurst, NJ 07071

T

TABACKMAN, Barbara Ann '69 (See Leff)

TABACKMAN, Debra Gail '67 (See Rotkow)

TABAKA, Edwin John; '74 BBA ; Audit Supv.; D W Fleming CPA, PO Box 391, Litchfield, IL 62056, 217 324 5971; r. 18 Pinewood Rd., Litchfield, IL 62056, 216 324 5855

TABAKIAN, Kathryn Donna '76 (See Hall)

TABB, Eleanor Ann; '63 BSHE ; Elem. Tchr., DeKalb Cnty Sch. System; r. 886B Clubhouse Cir W , Decatur, GA 30032, 404 296 9186

TABB, Frances '69 (See Parker)

TABB, Jo Ann; '77 MSW ; r. 3740 Market St., Clarkston, GA 30021

TABB, John Ogden; '68 BBA ; Asst. Mgr., Acct Dept.; The Coca-Cola Co., 310 North Ave., Atlanta, GA, 404 897 4623; r. 1019 Forrest Blvd., Decatur, GA 30030, 404 288 6257

TABB, Lamar Morgan; '63 BBA ; Pres.; Tabb Fin Co., Inc., 127 Ninth St., Augusta, GA 30902, 404 722 8904, r Rt 5, Box 135 D, Augusta, GA 30907, 404 860 0206

TABB, M. Joan Durham (Rip W. Jr); '46 BBA , Homemaker; r. 3042 Pine Needle Rd., Augusta, GA 30909, 404 733 2268

TABB, Robert Yancey; '73 AB ; r. 1535 Dawnville Beaver Dell Rd, Dalton, GA 30720

TABER, Allan Duxbury; '64 ABJ , '66 MA ; r. 160 West End Ave, New York, NY 10023

TABOR, Allen Ralph, Rural Mail Carrier, US Postal Svc ; r RFD 1, Ft Valley, GA 31030, 912 953 3791

TABOR, Allen Wesley, II; '55 BSA ; Plant Pers Mgr.; Armstrong Cork Co., PO Box 4288, Macon, GA 31208, 912 788 4811; r. 1218 Pineneedle Dr , Perry, GA 31069, 912 987 3963

TABOR, Anne Elizabeth; '43 BSED , '49 MED , Tchr.; Klux Cnty. Sch. System; r. Athens, GA 30601, 404 543 3371

TABOR, Ms Carole Jean, '76 MS , r 4702 Willowbend, Houston, TX 77035

TABOR, Elizabeth '71 (See Adkins)

TABOR, Floyd Hunt, Jr; '69 BBA ; Clothing Sales., R S. Thorpe and Sons, 533 Cherry St., Macon, GA 31201, 912 746 8184; r. 1401 Cater Cir., Perry, GA 31069, 912 987 2984

TABOR, John Seaborn, II; '64 AB , '70 MA , Ext Prof and Program Dir , Pub Mgmt Dev Progr, Univ of Conn., Inst of Pub. Svc., 1380 Asylum Ave., Hartford, CT 06105, 203 233 9681; r. 195 N Whitney St , Hartford, CT 06105, 203 232 9260

TABOR, Judy Kay Grace (Milton D.); '73 MSW , Soc Work Cnslt , Ga Dept of Human Resources, r PO Box 1182, Rome, GA 30161, 404 291 6725

TABOR, Julie '71 (See Richerson)

TABOR, Lewis Wesley, '64 MED ; r. Po Box 341, Perry, GA 31069

TABOR, Lily Lowe (Frank H); '51 BSED , '55 MED , r 295 Parkway Dr, Athens, GA 30606

TABOR, Margaret Carol; '77 BSED ; Speech Therapist, Stephens Cnty Bd of Educ , Toccoa, GA, 404 886 3684; r. 2143 Woodcrest Drive, Lynchburg, VA 24503, 804 384 6038

TABOR, Patricia Gail, '74 AB , Flight Attendant, Eastern Airlines, Atlanta, GA; r. 404 Redwood Drive, Marietta, GA 30060, 404 428 8677

TABOR, Paul, '14 BSA , Retired, Agronomist, USDA; r 845 Bobbin Mill Rd., Athens, GA 30606

TACHE, Gerald Joseph, '65 BBA , Sr Mgmt Analyst, Dept of Commerce, 14th and Constitution, Washington, DC 20230, 202 377 3743, r 113 Sunset Dr , Hillsmere Shore, Annapolis, MD 21403, 301 268 9370

TACKETT, Louise '67 (See Collett)

TAFF, Bennie Adair (Clyde W.); '52 BS ; r. 258 Fortson Drive, Athens, GA 30601

TAFF, Dr Clyde William, '55 DVM , Owner, Athens Animal Hosp , 1400 N Chase St , Athens, GA 30601, 404 549 4320, r. 258 Fortson Dr., Athens, GA 30606, 404 549 6989

TAFF, James Harold; '61 BSAE ; r. 4529 Reese Rd, Columbus, GA 31907

TAFF, Jimmy Carlton, '59 BSA , Dist Conservationist; USDA, Soil Conservation Svc., Hiawassee, GA 30546, 404 896 7214; r Same

TAFF, Roger Franklin; '75 AB ; r. 112 Ellen Hand Circle, Cedartown, GA 30125, 404 748 5541

TAFF, Dr William Gay, '74 DVM , Asst State Veterinarian, Ga Dept of Agr., Box 292, Comer, GA 30629, 404 783 5111; r. Rt. 2, Box 62A, Comer, GA 30629, 404 783 5475

TAFFEL, Arleen Gerson (Martin D.); '70 BSED ; Tchr , Atlanta Bd of Educ , r 1371 Aqueduct Way, Marietta, GA 30062, 404 971 4313

TAFFEL, Jack, '56 BBA , Gen Mgr , Partner, Standard Truck and Equipment Co., 1155 Hill St SE, Atlanta, GA 30315, 404 622 4461; r. 2042 Valiant Dr NE, Atlanta, GA 30345, 404 633 8060

TAFT, Jane Brightwell (Winthrop H.); '42 ABJ ; Coord. of Volunteers; Palace Theatre, 83 Hanover St , Manchester, NH 03104, 603 669 8021; r. 68 Greenfield St., Manchester, NH 03104, 603 623 0357

TAFT, Julia Louisa McKie (Robert M.); '39 BFA , Homemaker; r. 48 Avondale Rd., West Hartford, CT 06117, 203 233 8775

TAFT, Leroy George, '69 BSA , Research Agronomist; Battelle Columbus Labs., 505 King Ave., Columbus, OH 43201, 614 424 7585; r. 28 Orchard Ln., Columbus, OH 43214, 614 262 9959

TAFT, Wilbur Franklin; '71 ABJ ; Communication Svcs. Supv.; Southern Co., Atlanta, GA 30346, 404 393 0650, r 2863 Shady Valley Dr NE, Atlanta, GA 30324, 404 261 6483

TAGGART, Thomas Robert; '72 JD ; r. Sparkman and Taggart, 139 Whitaker St, Savannah, GA 31401

TAGGE, Jane Carol '56 (See Kyle)

TAHILIANI, Lalchand H; '70 MBA ; r. 21 Greenview Drive, Jeannette, PA 15644

TAIT, Ada Jane '47 (See Warren)

TAITZ, Jerry Bernard; '60 BBA ; VP, Gen. Mgr , Uniform Sales of Ga , 489 Peachtree St NE, Atlanta, GA 30303, 404 874 3863; r. 5001 Redcliff Ct., Dunwoody, GA 30338, 404 451 0275

TAKASH, Robert Stephen; '76 BLA ; Landscape Supv , Albany Commercial Landscaping, US Rt 19, Albany, GA; r. 502 Pinebluff Rd., Albany, GA 31705, 912 436 6841

TAKEUCHI, Emily Lois Woo (Roy M.); '64 BSHE , Cnslt. Dietitian, Hosps.; Self Employed, Same as Residence; r. 3513 Breckinridge Way, Stockton, CA 95209, 209 478 5818

TAKOUDES, Nicholas G; '63 BSA ; r. 46 Ridgewood Dr, Vernon, CT 06066

TALATY, Chandravadan Nanalal; '73 PHD ; Postdoctoral Research Fellow; Univ. of Ga., Dept of Medicinal Chem., School of Pharmacy, Athens, GA 30602, 404 542 4410; r. 184 Newton St., Athens, GA 30602, 404 548 4118

TALBERT, Alan Stubbs; '77 BSA ; r. 115 Freeman Drive, Warner Robins, GA 31093

TALBERT, Marcia Mayo (William G. III); '71 BSHE , Dir., Kndgtn.; Trinity United Meth. Church, 129 S Houston Rd., Warner Robins, GA 31093, 912 923 3797; r. 403 Angus Blvd., Warner Robins, GA 31093, 912 923 6588

TALBERT, Dr William G, Jr; r. Box 1929, Warner Robins, GA 31093

TALBERT, William Gary, III; '72 BSPH ; Prof. Med Sales Rep.; Abbott Labs.; r. 403 Angus Blvd., Warner Robins, GA 31093, 912 923 6588

TALBIRD, John Duncan, Jr; '62 AB ; r. 1522 W Univ Ave, Gainesville, FL 32601

TALBIRD, Sara Ann '65 (See Trosdal)

TALBOT, Dr George Addison; '68 DVM ; r. 5240 Park Road, Charlotte, NC 28209

TALBOT, Mary Jane Hensley (Richard B); '69 BSHE , r Route 2 Box 561, Newport, VA 24128

TALBOT, Virginia (Dean Zuch); '58 ABJ ; Exec Producer, Spec. Projects; KCPQ, 4400 Steilacoom Blvd , Tacoma, WA 98499, 206 552 5431 r 4428 Sunset Beach Rd., Tacoma, WA 98466

TALBOT, William H., Jr; '66 BSED ; Pres , Monogram Entprs.; Monogram Pools; Bill Talbot Tennis, Same as Residence, 404 355 1414; r. 350 Wickerberry Ln., Roswell, GA 30075, 404 355 7313

TALBOTT, Lucretia Penuel (Thomas M.); '48 BSHE ; r. 1303 LK Mirror Terr , Winter Haven, FL 33880, 813 293 5217

TALBOTT, Penny '75 (See Gunby)

TALBOTT, Thomas M., III; '49 BS , Pres.; Pella Canning Co., Inc., Pella, Iowa; and Perry Products, Red Gold Dr., Trafalgar, IN 46181; r. 1303 LK Mirror Terr., Winter Haven, FL 33880, 813 293 5217

TALIAFERRO, Anne '52 (See Perry)

TALIAFERRO, Ashley G '68 (See Williams)

TALIAFERRO, Dr Edward Henry, Jr; '75 DVM , Veterinarian; South Arundel Veterinary Hosp., 85 W Central Ave., Edgewater, MD 21037, 301 956 2932, r 156 Island View Dr , Annapolis, MD 21401, 301 224 4426

TALIAFERRO, Richard Henry; '33 MA ; r. C O Mrs O L Detts, 2901 Fleetwood Dr, Columbus, GA 31906

TALKINGTON, Frances D.; '76 BSEH , Lab Tech., Grad Student; Univ. of Ga., Athens, GA 30602, 404 542 3473; r. P.O. Box 7, Thomson, GA 30824

TALLANT, Cheryl Yearty (Richard H.); '70 AB ; Exec Med Secy.; Pathology Assocs. Inc., PS, 5901 N. Lidgerwood, Spokane, WA 99207, 509 489 7110; r 28808 N. Selkirk View Dr., Chattaroy, WA 99003, 509 238 6163

TALLANT, Frederick Cobb, Jr; '76 BBA ; r. 1922 Castleway Lane,N.E., Atlanta, GA 30345

TALLANT, Johnny Waylon; '71 BBA ; Driver Educ Tchr , Forsyth Cnty HS, Tribble Gap Rd , Cumming, GA 30130, 404 887 2982, r. Rt. 3, Cumming, GA 30130, 404 887 5537

TALLANT, Lois Ellen Carnes, '74 MED , r Box 1108, Cumming, GA 30130

TALLANT, Rex Alan; '76 BBA ; r. Rte 2, Cumming, GA 30130

TALLANT, Susan Richter (Johnny W.); '73 BSHE , Homemaker; , 404 887 5837; r. Rt. 3, Cumming, GA 30130

TALLANT, Wansley D. '65 (See Goldwire)

TALLENT, Judy Kay; '75 AB ; Dir.; Comm. Dev Outreach, 430 Prior St., Gainesville, GA 30501, 404 532 5246, r 300 Forest Ave , Apt B, Gainesville, GA 30501, 404 536 3822

TALLENTIRE, Ann Virginia; '68 AB , '70 MED ; r 500 Vance Apt 315, Lakewood, CO 80226

TALLEY, Alan Maxwell; '72 BBA ; r. 306 Riderwood Dr, Dalton, GA 30720

TALLEY, Ann (See Crimmins)

TALLEY, Betty Gene '47 (See Rowston)

TALLEY, Cynthia Ann '70 (See Floyd)

TALLEY, Dr Dean Beaury; '64 BSPH ; Internist, Pvt. Practice, Hospital Dr. Groover Med Bldg., Carrollton, GA 30117, 404 834 0813; r Colonial Dr , Rt. 10, Box 266, Carrollton, GA 30117, 404 834 3445

TALLEY, Elizabeth B. Foote (John W , Jr); '62 AB , r. 223 Brighton Rd. NE, Atlanta, GA 30309

TALLEY, Elizabeth Lee; '63 AB ; r. 105 Ridgeside Rd, Chattanooga, TN 37411

TALLEY, Helen Melissa Palmer (Phillip David); '73 ABJ , r. P O Box 265, Chickamauga, GA 30707

TALLEY, James Stephen; '76 BBA ; r. Nancy Dr., PO Box 345, St Marys, GA 31558

TALLEY, Janice '73 (See Kaplan)

TALLEY, Joseph Leconte; '23 BS ; r. 24, Waverly Villa Apts, Augusta, GA 30904

TALLEY, Joseph Leconte, Jr; '53 BS ; Physician, Pvt. Practice, 901 N. Madison St., Albany, GA 31701, 912 883 4555; r. 1104 Greenwood Dr., Albany, GA 31707, 912 435 4633

TALLEY, Josephine Bridges (Norman M.); '61 BSED , Retired Tchr.; r. Rt. 1, Box 292, West Point, GA 31833, 404 663 2969

TALLEY, Kenneth Lee; '70 BSF ; Forsyth Cnty Forester, N. Car. Forest Svc., 1450 Fairchild Rd , Winston-Salem, NC 27103, 919 767 7269; r Lewisville, NC 27027

TALLEY, Marsha Carol Strickland (Randall S.); '71 BSED , '74 MED ; Tchr., Spec. Educ.; Tolbert Elem Sch., Resaca, GA 30720, 404 629 4404; r. 105 West May St., Calhoun, GA 30701, 404 629 9085

TALLEY, Martin Earl, 49 BBA , r 1455 Maplewood, Macon, GA 31204

TALLEY, Mozelle M; '48 MED , '71 EDS ; r. P O Box 143, Ellijay, GA 30540

TALLEY, Phillip David; '73 BSPH ; Pharmacist; Chickamauga Drug Store, PO Box 216, Chickamauga, GA 30707, r PO Box 265, Chickamauga, GA 30707, 404 375 2613

TALLEY, Radford L , 72 MED , Vocl Supv , Cedartown Comprehensive HS, Rt. One, Cedartown, GA 30125, 404 748 0490; r. Burton Street Route 1, Rockmart, GA 30153, 404 684 5139

TALLEY, Thomas B., Jr; '58 LLB ; Independent Agt.; Harrington Ins. Agcy., 3600 I-85, NE, Ste. 2, Atlanta, GA 30340, 404 458 9861; r. 4141 Menlo Dr., Tucker, GA 30084, 404 938 1732

TALLEY, Thomas Scott; '71 AB ; r. 119 Chipwood Ln, Greenville, SC 29607

TALLEY, Troy William; r. 1210 Murry Dr, Dalton, GA 30720

TALLMADGE, Susan E '58 (See Newell)

TALLMAN, David Michael; '77 BBA ; Sales Rep., General Electric Corp.; r. PO Box 709, Vidalia, GA 30474, 912 537 2194

TALLMAN, Mary Gayle Rogers (James M.); '70 BS , '71 MA ; r. 1287 Sanden Ferry Dr., Decatur, GA 30033, 404 934 1168

TALLY, Herbert Spencer, Jr; '75 BSED ; r. Box 111, Blackshear, GA 31516

TALLY, Lucy Juanita; '75 MA ; r. Bass Route, Stevenson, AL 35772

TALLY, Dr Richard Donald; '62 DVM ; r. Friendly Vet Hosp, 712 College Road, Guilford College, NC 27410

TALLY, Sandra '64 (See Martin)

TALMADGE, Elizabeth Shingler; Food Broker, Author, Lecturer; , Lovejoy, GA 30250, 404 478 6677,

TALMADGE, Flora Lyniece North (Robert Shingler), '71 BSED ; r. 2431 Nancy Lane NE, Atlanta, GA 30345

TALMADGE, Dr Harry Erwin; '28 AB ; Surgeon; Pvt Practice, 489 N. Milledge Ave., Athens, GA 30601, 404 543 7388; r. 442 Forest Heights Dr., Athens, GA 30601, 404 543 5575

TALMADGE, Lt Harry Erwin, Jr; '68 BBA ; r. Box 1015, Athens, GA 30601

TALMADGE, Sen Herman Eugene; '36 LLB ; United States Senator; Congress of the United States, 109 Russell SOB, Washington, DC 20510, 224-3643; r The Colonnade, Apt. 817, 2801 N. Mexico Ave NW, Washington, DC 20007

TALMADGE, Herman Eugene, Jr; '65 AB , Broker, Twelve Oaks Realty Co., Jonesboro, GA 30236, 404 471 0234; r. 840 Park Villa Way, Jonesboro, GA 30236, 404 478 7700

TALMADGE, John Erwin, III, 21 AB , Prof Emeritus, Eng , Univ. of Ga.; r. c/o Tritts Store, Suches, GA 30572, 404 747 3184

TALMADGE, John Erwin, IV; '60 BA , '63 LLB , Atty.; Long, Weinberg, Ansley and Wheeler, Ste 3000, The Equitable Bldg., 100 Peac, Atlanta, GA 30303; r. 1209 Paces Forest Dr. NW, Atlanta, GA 30327, 404 266 1150

TALMADGE, Judith Ann; '73 BFA ; r. 102 Cranford St , Warner Robins, GA 31093

TALMADGE, Lucy '51 (See Hardell)

TALMADGE, Margaret Rains (John E. IV); '64 BFA , Pvt. Piano Tchr.; r. 1209 Paces Forest Dr. NW, Atlanta, GA 30327, 404 266 1150

TALMADGE, Marion Lyman; '43 BBA ; Treas , Georgia Pacific Corp., 900 SW Fifth Ave., Portland, OR 97204, 503 248 7228; r. 01333 SW Mary Failing Dr., Portland, OR 97219, 503 636 6141

TALMADGE, Mary '63 (See Hardman)

TALMADGE, Paul Mash, Jr, 72 JD , r 924 Peachtree Battle Cir N W, Atlanta, GA 30327

TALMADGE, Dr Sam McNeill, 31 BS , Retired Surgeon; r. Box 213-B, Route 1, Hayesville, NC 28904, 704 389 6150

TALMADGE, William Coffin; '67 LLB ; Exec Staff Asst., Pub Affs. Dept ; Coca Cola Co., 310 North Ave , Atlanta, GA 30301, 404 897 2510; r. 1501 Clairmont Rd , Apt 422, Decatur, GA 30033, 404 633 6867

TALMAGE, Gwendolyn C '66 (See Mears)

TALMAGE, Marion Grace, '25 BSHE , '33 MA , Retired; r. 495 Waddell St , Athens, GA 30605, 404 543 9606

TALMAGE, Maude E (See Wood)

TALTON, A. Wayne; '73 BSA , Partner, H A. Talton and Son Farms, 912 987 2714, r Rte 1, Kathleen, GA 31047, 912 987 0358

TALTON, Charles Harold, '65 BBA , r Bonaire, GA 31005

TALTON, Eliz Jean '71 (See Cook)

TALTON, Elizabeth '70 (See Morgan)

TALTON, Gerald Burten; '64 BBA ; r. 1341 SW 33th Terr , Ft Lauderdale, FL 33312

TALTON, Henry Cullen, 111; '76 BS ; r. Box 100, Bonaire, GA 31005

TALTON, James Dupree, '64 BS ; Chief, Admin Div., IRS, 901 Sumter St., Columbia, SC 29201, 803 765 5704; r. 128 Woodbay Dr., Lexington, SC 29072, 803 359 6078

TALTON, Margaret Anderson (Robert L.); '34 ABED ; r. 220 Turnberry St., Port Wentworth, GA 31407, 912 964 4180

TALTON, Margaret Carlene; '73 BSED , '74 MED , Tchr , Learning Disabilities; Clayton Cnty., College St , Mt View, GA, 404 361 9252, r. 774 Northern Ave , 20B, Clarkston, GA 30021, 404 294 1228

TALTON, Mary Abbie, '73 MED , r. 501 Watson St., Hawkinsville, GA 31036

TAMAYO, Beatrice '60 (See Garner)

TAMBLYN, Thomas M, III; '70 BS ; r 2216 Shades Crest Rd, Birmingham, AL 35216

TAMBUATCO, Filomena '74 (See Mullis)

TAMBURRINI, Ralph B, 72 BLA , r 62 Brambach Rd, Scarsdale, NY 10583

TAMPLIN, Anne Ponder (Harold D.); '70 ABJ , News Editor, The Madisonian, PO Box 191, Madison, GA 30650, 404 342 2424, r. 612 Old Post Rd , Madison, GA 30650, 404 342 3918

TAMPLIN, Annie R Attaway (Vernon Terrell); '59 BSED ; r. Rt 4 Box 380, Madison, GA 30650

TAMPLIN, Charles Ray, '66 BBA ; VP; Harris Furniture Co., 158 N. Jefferson, Madison, GA 30650, 404 342 2015; r. PO Box 675, Madison, GA 30650, 404 342 1952

TAMPLIN, Georgeanna Wagnon (Charles R.); '66 AB ; Owner; Tamplin Ins. Agcy , 135 Main St., PO Box 675, Madison, GA 30650, 404 342 1950, r PO Box 675, Madison, GA 30650, 404 342 1952

TAMPLIN, Harold David; '70 BBA ; Sales Mgr , Wellington Puritan Mills, PO Box 522, Madison, GA 30650, 404 342 1916; r. 612 Old Post Rd., Madison, GA 30650, 404 342 3918

TAMPLIN, John Richard; '75 BBA ; r. 208 Hillcrest Dr., Calhoun, GA 30701

TAMPLIN, Mark Wayne; '72 BBA ; r. Po Box 522, Madison, GA 30650

TAMPLIN, Ruth Crisp '76 (See Massey)

TAMSETT, Stephen James; '69 BSA ; r. 416 Robinwood Rd, Acton, MA 01720

TAMSETT, Susan Ott (Stephen James), r 416 Robinwood Rd, Acton, MA 01720

TAN, Kwung Teng; '74 M S ; r. 229 Schenck Ave , Great Neck, NY 11021

TAN, Ms Phillis Hsia-Lin; '73 MBA ; r. 3699 Concordia Rd, Decatur, GA 30034

TANCORDO, Fred Lawrence, '70 BSA , Research Chemist; Warner Lambert Co., 30 30 Thomson Ave., Long Island City, NY; r. 40 Ashley St., Hawthorne, NJ 07506

TANDI, Simon, 75 BFA , r 1490 Village Ave Athens, GA 30601, 404 546 6301

TANDY, Ms Karen Sue, '76 BBA ; r 313 Sparta St , Warner Robins, GA 31093

TANENBAUM, Alan Monroe, 77 AB , r 282 Confederate Circle, Charleston, SC 29407

TANENBAUM, Beverly Ann Loeb (Julian Bernard), '56 BS ; r. 3008 Sussex Rd, Augusta, GA 30904

TANENBAUM, Gail '70 (See Chandler)

TANENBAUM, Gerald Stephen; '70 JD ; Atty , Cahill, Gordon, and Reindel, 80 Pine St , New York, NY 10005, 212 825 0100, r 425 E 63 St E 4 E New York, NY 10021, 212 758 7824

TANENBAUM, Dr Julian Bernard; r 3008 Sussex Rd, Augusta, GA 30904

TANENBAUM, Max M; '29 BSC ; r. 6 Notlee Place, Charleston, SC 29407

TANG, Frank Yau Tsung, '69 MS ; r. 22 Wells St., Westerly, RI 02891

TANG, Joseph Chiou Chung, 74 MS , r 446 Stratford Rd , Akron, OH 44313

TANG, Ms Julia Jia-Lo, '74 M S ; r. 446 Stratford Rd , Akron, OH 44313

TANG, Wing Chung; '75 BBA ; r. 114 Dombey Road, Savannah, GA 31410

TANIS, India Eugenia Smith (Robert John); '75 BSED ; r. 71b Manchester Apt, Salsbury Road, Wayne, NJ 07470

TANIS, Robert John, '74 BSED , r. 71b Manchester Apt, Salsbury Road, Wayne, NJ 07470

TANJU, Murat Neset, 71 MACC , r 495 South Milledge Ave, Grand Ellen, Athens, GA 30605

TANK, Frederick Emil, 63 BBA , r 6941 Kinsman Sylvania, OH 43560

TANKERSLEY, Barbara '55 (See Hitt)

TANKERSLEY, Carl Welcome, '69 BSA , '71 MS , r County Extension Agent, Reidsville, GA 30453

TANKERSLEY, Cleon Clifford; '50 BBA , Mgr , Tankersley Oil Co., Inc , US Hwy 129 and 319 N , Box 66, Ocilla, GA 31774, 912 468 7166, r 610 W Third St Ocilla, GA 31774, 912 468 7690

TANKERSLEY, Gary Clinton, '66 BSA , Cnty Ext Chmn , Univ of Ga Ext Svc , Ocilla, GA 31774, 912 468 7409 , r Box 126 Ocilla, GA 31774, 912 468 5906

TANKERSLEY, James Gary, 69 BBA , r 397 Hollywood Cir, Gainesville, GA 30501

TANKERSLEY, Linda J. '73 (See Gardner)

TANKERSLEY, Milton Jutson, 40 BSA , r 2401 Limerick Dr, Tallahassee, FL 32303

TANKERSLEY, Ralph Lewis, '50 BBA ; r. 507 Tullie Ave, Longview, TX 75601

TANKERSLEY, Rhonda Kay '75 (See Brown)

TANKERSLEY, Thomas George; '50 BBA ; r. 6471 Aquila Dr, Morrow, GA 30260

TANKERSLEY, Walter Robert, Jr; '73 BSA , Buyer, Tracy Luckey Co Inc., PO Box 188, Harlem, GA 30814, 404 556-6216; r. 3990 Fairfax St., Martinez, GA 30907, 404 863 5820

TANKESLEY, Richard Thornhill; '73 BS ; r. 437 Plantation Dr , Monroe, GA 30655

TANKSLEY, David Michael; '69 AB ; r. P O Box 91, Apo New York, NY 09696

TANKSLEY, Elmer Lee, Jr; '68 BBA ; r. 2560 Kensington Rd, Macon, GA 31201

TANKSLEY, Janet Johnson (Wallace T.); '65 AB , '68 MED Admin Spec , Communications, Celanese Polymer Specialties Co , One Riverfront Plz , r 7908 Cortland Dr , Louisville, KY 40202

TANKSLEY, Radford Douglas; '36 BSF ; Retired, US Forest Svc., Miss. Forestry Comm.; r. 240 Pollard St , Batesville, MS 38606, 601 563-3503

TANNENBAUM, Dr E Edward; r. 303 So Columbus St, Alexandria, VA 22314

TANNER, Ms Alyce Ann; '75 ABJ ; r. Route 1, Box 150, Sandersville, GA 31082

TANNER, Amanda '62 (See Jones)

TANNER, Anita Herling (Robert E., Jr); '46 AB ; r 5956 Allen Place, Jacksonville, FL 32211, 904 725-0309

TANNER, Anna Jean '39 (See Kellogg)

TANNER, Barbara J Reed (John W. Jr); '54 BSED , Homemaker r 119 Dixie St , Carrollton, GA 30117, 404 832-9352

TANNER, Betty West Campbell (W B); r. 526 W Carpenter St, Moberly, MO 65270

TANNER, Beverly Ann Harris (Lonnie L.); '76 BSPH Pharmacist, Strange Drugs, 122 S Jefferson St , Dublin, GA 31021, 912 272 5152, r Rt 1, Glenwood, GA 30428, 912 568-2411

TANNER, Beverly Lavine, '64 AB , '71 MED ; r. 202 Reynosa Ave., St Simons Island, GA 31522

TANNER, Carol Ann Freeman (Sidney W); '68 BSHE , r 53 Santa Barbara Dr, Hampton, VA 23666

TANNER, Carole M (David D.); '70 BSHE ; r. 7718 Ravensridge Dr., St Louis, MO 63119, 314 962 5811

TANNER, Carolyn '46 (See Gray)

TANNER, Charles M., Jr; '16 AB , '17 BL ; Retired VP, Sales Mgr , Fla. Furniture Indust., In; , Palatka, FL 32077, r 419 Mulholland Park, Palatka, FL 32077, 904 325-4076

TANNER, Chlora Dillingham; '34 ABED ; Homemaker; r. 1991 Burnt Hickory Rd., Marietta, GA 30064, 404 428-8925

TANNER, Cile Kem Tinley (Doug T.); '76 BSED ; Tchr.; Hampton Elem Sch., College St., Hampton, GA 30228; r 1885 Harper Dr., 13-H, Lake City, GA 30052

TANNER, Cora Jan; '62 BSED ; r. Rt 1, Axson, GA 31624

TANNER, David Anthony, '69 BBA , r Rt 2, Pearson, GA 31642

TANNER, David Cleon, 75 AB , r 20 Tiffany Pl , Savannah, GA 31406

TANNER, Dr David Duane; '70 BS ; Fellow, Allergy and Immunology, St. Louis Childrens's Hosp., 500 S Kings Hwy., St Louis, MO 63110, 314 367 6880, r 7718 Ravensridge Dr , St Louis, MO 63119, 314 962 5811

TANNER, Dorothy '46 (See Smith)

TANNER, Douglas Glenn, 77 MACC , r 105 Chateau Ct,Apt 18, Athens, GA 30606

TANNER, Earnise Shaffer (Jimmy E.); '76 EDS ; Tchr , Coach; Osborne HS, Favor Rd., Marietta, GA 30060; r 803 Birchwood Rd., Marietta, GA 30060, 404 435-0868

TANNER, Elijah Hampton; '52 BSED ; Estimator; Miles Plastering and Assoc., Cherry St., Albany, GA 31706, 912 436-0386, r. 1007 Forest Glen Rd., Albany, GA 31705, 912 435-9677

TANNER, Elizabeth J.; '59 BSHE ; r. 4456 Lake Ivanhoe Dr., Tucker, GA 30084

TANNER, Ernest Grier, 52 BSF , Procurement Forester Kimberly Clark Corp , Same as Residence, r 202 Wildwood Dr , Sylvania, GA 30467

TANNER, Ms Georgann Elaine; '76 AB ; r. 609 Greenwood Drive, Dublin, GA 31021

TANNER, Gordon Philip; '74 BBA , Sales Rep., The Sherwin Williams Co., 137 Perry St , Lawrenceville, GA 30245; r 536 Tanner Road, Dacula, GA 30211

TANNER, Horace Randall; '76 MED ; r. Route 1, Box 268, Kite, GA 31049

TANNER, J Bryson, Jr; '57 BBA , Tanner Lumber Co , PO Box 246, Athens, GA 30603, 404 543 7341, r Athens, GA 30603, 404 543 7816

TANNER, Jack Brewton; '53 BSPH ; r. Quitman, GA 31643

TANNER, Jack Ray, '49 BBA , Retired Asst Chief Examiner, Fed Home Loan Bank Bd , r P O Box 596, Dublin, GA 31021, 912 272 9857

TANNER, James Douglas, '60 DVM , Med Ofc.; US Dept of Agr McDonough, GA 30253, r 267 Decatur Rd McDonough, GA 30253, 404 957 3123

TANNER, James Douglas Jr '74 BBA , Credit Ofcr Citizens and Southern Natl Bank 2059 Coolidge Rd , Tucker, GA 30084, 404 491 4270, r 1885 Harper Dr , Lake City, GA 30052, 404 961 1205

TANNER, James Eugene, '75 BSA ; r. Box 140 Route 3, Wrightsville, GA 31096

TANNER, James Rufus, '74 BSED , r Rt 2 Box 52, Oakwood, GA 30566

TANNER, James Tony '75 BSA , r Rte 1, Box 205, Wrightsville, GA 31096

TANNER, Dr James Westley, '72 BS , r 1856 Vinton Ave, Memphis, TN 38104

TANNER, Janice Margaret Shaffer (James Westley); '72 AB , '73 MA ; r. 1856 Vinton Ave, Memphis, TN 38104

TANNER, Jeanie Marie '71 (See Revell)

TANNER, Jess Franklin; '57 BSF ; r. P O Box 1052, Douglas, GA 31533

TANNER, Jessie C '46 (See Fawcett)

TANNER, Jo Nan Ritchie (J Bryson, Jr); '57 BSHE , '72 MED ; r. 150 Shawnee Dr, Athens, GA 30606

TANNER, John Barry; '77 BSA ; r. 200 Continental Dr,Apt 141, Athens, GA 30601

TANNER, John Raleigh; '67 BBA ; r. Po Box 24, 952 Elm St, Conyers, GA 30207

TANNER, John Wesley, Jr; '55 BBA ; r. 119 Dixie St, Carrollton, GA 30117

TANNER, John Wesley, Sr; r. P O Box 487, Carrollton, GA 30117

TANNER, Jordye; '49 MED ; r. 405 Washington Ave, Sandersville, GA 31082

TANNER, Larry Dwayne; '69 BBA ; r. Rt 1, Oakwood, GA 30566

TANNER, Larry Ray; '71 BSFR ; Resource Conservationist; USDA, Soil Conservation Svc., PO Box 130, Statesboro, GA 30458, 912 764-5449; r Rt. 1 Lynn Haven Estates, Statesboro, GA 30458, 912 764-9283

TANNER, Dr Leslie Russell; '74 PHD ; Chmn , Prof , Dept. of Math.; Jamestown Coll., Jamestown, ND 58401, 701 253-2489; r. 918, Jamestown, ND 58401

TANNER, Lillian H Moye (E B); '66 MED , '70 EDS , r. Rt 5, Box 470, Waycross, GA 31501

TANNER, Marianne '67 (See Kenny)

TANNER, Martha Newsome (Twiggs J.); '44 BSHE , Tchr , Washington Cnty Bd of Educ , N Harris St., Sandersville, GA 31082, 912 552-2245; r. PO Box 753, Sandersville, GA 31082, 912 552-3266

TANNER, Martha Elizabeth Curry; '67 BS , '73 MED ; Psychologist; Phoenix Union HS System, 3839 W Camelback Rd., Phoenix, AZ 85019, 602 257-3129; r. 5758 N. 42nd Ave., Phoenix, AZ 85019, 602 939-3128

TANNER, Mary '68 (See Brown)

TANNER, Mattie Ruth, '49 MED , r 405 Washington Ave, Sandersville, GA 31082

TANNER, Mell Jordan, Jr, '52 BSA , r Co Ext Office, Monticello, GA 31064

TANNER, Michael Leon; '75 BSA ; Student; Univ. of Ga. Sch. of Vet. Med.; r. 3217 Old Taneytown Rd., Westminster, MD 21157, 404 549-4526

TANNER, Nancy Jane '70 (See Samples)

TANNER, Nancy L Jarrard (Roy Fernell); '60 BSED , '67 MED ; r. 2404 Lancaster Dr, Columbus, GA 31904

TANNER, Neita; '38 BSED ; r. 2588 Farley St, East Point, GA 30344

TANNER, Rilla Nelle; '42 BSED , '56 MED ; Retired Tchr.; r. 320 S. 8th St., Griffin, GA 30223, 404 227-9393

TANNER, Robert Earl; '27 BSA ; r. 5222 Rebel Rd., Rt. 2, Marietta, GA 30067

TANNER, Robert Earl, Jr; '57 BBA ; Pres.; Tanner Assn., Inc., 6075 Roswell Rd., Atlanta, GA 30328, 404 252-2263; r. 522 Rebel Rd NE, Marietta, GA 30067, 404 993-3010

TANNER, Robert Ernie, Jr; Asst. Pub. Defender; Duval Cnty., Courthouse, Jacksonville, FL 32211; r. 5956 Allen Pl., Jacksonville, FL 32211, 904 725-0309

TANNER, Robert Eugene; '57 BS ; r. Tanner & Associates, 6075 Roswell Rd NE, Atlanta, GA 30328

TANNER, Robert Moore, Jr; '67 BSED , '76 MED , r. 340 N Madison Ave, Monroe, GA 30655

TANNER, Roy F.; '59 ABJ , '63 MA ; Dir., Dev. and Coll. Relations; Columbus Coll., Algonquin Dr., Columbus, GA 31907, 404 568-2028; r. 2404 Lancaster Dr., Columbus, GA 31904, 404 322 8065

TANNER, Sam DuBose, Jr; '46 BSED ; Resource Mgr , Defense Intelligence Agcy.; Dept. of Defense, The Pentagon, DIA, DB-5, Washington, DC 20301, 202 433-2875; r. 3618 Sprucedale Dr., Annandale, VA 22003, 703 941 2907

TANNER, Sandra; '72 MED ; r. Route 3 Box 242, Vidalia, GA 30474

TANNER, Capt Sidney W; '67 BBA ; r. 53 Santa Barbara, Hampton, VA 23666

TANNER, Susan Parker (Tony G.); '63 BSED , '67 MED ; Exec. Asst.; Ga. Elec Membership Corp., 148 International Blvd., Atlanta, GA 30303, 404 659-3430; r. 1041 Highway 324 NE, Dacula, GA 30211, 404 963 4206

TANNER, Capt Terry Lee; '68 BS ; r. 5758 N 42nd Ave, Phoenix, AZ 85019

TANNER, Thurmon D; r. Po Box 1497, Gainesville, GA 30501

TANNER, Timothy Phillip; '65 BBA ; r. 2015 S Lake Carmon, Winter Haven, FL 33880

TANNER, Tony Gideon; '69 BBA ; Cnslt.; South Engr. Co., 1000 Cresent Ave., Atlanta, GA 30309, 404 892-7171; r. 1041 Highway 324 NE, Dacula, GA 30211, 404 963 4206

TANNER, Twiggs Jackson, Jr; '74 AB ; Steel Sales Rep.; Loef Co., 590 Old Hull Rd., Athens, GA 30603, 404 549-6700; r. 135 Royal Rd., Athens, GA 30601, 404 546-5059

TANNER, Twiggs Jackson; '49 BSED , '55 MED , Principal; Norwood Elem Sch., Norwood, GA 30821, 404 465 3976; r. PO Box 753, Sandersville, GA 31082, 912 552 3266

TANNER, Vida Frances '58 (See Broach)

TANNER, Vikki Roberta; '68 BFA ; r. 317 Magnolia St, Eatonton, GA 31024

TANNER, Walter Rhett, '60 AB , '62 JD ; Partner, Hansell, Post, Brandon and Dorsey, Atlanta, GA 30303, 404 581 8174; r. 353 Peachtree Battle Ave NW, Atlanta, GA 30305, 404 351-4384

TANNER, Walterette Arwood (Johnnie B Sr); r 1738 S Lumpkin St., Athens, GA 30606, 404 543 8396

TANNER, Wayne Allen; '77 BBA ; r. Route 1, Monroe 30655

TANNER, William Gordon; '65 LLB ; Partner, Webb, Fowler and Tanner, 234 Luckie St., Lawrenceville, GA 30245, 404 963-3423; r. 235 Old Timber Rd., Lawrenceville, GA 30245, 404 963 7541

TANNER, William Thomas, III; '69 BS , Sr Environ Spec.; Ga. Dept. of Natural Resources, 415 Pine Ave., Albany, GA 31702, 912 439-4144; r. 2308 Gail Ave., Albany, GA 31707, 912 883-3502

TANNER, William Thomas; '69 BBA ; Mgr.; F.W Woolworth, 2811 Lakewood Ave., Atlanta, GA 30315, 404 767-7008; r. 5001 Riverdale Rd , P-5, College Park, GA 30337, 404 762-0417

TANNER, Ms Wilma; '77 MED ; r. 229 Confederate Inn, Athens, GA 30601

TANNER, Woodrow Weldon; '65 BBA ; r. Rt 12 Box 201, Cochran Rd, Gainesville, GA 30501

TANSILL, Ronald Fuller; '58 BSF ; US Regl Reviwer, Appraiser; , 17 Executive Park Dr., Atlanta, GA 30329; r. 5295 Green Hill Pl., Atlanta, GA 30342, 404 252-5439

TANT, Barbara McGinty (Charles W. Jr); '64 BSED ; Homemaker; r. 3221 Briarcliff Rd., Augusta, GA 30909, 404 790-1444

TANT, Bernard F, Jr; '53 BBA ; r. Box E, Bishop, GA 30621

TANT, Betsy '60 (See Leebern)

TANT, Dr Charles Woodrow, Jr; '64 BS , '69 DVM , Veterinarian, Pvt Practice, 2817 Deans Bridge Rd., Augusta, GA 30906, 404 790-1444; r. 3221 Briarcliff Dr., Augusta, GA 30909

TANT, Constance '53 (See Davis)

TANT, Douglas Samuel; '77 ; r. 137 Lakewood Rd., Marietta, GA 30060

TANTE, Mary Alice Garrett; '76 AB ; r. 1912 Hill, Columbus, GA 31906

TANTE, IV Thomas Edward; '71 BBA , '74 JD , Atty.; Tante and Schlam, PC, 404 327-7571; r. PO Box 11, Columbus, GA 31902, 404 563-9607

TANTIRATANAPISAL, Sutee; '75 MAEX ; r. 507 Tarad Subsin Amphur Muang, Supanburi, Thailand

TANTON, Danny Delma; '77 BSPH ; Pharmacist, Revco, Inc., 1027 S. Wayne, Town and Country Shopping, Milledgeville, GA 31061, 912 452 3566, r Rt 5, Box 29, River Ridge Rd , Milledgeville, GA 31061

TANZINE, Janice '69 (See Wise)

TANZINE, John Michael, III; '76 AB ; r. 11 George Cir., Athens, GA 30601, 404 546-0538

TAPLEY, Cheryl McGowan (Danny R.); '72 BSED , '74 MED ; Tchr., Remedial Reading; Swainsboro Primary Sch., Pine St., Swainsboro, GA 30401, 912 237-8302; r. Rt. 2, Adrian, GA 31002, 912 469-3445

TAPLEY, D. Duston, Jr; '60 BS ; Broker, Owner, City Realty, Vidalia, GA 30474, 912 537-9310; r PO Box 117, Vidalia, GA 30474, 912 537-2259

TAPLEY, Danny Ralph; '74 BSPH ; Pres.; Shop Rite Pharmacy, 451 W. Main St., Swainsboro, GA 30401, 912 237-6431; r. Rt. 2, Adrian, GA 31002, 912 469-3445

TAPP, Betty Morgan (Arthur S.); '55 MED , '74 EDS ; Elem. Tchr.; Hall Cnty. Bd. of Educ., Gainesville, GA 30501; r. Rt. 4 Box 560, Gainesville, GA 30501, 404 532-0150

TAPP, Chester Garland, Jr; '72 BSPH ; Pharmacist, Carroll Rd Pharmacy, 117 S Carroll Rd , Villa Rica, GA 30180, 404 459-3819; r. Rt. 2, Box 426, Villa Rica, GA 30180, 404 459-6362

TAPP, James Lemon, Jr; '57 BBA ; Pres.; Tapp's Dept. Store, PO Box 247, Columbia, SC 29201, 803 772-4321; r. 1724 Carl Dr., Columbia, SC 29210, 803 772-1373

TAPPAN, Dorothy Ann '60 (See Fulcher)

TAPPY, Thomas Philip; '65 BFA ; r. 4800 Rockview Ct, Charlotte, NC 28210

TARAS, Michael Dean; '73 BBA ; VP; Athens Sign Co., Rt. 2, Malcolm Bridge Rd., Bogart, GA 30622, 404 549-6557; r. 130 Pinecrest Terrace, Athens, GA 30601, 404 725-7777

TARDO, Patricia Lois (Patti) Anderson (Jack R.), '69 BSED ; r. 1423 Hawthorne St. SE, Smyrna, GA 30080, 404 436-3866

TARDY, Maj John Charles; '72 MPA ; Acting Chief, US Army, Crime Prevention Branch, Ofc of the Provost Marsha, Training and Doctrine Command, Ft Monroe, VA 23651, 804 727-4193; r. 21 Sacramento Dr , 4-F, Hampton, VA 23666, 804 826-4506

TARKENTON, Dallas M., Jr; '60 BSED ; Pres , Tarkenton Broadcasting Co.; r. 2706 Briarlake Woodsway, Atlanta, GA 30345, 404 325-8348

TARKENTON, Elaine Anna Merrell (Francis A.); '61 AB ; r. 2830 Habersham Rd. NW, Atlanta, GA 30305

TARKENTON, Francis Asbury; '61 BBA ; Quarterback, Minnesota Vikings, NFL; Chmn. of the, Behavioral Systems, Inc., 3300 Northeast Exp NE, Atlanta, GA 30342; r. 2830 Habersham Rd NW, Atlanta, GA 30305

TARKENTON, Mayree Massey (Dallas M Jr); '59 BSHE ; Homemaker; r. 2706 Briarlake Woods Way NE, Atlanta, GA 30345, 404 325-8348

TARLER, Romelle Weinkle (Nathan A.); '69 BSED , Tchr.; Dade Cnty. Pub. Schs., 735 West 23rd St., Hialeah, FL 33010, 305 887-6559; r. 27208 SW 143 Ave., Naranja, FL 33032, 305 248 3769

TARLETON, James Kenneth, '70 AB , Asst Supv , Customer Accts. Dept.; Atlanta Gas Light Co., 1219 Caroline St., Atlanta, GA 30307, 404 522 8051; r 1695 Mural Dr , Morrow, GA 30260, 404 961 0669

TARLETON, John J , Jr; '55 BBA , Atty., Partner, Peek and Whaley, Sixth Floor, Honeywell Bldg 6 W Druid, Atlanta, GA 30329, 404 633-4181; r. 1767 Alderbrook Rd NE, Atlanta, GA 30345, 404 633 8643

TARLETON, Susanne, '73 BFA , r 4522 Tall Pines Dr, Atlanta, GA 30327

TARLOW, Gail Iris, 74 BSED , '75 MED , r 35 Lombardy Way NE Apt 205, Atlanta, GA 30301

TARPLEY, Beverly Diane Sheats (Robert Edward), '70 BSED , r 820 Hemingway Road, Stone Mountain, GA 30083

TARPLEY, Carl Edmund, '49 MED ; Principal, R M Moore Sch., Waleska, GA 30183, 404 479-3978, r Box 86, Waleska, GA 30183, 404 479 3040

TARPLEY, Curtis Lloyd, 63 MMED , r P O Box 123, Jonesboro, GA 30236

TARPLEY, Elizabeth (Libby) Currin (Richard L.); '54 BSHE ; Homemaker; r. 129 Lynbrook, Brewton, AL 36426, 205 867 5666

TARPLEY, Frank Henry, '61 BFA , r 5326 Rockhurst Dr, Columbus, GA 31907

TARPLEY, Harvey Emile, '63 BBA , Partner, Rhodes and Assocs , CPA's, 325 Decatur Fed Bldg , Decatur, GA 30030, 404 373-1662; r 631 Densley Dr , Decatur, GA 30033, 404 325 4904

TARPLEY, Hubert Marion, '33 MA ; Retired Mgr , Equitable Life Assurance Soc , r 14 Ridge Dr , Hampton, GA 30228, 404 946 3788

TARPLEY, Jack Kenimer; '56 BBA , VP, Sales and Merchandising; , 101 N Thornton Ave , Dalton, GA 30720, 404 278 6141; r. 103 Lisa Ln , Dalton, GA 30720, 404 226 3528

TARPLEY, Dr James Monroe, 64 BS , r 106 Plantation Dr., New Bern, NC 28560

TARPLEY, Joan E '62 (See Bowen)

TARPLEY, Joe Parham, 62 BBA , r Rt 2 Pounds Rd, Corinth Hills Est, Stone Mountain, GA 30083

TARPLEY, John David, 75 AB , r 17 Glenn Forest Tr Pk Athens, GA 30601

TARPLEY, John Estelle, Jr; '51 BBA , Instr , South Tech. Inst., 534 Clay St SE, Marietta, GA 30060, 404 424 7267; r. 2603 Club Valley Drive, Marietta, GA 30067, 404 971 1689

TARPLEY, Peggy Joyce '56 (See Moody)

TARPLEY, Peggy Joyce '76 (See Moody)

TARPLEY, Richard Lamar, '53 BSA , '57 MS , Project Engr , Container Corp of America, Brewton, AL 36426, 205 867 3621, r 129 Lynbrook Dr , Brewton, AL 36426, 206 867 5666

TARPLEY, Robert Thomas, 57 BBA , Dir , Fin Planning and Control; Colorcraft Corp., PO Box 2975, Durham, NC 27705, 919 383 5593, r 5314 Beaumont Dr., Durham, NC 27707, 919 489 1915

TARPLEY, Robert Wilson, '63 BBA , Acct Mgr , Cost; The Bibb Co., Coliseum Dr , Macon, GA 31208, 912 743 3731, r. 6534 Shawn Dr , Lizella, GA 31052, 912 788 4220

TARPLEY, Rosa Parham (John H.); '49 BSED , '54 MED , Retired Elem Sch Principal; , Athens, GA, r Rt. 2, Box 101, Watkinsville, GA 30677, 404 769 5248

TARPLEY, Rosemary '62 (See Smith)

TARPLEY, Sarah Grace Hagins (John E Jr), r 2603 Club Valley Drive, Marietta, GA 30067, 404 971 1689

TARPLEY, Dr Wallace Armell, '54 BSED , '67 PHD , r. Rfd 1, Johnson City, TN 37601

TARPLEY, William Barney; '61 BBA , Dist Mgr , Investors Diversified Svcs Inc , 813 482 1276; r PO Box 7757, Ft Myers, FL 33901

TARR, Ms Judy Joanne, 76 MHE , r Laurel Hills, Jefferson City, TN 37760

TARRAGANO, Sarah, 25 BSHE , r 116 West University Parkway, Apt 1212, Baltimore, MD 21210, 301 366 0461

TARRER, Joseph F.; '72 MED ; r. 708 N Main St, Lafayette, GA 30728

TART, D H, Jr; r 708 Ga Ave, Valdosta, GA 31601

TARTAGLIA, Pamela Rose; '75 BSED ; Tchr , Gillsville Elem Sch , Gillsville, GA 30543, r Sherwood Drive, Clarkesville, GA 30523, 404 534 7933

TARUMIANZ, Joan Carol '72 (See Gee)

TARVER, Cecilia '70 (See Waddey)

TARVER, Hon Charles Edward; r PO Box 428, Cordele, GA 31015

TARVER, Fred Russell, Jr; '63 PHD , Mktg. Spec., Prof Ext , N. Car. St. Univ., 129D Schaub Hall, Raleigh, NC 27607, 919 737 2956; r. 5501 Parkwood Dr., Raleigh, NC 27612, 919 787 5469

TARVER, Jack, r Atlanta Newspaper In, 10 Forsyth Bldg, Atlanta, GA 30318

TARVER, Malcolm C., Jr; '28 AB , Retired; Tax Preparer; r. PO Box 26, Dalton, GA 30720, 404 278 6202

TARVER, William Sydney, '68 AB ; r. Box 24, Lumpkin, GA 31815

TARVIN, Linda Ayers (John C., Jr); '73 MED , r 810 Cardigan, Garland, TX 75040, 214 495 3604

TARVIN, Rowena '74 (See Andrews)

TASCIOTTI, Cheryl Johnson (Thomas C); '75 BS , r. 134 Enterprise St , Brunswick, GA 31520, 912 265 5596

TASE, Deborah Ellen '73 (See Smith)

TASHAKORI, Ahmad, 75 MBA , r 24 Saraj, Atabak, Bostan, Tehran, Iran

TASHJIAN, William Irving, 69 AB , Asst Chief Juvenile Probation Ofcr , South Worcester Cnty , Milford, MA 01757, 617 478 2954, r 48 Church St , Westboro, MA 01581, 617 366 7496

TASKER, Joy '54 (See Streater)

TASSIN, James Stanley, Jr, '73 BBA , r 891 Hill St, Athens, GA 30601

TASSIN, Laura '68 (See Connelly)

TATA, Vincent Louis 69 MED , r P O Box 6911 497 Prather Dr, Ft Myers, FL 33901

TATALIAS, Dr Kosmo Davis; '72 PHD , Mathematician; Defense Mapping Agcy Topographic Ctr ; r 6500 Brooks Ln , Washington, DC 20315, 202 227-2652

TATAR, Ronald J.; '76 MED , Phys Ed Instr , Sweet Home Central Sch Dist , 2545 Sweet Home Rd , North Tonawanda, NY 14120, 716 688 8686, r 364 Lamarck, Snyder, NY 14226, 716 839 2016

TATE, Alberta Lee Henderson (Roscoe C.); '38 ABED Retired Tchr., Towers HS, r 958 Beachview Drive, Jekyll Island, GA 31520, 912 635 2540

TATE, Alice Sophia '60 (See Butler)

TATE, Barbara June '50 (See Yarbrough)

TATE, Barnie Reginald; '52 BSED, r. 7140 Glade, Canoga Park, CA 91303

TATE, Ben Barrow, 63 AB, 71 MED, r 2686 Riverview Drive, Macon, GA 31204

TATE, Charles Clyde, '49 MED, Retired; r Rt. 3, Thomaston, GA 30286, 404 647 3451

TATE, Charlotte 73 (See Unzicker)

TATE, Claude Lee, '60 MED, Tchr, Model HS, Rome, GA 30161, 404 295 3011; r 114 Jim Lee Dr, Rome, GA 30161, 404 295-4166

TATE, Danny Clyde, 69 JD, r Legislative Assistant, Senator Herman E Talmadge, Washington, DC 20510

TATE, Elizabeth S (See Scott)

TATE, Ellen Routledge (James H.), r 4650 Millbrook Drive NW, Atlanta, GA 30327, 404 255 8565

TATE, Ethel '63 (See Foster)

TATE, Dr Gerald L, Jr; '65 BBA, '67 MED, Dir, Westside Psych Svc, Assoc Prof, Ga St Univ, University Plz, Atlanta, GA 30303, 404 658 2211, r 355 Woodstock Dr SW, Atlanta, GA 30331, 404 799 6626

TATE, Glenda Fay, '75 MSW; r. Route 3, Box 98D, Monroe, GA 30655

TATE, Grace E 72 (See Nix)

TATE, Gwindol Pierre; '76 BBA; r. 5942 South Sangamon, Chicago, IL 60621

TATE, Hilda 67 (See Lavender)

TATE, Horacena Edwean, '77 BSED; r. 621 Lilla Drive SW, Atlanta, GA 30310

TATE, Howard Darrel, '71 EDS, r. 1207 Lakemont Dr, Dalton, GA 30720

TATE, James Henry, 42 ABJ, Dir of Pub Relations, Atlanta Gas Light Co, 235 Peachtree St NE, Atlanta, GA 30303, 404 522 8051; r. 4650 Millbrook Drive NW, Atlanta, GA 30327

TATE, Janice Marie; '71 MSW, r. C O Gerald Tate, 218 Colima Ave, Athens, GA 30601

TATE, Jeff, 66 BMUS, Camera and Lighting Tech, Ga Educ. Television Network, Stewart Ave., Atlanta, GA; r Apt 519, 75 Ponce De Leon Ave NE, Atlanta, GA 30308, 404 875-3379

TATE, John Ray; '70 BS; Field Supv., Biological Control, Va Dept Agr., 1 North 14th St, Rm 254, Richmond, VA 23219, 804 786 2415; r. Rt. 1, Box 206B, Ashland, VA 23005

TATE, Jon Douglas; '67 ABJ; Pres.; The Lamp Shader, Inc, 9202 W Center St, Milwaukee, WI 53222, 414 476 8020; r. 2640 N. Terrace, Milwaukee, WI 53211, 414 964 6360

TATE, Leolene Lane Montgomery (Ben Barrow), 70 MS; r 2686 Riverview Dr, Macon, GA 31204

TATE, Lilla Lou Booth (Ray James); '53 BSHE; r Rt 1, Cave Spring, GA 30124

TATE, Lourene '46 (See Silvey)

TATE, Lynora '51 (See Sapp)

TATE, Martha H Blackburn (Sam); '44 AB; r. 219 River Oaks Drive NW, Atlanta, GA 30339

TATE, Mary Ann '63 (See Skaggs)

TATE, Patricia Elaine; '74 BSED; r. P.O. Box 1052, Gainesville, GA 30501

TATE, Peggy Josephine; '69 BSHE, '70 BSHE; r 21 Willow Dr, Newnan, GA 30263

TATE, Ray James; '51 BSA; r. Rt 1, Cave Spring, GA 30124

TATE, Rebecca Alice Logan (Charles C.); '43 BSED, Retired Tchr.; r. Rt. 3, Box 324, Thomaston, GA 30286, 404 647 3451

TATE, Richard Albert; '73 BSED, '74 MED, Computer Spec; Southern Piedmont Conservation Research Ctr., PO Box 555, Watkinsville, GA 30677, 404 769 5631; r. 225 Clarke Dr., Athens, GA 30601, 404 543 2790

TATE, Robert Gerald; '66 BBA; r. 1633 Mine Ln, Rd, Easton, PA 18042

TATE, Sara Brown; '40 BSHE; r. 122 Maury St, Thomasville, GA 31792

TATE, Sharon Spieks (James R.); '61 BSHE; Homemaker, r 5039 Prestwick Dr, Fairfax, VA 22030, 703 273-9163

TATE, Susan Frances Barrow (William); '30 AB, 38 MA, Retired, Librarian, Univ. of Ga.; r. 436 Dearing St, Athens, GA 30605

TATE, Sybil R; '69 MED; r Rocky Face, GA 30740

TATE, Vickie Lee, '74 BSED; r. 6355 Memorial Dr., Apt 104-C, Stone Mountain, GA 30082

TATE, Ms Victoria Lindsey, 76 BSED, r 505 Litchfield Retreat, Pawleys Island, SC 29585

TATE, Virginia Nan Danner; '59 BSHE, '63 MED, Tchr, Milton HS, 86 School Dr., Alpharetta, GA 30201, r Route 1 Land Rd, Canton, GA 30114, 404 475 9240

TATE, William, '24 AB, '28 MA, Retired Dean of Men, Assoc Prof Eng., Univ. of G; r. 436 Dearing St, Athens, GA 30605, 404 543 6623

TATE, William Brewer, Pres.; Ponderosa Granite Co, Inc, PO Box 518, Elberton, GA 30635, 404 283 1480, r 846 Cardinal Dr., Elberton, GA 30635, 404 283 2905

TATHAM, Howard Thomas, Jr; '76 BSED; r. 127 Louise Street, Toccoa, GA 30577

TATRO, Kathy Bihr (Lee D.); '70 BSED; Tchr, Morrison Meth Nursery Sch., W Main St, Leesburg, FL 32748, r 105 Shady Dell, Leesburg, FL 32748, 904 787 2466

TATUM, Ann Melvin (John M.), '67 AB; r. 202 Atkinson Ave., Savannah, GA 31404, 912 236 8730

TATUM, Annie Dean, '60 BSHE; r. Route 3, Dawsonville, GA 30534

TATUM, Annie Mary Hay (R J); '36 BSHE; r Tatum, SC 29594

TATUM, Betty Jo '64 (See Turner)

TATUM, Carolyn Jane, 75 ABJ, r Route One, Clarkesville, GA 30523

TATUM, Christine Leah Callaway; '63 BFA, Chief Svc Adviser; Southern Bell Telephone Co., Drwr X, West Palm Beach, FL 33402, 305 655-8706, r 321 Pine Terr., Apt 3, West Palm Beach, FL 33405, 305 833 7171

TATUM, Clement Marduke; Plant Dept. Supv, Southern Bell Telephone Co., 6455 Roswell Rd, Atlanta, GA 30028; r 861 Norcross Tucker Rd, Norcross, GA 30071, 404 448-4102

TATUM, Connie '70 (See Lewis)

TATUM, David Lee; '74 BBA, r 3917 Bowman Ln, Chattanooga, TN 37416

TATUM, Edna '74 (See Gazaway)

TATUM, Elizabeth '69 (See Tripp)

TATUM, Ellen W (See Daniel)

TATUM, Ms Elsie Louise; '77 MSW; r. 907 E.Rocksprings, Atlanta, GA 30306

TATUM, Ethel Davis (Fred E); '30 ABED, '49 MSHE; r. Medical Arts Conv Center, 910 Harbison Dr, Columbus, GA 30903

TATUM, Gayle Buttram (Ivan Dyke); '71 BS; r 308 Plus Park Blvd, Apt G-9, Nashville, TN 37217

TATUM, Hal Edward; '65 BSF, '72 MS; Cnty Ext Chmn, Univ of Ga, Co-op Ext Svc, 2152 W Broad St, PO Box 5128, Athens, GA 30604, 404 546 8330; r. 195 Doe Run, Athens, GA 30605, 404 543-7325

TATUM, Hudson Thomas, '55 BSA; r. Route 1, White, GA 30184

TATUM, Ivan Dyke; '71 AB; r. 308 Plus Park Blvd, Apt G-9, Nashville, TN 37217

TATUM, Jefferson W, 25 AB, Retired Ins Adjuster; r. PO Box 13502, Savannah, GA 31406, 912 355-4457

TATUM, John Lewis; '75 BSA, Mgr.; Darnell and Tatum Swine Farm; r. Rt. 3, Jasper, GA 30143, 404 692-2095

TATUM, John Milton; '65 AB, '68 LLB; Atty., Partner; Miller, Beckmann and Simpson, PO Box 1567, Savannah, GA 31402, 912 233 5722; r 202 Atkinson Ave., Savannah, GA 31404, 912 236-8730

TATUM, Lelia June (See Watson)

TATUM, Lois Marie; '61 MED; r. Rt 3, Dawsonville, GA 30534

TATUM, Lou Margaret; '54 BSHE, '66 MED; r Clarkesville, GA 30523

TATUM, Marthalene '56 (See Hancock)

TATUM, Ms Mary Jacqueline; '76 BBA; r Route 1, Talking Rock, GA 30175

TATUM, Mary Louise '58 (See Hancock)

TATUM, Melba Moss (G. Wilbur); '38 BSED, '49 MED; Cnslt., Vision Program; Clayton Cnty Bd. of Educ., 157 Smith St., Jonesboro, GA 30236, 404 478 9991; r 3044 Hope St., Hapeville, GA 30354

TATUM, Patricia A. '68 (See Miller)

TATUM, Patricia Lynn; '74 BFA; Display Designer; D.H. Holmes, Veterans Mem. Blvd., Metairie, LA 70002, 504 831-6104; r. 1933 Jena St., New Orleans, LA 70115, 504 899-1708

TATUM, Philip Michele; '67 BBA, '70 MBA; r 2406 Gunevale Pl, Woodbridge, VA 22191

TATUM, Rebecca E. '62 (See Oliver)

TATUM, Richard Luther; '61 BBA; VP and Trust Ofcr, Natl Bank of Ga, Atlanta, GA, 404 993 1327; r. 486 Huntcliff Green, Atlanta, GA 30338

TATUM, Robert Edward; '67 MA, Prof.; Va. Tech., Eng. Dept., Blacksburg, VA 24061; r. 1401 Westover Dr., NW, Blacksburg, VA 24060, 703 552-3770

TATUM, Ruth Anne, '67 AB, Tchr, Eng, N Springs Sch., 7447 Roswell Rd. NE, Atlanta, GA, 404 394 4804; r. 461 Hilderbrand Dr. NE, Atlanta, GA 30328, 404 992-1046

TATUM, Ryle William; '50 BSED; r. White, GA 30184

TATUM, Sharon Bailey (Laurice A.); '69 BS; Homemaker; r. 505 Forest Hill Dr. NE, Atlanta, GA 30342, 404 256-1391

TATUM, Sheryl '70 (See Benefield)

TATUM, Susanne M Wilson (William P.); '47 BS, r 2250 Bonnevit Ct NE, Atlanta, GA 30345, 404 634 4667

TATUM, Teresa Iva; '68 BSHE; r. Rt 3 Box 472, Savannah, GA 31406

TATUM, Thomas F.; '63 BBA; Tchr.; Honey Creek Sch., Conyers, GA 30207; r. 3054 Snapfinger Rd, Decatur, GA 30034, 404 981-4526

TATUM, Tony, Supv., Consumer Field Forces; Ga Dept. of Agr; r. Rt 3, Box 84B, Jasper, GA 30143, 404 692 2697

TATUM, William Jeff; '61 BSF; Pilot, Braniff Intl, r. 5017 Atterbury Pl., Box 75409, Lewisville, TX 75056, 214 248 6230

TAUB, Morton Jules; '50 BBA; r. C O Mar Monte Hotel & Spa, 111 E Cabrillo Bl, Santa Barbara, CA 93103

TAUL, Dr Leroy Keenan; '52 DVM, '66 MS; r. Rt 4, Asheboro, NC 27203

TAUL, Sara S Fitzpatrick (Leroy Keenan); r. Rt 4, Asheboro, NC 27203

TAULMAN, John Monroe, r 60 W Brookhaven Dr NE, Atlanta, GA 30319

TAULMAN, Mary Ellen Hulsey (John M); r 60 W Brookhaven Dr NE, Atlanta, GA 30319, 404 237 3023

TAUNTON, Elwin Glynn; '71 BSPH; r P O Box 552, Butler, GA 31006

TAUNTON, James Leslie; '61 BSA; r Reynolds, GA 31076

TAUNTON, Kitty A.; '70 BSED, '74 MED, Tchr, Swint Elem Sch, 120 Smith St Jonesboro, GA 30236, 404 478 9991; r. PO Box 722, Thomaston, GA 30286, 404 647 7659

TAUNTON, Pamela L Montgomery (Elwin G.), '73 AB, Caseworker I, Taylor Cnty Dept of Family and Children's Svcs Butler, GA 31006, 912 862 5221, r Box 552 Butler, GA 31006, 912 862 3054

TAVAEL, Louise '51 (See Sims)

TAVANO, Philip Francis; '74 BSA; Clerk, Carrier; US PO, 1 Chatsworth Ave., Larchmont, NY 10538, r 55 Gory Brook Rd., North Tarrytown, NY 10591

TAVSS, Margo Ida Greenberg (James M.); '74 BSHE, Broward Cnty. 4-H Coord; Fla Coop. Ext Svc, 3245 SW 70th Ave., Ft Luaderdale, FL 33315, 305 581 2522; r. 1561 Palmetto Ln., Pembroke Pines, FL 33024, 305 431-8470

TAWADROS, Niemat Boctor; '61 MED; r. 13 El Husseinie St, Kobba Garden, Cairo Egypt

TAWZER, Pamela Aliene '69 (See Echols)

TAYLOR, Alan Clark; '73 BBA; Data Processing, Atlanta Gas Light Co, 1219 Caroline St Atlanta, GA 30302, 404 522-8051; r. 6910 Springwood Drive, Douglasville, GA 30135, 404 949 2934

TAYLOR, Albert Franklin; '66 MED; Principal; Hall Cnty Bd of Educ, 3265 Gould Dr, 404 534 7473; r Box 293, Gainesville, GA 30501

TAYLOR, Alice Darlene; '71 MED; Acct.; C and S Natl Bank, Cooledge Rd., Tucker, GA, 404 491 4524; r 3379 Flat Shoals Rd. N-6, Decatur, GA 30033, 404 633 2384

TAYLOR, Andra '64 (See Conley)

TAYLOR, Andrew Thomas; '74 BSPH; r. 2494 Etiwan Apt B2, Charleston, SC 29407

TAYLOR, Ann, 62 BSED, Owner, Dir, Dixie Camps for Boys and Girls, Box 744, Clayton, GA 30525, 404 782-3717; r. 863 Courtenay Dr NE, Atlanta, GA 30306, 404 876-7866

TAYLOR, Ann Weems (Henry, Jr); '54 BSED, Homemaker; r. 361 Blanton Rd NW, Atlanta, GA 30342, 404 252 5652

TAYLOR, Ann Morris (Thomas H.); '44 BFA; Underwriting Asst.; Safeco Ins. Co., 1551 Juliett Rd, Stone Mountain, GA 30086; r. 2391 Greylock Pl., Decatur, GA 30030, 404 377-3738

TAYLOR, Ann Allan '50 (See Andrews)

TAYLOR, Ann Wells; '64 BSED; r. 406 Yorkshire Dr, Greenville, SC 29607

TAYLOR, Anna Lisa; '75 BSED; r. 554 Milligan Drive, Stone Mountain, GA 30083

TAYLOR, Arla Louise Young (Richard K.); '71 BBA; CPA, r 1204 Druid Knoll Dr., Atlanta, GA 30319, 404 634-6821

TAYLOR, Ava Childress; '74 BSHE; r. 1345 Woodstock Rd, Roswell, GA 30075

TAYLOR, B Don; '56 BBA; r. 445 Whitmore Dr NW, Atlanta, GA 30305

TAYLOR, Banner Hampton, '59 BSA, Owner, Taylor Equipment Co., Lyons, GA 30436; r. PO Drwr. E, Lyons, GA 30436, 912 526-8850

TAYLOR, Barbara B. McCrary (John M.); '48 BFA, Tchr.; Teasley Elem. Sch., Springhill Rd., Smyrna, GA 30080, 404 436-1518; r. 1211 Pebble Creek Rd. SE, Marietta, GA 30067, 404 971-7873

TAYLOR, Barbara Dale '70 (See Blumberg)

TAYLOR, Barbara Sue; '74 BSED; r. 2678 Shadowbrook Dr., Decatur, GA 30034

TAYLOR, Benjamin Lee, '75 BBA, Staff Acct, Robinson, Oliver and Norman, P.C., 5637 Whitesville Rd, PO Box 4299, Columbus, GA 31904, 404 324-5435; r. 3728 Armour Ave., Apt K6, Columbus, GA 31904, 404 323-7467

TAYLOR, Dr Bernard Whitley, III; '71 MBA, '75 PHD; r. 222 Sequoyah Trl, Hendersonville, TN 37075

TAYLOR, Bertha Rebecca '71 (See Motz)

TAYLOR, Bessie '50 (See Knight)

TAYLOR, Betty '48 (See Stovall)

TAYLOR, Beverly A. '69 (See Thompson)

TAYLOR, Billie Wailes Bishop (Robert Craig); '64 AB, r Dept of Chemistry, Oakland University, Rochester, MI 48063

TAYLOR, Bobby James; '58 BSF; r. Rt 2 Box 61V, Fitzgerald, GA 31750

TAYLOR, Borden Elliot, Jr; '71 AB; r. 9 Westchester Sq, 765 Scott Blvd, Decatur, GA 30030

TAYLOR, Brenda '72 (See Baxter)

TAYLOR, Brenda Thompson; '60 BFA; Social Worker; r. 321 W. 78th St., 6B, New York, NY 10024, 212 724-1725

TAYLOR, Burrell Walker; '55 MBA; Owner, Taylor's Quality Clothing, 441 Hwy. S., Commerce, GA 30529, 404 335-5271; r. Waterworks Road, Commerce, GA 30529, 404 335-4207

TAYLOR, Camilla Grayson (Stephen B.); '74 MSW, Health Planner; N. Central Ga. Health Systems Agcy., 1447 Peachtree St. NE, Ste. 700, Atlanta, GA 30309, 404 892-5952, r. 24 Fairfield Dr., Avondale Estates, GA 30002, 404 292 6754

TAYLOR, Carol Lankster (Robert M.); '76 MED, Librarian; Meadowbrook Elem Sch., Augusta, GA 30906, r. 1742 Kissingbower Road, Augusta, GA 30904, 404 733-8514

TAYLOR, Carol; '74 ABJ; Acct. Secy.; Borg-Warner Corp., 1111 McKinley Rd., Ottawa, IL 61350, 815 434 3081; r. 974 Colorado St., Apt 3B, Marseilles, IL 61341, 815 795-2085

TAYLOR, Carol Anne Barber (W W), '66 BS, r 2411 1 Williams Lane, Decatur, GA 30033

TAYLOR, Carol Evelyn Poole (Ranzo Joseph, Jr), 68 AB, '74 MA; r. 4551 Dorsett Dr, Macon, GA 31206

TAYLOR, Carol J '69 (See Shelnutt)

TAYLOR, Ms Carol Lynn; '76 MED, r. Route 2, Box 47 A, Elberton, GA 30635

TAYLOR, Carol Marie Atkins (James Wade), '75 BSED, r 3571 San Juan Ave, Macon, GA 31206

TAYLOR, Carol McDonald, '67 MA; r 2225 E Florence Ave, De Land, FL 32720

TAYLOR, Caroline West (John Emory), '69 BSHE, r Rt 4, La Vista Rd, C O M E Taylor, Athens, GA 30601

TAYLOR, Carolyn Williams (Chester J.), '53 BSED, r 112 Maple St, Cartersville, GA 30120, 404 382 7755

TAYLOR, Carolyn Ann Singletary (Harry W); '62 AB, r Rt 3, Box 403, Tallahassee, FL 32303, 904 385 5296

TAYLOR, Carolyn E Barnick (Philip Larry); '63 BS, r Po Box 502, Nashville, GA 31639

TAYLOR, Charles Lewis; '71 AB; r. Rt 3 Box 116, Toccoa, GA 30577

TAYLOR, Cherry Boatright (John H. Jr); '68 BSED, Homemaker; r. 4832 Oxford Rd., Macon, GA 31210, 912 477-3816

TAYLOR, Cheryl Lee; '73 AB, r. 7975 Central Park Cir, Alexandria, VA 22309

TAYLOR, Christine Meadows (James W.), '68 MED 72 EDS, Visiting Tchr, Sch Soc Worker, LaGrange Bd. of Educ., Main St., LaGrange, GA 30240, 404 884-7397; r. 206 Ridgecrest Rd, LaGrange, GA 30240, 404 884-4902

TAYLOR, Christine Stevens '75 (See Chance)

TAYLOR, Claudia Ann; '71 BSHE; r. 2550 Akers Mill Rd NW Apt D-16, Atlanta, GA 30339

TAYLOR, Claudia Evelyn Ohearn (George D); '66 BSED, r 1013 Magnolia Drive, Augusta, GA 30904

TAYLOR, Clyde W.; '73 BSEH, Agt., Natl. Life and Accident Ins. Co., Marietta, GA; r 5670 Due West Rd., Powder Springs, GA 30073, 404 424-1249

TAYLOR, Connie '71 (See McTyre)

TAYLOR, Connie Lynn '62 (See Dickerson)

TAYLOR, Creed, Jr; '74 BSPH; r. 9212 Melody Dr, Savannah, GA 31406

TAYLOR, Curtis Brown, '60 BBA, Movie Writer, Producer; r. 1110 Delores, San Francisco, CA 94110, 415 648-1716

TAYLOR, Cynthia Callaway Cutler (Jon David); '73 BSED; r. 197 Regal Way, Lawrenceville, GA 30245

TAYLOR, Daniel Marvin, 73 MED, Principal, Wheeler Cnty. Middle Sch, PO Box 308, Glenwood, GA 30428, 912 523 5169, r. PO Box 337, Glenwood, GA 30428, 912 523 5623

TAYLOR, Daniel Stewart; '76 ABJ; r. 271 South Burke Circle, McDonough, GA 30253

TAYLOR, David Nolan, 77 EDS, Principal, Acworth Elem Sch., Acworth, GA 30101, 404 974 4154; r. 4581 McClure Rd., Acworth, GA 30101, 404 974 9744

TAYLOR, Dr Dawson Lee, '50 DVM, r Route 1 Box 103, Manchester, GA 31816

TAYLOR, Dawson Lee, Jr; '73 BS; r. Rt 1 Box 103 1-2, Manchester, GA 31816

TAYLOR, Diane Estrumse (Hubert A.); '65 BFA, Homemaker; r. 3980 Weeks Drive, Kennesaw, GA 30144, 404 427-0586

TAYLOR, Don Emmitt, 74 BSEH, Pub Health Rep.; Tenn. Dept of Pub. Health, 3922B Caine Ln., Chattanooga, TN 37421, 615 894-3166, r 214 Wilder Road, Chickamauga, GA 30707

TAYLOR, Don Richard, 63 BSF, r 204 Pine Valley, Huntsville, TX 77340

TAYLOR, Dona Brenda '72 (See Coulter)

TAYLOR, Donald Willis; '71 AB; r. 5 Sunny South St, Newnan, GA 30263

TAYLOR, Donna Carol Deignan (Ronald Edward); '74 BSED; r. 7351-6 Pottsburg Drive, Jacksonville, FL 32216

TAYLOR, Donna Kaye; '69 BSED, '71 MED, Couns. II; Fla. State Employment Svc., 3225 University Blvd. S., Jacksonville, FL 32216, 904 721-0400; r. 8337 Kim Rd., Jacksonville, FL 32217, 904 398 6787

TAYLOR, Dorothea Shone (Kenneth P.); r. 301 41st Ave., St Petersburg, FL 33706, 813 360 8257

TAYLOR, Dorothy '77 (See Impink)

TAYLOR, Dorothy Lee '50 (See Rodgers)

TAYLOR, Earl Alder, '51 BSED; r. Box 8371, Asheville, NC 28801

TAYLOR, Dr Earl Junior; '70 DVM; r Rt 5 Box 339, Mountain City, TN 37683

TAYLOR, Dr Edward Malcolm, '68 BSA, '71 DVM, Pres.; Powers Ferry Animal Hosp., P.C., 6300 Powers Ferry Rd., Atlanta, GA 30339, 404 955 1291; r. 118 Essex Ave., Atlanta, GA 30339, 404 432 6237

TAYLOR, Edwin Forrest, '60 BBA; r. 7450 Stone Gate Cone, Germantown, TN 38138

TAYLOR, Elaine J McMichael (James B.), 72 BSED; Homemaker; r. 4873 Zinzendorf Dr, Lithonia, GA 30058, 404 981 0488

TAYLOR, Elizabeth Acord '76 (See Holland)

TAYLOR, Elizabeth F '50 (See Allen)

TAYLOR, Elizabeth L. Brown (Robert F.), '60 BSHE, Free Lance Home Econ, r 1630 Canton Hills Circle, Marietta, GA 30062, 404 973 7437

TAYLOR, Ella Sue, '75 BS, Student, South Coll of Optometry, 1006 Oakmont Pl. 3, Memphis, TN 38107, 901 272 1092, r PO Box 150, Blakely, GA 31723

TAYLOR, Elton Robert, III, '69 BSED, r. 102 D Piney Point Lane, Atlanta, GA 30339

TAYLOR, Erin Dale '42 (See Holloman)

TAYLOR, Eva Bowen (Floyd T III), '70 BS, r 4537 Hunting Hound Lane, Marietta, GA 30062

TAYLOR, Eva M (See Gracey)

TAYLOR, Evelyn Bonham (Orville W), '70 MED, '72 EDS, '74 EDS, r. Rt 4 Box 105b, 590 Lakeview Dr Milledgeville, GA 31061

TAYLOR, Floyd Thomas, III, '70 MBA, Mktg Dev Mgr American Cyanamid, Bound Brook NJ 08805, 201 356-2000, r 80 Pocono Rd, Mountain Lakes, NJ 07046

TAYLOR, Dr Frank Colson, '56 DVM, Co-Owner, Vinson Animal Hosp. Inc., 3015 Greenmount Ave, Baltimore, MD 21218, 301 235-2223, r 3 Wakeham Ct, Lutherville, Timonium, MD 21093

TAYLOR, Dr Frank Donnell, 60 DVM, Veterinarian, Faison Animal Clinic, Same as Residence, r Box 357, Faison, NC 28341, 919 267 4591

TAYLOR, Freddie 49 (See Clark)

TAYLOR, Frederick Wayne, 62 BSED, Athletic Dir, Gulf Cnty Sch Bd, Niles Rd, Port St Joe, FL 32456, 904 229-8252, r 1508 Palm Blvd, Port St Joe, FL 32456, 904 227 8803

TAYLOR, Freeman W, Jr, 61 BS, Gen Credit Mgr, Columbia Nitrogen Corp. and Nipro Inc, PO

Box 1483 Columbia Rd., Augusta, GA 30903, 404 724-8771; r. 1808 Court A, North Augusta, SC 29841, 803 279-7458

TAYLOR, Freemon Walker, Sr; '33 ABED., '52 MED, '71 EDS; Retired; r. PO Box 312, Hamilton, GA 31811, 404 628-5193

TAYLOR Ga. M. '69 (See Baldwin)

TAYLOR, Gary Edwards; '74 BBA; r. 805 Shadowood Pkwy, Atlanta, GA 30339

TAYLOR George Albert, 70 MA, r. 7845 Maureen Terr, Indianapolis, IN 46234

TAYLOR, George Franklin; '75 MA; Student Publications Adviser; Journalism Instr., Berry Coll., Box 266, Mt Berry, GA 30149, 404 232 5374; r PO Box 266, Mt Berry, GA 30149, 404 232 7222

TAYLOR, George Howard; '57 BBA; r. Po Box 6155, Macon, GA 31208

TAYLOR, George Lucas, III; '72 AB, Safety Dir., Ga. Pacific Corp., Box 128, Plywood Plant, Russellville, SC 29476, 803 567 3252; r. 112 Whitesville Rd., Moncks Corner, SC 29461, 803 899 3265

TAYLOR, US Army Col (Ret) George O., Jr; '50 JD, Atty., Advisor, Occupational Safety and Health Review Comm., 1825 K St NW, Washington, DC 20006, 202 634 7977; r. 8525 Kentford Dr, Springfield, VA 22152, 703 451-1260

TAYLOR, George Van; '73 BS; Geologist; Soil Systems Inc., 525 Webb Industrial Dr., Marietta, GA 30062, 404 424 6200; r. Rt. 7, Calhoun, GA 30701

TAYLOR, George William; '64 BSA, Store Mgr; Agway Inc., Box 101, North Haverhill, NH 03774, 603 787 6981; r. RFD 2, Woodsville, NH 03785, 603 787 6628

TAYLOR, Glenn Lewis, Jr; '74 BSFR; Hydrologist, Earth Systems Div. of SSI, 525 Webb Industrial Dr., Marietta, GA 30062, 404 424-6200; r. 1805 Roswell Rd., Apt 16I, Marietta, GA 30062

TAYLOR, Glenn Lewis; '49 BSED; Fin. Div., General Motors Acceptance Corp., Decatur, GA; r 144 Mockingbird Lane, Decatur, GA 30030, 404 377 8871

TAYLOR, Glenna Louise; '74 BS; r. Rt 4 Box 650, Tifton, GA 31794

TAYLOR, Gloria Dye (William G, Jr); r. 2976 Woodhaven Cir, Macon, GA 31204

TAYLOR Gloria Jean Bowermeister (Warren B.), '67 ABJ., HHC 3 34 Armor, APO New York, NY 09139; r. 1 Cherokee Rd., Moultrie, GA 31768, 912 985 4334

TAYLOR, Gordon Stewart; '74 AB; City Planner, City of Phoenix, Phoenix, AZ; r. 336 Highland Biltmore, 2321 E. Highland, Phoenix, AZ 85016, 602 266 4306

TAYLOR, Gregory Lee; '71 BS, '74 BBA; r. 12th St, Alma, GA 31510

TAYLOR Dr Guy L., '51 MED; r. Box 128, Cedartown, GA 30125

TAYLOR, Gwendolyn '54 (See Parker)

TAYLOR, H Brantley, '58 BBA; r. 2107 Acker Dr, Albany, GA 31705

TAYLOR, Dr Harold Theodore; '66 DVM; r. 209 Laurelwood Lane, Alpharetta, GA 30201

TAYLOR, Harriet Hicks (Robert C.); '65 AB; Claims Rep., Soc. Security Admin., 80 N. Hughey, Orlando, FL 32801, 305 420 6404; r. 4107 Old Dominion Rd., Orlando, FL 32806, 305 851-0576

TAYLOR, Harriet H Fincher (Everett J); r. 7925 Roe, Prairie Village, KS 66208

TAYLOR, Dr Harry Lundy; '62 BS; r. 82 Anson, Charleston, SC 29401

TAYLOR, Dr Harry Windell; '66 DVM; Owner, Veterinarian, Self Employed, Same as Residence, 904 385 1890; r. Rt. 3, Box 403, Tallahassee, FL 32303, 904 385 5262

TAYLOR, Henri Anne '67 (See Savage)

TAYLOR, Henry, '33 BSC, '34 MA, r. P O Box 150, Quitman, GA 31643

TAYLOR, Henry Farrette, 49 BSA, r. Rt 4 Montclaire Dr, Smyrna, GA 30080

TAYLOR, Houston David, Jr; '75 AB; r. 902 Lake Ave., North Augusta, SC 29841

TAYLOR, Howell C., Jr; '64 BBA, Pres., Bennett Ins. Co., Inc., PO Box 506, Ocilla, GA 31774, 912 468 7451; r. Rt. 1, Ocilla, GA 31774, 912 468 5508

TAYLOR, Jack Barney, Jr; '62 BS, Agr. Mgmt., Self Employed, Same as Residence, 912 348 6100; r PO Box 518, Davisboro, GA 31018, 912 348 3857

TAYLOR, Jack Seagraves; '57 BSPH; Pharmacist, Pine Mountain Pharmacy, Inc., Drwr. A, Pine Mountain, GA 31822, 404 663 2255; r. Box 8, Pine Mountain, GA 31822, 404 663-4345

TAYLOR, Jacquelyn '55 (See Cartlidge)

TAYLOR, James Carey, Jr; '76 BBA, Owner, Taylor Farms, r. Rt. 1, Winder, GA 30680, 404 725 5968

TAYLOR, Capt James Marvin, '48 AB, Pilot; USAF, Hurlburt AFB, Ft Walton Beach, FL 32548; r. 323 Victoria Dr., Ft Walton Beach, FL 32548, 904 243 5919

TAYLOR, James Oscar, '72 BBA, CPA, Mauldin and Jenkins, 2303 Dawson Rd., PO Box 3069, Albany, GA 31706, 912 883-3343; r. 2815 Raybun Ct., Albany, GA 31707, 912 883 6367

TAYLOR, James Phillip, '74 BLA; r. Box 104, Gresham, GA 31014

TAYLOR James R. III, '54 AB, Dist. Mgr. Interlake, Inc., 1200 Oakleigh Dr., East Point, GA 30344, 404 762 9561; r. 1788 Remington Rd., Chamblee, GA 30341, 404 451 1065

TAYLOR James Ronald, '68 ABJ; r. Route 2, Summerville, GA 30747

TAYLOR, James Thomas, 68 MED, r. 314 Carver Dr., Ft Valley, GA 31030

TAYLOR James Weimar, Dr., '61 BS, Ophthalmologist, Drs. Smith and Taylor, 1411 Altee St., Waycross, GA 31501, 912 283 3156; r PO Box 778, Waycross, GA 31501, 912 285 7777

TAYLOR Jay D., '74 BSHE, Cnty Ext Agt, Univ. of Ga. Coop. Ext. Svc., PO Box 218, Moultrie, GA 31768, 912 985-5263; r. Center Town Apts. E2, Moultrie, GA 31768, 912 985-8729

TAYLOR, Jane Bates Sistrunk (Samuel Theodore), '75 AB; r. 281 Maple St, Brevard, NC 28712

TAYLOR, Jane Doane Gilson (Lawrence Arthur), '64 BFA; r. 5653 Lakia, Cypress, CA 90630

TAYLOR, Jane Louise Rice (Jean); '51 BSED; r. P O Box 246, Vidalia, GA 30474

TAYLOR, Jane S. '73 (See White)

TAYLOR, Jane Stone (See Torrance)

TAYLOR, Janet '72 (See Bryant)

TAYLOR, Janet Laura '67 (See Vandiver)

TAYLOR, Janet Lynn; '74 AB; r. Island Ferry Road, Rt. 1, Dunwoody, GA 30338

TAYLOR, Janie Pleasants (Melvin J.); '76 MED; Tchr.; Rabun Cnty. HS, Box 807, Clayton, GA 30525, 404 782 4526; r. RFD, Tiger, GA 30576, 404 782 4837

TAYLOR, Janis Darlene; '64 BSED; r. Rt 2, Ellenwood, GA 30049

TAYLOR, Jean; '49 BSF; r. P O Box 246, Vidalia, GA 30474

TAYLOR, Jean L. Bagley (Leonard D.); '73 MSW, Employee Couns.; Pacific Telephone Co., 666 Folsom St., San Francisco, CA 94107, 415 542 2011; r. 1253 Lenda Way, Pacifica, CA 94044, 415 359 4254

TAYLOR, Jerry Anthony; '74 AB; Tchr.; Towns Cnty. HS, Hiawassee, GA 30546, 404 896-3525, r. Route 1, Box 165B, Hiawassee, GA 30546, 404 896 2515

TAYLOR, Jerry Gay; '62 BSA; r. Rfd 3, Millen, GA 30442

TAYLOR, Ms Jill Ellen; '77 MBA; r. 11 Tilden Court, Livingston, NJ 07039

TAYLOR, JoAnn '63 (See Morrison)

TAYLOR, John Clyde; '72 BBA; r. 802 Boulevard Street, Bainbridge, GA 31717

TAYLOR, John Fred; '42 BBA; r. Lilly, GA 31051

TAYLOR, John Fred; '72 BBA; r. 838 Captain Kell Dr., Macon, GA 31204

TAYLOR, John Herschel, Jr; '68 BSPH; Pharmacist, Owner; Powell's Pharmacy, 3720 Houston Ave., Macon, GA 31206, 912 781-1565; r. 4832 Oxford Road, Macon, GA 31210, 912 477 3816

TAYLOR, John Herschel; '43 BSPH; Owner; Taylor's Pharmacy, 107 Sumter St., Oglethorpe, GA 31068, 912 472-7651; r. 404 Randolph St., Oglethorpe, GA 31068, 912 472-7341

TAYLOR, John Howard; '69 BS; r. Naval Hospital, San Diego, CA 92134

TAYLOR, John Lewis, Jr; '68 BS; r. Box 68, Attapulgus, GA 31715

TAYLOR, John Martin; '77 MA; r. 1531 2 Milledge Terrace, Athens, GA 30601

TAYLOR, John Meadows; '66 AB; Atty.; Lewis, Hunnicutt, Taylor, and Daniel, PC, 304 Church St., LaGrange, GA 30240, 404 882 2501; r. 221 Merrybrook Dr., LaGrange, GA 30240, 404 882 7682

TAYLOR, John Nicholas; '76 MS; r. Rte 2 220a Westwood Dr, Rincon, GA 31326

TAYLOR, John Sherrod, '69 AB, Student, Univ. of Ga., Sch. of Law, Athens, GA; r. 904 Bonnie Cir., Moultrie, GA 31768, 912 985-4928

TAYLOR, John Wesley; '50 BSA; r. Rt 1, Abbeville, GA 31001

TAYLOR, John F Willson; '61 BBA; r. 333 York Ave, Staunton, VA 24401

TAYLOR, Johnny Faulton; '70 BSED; r. Route 4, Canton, GA 30114

TAYLOR, Joseph Thomas; '70 ABS, '77 MED; Dir Fed. Programs, Clarke Cnty. Sch. Dist., Box 1708, 500 College Ave., Athens, GA 30601, 404 546 7721; r. 135 Green Hills Rd., Athens, GA 30605, 404 543-1369

TAYLOR, Joseph William; '76 MPA; r. 702 Ridgedale Dr., Spartanburg, SC 29301

TAYLOR, Josephine B '52 (See Wells)

TAYLOR, Jovel Smith (John Lewis, Jr); '69 BSED; r Box 68, Attapulgus Ga 31715

TAYLOR, Joyce Carol; '74 EDS; r. Rt 4 Box 28, Buena Vista, GA 31803

TAYLOR, Judith Kay; '62 BSED; r. P O Box 530, Beaufort, SC 29902

TAYLOR, Judy Barrett (Jerry F.); '62 BSHE; r. 678 Clarion Pl., Claremont, CA 91711

TAYLOR, Judy Ledbetter (Billy J.); '71 BSED, '74 MED, Tchr., Athens Area Voc. Tech., US 29 N., Athens, GA 30601; r. 649 Green Valley Dr., Winder, GA 30680, 404 867 2083

TAYLOR, Judy '73 (See Lowery)

TAYLOR, June '64 (See Deen)

TAYLOR, June Dale '58 (See Spooner)

TAYLOR, Kathryn Annette Hughey (Eric); '73 BSHE; r. 1089 Pinehurst Dr., Smyrna, GA 30080

TAYLOR, Mrs Kenneth P.; '41 BSHE; r. 301 41st Ave., St Petersburg, FL 33706

TAYLOR Mrs. Kent Hewitt, 64 BFA; r. 170 Paradise Ave., Middletown, RI 02840

TAYLOR, Kent Hewitt; '65 MA; r. 170 Paradise Ave, Middletown R I 02840

TAYLOR, Lanny Dean; '71 ABJ; r. G-3 Tanglewood Apts, Anderson, SC 29621

TAYLOR, Larry Alan; '76 BBA; Sales; Ga. Mack Sales, 1310 S. Patterson St., Valdosta, GA 30601, 912 244 0301; r. 415 Northside Dr., Valdosta, GA 30601, 912 242 3779

TAYLOR, Larry Jack, '66 BBA; r. 9681 Bay Meadow Dr, Huntington Beach, CA 92646

TAYLOR, Larry Lee; '70 JD, Atty.; Pvt. Practice, PO Box 1494, 820 Second Ave., Columbus, GA 31901, 404 324 4391; r. 4 Kingswood Court, Columbus, GA 31907, 404 563 1740

TAYLOR Laura Clark (Dawson Lee, Jr), '74 BSED; r. Rt 1 Box 103 1/2, Manchester, GA 31816

TAYLOR Lawrence Arthur, '64 BS; r. 5653 Lakia, Cypress, CA 90630

TAYLOR, Leland Jordan; Retired Farmer; r. Rt. 2, Elberton, GA 30635

TAYLOR, Lewis A (Ted); '50 BBA; Field Claim Rep.; Equifax Svcs., PO Box 14246, Savannah, GA 31406, 912 354 2235; r. 5807 Fairview Ave., Savannah, GA 31406, 912 354 3619

TAYLOR, Lida Terrell; '65 AB; r. 8215 Meadow Rd #2139, Dallas, TX 75231

TAYLOR, Linda; '76 BBA; r. P.O. Box 246 Barron St., Vidalia, GA 30474

TAYLOR, Linda Findley (Daniel M.); '72 MED; Tchr.; Wheeler Cnty. Primary Sch., Alamo, GA 30411, 912 568 2941; r. PO Box 337, Glenwood, GA 30428, 912 523-5623

TAYLOR, Linda Diane Perdue (Christopher C); '71 AB; r. Route 3 Moody Bridge Rd, Lagrange, GA 30240

TAYLOR, Linda L. Quackenbush (George L. III); '71 BSHE, '72 MED, Tchr., Spec. Educ., r. 112 Whitesville Rd., Moncks Corner, SC 29461, 803 899 3265

TAYLOR, Lindy '75 (See Barnett)

TAYLOR, Dr Locke Allen; '69 DVM; Locke A. Taylor DVM Inc. Animal Hosp., 9023 Woodman Rd., Richmond, VA 23228, 804 262 8629; r. 1714 Hollandale Rd., Richmond, VA 23233

TAYLOR, Lois '43 (See Ellison)

TAYLOR, Lois (James T.); '67 MED, '72 EDS; Coordinating Reading Tchr.; Chicora Elem. Sch., Success St., Charleston Heights, SC 29405, 803 747 9664; r. 1 Allgood Rd., Wappoo Hgts., Charleston, SC 29407, 803 766-5073

TAYLOR, Lonzo Sellars, Jr; '69 BBA; Rental Mgr.; Colonial Films, 4315 NE Expy. Rd., Doraville, GA 30340, 404 923-9464; r. 5458 Langhorn Way, Norcross, GA 30093, 404 923-9464

TAYLOR, Louise; '76 BSED; r. 150 S. Milledge, Athens, GA 30605

TAYLOR, Lucy Liles; '74 AB; Admin. Asst., Dennard and Assoc., Atlanta Merchandise Mart, 240 Peachtree St., Atlanta, GA 30303; r. 20 28th St. NW, Atlanta, GA 30309, 404 352-1540

TAYLOR, Lynn, 75 BSHE, r. 220 Kensington Drive, Savannah, GA 31405

TAYLOR, Mable Clare '51 (See Wilson)

TAYLOR, Lt-Col Mack, Jr; '48 BBA; Sales Mgr., Hurd-Droke Realtors, 402 Hood Rd., Killeen, TX 76481, 817 526-7507; r. 92 Oakridge Blvd Rt 1, Killeen, TX 76541, 817 698-6624

TAYLOR, Madolyn '75 (See Bryant)

TAYLOR, Marilyn Louise Manning (Gary Edwards), '73 BSED; r. 805 Shadowood Pkwy, Atlanta, GA 30339

TAYLOR, Marion Allan; '62 BBA; r. 3700 Bridgewater Road, Apt F 1, Columbus, GA 31904

TAYLOR, Marjorie '43 (See Maguire)

TAYLOR, Martha Boatwright (John A.); Med. Sec.; Emory Univ. Clinic, 1365 Clifton Rd NE, Atlanta, GA 30322, 404 371-0111; r. 824 N. Superior Ave., Decatur, GA 30033, 404 636-6842

TAYLOR, Martha Gay; '76 BFA; Staff Member, Campus Crusade for Christ, Intl.; r. Rt. 1, Moultrie, GA 31768, 912 985 6871

TAYLOR, Martha Milbery Cooper (Bill); '66 BSHE; r. Box 242, Oxford, GA 30267

TAYLOR, Martha Olivia '66 (See Hatcher)

TAYLOR, Marvin Edward; '64 MA; r. 687 Blythe Ferry Road, Cleveland, TN 37311

TAYLOR, Mary Lester (Jack C.); '47 BSED; r. 735 Northland Court NE, Atlanta, GA 30342, 404 255 3248

TAYLOR, Mary Elizabeth; '38 BSED; r. Culloden, GA 31016

TAYLOR, Mary Ellen; '72 BFA; r. 1320 Elmwood Dr., Columbus, GA 31906

TAYLOR, Mary Nelle '69 (See Paulk)

TAYLOR, Mary Sue '76 (See Rylant)

TAYLOR, Mary Virginia Kilgore (James Russell), '72 AB; r. Tenn Wesleyan College, Athens, TN 37303

TAYLOR, Ms Mary Jo Brantley; '76 AB; r. PO Box 173, Adrian, GA 31002

TAYLOR, Marylu Shaw (Oscar L. Jr); '53 BSHE, Dressmaker; Self Employed; r. 794 Rhonda Ln., Nashville, TN 37205, 615 352-6931

TAYLOR, Mayjo '70 (See Coolik)

TAYLOR, Meredith Creel (John E.); '69 BSHE, Home Econ. Program Leader, Suwannee Cnty.; Fla Co-op. Ext. Svc., 1302 11th St. SW, Live Oak, FL 32060, 904 362 2771; r. Rt. 5, Box 222, Live Oak, FL 32060, 904 776-1340

TAYLOR, Michael Howard; '73 BBA; r. 3535 Garnoustie Dr, Martinez, GA 30907

TAYLOR, Michael Justice, 54 BBA, Pres., Dawson, Taylor and Sherman, Inc., 943 Reynolds St., Aguusta, GA 30902, 404 722 8883; r. 10 Highgate West, Augusta, GA 30909, 404 733 8895

TAYLOR, Mildred McClain; '33 BSHE; Tchr., Atlanta Pub. Schs., Atlanta, GA 30303; r. 906 Arlington Pl. NE, Atlanta, GA 30306

TAYLOR, Ms Mildred Oliver; '73 MED; r. 709 Bell Lake Rd, Douglas, GA 31533

TAYLOR, Mollie B. Burdell (Michael J.); Homemaker, r. 10 Highgate West, Augusta, GA 30909, 404 733 8895

TAYLOR, Nancy Cravey (Allen R.); '72 MED, '75 EDS; Librarian; East Baton Rouge Parish Bd. of Educ., 1050 S. Foster Dr., Baton Rouge, LA 70808, r. 1625 College Drive, Apt 8, Baton Rouge, LA 70808, 504 926 0883

TAYLOR, Nancy J. '72 (See Kuenzel)

TAYLOR, Nancy Jane; '67 BS; r. 2384 Leafmore Dr, Decatur, GA 30033

TAYLOR, Nancy Lee Crosland (O Jackson, Jr); r Box 2248, Greenville, SC 29602

TAYLOR, Nelle Davis (Glenn L.), 48 BSHE, Tchr., Mt. Park Elem. Sch., Pounds Rd., Lilburn, GA 30247; r. 144 Mockingbird Lane, Decatur, GA 30030, 404 377 8871

TAYLOR, Nelle Velma, '39 BSHE; Retired Tchr.; r Rt 2, Elberton, GA 30635, 404 283 3890

TAYLOR, Norman Lange, '63 AB, r 6920 Fawndale Dr, Columbus, GA 31904

TAYLOR, O Jackson, Jr; '66 LLB; r. Box 2248, Greenville, SC 29602

TAYLOR, Ola '26 (See Little)

TAYLOR, Olivia '60 (See Sisson)

TAYLOR, Oscar Lee, Jr; '53 BBA; Staff Mgr., Public Affs.; South Central Bell Telephone Co., 201 Green Hills Bldg., PO Box 10, Nashville, TN 37202, 615 298-7793; r. 794 Rhonda Ln., Nashville, TN 37205, 615 352-6931

TAYLOR, Pamela Ann, '69 BBA, r 2163 Rosewood Rd, Decatur, GA 30032

TAYLOR, Patricia (See Blalock)

TAYLOR, Patricia A. '69 (See Mote)

TAYLOR, Patricia Ann '71 (See Barrow)

TAYLOR, Patricia C Hunter (J Thomas); r. 8721 Caminito Sueno, La Jolla, CA 92037

TAYLOR, Patricia Hampton; '73 MED; r. 3310 Green Street, Mims, FL 32754

TAYLOR, Patricia Ruth; '64 ABJ; r. 1514 Warren St, Barnwell, SC 29812

TAYLOR, Paul Markim; '75 BS; r. 814 Dogwood Lane, Augusta, GA 30904

TAYLOR, Peggy Hill (Lamar C.); '70 MED; Retired Elem. Tchr.; r. PO Box 452, Clarkesville, GA 30523, 404 754-6346

TAYLOR, Perry Sue Edge (Wyndell Lee); '51 BSED; r 2968 Roswell Lane, Columbus, GA 31906

TAYLOR, Philip Larry; '63 BSPH, '66 MS; r. Po Box 502, Nashville, GA 31639

TAYLOR, Dr Phillip Howell; '75 DPA; r. 208 Pecan Street, Albertville, AL 35950

TAYLOR, Phyllis '69 (See Walters)

TAYLOR, Phyllis Anne '68 (See Bond)

TAYLOR, Prentice Earl, Jr; '67 AB, '68 MBA, Branch Mgr.; Citizens and Southern Natl. Bank, 100 S. Patterson St., Valdosta, GA; r. 2113 Park Lane, Valdosta, GA 31601, 912 242 0686

TAYLOR, Rachel '33 (See Green)

TAYLOR, Ralph Blalock; '49 BSED; r. 911 N Oliner St, Elberton, GA 30635

TAYLOR, Ranzo Joseph, Jr; '70 BBA; r. 4551 Dorsett Dr, Macon, GA 31206

TAYLOR, Ray; r. Rt 1 Box 69, Tifton, GA 31794

TAYLOR, Raymond, Jr; '76 BBA; r. 304 Oxford Drive, Savannah, GA 31405

TAYLOR, Rebecca Lawrence; '75 AB; r. Hq. 84th Ord. Bn., APO New York, NY 09189

TAYLOR, Rebecca Sue; '71 MED; r. Route 1, Byromville, GA 31007

TAYLOR, Regina Johnson (William R.); '70 BSED; Tchr.; Westminster Sch., 3819 Gallows Rd., Annandale, VA 22003, 703 256-2867; r. 3356 Woodburn Rd., Apt. 32, Annandale, VA 22003

TAYLOR, Richard Bertrom; '73 BBA; r. P.O. Box 269, Dawson, GA 31742

TAYLOR, Richard Stephen, '75 JD, r 2587 Churchwell Lane, Tucker, GA 30084

TAYLOR, Robert Edward, '67 MED, r 1116 Edna Place, Macon, GA 31204

TAYLOR, Robert Lamar; '54 BSA; r. R F D, Attapulgus, GA 31715

TAYLOR, Rev Robert Lauren; '47 AB; r. 3106 Trafalgar Drive, Augusta, GA 30904

TAYLOR, Robert W., Jr; '61 BBA; Acct.; Self Employed, Same as Residence; r. PO Box 159, Callahan, FL 32011, 904 879-3828

TAYLOR, Dr Robert Wayne; '65 DVM; r. San Lando Spgs Animal Clinic, P O Box 3357, Longwood, FL 32750

TAYLOR, Roger Mitchell; '76 MACC; Staff Acct.; Ernst and Ernst, 2015 Wachovia Bldg., Winston Salem, NC 27101, 919 725-0611; r. 3560 Fraternity Church Rd., Winston-Salem, NC 27107, 919 765 3692

TAYLOR, Ronald Edward; '74 AB, '76 MSW; Clinical Soc. Worker; Mental Health Clinic of Jacksonville, Inc., 2627 Riverside Ave., Jacksonville, FL 32204, 904 384 2364; r. 7351-6 Pottsburg Drive, Jacksonville, FL 32216, 904 721 1690

TAYLOR, Rose Ann '66 (See Knowlton)

TAYLOR, Rose N. '53 (See Horne)

TAYLOR, Rosemary McKay (William I.); '65 BSED, Homemaker; r. 658 Southwind Dr., Lilburn, GA 30247, 404 921 1900

TAYLOR, S. Elyse '69 (See Carmichael)

TAYLOR, Sally Jarrard (Freemon W.); '51 BSED, '54 MED, '71 EDS, Retired; r. Box 312, Hamilton, GA 31811, 404 628-5193

TAYLOR, Samuel Theodore; '75 BSED; r. 281 Maple St, Brevard, NC 28712

TAYLOR, Sandra Chandler (Clyde E.); '70 AB; Pers. Ofcr.; Dekalb Cnty., Merit System and Pers Admin., Court House Sq., Decatur, GA 30030, 404 371 2331; r. 1303 Brookvale Dr., Riverdale, GA 30296, 404 997 0390

TAYLOR, Sandra Kay, '74 AB; r. 2020 Garr Dr, Augusta, GA 30906

TAYLOR, Sandra Marie, '75 BSED, r 20 Sixth Street, Gainesville, GA 30501

TAYLOR, Sara '64 (See Dukes)

TAYLOR, Sheila Gail Moon (Lanny Dean), '71 BSED; r. G-3 Tanglewood Apts, Anderson, SC 29621

TAYLOR, Shelba Jean Morris (Don Richard); '63 BSHE; r. 204 Pine Valley, Huntsville, TX 77340

TAYLOR, Sherry Ann, '69 BSED; r. 3344 E. 77, Tulsa, OK 74105

TAYLOR, Shirley Pursell (William P.); '49 BSHE, Homemaker; r. 1861 Angelique Dr., Decatur, GA 30033, 404 634 1737

TAYLOR, Shirley A. Luther (Charles J.); '56 BBA; r. 632 Oakland Ridge, Monroe, GA 30655, 404 267 5678

TAYLOR, Ms Stephanie; '77 BS; r. 2504 Ogeechee Road, Savannah, GA 31401

TAYLOR, Stephen R; '72 BSED ; r 601 South Dixon St , Alma, GA 31510

TAYLOR, Steven Craig; '76 BS , Student; Med Coll of Ga Dental Sch , Augusta, GA; r 409 Springdale Rd , Monroe, GA 30655, 404 267 3684

TAYLOR, Sue '68 (See Zellner)

TAYLOR, Sundae Mundy (Clement G.); '72 MED ; Tchr , Garwood Pub Schs., Locust Ave., Garwood, NJ 07092 201 789 0331 r 716 Oak Ave , Westfield, NJ 07090, 201 654 3291

TAYLOR, Susan '74 (See McLaughlin)

TAYLOR, Susan Bomar '69 (See Davis)

TAYLOR, Susan Denise, '74 BSHE , '75 MED , r. Po Box 3953, Jackson, GA 30233

TAYLOR, Susan Lynn, 75 BSED , r Rt 1 Hughes Dairy Road, Lindale, GA 30147

TAYLOR, Susan Prescott, 70 BSED , r 2109 Ponce De Leon Ave NE, Atlanta, GA 30307

TAYLOR, Susie '47 (See Wisdahl)

TAYLOR, Suzanne Stanfield (Edward M.), 69 BSED , Veterinary Asst , Powers Ferry Animal Hosp , 6300 Powers Ferry Rd., Atlanta, GA 30339, 404 955 1291, r 118 Essex Ave NW, Atlanta, GA 30339, 404 432 6237

TAYLOR, T Averett, Jr, 54 BBA , r Parthenon Apts, Bldg 240 Apt 1, Athens, GA 30601

TAYLOR, Ms Teresa Anne, 77 ABJ , r 1095 Macon Highway, Athens, GA 30601

TAYLOR, Thelma Lois Kelly (A J); '70 MED ; r Rt 4 Box 17, Madison, GA 30650

TAYLOR, Theron Milton; '74 AB ; Computer Programmer, Dept. of Trans., Washington, DC; r 1200 Kenilworth N , Apt. 1, Arlington, VA 22205, 703 536 3179

TAYLOR, Timothy, 72 BSED , r Hillcrest Drive, McCaysville, GA 30555

TAYLOR, Tommie '77 (See Gaines)

TAYLOR, Toni Lynn '71 (See Rogister)

TAYLOR, Travis Winton, '64 BSAE , r Rt 2 Box 163, Winder, GA 30680

TAYLOR, Trudy Dawn Thompson (Larry Jack); '65 AB , r 9681 Bay Meadow Dr, Huntington Beach, CA 92646

TAYLOR, Vickie Virginia '69 (See Hayes)

TAYLOR, Vicky '74 (See Parker)

TAYLOR, Vincent Alan, '77 BSFR ; Utility Worker, Ga Dept of Natural Resources, Parks and Historic Sites Div, Ft Yargo State Park, Winder, GA 30680, 404 867 3489, r. 2855 Hollywood Dr., Decatur, GA 30033, 404 292 9225

TAYLOR, Virginia (Ginny) Bird (Alan C.); '73 BBA , Secy., Admin. Asst.; C and S Investment Couns., Inc., 35 Broad St., Atlanta, GA 30302, 404 581 2905; r. 6910 Springwood Drive, Douglasville, GA 30135, 404 949 2934

TAYLOR, Wallace W, Jr; '59 MED ; r. 4 Phelps Dr, Homer, NY 13077

TAYLOR, Walter E, Jr; '48 LLB ; r. P O Box 21, Cuthbert, GA 31740

TAYLOR, Wanda '74 (See Barrs)

TAYLOR, Capt Warren Brannen; '68 BS , US Army; , c o Bell Aircraft Corp , Ft Worth, TX, r 4 Cherokee Rd , Moultrie, GA 31768, 912 985 4334

TAYLOR, Wayne Andrew, '51 AB , Dist. Rep., Gen Motors Acceptance Corp., PO Box 2270, Asheville, NC 28802, 704 252 7326; r. Box 9554, Asheville, NC 28805

TAYLOR, William Bain, '67 BSED , '71 MED ; r. Po Box 541, Eustis, FL 32726

TAYLOR, William Clark, '74 BBA ; Claims Svc Spec , State Farm Ins. Co., 4540 Glenwood Rd , Decatur, GA 30245, 404 288 5800; r. 1388 Azalea Dr, Lawrenceville, GA 30245, 404 963 9604

TAYLOR, William G., Jr; '50 BSAE ; VP, Operations, Ga Steel, Inc., 1825 Fuller St 1, Box 759, Macon, GA 31201, 912 743 5811; r. 2976 Woodhaven Cir , Macon, GA 31204, 912 477 1222

TAYLOR, William Harmon; '57 BBA , Sales; J. B Richards Printing Co., 675 Drewry St NE, Atlanta, GA 30306, 404 873 2707; r. 1414 Cornell Rd , Atlanta, GA 30306, 404 378 1001

TAYLOR, William Hughes, Jr; '76 BBA ; r. 126 Rolling Hills Dr , Danville, KY 40422

TAYLOR, William I. (Bill), '68 BSPH , Pharmacist; Rebco Pharmacy, 5615 Memorial Dr., Stone Mountain, GA 30083, 404 294 4585, r 658 Southwind Dr , Lilburn, GA 30247, 404 921 1900

TAYLOR, Dr William J., '42 BSPH ; Sylvan Hills' Med Grp , 2049 Perkerson Rd. SW, Atlanta, GA 30310, 404 753 4122, r 2730 Duke of Gloucester, East Point, GA 30344, 404 766 3040

TAYLOR, William Leon, Jr; r. P O Box 400, Doerun, GA 31744

TAYLOR, William P., '49 BBA , VP, Investments; Life Ins Co of Ga , 600 W Peachtree St , Atlanta, GA 30308, 404 881 8800; r. 1861 Angelique Dr., Decatur, GA 30033, 404 634 1737

TAYLOR, William Randy, '74 BSA ; r. 1400 S Potter, Bainbridge, GA 31717

TAYLOR, Mrs William Robert; '49 BFA ; r. 3301 Henderson Mill Rd , Apt. G2, Chamblee, GA 30341

TAYLOR, William Ronald; '64 MFA ; Art Instr ; Appalachian St Univ , Boone, NC, r Rt 1, Box 326, Lansing, NC 28643, 919 384 3342

TAYLOR, William E G; '77 EDS ; r. Route 9, Box 390, Gainesville, GA 30501

TAYLOR, Willie Arthur, 73 MED , r 150 Head Street, Athens, GA 30601

TAYLOR, Wyndell Lee 51 BFA , r 2968 Roswell Lane, Columbus, GA 31906

TEAFORD, Jennie Kay '77 (See Starkel)

TEAFORD, Patricia Ann; '76 BS ; Student; Med Coll of Ga PO Box 686, Augusta, GA 30902, 404 738 0793; r 87 Azalea Avenue, Garden City, GA 31408, 912 964 4767

TEAFORD, Dr Thaddeus L , 67 BS , Resident Physician, Radiology Emory Univ Med Sch Affiliated Hosp , Grady Mem Hosp , 80 Butler St , Atlanta, GA, 404 659 1212; r 1615 Berkeley Ln NE, Atlanta, GA 30329, 404 636 5748

TEAGLE, William Andrew; '76 BBA ; Sales Rep , Crane Sales Co., LVPP Box 192, Tucker, GA 30084, 404 939 7690; r. 1107 Borowood Dr., Nashville, TN 37217, 615 361 0160

TEAGLE, Winton Thomas, 75 BSA , r 115 1 2 E Gordon St., Savannah, GA 31401

TEAGUE, Rev A Dawson, Jr, '52 AB , Rector, Zion Epis Church, 55 Cedar St , Dobbs Ferry, NY 10522; r. Dobbs Ferry, NY 10522, 914 693 9320

TEAGUE, Ava Lou '73 (See McEver)

TEAGUE, Elizabeth Peters (A Dawson, Jr); '68 MA , r. 18 Oak Street, Dobbs Ferry, NY 10522

TEAGUE, Eva Kathryn '73 (See Stipe)

TEAGUE, Gregory Warren; '76 AB ; r. 191 Wynburn Ave, Athens, GA 30601

TEAGUE, Horace Wilson; '69 BBA ; r. Rt 6 Box 818, Hickory, NC 28601

TEAGUE, Jerry Lester; '60 AB ; r. P O Box 683, Paw Creek, NC 28130

TEAGUE, Joseph Allen; '54 BBA , '55 MBA ; Computer Audit Mgr.; r. 405 Franklin Blvd., Long Beach, NY 11561, 516 431 0801

TEAGUE, Marjorie L (See York)

TEAGUE, Mary E. '61 (See Vaughn)

TEAGUE, Dr P. Terrett, Jr; '68 MED , '71 EDD , '71 EDS ; Head, Child Dev Dept.; Stevens Coll., 314 442 2211, r 600 Rockhill Rd , Columbia, MO 65201, 314 443 2234

TEAGUE, Patricia '75 (See Ashton)

TEAGUE, Robert Stanley, Jr; '76 ABJ ; r. 270 Hunt St, Marietta, GA 30060

TEAGUE, Shearin Leigh '74 (See Cox)

TEAGUE, Teresa '76 (See Jackson)

TEAGUE, Vickie Sue; '76 MED ; r. Route 3, Box 162, Jasper, GA 30143

TEAL, Bryant Braswell; '63 BSF ; r. McFarlan, NC 28102

TEAL, Dr Charles Benj, Jr; '40 BS ; Dist. Med. Dir.; Ga. Dept. Human Resources, Box 1298, Gainesville, GA 30501, 404 532 5201, r. Route 12, Box 209A16, Gainesville, GA 30501, 404 536 9396

TEAL, Dewey Everette; '53 BBA ; Ofc. Mgr., Southwire Co., Carrollton, GA 30117, 404 832 4046; r. 106 Amy Lane, Carrollton, GA 30117, 404 832 6403

TEAL, James Lunie; '63 BBA , '65 MBA ; Southeastern Mgr , 426; Flexible Steel Lacing Co., Chicago, IL 60515; r. 611 Valley Green Trace, Marietta, GA 30060, 404 971 7983

TEAL, Dr Janice Rebecca; '61 BS , '63 MS , '70 PHD ; Assoc. Prof., Psych.; Samford Univ., Lakeshore Dr., Birmingham, AL 35209, 205 870 2841; r. 3450 Manor Dr., Birmingham, AL 35209, 205 871 4578

TEAL, Jerry Eugene; '68 BSPH ; Pharmacist, Eckerd Drugs, Carrollton, GA; r. 219 Carol, Carrollton, GA 30117, 404 834 7993

TEAL, Marilyn Moore (James L.); '68 BSED ; Homemaker; r. 611 Valley Green Trace, Marietta, GA 30060, 404 971 7983

TEAL, Spencer Tracy; '65 AB ; Chief, Child Support Recovery Unit; Dept. of Human Resources, 618 Ponce de Leon Ave NE, Atlanta, GA 30308, 404 894 5087; r. Rt. 5, Box 19, Carrollton, GA 30117

TEANY, Lorna '73 (See Kolasheski)

TEASLEY, Amos M, Jr; '40 MA ; r. 1392 Willow Dr, Heatherwood Forrest, Riverdale, GA 30274

TEASLEY, Annie R (See Berryman)

TEASLEY, Benjamin C, Jr; '69 AB ; r. 210 Milledge Circle, Athens, GA 30606

TEASLEY, Benjamin C.; '47 BBA ; Program Coord., Lockheed Ga. Co , Marietta, GA 30063, 404 424 4971; r. 450 Amberridge Tr., Atlanta, GA 30328, 404 252 6908

TEASLEY, Clyde E., Jr; '36 BSC ; Ins. Agt., Speir Ins. Agcy., Inc., 115 E Church Street, Elberton, GA 30635; r. PO Box 754, Elberton, GA 30635, 404 283 2632

TEASLEY, Dr Clyde Erwynn, III; '66 AB , '69 MA , '73 PHD ; r. P O Box 754, Elberton, GA 30635

TEASLEY, Colleen Kelly (Steve); '68 ABJ ; Free Lance Writer; r. 2660 Henderson Rd., Tucker, GA 30084, 904 938 4842

TEASLEY, Edith Ann '41 (See Baxter)

TEASLEY, Lt Frank Shortley; '40 BSC ; r. 496 W Ontario Ave S, Atlanta, GA 30310

TEASLEY, Hallie Cox (Olin A.); '30 AB ; r. 104 Mitchell St., Apt. 1, Toccoa, GA 30577, 404 886 4020

TEASLEY, Harriet '70 (See Polhill)

TEASLEY, Howell Kyser; '64 BBA ; Dept. Mgr , Lockheed Ga , South Cobb Dr , Marietta, GA 30060, 404 424 4940, r. 5125 Hill Rd., Acworth, GA 30101

TEASLEY, James Wayne; '49 ABJ ; Retail Adv Sales Supv.; The Greenville News, PO Box 1688, Greenville, SC 29602, 803 298 4351; r. 124 Oxford St , Greenville, SC 29607, 803 271 2420

TEASLEY, Jerry Mac; '76 BBA ; r. 216 Elizabeth St., Elberton, GA 30635

TEASLEY, Julia; '39 MA , Retired Educ. Cnslt., Scott, Foresman and Co.; r. 570 McWhorter Dr , Athens, GA 30606, 404 543 1506

TEASLEY, Mary Malinda 74 BSED , Claims Examiner; Ga Dept of Labor, Unemployment Ins., 794 Prince Ave , Athens, GA 30605, 404 542 8530; r. 172 Lexington Heights Dr., Athens, GA 30601, 404 549 7089

TEASLEY, Polly Ruth (See Wax)

TEASLEY, Ralph B, Jr; '48 BS ; r. 2206 Linde St NW, Huntsville, AL 35810

TEASLEY, Ree '51 (See Rabb)

TEASLEY, Sarah Glenn Fortson (Benjamin C, Jr), 70 ABJ , '76 MED ; r. 210 Milledge Circle, Athens, GA 30606

TEAT, Beverly A (See Carter)

TEAT, Mary Will '35 (See Beard)

TEAT, Myra Eleanor; '41 AB ; Gen. Clerk Aid; Ga Power Co.; r. 25 Riverview Rd , Rome, GA 30161, 404 234 4231

TEAT, William Howard; '59 BSED , '69 MED , Asst Principal; Dalton HS, 1500 Manly St , Dalton, GA 30720, 404 278 8257; r. 105 Monte Vista, Dalton, GA 30720, 404 226 7593

TEATE, James Lamar; '54 BSF , '56 MF , Dir., Sch of Forestry; La. Tech. Univ., Ruston, LA 71272, 318 257 4985, r. Same

TEATE, Dr John Mackie; '64 DVM ; Veterinarian, Owner, Bowdon Animal Clinic, Same as Residence, r Box 596, Bowdon, GA 30108, 404 258 3945

TEATE, Ms Nancy Diane; '77 AB ; r. 1751 Ponce De Leon Ave., Atlanta, GA 30307

TEATE, Steven Wilson; '72 AB ; r. 1303-A, E. Rock Springs Rd., Atlanta, GA 30306, 404 874 8847

TEATE, William Luther; '49 ABJ , '52 BSED ; Tchr., Polk Cnty., Lakeland, FL 33801; r. 614 Shady Lane, Lakeland, FL 33803

TEAVER, Alice R. '49 (See Downer)

TEAVER, James Calvin, Jr, r 770 Lakewood, Lagrange, GA 30240

TEBEAN, Judy Kathleen; '73 AB ; r. P O Box 86, Guyton, GA 31312

TEBEAU, Agnes Silva (Richard T.); '41 BSHE ; Former Tchr.; r. Rt. 1, Box 8, Sylvania, GA 30467, 912 564 2224

TEBEAU, Carl Preston, '37 MS ; r. Rt 5 Box 5, Dinner Lake Village, Sebring, FL 33870

TEBEAU, Edmund Earl; '28 BSG , '30 MS , Mgr , American Materials Supply, Inc., 1375 White Cir., Marietta, GA 30064, 404 427 5373; r. 125 Atwood Dr. NW, Marietta, GA 30064, 404 428 8727

TEBEAU, John Robert; '77 BSEH ; r. 806 North Main St., Sylvania 30467

TEBEAU, Judy Kathleen; '73 AB ; r. P.O Box 86, Guyton, GA 31312

TEBEAU, William Marvin; '71 BS ; r. Box 86, Guyton, GA 31312

TEBO, Betty Durden; '48 BSHE ; Coord., Diversified Coop. Training; Lincoln HS, 3838 Conner Blvd., Tallahassee, FL 32301, 904 487 1509; r. Route 3, Box 584, Tallahassee, FL 32303, 904 385 5990

TEBO, Lestina Smith; '63 BSPH , '65 MSPH ; r. Box 133, Athens, GA 30601

TECK, Barbara Ferguson (George T.); '73 BSED , '75 MED ; Tchr.; Tucker Elem. Sch., 4898 Lavista Rd., Tucker, GA 30084, 404 938 3842; r. 4463 Cherie Glen Trail, Stone Mountain, GA 30083, 404 296 1061

TECK, George Timothy; '76 BBA ; r. 4463 Cherie Glen Trl., Stone Mountain, GA 30083

TEDARDS, Judy Cooper (Tommy N.); '70 BSED ; L Lee Lawson Assoc., Luckie St., Atlanta, GA; r 2971 Atterberry Ct., Decatur, GA 30033, 404 321 1881

TEDARDS, Tommy Norman; '69 AB ; Voc. Rehab Couns.; State of Ga., Lawrenceville, GA 30245, 404 963 2879; r. 2971 Atterberry Ct., Decatur, GA 30033, 404 321 1881

TEDDER, Delia '74 (See Crouch)

TEDDER, Isabelle Lauree Smith (Charlie Wyatt), '71 MA ; r. 4232 Camby Lane, Decatur, GA 30032

TEDDER, Joseph Wall, 111; '77 BBA ; r. 425 Forest Glen Rd., Albany, GA 31705

TEDDER, Stanley Alan; '77 BBA ; r. 1507 Hewatt Rd, Lilburn, GA 30247

TEDFORD, Paul Cleveland; '69 BSA ; VP, Mktg , and Dir.; M. E. Franks, Inc., 375 Park Ave., New York, NY 10022, 212 751 2164; r. New York, NY 10022, 914 576 2113

TEDGER, Dorothy E (See Barnes)

TEDOFF, Victor A; '76 MSW ; r. 263 Twin Hill Rd Bldg 10, Austell, GA 30001

TEED, Betty Ann '65 (See Durden)

TEED, F. Gates, Acct.; Ernst and Ernst, 24 12th St., Columbus, GA 31904, r 3728 Armor Ave , Columbus, GA 31904

TEED, Jacqueline '58 (See Cook)

TEED, Lynda '68 (See Scott)

TEEL, Betty '60 (See Warbington)

TEEL, Mary Joyce '62 (See Wright)

TEEM, Mary Penland (Martin I. Jr); '33 ABED ; r 32 North Ave., Ellijay, GA 30540, 404 635 4125

TEEM, Nell '57 (See Boling)

TEEM, Stanley Eugene; '73 BBA ; r. Route 1, Ringgold, GA 30736

TEEMS, James Larry; '77 BSED ; r. PO Box 411, LaFayette, GA 30728

TEEPLE, Joann '74 (See Schoonmaker)

TEET, Patricia Dooley (Curtis L.); '64 BBA , Dir , Budget Review; Univ. of Ga., Rm. 103 Old College, Athens, GA 30602, 404 542 5721; r. PO Box 357, Watkinsville, GA 30677, 404 769 6107

TEETER, Sara E. Etheredge; '42 ABJ ; Soc Worker, Caseworker II; Thomas Cnty. Dept of Family and Children Svcs., PO Box 1056, Thomasville, GA 31792, 912 228 2340; r. E5 Quail Rise Apts , Thomasville, GA 31792, 912 226 2011

TEGTMEYER, Capt Glenn Howard; '75 MPA ; Chief, Security Police; USAF, Hancock Field, Syracuse, NY 13225, 315 458 5500; r. 313 Bedford Circle, North Syracuse, NY 13212, 315 458 9426

TEICHERT, Dr Herman U.; '71 EDD , Asst Prof., West Mich. Univ., Sprau Tower, Kalamazoo, MI 49001, 616 383 0989; r. 1103 Eldridge Drive, Kalamazoo, MI 49007, 616 375 0725

TEICHERT, Lovette Krueger (Herman U.); '71 MED , Lang Spec., Western Mich. Univ., Ellsworth Hall, Kalamazoo, MI 49001, 616 383 8014; r. 1103 Eldridge Drive, Kalamazoo, MI 49007, 616 375 0725

TEJERO, Paloma Zumeta, '76 MA ; r. 5 Jose Maria Salaverria, San Sebastian Spain

TELFER, Anne (See Considine)

TELFORD, Betty 51 (See Highsmith)

TELFORD, Clara Cantrell (Joseph K.); '33 ABED , r 2462 Club Dr., PO Box 430, Gainesville, GA 30501, 404 534 4077

TELFORD, George Dean, Jr; '73 BSPH , r Po Box 430, Cornelia, GA 30531

TELFORD, George Dean, '52 BBA , VP and Secy , Cornelia Bank, 400 N Main St , Cornelia, GA 30531, 404 778 2264, r PO Box 430, Cornelia, GA 30531, 404 778 6147

TELFORD, Gordon M , Pres , First Bank and Trust, Carnesville, GA 30521; r Same

TELFORD James Harvey Jr 39 BSC Pres Treas Home Furniture Co , PO Box 381 Gainesville, GA 30501, 404 534 7061; r. 309 Dixon Dr, Gainesville, GA 30501, 404 532 2173

TELFORD, Joseph Kenimer, '34 LLB , Sr. Partner, Atty ; Telford, Stewart and Stephens, 311 N. Green St., Gainesville, GA 30501, 404 536 0101; r 2462 Club Dr , Gainesville, GA 30501, 404 534 4077

TELFORD, Lyra '42 (See Booker)

TELFORD, Rebecca '62 (See Broxton)

TELLER, M Elizabeth McCall (Harold M), '37 ABED ; r. 1550 N 21st St, Sunset Island 4, Miami Beach, FL 33140

TELLER, Robert Stephen, 75 BFA , r 183 Riverdale Dr., Athens, GA 30601

TEMIN Ms Barbara Nora, 75 MED , r 2634 Monticello Dr , Winston Salem, NC 27106

TEMPLE, Albert Paul, '52 BSA ; Investigator, Secy of State, Securities Investigation and Enforcement, 166 Pryor St. SW, Rm 305, Atlanta, GA 30303, 404 656 3920, r 6579 Garrett Road, Buford, GA 30518, 404 945 6818

TEMPLE, Alfred Arthur; '63 BSA ; Gen Mgr , Farmers Mutual Exchange, 3309 N Hi-Lo Cir , Huntsville, AL 35811, 205 536 6608, r. 11312 Chickamauga Trail SE, Huntsville, AL 35803, 205 881 9405

TEMPLE, Catherine McCreery (Albert P., Jr); '52 BSHE , '71 MED ; Tchr., Spec Educ , Buford City Schs., Bona Rd., Buford, GA 30518, 404 945 5035, r. 6579 Garrett Road, Buford, GA 30518, 404 945 6818

TEMPLE, Deborah Susan Dean (Jimmy Emerson), 72 BSED , '73 MED ; r. 511 Manzanita, Corte Madera, CA 94925

TEMPLE, Enoch Charles; '69 MED ; r. 4726 Blue Haven Dr, Huntsville, AL 35810

TEMPLE Georgia Cowart (Van A), r 3448 Washington Road, East Point, GA 30344, 404 767 6518

TEMPLE, Dr Harold Glen, '58 DVM , r. 465-1 First Street, Travis Afb, CA 94535

TEMPLE, Harriet Johnson (Luther M.), '59 BSED , Retired Tchr.; r. PO Box 117, Hartwell, GA 30643, 404 376 2058

TEMPLE, Inman; r. 122 Smith St, Hartwell, GA 30643

TEMPLE, Jack B; r Hartwell, GA 30643

TEMPLE, Jarvis Roland, '72 BBA ; r. 103 Gibson Street, Hartwell, GA 30643

TEMPLE, Jimmy Emerson, 72 BBA , r 511 Manzanita, Corte Madera, CA 94925

TEMPLE, John Hugh, '63 BBA ; r. 201 Highland Ave, Hartwell, GA 30643

TEMPLE, John Lewis; '59 BBA , Vice Chancellor, Univ. of N Car., Chapel Hill, NC 27514, 919 933 3796; r. 1062 Cantebury Ln., Chapel Hill, NC 27514, 919 967 1385

TEMPLE, Joseph Martin; '63 BBA ; Pres.; Hartwell Lumber Co., Inc., Hwy 29 S., Hartwell, GA 30643, 404 376 2061; r. PO Box 117, 101 First St., Hartwell, GA 30643, 404 376 3706

TEMPLE, Jule, Jr; '61 BS , Mktg Rep.; Hartford Ins. Grp., Atlanta, GA, 404 658 1414; r. 5588 Fern Creek Dr , Lilburn, GA 30247, 404 923 1621

TEMPLE, Julia '73 (See Gregory)

TEMPLE, May '37 (See Houck)

TEMPLE, Shirley Mae '57 (See Hodges)

TEMPLE, Thomas Robert, '73 MED ; r. 513 East St., Greensboro, GA 30642

TEMPLE, William Reece; '57 BBA ; r. Danielsville, GA 30633

TEMPLEMAN, Merrill A.; '66 BBA , Jetstar II Regl Sales Mgr.; Lockheed Ga. Co., 86 S. Cobb Dr , Marietta, GA 30063, 404 424 5805; r. 2687 Fairfield Dr., SW, Marietta, GA 30064, 404 427 7487

TEMPLES, Billy Don; '74 BBA , VP, Better Bartow Properties, Inc., 313 E. Main St., Cartersville, GA 30120, 404 382 1107; r PO Box 76, Rydal, GA 30171, 404 382 5255

TEMPLES, Dr George Cates, Jr; '71 DVM , Owner, Fayetteville Animal Hosp., Box 145, Hwy 54, Fayetteville, GA 30214, 404 461 4211; r. Rt. 2, Tall Pines Dr., Fayetteville, GA 30214, 404 461 1633

TEMPLES, Dr James Rountree; '71 AB , Asst. Prof of Pol. Sci ; Bradley Univ., Peoria, IL 61625, 309 676 7611; r. 823 W Moss Ave , Apt D, Peoria, IL 61606, 309 673 3504

TEMPLES, Dr Leo Gillis; Physician, Duval Cnty Health Dept Jacksonville Fla 515 W Fifth St Jacksonville, FL 32206, 904 633 6717; r. 4438 Yacht Club Rd., Jacksonville, FL 32210, 904 389 7511

TEMPLES, Mary Lamb (Albert R.), '64 BBA , Acct , Trumble, McQuirk and Assoc Inc , 3000 Clearview Ave., Atlanta, GA 30340, 404 455 7220, r. 670 Pine Grove Road Roswell GA 30075 404 993 4483

TEMPLES, Ronald Craig, '75 BSPH , r 1420 Cross St Apt 10B Ft Oglethorpe GA 30742 404 866 0564

TEMPLES Ronnie Joe 71 BBA r 517 Abney St Lafayette, GA 30728

TEMPLES, S Elizabeth '60 (See Jones)

TEMPLES, Sue Ellen '66 (See Wilson)

TEMPLETON, Anne Caronell '67 (See Underwood)

TEMPLETON, Blanche Joan Terry (Leonard Elliott) 66 BSED , r 295 Lois Cir, Athens, GA 30601

TEMPLETON, Darla Stoltz (James M.); '69 BSED ; Pvt Sch Admin ; ; 314 725-4620; r 6063 Kingsbury, St Louis, MO 63112, 314 726-6532

TEMPLETON, [illegible] '61 BSPH ; r 117 West [illegible] St Savannah GA 31401

TEMPLETON, James Morris; '69 ABJ ; Managing Editor, St Louis Labor Tribuen, 314 863 0660; r 6063 Kingsbury, St Louis, MO 63112, 314 726 6532

TEMPLETON, Joanne; '75 BBA ; Appraiser, DeKalb Cnty Tax Assessor Ofc ; 1 Calloway Sq., Decatur, GA, 404 371 2471; r 3314 South Bay Dr ; Jonesboro, GA 30236, 404 296 0760

TEMPLETON, Leonard Elliott; '67 BSPH ; r. 295 Univ Cir, Athens, GA 30601

TEMPLETON, Roger Edward; '70 BLA ; '76 MLA ; [illegible] Ga Southwestern [illegible] Americus GA 31709, 912 928 1394 ; r 301 Windwood Cir Americus GA 31709

TEMPLETON, V Carolyn '37 (See Linder)

TEMPLIN, Virginia '71 (See Gailey)

TEN, [illegible] Hagen ; r 515 Partridge Lane, Albany, GA 31707

TEN, [illegible] Hagen); r 515 Partridge Ave, Albany, GA 31707

TENCH, Bertha Tallulah; '56 MED ; Elem. Tchr.; Woodland Christian Sch., Rt 6, Phenix City, AL 36867; r Wildwood Ct Apts ; Apt 4F, Columbus, GA 31906, 404 327 7600

TENENBAUM, Allen Charles; '73 BBA ; r. 896 Cumberland Rd NE, Atlanta, GA 30306, 404 874 8346

TENENBAUM, Annette '42 (See Goldberg)

TENENBAUM, Jan Myers (Terry S.); '72 BBA ; Homemaker, r. 2911 Bonanza Dr., Decatur, GA 30033, 404 633 6919

TENENBAUM, Paul Jerome; r PO Box 1124, Dalton, GA 30720, 404 278 4660

TENENBAUM, Rhonda Joy; '76 BBA ; Acct., Citizens and Southern Bank, 35 Broad St., Atlanta, GA 30303, 404 581-2635, r. 193L Lenox Rd. NE, Atlanta, GA 30306, 404 255-6540

TENENBAUM, Stanley Edmond; Pres.; Tenenbaum Bros. Co ; Bell's, 3756 Roswell Rd. NE, Atlanta, GA 30342, 404 237-5186, r. 1936 Lenox Rd. NE, Atlanta, GA 30306, 404 875-2202

TENENBAUM, Susan Toby, '76 BSED ; r. 896 Cumberland Rd ; Atlanta, GA 30306

TENENBAUM, Tillie Gelanti (Albert); '54 BSED ; Homemaker, r. 1681 Merton Rd NE, Atlanta, GA 30306, 404 874 1000

TENNENT, Dr Tom H., Jr, '77 PHD ; r 2016 Richmond Ave ; Augusta, GA 30904

TENNEY, Mary South Thompson (Jerry Beasley); '52 BSHE ; r Box 5492, Buena Park, CA 90620

TENNILLE, Aubrey Wayne; '50 BSA ; r. 206 Karen, Jonesboro, AK 72401

TENNYSON, Bernice; '50 BSED ; '64 MED ; r. 800 Palmer St, Pelham, GA 31779

TENNYSON, James Brooks, '65 BSPH ; r. 4 Lake St, Pelham, GA 31779

TENNYSON, Teresa Nan; '71 BSED ; Asst Sales Mgr for the West, Sanrio, Gift Gate, 384 Foster City Blvd ; Foster City, CA 94404, 415 574-7641, r 30 Alexander Ave ; Sausalito, CA 94965, 415 332 0640

TENNYSON, Walter Gerard; '67 BSPH ; Pharmacist [illegible] Asst Mgr Super X Drugs, Roswell Rd ; Atlanta, GA 30338, 404 993-2198; r. Atlanta, GA 30319, 404 261 8218

TENPENNY, Linda '71 (See Warren)

TEPLIS, Robert Dean, '73 BBA ; Acct., Barry Parks, CPA, 90 W Wieuca Rd NE Ste. 161, Atlanta, GA 30342, 404 256-1796, r 447 Broadland Rd NW, Atlanta, GA 30342, 404 252 4205

TEPPER, [illegible] R '49 BS ; Rep Equitable Life Assurance Soc., 520 Pioneer Bldg., Chattanooga, TN 37402 615 267 4321 ; r 1003 Woodmore Terr ; Chattanooga, TN 37411, 615 629-2890

TEPPER, Margaret '49 (See Winkler)

TEPPER, Robert Carl; '76 BLA ; Landscape Architect, Tenn Valley Auth., Site Planning Sec., 301 W Cumberland Ave ; Knoxville, TN 37902, 615 632 2804, r 6527 Deane Hill, 39, Knoxville, TN 37919, 615 687 8198

TERESHINSKI, Joseph Peter; '46 BBA ; Sales, Brown Lincoln Mercury, 301 525 8900; r. 6508 Millwood Rd ; Bethesda, MD 20034, 301 229 0650

TERESHINSKI, Joseph Peter, Jr; '77 BSED ; r 6508 Millwood Rd ; Bethesda, MD 20034

TERESHKOVICH, Dr George; '57 MS ; Prof., Assoc Chem, Texas Tech Univ Dept of Plant and Soil Sci ; Lubbock, TX 79409, 806 742 2837; r. 3801 55th St Lubbock, TX 79413 806 797 5012

TERHORST, Elaine '72 (See Bailey)

TERHORST, Eleanor E McGregor (Robert M); '58 MA ; r Dept Mod Lang Univ of Ariz, Tucson, AZ 85721

TERHUNE, Henry Lee; '76 MED ; r Rt 2, Box 246 B Peggy Dr ; Ft Valley 31030

TERHUNE, Mrs Henry Lee; '70 BSA ; r. Route 2, Box 246B Ft Valley, GA 31030

TERHUNE, John Wesley, Jr; '51 BSA ; Farmer, r Rt 4, Rome, GA 30161, 404 234 4777

TERIBURY, Thomas Mott; '75 BSED ; r. Po Box 896, Swainsboro, GA 30401

TERMAN, Frederic Paul, '69 BSA ; r. 59 15 47th Ave ; Woodside, NY 11377

TERNAMIAN, Brian Thomas, '66 BFA ; Creative Dir ; Bus Communications Inc., Ridglea Bank Bldg ; Ste 900, Ft Worth, TX 76116, 817 731 8637 ; r 2824 Fifth Ave ; Ft Worth, TX 76110 817 924 2364

TERNAMIAN, Jo Ann '67 (See Kronenfeld)

TERRELL, Barbara '52 (See McDonald)

TERRELL, Barbara Miller (Vaughn M.), '73 MSW ; Soc Worker, NW Ga Regl Hosp ; Rome, GA, 404 295 6081, r Rt 1, Armuchee, GA 30105, 404 235 6373

TERRELL, Charlotte (See Batty)

TERRELL, Edna Marcia Hughes (Henry Vernon), '70 AB ; r 10448 Sahler Plaza, Omaha, NE 68134

TERRELL, Elinor M Tillman (John Henry, Jr); '53 AB ; r. 200 Rocky Ford Rd, Athens, GA 30606

TERRELL, Col US Army (Ret) Frank Cicero; '32 BSC ; Retired Sales Promotion Mgr., Atlanta Gas Light Co ; r The Plaza Towers Apt 11E 2575 Peachtr, Atlanta, GA 30305, 404 266 2600

TERRELL, Helen '68 (See McGee)

TERRELL, Henry Vernon; '70 BS ; r. 10448 Sahler Plaza Omaha NE 68134

TERRELL, Irene Jean Simpson (Joseph H.); '74 BSED ; Tchr.; Griffin Middle Sch., 4010 King Springs Rd ; Smyrna, GA 30080, 404 432 9381, r. 3794 Maple Ct., Marietta, GA 30066, 404 971 7419

TERRELL, James Floyd; '74 ABJ ; Investigator, Barrow Cnty. Sheriff's Dept., Winder, GA 30680, 404 867-3601; r. 108 Valley View Dr ; Winder, GA 30240, 404 867 6342

TERRELL, James Wilbur; '75 M.S. ; r. C O Dr Terry T Terrell, Dept of Botany U of Wyoming, Laramie WY 82071

TERRELL, John Henry, Jr; r. 200 Rocky Ford Rd, Athens, GA 30606

TERRELL, John Larry; '65 AB ; r. 6830 Oakleaf Dr, Fairburn, GA 30213

TERRELL, Joseph Howard, Jr; '74 BBA ; Broker, Mgr.; Franklin Property Co., 1935 Cliff Valley Way, Atlanta, GA 30329, 404 325-7564; r 3794 Maple Ct ; Marietta, GA 30066, 404 971-7419

TERRELL, Julia '31 (See Johnson)

TERRELL, Kitty Powell (Carter S.); '63 BS ; r. 327 Whitestone Rd., Charlotte, NC 28211, 704 364 9203

TERRELL, Mary Elizabeth Huff (Timothy P.); '75 MSW ; Chief Pediatric Soc. Worker, Grady Memorial Hosp., 80 Butler St. SE, Atlanta, GA 30303, 404 659-1212; r. 2219 Riada Drive NW, Atlanta, GA 30305, 404 351-5482

TERRELL, Mary F (See Gibson)

TERRELL, Paul S.; '53 BSA ; Tchr.; Floyd Cnty Pub. Schs.; r. 3 Poinsette Dr., Rome, GA 30161, 404 295-1562

TERRELL, Peggy Dale Burroughs (Stanley Paul); '69 BSED ; '74 MED ; r. 232 Tennessee Ave, St Simons Island, GA 31522

TERRELL, Ravenel W., Jr; '59 BBA ; Tchr., Math.; Aiken Jr. HS, 213 Laurens St., Aiken, SC 29801; r 2208 Bungalow Rd., Augusta, GA 30906, 404 798-6391

TERRELL, Stanley Paul; '70 BSF ; r. 232 Tennessee Ave, St Simons Island, GA 31522

TERRELL, Lt-JG Terry Kennon; '74 BSFR ; Aviator, Navigation Ofcr.; US Coast Guard; r. 177-B Hook Road, US Coast Guard Air Station, Ramey Puerto Rico 00604

TERRELL, Dr Terry Lee Tickhill (Terry Lee Tickhill), '76 PHD ; r Dept of Botany U of Wyoming, Laramie, WY 82071

TERRELL, Thelma '68 (See Crawford)

TERRELL, Thomas Otto, Jr; '57 BBA ; r. 230 Ferncliff, Athens, GA 30601

TERRELL, William Dean; '54 BSPH ; r. Box 5207, Macon, GA 31208

TERRILL, Jacqueline; '69 MED , '73 EDS ; r. 3819 B Brockett Trail, Clarkston, GA 30021

TERRIS, Dr Martin Frederick; '71 MA , '74 PHD , Lecturer I; Univ. of Ibadan, Ibadan Nigeria; r. 330 NE 26th Ave., Boynton Beach, FL 33435, 305 737 8620

TERRY, Alice Wickersham (Daniel G.); '71 BSED ; Owner; The Franklin House, Antique and Craft Shop, 100 Augusta Rd., Lavonia, GA 30553, 404 356 8889; r. Route 1, Lavonia, GA 30553, 404 356 8024

TERRY, Almeda Jane King (Guyton Otis, Jr); '58 AB ; r. 4088 Flintrock Way, Martinez, GA 30907

TERRY, Andree Clark (Dennis B.); '74 BSED , '75 MED ; r. 650 Riverhill Dr., Athens, GA 30601

TERRY, Barbara Elizabeth '75 (See Cromley)

TERRY, Betty '51 (See Cox)

TERRY, Blanche Joan '66 (See Templeton)

TERRY, C. Herman; '39 BSC ; Pres., Chmn. of the Bd.; The Dependable Ins. Grp., Inc., PO Box 10169, Jacksonville, FL 32207, 904 398 0326; r 4957 Prince Edward Dr., Jacksonville, FL 32210, 904 389 4348

TERRY, Carl L, Jr; '76 BSED ; r. 290 Best Dr., Athens, GA 30601

TERRY, Carol Susan Cook (Bland); '68 BFA ; Asst Mgr ; Fur Dept.; Neiman Marcus, 3393 Peachtree Rd., Lenox Sq., Atlanta, GA 30326, 404 266 8200; r. 3257 Valley Rd NW, Atlanta, GA 30305, 404 233 2446

TERRY, Charles Leroy; '62 BBA ; r. Rt 2 Box 958, Burleson, TX 76028

TERRY, Dr Claude Emory; '62 MS , '65 PHD , Claude Terry and Assoc., 2220 Parklake Dr. NE, Ste 330, Atlanta, GA 30345, 404 938 1490; r 1317 University Dr NE, Atlanta, GA 30306, 404 874 7494

TERRY, Clyde Stevenson; '75 M S. ; Chem. Chief, Pathology Dept.; University Hosp., 1350 Walton Way, Augusta, GA 30904, 404 722 9611; r. Apt B2, 2244 Walden Dr., Augusta, GA 30904, 404 733 8919

TERRY, Daniel Griffith; '72 BSED , '75 MED , Principal, Royston Elem Sch ; Royston, GA 30662, 404 245 8214; r. Route 1, Lavonia, GA 30553, 404 356 8024

TERRY, Dr Daniel Brunson, '63 BS ; r. P O Box 322, Homerville, GA 31634

TERRY, Delinda Harden (C. Steve); '72 BSHE , '73 MS ; Student, Med Coll. of Ga ; Box 843, Augusta, GA 30904; r Apt B-2, 2244 Walden Dr., Augusta, GA 30904, 404 733 8919

TERRY, Eddie Hamilton, Jr; '71 BFA ; Self Employed; r. 8695 Whitley Dr., Douglasville, GA 30134, 404 942 2404

TERRY, Edith Sue '53 (See Driskell)

TERRY, Gale Janette, 69 ABJ ; r 2850 Annunciation St, New Orleans, LA 70115

TERRY, George Edward; '75 BSA ; r. 2767 Arrowood Dr., East Point, GA 30344

TERRY, Guyton Otis, Sr, '30 BSA ; r 711 Muse St Albany, GA 31701

TERRY, Dr Guyton Otis, Jr; '57 AB ; r. 4088 Flintrock Way, Martinez, GA 30907

TERRY, Harold William, Jr; '74 MS ; r. PO Box 1365, Dalton, GA 30720

TERRY, Harriette J '63 (See Noell)

TERRY, Hilda Jane '63 (See Phillips)

TERRY, Jeanne Wade (Carl L.); '76 MSW , Soc Worker; Rutland Ctr., 698 N. Pope St., Athens, GA 30601, 404 549-3030; r. 255 Trailwood Drive, Watkinsville, GA 30677, 404 769-5373

TERRY, JoAnn '51 (See Walker)

TERRY, Lillian E; '67 MED ; r. 817 33rd Ave, Columbus, GA 31906

TERRY, Linda Kay Shaffner (Lawrence Arthur); '69 BSED ; r. Drawer 7, Emory, TX 75440

TERRY, Malry '55 (See Kendrick)

TERRY, Ms Martha Jane, '76 BBA , r 3211 New Pond Road, Anderson, SC 29621

TERRY, Mary Elizabeth; '74 MMED ; r. 220 Randall Drive, Warner Robins, GA 31093

TERRY, Mary Faye Arnold (Charles Leroy); '61 BSED ; r Rt 2 Box 958, Burleson, TX 76028

TERRY, Myra Virginia '52 (See Severinghaus)

TERRY, Nebbie Abagail; '71 AB ; r. 118 Maury St, Thomasville, GA 31792

TERRY, Penelope Sue; '68 BSED ; r. 292 W Marion St, Danville, IN 46122

TERRY, Randolph Wayne; '67 BBA ; Sales Rep ; Coll Div ; Holt, Rinehart and Winston, r 516 Rossmore Dr., Richmond, VA 23225, 804 820 7080

TERRY, Raymond Mason; '71 BLA ; Asst. Prof ; St Univ. of New York, Nelville Rd., Farmingdale, RI, 516 420-2059; r. 113 Johnson St., Centerport, NY 11721, 516 427-7771

TERRY, Robert J; '56 BSF ; r. Box 206, Huntsville, AL 35804

TERRY, Susan Leigh '74 (See Tribble)

TERRY, Walter Franklin; '62 BS ; r. 4708 N Springs Court, Dunwoody, GA 30338

TERRY, William Harvey; '66 MMED ; r. 808 Yorkshire Rd. NE, Atlanta, GA 30306, 404 875 3362

TERRY, William Henry, Jr; '38 BSC ; r. 118 Maury, Thomasville, GA 31792

TERRY, Zachariah P.; '70 BSPH ; Pharmacist, Thomas Drug Store, 816 Gordon Ave., Thomasville, GA 31792, 912 226-4201; r. 717 N Pinetree Blvd., Rt. 6, Thomasville, GA 31792, 912 226-4117

TERZIA, Frances Yronne Dyar (Richard L.); '74 MED ; Tchr.; Athens Tech. Sch., Hwy. 29 Bypass, Athens, GA 30601, 404 549-2360; r. 130 Canterbury Place, Athens, GA 30601, 404 548 3586

TESELLE, Elizabeth J.; '72 BBA ; Acct.; Coca Cola, 310 North Ave., Atlanta, GA 30301; r. 3117 Colonial Way, Apt. K, Chamblee, GA 30341, 404 4[illegible] 6984

TESKE, Ms Carolyn Dorothy; '77 MED ; r. 6424 Pillmore Drive, Rome, NY 13440

TESKE, Dr Richard Henry; '65 DVM , Acting Deputy Dir ; Div of Veterinary Med Research, Bur of Veterinary Medicin, Bldg. 328A, Agr. Research Ctr ; Beltsville, MD 20705, 301 344-2556; r 6712 Lumsden St ; Mc Lean, VA 22101, 703 356 6424

TESTA, Bonita '72 (See Wall)

TESTASECCA, Joe; '56 MFA ; r. 612 Vanderbaker Rd, Tampa, FL 33617

TESTER, Dr Cecil Fred; '67 PHD , r 11402 Westview Ct, Beltsville, MD 20705

TESTOR, Charles Phillip; '75 BSEH ; Merchandiser, B and B Beverage Co., Dairy Pak Rd., Athens, GA 30606; r. 150 Knottingham Dr., Athens, GA 30606

TESTOR, Joseph M.; '53 BSED ; Asst. Principal, Polk Central HS, Mill Spring, NC 28756, 704 894 8233; r. 5017 Willow Dr., Inman, SC 29349, 803 578 3836

TETENS, Virginia Straley (Billy F.); '66 BFA ; Commercial Artist; Sears, Roebuck and Co., 675 Ponce de Leon, Atlanta, GA 30338, 404 885 4140; r. 701 Bailey Woods Rd., Dacula, GA 30211, 404 963 6673

TETTERTON, Sheddie; '49 BSF ; Pres.; Tetterton and Riddick, Inc., PO Box 309, Camden, SC 29020, 803 432-5108; r. Rt. 3, Camden, SC 29020, 803 432 3054

TEWELL, Mary Wall Stanford (Richard R. H.); '58 MED ; Sch. Volunteer; r. 4208 Berkford Cir. NE, Atlanta, GA 30319, 404 458 4754

TEWES, Saundra Jollett (James A.); '71 BSED , Homemaker; r. 4390 Shady Greene Lane, Pfafftown, NC 27040, 919 924 9559

THACKER, Evelyn P. '39 (See Healan)

THACKER, Joe Bob, '62 BS ; r. 209 Meadow Lane, Cartersville, GA 30120

THACKER, John Willis; '65 BS ; Sales Rep., Digital Systems Div.; Texas Instruments, Inc., 3300 NE Expressway, Atlanta, GA 30341, 404 458-7791; r 2050 Six Branches Dr., Roswell, GA 30075, 404 992 2597

THACKER, Nancy R. '70 (See Duncan)

THACKER, Samuel Walker; '49 BSF , '71 MFR , Asst. Prof , Sch. of Forest Resources, Athens, GA, r. PO Box 4193, Athens, GA 30601, 404 546 7754

THACKER, Sandra Gilman; '60 BFA ; Cnslt.; Ga Dept. of Human Resources, Title XX Admin., 618 Ponce de Leon Ave., Atlanta, GA 30308, 404 894 4477; r. 900 Homewood Ct., Decatur, GA 30033, 404 633 8745

THACKER, Wayne Lanier; '68 BS ; r. Route 3, Alpharetta, GA 30201

THACKSTON, Anna Lee '53 (See Boyett)

THACKSTON, Reginald Eugene; '76 BSFR , Grad Student, Forest Resources; ; P 303 Rogers Rd ; Athens, GA 30602, r. 3871 Furr Avenue, Powder Springs, GA 30073, 404 943-5226

THAGARD, Elaine Kirk; '72 BSED ; Tchr., Hearing Impaired, Atlanta Speech Sch., 3160 Northside Pky., Atlanta, GA 30327, 404 233 5332; r. 275 Paula Dean Circle SE, Marietta, GA 30067, 404 971-5144

THAGARD, Sara Frances Yarbrough (Roy); '50 BSHE ; r 55 Cedar Point Rd, Brunswick, GA 31520

THAGGARD, James Cecil, Jr; '52 BSPH ; r. 1534 Bacon Park Dr, Savannah, GA 31406

THAGGARD, William Ray; '61 BS ; r. 149 Alahambra Apts, Savannah, GA 31404

THAKKAR, Jayantibhai; '77 MS ; r. 166 Parkview Extension, Athens, GA 30601

THALE, Cary Allison; '71 BSED ; r 5414 Orduna Dr, Coral Gables, FL 33134

THALER, Riitta Kesti (Heinrich); '66 MBA , Lecturer, Helsingin Kauppa Koulu Ja Opisto Commercial Coll ; Helsinki Finland, r Niittykummunt 6 E, 00200 ESPOO 20 Finland

THALHIMER, William Blum, III; '68 BBA , Divisional Merchandise Mgr and Member of Bd of D; Thalhimer Brothers Inc ; Sixth and Broad St ; Richmond, VA 23219, 804 643 4211; r. 309 Sleepy Hollow Rd ; Richmond, VA 23229, 804 282 4886

THAMES, Allen Alexander; '68 BBA ; r. 622 Greenway Dr, Florence, SC 29501

THAMES, Claude Dunn; '48 ABJ , Owner, Mgr Bus. Operations; Upson Broadcasting Co., PO Box 689, Thomaston, GA 30286, 404 647 5421; r 722 Thurston Ave., Thomaston, GA 30286, 404 647 3103

THAMES, Michael Bruce; '68 ABJ ; Free-Lance Writer, r 4137 Churchwell Rd., Jacksonville, FL 32210, 904 387 3065

THAMES, Rebecca (Becky) Edwards (Michael B.), '68 ABJ ; Media Planner, Buyer, William Cook Advertising, Inc., 1700 American Heritage Bldg ; Jacksonville, FL 32202, 904 353 3911; r. 4137 Churchwell Rd ; Jacksonville, FL 32210, 904 387 3065

THAMES, Ruth Jarrell (Claude D.); '46 BBA , Superintendent's Secy ; Thomaston Bd of Educ., 311 S. Center St., Thomaston, GA 30286, 404 647 7344; r. 722 Thurston Ave ; Thomaston, GA 30286, 404 647 3103

THAMES, Tina Lynn '69 (See Coe)

THARATORN, Sutichai; '75 MED ; r. 21 63 Soi Jom Pol,Lard Prow Rd, Bangkok, Thailand

THARP, David Minton, '72 BSPH , Staff Pharmacist; Gene's Prescription Shop, Inc ; 348 N Tamiami Dr NE, Port Charlotte, FL 33952, 813 629 7784; r. PO Box B C, Venice, FL 33595, 813 485 7420

THARP, E Jean Anderson (L G); '59 BBA ; r. 5120 Bayou Blvd, Pensacola, FL 32503

THARP, Frances Munk (W William, Jr); r 1227 Rockbridge Ave, Norfolk, VA 23508

THARP, Lane Rabb (Oscar M.); '70 BFA , Homemaker; r. 9314 Clanbrook Ct ; Fairfax, VA 22030

THARP, Mary Lynn; '63 BS ; r 905 Split Rock Ln, Douglasville, GA 30134

THARP, Capt Robert Lee; '69 BS ; r. 6508 Arthur Dr Edgecliffe II, Ft Worth, TX 76134

THARP, Susta (See Maupin)

THARP, W William, Jr, 54 BBA , r 1227 Rockbridge Ave, Norfolk, VA 23508

THARPE, Barnie Bruce; '66 BBA ; r. C O Lee R Jenkins, Route 2 Box 612, Albany, GA 31702

THARPE, Cynthia Denise, '76 BBA , r 2746 Jordan Avenue, Macon, GA 31201

THARPE, Rev Edgar J, Jr, '40 BS , r 169 Boundary St., Kowloon Hong Kong

THARPE, Faye A '59 (See Lacey)

THARPE, Henry Clifford, Jr; '74 JD , Assoc. Atty ; Kinney, Kemp, Pickell, Avrett, and Sponcler, PO Box 398, Dalton, GA 30720, 404 278 5211; r 2920 Hickory Ln., Rocky Face 30740, 404 673 4740

THARPE, James S.; '67 BBA ; Loan Ofcr ; Southeast Natl Bank of Cocoa, 837 Forrest Ave., PO Box 1848, Cocoa, FL 32922, 305 636 8966, r 4325 Horse Shoe Bend, Merritt Island, FL 32952, 305 452 9205

THARPE, Jeffie Elizabeth '62 (See Wall)

THARPE, Jerry Watts; '64 BBA ; r. 705 Chamblee Dr ; Ft Valley, GA 31030

THARPE, Julia M Lewis (Henry Clifford, Jr); '74 BS ; r. 2110 Club Dr No 8, Dalton, GA 30720

THARPE, Mickey Wayne; '72 BBA ; r. P.O. Box 111, Wrightsville, GA 31096

THARPE, Rosemary '59 (See Lokey)

THARPE, Shirley Ann '52 (See Henderson)

THARPE, Virginia Miller; '71 MED ; r. Route 3 Box 52, Jackson, GA 30233

THARPE, William Norman; '76 BSPH ; Staff Pharmacist; Hamilton Mem. Hosp., Memorial Dr., Dalton, GA 30720, 404 278 2105; r. 1931 Meadowbrook Cir ; Dalton, GA 30720, 404 226 1244

THATCHER, Marie A; '69 BFA ; r. P O Box 762, Warner Robins, GA 31093

THATCHER, Stephanie Jill; '76 BFA ; Graphic Designer; Hefner and Assoc., 1465 Northside Dr., Atlanta, GA 30318, 404 351 4995; r. 6610 Williamson Dr., Atlanta, GA 30328, 404 252 3854

THATCHER, Steven James; '75 JD ; Atty.; Wells Fargo Armored Svc. Corp., PO Box 4313, Atlanta, GA 30302, 404 394 7120; r. Apt. I-1, 3650 Ashford Dunwoody Rd. NE, Atlanta, GA 30319, 404 451 2038

THATCHER, William B.; '48 BBA ; Partner, Arthur Andersen and Co., 25 Park Pl. NE, Atlanta, GA 30303, 404 658 1776; r. 1282 Paces Forest Dr NW, Atlanta, GA 30327, 404 233 7744

THAVARASOOK, Charaspon; '75 M.S. ; r. Home Ec. Dept ; Bangkok 9 Thailand

THAVARASOOK, Kannee Nichapoke (Charaspon), '75 MHE , r Home Ec Dept Kasetsart Univ, Bangkok Thailand

THAXTON, David Roswell, Jr; '71 MBA , Asst. Dir., Ga. Bldg. Authority, 47 Trinity Ave. SW, Rm. 700, Health Bldg, Atlanta, GA, 404 656-3293; r. 7722 Dove Dr , Riverdale, GA 30274, 404 471-2521

THAXTON, Gail Greene (William Jerome); '74 MED ; r Route 3, Dawson, GA 31742

THAXTON, James Edwin; '45 BSA ; r. P O Box 127, Watkinsville, GA 30677

THAXTON, James Paul, Jr; '71 PHD ; Assoc. Prof., Psysiology; N. Car. St. Univ., Raleigh, NC, 919 737 2628; r. 961 Cranbrook Rd., Raleigh, NC 27609, 919 782 1264

THAXTON, Karl Lehman; '35 BS , '40 MS ; r. 600 Whitby Dr, Wilmington, DE 19803

THAXTON, Mary Joyce King (Marshelle M.); '74 BSED ; Tchr.; Westside Elem. Sch., Rockmart Hwy., Cedartown, GA 30125; r. 4008 Third Ave., Rockmart, GA 30153

THAXTON, Dr Paul Michael, 69 BS , r 911 Holliday Dr, North Augusta, SC 29841

THAXTON, Rollin Lee, Jr, r P O Box 272, Lexington, GA 30648

THAXTON, Terri Zelda Andrews (Paul Michael); '72 BSED ; r. 911 Holliday Dr, North Augusta, SC 29841

THAXTON, Una Elizabeth; '41 BSED ; r Winterville, GA 30683

THAXTON, William Heriot; '73 MED ; r. 305 East Jane Street, Valdosta, GA 31601

THAXTON, William Jerome; '69 BSED , '76 MED ; r Rfd 3, Dawson, GA 31742

THAYER, Edwin Durham; '67 BBA , '71 MED ; r. P O Box 44, Americus, GA 31709

THAYER, Tirzah Ann '60 (See Hicks)

THEERAVANVILAI, Kittinant; '73 M.S. , Agriculturist, Thai Ministry of Agr , r 252 Soisinakorn, Chongnonsi, Bangkok Thailand

THEILMANN, John Meier; '73 MA , Grad. Student; Univ of Ga , r Ali Calloway Garden Apts , Athens, GA 30606, 404 543-4036

THEISEN, Larry Jerome; '74 AB ; r. 2951 Octavia Circle, Marietta, GA 30062

THELPHILOPOULOS, George P.; '56 MBA ; r. 9 Anthimou Gazi St., Athens Greece

THELPHILOPOULOS, Mrs George P.; '56 AB ; r. 9 Anthimou Gazi St., Athens Greece

THENOT, Joan Marie Eschenbrenner (Jean-Paul); '66 AB ; r. 5011 Jackwood, Houston, TX 77096

THEODORE, Charles John; '70 BBA ; r. 127 Lakecrest Dr, Greenville, SC 29609

THEODORE, Nick Andrew; r. 11 Terra Lea Lane, Greenville, SC 29607

THERIAULT, Elaine '74 (See Nylander)

THEROUX, Maj Thomas Richard; '66 BS ; US Army, HHC 7th SIS Bde , NY 09028; r. 270 South St , Agawam, MA 01001

THERRELL, Lou Booth; '72 EDS ; Asst. Prof.; Mars Hill Coll., Mars Hill, NC 28754, 704 689-1204; r PO Box 583, Mars Hill, NC 28754, 704 689-2979

THERRELL, Patricia Gricia '75 (See Ward)

THERRIEN, James Robin, '73 ABJ , r 218 Briarcliff Road, Warner Robins, GA 31093

THEUS, Charlton M., Jr; '50 LLB ; VP; Masterson, O Connell and Albano, 350 Lexington Ave., New York, NY 10016, 212 697-4560; r. 210 W. 16th St., New York, NY 10011

THEUS, Katherine M '73 (See Elam)

THEVARITH, Pornpimol '76 (See Sarindu)

THEW, Estherita '72 (See Lee)

THEWKE, Siegfried Ewald, '64 BSA , r 1619 Highridge Cir, Columbia, MO 65201

THIAMTHAT, Medhi, '69 MACC , r 1056 19 Prannok Rd., Thonburi Thailand

THIBADEAU, Paula Kay '73 (See Holland)

THIBODEAUX, Suzanne '75 (See Waldrop)

THIEBAUT, Robert Joseph; '69 BBA ; r. 212 E 48th St B1, New York, NY 10017

THIELMAN, Nancy '64 (See Vignolo)

THIGPEN, Anne Holbrook (Lawson L.); '53 BSED ; Homemaker; r. 768 N. St. Marys Ln., Marietta, GA 30064, 404 427 6398

THIGPEN, Brenda Diane; '73 BSHE ; r. 2722 Mechanics Avenue, Savannah, GA 31404

THIGPEN, Carolyn Louise Clark (Daniel G.); '32 AB ; Tchr.; Florence Crittenton Sch., 1001 Blythe Blvd., Charlotte, NC 28211, 704 332 4462; r 1937 Brandon Cir., Charlotte, NC 28211, 704 366-4582

THIGPEN, Dr Clifton Keith; '63 DVM ; Veterinarian, Pvt Practice; r. 814 Laurel, Vidalia, GA 30474, 912 537-3393

THIGPEN, Frances Louise; '41 BSC ; Official Court Reporter, St. of Fla.; Free Lance R; , 302 Leon Cnty. Courthouse, Tallahassee, FL 32301, 904 224-6324, r 1427 Lee Ave , Tallahassee, FL 32303, 904 222 3096

THIGPEN, George Ann Prather (Marshall R., Jr), '62 BSED ; r. Preston Dr., Statesboro, GA 30458, 912 764 4984

THIGPEN, James Lee; '75 BSAE ; Manuf. Engr., Reliance Electric Co., Thurmond-Tanner Rd , Flowery Branch, GA 30542, 404 967-3381; r 2601 Thompson Bridge Rd. Apt. G-9, Gainesville, GA 30501, 404 532 9649

THIGPEN, Jimmy Daniel; '61 BSED ; r. Lollie, GA 30433

THIGPEN, Johnnie Connell (Hillery F.); '56 MED , Retired Tchr , r Mt Vernon, GA 30445, 912 529 4250

THIGPEN, Kathy Sherrill '71 (See Newman)

THIGPEN, Kenneth Ford; '63 BBA ; Pres.; The Citizens Bank, 255 W Memorial Dr., Dallas, GA 30132, 404 445-2151; r. Box 186, Dallas, GA 30132, 404 445 6408

THIGPEN, Loraine Marion James (Roger Grey); '74 BS , r. P O Box 435, Manchester, GA 31816

THIGPEN, Louise Torpin (Frederick B.); '45 BFA ; r 1455 Marion Ave., Tallahassee, FL 32303, 904 222-5600

THIGPEN, Louise '72 (See Pope)

THIGPEN, Margaret B; '66 AB ; r. 701 W Thomas St, P O Box 811, Milledgeville, GA 31061

THIGPEN, Marshall R; '37 BSA ; r. 314 Granade St, Statesboro, GA 30458

THIGPEN, Pearly U.; '50 BSA , Meat Inspector; Ga Dept. Agr., Robbins Packing Co., Statesboro, GA 30458, 912 764 7503, r Rt 4, Box 3 A, Statesboro, GA 30458, 912 764-2091

THIGPEN, Roger Grey; '74 BSFR ; r. P O Box 435, Manchester, GA 31816

THIGPEN, Sara E Veal (Marshall R); '36 BSHE ; r 314 Granade St, Statesboro, GA 30458

THIGPEN, Susan Hass '68 (See Rice)

THIGPEN, Troy R., Jr; '34 AB , '36 MA ; Retired; r PO Box 29, Covington, GA 30209, 404 786-6351

THIGPEN, Verrille Grey; '50 BSF ; r. Po Box 410, Waycross, GA 31501

THIGPEN, W Bartow, IV; '64 ABJ ; r. 1430 SE 8th St, Ocala, FL 32670

THIGPEN, W C , Jr, '48 BSA , Chief, Comm Programs; USDA, Farmers Home Admin., 355 E. Hancock Ave , Athens, GA 30601, 404 546-2171, r. 3913 Briardge Cir., Atlanta, GA 30340, 404 938-1520

THIGPEN, Walley Clemon; '74 BSFR ; Field Mgr ; Southland Timber Co., PO Box 254, Warrenton, GA 30828, 404 465-2639; r. Route 2, Warrenton, GA 30828, 404 465-2669

THIGPEN, William Morton, III; '75 JD ; r. 2222 Peachtree St Apt C-4, Atlanta, GA 30309

THIGPEN, Wilmer Lafay, Jr; '77 BBA ; r. Route 4, Cochran, GA 31014

THIGPIN, Jane '62 (See Alexander)

THILENIUS, Edward Albert; r. Sports Director, Waga Tv, Atlanta, GA 30309

THINH, Nghiem Xuan; '64 BSA ; r. 244 Le Thanh Ton, Saigon Vietnam

THODE, Frederick W, r 121 Ft Rutledge Rd, Clemson, SC 29631

THOMAN, Daniel Paul; '75 BS ; r. 3 Brock Street, Central, SC 29630

THOMAN, Ms Margaret Diane Gray; '76 BSED ; r =3 Brook St, Central, SC 29630

THOMAS, Dr Georgelle; '65 MS , '67 PHD ; Prof., Psych.; Ga. South. Coll., Statesboro, GA 30458; r Rt. 1, Statesboro, GA 30458, 912 764-3762

THOMAS, Melvin; '56 BSA ; Production Mgr.; A. C Smith Poultry Co., Rt. 3, Cumming, GA, 404 887 6146; r. Route 8, Gainesville, GA 30501, 404 534 7163

THOMAS, A Vivien Murphey (Howell Owen); '55 BFA ; r. 8004 Springside Lane, Tampa, FL 33615

THOMAS, Aaron; '50 MED ; Retired; r. Rt. 1, Patterson, GA 31557, 912 647-5856

THOMAS, Algie Eugene; '74 MED ; Rehab. Couns.; Yarborough Rehab. Ctr., Milledgeville, GA; r. Rt. 2, Box 448, Gordon, GA 31031, 912 628-2718

THOMAS, Alice Mathewson (Terry L.); '72 AB , '74 MSW ; Supervising Clinical Soc. Worker; Presby Intercommunity Hosp , 12401 E Washington Blvd., Whittier, CA, 213 698-0811; r. 284 Oakhurst Ln., Arcadia, CA 91006, 213 446-5443

THOMAS, Amanda '70 (See Dopson)

THOMAS, Dr Andrew Christie; '73 EDD ; Asst. Prof.; Tenn. Tech. Univ., Cookeville, TN; r. PO Box 5141, Cookeville, TN 38501

THOMAS, Andrew Rees; r. Route 4 Box 153-B, Athens, GA 30601

THOMAS, Ann Teasley '47 (See Rice)

THOMAS, Anne Johnson (Maurice W.); '40 ABED , Retired Tchr.; r. 230 Clearview Dr., Toccoa, GA 30577, 404 886-8992

THOMAS, Anne P. '66 (See Sanchez)

THOMAS, Audrey Mitchell; '74 MED ; r. 108 East Hale St., Augusta, GA 30901

THOMAS, Betty '50 (See Lewis)

THOMAS, Betty '50 (See Cleveland)

THOMAS, Betty Fox (William R, III); '45 AB ; r Usaid, American Embassy, Apo San Francisco, CA 96346

THOMAS, Beverly Mallard (William C. III); '60 BSHE ; Homemaker; r. PO Box 1012, Douglas, GA 31533

THOMAS, Beverly Dianne; '76 ABJ ; r. 2117 Schatulga Rd., Columbus, GA 31907

THOMAS, Billie True Haddon (James D); r. 3544 Raven Hill Rd, Columbia, SC 29204

THOMAS, Maj Bobby Frank, 71 MPA , Chief, Training Literature Div.; US Army Aviation Ctr., Attn: ATZQ-TD-TL, Ft Rucker, AL 36362, 205 255 7120; r. 209 Sylvan Dr., Enterprise, AL 36330, 205 347-7003

THOMAS, Bobby Hamilton; '54 BSA ; Area Sales Mgr.; Amoco Oil Co., PO Box 666, Dublin, GA 31021, 912 272 5936; r. Rt. 1, Danielsville, GA 30633, 404 795 2896

THOMAS, Bonita Gilbert; '69 BSPH ; r. Rt 20, Lancelot Lane, Knoxville, TN 37921

THOMAS, Bonnese '71 (See Brower)

THOMAS, Dr Brenda Herrington (Carter B.), '70 BS , Pediatrician, Pvt Practice Moultrie GA 31768 r 114 Loblolly Rd , Moultrie, GA 31768, 904 373 4706

THOMAS, Ms Brenda Joyce; '76 MBA ; r. 2206 Lake St., Dothan, AL 36301

THOMAS, Brower B (Ted), Jr; '55 BBA , VP, Mgr , Frank C. Tobin and Co. Inc., 6065 Roswell Rd , Atlanta, GA 30375, 404 262 1151; r 5052 Bedell Rd , Roswell, GA 30075, 404 926 4798

THOMAS, Bryant Owen, '49 BBA , Labor Relations Arbitration Coord., Lockheed Georgia Co., S. Cobb Dr., Marietta, GA 30360, 404 424-3490; r. 484 Colewood Way NW, Atlanta, GA 30328, 404 255 5930

THOMAS, Buddy Gene, '65 BSA ; r. 2nd Med BN, ADGS A Co., APO San Francisco, CA 96224

THOMAS, Bunny '54 (See Sullivan)

THOMAS, Buster Phinezy; '50 BSA ; r. 420 NW Parker Rd Rt 5, Gainesville, FL 32601

THOMAS, C. Joyce '51 (See Fuller)

THOMAS, Carla Ann Bryan; '73 BSED ; r. PO Box 1326, Americus, GA 31709

THOMAS, Carlton D., Jr; '50 BBA ; Owner; C D Thomas Hardware, 402 W. Third St., Box 616, Donalsonville, GA 31745, 912 524-2747; r. 412 Newcomb Ave., Donalsonville, GA 31745, 912 524 2573

THOMAS, Carlton G.; '71 MS ; Ga. Dept. of Admin Svcs., PO Box 38115, Atlanta, GA 30334, 404 656-4627; r. 4000 Pinehurst Pl., Decatur, GA 30034, 404 288-5790

THOMAS, Carlton Wheeler, Jr; '73 AB ; r. 7424-E Swan Run Rd, Matthews, NC 28105

THOMAS, Carol A. Kranig (W. Kevin); '69 BSHE , Grad. Student; Emory Univ.; r. 4540 Holliston Rd., Atlanta, GA 30360, 404 457-1702

THOMAS, Ms Carol Lynn; '77 AB ; r. 123 Tee Lane, Brunswick, GA 31520

THOMAS, Carole A '65 (See Davis)

THOMAS, Carole Spivey; '68 MED , '73 EDS ; r. Rt 3, Box 117, Eatonton, GA 31024

THOMAS, Carroll M.; '42 BSED ; Owner; Carroll M Thomas Realtors, 394 S. Milledge Ave., PO Box 5644, Athens, GA 30604, 404 548-4251; r. PO Box 5644, Athens, GA 30601, 404 543-6243

THOMAS, Charles Allen, Jr; '70 AB , '73 JD ; Atty ; Pvt. Practice, PO Box 686, Temple, GA 30179, 404 562-3028; r. PO Box 246, Temple, GA 30179, 404 562-4180

THOMAS, Charles Edward, III; '77 ABJ ; Free Lance Photographer; , GA 30327 r. 5210 Powers Ferry Rd NW, Atlanta, 404 636-1629

THOMAS, Dr Charles H.; '52 BSA , '53 MSA ; Prof of Poultry Sci.; Miss. St. Univ., Box 298, Mississippi State, MS 39762, 601 325-5334; r 1000 Howard Rd., Starkville, MS 39759, 601 323 3138

THOMAS, Charles Maxwell; '59 BS , '72 BSPH ; r P O Box 82-28 College Ave, Elberton, GA 30635

THOMAS, Charles Sammy; '75 JD ; Atty.; Van Gerpen and Bovig, 53 Perimeter Ctr. E., Ste. 350, Atlanta, GA 30346, 404 394 5600; r. 6949 G Roswell Rd., Atlanta, GA 30328, 404 394-3330

THOMAS, Claire F Varnedoe (James K); '56 BSED , r. 970 Sandpiper Ln, Orange Park, FL 32073

THOMAS, Clara Diane; '75 BSHE ; r. 4312 Old Macon Rd Apt 10, Columbus, GA 31907

THOMAS, Claude Anderson; '35 BSC ; r. Brookville Rd., Indianapolis, IN 46201

THOMAS, Claudia Ricketts (Howard A., Jr); '71 MED ; Homemaker; r. 162 Malone Dr , Rome, GA 30161, 404 234-2313

THOMAS, Dr Claudia Ann; '76 EDD ; r. 112-C Carriage Cir., Savannah, GA 31406

THOMAS, Clyde Monford; '49 JD ; r. Rt 6 Box 515, Franklin, KY 42134

THOMAS, Clydia N '71 (See Bennett)

THOMAS, Constance Macfeeley (Edmund Wilbur); '41 ABED ; r. 5675 Mill Trace Dr, Atlanta, GA 30338

THOMAS, Cynthia '69 (See Cornish)

THOMAS, Daniel Willie, Jr; '77 AB ; r. Rte 4 Box 1156, Sanderville Ga 31082

THOMAS, Danny Joe; '76 BSA ; r. Route 4, Dublin, GA 31021

THOMAS, Darryl Bruce; '69 BBA ; Pres.; Greybear Entprs., Inc., 2045 Rockbridge Rd., Stone Mountain, GA 30087, 404 469-3687; r. 5205 Clearwater Dr., Stone Mountain, GA 30087

THOMAS, David Bruce; '74 AB ; r. 1320 South Elmhurst Rd , Apt 301, Mt Prospect, IL 60056

THOMAS, David Dirk; '74 BBA ; r. 2256 Melton Ave., Macon, GA 31201

THOMAS, David Moore; '74 BS ; Student; Med Coll. of Ga., Augusta, GA, r. 1607 Forest Creek Rd., Augusta, GA 30909, 404 738-7448

THOMAS, Deborah Anne '73 (See Avant)

THOMAS, Ms Deborah Mell Echols; '77 BSED , r 270-1 Phidias Ave, Athens, GA 30605

THOMAS, Dediere '72 (See Hickox)

THOMAS, Diane Adams; '75 BSED ; r. Route One, Bethlehem, GA 30620

THOMAS, Diane '73 (See Montgomery)

THOMAS, Donald Wayne; '59 ABJ ; r. 139 Ticknor Dr, Columbus, GA 31903

THOMAS, Donna '69 (See Robinson)

THOMAS, Donnie Dean; '76 BSA ; Asst. Cnty Supv.; USDA Farmers Home Admin., PO Box 86, Warrenton, GA 30828, 404 465 3261, r. 301 N Whitehead St., Warrenton, GA 30828, 404 465 3079

THOMAS, Doris Attyah (Robert F), '62 ABJ ; r. 106 Janwood Cir, Forest, MS 39074

THOMAS, Doris Harden (Julian L); '51 MED , '71 EDS , r 211 E 52 St Savannah GA 31405

THOMAS, Doris Kitchens (Lowell F.); '39 BSHE , Cnty Ext Agt Coop Ext Svc Louisville GA 30434, 912 625 3007; r PO Box 691, Louisville, GA 30434, 912 625 3293

THOMAS, Doris Marie '40 (See Wilkins)

THOMAS, Dorothy Swancey (Donald W), '70 MED , Tchr., Meriwether Cnty Pub Schs., r. 818 Mayes Way, Manchester, GA 31816, 404 846 3565

THOMAS, Dwight Lowell, '73 AB , r. 270 Ohm Ave , Avondale Estates, GA 30002

THOMAS, E Levis, r Martin, GA 30557

THOMAS, Earnestine L; '69 MED ; r 605 Blake Ave SE, Atlanta, GA 30316

THOMAS, Edgar Lewis, r 58 BBA , r 1201 Woodrow Ave, Dublin, GA 31021

THOMAS, Edge W; r Po Box 27, Arnoldsville, GA 30619

THOMAS, Edith C. Rasmussen (David M); '72 BSED , Tchr , Columbia Cnty Bd of Educ , Oakley Pirkle Rd , Martinez, GA 30907, 404 863 0992, r 1607 Forest Creek Rd , Augusta, GA 30909, 404 738 7448

THOMAS, Edward Bennet, '75 MED , r. Rt 3, Box 445, McDonough, GA 30253

THOMAS, Emma '30 (See Hood)

THOMAS, Ernest Henry, 27 BSA , Retired Agronomist, Ext Soil Conservationist; r. Wildwood Nook, RFD 2, Box 35, Beaverdam Rd , Winterville, GA 30683, 404 742 8167

THOMAS, Ernestine F Dempsey (E Frances Dempsey); '45 BSHE ; r 473 Hollydale Court NW, Atlanta, GA 30342

THOMAS, Estelle Flanagan (Herbert); '36 BSED , '55 MED , Retired Tchr.; r. 2805 Staunton Dr , PO Box 6454, Marietta, GA 30065, 404 971 3098

THOMAS, Eugene Marvin, III, 71 MA , r 539 Pineridge Road, Griffin, GA 30223

THOMAS, Evangeline '49 (See Lundy)

THOMAS, Evelyn Combs (Elbert L.); '39 BSHE , Elem. Tchr.; Caldwell Sch., 503 Asheboro St., Greensboro, NC 27406, r. 526 Ashland Dr , Greensboro, NC 27403, 919 299 2550

THOMAS, Dr Ezekiel Fred, Jr; '60 DVM , Veterinarian, Owner; River Forest Animal Hosp , 4937 S. Tamiami Tr., Sarasota, FL 33581, 813 924 2212; r. 4536 Riverwood, Sarasota, FL 33581, 813 924-1018

THOMAS, Dr Ezekiel Fred, '26 DVM , Retired, r Box 1693, Crystal River, FL 32629, 904 795 4561

THOMAS, Fayes Farris Jr, r 307 E York, Savannah, GA 31401

THOMAS, Frances '66 (See Munzenrider)

THOMAS, Frances '41 (See Walker)

THOMAS, Frank; '74 MSW ; Soc Worker II, Gracewood St Sch and Hosp , Gracewood, GA 30806, 404 790 2449; r. 1039 Seventh Ave , Augusta, GA 30901

THOMAS, Frank Asbell; '43 BBA , Pres., Thomas Packing Co , PO Box 850, Griffin, GA 30224, 404 227 5534 r 1115 Pine Valley Rd , Griffin, GA 30223, 404 227 7453

THOMAS, Dr Frank Harry, '54 BSA , '56 MS , '59 PHD Academic Dean, Abraham Baldwin Agr Coll., ABAC Station, Tifton, GA 31794, 912 386 3238; r 810 Texas Dr., Tifton, GA 31794, 912 382 5541

THOMAS, Fred Wesley; '35 BSA , Dahlonega Ga, 30533

THOMAS, Freida Henrietta; '76 BSED ; r. Route One, Statham, GA 30666

THOMAS, Gail Reynolds (Charles Maxwell), '74 BSPH ; r. P O Box 82 28 College Ave, Elberton, GA 30635

THOMAS, Gail '71 (See Petrie)

THOMAS, Gene, '62 BSED , r 306 Alexander Ave, Washington, GA 30673

THOMAS, George Brooks; '69 BBA , Mgr , House of Spirits, 1519 Murray Ave , Dalton, GA 30720, 404 278-2601; r. PO Box 3183, Dalton, GA 30721, 404 226 4579

THOMAS, George N., Jr; '50 BS ; r. 5504 Varn Dr., Savannah, GA 31405

THOMAS, George Terry; '66 BSPH ; Staff Pharmacist, Bardness Erlanger Hosp , 241 Wiehl St., Chattanooga, TN 37403, 615 755-6121, r RFD 8, Burnt Mill Rd , Box 214, Chattanooga, TN 37409, 404 831 8850

THOMAS, Gerald Doss; '49 BBA ; r. Calvary, GA 31729

THOMAS, Gerald Monroe, Jr; '76 BBA , r 405 West View Dr., Athens, GA 30601, 404 543 5564

THOMAS, Grady Lamar; r Rfd 1 Box 3708, Bogart GA 30622

THOMAS, Greer '69 (See Shinall)

THOMAS, Greta Guess (Wales W.), Gifts, Interiors and Antiques, Seventeen Steps, 121 Sycamore St , Decatur, GA 30030, 404 377 7564, r 220 Upland Rd , Decatur, GA 30030, 404 378 1477

THOMAS, Grover J., Jr; '50 BSA , Soil Scientist, USDA, Soil Conservation Svc , 141 E Trinity Pl , Decatur GA 30030, r 2383 Pangborn Cir Decatur, GA 30033, 404 633 6069

THOMAS, Harley Franklin, Jr, '69 BBA , Fin Inst Examiner, Review Analyst, Natl Credit Union Admin , 1365 Peachtree St , NE, Ste 500, Atlanta, GA 30309, 404 881 3127, r 2219 Tahoe Ct NW, Norcross, GA 30071, 404 449 5751

THOMAS, Harriet Holland (J C) Med Technologist, Valley Hosp , 620 Shadow Ln., Las Vegas NV 89106 702 385 3011 r 3761 Colonial Dr., Las Vegas, NV 89121, 702 458 1802

THOMAS, Henry Edison 61 BSF , r Rfd 2 McRae GA 31055

THOMAS, Henry Hodgson, '48 BBA , Financial Results Supv , Southern Bell Telephone Co , 739 Hurt Bldg , Atlanta, GA 30303, 404 529 7543, r 2647 Canna Ridge Cir NE, Atlanta, GA 30345, 404 938 1597

THOMAS, Rev Henry Neil, 49 ABJ , r 845 W Main St, Lakeland, GA 31635

THOMAS, Herbert, '50 BFA , Retired, St of Ga Data Ctr B r 2805 Staunton Dr PO Box 6454 Marietta, GA 30065, 404 971 3098

THOMAS, Herbert D. Jr, '69 ABJ , Louisville Ga, 30434

THOMAS, Herbert Joseph, '49 BBA , Mgr , Tea Dept Carter Mans Co 120 Wall St New York NY 212 269-8032 r 163 Middleville Rd Northport NY 11768 516 757 7681

THOMAS, Howard Chester, '61 BSA , r Rt 3 Box 324, Madison, GA 30650

THOMAS, Howard O, 23 AB , r 750 Jasper St, Madison, GA 30650

THOMAS, Howe Owen, 52 BBA , 54 JD , r 8004 Springside Lane Tampa FL 33615

THOMAS, Mrs Hubert, 33 BSA , Homemaker, r 705 Oglethorpe Ave , Athens, GA 30601, 404 548 6863

THOMAS, Hubert Forest Self Employed r 705 Oglethorpe Ave Athens GA 30606 404 548 6863

THOMAS, Huguenin, Jr, '27 BSCE , r 7 E Gordon St Savannah GA [illegible]

THOMAS, Isaiah, '73 MED , r P O Box 596, Louisville, GA 30434

THOMAS, J C , '54 BBA , Pres , Comp u trust, PO Box 305, Pittman, NV 89044, 702 458 1802, r 3761 Colonial Dr., Las Vegas, NV 89121, 702 458 1802

THOMAS [illegible] '55 BSA Supv [illegible] Dept Atlanta Gas [illegible] Dr SE Atlanta, GA 30316, 404 688 2671, r 505 Maxwell Rd , Roswell, GA 30075, 404 993 6365

THOMAS James '58 BBA r 821 W New Haven Ave, Melbourne, FL 32901

THOMAS, James Allen, '52 BSPH , VP, Treas , Thomas Drug Store, Inc., 108 S. Broad St , Thomasville, GA 31792, 912 226 2535, r. 110 Parkway Dr Thomasville GA 31792 912 226 0813

THOMAS, James Bowen, Jr, '67 BS ; r. 11428 Monterrey Dr Wheaton Hts MD 20902

THOMAS, Dr James Clifford, '66 BS , Asst Prof , [illegible] Univ of Texas Med Sch Houston Tx 77025 r 8915 Langdon Houston, TX 77036, 713 771 6606

THOMAS, James Earl, '49 BSA , Agt , State Farm Ins , PO Box 922, Dublin, GA 31021, 912 272 3650, r Same

THOMAS, James Edward, Jr, '72 AB , Investment Broker, Robinson Humphrey, 2 Peachtree St NW, Atlanta, GA 30303, 404 581 7360, r. 2830 Castlewood Dr NW, Atlanta, GA 30327, 404 352 1958

THOMAS James Edward Jr '76 JD r 4735 Roswell Rd Apt 41A, Atlanta, GA 30342

THOMAS, James Henley, '65 BBA , Home Builder, James H Thomas, Inc , Doraville, GA, r 2245 Old Orchard Dr , Marietta, GA 30067, 404 973 2621

THOMAS James Henry '76 BBA r 1007 [illegible] Hwy Donalsonville GA 31745

THOMAS, James Henry, '76 MACC ; r. Box 247, Donalsonville GA 31745

THOMAS, James Ira, Jr, '75 BBA ; r 500 Pine Drive, Eastman, GA 31023

THOMAS, James Kendall, '60 BBA , Mgr., The Sherwin Williams Co , Daniel Village Shopping Ctr Augusta, GA 30909, 404 733 9405; r. 934 Murphy St , Augusta, GA 30904, 404 733 3077

THOMAS, James M , Partner, Bouhan, Williams and Levy, PO Box 2139, Savannah, GA 31402 912 236 2491, r 14 East 51st St , Savannah, GA 31402, 912 234 9955

THOMAS, James Mathew, '73 JD , Atty., Partner, Thomas and Finday 2335 Lumpkin Rd , Augusta, GA 30906, 404 793-0041; r. 2123 Pepperidge Cr , Augusta, GA 30906, 404 793-6100

THOMAS, James Pevey, Jr; '72 MFOR ; r. 403 Styles Rd, Selma, AL 36701

THOMAS Dr James Posties '66 MS '70 PHD r Nmfs, Mid Atlantic Coastal, Fishery Sandy Hook Marine Lab, Highlands, NJ 07732

THOMAS, James William, Jr; '74 BSA ; r. Po Box 483, Thomson, GA 30824

THOMAS, Jane Hanway, '69 AB ; r. Pine Needle Rd Fitzgerald Ga 31750

THOMAS, Jean '52 (See Chafin)

THOMAS, Jeanette Ballard (Dwight Wesley); '75 MED r P O Box 725 Swainsboro, GA 30401

THOMAS Jeanne Dodgen (William R Jr), '50 BSPH r 114 Winslow Dr, Thomasville GA 31792, 912 226 0397

THOMAS, Jerry E, '62 BSA , r Martin, GA 30557

THOMAS, Jerry Martin; '72 BSA ; r Rfd II Box 195, Watkinsville, GA 30677

THOMAS, Jesse Leo, '72 BBA , Mgmt. Asst.; S Central Bell Telephone Co., 600 19th St. N., Birmingham Al 35201 205 321 3823, r 1429 Bush Blvd , Birmingham, AL 35208, 205 788 7043

THOMAS, Jessie '35 (See Chastain)

THOMAS, Jewell '51 (See Mauldin)

THOMAS, Jimmy Emerson; '66 BBA ; Mgmt Systems Programming Analyst Westinghouse Electric Corp Overhead Distribution Transform, Newton Bridge Rd , Athens, GA 30601, 404 548 3121; r 130 North Woods Rd , Watkinsville, GA 30677, 404 769 7080

THOMAS, Jo Ann Williams (Carlton G.); '76 MED ; Tchr , J P Carr Middle Sch , 789 Taylor St., Conyers, GA 30027, 404 483 9514; r. 4000 Pinehurst Place, Decatur 3 30034, 404 288-5790

THOMAS, Joan Anita Linston (Abe, Jr); '67 BSED , r 172 Indale St, Athens, GA 30601

THOMAS, Joann, '70 BSED ; Flight Attendant; Delta Air Lines, Atlanta Airport, Atlanta, GA 30320, 404 762 2321, r 1553 Johnson Rd NE, Atlanta, GA 30306, 404 874 3619

THOMAS, JoAnne Malcom (William J.); '76 MED , Sci Tchr , Oconee Cnty Intermediate Sch , Watkinsville, GA 30677, 404 769 5277; r Rt. 1, Box 36, Bishop, GA 30621, 404 769 5137

THOMAS, Joel Mangum, '65 BBA , Mgmt ; Charles J Thomas Construction Co , Same s Residence, 404 973 6725, r PO Box 6038, Marietta, GA 30065, 404 427 0930

THOMAS, Dr John Bell, '50 DVM , Assoc Dir , Livestock, Poultry Health Dept , Clemson Univ , Box 218, Elgin, SC 29045, 803 788 2260, r. 7518 [illegible] Rd , Columbia, SC 29206, 803 788 3078

THOMAS [illegible] '71 BBA r P O Box 5187 Athens, GA 30601

THOMAS, John G, Jr, '36 BSA ; r Route 2 Eastman, GA 31023

THOMAS [illegible] r 697 S Milledge Ave, Athens, GA 30601

THOMAS [illegible] M S '66 MED Retired Tchr r PO Box 476, Alamo GA 30411 912 568 2861

THOMAS [illegible] '74 BBA r 3015 N [illegible] West Palm Beach FL 33407

THOMAS [illegible] '76 JD r 570 A Macon Hwy, Athens, GA 30601

THOMAS Dr John Warren '31 BSMD r The Thomas Clinic, 2031 Monument Ave, Richmond, VA 23220

THOMAS, John William, Jr; '74 BSPH ; r. P O Box 652, Ellijay, GA 30540

THOMAS, Joseph Brooks; '76 ABJ , Mgr., The Towers, Atlanta Hilton Hotel, Courtland St NE, Atlanta, GA 30305, 404 659 2000, r Apt. 3, 759 E. Wesley Rd , Atlanta, 404 261 7844

THOMAS, Joseph H., Jr; '34 LLB , Atty.; r. PO Box 543, Jesup, GA 31545, 912 427 3761

THOMAS, Joseph Hill, III, '70 BBA , r. Po Box 404, Tennille, GA 31089

THOMAS, Joseph Louis, Sr; '74 MSW ; r. 1319 Holley St., Augusta, GA 30901

THOMAS, Joy '68 (See Elder)

THOMAS, Joyce Vivian '59 (See Steed)

THOMAS, Judith Claudette; '76 ABJ ; r Box 245 Rt 1, Tampa, FL 33612

THOMAS, Judith Virginia '73 (See Hart)

THOMAS Judy Ann '73 BBA r 327 Charles Place, Roswell, GA 30075

THOMAS Jule Edward '55 BS r Box 251 Patterson GA 31557

THOMAS, Katherine '60 (See Lee)

THOMAS Kathleen Ann '74 BSHE r 305 Meadowbrook Dr NE, Atlanta, GA 30342

THOMAS, Kaye Kelley; '71 MED , Cnslt.; Ga. Dept of Human Resources, 618 Ponce de Leon, Atlanta, GA; r. 151 Worthington Dr., Marietta, GA 30060, 404 973 7897

THOMAS Kenneth E '63 BBA Ins Agt Marion E. Allen, Inc., 9 Dunwoody Pk., Ste. 110, Atlanta, GA 30338, 404 394-5053; r. 725 Dalrymple Rd , Apt 7G, Atlanta, GA 30328, 404 394-8076

THOMAS, Kerry Gene '76 MS r Route 12 Box 274, Gainesville, GA 30501

THOMAS, Larry Beck; '69 MFA ; r. 721 31st Ave., Orlando, FL 32805

THOMAS Larry Eugene '73 BSA r North Lakeview Dr, Rt 7, Conyers, GA 30207

THOMAS, Larry William, '62 BSA , '74 MAEX Ext Chmn Whitfield Cnty Co op Ext Svc PO Box 1385, Dalton, GA 30720, 404 278-8207; r. 101 Lin Bar Dr , Dalton, GA 30720, 404 259-9579

THOMAS, Laura Jean McKamy (Douglas F.); '45 BSED , '68 MED ; Dean of Student Dev , Ga. St Univ., University Plz., Atlanta, GA 30303, 404 658-2206, r. 1221 Fairview Rd NE, Atlanta, GA 30306, 404 377-0878

THOMAS, Lauretta Joan; '67 BSED ; r. 3007 Troy Dr , Orlando, FL 32806

THOMAS, Leslie Ann; '70 BBA ; r. 1300 Blueberry Ln , Charlotte, NC 28211

THOMAS, Linda Cochrane (Dewey E.); '66 BSED , Homemaker; r. 244 Mt Paran Rd. NW, Atlanta, GA 30327, 404 255 1059

THOMAS, Lucille H. '71 (See Sessions)

THOMAS, Lyde Tallevast, '49 BSA , Cnty Ext Chmn , Univ of Ga Ext Svc , PO Box 309, Woodbine, GA 31569, 912 576 5465; r. PO Box 596, Woodbine, GA 31569, 912 576-5235

THOMAS, Madison C, '37 BSA , r Brevard Community College, 1519 Clearlake Road, Cocoa, FL 32922

THOMAS, Dr Malcolm Cecil; '48 BSA , '60 MS ; Food and Drug Admin , Div of Drug Evaluation for Poultry, 5600 Fisher Ln , Rockville, MD 20852, 301 443-4317; r. Route 12, Box 88, Frederick, MD 21701, 301 473 5257

THOMAS, Manker; '70 BSF ; Dir., Operations and Engr.; Lake Lanier Island Dev. Authority, Buford, GA 30518; r. Rt. 7, Cumming, GA 30130, 404 887 8693

THOMAS, Margaret Dixon (William P.); '63 BSED , Tchr.; Cobb Cnty. Bd. of Educ.; r. 682 Mohawk Dr., Marietta, GA 30062, 404 422-3356

THOMAS, Margaret '70 (See Bennett)

THOMAS, Margaret A. (Peggy) '45 (See Black)

THOMAS, Marguerite; '54 BSED ; r. Leslie Road, Americus, GA 31709

THOMAS, Marguerite Tillman; '39 BSED ; Retired Med Librarian; r. Rt. 1, Box 312A, Swansboro, NC 28584, 919 326 4497

THOMAS, Ms Marianne Moore, '77 BSHE ; r. 209 Forest Hill Road, Macon, GA 31204

THOMAS, Martha Conine (Leland C.); '50 AB ; Media Spec.; Kinglsey Elem. Sch., 2051 Brendon Dr , Dunwoody, GA 30338, 404 394 7384 r 2343 Kings Point Dr., Dunwoody, GA 30338, 404 457 5935

THOMAS, Martha Betty Meador (Van); '47 BS ; r. 2143 Ravenden Road, Memphis, TN 38116

THOMAS, Martha Fay Watkins (William J); '44 ABJ r 1620 Gentilly Dr, Birmingham, AL 35226

THOMAS, Martha Lavern, '61 MA , r 1302 Suwannee Dr, Waycross, GA 31501

THOMAS, Mary Karwisch (William G. Jr); '67 BM , Vocal Music, Potomac Sr. HS, Upper Marlboro, MD 301 894 2300 r 7411 Dominion Dr SE Oxon Hill, MD 20021, 301 839 2037

THOMAS, Mary Duncan (Grady Lamar), '70 BSED , r Rfd Box 370b, Bogart, GA 30622

THOMAS, Mary Robinson (John); Asst Secy Treas Coweta Mutual Fire Ins Co 10 1 2 Greenville St., Newnan, GA 30263, 404 253 2055, r. PO Box 234, Newnan, GA 30264, 404 253 6768

THOMAS, Mary '36 (See Wells)

THOMAS, Mary '37 (See Mitchell)

THOMAS Mary Ann '52 BSED r Rfd 3 New Hope Pl, Fayetteville, GA 30214

THOMAS, Mary C.; '67 AB ; r. 1804 Taper Dr , Pittsburgh PA 15241

THOMAS Mary Drake Carter (Lynn) r 2314 Belfield Ave, Cleveland, OH 44106

THOMAS Mary E '43 BSED Retired Tchr Eng r 204 Broad St , LaGrange, GA 30240, 404 884 7812

THOMAS Mary E '41 (See Evans)

THOMAS, Mary Elizabeth; '75 BSED ; r. P O Box 44, High Shoals, GA 30645

THOMAS, Mary Ellen Paschal (Ellen P), '61 MED r Rt 1, Appling, GA 30802

THOMAS, Mary Frances (See Bryan)

THOMAS, Mary Jane (See Harrison)

THOMAS, Mary L. '56 (See Willingham)

THOMAS, Ms Mary Lynn; '76 BSED , r. Rt Box 418 B, Monroe 30655

THOMAS, Mary Rebecca A '74 (See Bodenheim)

THOMAS, Mary Virginia '52 (See Sewell)

THOMAS, Maureen '44 (See Jones)

THOMAS, Maurice Clay; '28 LLB ; r. 620 Georgia Power Bldg, Macon, GA 31201

THOMAS, Melinda Fry (Lindsay); '65 BBA ; r. PO Box 219, Screven, GA 31560, 912 579 6477

THOMAS, Melinda K.; '74 BSED , Sales Asst , Merrill, Lynch, Pierce, Fenner and Smith, Inc., 2 Peachtree St NW, Atlanta, GA 30303; r. 4616 Roswell Rd NW, Apt 2-1, Atlanta, GA 30342, 404 252 3945

THOMAS, Michael Allen; '71 BBA ; Product Mgr , Zebco Div , Brunswick Corp , PO Box 270, Tulsa, OK 74101, 918 836-5581; r. 4834 S Darlington, Apt 710, Tulsa, OK 74135, 918 663 1510

THOMAS, Michael Herndon; '75 BSFR ; r. Po Box 14104 Las Vegas NV 89114

THOMAS, Mildred '68 (See Bower)

THOMAS Milton Leon '76 ABJ Crewman I WGTV Univ of Ga Lumpkin St Athens GA 30601, 404 542 1675; r Rt. 1,, Pinehurst, GA 31070, 912 645 3482

THOMAS, Molly Banks Turner (Paul F), '65 AB , r Box 181 Cordele GA 31015

THOMAS, Myra Crane (John William, Jr); '73 BSED , '74 MED ; r. P O Box 652, Ellijay, GA 30540

THOMAS, Myrna Lou; '61 BMED ; r 1028 Forest Glen Rd Albany, GA 31705

THOMAS, Nancy Kirschner (David B.); '75 AB , r 1320 Elmhurst Rd , Apt 301 Mt Prospect IL 60056

THOMAS, Dr Nancy Rhyne (Roger N.), '66 BFA , Assoc Prof., Art Hist.; Jacksonville Univ , University Blvd N., Jacksonville, FL 32211, 904 744-3950; r. 7637 Kingstree Dr., S., Jacksonville, FL 32211, 904 744 1837

THOMAS, Ms Nancy Lou Hatcher; '77 BSPH ; r 211 Park Lane, Jesup 31545

THOMAS, Nelle Sikes (James A. Jr); '73 MED , Tchr Stone Mill Elem Sch 4900 Sheila Ln Stone Mountain, GA 30083, 404 469 1486, r 2566 Lucky Valley Drive, Tucker, GA 30084, 404 938 0602

THOMAS, Nellie '68 (See Stockton)

THOMAS, Ocie '51 (See Dekle)

THOMAS, Orrin Baxter; '69 BSED ; r. 427 Third St, Cheraw, SC 29520

THOMAS, Ovelle; '39 ABED ; r. 805 Lester Harris Rd, Johnson City, TN 37601

THOMAS, Pamela Lynn '76 (See Wynn)

THOMAS, Patricia Cole (William E.); '67 BSPH , Clinical Pharmacy Assoc.; Univ. of Ga., Sch. of Pharmacy, Athens, GA 30605, 404 542-7230; r. Rt. 3, 135 Plantation Dr., Athens, GA 30601, 404 543-2814

THOMAS, Ms Patricia Ann; '75 BSPH ; r. 1601 W Wesley Road NW, Atlanta, GA 30327

THOMAS, Patricia Ann; '74 MED ; Head Start Dir., Ninth Dist Opportunity, 123 N Main St , Gainesville, GA 30501, 404 532-3191; r. Rt. 1, Braselton, GA 30517, 404 536 8607

THOMAS, Patricia Ann Macon (E L); '57 BSED ; r 2845 S Roswell Rd, Marietta, GA 30060

THOMAS, Patricia Dell Abney (John A.); '76 ABJ ; Editor and Communications Asst., Mktg. Div.; Natl Banks of Fla., Inc., 214 Hogan St., PO Box 689, Jacksonville, FL 32201, 904 356 6541, r 113 White Oak Dr., Ringgold, GA 30736, 404 935 2024

THOMAS, Paul Christopher; '76 BBA ; r. 250 Little St Apt 107 A, Athens, GA 30601

THOMAS, Paul Robert; '39 BSCH , '41 MSCH ; Sr Chemist; Texaco Inc., Beacon, NY 12508, 914 831 3400, r 3 Ervin Rd , Wappingers Falls, NY 12590, 914 297-5168

THOMAS, Paulette Helene Elm; '77 AB ; r. 363 North Mahogany St., Apt. 2, Jesup, GA 31545

THOMAS, Pauline S. Burns (John M.); '63 MED , Retired Tchr.; r. PO Box 476, Alamo, GA 30411, 912 568 2861

THOMAS, Pearl Matilda, '72 BSED ; Grad Student, Fla. St. University, Tallahassee, FL 32302; r. 791 1st St NW, Cairo, GA 31728

THOMAS, Penny '64 (See Smith)

THOMAS, Priscilla Wallace (Larry D.); '66 BSED , Homemaker; r. 922 Sharon Court, Fayetteville, GA 30214, 404 461 8583

THOMAS Ralph Benson, Jr, '73 MED r 909 Bertha Street, Waycross, GA 31501

THOMAS, Ralph Murray; '72 EDS ; r. 28 Hyman St., Tillsonburg Canada

THOMAS, Ralph Newton, '69 BSED ; r Ohara Rd, Americus Ga 31709

THOMAS Raymond F , Jr '50 BBA r 879 Ponderosa Dr , South Daytona Beach, FL 32019

THOMAS, Rebecca '44 (See Shaw)

THOMAS, Rebecca Jane '46 (See Militzer)

THOMAS Reta Sims (Harry M) '65 BSED r Rt 2 Box 195, Winder, GA 30680

THOMAS Richard Charles '76 BSAE Fire Protection Engr VP Columbia Fire Svcs Inc 9176B Red Branch Rd., Columbia, MD 21045, 301 465 8865 r 4002 Jumpers Hill Lane Ellicott City, MD 21043, 301 531 5888

THOMAS Richard H Jr '49 MED r P O Box 6 Lawrenceville GA 30245

THOMAS, Richard Roger; '70 MBA , Pres , Owner, Corporate and Estate Analysts Inc 308 Residence Ave Albany, GA 31701, 912 883 1143 r Rt 2 Higgins Dr Albany, GA 31705, 912 883 1924

THOMAS Robert Eugene '50 BSAE , r PO Box, LaFayette, GA 30728

THOMAS, Robert Lindsay, '66 AB , Owner, Grace Acres Farms, Screven, GA 31560, 912 579-6477, r PO Box 219, Screven, GA 31560, 912 579 6477

THOMAS Robert Manning, '60 AB , r 360 Ponderosa Dr , Athens, GA 30601, 404 546 8130

THOMAS, Robert Terrell; '71 BBA ; r. 2498 Oak Ave, Tucker, GA 30084

THOMAS, Robin '58 (See Burnett)

THOMAS Dr Roger Kemp, '61 BS , '63 MS , '65 PHD ; r 275 Milledge Cr, Athens, GA 30601

THOMAS, Roger William, '72 BSPH ; r. Box 204, McCaysville, GA 30555

THOMAS, Roma D., Jr; '62 AB , '65 LLB , Pres., The Patterson Bank, Patterson, GA, 912 647 5811 r PO Box 354, Patterson, GA 31557, 912 647 2181

THOMAS, Ronald Bascom, '68 BSED ; r Route 1, Clermont, GA 30527

THOMAS, Rosa Nelle, '60 MED , r 367 Dewane Dr, El Cajon, CA 92020

THOMAS, Roy Griffin, '64 BSPH , Owner, Pres., Solomons Pharmacy, Inc , 337 Bull St , Savannah, GA 31401, 912 232 8169; r 16 Cliff Dr., Pooler, GA 31322, 912 748 7652

THOMAS, Rubye S '35 (See Ferguson)

THOMAS, Ruth Warner (Andrew R); '74 BFA , Designer Karastan Rug Mill Div of Fieldcrest Mills, Inc , Henry St , Eden, NC 27288, 919 623 2123; r 1220 Center Church Rd , Eden, NC 27288, 919 627 0415

THOMAS, Sandra Kay '56 (See Akins)

THOMAS, Sandra Kay '70 (See Garrett)

THOMAS Sandra Lynn '71 BSED r 2254 Marann Dr, Atlanta, GA 30329

THOMAS Sanford Kenneth, '69 BBA , r 1129 College St St Simons Island GA 31522

THOMAS, Sara '74 (See Campbell)

THOMAS, Sara Day Anderson (Patrick Avila), '65 AB ; r 1275 Hardeman Rd, Winterville, GA 30683

THOMAS Sharon Y , '70 AB , Supv , Richway Retail Stores, 2201 Cobb Pky , Smyrna, GA 30080 404 432 2241; r. 3000 Kennesaw Dr , Kennesaw, GA 30144, 404 427 6947

THOMAS Sharon Yvonne, '72 AB , r 2490 Henderson Rd., Tucker, GA 30084

THOMAS, Sharron Melton, '73 BSED ; r Rt 3, Box 123, Henryetta, OK 74437

THOMAS, Sheila Hummel (James M.), '69 MED , Asst Div Dir , Ga Easter Seal Soc , PO Box 3523, Augusta, GA 30904, 404 733 9401; r. 2123 Pepperidge Dr., Augusta, GA 30906, 404 793 6100

THOMAS, Sheila '71 (See Chapman)

THOMAS, Sherrie Louise '71 (See Baker)

THOMAS, Sherry '68 (See Conley)

THOMAS, Sherry Lynn '77 BFA , Eng Tchr , Forest Park Jr. HS, 630 Finley Dr , Forest Park, GA, 404 366 5610; r. 6535 Chateau Ln , Apt 289, Riverdale, GA 30074, 404 477 0291

THOMAS, Shirley '70 (See Jolly)

THOMAS Sidney F Jr, '52 BFA , Exec Dir , Central Midlands Regl Planning Council, Ste 155, 800 Dutch Square Blvd , Columbia, SC 29210, 803 798 1243; r. 4012 Long Brook, Columbia, SC 29206, 803 782 4463

THOMAS, Sidney Samuel; '46 BBA , '50 MAJ , Head of Acquisitions, Ga St Univ Library, Atlanta, GA; r 20 Sycamore Sq., Decatur, GA 30030, 404 377 2006

THOMAS, Susan '66 (See Hardy)

THOMAS, Susan Shackelford; '72 MFA ; r. C O Graysville School, Graysville, GA 30726

THOMAS, Sybil (See Welden)

THOMAS, T Randolph Simmons (Joseph Hill, III), '69 BSED , '70 MED , r. Po Box 404, Tennille, GA 31089

THOMAS, Dr Terry Lyde; '72 BS , '76 PHD , Research Assoc , Caltech, Pasadena, CA 91125, 213 795 6811; r. 284 Oakhurst Ln., Arcadia, CA 91006, 213 446 5443

THOMAS, Val Palmer, '73 BBA ; r 4009 Cordova Ave , Jacksonville, FL 32207

THOMAS Victoria Eugenia, '76 MA , r 3238 Jefferson Rd , Athens, GA 30601

THOMAS, Virginia Horton (Aaron); '51 MED ; Retired; r Rt. 1, Patterson, GA 31557, 912 647 5856

THOMAS, Virginia Wendlinger (Herbert J.); '43 BFA ; Homemaker, r. 163 Middleville Rd , Northport, NY 11768

THOMAS, Virginia '40 (See Rosser)

THOMAS W Morgan '34 JD , Clerk, Court of Appeals of Ga., 433 St. Judicial Bldg , Atlanta, GA 30334, 404 656 3450, r 365 St Marys Ln , Marietta, GA 30064, 404 428 7256

THOMAS, W Quinton, '41 BSAE , Retired, Gulf Oil Corp , r 1092 Birch Rd , Decatur, GA 30033, 404 634 0170

THOMAS Wales Wimberly, '49 AB , Gen Contractor, Developer, Thomas Assoc , Ste B, Trust Bldg , Decatur, GA 30030, 404 378 3407, r 220 Upland Rd , Decatur, GA 30030, 404 378 1477

THOMAS, Walter Christopher, '73 BSA ; r 608 Linden Drive Waycross GA 31501

THOMAS Walter Earl '63 BSA r Box 113, Eastman GA 31023

THOMAS Dr Walter Gene '50 DVM , r Box 1212, Bradenton FL 33506

THOMAS, Walter Roy, Jr; r 3232 Laramie Dr NW, Atlanta, GA 30339

THOMAS Wayne Edward '75 JD Atty , Stophel, Caldwell and Heggie 450 Maclellan Bldg , Chattanooga TN 37402 615 267 6723, r 3537 Valley Trail Chattanooga TN 37415, 615 875 6236

THOMAS, West Harris; '49 BBA ; r Rt 3 Box 22A, Cairo, GA 31728

THOMAS, William B; '37 BS , '40 MSED ; r. 417 Spruce St, Cedartown, GA 30125

THOMAS, William C , III, '60 BSAE , Sales, Implement Sales Co., Atlanta, GA 30340; r. PO Box 1012, Douglas, GA 31533, 912 384-8799

THOMAS, William Earl; '50 BSED ; r. 28 Roberts Cir Dr R-1, Lenoir City, TN 37771

THOMAS, William Eugene, 111; '77 BS ; r. 4312 Old Macon Rd Apt 10, Columbus Georgia 31907

THOMAS, William Ezra; '65 BBA , '69 BSPH ; Mgr , Pharmacist, Revco Drugstores Inc., Willowood Sq Shopping Ctr., Athens, GA 30605, 404 546-7903, r. Rt. 3, 135 Plantation Dr., Athens, GA 30605, 404 543 2814

THOMAS, William G , Jr, '66 BM , Chief Petty Ofcr , US Navy Band, Washington Navy Yard, Washington, DC 20374, 202 433-3676; r. 7411 Dominion Ave SE, Oxon Hill, MD 20021, 301 839 2037

THOMAS, William Glenn; '22 LLB ; r. P O Box 416, Jesup, GA 31545

THOMAS, William Glenn, 111; '77 BSPH ; r. 211 Park Lane, Jesup 31545

THOMAS, William Harold; '48 BSA ; Inspector; Ga Dept. of Agr , Consumer Protection Div., Field Forces, 19 Hunter St., Atlanta, GA 30334; r. PO Box 4381, Martinez, GA 30907, 404 860-0249

THOMAS, William Kymble; '67 BBA ; Partner; Kimball Studios, 128 West Jackson St., PO Box 310, Dublin, GA 31021, 912 272-5311; r. 207 Earlwood Dr., Dublin, GA 31021, 912 272-4194

THOMAS, William Patrick; '54 BSF , '58 MSF , Supv.; US Forest Svc., 601 Broad St., Gainesville, GA 30501, 404 536 0541; r. 3812 Gothic Elm Ct., Decatur, GA 30034, 404 284-9163

THOMAS, William Paul; '63 BSED ; Private Investigator; Investigator and Associate, 1 Park Pl., Ste. 404, Atlanta, GA 30318, 404 351 1200; r 682 Mohawk Dr., Marietta, GA 30062, 404 422 3356

THOMAS, William R, III; '49 BBA ; r. Usaid, American Embassy, Apo San Francisco, CA 96346

THOMAS, William R., Jr; '50 BSPH , Pres.; Thomas Drug Stores Inc , Box 350, Thomasville, GA 31792, 912 226-4201; r. 114 Winslow Dr., Thomasville, GA 31792, 912 226-0397

THOMAS, William Richard, III; '77 BSPH ; Pharmacist; Thomas Drug Store, 108 S. Broad St., Box 350, Thomasville, GA 31792, 912 226-2535, r Quail Rise Apts , Apt E3, 2015 E Pinetree Blvd , Thomasville, GA 31792, 912 226-2700

THOMAS, William Stephen; '75 BSA ; r. Oak Park, Lafayette, GA 30728

THOMAS, Wilma Wood (James W. Jr); '70 BSED , 74 MED ; Tchr.; Dearing Elem Sch., Dearing, GA, r. PO Box 483, Thomson, GA 30824, 404 595 5357

THOMASON, Alice Joan '55 (See Kent)

THOMASON, Annelle V. '63 (See Hogshead)

THOMASON, Carolyn '61 (See Greeson)

THOMASON, Charles Dennis, 75 BBA , Night Mgr , Chic and Burger, Inc , Route 1, r Bowersville, GA 30516, 404 376-9048

THOMASON, Charles Edward, '70 BSPH , Pharmacist; Drug Fair, Clairmont Shopping Ctr., Salisbury, MD 21801, 301 742-5442; r. Rt. 7, Waycroft Dr., Salisbury, MD 21801, 301 749 2092

THOMASON, David Rowland; '75 BS ; r. 2710 Hillside Lane, Augusta, GA 30904

THOMASON, Elizabeth Ann, '76 AB , r 225 Hodgson Drive, Athens, GA 30601

THOMASON, Ellen '71 (See Broome)

THOMASON, Frances '52 (See Dabbert)

THOMASON, Fred; '73 BSED ; Drafting and Design Instr , Pickens Area Vocl Tech Sch , Burnt Mountain Rd., Jasper, GA 30143, 404 692-2461; r. Rt. 2, Box 189, Jasper, GA 30143, 404 692 2693

THOMASON, Gladys Morris (W. Howard); '29 ABED , '38 MA , Math Supv.; Decatur City Sch., Decatur, GA 30030; r. 2573 Skyland Tr. NE, Atlanta, GA 30319, 404 634 0251

THOMASON, Jane Elliott; '75 BFA ; r. 3012 Arundel Dr., Charlotte, NC 28209

THOMASON, Jeffery Mark; '76 BFA ; r. 1201 Gail Drive, Atlanta, GA 30319

THOMASON, John Henry; '42 BSA , '47 MSA ; r. Rt 1, Bishop, GA 30621

THOMASON, John Henry, Jr; '49 BBA ; Owner, Broker; Decatur Realty Sales, 215 Church St., 218, Decatur, GA 30030, 404 378-4583; r. 2234 Tilson Cir., Decatur, GA 30032, 404 241 2572

THOMASON, Judith '63 (See Sterne)

THOMASON, Judy Diane; '77 BBA , Ga. Power Co., Acct. Assoc , Atlanta, GA 30304, 404 566-2020; r 4126 Brookwood Dr., Austell, GA 30001, 404 941 2092

THOMASON, Julia '50 (See Trotter)

THOMASON, Kathleen Louise Cassidy (Ronald Clyde), '74 AB ; r. Mercer Univ Student Housing, Macon, GA 31207

THOMASON, Kittye Andrea Worley (Robert Usher, III), '75 ABJ ; r 516 S Main St, Madison, GA 30650

THOMASON, Linda '62 (See Clark)

THOMASON, Louie F (See Crawford)

THOMASON, Martha T '70 (See Sangster)

THOMASON, Mary '68 (See Muecke)

THOMASON, Mary Emily '46 (See Ingram)

THOMASON, Mary H, 41 ABED , r 5250 Mimosa Dr, Stne Mountain, GA 30083

THOMASON, Mary L. Jordan (J Marion); '46 BSED ; Homemaker, r. 609 Big A Rd., Toccoa, GA 30577, 404 886 2459

THOMASON, Nancy '47 (See Alford)

THOMASON, Owen W, Jr; '29 LLB ; r. 1538 16th Ave, Columbus, GA 31901

THOMASON, Robert Usher, III; '75 BSA ; r. 516 S Main St, Madison, GA 30650

THOMASON, Ronald Clyde; '75 AB ; r. Mercer Univ Student Housing, Augusta, GA 30904

THOMASON, Ruth Ellen '75 (See Gramling)

THOMASON, Sharon Elaine; '75 ABJ ; r. 4126 Brookwood Drive, Austell, GA 30001

THOMASON, Steven Francis; '77 BS ; r. 124 Pine Valley Drive, Toccoa, GA 30577

THOMASON, Susan Elizabeth; '73 BSED ; Foreign Lang. Tchr.; Chesterfield Cnty. Schs., Chester, VA; r. 5507 Markview Ln., Richmond, VA 23234, 804 271-4156

THOMASON, Virginia E '65 (See Cook)

THOMASON, Wanda Lynne '67 (See Johnson)

THOMASON, William Martin, Jr; '77 BBA ; Svc Rep , Employers Ins of Wausau, 1571 NE Freeway, Atlanta, GA, 404 633-1451; r. 4753 Buford Hwy., Apt. C, Chamblee, GA 30341, 404 458-1604

THOMASSON, Broadus Lee; '58 BBA ; r. 1214 Hemitage Rd, Rock Hill, SC 29730

THOMASSON, Cherry '57 (See Winters)

THOMASSON, James Toombs, III; '75 ABJ ; r. 848 Piney Woods Dr., LaGrange, GA 30240, 404 882 3396

THOMASSON, Marianne C.; '75 ABJ ; r. PO Box 1211, Newnan, GA 30263

THOMBS, William E., Jr; '76 BSED ; Coach; Camden Cnty. HS, St Marys, GA 31558, 912 882 3285; r. 209B E. Dillingham St., St Marys, GA 31558

THOMBURG, Juanita '53 (See Southerland)

THOMLEY, Kenneth Wayne, '69 BBA , Partner, Mercer Grease Co., 1042 Tucker Rd., Macon, GA 31204, 912 477-2716; r. Rt. 1, Box 80, Lizella, GA 31052, 912 935-8800

THOMPKINS, Andrea; '73 AB ; r. 2710 Wheeler Road, Augusta, GA 30904

THOMPSON, Ada Rose O'Quinn (Malcolm F); '42 AB ; r. 1602 Indus St, Santa Ana, CA 92707

THOMPSON, Alan Mark; '75 BBA ; Asst. Natl. Bank Examiner; Comptroller of the Currency, Cedars Exec. Ctr., W. Monroe St., Tallahassee, FL 30321; r. 490 S. Keeler Woods Dr. NW, Marietta, GA 30064, 404 428-3596

THOMPSON, Albert Marion; '58 MED ; r. 2862 Hermosa Dr, Road NW, Decatur, GA 30034

THOMPSON, Albert Matthews; '50 AB ; Owner, The Thompson Real Estate Co.; Co-Owner; Turner's Lady's Clothing, Moultrie, GA 31768, 912 985 3344; r. 104 South Main, Moultrie, GA 31768, 912 985 1651

THOMPSON, Alfred Edwin, Jr; '59 BBA ; Agt., Bd of Dirs.; Life of Georgia, Life of Ga. Tower, Atlanta, GA 30308; r. 4095 N. Broadland Road NW, Atlanta, GA 30342

THOMPSON, Alice L Robison (E B); '29 AB ; r Good Hope, GA 30641

THOMPSON, Alice Ruth '66 (See Threlkeld)

THOMPSON, Allene (See Daniel)

THOMPSON, Alma '50 (See Kneece)

THOMPSON, Andrea Margaret '73 (See Colwell)

THOMPSON, Andrew Lewis, Jr; '75 BBA ; r. P O Box 195, Ideal, GA 31041

THOMPSON, Andrew Lewis; '53 BSA ; r. P O Box 827, Bostwick, GA 30623

THOMPSON, Angela '72 (See Anderson)

THOMPSON, Anita Rosenblum (Terry D.); '75 BSED ; Elem. Tchr.; r. 1106 Seward St., Evanston, IL 60202

THOMPSON, Ann '60 (See Ulmer)

THOMPSON, Ann Leslie Loftin (W E); '70 BSHE ; r 2557 Patsy Anne Dr, Jacksonville, FL 32207

THOMPSON, Ann Lynn; r. 645 Oaklawn Ave, Winston-Salem, NC 27104

THOMPSON, Anna MacGregor; '75 BSED ; Tchr., Decatur Cnty. Bd. Educ., Bainbridge, GA 31717; r 136 Lake Bluff Drive, Waynesboro, GA 30830

THOMPSON, Anne Milton (Alfred E.); '59 BSED ; r 4095 N. Broadland Road NW, Atlanta, GA 30342, 404 262-1760

THOMPSON, Anne Bolton '71 (See Rainey)

THOMPSON, Anne Meyers; '71 BSED ; r. P O Box 13, Leslie, GA 31764

THOMPSON, Anne Walton '64 (See Snellings)

THOMPSON, Annie Laurie Hill; '29 AB ; Exec Secy.; Athens Jr. Assembly, 634 Prince Ave., Athens, GA 30606, 404 549-8688; r. 140 Baxter Dr , Apt. H3, Athens, GA 30606, 404 543-6297

THOMPSON, Anthony Adair; '74 BBA ; r. Route 3, Covington, GA 30209

THOMPSON, Anthony H.; '51 BBA , '53 MBA ; Sr VP; Trust Ofcr.; Valley Fidelity Bank and Trust Co., 601 Market SW, Knoxville, TN 37901, 615 546 1950; r. 1136 Venice Dr., Knoxville, TN 37919, 615 693 1306

THOMPSON, Dr Arthur Lake; '70 EDS ; Couns.; Avondale HS, Avondale Estates, GA, 404 284 1911; r. 5168 Waterford Dr., Dunwoody, GA 30338, 404 394 0759

THOMPSON, Barbara Prewitt (Fred B.); '76 BFA , Free-lance Fabric Designer; r. 7203 Alakoko, Honolulu, HI 96825

THOMPSON, Barbara Herring (Andrew Lewis); '57 BSHE ; r. P O Box 827, Bostwick, GA 30623

THOMPSON, Barbara A. Schlitzkus (Thomas J.); '66 AB , '68 MED , Couns., Jordan HS, 3200 Howard Ave , Columbus, GA 31904, 404 324 3782; r. 5205 Verdun Ct., Columbus, GA 31906, 404 682 0821

THOMPSON, Barbara A Brooks (Willard Donald), 66 AB r 674 Woodridge Dr Macon, GA 31204

THOMPSON, Barbara J (See Sellars)

THOMPSON, Barbara Kay '62 (See Wall)

THOMPSON, Barney Branford; '76 BBA , r. 639 N Henry St., Glennville, GA 30427

THOMPSON, Beatrice Rice (Harry S); '73 EDS , r 1111 Southwood St , Anderson, SC 29521

THOMPSON, Bettie '49 (See Fort)

THOMPSON, Betty Winn (Lawrence N. Jr), Homemaker; r. 11 Merriweather Cir., Milledgeville, GA 31061, 912 452-4618

THOMPSON, Betty C Ledbetter (Ivan C, Jr); '49 AB ; r. 1018 Magnolia Ave, Norfolk, VA 23508

THOMPSON, Betty Jean '57 (See Stritt)

THOMPSON, Dr Betty Nan Morgenroth (David F.); '75 DVM , Owner, Veterinarian, Animal Hosp of N Asheville, Same as Residence; r. 1 Beaverdam Rd., Asheville, NC 28804, 704 253-3393

THOMPSON, Bettye Moore (Lamar); '72 MED , '74 EDS ; r. 1960 Timothy Road, Athens, GA 30601

THOMPSON, Beverly Bowen (Charles B.); '74 BSED , '75 MED ; Speech Clinician; Anderson Cnty Sch. Dist. Three, PO Box 116, Starr, SC 29684, 803 348-6196; r. 310 Concord Ave., Anderson, SC 29621, 803 225-1912

THOMPSON, Beverly A. Taylor (Larry E.); '69 MED ; Homemaker; r. 7480 Bell Rd , Rt. 2, Duluth, GA 30136, 404 476-2671

THOMPSON, Beverly Annette; '75 BFA ; r. 3333 Cedar Island Dr., Atlanta, GA 30311

THOMPSON, Billie R. Cleveland (James N.); '55 BSED , Tchr , Elem , Hall Cnty Bd of Educ Rt 12, Box 500, Gainesville, GA 30501; r. 954 Wessell Rd NW, Gainesville, GA 30501, 404 532-1336

THOMPSON, Billy Bernard; '56 BBA , '62 MBA ; r 3609 Jamaica Dr, Augusta, GA 30904

THOMPSON, Branan Greene; '34 BSA ; Retired Farmer; r. Box 55, Good Hope, GA 30641, 404 267-3842

THOMPSON, Brenda '60 (See Taylor)

THOMPSON, Camille '63 (See Allen)

THOMPSON, Carol Crawford (Robert L.); '70 BSHE ; Tchr.; Calhoun Cnty. Bd. of Educ., Arlington, GA 31713; r. Rt. 2, Box 88, Arlington, GA 31713, 912 725 4426

THOMPSON, Carol Dorsey (Robert L., III); '66 BSED ; Homemaker; r. 2729 Northcrest, Plano, TX 75075, 214 423 1869

THOMPSON, Carol '68 (See Craton)

THOMPSON, Carole Joy Ranen (Michael D); '65 BFA ; r. Gen Del, Telluride, CO 81435

THOMPSON, Caroline Francina Perrott (Andrew Lewis, Jr); '75 BFA ; r. P O Box 195, Ideal, GA 31041

THOMPSON, Carolyn Arnold (Al M.); Owner, Turner's and the Tennis Habit, 104 S Main, Moultrie, GA 31768, 912 985-3344; r. Moultrie, GA 31768, 912 985-1651

THOMPSON, Carolyn M '64 (See Stone)

THOMPSON, Carroll R, Jr, '50 ABJ , r 5191 Sunnyvale St, Jackson, MS 39211

THOMPSON, Catherine '76 (See Henriksen)

THOMPSON, Catherine (See Arrendale)

THOMPSON, Ms Cathryn Gay; '77 BBA ; r. P O Box 444, Vidalia Ga 30474

THOMPSON, Cathy '73 (See Smith)

THOMPSON, Ms Celia Caroline; '77 BSED ; r. Box 61, Goodhope 30641

THOMPSON, Charlene O'Neal (Hugh C.); '65 BSED ; Tchr.; r. Rt. 2, Box 10, Vidalia, GA 30474, 912 537 4838

THOMPSON, Charles Benjamin (Chuck); '74 BSFR ; Pres.; Plant Shoppe, Inc., Market Place Shopping Ctr., Clemson Blvd, Anderson, SC 29621, 803 224-7938; r. 310 Concord Ave, Anderson, SC 29621, 803 225-1912

THOMPSON, Charles David, III; '76 BBA ; Home Construction; Chas. D. Thompson Co., Same as Residence; r. Atlanta, GA 30327, 404 942-1024

THOMPSON, Charles E., III; '74 BSPH ; Pharmacist; Reed Drug Co., Snellville, GA, 404 972-8220; r. 1784 Oak Crest Ct., Tucker, GA 30084, 404 938-6898

THOMPSON, Charles Frederick; '75 BBA ; Co Owner; Cagle's Gym, 24 Alexander St., Marietta, GA, 404 424 8668; r. 286 North Hillcrest Dr , Marietta, GA 30060, 404 428-4598

THOMPSON, Charles Lawrence; '72 AB , '75 JD ; r Jones Stokes & Thompson, 6400 Powers Ferry Rd Ste 400, Atlanta, GA 30338

THOMPSON, Charles Nathan, '53 BBA ; VP, Gen Mgr.; Camp Car. and Rockbrook Camp, Brevard, NC 28712, 704 883-2491; r. Box 552, Brevard, NC 28712, 704 883-3384

THOMPSON, Charles Robert; '70 MSW , Benefits Payments Program Dir Ga Dept of Human Resources, PO Box 1421, Valdosta, GA 31601, 912 247-3460; r. 708 Northside Dr., Valdosta, GA 31601, 912 244-2223

THOMPSON, Choyce Jackson (Donald D.); '73 MED ; Librarian, Otwell Middle Sch., Cumming, GA 30130, 404 887 5248; r. PO Box 53, Cumming, GA 30130, 404 887-6737

THOMPSON, Clara '32 (See Dodd)

THOMPSON, Capt Clark Jackson; '60 AB ; r. Joint Chief of Staff Office Plans & Policy Dir (J-5), Washington, DC 20301

THOMPSON, Dr Claude Madison, '48 BSPH , Pres and Owner, Thompson's Pharmacy, Inc., Aberdeen Village Ctr., Peachtree City, GA 30269, 404 487 8294, r. 108 Pebblestump Pt., Peachtree City, GA 30269, 404 487 7886

THOMPSON, Claudia '70 (See Pitts)

THOMPSON, Claudia I '66 (See Giddens)

THOMPSON, Cleveland, III; '60 BS ; Physician, Surgeon; r. 303 Pineview Dr., Waycross, GA 31501 912 285 5511

THOMPSON, Clinton Emory; '69 BBA ; Supv , Admin. Acct.; Ga. Dept. of Educ., 137 State Ofc Bldg , Atlanta, GA 30334, 404 656 2500; r 2981 Davenport Rd , Duluth, GA 30136, 404 476 3089

THOMPSON, Coleta Belinda Loper (Samuel S, Jr), '62 BSHE , r Box 48, Tifton, GA 31794

THOMPSON, Cynthia Lynn '76 (See Smith)

THOMPSON, Darrell Alan, '73 BBA , r Route 1, Box 232, Sharpsburg, GA 30277

THOMPSON, David Allen, '77 MSW ; r. 3703 Peachtree Rd Apt E 1, Atlanta, GA 30319

THOMPSON, David Andrew; '74 BS , Tchr.; r. 4364 Stonington Circle, Atlanta, GA 30338, 404 881 0819

THOMPSON, Dr David Frank; '75 DVM , Owner and Veterinarian; Animal Hosp of N. Asheville; r. 1 Beaverdam Rd., Asheville, NC 28804, 704 253 3393

THOMPSON, David Vernon; '69 BSF ; r. Rt 1, Lafayette, GA 30728

THOMPSON, Deborah Gail Darby (Robert H.); '72 BSHE ; Homemaker; r. Rt. 2, Moultrie, GA 31768, 912 985 2251

THOMPSON, Deborah Yvonne Mulkey (Jeff); '75 BSED ; r. C O Rufus Ricks, Rt 2, Lavonia, GA 30553

THOMPSON, Delmar, '34 BSA ; r. 7352 Noah Reid Rd, Chattanooga, TN 37421

THOMPSON, Dennis V Jr, 64 BSPH , r 415 Sharondale Rd, Savannah, GA 31406

THOMPSON, Dewitte, Jr; '72 BBA , '75 JD ; r. Suite 480 Northside Air Termin, 3300 Buckeye Road, Atlanta, GA 30341

THOMPSON, Diane Gwendolyn Lynch (Joe N.); '68 AB , Asst Dir Staff Dev and Training Div , S Car Dept. of Soc. Svc., Columbia, SC, 803 758-5964, r 316 Greengate Dr., Columbia, SC 29204, 803 788 5738

THOMPSON, Lt Col Dillard N , 35 BS , Chmn Gen Studies Div Sumter Area Tech Coll , Guignard St., Sumter, SC 29150, 803 773 9371; r. 6 Brogdon St., Sumter, SC 29150, 803 773-6414

THOMPSON, Dixie J '60 (See Alexander)

THOMPSON, Donald Kelly; '69 ABJ ; r. C O Ethel Gaddy, 212 Grade Dr, Dalton, GA 30720

THOMPSON, Donald McRae, '69 BBA , '75 MBA , Operations Mgr.; Empire Distributors, 6100 Emmanuel Dr., Atlanta, GA 30336, 404 349 1780; r. 765 Channing Dr., Atlanta, GA 30318, 404 355 7096

THOMPSON, Donell '54 (See Akers)

THOMPSON, Donna L. '71 (See Burbank)

THOMPSON, Doris Whaley (Ralph A.); '48 BSHE , Homemaker; r. 1433 Mockingbird Ln., Lakeland, FL 33801, 813 686-1288

THOMPSON, Doris Jacobs, 72 MED , r 165 Torrey Pine Pl , Athens, GA 30601

THOMPSON, Dorothy Mather (William P.); '48 AB , r. 455 Brookwood Dr., Athens, GA 30605, 404 546 5206

THOMPSON, Dorothy Dent Wilson (Robert B.); '75 JD ; Asst. Hearing Ofcr.; Ga. Dept. of Natural Resources, 270 Washington St. SW, Rm. 815, Atlanta, GA 30334, 404 656 3508; r. 1094 Stillwood Dr NE, Atlanta, GA 30306, 404 874 4045

THOMPSON, Dorothy Louise Balk (Wesley W.); '28 AB Retired Tchr , r 3413 B Lisa Dr Chattanooga, TN 37412, 615 624 7040

THOMPSON, Dorothy M. '75 (See Dutson)

THOMPSON, Drury Blair, Jr; '73 AB ; Couns.; Cromwell Children's Home, Cromwell, CT; r. 130 Plaza Dr , Middletown, CT 06457, 203 347 8054

THOMPSON, Dr E Fontelle, Jr; '56 MS , '59 PHD r Pike Road, AL 36064

THOMPSON, Edward Nathan; '50 BBA ; Sales, Arpeja, 240 Peachtree St., Atlanta, GA 30300, 404 522-3640; r. 501 Medlock Rd., Decatur, GA 30030, 404 377 3443

THOMPSON, Edwin Coleman; '52 BSA , '56 MS , r Menlo, GA 30731

THOMPSON, Elizabeth Jackson (William K. Jr); '47 BSED ; Former Tchr.; r. 5717 Marquis Ct., Mobile, AL 36609, 205 342 2114

THOMPSON, Elizabeth A. '76 (See Choate)

THOMPSON, Elizabeth Ann; '74 MED ; r. 1218 Forsyth Street, Monticello, GA 31064

THOMPSON, Elizabeth R. '72 (See Eaton)

THOMPSON, Ella Ruth '64 (See Ryder)

THOMPSON, Elva Hasty (Anthony H.); '56 BSED , Homemaker; r. 1136 Venice Rd., Knoxville, TN 37919, 615 693 1306

THOMPSON, Ernestine Huston (Harry W), '70 MED ; r 617 Canterbury Dr, Augusta, GA 30904

THOMPSON, Etta Hinton (W B); '36 BSHE ; r. 301 N Lafayette St, Eatonton, GA 31024

THOMPSON, Eugene C, Jr; '49 AB ; r. 110 E 56th St Savannah GA 31405

THOMPSON Eugenia Robertson (Jim L) 70 BSED , '73 MED , Homemaker, r. 196 Lillian Dr., Athens, GA 30606, 404 549 7318

THOMPSON, Evan Harvey, Jr; '50 BS , r. 3024 Marie Cir, Macon, GA 31206

THOMPSON, Evelyn '69 (See Harris)

THOMPSON Faye Chastain (Matt) 61 BSHE r 305 Walton St, Monroe, GA 30655

THOMPSON [illegible] '60 AB r 1375 Battle View Dr, Atlanta, GA 30327

THOMPSON, Florence E Barnwell (Lewis Owens), 50 MFA r C O L O Thompson Art Dept Hollins College, VA 24020

THOMPSON, Dr Frances McBroom (Claude Jr); '73 EDD Math Cnslt Okefenokee CESA Rt 5 Box 406, Waycross, GA 31501, 912 285 6151; r PO Box 2004, Alma, GA 31510, 912 632 5964

THOMPSON, Frances '52 (See Phillips)

THOMPSON Frances 53 (See Young)

THOMPSON, Frances Ann '73 (See Harden)

THOMPSON, Frances Ellen, '76 ABJ , Asst to Adv Mgr , WRDW Television, North Augusta, SC 29841, 803 278 1412, r 824 Hickman Rd , Apt D11, Augusta, GA 30904, 803 736 4648

THOMPSON, Frances Jane '68 (See Thorarinsson)

THOMPSON, Frances Rebecca '44 (See Hagood)

THOMPSON Francis A 53 BBA r 4601 Belle Oaks Drive, Charlotte, NC 28210

THOMPSON, Dr Fred Nimrod, Jr, '65 DVM , Asst Prof [illegible] Dept of Physiology Pharmacology, Athens, GA, 404 542 3014, r 160 [illegible] Athens GA 30605 404 549 0365

THOMPSON, Garland '63 BSA ; VP, The Farmers Bank, 201 S Peterson Ave., Douglas, GA 31533, 912 384-1820 ; r PO Box 953 Douglas, GA 31533, 912 384-7614

THOMPSON, Garvin Wayne, '64 BBA ; Owner Thompson Ice and Cold Storage, Main St., Pavo, GA 31778, 912 859-2321, r PO Box 93, Pavo, GA 31778, 912 859-2784

THOMPSON, George, '50 ABJ ; r. 143 Pine Crest, Box 149, Monroe, GA 30655

THOMPSON, 2 Lt George Herman, '57 BSA ; r RFD 4, Box 614, Albany, GA 31702

THOMPSON, Maj Gerald E.; '67 BSPH ; r. 12913 Cohasset Ln , Woodbridge, VA 22912

THOMPSON, Glenda Goss (James W.), '69 AB , mstr Univ of Ga Music Dept 2206 Joe Brown Hall, Athens, GA 30602, 404 542-3738; r. 100 Cloverhurst Terrace, Athens, GA 30601, 404 549 3195

THOMPSON, Glenda Ann '73 (See Lance)

THOMPSON, Glenda German; '75 MED ; r. 471 Hollywood Circle, Gainesville, GA 30501

THOMPSON, Gloria Hope '70 (See Barrere)

THOMPSON, Gloria Lynn '70 (See Norman)

THOMPSON, Rev Gordon G , Jr, 42 BSED , Prof , Emory Univ ; r 1654 Noble Dr Atlanta, GA 30306, 404 874 0219

THOMPSON, Grace Lipscomb (Maurice B.); '52 MED , Retired Asst. Principal; r. 1065 June Dr. SW, Conyers, GA 30207, 404 483-3439

THOMPSON, Grannon L, 62 BSPH ; r 206 W Liberty, Claxton, GA 30417

THOMPSON, Gregory Edward; '72 BSED ; Police Ofcr.; Gwinnett Cnty Police, Swanson Rd , Lawrenceville, GA, 404 963-3461, r. 4640 Randalwood Ct , Stone Mountain, GA 30083, 404 292-1240

THOMPSON, Gretchen Mingledorff (James A.); '49 AB , Admin Secy , Ga Assn of Realtors, Inc , 3200 Presidential Dr., Atlanta, GA 30340, 404 451 1831; r 2565 Hawthorne Dr NE, Atlanta, GA 30345, 404 938-4969

THOMPSON, Gwendolyn (See Salter)

THOMPSON, H Josephine '39 (See Bolton)

THOMPSON, H Reginald, Dist Atty , Middle Judicial Circuit, 123 S Main St., Swainsboro, GA 30401, 912 237-7846; r. PO Box 286, Swainsboro, GA 30401, 912 237 7285

THOMPSON, H Elizabeth '39 (See Kalagian)

THOMPSON, Harold James '71 BBA , Mgr , Athens Branch Ofc.; N Georgia Production Credit Assoc., 1650 W Broad St., Athens, GA 30603, 404 543 7525; r. Rt 2, Box 274, Danielsville, GA 30633, 404 789 3716

THOMPSON, Harry Braxton, Jr; '71 AB ; r. Route 2 Box 233, Watkinsville, GA 30677

THOMPSON, Harry Eugene, 65 BLA , r 225 Herrington St Jesup, GA 31545

THOMPSON, Harry Fred; '53 JD ; r. 973 Ousley Pl, Macon, GA 31204

THOMPSON, Harry H., III; '63 BBA ; Pres., Thompson, Mitchell and Assoc., 2996 Grandview Ave NE, Atlanta, GA 30305, 404 233-5435; r 104 Dartmouth Ave., Avondale Estates, GA 30002, 404 289 1559

THOMPSON, Harry Neal, 68 BBA , r Rte 4, Madison, GA 30650

THOMPSON, Rev Harry W.; '69 MED ; Asst Prof., Couns Augusta Coll 2500 Walton Way Augusta, GA 30904, 404 828 3976; r. 617 Canterbury Dr., Augusta, GA 30909, 404 736-4894

THOMPSON, Helen Williams (Delmar), '35 BSPE , r 7352 Noah Reid Rd, Chattanooga, TN 37421

THOMPSON, Helen '72 (See Wills)

THOMPSON, Helen King (W Bruce); '46 BFA ; r 1823 Robin Hood Rd , Albany, GA 31707, 912 432 7161

THOMPSON, Helen Brown, '64 BSED ; r. Route 2, Carlton, GA 30627

THOMPSON, Henry (Biff); '68 BBA , Auditor; First Bulloch Bank and Trust Co PO Box 878, Statesboro, GA 30458, 912 764-6611; r. 306 Pinewood Dr , Statesboro, GA 30458

THOMPSON, Henry Robert, r Bethlehem, GA 30620

THOMPSON, Hermianne P '55 (See Bush)

THOMPSON, Herschel Benton; '71 EDS ; r. Route 1, Perry, GA 31069

THOMPSON, Herschel V, Jr; r. Ailey, GA 30410

THOMPSON, Homer Leondias, 52 BBA , r Rt 1 Box 15, Luthersville, GA 30251

THOMPSON, Hugh Smarr Jr r 1203 Cleveland Ave East Point, GA 30344

THOMPSON, Isaac Mathis, II; '58 AB , '61 LLB ; r P O Box 469, Monroe, GA 30655

THOMPSON, J Yvonne McCullough (Edwin Coleman) 52 BSHE , r c/o Mr J R Mccullough, Menlo, GA 30731

THOMPSON, Jack David, 72 MED , Principal, Millbrook Elem Sch , Pine Log Rd , Aiken, SC 29801 803 648 1652, r 124 South Marlboro Street, Aiken, SC 29801, 803 648 5621

THOMPSON, Jack Thomas, '50 BSA ; r. Georgia Experiment Station, Experiment, GA 30212

THOMPSON, Jacqueline '70 (See Harrell)

THOMPSON, Jacqueline '72 (See Kasay)

THOMPSON, James A, III, '58 BSA , r Rt 1 Box 16, Sylvania, GA 30467

THOMPSON, James Allen, Asst Mgr Classified Adv , Atlanta Newspapers, Inc., 72 Marietta St NW, Atlanta, GA 30303, 404 572-5277; r 2565 Hawthorne Dr NE, Atlanta, GA 30345, 404 938 4969

THOMPSON, James Covin, '67 BSF , '69 MS , Asst Prof , Recreation Coord , Ga Coll , HPER Dept , Milledgeville, GA 31061, 912 453 4523 ; r Box 644, Ga College, Milledgeville, GA 31061, 404 485 9273

THOMPSON, James Curtis '70 MBA ; r 824 E Lincoln, Arlington Heights, IL 60005

THOMPSON, James H., Jr; '61 AB , Sales Mgr , Collins and Aikman, Roxboro, NC; r. 40 Peppertree, 3775 Guess Rd., Durham, NC 27705, 919 471-4330

THOMPSON, James Kenneth; '71 EDS , Retired Tchr., Desk Clerk; Azalea City Motel, Westhill Ave , Valdosta, GA 31601; r. 2217 Park Lane, Valdosta, GA 31601, 912 242-0898

THOMPSON, Dr James Leo Burk; '76 DVM , Assoc Veterinarian, Somerset Animal Hosp.; r. Rt 13 and Stewart Neck Rd, Princess Anne, MD 21853

THOMPSON, James Mason; '67 BBA ; Auditor, Gerber Products Co., 445 State St., Fremont, MI 49412, 616 928-2738; r. Rt. 4, Box 567A, Newaygo, MI 49337, 616 652-3714

THOMPSON, James Monroe; '72 BSA ; r. Route 1, Poulan, GA 31781

THOMPSON, James O , 41 BSA Owner Thompson's Food Store, Railroad St., Mt Vernon, GA 30445, 912 583-2258; r. Box 176, Ailey, GA 30410, 912 583-2332

THOMPSON, James Philip; '64 ABJ ; Tech. Editor, HEW, Ctr. for Disease Control, 1600 Clifton Rd , Atlanta, GA 30333, 404 633-3311; r. 2664 Drew Valley Rd NE, Atlanta, GA 30319, 404 633-4808

THOMPSON, James Philip; '52 BBA ; r. 333 E 41st St, New York, NY 10017

THOMPSON, James Randall, Sr; '74 MED ; r. 404 Meadows Lane, Vidalia, GA 30474

THOMPSON, James Robert; '53 BSA , Retail Mgr.; Kasier Agr Chems PO Box 96, Claxton, GA 30417, 912 739-2568; r. PO Box 422, Claxton, GA 30417, 912 739-1510

THOMPSON, James Robert; '59 BBA ; r. P O Box 328, Guyton, GA 31312

THOMPSON, Dr James Willard; '68 BS ; Internist; Pvt. Practice, 1010 Prince Ave., Athens, GA 30601, 404 549-3195, r 100 Cloverhurst Terrace, Athens, GA 30601

THOMPSON, Ms Jamie Karen; '76 BSHE ; r. Route 6, Gainesville, GA 30501

THOMPSON, Jan Williams (Preston L); '74 BSHE , r. Route 3, Danielsville, GA 30633

THOMPSON, Jan Rives '69 (See Smith)

THOMPSON, Jana Marshall; '77 BSHE ; r. 142 Terrace Drive, Toccoa, GA 30577

THOMPSON, Jane Safrit (Thomas J, Jr); r. 5334 Lakesprings Drive, Dunwoody, GA 30338

THOMPSON, Jane E '42 (See Bethel)

THOMPSON, Jane Emily McBride (Paul Edward, Jr), 70 BSHE , r Route 1, Clyo, GA 31303

THOMPSON, Janet '67 (See Griffith)

THOMPSON, Janice Marie; '75 BBA ; Trade Examiner III; The Coca-Cola Co., Trade Research Dept. C29, PO Drwr. 1734, Atlanta, GA 30301, 404 897-2087; r. 4521 Larado Pl., Orlando, FL 32806, 305 277-4390

THOMPSON, Jean '75 (See Rybert)

THOMPSON, Jeanette '37 (See Clarke)

THOMPSON, Jeanette '63 (See Smith)

THOMPSON, Jeanne Arnold (Philip H, Jr); '53 BSED ; r. 16 Sunset Trail, Austin, TX 78745

THOMPSON, Jeff Henson; '66 BBA ; Plant Mgr ; Carwood Manuf. Co., Spring St., Monroe, GA 30655, 404 267-6581; r. 603 Meadow Brook Dr., Winder, GA 30680, 404 867 4846

THOMPSON, Jeffrey Ward; '76 ABJ ; r. 2827 Emerald Dr., Jonesboro, GA 30236

THOMPSON, Jesse Bright, 27 BSC , r 4719 Shetland Ln, Houston, TX 77027

THOMPSON, Jesse Edward, Jr; '74 BSAE ; r. Box 293, Castlewood Est East, Stone Mountain, GA 30083

THOMPSON, Ms Jewell Huff; '76 MED ; r. Route 4, Box 266, Madison 30650

THOMPSON, Jo Ann Smith (George); '42 AB ; r 143 Pine Crest, Box 149, Monroe, GA 30655

THOMPSON, Joe Hailey (Thomas Jr); r. 2504 Alton Rd NW, Atlanta, GA 30305, 404 355-2744

THOMPSON, Dr John David; '74 DVM ; r. Beroth Circle Rt 2, Pfafftown, NC 27040

THOMPSON, John Franklin; '75 BBA ; r. 3954 East Brookhaven, Atlanta, GA 30319

THOMPSON, John Klassen; '68 BFA ; Interior Designer; Calhoun Ofc. Products, Inc., 717 Pine Ave., Albany, GA 31706, 912 439-2324; r. 2111 Princeton Dr., Albany, GA 31707, 912 439-9340

THOMPSON, John Lovett; '65 AB ; r. 2532 Henry St, Augusta, GA 30904

THOMPSON, John Michael, 76 AB , r 2126 Shamrock Dr., Augusta, GA 30904

THOMPSON, LCdr John Richard; '68 BSF ; Patrol Aviator, Anti Submarine Warfare Operations; USN, r. Patwing One Detachment Kadena, FPO Seattle, WA 98770

THOMPSON, John Robert, '65 AB , '67 JD ; r. P O Box 814, Swainsboro, GA 30401

THOMPSON, Joseph Erby, Jr; '70 BSA ; Owner, J E T Farms, Inc , Rt 1, Box 1171X, Boynton Beach, FL 33437, 305 737-1981; r. 109 W Plomosa Ln., LakeWorth, FL 33463, 305 965 9231

THOMPSON, Joseph Estill, 54 BSF ; r 4702 Puckett St, Forest Park, GA 30050

THOMPSON, Joseph Gregory; '72 BS ; r. Pecan St., Shellman GA 31786

THOMPSON, Juanita Harris (Jack Thomas); r. C O Georgia Experiment Station, Experiment, GA 30212

THOMPSON, Juanna Cheryl '74 (See Sarvis)

THOMPSON, Judith E. '67 (See Trenck)

THOMPSON, Judith Laura; '77 BSPH , Pharmacist; Thompson's Pharmacy, 2625 Deans Bridge Rd , Augusta, GA 30906, 404 798 9623; r. 826 Windsor Ct., Augusta, GA 30909, 404 736 8909

THOMPSON, Ms Judith Moon, '76 MED ; r. 283 Ponderosa Dr , Athens, GA 30605

THOMPSON, Judson M r P O Box 20, Waynesboro, GA 30830

THOMPSON, Judy '71 (See Williams)

THOMPSON, Judy H '71 (See Whitehead)

THOMPSON, Julia Sheridan '64 (See Cook)

THOMPSON, Julie A. Young (Philip C.); '70 AB ; r 1715 Flagler Avenue, NE, Atlanta, GA 30309, 404 874 3101

THOMPSON, Dr Julius P., Jr; '72 DVM , Veterinarian; Thompson's Animal Hosp., Rt. 5, Box 192, Orangeburg, SC 29115, 803 536-1284, r 290 Perreclear NE, Orangeburg, SC 29115, 803 536-1274

THOMPSON, Katharine Parker (Kenneth R.); '51 AB ; r. 509 Union Street, Brunswick, GA 31520, 912 265 2593

THOMPSON, Katherine '70 (See Shuman)

THOMPSON, Ms Kathleen Curtacci; '73 MED ; r P.O Box 149, Epworth, GA 30541

THOMPSON, Kathryn '48 (See McKenzie)

THOMPSON, Ms Kathryn Bracken; '77 JD ; r. 1570 S.Lumpkin St., Athens, GA 30601

THOMPSON, Kathryn Cassels Young; '43 AB , Interior Designer, Member A.S.I.D.; Classic Interiors, r 1600 Magnolia Rd Bellaire, Clearwater, FL 33516, 813 584 2139

THOMPSON, Kemper Peacock; '73 AB ; r. Box 827, Bostwick, GA 30623

THOMPSON, Kenneth Keil; '72 BBA ; r. 204 Hill Street, Swainsboro, GA 30401

THOMPSON, Kenneth Knight, '75 AB ; r Rt 3 Box 737, Chattanooga, TN 37409

THOMPSON, Kenney Luther; '70 AB ; r. Rt 1 Box 217-A, Washington, GA 30673

THOMPSON, Kenny H; '70 ABJ ; r. 705 2nd St, Cochran, GA 31014

THOMPSON, Kirby Allan; '76 BBA ; Mgmt Trainee, Wheeler's Farm and Home Supply, 210 W Jackson, Douglas, GA 31533, 912 384-1001; r PO Box 953, Douglas, GA 31533, 912 384-7614

THOMPSON, L Glyndell '61 (See Porter)

THOMPSON, L. Rose Faulkner (Joe C.); '48 BSHE , '57 MHE , Sch Nutrition Coord , Atlanta Pub Schs., 210 Pryor St. SW, Atlanta, GA 30303, 404 659 1174; r 1178 Harrogate Ln NE, Atlanta, GA 30328, 404 394-4414

THOMPSON, L. V.; '63 BSED ; Tchr.; J. P. Carr Middle Sch., 987 Taylor St., Conyers, GA 30207; r 1202 Cardinal Rd , Conyers, GA 30207, 404 483 7679

THOMPSON, Larkin; '69 ABJ , '72 MED ; Research Analyst; Governor's Ofc. of Consumer Affs., 225 Peachtree St. NE, Ste 400, Atlanta, GA 30303, 404 656-3794; r. 100 Biscayne Dr. NW, Apt. 1, Atlanta, GA 30509, 404 351-4773

THOMPSON, Larry David; '66 BSA ; Farmer; Self Employed; r. Box 56, Ailey, GA 30410, 912 583 2742

THOMPSON, Larry David, '66 BSED ; Tchr.; Vidalia Sch Bd., Vidalia, GA 30474; r. Box 56, Ailey, GA 30410, 912 583-2742

THOMPSON, Larry Neal, Jr; '65 BBA ; r. 3350 Hamilton Rd, Lawrenceville, GA 30245

THOMPSON, Larry Roy; '72 AB ; r. 384 Manning Villa Lane, Marietta, GA 30060

THOMPSON, Larry Wayne; '70 BSF ; r. 2311 Ollie Dr, Macon, GA 31201

THOMPSON, Laura Bryan Parker (Clark Jackson); '61 AB ; r. 508 Spruce Lane, Starkville, MS 39759

THOMPSON, Lawrence N., Jr; '48 BSF ; Pres.; T and S Hardwoods, Inc., PO Box 1233, Milledgeville, GA 31061, 912 452-5727; r. 11 Merriweather Cir., Milledgeville, GA 31061, 912 452 4618

THOMPSON, Lawson Forrest, 111; '74 AB ; r 2103 Continental Dr., Atlanta, GA 30345

THOMPSON, Leasa Ann '74 (See Jarman)

THOMPSON, Lena Maxey (Edward N.); '49 BSHE , r. 501 Medlock Rd , Decatur, GA 30030, 404 377 3443

THOMPSON, Leonard Melvin; '69 BSA ; Tchr., Dept. Chmn., Vocl. Agr.; Tifton Cnty. Vocl. Agr Dept., W. Eighth St., Tifton, GA 31794, 912 382 5704; r. Rt. 2, Tifton, GA 31794, 912 382-9548

THOMPSON, Leslie Edmond; Fertilizer Sales, Cargill, Inc.; r. 109 Argus Pl., Sylvania, GA 30467, 912 564 2616

THOMPSON, Lester Olin; '54 BSF ; Cnslt Forester and Farmer; Self-Employed; r. 9 Old Tram Rd., Rt 4, Moultrie, GA 31768, 912 985-7442

THOMPSON, Leta Hodges K; '71 EDS ; r. 408 N Main St, Blakely, GA 31723

THOMPSON, Levy, Jr; r. Lyons, GA 30436

THOMPSON, Lewis Bannister; '34 BS ; r. Starr, SC 29684

THOMPSON, Lewis Owens; '48 BFA , '50 MFA ; r Art Dept, Hollins College, VA 24020

THOMPSON, Linda Estelle '71 (See Veal)

THOMPSON, Linwood Hayne, Jr; '68 LLB ; VP, Trust Ofcr.; Commercial Bank and Trust, PO Drwr C, Griffin, GA 30223, 404 228-2714; r. 1319 Grantland Rd , Griffin, GA 30223, 404 227-7012

THOMPSON, Lloyd P., Jr; '70 BBA ; VP; Bellamy Brothers, Inc., Fairview and Panola Roads, PO Box 218, Ellenwood, GA 30049, 404 474 8726; r 4170 Fairgreen Drive NE, Marietta GA 30062, 404 971 4664

THOMPSON, Loanne Miriam; '74 BSED ; Tchr , Whitten Village, Box 239, Clinton, SC 29325, 803 833 2733, r. 209 Marion St. Ext., Laurens, SC 29360, 803 984 3474

THOMPSON, Lorena '57 (See Robison)

THOMPSON, Loten Charlton, III; '76 BSPH ; r. 403 South Gaskin Avenue, Douglas, GA 31533

THOMPSON, Louis Alvis; '49 JD , '51 MBA ; Atty , CPA, Owner; Thompson and Benken, Box 8126, Savannah, GA 31402, 912 233-1196, r 4118 Amsterdam Cir., Savannah, GA 31405, 912 354 7539

THOMPSON, Louise '77 (See Morris)

THOMPSON, Louise Elaine '75 (See Grimes)

THOMPSON, Lucie Valerie, 72 MBA Fiscal Analyst, State of Ga , Atlanta, GA, r 1629 Briarwood Rd , D, Atlanta, GA 30319, 404 321 6216

THOMPSON, Lucy '75 (See Kollock)

THOMPSON, Lucy Mettelen '52 (See Moore)

THOMPSON, M Elizabeth '55 (See Bibb)

THOMPSON, Mae Elizabeth Peebles (Jimmy L.), '71 MED ; r 462 Hearth Drive, Mobile, AL 36609, 205 344 5155

THOMPSON, Marcha Lynn Whitaker (John E); '70 BSHE ; r 800 Silverleaf Place, Raleigh, NC 27609

THOMPSON, Mareta Angela; '76 BSED ; r. Route 5, Statesboro, GA 30458

THOMPSON, Margaret (See MacFerran)

THOMPSON, Margaret '72 (See Reese)

THOMPSON, Margaret Stovall (Robert W), '49 BSHE ; Homemaker; r 826 Windsor Ct , Augusta, GA 30909, 404 736 8909

THOMPSON, Margaret '67 (See Ellis)

THOMPSON, Margaret E King, '32 BSHE , Retired Dietary Cnslt.; r 760 Carthage Pike, Hartsville, TN 37074, 615 374 2587

THOMPSON, Margie '39 (See Shortley)

THOMPSON, Marguerite Philpot (Cleveland, III), '61 BSED ; r. 303 Pineview Dr. Waycross, GA 31501

THOMPSON, Marie '75 (See Keen)

THOMPSON, Marie R (Gordon G. Jr.); '41 BS , Tchr., Westminister Schs., W. Paces Ferry Rd , Atlanta, GA; r 1654 Noble Dr , Atlanta, GA 30306, 404 874 0219

THOMPSON, Dr Marilyn June; '75 DVM ; r. 1000 Prince St Apt 2, Alexandria, VA 22314

THOMPSON, Mark Randolph, '69 BBA ; r. 1866 Jefferson Rd, Macon, GA 31201

THOMPSON, Martha '60 (See Power)

THOMPSON, Martha J. Presley (James L.), Homemaker; r 344 Valley Rd , Toccoa, GA 30577, 404 886 8929

THOMPSON, Martha J. Callicott (Robert I. Jr), Homemaker, r. 18 Wood Land Forest, Tuscaloosa, AL 33401, 205 556 5369

THOMPSON, Martha Jane, '49 BSED , r. Ailey, GA 30410

THOMPSON, Martha Jane Scott (Henry Dale), '47 BBA , r P O Box 618, Dublin, GA 31021

THOMPSON, Martha L. '53 (See Dinos)

THOMPSON, Martha M '47 (See Collier)

THOMPSON, Martha Owens Erdman (Jerry C), '66 AB ; r 4 Hillside Dr, Lakewood, CO 80215

THOMPSON, Martha T. '74 (See Robinson)

THOMPSON, Marvin Frank; '42 BBA ; r. Liberty St, McRae, GA 31055

THOMPSON, Mary Brumback (Charles N.), Homemaker, Secy , Rockbrook Camp, Brevard, NC 28712, 704 883 3935; r Box 552, Brevard, NC 28712, 704 883 3384

THOMPSON, Mary (See Brock)

THOMPSON, Mary Adele Drenon (John M, Jr); '43 AB ; r. Rt 2 Box 726, Vero Beach, FL 32960

THOMPSON, Mary Allen '39 (See Humphrey)

THOMPSON, Mary Ann Lambert (John Riley); '64 BSED , r Rt 4 25 Tomahawk Tr, Anniston, AL 36201

THOMPSON, Mary C. '53 (See Street)

THOMPSON, Mary Eugenia; '52 BSED ; r. 712 W Alden Ave, Valdosta, GA 31601

THOMPSON, Mary Frances '72 (See Threadgill)

THOMPSON, Mary Ina, '75 MMED , Childrens Choir Coord.; Tabernacle Bapt Church; r. Rt. 10 Box 92A, Carrollton, GA 30117, 404 834 3550

THOMPSON, Mary K Elliott (Charles B); r. 2471 Mcdowell, Augusta, GA 30904

THOMPSON, Mary K (See Gober)

THOMPSON, Mary Nell Foster (Verner Herbert), '53 BSHE ; r. 2572 Graywall St, East Point, GA 30344

THOMPSON, Mary South '52 (See Tenney)

THOMPSON, Mary V. '53 (See Couch)

THOMPSON, Mary Willard Dubose (Olin Fletcher, Jr); '66 BSED ; r. Rt 1, Box 251b, Blakely, GA 31723

THOMPSON, Dr Mason Paul, '69 BS ; Asst Dir , Family Practice Residency Program; Spartanburg General Hosp., Spartanburg, SC 29303, 803 573 6000; r. 707 Riverside Dr Apt. 1, Spartanburg, SC 29302, 803 583 0603

THOMPSON, Maurice Bryan; '47 BSED , '50 MED , Admin , Food Distribution Unit, Ga Dept of Educ , 156 Trinity Ave SW, Atlanta, GA 30303, 404 656 2469; r. 1065 June Dr. SW, Conyers, GA 30207, 404 483 3439

THOMPSON, May Belle, '56 MED , r 3517 Jamaica Dr, Augusta, GA 30904

THOMPSON, Melanie Dianne; '73 BSHE ; r. 600 Carrollton St , Bremen, GA 30110

THOMPSON, Melvin E, Jr; '59 LLB ; r. 712 W Alden Ave, Valdosta, GA 31601

THOMPSON, Melvin Ernest, '35 MA , Pres , M E Thompson Realty Inc., 4002 Bemis Rd., Valdosta, GA 31601, 912 244 1962; r. 712 W Alden Ave., PO Box 2447, Valdosta, GA 31601, 912 244 2483

THOMPSON, Michael Chalmers; '75 MPA ; r 3250 O'Neal Circle 22 E, Boulder, CO 80301

THOMPSON, Michael Clayton; '76 BBA ; Mgr Trainee; Peachtree Fed. Savings and Loan, 3030 Peachtree Rd NW, Atlanta, GA 30305, 404 261 2211; r. 1532A Dresden Dr., Atlanta, GA 30319, 404 233 6297

THOMPSON, Michael Lester, '68 BLA ; r. 405 6th Ave East, Kalispell, MT 59901

THOMPSON, Michael Neal; '71 BBA , r. 525 E 46th St, Savannah, GA 31405

THOMPSON, Mildred Anne; '76 ABJ , Admin Staff, Coopers and Lybrand, CPAs, 100 Peachtree, 1200 Equitable Bldg., Atlanta, GA 30303, 404 658 1020, r. 218 S Colonial Homes Dr. NW, Atlanta, GA 30309, 404 351 1839

THOMPSON, Nan (See Salter)

THOMPSON, Nancy Hill (James E.), '69 BSED ; Tchr ; Fulton Cnty Sch Systems, Cleveland Ave., Atlanta, GA, r 650 Hammond Dr NE, Atlanta, GA 30328, 404 255 1989

THOMPSON, Nancy White (Donald M.); '74 MBA ; Acct Mgr Southern Bell Telephone Co, 100 Perimeter Ctr Pl. NE, Atlanta, GA 30346, 404 261 7703, r 765 Channing Dr, Atlanta, GA 30318, 404 355 7096

THOMPSON, Nancy Bobbitt (Sanford W, III), r 3100 Landor Rd, Raleigh, NC 27609

THOMPSON, Nancy '70 (See Blanchard)

THOMPSON, Nancy Herring; '76 BBA ; r. Box 827, Bostwick, GA 30623

THOMPSON, Nancy Lou (See Smith)

THOMPSON, Nancy M Porter (J M); '63 BSED ; r 11763 Ft Caroline Road, Jacksonville, FL 32225

THOMPSON, Nina '21 (See Frost)

THOMPSON, Nina '34 (See McCorquodale)

THOMPSON, Norah Whaller (Julius P. Jr); '71 AB ; Homemaker, r 290 Perrewclear NE, Orangeburg, SC 29115

THOMPSON, Olin Fletcher, Jr; '66 BS ; r. Rt 1, Box 251b, Blakely, GA 31723

THOMPSON, Olin Wilbur; '38 BSA ; r. P O Box 1353, Albany, GA 31702

THOMPSON, Ollie Richard, Jr; '75 BBA ; r. 775 Starlight Ln, Atlanta, GA 30342

THOMPSON, Otis Frank, Jr, 75 BBA , Sales, Partner; Rice Realty and Ins. Agcy., CRT Construction Co., 105 S Madison Ave, Eatonton, GA 31024, 404 485-2501; r. 314 N. Maple St., Eatonton, GA 31024, 404 485-6834

THOMPSON, Patricia '57 (See Peterson)

THOMPSON, Patricia Gail '72 (See Jones)

THOMPSON, Patricia Ruth '72 (See Farmer)

THOMPSON, Patrick W, '77 MED , r B 211 University Village, Athens, GA 30601

THOMPSON, Patsy Hargett (William A., Jr); r. 4700 Green River Ct., Ft Worth, TX 76103, 817 457 4376

THOMPSON, Paul Edward, Jr; '69 BSA ; r. Route 1, Clyo, GA 31303

THOMPSON, Paul Mckinnon, Jr; '50 BSF ; r. 2804 Lombardy Ct, Augusta, GA 30904

THOMPSON, Dr Paul Vernon, Jr; '65 MED ; Prof., Sociology, Educ.; Polk Community Coll., 999 Ave H NE, Winter Haven, FL 33880, 813 294-7771; r. 125 Stevenson Rd. SE, Winter Haven, FL 33880, 813 324-4001

THOMPSON, Pearl '46 (See Story)

THOMPSON, Peggy Perryman (Arthur C., Jr); '60 AB ; Homemaker; r. 1113 Windsor Road, Virginia Beach, VA 23451, 804 428-0270

THOMPSON, Peggy Joyce McDaniel (Louie Edward); '70 BSED ; r. Box 633, Winder, GA 30680

THOMPSON, Peggy L. Letson (William L.); '72 BSED ; Tchr.; Gwinnett Cnty. Bd. of Educ., Lawrenceville, GA; r. 1262 Roxboro Dr., Atlanta, GA 30324, 404 233-0896

THOMPSON, Pennelope A Madray (Harry Eugene); 65 BSA ; r. 225 Herrington St, Jesup, GA 31545

THOMPSON, Penny Ann '73 (See Romine)

THOMPSON, Philip Earl; '73 BBA , Regl. Planner; Chattahoochee-Flint Area Planning and Dev Comm., 114 Church St., LaGrange, GA 30241, 404 882-2956; r. Rt. 2, Box 167, Greenville, GA 30222, 404 884-2155

THOMPSON, Philip H, Jr; '53 BSA , '54 MSA ; r. 16 Sunset Trail, Austin, TX 78745

THOMPSON, Phyllis Jean Vandyke (Thomas Dallas); '70 AB ; r. 3120 New Paces Ferry Rd NW, Atlanta, GA 30339

THOMPSON, Priscilla Lynne, '71 BM , r 600 Carrollton Rd, Bremen, GA 30110

THOMPSON, Ralph Alexander; r. P O Box 2535, Lakeland, FL 33802

THOMPSON, Ralph Sandford, Retired, Govt. Svc.; r 24 Vickers Rd., Fairburn, GA 30213, 404 964 6410

THOMPSON, Randolph John; '75 BSPH ; Asst Dir., Pharmacy, Banks-Jackson Commerce Hosp., Commerce, GA; r. 270 Ansley Dr., Athens, GA 30605, 404 549-5345

THOMPSON, Reba; '32 ABED , '42 MA , Retired; r Route 1, Danielsville, GA 30633

THOMPSON, Rebecca Caroline Benson; '74 BFA , r. PO Box 162, Statesboro, GA 30458

THOMPSON, Rebecca J. Lee (Gerald L.); '56 BSED , Dir and Tchr, Fairburn Christian Church Kndgtn., 154 Fayetteville Rd., Fairburn, GA 30213, 404 964-4973; r. Rt. 2, Box 346, Johnson Rd., Palmetto, GA 30268, 404 463 3014

THOMPSON, Reese Jordan; '77 BBA ; r. 408 Liberty St., McRae 31055

THOMPSON, Richard A.; '31 BSC , Retired, Exxon Co. USA; r. 12134 Rhett Dr., Houston, TX 77024, 713 468 3142

THOMPSON, Richard B.; '58 BSED ; Retired; r 127 Madison St., Comer, GA 30629, 404 783 5777

THOMPSON, Robert A.; '49 BSED ; Supervisory Educ Spec, Dept. of Army, Ft Gordon, GA 30905, 404 791-7389, r. 211 E. Martintown Rd., North Augusta, SC 29841, 803 279-6407

THOMPSON, Robert Bragg; '74 BSEH ; Health Program Rep.; Ga. Dept. of Human Resources, Toombs Cnty Health Dept., Lyons, GA 30436, 912 526-8108, r Rt 3 McDonald Apts J 2, Vidalia, GA 30474, 912 537-8689

THOMPSON, Robert Franklin, 52 BS , r 6225 Riverchffe Dr NW, Atlanta, GA 30328

THOMPSON, Robert Harry; '71 BSA , '72 MED , Farmer, Self Employed, r Route 2, Moultrie, GA 31768, 912 985 2251

THOMPSON, Col Robert I., Jr; '54 BSAE ; Cdr ROTC Detachment; Prof., Aerospace; Univ. of Ala., USAF, University, AL 36112, 205 348 5900; r. 18 Wood Land, Forest Sec. 7, Tuscaloosa, AL 35401, 205 556-5369

THOMPSON, Robert Ivan, '76 BSPH ; r. 3526 Cherokee St., Kennesaw, GA 30144

THOMPSON, Robert L., III; '66 BBA , Sales Mgr., SW Region; La. Pacific Corp., Same as Residence, 214 423-1825; r. 2729 Northcrest Dr., Plano, TX 75075, 214 423-1869

THOMPSON, Robert Lee; '73 BBA ; r. 2874 Cloverhurst Dr, East Point, GA 30344

THOMPSON, Robert Linton; '68 BSA ; VP; Fieldstone Farms, 232 N. Main St., Blakely, GA 31723, 912 723-3731; r. Rt. 2, Box 88, Arlington, GA 31713, 912 725-4426

THOMPSON, Robert Norman; '71 BBA ; r. P O Box 676, Gainesville, GA 30501

THOMPSON, Robert Samuel, 111; '73 BSED ; r. Box 205, Jay, OK 74346

THOMPSON, Robert Thomas; '49 BSA ; Gen. Mgr , Cypress Woods Corp.; r. PO Box 640, Ridgeland, SC 29936, 803 726-3660

THOMPSON, Robert Wade; '53 BSPH ; Owner and Mgr.; Thompson's Pharmacy, 2625 Deans Bridge Rd., Augusta, GA 30909, 404 798-9623; r. 826 Windsor Ct., Augusta, GA 30909, 404 736-8909

THOMPSON, Roberta '68 (See Richmond)

THOMPSON, Ronald Thad; '74 BS ; Physician's Asst , Gwinnett Ctr Med Clinic, Norcross, GA, 404 448-8286; r. 1451 Ridgeland Ct., Lilburn, GA 30071, 404 921-5361

THOMPSON, Rose; '30 AB , '31 MA ; Retired Tchr.; r. Rt. 1, Box 127, White Plains, GA 30678, 404 467-2245

THOMPSON, Rosemary D '46 (See Barnwell)

THOMPSON, Roy Grady; r. Shellman, GA 31786

THOMPSON, Ruth Waller (L V); '61 BSED , '65 MED ; r. 1202 Cardinal Rd, Conyers, GA 30207

THOMPSON, Sadie E '40 (See Leroy)

THOMPSON, Sallie Gwen; '74 JD ; r. 2838 Spring House Ct, Marietta, GA 30062

THOMPSON, Sallie Ruth Dickson (Branan G.); '34 BSHE ; Retired Tchr.; r. Box 55, Good Hope, GA 30641, 404 267-3842

THOMPSON, Sally Peel '50 (See Simpson)

THOMPSON, Sandra '66 (See Hunsicker)

THOMPSON, Sandra '71 (See Pullen)

THOMPSON, Sandra '60 (See Valdes)

THOMPSON, Sandra E. Story; '76 AB ; r. 1431 Wimbledon Drive, Kennesaw, GA 30144

THOMPSON, Sara '66 (See Pope)

THOMPSON, Sarah Rachel; '44 BSHE , '56 MED ; Tchr , Bethlehem Elem Sch , Bethlehem, GA 30620; r. Same

THOMPSON, Ms Shelly Alicia; '76 MED ; r. 312 Magnolia Ave, Thomaston, GA 30286

THOMPSON, Sherwood Arthur; '68 ABJ ; r. 754 Ashbriar Dr, Horn Lake, MS 38637

THOMPSON, Shirley Jean '73 (See Sykes)

THOMPSON, Stephen Alan; '73 BSA ; r. Route 1, Culberson, NC 28903

THOMPSON, Sue '75 (See Carnes)

THOMPSON, Susan Storey (G. Wayne); '67 BSED ; Pavo United Meth. Church; r. PO Box 93, Pavo, GA 31778, 912 859-2784

THOMPSON, Susan Williams (Sanford L.); '76 MED ; Homemaker; r. PO Box 22, Franklin Springs, GA 30639

THOMPSON, Susan '72 (See Pike)

THOMPSON, Susan Frances Johnson (William Horace, Jr); '69 BSHE , r 1152 A Benjamin, Albany, GA 31707

THOMPSON, Susan Marie; '73 BSED , '74 MED ; r Apt A 9 3519 Hill Street, Clarkston, GA 30021

THOMPSON, Susan Noel, 74 BBA r 600 Carrollton Rd., Bremen, GA 30110

THOMPSON, Susan Rennea; '77 ABJ ; r. 227 Hillbrook Dr., Martinez, GA 30907

THOMPSON, Susan Virginia Andrews (C. David), 75 AB ; r. 6068 Sumter Dr., Douglasville, GA 30135, 404 942-1024

THOMPSON, Sylvia Trapnell (Billy Bernard); '59 BSHE ; r. 3609 Jamaica Dr, Augusta, GA 30904

THOMPSON, Ms Teresa Janet; '76 BSHE ; r. 501 Court St., Cuthbert, GA 31740

THOMPSON, Terry Durwin; '75 BSED ; r. Rt. 4, Box 393, Jesup, GA 31545, 912 427-4714

THOMPSON, Thomas Homer, Jr; '50 ABJ ; Pres., Sales Dev. Corp., Specialty Adv., 18 Beck St. NW, Atlanta, GA 30318, 405 351-4125; r. 2504 Alton Rd NW, Atlanta, GA 30305, 404 355-2744

THOMPSON, Thomas J., Jr; '62 BBA ; Pres., Thompson and Assoc., Same as Residence, 404 455-1631; r. 5334 Lakesprings Drive, Dunwoody, GA 30338, 404 458-3445

THOMPSON, Thomas James; '70 BSED ; Supv.; H.V. and T.G. Thompson Lumber Co.; r. Box 88, Ailey, GA 30410, 912 583-2774

THOMPSON, Tommy James; '72 BBA , CPA; Self Employed, 703 South Trust Bldg., Drwr. 5332, Macon, GA 31208, 912 745-5473; r. 2056 Vineville Ave. 38 Wesleyan Gardens, Macon, GA 31204, 912 743-4334

THOMPSON, Tommy Lester; '68 BSPH ; Owner, Trion Drugs, 1005 Central Ave., Trion, GA 30753, 404 734-2481; r. 24 Gray St., Trion, GA 30753, 404 734-2571

THOMPSON, Tommy Lewis, Jr; '49 BSA ; r. C O Mcclendon Dairy Prod Inc, P O Box 379, Newton, MS 39345

THOMPSON, TSgt Travis Harlan, '63 BBA , Med Admin Spec.; USAF, Brooks AFB, San Antonio, TX 78235, 512 536 3723; r. 4610 Pecan Valley Dr., 32, San Antonio, TX 78223, 512 333 8990

THOMPSON, Trudy Dawn '65 (See Taylor)

THOMPSON, Vicki Jo; '77 BSED ; r. 3178 Quail Ct , Decatur, GA 30034

THOMPSON, Victoria Anne; '74 BSHE ; Reservationist; American Express Tour Div., Lenox Square, Atlanta, GA 30603; r. 700 Glenwood Drive, Athens, GA 30601

THOMPSON, Virginia Miller (Lawson Jr); Real Estate Agt ; Crossroads Realty, 3100 Briarcliff Rd , Atlanta, GA 30329; r. 2103 Continental Dr., Atlanta, GA 30345, 404 634 7979

THOMPSON, Virginia Anderson (Groves M.); '53 BSPH ; Pharmacist, Mar.; Holland and Knight Co., 2575C Snapfinger Rd., Decatur, GA 30034, 404 289-2144; r. 4772 Geneva Dr., Lilburn, GA 30247, 404 972-5155

THOMPSON, Virginia Kirby (J. O. Jr.); '52 BSHE , Nurse; Griffin Spalding Hosp., Griffin, GA; r. Rt. 1, Callaway Rd., Fayetteville, GA 30214, 404 461 7053

THOMPSON, Vivian L Boston (R J); '35 BSED ; r 3314 Poinsettia, West Palm Beach, FL 33407

THOMPSON, Dr Walker Sneed; '55 DVM ; Dir., Health Programs; Wampler Foods, Inc., 1180 S High St., Harrisonburg, VA 22801, 703 434-2519, r. 451 Fairway Dr., Harrisonburg, VA 22801, 703 434-1858

THOMPSON, Wall Tattnall, IV; '71 AB ; Branch Mgr.; First Fed. Savings and Loan, Sixth St., Waynesboro, GA 30830, 404 554-4441; r. 201 West 7th St., Waynesboro, GA 30830, 404 554 7141

THOMPSON, Wallace Daniel; '69 ABJ ; r. 377 South Road, Mile End South, Adelaide Australia 5031

THOMPSON, Wallace Daniel; '61 LLB ; r. 211 W Cypress St, Fitzgerald, GA 31750

THOMPSON, Walt Hilsbon, 55 MED , r Rt 6, Moultrie GA 31768

THOMPSON, Dr Walter Bernard; '74 PHD ; Asst Prof., Econ.; Ferris St. Coll., Big Rapids, MI 49307, 616 796-9971; r. Same

THOMPSON, Warren Ann; '70 BSED ; r. 5039 Timuquana Rd., No. 104, Jacksonville, FL 32210

THOMPSON, Willard Donald; '67 BSED , '70 JD ; r 674 Woodridge Dr, Macon, GA 31204

THOMPSON, Mrs. William A., Jr; '53 BSED ; r 4700 Green River Ct., Ft Worth, TX 76103

THOMPSON, William Bernard; '59 BBA ; r. 3907 Brenton Way NE, Atlanta, GA 30319

THOMPSON, William D.; '61 BBA ; Agt.; IRS, PO Box 655, Gainesville, GA 30501, 404 536-4428, r 844 Holly Dr. NW, Gainesville, GA 30501, 404 534-4066

THOMPSON, Dr William David; '67 DVM , Veterinarian; King Veterinary Hosp., 919 983 9147; r. PO Box 787, King, NC 27021, 919 983 9894

THOMPSON, William Horace, Jr, 74 BBA , r 1152-A Benjamin, Albany, GA 31707

THOMPSON, William John; '66 BSA ; r. 716 Haverhill Dr, Lexington, KY 40503

THOMPSON, William Lynn; '72 BBA ; Trust Ofcr.; Natl. Bank of Ga., 34 Peachtree St., Atlanta, GA 30301, 404 586-8270; r. 1262 Roxboro Dr., Atlanta, GA 30324, 404 233-0896

THOMPSON, William Nordeck; '52 BSF ; Pres., Chmn. of the Bd.; Thompson Timber Co., Inc., US 341 East, Hazlehurst, GA 31539, 912 375-7703, r. PO Box 633, Hazlehurst, GA 31539, 912 375 2265

THOMPSON, William Paul; '71 ABJ ; r. 2454 A Johnson Rd, Atlanta, GA 30345

THOMPSON, William Perry, Jr; '74 MBA , '75 JD , Atty.; US Army Corps of Engineers, PO Box 889, Savannah, GA 31402, 912 233-8822; r. 15-P Chatham Apts., Savannah, GA 31401, 912 236 2292

THOMPSON, William Perry; '49 BSF ; Forester, USDA Soil Conservation Svc., Fed. Bldg., PO Box 832, Athens, GA 30603, 404 546-2115; r. 455 Brookwood Dr., Athens, GA 30605, 404 546-5206

THOMPSON, Dr William Robert; '48 BS ; r. Rt 1, Calhoun, GA 30701

THOMPSON, Mrs William Thad; r. 4106 Sweetbriar Lane, Forest Park, GA 30050

THOMPSON, William Theodore; '72 BBA ; r. 7309 East 49th St. S. Bldg 61, Apt 4, Tulsa, OK 74145

THOMSON, Albert D. Jr; '71 EDS , Retired Tchr.; r Cotton, GA 31739, 912 294-8492

THOMSON, Charles Richard (Chuck); '65 BSA , Guidance Couns.; Southside HS, Pennsylvania Ave., Elmira, NY 14904, 607 734-5128; r. 1429 Golden Glow Dr., Elmira, NY 14905

THOMSON, Charles Robert; '62 BSF ; r. 2652 Hyde Manor Dr NW, Atlanta, GA 30327

THOMSON, Frances Deborah; '77 ABJ ; Tchr.; r 39 Westwood Circle, Rome, GA 30161, 404 232 8981

THOMSON, Dr Frank K, III; '71 DVM ; r. 1709 Chesapeake Dr, Edgewater, MD 21037

THOMSON, George Fred, Jr; '71 EDS ; Secondary Math. Coord.; DeKalb Cnty. Sch. System, 3770 N Decatur Rd., Decatur, GA 30032, 404 296 2000, r. 4463 Cedar Park Dr., Stone Mountain, GA 30083, 404 299 2222

THOMSON, Jamie Fowler (Leon F.); '46 BSHE , Volunteer Resources Coord.; Floyd Cnty. Family and Children Svcs., Washington St., Rome, GA 30161, 404 295-7341; r. 39 West Wood Cir., Rome, GA 30161, 404 232 8981

THOMSON, Jamie Eugenia; '74 BSED ; r. 39 Westwood Circle, Rome, GA 30161

THOMSON, Ms Kathleen Margaret; '76 BS ; r. 180 Bloomfield St = A-2, Athens Ga 30605

THOMSON, Maria Kristen Callaway (Frank K, III), 68 AB ; r. 1709 Chesapeake Dr, Edgewater, MD 21037

THOMSON, Martha R (See Carswell)

THOMSON, Meldrim, Jr; '35 LLB ; Former Pres Equity Publishing Co., Governor, New; r. Governors Office, State Capitol, Concord, NH 03301

THOMSON, Pamela Eva; '74 BSED ; r. 300 Thomson Street, Centerville GA 31028

THOMSON, Patricia (See Mixon)

THOMSON, Peggy Anne Pierce (Jack Richard); '51 BBA ; r. 112 8th Ave N W, Cairo, GA 31728

THOMSON, Dr Robert Paul; '73 M S , '76 PHD , r 427 Irving Dr, Dayton, OH 45409

THOMSON, Sarah E '42 (See Fudge)

THOMSON, Vernon L., Jr; Retired Civil Svc ; r 2285 Elm Ridge Dr., Macon, GA 31204, 912 742 0551

THORARINSSON, Frances Jane Thompson (Bjorn); 68 BSED ; Tchr , American Embassy Sch.; r. c o American Embassy, Reykjavik Iceland

THORINGTON, Celeste C., 66 BFA , r 1260 Wagar Road, Rocky River, OH 44116

THORN, Jacob D; '33 BSA ; r. P O Box 673, Jackson, AL 36545

THORN, Mary Ellen; '66 AB ; r. 6252 SW 25th St, Miami FL 33155

THORNBERRY, Mrs Philip Hardin; '70 BSED ; r 2266 Drew Valley Road, Atlanta, GA 30319

THORNBLOOM, Leroy Nels; '69 MED ; r. 2837 Yorktown St, Sarasota, FL 33581

THORNBURG, Judy E. '73 (See Sullivan)

THORNBURY, Cynthia Schrock (Thomas G); '55 BSED ; r. 16 Sancturay Drive, Simsbury, CT 06070

THORNE, Alice Louise Ivie (George Patrick); r. 258 Devonshire Rd, Charleston, SC 29407

THORNE, Ernest M, Jr; '61 BSA ; r. P O Box 598, Millen, GA 30442

THORNE, Dr Francis M III, 65 PHD , r 914 Bignonia Rd., West Palm Beach, FL 33405

THORNE, George Anthony; '73 ABJ ; r. P.O. Box 115, Lumpkin, GA 31815

THORNE, Jancy Dale Stephens (Ernest M, Jr); '63 BSED ; r. 901 N Harvey St, Millen, GA 30442

THORNE, Jere Tuttle; '65 BSA , '67 MS , Instr., Agr. Econs.; Univ. of Ga., Coll. of Agr., Conner Hall, Athens, GA 30601, 404 542 2565; r. Rt. 2, 185 Loch Lomond Cir., Watkinsville, GA 30677, 404 769 5361

THORNE, Mary Elizabeth Lang (George Clifford), 45 BSHE ; r. 3802 Balcones Dr, Austin, TX 78731

THORNE, Mary Jane Showaler (James G.); '74 BSED ; Tchr.; Columbia Pub. Schs.; r. Rd. 4, Box 210 D, Columbia, MO 65201, 314 443 0157

THORNE, Myrna '75 (See Womack)

THORNHILL, Barbara Louise '63 (See Olejnik)

THORNHILL, Dr Bruce Arnold, Jr; '69 DVM ; r 1236 George Washington Hwy, Chesapeake, VA 23323

THORNHILL, Mitzi Elaine Towson (Bruce Arnold, Jr); '69 AB ; r. 1236 George Washington Hwy, Chesapeake, VA 23323

THORNHILL, Tommy Lee; '60 BSED ; r. 4711 45Th, Lubbock, TX 79414

THORNING, Dr Margo May; '74 PHD ; r. 702 S Lee St, Alexandria, VA 22314

THORNLEY, Ann McCannon (James L.); '53 BSED , Retired HS Librarian; r. 102 James St , Winder, GA 30680, 404 867 9063

THORNLEY, James Ashhurst; '68 ABJ ; r. 110 East Park Place, North Charleston S, C 29406

THORNLEY, Peggy Ann '61 (See King)

THORNTON, Ada Claire Forshey, Retired Interior Designer, Rich's; r. 2520 Peachtree Rd., Atlanta, GA 30305, 404 233 5044

THORNTON, Ann Word, '70 BSED , '74 MED , Elem. Tchr.; Winship Sch., 2560 Beech Ave., Macon GA 31204, 912 745 3960, r 2765 Hillandale Cir Macon, GA 31204, 912 746 0319

THORNTON, Arnoldina '26 (See Davis)

THORNTON, August Rogers; '73 AB ; r. 1628 Appleton St, Long Beach, CA 90802

THORNTON, Barbara Ann; '68 BFA , '71 MFA ; r 1212 N Van Buren Apt 3, Milwaukee, WI 53202

THORNTON, Barbara Diane, '74 BMUS ; r. 225 Robert Hardeman Rd , Winterville, GA 30683

THORNTON, Benjamin I., III; '57 BSF , VP, Cordele Sash, Door and Lumber Co., 134 W Ninth Ave., Cordele, GA 31015, 912 273-2711; r. 31st Ave., Cordele, GA 31015, 512 273 3015

THORNTON, Buren Price, '33 BSA , Retired Dist Conservationist, USDA Soil Conservat; r. 106 S Highland Ave., Dallas, GA 30132, 404 445-3246

THORNTON, Dr Carey Willie, Jr; '51 DVM , Retired Veterinarian, USDA; r. 6003 Wateredge Dr. S, Jacksonville, FL 32211, 904 725 4752

THORNTON, Celeste Durham (James Andrew), '72 MED , r 105 East Pinetree Boulevard, Thomasville, GA 31792

THORNTON, Charles Alton; '75 BBA ; r. Rt. 2 Booth Rd , Winder, GA 30680

THORNTON, Charles C., Jr; '73 BBA , CPA, Sr Staff Acct.; Elliott Davis and Co , PO Box 6287, Greenville, SC 29606, 803 242 3370; r. 244 DuPont Dr., Greenville, SC 29607, 803 235-6749

THORNTON, Charles Weir, Jr; r. P O Bx 327 C O Kemp, Athens, GA 30601

THORNTON, Cone Norns, '68 BBA ; r. P O Box 124, Royston, GA 30662

THORNTON, Dede Jill Shapiro (James Williams), 66 BSED ; r 768 Lincoln Ave, Winnetka, IL 60093

THORNTON, Delpha Brown, '56 BSED ; r. P O Box 124, Royston, GA 30662

THORNTON, Ms Donna Sue, '77 BBA ; r. 311 B Union Street, Monroe Georgia 30655

THORNTON, Dorothy '74 (See Casper)

THORNTON, Dorothy Nell, '64 BSED ; r. P O Box 274, Oglethorpe, GA 31068

THORNTON, Douglas Drewry; '74 BBA ; Staff Acct CPA Spillane Rhoads Lebey et al Savannah Trust Bldg , PO Box 9088, Savannah, GA 31402, 912 232 0123; r 320A Williamson St., Savannah, GA 31401, 912 234 2797

THORNTON, Douglas Wade Jr 43 AB 48 JD r 1664 Hebron Ln, Riverdale, GA 30274

THORNTON, E. Leslie '75 (See King)

THORNTON, Edmund Eugene, '65 BBA ; r. 163 T William St, Rfd 3, Madison, GA 30650

THORNTON, Elaine 72 BS r 615 Arrowhead Trail Warner Robins GA 31093

THORNTON, Elizabeth Birchmore (Scott), '65 AB , r 1662 Forrest Ave Memphis TN 38112

THORNTON, Elizabeth 44 (See Davis)

THORNTON, Elizabeth (See Collins)

THORNTON, Elizabeth (BB) '75 (See Collins)

THORNTON, Evelyn C (See Runge)

THORNTON, Frances E '75 (See Potter)

THORNTON, Dr Garrett W., Jr; '59 DVM , Owner, Thornton Animal Clinic, 4843 Buford Hwy, Chamblee, GA 30341, 404 457 7620; r 2325 Waterton Ct, Dunwoody, GA 30338, 404 394 7263

THORNTON, Dr George Daniel; '36 BSA , '40 MSA ; Asst Dean Emeritus, Inst of Food and Ag. Scis.; r PO Box 833, Venice, FL 33595, 813 485 4448

THORNTON, Gloria Crowe (Robert M.), '59 BBA ; r 3121 Castaway Ln., Atlanta, GA 30341, 404 938 7190

THORNTON, Helen W '70 (See Barksdale)

THORNTON, Howard Delos, '48 BBA ; r. 933 Valley View Dr, Ottawa, IL 61350

THORNTON, James Andrew '59 MED , '71 EDS ; r 105 E Pinetree Blvd, Thomasville, GA 31792

THORNTON, James Lewis '62 BSED , '64 MA ; r 36 Loganberry Cir, Valdosta, GA 31601

THORNTON, Dr James Miller '55 DVM ; r Gate City, VA 24251

THORNTON, James Richard, '75 MED ; r. Rt 1, Patterson, GA 31557

THORNTON, James Russell, Jr; '77 JD ; r. 300 Roundtable Rd , Athens, GA 30601

THORNTON, James William, '68 BBA , VP, Gen Mgr , Owner; The Clothes Bin, Ltd., Same as Residence ; r 768 Lincoln Ave , Winnetka, IL 60093, 312 441 6236

THORNTON, Jane Earnest (Richard L.); '71 BSED , Tchr , Trinity Sch , Howell Mill Rd NW, Atlanta, GA 30327, r. 247 Alberta Dr., Atlanta, GA 30305, 404 261 9650

THORNTON, Jane '70 (See Hudson)

THORNTON, Jane P '60 (See Hester)

THORNTON, Janice Elaine '74 (See Coile)

THORNTON, Jean '54 (See McGriff)

THORNTON, Joe Lonsdale, '65 AB , '66 MA ; r. 36 Logansberry Cir, Valdosta, GA 31601

THORNTON, Joel Lawrence; '54 BBA , '65 BSF , Forester, US Forest Svc , Bristol, FL ; r 1118 Teresa Terrace, Blountstown, FL 32424

THORNTON, Joe M., Jr '66 BBA ; r 160 Champion Dr, Athens, GA 30601

THORNTON, Capt USAR (Ret.) Joel McMullan; '34 BSED , Retired Farmer; Tchr., Vocl Agr ; r. Box 363, Hartwell, GA 30643, 404 376-2707

THORNTON, John Levin; '73 BSFR ; r. Rt 3, Box 608, Washington, GA 30673

THORNTON, John Persons, '64 BBA ; r. 1850 Walthall Dr NW, Atlanta, GA 30318

THORNTON, John Thomas, Jr; '71 BSA ; r. Rt 2 Box 134, Camilla, GA 31730

THORNTON, Judith Schraffenberger (William C, Jr), '73 MED , r 2 Lanier Dr., Rt. 7, Cumming, GA 30130

THORNTON, June Dooley, '53 BSED ; r. Box 163 T Route 3, R F D 3, Madison, GA 30650

THORNTON, Lois (Clester C.); '67 MED ; Title I Coord , Wayne Cnty Bd of Educ , 555 S Sunset Blvd , Jesup, GA 31545, 912 427-4244; r. 697 W Plum St., Jesup, GA 31545, 912 427-2572

THORNTON, Marion Brown; '65 BS ; r. P O Box 124, Royston, GA 30662

THORNTON, Martha '72 (See Wyatt)

THORNTON, Marvin Lewis, Jr, '62 BSA , Dir Materials Mgmt , Airwick Industs , Subsidiary of Ciba Geigy Corp , 111 Commerce Rd , Carlstadt NJ 07072, 201 933-8200; r. 14 Hemlock Drive, Long Valley, NJ 07853, 201 876-3061

THORNTON, Mary E '67 (See Gotsch)

THORNTON, Mary Frances Martin (Laurie W); '44 BSHE ; Elem Tchr ; Elbert Cnty. Bd of Educ., 51 Forest Ave , Elberton, GA 30635, 404 283-1904, r 131 Myrtle St., Elberton, GA 30635, 404 283 1293

THORNTON, Mary K '40 (See Blakeney)

THORNTON, Mary Marcia '66 (See Belyeu)

THORNTON, Nancy Jane '76 (See Moon)

THORNTON, Dr Nathaniel A.; '41 BS , Physician, Colony Med Grp , P C , 400 Colony Sq., Ste 1605, Atlanta, GA 30361, 404 881 8884, r 841 Oakdale Rd NE, Atlanta, GA 30307, 404 377 3184

THORNTON, Newell (See Baker)

THORNTON, Patricia A '60 (See Gregg)

THORNTON, Patricia Lynch '67 (See LeMay)

THORNTON, [illegible] '57 BSED , Former Tchr , r PO Box 57, Young Harris, GA 30582

THORNTON, Randall Linton; '76 BSPH ; r. Route 2, Blackshear, GA 31516

THORNTON, Robert M , Jr; '71 BBA , Audit Mgr , Coopers and Lybrand, 1920 Jefferson, First Union Plz , Charlotte, NC 28282, 704 375 8414; r 2508 Iveywood Ln , Matthews, NC 28105, 704 847 6086

THORNTON, Robert Mitchell, Sr, '47 BBA , Sr. VP, [illegible] 624 S Milledge Ave , Athens, GA 30606, 404 549 1968 ; r 250 Cherokee Ave , Athens, GA 30606, 404 543 6022

THORNTON, [illegible] '76 BSED ; r Rt 1 Box 242, Bogart, GA 30622

THORNTON, Sally, '67 BSED , r Box 124, Royston, GA 30662

THORNTON, Sana Josephine '69 (See Dye)

THORNTON, Sara Murray '75 BSHE ; r 1925 South Cedar Lane, Ft Oglethorpe, GA 30742

THORNTON, Sarah Pearl, '70 MED , r Route 2 Box [illegible]

THORNTON, Seabe, III, '74 MSW , r 23 D Macon [illegible] Macon, GA 31204

THORNTON, Sue Carter (Richard C Jr), '48 BFA , [illegible] Mountain Park Rd , Mountain Park, GA 30075, 404 993 [illegible] Terrace, Marietta, GA 30067, 404 971 5360

THORNTON, [illegible] '76 EDS ; r 3535 Williamson Rd Apt 10B, Macon, GA 31206

THORNTON, Susan '74 (See Moody)

THORNTON, Susan K '35 (See Graves)

THORNTON, Suzanne '71 (See Coker)

THORNTON, Thomas Warren; '50 BSA ; Instr., Electronics, USAF, Chanute AFB, IL 61866; r. 1012 Pinecrest Ct., Rantoul, IL 61866, 217 893-4718

THORNTON, W. Glenn; Sales Assoc.; Southland Realty Co., 2706 Harris St., East Point, GA 30344, 404 768-2700; r. 2316 Hidden Ln., Snellville, GA 30278, 404 349-3413

THORNTON, William C, III, '70 BBA ; r 295 Rumson Rd, Athens, GA 30601

THORNTON, William Leon; '57 AB ; r. c o Marich Isell 910 Lantana Ave , Clearwater Beach, FL 33515

THORNTON, William McWhorter, Jr; '69 BBA , '76 MED ; Sales Mgr.; Conolli Granite Co., Athens Hwy., Elberton, GA 30635, 404 283-2313; r. 418 E. Church St., Elberton, GA 30635, 404 283-5855

THORNTON, William Gordon; '72 BBA ; r. 250 Cherokee Ave., Athens, GA 30601

THORNTON, William Thomas; '67 MA ; r. 9693 Lendenbrook St, Fairfax, VA 22030

THORNTON, Wilma Pauline Kidd (Douglas Wade, Jr); '45 BSED ; r. 1664 Hebron La, Riverdale, GA 30274

THOROMAN, Catharine Kollock (Wilfred T.); '64 MED ; Retired; r. Route 2, Clarkesville, GA 30523, 404 754 9781

THORP, Catherine M. '71 (See Knight)

THORP, Catherine Miller '76 (See Knight)

THORP, Charles Sealy, Jr; '69 ABJ , '70 MA ; r 239 Westview Dr., Athens, GA 30606, 404 549 6040

THORP, Charles Sealy, Sr, '39 ABJ , Retired Southern Bell Telephone Co.; Owner; Dairy Queen Brazier Restaurant, Newton Plz., Covington, GA 30209, 404 786-8000; r. Route 4, 193 Deerfield Road, Covington, GA 30209, 404 786-6967

THORPE, Betty Strite, '47 BS , Secy , Psychometrist; Consulting Psychologists, Inc., 805 Peachtree St., Atlanta, GA 30308, 404 875-5373; r. 1878 Canmont Dr. NE, Atlanta, GA 30319, 404 634-2662

THORPE, George Robert; '71 BBA ; r. 304 Royal Dr, Jacksonville, NC 28540

THORPE, Graham Allen; '72 BBA , '75 JD ; r. 3087 General Lee Rd, Macon, GA 31204

THORPE, Halcyone (See Pence)

THORPE, James Maurice; '77 ABJ ; r. 2352 54th St., San Diego, CA 92105

THORPE, Martin; '48 ABJ ; Correctional Ofcr.; Bur. of Corrections, 561 Key Rd. SE, Atlanta, GA 30316, 404 658-6030; r. 86 Fifth St NW, Atlanta, GA 30309

THORPE, Mary Coogler (George W. Jr); '69 BSED , '71 MED ; Speech Pathologist; DeKalb Cnty. Sch System; r. 2570 Crokett Dr., Marietta, GA 30067, 404 971-1817

THORPE, Sarah '46 (See Otto)

THORPE, Thelma Terri; '74 BSHE ; r. Route 5, Box 788, Savannah, GA 31401

THORSEN, Dana Lynn; '77 BSA ; Tchr.; Clayton Cnty Bd of Educ , r 2550 Akers Mill Rd , Atlanta, GA 30060, 404 435-0415

THORSON, Dr James Alden; '76 EDD ; r. 190 Honeysuckle Court, Winterville, GA 30683

THORSON, Judy Rae Johnson (James Alden); '75 BSED ; r. 190 Honeysuckle Ct, Winterville, GA 30683

THORTON, Patricia Ann; '73 BSHE ; r. P.O. Box 476, Lumpkin, GA 31815

THORUP, Rebecca Jane, '73 BSHE , r 5205 Glenridge Dr NE, Atlanta, GA 30342

THRAILKILL, Carol V.; '70 AB ; r. 3001-E Athena Lane, Decatur, GA 30038, 404 981-5121

THRAILKILL, Homer M , '64 BSF , Asst Chief Forester; Holly Hill Lumber Co., PO Box 128, Holly Hill, SC 29059, 803 496-5022; r. Box 695, Holly Hill, SC 29059, 803 496-3990

THRAILKILL, Larry T , '68 BA , Atty , Little, Thrailkill and Owen, PC, 2500 First American Ctr., Nashville, TN 37238, 615 259 3456; r. 114 Poplar, Franklin, TN 37064, 615 790 0977

THRALL, Dr Debra Drashpil; '73 BSA , '76 DVM , Veterinarian; Hickory Veterinary Hosp., Plymouth Meeting, PA; r. 619 Villa Rd., Drexel Hill, PA 19026, 215 284 6153

THRASH, Dr Calvin L, Jr; '49 BS ; r. P O Box 591, Columbus, GA 31902

THRASH, Clarence Harold; '61 BBA ; Sales Mgr , General Motors Acceptance Corp., 1308 W. Main St., Dothan, AL 36301, 205 794 2721; r. 2007 Saddlewood Tr , Dothan, AL 36301, 205 792 0804

THRASH, Elmore C; '38 BSC ; r. 2300 Dukes Ave, Valdosta, GA 31601

THRASH, Elmore Callaway, Jr; '69 BBA ; VP, Relocation Dir.; Jim Royer Realty, 2316B Main St., Tucker, GA 30084, 404 939 5520; r. 631 Park Lane, Decatur, GA 30033, 404 633 9654

THRASH, Geraldine Roberts (Robert N.), '62 BSHE ; r. 4588 Westhampton Dr., Tucker, GA 30084, 404 939 9678

THRASH, Helen (See Fraser)

THRASH, Henry Lee, III; '75 MBA ; Production Mgr , Ethan Allen Inc , Old Fort, NC ; r 168 Edgewood Knowll Apt., 31 Sareva Pl., Asheville, NC 28804, 704 255 8658

THRASH, James Estes, '70 BBA , Asst VP; Home Federal Savings, Div of Ga Fed Savings and Loan PO Box 1608, Augusta, GA 30903, 404 722 2214; r. 2302 Kimberly Dr., Augusta, GA 30904, 404 733 6648

THRASH, Jane Huie (Elmore C Jr); '70 BSED ; Homemaker; r. 631 Park Lane, Decatur, GA 30033, 404 633 9654

THRASH, Jesse Newton, Jr '64 BBA ; r 2639 Bucknell Ave, Charlotte, NC 28202

THRASH, John Craig ; r 127 Pine Grove Cir Clover, SC 29710

THRASH, Willard Alfred, Jr; r Rt 6, Ringgold, GA 30736

THRASHER, Anne Irene '41 (See Mitchell)

THRASHER, Arienne, '35 MA , r C O D Holden, 2026 NW 26th St, Gainesville, FL 32605

THRASHER, Ashley; r. P O Box 54241, Atlanta, GA 30308

THRASHER, Betty Ann; '66 MED ; r. 211 Third Ave, Winder, GA 30680

THRASHER, Caroline Burson (Warren A.); '40 BSHE ; r. 125 Holly Falls Dr., Athens, GA 30606, 404 546-1245

THRASHER, Connie Teresa '77 (See Cody)

THRASHER, Doris '71 (See Sutton)

THRASHER, Rev Douglas Edmonds; '76 AB , Student; Emory Univ., Candler Sch. of Theo.; r. 280 Northern Ave., Apt. 34F, Avondale Estates, GA 30002, 404 299 2206

THRASHER, Emily Harrison Short (Warren A. Jr), '69 AB , Homemaker, r 2903 Torreya Way Marietta, GA 30067, 404 955-1004

THRASHER, Freddy Dennard; '72 BBA ; Asst. VP, Clarke Fed. Savings and Loan, 202 College Ave., Athens, GA 30601, 404 546-8910; r. 315 S. Pope, Athens, GA 30605, 404 549 5801

THRASHER, John Albert, '73 AB , r 2560 Anderson Dr., Macon, GA 31206

THRASHER, Kenneth Lee; '73 BBA , '74 MACC , CPA; Price Waterhouse and Co., 3700 First Natl Bank Tower, Atlanta, GA 30303, 404 658-1800; r 1763 Rhonda Ln., Stone Mountain, GA 30083, 404 469-3697

THRASHER, Mary C. New (Kenneth L.); '74 BSPH , Hosp. Sales Rep., Abbott Labs.; r. 1763 Rhonda Lane, Stone Mountain, GA 30087, 404 469 3697

THRASHER, Peggy Ann '75 (See Howell)

THRASHER, Sarah Sue (See Norman)

THRASHER, Sue '72 (See McGrath)

THRASHER, Susan Bundy; '74 AB ; r. 3028 Chamblee Tucker Road, Apt. J-2, Atlanta, GA 30341

THRASHER, Warren Atticus, Jr; '69 AB ; Plant Mgr., Spec. Svcs.; Southern Bell Telephone Co., M33A 51 Ivy St., Atlanta, GA 30303, 404 529 7575; r. 2903 Torreya Way, Marietta, GA 30067, 404 955 1004

THRASHER, Col Warren Atticus; '40 BSC , '67 MBA ; Asst. Prof., Head, Dept. of Mgmt.; Univ. of Ga., Coll. of Bus. Admin., Athens, GA 30602, 404 542 1294, r 125 Holly Falls Drive, Athens, GA 30606, 404 546-1245

THRASHER, William Sidney; '49 BBA ; Div. Mgr , General Medical, Richmond, VA; r. 201 Glasgow Rd., Cary, NC 27511, 919 467-7540

THREADGILL, Jane Adelia; '72 BSPH ; Staff Pharmacist; University Hosp., 1350 Walton Way, Augusta, GA 30902, 404 722-9011; r. 580 Martin Lane, Augusta, GA 30909, 404 738-2865

THREADGILL, Mary Frances Thompson (Myron A.), '72 BBA ; Homemaker; r. Box 357, Rutledge, GA 30663, 404 557-2116

THREADGILL, Myron Anthony; '71 BBA ; Sales, Sears Roebuck and Co; r. Box 357, Rutledge, GA 30663

THREATT, Della O'Daniel (Ronald A.); '70 MED , Tchr.; Swint Elem. Sch., Hwy. 138, Jonesboro, GA 30236, 404 471-0019; r. Rt. 3, Box 50, Jackson, GA 30233, 404 775-2674

THREETON, Clay L., Jr; '63 AB ; Pres.; Threeton and Assoc , Same as Residence, r 2969 Dale Dr NE, Atlanta, GA 30305, 404 233-0147

THRELKELD, Alice Ruth Thompson (James Keith), '66 ABJ ; r. 214 West Jones Ave, Savannah, GA 31401

THRELKELD, Beth Bloodworth (James H.); '67 BSED , '76 MED ; Tchr.; J.G. Dyer Elem. Sch., Lawrenceville, GA 30245; r. 2691 Bethesda Ct., Lawrenceville, GA 30245, 404 921-3846

THRELKELD, Ena Alberta; '30 AB ; r. 525 Indian River Ave #304, Titusville, FL 32780

THRELKELD, Frances Irene Mauk (J B); '32 ABED , '37 BFA ; r. 2106 So Vernon Pl, Melbourne, FL 32901

THRELKELD, G H; r. P O Box 425, Vidalia, GA 30474

THRELKELD, George Larry; '64 AB ; r. P O Box 425, Vidalia, GA 30474

THRELKELD, James Harold (Jim); '67 BBA ; Property Mgr.; Property Mgmt. Systems, Century Ctr., Atlanta, GA 30303; r. 2691 Bethesda Ct., Lawrenceville, GA 30245, 404 921-3846

THRELKELD, James Keith; '67 BBA ; r. 214 West Jones Ave, Savannah, GA 31401

THRELKELD, Lillian '69 (See Bruner)

THRELKELD, M. E. (Pat) '36 (See Robinson)

THRELKELD, Melinda Ann '62 (See Lanier)

THRELKELD, Pamela Hill; '75 BFA ; r. 20 Collier Rd Apt 7, Atlanta, GA 30309

THRELKELD, Stephanie L, '71 BSED , r 1132 Beechhaven Rd NE, Atlanta, GA 30324

THRELKELD, Susan Nowlin Brown (George L.); '66 BBA ; r. 512 Cheney Dr., Vidalia, GA 30474, 912 537 7332

THRIFT, Constance Robbie Howell (Dale), '74 MED ; r. 103 Carolina St., Hartwell, GA 30643

THRIFT, Frederick Aaron, '65 MS , r 941 Pinebloom Dr, Lexington, KY 40504

THRIFT, Harmon Dale; '69 BS , '76 MED ; Tchr , Hart Cnty Jr. HS, Hartwell, GA 30643; r. Rt 3, Hartwell, GA 30643, 404 376 2335

THRIFT, James Richard; '74 BBA , '76 MBA ; r 120 Norwood Rd., Warrenton, GA 30828

THRIFT, Ronnie Edwin; '72 BSPH ; Pharmacist, Mgr., Pearce Drug Store, 620 Tebeau St., Waycross, GA 31501, 912 283 2772, r Rt 2, Box 162 B, Waycross, GA 31501, 912 285 7039

THRIFT, Zona '65 (See Tounsley)

THROWER, Alan Wayne '74 AB , r 1430 North Jefferson St , Milledgeville, GA 31061

THROWER, Randolph William, Jr; '73 AB ; r. 2240 Woodward Way N W, Atlanta, GA 30305

THROWER, Roy Edward '72 MA , r 624 Forest Hill Rd Y 2, Macon, GA 31204

THROWER, Sue Brock (Roy Edward), '72 MED , r 624 Forest Hill Rd Y-2, Macon, GA 31204

THUOK, Ou, '65 BSF ; r. c o NE Nouth Kantha U Roy Des Beaux Arts, Choregra Phiques, Phnom Penh Cambodia

THURBER, Dr James Milford; '74 DVM ; Veterinarian, Minchew Animal Hosp., 208 Sandy Springs Pl., Atlanta, GA 30328, 404 255 9345, r 140 Laurel Dr NE, Atlanta, GA 30342

THURBER, Katherine Barnard, '77 MSW , r 1190 S Milledge Ave., Athens, GA 30601

THURLOW, Mary Emily; '68 AB ; r. 2604 Caldwell Mill, Birmingham Ala 35243

THURMAN, Dorothy Ruth; r. 1220 N Doheny, Los Angeles, CA 90069

THURMAN, John B, III; '65 BBA , r. 1750 Elizabeth Ct, Conyers, GA 30207

THURMAN, Martha Langford (James W. Jr); '60 BSHE ; Remedial Reading Tchr.; r. 1342 Bertha Way NE, Marietta, GA 30062

THURMAN, Patrick Coit, '64 BSA , '68 MS , Landscape Architect, Dept. of Transportation, Rm 506, Highway Bldg , Sixth and Deader, Nashville, TN 37219; r 639 Harpeth Bend Dr , Nashville, TN 37221, 615 741-3370

THURMAN, Rufus M , '49 BBA , Partner, Berman and Thurman, 3445 Peachtree Rd NE, Ste. 1060, Decatur, GA 30326, 404 262 2181; r. 3024 Rolling Meadows Ct., Lithonia, GA 30058

THURMAN, Rufus Scott; '74 AB , Staff Asst., Arthur Andersen and Co., 25 Park Pl NE, Atlanta, GA 30303, 404 658-1776; r. 3024 Rolling Meadows Court, Lithonia, GA 30058, 404 981 1325

THURMAN, Sidney Woodrow; '42 BSA ; r Midville, GA 30441

THURMAN, Victoria Eliz Betts (W R); '31 AB , r 150 Brittain Ave, Athens, GA 30605

THURMAN, William Neal; Gen. Agt., Mutual Benefit Life Ins. Co., 2115 First Natl Bank Bldg., Atlanta, GA 30303, 404 658 9450; r. 3010 Habersham Rd , Atlanta, GA 30305, 404 233 1604

THURMAN, William R, Jr; '60 AB , '62 MA ; r. 331 Wildwood Circle, Americus, GA 31709

THURMAN, Dr William Richard, '58 MA , '64 PHD , Assoc. Prof.; Univ. of Ga., Eng Dept , Park Hall, Athens, GA 30602, 404 542 1261; r. 180 Wilcox St., Athens, GA 30605, 404 543 6510

THURMAN, Maj Gen (Ret) USAF William Taylor, '32 LLB ; r. 2904 Bayshore Ct., Tampa, FL 33611, 813 837 1418

THURMON, Ann '49 (See Griffeth)

THURMOND, Albert Kenneth; '29 BSF , Retired, r 100 Dartmouth Cir., Oak Ridge, TN 37830, 615 482 1296

THURMOND, Ms Barbara Catherine; '74 AB ; r 295 Boley Drive, Athens, GA 30601

THURMOND, Beth Cathy Atchison (Gartrell H, Jr), '66 BSED ; r. 360 Rivermont Road, Athens, GA 30606

THURMOND, C. Brooks, III; '67 AB , '71 JD , Partner; Smith, Cohen, Ringel, et al., 2400 First Natl Bank Tower, Atlanta, GA 30303, 404 658 1200, r 2266 Howell Mill Rd , Atlanta, GA 30318, 404 352 3513

THURMOND, Carolyn '52 (See Vanwinkle)

THURMOND, Charles James, Pres , T-R B Inc and Vantee Inc., PO Drwr CC, Gainesville, GA 30501, 404 532-4093, r. 1765 Riverside Dr. NE, Gainesville, GA 30501, 404 534 7696

THURMOND, Cheri Diane, '65 BSHE ; r. Route 1, Greensboro, GA 30642

THURMOND, Cynthia Ann; '77 BSPH , Pharmacist, Powells Pharmacy, 3720 Houston Ave , Macon, GA 31206, 912 781 1565; r. 1090 Toombs Street, Macon, GA 31206, 912 788 3452

THURMOND, Dewey S, Jr; '52 BLA ; r. 6901 NW 13th St, Ft Lauderdale, FL 33313

THURMOND, Donald Wayne; '62 BBA , '64 JD , Sr Trust Tax Ofcr ; Trust Co of Ga , Atlanta, GA 30303, 404 588 7381; r. 2898 N Hills Dr NE, Atlanta, GA 30305, 404 261 4463

THURMOND, Elisabeth '65 (See Printup)

THURMOND, Elizabeth '63 (See Pennington)

THURMOND, Ellen Verner (Hiram Mack), '72 BSED ; r. Rt 1 Box 270 Arrowhead Rd, Watkinsville, GA 30677

THURMOND, Frances Ann Sexton (Gerald P.), '60 BSED , '63 MMED ; Music Dir., National Presbyterian Sch., 4121 Nebraska Ave. NW, Washington, DC 20016, 202 537 2877; r. 5207 Falmouth Road, Washington, DC 20016, 301 229 3725

THURMOND, Gail '57 (See Oates)

THURMOND, Gartrell H, Jr, '62 BSPH , r 360 Rivermont Road, Athens, GA 30606

THURMOND, George Harris; '61 BSF ; r. 1710 NW 8th Terrace, Homestead, FL 33030

THURMOND, Gerald Pittman, '58 BBA , '64 JD , Washington Counsel Gulf Oil Corp , 1025 Connecticut Ave , Washington, DC 20036, 202 659 8720, r 5207 Falmouth Road Washington, DC 20016, 301 229 3725

THURMOND, Gerald Thomas; '76 MA ; r. 570 Ag Dr Athens, GA 30601

THURMOND, Grace '34 (See McDorman)

THURMOND, Grace Jones; '74 MED , r. PO Box 67, Poulan, GA 31781

THURMOND, Guy Julius, Jr; '63 BSF ; r 800 Hill St Eustis, FL 32726

THURMOND, Harvey Lee, Jr; '69 MED , Sales, Sears, Roebuck and Co , South Lake Mall, Morrow, GA 30260, r 741 Dixon Rd., Jonesboro, GA 30236

THURMOND, Hattie Fitzpatrick (Floyd S), r Rte 4, Commerce, GA 30529

THURMOND, Hiram Mack, '76 BBA , r Rt 1, Box 270 Arrowhead Road, Watkinsville, GA 30677

THURMOND, James Luther, Jr; '75 BBA , Acct , Lockheed Aircraft Corp , Marietta, GA, 404 427 0889 r PO Box 6727, Marietta, GA 30065

THURMOND, James Luther, '51 BBA ; Mgr., Supply Tech Support Dept, Lockheed Georgia Co., South Cobb Dr., Marietta, GA 30063, 404 424 5238; r. 528 Bouldercrest Dr., Marietta, GA 30064, 404 427 6761

THURMOND, Janice, '64 BS ; r. 1620 Hampshire Place, Decatur, GA 30032

THURMOND, John Wesley; '31 BSC , Chmn of the Bd., John Thurmond's Ethan Allen Gallery, 2800 Atlanta Hwy., Athens, GA 30606, 404 543 6541; r PO Box 275, Bogart, GA 30622, 404 725-7252

THURMOND, John William, '74 MED ; Asst Principal, Stephens Cnty Jr. HS, PO Box 38, School Dr., Eastanollee, GA 30538, 404 779 2211; r. 213 Terrell Drive, Toccoa, GA 30577, 404 886 8867

THURMOND, Joy Pindar (William H.), '70 BSHE ; Sales, The Hoover Co., Tucker, GA; r 1340 Juneau Ct., Tucker, GA 30084

THURMOND, Leanne Carpenter (Gerald Thomas); '74 MA ; r 570 Ag Drive, Athens, GA 30601

THURMOND, Linda '62 (See Waller)

THURMOND, Margaret Turner (Thomas G.); '44 BSHE ; Homemaker; r. 2162 Saffron Ct., Dunwoody, GA 30338, 404 394 7664

THURMOND, Martha Ponder (Donald W.); '62 BSED , '63 MED , '70 EDS ; Academic Dean, Westminster Schs., Atlanta, GA, 404 355 8673; r 2898 N Hills Dr NE, Atlanta, GA 30305, 404 261 4463

THURMOND, Martha J. Arnold (John W.); '32 ABED ; Secy Treas.; John Thurmond's Ethan Allen Gallery, Same as Residence, 404 543 6541; r. 2800 Atlanta Hwy., Athens, GA 30606, 404 549 1942

THURMOND, Miriam '42 (See Drewry)

THURMOND, Robin Leroy, Jr, '66 BBA , r. Rt 3 Box 576, Bedford, VA 24523

THURMOND, Sara F '35 (See Crisp)

THURMOND, Sarah B '31 (See Clarke)

THURMOND, Dr Vera Belinda, '70 MED , '73 EDS , '75 EDD , r 295 Boley Dr, Athens, GA 30601

THURMOND, Walter Philip, '74 BSA ; r 1009 Summit Dr., Albany, GA 31705

THURMOND, Dr Warren C, Jr, '55 BBA ; r Highway 54, Morrow, GA 30260

THURMOND, William H.; '69 BBA ; Computer Operator and Admin., IBM Corp., 148 International Blvd., Atlanta, GA 30303, 404 659-3232; r. 1340 Juneau Ct., Tucker, GA 30084, 404 939-8084

THURMOND, William J, Jr, '49 BBA ; r Greensboro, GA 30642

THURNER, Noel Adrienne, '74 BFA ; r. Vestlandske Teaterlag, Postboks 1105, 5001 Bergen Norway

THURROTT, Edna R Blanchard (Richard V); r 4226 S 178th, Seattle, WA 98188

THURSTON, Mrs Edmund E.; '38 AB ; r. 3300 Walnut St NE, St Petersburg, FL 33704

THURSTON, Jean W Turpin (Eugene R. Jr); '71 BSED ; r 1234 Westridge Cir., Lynchburg, VA 24502, 804 239 5426

THURSTON, John Rad, '53 BBA ; Sales Rep.; r 2171 Shasta Way NE, Atlanta, GA 30345, 404 634 1304

THURSTON, Sara '54 (See Williams)

THURSTON, William Atwood, '70 MED ; r 407 Wilson St, Waterbury, CT 06708

THUSS, Dr John Woodard, Jr, '70 DVM ; r. Po Box 374, Hudson, NC 28638

THWAITE, Martha Zachry; '73 AB ; r. 2485 Montview Dr N W, Atlanta, GA 30305

THWEATT, Charlotte Gross (John Griffin), '58 BSHE ; r Rfd 11 Lakeshore Dr, Kingsport, TN 37663

THWEATT, Marsha '64 (See Black)

THYGESEN, Warren S; '73 BSA ; r. Cossayuna, NY 12823

TIBBALS, Charles Howard, '67 BSAE ; r 80 N Hughey Ave, Orlando, FL 32801

TIBBETTS, Carl F.; '31 BSC ; Member, Bd. of Registrar; Hall Cnty Registrar, Hall Cnty. Court House Annex, Gainesville, GA 30501, 404 536 6681, r 847 Memorial Dr., Gainesville, GA 30501, 404 532 2436

TIBBETTS, Carole Vaughan (Grover W.); '77 BSED , Tchr., Jefferson Elem Sch., Jefferson, GA; r. 16 Pinecrest Trailer Pk., Athens, GA 30605, 404 546 7803

TIBBETTS, Grover Walter, Jr '76 BSA ; Grad Student, Univ. of Ga., Athens, GA 30602, 404 542 1853, r 16 Pinecrest Trlr Pk., Athens, GA 30605, 404 546 7803

TIBBETTS, John Francis, Jr; '45 BBA ; r. 849 Bobbin Mill Rd., Athens, GA 30606, 404 543 8614

TIBBETTS, Marie Ussery, '28 BSPE ; r 801 Riverhill Dr Apt 231, Athens, GA 30606

TIBBETTS, Susan Shelley; '76 BSED ; r. 642 Sam Love Rd., Rocky Face, GA 30740

TIBBITTS, Ms Beth Maria, '76 BSED ; r 321 Rolling Rock Rd., Marietta, GA 30060

TIBBITTS, Connie Sue; '73 BSED , '76 MED , Media Spec., Paulding County HS, Villa Rica Hwy., Dallas, GA 30132, 404 445 2751; r. Route One, Dallas, GA 30132, 404 445 9620

TIBBITTS, Jeff Stephen, III; '73 BBA ; VP; First Fed Savings and Loan, Greenwood, MS 38930, 601 453 2894, r 609 Puckett Avenue, Greenwood, MS 38930, 601 453 4960

TIBBITTS, Marilyn Gibson (Raymond W., Jr); '63 AB , r. 3250 Birchfield Trace, Marietta, GA 30060, 404 973-6371

TIBBITTS, Raymond W., Jr; '62 BBA , Asst VP, Allstate Life Ins. Co., 2600 Cumberland Pky., Atlanta, GA 30339, 404 434 5225, r 3250 Birchfield Trace, Marietta, GA 30067, 404 973 6371

TIBLIER, Kay Barry '76 (See Harvard)

TICE, Dorner Lee Carmichael, '71 AB ; r 1738 Kissingbower Rd, Augusta, GA 30904

TICE, Lovell Duane, '60 BS , r. 1144 Williams Dr, Aiken, SC 29801

TICHACEK, William J., Jr; '71 BBA ; Sales Rep., Martin Marietta Cement Co., 3600 W Broad St., Richmond, VA, 804 355 5755; r 5100 Caledonia Rd., Richmond, VA 23225, 804 233-5098

TICHELAAR, Kay Altman (William I.); '67 BSED , Homemaker; r. 1653 Bent River Dr., Lilburn, GA 30247, 404 972 0964

TICHELAAR, William John (Bill); '69 MED ; Sr Systems Analyst; Southern Bell Telephone Co., 45 Edgewood Ave., Atlanta, GA 30303; r. 1653 Bent River Dr., Lilburn, GA 30247, 404 972 0964

TICK, Sara Hackel (Irv M.); '65 BSED ; Couns., Mental Health Svc., Lourdes Hosp., Paducah, KY 42001; r. Rt. 5, Paducah, KY 42001

TICKHILL, Terry Lee '76 (See Terrell)

TICKNOR, Sara Page '34 (See McLaughlin)

TIDD, William Earl; '65 BBA ; r. 6293 Twinwillow Lane, Cincinnati, OH 45239

TIDMAN, Carolyn (See Ritch)

TIDMAN, Stanley Edward, '71 ABJ ; r 1455 Glenbrook Lane, West Chester, PA 19380

TIDMORE, David Ernest; '76 BSA ; r. Rt. 1, Lyerly, GA 30730

TIDMORE, Karen Jo Adair (Ronald Wayne), '68 BSED ; r. 6105 Dodsworth Dr, Raleigh, NC 27612

TIDMORE, Ronald Wayne, '68 BBA , '70 MBA ; Sr Brand Mgr ; Liggett and Myers Inc., 4100 Roxboro Rd., Durham, NC 27702, 919 471-7413; r 6105 Dodsworth Dr., Raleigh, NC 27612, 919 781 1541

TIDMORE, William E., Jr; '67 BBA ; Divisional Mgr., Ethicon Inc., Div. of Johnson and Johnson; r Somerville, NJ 30067, 404 973-2753

TIDWELL, Alice Virginia, '74 BSHE ; Interior Decorator; Raymond Rowe, 1200 Broadway, Columbus, GA 31904, 404 327-2335; r. PO Box 267, Greenville, GA 30222, 404 327 5094

TIDWELL, Claris Montine; '53 BSED , '56 MED ; r P O Box 356, Gainesville, GA 30501

TIDWELL, Claude William; '51 BFA ; r. Box 484, Thomaston, GA 30286

TIDWELL, Earl Virgil, Jr; '46 BFA ; Free-lance Book Designer; r. 323 E. 66 St., Apt 4D, New York, NY 10022, 212 737 6424

TIDWELL, Edwina '62 (See Ferguson)

TIDWELL, George Henry; '39 JD ; Atty ; Investigator; r. PO Box 11505, Atlanta, GA 30305, 404 292 3356

TIDWELL, Irene Farren (Sidney); '61 MED ; r. 294 Buford Pl, Macon, GA 31204

TIDWELL, James M, Jr; '63 BSF ; r. 406 Johnson St, Ashburn, GA 31714

TIDWELL, Joel Ray; '77 BS ; Student; Emory Univ Sch of Dentistry, Atlanta, GA, r Box 595, Douglasville, GA 30134, 404 633-0346

TIDWELL, Juanita '47 (See Jones)

TIDWELL, Lamar Edward, Jr; '70 BBA ; r. 1602 Doerun Drive, Columbus, GA 31904

TIDWELL, Nan Freeman (Pierce B. Jr); '71 AB , Owner; Tidwell Nurseries, Same as Residence, 404 672 4964; r. PO Box 133, Greenville, GA 30222, 404 672 4823

TIDWELL, Nancy H Norwood (Charles Edmond); r 316 State Capitol, Atlanta, GA 30303

TIDWELL, Ray Emmett; '49 BSA ; Pres.; Tidwell Farms Inc., r PO Box 595, Douglasville, GA 30133, 404 942-2112

TIDWELL, Rebecca Acree (William J.); '74 BS ; Asst. to the Chief Fin. Ofcr. and Exec. VP; Robinson-Humphrey Co., Inc., 2 Peachtree St., Atlanta, GA 30303, 404 581-7185; r. 179 Amherst Pl., NW, Atlanta, GA 30327, 404 355 0195

TIDWELL, Sara Berrien Baxley (Claude William); '50 BFA ; r. Box 484, Thomaston, GA 30286

TIDWELL, Sarah J. Jackson (William J., III); '50 BSED , Homemaker, r 8850 Rose Ave., Douglasville, GA 30134, 404 942-2160

TIDWELL, Sidney '65 (See Milner)

TIDWELL, Sue Diane; '67 BSED ; r. 1011 Mt Airy Dr SW, Atlanta, GA 30311

TIDWELL, Teresa '72 (See Boorn)

TIDWELL, William Harlow; '71 BSED , '73 MED ; r 3445 Spalding Dr, Dunwoody, GA 30338

TIDWELL, William J., III; Retired, Tidwell Construction Co.; r. 8850 Rose Ave., Douglasville, GA 30134, 404 942-2160

TIDWELL, William James, IV; '75 BBA ; r. 179 Amherst Pl. NW, Atlanta, GA 30327, 404 355 0195

TIDWELL, William Jerry; '63 BBA ; Cnslt., Ins Sales; Self Employed, 1800 Century Blvd., Ste 705, Atlanta, GA 30345, 404 321-5646; r. 1040 Carter Dr NE, Atlanta, GA 30319, 404 233 0738

TIEDER, John William; '67 BSA ; r. 202 Ridgeway Dr, Yakima, WA 98901

TIEGER, Carolyn Caudell (Eric M.); '69 ABJ ; Writer; Maritime Admin., US Dept of Commerce, 14th and E Sts. NW, Washington, DC 20230, 202 377 3861; r. 273 G St. SW, Washington, DC 20024, 202 488 1616

TIEGER, Eric Marshall; '69 BSED ; r. 273 G St SW, Washington, DC 20024

TIETJEN, David William; '64 BS ; r. Sumter Co Health, Dept, Americus, GA 31709

TIETJEN, Marian Frances; '60 BA ; r. Box 1145, Americus, GA 31709

TIETJEN, Dr William L.; '58 BS , Assoc Prof., Biol.; Ga Southwestern Coll., Americus, GA 31709, 912 928-1238, r Box 1145, Americus, GA 31709, 912 924 7598

TIFFANY, Anita Potts '69 (See Dekle)

TIFT, Lutrelle M '40 (See Rankin)

TIFT, Nelson Franklin, '38 BSC ; r. 1913 Lullwater, Albany, GA 31705

TIFT, Richard A.; Pres ; Richard Tift Co., Inc., 705 N Slappey Blvd., Albany, GA 31702, 912 432 2304, r. Rt. 2, PO Box 442, Albany, GA 31701

TIFT, Robert Hall, '50 BSF ; Dist. Supv.; Union Camp Corp., PO Box 755, Douglas, GA 31533, 912 384-4568; r. Box 755, Douglas, GA 31533, 912 384 4568

TIFT, Virginia Pound '37 (See Brumby)

TIGGLER, Patricia Lucille; '77 MED ; r. 566 North 6th St., Griffin, GA 30223

TIGHE, Judith Foster (Bruce D.); '69 ABJ ; Flight Attendant; United Air Lines, Los Angeles Airport, Los Angeles, CA; r. 810 La Mirada, Laguna Beach, CA 92651, 714 494-8841

TIGNER, Alan C.; '70 BBA ; Computer Operator; Allstate Ins Co., 10330 Meridian Ave. N., Seattle, WA 98133, 206 634-4078; r. 222 133rd St. SE, Everett, WA 98204, 206 745-0162

TIGNER, Frank Hill, Jr; '51 BBA , '56 BSPH ; Owner; Greenville Drug Co., Inc., Greenville, GA, 404 672-4221; r Box C, Greenville, GA 30222, 404 672-4955

TIGNER, Janet Voorhies (Alan C.); '72 BSED , Customer Svc. Rep.; Sears, Roebuck and Co., 15711 Aurora Ave. N., Seattle, WA 98133, 206 364-9000; r. 222 133 Rd SE, Everett, WA 98204, 206 745-0162

TIGNER, Suzanne Stukes (Frank H. Jr); '58 BSED , Tchr.; Meriwether Bd of Educ., Box H, Greenville, GA 30222; r. Box C, Greenville, GA 30222, 404 672 4955

TILFORD, Charles Harmon; '73 BSA ; r. 3360 Mountain Dr., F204, Decatur, GA 30032

TILGHMAN, Susan '63 (See Bickham)

TILL, Charles Andrew; '66 BS ; r. 130 Pine Crest Court, Athens, GA 30601

TILL, Donald Ray; '76 BBA ; r. 130 Pinecrest Ct., Athens, GA 30605

TILL, Terry Gardner (Wallace C., Jr); '68 BSHE , Cnslt. Dietitian; Cobb Dialysis Ctr., Marietta, GA 30062, 404 424-8391; r. 3493 Normandy Cir., Marietta, GA 30062, 404 973-2436

TILLAPAUGH, Allan Leonard, '66 BSA ; Dairy Farmer, Self Employed; r. Sprakers, NY 12166, 518 234-3213

TILLAPAUGH, Bruce Peter; '74 BSA ; Dairy and Agronomy Co-op. Ext. Agt.; Herkimer Cnty. Co-op Ext., 401 N Main St., Warsaw, NY 14569, 716 796-2251; r. RD 1, McGowan Rd., Ilion, NY 13357, 315 895-7874

TILLEM, Annie Ruth '63 (See Kaye)

TILLEM, Dorothy '60 (See Krafcheck)

TILLEM, Dr Ira Leon; '62 MS , '68 PHD ; r. 436 Elizabeth Lake Dr, Hampton, VA 23669

TILLER, Ada Nell Graham (Wellford C.); '72 MA ; Homemaker; r. 510 Park Rd., Crozet, VA 22932

TILLER, Anna Frances Jackson (Ira Quincy, Jr); '70 MED ; r. Rt 3 Box 466a, Washington, GA 30673

TILLER, Avis Porterfield (Stanley); '54 BSED ; r Carlton, GA 30627

TILLER, Barbara Seagraves; '50 MS , '71 EDS ; Tchr., Chmn., Math Dept., Donoho Sch., 2501 Henry Rd., Anniston, AL 36201, 205 237-5477; r PO Box 3344, Oxford, AL 36203, 205 831-4746

TILLER, Charles Eric, Jr; '58 BBA ; Partner, CPA, Fuller and DeLoach, 1000 First Natl. Bank Bldg., Atlanta, GA 30303, 404 681-1200; r. 3950 St Clair Ct. NE, Atlanta, GA 30319, 404 458-5465

TILLER, Diane Aline '69 (See Williams)

TILLER, Donna Jean Burge (George R.); '71 BSED , '74 MED ; Secy.; Univ. Realty of Athens, Inc., 445 N. Milledge Ave., Athens, GA 30601, 404 353 1000; r. Route 1, Box 417, Watkinsville, GA 30677, 404 769-6670

TILLER, Ira Quincy, Jr, '71 BSFR ; r Rt 3 Box 466a, Washington, GA 30673

TILLER, Jack H.; '50 ; Gen. Mgr.; Chrysler Corp., Detroit, MI; r. 2247 Briarwood Ct., Decatur, GA 30033, 404 321-5027

TILLER, James Kelly, III; '73 MLA ; r. 2 Sandpiper, Hilton Head Island, SC 29928

TILLER, Janet Pearson (Frank R. Jr); '75 MED ; Instructional Lead Tchr.; Norcross Elem. Sch., 150 Hunt St., Norcross, GA 30071, 404 448-2188; r. Sundown Rt. 9 Box 259, Cumming, GA 30130, 404 887 1190

TILLER, John R.; '37 BSF ; Forester; S. Car. State Comm. of Forestry, PO Box 21707, Columbia, SC 29221, 803 758 2261; r. 4501 Bellefield Lane, Columbia, SC 29206, 803 787-7380

TILLER, John Wilburn; '72 BSA ; r. Route 1, Winder, GA 30680

TILLER, Joyce McCain (Jack H.); Homemaker; r 2247 Brianwood Ct., Decatur, GA 30033, 404 321-5027

TILLER, Mirian Joyce Johnson; '72 MED ; r. P.O. Box 274, Comer, GA 30629

TILLER, Nancy Anna; '72 BSED ; r. Route 2, Carlton, GA 30627

TILLER, Patricia Palms, '73 BSPH ; r 610 Winchester Trail SE, Smyrna, GA 30080

TILLER, Rebecca Flinchum (Sherwood M.); '75 BSED ; Tchr., Phys Ed.; Coach; Oconee Cnty HS, Hog Mountain Rd., Watkinsville, GA 30607, 404 769 6655 ; r 175 Baxter Dr K9, Athens, GA 30606, 404 549 4575

TILLERY, Ann '72 (See Chassereau)

TILLERY, Margaret G '69 (See Bond)

TILLERY, Patricia '67 (See Lloyd)

TILLERY, Sue D. Millward (Reid F.); '76 MED , Tchr., Bethlehem Elem Sch., Bethlehem, GA; r Apt P206, Rogers Road, Athens, GA 30601, 404 549 5255

TILLETT, Alice '60 (See Hamilton)

TILLEY, Daniel, r Rte 1, Cartersville, GA 30120

TILLEY, Lewis, '42 BFA , Prof., Chmn Art Dept., Univ of South Colo., Pueblo, CO 81001, r. 30 Mesa Rd., Colorado Springs, CO 80903, 303 632 0013

TILLEY, Ralph Harlen, '60 BBA ; r. IPC Barbados LTD Wildey Indus Pk., St Michael Barbados

TILLEY, Ray Edwin, '71 ABJ , r Rt 3, Winder, GA 30680

TILLEY, Stanley David, '75 AB ; r 535 Prince Ave., Athens, GA 30601, 404 546 8723

TILLEY, Stephens Eldridge; Instr., Mktg. and Distribution, Gainesville Jr. Coll., Gainesville, GA 30501, 404 536 5226, r 44 Mitchell St., Toccoa, GA 30577, 404 886 3716

TILLEY, Stephens Eldridge, '70 BBA , '76 MED ; r 44 Mitchell St, Toccoa, GA 30577

TILLEY, Velma Cowen (Stanley D.); '74 AB ; Grad Student; r. 535 Prince Ave., Athens, GA 30601, 404 546-8723

TILLEY, Lt William Grant, '69 BS ; r. Rt 2 Box 751, Lizella GA 31052

TILLI, Dr Henry Bernard, '40 BS ; r. 370 Grand St, Paterson, NJ 07505

TILLIS, Edwin William, Jr, '73 BSED ; r 116 Peachtree Hills Ave., Atlanta, GA 30305

TILLIS, Ralph Dixon, '64 BBA ; r Ponte Vedra Beach, FL 32082

TILLISON, Richard Glenn; '76 BSA ; r. 2178 Toccoa Dr., Marietta, GA 30060

TILLISON, Mrs William Edwin; '50 BFA , '52 BSED ; r 2178 Toccoa Dr., Marietta, GA 30060

TILLISON, William Edwin; '51 BFA , r. 2178 Toccoa Dr, Marietta, GA 30060

TILLITSKI, John Edgar; '50 BSED , '53 MED ; Principal; Clarke Middle Sch., 1235 Baxter St., Athens, GA 30606; r. 290 Ashton Dr., Athens, GA 30601, 404 548 4737

TILLITSKI, Michael John; '71 AB ; r 290 Ashton Dr, Athens, GA 30601

TILLITSKI, Stephan William; '75 AB ; r. 112 Elder Road, Athens, GA 30601

TILLMAN, Alvin Mitchell; '71 BSPH ; r. 741 Ponce De Leon Ct NE = 1, Atlanta, GA 30308

TILLMAN, Amanda Kay '71 (See Leathers)

TILLMAN, Barney Lee, Jr, r PO Box 294, Savannah Beach, GA 31328

TILLMAN, Beauty Jarrard (Lannis M); r 307 14th Ave SW, Eastman, GA 31023

TILLMAN, Beverly Ann, '69 BFA ; r 1321 Lafayette St, Americus, GA 31709

TILLMAN, Dr Billups Phinizy, '58 BS , Orthopedist, Athens Orthopedic Clinic, P.A., 125 King Ave., Athens, GA 30601, 404 549 1663; r. 250 Phimarga Lane, Athens, GA 30601, 404 549 3392

TILLMAN, Burton Lamar; '35 LLB ; Atty., Partner, Tillman, Brice, McTier, et al., 102 N Lee St., Valdosta, GA 31601, 912 242 7562, r 307 Highland Pl., Valdosta, GA 31601, 912 242 6167

TILLMAN, Catharine E. '71 (See Ladner)

TILLMAN, Deborah Sharon; '74 BFA ; Computer Operator; Record Shack of Atlanta, 3123 Oakcliff Indust. St., Atlanta, GA 30340, 404 455 6886, r 706 Pinehill Drive SE, Smyrna, GA 30080

TILLMAN, Eleanor V Calhoun (Eddie E); '66 MED , '70 EDS ; r. P O Box 861, St Marys, GA 31558

TILLMAN, Elinor M '53 (See Terrell)

TILLMAN, Ellis Edmond; '76 BFA ; r. PO Box 861, St Marys, GA 31558

TILLMAN, Ginger S Grimes (James Edward); '71 BSED ; r Rt 3, Statesboro, GA 30458

TILLMAN, Gloria Frances '71 (See Leeb)

TILLMAN, Harold Elmo, '69 AB , r. 1411 E 52 St, Savannah, GA 31404

TILLMAN, Henry Harrison; '49 BBA , CPA, Owner; H. Harrison Tillman and Co., 209 E Magnolia, PO Box 1807, Valdosta, GA 31601, 912 244 0327; r PO Box 204 Valdosta GA 31601 912 242 1364

TILLMAN, Isaiah H., Jr; '52 BBA , VP, Tillman Ins Agcy., 502 N. Ashley St., PO Box 926, Valdosta, GA 31601, 912 242 5377; r. 2404 Georgia Ave., Valdosta, GA 31601, 912 242 6869

TILLMAN, Jack Brunson, '49 BBA ; r. Carmel Drive, Statesboro, GA 30458

TILLMAN, James Chester, '35 BSAE ; r. Po Box 1226, Milledgeville, GA 31061

TILLMAN, Jan '70 (See Lane)

TILLMAN, Jean (See Hensley)

TILLMAN, John; '31 AB , Retired, r. Amelia Island Plantation, Amelia Island, FL 32034, 904 261 7858

TILLMAN, John Mark, '73 BSEH ; r. Box 35, Springfield, GA 31329

TILLMAN, Joseph Harrison, '75 BBA , '76 MACC r 2010 Sherwood Dr Valdosta GA 31601

TILLMAN, Judie Elizabeth, '76 BSED , Asst to VP, Phipps, Harrington Corp., Two Northside 75, Atlanta, GA 30318, r 268 S Colonial Homes Cir., Atlanta, GA 30309, 404 351 8821

TILLMAN, June Attaway (Jack Brunson), r Carmel Drive, Statesboro, GA 30458

TILLMAN, Ms Laura Lavinia '77 ABJ ; r Highway 80 W Statesboro GA 30458

TILLMAN, Leighton III '77 BBA ; r 123 Kensington Dr., Brunswick, GA 31520

TILLMAN, Lenora '56 (See Grumbles)

TILLMAN, Lucy P. Espy (Thomas M. Jr) r PO Box 1308, Athens, GA 30601, 404 548 3008

TILLMAN, Ms Marcia Debra, '76 BSED , r 805 Tanglewood Drive, Valdosta, GA 31601

TILLMAN, Mary Elizabeth, '27 ABED , '33 MS , r Rt 5 Box 206, Monroe, GA 30655

TILLMAN, Mary Mcdonald Mull (Henry Harrison), '49 AB r 2010 Sherwood Dr Valdosta GA 31601

TILLMAN, Dr Murray Howell, '65 MS , '66 PHD , Assoc Prof Univ of Ga Aderhold Hall 124 Athens, GA 30602, 404 542 1343, r 215 Hall St., Athens, GA 30605, 404 543 1380

TILLMAN, Sandra Lee '73 (See Martin)

TILLMAN, Selma Eunice '75 AB ; r Route 5 Box 592, Waycross, GA 31501

TILLMAN, Ms Sheila Brackin '74 MED ; r Route 1, Box 262, Odum, GA 31555

TILLMAN, Stanford Lottie '58 BSF ; Timber Dealer H. C. Tillman and Sons, Same as Residence ; r PO Box 114, Surrency, GA 31563

TILLMAN, Susan L. Stevens (Harold E.); '69 ABJ ; r. 520 Virginia Ave., Savannah, GA 31404, 912 236-5841

TILLMAN, Thomas B., Jr. '50 BSA ; Extension Leader, Sumter Cnty., Clemson Univ. Co-op Extension Svc., Fifth Floor, City-Cnty. Ofc. Bldg., Sumter, SC 29150, 803 773-5561; r. Route 4 Box 177 R, Sumter, SC 29150, 803 469-3260

TILLMAN, Thomas McKey, Jr. '57 BBA ; Pres., First Investors Mortgage Co., PO Box 1308, Athens, GA 30603, 404 548-5201; r. 225 Crystal Hills Dr., Athens, GA 30606, 404 548-3008

TILLMAN, Thomas McKey, Sr; '25 BSC ; Pres.; The Tillman Co., Inc., 162 W. Clayton St., Athens, GA 30603, 404 543-2146; r. 450 West Lake Dr., Athens, GA 30606, 404 543-1151

TILLMAN, Virginia McCall (John); r. Amelia Island Plantation, Amelia Island, FL 32034, 904 261-7858

TILLMAN, Wallace J; r. P O Box 2201, Valdosta, GA 31603

TILLMAN, Warren Lint; '70 BS ; '72 MS ; r. Rt 3, Indian Valley Drive, Woodstock, GA 30188

TILLY, Jasper A, Jr; '42 BBA ; r. P O Box 6152, Columbus, GA 31907

TILMAN, James Asbury, IV; '70 BSED ; r. Box 104, Powhatan, VA 23139

TILSON, Darrell Franklin; '73 MED ; r. Po Box 331, Rocky Face, GA 30740

TILSON, Geraldine Gouge, '75 MED ; Instructional Supv., DeKalb Cnty. Sch. System, Decatur, GA; r. 3629 Kinnard Dr., Atlanta, GA 30340, 404 448-9623

TILSON, Michael Wayne, r. Route 1, Mt Airy, GA 30563

TILTON, Eva May '54 (See Johnson)

TILTON, Gail Helen; '72 BSA ; r. 78 Harvest Lane, Levittown, NY 11756

TILTON, Janne Maureen '69 (See Slocumb)

TILTON, Paul Anthony; '71 AB ; r. P O Box 1148, Salmon Arm, B Columbia Canada

TIMBERLAKE, Anne Pentecost; '72 AB ; Customer Service Manager; Blue Cross and Blue Shield; r. 2263 Coronet Way, Atlanta, GA 30318, 404 351-4864

TIMBERLAKE, Jean Pentecost (Lloyd F.), '42 AB ; Homemaker, r. 3081 W. Pine Valley Rd. NW, Atlanta, GA 30305, 404 237-3988

TIMBERLAKE, Dr Lois Pauline Hobby; '73 EDD ; r. 5936 SW 1st Ave, Cape Coral, FL 33904

TIMBERLAKE, Mark Hurt; '73 AB ; r. 3081 W. Pine Valley Rd., Atlanta, GA 30305

TIMBERLAKE, Richard H, III, '67 AB ; r. 1005 N Edgewood St, Arlington, VA 22201

TIMBERLAKE, Tedsan Stuart; '72 BSED ; r. 5936 SW 1st Ave, Cape Coral, FL 33904

TIMBES, James Gadi, Jr; '72 BBA ; Assoc.; Ashmore Realty Co., 912 638-994, r. PO Box 798, St Simons Island, GA 31522, 912 638-2005

TIMBS, Ray Edward, '75 MED ; r. 2816 Lawrence Place, Augusta, GA 30904

TIMENS, Annette '70 (See Bedford)

TIMM, Elizabeth Irene (See Bennett)

TIMM, Gary '68 (See Preston)

TIMM, Margaret Gary (See Preston)

TIMM, Vera E Fitzpatrick; '49 BSHE ; r. Route 2, Lawrenceville, GA 30245

TIMMERMAN, Dr Charlie Warren; '68 BSA , '70 DVM ; Veterinarian; Self Employed, Rt. 2, Box 796, Aiken, SC 29801, 803 648-6886; r. Rt. 2, Box 4, Aiken, SC 29801, 803 648-0989

TIMMERMAN, Edwin; r. Box 844, Plains, GA 31780

TIMMERMAN, Elaine Cecile '76 (See O'Neill)

TIMMERMAN, Michael Allen, '71 BBA ; r. 205 Middleton Shores Dr, Anderson, SC 29621

TIMMERMAN, Sandra Kay Heath (J. P. III), '64 BSED ; r. 2712 Hillcrest Ave, Augusta, GA 30904

TIMMIE, James Davis, III, '75 AB ; r. 4112 N Shallowford Rd., Atlanta, GA 30341

TIMMONS, Albert Joe; '70 MSW ; r. Box 9119, Savannah, GA 31402

TIMMONS, Anne '75 (See Fletcher)

TIMMONS, Barbara Ann McCarty (Frank Daniels); r. Montsanto Singapore Co Pte Ltd, 1401-1404 Golden Mile Tr 14 Fl, Beach Rd Singapore

TIMMONS, Benson Ellison Lane, III; '37 AB ; Retired Ambassador, r. Greensleeves PO Box 1178, Southampton, NY 11968, 516 283-2383

TIMMONS, Brenda '70 (See Steed)

TIMMONS, Brock Cameron; '69 JD ; r. 3045 Mabry Road, Atlanta, GA 30319

TIMMONS, Dr Edward Hays, '63 DVM ; Vivarium Dir., Univ. of Ky., Lexington, Ky; r. 4317 Westridge Cir., Lexington, KY 40502

TIMMONS, Frank Daniels, '64 BSA , '66 MS ; r. Montsanto Singapore Co. Pte Ltd, 1401-1404 Golden Mile Tr 14 Fl, Beach Rd Singapore

TIMMONS, Gloria Stover '73 (See Tison)

TIMMONS, Homer Sayre, Jr. '48 BBA ; r. 14 Rosemary Dr, Aiken, SC 29801

TIMMONS, Jerry Lee; '71 BSA ; r. Box 24, Leary, GA 31762

TIMMONS, Jimmy Hodge, '60 BSA , Admin. Asst.; Calhoun Cnty. Bd. of Educ., PO Box 38, Morgan, GA 31766, 912 849-3415, r. 132 S. Woodlawn, Blakely, GA 31723, 912 723-4495

TIMMONS, John William, Jr. '76 JD , Atty., Partner, Gams, Timmons, Andrews, and Head, 220 Prince Ave., Athens, GA 30601, 404 549-8241; r. 119 Jarnagin, Athens, GA 30601, 404 549-0447

TIMMONS, June '75 (See Player)

TIMMONS, Lamar Hill, '16 AB ; r. 2354 Midfield Dr, C O Mrs Donald T Sutton, Montgomery, AL 36111

TIMMONS, Margaret Ann Cody (Albert Joe), '70 MED ; r. Box 9119, Savannah, GA 31402

TIMMONS, Richard Parke, '53 BSA ; r. 140 Shadowmoor Drive, Decatur, GA 30030

TIMMONS, Russell M., Retired; r. 6935A Roswell Rd., Atlanta, GA 30328, 404 394-8137

TIMMS, Betty Cash, '76 MED ; r. Rt. One, Hoschton, GA 30548

TIMMS, Dr Charlene Marie; '74 DVM ; Veterinarian; Taylors Animal Hosp., 3029 Wade Hampton Blvd., Taylors, SC 29687, 803 268-2564; r. 10 Bedford Ln., Taylors, SC 29687, 803 268-6597

TIMMS, Johnny David; '75 BS ; r. Route 1, Hoschton, GA 30548

TIMMS, Peggy Heath (Howard W.); '53 BBA ; r. 2283 Marthasville Ct., Stone Mountain, GA 30087, 404 938-1162

TIMNICK, Sandra Ann '74 (See Holt)

TIMSON, Lawrence Howard; '68 BSA ; Dist. Mgr.; Intl. Playtex, Inc., 45 Church St., Stanford, CT; r. 531 Rockne Ave., Massapequa Park, NY 11762, 516 541-2337

TINDALL, Glynn E.; '70 MED ; Tchr.; DeKalb Cnty. Bd. of Educ., 495 N. Indian Creek Dr., Clarkston, GA 30021, 404 292-1525; r. 1120 Lake Drive, Roswell, GA 30075, 404 993-4914

TINDALL, Ronald James; '67 BLA ; r. Po Box 67, Whitehouse, NJ 08888

TINDALL, Vicky Sharp (Danny H.); '75 BSED ; r. 103 Hughes St., Athens, GA 30605, 404 549-7863

TINDEL, Mary C. '39 (See Smith)

TINDOL, George Allen, Jr; '74 BS ; r. 205 West Drive, Dublin, GA 31021

TINDOL, George Allen; '48 BSA ; r. P O Box 552, Dublin, GA 31021

TINDOL, Richard Dean; '67 BBA ; Managing Partner; Tindol, Wilson and Mongin, CPA, 1 E. Jackson Blvd., Savannah, GA 31405, 912 352-9855; r. 2309 Margaret St., Savannah, GA 31404, 912 233-2887

TINDOL, Rufus Lee, III, '63 BBA ; r. 4796 Kingsdown Rd, Dunwoody, GA 30338

TINDOL, Sylvia '58 (See Daniel)

TINGLE, Benjamin Franklin, IV, '76 BBA , Law Student, Univ. of Ark.; r. 3545 Fairway Drive, College Park, GA 30337

TINGLE, Betty Jane '51 (See Hatcher)

TINGLE, Elinor M (See Cooley)

TINKER, Docia Lucille Estes (Lee E); r. 1 Elmwood Pl, Savannah, GA 31406

TINKHAM, Kathryn '73 (See Vanzant)

TINKLER, Delbert William, Jr; '76 MED ; r. 549 Echota Dr., Atlanta, GA 30318

TINLEY, Cile Kem '76 (See Tanner)

TINLEY, Thomas Walker, III; '73 BBA , '76 JD ; Atty., Pvt. Practice, 630 Ellis St., Augusta, GA 30902, 404 724-2229; r. 225 West Vineland Road, Augusta, GA 30904, 404 733-8030

TINNELL, Lynne '69 (See Sikes)

TINSLEY, Carol '68 (See Huie)

TINSLEY, Clifton Tristam, Jr; '71 MED ; r. 2464 Ozark Trl SW, Atlanta, GA 30331

TINSLEY, Gladys McClendon (Walter A.); '44 BSED , '46 MED ; Former Tchr., Sch. Supv.; r. PO Box 683, Calhoun, GA 30701, 404 629-2007

TINSLEY, Henry Conner, Jr; '49 BS ; Pres.; Gordon Cnty. Bowling and Skating Corp., Kenmorland Cir., Calhoun, GA 30701, 404 629-3878; r. PO Box 216, Calhoun, GA 30701, 404 629-4764

TINSLEY, Joanne '69 (See Davis)

TINSLEY, Linda '74 (See Poston)

TINSLEY, Sarah E. '74 (See Butler)

TINSLEY, William Carroll, II, '72 JD , Partner, Conney, Tinsley and Tinsley, 8493 Bowden St., Douglasville, GA 30134, 404 942-5171; r. 7020 Pinecrest Dr., Douglasville, GA 30314, 404 949-2648

TINSLEY, William Eli; '68 BSA , '71 MED ; Dir., Agr.; South Ga. Coll., S. Peterson Ave., Douglas, GA 31533, 912 384-1100; r. Rt. 1, Box 152-A, Homerville, GA 31634, 912 487-2643

TIPCOMB, Gloria Moulden (John); '51 BFA ; r. 4007 Berkley Dr., Jackson, MS 39211, 601 982-8441

TIPPENS, Danny Stancil; '71 BSED ; r. Route 3, Canton, GA 30114

TIPPENS, Nancy Eliza '76 (See Morgan)

TIPPENS, Paul Edward; '64 MS ; Dept. Head, Southern Tech. Inst., Marietta, GA; r. 5240 Due West Rd., Powder Springs, GA 30073, 404 422-9912

TIPPETT, George Michael; '75 BSA ; Broiler Serviceman, Coastal Broilers, PO Box 27, Glenville, GA 30427, 912 654-2133; r. Rt. 6, Box 308A, Baxley, GA 31513, 912 367-4380

TIPPETT, Lucius Holmes; '18 AB ; Retired Supv., First Natl. City Bank of New York; r. 714 Wesley Dr. NW, Atlanta, GA 30305, 404 355-3505

TIPPETT, Rosemary Lucille, '72 MED ; r. 1005 Elberta Rd Apt 31-1 2, Warner Robins, GA 31093

TIPPIN, Sheila Ann; '72 BBA ; Flight Attendant, Delta Air Lines Inc., Hartsfield Intl. Airport, Atlanta, GA, 404 762-2321; r. 618 Shadowood Pkwy NW, Atlanta, GA 30339, 404 955-0917

TIPPINS, Berta Marie, '65 BM ; r. P O Box 120, Baxley, GA 31513

TIPPINS, Billy Nathan; '49 BBA ; Chief, Missile Systems Div. Directorate for Materi; US Army Missile Materiel Readiness Cmd., Redstone Arsenal, AL 35809, 205 876-2392, r. 1709 Mountain Brook Dr. SE, Huntsville, AL 35801, 205 536-6405

TIPPINS, Clifton Lanier, '76 BBA , Acct., FBI, Pennsylvania and Ninth St., Washington, DC, 202 324-3000, r. 4525 Garbo Ct., Annandale, VA 22003, 703 684-7528

TIPPINS, David Asbury; '48 BBA ; CPA; Self Employed, Box 158, 105 Daniel St., Claxton, GA 30417, 912 739-1465; r. 4 S. Clark St., Claxton, GA 30417, 912 739-2466

TIPPINS, Eldred Lanier, '49 BBA , Secy.-Treas., Mgr., Claxton Coca-Cola Bottling Co., 614 W. Main, PO Box 338, Claxton, GA 30417, 912 739-3681, r. PO Box 355, Park Ave., Claxton, GA 30417, 912 739-3597

TIPPINS, James Mell; '68 BBA ; r. 2125 Colquitt Ave, Albany, GA 31707

TIPPINS, Dr Jesse Gelbert; '54 DVM ; r. P O Box 86, Claxton, GA 30417

TIPPINS, Mary H '72 (See Cain)

TIPPINS, Phillip Henry; '77 BSA ; r. 540 South Hill Street, Griffin, GA 30223

TIPTON, Beatrice D.; '74 MED ; r. PO Box 401, Blue Ridge, GA 30513

TIPTON, Betty Emmit (See Bonnell)

TIPTON, Delores Palmer; '72 EDS ; r. Box 218, Glenwood, GA 30428

TIPTON, Donna Lee; '72 BSED ; Claims Rep., Social Security Admin., PO Box 21508, Columbia, SC 29221, 803 798-3150; r. 1913 Chesterfield Sq., Apt. U, Columbia, SC 29210, 803 772-8147

TIPTON, Ellen Reynolds '66 (See Harrison)

TIPTON, Frank P.; '41 BSC ; Retired US Air Force; r. 2748 E. Via Del Nogal, Camarillo, CA 93010, 805 482-5378

TIPTON, Dr Isabel Hanson (Samuel R.); '29 BS , '30 MS ; Prof. Emeritus, Physics, Univ. of Tenn.; r. 113 W. 23rd St., Long Beach, Southport, NC 28461, 919 278-6102

TIPTON, Juanita Ensley (Dennis P.); '72 MA ; Tchr., Eng.; Clarke Central HS, 350 S. Milledge Ave., Athens, GA 30606, 404 548-5696; r. 1015 Lavender Rd., Athens, GA 30606, 404 546-6523

TIPTON, Julia Kathryn '68 (See Wright)

TIPTON, Mary Davison '67 (See Borden)

TIPTON, Ruth Helmick, '40 BSED ; r. 6126 Edgewood Terr., Alexandria, VA 22307

TIPTON, Walter C, Jr; r. Rt 4 Box 240, Sylvester, GA 31791

TIPTON, William Paul, II; '68 ABJ ; r. 1220 3rd Avenue, Columbus, GA 31901

TIRIYUNG, Deborah Ann (See Sidwell)

TISCHENDORF, Dr Wilhelm G; '69 PHD ; r. Av 177, Hallein Austria

TISDALE, Dr Edieth Louise Bates (Louise Bates); '65 MED , '70 EDD ; r. 271 Watson Cir, Brunswick, GA 31520

TISDALE, Katherine D '64 (See Armstrong)

TISDALE, Nancy Jean, '76 AB ; r. 363 1-2 Boulevard, Athens, GA 30601

TISDEL, Dr Linwood Ellis; '74 PHD ; r. 14548 Lagoon Drive, Jacksonville Beach, FL 32218

TISE, Betty Osborne; '71 AB ; r. c/o Mr. Joe E Osborne, Rt. 2, Hartwell, GA 30643

TISE, Lindsay Aldene, Jr; '71 AB ; r. 500 Northside Circle, Atlanta, GA 30309

TISINGER, David Harvey; '63 LLB ; Atty., Partner, Tisinger, Tisinger and Vance, 202 Tanner St., Carrollton, GA 30117, 404 832-3505; r. 322 E Club Dr., Carrollton, GA 30117, 404 832-6034

TISINGER, Jackson Harvey; '55 BBA , '56 MBA ; r. Rte 2, Carrollton, GA 30117

TISINGER, Marian White (Richard G.); '63 AB ; Tchr.; r. 208 Old Hickory Tr., Carrollton, GA 30117, 404 834-3062

TISINGER, Richard Gardner; '63 BBA , '65 LLB ; Partner; Tisinger, Tisinger and Vance, PO Box 798, Carrollton, GA 30117, 404 832-3505; r. 208 Old Hickory Tr., Carrollton, GA 30117, 404 834-3062

TISON, Elizabeth Ann '63 (See Holliday)

TISON, Eugene D; r. Box 61243, Civic Center Sta, Houston, TX 77061

TISON, Gloria Stover Timmons (Frank M.); '73 MED ; Lower Sch. Librarian; Savannah Country Day Sch., Box 14256, Willow Rd., Savannah, GA 31406, 912 925-8484; r. 1624 Foxhall Road, Savannah, GA 31406, 912 355-8621

TISON, Herbert Walton, '62 BSPH ; r. 414 N Yonge, Ormond Beach, FL 32074

TISON, John L, Jr; '52 BSA ; r. 1114 Highland Ave, Albany, GA 31701

TISON, John Lauren, III; '68 AB , '71 JD ; r. 182 Greenwood Ct., Athens, GA 30601

TISON, Julian Allen; '38 LLB ; r. 9 Surry County Pl, Atlanta, GA 30318

TISON, Laura Isobel Duke (Charlesworth Hunter); '74 BSED ; r. 376 Valley Brook Dr, Atlanta, GA 30342

TISON, Southwood S, III; '70 ABJ ; r. Po Box 2292, Tallahassee, FL 32304

TISON, V. Gail '72 (See Cheeley)

TISON, William Glenn, 64 BBA ; r. 527 N Sparkman Ave, Orange City, FL 32763

TISSURA, Dr Manuel Nick; '60 BS ; Endodontist, Drs. Griffin and Tissura, PA, 913 Prof. Bldg. 755 Columbia Dr., Decatur, GA 30030, 404 939-7207; r. 2432 Robert Nash Ct., Tucker, GA 30084, 404 375-6244

TITCOMB, Earl F., Jr; '60 BS ; r. P O Box 415, Fernandina Beach, FL 32034

TITCOMB, Gordon Arnold; '74 BBA ; r. 82 Boulter Road, Wethersfield, CT 06109

TITSHAW, Ann Acker (Homer S. Jr); '51 BSHE , Secy.; Columbia Tech. Sem., 701 Columbia Dr., Decatur, GA, 404 378-8821; r. 2458 Cravey Drive NE, Atlanta, GA 30329, 404 938-1271

TITSHAW, Harry Jerome; r. P O Box 306, Lake Mary, FL 32746

TITSHAW, Herman C, Jr; '46 BSA ; r. Route 1, Cordele, GA 31015

TITSHAW, Homer Scott, Jr. '50 BS , Sales, Investors Diversified Svc., Inc., 5775-B Peachtree Dunwoody Rd. NE, Ste. 1, Atlanta, GA 30342, 404 255-5333; r. 2458 Cravey Dr. NE, Atlanta, GA 30345, 404 938-1271

TITSHAW, Martha Ann '50 (See Bobbitt)

TITSHAW, William George; '70 BBA , '72 MED ; Pres.; Better Mgmt. Inst., PO Box 1294, Athens, GA 30603, 404 867-3290; r. 185 Featherwood Hollow, Athens, GA 30606, 404 549-6345

TITSHAW, Winona '69 (See Bodenhamer)

TITTSWORTH, Everett R; '76 MED ; r. 2326 Peeler Rd., Chamblee, GA 30341

TITUS, Ms Alice Costandina; '73 MA ; r. 319 Victor Dr., Tifton, GA 31794

TITUS, Elizabeth Rhoton '74 (See Hudson)

TITUS, James Clifton; '69 BLA ; r. Titus Path, Jericho, NY 11753

TITUS, Robert U, '31 BSF ; r. Route 1 Box 115, Lake Placid, FL 33852

TIWARI, Dr Suresh Chandra; '65 MS , '69 PHD , Assoc. Prof., Agronomy, Project Leader, Miss. Agr.; Alcorn St. Univ., PO Box 660, Lorman, MS 39096, 601 877-3711; r. Hwy 61 N., PO Box 8, Fayette, MS 39069, 601 786-3408

TJOUMAS, Renee; '72 MA ; r. 4706 Ogeechee Rd., Savannah, GA 31405

TKAC, Barbara Curtis (John S. III); '71 BSED ; Homemaker; r. PO Box 200, Albany, GA 31701

TKAC, Gary Paul; '74 BBA ; Sales Rep.; McBee Bookkeeping Systems, GA 30341, 404 458-9316, r. 173 Meadowood Sq., Decatur, GA 30038, 404 981-7163

TKAC, John Stephen, III; '71 MBA ; Sales Mgr.; Pritchett Ford, 410 N. Slappey Blvd., Albany, GA 31705, 912 883-3100; r. 2339 Winchester Dr., Albany, GA 31707

TKACHUCK, Kenneth Rollin, '73 MA ; r. 2421 Erika Dr., Broadview, IL 60153

TMAY, Steven William, Esq; '76 BBA ; r. 40 Sunset Drive, Sayville, NY 11782

TOAL, Dr Robert Lawrence, Jr; '74 DVM ; r. 64 Nina Court, Gaithersburg, MD 20760

TOBEY, Martin N, '68 BSA ; r. PO Box 35, Ellerslie, GA 31807

TOBEY, Dr Thomas George; '74 EDD ; Asst. Prof., Early Childhood Educ., Ind. St. Univ., 812 232-6311; r. RR 23, Box 415, Terre Haute, IN 47802, 812 299-5314

TOBIAS, Joseph; '42 BSA ; Prof., Dairy Tech.; Univ. of Ill., 217 333-4441, r. 208 E. Mumford Dr., Urbana, IL 61801, 217 344-6521

TOBIN, Dorothy Zelda; '74 BSED , '76 MED ; r. 33 Houston Street, Mobile, AL 36606

TOBIN, Judith '64 (See Weaver)

TOBIN, Judith Rand Oliver (Paul Curtis); '62 BSED ; r. 1115 Roelofs Rd, Yardley, PA 19067

TOBIN, Paul Curtis; '62 BBA ; r. 1115 Roelofs Rd, Yardley, PA 19067

TOBIN, Steven Raymond; '75 AB ; r. 290 Fairlane Dr., Spartanburg, SC 29302

TOBLER, Laura C Pirkle (George Paul); r. 269 Middle Country Rd NW, Smithtown, Hicksville, NY 11787

TOBUREN, David Leon, '76 MED ; r. 205 S Alexander Ave., Washington, GA 30673

TOBUREN, Laura Wickersham (David L.); '65 AB , '75 MED , Kndgtn. Tchr., Wilkes Cnty. Bd. of Educ.; r. 205 S. Alexander Ave., Washington, GA 30673, 404 678-7043

TODD, Alice '60 (See Sibley)

TODD, Cassie Walker (Raymond L.); '74 BSHE ; Elem. Tchr., Ware Street Sch., Blackshear, GA 31516, 912 449-6463; r. PO Box 594, Blackshear, GA 31516, 912 449-5808

TODD, Dr David Beale, '76 DVM , r. Charlotte Veterinary Clinic, 5220 Albemarle Road, Charlotte, NC 28212

TODD, Donnie Percy, Jr; '49 BSF , '50 MF ; r. P O Box 638, Pawleys Island, SC 29585

TODD, Dr Eleanor A Fanta; '65 MED , '68 EDD ; r. 1269 Mannbrook Dr, Stone Mountain, GA 30083

TODD, Elsie '53 (See Daniels)

TODD, Elsie E. '30 (See Baker)

TODD, Ernest Verner; '59 BSAE ; r. 10415 Marbury Road, Oakton, VA 22124

TODD, Faye (See Rodgers)

TODD, George Mills, Jr, '61 BBA , Cnslt., Ins. Systems of America, 6855 Jimmy Carter Blvd., Atlanta, GA, 404 449-3950; r. 2672 Lake Erin Drive, Tucker, GA 30084, 404 939-1597

TODD, James Chalmers; '42 BBA ; r. Porter'S Square, Dothan, AL 36301

TODD, James Conway, Jr; '42 BBA , Retired; r. PO Box 468, Laurens, SC 29360, 803 984-4060

TODD, James Lenton; r. 3599 West Hampton Dr, Martinez, GA 30907

TODD, James Scott, IV; '69 JD , '71 MA ; Legal Asst. to the Dir., Rail Svcs. Planning Ofc.; ICC, 1900 L St. NW, 5th Floor, Washington, DC 20036, 202 254-3281; r. 22 Canterbury Sq., Apt. 101, Alexandria, VA 22304, 703 370-4818

TODD, Jean Lee Allan (Robert L. III); '50 AB , Tchr.; Greenville HS, Greenville, GA 30222; r. Box 121, Stovall Rd., Greenville, GA 30222, 404 672-4404

TODD, John D., Jr; '35 LLB ; r. 200 Riverside Dr, Greenville, SC 29605

TODD, John J, III; '61 BSF ; r. 115 4th Ave S, Nashville, TN 37201

TODD, Joyce; '69 BSED ; r. Mitchell Rd, Mitchell, GA 30820

TODD, Julia J. (See Adams)

TODD, Julia M. '70 (See Holliday)

TODD, Kenneth Lee; '73 BBA ; r. Rt 1, Sharpsburg, GA 30277

TODD, Leslie C.; '70 MA ; Principal; Coral Gables HS, Adult Educ. Ctr., 450 Bird Rd., Coral Gables, FL 33146, 305 443-4871, r. PO Box 341205, Coral Gables, FL 33134, 305 443-2001

TODD, M Anne '55 (See Foster)

TODD, Marion D.; '56 BSA ; Cnty. Exec. Dir., USDA, Cnty. ASCS Ofc., PO Box 131, Jackson, GA 30233, 404 775-2600; r. Rt. 3, Jackson, GA 30233, 404 775-7700

TODD, Marion Nixon, Jr; '56 BS , '60 MS ; r. Winterville, GA 30683

TODD, Martha Deadon (William M.); '50 BSED ; Tchr., r. 3821 Maritania, Memphis, TN 38127, 901 358-3778

TODD, Mary Florence; '62 MED ; r. 511 E 3rd St, Rome, GA 30161

TODD, Mary Leah; '31 BSHE ; Retired Home Demonstration Agt — Carroll Cnty , G, r 7220 Ray Road, Lithia Springs, GA 30057, 404 941 9497

TODD, Mina Lou '63 (See Davis)

TODD, Peggy Ernestine Smith (Ernest Verner); '60 BSED , 67 MED , r 10415 Marbury Road, Oakton, VA 22124

TODD, Peyton Henry, Jr; r. 416 Callan Cir NE, Atlanta, GA 30307

TODD, Raymond Loyce; '73 BBA ; Asst. VP, Head of Loan Dept., United Fed Savings and Loan, Plant Ave., Waycross, GA, 912 283-6263; r. PO Box 594, Blackshear, GA 31516, 912 449 5808

TODD, Raymond Thomas, Jr; '70 BBA ; US Navy; , Jacksonville, FL; r. 1819 Dyer Cir., Chamblee, GA 30341, 404 459 3490

TODD, Robert Lee, III; '50 ABJ ; Tchr.; Troup Cnty HS, LaGrange, GA 30240; r. Box 121, Stovall Rd., Greenville, GA 30222, 404 672-4404

TODD, Dr Russell Lee; '61 MED , '67 PHD ; r. 1269 Mannbrook Dr, Stone Mountain, GA 30083

TODD, Sara Joan; '70 ABJ ; Admin. Spec.; Ga St Univ., Coll of Educ., University Plaza, Atlanta, GA 30303, 404 658-2841; r. 1185 Collier Rd., Apt 15A, Atlanta, GA 30318, 404 351 8493

TODD, Sharon A '66 (See Manning)

TODD, Shirley B Jones (Walter N Jr); r. 3118 68th Terrace South, St Petersburg, FL 33712

TODD, Susan '63 (See Juhl)

TODD, Dr Thomas Edwin; '59 DVM ; r. Rt. 6, Salisbury, MD 21801

TODD, Thomas N; '69 BBA ; r. WFBC-TV, PO Box 788, Greenville, SC 29602

TODD, Toni '70 (See Britt)

TODD, Toni Marlene '72 (See Pesterfield)

TODD, William Frederick, Jr; '76 AB ; r. 654 West Church St., Sandersville, GA 31082

TODD, Dr William M.; '50 BS ; Prof., Microbiology; Univ of Tenn , Ctr for the Health Sci , 858 Madison Ave , Memphis, TN 38163, 901 528 6177; r 3821 Maritavia St., Memphis, TN 38127, 901 358 3778

TODISMAN, Sarah Denny Hall (H F); '38 BSED ; r Co Magnolia School, Albany, GA 31705

TOESET, Betty Elizabeth House (Karl); '65 BSED ; r 228 Morrow Rd, Apt 18 F, Forest Park, GA 30050

TOFFALETTI, Julia Grace Foard (Louis Pearson), '73 AB , r. 3123 Woodley Terrace, Montgomery, AL 36106

TOFFALETTI, Louis Pearson; '73 MFA ; r. 3123 Woodley Terrace, Montgomery, AL 36106

TOKARS, Fredric William, '76 MACC , r Cumberland Apts, 2873 Seven Pines Lane, Atlanta, GA 30339

TOLAND, Alain Daniel; '75 BS ; Student; Kansas City Coll. of Osteopathic Med., 2105 Independence Ave., Kansas City, MO 64124; r. 18036 Kent Circle, Independence, MO 64057, 816 257-1915

TOLAND, Pamela Eve Pross (Alain Daniel); '76 BBA ; r. 18036 Kent Circle, Independence, MO 64057

TOLAR, Florence Lenora Hudgens (Samp B.); '33 ABED , Retired Librarian; r. PO Box 252, Young Harris, GA 30582, 404 379-3424

TOLAR, Samp Boone; '25 ABED , '29 MS ; Retired Tchr.; r. PO Box 252, Young Harris, GA 30582, 404 379 3424

TOLBERT, Alice Smith (James J.); '63 BBA ; Real Estate Appraiser; Schwartz and Spurlin, 2210 Perimiter Ctr., Atlanta, GA, 404 394-4225; r 5763 Renee Ct., Lilburn, GA 30247, 404 921 4988

TOLBERT, Arva '41 (See Holliman)

TOLBERT, Betty Mashburn (Howard P.); '62 MFA ; Asst. Prof., Music; W. Ga. Coll., Carrollton, GA 30117, 404 834-1224; r. Rt. 10, Box 545, Linda Lane, Carrollton, GA 30117, 404 832-6929

TOLBERT, Charlotte Granade (Robert D.); '75 MED ; Vocl Rehab Couns., Dept. of Human Resources, St of Ga , PO Box 1546, Athens, GA 30601, 404 542-6586, r. 150 Dell Ave., Athens, GA 30606, 404 549 8560

TOLBERT, Claudine '32 (See Mills)

TOLBERT, Dallas Leon; '76 BBA ; r. Rt. 1 Skyline Dr., Jefferson, GA 30549

TOLBERT, Dorothy Marilyn Aides (Thomas W. III); r 10710 Russett Dr, Houston, TX 77042

TOLBERT, Edna Belle Smith (W. S.); '39 BSED , '49 MED , r c o J T Thigpen, Rt 1 Furman Rd, Milledgeville, GA 31061

TOLBERT, Gary Joe; '74 BBA ; r. 110 Sheila Dr., Warner Robins, GA 31093

TOLBERT, Gary Michael; '71 BS ; Terminal Mgr.; Roadway Express, Inc., 2360 Cargill Rd., Macon, GA 31206, 912 788 9662; r. 2428 Shea Dr., Macon, GA 31206, 912 788 0430

TOLBERT, Gloria Conner (John T.); '74 BSHE , Member Svcs. Rep.; Walton Elec. Membership Corp., Hwy 78, E., Monroe, GA 30655, 404 267 2505; r. Rt 5, Old Forrester Ln., Monroe, GA 30655, 404 267 2207

TOLBERT, John H., Jr; '62 BBA ; Acct.; Clarke Cnty. Bd. of Educ., 500 College Ave., Athens, GA 30601, 404 546-7721; r. 230 Lavender Rd., Athens, GA 30606, 404 549 3835

TOLBERT, Linda Jane; '69 BBA ; r. Rt 1, Nicholson, GA 30565

TOLBERT, Mary Emma; '61 BSED ; r. 108 Oakwood Rd, Rome, GA 30161

TOLBERT, Mary Ruth Broome (Frank W); r. 311 Willowdale, Toccoa, GA 30577

TOLBERT, Nettie Ola; '29 BSHE , '54 MED ; Retired Tchr , r 609 Dyer St , Gainesville, GA 30501, 404 534 9926

TOLBERT, Pamela Norman (Gary M.); '71 BBA ; r 2428 Shea Dr , Macon, GA 31206, 912 788 0430

TOLBERT, Dr Ralph Harmon; '27 AB , '31 BSA , 44 MSED , Prof. Emeritus, Agr Educ., Univ. of Ga.; r. 275 Morton Ave., Athens, GA 30605, 404 543-1314

TOLBERT, Robert David; '73 BBA ; r. 150 Dell Ave, Athens, GA 30601

TOLBERT, Robin Leigh '76 (See Hawkins)

TOLBERT, Shirley A Coley, 71 MED , r 425 Chappell Rd NW = M 11, Atlanta, GA 30318

TOLBERT, Toni '69 (See Clark)

TOLER, Evelyn '68 (See Bickford)

TOLER, Joe Ernest; '66 BSA , '68 MS ; r Experiment Station, Clemson Univ, Clemson, SC 29631

TOLES, Annette '69 (See Young)

TOLES, Dorothy M. Doster (Doyle); '39 BSHE ; r Rt. 1, Summerville, GA 30747

TOLES, M. Vivian Morgan (Bobby J.); '52 BSHE ; r Box 2027, Rome, GA 30161

TOLES, Melisa L. '76 (See Kirkland)

TOLES, Rhonda Wannetta; '76 BS ; Health Claims Adjustor; Reliance Ins. Co., 4 Penn Center Plz., Philadelphia, PA 19103, 215 864-4500; r. 5710 Drexel Road, Philadelphia, PA 19131, 215 878 0477

TOLLE, Wayne Frances, '69 MBA , r Rt 1, Maysville, KY 41056

TOLLERSON, Jo Ann '64 (See Goodman)

TOLLESON, Alice Bates (Raymond W.); '67 BSED ; Homemaker; r. 310 Holly Port Rd., Richmond, VA 23229, 804 282-3477

TOLLESON, Charles Mahone, '51 BSPH , Chief Exec. Ofcr.; Southern Druggists, Inc., 338 Peters St SW, Atlanta, GA 30313, 404 688-0150; r. 595 Spalding Dr. NE, Atlanta, GA 30328, 404 394 1848

TOLLESON, Cynthia Louise '75 (See Jollay)

TOLLESON, L. Arthur, Jr; '51 BBA ; Credit Mgr.; Associated Rubber Co., PO Box 245, Tallapoosa, GA 30176, 404 574 2321, r 55 Freeman St , Tallapoosa, GA 30176, 404 574-7193

TOLLESON, Mary E Shannon (Thorborn Ross); '44 BBA ; r. P O Box Y, Perry, GA 31069

TOLLESON, Ms Nan; '76 BFA ; r. 1904 Main Street, Perry, GA 31069

TOLLESON, Raymond Wilson; '61 BBA ; Pres.; Tolleson and Co., 801 E. Main, Richmond, VA, 804 644-1653; r. 310 Holly Port Rd., Richmond, VA 23229, 804 282 3477

TOLLESON, Robert Henry; '60 BBA ; Asst. VP, Trust; The Citizens and Southern Natl. Bank, 35 Broad St. NW, Atlanta, GA 30303, 404 581-3328, r. 31 Northwood Ave. NE, Atlanta, GA 30309, 404 872-3116

TOLLESON, Ms Susan Kimberly; '77 BSED ; r 4414 Tree Haven Dr., Atlanta, GA 30342

TOLLESON, Thomas Mahone; '50 BSPH ; Pres.; Southern Druggists, Atlanta, GA 30313, 404 688 0150; r. 338 A Peters St. SW, Atlanta, GA 30313, 404 993-3134

TOLLESON, Thorborn Ross; r. P O Box Y, Perry, GA 31069

TOLLESON, Vaughan Earl; '62 BBA , '73 MED ; Pct Tchr., Coord.; Pebblebrook HS, Old Alabama Rd., Mableton, GA 30059, 404 948-8219; r Sweetwater Cove G-3, Mableton, GA 30059, 404 941-9626

TOLLESON, William Joseph; '38 MA ; Pub. Acct.; Self Employed; r. PO Box 255, St Matthews, SC 29135, 803 874-2651

TOLLETT, Allyson Buice (Edwin); '71 BS ; r. Rt 1 Box 74Ha, Ozan, AR 71855

TOLLETT, Mrs Eugene; '67 BSHE ; r. 217 West Clark, Nashville, AR 71852

TOLLETT, Robert E.; '47 ABJ ; Buyer; B. Altman and Co., 361 Fifth Ave., New York, NY 10016, 212 679-7848; r. 175 West 76th St., New York, NY 10023, 212 877-1566

TOLLEY, Edward Donald; '71 BBA , '74 MBA , '75 JD ; Atty.; Cook, Noell, Bates and Warnes, PO Box 1927, 304 E. Washington St., Athens, GA 30603, 404 549-6111; r. PO Box 1927, 101 Georgetown Cir., C-11, Athens, GA 30603, 404 546-9972

TOLLEY, M. Lynne; '72 BSHE ; Nutritionist; Elk and Duck Rivers Head Start Program, 701 South Lincoln St., Fayetteville, TN 37334, 615 433 7185; r. PO Box 221, Lynchburg, TN 37352, 615 759-7347

TOLLMAN, Dr Gary Alvin; '62 BS , '64 MS , '66 PHD , Psychologist, Pvt Practice, 4928 LaVista Rd., Tucker, GA 30084; r. Alfreda, GA

TOLNAS, Edwin Lowther; '57 BS , '58 MS , Tech Staff Member; Princeton Univ., Princeton, NJ, 609 452-5657; r. RD 1, Box 89A, Cranbury, NJ 08512, 609 799 0325

TOLNAS, Gladys Lowther (Olaf Johann); '35 MA ; r 420 Rutherford St, Athens, GA 30606

TOLSON, Barbara Diane; '74 ABJ ; Procedures Analysis; , 64 Perimeter Ctr. E., Atlanta, GA; r. 6648 Peachtree Indust. Blvd. Apt. B, Doraville, GA 30360, 404 449-5326

TOLSON, John F., Jr; '66 BBA ; r. 319 James St, Orange Park, FL 32073

TOLSON, Watson L., Jr; '41 BSC , Regl Sales Mgr , The Stanley Works, Strapping Systems Div., 4205 McEwen St., Dallas, TX 75240, 214 661 3500; r 10431 Countess Dr., Dallas, TX 75229, 214 352 0585

TOLTZIS, Adele Seifstein (Robert A.); '75 BFA ; Interior Designer; Nix and George Co., Inc., 695 Miami Cir , NE, Atlanta, GA 30324, 404 237 5537; r. 1763-D Drachten Drive, Marietta, GA 30067, 404 432-8684

TOMAN, Nancy (See Baldwin)

TOMASELLO, William Michael; '77 MS ; Grad Asst., Univ. of Ga , r 250 1 2 Barbara St , Athens, GA 30601, 404 543 6833

TOMASSONI, Mark Edward, '74 MA , r 65 St Andrews Rd., Severna Park, MD 21146

TOMASULO, Dana Lee '71 (See Hilley)

TOMASZEWSKI, Frances Barbara; '74 BSHE , Grad Asst., Univ. of Fla., 712 SW 16th Ave., Apt 302, Gainesville, FL 32601, 904 372 1197; r. 452 Charnwood Road, New Providence, NJ 07974, 201 464 5677

TOMBERLIN, Camilla Coyne (Don L.); '62 BSED ; r 495 Gerry Ln. NE, Atlanta, GA 30328, 404 252 4583

TOMBERLIN, Carl Harris; '71 BS , '74 MBA ; Ins Rep., Mutual of Omaha, Ste. 123, Dunwood Pk., Atlanta, GA 30338, 404 394-7130; r. 1870 Dresden Dr., Apt. B-1, Atlanta, GA 30319, 404 636-5201

TOMBERLIN, Delinda Irene '69 (See Cannon)

TOMBERLIN, Delma A '68 (See Vanwinkle)

TOMBERLIN, Evelyn Dickerson (Edwin L.); '67 MHE ; r. 5175 Dellrose Ct., Atlanta, GA 30338, 404 393-1228

TOMBERLIN, Lester Donald; '63 BSED ; Sales, Connolly and Redd Realty Svcs., 2026 Powers Ferry Rd., Atlanta, GA 30339, 404 955-2211; r 495 Gerry Lane NE, Atlanta, GA 30328, 404 252 4583

TOMBERLIN, Patricia Arlene; '72 BSED ; r. 1288 Hillridge Drive, Macon, GA 31206

TOMBERLIN, Richard Ernest; '62 BBA ; Sales Rep., Procter and Gamble Dist Co., r 1583 Winston Dr., Macon, GA 31206, 912 788-8017

TOMBERLIN, Thelma '32 (See Graham)

TOMBERLIN, Thomas Larry; '75 BSFR ; r. 1206 Sherwood Dr, Malvern, AR 72104

TOMBLIN, Collis Nelson, Jr; '73 BS ; Corporate Brewing Technologist; Miller Brewing Co., 4000 W State St., Milwaukee, WI 53201, 414 931-2861; r 4080 W. River's Edge Cir., Milwaukee, WI 53209, 414 354-5039

TOMBLIN, Edward Derrill, '56 BSA , r 1921 Tillinghurst Rd, Columbus, GA 31907

TOMBLIN, James Gary; '67 MED ; r. PO Box 28, Keystone Heights, FL 32656

TOMBLIN, Jerry Wayne; '70 ABJ ; r. 5835 Canterbury Dr, Columbus, GA 31904

TOMEI, Margaret Stanley (Felix III); '56 ABJ ; Homemaker; r. 1220 Royal St. George Dr., Naperville, IL 60540, 312 355-7899

TOMLIN, Alan Robert; '74 BBA ; r. 3171 Terrace Ct Apt N, Norcross, GA 30992

TOMLIN, Anne Puryear (C. Richard); '47 BBA ; VP, Harry Norman, Realtors, 215C Copeland Rd. NW, Atlanta, GA 30342, 404 252-7222; r. 6715 Pine Mill Lane, Atlanta, GA 30328, 404 255-8472

TOMLIN, C Richard, '40 BBA , Vice President, Harry Norman, Realtors, 215-C Copeland Road NW, Atlanta, GA 30342, 404 252-7222; r. 6715 Pine Mill Lane NW, Atlanta, GA 30328, 404 255 8472

TOMLIN, Donna Jean Dooley (Benny L.); '69 BSED ; Tchr., Coach; Newton Cnty. Comprehensive HS, Rt. 2, Ram Dr., Covington, GA 30209, 404 787 2250; r. Rt. 1, Lake Rd., Box 395A, Covington, GA 30209, 404 787-0107

TOMLIN, Gary Wilton; '66 BSED ; Tchr.; Baker HS, Muscogee, GA 31904; r. 3016 Mustang Dr., Columbus, GA 31904

TOMLIN, John Robert; '60 BBA ; Sales Mgr , Olivetti Corp. of America, 213 14th Ave. N., Nashville, TN 37203, 615 329-2921; r. 918 General MacArthur Dr., Brentwood, TN 37027, 615 794 4375

TOMLIN, Kathee '69 (See Ivey)

TOMLIN, Kenneth Duane; '70 BSED , '72 MSW , Social Svc Dir , Ga Dept of Human Resources, Div of Family and Children Sv, PO Box 277, Reidsville, GA 30453, 912 557-6304; r. Rt. 4, Lyons, GA 30436, 912 526-3492

TOMLIN, Linda Ann Wilson; '75 MED ; r. 150 So Atlanta St., 3M, Roswell, GA 30075

TOMLIN, Marlene Goldstein (K. Duane); '71 BSED , Tchr.; Vidalia City Sch. System, Vidalia, GA 30474, 912 537-3421; r. Rt. 4, Lyons, GA 30436, 912 526-3492

TOMLIN, Patricia Ann (Pat) Tumlin (William A.); '61 BBA ; Tchr., Bus. Educ.; Manchester HS, 286 Blue Devil Way, Manchester, GA 31816, 404 846 2154; r. 807 McCurdy Blvd., Manchester, GA 31816, 404 846-2717

TOMLIN, Tyrone Dickens, '71 BSA , r 228 Hampton St, Rockmart, GA 30153

TOMLIN, William Andrew; '58 BBA , '68 MED ; Dir., In-Service Training; Warm Springs Rehab Complex, Warm Springs, GA 31830, 404 655 3321; r. 807 McCurdy Blvd., Manchester, GA 31816, 404 846-2717

TOMLIN, William Thomas, '66 BBA ; r. RFD 2, Fitzgerald, GA 31750

TOMLINSON, Ann '61 (See Lear)

TOMLINSON, Anna Laura '73 (See Jackson)

TOMLINSON, Ashley Isle '70 (See Jones)

TOMLINSON, Ausbin Lavon; '55 BSPH ; r. 1309 S Edgewood Dr, Dothan, AL 36301

TOMLINSON, Billy Conard, 62 BSA , Dist Conservationist; USDA Soil Conservation Svc., Fed Bldg , Box 1991 Rome, GA 30161 404 291 8365; r. 24 Rollingwood Dr., Rome, GA 30161, 404 234-2546

TOMLINSON, Carol Anne '73 (See Knox)

TOMLINSON, Douglas Julian; '73 BBA , '74 MBA , Material Planning Supv., Reliance Elect. Co.; r. 155 Lakeover Dr., Athens, GA 30601, 404 546 0990

TOMLINSON, Freda Jane Reynolds (William Donald); '72 BSHE ; r. 4 Cardinal Dr, Newnan, GA 30263

TOMLINSON, Ginger Gail Land (Luther Lamar); '66 BSED ; r. 1200 Chennault St, Dublin, GA 31021

TOMLINSON, Herman L 57 BSF , r 205 Hunter St, Homerville, GA 31634

TOMLINSON, Ms Kimberly Reich; '76 AB ; r. Rt 8 # 3605 Castle Creek Pl Valdosta GA 31601

TOMLINSON, Leisa Cornell; '71 BBA ; r. 104 Tuxedo Dr, Thomasville, GA 31792

TOMLINSON, Leon Kenneth; '77 BSPH , Pharmacist, Eckerd's, 5001 Winters Chapel Rd , Doraville, GA 30340, 404 448 7638, r. 2807 Windy Hill Rd , Marietta, GA 30062, 404 436 1381

TOMLINSON, Luther Lamar, 65 BSPH , r 1200 Chennault St, Dublin, GA 31021

TOMLINSON, Margerie Stubbs (William M), '66 ABJ ; Homemaker; r. 720 Smithstone Rd , Marietta, GA 30067, 404 973 1477

TOMLINSON, Marguerite '69 (See Higdon)

TOMLINSON, Marian Cook (W Lyman), '48 BSHE , r Route 4, Stockbridge, GA 30281, 404 474-8475

TOMLINSON, Martha F Cantrell (Billy C.), '62 BS , Tchr , Model Elem Sch , Rt. 2, Rome, GA 30161, 404 295 2231; r. 24 Rollingwood Dr , Rome, GA 30161, 404 234 2546

TOMLINSON, Mary M '49 (See Freeman)

TOMLINSON, Dr Ronald Lloyd, '65 BS , Urologist, Waycross Urology Clinic, PC, Drwr. 2007, Waycross, GA 31501, 912 283 7951; r. 1300 Shawnee Dr., Waycross, GA 31501

TOMLINSON, Sue Siceloff, 71 MA , r PO Box 5135, Anderson, SC 29623

TOMLINSON, W. Lyman; '47 BSA , Vocl. Rehab , Soc Security Admin., Dept. of Human Resources, One W Court Sq., Decatur, GA 30031, r. Route 4, Stockbridge, GA 30281, 404 474 8475

TOMLINSON, Wade Hampton, III; '76 BBA ; r 3027 Sue Mack Drive, Columbus, GA 31906

TOMLINSON, William Donald, '71 ABJ ; r. 4 Cardinal Dr, Newnan, GA 30263

TOMME, Lou Ellen '41 (See Purdom)

TOMME, Robert Simeon, '49 BBA ; Controller, Aetna Life and Casualty, 55 Marietta St , Atlanta, GA 30303, 404 588 2307; r 4205 Windsor Castle Way, Decatur, GA 30034, 404 288 2006

TOMPKINS, Adurline '41 (See Chellis)

TOMPKINS, Elizabeth '44 (See Healey)

TOMPKINS, Frederick Wayne; '74 BSA , r Route 4, Winder, GA 30680

TOMPKINS, Jeanne Stephens (Harold W.); '70 BSHE ; Tchr.; Powder Springs Elem Sch , Powder Springs, GA; r. 2705 Big Oaks Rd , Marietta, GA 30064, 404 427 8031

TOMPKINS, Kaye Geilfuss, 76 BSED , Tchr , DeKalb Cnty. Sch. System, 4120 Cedar Ridge Tr., Stone Mountain, GA 30083, 404 981 3980; r 3200 Lenox Rd , E118, Atlanta, GA 30324, 404 436 2565

TOMPKINS, Leon, 72 MED , r 1123 So Houston Lake Rd, Warner Robins, GA 31093

TOMPKINS, Louise Bost (James E.); '69 BSHE , Homemaker, r PO Box 912, Lake Placid, FL 33852, 813 465 4506

TOMPKINS, Virginia '38 (See Hall)

TOMPROS, S. Leigh White (Michael E.); '76 AB , Secy To Player Personnel Dept Dir , Atlanta Falcons, Atlanta Stadium, Atlanta, GA 30321, 404 588 1111; r. 2886 Bellaire Cir. NE, Atlanta, GA 30340, 404 457-5015

TOMS, Elizabeth May Birch (Fred, Jr); r. 1805 Country Club Road, Hendersonville, NC 28739

TOMS, Karen Marie, 74 BFA , r Programming Unit, Unicoy Station, Box 256, Helen, GA 30545

TOMS, M Kathryn '74 (See Brown)

TOMS, Mildred A. '76 (See Engram)

TOMSKEY, Ellen Logan, 72 BSED , r 5111 Pitt Street, New Orleans, LA 70115

TONCRAY, Gertrude B.; r. 509 E Unaka, Johnson City, TN 37601, 615 928 2901

TONEY, Arnold A., Jr; '64 AB , VP, Natl Cleaning Contractors, Inc., 724 Monroe Dr., Atlanta, GA 30308, 404 522-4050; r. 634 River Oak Loop, Lawrenceville, GA 30245, 404 921 4076

TONEY, Billie Sherrod (Randall L. Jr); '71 AB , Couns.; Morrow HS, 2299 Old Rex Morrow Rd , Morrow, GA 30260, r 2683 Stardust Trail, Decatur, GA 30034, 404 284 5421

TONEY, Charles Byron; '60 ABJ ; r. Hartwell Rd , Lavonia, GA 30553, 404 356-1148

TONEY, Doris Elaine Banks (James H. Jr); '52 BSED ; Casework Supv. I; Dept of Family and Children Svcs., 1718 Eighth Ave., Columbus, GA 31904, 404 324 7311, r 1707 50th St , Columbus, GA 31904, 404 327 6221

TONEY, Harold F.; r. 107 Hancock St, Auburndale Brnch, Boston, MA 02166

TONEY, Janice Marilyn '69 (See Strickland)

TONEY, Jimmie Sue; '70 BSED , r. Rt 2, Jefferson, GA 30549

TONEY, Marilyn Janice '69 (See Strickland)

TONEY, Myron Kenneth; '61 BSCH , '64 MS ; r 167 Highland Dr, Greenwood, SC 29646

TONEY, Peggy Ann James (Steven V.) 68 BSED Tchr r 112 Bransfield Rd , Del Norte Estates, Greenville, SC 29615, 803 268 5319

TONGATE, Dorris Cleveland, 74 EDS , r Rt 5 Timberidge Trail, Ringgold, GA 30736

TONISSON, Cara Puss (Tonis J); '57 BS ; r. 100 Norr Malarstand, Stockholm Sweden

TONKEL, Marsha Anne; '77 BFA ; r. 230 174 St., Apt 1203, Miami Beach, FL 33160

TONKIN, Rosalyn Crowder (Harold A), '37 ABED Homemaker; r. 497 Pine Valley Rd , Griffin, GA 30223, 404 227 6567

TOOKE Carol Burch (W Raymond Jr) r 3748 Briarcliff Rd NE, Atlanta, GA 30345, 404 636 4712

TOOKE Charlton C Agr Inspector Ga Dept of Agr., Same as Residence; r. 339 S Victoria St , Commerce, GA 30529, 404 335 3413

TOOKE, Flora '68 (See Shevlin)

TOOKES Aaron Lorenzo 75 BSED r Rte 1 Box 49 B, Oglethorpe, GA 31068

TOOLE Cecilia Ann 76 ABJ r 507 Arnlee Way Augusta, GA 30904

TOOLE Charles Calvin 72 MPA Labor Relations Employment Dev Spec Veterans Admin Ctr Bay Pines FL 33507 813 391 9644 r 12040 Dagama Place Apt 2 Seminole FL 33542, 813 393 9244

TOOLE, D Grace '47 (See Pence)

TOOLE, Donna Ruth Rigdon (Michael G); '69 MED ; r. 1229 Orange Branch Road Apt 202, Charleston SC 29407

TOOLE, Edna Hodges; '59 MED ; r. 1635 E. Duffy St., Savannah, GA 31404

TOOLE, Edward Thomas; '49 BBA ; r. 3833 Lake Trail Dr, Kenner, LA 70062

TOOLE, Emmette J; '51 (See Watts)

TOOLE, Gregory Scott; '73 BSPH ; r. 201 Flora Ave., Rome, GA 30161

TOOLE, James Pershing, Jr; '67 AB ; Govt Cnslt., Self Employed ; r. 713 Ridgeview Dr, Shelby, NC 28150, 704 482 3606

TOOLE, James Wiley, Jr; '49 BSA ; Farmer; Self Employed, r. PO Box 6, Lizella, GA 31052, 912 935 2281

TOOLE, Jean Anne; '71 BSED ; r. 502 E Main St Williston, SC 29853

TOOLE, Leslie Van; '75 AB ; r. 201 Flora Ave, Rome, GA 30161

TOOLE, Michael Greiner, '48 BFA , '71 EDS ; r. 1229 Orange Branch Rd Apt 202, Charleston, SC 29407

TOOLE, Phillips Joe; '64 BSA ; r. 923 W Broad, Albany, GA 31708

TOOLE, Richard Larry, '68 BBA , Pres , R. L. Toole and Co , 303 E. Winthrope Ave , Millen, GA 30442, 912 982 4106, r. PO Box 839, Millen, GA 30442, 912 982 2666

TOOLE, Samue Morgan; 68 BSPH , r. 3240 Henderson Mill Rd Apt 3, Atlanta, GA 30341

TOOLE, Sandra McCollum (Richard L.); '67 AB ; r. 513 Morningside Cir., Millen, GA 30442, 912 982 2666

TOOLE, Sandra Gill (Howard C.); '71 ABJ ; Free Lance Mode , GA 30344 ; r. c/o Mr. R. O. Gill, 3045 Kentucky Ct., East Point, 404 763 2040

TOOLE, Shaun Michael; '76 ABJ ; r. 4147 Spirea Dr , Columbus, GA 31907

TOOLE, Mrs Wayne Edward, Jr; '74 BSED ; r. 3200 Lenox Rd , D312, Atlanta, GA 30324

TOOLE, Wayne Edward, Jr; '73 BBA , r. 3200 Lenox Rd D312, Atlanta, GA 30324

TOOMBS, Jack Catlett; '50 BSPH ; Spec. Sales Rep., Eli Lilly and Co , r. 4511 NW 17 Place, Gainesville, FL 32605, 904 376 3916

TOOMER, Elizabeth Anne '61 (See Wheeler)

TOOMEY, Dr Timothy Charles, '70 MS , '71 PHD , r. 3722 Park Rd Apt N, Charlotte N C 28209

TOOMEY, Virgil Dee; '70 MFA ; Art Dir.; John H Harland Co., 2939 Miller Rd., Atlanta, GA 30348, 404 981 9460, r. 2379 Nesbitt Dr., Atlanta, GA 30319, 404 634 0546

TOON, John David; 75 ABJ , Writer, Photographer; The Athens Observer, 264 1 2 N Lumpkin St., Athens, GA 30601, 404 548 6346, r. 460 Morton Ave., Athens, GA 30605, 404 546 6424

TOON, Rhonda Lynn Brinkley (John David); '76 ABJ , r. 2334 Airport Dr, Athens, GA 30605

TOORKS, Karen Louise Lewis (David William); '72 BSHE , r. c/o Taylor 168 Pine Street, Danvers, MA 01923

TOORS, Hermine; 56 MHE , r. 100 Graaf, Florisstraat, Rotterdm Netherlands

TOOTHE, Gary William, '77 BS ; r. 28 Pleasant St., Willimantic, CT 06226

TOOTLE, Anne Young; '66 BSED ; r. 1635 E. Duffy St., Savannah, GA 31404

TOOTLE, Cecil Jan, '63 BSPH , Owner-Pharmacist; Don Auld's Prescription Shops, 1910 Abercorn St., Savannah, GA 31402, 912 233 4781; r. 7 Colony Ct., Savannah, GA 31406, 912 925 1803

TOOTLE, Cecil Kline; '70 BSA , r. Star Route, Reidsville, GA 30453

TOOTLE, Lt Charles Walker; '72 AB ; Navigator, KC-135, USAF, PSC Box 3495, Dyess AFB, TX 79607; r. PO Box 61, Jesup, GA 31545, 912 427 6283

TOOTLE, Daniel Michael; 77 BSPH , Staff Pharmacist; Pharmacy Admins., PA, 912 739 2611, r. N. River St., Claxton, GA 30417

TOOTLE, Lendon Charles; '68 BSA ; r. 774 Tas Cmr, Box 564, Apo San Francisco, CA 96274

TOOTLE, Marvin Lewis; '67 BBA ; Pres., Owner; Advan Moving Svcs Inc., Same as Residence; r. 2331 B Adams Dr., Atlanta, GA 30318, 404 352 2570

TOOTLE, R. Susan '73 (See Renfrow)

TOOTLE, Talmadge A; 71 AB , r. Route 4, Box 252, Glennville, GA 30427

TOOTLE, Tim A; r. P O Box 103, Belleview, FL 32620

TOPOLSKI, Madeleine Sucheron (Frank M.); '70 BSA , 74 MED , Tchr., Clarke Cnty. Bd. of Educ., Athens, GA; r. 165 Matthews Ave., Athens, GA 30606, 404 549 0109

TOPOREK, R Dale Estroff (Dale E), '63 BSED ; r. 745 Tripps Ct, Augusta, GA 30904

TOPP, Vivian '74 (See Maisel)

TOPPER, Marsha '58 (See Greene)

TOPPER, Michael Joseph, '76 BSA , Student; Coll. of Vet. Med., Univ. of Ga., Athens, GA 30602, r. Box 4107 Campus Station, Athens, GA 30602, 404 549 1237

TOPSHE, Sondra '63 (See Coletti)

TOPSHE, Trina Marie; 75 ABJ , Flight Attendant, Southern Airways Inc.; r. 310C Crestwood Ln., Atlanta, GA 30339, 404 436 4072

TORAN, Bernice R Shainker (William Baer); '42 AB , r. 6851 Roswell Rd I-2, Atlanta, GA 30328

TORBAN, Clifford Baer, '75 MA , Spec. Agt., Sales, Prudential Ins. Co., Main Line Agcy., Butler and Skippack Pik, Ambler, PA 19002, 215 628 4410, r. 8533 Alicia St., Philadelphia, PA 19111, 215 725 7567

TORBERT, Barbara Laverne Jones (Gerald W.), '61 BSHE , Homemaker ; r. Rt. 2 Box 26, Greensboro, GA 30642, 404 453 7745

TORBET, Bennie D '32 (See Faulkner)

TORBETT, Becky J. Baggett (Howard V.); '71 MED ; r. 158 Prince Anthony Dr., Lawrenceville, GA 30245, 404 963 1042

TORBETT, Becky Jo Baggett (Howard V.); r. 158 Prince Anthony, Dr , Lawrenceville GA 30245 404 963 1042

TORBETT, Howard Vernon; '72 MED ; Principal, Grason Elem. Sch., Grason, GA, 404 963 7189; r. 158 Pineview Castle Est., Prince Anthony Dr Lawrenceville, GA 30245, 404 963 1042

TORBETT, Jack; '48 BBA ; Exec. VP; Concrete Products, Inc., 912 265 6900; r. PO Box 130, Brunswick, GA 31520, 912 265 2891

TORBETT, Lisa Lane; '76 BFA ; Teller; C and S Bank, Hurt Bldg., Atlanta, GA, 404 581 3016; r. 1185 Collier Rd , Apt 3F, Atlanta, GA 30318, 404 355 0577

TORBETT, Nancy '71 (See Swift)

TORBETT, William Dale, II; '76 ABJ ; r. 4095 Herschell Rd., College Park, GA 30337

TORBUSH, Phyliss Ann '71 (See Daughtry)

TORBUSH, Poppy '66 (See Cantrell)

TORCH, Danyse S. '69 (See Weinberg)

TORCIVIA, Louis Steven; '76 BSA ; Sales Rep ; General Foods Corp., Same as Residence, 404 458 1619, r. 3700 Bridgewater Rd , B 8, Columbus, GA 31904, 912 563 3337

TORCIVIA, Robert Claud; '77 BS ; Graduate Asst., MBA Program; Univ. of Ga.; r. 3615 Castaway Court, Atlanta, GA 30341, 404 934 6376

TORGERSEN, Helge; 76 M S , r. Lensmann Solbergs Vei 7, 3000 Drammen, Norway

TORGESEN, Allan Creel; 68 ABJ , r. Rt 1, Cornelia, GA 30531, 404 778 2354

TORIAN, Nan '31 (See Owens)

TORII, Junichi; 75 AB , Export Div., Matsushita Seiko Co., Ltd., 2 61, 6 Chome, Imafuku Nishi, Joto-Ku, Osaka Japan 536; r. 1-2 Tsurigane-Cho, Higashi-Ku, Osaka Japan

TORO, Radames, Jr; '75 ABJ , Missionary Journeyman; Foreign Mission Board, Raleigh, NC 23230; r. 601 Mitchell Street, Holiday Towers, Apt 1101, Myrtle Beach, SC 29577, 803 448 4856

TORODE, John Arthur; Pres.; Torode Oil Co. Inc., Starke, FL 32091, 904 964 7022; r. 213 S. Cherry, Starke, FL 32091, 904 533 2323

TORPIN, Louise '45 (See Thigpen)

TORRANCE, Charles; '42 BSA ; Postal Clerk; US Postal Svc., E. Hancock, Milledgeville, GA 31061, 912 452 2278; r. Rt. 2, Box 214, Milledgeville, GA 31061, 912 452 0290

TORRANCE, Adelia J '58 (See Lee)

TORRANCE, Ernest Grady; '54 BSA , '63 MS ; Prof.; Ga. Military Coll., Milledgeville, GA 31061, 912 453 3481, r. 31 Maplewood Ave , Milledgeville, GA 31061, 912 452 1218

TORRANCE, Frances Willingham (E. Grady); '55 MHE , '72 MED ; Soc. Worker; Central State Hosp., CSH Powell Bldg., Milledgeville, GA 31061; r. 31 Maplewood Ave., Milledgeville, GA 31061, 912 452 1218

TORRANCE, LCdr Harold Stiles; '57 BBA ; r. 508 Myrtle Avenue, Green Cove Springs, FL 32043

TORRANCE, Jane Stone Taylor (Jack Everette); r. 302 E 54th St, Savannah, GA 31405

TORRANCE, Marjorie Rosser (Larry T.); '52 BFA , '73 MED ; Media Spec., Statesboro HS, Statesboro, GA 30458, 912 764 4141; r. Rt. 1, Statesboro, GA 30458, 912 587 5176

TORRANCE, Mary C. '67 (See Stone)

TORRANCE, Rachel E. '69 (See Yeargan)

TORRAS, Dorothy '48 (See Boynton)

TORREGROSSA, Elizabeth Dru Crouch (Robert E); '75 BSA ; r. 106 Ashley Circle, Athens, GA 30601

TORRENCE, Larry Jerome; '70 BBA ; Owner, Pres.; Mark Chrisman Men's Wear, 3401 Ocean Dr., Vero Beach, FL 32960, 305 231 0116; r. 535 Gardenia Ln., Vero Beach, FL 32960, 305 562 0908

TORRENCE, Sandy Howard (Larry J.); '70 BBA ; r. 535 Gardenia Ln., Vero Beach, FL 32960

TORRENCE, Mrs Thomas Foil; '68 BSED ; r. 320 Crestside Dr., Concord, NC 28025

TORRENCE, Thomas Foil; '68 BBA ; r. 320 Crestside Dr, Concord, NC 28025

TORRENUEVA, Dr Allen Lizaso; '75 PHD ; r. 45 Conroy Crescent Apt 201, Guelph Ontario, Canada Nig Canada

TORREY, Betty '46 (See Spencer)

TORREY, Emory Mead; 61 AB , Acct. Exec., E. F. Hutton, PO Box 1888, Jacksonville, FL 32201, 904 355 9641, r. Box 1888, Jacksonville, FL 32201, 904 824 9290

TORREY, Margaret B.; '52 AB ; r. 2529 Windbreak Dr , Alexandria, VA 22306

TORREY, Martha Thompson Bender (William F Jr), '56 BSED ; r. 4226 Seventh St E, St Simons Island, GA 31522

TORZILLI, Albert Phillip, III; '76 PHD ; r. 3, The Glenn, Athens, GA 30601

TOS, Irene Gillio; 43 BBA , r. P O Box 595, Claxton, GA 30417

TOSH, Vernie Guy; '57 BSED ; Administrator; First United Meth. Church, 204 E. Spring St., Cookeville, TN 38501, 615 526 2177 ; r. 910 Wyleswood Dr , Cookeville, TN 38501, 615 526 6421

TOTH, Donald Steven; '76 BBA ; Grad. Student, , Box 50, Morris Hall, Athen, Ga, 404 542 5717; r. 270 Palamar Dr., Fairfield, CT 06430, 203 374 6928

TOTH, Gary Alan; '71 MSW , r. 5725 Gifford Ave , Cleveland, OH 44144

TOTH, Gregory R; '60 ABJ ; r. c/o Sears Roebuck Dept 733sp, 675 Ponce De Leon Avenue NE, Atlanta, GA 30308

TOTH, Patricia Ann Coffey (Gregory R); '60 BFA ; r. c/o Sears Roebuck Dept 733sp, 675 Ponce De Leon Ave NE, Atlanta, GA 30308

TOTH, Sondra Loyce Sapp (Richard V.); '77 BSED ; Tchr.; Bd. of Educ., Pierce St., Alma, GA 31510, 912 632 7363; r. 312 19th St., Alma, GA 31510, 912 632 4016

TOTH, Tommie Lou Arnette (A G); '47 BSED ; r. 4420 SW 63rd Ave, Miami, FL 33155

TOTIS, Anthony F; '71 ABJ ; r. 3183 Mission Ridge Ln NW, Atlanta, GA 30339

TOTIS, Cathy Lane Nalley (Anthony F); '70 ABJ ; r. 3183 Mission Ridge Ln NW, Atlanta, GA 30339

TOTIS, Pete I; '70 BBA ; r. 211 Greencrest Ct, Marietta, GA 30060

TOTTEN, Dr Roger Earl; '65 BSA , '67 MS , '70 PHD ; r. 3213 Gary Ave., Manhattan, KS 66502

TOTTER, Anita Ruth; '66 AB ; Secy.; IBM Corp., Ste 500, 11300 Rockville Pike, Rockville, MD 20852, 301 897 3601, r. 810 Azalea Dr Rockville, MD 20852, 301 279 2031

TOTTER, John Alan; '68 BS ; r. 109 Wedgewood Dr, Oak Ridge, TN 37830

TOUART, Alan Edward; 77 BBA , r. 1032 Homewood Ct, Atlanta, GA 30033

TOUART, Linda Oakley (Mitchell A., IV); '75 BSED , Tchr., US Dept. of Defense, Ulm Elem. Sch , r. New Ulm Finance Sect., Class B Ofc., APO New York, NY 09035

TOUART, Lt Mitchell Anthony, IV; '75 BBA , Central Accounting Ofcr.; US Army; r. New Ulm, Finance Section, Class B Office, APO New York, NY 09035

TOUCHBERRY, Sandra Carol '64 (See Colquitt)

TOUCHON, Daniel; '57 BS ; r. 1908 Rhodes St SW, Decatur, AL 35601

TOUCHSTONE, Jack Linwood; '50 BSED ; Coord Student Pers., Asst. Dir.; Ben Hill-Irwin Area Vocl Tech. Sch., PO Box 1069, Fitzgerald, GA 31750 912 468 7487; r. PO Box 81, Ocilla, GA 31774, 912 468 5871

TOUCHTON, Debby Duke (David); '71 BSED ; r. P O Box 734, Havana, FL 32333

TOUCHTON, Deborah Ann Fountain (James Frank, Jr); '75 EDS ; r. Rt 11, Masseyville Rd, Macon, GA 31201

TOUCHTON, Dr Joseph Terry; '69 BSA , '74 MS , Asst. Prof., Soil Fertility, Univ. of Ga., Ga. Station, Experiment, GA 30212, 404 228 7330; r. Rt. 6, Box 243, Griffin, GA 30223, 404 228 4091

TOUCHTON, Sara L Dasher; '59 BSHE ; r. Ray City, GA 31645

TOUCHTON, Wallace David; '71 BSA ; r. Box 411, Havana Fla 32333

TOUCHTONE, Calvin Eugene; r. Newton, GA 31770

TOUNSLEY, Charlton D , Jr, 65 BS , Data Processing Mgr.; Santee Portland Cement Corp., PO 698, Hwy. 453, Holly Hill, SC 29059, 803 496 5025; r. Rt. 2 Box 29, Holly Hill, SC 29059, 803 873 5413

TOUNSLEY, Mary M. Jackson; '28 ABED ; Retired Employment Couns., Ga Dept of Labor; r. 1004 N Van Buren, Albany, GA 31701, 912 435 9631

TOUNSLEY, Zona Thrift (Charlton D. Jr); '65 BSHE ; Homemaker; r. Rt. 2 Box 29, Holly Hill, SC 29059, 803 873 5413

TOURAINE, Grace Allen (H. M.); '23 ABSS ; r. 626 W 165th St, New York, NY 10032

TOURIAL, Daniel Ezra; '74 AB ; r. c/o Mr. Ralph S Tourial, 2255 Lenox Rd, Atlanta, GA 30324

TOUSEY, W Raymond, '68 BS , r. RD 1, Germantown, NY 12526

TOWE, Barbara Coggins; '59 BSED ; Tchr., Escambia Cnty. Bd. of Educ.; r. 253 Fairpoint Dr., Gulf Breeze, FL 32561, 904 932 4585

TOWE, Barbara C , r. 253 Fairpoint Dr , Gulf Breeze, FL 32561

TOWELL, Dr Robert Daniel; '72 EDD , Asst. Prof , Psychology; Med. Univ. of So. Car., 101 E. Wood, Spartanburg Gen. Hosp., Spartanburg, SC 29303, 803 573 6289; r. 101 Strawberry Lane, Clemson, SC 29631, 803 654 2245

TOWERS, Gary Daniel; '76 ABJ ; Grad. Student, Univ. of Ga., Athens, GA; r. 390 Brookwood Drive, Athens, GA 30605, 404 543 9633

TOWERS, Ms Terry Jean; '76 BSHE ; r. 390 Brookwood Drive, Athens, GA 30601

TOWERY, Susan '68 (See Lipscomb)

TOWLE, Donna (See Autry)

TOWLER, Charles Lamar; '61 BSED ; Asst. Editor, Tenn. Music and Printing Co., Box 850, Cleveland, TN 37311, 615 476 4512; r. 4558 Lee Dr. NW, Cleveland, TN 37311, 615 472 8160

TOWLER, Dot '41 (See Dugger)

TOWLER, James Everett; '64 BS ; Owner; Towler Svc. Sta., Atlanta Hwy., Loganville, GA 30249, 404 466 4712; r. 100 Rock St., Loganville, GA 30249, 404 466 4990

TOWLER, Josephine '44 (See Philbin)

TOWLER, Ruth (See Young)

TOWLER, William Ralph, Jr; '72 BBA ; Labor Market Analyst; Ga. Dept. of Labor, 788 Prine Ave., Athens, GA; r. 520 Pine Needle Rd., Athens, GA 30606, 404 549 4912

TOWLES, W. Marks, Jr; '65 BBA , '67 MACC ; Mgr , EDP Auditing; The Southern Co., 64 Perimeter Ctr E , Atlanta, GA 30346, 404 393 0650, r. 605 Pamela Ct., Lawrenceville, GA 30245, 404 972 6299

TOWNE, Mary Kibbe, '58 BSHE , '69 MED ; r. 3339 Montezuma Road, Montgomery, AL 36106

TOWNLEY, Alvin Mountvill, Jr; '69 BBA , '71 MBA , r. P O Box 1136, Atlanta, GA 30301

TOWNLEY, David James, '66 BSF ; r. 118 Hopkins St, Willmington, MA 01887

TOWNS, Arline Tyree (Gerald A.); '59 BS ; Med Technologist; H. Conor McLoughlin, Medical Park, Merrimack, NH 03054; r. 37 Wethersfield Rd , Nashua, NH 03060, 603 888 3414

TOWNS, Donna Hale (Preston E.); 72 BSED , Elem. Tchr.; Clark County Sch.; r. 2465 Barnett Shoals Road, Athens, GA 30605, 404 549 0740

TOWNS, Forrest Grady; 37 BSED , r. P O Box 1472, Univ of Ga, Athens, GA 30602

TOWNS, Hugh Carlton, Jr; '35 BSC , Sales Rep., Atlanta Southern Corp., Loganville, GA 30249, 404 466 2285; r. 3039 Park Lane, Chamblee, GA 30341, 404 455 9147

TOWNS, Jimmie Teresa '72 (See Boyett)

TOWNS, Joseph M., Jr; '34 BSC , Credit Mgr , S East Foam Products, Inc., 1125 Ellington Dr , Conyers, GA 30207, 404 483 4491; r. 1127 Valley Dr NE, Conyers, GA 30207, 404 483 7143

TOWNS, Lillian Flora '36 (See Redmond)

TOWNS, Martha Eberhardt (Forrest G.), r. 585 Highland Ave., Athens, GA 30606, 404 543 4913

TOWNS, Preston Eugene; '69 ABJ , Grad Student, Univ of Ga.; r. 2465 Barnett Shoals Rd , Athens, GA 30605, 404 549 0740

TOWNS, Rebecca Joan '72 (See Wheeler)

TOWNS, Rickey Edwin; '70 BSED , Branch Mgr , Fed Land Bank, Eastman, GA, 912 374 7320, r. Rt 2, Alamo, GA 30411, 912 568 3310

TOWNS, Robert Forrest, '61 BBA , '72 MPA , r. 441 Oaktree Square, Athens, GA 30606

TOWNS, Robin Redfearn (Robert Forrest); '73 BBA ; r. 441 Oaktree Square, Athens, GA 30606

TOWNS, Ronnie Jenkins, '66 BSA ; Cnty. Exec Dir , USDA, Soil Conservation Svc , 314 W Broad St , Metter, GA 30439, 912 685 2635; r. PO Box 206, Metter, GA 30439, 912 685 5692

TOWNS, Roy Parks, '52 BBA , Auditor, Beasley and Rice, CPAs, Southern Mutual Bldg , Athens, GA 30603, 404 543 9073, r. Rt 4, Box 191, Athens, GA 30606

TOWNS, Ruby Winter; '40 BSED ; r. Box 66, Winterville, GA 30683

TOWNS, Shirley Craig, Farmer, Self Employed; r. 252 A Rt 1, Culleoka, TN 38451, 615 987 2450

TOWNS, Steven Larry; '70 BSED ; Tchr., Soc Studies, Phys Ed , DeKalb Cnty Sch , Decatur, GA 30030, 404 634 4111; r. 1750 Briarwood Rd , Atlanta, GA 30329, 404 325 3913

TOWNSEND, Dr Gerald; '76 EDD , Chmn , Dept of Foreign Lang., Middle Ga. Coll., Cochran, GA 31014, 912 934 6221; r. Route 5, Coll Estates, Cochran, GA 31014, 912 934 7559

TOWNSEND, Mrs A Randall, '68 BSED ; r. 1862 Vanderlyn Dr., Dunwoody, GA 30338

TOWNSEND, Agnes '43 (See Conner)

TOWNSEND, Ann '69 (See Young)

TOWNSEND, Annette Wolfe (Gerald), '73 MED , '74 EDS ; Cnslt.; Co-op Educ Svcs Agcy , Box 368, Eastman, GA 31023, 912 374 5244, r. Rt 5, College Estates, Cochran, GA 31014, 912 934 7559

TOWNSEND, Bonnie Jachimowicz (Larry W.); '74 ABJ ; r. 123rd Med Det DS, PO Box 493, APO New York, NY 09031

TOWNSEND, Dr Charles E.; Assoc Prof., Bus Admin ; Clarion St. Coll., Clarion, PA; r. 827 Liberty, Clarion, PA 16214, 814 226 8694

TOWNSEND, Claudia Marianne; '74 ABJ ; r. 1893 Fairway Circle, Atlanta, GA 30319

TOWNSEND, Clifford James, '68 BSF ; r. RFD 6, Covington, GA 30209

TOWNSEND, Dale Lavern; '67 MED ; VP; Townsend Brothers Lumber Inc., Railroad St., Clayton, MI 49235, 517 445 4420; r. Rt. 2, Clayton, MI 49235, 517 445 5234

TOWNSEND, Deborah Adams; '72 BMUS ; r. 4140 Lesley Dr , College Park, GA 30337

TOWNSEND, Elias Carter; '34 BS ; Retired Maj Gen., US Army; r. 1880 Jackson St. 603, San Francisco, CA 94109, 415 673 9160

TOWNSEND, Frances Westfield (R. H.); '52 BSED ; r. Box 567, Chatsworth, GA 30705

TOWNSEND, George Steven, '73 BBA , Sales, Mgmt ; Solomon White Co., Carpet Sales, 306 Easterling St., Dalton, GA 30720, 404 278 3131; r. 201 Van Buren Dr , Dalton, GA 30720, 404 226 5948

TOWNSEND, Jackie Alane Kenimer (Daniel C.); '77 BSHE ; Tchr.; Spring Place Elem. Sch., Gen Delivery, Chatsworth, GA 30705, 404 695 2525, r. PO Box 413, Carrollton, GA 30117, 404 695 3727

TOWNSEND, Dr James Franklin, '65 DVM ; r. 6 Riverdale Ave, Ormond Beach, FL 32074

TOWNSEND, John Westley, Jr; '67 AB , '74 MED , '76 EDS ; r. 135 Shawnee Drive, Athens, GA 30601

TOWNSEND, Judy Redmond (William T.); r. PO Box 445, Warm Springs, GA 31830, 404 655 2180

TOWNSEND, Julius Leroy; '72 MBA ; Instr ; Greenville Tech. Coll., PO Box 5616, Greenville, SC 29606, 803 242 3170; r. 11 Southwick Lane, Greenville, SC 29615, 803 244 9646

TOWNSEND, Karen Estelle; '73 MED ; r. Box 122, Chatsworth, GA 30705

TOWNSEND, Kenneth H., II, '70 BBA , r. 1095 Katella St, Laguna Beach, CA 92651

TOWNSEND, L Diane '65 (See Neergaard)

TOWNSEND, Capt Larry William; '72 BS ; Dental Ofcr., US Army, Kitzingen Germany; r. 123rd Med Det DS, PO Box 493, APO New York, NY 09031

TOWNSEND, Dr Lee Robert; '63 DVM ; r. Usaf Spital, PO Box 342, San Francisco, CA 96366

TOWNSEND, Dr Lewis Andrew; '65 BSA , '68 DVM , r. PO Box 1379, Eustis, FL 32726

TOWNSEND, Linda Page, '74 MS ; r. 1506 Prince Edward St., Fredericksburg, VA 22401

TOWNSEND, Margaret Lynn Garban (James O Jr); '70 BSHE ; r. 149 Chelton Cr, Winter Park, FL 32789

TOWNSEND, Mary Jane '74 (See Smith)

TOWNSEND, Michael Arthur; '74 BS ; r. 4690 Kent Road, College Park, GA 30337

TOWNSEND, Robert Allan; '77 MED ; Sci. Tchr.; W R. Thomas Jr. HS, 13001 Coral Way, Miami, FL 33175, 305 223 2001; r. PO Box 1768, Stuart, FL 33494, 305 226 9735

TOWNSEND, Sandra '67 (See Street)

TOWNSEND, Sheron Ann Weinberg (Hugh J.); '70 MED , Instr , McNairy Central HS, Box 190, Selmer, TN 38375, 901 645 3226; r. 201 Tammy Dr., Selmer, TN 28375, 901 645 3888

TOWNSEND, Vera Bennett; '45 AB , '50 MA ; Assoc Prof. Art History; Univ of Mo., Pecard Hall,

Columbia, MO 65201, 314 882-6711; r. 113 West Way, Rt. 3, Columbia, MO 21620, 314 445-3059

TOWNSEND, Col William Roche; '51 BBA ; Retired USAF; r. 120 Colliers Creek Road, Watkinsville, GA 30677, 404 769-7530

TOWNSEND, Dr William Thomas, Jr; '39 ABJ , '48 MED , Retired Asst Sch Supt , r PO Box 445, Warm Springs, GA 31830, 404 655-2180

TOWNSHEND, Dr Albert Sidney; '69 DVM ; Owner; Eastern Shore Animal Hosp , Rt 1, Box 665, Chestertown, MD 21620, 301 778-1200; r. Rt. 4, Fey Rd , Chestertown, MD 21620, 301 778-1144

TOWNSON, Huelyn, '68 AB , r Lakeside Dr, Hawkinsville, GA 31036

TOWSON, Ashley Hilton; '41 BSA ; r. 507 North Drive, Dublin, GA 31021

TOWSON, Florence Rogdon (Lambuth R.); '44 BFA ; r. 515 E. Lake Dr., Gainesville, GA 30501, 404 534-3305

TOWSON, Lambuth R., Jr; '49 LLB ; Pres.; Sidney O. Smith, Inc., Box 54, Gainesville, GA 30501, 404 536-3311; r. 515 E. Lake Dr., Gainesville, GA 30501, 404 534-3305

TOWSON, Linda B. Burnham (E. Dean); '71 ABJ ; Homemaker; r. 901 Briarcliff Rd., Nashville, GA 31639, 912 686-2109

TOWSON, Margaret Ann; '77 BBA ; r. PO Box 2069, Dublin, GA 31021

TOWSON, Martha Jayne; '73 BSED ; r. 507 North Dr , Dublin, GA 31021

TOWSON, Mary Em; '50 BBA ; r. Box 33305, Decatur, GA 30033

TOWSON, Mitzi Elaine '69 (See Thornhill)

TOWSON, Willard Elmore; '49 BS , '51 MS ; r. Mr Willard E. Towson, Box 367, Dahlonega, GA 30533

TOWSON, William Malcolm; '49 LLB ; r. P O Box 2069, Dublin, GA 31021

TRABER, Elizabeth Armstrong (Eugene E); '34 ABED ; r. Rt. 3 Box 165, Madison, GA 30650

TRABER, Elizabeth '63 (See Brightwell)

TRACEY, Dennis Bruce, '75 MBA , r 2406 N Kennicott Dr Apt 2a, Arlington Heights, IL 60004

TRACEY, Patricia '69 (See Leamon)

TRACY, Bernice; '41 MSED ; Retired Tchr.; r. 207E Kelly Street, Sylvester, GA 31791, 912 776-2053

TRACY, Lee Lamkin; '65 AB ; Production VP; Tracy Luckey Co., Inc., PO Box 188, Harlem, GA 30814, 404 556-6216; r. 2322 Overton Rd., Augusta, GA 30804, 404 733-8761

TRACY, Linda Carter (Kirby T.); '72 BSED ; Homemaker; r. 402 Magnolia St., Ft Valley, GA 31030, 912 825-3681

TRACY, Richard Ellis; '72 BBA ; Treas.; Tracy-Luckey Co., Inc., 110-140 N. Hicks St., Harlem, GA 30814, 404 556-6216; r. 1009 Monte Sano Ave., Augusta, GA 30904, 404 738-3955

TRACY, Robin Harriett; '77 AB ; r. Route 3, Box 293, Chatsworth, GA 30705, 404 695-4748

TRACY, Terry Jean; '77 BSHE ; Sales, Design Cnslt.; Maxwell's Home Furnishings, 519 Broad St., Rome, GA 30161, 404 291-7370; r. 1 Westlyn Place, Rome, GA 30161, 404 232-2278

TRADER, Arthur Cormack; '72 BBA ; r. 247 Bicknell Avenue Apt D, Santa Monica, CA 90405

TRADER, Carol Genevieve Speno (Arthur Cormack); '71 AB ; r. 247 Bicknell Ave Apt D, Santa Monica, CA 90405

TRAEGER, Carlie L. (Cindy) '68 (See Magill)

TRAFFORD, Christine; '76 BSED ; Tchr., Eng.; Elberton Comprehensive HS, Elberton, GA; r. D-6 Callaway Garden Apts., Athens, GA 30601

TRAGER, Ruth A. Estes (Albert D.); '47 ABJ ; VP, Assoc Media Dir.; Tucker Wayne and Co. Adv Agcy., 230 Peachtree St. NE, Ste. 2700, Atlanta, GA 30303, 404 522-2383; r. 3660 Peachtree Road NE, Apt. E-6, Atlanta, GA 30319, 404 237-3618

TRAGESSER, Eugene Francis; '48 BS , '59 MED ; r 3042 Kirkcaldy, Memphis, TN 38128

TRAHAN, Debra '74 (See Bostick)

TRAHAN, Laurie Jean; '70 MED ; r. 413 Katherine Ave., North Augusta, SC 29841

TRAHAN, Mary '72 (See Pettus)

TRAINOR, Edward John; '66 BSA ; r. Box 215, Lovettsville, VA 22080

TRAMER, Dr Elliot Jerome; '68 PHD ; Prof., Biol.; Univ. of Toledo, Toledo, OH 43613, 419 537-2451; r. 5045 Fairgreen Dr., Toledo, OH 43613, 419 475-0236

TRAMMEL, Sara V '35 (See Jarrard)

TRAMMEL, Shirley Ann '59 (See Wilson)

TRAMMELL, Andrew Vernon; '72 BFA ; r. 1311 Fifth Ave., Albany, GA 31705

TRAMMELL, Charlotte Rachael Cromley (Norman C.); '76 BSED ; Tchr.; Cartersville Elem. Sch., Etowah Dr., Cartersville, GA 30120; r. PO Box 146, Cartersville, GA 30120, 404 386-2635

TRAMMELL, Clarence Eugene; '69 BSA ; r. Rt. 2, Ty Ty, GA 31795

TRAMMELL, Claudia; '73 AB ; r. PO Box 413, Cairo, GA 31728

TRAMMELL, E Charles, Jr, '68 BSAE , r 924 Cameron Dr, Bainbridge, GA 31717

TRAMMELL, E. Godfrey, Jr; '64 BS ; Oceanographer; Natl. Oceanic and Atmospheric Admin., World Data Ctr. of Oce, Washington, DC 20235, 202 634-7249; r. 1122 Clark Ave., Waldorf, MD 20601, 301 645-3519

TRAMMELL, Gayle '75 (See Carpenter)

TRAMMELL, Hal Clements; '66 BBA , Sales Mgr., J. M. Poultry Co., Industrial Blvd., Gainesville, GA, 404 536-4371; r. 585 Mt View Cir., Gainesville, GA 30501, 404 534-4572

TRAMMELL, Jacquelyn, '66 MED , r 725 Ridgecrest Rd, Lagrange, GA 30240

TRAMMELL, James Timothy; '47 BSA ; r. Route 4, Box 165, Dalton, GA 30720

TRAMMELL, James Timothy, Jr; '73 BBA ; r. 210 Westerly Dr , Dalton, GA 30720

TRAMMELL, Lilla Alexander (Eugene W.); '69 MED ; Retired Sch Principal, r Sumner, GA 31789, 912 776-4590

TRAMMELL, Lou Anne; '69 AB ; r. Rt. 1, Box 81, Pine Mountain, GA 31822

TRAMMELL, Margaret Johnson (Hal C.); '68 BBA ; r. 585 Mt View Cir., Gainesville, GA 30501, 404 534-4572

TRAMMELL, Mary Frances '68 (See McCormick)

TRAMMELL, Norma Jeanne McGill (Clarence Eugene); '69 BSHE ; r. Rt 2, Ty Ty, GA 31795

TRAMMELL, Norman Clay; '76 BSA ; Mgr. Trainee, Gold Kist, Inc., Cartersville, GA 30120; r. PO Box 146, Cartersville, GA 30120, 404 386-2635

TRAMMELL, LCdr Robert Burns; '61 BSF ; Asst Operations, USN Employment; Commander Amphibious Squadron One Staff, FPO San Francisco, CA 96601, 714 235-1707; r. 1430 Camellia Ct., Chula Vista, CA 92011, 714 421-8635

TRAMMELL, Rosalyn; '66 MED ; r. 725 Ridgecrest Rd, Lagrange, GA 30240

TRAMMELL, Sara Jane '70 (See Skinner)

TRAMMELL, William E , '67 BS , r Box 528, Covington, GA 30209

TRAMONTANA, Ann; '75 MED ; r. 723 New Norwalk Rd., New Canaan, CT 06840, 203 388-9673

TRAMONTANO, Robert Michael; '67 BLA ; r. 225 Claremont Ave, Mount Vernon, NY 10552

TRANAKOS, Sarah Dubignon (Arthur P.); '57 AB , Homemaker; r. 485 River Valley Rd. NW, Atlanta, GA 30328, 404 255-1070

TRANSUE, Dr William Raoul R.; '67 PHD ; r. 28 E Hampton Rd, Binghamton, NY 13903

TRANTHAM, Beverly '59 (See Outlaw)

TRANTHAM, Isabell Bradley; '56 MED ; r. Box 562, Washington, GA 30673

TRANTHAM, Sarah J. Smith (Joey L.); '75 BFA ; Asst. Interior Designer, Purchasing Ofcr.; Univ. of N. Car., 440 W. Franklin St., Chapel Hill, NC 27514; r. 614 Watts St., Durham, NC 27701, 919 682-2620

TRAPANI, Monica Ulivo (Thomas A.); '53 BFA ; Lang. Arts Tchr., Religion Coord.; St. Jude the Apostle Sch., 7171 Glenridge Dr. NE, Atlanta, GA 30328; r. 5067 Bedell Road, Roswell, GA 30075

TRAPNELL, Barney Leon, Jr; '40 BSF ; r. 4648 Thoroughgood Dr, Virginia Beach, VA 23455

TRAPNELL, Edgar Poe, Jr; r. 3811 Rosetree Dr, Jacksonville, FL 32207

TRAPNELL, Grayson L.; '52 ABJ ; Pub. Relations Mgr., First Fed Savings and Loan Assoc., Statesboro, GA 30458, 912 764-6651; r. PO Box 385, Metter, GA 30439, 912 685-2628

TRAPNELL, James Comer, Jr; '50 BBA ; Pres.; Ken Stanton Music, Inc., 777 Roswell St. NE, Marietta, GA 30060, 404 427-2491; r. 3910 Sentry Walk NE, Marietta, GA 30067, 404 971-9664

TRAPNELL, Dr Jerry Eugene; '77 PHD ; Asst. Prof.; La. St. Univ.; r. 1318 Stonliegh Dr., Baton Rouge, La. 70808

TRAPNELL, Jo Ann '47 (See Adams)

TRAPNELL, Julia Louise '68 (See Hall)

TRAPNELL, Lou A. '68 (See Watson)

TRAPNELL, Louis Kennedy; '68 BS , '73 BSPH ; r. 917 Randall Dr, Mt Pleasant, SC 29464

TRAPNELL, Marie '71 (See Woodward)

TRAPNELL, Martha Lou Moss; '70 BSED ; r. Rt. 1, Box 184, Pembroke, GA 31321

TRAPNELL, Nancy Allen; '75 BSA ; Grain Buyer; Cliff Martin Mill Co., Box 368, Wrens, GA 30833, 404 547-6575; r. Route 6, Statesboro, GA 30458, 912 839-3148

TRAPNELL, Nancy Jean Sias (James H. Jr); '67 ABJ ; r. Rt 2 Box 17-G, Brannen Rd, Metter, GA 30439

TRAPNELL, Ray '50 (See Dekle)

TRAPNELL, Sally Durham (Jerry E), '71 MED , Tchr.; St Aloysius Elem. Sch., Baton Rouge, LA 70808; r. 1318 Stoneliegh Drive, Baton Rouge, LA 70808, 504 766-9364

TRAPNELL, Solomon Ray, '69 BSA , r R 6, Statesboro, GA 30458

TRAPNELL, Sylvia '59 (See Thompson)

TRAPNELL, William Crouse; Interior Designer; William Trapnell Assocs. Inc., Same as Residence; r. 125 E. Wesley Rd NE, Atlanta, GA 30305, 404 237-1468

TRAPNELL, William E , '67 BSPH , r State St, Lyons, GA 30436

TRAPP, Georgia I '47 (See Klutke)

TRAPP, Sandra '60 (See Snipes)

TRAUB, Richard Harvey; '68 AB ; r. 115 S. Dennis Ave., Bishopville, SC 29010

TRAVER, Lt-Col Daniel G.; '74 MED ; r. 102 West St., Greensboro, GA 30642

TRAVIS, Cecilia '40 (See Smith)

TRAVIS, Dan Morgan; '75 BBA ; Auditor; Ga. Dept of Audits, 115 State Capitol, Atlanta, GA 30334, 404 656-2180, r 6652 Apt K, Peachtree Industrial Blvd., Atlanta, GA 30034, 404 449-0714

TRAVIS, Elizabeth E Almond (Gordon K), '56 BSED ; r. 3061 Canterbury Rd, Kingsport, TN 37660

TRAVIS, John Lee, '74 BBA , Trade Research Dept.; The Coca-Cola Co., Atlanta, GA 30301; r 2142 Floyd St., Covington, GA 30209

TRAVIS, Lawrence Edward, Jr; '74 BBA ; r. 1236 Laurel Lane NE, Gainesville, GA 30501, 404 534-4651

TRAVIS, Lynne Kantsiper (William Kenneth); '71 BSED ; r. 1034 Robin Lane NE, Atlanta, GA 30306

TRAVIS, Marian Elsie; '67 MED ; r. 723 Park Lane, Decatur, GA 30033

TRAVIS, Martha Carroll; '72 ABJ ; Acct. Exec., Tucker Wayne and Co., 230 Peachtree St., Ste 2700, Atlanta, GA 30303, 404 522-2383; r 4545 Northside Pky , Apt 11D, Atlanta, GA 30339, 404 433-1115

TRAVIS, Paula Sherlock (William D. III); '63 AB , '68 MA ; Tchr.; Newton Cnty. HS, Rt. 2, Ram Dr., Covington, GA 30209, 404 787-2250; r. 2154 Floyd St., Covington, GA 30209, 404 786-4639

TRAVIS, Robert Moore; '72 JD ; Atty.; Powell, Goldstein, Frazer and Murphy, Citizens and Southern Natl. Bank, Atlanta, GA 30303; r. 2142 Floyd Street, Covington, GA 30209

TRAVIS, Ronald William; '77 BSA , r. 735 Bonnie Dell Dr, Marietta, GA 30062

TRAVIS, Stephen Michael; '64 AB ; r. 905 6th St SW, No 205, Washington, DC 20024

TRAVIS, Synnove Heggoy; '75 MED ; Tchr., Learning Disabilities; Clarke Cnty. Sch. Dist., 500 College Ave., Athens, GA 30601; r. 299 Boulevard, Athens, GA 30601, 404 546-6070

TRAVIS, William Kenneth; '74 JD ; Atty.; Kingloff, Clifford and Travis, 1700 Atlanta Fed. Savings Bldg., Atlanta, GA 30303, 404 524-4311; r. 1464 Kahanna Dr., Decatur, GA 30333, 404 876-7915

TRAVIS, Wilma Jean; '58 BSED ; r. 2796 Lake Shore Dr, College Park, GA 30337

TRAVITZ, Capt David Henry, Jr; '66 BS ; Sr Systems Controller; USAF, 4000th Aerospace Applications Grp., SAC, OFFUTT AFB, Bellevue, NE 68113, 402 294-4605; r. 11814 S. 31st Street, Omaha, NE 68123, 402 291-0671

TRAWICK, Dr Andrew Jackson; '24 DVM , Retired Veterinarian; r. Rt. 1, Box 121, Sparta, GA 31087, 404 444-5537

TRAWICK, Anne Rushing (Denver D. Jr); '65 BSED , '66 MED ; r. Rt. 1, Iron City, GA 31759, 912 774-2438

TRAWICK, Brenda Lavonne; '75 ABJ ; Claim Rep., The Travelers Ins. Co., Military Circle East Bldg PO Box 1570, Norfolk, VA 23501, 804 961-3346, r. 5766 W. Hastings Arch., Virginia Beach, VA 23962, 804 497-7325

TRAWICK, Eileen Evans (William F); '47 BS ; r 4506 Beacon Drive, Nashville, TN 37215

TRAWICK, Frances '76 (See Joyner)

TRAWICK, Dr I. Fredrick (Fred), Jr; '74 MBA , '77 PHD ; Asst. Prof., Bus. Admin.; Univ. of Ala., Sch of Bus., Univ. Station, Birmingham, AL 35294, 205 934-3482; r. 3600 Cliff Rd., Birmingham, AL, 205 324-4155

TRAWICK, Rev Jerry Franklin; '55 BSA ; Pastor, County Line Bapt. Church, Rt. 2, Rockmart, GA 30153; r. Rt. 2, Cedartown, GA 30125, 404 748-4150

TRAWICK, Robert Buckley, Jr; '76 BBA ; Sales, Buyer, Ga Out Doors, Decatur, GA, r 3028 Chamblee Tucker, Chamblee, GA 30341, 404 394-4191

TRAWICK, Saralyn '68 (See Kimsey)

TRAWICK, Sylvia Paulette '72 (See Joiner)

TRAXLER, Martha Lee Bridges (Malcolm M.); '56 AB , r 583 Bunkers Cove Rd, Panama City, FL 32401

TRAYLOR, Billie Allen; '68 BBA ; American Equipment Co., Branch Mgr., Greenville, SC 29606, 803 298-2992; r. 208 Connecticut Dr., Greenville, SC 29615, 803 268-1223

TRAYLOR, Ms Dorothy Isabel; '75 MED ; r. Box 157, Winnsboro, SC 29180

TRAYLOR, Henry Grady; '49 AB , Exploration Mgr , New Orleans Dist.; Getty Oil Co., Box 53386, New Orleans, LA 70153, 504 524-4861; r. 117 Tenth St., New Orleans, LA 70124

TRAYLOR, Hilma '42 (See Freeman)

TRAYLOR, Dr J Bothwell, '36 BS , Retired Physician, r 175 Rock Glenn Rd , Athens, GA 30606, 404 543-1811

TRAYLOR, James Howard; '76 BBA ; Acct.; Arthur Andersen, Trust Co. Bank Bldg., Atlanta, GA; r 3801-J Brockett Tr., Clarkston, GA 30021, 404 939-4350

TRAYLOR, James Robert, Jr; '70 BBA ; r. Box 846, Moultrie, GA 31768

TRAYLOR, Joanna Stegeman (James Bothwell), '39 AB , '40 MA ; r. 175 Rock Glenn Rd, Athens, GA 30606

TRAYLOR, Joanna '66 (See Guy)

TRAYLOR, John Bothwell; '70 AB ; r. 175 Rock Glenn Rd, Athens, GA 30601

TRAYLOR, Lucille Smith (Bevis M.); '75 EDS , Librarian; DeKalb Cnty. Bd. of Educ., 2830 Henderson Mill Rd., Chamblee, GA 30341, 404 939-3242; r. 2899 Pangborn Rd., Decatur, GA 30033, 404 939-2505

TRAYLOR, Margaret E Chapman (James Robert Jr); '70 BSED ; r. Box 846, Moultrie, GA 31768

TRAYLOR, Martha Wilson, '55 BSED , Vice Principal; Rosenwald Jr. HS, 924 Bay Ave , Panama City, FL 32401, 904 769-1546; r. 1113 Earl Ave., Panama City, FL 32401

TRAYLOR, Mary Nelle; '57 MS ; Assoc Prof.; Univ of Tenn , Coll of Home Econ Dept Food Sci Nutrition Food Systems A, Knoxville, TN 37916, 615 974-3491; r. Westcliff Apts 4305, Knoxville, TN 37919, 615 584-2236

TRAYLOR, Sharon Dollar (James H.); '76 BSED , Tchr.; Dekalb Cnty. Bd. of Educ.; r. 3801 J Brockett Tr , Clarkston, GA 30021, 404 939-4350

TRAYNHAM, Barbara '71 (See Payne)

TRAYNHAM, Deborah; '74 BSED ; r. 9525 M Sylvan Still Road, Laurel, MD 20810

TRAYNOR, Capt Dennis Warren, III; '67 BFA , Aide to Cdr HQ 22AF CCA, USAF, 22 Air Force CCA, Travis AFB, CA 94535, 707 438-2917, r 152 Fitzgerald Dr., Travis AFB, CA 94535, 707 437-2242

TRAYNOR, Pamela Croom (Dennis W III), '69 BM Tchr. Music Self-Employed, r 152 Fitzgerald Dr Travis AFB, CA 94535, 707 437-2242

TREADAWAY, Dorothy Perkerson (Charles V.); '36 BSC ; r Po Box 65, Austell, GA 30001

TREADO, Dennis Lester; '75 BSPH , Pharmacist, Town and Country Drugs, 110 N Main Sylvania, GA 30467, 912 564-7818, r Sylvania, GA 30467

TREADO, Jan Theola, '75 BSPH , Pharmacist, Town and Country Drugs, 110 N Main Sylvania, GA 30467, 912 564-7818; r. PO Box 438, Sylvania, GA 30467

TREADUP, John Mark, '74 JD , r 560 Middle Street, New Bedford, MA 02740

TREADWELL, Annelle H., '65 BSED ; r. Campton, GA 30626

TREADWELL, Catherine G, '70 BS , r. Rt 1 Box 99 T, North Augusta, SC 29841

TREADWELL, George H.; '23 BL , r. Whispering Waters Bldg 3 #3, Interlochen & Morse Blvd, Winter Park, FL 32789

TREADWELL, Joyce Dunahoo (Hiram E); '49 BSHE ; Agt., Fulton Cnty.; Univ. of Ga Ext Svc., 7741 Roswell Rd NE, Atlanta, GA 30338, 404 393-4670; r. 2543 Melinda Dr., Atlanta, GA 30345 404 636-4759

TREADWELL, Larry Michael; '70 AB , r. P O Box 1624, Dalton, GA 30720

TREADWELL, Lynn Gibbs Walker, '67 BSHE , r. P O Box 268, Madison, GA 30650

TREADWELL, Millard Leon, Sr, '27 BSA , Retired; r Rt 10 Box 311B, Sanford, NC 27330

TREADWELL, Nellie M Bowen (George H.), '24 BSC ; r. Whispering Waters Bldg 3 #3, Interlochen & Morse Blvd, Winter Park, FL 32789

TREADWELL, Roger B , '70 BSA , Statistical Reporter; Natl. Assn. of State Depts of Agr , Federal Bldg., Athens, GA, 404 546-2236; r 388 Ashton Dr., Athens, GA 30606, 404 548-4530

TREADWELL, Dr Roscoe Edwin, '54 DVM , Owner, Fed. Veterinary Hosp., Wilmington, NC 28401, 919 791-1446; r. 4711 Oleander Dr., Wilmington, NC 28401, 919 791-1684

TREANOR, Helen Bolling; '26 ABED , '30 MA , r 1234 S Lumpkin, Athens, GA 30605

TREANOR, Honoria S.; '27 ABSS , '29 MA , Retired Tchr., Romance Langs., Valdosta St. Coll.; r. 1234 South Lumpkin, Athens, GA 30605, 404 543-4122

TREANOR, Kay '62 (See Burch)

TREANOR, Kenneth; '25 BSA , Retired Ext Svc ; Dir , Branch Experiment Sta.; r. 176 Brittain Ave , Athens, GA 30601, 404 543-4008

TREANOR, Nancy Estelle '72 MSW , r 4710 Brompton Sq, Richmond, VA 23234

TREANOR, Penny '68 (See Bradley)

TREBILCOCK, Thomas J., Jr; '68 BSA ; r. 30 Ruiz Belvis St., Coamo Puerto Rico 00640

TREBONY, Robert Charles Jr, '75 BSPH , r 5 Parkershung Court, Savannah, GA 31406

TREECE, D Jeanne, '50 AB , r 5190 Redwood Dr Littleton, CO 80123

TREECE, Robbie J. Bellamy (Bernard G.); '52 BS , r. 946 Forest Ridge Dr SE, Marietta, GA 30067, 404 973-9648

TREECE, Shelly Wischhusen (Mark L.); '74 BFA , Mr. Henry's, 601 Pennsylvania Ave SE, Washington, DC 20003, 202 546-8412; r. 408 G St SE, Washington, DC 20003, 202 546-9895

TREEN, Ben Marcus; '77 BSA ; r. Box 65, Gramling, SC 29348

TREEN, Cora Elizabeth, '73 BFA , r. PO Box 65, Gramling, SC 29348

TREES, Michael Allen, '75 BSA , r. 155 Willow Run, Athens, GA 30601

TREGONE, Alec; '35 ABJ , Retired Asst Field Dir , Veterans Benefits VA, r 6811 Murray Lane, Annandale, VA 22003, 703 256-4211

TREGONE, Dorothy (Trigger) (See Swint)

TREGONE, Frances '41 (See Dabney)

TREGONE, Mary '35 (See Hare)

TREGONE, Susan Carter; '68 BSED ; r 2550 Acres Mill Rd Apt E 21, Atlanta, GA 30339

TREGONE, Virginia '39 (See Petosis)

TRELL, Franklin Bruce, '68 ABJ , r 1322 Briarwood Rd F2, Atlanta, GA 30319

TRELL, Stephen Alvin; '65 BBA , Mgr of Feasibility Control Clairol, 345 Park Ave New York, NY 10022 212 644-2686, r 149 Idlewood Dr Stamford, CT 06905, 203 322-7511

TREMBLEY, Elizabeth Lesley (John Roger), '72 AB ; r 93 Main Drive, Brookfield, CT 06804

TREMBLEY, John Roger, '72 BSA , r 93 Main Drive, Brookfield, CT 06804

TRENCK, Judith E Thompson (Richard A.), '67 BS , Mathematician; Naval Research Lab , Washington, DC 20375, 202 767-2197, r. 7922 Saint George Ct., Springfield, VA 22153, 703 455-5867

TRENSCH, N Katherine (Kit), '76 AB , Export Coord ; Jim Walter Corp., 1500 N Dale Mabry Ave., Tampa, FL 33617, 813 871-4205, r 703 Vanderbaker Rd , Temple Terrace, FL 33617, 813 988-6131

TRENT, David Hamilton, '70 BBA , r c/o R M Trent, 1351 Sewell Lane, Roanoke, VA 23222

TRENT, James Alfred, '69 BLA , Asst Landscape Architect, Dept of Public Works, 1416 Municipal Bldg , 1 Centre St , New York, NY 10007, 212 566-2725, r 242-29 90th Ave Bellerose, NY 11426, 212 343-8830

TRENT, Patricia '68 (See Gamadanis)

TRENTON, Larry Ted, '76 MED , r PO Box 66, Monroe 30655

TRESCOTT, Jo Lizanne Sawatzke (Anthony W.), '57 ABJ , Freelance Writer, r 148 Morningside Dr , Coral Gables, FL 33133, 305 666-1033

TRESP, Dr Lothar Lee, r 159 Meadowview Rd Athens, GA 30606

TRESP, Mary E Nickerson (Lothar Lee), '51 AB , r 159 Meadowview Rd, Athens, GA 30606

TREST, Mary Newton, '71 BSPH , Pharmacist Reed Drugs, Winder, GA, 404 867-5421, r 175 Wood Valley Ln , Athens, GA 30606, 404 549-8578

TREST, Mary Nelms, '70 BS , Homemaker, r 175 Wood Valley Ln , Athens, GA 30606, 404 549-8578

TRESTON, Mary Lynn '69 (See Brooks)

TRETIAK, John Stanley, '76 ABJ , Regl Rep , US Brewers Assn , 2980 Powers Rd S, Ste 133,

Atlanta, GA 30341, 404 457 8946, r. 3301 Henderson Mill Rd., Chamblee, GA 30341, 404 939 7436

TREVILLYAN, Nancy L. (See Kenemer)

TREVITHICK, Elizabeth Uhler (James Edward); '70 BSED ; r. Box 142, Woodbridge, VA 22191

TREVITHICK, James Edward, '67 BSA , '70 MBA ; r. Box 142, Woodbridge, VA 22191

TREVITT, Barbara Bauer (Carmen D.); '77 BSA ; r. Rt. 3, Forsyth, GA 31029, 912 994 5731

TREZEVANT, Matilda '37 (See Little)

TRIBBLE, Allen Joseph, Jr. '54 BFA ; r. 168 Coventry Rd., Decatur, GA 30030

TRIBBLE, Bobby, '76 BSED , Patrolman, Athens Police Dept., 133 Washington St., Athens, GA 30601, 404 543 2545, r. 225 Venita Dr., Athens GA 30606, 404 546 0924

TRIBBLE, Eula Jean, '67 MED , '70 EDS , Librarian, Sprayberry HS, 2525 Sandy Plains, Marietta, GA, r. Rt. 2, Cumming, GA 30130, 404 887 4033

TRIBBLE, Jack David, '74 BBA , Acct. Exec., Johnson and Higgins of Ga., 17th Floor Trust Co. Bldg., Atlanta, GA 30301, 404 658 1330, r. 1751 Oak Grove Rd., Decatur, GA 30033, 404 634 1725

TRIBBLE, Jo Ellen '68 (See Morgan)

TRIBBLE, Margaret Ware (James P.), '75 MED , Tchr., Elem., Jefferson City Bd. of Educ., Jefferson, GA 30549, r. 725 King Ave., Athens, GA 30606, 404 549 8274

TRIBBLE, Dr. Marshall Kelly; '70 MED , '74 EDD , r. 613 Holly Hill Dr., Anderson, SC 29621

TRIBBLE, Sharon Diane, '72 BSED , Secy., Stone and Pennington, 1819 Peachtree Rd. NE, Atlanta GA 30309, 404 352 2626, r. 260 Colonial Homes Dr. NW, Atlanta, GA 30309, 404 351 0407

TRIBBLE, Stenson; '40 BSC , r. 205 W. Highland Ave., Monroe, GA 30655

TRIBBLE, Susan Leigh Terry; '74 BSED , r. c/o Mr. John H. Terry, 2486 Kingsley Dr., Macon, GA 31204

TRIBBLE, Thomas Gregory, '76 BBA , Retail Acct., Gold Kist, 244 Perimeter Ctr. Pky., Atlanta, GA 30301, 404 393 5096, r. 1226 Blueberry Trail, Decatur, GA 30033, 404 636 8392

TRIBBLE, William Jackson, '76 BBA , Sales, Associated Mutuals, Inc., 1365 Peachtree St., Atlanta, GA 30309, 404 872 7611, r. 1185 Collier Rd., Apt. 32H, Atlanta, GA 30318, 404 355 6755

TRIBBLE, William Lee, '70 AB , '73 JD , Partner, Atty., Green and Tribble, Box 2095, 109 S. Jefferson St., Dublin, GA 31021, 912 272 9392, r. 500 Payne Pl., Dublin, GA 31021, 912 275 0798

TRIBBLE, William Orr, '53 ABJ , News Dir., WMAZ AM FM TV, PO Box 5008, Macon, GA 31208, 912 745 0618, r. 3815 Lucern Dr., Macon, GA 31204, 912 479 0806

TRIBBY, Dr. David Cosby, '64 DVM , r. 3220 Wrightsboro Rd., Augusta, GA 30904

TRICARICO, Vincent John, '63 BSA , Mgr., New York Telephone Co., 220 Liberty St., Newburgh NY 12550, 914 561 9929, r. 20 Patton Rd., North Meadow Hill, Newburgh, NY 12550, 914 564 1029

TRICE, David Milton, '74 BBA ; Programmer Analyst, Trust Co. of Ga., Atlanta Tower, Atlanta, GA 30301, 404 588 8058, r. PO Box 469, Thomaston, GA 30286, 404 647 4537

TRICE, John Edward, Jr; '72 BBA ; Atty., Assoc., Adams, Bartlett and Dunaway, N. Center St., Thomaston, GA 30286, 404 647 5466; r. PO Box 141, 610 Avalon Rd., Thomaston, GA 30286, 404 647 8335

TRICE, Lynda Sue Irvin (C. Wayne), '65 BSHE ; Homemaker, r. 1072 Norway Ln., Clarkston, GA 30021, 404 296 0528

TRICE, Marjorie '36 (See Wall)

TRICE, Myrtle '34 (See Sands)

TRIDEN, Kay Ellen Johnson (Bruce W.); '70 MA , Fresh. Tchr., Montessori Sch. of Southdale, 6515 Barrie Rd., Edina, MN, 612 920 5457, r. 2125 Sheridan Hills Rd., Wayzata, MN 55391, 612 475 1879

TRIEBEL, Zelda Lynk (Charles F.), '53 BSHE ; Homemaker, r. 3424 Brentwood Pl., Vestal, NY 13850, 607 799 8512

TRIGG, Frances, '35 ABED ; r. 2517 Schaul St., Columbus, GA 31906

TRIMBLE, Ms. Anne Pauline; '76 BSHE ; r. 1010 3rd St. SW, Moultrie, GA 31768

TRIMBLE, Carlyle Quintus, Jr, '75 BLA , Landscape Architect, Charles Greiner and Assoc., Inc., 2305 Arlington Ave., Birmingham, AL 35205, 205 933 8261, r. 1510 6th St. S., Birmingham, AL 35205, 205 252 5988

TRIMBLE, Elizabeth '33 (See Hartley)

TRIMBLE, Elizabeth D. Routh (George L. Jr); r. S S Route, Box 203 B, Corrales, NM 87048

TRIMBLE, Jeanne C. '51 (See Wilson)

TRIMBLE, Joyce Barbara '53 (See McCune)

TRIMBLE, Lee S., III, '71 AB , r. 1st Bn. 13th Inf., APO New York, NY 09034

TRIMBLE, Lee S., Jr., '48 ABJ , '49 AB ; r. 206 W. Hawthorne, Dalton, GA 30720

TRIMBLE, Mary Moseley Cobb (Lee S., Jr.), '66 BSED , r. 206 W. Hawthorne, Dalton, GA 30720

TRIMBLE, Mary Willie Clark (Thomas Justus), r. 1502 19th Ave. SE, Briarwood Apt. 1, Decatur, AL 35601

TRIMBLE, Maybeth Carithers (Harry W.), '40 BSPE , r. 2357 Mt. Vernon, Sumter, SC 29150, 803 499 4418

TRIMBLE, Sharon '70 (See Mizell)

TRIMBLE, Dr. Stanley Wayne, '70 MA , '73 PHD , Asst. Prof., Geography, UCLA, Geography Dept., Los Angeles, CA 90024, 213 825 1314, r. 22144 Gresham St., Canoga Park, CA 91304, 213 999 1967

TRIPLETT, Mari Lynn '69 (See Joiner)

TRIPLETT, Rhonda Marie '71 (See Bickley)

TRIPP, Harris (Evelyn T.); '75 BSED , Tchr., Washington Cnty. Bd. of Educ., Roper, NC 27970, 919 793 2731; r. 415 Washington Street, Plymouth, NC 27962, 919 793 3189

TRIPP, Daniel Bruce, '75 BSED , Coach, R. E. Lee Inst., Thomaston, GA, r. 701 B Kingston Rd., Thomaston, GA 30286, 404 647 7441

TRIPP, Dianne Jones, '63 AB , r. 7612 Beth Rd., Richmond, VA 23228, 804 262 8254

TRIPP, Elizabeth Tatum (Manning W.); '69 MED , Head Librarian, Park Central HS, Athens, GA 30606, r. 479 Cobb St., Athens, GA 30601

TRIPP, Gloria Jean Cromer (Robert Wayne), '73 BSED ; r. 100 Royal Rd., Apt. 120, Athens, GA 30605

TRIPP, John Terry; '76 BSED ; r. Rt. 1, Box 100 D, Athens, GA 30601

TRIPP, Manning Wall, Jr., '74 BSED , r. 2263 Plaster Rd. NE, Atlanta, GA 30305

TRIPP, Manning Wall, '46 AB , '70 MED , '72 EDS , Retired Sch. Supt., Principal; r. 479 Cobb St., Athens, GA 30601, 404 543 8052

TRIPP, Maudie C. '56 (See Bradford)

TRIPP, Patricia Anne Rogers (D. Ray); '70 ABJ , '73 MED ; Couns., Oconee Cnty. HS, Watkinsville, GA, r. 255 Robinhood Ct., Athens, GA 30606, 404 549 1153

TRIPP, Robert Wayne; '71 BS ; r. 100 Royal Road Apt 120, Athens, GA 30605

TRIPP, Terry Clarence; '75 BS , r. Route 1, Box 69, Hull, GA 30646

TRIPP, William James; '75 AB , EDS Corp., r. 479 Cobb St., Athens, GA 30601

TRIPPE, Anne Chatfield (Vinson C. V.); '62 BFA , Free-lance Commercial Artist; r. 1460 Fulton Ct., Norcross, GA 30093, 404 921 1216

TRIPPE, Crawford Vinson; '62 BBA ; Property Underwriter; Cameron and Colby Co., 3340 Peachtree Rd. NE, Atlanta, GA 30326, 404 266 1480, r. 1460 Fulton Ct., Norcross, GA 30093, 404 921 1216

TRIPPE, Jewel '40 (See Sewell)

TRIPPE, Judson Raiford; '47 MED ; Retired Supt., Vidalia City Schs.; r. PO Box 806, Vidalia, GA 30474, 912 537 3652

TRIPPE, Mary; '52 BSED , Retired Tchr.; r. 3129 Locust Cir. SW, Covington, GA 30209, 404 786 2733

TRIPPE, Teresa Joyce; '74 BS ; r. A-13 Tall Pines Apts, Turner St, Lagrange, GA 30240

TRIPPI, Carla Joann '67 (See Johns)

TRIPPI, Charlie L., '51 BSED , Pres., Beechwood Cork and Bottle, Inc., Alps Rd., Athens, GA 30606, 404 543 8181; r. 125 Riverhill Ct., Athens, GA 30606, 404 543 0282

TRITSCHLER, Mrs Charles, Jr; '74 BSED ; r. 1192 Holly Street, Atlanta, GA 30318

TRITSCHLER, Charles, Jr; '73 BBA ; r. 1192 Holly Street, Atlanta, GA 30318

TRITT, Linda Dianne Peeples (Roy Deloise); '71 BS ; r. 1014 Hickman Rd Apt B-2, Augusta, GA 30904

TRITT, Margaret E. '75 (See Holt)

TRITT, Patrick Earl; '74 BSED ; r. 172 Woodstone Dr, Athens, GA 30605

TRITT, Robert Edward; '72 BBA , '75 JD , Assoc., Hicks, Maloof and Campbell, Ste. 2401, 101 Marietta St., Atlanta, GA 30303, 404 588 1100; r. 35 Ivy Rdg., Atlanta, GA 30342, 404 262 3250

TRITT, Roy Deloise; '71 BBA , '74 JD ; Atty ; Nixon, Yow, Waller and Capers, 1500 Ga. Railroad Bank Bldg., Augusta, GA 30902, 404 722 7541; r. 1209-6 Monte Sano Ave., Augusta, GA 30904, 404 733-6870

TRITT, William Richard; '68 BBA ; r. 101 Clubview Dr, Warner Robins, GA 31093

TRITZ, Ms Judith Linda Mcvey; '76 MA ; r. Rt. 1, Belmont Rd., Arnoldsville 30619

TRIVEDI, Dr Surendra Jayan; '72 PHD ; r. Ghadiali Pole, Kolakhadi, Baroda Gujarat India

TROGDON, Kathryn Cynthia; '74 MED ; Reading Resource Tchr., Diagnostician; Atlanta Speech Sch., Dept. of Language and Learning Disabil., 3160 Northside Pky. NW, Atlanta, GA 30327, 404 233-5332; r. One Collier Rd., NW, Apt. 11, Atlanta, GA 30309, 404 351 2493

TROGLIN, Sandra Jean; '75 MSW ; Coord., Psychogeriatric Svcs., Northeast Ga. Comm. Mental Health Ctr., PO Box 6067, Athens, GA 30604, 404 542 8890, r. Rt. 2, Danielsville, GA 30633, 404 789 2113

TROHER, Mary Charlotte '40 (See Routson)

TROIANO, Frank E.; '50 BS ; r. 1411 E 4 St, Brooklyn, NY 11230

TROMBETTA, Frank John, '76 BS , Marine Biologist, Collier Cnty. Conservancy, 813 774 3225; r. Rt. 1, Box 684, Naples, FL 33940, 813 774-2127

TROMLY, Barbara Jean Muller (Gene Albert); '68 BSED ; r. c/o Muller, 418 E 58th St, Savannah, GA 31405

TRONCO, Joseph Angelo, Jr; '69 MBA ; Pres., Tryon Mgmt., Inc., Ste. 2740 First Union Plz., Charlotte, NC 28288, 704 374 6278, r. 3932 Rhodes Ave., Charlotte, NC 28210, 704 364 5817

TRONCO, Katherine C. Fristoe (Joseph A. Jr), '68 BSED ; r. 3932 Rhodes Ave., Charlotte, NC 28210, 704 364 5817

TRONCONE, Richard Ernest, '65 BSA , r. 17 Chevy Dr, Centereach, NY 11720

TROPP, Joseph, '44 BFA ; r. 275 Pearl St., South Hadley, MA 01075

TROSDAL, Einar Storm, III; '65 AB , Asst. Secy., Strachan Shipping Co., Savannah Bank Bldg., Savannah, GA 31401, 912 234 6671, r. 120 E Gaston, Savannah, GA 31401, 912 232 1196

TROSDAL, Lucy '61 (See Little)

TROSDAL, Sara Ann Talbird (Einar Storm, III), '65 AB , r. 5713 Colonial Dr, Savannah, GA 31406

TROSPER, Dr James Hamilton, '71 MS , '74 PHD , Med. Entomologist, USN, 7 Kung Yuan Lu, Taipei, Taiwan, r. US Naval Medical Research, Unit 2 Box 14, APO San Francisco, CA 96263

TROST, Anna Jean '68 (See Williams)

TROST, Peter Avon, III, '66 BBA , r. 13611 Harisham Circle, Midlothian, VA 23113

TROTMAN, Dorothy McClain (Ronald), '63 BBA ; r. 2515 Montreat Dr, Montgomery, AL 36111

TROTMAN, Hazel Elise Brown (William A.), '39 BSHE , Retired Tchr.; r. PO Box 932, Toccoa, GA 30577, 404 886 6347

TROTOCHAUD, Betty Maxwell; '70 BSED ; r. 160 Anna Drive, Athens, GA 30601

TROTTER, Benton R., Jr, '50 BBA , r. 2341 Englewood Dr, Pittsburgh, PA 15241

TROTTER, Donna Cone (Mitchell F.); '72 BSED , Instr., Owner; Dance-A-Lott of Cornelia, 130 N. Main St., Cornelia, GA 30531, 404 778-2105, r. Rt. 2, Ridgewood Estates, Cornelia, GA 30531, 404 778 2893

TROTTER, Edith Dorsey, '35 ABJ , r. 2511 Londonderry Rd, Alexandria, VA 22308

TROTTER, Elizabeth Collier (James P.); '45 AB , Secy.; Trotter Carpets, Inc., 1004 Chattanooga Ave., Dalton, GA 30720, 404 226 6118; r. 2107 Club Dr., Apt. 3, Dalton, GA 30720, 404 278 7630

TROTTER, Francis John, '68 BS ; Yardmaster; US Steel Corp., Fairless Hills, PA 19030, 215 736 6612, r. 50 Copper Beach Ln., Levittown, PA 19055, 215 943-8106

TROTTER, Frankie Mitchell; '72 BSPH , Pharmacist; Turpen Drug Co., PO Box 84, Clarkesville, GA 30523, 404 754-4122; r. Rt. 2 Ridgewood Est., Cornelia, GA 30531

TROTTER, Gerald Roger; '61 BBA , Business Mgr. and Treas., Adcox Kirby Chevrolet Co., 5721 Lee Hwy., Chattanooga, TN 37421, 615 892-8310; r. Rt. 5, Box 73, Woodgate Rd., Ringgold, GA 30736, 404 937 4383

TROTTER, Henry Frank, '50 MS , r. 4215 Woodleigh, Columbia, SC 29206

TROTTER, James Purdy; Pres.; Trotter Carpets, Inc., 1004 Chattanooga Ave., Dalton, GA 30720, 404 226-6118; r. 2107 Club Dr., Apt. 3, Dalton, GA 30720, 404 278 7630

TROTTER, James Purdy, Jr, '71 BBA , r. 1700 Stark Ave, Columbus, GA 31906

TROTTER, Ms Jean G., '73 EDS , r. 1724 Lakeview Circle, Gainesville, GA 30501

TROTTER, Julia Thomason (William P.); '50 AB , Homemaker; r. 1014 Country Club Rd., LaGrange, GA 30240, 404 884 4009

TROTTER, Nancy Catherine Webb (James Purdy Jr); '72 BSHE ; r. 1700 Stark Ave, Columbus, GA 31906

TROTTER, Richard Farrell; '77 MED ; Probation Ofcr., US Dist. Court of Ga., r. 166 1 Wiley Rd., Gainesville, GA 30501, 404 536-9057

TROTTER, Richard Patrick; '55 BBA , '64 LLB , Sr. VP, Dir. of Fin. and Admin., Ga. Fed. Savings and Loan Assoc., 20 Marietta St. NW, Atlanta, GA 30303, 404 577-4151; r. 1085 Edgewater Dr. NW, Atlanta, GA 30328, 404 252-1610

TROTTER, Susan Mae Hallum (William A. III); '67 BSED ; r. 4 Somerset Ct, Augusta, GA 30904

TROTTER, William Henry; '64 AB ; r. 31984 Nichols Ln, Cottage Grove, OR 97424

TROTTER, William Perry, '48 JD , Atty., Sr. Partner; Trotter and Zachry, PO Box 1587, LaGrange, GA 30240, 404 884-4009; r. 1014 Country Club Rd., LaGrange, GA 30240, 404 882 1862

TROTTI, Betty (See Woodall)

TROTTI, James Franklin; '76 BBA ; Svc. Rep.; Soc. Security Admin., 425 Bradford St., Gainesville, GA 30501, 404 536-1342; r. 2601 Thompson Bridge Rd., 19C, Gainesville, GA 30501, 404 532 4798

TROTTI, Wyman W., Jr; '70 MA ; r. Dept. Anth. Baldwin Hall, Univ of Ga, Athens, GA 30602

TROTTMAN, Dr Paul Miller; '67 MA , '71 PHD ; r. 4016 Mesa Verde Ave. N.E., Albuquerque, NM 87110

TROTTY, Emma '73 (See Hunter)

TROUCHE, Ms Mary Helen; '77 ABJ ; r. 8 Legare St., Charleston, SC 29401

TROUCHE, Michael Francis; '74 ABJ ; r. 8 Legare St., Charleston, SC 29401

TROUP, Earl Calloway; '50 BSPH ; r. Troup Drug Store, Box 70, Wrightsville, GA 31096

TROUP, Jacquelyn Warren (B.E); '69 MED ; r. 940 Cooper Lake Rd, Smyrna, GA 30080

TROUP, Judy Catherine Hancock (Robert Leslie), '72 BSED , '73 MED , r. 109 Cart Drive, Spartanburg, SC 29302

TROUP, Lula Jean; '76 EDS , Chairperson, Tchr., Southside Jr. HS, 1615 Newton Rd., Albany, GA 31701; r. PO Box 4322, Albany, GA 31706

TROUP, Randall Lee, '71 MA , r. 141 17th St NE, Atlanta, GA 30309

TROUP, Robert Allen; Treas.; Troup's Photo Svc., Inc., 214 Doyle St., Toccoa, GA 30577, 404 886 2369; r. Box 580, Toccoa, GA 30577, 404 886 6064

TROUP, Robert Charles, Pres.; Identimat Corp., 135 W. 50th St., New York, NY 10020, 212 371 3300, r. 58 Rosebrook Rd., New Canaan, CT 06840, 203 966 4604

TROUP, Robert Leslie; '73 MED ; r. 109 Cart Dr, Spartanburg, SC 29302

TROUPE, Rudolph Holt, '52 BSA , '55 MS , Dist. Sales Mgr., Borden Chemical Co., Same as Residence; r. 3612 Richmond Hill Road, Augusta, GA 30906, 404 798 2504

TROUSDALE, Louis Carter, '47 BBA ; r. 260 St George Dr, Athens, GA 30601

TROUT, David Lynn, '75 BS , Tchr., Coach, Walton HS, Bill Murdock Rd., Marietta, GA 30062, 404 971-4350, r. 1360 Banberry Rd., Marietta, GA 30060, 404 427 3806

TROUT, Nancy E. '62 (See Hood)

TROUT, Rebecca Jane '76 (See James)

TROUTMAN, Dr Benjamin Iber, Jr; '72 EDD ; r. 1316 Lakeview Drive, Virginia Beach, VA 23455

TROUTMAN, Carol Elizabeth, '74 ABJ ; r. 4152 Pinson St., Macon, GA 31206

TROUTMAN, Ms Carrie Elaine; '74 ABJ ; r. 4152 Pinson St., Macon, GA 31206

TROUTMAN, Eleanor R '42 (See Bockman)

TROUTMAN, Frank, Jr; '56 AB , '58 LLB , Pres., Castleberry's Food Co.; r. PO Box 1010, Augusta, GA 30903

TROUTMAN, Henry Battey; r. 15th Candler Building, Atlanta, GA 30303

TROUTMAN, Henry Battey, Jr; '48 AB , '50 JD ; r. 3200 Rockingham Dr, Atlanta, GA 30327

TROUTMAN, Joan Castleberry (Frank Jr), '54 BSED ; r. PO Box 1010, Augusta, GA 30903

TROUTMAN, Joan '64 (See Sellars)

TROUTMAN, Julienne '75 (See Martin)

TROUTMAN, Margaret Marie '72 (See Harvey)

TROUTMAN, Marihope Shirey (Gerald S.), '58 BSHE , '74 EDS , Tchr., Bass HS, 224 Central Ave., Atlanta, GA, 404 522 1774; r. 2014 N. Ponce De Leon NE, Atlanta, GA 30307, 404 373 0509

TROUTMAN, Robert B., Jr; '39 AB , Atty.; Pvt. Practice; r. 118 W. Wesley Rd., Atlanta, GA 30305, 404 233 8771

TROUTMAN, Dr Roger Jay; '77 DVM , Veterinarian, Doraville Animal Hosp., 3814 Stewart Rd., Doraville, GA 30340, 404 457 8232; r. 3183B Terrace Ct., Overlook Apt., Norcross, GA 30092, 404 448 5710

TROUTMAN, Walter Carl; '37 BSC ; r. 1655 Tullie Cir NE, Atlanta, GA 30329

TROUTMAN, Walter George; '74 AB ; r. 118 West Wesley Rd., N.W., Atlanta, GA 30305

TROUTMAN, Mrs Wayne B.; '64 BSED ; r. 6144 Mincey Dr., Stone Mountain, GA 30083

TROUTMANN, Emily Hutchins (David E.); '74 AB , Tchr.; Project Head Start, Rt. 2, Averill Park, NY 12018, 518 674 2318; r. RD 3, Averill Park, NY 12018, 518 674 5052

TROWBRIDGE, Ann '51 (See Johnston)

TROWBRIDGE, Martha Ann '61 (See Woodard)

TROWBRIDGE, Nan Shields, '34 BSC , r. 825 Hickman Rd, Augusta, GA 30904

TROWBRIDGE, Rubye '48 (See Blanchard)

TROWELL, Elise '64 (See Beall)

TROWELL, Elizabeth Montgomery (John C.); '37 ABED , '38 BSED , Retired Tchr.; r. 224 Roosevelt Blvd., Commerce, GA 30529, 404 335 4127

TROWELL, Loy Alonzo, '42 BSA , Supv., Vocl. Educ.; San Jose Unified Sch. Dist., 1605 Park Ave., San Jose, CA 95126, 408 998 6081; r. 10541 Observatory Dr., San Jose, CA 95127, 408 258 3505

TROXLER, Dr Carole Watterson (George W.); '64 AB , Asst. Prof., Hist., Elon Coll., Box 2145, Elon College, NC 27244, 919 584 9711; r. Rt. 1, Box 92, Elon College, NC 27244, 919 584 9282

TROY, Charles S.; '66 BBA , Asst. Gen. Mgr., Bullock's Sherman Oaks, Div. of Federated Dept. Stores, 14000 Riverside Dr., Sherman Oaks, CA 91403, 213 788 8350; r. 820 Teakwood Ave., La Habra, CA 90631, 714 870 6220

TROY, Janice '58 (See Uttley)

TRUBEY, Raymond Charles, Jr; '70 BSF ; Area Procurement Forester, Panola Shoals Corp.; r. 390 Fairway Dr., Athens, GA 30601, 404 678 1245

TRUBEY, Ronald Eugene; '73 BBA , Pers. Mgr., Enterprise Aluminum Co., PO Box 111, Eatonton, GA 31024, 404 485 2111; r. 108 Miller Dr., Eatonton, GA 31024, 404 485 4841

TRUDELL, Patricia J '66 (See McDougald)

TRUE, Glenn P.; '77 BSA ; Dairy Farmer; True Farms, Inc.; r. 945 Washington St., Spencerport, NY 14559

TRUE, Janie Marie Harry (Roy E.); '73 MA , Retired Secy.; r. c/o Dr and Mrs B. A. Harry, PO Box 449, Quitman, TX 75783

TRUE, Stephanie Joy; '76 BFA , Artist, WGTV, Ga. Ctr. for Continuing Educ., Athens, GA 30606, 404 542 1836; r. 297 Milledge Cir., Athens, GA 30606, 404 546 0841

TRUED, Charles David, '69 BM , r. 217 Ford Court, Palmetto, GA 30268

TRUELOVE, Diane Shirley; '77 ; Caseworker, Jackson Cnty.; r. Jeffersonian Apt. 1B, Jefferson, GA 30549, 404 367 9983

TRUELOVE, John Lee; '68 BS ; r. PO Box 953, Gainesville, GA 30501

TRUELOVE, Leroy; '63 BBA , Dist. Mgr., Jackson EMC, Rt. 13, Box 222A, Gainesville, GA 30501, 404 536 2415; r. 2813 Evergreen Pl., Gainesville, GA 30501, 404 536 6283

TRUESDALE, Beverly Weldin (James T.); '77 BBA , 190 Citation Ct., Athens, GA 30606, 404 546 5113, r. Rt. 2, Box 157 14, Camden, SC 29020, 803 432 3263

TRUETT, June Allyson '71 (See Conner)

TRUETT, Richard Allan, '71 EDS , '71 MED , Sr. Buyer, Brown and Root, Inc., 6201 Bon Homme, Houston, TX 77036, 713 678 9135; r. 1315 NASA I, Apt. 359, Houston, TX 77058, 713 488 3473

TRUETT, Robert Leland, '71 AB , Underwriter, Continental Ins. Co., 161 Peachtree, Atlanta, GA, r. 8621 Park St., Douglasville, GA 30134, 404 942 3193

TRUITT, Ann Catherine Huey, '69 BFA , r. PO Box 50, Madison, GA 30650

TRUITT, Bennie Jo, '46 BSED , Hogansville Ga. 30230

TRUITT, Dennis Edward, '74 BBA , Cost Acct., Thomaston Mills, Inc., E. Main St., Thomaston, GA 30286, 404 647 7131, r. 211 Salbar St., Thomaston, GA 30286, 404 648 6208

TRUITT, Elizabeth (See Billings)

TRUITT, Dr Kenneth Alan, '70 DVM , r. 1514 Homewood, High Point, NC 27263

TRUITT, Leila F. '42 (See Williams)

TRUITT, Mary Virginia '70 (See Mullen)

TRUITT, Virginia '72 (See McCord)

TRUJILLO, Jean Ann '62 (See Searcy)

TRULL, Elaine Evans (J. Raymond); '67 MED ; Free lance Magazine Writer, r Rt 4, Pruitt Dr , Greenville, SC 29605, 803 288-6996

TRULL, Dr Joe Raymond; '67 EDD ; r. Rt. 4, Greenville, SC 29605

TRULOCK, Cynthia Carol Linehan (Eugene Lee); '70 MED ; r. Box 146, Climax, GA 31734

TRULOCK, Eugene Lee, '75 BBA , r Box 146, Climax, GA 31734

TRULOCK, Gordon Byron, Jr; '45 BBA , '47 LLB , VP, First Natl Bank of Atlanta, PO Box 4148, Atlanta, GA 30302, 404 588-5572; r. 6205 Aberdeen Dr NE, Atlanta, GA 30328, 404 394-4458

TRULOCK, John Wilford, Jr; '67 BBA ; r. 430 Sheffield Dr, Augusta, GA 30904

TRULOCK, LoVetta McIlwain (Gordon B. Jr); '46 BSHE ; Antique Dealer; r. 6205 Aberdeen Drive NE, Atlanta, GA 30328, 404 394-4458

TRULOCK, M Ruth '47 (See Dickson)

TRULOCK, Paul Hines, III, '65 BSA , Self Employed; r PO Box 68, Climax, GA 31734

TRULOVE, Elmer E , '37 BSC , Owner, Trulove Acct. and Tax Svc., Same as Residence; r. 401 Diane Dr., Cheraw, SC 29520, 803 537-3504

TRULUCK, Donald Sinclair; '72 BBA ; r. Rt. 2, Box 47, Watkinsville, GA 30677

TRULUCK, Janet '68 (See Fox)

TRUMAN, Diane Lytton; '75 MA ; r. 7605 Phoenix 701, Houston, TX 77030

TRUMAN, Roberta '74 (See Farr)

TRUNDLE, David Christopher; '76 ABJ ; r. 204 S. Guyler St., Ringgold, GA 30736

TRUNDLE, William Allison; '62 BSF ; Appraiser Real Estate, TVA, 433 Lupton Bldg., Chattanooga, TN 37401, 615 755-3106; r. Route 1, Box 365, Ringgold, GA 30736, 404 375-3628

TRUNKEY, Billie '51 (See Walraven)

TRUNNELL, Anne C '43 (See Lyles)

TRUNNELL, John William, Jr; '57 BSA ; r. Rt. 2, Cochran, GA 31014

TRUSCH, Ms Kimberlee Grace; '76 ABJ ; r. 1822 Mt Vernon Rd., Dunwoody, GA 30338

TRUSLOW, Emory (Patti) Pattillo (John W. Jr); '63 BSED , Homemaker, r 710 Darlington Cr NE, Atlanta, GA 30305, 404 261-0931

TRUSLOW, John W., Jr; '63 AB ; Asst. Prof.; Ga. St Univ., University Plz., Atlanta, GA 30303, 404 658 3840; r. 710 Darlington Cr. NE, Atlanta, GA 30305, 404 261-0931

TRUSSELL, Ann Simons (Phillip V.); '75 AB ; Grad. Student; Univ. of Ga., Drama Dept.; r. 171 Cloverhurst Ave., Athens, GA 30605, 404 546-9266

TRUSSELL, David Earl; '74 BBA ; r. Rt. 1 Box 251, Sandersville, GA 31082

TRUSSELL, Henry L., Jr; '34 BSA ; Retired Cnty Ext. Agt.; r. PO Box 321, Cuthbert, GA 31740, 912 732-2868

TRUSSELL, Henry Leonard, III; '68 BS ; Branch Mgr , Air Products and Chemicals Inc., Sixth St Brookley Complex, Mobile, AL 36615, 205 433-6512; r. 6216 Hickory Ln., Mobile, AL 36609, 205 661-1286

TRUSSELL, John Thomas; '76 MED ; r. 2071 Knightsbridge Rd., Macon, GA 31201

TRUSSELL, Katherine '50 (See Wilson)

TRUSSELL, Lagrange '41 (See Dupree)

TRUSSELL, Lindsey W., Jr; '70 BBA ; r. 5485 Mt Vernon Parkway NW, Atlanta, GA 30327

TRUSSELL, Mary W '46 (See Griffith)

TRUSSELL, Phillip Vance; '73 ABJ ; Infor. Spec.; , Athens, GA 30602, 404 542-2716; r. 171 Cloverhurst Ave., Athens, GA 30605, 404 546-9266

TRUSSELL, Ronald Everett; '72 BSA ; r. Route 1, Box 530, Sandersville, GA 31082

TRUSSELL, Sarah D. Player (Henry L. III); '69 BSED ; Homemaker; r. 6216 Hickery Ln., Mobile, AL 36609, 205 661-1286

TRYON, Ms Bonnie Lew Ward; '77 BFA ; r. Apt F Park Rd Box 132, Marcy, NY 13403

TRYON, Glenda Drum (Charles E.); '67 BBA ; Homemaker; r. 6707 Hillcroft Place, Oxon Hill, MD 20022, 301 567-4348

TRYON, John Roger; '75 BSA , '76 MED ; Agr Tchr.; Holland Patent Central Sch., Thompson Rd., Holland Patent, NY 13354, 315 865-4101; r. Box 21, Barneveld, NY 13304, 315 896-2046

TRZASKA, Lynda M '74 (See Leffler)

TSAI, Paul-Jeih; '76 MS ; r. Apt. D213, Area I, University Village, Athens, GA 30601, 404 543-1027

TSAI, Suh-Chyn '73 (See Tung)

TSANG, Dr Victor Chiu Wan; '76 PHD ; r. 150 Cole Manor Dr, Athens, GA 30606

TSAO, Hai Ling; '76 BFA ; Landscape Architect, Corps of Engrs., 200 E. St. Julian St., Savannah, GA 31402, 912 233-8822; r. 1806 E. Gwinnett St , Savannah, GA 31404

TSAO, John Paul; '76 BSAE ; Engr.; Reliance Co., Collins Industrial Blvd., Athens, GA; r. 290 Cherokee Ave., Athens, GA 30606, 404 549-6460

TSING, Yuen-Hsuen; '74 MS ; r. 7857 Cutlass Walk, St Louis, MO 63143

TUBBS, Richard Clay; '74 MA ; r. 311 Warrior Ct. Auburn, AL 36830

TUBBS, Virginia Deane Knight (Richard Clay); '68 BFA , '70 MFA ; r. 311 Warrior Ct, Auburn, AL 36830

TUCK, Catherine V.; '64 BBA ; r. 570 NW 72nd Ave , Plantation, FL 33317

TUCK, Charlotte Oslin (Robert F.); '47 BSHE , Admin Asst ; Ga. Dept of Educ , Sch Food Svc Unit, 156 Trinity Ave SW, Atlanta, GA 30303, 404 656-2457; r. 1217 Renee Dr., Decatur, GA 30032, 404 289-4237

TUCK, Claude, Jr; '36 AB ; r. 103 S Broad, Winder, GA 30680

TUCK, Clifford Macon; '48 BSA ; r. P O Box 5517, Athens, GA 30604

TUCK, Curtis Brooks; '64 MED , '71 EDS ; r. Route 1, Joe Hewett Road, Lilburn, GA 30247

TUCK, Elizabeth Chapman (Joseph Q.); '46 BSHE ; r. 5920 Sylvan Dr., Columbia, SC 29206, 803 787-5800

TUCK, Elizabeth '34 (See Cavett)

TUCK, Dr Goodwin G.; '47 BS ; Physician; Pvt. Practice, 5303 Adams St., Covington, GA 30209, 404 786-3243; r. 5117 Indie Cir., Covington, GA 30209, 404 786-3517

TUCK, Jeannette Woodring (Clifford Macon); '42 BBA ; r. P O Box 5517, Athens, GA 30601

TUCK, John Martin; '76 ABJ ; Budget Rent-a-Car, Hartsfield Intl Airport, Atlanta, GA, r 1824 Broadwell St., Atlanta, GA 30310, 404 755-1082

TUCK, Joseph Quillian; '41 AB , '47 BBA , '48 MBA ; S. Car. Agcy. Dir.; State Farm Ins. Co., Ste. 101, 2530 Devine St., Columbia, SC 29250, 803 799-4950; r. 5920 Sylvan Dr., Columbia, SC 29206, 803 787-5800

TUCK, Madeline Gail; '76 BBA ; Pers. Mgr.; Rich's, Perimeter Mall, Atlanta, GA; r. 2092 Continental Drive, Atlanta, GA 30345, 404 636-2695

TUCK, Mary VanLandingham (Jack F.); '62 AB ; Sales Agt.; VanLandingham Real Estate, Taylor St., Reynolds, GA, 912 847-4174, r PO Box 642, Dawson, GA 31742, 912 995-4075

TUCK, Michael Woodrow; '68 BBA ; Acct.; Self Employed, Ste. 117, Bldg. 5, Lavista Perimeter Off, Tucker, GA 30084, 404 939-1618; r. 3710 Buckskin Circle, Norcross, GA 30093, 404 921-4911

TUCK, Rene '41 (See Alexander)

TUCK, Robert Fletcher; '48 BSA ; Sales Engr.; John L. Underwood, Co., 4450 Commerce Dr. SW, Atlanta, GA 30336, 404 651-1900; r. 1217 Renee Dr., Decatur, GA 30032, 404 289-4237

TUCK, Sarah Frances '73 (See Brown)

TUCK, Steve W.; '77 BBA ; r. 1724 Verdery St., Augusta, GA 30904

TUCKER, Annie Faye; '71 BM ; r. Route 1, Box 85, Fitzgerald, GA 31750

TUCKER, Arthur William; '56 MED ; r. Box 182, Morven, GA 31638

TUCKER, Audley D; r. 3117 Maple Rd, Lindale, GA 30147

TUCKER, Dr Ben Layne; '77 DVM ; r. 416 Ridgefield Rd., Chapel Hill, NC 27514

TUCKER, Billy Frank; '74 MED ; r. Rt. 3, Linden, TN 37096

TUCKER, Burma Theresa '66 (See Parker)

TUCKER, Dr Charles Jackson; '65 MA , '73 PHD ; Prof.; Atlanta Univ., Atlanta, GA 30314, 404 681-0251, r 1298 Talcott Place NE, Decatur, GA 30033, 404 321-6693

TUCKER, Charles R; '67 BBA ; r. 905 Windmere NW, Norcross, GA 30071

TUCKER, Charles S., Jr; '50 BSA ; Clayton Cnty Ext. Svc., Chmn.; Univ. of Ga. Co-op. Ext. Svc., 104 Courthouse Annex, Jonesboro, GA 30236, 404 478-9911; r. 545 Cynthia Ln., Forest Park, GA 30050, 404 366-3673

TUCKER, Charlotte Dekle (John P. Jr); '66 ABJ ; Homemaker; r. 116 Lafayette Dr. NE, 16, Atlanta, GA 30309, 404 872-3435

TUCKER, Clifford Allen; '71 BBA ; r. Rt. 4 Box 171, Eatonton, GA 31024

TUCKER, Connie Lewis (Don R.); '46 AB ; Homemaker, r 1820 Maryland Ave N , Golden Valley, MN 55427, 612 544-1939

TUCKER, Lt Conway; '77 BBA ; Platoon Leader Motor Ofc.; US Army, Triangle Motor Home Pk., Rt 108, South, Radcliff, KY 40160, 502 351-1220; r. 1546 Floyd Rd., Columbus, GA 31907

TUCKER, Cynthia Ann; '74 BSHE ; r. 2740 East Lindsey Dr., Columbus, GA 31907

TUCKER, Daniel Robert, '68 BSA , r 504 E Altamaha St, Fitzgerald, GA 31750

TUCKER, Darleen '58 (See Aiken)

TUCKER, David Earl; '70 BBA ; r. Box 701, Holly Hill, SC 29059

TUCKER, Deborah Lynn; '75 BSHE ; r. Box 143, Winterville, GA 30683

TUCKER, Diane Roxie '61 (See Wood)

TUCKER, Donald Elwin; '57 BSA ; Regl Mgr., CPC Intl. Inc., Ste. 26, 17 Dunwoody Pk., Atlanta, GA 30338, 404 394-4322; r. 992 Holly Hill Rd., Monroe, GA 30655

TUCKER, Doris Lovetta Payne (Warren Hubert, Jr); r. Rt. 2 Box 181, Washington, GA 30673

TUCKER, Douglas Lamar; '70 BBA ; r. 407 12th Ave SW, Moultrie, GA 31768

TUCKER, Dr Edward L; '57 PHD ; r. College View Dr, Blacksburg, VA 24060

TUCKER, Elizabeth Kenimer (McKendree A., Jr), Homemaker; r. 114 Lakeland Dr. NW, Atlanta, GA 30305, 404 233-5797

TUCKER, Ernest F.; Mgr.; Armco Credit Union, Sealtest Foods, 593 Glen Iris Dr. NE, Atlanta, GA 30308, 404 872-0711; r. 1468 Montevallo Cir., Decatur, GA 30033, 404 634-6456

TUCKER, Florence Anne; '75 BSHE ; r. Route 1, Chula, GA 31733

TUCKER, Francis Kathleen Crawford (W. R.); r 3268F Henderson Mill Rd., Chamblee, GA 30341 404 934-6945

TUCKER, Fred Leroy; '50 BSED ; r. 802 E 12th St, Tifton, GA 31794

TUCKER, Gail Holliday '67 (See Murphy)

TUCKER, Gay '75 (See Middleton)

TUCKER, Genevieve '24 (See Major)

TUCKER, George Marion, '60 BBA ; r. Rt. 3, Box 365, Fitzgerald, GA 31750

TUCKER, Gertrude Emile; '69 BFA ; r. Box 456, Greenwood, SC 29646

TUCKER, Greg Thomas; '69 BFA ; r. 901 Creighton St, Eastman, GA 31023

TUCKER, Guy Lafayett, Jr; '52 BSF ; r. Union, MS 39365

TUCKER, Guy Merritt; '76 ABJ ; r. 26.0 Peachtree Battle Ave NW, Atlanta, GA 30305

TUCKER, H Fredrick, Jr, '66 BSPH , Pharmaceutical Sales Rep.; Eli Lilly and Co.; r 2767 Walnut Crk. Rd., Macon, GA 31211, 912 746-5038

TUCKER, Harry Felton, r Vac Domiciliary Div, Biloxi, MS 39530

TUCKER, Helon Rylee (Guy H.); Bkpr.; Tapeler Corp , Framingham, MA, r 53 Old Field Dr , Sherborn, MA 01770, 617 655-4769

TUCKER, Houston Albert, Jr; '72 AB ; r. 2972 Carnation Ave, Willow Grove, PA 19090

TUCKER, Hugh Coleman, Jr; '48 BBA ; r. Mr Hugh C. Tucker Jr, Monticello, GA 31064

TUCKER, Ida Eugenia Chastain (John G.); '35 AB ; r. 6360 Ivanhoe, Beaumont, TX 77706

TUCKER, Idelle Pennington; '42 BSHE ; Retired Tchr., Homemaking and Career Exploration; r 1821 Weststone Drive, Charlotte, NC 28208, 704 392-2936

TUCKER, Jacqueline Leverett; '75 MED ; Asst. Sch Psychologist; Dekalb Cnty. Bd. of Educ., Decatur, GA, 404 292-8770; r. 2397 Sagamore Hills Drive, Decatur, GA 30033, 404 636-1088

TUCKER, James Albert; '53 BSA ; r. 2095 Lidell Dr NE, Atlanta, GA 30324

TUCKER, James Aubrey; '66 BBA ; r. 4361 Worth Dr W, Jacksonville, FL 32207

TUCKER, James Benjamin; '76 BSA ; r. Route 4, Quitman, GA 31643

TUCKER, James Craig; '69 AB ; r. Book Hill Rd, Essex, CT 06426

TUCKER, James Henry; '51 BSED ; r. 3629 Woodcrest Dr., Cleveland, TN 37311

TUCKER, Dr James Smith; '73 BSPH ; Pediatric Clinical Coord.; Med. Univ. of S. Car., Dept. of Pharmaceutical Svcs., 80 Barre St., Charleston, SC 29401, 803 792-2663; r. 548 Clearview Dr., Charleston, SC 29412, 803 795-6266

TUCKER, Janice V. '72 (See Hobbs)

TUCKER, Janis Debra; '73 BSED ; r. 19 Althea Pkwy, Savannah, GA 31406

TUCKER, Jewett Wesley, Jr; '70 ABJ ; r. 2831 Pierce Dr South, Macon, GA 31204

TUCKER, Jimmy Eugene; '61 BBA ; r. PO Box 406, Tifton, GA 31794

TUCKER, Jimmy Ray; '66 BBA ; r. 421 Cherry Hill Drive, Marietta, GA 30060

TUCKER, Dr John David; '70 BS ; Gen Surgery Resident; Tampa Gen. Hosp., Tampa, FL, 813 253-0711; r. Apt. 213, 3418 W. Lambright St., Tampa, FL 33614, 813 935-1573

TUCKER, Dr John Pierce; '33 BSED ; r. 300 13th Ave SW, Moultrie, GA 31768

TUCKER, Jonlin '75 (See McLeod)

TUCKER, Judy Gibson (William L.); '69 BSED , Tchr.; Columbus HS, Columbus, GA; r. 4038 Twilight Drive, Columbus, GA 31904, 404 563-2655

TUCKER, Julia C. Vergara (William H.); '67 BA ; VP; Sunnyside Savings and Loan, 4225 Queens Blvd., Long Island City, NY 11104, 212 729-5002, r. 43-07 39th Pl., Long Island City, NY 11104, 212 729-1308

TUCKER, Karen '71 (See Moore)

TUCKER, Kenneth Baker; '47 AB , '60 MED ; r. P O Box 432, Balboa Canal Canal Zone

TUCKER, Larry Brooks; '74 BBA ; r. c o Milton B Tucker, 100 Hillside Court, Martinez, GA 30907

TUCKER, Luther Mayo; '72 BSED ; r. PO Box 335, Tifton, GA 31794

TUCKER, Maneal, '65 MED , r P O Box 344, Royston, GA 30662

TUCKER, Margaret Nagle (Warren H. Jr); '65 BSED , '67 MED ; r. PO Box 474, Moultrie, GA 31768

TUCKER, Marsha D (See Adkins)

TUCKER, Martha J '58 (See Lindsey)

TUCKER, Ms Martha Kaye; '73 MED ; r. PO Box 105, Adrian, GA 31002

TUCKER, Mary Elizabeth (See Evans)

TUCKER, Mary Jeanette; '73 BSED ; r. Po Box 81, Comer, GA 30629

TUCKER, Miriam Jewel '67 (See Matthews)

TUCKER, Nancy Imogene; '73 ABJ ; r. Route 4, Due West Rd , Marietta, GA 30060

TUCKER, Nancy Lillian '72 (See Perkerson)

TUCKER, Norris Clyde, Jr; '75 MA ; r. 12522 Golf Club Dr., Savannah, GA 31406

TUCKER, P Dwayne '61 (See Blasingame)

TUCKER, Peggy Bache (Richard L.); '70 AB ; Tchr., Loganville HS, Hwy. 81, Loganville, GA 30249, 404 466-4892; r. Line Street, Route 3, Loganville, GA 30249, 404 466-8812

TUCKER, Phillip Marshall; '74 BBA ; Auditor; Ga St Dept. of Audits, 216 Trinity, Washington Bldg., Atlanta, GA 30334, 404 656-2180; r. 564 Old Front St., 6, Stone Mountain, GA 30083, 404 294-4251

TUCKER, Ray Bryant, '53 BS , Sr Engr Westinghouse Electric Corp., Box 746, Mail Stop 436, Baltimore, MD, 301 765-2244; r. 11411 Old Prospect Hill Road, Glenn Dale, MD 20769, 301 390-6392

TUCKER, Richard Lee, '72 BBA , Municipal Gwinnett Cnty.; , Oak St., Lawrenceville, GA 30245, 404 963-0271; r. Line Street, Rt. 3, Loganville, GA 30249, 404 466-8812

TUCKER, Robert Otis, '73 BBA ; r. 102 East Taylor Street, Savannah, GA 31401

TUCKER, Robert William Jr, '70 BS , Dir of Planning, Albemarle Cnty., 414 E. Market St , Charlottesville, VA 22901, 804 296-5823, r. 2530 Kimbrough Circle, Charlottesville, VA 22901, 804 293-9383

TUCKER, Ronald Lee; '77 BSED ; Tchr.; Elberton HS, Elberton, GA 30635, r 1546 Floyd Road, Columbus, GA 31907

TUCKER, Ronald Ray; '70 BSPH ; r. Rt. 2, Ocilla, GA 31774

TUCKER, Roy Edward; '49 BSA ; Pharmacist; Amoss Pharmacy, 5 Broad St , Fairburn, GA 30213, 404 964-2312; r. 396 Rivertown Rd., Fairburn, GA 30213, 404 964-7040

TUCKER, Ruth Cobb (L Reeder); r. 154 E Mill St, Royston, GA 30662

TUCKER, Ruthie '72 (See Starnes)

TUCKER, Sally '52 (See Langley)

TUCKER, Sandra Jeanne '60 (See Harris)

TUCKER, Sharon Lynn, '74 JD , r 309 Pine Avenue, Albany, GA 31701

TUCKER, Sherwin Smith; '43 BSA , '53 MED ; Asst Sch Supt , Spec Svcs , Fulton Cnty Pub Schs , 786 Cleveland Ave., Atlanta, GA, 404 768 3600; r 6715 River Town Rd., Fairburn, GA 30213, 404 964-7270

TUCKER, Col Sidney Lanier; '55 AB ; r. US Air Force Base, Mildenhall England

TUCKER, Stephen Guynn; '77 BSED ; Systems Engr , IBM, 815 S Main St , Jacksonville, FL 32203, 904 396 8764; r. 3013 Beauclerc Oaks Ct., Jacksonville, FL 32217, 904 731-1848

TUCKER, Susan Lynne, '75 BBA , r 219 E Seegers, Apt. 112, Arlington Heights, IL 60005, 312 439-2745

TUCKER, Susie W '41 (See Rockwell)

TUCKER, Thomas William; '74 JD ; r. Burnside Dye-Miller Pa, P O Box 329, Augusta, GA 30903

TUCKER, Timothy William; '76 BSEH ; r. 465 Elden Dr., Atlanta, GA 30342

TUCKER, Tommy W.; '75 BSA ; r. 316 North Ave., Athens, GA 30601, 404 549-3501

TUCKER, Virginia Knowles (Charles S. Jr); '51 BBA ; Deputy Tag Agt.; Clayton Cnty. Dept. of Motor Vehicles, 103A Courthouse Annex, Jonesboro, GA 30236, 404 478-9911; r. 545 Cynthia Ln., Forest Park, GA 30050, 404 366-3673

TUCKER, W. Hubert, Jr; '49 BBA , Partner; Draffin and Tucker, CPA's, 911 First St. SE, Moultrie, GA 31768; r Box 474, Moultrie, GA 31768

TUCKER, Dr Walter Eugene; '56 DVM ; r. 413 Holly Circle, Cary, NC 27511

TUCKER, William E.; r. 211 Carolina Dr, Tifton, GA 31794

TUCKER, William Floyd; '75 ABJ ; r. Box 205, Hartsfield, GA 31756

TUCKER, William Henry; '68 BSA ; Sales, Shapiro and Son, 295 Fifth Ave , New York, NY 10016, 212 685-5422; r. 43-07 39th Pl., Long Island City, NY 11104, 212 729-1308

TUCKER, William Leonard; '74 JD ; Atty.; Sprouse, Tucker, and Ford, PO Box 1888, Columbus, GA 31902, 404 324-3511; r. 4038 Twilight Drive, Columbus, GA 31904, 404 563-2655

TUCKER, Zelda '41 (See Akins)

TUCKER, Zelma Kathryn '70 (See Simmons)

TUDOR, Arthur Allen; '60 BS ; r. 410 Aumond Rd, Augusta, GA 30904

TUDOR, Esther Lucille '76 (See Crosby)

TUDOR, Kenneth Henry; '49 BBA , '77 EDS ; Principal; Happy Valley Sch., 1600 Happy Valley Rd., Rossville, GA 30741, 404 866-3600; r. 100 Mimosa Ln., Rossville, GA 30741, 404 866-6876

TUFANO, Karen Pugh (Louis G.); '75 AB , Bilingual Sec.; Xerox Latinamerican Grp., 3 Pickwick Plz., Greenwich, CT 06830, 203 622-4728; r. 861 Brooklawn Ave., Fairfield, CT 06430, 203 576-8893

TUFANO, Dr Louis Gerald, '75 PHD , Staff Psychologist; DuBois, 49 Glenbrook Rd., Stamford, CT 06902, 203 327-0620; r 861 Brooklawn Ave., Fairfield, CT 06430, 203 576-8893

TUFF, Charlie Mae, '72 MED , r 2375 Parker Avenue Apt. 11, Macon, GA 31204

TUGGLE, Barbara Susan '74 (See McMichael)

TUGGLE, Bennie Ewing; '76 BBA ; r. 178 Jarnagin Drive, Athens, GA 30601

TUGGLE, Jacqueline '68 (See McBrayer)

TUGGLE, Jason A., Jr; '43 BSA ; Asst Dir , Manufactory; Lockheed Ga. Co., Marietta, GA 30067; r. 711 Sagamore Hills Dr., Marietta, GA 30067, 404 971-2327

TUGGLE, Lenore Cottongim (John B.); '49 BBA ; Homemaker, r 5019 Vernon Springs Dr , Dunwoody, GA 30338, 404 394-2380

TUGGLE, Nelle Martin (Arthur C.); '39 BSHE ; r 2535 Briarcliff Rd NE, Atlanta, GA 30329

TUGGLE, Ralph, '48 BSED , Athletic Dir., Model HS, Rt. 2, Rome, GA 30161, r 408 1 2 E Third Ave , Rome, GA 30161, 404 291-7962

TUGGLE, Roy S., Jr; '42 BBA ; Real Estate and Cattle Farmer; Self Employed, 404 972-7188, r 1496 Mason Mill Rd NE, Atlanta, GA 30329, 404 634-7747

TUGGLE, Ruth Johnson (Roy S., Jr); '43 BSHE , Secy T Crumpton Inc , Atlanta, GA r 1496 Mason Mill Rd NE, Atlanta, GA 30329, 404 634-7747

TUGGLE, Stephen James; '70 BSED , '74 JD , Atty.; , PO Box 739, Carrollton, GA 30117, 404 832-9697 r 110 Oak Avenue, Carrollton, GA 30117, 404 834-3096

TUGGLE, Thomas Terry; '66 AB , '68 MA ; r. 1794 S Lumpkin Apt 20, Athens, GA 30601

TUINMAN, Dr Jacob, '70 PHD ; r. RR 3 c o B Tuinman, Mission,B C, Canada V2v Canada

TULISALO, Betty Ridlehuber (Karl F.); '54 BSED , r 7125 Duncourtney Dr Atlanta, GA 30328, 404 393-2707

TULL, Mrs Charles Christopher '74 ABJ , r Georgian Hills Apts 24-14, 1185 Collier, Atlanta, GA 30318

TULL, Ellen L Warfield (Lloyd H) '30 AB , r 206 Highland Dr , Clemson, SC 29631, 803 654-2247

TULLIS, Linda '76 (See Cantlebary)

TULLIS, Sandra Gail '73 (See Cooley)

TULLOS, Charles William, Jr; '71 BBA ; r. PO Box 225, Quincy, FL 32351

TULLOS, Clayton Thomas; '71 BSA ; r. Box 857, Havana Fla 32333

TULLOS, Dorothy Malone; '74 BFA ; r. 402 3rd Avenue, Brunswick, GA 31520

TULLY, Allen Hugh; '76 EDS ; r. 4708 Lattimore Drive, Macon, GA 31204

TULLY, Charley Wallace; '74 BSED ; Tchr., Auto Mechanics, Dekalb Cnty. Schs., 404 394-0321; r. 4211 N. Shallowford Rd., Apt. 1, Chamblee, GA 30341, 404 451-9746

TULLY, Christopher, III; '76 AB ; Whole Sale Shipping Mgr., Ideal Pool Corp., 3955 N. Peachtree Rd., Chamblee, GA 404 457-1311; r. 6414 Crest Line Terr., Apt. Q, Norcross, GA 30071, 404 449-8118

TULLY, Daniel Charles; '54 BS ; r. 491 Holman Avenue, Athens, GA 30601

TULLY, Michael Jon; '63 BS ; r. 2400 S Glebe Rd #505, Arlington, VA 22206

TULLY, Valaria Ann Pate (Daniel Charles); '53 BSHE , '73 MED , r. 491 Holman Avenue, Athens, GA 30601

TUMBLESTON, Roy Harmon; '64 BSF ; r. Rt. 6 Box 482 C, Conway, SC 29526

TUMLIN, Carolyn Malone; '63 BSED ; r. 1229 Whispering Waters Way, Virginia Beach, VA 23454

TUMLIN, Edna '64 (See Ennis)

TUMLIN, Ellen Ellison; '74 BSED ; Customer Svc. Rep., American Express Co., American Express Plz., New York, NY 10004, 212 480-4079; r. PO Box 1425, Cedartown, GA 30125

TUMLIN, Dr Jack Thomas; '42 BSA , '53 DVM ; Field Tech. Svcs. Dir., Vineland Lab. Inc., 2285 E. Landis Ave., Vineland, NJ 08360; r. 4224 Newcomb Road, Decatur, GA 30034, 404 981-3343

TUMLIN, John Sigman; '29 BSC ; r. 9917 Desoto Ct, Bradenton, FL 33505

TUMLIN, Linda Haynes '62 (See Bruce)

TUMLIN, Louise '39 (See Owensby)

TUMLIN, Nelle J. '53 (See Scholz)

TUMLIN, Patricia '65 (See Chilivis)

TUMLIN, Patricia Ann; '63 BSED ; r. Box 238, Cave Springs, GA 30124, 404 777-3339

TUMLIN, Patricia Ann (Pat) '61 (See Tomlin)

TUMLIN, Raymond Stevens, Jr; '69 BBA ; r. 3241 Mission Ridge Lane NW, Atlanta, GA 30309

TUMLIN, Sharon K Davis (William N III); '65 BSED ; r. PO Box 9222, Savannah, GA 31402

TUMLIN, Thomas Newton; '49 BSA ; Dist. Mgr.; Franklin Life Ins. Co., Cedartown, GA; r. Box 1425, Cedartown, GA 30125, 404 748-5288

TUMLIN, Virginia '74 (See Martin)

TUMLIN, William Liles, Jr; '69 BBA ; r. 419 Sheffield Cir, Augusta, GA 30904

TUMLIN, William N, III; '65 AB ; r. Oo Box 9222, Savannah, GA 31402

TUMMINS, Sharon Lee '71 (See Ayers)

TUMPANE, Clementine Lantella (John J.); '53 BSNE ; r. 4615 Northside Dr NW, Atlanta, GA 30305

TUMPANE, Joan Marie; '67 BBA ; r. 4615 Northside Dr, Atlanta, GA 30327

TUND, Louise '61 (See Miller)

TUNE, Malcolm Thomas, Jr; '73 AB , Grp. Ins. Rep., Sun Life of Canada, 225 Peachtree St. NW, Ste. 515, Atlanta, GA 30303, 404 577-3572; r. 5675 Roswell Road, Apt. 25B, Atlanta, GA 30342, 404 252-1469

TUNG, Ming Cher; '71 MS ; r. 32 Nung Tsuan, New Village, Pingtung Taiwan

TUNG, Suh Chyn Tsai (Suh-Chun Tsai); '73 MS ; r. 6426 Flint Rock, San Antonio, TX 78238

TUNGAY, Russell Maynard; '67 MBA ; r. P. O. Loskop, Natal South South Africa

TUNKLE, Richard David; '77 AB ; r. 1431 Lively Ridge Rd. NE, Atlanta, GA 30329

TUNMER, Clarence Rueben; '75 MED ; r. PO Box 1089, Thomaston, GA 30286

TUNMER, D. Ann Rhodes (Fred); '72 BSED ; r. 798 Westbrook Road, Macon, GA 31204

TUNMER, Evelyn Hammett (Clarence Rueben); '75 BSED , r. Box 1089 Upson Tech, Thomaston, GA 30286

TUNMER, Frederick Lee; '71 BSED ; r. P O Box 1089, Thomaston, GA 30286

TUNSTALL, Ms Jennifer Gail; '77 AB , r. 854 Rodney Dr SW, Atlanta, GA 30311

TUNSTALL, Thomas Hope; '48 BSPH ; r. P O Box 185, McKenney, VA 23872

TUOHY, Patrick Sullivan; '75 ABJ ; Housing Code Inspector, City of Atlanta, 114 City Hall, Atlanta, GA 30303, 404 658-6249; r. 902 White Pine Dr., E, Decatur, GA 30032, 404 299-2944

TUPPER, Hazel Edelle Turner (Myron Weldon Jr); '41 BSHE ; r. 1621 Tryon Drive, Fayetteville, NC 28303

TUPPER, Madelyn '49 (See Kuntz)

TUPPER, Myron Weldon, Jr; '42 BSF , r. 1621 Tryon Drive, Fayetteville, NC 28303

TURBERVILLE, Betty Blitch (Henry D.); '52 BBA , Tchr., Autauga Cnty. Board of Educ., Wetumpka St., Prattville, AL 36067; r. 188 Poplar St., Prattville, AL 36067, 205 365-2608

TURBEVILLE, R. P.; r. 1252 Old Shell Road, Mobile, AL 36604

TURBYFILL, Dr Charles Lewis; '64 PHD , Chief, Gen. and Spec. Projects, Natl. Heart, Lung and Blood Inst., NIH, 5333 Westbard Ave., Bethesda, MD 20014, 301 496-7351; r. 20512 Clarksburg Rd., Boyds, MD 20720, 301 972-0349

TURBYFILL, Gerard Michael; '77 BBA , Assn. Appraiser, Internal Appraisal Research Grp. Inc., 2150 Parklake Dr., Atlanta, GA 30345, 404 934-8790; r. 3531 Castlehill Way, Tucker, GA 30084, 404 939-6362

TURBYVILLE, Charles William; '35 BSC ; Retired; r. 4956 Wellington Drive, Macon, GA 31210, 912 477-2708

TURCO, Anne '76 (See Ortiz)

TUREM, Alan Robert; r. 117 Shamrock Dr, Anniston, AL 36201

TURETSKY, Mark David; '69 BBA ; Mgr.; Tony's Clothing Store, 111 Peachtree St. SW, Atlanta, GA 30303, 404 525-0711; r. 5391 N. Peachtree Rd., Atlanta, GA 30338, 404 477-1482

TURK, Dr Arthur L., Jr; '61 DVM ; r. 3921 Martin Dr., Ellenwood, GA 30049

TURK, Austin Theodore; '56 AB , r. Ind Univ. Sociology Dept, Bloomington, IN 47401

TURK, Carol D. Bailey (Jeffrey M.); '77 AB ; r. 8A Treeview Dr., Decatur, GA 30038, 404 987-0246

TURK, Celia '44 (See Errickson)

TURK, Charles Dathan; '68 BBA ; Territorial Mgr., Natl. Steel Svc. Ctr., Inc., Buford Hwy., Norcross, GA 404 448-8171; r. Rt. 2, Gainesville, GA 30501, 404 532-7893

TURK, Clovis; '25 BSA , '32 MSA ; Gen. Mgr.; Turk Ins. Agcy., Same as Residence; r. 202 Poplar St., Sale City, GA 31784, 912 336-5391

TURK, Mrs Clovis; '37 BSHE ; Home Econ.; Mitchell Electric Membership Corp., Camilla, GA 31730; r. 202 Poplar St., Sale City, GA 31784, 912 336-5391

TURK, DeMaris Fowler (Farris R.); r. PO Box 5396, Athens, GA 30601, 404 546-8585

TURK, Dilmas Edward; '48 JD ; Dist. Atty.; Cordele Judicial Circuit, Courthouse, Cordele, GA 31015, 912 273-2185; r. Neapolis, Abbeville, GA 31001, 912 467-2372

TURK, Dr Farris Ray; '56 DVM , '56 BSA ; Owner; Athens Veterinary Clinic, 2575 Atlanta Hwy., Athens, GA 30604, 404 543-5547; r. PO Box 5396, Athens, GA 30601, 404 546-8585

TURK, Floyd Mashburn; '42 BBA ; Partner; H. H. Burnet and Co., 205 Parker St., Waycross, GA 31501; r. 1400 Seminole Trl., Waycross, GA 31501, 912 283-8280

TURK, George Baxter; '60 BSF ; r. Rt. 1 Box 519, Sandersville, GA 31082

TURK, George Newton; '54 BSA ; NE Ga. Div. Mgr.; Gold Kist, Inc., PO Box 1624, Athens, GA 30603, 404 548-5641; r. Rt. 2, Stark Rd., Commerce, GA 30529, 404 335-5944

TURK, Gwendolyn Eliz; '44 BSED ; r. 309 16th Ave, Cordele, GA 31015

TURK, Cdr Herman Lee; '50 BSAE ; r. US NAS Box 1, FPO San Francisco, CA 96654

TURK, Hollis Andru; '67 BSED ; Asst. VP, Sales Mgr.; Caro-Knit-Inc., Box 366, Jefferson, SC 29718, 803 658-3451; r. 2107 Wellwood Cir., Charlotte, NC 28212, 704 537-0949

TURK, Jacqueline Woods (Arthur L. Jr); '61 BSED ; Tchr.; DeKalb Cnty. Bd. of Educ., 1334 Cedar Grove, Conley, GA 30027, 404 361-0050; r. 3921 Martin Dr., Ellenwood, GA 30049, 404 241-4310

TURK, James Carlton; '66 BBA ; Sales Rep., Metropolitan Life Ins. Co., 595 Biltmore Way, Coral Gables, FL, 305 527-4970; r. 701 NE 26 Ave., Ft Lauderdale, FL 33304, 305 561-0083

TURK, James Edward; '75 BBA ; Law Student; John Marshall Univ.; r. Box 335, Abbeville, GA 31001, 912 467-2372

TURK, Jeanne Walsh (James C.); '65 MED ; School Tchr.; Broward Cnty. Bd. of Educ., 305 581-3220; r. 701 NE 26 Ave., Ft Lauderdale, FL 33304, 305 561-0083

TURK, Jimmy Bryson; '72 BBA ; r. Route 2, Box 406, Flowery Branch, GA 30542

TURK, John Halbert; r. Box 87, Ocilla, GA 31774

TURK, John M.; '76 BS , Grad. Teaching Asst., Univ. of Ga., Chem Dept.; r. 120 Mitchell St. 1, Athens, GA 30605, 404 546-8360

TURK, Margaret Edge (James Clyde); '65 BSED ; r. Rt. 1, Braselton, GA 30517

TURK, Marie Veazy; '71 EDS ; r. RFD 3, Tifton, GA 31794

TURK, Col Richard; r. P O Box 394, Butler, GA 31006

TURK, Thomas R., Sr; '70 BBA ; r. 2530 NW 67th Terrace, Gainesville, FL 32601

TURKINGTON, Emily W. Mitchell (James H.); '42 BBA ; r. 1876 Glendmere Dr., Birmingham, AL 35216, 205 822-1695

TURKNETT, Carolyn Norris (Robert Lavale); '66 BS , '69 MA ; r. 4820 Hearthstone Dr, Columbus, GA 31904

TURKNETT, Dr Robert Lavale; '69 MED , '71 EDD ; Clinical Psychologist, Dir. of Educ., Training and, W. Central Ga. Regl. Hosp., 3000 Schatulga Rd., Columbus, GA 31904, 404 563-7110; r. 4820 Hearthstone Dr., Columbus, GA 31904, 404 561-9674

TURLINGTON, Gloria Phillips (Lloyd H.); '72 MED ; Tchr.; Swansboro HS, Jacksonville, NC 28540, 919 326-4300; r. Rt. 1, Bogne Inlet, Morehead City, NC 28557

TURLINGTON, Lloyd Howard; '71 MED ; Sales, Josten's American Yearbook Co., PO Box 19655, Raleigh, NC 28557; r. Rt. 1, Bogue Inlet, Morehead City, NC 28557

TURMAN, Adeline J.; '70 BFA ; r. 795 Longwood Dr NW, Atlanta, GA 30305

TURMAN, John Pollard, Jr; '67 AB , r. 319 Broadland Rd NW, Atlanta, GA 30342

TURMAN, Laura '70 (See Newton)

TURMAN, Robert L.; '23 BSC , r. 795 Longwood Dr NW, Atlanta, GA 30305

TURNAGE, Bobbie Rodgers (E. Howard), '65 BSED , '69 MED ; r. 465 Stark St., Lawrenceville, GA 30245

TURNBULL, Andrew Anderson; '67 BBA ; r. 2625 State Rd 590 Apt 2623, Clearwater, FL 33519

TURNBULL, Dr Augustus B., III; '62 AB , Chmn., Assoc. Prof., Dept of Pub. Admin., Fla. State Univ., Tallahassee, FL 32306, 904 644-3525; r. 3221 E. Lake Shore Drive, Tallahassee, FL, 904 385-4184

TURNBULL, Gretchen '72 (See McCance)

TURNBULL, James F., Electronics Tech.; Lockheed Corp., Lockheed, GA; r. 2852 Marlin Dr., Chamblee, GA 30341, 404 457-3967

TURNBULL, Joe David; '73 BSFR ; Unit Forester, Great Southern Paper Co., PO Box 216, Ozark, AL 36360, 205 774-5682; r. 120 Merrydale Dr., Ozark, AL 36360, 205 774-8165

TURNBULL, John Wayne; '70 BSCH , '76 MBA , Chemist; Southern Piedmont Research Ctr., USDA, Agr., Research Svc., PO Box 555, Watkinsville, GA 30677, 404 769-5631; r. PO Box 127, Bishop, GA 30621, 404 769-5310

TURNBULL, Marjorie Reitz (Augustus B. III); Staff Dir., Committee on Health and Rehab. Svcs., The Fla. Legislature, Room 426, House Ofc. Bldg., Tallahassee, FL 32304, 904 488-8315; r. 3221 E. Lake Shore Drive, Tallahassee, FL 32303, 904 385-4184

TURNBULL, Marjorie Reitz (Augustus B. III); '68 MA ; Staff Dir., Committee on Health and Rehab. Svcs.; Fla. House of Rep., Tallahassee, FL 32304, 904 488-8315; r. 3221 E. Lake Shore Drive, Tallahasse, FL 32303, 904 385-4184

TURNBULL, Michael Foster; '77 ABJ , Grad. Student, Univ. of Ga., r. 2852 Marlin Drive, Atlanta, GA 30341, 404 457-3967

TURNBULL, Nancy Ruth Nutt (John W.); '71 BSED , '76 MED , Fin. Aid Adv., Univ. of Ga., Acad. Bldg., Athens, GA 30602, 404 542-6147; r. PO Box 127, Bishop, GA 30261, 404 769-5130

TURNELL, Joseph Howell; '73 BSED , r. 175 Arrowhead Rd, Bogart, GA 30622

TURNELL, Marsha Frances Davis (Joseph Howell); '73 BSED ; r. 175 Arrowhead Rd, Bogart, GA 30622

TURNER, Alice Wright (John F.); '55 AB , Homemaker; r. 565 Watson St., Hawkinsville, GA 31036, 912 892-9828

TURNER, Alvin; '77 AB ; r. Post Office Box 212, Montezuma, GA 31063

TURNER, Amy Patricia; '73 BSED , r. 1058 Hendley St, Macon, GA 31204

TURNER, Andrew Thomas, Jr; '71 AB ; Traffic Mgr.; Wanalancet Co., 1711 Tully Cir., Atlanta, GA 30329, 404 633-4551; r. 2628 NE Expy., Apt. A8, Atlanta, GA 30345, 404 634-3893

TURNER, Ann '61 (See Wood)

TURNER, Ann Waddell '41 (See Kelly)

TURNER, Anna Jo Dunn (James); '60 MED ; r. 616 Careton Dr, Augusta, GA 30904

TURNER, Anna Rebecca; '71 BSED ; Tchr.; , Gornto Rd., Valdosta, GA 31601, 912 242-8491; r. 1635 E. Park Ave., Apt. 13A, Valdosta, GA 31501, 912 242-9635

TURNER, Anne Attaway (Ben R.); r. 3036 Gen. Lee Rd., Macon, GA 31204, 912 746-9738

TURNER, Anne McCampbell Schab (Henry A.); '69 BSED , '74 MED ; Contract Svcs. Supv.; S. Car. Dept. of Soc. Svcs., PO Box 1520, Columbia, SC 29202, 803 758-2996; r. 1101 Daly Street, Columbia, SC 29205, 803 254-2023

TURNER, Dr August Baldwin; '40 BS ; Physician; , 384 Peachtree St., Ste. 406, Atlanta, GA 30308, 404 524-4338; r. 2129 Mt Paran Rd. NW, Atlanta, GA 30327, 404 237-4108

TURNER, B. Bailey, Jr; '60 BBA ; r. Rt 1, Cherokee Shores, Flowery Branch, GA 30542

TURNER, Dr B. Evelyn Cawthon (William H.); '70 EDS , '74 EDD ; Area Coord., Svcs. for Exceptional Children; Atlanta Pub. Schs., Area II Ofc., 711 Catherine St. SW, Atlanta, GA 30310, 404 755-1618; r. 1222 Lynway Lane SW, Atlanta, GA 30311, 404 344-0638

TURNER, Barbara Ann Shelton (John D.); '70 MED ; r. Box 524, Denmark, SC 29042, 803 793-3134

TURNER, Benjamin Milner, IV; '67 BS ; r. 3630 Jamaica Dr, Augusta, GA 30904

TURNER, Benjmain M., III; '35 BS ; Pres.; Cordele Concrete Products Co., 912 273-2711; r. PO Box 190, Cordele, GA 31015, 912 273-3889

TURNER, Bette Womack (Joseph M.); '56 BSHE ; r. 303 West 26th St., Tifton, GA 31794, 912 382-4486

TURNER, Betty McCreery (William R.); '64 BSA , Research Tech. II, Univ. of Ga., Plant Pathology Dept., Athens, GA 30602; r. Rt. 2, Box 251-B, Jefferson, GA 30549, 404 367-9025

TURNER, Betty Jean Garrett (Stephen W.); '68 BSED ; r. Suite 204, 500 Spring St, Gainesville, GA 30501

TURNER, Betty Jo Tatum (Kenneth K.); '64 BSHE ; Tchr.; Dawson Cnty. HS, Dawsonville, GA 30534; r. Box 37, Dawsonville, GA 30534, 404 265-2512

TURNER, Betty Lea; '68 BSA ; r. 3231 Wayne Rd, Falls Church, VA 22042

TURNER, Brenda Gale Bonner (Samuel M.); '75 MED ; Tchr.; Allison Sch., Pittsburgh, PA 15221, 412 371-6774; r. 2143 McNary Blvd., Pittsburgh, PA 15221, 412 243-5846

TURNER, Ms Brenda Lee; '76 BBA ; r. 1749 S. Lumpkin, Apt. #2, Athens, GA 30602

TURNER, Brian Saulsbury; '76 BSA ; r. Box 2323 University Sta, Athens, GA 30601

TURNER, Mrs Byron Joseph, Jr; r. 5291 Saffron Drive, Dunwoody, GA 30338

TURNER, Byron Joseph, Jr; r. 5291 Saffron Drive, Dunwoody, GA 30338

TURNER, C. Y. Preston; '47 BSED , r. Route 1, Blairsville, GA 30512

TURNER, Carl Joseph; '52 BSAE , r. 1615 Hampton Dr, Florence, SC 29501

TURNER, Carol Harrison; '73 AB ; r. 1116 Skyline Drive, Griffin, GA 30223

TURNER, Carolyn J. Keefer; '67 BBA ; r. 1012 Desota Dr, Dalton, GA 31768

TURNER, Carolyn Owens; '74 BSED ; r. 187 Third St., Athens, GA 30601

TURNER, Carolyn W. '47 (See Newton)

TURNER, Carolyne '62 (See Black)

TURNER, Catherine '71 (See Felton)

TURNER, Catherine Lankenau (DeLamar Jr); '51 AB , Elem. Tchr., Glynn Cnty. Bd. of Educ., r. 4 Porter Ln., Jekyll Island, GA 31520, 912 635-2404

TURNER, Catherine D. '72 (See Cleveland)

TURNER, Cathy Edwena; '76 BSED , r. 425 Amberidge Trail N W., Atlanta, GA 30328

TURNER, Charles Eugene; '49 BFA , r. 304 Guild Dr, Chattanooga, TN 37421

TURNER, Charles Frazer, III; '76 BBA , Systems Analyst, Metrocom Inc., 200 S. College St., Ste. 1500, Charlotte, NC 28202, 704 374-1990; r. 6909 Cove Creek Dr., Charlotte, NC 28215, 704 568-3443

TURNER, Charles Mcniel; r. RFD, Carrollton, GA 30117

TURNER, Charles Ray; '72 BBA , r. Box 193, Cleveland, GA 30528

TURNER, Charles Tate; '53 BSA , Dist. Supv., Consumer Field Inspection Forces, Ga. Dept. of Agr., Griffin, GA 30223; r. Hillsboro, GA 31038

TURNER, Charlotte A '64 (See Stewart)

TURNER, Chip Dillard; '77 BBA ; r. 196 Jennings Mill Rd., Athens, GA 30601

TURNER, Claude Ollin, Jr; '68 AB , r. 2403 Ironwood Dr, Jacksonville, FL 32216

TURNER, Claude Richard; '66 BBA ; Manuf., Astrocraft Boats, 665 Pylant St. NE, Atlanta, GA 30306, 404 874-0893; r. 6672 A Peachtree Ind. Blvd., Atlanta, GA 30360, 404 449-1673

TURNER, Connie Doreen Nicholson (Robert F.); '73 MED , Tchr., Lanier Elem. Sch., Box 500, Rt. 12, Gainesville, GA 30501; r. 990 Enota Ave., Apt. L2, Gainesville, GA 30501, 404 536-9769

TURNER, Cora Harvey (Auston); r. PO Box 266, Leslie, GA 31764

TURNER, Curtis Lewis, Jr; '39 BSC ; Operations Mgr., Mktg. Research; Coca Cola USA, 310 North Ave. NW, Atlanta, GA 30301, 404 897-3307; r. 2061 Azalea Cir., Decatur, GA 30033, 404 634-3675

TURNER, Curtis Lewis; '76 BBA ; Ins. Broker; The Asher Agcy., Hudson, Turner and Assocs., 235 Peachtree St. NE, Ste. 510, 404 688-2000; r. 2061 Azalea Circle, Atlanta, GA 30303, 404 636-4279

TURNER, Curtis Matthew; '62 AB , r. 80 Corbin, Shirley, NY 11967

TURNER, Danny Lanier; '72 AB , '76 MED ; r. Rt. 2, Woodstock, GA 30188

TURNER, David Alan; '75 BS , r. 2015 Old Dominion Rd., Albany, GA 31707

TURNER, David Garland; '77 AB ; r. 6 Diana Hills Road, Anniston, AL 36201

TURNER, David Lanier; '76 BBA ; r. 4781 Flint Hill Rd., Austell, GA 30001

TURNER, David William; '65 BBA ; r. 1809 Mission Rd, Birmingham, AL 35216

TURNER, Deborah Hanson (Jim M.); '73 BBA , Sr. Tax Acct.; Arthur Andersen and Co., 25 Park Pl. NE, Atlanta, GA 30303, 404 658-1776; r. 6526-T Hillandale Dr., Norcross, GA 30092, 404 449-5416

TURNER, DeLamar, Jr; '50 BBA ; Territory Mgr.; Burroughs Corp., 912 265-3831; r. PO Box 3344, 4 Porter Ln., Jekyll Island, GA 31520, 912 635-2404

TURNER, Dewey H., Jr; '64 BSA , '74 MED ; r. Route 1, Box 178a, Pine Mountain, GA 31822

TURNER, Dewey Herschel, Sr; '39 BSA ; Retired Tchr.; r. Rt. 1, Turner Rd., Eastonollee, GA 30538, 404 779-2317

TURNER, Dewitt Campbell; '25 BSC , Retired Pres., Bank of Seminole; r. 600 76th Ave. No., Apt. 106-W, St Petersburg, FL 33702, 813 527-1012

TURNER, Dianne Weaver; '73 MED ; Tchr.; Cobb Cnty. Bd. of Educ.; r. 318 Frasier St., Marietta, GA 30060, 404 427-1860

TURNER, Donald Owen, Jr; '72 BSA ; r. Route 1, Pavo, GA 31778

TURNER, Dories Maley (Louis); '68 BSED ; r. Route 3, Jefferson, GA 30549

TURNER, Doris Williams (Richard P.); '56 BSED , '61 MED ; Realtor, Morse Realty, 3025 Peachtree, Atlanta, GA, 404 233-1133; r. 2180 Jane Lyle Rd., Smyrna, GA 30080, 404 432-8409

TURNER, Dorothy E Earnest (Robert F); '53 BSED , r. 2101 N Kenilworth St, Arlington, VA 22205

TURNER, Dorothy E. '41 (See Cornett)

TURNER, Douglas Eugene; '64 BBA ; r. Box 305, Canton, GA 30114

TURNER, Earline Wrinkle (Phillip D.); '72 AB , '73 MSW ; Family Svc. Worker, Title XX Child Care, Atlanta Bd. of Educ., 180 Holly Rd. NW, Atlanta, GA 30314, 404 758-1314; r. Lithonia, GA 30058, 404 482-2622

TURNER, Edward Louis; '68 AB ; Self Employed; , Same as Residence, 404 548-1560; r. 390 Third St., Athens, GA 30601, 404 353-1916

TURNER, Edward Rozier; '48 BSF ; r. P O Box 881, Milledgeville, GA 31061

TURNER, Edward Sanders, Jr; '75 BSPH , Owner, Pharmacist; Crawford and Breazeale Drug Co., Inc., PO Box 9, Peachtree St., Lincolnton, GA 30817, 404 359-3343; r. PO Box 541, Lincolnton, GA 30817, 404 359-4083

TURNER, Elizabeth A '52 (See Lanier)

TURNER, Elizabeth B. '65 (See Lube)

TURNER, Elizabeth L.; '70 BSED ; Caseworker, Fulton Cnty. Family and Children Svcs., One Peachtree St., Atlanta, GA, 404 656-4648; r. 675 Paces Ferry Rd. SE, Smyrna, GA 30080, 404 434-3288

TURNER, Elizabeth Martin Williams (James R.); '70 MHE , Cnty. Ext. Agt., Henry Cnty. Co-op. Ext. Svc., PO Box 466, McDonough, GA 30253, 404 957-9131; r. 56 Cedar St., McDonough, GA 30253, 404 957-3423

TURNER, Elizabeth Watts; '67 ABJ ; r. Box 146, McDonough, GA 30253

TURNER, Elton Binion, 56 BBA , Owner, E Binion Turner CPA 4 Tillman St , Statesboro, GA 30458, 912 764 7553, r PO Box 733, Statesboro, GA 30458

TURNER, Erin, r Greenwood, FL 32443

TURNER, Eunice (See Connally)

TURNER, Faith Luhnow (Harry M.), '70 MA , Assoc. Sch Psychologist, Marietta City Sch. System, PO Box 1265, Marietta, GA 30061, r Bldg 6 A 5 River Bend Apt 685, 6440 Ak, Atlanta, GA 30339, 404 296 6324

TURNER, Faye (See Mauldin)

TURNER, Rev Felix A., Jr; r. 133 E 44Th, Savannah, GA 31405

TURNER, Floyd Wayne, 70 BBA , r 1267 Woodland Ave NE, Atlanta, GA 30316

TURNER, Frances Slade (Benjamin M.), '36 ABED , r P O Box 190, Cordele, GA 31015, 912 273 3889

TURNER, Frances Anne, 71 AB , r 1350 N Morningside Dr NE 4, Atlanta, GA 30309

TURNER, Frances E. '40 (See Patat)

TURNER, Frances Estelle '44 (See Hammond)

TURNER, Frank Burney, '62 AB ; Covington City Mgr., , Conyors St., Covington, GA 30209, 404 786 5324, r. 3171 Legion Dr. SE, Covington, GA 30209, 404 786 4193

TURNER, Fred Patillo; '49 BBA ; r. 606 Virginia Ave, Dalton, GA 30720

TURNER, Frederick C.; '70 BBA ; Funeral Dir.; Turner and Sons, PO Box 430, Decatur, GA 30031, 404 292 1551; r. 1033 Homewood Ct., Decatur, GA 30033, 404 634 8410

TURNER, Frederick Erwin; r. 1104 Lasswade Dr, Tallahassee, FL 32303

TURNER, G Brooks, Jr; '48 BSA ; r. Rt 4, Monticello, GA 31064

TURNER, Gary Dennis; '72 BSED ; Acct. Exec., Southern Bell Telephone Co., 3400 Peachtree Rd NE, Atlanta, GA, 404 262 3400; r. 2340 Beaver Ruin Rd., Norcross, GA 30071, 404 448 0096

TURNER, George Cobb, Jr; '72 AB ; r. Turneround Mountain, Box 723, Bremen, GA 30110

TURNER, George W, Jr; r. Portal, GA 30450

TURNER, Georgia A '35 (See White)

TURNER, Ms Geraldine Clarke; '76 BSHE ; r. 1524 Cloverdale Dr, Savannah, GA 31401

TURNER, Gloria Faye Cofer (William Waugh III); 69 MED , r. Box 386, Nashville, GA 31639

TURNER, Gloria P. '50 (See Frankum)

TURNER, Grady Pierce; r. 1117 Benteen Ave SE, Atlanta, GA 30312

TURNER, Gwen Norman (Robert B.); '73 BSED , 75 MED ; Tchr.; Clarke Central HS, S. Milledge Ave., Athens, GA 30601; r. 455 Forest Hgts. Dr., Athens, GA 30601, 404 546 7231

TURNER, Gwendolyn Glover (J Frank); '71 MSW ; r Le Chateau Ct 110 Apt 15, Athens, GA 30601

TURNER, H. Jeanne '60 (See Lamb)

TURNER, Harold Ralph; '72 MBA , Partner; Merritt and McKenzie, 1128 Life of Ga. Tower, Atlanta, GA 30308, 404 881 0538; r. 3303 Creekway Drive, Decatur, GA 30034, 404 243 8973

TURNER, Harriet '60 (See Hurst)

TURNER, Harriett Alicia '69 (See Williamson)

TURNER, Harry Leslie; '69 BBA ; r. 213 22nd Ave NE, Hickory, NC 28601

TURNER, Mrs Harry Milburn; '59 MED , '70 EDS ; r. 461 Green Ridge Circle, Stone Mountain, GA 30083

TURNER, Dr Harry Milburn; '57 BS , '68 MED , '71 EDD ; r. 461 Green Ridge Circle, Stone Mountain, GA 30083

TURNER, Hazel Edelle '41 (See Tupper)

TURNER, Heloyse '74 (See Sapp)

TURNER, Henry Daniel, r 125 Parkwood Ave, Macon, GA 31204

TURNER, Henry Linton; '57 BLA ; r. 1733 Eunice Cir, Florence, AL 35630

TURNER, Hiram Bailey; '57 BSAE ; r. 6638 Pencade Lane, Charlotte, NC 28215

TURNER, Howard Eugene; '70 BSA ; r. Rte 1 Box 135, Greensboro, GA 30642

TURNER, Howard Eugene; '68 LLB ; Atty., Gambrell, Russell, and Killorin, 4000 First Natl Bank Bldg., Atlanta, GA 30303, 404 658 1620; r Atlanta, GA 30303, 404 351 7786

TURNER, Hoyt Jackson; '53 BBA ; Sr. VP, American Funds Distributors, Inc., 305 862 9977, r 104 Live Oak Lane, Altamonte Springs, FL 32701, 305 862 5126

TURNER, Irene Crosby; '72 EDS ; r. 2001 South Dixon St , Alma, GA 31510

TURNER, Iris; '59 BS ; Med. Technologist, Baroness Erlanger Hosp , 241 Wiehl, Chattanooga, TN 37403, 615 755 7276; r. 282 S. Crest Rd., Chattanooga, TN 37404, 615 629 2031

TURNER, Jack Delay; '49 BSF ; r. Po Box 327, Alma, GA 31510

TURNER, James Alfred, Jr; '47 BSA ; Dist. Dir., USDA, Plant Protection and Quarantine Programs, 750 Florida Blvd., Baton Rouge, LA 70821, 504 387 0181; r. 4745 Drusilla Dr., Baton Rouge, LA 70809, 504 927 9594

TURNER, James Allen; '50 BSPH ; Pharmacist; Gaylords Pharmacy, 1008 Montgomery Hwy., Dothan, AL 36301, 205 793 4555; r. Rt. 9, Box 23, Palms Trailer Court, Dothan, AL 36301, 205 794 7693

TURNER, James C., Jr; '47 BSF ; Chief, Forest Protection; Ga Forestry Comm., PO Box 819, Macon, GA 31202, 912 744 3253; r. 719 Valley Tr., Macon, GA 31204, 912 477 5007

TURNER, James Candler, III; '74 BSED ; Staff, Campus Crusade for Christ, 9 Forest Ct., Knoxville, TN 37919, 615 588 8527; r. 1060 Forest Heights Dr., Cherokee West, Apt. 1060, Knoxville, TN 37919, 615 588 2548

TURNER, James Franklin; '60 BSA ; Folger Poultry Farms, Dahlonega, GA 30533, 404 864 3348; r Rt. 1, Murrayville, GA 30564, 404 864 3473

TURNER, James Harry; '54 BSA ; Couns., Ofc. Mgr Staff Training Ofcr , Ga Dept Human of Resources, Div , Voc Rehab , 1102 Martha Berry Blvd., Rome, GA 30161, 404 295 6400; r. Rt. 8, Rome, GA 30161, 404 291 6176

TURNER, James Howard, '49 BSAE , '54 MSAE , Editor, American Assn for Vocl Instructional Material, Rm 120, Engr Ctr , Athens, GA 30602, 404 542 2586; r. 180 Stillwood Ct., Athens, GA 30605, 404 548 1294

TURNER, James Loudon; '56 BBA ; r. 907 Tupelo, Griffin, GA 30223

TURNER, James Parks; '63 BBA , '73 MED ; Program Coord.; Ga. Dept. of Human Resources, Div. of Vocl Rehab., 47 Trinity Ave. , SW Rm. 633 S, Atlanta, GA 30334, 404 656 2480; r. 117 A Towson Lane, Stone Mountain, GA 30083, 404 469 8165

TURNER, James Richard, 72 BBA , r 1311 Oakdale, Griffin, GA 30223

TURNER, James Terrell; '65 MED ; r. Turners Motel, Luverne, AL 36049

TURNER, James Wesley; '71 BBA ; Regl Sales Mgr ; Rubbermaid, 1617 6th St., Beaver, PA 15009, 412 778 4709; r Beaver, PA 15009, 412 728 4700

TURNER, James William, Jr; '74 ABJ ; r. 4958 Campbellton Rd., Atlanta, GA 30331

TURNER, Jane Brooks (James C. Jr); '49 BBA ; Homemaker; r. 719 Valley Trail, Macon, GA 31204, 912 477 5007

TURNER, Jane '71 (See Hannon)

TURNER, Jane Posey; '68 BSED ; r. c o L. W Posey, 609 25th Ave E , Cordele, GA 31015

TURNER, Janet D. '74 (See Walker)

TURNER, Janice Lanford (George M.); '52 AB ; r 170 Timberlane, Athens, GA 30606

TURNER, Janice M Joiner (Claude Ollin Jr); '69 BM ; r. 2403 Ironwood Dr, Jacksonville, FL 32216

TURNER, Jayne Currin (William J.); '59 BSHE ; Homemaker; r. PO Box 3875, Wilson, NC 27893, 919 934 8097

TURNER, Jean Williams (Curtis L. Jr); '45 BSHE ; Bridal Cnslt.; Penelope Penn, Rich's, Inc., North DeKalb Shopping Ctr., Lawrenceville, Decatur, GA 30033, 404 633 3361; r. 2061 Azalea Cir., Decatur, GA 30033, 404 634 3675

TURNER, Jeanne Lowe (Philip J.); '70 BSED ; Speech Therapist; Bowling Green City Schs., Bowling Green, KY 42101; r. Rt. 12, Box 430, Detour Rd., Bowling Green, KY 42101, 502 781 2093

TURNER, Jeffery Steven, '74 BFA , r 1311 Oakdale Dr., Griffin, GA 30223

TURNER, Jewell, Jr; '69 AB ; Unit. Dir.; Georgia Dept of Human Resources, Central St Hosp , Milledgeville, GA 31062, 912 453 5212; r. PO Box 186, Warthen, GA 31094, 912 552 6596

TURNER, Jim Franklin; '66 ABJ ; r. 1815 Shannon Dr, Columbus, GA 31901

TURNER, Jo Ann Hawkins (Charles A. Jr); r. 6 West Point Dr., Cocoa Beach, FL 32931, 305 783 3494

TURNER, Joe Clark; '60 BSA ; r. 5313 Selton Ave, Jacksonville, FL 32211

TURNER, John Jarrett, Jr; '54 BSA ; r. Route 2, Blairsville, GA 30512

TURNER, John Lovick, IV; '68 BFA ; r. Rt. 3 Tall Pines Dr, Thomasville, GA 31792

TURNER, John Lovick, III; '40 ABED ; r. Arden Dr, Thomasville, GA 31792

TURNER, John Martin; '43 ABJ ; r. Kathmandu, c o Dept of State, Washington, DC 20521

TURNER, Dr John Render, r 115 Church St, Lagrange, GA 30240

TURNER, John Roberts; '75 JD ; r. 101 Stratford St., Statesboro, GA 30458, 912 764 4011

TURNER, John Tolliver; r. Hillsboro, GA 31038

TURNER, Joseph Franklin; '67 BBA ; r. W312 S8886 Cherokee Pass, Mukwonago, WI 53149

TURNER, Joyce Lee '56 (See Hunter)

TURNER, Judith Marie; '70 ABJ ; Dir. of Infor Svcs.; Brenau Coll., Washington and Boulevard, Gainesville, GA 30501, 404 532 4341; r. 1318 Parkhill Dr., Gainesville, GA 30501, 404 532 2950

TURNER, Ms Judy Diane; '76 BSHE ; r. Box 37, Dawsonville, GA 30534

TURNER, Julia Elberta Christian (Roland A.); '35 AB ; Librarian, Media Spec.; R. B. Wright Sch., Second St SE, Moultrie, GA 31768, 912 985 6449; r. 2012 2nd St. SE, Moultrie, GA 31768, 912 985 1882

TURNER, Katherine Cowart (Fred Patillo); '48 BSHE ; r. 606 Virginia Ave, Dalton, GA 30720

TURNER, Kay '67 (See Davis)

TURNER, Kay Gleaton (Frank B.); '64 BSED ; r. 3171 Legion Dr. SE, Covington, GA 30209, 404 786 4193

TURNER, Kay Jones; '69 BSPH ; r. Box 1131, LaFayette, GA 30728

TURNER, Dr Kenneth Everett; '72 EDD ; Assoc Dean, Div of Phys Ed , Health, and Recreat, Prince George's Comm. Coll., Largo, MD 20870, 301 336 6000, r 304 Arbutus Dr , Edgewater, MD 21037, 301 798 5886

TURNER, L. Cecil; '46 BBA ; Atty.; Turner and Antonion, 509 Candler Bldg., Atlanta, GA 30303, 404 524 8456, r 2 Ivy Ridge NE, Atlanta, GA 30342, 404 261 3592

TURNER, Lawrence M; '67 BSA ; r. P O Box 102, Leesburg, GA 31763

TURNER, Capt Leonard James; '66 BBA ; US Army, Korea; r. Route 1, Gay, GA 30218

TURNER, Leslie '49 (See Hart)

TURNER, Lilly Holloway (Edward S. Jr); '75 BSED , Tchr.; Lincoln Cnty. Bd. of Educ., Lincolnton, GA 30817; r. PO Box 541, Lincolnton, GA 30817, 404 359 4083

TURNER, Linda Edwards; '70 AB ; r. Atlanta, GA 30349, 404 768 3695

TURNER, Linda Diane '68 (See Hicks)

TURNER, Lois Oshields, 54 BSED , r 9733 Boxford Drive, Louisville, KY 40222

TURNER, Louis Kathleen Goen (Arthur R. Jr); '39 AB ; Homemaker; r. 705 Maple Drive, Griffin, GA 30223, 404 227 2813

TURNER, Lorena Nix (C Y Preston); '74 EDS , r Route 1, Blairsville, GA 30512

TURNER, Louise Hewin (James H.); '72 BSHE ; Cnty. Ext. Agt.; Co-op. Ext Svc., PO Box 5128, Athens, GA 30604, 404 546 8330; r. 180 Stillwood Court, Athens, GA 30605, 405 548 1294

TURNER, Lucile '25 (See Watson)

TURNER, Dr Lynn Gilbert; '63 BSA , '65 MS ; Asst Prof , N Car St Univ , Dept of Food Sci , Schaub Food Sci. Bldg., Raleigh, NC 27607, 919 737 2968; r. 832 Valerie Dr., Raleigh, NC 27606, 919 851 6956

TURNER, M. Jane Jones (Frederick C.); '69 BS , Research Tech , Neurophysiology, Yerkes Regl Primate Research Ctr., Emory Univ., Atlanta, GA 30322, 404 329 7750; r. 1033 Homewood Ct., Decatur, GA 30033, 404 634 8410

TURNER, Marceline (See May)

TURNER, Margaret '44 (See Thurmond)

TURNER, Margaret Claire Gray (Walter C); '74 BMUS ; r. Greenbriar Apt A-8, 225 Mcdowell Rd, Jackson, MS 39204

TURNER, Marilyn Hayes; Secy.; Scenic Landscaping, 1154 Alpharetta St., Roswell, GA 30075, 404 993 2906; r. 4401B N. Shallowford Rd., Atlanta, GA 30338, 404 455 1535

TURNER, Mark Hopkins, Jr; '62 BSPH ; r. 4634 S Beechwood, Macon, GA 31204

TURNER, Marshall; '74 BFA ; Potter; Assoc. for the Preservation of Va. Antiquities, Jamestown, VA 23081, 804 229 7715; r. 1407 Ironbound Rd , Williamsburg, VA 23185, 804 229 9327

TURNER, Martha Morris (Michael J.); '68 BSED , '72 MED ; Tchr.; Clayton Cnty., Morrow, GA 30260, 404 961 9580; r. 6160 Dean's Way, Morrow, GA 30260, 404 961 6962

TURNER, Martha '41 (See Smith)

TURNER, Martha '44 (See Doughty)

TURNER, Martha C '60 (See Killian)

TURNER, Mary '50 (See Jenkins)

TURNER, Mary Alice '72 (See Palmour)

TURNER, Mary Claire; '56 BSED ; r. Aquasco, MD 20608

TURNER, Mary J. Goforth (Robert F.); '65 AB ; Tchr., Eng.; Spartanburg HS, Dupre Dr., Spartanburg, SC 29302, 803 582 7545; r. 655 Perrin Dr., Hillbrook Forest, Spartanburg, SC 29302, 803 579 0580

TURNER, Mary R. '57 (See Baugh)

TURNER, Meredith S '37 (See Smith)

TURNER, Michael James; '70 BSA ; r. Rte 1, Union Point, GA 30669

TURNER, Ms Michelle Marie; '76 BMUS ; r. PO Box 62, Cumming, GA 30130

TURNER, Molly Banks '65 (See Thomas)

TURNER, Murrilyn Nan; '73 BSED ; r. 119 Morgan Dr., McDonough, GA 30253

TURNER, Myra Mahler, '70 BSED , r 115 Meadowview Dr., Athens, GA 30601

TURNER, N Virginia Price (A E.); '39 BSHE ; r. 103 4th St NE, Washington, DC 20002

TURNER, Nancy Cooper (Hoyt J.); Homemaker; r 104 Live Oak Lane, Altamonte Springs, FL 32701, 305 862 5126

TURNER, Nancy '57 (See Mitchell)

TURNER, Nancy Lynn Patton (James Talton III); '68 AB ; r. 410 Occiduntas, San Mateo, CA 94402

TURNER, Natalia '76 (See Carter)

TURNER, Neena Victoria; '74 AB ; r. 3088 Janice Circle, Chamblee, GA 30341, 404 294 5731

TURNER, Nell Winnett; '74 BSED ; r. 2005 Wimbleton Drive, Thomasville, GA 31792

TURNER, Nelle '37 (See Kimbrell)

TURNER, Nellie P Edwards (Lee); '31 AB , '51 MED ; r. 123 E College St, Royston, GA 30662

TURNER, Nelson Goss; '68 ABJ ; r. Apt E-203, 55 Pharr Rd NW, Atlanta, GA 30305

TURNER, Ms Norma Claire; '76 BFA ; r. 1085 Oak Grove Rd Lot 14, Athens, GA 30601

TURNER, Patricia Ann '50 (See Daley)

TURNER, Patricia Lou Tyner (Felix A. Jr); '52 BSHE , r 133 E 44Th, Savannah, GA 31405

TURNER, Patricia Sue; '73 BSED , '74 MED ; r. Box 355, Lebanon, GA 30146

TURNER, Paul Cumming; '68 BSA , '70 MS ; Asst Lab. Supv.; American Breeders Svc., Rt. 1, De Forest, WI 53532, 608 846 3721; r. 610 Park Ave., DeForest, WI 53532, 608 846 4985

TURNER, Paula '69 (See Vaughn)

TURNER, Paula Karen Carr (Sammy Cecil); '71 AB ; r. 4768 Silver Lake Dr, Evans, GA 30809

TURNER, Pauline '65 (See Hardy)

TURNER, Philip J.; '71 BSED ; Grad. Asst ; West Ky. Univ., Bowling Green, KY 42101; r. Rt. 12, Box 430, Detour Rd., Bowling Green, KY 42101, 502 781 2093

TURNER, Phillip Duwayne; '71 BBA ; Field Supv., St Paul Co., Inc , 2220 Parklake Dr NE, Atlanta, GA 30345, 404 934 4350; r. 6380 Edenfield Dr , Lithonia, GA 30058, 404 482 2622

TURNER, Phillip Michael; '70 ABJ , '71 MA , Commercial Artist; Self Employed; r. 1700 Lost Creek Ln., Marietta, GA 30066, 404 973 3898

TURNER, Price Edward 37 BSA 60 MED Retired Agr. Tchr.; r. 312 North Church St Hahira, GA 31632, 912 794 2780

TURNER, Price William; '55 BSA ; Ofcr. in Charge, USDA APHIS, Plant Protection and Quarantine Programs, PO Box 264, Pickerington, OH 43147 614 469 6708; r. 1366 Briarcliff Rd., Apt 9, Reynoldsburg, OH 43068, 614 868 5968

TURNER, Ralph Eugene; '55 BBA ; r. 82 Stone Mountain Dr, Conroe, TX 77301

TURNER, Ralph Morris; '49 BSA ; r. 9733 Boxford, Louisville, KY 40222

TURNER, Reba Lou, '48 BSED , '56 MED ; r. 618 Carlton Dr, Augusta, GA 30904

TURNER, Rebecca '69 (See Midgette)

TURNER, Dr Rex Howell, 73 PHD , Research Assoc ; Erling Riis Research Lab., Intl Paper Co., Paper Mill Rd , Mobile, AL 36616, 205 457 8911; r. 3705 Holly Ridge Cir., Mobile, AL 36609, 205 666 4421

TURNER, Dr Richard Jackson; '52 BS ; Owner, Dir., Ridgecrest Med Ctr , Inc , Ridgecrest Med Grp., PO Box 746, Clayton, GA 30525, 404 782 4263; r. PO Box 504, Clayton, GA 30525, 404 782 4896

TURNER, Robert Allison, Jr; '69 BSPH ; r. Po Box 1131, Lafayette, GA 30728

TURNER, Robert Gurr, '42 ABJ , Broker, Robert G Turner Realty Co., 816 Corporate Ctr , Columbus, GA 31901, 404 322 1011; r. 9340 Comanche Rd , Columbus, GA 31904, 404 327 4363

TURNER, Robert Hewell; '68 BBA , Owner, Secy.; Lewis Moody and Turner, PC, 455 Newton Bridge Rd., Athens, GA 30603, 404 549 3193; r. 725 Kings Rd , Athens, GA 30606, 404 549 0570

TURNER, Robert Pate, Jr; '67 BBA ; r Marshallville, GA 31057

TURNER, Robert Reid; '72 AB ; r. 1243 Northfield Place, Hanahan, SC 29406

TURNER, Ronald McCay, '60 BSF ; r Rt. 13, Box 2243, Gainesville, GA 30501, 404 536 1464

TURNER, Roy Hubbard; '50 BBA ; r Rt. 12 Box 78, Gainesville, GA 30501

TURNER, Ruby Westbrook (E C); '38 BSED ; r. P O Box 91, Richland, GA 31825

TURNER, Ruth Clark Brown (James Wesley); '38 BS ; r. 10201 Glendye Rd, Richmond, VA 23235

TURNER, Dr Samuel Mathew, '72 MS , '76 PHD , Asst Prof , Psychiatry and Psych , Univ of Pittsburgh Sch. of Med., 3811 O'Hara St., Pittsburgh, PA 15261, 412 624 2091, r 2143 McNary Blvd., Pittsburgh, PA 15221, 412 243 5846

TURNER, Sandra Miller (James W); '71 AB ; r 6014 Youngs Mill Rd., LaGrange, GA 30240

TURNER, Sandra Lee Lott (L M), '63 BSHE ; r 6630 Riverview Blvd, Bradenton, FL 33505

TURNER, Sara Frances (See Wood)

TURNER, Sara Matthews '61 (See Green)

TURNER, Stephen W., '67 ABJ , '70 MA ; r. Suite 204, 500 Spring St, Gainesville, GA 30501

TURNER, Sue Ellen; '70 BBA ; r. 236 Sylvan Cir, Sylvania, GA 30467

TURNER, Susan Bailey (Larry J.); '70 BSHE ; Homemaker, Craftsperson, r Rt 3, Box 86, Marshall, NC 28753, 704 656 2524

TURNER, Susan Zeigler (Anthony G.); '75 BBA , Bkpr.; Vidalia Livestock Auctions, Inc., PO Box 83, Vidalia, GA 30474, 912 537 7454; r. 302 Grossman Dr., Vidalia, GA 30474, 912 537 7851

TURNER, Susan Ann '76 (See Benford)

TURNER, Susan Elizabeth; '73 BSED ; r. 2210 Sullivan Road, Apt 23 13, College Park, GA 30337

TURNER, Suzanne Marie Draper (James R. III); '76 AB ; Leasing Rep.; Willet Lincoln Mercury, 1788 Scott Blvd , Decatur, GA, r 56 Cedar St, McDonough, GA 30253, 404 957 3423

TURNER, Teresa Carter; '71 BSED ; r 6270 Jones Road, College Park, GA 30349

TURNER, Terrence M.; '71 BFA ; r. Atlanta, GA 30303

TURNER, Dr Terry Tomo; '67 BSA , '72 MS , '75 PHD ; r. 2502-B Stadium Rd, Charlottesville, VA 22901

TURNER, Thomas J; '53 MED , r Springfield, GA 31329

TURNER, Thomas Leslie, 31 AB , Retired Foundryman; r. 3651 Wagon Trail Dr., Littleton, CO 80123, 303 794 5641

TURNER, Thomas Pickett; '68 ABJ ; Acct. Exec., Atlanta Journal-Constitution, 72 Marietta St NW, Atlanta, GA 30303, 404 572 5224; r. 1998 Kinridge Rd., Marietta, GA 30062, 404 973 6289

TURNER, Thomas W.; r. 3601 N Hills Blvd , North Little Rock, AR 72116

TURNER, Walter, 55 BBA , r 2257 Shamrock Dr, Decatur, GA 30032

TURNER, Walter C ; '71 BS ; r. 400 Harold Ave NE, Atlanta, GA 30307

TURNER, Ward '63 (See Milner)

TURNER, William Boyd; '76 BSA ; r. 2035 Hollis St., Athens, GA 30605

TURNER, William Bradley, Jr, 75 BBA , Asst Banking Ofcr.; Columbus Bank and Trust Co., PO Box 120, Columbus, GA 31906, 404 571 2070, r 3132 Hilton Ave., Columbus, GA 31906, 404 323 2201

TURNER, William Clyde; '55 BSED ; Tchr ; Paul Knox Jr. HS, Wells Dr., North Augusta, SC 29841, 803 279 6626 r 1828 Marion Ave , North Augusta, SC 29841, 803 279 0528

TURNER, William F.; '50 BSF ; r. 8740 15th St N, St Petersburg, FL 33702

TURNER William Green, 49 BBA , r 3712 Forest St, Orlando, FL 32806

TURNER William Harvey 72 BSPH , Mgr , Pharmacist, Dunaway Drugs 10, 1068 Big A Rd , Toccoa, GA 30577, 404 886 2186, r. 228 Arcadia Dr., Toccoa, GA 30577, 404 886 4303

TURNER, William Howard; '51 ABJ , Claims Mgr , Zurich Ins Co., One Energy Sq., 4925 Greenville Ave Dallas, TX 75206, 214 692 1772, r 10417 Lakemere Dr , Dallas, TX 75238, 214 348 5707

TURNER, William Judson (Bill), '59 BSAE , Pres , Turner Oil Co of Wilson Inc Wilson NC 27893, 919 291 1390 r PO Box 3875 Wilson NC 27893, 919 934 8097

TURNER, William Lee; '75 MED ; r PO Box 86, Hardwick, GA 31034

TURNER, William R., Jr; '71 BSPH , Pharmacist, r PO Box 403 Pelham GA 31779 912 294 8708

TURNER William Randalph 67 AB r PO Box 1311 Chapel Hill NC 27514

TURNER, Rev William Redd, r 103 Cleveland St, Clinton, SC 29325

TURNER, William Richard; '76 MED ; r. Rt. 2, Box 97, Forsyth, GA 31029

TURNER, William Waugh, III; '68 JD ; r. Box 386, Nashville, GA 31639

TURNER, Wilmer W., 31 AB , Retired Postmaster, r 340 N Burke Cir , McDonough, GA 30253, 404 957 3525

TURNHEIM, Sally T '66 (See Sacha)

TURNIPSEED, B Rhett, III; '50 ABJ , '60 MA , Spec Asst to the Dir , Energy Research and Dev Admin , Div of Solar Energy, 20 Massachusetts Ave., Washington, DC 20545, 202 376-4431; r 7307 Rebecca Dr., Alexandria, VA 22307, 703 765 7642

TURNIPSEED, Marian '76 (See Hallums)

TURNIPSEED, Marie, 27 AB , Retired, Bur of Labor Statistics, r 1765 Peachtree Rd , Apt F4, Atlanta, GA 30309, 404 876-2017

TURNIPSEED, Dr Marvin Roy; '70 PHD ; Research Assoc , Univ of Minn Med Sch , Dept of Pediatrics, Box 391, Mayo Mem Bldg., Minneapolis, MN 55455, 612 376-5583; r. 1400 W Co Rd B, St Paul, MN 55113, 612 633-7071

TURNIPSEED Robert Allen, r 290 Prior NE, Gainesville, GA 30501, 404 532-8629

TURNIPSEED, Thomas W.; '61 BS ; Biologist; US Fish and Wild Life Svc , Atlanta, GA, r 2697 Bluebird Cir., Duluth, GA 30136, 404 476-5349

TURON, Mary '68 (See Llewellyn)

TURPEN, Frances '56 (See Ellington)

TURPEN, James Emory; '60 AB ; r. Tallulah Falls, GA 30573

TURPEN, Mary Davis; '52 MED ; r. Clayton, GA 30525

TURPEN, Virginia Ann '68 (See Tyre)

TURPIN, Cindy Dee, '76 AB ; r. 307 Orchard Lane, Warner Robins, GA 31093

TURPIN, Fred Marshall, 59 BSED , r P O Drawer 8028, Athens, GA 30601

TURPIN, Henry Russell, 60 MED , 71 EDS , r 1210 Brookside Dr, Conyers, GA 30207

TURPIN, Jean W. '71 (See Thurston)

TURPIN, John Wesley; '46 BSA ; r. PO Box 866, McCormick, SC 29835

TURPIN, Mary Frances; '75 MED ; Tchr.; Stephens Cnty. Jr. HS, Toccoa, GA 30577, 404 886-3783; r Route 1, Box 260B, Eastanollee, GA 30538, 404 779 2929

TURPIN, Richie '75 (See Adams)

TURPIN, Ronald Marion; '69 BSA , Mgr.; Turpin's Dairy Farm, Same as Residence, r Rt 1, Stockbridge, GA 30281, 404 474-1543

TURPIN, Sarah Wise (Frank H. Jr); '34 AB ; r. 1223 S Lee St , Americus, GA 31709, 912 924-3431

TURRENTINE, Joan Elaine '73 (See Caldwell)

TURRENTINE, Thomas Neal, 72 BBA , r 411 Argonne Drive, Atlanta, GA 30305

TURRIGLIO, Susan Nannette Fuller (James M), 75 BSED , Tchr , Cobb Cnty Bd of Educ , r New 922 Dallas Hwy., 7, Marietta, GA 30060, 404 422 0813

TURTIN, Terah R. Brannen (H. Russell); '68 BSHE , 72 MED , Tchr , Screven Cnty Bd of Educ , Sylvania, GA; r. 107 Oak Leaf Drive, Statesboro, GA 30458, 912 681 2285

TUTEN, Allen Middleton; '49 BBA ; r. 660 Rosa Taylor Pl, Macon, GA 31204

TUTEN, Dr Allen Vernon; '47 BSA , '51 DVM ; r. Rt. 5 Box 9, Baxley, GA 31513

TUTEN, Alvin Randall, Jr; '68 BSA ; Loan Ofcr., Appraiser; Baxley Fed. Savings and Loan Assn., PO Box 150, Baxley, GA 31513; r. Rt. 4, Baxley, GA 31513, 912 367 7244

TUTEN, Alvin Randall; '38 BSA , '56 MED ; r. Voc Ag Ext, Baxley, GA 31513

TUTEN, Anne Crews (John A), 65 BFA , Homemaker; r. 1027 Union St., Brunswick, GA 31520, 912 264 5604

TUTEN, Carole '67 (See Rozier)

TUTEN, Carolyn '43 (See Brinson)

TUTEN, Donna Gray (Jeryl E.); '69 ABJ ; Free Lance Writing; r 8 Pall Mall Pl., Greensboro, NC 27405, 919 288 5392

TUTEN, James R., Jr; '65 BBA ; Atty., Partner; Rountree and Tuten, PO Box 1473, Brunswick, GA 31520, 912 265-0282; r. 528 Newcastle St., Brunswick, GA 31520, 912 264 6390

TUTEN, Jeryl Eugene; '68 BBA ; Territory Mgr.; Amoco Oil Co., PO Box 5077, Atlanta, GA 30302; r 8 Pall Mall Place, Greensboro, NC 27405, 919 288 5392

TUTEN, John Alex, 67 BBA , Architect, Self Employed, 1027 Union St., Brunswick, GA 31520, 912 265 8686, r Same

TUTEN, Mary E '57 (See Sprott)

TUTEN, Victoria J '72 (See Markley)

TUTEN, Willie Mayers (Allen Vernon); '47 BSED ; r Rt 5 Box 9, Baxley, GA 31513

TUTT, Frank Johnson; '74 ABJ ; r. 781 College St., Macon, GA 31201

TUTT, Ruth Garrard (J H), '38 BSHE ; r. Rt 3 Box 309, Washington, GA 30673

TUTT, Ms Sandra Carol; '76 BSED ; r. 108 Cox Street, Cornelia, GA 30531

TUTTLE, Betty A Sappington (Jack Gilbert); r. P O Box 236, Barnesville, GA 30204

TUTTLE, Bonnie '71 (See Minton)

TUTTLE, Charles Whiting, '64 BSA , Tchr.; City of Rochester Bd of Educ., 940 Fernwood Pk., Rochester, NY 14609; r. 3761 Cheshire Road, Canandaigua, NY 14424, 716 394 1968

TUTTLE, Daniel Crawford, '59 BBA , '61 MBA , r 107 Merrifield Court, Greenville, SC 29607

TUTTLE, Douglas Jack, '75 BBA ; r. 3467 Seven Pines Ct NW, Atlanta, GA 30339

TUTTLE, Edward Hampton, '67 BSED , '68 MED , r Box 161, Franklin Springs, GA 30639

TUTTLE, Dr Jack Gilbert; '50 DVM ; Veterinarian, Pvt. Practice, College Dr., Barnesville, GA 30204, 404 358-0053; r. P O Box 236, Barnesville, GA 30204, 404 358 2605

TUTTLE, Jerry L; '66 AB ; r. Rabun County High Sch, Clayton, GA 30525

TUTTLE, Kathaline '72 (See Silvio)

TUTTLE, Lisa Frances Milam (Douglas Jack); '75 BSED ; r. 3467 Seven Pines Ct NW, Atlanta, GA 30339

TUTTLE, M Monroe, III; '65 BBA ; r. 4233 C North Shallowford Rd, Chamblee, GA 30341

TUTTLE, Stephanie F. Skinner (Michael T.); '73 BSED ; Homemaker; r. 2033 Meadfoot, Carrollton, TX 75007, 214 245-7973

TUTTON, Jack Milton, 56 BSED , r Rt 4 Box 755b, Clinton, TN 37716

TUTWILER, Barbara A. '47 (See Adusley)

TUTWILER, Dr Eugene C, III; '66 DVM ; r. 188 Cherokee Ridge Rd, Athens, GA 30601

TWADDELL, James Walter, III; '70 BS ; r. 5611 Amherst, Lubbock, TX 79416

TWAY, Bessie McCollum (Duane C.); '41 BFA ; r 226 Glenwood Ave., Troy, AL 36081, 205 566 5594

TWEEDELL, Anna Lee Epps (Thomas O.); '75 BSED ; Tchr.; Oglethorpe Cnty. Elem. Sch., Comer Rd., Lexington, GA 30648; r. Bob Godfrey Rd., PO Box 15, Lexington, GA 30648, 404 549-9456

TWEEDELL, Christine Kelly (Robert P.); '72 ABJ ; r 270 Pine Valley Dr., Athens, GA 30601, 404 549 5515

TWEEDELL, Robert Pierce; '72 BBA ; VP; Tweedell and Van Buren Oil Co., 1323 Oconee St., PO Box 6, Athens, GA 30603, 404 543-4522; r. 270 Pine Valley Dr., Athens, GA 30606, 404 549-5515

TWEEDELL, Thomas Owen; '75 BBA ; VP; Tweedell and Van Buren Oil Co., 1323 Oconee, Athens, GA 30603, 404 543 4522, r Bob Godfrey Rd , Athens, GA 30605, 404 549-9456

TWEEDELL, William Lynn, Jr; '67 BSPH ; Pharmacist; Eckerd Drugs; r. 135 Westwood Drive, Athens, GA 30606, 404 546-6108

TWEEDIE, Dr David; '73 EDD ; r. 2806 Russell Rd., Alexandria, VA 22305

TWEEDY, James David; '47 MED ; Retired Sch. Principal and Tchr , Pres , Effingham Cnty Teachers Assn.; r. PO Box 55, Guyton, GA 31312, 912 772 3692

TWELLS, Mary Jane Jentzen (John L.); '58 BSED ; Tchr.; Elyria City Schs., Elyria, OH; r. 31123 Wolf Rd., Bay Village, OH 44140, 216 871-0376

TWICHELL, Alan Foster; '60 BSED ; Admin. Asst. to the VP; Columbus Coll., Columbus, GA 31907, 404 568-2221; r. 2443 Cindy Dr., Columbus, GA 31903, 404 689 3646

TWIGGS, James L.; '57 BSED ; r. Hiawassee, GA 30546

TWIGGS, Dr Leo Franklin; '70 EDD ; Dir. of Art Program; S. Car. St. Coll., PO Box 1691, Orangeburg, SC 29117, 803 536 7174, r Orangeburg, SC 29115, 803 534-9796

TWIGGS, Margaret S.; '40 ABJ ; r. Augusta Herald, Augusta, GA 30903

TWIGGS, Ralph J., Jr; r. Blairsville, GA 30512

TWILLEY, Barry Haynes; '69 BSPH ; Agt.; Ga Drugs and Narcotics Agcy., Rm. 212, Agr. Bldg., Capitol Sq., Atlanta, GA 30334, 404 656-5100; r 1329 Richard Rd., Decatur, GA 30032, 404 284 5015

TWILLEY, D Anne (See Bumann)

TWILLEY, Dan Ray; '76 BS ; r. 386 Hiawassee Ave., Athens, GA 30601

TWILLEY, Ralph Irvine; '49 BSPH ; Partner; Twilley Pharmacy, Same as Residence, 404 595-4842; r. PO Box 529, Thomson, GA 30824, 404 595-1588

TWILLEY, Dr Robert Floyd; '59 DVM ; Owner, Partner; Twilley Animal Clinic, 1262 Atlanta Rd., SE, Marietta, GA 30060, r 1511 Pair Rd , SW, Marietta, GA 30060

TWINN, Paula Eliz Barton (Charles); '71 BSED ; r 5018 Joy Lane, Lilburn, GA 30247

TWITTY, Arree '49 (See Milner)

TWITTY, Clarence Ralph; '41 AB , Retired, US Post Office, r 701 NE 7th St , Pompano Beach, FL 33060, 305 942-7820

TWITTY, Frank S., Jr; '57 AB , '59 JD ; r. P O Box 385, Camilla, GA 31730

TWITTY, Mary Russell '40 (See Chester)

TWITTY, Patricia Snelson (Frank S., Jr); '58 BFA ; r. Po Box 385, Camilla, GA 31730

TWITTY, R W.; r. 700 Baldwin Ave, Marion, NC 28752

TWITTY, Robert Bruce; '23 AB ; r. P O Box 662, Sebring, FL 33870

TWITTY, Suzanne '51 (See McArthur)

TWITTY, William C., III; '43 BBA , Agt., State Farm Ins. Companies, 438 W. Railroad St., Pelham, GA 31779, 912 294-8212, r PO Box 406, Pelham, GA 31779, 912 294-8150

TWOMEY, John Moonan; '54 BSPH ; r. 306 S Cleveland, Adel Ga 31620

TWOMEY, John William; '76 ABJ ; r. 306 South Cleveland Av , Adel, GA 31620

TWOMEY, Marie Parrish (John Moonan), '54 BSED ; r 306 S Cleveland, Adel Ga 31620

TWOMEY, Thomas Taft; '77 BSED ; Asst Chef, King and Prince Hotel, PO Box 798, St Simons Island, GA 31522, 912 638-3631, r 846 S Milledge Ave., Athens, GA 30605, 912 638 7511

TWOROGER, George, '42 BSA ; r. P O Box 3575, Miami, FL 33169

TYE, Carey Steven; '70 JD , Atty., Pvt Practice, Ste. 202, 3349 Piedmont Rd NE, Atlanta, GA 30305, 404 262 7443, r. 4045 Randall Mill Rd NW, Atlanta, GA 30327, 404 266 0599

TYE, Dorothy Louise Howard (William R.), Retired Home Econ Tchr.; r. PO Box 308, Harlem, GA 30814, 404 556-6969

TYE, Duncan Rene; '67 AB ; r. 1310 Bolling Ave, Norfolk, VA 23508

TYE, James Pearce, Jr 62 BS , r 200 Magnolia St, Homerville, GA 31634

TYE, John Lewis, III; '40 AB ; r. 2023 Harle St, Cleveland, TN 37311

TYE, John Robert; r. 225 Johnson Road =50-H, Forest Park, GA 30050

TYE, Leila '65 (See Whitaker)

TYE, Lynda Anne Bomar (W Randall); '70 BFA ; r 5985 Riverwood Drive NW, Atlanta, GA 30328

TYE, Lyneath L Musgrove (James Pearce Jr); '61 BSED , r 200 Magnolia Street, Homerville, GA 31634

TYE, Mary Vinson '37 (See Knox)

TYE, Mildred '53 (See McKenzie)

TYE, Myrlene Wiggins (Oscar H); r. P O Box 553, Edison, GA 31746

TYE, Virginia '41 (See Dews)

TYE, Warren Douglas; '58 BSPH ; r. 5503 Rogers Dr, Columbus, GA 31904

TYE, William Arthur; '68 BSPH ; Co-Owner; Hornes Central Drugs and Eastside Drugs, 1114 E. Lamar, Americus, GA 31709, 912 924-6955, r 211 Columbia, Americus, GA 31709, 912 924-4761

TYE, William Randall, '68 AB , '71 JD , Atty , Troutman and Sanders, Candler Bldg., Atlanta, GA 30328; r. 5985 Riverwood Dr. NW, Atlanta, GA 30328

TYE, William Ross; '34 BSA ; Retired Agr. Ext. Svc., Cnty. Agt.; r. PO Box 308, Harlem, GA 30814, 404 556-6969

TYER, Gerald Louis; '68 AB ; r. 712 Loblolly Dr, Anderson, SC 29621

TYER, Jane Pittman; '72 AB ; Greenhouse Grower, Sunshine Garden Nurseries, Greenville, NC; r. Box 13, Falkland, NC 27827, 919 752-2515

TYER, Maxine Ryals (Jerry L.); '68 BSED ; r. 8 Burlington Ave., Voorhees, NJ 08043, 609 795 1615

TYGART, Ann (See Jones)

TYLER, Jane '69 (See Mandell)

TYLER, Allyson Leigh; '74 BSED ; r. 4735 Roswell Rd Apt 5C, Atlanta, GA 30342

TYLER, Audrey Susan, 71 AB , Promotion, American Myth Co., 4817 Aukai, Honolulu, HA 96816; r. 147 S. Interlocken, 5, Winter Park, FL 32789, 305 628-1571

TYLER, Barbara Faye Mixon (Lonnie J.); '70 BSHE ; Tchr.; Northside Elem. Sch., Chestnut Ave., Tifton, GA 31794, 912 382-6818; r. 507 East 16th St., Tifton, GA 31794, 912 386-0845

TYLER, Belinda Mitchem (Belinda Mitchem); '71 BSED ; r. Rt. 4, Madison, GA 30650

TYLER, Beverly Ann; '70 AB ; Environ. Planner, Stevens and Wilkinson, Architects, Engr., Planners Inc., 100 Peachtree St., Ste. 1600, Atlanta, GA 30303, 404 522-8888; r. 332 Fourth St., NE Apt 4, Atlanta, GA 30308, 404 876-7439

TYLER, Donnie Winston, '65 BSA , Cnty Agt., Chmn , Univ of Ga Ext Svc , 321 N Hightower St., Thomaston, GA 30286, 404 647-8989; r. Rt 4 Paige Lane, Thomaston, GA 30286, 404 647 4936

TYLER, Dorris Nowell (Frederick B); '35 LLB ; r 155 Coventry Road, Decatur, GA 30030

TYLER, Edward Clifton; '71 BSED ; Educ. Spec.; Directorate of Training, Staff and Faculty Training, US Army, Bldg. 4A, Ft Benning, GA 31905, 404 545 5370, r 2471 Mesa Street, Columbus, GA 31903, 404 687-0473

TYLER, Elaine; '75 AB ; r. 2973 Cravenridge Drive, Atlanta, GA 30319

TYLER, Francis Marion, '36 BSC , r Ocilla, GA 31774

TYLER, Frederick Branch, Jr; '75 JD ; r. Western Judicial Circuit, 193 E Hancock Ave, Athens, GA 30601

TYLER, Gordon Allen; '70 BSED ; Field Rep.; Travel Adventures, Franklin Rd., Marietta, GA 30062, 404 424-6872; r. 2845 Powers Ferry Rd., Apt 1900-14, Marietta, GA 30067, 404 977-0473

TYLER, Jack Bernard; '73 BBA , Acct.; Daniel Intl., Greenville, SC 29602; r. 2478 Greenglade Rd., Atlanta, GA 30345, 404 636-6540

TYLER, Jane Cook Coffin (Herbert D); '39 BS ; r. 720 S Church, Thomaston, GA 30286

TYLER, Jay Allison '61 (See Betette)

TYLER, Joanne Wilson (James D.); '68 BSED , Kndgtn. Tchr.; r. 2203 Vireo Dr., North Augusta, SC 29841, 803 279-8637

TYLER, John Calhoun; '49 AB , Atty.; Pvt. Practice, 2222 Harris Tower, Peachtree Ctr., 233 P, Atlanta, GA 30303, 404 523-6254; r. 5285 Glenridge Dr., Atlanta, GA 30342, 404 256 2693

TYLER, John Edward; '60 BSED ; r. 81 East Lake Dr, Tuscaloosa, AL 35401

TYLER, Judy Gay; '73 MED ; r. 316 East 57th Street, Savannah, GA 31405

TYLER, Kirby, Jr; '57 BBA ; VP; Granite City Bank, PO Drwr. 190, Elberton, GA 30635, 404 283 1751, r 801 Sherwood Dr , Elberton, GA 30635, 404 283 6461

TYLER, Larry Alvin; '70 BBA ; Acct.; Med. Coll. of Ga., 1120 15th St., Augusta, GA 30902, 404 828 2136; r. 1019-1 2 Bedford Dr., Augusta, GA 30904, 404 736 9443

TYLER, Linda Kay; '75 MED ; Reading Coord., Newell Sch., Charlotte, NC 28216; r. 5741 F Electra Ln., Charlotte, NC 28212, 704 536 4475

TYLER, Lonnie James, '69 BSA , Tchr., Matt Wilson Sch., 17th St., Tifton, GA 31794, 912 382 5077, r 507 E. 16th St., Tifton, GA 31794, 912 386 0845

TYLER, Margaret M '58 (See Mitchell)

TYLER, Mary D '62 (See Stone)

TYLER, Michael Nowell, '70 BBA , '76 MACC ; r 155 Coventry Road, Decatur, GA 30030

TYLER, Richard Lenox, Jr; '68 BBA ; r. 823 Fair Oaks Dr, Macon, GA 31204

TYLER, Lt Rodney Hournoy, 76 AB , Training Ofcr US Marine Corps, r 190 N Old Corry Field Rd Apt 1801 Came, Pensacola, FL 32507

TYLER, Ronald David; '71 BBA , Grad Student., Candler Sch. of Theo., Emory Univ., Atlanta, GA 30306; r. 1665 Briarcliff Rd NE, Apt 12, Atlanta, GA, 404 874-4514

TYLER, Roy Laffitte, III; '76 AB ; r. Lorraine Ct 2234, Savannah, GA 31404

TYLER, Rufus Guy, Jr; '72 BBA ; Bond Broker, Kidder, Peabody and Co., Inc., 555 California St , San Francisco, CA 94104, 415 398 6400; r. 20 Gardner St , Mill Valley, CA 94941, 415 383-9506

TYLER, Salley; '74 ABJ ; r. 2973 Cravenridge Drive, Atlanta, GA 30319

TYLER, Sandra Kay; '72 MA ; r. 2403 Laurel Drive, Columbus, GA 31907

TYLER, Sara Eliz Hammond (William Gipson); '54 BSHE ; r. 915 Blue Lake Circle, Richardson, TX 75080

TYLER, Ms Stephanie Anne, '76 BFA , r 999 Ibis Ave , Miami Springs, FL 33166

TYLER, Sue '47 (See Hill)

TYLER, Tyron Spencer; '70 MBA , Asst. VP; Infor Sct., Inc., 95 Chestnut Ridge Rd , Montvale, NJ 07645, 201 391 1600; r. 6 Renwood Ct., New City, NY 10956, 914 634 1298

TYLER, William Gipson; '54 BSA ; r. 915 Blue Lake Circle, Richardson, TX 75080

TYNDALE, Jackie '57 (See Watt)

TYNER, Alan Thomas; '71 AB , Operations Supv , Soc. Security Admin., PO Box 1527, 212 N. Park Ave., Tifton, GA, 912 386 1575; r PO Box 1922, 2209 Madison Ave., Tifton, GA 31794, 912 386 2664

TYNER, Calvin Bruce, '64 BSED ; r. P O Box 902, Anderson, SC 29622

TYNER, Dr Calvin Earl; '52 DVM ; Owner, Mooresville Animal Hosp., Same as Residence, 704 664 4087; r. Rt. 2, Box 337, Mooresville, NC 28115, 704 664 4067

TYNER, Charles Edwin; '74 BSED ; r. Route 2, Calhoun, GA 30701

TYNER, Hugh Thomas, Jr; '74 BFA ; r. Rte. 2, Danielsville, GA 30633

TYNER, Joe Elbert; '75 BSAE ; r. Route 3, Ft Valley, GA 31030

TYNER, Mary Elizabeth Holmes (Garnett H.); '68 BSED ; Homemaker; r. PO Box 25, Hull, GA 30646, 404 543 2109

TYNER, Patricia Lou '52 (See Turner)

TYNER, Raymond Ellis; '48 MA ; Prof., Eng., Saginaw Valley Coll., University Center, MI 48603, r. 204 Provincial Ct., Apt. 9, Saginaw, MI 48603

TYNER, Ms Sylvia Elaine, '76 AB , r 3850 Memorial Dr =D-12, Decatur, GA 30032

TYRE, Albert Fleming, Jr; '68 BBA ; r. Rt. 2 Azalea Lane, Fitzgerald, GA 31750

TYRE, Charles Keene; '73 MED ; r. Box 51, Clarkesville, GA 30523

TYRE, David Earl, '60 BSF ; Land Appraiser; Self Employed; r. Rt. 4, Box 368C, Jesup, GA 31545, 912 427 6644

TYRE, Donald Lewis; '73 MED ; Tchr., Coach, Metter HS, Metter, GA 30439, 912 685-5578; r Rt. 2, Box 147-2, Metter, GA 30439, 912 685 5212

TYRE, Eddy Wendell; '66 BBA ; r. Route 1, Mershon, GA 31551

TYRE, Elinor Mackler (William J.); '73 ABJ ; Station Mgr.; WRFC Radio Sta., 255 S. Milledge Ave., Athens, GA 30605, 404 549 6222; r. 261 Hunnicutt Dr., Athens, GA 30606, 404 549-2161

TYRE, Frances Kathryn Lott (Albert Fleming Jr), '68 BSED ; r. Rt 2 Azalea Lane, Fitzgerald, GA 31750

TYRE, Dr Gary Lawton, '63 BSF , '65 MF , '72 PHD ; r. Rfd 2, Hillcrest Dr, Watkinsville, GA 30677

TYRE, Margaret Sue Jones; '61 BSPH ; r. P O Box 625, Jesup, GA 31545

TYRE, Mary Anne Ames (Gary Lawton), '66 BSED , r. Rfd 2, Hillcrest Dr, Watkinsville, GA 30677

TYRE, Nancy Evelyn; '72 BSED ; r. 3130 Cherokee Rd , Brunswick, GA 31520

TYRE, Travis Allen; '55 BBA , '60 BSPH ; r. 4656 Iroquois Ave, Jacksonville, FL 32210

TYRE, Virginia Ann Turpen (Charles Keene), '68 MED ; r. Box 51, Clarkesville, GA 30523

TYRE, William Glenn; '66 BSA ; r. 630 N Grove St, Eustis, FL 32726

TYRE, William Jake; '72 BBA , VP, Heritage House Insurors, Inc., 1711 Prince Ave , Athens, GA, 404 549 0345, r 261 Hunnicutt Dr , Athens, GA 30606, 404 549 2161

TYREE, Arline '59 (See Towns)

TYREE, Dr Clara Ruth, '61 DVM , Staff Veterinarian, Briarcliff Animal Clinic, 1850 Johnson Rd NE, Atlanta, GA 30306, 404 874 6393; r. 1209 E Rocke Springs Rd NE, Atlanta, GA 30306, 404 874-4101

TYREE, Jeffrey Fritz; '74 BSFR ; r. PO Box 55, Oneco, FL 33558

TYROLER, Susan Kay; '74 ABJ , r. 3409 Nevius Street, Falls Church, VA 22041

TYSON, Arthur Lee; '66 BSA , '68 MS ; r. Melvin Dr, Cochran, GA 31014

TYSON, Dr Arthur Milton; r. 3741 Meadow Lane, Lafayette, CA 94549

TYSON, Betty McCollum (Frank), '36 AB , '62 MED ; r 88 S Scott St, Camilla, GA 31730

TYSON, Bobby Louis, '65 BSAE , '69 MS , Agr Engr ; USDA, Agr Research Svc , PO Box 5677, Athens, GA 30604, 404 546 3156; r. 220 Gentry Drive, Athens, GA 30605, 404 549 3093

TYSON, Charles Emmitt; r. Harrison, GA 31035

TYSON, Charles Leroy, '72 MBA , r 3289 Creekview Drive, Lawrenceville, GA 30245

TYSON, Dr Charles Wayne, '69 DVM , Veterinarian, Small Animal, Beach Blvd Animal Hosp., 3776 Beach Blvd., Jacksonville, FL 32218, 904 396 7757, r 6619 Altama Road, Jacksonville, FL 32218, 904 725 6512

TYSON, Clelland Alonza, '62 BSAE ; r. Rt 1, Lavonia, GA 30553

TYSON, Cleo Barber (George Richard), '36 BS ; r 951 Hall St, Bainbridge, GA 31717

TYSON, Edward Bryan, '68 MED ; Assoc. Supt.; Cabarrus Cnty Schs , Box 388, Concord, NC, 704 786 6191, r 265 Lyn Haven St , Concord, NC 28025, 704 786 2862

TYSON, Elizabeth Moran (S E); '40 AB ; r. 1216 Peachtree Rd, Augusta, GA 30904

TYSON, Gale Kathryn '76 (See Cutler)

TYSON, Gary Lee; '76 BS ; r. 856a E. 35th St., Savannah, GA 31401

TYSON, Harry Sibley, '68 BSA ; r. Rt 1, Waxhaw, NC 28173

TYSON, Jack Mayo, Owner; Tyson Decorating Co., Ridge Ave., Cairo, GA 31728, 912 377-2523; r 323 4th Ave SE, Cairo, GA 31728, 912 377-2523

TYSON, Rev James Travis, '62 BSED , Minister, First Bapt Church, 404 865-2933, r. PO Box 124, Cleveland, GA 30528, 404 865 2816

TYSON, Julia Ann Bagwell (John Marshall); '75 BSED ; r. 209 North White St Apt A, Carrollton, GA 30117

TYSON, Kenneth David, 77 BBA , r Rt 4 Box 254k, Eatonon 31024

TYSON, Lois '72 (See Cummings)

TYSON, Lola; '70 BSHE ; r. 30 7th Ave NW, Cairo, GA 31728

TYSON, Lynda '71 (See Hise)

TYSON, Ms Margaret; '76 BSED ; r. 30 7th Ave NW, Cairo, GA 31728

TYSON, Mary Ann Pittman (Jack M.); r. 323 4th Ave SE, Cairo, GA 31728, 912 377-2523

TYSON, Mary Lucille '39 (See Harper)

TYSON, Melton Elliott, 65 BBA , r Rt 6 Box 329m, Berry Hill Subd, Macon, GA 31201

TYSON, Omer Lee; '51 BS ; r. 210 4th Ave SE, Cairo, GA 31728

TYSON, Patricia '59 (See Glass)

TYSON, Dr Ralph Kenyon; '47 BBA , '51 MED , '55 EDD , Retired; r. PO Box 2291, Statesboro, GA 30458

TYSON, Remer Hoyt, Jr; '66 ABJ ; Political Writer; The Detroit Free Press, 321 W. Lafayette, Detroit, MI 48231, 313 222 7865, r 5565 Yorkshire, Detroit, MI 48224, 313 885 8563

TYSON, Robert Grady, Jr; '77 BS ; Grad Student, Geology, Univ of South Fla , 10503 Lakeway Cir , 2516, Tampa, FL 33612, 813 977-4871; r. 6245 Birling Dr , Columbus, GA 31904, 404 561-1551

TYSON, Sally '68 (See Newell)

TYSON, Ted Wayne, '69 BSAE , '73 MS ; Mgr., Member Svcs and Power Sales, Sumter Elec Membership Corp., PO Box 1048, Americus, GA 31709, 912 924-4026; r. 201 K Murphy Mill Rd , Americus, GA 31709, 912 924-4987

TYSON, Thomas Harold; '50 ABJ ; r. 1419 Anthony Rd, Augusta, GA 30904

TYSON, Hon William Max; '42 BBA ; Judge, Small Claims Court; Grady Cnty., PO Box 637, Cairo, GA 31728, 912 377-4132; r. 30 7th Ave NW, Cairo, GA 31728, 912 277-2335

TYSON, Willie J.; '57 BSAE , Supervisory Employee Relations Spec.; Warner Robins Air Logistics Ctr , WR-ALC DPCNU, Robins AFB, GA 31098, 912 926-2291; r. Route 1 Box 193 B, Perry, GA 31069, 912 987-1278

TYUS, Franklin Lane; '49 BSAE ; r. 706 Smalley St, Alma, GA 31510

TYUS, Lewis C.; '51 BSAE ; Cnty. Supv.; USDA, Farmers Home Admin , Box 456, Fed Bldg , Moultrie, GA 31768, 912 985 3176, r Rt 6, Moultrie, GA 31768, 912 985 7875

TYUS, Lewis Christopher, Jr; '76 BSA ; r. 111 8 Th Avenue, Moultrie, GA 31768

TYUS, Louise Dixon '37 (See Jewell)

TYUS, Ober Roscoe; '68 ABJ , '69 MA ; Dir. of Mktg., Atlanta Chamber of Commerce, Commerce Bldg., Atlanta, GA 30303; r. PO Box 475, Atlanta, GA 30301

U

UBER, James Robert; '76 AB ; r. Route 2, Box 2188, Grove City, PA 16127

UBER, Ms Marsha Kay, '76 BSED , r Box 70,Dewey High School, Fpo San Francisco, CA 96651

UCHTMANN, Frederick R.; '68 BSA ; Landscaper, Town of Hempstead, Dept of Pub Works, 1580 Merrick Rd , Merrick, NY 11566; r. 2519 Woodland Ave , Wantagh, NY 11793, 516 781 2518

UDELL, Robin '72 (See Golin)

UECKE, Mary '71 (See Byrne)

UEDA, Muneyoshi; '57 MA ; r. 284 Wikabayashi Cho, Setagayu Ku, Tokoyo Japan

UFFORD, Golden Beatrice Smyth; '74 MED ; r. PO Box 482, Summerville, GA 30747

UGGLA, Charlotte Sigrid; '74 MED ; Wigelievagen 50, 71200 Halletors, Sweden

UHDE, Anna Porter (Robert G.); '73 MS , '76 EDS , r 765 Tallassee Road, Athens, GA 30606, 404 549 1738

UHL, Cynthia Marquerite '74 (See Hartley)

UHL, Pamela Suzanne; '76 BS ; r. 6043 Navaho Trail, Morrow, GA 30260

UHLER, Elizabeth '70 (See Trevithick)

UHLER, Joseph Richard; '48 BSF ; r. Rt. 3, Milledgeville, GA 31061

UHRICH, Sara J '59 (See Moore)

UITTI, Cathy Reed Crandall (Aaron L.); '65 BSED , r 1047 E Grand Blvd, Detroit, MI 48207

ULBRICHT, Elizabeth A (Betty) Ashmead (Tomlinson C Jr), 42 BFA , r 8306 Lydia Lane, Panama City, FL 32407, 904 234-2326

ULERY, Patricia '68 (See Bigner)

ULFIK, David John; '72 BSA , '73 BSEH ; r. Route 2, Oxford, GA 30267

ULFIK, Martha Ann Ferguson (David John); '76 BFA , r Route 2, Oxford, GA 30267

ULIVO, Ellen '70 (See Henderson)

ULIVO, Monica '53 (See Trapani)

ULLAH, Dr Ismat; '67 MS , '69 PHD ; r. 61 A Satellite Town, Gujranwala, West Pakistan

ULLMAN, Stephen Zachary; '71 BBA ; VP, Lustra Entprs. and Atlantic Ocean Concerts; S.Z.U., Inc., Same as Residence; r. PO Box 1681, Savannah, GA 31401, 912 234-7906

ULLOA, Bernabe, 72 MA , r 159 Dearing St , Athens, GA 30601

ULLOA-SOSA, Dr Miguel Armando, '74 PHD ; r Agronomos 33 Col Sifon, Mexico Mexico

ULLRICH, Andres Arthur; '77 BSPH ; Intern, Hodgson's Pharmacy, 1650 S. Lumpkin St., Athens, GA 30606, 404 543-7386; r. 200 Woodlawn Ave., Athens, GA 30606, 404 549-5876

ULMER, Ann Thompson (Julian Kyle); '60 BSED , '73 MED , Tchr.; Clark Cnty. Bd. of Educ., 500 College Ave., Athens, GA 30601, 404 543-3831; r 110 Curtis Dr., Athens, GA 30605, 404 598-7394

ULMER, John Ronald; '70 BBA , '76 JD ; r Eckhardt and Lee, PO Box 1092, Albany, GA 31702

ULMER, Julia '72 (See Rhoad)

ULMER, Julian Kyle; '60 BBA ; Owner; Squire of Athens, Georgetown Sq. Shopping Ctr., Athens, GA 30605, 404 546-8873; r. 110 Curtis Dr., Athens, GA 30605, 404 548-7394

ULMER, Labruce (See Richardson)

ULMER, Mary Regina '75 (See Galloway)

ULMER, Rush Free, Jr; '66 BBA , Retail Marketer; Gulf Oil Corp., PO Box 16967, Orlando, FL 32811, 305 351-1951; r. 5726 Bayou Grand Blvd. NE, St Petersburg, FL 33703, 813 522-9586

ULRICH, Carl William; '64 MED ; r. 12306 Acacia, Milwaukie, OR 97222

ULRICI, Barbara Beninghove (Glen O.); '63 BSED , Tchr.; Sparrow Road Sch., Chesapeake, VA, r 2300 Laurel Cove, Virginia Beach, VA 23454, 804 481-5398

ULRICI, Donna Kay; '70 BSHE ; r. 2487 Cedar Canyon Rd., Marietta, GA 30062

ULWOOD, Lois Perkins (William E.); '65 EDD ; Prof.; DeKalb Coll., Clarkston, GA 30083, 404 292 1520, r 5569 Hugh Howell Rd , Stone Mountain, GA, 404 939-1957

UMFRESS, Dr Patricia Ann; '66 MA , '72 PHD ; r c o Mrs F E Umfress, 204 S Washington St, Starkville, MS 39759

UMPLEBY, Richard Goodwin; '73 MED ; r. 160 Georgetown Dr C-18, Athens, GA 30601

UMPLEBY, Rosemary Cerone (Richard Goodwin); '73 MED ; r. 160 Georgetown Dr C-18, Athens, GA 30601

UMSHEY, Mildred (See Hardman)

UMSTAEDTER, Janet '68 (See Warner)

UNDERCOFLER, Flora Gatewood (Hiram Keller); r. 1160 E Beechwood Dr NW, Atlanta, GA 30327

UNDERCOFLER, Hiram Keller; '46 LLB ; Supreme Court Justice; State of Ga., 530 State Judicial Bldg , Atlanta, GA, r 1160 E Beechwood Dr NW, Atlanta, GA 30327, 404 237-6136

UNDERHILL, Hermon L.; '57 BSA ; Sales; Schiano Chrysler Plymouth, Inc., 84 Avon Rd., Geneseo, NY 14454, 716 243-3170; r. 30 High St., Avon, NY 14414, 716 226-8621

UNDERHILL, Timothy Elam; '76 BS ; Owner; Ga Seafoods, Capt Charlie's Seafood Market, 400 Hawthorne Dr., Athens, GA 30601, 404 549 3911; r. 325 Best Dr., Athens, GA 30601, 404 549-5709

UNDERWOOD, Alford Louis, Jr; '68 BSAE ; Dist Engr.; Ga. Power Co., 1704 Noah's Ark Rd., Jonesboro, GA 30236, 404 471-2882; r. 2198 Lisbon Lane, Jonesboro, GA 30236, 404 477 0983

UNDERWOOD, Anne Caronell Templeton (James H. III); '67 BSED ; r. 1464 Thibodeaux Ave, Baton Rouge, LA 70806

UNDERWOOD, Ardath Jane Sams (William Taylor); r. 5810 Brookgreen Rd NE, Atlanta, GA 30328

UNDERWOOD, Benjamin Hayes; '65 BBA ; Hosp Admin , Ridgeview Inst , 3995 S Cobb Dr , Smyrna, GA 30080, 404 434-4567; r. 3226 Post Woods Dr., Apt. H, Atlanta, GA 30339, 404 435 2248

UNDERWOOD, Bessie Dupree (Millard B.); '71 EDS ; Principal; East Thomaston Sch., Park Ln., Thomaston, GA 30286, 404 647-3976; r. 109 Griffin Avenue, Thomaston, GA 30286, 404 647 4619

UNDERWOOD, Betty B. (Lewis A.); '56 AB ; Supv Manpower Dev. Spec.; US Dept. of Labor, 1371 Peachtree St. NE, Atlanta, GA 30309, 404 881 3142; r. 2463 Tucker Mill Rd. SW, Conyers, GA 30207, 404 483-1618

UNDERWOOD, Betty J. Hooks (Bobby T.); '53 BSED , Homemaker, r 300 Cherokee Circle, Jasper, AL 35501, 205 221-3030

UNDERWOOD, Cecilia B '65 (See Harris)

UNDERWOOD, Charles Brannon; '68 MED ; r 2440 Dutch Branch Rd, Columbia, SC 29210

UNDERWOOD, Charlotte Lorene; '76 ABJ ; Bur Chief, Fla Times Union Newspaper, Fla Publishing Co., PO Box 307, Brunswick, GA 31520, 912 264-0405; r. 1801 Dixon Dr., St Simons Island, GA 31522, 912 638-2588

UNDERWOOD, Christine Sloan (J. Lee Jr); '71 BBA ; Sr. Acct.; Charles W. Berry, C.P.A., 6962 Main St., Box 552, Lithonia, GA 30058, 404 482-7459; r. 4083 Stonemont Dr., Lilburn, GA 30247, 404 972 3430

UNDERWOOD, Cone Smith; '66 AB , '73 MED ; r 2103 Mcdowell St, Augusta, GA 30904

UNDERWOOD, Dorothy '69 (See Swing)

UNDERWOOD, Edmond Howard; '58 ABJ ; Pres , Agricultural Svcs., Inc., PO Box 298, Bogart, GA 30622, 404 725 7374, r 180 Atkinson Dr , Athens, GA 30601, 404 549 1826

UNDERWOOD, Edson Walea, 73 BSEH , r Rt 1 Box 39 B, Shiloh, GA 31829

UNDERWOOD, Effie Maude Wells (J R.); '54 BSED , r 2861 Riverview Rd, Macon, GA 31204

UNDERWOOD, Estelle '66 (See Howington)

UNDERWOOD, Eva Elizabeth (See Poole)

UNDERWOOD, Evelyn C '54 (See Fech)

UNDERWOOD, Flora Wilson (Edwin); '69 MED , '73 EDS ; Couns.; Norcross HS, 600 Beaver Ruin Rd., Norcross, GA 30071, 404 448-3674; r. Box 13, Duluth, GA 30136, 404 476-2256

UNDERWOOD, Frank C., III; '63 JD ; Spec Agt , FBI, Washington, DC 20535, 202 324-3000; r 8706 Old Court House Rd., Vienna, VA 22180, 703 281-4186

UNDERWOOD, Frank C., Jr; Treas. Emeritus Bd. of Pub. Educ.; r. 7 Althea Pkwy., Savannah, GA 31405, 912 354 7485

UNDERWOOD, Dr Fred Lafayette; '56 BSPH , '72 PHD ; Asst. Prof.; Univ. of Ark , Coll. of Pharmacy, 4301 W. Markham, Little Rock, AR 72201, 501 661-6390; r. 18 Tallyho, Little Rock, AR 72207, 501 225-9172

UNDERWOOD, George P., Jr, '63 BSF , Pres , George P Underwood Jr and Assoc , Inc , Azalea Rd., Brunswick, GA 31520, 912 264-3159; r Rt 6, Box 453, Brunswick, GA 31520, 912 264-8273

UNDERWOOD, Gilbert Hanson; '58 MED ; r. Rt. 1, Crawford, GA 30630

UNDERWOOD, Helen '33 (See McGrath)

UNDERWOOD, J. Lee, Jr; '70 BSPH ; Asst Dir of Pharmacy; DeKalb Gen Hosp., 2701 N Decatur Rd., Decatur, GA 30033, 404 292-4444; r. 4083 Stonemont Dr., Lilburn, GA 30247, 404 972-3430

UNDERWOOD, James Clay, Jr; '66 BBA ; r. Rt 1, Dacula, GA 30211

UNDERWOOD, James H., III; '64 BBA ; r. 1464 Thibodeaux Ave, Baton Rouge, LA 70806

UNDERWOOD, Jeanette Carole; '71 BSED , '74 MED ; r. 217 Shadowmoor Drive, Decatur, GA 30030

UNDERWOOD, Joan '63 (See McFather)

UNDERWOOD, Joe Columbus, II; '70 ABJ ; Pres., Mt Vernon Ins. Agcy., Inc., Morrison St., PO Box 216, Mt Vernon, GA 30445, 912 583-2606; r. PO Box 272, Mount Vernon, GA 30445

UNDERWOOD, John Edgar; '74 ABJ ; Owner; Chapter Three, Broad St., Athens, GA 30601, 404 549-0461; r. 561 Jefferson River Rd., Athens, GA 30607, 404 546-0751

UNDERWOOD, Joseph Dunagan; '40 BSC ; Retired, Trust Co. of Ga.; Inspections and Permits, r. 832 Stratford Rd , Avondale Estates, GA 30002, 404 299 1665

UNDERWOOD, Ms Judith Anne; '77 AB ; r. 1700 Forest Hill Road Rt 12, Macon, GA 31204

UNDERWOOD, Judith (Judy) Burdine; '65 BSED , Agt.; Crest Realty, 4774 Lower Roswell Rd., Marietta, GA 30067, 404 973-8822; r. 250 Stone Mill Trail NE, Atlanta, GA 30328, 404 255-6164

UNDERWOOD, Katherine Ann; '70 BSED , '74 MED ; Tchr., EMR, Moore Elem. Sch., Cabin Creek Dr., Griffin, GA 30223, 404 227-6644; r. 1207 Grantland Rd., No B-2, Griffin, GA 30223, 404 228-4035

UNDERWOOD, Kathryn Crifasi; '75 BSED ; r. 4639 Huntsman Bend, Decatur, GA 30034, 404 981 6136

UNDERWOOD, Kay Ogletree (James L.); '74 BSHE ; Homemaker; r. 136 Geneva St., Decatur, GA 30030, 404 373-4114

UNDERWOOD, Lee Bane; '71 BS ; r. P O Box 206, Christiansburg, VA 24073

UNDERWOOD, Linda Mullinax (Norman L.); '65 ABJ , Asst to Mrs George Busbee, Coord of Mansion Act; The Governor's Mansion, St. of Ga , 391 W. Paces Ferry Rd., NW, Atlanta, GA 30305, 404 261-1776; r. 250 Broadland Rd NW, Atlanta, GA 30342, 404 237-3246

UNDERWOOD, Lola Eugenia; '67 AB ; r. P O Box 6, Hinesville, GA 31313

UNDERWOOD, Lowell Milner; '55 MS , '68 MED ; r Route 3, Jefferson, GA 30549

UNDERWOOD, Margaret A '69 (See McIntyre)

UNDERWOOD, Mary Ellen Phillips (Cone Smith); '66 BSED , '67 MED , r 2103 Mcdowell St, Augusta, GA 30904

UNDERWOOD, Nancy; '71 BSA ; r. 655 University Circle, Athens, GA 30605

UNDERWOOD, Norma Jean Junkins (Gilbert Hanson); '62 BSED , '74 MED ; r. Rt 1, Crawford, GA 30630

UNDERWOOD, Norman Lee, '64 ABJ , '66 LLB , Exec Secy , Governor's Ofc , St of Ga 205 St Capitol, Atlanta, GA 30303, 404 656-1784; r 250 Broadland Rd. NW, Atlanta, GA 30342, 404 237 3246

UNDERWOOD, Patricia Ann '70 (See Greenman)

UNDERWOOD, Ralph Eugene; '70 BSA ; r. Rte 1, Moultrie, GA 31768

UNDERWOOD, Robert Greene; '63 BSA ; Agcy Mgr ; Ga Farm Bureau Mutual Ins. Co., PO Box 366, Statesboro, GA 30458, 912 764-6231; r. Rt 1, Grove Lakes, Statesboro, GA 30458, 912 764 6467

UNDERWOOD, Robert Michael, 74 AB Field Engr , Daniel Construction Co Greenville SC r 1906 Harper St , Newberry, SC 29108, 803 276 4151

UNDERWOOD, Robert Turner; '76 ABJ ; Mktg Acct. Adv. Rep.; Sims, Wright Adv., Atlanta, GA 30329, 404 325-4000, r 1691 Oak Lane NE Atlanta, GA 30329, 404 633-1265

UNDERWOOD, Robert Walter; '76 ABJ ; r. 832 Stratford Rd , Avondale Estates, GA 30002, 404 299 1665

UNDERWOOD, Ronald Lee, '69 BS , r 212 Carletta Ct, Barnesville, GA 30204

UNDERWOOD, Ruth Kent (Lowell Milner), '75 MED ; r Rt. 3, Jefferson, GA 30549

UNDERWOOD Susie, 49 MED Elem Educ Advisor II St Dir Migrant Educ Pr Ga Dept of Educ., 156 Trinity Ave SW, Atlanta, GA 30303, 404 656-2575, r 2811 Ridgemore Rd NW Atlanta, GA 30318, 404 351 2274

UNDERWOOD, Thelma Wilkison (Fred L.), 57 BSPH , 71 MS , Instr., Univ of Ark Coll of Pharmacy, 4301 W. Markham St., Little Rock, AR 72201, 501 661 6390; r. 18 Tallyho, Little Rock, AR 72207, 501 225-9172

UNDERWOOD, Wilbur Hansel, III, '68 BBA ; r. 509 King Richard Dr, Warner Robins, GA 31093

UNDERWOOD, William F., Jr; '67 ABJ ; Atty.; Pvt Practice, Ste. 103 Ogilethorpe Blvd., Albany, GA 31701, 912 883-7677, r. PO Box 1648, Albany, GA 31702, 912 436 7951

UNGAR, Helene S '50 (See Adler)

UNGER, Henry Eric; '75 BS ; r. 765 Tallassee Rd, Athens, GA 30601

UNGER, Kathryn M '67 (See Mladinich)

UNGER, Kurt Theodore; '75 ABJ ; Tech. Sales Rep , r 175 Cedar Trace, Roswell, GA 30075, 404 992-0380

UNGER, Marian Joan Brett (Irving), r 3211 Wrightsboro Road, L-12 Governor Pl, Augusta, GA 30909

UNGER, Marvin Jennings, Jr; '77 ABJ ; Retail Adv , Lynchburg News, Daily Advance, 101 Wyndale Dr., Lynchburg, VA 24502, r 115 Howard Drive, Lynchburg, VA 24503, 804 384-2029

UNGKARPLA, Chamrus, Ong; '67 BSA , '68 MS ; r 373 Sukhothai Rd, Bangkok Thailand

UNION, James Samuel, '68 ABJ ; r 4216 Meadow Way, Marietta, GA 30060

UNION, Joseph Michael; '66 BS ; r. 1172 Matthews Place, Macon, GA 31201

UNION, Dr Thomas Sard, Jr; '62 BS ; Owner, Central Ga Podiatry Assocs., 763 Pine St , Macon, GA 31201, 912 742 3631; r. 1102 River North Blvd , Macon, GA 31201, 912 746-3861

UNKLES, Nancy Louise; '76 ABJ , r. 37 College St., Newnan, GA 30263

UNRUH, David John; '70 BBA , Mktg Rep. ; IBM Corp., 535 Chestnut St., Chattanooga, TN 37402, 615 267 9571 r 117 Norvell Dr , Signal Mountain, TN 37377, 615 886 4882

UNSER, Jody '73 (See Powers)

UNZICKER, Charlotte Tate (Kenneth R.); '73 AB , r 7905 College Ln., Annandale, VA 22003, 703 256 5632

UNZICKER, Kenneth Roy '71 MBA , Dir , United Way, Washington, DC 20024, 202 488 2010; r 7905 College Ln., Annandale, VA 22003, 703 256 5632

UPCHURCH, Camma '72 (See Cato)

UPCHURCH, Cathy Diane '76 (See Stout)

UPCHURCH, Charles Latmus; Owner, Broker, Upchurch Realty, 404 549-3455; r. PO Box 565, Athens, GA 30601, 404 549 9357

UPCHURCH, Edith Courson; '73 MED ; r. 1251 Enota Ave NE, Gainesville, GA 30501

UPCHURCH, Harold Wayne; '65 BBA , Sales Rep , RB and W, Same as Residence; r. 188 Meadowood Dr , Decatur, GA 30038, 404 981 3213

UPCHURCH, James Bernard, '61 BSPH ; r. 1212 River Rd, Orange Park, FL 32073

UPCHURCH, Jerald Robert; '76 BBA ; r. 2536 Shallowford Rd Apt 126, Atlanta, GA 30345

UPCHURCH, Juanita Mealor, Homemaker; r. 525 Waddell St., Apt 11, Athens, GA 30605, 404 543 6416

UPCHURCH, Judy Carl '68 (See Guyer)

UPCHURCH, Lauren Diane Gentry; '73 BSED ; r = 13-E The Villas, Greenwood, SC 29646

UPCHURCH, Margaret '66 (See Newton)

UPCHURCH, Mary '42 (See Shepherd)

UPCHURCH, Mary Lou (See Snow)

UPCHURCH, Mignon '71 (See Lawton)

UPCHURCH, Robert Lamar, 65 AB r Cross Creek Rd, Upatoi, GA 31829

UPCHURCH, Thomas Stanley, 76 EDS r 213 Woodland Dr , Calhoun, GA 30701

UPCHURCH, W Worth, Jr; r. 633 Almirante Dr., West Covina, CA 91722

UPDIKE, Ronald Vance; '68 BSA ; Computer Programmer Analyst, Cornell Univ Coll of Veterinary Med , 620 Veterinary Research Tower, Ithaca, NY 14853, 607 256 7625, r Rt 1, 37A Iradell Rd , Trumansburg, NY 14886, 607 387 9812

UPHOLT, Dr Robert Henry; '71 DVM , Owner Animal Clinic of Mt Pocono Box 235 Pocono Summit, PA 18346, 717 839 8116, r Pocono Summit, PA 18346

UPSHAW, Charles Calvin, Grad Student, r 1339 Bohler Court NW, Atlanta, GA 30327, 404 355 5741

UPSHAW, Donna '72 (See Malone)

UPSHAW, Laurie '31 (See Hale)

UPSHAW, Maj US Army (Ret) Margaret M , '57 BSA , Horticulturist; r Route 1, Box 165, Tryon, NC 28752

UPSHAW, Mary Patricia Gregory (Joe Warren), '66 BSED , r Seville, GA 31084

UPSHAW, Preston C , '22 BSC , Retired Chmn and Pres Equifax Inc r 1671 W Paces Ferry Rd NW, Atlanta, GA 30327, 404 355 8164

UPSHAW, Rosemary Irene, '64 BSED , r C O Troy Upshaw, Rydal, GA 30171

UPSHUR Marshal Leroy 75 BS r 2905 Arrowhead Dr , E 10, Augusta, GA 30909

UPSON Helen Maxine 72 BSED r 5511 Waters Drive Savannah GA 31406

UPSON James Robert Jr 67 MS r 5511 Waters Dr, Savannah, GA 31406

UPSON, Marjorie M '59 (See McGraw)

UPSON Stephen Lumpkin 29 AB 30 MA Retired Exec VP Gen Counsel and Vice Chmn Bd r 2101 Lafayette Ave Greensboro NC 27408, 919 275 0055

UPTON Beverly Young 74 BSED r 1015 Regency Drive Charlotte NC 28211

UPTON John William Jr 54 BSA r P O Box 823 Sandersville, GA 31082

URAM, Gary Wayne, '75 BSA ; r. 2911 Palmetto Drive, Martinez, GA 30907

URBATSCH, Dr Lowell Edward, '68 MED , '70 PHD Asst Prof , La St Univ , Botany Dept , Baton Rouge, LA 70803, 504 388 8485; r. 570 Burgin Ave Baton Rouge LA 70808, 504 766 1569

URBELOCKER, Denese Belle Flowers (Richard F); '64 BSED ; r 3254 Oak St, Jacksonville, FL 32205

URDA, Carol '73 (See Carmichael)

URDA, David Michael, '75 ABJ , Graphic Artist, Bailey Composium, Clairmont Rd., Atlanta, GA, 404 633 2406, r. 636 El Prodo Ct., Stone Mountain, GA 30083, 404 469 5906

URHEIN, Nancy Lou; '67 AB ; r. 6640 Akers Mill Rd =47 A 1, Atlanta, GA 30339

URICK, Julia C Allison (Robert Joseph); '42 AB , r 11701 Berwick Rd, Silver Spring, MD 20904

URQUHART, Leila '36 (See McMullian)

URQUHART, Lillian Roush (David); '70 MED ; r. Mcvay Heights, Cochran, GA 31014

URSITTI, Elizabeth Youmans; '74 ABJ ; Adv. Sales, Federated Labor News; r. 105 Lincoln St., Apt. 2, Warner Robins, GA 31093

URSO, James Rodney; '76 BBA ; r. 1901 Old Lafayette Road, Ft Oglethorpe, GA 30742

URSREY, B Gayle '74 (See Wooten)

URSREY, Gerald Lyman; '64 AB , Pres., Hazlehurst Lumber, Hazlehurst, GA 31539, 912 375 4555; r Douglas Rd., PO Box 184, Hazlehurst, GA 31539, 912 375 5605

URSREY, L. Randall, Jr; '62 AB , Guidance Couns., Asst Prof , Psych , Middle Ga. Coll., Faculty Box 51, Cochran, GA 31014, 912 934 7711; r. 12th St , City 1, Cochran, GA 31014, 912 934 6196

USELTON, Dr Horace Winfred, '62 EDD ; r. 1600 Lakeshore Dr , Murfreesboro, TN 37130

USERY, Eddy Lynn; '77 MA ; r. Rt. 1, Box 198, Athens, GA 35611

USHER, Annabel McLendon; '47 MED ; Retired Curriculum Dir.; r. PO Box 127, Guyton, GA 31312, 912 772 3677

USHER, Calvin; '50 AB , '56 MED ; r. Springfield, GA 31329

USHER, Dr Charles, Jr; r. 6 E Liberty St, Savannah, GA 31401

USHER, George Elmore; '33 BSC ; r. 1102 E 52nd St, Savannah, GA 31404

USHER, Grace Archer; '71 MED ; Media Spec.; Claxton HS, Claxton, GA, 912 739 3993; r. 706 W Main St , Claxton, GA 30417, 912 739 4522

USHER, Herman Anderson; '27 AB , US Govt.; r 504 Ridgecrest Rd., LaGrange, GA 30240, 404 882 0437

USHER, Jack Holmes; '48 AB , '54 JD ; r. 215 Stuart St, Savannah, GA 31405

USHER, Joan Lane Chambers (Jack Holmes); '53 ABJ , r. 215 Stuart St, Savannah, GA 31405

USHER, Joan Wesley; '75 ABJ ; Student; Univ. of Ga , Sch. of Law, Athens, GA 30602; r. 64 Myrna Ct , Athens, GA 30606, 404 548 7924

USHER, Mary Jean Gahnz; '72 MED , '75 EDS ; r. 4629 Silverlake Rd , Evans, GA 30809

USHER, Willie Rude; r. Springfield, GA 31329

USILTON, Thomas Orville, Jr, '74 ABJ , Manuf Rep , 3M Co , 2860 Bankers Indust. Dr., Atlanta, GA 30340, 404 449 6666; r. 2332 Bry Mar Dr., Atlanta, GA 30345, 404 634 6415

USRY, Alma Catherine; '71 EDS ; r. Box 124, Gibson, GA 30810

USRY, Beverly Ann; '75 MED ; Librarian; Tubman Jr HS, 1740 Walton Way, Augusta, GA 30904; r 1630 Whitney Street, Augusta, GA 30904

USRY, Carolyn Janet, '70 BSED ; r. 935 Heard Ave, Augusta, GA 30904

USRY, Charles Hiram; '64 BSA ; Smithville Ga, 31787

USRY, Hugh Elton, '73 BBA , Agt., State Farm Ins., 100 W Central Ave., Moultrie, GA 31768, 912 985 1818; r PO Box 1359, Moultrie, GA 31768, 912 985 9658

USRY, Ira Powell, Jr; '74 BBA ; r. PO Box 684, Thomson, GA 30824

USRY, Jewel Virlynne, '35 BSHE ; r. 3317 Park St, Jacksonville, FL 32205

USRY, Marion, '23 BSA , r. Rt 5, Thomson, GA 30824

USRY, Nancy Reeves (Hugh E.); '71 BBA ; Ofc Mgr , State Farm Ins., 100 W. Central Ave., Moultrie, GA 31768, 912 985 1818; r. PO Box 1359, Moultrie, GA 31768, 912 985 9658

USRY, Ronald Pleamon, '68 BBA ; r. 1434 Glenn Ave, Augusta, GA 30904

USRY, William Gerald, '66 BSED , '74 MED ; r. 200 Clarke Drive, Athens, GA 30601

USSERY, Carlton, '48 BSA , Sales Mgr.; Carlton Co , Caterpillar Tractor Agcy., S. Slappey Dr., Albany, GA 31707, 912 435 6262, r 1907 Greenwood Dr , Albany, GA 31707, 912 436 0974

USSERY, 2 Lt John Henry, Jr; '72 BSA ; r. PO Box 1185, Lagrange, GA 30240

USSERY, Juanita '48 (See Cramer)

USSERY, Karen Charlene, '76 BSPH , Pharmacist, Asst Mgr , Treasure Drugs, 4020 Washington Rd , Columbia Sq , Martinez, GA 30907, 404 863 4461, r 3520 Washington Rd , Martinez, GA 30907, 404 738 4247

USSERY, Lucille Flanders (Carlton), Secy , St Teresa Sch., 417 Edgewood Ln., Albany, GA 31707, r 1907 Greenwood Dr , Albany, GA 31707, 912 436 0974

USSERY, Roger J., '56 BSA , Tchr , Chmn Spec Educ , Broxton HS, Douglas, GA; r Rt. 1, Box 50, Milar, GA 31060 912 833 4780

USSERY, Vicki Karen Arnold (John Henry Jr) '72 BSED , r PO Box 1185 Lagrange, GA 30240

UTER, Bonnie Nichols (Daniel D. Jr); '68 ABJ ; Comm Relations Coord St Mary's Hosp 1230 Baxter St., Athens, GA 30606, 404 548 7581, r PO Box 1044 Athens, GA 30603, 404 546 1271

UTLEY, Constance '70 (See Cole)

UTLEY, Joyce Geronette '71 (See Minshew)

UTTER, Charles R., Jr; '53 BSA ; Mktg. Rep.; Edutronics Systems Intl., 150 East 58th St., New York, NY 10022; r. High Acres Dr., Poughkeepsie, NY 12603

UTTLEY, Janice Troy (Harold E.); '58 AB ; r. 5714 Sharon Rd., Charlotte, NC 28210, 704 366 9656

UZES, Gabrielle Duesth (Charles A.); '72 MA ; Homemaker; r. 155 Homestead Dr., Athens, GA 30605, 404 548 2250

V

VACALIS, Despo '53 (See Lamas)

VACALIS, Terry Demetri; '68 BSED , '69 MED ; r 1107 Cripple Creek, Austin, TX 78758

VACCARO, Rosemarie M.; '72 MA ; r. 1185 Collier Rd Apt 21-F, Atlanta, GA 30318

VACINEK, Anton Albert; '69 BSAE , '73 MS ; r. Box 677, Bainbridge, GA 31717

VACINEK, Sally Jo Woodbury (Anton Albert); '70 AB ; r. Box 677, Bainbridge, GA 31717

VADEN, Linda Ann, '76 MED , Psychometrist; CSRA Co-op. Educ. Svc. Agcy., PO Box 868, Thomson, GA 30824, 404 595 6990; r. 306 Cleveland St., Apt. A, Thomson, GA 30824, 404 595 7581

VAIL, Jeanene Horne (Gordon T.); '58 BFA ; Homemaker; r. 2335 Downes Road, Hamden, CT 06514, 203 281 3419

VAIL, Dr John Paul; '70 EDD ; r. 821 Foxcroft Trail, Marietta, GA 30060

VAIL, Nancy Helen; '68 BFA ; r. 1013 St. John S. Wood Dr., Richmond, VA 23225

VAIL, Robert S.; '67 BBA ; Partner; Lester Witte and Co., 2 Houston Ctr., Houston, TX 77002, 713 654 4491, r 10906 Loggers Luck Pl , The Woodlands, TX 77380, 713 367 9185

VAISHNAV, Ms Varsha Vinayakrai; '76 BSA ; r. Box 2607 Univ Stat., Athens, GA 30602

VALBULCK, Hendrikus E.J.M.L.; '74 MBA ; Asst Prof , Clemson Univ , Dept of Indust Mgmt , Clemson, SC 29631, r Hanover Hills, Rt 2, Seneca, SC

VALDERRAMA, Guillermo Diaz, '64 BSAE , r Carrera 21 3785, Bogota Colombia

VALDES, Joseph Raymond; '60 BBA ; Exec. VP; Asher Intl Corp , 1226 NE Eighth Ave , Ft Lauderdale, FL 33304, 305 764 2506; r. 3135 Lee Street, Hollywood, FL 33021, 305 962 0180

VALDES, Sandra Thompson; '60 ABJ ; Pres.; The Carpet Co., 6810 Roswell Rd., Atlanta, GA 30328, 404 394 4724; r. 6128 Barfield Road, Atlanta, GA 30328, 404 394 4837

VALENTA, Susan Ann; '75 BSHE ; Mgr.; Cavalier Formals, Inc., 2032 S. Sycamore St., Petersburg, VA 23803, 804 733 8911; r. Rt. 1, Box 164B, Petersburg, VA 23803, 804 732 0550

VALENTE, Louis Edward; '76 BSFR ; r. c o Mildred Valente, 162 Wesley Ave, Erlton, NJ 08034

VALENTI, Dr Angelo Charles; '74 M.S. , '76 PHD ; Asst Prof , Chmn , Dept of Psych , Oklahoma City Univ., 2501 N. Blackwelder, Oklahoma City, OK 73106, 405 521 5245, r 2412 118th NW, Oklahoma City, OK 73120, 405 751 4887

VALENTI, John Robert; r. 130 E 31st St, Apt 5, New York, NY 10016

VALENTINE, Cara Luke; '72 ABJ ; r. 640 Glenairy Drive NE, Atlanta, GA 30328

VALENTINE, Ellen Fenstemacher (Wayne); '65 BSHE ; r. Box 157, Okahumpka, FL 32762

VALENTINE, Hunter Mathews; '66 BBA ; r. Rte 2, Box 396k, Barnwell, SC 29812

VALENTINE, Lee Wood; '66 AB ; r. 1026 Graydon Ave, Norfolk, VA 23507

VALENTINE, Pamela '48 (See Pattee)

VALENTINE, Richard Lawson; '77 BBA ; r. 980 Wessel Rd., Gainesville, GA 30501

VALENTINE, Thomas Ervin; '72 BBA ; r. 980 Wessell Road, Gainesville, GA 30501

VALENTINO, John Gabriel; '65 BBA ; r. PO Box 11005, Ft Lauderdale, FL 33306

VALENTINO, Mrs John Gabriel; '63 AB ; r. PO Box 11005, Ft Lauderdale, FL 33306

VALENTIO, Jean '47 (See Anderson)

VALERI, Gus; Purchasing Agt.; Union Carbide, Inc., South Charleston, WV 25303; r. 1909 Ann Street, Sissonville, WV 25320, 304 984 0585

VALERI, Richard A.; '43 BBA , '48 LLB ; Atty.; MacFarlane, Ferguson, Allison and Kelly, 512 N Florida Ave., Tampa, FL 33601, 813 223 2411; r 1007 S. Clark, Tampa, FL 33609, 813 876 8575

VALERIO, Jeffrey John, '76 MSW , Casework Supv.; New Horizons Youth Ministries, Caribe-Vista Youth Safari, 2720 44th St. SE, Grand Rapids, MI 49508, r c o Mrs John C Valerio, 36537 Vicary L, Farmington, MI 48024

VALERIO, Ronald James, '69 BSA , r 1312 Chaplin Dr, Columbus, GA 31904

VALIER, Betty Birdsall; '41 BS ; Real Estate Sales, A. Parker Bryant, Inc., 320 Peruvian Ave., Palm Beach, FL 33480, 305 655 2424; r. 2426 Medina Way, West Palm Beach, FL 33401, 305 655 1876

VALINE, Mrs Warren James; '68 MED ; r. 447 Cary Dr , Auburn, AL 36830

VALINE, Dr Warren James, '70 PHD , r 2507 Waterford Rd, Auburn, AL 36830

VALLELY, Mark Anthony; '76 BLA ; r. 404 Hasty Dr., Tunnel Hill, GA 30755

VALLOTTON, Joseph Edward; '67 BBA , '70 JD , Atty , Partner; Langdale and Vallotton, Box 1547, Valdosta, GA 31601, 912 244 5400; r. 2101 White Oak Dr , Valdosta, GA 31601, 912 244 0234

VALLOTTON, Joseph Maxwell, '61 BBA ; r. 3119 Walton Way, Augusta, GA 30904

VALLOTTON, Mala Young (Joseph E.); '67 AB ; r 2101 White Oak Dr., Valdosta, GA 31601, 912 244 0234

VAN ALSTYNE, Cynthia Ann; '72 ABJ , Retail Sales Supv., Tenneco Oil Co , Retail Mktg Div., 6600 Powers Ferry Road, NW, Atlanta, GA 30339, 305 420 7437; r. 3121 S. Semoran Blvd 287, Orlando, FL 32807, 305 273 1550

VAN BRAKLE, Gretchen (See Gerken)

VAN BUSKIRK, Sara '56 (See Reed)

VAN DE DOBBEN, Gerhard; '75 BBA , '76 MBA ; r Doornseweg 81, Langbroek, Netherlands

VAN DE ERVE, Janet '49 (See Cook)

VAN DER MALLIE, Martha Franklin Stanton; '68 BSED ; r. 4562 Praver Drive North, Jacksonville, FL 32217

VAN DER MEULEN, Andreas, '76 MBA , r 20 Bachlaan, Almelo Netherlands

VAN DYKE, Dr Thomas Rufus; '76 DVM ; Veterinarian; Pvt. Practice, Box 156, Abingdon, VA 24210, 703 628 6861; r. Box 349, Tazewell, VA 24651, 703 988 2840

VAN FLEET, John Daniel; '42 BS ; Field Rep., Nation's Bus Dept , Chamber of Commerce of the US; r. 1050 Roslyn Dr., Montgomery, AL 36111, 205 288 0330

VAN HECKE, Marie Elise; '76 ABJ ; Student; Univ of Miss. Law Sch., Eng. Village, Apt. 62, Oxford MS, 601 236 1591; r. 4331 North Honeysuckle Lane, Jackson, MS 39211, 601 366 3114

VAN HEININGEN, Walter Ernest; '76 JD ; r. 210 Westview Apt. 3, Athens, GA 30601

VAN HISE, Edward William; '74 BSFR ; Dispatcher; Hopewell Township Police Dept., 546 Cnty. Hwy., Titusville, NJ 08560, 609 737 3100; r. Box 347, RR 1, Titusville, NJ 08560, 609 737 0333

VAN HOUTEN, Iris '50 (See Jeter)

VAN HOUTEN, Michael Earle; '68 BBA ; Owner; Red Carpet Liquor, Inc., 687 Cascade Rd., Atlanta, GA 30310, 404 753 1379; r. 4505 Hale Dr., Lilburn, GA 30247, 404 921 4964

VAN HOUTEN, Patricia J. '69 (See Price)

VAN HYNING, Thomas Edward; '77 BBA ; r. Cond E1 Bilbad, Apt 804, Hato Rey Puerto Rico 00917

VAN INGEN, Richard; '70 AB , '72 MA ; Planner II; Clackamas Cnty. Planning Dept., 940 Warner Milne Rd , Oregon City, OR 97045, 503 655 8491; r. 5003 Glen Echo St., Milwaukie, OR 97222, 503 655 4018

VAN MEER, Radboud Alexander; '76 MBA ; r. 914 Lower Heard, Elberton, GA 30635

VAN ROSSEN, Marianna; '63 MFA ; Asst. Prof.; Univ. of Toronto, 28 100 St. George St., Toronto, Ont. Canada M5S 1A1; r. Sharon, CT 06069, 203 364 5197

VAN RYSSELBERGE, Charles H.; '68 ABJ , '71 MA ; Grp. Mgr.; Monroe Chamber of Commerce, 141 Desiard St., Ste 120, Monroe, LA 71201; r. 3201 Caliborne Cir, Monroe, LA 71201

VAN RYSSELBERGE, Joan Roberts (Chas H); '69 BSED ; r. 3201 Claiborne Cir., Monroe, LA 71201

VAN RYZIN, Gary James, '76 MA , r 1719 S Bouten, Appleton, WI 54911

VAN SANT, Virginia Ann '52 (See Skeen)

VAN VLECK, Vickie '71 (See Spence)

VAN WINKLE, Judith '65 (See Emerick)

VAN WORMER, Dr Katherine Stuart (Robert P.); '76 PHD ; r. 1253 Chestnut St., Bowling Green, OH 42101

VAN WYCK, Oze; Retired Supv., Shell Oil Co.; r 1400 Geary Blvd., Apt. 5A, San Francisco, CA 94109, 415 922 6895

VAN ZANDT, Robert W.; '42 BSF ; Pres.; R. Van Zandt, Inc., Same as Residence, 318 442 8569; r 3016 Stimson St., Alexandria, LA 71301

VANALLEN, Ronald Herbert; '65 BSA ; r. 1739 Van Allen Rd, Wyoming, NY 14591

VANANTWERP, Daniel Janse; '51 MS ; r. 905 Van Antwerp Bldg, Mobile, AL 36602

VANASDALAN, Philip Craig; '74 BS ; r. Grafton St., Berryville, VA 22611

VANBRACKLE, Harris Jackson; r. Route 2, River Rd, Lot 3, Partridge Hill, VA 23233

VANBUREN, Charles W, III; '75 BBA ; r. 10552 Gailwood, Jacksonville, FL 32218

VANBUREN, Eugene Leon; r. 6522 Abbotswood, Rancho Palos Verdes, CA 90274

VANBUREN, Sherry T. '74 (See Padgett)

VANCAMP, Thomas Roy, '75 BBA , Data Processing Mgr , Colony Sq Hotel, 14th and Peachtree St., Atlanta, GA 30361, 404 892 6000, r. 3923 Valley Bluff Dr., Apt. 176, Atlanta, GA 38340, 404 934 6845

VANCE, Bobbie '51 (See Henderson)

VANCE, Charles B; r. 3866 Oxford Rd, Macon, GA 31204

VANCE, Charlotte Haney (Charles J.), r 1150 Timothy Rd., Athens, GA 30606, 404 549 9435

VANCE, James Louis; '68 BSA ; r. Joe Bell Farm, Box 418, Buckhead, GA 30625

VANCE, Dr John J.; '74 EDD ; Physician; Clayton Bd of Educ., 155 Smith St., Jonesboro, GA, 478 9991; r. 450 Banks Rd., Fayetteville, GA 30214, 404 461 1519

VANCE, Joseph Lewis; '33 BS ; r. Bowdon, GA 30108

VANCE, Joseph Thomas; '68 BBA , '71 JD , Partner; Tisinger, Tisinger, and Vance, PO Box 798, Carrollton, GA 30117, 404 832 3505; r. 343 Kramer St., Carrollton, GA 30117, 404 834 4832

VANCE, Karen B. Johnston (J. Thomas); '71 BSED ; Homemaker; r. 343 Kramer St., Carrollton, GA 30117, 404 834 4832

VANCE, Kathleen Thornton; '77 BSA ; r. 406 East Third Ave , Rome, GA 30161

VANCE, Luta Herndon (Joseph L.); '37 BSHE ; r Bowdon, GA 30108 404 258 2122

VANCE, Margaret '43 (See Siems)

VANCE, Martha Sue '59 (See Gowen)

VANCE, Mildred '50 (See Frew)

VANCE, Norma Stewart; '76 ABJ , Media Spec., Ga Ctr for Continuing Educ , Univ of Ga Athens, GA 30602, 404 542 1221; r. Box 301, Hull Rd., Rt. 1, Athens, GA 30601, 404 549 0816

VANCE, Ruby Bolton, '68 MED , Retired HS Couns., r. 523 Brook Cir , Griffin, GA 30223

VANCE, Ruth '58 (See Morley)

VANCE, Sarah H Buchanan (William L, III); r. Tate, GA 30177

VANCE, Sarah Virginia '60 (See Moore)

VANCE, Shirley Anne '63 (See Hughes)

VANCE, William L, III; '53 BBA ; r. Tate, GA 30177

VANCEL, Thomas; '69 BSPH ; r. c o Shepards Drugs, Thomasville, GA 31792

VANDEGRIFF, Joseph A., Jr; '54 BSA ; Real Estate Broker; Self Employed, Same as Residence; r. 2665 Laurel Ridge Dr., Decatur, GA 30033, 404 325 7479

VANDEGRIFT, Dr E Russell, III; '65 DVM ; r. 1812 Taylor St, Columbia, SC 29201

VANDEGRIFT, Dr Edward R., Jr; '30 DVM ; r. 1812 Taylor St, Columbia, SC 29201

VANDENBOSCHE, Carol Elise '69 (See Spring)

VANDENBURGH, Peter Archer G, r P O Box 26273, New Orleans, LA 70186

VANDERFORD, John Acker; '70 EDD ; Chmn., Staff and Faculty Dev.; US Army Military Police Sch. and Training Ctr., Ft McClellan, AL 36201, 205 238 5528; r. 1106 8th Ave., Jacksonville, AL 36265, 205 435 3706

VANDERHOEF, Marguerite Marlatt (Hobart); '32 BSHE ; r. 1103 Catalpa, Tuscumbia, AL 35674

VANDERHOOF, Dr Thomas Jay, '64 MED ; r. 4107 N Arizona Univ, Flagstaff, AZ 86001

VANDERLAN, Nancy Swain Bearse (John Harold); '71 MSW ; r. 19 Jade Lane, Oak Ridge, TN 37830

VANDERPOOL, Richard Drake; '75 ABJ ; r. PO Box 649, Pine Mountain, GA 31822

VANDERZALM, Aafke; '75 AB ; r. Rt. 2, Forsyth, GA 31029

VANDERZALM, Dina '66 (See Johnson)

VANDEVENTER, Ann '60 (See Brake)

VANDIVER, Betty Russell (S. Ernest Jr); '47 AB ; Homemaker; r. 109 Hartwell Rd., Lavonia, GA 30553, 404 356 4343

VANDIVER, Comer Lester; '28 BSC ; Retired; r. PO Box 178, Helen, GA 30545, 404 878 2386

VANDIVER, Della Sue '65 (See Lipscomb)

VANDIVER, Dorothy Sue; '72 MED ; r. Route 2, Carnesville, GA 30521

VANDIVER, Jack Herman, III; '71 BS ; r. 3478 Mountain Dr, Decatur, GA 30032

VANDIVER, James Henry, Jr; '49 BBA ; Sr. Trust Ofcr.; First Natl. Bank of Atlanta, PO Box 11669, Northside Sta., Atlanta, GA 30355, 404 231 7868, r. 6225 Weatherly Dr. NW, Atlanta, GA 30328, 404 255 2553

VANDIVER, James Howard; '65 BS , '68 BSPH ; Pharmacist, Eckerd Drugs, 233, Ga Hwy 5, Douglasville, GA 30135, 404 942 1630; r. Rt. 9, Edgewood Dr., Carrollton, GA 30117, 404 834 7054

VANDIVER, Jane '75 (See Kidd)

VANDIVER, Janet Laura Taylor (Daniel P.); '67 MED ; Guidance Couns.; Abbeville HS, Abbeville, SC 29620, 803 459 5919; r. 300 Hillcrest Dr., Abbeville, SC 29620, 803 459 4532

VANDIVER, Lillian M (See Loggins)

VANDIVER, Maxine Herring (Fred R.); '53 BSED ; r. 403 E Franklin St, Hartwell, GA 30643

VANDIVER, Rachel Everett '66 (See Brown)

VANDIVER, Rebecca Sue Lamp (Robert); '69 ABJ ; r. 1102 South Gnoth Dr, Gainesville, GA 30501

VANDIVER, S. Ernest, Jr; '40 AB , '42 LLB ; Atty.; Pvt. Practice, PO Box 116, Lavonia, GA 30553, 404 356 1114; r. 109 Hartwell Rd., Lavonia, GA 30553, 404 356 4343

VANDIVER, Samuel Ernest, 111; '70 BBA , '73 JD ; r. 109 Hartwell Road, Lavonia, GA 30503

VANDIVER, Sanford W., Jr; '41 BSED ; Owner; Vandiver Ofc. and Sch. Supply, Carolina St., Hartwell, GA 30643, 404 376 8916; r. Box 391, Hartwell, GA 30643, 404 376 4307

VANDIVER, Shirley H '60 (See Sanders)

VANDIVER, Susan Voncannon; '76 AB ; r. 2925 Jefferson Rd , Athens, GA 30601

VANDIVER, Vanna Elizabeth (Beth); '72 BSED ; Caseworker I; Dept. of Family and Children Svcs., Box 1603, Athens, GA 30603, 404 546 6532; r 460 Franklin St., Athens, GA 30606, 404 543 7690

VANDIVER, Virginia Anne '70 (See Marcengill)

VANDIVER, William Harold; '48 BSA ; Owner, Pres.; Vandiver Feed Co., Brogan St., Lavonia, GA 30553, 404 356 1113; r. Box 12, Lavonia, GA 30553, 404 356 8651

VANDIVER, William Brannon; '62 BBA , '66 MED , '72 EDS ; r. 395 Dogwood Trail, Commerce, GA 30529

VANDIVIERE, Charles L, Jr; '53 BBA ; r. P O Box 430, Brunswick, GA 31520

VANDIVIERE, Emma Carter Daniel; '52 ABJ ; Kndgtn Tchr.; Frederica Acad., Hamilton Rd., St Simons Island, GA 31522, 912 638 9981, r 76 Sunset Blvd., Brunswick, GA 31520, 912 265 8858

VANDIVIERE, Dr Stuart P; r. Route 3 Box 72-A, Hillsborough, NC 27278

VANDROFF, Leonard, '56 BBA ; Pres., Chmn of the Bd , Yarnall Warehouse, Inc., 1590 East Ave N., PO Box 1647, Sarasota, FL 33578, 813 958 6669; r. 5136 Sun Cir , Sarasota, FL 33580, 813 355 7489

VANDUSEN, Lloyd James; '63 BSA ; r. Stokely Van Camp Central Lab, 2002 S East St, Indianapolis, IN 46225

VANDUSEN, Stanford Lee, '75 BS ; r. 807 Corder Road, Warner Robins, GA 31093

VANDUSSEN, Craig William; '72 BLA ; Landscape Architect, Sear Brown Assocs., 85 Metro Park, Rochester, NY, r 56 Bleaker St., Lawrenceville, GA 30245, 404 921 7340

VANDUYN, Melody Margaret; '71 MED ; 11 Jacob St, Schweizer Reneke, South Africa

VANDYKE, Ms Geneva A; '73 MED ; r. 1109 S Cleveland Dr, Albany, GA 31701

VANDYKE, Lewis Ardis, r P O Box 212, Vidalia, GA 30474

VANDYKE, Phyllis Jean '70 (See Thompson)

VANEETEN, Theodorus J.M.; '74 MBA ; Asst. Dir of Research, Natl Assn. of Independent Insurers, 2600 River Rd , Des Plaines, IL 60018, 312 297 7800; r 348 Lyman Ave., Des Plaines, IL 60016, 312 299 0243

VANES, Mary Helen '52 (See McMillan)

VANESELTINE, Mariam (William P.), '53 AB , Homemaker; r. 237 Woodlawn Ave., Athens, GA 30606, 404 543-3072

VANGIESEN, George Edward; Exec. VP, Co-owner; Southeastern Freezer Corp , PO Box 1212, Gainesville, GA 30501, 404 536-4311; r. 480 Peninsula Road NW, Gainesville, GA 30501, 404 532 1055

VANGORDER, Lewis Mack; '71 BS ; Quality Controller, Certain-Teed, Athena Dr., Athens, GA 30611, 404 546-9005; r. 125 Landor Drive, Athens, GA 30606, 405 543-6426

VANGORDER, Patricia Hair (L. Mack); '70 BSED , '74 MED ; Tchr., Art; Oglethorpe Ave. Sch., Oglethorpe Ave., Athens, GA 30606, 404 549 0762; r. 125 Landor Drive, Athens, GA 30606, 404 543 6426

VANGOSSICK, Roger; '68 BSHE ; r. c o Mrs. B Stevenson, 1736 Linhart, Ft Myers, FL 33901

VANGUILDER, Ann Louise '75 (See Kelly)

VANGYS, Richard Lester; '73 BSA ; Asst. Plant Mgr., Indian Summer, Inc., PO Box 128, Sodus, NY 14551, 315 483-6944; r. RFD 2, Sodus, NY 14551, 315 483-6726

VANHALTERN, Frank, Jr; '50 BSAE ; Owner; Product and Package Design, Same as Residence; r. 1857 Fern Creek Ln. NE, Atlanta, GA 30329, 404 633 3280

VANHOOVEN, Cheryl Anne, '70 ABJ , r 1433 Ashwoody Ct, Atlanta, GA 30319

VANHORN, Jan '63 (See Wells)

VANHORN, Lisa Singleton, '76 BSHE , r. 70 Rivermill Apts., Stonemill Run, Athens, GA 30605

VANHORNE, F. Vivian Ashford (William J.); '49 AB ; r. 580 Tanacrest Circle, Atlanta, GA 30328

VANHOUTEN, Linda Maly (Michael E.); '67 BSED ; r 4505 Hale Dr., Lilburn, GA 30247, 404 921 4964

VANHOUTEN, Thomas Embry, Jr; r. 892 Cstle Flls Dr NE, Atlanta, GA 30329

VANHOUTON, Martha '46 (See Griffeth)

VANINGEN, Charlotte L. Blackman (Richard); '71 AB ; Instructional Aide; Clackamas Cnty. Intermediate Educ. Dist., Marylhurst, OR 97036, 503 635-4341; r. 5003 SE Gein Echo Ave., Milwaukie, OR 97222, 503 655-4018

VANKIRK, Kathleen Marie '72 (See Harned)

VANKIRK, Dr Robert Ray; '69 PHD ; r. 1162 C St., Arcata, CA 95521

VANLANDINGHAM, Edith M.; '55 BSED ; r. 404 W Main St, Soperton, GA 30457

VANLANDINGHAM, Elizabeth (See Wight)

VANLANDINGHAM, Evelyn, '38 MA , r 1245 Peacock Ave Apt C, Columbus, GA 31906

VANLANDINGHAM, Joyce McManeus (William J.); 618 S Broad, 31728

VANLANDINGHAM, Lewis F.; r. 2622 Ball Park Dr., Tucker, GA 30084, 404 938 5686

VANLANDINGHAM, Mabel '46 (See Kral)

VANLANDINGHAM, Mary '62 (See Tuck)

VANLANDINGHAM, Robert; '73 ABJ ; r. 120 Fifth Avenue, Cairo, GA 31728

VANLANDINGHAM, Robert Leon; '42 ABJ ; r. 516 Stanton Woods Dr, Conyers, GA 30207

VANLANDINGHAM, Sandra Lee Randolph (Sam L.); '66 ABJ ; r. 809 Promontory Drive W., Newport Beach, CA 92660, 714 673-1381

VANLANDINGHAM, William E.; '38 BSA ; Poultry Spec.; Fla. Dept. of Agr. and Consumer Svcs.; r. 1101 Carraway, Tallahassee, FL 32303, 904 877 4260

VANLEER, Ira Isaac; Atty.; Pvt. Practice, 132 Nassau St., New York, NY 10038, 212 962-1596; r New York, NY 10038

VANLEUVEN, Leroy John; '71 BLA ; r. Rd 3 102b, Hudson, NY 12534

VANMETER, Judith M (See Allanson)

VANN, Andrew Jackson; '71 BS , '74 BSFR ; r. 328 Glenwood Dr, Thomasville, GA 31792

VANN, Anne Bulloch (Thomas King); r. 105 Imperal Dr, Thomasville, GA 31792

VANN, Anne Buntin (See Reddick)

VANN, Carl Weston, Jr; '74 BBA ; Sr. Acct.; Harris, Kerr, Forster and Co., 5775-B Glenridge Dr., Atlanta, GA 30328, 404 252-5123; r. 964 Daisy Ct., Lawrenceville, GA 30245, 404 476-1920

VANN, Carman '73 (See Meadows)

VANN, Donna Franklin, '68 BLA , Landscape Architect, Horticulturist; Ga. Southern Coll., Plant Operations, S. Main St., Statesboro, GA 30458, 912 681 5558; r. 103 Outland Street, Statesboro, GA 30458, 912 764-6063

VANN, Dorothy Mae '42 (See Bissell)

VANN, Emory Judson, IV, '71 BBA , VP and Cashier; Planters and Citizens Bank, Harney St., Camilla, GA 31730, 912 336-5271; r. PO Box 231, Camilla, GA 31730, 912 336-7757

VANN, Frank Cochran; '51 JD ; Partner; Vann, Tyson and Jeffords, Same as Residence, 912 336 8231; r. PO Box 387, Camilla, GA 31730, 912 336 8495

VANN, Harry Adoniram; '16 AB ; r. 788 Park Shore Dr, Naples, FL 33940

VANN, Helen Smith; '30 BSHE ; r. PO Box 737, Vidalia, GA 30474, 912 537-4508

VANN, James Lee, Jr, '57 BBA , r 6847 S Elizabeth St , Littleton, CO 80120

VANN, James Linwood; '52 BBA ; r. 610 So C St, Pensacola, FL 32501

VANN, John Brooks; '76 BBA ; r. 4407 Florence Dr , Columbus, GA 31907

VANN, Kenneth Espy; '63 BSED ; r. 1633 Wells Drive, Columbus, GA 31903

VANN, Kenneth Neil, '49 BSA , r Box 396, Waycross, GA 31501

VANN, Laura Satterfield (Emory J. IV); '71 BSED ; Homemaker; r. PO Box 231, Camilla, GA 31730, 912 336-7757

VANN, Lawrence William, Jr; '76 BSA ; Supv.; Vann Bros., Rt. 2, Box 14, Trenton, SC 29847, 803 275 3543; r. Rt. 2, Box 13, Trenton, SC 29847, 803 275-3159

VANN, Margaret (Peggy) Smith (Lawrence W.); '44 AB ; Caseworker, PAT II; Edgefield Cnty. Dept. of Soc. Svc., Courthouse Sq., Edgefield, SC 29847, 803 637-6265; r. Rt. 2, Box 24, Trenton, SC 29847, 803 275-2448

VANN, Martha '65 (See Spivey)

VANN, Mildred V Jackson (Thomas Heyward); '36 AB , '38 BSHE ; r. 328 Glenwood Dr, Thomasville, GA 31792

VANN, Thomas Heyward; '36 JD ; r. 328 Glenwood Dr, Thomasville, GA 31792

VANN, Thomas King; '47 BBA , '47 LLB ; r. 105 Imperal Dr, Thomasville, GA 31792

VANN, Ms Veronica Arelene; '76 AB ; r. 1237 Delaigle Avenue, Augusta 30901

VANN, Virginia Leigh; '75 ABJ ; Pub. Relations Asst.; Southern Airways, Inc., Hartsfield Intl. Airport, Atlanta, GA 30320, 404 768-4000; r 1673 Damon Court, Dunwoody, GA 30338, 404 351-7853

VANNATTER, Jane (See Branan)

VANNERSON, Jessie C '45 (See Seckinger)

VANNESS, Grace M (See Hamrick)

VANPATTEN, Patricia Ann; '61 MED ; r. Box 243, Perry, GA 31069

VANPATTEN, Wayne Vernon; '70 BSA ; r. 1629 Woodbourne Ave, Baltimore, MD 21239

VANPELT, Patsy Lee, '73 BFA , Pers Admin , Marriott Corp., 246 Perimeter Ctr. Pky., Atlanta, GA 30346, 404 394-6500; r. 4486 Oreans Drive, Atlanta, GA 30338, 404 394-5812

VANPELT, Pegge Delores Saggus (Charles A.); '62 BSHE ; r. 180 Thompson Pl., Roswell, GA 30075, 404 993-2366

VANPETTEN, Dr Louis Eldredge; '53 DVM ; Chief, Pathology and Toxicology Sec.; Norwich Pharmacal Co., Box 191, Norwich, NY 13815, 607 335-2616; r. Rt. 51, Gilbertsville, NY 13776, 607 783-2309

VANPROYEN, Julia; '62 BFA ; r. 1754 Farmington Ct, Crofton, MD 21113

VANPUFFELEN, Virginia Castleman (Anton J.); '58 BSED , '65 MED ; Retired Tchr.; r. 208 E. Gwinett, Savannah, GA 31401, 912 232-1357

VANPUTTEN, Glenda F. Steadman (Russell); '60 BSED ; Student; Life Chiropractic Coll., 1269 Barclay Cir., Marietta, GA; r. 485 Valley Lane NE, Atlanta, GA 30328, 404 255-5401

VANPUTTEN, Russell; '59 ABJ ; Divisional Sales Mgr.; Luzianne Blue Plate Foods, 1401 Perimeter Ctr., Atlanta, GA 30346, 404 394-3531; r. 3241 Mission Ridge Ln., Atlanta, GA 30339, 404 434 8971

VANRIPER, Warren Howard; '40 BSC ; r. Route 5, Greenville, SC 29609

VANSANT, Claude Victor, III; '73 BSFR , '76 MS ; Wildlife Biologist; N. Car. Wildlife Resources Comm., Burnsville, NC 28714; r. Rt. 6, Box 330-B, Burnsville, NC 28714, 704 682-7161

VANSANT, David Karl, '66 BBA , r 2413 Persimmon Rd, Augusta, GA 30904

VANSANT, Dorothy '46 (See Sams)

VANSANT, Henley Adams, Jr; '67 BBA ; Asst. VP; Cobb Bank and Trust Co., 3030 Wendy Hill Rd., Marietta, GA 30067; r. 1815 Macland Woods Dr., Powder Springs, GA 30073, 404 943-3304

VANSANT, Jeffrey Ennis; '76 BFA ; r. 135 Dove Valley Drive, Athens, GA 30601

VANSANT, Johnathan Paul, '69 BS , r 518 Davidson Road, Nashville, TN 37205

VANSANT, June L '69 (See Evans)

VANSANT, Margaret; '41 ABJ ; r. RFD 1, Salisbury, MD 21801

VANSANT, Martha Paula; '75 BSED ; r. 364 South Main Street, Jasper, GA 30143

VANSANT, Peggy Estes, 69 BSED , r 1815 Macland Woods Rd., Powder Springs, GA 30073

VANSANT, Raymond Nicholas; '73 BBA ; Custom Acct. Auditor; Southern Railway System, 125 Spring St., Atlanta, GA 30303; r. 4328 Compton Circle, Powder Springs, GA 30073, 404 943-2061

VANSANT, Rhonda Joy Edwards (Johnathan Paul); '71 BSED , '72 MED , r 518 Davidson Road, Nashville, TN 37205

VANSANT, Thomas Jeffers, '64 BS , r Rt 5 Skyview Cir, Douglasville, GA 30134

VANTOSH, Jeffrey Paul; '68 BBA ; Sales.; Swank, Inc., Atlanta Merchandise Mart, Peachtree St., Atlanta, GA 30303, 404 525-0533; r. 180 Stone Mill Trail, Atlanta, GA 30328, 404 256 9233

VANTOSH, Jill Weitz (Jeffrey P.), '68 BSED , Owner; Vantosh and Cohen Interiors, 3198 Paces Ferry Pl. NW, Atlanta, GA 30305, 404 233-0778, r. 180 Stone Mill Trail, Atlanta, GA 30328, 404 256 9233

VANVALKENBURG, Elizabeth Nuttycombe (David), '57 AB ; r. 8204 Ireton Road, Richmond, VA 23228

VANVALKENBURG, Ruth Etta; '64 BSED ; r. 3826 Dyches Rd., Aiken, SC 29801

VANVLECK, Viron '70 (See Parramore)

VANWINKLE, Carolyn Thurmond (Edward K. Jr); '52 BSHE ; Homemaker; r. 3015 Habersham Rd NW, Atlanta, GA 30305, 404 237-3620

VANWINKLE, Delma A Tomberlin (M. J.); '68 MED ; r. 19328 Olney Mill, Olney, MD 20832

VANWINKLE, Martin L, Jr; '37 BSA ; r. Rt 4 Box 149, Madison, GA 30650

VANZANT, Joseph C, Jr; '74 JD ; r. 1212 S 26th St, Arlington, VA 22202

VANZANT, Kathryn Tinkham (Joseph C. Jr); '73 MED ; r. 1212 S 26th St, Arlington, VA 22202

VARANO, Samuel Peter, Jr, 70 MED , Tchr , Shamokin Area HS, 2000 W. State St., Shamokin, PA 17872; r. Box 144, Shamokin, PA 17872, 717 648-8420

VARDAMAN, Carlisle T , Jr, 65 BFA , r 117 Fontaine Dr, Thomasville, GA 31792

VARDINE, Carolyn Joan '71 (See Cooper)

VARN, Elizabeth Lee; '73 BSED ; r. 506 Ardmore Lane, Albany, GA 31705

VARN, Gordon Wright; '74 BBA ; Branch Mgr.; The C and S Bank, PO Box 1309, Albany, GA 31702, 912 883-2311; r. 1005 Relswood Terr., Albany, GA 31707, 912 439 9028

VARN, Harriet L. '65 (See Mathews)

VARN, Kathryn '71 (See Chaffin)

VARN, Margaret Ann Quante; '61 ABJ ; r. Star Route 37A, Appling, GA 30802

VARN, Ms Martha Katherine; '76 BSED ; r. 1009 21 Ave East, Cordele, GA 31015

VARN, Ms Sandra Joyce; '73 MED ; r. 175 Arbor View Dr., Athens, GA 30601

VARN, Velma Gail '65 (See Lumpkin)

VARN, William Folks; '55 LLB ; r. 1019 Steve St, Waycross, GA 31501

VARNADO, Gerald Ray; '67 BBA , '71 JD ; Atty., Partner; Fortson, Bentley and Griffin, PO Box 1744, Ste. 401, South. Mutual Bld, Athens, GA 30603, 404 548-1151; r. 120 Meadowbrook Rd., Athens, GA 30606, 404 546-1282

VARNADOE, Donald Shaw; '70 BSA ; r. RFD 1 Box 219, Doerun, GA 31744

VARNADOE, Edwin Hudson, Jr; '75 BSPH ; r. 9630 Clarewood #A-14, Houston, TX 77036

VARNADOE, Robert Lee; '70 BBA ; r. c o Rosmary Smith, 1606 Maryland Dr, Albany, GA 31705

VARNADOE, Sammie King, Jr; '59 BBA ; r. 401 N Main St, Glennville, GA 30427

VARNADORE, Alma L '69 (See Reese)

VARNEDOE, Catharine Mcintire Eller (Gordon); '63 BFA ; r. 19 Mandana Cir, Oakland, CA 94610

VARNEDOE, Claire F '56 (See Thomas)

VARNEDOE, Elise Guerard Bond (Samuel L. Jr); '59 AB ; r. 6100 43rd St, Hyattsville, MD 20781

VARNEDOE, Gordon Suassey; '61 AB ; r. Crumly'S Grind Oak Park, Brunswick, GA 31520

VARNEDOE, Heeth, III; '60 BBA ; r. 1308 Lovers Lane, Thomasville, GA 31792

VARNEDOE, Jacqueline J. Ponder (Heeth, III); '60 AB ; r. 1308 Lovers Lane, Thomasville, GA 31792

VARNEDOE, James W, Jr; '68 AB ; r. 1318 E 50th St, Savannah, GA 31404

VARNEDOE, Jerry G. Derrick (Lonnie E.); '73 MED ; Tchr., Home Econ.; Washington-Wilkes Comp. HS, Gordon St., Washington, GA 30673, 404 678 2426; r. PO Box 934, Washington, GA 30673, 404 678-3154

VARNEDOE, John Asmond; '38 BSA ; Farmer; r RFD 2, Box 2, Claxton, GA 30417, 912 739-1752

VARNEDOE, John Maurice; '77 BBA ; r. Route 2, Box 2, Claxton, GA 30417

VARNEDOE, Lewis Carroll; VP; Ga. Intl. Finance Co., PO Box 7675, Atlanta, GA 30357, 404 955 1300; r. PO Box 76115, Atlanta, GA 30328, 404 394-1385

VARNEDOE, Lonnie Eugene, Jr; '66 BSF , '72 MED ; Cnty. Ext. Agt.; Co-op. Ext. Svc., Univ. of Ga., PO Box 850, Washington, GA 30673, 404 678-2332; r. Box 934, Washington, GA 30673, 404 678 3154

VARNEDOE, Samuel L.; '23 AB ; Honorary VP, Robinson Humphrey Co., One Bull St., PO 2807, Savannah, GA 31402, 912 236-5561; r 633 E 45th St., Savannah, GA 31405, 912 232-4270

VARNELL, Forrest David; r. Route 3, Chattanooga, TN 37409

VARNELL, Forrest David, III; '71 BLA ; Project Designer; Robert E. Marvin and Assocs., Rt. 4, Box 10, Walterboro, SC 29488, 803 538-5471; r. 111 Mayfair St., Walterboro, SC 29488, 803 599-1381

VARNER, Billy Douglas; '73 BBA ; Staff Acct.; Windham, Brannon, Cashin and Duval, 615 Peachtree St. NE, Ste. 900, Atlanta, GA 30308, 404 875-5661; r. 1440 Spring St., Smyrna, GA 30080, 404 436-9355

VARNER, Constance V '68 (See Johnson)

VARNER, Ms Deborah Kay; '76 BSED ; r. 505 Georgia Avenue, Fayetteville, GA 30214

VARNER, Earl Morgan; '28 BSA ; Retired Cnty Agt.; r. PO Box 218, Swainsboro, GA 30401, 912 237-8260

VARNER, Emily Elizabeth Winship (Fulton A.); '72 BSED , '75 MED ; Elem. Tchr.; North Cove Sch., Rt 3, Marion, NC 28752; r. General Delivery, Linville, NC 28646, 704 733-9631

VARNER, F Ellen Phillips (John T); r. Route 1, Carnesville, GA 30521

VARNER, Frances '49 (See Armstrong)

VARNER, Fulton Avery; '74 BSEH ; Microbiologist, Baxter Labs., Rt. 3, Marion, NC 28752; r. General Delivery, Linville, NC 28646, 704 733-9631

VARNER, Gerald Alan; '76 BSA ; r. Route 1, Box 160, Carnesville GA 30521

VARNER, Jewell Odell '71 (See Hiatt)

VARNER, John Edward, III, 74 ABJ r 219 Westwood Drive, Lagrange, GA 30240

VARNER, Ms Kathy Diane, '76 BBA , r Rt 1 Commerce, GA 30529

VARNER, Mary Lovett Robinson (David); '75 BBA , r. General Delivery, Clayton, GA 30525

VARNER, Sharon Lynn; '72 BSED ; r. Route 1, Commerce, GA 30529

VARNER, Thomas Lee, Jr, '59 BSPH , r 1854 Brockton Dr, Youngstown, OH 44511

VARNER, Thomas Oneal '74 BSAE , r Rt 3 Commerce, GA 30529

VARNER, William Herbert; '33 BSA ; Retired; r 1824 3rd St. SE, Moultrie, GA 31768, 912 985 2098

VARNES, Earl Lesley; '70 EDS ; r. 17 South St, Frostproof, FL 33843

VARNES, Roger Allen; '76 BS , Computer Mgmt., Inc., 3340 Peachtree Rd, Atlanta, GA 404 393 51, r. 2277 Plaster Rd Apt 12, Atlanta, GA 30345, 404 325 7819

VARNEY, Judith Kay Lee (James R.), '68 BSED , Air Traffic Controller, Fed Aviation Admin., 6900 Los Angeles Rd., NE, Albuquerque, NM; r. 9108 Orlando Pl., NE, Albuquerque, NM 87111, 505 293 8062

VARNEY, Virginia '60 (See Wilder)

VARNON, Valerie '42 (See Scarritt)

VARNUM, Billie '73 (See Marsh)

VARNUM, Hazle B '50 (See Bussell)

VARRIEUR, Nancy Ann; '77 BSED ; r. 1336 Chaucer Lane NE, Atlanta, GA 30319

VASAVADA, Kamendu Chandulal; '74 MS , Quality Control Ofcr , Farmland Dairies, Inc , 520 Main Ave Wallington, NJ 07057, 201 777 2500, r 23 Van Kruilingen Ct., Wallington, NJ 07057, 201 473-7559

VASENDEN, Melissa A Daniel (N Arvid); '66 BSHE , r. Rt. 3, Rocky Branch Rd , Athens, GA 30605, 404 549-2835

VASON, Caroline McNeil (Carlisle); '34 ABED ; Retired Tchr.; r. 2355 Ridgeway Ave., College Park, GA 30337, 404 767 0985

VASON, Cornelius, Jr; '67 BBA ; r. P O Box 312, Madison, GA 30650

VASON, James Hamilton, Jr; '75 BS ; r. 2951 Strathmoor Road, Smyrna, GA 30080

VASON, Mary Caroline '70 (See Summerlin)

VASON, Wayne Randolph; '66 AB ; Partner, Troutman, Sanders, Lockerman and Ashmore, 1400 Candler Bldg., Atlanta, GA 30303, 404 658 8115; r. 2303 Haven Ridge Dr. NW, Atlanta, GA 30305, 404 352-2999

VASSAR, Lt Col Ellsworth F; '59 BSED ; r. Drawer 827, Vail, CO 81645

VASSAR, Libby '71 (See Morris)

VASSY, Mary Paul Glenn (David L.); '38 BFA , '45 MFA ; Tchr., Art; East Jr. HS, Rt. 6, Gaffney, SC 29340, 803 489-3176; r. Rt. 4 Box 537, Gaffney, SC 29340, 803 489-5238

VAUGHAN, Annie Cartledge, 28 AB , r 219 Chestnut St., Salem, VA 24153, 703 389-4281

VAUGHAN, Blair Thomas; '74 BSED ; Jr. Industrial Engr.; Bigelow-Sanford Inc., Lyerly, GA; r. 13 Garden Ct. S., Rome, GA 30161, 404 235-4069

VAUGHAN, Carol Louise '66 (See Donaldson)

VAUGHAN, Carole '77 (See Tibbetts)

VAUGHAN, Cranston Hayden, Jr; Secy., Treas.; Brand-Vaughan Lumber Co., Inc., 1824 Murphy Ave SW Atlanta, GA 30310, 404 755-4564, r 100-H Essex Ave. NW, Atlanta, GA 30339, 404 432 5370

VAUGHAN, David N, Jr; '60 LLB , '60 BBA ; r. Box 534, Cartersville, GA 30120

VAUGHAN, David Artimond; '69 BS ; r. Rt 2, Central, SC 29630

VAUGHAN, Eulalia M '34 (See Barron)

VAUGHAN, Francis Jerome, 20 BSA , Retired Merchant and Ins Agt , r 13 Jones St , Cartersville, GA 30120, 404 382 0420

VAUGHAN, Janet K. Bell (Cranston H. Jr); '75 BSED ; Tchr.; Clarkdale Elem. Sch., Wesley Dr., Austell, GA, 404 948-8130; r. 100H Essex Ave NW, Atlanta, GA 30310, 404 432-5370

VAUGHAN, John Wesley, '71 BSED , r Rt 2 Moseley Dixon, Macon, GA 31204

VAUGHAN, Keith Watson; '75 JD ; Atty., Assoc., Womble, Carlyle, Sandridge and Rice, PO Drwr 84, Winston Salem, NC 27102, 919 725-1311; r. 724 Lynn Dee Dr., Winston Salem, NC 27106, 919 765 7820

VAUGHAN, Laura Kathleen (Kay); '75 ABJ ; Audio Visual Scriptwriter; Equifax, Inc., 1600 Peachtree NW, Atlanta, GA 30309, 404 875-8321; r. 2593 F New Bedford Way NE, Atlanta, GA 30345, 404 457-4272

VAUGHAN, Dr Margery Mae; '71 EDD ; Assoc Prof., Educ.; Univ. of Victoria, Victoria, BC Canada V8W 2Y2; r No 612 831 Dunsmuir Road, Victoria Canada V9A 5B9

VAUGHAN, Marie F. Anderson (Francis J.); '21 BSHE ; Retired, Ga. Dept. of Public Welfare; r. 13 Jones St., Cartersville, GA 30120, 404 382 0420

VAUGHAN, Mary '69 (See Gittin)

VAUGHAN, Norris Marshall; '73 BSED ; r. Rt. 4, Box 451, Cumming, GA 30130

VAUGHAN, Robert Donald; '70 BBA ; r Rt #1, Oakwood, GA 30566

VAUGHAN, Robert English; '73 MED ; r. 802 Park Avenue, Lagrange, GA 30240

VAUGHAN, Sandra Beauchamp (Wayne B.), '68 AB ; r. 102-B Essex Ave NW, Atlanta, GA 30339

VAUGHAN, Shelley Riva; '76 BSHE ; Svc Aide I, Ga. Dept. of Human Resources, PO Box 754, Spalding Comm. Treatment Ctr, Griffin, GA 30223, 404 228 0972, r 1532 Williamson Rd , Griffin, GA 30223, 404 227 7627

VAUGHAN, Susan Elizabeth; '77 BBA , Mgmt Trainee; Third Natl Bank, Fourth Ave , Nashville, TN 37244, 615 748 7401; r. 552 Brookview Dr , Antioch, TN 37013, 615 832 3003

VAUGHAN, W. C.; Retired Auto Dir , Ford Motor Co.; r. PO Box 427, Roswell, GA 30077, 404 993 4128

VAUGHAN, William Austin; '58 BSA , Purchaser, Production Scheduler, Union Carbide, Cartersville, GA, 404 382 2330; r. Box 135A, White, GA 30184 404 382 1517

VAUGHAN, Dr William David, '53 BSA , '57 DVM , Mgr., Tech Svcs and Field Research; Abbott Labs Abbott Pk North Chicago IL 60064 312 546 3013; r Rt 6, Box 188, Salisbury, MD 21801, 301 742 1017

VAUGHN, Alice (See Cromer)

VAUGHN, Andrew Innes Scott, '74 BS ; r. 700 Bradley Point Road, Savannah, GA 31410

VAUGHN, Augustus Guinn; '47 BS , '50 BSPH Pharmacist Owner Davis and Vaughn Pharmacies, LaGrange, GA; r. 218 Westwood Dr., LaGrange, GA 30240, 404 882 2246

VAUGHN, Betty Frederick (Rabun N.), '64 AB ; r 3714 Greenhill Dr , Chamblee, GA 30341, 404 457 5954

VAUGHN, Brenda Ann Carson (Oliver Tucker); '67 BSED , r 3856 Boulder Creek Rd, Martinez, GA 30907

VAUGHN, Charles Davis; '77 AB ; Student, Vanderbilt Law Sch Nashville, TN 37240, r 119 Harris St., Toccoa, GA 30577, 404 886 4455

VAUGHN Clarence R , Jr, 46 JD , Atty , Vaughn, Barksdale and Nation, 2150 Millers Chapel Rd , Conyers, GA 31027; r. PO Box 410, Conyers, GA 30207

VAUGHN, Clarence Roland, III; '71 AB ; r Mcdonough Rd, PO Box 410, Conyers, GA 30207

VAUGHN, Clyde Edward, Jr; '66 BSF , Sales Rep.; Agr Chemicals Div of US Steel, r 185 E Lakeview St Umatilla FL 32784, 904 669 2815

VAUGHN Capt David Ernest, 66 BBA , r Bogart, GA 30622

VAUGHN, Jacqueline '74 (See Seckinger)

VAUGHN, James Malvin, Jr; '73 MBA ; Dept Mgr , K Mart Entprs., 1378 Bankhead Hwy., Mableton, GA 30059, 404 944 2638; r. 3019 Old Dallas Rd , Marietta, GA 30064, 404 424 0550

VAUGHN, Joe Burton; '59 MED , '71 EDS ; Sci Tchr , Stephens Cnty HS, Toccoa, GA 30577, 404 886 6825, r. 106 Francine St., Toccoa, GA 30577, 404 886 3681

VAUGHN, John Lawson, Jr; '67 MED ; r. 111 Hardy Apt 7 Rome, GA 30161

VAUGHN, Joseph Gregory; '73 BBA ; r. Rt. 7, Box 480, Griffin, GA 30223

VAUGHN, Kay (James M.); '74 MED ; Reading Spec , Park Street Elem Sch , 105 Park St , Marietta, GA 30062, 404 428 3870; r. 3019 Old Dallas Rd , Marietta, GA 30064

VAUGHN, Linda Christine; '73 BSHE ; Interior Designer; Atlanta Drapery Svc., Inc., 2001 Montreal Rd., Tucker, GA, 404 939 9660; r. 4159 Church St., 5D, Clarkston, GA 30084, 404 292 2203

VAUGHN, Margaret '65 (See Pecht)

VAUGHN, Margaret E Edwards (Sidney); '49 ABJ ; r 4001 13 Way NE, St Petersburg, FL 33703

VAUGHN, Mary Carolyn '58 (See Leal)

VAUGHN, Mary E Teague (Joe B), 61 MED , Bus Educ Tchr.; Stephens Cnty HS, Toccoa, GA 30577, 404 886 6825; r. 106 Francine St., Toccoa, GA 30577, 404 886 3681

VAUGHN, Mary Louise B. Hill (J. Bert); '34 ABJ , Tchr , Fremont Sch. for Adults, Sacramento, CA 95814; r. 92 52nd St., Sacramento, CA 95819, 916 455 4904

VAUGHN, Nancy '72 (See O'Neill)

VAUGHN, Nancy Weeks (Glenn Jr); Sales; Calhoun Realty; Columbus, GA; r 1801 Elmwood Dr , Columbus, GA 31906, 404 323 1541

VAUGHN, Oliver Tucker; '68 MED , '71 EDS ; r 3856 Boulder Creek Rd, Martinez, GA 30907

VAUGHN, Oscar Norman; '66 ABJ ; r. Rt. 1 Box 93, Berrien Springs, MI 49103

VAUGHN, Patricia '61 (See Williams)

VAUGHN, Paula Turner (Alvin H.); '69 BA , Homemaker; r. PO Box 282, Conyers, GA 30207, 404 483 1059

VAUGHN, Paula Elaine Bobo (Michael R.); '76 BSED , Tchr., Henry Cnty. Jr. HS, Rt. 3, George W Lemon Dr., McDonough, GA 30253; r. 578 Apt. D, Gillsboro Rd , Atlanta, GA 30236, 404 688 1945

VAUGHN, Penelope; '70 MED , '76 EDS ; r. 1513 Wylds Road, Augusta, GA 30904

VAUGHN, Reaunette Everett (Augustus G.); '45 BFA , '51 MFA , Homemaker; r. 218 Westwood Dr., LaGrange, GA 30240

VAUGHN, Rebecca A. Delozier (Stephen W.); '76 BSED ; Tchr., Fulton Cnty Bd. of Educ., 786 Cleveland Ave., Atlanta, GA 30315, 404 252 1982, r. 1769 Monroe Dr., Atlanta, GA 30324, 404 875 3298

VAUGHN, Reese Julian; r. PO Box 1584, Augusta, GA 30903

VAUGHN, Richard Wright; '75 BLA ; r. 4911 Sunnyside Ave =2, Chattanooga, TN 37409

VAUGHN, Dr Ronald Lee; '75 PHD ; Assoc. Prof., Chmn , Marketing Dept.; Bradley Univ., Coll. of Bus , Peoria, IL 61625, 309 676 7611; r. 1803 W High, Peoria, IL 61606, 309 673 5611

VAUGHN, Ruth; '46 BSED ; r. Rt. 1, Box 221, Washington, GA 30673

VAUGHN, Ruth Bryant Wellons (Wayne Beckley), 64 BSED ; r. 204 E Parker Street, Smithfield, NC 27577

VAUGHN, Stephen William; '77 AB ; r. 2800 Atwood Rd NE, Atlanta, GA 30305

VAUGHN, Steven Douglas, '69 ABJ ; Exec. VP; American Cancer Soc , Inc , Ga Div , Inc , 2025 Peachtree Rd NE, Atlanta, GA 30309, 404 351 3650; r. 4226 Fawn Ln. SE, Smyrna, GA 30080, 404 436 7591

VAUGHN, Temperance H.; '30 MA , Retired Tchr.; r 441 Wimbledon Rd NE, Atlanta, GA 30324

VAUGHN, Toni Jennifer, 70 BSED , r 21 Lamborne Way, Greenville, SC 29607

VAUGHN, Vicki Lynn Clark (Richard Wright); '74 BSED , r 4911 Sunnyside =2, Chattanooga, TN 37409

VAUGHN, Virginia '52 (See Dillon)

VAUGHT, Donn Douglas, 76 BBA , r Box 273, Vredenburgh, AL 36481

VAUGHT, Dr Elmer Josiah, Jr; '64 BS ; r. 20 Mcpherson Lane, Greenville, SC 29605

VAUGHT, Dr Jimmie Barton, '70 BS , Post Doctoral Fellow, Roswell Park Mem. Inst., 666 Elm St., Buffalo, NY 14263, 716 845 3160; r. 66 Edgebrook Estates, Apt 4, Cheektowaga, NY 14227, 716 681 3007

VAUGHT, John Barrington, 70 JD Partner, Hatcher, Stubbs, Land, et al., PO Box 2707, Columbus, GA 31902, 404 324 0201; r. 2171 Slate Dr., Columbus, GA 31906, 404 323 1526

VAUGHT, Kathryn Spencer (John Barrington); '69 AB ; r. 2155 Anne, Columbus, GA 31906

VAUGHT, Dr Walter Thomas; '56 DVM ; r. PO Box 218, Elgin, SC 29405

VAUGHTERS, 2Lt Charles C., Jr; '70 BS ; r. PSC Box 55259, Mather AFB, CA 95655

VAUGHTERS, Paul Douglas; '76 BS ; r. Rt. 2 Box 10, Madison, GA 30650

VAUGHTERS, Silvey Brice; '38 BSA ; Retired Ins Agt , Cotton States Ins. Grp.; r. 3417 Klondike Rd., Lithonia, GA 30058, 404 482 2306

VAVRECK, Andrew Jerome; '72 MACC ; Dir., Fin Affs , Polk Comm Coll , 999 Ave H, NE, Winter Haven, FL 33880, 813 294 7771; r. 820 Lake Elbert Ct , Winter Haven, FL 33880, 813 293 7790

VAWTER, Martha Carol; '74 MACC ; r. Route 1, Lagrange, GA 30240

VEACH, Henry Harrell, II, '75 MBA , Grocery Buyer; Bi-Lo Inc., Industrial Blvd., Mauldin, SC 29662, 803 288 1140; r. 179 Willowick Apts., 25 Pelham Rd., Greenville, GA 29615, 803 268 2537

VEAL, Barbara '62 (See Habiger)

VEAL, Betty Jo '67 (See Pryor)

VEAL, Betty Jo '54 (See Dixon)

VEAL, Bettye P. '72 MED , r PO Box 525, Fayetteville, GA 30214

VEAL, Bige Donald, '61 BSF , r Rt 2, Cordele, GA 31015

VEAL, Carolyn '45 (See Carter)

VEAL, Constance R '68 (See Sudlow)

VEAL, Deborah Dianne Poer (Marshall D), '75 BSED ; Tchr.; East Cobb Middle Sch., Holt Rd., Marietta, GA, 404 971 2270, r 2210 Sullivan Rd , Apt. 5-6, College Park, GA 30337, 404 768 2049

VEAL, Delane McAllister (S. Joshua); '70 BSED , '73 MED ; Head Couns.; Central Gwinnett HS, PO Box 328, Lawrenceville, GA 30245, 404 963 8041; r. 1090 McConnell Dr., Decatur, GA 30033, 404 325 8650

VEAL, Doris Jean '68 (See Strickland)

VEAL, Dorothy V. Cole (William E.); r. 2233 Drew Valley Rd., Atlanta, GA 30319, 404 634 3077

VEAL, Ella Louise Wardlow (Bige Donald); '61 BSHE , r RFD 2, Cordele, GA 31015

VEAL, Elsie Irene (See Murphy)

VEAL, Felix W, Jr; '67 BSED ; r. PO Box 1081, Sandersville, GA 31082

VEAL, Frances Lelanna; '74 BSED ; r. P O Box 208, Cedartown, GA 30125

VEAL, Fred Malloy, Jr; '60 BSED , '67 MS ; r. 270 Allen Mem Dr, Milledgeville, GA 31061

VEAL, Gary Elton; '75 BSA ; r. Route 1, Box 324, Ocilla, GA 31774

VEAL, Glenn Adolphus; '58 BSPH ; Pharmacy Dir.; Central State Hosp., Milledgeville, GA 31062, 912 453 4041; r. 780 Beaumont Cir., Milledgeville, GA 31061, 912 452 1351

VEAL, Jesse Ralph, Jr; '48 BS ; Sales Rep.; Hoffmann-LaRoche, Inc., Nutley, NJ 07110; r. 629 Cambridge Dr., Augusta, GA 30904, 404 736 1094

VEAL, Joanne '50 (See Knott)

VEAL, John Warner; '70 BBA ; Asst. Secy., Treas.; Tile Contractors Supply Co., 997 Cox Ave., Atlanta, GA 30310, 404 753 4177; r. 1651 Lauranceae Way, Riverdale, GA 30296, 404 996 8331

VEAL, Larry Furman, '57 BBA , r Box 56, Bowman, GA 30624

VEAL, Larry Gene, Sr; '57 BSPH ; Owner; Larry's Pharmacy, Waycross, GA, 912 283 1151; r. 1710 Alice St., Waycross, GA 31501, 912 285 1977

VEAL, Linda Estelle Thompson (Jimmy Dorsey); '71 AB ; r. 601 Old Plantation Rd, Jekyll Island, GA 31520

VEAL, Marilyn '45 (See Durden)

VEAL, Nitha Jo, '76 BSPH , r Rt 3, Box 38, Louisville, GA 30434

VEAL, Patricia Ann McClay (Thomas Z. III); '76 BSED ; r. Hanover Pl., Bldg. 130, Apt. 4, Athens, GA 30606, 404 549 4529

VEAL, Phyllis Anita '52 (See Steedley)

VEAL, Royce Eugene; '71 BSPH ; Asst. Admin., Dir. of Pharmacy, Dir. of Materials; Hart Cnty. Hosp., Gibson and Cade Sts., Hartwell, GA 30643, 404 376 3921; r. PO Box 75, Elberton, GA 30635, 404 283 7326

VEAL, Sara E '36 (See Thigpen)

VEAL, Sibley Robertson (L. Ramon); '73 MED ; Librarian; Clarke Cnty. Sch. System, College Ave , Athens, GA 30601; r. 150 Cherokee Forest Dr., Athens, GA 30601, 404 548 1567

VEAL, Wendell Ray; '63 BBA , '64 MACC ; CPA, Self Employed, 1800 Century Blvd. NE, Atlanta, GA 30345, 404 325 4450; r. 4132 Cedar Valley Ln., Conley, GA 30027, 404 241 0175

VEAL, William Curtis; '69 BSF ; r. C O Sears Roebuck Co, Hwy 19, Crystal Center, Crystal River, FL 32929

VEAL, William Eugene; '51 BBA ; Electronic Data Processing Programming Coord.; Lockheed Aircraft Corp., 86 S. Cobb Dr., Marietta, GA 30060, 404 424 3488; r. 2233 Drew Valley Rd., Atlanta, GA 30319, 404 634 3077

VEAL, William Gary; '73 BBA ; r. 2530 English Ave , Macon, GA 31204

VEALE, James Edward; '21 BSC ; Retired, Cities Svc. Oil Co.; r. 104 Sheryl Pl. NW, Apt. 1, Atlanta, GA 30309, 404 351 4324

VEALE, Sarah B O'Steen (Thomas Murray); '31 ABED , '66 EDD ; r. 1020 Scott Blvd Apt D-1, Decatur, GA 30030

VEALE, Thomas Zuber, III; '77 BBA ; r. Rt. 1, Box 346, Watkinsville, GA 30677

VEALE, Thomas Zuber, Jr, r Route 1 Box 346, Watkinsville, GA 30677

VEALE, William Horace; '25 BSC ; Retired Svc Rep., Southern Bell Telephone Co.; r. 940 Springdale Rd. NE, Atlanta, GA 30306

VEASEY, Edward David; '67 AB ; Tchr.; Highland Jr. HS, 1600 N. Morris St., Gastonia, NC 28052, 704 864 3461; r. 2404 Trinity Ave., Gastonia, NC 28052, 704 864 0339

VEATCH, Curry Lafayette; '16 BSA ; Retired, Soil Conservation Svc., USDA; r. 253 N. Forrest Ave NE, Marietta, GA 30060, 404 428 5094

VEATCH, Jack Lowry; '41 BS ; Sales; Addison Rudesah Co., Atlanta, GA, 404 355 0520; r. 227 Lakeside Dr., Cedartown, GA 30125, 404 748 4269

VEATCH, Julian Lamar, Jr; '71 AB ; r. 2000 N Meridian Road Apt =159, Tallahassee, FL 32303

VEATCH, Dr Julian Lamar; '53 DVM ; r. P O Box 349, Louisville, GA 30434

VEATCH, Lewis William, Pres , Washington Printing Supplies, Inc.; r. 5635 N. 9th Rd., Arlington, VA 22205, 703 524 4837

VEATCH, Linda Arlene '62 (See Gregory)

VEATCH, Robert Jarrett; '70 AB ; r. 373 Pinetree Dr, Atlanta, GA 30305

VEAZEY, Charlton S.; '53 BSED ; Tchr., Coach; r Rt. 2, Gordon, GA 31031, 912 628 2388

VEAZEY, Lynn; '77 ABJ ; Editorial Asst.; Sears, Roebuck and Co., Dept. 7035, 95 Annex, Atlanta, GA 30395; r. 42 Glenald Way, Atlanta, GA 30327, 404 352 3265

VEAZEY, Thelma Eugenia Stanley (Charlton S.); '50 AB , Tchr , Wilkinson Cnty Pub Sch , r Rt 2, Gordon, GA 31031

VEDROS, Sr Maureen; '73 MED ; r. 2833 Burdette St , New Orleans, LA 70125

VEECH, Dr Joseph Allen; '64 MS , '67 PHD ; r 2515 Twisted Oaks, Bryan, TX 77801

VEEDER, Carolyn '75 (See Adkins)

VEEDER, Mrs Nicholas S , '58 BFA , r Rt 1, Jordanville, NY 13361

VEEDER, Nicholas S.; '57 BSA , '58 MS ; r. Rt. 1, Jordanville, NY 13361

VEIO, Ernest Augustus; '63 BSED , '64 MED ; r 507 Drayton Circle, Anderson, SC 29621

VEIT, Hermann; r. 6619 Braunshausen, Hauptstr, 36, West Germany

VELANO, Juanita R.; '68 MED ; CT, ASCP; Sacred Heart Hosp , 5151 N Ninth Ave , Pensacola, FL 32504, 904 476 7851; r. 1100 Alexandria Dr., Pensacola, FL 32505, 904 455 6368

VELAZCO, Luis Jose; '72 BSA ; r. 501 West 110 Street Apt 10 A, New York, NY 10025

VELIKY, Jane Ellen '75 (See Massey)

VELINSKY, Dianne '68 (See Jaslow)

VELLA, Leonard Samuel; '63 BSED ; Pres.; Vella Construction Co., PO Box 1338, Smyrna, GA 30081, 404 973 1631; r. 220 Cobblestone Ct., Marietta, GA 30067, 404 433 0665

VENABLE, Jean '52 (See Wood)

VENABLE, Joyce '56 (See Smith)

VENABLE, Sheryl Florantine; '76 BSHE ; r. 403 15 Ave West, Cordele, GA 31015

VENABLE, William Stephen; '72 BSED ; r. 1619 Van Epps Avenue SE, Atlanta, GA 30316

VENCILL, Charles Francis; '75 BS ; r. 500 West Haralson St. Apt. 6, Lagrange, GA 30240

VENCILL, John Cary; '77 BS ; Optometry Student, Univ. of Ala.; r. 1601 Ninth Ave. S., Birmingham, AL 35205

VENNES, Catherine Gay Wilson (Grant Russell Jr); '64 AB ; r. 4558 Roswell Rd #Q4, Atlanta, GA 30342

VENNES, Grant Russell, Jr; '63 BSED ; r. 2732 Farmstead Road, Smyrna, GA 30080

VENO, Addie Pearl Hill (W. F.); '37 BSED ; Retired Elem. Teacher; r. 2030 Lavista Cir., Tucker, GA 30084, 404 938 7398

VENTERS, Carol '74 (See Lehman)

VENTERS, Lois Crump (Harry C.); '48 BFA ; Tchr.; West Craven HS, New Bern, NC 28560; r. Rt. 3, Box 240A, New Bern, NC 28560, 919 633 3637

VENTRESS, Kathryn Estelle '72 (See Smith)

VENTULETT, John Pray; '32 BSC ; Pres ; Walden and Kirkland Insurors, Inc , Gen Ins , 1410 Dawson Rd., PO Box 408, Albany, GA 31707, 912 883 1705; r. 1200 Pinecrest Dr., Albany, GA 31707, 912 432 7924

VENUTO, Jeannine Carroll, '64 AB , Correspondent; The Bur. of Natl. Affs., Inc., 1231 25th St. NW, Washington, DC 20037, 202 452 4565; r. 4300 Old Dominion Dr., 317, Arlington, VA 22207, 703 243 9478

VENZER, Dolores Moltack (Alan M.); '54 BFA ; r 4300 Harris Trail, Atlanta, GA 30327, 404 233 9906

VERBOYS, James Lawrence; '65 BSA ; Pub. Health Sanitarian, Westchester Cnty Dept of Health, r Sunset Dr., Shenorock, NY 10587, 914 248 5345

VERDEL, Louise S. '36 (See Whitmire)

VERDERY, Winslow Hamilton, Jr; '73 BBA ; r. 304 Fairview Ave., Hartwell, GA 30643

VERDIN, Dr Daniel Byron, Jr; '63 DVM ; Veterinarian, Pvt Practice, 101 N Maple St , Simpsonville, SC 29681, 803 963 5219; r. 105 S Maple, Simpsonville, SC 29681, 803 963 5894

VEREEN, Wendy '62 (See Dowden)

VERELL, Margaret L. '73 (See Holcombe)

VERENES, Constantine George; '75 AB ; r. 1416 Stonewall St, Dublin, GA 31021

VERES, Nancy Lynn Bell (Robert Neal); '74 BSHE ; r D-108 University Village, Athens, GA 30601

VERES, Robert Neal; '73 AB ; r. D-108 University Village, Athens, GA 30601

VERGARA, Julia C. '67 (See Tucker)

VERGOT, Barbara Diane Ridgway (Michael); '70 BFA ; r. PO Box 301, Edisto Island, SC 29438

VERILLA, Richard Michael; '76 MA ; Caseworker, Blair Cnty. Children's Svc., 411 Allegheny St., Hollidaysburg, PA 16648, 814 695 5541; r. 702 E Walton Ave., Altoona, PA 16602, 814 942 7095

VERITY, Walter Edgar, Jr, 56 BSA , r 14450 Parkvale Road, Rockville, MD 20853

VERMA, Dr Ravi Bhushan Prasad; '75 PHD ; r Dept of Statistics Patna Univ., Patna, Bihar, India

VERMILYA, Wayne Allen, '76 BBA ; r. 1634 Nancy Crk Dr , Atlanta, GA 30319

VERNA, Mary Gail '76 (See Brinson)

VERNARSKY, Stephen B , 51 BSED , Asst Principal, Brown HS, 765 Peeples St SW, Atlanta, GA 30310, 404 753 9771; r. 1809 King George Ln. SW, Atlanta, GA 30331, 404 344 6864

VERNER, Alice J Dasluk (Alvin F.); '65 BSED , Tchr.; Gwinnett County Schs., Lawrenceville, GA; r 2938 Appling Dr., Chamblee, GA 30341, 404 458 0814

VERNER, Alvin Frank, '64 BBA , Sales, Verner Auto Supply, 902 W. College, Decatur, GA; r. 2938 Appling Dr., Chamblee, GA 30341, 404 458 0814

VERNER, Brenda Joyce; '66 BSED , '71 MED , Elem. Tchr.; DeKalb Cnty. Bd. of Educ , Decatur, GA; r. 1281 Brockett Rd., Apt 27-H, Clarkston, GA 30021, 404 934 9424

VERNER, Dorothy '36 (See Braselton)

VERNER, Ellen '72 (See Thurmond)

VERNER, F. Augusta Bryan (Edwin L); '42 BSED ; r Route 1 Box 345, Watkinsville, GA 30677

VERNER, Michael Gary; '71 BBA , CPA, Partner, Connally, Pechter, Verner and Co PC, 1459 Peachtree St., Ste 315, Atlanta, GA 30309, 404 892 3687; r. 5210 Arrie Way, Doraville, GA 30340, 404 499 6028

VERNER, Steven William; '73 BSA ; Landscape Contractor; Dorough Landscape Co., 5444 Lawrenceville Hwy., Lilburn, GA 30247, 404 921 6485; r. 127 Fairview Ave., Decatur, GA 30030, 404 378 8162

VERNER, Thomas Lee, '76 BSA ; r. Route 1, Rutledge, GA 30663

VERNON, Alma Bob; '68 BSED ; r. 27 Park Street, Commerce, GA 30529

VERNON, Betsy Louise '74 (See Gurley)

VERNON, David Russell; '71 AB , Mktg Rep.; The Service Bureau Co., 1228 E Morehead, Charlotte, NC 28204, 704 377 3661; r. 200 Manning Drive, Charlotte, NC 28209, 704 525 9227

VERNON, Grant E.; Owner; V and M Carpet Sales, Inc., PO Box 1626, Orlando, FL 32802, 305 422 6672; r. 1608 Pinar Dr., Orlando, FL 32807, 305 273 3390

VERNON, Rev Joe Lewis; '60 BSED ; r. 109 Valley Ct., Longwood, FL 32750

VERNON, Nancy Enid Erickson (Grant E.); '61 BSHE ; Secy.; V and M Sales, Inc., PO Box 1626, Orlando, FL 32802, 305 422 6672; r. 1608 Pinar Dr , Orlando, FL 32807, 305 273 3390

VERRATTI, Marcello; '71 MBA ; r. Ferdinando Di Savoias, Milano Italy

VERROSS, Thomas Sewell, '73 ABJ ; r. 512 Martin Road, Hinesville, GA 31313

VERROSS, Victoria Ann; '77 BS , r. 512 Martin Rd , Hinesville, GA 31313, 912 876 6599

VERSCHOOR, Charles G , '67 MS , r Dept of Psychology-Mdcc, 11011 SW 104 St, Miami, FL 33156

VERSON, Betty '68 (See Norton)

VERSWEYVELD, Daniel John; '75 BSA ; r. Rd 1, Box 280, Schenevus, NY 12155

VESELY, Edith Huff (Vincent M.), '33 ABED ; r. 14 Crestway, Silver City, NM 88061, 505 538 3655

VESILIND, Rima Ford (Pritt J.), 65 BM , Homemaker; r. 5410 Brixham Ct., Burke, VA 22015, 703 978 5637

VESPOOR, Eugenia '73 (See Johnson)

VESS, Michael Cameron; '76 BSA , Wholesale Rep., George W. Park Seed Co., Greenwood, SC 29646, 803 374 3341; r. Rt. 2, Box 460, Greenwood, SC 29646

VESSELL, Pamela '75 (See Weeks)

VESSELS, Gregory Wade; '76 AB ; r. 3700 Tanglewood Dr., Atlanta, GA 30339

VEST, Joyce Humphries (Malcolm T.); '69 BSED , '71 MED , '74 EDS , Tchr , S Gwinnett HS, Gwinnett Dr., Lawrenceville, GA; r. 2065 St Mtn Lithonia Rd., Lithonia, GA 30058, 404 482 2242

VESTAL, Jane Loomis, '70 BFA , r Box 152, Sweetwater, TN 37874

VESTAL, Joseph Calvin; '72 BS ; Southeastern Area Sales Rep.; Franciscan-Interpace; r. 128 Spring Dr., Apt. S5, Roswell, GA 30075, 404 992 0285

VESTAL, Joyce '69 (See Henderson)

VESTEL, Atha Lee '48 (See Sells)

VETCHER, Robert; '76 MBA ; r. 241 Washington Ave., Westwood, NJ 07675

VETERE, Louis Peter; '72 AB , '74 MA ; r. 635 Emory Ave., Griffin, GA 30223

VETETO, Rex Richard, '73 MED , r Rt =5, Statesboro, GA 30458

VETTER, Rebecca Jean Kiley (Herman Fred); '63 AB ; r. 4629 Sussex Place, Savannah, GA 31405

VETTER, Walter Theodore; '35 BSC , Retired Coca Cola Co , r 185 Baxter Drive, Townhouse B, Athens, GA 30606, 404 543 0338

VEUABLE, Ellen Frances Wiley (O. D.); '54 MED ; r P O Box 897, Cumming, GA 30130

VEZINA, Clara Adeline; '56 BSNE ; r. 2100 Nursery Rd, F 8, Clearwater, FL 33516

VIA, Margaret V. Johnson (Emory F.); '48 BFA , '51 MFA ; Artist; Self Employed; r. 1058 Clifton Rd NE, Atlanta, GA 30307, 404 378 0340

VIALE, Catharine Wales Wilson; '72 AB , '75 MA , Les Tamaris, St Clair, Le Lavandou 83980, France

VIAR, Jane '74 (See Cunningham)

VICK, Dennis, '77 BBA , r 1940 3rd St SE, Moultrie, GA 31768

VICK, Hugh Cleve; '76 BS ; r. 260 Lavender Rd., Athens, GA 30601

VICK, Lawrence; '74 BSA ; Asst. Plant Operator; Ga Power Co , Edwin I Hatch Nuclear Plant, r RFD 1, Baxley, GA 31513, 912 367 4822

VICK, Lillie Chamlee (Charles Booker); '61 MED ; r 320 Ashton Dr, Athens, GA 30606

VICK, Lloyd George; '51 BSPH ; r. 2336 Kilkensey Way E, Tallahassee, FL 32301

VICK, Mary Anne Slade (Lloyd George); '55 BSED ; r 2336 Kilkensey Way E, Tallahassee, FL 32301

VICK, Prentice Rogers, Jr; '71 MBA ; r. 2427 20th Street, Lake Charles, LA 70601

VICK, Walter Eugene, Jr; '76 BSA ; Sales; Vick Distributing Co., 1525 Sylvester Dr., Moultrie, GA 31768, 912 985 6709, r 2029 4th St SE, Moultrie, GA 31768, 912 985-1690

VICKERS, Alice H. '50 (See Mills)

VICKERS, Anne '67 (See Rudder)

VICKERS, Ben Edward; '56 BSF ; r. P O Box 934, Douglas, GA 31533

VICKERS, Betty '49 (See Mooney)

VICKERS, Dr Billye Faye Redmon; '58 DVM ; r. 8306 NW 36th Street, Coral Springs, FL 33065

VICKERS, Bonnie H. Keith (Telfred H.); '41 BSED ; Homemaker; r. 2161 Dorsey Avenue, East Point, GA 30344, 404 767-4882

VICKERS, Brenda '73 (See Darwin)

VICKERS, Camille Shelton; '70 BFA ; Free-Lance Photographer; r. 200 West 79 St., PHA, New York, NY 10024, 212 580 8649

VICKERS, Claude Leon; '67 BBA ; Dir., Acct. Svc.; Ga Dept of Admin Svcs , Rm 405, 116 Mitchell St., Atlanta, GA 30328, 404 656-5670; r. No. 9, Pine Ridge Dr., Newnan, GA 30263, 404 251 2495

VICKERS, D. Carolyn '65 (See Minter)

VICKERS, Daniel Vernon; '58 BS ; r. 1717 Pleasant Grove Dr NE, Dalton, GA 30720

VICKERS, Donnie Maxwell; '52 BBA ; CPA, Partner; Walker, Meadors and Vickors, 351 Broad St., Hawkinville, GA 31036, 912 783-4091; r. Kamelia Dr., Hawkinsville, GA 31036, 912 783-2891

VICKERS, Dorothy Nadine '51 (See Powell)

VICKERS, Edgar Barrineau; '74 BBA ; Sales Mgr.; Design Containers, Inc., 2913 Westside Blvd., Jacksonville, FL 32209, 904 764 5547; r. 9645 Baymeadows Rd., 742, Jacksonville, FL 32216, 904 731-3651

VICKERS, Elmon B.; '39 BSA ; Div. Admin. and Mktg.; Ralston Purina Co., Box 3958, Wilson, NC 27893, 919 243-5124; r. 1712 Wilshire Blvd., Wilson, NC 27893, 919 291-0541

VICKERS, Etta Elmina; '76 ; Caseworker I; Thomas Cnty. Dept. Family and Children Svc., PO Box 1056, Thomasville, GA 31792, 912 228-2340; r. Route 2, Fredonia Church Rd., Thomasville, GA 31792, 912 226-4927

VICKERS, Gary Steven; '74 MS ; Brewing Supv.; Miller Brewing Co., Brewery Hill Rd., Eden, NC, r 296 Oakwood Circle, Danville, VA 24541, 804 797-5135

VICKERS, Georgia '73 (See O'Steen)

VICKERS, Harold Lanier; '72 BBA ; r. Route 1, Box 286, Oakwood, GA 30566

VICKERS, Jacquelyn Pridgen (Julian); '54 BSED ; Instr , Ben Hill Irwin Tech , PO Box 1069, Fitzgerald, GA 31750, 912 468-7487; r. 1350 W Ward Ext., Douglas, GA 31533, 912 384-1441

VICKERS, James Edward, '76 BSA , r Rt 1, Ambrose, GA 31512

VICKERS, James P, Jr; '66 BS ; r. R 6, Canton, GA 30114

VICKERS, Jane '47 (See McNulty)

VICKERS, Jimmy Franklin; '60 BSED ; r. P O Box 1472, Athens, GA 30601

VICKERS, John Carlton; '73 BS ; r. 3305 Dogwood Circle, Gainesville, GA 30501

VICKERS, John J, Jr; '42 BSA ; r. P O Box 711, Moultrie, GA 31768

VICKERS, Kathleen Concannon (James P. Jr); '71 BSED , r Rt 6, Canton, GA 30114

VICKERS, Kathryn E (See Wilson)

VICKERS, Dr Marilyn Anne; '70 MS , '73 PHD ; Psychologist; Family Couns. Svc., 150 Hancock Ave., Athens, GA 30601, 404 549-7755; r. 40 West Lake Dr , Athens, GA 30601, 404 543-7584

VICKERS, Marjorie Jo; '68 BSED , '69 MED , '70 EDS , r 530 West Elm St, Wrightsville, GA 31096

VICKERS, Max Wayne; '72 BBA ; Owner; Fertilizer and Steel Fabrication Business, Douglas, GA 31533; r. Route One, Ambrose, GA 31512, 912 384-8370

VICKERS, Oliver Joseph; '76 BSA ; r. Box 55, Ambrose, GA 31512

VICKERS, Robert Clark; r. 215 Molby, Houston, TX 77003

VICKERS, Robert Donald, Jr; '77 BS ; r. 220 Hickory Hill Dr., Watkinsville, GA 30677

VICKERS, Tommy Eugene; '72 BSPH ; Registered Pharmacist; Sales Rep.; Dista Products Co., Div. of Eli Lilly and Co., Indianapolis, IN 46206; r. 12 Lee Drive, Leesburg, GA 31763, 912 883 5582

VICKERS, Wylene '74 (See Hayes)

VICKERS, Wyndolyn '50 (See York)

VICKERY, Arnold Anderson, '72 JD , r 1106 Newton St, Alexandria, VA 22301

VICKERY, Charles J , III, '70 BBA , Field Underwriter; Life Ins. Co. of New York, Ste 408, 2500 Atlanta Hwy., Athens, GA 30606, 404 353 2727; r. 527 Cherokee Ridge, Athens, GA 30601, 404 546 1711

VICKERY, Connie Renae '74 (See Dean)

VICKERY, Delorese '68 (See White)

VICKERY, Evelyn Lancaster (Kenneth N.); '38 ABED ; r. 231 Riggs Dr., Clemson, SC 29631, 803 654 5201

VICKERY, Frances V. '54 (See Gillespie)

VICKERY, Dr George Willis; '34 BS ; Urologist; Pvt Practice, 1213 Broad Ave., Gulfport, MS 39501, 601 863-4331; r. 1512 E. Beach, Gulfport, MS 39501, 601 863 2866

VICKERY, Helen '69 (See Brown)

VICKERY, Jack Terrell; '73 BBA ; r. Box 938, Elberton, GA 30635

VICKERY, Jackie; '76 AB , Police Ofcr.; Univ. of Ga., Dept. of Pub. Safety, Athens, GA 30602, 404 542-2200; r. PO Box 522, Athens, GA 30601, 404 548-2605

VICKERY, Jane D. '53 (See Morrison)

VICKERY, John Farrar; Retired Circuit Court Clerk, Escambia Cnty , r Hwy 31 E , PO Box 145, Atmore, AL 36502, 205 368-5214

VICKERY, Kenneth M.; '66 BBA ; Zone Mgr.; Ford Motor Co., 1122 Milledge Dr., East Point, GA, 404 763 6460; r. 2123 Plymouth Lane, Marietta, GA 30062, 404 973-0320

VICKERY, Kimsey (Kim) Ziegler (E. Charles); '67 BSED ; r. 3653 Victoria Dr., Stone Mountain, GA 30083, 404 292-3573

VICKERY, Linda Jane '67 (See Kitchen)

VICKERY, Ossie '52 (See Ridgeway)

VICKERY, Patsy Chandler (Charles J. III); '70 BSED , '75 MED ; Tchr.; Clark Cnty. Bd. of Educ.; r. 527 Cherokee Ridge, Athens, GA 30601, 404 546 1711

VICKERY, Regina Shields; '72 AB ; r. Rt. 1 Shoal Creek Dr, Sharpsburg, GA 30277

VICKERY, Robert Henry; '52 BBA ; r. Rt. 3, Tallahassee Rd, Thomasville, GA 31792

VICKERY, Dr Samuel Ausborn; '59 MED ; r. Rt. 2, Commerce, GA 30529

VICKERY, Sara E. '57 (See Ayers)

VICKERY, Sylvia Anne; '76 BSHE ; Nutritionist; Mecklenburg Cnty. Health Dept., Charlotte, NC, 704 374-2624; r. 176 E. Park Fairfax, Charlotte, NC 28208, 704 399-4835

VICKERY, Thomas Nelson; '61 BBA ; Sales Rep.; Linden Myer Paper Co., Long Island City, NY 11101, 212 392 4400, r 234 Bogert Ave , Ridgewood, NJ 07450, 201 445-2872

VICKNAIR, Ms Delana Marie; '76 BSED ; r. 2863 Lockridge Dr., Doraville, GA 30340

VICTOR, Henrietta S.; '42 BSED ; r. 218 Andover Dr., Savannah, GA 31405

VICTOR, Dr Irving; '43 BS ; Physician, Partner; Urological Assoc. of Savannah, P.C., PO Box 6555, 90 East 66th St., Savannah, GA 31405, 912 352 8632; r. 3204 Abercorn St., Savannah, GA 31405, 912 232-1392

VICTOR, Dr Jules, Jr; r. P O Box 6336, Savannah, GA 31405

VIDAL, Lucy Von Sprecken; '72 BS , '76 MS ; r. 349 North East 99 St, Miami, FL 33138

VIDAL, Steven Lee; '75 BS ; Caretaker; Eagle's Nest Camp, Pisgah Forest, NC, 704 877-4213; r Box 188, Pisgah Forest, NC 28768, 704 877 4606

VIDETTO, Alice V. '41 (See Youmans)

VIDETTO, Anthony B.; '74 BBA ; Acct.; Ctr. for Disease Control, Atlanta, GA 30333; r. 1672 Lavista Rd., D, Atlanta, GA 30329, 404 636-9623

VIDETTO, Teressa Constance Moen (Anthony Brison); '73 ABJ ; r. 6259 Norcross-Tucker Rd Aptg-6, Tucker, GA 30084

VIELE, Sara Lynn; '77 BSA ; Grad. Student; N. Car. St. Univ., Raleigh, NC; r. 3409 Regents Park Lane, Greensboro, NC 27405, 919 288-0096

VIERLING, Patricia Christine Akin (Edward Donald); '75 BBA ; r. 7885 Willow Falls Ct No 12 101, Dallas, TX 75230

VIERTHALER, Bonnie Louise; '72 MFA ; r. 1004 E Roenoke St, Seattle, WA 98102

VIG, Patricia Dial (Peter Reynolds); '64 AB ; r Oppenheimer & Co., One New York Plaza, New York, NY 10004

VIG, Peter Reynolds; '62 BBA , '64 MBA ; r. Oppenheimer & Co., One New York Plaza, New York, NY 10004

VIGNAUX, Kathleen W. Scruggs (Joseph W.); '40 ABJ ; Homemaker; r. 580 Carriage Dr. NE, Atlanta, GA 30328, 404 255-1657

VIGNOLO, Nancy Thielman (R. Stephen); '64 BSHE ; Homemaker; r. 47 Elmwood Place, Short Hills, NJ 07078, 201 379-1183

VIGTEL, Gudmund; '52 BFA , '53 MFA ; Dir.; High Museum of Art, 1280 Peachtree St. NW, Atlanta, GA 30309, 404 892-3600; r. 2082 Golf View Drive NW, Atlanta, GA 30309, 404 355-6022

VILAR, Evelyn '68 (See Glodic)

VILDIBILL, Dr Harry Douglas; '57 DVM ; Owner, Pres , Brandon Veterinary Hosp , 2516 W Brandon Blvd., Brandon, FL 33511, 813 689 4800, r 116 Sand St , Brandon, FL 33511, 813 689-3055

VILES, Ronald Joe; '74 MED ; r. 7612 Sterling, Raytown, MO 64133, 816 358-9113

VILIESIS, Paul Sears; '77 BBA ; Div. Sales Rep (Atlanta); Vick Chem. Co.; r. 2933-204 N. DeKalb Dr., Doraville, GA 30340, 404 451-1577

VILLAMOR, Luis E., '49 BBA , Retired, Govt of Puerto Rico, r 2919 N 21 Ave , Phoenix, AZ 85015, 602 254 4861

VILLARREAL, Martha Harden (G. Claude); '58 BFA ; Radio Announcer; XEVIP, Mexico City Mexico; r PO Box 1471, Laredo, TX 78040, 905 520-8533

VILLEGAS, Angela Catano Esperanza (Pedro); '75 MS ; r. Calle 38 No 80-45, Bogota, Colombia, S Columbia

VILLEGAS, Jaime, '67 MA , Retired Prof of Spanish, High Pt. Coll.; r. 823 5th St., High Point, NC 27262, 919 888-4655

VILLEGAS, Pablito Malabanan; '74 MS ; San Piov Malvar Batangas, Philippines

VILLEGAS, Dr Pedro; '75 PHD ; r. Calle 38 No 80 45, Bogota Columbia Columbia

VILLYARD, Ms Lynn Yvonne; '76 MED , r. Rt. 8 Green Hill Dr , Gainesville, GA 30501

VILONA, Debra Lee '76 (See Seaton)

VILVAL, Juri, '62 BBA , r Nockebyvager 36, Stockholm Sweden

VINCENT, Grace Marie Lee (Robert W.); r. 10 Reimer Rd , Westport, CT 06880, 203 227 6845

VINCENT, J. Ann, '67 ABJ ; Head, Publications Dept.; Parsons, Brinckerhoff, Quade and Douglas, Inc., One Penn Plz., New York, NY 10001, 212 239-7900; r. 48 C Lakeview Ave., Leonia, NJ 07605, 201 461-7222

VINCENT, James Lawrence, '68 BS , r 7511 Lakeview Dr., Nashville, TN 37209

VINCENT, James Monroe; '69 BS ; r. Oak Haven Condominiums, 415 Oak Haven Dr, Altamonte Springs, FL 32701

VINCENT, Jane Vosburgh (Robert J.); '70 BSHE ; Homemaker; r. 197 Elizabeth Street, Oradell, NJ 07649, 201 265-5236

VINCENT, Jeanne '74 (See Morgenthaler)

VINCENT, Kathleen S. Farmer (Dale L.); '72 MS ; Homemaker; r. 1348 Firwood Drive, Pittsburgh, PA 15243, 412 276-2331

VINCENT, Marianne '50 (See Stone)

VINCENT, Robert H., Jr; '47 BS ; r. 395 E Church St, Elberton, GA 30635

VINCENT, Sandra Lee '75 (See Gardner)

VINCENT, Sara Rucker (Robert H., Jr); '63 BSED ; r. 395 E Church St, Elberton, GA 30635

VINES, Jack Vincent; '61 BSF ; Asst. Dist. Ranger, US Forest Svc., Kisatchie Natl. Forest, Pollock, LA 71467, 318 765-3555; r. PO Box 132, Pollock, LA 71467, 318 765-3779

VINES, Sara Elizabeth '71 (See Halstead)

VINESETT, Travis Holmes; '60 BSED ; r. 432 Harrell Drive, Spartanburg, SC 29302

VINING, Alice Marie; '69 AB , '72 MED ; Chmn., Eng. Dept.; Riverwood HS, 5900 Heards Dr., Atlanta, GA 30328, 404 255-9214; r. 1185 Collier Rd. NW, Apt. 17-A, Atlanta, GA 30318, 404 351 2242

VINING, Barbara Broderick (John W); '70 MED ; r 1323 Mill Glen Dr, Dunwoody, GA 30338

VINING, Daisy E '35 (See Camp)

VINING, F Gayle '66 (See Wells)

VINING, Herbert Hampton, Jr; '76 BBA ; Grad. Student; Univ. of Ga.; r. 255 Garnet Ridge Dr., Athens, GA 30607, 404 549-8266

VINING, J. C., Jr; '53 BSF ; Eastern Dist. Mgr.; Hudson Pulp and Paper Corp., Woodlands Div., PO Box 158, East Palatka, FL 32031; r. 3208 Blair Dr., Palatka, FL 32077, 904 325-2671

VINING, James Whitfield; '62 AB ; r. Rt. 4 Box 166 A, Mt Sterling, IL 62353

VINING, Jean Wingate (William S.); '60 BSED ; Asst. Prof.; University of New Orleans, Ofc. Admin Dept., Lakefront Dr., New Orleans, LA 70122, 504 288-3161; r. 1800 Harvard Ave., Metairie, LA 70001, 504 888-4070

VINING, Hon Robert Luke, Jr; '59 JD , '59 AB , Judge; Superior Court, Conasauga Judicial Circuit, PO Box 596, Dalton, GA 30720, 404 278-4251; r Dalton, GA 30720, 404 278-7679

VINING, Roger Leallen, '76 BBA , r 313 Washington Avenue, Eatonton, GA 31024

VINING, Susan Carolyn '74 (See Bell)

VINING, Thomas Truelsen; '76 JD ; r. 636 Sycamore Street, Decatur, GA 30030

VINING, William Sitz, Jr; '60 BBA ; Buyer; r. 1800 Harvard Ave., Metairie, LA 70001, 504 888-4070

VINSON, Ann Quillian (Frank B.); '66 BFA ; r. B 615, Milledgeville, GA 31061, 912 453-3007

VINSON, B F , Jr, r Route 13 Liberty Church Road, Macon, GA 31206

VINSON, Celeste; '74 BSED ; Tchr.; Kilpatrick Sch., Jonesboro, GA, 404 478-1850; r. 31 Lakeshore Drive, Avondale Estates, GA 30002, 404 767 5678

VINSON, Charles Arthur; '67 AB ; Farmer; r. RFD 1, Ft Valley, GA 31030, 912 825-5030

VINSON, Charles Gerald; '66 AB ; Mcintyre Ga, 31054

VINSON, Dana Edward; '72 BBA ; r. Rt. 1, Gay, GA 30218

VINSON, Douglas Cloud; '76 ABJ ; Pub. Infor.; Medical Coll. of Ga., Augusta, GA 30904, 404 828-2121; r. 2006 Central Ave., Apt. 1, Augusta, GA 30904, 404 738-5129

VINSON, E. Rebecca Reeves (James D.); '62 BS , Homemaker; r. 206 Seventh St. NE, Conover, NC 28613, 704 465-0919

VINSON, Edith Fay Slater (Thomas M III), Homemaker; r. 2015 Rose Ave., Americus, GA 31709, 912 924-3103

VINSON, Edward Alderman; '73 MSW ; r. 413 Sinclair Ave. NE, Atlanta, GA 30307, 404 523 5784

VINSON, Fleming Greene; '62 AB , '63 MA ; r 1309 Raymond Way, Charleston, SC 29407

VINSON, Dr Frank B.; '71 PHD ; Assoc. Prof., Hist.; Ga. Coll., Milledgeville, GA 31061; r. Box 615, Milledgeville, GA 31061, 912 453-3007

VINSON, Greta Perkins (Robert P.); '71 EDS ; Dir., Elem. Curriculum; Bibb Cnty. Bd. of Educ., 2064 Vineville Ave., Macon, GA 31204, 912 742-8711; r. 1702 Timark Dr., Macon, GA 31206, 912 788 8491

VINSON, Harold Joseph; '69 BSPH ; r. 1883 Tanglewood Road, Milledgeville, GA 31061

VINSON, James Donald; '61 BSPH ; Prof Med Rep.; Abbott Labs., Same as Residence; r. 1611 Roberson St , Dublin, GA 31021, 912 272 1351

VINSON, James Lewis; '74 AB ; r. 249 Watt St, Camilla, GA 31730

VINSON, Dr John Chalmers; '44 MA , '47 MFA ; r 175 Greenwood Dr, Athens, GA 30606

VINSON, John Chalmers, Jr; '73 MA , Editorial Writer; Savannah Morning News, 111 W Bay St., Savannah, GA 31402, 912 236 9511; r. 331 E 56th Street, Savannah, GA 31405, 912 352 9360

VINSON, Dr John William, Jr; '35 BSPH ; Co Owner; Vinson's Pharmacy, 912 956 5757; r. PO Box 26, Byron, GA 31008, 912 956 3833

VINSON, Joseph W, Jr; '33 ABJ , r. 4027 Park Ave, Coconut Grove, Miami, FL 33133

VINSON, Kenneth Graydon; '71 MA , '73 JD , Atty , Fudger, Foster and Vinson, P.A., Main St., Dallas, GA 30132, 404 445-4438; r 22 Westminster Way, Dallas, GA 30132, 404 445 6195

VINSON, Laurie '32 (See Robinson)

VINSON, Louise B Slocum (Leonard J.), '40 BSHE , r. 2179 Rodney St, Glen Rock, NJ 07452

VINSON, Lynn '67 (See Friedman)

VINSON, Mary Kay Kennon (Fleming Greene), '64 BFA ; r. 1309 Raymond Way, Charleston, SC 29407

VINSON, Melrose '73 (See Spangler)

VINSON, Michael C; '59 BSF ; r. P O Box 85, Tellico Plains, TN 37385

VINSON, Myra McLendon, '68 BSHE , Grad Student, Ga St Univ , Atlanta, GA, r 4219 Antler Trail, Smyrna, GA 30080, 404 432 4841

VINSON, Myrtle (Sunny) '45 (See Fraser)

VINSON, Sharon Stringer (Kenneth G.); '74 MSW , Dir of Soc Svcs , Paulding Mem Hosp , W Memorial Dr., Dallas, GA 30132; r. 22 Westminster Way, Dallas, GA 30132, 404 445-6195

VINSON, Thomas M, Jr; r. 1203 W Lark Ave, Valdosta, GA 31601

VINSON, Thomas Marvin, III; '63 BBA , Rep , Dale Carnegie Co., Same as Residence; r. 2015 Rose Ave , Americus, GA 31709, 912 924 3103

VINSON, Dr Thomas O.; '31 BS , Retired Asst Dir Pub Health Dept., DeKalb Cnty ; r. 1480 Ranier Falls Dr NE, Atlanta, GA 30329, 404 634-0039

VINSON, Travis Wimberly; '68 BBA , Gen Acct Mgr , Days Inns of America, Inc , 2751 Buford Hwy NE, Atlanta, GA 30324, 404 325-4000, r 3185 M Terrace Ct., Norcross, GA 30092, 404 449 3475

VINSON, Victoria '75 (See Stephens)

VINSON, William Emmette; '57 BSA ; r. Byron, GA 31008

VINTON, Dr Luther M , Jr, '47 BS , Physician, DeKalb Emergency Grp. PC, DeKalb Gen. Hosp., 2701 N. Decatur Rd , Decatur, GA 30033, 404 292 4444, r 1043 Lakeshore Dr , Avondale Estates, GA 30002, 404 299 1545

VIPPERMAN, Carl Jackson, Jr; '76 AB , r. 375 W Cloverhurst Ave , Athens, GA 30606

VIPPERMAN, Dr Carl Jackson; '61 MA , Asst Prof., Hist , Univ of Ga , r 375 W Cloverhurst, Athens, GA 30601, 404 548 3314

VIRGIN, Anne '58 (See Osborn)

VIRGIN, Frank Wadsworth, '73 JD , Partner, Flournoy, Evans and Separk, 236 Washington Ave., Marietta, GA 30060, 404 422-4114; r. 226 River Oaks Dr., Atlanta, GA 30339, 404 434 9888

VIROSKO, Donald Gerald, r 1113 Hilborn Ave, Erie, PA 16505

VIRTS, Dr Henry Alan, '56 DVM , Veterinarian, Virts and Little, PA, Tidewater Veterinary Hosp , Charlotte Hall, MD 20622, 301 884 3231; r. Trent Hall Farm, Rt 2, Box 440, Mechanicsville, MD 20659, 301 884 3700

VIRUSKY, Charlotte Ann; '72 ABJ ; r. 413 North Main Street, Baxley, GA 31513

VISCOMI, Anne J Salvato (Vincent S.); '65 BSA , r 3 Crooked Tree Tr., Ormond Beach, FL 32074, 904 677 3875

VISCOMI, Vincent S; '66 BLA , '72 MLA ; r. 6922 Holly Rd, Miami Lakes, FL 33014

VISCONTI, Regina Ann; '71 MED , '71 EDS ; Tchr., Exec. Secy.; Ruhrkohle Trading Corp., 777 Third Ave., New York, NY 10017, 212 421 9100, r. 60 Parkway Rd., Bronxville, NY 10708, 914 793 6353

VISKOCIL, Joseph F., Jr; '73 MBA , '75 MS ; r. 3 Arnold Drive, Woodstock, NY 12498

VISKOCIL, Mrs Joseph F., Jr; '73 MED ; r. 3 Arnold Drive, Woodstock, NY 12498

VISSAGE, Benjamin; '71 MBA ; r. Star Route, Walhalla, SC 29691

VISSAGE, Sara Elizabeth, '65 BSHE ; r. Star Route, Walhalla, SC 29691

VITALE, Katherine Elizabeth Becraft (Michael J.), '66 BSED ; Bkpr., Ofc Mgr.; Vitco, Inc., 584 Bartelet St., Macon, GA 31203, 912 746 0111, r 1148 Macon Ave., Macon, GA 31204, 912 742 5815

VITANGE, Patrick John, Jr; '76 MAED , Tchr , Dekalb Cnty Sch System, Chamblee-Dunwoody Rd., Atlanta, GA 30328, 404 394 3310, r. 4064 Ashford-Dunwoody Rd., Atlanta, GA 30319, 404 457 0321

VITEK, John R , III, '63 MA , r 314 8th Ave Brooklyn, NY 11215

VITLO, Patrick Donald, '63 BSA ; r. 94 Doncaster Rd, Malverne, NY 11565

VIVIAN, Samuel Everett; '71 BBA , Acct Mgr , The Singer Co., PO Box 1110, Anderson, SC 29622, 803 226 7641, r. 307 Arcadia Drive, Anderson, SC 29621, 803 226-8265

VIVIAN, Timothy Paul '71 AB , Asst Principal Darlington Area Schs., PO Box 73, Darlington, SC 29532, 803 393 3914; r. PO Box 118, Darlington, SC 29532, 803 393 5922

VIVIANI, Elizabeth A '74 (See Galdrick)

VIVONA, Carol Weaver (Joseph B), '69 MED Research Assistant, Atlanta Pub Schs., 210 Pryor St Atlanta, GA 30303, r 2472 Wawona Dr NE Atlanta, GA 30319, 404 634 6470

VIXLER, Nelson Arthur, Jr, '74 MED , r 80 Skyline Drive, North Ft Myers, FL 33903

VLOUTIDIS, Nicholas E, '67 MED , r 22 Manoliasas St, Athens Greece

VOCALIS, Lambros Charles, '50 BFA , r 22 Highland Dr NE, Atlanta, GA 30305

VOCALIS, Theo Charles, '46 BSED , '62 MED , r 22 Highland Dr NE, Atlanta, GA 30305

VODDE, Richard James, '77 MSW , r 228 Park Cr Smyrna, GA 30080

VOEGELI, D Anne '77 (See Stockton)

VOEGELI, Dorothy Anne Wellman (William H.), r 6 Laurel Drive NE, Atlanta, GA 30342

VOEGTLE, Henry Joseph, r 11141 SW 64th Ave Miami, FL 33156

VOEGTLIN, Carl H , '71 ABJ , Sales, Jack M Smither and Co , 3265 McCall Dr , Atlanta, GA 30340, 404 451 4741 , r 2414 Peachwood Cir NE No 6, Atlanta, GA 30345, 404 636 6023

VOEGTLIN, R. Anne Phillips (Carolyn); '71 AB; Sales Quotation Dept. Mgr., W. Ross, Inc., 3580 Pierce Dr., Chamblee, GA 30366, 404 458-6606; r. 2414 Peachwood Cir. NE, No. 6, Atlanta, GA 30345, 404 636-6023

VOELKER, Carl Helmut; '70 BBA; Sr. Architectural Rep., Armstrong Cork Co., 3190 Clearview Way, San Mateo, CA 94403, 415 574-3616; r. 806 Magellan Lane, Foster City, CA 94404, 415 341-5289

VOELKER, Lynn '76 (See Warren)

VOGEL, Anna Jane; '77 BSED; r. White Circle, Rockmart, GA 30153

VOGEL, Barbara May Ross (George L.); '49 ABJ; r. 13471 Croft Drive, Largo, FL 33540

VOGEL, Ms. Bonnie Ann; '73 MA; r. Rt. 1, Clarksville, Frostburg, MD 21532

VOGEL, Bunchy '57 (See McClelland)

VOGEL, Edward Herschel; '73 BBA; Acct., Tenneco Oil Co., 6600 Powers Ferry Rd., Atlanta, GA, 404 955-1045; r. 2997 Appling Way, Chamblee, GA 30341, 404 455-4618

VOGEL, Frances (See Colson)

VOGEL, Karl Joseph; '69 BSA; r. 212 Bow Drive, East Smithtown, NY 11787

VOGELSOHN, Harry; '63 BSA; r. 223 Piccadilly Downs, Lynbrook, NY 11563

VOGLER, John James; '68 BSF; Ins. Admin., Gallagher Bassett, 61 S. Main St., West Hartford, CT 06107, 203 249-5277; r. 20 Whitman Rd., Yonkers, NY 10710

VOGT, Carla Sheryl Bryant (John Leonard); '68 BSED, '69 MA, '73 EDS; r. 548 Cedar Creek Dr, Athens, GA 30601

VOGT, Mechthild Maria; '73 MED, '74 MED; r. 6 Frankfurt Main 90, Fuchstanzstrasse 121, West Germany

VOGT, Wanda '52 (See Warren)

VOGTLE, Alvin Ward, III; '73 MSW; Soc. Worker, Children Rehab. Ctr., Charlottesville, VA 22901; r. Rt. 6, Box 245, Charlotteville, VA 22901, 804 296-2600

VOIGT, Ellen Sasser (Harold G.); '66 BSED, '76 MED; Library Media Spec.; Crawford Street Sch., 415 N. Crawford, Waycross, GA 31501, 912 283-5127; r. Rt. 4, Box 211A, Waycross, GA 31501, 912 285-1787

VOIGT, Frederick W., Jr; '61 BSCH; Mktg. Rep., Eastman Chem. Products, Inc.; r. 170 Double Creek Parkway, Freehold, NJ 07728, 201 462-8089

VOIGT, G. Ann McClendon (Frederick W., Jr); '60 BSED; r. 170 Double Creek Parkway, Freehold, NJ 07728

VOIGT, Harold G., Sr; '66 BSA; Self Employed Farmer, Voigt Groves, Same as Residence; r. Rt. 4, Box 211-A, Waycross, GA 31501, 912 285-1787

VOIGT, Dr. Michael Norman; '71 BSA, '73 MS, '77 PHD; Post Doctorate Assoc.; Univ. of Ga., Food Sci. Dept., Athens, GA 30602, 404 542-2286; r. 156 Miller Street, Sherman, NY 14781

VOILES, Delilah Gail; '74 BSED; r. PO Box 11, Ball Ground, GA 30107

VOITH, Thomas Christopher; '77 BS; Mental Health Assoc.; Northside Hosp., 1000 Johnson Ferry Rd., Atlanta, GA 30319; r. 4612 Club Circle, Atlanta, GA 30319, 404 237-5832

VOLF, Virginia S. Mathias (Frank); '47 BSHE; r. Sylvania, GA 30467

VOLK, F. William, Jr; '50 BFA; Architect, AIA, Self Employed, 2601 Tyrone Blvd., Ste. 1, St. Petersburg, FL 33710, 813 343-2185; r. 15656 First St. E., Redington Beach, FL 33708, 813 392-2491

VOLKHARDT, William George; Paymaster; Jacksonville Shipyards, Inc., PO Box 2347, Jacksonville, FL 32203, 904 355-1711; r. 6311 Victoria Pk. Ct., Jacksonville, FL 32216, 904 733-4495

VOLL, Rosalie (See Kavy)

VOLLENTINE, Ann Huston; '68 BSED; r. 675 Dogwood Dr, Columbus, GA 31907

VOLLINK, Mary Ann '73 (See Payne)

VOLLMER, Robert Clyde; '77 MBA; Sr. Engr., E. I. DuPont de Nemours and Co., Inc., Box 1808, Athens, GA 30603, 404 546-7400; r. 185 Dunwoody Dr., Athens, GA 30605, 404 543-6173

VOLLRATH, Connie Emma Minish (Dewey Harvard Jr); '71 BSED; r. Route 4, Hartwell, GA 30643

VOLLRATH, Dewey Harvard, Jr; '70 BBA; r. Route 4, Hartwell, GA 30643

VOLOSEN, Ms. Ginger Carroll; '77 MED; r. 105 Rumson Rd, Athens, GA 30605

VOLZ, Dorothy Louise; '71 BSED; Sci. Dept. Head, Tchr.; Palmetto HS, Palmetto, GA 30268, 404 463-3331; r. 390 Georgia Ave. SE, Atlanta, GA 30312, 404 588-0672

VON ALLMEN, Cherry '70 (See Finn)

VON ALMEN, Adelbert Marion; '77 MED; Pastor, Comm. Alcoholic Rehab., Loganville Christian Church; The Potters House, Rt. 2, Box 275, Jefferson, GA 30549, 404 543-8338; r. P.O. Box 304, Loganville, GA 30249, 404 466-1216

VON CANON, Marion '59 (See Handley)

VON DOHLEN, Thomas Walter; '77 BS; Med. Student; r. 1537 Autumn Rd., Charleston, WV 25314, 304 599-8349

VON EDWINS, Joy '63 (See Stula)

VON HERRMANN, Carolyn Dale Platt (Bayard B.); '70 MED; Tchr., Duval Cnty. Sch. System, Jacksonville, FL 32210; r. 4407 Country Club Rd., Jacksonville, FL 32210, 904 388-8739

VON SCHWEINITZ, Dietrich G.; '76 BSEE; Energy Planner, CSRA Planning and Dev. Comm., PO Box 2800, Augusta, GA 30904, 404 828-2356; r. PO Box 2708, Augusta, GA 30904, 404 733-6714

VON TERSCH, Fearing Joseph; '76 MS; r. 4389 Hambrick Way, Stone Mountain, GA 30083

VON WAAGNER WALLERNSTAEDT, Marguerite '31 (See Steffan)

VONALMEN, David Robert; '76 ABJ; Adv. Rep., Warner Robins Daily Sun, 1535 Watson Blvd., Warner Robins, GA 31093, 912 923-6432; r. 115 Dennis Dr., Warner Robins, GA 31093, 912 923-4109

VONBOCK, Anne Anderson (John Mark); '54 BSNE; r. P.O. Box 374 Lovelace Way, Washington, GA 30673

VONHERMANN, Charles F. L., III; '62 BSF; Dist. Ranger; USDA Forest Svc., 320 E. Pine St., Covington, VA 24426, 703 962-2214; r. Rt. 2 Valley Ridge, Covington, VA 24426, 703 863-9761

VONHERRMANN, Rosanne Hendrickson (Charles F., III); '63 MED; Homemaker; r. Rt. 2, Valley Ridge, Covington, VA 24426, 703 863-9761

VONHOLLEN, Samuel James; '49 BBA; r. Elm St. Clinton, SC 29325

VONIER, Evelyn M. Booth (Ronald B); '50 AB; r. Route 3, Pavo, GA 31778

VONIER, Margaret '52 (See McClung)

VONIER, Randall C; '52 BSA; r. P.O. Box 363, Alma, GA 31510

VONIER, Ronald B; '52 BSA; r. Rte 3, Pavo, GA 31778

VONIER, Thilmon Lessie; '55 BSA; Farmer, Self Employed; r. Rt. 3, Pavo, GA 31778, 912 859-2193

VONKAMP, Mildred Mary; '53 MED; r. 937 Hickman Rd, Augusta, GA 30904

VONNOSTRAND, John I, III; '71 MED; r. 607 W. 19th Street, Wilmington, DE 19802

VONOESEN, Ms. Martha V.; r. 2 Midway Rd, Athens GA 30605

VONPLESS, George Nicholas; '75 BSA; Plant Mgr., Royal Chem. Co., 501 W. Fayette St., Syracuse, NY 13204; r. 4825 Norstar Blvd., Bldg. 5, Apt. 109, Liverpool, NY 13088, 315 451-5638

VONTERSCH, Ms. Melanie Ann; '76 AB; r. 5401 Paulsen St., Savannah, GA 31405

VONUNWERTH, Frederick H.; '69 JD; Partner, Alston, Miller and Gaines, 12th Floor, C and S Natl. Bank Bldg., Atlanta, GA, 404 588-0300; r. 191 Huntington Rd. NE, Atlanta, GA 30309, 404 874-3107

VONUNWERTH, Sandra Coakley (Frederick H.), '68 BFA; r. 191 Huntington Rd., Atlanta, GA 30309

VONWERSSOWETZ, Christopher; '70 BBA, '71 MBA; Div. Sales Mgr.; Hardwick Stove Co., Cleveland, TN 38118; r. 5908 Fox Lair Ave., Memphis, TN 38118, 901 704-3799

VONWERSSOWETZ, Kathryn Suzanne Seifert (Christopher); '72 BSED; r. 5908 Fox Lair Cove, Memphis, TN 38118

VONWERSSOWETZ, Linda Mary; '72 BSED; r. 1105 Gnome Trail, Lookout Mountain, TN 37350

VOORHEES, Bernadene '50 (See Bishop)

VOORHEES, Jeanette Cox (Louis E.); '41 AB; r. 1312 Lama Rd., Kalamazoo, MI 49008, 616 345-8202

VOORHIES, Janet '72 (See Tigner)

VOORHIES, William Louie, III; '69 BBA; r. 3420 Collingwood Rd, Birmingham Ala 35226

VORIES, Robert Wolseley; '57 BLA; r. P.O. Box F, Hendersonville, TN 37075

VOSBURGH, Jane '70 (See Vincent)

VOSHELL, Susan Quarles Walther (William E.); '76 BSED; Tchr.; Barrow Cnty. Schs., Winder, GA; r. 433 Huff St., Apt. 7, Lawrenceville, GA 30161, 404 962-1073

VOSHELL, William Emory; '77 BSEH; r. 211 Jomah Drive, Rossville, GA 30741

VOSS, Ellyn Duggar (J. Daniel Jr), '56 BS; Dollmaker; The Mouse House, Same as Residence, r. 106 Patrick St. SW, Vienna, VA 22180, 703 560-2647

VOSS, John Daniel, Jr; '53 BFA, '56 MFA; Prof.; Montgomery Coll., 55 Mannakee St., Rockville, MD 20850, 301 762-7400; r. 106 Patrick St. SW, Vienna, VA 22180, 703 560-2647

VOUGHT, Chance Robert; '68 BSA; Sci. Tchr., Central HS Dist. 3, Jerusalem Ave. and Newbridge Rd., North Bellmore, NY; r. 5 Westmoylan Ln., Coram, NY 11727, 516 473-7588

VOUSDEN, John Alfred; '42 BSF; Asst. Right of Way Engr., S. Car. Hwy. Dept., PO Box 191, Columbia, SC 29202, 803 758-3231; r. 500 Townes Rd., Whitehall, Columbia, SC 29210, 803 772-0176

VOYLES, Charles Melvin; r. P.O. Box 542, Fayetteville, GA 30214

VOYLES, Gladys Shaw, '58 BSED; Retired Tchr.; r. 433 Chestnut St., Cedartown, GA 30125, 404 748-5415

VOYLES, Dr. Jimmy Ponder; '71 PHD; Tchr.; Brewton Parker Coll., Mt. Vernon, GA 30445, 912 583-2241; r. Box 181, Tarrytown, GA 30470, 912 529-3935

VOYLES, John Edward; r. Box 14, Monticello, GA 31064

VOYLES, Lula '34 (See Hutchinson)

VOYLES, Robert Lee, Deputy Sheriff; Fulton Cnty., 136 Prior St. SW, Atlanta, GA, 404 572-2377; r. 1554 Pedro Dr. SW, Mableton, GA 30059, 404 944-3527

VOYNICH, John Michael; '72 BBA; Sr. Tax Acct., The Coca Cola Export Corp., 260 Peachtree St. NW, Atlanta, GA 30303, 404 897-4857; r. PO Box 56195, Atlanta, GA 30343, 404 981-4446

VOYNICH, Linda C. Eldodt (John M.), '72 BSED, '75 MED; Vocl. Coord., Stone Mountain HS, 4555 Central Dr., Stone Mountain, GA 30083, 404 294-5413; r. PO Box 56195, Atlanta, GA 30343, 404 981-4446

VOYNICH, Steven Scott, '75 BBA; r. Apt 106 3405 Gentian Blvd, Columbus, GA 31907

VOYNICH, William Gregory; '74 BBA, '76 JD; r. 5555 Roswell Rd NE Apt 0-15, Atlanta, GA 30342

VROMAN, Dianna Yoder (Richard D.); '71 MED; r. Uss Nars A Fpo, San Francisco, CA 96601

VROMAN, William James; '67 BSA; Construction, Labor; Multi Purpose Coating Co., Ravena, NY; r. RD 1, Schoharie, NY 12057, 518 295-7478

VRONO, Charles Jay; '77 JD; r. 267 Lexington Hts., Athens, GA 30601

VRONO, Irene '54 (See Heller)

VRONO, Marsha Wise (Charles Jay); '74 BSED; r. 2607 Lexington Hgts. Athens, GA 30601

VRONO, Robin Michelle; '72 BSED; r. 3395 Knollwood Dr N.W, Atlanta, GA 30305

W

WABLER, Robert Charles, Jr; '76 MACC; r. 3280 Firest Creek Dr, Marietta, GA 30064

WACHS, Charles Louis; '65 MED; Head, Sci. Dept., Crestwood HS, 8750 Colonel Dr. NE, Atlanta, GA 30338, 404 993-1720; r. 400 Pine Valley Dr., Alpharetta, GA 30201, 404 475-9478

WACHS, Robert Charles; '60 BBA; Corporate VP, Vornado, Inc., 12500 E. Slauson Ave., Whittier, CA 90606, 213 698-0711; r. 1605 Lindamere Pl., Los Angeles, CA 90024, 213 476-7036

WACHSLER, Steven Harry; '74 AB; Air Force Pilot, Law Student; r. 2757 Kingston Terrace, East Point, GA 30344, 404 344-0560

WACHSMANN, D. Kimberlee; '75 AB; r. 295 Southwind Cir, Roswell, GA 30076

WACHSTETER, John Ira; '66 BBA; Natl. Field Sales Mgr., Starline Optical Corp., 1133 Broadway, New York, NY 10010, 212 691-4141; r. 84 Oakview Terrace, Short Hills, NJ 07078, 201 376-7319

WACHSTETER, Lynda Rosenstein (John I.); '65 BSED; Soc. Worker; r. 84 Oakview Terrace, Short Hills, NJ 07078, 201 376-7319

WACHTEL, Gayle Johnson (Philip Byard); '42 BBA; r. 238 Deer Run Dr, Ponte Vedra Beach, FL 32082

WACHTEL, William Wesley; '72 MBA; r. Box 578, Spring Hope, NC 27882

WADDELL, Billie Sandra Birdsong (David W.); '70 BSED; r. PO Box 630, Milledgeville, GA 31061, 912 452-7526

WADDELL, Carol Lynn; '75 MED; Tchr., Coach, Calhoun City Bd. of Educ., River St., Calhoun, GA 30701, 404 629-6852; r. Rt. 7, Rome, GA 30161, 404 232-1953

WADDELL, Colleen '53 (See Levy)

WADDELL, David Webb; '67 AB, '69 JD; Partner, Gilmore, Waddell and Phillips, 221 S. Wilkinson St., Milledgeville, GA 31061, 912 452-6114; r. PO Box 630, Milledgeville, GA 31061, 912 452-7526

WADDELL, Deborah '73 (See Jones)

WADDELL, E. Lee '70 (See McCarthy)

WADDELL, Elliot Spear, Jr.; r. 3907 Macon, Columbus, GA 31901

WADDELL, Hattie Shackleford (Henry Thomas); '44 AB; r. 524, 4424 Shenandoah, Dallas, TX 75205

WADDELL, Horace Wayne; '70 BSAE; r. 2801 Spring Dr., Smyrna, GA 30080, 404 684-6775

WADDELL, J. H.; r. Devereux, GA 31087

WADDELL, Linda Lunsford (Ronald Allen); '61 BSED; r. Rt 3 Box 403a, Milledgeville, GA 31061

WADDELL, Richard Spencer, Jr; '73 BBA; Pres. Bldg. Contractor, R.S. Waddell, Inc., Same As Residence, 404 563-7676; r. PO Box 8131, Columbus, GA 31908, 404 323-7683

WADDELL, Ronald Allen, '62 BSA; r. Rt. 3 Box 403a, Milledgeville, GA 31061

WADDELL, Sally Grace; '75 BSED; r. 114 Dogwood Dr., Marietta, GA 30062

WADDELL, Susan Diane, 76 BSHE; r. Rt. 4, Devereux, GA 31087

WADDELL, Thomas Alton; '51 JD; Exec. Dir.; Fla. Assoc. of Life and Casualty Insurers, Inc., 315 Calhoun St., Tallahassee, FL 32301, 904 224-9614; r. 911 Ivanhoe Rd., Tallahassee, FL 32303, 904 385-2487

WADDELL, William L.; '35 ABJ; VP; Carl Byoir and Assocs., Inc., Ste. 1935, Life of Ga. Tower, Atlanta, GA 30308, 404 881-1352; r. 3464 Wynnton Dr NE 30319, 404 256-9028

WADDEY, Anna V. '39 (See Kimbrough)

WADDEY, Cecilia Tarver (Walter W.); '70 BSHE; Early Childhood Educ. Instr.; DeKalb Comm. Coll., 495 N. Indian Creek Dr., Clarkston, GA 30321, 404 292-2125; r. 479 Carolwood Lane NE, Atlanta, GA 30342, 404 255-5343

WADDEY, Eugenia Lynne '59 (See Baxter)

WADDEY, Lucy Ellen; '72 MA; r. 1308 Brocton Dr., Signal Mountain, TN 37377

WADDIEL, Mary '68 (See Overton)

WADDLETON, Ronald Stephen; '76 M.S.; r. 1644 Randall Rd., Macon, GA 31206

WADDLETON, William Frank; r. 1644 Randall Rd, Macon, GA 31206

WADDOCK, Virginia Amonette (Frank B, Jr); '40 AB; r. 2s 270 Arrowhead Drive, Wheaton, IL 60187

WADDY, William Earl, Jr; '50 BBA; Acct.; Ford Motor Co., 1122 Milledge St., East Point, GA 30344, 404 763-6345; r. 4701 Flat Shoals Rd., Apt. 36D, Union City, GA 30291, 404 964-5845

WADE, Andrea Lee; '68 BSA; Research Scientist, The Coca Cola, Co., PO Drwr. 1734, Atlanta, GA 30301; r. PO Box 371, McDonough, GA 30253

WADE, Benny Bernar, '68 MED, '73 EDS; Reading Coord., Dooly Cnty. Bd. of Educ., Vienna, GA 31015, 912 268-4821; r. PO Box 334, Cordele, GA 31015, 912 273-2981

WADE, Betty Gordon (Charles E.); '58 BSHE; Homemaker; r. Colonial Dr., Southbury, CT 06488, 203 264-6058

WADE, Beverly Joan; '72 BSED; r. Route 2, Kingston, GA 30145

WADE, Carolyn Burke '66 (See Rockett)

WADE, Charles Eddie; '58 BS; r. 115 Boldwin Rd, Dalton, GA 30720

WADE, Dr. Charles Henry; '55 DVM; r. 2001 Cleveland Rd, Dalton, GA 30720

WADE, Connie Whatley (John Evan II); '69 BSED; r. 1012 Chester Ave, Douglas, GA 31533

WADE, Dorothy Lee '63 (See Farber)

WADE, Dorothy Shivers Shepherd (James Q.); '68 BSHE; Homemaker; r. 2570 Winslow Dr., Atlanta, GA 30305, 404 231-1826

WADE, Dudley Wall (Clay B.); '50 BBA; Homemaker; r. 1069 N. Hills Dr., Decatur, GA 30033, 404 634-5310

WADE, Edna Cain, '38 MA; r. 2814 Peachtree St. Atlanta, GA 30305

WADE, Eleanor Regina Signs (Thomas Edward), '74 BSED; r. 2400 South Lee St Apt H-1, Buford, GA 30071

WADE, Elizabeth Eula; '73 BSED; r. 2106 Wells Drive, Columbus, GA 31906

WADE, Ernest Hugh, Jr; r. 2512 Gaillardia Rd W, Arlington Ol, Jacksonville, FL 32211

WADE, F. Marie '75 (See Crump)

WADE, Frances Jackson (Thomas A.), '40 BSC; r. 2519 Lookout Dr., Columbus, GA 319C6, 404 322-4866

WADE, Gary Stephen, '75 BBA; r. 165 Scott St, Athens, GA 30605

WADE, George E., Jr; '58 BBA; r. 2310 Fairway Dr, Columbus, GA 31906

WADE, George Thomas, Jr; '62 BSF; r. Box 137, Limuru Kenya

WADE, Hampton Eugene, Jr; '71 BSPH; Owner, McRae's Pharmacy Inc., 1002 W. Ward St., Douglas, GA 31533, 912 384-5292; r. Rocky Pond Rd., Douglas, GA 31533, 912 384-2216

WADE, Hazel Ellen (Cephas G.); '71 EDS; Retired Dir., Media Program; r. PO Box 681, Savannah Beach, GA 31328

WADE, Helen Pert (Phil S. Jr), '40 BSHE; Homemaker; r. 383 Richard Way, Athens, GA 30605, 404 543-0039

WADE, Dr. James Earl, '68 PHD; Prof.; E. Tenn. St. Univ., Johnson City, TN 37601, 615 929-4222; r. 900 Millercrest Dr., Johnson City, TN 37601, 615 928-0712

WADE, James Howard, '76 BS; r. 120 Rivermont Rd., Athens, GA 30606, 404 548-3387

WADE, Jane Laree '72 (See Bowen)

WADE, Jeanne '76 (See Terry)

WADE, Jeremiah C.; '48 BBA; r. 287 Boulevard Hgts, Athens, GA 30601

WADE, Dr. Jewel Millsap, '65 MED, '67 EDD; r. 304 Martin Ave, Dahlonega, GA 30533

WADE, John Evan, II; '68 BBA, '69 MACC; r. 1012 Chester Ave, Douglas, GA 31533

WADE, Jos Albert, Jr; '65 BBA; r. P.O. Box 5149, Columbus, GA 31906

WADE, Joseph Robert; r. 205 Coker Drive, Rome, GA 30161

WADE, Ms. Juanita Greene; '73 MED; r. PO Box 254, Ellaville, GA 31806

WADE, Louis Allison; '57 BBA, '59 LLB; Partner, Kilpatrick, Cody, Rogers, McClatchey and Regenstein, 2033 K St. NW, Washington, DC 20006, 202 833-3620; r. 3913 Military Rd NW, Washington, DC 20015, 202 368-3544

WADE, Lynne '74 (See Benson)

WADE, Madge Elaine Edens (Gary Stephen); '76 BSED; r. 165 Scott St., Athens, GA 30605

WADE, Marcia Bryan (T. Rogers); '63 BSED; r. 6 Potomac Court, Alexandria, VA 22314, 703 548-6475

WADE, Marguerite '33 (See Hodges)

WADE, Mary Marshall (Ted G.); '66 BSED; Tchr., Teasley Elem. Sch., Spring Hill Rd., Smyrna, GA 30080, 404 436-1518; r. 2475 Spring Rd., Apt. 0-7, Smyrna, GA 30080, 404 432-2093

WADE, Ms. Mary Macdonald, '76 MED; r. Box 231, Folkston, GA 31537

WADE, Mary Ware; '76 BS; r. 620 Peachtree Street, Atlanta, GA 30308

WADE, Mary Virginia M; '64 AB; r. Box 231, Folkston, GA 31539

WADE, Mellie Lucille; '55 BSHE, '63 MED, '70 EDS; r. 301 E. 53rd St., Savannah, GA 31405, 912 352-0618

WADE, Merle (See Matthews)

WADE, Merle '49 (See Mathews)

WADE, Myrtice; '42 BSED, '53 MED; Retired Tchr.; r. 520 Jefferson Davis Dr. NE, Bldg. C-1, Fayetteville, GA 30214, 404 461-8420

WADE, Phil S., Jr; '36 BS; Div. Residential Mktg. Supv.; Ga. Power Co., 1001 Prince Ave., Athens, GA 30606, 404 548-1121; r. 383 Richard Way, Athens, GA 30601, 404 543-0039

WADE, Rebekah Burgess (Donald W.), '59 AB, '60 MA; Asst. Prof., French, N. Car. Central Univ., Durham, NC, 919 683-6250; r. Manns Chapel Road, Chapel Hill, NC 27514, 919 933-8639

WADE, Dr. Robert Lane, 61 BSCH, 64 MS; Research Chemist, Paper Div., Procter and Gamble Co., 6100 Center Hill Rd., Cincinnati, OH 45224, 513 977-7860; r. 8794 Empire Ct., Cincinnati, OH 45231, 513 521-5220

WADE, Sam Max, '74 BBA; r. 267 Meadowbrook Dr., Atlanta, GA 30342

WADE, Sarah Louise, '55 BSED; Tchr., Coach, Ga. Sch. for the Deaf, Cave Spring, GA 30124, 404 777-3598; r. Same

WADE, Sheila Mabel '69 (See Pittard)

WADE, Suzanne W. '46 (See Byrd)

WADE, Thomas Edward, '74 AB, '76 MPA; r. 2400 South Lee St Apt H-1, Buford, GA 30071

WADE, Thomas Rogers, Admin. Asst., Staff Dir., Senator Herman E. Talmadge, 109 Russell Senate Ofc. Bldg., Washington, DC 20510, 202 224-3644; r. 6 Potomac Ct., Alexandria, VA 22314, 703 548-6475

WADE, Virginia Mary '63 (See Harper)

WADE, Walter Wright; 68 BBA; r. 3134 College Dr, Columbus, GA 31907

WADE, Wanda '71 (See Sanders)

WADE, William Elton, '75 BSPH , Pharmacist, McMichael's Apothecary, Washington, GA, 404 678-2288; r. 216 S. Chalfont Ln., Athens, GA 30606, 404 549 1660

WADE, William Rickey, '75 ABJ , r 633 North Superior Ave, Decatur, GA 30033

WADE-DAY, Elizabeth Van Horn; '75 MFA ; r. 724 Druid Circle, Baton Rouge, LA 70808, 504 766 5506

WADLEY, John Everingham, Jr; '77 BSA ; Grad. Student; Univ. of Ga., Dept. of Vet. Med.; r. 540 Oglethorpe Ave., Apt. F2, Athens, GA 30606, 404 549-7293

WADLEY, Loring Reynolds, III, '76 BBA , Agt , Equitable Life Assurance Soc , 1911 Equitable Bldg., Atlanta, GA 30303, 404 577-5400; r. PO Box 894, Forsyth, GA 31029, 404 241-7051

WADLEY, Theodore Carroll, Jr; '74 AB ; Eng. Tchr., Kennesaw Coll., Kennesaw, GA; r. 200 Worth Dr NW, Atlanta, GA 30327, 404 255-8982

WADSWORTH, Candace Jo '68 (See Faison)

WADSWORTH, Charles William; r. 3307 Princeton, Dallas, TX 75205

WADSWORTH, Donna C. Lassiter (Lewis E. III); '64 AB ; r. Box 395, Bunnell, FL 32010, 904 437 3918

WADSWORTH, Henry Horst, Jr; '74 BBA ; r. Rt 1 336 Cedarline Dr, Gray, GA 31032

WADSWORTH, Joanne '74 (See Coalson)

WADSWORTH, Lewis, III, '64 BBA , Pres , Wadsworth Bldg. Components, US 1 N., Bunnell, FL 32010, 904 437-3349; r. Box 395, Bunnell, FL 32010, 904 437-3918

WADSWORTH, Sarah Hall Michael (Charles William); r. 3307 Princeton, Dallas, TX 75205

WADSWORTH, Wesley Calhoun; '71 BS ; r. 435 Church St, Ambler, PA 19002

WAFER, James Tatum, '75 MBA , r 571 Stinchcomb Dr, Columbus, OH 43202

WAGAR, Lawrence F.; '67 BSA ; VP, Mgr.; Lima Lawn Leisure, Inc., 270 Bowman Rd., Lima, OH 45806, 419 228-5042; r. 18541 Sellers Rd., RR 6, Cridersville, OH 45806, 419 227-1598

WAGENER, Margaret Rhyne; '52 BSHE , '67 MED , Eng. Tchr.; Oglethorpe Cnty. HS, Lexington, GA 30648, 404 743-8124; r. 113 Jarnagin Dr., Athens, GA 30605, 404 543-5766

WAGES, Albert Morgan; '29 BSC ; Retired Dir. of Business Research, Southern Bell T, r 1702 Crestline Dr., Atlanta, GA 30345, 404 634-2141

WAGES, Beverly E '71 (See Lott)

WAGES, Charlene; '74 BS ; Grad. Student; Ga. St. Univ., Atlanta, GA, 404 658 2854; r. 1751 B La Vista Rd , Atlanta, GA 30329, 404 633-3111

WAGES, Dianne Bass; '72 BSED ; r. Rural Route 3, Dublin, GA 31021

WAGES, Fred Earl; '51 ABJ ; r. Rt. 1 Box 83 Satilla Shores, Brunswick, GA 31520

WAGES, Dr Harvey S , Jr, '63 BS , Physician, Gregory, Wages, Eidson, P.C., 1109 Burleyson Dr., Ste. A, Dalton, GA 30720, 404 278-4640; r. 2315 Botany Woods Rd., Dalton, GA 30720, 404 226 5069

WAGES, Jerry Kenneth; '71 BBA ; Mgmt. Trainee, Trust Ofcr.; The Farmers Bank, 221 S. Broad St., Monroe, GA 30655, 404 267-7551; r. PO Box 290, c o The Farmers Bank, Monroe, GA 30655, 404 267-5831

WAGES, Joseph Wayne; '74 BBA ; r. 13 Short Ave, Cornelia, GA 30531

WAGES, Katherine '66 (See McClain)

WAGES, Kathy Ellison (Bill); '71 BSHE ; Ext. Home Economist, Coop Ext Svc , Univ of Ga , 104 Courthouse Annex, Jonesboro, GA 30236, 404 478 9911, r 803 Sunnybrook Dr , Griffin, GA 30223, 404 227-8464

WAGES, Kathy Yvonne; '74 BFA ; r. PO Box 105, Lawrenceville, GA 30245

WAGES, Larry Allen; '71 BBA ; Sales Rep.; Moore Business Forms, 337 Milledge Ave., Athens, GA 30601, 404 543-4421; r. 150 Belmont Ct., Athens, GA 30601, 404 548-9853

WAGES, Margaret '63 (See Hamilton)

WAGES, Marsha Lynn Chambers (Robert Grady Jr); '71 MED ; r. 1456 Vine St NE, Gainesville, GA 30501

WAGES, Mary Ann; '66 MED , '71 EDS ; Media Spec , De Kalb Cnty Bd of Educ , 2408 Henderson Mill Rd NE, Atlanta, GA 30345, 404 938 5271, r 5400 Roswell Rd NE, Apt F1, Atlanta, GA 30342, 404 252-2412

WAGES, N. David; '73 AB , '76 JD ; Atty.; Paris and Wages, 328 S. Broad St., Winder, GA 30680, 404 867-2181; r. 902 Buena Vista Ct., Winder, GA 30680, 404 867 2660

WAGES, Penny (See Hopkins)

WAGES, Ruth '28 (See Lumsden)

WAGES, Sara (See Arnold)

WAGES, Thomas Albert, '70 BBA , Gen Mgr , Resort Operations, Palmas del Mar, Same as Residence, r Palmas Del Mar, PO Box 2020, Humacao Puerto Rico 00661

WAGES, William L., Jr; '65 BSA ; Cnty. Ext. Agt.; Univ. of Ga Coop. Ext Svc., PO Box 277, Griffin, GA 30224, 404 227-3021; r. 803 Sunnybrook Drive, Griffin, GA 30223, 404 227-8464

WAGGAMAN, Judith Ann Smart (Michael Dale); '72 BSED ; r. PO Box 5005, Athens, GA 30604

WAGGAMAN, Michael Dale; '71 BBA ; r. PO Box 5005, Athens, GA 30604

WAGGER, Susan W. '70 (See Karpf)

WAGGONER, Dr James Cowan; '69 DVM , Pres., Stockbridge Veterinary Hosp., PC, Rt. 5, N. Henry Blvd., Stockbridge, GA 30281, 404 474-7242; r Rt 4, Cedar Hill Dr , Stockbridge, GA 30281, 404 474 2925

WAGGONER, Maurice E., Jr; Automatic Sprinkler Corp , 581 Sunset Terr. NE, Atlanta, GA 30306; r 1802 Crestline Court, Atlanta, GA 30345, 404 636 2367

WAGNER, Alan Thomas; '68 BSA ; r. RD 2, Lyons, NY 14489

WAGNER, Anita Eppinger (Paul F.); '45 BFA ; r 3515 N. Valley St., Arlington, VA 22207, 703 536 8622

WAGNER, Arthur Craig, '64 BBA ; VP, Acct , Lanham Machinery Co., Inc., 2179 Bouldercrest Rd., Atlanta, GA 30317, 404 241-8410; r. 1209 Sherrington Dr., Stone Mountain, GA 30083, 404 292 7095

WAGNER, Brenda B.; '62 AB ; r. 10 Westchester Sq., Decatur, GA 30030

WAGNER, Carolyn V. Clark (Thomas); r. 401 Piedmont Drive, Tallahassee, FL 32303

WAGNER, Dr Charles Kenyon; '68 MS , '73 PHD ; r. 1810 Kent Road, Memphis, TN 38116

WAGNER, David James; '76 BSA ; r. Rt. 3, Box 585, Albany, GA 31707

WAGNER, Donna Lanham (A. Craig); '64 BSHE ; Homemaker; r. 1209 Sherrington Dr., Stone Mountain, GA 30083, 404 292-7095

WAGNER, Dr Duke Elvin; '75 PHD ; Instr.; Univ. of Calif., Educ. Ext., 2223 Fulton St., Berkeley, CA 94720, 415 642-1171; r. 36 Fair Oaks, Apt. 1, San Francisco, CA 94110, 415 826-6144

WAGNER, Dr Floyd Robert, Jr; '62 DVM ; r. 200 Timothy Road, Athens, GA 30601

WAGNER, Dr Gilbert Frank, III; '71 DVM ; r. 1525 William St, Fredericksburg, VA 22401

WAGNER, Grover Scott; '75 AB ; r. 300 Confair Parkway, Montoursville, PA 17754

WAGNER, James Roger; '67 AB , '74 MLA ; Project Landscape Architect; Mayes, Sudderth and Etheredge, Inc., 1775 The Exchange, Atlanta, GA 30339, 404 436-0011; r. 3844 Mulkey Circle, Marietta, GA 30060, 404 941-5795

WAGNER, Jennifer C '70 (See Nethercut)

WAGNER, Jo-Ann Elizabeth Martin (William G.); '76 MSW , r 1603-D Briarwood Rd , Apt D, Atlanta, GA 30319, 404 633-8756

WAGNER, John Walter; '75 AB ; r. 6499 Williamson Drive, Atlanta, GA 30328

WAGNER, Judith B. Stallings (Carroll L. Jr); '66 BSED ; r. 420 Creekview Ct., Marietta, GA 30067, 404 973-1160

WAGNER, Karen Anita; '74 AB ; r. 3515 Worth Valley St., Arlington, VA 22207

WAGNER, Larry Joe; '74 ABJ ; Editor, Cameraman; Ga. Regl. Med. Television Network, Emory Univ., 69 Butler St., Atlanta, GA, 404 659-5307; r. 444 Burlington Rd., Atlanta, GA 30307, 404 377-7590

WAGNER, Mitzi Howard (James R.); '67 AB ; r 3844 Mulkey Circle, Marietta, GA 30060, 404 941-5795

WAGNER, Nell Rebecca Lane (William A.); '40 BSHE ; r. Route 2 Box 156, Watkinsville, GA 30677

WAGNER, Olivia; '70 BSED ; r. 1133 Gatehouse Rd, High Point, NC 27260

WAGNER, Patricia '73 (See White)

WAGNER, Patricia D. English (Thomas M.); '72 BSHE ; Tchr.; Douglas Cnty. Bd. of Educ.; r. 5421 South Lake Dr., Douglasville, GA 30135, 404 949 3712

WAGNER, Paul Frederick; '47 BBA ; Grants Mgmt Ofcr.; US Environ. Protection Agcy., Washington, DC; r. 3515 N. Valley St., Arlington, VA 22207, 703 536-8622

WAGNER, Paul Frederick, Jr; '71 AB ; r. School of Environmental Design, University of Georgia, Athens, GA 30602

WAGNER, Richard Frank; '60 BBA ; r. 1824a Centro West, Belvedere Tiburon, CA 94920

WAGNER, Sheila McBride Debus (David J.); '75 BSA ; r. Rt. 3, Box 38, Cuthbert, GA 31740

WAGNER, Thomas Matthew; '72 AB , '74 MPA ; Planner; Ga. Ofc. of Planning and Budget, 270 Washington St. SW, Atlanta, GA 30334, 404 656-3819; r. 5421 South Lake Dr., Douglasville, GA 30134, 404 949-3712

WAGNER, William A.; '34 BSA ; r. Route 2 Box 156, Watkinsville, GA 30677

WAGNER, William Alphonza, Jr; '73 BBA ; r. RR 2, Box 156, Watkinsville, GA 30677

WAGNER, William Gary; '74 ABJ ; Shipping Agt.; Records Shack of Atlanta, 3123 Oakcliff Industrial St., Atlanta, GA 30340, 404 455-6886; r. 1603-D Briarwood Rd., Atlanta, GA 30319, 404 633-8756

WAGNON, Georgeanna '66 (See Tamplin)

WAGNON, Henry Stark; '36 BSED ; Area Mgr., Franklin Life Ins Co , PO Box 28232, Sandy Springs, GA 30328, 404 256-4593; r. 84 Mt Paran Rd NW, Atlanta, GA 30327, 404 255-2572

WAGNON, Hugh Wade, '47 BBA , Employment Couns.; Ga. Dept. of Labor, 809 N. Patterson St., Valdosta, GA 31601, 912 247-3450; r. 1112 Dellwood Dr., Valdosta, GA 31601, 912 244-4113

WAGNON, Mae Davison (Henry S.); '37 BSED ; Homemaker; r. 84 Mt. Paran Rd. NW, Atlanta, GA 30327, 404 255-2572

WAGNON, Millard Watson; '48 BBA ; Sr. VP; The Bank of New Orleans and Trust Co., PO Box 52499, New Orleans, LA 70152, 504 561-7542; r 6510 Marigny St., New Orleans, LA 70122, 504 282 4434

WAGNON, Ruth '69 (See Collins)

WAGNUM, Rosalie Frances '73 (See Burke)

WAGONER, Eddie Raymond; '41 BSF ; r. 1003 Markus, Lufkin, TX 75901

WAGONHURST, Peggy Handley (Arland H.); r. 110 Union Hall Rd., Carlisle, PA 17013, 717 243 2076

WAHL, Gayle '67 (See Wood)

WAHL, Sharon '67 (See Dennard)

WAIDELICH, Elaine DiCristina (William R. Jr.); '67 BSED ; r. 585 Pine Forest Rd., Atlanta, GA 30342, 404 252 0724

WAIDELICH, William R., Jr; '66 AB ; VP; C and S Bank, Broad St. NW, Atlanta, GA, 404 581 3657, r. 585 Pine Forest Rd., Atlanta, GA 30342, 404 252-0724

WAINDLE, Maureen Frances, '68 AB , Dist Operations Mgr.; American Telephone and Telegraph Co., 417 North 20th St., Ste. 840, Birmingham, AL 35203, 205 321-2921; r. 106 Cambrian Way, Birmingham, AL 35243, 205 967 5282

WAINRIGHT, Charles Knox; '62 BSPH ; r. Rt 4 Ricardo St, Baxley, GA 31513

WAINRIGHT, James Owen, Jr; '65 BBA ; Partner; Fuller and DeLoach, CPAs, 1421 Union St., Brunswick, GA 31520, 912 265-1750; r. 110 Scouten Ln., Brunswick, GA 31520, 912 264-2105

WAINRIGHT, Marion Jonathon; '65 BSPH ; r. PO Box 338, Folkston, GA 31537

WAINRIGHT, Mary Alice Steuart (Robert Elliott); '51 BSED ; r. Rt 4 Ricardo St, Baxley, GA 31513

WAINRIGHT, Robert Elliott; '53 BSF ; r. Rt. 4 Ricardo St, Baxley, GA 31513

WAINRIGHT, Robert Gary; '74 AB ; Law Student, Univ. of Ga.; r. 1910 Covey Rd., Albany, GA 31707, 912 435-3542

WAINRIGHT, Rose Mary (See Hurst)

WAINWRIGHT, John Jonathon; '70 AB ; r. Box 82, Blackshear, GA 30501

WAIT, Dolores Clare Palmer (H. V. John); '51 BSHE , r Theodoro Garcia 1975, Buenos Aires, Argentina So Argentina

WAIT, Dr Pierre, '61 DVM ; Veterinarian, Self Employed, Same as Residence; r. PO Box 321, Denmark, SC 29042, 803 793-3800

WAITE, Alfred Deberuff; '70 BBA ; r. 2121 S Fernwood Dr, Savannah, GA 31404

WAITE, Arthur H., III; '47 BBA ; CPA, Partner-in Charge, Atlanta Ofc.; Wolf and Co., 400 Colony Sq., Ste. 1901, Atlanta, GA 30361, 404 892-1071; r. 2230 LeBaron Dr. NE, Atlanta, GA 30345, 404 636-3524

WAITE, Billie C Powell; '69 ABJ ; r. 2121 S Fernwood Dr, Savannah, GA 31404

WAITE, James A; r. Po Box 7172, Macon, GA 31204

WAITES, Bob Franklin; '72 MED ; r. 41 Hillcrest Dr., Roswell, GA 30075

WAITES, Curtis Eugene, Jr, '77 BS , Dental Student; Emory Univ.; r. 1427-B Willow Lake Dr NE, Atlanta, GA 30329, 404 636-0990

WAITES, Curtis Eugene; '50 BBA ; Pres., Dir.; The Peoples Bank, 3065 Stone Mountain St., Lithonia, GA 30058, 404 482-7205; r. 3186 Evans Mill Rd., Lithonia, GA 30058, 404 482-8937

WAITES, Janie O. '46 (See Jennings)

WAITES, Jerry Walton; '68 MED ; r. 13 Baltimore Pl No 1, Atlanta, GA 30308

WAITES, Susan Gail Stowe (Terry L.); '72 AB ; Soc Worker; Chesapeake Soc. Svcs., Chesapeake, VA 23200, 804 543-6851; r. 211 Conventry Close, Apt. 103, Chesapeake, VA 23200, 804 547-4755

WAITS, Andrew David; '76 BBA ; r. 2690 Northwoods Drive, Macon, GA 31204

WAITS, Charles A., Jr; '39 BSA , '53 MED ; r. P O Box 386, McDonough, GA 30253

WAITS, Charles Hardy; '65 BS , '69 MED ; Assoc Sch. Psychologist; Clarke Cnty. Sch. Dist., 1000 Barber St., Athens, GA 30601, 404 546-7721; r. 395 Forest Heights Dr., Athens, GA 30606, 404 549-4222

WAITS, Dr Denzil Warren, '27 PHG , Retired, Marshall and Bell; r. 1544 N. Morningside Dr. NE, Atlanta, GA 30306, 404 872-4264

WAITS, J. Lynn '74 (See McElheney)

WAITS, Janice L. '69 (See Eller)

WAITS, Janis Ruth; '71 AB ; r. PO Box 386, McDonough, GA 30253

WAITS, John Marcus, Jr, '42 ABJ , r Victory Homes Inc, P O Box 7, Tallulah Falls, GA 30573

WAITS, John Max; '76 BBA ; r. 240 Carroll Cir., Chamblee, GA 30341

WAITS, Joyce '72 (See Springle)

WAITS, Laurel Anne '66 (See Barrett)

WAITS, Virginia Brokhoff (Charles H.); '69 BSHE , Research Tech.; Univ. of Ga., Sch. of Veterinary Med., Athens, GA 30602, 404 542-4442; r. 395 Forest Heights Dr., Athens, GA 30606, 404 549 4222

WAITSMAN, Shirlee Anne; '71 BSED ; r. 312 Columbia Dr, Americus, GA 31709

WAKEFIELD, Barbara J '60 (See Harris)

WAKEFIELD, Beaurena Hunter; '74 MED ; r. PO Box 136, Quitman, GA 31643

WAKEFIELD, Donna '76 (See Norris)

WAKEFIELD, Sally '46 (See Carmichael)

WAKEFIELD, Steven Wayne; '76 ABJ ; Portrait Photographer, Proof Cnslt , Majestic Studios, Cleveland, TN 37311; r. 1158 Ash St., Apt. 13, Arroyo Grande, CA 93420

WAKEFORD, Helen Elizabeth, '76 MED , Elem Tchr.; Bibb Cnty. Bd. of Educ., 280 Straight St., Macon, GA 31204, 912 745-5370, r 213 Ridgewood Ave., Macon, GA 31204, 912 477 8836

WAKELAND, Cynthia Ann, '75 BBA , r 1306 Leeson Drive, Bowling Green, KY 42101

WAKELEY, Melvin, '77 BSPH , r 1104 Burnfort Rd , Folkston, GA 31537

WALBERT, Dr Donald Townsend, '54 DVM , r 5634 Annapolis Rd, Bladensburg, MD 20710

WALBROUP, Wilhelmina '33 (See Franks)

WALBURG, Dr Harry E , Jr, '58 DVM , r 121 Morningside Dr, Oak Ridge, TN 37830

WALD, Shirlee Joy (See Kaminsky)

WALDAS, Howard; '68 MS ; r. RFD Box 226 Cooper St., Vernon, NY 13476

WALDEN, Alice Hope '74 (See Gurley)

WALDEN, Bernice A '36 (See Harvey)

WALDEN, Bobby Welmon; '74 BSPH ; r. Rt 2 Box 415, Gainesville, GA 30501

WALDEN, Caroline Penuel (Thomas E.); '47 BBA , r 131 Lee St , Thomson, GA 30824, 404 595 2855

WALDEN, Cheryl; '73 BSED , '74 MED ; r. PO Box 42, Wrens, GA 30833

WALDEN, Daniel Dewey; '70 BBA ; r. 313 Duchess Trail, Lexington, SC 29072

WALDEN, Dolores Davis (Gary Jerome); '74 MED ; r. PO Box 231, Soperton, GA 30457

WALDEN, Everett Gordon; '69 BBA ; r. 1500 Linda Vista Dr, Birmingham, AL 35226

WALDEN, Frederick Quillian; '74 BBA ; r. Calhoun St., Gibson, GA 30810

WALDEN, Gary Jerome; '74 MED ; r. PO Box 231, Soperton, GA 30457

WALDEN, Georgia '55 (See Albritton)

WALDEN, James William; '50 BSA ; r. Matthews, GA 30818

WALDEN, Jerry Ennis; '71 BSFR ; r. P O Box 451, Soperton, GA 30457

WALDEN, John William, Jr; '66 BBA ; r. Po Box 1911, Columbus, GA 31902

WALDEN, Judy Mildred Garner (Merrill Edward); r 121 Belair Rd, Belvedere, SC 29841

WALDEN, Margaret R (See Reagan)

WALDEN, Mary E '61 (See Ramsbotham)

WALDEN, Mary Eleanor Knowles (Everett Gordon); '69 ABJ ; r. 1500 Linda Vista Dr, Birmingham, AL 35226

WALDEN, Merrill Edward; '49 BSA ; r. 121 Belair Rd, Belvedere, SC 29841

WALDEN, Philip Carlos; '69 BBA , '76 MED ; r. 207 Brookview Terr, Valdosta, GA 31601

WALDEN, Ralph Edward; '68 BS ; r. 239 Lee Road, Jacksonville, FL 32211

WALDEN, Robert Earl; r Rt 2 Box 782, Bainbridge, GA 31717

WALDEN, Robert Jerome; '71 MFA ; Asst. Prof., Art; Delta St. Univ., Cleveland, MS 38733, 601 843-2151; r. 200 S. Bolivar, Cleveland, MS 38732, 601 846-1815

WALDEN, Rosa Barrow; '65 MED , '71 EDS ; r. 2831 St. Lawrence Rd., Chattanooga, TN 37421

WALDEN, Roy Bell; '59 BBA ; Territory Mgr.; Amoco Oil Co.; r. 4201 Maplewood Court, Mobile, AL 36609, 205 666-2782

WALDEN, Roy Benjamin, Jr; '54 BBA ; r. 338 3rd St, Macon, GA 31201

WALDEN, Sally Tucker, '72 AB , r Eastfields, Rockbridge Baths,, VA 24473

WALDEN, Sarah Reece (Bobby Welmon); '74 BBA , r. Rt. 2 Box 415, Gainesville, GA 30501

WALDEN, Spencer C., Jr; '29 LLB ; Retired Chmn of the Bd., Walden and Kirkland Real; r. 1201 Pinecrest Dr., Albany, GA 31707, 912 436-3444

WALDEN, Spencer Thomas, '62 BBA , r 512 Greenwood Dr, Albany, GA 31705

WALDEN, Stella (See Ash)

WALDEN, Thomas Earl; '42 BBA ; Lab. Supv.; E. I DuPont de Nemours and Co., Aiken, SC; r. 131 Lee St., Thomson, GA 30824, 404 595-2855

WALDEN, Thomas William; '73 BBA ; Sr. Acct.; N Car. Blue Cross Blue Shield, 603 Biltmore Ave., Asheville, NC 28803, 704 253-6846; r. 511 Biltmore Garden Apts., Asheville, NC 28803, 704 254-3401

WALDEN, Troy Martin; '57 BBA , '58 MBA ; CPA, Self Employed, 123-1 2 S. Broad, Monroe, GA 30655, 404 267-2725; r. PO Box 706, Monroe, GA 30655, 404 267-3232

WALDEN, Virginia King, '72 BFA , r 2400 Greenwood Drive, Albany, GA 31705

WALDEN, Wm Lawrence, '72 BBA , r 1201 Pinecrest Drive, Albany, GA 31705

WALDHOUR, Eliz Ardelle; '40 ABJ ; r. 341 Fluvia Ave, Coral Gables, FL 33134

WALDHOUR, Louis Gregory; '60 BBA ; Lt-Col.; US Army, USATSCH, Ft. Eustis, VA 23604, 804 878 2007; r. 114 Cannon Drive, Newport News 23602, 804 874-4663

WALDMAN, Marvin Haskell, '66 BS , r 1040 Ontario No 21, Oak Park, IL 60302

WALDMAN, Ronna Elaine '71 (See Rachelson)

WALDMAN, Samuel Philip, '70 BBA , r 100 Cottonwood Lane, Columbia, SC 29210

WALDO, Alison '76 (See Martin)

WALDOCH, Janet Nora; '70 BSHE ; r. 11763 State Rd 13, Jacksonville, FL 32223

WALDON, Charles Dennis; '52 BFA ; r. Lavonia, GA 30553

WALDREN, Julie Ann '76 (See Stone)

WALDREP, Dr David Jackson; '72 BSA , '76 DVM , r. Route 1, Box 55, Washington, GA 30673

WALDREP, Douglas Alfred, '75 MBA , r Laclaire Colony Apts 112b, Warner Robins, GA 31093

WALDREP, G. Walker, '38 BSA ; Self Employed; r Route 1, Box 123, Forsyth, GA 31029, 912 994 5556

WALDREP, Hilda I Wright (Jack); '39 BSPE ; r. Rt 1, Box 237a, Clyde, NC 28721

WALDREP, Kathleen '60 (See Edmondson)

WALDREP, Kenneth Ray; '70 AB , '73 JD , Asst Dist Atty.; Flint Judicial Circuit, Lamar Cnty., Courthouse, Barnesville, GA 30204, 404 358 2194, r 200 W Johnston St , Forsyth, GA 31029, 912 994 2806

WALDREP, Marion Curtis, Jr; '72 ABJ , Adv Dir , Fulton Fed. Savings and Loan Assoc., 740 W Peachtree St., Atlanta, GA 30308, 404 586 7423, r 636 Caisson Dr Marietta GA 30064, 404 422 7680

WALDREP, Marvin Lee; '75 BBA , Law Student, Mississippi St Coll PO Box 4562, Clinton, MS 39058; r 201 Greenview Road, Rome, GA 30161, 404 232-5704

WALDREP, Melinda McWilliams (Julian S. Jr); '70 BLA ; Landscape Architect, US Forest Svc , Natl Forests in N Car 50 S French Broad Ave , Asheville, NC 28801, 704 258 2850, r 129 Sevier St., Asheville, NC 28804, 704 255 8187

WALDREP, Rebecca Lynn, '77 BBA , r 2270 Clairmont Rd NE, Atlanta, GA 30329, 404 634 5348

WALDREP, Thomas Warren, '74 BBA , Manuf Rep., Carsons Crestwood Furniture, PO Box 150,

High Point, NC 27260; r. 2270 Clairmont Rd. NE, Atlanta, GA 30329, 404 428 4552

WALDREP, Virginia '75 (See Roberts)

WALDREP, Warren Hamilton; r. Lakeview Dr, Gainesville, GA 30501

WALDREP, William Richard, '72 BSA; Field Rep., Goldkist Inc., PO Box 8, Talmo, GA 30575, 404 693 2212; r. Route 3, Flowery Branch, GA 30542, 404 967 3343

WALDRIP, Dr Donald Warren; '62 DVM; veterinarian, Ga. Poultry Lab., PO Box 148, Oakwood, GA 30566, 404 532 2265; r. 758 Honeysuckle Rd., Gainesville, GA 30501, 404 536 3575

WALDRIP, Lorraine '46 (See Laxson)

WALDRIP, Ms Patricia Tracy; '76 AB; r. 502 Callaway Garden Apts, Athens, GA 30606

WALDRON, Mrs Andrew J.; '66 AB; r. Box 340 Maay Navy Sta., APO New York, NY 09080

WALDRON, Benjamin P., '69 AB; r. 213 Beacon St, Boston, MA 02115

WALDRON, Edward Eugene, III; '76 BBA; Sales; Metropolitan Life Ins. Co., 5775-B Glenridge Dr., Ste. 425, Atlanta, GA 30328, 404 256 4227; r. 315 Hilderbrand Dr. 15, Atlanta, GA 30328, 404 252 2229

WALDRON, Rev Edward Owen; '69 MED; r. St Mark'S Rectory, Port Fortin Trinidad, West Trinidad

WALDRON, Gyneth Markley; '55 ABJ; Television Writer, Norman Lear Productions, Hollywood, CA; r. Beverly Hills, CA 90210

WALDROP, Barbara Goggans (Lewis N); r. Box 321, Forsyth, GA 31029

WALDROP, Betty Crumbley (Charles M. Jr); '42 BSHE, '54 MSHE, Homemaker; r. 9 Spanish Moss Ct, Savannah, GA 31406, 912 925 2107

WALDROP, Charles M., Jr; '50 BSPH; Pres., Mgr.; Crumbley's Prof. Pharmacy, 11706 Mercy Blvd., Savannah, GA 31406, 912 925 1617; r. 9 Spanish Moss Ct., Savannah, GA 31406, 912 925-2107

WALDROP, Cherry '41 (See Clements)

WALDROP, Jane Duncan '74 (See Waller)

WALDROP, Jim Tom, Jr; '77 BSA; r. Rt.2, Tifton 31794

WALDROP, Joyce Helen '65 (See Harper)

WALDROP, Dr Kenneth Martin; '71 DVM; r. Rt. 1 Box 32-E, Havana, FL 32333

WALDROP, Lana Morgan (David H.); '69 MSW; Dist. Med. Soc. Worker, Home Health Svcs., Low Country Health Dist., PO Box 408, Beaufort, SC 29902, 803 524-4444; r. 605 Broad River Dr., Beaufort, SC 29902, 803 524-5616

WALDROP, Ms Myra G; '73 MSW; r. PO Box 807, Winfield, AL 35594

WALDROP, Nancy Gail; '72 BSED; r. 6190 Old Campbellton Road, Atlanta, GA 30331

WALDROP, Raymond Paul, '65 BSED, Head Baseball Coach, Sequoyah HS, Doraville, GA; r. 88 Sims St, McDonough, GA 30253

WALDROP, Rita Anne '69 (See Dennard)

WALDROP, Robert K, Jr; '62 BSF; r. P O Box 62, Lafayette, GA 30728

WALDROP, Robert Meriwether; '72 BFA; r. 900 Orchard Rd, Richmond, VA 23226

WALDROP, Susan E. Prescott (Thomas G.); '75 BSED, Speech Therapist, Spec. Educ.; Richmond Cnty. Bd. of Educ., Lake Forest Dr., Augusta, GA 30909; r. 2933 Henry St., 63, Augusta, GA 30909

WALDROP, Suzanne Thibodeaux; '75 BSED; r. 588 Heyward Circle, Marietta, GA 30060

WALDROP, Thomas Grant; '74 BS; r. 2933 Henry Street = 63, Augusta, GA 30904

WALDROP, Thomas Christan, '69 BS; r. 900 Orchard Rd, Richmond, VA 23226

WALDROUP, Julia Taylor Lane (James Woodrow); '39 BSHE; r. 37 S College St Rt. 4, Weaverville, NC 28787

WALDT, Marshall Glenn; r. Route 4, Box 334B, Kings Mountain, NC 28086

WALHART, Patricia '76 (See Brown)

WALKER, Ruth (See Nicholson)

WALKER, Alice '40 (See Rylander)

WALKER, Allen Russell; r. 616 Crestwood Dr, Salem, VA 24153

WALKER, Andrew Keithline; '74 BBA, Credit Card Mgr., Gainesville Natl. Bank, Green St., Gainesville, GA 30501, 404 534 3501; r. 1031 Parkhill Dr., Gainesville, GA 30501, 404 536 1315

WALKER, Angela '73 (See Story)

WALKER, Anita Dasher (William Jerry); '74 MED, r. Box 233, Roberta, GA 31078

WALKER, Ann Steed (John A.); '74 BSED; Speech Therapist, Barton Acad., Mobile, AL 36609, r. 4320 Carlyle Way, No. 265, Mobile, AL 36609, 205 342 0339

WALKER, Dr Ann Shirkey (Thomas E.); '73 DVM, Veterinary Med. Ofcr., US Dept. of Agr., Hinton, VA 22831, 703 867 2141; r. Rt. 1, Box 262A, Mt Sidney, VA 24467, 703 234 8569

WALKER, Ann Elizabeth Calhoun (Fred P.); '72 BSHE; r. 609 Old Oak St. # 3, Bourbonnaise, IL 60914

WALKER, Ms Ann Elizabeth, '76 BFA; r. 25 Fontaine Park, Farington, Decatur, GA 30038

WALKER, Anne '54 (See Payne)

WALKER, Anne F Wallace (Barrett Lamar), '48 AB, r. 622 Saddle Rd, Wheaton, IL 60187

WALKER, Anne Marshall, '64 BSED; Tchr., Columbia Cnty. Schs., Martinez, GA 30907; r. 1737 Oak Dr., Augusta, GA 30904, 404 733 0149

WALKER, Antonia F., '65 BFA; r. PO Box 177, Waterford, VA 22190

WALKER, Arlene (Bobbie) '53 (See Dees)

WALKER, Arnold Bernard, '52 BFA; r. 3341 Old Wagon Road, Marietta, GA 30062

WALKER, Aubry Eugene, '76 BSA; r. 1706 Lafayette Rd., Ft Oglethorpe, GA 30742

WALKER, Dr Aubry Lebron; '58 DVM; r. Fort Oglethorpe Vet Clinic, 1704 Lafayette Road, Ft Oglethorpe, GA 30742

WALKER, B Sanders, Jr; '60 AB; r. 4781 Braeburn Lane, Macon, GA 31204

WALKER, B. Sanders; '30 AB; Pres.; Fickling and Walker, Inc., 577 Mulberry St., Macon, GA 31201, 912 746-9421; r. 2727 Ingleside Ave., Macon, GA 31204, 912 742-2774

WALKER, Barbara Ann, '72 MA; r. General Delivery, Lake Junaluska, NC 28745

WALKER, Barbara L. '74 (See Coburn)

WALKER, Barbara Lynn; '72 MED; VP; Silver Wheels Productions, Publishing, 4518 Fourth St NW, Albuquerque, NM 87107, 505 344-7256; r. 916 Vassar NE, Albuquerque, NM 87106, 505 268 1548

WALKER, Barrett Lamar, r. 622 Saddle Rd, Wheaton, IL 60187

WALKER, Barry Winston, '72 ABJ, r. 2320 Morrow, Waco, TX 76707

WALKER, Becky '77 (See Mahler)

WALKER, Benjamin Pierce, '62 BBA, r. 1185 Collier Rd NW, Georgian Hills Apt, Atlanta, GA 30318

WALKER, Benjamin Wesley; '55 ABJ; Field Rep., Equifax Svcs., Century Ctr., 1716 Century Blvd., Atlanta, GA, 404 325 5501; r. 1360 Lavista Rd NE, Atlanta, GA 30324, 404 634-5674

WALKER, Bernice Hutcherson (Sylvester); '73 MED, r. 306 Southwood Drive, Albany, GA 31701

WALKER, Betty A. Donaldson (Kenneth W.); '54 BSED; Admin. Asst.; Fed. Aviation Admin., PO Box 98, ARTC Ctr., Hilliard, FL 32046, 904 845-3311; r. PO Box 282, Folkston, GA 31537, 904 845 3578

WALKER, Betty Ann Sailers (Charles M.); '73 MED, Eng. Dept.; Madison Cnty. HS, Danielsville, GA; r. 120 Fortson Circle, Athens, GA 30606, 404 543 3170

WALKER, Betty Anne Hulsey (Charles O.); '75 MED, Dir., Pickens Cnty. Head Start, Ninth Dist. Opportunity, PO Drwr. L, Box 310, Jasper, GA 30143, 404 735 3434; r. 573 Church Street, Jasper, GA 30143, 404 692-2240

WALKER, Betty J. Chafin (Andrew W.); '50 BSED; Tchr., Bus. Educ.; Henry Cnty. Sr. HS, Box 598, McDonough, GA 30253, 404 957-3741; r. Box 32, McDonough, GA 30253, 404 957-4350

WALKER, Bill; '66 BSED; r. Pearson, GA 31642

WALKER, Bonnie Cain (William R. III); '65 BS; r. 2164 Council Bluff Ct., Atlanta, GA 30345, 404 321-0245

WALKER, Brenda Jean '74 (See Moss)

WALKER, Bruce Conrad; '74 BS; r. 180 Cedar Creek Dr., Athens, GA 30601

WALKER, Calvin Eddy; '67 BSAE; Owner; AC and E Auto Svc., 4681 Bedan Rd., Stone Mountain, GA 30083, 404 296-4858; r. 2996 Maribee Dr., Tucker, GA 30084, 404 934-1068

WALKER, Carl Michael; '76 AB; Owner; Home Svcs. Co., 200 Dixon Rd., Marietta, GA 30066, 404 422-4743; r. 7603 Wimbleton Pl., Chattanooga, TN 37421, 615 892-5521

WALKER, Ms Carol Ann, '77 BSA, r. 3539 Herschel Rd., College Park, GA 30337

WALKER, Carol Christine Lad (Michael S.); '76 BSHE; Bridal Cnslt.; Bride Beautiful, 4400 Ashford Dunwoody Rd., Atlanta, GA 30342, 404 394-2177; r. 10K Plumtree Pky., Smyrna, GA 30080, 404 434 9926

WALKER, Carol Stratton; '73 BSED, '74 MED; Media Spec., McCant's Jr. HS, S. Fant St., Anderson, SC 29621, 803 226-6241; r. 2901 North Ave., Anderson, SC 29621, 803 224-4820

WALKER, Carolyn A Morrison (James Chouteau), '44 BSHE; r. 1909 Annette Dr, Irving, TX 75061

WALKER, Carroll L; '70 MBA; r. Box 2182, Athens, GA 30602

WALKER, Cassie '74 (See Todd)

WALKER, Catherine B. Wood (J. Jeter); '69 ABJ, Pub. Relations Mgr.; Volvo Penta of America, PO Box 1546, Chesapeake, VA 23320, 804 547 0151; r. 1023 Hanover Ave., Norfolk, VA 23508, 804 423-7095

WALKER, Cathy Jeannine '74 (See Davis)

WALKER, Cedelia House (James E.); '40 ABJ; Retired Tchr.; r. 3821 Brockton Place, Decatur, GA 30032, 404 292-4681

WALKER, Charles C; '32 BSC; r. 1740 E Blount St, Pensacola, FL 32503

WALKER, Charles Carlton; '60 AB; Mgmt. Cnslt., Pres.; Southeastern Mgmt. Cnslt., Inc., 1897 B Hwy 138 NE, Conyers, GA 30207, 404 922-7373, r. 1169 Pine Log Rd., Conyers, GA 30207, 404 483 8272

WALKER, Charles Clayton; '51 MED, Retired Elem Principal; r. Rt. 3, Box 253, Dahlonega, GA 30533, 404 864 3970

WALKER, Charles Demory; '60 BBA; r. 8508 Castlekeep Drive, Pineville, NC 28134

WALKER, Charles Edward, Jr; Sales, Gen. Mgr., Hudson Chevrolet Co., Inc., Irwin at Pine, Ocilla, GA 31774, 912 468-9114; r. West 8th Street, Ocilla, GA 31774, 912 468 9395

WALKER, Charles Edward; '73 BS; r. 6749 Victoria Dr., Morrow, GA 30260

WALKER, Charles Gray; '71 AB, Tchr.; Rumble Jr HS, South Davis Dr., Warner Robins, GA 31093; r. PO Box 1305, Perry, GA 31069, 912 987 2828

WALKER, Charles Jayson, '77 BS, r. 417 Fayetteville Road, Jonesboro, GA 30236

WALKER, Capt Charles Melvin; '49 BSA; Retired US Navy, r. 1018 N. 15th Ave. N, Jacksonville Beach, FL 32250, 904 249-0565

WALKER, Dr Charles Nugent, Jr; '61 MED; VP, Academic Affs.; Pensacola Jr. Coll., 1000 College Blvd., Pensacola, FL 32504, 904 476-5410; r. 4081 Bonway Drive, Pensacola, FL 32504, 904 476 2739

WALKER, Chris Edward; '70 BSPH; r. PO Box 1132, Fitzgerald, GA 31750

WALKER, Claire Whitaker, '71 BBA, r. 1307 Hunt St., Newberry, SC 29108

WALKER, Claire Anderson, '68 ABJ; r. Rt 1, Box 19 Mockingbird Rd, Swannanoa, NC 28778

WALKER, Clara Maude '43 (See Graham)

WALKER, Clare Thomas; '72 BSED; r. 4656 Peeble Bay Drive, Vero Beach, FL 32960

WALKER, Claude Henry; '51 MED, Principal; Teasley Elem. Sch., 3640 Springhill Rd., Smyrna, GA 30080, 404 436-1518; r. 1040 Old Canton Rd NE, Marietta, GA 30067, 404 971-1149

WALKER, Claxton; '57 MED; Principal; Charles Bruce Sch., 3660 Houston Ave., Macon, GA 31206, 912 781-2011; r. 4545 N Beechwood Dr., Macon, GA 31204, 912 477-3435

WALKER, Capt Clifford M., Jr; '66 BSPH; Dir. of Pharmacy Svcs., USAF Hosp., Moody AFB, GA 31601; r. 202 Starmount Drive, Valdosta, GA 31601, 912 242 7951

WALKER, Clois Mae; '52 BSED; r. Route 1, Waco, GA 30182

WALKER, Dale Campbell O'Brien (John William), '66 AB; r. 609 E Ketchie St, China Grove, NC 28023

WALKER, Daniel O'Brien, '77 BS, r. 2215 Belvedere Ave SW, Atlanta, GA 30311

WALKER, Daryl Joseph; '72 AB; Atty.; Walker and Graham, 310-315, Two Whitaker St., Savannah, GA 31402, 912 232-0232; r. 2236 East 41st Street, Savannah, GA 31404, 912 233 1758

WALKER, David Dennis; '69 BBA; Public Defender, Public Defenders Ofc., SW VA Bank Bldg., Campbel and Second St, Roanoke, VA 24153, 703 343-5573; r. 149 Taylor Ave., Salem, VA 24153, 703 389-6328

WALKER, David Gray; '69 BBA, '75 JD; Atty., Partner; Walker, Clarke, McConnell, et al., 912 Bali St., Perry, GA 31069, 912 987-1415; r. 1211 Swift St., Perry, GA 31069, 912 987-5261

WALKER, David S., '36 AB, '39 LLB, Area Counsel; HUD, Peachtree Ctr. Bldg., 230 Peachtree St., Atlanta, GA 30303, 404 221-6568, r. 3539 Herschel Rd., College Park, GA 30337 404 761-7417

WALKER, David Sinclair, Jr; '73 AB, '76 JD; Atty., Partner; Gaskill and Walker, 2889 W. Main St., Snellville, GA 30278, 404 972-6001; r. 1326 Killian Hill Rd., Lilburn, GA 30247, 404 921-3368

WALKER, Dr David Tutherly; '51 MS, '55 PHD, Prof., Math.; Memphis St. Univ., Math. Dept., Memphis, TN 38152, 901 454-2480, r. 4344 Tuckahoe Rd., Memphis, TN 38117, 901 683 8387

WALKER, Deborah '72 (See Hayes)

WALKER, Dixie June Johnson; '72 BSED; r. West 12th Street, Box 326, Alma, GA 31510

WALKER, Donald Cecil; r. 311 Myrtle Dr, Thomasville, GA 31792

WALKER, Ms Donna Elaine; '76 BSED; r. 7317 Cardigan Circle, Atlanta, GA 30328

WALKER, Donna J. Adkerson (William K. Jr); '72 BSHE, '74 MS; Tchr.; J. G. Dyer Elem. Sch., Hi Hope Rd., Lawrenceville, GA 30245, 404 963 6214; r. 2181 Plantation Ct., Lawrenceville, GA 30245, 404 963-4265

WALKER, Doris Jean; '74 MSW; r. 360 Nellie B Avenue, Athens, GA 30601

WALKER, Doris Leil Wells (George Dean); '53 BSED; r. 2096 Cherokee Cir, Athens, GA 30606

WALKER, Dorothy Ann (See Johnson)

WALKER, Dumah Adrian; '50 BBA; r. P O Box 11353, Atlanta, GA 30310

WALKER, E Margaret '41 (See Elkins)

WALKER, Elamaud '72 (See Cates)

WALKER, Eleanor '46 (See Jackson)

WALKER, Elizabeth Denning (Joel B.); '75 MED, Tchr.; Clark Cnty. Sch., Athens, GA 30601; r. 671 Huntington Rd., Athens, GA 30606, 404 546 1362

WALKER, Elizabeth Brittain; '76 BSED; r. General Delivery, Vero Beach, FL 32960

WALKER, Elizabeth C. '74 (See Cole)

WALKER, Elizabeth S., '67 AB, r. 303 W Bessemer Ave., Greensboro, NC 27401

WALKER, Elvin; '51 BSA, '60 MED; Asst. St. Supv of Agr. Educ.; Ga. Dept. of Educ., Box 1167, Tifton, GA 31794, 912 386 3428; r. Rt. 6, Box 76, Tifton, GA 31794, 912 382 3311

WALKER, Erwin Perry; '64 BS; r. Putnam General Hosp, Eatonton, GA 30124

WALKER, Ethelene; '76 AB; US Army; , 912 383 6212; r. 3129 Hillcrest Ave., Tifton, GA 31794, 912 386 0498

WALKER, Eugene Burton, '55 BSA, r. 2334 Yorktown St, Oceanside, NY 11572

WALKER, Eugenia '42 (See Butler)

WALKER, Eugenia '74 (See Ivey)

WALKER, Eva Stoy '42 (See Edwards)

WALKER, Fannie Mae; '57 BSPE, '65 MED, Retired Nurse; r. 1776 Tobey Rd., Chamblee, GA 30341, 404 458 0932

WALKER, Forrest Graham; '73 AB; Tchr.; Shamrock HS, Decatur, GA; r. 1175 Church St., Decatur, GA 30030, 404 377 9401

WALKER, Frances Thomas (Fred L. Jr); '41 BSED, Homemaker; r. 2847 Castlewood Dr NW, Atlanta, GA 30327, 404 355-5164

WALKER, Frances Evans (C. O'Neal); '28 AB, '32 MA; Retired Eng. and Latin Tchr.; r. PO Box 3312, Meridian, MS 39301, 601 485-4537

WALKER, Frances C.; '51 BSED; r. Colony Square Apts., 16, Fitzgerald, GA 31750

WALKER, Frances E (See Revell)

WALKER, Frankie Joy; '73 BSED; r. PO Box 467, Fitzgerald, GA 31750

WALKER, Fred Harding; '42 JD; Atty., Partner, Walker, Yancey and Gupton, 329 N. Ashley St., Box 1507, Valdosta, GA 31601, 912 242-2323; r. 2117 Jenny Jones Dr., Valdosta, GA 31601, 912 244 1048

WALKER, Frederick L., Jr, '54 BBA, r. P O Box 740, Waycross, GA 31501

WALKER, Freeman, Jr; '72 AB, '75 MPA; r. 25 W Glebe Rd = B-17, Alexandria, VA 22301

WALKER, Freeman, '69 MSW, Soc. Worker, Clinical Psychiatry; VA Hosp., Salisbury, NC 28144, 704 636-2351, r. 1712 Candlewood Ct., High Point, NC 27260, 919 883 0850

WALKER, Gail Brown (James A. Jr), '69 BS, Systems Analyst, Fed. Reserve Bank of Atlanta, 104 Marietta St., Atlanta, GA 30396, 404 586 8620; r. 1129 Verdon Dr., Dunwoody, GA 30338, 404 394 2939

WALKER, Gary Richard, '71 BSA, r. Rt 1, Sycamore, GA 31790

WALKER, George Dean, '52 BSF, '56 MF, r. 2096 Cherokee Cir, Athens, GA 30606

WALKER, George Palmer; '68 BSA, '70 MS; r. Route One, Tyty, GA 31795

WALKER, George Thomas, Jr; '66 BBA, Partner, Mgr., Walker Tire Co., 113 S Smith St., Sandersville, GA 31082, 912 552-6181; r. 505 Woodland Terrace, Sandersville, GA 31082, 912 552-5278

WALKER, George Thomas, '38 BSC, Sr. Partner, Walker Tire Co., Sandersville, GA 31082, 912 552 6181; r. 623 Evergreen Dr., Sandersville, GA 31082, 912 552 3610

WALKER, George Ann (See Knox)

WALKER, Geralenne Howell (Robert C.); '65 MED, Homemaker; r. 222 Westminster Dr NE, Atlanta, GA 30309

WALKER, Geroge D., Jr; '59 BBA, Mgr., Bond Dept.; Crum and Forster Ins. Co., 3113 Lawton Rd., Orlando, FL 32803, 305 894 1921; r. 4207 Fallwood Cir., Orlando, FL 32806, 305 857-0165

WALKER, Gilbert Hollums, '59 BSCH; r. Star Rd Box 60, Gloucester Point, VA 23062

WALKER, Gloria '71 (See Roberts)

WALKER, Gloria Gwen; '65 BSED; r. K-3 Plaza Terrace Apts, North Augusta, SC 29841

WALKER, Harold Matheson; r. 46 Baynard Park Rd., Hilton Head Island, SC 29928

WALKER, Dr Harvey C.; '57 BS, Urologist; , 1113 N. Fant St., Anderson, SC 29621, 803 224-0291, r. Route 10, Anderson, SC 29621, 803 226-9797

WALKER, Harvie Averett; '75 BBA; r. Apt E-1 Quail Rise Apts, East Pinetree Boulevard, Thomasville, GA 31792

WALKER, Rev Henry Grady; '41 AB; r. Rt 1, White Plains, GA 30678

WALKER, Henry Scott, '61 BSA; r. 504 Westwood Ave, Lynchburg, VA 24501

WALKER, Henry Wells, '72 BSA, r. Route 5, Eastman, GA 31023

WALKER, Henry Williams; '73 BBA; r. PO Box 596, McRae, GA 31055

WALKER, Herman Roger; '58 BBA; VP; West Ga Natl Bank, Carrollton, GA, 404 832 3557; r. Rt. 2, Box 415—0, Carrollton, GA 30117, 404 854 8549

WALKER, Herschel Earl; r. 501 Mclaws, Savannah, GA 31405

WALKER, Col, USA (Ret) Homer Lee; '56 BSED; Atty.; Pvt. Practice; r. Rt. 5, Box 5224, Belton, TX 76513, 817 939 3384

WALKER, Isaac L.; '73 MED; r. 445 Mulkey Rd., Toccoa, GA 30577

WALKER, James Andrew, Jr; '69 BBA, Asst. VP and Branch Mgr., Natl. Bank of Ga., 2102 Henderson Mill Rd., Atlanta, GA 30345, 404 586 6800; r. 1129 Verdon Dr., Dunwoody, GA 30338, 404 394 2939

WALKER, James Arthur, Jr; '71 BBA; r. 516 14th St, Alma, GA 31510

WALKER, James Chouteau; '49 ABJ; r. 1909 Annette Dr, Irving, TX 75061

WALKER, James Fleming; '65 BSED; r. Route 1, Blackshear, GA 31516

WALKER, James Henry; '39 BSA, '40 MSA; Retired Agr. Ext. Agt., Univ. of Fla., r. 121 North L Street, Pensacola, FL 32501

WALKER, James Lanier; '73 MED; Tchr.; Levi White Sch., 800 15th St., Augusta, GA 30901, 404 733-8926; r. 2751 Royal St., Augusta, GA 30909, 404 736-7775

WALKER, James Manley; '65 MED; Cnslt., Tchr.; Chester Elem. Sch., Chester, GA, 912 358-4411; r. Dudley, GA 31022, 912 676-3243

WALKER, James Panknin, Jr; '60 AB, VP, Secy.; Cohen-Walker, Inc., PO Box 3866, 2068 Wrightsboro Rd., Augusta, GA 30904, 404 738 6623; r. 3235 Ramsgate Rd., Augusta, GA 30909, 404 738 2953

WALKER, James Richard; '60 BBA; r. 12750 SW 19th St, Miami, FL 33165

WALKER, James Russell; '66 BS; Switchman, Southern Bell Telephone Co., 424 Pearl St., Jacksonville, FL, 904 353 2221, r. 6161 Georgewood Ln., Jacksonville, FL 32210, 904 778 0630

WALKER, Dr James S.; '68 BS, '71 DVM, Staff Veterinarian; Minchew Animal Hosp., 208 Sandy Springs Pl., Atlanta, GA 30328, 404 255 9345; r. Rt. 5, 440 Patterson Rd., Griffin, GA 30223

WALKER, James William, '51 BSA; r. Forest Circle Dr, Douglas, GA 31533

WALKER, James Wimbric; r. McRae, GA 31055

WALKER, Jamie Berryman (Kenneth L.); '76 BSED; Tchr.; Kings Cnty. Bd. of Educ., Hanford, CA; r. 333 N Olive St., 36, Lemoore, CA 93245, 209 924 8198

WALKER, Jane Cole (Jacob, Jr); '48 AB; r. 1110 Collingwood St, Opelika, AL 36801

WALKER, Jane R Johnson (Peter S.); '40 BSC; r. 409 Calle Mayor, Redondo Beach, CA 90277

WALKER, Janet D. Turner (Andrew K.); '74 BSED; VP, Walker Enterprises, Same as Residence, r. 1031 Parkhill Dr., Gainesville, GA 30501, 404 536 1315

WALKER, Janet Sue Edens; r. 120 Biscayne Drive NW, Atlanta, GA 30309

WALKER, Jay K., Mgr., Smith Cloth Shop, 502 Williamston Rd., Anderson, SC 29621, 803 225 5769; r. 804 Eastwood Ave., Anderson, SC 29621, 803 224 2961

WALKER, Jean (See Hardigree)

WALKER, Jerome Massee; '21 AB; r. Marshallville, GA 31057

WALKER, Jerry Cecil, '71 BS, '71 BSPH, Pharmacist; Pinckney Pharmacy, 212 Hospital Dr., Warner Robins, GA 31093, 912 922-7761; r. 103 Woodridge Dr., Warner Robins, GA 31093, 912 922 2679

WALKER, Jerry L., '58 BSPH, Pres., Gray Drug Co., Inc., W. Clinton St., Gray, GA 31032, 912 986 3161; r. Sand Hill Rd., Gray, GA 31032, 912 986 3839

WALKER, Jerry Ronald; '64 BSPH; r. 7267 Benjie Dr, Macon, GA 31206

WALKER, Jill Gray (Clifford M. Jr); '66 BSPH; r. 202 Starmount Drive, Valdosta, GA 31601, 912 242 7951

WALKER, Jimmie Dudley; '63 BBA; Pres.; Jim's Mini Markets, Inc., Elberton, GA 30635, 404 283 3029; r. 326 Elbert Street, Elberton, GA 30635, 404 283-4594

WALKER, Joan '74 (See Bass)

WALKER, JoAnn Terry (Fred C.); '51 AB; r. 47 Partridge Ln., Greenville, SC 29601, 803 242 3652

WALKER, Joel Brogdon; '75 BSAE, Manuf. Engr.; Reliance Electric Co., Collins Industrial Dr., Athens, GA 30601, 404 549-3871; r. 671 Huntington Rd., Athens, GA 30606, 404 546-1362

WALKER, John A.; '41 BSHE; r. 716 Darlington Cirle NE, Atlanta, GA 30305

WALKER, John Bruce; '74 MED; r. Rte. 8 Westview St., Douglasville, GA 30134

WALKER, John Henry, Jr; '69 AB; r. 225 Cumming, Savannah, GA 31401

WALKER, Dr John Simpson; '54 DVM; Veterinarian, Self Employed, 914 Gallatin St. SW, Huntsville, AL 35801, 205 536-3691; r. 1702 Governors Dr. SE, Huntsville, AL 35801, 205 534-1822

WALKER, John Tracy; '24 BSA; Retired Real Estate Broker; r. PO Box 385, Altamonte Springs, FL 32701, 305 339-3381

WALKER, John W., Sr; '27 ABJ; VP and Gen. Mgr.; Neely Bonded Cotton Warehouse, Inc., PO Box 471, Waynesboro, GA 30830, 404 554-2106; r. Waynesboro, GA 30830

WALKER, John W., Jr; '61 BFA, '63 MFA; r. 506 East Monroe,Apt 26, Springfield, MO 65804

WALKER, John Wilkin; '54 BSPH; r. 721 E Evans St, Bainbridge, GA 31717

WALKER, John William; '68 BSED, r. 609 E Ketchie St, China Grove, NC 28023

WALKER, Joseph Henry, Jr; '23 BS; r. 18 Buena Vista, Tuscaloosa, AL 35401

WALKER, Ms Josie Baldschun; '77 BBA; r. 250 Sartain Drive, Athens, GA 30601

WALKER, Joyce Elaine '74 (See Womack)

WALKER, Judy Roberts (Grayson H.); '64 BBA; Homemaker; r. 772 Willivee Dr., Decatur, GA 30033

WALKER, Judy Maxine; '75 BSED; r. Route 2, Hazlehurst, GA 31539

WALKER, Julia Myrle '56 (See Drake)

WALKER, June Fuqua, '58 BSPH, r. 1142 Brookmeade Drive, Nashville, TN 37204

WALKER, June, '54 BSED, '58 MED, Prof., Trenton St. Coll., Trenton, NJ, 609 771-2365; r. 901 Country Ln., West Trenton, NJ 08628, 609 771-0286

WALKER, Karen Lynn Ratthaus (Ronald Edgar); '69 BSED; r. 7871 Provincetown Dr, Richmond, VA 23235

WALKER, Katherine Kidd, '68 BSPH, r. 520 Eldorado Dr, Macon, GA 31204

WALKER, Katherine A. Davis (Len); '73 BSED, '75 MED; Tchr.; Cooper Elem. Sch., Hw. 58 North, Rt. 2, Elm City, NC; r. 715 Grove Street, Wilson, NC 27893, 919 291-7987

WALKER, Kathleen Blaine '75 (See Riley)

WALKER, Kathleen D. '75 (See Ross)

WALKER, Kathryn (See Yeomans)

WALKER, Kathryn '36 (See Swain)

WALKER, Kenneth Darwin; '62 MED; Chmn., Math Dept.; Guilford Coll., Greensboro, NC 27410, 919 292-5511; r. Rt. 2, Box 162, McLeansville, NC 27301, 919 697-0885

WALKER, Dr Kenneth Ervin; '73 PHD; Asst. Supt.; Greensville Cnty Schs., PO Box 1156, Emporia, VA 23847, 804 634-3748; r. 310 Washington Ave., Jarratt, VA 23867, 804 535-2401

WALKER, Kenneth Wendell, '59 BBA, Dealer, Kelly-Walker Chevrolet, Pontiac, Buick, Inc., PO Drwr. C, Fernandina Beach, FL 32034, 904 879 3500; r. P O Box 458, Hilliard, FL 32046, 904 845-3578

WALKER, Larry Stephen; '70 MFR; Pulpwood Production Mgr.; Buckeye Cellulose Corp., Perry, FL 32347, 904 584-3311; r. 107 Susan St., Perry, FL 32347, 904 584-5899

WALKER, Lawrence Bayne; '61 BS; Acct. Exec.; Story and Kelly-Smith Inc., 1819 Peachtree St., Atlanta, GA 30309, 404 352-3185; r. 2925 Cherokee Ct., Doraville, GA 30340

WALKER, Lawrence C., Jr; '65 JD; Sr. Partner, Atty., Walker, Clarke, McConnell, et al., 909 Ball St., Perry, GA 31069, 912 987-1415; r. PO Box 1234, 1905 Northside Rd., Perry, GA 31069, 912 987 3029

WALKER, Lawrence Cohen; '37 BSA; r. P O Box 10, Perry, GA 31069

WALKER, Leon Roscoe, III; '63 BS; Regl. Mgr.; General Data Communications Indust., 6520 Powers Ferry Rd., 200, Atlanta, GA 30339, 404 955 0682; r. 5525 Benton Woods Dr NE, Atlanta, GA 30342, 404 252-6766

WALKER, Leslie J; '66 BSPH; r. 205 Creighton St NW, Eastman, GA 31023

WALKER, Lester Wade; '72 MED; r. 111 Circle Dr., St Simons Island, GA 31522

WALKER, Lewis Patty; '72 MA; r. Rt. 1 9 Riley'S Trailer Ct, Chapel Hill, NC 27514

WALKER, Lilian '39 (See Ballard)

WALKER, Linda Anne; '75 BBA; Health Sales Spec., Kemper Ins. Co., 1401 Peachtree St., Atlanta, GA 30309, 404 892-1330; r. 2953 Hardman Ct., Atlanta, GA 30305, 404 262-7290

WALKER, Linda Gail; '74 AB; r. Box 126 Skyuka Rd, Columbus, NC 28722

WALKER, Lisa Ann '76 (See Jones)

WALKER, Louis C.; '73 MED; CVAE Coord.; Marietta HS, Marietta, GA, 404 428-6368; r. 1060 Liberty Hill, Marietta, GA 30066, 404 422-5064

WALKER, Louise Peacock; '56 BSED; r. Route 5, Eastman, GA 31023

WALKER, Louise Phinzy; '67 AB; r. 2512 Beverly Ave, Santa Monica, CA 90405

WALKER, Loula '44 (See Goddard)

WALKER, Lucile V '58 (See Hughes)

WALKER, Lucinda L. (Cindy) Hudson (Charles E. Jr), '75 BSED, Speech, Language Therapist, Fitzgerald Elem. Sch., Fitzgerald, GA 31750, 912 423-2477; r. West 8th Street, Ocilla, GA 31774, 912 468-9395

WALKER, Lynn '71 (See Maddox)

WALKER, Lynn Gibbs '67 (See Treadwell)

WALKER, M. Beverley Prentice (Claude H.); '51 MED; Tchr.; Walton HS, Marietta, GA 30067; r. 1040 Old Canton Rd. NE, Marietta, GA 30067, 404 971-1149

WALKER, M Louise '49 (See Kellam)

WALKER, M. Patricia Moore (Jay K.); '70 BSED; Tchr.; District 5, Anderson, SC; r. 804 Eastwood Ave., Anderson, SC 29621, 803 224-2961

WALKER, Marella, '31 AB; r. 1520 Farnell Ct 1713, Decatur, GA 30033

WALKER, Margaret Ehmann; '32 ABED; Retired, US Govt.; r. 6137 SW 40th Ct., Apt. 4, Miramar, FL 33023, 305 962-3315

WALKER, Margaret Cooper (James E.); '69 MSW; r. 41 Montgomery Ferry Dr NE, Atlanta, GA 30309

WALKER, Margaret Ann Chastain (Lawrence J.); '71 BSED; Homemaker; r. 775 Wilson Road, Atlanta, GA 30318, 404 351-0940

WALKER, Margaret L. McBride (Spencer Darden); '53 BFA; r. c/o Coca-Cola Bottling Co., Spanish Town Rd Box 60, Kingston Jamaica Jamaica

WALKER, Margaret R. (Molly) Preston (Harvie A.); '76 BSED; Eligibility Investigator; Thomas Cnty Dept. of Family and Children Svcs., PO Box 1056, Thomasville, GA 31792, 912 228-2340; r. Rt. 2, Thomasville, GA 31792, 912 228-0593

WALKER, Marsha '67 (See Kessler)

WALKER, Martha Frierson (Bayley R.); '56 BSHE; r. 3782 Cherokee Place, Marietta, GA 30067, 404 971-0192

WALKER, Martha S '37 (See Gerrard)

WALKER, Mary '41 (See Allen)

WALKER, Mary Agnes; '75 MED; r. 4332 Langdon Dr., Decatur, GA 30032, 404 768-6128

WALKER, Mary Christie Courtney (Warren Stovall); '67 BSED; r. PO Box 1664, Augusta, GA 30903

WALKER, Mary Elizabeth Martin (Winston W. Jr); '67 BSCH; r. 1607 Shore View Lane, Chattanooga, TN 37443, 615 875-2400

WALKER, Mary Stuart '43 (See Edwards)

WALKER, Mary Susanne '74 (See Cross)

WALKER, Ms Mary Ivelyn Williams; '76 EDS; r. 402 Oakview Sq, Warner Robins, GA 31093

WALKER, Maud '66 (See Keeling)

WALKER, Maxine Beall (Joe A. Jr), r. R-2, Hazlehurst, GA 31539

WALKER, Maye Ridley (John W.); '56 BSHE; Tchr.; Leon Cnty. Schs., 695 Timberlane Rd., Tallahassee, FL 32303, 904 385-5310; r. 1305 Covington Dr., Tallahassee, FL 32303, 904 385 1352

WALKER, Michael Harvey, '74 EDS; r. 4332 Landon Dr, Decatur, GA 30332

WALKER, Michele Daryl; '72 BSED; r. 3568 Cold Spring Lane, Chamblee, GA 30341

WALKER, Dr Milton Eldridge; '52 BSA, '55 MS, '72 PHD; r. 611 W 20th St, Tifton, GA 31794

WALKER, Myra J Garrison (William Alex); r. Skyuka Road, Columbus, NC 28722

WALKER, Nancy Gamble '72 (See Baker)

WALKER, Ms Nancy Willson; '73 MED; r. 406-D Berlin Dr, Knoxville, TN 37919

WALKER, Neta '69 (See Miller)

WALKER, Nicholas M.; '32 BS; r. Cuthbert, GA 31740

WALKER, Noel Everett, '72 ABJ, Elec Demonstration Spec., Tenn Valley Auth., Consumer Communications Sec., DB-PSC-3, Chattanooga, TN 37401, 615 755-3726; r. 1613 Colorado St., Hixson, TN 37343, 615 842-9354

WALKER, Ouida Faye Boyd (Joseph Robert); '68 BSHE; r. 1240 8th Street, New Orleans, LA 70124

WALKER, Paige Elizabeth, '75 BSED, r. 6244 Pisgah Road, Mableton, GA 30059

WALKER, Pamela A. '74 (See Wallace)

WALKER, Pamela Venema, '69 BSED, r. 102 Stratford Dr., Summerville, SC 29484

WALKER, Patricia '68 (See Giles)

WALKER, Patricia Ann '48 (See Watson)

WALKER, Patricia Anne; '75 MS; r. 145 Candler Court, Athens, GA 30601

WALKER, Patricia Brooks Huffman (Jack L.); '68 ABJ; Corporate Secy.; Best Systems Corp., Ste 103, Brentwood Highlands Ofc. Pk., Brentwood, TN 37027, 615 373-3838; r. Wilson Pike, Brentwood, TN 37027, 615 373-1182

WALKER, Dr Patsy Skeen; '76 EDD; r. PO Box 2182, Athens, GA 30602

WALKER, Patti Louise; '75 BSED; r. 1898 Spring St 10-A, Smyrna, GA 30080

WALKER, Paul Hayne, Jr; '49 BBA; Secy.; Middle Ga Mutual Ins. Co., 120 South Hill St., Griffin, GA 30224, 404 227-4445; r. 515 E College St., Griffin, GA 30223, 404 227-4488

WALKER, Dr Philip Wm; '67 MA, '69 PHD; r. 2222 Whiteback Dr, Houston, TX 77043

WALKER, Pierre Gautier; r. Box 589, Madison, GA 30650

WALKER, Dr Ralph Humphrey; '74 PHD; r. Pol.Sci.Dept. Augusta College, Augusta, GA 30904

WALKER, Randal Leonard; '77 BS; r. 180 Cedar Creek Dr., Athens, GA 30601

WALKER, Randall Maxwell, III; '72 BBA; r. 241 S Wayne St, Jesup, GA 31545

WALKER, Rebecca Roddenbery (James H. III); '50 BSED, Homemaker, r. 930 Mockingbird Ln., Griffin, GA 30223, 404 227-9669

WALKER, Rena Maude (See Williams)

WALKER, Richard Alan; '72 AB; r. 3319 W Sevilla Cir, Tampa, FL 33609

WALKER, Richard Garth; '72 BBA; r. 3252 Mission Ridge Ln, Atlanta, GA 30339

WALKER, Robert Coleman; '64 MED; Instr.; Dekalb Coll., Clarkston, GA; r. 222 Westminster Dr NE, Atlanta, GA 30309, 404 872-2784

WALKER, Robert Gary; '68 BM; Minister of Music and Youth; First Bapt. Church, Randolph and Barbour Sts., Eufaula, AL 36027, 205 687-2045; r. 611 Holly Dr., Eufaula, AL 36027, 205 687 2688

WALKER, Robert Louis; '73 BSED; r. Rt. 1, Box 160, Hominy, OK 73405

WALKER, Robert Wells; '60 BSA, '62 MS; r. Rt 3, Madison, GA 30650

WALKER, Roger Frank; '77 BSEH; Grad. Student; Univ. of Tenn., Knoxville, TN, 615 690-1332; r. 2621 Blueberry Drive, Augusta, GA 30906, 404 798-6740

WALKER, Capt Ronald Edgar; '69 AB; USMC; r. 7871 Provincetown Dr., Richmond, VA 23235, 804 320-7607

WALKER, Ronald Singleton; '72 BBA; r. 3171 Cedarbrook Dr, Decatur, GA 30033

WALKER, Rue Bloodworth (Laurence H.); r. 301 Parkway Dr., Athens, GA 30606, 404 543 2152

WALKER, Ruth T. '33 (See Nicholson)

WALKER, Sallie Mae '70 (See Hood)

WALKER, Sara Jones (Wayland R.); '62 ABJ; r. 1206 Oakdale Rd., Atlanta, GA 30307, 404 373 2306

WALKER, Sara Katherine (J. Mark Huntermann), '75 BFA; Interior Designer; Rich's, Inc., 1300 Cumberland Mall, Atlanta, GA 30339, 404 434-2631; r. 2458 Woodridge Dr., Decatur, GA 30033, 404 633-5516

WALKER, Sarah C. Shipp (George B.); '34 ABED, r. 2821 Queenswood Rd., Midlothian, VA 23113, 804 794-8042

WALKER, Sheila '75 (See Oxford)

WALKER, Sheryl Denise; '77 BBA; Pers. Cnslt.; Business Men's Clearing House, 3400 Peachtree Rd., Atlanta, GA 30314, 404 261-2170; r. 4720 Apache Trl. SW, Atlanta, GA 30331, 404 344 7337

WALKER, Stephanie Kyriacou (Tommy); '66 BFA, '71 MA; r. Demorest, GA 30535

WALKER, Stephanie C.; '72 BBA; r. 241 S Wayne St, Jesup, GA 31545

WALKER, Steve Lewis; '58 BSPH; r. 909 Plateau Parkway, Nashville, TN 37205

WALKER, Stewart P., Jr; '60 BBA; r. 3130 Oxford Rd, Augusta, GA 30904

WALKER, Susan Louise; '71 AB; r. 783 Clemont Dr. NE, Atlanta, GA 30306, 404 875-7804

WALKER, Suzanne '58 (See Lewis)

WALKER, Teresa Jennifer; '71 BSED, '74 MED, Grad. Student, Physical Therapy; Emory Univ., 1712 Aidmore Dr., Atlanta, GA; r. 1129 B Clairmont Rd., Decatur, GA 30642

WALKER, Terry Jean; '72 AB; r. 5199 Laurel Circle, Forest Park, GA 30050

WALKER, Theodore R., Jr; '60 BS; r. Union Point, GA 30669

WALKER, Thomas Byne; '27 AB; Retired; r. 190 N. Colonial Homes Cir. NW, Atlanta, GA 30309, 404 355-8576

WALKER, Thomas Edward; '73 MACC; Regl. Audit Mgr.; First Virginia Bankshares Corp., Bridgewater, VA 22812, 703 828-2571; r. Rt. 1, Box 262A, Sidney, VA 24467, 703 526-4538

WALKER, Thomas Goodwin; '50 BFA; r. 2468 Howell Mill Rd, Atlanta, GA 30318

WALKER, Virginia Kate; '69 BSED; r. 5178 Lake Forrest Dr, Atlanta, GA 30305

WALKER, W. Lawrence, Jr, '64 BBA, VP and Circulation Dir.; Macon Telegraph Publishing Co., 120 Broadway, Macon, GA 31208, 912 743 2621; r. 4700 Braeburn Ln., Macon, GA 31201, 912 477-1654

WALKER, Warren; r. Bon Air Hotel Rm 405, Walton Way, Augusta, GA 30904

WALKER, Warren Stovall; '67 BBA; Pres.; Walker Ford Inc., Walker Leasing Inc., 1225 Walton Way, PO Box 1664, Augusta, GA 30903, 404 722 5371; r. 2541 Walton Way, Augusta, GA 30904, 404 738 7983

WALKER, Wayland Ray; '51 BBA; Grp. VP; First Natl. Bank of Atlanta, Atlanta, GA 30302, 404 231 7403, r. 1206 Oakdale Rd., Atlanta, GA 30307, 404 373-2306

WALKER, Wiley Webb, Jr; '52 BSF; r. McRae, GA 31055

WALKER, Lt C William Alex; '64 AB, '73 MED; r. Skyuka Rd, Columbus, NC 28722

WALKER, William Jerry; '65 BBA; r. P O Box 233, Roberta, GA 31078

WALKER, William Kenneth, Jr; '72 BBA, '74 MS, Asst. Mgr., Real Estate, Gold Kist, Inc., PO Box 2210, Atlanta, GA 30301, 404 393 5157; r. 2181 Plantation Ct., Lawrenceville, GA 30245, 404 963 4265

WALKER, William Leonard; '76 BBA; Sales, Braswell Equipment Co., US Hwy. 301, PO 430, Wilson, NC 27893, 919 237-2131; r. 715 Grove Street, Wilson, NC 27893, 919 291 7987

WALKER, William Q., Jr, 62 BBA, Pres., Bill Walker and Assocs., St Simons Island, GA 31522, 912 638-3191; r. 2606 Frederica, St Simons Island, GA 31522, 912 638-2810

WALKER, Dr William Ralph; Optometrist; Pvt Practice, Professional Bldg., Greensboro, GA 30642, 404 453-7621; r. Eatonton Hwy., Greensboro, GA 30642, 404 453-2094

WALKER, William Preston; '64 BBA; r. P O Box 493, Fitzgerald, GA 31750

WALKER, Wilma M. Dowdle (Alfred C. Jr); '56 BSED; Homemaker; r. 2306 Leafmore Dr., Decatur, GA 30033, 404 636 2693

WALKER, Dr Winston W., Jr; '69 PHD; Actuary, Provident Natl. Assurance Co., Fountain Sq., Chattanooga, TN 37402, 615 755-1176; r. 1607 Shore View Lane, Chattanooga, TN 37443, 615 875-2400

WALKINS, Priscilla Randall (Thomas E.); '63 BSHE, Tchr., West Rome HS, 2500 Redmond Rd., Rome, GA 30161, 404 235 8863; r. 407 Benton Dr., Rome, GA 30161, 404 235 9125

WALL, Dr Albert Martin; '65 BS, Chief Resident, Obstetrics and Gynecology; Stanford Univ. Med Ctr., Stanford, CA 94305, 415 497-5505; r. 2099 Santa Cruz Ave., Menlo Park, CA 94025

WALL, Andrea Gwendolyn; '73 BFA; r. 3401 Fawn Trail, Marietta, GA 30062

WALL, Ann Adams (John L. Jr); '49 BSED; r. 1127 Darlington Dr., Macon, GA 31210, 912 477-6287

WALL, Barbara Kay Thompson (Henry); '62 BS; r. 3797 Briargreen Ct, Atlanta, GA 30340

WALL, Barbara Lynn '77 (See Harris)

WALL, Ben Burke; '68 BSA; r. 424 E 55th Street, Savannah, GA 31405

WALL, Bonita Testa (Jerry D.); '72 BSED; Asst. Mgr.; The Broadway, 3700 Tyler St., Riverside, CA 92503, 714 687-1021; r. 14556 Cordon Pl., Sunnymead, CA 92388, 714 653-4579

WALL, Brend Lloyd '69 (See Phillips)

WALL, Carole Eleanor; '70 JD; Asst. Dist. Atty.; Fulton Cnty., 136 Pryor St SW, Third Floor, Atlanta, GA 30303, 404 572-2743; r. 1216 Kingsley Cir. NE, Atlanta, GA 30324, 404 634 7179

WALL, Carolyn Dianne '70 (See Federovitch)

WALL, Cary Keith; '75 BSA; r. Rt. 2, Pearson, GA 31642

WALL, Catherine '67 (See Embry)

WALL, Dr Charles Alan; '76 EDD; r. Rt. 3, Box 185 Airport Rd., Salisbury, MD 21801

WALL, Dudley '50 (See Wade)

WALL, Edward Lamar; '66 BSAE; Dist. Engr.; Ga Power Co., Williams Rd., Statesboro, GA 30458, 912 764-7514; r. 121 Valley Cir., Statesboro, GA 30458, 912 764-5103

WALL, Ernest Lanta; '60 BS; r. 396 Bode Road Apt 110, Hoffman Estates, IL 60172

WALL, Erskine R '63 (See James)

WALL, Fred Maxwell, Jr; '62 BBA; r. 1987 S Lumpkin St, Athens, GA 30601

WALL, Furman G., Jr; '66 BBA; VP; Investment Corp. of Va., 5 Main Plaza E., Norfolk, VA 23510, 804 622-6561; r. 1633 Cutty Sark Rd., Virginia Beach, VA 23454, 804 481-5391

WALL, Georgia Perry Rudolph (James E. Jr); '36 ABJ; r. 2405 Sunset Dr., Tampa, FL 33609, 813 257 5151

WALL, Geroge Henry, 65 BSPH, Owner, Pharmacist, Carolina Pharmacy, Riverview St., Franklin, NC 28734, 704 524-2314; r. PO Box 463, Franklin, NC 28734, 704 524-5568

WALL, Glenda Kaye, '75 ABJ, Newspaper Reporter; Thomasville Times-Enterprise, PO Box 650, Thomasville, GA 31792, 912 226 2400; r. 137 Seward St., Thomasville, GA 31792, 912 228 0084

WALL, Hebe Hendricks Franklin (Ken R.); '70 AB, Homemaker; r. 1202 E. North Pine Dr SW, Dalton, GA 30720, 404 226-2079

WALL, Henry Belma, Jr; '40 BSAE; r. Rt. 4, Box 184, Madison, GA 30650, 404 342-1971

WALL, J Richard, III; '58 BBA; r. 585 Gulfstream Tr S, Orange Park, FL 32073

WALL, Jack Osborne, Jr; '74 BSA; r. Rt. 1 Box 179, Ellabell, GA 31308

WALL, James Barnard; '71 BBA, '74 JD, Atty., Burnside, Dye, Miller and Bowen, Augusta, GA 30903, 404 722-0771; r. PO Box 2426, Augusta, GA 30903, 404 738 1704

WALL, Dr James Graham; '54 EDD, Retired Prof., Math., Valdosta St. Coll.; r. Valdosta, GA 31601

WALL, James Hilton, 51 BSF, r. Box 18020, Jacksonville, FL 32229

WALL, James Marion; r. 118 Langham St, Thomson, GA 30824

WALL, James Pearson; '37 AB; r. 1298 Amanda Circle, Decatur, GA 30033

WALL, Ms Janet E., 73 EDS, r. Rt. 3, Box 185, Salisbury, MD 21801

WALL, Jean M. Lewis (Patrick L.); '42 ABJ, Secy., Treas., Wall Telvevision Svc. Inc., 495 Prince Ave., Athens, GA 30601, r. 240 Lavender Rd., Athens, GA 30601

WALL, Jeffie Elizabeth Tharpe (Rowe T.); '62 AB, Homemaker; r. 6250 Warm Springs Rd., Columbus, GA 31904, 404 568 2158

WALL, Jerry Jackson, 66 JD, 66 AB, Asst Regl Atty., Region IV; HEW, 50 Seventh St., Atlanta, GA 30323, 404 881 7038, r. 3725 Valparaiso Circle, Decatur, GA 30034, 404 981 4205

WALL, Jerry Robert; '65 BSA ; r. Route 1, Hoschton, GA 30548

WALL, Joan Puckett; '62 BSED ; r. 2544 Lehaven Rd., Tucker, GA 30084

WALL, John Glendon; '50 BSF ; Retired; r. 1383 Enota Ave. NE, Gainesville, GA 30501, 404 534 7617

WALL, John Newton; '48 MED ; '71 EDS ; r. Main 208, Glennville, GA 30427

WALL, John Roland; '71 BSAE ; r. Rt. 1, Quitman, GA 31643

WALL, Joseph Allen; '71 BBA ; Partner; Walker, Meadors, Garrett and Laney, CPA's, 141 New St., Macon, GA 31201, 912 746-2766; r. 936 Fieldstone Dr., Macon, GA 31204, 912 745 3448

WALL, Joseph David; '75 BSFR ; Land Appraiser, Field Work, Fed. Land Bank, Tifton, GA 31794, 912 382-4606; r. Route 1, Box 111B, Chula, GA 31733, 912 386-2669

WALL, Judith Ann Strauch (James J.); '69 MSW ; Clinical Soc. Worker; S. East Mental Health Ctr., 221 South 17th St., Wilmington, NC 28401, 919 343-0151; r. 313 Ann St., Wilmington, NC 28401, 919 762 6283

WALL, Judith M. (Judy) Marshburn (Peter J.); '69 ABJ ; Asst. Editor, Chief Photographer, Federal Way News, 1634 South 312th, Federal Way, WA 98003, 206 839-0700; r. 30002 Second Pl. SW, Federal Way, WA 98003, 206 941 0857

WALL, Kathi Lynn; '76 BFA ; Coord. of Designer Wall Coverings, Seabrook Wallcoverings, 351 Peachtree Hills Ave., Atlanta, GA 30305, 404 261-7797; r. 1281 Brockett Rd., Clarkston, GA 30021, 404 939 8370

WALL, Kenneth Ray; '70 BSPH ; Pharmacist, Mgr.; Gibson Pharmacy, 501 E. Morris, Dalton, GA 30720, 404 278-6555; r. 1202 E North Pine Dr. SW, Dalton, GA 30720, 404 226-2079

WALL, Laura C. Royston (William E.); '75 BFA ; Interior Designer; Ivan Allen Design, 221 Ivy St., Atlanta, GA 30303; r. 81 E. Wesley NE, Apt. 6, Atlanta, GA 30305, 404 237 3861

WALL, Linda Bankson (Henry T.); '71 BSHE , '74 MS , Food and Nutrition Spec.; Univ. of Ga. Co-op. Ext. Svc., Hoke Smith Annex, Athens, GA 30602, 404 542-3773; r. 1015 E. Church St., Monroe, GA 30655, 404 267-7606

WALL, Lois Autry; '57 BSED ; r. Box 254, Battleboro, NC 27809

WALL, Louise Hudson (John O.); r. 249 Edwards St, Elberton, GA 30635

WALL, M Virginia Leazer (James Graham); r. 1016 W Alden Ave, Valdosta, GA 31601

WALL, Malinda Lee '69 (See McLendon)

WALL, Margaret L '49 (See Higgens)

WALL, Margaret M '30 (See Overby)

WALL, Marie Madeleine; '46 AB ; r. 2235 Chaires Rd, Tallahassee, FL 32301

WALL, Marjorie Trice (William E.); '36 BSHE ; Retired Tchr.; r. 313 Church St., Dawson, GA 31742, 912 995 2060

WALL, Marvin Davis; '49 ABJ ; Dir. of Pub. Infor.; US Dept. of Justice, Washington, DC 20530, 202 739-2028; r. 127 Grafton St., Chevy Chase, MD 20015, 301 652-6377

WALL, Mary Eliz Williams (John Newton); r Glennville, GA 30427

WALL, Mary Lou '73 (See Helms)

WALL, Moffat Lee; '65 BBA , VP, Clark and Wall Inc., PO Box 216, Morrow, GA 30260, 404 361 5174; r. 3288 Jones Rd., Ellenwood, GA 30049, 404 363 8475

WALL, Myra Wilson (Edward L.); '65 ABJ ; Secy.; Georgia Southern Coll., Box 8133, Statesboro, GA 30458, 912 681-5247; r. 121 Valley Cir., Statesboro, GA 30458, 912 764-5103

WALL, Nancy Neal (James B.); '71 AB , Soc. Worker, St. Joseph's Hosp., Augusta, GA 30904, 404 733-7791; r. 628 Carlton Dr., Augusta, GA 30909, 404 738 1704

WALL, Nancy Sue; '64 BM ; r. Dacula, GA 30211

WALL, Noma Jean '58 (See Morgan)

WALL, Pamela '68 (See Shingler)

WALL, Pansy Riley; '39 BSHE ; r. 108 North 8th St., Opelika, AL 36801

WALL, Patricia Elizabeth; '73 BSED ; Operations Trainee, Trust Co. Bank, PO Box 4418, Atlanta, GA 30302, 404 588 8473; r. 2628 NE Express Way Apt. D-16, Atlanta, GA 30345, 404 633 0492

WALL, Patsy Salmon (Joseph H.); '54 BSED , Tchr., Whitehall Sch., Whitehall Rd., Anderson, SC 29621, 803 224-2545; r. 536 Drayton Cir., Anderson, SC 29621, 803 224 4456

WALL, Pearla Duncan (Jerry J.); '63 AB ; Reading Spec.; Woodward Acad., PO Box 87190, College Park, GA 30337, 404 761 8881; r. 3725 Valpariso Circle, Decatur, GA 30034, 404 981 4205

WALL, Phillip Clair; '74 BBA ; r. 914 Nancy Street, Winder, GA 30680

WALL, Dr Preston Jackson; '64 DVM , Self Employed, Gwinnett Animal Clinics, Born St., Lawrenceville, GA 30245, 404 963-6903; r. 206 Lancelot Way, Lawrenceville, GA 30245, 404 963 4310

WALL, Rebecca C. '55 (See Maddox)

WALL, Robert Edward; '69 AB , '71 MPA ; Project Mgr., Search Grp., Inc., 1620 35th Ave., Sacramento, CA 95822, 916 392 2550; r. 6340 Lake Park Dr., Sacramento, CA 95831, 916 392 5690

WALL, Rodney Rhodes; '60 BBA , r. 3 N Lancaster Rd, Wilmington Island, Savannah, GA 31404

WALL, Rowe Trowell; '58 BSF , Dist. Forester, Ga. Forestry Comm., 6250 Warm Springs Rd., Columbus, GA 31904, 404 568 2158; r. 6130 Charing Dr., Columbus, GA 31904, 404 323 1968

WALL, Saundra '63 (See Arnold)

WALL, Sharon '71 (See Kossack)

WALL, Susan Jean; '76 MA ; r. 4519 Amherst Lane, Bethesda, MD 20014

WALL, Terry Ralph; '77 BBA ; Mgmt. Trainee; Fulton Natl. Bank of Atlanta, 55 Marietta St., Atlanta, GA 30303, 404 577-3500; r. 712 Pegg Rd. SW, Atlanta, GA 30315, 404 767 7732

WALL, Thomas H, Jr; '39 MSED ; r. Lo Hi, Valhalla Dr, Valdosta, GA 31601

WALL, Dr Thomas Henry; '71 BSA , '74 DVM , Veterinarian, Partner; Monroe Veterinary Clinic, PO Box 773, Monroe, GA 30655, 404 267-3690; r. 1015 E. Church St., Monroe, GA 30655, 404 267 7606

WALL, Vera Moulton (See Dunlevie)

WALL, Virginia Stoffregen (Charles G.); '34 ABED ; Retired Elem. Tchr.; r. Rt. 8, North Broad Ext., Rome, GA 30161, 404 291-8014

WALL, Dr W. Henry, Jr; '59 BS ; Oral and Maxilla Facial Surgeon; Pvt. Practice, 2300 Henderson Mill Ste. 316, Doraville, GA 30345, 404 939-8500; r. 3797 Briargreen Ct. NE, Doraville, GA 30340, 404 938-5338

WALL, Wanda French (Robert L.); '44 BBA , Homemaker; r. 7200 34th St. S., Apt. 12G, St Petersburg, FL 33711, 813 867-7457

WALL, William Alford; '50 JD ; Atty.; Pvt. Practice, 953 Canton St., Roswell, GA 30075, 404 993 4216; r. Rt. 1, Woodstock Rd., Roswell, GA 30075, 404 993-4378

WALL, William Donald; '72 BS , Computer Programming Mgr.; Cobb Cnty., Data Processing, PO Box 649, Marietta, GA 30060, 404 422-2320; r. 195 Beaver Pond Dr., Woodstock, GA 30188, 404 962-9589

WALL, Willie Joe, Jr; '74 BSED ; Dist. Svc. Rep., Cessna Aircraft Co., Atlanta, GA; r. 1959 Cooper Way, Jonesboro, GA 30236, 404 478-8672

WALLACE, Albert Bailey; '48 AB , '50 LLB ; Atty., Owner; Wallace and Latson, 157 S. McDonough St., Jonesboro, GA 30236, 404 478-6011; r. PO Box 565, Jonesboro, GA 30236, 404 478-6456

WALLACE, Alda '51 (See Cannon)

WALLACE, Anise Chason; '74 AB ; r. 2890 Wyngate, N.W., Atlanta, GA 30305

WALLACE, Anna Sue '42 (See Holden)

WALLACE, Anne F '48 (See Walker)

WALLACE, Anne Stribling; '41 BSC , r. 16 Cherokee Rd N W, Atlanta, GA 30305

WALLACE, Annie Florine; '45 BSED , '58 MED ; Retired Sch. Principal; r. 650 Oglethorpe Ave., Athens, GA 30601

WALLACE, Arthur Milton; '68 BBA ; Gen. Mgr.; Natl. Safe Corp., 1908 Calumet St., Clearwater, FL 33515, 813 442-5167; r. 2262 Glenmoor Rd South, Clearwater, FL 33516, 813 531-6983

WALLACE, Arthur Stephenson; '74 JD , Atty., Wilkinson, Wallace and Wilson, 563 Greene St., PO Box 1565, Augusta, GA 30903, 404 724-7077; r. 221 Chatham Road, Augusta, GA 30907, 404 863 5951

WALLACE, B Annette (See Pannell)

WALLACE, Barbara Ann McCormick (Furman T.); '52 AB , Homemaker; r. 1018 Glendalyn Cir., Spartanburg, SC 29302, 803 582-8214

WALLACE, Betty Abernathy (William A.); '48 BFA ; Tchr.; Hampton Elem. Sch., Hampton, GA 30228, 404 946-4345; r. Rt. 1, Box 30, Hampton, GA 30228, 404 946-4038

WALLACE, Betty Hooton (Harold W. Jr); '47 ABJ ; r. PO Box 188, Madison, GA 30650, 404 342 4390

WALLACE, Beverly Craigmiles (Louie P. Jr); '39 BSED , Elem. Tchr., Montgomery Cnty. Bd. of Educ., Montgomery, AL; 609 Forest Hill Dr., , AL 36109, 205 272-2838

WALLACE, Beverly '72 (See Kile)

WALLACE, Beverly Diane Lanier (Dale Eugene); '74 BSED ; r. 1347 Teakwood Trail, Stone Mountain, GA 30083

WALLACE, Bob R.; '71 MA ; Deputy Comm. for Admin.; Ga. Dept. of Human Resources, 47 Trinity Ave., Atlanta, GA 30334, 404 656-6395; r. 2932 Applewood Ct. NE, Atlanta, GA 30345, 404 939 1192

WALLACE, Brenda Lenet; '68 MED ; r. Route 2, Andalusia, AL 36420

WALLACE, Carol '59 (See Brawner)

WALLACE, Catherine '68 (See Smith)

WALLACE, Cathy Diane '71 (See Griffin)

WALLACE, Charles E.; '57 BSA , '72 MED ; Workmen's Compensation Bd.; State of Ga., 404 656-2936; r. 3478 Casa Woods Ln., Clarkston, GA 30021, 404 296 4582

WALLACE, Charles Garnett; '71 ABJ , Instr., Lincoln Cnty. Bd. of Educ., Lincolnton, GA 30817, 404 359-7251; r. PO Box 125, Lincolnton, GA 30817, 404 359-4264

WALLACE, Charles William, Jr; '71 ABJ , Sr. Producer, WAGA TV, 1551 Briarcliff Rd., Atlanta, GA 30302, 404 875 5551; r. 2563 Rockwood Way, Stone Mountain, GA 30087, 404 469 2979

WALLACE, Damon Strickland; '75 BSAE ; r. 8943 Fayetteville Rd, Jonesboro, GA 30236

WALLACE, Darrell; '76 BSED ; Park Crew Leader; Parks and Recreation, Gwinett Cnty., Ga.; r. 289 Hurricane Shoals Rd., Lawrenceville, GA 30245, 404 963 7036

WALLACE, David George; '70 BSF ; r. Rt. 9 Joycliff Rd, Macon, GA 31201

WALLACE, David Joseph; '74 BBA ; r. PO Box 351, Waynesboro, GA 30830, 404 554 3194

WALLACE, Deborah; '73 ABJ ; Payroll Mgr., Asst. to Controller, ITT Bldg. Svcs., Div. of ITT Svc. Indust., 1936 McKinney Ave., Dallas, TX 75201, 214 742 1880; r. 12834 Midway Rd., 1104, Dallas, TX 75234, 214 241 9907

WALLACE, Dorothy Murry (James J. Jr); '38 ABJ , Secy., Treas.; Southern Cross Corp., 1953 Dearing Cir., Atlanta, GA 30345; r. Redwine Plantation, Palmetto, GA 30268, 404 463-4024

WALLACE, Dr Douglas Wade; '67 BS , r. Dedr Me Usnr, Nrmc Pearl Harbor Box 121, FPO San Francisco, CA 96610

WALLACE, Egbert Ernest; '39 BSED ; Pres.; The Globetrotters, Inc., 241 W. Wieuca Rd. NE, Atlanta, GA 30342, 404 256-4570; r. 653 Loridan Dr. NE, Atlanta, GA 30342, 404 255-5594

WALLACE, Elizabeth Lynne; '73 BBA ; Jr. Programmer Analyst; Mgmt. Science America, 3445 Peachtree St., Atlanta, GA, 404 262-2376; r. 3399 Buford Hwy., Atlanta, GA 30329, 404 325 2232

WALLACE, Florence Saye; '33 ABED , '52 MED ; r. 125 Vista Dr., Warner Robins, GA 31093

WALLACE, Gene Austin; '68 MED ; r. 2799 Davidson Dr., Lithonia, GA 30058, 404 482 8780

WALLACE, George Harper, Jr; '70 MED , '74 EDS , Acct. Instr.; Coosa Valley Vocl.-Tech. Sch., 112 Hemlock St., Rome, GA 30161, 404 235-1142; r. 17 Riverview Rd., Rome, GA 30161, 404 234 6402

WALLACE, Dr George William; '75 EDD ; r. Tenn St. Univ. P. O. Box 835, Dept. of Adm. Curr. & Inst., Nashville, TN 37203

WALLACE, Glenn Thomas; '70 BBA , r. 112 Williams Terrace, Warner Robins, GA 31093

WALLACE, Gloria Jean '53 (See Cantrell)

WALLACE, Grace B. '65 (See Gingles)

WALLACE, Col Harold W., Jr; '47 BBA ; Retired, USAF; r. PO Box 188, Madison, GA 30650, 404 342 4390

WALLACE, Harold Whitney, III; '72 AB ; r. 1602 B Arnold Dr, Rantoul, IL 61866

WALLACE, Harriett L Walton (W. M.); r. 2011 Colonial Dr, Savannah, GA 31406

WALLACE, Helen Cable; '71 EDS ; r. P O Box 115, Waleska, GA 30183

WALLACE, Howard Pelham; '52 ABJ , '55 LLB , Atty.; Pvt. Practice, 406 S. Hill St., Griffin, GA 30223, 404 227-5585; r. 861 Woodland Dr., Griffin, GA 30223, 404 228-1612

WALLACE, Hugh L.; '41 BFA ; Architectural Delineator; Self Employed, Same as Residence; r. 1586 Ansley Ln., Atlanta, GA 30030, 404 875 4364

WALLACE, Iva '50 (See Alexander)

WALLACE, James J., Jr; '40 BSC , '48 BFA ; Landscape Architect; Alfred L. Simpson and Co., Inc., 5317 Campbellton Rd. SW, Atlanta, GA 30311; r. Redwine Plantation, Palmetto, GA 30268, 404 463-4024

WALLACE, James J., III; '69 AB ; r. Rt. 1 Box 170, Grovetown, GA 30813

WALLACE, James Oscar, III; '76 ABJ ; News, WALB-TV, Stuart Ave., Albany, GA 31701, 912 435-8386; r. 1658 North Columbia Place, Decatur, GA 30032

WALLACE, James Robert; '73 ABJ ; r. Box 718, Lithia Springs, GA 30057

WALLACE, Jeanette Clarke (Lucien E.); '44 BSHE , Tchr.; Atlanta Bd. of Educ., Atlanta, GA 30303; r. 306 Hunter Ridge, Marietta, GA 30067, 404 971 3170

WALLACE, Jeanne E. '56 (See Bethea)

WALLACE, Jerrold Mark; '77 BFA ; r. 2396 New Clinton Rd., Macon, GA 31201

WALLACE, John A.; '63 AB ; r. 2551 Woodward Way NW, Atlanta, GA 30305, 404 351-2243

WALLACE, John Bell, Jr; '67 AB ; Coord. Employment Programs; Ga. Dept. of Labor, 501 Pulliam St., Atlanta, GA, 404 656-5573; r. Rt. 6, Box 449, Griffin, GA 30223, 404 227-1047

WALLACE, Mrs Joseph Lee, Jr; '52 BSED ; r. c/o Mr. J. W. Jordon, Rt. 3, LaFayette, GA 30728

WALLACE, Joseph Robert; '74 BBA ; r. 3826 South Cove Drive, Birmingham, AL 35213

WALLACE, Justin Peter; '71 MBA , r. Neubarry Grove Ave, Dublin Ireland

WALLACE, K. Aurelia (Chick) Dunstan; '45 ABJ , '46 MA ; Prof., Tech. Writing; Santa Fe Comm. Coll., 3000 NW 83rd St., Gainesville, FL 32602, 904 377-5161; r. 2381 NW 18 Place, Gainesville, FL 32605, 904 372-8217

WALLACE, Kenneth Wesley; '77 ABJ , Outside Sales; Boyd Tire Co., 41 North Ave., Atlanta, GA 30308, 404 892-2693; r. 2623 Butner Rd., Atlanta, GA 30331, 404 344-3076

WALLACE, L Jean '63 (See Weaver)

WALLACE, Larry Richard; '72 BSED , '74 MED , Exec. Dir., Joint Apprenticeship and Training Trust, 5675 Tulane Dr. SW, Atlanta, GA 30336, 404 696-7121; r. 429 Rays Road, Stone Mountain, GA 30083, 404 292 4841

WALLACE, Laura '72 (See McIntosh)

WALLACE, Lottie S '49 (See Dortch)

WALLACE, Lura Manning; '36 ABED , Retired Tchr.; r. 94 Academy St., Alpharetta, GA 30201, 404 475 5053

WALLACE, Marilyn '70 (See Evans)

WALLACE, Mary Alice Bradford (Charles W., Jr); '72 BSED ; Homemaker; r. 2563 Rockwood Way, Stone Mountain, GA 30087, 404 469 2979

WALLACE, Mary Frances '38 (See Loomis)

WALLACE, Mary Frances (See Loomis)

WALLACE, Mary Helen; '76 BSED , '77 MED , Tchr.; Holsenbeck Elem. Sch., Rt. 4, Winder, GA 30608, 404 867 9530; r. 109 Westchester Cir. Apt. 12, Athens, GA 30606, 404 548 3843

WALLACE, Mary Lynn; '71 BSHE ; r. 80 Manning Rd, Marietta, GA 30060

WALLACE, Nancy Evelyn; '66 BSED , '70 MED , '73 EDS ; r. 388 Talcott Cir, Marietta, GA 30060

WALLACE, Norma A Blackman (Robert Webster); '44 BSHE , r. 114 Robert Toombs Av., Washington, GA 30673

WALLACE, Pamela A. Walker (Arthur M.); '74 BSHE , Tchr., Gourmet Cooking, Daniel's Gourmet Cooking, 1478A S. Belcher Rd., Clearwater, FL 33516, 813 536 7770; r. 2262 Glenmoor Rd South, Clearwater, FL 33516, 813 531 6983

WALLACE, Patricia Skelton (Harold E.); '45 BFA , '60 MED ; r. 2806 St. Leonard, Tallahassee, FL 32303, 904 385 1028

WALLACE, Patricia J (See Maugans)

WALLACE, Peggy Lynn; '67 AB ; r. 112 Williams Terr, Warner Robins, GA 31093

WALLACE, Polly Lupo Binkley (Charles L.); r. 3117 Altamont Ave, Jacksonville, FL 32208

WALLACE, Priscilla '66 (See Thomas)

WALLACE, Ray Linton, Jr; '74 BBA , r. 412 Arlington Rd., Savannah, GA 31406

WALLACE, Rebecca Abernathy; '72 BS ; r. 30 Woodlawn Avenue, Hampton, GA 30228

WALLACE, Richard Paul; '76 BS ; Asst. Mgr., Swensen's, Utica Sq., Tulsa, OK 74135, 918 747 4978; r. PO Box 188, Madison, GA 30650, 918 627 7448

WALLACE, Robert Glen; '70 MED ; r. 970 Durrell St SE, Austell, GA 30001

WALLACE, Robert Loyd; '68 BS ; r. 2147 Ingleside Ave, Macon, GA 31204

WALLACE, Robert Webster; '44 BSPH , r. 114 Robert Toombs Ave., Washington, GA 30673

WALLACE, Ronald William; '67 AB ; r. 886 Flagler Cir, Smyrna, GA 30080

WALLACE, Roy W., Jr; '40 LLB ; r. 2890 Wyngate Dr. NW, Atlanta, GA 30305, 404 351 1080

WALLACE, Ruth Hawkins (Grady E.); '64 MED , '71 EDS ; Tchr.; Forsyth Cnty. Bd. of Educ., Cumming, GA 30130, 404 887 6161; r. Route 3, Box 433, Cumming, GA 30130, 404 887 5557

WALLACE, Scherra C; '69 BFA ; r. Box 278, Star Rt 1, Beaufort, SC 29902

WALLACE, Susan '72 (See Currey)

WALLACE, Thomas Young; '70 BM , '72 MFA ; r. 828 Chestnut St, Laurens, SC 29360

WALLACE, Willard Charles; '49 BFA , Commercial Artist; Williams Paint Co., 1240 Spring St., Atlanta, GA 30309; r. 2487 Ridgefield Terr., Decatur, GA 30033, 404 634 8564

WALLACE, William A., Jr; '48 BS , Quality Control Supv.; Southern States, Inc., Georgia Ave., Hampton, GA 30228, 404 946-4562; r. Rt. 1, Box 30, Hampton, GA 30228, 404 946-4038

WALLACE, William Clarke; '49 BSPH ; Pharmacist, Walgreens, 9340 Floriland Mall, Tampa, FL 33612, 813 933 4004; r. 4704 Lumb Ave., Tampa, FL 33609, 813 833-4051

WALLACE, William Clyde; r. Box 6472, Marietta, GA 30060

WALLACE, William David; '72 BBA , '75 JD ; Atty., Assoc.; Spence and Milam, Same as Residence, 404 632-2225; r. PO Box 576, Blue Ridge, GA 30513, 404 632-3139

WALLACE, William Gordon; '30 BSF ; Forester, Ga. Dept. of Forestry; r. 1841 Gainsborough Dr., Chamblee, GA 30341, 404 457-9734

WALLACE, William Marcus; '72 BS ; Uniform Div. Cmdr.; Athens Police Dept., 133 E. Washington St., Athens, GA 30601, 404 543-2545; r. 100 Ruby Rd. 168, Athens, GA 30601, 404 548 6977

WALLACE, William Paul, Jr; '68 BSA ; r. 2309 Forest Glen, Albany, GA 31707

WALLACE, Wilmer Warren, Jr; '42 BFA ; r. 402 Ashland Dr, Augusta, GA 30904

WALLENDER, Lillian '42 (See Longley)

WALLER, Dr Alan Stephen; '72 BS ; r. 2440 Damascus Rd, Augusta, GA 30904

WALLER, Angela Keiser (Jerry M.); Homemaker; r. 4177 Pepperdine Dr., Decatur, GA 30034, 404 981-3179

WALLER, Benjamin Grady; '49 MED , Dean of Students; Ga. South. Coll., Statesboro, GA 30458; r. Woodlawn Dr. 105, Statesboro, GA 30458, 912 681 2460

WALLER, Betty Lee Rahn (H. B); '61 MED ; r. P O Box 25, Bloomingdale, GA 31302

WALLER, Beverly Anne; '73 MED ; r. P.O. Box 62, Charing, GA 31010

WALLER, Beverly Anne (See Mowbray)

WALLER, Dr Charles Eugene; '58 BS , Partner, Surgical Clinic of Anderson, PA, 801 N. Fant St., Anderson, SC 29621, 803 225 8671; r. 1417 Hilltop Dr., Anderson, SC 29621, 803 255-9757

WALLER, Charles F.; Offensive Coord., Washington Redskins, PO Box 17247, Dulles Intl. Airport, Washington, DC 20041, 703 471-9100; r. 12342 Folkstone Dr., Herndon, VA 22070, 703 860 0393

WALLER, Dr Charles Thomas; '59 MA , r. 215 Vista Drive, Athens, GA 30601

WALLER, Frances Elaine; '74 ABJ ; r. Route 2, Fitzgerald, GA 31750

WALLER, Frank Wirt III (Buddy); '76 ABJ ; Editorial Page Editor; Lenoir News — Topics, 123 Pennton Ave, Lenoir, NC 38645, 704 758 7381; r. 1600-A Norwood St, Lenoir, NC 28645, 704 728 3186

WALLER, Frederick Earl; '57 LLB , Postmaster, US Postal Svc., Bd. of Drs., Diamond, City of Bloomingdale, PO Box 95, Bloomingdale, GA 31302, 912 748 0922; r. Bloomingdale, GA 31302, 912 748 4464

WALLER, Harry Daniel; '67 BSA ; r. Rt. 1, Milner, GA 30257

WALLER, Hoyt Willie, Well Driller; r. PO Box 157, Griffin, GA 30295, 404 228 0263

WALLER, Jane Duncan Waldrop (Ken H.); '74 BSED ; Tchr., E. J. Swint Elem. Sch., Hwy. 138, Jonesboro, GA 30236, 404 471 0019; r. Rt. 2, Box 1197, Hampton, GA 30228, 404 477 0147

WALLER, Jerry Milton; '66 BSED ; Hosp. Sales Rep., Mead Johnson Pharmaceutical Co.; r. 4177 Pepperdine Dr., Decatur, GA 30034, 404 981 3179

WALLER, Rev John Elijah; r. 908 W Porkmont, Mobile, AL 36608

WALLER, John Ronald; '62 BBA , r. 9935 Huntcliff Trace NE, Atlanta, GA 30338

WALLER, Joyce Azilee; '71 BSED , Tchr., Shallowford Sch., 4680 Chamblee Dunwoody Rd., Chamblee, GA 30341, 404 457 1401; r. 1728 Johnson Rd. NE, Atlanta, GA 30306, 404 393 1528

WALLER, Leland Ervin; '62 BBA , Pres.; Atlantic and Pacific Life Ins. Co. of America, 2260 N. Druid Hills Rd. NE, Atlanta, GA 30329, 404 321 4520; r.

2351 St Deville NE, Atlanta, GA 30345, 404 636 0556

WALLER, Linda Thurmond (Charles A.); '62 BSED, Mktg Support Rep., Ofc. Products Div.; IBM Corp., Atlanta, GA, r. 2717 Preston Dr., Decatur, GA 30034, 404 243 0478

WALLER, Lynn '63 (See Harp)

WALLER, M Elaine Caras (John Ronald); '66 BSED ; r 9935 Huntcliff Trace NE, Atlanta, GA 30338

WALLER, Robert Edward; '74 BSED ; r. Box 247, Darlington School, Rome, GA 30161

WALLER, Robert Leake, III; '74 BSED ; Tchr.; Morrow Sr. HS, Old Rex Morrow Rd., Morrow, GA, r. 1825 Cambridge Ave., College Park, GA 30337, 404 768-0930

WALLER, Ronald James; '77 BSA , Grad. Student, Univ. of Ga.; r. 528 Whiteoak St., Thomson, GA 30824, 404 595 2815

WALLER, Ruth '61 (See Thompson)

WALLER, Ruth B '39 (See Hill)

WALLER, William Richard; '71 ABJ ; r. Mcc Rtg-10 Vmfat-101, Yuma, AZ 85364

WALLER, Willie Louis, Jr; '70 BSF ; r. P O Box 113, Midway, GA 31320

WALLER, Wylie Paul, Jr; '60 ABJ ; Sales Rep.; Schering Corp., Galloping Hill Rd., Kenilworth, NJ 07033; r. 2717 Asbury Terrace, Greensboro, NC 27408

WALLIN, Ms Nancy Andrea; '76 BMUS ; r. 845 West Seventh St., Hinsdale, IL 60521

WALLIN, Patricia L '68 (See Gillespie)

WALLIN, Virginia E '41 (See Hargis)

WALLING, Elizabeth Ann; '65 AB ; r. HQ European Exc. Ser , APO New York, NY 09245

WALLING, James Northcutt; '52 BFA ; r. 418 W Main St, McMinnville, TN 37110

WALLIS, Alice Marie Lackey (Jack); r. 6017 48th Ave Dr E, Bradenton, FL 33505

WALLIS, Bruce Allen; '72 BSA ; r. Box 169, Chalk Pt., West River, MD 20881

WALLIS, Carole V. '55 (See Kilgore)

WALLIS, Frances Louise; '40 AB , '42 MA ; Asst Prof ; Univ. of Ga., Eng. Dept., Athens, GA; r. 419A S Milledge Ave , Athens, GA 30605, 404 543-8417

WALLIS, George W, '53 AB , r 130 Curtis Dr, Athens, GA 30601

WALLIS, Linda Danell, '72 BSED , r Route 2, Lawrenceville, GA 30245

WALLIS, Margaret; '37 BSED ; r. Rt. 1 Box 235, Cumming, GA 30130

WALLIS, Dr Margaret Austine Hunter; '68 EDD ; r. 130 Curtis Dr, Athens, GA 30601

WALLIS, Martha Robison; '40 BSED ; Retired Tchr.; r. 104 Lake Forest Cir., Elberton, GA 30635

WALLIS, Melanie Rae; '74 BSED ; r. 913 S Hesperian, Santa Ana, CA 92703

WALLS, Candler Lindsey, Jr, '72 BSPH , Pharmacist; Repco, Carrollton, GA, 404 834 1091; r. 116 Crescent Ave., Carrollton, GA 30117, 404 834-2483

WALLS, Charles A.; '65 BSA ; Owner; Silver City Indust. Svc., Same as Residence; r. Route 3, Cumming, GA 30130, 404 887-6509

WALLS, Dorothy Reynolds (John H.); Acct.; Crisp Cnty., 112 23rd Ave. E., Cordele, GA 31015, 912 273-4671; r. Route 4, Box 288, Cordele, GA 31015, 912 273-4510

WALLS, Glenn Edwin; '59 MBA ; Pers. Dir.; Stone Mfg Co., 1500 Poinsett Hwy., Greenville, SC 29608, 803 242-6300; r. 104 Broughton Dr., Greenville, SC 29609, 803 235-7657

WALLS, Harry Terrance; '67 BBA ; Environ. Ofcr.; US Dept of Housing and Urban Dev , 230 Peachtree St., Atlanta, GA 30303, 404 221-6629; r. 4181 Glenn Street, Powder Springs, GA 30073

WALLS, Janice Lee; '75 BSED , '76 MED ; r. 2945 Blackberry Lane, Marietta, GA 30060

WALLS, Joseph Nixon; '60 BSED ; Tchr., Coach; Therrell HS, Atlanta, GA; r. 1495 Wheaton Ln., Marietta, GA 30067, 404 977-0316

WALLS, Lois '52 (See George)

WALLS, Mabel Nixon (J. A.); '68 MED ; r. Rt. 3 Box 262 C, Carrollton, GA 30117

WALLS, Margaret Lee Cromartie (Robert Lawrence), 60 BSHE , r 2650 Dunnmoreland Terrace, College Park, GA 30337

WALLS, Nancy Jane '77 (See Everett)

WALLS, Pat Clayton; '51 BSA ; r. Rt. 1, Chula, GA 31733

WALLS, Patricia Dianne '75 (See Bishop)

WALLS, Ray Bartley, 63 AB , r PO Box 1019, Ponte Vedra Beach, FL 32082

WALLS, Robert Lawrence, '60 BSED , r 2650 Dunnmoreland Terrace, College Park, GA 30337

WALLS, Rupert Joe; '61 BBA ; r. Rt 3, Cumming, GA 30130

WALLS, Sara Chastain (William Harold); '49 BSHE , r 421 Norwich St, Brunswick, GA 31520

WALLS, William Harold; '49 BSPH ; r. 421 Norwich St, Brunswick, GA 31520

WALPOLE, Howard Thompson, Jr; '77 BS ; r. 890 Longstreet Cir., Gainesville, GA 30501

WALRATH, Dr David Bernard; '64 DVM ; r. 16980 SW 288th St, Homestead, FL 33030

WALRAVEN, Annie Mae, '46 MED , r 405 Brookwood Lane, Lafayette, GA 30728

WALRAVEN, Billie Trunkey (Harold C.); '51 BSHE ; Homemaker, r 3253 Rilman Dr., Atlanta, GA 30327, 404 237 9603

WALRAVEN, Charles Anthony; '73 BBA ; Asst Mgr.; Ga. Textile Corp., River St., Calhoun, GA 30701, 404 629 4573; r. Rt. 4, Calhoun, GA 30701, 404 629-6703

WALRAVEN, Dwight Lamar, 67 BSF , r Rt 1, Calhoun, GA 30701

WALRAVEN, Dr Harold Clay, '50 BS ; Dentist; Pvt Practice, 1957 Howell Mill Rd NW, Atlanta, GA 30318, 404 355-6770; r. 3253 Rilman Dr., Atlanta, GA 30327, 404 237 9603

WALRAVEN, James Lee; '74 BFA ; Hardware Cnslt.; Beck and Gregg, Lucky St., Atlanta, GA 30132; r. Box 388, Dallas, GA 30132, 404 445 3398

WALRAVEN, Jeffrey Kevin; '76 BBA ; r. Rt. 2, Box 125, North Woods Rd., Watkinsville, GA 30677

WALRAVEN, Julia (See Hall)

WALRAVEN, Ronald Lee; '72 BBA ; r. Route 4, Calhoun, GA 30701

WALRAVEN, Susan Teresa; '75 BSHE ; r. 4247 Wood Forest Pl , Macon, GA 31204

WALRAVEN, Tony Derek; '68 BSA ; r. Route 1, Brooks, GA 30205

WALRAVEN, Wesley C., Jr; '67 BS ; r. Booze Mountain Rd, Lindale, GA 30147

WALRAVEN, Dr Wesley Clifton; '64 MED , '67 PHD ; r. City, Lindale, GA 30147

WALSEMAN, Clinton John; '73 BSA ; Dairy Mgr , Harold Cobbs, Rt 3, Lodi, WI 53555, 608 592 3550; r. RFD 3, Box 519, Lodi, WI 53555, 608 592-5347

WALSEMAN, Nancy Winkler (Clinton J.); Dairy Asst.; Harold Cobbs, Rt. 3, Lodi, WI 53555, 608 592 3550; r. Lodi, WI 53555, 608 592-5347

WALSER, Dr Mary Mae, '77 PHD , r 1971 Commonweath Ave , St Paul, MN 55108

WALSH, Ann Sabryna Knowles (Thomas Joseph, Jr); r. 1855 15th Ct NW, Winter Haven, FL 33880

WALSH, Anne O'Reilly; '75 MED ; r. 1314 South York St., Gastonia, NC 28052

WALSH, Carolyn C '32 (See Lamb)

WALSH, F. Rosalia Donnelly (B. W.); '44 BSED , '47 MED ; r. 53 Capri Dr, Ormond, FL 32074

WALSH, James Leo; '73 BSED ; r. 150 Herren Dr., Smyrna, GA 30080

WALSH, Jane Fite (Michael G.); '66 ABJ ; Homemaker; r. 485 Old Creek Rd., Atlanta, GA 30342, 404 252-1999

WALSH, Jean Katherine, '76 ABJ , Broadcast Traffic Mgr.; W.M. Zemp and Assoc., Inc., 1213 16th St. N., St Petersburg, FL 33733, 813 898 0881; r. 3747 42nd Way S., Apt. G, St Petersburg, FL 33711, 813 866-9049

WALSH, Jeanne '65 (See Turk)

WALSH, John Francis; r. 1855 NW 15th Ct, Winter Haven, FL 33880

WALSH, Col John James, Jr; '56 BSED ; r. Hqs Usa Readiness Region Ix, Presidio Of, San Francisco, CA 94129

WALSH, Joseph Richard; '76 JD ; r. 2530 Freydale Rd, Marietta, GA 30062

WALSH, Kathleen R. '73 (See Witmer)

WALSH, Marshall Thomas; '74 JD ; Atty., Assoc.; Gaines and Walsh, 150 Archer St., PO Box 5156, Spartanburg, SC 29304, 803 583-6363; r. 215 Springwood Dr., Spartanburg, SC 29302

WALSH, Mary Katherine; '76 AB ; r. 2530 Freydale Rd., Marietta, GA 30062

WALSH, Michael G.; '65 AB ; Partner; PC Assoc., 200, One Piedmont Ctr., Atlanta, GA 30305, 404 261-3667; r. 485 Old Creek Rd., Atlanta, GA 30342, 404 252-1999

WALSH, Patsy '71 (See Cain)

WALSH, Dr Richard Stewart, III; '74 DVM ; r. Rt. 3 Box 546, Greensboro, NC 27410

WALSH, Dr Robert Dupree; '64 BSA ; r. SW Foundation For Edu Research, PO Box 28142 8848 W Commerce, San Antonio, TX 78284

WALSH, Lt-Col(Ret) Robert Jos, Jr; '30 MS ; Retired, US Army, Consulting Scientist, Self Employed, PO Box 88, Los Altos, CA 94022; r. 521 San Felicia Way, Los Altos, CA 94022, 415 948 9377

WALSH, Robyn P. '62 (See Kelley)

WALSH, Rosalyn '31 (See Santy)

WALSH, Stephen Michael; '63 BBA ; r. 506 E 40th St, Savannah, GA 31401

WALSH, Suzanne '76 (See Fox)

WALSH, Thomas Joseph, Jr; '52 BSA ; Dir., Food Svcs.; Fla. St. Div. Health, Polk Cnty. Health Dept., Winter Haven, FL 33880, 813 294-7481; r. 1855 15th Ct. NW, Winter Haven, FL 33880, 813 293 6271

WALSH, William Alf, Jr; '52 BSED ; r. 67 Magnolia Ave, Maywood, NJ 07607

WALSH, William Francis; '74 ABJ ; r. 150 Herren Drive, Smyrna, GA 30080

WALSH, William Gregory; '70 MA ; Acct. Exec.; Merrill, Lynch, Pierce, Fenner and Smith, 255 E. Hancock Ave., Athens, GA 30601, 404 548-4281, r. PO Box 1951, 180 Watson Dr., Athens, GA 30603, 404 543-7863

WALSH, William John, Jr; '69 BBA ; Territory Sales Mgr.; Western Publishing Co., 1220 Mound Ave., Racine, WI 53402, 414 633-2431; r. 5104 Cedarwood Dr., Raleigh, NC 27609, 919 787 6533

WALSHE, Eileen Avis '38 (See Sehr)

WALSHON, Bernard, r Route 4, Box 564, Ft Pierce, FL 33450

WALSTON, Elizabeth Bynum (Frank L. Jr); '60 BSED ; Dev. and Evaluation; E. Carolina Univ., Greenville, NC; r. Rt. 2, Walstonburg, NC 27888, 919 747-3211

WALSTON, Frank Leslie, Jr; '59 AB ; Farmer; r. Rt 2, Walstonburg, NC 27888, 919 747 3211

WALSTON, Lynell Woodcock (Robert Harold); r Chicago Bears, 173 W Madison St, Chicago, IL 60602

WALSTON, Robert Harold; '63 BSED ; r. Chicago Bears, 173 W Madison St, Chicago, IL 60602

WALTER, Frances Cora Clary (Lamar Cobb); '65 AB ; r. 1209 Brightwood Dr, Savannah, GA 31406

WALTER, Judith Johnson (Hawley D.); '61 BS , Tchr.; Albany HS, 801 Residence Ave , Albany, GA 31701, 912 436-6313; r. 1001 Society Ave., Albany, GA 31701, 912 432-5822

WALTER, Katherine Hall (William M , Jr); '62 BSED ; Spec. Educ. Tchr.; Washington Sixth Grade Ctr., 1000 Fayeteville St , Raleigh, NC 27601, 919 755 6885; r. 2128 Cowper Drive, Raleigh, NC 27608, 919 787 9328

WALTER, Lamar Cobb; '64 AB , '66 LLB ; r. 1209 Brightwood, Savannah, GA 31406

WALTER, Margaret Childs (Frank S.); '45 ABJ , Secy., Treas.; Frank Walter Sportswear Contractors, Inc., 801 Crocker St., Los Angeles, CA 90021, 213 623 6991; r. 4500 Jasmine, Culver City, CA 90230, 213 839-5732

WALTER, Margaret Diane Ransbotham (Robert Edmund), 73 BSED , r Medical College of Georgia, Box 1450, Augusta, GA 30902

WALTER, Molly '70 (See Burnham)

WALTER, Nellie Rucker (Henry A. Jr); '36 BS , Tchr , Putnam Vocl HS, 1600 State St Springfield, MA 01109; r. 1183 Longmeadow St., Longmeadow, MA 01106, 413 567-7104

WALTER, Patricia Ann; '65 BSED , '67 MED ; r. Rt 13, Box 233d, Gainesville, GA 30501

WALTER, Pearl Elizabeth Free (Selwyn B.); '29 BSHE ; Former Home Econ. Tchr.; r. 6705 40th Ave. University Pk., Hyattsville, MD 20782, 301 277-0036

WALTER, Richard Frederick; '72 BSED ; r. 1215 Ahaluna Dr NW, Gainesville, GA 30501

WALTER, Dr Robert Edmund; '74 BS ; r. Medical College of Ga, Box 1450, Augusta, GA 30902

WALTER, Robert Lynn; '61 BSED ; Tchr., Coach, Calhoun City Bd. of Educ., Calhoun, GA 30701, 404 629-9213; r. 112 Devonwood Dr., Calhoun, GA 30701, 404 629 5497

WALTER, Robert Wayne; '64 BS ; r. Box 2228, APO New York, NY 09179

WALTER, Sandra Lee '75 (See Wooley)

WALTER, Stephen Burch; '70 MED ; r. 907 Croach Dr, Pendleton, SC 29670

WALTER, Sue '57 (See Mitchell)

WALTER, Dr Thomas James; '73 PHD ; Research Chemist; Ethyl Corp., PO Box 341, Baton Rouge, LA 70821, 504 359-2208; r. 10686 Danbury Dr., Baton Rouge, LA 70809, 504 293-0752

WALTER, Dr William Mood, Jr; '63 PHD ; Research Chemist; USDA, Agricultural Research Svc., Dept of Food Sci., N. Car. St. Univ., Raleigh, NC 27607, 919 737-2968; r. 2128 Cowper Drive, Raleigh, NC 27608, 919 787-9328

WALTERHOUSE, Patricia Sue '72 (See White)

WALTERS, Allen Jackson; '31 BSC ; Retired Tchr., r. 5555 Woodland Dr., Douglasville, GA 30135, 404 942-0567

WALTERS, Andrea Jean; '74 BSHE ; Instr.; Carroll Cnty. Bd. of Educ., C-7, Carroll Vista Apts., Villa Rica, GA 30180, 404 459-6785; r. Route 2, Hartwell, GA 30643, 404 376-2301

WALTERS, Anita Braun; '69 BSED ; r. 4939 Lisa Ct., Columbus, GA 31907

WALTERS, Ann '70 (See Rhoads)

WALTERS, Anne '73 (See Harcourt)

WALTERS, Ard Victor, Jr; '65 BBA ; Cnty. Exec Dir.; Toombs ASCS Ofc., 116 NW Broad St., Lyons, GA 30436, 912 526-6154; r. Rt. 1, Peterson Ave., Lyons, GA 30436, 912 526-3293

WALTERS, Bascom Lane; r. 707 S Grant St, Fitzgerald, GA 31750

WALTERS, Beverly Kay; '77 BBA ; r. 311 Imperial Circle, Warner Robins, GA 31093

WALTERS, Brenda Herren (Nolan J.); '74 BBA , Acct.; John Gibson, Box 1766, Tifton, GA 31794, 912 386-2980; r. 1220 N. College, 3, Tifton, GA 31794, 912 382-7051

WALTERS, Burke Hood; '72 BSFR ; Registered Forester, Pineland Plantation, Rt 1, Box 12, Newton, GA 31770, 912 734-5471; r. Route 1, Box 16C, Newton, GA 31770, 912 734-5693

WALTERS, C Joyce Hancock (Roger Eugene); '55 BSHE ; r. 111 S Mall St, Trussville, AL 35173

WALTERS, Carole Lillian Lowe (Douglas Bruce), '71 BSED ; r. 205 Rollingwood Dr, Athens, GA 30601

WALTERS, Carolyn Annette Goodroe (Thomas O'Neal); '73 EDS ; r. 2325 Winchester Dr, Columbus, GA 31904

WALTERS, Cheryl Yvonne '70 (See Rahaim)

WALTERS, Claire Stephens Owens (Donald L.); '68 BBA , Asst Exec Dir , Houston-Galveston Area Council, PO Box 22777, Houston, TX 77027, 713 627-3200; r. 2134 Fairview, Houston, TX 77019, 713 523-4133

WALTERS, Donald Arelim; '51 LLB ; r. 3307 Sir Henry St, East Point, GA 30344

WALTERS, Dr Douglas Bruce; '71 PHD ; r. 205 Rollingwood Dr, Athens, GA 30601

WALTERS, Edna Barnett (W. Hoyt); '67 MED , '71 EDS ; Tchr.; Floyd Cnty. Pub. Schs., Rome, GA; r 2625 Garden Lakes Blvd., Rome, GA 30161, 404 232-5614

WALTERS, Dr Edward Mayes; '68 MA , '70 PHD ; r 140 Leighton Rd, Oxford, MS 38655

WALTERS, Elivia Louise; '76 BSED ; r. PO Box 2213, Bainbridge, GA 31717

WALTERS, Florence L '62 (See Ferguson)

WALTERS, Frances '52 (See Harrison)

WALTERS, George Lee; '56 BBA ; Mgr., Employee Relations; General Electric Credit Corp., 260 Long Ridge Rd., Stamford, CT 06902, 203 357 4491, r 37 Wells Road, Monroe, CT 06468, 203 268 4731

WALTERS, Dr Gordon Ervin; '50 BS ; r. 1500 Johns Rd, Augusta, GA 30904

WALTERS, Herman Rudolph; '75 MBA ; r. PO Box 58, Warner Robins, GA 31093

WALTERS, Irene Williams, 68 BBA , r 112 Evergreen Trail, Gainesville, GA 30501

WALTERS, Jack Lee, Jr, 75 MED , r 4511 Cloverdale Loop, Hixson, TN 37343

WALTERS, Jacqueline '59 (See Fargo)

WALTERS, James Doyle, '69 BSA ; r. 4690 Log Cabin Dr, Apt 504 7, Macon, GA 31204

WALTERS, James Lorimer (Larry), '41 BSA , Owner; Larry Walters Furniture, 810 Main St , Linden, AL 36748, 205 295-8787 , r 1500 Crescent Dr., Linden, AL 36748, 205 295 4122

WALTERS, James M., '75 BFA ; Warehouse Mgr , TEC — America, Peachtree Industrial Blvd., Atlanta; r 4017 Kirksford Dr , Decatur, GA 30032, 404 589 0636

WALTERS, Jeannie E. '64 (See Worlock)

WALTERS, Jennifer Solomon (Stephen B.); '68 BSED ; Homemaker; r. 1478 Kennebec Rd., Flint, MI 48507, 313 694 8446

WALTERS, Jesse William; '48 LLB , Atty., Partner; Perry, Walters, Lippitt and Custer, 409 N. Jackson St., Albany, GA 31701, 912 432 7438; r. 3100 Coventry Rd , Albany, GA 31707, 912 435-4735

WALTERS, Joseph R., Jr; r. 2603 Country Club Drive, Columbus, GA 31906

WALTERS, Julia Ann (See Rhino)

WALTERS, Katherine B., '71 EDS ; r. 302 Carriage Way, Eatonton, GA 31024

WALTERS, Lucy Yancey (Jesse W.); '47 AB ; Homemaker; r. 3100 Coventry Rd., Albany, GA 31707, 912 435 4735

WALTERS, Margaret McGaughey (James M.); '75 BSHE , McGraw Hill, 1316 W Peachtree St , Atlanta, GA 30309, 874 6332; r. Editor, Decatur, GA 30032, 404 289 0636

WALTERS, Margaret L '68 (See Chapman)

WALTERS, Myrtle V. '44 (See Meeks)

WALTERS, Nolan Jay; '71 AB , '73 MA ; r. 1028 Forest Glen, Albany, GA 31705

WALTERS, Patrice '73 (See Stewart)

WALTERS, Phyllis Taylor (Robert Slappey, Jr); '69 BSED ; r. 109 Sandy Run Dr, Warner Robins, GA 31093

WALTERS, Raymond Lamarne; '70 BBA ; r. 1014 Fairfield Ave, North Augusta, SC 29841

WALTERS, Dr Richard Paul; '73 PHD ; Dir., Life Enrichment Ctr.; Pine Rest Christian Hosp., 6850 S Division, Grand Rapids, MI 49508, 616 455 5000, r 5500 Waterbury Pl SE, Kentwood, MI 49508, 616 455-4689

WALTERS, Richard William; '69 MED ; Tchr., Grayslake Elem. Schs., 275 S. Lake St., Grayslake, IL 60030, 312 223-8222, r 148 Prairie View, Grayslake, IL 60030, 312 223-8207

WALTERS, Robert Slappey, Jr; '69 BBA ; r. 109 Sandy Run Dr, Warner Robins, GA 31093

WALTERS, Roger Eugene; '57 BSAE , '61 MS ; r 111 S Mall St, Trussville, AL 35173

WALTERS, Shirley Anne '53 (See Waters)

WALTERS, Dr Stephen Bruce; '65 AB ; Clinical Psychologist; Ctr. for Psychological Couns., PC, 1083 Professional Dr., Flint, MI 48504, 313 732 3860; r. 1478 Kennebeck Dr., Flint, MI 48507, 313 694 8446

WALTERS, Stephen Howard; '71 BS ; r. Rt 4 Box 62A, Athens, GA 30601

WALTERS, Ms Theresa Anne; '76 BSA ; r. 808 Harvey St , Millen, GA 30442

WALTERS, Thomas Mell, 67 AB , r 7850 Brookhollow, Dallas, TX 75235

WALTERS, Traul Garland; '27 BSA ; Retired Ga State Supt of Agr Educ , r Rt 1 Box 113, Lavonia, GA 30553, 404 356 4501

WALTERS, W G. Bill, Safety Engr.; Hq. US Army Forces Cmd., Ft McPherson, Atlanta, GA, 404 752 3619; r. 2721 The Foutainbleu, Atlanta, GA 30331, 404 349 2985

WALTHALL, Frank W., Jr, '49 BBA , Pres., Walthall Oil Co., PO Box C, Macon, GA 31204, 912 743 5484; r. 2725 Hilandale Cir , Macon, GA 31202, 912 745 6487

WALTHALL, Janet Fortson (Frank W. Jr); '49 BBA , r 2725 Hillandale Circle, Macon, GA 31204, 912 745 6487

WALTHER, Betty '73 (See Biggers)

WALTHER, Marion S. Chandler (Ewell P. Jr); '56 AB ; r. 1711 Palmer Ave., New Orleans, LA 70118, 504 866 3891

WALTHER, Robert Gordon 51 LLB , Atty , Partner, Wright, Walther and Morgan, PO Box 151 Rome GA 30161 404 291-8100, r Rt 10, Horseleg Creek Rd., Rome, GA 30161, 404 232 6265

WALTHER, Susan Quarles '76 (See Voshell)

WALTHER, Thomas Roy; '72 BBA , r. PO Box 127, Lee, FL 32059

WALTMAN, Susan Carol 73 AB 75 MSW Assoc Atty , Drinker Biddle and Reath, 1100 Philadelphia Natl Bank Bldg Broa Philadelphia, PA 19107, 215 491 7200; r. 5 North Tenth St., Millville, NJ 08332, 609 825 5637

WALTON, Abel Benjamin, Jr; '68 BSPH ; Pharmacist, Fowler's Pharmacy 1908 Laurens Rd., Greenville, SC 29607, 803 288 5920; r 103 Gilder Creek Dr , Rt 6, Greenville, SC 29607, 803 288 3645

WALTON Allen Wayne 74 BBA Trainman Seaboard Coast Line Railroad, Manchester, GA 31816; r PO Box 97, Woodbury, GA 30293, 404 553-5207

WALTON, Barbara Ellen, '76 MS , r 2234 Overton Rd , Augusta, GA 30904

WALTON, Bryant G.; r PO Box 60, Clinton, SC 29235

WALTON, C Wilton, '59 BSA , r River Rd Route 3, Ft Valley, GA 31030

WALTON Dr Carl Edwin Jr 72 BSA 76 DVM r 4111 G Belvedere Sq, Decatur, GA 30035

WALTON, Carolyn Cunningham (William L.); '48 BSHE , Homemaker, r Rt 2, Box 305, Eatonton GA 31024, 404 485-6360

WALTON Cherry F 73 (See Jordan)

WALTON, David Paul, '71 BBA , '73 MBA , Mgr Mgmt Infor System Wilkins Indust Newton Bridge Rd , Athens, GA 30601, 404 546 7960, r 160 Cavalier Road, Athens, GA 30606, 404 546 7653

WALTON Donald Frist 74 JD Atty Steinner Wilson Beals and Stockland 1210 Peachtree Ctr S Atlanta GA 30303 404 522 1800 r 2769 Ashford Rd NE Atlanta GA 30319 404 458 5431

WALTON, Doris C Cooper (Charles E III); '46 BFA , r 707 W Herbert St, Demopolis, AL 36732

WALTON, Edwin C , 67 BBA , r 5246 Waterford Dr, Dunwoody, GA 30338

WALTON, Edwin Thomas; '76 BBA ; Asst. Mgr.; S S Kresge Co., 550 First Colonial Rd., Virginia Beach, VA 23451, 404 422 4144; r. 2542 Gordon Circle SE, Smyrna, GA 30080, 404 425-0594

WALTON, Elaine '74 (See Kromhout)

WALTON, Elizabeth Ann Jeffrey (Edwin C.); '69 AB ; Homemaker; r. 5246 Waterford Dr., Dunwoody, GA 30338, 404 394 6008

WALTON, Elsie; '71 EDS ; r. 3345 Bloomfield Dr, Macon, GA 31206

WALTON, Esther Ann Howell (David W.); '73 BSED ; Homemaker; r. 213A Kenny Rd., Athens, GA 30606, 404 546-9024

WALTON, Frances E Reid (Samuel L.), Retired Tchr.; r. 167 S. Court St., Luray, VA 22835, 703 743 5826

WALTON, George Britain; '24 BS ; r. Chadbourn, NC 28431

WALTON, Grace E (See Brett)

WALTON, Harold Dean; '74 MED ; r. 183 Poplar Street, Prattville, AL 36067

WALTON, Harriett L (See Wallace)

WALTON, Harry Philip, Jr; '61 BLA ; r. 582 Alston Rd, Memphis, TN 38126

WALTON, James Burley; '74 JD ; Assoc.; Cobb Blandford Werbin, 3508 Broad St., Chamblee, GA 30341, 404 458-0186; r. 4307B N. Shallowford Rd , Chamblee, GA 30341, 404 451-6020

WALTON, James Willard, Jr; '71 BSA ; r. Rt 3 Box 219 N Mechanicsville, MD 20659

WALTON, Jane Webb (Jesse D. Jr); r. 2080 Fairway Circle NE, Atlanta, GA 30319, 404 634 2033

WALTON, Joseph Moore; '62 BSED , '68 MED , '76 EDS ; Tchr., Math.; North Hall HS, Rt. 9, Gainesville, GA 30501, 404 983-7331; r. PO Box 249, Social Circle, GA 30279, 404 536-5084

WALTON, Judith Jordan, '70 BSED , r Depot Street, Leary, GA 31762

WALTON, Kenneth Gordon, '62 BS , Instr., Psychobiology, Harvard Med Sch , Dept of Psychiatry, McLean Hosp., Mill St., Belmont, MA 02178 617 855-2412, r 48 Marshall St, Brookline, MA 02146

WALTON, Margaret E.; '72 AB ; r. 2234 Overton Road, Augusta, GA 30904

WALTON, Mary Elizabeth Stoffregen (Carl Edwin, Jr); '74 BS ; r. 4111-G Belvedere Sq, Decatur, GA 30035

WALTON, Mary Frances '50 (See Willis)

WALTON, Miller Carswell; '22 BL ; Atty., Partner, Walton Lantaff Schroeder and Carson, 900 Alfred I duPont Bldg , Miami, FL 33131, 305 379-6411; r 3644 SW Third Ave , Miami, FL 33145

WALTON, Nellie K '61 (See Heaton)

WALTON, Dr Nyle Keith, '74 PHD , r 311 Northwest 19th Street, Gainesville, FL 32603

WALTON, Olin Eugene, '48 BBA , Investment Acct Pinellas Cnty Bd of Cnty Comms , 315 Haven St , Clearwater, FL 33516, 813 448-2453, r. 1731 65th Way N., St Petersburg, FL 33710, 813 343 6821

WALTON, Patricia Elaine '69 (See McDuffie)

WALTON, Peter William; '67 BSF ; r. 23 Purcell'S Trailer Ct, Campbellsville, KY 42718

WALTON, Ralph Dee; '63 MED ; r. PO Box 106, Bellville, GA 30414

WALTON, Dr Robert Ellis, 59 DVM , Owner, Longwood Veterinary Clinic, 305 834-2526; r 1080 W Sandlando Springs Rd., Longwood, FL 32750, 305 295-1190

WALTON, Ms Ruby Dean, 77 MED , r 4181 Hambrick Way, Stone Mountain, GA 30083

WALTON, Sarah Anne; '61 BS ; r. 4620 Wieuca Rd NE = 14, Atlanta, GA 30342

WALTON, Shigeko Sato, 72 MFA , r 713 Kensington Ave, Salt Lake City, UT 84105

WALTON, Theodore Paul, 74 ABJ , r 2907 Broadview Dr , Huntsville, AL 35810

WALTON, Dr Tommy L., Jr; '49 BSA , '52 MSA ; r 535 Riverhill Dr., Athens, GA 30606, 404 543 0668

WALTON, Tommy Laurice, III; '71 BBA , '74 MSW , Dir Jackson Cnty Mental Health Ctr , PO Box 356, Jefferson, GA 30549, 404 367-5258; r. Rt 2 Box 151, Watkinsville, GA 30677, 404 725 5832

WALTON, Vera '27 (See Mooers)

WALTON, Virginia H.; '64 MED ; r. 521 Pitt-More Road, Statesboro, GA 30458

WALTON, Walter John, '69 BSA ; Sales Rep.; USS Agr Chemical, Inc , PO Box 631, Columbus, GA, r Rt 2 Ft Valley, GA 31030, 912 825-2805

WALTON, William Love, r Rt 2, Box 305, Eatonton, GA 31024

WALTON, William Thomas, '75 BBA ; r. Jefferson Rd , Commerce, GA 30529

WALTZ, Charleen Ann, 72 MSW , r 5235 Lomalinda NE, Canton, OH 44714

WALZ, Elizabeth Burke Adams (Jack); '59 AB ; r 510 Riverhill Dr NW, Atlanta, GA 30328, 404 255 8803

WALZ, Susan Ann, '76 BSED , Tchr., Spec Educ., Buford HS, Hill St , Buford, GA, 404 549 5216, r 3189 Apt K, Pierce Ct , Norcross, GA 30017, 404 448 1497

WAMMOCK, Bert F , Jr 69 BBA , Sales Mgr , Adrian Housing Corp , PO Box 246, Adrian, GA 31002 912 668 3231, r PO Box 153, Adrian, GA 31002, 912 668 3294

WAMMOCK, Carolyn E.; '57 ABJ , Tchr., DeKalb Cnty Sch Bd , r 2380 Hawthorne Dr , Atlanta, GA 30345, 404 938 1418

WAMMOCK, D Sharon Woods (Richard H.); '64 BSED , r 13949 Shipwreck Cir N , Jacksonville, FL 32224, 904 737 7642

WAMMOCK, Gary Allen; '72 BBA ; r. P O Box 284, Sylvania, GA 30467

WAMMOCK, Dr Hoke; r. 771 Lakewood Dr, LaGrange, GA 30240

WAMMOCK, Richard Hoke; '65 BSED , '66 MED , Tournament Mgr.; Professional Golf Assoc. Tour., 3947 Boulevard Ctr. Dr., Ste. 103, Jacksonville, FL 32207, 904 399-5950; r. 8880 Old Kings Rd. S., Apt. 14W, Jacksonville, FL 32217, 904 737-7642

WAMPLER, Samuel E; '66 BBA ; r. 3612 W Clark Cir, Tampa, FL 33609

WAMSLEY, Corinne Jewell (William), '41 BS , r P O Box 52, Olmstedville, NY 12857

WAMSLEY, Mary (See Musser)

WAN, Dr Thomas, '68 MA , '70 PHD , Prof of Sociology, Univ of Md , 5401 Wilkens Ave , Baltimore, MD 21228, 301 455-2074; r. 5576 Eaglebeak Row, Columbia, MD 21043, 301 997 4191

WANAMAKER, Daniel K.; '77 DPA ; r. 708 McElory Ave., Bowling Green, KY 42101

WANAMAKER, Marvine Rider (Daniel K.); '68 BSED , '70 MA ; Coord. of Orientation and Spec Projects; West. Ky. Univ., Wetherby Admin. Bldg., Bowling Green, KY 42101, 502 745-4241; r. 708 McElroy Ave., Bowling Green, KY 42101, 502 843 1600

WANG, Der-Ming; '76 MA ; r. 2886 Eisenhower Pkwy., Ann Arbor, MI 48104

WANG, Joe Nell, '60 BSA , r Box 1336, Gainesville, GA 30501

WANG, Shi-Chang; '74 MAEX ; r. No 15 Sublane 16, Lane 245, Chienkuo S Road, Taipei Taiwan

WANG, Ms Sung Lan; '76 MAT ; r. 517 Fu-Kin St., Taipei Taiwan

WANGBERG, Eunice K. '70 (See Phillips)

WANINGER, David Allen; '71 BS ; r. 517 Navarro Dr, Warner Robins, GA 31093

WANINGER, Joann '74 (See Bates)

WANK, Marc Hyman; '75 BBA ; r. 130-2 Chateau Terr, Athens, GA 30601

WANN, Howard Johnson; '76 AB ; r. 5663 Colton Dr NE, Atlanta, GA 30342

WANN, Thomas Patrick, Jr; '76 ABJ ; r. 5663 Colton Dr. NE, Atlanta, GA 30342

WANNAMAKER, Wade Graham; '64 MS ; r. 4307 Lake Forest Dr , Kalamazoo, MI 49008, 616 382-1563

WANSKER, Robert Lewis; '51 AB ; r. 4717 Roswell Rd NE, Apt N 10, Atlanta, GA 30342

WANSLEY, Ann Compton Wright (J. David); '73 BSED , '74 MED ; Speech and Lang. Therapist; Fulton Cnty. Bd. of Educ., 786 Cleveland Ave. SE, Atlanta, GA, 404 768-3600; r. 2481 Melinda Dr NE, Atlanta, GA 30345, 404 636-5826

WANSLEY, Charles C.; '50 ABJ ; Mktg. Sales; The Coca-Cola Co., 310 North Ave., Atlanta, GA, 404 897 2600; r. 3894 Land O Lakes Dr., Atlanta, GA 30342, 404 237-0075

WANSLEY, Curtis James; r. RFD 1, Middleton, GA 30654

WANSLEY, Dorothy G '41 (See Whitlow)

WANSLEY, Ernestine '43 (See Fryer)

WANSLEY, Gerald Sanford; '59 BBA ; Dairy Plant Mgr.; Mathis Dairy, 3181 Rainbow Dr., Decatur, GA 30034, 404 289-1433; r. 3131 Rainbow Dr., Decatur, GA 30034, 404 288-6876

WANSLEY, James Hoyt; '66 BBA ; r. 3594 Ridge Avenue, Macon, GA 31204

WANSLEY, James Wesley, '75 MBA , Grad Student, Finance; Univ. of S. Car.; r. 2133 Winsor Hills Dr., Columbia, SC 29204, 803 787-6710

WANSLEY, John David; '73 ABJ ; Dir., Membership Dev.; Gwinnett Cnty. Chamber of Commerce, 1100 Plaza Dr., Ste. 2, Lawrenceville, GA 30342, 404 963-5128; r. 2481 Melinda Dr. NE, Atlanta, GA 30345, 404 636-5826

WANSLEY, Kaye Darlene George (James Hoyt); r 3594 Ridge Avenue, Macon, GA 31204

WANSLEY, Lamar Travis; VP; Ga. Power Co., PO Box 1208, Valdosta, GA 31601, 912 244-1260; r Rt. 1, Box 6, Valdosta, GA 31601, 912 244-2042

WANSLEY, Mack Carter, Jr; '54 BBA ; Secy., Treas.; Wansley Motor Co., Hwy. 59, Carnesville, GA 30521, 404 384 2915, r Box 303, Carnesville, GA 30521, 404 384 2905

WANSLEY, Mary '48 (See Solomon)

WANSLEY, Mitchell Earl; r. RFD 1, Middleton, GA 30654

WANSLEY, Ottie (See Colbert)

WANSLEY, Patricia '73 (See McLanahan)

WANSLEY, Ruby Gail; '68 BSHE , '71 MED ; r. 508 S Jefferson St, Washington, GA 30673

WANSLEY, Ruth Roper (Lamar T.); r. Rt. 1, Box 6, Valdosta, GA 31601, 912 244 2042

WANSLEY, Virginia A '65 (See Darden)

WANSLEY, William R, r 508 S Jefferson St, Washington, GA 30673

WANZOR, Scott Edward; '76 BSA ; r. 81 Radcliff Ave., Port Washington, NY 11050

WAO, Ms Susan Odum; '76 BSED ; r. PO Box 948, Bethlehem, GA 30620

WAPNICK, Wendy R '72 (See Reiman)

WARBINGTON, Betty Teel (James D.); '60 BSED , Tchr.; Vienna Primary Sch , Ninth St., Vienna, GA 31092, 912 268 4014, r Rt 3, Vienna, GA 31092, 912 268 9181

WARBINGTON, James Doby; '58 BSA ; Chmn , Bd of Educ; Farmer, Dooly Cnty Sch System; r. Rt 3, Vienna, GA 31092

WARBINTON, Lynda Ruth Ackman (Bert J.); '65 BSED , Tchr , Fulton Cnty Bd of Educ , r 3227 W Shadowlawn, Atlanta, GA 30305, 404 233 9510

WARCHAK, Aliene Yancey (John S.); '76 EDS , Tchr ; Bibb Cnty Bd. of Education, 1210 Shurling Dr , Macon, GA 31211, 912 746 4216; r. 2341 Upper River Road, Macon, GA 31201, 912 742 5822

WARD Albert Alfred, III, 74 BMUS r 6245 Campbellton Road, Atlanta, GA 30331

WARD, Anne Mcneill '51 (See Cork)

WARD, Ms Anne Elizabeth Ramsey; '76 BFA ; r. Rt 1 Riverbend Dr. Apt. C-3, West Columbia, SC 29169

WARD, Barbara Pond (H. Crawford); '69 AB , Homemaker, r 4056 Harvey Ave , Western Springs, IL 60558, 312 246-2873

WARD, Barbara; '55 BFA ; r. 385 Grace Chur St, Rye, NY 10580

WARD, Ms Barbara Jean; '75 BSA ; r. 201 Canal Road, Brunswick, GA 31520

WARD, Dr Benjamin Y , '53 DVM , Owner, Boulevard Veterinary Hosp., 6636 Virginia Beach Blvd., Norfolk, VA 23502, 804 461-4416; r. 323 Overland Rd., Virginia Beach, VA 23502, 804 497 8220

WARD, Beverly Gayle '72 (See Harris)

WARD, Billy Otis; '51 BBA ; Secy.-Treas.; Brooks Auto Parts, Inc., PO Box 610, Douglas, GA 31533, 912 384-7818; r. 1003 N. Dewey Ave., Douglas, GA 31533, 912 384-3780

WARD, Bradley Lee; '75 BS ; Student; Duke Sch. of Med., Box 2822, Duke Med. Ctr., Durham, NC 27710; r. Route 1, Taylorsville, GA 30178

WARD, Brenda; '68 BFA ; r. 1265 Avon Ave SW, Atlanta, GA 30310

WARD, Candida Coulon (Stanley P.); '71 AB ; Svc Coord.; Pulte Homes Corp., 6675 Peachtree Industrial Blvd., 201, Doraville, GA 30360, 404 448-3542; r. 1661 Berkford Ct., Atlanta, GA 30319, 404 449-4626

WARD, Candler Symmes; '71 AB ; r. 3396 Catalina Dr, Chamblee, GA 30341

WARD, Carole Lynn; '70 AB ; r. 3873 Rains Ct NE, Atlanta, GA 30319

WARD, Carolyn McCoy '73 (See Williams)

WARD, Charles Houston; '53 BSA ; Territory Sales Mgr.; FMC Corp., Agr. Chem. Div.; r. 6542 Heather Dr., Lockport, NY 14094, 716 434-2361

WARD, Dr Charles Mccuin; r. Box 203, Dawson, GA 31742

WARD, Dr Charles Stanton; '54 BSA , '63 MS , '69 PHD ; Asst. Prof., Animal Sci. Dept.; Univ. of Ga., L-P Bldg., Athens, GA 30602, 404 542-1852; r Route 3, Athens, GA 30605, 404 548-4397

WARD, Charlie Mae '76 (See Wilson)

WARD, Cheryl Willingham (Eugene L.); '68 AB ; r Box 5144, Athens, GA 30604

WARD, Cheryl Lynn, '76 BSA , r Box 116, Nicholson, GA 30565

WARD, Clifton Albert; '36 BSA ; Asst. Comm.; Ga Dept. of Agr., Capitol Sq., Atlanta, GA 30334, 404 656-3621; r. Rt. 2, Box 123A, Bogart, GA 30622, 404 769-7223

WARD, Clifton Lee; '71 BBA ; r. 2308 Debbie Dr., Dothan, AL 36301

WARD, Comer Lee, Jr; '68 AB ; r. 916 Dickerson St, Bainbridge, GA 31717

WARD, Cynthia Myers (Clifton L.); '72 BSHE ; Homemaker; r. 2308 Debbie Dr., Dothan, AL 36301, 205 982-5218

WARD, Dr Daniel Charles; '67 BSED , '69 MA ; r. 357 Westchester Dr, Athens, GA 30601

WARD, Dr Dawn Gloria McNeal; '71 MA , '74 PHD ; r. c/o Mrs. Norma McNeal, 3038 30th Ave S, Minneapolis, MN 55406

WARD, Ms Delores Louise Puster; '76 MED ; r 123 8 Ashley Circle, Athens, GA 30601

WARD, Dianne L. '67 (See Dean)

WARD, Dorothy Cowart (Jackson P. Jr); '40 BSC ; r. 4101 Candlerlake Ct. NE, Atlanta, GA 30319, 404 451-5882

WARD, Dorothy (See Boyette)

WARD, Dorothy J '35 (See Dale)

WARD, Earl Sanford, Jr; '75 BSPH ; Pharmacist; Snap Finger, Decatur, GA, 404 289-2432; r. 4346 D Pleasant Point Dr., Decatur, GA 30034, 404 284-2091

WARD, Edna L. '62 (See Dorminy)

WARD, Edward Wayne; '71 BSFR ; r. Rt 3, Lake Blackshear, Cordele, GA 31015

WARD, Eleanor '26 (See Cox)

WARD, Emily Harriett Matthews (Franklyn Bertrand Jr); '72 BSED ; r. 1725 Grays Road, Columbia, SC 29210

WARD, Ernest Barrington, Jr; '76 BS ; r. Rt. 1, Box 337, Washington, GA 30673

WARD, Eugene Long, Jr; '69 AB ; r. Box 5144, Athens, GA 30601

WARD, Eva H. Selman (James G.); '74 BSED ; r College Park, GA 30337

WARD, Evelyn Burns '55 (See Schwaemmle)

WARD, Mrs Everett R.; '45 BS ; r. Prescott, AR 71857

WARD, Frederick Keith; '76 BBA ; r. 1277 Burns Dr NE, Gainesville, GA 30501, 404 534-7472

WARD, Gayle Johnston; '68 BSED ; r. 1002 S. First St., Smithfield, NC 27577

WARD, George A., Jr; '49 BSA ; r. Rt 1 P O Box 248, Elberton, GA 30635

WARD, George Calhoun, Jr; '71 BBA ; r. 1916 Hawthorne, Savannah, GA 31404

WARD, George Gordon, Jr; '54 ABJ , '66 MA , Retired IRS; r. 1626 Beacon Hill Blvd., Atlanta, GA 30329, 404 633 8198

WARD, Georgia '24 (See Hunt)

WARD, Gwendolyn O. '64 (See Burton)

WARD, Ms Harriett Matthews, 76 MED , r 1725 Gray'S Inn Road, Columbia, SC 29210

WARD, Henley Irving; '49 BSPH ; r. 1141 5th St NW, Cairo, GA 31728

WARD, Inez (See Wright)

WARD, James A, Jr, r 6028 Houston Road, Macon, GA 31206

WARD, James Alexander; '76 AB ; r. 235 King Ave., Athens, GA 30601

WARD, James Earl; '66 BSPH ; Pres., Pharmacist, Ward's Pharmacy, Inc., 806 Ridgewood Ave., Port Orange, FL 32019, 904 761 6155, r 1324 Peachtree Rd., Daytona Beach, FL 32019, 904 252 0351

WARD, James Stuart; '51 BFA ; Pres.; James S Ward Inc , 150 East 58th St , New York, NY 10022, 212 838-8411; r. 110 Riverside Dr., New York, NY 10024, 212 595 5887

WARD, James William, Jr, '69 AB , r. 6227 Waterford Rd, Columbus, GA 31904

WARD, Dr James William; r. 110 Doctors Bldg, Columbus, GA 31901

WARD, Ms Janet Lynn; '77 ABJ ; r. PO Box 2164, Athens, GA 30602

WARD, Janice Booth (Charles S.); '76 MED ; Elem Tchr.; Barnett Shoals Sch., Athens, GA 30605, 404 543-3831; r. Williamsburg Lane, Athens, GA 30605, 404 548-4397

WARD, Janice Diane; '72 AB ; r. 3873 Rains Court, Atlanta, GA 30319

WARD, Jenifer '76 (See Clason)

WARD, Jennifer Ridgeway (James William Jr); '69 BSED , r 6227 Waterford Rd, Columbus, GA 31904

WARD, John Frank, Jr; '74 BSPH ; Pharmacist; Ga Diagnostic Classification Ctr., Hwy. 36, Jackson, GA 30233, 404 775-3161; r. 109 Cedar Street, McDonough, GA 30253, 404 957-1623

WARD, Joseph Richard; '48 BSF ; Regl. Mgr.; Intl Paper Co., Woodlands Dept., Natchez, MS 39120, 601 442-7421; r. 713 N. Union St., Natchez, MS 39120, 601 442-8295

WARD, Kenneth Gray; '68 BSA ; Pres.; M.J. Ward and Son, Inc., 19 Cameron St., Bath, NY 14810, 607 776-3352; r. 31 Cameron St., Bath, NY 14810, 607 776-3809

WARD, Kitty W Coleman (Daniel F.); '60 BBA ; r 813 Windson Ct, Augusta, GA 30904

WARD, Laura Goodyear (Peter C.); '72 BSED ; r 1534 Berkeley Ln., Atlanta, GA 30329

WARD, Lena Katherine '50 (See Wike)

WARD, Lester Elisha; '58 BSED ; r. 418 Vanessa St, New Lebanon, OH 45345

WARD, Linda '70 (See Gross)

WARD, Lynn Ilean '69 (See Hunt)

WARD, M Carolyn '63 (See Gay)

WARD, Margaret A. '42 (See Henderson)

WARD, Marguerite '32 (See McLendon)

WARD, Marian Joyce Lucas (Jerry Gilbert); r. 821 Shannon Rd, Asheboro, NC 27203

WARD, Marjorie Flo Henry (A. H.); '36 BSHE ; r. C O Rex Henry, Kensington, GA 30727

WARD, Martin Terry; '67 BS ; r. Box 96, Lafayette, GA 30728

WARD, Marvin Edward; '51 BSA ; r. Rt 3 Box 178, Cordele, GA 31015

WARD, Marvin Jackson (Jackie); '72 MED ; Educ Spec.; Ala. Dept of Educ., 771 S. Lawrence St., Montgomery, AL 36104, 205 832-6502; r. 355 Cresthill Dr., Montgomery, AL 36117, 205 279 8098

WARD, Mary '37 (See Wood)

WARD, Mary Harvey (Henley Irving); '49 BSHE ; r 1141 5th St NW, Cairo, GA 31728

WARD, Mary Ann Morgan (Marvin J.); '72 MED ; Former Cnslt in Family and Children's Svcs , r 355 Crest Hill Dr., Montgomery, AL 36117, 205 279-8098

WARD, Mary Carolyn '60 (See Studdard)

WARD, Mary Connie '59 (See Stewart)

WARD, May McNeer (Lynd Kendall); r. Lombs Lane, Cresskill, NJ 07626

WARD, Melba '66 (See Adams)

WARD, Melvin Randolph; '72 BSPH ; r. P O Box 173, Thomaston, GA 30286

WARD, Merrill Lynn; '74 BSAE ; Managing Partner, Ward Machinery Svc., 114 19th Ave. E., Cordele, GA 31015, 912 273 1465, r 606 21st Avenue East, Cordele, GA 31015, 912 273-2175

WARD, Michael Jason, '68 BSA , r Rt 2, Carnesville, GA 30521

WARD, Michael W; '69 BS , '72 BSPH ; r. Box 96, Lafayette, GA 30728

WARD, Mildred (See Cowart)

WARD, Murray Hampton; '71 BLA ; r. 901 W Graham St, McRae, GA 31055

WARD, Nancy Elenor; '58 BSED ; r. 449 Clairmont Ave, Apt E 3, Decatur, GA 30030

WARD, Nellie R Elkins (P. R.); r. Cairo, GA 31728

WARD, Opal '31 (See Jones)

WARD, Otto Tobey; '68 BS ; r. 1109 Gregg Avenue, Florence, SC 29501

WARD, Pamela Leigh Reynolds (George P.); '74 BS ; Systems Engr., IBM, 1501 13th St., Columbus, GA 31902, 404 323-0451; r. 1345 Sharmel Ct., Columbus, GA, 404 324 3817

WARD, Pard Robert, '55 BBA , r 2305 NW 112th Terrace, Oklahoma City, OK 73120

WARD, Patricia Gricia Therrell (Joseph M.); '75 BSED ; Sixth Grade Tchr.; Barrow Cnty., Statham, GA 30060; r. Columbus, GA 31906

WARD, Dr Paul Evers; '61 MED , '69 EDD ; r. 83 Rio Road, Savannah, GA 31406

WARD, Rachel Brown; '62 BSED ; r. Route 1, Box 337, Washington, GA 30673

WARD, Ralph Benson, Jr; '61 BBA ; r. 9835 Laview Circle, Roswell, GA 30075

WARD, Rebecca Ann; '74 BSED ; r. 1534 Emory Rd , Atlanta, GA 30306

WARD, Richard Davis, '71 ABJ , r Box 4145 Campus Station, Athens, GA 30601

WARD, Dr Robert Bernard, Jr; '68 BS ; Dentist, Pvt. Practice, Doctors Park, 700 Oglethorpe Ave., Athens, GA 30606, 404 546 7390; r. 245 Valley Brook Dr., Athens, GA 30606, 404 546 6843

WARD, Robert Elmer; '36 BSPH , Owner; Ward's Pharmacy, S. Public Sq., Elberton, GA 30635, 404 283 1412; r. Brookwood Cir., Elberton, GA 30635, 404 283 1927

WARD, Roger Lee; '72 BBA ; r. Route 1, Zebulon Road, Macon, GA 31204

WARD, Ronald Mitchel, '74 BSPH ; r. PO Box 322, Monticello, FL 32344

WARD, Rose Marie Wilson (R A, Jr), '59 BSED , r 400 Newport Place, Columbus, GA 31904

WARD, Dr Roy Thurman, Jr; '43 BS ; Physician; Pvt Practice, Courthouse Sq., Watkinsville, GA 30677, 404 769-5911; r. PO Box 165, Watkinsville, GA 30677, 404 769-5919

WARD, Ruth Sells (Joseph R.); Homemaker; r. 713 N Union St , Natchez, MS 39120, 601 442-8295

WARD, Sally Anger (T. Robert Jr); '64 BSED ; Homemaker; r. 205 N. Hill Road, Greenwood, SC 29646, 803 223-2938

WARD, Samuel Bertrand; '70 BSA ; Dist Conservationist; USDA, Soil Conservation Svc., Wansley Bldg., Carnesville, GA 30521, 404 384 3855; r. PO Box 306, Carnesville, GA 30521, 404 384 7222

WARD, Dr Samuel Jackson, 56 DVM , r Rt 1 Box 58, Cuthbert, GA 31740

WARD, Sandra Faye, '67 BSED , r 919 Residence Ave, Albany, GA 31701

WARD, Sara Lokey '49 (See Reed)

WARD, Sarah Karen '71 (See Spooner)

WARD, Sharron Riser (James E.); '66 BSED , VP; Ward's Pharmacy, Inc , 806 Ridgewood Ave., Port Orange, FL 32019, 904 761-6155; r. 1324 Peachtree Rd., Daytona Beach, FL 32019, 904 252 0351

WARD, Sheila Ann; '71 BFA ; r. 1339 W Onendaga St, Syracuse, NY 13202

WARD, Sonya Ann Ferrell (Paul Evers), '60 BSHE , r 83 Rio Road, Savannah, GA 31406

WARD, Stanley P.; '71 BBA , CPA; Tom C. Tabor and Co., PC, 111 Church St., Decatur, GA 30030, 404 377 0151, r 1661 Berkford Ct , Atlanta, GA 30319, 404 458-6693

WARD, Stephen Patrick; '74 AB ; r. 1179 Dunwick Dr , Avondale Estates, GA 30002

WARD, Susan '68 (See Hackney)

WARD, Susan Marie Siracusa (William F.); '73 BBA ; Sales Mgr., Trans-Air Systems, Inc., 1005 Lees Mill Rd , Atlanta, GA 30349, 404 763-1000; r. 200 26th St., Apt R101, Atlanta, GA 30309, 404 874-9569

WARD, Susan S. '65 (See Hartman)

WARD, Theron H.; '68 BSED ; Principal, Tchr.; , Elbert Cnty Bd of, GA 30635, 404 283 2275, r Rte 2, Box 307, Elberton, GA 30635, 404 283-1988

WARD, Vickie Belinda; '77 BSHE ; Cnty. Ext. Agt., Hall Cnty. Co-op. Ext. Ofc., 4 1 2 Stallworth St., Gainesville, GA 30501, 404 536-6681; r. Rt. 1, Attapulgus, GA 31715, 912 465-3641

WARD, William Alton; '28 BSC ; Retired; r. 1375 De Clair Dr NE, Atlanta, GA 30329, 404 634-0087

WARD, William Andrew, '68 AB , r 2024 Rockledge Rd, Atlanta, GA 30324

WARD, William Hampton; '72 BSPH ; r. 507 N Highland Ave, Cuthbert, GA 31740

WARDEN, Kimberly Anne; '76 BSED ; r. 2289 Maxwell Dr. S.W., Atlanta, GA 30311

WARDLAW, Harold Clinton, '68 MA , r 145 Brown Ave SE, Atlanta, GA 30315

WARDLAW, Karen '60 (See Gebara)

WARDLAW, Louellen '56 (See Law)

WARDLAW, Robert F., Jr; '49 BSPH ; Retired; r. 1416 S. Milledge Ave., Athens, GA 30601, 404 549 6092

WARDLAW, Terrance Randall; '74 BSA ; Fieldman; Fed. Land Bank of Gainesville, 501 Broad St., Gainesville, GA 30501, 404 534-4395; r. Route 1, Nicholson, GA 30565, 404 757-3305

WARDLOW, Ella Louise '61 (See Veal)

WARDLOW, Floyd Hill, Jr; '58 LLB ; Atty.; Pvt Practice, PO Drwr. 647, Ashburn, GA 31714, 912 567 3329; r. Rt. 2, Ashburn, GA 31714, 912 567 3718

WARDLOW, Mary L Edwards (James Leon); '51 BSHE , '52 MSED ; r. 259 Deluxe Cir, Thomaston, GA 30286

WARDLOW, Nelda '47 (See Patrick)

WARDRIP, Beverly Cecelia Herman (Michael A.); '74 AB ; r. 1827 Mason Mill Rd., Decatur, GA 30033, 404 636-4135

WARDRIP, Michael Andrew; '75 AB ; Contractor; Bryant Painting Co., Decatur, GA; r. 2071 Nettie Ct., Decatur, GA 30032, 404 289-7046

WARE, A. Crawford, Jr; Retired Tchr., Agr.; r. 6 S. Hillcrest St., Liberty, SC 29657, 843-9838

WARE, Agnes Highsmith (James C.); '36 MA , Instr.; r. Dunnsville, VA 22454, 804 443-3905

WARE, Agnes Alice; '74 EDS ; Tchr.; Dekalb Cnty Bd of Educ., Decatur, GA 30021; r. 4719 Central Dr., 2C, Stone Mountain, GA 30083, 404 296 3324

WARE, Arthur Thompson; '50 BBA ; r. 4512 Dale Ave, Tampa, FL 33609

WARE, Caroline Keese '65 (See Holder)

WARE, Charles Emory, Jr; '75 BSA ; Asst. Mgr.; Farmers Hardware and Furniture Co., Main St , Lincolnton, GA 30817, 404 359-3616; r. PO Box 219, Lovelace Rd., Lincolnton, GA 30817, 404 359 3276

WARE, David Mitchell, '75 BBA , '76 MBA , Stackton, Wharley, Davin and Co., 1651 Phoenix Blvd., Atlanta, GA, 404 996-3770; r. 2383 Akers Mill Rd Apt L-10, Treetop Apts, Atlanta, GA 30339, 404 435 9648

WARE, Fritz Lee, II; '64 AB ; r. Rt 1 Box 518, Orange Park, FL 32073

WARE, Gayle S.; '72 BS ; Sec. Supv., Med. Svcs.; DuPont and Co., Savannah River Plant, Aiken, SC 29801, 803 824-6331; r. 2911-5 Shadowridge Drive, Augusta, GA 30909, 404 738-5076

WARE, George Wesley; '58 BBA ; VP; Bank of Toccoa, Toccoa, GA 30577, 404 886-9421; r. Box 430, Toccoa, GA 30577, 404 886 9267

WARE, Glenn Oren, '63 BSF , '68 PHD , Statistician; Univ. of Ga., Agr. Experiment Sta., Conner Hall, Athens, GA 30602, 404 542-2911; r Rt. 1, Box 274 A, Bogart, GA 30622, 404 546 6192

WARE, Howell Cobb, Rev; '60 AB ; Minister; Trinity Presby. Church, 640 E. Northside Dr., Jackson, MS 39206, 601 362-8244; r. 4612 Trawick Dr., Jackson, MS 39211, 601 982-8195

WARE, James Almon; '42 BSA ; r. P O Box 132, Franklin Springs, GA 30639

WARE, James Edgar, Jr; '66 BBA , '67 MA ; VP; Northside Realty Assoc , Inc , 1584 Tulls Cir , Atlanta, GA 30329, 404 633-1484; r. 10520 Woodstock Rd., Roswell, GA 30075, 404 993 8399

WARE, Jean Subbett '67 (See Buckley)

WARE, Jerome Whalen, r 510 E 48th St, Savannah, GA 31405

WARE, Margaret '75 (See Tribble)

WARE, Marsha Ann, '74 BBA , r PO Box 132, Franklin Springs, GA 30639

WARE, Mary Brown; '75 BSED ; r. 110 Tall Tree Rd., Bogart, GA 30622

WARE, Dr Newton C.; '38 BS ; r. Rt 1 Box 518, Orange Park, FL 32073

WARE, Ora Belle '41 (See Hill)

WARE, Pamela '70 (See Strickland)

WARE, Patricia Ellis (James E., Jr); '67 BSED ; Homemaker; r. 10520 Woodstock Rd., Roswell, GA 30075

WARE, Robert Rigdon; '71 AB , '73 MPA ; r. 1352 Northwood Circle, Gainesville, GA 30501

WARE, Robert Tyler; '71 BBA ; r. 1305 Blue Jay La, Richmond, VA 23229

WARE, Sarah B. '56 (See Arthur)

WARE, Sarah F Fincher (J R); r. Cave Springs, GA 30124

WARE, Sarah Obie; '62 AB ; r. 500 Second St, Vidalia, GA 30474

WARE, Thomas Glenn; r. 120 Woodbine Cir, Newnan, GA 30263

WARE, Virginia Melson '55 (See Killorin)

WARE, William Erwin; '75 BS ; Sales; Will's Mastercraft Boat, Same as Residence; r. 3028 Cleveland Rd., Dalton, GA 30720, 404 259-3778

WARE, William W.; '48 BS , '53 MED , '71 EDS , Supt.; Chickamauga City Schs., Lee Cir., Chickamauga, GA 30707, 404 375-3183; r. 103 Lee Circle, Chickamauga, GA 30707, 404 375 4136

WARENZAK, Joanna W. '72 (See Schoerner)

WARENZAK, Nicholas Peter; '76 BSPH ; r. 139 Oak Tree Square, Athens, GA 30606

WARF, Emma Ophelia; '76 MED ; Tchr., Visiting, Soc. Worker; Hall Cnty. Bd. of Educ., PO Box 1397, Gainesville, 404 536-6681; r. 549 Park Street Place, NE, Gainesville, GA 30501, 404 536-5917

WARFIELD, Ellen L. '30 (See Tull)

WARFIELD, Gipsy '76 (See Glaefke)

WARLICK, Bobby Bryan; '71 EDS ; r. 300 Hurt Road, J-1, Smyrna, GA 30080, 404 434-3760

WARLICK, Charles Louis; '40 BSC ; Former Owner and Pres.; Warlick Chevrolet Co., Inc.; r. 630 West Ave., Cartersville, GA 30120, 404 382-4640

WARLICK, Kathryn Green (Thomas H.); '67 BSED , r. 716 Euclid Ave., Orlando, FL 32801, 305 841 2644

WARLICK, Laura Lillian; '70 MA ; r. 544 W Main St, Cartersville, GA 30120

WARLICK, Mary Jenny '60 (See Best)

WARLICK, Thomas Hudgins, Jr; '66 AB , '69 JD ; Atty.; Pvt. Practice, 210 E. Colonial Dr., Orlando, FL 32801, 305 843-3841; r. 716 Euclid Ave., Orlando, FL 32801, 305 841-2644

WARLICK, Vivian Sasser (John N.); '76 EDS ; Tchr.; Houston Cnty. Bd. of Educ., Perry, GA 31069, 912 923-5591; r. 1006 Ridge Circle S., Perry, GA 31069, 912 987-0648

WARLICK, William Byrd; '64 AB , '65 LLB ; r. 544 W Main, Cartersville, GA 30120

WARMACK, Kate '46 (See McKay)

WARME, Capt Walter Hjalmar, Jr; '73 AB ; US Marine Corps; , Okinawa Japan; r. 247 Kirkpatrick Drive, Marietta, GA 30064, 404 428-0581

WARMS, Wayne Stephen; '75 BBA ; Golf Pro; Manasquan River Golf Club, Brielle, NJ 08730, 201 528-9678; r. 345 Prospect Ave., Neptune, NJ 07753, 201 774-8813

WARNALIS, Kathleen Marie, '77 ABJ , News Reporter, Announcer, WBRE AM,FM, 62 S Franklin St., Wilkes-Barre, PA 18701, 717 823 0117; r. 25 First Ave., Kingston, PA 18704, 717 288-3331

WARNCKE, Dr Edna Wagstaff; '72 EDD ; Assoc Prof , Elem Educ , Ball St Univ , Muncie, IN 47306, 317 285-7106; r. 3310 North Tillotson Avenue, Muncie, IN 47304, 317 288-0299

WARNE, Thomas Robert; '75 BS ; r. Brooke Army Med. Ctr., Ft Sam Houston, TX 78234

WARNECKE, Barbara A. Klein (Melvin O.); '67 MED , Dir , Pleasantdale Co op Nursery Sch , r 7 S 056 Thurlow, Hinsdale, IL 60521, 312 986-0489

WARNECKE, Dr Melvin Oscar; '68 PHD ; Tech. Dir.; E. J. Brach and Sons, 4656 W. Kinzie, Chicago, IL 60644, 312 626-1200, r 7 S 056 Thurlow, Hinsdale, IL 60521, 312 986 0489

WARNELL, Carolyn '37 (See Bryan)

WARNELL, Charles Fred, Jr; '71 BSFR ; r. PO Box 926, Pembroke, GA 31321

WARNELL, David Bryan; '77 BSA ; Tax Appraiser, Bryan Cnty. Bd. of Tax Assessors, Box 1000, Pembroke, GA 31321; r. PO Box 337, Pembroke, GA 31321, 912 653-2244

WARNELL, Herbert Daniel; '77 BSA ; r. Box 742, Pembroke, GA 31321

WARNELL, Katherine Soue (William G. III); '53 AB , '55 MA ; Homemaker; r. 4219 Yuma St. NW, Washington, DC 20016

WARNELL, William Gordon, III; '54 AB , '56 MA , Foreign Svc. Ofcr.; US State Dept., Washington, DC; r. 4219 Yuma St NW, Washington, DC 20016

WARNER, Dr Ann L Bowen (John H), '76 EDD , r Rt. 1, Box 282, Greenwood, SC 29646, 803 223 4403

WARNER, Anne L. '61 (See Wofford)

WARNER, Barbara Roselie '73 (See Kenny)

WARNER, Byron Hilbun, Jr; '63 AB ; Producer; The Soundship, Inc., 1307 Division St., Nashville, TN 37202, 615 244-4149; r. 111 Old Hickory Blvd, Apt 87, Nashville, TN 37221, 615 352 8211

WARNER, C Wilbur, Jr, '65 LLB , Atty , Westmoreland, Hall, McGee and Warner, 2800 Tower Pl., 3340 Peachtree Rd , Atlanta, GA 30326, 404 231-1935; r. 4578 Polo Ln., Atlanta, GA 30339, 404 351-1492

WARNER, Carol '70 (See Foster)

WARNER, Charles Edward; '55 BBA ; VP, Gen Auditor; First Fed. Savings and Loan Assoc., PO Box 8206, Savannah, GA 31402, 912 234-8851, r 603 Tibet Ave., Savannah, GA 31406, 912 925 9474

WARNER, Charles Jacques, III; '70 BBA ; Independent Ins Agt.; Cooper, Brown, and Currie Agcy. Inc., PO 42, Rome, GA; r. 108 Featherstone Road, Rome, GA 30161, 404 234-4291

WARNER, Charles Raymond, Jr; '76 BSED ; Free Lance Artist; Warner's Arts Studio, 313 W. Eighth St., West Point 31833, 404 645-1511; r. Rt. 1, Box 145A, West Point, GA 31833, 404 645 1473

WARNER, Danelle Keene Hare (Charles Jacques III); '70 AB ; r. 108 Featherston Road, Rome, GA 30161

WARNER, Daniel Lee, '71 MED , r Asbury Seminary, Wilmore, KY 40390

WARNER, David Currier; '76 MED ; r. Rt 2 Box 122e, Watkinsville, GA 30677

WARNER, Dr Donald Ray, '63 MED , r 2208 Greenfield Road, Winchester, VA 22601

WARNER, Edna Otwell; '66 MED , '71 EDS ; Tchr.; Bill Arp Elem. Sch., Douglasville, GA 30134, 404 942-1201; r. 8732 Bowden St., Douglasville, GA 30134, 404 949-6694

WARNER, James Lawrence; '75 BBA ; Editorial and Adv. Sales; The St. Charles Banner-News, 2431 Raymond, St Charles, MO 63301, 314 946 6800; r. 72 Old Windmill Rd., St Charles, MO 63301

WARNER, Janet Umstaedter (Tommy E.); '68 BBA ; Homemaker; r. 101 Moss Side Dr., Athens, GA 30606, 404 543-0978

WARNER, John William; '77 BSA ; Central Packing Co., PO Box 191, Sandersville, GA 31082, 912 552-3956; r. 274 Sun Hill, Sandersville, GA 31082

WARNER, Lamar Hamilton; '63 BSF ; Dist. Mgr., Gen. Motors Parts Div., Doraville, GA 30360, 404 455-5380, r 4670 Eberline Court, Stone Mountain, GA 30083, 404 292-9152

WARNER, Lillian '43 (See Brown)

WARNER, Peter Gilbert; '65 BSA ; Quality Control Mgr.; Lifesavers Inc., Canjoharie, NY 13317; r. 12 Brant Road, Johnstown, NY 12095, 518 762 4011

WARNER, Phyllis Smith (Douglass M.); '74 BSHE , Homemaker; r. PO Box 232, Harden Hill Rd., Watkinsville, GA 30677, 404 769-7683

WARNER, Ralph Alfred; '57 BSF ; Sr. Ecologist, Midwest Research Inst., 425 Volker Blvd., Kansas City, MO 64110, 816 753-7600; r. Rt. 2, Box 877 E, Harrisonville, MO 64701, 816 884 2401

WARNER, Roberta '71 (See Butterworth)

WARNER, Ronald Dean; '69 MSW ; r. 12 Wilson St, Presque Isle, ME 04769

WARNER, Ruth '74 (See Thomas)

WARNER, Sandra Lea '71 (See Hudson)

WARNER, Tommy Edward; '68 BBA ; r. 101 Moss Side Dr, Athens, GA 30601

WARNER, William Hart, Jr; '53 BBA ; Area Sales Mgr.; Braniff Airways Inc., 1 SE Third Ave., Miami, FL 33131, 305 358 3420, r 40 Bering St Tampa, FL 33606, 813 256-3474

WARNES, James Cunningham, II; '73 JD ; Atty., Partner; Cook, Noell, Bates and Warnes, 304 E Washington St., PO Box 1927, Athens, GA 30603, 404 549-6111; r. 150 Sharon Cir., Athens, GA 30606, 404 549-3436

WARNOCK, Dr A. Timothy; '64 BSED , '72 PHD ; r 308 Poplar St, Prattville, AL 36067

WARNOCK, Charles H., Jr; '47 ABJ ; Minister; King Spring Bapt. Church, 3732 King Spring Rd., Smyrna, GA 30080, 404 432-3202; r. 844 Church St., Smyrna, GA 30080, 404 432-9503

WARNOCK, Charles Mitchell; '73 EDS ; r. PO Box 96, Ellijay, GA 30540

WARNOCK, Denver Ernest, '74 ABJ , r 710 Georgia Avenue, Soperton, GA 30457

WARNOCK, Doris '71 (See Niblett)

WARNOCK, Eli Claude; '72 EDS ; Dir. of Bands, Warner Robins HS, S. Davis Dr., Box 998, Warner Robins, GA 31093, 912 922-7130; r. 117 Mary Lane, Warner Robins, GA 31093, 912 922-0192

WARNOCK, Glory Dean Powell (A. Timothy); '69 BSED ; r 308 Poplar St, Prattville, AL 36067

WARNOCK, Dr Henry Young; '49 MA ; Prof., Hist., Mercer Univ., Macon, GA 31207, 912 745-6811; r. 621 Forest Hill Rd., Macon, GA 31204, 912 477-2150

WARNOCK, James Mann; '47 BSA ; Cnslt.; Anne Arundel Comm. Coll., 101 College Pky., Arnold, MD 21012, 301 647-7100; r. 240 Prince George St., Annapolis, MD 21401, 301 268-4079

WARNOCK, Hon John Carlton; '37 JD ; Judge, State Court, Treutlen Cnty., 110 S. Second St., Soperton, GA 30457, 912 529 3225; r. PO Box 147, Soperton, GA 30457

WARNOCK, Larry Claude; '57 BSA , '64 MED ; r. Rt 3, Hartwell, GA 30643

WARNOCK, Larry Ephriam; '68 BBA , '71 MED , Tchr., Coord.; Houston Cnty Bd. of Educ , PO Box 880, Warner Robins, GA 31093, 912 923 3158, r 110 Juniper Rd., Warner Robins, GA 31093, 912 922 6670

WARNOCK, Lula '31 (See Hughes)

WARNOCK, Madie Ann, '74 MED , r 801 2nd Ave , McRae, GA 31055

WARNOCK, Murray '70 (See Rice)

WARNOCK, Ralph Parks, 70 BS , r 2729 Dalewood Dr, Columbus, GA 31907

WARNOCK, Robert Holcomb; '50 BBA , Manuf Rep , Nevius Assoc , 121 Greenwich Rd , Ste 211, Charlotte, NC 28211, 704 366 7737, r. 4000 Larkston Drive, Charlotte, NC 28211, 704 364 0557

WARNOCK, Tessa Clarissa; '70 ABJ ; r. 7500 Powers Ave Apt 6, Jacksonville, FL 32217

WARNOCK, Timothy Warren; '65 AB , '74 MA , r Catholic University, 620 Michigan Ave NE, Washington, DC 20017

WARNOCK, Wade Warren, '67 BBA ; r. c o J W Warnock, Rt 4, Alma, GA 31510

WARONKER, Cecile Cohen (William L.), '57 BSED , Elem Tchr., Reading, Math , Atlanta Pub. Schs , Atlanta, GA; r 650 W Conway Dr NW, Atlanta, GA 30327, 404 266 8676

WARONKER, William L.; '54 BBA ; Ins Agt , Self Employed, Same as Residence; r. 650 W Conway Dr NW, Atlanta, GA 30327, 404 261 4902

WARRELL, Stephen John, 74 BBA , r 1911 Equitable Bldg , Atlanta, GA 30301

WARREN, Ada Jane Tait; '47 AB , Real Estate, Tara Properties, Inc., 7734 N Main St., Jonesboro, GA 30236, 404 477 0700; r 3045 Kentucky Court, Apt. 1, East Point, GA 30344, 404 762 6575

WARREN, Allan Clifton; '65 MED ; r. PO Box 168, Shannock, RI 02875

WARREN, Ann Alexander (Leland E.); '68 MA , Instr. of Eng.; Kan. St. Univ., Manhattan, KS 66502, 913 532-6716; r. 830 Pierre St., Manhattan, KS 66502, 913 776 3387

WARREN, Annie (Charles E Sr); r. Rt 4, Cleveland, GA 30528

WARREN, Annie L. '33 (See Hanger)

WARREN, Augusta Howard; '40 BSED ; r. Route 2 Box 23A, Americus, GA 31709

WARREN, Bennie Jack, '59 BSF , '60 MF ; Dir ; La St Univ and Miss St Univ Logging and Forestry Opera, Bay St Louis, MS 39529, 601 688-3227; r 100 Driftwood Dr., Long Beach, MS 39560, 601 864 3482

WARREN, Betty A. '71 (See McIntee)

WARREN, Birdie; r P O Box 304, Jesup, GA 31545

WARREN, Celia Lott (Ben H Jr), 34 AB , r 1192 5th St SW, Moultrie, GA 31768, 912 985 5517

WARREN, Dr Charles Allen, '66 AB , '67 MS , Psychologist, Research Fellow, Ill Inst for Developmental Disabilities, 1640 W Roosevelt Rd., Chicago, IL 60608, 312 341-7660; r. 1425 W Albion, 3W, Chicago, IL 60626, 312 274-6557

WARREN, Rev Charles Edwin, Jr, '35 ABED , r 4050 Ventura Ave, Coral Gables, FL 33134

WARREN, Claude F., Jr; '52 BSPH ; r. 381 W 16th St, Yuma, AZ 85364

WARREN, Clifford G., Dr; '68 BSA ; Asst. Prof ; Univ. of New Hampshire, Dept. of Plant Sci., Durham, NH 03824, 603 862-1200; r. 57 Stark Ave , Dover, NH 03820, 603 742 2672

WARREN, Darci L. Adams (Virgil P. III); '72 BSED , Instr.; Dekalb Cnty. Bd. of Educ.; r. 5778 Chisholm Trl., Lilburn, GA 30247, 404 921-9214

WARREN, Dawne '74 (See Bryan)

WARREN, Denise C. Scheu (Garland G.); '74 AB , Acct. Clerk; Union Carbide Corp., Tarrytown, NY; r 400C High Point Dr., Hartsdale, NY 10530, 914 682 0557

WARREN, Dorothy June; '69 MSW ; r. 311 Laurel Springs Rd, Columbia, SC 29206

WARREN, Dorris J. Jay (John O.); Secy., Treas., H.H. Jay Distributor, Inc., 6339 E. Strickland St., Douglasville, GA 30134, 404 942 4348; r. 3800 Mason Creek Road, Winston, GA 30187, 404 942 3310

WARREN, Douglas Huron, '56 BSA , r 2213 Highland Blvd , Bozeman, MT 59715

WARREN, E. Jean '75 (See Lester)

WARREN, Early Erastus; r. 208 Sawyer St, Dublin, GA 31021

WARREN, Ellis Hooper; r. Box 105, Hiawassee, GA 30546

WARREN, Evoyn '74 (See Nesbit)

WARREN, LCdr Ferrell Dean, '62 BS ; USN, r Electronic Warfare Branch, Operation Division Shape, APO New York, NY 09055

WARREN, Flynn Wilford, Jr; '70 MS , Drug Infor Pharmacist; King Faisal Specialist Hosp. and Research Ctr., Same as Residence; r. PO Box 3354, Riyadh Saudi Arabia

WARREN, Fredda Joan Cawthon (Howell Rudolph), '68 BSED , '72 MED ; r. Box 25, Lavonia, GA 30553

WARREN, George Edward, Jr; '67 BBA ; r. 1000 N Main, Sylvester, GA 31791

WARREN, George Edward, '37 BSF , Cnslt Forester, Self Employed, r 1000 N Main St , Sylvester, GA 31791, 912 776 2528

WARREN, Gloria Kicklighter (James V), 46 BSHE , Registered Dietitian, r 5526 Ashford Rd , River Forest, Dublin, OH 43017, 614 889 1302

WARREN, H. Buford, Jr; '49 BBA , VP, Bank of Canton, Main St , Canton, GA 30114, r Rt 6, Brookwood Dr , Canton GA 30114 404 479 1174

WARREN, Harold, '38 LLB , r. 19 W Kirke Street, Chevy Chase, MD 20015

WARREN Harriette 39 (See Combs)

WARREN, Harvey Merrell, 56 BBA , r 1565 Hudson St, Orlando, FL 32811

WARREN, Henry Ray, '53 BS , r. 5709 E 62nd Pl, Indianapolis, IN 46220

WARREN, Hugh Palmer, '53 BSA ; r. Will Memorial Hosp, Washington, GA 30673

WARREN, Jack Roger 73 MED , Coord of Sci Clayton Cnty Bd of Educ., 120 Smith St., Jonesboro, GA 30236, 404 478 9991, r. 946 Queen Elizabeth Way, Morrow, GA 30260, 404 361 8576

WARREN, Jane Russell; r. 366 W Ave 41, Los Angeles, CA 90065

WARREN, Jacquelyn '69 (See Troup)

WARREN, James Arnold; '49 MED ; Retired Sch Principal, r. 3130 Sherwood Dr., Brunswick, GA 31520, 912 265 6911

WARREN, James Emmett; '73 BBA ; r. Route 1, Twin City, GA 30471

WARREN, James W., Jr; '54 BSA ; r. P O Box 201, Sylvester, GA 31791

WARREN, Dr James Walter, Jr; '76 PHD ; Asst Prof. of Pharmaceutics, Med Univ of S Car., Coll of Pharmacy, Charleston, SC 29401, 803 792 3111 ; r. 1003 Lawton, Mt Pleasant, SC 29464 803 884 6496

WARREN, Jane E Condon (James A. Jr); '69 BSED ; r. c/o Garan Inc, PO Box 547, Ozark, AR 72949

WARREN, John M., Jr; '52 BSA ; r. Rt 1, Dexter, GA 31019

WARREN, Dr Joseph Edwin; Ob-Gyn, Langhorne Rd. Prof. Bldg., 2255 Langhorne Rd., Ste 4, Lynchburg, VA 24501, 804 846-0421; r. 113 Oakwood Pl., Lynchburg, VA 24503, 804 384 6244

WARREN, Joseph Wright; '49 BBA ; Pres.; Middle Ga Mutual Ins Co., 120 S. Hill St., PO Box 647, Griffin, GA 30223 404 227 4445; r. 523 Pineridge Rd., Griffin, GA 30223, 404 227-7629

WARREN, Laura Virginia; r. Odum, GA 31555

WARREN, Dr Leland Eddie; '68 MA ; Asst Prof. of Eng., Kan St. Univ., Manhattan, KS 66502, 913 532 6716, r. 830 Pierre St., Manhattan, KS 66502, 913 776 3387

WARREN, Linda Tenpenny (Loyd S.); '71 MED ; Homemaker, r. 610 East Lanier Avenue, Fayetteville, GA 30214, 404 461 1885

WARREN, Louisa Stephens (James E. Jr); '36 ABJ ; r. 935 Hunterhill Drive, Roswell, GA 30075, 404 993 5473

WARREN, Lynn Voelker; '76 MED ; r. 203 N Jackson St., Monroe, GA 30655

WARREN, Ms Lynn Adams; '73 MED ; r. 5778 Chisholm Trail, Lilburn, GA 30247

WARREN, Manning G.; '70 BA ; Partner; Ritchie, Rediker and Warren, 2015 First Natl. S. Natl Bldg., Birmingham, AL 35203, 205 251-1288; r. 1318 S. 31st St. No. 3, Birmingham, AL 35205, 205 252 7827

WARREN, Marcia G. Heard (Jerry E.); '76 BSPH ; Pharmacist, Eckerds Drugs, 2401 Dawson Rd., Albany, GA 31707, 912 439-7785; r. 804 Shelton Ave., Albany, GA 31705, 912 439-0976

WARREN, Marian; '50 AB ; '57 MED ; Tchr.; Rye HS, Parsons St., Rye, NY, 914 967-6100; r. 1520 York Avenue, New York, NY 10028, 212 472 1082

WARREN, Mark Bazemore; '69 BS ; r. 2360 Young Dr, College Park, GA 30337

WARREN, Martha '34 (See McQuitty)

WARREN, Martha Stoker; '73 MED ; r. 4911 Hidden Hills Dr., Lakeland, FL 33803

WARREN, Mary E. '65 (See Pearson)

WARREN, Mary Ellen McLamb (Marcus); '32 AB ; r. 7009 Pine Tree Lane, Lke Clrk Shores, West Palm Beach, FL 33406

WARREN, Mary Evelyn; '64 MED ; r. Abbeville, GA 31001

WARREN, Mary Will '41 (See Dunson)

WARREN, Matthew F.; '71 BBA ; r. P O Box 3645, Savannah, GA 31404

WARREN, Michael Edward; '76 BBA ; r. 4554 Meadow Valley Dr., Atlanta, GA 30342

WARREN, Myra '36 (See Platt)

WARREN, Myrna '62 (See Smith)

WARREN, Pamela Fae; '74 BSHE ; r. 1293 Barness Mill Road, Marietta, GA 30060

WARREN, Patricia '75 (See Lasseter)

WARREN, Raleigh Elton; '68 MED ; r. Rt 6, Box 63, Baxley, GA 31513

WARREN, Rebecca '75 (See Ray)

WARREN, Richard Eugene; '77 MED ; Hosp., Homebound Dir., Murray Cnty. Bd. of Educ., 700 Old Ellijay Rd., Chatsworth, GA 30705, 404 695 4555, r. PO Box 702, Chatsworth, GA 30705, 404 695-5378

WARREN, Rita Kelsey (Richard E.); '76 MED ; Gifted Program, Murray Cnty. Bd. of Educ., 700 Old Ellijay Rd., Chatsworth, GA 30705, 404 695 4555 ; r. Keller Dr., PO Box 702, Chatsworth, GA 30705, 404 695 5378

WARREN, Robert Wallace; '47 BBA ; Assoc Broker; Harry Norman Realtors, 5523 Chamblee Dunwoody Rd., Dunwoody, GA 30338, 404 394 2131; r. 733 Willow Creek Dr. NE, Atlanta, GA 30328, 404 252 9479

WARREN, Sarah '75 (See Adams)

WARREN, Shirley S Robertson (Valburn Howard), '57 BBA ; '70 MED ; r. 240 W Magnolia St Ext, Jesup, GA 31545

WARREN, Thomas Edwin; '49 BSED ; r. 2562 Dellwood Ave, Apt 3, Jacksonville, FL 32205

WARREN, V Christine Levie (Roland A.); '45 BSHE ; r. 1055 E Plum Street, Jesup, GA 31545

WARREN, Valburn Howard; '70 MED ; r. 240 W Magnolia St Ext, Jesup, GA 31545

WARREN, Virgil Pirdie, III; '71 ABJ ; '73 MA ; VP, Tucker Fed Savings and Loan Assoc., 2355 Main St., PO Box 86, Tucker, GA 30084, 404 938 1222, r. 5778 Chisholm Trail, Lilburn, GA 30247, 404 921-9214

WARREN, Virginia '54 (See Higgins)

WARREN, Wanda Vogt; '52 BSHE ; r. 2225 Sharon Road 124, Menlo Park, CA 94025, 415 854 2431

WARREN, William H.; '38 BSED ; VP, Sales, Sunnyland Foods, Inc., Box 370, Dothan, AL 36301, 205 792 4151; r. 204 Blumberg Dr., Dothan, AL 36301, 205 792 5209

WARREN, William Harry; '55 BSA ; Deputy Hosp Supt Ga Regl Hosp., Eisenhower Dr at Varnedoe, Savannah, GA 31406, 912 356 2020, r. 12503 Largo Dr., Savannah, GA 31406, 912 925 2531

WARREN, William K., Jr; '64 ABJ ; Asst Managing Editor, City Editor; The Chattanooga Times, 117 East Tenth St., Chattanooga, TN 37402, 615 756 1234; r. 940 Lawson St., Chattanooga, TN 37415, 615 875-0708

WARREN, William Kermit; '37 BSA ; Instr., Telfair Cnty. HS, McRae, GA 31055, 912 868-2097, r. PO Box 158, Milan, GA 31060, 912 362 4463

WARREN, William Stanley; '75 BBA ; r. Route 3, Cartersville, GA 30120

WARREN, William Winton; '37 JD ; Artist, Portraits and Fine Arts, Win Warren Studios, 6917 Oak Ridge Rd., University Park, MD 20782; r. Same

WARREN, William Edward; '71 BSED ; r. 115 First Ave, Sandersville, GA 31082

WARRENFELLS, Alice D. Compton (Joseph F. Jr); '35 ABJ ; Homemaker; r. 1841 Cedarwood Rd., Birmingham, AL 35216, 205 823-1083

WARRICK, Emory Lawrence, Sr; '70 MA ; r. 314 E Park Ave, Valdosta, GA 31601

WARRICK, Janice; '68 AB ; r. 210 Meadowbrook Dr, Blakely, GA 31723

WARSHAW, Barbara Frances; '76 MSW ; Caseworker I; Fulton Cnty. Family and Children Svc., 1863 Perry Blvd. NW, Atlanta, GA 30318, 404 799-5636; r. 120 Superior Ave., Decatur, GA 30030, 404 377 6753

WARSHAW, Harriet M Koslow (Gerald J.); '55 BSHE ; Asst Registrar, Med Univ of S Car., Tumor Registry, Charleston, SC 29403, 803 792 3151; r. 1962 N. Trinity Dr., Charleston, SC 29407, 803 766-7610

WARSHAW, Hilda '37 (See Feinberg)

WARTA, Dr Clarence Emmett; '76 PHD ; Pvt Practice, Viewmont Prof. Bldg., 1015 Second St NE, Hickory, NC 28681, 704 328-6210; r. Rt. 1, Box 272, Taylorsville, NC 28681, 704 495-4138

WARTH, Frederick E., Jr; '55 BFA ; Art Dir., Industrial Products Printing Dept.; Union-Camp Corp., PO Box 570, Savannah, GA 31402; r. 109 Suncrest Blvd., Savannah, GA 31410, 912 897 1140

WARTHEN, Mary Ann '66 (See Brannon)

WARTHEN, Vaughn James; '36 BS ; r. 411 E 48Th, Savannah, GA 31405

WARWICK, Jeanne Bosserdet; '54 BBA ; r. 29 Fairway Rd., Brunswick, GA 31520, 912 265 0499

WARWICK, Jesse Hill; '51 AB ; r. 400 Skyline Dr, Dahlonega, GA 30533

WARWICK, Julia Mae (See Bailey)

WARWICK, Loy Warren; '61 BSED ; r. 728 Burke Rd, Atlanta, GA 30324

WARWICK, Marie Claire Locovare (Jesse Hill); '51 BSED ; r. 400 Skyline Dr, Dahlonega, GA 30533

WARWICK, Marjorie I Moore (Loy Warren); '59 BSED ; '69 MED ; r. 728 Burke Rd, Atlanta, GA 30324

WARWICK, Norma Joan '69 (See Patterson)

WARWICK, Susan '71 (See Lanier)

WASDEN, Lynda Faye Hodges (Philip D.); '61 BSHE ; r. 3569 Atwiller Dr., Birmingham, AL 35226, 205 979-0787

WASDEN, Terry Warren; '68 BBA ; VP; Trotter Realty Co., 3512 Wheeler Rd., Augusta, GA 30909, 404 736-7074; r. 3651 Bermuda Cir., Augusta, GA 30909, 404 738-7968

WASDEN, Virginia Donaldson (Hubert Anderson); r. Green Street, Louisville, GA 30434

WASDEN, Wiley A., Jr; r. P O Box 787, Savannah Beach, GA 31328

WASDIN, John Treadwell; '58 BBA , '60 LLB ; r. P O Drawer 645, Bremen, GA 30110

WASDIN, LaWanda '61 (See Evors)

WASDIN, Susan '63 (See Parrish)

WASH, Dr James Alexander, Jr; '50 BSED , '63 MED , '64 EDD ; Dir. of Research; West Ga. Coll., Carrollton, GA 30117, 404 834 1405, r. 90 Briarwood Dr., Carrollton, GA 30117, 404 832 3362

WASH, Sidney Durand, Jr; '73 BBA ; Investigator; Ga Medicaid, 1010 W. Peachtree, Atlanta, GA 30309; r. 39 Maddox Dr NE, Atlanta, GA 30309, 404 876-4769

WASHBURN, Betty Ann '52 (See Powell)

WASHBURN, Carolyn; '77 BSED ; Grad. Student, Assistantship; Univ. of Ga., Athens, GA 30601; r. 102 Shore Rush Cir., St Simons Island, GA 31522

WASHBURN, Constance Roelofs (Richard S.); '72 BSED ; Tchr.; East Side Elem. Sch., Roswell, GA 30075; r. 4530 Huntridge Dr., Roswell, GA 30075, 404 993 6038

WASHBURN, E. Susan '70 (See Perakis)

WASHBURN, Esther May, '56 BSED ; Tchr.; Port Huron Area Sch. Dist., 313 985-5148; r. 1212 16th St., Port Huron, MI 48060, 313 982 0849

WASHBURN, Dr Glenn Allen; '72 MAM ; Veterinarian; Ga. Poultry Diagnostic Lab., PO Box 148, Oakwood, GA 30566, 404 532 2265; r. Rt 11, Box 309, Gainesville, GA 30501, 404 532 1119

WASHBURN, H Gerard, III, '60 BBA ; r. 176 Arlington Rd, Macon, GA 31204

WASHBURN, James Clatus; '73 BSA ; r. Rte 6, Box 240, Macon, GA 31201

WASHBURN, Linda '72 (See Young)

WASHBURN, Lizabeth '68 (See Bell)

WASHBURN, Mary Ann Chambers (James Clatus), '72 BSHE , '74 MED ; r. Rt 6, Box 240, Macon, GA 31201

WASHBURN, Nancy Jane; '74 AB ; r. 3053 West Pine Valley Rd NW, Atlanta, GA 30305

WASHBURN, Roy Dale; r. Rt 6 Gordon Rd, Macon, GA 31201

WASHINGTON, '40 (See Bryson)

WASHINGTON, Aberdeen Leila; '75 BBA ; r. 2123 Rachael St., Atlanta, GA 30315, 404 622 3301

WASHINGTON, Beverly A. '76 (See Shimkus)

WASHINGTON, Beverly Ann; '61 AB ; r. 1624 Comer St, Savannah, GA 31401

WASHINGTON, Catherine '53 (See Newman)

WASHINGTON, Cathy D. Stallings (Jimmy R.); '73 AB ; Social Worker; , Executive Pk., Montgomery, AL 36117; r. PO Box 252, Orrville, AL 36767, 205 277-5287

WASHINGTON, Charles Grant; '75 JD ; Atty., Assoc.; Downing McAleer and Gaskin, 24 E. Oglethorpe, Savannah, GA 31401, 912 236-4428, r. 2126 Oakland Ct., Savannah, GA 31404, 912 355 8462

WASHINGTON, Dr Daniel Louis; '68 MED ; Assoc Prof., Psych.; Savannah St. Coll., PO Box 20535, Savannah, GA 31404, 912 356 2340; r. 1513 Cathy St., Savannah, GA 31401, 912 236-2659

WASHINGTON, Don Gerald; '60 BBA ; Rural Carrier; US Postal Svc., College St., Carrollton, GA 30117; r. 129 Belva St., Carrollton, GA 30117, 404 834-2475

WASHINGTON, Earl Lewis; '61 BBA ; r. 1802 Ross St, Perry, GA 31069

WASHINGTON, Elizabeth A. (See Carter)

WASHINGTON, Ethel '74 (See Collins)

WASHINGTON, Eugene W., '69 MPA , Fed Investigator; US Dept. of Housing and Urban Dev., 1371 Peachtree St. NE, Atlanta, GA 30309, 404 881-3139; r. Box 4773, Atlanta, GA 30302, 404 622 3301

WASHINGTON, Dr George Edward; '66 DVM ; Sr Partner, Loudoun Veterinary Svc., PO Box 582, Purcellville, VA 22132, 703 338-4118; r. Same

WASHINGTON, George Gregory; '74 BSA ; r. Rt 10 Lathan Rd, Monroe, NC 28110

WASHINGTON, Johnnie Eloise '71 (See Byrd)

WASHINGTON, Nell Register (Robert); '42 AB ; r. 303 S 1st St, Haines City, FL 33844

WASHINGTON, Randall George; '71 AB ; r. c/o H C Washington, Rt 1, Marshallville, GA 31057

WASHINGTON, Ruth Jane Whelchel; '48 AB ; r. 110 Davis Estates Road, Athens, GA 30606

WASHINGTON, Sidney R., III; '77 BS ; Student, Univ. of Ga., Athens, GA, r. 110 Davis Estates Rd., Athens, GA 30606, 404 548-1823

WASIK, Dr Barbara Hanna (John L.); '63 AB ; Prof., Assoc. Dean, Sch. of Educ.; Univ. of N. Car., 103 Peabody, Chapel Hill, NC 27514, 919 933 2072; r. 809 Emory Drive, Chapel Hill, NC 27514, 919 942 3946

WASILEWSKI, Ms Ann Marie; '76 MED ; r. 2240 Raleigh Dr., Augusta, GA 30904

WASKEY, Andrew J. L., Sr; '70 MED ; Coord., Property and Inventory Dept.; Atlanta Bd. of Educ., 232 Pryor St. SW, Atlanta, GA 30303, 404 525 2701; r. 3048 Glendale Ct., Atlanta, GA 30344

WASKEY, Martha Gillham (Andrew J.); '66 BSED , r. 910 Mt. View Rd., Jacksonville, AL 36265, 205 435-3528

WASON, Kenneth Donald; '73 AB , '76 MBA ; r. 5510 Limerick Circle Apt 21, Wilmington, DE 19808

WASON, Linda Arlene House (Kenneth Donald), '75 AB , r. 5510 Limerick Circle Apt 21, Wilmington, DE 19808

WASSER, Julianne; '76 BSED ; Tchr.; B. C. Haynie Elem. Sch., 1169 Morrow Rd., Morrow, GA; r. 1844 Mount Brian Road, Atlanta, GA 30329, 404 449 3485

WASSERMAN, Catherine Forehand (William S.); '47 BSED , r. 321 Anthony Cir., Charlotte, NC 28211, 704 366-4929

WASSERMAN, Heidi Ellen; '75 BSED ; Reading Tchr.; Social Circle City Schs.; r. 394 S. Pope St., No. 6, Athens, GA 30601, 404 548-6529

WASSERMAN, Sherrie E; '62 BSED ; r. 6313 Robin Hill Rd, Nashville, TN 37205

WATCHORN, Barbara L. '66 (See Mather)

WATERHOUSE, Beth '74 (See Sams)

WATERHOUSE, Russell F., Jr; '56 BSA , Sales, Institutional Wholesalers, Inc., Liberty Church Rd., Macon, GA 31208, 912 788 7221, r. 3541 Westhaven Drive, Macon, GA 31206, 912 788 0452

WATERHOUSE, Shirley Anne; '70 BSED ; r. 2025 Peachtree Road NE #705, Atlanta, GA 30305

WATERHOUSE, T Leighton, Jr; '49 BSA ; r. 1045 Lawton Ave SW, Atlanta, GA 30310

WATERMAN, Robert Franklin; '72 MS , r. 133 Washington St., Camden, ME 04843

WATERS, Wilson (Kenneth L.); '36 BSED , Homemaker; r. 289 Milledge Hgts., Athens, GA 30606, 404 543 4594

WATERS, Allan Sessel; '74 ABJ ; r. 38 Huntington Rd., Atlanta, GA 30309

WATERS, Andrea Cochran; '70 BSED ; r. 1324 Briarcliff Road NE Apt 7, Atlanta, GA 30306

WATERS, Andrea Kay Herrington (Joseph Boyd), '66 BSED , '67 MED ; r. Sandy Creek Apts #H-5, Summit Street, Waycross, GA 31501

WATERS, Anne '61 (See Perry)

WATERS, Anne Allen '63 (See Westbrook)

WATERS, Dr Aubrey Jackson; '32 BS , '35 MS ; r. 3405 Sasanqua Dr, Augusta, GA 30904

WATERS, Barbara Susan '75 (See Reddish)

WATERS, Betty Hale (Julian L.); '73 EDD ; Elem Coord., Asst. Prof., Elem. Special Educ.; N. Ga Coll., Dahlonega, GA 30533, 404 864 3391; r. Box 456, Dahlonega, GA 30533, 404 864-7105

WATERS, Carolyn '62 (See Wilson)

WATERS, Ms Catherine Gee; '77 BBA ; r. 120 Hillidale Dr., Chattanooga, TN 37411

WATERS, Charles Anthony; '76 BBA , r. 1312 Enota Avenue, Gainesville, GA 30501

WATERS, Charles Howle; '53 AB ; Owner, Interior Designer; Charles Waters Interior Design, 404 S Dargan St., Florence, SC 29503, 803 662 2433; r. PO Box 1070, Florence, SC 29503, 803 662-2654

WATERS, Charles Jordan; '61 BBA ; Partner, Evans Waters and Co., 134 Peachtree St NW, Ste 510, Atlanta, GA 30303, 404 524-6818; r. 3021 Farmington Ln. NW, Atlanta, GA 30339, 404 436 0752

WATERS, Charles V., Jr; '61 BSF ; Regl. Supv., Coastal Region, Game Mgmt. Program; Ga. Dept Natural Resources, 270 Washington St. SW, Atlanta, GA 30334, 912 485-2251; r. Sapelo Island, GA 31327, 912 485 2252

WATERS, Charles W., Jr; '65 BBA ; r. 2798 Cottonwood Dr NE, Marietta, GA 30066, 404 422 9321

WATERS, Charles Weaver; '69 ABJ , Med Svcs Rep.; Parke-Davis; r. Route 4, Box 298A, Thomasville, NC 27360, 919 883 4803

WATERS, Christy Ross (Paul E. Jr); '66 AB ; r. 748 St. Cloud Dr., Statesville, NC 28677, 704 873 5377

WATERS, Dr Donald Brent; '66 BS , Physician; Pvt Practice, Same as Residence, 912 449 4426; r. PO Drwr 369, Blackshear, GA 31516, 912 449 5545

WATERS, Dorothy F '65 (See Williams)

WATERS, Franklin Allen; '61 BSED ; President, Owner; Allen Waters Inc., Same as Residence, 404 536-4373; r. 1001 Riverside Dr., Gainesville, GA 30501, 404 534 3783

WATERS, Fredna Wylena; '59 BS , r. 1 Madison St, Commerce, GA 30529

WATERS, George Alan; '76 AB ; r. Box 118, Allenhurst, GA 31301

WATERS, George Arthur, Jr; '74 BBA ; Sales Coord.; Diamond Manuf Co., Indian St., Savannah, GA 31401, 912 233 3003; r. 43 East 44th Street, Savannah, GA 31405, 912 232 0384

WATERS, Grady B.; '54 BSA ; r. 406 N Lee, Whiteville, NC 28472

WATERS, Hal Coleman; '53 BBA ; Pres., Statesboro Transfer and Storage Co., Inc., Mathews Rd., Statesboro, GA 30458, 912 764 6011; r. Aldred Hills Rd., Statesboro, GA 30458, 912 764 3674

WATERS, Hal Ennis; '70 BSF ; r. Rt 2 Box 9, Glennville, GA 30427

WATERS, Howard Gramling, '72 AB , r. 116 Singleton Ave., Sylvania, GA 30467

WATERS, Jack Elton; '69 BSF ; r. St Catherines Isl, Midway, GA 31320

WATERS, Jacquelyn '74 (See Mobley)

WATERS, James Eugene; '74 MA , '76 EDS , r. 920 Thomaston St, Barnesville, GA 30204

WATERS, James Milton, '61 BBA ; Partner, Waters Ford Co., Corner Ware and Hwy 82, Blackshear, GA 31516, 912 449 4446; r. PO Box 311, Blackshear, GA 31516, 912 449-6012

WATERS, James Timothy; '76 BBA ; r. 1617 Park Hill Dr A-5, Gainesville, GA 30501

WATERS, Jane Scott (W Sessel); '42 AB ; r. 1, 12th St., Savannah Beach, GA 31328

WATERS, Janice Davis (Matthew L.), '72 BS , Tchr.; Johnson Cnty Bd. of Educ.; r. PO Box 382, Wrightsville, GA 31096, 912 864 2037

WATERS, Janis Virginia; '74 BSED ; r. Rt. 4, Box 44, Sylvania, GA 30467

WATERS, John Caldwell; '58 BLA , '70 MLA ; r. 638 Milledge Circle, Athens, GA 30601

WATERS, John Michael; '74 MACC ; CPA, Partner, Waters and Waters, PO Box 1831, Spartanburg, SC 29304, 803 573-9211; r. 808 Thackston Dr., Spartanburg, SC 29302, 803 579-4791

WATERS, John Roland; '67 BSPH ; r. 624 Old Plantation Rd, Jekyll Island, GA 31520

WATERS, John S., III; '76 EDS ; r. 525 Caldwell Cir., Athens, GA 30601

WATERS, Joseph Boyd; '67 AB ; r. Sandy Creek Apts #H-5, Summit Street, Waycross, GA 31501

WATERS, Joseph Larry, Jr; '58 MS ; r. 305 Highridge Rd, Kingsport, TN 37660

WATERS, Joy Lynne; '77 AB ; r. Rt 5, Box 419, Sylvia Lane, Waycross, GA 31501

WATERS, Juanita S. '76 (See Shippey)

WATERS, Julia Woods (Clyde); '59 BS ; r. Route 2, Moultrie, GA 31768

WATERS, Julian Oscar; '62 BSED , '68 MED ; Dir., Transportation; Gwinett Cnty. Bd. of Educ., Lawrenceville, GA, 404 963-8651; r. Webb Gin House Rd., Lawrenceville, GA 30245, 404 972 5291

WATERS, Kara Sue; '73 BFA ; r. 509 Pineview SE, Smyrna, GA 30080

WATERS, Dr Kenneth Lee; '37 MS , Retired Dean, Univ of Ga., Sch of Pharmacy, r. 289 Milledge Hgts., Athens, GA 30606, 404 543-4594

WATERS, Dr Larry Charles; '64 MS , '65 PHD , r. 20 Windhaven Lane, Oak Ridge, TN 37830

WATERS, Linda Lovett (Richard L.); '72 BSED ; Homemaker; r. 6608 Ridgemore Dr., Doraville, GA 30360, 404 449 9405

WATERS, Loy Anthony, '57 BSA ; r. Lakeview Rd, Statesboro, GA 30458

WATERS, Lynden Lucile Frieze (Stanley Edward Jr); '72 ABJ ; r. 4634 Longfellow Ave, Tampa, FL 33609

WATERS, M. Catherine '34 (See Phillips)

WATERS, Marilyn Clough; '65 BSED ; r. PO Box 311, Blackshear, GA 31516

WATERS, Marjorie '60 (See Leiter)

WATERS, Marjorie '56 (See Leiter)

WATERS, Dr Marshall P., III; '64 BSED , '67 MED , '75 PHD , Mathematician, Natl Oceanic and Atmospheric Admin., Natl. Environ. Satell, Federal Bldg. 4, Suitland, MD 20233, 301 763-2700; r. 9207 Ivanhoe Road, Ft Washington, MD 20022, 301 567 2739

WATERS, Mary Ellen Conine (Melvin); '50 BSED ; r. W Walker St, Douglas, GA 31533

WATERS, Matthew Lanier; '75 BSA ; Sales Rep.; Pioneer Hi-Bred Intl., East Div.; r. PO Box 382, Wrightsville, GA 31096, 912 864 2037

WATERS, Maynard Homer, Jr; '73 ABJ ; r. Route 2, Dawsonville, GA 30534

WATERS, Melvin Eugene; '57 BSA , '67 MS , Research Food Tech., Natl Marine Fisheries Svc., NOAA, US Dept. of Commerce, 3209 Frederick St., Pascagoula, MS 39567, 601 762-4591; r. 2613

Fernwood St., Pascagoula, MS 39567, 601 762 4947

WATERS, Mildred Cook (George A. Jr), '74 AB ; Program Coord., City of Savannah Adult Day Care Ctr., 121 West 37th St., Savannah, GA 31401, 912 233-2770; r. 43 East 44th Street, Savannah, GA 31405, 912 232-0384

WATERS, Nancy S. '72 (See Harrison)

WATERS, Pamela Ann; '75 AB ; r. Rte. 4, Box 113, Jesup, GA 31545

WATERS, Patricia Herndon (William V. III), '65 BSED., Homemaker, r. Rt. 2, 3 Quail Trail, Fitzgerald, GA 31750, 912 423-5314

WATERS, Patricia Adams; '73 BSED ; r. 1617 Park Hill Dr. NE A5, Gainesville, GA 30501

WATERS, Paul Emerson, Jr, '65 BBA., Pres., Midland Hosiery Mill, Inc., PO Box 96, Barium Springs, NC 28010, 704 872-9886; r. 748 St Cloud Dr., Statesville, NC 28677, 704 873-5377

WATERS, Paul Emory; '58 BSPH ; r. 622 Carolina Ave, Greenville, SC 29607

WATERS, Randy Mack; '74 BSFR ; r. Rte 1, Brooklet, GA 30415

WATERS, Raymond Francis, '66 BSA., Rural Housing Loan Spec.; Farmers Home Admin., USDA, 355 E. Hancock Ave., Athens, GA 30601, 404 546-2160; r. 210 N. Woods Road, Watkinsville, GA 30677, 404 769-6626

WATERS, Dr Raymond Lynwood; '51 BSA., '70 MS., '72 PHD., Owner, Waters Agr Lab and Consulting, Newton Rd., Camilla, GA 31730, 912 336-7216; r. Box 382, Camilla, GA 31730, 912 336-5690

WATERS, Raymond Oliver, Jr; '76 AB ; r. 121 Saddle Mt. Rd., Rome, GA 30161

WATERS, Reese Albert, Jr; '70 JD ; Atty., Partner; May and Waters, 2105 Park Ave., Orange Park, FL, 904 269-1977; r. 3770 Toledo Rd., No. 188, Jacksonville, FL 32217, 904 733-8475

WATERS, Richard Lynn; '70 BBA ; Tax Partner, CPA; Jones, Lacey, Orth and Waters, 5825 Glenridge Dr. NE, Atlanta, GA 30328, 404 256 0213; r. 6608 Ridge Moore Dr., Doraville, GA 30360, 404 449-9405

WATERS, Robert Alston, Jr; '76 BS ; r. 120 Hilldale Drive, Chattanooga, TN 37411

WATERS, Robert Otis; '60 BSF ; r. 312 Wendwood Dr, Statesboro, GA 30458

WATERS, Ruth Eunice Coleman (Loy Anthony); r Lakeview Rd, Statesboro, GA 30458

WATERS, Ruth S., '52 BSED., '55 MED., r. Rt. 3, Flowery Branch, GA 30542

WATERS, Sara Carolyn Cutts (George Edward); r c o Rev. L. C. Cutts, Vienna, GA 31092

WATERS, Sarah Bankston (William C. III); Homemaker; r. 2480 Alton Rd NW, Atlanta, GA 30305, 404 355-3934

WATERS, Sarah Walker (Sally); '76 BBA ; Admin Asst. to VP, Human Resources, Munford, Inc., 68 Brookwood Dr., Atlanta, GA 30309, 404 872-6621; r. 2480 Alton Rd. NW, Atlanta, GA 30305, 404 355-3934

WATERS, Sheila '69 (See Greene)

WATERS, Shirley Anne Walters (Hal C.); '53 BSHE ; Homemaker; r. Aldred Hills Rd., Statesboro, GA 30458, 912 764-3674

WATERS, Sidney N.; '59 BS ; r. 1 Madison St, Commerce, GA 30529

WATERS, Stanley Edward, Jr; '72 BBA ; r. 4634 Longfellow Ave, Tampa, FL 33609

WATERS, Stephen M, Jr; '59 BBA ; r. P O Box 311, Blackshear, GA 31516

WATERS, Sylvia Crow (John F.); '58 BFA ; Illustrator; Lockheed Aircraft, 86 S. Cobb Dr., Marietta, GA 30060, 404 424-4340; r. 471 Embry Lane, Marietta, GA 30060, 404 427-7891

WATERS, Thomas Avery; '61 BSF ; r. Box 444, Pembroke, GA 31321

WATERS, Thomas George, Jr; '72 AB ; Asst. Golf Pro; Finley Golf Course, Box 2675, Chapel Hill, NC 27514, 919 933-2349; r. 428 Cameron Ave., Chapel Hill, NC 27514, 919 942-3927

WATERS, Victoria E.; '69 BS ; r. P O Box 164, Sylvania, GA 30467

WATERS, Virginia L.; '71 BSED., '74 MED ; r. Rt 1, Ray City, GA 31645

WATERS, Virginia Maree; '74 MBA ; Sales Mgr., Metropolitan Life, 1100 Spring St. NW, Ste. 700, Atlanta, GA 30309, 404 876-5756; r. 2002 Shadow Pkwy. NW, Atlanta, GA 30339

WATERS, William Barrett; '77 BBA ; r. 220 Sussex Dr Apt 6, Athens, GA 30606

WATERS, Dr William Henry, '60 AB., Psychotherapist; Middle Ga. Couns. Ctr., Macon Fed. Towers, Macon, GA 31201, 912 742-8334; r 2957 Thornwood Dr., Macon, GA 31204, 912 746-8846

WATERS, William Van, Jr, '38 BSF., Consit Forester; Self Employed; r. PO Box 711, Douglas, GA 31533, 912 384-3504

WATERSON, Ann '74 (See McConnell)

WATFORD, Cal Howard, Jr, '55 BBA., r. 1335 Knollswood Ct, Roswell, GA 30075

WATKINS, Alice Brown (John L. Jr); '53 BSHE ; Coord., Lindsey Hopkins Educ Ctr., 1410 NE Second Ave., Miami, FL 33132, 305 350-3232; r 8030 SW 14 Terr., Miami, FL 33144, 305 264 3149

WATKINS, Alice V. Brannen (William W. III); Principal Broker and Partner; Watkins Realty Co., 551 Powder Springs St., Marietta, GA 30064, 404 427-4770; r. PO Box 267, Marietta, GA 30060, 404 428-7649

WATKINS, Amy '51 (See Blakeman)

WATKINS, Ann Patton (Francis G.); '56 AB ; Tchr., Asst. Principal, Stevenson Elem. Sch., Stevenson, AL 35772, 205 437-2203; r. 105 Church St., Stevenson, AL 35772, 205 437-8598

WATKINS, Anne '49 (See Bivings)

WATKINS, Barbara '63 (See Williams)

WATKINS, Barbara A. (See Dawson)

WATKINS, Ms Blanche Conselyea; '76 MED ; r 1533 Heath St, Augusta, GA 30904

WATKINS, Mrs Bruce; '68 ABJ ; r. 401 E. 74th St., Apt 2-N., New York, NY 10021

WATKINS, Buford H. Alexander (Harvey L.); Assoc Broker; Norman Realty Co., 6990 Bryce Rd., Riverdale, GA 30296; r. 825 Longleaf Dr., Forest Park, GA 30050, 404 997-0900

WATKINS, Carol '76 (See Fisher)

WATKINS, Carolyn Denise Foxbower (Jack N.); '75 BS ; Computer Programmer; Union Camp Corp., PO Box 570, Savannah, GA 31402, 912 236-5771, r 106 Montclair Blvd., Savannah, GA 31406, 912 925-6979

WATKINS, Charles Jarrell; '73 BSPH ; r. 208 Winchester Dr, Savannah, GA 31404

WATKINS, Charles L., Jr; '47 AB ; Mgr.; Crawford and Co., Ste. 203, 5 Koger Exec. Ctr., Norfolk, VA 23502, 804 461-4161; r. 1120 E. Bay Shore Dr., Virginia Beach, VA 23451, 804 428-0574

WATKINS, Clovis Edward, III; '72 BBA ; Sales Rep.; Watkins Lumber Supply Co.; r. 5751 Riverdale Rd., Apt. 7A, College Park, GA 30214, 404 996-0923

WATKINS, Curtis Calvin; '70 BSED ., '75 MED ; r 1805 Sussex Dr, Macon, GA 31206

WATKINS, Deborah Ann, '72 BSED ; r. Rt. 1, Oxford, GA 30267

WATKINS, Don W.; '73 MED ; r. PO Box 1574, Albany, GA 31702

WATKINS, Dorothy B.; '47 BSHE ; r. CMR 1352 36 CES, APO New York, NY 09132

WATKINS, Dorothy P. '44 (See Bailey)

WATKINS, Earl Thomas, Jr; Self Employed, 105 E Ward St., Douglas, GA 31533, 912 384-2656; r Box 232, Douglas, GA 31533, 912 384-4721

WATKINS, Ed Milton; '28 BSC ; Owner; Watkins Electric and Hardware, 104 Main St., Lexington, GA 30648, 404 743-5114; r. Box 263, Lexington, GA 30648, 404 743-5308

WATKINS, Emory C., Jr; r. 3131 Timmons #255, Houston, TX 77027

WATKINS, Eunice Swift (Robert C. Jr); '61 BSED ; r. 4444 Powers Ferry Rd., Atlanta, GA 30327, 404 252-9550

WATKINS, Eunice L '40 (See Garrett)

WATKINS, Frances Sue Harper (John Turner); '66 MED ; r. 3000 Brook Hollow, Oklahoma City, OK 73120

WATKINS, Francis Carol Keadle (Curtis Calvin); '70 BS ; r. 1805 Sussex Dr, Macon, GA 31206

WATKINS, Garland M., III; '72 ABJ ; Sr. Customer Svc. Agt., Ticketing; Delta Airlines, Hartsfield Intl Airport, Atlanta, GA 30320, 404 762-2201; r 1717 E. Rugby Ave., College Park, GA 30337, 404 432-7916

WATKINS, Garland M., Jr; '45 AB ., '63 MED ; r. 1717 Rugby Ave, College Park, GA 30337

WATKINS, Grace Martin (W. P.); '55 MED ; Retired Richmond Cnty. Schs. Dir. of Couns. and Gu; r 2927 Lake Forest Dr., Augusta, GA 30900, 404 736-8595

WATKINS, Helen Pamela '69 (See Coffield)

WATKINS, James Sutton, Jr; '47 BSA ; r. Rt. 1, Box 104, Forsyth, GA 31029

WATKINS, Dr James W., Jr; Physician; Clayton Gen. Hosp.; Atlanta Emergency Grp., Ste. 22, 33 Upper Riverdale Rt., Riverdale, GA 30274; r. 470 Hickory Hill Trail, Stone Mountain, GA 30383

WATKINS, Dr James Yancey L.; '70 EDD ; r. 803 N 20th St, Murray, KY 42071

WATKINS, Janet '65 (See Patterson)

WATKINS, Janet Elam; '68 BSHE ; r. 2276 Valley Forge Rd., Stone Mountain, GA 30083

WATKINS, Janice '58 (See Woods)

WATKINS, Jean '49 (See McRae)

WATKINS, John Edward; '75 BSED ; Athletic Dir.; Effingham Acad., Box 383, Springfield, GA 31329, 912 754-3514; r. PO Box 515, Springfield, GA 31329, 912 754-3352

WATKINS, Dr John Turner; '66 MS ., '67 PHD ; Assoc. Prof.; Univ. of Okla. Health Sciences Ctr., PO Box 26901, Oklahoma City, OK, 405 271 5251; r. 3000 Brook Hollow, Oklahoma City, OK 73120, 405 751-1557

WATKINS, Joseph William; '74 AB ., '77 JD ; Atty.; Long, Weinberg, Ansley and Wheeler, 3000 Equitable Bldg., 100 Peachtree St., Atlanta, GA 30303, 404 688-7900; r. 158C Essex Ave. NW, Atlanta, GA 30339, 404 435-4285

WATKINS, Kenneth Herman; '63 BSED ., '69 MED ; r. Rt 3, Suches, GA 30572

WATKINS, Kirk Wheeler; '75 JD ; Atty., Assoc.; Parker, Johnson and Cook, Ste. 212, Candler Bldg., Atlanta, GA 30303, 404 658-8117; r. 571 Wimbledon Rd. NE, Atlanta, GA 30324, 404 876 3440

WATKINS, Lemuel A.; '72 MED ; Coord. Vocl Educ.; Griffin HS, S. Taylor St., Griffin, GA 30223, 404 228-1398; r. 831 Bel Air Circle, Griffin, GA 30223, 404 228-1996

WATKINS, Linda H. Mutton (Alan L.); '69 BSED ; Homemaker; r. 2248 B Lindmont Cir., Atlanta, GA 30323, 404 266-1460

WATKINS, Lois Janell; '75 BS ; Programmer, Savannah-Chatham Bd of Pub Educ., Data Processing Dept., 208 Bull St., Savannah, GA 31402, 912 234-2541; r. 2611 Thirteenth St., Savannah, GA 31408, 912 964-8286

WATKINS, Lowes Elaine, '75 AB., r. Rt. 1, Demorest, GA 30531

WATKINS, Lucille '34 (See Sherrill)

WATKINS, Margaret Anne Ruppersburg (Joseph W.); '74 ABJ ; r. 1580 Essex Ave., Atlanta, GA 30339

WATKINS, Margaret Ruth Bates (Gerald H.); '55 BSED ; Librarian, Ringgold Elem. Sch., 101 School St., Ringgold, GA 30736, 404 935-2912; r. PO Box 511, Ringgold, GA 30736, 404 935-2749

WATKINS, Maria St. Francis Fuller (William G.); '59 AB ; Homemaker; r. 5816 Chamblee Dunwoody, Dunwoody, GA 30338, 404 394-4700

WATKINS, Mark Alan; '76 BBA ; r. 3927 Regent St., Douglasville, GA 30134

WATKINS, Martha E. Hood (Richard W. Jr); '37 BSHE ; Numbers Svc. Dir.; Central Ga. Electric Membership Corp., Jackson, GA 30233, 404 775 7859; r. 169 Dempsey Ave., Jackson, GA 30233, 404 775-7780

WATKINS, Martha Fay '44 (See Thomas)

WATKINS, Mary S '62 (See Maxwell)

WATKINS, Mary Susan; '72 BSED ; r. 1214 Isabella Street, Waycross, GA 31501

WATKINS, Murial Kress; '66 BSED ; r. Route 1, Statham, GA 30666

WATKINS, Nancy '64 (See Davis)

WATKINS, Patrick, '73 MED., Asst Principal, Redan HS, Redan Rd., Stone Mountain, GA, 404 469-1500; r. 3494 Brookfield Lane, Decatur, GA 30032, 404 284-8893

WATKINS, Paula Jewelle Brown (Steve E.); '72 BSED ; Homemaker; r. 2012 Sepler Dr., Fern Park, FL 32730

WATKINS, Peggy '72 (See Borden)

WATKINS, R. Geneva '45 (See Hannah)

WATKINS, Rachel '70 (See Crowe)

WATKINS, Ralph Eugene, Jr; '48 MED ; r. 1732 Clarkson Ave, Newberry, SC 29108

WATKINS, Richard W., Jr, '47 JD., Atty., Pvt Practice, 169 Dempsey Ave., Jackson, GA 30233, 404 775-2553; r. PO Box 105, Jackson, GA 30233, 404 775-7780

WATKINS, Robert C., Jr; '53 BSA ; VP, Sales Engr.; Conveyors and Drives, Inc., 1738 MacArthur Blvd., Atlanta, GA 30326, 404 355-1511; r. 4444 Powers Ferry Rd. NW, Atlanta, GA 30327, 404 252-9550

WATKINS, Robert Lamar; '59 BBA ., '69 MBA ; Assoc Prof., Business, Dir of Adult and Communit; Ga. Coll., Rm. 215, Language Bldg., Box 611, Milledgeville, GA 31061, 912 453-5277; r. 1665 Cardinal Road, Milledgeville, GA 31061, 912 452-1050

WATKINS, Rotcher Harris; Owner; Raleigh Realty Co., Same As Residence; r. 1809 Glenn Ave., Raleigh, NC 27608, 919 833-7930

WATKINS, Roy Lee, Jr; '62 BSF ; r. 1759 Woods Dr, Florence, SC 29501

WATKINS, Sallie Norman Sanders (Robert H.); '66 BSHE ; r. Box 35, Royston, GA 30662

WATKINS, Sara T Poindexter (Emory C., Jr), r 3131 Timmons #255, Houston, TX 77027

WATKINS, Sarajo Needham (Marvin G.); '55 BSED ; Tchr.; Atlanta Bd. of Educ., 660 McWilliams Rd SE, Atlanta, GA 30315, 404 622-1506; r. 3051 Oakdale Rd., Hapeville, GA 30054, 404 766-9723

WATKINS, Sharon Kay; '65 ABJ ; Supv.; Arnold and Porter, 1229 19th St. NW, Washington, DC 20036, 202 872-6730; r. 2700 N. Dinwiddie St., Arlington, VA 22207

WATKINS, Sheila Euline; '76 AB ; Systems Analyst; Veterans Admin., Dept of Data Mgmt., 810 Vermont Ave. NW, Washington, DC 20420, 202 389-2125, r 250 S Whiting St., Apt 418, Alexandria, VA 22304, 703 751-2191

WATKINS, Sherrill E.; '70 BBA ; Buyer; City of Richmond, Dept. of Gen. Svcs., 2907 North Blvd., Richmond, VA 23230, 804 780-6122; r. 3819 East Weyburn Rd., Richmond, VA 23235, 804 272-9557

WATKINS, Stephanie '76 (See McBee)

WATKINS, Stephen Edward; '71 ABJ ; Personal Lines Underwriting Mgr.; Kemper Ins., 3535 Lawton Rd., Orlando, FL, 305 894-0231; r. 2012 Setler Dr., Fern Park, FL 32730, 305 830-4335

WATKINS, Susan Rice (Franklin P.); '48 AB ; r 8904 Bellefonte Rd., Richmond, VA 23229, 804 282-7539

WATKINS, Suzanne Beth, '70 AB., Sch Psychometrist; Griffin Co-op. Educ. Svc. Agcy., PO Drwr. H, Griffin, GA 30223, 404 227-0632; r. 427 Sargent Dr. SE, Atlanta, GA 30315

WATKINS, Teresa Anita '76 (See Ayers)

WATKINS, Thadeus Reese; r. P O Box 246, Macon, GA 31202

WATKINS, Thomas Wade; '76 BBA ; r. 5815 Aruba Circle, Atlanta, GA 30328

WATKINS, Toy '48 (See Manget)

WATKINS, Vicki Elaine; '68 BSED ; r. 1709 City Blvd, Waycross, GA 31501

WATKINS, Wallene Grantland (C. Edward Jr); '76 BSED ; Speech and Hearing Clinician; Cocke Cnty Bd. of Educ., Newport, TN; r. 2639 St James Ave., Knoxville, TN

WATKINS, Walter Thomas; '65 BBA ; Pers. Mgmt Spec.; HQs Air Force Systems Cmd., Andrews AFB, MD 20334, 301 981-3754; r. Oakcrest Towers, No 807, 2140 Brooks Dr, Suitland, MD 20028, 301 736-7832

WATKINS, Wanda '75 (See Farmer)

WATKINS, Wanda Jeanne '67 (See Atkinson)

WATKINS, Wesley Parmelee; '53 MED ., Retired Dir. of Educ. Media, Richmond Cnty Bd. of, r 2927 Lake Forest Dr., Augusta, GA 30909, 404 736-8595

WATKINS, William Carroll; '66 BSPH ; Owner, Florence Pharmacy, 123 S. Dargan St., Florence, SC 29501, 803 669-6389; r. 4204 Pineneedles Rd., Florence, SC 29501, 803 662-3783

WATKINS, William Harmon; '48 BSA ; Retired, Tchr.; Plant Security Ofcr.; Potlatch Cor., 100 Erie St., Pomona, CA, 714 984-2218, r 11207 Pipeline Ave., Pomona, CA 91766, 714 627-1355

WATKINS, William Hershel, '74 BBA ; r. Rt. 2, Box 2, Bogart, GA 30622

WATKINS, William Parker; '58 BSED ; Mgr., Electronics and Trade Show Div., American Mayflower, 2665 Villa Creek, Dallas, TX 75234, 214 241-3581; r. 1307 Edgewood, Richardson, TX 75081, 214 235-7674

WATKINS, William W., III; '36 BSC ; Partner, Watkins Realty Co., 551 Powder Springs St, Marietta, GA 30061, 404 422-6800; r. PO Box 267, Marietta, GA 30061

WATROUS, James Stokes; '71 BBA ., '73 MBA ., Banking Ofcr., The Citizens and Southern Natl Bank, 110 E. Clayton St., Athens, GA 30601, 404 549-8700; r. 278 Cherokee Ave., Athens, GA 30606, 404 549-5890

WATROUS, Lucy Carol '62 (See Griffith)

WATRY, Thomas Donald; '77 JD ; Atty., Assoc.; Alley and Alley, Chartered, 2412 S. Dixie Hwy., Miami, FL 33145, 305 856-2810; r. 2930 Day Ave., Apt. 203N, Miami, FL 33133, 305 448-1989

WATSKY, Russel; '71 MS ; r. 10890 N Kendall Dr., Miami, FL 33156

WATSON, Alan Russell; '69 AB ., Mgr ; The Cheese Shoppe of Va., Inc., 10840 Warwick Blvd., Newport News, VA 23601, 804 877-5682; r. 1511 Gatewood Road, Newport News, VA 23601, 804 595-7974

WATSON, Alice West (Dennis D.); '66 AB ., Homemaker; r. PO Box 549, LaFayette, GA 30728, 404 638-4782

WATSON, Alva Drane, III; '63 BBA ., VP, First Natl Bank, Box 937, Gainesville, GA 30501, 404 536 6641; r. 122 Woodlake Dr., Gainesville, GA 30501, 404 536-1176

WATSON, Amy Sewell; '76 ABJ ., Sales; Colony Sq Hotel, Peachtree St., Atlanta, GA 30308, 404 873 2321; r. 1448 Altamont Dr., Decatur, GA 30033, 404 634-2961

WATSON, Andrew William, Jr; '71 BBA ; r. 765 Windsor Rd, Macon, GA 31204

WATSON, Ann Cannon (Joe A.); '57 BFA ., Craftsperson; Crafts People's Co-op., 115 Park Ave., Rochester, NY 14607, 716 271-7880, r 54 Nunda Blvd., Rochester, NY 14610, 716 244 0808

WATSON, Ann McLain (Lionel A.); '48 BSED ., Retired Tchr.; r. 4182 Paran Pines Dr. NW, Atlanta, GA 30327, 404 261-6296

WATSON, Anna Ruth L. Harwell (Robert Lewis), '75 BMUS ; r. Colonial Garden Apts, Colonial Dr #7, Monroe, GA 30655

WATSON, Anne Howell; '38 AB ; Treas.; Howell Co.; Howell Properties; Howell Estate, 231 Jackson St., Thomson, GA 30824, 404 595-4288, r. Same

WATSON, Anne Bond Whitehead (Stephen Hugh), '72 BSED ; r. 5319 E 47th Place #5N, Tulsa, OK 74135

WATSON, Anne Royston White (Robert M.); '47 BSHE ; r. 887 Park St, Dahlonega, GA 30533

WATSON, Annie H. (Ann) Hames (Timothy D.); '69 BSED., '72 MED ; Tchr.; Barrow Cnty Bd of Educ., Winder, GA 30680, 404 867-3182; r. 448 Whiteway, Rt. 4, Winder, GA 30680, 404 867 6429

WATSON, Anthony Parker, '72 BBA ; Sr Audit Spec., Senior Audit Div.; C and S Natl Bank, 99 Annex, Atlanta, GA, 404 491-4406, r 225 Gramling St., SE, Marietta, GA 30060, 404 424 8611

WATSON, Benjamin Marlow; '73 BBA ; Builder, Ben Watson Entprs., Inc., Same as Residence, r 360 Piedmont Rd, Marietta, GA 30062, 404 422 3207

WATSON, Betty Ellene Hendrix (Frank D.); '76 MED ; Media Spec.; E. W. Oliver Sch., 120 Smith St., Jonesboro, GA 30236; r. 1835 Seneca Court, Riverdale, GA 30296, 404 997-0649

WATSON, Beverly Eugenia Shull (William F., Jr); '72 BSED ; r. 3233 Meadowbrook, Columbus, GA 31906

WATSON, Carl Edward; '70 BBA ; r. Rt 2 Box 374, Dublin, GA 31021

WATSON, Carla Ann; '76 ABJ ; Grad Student; r 1801 Lakeridge Dr., Albany, GA 31707, 912 436 4552

WATSON, Carolyn Helen; '73 MED ; r Valona, GA 31332

WATSON, Charles Albert, Sr; '75 MA ., r. Route 2, Plymouth, NC 27963

WATSON, Daanne B '68 (See Cobb)

WATSON, David Michael; '61 BS ., Plant Mgr., Ga Pacific Corp., Box 758, Ft Dodge, IA 50501, 515 573-2176; r. 1636 North 26th St., Ft Dodge, IA 50501, 515 573-7998

WATSON, Dennis David, '67 JD ., '67 AB ., Atty., Fletcher, Watson, and Dana, Same as Residence; r PO Box 549, Lafayette, GA 30728, 404 638-2234

WATSON, Dennis Terry; '72 BSED ; Tchr., Coach, Gwinett Cnty Sch. Bd., 405 Pleasant Hill Rd., Lilburn, GA 30247; r. 1281 Brockett Rd., Apt 6-B, Clarkston, GA 30021, 404 939-2934

WATSON, Dixie Lee Corso (John Bucher), '65 BSED ; r. 1355 Robert Court, Zionsville, IN 46077

WATSON, Doma Alfonzo, '48 BBA ., Retired Textile Exec.; r. 120 Tee Lane, Athens, GA 30607, 404 546-5765

WATSON, Donald Brooks, '72 BBA ., r. 710 Crescent Avenue, Greenville, SC 29601

WATSON, Donald Clonts, '40 BSA ., Retired; r PO Box 8, Dallas, GA 30132, 404 445-2617

WATSON, Dorothy '48 (See McClure)

WATSON, Dorothy E. (Beth) '74 (See Stewart)

WATSON, Dorothy Lucile '40 (See Harris)

WATSON, Douglas Eschol, '75 BSED ; r 105 Smith St., Hartwell, GA 30643

WATSON, Douglas John, '72 MPA., r 1006 Clarendon Ave, Florence, SC 29501

WATSON, Elizabeth Shevlin (Stephen C.), '68 BSED., Homemaker, r 903 Kensington, Lakeland, FL 33803, 813 688-2162

WATSON, Elizabeth A '65 (See Smith)

WATSON, Elizabeth Ann, '75 BSED ., r 308 South Park St., Dahlonega, GA 30533

WATSON, Ms Elizabeth Hawkins, '73 MED ., r 1806 Shadow Lane #18, Dalton, GA 30720

WATSON, Ellen Rehnquist (James T.), '50 BS., Med. Ctr. Bkpr. and Receptionist, r Rt 3 Mt Carmel, IL 62863, 618 262-7772

WATSON, Elsie Nelle Clegg (James Hilton), r Rt 1 Box 578, Millbrook, AL 36054

WATSON, Emily Pope (John T.); '47 AB ; Homemaker ; r 917 Mulberry St Louisville GA 30434, 912 625 7603

WATSON, Estelle '47 (See Hardman)

WATSON, F Renee '71 (See Fielder)

WATSON, Farrell Owings (Francis B.); '44 BSHE ; r 408 S Park St , Dahlonega, GA 30533, 404 864 3672

WATSON, Faye R (See Godfrey)

WATSON, Forrest Albert, Jr; '76 JD , Partner, Banks, Lambdin, Watson and Lindsey, 314 Thomaston St., Barnesville, GA 30204, 404 358 1188, r PO Box 216, Barnesville, GA 30204

WATSON, Frank E, Jr, r Box 3544, Charlotte, NC 28203

WATSON, Frank Thomas, '50 ABJ ; Credit Supv , General Motors Acceptance Corp., 1067 Baxter St., Athens, GA 30604, 404 543 8276; r. 125 Pinecrest Terr , Athens, GA 30606, 404 548 2971

WATSON, Freddie Massey (Marion D.); '30 ABED , Retired Tchr , r. 440 Hampton Ct., Athens, GA 30605, 404 543 0465

WATSON, George Allen, Jr; '59 BS , Pres., Econoline Products, Inc., 7843 N. Tryon St., Charlotte, NC 28213, 704 596 6842; r. PO Box 26774, Charlotte, NC 28213, 704 366 3969

WATSON, George H., Jr; '67 BSED , '76 EDS ; r 170 Arthur Circle, Athens, GA 30601

WATSON, Gerald Douglas, '54 BBA ; r. 800 Libby Dr, Riverside, CA 92507

WATSON, Glen Murdock; '77 BS ; r. 2944 Lavista Way, Decatur, GA 30033

WATSON, Gloria Frances, '72 BSED , '76 MED ; r 1999 K Northwest Park Apts , Marietta, GA 30060, 404 971 147

WATSON, Ms Gretchen Deborah; '76 AB , r. Box 288, Athens, GA 30601

WATSON, Harold Lee, Jr; '76 EDS ; r. 1730 Holly Hill Rd , Milledgeville, GA 31061

WATSON, Dr Harry Jack, '57 BS , '58 MS ; r. 4310 Horace Drive NW Huntsville AL 35805

WATSON, Hazel Claire, '51 BSED , '55 MED ; r. Rt 1 Box 55 D, Fitzgerald, GA 31750

WATSON, Henry Brahe, Retired Chmn. Dept. of Soc Sc Daytona Beach Co. r 1201 Flagstone Dr , Daytona Beach, FL 32018, 904 252 2784

WATSON, Henry Latimer, Jr r Rt 6 Box 65, Swainsboro, GA 30401

WATSON, Hilah Jane Wood (James Fender); '70 BSED , r 1004 Blue Heron Dr, Brunswick, GA 31520

WATSON, Howard Eugene; '74 BSED ; r. 235 Tower Heights Rd , Gainesville, GA 30501, 404 536 8935

WATSON, Hugh K., '68 MED ; r. PO Box 91, Smyrna, GA 30080

WATSON, Isabel Lowrance (John Hugh, Sr); '53 MMED , r 2575 Peachtree Rd NE F-16, Atlanta, GA 30305

WATSON, J. Tomlinson; '48 JD ; Atty.; Pvt Practice; r PO Box 505, Lakeland, FL 33802, 813 299 6269

WATSON, J W., r Dallas, GA 30132

WATSON, Dr James Allen; '62 BS , '64 MS , '66 PHD , r. 3404 Cotswald Terr, Greensboro, NC 27405

WATSON, James Billy, Jr; '60 ABJ ; Editor; The Macon Telegraph, 120 Broadway, Macon, GA 31208, 912 743 2621; r. 1138 Ousley Pl., Macon, GA 31210, 912 477 2729

WATSON, James Coleman, III; '75 MBA ; Asst Mgr , Pers Dept., Federal Reserve Bank, 3770 SW Eighth St., Coral Gables, FL 33134, 305 445 6281, r. 10825 N. Kendall Dr., 135, Miami, FL 33176, 305 279 0503

WATSON, James Fender, '71 BBA , '72 MBA ; r 1004 Blue Heron Dr, Brunswick, GA 31520

WATSON, James Hilton, '39 BSF , Exec VP, Ala Forestry Assn , 660 Adams Ave., Montgomery, AL 36104, 205 262 5219; r. Rt. 1, Box 578, Millbrook, AL 36054, 205 285 5236

WATSON, Jane Elizabeth; '76 BSED ; r. PO Box 267, Twin City, GA 30471

WATSON, Jane Frances Boroughs (Wyna B., Jr); '50 ABJ , Tchr ; North Thomaston Sch., 94 Goodrich Ave., Thomaston, GA 30286, 404 647 3514, r PO Box 504, Thomaston, GA 30286, 404 647 3129

WATSON, Ms Jane Wood, '73 MED , r 4805 Merlendale Court NW, Atlanta, GA 30327

WATSON, Janet Lee Nash (Christopher Henry); '73 BSED , r 1001 Wimbledon Drive, Charlotte, NC 28209

WATSON, Jean Demetrius; Retired, Investigator, US Govt , r 217 Hardee, Dallas, GA 30132, 404 445 3293

WATSON, Joan Boone Syfan (Thomas Coil, Jr); '50 AB , r P O Box 12107, Atlanta, GA 30305

WATSON, Joe Andrew, '56 BFA , Partner, Cnslt.; Baker Watson and Guarlando, Inc , 311 Alexander St , Rochester, NY 14604, 716 232 4580; r. 54 Nevada Blvd , Rochester, NY 14610, 716 244 0808

WATSON, Joe Hill, '77 MED ; r. 149 Dogwood Dr, Lawrenceville, GA 30245

WATSON, John Bucher, '69 AB ; r. 1355 Robert Court, Zionsville, IN 46077

WATSON, John Calhoun, Jr, '67 MSW ; r. 4847 Fieldgreen Dr , Stone Mountain, GA 30083

WATSON, Mrs John Calhoun, Jr; '68 MSW , r. 4847 Fieldgreen Dr , Stone Mountain, GA 30083

WATSON, John H (Chuck), '73 JD , Atty , Davis, Shepherd and Watson, 550 Pharr Rd , Ste 900, Atlanta, GA 30305, 404 262 3181; r. 1763 Huntingford Dr , Marietta, GA 30067, 404 993 0660

WATSON, Dr John William, '59 DVM , r. P O Box 9102, Hampton, VA 23369

WATSON, Joseph Horton, Retired Chief Acct B B McCormick and Sons r 1313 14th Street Apt 406, Columbus, GA 31901, 404 327 7936

WATSON, Joseph Michael; '76 AB ; r. 2708 Cambridge, Albany, GA 31707

WATSON, Josh L.; VP; Stockton, Whatley, Davin and Co., 100 W Bay St., Jacksonville, FL 32202, 904 356 7371, r 2753 Westcove Lane, Jacksonville, FL 32207, 904 396 1346

WATSON, Judith A '61 (See Baker)

WATSON, Ms Julia, '76 ; r. 205 Belaire, Warner Robins, GA 31093

WATSON, Kittie Wells; '75 BSED ; Instr , Speech Communications; Auburn Univ., Auburn, AL 36830, 205 826 4682; r. 2477 Sherbrooke Dr NE, Atlanta, GA 30345, 404 455 4381

WATSON, Laura Lanier, '67 AB ; Tchr.; Metairie Park Country Day Sch., 300 Park Rd , Metairie, LA 70005, 504 834 5206, r. 1403 Calhoun St , New Orleans, LA 70118, 504 899 5026

WATSON, Lelia June Tatum (F. L.); Tchr.; r 693 N Peachtree Rd., Norcross, GA 30071, 404 448 2245

WATSON, Leroy Colbert, Jr; '76 BSA ; r. 907 S Macon St, Jesup, GA 31545

WATSON, Leroy W., Jr; '37 BSF ; r. Overseas Mgt Co of Panama Inc, P O Box 4297, Panama City Panama

WATSON, Dr Lester Reid, Dentist; Pvt. Practice, 207 Green St., Swainsboro, GA 30401, 912 237 4221, r PO Box 726, Swainsboro, GA 30401, 912 237 8850

WATSON, Lois Yates (Harry J.); Tchr.; City Bd. of Educ., 714 Bob Wallace, Huntsville, AL 35801, 205 539 8105, r 4310 Horace Drive NW, Huntsville, AL 35805, 205 837 4187

WATSON, Lois Ann Green (Bobby D.); '75 BSHE ; Elem Tchr , Forsyth Cnty Bd of Educ , Rt 6, Cumming, GA 30130, 404 887 6161; r. Rt. 10, Cumming, GA 30130, 404 887 0863

WATSON, Lou A. Trapnell (John T.); '68 BSED ; Tchr.; Prince Ibraham Elem Sch., Winston Salem, NC; r. 700 Miller St., Winston-Salem, NC 27103, 919 722 8089

WATSON, Louila Levie (Welcom H.), '44 BSHE ; r 2731 Mayan Dr., Ft Lauderdale, FL 33316, 305 523 5756

WATSON, Lucile Turner (Herman); '25 BSHE ; r. Box 371, Dallas, GA 30132

WATSON, Lunelle Horne (Robert Adrian); '60 BSHE ; r. PO Box 281, Cochran, GA 31014

WATSON, Luther L.; '47 ABJ ; Self Employed, The Watson Co.; r. Twin City, GA 30471, 912 763 2217

WATSON, Luther Stephens; '13 BSA ; Retired; r 1780 S. Lumpkin Apt. 5, Athens, GA 30601, 404 543 5088

WATSON, Margaret '45 (See Skinner)

WATSON, Margaret Anne; '73 BSED ; r. PO Box 267, Twin City, GA 30471

WATSON, Margaret Bell; '74 MED ; r. 6895 Knoxville Rd., Lizella, GA 31052

WATSON, Mariann Catherine Agresti (Leroy Colbert, Jr); '76 AB ; r. 907 S Macon St, Jesup, GA 31545

WATSON, Marianne '72 (See Drake)

WATSON, Martha Emma '39 (See Anderson)

WATSON, Martha Lynn '67 (See Hunt)

WATSON, Mary Martin (Ralph Corley, Jr); '72 BSED ; r. P O Box 1083, Monroe, GA 30655

WATSON, Mary '39 (See Willingham)

WATSON, Mary Diane; '76 BSED ; r. 125 Pinecrest Terr., Athens, GA 30601

WATSON, Max O Neil, Jr; '77 BBA ; Coding Coord.; Continental Ins. Co., 161 Peachtree St., Atlanta, GA 30303; r. 3510 Buford Hwy., P-15, Atlanta, GA 30329, 404 634 8534

WATSON, Merrill T., Jr; '65 BSPH ; r. Rt 1, Box 392, Gainesville, VA 22065

WATSON, Michael P.; '66 BS ; r. 304 Hartfield Lane, Valdosta, GA 31601

WATSON, Molen Bunyon; '63 BBA ; Asst. Mill Mgr.; Riegel Textile Corp., Trion, GA 30753, 404 734 2311; r. 15 Sunrise Cir., Trion, GA 30753, 404 734 7017

WATSON, Murray Ann; '73 BFA , Real Estate Sales; , Same as Residence; r. 1101 Collier Rd., Apt. 0-6, Atlanta, GA 30318, 404 355 8729

WATSON, Nancy Elizabeth '68 (See Cheek)

WATSON, Nancy Jane Harrison (George H. Jr); '66 AB , '70 MA ; r. 170 Arthur Circle, Athens, GA 30601

WATSON, Nell Martin (G Stuart), '48 BBA , Homemaker; r. 1226 Hilltop Dr., Albany, GA 31707, 912 432 6146

WATSON, Norman Otis; '73 BSA , '76 MS ; r. Rt 2, Coolidge, GA 31738

WATSON, Patricia; '74 ABJ ; r. 765 Windsor Road, Macon, GA 31204

WATSON, Patricia Ann Walker (Richard B.); '48 BSED ; r. 2424 Forest Hill Rd., Germantown, TN 38038

WATSON, Patricia Elaine '69 (See Harper)

WATSON, Peggy Jean; '72 AB ; r. P O Box 1019, Inverness, FL 32650

WATSON, Philip Spigener, Jr; '70 BSF ; Branch Mgr.; Helena Chemical Co., PO Box 593, Inman, SC 29349, 803 472 2017; r. 129 Pinewood Dr., Greer, SC 29651, 803 877 1094

WATSON, Dr Ralph Corley; '36 BSA ; r. Route 2, Coolidge, GA 31738

WATSON, Ralph Corley, Jr; '72 BSA ; r. P O Box 1083, Monroe, GA 30655

WATSON, Richard Bruce; '48 BSED ; Pres.; Walker Machine Products, Inc , 459 Washington St., Collierville, TN 38017, 901 853 2611; r. 2424 Forest Hill Rd., Germantown, TN 38038

WATSON, Dr Richard Patten, Physician; Columbia Internal Medicine Assoc., PA 1333 Taylor St., Columbia, SC 29201, 803 254 3501; r. 1317 Haynsworth Rd., Columbia, SC 29205, 803 787 5060

WATSON, Robert Adrian, '59 BSF ; r. PO Box 281, Cochran, GA 31014

WATSON, Ronald Henry; '73 BBA , '75 MACC ; r 619 Kite Road, Swainsboro, GA 30401

WATSON, Ronnie Lee; '74 BBA ; Partner, Mgr , Watson Farms; r. Rt. 1, Toms Creek Rd , Martin, GA 30557, 404 779 2465

WATSON, Ruth Hawes (William C.); '45 BSHE , Elem. Tchr., Briarwood Acad., PO Box 748, Thomson, GA 30824, 404 595 5641; r PO Box 123, Thomson, GA 30824, 404 595 3558

WATSON, Dr Samuel Edgar, Physician, Partner, Watson Clinic, 1600 Lakeland Hills Blvd., Lakeland, FL 33802, 813 687 4000; r. 926 S Success Ave., Lakeland, FL 33803, 813 682 2741

WATSON, Samuel Heyward, '50 BSA , r Rt 1, Lakeland, GA 31635

WATSON, Dr Samuel Thomas, '61 DVM ; r. 415 Whispering Pines Dr, Douglas, GA 31533

WATSON, Sandra Flowers (William Doyle); '73 BSED ; r. 1610 Frederica Rd, St Simons Island, GA 31522

WATSON, Sandra Gail; '73 AB ; Rep ; United Family Life Ins. Co., Smith Funeral Home, Winder, GA 30680, 404 867 4553; r. RFD 2, Winder, GA 30680, 404 867 3574

WATSON, Sara Katherine; '46 BSPH ; r. 508 N Jefferson, Nashville, GA 31639

WATSON, Sara Marjorie Brown (E Lewis Jr); '50 BSED ; r. Howard, GA 31039

WATSON, Sarah Ann; '69 BFA ; r. 1826 Pene St, Philadelphia, PA 19102

WATSON, Sarah Hagey; '72 BSED ; r. 617 Williamson Drive, Mt Pleasant, SC 29464

WATSON, Sarah Martha, '45 MED ; r. Rt 1 Box 55 D, Fitzgerald, GA 31750

WATSON, Ms Sarah Emily Nelson; '76 MED ; r Manor B Grayson Apts, Warner Robins, GA 31093

WATSON, Sharon Anne Smith (Michael P.); '66 AB ; r. 304 Hartfield Lane, Valdosta, GA 31601

WATSON, Shirley Crews (James F.); '51 BSED ; r Rt. 1, Box 277, Temple, GA 30179, 404 562 3625

WATSON, Stephen Cabell; '68 BBA , Atty.; Hahn, Breathitt, Roberts, and Watson, 210 S. Tennessee Ave., Lakeland, FL 33802, 813 688 7747; r. 903 Kensington, Lakeland, FL 33803, 813 688 2162

WATSON, Stephen Hugh; '74 BSED ; r. 5319 E 47th Place = 5N, Tulsa, OK 74135

WATSON, Stephen Lawton, III; '68 MED ; r. 2592 Hard Twist Dr, Grayson, GA 30221

WATSON, Susan Jane '76 (See Seawell)

WATSON, Theron E., Jr; '49 BBA ; Tchr.; Gwinnet Cnty Sch System, r 7106 Covington Hwy , Lithonia, GA 30058, 404 981 0768

WATSON, Thomas Coil, Jr; r. Box 12107, Atlanta, GA 30305

WATSON, Thomas Kilby; '63 ABJ ; r. Rt 2 Box 195 B, Sophia, NC 27350

WATSON, Thomas Ronald, '69 AB , Assoc Minister, First Christain Church, 4202 S Broadway, Tyler, TX 75701, 214 592 6539; r 5105 Old Bullard Rd., B-21, Tyler, TX 75703, 214 561 0223

WATSON, Troy Lee; '73 EDS ; r. RFD 13, Knoxville, TN 37918

WATSON, Veda Ann '72 (See Grace)

WATSON, Vicky Moore (Norman Otis); '74 BSED , r. Rt 2, Coolidge, GA 31738

WATSON, Vincent C; '49 ABJ , '54 MA ; r. 5810 Barrett Avenue, El Cerrito, CA 94530

WATSON, Wanda F. '71 (See Pohl)

WATSON, Wencil Austin; '74 BBA , '76 JD ; Staff Tax Acct.; Ernst and Ernst, One Constitution Plaza, Hartford, CT 06103, 203 247 3100; r. 163C 6 Cynthia Ln., Middletown, CT 06457, 203 346 2368

WATSON, William Alan; '77 BBA ; r. 5312 Chantilly Terr., College Park, GA 30349

WATSON, William B., Jr; r. 205 Greenbriar Dr, Dothan, AL 36301

WATSON, William C.; r. 60 Toombs St, Palmetto, GA 30268

WATSON, Rev William Craig; '71 BM ; Assoc Pastor; Trinity-on-the-Hill United Meth. Church, Same as Residence; r. 1330 Monte Santo Ave., Augusta, GA 30904, 404 738 5319

WATSON, William Craven; '42 BSA ; Clerk, Superior Court; McDuffie Cnty., Courthouse, Thomson, GA 30824, 404 595 4623; r. PO Box 123, Augusta Rd., Thomson, GA 30824, 404 595 3558

WATSON, Dr William Doyle; '76 DVM ; Owner, Island Animal Hosp., Same as Residence, 912 638 2583; r. 1610 Frederica Rd., St Simons Island, GA 31522, 712 638 4003

WATSON, William E., Jr; '63 BBA ; Sales; Jones and Laughlin Steel Corp., 9701 W. Higgins Rd., Rosemont, IL, 312 692 4343, r 7981 Rockton Road, Roscoe, IL 61073, 815 389 1531

WATSON, William Edwin, Jr; '77 BBA ; r. PO Box 58, Crawfordville 30631

WATSON, William Edwin; '53 BSA ; r Crawfordville, GA 30631

WATSON, Dr William F., Jr; '67 BSF , '69 MS , Asst Prof.; Miss. St. Univ., Forestry Dept., PO Drwr. FD, Mississippi State, MS 39762, 601 325 2946; r. Rt 2, 23 Cardinal Ln., Starkville, MS 39759, 601 323 5186

WATSON, William Fitchett; '72 BSED ; r. 222 South Linton Rd., Columbus, GA 31904

WATSON, Dr William H., Jr; '50 DVM ; Veterinary Dir., Dist. V; Ga. Dept. of Agr.; r. 4323 15th St East Beach, St Simons Island, GA 31522, 912 638 4369

WATSON, William Herbert, '68 BBA , r 10 E Landmark Dr, Columbia, SC 29210

WATSON, William Warren; r. 901 Highland Ave, Rome, GA 30161

WATSON, Wyna Benjamin, III; '77 BS ; r Waymanville Rd PO Box 504, Thomaston 30286

WATSON, Wyna Benjamin, Jr, '50 BBA , Area Territorial Mgr , Swift Agr. Chem. Corp , Div of Esmark, Inc , 519 S. Green St., Thomaston, GA 30286, r PO Box 504, Thomaston, GA, 404 647 6569

WATT, Alta '49 (See Johnson)

WATT, Dr Edward Clements, Jr, '69 BS , Chief Resident, Dept Ob Gyn., Jacksonville Hosp. Educ Program, University Hosp., Eighth St., Jacksonville, FL, 904 358 3272; r. 5701 Salerno Road, Jacksonville, FL 32210, 904 387 5169

WATT, Emrette J Toole (George Damour), '51 BSED ; r. P O Box 3301, Tampa, FL 33601

WATT, Gary Tucker; '70 ABJ ; r 453 B Foxboro Dr, Wheeling, IL 60090

WATT, Jackie Tyndale (John F. Jr); '57 BSED ; r 5385 Greenland Rd., Atlanta, GA 30342, 404 255 1213

WATT, Joyce '73 (See Gosha)

WATT, Kate '72 (See Sedgwick)

WATT, Laura Jean; '67 BSED ; r 2620 Whispering Pine, Albany, GA 31705

WATT, Lucretia Stevenson (Donald D); '65 MS ; r 22 Alexander Dr, Hampton, VA 23664

WATT, M Claire Sudderth (Michael A); '59 BSED , Hostess, Welcome Wagon Intl.; r. 3491 Liberty Ln., Marietta, GA 30062, 404 971 9708

WATT, Margarett '48 (See Roddenbery)

WATT, Mercer Pendleton, '75 BBA ; r. 1104 Old Monticello Road, Thomasville, GA 31792

WATT, Nell H. Woodruff (Robert G.); '48 AB , Homemaker; r 2650 Battle Overlook NW, Atlanta, GA 30327, 404 355 2755

WATT, Rachel, '72 AB , r 4724 Whitehaven, Baton Rouge, LA 70808

WATT, Wylie Moore, '75 MED , r 1111 W Alden Ave, Valdosta, GA 31601

WATTERS, Avery Carroll, '51 BSAE , Handicap Spec.; Coosa Valley Vocl. Tech. Sch., Hemlock St., Rome, GA; r. Turner Chapel Rd , Rome, GA 30161, 404 291 7884

WATTERS, Ben Pearce; '74 BBA ; Sales Engr , Cutler Hammer, Greenville, SC; r. 65 Villa Rd , 1211, Greenville, SC 29615, 803 271 9931

WATTERS, Julian Quillian, Jr; '73 BSED , '75 MED , Tchr , Cobb Cnty Bd of Educ , 1725 Bill Murdock, Marietta, GA 30060, 404 973 3840, r 1802 Fisher Trail, Atlanta, GA 30345, 404 926 3586

WATTERS, Miles Homer, Jr; '76 BBA ; Claims Adjuster; Liberty Mutual Ins. Co., PO Box 8485, Chattanooga, TN 37411, 615 894 2620; r Belmeade Apts. B-46, 3725 Fountain Ave , Chattanooga, TN 37412, 615 622 0604

WATTERS, Nell Hester (Avery C.); Tchr., Model Elem Sch , Rt. 2, Rome, GA; r Turner Chapel Rd , Rome, GA 30161, 404 291 7884

WATTERSON, Carole '64 (See Troxler)

WATTERSON, Joan Phillips (John W.); '70 MSW , Soc Svc Cnslt , Ga Dept of Human Resources, 618 Ponce De Leon, Atlanta, GA 30308, 404 894 5131; r. 314 Nancy Ct., Lilburn, GA 30247, 404 921 5829

WATTERSON, Wendell L., III; '72 BMUS ; Free Lance Musician; , E. Westley Terr., Atlanta, GA 30324, 404 233 7359; r. 1659 Lake Harbin Road, Morrow, GA 30260, 404 961 5568

WATTIGNY, Eileen '75 (See Sapera)

WATTLES, Anne Pepper '72 (See Constantine)

WATTS, Ann America Dempsey (Roy D); r. Rt 2, Ringgold, GA 30736

WATTS, Barbara P Nelimark (Daniel Thomas), '66 BSED , r 2114 N 40th Ave, Hollywood, FL 33021

WATTS, Charles Roderick; '60 BBA ; r. 122 E 48th St., Savannah, GA 31405, 912 234 1745

WATTS, Daniel Thomas; '66 BS ; r. 2114 N 40th Ave, Hollywood, FL 33021

WATTS, David Allan; '67 BSED , '68 MA , Coord. of Spec Program Dev and Diffusion, Ga Dept of Educ., 303 State Ofc. Bldg., Atlanta, GA 30334, 404 656 2566; r. 257 Elizabeth St , Atlanta, GA 30307, 404 525 1057

WATTS, Doris Futral (Hubert S.); '40 BSHE ; r. PO Box 642, Winder, GA 30680, 404 867 9370

WATTS, Ellemena L.; '70 MSW ; r. P O Box 5405, Macon, GA 31208

WATTS, George Brinson; '63 ABJ ; Pres., Natl Broiler Council, 1155 15th St , Ste 614, Washington, DC 20005, 202 296 2622; r. 3707 Carriage House Court, Alexandria, VA 22309, 703 780 5497

WATTS, Gilbert H.; '47 BBA , Pres., First Natl Bank, 201 S. Hamilton, Dalton, GA 30720, 404 278 1050; r. PO Box 682, Dalton, GA 30720, 404 278 5775

WATTS, Graham Maitland, '55 BSF ; r. 1024 Drexel Ave, Drexel Hill, PA 19026

WATTS, Harold Bruce; '76 AB ; r. 8270 Attleboro Dr , Jonesboro, GA 30236

WATTS, John Edward; '61 BBA , r. Hhc 1st Bn, 4th Inf 3rd Inf Div, APO New York, NY 09162

WATTS, John Marvin; '62 MA ; r. 1651 Maple St, Russell, KS 67665

WATTS, Jubal Robert, '69 BS ; r. Carrollton St, Bowdon, GA 30108

WATTS, Katherine Bennett (Paul E.); '32 BSHE , Hostess, First United Meth. Church, First St. SE, Moultrie, GA 31768; r. 903 S Main St., Moultrie, GA 31768, 912 985 1081

WATTS, Dr Larry Kenneth; '74 DVM ; r. P O Box 366, Statesville, NC 28677

WATTS, Martha June '60 (See Glenn)

WATTS, Mary Belle McElroy (M J, Sr); '55 MED , r 2097 East Lake Rd NE, Atlanta, GA 30307

WATTS, Mary Emlin; r. Rt One, Tiger, GA 30576

WATTS, Meryl June Lee (Charlie Jr); '47 BSHE ; r Red Oak, GA 30272

WATTS, Rev Michael Jackson; '64 AB ; Employment Interviewer, N Car Employment Security Comm PO Box 1600, Smithfield, NC 27577, 919 934 5637; r. 301 McCullers St., Smithfield, NC 27577, 919 934 5905

WATTS, Mrs Leland F '53 (See Hale)

WATTS, Ray Dean; '40 BSPH ; Pharmacist; Giles Pharmacy, PO Box 865, La Fayette, GA 30728, 404 638 1335, r Rt 2, Ringgold, GA 30736, 404 935-3516

WATTS, Raymond Edwin; '60 BBA ; Regl. Mgr.; Becton, Dickinson and Co., 813 733-3350; r 2014 Spanish Pines Dr., Palm Harbor, FL 33563

WATTS, Robert Thomas; '44 BSA , '59 MED ; Principal, Boynton Elem. Sch., Rt. 6, Ringgold, GA 30736, 404 866 1521, r Rt 2, Box 114, Ringgold, GA 30736, 404 935-3595

WATTS, Susan Helen, '74 AB , r 2 Clarendon Avenue, Avondale Estates, GA 30002

WATTS, Tyler Sara '68 (See Garland)

WATTS, Valeria White (Gilbert H.); '46 AB , '48 JD ; Atty , McCamy, Minor, Phillips and Tuggle, W Crawford, Dalton, GA 30720, 404 278-4499; r. PO Box 682, Dalton, GA 30720, 404 278-5775

WATTS, William C.; '52 BBA ; r. P O Box 248, Talbotton, GA 31827

WATTS, William Ware; '59 BS ; r. Rt 1, Eldridge, AL 35554

WATZ, Edward Carl, '73 BSAE ; Masonry Contractor, E C Watz, Masonry, Same as Residence; r. Mortons Corners Rd., Springville, NY 14141, 716 592-4606

WAUGH, Goree Edward, III; '70 BBA ; r. Hhb 4 Bn 57 Arty, APO New York, NY 09177

WAUGH, Lida Holloway Rice (Michale L.); '76 BFA , r 505 Ponderosa Drive, Athens, GA 30605, 404 549-6304

WAUGH, Lounell M.; '39 BSPH ; r. PO Box 945, Dunnellon, FL 32630

WAUGH, Michael Leonard; '77 MA ; r. Rt.1, Box 482, Talladega, AL 35160

WAUGH, Col Richard Gordon; r. Tate Springs, Bean Station, TN 37708

WAUGH, Sandra '67 (See Burton)

WAX, Polly Ruth Teasley (B. W.); r. 48 Grandview Ct, Franklin, NC 28734

WAXMAN, Steven Paul; '75 BBA ; r. 1648 60 Street, Brooklyn, NY 11204

WAY, Albert Weyman; '73 MSF ; r. 339 S Mahogany Street, Jesup, GA 31545

WAY, Bobby D, '74 MED , '75 EDS , r 102 Hillridge Dr , Warner Robins, GA 31093

WAY, Dorothy M Cook (Samuel A. III); '49 BSED ; r Dooly St, Hawkinsville, GA 31036

WAY, Frances Walker (See Edmondson)

WAY, Jesse L , Jr, '56 BSA , Dir of Mktg , Kaiser Agr Chemicals, PO Box 246, Savannah, GA 31402, 912 964-4311, r 134 Winchester Dr., Savannah, GA 31410, 912 897-1605

WAY, Joan Carrol '72 (See Carney)

WAY, Joe Donald; '58 AB ; r. 609 Windsor Forest Rd , Savannah, GA 31406

WAY, Kittye Dortch (Bobby D); '73 MED ; r. 102 Hillridge Ave, Warner Robins, GA 31093

WAY, Mary Gunter; '76 EDS ; r. PO Box 1702, St Simons Island, GA 31522

WAY, Pamela Jeanne '70 (See Roy)

WAY, Ramsey Thompson, '51 BBA , r P O Box 568, Hawkinsville, GA 31036

WAY, Samuel A., III; '49 BBA ; Pres.; Way Brothers Inc., 530 W. Broad St., Hawkinsville, GA 31036, 912 892-9141; r. RFD 1, Hawkinsville, GA 31036

WAY, Sarah B.; '55 AB , '58 MA ; Retired Librarian, Univ. of Ga.; r. 197 Southview Dr., Athens, GA 30605, 404 548-5948

WAY, Tony Michael; '72 BSED ; r. Rt 1, Soperton, GA 30457

WAY, Wynelle; '68 BSED ; r. 113 Jackson St., Hawkinsville, GA 31036

WAYBURN, Dr Edgar Arthur W.; '26 AB ; Internist; Pvt Practice, 2351 Clay St., San Francisco, CA 94115, 415 922-1720; r. 30 Sea View Terr., San Francisco, CA 94121, 415 386-4241

WAYLAND, Dr Cora Antrim; '72 EDD ; Prof.; Hanil Women's Seminary, Presbyterian Mission, Wha San Dong 300, Jeonju 520 Korea, r General Assembly Mission Bd., Presby. Ch, Atlanta, GA 30308

WAYNE, Bob Carlisle; r. c o Mrs Paul Wayne, Flowery Branch, GA 30542

WAYNE, Douglas M; '66 BBA ; r. 637 Bradford St SE, Gainesville, GA 30501

WAYNE, E. Mell, Jr; VP; Abreu and Robeson Inc., 135 Walton St., Atlanta, GA 30303, 404 688 3990; r. 306 Walton St., Monroe, GA 30655, 404 267-5676

WAYNE, John Thomas, Jr; '69 BBA ; r. 701 Clarke Road, Martinsville, VA 24112

WAYNE, Larry; '73 ABJ ; r. Rt 10, Rudder Road, Knoxville, TN 37920

WAYNE, Mary Ellen '73 (See Starr)

WAYNE, Robert Stevens, '76 BMUS , r 156 Garden Lane, Decatur, GA 30030

WAYNE, Ruby Ethel; '67 MED ; r. 310 Washington SE, Gainesville, GA 30501

WAYNE, Sharon L Huddle (John Thomas, Jr); '70 BSED ; r. 701 Clarke Road, Martinsville, VA 24112

WAYNE, Sheila Lee; '74 BSED ; Tchr., Coord., Johnson HS, Rt 11, Box 534, Gainesville, GA 30501, 404 536-2394; r. Norton Circle, Flowery Branch, GA 30542

WAYNE, Virginia '42 (See Beaumont)

WEAR, Marilyn C '62 (See Hunt)

WEAR, Millard L , 51 BS , Admin , Colquitt Cnty Mem. Hosp., Box 40, Moultrie, GA 31768, 912 985 3420; r. 1319 3rd SE, Moultrie, GA 31768, 912 985-6158

WEART, Dr Charles Wayne; '71 BSPH ; Asst. Prof., Clinical Pharmacy and Family Practice, W Va Univ., Sch. of Pharmacy and Med., Med. Ctr., Morgantown, WV 26506, 304 293-5101; r. PO Box 4244, Morgantown, WV 26505, 304 292 3966

WEART, Patricia Smith (Charles W.); '69 BSED ; Tchr., Marion Cnty Bd of Educ., Fairmont, WV; r PO Box 4244, Morgantown, WV 26505, 304 292 3966

WEATHERBY, George Luther; '59 BSED , '68 MED , r Box 508, Dahlonega, GA 30533, 404 864-3775

WEATHERBY, Lovancie Gail Foster (Richard B.), '76 BSED ; Tchr., North Roswell Elem. Sch., 275 Woodstock St., Roswell, GA 30075, 404 993 6947; r. Rt. 2, Woodstock, GA 30188, 404 345 6020

WEATHERBY, Ms Virginia Porch; '76 EDS ; r. 1946 Starr Rd, Conyers 30207

WEATHERFORD, Barbara A. '60 (See Starling)

WEATHERFORD, Barbara Jan Sims (Natus Eldred); '58 BSHE , '59 BSED , r 3713 Galway, Tallahassee, FL 32303

WEATHERFORD, Carol Ellen Green (David Edgar Jr); '72 BSHE , '73 MS , '75 EDS ; r. 490 Roberts Rd, Athens, GA 30606

WEATHERFORD, Carolyn Eliz Adams (John Golden Jr); '48 ABJ , '62 BSED ; r. 120 Matthews Ave, Athens, GA 30601

WEATHERFORD, Ms Christina Lynn; '77 BSHE ; r 120 Mathews Ave., Athens, GA 30601

WEATHERFORD, David Edgar, Jr; '72 BS ; r. 490 Robert Rd, Athens, GA 30601

WEATHERFORD, Emily Sherrill (Smiley W.); '67 AB ; Homemaker; r. PO Box 663, Vidalia, GA 30474, 912 537-2250

WEATHERFORD, Frances McGuire (L Elmer); '53 BSED , '58 MED ; r. P O Box 46, Watkinsville, GA 30677

WEATHERFORD, John Golden, Jr; r. 120 Mathews Ave, Athens, GA 30601

WEATHERFORD, L Elmer, r P O Box 46, Watkinsville, GA 30677

WEATHERFORD, Lawrence E., Jr; '54 BSED ; Admin.; Unemployment Insurance Svc., US Dept. of Labor, Rm 7000, 601 D St NW, Washington, DC 20213, 202 376-7032; r. 2401 Little Fox Ln., Vienna, VA 22180, 703 281-3466

WEATHERFORD, Mary Carolyn '76 (See Martin)

WEATHERFORD, Mary F '63 (See Bray)

WEATHERFORD, Myrna '62 (See Bentley)

WEATHERFORD, Natus Eldred; '51 ABJ ; r. 3713 Galway, Tallahassee, FL 32303

WEATHERFORD, Smiley Wm., Jr; '66 BBA ; Admin.; Meadows Mem. Hosp., Vidalia, GA 30474, 912 537-8921; r. PO Box 663, Vidalia, GA 30474, 912 537-2250

WEATHERFORD, Warren C.; '66 BSPH ; Pharmacist; Univ. Hosp., 1350 Walton Way, Augusta, GA 30906, 404 722-9011; r. 1827 Formosa Dr., Augusta, GA 30906, 404 798-5930

WEATHERINGTON, Susan Ann; '68 BSHE ; r. 1309 Clearmont St., Opelika, AL 36801

WEATHERLY, Alvis M., Jr; '47 BBA ; Treasury Cashier; Southern Bell Telephone Co., 284-125 Perimeter Ctr. W., Atlanta, GA 30346, 404 391 2440; r. 710 Starlight Ln. NE, Atlanta, GA 30342, 404 255-6665

WEATHERLY, Beulah Fender; '30 ABED ; Retired, r. 2219 Crestwood Dr., Augusta, GA 30904, 404 733-3818

WEATHERLY, Dorothy E (See Corr)

WEATHERLY, Emmitt Neal, Jr; '62 BLA , '70 MLA ; r. Cooperative Extension Service, University of Georgia, Athens, GA 30602

WEATHERLY, Fred; '50 BFA ; r. 1451 Honeysuckle Dr, Conyers, GA 30207

WEATHERLY, Georgia Willette (John Hugh); r. 216 Northgate Rd, Newton, NC 28658

WEATHERLY, Guyton M; '67 AB ; r. 1008 Glade St, Conyers, GA 30207

WEATHERLY, Harvey N; r. 4464 Lady Beverlee Ct N, Boynton Beach, FL 33436

WEATHERLY, Dr James Calvin, Jr; '64 BSA , '66 DVM ; r. 116 Lee Parkway Dr, Chattanooga, TN 37421

WEATHERLY, John Hugh; '50 BSF ; Dist. Forester; Catawba Timber Co., Box 338, Mooresboro, NC 28114, 704 434-9441; r. Rt. 4, Woodbridge, Kings Mountain, NC 28086, 704 464-0531

WEATHERLY, Lallie Julia; '74 ABJ ; r. 4074 Flintrock Way, Martinez, GA 30907

WEATHERLY, M Adeline (See Sinkwich)

WEATHERLY, Mary E. Hyndman (Alvis M. Jr); '48 BBA ; r. 710 Star Light Ln. NE, Atlanta, GA 30305, 404 233-1840

WEATHERLY, Travis Eugene, Jr, '76 BSA , Horticulturist; Chem-Lawn Corp., 501 N. Redbud, Bldg 501E, Broken Arrow, OK 74012, 918 258 3568, r 2132 South 99th E Ave Apt 41 H, Tulsa, OK 74129, 918 622-9216

WEATHERLY, William Craig; r. 140 Schley Avenue, Savannah, GA 31406

WEATHERLY, William Donald, '65 BM , r C O Meade Box 98, Jackson, WY 83001

WEATHERS, Bruce Talbert; '74 BBA ; Branch Mgr., First Fed. Savings and Loan Assoc., PO Box 1332, Augusta, 404 724-8282; r. 4074 Flintrock Way, Martinez, GA 30902, 404 863-1662

WEATHERS, Danny Charles; '75 BBA ; r. PO Box 124, Mershon, GA 31551

WEATHERS, Francis '73 (See Hartis)

WEATHERS, Harry Carlton; '72 MSW , Non-Med Unit Dir , Ga Dept of Human Resources, Decatur, GA; r 363 Meadowood Manor, Decatur, GA 30034, 404 981-5769

WEATHERS, Helen D. Mason (Harold C.); '73 MED , '76 EDS , Tchr , Burney-Harris Middle Sch , Dearing Ext., Athens, GA 30606, 404 548-7208; r 140 Arbor View Dr., Athens, GA 30605, 404 543 7523

WEATHERS, James Percy; '75 BBA , Sales; Natl Standard Life Ins Co., Thomasville, GA, 912 226 0363; r. Route 6, Moultrie, GA 31768, 912 324 2082

WEATHERS, Margaret Olson; '71 AB ; r. 61 Longwood Ave Apt 3, Brookline, MA 02146

WEATHERS, Marion Clark (Raymond L.); '70 BFA , Self Employed, Pen and Inc.; r. 1220 Oakwood Drive, Rocky Mount, NC 27801, 919 442-7553

WEATHERS, Nan '74 (See Mautz)

WEATHERS, Rebecca C. Cochran; '71 BSED ; Program Analyst, Div. of Mental Health and Retarda; Georgia Dept. of Human Resources, 1609 Newcastle St., Brunswick, GA 31520, 912 264 7300; r. 850 Mallory St., Apt. Q16, St Simons Island, GA 31522, 912 638-8104

WEATHERS, Sandra Ann; '76 ABJ ; r. 612 Green Acres Rd., Smyrna, GA 30080

WEATHERS, Valerie Spence (Harry C.); '72 MSW ; Soc Svcs Cnslt , Ga Dept of Human Resources, Atlanta, GA; r. 363 Meadowood Manor, Decatur, GA 30034, 404 981-5769

WEATHERS, W. Emily Beck (Arthur K.); '40 BS ; Realtor; Northside Realty Assoc., Inc., 1584 Tully Cir., Atlanta, GA 30329, 404 636-1484; r. 5233 Brasswood Dr., Stone Mountain, GA 30088, 404 981-6004

WEATHERS, Wallace D.; '20 AB ; Retired Mgr., Equitax, Inc.; r. 2323 Montevallo Rd., Birmingham, AL 35223, 205 871-6020

WEATHERS, William J , II, '77 BBA , Mgmt Trainee, Fulton Natl Bank, 55 Marietta St., Atlanta, GA 30303, 404 577-3500; r. 1326 Swims Valley Dr. NW, Atlanta, GA 30327, 404 255-3136

WEATHERSBEE, Brenda Ann; '69 BSED , '72 MED ; r. Rt 7, Box 371, Augusta, GA 30903

WEATHERSBY, Barbara M. Carpenter (C. Harrell); '66 MA ; r. Rt 3 Ellis Road, Amite, LA 70422

WEATHERSBY, Marcus Wilson; '60 BSA ; Cnty Ext. Chmn.; Co-op. Ext. Svc., Box 34, Ellaville, GA 31806, 912 937-2601; r. County Agent, Ellaville, GA 31806, 912 937-2973

WEATHERSBY, William Cecil; '64 BBA ; r. 36 Coldstream Circle, Dearfield, IL 60015

WEATHERWAX, Fuller Garner; '47 BS , '49 BSPH ; r. 313 Banbury Rd, Winston Salem, NC 27104

WEATHERWAX, Katherine G.; '71 BSED ; r. 313 Barbury Rd., Winston-Salem, NC 27104

WEATHERWAX, Margaret White (Fuller G.); '45 BSHE ; Homemaker; r. 313 Banbury Rd., Winston Salem, NC 27104, 919 768-0478

WEATHERWAX, Ms Sallie Elizabeth; '76 BSED ; r 731 Hummingbird Way # 5, North Palm Beach, FL 33408

WEATHINGTON, Ms Gladys Joanne; '74 MED ; r PO Box 662, Brinson, GA 31725

WEAVER, Ada Jeannine; '68 BM ; r. 3100 Godby Rd # 11H, College Park, GA 30349

WEAVER, Arthur N; '48 BSA ; r. Rt 4, Ellijay, GA 30540

WEAVER, Barbara Jaunette; '76 BSED ; r. 1207 17th Street, Columbus, GA 31901

WEAVER, Betsy Farthing (Richard W.); '74 BSED , '75 MED , Mgr , Operator, Chick Fil A, 145 Carolina Cir. Mall, Greensboro, NC 27405, 919 375-3158; r. 132-B British Lake Dr., Greensboro, NC 27410, 919 288-2099

WEAVER, Brenda '69 (See Rice)

WEAVER, Bridget Bonita; '76 BSHE ; Nutritionist; St. Francis Meal Svc., 432 Mason St., San Francisco, CA 94101, 415 392 7463; r. 720 Baker St. Apt. J, San Francisco, CA 94115, 415 567 8706

WEAVER, Carol '69 (See Vivona)

WEAVER, Carol A.; '68 ABJ ; Dir., Communications; Southern Bapt. Theo. Sem., 2825 Lexington Rd., Louisville, KY 40206, 502 897-4141; r. 2847 Hikes Ln., 2BR, Louisville, KY 40218, 502 459-5947

WEAVER, Carol Jeanne, '68 AB , r 2675 Whispering Pine, Decatur, GA 30030

WEAVER, Carole Manley (James R.); '69 AB ; Math. Supv.; Clayton Cnty. Bd. of Educ.; r. 3293 Jonesboro Rd., Hapeville, GA 30354, 404 766 4013

WEAVER, Cheryl Elaine; '72 MED ; r. 1805 Laurel Ridge Drive, Nashville, TN 37215

WEAVER, Clark Edward; '76 BSA ; r. PO Box 144, Braselton, GA 30517

WEAVER, David Bruce; '74 BSA , '76 MS ; Plant Breeder; Univ. of Ga., 404 542-2462; r c o Mr Thomas Weaver, Box 144, Braselton, GA 30517, 404 546-6721

WEAVER, Deborah Rachel '72 (See Melnik)

WEAVER, Dera Ann Goodner; '70 BM , '72 MFA ; r 53 Prince Place, Athens, GA 30606

WEAVER, Dianne '73 (See Turner)

WEAVER, Douglas Wallace '72 MED , r 138 Valdeflores Dr., Burlingame, CA 94010, 415 342 0329

WEAVER, E. Patricia '68 (See Shipman)

WEAVER, 2Lt Gaines Antony; '70 BS , '75 MED ; r Box 111, Dawsonville, GA 30534

WEAVER, Geneva Jane; '75 BSED ; r. 8233 Limon Lane, El Cajon, CA 92021

WEAVER, George Marvin, '75 JD , Atty , O E Trotter, Jr., 1695 Lower Roswell Rd., Marietta, GA 30067, 404 973-1221; r. 764 Elizabeth Dr., Forest Park, GA 30050, 404 366-5005

WEAVER, Gerry Edwin '76 BBA , r 135 Georgetown Dr B8, Athens, GA 30605

WEAVER, Harold William; r. 1698 Woodberry Ave, East Point, GA 30344

WEAVER, Hayden McKinley, 51 BSA , Owner, Harmony Upholstery and Marine Svc , Same as Residence; r. 3843 Ridge Rd , Buford, GA 30518, 404 945-7265

WEAVER, Holly, '73 ABJ , Production Mgr in Publications; Tufts Univ., Packard Hall, Medford, MA 02155, 617 625-4459; r. 209 Peachtree Way NE, Atlanta, GA 30305, 404 237-4874

WEAVER, Capt Houston T, Jr; '72 BBA , Aircraft Commander, USAF, Cannon AFB, NM 88101; r 1521 Layton Ct., Clovis, NM 88101

WEAVER, Ingrid Rena; '73 BSED ; r. Box 333, Blairsville, GA 30512

WEAVER, Jackie Randall; '73 BSED , '76 MED , Tchr ; Macedonia Sch., Rt 5, Canton, GA 30114, 404 479-3429; r. Rt. 3, Canton, GA 30114, 404 479-3933

WEAVER, James B., Jr; '50 BSA ; Assoc. Prof.; Univ. of Ga.; r. 155 Hardin Dr., Athens, GA 30601, 404 543-4096

WEAVER, James Moore; '72 JD ; r. 1223 Houston St., Tupelo, MS 38801

WEAVER, James Ray; '69 BS ; Atty.; Pvt. Practice, 1601 Fulton Natl. Bank Bldg., Atlanta, GA 30303, 404 588-1198; r. 3293 Jonesboro Rd., Hapeville, GA 30354, 404 766-4013

WEAVER, James Wallace; '65 BSED , '72 MED ; r Rt 2 Box 138, Pamplico, SC 29583

WEAVER, Janet L. '67 (See Nowell)

WEAVER, Jean '69 (See Windsor)

WEAVER, Jerry Dale, '74 BFA , Art Production, Adv. Dept.; Rich's, 45 Broad St. SW, Atlanta, GA, 404 586-2552; r. 518 Webster Dr., Apt. 8, Decatur, GA 30033, 404 634-8297

WEAVER, Dr Jerry O , '62 BS , Surgeon, Pvt Practice, 502 N. Main St., Cedartown, GA 30125, 404 748-5212; r. 215 Fairoaks, Cedartown, GA 30125, 404 748-3908

WEAVER, Jerry Thomas; '70 BBA ; r. Route 3, Halls, TN 38040

WEAVER, Joanne Groover (Jo Anne G); r. 3420 Osborne Pl, Macon, GA 31204

WEAVER, John Sibley; '55 BSA ; r. 10 White Oak Lane, Milledgeville, GA 31061

WEAVER, Capt John V, Jr, '66 BBA ; r 300 Chicasaw Circle, Ft Walton Beach, FL 32548

WEAVER, Joseph Gaines; '76 AB ; r. 753 Circle Drive, Gainesville, GA 30501

WEAVER, Joseph Lewis; '56 BSA , '71 EDS ; r. 753 Circle Dr, Gainesville, GA 30501

WEAVER, Joye Kathryn Stewart (Jerry Thomas); '69 BSED ; r. Route 3, Halls, TN 38040

WEAVER, Judith Tobin (Paul W.); '64 BSED ; Principal's Asst.; Merrill Area Pub. Schs., Merrill, WI 54452, r 1001 St Paul Drive, Merrill, WI 54452, 715 536-5210

WEAVER, Judith Carolyn; r. 2510 Tanglewood Rd, Decatur, GA 30033

WEAVER, Karen Ann McLeod (James M); '72 MED ; r. 1182 Yarmell Ave, Lake Wales, FL 33853

WEAVER, L Jean Wallace (Jerry Octave); '63 BSED ; r. 502 N Main St, Cedartown, GA 30125

WEAVER, Leila Carol Lunceford (Luke P.); '66 BSED ; Homemaker; r. Rt. 3, Box 446, Jackson, GA 30233, 404 775-3205

WEAVER, Leila Mae '29 (See Nicholson)

WEAVER, Lewis J; '37 BSF ; r. 405 S Anniston, Sylacauga, AL 35150

WEAVER, Lorraine Zimmerman (Walter Boyd); '52 BS ; r. 2158 Catalina Ave, San Diego, CA 92107

WEAVER, Luke Penn; '66 BBA ; Agt.; State Farm Ins., 6 Byars St., Jackson, GA 30233, 404 775 2629; r. Rt. 3, Box 455, Jackson, GA 30233, 404 775-3205

WEAVER, Mack Oakley; '51 BSPH ; r. P O Box 518, Dalton, GA 30720

WEAVER, Marcus Joe; '76 ABJ ; Motion Picture Lab Worker, Ashfield Lab , 823 N Seward St , Hollywood, CA 90038, 213 462-3231; r. 215 E Garfield Ave., Apt. 1, Glendale, CA 91205, 213 247-2749

WEAVER, Mary Jo Cooper (James W.); '55 BSED ; Resource Tchr.; Bay Cnty. Bd. of Pub. Instruction, 1819 Liddon Rd., Panama City, FL 32401, 904 769-1431; r. PO Box 366, Lynn Haven, FL 32444, 904 265-3691

WEAVER, Mary Octavia, '55 BBA , Tchr , Soc Studies; Southwest HS, 1751 Williamson Rd., Macon, GA 31206, 912 788-8011; r. 183 Calloway St , Macon, GA 31204

WEAVER, Mattie '39 (See Jacob)

WEAVER, N Terrell, Jr, r Lakeshore Cr, Milledgeville, GA 31061

WEAVER, Nancy '70 (See Zimmerman)

WEAVER, Olive Fleurette Maddox (William W.); '60 MED ; Elem. Tchr.; Monroe Cnty Bd. of Educ., Forsyth, GA 31029, r Rt 4, Box 113A, Forsyth, GA 31029, 912 994-2548

WEAVER, Ms Patrice Katheryn; '77 AB ; r. 3276 Craggy Point, Atlanta, GA 30339

WEAVER, Patricia Carpenter (John Sibley); r. 10 White Oak Lane, Milledgeville, GA 31061

WEAVER, Patricia McLane Grove (Carl H.); '70 MED ; Roswell Elem Sch., Roswell, GA; r. 4306 N Shallowford Road, Tanglewood Apt. No. A8, Chamblee, GA 30341

WEAVER, Richard Ted; '68 BBA ; r. Box 334, Buchanan, GA 30113

WEAVER, Richard William; '74 BBA ; Mgr Operator; Chick-Fil-A, 145 Carolina Cir. Mall, Greensboro, NC 27405, 919 375-3158; r. 132B British Lake Dr , Greensboro, NC 27410, 919 288 2099

WEAVER, Roger Paul; '77 BSA ; r. Cherokee Tr Pk., # 30, Winterville, GA 30683

WEAVER, Ruth Dove (James B. Jr); '50 BSHE , Tchr Oconee Sch Dist , r 155 Hardin Dr , Athens, GA 30605, 404 593-4096

WEAVER, Sara Ellen '62 (See Jones)

WEAVER, Sarah Kathrine '69 (See Moseley)

WEAVER, Sharon Louise Kline (John V, Jr); r. 300 Chicasaw Circle, Ft Walton Beach, FL 32548

WEAVER, Shirley Ann '68 (See Bowser)

WEAVER, Thomas Clark, '51 BSA , '57 MED , r. P O Box 144, Braselton, GA 30517

WEAVER, Thomas Harold, Jr, 71 MED , r 505 N Roosevelt Blvd No B 722, Falls Church, VA 22044

WEAVER, Dr Walter Boyd 52 DVM , r 2158 Catalina Ave, San Diego, CA 92107

WEAVER, Dr William Amzi, 61 DVM , r Rt 3, Conyers, GA 30207

WEAVER, Maj William Cowan, Jr; '73 MPA , Instr., Dept Soc Scis US Military Acad West Point, NY 10996 914 938-2879 r 173A Lee Rd , West Point, NY 10996, 914 446-5623

WEAVER, William Malcolm; '75 BSED ; r. 753 Circle Dr, Gainesville, GA 30501

WEAVER, Wm Benjamin, '72 EDS ; r. P O Box 984, 204 N Castle, Dalton, GA 30720

WEAVER, Wynell Adams (Joseph Lewis), '61 MMED, '72 EDS ; r. 753 Circle Dr, Gainesville GA 30501

WEBB, Allen Elmer, '65 MED ; r. P O Box 373, Mocksville, NC 27028

WEBB, Alva Eugene; '50 BSA ; r. Po Box 482, Clinton, TN 37716

WEBB, Ann Clark (E. Baxter); Sales Assoc.; Port City Realty, 545 Oglethorpe Ave., St Simons Island, GA 31522, 912 638-9926, r. 128 Colonial Drive, St Simons Island, GA 31522, 912 638 2622

WEBB, Ann B., '57 AB ; r. 1416 Davis St, Jacksonville, NC 28540

WEBB, Barbara '67 (See Smith)

WEBB, Barbara Ann, '76 BBA, Grp. Clerk; IRS, 2855 Candler Rd, Decatur, GA 30084, 404 243 7786, r. 6107 Oakridge Dr, Morrow, GA 30260, 404 366 5606

WEBB, Betty Jo McGarity (Dallas J); r. 288 Tate St, Elberton, GA 30635

WEBB, Bettye Jane (See Krauss)

WEBB, Beverly Butcher (Lee H.); '51 BSED ; Elem Tchr, The Lovett Sch., 4075 Paces Ferry Rd NW, Atlanta, GA 30327, 404 262 3032; r. 534 Collier Rd NW, Atlanta, GA 30318, 404 355-1427

WEBB, Beverly E. Owen (Lee W. III); '65 BSHE ; Kindgtn Tchr, Title II Mt Zion Elem Sch., Mt Zion, GA, 404 822 8588, r. N Greenwood Dr Rt 10 Box 146, Carrollton, GA 30117, 404 834 3408

WEBB, Dr C Douglas, Jr; '66 MS, '70 PHD ; r. 276 Main St, Westport, CT 06880

WEBB, C Herschel, '52 BSF, '56 MF ; r. P O Box 723, Sylacauga, AL 35150

WEBB, Carol '71 (See McChesney)

WEBB, Carol Ann; '67 BSED ; Manpower Dev Spec., US Dept of Labor Ofc of Job Corps., 1371 Peachtree St NE, Atlanta, GA 30309, 404 881 3142; r. 1700 Golden Gate Dr., E4, Atlanta, GA 30309, 404 874-8177

WEBB, Ms Carol Jeanne Claypool, '77 MED, r 1917 Lumpkin, Athens, GA 30601

WEBB, Carolyn Annette Berry (Gary K.); '75 BSED, '76 MED Admin Asst, Kennametal Inc, 6899 Peachtree Industrial Blvd., Norcross, GA 30092, 404 449 8800, r. 6674-G Peachtree Industrial Blvd, Doraville, GA 30360, 404 449 6839

WEBB, Charles Zack (Bobo); '52 BBA ; Pres.; Harvey's Peanut Co., Box 368, Leary, GA 31762, 912 792 6102, r. Leary, GA 31762, 912 792 6270

WEBB, Clifford Henry; '48 BSAE ; r. Barney, GA 31625

WEBB, Cynthia Jane '70 (See Coleman)

WEBB, David Clyde, '63 BSF ; r. 3716 Frostwood Rd, Knoxville, TN 37921

WEBB, Dr David Paul; '77 PHD, r. Rt. 2, Athens, GA 30601

WEBB, Debra Elizabeth; '76 ABJ ; Graphics Production Supv., Longview Publishing Co., 120 Copland Rd, Atlanta, GA 30328, 404 256-5797, r 2353 Delverton Drive, Dunwoody, GA 30338, 404 876 1887

WEBB, Dejan Marcell, '70 AB, '71 MED ; Tchr.; Northwoods Elem Sch., 3130 Raymond Dr., Doraville, GA, 404 457 3881; r. 5735 Roswell Road NE G 20, Atlanta, GA 30342, 404 252 9852

WEBB, Dr Donald Raymond; '69 DVM ; Veterinarian, Owner, Effingham Animal Hosp., Columbia Ave., Rincon, GA 31326, 912 826 5251, r Rt 1, Box 58 G, Rincon, GA 31326, 912 754 3891

WEBB, Donna '66 (See Sinrich)

WEBB, Dorothy Lee Crowe (Thomas Elliott), '42 BSHE ; r 2231 NW 46th St, Gainesville, FL 32605

WEBB, Eleanor R. '67 (See McCallum)

WEBB, Elizabeth Ann Clark (Eugene B.); '50 BSED, Sales Assoc, Port City Realty, St Simons Island, GA, 912 638 9926, r. 128 Colonial Drive, St Simons Island, GA 31522, 912 638 2622

WEBB, Elizabeth (BJ) Ferguson (James M.), Dir.; Elbert Cnty Council on Aging, PO Box 493, Elberton, GA 30635, 404 283 5517; r. Rt. 5, Box 205A, Elberton, GA 30635, 404 283 3155

WEBB, Elizabeth H '66 (See Colquitt)

WEBB, Elizabeth Louise '65 (See Moore)

WEBB, Emily '48 (See Kemp)

WEBB, Ernest Dewitt, Jr; '68 BSA ; r. Rt 1, Smithville GA 31787

WEBB, Eugene Baxter, '50 BFA ; Owner; W G Foots Bar and Restaurant, 1226 Ocean Blvd., PO Box 691, St Simons Island, GA 31522, 912 638 9694, r 128 Colonial Drive, St Simons Island, GA 31522, 912 638 2622

WEBB, Eustace Oscar; '41 BSA, '54 MED, '71 EDS, Acad Supv, Ga Dept of Educ., PO Box 174, Alto, GA 30510, 404 778 2273; r. 1745 Fairview Dr NE, Gainesville, GA 30501, 404 534 7674

WEBB, Frances Aiken; '76 BFA ; r. 1410 Scenic Hwy, Lookout Mountain, GA 37350

WEBB, Frances Ellen, '77 BSED ; r. 168 Ridley Circle, Decatur, GA 30030

WEBB, Frank, r 143 Ivan, Memphis, TN 38109

WEBB, Freddie Nunn (David Y); r Jasper FL 32052

WEBB, Frederick Leroy, '72 BSFR, r Rt 4 Box 529 A, Albany, GA 31705

WEBB, Garth L, r. P O Box 363, Nashville, GA 31639

WEBB, Gary Winford, '76 BSA ; r Rt 2, Dempsey Rd, Rome, GA 30161

WEBB, Gerald Fred; '65 AB, '67 MA ; r. 61 Loganberry Circle, Valdosta, GA 31601

WEBB, Gordon Erwin, '56 BSAE, Pres., Osborne Cabinet and Appliance, Inc., 3616 Chatsworth Rd., SE, Dalton, GA 30720, 404 278 3993, r. 300 Ridge Crest Rd Dalton GA 30720 404 278 6166

WEBB, Helen Looney (Henry Luther), '70 MED ; r Rt 3, Jefferson, GA 30549

WEBB, Hiram Douglas; '70 BSF ; Sale Preparation Forester, US Forest Svc., Mendocino Natl. Forest, Upper Lake Ranger Sta., Upper Lake, CA 95485, 707 275-2361; r. Box 763, Upper Lake, CA 95485, 707 263-6598

WEBB, Jacqueline H Lovett (J D); '46 AB ; r. 5904 Marina Dr, Holmes Beach, FL 33510

WEBB, Lt Col James Donald, '52 BBA ; r. Box 48 Detachment 3, 1141 Sp Acty Sq, Apo New York, NY 09085

WEBB, James Howard, '68 AB, '74 MED ; r. P O Box 261, Royston, GA 30662

WEBB, James Terrell; '51 BSPH ; r. Springfield, GA 31329

WEBB, Dr James Thomas, IV; '76 EDD ; r. 448 Belmont St, Madison 30650

WEBB, James Vernon; '49 AB, '50 MA ; Educ Svcs. Ofcr.; US Govt., Hq., FORSCOM, Attn: AFPR PSE, Ft McPherson, GA 30330; r. 502 Rivers End Dr, Savannah, GA 31406

WEBB, James Woodrow, Jr; '73 MS ; r. 2806 Rosadele, La Marque, TX 77568

WEBB, Jane (See Walton)

WEBB, Janet Lynn; '75 BSPH ; r. 3528-B Indian Creek Way, Clarkston, GA 30021, 404 294-9120

WEBB, Janet Marie '74 (See Scharling)

WEBB, Jean Lines (James A.), 63 BSED, Homemaker, r 2356 N Peachtree Way, Dunwoody, GA 30338, 404 394 7385

WEBB, Jesse Duncan, 34 BSC, r 5924 Twin Lakes Dr, Miami, FL 33143

WEBB, Johnnie K. '72 (See Collier)

WEBB, Jones, 53 JD, Atty, Webb, Fowler, Tanner, 404 963 3423; r. PO Box 27, Lawrenceville, GA 30245, 404 963-4580

WEBB, Joseph E, Jr; '56 BBA ; r. Box 784, Clayton, GA 30525

WEBB, Joseph Tucker, III; '72 BBA ; r. PO Box 126, Newborn, GA 30262, 404 786-6075

WEBB, Judith Epperson (William T. Jr); '73 ABJ, Pub. Affs. Rep.; Standard Oil Co., Ind., 200 E Randolph MC3705, Chicago, IL 60601, 312 856 5403; r. 808 W. George St. 3, Chicago, IL 60657, 312 528-4936

WEBB, Judith Ann '60 (See Anderson)

WEBB, Judy McCleskey (John A.); '61 BSHE ; r. Rt 4, Box 268K, Houston, TX 77036, 713 495-6358

WEBB, Kathryn '41 (See Wright)

WEBB, Kathryn Stetson White (Leonard Paul, III); '76 BSA ; r. Route 1, Lexington, GA 30648

WEBB, La Juana '57 (See Modling)

WEBB, Lamar Thaxter; '50 BBA ; r. P O Drawer K, St Simons Island, GA 31522

WEBB, Lee Watson, III; '66 BS, '68 BSPH ; Pharmacist; Reeds Drugs, 575 Wharton Dr., College Park, GA; r. N. Greenwood Dr., Carrollton, GA 30117, 404 834-3408

WEBB, Lee Watson, Jr; '38 BSF, '60 MED ; Retired; r. PO Box 246, Doerun, GA 31744, 912 782 5889

WEBB, Leonard Paul, III; '76 BSA ; Farm Mgr, Paul Webb Farm, Same as Residence; r. Rt. 1, Box 194, Lexington, GA 30648, 404 743-8938

WEBB, Lila Jack '67 (See Williams)

WEBB, Dr Lloyd George; '38 BSF ; Assoc. Prof.; Clemson Univ., Dept. of Econ. Zoology, Clemson, SC 29631, 803 656-3085; r. 238 Grove Dr., Clemson, SC 29631, 803 654-2445

WEBB, Lula Ingram (W Claude), '26 BSHE, Retired Tchr.; r. 2 Primrose Ct., Columbus, GA 31907, 404 561 5579

WEBB, M. Joyce '67 (See Koontz)

WEBB, Madge Priscilla '72 (See Birdsey)

WEBB, Margaret '33 (See Stripling)

WEBB, Margie Marie Bailey (William J.); '74 AB ; Student; Life Chiropractic Coll.; r. 4239 Chestnut Grove Ln., Austell, GA 30001, 404 941-6808

WEBB, Marguerite '39 (See Corr)

WEBB, Marie B Whittle (Herbert S); '63 BFA ; r 624 Black Rock Rd, Bryn Mawr, PA 19010

WEBB, Martha Griggs; '47 BSHE ; r. 503 Whitlock Dr, Marietta, GA 30060

WEBB, Martha Lamar Morrison (C Douglas, Jr), '65 BS, '66 MS ; r. 276 Main St, Westport, CT 06880

WEBB, Martha Leta; '50 AB ; r. 10910 Gulf Hwy #39, Houston, TX 77034

WEBB, Martha M. '73 (See Dykes)

WEBB, Mary Garrard (Lee W. Jr); '40 BSHE, Retired; r. PO Box 246, Doerun, GA 31744, 912 782 5889

WEBB, Mary Lewis (Joseph T.); '72 BSED ; r. PO Box 126, Newborn, GA 30262, 404 786 6075

WEBB, Mary Ann Avera (Gerald Fred); '66 BSED, r 61 Loganberry Circle, Valdosta, GA 31601

WEBB, Michael Steven; '76 AB ; r. 1852 Robin Hill Ct, Tucker, GA 30084

WEBB, Rev Morris Payne, '20 ABED, r 102 E Cranford Ave, Valdosta, GA 31601

WEBB, Nancy Beryl '57 (See McIntyre)

WEBB, Nancy Catherine '72 (See Trotter)

WEBB, Nancy Elaine '56 (See Hamilton)

WEBB, Rev Phillip Allen, 65 AB, Sr Pastor, Gracewood Presby Church, 3890 Millbranch Rd., Memphis, TN 38116, 901 345 0870; r. 3814 Spiegel Dr., Memphis, TN 38116, 901 398 0638

WEBB, Dr Ray Darwin, Sr; '50 BS, Physician; Pvt Practice, Springfield, GA 31329, 912 754 6436; r Box 217, Springfield, GA 31329, 912 754 6601

WEBB, Robert Hiram, Jr; '75 BBA ; r. 3901 Sentry Walk, Marietta, GA 30060

WEBB, Roger Clinton; '74 BBA ; r. Rfd 3, Box 29, Greensboro, GA 30642

WEBB, Dr Ronald Gene, '69 PHD ; r. 460 Crestwood Dr, Athens, GA 30605

WEBB, Ruth Graves (Thomas B.), Bkpr, Bean and Whitney Inc., 12 Perimeter Park Dr., Atlanta, GA 30341, 404 455 7026; r. 963 Plymouth Rd, Atlanta, GA 30306, 404 874-2183

WEBB, Sally Ann '58 (See Edwards)

WEBB, Sam Thomas, '65 BBA, r 1739 Buena Vista, Coshocton, OH 43812

WEBB, Sherron Ann, 69 AB, r 325 Lee St Jefferson, GA 30549

WEBB, Suzanne Lee '68 (See Brunson)

WEBB, Thomas Austin, 67 AB Owner Webb Entprs., Same as Residence, 404 266 1573; r 1114 Ferncliff Rd NE, Atlanta, GA 30324, 404 261 2270

WEBB, Thomas Doyle; '61 MED, '71 EDS ; Coord of Student Affs.; Assoc. Prof.; Gainesville Jr. Coll, PO Box 1358, Gainesville, GA 30501, 404 536 5226; r. 11 Capri Terrace, Gainesville, GA 30501, 404 536 5697

WEBB, Dr Thomas Elliott; '49 BSA ; r. 2231 NW 46th St, Gainesville, FL 32605

WEBB, Thomas Lavelle, '50 BSA, Owner, Operator; Fairacres Farms, Same as Residence; r Route 4, Valdosta, GA 31601, 912 244 1661

WEBB, Vicki Lynn; '72 ABJ ; r. C O Chipolo Dam Dir, Marianna, FL 32446

WEBB, Capt Virgil Harris; '63 BSPY, '64 MS ; r. 44 Heritage Road, Billerica, MA 01821

WEBB, Wiley Eugene, 1v; '73 BSPH ; r. Oglethorpe, GA 31068

WEBB, Dr William Aubrey; '57 BSA, '60 DVM, Veterinarian; Pvt. Practice; r. 3820 Little Neck Pt., Virginia Beach, VA 23452, 804 340-2194

WEBB, William Conrad; '57 BS ; r. 10315 Floral, Hyattsville, MD 20783

WEBB, Dr William Gary; '54 DVM ; r. P O Box 208, Richland, GA 31825

WEBB, William Lanier; '43 BSED ; Asst. Supt., Pers., Nassau Cnty Sch Bd, 209 Cedar, Fernandina Beach, FL 32034, 904 261-5761; r PO Box 888, Fernandina Beach, FL 32034, 904 261-4766

WEBB, William Larry, '69 BBA, '70 MBA, Asst Admin.; South Ga. Med Ctr., Box 1727, Pendelton Pk., Valdosta, GA 31601, 912 242-3450; r. 4013 Thornwood Way, Valdosta, GA 31601, 912 244 9183

WEBB, William Milton, r 108 Dogwood Dr, Valdosta, GA 31601

WEBB, William Theron; r. 761 Pine Valley Dr, Forest Park, GA 30050

WEBB, William Thomas, Jr; '73 ABJ ; Customer Svc Supv.; Collins, Miller and Hutchings, 333 W Lake St., Chicago, IL 60606, 312 372 5854; r 808 W. George St., Apt. 3, Chicago, IL 60657, 312 528-4936

WEBB, Wynelle '51 (See Belcher)

WEBBER, Addison Quentin; '57 BSA ; r. P O Box 733, Camden, SC 29020

WEBBER, Brenda Lee, '76 ABJ, Reporter, Gainesville Sun, 101 SE Second Pl., Gainesville, FL 32601, 904 378-1411; r. 1808 NW Ninth St., Apt D, Gainesville, FL 32601, 904 376-7393

WEBBER, Janet Elizabeth; '74 MED ; r. 1478 West Dovewood, Fresno, CA 93705

WEBBER, Paul Stephen; '72 MBA ; r. 2905 Forest Cir, Seffner, FL 33584

WEBBER, Robert Martin; '73 BS ; r. 4754c Cobia Dr SE, Coquina Key Arms, St Petersburg, FL 33705

WEBBER, Mrs Robert Martin; '75 ABJ ; r. 4754C Cobia Dr. SE, Coquina Key Arms, St Petersburg, FL 33705

WEBER, Anna Deason Rhodes, '55 BSED ; Tchr., Lake Forest Sch., Lake Forrest Dr., Augusta, GA 30909, 404 733-0842; r. Box 143, Rt. 5, Martinez, GA 30907, 404 860-1941

WEBER, Charles Fouts; '66 ABJ ; r. 5220 Brittany Dr S Apt 301, St Petersburg, FL 33715

WEBER, Cynthia J. Buchanan (Pete); '70 BSED ; Designer, Dir, Transart Indust, Atlanta, Same as Residence; r. 407 Marston Moor Ln., Columbia, SC 29210, 803 781 4008

WEBER, Dennis Lee; '71 BBA ; r. 2814 Lumpkin Rd, Augusta, GA 30906

WEBER, Diane '69 (See Box)

WEBER, Donna Frances '71 (See Garrison)

WEBER, Katharine M. Kingman (Frederick R.); Retired Tchr, r Box 80, Lumber Bridge, NC 28357, 919 843-4239

WEBER, Steven Peter; '70 BBA ; Sales Rep.; Herff Jones, Co., Box 21824, Columbia, SC 29221, 803 781 4008; r. 407 Marston Moor Ln., Columbia, SC 29210, 803 781-4008

WEBER, Vicki Poe Smith (Bill Carl); '65 BSED ; r 782 West Drive, Memphis, TN 38112

WEBERG, Robert George; '76 BSA ; r. Country Corners M-10, Athens, GA 30601

WEBERSINN, Amy '69 (See Ege)

WEBERSINN, Julia Eliz Stephens (Theodore Henry); r. 5708 Forest Road, Cheverly, MD 20785

WEBERSINN, Theodore Henry; '66 BLA ; r. 5708 Forest Rd, Cheverly, MD 20789

WEBSTER, Barbara Jane Davis (Allen); '72 EDD, Prof, Gainesville Jr Coll, r 910 Perry St, Gainesville, GA 30501, 404 532 1153

WEBSTER, Carolyn Elizabeth '74 (See Brown)

WEBSTER, Daniel Hayes; '57 BSED ; Owner; Webster Feed and Seed Trucking Co.; r. Box 2223, Lubbock, TX 79408, 806 799-0095

WEBSTER, David Allen, '75 BBA, r 117 Southridge Dr., Athens, GA 30601

WEBSTER, Elizabeth Elkin (John R.); '62 BSED ; r 2611 Dellwood Dr., Atlanta, GA 30305

WEBSTER, Francis Gavil; '50 BSA ; r. 2461 Brooks Ct, Montgomery, AL 36106

WEBSTER, Fred Keith, III; '75 BSPH ; Owner, Reese Pharmacy, 131 Broad St Sparta, GA 31087, 404 444 6492; r. PO 296 Hancock St., Sparta, GA 31807, 404 444 6873

WEBSTER, Fred Keith, Jr, 47 BSA, Rural Mail Carrier, US PO, Mayfield, GA 31087 r 47 Short, Sparta, GA 31087, 404 444 5201

WEBSTER, Hansley Anne Yopp (Bruce); '49 AB, r Rt 3 Box 399a, Toccoa, GA 30577

WEBSTER, Irene Elizabeth Peden (Fred Keith, III), '74 BSED, r 502 East Broad, Sparta, GA 31807

WEBSTER, Dr Jackson Ross, 75 PHD, r 39c Terrace View, Blacksburg, VA 24060

WEBSTER, Dr Jesse Albert; '70 DVM ; Veterinarian, Vinton Veterinary Hosp., Vinton, VA 24179, 703 342 7821; r 610 Chestnut Mountain Dr, Vinton, VA 24179, 703 890 2133

WEBSTER, Jewel Elden Parker (Francis Gavil), r 2461 Brooks Ct, Montgomery, AL 36106

WEBSTER, John Alexander, '69 BSF ; r. Po Box 447, Barnesville, GA 30204

WEBSTER, John Robert A., '75 MPA, Dir, Materiel Svc, Emory Univ Hosp, 1364 Clifton Rd, Atlanta, GA 30322, 404 329-7118; r. 2889 Cravenridge Dr, Atlanta, GA 30319, 404 455 1796

WEBSTER, John Roger; '62 BBA ; Arbitrage, Salomon Bros, Ste 2100 Atlanta Ctr, Atlanta, GA 30308, 404 658 1100; r. 2611 Dellwood Dr., Atlanta, GA 30305, 404 351 2929

WEBSTER, Lawrence David; '74 BBA ; Grad Student, Ga. St. Univ, Bus Admin Sch.; r. 330 Arrowhead Blvd., 9E, Jonesboro, GA 30236, 404 478 0891

WEBSTER, Linda Joyce; '74 BSHE ; r. Route 3, Douglas, GA 31533

WEBSTER, Martha J Johnson (Gary W), '62 BSHE, r 2899 Hillbrook Way, Decatur, GA 30033

WEBSTER, Ms Melissa Ann; '77 BSA ; r 3627 Evans Dale Dr, Atlanta, GA 30340

WEBSTER, Dr Michael Donovan; '71 BS, Dentist, Webster Stein Prof. Assn, 809 Keelway Dr, Rome, GA 30161, 404 234 9423; r. 18 Rosewood Rd, Rome, GA 30161, 404 232 8619

WEBSTER, Otho Clark, '49 BSA ; r. 1101 Napoleon Ave Apt D, New Orleans, LA 70115

WEBSTER, Roy Anthony; '74 BBA ; r 4800 Elam Road, Stone Mountain, GA 30083

WEBSTER, Sarah Vernoy, '61 BSED, r 1812 Mclenox Ave NE, Atlanta, GA 30307

WEBSTER, Thomas Daniel, '71 BS ; r. 2858 Lone Star Trail, Atlanta, GA 30340, 404 938 8568

WEBSTER, Timothy Norris; '76 M.S. ; Asst Prof, Psychology, Davidson Coll., Davidson, NC 28036, 704 892 2000, r Athens, GA 30602, 404 546 0017

WEBSTER, Virginia Crawford (Otho C.); '49 ABJ ; Retired; r. 1101 Napoleon Ave., Apt D, New Orleans, LA 70115, 504 895 1884

WEBSTER, Wendy '70 (See Brandon)

WEBSTER, Col William Louis; '65 AB ; Project Mgr Training Devices; US Army, Ft Eustis, VA 23604, 804 878-3567; r. 359 Jonathan Ct., Newport News, VA 23602, 804 874 1880

WECKER, Peter, '37 MA, r 7101 Flein Bein Hellbronn, Romerstrasse 26, West Germany

WECKERLING, Susan Leigh; '74 AB, '76 MED ; Residence Hall Dir.; Ga. Southern Coll, Box 8171 Landrun Ctr., Statesboro, GA 30458; r. 4680 Huntley Drive, Atlanta, GA 30342, 912 681-5388

WEDDELL, Caroline '67 (See Landrum)

WEDDELL, Ruby Ingram (Alan O.); '44 BSHE ; HS Tchr.; Los Angeles City Schs., Los Angeles, CA 91344; r. 17828 Simonds St., Granada Hills, CA, 213 360 2575

WEDDINGTON, Kathryn Lawson (W W), '39 BSED ; r Hawkinsville, GA 31036

WEDDINGTON, Martha Jane '75 (See Killmaster)

WEDDINGTON, S. Alice; '68 AB, Real Estate Sales, Barton and Ludwig Realtors, 5549 Roswell Rd. NE, Atlanta, GA 30342, 404 252 4908; r. 4300 Roswell Rd. NE, Apt. 12, Atlanta, GA 30342, 404 252 3695

WEDELL, Gordon David, '51 BFA, r 2051 La Colina Dr, Santa Ana, CA 92705

WEED, John Merville, '60 BSLA ; r. 210 Orchard St., East Rutherford, NJ 07073

WEED, Lawrence Hughes; '66 BS, '68 BSPH ; r 2928 Howard Ave, Columbus, GA 31904

WEED, Shafter Holman; '49 BFA ; r. 5055 Parkview Ave #107, Bexley, OH 43209

WEEDE, Elizabeth Kay, '71 BSED, r 1201 Azalea Dr, Augusta, GA 30904

WEEKES, Carol '59 (See Long)

WEEKES, Geraldine (See Sheppard)

WEEKLEY, Bonnie Burdett (Bruce F.); '76 BSED ; Tchr.; r. 102 Cole Maner Dr., Athens, GA 30606, 404 255 9502

WEEKLEY, Corlyn '49 (See Brown)

WEEKLEY, Gail Marie Garban (Jefferson C, III); '73 BSED, r 549 East Main St D 51, Hendersonville, TN 37075

WEEKLEY, Jefferson C, III; '73 BBA ; r. 549 East Main St D 51, Hendersonville, TN 37075

WEEKLEY, Mary Jo '56 (See Enstrom)

WEEKLEY, Paul Alvin, '48 BSF, Dist Forester, Hiwassee Land Co., 601 423-6186; r. PO Drawer L, Iuka, MS 38852, 601 423 6748

WEEKS, Ann Bolton; '75 EDS ; Phys. Educ. Spec ; Savannah Chatham Cnty Bd. of Educ, Savannah, GA 31401; r. 1426 Queensbury Drive, Savannah, GA 31406, 912 352 7905

WEEKS, Beverley '73 (See Guffie)

WEEKS, Dr Billy Nance; '61 DVM ; r. Rt 2 Box 3x, Brunswick, GA 31520

WEEKS, Catherine Ann '70 (See Adkisson)

WEEKS, Christine '51 (See Bolton)

WEEKS, Maj Edson Shamhart; '63 BBA ; Air Traffic Control Ofcr.; USAF, Griffis AFB, NY 13441; r. c o John R Gary, Morris, GA 31767

WEEKS, Dr Gerald Malcolm; '67 MED, '70 EDD ; r 4101 14th Way NE, St Petersburg, FL 33711

WEEKS, Harmon Lamar, '76 BSA, r Rt 3, Jefferson, GA 30549

WEEKS, Dr Harmon Patrick, Jr; '67 BSF, '69 MS, Asst Prof, Purdue Univ, Dept of Forestry and Natural Resources, West Lafayette, IN 47907, 317 749-2917, r 8003 State Rd 26 W, West Lafayette, IN 47906

WEEKS, Henry Steven, 72 MED, r 1117 East Thirty Sixth Street, Savannah, GA 31404

WEEKS, Homer Eugene; '75 BBA ; r 5840 Glenmont = 187, Houston, TX 77081

WEEKS, Iris Elaine; '73 BSHE ; r Box 52, Wadley, GA 30477

WEEKS, James Everett; 44 BSA ; 51 MED ; Retired Cnty Sch Supt ; r Rt 1, Ellijay, GA 30540, 404 635 4369

WEEKS, James Ferdinand; '49 BBA ; Pres., Trawlers Inc ; Principal, Houston and Weeks, CPAs, PO Box 7245, Macon, GA 31204, 912 264 2775, r Same

WEEKS, James Kelley; '65 BS ; r 8656 Loxley, Country Wood, Cordova, TN 38018

WEEKS, James Terrell; '74 BSA ; r Box 27, Adel, GA 31620

WEEKS, Joseph Righton; '74 BBA ; r 620 East 58th Street, Savannah, GA 31405

WEEKS, Joseph Robert; r 620 E 58th St., Savannah, GA 31405

WEEKS, Judy Ann; '73 BFA ; '75 MAED ; r 701 Pineridge Dr, Valdosta, GA 31601

WEEKS, Juliana Wright (Charles M.); '53 BSED ; r 3 Ramblewood Lane, Greenville, SC 29615, 803 244 1220

WEEKS, Kenneth Daley; '62 BSF ; r Rt 2, Rutherfordton, NC 28139

WEEKS, Lyn Selph (William C. III); '66 AB ; r 1167 Peachtree Battle Ave., Atlanta, GA 30327, 404 351 1905

WEEKS, Mary Ida Coile (J Colton); r P O Box 248, Winterville, GA 30683

WEEKS, Mazel '44 (See Kemp)

WEEKS, Nancy (See Vaughn)

WEEKS, Pamela Vessell (William L.); '75 MED ; Tchr., Redd Reading Ctr., PO Box 90905, Houston, TX 77090, 713 440-1106; r 5805 Gulfton 75, Houston, TX 77081

WEEKS, Pamela J. High (David W.); '69 BSED ; Homemaker, r 720 Powder Horn Rd NE, Atlanta, GA 30342, 404 252-9237

WEEKS, Paula Elizabeth; '76 BSHE ; r. Rt.1, Box 198, Wadley, GA 30477

WEEKS, Robert Milton; '74 BSFR ; r 2139 Rosser Place, Stone Mountain, GA 30083

WEEKS, Roberta Jacqueline Butler (Ronald Miller); '72 AB ; '73 MED ; r. 601 Phillips St, Wrens, GA 30833

WEEKS, Robin; '70 BSED ; r. Box 518, Moore Haven, FL 33471

WEEKS, Ms Robin Jane; '76 BFA ; r. 921 E 17th Apt B-8, Cheyenne, WY 82001

WEEKS, Rodney King; '69 BSA ; r. Box 518, Moore Haven, FL 33471

WEEKS, Ronald Miller; '71 BBA ; r. 601 Phillips St, Wrens, GA 30833

WEEKS, Sherry L. Cranford (William E.); '69 BSED ; '72 MED ; Tchr ; Murdock Elem Sch ; Murdock Rd., Marietta, GA 30066, 404 973-4546; r. 3635 Steinhauer Rd., Marietta, GA 30066, 404 977 0637

WEEKS, Stephen Elmo, Jr; '67 BBA ; VP; Fox and Weeks Funeral Directors Inc., 700 Drayton St., Savannah, GA 31401, 912 233-1103; r. 12806 Largo Dr., Savannah, GA 31406, 912 925-9067

WEEKS, Thomas Lowry; '61 BLA ; Landscape Architect; Natl. Park Svc., 1709 Jackson St., Omaha, NB 68102, 402 221-3448; r. 1230 S 165th Ave., Omaha, NE 68130, 402 333-2949

WEEKS, Thomas Ralph; '66 BSA ; Fire Mgr. Spec.; Dept. of Agr., 99 N. Broad St., Norwick, NY 13815, 607 334-3814; r. RD 1, Hartwick, NY 13348, 607 293-7771

WEEKS, Tommie Bruce; '72 BSED ; '74 MED ; r P.O. Box 52, Wadley, GA 30477

WEEKS, William C., III; '67 BSLA ; Builder, William Weeks and Assocs., Atlanta, GA 30327, 404 432 5178; r. 1167 Peachtree Battle Ave., NW, Atlanta, GA 30327, 404 351-1905

WEEKS, William Edward; '70 BBA ; Territory Sales Mgr.; Burrough's Corp. Inc., 1 Corporate Sq., Atlanta, GA 30329, 404 633-0433; r. 2460 Prince Howard Way, Marietta, GA 30062, 404 977-0637

WEEMS, Ann '54 (See Taylor)

WEEMS, Arthur Heyward; '63 AB ; Program Analyst; City of Atlanta, Atlanta, GA; r. 1855 Virginia Ave., College Park, GA 30337, 404 767 0002

WEEMS, Beatrice (Bixie) '73 (See Pearson)

WEEMS, Danforth Corliss; '76 BS ; r Athens Municipal Airport, Athens, GA 30605

WEEMS, E. J.; Retired City Mgr., College Park; Retired Asst. Dir; r. 1907 W. Cambridge, College Park, GA 30337, 404 761-2907

WEEMS, Capt John Franklin, Jr; '72 BBA ; '74 MBA ; USAF, Northrop AFPRO, Hawthorne, CA 90250, 213 970-3488; r. 3226 West 179th St., Torrance, CA 90504, 213 329-9221

WEEMS, John Wesley, Jr; '39 BFA ; Partner; Hallman and Weems Architects and Landscape Architects, 143 Laurens St. SW, Aiken, SC 29801, 803 648-1348; r. 223 Edgefield Ave. NW, Aiken, SC 29801, 803 649-4666

WEEMS, Karen Dewene; '70 BSHE ; '72 MED ; r 700 Hill St Apt B, Thomaston, GA 30286

WEEMS, Michael Mcmahon; '72 BFA ; r. 223 Edgefield Avenue, Aiken, SC 29801

WEEMS, Sarah Parks '24 (See Branch)

WEEMS, Sue '66 (See Mann)

WEEMS, Susie Lee '76 (See Wheeler)

WEESE, George Kenneth; '61 BSF ; Gen. Sales Mgr ; John Deere Co., 5747 Peachtree Industrial Blvd., Atlanta, GA 30341, 404 455-1113; r. 481 Little John Drive, Lilburn, GA 30247, 404 921 3830

WEESE, Hildred '69 (See Chapman)

WEHE, Geoffrey Lott; '72 BBA ; Acct.; Blue Bell, Greensboro, NC 27402, 919 373-4059; r. 1115 Hill St., Greensboro, NC 27408, 919 275-0660

WEHLITZ, John Rowe; '77 MBA ; r. 1014 East 28th Ave., Cordele, GA 31015

WEHRLE, Linda Gertrude Kaska (Robert J.); '76 MED ; Tchr.; Lawrence Middle Sch., Lawrenceville, GA 30245; r. 2334 Amber Woods Dr., Snellville, GA 30278, 404 972-6736

WEHUNT, Clyde; '27 ABED ; r. 1236 Jefferson Ave, East Point, GA 30344

WEHUNT, Howard Ronald; '69 ABJ ; r. 50 Quarry St, New Holland, GA 30501

WEHUNT, Kenneth Eugene; '59 MS ; Mgr ; Forsyth Hatchery; Strain Poultry Farms, PO Box 570, Forsyth, GA 31029, 912 994-5156; r. Rt. 2, Barnesville, GA 30204, 404 358-2587

WEHUNT, Patsy (See Barczeuski)

WEHUNT, Dr Ralph Lee; '46 BSA ; '48 MSA ; Acct Supv.; Doane Agr. Svc., 8900 Manchester Rd., St Louis, MO 63144; r. 12943 Ambois Dr., St Louis, MO 63141, 314 878-6083

WEHUNT, Winnie L. '31 (See Mauldin)

WEIBEL, Clayton Michael; '76 BBA ; Grad. Student; Univ. of Ga.; r. 125 Rivermont Rd., Athens, GA 30606, 404 549-6219

WEID, Anne Faye; '74 BSED ; '75 MED ; Speech, Language Clinician; Decatur City Schs., 440 E. Ponce de Leon St., Atlanta, GA 30329, 404 378 5809; r. 3532 Buford Hwy., 7, Atlanta, GA 30329, 404 325-0662

WEIDEMAN, Ruth '26 (See Klos)

WEIDINGER, Charles Wm, Jr; '69 BSED ; r. 2325 Coldstream Dr, Winter Park, FL 32789

WEIDINGER, Julia A. '61 (See Hayes)

WEIDNER, Frances '58 (See Kitchens)

WEIGAND, Sandra '66 (See Barnwell)

WEIGEL, James Joseph; '75 MSW ; r. 2130 Dekalb Ave. N.E., Atlanta, GA 30307

WEIGEL, Steven Douglas; '71 BBA ; Owner; Svc Master of South. Maine, Same as Residence; r. PO Box 60, Moody Beach, ME 04054, 207 646-7364

WEIGLE, Philip Gregory; '63 BBA ; r. 1129 Monte Sano Ave, Augusta, GA 30904

WEIGLE, Robert Marten; '58 ABJ ; r Route 4, Gainesville, GA 30501

WEIGLE, Roswell Daniel; '66 AB ; '69 JD ; Atty., Partner; Kilpatrick, Paine and Weigle, 454 Green St., Augusta, GA 30901, 404 722-9771; r. 1520 Stovall St., Augusta, GA 30904

WEIGLEIN, Diane Clarke (David C); '70 AB ; r 1990 Brookview Dr, Atlanta, GA 30318

WEIJERS, Jan-Hein Frederik; '75 MBA ; Area Rep.; Conoco Chemicals Europe, 7 rue Joseph Stevens, 1000 Brussels Belgium; r. Bovenveld 1, Donkerbroek Netherlands

WEIL, Carolyn '73 (See Epstein)

WEIL, Catherine '75 (See Sinsheimer)

WEIL, Celestia R.; '71 MED ; r. 1328 White Oak Street, Conyers, GA 30207

WEIL, Laurence Allen; '76 ABJ ; r. 4818 Fitzhugh Ave., Richmond, VA 23230

WEILAND, Elizabeth E. (Betty) Mays (James R. Jr); '66 BBA ; r. 6813 Old Forge Rd., Charlotte, NC 28211, 704 365-0318

WEILAND, James Richard, Jr; '67 ABJ ; Regl. Svc Mgr.; Emery Air Freight Corp., PO Bok 27026, Douglas Airport, Charlotte, NC 28219, 704 394 3151; r. 6813 Old Forge Dr., Charlotte, NC 28211, 704 365-0318

WEILMINSTER, Richard Joseph; '67 BSA ; Asst. Prof., Ornamental Horticulture; Williamsport Area Comm. Coll., 1005 W. Third St., Williamsport, PA 17701, 404 547-1661; r. RD 4, Box 130, Williamsport, PA 17701, 717 322-0735

WEILS, Marjorie Frances Zoss (Mark A.); Grp. Med Claims Examiner; New York Life Ins. Co., 401 W Peachtree St., Atlanta, GA 30308, 404 522-3900; r. 143 Woodmere Sq. NW, Atlanta, GA 30327, 404 355-1742

WEIMER, Eathel Bowie (Rae O. II); '63 BSED ; Tchr.; Chapel Woods Christian Kndgtn., 2901 Wesley Chapel Rd., Decatur, GA; r. 400 Meadowwood Court, Decatur, GA 30038, 404 981-7532

WEINAUG, Anna M Grissett (Ray J, Jr); '50 BSHE ; r. 3656 Colony Cove Trail, Jacksonville, FL 32211

WEINBERG, Benjamin L, Jr; '50 AB ; '52 JD ; r 3000 The Equitable Bldg, 100 Peachtree St, Atlanta, GA 30303

WEINBERG, Danyse S. Torch (Larry); '69 BSED ; Former Tchr ; r 6778 Vicar Rd ; Atlanta, GA 30360, 404 449-1033

WEINBERG, Harry; '71 BBA ; Mgr., Food Svc. Div.; Raley Brothers, Inc., 186 Peter St., Atlanta, GA 30302, 404 688-1400; r. 1452 Huntingford Dr., Marietta, GA 30067, 404 993-0520

WEINBERG, Joseph Irwin; '67 BBA ; Atty ; Pvt Practice, 4205 Roswell Rd., Atlanta, GA 30342, 404 256-3445; r 2515 NE Expressway F 14, Atlanta, GA 30345, 404 633-9920

WEINBERG, Laurel (See Weiner)

WEINBERG, Sheron Ann '70 (See Townsend)

WEINBERG, Walter Morris; '64 AB ; Pres.; Allied Interior Constructors, 766 English Ave., Atlanta, GA 30318, 404 874-1621; r. 2682 Farmstead Rd., Smyrna, GA 30080, 404 432-5312

WEINBERGER, Freida Schonthal (George M.); '71 BSED ; '73 MED ; Psychologist; Travis St. Sch., Texas Dept of Mental Health, Mental Retard, PO Box 430, Austin, TX 78767, 512 926-2410; r 4208 Greystone Drive, Austin, TX 78731, 512 345-7216

WEINBERGER, Dr George Martin; '71 MPA ; '73 DPA ; Assistant Prof. Pol Sci.; SW Texas St. Univ., San Marcos, TX 78666, 512 245-2398; r. 4208 Greystone Drive, Austin, TX 78731, 512 345 7216

WEINBURGH, Peter Bennett; '76 BSED ; r. Route 1, Box 57, Watkinsville, GA 30677

WEINER, Dr Andrew Ira; '74 MED ; '76 EDD ; r. P O Box 4235, Campus Station Rd, Athens, GA 30602

WEINER, Aron Girard; '60 LLB ; '60 BBA ; r. 4711 Sylvan Dr, Savannah, GA 31405

WEINER, Beryl Harold; '54 AB ; '55 LLB ; Partner, Atty ; Strother, Weiner and Dwyer, 1401 W. Paces Ferry Rd NW, Ste D116, Atlanta, GA 30327, 404 233-7177; r. 3226 Rilman Dr. NW, Atlanta, GA 30327, 404 237-3568

WEINER, Gerald Philip; '71 MA ; Psychologist, Voorhees Sch., Holly Oak Rd., Marlton, NJ 08026, 609 795-5878; r. 13 Brandy Wine Rd., Laurel Springs, NJ 08021, 609 627-4516

WEINER, Larry Arnold; '64 BBA ; r. 216 E. 67th St., Savannah, GA 31405

WEINER, Laura Davis; '74 MED ; r 1775 Berkshire Ct., Snellville, GA 30278

WEINER, Laurel Weinberg (Charles J.); Volunteer; Women's Zionist Org. of America, 50 West 58th St., New York, NY 10019; r. 1914 Wildwood Pl. NE, Atlanta, GA 30324, 404 874-1852

WEINER, Lester Elliott; 76 BBA ; Student, r Yeshive Ohr Somo Yo Ch, PO Box 18103, Jerusalem Israel

WEINER, Dr Neal Kenneth; '75 DVM ; Veterinarian, Sheldon Veterinary Clinic; r. PO Box 466, Sheldon Springs, VT 05485

WEINER, Roberta Sandler; '76 MED ; r. 460 Lakeshore Drive NE, Atlanta, GA 30307

WEINER, Roslyn Ann; '69 BSED ; r. 216 E 67th St, Savannah, GA 31405

WEINER, Sally; '72 BSED ; r. 757-C Wiggens Ferry Drive, Creve Coeuer, MO 63141

WEINGARTNER, Karen Marie; '77 BBA ; r. 206 Rennes Ct., Riverdale, GA 30296, 404 461-3374

WEINHEIMER, Dr Edward Anthony; '66 BSA ; '73 PHD ; r. 3735 Warners Rd, Syracuse, NY 13209

WEINHEIMER, Thomas Bernard; '64 BSA ; Admin Asst.; Agway, Inc., 16 W. State St., Sherburne, NY 13460, 607 674-2821; r. E. Hill Rd., Sherburne, NY 13460, 607 674-4316

WEININGER, Benita Kay '67 (See Witt)

WEININGER, Rachelle; '75 BSED ; r. 3636-10 Buford Hwy, Atlanta, GA 30329

WEINKLE, Bruce Eric; r. 1530 Kahanna Drive, Decatur, GA 30033

WEINKLE, Romelle '69 (See Tarler)

WEINMAN, Dr Donald Eugene; '61 MS ; '66 PHD ; r Med Sci Bldg, Kansas State University, Manhattan, KS 66506

WEINMAN, Grace M Landgraf (Donald Eugene); '60 BSED ; '61 MA ; r. Med Sci Bldg, Kansas State University, Manhattan, KS 66506

WEINMAN, Karen '75 (See Goldstein)

WEINMAN, Laura L. (See Dwoskin)

WEINMAN, Rosalind '41 (See Adelstone)

WEINMEISTER, Gail Marlene; '72 BFA ; Flight Attendant; Eastern Airlines, Atlanta, GA; r. 4858 Yosemite Dr., Columbus, GA 31907

WEINROTH, Linda Halpern; '73 MED ; Homemaker; r. 495 Wyncourtney Dr., Atlanta, GA 30328, 404 394-5553

WEINSTEIN, Abe; '41 ABJ ; Adv.; Rafshoon Adv. Inc., 1422 W. Peachtree NW, Atlanta, GA 30309, 404 892-3581; r. 4230 Kuykendall Rd., Kennesaw, GA 30144

WEINSTEIN, Abe J; '31 BSC ; r. 566 Poplar St, Macon Ga 31201

WEINSTEIN, Dr Alan B ; Dentist, Assoc Prof ; Emory Univ. Dental Sch., 950 W. Peachtree St., Ste. 202, Atlanta, GA 30309, 404 252-1690; r 6155 Heards Creek Dr. NW, Atlanta, GA 30328, 404 881-1216

WEINSTEIN, Gayle '62 (See Rose)

WEINSTEIN, Harriette Schreiber (Alfred M.); '57 ABJ ; Tchr.; Washington Sixth Grade Ctr., Fayetteville St., Raleigh, NC 27601; r. 712 Westwood Dr., Raleigh, NC 27607, 919 787-3010

WEINSTEIN, Hilda Miriam Harris (R L); '38 BSED ; r. 614 E 53rd St, Savannah, GA 31405

WEINSTEIN, Jeannette '40 (See Allen)

WEINSTEIN, Leslee Candace; '72 BSED ; r. 4139 Montevallo Rd., Birmingham, AL 35213

WEINSTEIN, Marc E; '70 ABJ ; r. 6821 SW 147 Ave E-4, Miami Fla 33143

WEINSTEIN, Robert Gordon; '68 BSED ; r. 500 McDaniel Ave., Greenville, SC 29605

WEINSTEIN, Ronald Kent; '66 BBA ; r. 380 Whitmore Dr NW, Atlanta, GA 30305

WEINSTEIN, Sheldon Martin; '54 BS ; r. 760 Westgate, North Woodmere, NY 11580

WEINSTEIN, Simon Jack; '76 JD ; r. Jud Clk, Justice Conley Ingram, State Jud Bldg, Atlanta, GA 30334

WEINSTEIN, Steven E.; '66 BBA ; VP; Second Realty Co., 1100 Spring St. NW, Ste. 701, Atlanta, GA 30309, 404 876-0771; r. 4855 Tanglewood Ct NW, Atlanta, GA 30327, 404 256-1975

WEINSTEIN, William; '76 BBA ; r. 1803 Dell Drive, Columbus, GA 31906

WEINSTOCK, Barbara Lynn; '72 BSED ; Exec Secy.; Judge John Gale, 73 W. Flagler St., Rm 817, Miami, FL 33130, 305 579-5351; r. 19360 NE 22 Road, North Miami Beach, FL 33162, 305 754-9454

WEINSTOCK, Barbara Ruth; '70 AB ; r. 32 Holly Dr, Newport News, VA 23601

WEINSTOCK, Dr Henry Robert; '63 MA ; '65 EDD ; r. 8419 Ardsley Dr, St Louis, MO 63121

WEINSTOCK, Judy; '66 BSED ; r. 506 Palm Dr, Hallandale, FL 33009

WEINTRAUB, Esta (See Freedman)

WEINTRAUB, Gail (See Dubrof)

WEINTRAUB, Irwin; '62 BSA ; r c/o Abraham Weint, 8855 Bay Parkway, Brooklyn, NY 11214

WEINTRAUB, Margaret Ellen Bostick (Jonathan A.); '72 BSED ; Merchandise Mgr.; Davison's Dept Store, Macon Mall, Macon, GA, 912 477 5500; r 440D Orange St., Macon, GA 31201, 912 743 1151

WEINTRAUB, Veronica Maria Halward; '71 MHE ; r 130 N St Apt 10, Newtonville, MA 02160

WEINZETTEL, Ms Cathy Lynn; '77 BSPH ; r. 125 Annes Ct, Athens, GA 30606

WEINZETTEL, Steven Paul; '76 BS ; Sales, Gen Med Corp., 1223 Mills B Ln. Blvd., Savannah, GA 31405, 912 232 0481, r. 10A Hayes Ave., Jekyll Island, GA 31520, 912 635 2431

WEIR, Cheryl Babette; '75 ABJ ; r. 730 Glenairy Dr N E ; Atlanta, GA 30328

WEIR, Eva L. '49 (See Preetorius)

WEIR, Frances G Withrow (Robert D); '47 BSED ; r Route 2 Box 20Aa, Lebanon, VA 24266

WEIR, Mary Elizabeth Wilson (Robert Lee); '69 BFA ; r. 950 Austin Ave, Atlanta, GA 30307

WEIR, Richard Lewis, Jr; '68 BSF ; Sr. Forester, New York State Dept of Environ Conservation, Jefferson Rd., Stamford, NY 12167, 607 652 7364; r. Rd. 1, Box 177A, Hobart, NY 13788, 607 538 9258

WEIR, Robert Lee; '71 BFA ; r. 950 Austin Ave, Atlanta, GA 30307

WEIR, Susan '71 (See Owens)

WEIRAUCH, C Douglas; 76 BBA ; Partner, Parterfield Nursery, PO Box 104, Watkinsville, GA 30677, 404 769-7771; r. PO Box 302, Watkinsville, GA 30677, 404 769 5910

WEIS, Gregory Francis; 77 MA ; r 335 Georgetown Drive, Athens, GA 30605

WEISBACH, Martha Kathryn; '71 BBA ; r. 1922 Robinwood Rd, Albany, GA 31705

WEISBACH, Ms Sharon; '73 BBA ; r. 1922 Robin Hood Road, Albany, GA 31705

WEISBERG, Sandra Kay; '76 BSA ; r. 6036 Newport Crescent, Norfolk, VA 23505

WEISBROD, Marguerite M Miller (Hanno); '67 ABJ ; '68 JD ; Prof.; Tarrant Cnty. Coll ; 828 Harwood Rd., Hurst, TX 76053, 817 281 7860; r. 604 Plainview Dr., Hurst, TX 76053, 817 268 0618

WEISBURD, Beverly '57 (See Siegel)

WEISE, William Christian; '74 BS ; r. 308 Meadowlark, Richardson, TX 75080

WEISER, Annette Lieberman; '52 BBA ; Exec. Dir ; Fin. Comm.; Campaign of Mario Cuomo for Mayor of New York City, New York, NY; r. 300 E. 56 St., Apt 25D, New York, NY 10022, 212 371-0025

WEISER, Elanor Gayle '68 (See Christopher)

WEISER, Hal; 50 BBA ; r 300 E 56 St Apt 25D, New York, NY 10022

WEISER, Mary Lynne; '70 BSED ; '74 MED ; r. 130 Valleywood Dr, Athens, GA 30601

WEISGERBER, Pamela Howell (Ralph C.); 68 BSHE ; Homemaker; r. 80 Stubtoe Dr ; Warwick, RI 02886, 401 885 1126

WEISINGER, JoAnn '70 (See Godwin)

WEISKITTEL, Elizabeth Leigh Shivers (Richard John); '73 BSHE ; r. 10 Newport Place NW, Atlanta, GA 30318

WEISMAN, Barbara Miller (David S.); '73 BSED ; Tchr.; r. 129 Seventh St., Olean, NY 14760, 716 372 0708

WEISMAN, Elizabeth Anne Hein (Henry Gordon), '65 BSED ; r. 1440 Woodgate Way, Tallahassee, FL 32303

WEISMAN, Henry Gordon; '73 MPA ; r. 1440 Woodgate Way, Tallahassee, FL 32303

WEISNER, Jane Anne; 74 BSED ; r 140 Pinecrest Court, Athens, GA 30601

WEISS, Cynthia X.; 76 BBA ; Pers Supv ; Selections; Southern Bell Telephone Co., Rm 336, 125 Perimeter Ctr ; Atlanta, GA 30346, 404 391 2540; r 9401 Roberts Dr., Apt 31-D, Atlanta, GA 30338, 404 993 6438

WEISS, Diane; 74 BSED ; r Po Box 535, Appomattox, VA 24522

WEISS, Glenn Stuart; 66 ABJ ; 68 MA ; r 1772 N Holly Ln. NE, Atlanta, GA 30329, 404 634 3948

WEISS, Dr James Daniel; '56 BSA ; '57 DVM ; r 3441 Lori Lane, Doraville, GA 30340

WEISS, Joseph; r. Potter, 108 15th St, Brooklyn, NY 11215

WEISS, Julie Faye Meyer (Morton L); r 2650 Lakeview Dr Apt 3610, Chicago, IL 60614

WEISS, Kathryn Jana; '77 AB ; r. 905 Melody Ln., Roswell, GA 30075, 404 993 9410

WEISS, Lawrence Alan; '74 JD ; Atty., Nuclear Regulatory Comm., 1717 H St., Washington, DC 20555, 202 634 1435; r. 443 N. Armistead St., Apt. 10, Alexandria, VA 22312, 703 354-8419

WEISS, Lawrence Wayne; '75 MED ; Grad Asst., Phys Ed ; Univ of Ga ; Phys Ed Bldg ; Athens, GA 30602; r. N. 209 Rogers Rd ; Athens, GA 30602, 404 546-7271

WEISS, Sindy Fran; '76 BSED ; Grad. Student, Memphis State Univ ; r 4431 Ivy Hall Dr ; Columbia, SC 29206, 803 782 5025

WEISS, Stanley Irving; '55 BSPH ; Pharmacist; The Prescription Shop, 911 East 65th St., Savannah, GA 31405; r. 253 Kensington Dr., Savannah, GA 31405, 912 354 9939

WEISS, Thomas John; '77 BLA ; Architect, VP, Greenland Assoc. Landscape Architecture, 396 Forest Ave., Paramus, NJ 07652, 201 262 3253, r 404 Forest Ave., Paramus, NJ 07652

WEISS, William, III; 74 BLA ; VP, Landscape Architect, Greenland Landscape Co Inc ; 396 Forest Ave., Paramus, NJ 07652, 201 262 3275, r. 387 Spring Valley Rd., Paramus, NJ 07652, 201 262 5203

WEISSHARR, Arnold Gordon; 64 BSA ; r 12712 Princeleigh Street, Upper Marlboro, MD 20870

WEISSINGER, Suzanne Stewart (Thomas R.); '61 ABJ ; Freelance Writer; r. 264 King George St., Annapolis, MD 21401, 301 263 0938

WEISSMAN, Harold Carey; '76 BBA ; Sr Auditing Staff, Alexander Grant and Co ; BNO Bldg., 1010 Common St New Orleans LA 70000; 504 581 1211 ; r 3400 N Arnoult Rd Apt 106 Metairie, LA 70002, 504 889 0930

WEISSMAN, Norman Michael; 65 BBA ; VP, Human Resources, Mead Paperboard Products, Atlanta, GA 30318, r 851 Vista Via Cir ; Decatur, GA 30033, 404 636 6753

WEITHOFER, John Kyran; '77 MPA ; Mgmt Spec ; Bluegrass Area Development Dist., 120 E Reynolds Rd., Lexington KY 40503, 606 272

6656; r. 307 Hightower Dr., Lexington, KY 40502, 606 272 9559

WEITMAN, Herman Mitchell; '69 BSPH ; r. Box 127, Springfield, GA 31329

WEITMAN, Nancy Darlene; '76 BSED ; r. Box 537, Cleveland, GA 30528

WEITMAN, Dr Ravenel Terrell, 63 BS , Pvt Practitioner and Assoc Prof Operative Dent, Emory Univ. Sch. of Dentistry, 3111 Piedmont Rd., NE, Atlanta, GA 30329, 404 261 5388, r 1059 Mason Woods Drive NE, Atlanta, GA 30329, 404 633-3935

WEITMAN, Dr Ronald Edsel, 58 MED , 60 EDD , r Cleveland, GA 30528

WEITNAUER, John Carson; '77 JD ; Atty.; Alston, Miller and Gaines, 35 Broad St., 1200 C and S Bank Bldg., Atlanta, GA 30303, 404 588-0300; r 640 Clairmont Ave., Decatur, GA 30030, 404 373 7301

WEITNAUER, Rachel Pinkston (Joel H.); '65 BSED ; r. 335 Spalding Dr. NW, Atlanta, GA 30328, 404 393 2559

WEITZ, Bradford Hirsch; '72 BBA ; r. 519 Old Ivy Road, Atlanta, GA 30342

WEITZ, Jill '68 (See Vantosh)

WEITZ, Julian Louis; '68 BBA ; r. 11 E 61st St, Savannah, GA 31405

WEITZ, Minnie '30 (See Levy)

WEITZ, Nathan Harvey; '63 BBA , '66 LLB ; Atty., Pvt. Practice, Ste. 205, 31 W. Congress, Savannah, GA 31401, 912 236-0692; r. PO Box 8112, Savannah, GA 31402, 912 354-5497

WEITZENKORN, Elaine Moore (Otto); '50 BSED ; Homemaker, r 444 N 7th St , Dade City, FL 33525, 904 567-3202

WEITZMAN, Irving; '60 BSA ; r. 9303 Hayes, Overland Park, KS 66212

WEJMAR, Richard Arthur, 63 MED , Tchr , Franklin Sr. HS, Gertrude and Miner Sts., Stockton, CA 95204, 209 466-3911; r. 8459 San Pablo Way, Stockton, CA 95209, 209 477-8882

WELBORN, Branson Edwin, 50 BSA , Branch Ofc Mgr , North Ga Production Credit Assn , Box 648, Clarkesville, GA 30523, 404 754-4158; r. Box 582, Clarkesville, GA 30523, 404 754-2603

WELBORN, Carolyn Sue Bennett (Ralph); '70 BSED ; r. 305 Floyd Street, Hinesville, GA 31313

WELBORN, Edward Eugene, Jr; '74 BBA ; CPA, George A. Pennington and Co., Ste. 420, 1 Piedmont Cntr., 3565 Piedmon, Atlanta, GA 30305, 404 233-9415; r. 1750 Briarwood Rd., Apt. FF-1, Atlanta, GA 30329, 404 634-7084

WELBORN, Irene Houston Jewell (A W, Jr); '55 BSED ; r. 219 Woodland Hills, Tuscaloosa, AL 35401

WELBORN, Ms Janice Payne; '73 BSED ; r. 501 Walden Parkway, Anderson, SC 29621

WELBORN, Joseph Matthew; '68 BBA ; r. Rt 1 Box 15-A, Demorest, GA 30535

WELBORN, Michael Ray; '69 BSA , '73 MAE ; Cnty Ext Chmn , Ga Co-op Ext Svc , Same as Residence, 404 567-8948; r. Box 351, Zebulon, GA 30295, 404 567-8925

WELBORN, Patricia Ann '72 (See Jameson)

WELBORN, Sarah G. Rucker (Carl C.); '45 BSED ; r Rt. 1, Box 62E, DeRidder, LA 70634, 318 463 9514

WELBORN, Spurgeon L.; '38 BSF ; Retired Agr Ext Svc., Tax Assessor, r Route 1, Jefferson, GA 30549, 404 367-8754

WELBORN, Virgil Horace; '47 BSA ; Retired; r. Rt. 3, Box 14, Danielsville, GA 30633, 404 795-2240

WELCH, A Clarence, Jr, r 2543 Asbury Ct, Decatur, GA 30033

WELCH, Alva Curtis; '20 BSA ; Exec. Dir.; Opportunities for Otsego, Inc , 193 Main St , Cooperstown, NY 13326, 607 547-4253; r. 204 Main St., Cooperstown, NY 13326, 607 547-8204

WELCH, Hon Andrew J., Jr; '66 AB ; Atty.; Judge, Juvinile Court; Henry Cnty., PO Box 307, McDonough, GA 30253, 404 957-3937; r. McGarity Rd., McDonough, GA 30253, 404 957 2372

WELCH, Angela Kaye; '72 AB ; Soc. Worker; Floyd Cnty. Family and Childrens Svcs., Rome, GA r 317 E. Eighth St., Rome, GA 30161, 404 234 8539

WELCH, Barbara '65 (See Franklin)

WELCH, Dr Barrette Oakes; '76 DVM ; Veterinarian; Williamston Veterinary Clinic, Same as Residence; r. 503 N. Houghton St., Williamston, NC 27892, 919 792 2723

WELCH, Blanton Pope; '72 BBA ; Real Estate Broker, Calista Oil Corp , 516 Denali St , Anchorage, AK 99501, 907 376-5213; r. PO Box 1080, Mile 8 Knik Rd., Wasilla, AK 99687

WELCH, Dr Carl Lester; '60 BSPH ; r. Rt 10 Box 580, Hickory, NC 28601

WELCH, Charles Frank; '69 BBA ; Owner, Welch Ins. Agcy., Inc., Same as Residence, 404 887 6153; r Box 708, Cumming, GA 30130, 404 887 6743

WELCH, Clarence Wesley; '42 BSED ; Resources Coord., US Army Forces Cmd., Ofc. of Deputy Chief of Staff, Pers., Ft McPherson, GA 30330, 404 752 2077; r. 1843 Shepherd Cir. SW, Atlanta, GA 30311, 404 768 6931

WELCH, Clydine Hayes (George F); '38 ABED , '52 MED ; r 307 Steven Dr, Buford, GA 30518

WELCH, Ms Connie Ray; '76 BSED ; r Westminister Club G-1 Us 17 N, Brunswick, GA 31520

WELCH, Lt-Col Edward Gerry; '52 BBA ; Retired USAF; r. Cornish Hill Rd , Cooperstown, NY 13326, 607 547 8208

WELCH, Edward Gordon; '71 AB ; r. Route 6 Box 266, Bradley Point Road, Savannah, GA 31404

WELCH, Eleanor Jane; '66 BSED ; r. 2748 Camille Dr, Columbus, GA 31906

WELCH, Eric Newman; '65 AB , Atty., Pvt Practice, 1022 Candler Bldg., Atlanta, GA 30303, 404 522 2523; r 6274 Greentree Dr., Marietta, GA 30067, 404 973 3838

WELCH, Eugenia Jo Hall (Carl Lester); '62 BSHE ; r. Rt 10 Box 580, Hickory, NC 28601

WELCH, Fay Linberg (Sam B); '65 MFA ; r. 230 Meadowview, Athens, GA 30606

WELCH, Frank Richard; '54 BBA , Spec., Inform Systems; General Electric Co., French Rd., Utica, NY 13503, 315 797-1000; r. PO Box 106, Sherburne, NY 13460

WELCH, George Lamar, 66 BM , r 1618 Clarendon Avenue, Bessemer, AL 35020

WELCH, George Richard; '69 BS ; r. 269 Dartmoor Cir, Atlanta, GA 30328

WELCH, H. Keener, Jr; '59 MS , Retired, Head Agr Ext. Svc., Univ. of Ga.; r. 170 Grady Ave., Athens, GA 30601, 404 543 5617

WELCH, Dr Harold Edward, Jr; '68 PHD ; r. Dept of Zoology, University of Toronto, Toronto, Ontario Canada

WELCH, Harold Luther; '53 BSA , Radiation Survey Supv.; E.I. DuPont, Savannah River Plant, Aiken, SC, 803 824 6331; r. 3414 Mura Drive, Augusta, GA 30906, 404 798 5161

WELCH, Helen Lytle Zuber (Anthony Lenoard); '69 AB ; r. 8014 Neubiberg-Arastrasse 42 A, Munchen, Federal Rep Germany

WELCH, Jackie Owen; '70 BBA ; Owner; Welch Interiors, 570 Atlanta Rd., Cumming, GA 30130, 404 887-3939; r. Rt. 2, Box 463H, Gainesville, GA 30501, 404 536-5048

WELCH, James Bronson, '41 MA , r 1220 Marlowe, Montgomery, AL 36111

WELCH, Jeffery Charles; '75 BSED ; r. Rt. 1 Box 117-A, Hiawassee, GA 30546

WELCH, Jerome Cornell; '53 BFA ; Admin. Spec.; IBM Corp., Atlanta, GA; r. 2195 East Lake Rd NE, Atlanta, GA 30307, 404 373-2132

WELCH, Jerry Alan; '73 AB ; Grad. Student; West Carolina Univ., Cullowhee, NC; r. Route 1, Hayesville, NC 28904, 704 389-6654

WELCH, Joe Phillip, Jr; '75 BBA ; Sr. Acct.; Touche Ross and Co., 225 Peachtree St. NE, Atlanta, GA 30303, 404 522-6823; r. 543 Woodsong Way, Apt. 303, Smyrna, GA 30080, 404 436-8419

WELCH, John F.; Pres.; Subsidary Productions, Inc., 14 Dunn Rd., Hamden, CT 06518, 203 288 3032; r. Hamden, CT 06518

WELCH, John Franklin; '52 BSED ; Partner; J. F Welch and Son Dept. Store, 210 Main St., Dallas, GA 30132, 404 445-3277; r. 306 Hardee St., Dallas, GA 30132, 404 445-7997

WELCH, John Franklin, Jr; '76 BLA ; Cnty. Ext Agt.; Univ. of Ga. Co-op. Ext. Svc., PO Box 827, LaFayette, GA 30728, 404 638-3892; r. LaFayette Garden Apt. 20, LaFayette, GA 30728

WELCH, Judith '50 (See Hardy)

WELCH, Julia Cole (J. Franklin); '51 BSHE ; Career Educ , Home Econ , Paulding Cnty Jr HS, Stadium Dr., Dallas, GA 30132; r. 210 Main St., Dallas, GA 30132, 404 445-7997

WELCH, Katherine Ann '73 (See Ham)

WELCH, Larry Alan, '69 AB , Construction Foreman; J. P. Starling and Co.; r. 842 Yorkshire Rd. NE, Atlanta, GA 30306, 404 876-8764

WELCH, Larry Minor; '68 AB , '71 JD ; r. P O Box 655, Pearson, GA 31642

WELCH, Lillian Still (Jackie O.); '71 BSED , Homemaker; r. Rt. 2, Box 463H, Gainesville, GA 30501, 404 536-5048

WELCH, Margaret Boyce; '71 BFA ; r. 230 Meadowview Rd, Athens, GA 30601

WELCH, Martha H Clark (John Harrison); '50 BSHE ; r. 137 Sagamore Rd, Louisville, KY 40207

WELCH, Martin William; '68 BBA , '71 JD ; Atty.; Pvt. Practice, Cleveland, GA 30528, 404 865 4035; r. Box 626, Cleveland, GA 30528, 404 865 4450

WELCH, Mary Barnette; Pres.; Frankie Welch of Va., Alexandria, VA 22314, 703 549-0104; r Duvall House, 305 Cameron St., Alexandria, VA 22314, 703 548 2404

WELCH, Mary Helen McClure (James Bronson); '41 MA ; r. 1220 Marlowe, Montgomery, AL 36111

WELCH, Mary Hill '43 (See Banzhaf)

WELCH, Muriel '48 (See Crouch)

WELCH, Nancy Wood; '72 BSED , '75 MED ; r. 300 Championship Drive, Athens, GA 30607, 404 549 0880

WELCH, Richard Thomas; '60 BLA ; Landscape Architect; Self Employed; r. 4461 Hearn Road, Ellenwood, GA 30049, 404 241-2682

WELCH, Robin '73 (See Wittwer)

WELCH, Maj Russell C , '64 BS , Operations Analyst, Cruise Missiles; USAF; r. 7409 Union St NE, Albuquerque, NM 87109, 505 821-6211

WELCH, Sara J. Nichols (Jerry A.); '73 BSED ; Tchr.; Hayesville Elem. Sch., Hayesville, NC 28904, 704 389 8586; r. Route 1, Hayesville, NC 28904, 704 389-6654

WELCH, Ms Shelby Ann Bowen; '65 BSED ; r. 5750 Kayran Dr, Sandy Springs, GA 30328

WELCH, Shereen, '77 BSED ; r. Rt. 1, Zebulon Rd , Barnesville, GA 30204

WELCH, Shyrl H Allison (J. B.); '62 BSHE ; r. 12 Westwood Place, Asheville, NC 28806

WELCH, Susan Dahl '73 (See Henderson)

WELCH, Theresa Rosemarie Beasley; '75 BSED , Tchr.; Wills HS, 951 Powder Springs St., Smyrna, GA 30080, 404 432-0177; r. 6433 Hillandale Dr., Norcross, GA 30092

WELCH, Thomas Howard; '74 BBA ; Analyst, Admin. and Profit Planning; AMSCO Div.; Union Oil Co. of California, 1650 E. Golf Rd., Schaumburg, IL 60196, 312 885 5476; r 847 Teverton, Crystal Lake, IL 60014, 312 381 0849

WELCH, Wayne Hardy; '67 MSW , Caseworker, Family Couns. Ctr of Savannah, Inc., 428 Bull St , Savannah, GA 31401, 912 233 5729, r. 13309 Chesterfield Drive, Savannah, GA 31406, 912 925 1380

WELCH, William Francis, '71 JD , r 1662 N Pelham Rd N E, Atlanta, GA 30324

WELCH, William L; '52 BSF ; r. 2 Sandpiper Place, Aiken, SC 29801

WELCH, Winford Jackson; '46 BSA ; Agronomist; Rockingham Co-op. Farm Bur., Inc., 101 Grace St., Harrisonburg, VA 22801, 703 434-3856; r. 1020 Tappen Blvd., Harrisonburg, VA 22801, 703 434 6561

WELCHMAN, Thomas John; '73 JD ; Sr. Staff Atty., Ofc. Mgr.; Somerset-Sussex Legal Svcs. Corp., 36 Grove St., Somerville, New Jersey 08876, 201 725-4700; r. 44 Johnson Rd., Somerset, NJ 08873, 201 828-0336

WELDEN, Rev James Lee; '46 BS ; Pastor; Clarkston United Meth. Church, 3919 Church St., Clarkston, GA 30021, 404 296-5678; r. 4239 Wheaton Lane, Clarkston, GA 30021, 404 296-9377

WELDEN, Mary Jane '52 (See Granberry)

WELDEN, Sybil Thomas; r. 1229 4th St S W, Washington, DC 20024

WELDIN, Beverly '77 (See Truesdale)

WELDON, Barbara Hardy (Terry L.); '69 AB , Homemaker, r 1368 Colony East Ct , Stone Mountain, GA 30083, 404 284-7021

WELDON, Clara Jane; '77 BSED ; Elem. Tchr.; Griffin-Spaulding Cnty. Sch. System, Gnffin, GA 30223; r. Weldon Lake Road, Milner, GA 30257, 404 358 1853

WELDON, Earl G, Jr; '61 BSPH ; r. 309 S Church, Hahira, GA 31632

WELDON, Edwin Thompson, II; '74 AB ; r. Rt 3, Hartwell, GA 30643

WELDON, Fred Newton, Jr; r. 112 West Avenue, Lavonia, GA 30553

WELDON, Gene Brown (Robert A.); '48 BBA ; Staff Writer; Griffin Daily News, Griffin, GA 30223, 404 227-3276; r. Rt. 2, Box 53, Griffin, GA 30223, 404 227-5003

WELDON, George Strickland; '76 BSA ; Instr., Vocl. Agr.; Butts Cnty. Bd. of Educ., 144 Woodland Way, Jackson, GA 30233, 404 775-2383; r. Rt. 1, Box 21, Milner, GA 30257, 404 358-1497

WELDON, Ms Ginger Anne Stephens; '77 BSED ; r. Box 194, Nicholson, GA 30565

WELDON, Jean M. '69 (See Pulliam)

WELDON, John Paul; '70 BSPH ; Pharmacist, Asst. Mgr.; Revco Drug Ctr. 1559, 2058 Lower Roswell Rd., Marietta, GA 30067, 404 973-4871; r. 2603 Wenatchee Dr., Marietta, GA 30066, 404 427-7754

WELDON, John Swetnam; '77 BS ; Grad. Student, Zoology; Univ. of Ga., Athens, GA; r. 1412 West Poplar St., Griffin, GA 30223, 404 227-4423

WELDON, Judy Ann (Kenneth Jackson); '72 BSED ; r Rt 1 Box 37 A1, Tifton, GA 31794

WELDON, Mrs Julian Ashley Stricklen; '53 BSHE ; Homemaker; r. Rt. 1, Milner, GA 30257, 404 358 1853

WELDON, Kathleen Ethridge '42 (See Pinckney)

WELDON, Kay Frances '65 (See Baetzel)

WELDON, Kenneth Jackson; '72 BSED ; r. Route 1 Box 37 A1, Tifton, GA 31794

WELDON, Lois Herring (James T.); '37 BSHE ; Homemaker, r 211 Maplewood Dr , Rome, GA 30161, 404 291-6404

WELDON, Marinelle '50 (See Simpson)

WELDON, Mary Dell; '76 MED ; r. 2789 Georgian Drive, Chamblee, GA 30341, 404 457-3353

WELDON, Renee Estelle '72 (See Cole)

WELDON, Robert Anthony; Gen. Agt., Integrity Natl. Life Ins. Co.; Self Employed, 135 S. Eighth St., Griffin, GA 30223, 404 227-8792; r. Rt. 2, Box 53, Griffin, GA 30223, 404 227-5003

WELDON, Sheila Yvonne Cleveland (Edwin T.); '74 BSED , '76 MED ; Instr.; Athens Tech. Sch. Bus Educ. Dept., US 29 N., Athens, GA 30601, 404 549-2360, r 150 Kenwood Drive, Athens, GA 30601, 404 546 0910

WELDON, Stella Lynn Hyde; '74 BS ; r. Rte. 4, 232 Fredrick Dr., Athens, GA 30601

WELDON, Thomas Alfred; '64 BBA ; Sr. Computer Programmer; Delta Air Lines, 3550 Greenbriar Pky., Atlanta, GA 30331; r. 1688 S. Deshon Rd., Lithonia, GA 30058, 404 346 6696

WELDON, Thomas Maurice; '56 BSA ; r. Milner, GA 30257

WELDON, Walter L., Jr; Store Mgr.; Kerrisons Dept Store, 2150 Northwoods Blvd., Northwoods Mall, Charleston, SC 29405, 803 553-9110; r. 392 Cross St , Charleston, SC 29407, 803 766-7676

WELKER, Fred Elmo, III; '70 ABJ ; r. 2400 NE 22nd Terr., Ft Lauderdale, FL 33305

WELKER, Mary Frances Roland (Fred E., III); '72 BSHE ; Purchasing Agt.; United Fed. Savings and Loan Assn , 3600 N Federal Hwy , Ft Lauderdale, FL 33308, 305 563-3371; r. 1135 NE 17th Way, Ft Lauderdale, FL 33304, 305 764 1636

WELLBORN, Risener (Eula); '46 BSED , '52 MED , Retired; r. 205 West Main St., Apopka, FL 32703, 305 886 2374

WELLBORN, Barbara L, '66 AB ; r. C O Weatherly Furn, Co, Hartwell, GA 30643

WELLBORN, Charles G., Jr; '54 AB , Prof.; Univ. of Fla , Coll of Journalism and Communications, Gainesville, FL 32611, 904 392-0443; r. 2716 NW 31 Terr , Gainesville, FL 32605, 904 376-4878

WELLBORN, Frances K (See Barrett)

WELLBORN, Freddie G, 64 BSF , r Route 1, Campton, GA 30626

WELLBORN, G Lois '54 (See Atkins)

WELLBORN, Laurie Claire Reed (Samuel M. III), '65 AB ; Tchr., Brookstone Sch., 440 Bradley Park Dr., Columbus, GA 31904; r. Box 50, Chattsworth Road, Midland, GA 31820, 404 324 1392

WELLBORN, Linnell Perkins (Fred); '33 BSHE ; r Campton, GA 30626

WELLBORN, Marguerite E. Geer (Marshall J. Jr); '56 BBA ; r. 3101 Rockingham Dr NW, Atlanta, GA 30327, 404 355 5062

WELLBORN, Mary Frances; '62 BS , '67 MED ; r. Rt 1, Campton, GA 30626

WELLBORN, Mary Kate (See Jeanes)

WELLBORN, Samuel M., III; '64 BBA ; VP, Trust Ofcr , Columbus Bank and Trust Co , 1148 Broadway, Columbus, GA 31901, 404 571-2281, r. Box 50, Chattsworth Road, Midland, GA 31820, 404 561-2086

WELLER, C Adella Dallmus (Hal F); '59 BSED ; r 1650 Lakehurst Ave, Winter Park, FL 32789

WELLER, Diane Louise, 70 MED , r RD 2, Cooperstown, NY 13326

WELLES, Donald Stone; '67 BSA ; Former Dairy Farmer; r. RD 3, Horseheads, NY 14845

WELLING, Arthur Otis; '69 BSF ; Environ. Spec.; Ga Dept of Natural Resources, Environ Protection Div., PO Box 233, Macon, GA 31202, 912 744-3206; r. 717 Crestwood Terr., Warner Robins, GA 31093, 912 922 4934

WELLING, Matthy Bernardus; '75 BBA ; r. Van Nouhuysstraat 24, Haarlem Netherlands

WELLINGTON, Phyllis Virginia; '77 ABJ ; Adv Exec.; The Leader-Tribune, PO Box 1060, Ft Valley, GA 31030, 912 825-8003; r. 1290 Middlesex Ave NE, Atlanta, GA 30306, 404 874-2393

WELLIVER, Robert William, Sr; '74 BBA ; r. 206 East Meadow Dr, Athens, GA 30601

WELLMAN, Dorothy Anne (See Voegeli)

WELLMAN, Joy S.; '75 MED ; r. 4130 Midway Rd., Douglasville, GA 30135

WELLMAN, Miriam (See Smith)

WELLMAN, Ruth N (See Jameson)

WELLMAN, Mrs Walter Morton, Jr; r. 230 Hampton Ct., Athens, GA 30601

WELLMAN, Walter Morton, Jr; r. 230 Hampton Ct., Athens, GA 30601, 404 543-9782

WELLMAN, Walter Morton, III; '67 BBA ; Registered Rep.; First Southeastern Co., 134 Peachtree St., Atlanta, GA 30303, 404 522-6000, r. 580 Willow Heights Dr., Atlanta, GA 30328, 404 252 9247

WELLMANN, Annie Sue; '55 BSHE ; r. Williston, FL 32696

WELLONS, Edna Calhoun Motz (Michael Eugene), '71 BSED ; r. 2656 Stanislaus Circle, Macon, GA 31204

WELLONS, Michael Eugene; '69 BBA ; r. 2656 Stanislaus Circle, Macon, GA 31204

WELLONS, Robin Elaine, '72 BSED , r 1059 Burton Ave., Macon, GA 31204

WELLONS, Ruth Bryant '64 (See Vaughn)

WELLS, Alan Clifton; '65 ABJ ; r. 4615 Amberly Ct, Atlanta, GA 30340

WELLS, Allen Barrett, '64 BSED , r 1864 Lodgepole Ave, North Augusta, SC 29841

WELLS, Alvin Grady, Jr; '71 BBA , '74 JD ; r General Delivery, Midway, GA 31320

WELLS, Ann '65 (See Ellis)

WELLS, Annella Grace '51 (See Duffes)

WELLS, Armand Duval, Jr; '60 BBA ; VP; E. H Crump Co. of Ga., Inc., PO Box 348, 100 Colony Sq., Atlanta, GA 30361, 404 892-0600; r. 4159 McClatchey Cir. NE, Atlanta, GA 30342, 404 255 5941

WELLS, Avice Rebecca '40 (See Boddie)

WELLS, B Franklin, III; '53 BBA ; r. 5555 Roswell Road NE K-16, Atlanta, GA 30342

WELLS, Bessie (See Hodges)

WELLS, Betty Sula '66 (See Jennings)

WELLS, Beverly Jane Dailey (Wesley L, Jr); '64 BS , r Rt 5 Box 753, Macon, GA 31201

WELLS, Billie K Hardy (George J); r. C O Mrs C E Hardy, 3 Jeffersonian Apts, Jefferson, GA 30549

WELLS, Bryson; '76 MACC ; r. 270 Barber St., Athens, GA 30601

WELLS, Byron Reese; '74 AB ; r. 170 Robin Road, Athens, GA 30605

WELLS, Carla Lynne; '70 BSED ; r. 1305 Cedar Keys Ct, Stone Mountain, GA 30083

WELLS, Carol Ann Head (David F.); '70 BSED ; r 3939 Vineyard Way, Marietta, GA 30062, 404 973 8884

WELLS, Caroll '70 (See Gailey)

WELLS, Lt-Col Charles B., Jr; '41 ABJ ; Retired USAF; r. 115 Cindy Ln., Daytona Beach, FL 32019, 904 761 7649

WELLS, Charles Chesley, Jr; '73 BS ; Med Intern; Grady Mem. Hosp., Atlanta, GA; r. 854 Rosedale Rd., Atlanta, GA 30306, 404 875-1484

WELLS, Claudia '41 (See Lehocky)

WELLS, Clyde Newton, Jr; '58 BSA , '61 JD ; r 5032 Ortega Forest Dr, Jacksonville, FL 32210

WELLS, Coy Lee; '74 MPA ; Asst. Prof.; Comm Coll. of Baltimore, 2901 Liberty Heights Ave., Baltimore, MD 21205, 301 396 0974; r. 2526A Rellim Rd., Baltimore, MD 21209

WELLS, 1Lt David Allen, Jr; '73 AB ; USAF, PSC Box 518, 613 Tact. Fight Squad, APO New York, NY 09283; r. 1219 Memorial Drive, Dalton, GA 30720

WELLS, David Francis; '70 BBA , '72 MACC ; CPA, Title Supv.; Peat, Marwick, Mitchell and Co., 2100 Peachtree Ctr. S., Atlanta, GA 30303, 404 577 3240; r. 3939 Vineyard Way, Marietta, GA 30062, 404 973 8884

WELLS, Dr David Franklin; '52 AB ; Prof., History, Ga. St. Univ., Atlanta, GA 30303, 404 658-2250, r. 971 Oriole Ln., Marietta, GA 30067, 404 973 6158

WELLS, Deborah Lou; '76 BSED ; Field Svc. Tech.; Digital Equipment Corp., 2000 Clearview Ave NE, Atlanta, GA 30340, 404 455-7177; r. 2804 Whitby Dr NE, Atlanta, GA 30340, 404 934 3199

WELLS, Delmus Wayne, '62 BSF , '64 MF , Operations Mgr., Central Woodlands; Westvaco Corp., PO Box 458, Wickliffe, KY 42087, 502 335 3158; r. 4100 Rustic Ave , Paducah, KY 42001, 502 443 8609

WELLS, Don Ray; r. 2005 Rio Vista Dr., Ft Pierce, FL 33450

WELLS, Donald Leon; '64 BS ; Buena Vista Ga, 31803

WELLS, Doris Leil '53 (See Walker)

WELLS, Edmunds Seymour; '68 BSA , '71 MS ; r Brookington Apts F 1, Vidalia, GA 30474

WELLS, Effie Maude '54 (See Underwood)

WELLS, Elena '44 (See Harrison)

WELLS, Elizabeth '53 (See Purcell)

WELLS, Elizabeth Anne (Libby); '68 BSHE ; r. 517 E York St, Savannah, GA 31401

WELLS, Emory Bickers (Elbert B., Jr); '38 AB , Tchr , Hall Cnty Bd of Educ , Gainesville, GA 30501; r. Box 14, Gainesville, GA 30501, 404 534 4902

WELLS, Emory Burton '69 (See Heidt)

WELLS, Emory Marshall; '69 BBA ; r. Rayle, GA 30660

WELLS, Ethel W. Helms (V. C.); '73 MED ; Retired Tchr.; r. Box 171, Buena Vista, GA 31803, 912 649-2673

WELLS, Eula Lenora; '57 BSED , '61 MED , '71 EDS , r 107 Glynnwood St , Brunswick, GA 31520

WELLS, F Gayle Vining (Robert Lee, III); '66 BSED , '68 MFA ; r. 708 Harbor Isl, Clearwater, FL 33515

WELLS, Frankie '55 (See Wickham)

WELLS, Georgia Dickinson (Leonard R. Jr); '51 BSED ; Tchr.; Northside Sch., Rt. 6, Box 295, Newnan, GA 30263; r. 8 Camellia Cir., Newnan, GA 30263, 404 253-7689

WELLS, Glenn; '71 BBA ; Sales Mgr., SE US, Alumni Indust., Inc., Same as Residence; r. 4062 Goshen Lake Dr. S., Augusta, GA 30906

WELLS, Glenn Eugene; '65 AB , '71 MED ; r. 5018 Eton Drive, Columbus, GA 31907

WELLS, Gloria S Colle (Clyde Newton, Jr); '63 BSED , '67 MED ; r. 5032 Ortega Forest Dr, Jacksonville, FL 32210

WELLS, Dr Gordon H., Jr; '60 BSA , '62 MS ; Tech Dir.; Krause Milling Co., 4222 W. Burnham St., Milwaukee, WI 53215, 414 272-6200; r. 1432 Fox Ln., Grafton, WI 53024, 414 377-9375

WELLS, H. Mell; '64 BBA , '65 MBA , VP; Ivey and Co. of Athens, Inc., 1865 W. Broad St., Athens, GA 30601, 404 546-1234; r. 215 Hickory Hill Dr., Watkinsville, GA 30677, 404 769-5443

WELLS, Harold Stanley; '66 AB ; r. C O W J Wells, Route 6, Macon, GA 31201

WELLS, Helen Kathryn; '73 ABJ ; r. 3836 Brook Hollow Lane, Birmingham, AL 35243

WELLS, J C; '49 BSA , '50 MSA ; r. Asst Ext Plant Path Ag & Eng, Nc State College, Raleigh, NC 27607

WELLS, James Dudley; '69 BFA ; Pres.; Dudley Wells Advertising and Design Co., 4044 Tifton Dr., Columbus, GA 31907, 404 563-2952; r. Same

WELLS, James Hubert; '49 MSED , '51 MA ; Supt of Schs.; Brooks Cnty. Schs., Barwick Rd., Quitman, GA 31643, 912 263-7531; r. PO Box 90, Quitman, GA 31643, 912 263-4458

WELLS, James Ralph; '62 BBA ; r. 205 Willett Way, Americus, GA 31709

WELLS, Jan VanHorn (D. Wayne); '63 BFA ; Homemaker; r. 4100 Rustic Ave., Paducah, KY 42001, 502 443-8609

WELLS, Jane Eubank; '76 AB ; r. Ridge Road, Appling, GA 30802

WELLS, Janie Lou Cox (William Herbert); r. 1123 Lindridge Dr NE, Atlanta, GA 30324

WELLS, Jean Hess (Robert E.); '50 BS ; r. 4830 Jett Rd. NW, Atlanta, GA 30327, 404 255-2102

WELLS, Jeffrey Jerome; '53 BSED ; VP; Federal Reserve Bank of Atlanta, 301 Eighth Ave. N., Nashville, TN 37203, 615 259-4006; r. 7166 Willow Creek Dr., Nashville, TN 37221

WELLS, Jere Aubrey; '76 AB ; r. 4830 Jett Rd., Atlanta, GA 30327

WELLS, Jerry Sammy; '76 BBA ; Buyer, Purchasing Dept.; Gwinnett Cnty. Govt., 240 Oak St., Lawrenceville, GA 30245, 404 963-5155; r 47 Scenic Highway, Lawrenceville, GA 30245, 404 963 3370

WELLS, Joe Christopher; '75 BBA ; r. 4822 Millbrooke Rd., Albany, GA 31701

WELLS, Joe Racy; '66 BSA , '69 MS ; r. Rt 2 Box 58, Lincolnton, GA 30817

WELLS, John Alfred; '60 BS ; r. 171 Pio Nono Ave, Macon, GA 31204

WELLS, Lt-Col John Augustus; USAF; r. HQ Fifth Af, PSC Box 7427, APO San Francisco, CA 96328

WELLS, John Dargan, Jr; '76 BSPH ; Pharmacist; Americus and Sumter Cnty. Hosp., Forsyth St., Americus, GA 31709, 912 924-6011; r. Rt. 2, Box 136B, Americus, GA 31709, 912 924-6618

WELLS, John Matthew; '64 BSED , '76 MED ; Tchr.; DeKalb Cnty. Sch. System, 3100 Mt. Olive Dr., Decatur, GA; r. 1481 Jennings Way, Norcross, GA 30093, 404 448-3110

WELLS, John Pinson, Jr; '48 BBA ; r. Lincolnton, GA 30817

WELLS, John Ralph; '53 MED ; r. R F D 2, Climax, GA 31734

WELLS, Joseph Elliott; '68 BBA ; Purchasing Mgr.; The Donruss Co., 975 Kansas St., Memphis, TN 38102, 901 775-2960; r. 5159 Woodale Ave., Memphis, TN 38118, 901 362-8553

WELLS, Josephine B Taylor (Chesley Hartman); '52 BSHE ; r. Po Box 56227, Atlanta, GA 30343

WELLS, Juanita Lavinia; '50 BSED , '75 EDS ; Librarian; South Habersham Jr. HS, Cleveland Rd., Cornelia, GA 30531, 404 778-7121; r. 31 Chenoceta Dr., Cornelia, GA 30531, 404 778 4358

WELLS, Karen Cameron; '74 AB ; r. 1238 Marwood Drive, Piqua, OH 45356

WELLS, Kermit Francis; '53 BSPH ; Mgr., Pres., Midway Pharmacy, Inc., PO Box 511, Canton, NC 28716, 704 621-2256; r. Box 511, Canton, NC 28716, 704 648-1300

WELLS, Larry Graham; '76 BBA , r 2407 Mafiel Dr., Macon, GA 31201

WELLS, Lawrence H; '73 ABJ ; r. P O Box 3001, Dalton, GA 30721

WELLS, Lenora '48 (See Hogan)

WELLS, Leo Fred, III; '67 BBA ; Owner; Wells and Assoc., 3320 Holcomb Bridge Rd , Norcross, GA 30092, 404 449-7800; r. 9735 Farmbrook Ln., Alpharetta, GA 30201, 404 449-3539

WELLS, Leonard R., Jr, '53 BSED ; Owner, Leonard R. Wells Inc., PO Box 130, Newnan, GA 30263, 404 253-7689, r. 8 Camellia Cir., Newnan, GA 30263, 404 253 7689

WELLS, Linda '73 (See Mangum)

WELLS, Lola Joan Moore (Reese); '69 MED , '74 EDS , r 170 Robins Rd, Athens, GA 30601

WELLS, Loretta Edge (Maynard C.); '60 AB ; r. Rt 3, Box 360 A, Savannah, GA 31406, 912 352 9471

WELLS, Louise Anne Wilson (David Franklin); r 103 Camelot Ct, Blacksburg, VA 24060

WELLS, Louna McElwaney (Woodward); '38 BSHE , r. 3698 Main Street, College Park, GA 30337

WELLS, Margaret (Peggy) Moore (Derrell W.); '63 BSHE ; Drafting Instr.; Swainsboro Vocl. Tech Sch., 201 Kite Rd , Swainsboro, GA 30401, 912 237 6465; r. 310 Oaklawn Dr., Swainsboro, GA 30401

WELLS, Margo Glynn '73 (See Dasher)

WELLS, Marie Elizabeth Massey (Andrew M), '67 BSA , r Rt 1, Nicholson, GA 30565

WELLS, Marjorie Ann Hardy (Rodney G.), '63 BSHE , Homemaker; r 1442 Cedarhurst Dr N , Dunwoody, GA 30338, 404 394-2769

WELLS, Marjorie Frances Foss (Mark A.); '76 BBA , Med Claims Examiner; New York Life Ins Co., 401 W. Peachtree Rd., Ste. 1900, Atlanta, GA 30308, 404 522 3900; r 143 Woodmere Sq NW, Atlanta, GA 30327, 404 355-0674

WELLS, Marjorie Rebecca '74 (See Grimsley)

WELLS, Martha Ann Cauthen (Claude H, Jr); '59 BBA , r. 3007 Sussex Road, Augusta, GA 30904

WELLS, Martha F '40 (See Pullen)

WELLS, Mary Thomas (James E.); '36 BSHE ; Homemaker; r. 1490 Moores Mill Rd NW, Atlanta, GA 30327, 404 355-6732

WELLS, Mary Elizabeth; '77 BSHE ; r. 819 Atkinson Dr., Dalton, GA 30720

WELLS, Mary Estelle '28 (See Elkins)

WELLS, Mary Kathleen; '76 BSED ; r. 4206 Port Chester Way, Decatur, GA 30034

WELLS, Maxine '61 (See Summers)

WELLS, Maxine A.; '50 BFA ; Resource Tchr. for Gifted, Camden Cnty. Schs., PO Box 68, Kingsland, GA 31548, 912 729 5687; r. PO Box 648, Kingsland, GA 31548, 912 729-5417

WELLS, Maynard Carl; '68 BSA ; VP; Clarke's Block Co., Tremont and Ogeechee Rds., PO Box 1226, Savannah, GA 31402, 912 234-3436; r. Rt 3, Box 360A, Savannah, GA 31406, 912 352 9471

WELLS, Mellvina; '30 AB ; r. 781 N Central Ave, Hapeville, GA 30354

WELLS, Mildred Copeland (Glenn H.); '71 BM , Music Spec.; Richmond Cnty. Bd. of Educ., Augusta, GA 30906; r. 4062 Goshen Lake Dr. S., Augusta, GA 30906

WELLS, Nancy (See Wheeler)

WELLS, Norwood Oakie, Jr; '68 ABJ ; r. 2040 39th Ave, Greeley, CO 80631

WELLS, Rhonda Copenny (Bryson); '74 BSHE ; r. P O Box 2681, Augusta, GA 30904

WELLS, Richard Earnest; '76 BLA ; Landscape Architect; National Park Svc., Denver, CO; r. 1703 Memory Lane, Jacksonville, FL 32210

WELLS, Robbie Jean '74 (See Strickland)

WELLS, Dr Robert Ashley; '56 BSED , '73 EDD , r 104 Herty Dr, Statesboro, GA 30458

WELLS, Robert Eugene; '72 AB ; r. 49 Wesley St., Savannah, GA 31406

WELLS, Dr Robert Lee, III; '66 BBA , '68 MBA , '74 PHD ; r. 708 Harbor Isl, Clearwater, FL 33515

WELLS, Roger Dale; '72 BSPH ; Pharmacist; Midway Prof Pharmacy, Box 511, Canton, NC 28716, 704 627-2256; r. Box 432, Canton, NC 28716, 704 648 6260

WELLS, Samuel Alonzo; '29 AB , '35 MA ; Retired, McGraw Hill Book Co. — Sales; r. 711 W. Ponce De Leon Ave., Decatur, GA 30030, 404 373-0911

WELLS, Sandra Masters (Richard L.); '75 MED , Tchr.; Dacula Elem. Sch., Box 2, Gwinnett Dr., Dacula, GA 30211, 404 963-7174; r. 2665 Masters Rd., Dacula, GA 30211, 404 963-3118

WELLS, Sandra Ann; '71 MED ; r. 3734 Lewis Lane, Montgomery, AL 36109

WELLS, Sandra June, 68 MED , r 1507 Snapfinger Rd, Decatur, GA 30032

WELLS, Shannon Kay '65 (See Crawford)

WELLS, Sharon Layne; '65 ABJ ; West Van Lear Ky, 41268

WELLS, Dr Steven Carl; '75 DVM ; Veterinarian, Owner; Harmony Hts Animal Hosp., PO Box 728, Yadkinville, NC 27055, 919 679-2301; r. Rt 4, Box 679R, Yadkinville, NC 27055, 919 679 2725

WELLS, Susan; '74 ABJ ; r. 2881 Orion Dr, Decatur, GA 30033

WELLS, Susan '73 (See Peckham)

WELLS, Susan S. Barber (Ora J.); '74 BSED , Lead, Tchr., Park Rd Child Dev. Ctr., Charlotte, NC, r 738 Hillside Ave., Charlotte, NC 28209, 704 523 1635

WELLS, Thomas Corley, III; '75 BBA , Financial Analyst, Ga. Power Co., 270 Peachtree St., Atlanta, GA 30303, 404 522 6060; r. 203 Shadowood Pky , Atlanta, GA 30339, 404 955 0433

WELLS, Vivian '72 (See Gordon)

WELLS, W Frank, Jr; '38 ABJ , Staff Writer, The Atlanta Constitution, PO Box 4689, Atlanta, GA 30302, 404 572 5465; r. PO Box 67, Bishop, GA 30621, 404 769 5923

WELLS, W Lynn; '73 BSED ; r. Box 95, Newington, GA 30446

WELLS, Walter Cornelius, Jr; '74 MED , r. 5730 Melanie Trail, College Park, GA 30349

WELLS, Wesley L, Jr; '66 BSF ; r. Rt 5 Box 753, Macon, GA 31201

WELLS, William Lee, '48 BSA ; r. P O Box 727, Cordele, GA 31015

WELLS, Winifred Eavenson; Tchr.; Elberton Elem Sch., Mill St., Elberton, GA 30635, 404 283 3361, r. 404 Ridgecrest Dr., Elberton, GA 30635, 404 283 5732

WELLWOOD, Dr David Philip; '75 PHD ; Asst Prof., Middle Ten St Univ, Philosophy Dept, Murfreesboro, TN 37132, 615 898-2907; r 1946 Ransom Drive, Murfreesboro, TN 37130, 615 896-0716

WELNMEISTER, Cheryl W Lambert (O K, Jr); '67 BS ; r. Box 366, Thomasville, GA 31792

WELSCH, John Wayne, '76 BSED ; Tchr., Gwinnett Cnty. Bd of Educ., High Hope Rd , Lawrenceville, GA 30245; r. 2296 Kay Dr , Norcross, GA 30093, 404 921-4035

WELSH, Clifford Leon; '73 AB ; r. 1300 Valparaiso Dr Apt P20, Florence, SC 29501

WELSH, Donna J. Costa (Clifford L.); '73 BSED , Tchr.; Dent Jr. HS, Decker Blvd., Columbia, SC 29206, 803 788-6110; r. 103 Longview Dr., Columbia, SC 29169

WELSH, James Joseph; '60 BLA ; r. 920 Drexel Lane, Bryn Mawr, PA 19010

WELSH, James Thomas; r. 2790 Jupiter Ct, Fairfield, OH 45014

WELSH, Mary A. Casimes (John F.); '75 MED , Librarian; Forsyth Cnty. Comprehensive HS, 520 Tribble Gap Rd., Cumming, GA 30130, 404 887 9051; r. 4265 Burleigh Drive, Tucker, GA 30084, 404 934 7258

WELTCH, Doris Simmons (Julian W.); '30 ABED ; r 1320 Highland Ave., Augusta, GA 30904, 404 733-6746

WELTER, Dr Dave Allen; '63 BS ; Asst. Prof , Med Coll. of Ga., Augusta, GA 30902, 404 828-2022; r 505 Henderson Dr., Augusta, GA 30904, 404 738-2796

WELTNER, Callende H. '36 (See Dorsey)

WELTNER, Elizabeth Shirley; '75 ABJ ; r. 33 Walker Terrace, Atlanta, GA 30309

WELTNER, Marion '44 (See Cannon)

WELTNER, Dr Philip Robert; '07 AB ; Retired Gnslt., Woodroff Foundation; r. 3147 Lanier Dr NE, Atlanta, GA 30319, 404 233-1884

WELTZBAKER, Doyle; '55 BSA ; Managing Partner; West End Milling Co., W. Screven St., Quitman, GA 31643, 912 263-4158; r. 386 Plantation Dr. R4, Quitman, GA 31643, 912 263-4055

WEMMERS, F Richard, Jr; '62 ABJ , VP, Acct. Dir.; J. Walter Thompson Co., 3340 Peachtree Rd. NE, Atlanta, GA 30326, 404 266-2828; r. 6190 Black Water Trail NW, Atlanta, GA 30328, 404 252 9536

WEN, Shiann Yee; '72 M.S. ; r. 75 Kilin Road, Taipei Taiwan

WENCK, Mary '73 (See Morris)

WENDEL, Victoria Katherine; '74 ABJ ; Flight Attendant, Delta Air Lines, Hartsfield Intl. Airport, Atlanta, GA 30303, 404 762-2321; r. 5490 Glenridge Dr. NE, Atlanta, GA 30342, 404 252 3409

WENDELKEN, William Ralph; '72 BSA ; r. Route 1 Box 276, Springfield, GA 31329

WENDENLAND, Vaughn Ernest; '63 BBA ; Land Agt.; City of Jacksonville, 220 E. Bay St., Jacksonville, FL 32202, 904 633-3600; r. 1951 Jammes Road, Jacksonville, FL 32210, 904 786 5669

WENDER, Bradley Neal, '76 BBA , r 7910 Innsbruck Drive, Atlanta, GA 30338

WENDER, Toby Frederic, 77 BBA , r 1560 E Woodlake Dr., Atlanta, GA 30329, 404 636-7781

WENDLINGER, Virginia '43 (See Thomas)

WENDT, Frederick W, '68 BS , Computer Programmer; Univ. of Ga., Athens, GA; r. Rt. 1, Commerce, GA 30529, 404 335-4715

WENDT, Jeanette Ellen '76 (See Campbell)

WENDT, Judith Crowder (Fredrick W.); '76 MED , Tchr.; r. Route 1, Commerce, GA 30529, 404 335 4715

WENDT, Judy '73 (See Payne)

WENDT, Kenneth Elmer, '69 BBA , r Rt 2, Woodstock, GA 30188

WENDT, Paul Adolph, Jr; '63 BSA , '73 MED ; r 4183 Wheeler Rd, Martinez, GA 30907

WENISCH, John Allen; '59 BSPH ; r. Box 2913, Aspen, CO 81611

WENSTADT, Joyce '68 (See Swanberg)

WENTWORTH, Janet Jeffreys (Richard H.); '68 BSED , Pub Relations Dept Bison North American, Ste. 1009, Georgetown Sq., Atlanta, GA, 404 451 7232; r 1235 Old Woodbine Rd NE, Atlanta, GA 30319, 404 255-0234

WENTWORTH, Pamela Brooke Skelton; '75 AB , r 270-A Midway Rd., Athens, GA 30602

WENTZ, B A , 56 BSED , Instr Soc Sci , Tri Cnty Tech Coll., PO Box 87, Pendleton, SC 29670, 803 225 2250, r 217 Brentwood Circle, Anderson, SC 29621, 803 225 6483

WENZEL, Barbara Garland, '56 BSHE , Sanitarian II, Ga Dept of Agr , Capitol Sq , Atlanta GA 30334, 404 656 3631; r. 2443 Tanglewood Rd., Decatur, GA 30033, 404 634 1806

WENZEL, Barry Erhart; '61 BS , '65 MS ; r. Box 5503, Athens, GA 30604

WERBIN, Renee Galanty, 72 BSED , r 2463 Kingsland Dr., Atlanta, GA 30340, 404 394 5139

WERBIN, Samuel Norman, 72 JD , r 2463 Kingsland Dr, Atlanta, GA 30360

WERBLO, Dr Dorothy Funk, 72 EDD , Tchr Program for Gifted; Univ. of Houston; r. 3610 Covey Trail, Missouri City, TX 77549, 713 499 5000

WERHO, Dennis Brian, '75 M S , Grad Research Asst , Ariz St Univ , Chem Dept , Box 171, Tempe, AZ 85281, 602 965-3991; r. 3401 W Aster Drive, Phoenix, AZ 85029, 602 942-5007

WERK, Barbara Jean '69 (See Prior)

WERK, Charles Keith; '73 BBA ; Banker; Trust Co Bank of Atlanta, 3393 Peachtree Rd NE, Atlanta, GA 30326; r. 4930 Village Creek Dr., Atlanta, GA 30338, 404 458-4180

WERK, Martha Woodruff (Charles K.); '73 BS , Homemaker; r. 4930 Village Creek Dr., Atlanta, GA 30341, 404 458-4180

WERNER, Ben Franklin, Jr, 57 BSA , r 59 Pine Hill Rd, Port Jefferson, NY 11776

WERNER, David Thomas, Jr, '74 BBA , r 150 Colonial Drive, Athens, GA 30601

WERNER, Laura Jean; '76 ABJ ; r. 226 Holmesville Ave , Baxley, GA 31513

WERNER, Ruth Barbara, 69 BSED , r 11 Fairway Lane, West Deal, NJ 07723

WERNICKE, Anne V '48 (See Fowler)

WERSHAW, Felice June '71 (See Margulis)

WERST, Lee Edwin, Sr; '72 MED ; r. 981 Orange Grove Blvd., Ft Myers, FL 33903

WERT, Marjorie Lewis '57 (See Shroeder)

WERT, William H, Jr; '52 BBA ; r. 3219 Colorado #5, Santa Monica, CA 90404

WERTMAN, Dr Luther Lawrence; '55 DVM ; r. 354 Baisden Rd, Jacksonville, FL 32218

WERTS, William Allen; '74 MED ; r. Rt 5 Box 167, Milledgeville, GA 31061

WERTZ, Dana Elizabeth; '73 BSHE ; r. 55 Sixth Ave , Collegeville, PA 19426

WERTZ, Dr David Huntington; '74 PHD ; r. 409 North Cayuga Street, Ithaca, NY 14850

WERTZ, Fausta Mercedes Rodriguez (David Huntington); '74 BBA ; r. 409 North Cayuga Street, Ithaca, NY 14850

WERTZ, Jane '76 (See Calhoun)

WERTZ, Priscilla L. Yancey (Joseph L.); '47 BS , Secy., Dr. Joe Wertz, 34 Seventh St. NE; r. 1720 Doncaster Dr. NE, Atlanta, GA 30308, 404 875 9556

WESCOE, Lloyd George; '58 BSED ; Principal, James M Bennett Sr. HS, College Ave., Salisbury, MD 21801, 301 742-5300; r. Kaywood Dr., Salisbury, MD 21801, 301 742-7734

WESCOTT, John Loren; '70 BSED ; r. 65 Prospect St, Newburyport, MA 01950

WESCOTT, Virginia Norton (John Loren); '70 MFA , r. 65 Prospect St, Newburyport, MA 01950

WESHNER, Margaret C; '68 BSED , '70 MED ; r 1449 Briarwood Rd, Atlanta, GA 30309

WESHNER, Dr Margaret Chastain; '75 EDD ; r. Box 201, Clarkesville, GA 30523

WESLEY, Allan Ozmer; '32 BSC ; Retired, Gen Contracting; r. 260 Beverly Rd. NE, Atlanta, GA 30309, 404 876-9011

WESLEY, Bert J, Sr, 73 MED , r 2321 Meadowbrook Lane, Albany, GA 31707

WESLEY, Bitsy '59 (See Boozer)

WESLEY, Frank D, Jr; r. P O Box 510, Lakeland, FL 33802

WESLEY, Janet Ozmer; '54 BBA ; r. C&O Mrs T S Moss, Tallulah Falls, GA 30573

WESLEY, John Charles, 72 ABJ , Pres , Automation Specialists and Contractors, 5036 S Atlanta Rd., Smyrna, GA 30080, 404 351-8748; r 3904 Ridgewood Dr., Smyrna, GA 30080, 404 434-0329

WESLEY, Martha F Hartin (Terrell C, III); '59 BSED , r P O Box 484, Cordele, GA 31015

WESLEY, Mary '65 (See Gash)

WESLEY, Terrell C, III; '58 BBA ; r. P O Box 484, Cordele, GA 31015

WESLEY, Dr William Keith; '69 BSA , '70 MS , Ext Agronomist, Forage and Feed Grain Spec.; Univ. of Ga. Co-op. Ext. Svc., PO Box 1209, Tifton, GA 31794, 912 386-3430; r. 2020 N. Central Ave., Tifton, GA 31794, 912 382-6341

WESSELMAN, Robert Joseph; '74 BBA ; r. 4257 West Grand Ave., Littleton, CO 80123

WESSELS, Charles Henry; '65 LLB ; Atty , Partner, Brannen, Wessels and Searcy, PO Box 8002, Savannah, GA 31402, 912 234 8875; r. 505 Herb River Drive, Savannah, GA 31406, 912 355-6517

WESSELS, Frederick; r. Rt 3 Box 528 A, Savannah, GA 31406

WESSELS, Rosalie F Childress (Frederick); r. Rt 3 Box 528 A, Savannah, GA 31406

WESSINGER, Johnnie B. Hamil (Lucius C.); '40 BSED , Retired Tchr.; r. PO Box 4015, Rome, GA 30161, 404 234 5718

WESSINGER, Kathy Joan; '74 BSPH ; r. Route 7, Box 264, Carrollton, GA 30117

WESSON, Carol Lowe Ann '69 (See Christa)

WESSON, Constance '69 (See West)

WESSON, Dawn '65 (See Pindat)

WESSON, Gloria C McCoy (Jack Elliott), '53 BSED , r 2781 NE 56th Ct, Ft Lauderdale, FL 33308

WESSON, Dr Jack Elliott, '55 DVM , r. 2781 NE 56th Ct, Ft Lauderdale, FL 33308

WESSON, Patricia Pauline '64 (See Wingo)

WEST, Alice Carter (Marc); '68 AB , Patient Registrar, Maternal and Infant Care Projec, Grady Mem Hosp , 80 Butler St., SE, Atlanta, GA 30303, 404 659-1212 r 3755 Peachtree Rd NE Atlanta GA 30319, 404 262 3840

WEST, Alice '66 (See Watson)

WEST, Ms Anna Marguerite Adkins, '75 EDS , r P O Box 925 Waycross, GA 31501

WEST, Anne Smith Paine (Fowler C.); '75 BSED , Staff Asst US Congressman Dawson Mathis 2331 Rayburn House Ofc Bldg , Washington, DC 20515 202 225 3631 r 560 N St 809N Washington, DC 20024, 202 488 8207

WEST, Arthur W, 60 BSF , Forester Ga Forestry Comm Rt 11 Box 435 Gainesville GA 30501 404 534 5454 r 2412 Hawthorne Lane Gainesville, GA 30501, 404 532 4107

WEST, Barbara '61 (See Bone)

WEST, Barbara Louise; '72 BSED ; Learning Disabilities Spec., Griffin Spalding Cnty. Sch. System, 216 S. Sixth St., Griffin, GA 30223, 404 227-9478; r. PO Box 178, Griffin, GA 30224, 404 227-6546

WEST, Barbara Norene Poole (Lewis M.); '74 BSED ; Tchr., Oglethorpe Cnty. Bd. of Educ., Comer Rd., Lexington, GA; r. 185 Halmark Estate, Athens, GA 30605, 404 444-5405

WEST, Benjamin Harrison; '62 BBA , '69 MPA ; Exec. Dir., Atlanta Regl. Comm., 230 Peachtree St. NW, Ste. 200, Atlanta, GA 30303, 404 656-7704; r. 4845 Lansbury Dr. NE, Atlanta, GA 30342, 404 255-6322

WEST, Betty '68 (See Carlson)

WEST, Bill Moore; '65 BSA ; r. Route 2, Lakeland, GA 31635

WEST, Dr Billie Ray; '73 EDD , Coord., Engr. and Tech. V Tex., 799 W. Michigan St., Rm. 1107, Indianapolis, IN, 317 264-2277; r. 10219 Orchard Park Dr. S., Indianapolis, IN 46280, 317 844-0981

WEST, Carol Lipps; '67 BSED ; r. 1261 Beechaven Rd. NE, Atlanta, GA 30324

WEST, Caroline '69 (See Taylor)

WEST, Carolyn Snyder; '60 BSHE ; r. 198 Valley Drive, Toccoa, GA 30577

WEST, Charles J.; '70 EDS ; r. Po Box 925, Waycross, GA 31501

WEST, Charlotte '62 (See Lewis)

WEST, Constance Wesson (Thomas Mckee); '69 ABJ ; r. 1502 Healy Bldg, 57 Forsyth, Atlanta, GA 30303

WEST, Daugh Howard; '61 MED ; r. Box 218, Artemus, KY 40903

WEST, David Glynn; '42 BSAE ; Owner, Partner, Westhaven Intl. Inc., 47 E. Oakland Ave., Box 387, Camilla, GA 31730, 912 336-8542; r. Rt. 1, Box 53, Camilla, GA 31730, 912 336-5735

WEST, David Glynn, Jr; '71 BSA ; r. Rt 3 Box 250, Camilla, GA 31730

WEST, David Marc; '69 BFA , Artist; Self Employed, Same as Residence; r. 3755 Peachtree Rd. NE, Atlanta, GA 30319, 404 262-3840

WEST, Rev Donald Joseph; '74 MA ; Minister of Program, St. John United Meth. Church, PO Box 444, Augusta, GA 30903, 404 724-9641; r. 1021 River Ridge Dr., Augusta, GA 30909, 404 736-4168

WEST, Donna Popwell (Raymond C.); '66 ABJ ; Case Worker, Dept. of Family and Children Svcs.; Dekalb Cnty., Decatur, GA; r. 370 N. Pond Tr., Roswell, GA 30076, 404 993-5964

WEST, Donna Goldin; '68 BSED ; r. 2441 Madison Drive, Tifton, GA 31794

WEST, Druey Thomas, Jr; '76 MED ; Asst. Principal, Boddie Jr. HS, PO Box P, Milledgeville, GA 31061, 912 452-5559; r. Route 3, Box 285, Milledgeville, GA 31061, 912 452-6109

WEST, Dwight Eugene, Jr; '69 BBA ; r. Rt 1, Mershon, GA 31551

WEST, Edith Edweina; r. Box 98, Enterprise, AL 36330

WEST, Edwin Lee; '64 BSED , '66 MED ; Real Estate Broker, Owner, Ed West Realty, E. Savannah St., Clayton, GA 30525, 404 782-4621; r. Rt. 2, Clayton, GA 30525, 404 782-5482

WEST, Ella Ann '58 (See Atkinson)

WEST, Ernest Bernard, '37 BSA ; r. 901 13th Ave SW, Moultrie, GA 31768

WEST, Eudora Ann Lee (Richard H); '61 BSED ; r. P.O Box 105, Edison, GA 31746

WEST, Forrest Michael; '71 BSFR ; r. 1205 Shadowood Pkwy NW, Atlanta, GA 30339

WEST, Francis B., Jr; r. 669 Arlington Pl., Macon, GA 31202, 912 742-7722

WEST, Gayle Whitlow (Donavon G. Jr); '74 BSED ; Tchr., Montclair Elem. Sch., Atlanta, GA 30319, 404 634-4282; r. 9810 North Pond Circle, Roswell, GA 30076, 404 993-6497

WEST, George Lee, '56 BSA ; r. P O Box 712, Nashville, GA 31639

WEST, George Vincent; '77 BBA , Self Employed, West Glassware, 3300 Buford Hwy., Atlanta, GA 30328, 404 636-5273; r. 2951 Howell Mill Rd., Atlanta, GA 30327, 404 351-3358

WEST, Goldie '76 (See Stewart)

WEST, Gwendolyn Deloise Knox (Larry Bernard); '73 AB ; r. 120 Chateau Terr. #19, Athens, GA 30601

WEST, Hamlin N, Jr, '38 BSC ; r. Quitman, GA 31643

WEST, Lt Col USAF (Ret) Henry Hoke, Sr, '27 BSC , Retired, Ga. Dept. of Educ., r. Box 187, Edison, GA 31746

WEST, Henry Hoke, Jr; '59 BBA ; Auditor; Ga. Power Co., 1400 Omni Intl., Atlanta, GA 30301; r. 4307 Panola Rd., Lithonia, GA 30058, 404 981-1259

WEST, Dr Herbert F., Jr; '69 PHD ; r. Rt 1 Box 167, Pembroke, VA 24136

WEST, Dr Hugh Harris, '66 MS , '68 PHD ; r. 1906 William St, Valdosta, GA 31601

WEST, J. Richard, '65 BBA , Acct. Svc. Dept. Mgr., George C. Baird and Co., CPA, Ste. 900, Marion Bldg., Augusta, GA 30902, 404 722-3595; r. 606 Peachtree Rd., Augusta, GA 30909, 404 738-6465

WEST, Jack Clement; '49 BSPH ; r. 700 Walnut Ave., Dalton, GA 30720

WEST, Jackie Harold; '74 MED , '75 EDS ; r. Box 371, Dahlonega, GA 30533

WEST, Dr James A.; '49 BS, Orthopedic Surgeon, Michels and West Ltd., 533 W. North Ave., Elmhurst, IL 60126, 312 834-0491; r. Elmhurst, IL 60126

WEST, James Beverly; '75 AB ; r. 110 Phidias Ave. Apt 5, Athens, GA 30601

WEST, James Kenneth; '75 BBA , Trans. Mgr., Johns Manville Sales Corp., PO Box 747, Winder, GA 30680, 404 867-4571; r. 165 Crossbow Place, Winterville, GA 30683, 404 546-5827

WEST, Jane Munday (Benjamin), Atlanta Regl. Comm., 230 Peachtree St. NW, Ste. 200, Atlanta, GA 30342, 404 255-6322; r. 4845 Lansbury Dr. NE, Atlanta, GA 30303, 404 656-7704

WEST, Jean Moore '34 (See Laird)

WEST, Jerry Young; '70 BS ; r. Rt 1, Sycamore, GA 31790

WEST, Jesse Kenyon; '30 BSA ; Retired, Agr. Ext. Svc., Univ. of Ga.; r. 215 Gilchrist Drive, Warner Robins, GA 31093, 912 923-0667

WEST, Jewel Louise '72 (See Moore)

WEST, Joel Pearson; '64 MS ; r. Rt 3 Davis Road, Tifton, GA 31794

WEST, John Franklin; '67 BBA ; r. Box 40, Valle Crucis, NC 28691

WEST, John Harmon; '35 BSC , Sales Rep., Riverside Manuf. Co., Rt. 1, Moultrie, GA 31768, 912 985-5210; r. 8 Wood Duck Ct., Sea Pines Plantation, Hilton Head Island, SC 29928, 803 786-0464

WEST, John Howard; '74 BSFR ; r. 3228 Village Glen Dr, Snellville, GA 30278

WEST, John Quinn, Jr; '36 LLB ; Retired; r. 294 Dearing St., Athens, GA 30605, 404 543-1535

WEST, John Quinn, III; '67 AB ; Yacht Capt.; , Apt 252 La Brigantine, Les Marines de Cogol France 83310; r. 294 Dearing St., Athens, GA 30601

WEST, Col, USAF, Ret. Joseph Henry; '21 AB ; Retired Instr., Grace Cathedral Sch. for Boys; r 193 San Andreas Dr., Novato, CA 94947, 415 897-6560

WEST, Joseph Wilson; '69 AB ; r. 5735 Roswell Rd Apt A-14, Atlanta, GA 30342

WEST, Joyce W. Fleming (Benny H.); '62 BSHE , '63 MS ; Instr.; Univ. of Ala., Gadsden, AL; r. PO Box 321, Collinsville, AL 35961, 205 524-2336

WEST, Judith Louise '75 (See Eakin)

WEST, Judy Arlene '69 (See Newman)

WEST, June Marlene; '73 MED ; r. Route 2, Flowery Branch, GA 30542

WEST, Kathleen C; '64 BFA ; r. Hidden Village, 504 H Pacid Court Rt 32, Odenton, MD 21113

WEST, Katie Ruth (See Macatee)

WEST, Larry Bernard; '75 BBA ; r. 120 Chateau Terr #19, Athens, GA 30601

WEST, Larry Charles; '69 BBA ; r. 835 Linda Lane, Manchester, GA 31816

WEST, Laura Pace (William S.); '47 BFA , '49 MA ; Chmn., Eng. Dept.; Terrell Acad., PO Box 312, Dawson, GA 31742, 912 995-4242; r. PO Box 103, Dawson, GA 31742, 912 995-2331

WEST, Lee Anson, '77 BBA , r. 1838 Morris Landers Drive NE, Atlanta, GA 30345

WEST, Lewis Marcus, Sr; '44 BSPH ; Owner, Mgr., West Drug Co., 102 N. Harris St., Sandersville, GA 31082, 912 552-2521; r. 307 Miamola Ave., Sandersville, GA 31082, 912 552-2312

WEST, Linda '73 (See Durham)

WEST, Linda '72 (See Barden)

WEST, Dr Linton B, Jr; '58 BS ; r. 348 Pimlico Rd, Greenville, SC 29607

WEST, Linton Burnside; '18 BL ; r. 608 College St, Cuthbert, GA 31740

WEST, Louise B (See Andrews)

WEST, Lucy Yancey (See Rutland)

WEST, Malcolm Thomas; '77 BSA ; Farmer; Self Employed; r. Route One, Danielsville, GA 30633, 404 795-2087

WEST, Margie Edwards (John C.); '60 MED ; Retired Principal; r. Box 178, Griffin, GA 30224, 404 227-6546

WEST, Marilyn Murphy; '74 ABJ ; r. 2949 Appling Dr, Chamblee, GA 30341

WEST, Marjorie '53 (See Joyner)

WEST, Marjorie Kent Cain (Alan); '40 BSED ; r 1541 Glendale Rd, Jacksonville, FL 32216

WEST, Mary Harrod (Emmett); '56 BSED , '68 MED ; Tchr. Kndgth.; Bowdon Elem. Sch., Bowdon, GA 30108, 404 258-3716; r. 302 Mill St., Bowdon, GA 30108, 404 258-2513

WEST, Mary Gwendolyn '50 (See Griffin)

WEST, Mary Jane '75 (See Lott)

WEST, Mary Jo Hall (James K.); '73 ABJ ; Anchor Reporter, KOOL, 511 W. Adams, Phoenix, AZ 85003, 602 257-1234; r. 4338 N. 19th Dr., Phoenix, AZ 85005, 602 248-9067

WEST, Mary Lamar Erwin (John Q. Jr); '35 AB ; Homemaker; r. 294 Dearing St., Athens, GA 30605, 404 543-1535

WEST, Mary Lou Bray (Henry Thomas); r. 909 Residence St., Albany, GA 31701, 912 435-8416

WEST, Mattie Gross '41 (See Shields)

WEST, Mildred Lou; '61 BSED ; r. 509 Hemlock Dr SW, Marietta, GA 30060

WEST, Nancy '68 (See Holden)

WEST, Nancy Martin (James C); '58 MED ; r. P O Box 135, Madison, GA 30650

WEST, Newman K., Jr; '66 BBA , '68 MACC ; Owner, Newman K. West, Jr. CPA, First Fed. Bldg., Ste. 216, PO Box 740, Gainesville, GA 30501, 404 532-7457; r. Rt. 12, Box 541 H, Gainesville, GA 30501, 404 532-1775

WEST, Oscar Eden, Jr; r. 1412 Forsyth Rd, Savannah, GA 31406

WEST, Patricia '72 (See Jameson)

WEST, Paul Bemis, Jr; '69 BSED ; r. 122 Lewis Rd., Clemson, SC 29631

WEST, Phillip Raymond; '67 AB , '68 LLB ; r. P O Box 792, Eastman, GA 31023

WEST, Rebekah Anne '55 (See Barron)

WEST, Richard Wayne; '74 BBA , '75 MACC ; r 2781 Carolyn Drive, Smyrna, GA 30080

WEST, Robert Aaron; '72 BSED ; r. Rt. 3, Box 161, Fairburn, GA 30213

WEST, Robert Floyd, Jr; '66 BBA ; r. 51 Hillsborough Drive, Greenville, SC 29607

WEST, Robert Kenneth; '54 BSED ; Dist. Sales Mgr.; Cotton States Ins. Co.; r. PO Box 8, Waverly, GA 31565, 912 576-3263

WEST, Rosa Marie Paulk (Phillip Raymond); '66 BSED ; r. P O Box 792, Eastman, GA 31023

WEST, Roxie Eleanor Goss (Ernest Bernard); '37 BSHE ; r. 901 13th Ave SW, Moultrie, GA 31788

WEST, Ruby Lois Barton (Henry J), r Rte 2, Calhoun, GA 30701

WEST, Sandra Newberry (Henry H. Jr); '59 BSHE ; r. 4307 Panola Rd., Lithonia, GA 30058, 404 981-1259

WEST, Sharon Barnette (William S.); '58 AB ; Claims Rep.; Soc. Security Admin., 334 Meeting St., Charleston, SC 29403, 803 577-4171; r. Ft Johnson Estates, 782 Bonham Dr., Charleston, SC 29412, 803 795-2258

WEST, Stanley Alan; '67 BBA ; r. Forest Harpor Dr, Hendersonville, TN 37075

WEST, Theresa Hicks (Donald J.), '70 MED , Homemaker; r. 1021 River Ridge Dr., Augusta, GA 30909, 404 736-4168

WEST, Thomas McKee; '69 AB , '73 JD ; Atty.; Pvt Practice, 1100 Healey, 57 Forsythe, Atlanta, GA 30303, 404 581-0239; r. 633 Longwood Dr., Atlanta, GA 30305, 404 355-5148

WEST, Thomas W; '54 AB ; r. 2830 Laurel Ridge Dr, Decatur, GA 30033

WEST, Vicki Faith; '74 BSED ; Pub. Svcs. Librarian, Flint River Regl. Library, 800 Memorial Dr., Griffin, GA 30223, 404 227-2756; r. Rt. 1, Sycamore, GA 31790, 912 567-2255

WEST, Virginia Dare Ragan (James T); '42 BSHE ; r. P O Box 87, Desoto, GA 31743

WEST, Virginia P.; '53 BFA ; r. Rt. 3, Douglas, GA 31533

WEST, Walter B., III; '62 BBA ; r. 509 Hemlock Dr SW, Marietta, GA 30064, 404 428-5344

WEST, Walter Gary; '76 ABJ ; Shop Foreman; Tape Town, Inc., 107 S. Slappey Blvd., Albany, GA 31707, 912 439-8011; r. 2332 Nottingham Cir., Apt. 4, Albany, GA 31701, 912 432-1875

WEST, William F., Jr, '69 MA , Prof., Eng., Anderson Coll., Anderson, SC, 803 226-6181; r 421 Fairview Ave., Hartwell, GA 30643, 404 376-4520

WEST, William G., Jr; '66 BBA ; Tchr.; Henry Co. Jr. HS, Lemon St., McDonough, GA 30253; r. PO Box 918, McDonough, GA 30253, 404 957-1774

WEST-COFFEY, Sharon Harriet (Matthew B.); '63 BBA ; Legislative Cnslt.; Self Employed; r. 313 Fifth St. SE, Washington, DC 20003, 202 547-2164

WESTAWAY, Constance Goble (Joseph Vaughan, Sr); '74 MED ; r. East Shore Dr Rt 3, Americus, GA 31709

WESTAWAY, Dr J. Vaughan; '75 PHD ; Asst. Prof.; Ga. Southwestern Coll., Wheatley St., Americus, GA 31709, 912 918-1347; r. 109 Springdale, Americus, GA 31709, 912 924-0126

WESTBERG, Raymond, Jr; '50 BSED , '53 MED ; Tchr.; Math.; Woodward Acad., College Park, GA, 404 761-8881; r. 5401 Old Natl. Hwy., 706, College Park, GA 30349, 404 766-9953

WESTBERRY, Betty '72 (See Jones)

WESTBERRY, George Omer; '71 BSA , '73 MS ; r Rt 2, Patterson, GA 31557

WESTBERRY, James Lamar; '47 BSPH ; r. Po Box 287, Hull, GA 30646

WESTBERRY, Kenloch F., Jr; '34 BS ; Retired; r 2332 Redwood Dr., Augusta, GA 30904, 404 733-4107

WESTBERRY, Sue Nell; '76 BSED ; r. Grady Street Po Box 49, Blackshear, GA 31516

WESTBERRY, W Donald; '67 MED ; r. Po Box 252, Blackshear, GA 31516

WESTBROOK, Andrea Park (Harold R.); '71 BSED , '74 MED ; r. 975 Longstreet Cir., Gainesville, GA 30501, 404 532-0224

WESTBROOK, Ann '63 (See Gurr)

WESTBROOK, Anne Allen Waters (Paul Jr); '63 AB , Asst. Dist. Couns., Savannah Dist. Corps of Engrs., St. Julian St., Savannah, GA 31406, 912 233-8822; r. 10 Bransby Dr., Savannah, GA 31406, 912 354-2802

WESTBROOK, Barbara Elizabeth; '76 BSED ; Flight Attendant; Delta Airlines, Atlanta, GA, 305 553-1491; r. 1630 Valencia Dr., Albany, GA 31705, 912 436-2383

WESTBROOK, Barbara Marie; '58 BSED ; r. 1020 Wessell Rd, Gainesville, GA 30501

WESTBROOK, Beth Ann; '77 BBA , Auditor; Colley, Trumbower and Howell, CPA's, 33 E. Robinson, Orlando, FL 32801, 305 843-1190; r. 1711 Winchester Drive, Winter Park, FL 32789, 305 647-1475

WESTBROOK, Betty '48 (See Lee)

WESTBROOK, Beverly (See Nash)

WESTBROOK, Bonnie T '40 (See Young)

WESTBROOK, Carol Ellyson; '52 BSHE ; r. 17 Towano Road, Richmond, VA 23226

WESTBROOK, Charles Brian; '72 BSEH ; Environ. Safety Ofcr.; Univ. of Ga. Pub. Safety Div., Athens, GA 30606, 404 542-5801; r. 325 Lavender Rd., Athens, GA 30606, 404 546-8437

WESTBROOK, Damarys, '69 MED , r. Rt 2, Blakely, GA 31723

WESTBROOK, David Curtis; '67 BBA ; r. 309 Sims Ave, Augusta, GA 30906

WESTBROOK, Edison Collins; '14 BSA , '32 MSA , Retired; r. 150 McWhorter Dr., Athens, GA 30606, 404 543-2414

WESTBROOK, Elaine Dianne; '76 BMUS ; Staff Member, Music Ministry; Campus Crusade for Christ Intl., Arrowhead Springs, San Bernardino, CA 92414, 714 886-5224; r. 2419 Briarmoor Road NE, Atlanta, GA 30345, 404 938-3560

WESTBROOK, Elizabeth C. '73 (See Smith)

WESTBROOK, Elsie Marie '52 (See Johnson)

WESTBROOK, Evelyn Oldham (Lloyd C. Jr); Secy.; Kelly Svcs., 500 Northwest Plz., St Ann, MO; r. 14 Holly Lane, Florissant, MO 63033

WESTBROOK, Frederick Earl; '67 BS ; Customer Engr.; IBM Corp., Smyrna, GA 30080, 404 433-1717; r. 1050 Stephens Street, Smyrna, GA 30080

WESTBROOK, Freida Lane; '71 BSHE ; r. 3640 Peachtree Crns West 812, Norcross, GA 30071

WESTBROOK, George Cauthen; '71 BBA ; Auditor; State Auditing Dept., 216 Trinity Washington, Atlanta, GA; r. PO Box 93, Hull, GA 30646, 404 548-3962

WESTBROOK, George G; '57 BSPH ; r. 100 Enfield Lane, Oak Ridge, TN 37830

WESTBROOK, George W; '41 BSA ; r. Ila, GA 30647

WESTBROOK, Gladys '57 (See Knox)

WESTBROOK, Grady A., '48 LLB , Claims Examiner, Home Ofc.; Cotton States Ins. Grp., PO Box 2214, 244 Perimeter Ctr. Pky., Atlanta, GA 30301, 404 394-8100; r. 543 Susan Creek Dr., Stone Mountain, GA 30083, 404 292-5569

WESTBROOK, Gregory Dale; '68 AB ; Reading Tchr., Talbotton Road Jr. HS, Talbotton Rd., Columbus, GA 31901, 404 323-6611; r. 12 Orange Ct., Columbus, GA 31907, 404 561-0801

WESTBROOK, Harold Reece, Jr; '70 BBA ; Asst. VP; First Natl. Bank of Gainesville, Gainesville, GA, 404 536-8641; r. 975 Longstreet Cir., Gainesville, GA 30501, 404 532-0224

WESTBROOK, Harvey Hall; '72 BBA ; r. 120 Kevin Way Rt 2, Hull, GA 30646

WESTBROOK, Dr Helen Rose; '46 BSED , '65 EDD , r. 120 Red Fox Run, Athens, GA 30601, 404 546-8497

WESTBROOK, Hugh Charlie; r. 323 Mt. View Dr., Gainesville, GA 30501, 404 532-2465

WESTBROOK, James Wiley; '49 BBA ; Admin. of Govt. Program; General Electric Credit Corp., Atlanta, GA; r. 5576 Mill Trace Drive, Dunwoody, GA 30338, 404 394-9493

WESTBROOK, Jan '70 (See Byrd)

WESTBROOK, Jane Malone (Larry M.); '69 BSED ; Tchr.; DeKalb Cnty. Bd. of Educ., Decatur, GA; r 2144 Jordan Dr., Tucker, GA 30084, 404 921-6916

WESTBROOK, Janet Cash (Cecil L.), Tchr., Marietta Sch., Marietta, GA; r. 59 Oakmont Dr., Marietta, GA 30064, 404 428-0764

WESTBROOK, Jesse Thomas, Jr; r. 2016 Cove Dr, Largo, FL 33540

WESTBROOK, Joel William; '71 ABJ ; r. 1803 Rodney Dr, Hollywood, CA 90027

WESTBROOK, John Anne '49 (See Hill)

WESTBROOK, Dr John Bascomb; '72 PHD ; r. 840 Legare Rd., Aiken, SC 29801

WESTBROOK, John R; '30 BS ; r. Ila, GA 30647

WESTBROOK, John William, Jr; '57 BBA ; r. 150 Pennsylvania Ave, Louisville, KY 40206

WESTBROOK, Judy Elaine Dozier (Charles B.); '73 BSED ; Homemaker; r. 325 Lavender Rd., Athens, GA 30606, 404 546-8437

WESTBROOK, Julia Carter (John Bascomb); '68 MED , '70 EDS ; r. 840 Legare Road, Aiken, SC 29801

WESTBROOK, Karen Lynne; '72 BSED , '73 MED ; r. 128 Signal Hill Dr Apt 101, Statesville, NC 28677

WESTBROOK, Lida '62 (See Pirkle)

WESTBROOK, Lloyd C.; '21 BSA , Retired Dist. Agt. Chmn., Ga. Agr. Extension Svc.,; r. 2425 Lexington Rd., Athens, GA 30605, 404 543-4610

WESTBROOK, Lloyd Smith; r. Ila, GA 30647

WESTBROOK, Louise Elizabeth '48 (See McGowan)

WESTBROOK, Marolyn N '61 (See Howell)

WESTBROOK, Milton Howard; '49 BBA ; Owner, Westbrook Ins. and Real Estate, 5312 Buford Hwy., Doraville, GA 30340, 404 451-5226; r 3817 Doroco Dr., Doraville, GA 30340, 404 934-2112

WESTBROOK, Montie '41 (See Kitchens)

WESTBROOK, Norman Alan; '49 ABJ ; Exec. Editor, Adv. Mgr.; South Fulton Recorder, 23 Broad St., Fairburn, GA 30213, 404 964-3369; r. 1451 Jefferson Ave., East Point, GA 30344, 404 761-3692

WESTBROOK, Peggy York (Greg D.); '68 AB ; Tchr.; Columbus Jr. HS, 1112 29th St., Columbus, GA 31904, 404 327-2603; r. 12 Orange Ct., Columbus, GA 31907, 404 561-0801

WESTBROOK, Perry; '40 MSED ; r. 5 Lakewood Dr, Rt 3, Conyers, GA 30207

WESTBROOK, Ralph Calhoun; '39 BSC ; r. 3349 Wedgewood Dr, Augusta, GA 30904

WESTBROOK, Ramona '61 (See Evans)

WESTBROOK, Reba V. '36 (See Schindel)

WESTBROOK, Richard Thomas; '73 BSFR ; Forester; Ga. Kraft Co., PO Box 1551, Rome, GA 30161, 404 232-0851; r. PO Box 40, Pell City, AL 35125, 205 338-9560

WESTBROOK, Rosannah (See Harvill)

WESTBROOK, Ruby '38 (See Turner)

WESTBROOK, Ruth Shankle (Lloyd Smith); '33 ABED ; r. Ila, GA 30647

WESTBROOK, Sallie C. '53 (See Messina)

WESTBROOK, Samuel Jerome; '36 AB , Retired, IRS; Tax Cnslt.; Self Employed; r. 2731 Cosmos Dr., Atlanta, GA 30345, 404 934-7645

WESTBROOK, Sara '58 (See Smith)

WESTBROOK, Shelby Lasseter; '40 BS ; Owner, Westbrook's Dept. Store, PO Box 39, Cordele, GA 31015, 912 273-3938; r. 910 Azalea Cir., Cordele, GA 31015, 912 273-2770

WESTBROOK, Teresa Ann; '75 BSED ; r. 124 Pirkle Wood Circle, Cumming, GA 30130

WESTBROOK, Thomas Jacob; '53 BSA ; Automobile Sales; La Grange Chrysler Motors, LaGrange, GA 30240; r. Rt. 2, Hutchinson Mill Rd., LaGrange, GA 30240, 404 882-1383

WESTBROOK, Thomas Jerome, '69 BBA ; Partner, CPA, Owens and Stern, 5555 Memorial Dr., Stone Mountain, GA 30083, 404 292-3395; r. 1456 Yorkton Ct., Stone Mountain, GA 30083, 404 981-1381

WESTBROOK, William P., Jr., '50 BS, Pres., Tift and Westbrook Inc., 705 N. Slappey Dr., Albany, GA 31702, 912 439-2311; r. 1630 Valencia Dr., Albany, GA 31702, 912 436-2383

WESTBROOK, Willie Edwin, '44 BSAE, Agr. Engr., Soil Conservation Svc., 412 Uptain Bldg., Eastgate, Chattanooga, TN 37411, 615 899-1657; r. Rt. 2, Ringgold, GA 30736

WESTBROOK, Winfred Paul, Jr, '60 AB, VP, First Bank of Savannah, 136 Bull St., Savannah, GA 31406 912 233-8041; r. 10 Bransby Dr., Savannah, GA 31406, 912 354-2802

WESTBROOKS, Nelson C., Jr; '49 BBA; CPA, Partner, Fuller and Deloach, PO Box 450 1421 Union St., Brunswick, GA 31520, 912 265-1750; r. 1001 Egmont St., Brunswick, GA 31520, 912 265-4140

WESTBROOKS, Robert, Jr; '77 BSA; r. 2389 Freydale Road, Marietta, GA 30062

WESTBURY, Dr Brunson M, '60 DVM; r. P O Box 608, Summerville, SC 29483

WESTBURY, James Richard; '64 BBA, Admin., Westbury Nursing Home, Box 38, Maple Dr., Jenkinsburg, GA 30234, 404 775-7832; r. 822 Sunnybrook Dr., Griffin, GA 30223, 404 227-0162

WESTBURY, John Burnet, '66 MED, Math Tchr., Supv., St George Sch Dist. No. 1, 400 Ridge St., St George, SC 29477, 803 563-3171; r. 423 N Parler Ave., St George, SC 29477, 803 563-2694

WESTCOT, Deborah Amanda Bell (James L); '71 BSED, '74 MED; r. Rt 1 Box 169, Ellabell, GA 31308

WESTER, Bennie Lee, '57 BBA; r. 912 Stewart Ave, Bainbridge, GA 31717

WESTER, E. Allen, '67 AB, Broker, Assoc., Boyd Properties, 250 Piedmont, Ste. 1116, Atlanta Ctr., Atlanta, GA 30308, 404 659-1311; r. 3633 Stonewall Dr NW, Atlanta, GA 30339, 404 435-5353

WESTER, Ernest J C.; '49 BSAE; Cnty. Ext. Chmn., Cobb Cnty. Coop. Ext. Svc., PO Box 1248, Marietta, GA 30061, 404 422-2320; r. 2267 Dixie Ave. SE, Smyrna, GA 30080, 404 435-7014

WESTER, India Jeannine Brooks (Tommy); '50 BSHE, r. 816 Scott St, Bainbridge, GA 31717

WESTER, June Hart (William L.); '45 BSHE; r. Rt 3, Box 313, Canton, GA 30114, 404 479-1167

WESTER, Kendall Wynn; '74 BSHE; Tchr.; Rome City Schs.; r. 210 Alexander Ave., Lindale, GA 30147, 404 234-4648

WESTER, Lucy E Burkhalter (John W), '35 BSHE, '53 MHE, r. 667 Cobb St, Athens, GA 30606

WESTERFIELD, Charles W, Jr; '67 BBA; r. 2409 Easy Street, Savannah, GA 31406

WESTERFIELD, Roma Lois; '59 BSED; r. 737 Derrydown Way, Decatur, GA 30030

WESTERFIELD, Sally Anne Marston (Charles W, Jr), '69 AB, '70 MED, r. 2409 East Street, Savannah, GA 31406

WESTERMAN, Annette '70 (See Carlisle)

WESTERVELT, Ann '63 (See Saye)

WESTFALL, Alicia E. '66 (See Barney)

WESTFALL, Carl Daniel, '60 BBA; Asst. VP, Statistics and Underwriting, Blue Cross and Blue Shield of Ala., 930 South 20th St., Birmingham, AL 35298, 205 328-3410; r. 2201—21 Ave. S., Birmingham, AL 35223, 205 871-7152

WESTFALL, Frank C, Jr, '63 BSA; r. Gallupville, NY 12073

WESTFALL, Janet '73 (See Riley)

WESTFALL, Margaret Ann '60 (See Cobb)

WESTFALL, Robert Floyd; '75 BSED; r. Route 2, Box 112, Bogart, GA 30622

WESTFIELD, Christina, '68 ABJ, r. Route 1, Chatsworth, GA 30705

WESTFIELD, Frances '52 (See Townsend)

WESTFIELD, Mary Lois '45 (See Robinson)

WESTFIELD, Priscilla '70 (See Dollar)

WESTFIELD, Reba Richardson, '55 BSED, r. RFD 1, Chatsworth, GA 30705

WESTHOFF, Dennis Charles, '66 BSA, r. 4516 Ammendale Rd, Beltsville, MD 20705

WESTIN, Robert Paul, '76 ABJ, r. 8 Buckner Circle, Ft McClellan, AL 36201

WESTLAKE, James Roger, Sr; '74 MPA; Deputy Secretarial Rep., US Dept. of Commerce, 1365 Peachtree St., Atlanta, GA 30309, 404 881-3165; r. 2221 Shady Ln., Covington, GA 30209, 404 483-2964

WESTLEY, William C., Jr; '60 BBA, Materials Mgr., Westinghouse Elec. Corp., Buffalo, NY 14225, 716 631-2404; r. 4928 Smiley Terr., Clarence, NY 14031, 716 759-6083

WESTMORELAND, Aliceteen '72 (See White)

WESTMORELAND, Bess, '33 MA, r. Rt 4, Cleveland, GA 30528

WESTMORELAND, Betty '70 (See Shuster)

WESTMORELAND, Carl E, Jr; '74 AB; r. 404 Lamar Dr, Macon, GA 31204

WESTMORELAND, Dr Herman Logan; '55 DVM, Owner, Pres.; Riverside Animal Hosp., 2121 Riverside Dr., Macon, GA 31204, 912 746-4838; r. 2448 Clayton St., Macon, GA 31204, 912 746-2902

WESTMORELAND, John Lenoir; '15 BL; Sr Partner, Westmoreland, Hall, McGee and Warner, 2800 Tower Pl., Atlanta, GA; r. 3340 Peachtree Road, Atlanta, GA 30326

WESTMORELAND, LaNelle '44 (See Bivins)

WESTMORELAND, Lovic Thomas; '70 BSA; r. Route 2, Hazlehurst, GA 31539

WESTMORELAND, Martha Ann '64 (See Floyd)

WESTMORELAND, Mary '54 (See McCollum)

WESTMORELAND, Pratt Hambright (Theodore G.), '58 MED, Homemaker; r. 1009 W. Marion St., Shelby, NC 28150, 704 482-3487

WESTMORELAND, Rodney Wayne; '72 BBA; r. Route 2, Box 1365, Hampton, GA 30228

WESTMORELAND, Dr Theodore G., '58 DVM, Veterinarian, Owner, Boulevard Animal Hosp., PA, 1235 E. Dixon Blvd., Shelby, NC 28150, 704 482-2508; r. 1009 W. Marion St., Shelby, NC 28150, 704 482-3487

WESTMORELAND, W. Albert, Jr; '70 BSED, '73 MED; Mgr.; State Employment Ofc., Elberton, GA, 404 283-1224; r. 168 Springdale Rd., Elberton, GA 30635, 404 283-8326

WESTMORELAND, William F., Jr; '74 BBA; Production Supv.; Dan River Mills, Inc., Woodside Div., Liberty, SC 29657, 803 843-9292; r. PO Box 533, Liberty, SC 29657, 803 843-9192

WESTOMORELAND, Robert Hunt; '71 BBA, Gen. Ins. Agt., Ga. Farm Bur. Mutual Ins. Co., 102 River St., Ellijay, GA 30540, 404 635-2342; r. Rt. 1, Box 324, Ellijay, GA 30540, 404 635-5420

WESTON, Aldene, '74 MED, r. 2106-B Doncaster Dr, Albany, GA 31707

WESTON, Andrew Michael; '77 BS; r. 4310 Conway Valley Court, Atlanta, GA 30327

WESTON, Barbara '64 (See Wright)

WESTON, Gilmer G., Jr; '60 BBA; VP, Sales Mgr., Northside Realty Assoc., Inc., 2262 Cooledge Rd., Tucker, GA 30084, 404 939-6765; r. 1921 Colland Dr. NW, Atlanta, GA 30318, 404 355-4255

WESTON, Gladys Haire, '72 MED, r. 102 Westchester Lane, Apt 15, Athens, GA 30601

WESTON, Hamilton P., III; '66 BSED, '75 MED, Principal; Jefferson Middle Sch., Jefferson, GA 30549, 404 367-9831; r. 105 Brentwood Ave., Athens, GA 30601, 404 549-2892

WESTON, Jennifer '72 (See Jackson)

WESTON, Judy Brantley (Gilmer G. Jr); '60 BSED, Med. Receptionist, Dr s. Ramsey, Helms and Sutterfield, 35 Collier Rd., Atlanta, GA 30309, 404 355-7414; r. 1921 Colland Dr. NW, Atlanta, GA 30318, 404 355-4255

WESTON, Kenneth Alan; '70 BBA; r. 419 Ashland Dr, Augusta, GA 30904

WESTON, Linda Neal (Hamilton P. III); '66 BSED, '71 MED; Librarian; Clarke Cnty. Bd. of Educ.; r. 105 Brentwood Ave., Athens, GA 30605, 404 549-2892

WESTON, Lois '74 (See Green)

WESTON, Robert Franklyn, '72 ABJ, r. 419 Ashland Drive, Augusta, GA 30904

WESTON, Ruth B. McNeal, '33 ABED, Retired Tchr.; r. Box 5, Talbotton, GA 31827, 404 665-8737

WESTON, Starlette Joy; '76 AB; r. Route 2, Eastman, GA 31023

WESTRA, Dr Raymond Nelson; '71 PHD; Assoc. Prof.; Ga. Southwestern Coll., Dept. of Biol., Americus, GA 31709, 912 928-1250; r. 226 Horne St., Americus, GA 31709, 912 924-3698

WETHERBEE, Frank Putney; '61 BSF; r. P O Box 3250, Albany, GA 31706

WETHERBEE, James Roland; '64 BBA; Pres., Wetherbee Elec. Supply, PO Box 1951, Albany, GA 31706, 912 883-2034; r. 1715 Byron Plantation Rd., Albany, GA 31706, 912 436-4268

WETHERBEE, Sarah Redfearn (Ernest, Jr); '36 ABJ; r. 2114 Edgewater Dr, Albany, GA 31705

WETHERINGTON, Benjamin Carter; '65 BSA; Mgr.; Carter Timber Co., Jasper, FL 32052; r. 2415 Briarwood Dr., Valdosta, GA 31601, 912 244-7322

WETHERINGTON, Denise Lipford (Benjamin C.); '69 BSED; Tchr.; Valdosta City Schs., Valdosta, GA 31601; r. 2415 Briarwood Dr., Valdosta, GA 31601, 912 244-7322

WETHERINGTON, Donald Lynn; '72 JD; Atty., Partner; Wetherington and Flippin, 1100 United Va. Bank Bldg., Roanoke, VA 24011, 703 343-3625; r. 116 27th Street SE, Roanoke, VA 24014, 703 345-3060

WETHERINGTON, Marilyn Glenn Cartledge (Donald Lynn); '70 BSED; r. 116 27th Street SE, Roanoke, VA 24014

WETHERINGTON, Mary Ann '55 (See Ratcliff)

WETHERINGTON, Nancy; '76 BS; r. 2552 Shallowford Rd Apt 61, Atlanta, GA 30345

WETHERN, Therese Marie; '76 ABJ; Supv., Catalog Div., J C Penney Co., Atlanta, GA, r. 1151 Winding Branch Circle, Dunwoody, GA 30338, 404 939-5446

WETMORE, Anne E '48 (See Matthews)

WETSEL, Mary B. Hembree; '42 BSED; r. PO Box 625, Panhandle, TX 79068

WETZEL, Rev John Sedwick; '47 BSED, Minister, St. Mary's Rd. United Meth. Church, 3393 St Mary's Rd., Columbus, GA 31907, 404 689-8707; r. 4040 Country Side Dr., Columbus, GA 31907, 404 687-0819

WETZEL, Dr Richard Lee; '75 PHD; Assoc., Marine Scientist, Va. Inst. of Marine Sci., Wetlands Research, Gloucester Point, VA 23062, 804 642-2111, r. S R Box 11B, Gloucester Point, VA 23062, 804 642-4051

WEXLER, Rochelle '61 (See Spandorfer)

WEYER, Stephanie Ann '76 (See Hooks)

WEYMAN, Grant H., III; '67 ABJ; Pres.; Grant Weyman and Assoc., Pub. Relations and Adv., 100 Colony Sq., Atlanta, GA, 404 892-3100; r. 157 W Wesley Rd NW, Atlanta, GA 30305, 404 233-6458

WEYMAN, Margaret '59 (See Hiers)

WEYMAN, Samuel M., Pres., Weyman and Co., Real Estate, 3384 Peachtree Rd NE, Atlanta, GA 30326, 404 237-8276; r. 3800 Club Dr NE, Atlanta, GA 30326, 404 237-0592

WHALEN, Andrew Jeff, '47 BBA; r. P O Box 781, Griffin, GA 30223

WHALEN, Andrew Jefferson, III; '73 BBA, Counsel; US House of Rep., Committee on Standards of Official Conduct, 2360 Rayburn Ofc Bldg., Washington, DC 20515, 202 225-7103; r. 6336-103 Wingate St., Alexandria, VA 22312, 703 354-0342

WHALEN, Charles William; '73 BBA; Savannah Area Controller; The Continental Grp., Inc., Bldg Products Div., 33 Bull St., Savannah, GA 31401, 912 234-3426; r. 520 Hampton Street, Savannah, GA 31405, 912 354-1011

WHALEN, Janelle Rollins; '72 MED, r. 551 Crestview Terr., Gainesville, GA 30501, 404 536-5567

WHALEN, Jeffrey Charles; '68 AB; r. Box 383, Gainesville, GA 30501

WHALEN, Susan Frances; '69 BFA; r. Box 383, Gainesville, GA 30501

WHALEY, Albert Benard; '38 BSC; r. P O Box 166, Pelham, GA 31779

WHALEY, Albert Robert; '72 BBA, '75 JD, Atty., Hand and Whaley, PO Box 306, Pelham, GA 31779, 912 294-4807; r. PO Box 166, Pelham, GA 31779, 912 294-2171

WHALEY, Barbara Ann Bowles (Morgan Newman), '65 AB, r. Rt 3, Box 131-K, Thomson, GA 30824

WHALEY, Berry Lee, Jr; '70 BBA; Credit Dept., Natl. Data Corp., Atlanta, GA; r. 5178 Northside Dr NW, Atlanta, GA 30327, 404 955-1865

WHALEY, Christine '51 (See Reeves)

WHALEY, Claudia Elizabeth, '72 MED, r. Tift College, Forsyth, GA 31029

WHALEY, David William, '76 BLA; Sales Rep., Mgr. Trainee; Natl. Publishing Co. of America, 800 Forbes Blvd., South San Fransico, CA 94080, 415 871-1261; r. 1596 Heatherwood Drive, Decatur, GA 30033

WHALEY, Doris '48 (See Thompson)

WHALEY, James Wales; '51 BS; r. P O Box 531, Americus, GA 31709

WHALEY, Joseph Alton, Jr; '71 BS, '73 BSPH; r. P.O. Box 125, Pelham, GA 31779

WHALEY, Judy Jenkins (Larry B.); '64 BSED, Tchr.; Campbell HS, 3080 S. Atlanta Rd., Smyrna, GA 30080; r. 2706 Benson Drive, Marietta, GA 30062, 404 971-1975

WHALEY, Karleen Anne; '68 BSHE; r. Rt 2 Box 98, Pelham, GA 31779

WHALEY, Marian, '55 BSED, r. Shellman, GA 31786

WHALEY, Dr Morgan Newman; '65 BS; r. Rt 3, Box 131-K, Thomson, GA 30824

WHALEY, Patricia; '64 AB, '66 MED, Asst. Prof., Ariz. St. Univ., Communication and Theatre, Tempe, AZ, 602 965-2419; r. 95 W. Holly, Phoenix, AZ 85003, 602 253-9651

WHALEY, Paula '60 (See Dinos)

WHALEY, Sandra Gail; '76 BSHE; Grad. Student, Univ. of Ga., Home Econ. Educ., Athens, GA; r. 1250 Boyles Mill Rd NE, Dalton, GA 30720, 404 259-3070

WHALEY, Susan '66 (See Parkin)

WHALEY, Virginia F '46 (See Gerrett)

WHALLER, Norah '71 (See Thompson)

WHARTON, Martha Jean Wilson (Joseph B, III), '66 ABJ, r. 139 Mcintosh, Clarendon Hills, IL 60514

WHARTON, Rebecca '71 (See Riggs)

WHARTON, Robert Allen, Jr; '77 ABJ; r. 6150 Mtn Brk La NW, Atlanta, GA 30328

WHATLEY, Ann Neisler (William H.); '47 AB, Homemaker; r. 4629 N. Peachtree Rd., Atlanta, GA 30338, 404 451-3421

WHATLEY, Brown L; r. 2550 Bay Ave, Sunset Isl No 2, Miami Beach, FL 33140

WHATLEY, Carol Leith; '64 ABJ; r. 305 Long Forest Circle, Anderson, SC 29621

WHATLEY, Caroline A. (See Ledsinger)

WHATLEY, Ms Christine Hamilton; '77 MED; r. Route 3 Highfalls Rd, Barnesville, GA 30204

WHATLEY, Clifford W; '53 BSA; r. Whatley Chevy Agency, Allendale, SC 29810

WHATLEY, Connie '69 (See Wade)

WHATLEY, David Kiser, '74 JD, Atty., Smith, Cohen, Ringel et al., 2400 First Natl. Bank, Atlanta, GA 30303, 404 658-1200; r. 247 S. Colonial Homes Cir. NW, Atlanta, GA 30309, 404 351-3361

WHATLEY, Deborah Kay; '76 BSHE; Home Economist, Univ. of Ga. Co-op. Ext. Svc., N. Parrish Ave., Adel, GA 31620, 912 896-4040; r. Richard Circle, Apt. 9, Adel, GA 31620, 912 896-2476

WHATLEY, Debra Sue; '76 BSHE; Stewardess, Delta Airlines, 55 E. Cedar St., Chicago, IL; r. 502 Macon Street, Reynolds, GA 31076

WHATLEY, Donald Barrow; '50 BBA; r. Rt 2 Box 14, Reynolds, GA 31076

WHATLEY, Edna V. Earle (Newton A.); '68 MED; Business Educ. Tchr., Coosa Valley Vocl. Tech. Sch., 112 Hemlock St., Rome, GA 30161, 404 235-1142; r. 120 Glendale Road, Rome, GA 30161, 404 234-4916

WHATLEY, Elizabeth W '46 (See Jennings)

WHATLEY, Emily '40 (See Hester)

WHATLEY, Emmalee Wyly (Thomas G.); '57 BSED; r. 829 Edward Pl., Macon, GA 31204, 912 746-1732

WHATLEY, Gail Jane, '73 BFA; r. 130 11th Street = B-10, Atlanta, GA 30309

WHATLEY, George Fields; '34 ABJ; Retired Postmaster, Polk, Box 268, Cedartown, GA 30125, 404 748-1305; r. Box 251, Cedartown, GA 30125, 404 748-1734

WHATLEY, George Paul, Jr, '44 BSA, Owner, Whatley Nursery, Same as Residence, 912 868-2292; r. Rt. 1, Box 197, Helena, GA 31037

WHATLEY, Dr George Smith, Pres., Orthopaedic Surgeon; Orthopaedic Assoc. of Columbus, PC, 1920 Warm Springs Rd., Columbus, GA 31904, 404 324-4493; r. 2009 Warm Springs Road, Columbus, GA 31904, 404 561-8808

WHATLEY, Dr James Clayton; '72 BS, Resident, Internal Med., Grady Hosp., Butler, Atlanta, GA 30303, 404 659-1212; r. 2094 Myrtle Ln. 3, Decatur, GA 30033, 404 636-9714

WHATLEY, John Calhoun, Jr; '31 LLB, r. 6601 Arcadia Woods, Columbia, SC 29206

WHATLEY, Leonard S., '53 BSPH, Owner, Reynolds Pharmacy, Winston St., Reynolds, GA 31076, 912 847-4131; r. Box 187, Reynolds, GA 31076, 912 847-4413

WHATLEY, Linda Folsom; '74 MA, Program Spec., USDA, 1100 Spring St., Atlanta, GA 30309, 404 881-7887; r. 1150 Collier Rd., Atlanta, GA 30318, 404 355-5267

WHATLEY, Lynda '70 (See Armona)

WHATLEY, M. Elizabeth (See Osgood)

WHATLEY, Mae Masterson (James W), '71 EDS, r. 220 Hampton Court, Athens, GA 30605

WHATLEY, Margaret '49 (See Land)

WHATLEY, Margaret Annice, '60 BSHE, '74 MS, Tchr., Science, West Side Girls Jr. HS, 301 Forrest Ave., LaGrange, GA 30240; r. Rt. 2, Whitesville Rd., LaGrange, GA 30240, 404 882-5311

WHATLEY, Margaret J '45 (See Ridley)

WHATLEY, Newton Anderson; '42 BBA, '52 MED, '71 EDS, Asst. Supt., Curriculum, Floyd Cnty. Bd. of Educ., 1307 Redmond Cir., Rome, GA 30161, 404 234-8228; r. 120 Glendale Rd., Rome, GA 30161, 404 234-4916

WHATLEY, Paula '56 (See White)

WHATLEY, Perry Andrew, Jr, '63 BSPH, r. 954 Cherokee Rd., Gainesville, GA 30501, 404 532-6514

WHATLEY, Dr Richard Steven; '74 EDD; Asst. Supt.; Vidalia City Sch. System, PO Box 367, Vidalia, GA 30474, 912 537-3591; r. 405 Waters Dr., Vidalia, GA 30474, 912 537-4553

WHATLEY, Robert Uel, '65 BSPH, Pharmacist, Brevard Pharmacy, Brevard, NC, 704 883-9330; r. 104 Glen Cannon Dr., Pisgah Forest, NC 28768, 704 883-3702

WHATLEY, Sara '48 (See Hutchinson)

WHATLEY, Dr Seaborn Jones, '65 DVM; Owner, Glenwood Veterinary Clinic, P.C., Rt. 7, Rome, GA 30161, 404 232-0364; r. Rt. 2, Plainville Road, Rome, GA 30161, 404 295-1196

WHATLEY, Steven Slaton, '76 BBA, Mgr.; Whatley Automotive Parts, Blakely St., Cuthbert, GA 31740, 912 732-3392; r. 808 Lumpkin Street, Cuthbert, GA 31740, 912 732-6265

WHATLEY, Victoria, '38 BSHE, r. Oglethorpe, GA 31068

WHATLEY, William Troy, '52 BSPH; Partner, Westview Pharmacy, 520 Vineville St., Ft Valley, GA 31030, 912 825-8226; r. 610 Hardeman Ave., Ft Valley, GA 31030, 912 825-8143

WHEAT, Annie Laurie; '73 MFA; Asst. Prof., Allentown Coll., Dept. of Theatre and Speech, Center Valley, PA 18034, Center Valley, , PA 18034

WHEAT, Joshua Aiken; '72 BSFR; Dist. Conservationist, USDA Soil Conservation Svc., PO Box 218, Pearson, GA 31642, 912 422-3492; r. PO Box 42, Pearson, GA 31642, 912 422-7138

WHEAT, Karen Aul; '71 BFA; r. Rt. 1 Box 421X, Watkinsville, GA 30677

WHEATLEY, Charles H.; '20 BSCE; Pres., Americus Engr. and Construction Co. Inc., 512 W. Forsyth St., Americus, GA 31709, 912 924-2700; r. 804 Oglethorpe Ave., Americus, GA 31709

WHEATLEY, Elsie Pearl Lee (Edward); r. 2820 Lawrence Pl, Augusta, GA 30904

WHEATON, Jo Beth Bartlett (George H.), '62 BSED; r. 500 Forest Valley Rd., NE, Atlanta, GA 30342

WHEATON, Robin McCulley, '74 BBA; Admin. Asst.; Rabun Cnty., Cnty. Courthouse, Clayton, GA, r. PO Box 264, Griffin, GA 30223

WHEDON, Jeannette (Jean) Conover (Parker), '47 AB, Homemaker, r. 3615 Pickwick Lane, The Cloisters, Charlotte, NC 28211, 704 366-1028

WHEELER, Al L., Atty., Pvt. Practice, 1522 Wisconsin Ave. NW, Washington, DC 20007, 202 337-0030; r. 3030 West Lane Keys NW, Washington, DC 20007, 202 965-5272

WHEELER, Anne Onofrio, '74 BSED, r. 1008 Somerset Dr. NW, Atlanta, GA 30327, 404 237-1003

WHEELER, Annie L. Adams (William C.), '40 BS, Tchr., Bio., r. 105 Hunting Lodge Rd., PO Box 41, Storrs, CT 06268, 203 429-2321

WHEELER, Antoinette Blount; '76 BSHE; Psychiatric Soc. Work Tech.; College Street Hosp., 685 College St., Macon, GA 31208, 912 745-7944; r. 2275 Gray Fwy., Apt. P10, Macon, GA 31211, 912 745-4972

WHEELER, Asher Louis, '40 AB, , 1522 Wisconsin Ave. NW, Washington, DC 20007, 202 337-0030; r. 3030 W. Lane Keys NW, Washington, DC 20007, 202 965-5272

WHEELER, Aubrey Michael; '76 BBA, Fieldman, Fed. Land Bank Assoc., Rt. 1, Alma, GA 31510; r. Rt. 4, Alma, GA 31510, 912 632-7710

WHEELER, Barbara '58 (See Horner)

WHEELER, Barbara Ann (See Baumler)

WHEELER, Benj. Randolph, '71 BSPH, r. Rt 1, Alma, GA 31510

WHEELER, Betty Jane '54 (See Royal)

WHEELER, Bob Ellwood, '72 BSED, r. 2 Cameo St, Mauldin, SC 29662

WHEELER, Bobby Autry, '54 BSA, r. Rt 1, Alma, GA 31510

WHEELER, Brenda Gail Dixon (Bob Ellwood), '74 BFA, r. 2 Cameo St, Mauldin, SC 29662

WHEELER, C Randolph, '66 BFA, r. Box 67, Cairo, GA 31728

WHEELER, Ms Carey Dianne, '77 BBA, r. 2 Cherokee Heights, Cartersville, GA 30120

WHEELER, Carl Leonard, r. Route 5, Macon, GA 31201

WHEELER, Carole Minor (Bobby R.), '67 BSHE, Tchr., Bibb Cnty. Bd. of Educ., 2064 Vineville Ave., Macon, GA 31202, 912 742-8711; r. Rt 1, Deer Creek Circle, Gray, GA 31032, 912 986-6748

WHEELER, Carolyn Whitehead (Charles Lokey), '52 BSED, r. 205 Queens Road, Athens, GA 30606

WHEELER, Carolyn Ann Carter (Edgar Brown), '69 BBA, r. 1944 Poplar Ridge, Lawrenceville, GA 30245

WHEELER, Charles Emory, '51 BBA ; r 6 Fairwatfield Dr, Savannah, GA 31406

WHEELER, Charles R, '67 BBA ; r 2744 Cherokee Ave, Macon, GA 31204

WHEELER, Charlotte A Garmon (Verner B); '73 BSED ; r Rt 1 Bethlehem, GA 30620

WHEELER, Clara J McLanahan (William B.); '61 MS ; VP Elon Specialties, Inc Same as Residence ; r 1202 Hawthorne Lane, Burlington, NC 27215, 911 227 4402

WHEELER, Dr Clarence Jack, '67 DVM , Veterinary Med Ofcr.; USDA, APHIS VS, Columbia, SC 27211, 803 765 5612; r. Rt. 2, Saluda, SC 29138, 803 445 2530

WHEELER, Delaine '73 (See Wood)

WHEELER, Doris Lee, 46 BSHE , r 1209 17 Monte Sano Ave, Augusta, GA 30904

WHEELER, Dorothy Patton (Frank L.); '48 MED , Coord South Area Psychological Svcs , Broward Cnty Bd of Pub Instruction;, 2700 Roosevelt St , Hollywood, FL 33020, 305 765 6062; r. 1630 SE 14th St , Ft Lauderdale, FL 33316, 305 522 8794

WHEELER, Earl Shannon, Jr, '66 MAED ; r. 957 SE South Cabot, Palm Bay, FL 32905

WHEELER, Edgar Brown; '70 BBA ; r. 1944 Poplar Ridge, Lawrenceville, GA 30245

WHEELER, Elizabeth '41 (See Winchester)

WHEELER, Elizabeth Anne Toomer (L D); '61 BSED ; r Naval Air Station, Key West, FL 33040

WHEELER, Frances Bentley (John G.); '45 BSHE , Homemaker; r. Rt 3 Box 70 22A, Lincolnton, GA 30817

WHEELER, Frances '70 (See McBrayer)

WHEELER, Frank Lester; '48 BBA ; r. 1630 SE 14th St, Ft Lauderdale, FL 33316

WHEELER, Fred Honea; '73 MED ; r. 4924 Azalea Drive, Knoxville, TN 37919

WHEELER, Gene S '50 (See Griffeth)

WHEELER, George Alex, 52 MED , r 702 Sunset Dr, Lake Worth, FL 33460

WHEELER, George Aubrey; '50 BSPH ; r. Box 596, Waycross, GA 31501

WHEELER, Dr George B, III; '54 BSPH ; r. 4025 Riverside Dr, Brunswick, GA 31520

WHEELER, George F , Jr, 48 JD , Atty , Pvt Practice, 545 N McDonough St., Decatur, GA 30030, 404 373 7286; r. 1469 Hampton Glen Ct., Decatur, GA 30033, 404 636 2241

WHEELER, George Warren; '51 BBA ; r. 2614 Swiss Lane, Birmingham, AL 35226

WHEELER, Harold Frank; '59 BSED , '60 MED , '72 EDS , Asst Principal, Canton Elem. Sch., Canton, GA 30114; r 1091 Shoal Creek Rd., Canton, GA 30114

WHEELER, J Anita Hanson (Johnny E.); '68 AB , '70 MED , Tchr ; Gainesville HS; r. 1391 Montrose Dr , Gainesville, GA 30501, 404 532 4248

WHEELER, Jack Daniel, r 528 Ocean Front, Neptune Beach, FL 32233

WHEELER, Mrs Jack Daniel, '50 BSED ; r. 528 Ocean Front, Neptune Beach, FL 32233

WHEELER, Jack Lonzo, '49 BSED , r 145 Riegel Ct, Macon, GA 31201

WHEELER, James Edward; '71 BSA ; Cnty. Exec Dir.; Agri Stabilization and Conservation Svc., USDA, 105 Ty Ty St , Jesup, GA 31545, 912 427 2502; r PO Box 40, Jesup, GA 31545, 912 427 9321

WHEELER, Dr James Frederick, 53 DVM , r 1112 State Bridge St, Martinsville, VA 24112

WHEELER, James Robert; '77 BSPH ; r. 145 Riegel Court, Macon, GA 31201

WHEELER, James Stedman; '66 BSA ; r. Exchange St, Attica, NY 14011

WHEELER, Jean '40 (See Butler)

WHEELER, Jewel Grant; '71 EDS ; Principal; JHC Butler Elem Sch , 1909 Cynthia St., Savannah, GA 31401, 912 236 4676; r 734 E Henry St , Savannah, GA 31401, 912 232 3127

WHEELER, John Herbert, 49 BBA , Owner, Wheeler Auto Supply Co., 207 E. Dame Ave., Homerville, GA 31634, 912 487 2301; r. 504 Elm St , Homerville, GA 31634, 912 487 5830

WHEELER, John Leon; '51 ABJ ; VP, Adv. Copy, Tucker Wayne and Co., Atlanta, GA 30303, 404 522 2383, r 458 Emory Cir., Atlanta, GA 30307, 404 373 8995

WHEELER, John Taylor, Jr; '44 BS ; r. P O Box 354, Seabrook, TX 77586

WHEELER, Johnny Edward, '67 BSPH ; Owner, Pharmacist, Lanier Pharmacy, Thompson Bridge, Gainesville, GA 30501, 404 536 8861; r. 1391 Montrose Dr , Gainesville, GA 30501, 404 532 4248

WHEELER, Kay Patterson (Don); '62 BM , '65 MFA ; r 1516 S Lewis Pl., Tulsa, OK 74104, 918 936 7576

WHEELER, Kenneth Edward, Jr, 75 BBA , r Rt 1, Summerhill Rd , Thomasville, GA 31792

WHEELER, Lt Kenneth Lamar; '75 BSA , Materials Support Ofcr , Base Supply; USAF, Chanute AFB, IL , r 1630 Twining Dr , Rantoul, IL 61866, 217 893 8685

WHEELER, Larry Myron; '54 BBA ; r. 1206 Wake Forest Dr, Alexandria, VA 22307

WHEELER, Larry Richard, 76 BSAE , r Rt 1, Alma, GA 31510

WHEELER, Laura '76 (See Farmer)

WHEELER, Dr Lawrence Jefferson; '72 PHD ; Deputy Secy , N Car Dept of Cultural Resources, 109 E Jones St., Raleigh, NC 27611, 919 733 4868, r Lake Johnson Mews, Box 84, Avent Ferry R, Raleigh, NC 27606, 919 851 1090

WHEELER, Lebus Dowling, 71 EDS , r 308 Fairmont Ave, Cedartown, GA 30125

WHEELER, Lillian Carol Damron (W Forrest), 74 MED , r Box 893, Kings Mountain, NC 28086

WHEELER, Lillian I Douglas (James H), '48 BSHE , '56 MHE , 71 EDS , r 3065 Octavia Pl, Doraville, GA 30340

WHEELER, Linda Marie '66 (See Sweat)

WHEELER, Loyd; r. 1220 Greystone Dr, Gastonia, NC 28052

WHEELER, M Ann '56 (See Beckum)

WHEELER, M Claire Wilson (Thomas Edward); '50 BSHE , r Rt 2 Bainbridge, GA 31717

WHEELER, Margaret V Smith (Kenneth Bert); '68 ABJ ; r. 1031 River Oaks Rd, Jacksonville, FL 32207

WHEELER, Marilyn Jean '68 (See Osborn)

WHEELER, Mark McDonald; '76 BSA ; Sales, NE Sales Distributing Co Gainesville GA, r Rt 1, Ben Parks Rd , Murrayville, GA 30564, 404 536 0082

WHEELER, Marvin Harold, 72 MED , r Athletic Dept, Univ of Ms, University, MS 38677

WHEELER, Mary F '52 (See Creighton)

WHEELER, Mary Jane '63 (See May)

WHEELER, Mary R Rogers (George Warren); '47 AB ; r. 2614 Swiss Lane, Birmingham, AL 35226

WHEELER, Mona Calloway, '75 BBA ; CPA; r. 1630 Twining Dr , Rantoul, IL 61866, 217 893 8685

WHEELER, Nancy Wells (Jack Lonzo); r 145 Riegel Ct, Macon, GA 31201

WHEELER, Opal Rebecca '64 (See Bunce)

WHEELER, Patricia Ann Cash; '64 BSED , '69 MED , r. 345 N Bradford St, Dover Delaware 19901

WHEELER, Perry Hunt; '37 BFA ; r. 1534 29th N W, Washington, DC 20007

WHEELER, Dr Peter; '43 BSED ; r. Veterans Bldg State Capitol, Atlanta, GA 30334

WHEELER, Rebecca Joan Towns; '72 BSED ; Tchr., Oconee Intermediate Sch , r Rt 3, Box 177, Watkinsville, GA 30677, 404 769 6049

WHEELER, Reginald Thomas; '71 BBA ; r. 5986 Mosely Dixon Rd, Rt 2, Macon, GA 31204

WHEELER, Richard Arlin, Sr; '75 MED ; Tchr.; Bacon Cnty. HS, Pierce St., Alma, GA 31510, 912 632 8560; r. Rt. 1, Alma, GA 31510, 912 632 5775

WHEELER, Richard Samuel; '73 BSED ; r. Route 4, Blairsville, GA 30512

WHEELER, Robert Verne; '57 BBA ; r. Lindale, GA 30147

WHEELER, Rolla Vensel, Jr, 69 BSF , r 901 Decatur St, Marianna, FL 32446

WHEELER, Ronnie Allen; '76 BBA ; r. 13 Pinecrest Lodge Road, Athens, GA 30601, 404 543 7451

WHEELER, Sandra Lois '63 (See Payne)

WHEELER, Sara '34 (See Bowen)

WHEELER, Sara Margaret Cantor (Hugh); '67 BSED ; r. 715 Berchwood Rd, Savannah, GA 31406

WHEELER, Sidney F.; '62 JD ; Atty., Partner; Long, Weinberg, Ansley and Wheeler, 3000 Equitable Bldg., Atlanta, GA 30303, 404 688 7900; r. 35 Palisades Rd. NE, Atlanta, GA 30309, 404 872 4696

WHEELER, Steven Robert, 75 MS , r 74 Kensington Ave, Norwood, NJ 07648

WHEELER, Susan Elizabeth; '68 AB ; r. Box 1405 Yale Sta., New Haven, CT 06520, 203 624 0725

WHEELER, Susan Elizabeth; '70 BSED ; r. P O Box 668, Monroe, GA 30655

WHEELER, Susan Reed; '71 BS ; Asst. Research Scientist; Ga. Tech. Engr. Experiment, North Ave., Atlanta, GA, 404 894 4000; r. 65 6 Peachtree Place, Atlanta, GA 30309, 404 876 1932

WHEELER, Susie Lee Weems (Daniel W. Sr); '76 EDS ; Curriculum Dir.; Bartow Cnty. Bd. of Educ., PO Box 569, Cartersville, GA 30120, 404 382 3813; r. 105 Fite St., Cartersville, GA 30120, 404 382 5843

WHEELER, Sylvia '52 (See Roberts)

WHEELER, Thomas Edward, Jr; '75 BBA ; r. Rt. 4 Box 969, Bainbridge, GA 31717

WHEELER, Thomas Edward; '50 BSA ; Chmn., Decatur Cnty., Ga Ext Svc , Same as Residence, 912 246 4528; r. PO Box 973, Bainbridge, GA 31717, 912 246 3538

WHEELER, W. Donald; '58 LLB ; Second VP, Life, Health and Fin. Svcs. Dept.; The Travelers Ins. Co., Regulatory Affairs and Law Div., One Tower Sq., Hartford, CT 06106, 203 277 5701; r. 29 Riverview Rd., Rocky Hill, CT 06067, 203 529 8063

WHEELER, Walter B.; '37 BSC ; Certification Ofcr.; The American Coll., 270 Bryn Mawr Ave., Bryn Mawr, PA 19010, 215 525 9500; r. Bryn Mawr, PA 19010

WHEELER, William B.; '57 BS ; Pres. and Owner, Elon Specialties, Inc., Same as Residence; r. 1202 Hawthorne Lane, Burlington, NC 27215, 911 227 4402

WHEELER, William Bryan, III; '75 BLA ; Regl Planner; Middle Flint Planning Comm., Box 6, Ellaville, GA 31806; r. 143 Smyrna Powder Springs Rd , Marietta, GA 30060

WHEELER, William C.; '40 BSAE ; Prof. Emeritus, Agr Engr., Univ. of Conn.; r. PO Box 41, 105 Hunting Lodge Rd., Storrs, CT 06268, 203 429 2321

WHEELER, William Earl, Jr; '64 BS ; r. 306 N Church St, Homerville, GA 31634

WHEELER, Dr William Eugene; '70 BSA , '72 MS , Research Animal Sci.; USDA, Agr Research Svc , Ruminant Nutrition Lab., Beltsville, MD 20705, 301 344 2101; r. 14901 Neath Ct., Bowie, MD 20716, 301 249 7648

WHEELER, Col William Pryor; '61 BSED ; NATO Hqs , Brussels Belgium; r. 10616 Zion Dr., Fairfax, VA 22030, 703 978 4375

WHEELER, William Vincent; '76 MSW ; r. 220 Cherokee Ave, Athens, GA 30606

WHEELES, Ronald Winston; '75 EDS ; Principal, Lilburn Middle Sch., 4994 Lawrenceville Hwy , Lilburn, GA 30247, 404 921 1776; r. 3323 Creekview Drive, Lawrenceville, GA 30245, 404 921 4516

WHEELESS, C Robert, Jr; '60 BS ; r. 1006 St George Rd, Baltimore, MD 21210

WHEELESS, Henri Crowder (Isaac W.); '32 ABED , Retired Tchr.; r. Rt. 3, Box 268, Griffin, GA 30223, 404 227 5756

WHEELHOUSE, Nancy '68 (See Chambless)

WHEELUS, Joanna Phillips; '69 BSED , '70 MED , r 5418 Richmond Ave., Columbus, GA 31904

WHELAN, Dr Edward James, Jr; '54 BS ; r. 5 Sandy Point, Savannah, GA 31404

WHELAN, James Smith; '68 MED , '72 EDS ; r 1181 Normandy Rd, Macon, GA 31204

WHELAN, Joseph Hinton, 40 BSC , r 7101 Hickory Road, Petersburg, VA 23802

WHELCHEL, Alice Gilbert Erwin (Hout H. Jr); '51 AB , Homemaker; r. 48 Cherokee Dr., Moultrie, GA 31768, 912 985 5625

WHELCHEL, Alvin C; '49 BSAE ; r. 719 E 19th Ave, Cordele, GA 31015

WHELCHEL, Aubrey Sego, 52 BSED , r 1193 College Ave, Covington, GA 30209

WHELCHEL, Barbara Helen Land (Homer Lifsey), 72 BBA , r 614 28th Ave East, Cordele, GA 31015

WHELCHEL, Carolyn '50 (See Mills)

WHELCHEL, Cheryl '66 (See Wilkes)

WHELCHEL, Clara Nell '53 (See Dantzler)

WHELCHEL, Cynthia '33 (See Price)

WHELCHEL, Deanna Lynn; '75 BBA ; r. 825 Candler St., Gainesville, GA 30501

WHELCHEL, Emmet V, Jr; '50 BSA ; r. 900 Godfrey Place, Perry, GA 31069

WHELCHEL, George Mount; '52 BSA ; Owner, George Whelchel Farms; r. 901 Azalea Cir., Cordele, GA 31015, 912 273 5565

WHELCHEL, Harriet Elizabeth '74 (See Cofer)

WHELCHEL, Homer Lifsey; '72 BS , '74 BSPH , Pharmacist; Gibson Drugs, PO Box 831, Cordele, GA 31015, 912 273 6660; r. 614 28th Ave. East, Cordele, GA 31015, 912 273 1584

WHELCHEL, Hoyt Henry, Jr; '50 LLB ; Atty., Partner; Whelchel, Whelchel and Carlton, 26 Second Ave. SW, Moultrie, GA 31768, 912 985 1590; r. 48 Cherokee Dr., Moultrie, GA 31768, 912 985 5625

WHELCHEL, Jack Davis; '33 BSCE ; Retired; r. 407 College Blvd., Statesboro, GA 30458, 912 764 2966

WHELCHEL, James Conner; '61 JD ; Atty., Partner, Whelchel, Whelchel and Carlton, 26 Second Ave SW, Moultrie, GA 31768, 912 985 1590; r. 723 Second St. SE, Moultrie, GA 31768, 912 985 6022

WHELCHEL, Janis C. '57 (See Richardson)

WHELCHEL, John Thomas; '59 LLB ; r. Box 460, Brunswick, GA 31520

WHELCHEL, Mrs John Thomas; '62 BSED ; r. 122 Worthing Rd., St Simons Island, GA 31522

WHELCHEL, Julia C '46 (See Jameson)

WHELCHEL, Karen '61 (See Rice)

WHELCHEL, Louise Johnson (Henry E.); '33 MA , Tchr. Retired; r. 3363 Reed St. Apt. 1, College Park, GA 30337, 404 -761-167

WHELCHEL, Dr Lynn W.; '31 BSMD ; Physician; , 169 E. Flagler, Miami, FL 33121, 305 379 7761, r. 5603 NW Seventh St., Apt. 315 D, Miami 33126, 305 264 2185

WHELCHEL, Marguerite Peck (Wade H.); '75 MED , Tchr.; Lanier Elem. Sch., Gainesville, GA 30501, 404 532 8781; r. Rte. 1, Murrayville, GA 30564, 404 534 7313

WHELCHEL, Marilyn Ann '75 (See Sharpley)

WHELCHEL, Mary Nell '48 (See Lockhart)

WHELCHEL, Dr Merritt C, Jr; '44 BS ; r. Suite E, 905 15th St, Augusta, GA 30901

WHELCHEL, Nancy Elizabeth; '72 BSED ; r. 900 Godfrey Pl., Perry, GA 31069

WHELCHEL, Ruth Jane '48 (See Washington)

WHELCHEL, Ward, '37 JD , r 118 Pearl St, Douglas, GA 31533

WHELESS, Deborah A. '74 (See Mehra)

WHELESS, Eleanor '49 (See Ford)

WHELESS, Samuel Ray; '72 BSED ; r. Route 2, Lexington, GA 30648

WHELESS, Spencer May, r Rt 3 Box 134b, Thomson, GA 30824

WHELESS, Thelma (See Reagan)

WHETSELL, Katherine Ann; '71 BSED ; r. Rt 2, Bowman, SC 29018

WHETSTONE, Eva M '51 (See Sitton)

WHETSTONE, Theressa Anne Stevens (Thomas M.); '47 AB ; r. Rt. 2, Box 209A, Fredericksburg, TX 78624, 512 997 5754

WHICHARD, Nancy Winegardner (Obie G); '71 MA ; r. 524 Poplar Dr, Falls Church, VA 22046

WHIDBY, Gary Donnell; '77 BBA ; r. A210 Univ Vill., Athens, GA 30602

WHIDBY, Dr Jerry Frank; '70 PHD ; r. 714 Pinetta Dr, Richmond, VA 23235

WHIDBY, Sarah Victoria; '70 BSED , '74 MED ; r 145 Roberts Dr, Buford, GA 30518

WHIDDEN, Nancy Ann Prince (Johnny L.), '73 BSED ; Homemaker; r. Box 263, Nashville, GA 31639, 912 686 3275

WHIDDON, Ms Alycen, '77 BLA , r 1202 Pineneedle Dr., Perry, GA 31069

WHIDDON, Anne '58 (See Kirkland)

WHIDDON, Benita '70 (See Faircloth)

WHIDDON, Clinton Allen; '67 BSED ; r. 731 West Hancock St, Milledgeville, GA 31061

WHIDDON, Cynthia Mae, 73 BSPH , r 3344 N Key Dr., Apt. M-8, North Ft Myers, FL 33903

WHIDDON, Dewey Nolan; '48 BSA ; r. P O Box 1022, Perry, GA 31069

WHIDDON, Donald Paul, 76 BSA , r 109 E Church St , St Marys, GA 31558

WHIDDON, Elizabeth Hiers; '57 BSED ; r. 501 Ga Ave St Ext, Valdosta, GA 31601

WHIDDON, Elizabeth Anne, '68 AB , r 323 Crescent Rd, Griffin, GA 30223

WHIDDON, Harriette, Retired, Levy Cnty Sch. Bd , r PO Box 357, NE Corner, E and First St., Cedar Key, FL 32625, 904 543 5328

WHIDDON, Henry Lee; '60 MFA ; r 528 Roberts St, Denton, TX 76201

WHIDDON, Jane Mcrae, '71 BFA , r 323 Crescent Rd, Griffin, GA 30223

WHIDDON, Raleigh Franklin, '73 BSA ; Pres., Owner; Whiddon Land Clearing; r. Route 2, Ashburn GA 31714

WHIDDON, Robert C.; '70 BBA , Cost Acct. Supv., Comptroller Dept , USMC, r. Box 763, Atlantic Beach, NC 28512, 919 726 1279

WHIDDON, Sara Stamps '66 (See Sutton)

WHIDDON, Sonya S ; '60 MFA , r 528 Roberts St , Denton, TX 76201

WHIDDON, Valerie Jean, '75 BSED , r 651 Academy St , Bainbridge, GA 31717

WHIDDON, Wayne Lavon, '53 BSA , r Rt 2, Cordele, GA 31015

WHIFFEN, Deborah Jean, 76 BMUS , Grad Student, Eastman Sch of Music, Rochester, NY, r 10 Old Farm Road, Marietta, GA 30062, 404 973 6880

WHIGHAM, Edward Leroy, '49 MED ; r Dade Co Public Sch, 1410 N Second, Miami, FL 33132

WHIGHAM, Julius Daniel, 76 BBA , Shipping Supv., K Mart Apparel Corp , 6100 Boatrock Blvd , Atlanta, GA 30336, 404 349 7250, r. 1317 Biltmore Dr , Atlanta, GA 30329, 404 636 5952

WHIGHAM, L Franklin, Jr, 52 BSA , r 525 Shotwell St, Bainbridge, GA 31717

WHIGHAM, Otis Michael, '75 BBA ; r. 206 Park St , Eastman, GA 31023

WHIGHAM, Otis Michael; '76 MACC ; r. 206 Park St., Eastman, GA 31023

WHIGHAM, Virginia '44 (See Harris)

WHIPKEY, 2Lt David Errett; '77 BBA , Navigator, USAF, 450 FTS, Mather AFB, CA 95655, 916 364 4383; r. 3046 Bunker Hills Cir , Marietta, GA 30062, 404 971 5918

WHIPKEY, William Edward, '50 BSPH ; r. Route 1 Box 50, Hallsville, TX 75650

WHIPPLE, A Harvard, '67 BS , Builder, Self Employed, Same As Residence; r 855 Davis Dr., Atlanta, GA 30327, 404 255 0322

WHIPPLE, Fielding D; '49 ABJ ; r. P O Box 824, Milledgeville, GA 31061

WHIPPLE, John F, Jr; '48 BBA ; r. P O Box 22, West Point, GA 31833

WHIPPLE, Lucian Adolphus, '98 AB , r 601 Second Street, Cochran, GA 31014

WHIPPLE, Margie Kowski (Earl Bennett); r. 4 Dwayne Road, Old Saybrook, CT 06475

WHIPPLE, Oliver C.; '67 BSPH ; Pharmacist and Co Owner; City Drugstore, Meadows Ln., Vidalia, GA 30474, 912 537 4147; r. 305 Perryman Dr., Vidalia, GA 30474, 912 537 2827

WHIPPLE, Rozanne Goglia (Oliver C.), '68 AB , Homemaker; r. 305 Perryman Dr., Vidalia, GA 30474, 912 537 2827

WHIPPLE, Sara Ann '46 (See English)

WHIPPLE, Stephen Bennett; '49 ABJ ; Dist Dir , Natl Assn of Securities Dealers, Inc , 1100 Atlanta Ctr Ofc Tower, 250 Piedmo, Atlanta, GA 30308, 404 658 9191; r. 6690 Pine Mill Ln., Sandy Springs, GA 30328, 404 255 3840

WHIPPLE, Susan Penn Selman (Albert Harvard), '66 AB ; r 855 Davis Dr, Atlanta, GA 30327

WHIPPLE, William Metts, '72 MED ; Rehab Couns II; Div of Vocl Rehab., 477 Windsor St., Atlanta, GA 30312, 404 656 5795; r. 2247 Eastway Rd., Decatur, GA 30033, 404 634 8992

WHIRE, John Joseph; r. P O Box 485, Albany, GA 31702

WHISENANT, Billy Richard, '68 BSA ; r. 10041 Tepa Place, Ft Mill, SC 29715

WHISENHUNT, Myrtle Ruth Brown (Henry L, Jr); '47 BSED , r 3125 Walton Way, Augusta, GA 30904

WHISLER, Francis Houser (Laurence D.); '38 ABJ , r. 1411 W. Chase Ave., Chicago, IL 60626, 312 973 2595

WHISNANT, Elizabeth Willis; '72 MED , '76 EDS , Dir., Staff Dev.; Harris Cnty. Bd of Educ , Hamilton, GA, 404 628 5295; r. PO Box 446, Hamilton, GA 31811, 404 628 4981

WHISNANT, Katherine (Rene) Whitney (Charles L Jr); Homemaker; r. 4760 Tall Pines Dr. NW, Atlanta, GA 30327, 404 252 4155

WHISNANTE, Alvin Elliott, '71 BSA , r Rt 1, Mansfield, GA 30255

WHISONANT, Sarah '51 (See Baker)

WHITAKER, Alice Zingler (Andrew J.); '50 BS , '51 AB ; Secy , Bkpr.; Andrew J. Whitaker, M.D., 1701 St. Julian Pl., Cola, SC 29204, 803 254 4885; r 6106 Crabtree Rd., Columbia, SC 29206, 803 787 7341

WHITAKER, Dr Andrew Jackson; '50 BS ; Surgeon, Pvt. Practice, 1701 St. Julian Pl., Columbia, SC 29204, 803 254 4885; r. 6106 Crabtree Rd , Columbia, SC 29206, 803 787 7341

WHITAKER, Ann '60 (See Bailey)

WHITAKER, Barney Bee, Jr; '50 ABJ ; VP Mktg , Ga Railroad Bank and Trust Co., 699 Broad St., Augusta, GA 30903, 404 724 0811; r. 762 McClure Dr., Augusta, GA 30909, 404 733 3311

WHITAKER, Brenda Delores; '68 BSED ; r. 3315 Noah S Ark Rd, Jonesboro, GA 30236

WHITAKER, Dixie Miller Austin (Henry T); r. 802 Main & Broad St, Decherd, TN 37324

WHITAKER, Donella '74 (See Lowery)

WHITAKER, Dwight Vestal, III, '69 BS , r 211 Overlook Road, Savannah, GA 31410

WHITAKER, Edith Montague, '67 MED , r 631 Mayjoe St., St Simons Island, GA 31522

WHITAKER, Emma Jo Spencer (James F.), '68 MED ; Reading Spec ; Henderson Elem. Sch., Jackson, GA 30233; r. PO Box 57, Jenkinsburg, GA 30234, 404 775 7191

WHITAKER, Francis A; r. Box 157, Baxley, GA 31513

WHITAKER, Frederick S.; '42 BSF ; r. PO Box 186, White Springs, FL 32096

WHITAKER, Gary Dean; '71 MPA ; r. 87 Wenwood Circle, Council Bluffs, IA 51501

WHITAKER, Gerald Dwight, '67 BSA , r 215 Chateau Dr, Fayetteville, GA 30214

WHITAKER, Henri B '43 (See Gardner)

WHITAKER, Howard Baine; '42 BBA ; r. Box =24, Toccoa, GA 30577

WHITAKER, James Davis; '71 BBA ; Pers. Mgr.; J M Huber Corp., Rt. 4 Huber, Macon, GA 31201, 912 745-4751; r. City-1 Peacock St., Cochran, GA 31014, 912 934-4324

WHITAKER, Joe Max; '54 BSED ; Engr.; r. 140 Ridgewood Pl., Athens, GA 30601, 404 543-2962

WHITAKER, John Luther; r. Rt 2 Box 103, Harlem, GA 30814

WHITAKER, Jolene '64 (See Parkman)

WHITAKER, Joseph Edward, Jr; '73 BSPH ; Pharmacist, , Main St., Hampton, GA 30228, 404 946-4488; r. Rt. 5, Springwood Valley Road, Stockbridge, GA 30281, 404 474-1916

WHITAKER, Judith '39 (See Williams)

WHITAKER, Dr Lawrence Emory; '66 MA , '75 PHD ; r. 377 Buford Place, Macon, GA 31204

WHITAKER, Lee Glanton; '20 BSA ; Retired Cnty Agr Ext Agt.; r. PO Box 56, Harlem, GA 30814

WHITAKER, Leila Tye (Robert H., Jr); '65 BSHE , Homemaker; r. 209 Autumn Lane, Lexington, SC 29072, 803 359-6419

WHITAKER, Lynda Robyn; '74 BFA ; r. 503 Hodges St , Dublin, GA 31021

WHITAKER, Marcha Lynn '70 (See Thompson)

WHITAKER, Martha S '40 (See Wright)

WHITAKER, Martin Baldwin, '74 JD , r Us Department of Justice, Civil Rights Division, Washington, DC 20016

WHITAKER, Mary Virginia Epps (H. Bill, Jr); '38 BSHE ; r. 1210 S. 46 Ave., Yakima, WA 98902, 509 966-4204

WHITAKER, Myron Larry; '71 BBA ; Sr. Examiner; St of Ga , Dept of Audits, 115 State Capitol, Atlanta, GA 30334, 404 656-2180; r. Box 87, Jenkinsburg, GA 30234, 404 775-4036

WHITAKER, Nancy Jane; '69 AB ; Flight Attendant, Delta Air Lines, Atlanta Airport, Atlanta, GA 30320; r 277 Peachtree Way NE, Atlanta, GA 30305, 404 262-7420

WHITAKER, Pamela '70 (See Casto)

WHITAKER, Raymond Bruce, '71 ABJ , Mgr , Sportsman's Package Store, 1073 Gray Hwy , Macon, GA 31211, 912 745-4612; r. 2625 Tredway Dr., Macon, GA 31211, 912 746-6980

WHITAKER, Robert Douglas; '75 BBA ; r. Route 2, Box 113, Harlem, GA 30814

WHITAKER, Robert H., Jr; '63 BSA , '68 MS ; Mgr., Trade Promotions, S Car Dev Bd , 1301 Gervais St., Columbia, SC 29202, 803 758-3351; r. 209 Autumn Lane, Lexington, SC 29072, 803 359-6419

WHITAKER, Robert Toombs; '54 BSA , '59 MS ; Ofcr. in Charge, Statistical Reports Ofc.; USDA, AMS Poultry Market News, 811 Grand Ave., Rm 119, Kansas City, MO 64116, 816 374-3458; r 4318 North Baltimore, Kansas City, MO 64116, 816 455-0021

WHITAKER, Rosemary S '24 (See Chillingworth)

WHITAKER, Sara '29 (See Chafin)

WHITAKER, Sara Anne '56 (See Potts)

WHITAKER, Shirley Anne Williams (Joe R.); '74 MED , '76 EDS ; Reading Tchr.; Gainesville Middle Sch., 715 Woods Mill Rd., Gainesville, GA 30501, 404 534-4237; r 1071 Green Street Circle, Gainesville, GA 30501, 404 536-1820

WHITAKER, Susan Yancey (William G. III); '66 BSED ; Homemaker; r. 440 Pine Forest Rd. NE, Atlanta, GA 30342, 404 252-0715

WHITAKER, 1Lt Teresa Gail; '75 BSED ; Air Traffic Controller; USAF, Box 1853, Williams AFB, AZ 85224, 602 988-2611; r. 1367 South Milledge, Athens, GA 30601, 404 543-2245

WHITAKER, William A, Jr; '54 BSPH ; r. Long Street, Screven, GA 31560

WHITAKER, William Donald; '71 BSPH ; Pharmacist; Browning's Med Arts, 1919 Alice St., Waycross, GA 31501, 912 283-5505; r. 1812 Danora Dr., Waycross, GA 31501, 912 283-2763

WHITAKER, Dr William Ronald, '66 DVM ; r. 6611 Lake Blue Drive, Hialiah, FL 33014

WHITBOURNE, James Edward; '66 BSA ; r. 49 DePaul Dr., East Rochester, NY 14445

WHITCOMB, Donald Scott; '71 MA ; Archaeological Cnslt.; Univ. of Chicago, The Oriental Inst., 1155 East 58th St., Chicago, IL 60637, 312 753-2467, r 5710 S Kimbark Ave , Chicago, IL 60637, 312 493-8685

WHITE, Dr A Wilson, Jr; '49 BSA , '58 MS , '69 PHD ; r. P O Box 386, Watkinsville, GA 30677

WHITE, Alan Mitchell; '75 BBA ; r. 5225 Pooks Hill Rd =1610N, Bethesda, MD 20014

WHITE, Alice '70 (See Brown)

WHITE, Alice Miles (Gary L.); '74 EDS ; r. 574 NW 46th Street, Boca Raton, FL 33431, 305 392-3313

WHITE, Dr Aliceteen Westmoreland; '72 MED , '73 EDS , '76 EDD ; r. 157 Lake Forest Dr., Elberton, GA 30635

WHITE, Andrew Wiley, '76 AB , r 130 Chateau Terrace 17, Athens, GA 30601

WHITE, Anita '75 (See Carson)

WHITE, Anna N. '63 (See Crowther)

WHITE, Anne M. '69 (See Norton)

WHITE, Anne Royston '47 (See Watson)

WHITE, Annie Laurie '38 (See Hereford)

WHITE, Anthalie Webb; '75 ABJ ; r. 6008 Jocelyn Hollow Rd , Nashville, TN 37205

WHITE, Anthony Joseph, '71 MED , r 115 Jones Drive, Athens, GA 30601

WHITE, Arnold Lee; '74 MED ; r. 2338 Blackburn St, Eugene, OR 97405

WHITE, Barbara Jean, '75 BFA , r 4760 Luray Drive, Chamblee, GA 30341

WHITE, Sr Beatrice Anne; '74 MED ; r. 1590 Yates St., Apt. 411, Denver, CO 80211

WHITE, Benjamin B; '71 MED ; r. P O Box 3924, Albany, GA 31706

WHITE, Bernice Martin; '40 BSED ; r. 500 Norwich Rd., 30 Waverly Villa Apts., Augusta, GA 30309

WHITE, Bernice B (See Richardson)

WHITE, Bess Joanne Estes (Jody E); '68 ABJ ; r 2208 Spyglass Hill Circle, Vairico, FL 33594

WHITE, Betty Mock (D. Alec); '66 MED , '74 EDS , Asst. Principal; Ben Hill Cnty. Elem. Sch , Fitzgerald, GA 31750, 912 423-9407; r. Drawer P, Fitzgerald, GA 31750, 912 423-9713

WHITE, Betty '47 (See Smith)

WHITE, Betty A. Hatchell (George T.); '65 BM ; Pvt Piano Tchr.; r. 960 Queen Eliz. Way, Morrow, GA 30260, 404 361-6759

WHITE, Ms Bevelle Comer, '77 ABJ , r 3357 Cherokee Road, Birmingham, AL 35223

WHITE, Beverly Ann; '75 BSED ; r. 1005 S. Wiley Ave., Donalsonville, GA 31745

WHITE, Billy Ray, '55 BBA , r Rfd 1, Winder, GA 30680

WHITE, Bonnie Marta Kirkland; '65 BSED ; Tchr.; Atlanta Sch. System; r. 100 Wilowick Dr., Decatur, GA 30038, 404 981-6622

WHITE, Bradford Page (Milledge Jr); '60 BFA ; Homemaker; r. 2409 Hoover St., Albany, GA 31707, 912 883-3412

WHITE, Brock Richard; '75 ABJ ; r. 5622 Rebecca Ct., Stone Mountain, GA 30083

WHITE, Bruce Edward; '77 ABJ ; r. 4269 Paces Ferry Rd., Atlanta, GA 30339

WHITE, Carlton Daniel; '75 ABJ ; r. 1744 Verdery St, Augusta, GA 30904

WHITE, Carol Robinson (Ronald Glenn); '74 BMUS ; r. 3655 Old Shell Road =711, Mobile, AL 36608

WHITE, Carol Lord (Robert A. Jr.); '72 BSCH , '75 MED ; Grad. Student; Univ. of Ga., Biochem. Dept., Athens, GA 30602, 404 542-1334, r 525 Highland Ave., Athens, GA 30606, 404 549-5075

WHITE, Carol Ann; '77 EDS ; Librarian; Monroe HS, 900 Lippitt Dr., Albany, GA 31705, 912 436-8847, r. 2415 Dawson Road, Apt. A-2, Albany, GA 31707, 912 435-5323

WHITE, Carolyn Howard (A Patton); '69 MSW ; r 3069 Glendale Ct, Decatur, GA 30032

WHITE, Carolyn '74 (See Evans)

WHITE, Cathy Diann; '73 BSED , '74 MED ; r. 1124 Parsons Lane, Aiken, SC 29801

WHITE, Cecil Alvin, Jr; '71 BBA ; r. P O Box 567, Madison, GA 30650

WHITE, Celeste; '72 BSHE , '76 MFA ; Interior Designer; Med. Interiors, 1015 Collier Rd., Atlanta, GA 30325, 404 351-6373; r. 1031 Scott Blvd Apt. G-2, Decatur, GA 30030, 404 373-2809

WHITE, Dr Charles, '73 PHD , Chairman, Gerontology Dept.; Univ. of Texas, Health Sci. Ctr., 5323 Harry Hines Blvd., Dallas, TX 75235, 214 688-2820; r. 13359 Kit Ln., Dallas, TX 75240, 214 231-2898

WHITE, Charles F; '68 BBA ; r. Rt 1, Byron, GA 31008

WHITE, Charles Haynes; '64 BSPH ; Pharmacist, University Hosp., 1350 Walton Way, Augusta, GA 30902, 404 722-9011; r. Rt. 1, Box 228A, Evans, GA 30809, 404 733-7252

WHITE, Charles Lee, '73 BBA , r Rt 1, Danielsville, GA 30633

WHITE, Cheryl Sue, '76 BSHE , Sewing Instr , Singer Sewing Machines, 28 S De Kalb Mall, Decatur, GA 30034, 404 243-0535; r. 2209 Hwy 29 S., Lawrenceville, GA 30245, 404 963-4235

WHITE, Christina W; '71 BFA ; r. 2968 Briarlake Rd, Decatur, GA 30033

WHITE, Christine Carl; '77 BBA ; US Army Reserve, Acad. of Health Scis.; , Ft Sam Houston, TX; r. 1771 Midland Road, Salem, VA 24153

WHITE, Clarence Twitty; '51 BSA , '62 MED ; Sales Rep.; Columbia Nitrogen Corp., PO Box 1483, Augusta, GA 30903; r. Rt. 1, Box 76, Greenville, GA 30222, 404 672-4480

WHITE, Clifford D., Jr; '61 BBA ; Tax Mgr ; Touche Ross and Co , Ste 1400, 225 Peachtree St , Atlanta, GA 30303, 404 522-6823; r. 2756 Fountaine Bleau, Doraville, GA 30360, 404 394-8569

WHITE, Cynthia Joan; '76 BSA ; r. P.O Box 329, Cairo, GA 31728

WHITE, Daniel Harrison, 50 LLB , Atty , Pvt Practice, Darien, GA 31305, 912 437-4714; r. PO Box 475, Darien, GA 31305

WHITE, David Randall; '73 AB ; r. 6320 Long Island Ct., Atlanta, GA 30328

WHITE, David Walter; '70 BSF ; Dist. Procurement Forester; Kimberly Clark Corp., PO Box 276, Heflin, AL 36264, 205 463-2181; r. 204 Brockford Rd., Heflin, AL 36264, 205 463-5785

WHITE, Deborah Duckett (Tommy B); '74 BSED ; r Route 2, Alto, GA 30554

WHITE, Deborah Ann '74 (See Briggs)

WHITE, Ms Deliece Legrande; '77 BFA ; r. 3445 Woods Drive, Decatur, GA 30032

WHITE, Delorese Vickery (Robert Ligon); '68 BSED , '72 MED , '75 EDS ; r. 203 College Ave, Hartwell, GA 30643

WHITE, Desbert Jewrell, Jr; '68 MSW ; Program Spec.; US Dept. Health, Educ. and Welfare, 50 Seventh St., Atlanta, GA 30323, 404 881-3019; r 1020 Grimes Bridge Rd , Roswell, GA 30075, 404 993-9792

WHITE, Dr Despina S; '72 PHD ; r. 436 Lamar Dr., Macon, GA 31204

WHITE, Dixon Douglas; '72 BBA ; r. 708 Shields Rd, Dalton, GA 30720

WHITE, Donald Fredrick, III; '76 BBA , r. 1209 Peter Pan Rd , Lookout Mountain, GA 37350

WHITE, Donald Keith; '72 MBA ; r. 3082 B Colony Road, Durham, NC 27705

WHITE, Doris K.; '42 BSHE , '63 MED , '71 EDS , Principal, Atkinson Cnty HS PO Box 248 Pearson, GA 31642, 912 422-3267; r. P O Box 282, Pearson, GA 31642, 912 422-3656

WHITE, Dorothea Dew '30 (See Stone)

WHITE, Dorothy '48 (See Sherrer)

WHITE, Dorothy Evelyn; '63 BS ; r. 1701 Mt Salem Lane, Wilmington, DE 19806

WHITE, Dorothy Lenore; '55 BSHE ; Admin. Asst., Chief Dietetic Svc., Program Plannin; VA Hosp Ctr., Hampton, VA 23667, 804 722-9961; r. 3809 Kecoughtan Rd., Apt. 3, Hampton, VA 23669

WHITE, Douglas Bryans; '77 BSA ; r. Route 4 Deerfield Rd., Covington 30209

WHITE, Douglas Wayne; '76 BBA ; Asst. Mgr , Esquire Formalwear, 1702 Howell Mill Rd , Atlanta, GA 30318, 404 351-4580; r. 1876 Waldrep Circle SE, Marietta, GA 30060, 404 422-4831

WHITE, Earle Brent; '72 BBA ; r. 708 Harriett Drive, Florence, SC 29501

WHITE, Edna '69 (See Free)

WHITE, Edward James; '67 BSPY ; r. 3989 Chaparral Drive, Roanoke, VA 24018

WHITE, Elenor C. '67 (See Ragsdale)

WHITE, Elizabeth '38 (See Kistler)

WHITE, Ms Elizabeth Ann; '77 MED ; r. P.O. Box 891, Douglas, GA 31533

WHITE, Elizabeth Ann Smith (Stuart E.); '71 BSED , Resource Tchr.; West Green Sch., West Green, GA 31567, 912 384-2032; r. PO Box 891, Douglas, GA 31533, 912 384-8390

WHITE, Ellen '77 (See Fuller)

WHITE, Ellen Eliz '65 (See Cobb)

WHITE, Ellen Louise, 76 AB , r 3404 Charlemagne Dr., Decatur, GA 30034

WHITE, Elwood Lauriston; '74 MA ; r. 409 Oakdale Rd., Atlanta, GA 30307

WHITE, Eva Delle; '52 BSED ; Retired Tchr.; r. PO Box 87, Pearson, GA 31642, 912 422-3494

WHITE, Frances '69 (See Moran)

WHITE, Francis Cornell; '52 BSA ; r. 13390 Portofino Dr, Del Mar, CA 92014

WHITE, Frank Armstrong; '72 AB , '75 MBA ; r. No 9 Hinton Apartments, 935 Baxter Street, Athens, GA 30606

WHITE, Franklin C, Jr; '66 ABJ ; r. 2737 Quincy Lane, Decatur, GA 30034

WHITE, Frieda Parsons (Grayson D.); '62 ABJ , '67 MA ; Homemaker; r. Rt. 2, Buckhead, GA 30625, 404 342-1389

WHITE, Gail Diane Elsensohn; '77 EDS ; r. 1656 Musket Lane, Glen Mills, PA 19342

WHITE, Gary Alfred; '64 BSA ; Sales Rep., Tech.; CIBA-GEIGY Corp., Agr. Div., PO Box 11422, Greensboro, NC 27409; r. 2774 Oneida St., Sauquoit, NY 13456, 315 737-5624

WHITE, Gene Carlton; '55 BSED ; r. Lavonia, GA 30553

WHITE, George Douglas, '28 BSC , r 175 Shadburn Ave, Buford, GA 30518

WHITE, George Mcmullan; '67 AB ; r. 568 Villa Esta Cir, Macon, GA 31206

WHITE, George Raymond; '66 BSA ; r. Route 1, Cooperstown, NY 13326

WHITE, Georgia '56 (See Girardeau)

WHITE, Georgia A Turner (Lowell W, Sr); '35 BSED ; r. 1415 New Jersey Rd, Lakeland, FL 33803

WHITE, Ms Gina Faye; '76 AB ; r. Rt. 2, Alamo, GA 30411

WHITE, Glenda '57 (See Logue)

WHITE, Glenn Steven, '73 BBA , VP, Embry Mortgage Corp., Chamblee-Tucker Rd., Atlanta, GA 30341; r. 1764 Berkshire Court, Snellville, GA 30278, 404 972-6376

WHITE, Gracie S. Nolan; '75 BSED ; Tchr.; Rome City Schs.; r. 5 Copalana St., M, Rome, GA 30161, 404 295-3922

WHITE, Grady Alexander; '68 BS , '74 BSPH ; r. Rt 3, Vienna, GA 31092

WHITE, Maj Grayson Davis; '65 BBA ; Retired Operations Ofcr and Pilot, USAF, r Rt 2, Buckhead, GA 30625, 404 342-1389

WHITE, Guyla Ann '68 (See Hurst)

WHITE, Gwendolyn Lord; '70 BSHE , '75 MED ; r 6756 Brookwood Circle, Jonesboro, GA 30236

WHITE, Hal Louis, 59 BLA , Land Dev , Self Employed; r. Rt. 2, Stockbridge, GA 30281, 404 957-3719

WHITE, Hanna Ashford, 75 MED , r 2124 Pine Tree Circle, Gainesville, GA 30501

WHITE, Harold Douglas; '34 BSAE ; Prof. Emeritus, Agr Engr , Pres , Prof Engrs , and Assoc P C , r 561 University Dr., Athens, GA 30601, 404 543-4410

WHITE, Harold Keith; '59 BSA ; r. Valley Pest Cont, Box 382, Spring Valley, NY 10977

WHITE, Harold Somerset, Jr; '75 JD , Atty., Assoc ; Greene, Buckley, DeRieux and Jones, 1515 Peachtree Ctr. S., 225 Peachtree St, Atlanta, GA 30303, 404 522-3541; r. 3154 Peachtree Dr., Atlanta, GA 30305, 404 237-5619

WHITE, Harold Wayne; '75 ABJ ; r. 2902 Forest Vale Ct Apt J-6, Norcross, GA 30071

WHITE, Ms Helen Shelby; '76 AB ; r. 1209 Peter Pan Rd., Lookout Mt 37350

WHITE, Henrietta '31 (See Darnell)

WHITE, Herbert Thomas, '72 MED , Off Campus Coord Pickens Area Voc Tech Sch Burnt Mountain Rd., Jasper, GA 30143, 404 692-2461, r Box 206, Nelson, GA 30151, 404 735-3188

WHITE, Huel Alvin, Jr; '58 BBA , r. 3214 Maricopa Dr, Columbus, GA 31907

WHITE, Hugh Thomas; '65 BBA , Self Employed Real Estate Broker , 9 East Lake Dr , Atlanta, GA 30317, 404 373-5540

WHITE, Hugh Welch, Jr; '41 BSF , VP, St Joe Paper Co , Box 190, Port St Joe, FL 32456, 904 227-2711; r. 1008 Garrison Ave , Port St Joe, FL 32456, 904 229-6630

WHITE, Ida Jordan (William S), '68 BSED ; r 175 Landsdowne Drive, Atlanta, GA 30328, 404 252-9458

WHITE, Ida Elizabeth '40 (See Bailey)

WHITE, Jack Cecil, Jr; '69 AB , '71 MA , Juvenile Court Couns.; Dowgherty Cnty., City Courthouse, Albany, GA 31705; r. 913 5th Ave., Albany, GA 31701, 912 436-3171

WHITE, Jacqueline P; '61 ABJ ; r 3422 Golf Club Lane, Nashville, TN 37215

WHITE, James Alan; '71 AB ; r. 1114 Old Coach Rd, Stone Mountain, GA 30083

WHITE, James Archie; '43 BSPH ; r. 2834 Eight Iron Dr, Lakeland, FL 33801

WHITE, James Bryan, Jr, r P O Box 364, Cartersville, GA 30120

WHITE, James Dennis, 51 MED , r Box 537, Swainsboro, GA 30401

WHITE, James Donald; '34 BSAE , Retired; r PO Box 425, Winder, GA 30680, 404 867-9069

WHITE, James Edward; '48 BBA , Mgr , Grp Div , Aetna Life and Casualty, 707 Bank for Savings Bldg , Birmingham, AL 35203, 205 323-8313; r 4253 Antietam Dr , Birmingham, AL 35213, 205 879-8110

WHITE, James Harry, '56 BBA , r. 2748 Okawana Dr, Marietta, GA 30060

WHITE, James Henry, Jr, 73 BS , r Route 2, Headland, AL 36345

WHITE, James Lee, Jr, 61 BBA , r Rt 1, Ochlocknee, GA 31773

WHITE, James Lee; '77 ABJ ; r 512 Flintwood Drive, Marietta, GA 30067

WHITE, James Owen, III; '70 AB , r 240 Alabama St, St Simons Island, GA 31522

WHITE, Dr James Ray, '52 DVM , Owner; White's Animal Hosp., 223 Ignico Dr., Warner Robins, GA 31093, 912 923-1372; r. 202 Sunnydale Dr , Warner Robins, GA 31093, 912 922-3519

WHITE, James S , Jr, 51 BSA , Retired Soil Conservationist, USDA; r. 219 Sunset Blvd , Carrollton, GA 30117, 404 834-4062

WHITE, Jamie Sue '74 (See Kroeber)

WHITE, Jane E. '51 (See Hullinger)

WHITE, Jane S Taylor (Edward S.); '73 MSW ; r 1091 Stovall Blvd NE, Atlanta, GA 30319, 404 261-2964

WHITE, Janet Frances '69 (See Apperson)

WHITE, Janice '69 (See Gaultney)

WHITE, Janice Lynn '73 (See Morris)

WHITE, Jeffery Diane, '66 BSED ; r. 1214 Tenth Ave, Albany, GA 31701

WHITE, Jere Field, Jr; '77 BBA ; r. 55 Arrowhead Drive, Cartersville, GA 30120

WHITE, Jerrilyn K. '57 (See Carswell)

WHITE, Jerry Lee; '71 BSPH , Mgr , Pharmacist, Maddox Drugs, 906 S. Big A Rd., Toccoa, GA 30577, 404 886-3119; r. Rt. 4, Sherwood, Toccoa, GA 30577, 404 886-2993

WHITE, Jewel E '43 (See Lipham)

WHITE, Jim Millard, Jr; '69 BSF , '73 MSF , Regl Tech Forester; St. Regis Paper Co , PO Box 87, Cantonment, FL 32533, 904 968-2121; r. 4026 Middlebury Drive, Pensacola, FL 32504, 904 477-6148

WHITE, Jim Millard, Sr; '51 BSED , '54 MED , '71 EDS ; r. Rte 1, Calhoun, GA 30701

WHITE, Jimmie Michael, 62 BBA Manuf Rep , E C Frazier and Assoc , Inc., Waco, TX 76710, 817 776-0580; r. 115 Fernhill Court, Roswell, GA 30075, 404 993-3362

WHITE, Jo Beth '72 (See Sewell)

WHITE, Jo Thetis Smith (Edmondson W); '42 BSED ; r. Rt 2 Forsyth Rd, Barnesville, GA 30204

WHITE, Joan '65 (See Cook)

WHITE, JoAnne '56 (See Carroll)

WHITE, John Calvin; '74 AB , Probation Ofcr , Adult; DeKalb Cnty., DeKalb Cnty. Courthouse, Decatur, GA 30030, 404 371-2401, r. 411 Rays Rd , Stone Mountain, GA 30083, 404 294-9506

WHITE, John Edward; '74 BSPH , Pharmacist, Jack Eckerd Corp., 3789 S. Cobb St., Smyrna, GA, 404 435-4465; r. 710 Brookline Drive SE, Marietta, GA 30067, 404 971-5129

WHITE, John Franklin, r 220 East 44th St, Savannah, GA 31405

WHITE, John Frederick, '60 BSF , '63 MS , Forest Products Tech , US Forest Svc., 630 Sansome St., San Francisco, CA 34111, 415 556-8875, r. 305 Ely Blvd. S., Petaluma, CA 94952, 707 763-3143

WHITE, John Hamilton, '75 BSFR , Wildlife Mgmt Spec.; State Game and Fresh Water Fish Comm., 1239 SW 10th St., Ocala, FL 32670, 904 629-8162; r PO Box 1116, Inverness, FL 32650, 904 726-9418

WHITE, John Henry, '72 BSPH ; r Rt 8, Dalton, GA 30720

WHITE, John Hollinger, '30 LLB , Retired, r 111 Townsend Ave , Bay Minette, AL 36507, 205 937-7474

WHITE, John Huey, '67 BBA , Territory Sales Mgr , Coca-Cola USA Atlanta GA 30301 , r 2017 Tennyson Dr , Greensboro, NC 27410, 919 288-8586

WHITE, John Lumies, Jr, '49 BBA , r Box 335 Lindale, GA 30147

WHITE, John Martin, 71 BS Supv Purdue Indust Maintenance Same as Residence , r 500 Norwich Road, 30 Waverly Villa Apts , Augusta, GA 30909, 404 736-2624

WHITE, John Milton, '76 BBA , Sr Staff Acct , Continental Forest Indust Inc PO Box 8849 Savannah, GA 31402, 912 234-3426, r 3632 B Duane Ct Savannah GA 31404 912 355-2280

WHITE, John Richards, 42 BSF , r P O Box 337 Winnsboro, SC 29180

WHITE, John Thomas II, 62 BSF , r P O Box 1451 Hot Springs AR 71901

WHITE, John Walter, '56 BBA , VP and Gen Mgr , Gulf South Beverages Inc , 333 Edwards Ave , New Orleans LA 70123 504 733-6630 , r 3000 St Charles Ave Apt 206 New Orleans LA 70115 504 899-9403

WHITE, John Walter '73 AB ; r. Po Box 337 Winnsboro, SC 29180

WHITE, John Wayland Jr '41 BSPH ; Owner White's Pharmacy, 1736 Thomasville Rd., Tallahassee, FL 32303, 904 222 0725; r. 608 E Sixth Ave., Tallahassee, FL 32303, 904 224 1644

WHITE, John Parquette, '69 BBA ; '72 JD ; r. P O Box 1657, The Commonwealth Corp, Tallahassee, FL 32302

WHITE, Joyce Felder (Aubrey H.) '77 EDS ; Math Coord., Cobb Cnty Bd of Educ., 47 Waddell St., Marietta, GA 30060, 404 422 9171; r. 2825 Okawana Drive NE, Marietta GA 30067, 404 971 2574

WHITE, Judith A Jones (Phillip L.); '68 BSED ; Homemaker, r. 2123 Tourney Dr., Kennesaw, GA 30144 404 926 3011

WHITE, Judy McClendon (Robert E Jr), '68 BSHE ; Dept Mgr Woodward and Lothrop Dept Store, Landmark Ctr., Alexandria VA ; r. 8252 Getty Court, Springfield, VA 22153, 703 455 5141

WHITE, Julia Anna '57 (See Williams)

WHITE, K Elaine Morgan (F Wayne) '72 BSED, '75 MED ; Tchr., South Heights Sch., Sapulta, OK, r. 4810 S Wheeling Ave Apt 204, Tulsa, OK 74105, 918 749 1079

WHITE, Karen Frances Mortensen (John), '73 AB ; Tchr Headland HS East Point GA 30344; r. 710 Brookline Dr., Marietta, GA 30067, 404 971 5129

WHITE, Karen R Harr (J Harvey); '73 AB ; Speech Pathologist Med Coll of Va Box 846, MCV Sta., Richmond, VA 23298, 804 770 5059; r. 4906 Evelyn Byrd Rd., Richmond, VA 23225, 804 232 9146

WHITE, Katherine Pattillo (Fred H. Jr), '38 BSHE ; Homemaker, r. 78 Inman Cir NE, Atlanta, GA 30309, 404 892 2947

WHITE, Katherine Ann '65 (See Barton)

WHITE, Katherine Sue '71 (See Achenbach)

WHITE, Kathleen Hobgood (James D.); '34 BSHE, '64 MED, '71 EDS ; Retired Tchr.; r. PO Box 425, Winder, GA 30680, 404 867 9069

WHITE, Kathleen L Gilman (James O.); '69 BSED ; r. 5606 Tomahawk Tr., Durham, NC 27712

WHITE, Kathleen Mera '74 (See Anderson)

WHITE, Kathryn Eliz '61 (See Newman)

WHITE, Kathryn Stetson '76 (See Webb)

WHITE, Kay Agerton (Larry Maxwell), '64 AB, '73 MED ; r. 432 Sheffield Cir, Augusta, GA 30909

WHITE, Kenneth Julius; '67 BSA ; '69 BSPH ; Mgr., K Mart, 5925 Roswell Rd NE, Atlanta, GA 30328, 404 256 5795; r. 2587 Ballew Ct., Marietta, GA 30062, 404 977 0858

WHITE, Lagbnia '46 (See Mitts)

WHITE, Larry Bruce; '76 BSED ; Tchr., Coach, Cedar Shoals HS, Cedar Shoals Dr., Athens, GA 30606, 404 546 7955, r. 120 Winter Hill Dr., Winterville GA 30683 404 742 8125

WHITE, Larry Maxwell, '64 BBA ; r. 432 Sheffield Cir, Augusta, GA 30909

WHITE, Dr Larry Ralph, '69 BSA, '72 DVM ; r. Po Box 547, Social Circle, GA 30279

WHITE, Larry Rudolph, '75 MBA, Staff Cnslt.; Doctoral Candidate Fin., Univ of Ga., Coll of Bus Admin., Univ Bus. Dev. Ctr., Athens, GA 30602, 404 542 5760, r. 412 Hammond Dr., Monroe, GA 30655, 404 267 6909

WHITE, Leonard Allen, Jr; '75 BSA ; Asst. Mgr., Leonard White Farms, Same as Residence, 912 723 5863, r. Rt 1, Blakely, GA 31723, 912 723 4232

WHITE, Leonard F '55 BSED, Tchr., DeKalb Comm Coll., Clarkston, GA; r. 3076 E Ramble Ln., Decatur, GA 30033, 404 325 9495

WHITE, Ms Leslie Ann, '77 BSED ; r. 2070 Piedmont Road NE, Marietta, GA 30062

WHITE, Linda '69 (See Gunnells)

WHITE, Linda '70 (See Swope)

WHITE, Linda Anne '68 (See Hatton)

WHITE, Linda Lee '72 (See Garrard)

WHITE, Lois Kathryn; '70 AB ; r. 335 Kramer St, Carrollton, GA 30117

WHITE, Louise Owens (A Wilson, Jr); '69 BSHE ; r. P O Box 386, Watkinsville, GA 30677

WHITE, Lowell Watkins, Jr; '69 BBA, Owner; Home Builder's Realty, 3060 Mt Trace, Roswell, GA 30075, 404 993 1730; r. 2788 Horseshoe Knoll Ln., Roswell, GA 30075, 404 992 1020

WHITE, Lucinda Jane Evans (James A), '67 BS ; r. 5423 Portecho Crt, San Diego, CA 92124

WHITE, Lucy Hutcherson (James E.); '69 BSED ; r. 512 Benson St., Hartwell, GA 30643, 404 376 2397

WHITE, Lyda M Shaw (Jere F.); '77 BSA ; r. 10 Valley Dr Cartersville GA 30120, 404 382 3081

WHITE, M Annette Williamson (Maurice E.), 44 BSHE, Cnslt Dietitian, Self Employed, Same as Residence r. 1045 Radio Drive, Macon, GA 31204 912 745 4843

WHITE, M Joyce '71 (See Sullivan)

WHITE, Mabel Frances '71 MED ; r. 2793 E College Ave Apt 3, Decatur, GA 30030

WHITE, Margaret '45 (See Weatherwax)

WHITE, Margaret Ann '68 (See Martin)

WHITE, Margaret J '66 AB ; r. 22 Ridgeland Dr Greenville, SC 29601

WHITE, Margaret V '33 BSHE ; r. 440 Scott Way Augusta, GA 30904

WHITE, Margaret Warner '69 (See Roman)

WHITE, Marguerite Lyon '68 BSHE ; r. 345 Valley Rd, Toccoa, GA 30577

WHITE, Marian '63 (See Usinger)

WHITE, Marilyn Anne '73 (See Johnston)

WHITE, Martha Emily Isbell (Elzie T.), '34 ABED ; r. Rt 1 Box 326 Ridgecrest Cir Hiawassee GA 30546, 404 896 2478

WHITE, Mary '36 (See Leyda)

WHITE, Mary '49 (See Zittrouer)

WHITE, Mary Kopetanakos (William R.); '54 BSPH ; r. 1601 W Camino Del Rio, Vero Beach, FL 32960, 305 567 7111

WHITE, Mary Ann Denney (Rubin Roger Dale); '75 BSED ; r. 130 Pinetree Circle, Decatur, GA 30032

WHITE, Mary Ann '67 BSED ; r. Box 364, Thomson, GA 30824

WHITE, Mary Ann Hand (John H.); '67 BSHE ; r. 2017 Tennyson Dr., Greensboro, NC 27410, 919 288 8586

WHITE, Mary E Allan (El. E.) '39 BSHE, '41 MSHE ; Retired Instructional Supv.; r. 2632 Ellwood Dr NE, Atlanta, GA 30305, 404 237 9495

WHITE, Mary Elma S.; '54 AB ; 31533 r. 209 S College Ave., Douglas, GA

WHITE, Mary Frances Mason (Gene Carlton); '54 BSHE ; r. Lavonia, GA 30553

WHITE, Mary Kathryn '52 (See Davidson)

WHITE, Mary Lillian Beck (Thomas A. Jr); '77 EDS ; Coord., Gifted Educ., Spec. Educ.; Bibb Cnty. Bd of Educ., Macon, GA 31204, 912 745 0892, r. PO Box 617 122 Main St., Gordon GA 31031

WHITE, Mary Shelly '66 (See Smith)

WHITE, Maston Harrell; '58 BSA ; Production Mgr., Wallace Hatchery, Inc., Rt. 2, Box 267C, Dade City, FL 33525, 904 588 2101, r. PO Box 597, San Antonio, FL 33576, 904 588 2667

WHITE, Maude E.; '49 MED ; Retired Tchr., r. Rt. 6, Statesboro, GA 30458, 912 839 3406

WHITE, Maurice Emory, Jr; '76 MED ; Tchr. Indust Arts and Construction, Jasper Cnty Comprehensive HS, Post Rd., Monticello, GA 31064, 404 468 6000; r. 1045 Radio Dr., Macon, GA 31204

WHITE, Max Edgar; '68 AB, '70 MA ; r. Route 2, Alto, GA 30510

WHITE, Michael Douglas; '76 ABJ ; r. Rt. 1, Silver Creek, GA 30173

WHITE, Michael Robert, '72 MED ; r. 5832 Bayonne Dr, Haslett, MI 48840

WHITE, Mildred Lee Hilton (Corey); r. Sweetbriar Apts - J10, Florence, SC 29051

WHITE, Mildred Rae '67 (See Smith)

WHITE, Milledge; '30 BSA ; Retired Dist. Supv., Ga St Dept of Agr., r. 1001 9th Ave., Albany, GA 31705, 912 432 0705

WHITE, Milledge, Jr, 61 BBA, Market Dir., Colonial Life and Accident Ins., PO Box 3129, Albany, GA 31706, 912 432-0547; r. 2409 Hoover, Albany, GA 31707, 912 883-3412

WHITE, Nan Rigdon (James E.); '49 BBA ; Homemaker, r. 4253 Antietam Dr., Birmingham, AL 35213, 205 879-8110

WHITE, Nancy Short (David P.); '62 BBA ; Data Processing Admin.; Holy Name of Jesus Hosp., 600 S Third St., Gadsden, AL 35901, 205 547 4911; r. 1111 Alcott Road, Gadsden, AL 35901, 205 543 3393

WHITE, Nancy '74 (See Thompson)

WHITE, Nancy Carol Berends (Arthur E); '66 AB ; r American Red Cross, Karlsruhe Supact, Apo New York, NY 09164

WHITE, Nancy Ellen '51 (See Anderson)

WHITE, Nancy Shearouse; '69 BSED ; r. c o Dr J N Shearouse, Lavonia, GA 30553

WHITE, Nell '37 (See Jordan)

WHITE, Nora Linda '72 (See Gignilliat)

WHITE, Norma Golden (William E.); '63 BBA ; r. 190 Takeda Way, Athens, GA 30601, 404 543 0764

WHITE, P. Gayle Colquitt (Robert E. Jr); '72 ABJ ; Writer; Atlanta Newspapers Inc., 72 Marietta St NW, Atlanta, GA 30303, 404 572-5415; r. 1439 Willivee Drive, Decatur, GA 30033, 404 633-7890

WHITE, Pamela Marie '69 (See Beardall)

WHITE, Patricia Wagner (John J., III); '73 EDS ; Cert. Tchr.; Self Employed; r. 4865 Arthur Pl., Columbus, OH 43220, 614 459 2547

WHITE, Patricia Ann; '71 BSHE ; r. 200 Georgtown Rd, Cleveland, TN 37311

WHITE, Patricia Ann Bartels (Stephen H.); '67 AB ; Homemaker; r. 2261 Tiffany Ln., Jonesboro, GA 30236, 404 477-8811

WHITE, Patricia Anne, 75 BSED, Tchr., Oglethorpe Cnty Bd of Educ., Comer Rd., Lexington, GA; r. Route 1, Box 103, Canton, GA 30114

WHITE, Patricia Catherine; '75 MED ; r. Route 1, Box 198, Elkin, NC 28621

WHITE, Ms Patricia Denise; '77 BS ; r. Box 209 B Boggs Hall Uga, Athens, GA 30602

WHITE, Ms Patricia Elaine, 77 BSHE ; r. 1256 W Hancock Ave., Athens, GA 30601

WHITE, Patricia Sue Walterhouse (Earle Brent); '72 BSED ; r. 708 Harriett Drive, Florence, SC 29501

WHITE, Paula Whatley (Leonard F.); '56 BSHE, '74 MED, Tchr DeKalb Cnty Bd of Educ., r. 3076 East Ramble Lane, Decatur, GA 30033, 404 325 9495

WHITE, Pauline Burson (Harold D.); '33 BSHE ; r. 561 University Dr., Athens, GA 30601

WHITE, Peggy Moore (Jim M., Jr); '73 MED, Instr., Computer Sci ; Pensacola Jr. Coll., 1000 College Blvd., Pensacola, FL 32504, 904 476 5410; r. 4026 Middlebury Drive, Pensacola FL 32504, 904 477 6148

WHITE, Peggy '53 (See Alley)

WHITE, Philip Wells, '76 AB ; r. 1863 Clay Rd., Mableton, GA 30059

WHITE, R Caroline McElroy (Caroline M), '46 AB ; r. Moultrie High School, Moultrie, GA 31768

WHITE, Ralph Herbert, '73 BSED, '75 MED ; r. 127 Clarion Ave., Decatur, GA 30030

WHITE, Rebecca Dianne '74 BSED ; r. 901 East College St Bainbridge, GA 31717

WHITE, Rebecca Ware, '74 AB ; r. 305 Lucille St., Athens, GA 30601

WHITE, Richard Perkins; '75 BS ; r. 12 Mooregate Sq NW, Atlanta, GA 30327

WHITE, Robert Lt. US Navy, Pentagon Washington, DC; r. 8252 Getty Ct., Springfield, VA 22153, 703 455 5141

WHITE, Robert Alton, Jr, 73 MS, Doctoral Candidate, Entomology, Univ of Ga., r. 525 Highland Ave., Athens, GA 30606, 404 549-5075

WHITE, Robert Carl; '76 ABJ ; Asst for Alumni Relations; Univ. of Ga., Alumni House, Athens, GA 30602, 404 542 2251 ; r. 184 Benedict Ct Athens, GA 30605, 404 549-7406

WHITE, Robert Eugene, Jr; '71 AB, Archivist; Ga Dept. of Archives and Hist., 330 Capitol Ave., Atlanta, GA 30334, 404 656-2373; r. 1439 Willivee Drive, Decatur, GA 30033, 404 633-7890

WHITE, Robert G.; '42 MSAE, Prof. Emeritus, Agr Engr., Mich St Univ., r. 2776 Brentwood, East Lansing, MI 48823, 517 332-2979

WHITE, Robert Glenn; '71 BBA ; Branch Credit Mgr., Noland Co., 225 Clay St., Marietta, GA 30060, 404 428 3331; r. 4462 Twin Creek Dr., Kennesaw, GA 30144, 404 926-4681

WHITE, Robert Hubert, '39 BSA ; r. Rt. 1, Lindale, GA 30147, 404 234-4109

WHITE, Robert Hugh; '63 BBA ; Operations Mgr., Fox, Rowden, Smith, 1 Beaver Ruin Rd., Norcross, GA 30071, 404 448-1886; r. 3903 Loring Ln., Duluth, GA 30136, 404 476-3290

WHITE, Robert Lewis; '75 BBA, '76 MBA ; , Apt Q214, Rogers Rd., Athens, GA 30601, 404 546 8498; r. 308 Oak Street, Warner Robins, GA 31093

WHITE, Robert Ligon; '68 BBA, '72 MED ; r. 203 College Ave, Hartwell, GA 30643

WHITE, Robert Louis, '58 BBA ; Pvt. Cnslt., Project Planning and Mgmt.; , Same as Residence; r. 16 W 86th Street, 4B, New York, NY 10024, 212 787 4921

WHITE, Robert Render; r. 5102 Monroe Ave, Gulfport, MS 39501

WHITE, Dr Robert Ruhland, '58 DVM, Veterinarian; Pvt. Practice; r. 6417 Eastern Ave., Baltimore, MD 21224, 301 633 8808

WHITE, Robert Stephen; '70 BBA ; r. 2357 Jodeco Rd, Jonesboro, GA 30236

WHITE, Robert Steven; '74 BS ; r. 272 Riverside Drive, Ormond Beach, FL 32074

WHITE, Robert Gregory; '70 BBA ; r. 5502 Maxine Dr, Jacksonville, FL 32211

WHITE, Rodney Whiddon; '68 BBA ; Dist. Supv., Cotter and Co., 2740 Clyborn Ave., Chicago, IL 60680, 312 975-2825; r. 1814 Winbleton Dr., Thomasville, GA 31792, 912 228-0727

WHITE, Roger Alan; '77 BSA ; Soil Scientist; USDA, Soil Conservation Svc, 412 NE 16th Ave., Gainesville, FL 32601, 904 375-7353; r. 405 Church Street, Bremen, GA 30110, 404 537-2224

WHITE, Rev Ronald Glenn; '71 AB ; r. 3655 Old Shell Road = 711, Mobile, AL 36608

WHITE, Rosemary Wynn (Lehman Charles); '44 BSHE ; r. 3160 Agate St, Eugene, OR 97405

WHITE, Roy Madison, Jr, '75 BBA, r 129 Plantation Dr., Thomasville, GA 31792

WHITE, Rubin Roger Dale; '76 BS ; r. 130 Pinetree Circle, Decatur, GA 30032

WHITE, Rufus Robert; r. R F D, Rocky Face, GA 30740

WHITE, S. Leigh '76 (See Tompros)

WHITE, Dr Sandra S. Hawkins (Stephen W.); '69 MA, '71 PHD ; Asst. Prof.; E. Tenn. St. Univ., Univ Sta., Johnson City, TN 37601, 615 929-4425; r 1818 Galen Dr., Johnson City, TN 37601., 615 926-5493

WHITE, Sanford Dale; '70 AB ; Clinical Soc Worker; S. Car. Dept. of Mental Health, PO Box 119, Bull St., Columbia, SC 29202, 803 758 3860; r. 1003 Sunbright Drive, West Columbia, SC 29169

WHITE, Sara Ann '72 (See Fowler)

WHITE, Sara E (See Andrews)

WHITE, Sr Sarah, '68 MED, r The Grey Nun Motherhouse, RFD 1, Quarry Rd., Yardley, PA 19067, 215 968-5733

WHITE, Sarah H. Southerland (William P.); '31 AB, Child Welfare Supv.; Clarke Cnty. Dept. Family and Children Svcs., PO Box 1603, Athens, GA 30601, 404 546-6532; r. 9 Hinton Apts., 935 Baxter St., Athens, GA 30603, 404 549-6292

WHITE, Sondra Beth '53 (See Morrison)

WHITE, Stephen Jackson; '69 BS ; r. Rt 2, Dallas, GA 30132

WHITE, Steven Dennis; '76 ABJ ; Sales; Rome News Tribune, PO Box Drwr. F, Rome, GA 30161, 404 291-6397, r. 16 Battey Drive, Rome, GA 30161, 404 232-2023

WHITE, Stuart Eric; '70 BSED, Tchr.; Central Sch., Douglas, GA 31533, 912 384-3187; r. PO Box 891, Douglas, GA 31533, 912 384-8390

WHITE, Susan Hall (Sherrell B.); '68 BSED ; Tech Processing Librarian; Sequoyah Regl. Library, 400 E Main St., Canton, GA 30114, 404 479-3090, r PO Box 931, Canton, GA 30114, 404 479-2062

WHITE, Susan '68 (See Berrien)

WHITE, Susan Ann, '76 BBA, r 5180 Vernon Springs Trail N.W., Atlanta, GA 30327

WHITE, Susan Elaine '75 (See Allgood)

WHITE, Susan King Dixon (Edward James); r. 3989 Chaparral Drive, Roanoke, VA 24018

WHITE, Sylvia Hadden (William O., III), '69 AB, r 6401 Valley Crest Lane, Hixson, TN 37343

WHITE, Thomas Bradford; '72 BSED ; r. Route 2, Lula, GA 30554

WHITE, Thomas Earnest Jr, 69 MSW, r 202 Quartermaster Rd, Spartanburg, SC 29301

WHITE, Rev Thomas J.; '42 BSA ; r. P O Box 468, Covington, GA 30209

WHITE, Thomas John, Jr, 71 AB, r Box 15297 Atlanta, GA 30333

WHITE, Dr Thomas Kelley, Jr; '57 BSA, '60 MS, Prof. of Agr Econ and Acting Dir. of Intl Progr Purdue Univ Agr Admin Bldg, West Lafayette IN 47907 317 494 8753, r 804 Cumberland Ave West Lafayette IN 47906, 317 463 9461

WHITE, Thomas L; '69 MED ; r. 4927 Welshire, Memphis, TN 38117

WHITE, Thomas Lee, '66 BSF, Outside Sales Rep., Sr Sales Rep., Champion Bldg Products, Div Champion Intl Corp., PO Box 10066, North Charleston, SC 29411, 800 922 1800; r. 2876 Glouster St., North Charleston, SC 29405, 803 797 2845

WHITE, Thyrza '57 (See McClure)

WHITE, Ty Cobb; r. North Houge, Rockmart, GA 30153, 404 684-6955

WHITE, Valeria '46 (See Watts)

WHITE, Velma R O'Kelley (Grady H.); '38 BSED, Retired Librarian, r. 3193 Hope St., Hapeville, GA 30354, 404 767 2533

WHITE, Veronica Ann '70 (See Brooks)

WHITE, Versilla Ann Bailey (James E), '68 MED ; r Alamo, GA 30411

WHITE, Vonnie Joy; '76 MED ; Tchr.; Early Cnty Elem Sch., Howell Ave, Blakely, GA 31723, 912 723-4101; r. 626 Wade Drive, Blakely, GA 31723, 912 723 4403

WHITE, Walter Alan; '71 BSPH ; Owner; Colbert Pharmacy; r. Colbert, GA 30628

WHITE, Walter B ; '41 BSC, Pub Acct.; r. 7316 W Ridge Rd., Knoxville, TN 37919, 615 584-4804

WHITE, Walter Paul, Jr, '52 ABJ ; Foreign Svc Ofcr., US Infor Agcy, 1750 Pennsylvania Ave NW, Washington, DC 20547, 202 724-9147, r 7407 Recard Ln., Alexandria, VA 22307, 703 768 5852

WHITE, Hon Watson Lawrence; '50 LLB ; Judge, State Court of Cobb Cnty., PO Box 649, Marietta 30061, 404 422-2320; r. 446 N. Woodland Dr SW, Marietta, GA 30062, 404 428-0198

WHITE, Willene '71 (See Calhoun)

WHITE, William Claude, '72 BSCH, Research Chemist; duPont Co., Plastic Products and Resins Dept. Experi, Wilmington, DE 19898; r. Dept. of Chemistry Lsuno Lakefront, New Orleans, LA 70122

WHITE, William D, Jr; '57 BBA ; r. 2316 Rockview Lane, Birmingham, AL 35226

WHITE, Dr William Edward; '57 DVM ; r. Ft Mill, SC 29715

WHITE, William Ernest; '63 BS ; r. 190 Takeda Way, Athens, GA 30601, 404 543-0764

WHITE, Dr William H, Jr; '66 DVM ; r. 2007 N Church St, Greensboro, NC 27405

WHITE, William Herbert; '56 BBA ; VP, Cashier; First Natl Bank, PO Box 1107, Covington, GA 30209, 404 786 5383; r. Box 812, Oxford, GA 30267, 404 786 7499

WHITE, William James, '70 BBA, Agt., IRS, 275 Peachtree St., Fed. Ofc Bldg., Atlanta, GA 30301, r. 4137 Cedar Ridge Trail, Stone Mountain, GA 30083, 404 981 4551

WHITE, William Lee; '75 AB ; Ins. Agt.; Ga. Farm Bur., Pearson, GA 31642, 912 422 3900; r. PO Box 635, Pearson, GA 31642, 912 422 3656

WHITE, William Otis, III, '69 BS, Resident Ophthalmology; Baroness Erlanger Hosp., Wiehl St., Chattanooga, TN 37403; r. 6401 Valley Crest Lane, Hixson, TN 37343

WHITE, William Ralph; '53 BSPH ; r. 2300 5th Ave, Vero Beach, FL 32960

WHITE, William Rodney; '55 ABJ ; r. Cloudland, GA 30709

WHITE, William Walker; '49 BS ; r. P O Box 508, Sanford, FL 32771

WHITE, Williston C.; '59 BBA, Atty.; Smith, Cohen, Ringel, et al., 2400 First Natl Bank Tower, Atlanta, GA 30303, 404 658 1200; r. 4743 River Ct., Duluth, GA 30136, 404 449 4186

WHITE, Winifred (Winnie) '75 (See Johnston)

WHITE, Winnette '39 (See Buice)

WHITED, Dr Everest Austin, '72 PHD, Chief Resident, Family Practice, Bexar Cnty Teaching Hosp., 4502 Medical Dr., San Antonio, TX 78284, 512 696 3030; r. 312 Meredith Dr., San Antonio, TX 78228, 512 734 0979

WHITEFORD, Dr Robert Daniel; '51 DVM ; r. School of Vet Med, Univ of Cuelph Guelph, Ontario Canada

WHITEHEAD, Alcy P.; '37 BSC, Owner, Whitehead Realty Co., 3030 Peachtree Rd NW, 314, Atlanta, GA 30305, 404 262 1075; r. 691 Darlington Rd NE, Atlanta, GA 30305, 404 237 3241

WHITEHEAD, Alice E '60 (See Paris)

WHITEHEAD, Anne Bond '72 (See Watson)

WHITEHEAD, Belinda; '72 BFA, '76 MBA ; r. 1507 B South 4th St, Alhambra, CA 91803

WHITEHEAD, Betty '74 (See Sweeny)

WHITEHEAD, C David, '66 BSA ; r. Rt 1, Hull, GA 30646

WHITEHEAD, Dr C Mark; '36 BS, Urologist; Pvt Practice 303 Smith St, LaGrange, GA 30240, 404 882 8831, r Cherokee Rd, LaGrange, GA 30240, 404 884 4875

WHITEHEAD, Carl Theo, Jr; '55 BBA ; Pres., Whitehead Paper Co Inc, PO Box 1217, Gainesville, GA 30501, 404 536-2481; r. 466 Green St. NE, Gainesville, GA 30501, 404 536 2539

WHITEHEAD, Carl Theo, Retired Chmn of the Bd, Whitehead Paper Co., r 1007 Green St Cir, Gainesville, GA 30501, 404 534 7168

WHITEHEAD, Caroline '62 (See Plyler)

WHITEHEAD, Carolyn '52 (See Wheeler)

WHITEHEAD, Catherine (See Southwell)

WHITEHEAD, Charles L, '54 BBA, Instr, Lanier Area Tech Sch, PO Box 58, Oakwood, GA 30566, 404 536 8885, r 115 Wildwood Cir, Gainesville, GA 30501, 404 536 1457

WHITEHEAD, Charlesey '47 (See Brown)

WHITEHEAD, Chloe Adams (Walter J.); r PO Box 26, Carlton, GA 30627, 404 797 3230

WHITEHEAD, Dell Deaton (Donald E.); '71 BSED, Homemaker Former Secy, r 2025 Cherokee Rd, Winterville GA 30683, 404 549 4039

WHITEHEAD, Dorothy Ann Johnson (Orman William); '47 BSHE ; r. 2043 Hickory Crest, Memphis, TN 38117

WHITEHEAD, Dorothy L. Simms (Thomas H.); '31 MA ; r. 236 Henderson Ave., Athens, GA 30605, 404 543-6414

WHITEHEAD, Edna (See Harper)

WHITEHEAD, Edward Winston; '40 BFA ; Area Site Planner; Landscape Architect; US Dept. of Housing and Urban Dev., 3001 Ponce de Leon, Coral Gables, FL 33134, 305 445-2561; r. 8313 SW 137 Ave., Miami, FL 33183, 305 279-8014

WHITEHEAD, Edythe '60 (See Marshall)

WHITEHEAD, Elizabeth Luke (William W. Jr); '40 BSHE , 56 MHE , r P O Box 6, Watkinsville, GA 30677

WHITEHEAD, Ernest Pace; '66 BBA ; r. 108 Whipporwill Rd, Brandon, MS 39042

WHITEHEAD, Floy Eugenia; '36 BSHE , '42 MSED ; Prof.; Univ. of Iowa, Dept of Home Econ., Iowa City, IA; r. 306 Ferson Ave., Iowa City, IA 52240, 319 338-1880

WHITEHEAD, Gerald Wayne; '62 MS ; r. General Delivery, Livingston, LA 70754

WHITEHEAD, Gladys Louise Mayes (Joseph Franklin); r. Rt 1 Box 267-A, Bogart, GA 30622

WHITEHEAD, Harry Landrum; '49 BSED ; Tchr.; Greenville Cnty Sch Dist., Greenville, SC, r 7 Cason St., Taylors, SC 29687, 803 244-5516

WHITEHEAD, Jack Lamar; '76 BSA ; r. Route 1, Lexington, GA 30648

WHITEHEAD, Jackie Dean; '72 BSED ; r. Rt. 2, Box 48, Chatsworth, GA 30705

WHITEHEAD, Jacqueline '42 (See Colquitt)

WHITEHEAD, James Hampton; '71 AB ; Sr. Loan Rep., Federal Natl Mortgage Assn., 100 Peachtree St., Atlanta, GA 30303, 404 572-6038; r. 1926 N. Akin Dr., Atlanta, GA 30345, 404 634-4186

WHITEHEAD, James Richard; '73 BS ; r. 1507-B South 4th St, Alhambra, CA 91803

WHITEHEAD, Jeanne Anne; '68 ABJ ; r. Po Box 109, Shawmut, AL 36876

WHITEHEAD, Jenkins Comer; '36 BS ; Asst. to VP for Business; Univ. of Ga., Athens, GA 30602; r 295 Milledge Heights, Athens, GA 30606, 404 543-7746

WHITEHEAD, Jones Hampton; Sales Mgr.; Peek Hightower Lumber and Supply, Box 285, Cedartown, GA 30125, 404 748-1550; r. 152 Marshall St., Cedartown, GA 30125, 404 748-3479

WHITEHEAD, Joseph Franklin; r. Rt 1 Box 267-A, Bogart, GA 30622

WHITEHEAD, Judy Ann; '76 BBA ; r. 792 Beckwith St S W , Atlanta, GA 30314

WHITEHEAD, Judy H. Thompson (James H.); '71 AB ; r. 1926 N. Akin Dr., Atlanta, GA 30345, 404 634-4186

WHITEHEAD, Julia Isabel, '65 AB , r 101 E 45th St, Savannah, GA 31405

WHITEHEAD, Juliette (See Merrick)

WHITEHEAD, June Shirley (Alcy P.); '37 BSHE ; Sales.; Whitehead Realty Co., 3030 Peachtree Rd NW, 314, Atlanta, GA 30305, 404 262-1075; r. 691 Darlington Rd. NE, Atlanta, GA 30305, 404 237-3241

WHITEHEAD, June '63 (See Johnson)

WHITEHEAD, Kathryne DeVore (Robert C.); '68 BBA ; Homemaker; r. 531 Collingwood Dr., Decatur, GA 30032, 404 296-6356

WHITEHEAD, Katisue '28 (See Persall)

WHITEHEAD, Lewis Eugene, Jr; '50 BBA ; r. 3633 Woodvale Rd, Birmingham, AL 35223

WHITEHEAD, Ms Linda Diane; '76 BBA ; r. 540 Morton Ave , Athens, GA 30601

WHITEHEAD, Linda Susan '74 (See Dickinson)

WHITEHEAD, Mae '65 (See Snelling)

WHITEHEAD, Marie R '52 (See Banks)

WHITEHEAD, Marion Sanchez (Edward W.); '39 BSHE , Homemaker; r. 8313 SW 137 Ave., Miami, FL 33143, 305 279-8014

WHITEHEAD, Mary Virginia Peacock (J. Comer); '38 BS , Ticket Mgr.; Univ. of Ga. Athletic Assn., PO Box 1472, Athens, GA 30603, 404 542-1231; r. 295 Milledge Hts., Athens, GA 30606, 404 543-7746

WHITEHEAD, Mildred '33 (See Nixon)

WHITEHEAD, Mollie Snelling (James A); '32 ABED ; r. Pinehurst, GA 31070

WHITEHEAD, Nancy '72 (See Betts)

WHITEHEAD, Nellie '61 (See Love)

WHITEHEAD, Robert Comer; '69 BBA ; VP; Trust Co. of Ga , PO Box 4418, Atlanta, GA 30302, 404 588-7158; r. 531 Collingwood Dr., Decatur, GA 30032, 404 296-6356

WHITEHEAD, Thomas H., Jr; Mgr. of Licensing, American Cyanamid Co., Bound Brook, NJ 08805, 201 356-2000; r. 1 Lincoln Place, Apt. 4-G, North Brunswick, NJ 08902, 201 821-9508

WHITEHEAD, Dr Thomas Hillyer; '25 BS ; Prof. Emer., Chem., Univ. of Ga., r 236 Henderson Ave., Athens, GA 30605, 404 543-6414

WHITEHEAD, Thor; '72 MA ; r. Eskihlid 6-A, Reykjavik, Iceland

WHITEHEAD, W. Allen; '77 BSA ; Crops Spec., Farmers Mutual Exchange, 110 W End Ave , Ashburn, GA 31714, 912 567-3327; r. Route 2, Ashburn 31714, 912 567-2327

WHITEHEAD, W Kenneth; '66 BSAE , r Route 1, Comer, GA 30629

WHITEHEAD, William W, Jr; '40 BSC ; r. P O Box 6, Watkinsville, GA 30677

WHITEHURST, Albert Jason; '57 BS , '59 MS ; r Po Box 90515, Haisc Bldg, Los Angeles, CA 90009

WHITEHURST, Araminta '39 (See Little)

WHITEHURST, Bryan Kelly; '49 BSA ; Dist Conservationist; Soil Conservation Svc., 326B Thomaston St., Barnesville, GA 30204, 404 358-3223; r. PO Box 5, Williamson, GA 30292, 404 227-4446

WHITEHURST, Carolyn Howard (Bryan K.), '48 BSHE , '75 MED ; Tchr.; Pike Cnty. Middle Sch., PO Box 98, Concord, GA 30206, 404 495-5195; r. PO Box 5, Williamson, GA 30292, 404 227-4446

WHITEHURST, J. '65 (See Brown)

WHITEHURST, Mary C Johnson (James); '59 BSED ; r. 400 Peachtree Rd, Spartanburg, SC 29302

WHITEHURST, Mary Hart, '39 AB , Free Lance Writer; r. PO Box 66, Jeffersonville, GA 31044, 912 945-3641

WHITELAW, Laura A. Anderson (Robert S. Jr); '69 ABJ ; Homemaker; r. 20 Savannah Ct., Belleville, IL 62221

WHITELEY, Tobias Allen; '70 AB ; r. 3327 Victoria Park Rd, Jacksonville, FL 32216

WHITELOCK, Richard Earl; '65 BSA ; r. Box 2120, Panama City, FL 32401

WHITELY, Gertrude A '41 (See Buice)

WHITEMAN, Alan Steven; '62 ABJ ; Real Estate Broker; Allen Whiteman Co., Atlanta, GA 30345, 404 449-8060; r. 2085 Imperial Dr., Atlanta, GA 30345, 404 636-5472

WHITEMAN, Lee (See Haas)

WHITEMAN, Molly Freedland (Alan S.); '67 AB ; Homemaker; r. 2085 Imperial Dr., Atlanta, GA 30345, 404 636-5472

WHITEMAN, Virginia '69 (See Hall)

WHITEMIRE, Robert Marion, '66 BBA , Sales, Morse Signal Devices, 6601 Santa Monica Blvd., Los Angeles, CA 90038, 213 466-7141; r. 1843 Barry Ave., Los Angeles, CA 90025, 213 479-8138

WHITEN, Cherry R. Causey (Charles W. Jr); '68 MSW ; r. 1645 Tugalo Road, Toccoa, GA 30577

WHITEN, George Albert; '38 BS ; r. 1397 N. Enota Ave. NW, Gainesville, GA 30501, 404 532-0745

WHITEN, Mrs George Albert; '38 BSHE ; r. 1397 N Enota Ave. NW, Gainesville, GA 30501

WHITEN, Gloria Joyce; '69 BS ; r. Rt 4, Toccoa, GA 30577

WHITEN, Gloria Senkbeil; '68 BSED , '73 MED ; r 108 McArthur Dr., Toccoa, GA 30577

WHITEN, Larry Joe; '68 BLA ; Pres.; Larry J Whiten and Assoc., Inc., 1878 Thompson Bridge Rd., PO Box 1576, Gainesville, GA 30501, 404 534-5281; r. 882 Memorial Dr., Gainesville, GA 30501, 404 536-1956

WHITEN, Metella Ann Keels (Morris L.); '69 BS ; r 5 Old Mill Ct., Savannah, GA 31406

WHITEN, Dr Morris Lewis; '65 BSPY , '70 PHD ; Assoc. Prof., Physics; Armstrong St. Coll., Aberoorn Expy., Savannah, GA 31406, 912 925-4200; r. 5 Old Mill Court, Savannah, GA 31406

WHITEN, Richard Dale; '76 ABJ ; r. 286 Forest Ave, Jackson, GA 30233

WHITEN, Ronnie Edward; '70 BSPH ; Physician; NRMC, 23704 NRMC, Portsmouth, VA 23704, 804 393-7531; r. 2632 Ridgewood Ave., Charleston, SC 29407

WHITEN, Wallace Grant; '68 BSPH ; Owner, Pres., Pharmacist in Charge; Med. Ctr. Pharmacy, Inc., PO Box 116, Toccoa, GA 30577, 404 886-2125; r 1645 Tugalo Rd., Toccoa, GA 30577, 404 886-3969

WHITENER, '37 (See Buice)

WHITENER, Clarice; '34 ABED ; r. 780 Lindbrgh Dr =D4, Atlanta, GA 30324

WHITENER, Diana Kay Holland (Robert C, Jr); '63 BSED ; r. 990 Enota Ave G-2, Gainesville, GA 30501

WHITENER, Horace C., Jr; Asst. Distribution Coord.; Ford Motor Co., 340 S. Central Ave., Hapeville, GA 30354, 404 763-6077; r. 3328 Mathieson Drive NE, Atlanta, GA 30305, 404 233-4766

WHITENER, Janice; '68 AB ; r. 1755 Ridgewood Dr, Atlanta, GA 30307

WHITENER, Mary Branan (Horace C.); '37 ABED ; Tchr.; Westminster Sch., 1424 W. Paces Ferry, Atlanta, GA 30327, 404 358-8673; r. 3328 Mathieson Drive NE, Atlanta, GA 30305, 404 233-4766

WHITENER, Thomas Augustus; '23 BSA ; Retired Tchr., Stetson Univ.; r. The Pendleton, Apt. 303, 1224 S. Peninsula Dr., Daytona Beach, FL 32018, 904 252-2057

WHITENER, William Dock; '55 MED , Retired Tchr.; r. 39 N. Gilmer St., Ellijay, GA 30540, 404 635-4653

WHITENTON, Martha Char '68 (See Smith)

WHITESELL, Barry Leigh; '73 ABJ ; r. 509 Palisade Drive, Vinton, VA 24179

WHITESELL, Nowland Gary; '75 BSA ; r. 3493 Eagle Rock Drive, Doraville, GA 30340

WHITESIDE, E. Jane Bennett (Wendell W.); '66 BSED , Tchr , Enota Elem Sch., Enota Ave , Gainesville, GA 30501, 404 532-7711; r. 1174 Antioch Rd., Gainesville, GA 30501, 404 532-2920

WHITESIDE, Florence Landers; '54 BSED ; Retired, r. 170 S Mcintosh St., Elberton, GA 30635, 404 483-4265

WHITESIDE, Heustis P., Jr; '71 MA ; Project Coord and Comm Liason, Univ. of Ala Dept of Pub Health Div. of Preventive Med , 1717 11th Ave S , Med Towers Bldg., Birmingham, AL, 205 934-2294; r. 3630 Bermuda Dr., Birmingham, AL 35210, 205 956-2990

WHITESIDE, Lt-Col Jerry Eugene; '59 BSA , '74 MBA , Battalion Cmdr.; US Army, HQ 3DBN, 1st BCT BDE, Ft Jackson, SC 29207, 803 751-6676, r. 3748 Knight Ave., Columbia, SC 29206, 803 782-4730

WHITESIDE, John Harris; '69 BBA ; r. 2809 Knobb Hill Ave, Clemmons, NC 27012

WHITESIDE, Robert Wayne; '72 BBA , '75 MBA ; r 7602 Hunt Club Rd =C-110, Columbia, SC 29206

WHITESIDE, Sylvia D. Lee (Jerry E.); '59 BSED , Homemaker; r. 3748 Knight Ave., Columbia, SC 29206, 803 782-4730

WHITESIDE, Terry Lynn; '77 BSED ; Tchr.; J. P Carr Middle Sch., 987 Taylor Street, Conyers, GA 30207; r. 2640 Lake Erin Drive, Tucker, GA 30084, 404 938-2138

WHITESIDES, Brenda Smith (James H.); '71 BSED ; r. 109 W. Beverly Rd., Jupiter, FL 33458, 305 746-6052

WHITESIDES, Claudia '31 (See Rogers)

WHITEWAY, Dr Robert W.; '59 DVM ; Veterinarian, Whiteway Animal Hosp., 3342 N. Druid Hills Rd., Decatur, GA 30033, 404 636-6604; r. 3025 E Ramble Ln., Decatur, GA 30033, 404 325-9296

WHITFIELD, Aubrey Leon; '49 BSF ; Timberlands Supv , International Paper Co , PO Drwr 450, Winnsboro, SC 29180, 803 635-5521; r. Rt. 1, Box 44-X, Winnsboro, SC 29180, 803 635-5685

WHITFIELD, Boyd Mitchell; '59 BSPH ; r. Box 343, Commerce, GA 30529

WHITFIELD, Clyde Hugh, Jr; '57 ABJ ; r. 1016 Desota Drive, Dalton, GA 30720

WHITFIELD, David George; '72 BS , Branch Mgr ; Electrolux, 2153 W. Broad St., Athens, GA 30601, 404 546-0046, r 580 Castalia Ave , Athens, GA 30601, 404 546-9512

WHITFIELD, Dennis Eugene; '72 ABJ ; Field Cnslt., Natl. Republican Congressional Committee, Washington, DC; r. 3408 S. Stafford St., Arlington, VA 22206, 703 931-4431

WHITFIELD, Dwight Royal, '68 BS , r 14222 Kimberly Ln #420, Houston, TX 77024

WHITFIELD, Earl Randall, '69 BBA ; r. 1771 Sea Oats Dr, Atlantic Beach, FL 32233

WHITFIELD, Elender Scales (Boyd Mitchell); '44 BSED ; r. Box 343, Commerce, GA 30529

WHITFIELD, Elizabeth Jane Bolt (Ronnie L.); '74 BSHE ; Tchr.; Whitehall Elem. Sch., Whitehall Rd., Anderson, SC 29621, 803 225-1628; r. 4006 Clemson Blvd., Anderson, SC 29621, 803 224-4700

WHITFIELD, Florence '59 (See Jackson)

WHITFIELD, Frances '58 (See Ridgway)

WHITFIELD, Helen '74 (See Jolly)

WHITFIELD, Howard Jackson, Jr; '76 BBA ; r. 47 Textile Avenue, Lavonia, GA 30553

WHITFIELD, James Robert; '76 AB ; Mgr Trainee, J. C. Penney, 2434 Atlanta Rd., Smyrna, GA 30080, 404 432-5231; r. 2001 Old Concord, Apt E-10, Smyrna, GA 30080, 404 432-6438

WHITFIELD, Karen Suzanne; '75 AB ; r. 1114 Pine Mountain Drive, Forest Park, GA 30050

WHITFIELD, Larry Adger; '59 BBA ; Ins. Admin.; General Motors Corp., PO Box 4605, Atlanta, GA 30302, 404 622-4661; r. 777 Moores Mill Rd NW, Atlanta, GA 30327, 404 261-7090

WHITFIELD, Mrs Larry Adger; '59 BSED ; r. 777 Moores Mill Rd NW, Atlanta, GA 30327

WHITFIELD, Linda Coulter (Dennis E.); '70 BSED , '71 MED ; Tchr.; Fairfax Cnty. Pub. Schs., Poppins Ln., Alexandria, VA, 703 768-0500; r. 3408 S Stafford Street, Arlington, VA 22206, 703 931-4431

WHITFIELD, Randall Thomas; '75 BBA ; r. 2315 Pembroke Dr., Albany, GA 31707

WHITFIELD, Ronnie Lee; '73 AB ; r. 200 Arnold Dr., Anderson, SC 29621

WHITFIELD, Samuel R , '52 BSA , Agt , The Prudential Ins. Co. of America, 2950 Atlanta Rd , Smyrna, GA 30080, 404 436-8467; r. 2195 Trailwood Dr. SE, Smyrna, GA 30080, 404 435-4779

WHITFIELD, Susan Terri Johnson (William Wilton), '65 BS ; r. 101 E Mills Ave, Cincinnati, OH 45215

WHITFIELD, Tom, Jr; '49 BSA , '74 MED ; r. Box 277, Harlem, GA 30814

WHITFIELD, Virgil Walter; '56 BS ; r. 402 Lakeview Dr, Cedartown, GA 30125

WHITFIELD, Western, Jr, r 5623 W Belfort, Houston, TX 77035

WHITFIELD, William Wilton; '65 BBA ; r. 101 E Mills Ave. Cincinnati, OH 45215

WHITFORD, David Thomas, '69 AB , r 4883 Roswell Rd, Apt O-8, Atlanta, GA 30342

WHITFORD, James Bryan, Jr; '69 BA ; Cnty Admin., Cnty. Bd. Ofc.; De Kalb Cnty., Courthouse Annex, Sycamore, IL 60178, 815 895-9161; r. 327 W. Alden Pl., De Kalb, IL 60115, 815 758-4360

WHITHAER, Thurza '70 (See Strag)

WHITHAM, Phyllis Johnson (Bernard F.); '54 AB , Mgr., Field Svcs., South. Region; Natl. Analysts, 6840 Roswell Rd., Atlanta, GA 30328, 404 394-9517; r. 3068 Rockingham Dr. NW, Atlanta, GA 30327, 404 355-6124

WHITING, Bette L (See Broach)

WHITING, John Carlton, '70 BBA , Dist Condemnation Ofcr.; Ga Dept. of Trans., 5025 New Peachtree Rd NE, Chamblee, GA 30341 404 393-7290; r. 2231 Columbia Dr , Decatur, GA 30032, 404 289-0695

WHITING, Louise Osborne; '26 ABJ ; Family News Editor; The Albany Herald Publishing Co , PO Box 48, Albany, GA 31702, 912 435-4511; r. 2206 A Lionel Lane, Albany, GA 31707, 912 435-6085

WHITING, Dr Pamela Gayle; '76 DVM ; r. 3510 Morningside Dr., Fairfax, VA 22030

WHITING, Dr Robert Dean, '59 DVM , '59 BSA , Staff Veterinarian; USDA, APHIS, Veterinary Svcs., 6505 Belcrest Rd., Hyattsville, MD 20782; r. PO Box 132, Concord, GA 30206

WHITING, Scott Fullarton, '63 BBA , r 1614 Bergen Ave, Linden, NJ 07036

WHITING, Susan '68 (See Dunkleberg)

WHITING, Terrell Ross; '74 BSFR ; r. 217 Harmony Grove Road, Lilburn, GA 30247

WHITINING, Carolyn '70 (See Wooten)

WHITLEY, Alma Jean (See Birge)

WHITLEY, Billy Allen, Sr, '48 BSA , Mgr ; V. R Bush and Co., 2419 W. Gordon Ave., Albany, GA 31707, 912 435-1358; r. 1613 Acker Dr , Albany, GA 31705, 912 432-6659

WHITLEY, Blanche '43 (See Wilbanks)

WHITLEY, Bruce Anthony '76 BBA , r Rfd 1 Social Circle, GA 30279

WHITLEY, Carl Reggie, '73 MPA , r 117 Stonehouse Dr, Lynchburg, VA 24502

WHITLEY, Charles Dennis; '75 BSA ; r. Rt. 3 Box 73, Monroe, GA 30655

WHITLEY, Ella Kaye Horne (Milton Allen Jr); '74 BSED ; r. 35 N Statford Dr, Athens, GA 30601

WHITLEY, Faye Edna '65 (See Park)

WHITLEY, Forrest Lee, Jr; '66 ABJ , '70 MA , Asst Dir. of Subsidiary Mktg.; Manuf. Hanover Corp., New York, NY 10022, 212 350-3468, r. Apt. 7F, 333 East 46th St., New York, NY 10017, 212 687-0864

WHITLEY, Hudson Dix; '55 BBA ; Pres.; Citizens and Southern Natl. Bank, Fulton Cnty., East Point, GA, 404 768-7250; r. 6440 River Chase Cir. NW, Atlanta, GA 30328, 404 955-1916

WHITLEY, James Bartow, II; '64 BBA ; Warranty Admin.; Camp Chevrolet, Inc., 4897 Buford Hwy., Chamblee, GA 30341, 404 457-8211; r. 2633 Rock Chapel Rd., Lithonia, GA 30058, 404 482-9376

WHITLEY, James Glendal; '62 LLB , VP; Reinhardt, Whitley and Sims, P C , 1001 N Central Ave , Tifton, GA 31794, 912 382-6135; r. 1471 Kennedy Road, Tifton, GA 31794, 912 382-4766

WHITLEY, James Lewis; '72 BBA , Bldg Inspector and Asst. City Admin.; City of Monroe, PO Box 1249, Monroe, GA 30655, 404 267-7536; r. RFD 2, Pleasant Hill Rd., Watkinsville, GA 30677, 404 725-5962

WHITLEY, Joe Dally; '72 AB , '75 JD ; r. 2037 13th St, Columbus, GA 31906

WHITLEY, Lauren Kathleen Pinion (Joe Dally); '75 BSED ; r. 2037 13th St, Columbus, GA 31906

WHITLEY, Louisa A. '63 (See Pethel)

WHITLEY, Margaret J. Brown (William Avery); '64 ABJ ; r. 1399 Sagewood Cir, Stone Mountain, GA 30083

WHITLEY, Martin, '31 BSCE , Retired Conservationist, USDA Soil Conservation Sv; r. 228 Cherokee Dr., Toccoa, GA 30577, 404 886-4669

WHITLEY, Mary Jo Dally (Thomas Y.); '42 BSPE ; r Presidents House, Columbus College, Columbus, GA 31907

WHITLEY, Milton Allen, Jr; '74 MBA ; Capt.; US Army, Washington, DC; r. Rt. 1, Social Circle, GA 30279, 404 464-3545

WHITLEY, Nelson Dehaven; '67 BBA ; r. Norlina, NC 27563

WHITLEY, Ralph Lamar; '59 BBA ; r. 116 Sapp Ave, Pelham, GA 31779

WHITLEY, Robert Gary, '65 BBA , Computer Programer; Southern Railway Inc., 125 Spring St., Atlanta, GA; r. 1882 Westley Dr., Riverdale, GA 30274, 404 996-8723

WHITLEY, S. Dianne '71 (See Davenport)

WHITLEY, Dr Thomas Y; '38 ABED , '49 MED ; r. c o Columbus College, Columbus, GA 31907

WHITLEY, Thomas Youngie, Jr; '67 BS ; r. 4002 David Ct, Cincinnati, OH 45215

WHITLEY, Wade Howard, Jr; '60 AB ; r. 2611-B Radium Springs Rd, Albany, GA 31705

WHITLEY, Wallace Claxton; '45 BSED , Supervisory Principal; Southwest HS, 1644 Canterbury Rd., Macon, GA 31206, 912 788-8125; r. 4160 Buena Vista Ave , Macon, GA 31206, 912 788-7317

WHITLEY, William Avery, '63 ABJ , r 1399 Sagewood Cir, Stone Mountain, GA 30083

WHITLEY, William Howard; '63 BBA ; Sr. VP, Bank of Barrow, Corner Broad and Stephens St., Winder, GA 30680, 404 867-7571; r. 105 Mystic Lane, Winder, GA 30680, 404 867-5720

WHITLOCK, Austin Henry; '60 BBA ; r. Rt 4 Box 351, Chickamauga, GA 30707

WHITLOCK, Bobby Steve, '74 BSED , r Rt 1, Maysville, GA 30558

WHITLOCK, Jane '74 (See Bolden)

WHITLOCK, Jim Beacham; '53 BBA ; r. 1300 Knoll Woods Ct, Roswell, GA 30075

WHITLOCK, Marthagem; '69 AB , '71 MSW ; Forensic Cnslt., Tenn Dept of Mental Health, 501 Union St , Nashville, TN 37219, 615 741-3519; r 365 Paragon Mills Rd., Apt B-15, Nashville, TN 37211, 615 331-0580

WHITLOCK, Mary C (See Hudson)

WHITLOCK, Mary Ellen '71 (See Hunter)

WHITLOCK, Dr Paul Austin, Jr; '64 BS , Physician, Partner; Statesboro Surgical Clinic, PO Box 966, Statesboro, GA 30458, 912 764-7509, r 123 Pine Needle Rd , Statesboro, GA 30458, 912 681-1702

WHITLOCK, Susan Edna '74 (See Mullins)

WHITLOCK, Wanda Faye '73 (See Bagwell)

WHITLOCK, William H Jr 65 BBA Mgr , Whitlock Acct Svc , 739 Kennesaw Ave Ext NE, Marietta, GA 30060, 404 428-1063, r Rt 4, Ridge Rd , Acworth, GA 30101, 404 974-3907

WHITLOW, Angela, '68 ABJ ; r. 118 Vickery St, Lavonia, GA 30553

WHITLOW, Annette '72 (See Davis)

WHITLOW, Ms Deborah Perth; '77 BSED ; r 287 Pine Valley Drive, Royston, GA 30662

WHITLOW, Dorothy G Wansley (Leonard C), '41 AB ; r Box 158, Royston, GA 30662

WHITLOW, Dwight Truitt, '62 BS ; r. Decatur, GA 30030, 404 241-9311

WHITLOW Dr Ford 57 DVM , Veterinarian Westside Veterinary Clinic, 101 Fairlane, Marietta, GA 30060, 404 427-0033, r 3440 Due West Rd , Marietta, GA 30064, 404 427-6674

WHITLOW Frank L Stanton Pres F L S Whitlow and Co., Mfg Agt , Same as Residence, 404 636-9783, r. 1900 Mercedes Ct. NE, Atlanta, GA 30345, 404 634-4628

WHITLOW Gayle '74 (See West)

WHITLOW, Hallie '64 (See Newell)

WHITLOW, Janet Sue, '77 BSED , Tchr , Dresden Elem Sch Dresden Dr Atlanta GA r 1900 Mercedes Court, NE, Atlanta, GA 30345, 404 634-4628

WHITLOW, Leonard C, '47 BSA , '55 MED , r Box 158 Royston GA 30662

WHITLOW, Ruth 70 (See Mitcham)
WHITLOW Sara T r Rt 1 Lavonia GA 30553
WHITLOW W a F Kemp (Ford) 45 BSHE Librarian, Osborne HS, 2451 Favor Rd., Marietta, GA 30060, r PO Box 572, Marietta, GA 30060, 404 427 6674
WHITMAN, Carmen E '62 (See Bohn)
WHITMAN, Howe Durham, '65 BBA ; r. 3146 River Oaks Drive, Atlanta, GA 30339
WHITMAN Judith Anne 65 BBA r Suite 150 100 Northcreek, Atlanta, GA 30327
WHITMAN Larry Curtis 68 BSPH r 307 Memorial Dr Hinesville GA 31313
WHITMAN, Louise L. Durham (C. Lewis); '70 MED , Dir Sch Food Svcs , Dougherty Cnty Bd of Educ , PO Box 1470, Albany, GA 31702, 912 436 4624; r 912 Seventh Ave., Albany, GA 31701, 912 432 7691
WHITMAN, Nancy Andrea Jones (Larry Curtis); '67 BSED , r 307 Memorial Dr, Hinesville, GA 31313
WHITMAN Pamela Jane 68 AB Media Acct Supv , J Walter Thompson Adv., 2828 Tower Pl., Atlanta GA 30324 404 266 2828, r 1805 Piedmont Way NE, Atlanta, GA 30324, 404 874 3942
WHITMAN, Reuben C; r. P O Box 30, Eatonton, GA 31024
WHITMER Ellen Anderson 68 AB , r 2625 Omaha Dr , Norcross, GA 30093, 404 921-1350
WHITMER, Helen Marie Armistead (Bruce L.); '73 MSW Soc Worker Homemaker, r 4074 Chippewa Pl NE, Atlanta, GA 30319, 404 451 5660
WHITMIRE, Allene '59 (See Cleveland)
WHITMIRE Alvin Webster, 70 BBA , r Rt 1, Bowman, GA 30624
WHITMIRE, Bonnie Faye (See O'Callaghan)
WHITMIRE, Dan Westbrook; '50 BBA ; Auditor; The Continental Ins Co., 161 Peachtree St., Atlanta, GA 30301, 404 522 1080, r 2885 Evans Woods Dr , Doraville, GA 30340, 404 938-8269
WHITMIRE, Diane Moffett (John Michael); '75 MED r 1258 Woodsmill Dr Apt F Marietta, GA 30062
WHITMIRE, Edna '42 (See Greene)
WHITMIRE Edward Lee 70 BSF r Box 81, Waverly Hall, GA 31831
WHITMIRE, Erskine F.; '40 BSC , Owner, Whitmire Applaince Svc , 103 E. Choice St., Dahlonega, GA 30533, 404 864-3726; r. 203 S. Park St., Dahlonega, GA 30533, 404 864-3825
WHITMIRE, James Benjamin, Jr; '75 BBA ; r. Area B 2 1/2 University Vlg, Athens, GA 30601
WHITMIRE, Jessie Geraldine (See Ferguson)
WHITMIRE, John Michael, 74 MBA , r 1258 Woodsmill Dr Apt F, Marietta, GA 30062
WHITMIRE, Kathy Lynn Pittard (William Ramsey, Jr), '74 BSED , '75 MED ; r. Rt 1 Joan'S Ave, Walhalla, SC 29691
WHITMIRE, Keith Roger; '61 ABJ , Metro Editor; ATLANTA CONSTITUTION, 7 Marietta St. NW, Atlanta GA 30302 r 3597 Sandy Woods Ln , Stone Mountain, GA 30083, 404 296 4070
WHITMIRE, Kenneth Neal; '61 BSA ; r. Rt 8 Box 26 B, Boaz, AL 35957
WHITMIRE, Lavina '43 (See Neal)
WHITMIRE, Louise S. Verdel (Elbert N., Jr); '36 ABJ , r. PO Box 411, 315 River View Rd., Athens, GA 30601, 404 543 8906
WHITMIRE, Martha Lynn '75 (See Bowers)
WHITMIRE, Mary Beth Barron; '77 MED ; r. 304 East College St , Griffin, GA 30223
WHITMIRE, Millard Mackey; '63 BBA ; r. 3802 Club House Lane, Conyers, GA 30207
WHITMIRE, Pam '73 (See Hardman)
WHITMIRE, Richard Logan, '66 BBA ; r. 1028 7th Street Apt 101, Santa Monica, CA 90403
WHITMIRE, Shelley Erica Goetz (Thomas Joseph); 74 BSED , r 7 Birch Ct, Hurlburt Field, FL 32580
WHITMIRE, Thomas Joseph; '74 ABJ ; Co-Pilot, USAF, 16th SOS, Hurlburt Field, FL 32544, 904 884-7146, r 7 Birch Ct., Hurlburt Field, FL 32544, 904 581 3455
WHITMIRE, Wendell Holmes, '34 BSA ; r. Talmo, GA 30575
WHITMIRE, William A.; '55 BSA ; Pres.; Agri Chemicals, Inc , Box 8, Bishop, GA 30621, 404 769 6475, r 292 Tara Way, Athens, GA 30601, 404 548 2092
WHITNER, Caspar Simpson, III; '76 AB , Laborer, Northside Remodeling Agcy , Atlanta, GA; r 2599 Dellwood Dr , Atlanta, GA 30305, 404 233-8309
WHITNER, Charles F, III, '62 AB ; r. P O Box 6544, Columbia, SC 29260
WHITNEY, Ann Bethea '74 (See Curry)
WHITNEY Bruce Roger 77 AB r 1020 W Hancock Apt 11 Athens, GA 30601
WHITNEY, Carole Mae '59 (See Poyner)
WHITNEY Charles B 21 BS r 20 8th St, Augusta, GA 30902
WHITNEY, Helen Roberts (Mason W.); Homemaker, r 530 Hillside Dr NW, Atlanta, GA 30342, 404 237 3107
WHITNEY James Banner 76 MACC CPA A M Pullen and Co PO Box 2507 Winston Salem NC 27102, 919 724 3671; r 140-R Broadmoor Ln., Winston Salem, NC 27104, 919 768 1224
WHITNEY, Dr John Barry, Jr; '35 BS , r. 215 Wyatt Ave, Clemson, SC 29631
WHITNEY John Page 76 BSFR Foreman Farrens Tree Surgeons PO Box 1379 Jacksonville, FL 32201, 904 743 2622, r PO Box 1968 Valdosta GA 31601 912 244 2150
WHITNEY Katherine (Rene) (See Whisnant)
WHITNEY, Marie J '36 (See Barnett)
WHITNEY Ms Mary Ann 76 r 116 Keown Road Route 8, Rome, GA 30161
WHITNEY, Mary Rebecca Erck (James B), '76 BBA , Controller, Landura Corp of the Southeast, 107 Westdale Ave , Winston Salem, NC 27101, 919 722-3344; r. 140 R Broadmoor Ln., Winston Salem, NC 27104, 919 768 1224
WHITNEY, Moragne Alex; Retired Pres., Whitney Steel Corp.; r. Box 374, Bluffton, SC 29910, 803 757-3377
WHITNEY, Sandra Monroe Endrodi (James A.); '73 BS ; Research Tech. III; Dept. of Geology, Univ. of Ga., Athens, GA 30602, 404 542-2652; r. 145 Gibbons Way, Athens, GA 30605, 404 548 6894
WHITNEY, William Leonard, Jr; '76 BSA ; r. 1618 Highland Ave., Dublin, GA 31021
WHITON, William Pratt, Jr; '77 BBA ; Acct.; St. of Ga., Atlanta, GA 30301; r. 27 J Plumtree Pky., Smyrna, GA 30080, 404 436-9292
WHITSON, John Willard; '72 MFA ; r. 3439 Ridge Crest Dr, Birmingham, AL 35216
WHITSON, Lesley Helene (John Willard); '72 MSW , r. 3439 Ridge Crest Dr, Birmingham, AL 35216
WHITT, Alex Frederic, 49 AB , 50 MA , r 52 Parkwood Dr, Savannah, GA 31404
WHITT, Cassandra Lee '68 (See Dotzler)
WHITT, Dennis Lee; '75 BBA ; r. 353 Thornwood Drive, Atlanta, GA 30328
WHITT, Kathy Louise; '69 BSED ; r. Box 1620, Crestline, CA 92325
WHITTAKER, Charles Clark; '55 BSA ; Plant Mgr., Atlanta Dairies, 777 Memorial Dr. SE, Atlanta, GA 30316, 404 688 2671; r. 3846 Artist View Dr., Decatur, GA 30034, 404 289-4708
WHITTAKER, Charles William; '72 BBA ; CPA, Partner; Dowdy and Whittaker, PO Box 1306, Bainbridge, GA 31717, 912 246-0570; r. PO Box 13, Bainbridge, GA 31717, 912 246-7003
WHITTAKER, Dr Frederick H, 56 MS , r 401 Deerfield Ln, Louisville, KY 40207
WHITTAKER, George Curtis; '58 BBA ; r. Penfield, GA 30658
WHITTAKER, Dr John Meigs; '57 DVM ; Veterinary, Self Employed; r. 3806 S. Broadway, Springfield, MO 65804, 417 883-2477
WHITTEMORE, Alton Dennis, Jr; '66 BS , '72 MBA , r Route 1, Arnoldsville, GA 30619
WHITTEMORE, Charles Lynn; '71 BSED ; Asst Football Coach; Vanderbilt Univ., Jess Neely Dr., Nashville, TN 37205, 615 322 3565, r 854 Rodney Dr , Nashville, TN 37205, 615 352-1166
WHITTEMORE, Debbie Fordham (Charles L.); '71 BSED ; Homemaker; r. 854 Rodney Dr., Nashville, TN 37205, 615 352 1166
WHITTEMORE, Donald Lyon, 111; '76 ABJ ; r. 137 1 2 Burnett St , Athens, GA 30601
WHITTEMORE, Hiram Daniel; '48 BSAE ; Retired, r. Box 165, Gatlinburg, TN 37738
WHITTEMORE, Joe Miles; '58 BBA ; Sr. VP; Davis Water and Waste, PO Box 1498, Thomasville, GA 31792, 912 226-5733; r. 1202 E. Washington St., Thomasville, GA 31792, 912 226-5783
WHITTEMORE, Rev M M; '39 AB ; r. 50 Prince Place, Athens, GA 30606
WHITTEMORE, Martha Ruth Driver (Alton Dennis, Jr); '60 BSED , '73 MED ; r. 370 Valleybrook Rd, Athens, GA 30601
WHITTEMORE, Melissa Ann '72 (See Spencer)
WHITTEMORE, Patricia A. Seymour (Joseph M.), '64 BSED ; Homemaker; r. 1202 E. Washington St., Thomasville, GA 31792, 912 226-5783
WHITTEMORE, Seth William; '48 BBA ; Dispatcher, Assoc. Groceries Mutual, Charlotte, NC, 704 392 8141; r. PO Box 565, Huntersville, NC 28078, 704 875 2601
WHITTEN, Dr Betty Jones (Kenneth); '72 PHD ; Asst Prof , Univ of Ga , Dept of Mgmt Sci , Athens, GA 30601, 404 542 4290, r 145 Broomsedge Trail, Athens, GA 30601, 404 543 0230
WHITTEN, Elizabeth Haynes (Henry F.); '45 BSED , Retired Tchr , r 320 W Brunswick Ave , Fitzgerald, GA 31750
WHITTEN, John F , Jr, '68 BSA Cnty Exec Dir , US Govt , Dept of Agr ASCS, r Box 54, Rt 1, Crawford, GA 30630, 404 743-5053
WHITTEN, Linda Elizabeth '72 (See McNease)
WHITTEN, Raymond Lynn, Jr; '72 BBA ; Ofc. Mgr.; Roberts-Shields Memorial Co., 1008 Brady Ave NW, Atlanta, GA, 404 525-0663; r. 2550 Hargrove Rd., Apt. G-301, Smyrna, GA 30080, 404 434 6190
WHITTEN, Richard Anthony, Jr; '76 BBA ; r. Rte. 1 Box 327-D, Athens, GA 30601, 404 546 0707
WHITTEN, Sandra Jean, '67 BBA ; Acct.; Piedmont Sales Co., Gainesville, GA, 404 532-4088; r. 990 Enota Avenue NE, Apt. P2, Gainesville, GA 30501, 404 536-2194
WHITTENBURG, Eunice Durham (Hoyt); r. Rt 6 Rome Road, Calhoun, GA 30701
WHITTENBURG, Dr James Penn; '74 PHD ; Prof., William and Mary, Dept of Hist , r Williamsburg, VA 23185, 804 229 7465
WHITTIER, Betty Brinson (Philip C.); Homemaker, r. 362 Blanton Rd NW, Atlanta, GA 30342, 404 255 8451
WHITTINGHILL, Robert Craig, '69 MED ; P.E. Dept Chmn.; Concord Coll., Athens, WV 24712, 304 384-3115; r. Box 472, Athens, WV 24712, 304 384 7437
WHITTINGTON, Ms Greta Jane, 73 MED , r Thomas Mob Park, Marion, SC 29571
WHITTINGTON, Howard Gregory; '77 BFA Photographer; Chromalloy Photographic Ind., Box 14449, St Louis, MO 63178, 314 231 1575; r 385 Springdale St., Athens, GA 30606, 404 549 9730
WHITTINGTON, John Atwood, III; '70 BBA , Sales Property Mgmt.; J.A Whittington Jr Real Estate 328 Park Ave , N., Winter Park, FL 32789, 305 647-4104; r PO Box 1332, Winter Park, FL 32790 305 671 7150
WHITTINGTON, John Atwood, Jr; '32 AB , Owner, J A Whittington Jr. Realty, 328 Park Ave , N Winter Park, FL 32790, 305 647 4104, r. PO Box 1332, Winter Park, FL 32790, 305 671 7150
WHITTINGTON, Richard Wall, 59 BSF , r GA Fish and Game Comm , Ft Valley, GA 31030
WHITTINGTON, Thomas Van; '69 ABJ ; r. 4875 Riverhill Rd, Marietta, GA 30060
WHITTLE, Betty Renfroe '65 (See Deyoung)
WHITTLE, Charles Wesley; '76 BBA ; r. 200 Van Buren Drive, Dalton, GA 30720
WHITTLE, Dennis Patrick; '74 MED ; r. Heritage Garden Bldg L-6, Poughkeepsie, NY 12601
WHITTLE, Eleanor Irby (Joseph A.), '47 LLB ; r 427 Union St., Brunswick, GA 31520, 912 265 1602
WHITTLE, Emily Dekle (William Leonard); '49 BSHE ; r. 1715 Pine Knoll Lane, Albany, GA 31705
WHITTLE, Jody Barbara '75 (See Schulte)
WHITTLE, Joseph Ambrose, Jr; '70 BBA ; r. Rt 1 Box 126, Brunswick, GA 31520
WHITTLE, Joseph Ambrose; '47 BBA , '47 LLB , Partner, Bennet, Gilbert, Gilbert, Whittle, et al , 777 Gloucester St., Brunswick, GA 31520, 912 265-6700; r. 427 Union St., Brunswick, GA 31520, 912 265-1602
WHITTLE, Licia Jan; '73 BSED ; r. C O Mrs W L Whittle, 1715 Pineknoll Lane, Albany, GA 31705
WHITTLE, Linda Ann '58 (See Johnson)
WHITTLE, Lucian Alex; '33 BSC ; r. P O Box 1438, Brunswick, GA 31520
WHITTLE, Marie B '63 (See Webb)
WHITTLE, Mary Comeria '63 (See Sikes)
WHITTLE, Mary Grace Finney (Joseph A. Jr); '75 BSED , Homemaker; r. Rt. 1, Box 126, Brunswick, GA 31520, 912 264 9405
WHITTLE, Melanie Ann, 72 BSED , r 1715 Pineknoll Lane, Albany, GA 31705
WHITTLE, Dr Michael Howard; '55 BS ; Co-Owner, Radiology Assoc. of Moultrie, P.C., PO Box 608, Moultrie, GA 31768, 912 985-8802; r. 16 Quiet Cove, Moultrie, GA 31768, 912 985-1233
WHITTLE, Robert Benjamin, 72 BBA , r 113 Vinson Lane, Brunswick, GA 31520
WHITTLE, Rolland William; '75 AB ; r. Route 6, Chester Road, Eastman, GA 31023
WHITTLE, Susan Brooks, 73 BFA , Artist, Linoleum Block Printing, Handbuilt Pottery, Mockingbird Hill Studio, Same as Residence, r 3996 Columbus Rd , Macon, GA 31204, 912 743 0829
WHITTLE, William Leonard, Jr; '75 BBA ; r. 1715 Pineknoll Lane, Albany, GA 31705
WHITTLESEY, Lynelle Knighton (George S, Jr); r 1632 No Valencia, Albany, GA 31705
WHITTLESEY, Theora '41 (See Brown)
WHITTON, Elizabeth T. Hooks (George M.); '59 BSED , r 515 Newport Place, Columbus, GA 31904, 404 322-4941
WHITTON, George Mortimer; '59 BFA ; VP and Trust Ofcr.; Natl Bank and Trust, PO Box 431, Columbus, GA 31902, 404 324-4792; r. 515 Newport Place, Columbus, GA 31904, 404 322 4941
WHITTON, Lt Cmd Jon Walter; '60 BBA ; r. 692 Charlecote Dr, Virginia Beach, VA 23462
WHITTON, Robert W.; '63 BBA ; Asst. VP, Mktg., Blue Cross and Blue Shield of Ga., 3348 Peachtree Rd NE, Atlanta, GA 30302, 404 266-9355; r 4768 Briarbend Trace, Stone Mountain, GA 30088, 404 981-2291
WHITWOOD, Dr Walter Norman; '68 BSA ; Asst Dir. of Research; Robson Seed Farms, Hall, NY 14463, r RD 4, Benton Ctr , Penn Yan, NY 14527, 315 536-3152
WHITWORTH, Bobby Kenneth; '69 BBA ; Dir., Dept. of Offender Rehab.; Ga. Bd. of Corrections, 800 Peachtree St. NE, Atlanta, GA, 404 894-5560, r. Rt. 1, Bowersville, GA 30516, 404 376-3879
WHITWORTH, Charles Walton; '65 BS ; r. 3107 Hidden Ct, Martinez, GA 30907
WHITWORTH, Dr Clyde Weydell; '50 BSPH , '56 MS ; r. 390 Greencrest Dr, Athens, GA 30601
WHITWORTH, Coyle Hurst, '42 BSA , r 241 Lancewood Rd, Columbia, SC 29210
WHITWORTH, Deborah Powell (Robert L.); '75 BSHE , Nutritionist, Ga Dept of Human Resources, 134 S. Clayton St., Lawrenceville, GA 30245, 404 963-0754; r. 599 Springlake Rd., Lawrenceville, GA 30245, 404 963-0952
WHITWORTH, Edna Dianne; '68 BSED ; r. Rte 1 Box 194, Lavonia, GA 30553
WHITWORTH, G Sue (See Kennon)
WHITWORTH, Glover Lamar; '63 BBA , Acct. Exec.; Xerox Corp., 1901 Peachtree St., Atlanta, GA 30309, 404 351-7900; r. 2892 S. Baggett Rd., Winston, GA 30187, 404 942 2219
WHITWORTH, Hubert Shuratt; '56 BBA ; r. Rt 2, Lavonia, GA 30553
WHITWORTH, Ikey Jackson; r. PO Box 191, Lula, GA 30554
WHITWORTH, James Cleveland; '51 BSPH ; r Route 5, Pickens, SC 29671
WHITWORTH, James Milburn; '60 BBA ; r. 308 Benton Dr, Rome, GA 30163
WHITWORTH, John B; r. 6616 Eastbrook Rd, Columbia, SC 29206
WHITWORTH, John Neely; '77 BBA ; Ins. Agt., MacIntyre and Edwards, Inc., 110 N. Crawford St , Thomasville, GA 31792, 912 226 1525; r. 618 N Dawson St., 4, Thomasville, GA 31792, 912 228 4365
WHITWORTH, Jones Edward; '72 BSED , '75 MED ; r. Route 1, Box 501, Toccoa, GA 30577
WHITWORTH, Judy '71 (See Johnson)
WHITWORTH, Kathy Elizabeth Nutt (Steven Russell), 76 BS , r 625 Pershing Dr, North Augusta, SC 29841
WHITWORTH, Ms Laura Marie; '76 BSPH ; r. 390 Greencrest Dr , Athens, GA 30601
WHITWORTH, Lenord Gerry, 71 BBA , Sales, Upchurch Realty, PO Box 565, Athens, GA 30601, 404 549 3455; r. 145 Witherspoon Rd., Athens, GA 30601, 404 549 6352
WHITWORTH, Lorene Hayes, '63 BSED , r 876 Cherry St, Toccoa, GA 30577
WHITWORTH, Lynn A Bown (Roger K), '75 BSHE VP Town and Casual of Dalton, Inc , 103 Brymans Plz., Dalton, GA 30720, 404 226 6045, r. 2231 Rocky Face Cir, Dalton, GA 30720, 404 278 5745
WHITWORTH, Marcia '58 (See Blake)
WHITWORTH, Marion Crawford, '73 MED , r 4052 Morgan Road, Tucker, GA 30084
WHITWORTH, Martha Leta; '75 BS , r. 1901 N 2nd Court, Lanett, AL 36863
WHITWORTH, Nancy C '53 (See Kennon)
WHITWORTH, Patricia Maria '72 (See Swails)
WHITWORTH, Rachel C McConnell (Hubert Shuratt), '60 BSHE , r. Rt 2, Lavonia, GA 30553
WHITWORTH, Sara G (See Bennett)
WHITWORTH, Steven Russell, '74 BS , r 625 Pershing Dr, North Augusta, SC 29841
WHITWORTH, Mrs Walker Herbert, '75 MED , r Rt 1, Dooley Dr , Toccoa, GA 30577
WHITWORTH, William, Jr, '76 MED ; r Route 2, Jefferson, GA 30549
WHITWORTH, Wm Colquitt, Jr; '72 BSED , r Rfd 2, Jefferson, GA 30549
WHORTON, Ann '52 (See Wyatt)
WHORTON, John David, Jr; '74 BSPH ; r. Po Box 717, Phenix City, AL 36867
WHORTON, Judith F '64 (See Boswell)
WHORTON, Sanford Hanson, '66 BBA , Asst to Pres.; Coates Steel, PO Box 100, Greenville, IL 62246, 618 664 1000, r Rt 1, Greenville, IL 62246, 618 664 0498
WHORTON, William Lumpkin, '69 AB , '73 BBA , r 3102 Seaway Court = 101, Tampa, FL 33609
WHYTE, Bridget '71 (See Wood)
WHYTE, Ezmee '52 (See Rittenhouse)
WHYTE, Mrs Robert Brownlow, '52 BFA ; r. 647 Beach Ave , Atlantic Beach, FL 32223
WHYTE, Robert Brownlow; '52 BSA , r 647 Beach Ave , Atlantic Beach, FL 32223
WIAND, Burton Webb, '71 JD ; r. P O Box 2072, Washington, DC 20013
WICHARDT, Agneta; '74 MA ; r. Staketgatan 24, 803 56 Gavle Sweden
WICHT, James Marshall, 68 BS , r 3770 E Livingston Ave, Columbus, OH 43227
WICK, Arthur Conrad, '63 BBA , Owner; Cherokee Log Homes, Same As Residence; r. Rt. 2 Tripp Road, Woodstock, GA 30188, 404 926 7378
WICKE, Joanne C '64 (See Ragsdale)
WICKER, Ann '60 (See Green)
WICKER, Anne Ruth '44 (See Sanderson)
WICKER, Carl Cook, 50 BSPH , Asst Mgr , Pharmacist; Revco Drug Co., 72 Greenville St., Newnan, GA 30263, 404 253 6882, r. 38 Sherwood Dr., Newnan, GA 30263, 404 253 2786
WICKER, Cornelia; '76 AB ; Commodity Sales Asst ; E. F. Hutton and Co., Atlanta, GA, 404 658 1558; r. 259 Colonial Homes Drive, Atlanta, GA 30309, 404 351-8397
WICKER, Daniel Lee, Jr; r. 109 Avery Dr N E, Atlanta, GA 30309
WICKER, Dianne Patricia; '71 BSED ; r. 1203 Flo Dr, Matthews, NC 28105
WICKER, Janice '71 (See Esposito)
WICKER, Martha (See Newberry)
WICKER, Martha C. '65 (See Newberry)
WICKER, Mary Elizabeth '37 (See Anderson)
WICKER, Nancy Lynn '72 (See Ellspermann)
WICKER, Robert Herman, '65 BBA , VP, Turf Div , Bingham Seed Co Inc , PO Box 1166, Jacksonville, FL 32201, 904 768-1503; r. 4132 Sherwood Rd., Jacksonville, FL 32210, 904 388 4962
WICKER, Robert Wyman; '39 BSA , Owner; Wolf Creek Farms, r Route 1, Gray, GA 31032, 912 986 3979
WICKER, Valerie Frances Larosa (Edward Robert), '71 BSED , r 4905 Alexander Dr, Metairie, LA 70003
WICKERSHAM, Alice '71 (See Terry)
WICKERSHAM, David Leigh, '67 BBA ; r. P O Box 837, Sandersville, GA 31082
WICKERSHAM, Jeanne E, '68 ABJ , r 225 E Robert Toombs, Ave, Washington, GA 30673
WICKERSHAM, Ms Kathryn Brewster; '73 BSED ; r 219 E Robert Toombs Ave, Washington, GA 30673
WICKERSHAM, Laura '65 (See Toburen)
WICKHAM, Charles Smith, '63 BSF , Sr. Forester, Ga. Kraft Co., PO Box 495, Centre, AL 35960, 205 526 8451; r. 7 Smith Ct., Northwood Estates, Centre, AL 35960, 205 927 3831
WICKHAM, Dozier Neal, '53 BBA , r 1021 Lockwood Ave, Columbus, GA 31902
WICKHAM, Frankie Wells (William C.); '55 BSED ; Sales Agt ; Rust and Malloy, Inc., Realtors, 2304 13th Street, Columbus, GA 31906, 404 327 2691, r PO Box 5, Columbus, GA 31902, 404 324 6554
WICKHAM, Frederick L., Jr; '40 BSC ; Partner, Thibadeau Co , Realtors, 1240 Clairmont Rd , Decatur, GA 30030, 404 325 3900, r 1507 Victoria Falls Dr NE, Atlanta, GA 30329, 404 634 0220
WICKHAM, Robert Louis, '49 BSA ; Coord., Farms and Properties; Caseworker; Thornwell Home for Children, 803 833 1232; r. Box 60, Clinton, SC 29325
WICKHAM, William Charles, '53 BBA , Broker, W C Wickham Co., Real Estate, 1924 12th St., Columbus, GA 31906, 404 322 3216, r. PO Box 5, Columbus, GA 31902
WICKLIFFE, Alice C '47 (See St. John)
WICKLIFFE, Billie Winell, '49 BS , '59 BSPH , r 175 Talmadge St, Athens, GA 30605
WICKLIFFE, Jo '49 (See Hines)
WICKLIFFE, John Edward, '68 BBA , Loan Ofcr., S Car Natl Bank, 815 N Main, Anderson, SC

29621 803 226-1521, r. Rt 9, Box 256A, Anderson, SC 29624, 803 225-0717

WICKLIFFE, Martha '68 (See Wray)

WIDDOWSON, Dr Bruce Kermit; '77 DVM ; r. 720 Burning Tree Circle Salisbury MD 21801

WIDDOWSON, Frederick, Jr, '77 AB , r 2701 Wildorlyn Drive, Finksburg, MD 21048

WIDDOWSON, Dr Walter Linner; '57 DVM ; Veterinarian, Beltway Animal Clinic, 5403 Firestone Rd., Jacksonville, FL 32210, 904 771 6468, r. 5660 Swamp Fox Rd., Jacksonville, FL 32210, 904 771-8945

WIDENER, Rev Albert James, Jr, '66 AB , Minister, Sandy Springs Christian Church, Atlanta, GA 30328, 404 256-2582, r. 4935 Meadow Ln., Marietta, GA 30062, 404 971-5145

WIDENER, Bruce Eugene; '70 BBA ; Exec. Dir.; Ga Utility Contractors Assn., 5000 Snapfinger Woods Dr , Decatur, GA 30035, 404 981-7400; r. 4042 Flakes Mill Rd., Decatur, GA 30034, 404 241 8688

WIDENER, Dale Marie '64 (See Naramore)

WIDENER, David Milledge; r. P O Box 427, Evans, GA 30809

WIDENER, Hulett Hall, Jr; r. 1962 Montrose Dr, East Point, GA 30344

WIDENER, Karen Kaye, 71 BSED , r 2828 Ponderosa Cir, Decatur, GA 30033

WIDIS, Larry Elliott; '69 BBA , Sales; Oxford Chem Co , Charlotte, NC; r. 5238 Seacroft, Charlotte, NC 28210, 704 525-3957

WIDMER, John Karl, 77 BSEH , r Box 4177 Campus Station, Athens, GA 30602

WIEDEMANN, Christa '69 (See Fumea)

WIEGAND, Arnold Frank, Jr; Branch Mgr.; A. G Edwards and Sons, 440 Washington St , Gainesville, GA, 404 532-6361; r. 1883 Valley Rd , Gainesville, GA 30501, 404 534-4685

WIEGAND, Mary Elizabeth; '77 BSHE ; Designer, Harriott Hulse Interiors, Gainesville, GA; r. 1883 Valley Road, Gainesville, GA 30501, 404 534 4685

WIEGAND, Nell W. Wiggins (Arnold F. Jr); '49 AB , r 1883 Valley Rd , Gainesville, GA 30501, 404 534-4685

WIEGAND, Robert Leroy, Jr; '74 EDD ; Prof., Grad Dept.; Univ. of W. Va., Morgantown, WV 26505, 304 293-3839; r. PO Box 2036, Morgantown, WV 26505, 304 599-9521

WIEGAND, Willam Earl, Jr; '50 BSF ; Pres.; Wiegand Forestry, Inc., Wiegand Real Estate, Inc., PO Box 423, Conway, SC 29526, 803 365-5545, r. 303 Crescent Dr., Conway, SC 29526, 803 365 5753

WIEMEYER, Cecil Kent, '69 BS ; r. SEUK SYR BR ODC SOPS HQ, 7th Army, APO New York, NY 09403

WIENEKE, Karl Herman; '65 AB ; r. Rt 1, Scottsville, VA 24590

WIENER, Col Leo Arthur; '35 BS ; Retired Physician, US Army Med. Corps.; r. 3678 Hidden Dr , Apt 802, San Antonio, TX 78217, 512 653 3963

WIENGES, O. Hydrick, Jr; '66 BBA ; Ins. Rep.; Tharpe and Assoc., Atlanta, GA 30303; r. 1335 Janmar Lane, Snellville, GA 30278, 404 972-0745

WIER, Albert Walker; '34 BSC ; Retired Pres., Southeastern Minerals Inc.; Dir.; Marshall Minerals, Marshall, TX; r. 65 Whitlock Ave., Marietta, GA 30060, 404 428-1676

WIER, Allen Dewey; '48 BBA ; VP and Branch Mgr., Mortgage Loan Dept.; First Federal Savings of Savannah, PO Box 8206, Savannah, GA 31402, 912 234-8851; r. 105 Valley Way, Statesboro, GA 30458, 912 764-5847

WIER, Allen Donald; '77 AB ; r. Route 2, Jefferson, GA 30549

WIER, Ann Bird '64 (See Shumpert)

WIER, Anne Gilbert (Allen D.); '48 BFA ; Homemaker; r. 105 Valley Way, Statesboro, GA 30458, 912 764-5847

WIER, Annie Laurie '25 (See Hutchins)

WIER, Augustus Lythgoe; '19 BL ; Retired Farmer; Owner, Associated Oil Co.; r. 202 E. Hillcrest Dr., Greenville, SC 29609, 803 232-6876

WIER, Barbara '63 (See Carter)

WIER, Elizabeth Ann Brown (George Dudley, Jr); '70 ABJ ; r. 3743 Mill Lake Dr, Douglasville, GA 30135

WIER, Ellen S. Davis (Albert W.); '37 BSHE ; r. 65 Whitlock Ave., Marietta, GA 30064, 404 428-1676

WIER, Emmett Lanier; '73 BBA ; r. 145 Plum Nelly Rd , Athens, GA 30601

WIER, Emmett Nelson; '51 BBA ; r. 8803 Wishart Rd, Richmond, VA 23229

WIER, George Dudley, Jr; '70 BBA ; Branch Mgr., Atlanta Fed. Savings and Loan Assoc., 9557 Hwy 5, Douglasville, GA 30135; r. 3743 Mill Lake Dr., Douglasville, GA 30135, 404 949-0459

WIER, Joel Alex, Jr; '36 BSAE ; Retired; r. 310 Fairway Dr , Athens, GA 30607, 404 543-0724

WIER, John Benson; '22 BSCE ; r. 3012 Skinner Mill Rd, Augusta, GA 30904

WIER, Linda Dobbs (Marion A.); '69 ABJ ; Homemaker; r. 3016 Sussex Rd., Augusta, GA 30909

WIER, Marianne Adair (Thomas Edward); '42 BSED ; r. Box 663, Athens, GA 30601

WIER, Marilou '72 (See Dubose)

WIER, Dr Marion Alex, '65 BS ; r. 3016 Sussex Rd, Augusta, GA 30904

WIER, Maxine H. Honeycutt (John W.); '33 BSED , Retired Tchr.; r. 163 Hart Ave., Athens, GA 30606, 404 543-6034

WIER, Sue '44 (See Moseley)

WIER, Dr Thomas Edward, Jr; '69 BSA , '72 DVM , r 1051 Frazier St Apt L 14, Roswell, GA 30075

WIER, Van Noy, Retired, r 101 Byrnes Ave , Abbeville, SC 29620, 803 459-4527

WIER, Van Noy, Jr; '47 BBA ; Chmn., Pres.; Morse Wier Ins Agcy , Inc General, 128 Trinity St , Abbeville, SC 29620, 803 459-2161; r. 406 N Main St., PO Drwr. 39, Abbeville, SC 29620, 803 459 4603

WIER, Virginia Ann '49 (See Lawrence)

WIER, William W , Jr, 67 BBA , Sales Mgr , Wellington, Madison, GA; r. 757 Northcrest Dr., Winder, GA 30680, 404 867-6552

WIER, William W.; Retired; r. 145 Plum-Nelly Rd., Athens, GA 30606, 404 543-8322

WIERENGO, Sarah Jane; '70 BFA ; r. 3317 Seven Pines Ct, Atlanta, GA 30339

WIESEN, Ronald Charles; '65 BBA ; r. 3445 Peachtree Rd = 1060, Atlanta, GA 30326

WIEST, Dr Wayne Dwight; '69 BS , '72 DVM ; r 5220 Peachtree Ind Blvd, Chamblee, GA 30341

WIETERS, Mary Zenobia; '72 MED ; r. 1012 North High, Franklin, VA 23851

WIETERS, Dr Wade Cooper; '62 BS , '70 EDD ; r 309 Southwood Dr, Columbia, SC 29201

WIEZOREK, Linda Kay '75 (See Chisolm)

WIEZOREK, Robert Eddie; '72 BBA , '75 MBA ; r 3232 S Clifton = 194, Wichita, KS 67216

WIGELIUS, Frank Edward, Jr; '75 BSED , Athletic Dir. and Coach; Riverside Bapt. Day Sch., 2650 Park St. at King St., Jacksonville, FL 32204; r 1355 Lechlade Street, Jacksonville, FL 32205, 904 389-8510

WIGELSWORTH, Robert Eugene; '74 MSW ; r. 950 Spring Creek Rd = 203, Chattanooga, TN 37412

WIGGERS, Dr Michael Edward; '72 DVM ; r. 715 Wade Hampton Blvd, Greenville, SC 29609

WIGGINS, Amanda Carline '64 (See Bodiford)

WIGGINS, Arles Wayne; '74 EDS ; r. 3505 Santa Maria Ct, Augusta, GA 30906

WIGGINS, Barbara Jane, '68 BFA , r 4700 Cherrywood Ln NE, Atlanta, GA 30305

WIGGINS, Beth Talbot Busbee (Robert Hugh); '74 BSED , '75 MED ; r. 204 E Merry St, Valdosta, GA 31601

WIGGINS, Casper Eldredge, Jr; '74 MBA ; r. 169 Rutledge Rd, Greenwood, SC 29646

WIGGINS, Charles Daniel, '67 BSPH , r 143 Devonwood Dr, Calhoun, GA 30701

WIGGINS, Clarke, Jr; '68 BSA ; r. 172 Crispen Blvd, Brunswick, GA 31520

WIGGINS, Clementine Mary '61 (See Sandwich)

WIGGINS, Earl Brumby, '40 ABJ , Pres , Automation Plating Corp., 927 Thompson Ave., Glendale, CA 91201, 213 245-1510; r. 4730 Cahuenga Blvd., North Hollywood, CA 91602, 213 877-6047

WIGGINS, Edward Jay; '68 BBA ; r. 100 Glenn View Drive, Warner Robins, GA 31093

WIGGINS, Esther C.; '64 AB ; r. 1211 Palmyra Road, Albany, GA 31707

WIGGINS, James Walter, '71 BSED , Dir , Specialized Svcs. and Activities; Clayton Gen Hosp., 15 SW Upper Riverdale Rd., Riverdale, GA 30274, 404 471-4111; r. 8355 Dewayne Ln., Jonesboro, GA 30236, 404 471-2964

WIGGINS, John David, Jr; '75 BSPC ; r. 5919 Frazier Drive, Columbus, GA 31904

WIGGINS, John Ottis; '75 BBA ; r. 202 High St., Ringgold, GA 30736

WIGGINS, Joseph; Retired; r. Box 44, Savannah, GA 31402

WIGGINS, Ms Julia Denman, 51 BSED , Homemaker, r 202 High Street, Ringgold, GA 30736, 404 935-4481

WIGGINS, Larna Jean Kennerly (Richard Gene), '65 MA ; r. 1108 Elaine Trl, Chattanooga, TN 37421

WIGGINS, Linda Fay '68 (See Williford)

WIGGINS, Margaret Reynolds (Arles Wayne); '74 MMED ; r. 3505 Santa Maria Ct, Augusta, GA 30906

WIGGINS, Marsha Shearon '72 (See Glover)

WIGGINS, Martha Ann '59 (See Johnson)

WIGGINS, Mary R Brinkley (William Jasper); '47 AB ; r. 202 Tanner St, Carrollton, GA 30117

WIGGINS, Michael Ashley; '52 BSED ; r. Rt 4 Box 152, Millen, GA 30442

WIGGINS, Myrlene (See Tye)

WIGGINS, Nell W. '49 (See Wiegand)

WIGGINS, Peter Keese; '77 BS ; r. 4730 Cahuenga Blvd., North Hollywood, CA 91602

WIGGINS, Phillip Wayne; '67 BBA ; Claim Spec.; State Farm Mutual Auto Ins Co , PO Box 1126, 629 Spring St., Dalton, GA 30720, 404 278-8512, r. PO Box 994, LaFayette, GA 30728, 404 638 4730

WIGGINS, Phyllis Joan Ray (Charles Daniel); '68 BSHE ; r. 143 Devonwood Dr, Calhoun, GA 30701

WIGGINS, Ralph Lionelle; '28 LLB , '29 BSC , Retired; r. 1891 Ardmore Rd. NW, Atlanta, GA 30309, 404 351-6791

WIGGINS, Dr Richard Gene; '68 MED , '70 EDD ; r 1108 Elaine Trl, Chattanooga, TN 37421

WIGGINS, Robert C; r. 1075 S Oak, Bartow, FL 33830

WIGGINS, S. Alice; '43 BSHE , '58 MED ; Retired Asst. Principal; r. 412 W. White St., Carrollton, GA 30117, 404 832-2137

WIGGINS, Stephen Carl; '72 BBA , Sales; American Hosp. Supply, 4972 Distribution Dr., Tampa, FL 33619, 813 248-5741; r. 7506-C Needle Leaf Pl., Tampa, FL 33617, 813 985-1803

WIGGINS, Dr Stewart L; '58 BS , '60 MS , '64 PHD , r. 2401 Ridge Rd, Augusta, GA 30906

WIGGINS, Suellyn; '70 AB ; r. 2313 Lancaster Dr, Columbus, GA 31904

WIGGINS, Thomas C, r 2910 Whitney Ave, Sacramento, CA 95821

WIGGINS, W Curtis, Jr; '59 BBA ; r. Box 1454, Atlanta, GA 30301

WIGGINS, William Earl, Jr; '56 BBA ; Pres., Owner, Rome Tile and Marble Co., 903A N. Broad St., Rome, GA 30161, 404 295 7087; r. 7 Seven Hills Place, Rome, GA 30163, 404 234 5359

WIGGINS, William Jasper; '48 JD ; r. 205 Tanner St, Carrollton, GA 30117

WIGGINTON, Susan Willa, 68 BFA , r 1270 Cary Ct, Owensboro Kentucky 42301

WIGH, M. Deanne Dobbs (Russell J.); '65 BSED ; r 3548 Turtle Cove Ct., Marietta, GA 30067, 404 971-5919

WIGH, Russell John; '65 BS ; VP Branch Mgr.; A G Becker, Inc., Ste. 2601, 229 Peachtree St. NE, Atlanta, GA 30303, 404 659-2272; r. 3548 Turtle Cove Ct., Marietta, GA 30067, 404 971-5919

WIGHT, Azalee '54 (See Schneider)

WIGHT, Elizabeth Vanlandingham (John Byron, III); r. 1485 Pine Circle NW, Cairo, GA 31728

WIGHT, Fannie Jo Phillips (Thomas B, Jr); '53 BSHE ; r. R, Buena Vista, GA 31803

WIGHT, Dr Frederick Richard; '72 PHD ; Tech. Staff; Bell Labs., 2000 NE Expy., Norcross, GA 30071, 404 447-2870; r. 91 W. Paces Ferry Rd , NW, Vieux Carre T, Atlanta, GA 30305

WIGHT, Marie Elaine; '69 BSED ; Grad. Teaching Asst.; Ga. St. Univ., Quantitative Methods Univ Plz., Atlanta, GA 30303, 404 658-4007; r. 374 E Paces Ferry Rd., Atlanta, GA 30305

WIGHT, Rebecca (See Cherry)

WIGHT, Ward, Jr; Pres.; Ward Wight Realty Co., Ste 2310 Tower Pl. 3340 Peachtree Rd., Atlanta, GA 30326, 404 261-9300; r. 3496 Knollwood Dr., Atlanta, GA 30305, 404 237-3256

WIGHT, Wendell Byron, VP, The Robinson Humphrey Co., Inc., Atlanta Investment Banking, 228 Pine Ave., Albany, GA 31701, 912 435-1701, r. 314 Azalea Rd., Albany, GA 31705, 912 435 4959

WIGHTMAN, Dorris Odom, 72 EDS , Dir , Kinchafoonee Regl. Library, Main St., Dawson, GA 31742, 912 995-2902; r. 2108 Robin Hood Road, Albany, GA 31707, 912 436-7039

WIGHTMAN, James Robert; '64 BSA ; Sales Rep., Beckman Instruments, Rt. 22 at Summit Rd., Mountainside, NJ 07091, 201 232-7600; r Acoma Road, Tuxedo Park, NY 10987, 914 351 2926

WIGHTMAN, Julia A Brinkley (James Robert); '64 BSED ; r. Acoma Road, Tuxedo Park, NY 10987

WIGINGTON, Kathy J. '74 (See Culpepper)

WIGLEY, Rev Grady Thomas, Jr; '60 AB ; Pastor, St. James Meth. Church, 111 Westlake Dr., Athens, GA 30606, 404 548-1680; r. 120 South View Dr., Athens, GA 30605, 404 548-1485

WIGLEY, Mary Sue (See Harper)

WIGLEY, Patricia Louise '74 (See Anderson)

WIGZELL, James Carl; '63 BBA ; r. P O Box 285, Albany, GA 31702

WIKE, Dr Charles C.; '61 BS ; Physician; , 194 Gold St., Gainesville, GA, 404 536-2323; r. 1343 Spring Dale, Gainesville, GA 30501, 404 532-9544

WIKE, Charles Ozmar; '50 BSF ; r. 3203 Flint Dr, Columbus, GA 31907

WIKE, Evelyn '74 (See Bain)

WIKE, Lena Katherine Ward (Charles Ozmar); '50 BSED ; r. 3203 Flint Dr, Columbus, GA 31907

WIKE, Oscar Barkley; '34 BS , '34 MS ; Retired Assoc Prof of Physics, Ga Tech , r 1654 Concord Rd., Marietta, GA 30060, 404 422-4593

WIKLE, Jack Ryals; '58 BBA ; Operations Mgr , Solite Corp., Chesapeake, VA 23220, 804 543 1613; r. 5348 Palmyra Court, Virginia Beach, VA 23454, 804 490-2662

WIKLE, William Charles; '54 BBA ; r. Clarkesville, GA 30523

WILBANKS, A Grace '38 (See Lancaster)

WILBANKS, Amelia Nan '70 (See Fulmer)

WILBANKS, Billie S. '50 (See Groutas)

WILBANKS, Blanche Whitley (James W); '43 BSED , '54 MED , '71 EDS ; r. P O Box 195, Dacula, GA 30211

WILBANKS, Calvin Paris, Jr, Owner, Wilbanks Lumber, Clarkesville, GA 30523, 404 754-2042; r Same

WILBANKS, Dr Carlos Stanford; r. Clarkesville, GA 30523

WILBANKS, Evangeline Papageorge (Roland R.), '60 BSED ; r. 1401 Compton Dr., Mableton, GA 30059

WILBANKS, James Alvin; '64 BSED , '68 MED , Dir.; DeKalb Cnty. Sch. System, 1995 Womack Rd., Dunwoody, GA 30338, 404 394-4092; r. 2083 Carthage Rd., Tucker, GA 30084, 404 939-2411

WILBANKS, James Ellis, Jr; '66 BBA ; Systems Engr ; Oxford Indust. Inc., PO Box 408, Vidalia, GA 30474, 912 537-8821; r. 702 Water Dr., Vidalia, GA 30474, 912 537 9657

WILBANKS, James Harmon; '63 BS , '68 MED ; r Dacula, GA 30211

WILBANKS, Leatus Sanders; r. 245 Kings Rd, Athens, GA 30601

WILBANKS, Linda Lou; '65 BS ; r. Rt 1, Baldwin, GA 30511

WILBANKS, Ms Mackey Mcneill; '77 BBA ; r. 426 Edwards St, Monroe Georgia 30655

WILBANKS, Mark Oliver, 73 BSED , Youth Minister, First Bapt Church, PO Box 1017, Tallahassee, FL 32302, 904 222-8722; r. 2020 Continental Ave. 229, Tallahassee, FL 32304, 904 576-1573

WILBANKS, Mary A. '60 (See Kennedy)

WILBANKS, Mildred '46 (See Harber)

WILBANKS, Nancy Lee; '74 BSED ; Elem. Tchr , Commerce Elem. Sch , Minish Dr., Commerce, GA 30529, 404 335-5587, r. 329 Williford St., Commerce, GA 30529

WILBANKS, Raymond P , 66 BBA Pres Res Com Systems Inc., 5891 New Peachtree Rd., Doraville, GA 30340, 404 455-0620, r 951 Homewood Ct., Decatur, GA 30033, 404 321 6197

WILBANKS, Robert Cloy; '34 ABED ; Retired Supt of Gwinnett Cnty.; r. 134 Dacula Rd , Dacula, GA 30211, 404 963-7094

WILBANKS, Roland Reed, '59 BBA , Mgr ; K Mart Corp., 2963 Cobb Pky., Atlanta, GA 30339, 404 434-6538; r. 1401 Compton Dr., Mableton, GA 30059

WILBANKS, Rosemary '76 (See Williams)

WILBANKS, Ruth '72 (See Morse)

WILBANKS, Thomas E.; '74 MED ; Couns., Cherokee HS, 651 Marietta Hwy , Canton, GA 30114; r Rt. 2, Winder, GA 30680

WILBANKS, Thomas Warren; '73 BSPH , Pharmacist, Elliotts Drugs, Statesboro Mall, Statesboro, GA 30458, r PO Box 2574, Statesboro, GA 30458, 912 681 2430

WILBANKS, Veronica Lacey, '76 BSED ; r. Rt. 2, Box 376A, Commerce, GA 30529

WILBER, Dr Joe Casley, Jr; '61 EDD ; r. P O Box 571, Franklin, VA 23851

WILBUR, Charlotte Walker, '68 BSED ; r. 204 Sunderland Dr , Savannah, GA 31406

WILBUR, Everett Wallace; '70 BSA ; r Box L 71, New Bedford, MA 02745

WILBUR, Hugh Richard; '68 BBA , Cardio Surgical Cnslt ; General Electric, Med Systems Div., 374 University Ave., Westwood, MA 02090, 617 329 5950; r. Bloody Brook Rd., Amherst, NH 03031, 603 673-7308

WILBUR, Nancy Spears (Hugh R.), '68 BBA , Homemaker; r. Bloody Brook Rd , Amherst, NH 03031, 603 673-7308

WILBUR, Dr Roger Clyde, '69 DVM , '68 BSA ; r. Rt 3 Box 1064, Mesquite, TX 75149

WILBURN, Anne '40 (See Richardson)

WILBURN, Betty Jo (See Broach)

WILBURN, Billy Ray, 75 AB , r Jones Mobile Home Pk Lot A83, Norcross, GA 30071

WILBURN, Carol B.; '65 BSED ; r PO Box 100, Gulf Breeze, FL 32561

WILBURN, Donald Raymond; '72 BSA , '74 MS , Mgr.; Harrison Milling Co., Winder, GA 30680, 404 867 7568; r. 116 Valley View Dr , Winder, GA 30680, 404 867-3550

WILBURN, Joseph Walter, Jr; '75 AB , r. 4080 Sussex Place, Marietta, GA 30060

WILBURN, Larry Joe, '69 BSA , Agr Sanitarian III, Ga Dept of Agr., Capitol Sq., Atlanta, GA 30334, 404 656 3631; r Rt. 1, Winder, GA 30680, 404 725 7026

WILBURN, Martha (Ann) Stowe (Donald R), 71 BSHE ; Tchr.; Holsenbeck Elem. Sch , Winder, GA 30680, 404 867 9530; r. 116 Valley View Dr Winder, GA 30680, 404 867 3550

WILBURN, Virginia '73 (See Edwards)

WILCHER, Bette Donaldson (Jerry J); '73 MED , Tchr.; Columbia Cnty Bd of Educ., Appling, GA, r 212 Old Evans Rd , Martinez, GA 30907

WILCHER, C Watts, Jr; '63 BS , r 859 Cooper Ave, Columbus, GA 31906

WILCHER, Etta Griswell (William H.); '69 MED Supt.; Glascock Cnty Bd of Educ., PO Box 85, Gibson, GA 30810, 404 598-2291, r Rt 1, Box 12A, Mitchell, GA 30820, 404 598 3414

WILCHER, Jerry Joseph, '72 MED , '75 EDS , r 212 Old Evans Rd, Martinez, GA 30907

WILCHER, Malcolm Talmadge, Jr; '73 BBA ; r 2854 River View Road, Macon, GA 31204

WILCHER, Patsy '71 (See Jackson)

WILCHER, Sara Frances '68 (See Raley)

WILCHER, Virgil 77 EDS , r Route 4, Box 1153 Sandersville 31089

WILCOX, Betty Rowland (Richard T.); '56 BSED , r 2616 Amherst Rd , Rocky Mount, NC 27801, 919 443-2938

WILCOX, Carol Fran Pruett (Fran Pruett), '75 BSED ; r. Box 196, Bethlehem, GA 30620

WILCOX, Council D.; '75 MED ; Tchr., Tabor Jr. HS, Green St , Warner Robins, GA 31093, 912 923 1252, r 500 Diggs Blvd , Warner Robins, GA 31093, 912 922-2341

WILCOX, Rev. David Pierce; '49 BSA , Minister Pickles Gap Bapt Church, Rt 3, Box 413, Conway, AR 72032, 501 327-4781; r. Route 6, Box 251, Conway, AR 72032, 501 327-4366

WILCOX, Elizabeth (Betty) Wilson (James G. Jr), '60 BSED ; Corp. Secy., Treas.; Sam S. Chandler Ins 154 Broadway PO Box 124 Macon, GA 31202, 912 742-3641; r. 1238 Jackson Springs Rd , Macon, GA 31211, 912 746-6043

WILCOX, Esther Guernica (John F.); '70 MED , Tchr.; O'Keefe Middle Sch , Sixth St., Atlanta, GA, r. 1034 Shoup Ct., Apt 1, Decatur, GA 30308, 404 634-9807

WILCOX, Eudelle Girtman; '44 BSED , '49 MED , Retired; r. 517 N. Tallahassee, Hazlehurst, GA 31539, 912 375-5749

WILCOX, Gussie W. '49 (See Kirkland)

WILCOX, James G., Jr; '60 BBA , Pres , Sam S Chandler Ins. Agcy., 154 Broadway, PO Box 124, Macon, GA 31202, 912 742 3641; r. 1238 Jackson Springs Rd Macon GA 31211 912 746 6043

WILCOX, James Lejeune, '51 BBA , r Box 164, Ocilla, GA 31774

WILCOX, James Thomas, Jr, '60 BBA ; r. 225 N Dooley Street, Hawkinsville, GA 31036

WILCOX, John Frederick, '70 MED , Career Couns., Atlanta Sch System, 224 Central Ave , Atlanta, GA, r 818 Durant Place, Atlanta, GA 30308, 404 875 3239

WILCOX, John Walter Jr 51 LLB Atty Pvt Practice, 1901 Peachtree Cain Tower, 229 Peachtree, Atlanta, GA, 404 522 8841, r. 77 E Andrews Dr NW, Atlanta, GA 30305, 404 237 3930

WILCOX, Laura McLeod, '56 MED , '71 EDS , r Box 352, Abbeville, GA 31001

WILCOX, Lisa Anne; '75 MSW , r. 212 E Crawford, Valdosta GA 31601

WILCOX, Maxwell Odis, '68 BSF ; r. Route 3, Hazlehurst, GA 31539

WILCOX, Merle Draper (David); '66 BSED ; Homemaker ; r. 84237 Gaupp Lane Pleasant Hill, OR 97401, 503 746 7018

WILCOX, Patricia Anderson, '74 BSHE , r. Rt. 1, Box 77, Oakwood, GA 30566

WILCOX, Peggy Ann '70 (See Peters)

WILCOX, Peter Wynne; '63 BBA ; Sales; Speir Ins Agcy., Atlanta, GA, r. 3615 Randall Mill Rd Atlanta, GA 30327, 404 237 2065

WILCOX, Raleigh Martin, Jr; '73 BSA ; r. Rt 3 Box 157 Hazlehurst GA 31539

WILCOX, Robert Lawrence; '64 BSA ; Exec. Dir., Pi Kappa Theta Int. Fraternity 332 Main St., Worcester, MA 01608, 617 757 3897; r. 296 Worcester St., North Grafton, MA 01536

WILCOX, Rodney Porter; '48 BSA ; Cnty. Chmn.; Univ. of Ga , Co-op Ext Svc., Gray, GA 31032, 912 986 3948; r PO Box 683, Gray, GA 31032, 912 986 3615

WILCOX, Sue Hutcheson (Robert W.); '48 BBA ; Homemaker, r. 3928 Appleton Ct., Decatur, GA 30034, 404 288 6678

WILCOX, Virginia Prater (Rodney P.); '47 AB ; Bkpr , William C. Davis, CPA, Gray, GA 31032, 912 986 3100, r. PO Box 683, Gray, GA 31032, 912 986 3615

WILD, Dena Shashannah, 67 BSED , r 1745 Adelia Pl NE, Atlanta, GA 30329

WILD, Fredric Max, '71 EDS ; r. 906 Beachview Dr, North, Jekyll Island, GA 31520

WILD, Louis Robert, Sr 74 MED , Tchr , Indust Arts., Murray County HS, Chatsworth, GA 30705; r Rt. 1, Box 220, Chatsworth, GA 30705, 404 695 3842

WILD, Peter Charles; '67 BBA , '68 MBA ; r. P O Box 72, Trade, TN 37691

WILDE, Richard Neal, '63 BBA ; Claim Supt.; State Farm Fire and Casualty Ins. Co., 2153 Vineville Ave , Macon, GA 31208, 912 746-6180; r. 5173 Zebulon Rd , Macon, GA 31210, 912 477-7010

WILDE, Susan C. Graham (Edward D.); '74 MFA ; Rural Mail Carrier, US Postal Svc.; r. Rt. 1, Box 92, Bishop, GA 30621, 404 769-7579

WILDENBERG, Sandra Lee, 67 BS , r 445 Mccartha, Columbus, GA 31907

WILDER, Carlos Brown; '34 BS , Retired, USDA, Soil Conservation Svc.; r. PO Box 3, Sylvester, GA 31791, 912 776 3581

WILDER, Carolyn (See Dillard)

WILDER, Charlenne G '66 (See Carl)

WILDER, Charles Boyce; 38 BSC , r 1147 Riverbend Club Dr NW, Atlanta, GA 30339

WILDER, Dr Claude Otto; '33 DVM ; Pres.; Wilder Lands Inc , Same as Residence, 912 472 7833; r 118 Register Ave., Montezuma, GA 31063, 912 472 8691

WILDER, Delma Eugene; '72 BLA ; Landscape Architect; Waycross-Ware Cnty Planning Comm., 805 Grove Ave., Waycross, GA 31501, 912 283 5679; r. 624 Owens St., Waycross, GA 31501, 912 283 3552

WILDER, Donald M; r. 703 S Market St, Brenham, TX 77833

WILDER, Donald Wayne; '71 BSA ; VP; Moultrie Production Credit Assn., 22 Fifth Ave. SE, Moultrie, GA 31768, 912 985 3893; r. Rt. 5, Moultrie, GA 31768, 912 985 7280

WILDER, Dr Garnett Marion; '51 AB ; Supt., Atlanta Decatur Oxford Dist , United Meth Church, 159 Forrest Ave., Atlanta, GA 30308; r. 1067 Lakeshore Drive, Avondale Estates, GA 30002, 404 299 1969

WILDER, Gary Howard, '72 BS , Asst. Analyst, US Environ. Protection Agcy , Research Triangle Pa, NC, 919 541-5247; r. 1608 Greenleaf St., Apex, NC 27511, 919 737 5640

WILDER, Capt Hoke Smith, Jr; '70 AB , '71 MPA , USAF, Asst. Prof., Univ. of N. Car.; r. Det 590, AFROTC, Chapel Hill, NC 27514

WILDER, James Robert, '69 BBA , Merchandising Mgr , J C. Penney, 2601 US 19 N., Clearwater, FL 33515, 813 736 2545; r. 2068 San Marino Way, Clearwater, FL 33515, 813 443 7926

WILDER, James Zatter, Jr; '55 BSED , Claim Spec.; State Farm Ins Co., 1330 Lee Rd., Orlando, FL 32810 305 299-8200, r 1701 Seminole Ave , Altamonte Springs, FL 32701, 305 834 0336

WILDER, Jayne '71 (See Hardman)

WILDER, Joe Bowers 47 ABJ , Pres , Radio WBAW Inc Jackson St , Barnwell, SC 29812, 803 259 3507, r. Box 447, Barnwell, SC 29812, 803 259 3443

WILDER, Linda Carol, '72 BSED ; r. 1721 S.W 87 Avenue, Miami, FL 33165

WILDER, Marguerite Goldsworthy (William Ray); '75 BMUS , r 4009 Commodore Drive, Chamblee, GA 30341

WILDER, Mary Stewart (D. L.); '73 EDS , Tchr., Coord , Vocl Ofc Techniques, Vidalia HS, Vidalia, GA, r 114 Sunset Dr , Vidalia, GA 30474, 912 537 7850

WILDER, Mary Jessie Forehand (Claude O.); '33 BSAA , Secy , Treas , Wilder Lands Inc., Same as Residence; r 118 Register Ave , Montezuma, GA 31063, 912 472 8691

WILDER, Melanie Lowe (Bruce L.), '75 BSED , Tchr , Bogart Schs , Bogart, GA, 404 543 7403; r 595 Belvoir Hgts , Athens, GA 30601

WILDER, Norwood E 73 MED , r 1486 Westbury Dr Macon, GA 31206

WILDER, Patricia L Ragan (Gary H.), '70 BSED , Tchr , Carroll Jr. HS, Raleigh, NC, r. 1608 Greenleaf St , Apex, NC 27502, 919 362 5058

WILDER, Rosemary, '72 BSED , r. 107 Price Street, Sylvester, GA 31791

WILDER, Virginia Varney 60 BSED , 62 MED 71 EDS Tchr Spec Educ Gwinnett Cnty Bd of Educ 52 Gwinnett Dr Lawrenceville, GA 30245 404 963 8651 r 352 Campbell St Lawrenceville, GA 30245, 404 963 8010

WILDER, Virginia Leigh 65 ABJ 76 MA , Sales Agt , Life of Ga , 600 W Peachtree St , Atlanta, GA 30308, 404 881-8800; r. 7 Baltimore Place, Apt 7-D, Atlanta, GA 30308, 404 881 1061

WILDER, William Frank, 52 BSPH , r 1101 Applewood Cir, Signal Mountain, TN 37377

WILDER, William Ray; '68 BM ; r. 4009 Commodore Dr, Chamblee, GA 30341

WILDES, Anita Haman (Searcy R.); '76 BSED ; Acct. Clerk; r. 3759 Rosemary Lane, Conyers, GA 30207, 404 483-1499

WILDES, Carolyn Edwina Cox (Lawrence J.); '41 BSHE , r 2250 Highway 138, Riverdale, GA 30296, 404 997-0522

WILDES, Carolyn Edwina; '77 ABJ ; r. 2250 Hwy 138, Riverdale, GA 30296, 404 997-0522

WILDES, Delores Anne '66 (See Monk)

WILDES, Doris Tillman; '64 MED ; Tchr.; Appling Cnty Bd. of Educ., Baxley, GA 31513, 912 367 4626; r. Box 142, Surrency, GA 31563, 912 367 3389

WILDES, Larry Allen; '74 BBA ; Supv, Dyeing; Mt Gilead Textiles, Mt Gilead, NC 27306; r. Rt. 3, Box 273D, Norwood, NC 28128, 704 474-4339

WILDES, Searcy R.; '74 BSA ; Plant Mgr.; Gold Kist, Inc., Canton, GA, 404 479-2124; r. 3759 Rosemary Lane, Conyers, GA 30207, 404 483-1499

WILDES, Susan Fouts (Larry A.); '75 ABJ ; r. Rt. 3, Box 273D, Norwood, NC 28128, 704 474-4339

WILDEY, Mary Marguerite '74 (See Black)

WILDMAN, Ms Ann Elaine; '77 BSA ; r. 3510 37 Avenue, Rock Island, IL 61201

WILDMAN, Elhal H. Evans; '64 AB ; Teller; Trust Co. Bank, 3300 Northside Pky., Atlanta, GA; r 2575 Ridgemore Rd. NW, Atlanta, GA 30306, 404 351-1773

WILDMAN, Dr John Eugene; '70 PHD ; Cnslt.; Booz-Allen and Hamilton, Inc., Doshen Tappeh Farahabao, Tehran Iran; r. F-14 PMO AF Sec Armish, Maag Box 500, APO New York, NY 09205

WILDMAN, Dr Robert William, II; '67 BS , '71 MS , Clinical Psychologist I; Forensic Svcs. Ctr., Central St Hosp., Milledgeville, GA 31062, 912 453 5212; r. 1845 S. Marion St., Milledgeville, GA 31061, 912 452-2773

WILDMAN, Sarah Birchmore (John E.); '56 BFA ; r F14 PMO AF Sec. Armish, MAAG Box 500, APO New York, NY 09205

WILDS, G. Gene; '52 BBA ; Retail Marketer; Gulf Oil Co. US, Same as Residence; r. PO Box 37, Fitzgerald, GA 31750, 912 423-3110

WILDT, Nancy Everett '66 (See Driver)

WILENSKY, Gertrude '30 (See Javetz)

WILENSKY, Jack Howard; '70 BBA ; r. 2732 Sumack Dr, Columbus, GA 31906

WILENSKY, Larry Eugene; '57 BBA ; Realtor; Self Employed, 1100 Crescent Ave. NE, Atlanta, GA 30309, 404 892-3550; r. 3746 Parian Ridge Rd NW, Atlanta, GA 30327, 404 261-6464

WILENSKY, Lorraine (See Pomerance)

WILENSKY, Mildred '36 (See Lovitt)

WILENSKY, Patricia Robbins; '71 ABJ ; r. 2732 Sue Mack Dr., Columbus, GA 31906

WILENSKY, Shirlye '48 (See Kaufman)

WILES, Carole Kickliter (V. Kirk, Jr); '72 BSED ; HS Tchr., Eng.; r. 61 Allenwood Rd., Milledgeville, GA 31061, 912 452 2851

WILES, Ms Susan Ballou, 76 BSED , r 317a Springtree Rd., Athens, GA 30601

WILES, Villie K, Jr; '72 MBA ; r. 5052 Rivoli Drive, Macon, GA 31204

WILEY, Betsy L. Entrekin (Allen P.); r. 4066 Maxey Hill Dr., Stone Mountain, GA 30083, 404 296 7339

WILEY, David Lloyd; '73 BBA ; Hosp. Sales Rep., Beecham Labs. Inc., 501 Fifth St., Bristol, TN 37620, 615 764-5141; r. 2920 Phillips Court, Marietta, GA 30067, 404 971-7079

WILEY, Ms Deborah Dianne, 77 BSHE , r 811 Dantignac St, Augusta Ga 30901

WILEY, Diane Shorter (Hendrix B. Jr); '66 AB ; r Rt. 3, Box 421, Watkinsville, GA 30677, 404 769 6606

WILEY, Dorothy C (See Parker)

WILEY, Edwin Dewitt; '29 BSCE ; r. 1931 Velma St, Matlache, FL 33901

WILEY, Elaine '55 (See Davis)

WILEY, Elizabeth Jean; '67 BSED ; r. Box 146, Point Harbor, NC 27964

WILEY, Ellen Frances '54 (See Veuable)

WILEY, Evie Elizabeth, 49 MED , Tchr , Social Circle Pub Schs.; r. PO Box 236, Social Circle, GA 30279, 404 464 3736

WILEY, Hendrix Butler, Jr; '67 BSA ; Owner; Rose Creek Farm; r. Rt. 3, Box 421, Watkinsville, GA 30677, 404 769 6606

WILEY, Henry Cleon; '50 BBA ; Acct. Coord., Plant Systems, US Steel, PO Box 599 D300, Fairfield, AL 35064, 205 783 4142; r. 1141 Shades Crest Rd , Birmingham, AL 35226, 205 822-3481

WILEY, Jane Bullock (Henry D.); r. 1131 Lockwood Ave , Columbus, GA 31906 404 323 1401

WILEY, Jeffrey Allen 74 AB , r 4261 Beverly Lane, Atlanta, GA 30342

WILEY, John Elbert, 75 BSED , Sales, Griffin Hardware Co., 405 S. Hill St., Griffin, GA 30223, 404 227 9494; r. 612 E College St., Griffin, GA, 404 228 1719

WILEY, John Roy, III, '67 AB ; Instr., Citation Jet, Charter Pilot, Learjets and, Corporate Jet Aviation, 1951 Airport Rd , Atlanta, GA 30341, 404 455 7070; r. 3376 Harris Dr., College Park, GA 30337, 404 434 2128

WILEY, Larry Joe; '71 BSED , Tchr.; Clayton Cnty Sch System r 5771 Trammell Rd 9-G, Morrow, GA 30260, 404 474 4890

WILEY, Larry Purcell, '72 AB , Fed Probation Ofcr , US Probation Ofc 56 Forsyth St , Atlanta GA 30301 404 221 6087 r 2030 Abington Lane Snellville, GA 30278, 404 972 7460

WILEY, Marilyn B. '47 (See Nichols)

WILEY, Mary Ann '68 (See Askew)

WILEY, Myra Aleece; '72 BS ; r. Rt 3, Canton, GA 30114

WILEY, Nelie '41 (See Hurst)

WILEY, Omie '39 (See Witherspoon)

WILEY, Phyllis Jean Bowman (Robert Roe); '60 BSHE ; r. Route 2, Sevierville, TN 37862

WILEY, Robert C, Jr; '52 BBA , '55 BS , '56 MBA , r. 509 Rabun St, Sparta, GA 31087

WILEY, Robert Roe; '61 BLA ; r. Route 2, Sevierville, TN 37862

WILEY, Sally Pate '72 (See Dupree)

WILEY, Shirley A. Kilday (Larry P.); '70 AB , Casework Supv.; Gwinnett Cnty. Dept. of Family and Children Svcs., Lawrenceville, GA 30278, 404 963-2481; r. 2030 Abington Lane, Snellville, GA 30278, 404 972-7460

WILFONG, Fay Beckett (James Quincy); '54 BFA , '64 MFA ; r. 240 Woodlawn Ave, Athens, GA 30606

WILFONG, Frances L. Brandon (Walter W.); '40 AB ; r. 380 Westview Drive, Athens, GA 30606, 404 543-4939

WILFONG, James Quincy; r. 240 Woodlawn Ave, Athens, GA 30606

WILFONG, Walter Whitener; '40 BSED ; r. 380 West View Dr, Athens, GA 30601

WILGUS, Paul Charles; '70 JD ; Atty., Partner, Bryan, Wilgus and Spell, Ste. 516, 100 Colony Sq., Atlanta, GA 30361, 404 892-8917, r 244 Brighton Rd. NE, Atlanta, GA 30309, 404 351 6899

WILHEIT, Ruth Porter (Aubrey S.); '40 AB ; Tchr.; Wynnton Elem Sch , 2303 Wynnton Rd , Columbus, GA 31906, 404 324-3415; r. 2003 Dell Dr., Columbus, GA 31906, 404 322-4211

WILHEIT, Susan Neville; '71 BSED ; r. 846 Cooper Ave., Columbus, GA 31906

WILHELM, Dr David John; '73 DVM ; r. 1730 Lower Roswell Rd SE, Marietta, GA 30062

WILHELM, Valerie Ann Berry (Charles Elliot); '65 BSED ; r. Box 338, Villa Rica, GA 30180

WILHELMSEN, Kathy Cracroft; '75 MED ; r. 322 Georgetown Dr., Athens, GA 30601, 404 543 1590

WILHITE, James Crawford; '61 BSA ; r. Rte 3, Jefferson, GA 30549

WILHITE, Kitty C '64 (See Fryer)

WILHITE, Mildred '63 (See Head)

WILHOIT, Anita June Little (Sterling E.); '76 EDS , Learning Disorders Spec.; Clarke Cnty. Bd. of Educ., College Ave., Athens, GA, 404 543-3831; r 110 Hickory Hill Dr., Watkinsville, GA 30677, 404 769-6694

WILHOIT, Eddith Blair (Sam T.); '51 BFA ; r. 321 Weatherstone Ln., Marietta, GA 30067

WILHOIT, June Little (Sterling E.); '71 BSED , '74 MED ; Learning Disabilities Spec.; Clarke Cnty , College Ave., Athens, GA 30601, 404 546-7721; r 110 Hickory Hill Dr., Watkinsville, GA 30677, 404 769 6694

WILHOIT, Mary Jo; '75 BSED ; r. 117 Norwood Road, Warrenton, GA 30828

WILHOIT, Matthew Burnett, '76 BBA , Indust Engr.; Moultrie Textiles, 11th St. SW, Moultrie, GA 31768, 912 985-5210; r. 1017 S Main, Moultrie, GA 31768, 912 985-4673

WILHOIT, Peggy Jane Fordham (Jeff B); '70 AB ; r 3659 Buford Hwy Apt D-6, Atlanta, GA 30329

WILHOIT, Virginia E '71 (See Ard)

WILHOIT, Wirt Fountain; Pres.; Wilhoit Gas Co , Inc., 102 Court Sq., Warrenton, GA 30828, 404 465-2243, r 117 Norwood Rd , Warrenton, GA 30828, 404 465-2163

WILKER, Mrs Willie Ed; '72 MSW ; r. 232 Ray Rhodes Dr., Athens, GA 30601

WILKER, Willie Ed; '73 MPA ; r. 232 Ray Rhodes Dr., Athens, GA 30601, 404 549-3238

WILKERSON, Barbara Frances; '73 AB ; r. 3491 Revere Rd S.W., Atlanta, GA 30331

WILKERSON, Barbara L Schwenke (Henry Roger), '70 AB , r. 341 Westchester Dr, Athens, GA 30606

WILKERSON, Claudia '75 (See Parker)

WILKERSON, Dora Lee; '57 MED , Retired Tchr , HS and Coll.; r. 716 Avenue A, Rome, GA 30161, 404 291 0092

WILKERSON, Earleen '70 (See Sizemore)

WILKERSON, Edward Andrew; '70 BSPH , Pharmacist; Revco Drug Co., 6610 Charlotte Ave., Nashville, TN 37209, 615 352 6640; r Rt 2, Five Mile Villa, White Bluff, TN 37187

WILKERSON, Gwen Janett Geter (Thomas Rabb, Jr); '66 BSED , '71 MED ; r. 209 Brookwood Dr, Warner Robins, GA 31093

WILKERSON, Henry Roger; '69 BS ; r. 341 Westchester Dr, Athens, GA 30606

WILKERSON, Joe Earl; '63 BBA ; Atty.; Pvt Practice, 4065 Lawrenceville Hwy., PO Box 287, Tucker, GA 30084, 404 938 5544; r 2821 Payton Road NE, Atlanta, GA 30345, 404 634 3472

WILKERSON, John Charles, '60 BBA ; r. Rt 1 Box 3, Omega, GA 31775

WILKERSON, John P.; Atty ; Pvt. Practice, Ste 2, Professional Bldg., Eustis, FL 32726, 904 357 5656; r. Treasure Island, Leesburg, FL 32748, 904 787 5678

WILKERSON, Katherine Lucile; '75 BSED ; Tchr , Duval Cnty Bd of Pub. Instruction, 3750 Springfield Blvd., Jacksonville, FL 32206; r. 4207 Confederate Point Rd., 79, Jacksonville, FL 32210, 904 771 6440

WILKERSON, Dr Lincoln Smith, '68 MED , '71 PHD , r Route 1 Moss, TN 38575

WILKERSON, Lucile Buchanan (Richard E.), r 5106 Ortega Blvd , Jacksonville, FL 32210, 904 389 2264

WILKERSON, Rose Mather; '52 BS ; r Dept Public Health, Lavonia, GA 30553

WILKERSON, Sarah E '42 (See Lansdell)

WILKERSON, Thomas Alec, '68 MFA , r Wood Valley Apts, Apt I 4, Dalton, GA 30720

WILKERSON, Thomas Rabb, Jr; '66 BBA , '71 MED , '75 EDS ; r. 209 Brookwood Dr, Warner Robins, GA 31093

WILKERSON, William Larry; '64 BSA ; Asst Principal; Tchr.; Taylor Cnty Bd of Educ., Box 248, Butler, GA 31006, 912 862 5690; r. PO Box 445, Butler, GA 31006, 912 862 3047

WILKERSON, William Smith, III, '69 BBA , r. Box 64, Hickory Grove, SC 29717

WILKES, Bonnie Fennell, '75 AB , Systems Analyst, Ga Steel, Inc., PO Box 759, Macon, GA 31202, 912 743 5811; r. 2228 Companion Dr., Macon, GA 31201, 912 477 7186

WILKES, Cheryl Whelchel (James B.), '66 ABJ , '68 MA ; Dir., Student Financial Aid, Med Coll of Ga , 1120 15th St., Augusta, GA 30901, 404 828 3186; r. Ga Hereford Farm Rd., Evans, GA 30809

WILKES, Dr Claude Glenn; '52 DVM ; Field Veterinarian, Hoffman-LaRoche, Inc., Nutley, NJ 07110, 404 367 9030, r. Rt. 3, River Road, Jefferson, GA 30549, 404 367 9030

WILKES, Clayton Rudolph, '47 BBA , r. P O Box 416, Perry, FL 32347

WILKES, Clifton Raymond, '73 BBA ; r. Rte 1, Rockledge, GA 30454

WILKES, Deborah Ann Lipham (Joseph Sheppard), '71 BSED ; r. 1300 Warren Hites, Apt C-206, Augusta, GA 30901

WILKES, Dorothy '74 (See McKinnon)

WILKES, Eddie Deron; '61 BBA ; r. 52 Longreen Ct, Kernersville, NC 27284

WILKES, Edgar Gilbert, Retired Operating Steam Engr , US Govt , r 532 Mountain Pk Tr, Stone Mountain, GA 30087, 404 469 3174

WILKES, Elanor Ruth '40 (See Nussbaum)

WILKES, Eugenia A '59 (See Massingale)

WILKES, Eunice Mae '56 (See Davis)

WILKES, Evelyn Carter '74 (See Schwandt)

WILKES, Frances '47 (See Astin)

WILKES, Maj Frederick M.; r. 5431 Dry Creek Rd , Sacramento, CA 95838

WILKES, Gail Virginia Hopper (Eddie Deron); '60 BBA ; r 52 Longreen Ct, Kernersville, NC 27284

WILKES, J C; r. Route 1, Lyons, GA 30436

WILKES, Jack; '61 BBA ; r. 316 Sapp Ave, Pelham, GA 31779

WILKES, Dr James Burpee, '67 DVM , Pres , National Hills Animal Hosp., Inc., 2633 Washington Rd., Augusta, GA 30909, 404 863 1223; r Ga. Hereford Farm Rd., Evans, GA 30809

WILKES, James Charles; '70 BBA ; r. Rt 1, Rockledge, GA 30454

WILKES, James Russell, '69 BSA , r. 810 Warren Ave , Cary, NC 27511

WILKES, John Clarence, Jr; '72 BS ; r. 3395 Stanford Cir, Lawrenceville, GA 30245

WILKES, Joy (See Wingfield)

WILKES, Judy Marie; '76 BSED ; r. 109 Crestview Circle, Athens, GA 30601

WILKES, Kate Shiver (W D); '37 ABED ; r. 725 S Laural Ave, Adel, GA 31620

WILKES, Lt-Col Kathleen Iris; '50 AB ; Tchr., Herndon HS, Herndon, VA 22070; r. 1718 Pine Valley Dr., Vienna, VA 22180, 703 938-8232

WILKES, Lee Rivers; '67 BBA , Owner, Garrison, Wilkes Ins. Agcy., Jefferson, GA 30549, 404 367 8243; r. Rt. 1, Pendergrass, GA 30567, 404 693 4439

WILKES, Lennon Craig; '75 BSED , r Route 1, Alley, GA 30410

WILKES, Dr Leslie Lamar, Jr; '62 BS , Orthopaedic Surgeon; Chatham Orthopaedic Assoc , 44 Med Arts Ctr , Savannah, GA 31405, 912 355 6615, r 318 E 44th St , Savannah, GA 31405, 912 236 8853

WILKES, Lillian Wilkes (Paul Lamont), '57 MED ; r P O Box 1022, Dublin, GA 31021

WILKES, Lillian '57 (See Wilkes)

WILKES, Linda '71 (See Lawrence)

WILKES, Margie '61 (See Johnson)

WILKES, Mary '74 (See Jernigan)

WILKES, Mary Ann '57 (See Morris)

WILKES, Melda Anne Holt (Eugene Manning), '61 BSED ; r. 6505 Bridgewood Valley Rd NW, Atlanta, GA 30328

WILKES, Michael Burton Thaddeus, '73 BBA , '76 JD , Assoc , Johnston and McCarter, PO Box 20781, Airport Branch, Atlanta, GA 30320, 404 761 7738, r. 3289 Kelley Chapel Rd , Decatur, GA 30034, 404 284 8312

WILKES, Nathan C., Jr, '50 BSPH , r. 2121 Maple Dr., Rt. 1, North Augusta, SC 29841

WILKES, Paul Lamont, '56 BSED , '57 MED , '71 EDS r P O Box 1022, Dublin, GA 31021

WILKES, Rebecca, '69 BSED , r Box 25H Rt 2, Marshall Circle, Watkinsville, GA 30677

WILKES, Dr Richard Leroy, 77 DVM , Assoc Veterinarian, Lunenburg Animal Hosp., PO Box 418, Kenbridge, VA 23944, 804 676-8029, r Rt 2, Box 424, Kenbridge, VA 23944, 804 676 8324

WILKES, Robert Lester 53 BSA , Soil Scientist, USDA Soil Conservation Svc , PO Box 615, Hinesville GA 31313, 912 876-8141, r 109 Stewart Terr , Hinesville, GA 31313, 912 876 2934

WILKES, Sandra Frances Meek (John Clarence, Jr), '69 BS ; r. 3395 Stanford Cir, Lawrenceville, GA 30245

WILKES, Sandra Glenn, '65 BSED , r 991 Durell St Rt 1, Austell, GA 30001

WILKES, Sara '70 (See Strickland)

WILKES, Sharon '68 (See Darby)

WILKES, Ms Sherry Lynn, 77 BSED , r 140 Victor Drive, Buford, GA 30518

WILKES, Sybil Langford, '73 AB , Soc Worker I, Ga Dept of Human Resources, Div of Mental Health, Heritage Blvd , Athens, GA 30604, 404 542 4485, r 148-5 Scandia Circle, Athens GA 30605, 404 549 3377

WILKES, Thomas Harry, Jr. '74 BSA ; r Route 1, Box 24, Manassas, GA 30438

WILKES, Virginia '46 (See Exley)

WILKES, Virginia Lucile, '70 BSED ; Tchr ; North Ave Elem Sch ; Hapeville, GA, r 1031 Scott Blvd ; Apt E1, Decatur, GA 30030, 404 377 3192

WILKES, Willard Samuel, Jr; '67 BSA ; r. Rt 2, Lyons, GA 30436

WILKES, Dr William A ; Physician, Pvt Practice, 1453 Harper St ; Augusta, GA 30902, 404 722 1334, r. 1203 Highland Ave ; Augusta, GA 30904, 404 733 5010

WILKES, William Roderick; '72 BBA ; r 400 W Columbia Ave ; Lyons, GA 30436

WILKIE, Claire Cox (James N.), Asst Mgr ; Ray's Indian Jewelry, N Dekalb Mall, r 1701 Beverly Wood Ct ; Chamblee, GA 30341, 404 457 6690

WILKIE, Jacquelyn E Grigsby (Lee G Jr), r 1049 West Conway Drive NW, Atlanta, GA 30327

WILKIE, James Norman, '51 BSED ; Owner, J. N Wilkie Chicken Farm, Rt 1, Blairsville, GA 30512, 404 745 5150, r. 1701 Beverly Wood Court, Chamblee, GA 30341, 404 457 6690

WILKIE, James Ray (Jim); '50 BBA ; Manuf Rep., Tru Part Manuf Co ; Same as Residence, r 1772 Tilling Way, Stone Mountain, GA 30087, 404 939 4612

WILKIE, Janet Irene, '72 AB ; r 5239 Covington Hwy ; Decatur, GA 30032

WILKIE, Lee G ; Jr, '54 BBA ; Mgr ; Ava Vendors Supply, 535 Plaster Ave NE, Atlanta, GA 30324, 404 873 2656; r. 1049 West Conway Drive NW, Atlanta, GA 30327, 404 237 9405

WILKIE, Mary Ann Wright (Lamar), '62 BSHE ; r. Rt 3 Box 260, Alpharetta, GA 30201

WILKIE, Sherry Franks (Michael F.), '71 BSED ; Tchr ; Fulton Cnty Bd of Educ ; Cleveland Ave., East Point, GA, 404 768 3000, r. 5305 E Cove Dr ; Marietta, GA 30062, 404 992 4918

WILKIN, Alice C '64 (See Sexton)

WILKIN, Barbara Ann Rackley (Robert Eager); '70 BSED ; r 905 Morningside Dr., Bainbridge, GA 31717

WILKIN, David Stapleton; '73 JD ; Atty ; Partner; Johnston and Wilkin, Ste 310, 500 Bldg., Augusta, GA 30902, 404 722 6421; r. 1204 Glenn Ave., Augusta, GA 30904, 404 733 2649

WILKIN, Haidee Peyton Bolton (Lawson P.); '68 BSED ; Tchr ; Miller Bd of Educ ; Colquitt, GA 31737; r Albany Hwy ; Colquitt, GA 31737, 912 758 3574

WILKIN, P Lawson, '67 BBA ; Pres ; Wilkin's of Colquitt, Inc ; 210 W Main, Colquitt, GA 31737, 912 758 3359, r. Albany Hwy., Colquitt, GA 31737, 912 758 3574

WILKIN, Robert Eager, '70 BS ; '72 BSPH ; Pharmacist; Revco, Bainbridge Mall, Bainbridge, GA 31717, 912 246 7638; r. 905 Morningside Dr ; Bainbridge, GA 31717, 912 246 0019

WILKIN, Stephen Wayne; '73 BSFR ; r. 704-B Church Street, Vienna, GA 31092

WILKIN, William W ; Jr, '62 BBA ; Regl Dir ; Systema, Inc ; 3623 Marine Rd ; Toledo, OH 43609, 419 382 5651; r. 3604 Sandalwood Dr., Atlanta, GA 30338, 404 993 6672

WILKIN, Willie Joe, '51 BBA ; r P O Box 175, Colquitt, GA 31737

WILKINN, Lynn '67 (See Hildreth)

WILKINS, Adelaide H '35 (See Willis)

WILKINS, B Eugene; r. Po Box 6848, Marietta, GA 30065

WILKINS, Charles Alan; '66 BBA ; Pres.; Wilkins Engr ; Inc ; Same as Residence, r PO Box 815, Gray, GA 31032, 912 986 6491

WILKINS, Clyde Smith, '74 BBA ; Data Processing Mgr ; Orbit Manuf Co., Helen, GA, 404 878 2286, r Box 275, Helen, GA 30545, 404 878 2468

WILKINS, Cynthia '62 (See Robinson)

WILKINS, David Smith, '70 BBA ; Head, Finished Goods Control, Orbit Manuf., 404 878 2286; r. PO Box 275, Helen, GA 30545, 404 878 2433

WILKINS, Doris Marie Thomas (Samuel G Jr); '40 AB ; r. 1135 Reading Dr, Orlando, FL 32804

WILKINS, Elizabeth L '64 (See Decker)

WILKINS, Frances W '47 (See Youngblood)

WILKINS, Helen Hood (David S.); '69 BSED ; Homemaker, r. PO Box 275, Helen, GA 30545, 404 878 2433

WILKINS, Isabel '56 (See Pilson)

WILKINS, J. C., Jr; '48 BSF ; Timberlands Supv., Intl Paper Co ; PO Box 436, Homerville, GA 31634, 912 487 5335; r. 216 Shannon Road, Homerville, GA 31634, 912 487 2662

WILKINS, Jacqueline (See Levinge)

WILKINS, James Daniel, '67 MS ; r. 1708 Orval Cove, Jonesboro, AK 72401

WILKINS, Jeannine Malcom (Warren Beryl); '54 BSED ; r P O Box 476, Gainesville, GA 30501

WILKINS, Joel Bruce, '76 BSA ; r. 101 Lime St., Blacksburg, SC 29702

WILKINS, John Julian, III, '57 BBA ; Pres ; Wilkins Industries Inc Box 1512, Athens, GA 30601, 404 546 7960 r Chatts Island, Box 1512, Athens, GA 30601, 404 543 1216

WILKINS, Kathryn Ruth Bishop (Mike B.); '75 BBA ; Homemaker, r PO Box 34, Helen, GA 30545, 404 878 2524

WILKINS, Dr Lewis Banks, Jr, '69 DVM ; r Tappahannock Vet Hospital, Tappahannock, VA 22560

WILKINS, Lovat Anderson (John J. III); '57 AB ; Homemaker, r. Chatts Island, Athens, GA 30606, 404 543 1216

WILKINS, Martha '64 (See Rice)

WILKINS, Mary E Haskins (Michael E.), '72 MED ; Tchr ; Caley Rd Sch ; Caley Rd ; King of Prussia, PA 19406, 215 265 1500, r 432 Brookwood Rd ; Wayne, PA 19087, 215 293 9793

WILKINS, Michael Bell, '72 BBA ; Sales Mgr ; Jr Sportswear, Orbit Manuf ; Escowee Dr ; Helen, GA 30545, 404 878 2286, r PO Box 34, Helen, GA 30545, 404 878 2524

WILKINS, Michael E ; Dir of Mktg ; Stouffer's Valley Forge Hotel, Gulph Rd ; King of Prussia, PA 19406, r. 432 Brookwood Rd ; Wayne, PA 19087, 215 293 9793

WILKINS, Michael Eugene; '71 ABJ ; Dir ; Mktg., Stouffer's Valley Forge Hotel, 480 N Gulph Rd., King of Prussia, PA 19406, 215 337 1800, r 432 Brookwood Rd ; Wayne, PA 19087, 215 293 9793

WILKINS, Robert David, '62 BBA ; '65 LLB ; r 7343 Cardigan Circle, Atlanta, GA 30328

WILKINS, Samuel G, Jr; '40 BFA ; r. 1135 Reading Dr, Orlando, FL 32804

WILKINS, Sarah '69 (See Goodrich)

WILKINS, Wallace Alva; '51 BLA ; Landscape Architect, Pub Relations Rep., Southern Engr Co of Ga., 1000 Crescent Ave., Atlanta, GA 30309, 404 892 7171; r. Rt. 1, Line Creek Rd ; Brooks, GA 30205, 404 599 6928

WILKINS, Warren Beryl; '54 BSF ; r. P O Box 476, Gainesville, GA 30501

WILKINS, William James; '68 ABJ ; r. Childwold, NY 12922

WILKINS, William Stephen; '72 BSA ; r. Rt 2 Box 49B-7, York, SC 29745

WILKINSON, Dr A Charlton, '38 BSA ; '51 DVM ; r 621 Iris Dr, Manchester, TN 37355

WILKINSON, Albert Mims, Jr; '49 LLB ; Atty., Law Ofcs., A. Mims Wilkinson, Jr., 1069 Spring St NW, Atlanta, GA 30309, 404 873 1386; r. 1915 Musket Ct., Stone Mountain, GA 30087, 404 934 4064

WILKINSON, Beth Ellen; '70 AB ; '74 MSW ; r 3866 Old Savannah Rd,221, Augusta, GA 30906

WILKINSON, Charles L., III; '74 JD ; Atty., Wilkinson, Wallace, and Wilson, 563 Greene St., PO Box 1565, Augusta, GA 30903, 404 724 2046, r 4081 Old Trail Rd ; Martinez, GA 30907, 404 863 4142

WILKINSON, Cynthia '59 (See Kunzer)

WILKINSON, Donald Earl; '73 MSW ; r. Apt 3B, 5771 Trammel Rd, Morrow, GA 30260

WILKINSON, Dorothy '48 (See Green)

WILKINSON, Douglas Lamar; '65 BSPH ; Pres., Pharmacist, W and B Plaza Pharmacy, Inc ; S Main St., Swainsboro, GA 30401, 912 237 6621, r. PO Box 909, Swainsboro, GA 30401, 912 237 7646

WILKINSON, E. Jan Young (John C.); '65 BFA ; r 1900 Hillman St., Conway, AR 72032, 501 327 3818

WILKINSON, Elaine Dunn (Leonard I.H.); '55 ; Homemaker; r. 5025 Mariposa St., Mariposa, CA 95338, 209 966 2808

WILKINSON, Evalyn Smith (Robert E.); '75 MED ; Media Spec.; Spalding Jr. HS, S. Sixth St., Griffin, GA 30223, 404 228 2759; r. 655 Laura Drive, Griffin, GA 30223, 404 227 8532

WILKINSON, Dr George R, Jr; r. 115 Crescent Ave, Greenville, SC 29605

WILKINSON, Dr Hazel W; '63 BS ; '65 MS ; '72 PHD ; r. 1600 Clifton Rd, Atlanta, GA 30333

WILKINSON, Henry Nielson; Cnslt.; Central Tech., Inc., PO Box 1741, Dulles Intl. Airport 20041, 703 471 7070; r. 113 Oleander Ave., Savannah, GA 31404

WILKINSON, J C; r. 3306 Mulberry Lane, Huntsville, AL 35800

WILKINSON, Jacquelyn L.; '68 BFA ; r. 216 Lee Street, Jonesboro, GA 30236

WILKINSON, Dr James Carlton; '57 DVM ; Owner, Veterinarian; Chilhowie Animal Hosp., Chestnut Ave., Box 347, Chilhowie, VA 24319, 703 646 3500; r. Box 347, Chilhowie, VA 24319, 703 646 8213

WILKINSON, Janet '65 (See James)

WILKINSON, Joe Lawrence; '60 BBA ; r. P O Box 1028, Milledgeville, GA 31061

WILKINSON, John Knox, '77 BSA ; r Route 4, Toccoa, GA 30577

WILKINSON, John Neal, III; '60 BBA ; Owner, West Ga Pulpwood and Timber Co., Wilkinson, Inc.; r 401 Maple Dr., Hogansville, GA 30230, 404 637 8419

WILKINSON, Jolene Denise; '76 BSHE ; Waitress, Cashier Hostess; Crowley's Brandy House, Roswell Rd ; Atlanta, GA 30342, 404 252 7784; r. 4266 Roswell, Atlanta, GA 30342

WILKINSON, Joseph Beebe, Jr; '74 ABJ ; The Coca-Cola Co., Pub. Relations Dept.; , PO Drwr 1734, Atlanta, GA 30301, 404 897 2681; r. 1430 Logan Circle, Marietta, GA 30062, 404 971 4036

WILKINSON, Dr Joseph Ridley; '49 MS ; Professor, Head, Dept. of Chemistry; The Citadel, Charleston, SC 29409, 803 577 6900; r Same

WILKINSON, Katherine DuBose (Harry E. Jr); '38 BSHE ; Homemaker; r. 6 Crowson Dr., Sumter, SC 29150, 803 773 8829

WILKINSON, Lucinda L Henry (Arthur Graham), '64 AB ; r. 4130 Glenwood, Boise, ID 83704

WILKINSON, Marion A Lassetter (A Charlton); '40 BSHE ; r. 621 Iris Dr, Manchester, TN 37355

WILKINSON, Paul Herlong, '66 BBA ; r 7514 Nature Trl, Columbus, GA 31904

WILKINSON, Roddy Albert; '77 BSED ; r. 304 Batiste Way, Jonesboro, GA 30236

WILKINSON, Susan Constantine (James L.); '68 AB ; Couns ; Saginaw HS 3100 Weber St Saginaw, MI 48601; r. 6201 Thistle Dr ; Saginaw, MI 48603, 517 793 6836

WILKINSON, Susan Annette, '70 MA ; r Box 476, Heflin, AL 36264

WILKINSON, Warren Terrell, '47 BSA ; '61 MED ; Jr HS Principal, Habersham Cnty Bd of Educ ; Cornelia, GA 30531, 404 778 7121; r. Rt 4, Toccoa, GA 30577, 404 886 5498

WILKISON, Thelma '57 (See Underwood)

WILKS, Dr Barbara Lee Braxton (Winton G.), '74 EDD ; Instr ; Univ of Ga ; Div of Health Phys Ed and Recreation, Athens, GA 30602, 404 542 2674, r. 105 Sunnybrook Dr., Athens, GA 30605, 404 549 2284

WILLARD, Capt Arthur D, III; '61 ABJ ; r PO Box 16007, Greensboro, NC 27406

WILLARD, David Riley, '67 AB ; '69 MED ; Registrar, Atlanta Pub Schs ; 3116 Sewell Rd SW, Atlanta, GA 30311, 404 696 6048, r 956 Waverly Way, Atlanta, GA 30307, 404 522 2954

WILLARD, Martha A '56 (See Newsome)

WILLARD, Martha Juanita (Nita) Feely (Michael A.), '72 BSED ; Asst Production Mgr ; Lawler, Ballard, Little Advertising, 1800 Peachtree Rd., Atlanta, GA 30309, 404 351 3621; r. 60 Johnson Ferry Rd ; Atlanta, GA 30328, 404 252 1820

WILLARD, Robert David, '70 BBA ; r. 4186 Conway Valley Rd NW, Atlanta, GA 30327

WILLARD, Robert Tye, '68 BSED ; r Rt 1, McDonough, GA 30253

WILLBANKS, Carol '71 (See Anderson)

WILLBANKS, Robert Samuel; '70 BM ; r Box 295, Snellville, GA 30278

WILLCOX, Burch; '38 BSED ; Sales; Burch Willcox Mercantile Co., Same as Below; r. 614 Third Ave S ; McRae, GA 31055, 912 868 5216

WILLCOX, Charles Hugh; '62 BBA ; r. 2109 Chatham Dr, Albany GA 31705

WILLCOX, Daniel Austin; r. 320 S Hansell St, Thomasville, GA 31792

WILLCOX, Mary Catherine Ott (Robert R.); '76 BSHE ; Owner, Dressmaker; Merk's Golden Symbol; r Rt. 5, Box 240, Fulton, KY 42041, 502 472 3723

WILLCOX, Philip Austin; '16 BL ; r. P O Box 1312, Bradenton, FL 33505

WILLCOX, Dr Robert Reid; '77 DVM ; Assoc.; Ward Animal Clinic, Box 10, Fulton, KY 42041, 502 472 2886; r. Rt. 5, Fulton, KY 42041, 502 472 3723

WILLCOX, Zoe McLean (Tom R. Jr); '35 BS ; Retired, Ga Dept. of Human Resources; r. 214 N Calhoun, Dublin, GA 31021, 912 272 4816

WILLCOXON, Cleveland R., Jr; '54 BBA ; Real Estate Broker; Willcoxon and Rooker, 905 Cain Tower, 229 Peachtree St NW, Atlanta, GA, 404 522 0202; r. 3517 Dumbarton Road NW, Atlanta, GA 30327, 404 233 3551

WILLCOXON, Nancy Mayes (Cleveland R.), Homemaker; r. 3517 Dumbarton Rd NW, Atlanta, GA 30327, 404 233 3551

WILLEN, Judith Land (Donald W.), '63 BSED ; '73 MED ; Tchr.; r. 5406 Panola Ct., Springfield, VA 22151, 703 323 8643

WILLETT, Ann Rackley; '68 BSHE ; '71 MED ; Instr., Univ. of Ga., 203 Dawson Hall, Athens, GA 30602, 404 542 2551; r. J-9 175 Baxter Dr., Athens, GA 30606, 404 543 8451

WILLETT, Ann Mallinson (I.); '61 BSHE ; '62 MHE ; Asst Prof., Clothing and Textiles, Univ of Ga, Sch. of Home Econ., Athens, GA 30602, 404 542 2551; r. 670 Hill St., Apt. 10, Athens, GA 30606, 404 543 3836

WILLETT, Charles Emory; '52 BSED ; '55 MED ; r 1229 Ormewood Ave SE, Atlanta, GA 30316

WILLETT, James Edward; '70 BBA ; Contract Auditor; City of Atlanta, 68 Mitchell St., Rm. 501, Atlanta, GA 30303; r. 1415 Willow Lake Dr. NE, Atlanta, GA 30329, 404 633 8641

WILLETT, Joseph Marlin; '54 BSA ; r. 2401 Hall, Tifton, GA 31794

WILLETT, Kathryn Louise, '70 BSHE ; r 105 Westchester Cir., Apt. 18, Athens, GA 30601, 404 546 8027

WILLETT, Robert Earl, Jr; '63 AB ; r. 6320 Crab Orchard, Houston, TX 77057

WILLETT, Robert William; '66 ABJ ; '73 MFA ; Dir., Emory Univ. Publication, 709 Gatewood Rd., Atlanta, GA 30322, 404 329 7815; r. 3767-H N Decatur Rd., Decatur, GA 30033, 404 294 1988

WILLETT, Mrs Robert William; r. 3767-H North Decatur Rd., Decatur, GA 30033

WILLETTE, Georgia (See Weatherly)

WILLEY, Capt Charles William; '68 ABJ ; US Army; r 408 Washington Ave., Plover, WI 54467

WILLEY, Col Donald Edwin; '51 BSA ; Area Cmdr., US Army, Second ROTC Region, Ft Knox, KY 40121, 502 624 1753; r. 1411A Fourth Ave., Ft Knox, KY 40121, 502 624 1868

WILLEY, Evelyn Perry (Edward P); '25 AB ; r. 307 Washington, Defiance, OH 43512

WILLEY, Jan Lynn; '73 BFA ; r. 5507 Chenault Ave, Orlando, FL 32809

WILLEY, Jane Lynn; '71 BFA ; Designer; Spectra, Inc., 2400 Bachman St., Chattanooga, TN 37406, 615 698 8501; r. 409 Cameron Circle 403, Chattanooga, TN 37402, 615 266 0495

WILLEY, Lawrence Edgar; '76 BBA ; r. 220 Sussex Dr, Athens, GA 30601

WILLEY, Randy Alan; '71 BS ; r. 7314 Torquay, Houston, TX 77036

WILLHITE, Cheryl Lynn; '74 BSHE ; Interior Designer; Graves Construction Co., Inc., 278 Hwy at Sea Pines Cir., Hilton Head Island, SC 29928, 803 785 2111; r. 5594 Hamlet Lane, Ft Myers, FL 33901, 813 481 5800

WILLIAM, Josephine Woyt (Frederic L.); '53 BSED ; r. 918 Greymont Cir., Marietta, GA 30064, 404 427 1007

WILLIAM, Theresa D '73 (See Messer)

WILLIAMS, Jacqueline '59 (See Reece)

WILLIAMS, Marshall, '48 BS ; '55 MED ; Electronics Engr ; Univ. of Ga ; Athens, GA 30602, 404 542 3871; r. 613 Foster St., Madison, GA 30650, 404 342 2267

WILLIAMS, Dr A Kenneth, '57 BS ; '58 MS ; '61 PHD ; Biochemist, Research Leader, Richard B Russell Research Lab ; USDA, Athens, GA 30601, 404 546 3587; r 235 Stoneland Dr ; Athens, GA 30605, 404 548 3282

WILLIAMS, A Vaneesa, '76 BSED ; Fine Arts Librarian, Flint River Reg. Library, 800 Memorial Dr., Griffin, GA 30223, 404 227 2756, r 1328 Ruth St C, Griffin, GA 30223, 404 227 2676

WILLIAMS, Ada '38 (See Barge)

WILLIAMS, Agnes Louise (See Dunn)

WILLIAMS, Alan Stuart; '76 AB ; Asst to the Pres ; Bernard Williams and Co ; PO Box 22213, Savannah, GA 31403, 912 234 4476; r. 122 E 36th St., Savannah, GA 31401, 912 232 7309

WILLIAMS, Albert Fred; '57 BSPH ; Pres ; Budget Prescription Ctrs., Inc., 3315 E Hillsborough Ave., Tampa, FL 33680, 813 236 5939; r 4535 Mount View Dr., Lakeland, FL 33803, 813 646 9349

WILLIAMS, Albert G., Jr; '61 BBA ; Supv of Audio Visual, Sampson Cnty Bd of Educ., 313 Rowan St Clinton, NC 28328, 919 592 2191, r 405 Vann, Clinton, NC 28328, 919 592 5402

WILLIAMS, Albert Sydney, Jr; '70 BBA ; r. 4380 Carman Dr NE, Atlanta, GA 30342

WILLIAMS, Alexander Dyer (Alex), '52 LLB ; Judge, Recorders Court, Atty ; Pvt Practice, 211 Ninth St ; PO Box 367, Columbus, GA 31901, 404 327 7221; r. Country Club Apts., Columbus, GA 31902, 404 323 7850

WILLIAMS, Alice '66 (See Carter)

WILLIAMS, Alice '50 (See Bradshaw)

WILLIAMS, Alice Ellen '43 (See Gauntt)

WILLIAMS, Alice J Middleton (Samuel Guy), '64 BSHE ; '67 MED ; r. P O Box 150, Sylvester, GA 31791

WILLIAMS, Alice Virginia, '36 BSED ; r Wadley, GA 30477

WILLIAMS, Allen Bowen, '75 AB ; r. Shootin Iron Shop, 850 Everee Inn Road, Griffin, GA 30223

WILLIAMS, Allyson Hadyn '74 (See Hudgins)

WILLIAMS, Alyce Marie, '75 AB ; r. Box 883, Route 3, Covington, GA 30209

WILLIAMS, Amelia Griner (John D.); '55 BSED ; r 6871 Churchill Road, Mc Lean, VA 22101, 703 790 0458

WILLIAMS, Ms Amy Kathryn; '77 BSED ; r. 5635 Canterbury Dr ; Columbus 31904

WILLIAMS, Amy Louise Potts (Floyd E. Jr); '50 BSED ; Kndgtn. Tchr.; St. Johns Cnty. Bd of Pub Instr., PO Box 397, Hastings, FL 32077; r. 2215 Laurel St ; Palatka, FL 32077, 904 325 7956

WILLIAMS, Anderson C.; '66 AB ; Instr., Hist.; Morehouse Coll ; 221 Chestnut St ; Atlanta, GA 30314, 404 681 2800; r. 793 Fleetwood Dr ; Atlanta, GA 30310, 404 758 2533

WILLIAMS, Andrew Myers, III; '75 ABJ ; Loan Ofcr Admin Asst ; Rossville Fed Savings and Loan Assn., 403 Chickamauga Ave ; Rossville, GA 30741, 404 866 7404; r. 124 Callan Dr., Rossville, GA 30741

WILLIAMS, Angie Marie; '72 MED ; '74 EDS ; r Route 1 Box 149, Riverview, AL 36872

WILLIAMS, Ann Winfrey (Thomas Joseph); '67 MED ; r. 114 Algaritta Dr, San Marcos, TX 78666

WILLIAMS, Ann, '73 BFA ; r. 6202 Lakeview Drive, Falls Church, VA 22041

WILLIAMS, Ann Bennett, '68 BFA ; '70 MED ; r 712 N Jefferson St., Albany, GA 31701

WILLIAMS, Ann Menard '41 (See Hatcher)

WILLIAMS, Anna '47 (See Hill)

WILLIAMS, Anna Jean Trost (W H); '68 JD ; r. 130 Holly Falls Dr, Athens, GA 30601

WILLIAMS, Anna Maria Criscuoli (Rae A.), '76 AB ; Tchr ; Bayport Bluepoint Sch Dist ; Bayport, NY, r 25 Cinque Lane, Bayport, NY 11705, 516 472 1791

WILLIAMS, Dr Arnold Richard; '72 DVM ; r. Rr 1 Three Lakes Estates, Malaga, WA 98828

WILLIAMS, Ashley G Taliaferro (Stephen Bowman), '68 ABJ ; r. Rt 8, Box 156, Frederick, MD 21701

WILLIAMS, Audrey Oreer; '67 BSED ; r. 501 4th St, Folkston, GA 31537

WILLIAMS, Austin B., '50 BSED ; Dist Sales Mgr ; Mt Olive Pickle Co., Mt Olive, NC 28365, r 338 Fairlane Dr., Spartanburg, SC 29302, 803 579 2834

WILLIAMS, B Anne Botters (Truman Veran, Jr), '53 BS ; r Route 1, Ambrose, GA 31512

WILLIAMS, B Franklin, Jr; '66 BS ; '67 MED ; r Ormsby Village Treatment Cntr, Po Box 23100, Anchorage, KY 40223

WILLIAMS, B. J Wood (Jim M.), '68 BSHE ; Pres., Signature Interior Design Firm; Ofcr., Natl Precast Concrete Co., Inc., PO Box 2693, Beaumont, TX 77704, 713 832 4563, r. 2670 Long Ave., Beaumont, TX 77702, 713 838 4434

WILLIAMS, Barbara Little (Thomas E, Jr); '63 BSED ; r P O Box 1349, De Land, FL 32720

WILLIAMS, Barbara Watkins (Huw S.); '63 BSED ; 4400 Peachtree Dunwoody Rd., Atlanta, GA 30342, 404 237 7354, r. 450 Brookfield Dr NE Atlanta, GA 30342, 404 252 2928

WILLIAMS, Barbara A ; '76 AB ; Acct Rep ; Credit, Amoco Oil Co., 6 Executive Park, Atlanta, GA, 404 634 6611; r. 6640 Akers Mill Rd ; Bldg 26A 9, Atlanta, GA 30339, 404 955 0299

WILLIAMS, Barbara E '50 (See Ethridge)

WILLIAMS, Barbara Lane, '75 BSED ; r PO Box 731, Darien, GA 31305

WILLIAMS, Barbara Noyes, '75 AB ; r 27 Burlington Ave Rockledge FL 32955

WILLIAMS, Ms Barbara Susan, '77 MED ; r. 1918 Hebron Hills Drive, Tucker, GA 30084

WILLIAMS, Beatrice Hill (Ralph R.) ; r PO Box 2690, Tuscaloosa, AL 35401, 205 553 7848

WILLIAMS, Ben Payton, r Collins, GA 30421

WILLIAMS, Benjamin N, Jr, '66 MED ; '71 EDS ; r Route 2, Clarkesville, GA 30523

WILLIAMS, Benjamin Sutton, '74 AB ; '76 JD ; Law Clerk to Judge James C Hill, US Court of Appeals, Fifth Circuit, Rm 240 Old Post Office Bldg Atlanta, GA 30301, 404 221 6836 ; r 1012 St Charles Ave NE Atlanta, GA 30306, 404 872 2090

WILLIAMS, Benton Harris, '71 BSAE ; '74 MS ; Asst City Engr ; City of Athens ; City Hall Athens GA 30601, 404 543 1111 ; r 174 Candy Cir Winterville, GA 30683, 404 549 8018

WILLIAMS, Bessie Bell, '73 MED , Shipping Clerk, Graniteville Co., Gregg Co., Marshall St., Graniteville, SC 29829, 803 663-7231; r. 508 Laurel Drive, Graniteville, SC 29829, 803 663-7479

WILLIAMS, Bettie Zane, 50 BS , r Route 2 Box A413, Griffin, GA 30223

WILLIAMS, Betty '49 (See Stark)

WILLIAMS, Betty '50 (See Bright)

WILLIAMS, Betty Ann Younmans; '65 BSED ; r 3648 Northcote Dr, Mountain Brook, Birmingham, AL 35223

WILLIAMS, Betty Jane; '72 BBA ; r. Demorest, GA 30535

WILLIAMS, Ms Beverly Jean; '76 BFA ; r. Rt. 2, Clarkesville, GA 30523

WILLIAMS, Blonnie Hugh; '22 BSA ; Retired Soil Scientist, USDA, r. Rt. 5, Box 272, Thomasville, GA 31792

WILLIAMS, Bonnie F '65 (See Harrison)

WILLIAMS, Brenda Ann Holloman (Frederic Mark); '72 BFA ; r. 3500 Fernandina Rd =H-7, Columbia, SC 29210

WILLIAMS, Dr Britain J., III; '59 BS , '61 MA , '64 PHD , Mgr Systems Operation and Communications; Southern Airways, Inc., Hartsfield Intl. Airport, Atlanta, GA 30320, 404 766-5321; r. 2776 Arldowne Dr., Tucker, GA 30084, 404 934-6632

WILLIAMS, Britain Walton; r Hamilton, GA 31811

WILLIAMS, Bruce Hood; '77 BBA ; Sales Rep., George A. Hormel and Co., Dallas, TX 75206; r 417 Meadowlark Drive, Albany, GA 31707, 214 368-2918

WILLIAMS, Capt Budge Earl; '63 BS , '74 MED ; r P O Box 383, Athens, GA 30601

WILLIAMS, Bueary Tascar; '59 MMED , '70 EDS , Principal, Griffin HS, E. Taylor St., Griffin, GA 30223, 404 228-8641; r. 636 Windy Hill Rd., Griffin, GA 30223, 404 227-8650

WILLIAMS, Buford; r. 510 Hurt Rd Rt 4, Smyrna, GA 30080

WILLIAMS, Carey Jones, Jr; r. Herald Journal, Greensboro, GA 30642

WILLIAMS, Carey Jones, Sr; r. P O Box 149, Greensboro, GA 30642

WILLIAMS, Carl Felton; '36 AB , '39 LLB ; Retired Atty., Farmer, Self Employed, Box 15, Pinehurst, GA 31070, 912 645-3567; r. Rt. 1, Pinehurst, GA 31070, 912 645-3567

WILLIAMS, Carl Felton, 111; '77 MBA ; r. Route 1, Pinehurst, GA 31070

WILLIAMS, Carl Julius; '48 BSA , '50 MSA , Owner; Williams Institutional Foods, PO Box 233, Airport Indust. Pk., Douglas, GA 31533, 912 384-5270; r Douglas, GA 31533, 912 384-2516

WILLIAMS, Carol Southerland (Marvin R.); '72 BBA , Bus Mgr , US Forest Svc., Carlton St., Athens, GA 30602, 404 546-2474; r. 145 Sunnybrook Dr., Athens, GA 30605, 404 549-1860

WILLIAMS, Carol Ann Kirkwood (John Everett Jr); '75 BSA ; r. Rt 4 Box 76, Quitman, GA 31643

WILLIAMS, Carol Jean Dennard (Marvin Blanton); '61 BSED , r Rt 3 Box 133, Hazlehurst, GA 31539

WILLIAMS, Carolyn '67 (See Nunnally)

WILLIAMS, Carolyn '53 (See Taylor)

WILLIAMS, Carolyn Yon (Richard B.); '55 ABJ ; r 55 Montclair Dr NE, Atlanta, GA 30309, 404 351-6031

WILLIAMS, Carolyn Ann Grim (John Craig), '74 AB , r 135 Oakland Way, Athens, GA 30601

WILLIAMS, Carolyn Elise, '69 BBA , r Rt 2, Carnesville, GA 30521

WILLIAMS, Carolyn Irene; '73 MED ; Tchr.; Lyman Hall Sch , Gainesville, GA, r Route 10, Lothridge Rd , Gainesville, GA 30501, 404 532-9744

WILLIAMS, Carolyn Lillian; '73 AB ; Grad. Student, Clinical Psychology, Univ. of Ga., Athens, GA 30602, 404 542-1173; r. 6661 22nd Way South, St Petersburg, FL 33712

WILLIAMS, Carolyn M (See Friedlaunder)

WILLIAMS, Carolyn McCoy Ward (Ray); '73 BSHE , r Rt 1 Box 314, Elberton, GA 30635

WILLIAMS, Carolyn W. '59 (See Harris)

WILLIAMS, Ms Carolyn Ann Grim, 77 MED , r 135 Oakland Way, Athens, GA 30606

WILLIAMS, Carrie Cravey (John Benjamin); '54 MHE , r B 1 3013 Ridge Ave, Macon, GA 31204

WILLIAMS, Dr Carroll Fearing; '76 DVM ; Partner, Pvt Practice, Maple Lawn Animal Clinic, PO Box 577, Vass, NC 28394, 919 245-4673; r. PO Box 38, Vass, NC 28394, 919 245 7409

WILLIAMS, Catherine Chinnis (Gary D.); '74 MSW ; Med Soc Worker, VA Hosp., 122F, Augusta, GA 30904, 404 733 4471; r. 301 Vancouver Rd , North Augusta, SC 29841, 803 279-0937

WILLIAMS, Ms Catherine Anderson; '74 MSW ; r 360 E Camden St., Milledgeville, GA 31061

WILLIAMS, Catherine P Montgomery (Bruce); '70 BSED , Flight Attendant; Eastern Air Lines, Logan Intl Airport, Boston, MA; r. 360 Singletary Ln., Framingham, MA 01701, 617 879 1084

WILLIAMS, Cathy Ann '75 (See Owens)

WILLIAMS, Cecilia Dunlap (Joe B.); '72 BMUS , Employment Interviewer, Employment Security Comm., 52 McCachern Ave., Concord, NC 28025, 704 786 3183; r. 1104 B Oakshade Ave., Kannapolis, NC 28081

WILLIAMS, Charles, Jr, 67 BBA , r 2507 Nottingham Way Apt 710, Sylvester, GA 31791

WILLIAMS, Dr Charles Arthur, '65 BSA , '68 DVM , r 10605 Vale Rd Oakton, VA 22124

WILLIAMS, Charles C, Jr '71 BSA , r 1301 Stewart Ave, Cordele, GA 31015

WILLIAMS, Charles Claude, '40 BSED ; r. 150 Greenview Rd, Athens, GA 30601

WILLIAMS, Charles Edward, '77 BSA ; r. PO Box 206, Watkinsville, GA 30677

WILLIAMS, Charles Ellis; '68 MED ; Supv Unemployment Ins Claims Oregon Dept of Human Resources, Employment Div , PO Box 751, 675 Union St NE, Salem, OR 97308, 503 378-4836; r. 1248 Ewald SE, Salem, OR 97302, 503 581-1002

WILLIAMS, Charles Fred; '50 MED ; r. Ringgold, GA 30736

WILLIAMS, Dr Charles Lowe; Pres.; Williams Animal Clinic; r. 722 Kingston Ave., Rome, GA 30161, 404 291-4740

WILLIAMS, Charles Mcgee, 72 BSA , r Box 210, Route 1, Olin, NC 28660

WILLIAMS, Charles Michael; '73 MACC ; r. 1207 Fleming Road, Cordele, GA 31015

WILLIAMS, Charles Milton; '59 BSA ; r. Shiloh, GA 31826

WILLIAMS, Charles Mitchel; '73 ABJ ; VP, Gen Mgr.; Dodge Cnty. Motor Co., Ford Agcy., 226 College St., Eastman, GA 31023, 912 374-3415; r. Rt. 1, Chauncey, GA 31011, 912 374-2226

WILLIAMS, Charles Proctor; r. 314 Knottingham Dr, Athens, GA 30601

WILLIAMS, Charles Richard; '73 BBA ; Buyer; Michelin Tire Corp., Box 2846, Greenville, SC 29602, 803 277-9300; r. 33 South Del Norte Rd., Greenville, SC 29615, 803 268-5356

WILLIAMS, Dr Charlie Lloyd; '50 DVM ; r. P O Box 525, H & H Poultry Co, Carrollton, GA 30117

WILLIAMS, Charlotte Cadwell (Charles Mitchel), '72 BSED , '73 MED ; r. Route 1, Chauncey, GA 31011

WILLIAMS, Dr Charlotte Leverett; '62 MED , '66 EDD ; Assoc. Prof.; Univ. of Ga.; r. 940 Timothy Rd, Athens, GA 30606

WILLIAMS, Charlotte '37 (See Jardine)

WILLIAMS, Charlotte B Land (Henry Wylder, Jr); r 203 W Sycamore St, Homerville, GA 31634

WILLIAMS, Cheryl Anita Cromer (Charles Thomas); '67 AB , '75 MA ; r. 320 S Kennedy St, Metter, GA 30439

WILLIAMS, Cheryl L. '71 (See Jenkins)

WILLIAMS, Chester Woodrow; '50 MED ; Retired Sch. Principal; r. PO Box 193, Metter, GA 30439, 912 685-5134

WILLIAMS, Cinda Sue; '74 AB ; r. Callup Mills, North Concord, VT 05858

WILLIAMS, Claire Gnann (Jonathan E.); '36 AB , Secy., Treas.; Atlas-Edco, Inc., Distributors for Republic Steel, PO Box 53212, New Orleans, LA 70153, 504 837-8800; r. 73 S. Wren St., New Orleans, LA 70124, 504 282-4817

WILLIAMS, Clarence Eden; r. P O Drawer E, Pahokee, FL 33476

WILLIAMS, Claud E., Jr; '72 AB ; Analytical Lab Tech.; M and M, Mars Candy Co., Inc., Oakridge Dr., Albany, GA 31705, 912 883-4000; r. 712 Muse St., Albany, GA 31701, 912 432-1679

WILLIAMS, Claude, Jr; '44 AB , '48 ABJ ; Pres.; Ga. Outdoor Adv., Inc., PO Box 5875, Athens, GA 30604, 404 546-0100; r. 940 Timothy Rd., Athens, GA 30606, 404 548-2428

WILLIAMS, Claude Glenn; '75 BSA ; Tchr., Agr., Appling Cnty. Bd. of Educ., Rt. 5, Baxley, GA 31513, 912 367-4626; r. Rt. 5, Box 115, Baxley, GA 31513, 912 367-9251

WILLIAMS, Claudia Evans (Benjamin F.); '77 MAED ; Tchr.; Hardaway HS, 2011 College Dr., Columbus, GA 31904, 404 327-4522; r. 7030 Mellwood Road, Columbus, GA 31904, 404 324-2976

WILLIAMS, Claudia '73 (See Cawthon)

WILLIAMS, Clinton M, Jr; '56 BBA ; r. 105 Wild Oak Drive, Daphne, AL 36526

WILLIAMS, Clora Thelma Roberts (Cleveland, Jr); '74 MED ; r. 349 East Twelfth Avenue, Dawson, GA 31742

WILLIAMS, Colleen Ouzts (Albert J. Jr); '75 MED ; Dept. Head, Library Media Spec.; Winder Barrow HS, Fifth Ave., Winder, GA 30680, 404 867-4519, r. 125 Williams St., Winder, GA 30680, 404 867-3885

WILLIAMS, Columbus Lee; '68 BBA , '69 MACC ; Self Employed; , Same as Residence; r. Rt. 1, Box 2, Cordele, GA 31015, 912 273-0730

WILLIAMS, Dr Conrad Laverne; '56 DVM ; Veterinarian, Owner; Beaches Animal Hosp., Jacksonville Beach, FL 32250, 904 246-8577; r 937 Beach Blvd., Jacksonville Beach, FL 32250

WILLIAMS, Cora Nell '52 (See Witten)

WILLIAMS, Craig Jeffrey; '75 AB ; r. 2956 Heather Dr., East Point, GA 30344

WILLIAMS, Curtis Perry; '72 BS ; Environ. Scientist III, Ga Dept Natural Resources, Environ Protection Div., 47 Trinity Ave. SW, Rm 34H, Atlanta, GA 30334, 404 656-4811; r. 7528 Fielder Rd , Jonesboro, GA 30236, 404 471-6304

WILLIAMS, Cynthia Baugh, 69 ABJ , Public Relations Supv.; Southern Bell Telephone Co., Rm 288, Bldg. 125 Perimeter Ctr. W., Atlanta, GA 30346, 404 391 2480; r. 1936 Johnson Ferry Rd NE 302C, Atlanta, GA 30319, 404 455-6545

WILLIAMS, Cynthia Bonita; '76 AB ; r. 539 County Street, Blakely, GA 31723

WILLIAMS, Cynthia E (See Hilliard)

WILLIAMS, Cynthia Renee, 76 BSHE , r 115 Rose St , Warner Robins, GA 31093

WILLIAMS, Dale Edward; '72 BSA ; Branch Mgr Stephens Fed Savings and Loan Assn E Savannah St., Clayton, GA 30525, 404 782-3738, r. PO Box 626, Clayton, GA 30525, 404 782-4680

WILLIAMS, Daniel Alvin; '73 BBA ; r. 3602 Ida Bell Lane, Chattanooga, TN 37412

WILLIAMS, Dr Daniel James; '74 PHD ; r. Dept of Chemistry, Baldwin Wallace College, Berea, OH 44017

WILLIAMS, Daphne '67 (See Musselwhite)

WILLIAMS, Dr David C, Jr; '37 AB ; r. 2567 Henry St, Augusta, GA 30904

WILLIAMS, Dr David Calhoun, III; '74 MS , '76 PHD , r 157 S Quaker Lane West Hartford, CT 06119

WILLIAMS, David Howard; '61 MS , Wheeler Cnty Ext Chmn , r PO Box 426, Alamo, GA 30411, 912 568 4402

WILLIAMS, David James; '77 EDS ; Sch. Admin.; Eastvalley Elem. Sch., 2570 Lower Roswell Rd., Marietta, GA 30067, 404 971-1313; r. 1614 Daffodil Dr., Marietta, GA 30062, 404 771-0862

WILLIAMS, Dr David John, III; '53 DVM , '61 BSA , Prof., Large Animal Dept.; Coll. of Vet Med., Univ of Ga., PO Box 1389, Brighton Rd., Tifton, GA 31794, 912 386-3340; r. Rt. 3, Box 61C, Tifton, GA 31794, 912 382-1104

WILLIAMS, David Keith; '73 BS ; Air Traffic Control Spec.; FAA, Woolsey Rd., Hampton, GA 30228; r Rt. 1, Box 104, Hampton, GA 30228

WILLIAMS, David Marvin; '77 BSA ; r. Rt 1 Box 132a, Martin, GA 30557

WILLIAMS, David Phillips; '75 MSW ; r. 436 S Bailey St., Athens, GA 30601

WILLIAMS, David Ainsworth, '67 BS , r 401 Mitchell Ave, Rutherfordton, NC 28139

WILLIAMS, Deborah Cherrie, '73 AB , r 1011 Arnold Drive, Madison, AL 35758

WILLIAMS, Deborah L. '73 (See Harper)

WILLIAMS, Debra '72 (See Lundell)

WILLIAMS, Dexter Harold; '73 BBA ; r. 2262 Fair Oaks Road, Decatur, GA 30033

WILLIAMS, Diane Cox (Robert E. Jr); '68 BSED , Tchr.; Towne and Country Sch., Lions Club Dr., Lilburn, GA 30247; r. 4363 Dunriver Dr., Lilburn, GA 30247, 404 921-1948

WILLIAMS, Diane (See Barnwell)

WILLIAMS, Diane Aline Tiller (Robert L.); '69 ABJ ; Homemaker; r. 2092 Jefferson Rd., Athens, GA 30607, 404 549-3946

WILLIAMS, Dolores '74 (See Jones)

WILLIAMS, Dolph Guin, Jr; '66 AB ; Sales Rep., Mobil Chem. Co., 800 E. Northwest Hwy., Ste. 308, Palatine, IL 60067, 312 358-4817, r 1783 Queensbury Cir., Hoffman Estates, IL 60195, 312 884-6595

WILLIAMS, Donald Douglas; '67 BBA ; r. Rfd 2 Box 380, Buford, GA 30518

WILLIAMS, Donna '74 (See Purcell)

WILLIAMS, Doris '56 (See Turner)

WILLIAMS, Doris '70 (See Evans)

WILLIAMS, Doris '76 (See Gray)

WILLIAMS, Doris Ann '68 (See Gunter)

WILLIAMS, Dorotha M Armour (Wiley Carlton); r. P O Box 8, Richland, GA 31825

WILLIAMS, Dorothy Laird (George S.); '54 AB ; r 2120 Clay Dr , Fox Chatta Farm, Dunwoody, GA 30338, 404 394-1402

WILLIAMS, Dorothy Ann; '67 MED ; r. Rt 1 Box 64, Ray City, GA 31645

WILLIAMS, Dorothy F Waters (Ronald T); '65 BSHE ; r. 6521 Rivoli Dr, Macon, GA 31204

WILLIAMS, Dwight Lincoln; '73 MED ; Spec. Tchr.; Clark Cnty. Sch., Athens, GA; r. 247 Cavalier Road, Athens, GA 30601, 404 549-5701

WILLIAMS, E. Mary Brazell (B. J.); Homemaker; r 808 E. Farriss Ave., High Point, NC 27262, 919 882-8854

WILLIAMS, E Paulette, '68 BSHE , r 150 Greenview Rd, Athens, GA 30601

WILLIAMS, Earl D , '68 MED , Area Supv , Ga Dept. of Educ., PO Box 1069, Canton, GA; r. 120 Northgate Court, Roswell, GA 30075, 404 993-8489

WILLIAMS, Earl Franklin; '63 BSED , '66 MED ; St Supv. of Trade and Indust. Educ.; Ga. Dept. of Educ., State Ofc. Bldg., Atlanta, GA 30334, 404 656-2555; r. 1294 Lakewood Dr. NE, Conyers, GA 30207, 404 483-8814

WILLIAMS, Earl Jay; '64 BSAE ; Agr. Engr.; USDA, Agr. Research Svc., Ga. Coastal Plain Experimental Sta., Tifton, GA 31794, 912 386-3348; r. Box 1294, Tifton, GA 31794, 912 382-8028

WILLIAMS, Earl Saylor, Jr; '65 BBA ; Mgr.; Williams Svc. Co., 143 S. Jackson St., Americus, GA 31709, 912 924-3666; r. Sylvan Pl., Americus, GA 31709, 912 924-6850

WILLIAMS, Eddene '68 (See Johnson)

WILLIAMS, Edgar Frank, Jr; '60 AB ; r. Rt 2 Box 380, Buford, GA 30518

WILLIAMS, Edgar Pomeroy; '60 AB , '62 LLB ; Atty., Partner; Bouhan, Williams and Levy, 447 Bull St., Savannah, GA 31401, 912 236-2491; r 622 E. 45th Street, Savannah, GA 31405, 912 234-4886

WILLIAMS, Edie Shultz (J. Paul); '48 BFA ; Sr Pers. Interviewer; Fed Reserve Bank of Richmond, Eighth and Franklin Sts., Richmond, VA 23261, 804 649-3611; r. 2324 Brookwood Rd., Bon Air, VA 23235, 804 272-2172

WILLIAMS, Col Edmund Ronald; '53 BSED , Retired; US Army; r. 1050 Windjammer Drive, Hampton, VA 23669, 804 851-6676

WILLIAMS, Edward Nash; '58 BSAE ; r. 2533 Lake Capri Dr, Lithonia, GA 30058

WILLIAMS, Edward Perkins; '65 BSA ; Gen. Mgr., Ice Cream Div.; Kinnett Dairies Inc., 1237 Sixth Ave., Columbus, GA 31902, 404 324-6651; r 2579 Fremont Ave., Columbus, GA 31906, 404 561-4730

WILLIAMS, Maj Edwin Alex, III; '65 AB ; US Army, Ft Rucker, AL 36362; r. Box 763, Milledgeville, GA 31061

WILLIAMS, Edwin Reuben; '59 BBA ; r. 505 E 9th St, West Point, GA 31833

WILLIAMS, Eileen '77 (See Porter)

WILLIAMS, Elaine Beck (Theo R.); '60 BS ; Homemaker; r. Rt. 2, Box 331, Edgefield, SC 29824, 803 637-3268

WILLIAMS, Eleanor '47 (See Griner)

WILLIAMS, Elise (See Poss)

WILLIAMS, Elisha Sterling; '75 BBA ; Mktg Rep , Caterpillar Tractor Co., 100 NE Adams, Peoria, IL 61629, 309 675-4561, r 410 W Merle Lane, Peoria, IL 61604, 309 685-0411

WILLIAMS, Eliz Ann Andrews (John Judson); '63 BFA ; r 896 Killiam Hills Rd, Lilburn, GA 30247

WILLIAMS, Eliz Dianne; '60 BSED ; r. 24 Stocker Dr, Charleston, SC 29407

WILLIAMS, Elizabeth, '71 EDS , r 311 2nd St South, Cordele, GA 31015

WILLIAMS, Elizabeth Duff (William Isaiah); r. 1804 11th Ave, Albany, GA 31705

WILLIAMS, Elizabeth '35 (See Sproull)

WILLIAMS, Elizabeth Ann (Wayne A.); '69 BSED , '75 MED ; Recreation Therapist; Gracewood St. Sch. and Hosp., Gracewood, GA 30812, 404 790-2103; r. 3174 Floyd Dr., Augusta, GA 30906, 404 790-7653

WILLIAMS, Elizabeth Martin '70 (See Turner)

WILLIAMS, Elizabeth S. '63 (See Brewer)

WILLIAMS, Elizabeth (Ann) Holtzclaw (Benjamin S.); '76 AB ; Grad Student; r. 1012 St. Charles Ave. NE, Atlanta, GA 30306, 404 872-2090

WILLIAMS, Ellis C.; Ga. Power Co., Athens, GA 30603; r. 479 Ruth St., Athens, GA 30601, 404 543-1056

WILLIAMS, Emily Ann Gentry (Philip W.); '66 BSED ; Tchr.; r. Box 325, Oakwood, GA 30566, 404 534-5030

WILLIAMS, Ethel Amanda Fordham (James Greenway); '69 BFA , '70 MED ; r. 1804 Ocean Rd, St Simons Island, GA 31522

WILLIAMS, Eugenia Shy (Walter B, Jr); r. 210 Lake Side Dr, Milledgeville, GA 31061

WILLIAMS, Euva J. Jernigan (B. C.); '34 ABED ; Reading Tchr , Ripplin Wood Sch , r 1034 Fitzallen Rd., Glen Burnie, MD 21061, 301 766-0674

WILLIAMS, Eva Gail; '76 BSHE ; r. 218 Maple Street, Columbia, SC 29205

WILLIAMS, Evelyn L Labruce (G Lee, Jr); '57 BSED ; r. 5397 Oxbow Rd, Stone Mountain, GA 30087

WILLIAMS, Evelyn R. '72 (See Murdock)

WILLIAMS, Faith Elese '76 (See Brooks)

WILLIAMS, Fenton Wilburn; r. Fryers Pharmacy, Blakely, GA 31723

WILLIAMS, Floyd E., Jr; '50 BSF ; Sales; Intex Products Inc , Greenville, SC 29606, r 2215 Laurel St., Palatka, FL 32077, 904 325-7956

WILLIAMS, Frances Mock (George D.); '53 ABJ ; r 1385 Timothy Rd., Athens, GA 30606, 404 543-2755

WILLIAMS, Frances Ferguson (Marion E.); '33 BSPE , Retired, r 610 Woodridge Dr , Murfreesboro, NC 27855, 919 398-3296

WILLIAMS, Frances Quarles (Robert P.); '67 BBA ; Tchr.; Massey Business Coll., 55 Marietta St. NW, Atlanta, GA 30312, 404 577-3088, r. 1630 Eagles Myr, Marietta, GA 30067, 404 993-9390

WILLIAMS, Frances E (See Galpin)

WILLIAMS, Frances L.; '77 AB ; Grad. Student; Univ. of Ga., Athens, GA; r. Village Apts., B205, Athens, GA 30605, 404 546-9449

WILLIAMS, Frances Sarah Fowler (John H.); '33 BSPE ; Secy.; Smith-Boley-Brown, Inc., 624 S. Milledge Ave., Athens, GA 30605, 404 549-1908; r. 190 Milledge Heights, Athens, GA 30606, 404 549-0592

WILLIAMS, Francis M.; '42 AB ; Dealer; Williams Pontiac Buick GMC Inc., 200 Person St., Ft Valley, GA 31030, 912 825-5541, r PO Box 590, Ft Valley, GA 31030, 912 825-5273

WILLIAMS, Frank Clay, '76 ABJ , r Rt 1, Talladega, AL 35160

WILLIAMS, Dr Frank McDuffie; '76 DVM ; Veterinarian; Brogdon and Williams, PC, Box 491, Cleveland, GA 30528, 404 865-3188; r. Route 1, Sautee, GA 30571, 404 878-2387

WILLIAMS, Frank Stroud; r. 4002 18th Ave, Columbus, GA 31904

WILLIAMS, Franklin Ervin; '58 BSED ; r. Route 3 Box 286a, Wilmington, NC 28401

WILLIAMS, Fred; '49 BSA ; r. Commerce, GA 30529

WILLIAMS, Fred; '51 BS ; r. 1409 Summit Lane, Charleston, WV 25302

WILLIAMS, Frederic Mark; '71 AB , r 3500 Fernandina Rd =H-7, Columbia, SC 29210

WILLIAMS, Frederick L., Jr; '61 BBA ; Owner, Pres.; Fred Williams Realty, Inc. and Construction Co., Inc., 6205 Abercorn, Savannah, GA 31405, 912 354-1740, r 102 Walthour Rd., Savannah, GA 31410, 912 897-2780

WILLIAMS, Gail '74 (See McCrary)

WILLIAMS, Gainya '60 (See Hagerman)

WILLIAMS, Garland Hare; '48 BSED ; Admin. Asst., Pers.; Fulton Cnty. Bd. of Educ., Atlanta, GA; r 2674 Lancaster Dr., East Point, GA 30344, 404 761-2604

WILLIAMS, Gayle Elizabeth; '67 BSED ; r. 2262 Fair Oaks Rd, Decatur, GA 30033

WILLIAMS, Gene; '72 MED ; r. 3310 Mineola Drive, Sarasota, FL 33579

WILLIAMS, Gene O.; '65 AB , Pub. Health Advisor, US Pub. Health Svc., Portland, OR, 503 229-5819; r. 9335 SW Templar Pl., Beaverton, OR 97005, 503 644-7330

WILLIAMS, Maj Gene Ramon; '73 MBA ; Pers. Staff Ofcr.; Dept. of the Army, Deputy Chief of Staff for Pers., Pentagon, Washington, DC 20310, 202 695-3120; r. 5223 Nottinghill Lane, Fairfax, VA 22030, 703 323-7392

WILLIAMS, Geneva (See Linder)

WILLIAMS, Genevieve '60 (See Seymour)

WILLIAMS, George, Jr; '44 BBA ; r. Crawfordville, GA 30631

WILLIAMS, George Alfred; '61 BBA ; r. 913 W Martintown Rd., North Augusta, SC 29841

WILLIAMS, George Beall; '52 BBA ; r. 370 Sherman, Elmhurst, IL 60126

WILLIAMS, George Carlisle; r. 345 75th St, Brooklyn, NY 11209

WILLIAMS, George Dobbs, '51 BBA , Pres., Armstrong and Dobbs, Inc., 315 Oconee St., Athens, GA 30603, 404 543-8271; r. 1385 Timothy Rd., Athens, GA 30606, 404 543-2755

WILLIAMS, George Frank; '40 BSA ; r. Plains, GA 31780

WILLIAMS, George Hamilton; '69 BSPH , '73 MS , Pharmacist, Napiers Drug Store, Inc., 131 Broad St , Sparta, GA 31087, 404 444-6663; r. South Stratford No 16, Athens, GA 30602, 404 549 4260

WILLIAMS, George L; '13 AB ; r. 1731 20th St, Washington, DC 20009

WILLIAMS, Dr George L., Jr; '61 DVM ; Veterinarian, Owner; East Point Animal Clinic, 2907 Central Ave , East Point, GA 30344, 404 761-5112; r Box 44, East Point, GA 30344, 404 344 6735

WILLIAMS, George Lawton, III; '71 AB , '74 JD ; r. 714 Beach Ct., Ft Pierce, FL 33450

WILLIAMS, George Thomas; '74 BS ; r. Box 458, Pearson, GA 31642

WILLIAMS, George W, Jr; '63 BBA , '66 JD ; r. 880 Johnson Ferry Rd, Atlanta, GA 30342

WILLIAMS, Dr George Willis; '43 BS , Dentist; Pvt. Practice, 206 E. Sellers St., Douglas, GA 31533, 912 384-3352; r. 801 N. Gaskin Ave., Douglas, GA 31533, 912 384 3437

WILLIAMS, Georgia A. Priegnitz (Hugh M.); '72 MA ; Tchr , Wade Hampton HS, 100 Pine Knoll Dr., Greenville, SC 29609, 803 244-1401; r. Rt. 2 Hwy 357, Campobello, SC 29322, 803 895-2234

WILLIAMS, Georgia M '65 (See Hatcher)

WILLIAMS, Gerald Lee; '57 BBA ; Commercial Ofcr.; First Natl Bank of Atlanta, 3040 Peachtree Rd., Atlanta, GA 30305, 404 231-7855; r. Rt. 1, Oxford, GA 30267, 404 786-4715

WILLIAMS, Gerald Lee; '73 BBA ; r. 6437 Carey Dr , Macon, GA 31206

WILLIAMS, Geraldine Helen; '69 BSED ; Art Therapist, Instr.; Rutland Ctr., Univ. of Ga., 698 N Pope St., Athens, GA 30601, 404 549-3030; r Athens, GA 30601

WILLIAMS, Gertrude Wood (Miller F.); '55 MED ; Retired Asst. Prof. Elem. Educ., Piedmont Coll.; r. 314 Wyly St., Cornelia, GA 30531, 404 278-6346

WILLIAMS, Gladys Bernard D.; '34 MA ; Retired HS Tchr.; r. 1144 Tamworth Dr. NE, Atlanta, GA 30328, 404 394-0375

WILLIAMS, Gladys E; '66 BSHE ; r. 3414 Rainey Ave, Hapeville, GA 30054

WILLIAMS, Mrs Glenn Copeland; '75 BFA ; r. 2569 Cotton St., Apt 302, Smyrna, GA 30080

WILLIAMS, Gloria Alma Bendix; '70 MED ; Tech. Svcs Librarian; Mercer Univ., 3000 Flowers Rd. S., Atlanta, GA, 404 457-0331; r. 1604F Post Oak Dr., Clarkston, GA 30021, 404 939 8902

WILLIAMS, Gloria Elaine; '74 MED ; r. 603 Zackery Dr , Albany, GA 31701

WILLIAMS, Ms Gloria Hogan; '77 BSHE ; r. 375 Forest Heights Drive, Athens, GA 30601

WILLIAMS, Gloria Harriett; '69 BSED ; r. 2262 Fair Oaks Rd, Decatur, GA 30033

WILLIAMS, Grace, '68 MED ; Speech Pathologist, Self-Employed; r. 5341 Thayer Dr., Raleigh, NC 27612, 919 787 5109

WILLIAMS, Grace Lewynn McLaughlin (Lewynn M); '60 BSED ; r. 501 Roberts Dr Bldg 13 Apt 49, Riverdale, GA 30274

WILLIAMS, Green Berry, Jr; '52 BSED ; Dir., Pub Safety; Lower Savannah Council of Govts., Hwy 302 N , PO Box 850, Aiken, SC 29801, 803 649 7981; r. 2819 Vernon Dr., Augusta, GA 30906, 404 798-0474

WILLIAMS, Gwen Arla Johnson (Thomas Dean), '71 BSED ; r. N5837 Kohler Drive, Fredonia, WI 53021

WILLIAMS, Col (Ret) Hamilton M, Jr; '33 BS , '35 MS ; r. 2745 Lenox Rd NE, Atlanta, GA 30324, 404 233 8629

WILLIAMS, Harley Milton; '36 AB , Retired Appeals Examiner, US Civil Svc. Comm.; r. 3705 Prado Place, Fairfax, VA 22030, 703 273-1134

WILLIAMS, Harold E., Jr; '71 BBA ; Musician; r 130 E Whitehall Rd., Athens, GA 30601, 404 543 5058

WILLIAMS, Harold Everette; '32 BSC , Retired Gen Agt , Pacific Mutual Life; r. 1417 Pinetree Rd., Jacksonville, FL 32207, 904 396-4656

WILLIAMS, Harold Wilbur, Jr; '73 MED ; r. Route 2, Box 399, Dahlonega, GA 30533

WILLIAMS, Harriet '42 (See Solms)

WILLIAMS, Harriet Elaine '76 (See Lane)

WILLIAMS, Harriet Pinkney; '73 BSED ; r. 1070 Andrews Farm Rd, Spartanburg, SC 29302

WILLIAMS, Harry David; '74 BSA ; r. 114 Magnolia St , Blakely, GA 31723

WILLIAMS, Harry Gantt, Jr; '49 BBA ; r. 6525 Jocelyn Hllw Rd, Nashville, TN 37205

WILLIAMS, Harry L. (Sonny), III; '71 BBA ; Acct Exec , Adv , Larry Callaway and Assoc , 1201 16th Ave., Columbus, GA 31906, 404 323-7331; r. PO Box 1912, Columbus, GA 31902, 404 327-1289

WILLIAMS, Harry M, '67 BBA ; r. 280 Atkinson Dr, Athens, GA 30601

WILLIAMS, Helen '35 (See Thompson)

WILLIAMS, Helen Lowe; '71 EDS ; r. 2208 Deville Street NE, Atlanta, GA 30345

WILLIAMS, Henry Dwight, '49 AB ; r. 535 Dittmer, Pueblo, CO 81005

WILLIAMS, Henry Earl; '39 BSF ; r. P O Box 339, Woodbine, GA 31569

WILLIAMS, Henry Franklin; '71 MED ; r. Box 766, Carrabelle, FL 32322

WILLIAMS, Henry Grady; '58 BSF ; r. 905 4th Ave, McRae, GA 31055

WILLIAMS, Henry K Richard, '68 BSPH , Pharmacy Supv.; Revco Drug Ctr , Same As Residence; r 5341 Thayer Dr , Raleigh, NC 27612, 919 787 5109

WILLIAMS, Henry M., Jr; '48 BBA , Dir , Pub Affs , A T and T Co , 2000 L St , Ste 710, Washington DC 20036, 202 457 3828; r. 128 Huntsman Ride, Potomac, MD 20854, 301 424 3324

WILLIAMS, Henry Mart, '49 BSA ; r. 220 Lake Forest Dr, Elberton, GA 30635

WILLIAMS, Henry Wylder, Jr; '49 BSF ; r. 203 W Sycamore St, Homerville, GA 31634

WILLIAMS, Henry Wylder, III; '75 BSFR ; VP; H. W Williams and Assoc., Inc., PO Box 1602, Waycross, GA 31501, 912 283-8040; r. 700 Scruggs St., Waycross, GA 31501, 912 283-6772

WILLIAMS, Herbert Maxwell; Retired, Rich's Dept Store; r. 2765 Spring Dr. SE, Smyrna, GA 30080, 404 436-3740

WILLIAMS, Herbert Ray, Jr; '76 MS ; r. 643 Long Hunter Ct, Nashville, GA 37217

WILLIAMS, Horace Anderson, '72 MED , r 104 Edgewood Dr., Bainbridge, GA 31717

WILLIAMS, Horace Rudolph, '39 BSA , VP, Williams Brothers Lumber Co., 934 Glenwood Ave. SE, Atlanta, GA 30316, 404 627-8421; r. 1205 Mayfield Rd., Alpharetta, GA 30201, 404 475 5202

WILLIAMS, Howard Bruce; '66 MFA ; r. Box 526, Campbellsville Col, Campbellsville, KY 42718

WILLIAMS, Hubert Lane; '74 BSPH ; r. P O Box 25, Crawfordville, GA 30631

WILLIAMS, Hugh Blanton; '74 BSEH ; r. Rt. 3, Hazlehurst, GA 31539

WILLIAMS, Hugh Don; '62 BSA ; Owner; Polk Cnty. Garden Ctr., 736 East Ave., Cedartown, GA 30125, 404 748-6429; r. Rt. 1, Aragon, GA 30104, 404 684-5955

WILLIAMS, Hugo Claude; '27 BSA ; r. Route 3, Winder, GA 30680

WILLIAMS, Inez (See Birdsong)

WILLIAMS, Irene B '38 (See Jones)

WILLIAMS, Rev Isaac Seaman, Jr; '52 LLB , Episcopal Priest, Grace Church Parish, 15 Highland Terr., Stafford Springs, CT 06076, 203 684-2824; r. Oakledge PO Box 174, Mt Sunapee, NH 03772, 603 763-9996

WILLIAMS, Isaiah F; '39 BSA ; r. 218 Lakeshore Dr, Duluth, GA 30136

WILLIAMS, J. Booth; '28 BSCE ; Self Employed; Personal Rental Property, Same as Residence; r. 318 Walton St., Monroe, GA 30655, 404 267 2102

WILLIAMS, J. Judson; '63 BSA ; Gen. Sales Mgr.; Gold Kist Inc., PO Box 2210, Atlanta, GA 30301, 404 393-5262; r. 896 Killiam Hills Rd., Lilburn, GA 30247, 404 921-2897

WILLIAMS, J Paul, '48 ABJ , Exec Dir , Va Agribusiness Council, 1001 E Main St , Richmond, VA 23219, 804 643-3555; r. 2324 Brookwood Rd., Bon Air, VA 23235, 804 272 2172

WILLIAMS, Jack Gerald; '62 BS ; r. Rt 1 Box 50, Axson, GA 31624

WILLIAMS, Jack Langston, Jr, '66 BM , r 2 Palmetto Bay Marina, Hilton Head Island, SC 29928

WILLIAMS, Jack Lester; '71 BSED , '75 MED ; r. Rt 3 Box 154 F, N Loop Rd, Vidalia, GA 30474

WILLIAMS, Dr Jack Lewis; '54 DVM ; r. P O Box 33, Nashville, AR 71852

WILLIAMS, Jack Mayfield; r. 4130 E Ponce De Leon Avenue, Clarkston, GA 30021

WILLIAMS, Jack Nelson; '56 BBA ; r. 1127 Pine Mountain D, Forest Park, GA 30050

WILLIAMS, Jackie Green; r. 5760 Lake Island Dr NW, Atlanta, GA 30327

WILLIAMS, Jacqueline Kight (Joe B.); '61 BS ; Tchr.; Oconee Cnty. Bd. of Educ., Watkinsville, GA 30677, 404 769-5277; r. Route 2, Box 136-A, Watkinsville, GA 30677, 404 725-7063

WILLIAMS, Jacquelyn '71 (See Burch)

WILLIAMS, Jake Garvin; '51 BSPH ; r. 1106 Schley Ave, Cordele, GA 31015

WILLIAMS, James Albert; r. 125 E Williams, Winder, GA 30680

WILLIAMS, James Arnold; '73 MED ; r. 2219 Richards Road, Augusta, GA 30906

WILLIAMS, James Aubrey, Jr; '70 AB ; Sr. Assoc. Programmer; IBM Corp., 18100 Frederick Pike, Gaithersburg, MD 20760, 301 840-6386; r 18701 Ginger Ct., Germantown, MD 20767, 301 972-9398

WILLIAMS, James Edgar; '42 BBA ; Manuf. Rep.; Durkee and Atwood Co., Atlanta, GA; r. 6 Barksdale Dr. NE, Atlanta, GA 30309, 404 872-8911

WILLIAMS, James Edward, '66 BSF , r 1065 Norway Lane, Clarkston, GA 30021

WILLIAMS, James Edward; '75 AB ; r. 3093 Green Valley Drive, East Point, GA 30344

WILLIAMS, James Edward, Jr; '75 BBA , Buyer and Purchasing Dept.; Southern Company Svcs., 64 Perimeter Ctr E , r 4110 Ashwoody Trail, Atlanta, GA 30319, 404 393 0650

WILLIAMS, Dr James Edwin; '63 MS , '68 PHD ; r Microbilogy Bldg 5-8, Forest Glen, Wramc, Washington, DC 20012

WILLIAMS, James Elbert; r. Route 2, Buchanan, GA 30113

WILLIAMS, James Ernest; '66 BSED , '70 MED ; r. Rt 3, Box 3106, Blackshear, GA 31516

WILLIAMS, James Franklin; '64 BSPH ; Staff Pharmacist, Colquitt Cnty Mem Hosp , Thomasville Hwy , Moultrie, GA 31768, 912 985 3420, r. Rt 3, Pavo, GA 31778, 912 859 2634

WILLIAMS, James Grover, Jr, '43 BBA , Mgr , Dealer Sales; Randall Bros. Inc., 665 Marietta St., Atlanta, GA 30301, 404 892 6666; r. 501 Weschester Dr., Decatur, GA 30030, 404 378 1571

WILLIAMS, James Greenway; '69 ABJ , '73 JD ; r 1804 Ocean Road, St Simons Island, GA 31522

WILLIAMS, James Henry, Jr; '56 BSED ; r. 509 Seven Oaks, Greenville, SC 29605

WILLIAMS, James Lester; '37 BSA ; r. PO Box 544 Royston Road, Hartwell, GA 30643

WILLIAMS, James Marion, Jr; Pres.; Tapp Funeral Home, Inc., 201 Morningside Dr., Buford, GA 30518, 404 945-9345; r. 80 Victor Dr , Buford, GA 30518, 404 945 5381

WILLIAMS, James Maurice; '72 BSAE ; r. Rt 4 Box 713, Tifton, GA 31794

WILLIAMS, James Michael; '74 BBA ; r. c o Jay'S Super Market, Alma, GA 31510

WILLIAMS, James Percy, Jr; '69 BS , VP; Oxford Chems.; r. 3938 Oneta Dr., Norcross, GA, 404 921-7890

WILLIAMS, James Thomas, Jr; '66 BS ; r. 345 Brookridge, Lagrange, GA 30240

WILLIAMS, James Wiley; '63 BSA , '64 MS ; Troup Cnty. Ext. Chmn.; Univ. of Ga., Co-op. Ext. Svc., 416 Pierce St., LaGrange, GA 30241, 404 884 5442; r. 402 Debra Dr., LaGrange, GA 30240, 404 882 2826

WILLIAMS, James Holloway; '65 BSPH ; r. 8 Fernwood Dr, Rome, GA 30161

WILLIAMS, Jan '74 (See Thompson)

WILLIAMS, Jan '59 (See Collins)

WILLIAMS, Jane H (See Dubois)

WILLIAMS, Ms Jane Louise; '77 AB ; r. 96 Hamilton Drive, West Point, GA 31833

WILLIAMS, Janet Collins (Robert G.); '76 MS , Instr , Foods and Nutrition, Univ of Wyo , University Sta., Box 3354, Laramie, WY 82071, 307 766-5380; r. 2150 McKinley Road, NW, Atlanta, GA 30318, 404 355-3617

WILLIAMS, Janet Lane (Joseph D. Jr); '72 MED ; Tchr., Vocl. Training. Coord.; Winder-Barrow HS, 601 N. Fifth Ave., Winder, GA 30680, 404 867 4519; r. Route 1, Winder, GA 30680, 404 867 5618

WILLIAMS, Janice Elizabeth; '77 BFA ; r. 804 Russell St., Augusta, GA 30904

WILLIAMS, Jean; '71 EDS ; r. 425 Old Creek Rd NE, Atlanta, GA 30305

WILLIAMS, Jean '45 (See Turner)

WILLIAMS, Jean S.; r. Mikado Apts., 10, 3831 West End Ave., Nashville, TN 37205

WILLIAMS, Jeane E (See Sinkus)

WILLIAMS, Jeannie Beth; '76 BBA ; r. 5335 SW 74 St., Miami, FL 33143

WILLIAMS, Jenifer Inez; '73 BFA ; r. 1637 South Milledge Ave, Athens, GA 30601

WILLIAMS, Jennie E. '72 (See Dodge)

WILLIAMS, Jennifer (Lynn) '74 (See Huckaby)

WILLIAMS, Jerome Palmer, '18 JD , r Law Exchange Building, 238 E Forsyth, Jacksonville, FL 32202

WILLIAMS, Jerry; '74 BSED ; r. Rt 1, Cornelia, GA 30531

WILLIAMS, Jimmie Ruth Carden (W H, Jr); '62 BSED ; r. 1109 Stewart Ave, Cordele, GA 31015

WILLIAMS, Jimmy Allen; '74 BSED ; r. 337 Carson Street, Commerce, GA 30529

WILLIAMS, Jimmy Virgil; '61 BBA ; Indust. Engr.; Ford Motor Co., S. Central Ave., Hapeville, GA 30087, 404 763-6052; r. 5181 Clearwater Dr., Stone Mountain, GA 30087, 404 469-5115

WILLIAMS, Jo Ann; '73 BSED ; r. 100 Ridgecrest Rd., Lagrange, GA 30240

WILLIAMS, Jo Ann '76 (See Thomas)

WILLIAMS, Jo Anne (See Hill)

WILLIAMS, Jo Sharon Black (Wallace Edwin); '71 EDS ; r. Route 5, Cochran, GA 31014

WILLIAMS, Joan Scarboro (Bueary Tascar); r. 636 Windy Hill Rd, Griffin, GA 30223

WILLIAMS, Joann '54 (See Griner)

WILLIAMS, Joann '55 (See Gunter)

WILLIAMS, Joe Blake; '62 BSAE ; Pres.; Piedmont Irrigation Co., Same as Residence; r. Rt. 2, Box 136-A, Watkinsville, GA 30677, 404 725-7063

WILLIAMS, John Andrew, '66 BSF , '68 MS , Environ Spec , Ga Dept of Natural Resources, Environ. Protection Div., Box 1614, Albany, GA 31707, 912 439-4144; r. Apt. E-5, 120 Kingstown Ct., Albany, GA 31707

WILLIAMS, John Calvin; '51 BSPH ; r. P O Box 458, Pearson, GA 31642

WILLIAMS, John Charles; r. 192 Scudder Ave, Northport, NY 11768

WILLIAMS, John Christopher; '76 BSED ; r. 1938 Collins Hill Rd, Lawrenceville, GA 30245

WILLIAMS, Lt-Col John D., Jr; '55 BBA ; Asst. Dir Accessions and Retention, Dept. of Defe; USAF, Pentagon, Washington, DC, 202 695 5525, r 6871 Churchill Road, Mc Lean, VA 22101, 903 790-0458

WILLIAMS, John Douglas; '76 MED ; St. Training Ofcr.; Ga. Dept. of Corrections, Dublin, GA 31021, 912 275-0400; r. PO Box 542, Mt Vernon, GA 30445, 912 583-2436

WILLIAMS, John Elmer, III; '68 BM ; r. Route 1 Box 114, Mineral Bluff, GA 30559

WILLIAMS, John Everett, Jr; '75 BSA ; r. Rt. 4, Box 76, Quitman, GA 31643

WILLIAMS, John Francis; '68 BS ; Physician; USN, r. Naval Hospital, Box 99, Camp Pendleton, CA 92055, 714 725-1288

WILLIAMS, John Gary; '71 AB ; r. Rt 1 Grandview Club, Rd, Pfafftown, NC 27040

WILLIAMS, Dr John Joseph, '66 PHD ; r. Po Box 619, Burlington, NC 27215

WILLIAMS, Dr John L.; '57 BSPH ; Neuro-Surgeon, Neuro-Surgical Assoc., 1521 Pope Ave., Augusta, GA 30904, 404 724 9608; r. 1926 Byrnes Rd , North Augusta, SC 29841, 803 279-0641

WILLIAMS, John Louis, III; '68 MBA ; Asst. Treas , King Shrimp Co., Inc., Brunswick, GA 31520; r 118 Carter St , St Simons Island, GA 31522, 912 638 7542

WILLIAMS, John Mark; '70 AB ; Grad. Student, Univ. of Ga., Athens, GA; r. 250 Burnett St., Athens, GA 30605, 404 549 3111

WILLIAMS, John Newberry; '72 BSA ; r. Route 5, Twilight Road, Colquitt, GA 31737

WILLIAMS, John Oscar; '69 BSA ; r. Rt 2 Box 339, Plains, GA 31780

WILLIAMS, John Ronald '70 BSED , r 5521 Limeric Circle Apt 44, Wilmington, DE 19808

WILLIAMS, Dr John Russell, '77 PHD , Dir , Admin Svcs ; Fla Tech Univ , PO Box 25,000, Orlando, FL 32816, 305 275 2624, r PO Box 4025, Winter Park, FL 32793, 305 678 5384

WILLIAMS, John Short, Jr; '72 BSA , r Route 1, Pinehurst, GA 31070

WILLIAMS, Dr John Weldon, Jr; r. P O Box 88, Lavonia, GA 30553

WILLIAMS, John Weldon, III, '72 BSED , '73 MED , r. 111 Oak Dr, Milledgeville, GA 31061

WILLIAMS, Johnnie Ray, '75 BSED ; r. 1424 Forest Street, Augusta, GA 30906

WILLIAMS, Joline Bateman (), '49 ABJ , Clerk, Supreme Court of Ga., 506 State Judicial Bldg , Atlanta, GA 30334, 404 656 3470; r. 4500 Shannon Blvd., Union City, GA 30291, 404 964 0268

WILLIAMS, Jon Darryl; '75 BS ; Pipe Foreman, Daniels Intl. Construction Co., Cypress Gardens, SC, 803 797 9301 r Rt 1 Box 729D, Summerville, SC 29483, 803 873 0513

WILLIAMS, Dr Joseph Anderson; '36 BSED , '39 MSED , '48 EDD ; Dean, Coll of Educ.; Univ. of Ga , Aderhold Hall, Athens, GA 30602, 404 542 1151; r. 185 Rock Glenn Rd., Athens, GA 30601, 404 543 8455

WILLIAMS, Joseph Brown, Jr; '62 BBA , Controller, Tupperware Home Parties, 1111 Finch Ave W Ste 201 Downsview, Ont Canada M3J 2E5, r 262 Wellington St. West, Markham Canada L3P 1B9

WILLIAMS, Joseph Daniel, Jr, '76 BS ; r. 211 North Ave. 123, Athens, GA 30601

WILLIAMS Joseph Davidson '67 BBA , Mgr Seidman and Seidman CPAS, 235 Peachtree St., Atlanta, GA 30303, 404 688 6841; r. 1743 Canberra Dr., Stone Mountain, GA 30088, 404 981 9147

WILLIAMS, Joseph Edward, Jr; '73 ABJ ; Atty , Wilson and Williams, 420 American Fed. Bldg , Macon, GA 31201, 912 742 8737; r. 3900 Northside Dr., Apt. 7N, Macon, GA 31210, 912 477-6150

WILLIAMS, Joseph Hanson; '67 AB ; r. 4939 Apache, Jacksonville, FL 32210

WILLIAMS, Joseph Jay, '69 BBA ; r. 106 N Dixon St, Alma, GA 31510

WILLIAMS, Joseph Marion; '72 MED , Correctional Psychologist; Dept. of Offender Rehab., 2220 Atlanta St., Ste 1A, King Williams, Smyrna, GA 30081, 404 435-2101; r. Rt 8, Plainview Rd , Canton, GA 30114

WILLIAMS, Joseph Nathan; '72 MED ; Guidance Couns.; Madison Cnty. Bd of Educ , Madison, FL 32340, 904 973-2208; r. 401 Terrace Blvd , Valdosta, GA 31601, 904 242-6560

WILLIAMS, Joseph Ronald; '73 BSPH ; Staff Pharmacist; Kennestone Hosp., Church St., Marietta, GA 30062, 404 424 8522; r. 1805 Roswell Rd. Apt 15P, Marietta, GA 30062, 404 973-2717

WILLIAMS, Dr Joy Porter (A. Kenneth); '50 BS , '58 MS , '61 PHD ; Asst. Prof., Sci Educ ; Asst. Dir., Honors Progra, Univ. of Ga., Athens, GA 30602, 404 542-3240; r. 235 Stoneland Dr., Athens, GA 30606, 404 548 3282

WILLIAMS, Joyce Guy (Zack T); r Box 68, Barney GA 31625, 912 775-2391

WILLIAMS, Juanita '55 (See Junkins)

WILLIAMS, Judith Whitaker (Pierce Lee, Jr); '39 BSED ; r. 108 13th Avenue East, Cordele, GA 31015

WILLIAMS, Judith Ann '65 (See Bradford)

WILLIAMS, Judith Ann '67 (See Kuhlke)

WILLIAMS Judith Diane; '72 BSA ; r. 125 Sharon Circle, Athens, GA 30601

WILLIAMS, Judith Elaine '74 (See Hendry)

WILLIAMS, Judith Rose; '71 ABJ ; r. Rt 1, Winder, GA 30680

WILLIAMS, Judy '67 (See Harvey)

WILLIAMS, Judy Thompson (John G.); '71 MED , Tchr Craven Comm Coll Havelock NC r Lot 11 Laughinghouse Tr Park, 805 Howel New Bern, NC 28560, 919 638 8409

WILLIAMS, Judy Nell '74 MED r Box 82 Chestnut Mountain, GA 30502

WILLIAMS, Julia Anna White, '57 BFA , '70 MED , r 548 Inglewood Pl, Macon, GA 31204

WILLIAMS, Julia Chapman '64 (See Lanier)

WILLIAMS, Julia D ; '70 AB , Ofc Mgr , Greyhound Exposition Svcs , 502 Amsterdam Ave NE, Atlanta, GA 30306, 404 873 6504; r. 2238 Shasta Way NE, Atlanta, GA 30345, 404 325 9284

WILLIAMS, Julian Harris; '44 BSA , VP, Newberry and Williams Farms, Inc., Rt. 5, Colquitt, GA 31737 912 758 2184 r 361 S Cuthbut St Colquitt, GA 31737, 912 758 3182

WILLIAMS Julius Jr '67 MED r 508 Maple Monroe, GA 30655

WILLIAMS, Julius Floyd, Jr; '75 BBA ; r. 10500 Admiral Dr., Oklahoma City, OK 73132

WILLIAMS, June '37 (See Rodgers)

WILLIAMS, Karen Anne Flipse (Carroll F), '76 DVM , Partner, Veterinarian, Maple Lawn Animal Clinic, PO Box 577, Vass, NC 28394, 919 245 4673, r Box 38, Vass, NC 28394, 919 245 7409

WILLIAMS Karen Elizabeth '75 BSED r 65 Prince Place, Athens, GA 30601

WILLIAMS, Dr Karol Lynne Kelly; '67 BS , '70 MS r Box 756 Cameron Hill Rd, Lagrange, GA 30240

WILLIAMS, Katherine McKie (Benjamin Bryan), r 399 Hammond Dr. Atlanta, GA 30328

WILLIAMS, Katherine Rogers (Robert E), '33 AB , Retired r 1256 Riverside Dr Gainesville GA 30501

WILLIAMS Katherine Fowler '72 MED r 104 North Ayers St , Sylvester, GA 31791

WILLIAMS Katherine Maxon '34 (See Stephenson)

WILLIAMS Kathryn '57 (See Hoppe)

WILLIAMS, Kathryn P Beatty (Garland H); '48 BSHE ; r 2624 Lancaster Dr East Point GA 30344

WILLIAMS, Kay '73 (See New[illegible])

WILLIAMS, Kay Lucille '74 (See Rogers)

WILLIAMS, Kennedy Ann '73 BSED ; Flight Attendant Trans World Airlines, Kansas City, KS r 16 Glenwood, Norwalk, CT 06854

WILLIAMS, Kenneth Paul, '65 BFA , '70 MFA , r Rt 8 Box 216, Johnson City, TN 37601

WILLIAMS, Kenneth R., '49 BBA ; Pres.; Williams Tile and Terrazzo Co , Inc , 1800 S [illegible] Indust Blvd , PO Box 1000, Smyrna, GA 30081, 404 432 2201, r 55 Forrest Pl , Atlanta, GA 30328, 404 255 4041

WILLIAMS, Kenny Chambliss '64 BBA ; r 106 Margatha Dr Savannah GA 31406

WILLIAMS, Lamar David '61 BBA ; Southern Region Credit Supv , General Foods Corp , 4300 Pleasantdale Rd , Doraville, GA 30340, 404 455 0231, r 2109 Ellwyn Dr , Atlanta, GA 30341, 404 457 5452

WILLIAMS, Lamar Mayo; '39 BSA , r. 1307 Third Ave Albany GA 31705

WILLIAMS, Dr Lance, '64 MA , '70 PHD ; Assoc Prof , Hist , Univ of Mo , Rolla, MO 65401, 314 341 4816, r. 1316 Woodlawn Dr , Rolla, MO 65401, 314 364 6459

WILLIAMS, Larry Donald; '71 BBA , Mgr , Data Entry and Billing Dept., Philadelphia Carpet Co., Old Mill Rd , Cartersville, GA 30120, 404 382 5200, r Rt. 2, Buena Vista Estates, Cartersville, GA 30120, 404 386 0441

WILLIAMS, Larry Harold; '68 BBA , Quality Level Supv., Lilliston Corp., Midway Rd., Cordele, GA 31015, 912 273 4571; r. Rt. 3, Box 126, Cordele, GA 31015, 912 273 1399

WILLIAMS, Larry Paul; '71 BSA ; r. Rt 3, McBean, GA 30908

WILLIAMS, Larry Roger; '71 BSED ; Sales; Goldkist Inc., Atlanta, GA, r Box 39, Maysville, GA 30558, 404 652 2695

WILLIAMS, Launa Marie, '74 AB , Atty., Assoc.; Spears Moore Rebman and Williams, Eighth Floor, Blue Cross Bldg., Chattanooga, TN 37402, 615 756 7000 r 1112 Lula Lake Road Lookout Mountain, TN 37350, 615 821 1303

WILLIAMS, Laura '68 (See Ludwig)

WILLIAMS, Laura Debra; '76 AB ; r. 1226 E. Bolton St Savannah GA 31404

WILLIAMS, Laura Lynne '75 (See McCann)

WILLIAMS, Lavern, Jr; '75 BSA ; r 8233 Lakeview Dr, Covington, GA 30209

WILLIAMS, Lawrence Keith; '72 BSED ; r. Rt. 3, Box 230a, Athens, GA 30601

WILLIAMS, Leila F Truitt (John A); '42 BSHE ; r. Rt 1 Lee Peters Rd, Loganville, GA 30249

WILLIAMS, Leland Hendry; '51 MS ; r. 259 Conrey Dr, Auburn, AL 36830

WILLIAMS, Leon Ellis, Jr; r. 600 Willow Oaks Blvd #619, Hampton, VA 23669

WILLIAMS, Leonard L, Jr; '77 BBA ; r. C11 Trail Creek Estates, Athens, GA 30601

WILLIAMS, Leslie Joyce, '72 BSHE , '76 MHE ; r Rt 3 Box 133 Hazlehurst GA 31539

WILLIAMS, Dr Lew Earle, Jr; '76 EDD ; r. Box 682, Belle Glade, FL 33430

WILLIAMS, Dr Lewis H; VP; Ga Bd. of Dentistry, PO Box 967, Toccoa, GA 30577, 404 886 8472; r 323 Valley Rd , Toccoa, GA 30577, 404 886 4018

WILLIAMS, Lila Jack Webb (Robert Aura); '67 MED r 141 Columbia Edwardsville IL 62025

WILLIAMS, Lila Jean '73 (See Stennett)

WILLIAMS, Lillian Cable (Buford); r. 510 Hurt Rd Rt 4, Smyrna, GA 30080

WILLIAMS, Lillian Elaine '73 BBA , r 321 Plantation Rd , Jekyll Island, GA 31520

WILLIAMS, Linda Bryan '43 AB , r 1221 Auburndale Ln., Rock Hill, SC 29730, 803 366 1039

WILLIAMS, Linda Long (John F), '67 BSED , r Naval Hospital, Box 99, Camp Pendleton, CA 92055, 714 725 1288

WILLIAMS, Linda '65 (See Prickett)

WILLIAMS, Linda '68 (See Smith)

WILLIAMS, Linda Carrol '69 BSED , r 2770 Hollywood Dr, Decatur, GA 30033

WILLIAMS, Linda F '75 MED Instr , Pickens Area Vocl Tech Sch , Burnt Mountain Rd., Jasper, GA 30143, r PO Box 122, Jasper, GA 30143

WILLIAMS, Linda Javish, '74 MED r 11761 Pecham St , Hiram, OH 44234

WILLIAMS, Linda Jean Stephens (Joseph M.); '74 BSED Tchr Jefferson City Schs Gainesville Hwy Jefferson GA 30549, r 162 Athens St Jefferson, GA 30549, 404 367 9300

WILLIAMS, Linda Joyce '68 BSED , r 116 29th Street, Columbus, GA 31903

WILLIAMS, Linda Karen Rowley (Philip L.); '72 AB , Eng Tchr , Morgan Cnty Middle Sch., 920 Pearl St , Madison, GA 30650; r 291 Pine St , Madison, GA 30650, 404 342 0820

WILLIAMS, Linton Emile; '37 BSPH , Retired Drug and Dept Store Owner; r 38 Richmond Dr , New Smyrna Beach, FL 32069

WILLIAMS, Lizzie Bell '75 BS , r 2866 Mango Circle, Atlanta, GA 30318

WILLIAMS, Lois Jones (Loyd J.); '55 BSED ; Retired Elem Tchr r 510 S East St , Greensboro, GA 30642, 404 453 7986

WILLIAMS, Lois T Burton (George Smith, Jr); '34 ABJ , r Rt 3, Athens, GA 30601

WILLIAMS, Lola Hubert (George, Jr); '58 BSED , '62 MED , r Crawfordville, GA 30631

WILLIAMS, Lorraine Malone, '71 EDS , Retired Asst Supt , Instruction; r Fredonia Church Rd , Rt 2, Barnesville, GA 30204, 404 358 2688

WILLIAMS, Lougene Jr '72 BBA r Box 165 Athens, GA 30601

WILLIAMS, Lougene Oland, '67 MED r 1678 Country Club Road, Elberton, GA 30635

WILLIAMS, Dr Louis Andrew; '49 BS , r. Ringgold, GA 30736

WILLIAMS, Louis Edward; '74 AB ; r Rte 1, Box 74, Damascus, GA 31741

WILLIAMS, Louis Ferry; '75 ABJ ; Grad Student, Ga. Inst of Tech., Techwood, Atlanta, GA 94111, 404 636 1013, r. 772 North Superior Avenue, Decatur, GA 30033, 404 636 1013

WILLIAMS, Louis Fletcher; '74 AB , Mgr , Sun Fin Co., 4466 Elvis Presley Blvd., Memphis, TN 38116 901 332 5757 r 4644 Yosemite Court Memphis, TN 38116, 901 346 2939

WILLIAMS, Louise '41 (See McMillon)

WILLIAMS, Louise '73 (See Palmore)

WILLIAMS, Louise '49 (See Beall)

WILLIAMS, Louise H '39 (See Adams)

WILLIAMS, Loyd Johnson; '36 BSA , '51 MED , Retired Tchr.; r. 510 S. East St., Greensboro, GA 30642, 404 453 7986

WILLIAMS, Lucy '35 (See Landis)

WILLIAMS, Luella Ann '70 (See Ledford)

WILLIAMS, Lurlie '46 (See Baxter)

WILLIAMS, Luta Margaret; '69 ABJ ; r. 150 Jackson #10, Newnan, GA 30263

WILLIAMS, Dr Lyman Odell, Jr; '56 BS ; Prof ; Monmouth Coll Geology Dept Monmouth, IL 61462, 309 457-2381; r. Same

WILLIAMS, Lynn '71 (See Dicks)

WILLIAMS, Lynn Hadaway (Richard A.); '64 BSED , '66 MED ; Secy., Treas.; CENTURY 21, Richard Williams Inc , 5296 Memorial Dr Stone Mountain, GA 30083, 404 294-5500; r. 896 Wakehurst Place, Stone Mountain, GA 30083, 404 294-5200

WILLIAMS, Lynn Bellinger (Joseph B.); '67 AB ; r 109 Pine Needle Dr., Selma, AL 36701, 205 875 9374

WILLIAMS, Lynn Cox (Robert W.); '50 BFA ; Tchr of Comm Art, Fla Jr Coll , r 711 N Alhambra Dr., Jacksonville, FL 32207, 904 396 2662

WILLIAMS, Madelene D (See Stretch)

WILLIAMS, Madge '69 (See Brannen)

WILLIAMS, Maggie G , '63 BSED , r Hands Avenue, Poulan, GA 31781

WILLIAMS, Maggie L '36 (See Jones)

WILLIAMS, Marcia Muriel Pittman (Philip F.); '66 ABJ Exec Secy to the Comptroller, Dover Sherborn Regl Sch Dist , 137 Farm St , Dover, MA 02030, 617 785 0036, r 13 Briarcliff Dr , Hopkinton, MA 01748, 617 435-4169

WILLIAMS, Marcia Wright; '76 MED ; r. Route One, Mt Airy, GA 30563

WILLIAMS, Margaret McGregor (Isaac S. Jr); r Oakledge PO Box 174, Mt Sunapee, NH 03772, 603 763-9996

WILLIAMS, Margaret '36 (See Herrington)

WILLIAMS, Margaret Leslie; '75 MED ; Equipment Operator; Parks Dept., Athens, GA 30601; r. 137 Childs St., Athens, GA 30601, 404 543-4992

WILLIAMS, Margaret Lynn, '75 BBA , r PO Box 590, Ft Valley, GA 31030

WILLIAMS, Margaret Sue; '73 BSED ; r. 108 Cohen Court, Warner Robins, GA 31093

WILLIAMS, Margaret Joann, '61 BBA r Senoia GA 30276

WILLIAMS, Margery '57 (See Saye)

WILLIAMS, Marguerite Stevens (Ben F. III); '69 BM ; r. 909 S Normandy Ln., Dayton, OH 45429, 513 885 4593

WILLIAMS, Marian Frances '71 (See Smith)

WILLIAMS, Marian K. Moody (Robert E.); '67 BSHE , Owner; Ferrells Flowers and Gifts, S. Randolph Ave., Eufaula, AL 36027, 205 687-4597; r. Pine View Farms, Georgetown, GA 31754, 912 334 4061

WILLIAMS, Marian L '36 (See Hilsman)

WILLIAMS, Marie '69 (See Beiser)

WILLIAMS, Marilyn Avra (Waverly E.); '69 MSW , Supv., Soc. Work, Med. Coll. of Ga., Augusta, GA 30902, 404 828 2996; r. 3038 Cardinal Dr., Augusta, GA 30909, 404 736-6973

WILLIAMS, Marion Hanson (W David); '64 MED , '71 EDS , Couns , Wicomico Sr HS, Salisbury, MD 21801, 301 742 3278; r. 1226 Orchard Cir., Salisbury, MD 21801, 301 742-4664

WILLIAMS, Mark Kevin; '77 BSEH ; r. 140 S Prospect, Spencerport, NY 14559

WILLIAMS, Dr Marshall Vance, Jr; '76 PHD Postdoctoral Fellow, Roswell Pk Mem Inst , Dept of Experimental Theraputics an, 666 Elm St., Buffalo, NY 14263, 716 845 3006, r 144 Sunshine Dr , North Tonawanda, NY, 716 691 3686

WILLIAMS, Martha Bowen (Samuel L.); '71 BSED , Tchr.; Sumter Cnty. Bd. of Educ., Plains, GA 31780, 912 824 6365; r. Route 2, Milan, GA 31060

WILLIAMS, Martha Fambro (James G. Jr); '44 AB , Tchr.; Decatur City Schs., 220 W. College Ave , Decatur, GA 30030, 404 377-0671; r. 501 Weschester Dr., Decatur, GA 30030, 404 378 1571

WILLIAMS, Martha Kay, '71 BSED r 2940 Barbara Rd, Columbus, GA 31907

WILLIAMS, Ms Martha Louise; '76 M S. ; r. 100 Anna Mina Drive, Buras, LA 70041

WILLIAMS, Marvin Blanton; '57 BSED , '60 MED , r Rt 3 Box 133 Hazlehurst, GA 31539

WILLIAMS, Marvin F , Jr, '54 BSF Area Supv , ITT Rayonier Inc , Southeast Timber Div., PO Box 528, Jesup GA 31545 912 427 9061 r 545 S 5th St., Jesup, GA 31545, 912 427 7876

WILLIAMS, Marvin Randall; '69 BSA , '72 MS , Program Leader Public Affs and Housing, Univ of Ga Coliseum Athens GA 30605 404 542 3422, r 145 Sunnybrook Dr., Athens, GA 30601, 404 549 1860

WILLIAMS, Mary Nichols (Sammy C.); '66 BSED , Tchr Fannin Cnty Bd of Educ Morganton, GA 30560, r Rt. 1, Mineral Bluff, GA 30559, 404 374 5803

WILLIAMS, Mary Anne Sutton (Kenneth R), '47 AB ; r 55 Forrest Pl, Atlanta, GA 30328

WILLIAMS, Mary Beatrice, '71 MED r Route 1 Box 47, Elberton, GA 30635

WILLIAMS, Mary Carolyn, '65 BSHE ; r. Glenn, GA 30219

WILLIAMS, Mary Constance Darby (Richard D.); '72 BFA ; Interior Designer, Chatham House, Inc., Abercorn and 37th Sts., Savannah, GA 31401, 912 232-1241; r. 516 East State Street, Savannah, GA 31401, 912 236-1245

WILLIAMS, Mary E (See Nash)

WILLIAMS, Mary Elaine Leggett (Kenny Chambliss), '63 AB r 106 Margatha Savannah GA 31406

WILLIAMS, Mary Eliz (See Wall)

WILLIAMS, Mary Ellen Gibbs (John D.); '73 BSED , Elem. Tchr.; Toombs Cnty. Bd. of Educ., Lexington St., Lyons, GA 30436, 912 526-3141; r. Rt. 5, Box 19, Lyons, GA 30436, 912 526-8319

WILLIAMS, Mary H '46 (See Shonerd)

WILLIAMS, Mary Helen Huff (David Howard); '60 AB , r 7417 Fairwood Lane, Falls Church VA 22046

WILLIAMS, Mary Ivelyn, '72 MED , r 250 Peachtree Circle, Warner Robins, GA 31093

WILLIAMS, Mary J. '59 (See Long)

WILLIAMS, Mary Judith, '68 BSHE r Rt 2 Cedartown, GA 30125

WILLIAMS, Mary Katherine Davis (John M.); '72 BSHE ; Tchr.; Cobb Cnty. Bd. of Educ., 5600 Mulberry St., Austell, GA 30001, 404 948-1422; r 5958 Mulberry St., Austell, GA 30001, 404 948 6652

WILLIAMS, Mary Lou Dupriest (James Henry, Jr); '54 BSHE ; r. 509 Seven Oaks, Greenville, SC 29605

WILLIAMS, Mary Lou; '67 AB ; r. PO Box 66, Danielsville, GA 30633

WILLIAMS, Mary Lucia '70 (See Gilbert)

WILLIAMS, Mary Lynn; '67 BSED ; r. 505 Sumter, Oglethorpe, GA 31068

WILLIAMS, Mary Naomi Winningham (Adolph A. D Jr), '74 MED Tchr , Sagamore Hills Sch , Alderbrook Dr. NE, Atlanta, GA 30345; r. 2183 Fisher Tr. NE, Atlanta, GA 30345, 404 321 0570

WILLIAMS, Mary Nell Rothell (Leon Ellis, Jr); r. 600 Willow Oaks Blvd #619, Hampton, VA 23669

WILLIAMS, Mary Nell (See Burns)

WILLIAMS, Mary Ouida Harmon; '66 MFA ; r. 51 Taliaferia Dr, Hogansville, GA 30230

WILLIAMS, Mary Rebecca (See Cazalas)

WILLIAMS, Mary Sue; '72 MED ; r. Mineral Bluff, GA 30559

WILLIAMS, Mary Sue Rodgers (William M.); '62 MED ; r. 7 Chestnut St., Cartersville, GA 30120, 404 382-1775

WILLIAMS, Mary Virginia '69 (See Jenkins)

WILLIAMS, Mary Ann '61 (See Fox)

WILLIAMS, Mary Ella '72 (See Hill)

WILLIAMS, Mary Jane '52 (See Harris)

WILLIAMS, Maurice; '77 MS ; r. 1565 Banks St, Jackson, MS 39203

WILLIAMS, Dr Melvyn; '68 MED , '72 EDD ; Dir., Div of Dev Studies Ga St Univ , Univ Plz , 1002 Urban Life Bldg., Atlanta, GA 30303, 404 658 3361; r. PO Box 4081, Macon, GA 31208, 912 746-2138

WILLIAMS, Michael Craig; '73 BSA ; r. Route 5, Colquitt, GA 31737

WILLIAMS, Michael Kendall; '76 JD ; r. Office of District Counsel, Us Corps of Engineers, Savannah, GA 31401

WILLIAMS, Michelle Bright; '76 JD ; r. 705 Bowling Ave, Nashville, TN 37215

WILLIAMS, Mildred '70 (See Glover)

WILLIAMS, Minton Edmond, Sr; '51 BSED , '73 EDS , r. 2368 Mafiel Dr, Macon, GA 31201

WILLIAMS, Monteen P. '49 (See Bales)

WILLIAMS, Montie J Shelnutt (Garnett Elliott); r. P O Box, Winterville, GA 30683

WILLIAMS, Moses Franklin; '61 BSF ; r. P O Box 235, Homerville, GA 31634

WILLIAMS, Murray H.; Construction Engr., Tech Div , Ala Bur of Pub Health, Bur of Health Planning and Dev., Rm. 657, State Ofc. Bldg , Montgomery, AL 36107, 205 832-3430; r. 460 Heustess St., Montgomery, AL 36107, 205 265 1030

WILLIAMS, Myra Jann Spence (Williams D.); '76 BSED ; Speech Therapist; Appling Cnty. Sch System, Rt. 5, Baxley, GA 31513; r. Rt. 4, Box 25, Baxley GA 31513

WILLIAMS, Myrtha Jean McClellan (Marvin F, Jr); '52 BS , r 545 S 5th St, Jesup GA 31545

WILLIAMS, Myrtle Routh; '72 MED , '74 EDS ; r 3310 Mineola Drive, Sarasota, FL 33579

WILLIAMS, Nancy Gunter (George H.); '66 BSED , '73 MED ; Tchr.; Oconee Cnty. Elem. Sch , Watkinsville, GA 30677, 404 769 6401; r. South Stratford Dr., No 16, Athens, GA 30605, 404 549 4260

WILLIAMS, Nancy Carter (Earl F), '61 BSHE r 1294 Lakewood Dr NE, Conyers, GA 30207

WILLIAMS, Nancy Eliz '62 (See Kimzey)

WILLIAMS, Nancy Evelyn Smith (Dudley R), '59 BSHE ; Assoc. Cnty. Ext Leader; Clemson Univ Ext. Svc., PO Box 468, Barnwell, SC 29812, 803 259 7141; r. Rt. 2, 105 Sweetwater Ln., Barnwell, SC 29812, 803 259 5335

WILLIAMS, Nancy Jeff '77 ABJ , Acct Mgr , Mktg Dept , South Bell Telephone Co., 100 Perimeter Ctr. Pl., Atlanta, GA 30346; r. 42 Glenald Cross Creek Apts , Bohley Rd , Atlanta, GA 30318, 404 352 3265

WILLIAMS, Dr Nash Dudley, '75 DVM , r Route 2, Stuart, VA 24171

WILLIAMS, Nathan C., Jr; '54 BBA ; Owner, Nathan Williams, Beachwood Shopping Ctr., Athens, GA, 404 546 0303; r. 154 Valley Rd , Athens, GA 30601, 404 543 2300

WILLIAMS, Dr Neil Allen, '61 DVM ; r. 2633 Washington Rd, Augusta, GA 30904

WILLIAMS, Nell Rebecca Moore (Joseph E.); '75 BFA ; Interior Designer; Loosier's of Macon, Second St , Macon, GA 31201, 912 742 6403, r 3900 Northside Dr , Apt. 7N, Macon, GA 31210, 912 477 6150

WILLIAMS, Nola Jahna (William P), '52 BSHE Tchr , Marion Cnty Sch Bd., Ocala, FL 32670; r 25 SE 14th Ave , Ocala FL 32670

WILLIAMS, O. Jack, '50 BBA , VP, Grp Div., AEtna Life and Casualty, One Post St., Ste 1970, San Francisco, CA 94106, 415 284 5849, r. 1414 Eagle Point Ct., Lafayette, CA 94549, 415 445 8790

WILLIAMS, Olivia; '55 MED ; r. 502 Northside Dr, Gainesville, GA 30501

WILLIAMS, Ollie Mae, '32 AB , Educ Div Librarian, South Ill Univ , Lovejoy Library, Box 63, Edwardsville, IL 62026, 618 692 906, r PO Box 213, Edwardsville, IL 62025, 618 656 5341

WILLIAMS, Osborn Stone, r 305 Pittman St, Blackshear, GA 31516

WILLIAMS, Oscar Albert, Jr; r. c o Mrs O A Williams, Plains, GA 31780

WILLIAMS, Judge Osgood O, '35 LLB , r Courthouse Pryor Street, Atlanta, GA 30301

WILLIAMS, Pamela Deette '72 (See Leonard)

WILLIAMS, Pamela Jean Brown (George Lawton, III); '72 BSED ; r. 714 Beach Ct, Fort Pierce, FL 33450

WILLIAMS, Ms Pamela Joan; '76 BSED ; r. 481 Flint Trail, Jonesboro, GA 30236

WILLIAMS, Patricia Robinson (Rhett), '60 BSED , Former Tchr , r 5885 Greentree Dr , Rt 2, Camarillo, CA 93010

WILLIAMS, Patricia Bradley (Curtis P); '72 BSED , Elem. Tchr.; Clayton Cnty Bd. of Educ., Smith St., Jonesboro, GA 30236, 404 478 9991, r. 7528 Fielder Road, Jonesboro, GA 30236, 404 471 6304

WILLIAMS, Patricia Cunningham (James E.); '47 AB ; Corp. Travel Intl., Atlanta, GA; r. 6 Barksdale Dr NE, Atlanta, GA 30309, 404 872 8911

WILLIAMS, Patricia Vaughn; '61 ABJ ; Tchr.; Jones Cnty Bd of Educ., Gray, GA; r. 112 Meadow Dr., Macon, GA 31211, 912 742 2804

WILLIAMS, Patricia A Baxter (Neil Allen); '59 BSED ; r. 2633 Washington Rd, Augusta, GA 30904

WILLIAMS, Patricia Jean Clifton (Ricky Dean); '71 BSHE ; r. 1700 Woodrow Avenue, Dublin, GA 31021

WILLIAMS, Paul Andrew; '73 BLA ; r. 103 Gordon St., Rockmart, GA 30153

WILLIAMS, LCdr Paul Henry; '60 AB ; Chaplain, USN; r. 5544 Oasis Ave , Twenty-nine Palms, CA 92277

WILLIAMS, Dr Paul Ottis, Jr; '71 DVM ; Veterinarian, Partner, Sandy Springs Animal Clinic, 5711 Roswell Rd., Atlanta, GA 30342, 404 255 2333; r. 1146 Spring Mill Ln. NE, Atlanta, GA 30319, 404 252 3182

WILLIAMS, Pauline Howard '72 (See Carter)

WILLIAMS, Peggy Ann; '66 BSED ; r. 1335 Wyntercreek Road, Dunwoody, GA 30338

WILLIAMS, Peggy Ann Clark (Johnny A); r. 1063 Euclid Ave N E, Atlanta, GA 30307

WILLIAMS, Peggy Emma; '75 MED ; r. 35 Hillside Ave , Marietta, GA 30060

WILLIAMS, Peggy Jean '71 (See Graham)

WILLIAMS, Peggy M '71 (See Newman)

WILLIAMS, Penelope Ann '71 (See Ethredge)

WILLIAMS, Penelope Diane; '72 BMUS ; r. 1011 Arnold Dr, Madison, AL 35758

WILLIAMS, Peyton, Jr; '77 EDS ; r. PO Box 427, Sylvania 30467

WILLIAMS, Philip Lee; '72 ABJ , Assoc Editor, The Madisonian, 131 E. Jefferson St., Madison, GA 30650, 404 342 2424; r 291 Pine St , Madison, GA 30650, 404 342 0820

WILLIAMS, Philip W.; '66 BS , Minister; r. Box 325, Oakwood, GA 30566, 404 534 5030

WILLIAMS, Dr Pierce Lee, Jr; '41 BS ; r. 108 13th Avenue East, Cordele, GA 31015

WILLIAMS, Pope; r. Box 721, Cordele, GA 31015

WILLIAMS, Preston Clark, III; '73 BBA , Pres ; Ofc Furniture Outlet, 1217 Techwood Dr., Atlanta, GA 30318, 404 876-0777; r. 2230 Peachtree Rd , B 6, Atlanta, GA 30309, 404 351 2842

WILLIAMS, Rachel '68 (See Carroll)

WILLIAMS, Ralph Lee, '63 BBA , Agt , IRS, 2855 Candler Rd , Decatur, GA, 404 243-7786; r 5825 Oakleaf Way, Stone Mountain, GA 30083, 404 469 5832

WILLIAMS, Ralph O.; '57 MS , Supv Mktg Spec., USDA, Packers and Stockyards Admin., Federal Bldg., Ft Worth, TX 76102, 817 334-3286; r 5709 Ammons St., Ft Worth, TX 76117, 817 281 5970

WILLIAMS, Ralph Roger; '41 ABJ , '47 LLB ; Atty., Sr Partner Williams and Williams, PC, 2628 Eighth St., Tuscaloosa, AL 35401, 205 758-8332, r PO Box 2690, Tuscaloosa, AL 35401, 205 553 7848

WILLIAMS, Ralph Watson, Jr; '55 BBA , Sr. VP; E F Hutton and Co., Inc., 1425 Trust Co. Tower, 25 Park Pl NE, Atlanta, GA 30303, 404 658-1555; r 4740 Millbrook Dr NW, Atlanta, GA 30327, 404 255 7197

WILLIAMS, Randall Keith, '72 BSA , r 12629 Targonski St., Jacksonville, FL 32224

WILLIAMS, Ray, '72 BSA , r Rt 1 Box 314, Elberton, GA 30635

WILLIAMS, Dr Raydell Ralph; '70 EDS , '73 EDD , Retired Elem. Sch. Principal, Owner; Williams Auto Body Shop, Rt. 10, Box 118, Anderson, SC 29621, 803 224 8252, r. 2602 Jackson Sq., Anderson, SC 29621, 803 225-2146

WILLIAMS, Rayford W.; '37 BSA ; Exec. VP; Sea Island Bank, PO Box 568, Statesboro, GA 30458, 912 764-6181; r. Rt. 1, Statesboro, GA 30458, 912 764-2075

WILLIAMS, Rebecca '70 (See Rutledge)

WILLIAMS, Ms Rebecca Wharton; '77 BFA ; r 4330 Woodland Brook Drive, Atlanta, GA 30339

WILLIAMS, Rena Maude Walker (Joseph Anderson), r 185 Rock Glenn Rd, Athens, GA 30606

WILLIAMS, Revonda J. Ely (Raymond 3); '72 MED ; Div Chmn , Engr and Indust Tech , Mountain Empire Comm Coll , Big Stone Gap, VA 24219, 703 523-2400; r. Rt. 4, Gate City, VA 24251

WILLIAMS, Richard Allen, '65 BBA , Broker, Owner; Century 21, Richard Williams, Inc., 5296 Memorial Dr., Stone Mountain, GA 30083, 404 294 5500; r. 896 Wakehurst Place, Stone Mountain, GA 30083, 404 294-5200

WILLIAMS, Dr Richard Arlen; '60 BSA , '63 DVM ; r. RR 5, Colquitt, GA 31737

WILLIAMS, Richard Barry; '55 ABJ ; VP; Williams, Maginnis, Wood and Assoc., Inc., 3384 Peachtree Rd NE, Atlanta, GA 30326, 404 261-6172; r. 55 Montclair Dr NE, Atlanta, GA 30309

WILLIAMS, Richard MacKenzie; '74 MLA ; Chief, System Planning; Ga. Dept. of Natural Resources, 270 Washington St. SW, Atlanta, GA 30334, 404 656-6913; r. 2657 Woodridge Drive, Decatur, GA 30033, 404 325-0474

WILLIAMS, Richard Waldo; '76 BSEH ; r. Friendly Village Mhp, 26 Pinetree Rd, Lawrenceville, GA 30245

WILLIAMS, Richard Donald; '66 BBA ; r. P O Box 453, Nashville, GA 31639

WILLIAMS, Ricky Dean; '69 AB , '74 BSPH ; r. 1700 Woodrow Avenue, Dublin, GA 31021

WILLIAMS, Dr Robert Aura; '68 MED ; Asst. Prof.; South Ill Univ , Elem Educ Dept , Box 122, Edwardsville, IL 62026, 618 692-3082; r. 141 Columbia, Edwardsville, IL 62025, 618 656-2154

WILLIAMS, Robert Daniel; '32 BSA , '33 BSF ; Retired Dist Forester, Hiwassee Land Co , Cnslt , r. 1 Willow Drive, Newnan, GA 30263, 404 253-2236

WILLIAMS, Robert Donald; '68 AB , '72 BBA ; Internal Auditor; Trend Carpet Co., Lavendar Rd., Rome, GA; r. 1400 Kingston Rd., Rome, GA 30161, 404 291-4571

WILLIAMS, Robert Edward, Jr; '67 BBA ; r. 461 Little John Dr, Lilburn, GA 30247

WILLIAMS, Robert Edward, Jr; '75 BFA ; r. 401 North Main St., Swainsboro, GA 30401

WILLIAMS, Robert Edward, Jr; '67 BBA ; Acct. Mgr.; Burroughs Corp., 1908 Cliff Valley Way, Atlanta, GA 30329, 404 321-0551; r. 4363 Dunriver Dr., Lilburn, GA 30247, 404 921-1948

WILLIAMS, Dr Robert Evan; '65 EDD ; r. 10131 Whiteside Ln, Houston, TX 77043

WILLIAMS, Robert Ezra; '62 MS ; r. 6403 Landon Ln., Bethesda, MD 20034, 301 320-5729

WILLIAMS, Robert Floyd; '74 BS ; r. c o Dr A F Williams, 622 East 52Nd, Savannah, GA 31405

WILLIAMS, Robert Franklin; '59 BSF , '60 MF ; Regl Environ Coord , US Forest Svc , 1720 Peachtree Rd. NW, Atlanta, GA 30309, 404 881 2242; r. 280 Dillard Dr., Kennesaw, GA 30144, 404 926-6319

WILLIAMS, Robert Gary; '71 BA ; Instr., Research Assoc.; Univ. of Wyoming, Laramie, WY 82071, 307 766-2285; r. 1013 S. First St., Laramie, WY 30318, 307 742-2972

WILLIAMS, Dr Robert Green; '54 DVM ; Owner; Wellswood Animal Clinic, Inc., 4145 N. Armenia Ave., Tampa, FL 33607, 813 877-5514; r. 4804 River Shore Dr., Tampa, FL 33603, 813 238-5502

WILLIAMS, Robert Jewell; r. 1931 Briarcliff Rd N, North East, Atlanta, GA 30329

WILLIAMS, Robert Lanier; '63 ABJ ; r. Route 1 Box 1, Canton, GA 30114

WILLIAMS, Robert Lee; '74 MED ; r. 1693 Bent River Dr., Lilburn, GA 30247

WILLIAMS, Robert Lee, Jr; '59 BSED ; r. 1693 Bent River Dr, Lilburn, GA 30247

WILLIAMS, Robert Lee; '69 AB ; Ext. Editor, News; Co op Ext Svc Univ of Ga , Athens, GA 30602, 404 542-2561; r. 2092 Jefferson Rd., Athens, GA 30607, 404 549 3946

WILLIAMS, Robert Louis, Jr, '61 BSA , Admin Asst to Gen Mgr , Central Ga Electric Membership Corp., Mulberry St., Jackson, GA 30233, 404 775-7857; r. 545 Kay St., Jackson, GA 30233, 404 775-7945

WILLIAMS, Robert McMath; '52 BS , '53 AB ; Sales Engr , Fischer and Porter Co , 3313 Belhaven Blvd., Charlotte, NC 28211, 704 394-4121; r 2427 Ainsdale Rd., Charlotte, NC 28211, 704 364 1140

WILLIAMS, Robert Morrill; '59 BSED , '62 MED ; Instr , Phys Ed , Univ of Ga , Stegeman Hall, Athens, GA 30601, 404 542 2934, r Box 13, Juliette, GA 31046, 912 994-6209

WILLIAMS, Robert Ray; '75 ABJ ; Admin.; Omni International, 100 Techwood Dr , Atlanta, GA 30303, 404 681-2100, r. 1359 Cartecay Drive, Atlanta, GA 30319, 404 233-1482

WILLIAMS, Robert Todd, '72 AB , '74 MED ; Tchr.; Suder Elem. Sch., Jodeco Rd., Jonesboro, GA, 404 478-3331; r. 701 Morrow Ind. Blvd., Apt. 9-I, Jonesboro, GA 30236, 404 471-7696

WILLIAMS, Robert Wesley, 47 BBA , r 711 N Alhambra Dr, Jacksonville, FL 32207

WILLIAMS, Roger Griswold, 65 MS , Indust Relations Analyst; US Energy Research and Dev Agcy., PO Box 5400, Albuquerque, NM 87115, 505 264 8259, r 9600 Guiterrez Rd , Albuquerque, NM 87111, 505 296 2303

WILLIAMS, Roger Lee; '70 ABJ ; r. 514 Atlantic Ave, Waycross, GA 31501

WILLIAMS, Roland Bourie; '77 JD ; r. 337 Callaway Garden Apts , Athens, GA 30601

WILLIAMS, Ronald Benson, '74 ABJ , r 247 Cavalier Rd., Athens, GA 30601

WILLIAMS, Ronald Calvin; '61 AB , '63 LLB ; Atty.; Pvt. Practice, 105 Law Bldg., Charlotte, NC 28202, 704 375-4741; r. 6436 Pencade Ln., Charlotte, NC 28215, 704 537-2956

WILLIAMS, Ronald Hilton, '71 BSPH , r 1700 Woodrow Ave, Dublin, GA 31021

WILLIAMS, Dr Ronald Howard; '58 DVM ; Veterinarian, Owner; Capital Animal Hosp., 6841 Glenwood Ave., Raleigh, NC 27612, 919 787 3341; r. 5008 Rembert Dr., Raleigh, NC 27612, 919 787 8391

WILLIAMS, Ronald Thomas; '66 BFA ; r. 6521 Rivoli Dr, Macon, GA 31204

WILLIAMS, Ronnie Fred, '77 BSA , r Route 4, Commerce, GA 30529

WILLIAMS, Ronnie Stewart, '67 BBA , Mgr , Columbus Tom's Sales, 1425 Concord Blvd., Columbus, GA 31904, 404 322-4837; r. 3528 Gentian Blvd., Apt. I3, Columbus, GA 31907, 404 563 3522

WILLIAMS, Rose '53 (See Rigdon)

WILLIAMS, Rose Marie '69 (See Sells)

WILLIAMS, Roselyn V Hall (Carl Julius); '47 AB ; r Williams Institutional Foods, P O Box 233, Douglas, GA 31533

WILLIAMS, Rosemary Wilbanks; '76 MED ; r. Rt. 1, Baldwin, GA 30511

WILLIAMS, Mrs Roy B.; '47 BBA ; r. 801 Placido Way NE, St Petersburg, FL 33704

WILLIAMS, Ruth '29 (See Fatherly)

WILLIAMS, Ruth Anne; '72 ABJ ; r. 6041 Winsome Apt 201, Houston, TX 77057

WILLIAMS, Ruth Nevlin Myers (Dan Earl); r. 414 Pineview, Americus, GA 31709

WILLIAMS, Ruth V. Sisk (Marshall W.); '48 AB ; Caseworker Aide; Morgan Cnty., Dept. of Family and Children Svcs., Madison, GA 30650, 404 342 1371; r. 613 Foster St., Madison, GA 30650, 404 342-2267

WILLIAMS, S. Lynn '71 (See Keys)

WILLIAMS, Sada Nell; '42 ABJ ; Editor, Partner; Market-Show Publications, Inc., 1655 Peachtree St., Ste. 1010, Atlanta, GA 30309, 404 872-3989; r. 1626 Friar Tuck Rd. NE, Atlanta, GA 30309, 404 876-2703

WILLIAMS, Sally Anne, '73 BSHE , r 1917 Silvastone Drive, Decatur, GA 30033

WILLIAMS, Sally Barnett '76 (See Campbell)

WILLIAMS, Sally May; '62 BSHE ; r. 2218 Stephen Long Dr, Atlanta, GA 30305

WILLIAMS, Sammy Carl; '66 BBA , '72 MED ; Principal; E. Fannin Jr. HS, Morgantown, GA 30560; r. Rt. 1, Mineral Bluff, GA 30559, 404 374 5803

WILLIAMS, Samuel Guy; '64 BSA , '67 MS ; r. P O Box 150, Sylvester, GA 31791

WILLIAMS, Samuel Mark; '64 BBA ; r. P O Box 36015, San Francisco, CA 94102

WILLIAMS, Sandra '70 (See Gardner)

WILLIAMS, Sandra '71 (See Manget)

WILLIAMS, Sandra Kay; '75 BSPH ; r. No D-8 II, 6750 Peachtree Industrial Blvd, Doraville, GA 30340

WILLIAMS, Sara Thurston (Edwin G, Jr); '54 AB ; r 1825 Waverland Cir, Macon, GA 31201

WILLIAMS, Sara A. '65 (See Stephens)

WILLIAMS, Sara Anne Bryant (Thomas G, Jr); r Main Street, Maxeys, GA 30671

WILLIAMS, Sara Anne (See Maffett)

WILLIAMS, Sara E. Bowen (Virgil B.); '41 AB ; Homemaker, r 571 S Ninth St , Griffin, GA 30223, 404 227-5968

WILLIAMS, Sara J Richards (Johnny P); r. 2515 Homewood Dr, Albany, GA 31705

WILLIAMS, Sara Katherine; '76 BLA ; r. PO Box 49, Maxeys, GA 30671

WILLIAMS, Sarah (Betsy) Harris (Benton H.); '70 BBA ; Fin. Secy.; Green Acres Bapt. Church, 2085 Barnet Shoals Rd., Athens, GA 30605, 404 599 1925; r. 174 Candy Cir., Winterville, GA 30683, 404 549-8018

WILLIAMS, Sarah Marshall; '75 BSED ; r. 1256 Riverside Drive, Gainesville, GA 30501

WILLIAMS, Scottie '69 (See Barber)

WILLIAMS, Ms Sharon Carole; '76 BSED ; r. 1803 Robinhood Road, Albany, GA 31707

WILLIAMS, Sharyn Wynn (Thomas O. Jr); '70 BSED ; Homemaker; r. 5841 Windsor Dr., Columbus, GA 31904, 404 563-5539

WILLIAMS, Sharyn Stansell, '73 BSED , r 110 Dellwood Dr., Athens, GA 30601

WILLIAMS, Sheila J. '67 (See Parrott)

WILLIAMS, Sheryl Leverett, '75 MS , r 483 Quailwood Dr., Athens, GA 30601

WILLIAMS, Shirley Anne '74 (See Whitaker)

WILLIAMS, Sibyl '47 (See Glover)

WILLIAMS, Stanley Leon; '76 BBA ; Engr., Roydon Wear, Inc., PO Box 874, Statesboro, GA 30458, 912 764 9697, r 602 S College St , Apt 16, Statesboro, GA 30458, 912 764-9493

WILLIAMS, Stella Jean '69 (See Bailey)

WILLIAMS, Stephen Austin; '73 BBA , '76 JD , Atty., Pvt. Practice, Ste. 101, 151 Spring St. NW, Atlanta, GA 30303, 404 577-3430; r. 3021 Ridgeside Ct., Dalton, GA 30341, 404 278-1553

WILLIAMS, Capt Stephen Bowman; '68 MBA ; r. Rt 8, Box 156, Frederick, MD 21701

WILLIAMS, 1Lt Stephen Haslett; '72 BS ; Med Platoon Leader; US Army, HHC 1st Bn 6th Inf., APO New York, NY 09140; r. 6 Barksdale Dr , Atlanta, GA 30309

WILLIAMS, Stephen Kent; '76 BBA ; r. 3428 Ridgedell Circle, Birmingham, AL 35243

WILLIAMS, Capt Stephen Vernon; '71 AB ; Instr Pilot; USAF, 12th Flying Training Wing, Randolph AFB, TX 78217, 512 652-3168; r 8800 Starcrest Dr , Apt 118, San Antonio, TX 78217

WILLIAMS, Steven Allan; '75 BBA ; r. P O Box 54, Franklin Springs, GA 30639

WILLIAMS, Sue Ann; '75 BSED , '76 MED ; r. 8298 Holly Drive, Jonesboro, GA 30236

WILLIAMS, Sue Elizabeth Bennett (David H.); '56 BSHE ; Tchr.; McRae-Helena Elem. Sch.; r. PO Box 426, Alamo, GA 30411, 912 568-4402

WILLIAMS, Sue Lynn McRae (Andrew M III); '77 BSED , Tchr , North Rossville Elem Sch , McFarland Ave., Rossville, GA 30741; r. 124 Callan Dr., Rossville, GA 30741, 404 861-2544

WILLIAMS, Susan '76 (See Thompson)

WILLIAMS, Susan Phelps (Herbert R.); '69 BSHE , '75 MED ; r. 643 Long Hunter Ct., Nashville, TN 37217, 615 361-6345

WILLIAMS, Susan (See Carson)

WILLIAMS, Susan (See Anthony)

WILLIAMS, Susan '39 (See Savoy)

WILLIAMS, Susan Elizabeth '74 (See Purvis)

WILLIAMS, Susan Lynn '76 (See Bisson)

WILLIAMS, Suzanne Hill (Frederick F.); '53 AB ; r 8 Rockwell Ave. S., Savannah, GA 31406, 912 925-8811

WILLIAMS, Sybil Burt Still (James Edwin); '63 BS ; r Microbiology Bldg 5 8, Forest Glen, Wramc, Washington, DC 20012

WILLIAMS, Sylvia W. '76 (See McGee)

WILLIAMS, T Edgbert; '56 BSA ; r. Iron City, GA 31759

WILLIAMS, T Josephine '74 (See Lanier)

WILLIAMS, Teresa Holbrook (John Weldon, III); '74 BSED ; r. 111 Oak Ave, Milledgeville, GA 31061

WILLIAMS, Terri Mildred; '72 BSED ; Tchr.; Waresboro Sch., Waresboro, GA 31564, 912 283 8780; r. 415 Dewey St., 3, Waycross, GA 31501, 912 285-4504

WILLIAMS, Thelma Bush (McDonald); '74 MED ; Asst. Principal for Sch. Affs.; Glenn Hills HS, 284 Glenn Hills Dr., Augusta, GA 30906, 404 793 1526; r. 1319 Cherry Ave., Augusta, GA 30901, 404 724-2209

WILLIAMS, Thelma '47 (See Horacek)

WILLIAMS, Dr Theodore Glenn; '61 BSA ; Orthopedist; Orthopedic Assoc. Inc., 1105 Palmyra Rd., Albany, GA 31701, 912 883-4707; r. 1201 Third Ave., Albany, GA 31707, 912 883-5344

WILLIAMS, Thomas Dean; '71 BBA , '76 MA ; r. N5837 Kohler Dr, Fredonia, WI 53021

WILLIAMS, Thomas E, Jr; '60 BBA ; r. P O Box 1349, De Land, FL 32720

WILLIAMS, Thomas G, Jr; '50 BFA , '62 MLA ; r Main Street, Maxeys, GA 30671

WILLIAMS, Thomas Jackson; '51 BBA ; r. 129 Bryant Rd, Monroe, GA 30655

WILLIAMS, Dr Thomas Joseph; '64 BSED , '65 MED , '72 PHD ; r. 114 Algaritta, San Marcos, TX 78666

WILLIAMS, Thomas Matthew; '76 ABJ ; r. 722 Kingston Ave., Rome, GA 30161

WILLIAMS, Thomas Oliver, Jr; '68 BBA ; VP. Premium Oil Stations, 1400 Broadway, Columbus, GA 31901, 404 323-1518; r. 5841 Windsor Dr., Columbus, GA 31904, 404 563-5539

WILLIAMS, Thomas Wesley, Jr; '72 BSA ; r. Route 1, Box 11, Archer, FL 32618

WILLIAMS, Timothy Charles; '76 BS ; r. 2618 Elton St., Albany, GA 31707

WILLIAMS, Tommie Andrew; '76 BFA ; r. Rt. 2, Box 82, Vidalia, GA 30474

WILLIAMS, Col Trevor Eifler; '56 BSED ; Retired; r 18401 Welk Drive, Sun City, AZ 85373, 602 977 0784

WILLIAMS, Truman Veran, Jr; '54 JD ; r. Route 1, Ambrose, GA 31512

WILLIAMS, Turner Bliss, Jr; '68 BBA ; r. 78 Pine Knowl Townes, Morehead City, NC 28557

WILLIAMS, Turner Nelson, III; '75 BBA ; r. Box 365, Ellaville, GA 31806

WILLIAMS, Vera Dell Burgess (John D); r. 417 Mimosa Dr, Denton, TX 76201

WILLIAMS, Vernon, Jr, '73 MED , r Rte 2, Eastman, GA 31023

WILLIAMS, Vernon C, III; '64 AB ; r. 417 Cochran Dr NW, Atlanta, GA 30327

WILLIAMS, Vernon Carson; '70 MAED ; r. 2310 Bettys Dr, Albany, GA 31707

WILLIAMS, Viki Cole, '68 MED , r Nashville Highway, Milan, TN 38358

WILLIAMS, Violet Greene (Ronald E.); '53 AB , Dean; Girls Bethel HS, Hampton, VA 23669, 804 826-4321; r. 1050 Windjammer Drive, Hampton, VA 23669, 804 851-6676

WILLIAMS, Dr Virgil Brooks; '40 BS ; Physician, Pvt Practice, Griffin, GA 30223, 404 228 2784, r 571 S Ninth St , Griffin GA 30223, 404 227 5968

WILLIAMS, Virginia Ray; '28 ABED ; Retired; r. 479 E. Paces Ferry Rd NE, Apt. 816, Atlanta, GA 30305

WILLIAMS, Virginia A.; '54 MED ; r. 1219 Powder Springs Rd , Smyrna, GA 30080

WILLIAMS, Virginia Ann '62 (See Wright)

WILLIAMS, Virginia B. Smith (William D.); '31 MA , Former Tchr.; r. 17 Irving Rd., Scotia, NY 12302, 518 346 5458

WILLIAMS, Virginia D (See Reeve)

WILLIAMS, Ms Virginia Huff, '73 BBA , r. PO Box 1912, Columbus, GA 31902

WILLIAMS, Virginia Lee Hanbury (C Earle, Jr); '67 ABJ ; r. 620 Baldwin Ave, Norfolk, VA 23517

WILLIAMS, Virginia Russell, '72 MED ; r. Route 1, Gainesville, GA 30501

WILLIAMS, W. Coye, Jr; '71 PHD , Acad Admin , Ga Bd of Regents Atlanta GA r 5623 Montevista Dr SW, Atlanta, GA 30331, 404 349 4099

WILLIAMS, Wachtel B.; '34 ABJ , Promotion Dir , Farm Journal Inc 230 W Washington Sq Philadelphia PA 19105 215 574 1261 r 2366 Rosemore Ave., Glenside, PA 19038, 215 884 3127

WILLIAMS, Walker Otto, '67 MED ; r. Rt 1, Saluda, NC 28773

WILLIAMS, Walter H; r. 1109 Stewart Ave, Cordele, GA 31015

WILLIAMS, Walter Schofield; '72 MPA ; r. 4034 Goshen Lake Dr S, Rt 1, Augusta, GA 30906

WILLIAMS, Wanda Jean '75 (See Hibbs)

WILLIAMS, Wanda Sue '66 (See Burt)

WILLIAMS, Warren Candler, Retired Sr VP, Shell City, r 455 NE 62nd St , Miami, FL 33138, 305 759-0382

WILLIAMS, Warren Howard, Jr; '77 ABJ ; Sales Rep.; Metropolitan Life Ins. Co., Ste 425, 5775B Glenridge Dr., Atlanta, GA 30328, 404 256-4227, r. 4020 Deerwood Pky , Smyrna, GA 30080, 404 436-9448

WILLIAMS, Dr Wendell H., Jr; '71 BS , Resident, Internal Med.; Jacksonville Health Educ Program, 655 W. Eighth St., Jacksonville, FL 32209, 904 358 3272, r 5885 Edenfield Rd , Apt H31, Jacksonville, FL 32211, 904 743 5884

WILLIAMS, West Mitchell; '76 BS ; Software Sales, Burroughs Corp., 151 College St., Macon, GA 31208, r Rt 1, Box 218C, Perry, GA 31065

WILLIAMS, Wheat, 35 BSED , r 710 Clairmont Ave, Decatur, GA 30030

WILLIAMS, Dr Wilbert Curtis; '70 MED , '72 EDD , Chairperson, Dept of Health, Phys Ed and Recrea; Morris Brown Coll., 643 Martin L. King, Jr Dr., Atlanta, GA 30314, 404 525-7831; r. 141 Walnut St., A, Atlanta, GA 30314, 404 522 7184

WILLIAMS, Wilbur P.; '72 ; Acct.; Linda Smith and Assocs., 5604 Utah Ave., Washington, DC 20015, 202 363 4874; r. 710 South 18th St., Arlington, VA 22202, 703 521-4356

WILLIAMS, Wilkes Boykin; '54 ABJ ; r. 845 Liberty St, Waynesboro, GA 30830

WILLIAMS, Will Gary; '40 BSED , Retired; r. 3645 Peachtree Rd NE, 309, Atlanta, GA 30319, 404 233-5792

WILLIAMS, Dr William Benton, '55 DVM , Retired, r. Rt. 1, Box 314, Cleveland, NC 27013, 704 278 4859

WILLIAMS, William Burrell, '72 BSPH , Pharmacist, Ga Central St Hosp , Milledgeville, GA 31061 912 453-5349; r. 1700 Cedarwood Rd , Milledgeville, GA 31061, 912 452 8647

WILLIAMS, William David; '40 BSA , '41 MSA , Dir , Nutrition and Research; Perdue, Inc , Salisbury, MD 21801, 301 742-7161; r. 1226 Orchard Cir., Salisbury, MD 21801, 301 742 4664

WILLIAMS, William Donald; '40 BSA ; r PO Box 337, Panacea, FL 32346

WILLIAMS, Col William Isaiah; '40 BSA ; r. 1804 11th Ave, Albany, GA 31705

WILLIAMS, William James; '67 AB , '71 JD ; r. 407 Broad St , Augusta, GA 30902

WILLIAMS, Maj William Joseph; '74 BBA ; Ofcr., US Army; r. 25th MI Co., 25th Infantry Div , APO San Francisco, CA 96225

WILLIAMS, Dr William Matthew, 63 DVM , Veterinarian, Self Employed, Same as Residence; r PO Box 703, Cartersville, GA 30120, 404 382 8570

WILLIAMS, Dr William Paul; '67 BSA ; Research Geneticist; USDA, Agr Research Svc., Box 5248, Mississippi State, MS 39762, 601 325 4181; r. 18 Lindbergh Blvd., Starkville, MS 39759, 601 323 4799

WILLIAMS, Dr William Talbert, '49 BS , Pres., Med Doctors, Inc., Smyrna, GA 30081, 404 435-4496, r. PO Box 1266, Smyrna, GA 30081, 404 355 2902

WILLIAMS, William Worth, '66 BBA ; r. 1514 Forest Ave = 9, Columbus, GA 31906

WILLIAMS, William Wright, '66 BBA ; r. 1044 Red Oak Dr, Macon, GA 31204

WILLIAMS, Wilma Ellen Pool (Henry Mart) 42 BSHE ; r. 220 Lake Forest Dr, Elberton, GA 30635

WILLIAMS, Wilma Hutcheson; '74 BSED , '75 MED , r 180 Briarcliff Rd Athens, GA 30605

WILLIAMS, Winifred Bryant (James D), '69 BFA ; r Rt 1 Cave Spring GA 30124

WILLIAMS Winifred D 71 BSED r P O Box 2 Newnan, GA 30263

WILLIAMS, Winston Joseph; r Wadley, GA 30477

WILLIAMS, Zack Hunter Jr 67 BBA Manuf Rep Hawaiian Tropic r 1569 Milowyn Place NE Atlanta, GA 30319, 404 633-1574

WILLIAMSON, Allie Jo Ogletree (Lorace H.); '66 MED Retired Sch Principal r 14 North Dr Rt 3 Hampton, GA 30228, 404 946 4958

WILLIAMSON, Ann '44 (See Dunlap)

WILLIAMSON, Ann Holt Mitchell (Andrew), '47 ABJ ; r P O Box 1839, Laurinburg, NC 28352

WILLIAMSON Annie B 41 (See Hammond)

WILLIAMSON Anthony Brian 75 BSED r 1169 Fair St S W , Atlanta, GA 30314

WILLIAMSON, Ava Clare, '74 AB , '76 MED , r 1810 Tanglewood Road, Milledgeville, GA 31061

WILLIAMSON, Barbara Ann, '69 AB , '73 MSW Trainer Ga Dept of Human Resources 618 Ponce de Leon Ave NE, Atlanta, GA 30308, 404 894 5678; r. 1168 McLynn Ave NE, Atlanta, GA 30306, 404 874 1506

WILLIAMSON, Betty Brown, '74 MED , r PO Box 771, Athens, GA 30601

WILLIAMSON Billy, r Rt 8 Fulton Mill Rd, Macon, GA 31206

WILLIAMSON Burnam '53 (See Maynard)

WILLIAMSON, Carey King, III, '70 BSF , Logging Supv , Intl Paper Co , PO Box 550, Eatonton, GA 31024 404 485 8577 r Rt 2 Box 154 H Eatonton, GA 31024, 404 485 9423

WILLIAMSON, Carol Ann, '71 MED , '75 EDS , r 46 A Township Dr, Oakwood, GA 30566

WILLIAMSON [illegible] Mears [illegible] BBA Utilities Analyst Ga Pub Svc Comm 244 Washington St SW, Atlanta, GA 30334, 404 656

5600, r 1730 Elizabeth Ct, Conyers, GA 30207, 404 483 2101

WILLIAMSON, Caroline Moore James (Keith S.); '75 BFA ; r Oaklyn Plantation, Rt 3 Darlington, SC 29532, 803 393 3120

WILLIAMSON, Carroll Ann Niemeyer (Benjamin F, jr '64 AB ; r Oaklynn Plantation Rt 3 Darlington, SC 29532

WILLIAMSON, Mrs Charles M ; '51 BFA ; r 800 Hammond Dr NE, Atlanta, GA 30328

WILLIAMSON, Charles M., '49 BFA , '51 MFA , Graphic Arts, Craftsman, and Designer, Self Employed, r 800 Hammond Dr., Atlanta, GA 30328, 404 255 1930

WILLIAMSON, Charles M , Jr, '50 ABJ , Editor and Publisher The Darien News, The Darien News, Broad St Darien GA 31305 912 437 4251 r Ft King George Dr Darien GA 31305

WILLIAMSON, Charles N., Jr; '64 AB , Atty., VA, 730 Peachtree St NE, Atlanta, GA 30308, 404 881 3391, r 1645 Bainbridge Way, Roswell, GA 30076, 404 992 1458

WILLIAMSON, Chas Davis, III, '74 BS , Student, Med Coll of Ga , Box 964, Augusta, GA 30902; r 631 Gary Street, Augusta, GA 30904, 404 736 0205

WILLIAMSON, Cheryl Purcell (G N); '67 BS , '70 MED , '70 EDS , r 101 W Glendale Ave, Baxley, GA 31513

WILLIAMSON, Craig Hillman, '76 AB ; r. 485 Maplewood Drive, Lawrenceville, GA 30245

WILLIAMSON, Dale Cherine, '72 BSED ; r. Rt 1, Box 333b, Griffin, GA 30223

WILLIAMSON, Deborah K '74 (See Rhodes)

WILLIAMSON, Donald Alan; '72 MED ; r. 3rd Squadron 12th Cav, APO New York, NY 09076

WILLIAMSON, Donald Scott '74 BSFR , r 280 Rumson Road, Athens, GA 30601

WILLIAMSON, Dorothy A Pierce (Hugh B, Jr); '47 AB , r P O Box 733, Monroe, GA 30655

WILLIAMSON, Eleanor E '63 BSHE , r Rt 4, Commerce, GA 30529

WILLIAMSON, Elizabeth '42 (See Giddens)

WILLIAMSON, Emily Anne '71 (See Cobb)

WILLIAMSON, Emory Jarrel; '64 BBA ; r. P O Box 877, Augusta, GA 30904

WILLIAMSON, Ethel '63 (See Wright)

WILLIAMSON, Frances '66 (See Broun)

WILLIAMSON, Frances Ann; '74 BSED ; r. 5401 Stonehaven Drive, Columbus, GA 31904

WILLIAMSON, Gail Elna '69 (See Skognes)

WILLIAMSON, Gary Benton, 69 BS , r 280 Rumson Rd, Athens, GA 30601

WILLIAMSON, George Corbet; r. 978 Heard Ave, Augusta, GA 30904

WILLIAMSON, Maj George L.; '61 BS , Chief, Live Exercise Div , USAF, 20th NORAD Reg , Ft Lee, VA 23803, 804 732 7256, r. Rt. 2, Box 46A-14 Bickens Ln , Prince George, VA 23875, 804 861 3686

WILLIAMSON, Ms Georgia Laverne; '77 AB ; r. 648 Nantahala Ave , Athens, GA 30601

WILLIAMSON, Gerald Kenneth, '65 MED ; r. 121 Windsor Rd, Savannah, GA 31406

WILLIAMSON, Gilmore Brown; '54 BS ; r. 3841H Brockett Trail, Clarkston, GA 30021, 404 938 6150

WILLIAMSON, Gregory Jaxon; '71 AB , '74 JD ; r PO Box 416 Villa Rica, GA 30180

WILLIAMSON, Harold, Jr; '77 JD ; r. 4130 Eden Dr, Macon, GA 31204

WILLIAMSON, Harriett Alicia Turner; '69 BSHE ; r Rt 3, Lagrange, GA 30240

WILLIAMSON, Hattie A ; r Ellaville, GA 31806

WILLIAMSON, Henry Edwin; r. P O Box 12528, Roanoke, VA 24026

WILLIAMSON, Herchel Vernon, '42 AB , '47 MSED , r Trenton, GA 30752

WILLIAMSON, James, III; '76 BBA , Mktg Rep., Burroughs Corp., 1 Corporate Sq., Atlanta, GA 30319, 404 633 0433; r. 910 Starlight Dr., Atlanta, GA 30342, 404 255 1610

WILLIAMSON, James B , Jr; '75 ABJ ; Pres ; The Pyramid Thinking Cap Co , Box 90832, Atlanta, GA 30364, r 3545 Redwine Ct., East Point, GA 30344

WILLIAMSON, James David, '55 BSED , Asst. VP, Data Processing, Life Ins Co of Ga , Life of Ga Tower Atlanta GA 30308; r 5406 Leatherstocking Ln , Stone Mountain, GA 30087

WILLIAMSON, James Lawrence; '51 BSA ; VP, Research and Tech Svcs., Chow Division; Ralston Purina, Checkerboard Sq , St Louis, MO 63188, 314 982 3300, r 6 Fox Meadows, St. Louis, MO 63127, 314 842 2698

WILLIAMSON, James Nunnally; r. P O Box 190, Monroe, GA 30655

WILLIAMSON, James P., III; Territory Mgr , Burroughs Corp , 1 Corporate Sq , Atlanta, GA 30319, 404 633 0433, r. 910 Starlight Dr , Atlanta, GA 30342, 404 255 1610

WILLIAMSON, James Ray, '51 BSPH ; r 4015 Emerald, North Circle, Decatur, GA 30032

WILLIAMSON, James Robert; '74 BSFR , r. Fullers Hall S B T S , 2825 Lexington Rd, Louisville, KY 40206

WILLIAMSON, Jane B Brewer (A Kenneth), '53 BSNE , Asst Prof , Armstrong St. Coll., 11935 Abercorn St , Savannah, GA 31406, 912 925 4200, r 8512 Kent Drive, Savannah, GA 31406, 912 355 4878

WILLIAMSON, John Allen '68 ABJ , r 921 Garfield, Oak Park, IL 60304

WILLIAMSON, Dr John Hybert, '66 PHD ; r 6103 Dalcastle Crescent Calgary, Alberta Canada

WILLIAMSON, John Patrick (Pat), '72 BBA , Natl Mgr , Convenience Stores; Frito Lay, Inc , Exchange Park, Dallas, TX 75235, 214 357 1511, r 1419 San Antonio Dr Lewisville, TX 75067 214 436 0271

WILLIAMSON, John Thomas, '57 BBA , Independent Ins Agt , Self Employed, 1843 St Road 434, Ste 205, Longwood, FL 32701, 305 834 0562; r. 817 Arlington Blvd., Altamonte Springs, FL 32701, 305 830 4662

WILLIAMSON, Jonathan Lee, '75 MS , Dept Mgr , Milliken and Co., LaGrange, GA; r. 100 W Lake Dr , LaGrange, GA 30240, 404 882 8307

WILLIAMSON, Joyce (Betty) Dudley; '57 BBA , '60 BSED , '62 MED , Partner, Dudleys and Country Corners MHP, 240 N. Lumpkin St , Athens, GA 30601, 404 548 2948, r. c o 240 North Lumpkin St , Athens, GA 30601, 404 548 3567

WILLIAMSON, Judy '61 (See Lyle)

WILLIAMSON, Kathy Lee '74 (See Neal)

WILLIAMSON, Kay '77 BSHE , Grad Student Univ of Tenn , Knoxville TN 615 974 8995 r 1000 South Coffee Avenue, Douglas, GA 31533, 912 384 1601

WILLIAMSON, Latrelle Hill (Dan); r. PO Box 725, Winder, GA 30680

WILLIAMSON, Leon Alva; '56 BS ; r. 3812 Lynwood St, Tampa, FL 33611

WILLIAMSON, Linoa C. '73 (See Gates)

WILLIAMSON, Lonnie Leroy '60 ABJ , '69 MS , r 11341 Laurel Walk Drive, Laurel, MD 20810

WILLIAMSON, Lorace Jerry; '65 BBA ; r. 3425 Ravenswood Dr, College Park, GA 30349

WILLIAMSON, Loretto Irene '70 (See Hoffert)

WILLIAMSON, Loyd Amos, Jr; '69 MFA ; r. 336 West End Ave Apt 70, New York, NY 10023

WILLIAMSON, M Annelle '44 (See White)

WILLIAMSON, Margaret (See Harrison)

WILLIAMSON, Margaret Irene Freeman (James Robert); '74 AB ; r. Fullers Hall S B T S., 2825 Lexington Rd, Louisville, KY 40206

WILLIAMSON, Marguerite E. '72 (See Spann)

WILLIAMSON, Marilyn '50 (See Gornto)

WILLIAMSON, Marjorie F Evans (Mark E); '42 BBA ; r. 1747 SE 5th St, Ocala, FL 32670

WILLIAMSON, Michael Wayne, '74 BBA , Scheduling Coord.; Delta Airlines, Hartsfield Intl Airport, Atlanta, GA; r. 5573 Beaver Dr , Mableton, GA 30059, 404 941 0845

WILLIAMSON, Milton Lester; '55 BBA , Acct. Exec ; Thomson and McKinnon Securities, Inc., 216 Madison St., Tampa, FL 33602, 813 229 8301; r 3914 San Miguel, Tampa, FL 33601

WILLIAMSON, Miriam Brown (James Nunnally), 44 BSED ; r. P O Box 190, Monroe, GA 30655

WILLIAMSON, Miriam Brown; '73 BSED ; Elem Tchr , Kathleen Mitchell Sch , College Park GA 30337, 404 767 8259; r. 1101 Collier Rd NW, Apt. G-6, Atlanta, GA 30318, 404 351 2602

WILLIAMSON, Morris Terry, 65 BBA , r 1709 Aletha Dr, Jacksonville, FL 32211

WILLIAMSON, Murriel Michael; '71 BSPH ; r. P O Box 327, Dublin, GA 31021

WILLIAMSON, Odessa; '30 BSHE , '51 MED , Retired; r. 165 Nacoochee Ave., Athens, GA 30601, 404 543 7477

WILLIAMSON, Pamela Woodruff; '73 BSED ; r 2376-A Stonewood Dr, Norcross, GA 30071

WILLIAMSON, Patricia '65 (See Butler)

WILLIAMSON, Peggy Lee '71 (See McRae)

WILLIAMSON, Raymond Mac; '64 BBA ; r. PO Box 22, Butler, AL 36904

WILLIAMSON, Renee Elizabeth '75 (See Godbey)

WILLIAMSON, Renee L. Johnson (James L.); '51 BSED ; r. 6 Fox Meadows, St Louis, MO 63127, 314 842 2698

WILLIAMSON, Reyna Emit; '44 BSA , '52 MED , Dir , Survey and Certification; Health Care Fin Admin.; r. Rt. 5, Box 368 Oak Hill, Covington, GA 30209, 404 787 1435

WILLIAMSON, Robert Daniel; Retired Branch Mgr for N and S Car , Columbia Pictures Corp , r 1731 Maryland Ave., Charlotte, NC 28209, 704 332 7872

WILLIAMSON, Robyn; '72 ABJ ; Flight Attendant, Delta Air Lines; r. 4545 Northside Pky., 1-C, Atlanta, GA 30339, 404 434 3988

WILLIAMSON, Ronald Wyatt; '75 BBA ; r. PO Box 327, Jefferson, GA 30549

WILLIAMSON, Rozann Deleane '66 (See Crabtree)

WILLIAMSON, Ruth (See Goldstrom)

WILLIAMSON, Sandra E; '67 BSED ; r. 1551 Date St #17, San Bernardino, CA 92404

WILLIAMSON, Sandra Jane Segars (Ronnie W.), '76 BSED ; Tchr.; Dalton Pub Schs., Dalton, GA 30720; r. 2120 Holly Terr. 4, Dalton, GA 30720, 404 278 3599

WILLIAMSON, Sheila '71 (See Pitts)

WILLIAMSON, Susan Love; '73 AB ; r. Box 522, Darien, GA 31305

WILLIAMSON, T Raworth, r. 725 Aumond, Augusta, GA 30904

WILLIAMSON, T Raworth, Jr; '62 LLB ; r. 725 Aumond Rd, Augusta, GA 30904

WILLIAMSON, Tom Fee; '51 BSPH , Pres , Tom's Discount Drugs, Inc., 2440 Parkwood Dr , Brunswick, GA; r. 2301 Parkwood Dr , Brunswick, GA 31520, 912 265 4397

WILLIAMSON, Tracy A. Finnegan (Frank H.); '71 BFA , Artist, Self Employed; r 2691 N Thompson Rd , Atlanta, GA 30319, 404 451 3528

WILLIAMSON, Verta Lee Garrett (Herschel Vernon), 43 BSHE ; r. Trenton, GA 30752

WILLIAMSON, Violet Marlow (Reyna E.), '44 BSHE , '52 MED , Couns , Rockdale Cnty Bd of Educ r Rt 5, Box 368 Oak Hill, Covington GA 30209 404 787 1435

WILLIAMSON, Warren Wayne; '68 BSA , Supv , Field Inspectors Ga Dept of Agr Div of Entomology Agr Bldg Capitol Sq Atlanta GA 31079, r Box 515, Rochelle, GA 31079, 912 365 2390

WILLIAMSON, William Duke, '65 BSPH , r Rt 3, Lyons, GA 30436

WILLIAMSON, William J, '48 BBA , r 4 Broadmoor Dr, Greenville, SC 29615

WILLIAMSON, William Robert, '76 MED ; r Route 2, Box 72R, Tunnel Hill 30755

WILLIAMSON, Wm Jefferson, Jr, '72 BBA , r 4 Broadmoor Drive, Greenville, SC 29607

WILLIE, Rose V (See Ogilvy)

WILLIE, Susan E; '70 AB ; r. 1308 Elfin Rd, Lookout Mountain, GA 37350

WILLIFORD, Amelia C Brumby; '47 BBA ; r. 1726 Waverland Dr, Macon, GA 31201

WILLIFORD, Betty Brunner (Robert L.); '75 MED , Guidance Couns.; Elbert Cnty Comprehensive HS, 450 Rhodes Dr., Elberton, GA 30635, 404 283 3680, r. 22 Chestnut Street, Elberton, GA 30635, 404 283 2728

WILLIFORD, Betty '54 (See Hall)

WILLIFORD, Betty Louise, '66 MMED , Tchr , Atlanta Pub Schs , Atlanta, GA; r. 2492 Northlake Court, Atlanta, GA 30345, 404 934 0238

WILLIFORD, Dorothy V E; '71 MED ; r. 7751 NW 37th St, Hollywood, FL 33024

WILLIFORD, Helen '70 (See Richardson)

WILLIFORD, James Benjamin, '68 BSED ; r. Rt 1 Box 27 C, Sycamore, GA 31790

WILLIFORD, John Twyman, Jr, '66 MED , '72 EDS , Tchr Cedar Shoals HS; , Athens, GA 30605, 404 546 5375; r. 216 College Cir., Athens, GA 30605, 404 543 6817

WILLIFORD, John William, Jr; '71 ABJ ; r. 129 S McIntosh St, Elberton, GA 30635

WILLIFORD, Lawrence Brumby; '75 BBA ; r. 1726 Waverland Dr , Macon, GA 31201

WILLIFORD, Linda Fay Wiggins (James Benjamin), '68 ABJ ; r. Rt 1 Box 27 C, Sycamore, GA 31790

WILLIFORD, Margaret '33 (See Shaw)

WILLIFORD, Ms Mary Victoria; '77 ABJ ; r. 145 Parkwood, Elberton, GA 30635

WILLIFORD, Vaughn Buford '69 (See Burgess)

WILLIFORD, Walter T, Jr; '63 BSPH , r. Camilla, GA 31730

WILLIFORD, William Bailey; r. Box 1081, Covington, GA 30209

WILLIG, Sharon Nancy, '63 BSED , Speech Pathologist, Instr, Pediatrics; Georgetown Univ , 3800 Reservoir Rd., Washington, DC 20007, 202 625 7891; r. 5101 River Rd., Apt. 1011, Bethesda, MD 20016, 301 652 3611

WILLIMON, Louise M '66 (See Gibson)

WILLINGHAM, Anne '50 (See Stribling)

WILLINGHAM, Beau Fred; '71 BBA ; r. Rt 2 Box 86, Oxford, GA 30267

WILLINGHAM, Blanche N Mallary (Jay Mcclure), 53 BSED ; r. 295 Adams St, Tennille, GA 31089

WILLINGHAM, Cheryl '68 (See Ward)

WILLINGHAM, Clemmie Newton (See Brower)

WILLINGHAM, Donald Lorenzo; '47 BSPH ; r. 2269 Fairhaven Circle NE, Atlanta, GA 30305

WILLINGHAM, Emeline E '69 (See Haney)

WILLINGHAM, Frances '55 (See Torrance)

WILLINGHAM, Frank M.; Pres.; Willingham Storage, PO Box 4004, Macon, GA 31208; r. 1139 Oak Cliff Rd , Macon, GA 31211, 912 743 3318

WILLINGHAM, Lt Frank Mallary, Jr; '68 BBA ; r 4256-1 Dogwood Lane, Andrews AFB, MD 20331

WILLINGHAM, Glenda Faye; '72 AB ; r. PO Box 443, Lafayette, GA 30728

WILLINGHAM, Harold Stephens, r Suite 225 Lawyrs Bdg, 202 Anderson St, Marietta, GA 30060

WILLINGHAM, Harry Lee; '39 BSC , Retired Auto Dealer; r. Rt. 2, Box 49, Forsyth, GA 31029, 912 994 6177

WILLINGHAM, James Paul; '60 BBA ; r. 1066 Longridge Road, Piedmont, CA 94611

WILLINGHAM, Jean Cruikshank (Thomas M.); '62 BSHE , Homemaker; r. 295 Johnson Ferry Rd , Marietta, GA 30067

WILLINGHAM, Judith Ann Cavender (Thomas Irvin, Jr); '64 AB ; r. 3000 Wellington Ct, Atlanta, GA 30339

WILLINGHAM, Julian Bartow; '42 AB , '48 LLB , Partner; Willingham and Houston, 707 South Finance Bldg., Augusta, GA 30902, 404 722 4372; r. 801 Fleming Ave., Augusta, GA 30904, 404 736 6530

WILLINGHAM, June Stevenson Scoggins (Ronald G.); '67 AB ; Broker's Asst., Secy.; Conti Commodity Svcs. Inc., 7021 Perimeter Ctr. East NE, Atlanta, GA 30346, 404 393 1740; r. 1165 Old Woodbine Rd , Atlanta, GA 30319, 404 252 9182

WILLINGHAM, Larry Gordon; '71 BSA ; r. PO Box 33, Sylvester, GA 31790

WILLINGHAM, Mary Watson (Frank M.); '39 AB , Homemaker; r. 1139 Oak Cliff Rd., Macon, GA 31211, 912 743 3318

WILLINGHAM, Mary E '57 (See Masters)

WILLINGHAM, Mary L. Thomas; '56 BSED ; Tchr.; Brunswick HS, Brunswick, GA 31520, 912 264 2191, r 4323 16th St , E Beach, St Simons Island, GA 31522, 912 638 2049

WILLINGHAM, Patricia Anne Speigner (Charles E.), '76 BSHE ; Caseworker, Mitchell Cnty Dept of Family and Children's Svcs , Camilla, GA 31730 912 336 8419; r. Gen. Delivery, Cotton, GA 31739, 912 294 5773

WILLINGHAM, Randolph C ; '62 BBA ; Pres , Dolco, Inc., 113 Lawyers Bldg , Marietta, GA 30060, 404 427 1247; r. 21 Hardage Dr., Marietta, GA 30064, 404 427 1257

WILLINGHAM, Rebecca Ann '72 (See Hines)

WILLINGHAM, Robert Marion, '72 MA , Rare Books Spec.; Univ. of Ga. Libraries Spec. Collections, Athens, GA 30602, 404 542 2972; r. 405 S Alexander Ave , Washington, GA 30673, 404 678 1857

WILLINGHAM, Ronald Garvin, '65 BBA , VP, Adair Realty Co., 100 Peachtree St NW, Ste 700, Atlanta, GA 30303, 404 521 0100; r. 1165 Old Woodbine Rd , Atlanta, GA 30319, 404 252 9182

WILLINGHAM, Ronald Louis, '73 BSED , '74 MED , r Ag Circle, Chatsworth, GA 30705

WILLINGHAM, Ruth W ; '66 BSED ; r. 1010 E Ave Rt 4, Winder, GA 30680

WILLINGHAM, Sara Stinson; '71 MED ; Tchr ; Beaverdam Elem Sch , Elberton, GA 30625; r 260 Campbell St , Elberton, GA 30635

WILLINGHAM, Starr; '66 BSED ; r. Mt Alto, Rome, GA 30161

WILLINGHAM, Sue Reavis; '72 BSED , '74 MED ; Tchr R B Russell Elem Sch , Smyrna, GA 30080; r Atlanta, GA 30309

WILLINGHAM, Thomas Henry; '33 LLB ; r. Mt Alto Rd, Rome, GA 30161

WILLINGHAM, Thomas Marion, '61 BBA ; Owner, Interstate Distributors Inc , 400 Weaver Way, Doraville, GA 30340, 404 448 1750; r. 295 Johnson Ferry Rd , Marietta, GA 30067, 404 977 9259

WILLINGHAM, Wendy '68 (See Scott)

WILLINGHAM, Wesley Durward; '32 BSC ; r Forsyth, GA 31029

WILLINGHAM, Wright; '65 LLB ; Atty , Partner; Whelchel, Dunlap and Gignilliat, Box 1, 405 Washington St., NE, Gainesville, GA 30501, 404 532 7211; r. 825 Beverly Dr., Gainesville, GA 30501, 404 536 4905

WILLIS, Adelaide H Wilkins (Marvin Joseph); '35 AB , r 9010 SW 17th St, Miami, FL 33125

WILLIS, Allan Percy, Jr; '77 AB ; Caseworker I; Clarke Cnty. Div of Family and Childrens Svcs., Dept of Hu, 1125 Boulevard, Athens, GA 30601, 404 546 6532; r. PO Box 382, Hartwell, GA 30643, 404 376 9273

WILLIS, Annie Elizabeth, 52 BSED , r 223 South Thomas St, Elberton, GA 30635

WILLIS, Ardeth Mavis '70 (See Obenshain)

WILLIS, Arthur James, '68 BFA , Free Lance Designer; r. Route 5, Box 382B, Griffin, GA 30223, 404 228 7988

WILLIS, Ms Barbara Karen; '77 BSHE ; r. Rt. 5 Box 349, Thomasville, GA 31792

WILLIS, Bennett T; '62 ABJ ; r. Route 6, Moultrie, GA 31768

WILLIS, Betty '51 (See Greene)

WILLIS, Betty Barbee (Weldon); '51 BS ; Tchr.; Episcopal Day Care, Jacksonville, FL; r. 3804 Miruello Cir. N, Jacksonville, FL 32217, 904 733 2702

WILLIS, Brenda Poland (Joe W.); '73 BSED ; Tchr., Coach; A. R. Johnson Jr. HS, Augusta, GA; r. 2202 Sandra Ct., Augusta, GA 30906

WILLIS, C. Jerry; '62 BS , Atty , Richter, Willis, and Keeble, 310 N. Lewis St., LaGrange, GA 30240, 404 882 2942; r. 650 Lakewood Dr., LaGrange, GA 30240, 404 882 0986

WILLIS, Ms Carol Rampley; '76 BBA ; r. J-207 Univ Village, Athens, GA 30601

WILLIS, Carole '68 (See Holliman)

WILLIS, Charles M.; '62 BBA , Businessman; The Squire Shop, 109 Newnan St., Carrollton, GA 30117, 404 832 9673, r Rt 10, Box 161, Carrollton, GA 30117, 404 832 2996

WILLIS, Mrs Clavin; '70 BSED ; r. 1819 Robin Rd , North Augusta, SC 29841

WILLIS, Connie Matthew, '62 BSHE , r 1007 Seville Dr., Clarkston, GA 30021

WILLIS, Ms Deborah Dea, '77 BBA , r 3407 Normandy Rd., Greensboro, NC 27408

WILLIS, Deborah Kay; '73 BFA ; r. 10308 NW 16 Ct, Coral Springs, FL 33065

WILLIS, Dorothy Hungerford (Robert C.); '57 ABJ , Mental Health Tech.; Ga Mental Health Inst , Atlanta, GA, r 4095 Black Hawk Dr , Stone Mountain, GA 30083, 404 292 7903

WILLIS, Eddie Franklin, III, '66 BSED , '72 MED ; r 1808 3rd St SE, Moultrie, GA 31768

WILLIS, Elizabeth '72 (See Whisnant)

WILLIS, Elizabeth A. Jenkins (Osgood P.); '42 AB , Homemaker, r 4297 Woodland Brook Dr NW, Atlanta, GA 30339, 404 351 2236

WILLIS, Elizabeth J. '67 (See Wolff)

WILLIS, Emmett Erastus, r 1559 39th St, Columbus, GA 31904

WILLIS, Ennis Langford; '75 JD ; r. 3631 Camp Circle, Decatur, GA 30030

WILLIS, Essie Louise Powell (William Drawdy); r Quitman, GA 31643

WILLIS, Frances Lott (Guy E.); '49 BSHE , Med Asst., Receptionist; G. E. Willis, DO, PA, 403 N Webster St., Wildwood, FL 32785, 904 748 1031, r PO Box 446, Wildwood, FL 32785, 904 748 1417

WILLIS, Frankie Masters (Terry E.); '63 BSHE ; r 1840 Kimberly Dr SW, Marietta, GA 30060, 404 422 8123

WILLIS, Frankie O Reynolds (Leonard W, Jr); '51 BSED ; r P O Box 915, Bainbridge, GA 31717

WILLIS, Franklin Lee, '56 BBA , Controller, Radford Plant, LFC, Mead Corp., First St., Radford, VA 24141, 703 639 2411; r. 275 Tomahawk Dr , Craig Mountain, Christiansburg, VA 24073, 703 382 6867

WILLIS, Gary Eugene; '66 MED , '70 EDS , Principal, Riverside Elem Sch., Elmwood St., Rome, GA 30161, 404 291 7073, r. Box 267, Cave Spring, GA 30124, 404 777 3732

WILLIS, George Cicero, 49 BSPH , r 6455 Hollywood Blvd, Sarasota, FL 33581

WILLIS, LCdr Gerald Talbert, '63 ABJ , Exec Ofcr , US Coast Guard, Marine Safety Ofc , Rm. 1128, 210 North 12th St , St Louis, MO 63101, 314 425 4657 r 719 Whitewillow Lane, Manchester, MO 63011, 314 527 2127

WILLIS, Ms Gladys Mcgahee, '73 MED ; r. 103 Adams St, Albany, GA 31705

WILLIS, Glenda Lorene Finley (William S.); '60 BSED , Bus Educ Tchr , Floyd Cnty Pub Schs.; r 115 Hycliff Rd , Rome, GA 30161, 404 234 8119

WILLIS, Grover C., Jr, '35 JD , Pres , Atty , Willis and Carter, P.C , Natl Bank and Trust Co Bldg , Columbus, GA 31901, 404 327 6516; r 2645

Edgewood Rd., Columbus, GA 31906, 404 322-5039

WILLIS, Guy Anthony; '71 BBA ; Cronin and Co. CPAs, 1645 Tulie Ave , Ste 102, Atlanta, GA 30329, 404 321-6595; r. 2702 Winding Ln. NE, Atlanta, GA 30319

WILLIS, Halford Ivester; '76 MED ; r. Rt. 3, Box 330, Lawndale, NC 28090

WILLIS, Harriet Bell (Charles J), '62 BSED , Homemaker; r. 650 Lakewood Dr., LaGrange, GA 30240, 404 882-0986

WILLIS, Hilda Cox (John W.); Retired Pers. Spec., USN, Ofc. of Civilian Manpowe; r. 445 Sandstone Dr., Athens, GA 30605, 404 543-6361

WILLIS, Homer C , '71 BSFR , Forester; Great Southern Paper Co., PO Box 315, Troy, AL 36081, 205 566-3616; r. 414 Jane Rd., Apt. 7, Troy, AL 36081, 205 566-5263

WILLIS, James Allen, Jr; r. 4348 Baltic St, Jacksnvlle, FL 32210

WILLIS, James Arthur; '75 BS ; r. 1305 Carling Ave., Macon, GA 31201

WILLIS, James Durham, '76 BLA ; Landscape Design in Japan; r. Route 4, Box 284, Griffin, GA 30223

WILLIS, James E., Jr; '52 BBA ; Storehouse Supv.; Engelhard Minerals and Chems. Copr., Attapulgus, GA 31715, 912 465-3341; r. PO Box 313, 429 E Shotwell St., Bainbridge, GA 31717, 912 246-0197

WILLIS, James Edward; '50 BBA ; Pres.; Langdale-Willis Co., 707 N. Patterson, Box 967, Valdosta, GA 31601, 912 242-1919; r. 2518 Winding Way, Valdosta, GA 31601, 912 242-7706

WILLIS, James Harold; '74 BBA ; r. Rt. 1, Ty Ty, GA 31795

WILLIS, James Howard; '74 MS ; Cnty. Ext. Agt.; Ga. Co-op. Ext. Svc., Box 397, Butler, GA 31006, 912 862-3313; r. Same

WILLIS, James Hull; '65 BBA ; Dir. of Research; J. and W. Seligman and Co., 1 Bankers Trust Plz., New York, NY 10006, 212 775-1864; r. 55 Mayer Dr., Suffern, NY 10901, 914 357-8610

WILLIS, James Michael; '75 BBA ; r. 303 Ashmore Street, Hinesville, GA 31313

WILLIS, James Rigdon; '72 BSA ; r. Route One, Omega, GA 31775

WILLIS, James Robert; '71 MS ; Tech. Svcs. Supv., Woodlands Dept., Chesapeake Corp of Va., West Point, VA 23181, 804 843-3043; r. RR 1, Box 127, West Point, VA 23181

WILLIS, Dr James Truett; '73 EDD ; Dir.; Wil Lou Gray Opportunity Sch., W. Campus Rd., West Columbia, SC 29169, 803 758-2503; r. Box 213, West Columbia, SC 29169, 803 794-6908

WILLIS, James W; '66 BBA ; r. P O Box 666, Bainbridge, GA 31717

WILLIS, Jennifer Lynn; '76 BSED ; Sales; Sears Roebuck and Co., Atlanta, GA; r. 3003 Kammeyer Ln , Chamblee, GA 30341, 404 457-2030

WILLIS, Jo Ann; '76 BBA ; Acct.; First Natl. Bank of Atlanta, 2 Peachtree St., Atlanta, GA, 404 588-6389; r. 3659 Buford Hwy. NE, Atlanta, GA 30329

WILLIS, Joe Weems; '72 BSED , '73 MED ; Asst. Principal; Tudman Jr. HS, Augusta, GA; r. 2202 Sandra Court, Augusta, GA 30906, 404 793-9627

WILLIS, John W.; '70 BS ; Grad. Student; r. 2645 Edgewood Rd., Columbus, GA 31906

WILLIS, Karen Palmer; '71 MED ; r. 1808 3rd St SE, Moultrie, GA 31768

WILLIS, Katherine Anne; '69 MED ; r. Rt 3, Canton, GA 30114

WILLIS, Kenneth James; '65 BSPH ; r. 2200 Aldah Dr, Tucker, GA 30084

WILLIS, Kenyon Carl; '41 BSA ; r. 437 Poinciana Dr, Albany, GA 31705

WILLIS, Larry Donald; '60 BS ; r. 13475 Birmingham Road, Alpharetta, GA 30201

WILLIS, Dr Larry Franklin; '64 BS ; Ophthalmologist; Pvt. Practice, Grace Hosp. Prof Bldg , Ste 187, 2203, Morganton, NC 28655, 704 433-6220; r. 106 Woodbine Terrace, Morganton, NC 28655, 704 433-9789

WILLIS, Lawana Clark (Homer C.); '72 BSHE ; r 414 Jane Rd., Apt. 7, Troy, AL 36081, 205 566-5263

WILLIS, Lawrence Bennett, '72 BSED , Pres , Professional Designs, 7530 Merrill Rd., Jacksonville, FL 32211, 904 744-1812; r. 14022 Fiesta Circle, Jacksonville, FL 32225, 904 249-8747

WILLIS, Dr Leonard W, Jr, r P O Box 915, Bainbridge, GA 31717

WILLIS, Lewis Edward, '74 BSED , r Rt 3, Sylvester, GA 31791

WILLIS, Lewis Weldon; '51 BSA ; Planner and Evaluator, Fla Health and Rehab Svcs , Jacksonville, FL, r 3804 Miruelio Circle N , Jacksonville, FL 32217, 904 733-2702

WILLIS, Lillian Blalock (James R.); '40 ABED ; Librarian; Bruce HS, Bruce, MS 38915, 601 983-7341; r. Box 163, Bruce, MS 38915, 601 983-4742

WILLIS, Lucy Chilton '69 (See Rainey)

WILLIS, Margaret Ann '63 (See Corley)

WILLIS, Margaret Dent, '48 AB , r 201 Independent St, Bainbridge, GA 31717

WILLIS, Martha Ann '54 (See Dearing)

WILLIS, Martha Emma; '75 MED ; Tchr.; McEver Elem Sch , 3265 Gould Rd , Gainesville, GA 30501, 404 534-7473; r. 990 Enota Ave., Apt. H 2, Gainesville, GA 30501, 404 532-4401

WILLIS, Marvin Joseph; '35 BSED ; r. 9010 SW 17th St, Miami, FL 33125

WILLIS, Mary Huggins (Olin Stewart); r. Coolidge, GA 31738

WILLIS, Mary Boon; '77 AB ; r. 4297 Woodland Brook Dr NW, Atlanta, GA 30339

WILLIS, Mary Delores; '73 BFA ; r. 2672 Ashford Rd., Atlanta, GA 30319

WILLIS, Mary E '32 (See Huff)

WILLIS, Mary Frances Walton (Joe D); '50 AB ; r. Rt 1 Box 149-A, Bartow, GA 30413

WILLIS, Mary M Murphree (Richard S); '63 BSED ; r. 3282 Hidden Acres, Doraville, GA 30346

WILLIS, Mary Suzanne (See Carnes)

WILLIS, Michael Elton; '75 BSA ; r. 502 South Park Ave , Tifton, GA 31794

WILLIS, Olin Stewart; '22 AB ; r. Coolidge, GA 31738

WILLIS, Oree Dee; '75 MED ; r. Rt. 1, Box 133, Tignall 30668

WILLIS, Osgood P.; Mgr., Grp. Sales; Delta Air Lines, Inc , Gen Ofcs , Hartsfield Intl Airport, Atlanta, GA, 404 346-6352; r. 4297 Woodland Brook Dr. NW, Atlanta, GA 30339, 404 351-2236

WILLIS, Patricia Ann '74 (See Smith)

WILLIS, Patricia Long; '73 MED ; r. 1485 Ivan Ave., Columbus, GA 31903

WILLIS, Penny '69 (See Stover)

WILLIS, Robert Alex; '50 ABJ ; r. 1428 Lanier Pl NE, Atlanta, GA 30306

WILLIS, Robert Alton; '64 BSA , '67 MSW ; Soc. Work Supv.; US Govt., VA Ctr., Dublin, GA 31021, 912 272-1210; r. 505 Brookdale Dr., Dublin, GA 31021, 912 272-1098

WILLIS, Robert Calvin; '57 BBA ; Atty.; r. 4095 Black Hawk Dr., Stone Mountain, GA 30083

WILLIS, Robert Neely; '70 LLM ; Atty.; Pvt. Practice, 1570 Tower Pl., Atlanta, GA 30326, 404 231-1355; r. 4831 Fox Glen Dr., Marietta, GA 30067, 404 971-5107

WILLIS, Robert Richard; '65 BSA ; r. 520 N. 6th St., New Hyde Park, NY 11040

WILLIS, Ronald Eugene; '71 BBA ; r. 806 Irwin St, Douglas, GA 31533

WILLIS, Terry Eugene; '65 BBA , '69 JD ; Atty., Partner; Holcomb and McDuff, PO Box 969, Marietta, GA 30060, 404 422-6000; r. 1840 Kimberly Dr. SW, Marietta, GA 30060, 404 422-8123

WILLIS, Thomas P, III; '57 BSED ; r. 5503 Darlow Ave, Jacksonville, FL 32211

WILLIS, Twila Floy Mason (J Harvey); '63 BSED ; r. 223 Brookwood Dr, Dublin, GA 31021

WILLIS, William Drawdy; '37 BSA ; r. Quitman, GA 31643

WILLIS, William E, '00 BL , r 210 W Force, Valdosta, GA 31601

WILLIS, William W., Jr; '49 ABJ ; Owner, Pres.; W. Willis Adv., 3455 Sexton Woods Dr., Chamblee, GA 30341, 404 451-5200; r. 2672 Ashford Rd NE, Atlanta, GA 30319, 404 458-6678

WILLIS, Wilma '72 (See Solomon)

WILLISON, Frances Carlene '66 (See Elsner)

WILLISON, Lawrence D , III, '67 LLB , Atty., Partner; Obermayer, Rebmaun, Maxwell and Hipple, 1400 Packard Bldg., Philadelphia, PA 19102, r 219 Nicholson Dr , Moorestown, NJ 08057

WILLNER, Inga Katz (Larry E.); '56 BSED ; Faculty; Northern Va. Comm. Coll., 8333 Little River Turnpike, Annandale, VA 22003, 703 323-3150; r. 4160 Elizabeth Lane, Annandale, VA 22003, 701 978-2748

WILLOUGHBY, Agnes Eliz Feuger (Dan Hall); '44 BS ; r. 8622 Kent Dr, Savannah, GA 31406

WILLOUGHBY, Elsie L '61 (See Strother)

WILLOUGHBY, Harry Gene; '68 ABJ ; Motel Operator; Beachcomber Motor Inn, 1705 S. Ocean Blvd., Myrtle Beach, SC 29577, 803 448-4345; r. 373 Crooked Pine Dr. Deerfield Plantatio, Myrtle Beach, SC 29577, 803 651-3189

WILLOUGHBY, James Lee; '63 BM , '64 MMED ; r 1911 Robin Dr, Apt C-5, Milledgeville, GA 31061

WILLOUGHBY, Janelle '40 (See Hammett)

WILLOUGHBY, Janie E (See Smith)

WILLOUGHBY, John Harold; '62 BSF ; Owner; Kolcole Drugs, 129 Main St., LaGrange, GA 30240, 404 884-7373; r. PO Box 1431, 409 Park Avenue, LaGrange, GA 30240, 404 884-9974

WILLOUGHBY, Linda Latimer (John H.); '62 BSPH ; Owner; Kolcole Drugs, 129 Main St., LaGrange, GA 30240; r. PO Box 1431, 409 Park Avenue, LaGrange, GA 30240

WILLOUGHBY, Michael Feuger; '72 AB ; r. 859 Gordon Street SW, Atlanta, GA 30310

WILLOUGHBY, Rogers; '77 BSA ; Production Trainee; Ralston Purina Co., Broadway, Macon, GA, 912 788-6550; r. 4690 Log Cabin Dr., Macon, GA 31204, 912 743-6560

WILLOUGHBY, Stephen Coker; '74 AB ; r. 5460 Magnolia Avenue, Savannah, GA 31406

WILLOUGHBY, Virginia H. '76 (See Bass)

WILLOUGHBY, William Albert; '64 BBA ; r. 1125 Ponderosa Park Drive, Forest Park, GA 30050

WILLS, Aubrey Jerome, Jr; r. 1779 Mount Vernon Road NE, Dunwoody, GA 30338

WILLS, Carolyn Angela; '75 BSED ; Tchr.; Pearl Stephens Elem. Sch., 3321 Napier Ave., Macon, GA 31204, 912 477-4526; r. 1060 Carlisle Ave., Macon, GA 31204, 912 742-3301

WILLS, Claude C., Jr; '39 MS ; Sci. Tchr.; Campbell HS, S. Atlanta Rd., Smyrna, GA 30080; r. 897 Glenbrook Dr. NW, Atlanta, GA 30318

WILLS, David H F, '76 MED , r Rt 3, Box 317, Monroe 30655

WILLS, Donna Joyce; '76 MAED ; r. Rt. 2, Box 60, Dawson, GA 31742

WILLS, George Wesley, Jr; '69 AB ; Court Svc Worker; Ga. Dept. of Human Resources, PO Box 488, Toccoa, GA 30577, 404 886-2680; r. Rt. 1, Martin, GA 30557, 404 384-7258

WILLS, Hazel L. '61 (See Cheney)

WILLS, Helen Thompson (Richard N); '72 BSED ; r 345 Chalfont Dr, Athens, GA 30601

WILLS, James Wingfield; '49 BBA ; r. P O Box 653, Washington, GA 30673

WILLS, Janet (See Argroves)

WILLS, Joan Lucille; '70 AB , '73 MED ; r. c o T L Warren, Rte 2, Jackson, TN 38301

WILLS, John Donald, Jr; '67 BBA ; r. Apt 8-D Riverpoint Apts, 2601 Thompson Bridge Rd, Gainesville, GA 30501

WILLS, John Edwin; '38 BSA ; Owner; Wills Feed, Seed and Hardward Co., 731 N. Main St., Alpharetta, Ga 30201, 404 475-5979; r. 1145 Mayfield Rd., Alpharetta, GA 30201, 404 475-5052

WILLS, John Parker; '77 BBA ; r. 801 Spring St., Washington, GA 30673

WILLS, Josephine Broome (Reid Nash); '58 BBA ; r. 2517 Montevallo Rd, Birmingham, AL 35223

WILLS, Marcella E Plowden (Harry A, Jr); '43 AB ; r 95-030 Hokuiwa St Apt 64, Mililani Town, Honolulu, HI 96789

WILLS, Margaret D. '76 (See Bowen)

WILLS, Miriam Beatrice; '48 BFA ; r. 160 E 89th St, New York, NY 10028

WILLS, Nancy '62 (See Hayes)

WILLS, Reid Nash; '58 BBA ; r. 2517 Montevallo Rd, Birmingham, AL 35223

WILLS, Ms Reva Muriel; '76 BSPH ; r. Route 2, Preston, GA 31824

WILLS, Thomas Jackson, IV; '74 AB ; r. 1609 Canty Lane, Charleston, SC 29407

WILLS, Walter Kenneth, Jr; '73 BSAE ; r. Route 2, Preston, GA 31824

WILLS, William Armor; '37 BS , '48 MA ; Tchr.; Atlanta Bd. of Educ.; r. 650 Hillpine Dr. NE, Atlanta, GA 30306, 404 876-7106

WILLS, Willie Belle '41 (See Brunson)

WILLSON, Augusta Mallory; '54 BSED ; Retired; r. PO Box 416, Oxford, GA 30267, 404 786-2757

WILLSON, Charles Proctor; '65 BSF ; r. General Delivery, Chapman, AL 36015

WILLSON, Geordine Elizabeth '60 (See Morris)

WILLSON, Gladys Duncan (Charles P.); Retired Tchr.; r. 1085 Main St. NW, Conyers, GA 30207, 404 483-7763

WILLSON, Key Channing; '75 BBA ; r. 3924 Live Oak Drive, Doraville, GA 30340

WILLSON, Linda Ilene '67 (See Gifford)

WILLSON, Ms Regan Bennett; '76 BSFR ; r. 3924 Live Oak Dr., Doraville, GA 30340

WILLSON, Thaddeus Duncan; '69 BSPH ; r. 7804 113th Ave, Tampa, FL 33617

WILLSON, Thomas Atwood, IV; '72 BBA ; r. 608 Miramar Ct., Ponte Vedra Beach, FL 32082

WILLSON, William H., Jr; '74 JD ; Atty.; A. Mims Wilkinson, Jr., 1069 Spring St. NW, Atlanta, GA 30309, 404 873-1386; r. 415 Ninth St. NE, Atlanta, GA 30309, 404 874-3729

WILLSON, Woodrow; '38 BSC ; Corp. Pres.; State Furniture Inc., 1116 Broad St., Augusta, GA 30902, 404 722-4314; r. Rt. 2, Box 249B, Edgefield, SC 29824, 803 637-5288

WILMER, Charles James; '65 AB , '72 MED ; Alcohol and Drug Program Spec.; Anniston Army Depot, Anniston, AL 36201, 205 238-6024; r. Rt 7, Box 547-C, Oxford, AL 36203, 205 831-4794

WILMER, John Grant, Jr; '77 JD ; Grad. Student; Georgetown Univ. Law Ctr., 631 North Carolina Ave. SE, Washington, DC 20003, 202 546-5826; r. 1 Vernon Rd., Atlanta, GA 30305, 404 237-5875

WILMOTH, Donald Edward; '70 BBA ; r. 106 Merlin Dr, Athens, GA 30601

WILMOTH, Winfred Wayne; '76 BSED ; Sales; Metropolitan Life Ins. Co., Same as Residence; r. Rt. 2, Monroe, GA 30655, 404 267-3389

WILMS, Dr Douglas Charles; '74 PHD ; r. Dept of Geog-E Carolina Univ., Greenville, NC 27834

WILMS, Lynda Britt (Douglas C.); '70 MA ; Dir., Student Svcs , Pitt Tech Inst , PO Box 7007, Greenville, NC 27834, 919 756-3130; r. 206 Chowan Drive, Greenville, NC 27834, 919 756-5438

WILNER, Gisele Gabrielle Desmedt; '76 MA ; r. 34 Rue Daubin, 1203, Geneva Switzerland

WILSHER, Barbara Barnes (John E.); '62 BSED ; Former Tchr.; r. 1302 Rusticview Dr., Manchester, MO 63011, 314 391-1087

WILSHER, John Ernest, Jr; '61 BBA ; Dir., Mktg.; Monoject Div., Sherwood Med. Bldg., St Louis, MO, r 1302 Rusticview Dr , Manchester, MO 63011, 314 391-1087

WILSON, '36 (See Waters)

WILSON, Albert H, r Rt 18 Huckberry Rd, Knoxville, TN 37921

WILSON, Alice (See Cline)

WILSON, Alonzo; '73 BSPH ; Staff Pharmacist; Memorial Med Ctr , 63rd and Waters Ave., Savannah, GA 31405, 912 355-4200; r. 187 English Oaks, Savannah, GA 31406, 912 927-1430

WILSON, Amanda Poser; '76 MED ; r. Box 57, Toccoa Falls Inst., Toccoa Falls 30577

WILSON, Amelia Jean Adams (Harvey Lamar); '53 BSED ; r. P O Box 272, Eatonton, GA 31024

WILSON, Andrea McLemore (Raymond B.); '64 BSHE ; Student; Ga. St. Univ., University Plz., Atlanta, GA; r. 1900 Dayron Cir., Marietta, GA 30060, 404 971-8413

WILSON, Angela; '77 BSED ; Tchr.; DeKalb Cnty Bd. of Educ., Ashford-Dunwoody Rd., Atlanta, GA, r. 724 Oakview Road, Decatur, GA 30030, 404 373-6837

WILSON, Ann '62 (See Brim)

WILSON, Ann '76 (See McCauley)

WILSON, Ann Marie Eliz '66 (See Jurkus)

WILSON, Arthur C; '49 BBA ; r. 1799 Cordova Rd, Germantown, TN 38038

WILSON, Arthur Taylor; '61 BBA , Retired; r. 3528 Cochise Dr. NW, Atlanta, GA 30339, 404 436-6321

WILSON, Augustus McGhee; '48 BSA ; Wood Control Operator; Ga. Kraft, Rome, GA 30161; r Rt. 5, Turner's Bend Rd., Rome, GA 30161, 404 232-1228

WILSON, Barbara Dallas (T. Allan), '68 ABJ ; Corp Secy.; Wilson Engr. Corp., 6301 Button Gwinnett Dr., Atlanta, GA 30340, 404 449-7678; r. 200 Bent Grass Dr., Roswell, GA 30076, 404 993-0955

WILSON, Barbara Black (Lester H. Jr); '64 BSHE ; Homemaker; r. 117 Talbot Rd., Savannah, GA 31410, 912 897-4139

WILSON, Barbara Ann (See McMillan)

WILSON, Barbara Gail; '68 BSED ; Preston Ga, 31824

WILSON, Barbara Jean Godwin (Frank Lamar, Jr); '74 BBA ; r. Route 2 Box 42-A, Americus, GA 31709

WILSON, Barry Lynn; '66 BBA ; r. 122 Lakeway Dr, Oxford, MS 38655

WILSON, Betty '55 (See Simonton)

WILSON, Betty Ann '50 (See Christian)

WILSON, Betty Annelle; '59 BSHE ; r. Rt 4, Dublin, GA 31021

WILSON, Betty Jane James (William Howard); '72 MED ; r. 14 Lynnwood Circle, Asheville, NC 28806

WILSON, Bobby Harris (Graves H.); '33 ABED ; Tchr.; Berea HS, Greenville, SC 29607; r. 119 Lake Forest Dr., Greenville, SC 29609, 803 244-5568

WILSON, Brett Carleton; '75 BSA ; r. 33 Jonesboro St., McDonough, GA 30553, 404 957-9742

WILSON, Buron Jernigan, '70 BSF , r 203 Pineview Way, Rome, GA 30161, 404 295-5268

WILSON, Calvin Clayton, '76 AB , r Route 1, Dawsonville, GA 30534

WILSON, Carolyn Hopkins (Charles E, Jr); '74 AB ; r. 120 Southview Dr., Athens, GA 30601

WILSON, Carolyn Dobbs (David F.); '70 AB ; Rehab. Couns.; Ga. Rehab. Ctr., Warm Springs, GA 31830, 404 655-3341; r. PO Box 412, Warm Springs, GA 31830

WILSON, Carolyn Waters (Harry E.); '62 BSED ; r. Box 186, Barnwell, SC 29812, 803 259-7528

WILSON, Catharine Wales '72 (See Viale)

WILSON, Catherine Robinson (Thomas W.); '72 BSHE ; Postal Clerk; US Post Office Dept., Franklin Springs, GA 30639, 404 245-6674; r. PO Box 354, Franklin Springs, GA 30639, 404 245-7826

WILSON, Catherine Gay '64 (See Vennes)

WILSON, Cecil Clark; r. 3145 Damascus Way, Dallas, TX 75234

WILSON, Charles C; '64 BBA ; r. 132 Northridge, Greensboro, NC 27401

WILSON, Charles Edgar, III; '73 JD ; Atty.; Hicks, Maloof and Campbell, Ste. 2401, 101 Marietta Tower, Atlanta, GA 30303, 404 588-1100; r. 1170 E. Club Ln., Atlanta, GA 30319, 404 262-7795

WILSON, Charles Edward, Jr; '67 MED , '71 EDS ; r. 1221 2nd Ave, Albany, GA 31705

WILSON, Charles Farrell; '60 BBA ; Mgr., Indust Fabric Sales; Chicopee Manuf. Co., Cornelia, GA 30531; r. Rt. 1, Nicholson, GA 30565, 404 757-2601

WILSON, Charles Gilbert; '74 BSPH ; r. 529 Spr Lake Cres No 302, Virginia Beach, VA 23451

WILSON, Charles Irenus; '68 BSPH ; Revco Drug Store, Inc., Hampton Ave., Pickens, SC 29671, 803 878-4713; r. Rt. 4, Furman Dr., Pickens, SC 29671, 803 878-3113

WILSON, Charles Isaac; '49 BS ; Shift Engr.; Tenn Valley Auth., John Sevier Power Plant, Rogersville, TN 37857, 615 272-8305; r. 102 Richardson Dr., Rogersville, TN 37857, 615 272-8327

WILSON, Charles Marion, '69 BSED , '71 MED , r Rt 3, Box 275, Laurens, SC 29360

WILSON, Charles Melvin, '74 ABJ , r 1113 N Mckinley, Albany, GA 31701

WILSON, Charles W , '57 MS , Assoc Prof , La Tech., PO Box 4535TS, Ruston, LA 71272, 318 257-2289; r. 906 Spring Ave., Ruston, LA 71270, 318 255-1506

WILSON, Charlie Mae Ward; '76 MED ; Home Econs Tchr , North Fulton Sch , 2890 N Fulton Dr., Atlanta, GA 30305, 404 261-1101; r. 1720 Havilon Drive, SW, Atlanta, GA 30311, 404 753-1184

WILSON, Cheryl Dean; '73 BFA ; r. Rt 3, Quitman, GA 31643

WILSON, Christine Dillard (Austin C.); '67 AB , '69 MA , Activities Dir , Briarwood Meth Church, Briarwood Ave , Jackson, MS 39202, r 905 Fairview St., Jackson, MS 39202, 601 355-3257

WILSON, Christopher Wheeler; '76 BBA ; Exec Trainee; Genuine Parts NAPA, 1260 Newfield St., Middletown, CT 06457, 203 632-2500; r. 61 Russet Park Ln., Middletown, CT 06457, 203 632-2661

WILSON, Clyde, Jr, Dir of Pers , Mercer Univ , Macon, GA, r N Anderson Ave , Ft Valley, GA 31030, 912 825-3120

WILSON, Coyle, Jr; '50 BSED ; r. 5581 Benton Woods Dr NE, Atlanta, GA 30342

WILSON, Curtis Talmadge; '60 MF , Dept of Interior, US Fish and Wildlife Svc., Washington, DC; r. Same

WILSON, D. June Strickland (Fred); '72 MED ; Former Tchr , r 7 Oakdale Dr , Cartersville, GA 30120, 404 382-9594

WILSON, Daniel Calhoun; r. Route 1, Royston, GA 30662

WILSON, Daniel Thomas, '76 AB , r Rfd 2, Locust Grove, GA 30248

WILSON, Dr David Arthur, '76 DVM , Assoc Veterinarian, Mooresville Animal Hosp., Rt. 2, Box 337, Mooresville, NC 28115, 704 664-4087, r. Rt 1, Box 765C, Mooresville, NC 28115, 704 663-5475

WILSON, David Carl, '73 AB , r Trinity Evangelistical, Divinity School, Deerfield, IL 60015

WILSON, David Gardner; '71 ABJ ; r. Route 3, Carmack Road, Chattanooga Tenn 37409

WILSON, David Robert, Jr, '76 AB , r 303 Dogwood Cir., LaFayette, GA 30728

WILSON, Deborah Cohen (James O. Jr); '74 AB , Homemaker, r 447 Milledge Hgts , Athens, GA 30606, 404 595-7295

WILSON, Ms Denise Marie; '77 BSHE ; r. 5322 Redfield Rd., Dunwoody, GA 30338

WILSON, Dewey Edmund; '53 BBA ; r. 2002 Courtney Dr., North Augusta, SC 29841

WILSON, Donald Evans; '73 BSPH ; Pharmacist, Gibson's Pharmacy, Hwy. 80 E., Swainsboro, GA 30401, 912 237-8266; r. Rt. 3, Box 20A, Swainsboro, GA 30401, 912 237-9222

WILSON, Donald Glover; '75 MED ; r. 1025 Queensbury Road, Birmingham, AL 35209

WILSON, Donald Lloyd; '75 MACC ; Auditor, CPA, Sevotta Maddocks and Wahl, Ste. 300, 209 Seventh St., Augusta, GA 30902, 404 722-5337; r. 3407 Gary Cir., Augusta, GA 30906, 404 793-8932

WILSON, Donna '64 (See Helseth)

WILSON, Donna Jean; '69 BSED ; Tchr., Wills HS, Powder Springs St., Smyrna, GA 30080, 404 432-0177; r. 116R Lake Perry Ln., Atlanta, GA 30339, 404 434-1591

WILSON, Donna Louise Koppen (Warren Rodney); '70 BSED ; r. Rt 2, Box 448, Flowery Branch, GA 30542

WILSON, Dorothy Dent '75 (See Thompson)

WILSON, Dorothy Lucille; '49 BSHE ; r. Box 186, Statesboro, GA 30458

WILSON, Douglas Bryan; '76 BS ; r. 1665 Deer Run Holmes Dr SE, Conyers, GA 30207

WILSON, Dwight Dwayne; '73 BBA ; Production Mgr., Wellco Carpet Corp., US 41 South, Calhoun, GA 30701, 404 629-7301; r. 101 Hemlock Dr., Calhoun, GA 30701, 404 629-0034

WILSON, Edgar Norris; '77 BSA ; r. 225 Zebulon, Milner, GA 30257

WILSON, Edith; '50 BSED ; r. Sycamore, GA 31790

WILSON, Cdr Edith Claire; '50 BSNE ; Retired, USN Nurse Corps; r. 1605 City Park Ave., Apt. 21, Portsmouth, VA 23701, 804 488-0156

WILSON, Edward Benjamin; '59 BSA ; r. Route 2 Box 830, Lake Park, GA 31636

WILSON, Edward Gordon, Jr; '71 BSFR ; r. 409 Webster St., Bainbridge, GA 31717

WILSON, Edward Harold, Jr; '73 BSA ; r. P O Box 187, Lumpkin, GA 31815

WILSON, Edward Woodrow; '51 BBA ; r. P O Box 778, Millen, GA 30442

WILSON, Edwin Jackson, Jr; '77 JD ; Atty.; Edwin J. Wilson, 204 Washington Ave., Marietta, GA 30060, 404 422-8254; r. 123 Durham St., Marietta, GA 30060

WILSON, Edwin Jackson; '74 ABJ ; r. 123 Durham Street, Marietta, GA 30060

WILSON, Elinor Sears (James D); '68 BSED , '73 MED ; r. 35 Frontier Forrest, Buford, GA 30518

WILSON, Elise '57 (See Carson)

WILSON, Elizabeth '62 (See Pollock)

WILSON, Elizabeth Drake (James L.); '71 AB ; r. 2171 Fairfield St., San Diego, CA 92110, 714 276-8942

WILSON, Elizabeth '76 (See Lowrey)

WILSON, Elizabeth (Betty) '60 (See Wilcox)

WILSON, Elizabeth Mae; '74 BSHE ; Sr. Staff Woman, Campus Crusade for Christ, Intl.; r. 107 South 18th St., Oxford, MS 38655

WILSON, Elizabeth N '70 (See Simmons)

WILSON, Ellen Joy '70 (See Gaston)

WILSON, Emelyn Brown (John R); '69 BSED ; r. Rt 3 Box 228, Madison, GA 30650

WILSON, Emily Eliz Ransone (Hugh A, Jr); '46 BSHE , r. 3071 Farmington Ln NW, Atlanta, GA 30339

WILSON, Mrs Emory Clyde, Jr; '64 AB , '75 MED , r. Rt 2, Ft Valley, GA 31030

WILSON, Lt Emory Clyde, Jr; '64 BSA ; r. Rt 2, Ft Valley, GA 31030

WILSON, Dr Ernest Walter; '67 MBA , '74 PHD ; Asst. Dir., Univ. of Ga. Mgmt. Operations Co-op Ext. Svc., Athens, GA; r. Route 2 Hobbs Road, Athens, GA 30601, 404 548-3024

WILSON, Evelyn Sayers (Frank I.); '33 ABED ; r. 1933 Wynnton Rd., Columbus, GA 31906, 404 323-4748

WILSON, Evelyn (See Peters)

WILSON, Farris H., Jr; '42 BSCH ; r. 2841 Lee Rd., Cuyahoga Falls, OH 44826

WILSON, Flora '69 (See Underwood)

WILSON, Frances '43 (See Spooner)

WILSON, Frank Lamar, Jr; '74 BBA ; r. Route 2 Box 42-A, Americus, GA 31709

WILSON, Frank Stanton; '59 BSA ; r. Route 1, Locust Grove, GA 30248

WILSON, Fred; '75 AB , r. Rt. 5, Box 250, Cochran, GA 31014

WILSON, Fred Gerald; '65 BSPH ; r. P O Box 138, Monticello, FL 32664

WILSON, Freida '75 (See Moore)

WILSON, G. Gordon; '64 BSA ; r. East New Market, MD 21631

WILSON, G. Neal; '86 BE , r. 632 Baca Ciega Isle, St Petersburg Beach, FL 33706

WILSON, Gary Henry; '70 BSA , '72 MS , r. Alston, GA 30411

WILSON, Gary Lee; '72 AB , r. 1260 Mt. Paran Rd., Atlanta, GA 30327

WILSON, Gary Martin; '60 BSA ; r. Benevolence, GA 31721

WILSON, George Burnett; '63 MED , '71 EDS , r. Route 3, Bainbridge, GA 31779

WILSON, George Francis; '68 MED ; Tchr., Lin Elem. Sch. and Banc HS, Atlanta, GA; r. 118 Waverly Way NE, Atlanta, GA 30307, 404 525-4370

WILSON, Mrs George Francis; '68 BM , Choir Dir., Private Piano Tchr., Druid Hills Presby. Church, Atlanta, GA ; r. 118 Waverly Way NE, Atlanta, GA 30307, 404 525-4370

WILSON, George Luther; '50 BSA , Agr. Research Asst. 3, Univ. of Ga., Ga. Experiment Sta., Experiment, GA 30223, 404 228-7249; r. Rt. 2 Box 246, Locust Grove, GA 30248, 404 957-1646

WILSON, George Oscar; '62 BSED , '68 MAE , '69 MED , Media Spec.; North Ga. Area Planning and Dev. Comm., 212 N. Pentz St., Dalton, GA 30720; r. Rt. 2, Box 364, Dalton, GA 30720

WILSON, George Otis, III; '54 JD , Spec. Agt.; Dept of Justice, Federal Bldg., Lack St., Tampa, FL, 813 228-7661; r. 4907 Lyford Cay Rd., Tampa, FL 33609, 813 879-6597

WILSON, George S.; '74 BA , Self Employed Farmer; , Same as Residence; r. Rt. 2, Locust Grove, GA 30248, 404 957-5632

WILSON, George Wayne; '62 BSED ; r. 321 Letourneau Dr, Toccoa, GA 30577

WILSON, Ms Geraldine Eunice; '76 BSED ; r. 160 Laurel Drive, Athens, GA 30601

WILSON, Gerard James; '68 ABJ ; r. 11 Mermaid Rd, Middletown, NY 10940

WILSON, Gladys '68 (See Spight)

WILSON, Gladys '51 (See Rozar)

WILSON, Gladys Johnston (Robert C. Jr); '39 BSHE ; r. 202 Maury St., Thomasville, GA 31792, 912 226-4748

WILSON, Glen Powell; '74 ABJ , Assignment Desk News Aide; CBS News, Washington Bur., 2020 M St. NW, Washington, DC 20036, 202 457-4444; r. Washington, DC 20036

WILSON, Glenn Alan; '76 MBA ; Owner; Custom Eze Farm Svcs., Same as Residence; r. Rt. 2, Box 162-B, Thomson, GA 30824, 404 595-7683

WILSON, Ms Gloria Evelyn; '76 BSPH ; r. Rt. 1, Ellaville, GA 31806

WILSON, Gloria J. Head; Realtor, Assoc.; Goldman Assoc. Inc., Gallery of Homes, 701 S. Ridgewood Ave., Daytona Beach, FL 32014, 904 255-7455; r. 3109 La Paloma Ave., Daytona Beach, FL 32018, 904 767-6039

WILSON, Grace Arlyn; '75 MED ; Tchr.; Cumming Elem. Sch., Cumming, GA; r. 245-F Winding River Dr., Atlanta, GA 30338, 404 992-1681

WILSON, Gregg Marion; '71 BSA ; r. Route 2 Box 166, Nahunta, GA 31553

WILSON, Guy Rathbone, Jr; '72 BSPH ; r. 206 Lee Court, Chesapeake, VA 23320

WILSON, Guy Stanford; '71 AB ; Atty., Loan Guaranty Svc.; Veterans Admin. Central Ofc, 810 Vermont Ave. NW, Washington, DC 20420, 202 389-3555; r. 5311 Carthage Ln., Burke, VA 22015, 703 978-2019

WILSON, Hall McClatchey; '69 BBA ; VP, Gen. Mgr.; Harvey and Harriet's Interior Design Studio, Inc., 3715 Frederica Rd., St Simons Island, GA 31522, 912 638-3212; r. 205 Military Road, St Simons Island, GA 31522, 912 638-3568

WILSON, Hansel Lee; '54 BSA ; Owner; Dan-Mar Entprs., Box 117, Commerce, GA 30529; r. Rt. 3, Dry Pond Rd., Jefferson, GA 30549, 404 367-8487

WILSON, Hansel Marvin; '55 BSA ; r. P O Box 57, Arabi, GA 31712

WILSON, Harold Keith; '67 BBA ; Owner; T.L.C Lawn Svc., PO Box 4825, Sta. B, Spartanburg, SC 29303, 803 578-1695; r. 3036 Elmhurst Dr., Inman, SC 29349, 803 578-1695

WILSON, Harold Kenneth; '72 MPA , r. 5911 Christopher Ln, Lithonia, GA 30058

WILSON, Harriet L. (See Dupree)

WILSON, Hazel '69 (See Cofield)

WILSON, Helen Sanders (H. Clark); '42 BFA ; Mgr., Instr. Voice, Piano, Marimba, Organ; Sanders Wilson Music Studio, Same as Residence; r. 217 W. Hawthorne St., Florence, AL 35630, 205 764-9183

WILSON, Helen Alexander (Guy); '53 BSED , '70 MED ; r. Route #2, Elberton, GA 30635

WILSON, Helen Jane '39 (See Bianchini)

WILSON, Henrietta P. '68 (See Mannelly)

WILSON, Henry A.; '41 BSF , Conslt. Forester, Foreman; Blue Bird Bus Body Co., 418 W. Church St., Ft Valley, GA 31030; r. Same

WILSON, Henry David; '60 BBA ; Owner; Wilson and Assoc., Ste. 403, 3301 Buckeye Rd., Atlanta, GA 30341, 404 458-0015; r. 6682-C Peachtree Ind. Blvd., Atlanta, GA 30360, 404 449-4107

WILSON, Henry Grady, Jr; '49 BSA ; Executive VP; John H. Harland Co., 2939 Miller Rd., Lithonia, GA 30058, 404 981-9460; r. 4819 Rock Springs Road, Lithonia, GA 30058, 404 981-4935

WILSON, Herbert Arthur; r. 1813 Morgan, Coffeyville, KS 67337

WILSON, Homer Kenneth; r. Bridgeport High Sch, Freeport, TX 77541

WILSON, Homer Leon, Jr; Exec.; Thompson Wilson Co., 1380 English St., Atlanta, GA 30318, 404 351-2230; r. 4366 Skyland Dr. NE, Atlanta, GA 30342, 404 255-6948

WILSON, Howard Nelson; '49 BSAE ; Retired South East Sales Mgr., Intl. Minerals and; r. Box 505, 116 Oxford Rd., Greenville, NC 27834, 919 756-5515

WILSON, Howard Scott; '77 BBA ; r. 9 Piney Point Road Bradley Pt., Savannah, GA 31410

WILSON, Hugh Dorsey; '43 AB ; r. Ashburn, GA 31714

WILSON, Hugh Harrison; '63 BBA ; r. Rt 8, Canton, GA 30114

WILSON, India Brown (Sam B.); '65 MED ; Retired Tchr.; r. 101 Jefferson, Ft Gaines, GA 31751, 912 768-2747

WILSON, Jacqueline Acenith; '74 AB , '76 MA , r. Route 2, Commerce, GA 30529

WILSON, Jacqueline I. Morgan (Stephen M); '66 ABJ ; r. 4550 Via Marina #308, Marina Del Ray, CA 90291

WILSON, James Bobby; '71 BBA ; Gen. Mgr., Riverside Brick Distributors, Inc., PO Box 40003, Jacksonville, FL 32203, 904 388-5512; r. 2001 Millcreek Rd., Jacksonville, FL 32203, 904 725-5464

WILSON, James Donald; '66 MED ; Dir., Student Affs., Emanuel Cnty. Jr. Coll., Swainsboro, GA 30401, 912 237-7831; r. PO Box 214, Swainsboro, GA 30401, 912 237-7031

WILSON, James Edgar, Jr; '42 BSA ; Partner; Wilson Assocs., PO Box 71, Thomson, GA 30824, 404 595-4654; r. Rt. 2, Box 161, Thomson, GA 30824, 404 595-4228

WILSON, James Hunter; '25 BSA , Retired; r. 449 Clairmont Ave., Bldg. B, Decatur, GA 30030, 404 378-6994

WILSON, James Hunter, Jr; '53 BBA ; Pres.; J.H Wilson Oil Co., Inc., PO Box 11, 7588 Conyers St., Lithonia, GA 30058, 404 482-4151; r. 5681 Stillwater Ct., Stone Mountain, GA 30083, 404 939-6254

WILSON, James John, Jr; '74 BBA ; r. 2444 Wise St., Columbus, GA 31903

WILSON, James Kontz; '66 AB , '71 MED ; r. Box 137, Braselton, GA 30517

WILSON, James Larry; '63 BSA ; Farmer; r. Rt. 1, Jeffersonville, GA 31044, 912 945-3994

WILSON, James Lee; '66 BS , '71 MS ; r. 2171 Fairfield St., San Diego, CA 92110

WILSON, James Loftin, Jr; '72 BSPH ; Pharmacist in Charge; Kroger Sav-On, 318 Mall Blvd., Savannah, GA 31406, 912 354-7431; r. 2512 Nottingham Dr., Savannah, GA 31406, 912 354-5486

WILSON, James Michael; '75 MBA , Asst. Area Loan Admin.; First Union Natl. Bank, 82 Patton Ave., Asheville, NC 28801, 704 255-7205; r. 38 Pressley Rd., Asheville, NC 28805, 704 298-6071

WILSON, James Milligan; '65 BSED , r. 3129 Meadow Dr NE, Marietta, GA 30060, 404 993-5534

WILSON, James O., Jr; '73 ABJ , Atty.; Oldfield and Wilson, PO Box 9465, 5 Bull St., Savannah, GA, 912 233-9601; r. 708 E. 49th, Savannah, GA 31405, 912 354-5322

WILSON, James Olin, Jr; '74 BSPH ; Pharmacist, Asst. Mgr.; Revco Drug Store Inc., Athens Plz., 482 North Ave., Athens, GA 30601, 404 546-6627; r. 447 Milledge Hts., Athens, GA 30606

WILSON, James Ralph; '73 BSED ; r. Rt 1 Box 43 C, Watkinsville, GA 30677

WILSON, James Robert, Jr; '59 BSF ; r. P O Box 906, Mobile, AL 36601

WILSON, James Smith, Jr; '49 BBA , Owner, Broker, Agt.; J.S. Wilson Co. Real Estate and Ins., Mill St., Monticello, GA 31064, 404 468-6415; r. Covington Rd., Monticello, GA 31064

WILSON, James Thomas, Jr; '64 BBA , '66 LLB ; Atty.; Wilson, Trotter, and Harvey, 828 Green St., Augusta, GA 30902, 404 722-2513; r. 7 Summerville Lane, Augusta, GA 30904, 404 736-1053

WILSON, James W, Jr; '64 BS , r. 230 Hilltop, Watkinsville, GA 30677

WILSON, James William; '73 BBA ; r. 261 Maxwell Avenue, Marietta, GA 30060

WILSON, James Woodrow, Jr; '76 MED ; r. 215 Gentry Drive, Athens, GA 30601

WILSON, Jan R.; '75 MFA , Fin. Plans Advisor, Reserve Life Ins. Co.; r. 155 Canady Dr., Athens, GA 30601, 404 543-5206

WILSON, Jane Humphreys (John C.); '57 BSED ; r. 4896 Guerry Dr., Macon, GA 31210, 912 477-4829

WILSON, Jane Mullendore (Creede W.); '75 BSED ; Kndgtn. Tchr.; St. George's Church, Nashville, TN 37205; r. 270 Tampa Dr., E-21, Nashville, TN 37211, 615 833-8660

WILSON, Janice D. Johnson (Thomas L.); '75 AB , Tchr., French; Holy Cross HS, 2125 Langhorne Rd., Lynchburg, VA 24501; r. 104 Walnut Place, Lynchburg, VA 24502, 804 239-8845

WILSON, Janice Elaine Woodson (Richard P.); '76 BSHE ; Interior Designer; Distinctive Interior and Designers, Ltd., 2202 Belhaven Rd., Anderson, SC 29621, 803 226-8354; r. 337 Cherry St., Pendleton, SC 29670, 803 646-3976

WILSON, Janice Elizabeth '73 (See Richards)

WILSON, Jeanne C Trimble (William E, Jr); '51 BFA ; r. 5911 Shore Acres Dr, Bradenton, FL 33505

WILSON, Jerry Byne; '63 BS ; r. 138 Morehead Drive, Martinez, GA 30907

WILSON, Joan L. Carless (Robert D.); Acct.; City of Athens, Comm. Dev. Dept., 301 College Ave., Athens, GA 30603, 404 549-4514; r. 215 Davis Estates Rd., Athens, GA 30606, 404 546-5643

WILSON, Joanne '68 (See Tyler)

WILSON, Dr Joe Foster; '63 MA , '65 PHD ; r. 1412 S 2nd Ave, Edinburg, TX 78539

WILSON, Joe Robert; '65 LLB , Atty., Ofc. of Civil Rights, HEW, Atlanta, GA; r. 3924 Maplewood Dr., Decatur, GA 30032, 404 289-9609

WILSON, John A.; '38 BSF ; Div. Realty Ofcr.; Fed. Hwy. Admin., 1422 W. Peachtree St., Atlanta, GA, 404 881-4755; r. 2238 Lyle Road, College Park, GA 30337, 404 761-8688

WILSON, John Allison; '42 BBA ; r. 206 Triumph Dr NW, Cross Creek Parkway, Atlanta, GA 30327

WILSON, John C, Jr; '37 BSA ; r. The Fulton Place, West Hartford, CT 06107

WILSON, John Calhoun; '57 BBA , Agt., New England Mutual Life Ins. Co., 802 Ga. Power Bldg., Macon, GA 31202, 912 746-3501; r. 4896 Guerry Dr., Macon, GA 31210, 912 477-4829

WILSON, John Christian; '73 MFA ; r. Art Dept, Atlantic Christian Coll, Wilson, NC 27893

WILSON, John Riley; '71 BBA ; r. 1404 Millpond Rd, Thomasville, GA 31792

WILSON, John Stephen; '76 AB , Ins. Sales, Columbia Mutual, Same as Residence; r. 6876 Timbers East Dr, Lithonia, GA 30058, 404 482-9778

WILSON, John Thomas; '49 BBA , Owner; Wilson Jewelry Store, Douglas, GA 31533, 912 384-3807; r. 114 S. Peterson, Douglas, GA 31533

WILSON, John Watson, Sr; '38 BSC , Partner, Cotton Patch Motel; Pres.; The Wilson Co., PO Box 550, Thomson, GA 30824, 404 595-3216; r. Rt 2, Box 162 Augusta Rd., Thomson, GA 30824, 404 595-4921

WILSON, John Watson, Jr; '69 JD , Legal Research Assoc., Ga. Inst. of Tech., 225 North Ave. NW, Atlanta, GA 30332, 404 894-4817; r. 214 Hurt St NE, Atlanta, GA 30307, 404 525-5085

WILSON, Joseph Carl; '77 ABJ ; r. 1140 Magnolia Drive, Macon, GA 31201

WILSON, Joseph Randall, Jr; '74 BBA , r. 160 Berry Dr, Athens, GA 30601

WILSON, Joseph Hillyer; '69 MED ; r. 2318 Park Lane, Valdosta, GA 31601

WILSON, Josephine '45 (See Christian)

WILSON, Joyce A. Liles (George O.); '62 BFA ; Graphic Artist; Estay Adv. Co., Hamilton St., Dalton, GA 30720; r. Rt 2, Box 364, Dalton, GA 30720

WILSON, Juanita Kerce (Royal L.); '54 MSED , Prin., Hendricks Ave. Elem. Sch., 3400 Hendricks Ave., Jacksonville, FL 32207, 904 396-3319; r. 1131 Lasalle St., Jacksonville, FL 32207, 904 398-9561

WILSON, Judith Locklear (Dwight D.); '72 BBA , '73 MACC ; CPA; Self Employed; r. 101 Hemlock Dr., Calhoun, GA 30701, 404 629-0034

WILSON, Judith Cason; '71 BSED , Paralegal, Hansell, Post, Brandon and Dorsey, 3300 First Natl Bank Tower, Atlanta, GA 30303, 912 987-2079; r. 1418 Duncan Ave, Perry, GA 31069

WILSON, Judy '69 (See Klein)

WILSON, Judy Carole; '66 BSED , Speech Pathologist; Cobb Cnty. Bd. of Educ., 47 Waddell St., Marietta, GA 30060, 404 422-9171; r. 4041 Briarcliff Rd. NE, Atlanta, GA 30345

WILSON, Julie Wright (Richard W.); '70 BSED , '73 MED , Media Spec., DeKalb Cnty. Bd. of Educ., r. 1260 Old Woodwine Rd. NE, Atlanta, GA 30319, 404 252-5422

WILSON, Julie Ellen; '76 ABJ ; r. 181 Barber St., Athens, GA 30601

WILSON, Juliette Lynn Procter (David Joel, Jr); '70 BSED ; r. 2707 Churchill Dr SE, Huntsville, AL 35801

WILSON, June Eleanor Philips (Marc T); '72 BS , r. 2976 Foxspring Crt, Augusta, GA 30909

WILSON, Karen A. '61 (See Lavender)

WILSON, Ms Katharina Margit; '76 MA , r. 177 Milledge Ter., Athens, GA 30601

WILSON, Katherine Brown (Ronny D.); '73 BSED , '75 MED ; r. 1708 Fairview Dr. NE, Gainesville, GA 30501, 404 536-6223

WILSON, Katherine Trussell (H. Grady Jr); '50 BSHE ; r. 4819 Rock Srpings Rd., Lithonia, GA 30058, 404 981-4935

WILSON, Kathryn E Vickers (William Ballard), r. 870 E Main Street, Pahokee, FL 33476

WILSON, Katrena Kay; '73 BS ; Computer Programmer; AT and T, Room 1900, 100 Edgewood Ave., GA 30308, 404 934-6474; r. 1700 Golden Gate Dr. NW, Apt. F6, Atlanta, GA 30309, 404 875-3209

WILSON, Kay Burnette Leon (Barry Lynn); '66 AB , r. 122 Lakeway Dr, Oxford, MS 38655

WILSON, L Allen, Jr; '64 BBA ; r. 2344 Tiffany Cir, Decatur, GA 30032

WILSON, Larry Edward; '73 BSA ; r. Route 2, Box 171a, Butler, GA 31006

WILSON, Mrs Larry William; '67 MED ; r. 1441 Redonco Dr., Garland, TX 30601

WILSON, Dr Larry William; '67 MS , '70 PHD ; r. P O Box 131, Rowlett, TX 75088

WILSON, Latimer Turner; '73 BBA ; Ranch Mgr., Latt Maxcy Corp., PO Box 158, Frostproof, FL 33843, 813 635-4804; r. PO Box 65, Frostproof, FL 33843, 813 453-5437

WILSON, Laura '75 (See Finks)

WILSON, Leon Austin, II; '48 LLB , Atty., Pvt. Practice, 107 Albany Ave., Waycross, GA 31501, 912 283-3820; r. 501 Baltimore Ave., Waycross, GA 31501, 912 283-0503

WILSON, Dr Leon Austin; '67 MA ; Asst. Prof., Millsaps Coll., Dept. of Eng., Jackson, MS 39210, 601 354-5201; r. 905 Fairview St., Jackson, MS 39202, 601 355-3257

WILSON, Ms Linda Jean; '77 ABJ ; r. 1361 Pebble Creek Rd., Marietta, GA 30060

WILSON, Linda Joyce; '76 MED , Tchr., White Cnty. Bd. of Educ., Cleveland, GA 30528, 404 865-2312; r. Rt. 1, Clermont, GA 30527, 404 983-7035

WILSON, Lionel Gerald; r. Route 2, Abbeville, GA 31001

WILSON, Lois Dowd '36 (See Key)

WILSON, Louise Anne (See Wells)

WILSON, Lucile Moore (Lawton E.); '55 BSNE , '60 MED ; Retired Elem. Sch. Principal; r. Rt. 4, Box 147C, Fairburn, GA 30213, 404 964-3375

WILSON, Luther, Jr; '70 MED , r. 204 Rosewood Ave, Thomson, GA 30824

WILSON, M Claire '50 (See Wheeler)

WILSON, M. Lylete '52 (See Crawford)

WILSON, M. Troutman; '34 AB ; Exec. VP; First Natl. Bank of Athens, 101 W. Lumpkin St., Athens, GA 30603, 404 546-1866; r. 363 Glenwood Dr., Athens, GA 30606, 404 543-4510

WILSON, Mable Clare Taylor (Norville E, Jr); '51 BSLA ; r. 210 6 Golf Terrace, Danville, IL 61832

WILSON, Mahla Kent '54 (See Lee)

WILSON, Margaret Rose '70 (See Glenn)

WILSON, Margaret Sharon; '72 BSHE ; r. Rt 3, Box 20-A, Swainsboro, GA 30401

WILSON, Mariam Bowers (Charles A. Jr), '68 BSED , Retired Tchr.; r. 2331 Wofford Rd., Charleston, SC 29407, 803 766-0102

WILSON, Marie E. Coleman (Merrill R.); '46 AB ; Reading Spec.; Columbia Elem. Sch., Columbia Woods, Decatur, GA 30032; r. 3562 Finesse Dr., Decatur, GA 30032, 404 284-9400

WILSON, Marilyn Coons (Harold O. Jr); '58 BBA , Former Admin. Asst. to Local Physician; r. 110 Lake Ellis Road, Athol, MA 01331, 617 249-4483

WILSON, Marjorie Nolan (James O., Jr); '73 AB , Tchr., Largo Tibet Elem. Sch., Savannah, GA

31405; r. 708 E. 49th, Savannah, GA 31405, 912 354-5322

WILSON, Marjorie Teressa Smith (John H, Jr); '75 BSED; r. 411 Longview Drive, Rossville, GA 30741

WILSON, Marsha Moore (Guy Stanford), '72 AB; r. Po Box 284 87, Washington, DC 20005

WILSON, Marsha C. '70 (See Roberts)

WILSON, Martha '55 (See Traylor)

WILSON, Martha '68 (See Babb)

WILSON, Martha Jean '66 (See Wharton)

WILSON, Martha M. Fudge (James H.), '68 BS, Second VP, Trust Co. of Ga., PO Box 4418, Atlanta, GA 30302, 404 588-8342; r. 4750 Huntley Dr NE, Atlanta, GA 30342, 404 256-3945

WILSON, Lt Martin Eugene; '65 AB; r. Rt 4, Box 93, Baxley, GA 31513

WILSON, Mary '73 (See Coley)

WILSON, Mary Elizabeth '69 (See Weir)

WILSON, Mary Ellen Porter (James S. Jr), '50 BSHE; Real Estate Broker and Ins. Agt., J. S. Wilson Co., Mill St., Monticello, GA 31064, 404 468 6415; r. Covington Rd., Monticello, GA 31064, 404 468 6688

WILSON, Mary Jean Oliver (Carlton G.); '74 BSED, '75 MED; Tchr., Bostwick Ctr., Bostwick, GA 30623, 404 342 0531; r. 99 Westlake Dr., Athens, GA 30601, 404 549 0281

WILSON, Mary Joan Pilcher (Claude B. Jr); '54 BSED; Tchr., Southwiew Kindergarten, Cordele, GA 31015, 912 273-4382; r. 1302 Schley Ave., Cordele, GA 31015, 912 273-3974

WILSON, Mary Linda '73 (See Farrar)

WILSON, Mary M (See Cook)

WILSON, Mary Nell Jackson (James L.); '69 MS; r. 506 Valmire Dr., Columbia, SC 29210, 803 772 3564

WILSON, Mary Sue '45 (See Southgate)

WILSON, Michael Heyward; '69 AB; Owner, Four Seasons Decorating, 12415 Whitebluff Rd., Savannah, GA 31406; r. 115 East 55th St., Apt 4, Savannah, GA 31405

WILSON, Michael Ray; '76 BSEH; r. 1020 Ellis Road, Stone Mountain, GA 30083

WILSON, Michael William; '77 AB; r. 3449 Winesap Way, Augusta 30906

WILSON, Mildred Jeanne Sutton (Gerard James); '68 BSED; r. 11 Mermaid Rd, Middletown, NY 10940

WILSON, Miriam W. Cox; '53 BSED; Retired Tchr.; r. Traceway Manor 10C, Tupelo, MS 38801, 601 844 1441

WILSON, Myra '65 (See Wall)

WILSON, Nancy Sinclair (Robert H. Jr); '74 MED, Unit, Head, Individual Pension Trust; Conn. Gen. Life Ins. Co., 900 Cottage Grove Rd., Bloomfield, CT 06002, 203 243-8811; r. 57 Winterset Lane, Simsbury, CT 06070, 203 658-7825

WILSON, Nancy Birdsong (George L.), r. Rt 2 Bok 246, Locust Grove, GA 30248

WILSON, Nancy Carlene; '71 BSED; r. 5 Ward Lane, Savannah, GA 31406

WILSON, Nancy Lee; '73 MED; Tchr.; Lake City Elem. Sch., 5354 Phillips Dr., Lake City, GA 30052, 404 366-3166; r. 3272 South Bay Drive, Jonesboro, GA 30236, 404 478-8810

WILSON, Nancy Scarlett Atkinson (Clyde, Jr); Kndgtn. Tchr.; r. N. Anderson Ave., Ft Valley, GA 31030, 912 825-3120

WILSON, Nell Chastain (John R); '72 BSED; r. 1404 Millpond Rd, Thomasville, GA 31792

WILSON, Nelle C. Cobb (Donald W.); '70 MED; Retired Sch. Principal; r. PO Box 154, Duluth, GA 30136

WILSON, Ms Nettie Elizabeth; '76 MED; r. 6990 Camp Valley Rd., Riverdale, GA 30926

WILSON, Nina Hardy, '57 BSHE; r. 854 Wesley Dr., Montgomery, AL 36111

WILSON, O. Gregory, III; '62 BS; r. 1318 E Algonquin, Schaumburg, IL 60172

WILSON, Oliver Clyde; '49 BSA; Owner, Operator; Wilson Furniture Co., 137 W. Haynes St., Sandersville, GA 31082, 912 552-3911; r. 219 Richmond St., Sandersville, GA 31082, 912 552 2442

WILSON, Patricia Ann, '67 BSED; r. 2117 Fairhaven Cir NE, Atlanta, GA 30305

WILSON, Patricia Diane '68 (See Nichols)

WILSON, Patricia J (See Mankin)

WILSON, Patsy Payne (Terry E. Jr), '64 AB; Homemaker; r. North Augusta, SC 29841

WILSON, Patti Joyce '63 (See Bayers)

WILSON, Dr Paul Hering; Occupational Medicine; McGraw Indust. Clinic, 358 Atlanta Ave., Hapeville, GA, 404 768 3351; r. 3598 York Dr., Douglasville, GA 30135

WILSON, Paula Morris (George O. III); '54 BSHE; r. 4907 Lyford Cay Rd., Tampa, FL 33609, 813 879-6597

WILSON, Peggy (See Miller)

WILSON, Peter Norman, '70 BS; r. 5858 School Road, Macon, GA 31206

WILSON, Rachel '74 (See Harper)

WILSON, Ralph Daniel, '50 BBA; r. 725 E Morningside Dr NE, Atlanta, GA 30324

WILSON, Ralph Vernor, '71 EDS; r. 12610 Providence Rd, Alpharetta, GA 30201

WILSON, Randall Eugene, '65 BBA; r. P O Box 175, Plainville, GA 30733

WILSON, Raymond B.; '61 MS, '64 PHD; Pres.; Centennial Chems. Inc., 1094 Huff, Atlanta, GA, 404 352 3841; r. 1900 Dayron Cir., Marietta, GA 30060, 404 971-8413

WILSON, Col Raymond Corbin; '68 BSED; r. 4513 Mt Vernon, Corpus Christi, TX 78411

WILSON, Reba Janes, '71 MED; r. 1221 2nd Ave, Albany, GA 31705

WILSON, Ms Rebecca Hartman; '76 BSEH; r. 2106 Paul Edwin Terrace = 303, Falls Church, VA 22043

WILSON, Reid Andrew, Jr; '60 BSA; r. Rt 2 Box 318, Tifton, GA 31794

WILSON, Rena Madge '65 (See Ballard)

WILSON, Rex Bowman; '63 BSA; Hybrid Corn Production Mgr.; Cokers Pedigreed Seed Co., Hartsville, SC 29550, 803 332-8151; r. 7 Quiet Cove, Hartsville, SC 29550

WILSON, Richard Brooks; '75 BSFR; Control Interval Scheduler, Safety Dir., Quality C; Champion Intl. Corp., Champion Bldg Products, Fulford Rd., Waycross, GA 31501, 912 285-1270; r. 401 College St., Waycross, GA 31501, 912 283 5911

WILSON, Richard Joseph, Jr; '74 BSFR; Mktg Devel. Program; Dow Chemical Co. USA, PO Box 68511, Indianapolis, IN 46268, 317 257 5271; r. 113 Kevin Dr., Zionsville, IN 46077, 317 873 4207

WILSON, Richard Walton, Jr; '69 AB, '72 JD; r. 1260 Mt Paran Road NW, Atlanta, GA 30327

WILSON, Robert Alan, Jr; '77 AB; Mgmt. Trainee; Fulton Natl. Bank, 55 Marietta St., Atlanta, GA 30302, 404 577-3500; r. 1326 Swims Valley Dr NW, Atlanta, GA 30327, 404 252-2440

WILSON, Robert C., Jr; '40 BSPH; Med. Rep.; Abbott Labs., North Chicago, IL; r. 202 Maury St., Thomasville, GA 31792, 912 226-4748

WILSON, Dr Robert Charles; '74 PHD; Owner; Ocala Veterinary Hosp., 1279 E. Silver Springs Blvd., Ocala, FL 32670, 904 732-4064; r. 2250 SE 14th St., Ocala, FL 32670, 904 732-4064

WILSON, Robert Donald; '66 AB, '75 MA; Asst Dir., Pub. Relations, Univ. of Ga., Athens, GA 30602, 404 542 3354; r. 215 Davis Estate Rd., Athens, GA 30606, 404 546-5643

WILSON, Robert Eugene; '77 BBA; r. 403 Woodley Terrace, Boaz, AL 35957

WILSON, Dr Robert Kemp; r. 327 Third Ave N E, Aliceville, AL 35442

WILSON, Robert Norman; r. 407 Whiteoak St, Thomson, GA 30824

WILSON, Robert Norman, Jr; '73 BBA; Assoc. Broker; Wilson Assoc., PO Box 550, Thomson, GA 30824, 404 595-3216; r. 327 Apollo Dr., Thomson, GA 30824, 404 595-5222

WILSON, Robert Oliver, Jr, '71 BS; r. 2161 Shadowood Dr, Marietta, GA 30066

WILSON, Robert William; '75 BSA; r. PO Box 338, Madisonville, TN 37354

WILSON, Robert Woodrow; '72 MED; Dir., Alcohol and Drug Abuse Treatment Unit; Ga. Regional Hosp., Dept. of Human Resources, PO Box 13607, Eisenhower at Varnodoe, Savannah, GA 31406, 912 356-2070; r. 11502 Largo Drive, Savannah, GA 31406, 912 925-4646

WILSON, Robin Dunlap '72 (See Pierce)

WILSON, Ronald Lanier; '55 BSA; r. Route 1, Hartsfield, GA 31756

WILSON, Ronald Maurice; '57 BS; r. 5437 Hansel Ave Apt J-9, Orlando, FL 32809

WILSON, Rose Marie '59 (See Ward)

WILSON, Ruby Anne '57 (See Purser)

WILSON, Ruth (See Davison)

WILSON, Ruth Lott (James C.); '51 BSHE; Retired Cnty. Ext. Home Econ.; r. 3600 Cleveland Rd., Dalton, GA 30720, 404 259-5736

WILSON, Ruth H. Smith (James E. Jr.); '42 BFA; r. Rt. 2, Box 161, Thomson, GA 30824, 404 595 4228

WILSON, Ruth W McClatchey (John C, Jr); '35 ABED; r. The Fulton Place, West Hartford, CT 06107

WILSON, S Catherine '41 (See Goldman)

WILSON, S. Rebekah Slaton (J. T.); '43 AB; Tchr.; r. Rt. 1, Dawsonville, GA 30534, 404 265-2317

WILSON, Sandra Gail (Robert); '72 MED; r. PO Box 196, Hull, GA 30646

WILSON, Sandra Badgett (Richard B.); r. 3899 Ivey Rd NE, Atlanta, GA 30305, 404 233 8479

WILSON, Sandra Dean Brock (Jim L.); '63 BSHE; Reservations, Eastern Air Lines, 1002 Church Ave., Tampa, FL 33608, 813 877-8811; r. 13425 Gouvernors Dr., Tampa, FL 33618, 813 961 4953

WILSON, Sara James (Daniel Calhoun); r. Route 1, Royston, GA 30662

WILSON, Sarah Noell (Clyde M.); '28 ABJ; Retired Adv. Mgr. Sears Roebuck and Co.; r. 2021 W. Velmetta Cir., Knoxville, TN 37920, 615 577-4566

WILSON, Ms Sarah Pamela; '77 BBA; r. 320 Baskin Ave, Bishopville, SC 29010

WILSON, Saralyn Laverne Ridgeway (Ralph B.); '76 BSHE; Caseworker; Tift Cnty. Dept. of Family and Children Svcs., PO Box 745, Tifton, GA 31794, 912 386-3388; r. PO Box 1071, Tifton, GA 31794, 912 382 0867

WILSON, Sharon Sibul (William E.); '67 AB; Homemaker; r. 1952 Lake Lucerne Dr., Lilburn, GA 30247, 404 972-7543

WILSON, Shelby Pryor (Joe R.); '65 MED; Claims Rep.; Soc. Security Admin., HEW, Decatur, GA 30031; r. 3924 Maple Wood Dr., Decatur, GA 30032, 404 289 9609

WILSON, Sherley Ann; '63 BSHE; r. Rt 2, Union Point, GA 30669

WILSON, Sherry Parker (Charles Marion); '69 BSED, '71 MED; r. Rt 3, Box 275, Laurens, SC 29360

WILSON, Sherry Lee; '70 AB; r. Rt 8, Gainesville, GA 30501

WILSON, Shirley '66 (See Conner)

WILSON, Shirley Ann Trammel (Hansel L.), '59 BSHE, '67 MED; Tchr. Commerce HS, Commerce, GA 30529, 404 355-5942; r. Rt 3, Dry Pond Rd., Jefferson, GA 30549, 404 367 8487

WILSON, Shirley Jean; '76 MED; Dir. of Sch. Food Svc. and Supv. of Home Econ. Edu., Henry Cnty. Pub. Schs., PO Box 958, Collinsville, VA 24078, 703 638-5311; r. Rt 5, Box 101C, Reed Creek Dr., Bassett, VA 24055, 703 647 3378

WILSON, Smith Martin, IV; '72 BBA; Partner, Aztec Solar Homes, Same as Residence, 404 549 5087; r. PO Box 1922, Athens, GA 30601, 404 548 4913

WILSON, Stanley Gibbs; '69 BSA, '70 MS; r. Rt 3, Tifton, GA 31794

WILSON, Stephen Alfred; '24 ABJ; r. Oaky Farms, Springfield, GA 31329

WILSON, Stephen Padraic; '76 BSA; r. Lp Bldg., Poultry Sci., Uga, Athens, GA 30602

WILSON, Sterling James; '39 BSA; r. 406 Mc Pherson St, Bremen, GA 30110

WILSON, Steve Lorin; '72 JD; Atty.; Jones, Cork, Miller and Bentol, 500 First Natl. Bank, Macon, GA 31201, 912 745-2821; r. 3320 Vista Cir., Macon, GA 31204, 912 474-2599

WILSON, Stewart Allen; '77 BBA; r. 407 Whiteoak Street, Thomson, GA 30824

WILSON, Sue Ellen Temples (Jerry R.); '66 BSHE, Tchr. N. LaFayette Elem. Sch., Duke St., LaFayette, GA 30728; r. Rt 1, LaFayette, GA 30728

WILSON, Susan Schwartz (Charles C. Jr); '65 ABJ, Adv. Acct. Exec., Marietta Daily Journal and Neighbor Newspapers, Glover St. at Fairground St., Marietta, GA 30060, 404 428 9411; r. 244 Kimberly Way, Marietta, GA 30060, 404 427-0100

WILSON, Susan Elayne; '75 BSED; r. 240 N Lake Dr, Jonesboro, GA 30236

WILSON, Susan Elizabeth Fowler (Jim T.); '66 BSED; r. 7 Summerville Lane, Augusta, GA 30904, 404 736 1053

WILSON, Susan Greer Cooper; '69 BSED, '72 MED; r. Rt 4, Rolling Acres Dr, Conyers, GA 30207

WILSON, Susanna Eliz '71 (See Epler)

WILSON, Susanne M. '47 (See Tatum)

WILSON, Susette Joerg (Rex B.); '66 BSHE, Coker's Pedigree Seed Co., Hartsville, SC; r. Same

WILSON, Sybil Hartley (Charles C. Jr); '51 BSNE, Nurse, Instr., Inservice Educ., Ga. Reg. Hosp., Eisenhower at Varnadoe, Savannah, GA 31406, 912 356-2326; r. PO Box 13772, Savannah, GA 31406, 912 355-5245

WILSON, Teri Denise; '76 BSED; Tchr.; Forsyth Cnty. Bd of Educ., 520 Tribble Gap Rd., Cumming, GA 30130, 404 887-9051; r. Rt. 11, Box 390, Gainesville, GA 30501

WILSON, Thomas Edgar; '49 BBA; N. West Region Sales Mgr.; Mead Johnson Labs., 7901 E Belleview, 25, Englewood, CO 80110, 303 771 8378; r. 5796 S. Fulton Way, Englewood, CO 80110, 303 771-8625

WILSON, Thomas Harold; '49 BBA; r. 4550 Wieuca Rd N E, Atlanta, GA 30342

WILSON, Thomas Kelley; '34 BSA; Farmer; Self Employed; r. Rt. 1, Commerce, GA 30529, 404 677-3480

WILSON, Thomas N; '60 BSED; r. 705 Victoria Circle, Dublin, GA 31021

WILSON, Thomas Warren; '73 MED; Vocl. Rehab. Couns., Ga. Indust. Inst., Dept. of Human Resources, Alto, GA 30510, 404 778-2273; r. PO Box 354, Franklin Springs, GA 30639, 404 245 7826

WILSON, Tommy Reginald, '67 ABJ; r. 5226 Weatherwood Trace, Marietta, GA 30062, 404 993 5466

WILSON, Tremaine E, Jr; '65 BSA; Tchr.; Rabun Gap - Nacoochee Sch., Rabun Gap, GA 30568; r. North Augusta, SC 29841, 404 345-5814

WILSON, Tyrrell Britt; '70 BBA; Dir., Fin. Mgmt., Naval Air Rework Facility, Naval Air Sta., Pensacola, FL 32508, 904 452-3423; r. 7751 Northpointe Blvd., Pensacola, FL 32504, 904 477 1951

WILSON, V. Christine '41 (See Duke)

WILSON, Virginia (See Russell)

WILSON, Virginia '72 (See Flanagin)

WILSON, Virginia Bumann; '41 BSHE, '65 MED; Tchr. Home Econ.; Sol C. Johnson HS, 3013 Shell Rd., Savannah, GA 31404, 912 354-2414; r. 1120 E 50th St., Savannah, GA 31404, 912 354-1477

WILSON, Virginia C '36 (See Denton)

WILSON, Virginia Hodge, '77 BBA; Real Estate Sales, Wilson Co., PO Box 550, Thomson, GA 30824, 404 595 3216; r. 407 Whiteoak St., Thomson, GA 30824, 404 595 3009

WILSON, Virginia Lynne '69 (See Murray)

WILSON, Vivian Heaton (Thomas E.), r. 5982 Malibu Dr., Morrow, GA 30260, 404 366-0052

WILSON, W Harrison; '65 BS; r. P O Box 244, Columbus, GA 31902

WILSON, Walter Bruce; '76 BSA; r. Rt 1 Box 102, Davisboro, GA 31018

WILSON, Walter Gaines; '67 BSA; r. Rt 1 Box 5958, Thomaston, GA 30286

WILSON, Dr Walter R, Jr; r. P O Box 511, Douglas, GA 31533

WILSON, Walter Richard; '64 BS; r. 807 Overlook Dr, Columbus, GA 31906

WILSON, Warren Rodney; '70 BBA; Ins Adjuster; Gen. Adjustment Bur. Business Svcs., 423 Bradford St., Gainesville, GA 30501, 404 532 0154; r. Rt. 2, Box 448, Flowery Branch, GA 30542, 404 967-6177

WILSON, Mrs William A.; r. 1832 Evergreen Dr., West Palm Beach, FL 33406

WILSON, Rev William Ballard; r. 870 E Main Street, Pahokee, FL 33476

WILSON, Dr William Gregory; '74 DVM; r. 6521 Oleatha Ave., St. Louis, MO 63139

WILSON, William H., Jr; '63 BBA, Comptroller, Ga. Carolina Brick and Tile Co., Rt. 1, Box 10, Augusta, GA 30906, 404 722 6831; r. 210 Tremont Way, Martinez, GA 30907, 404 860 1384

WILSON, William Jackson, 32 BSA, Mgr. Self Employed; r. Rt. 2, Box 6, Ft Valley, GA 31030, 912 825 5960

WILSON, William Lee; '41 BSA; r. P O Box 33332, Decatur, GA 30033

WILSON, William Neil, '64 BBA; Dir., Mgmt. Infor. Svcs.; Singer Furniture Co., 880 Johnson Ferry Rd., Atlanta, GA 30342, 404 256 3850; r. 5712 Williamsburg Dr., Norcross, GA 30093, 404 921 2908

WILSON, Dr William R., Jr; '62 DVM, Veterinarian, N. Car. Dept. of Agr., Robbins, NC 27325, 919 948-2241; r. Box 476, Robbins, NC 27325, 919 948 3017

WILSON, William Roger, '63 BSPH, Owner, Raines Pharmacy, 341 E. Washington, Ashburn, GA 31714, 912 567 2515; r. RFD 2, Ashburn, GA 31714, 912 567 4773

WILSON, Wilma Jane '63 (See Reeves)

WILSON, Wilma S '60 (See Anderson)

WILSON, Winnie Ann '64 (See Akers)

WILSON, Dr Winston Traylor; '64 PHD; r. 1905 Caldwell St., Conway, AR 72032

WILSON-FISHER, Charles E.; '74 BSHE; Bond Rep.; Aetna Casualty and Surety, 5200 W Kennedy Blvd., Tampa, FL 33609, 813 811-2690; r. 3106 Seaway Ct., 102, Tampa, FL 33609

WIMBERLEY, Gayle '76 (See Scott)

WIMBERLEY, Joann Nason (William B.), 52 BSED; r. 303 Pineland Dr., Walterboro, SC 29488, 803 549 7665

WIMBERLEY, William Bruce; '54 BSED; Pres., King Petroleum Co., PO Box 866, Walterboro, SC 29488, 803 549-5821; r. 303 Pineland Rd., Walterboro, SC 29488, 803 549 7665

WIMBERLEY, Yvonne '43 (See May)

WIMBERLY, Bennett McClary; '36 AB, Retired; r. 817 Park St. SW, Atlanta, GA 30310, 404 753 9228

WIMBERLY, David Tilton, '65 BS; r. Continental Dr, Ridgefield, CT 06877

WIMBERLY, Dianne Bernice '70 (See Lyles)

WIMBERLY, Dwight Guerry; '77 BBA; r. 100-17 Stonemill Run, Athens, GA 30605

WIMBERLY, Edith Partin (John S), '64 MED, r. 316 Pineview Dr, Waycross, GA 31501

WIMBERLY, Ezekiel Turner; '65 BSAE, Shipping Mgr. Associated Fruit Packers, Inc., Box 518, Oklawaha, FL 32679, 904 288 2101; r. RR 2, Box 240, Summerfield, FL 32691, 904 245-4143

WIMBERLY, Frederick Davis; '72 MED; r. 107 East Dykes Street, Cochran, GA 31014

WIMBERLY, Helen C. Boardman (James W.); '40 BSHE, Homemaker; r. 2920 Habersham Wy NW, Atlanta, GA 30305, 404 233 8889

WIMBERLY, J Carol '59 (See Mann)

WIMBERLY, Jacqueline Miller (Kirk S. III), 65 BSED; r. 943 Dean Dr NW, Atlanta, GA 30318, 404 351 2459

WIMBERLY, James Wilson; '40 BS; Retired VP, Coca-Cola USA; r. 2920 Habersham Wy NW, Atlanta, GA 30305, 404 233 8889

WIMBERLY, James Wilson, Jr; '65 BBA, '68 LLB, Partner, Mitchell, Clarke, Pate and Anderson, 6th Floor, Ga. Fed. Savings Bldg., Atlanta, GA 30303, 404 577 6010; r. 2795 Normandy Dr. NW, Atlanta, GA 30305, 404 351-1294

WIMBERLY, John Hasty; '68 BBA, '69 MBA, r. 1254 Crimson Ct, Walnut Creek, CA 94596

WIMBERLY, Joy Elaine Bedgood (Spencer N.); '73 BSED; Spec. Educ. Tchr., Bibb Cnty. Board of Educ., Vineville Ave., Macon, GA 31204, r. 127 Stonewall Pl., Macon, GA 31204, 912 742 7039

WIMBERLY, Julia Carolyn; '47 AB; r. Waynesboro, GA 30830

WIMBERLY, Kathleen; '32 ABED; r. 121 East Glessner St, Americus, GA 31709

WIMBERLY, Kirk S., III; '64 BBA, Sales Rep., Northwestern Mutual Life Ins. Co., Ste. 140-200 Northcreek, 3715 North Side, Atlanta, GA 30327, 404 237 5523; r. 943 Dean Dr. NW, Atlanta, GA 30318, 404 351 2459

WIMBERLY, Letitia '71 (See Colglazier)

WIMBERLY, Ms Lucy Franella; '77 BSEH; r. 408 Taylor St., Barnesville, GA 30204

WIMBERLY, Robert Felton, Sr; '73 MED, Principal, Winder Barrow Middle Sch., Winder, GA 30680, 404 867 2416; r. PO Box 343, Winder, GA 30680, 404 725 5208

WIMBERLY, Robert Lee, '69 BBA, Dist. Agt., Mgr., Northwestern Mutual Life Ins. Co., PO Box 231, Athens, GA 30603, 404 548 5258; r. 150 Winterberry Dr., Athens, GA 30601, 404 549 3465

WIMBERLY, Sara C (See Singleton)

WIMBERLY, Shirley Eliz. '60 BBA; r. P O Box 1282, Athens, GA 30601

WIMBERLY, Spencer Neal, '75 BBA, Acct., Walker, Meadors, Garrett, and Laney, CPA, New St., Macon, GA 31201, 912 746-2766; r. 127 Stonewall Pl., Macon, GA 31204, 912 742 7039

WIMBERLY, Susan Sewell (John Hasty); '69 ABJ, r. 1254 Crimson Ct, Walnut Creek, CA 94596

WIMBISH, Barbara Ann '64 (See Roberts)

WIMBISH, Beverly Dwight (William T.); '70 AB, '71 MED; Sch. Psychologist, Dekalb Cnty. Sch., Decatur, GA 30030; r. 38 Artege Way, Atlanta, GA 30327, 404 352 2135

WIMBISH, Jack Thornton, Jr; '71 AB, '74 JD, Atty., Dist. Attorney's Ofc., Room 301, Clayton Cnty. Courthouse, Jonesboro, GA, 404 478 9911; r. Apt 936B, Village Apts., Fairburne Rd., Douglasville, GA 30134, 404 949 3785

WIMBISH, James Fred, '41 BSC, Divisional Sales Mgr. Vendo Vending Machines, r. 2601 W Fontaine Bleau Ct, Doraville, GA 30360, 404 394 7271

WIMBISH, Jane Elizabeth '73 (See Long)

WIMBISH, Mary Katherine, '69 AB, Flight Attendant, Delta Airlines, O'Hare Airport, Chicago, IL 60660, 312 686-4846; r. 740 Woodvalley Rd., Mableton, GA 30059, 404 948 1506

WIMBISH, William Thomas, '69 BS, Sr. System Analyst, Southern Bell Telephone Co., Atlanta, GA, r. 38 Artege Way, Atlanta, GA 30327, 404 352 2135

WIMBY, Emmaria '75 (See Gilmore)

WIMER, Betty '74 (See Bailey)

WIMPY, Pamela Susan '76 (See Kaplan)

WIMPY, Sharon '73 (See Fleming)

WIN, Maung Htein; '57 BSA ; r. 33 Mytada St, Moulmein Burma

WINANT, Frances Conner (Steve); '69 BSED ; Homemaker; r. 41 Colonial Ave., Milford, CT 06460, 203 874-0450

WINBORNE, John Wallace, III; '73 JD ; Atty., Neely Neely and Player 3100 Peachtree Summit, Atlanta, GA 30308, 404 681 2600; r. 1903 Ardmore Rd Atlanta GA 30309 404 352 1151

WINBURN, Beverlyn Wynne (Winki) Booker (Gene M.), '62 BFA ; r. 820 Milledge Cir., Athens, GA 30606, 404 546 6925

WINBURN, Gene Mac '61 JD ; r 820 Milledge Cir, Athens, GA 30606

WINBURN, George Lewis; '68 BBA ; r 515 Highland Ave, Athens, GA 30601

WINBURN, William Brumby, '76 BFA ; r 807 Goebe Avenue Savannah GA 31404

WINCEY, Dr Charles W '50 DVM ; r 1404 S Bumby, Orlando, FL 32806

WINCEY, Dr Rosaline Gail; '68 BSA , '72 DVM , r Box 798 Aztec NM 87410

WINCHELL, Robert Warren; '75 MSW ; r. 3402 Columbia Ct , Decatur, GA 30032

WINCHESTER, Brenda Kay Roberts (Walter V); '69 MED ; r 591 Highland Avenue, Athens, GA 30601

WINCHESTER, Elizabeth Wheeler; '41 AB , Retired, Equifax Inc r 54 Peachtree Park Dr NE, Atlanta, GA 30309, 404 351 2332

WINCHESTER, John Paul, Jr; '75 BMUS ; Classical Guitarist, , 2470 Old Field Rd., Atlanta, GA 30327, 404 355-0884, r 378 Pinetree Drive, NE, Atlanta, GA 30305, 404 233-5259

WINCHESTER, Walter V; '72 BSED , '74 MED ; r. 591 Highland Avenue, Athens, GA 30601

WINCHESTER, William Randal, '76 BS , Lab Tech., Pabst Brewing Co., Perry, GA 31069, 912 987 3639, r 216 Peachtree Circle, Warner Robins, GA 31093, 912 923-2750

WIND, Bernard; '77 BBA ; Logistics Mgr.; Ace Hardware Corp , 1570 Hwy. 138, Conyers, GA, 404 483 3177; r. 1850 Wildwood Place NE, Atlanta, GA 30324, 404 872-7425

WIND, Margaret Anne Kirkpatrick (Robert H), '62 MED ; Guidance Couns.; Whigham HS, Whigham, GA 31797, 912 762-2741; r. Rt. 1, Box 367, Cairo, GA 31728, 912 377 2836

WINDERS, Garland Kelly, '68 MED ; Vocl. Supv.; Rockdale Cnty HS, Bulldog Cir., Conyers, GA 30207, 404 483 8865; r. 1316 White Oak Ct., Conyers, GA 30207, 404 483-9524

WINDHAM, Dr Addis Daniel; '66 BSPH ; r. Route 1, Demorest, GA 30535

WINDHAM, Barbara Kimbrel; '66 BSPH ; r Habersham Mill Rd , Demorest, GA 30535

WINDHAM, Charlton C, Jr, '62 BBA ; r 318 Lumpkin St, Thomson, GA 30824

WINDHAM, Ms Diane Lynn Rahiser, '76 AB ; r. 603 Timothy Rd., Athens, GA 30606

WINDHAM, Franklin D.; '73 MED ; Chmn., Driver and Safety Educ Dept , Southwest HS 1730 Canterbury Rd., Macon, GA 31206, 912 788 8635, r. PO Box 2267, Macon, GA 31203, 912 742 1743

WINDHAM, Gene Harden, '68 BBA , '76 MBA , VP, The Natl Bank of Georgia, 34 Peachtree St., Atlanta, GA 30303, 404 586-8057; r. 5341 Waterford Dr., Dunwoody, GA 30338, 404 393 3184

WINDHAM, Judith L Deyerle (Charles L. Jr); '62 BSED , Tchr , Westminster Schs., 1424 W. Paces Ferry Rd NW, Atlanta, GA 30327, 404 355 8673, r 3542 Kingsboro Rd. NE, Atlanta, GA 30319, 404 237 1377

WINDHAM, Larry Allen '76 BSA ; r Rt 2, Glenwood, GA 30428

WINDHAM, Margaret '71 (See Johnson)

WINDHAM, Melba Joy Burns (Gene Harden), '69 ABJ , r 5341 Waterford Dr, Dunwoody, GA 30338

WINDHAM, Neva Dianne, '68 BSED , '69 MED ; r 322 North Dooly St, Montezuma, GA 31063

WINDHAM, Susan (See Faircloth)

WINDHAM, Thomas Frederic; r. 202 Woodland, Livingston, TN 38570

WINDHAM, William Robert, Jr; '76 BSA ; r. 1350 Briarcliff Rd , Macon, GA 31201

WINDLAN, Harold Milton; '51 BSA , '52 MSA , Pres Engard Labs Inc , 5011 Herzel Pl, Beltsville MD 20705 301 937 5566 r 12617 Safety Turn, Bowie, MD 20715, 301 262 1675

WINDLEY, Dr Linwood Braddy, Jr; '74 DVM ; r. 122 Caldwell Dr, Hendersonville, TN 37075

WINDSOR, Ann Skelton (Joseph V.); '50 ABJ ; r 2934 Wakefield, Columbus, GA 31906, 404 561 1757

WINDSOR, Carlton Lawson, Jr; '69 BSF , '73 MSF , Research Coord , ITT Rayonier SE Timber Div , 21 S Fourth St , Fernandina Beach, FL 32034, 904 225-5393 r 400 S 15th St Fernandina Beach, FL 32034 904 261 7172

WINDSOR, Jean Weaver (Carlton L. Jr); '69 BSED , r 400 S 15th St , Fernandina Beach, FL 32034, 904 261 7172

WINDSOR, Sara Ellen '61 (See Cheves)

WINE, Margaret '67 (See Chesnut)

WINECOFF, A [illegible], Jr '49 BBA ; r 141 [illegible] Ave NE Atlanta GA 30305

WINECOFF, [illegible] '44 AB Sec, Treas A F [illegible] and Co 133 Carnegie Way NW Atlanta GA 30303 404 577 1942 r 132 [illegible] Rd , Atlanta, GA 30305, 404 233 9733

WINECOFF, [illegible] '35 AB r 1229 Madrona Ave, Everett, WA 98202

WINECOFF, Kara Kay '71 (See [illegible])

WINEGARDNER, Nancy '71 (See Whitchard)

WINENGES, Cheryl Crippen (Niel); '67 BSED ; Tchr.; Sikes Kndgtn.; r. Atlanta, GA 30342, 404 972-0745

WINER, David Lawrence; '62 MBA ; Partner; Meyer Winer and Assoc., 425 High St., Chattanooga, TN 37401, 615 266 0303, r 1021 Riverhills Cir , Chattanooga, TN 37343, 615 267-5711

WINER, Jane '73 (See McCabe)

WINFIELD, Daniel Thomas; '62 ABJ ; r. 2200 Lake Village =313, Humble, TX 77338

WINFREY, Ann '67 (See Williams)

WINFREY, Lynda '76 (See Hautala)

WINFREY, Phyllis Elaine Heard (Raymond S.); '74 AB ; Employment Interviewer; Ga. Dept of Labor, 794 Prince Ave., Athens, GA 30601, 404 542 8530; r. 715 Freeman Dr., Athens, GA 30601, 404 549-5559

WINFREY, Rebecca '67 (See Moore)

WINFREY, Valerie Bolton; '76 ABJ ; r. 565 Aubrey Drive, Bogart, GA 30622

WING, Catherine S '41 (See Jones)

WING, Linda Lee; '69 BSED , '72 MAED ; r. c o Mrs. Joe F. Lee, 5403 Waters Dr., Savannah, GA 31406

WING, Marian '71 (See Neighbors)

WING, Martha Christine; '73 MED ; Tchr.; Atlanta Bd. of Educ., 1550 Boulevard Dr. NE, Atlanta, GA 30317, 404 277-1748; r. 1055 Reeder Circle NE, Atlanta, GA 30306, 404 876-1630

WING, Patricia Gail Brown (Carlton); '69 BSED ; r 2450 Winchester Dr, Montgomery, AL 36106

WINGARD, Barbara Jo; '75 AB ; r. 2902 Santa Monica Drive, Decatur, GA 30032

WINGARD, George Dennis; '74 ABJ ; r. 17599 Whitney Rd Apt 424, Strongsville, OH 44136

WINGARD, Gordon Ray, Jr; '74 BSFR ; r. 5032 Circle Dr., Columbia, SC 29206

WINGARD, Holly Bellinger (Joseph O.); '71 AB ; Guidance Couns.; Lower Richland HS, Rt. 2, Hopkins, SC 29061, 803 776-6222; r. 5217 Circle Dr., Columbia, SC 29206, 803 782-9722

WINGARD, Col Jess Oliver, Jr; '40 BS ; Pres.; Wingard Oil Co., Inc., Same as Residence; r. 411 Pine Forest St., Dublin, GA 31021, 912 272-4741

WINGARD, Dr Sara Burke; '75 PHD ; Asst. Prof., Eng. Dept.; Shorter Coll., Box 432, Rome, GA 30161, 404 232-2463; r. 320 Edgewood Ave., Rome, GA 30161, 404 235-0742

WINGARD, Susan '70 (See Rogers)

WINGATE, Amos Leonard, Jr; '70 BBA ; r. P O Box 67 Willacoochee, GA 31650

WINGATE, Carole '65 (See Keefe)

WINGATE, Carolyn Meadows (John W.); '39 BSHE ; Cnty Extension Agt , Univ of Ga Co op Extension Svc., Tattnall Cnty. Courthouse, Reidsville, GA 30453, 912 557-6724; r. PO Box 146, Reidsville, GA 30453, 912 557-4198

WINGATE, Catharine Bessent (Maurice); '36 BSED ; r. 903 N Main, Sylvester, GA 31791

WINGATE, Catherine (See Stiles)

WINGATE, Harry L , Jr, '50 BSA , Atty , Sr Member, Wingate, Bartlett and Baynard, Ste 1, Whitehead Bldg., Albany, GA 31701, 912 435 0021; r. 2501 Beattie Rd., Albany, GA 31705, 912 432-9002

WINGATE, Jean '60 (See Vining)

WINGATE, Jeanette Mitchell (Roy Lee, Jr); '49 BSED ; r. Callahan, FL 32011

WINGATE, John Wesley, Jr; '65 AB ; r. P O Box 62, Ocilla, GA 31774

WINGATE, John William; '72 BBA ; r. Box 352, Ellijay, GA 30540

WINGATE, R Kelly; '73 BSA ; r. Route 3 Box 310, Camilla, GA 31730

WINGATE, Roxy '75 (See Roland)

WINGATE, Ruth S. '49 (See Downs)

WINGE, Jimmie Marvin, r 4312 Beach Park Dr, Tampa, FL 33609

WINGE, John Marion; '38 BSA ; Sr. Buyer; Sears Roebuck and Co., Sears Tower, Dept. 632, Chicago, IL 60684, 312 875-5348; r. 244 Scott Ave., Glen Ellyn, IL 60137, 312 469-4298

WINGE, Revenal El; Owner; Winges Sales Svc., 502 MEmorial, Waycross, GA 31501, 912 283 9400; r Waycross, GA 31501, 912 283 4639

WINGE, Roger Leon; '67 BBA ; Pres.; Roger L Winge Co., Inc., PO Box 274, Alpharetta, GA 30201, r Same

WINGFIELD, Anne (See Kaplan)

WINGFIELD, Betty S.; '67 MED , '71 EDS ; r. 800 Mallory St., Apt. 80, St Simons Island, GA 31522

WINGFIELD, Dr Billy Hillman; '58 DVM ; Partner; Petersburg Animal Hosp., Same as Residence, 804 732 4905; r. 2901 S. Crater Rd., Petersburg, VA 23803

WINGFIELD, Fran Sanderson (William T. Jr); '75 BSED ; Tchr.; Eugenia Hamilton Elem. Sch., 1870 Pio Nono Ave., Macon, GA 31204, 912 742-6826, r 1339 Stadium Dr , Apt 203B, Macon, GA 31201, 912 746 5852

WINGFIELD, Fred Burton; '74 BSA ; r. 3 Green Meadow Drive, Trion, GA 30753

WINGFIELD, Grace Ann Harlow (Marion M.); '74 BSHE ; Tchr.; Floyd Cnty Schs., Rome, GA; r. 209 Glenco St , Rome GA 30161

WINGFIELD, Harry Cantey S.; '75 ABJ ; r. 960 Ludlow Ave =6, Cincinnati, OH 45220

WINGFIELD, Rev Joe Alexander, Retired Pastor, Hull Bapt Church; r. PO Box 66, Scaly Mountain, NC 28775, 704 526 2410

WINGFIELD, Joy Wilkes (William T), r PO Box 33188, Decatur, GA 30033, 404 321 3408

WINGFIELD, Marion M, III, '73 AB , r 3 Green Meadow Drive, Trion, GA 30753

WINGFIELD, May '44 (See Melton)

WINGFIELD, Patricia DeLette '52 (See Epps)

WINGFIELD, Dr Perino Boone, '22 BSMD , r. Yellow Springs, OH 45387

WINGFIELD, Robert Scriven; '30 LLB ; Retired Investigator, US Gen Acct Ofc , r 724 Wesley Dr NW, Atlanta, GA 30305, 404 355-1773

WINGFIELD, Sherrie Hembree; '73 BSED ; r. c o Mr. J.B. Hembree, 4600 Chamblee-Tuc, Tucker, GA 30084

WINGFIELD, Vera Frances '74 (See Stewart)

WINGFIELD, W. Terrell, Jr; '75 BBA ; r. 1339 Stadium Dr., Apt. 203B, Macon, GA 31201, 912 746-5852

WINGFIELD, William Terrell; '51 BBA ; Exec. VP, Trustee; Frances Wood Wilson Foundation, 1560 Clairmont Rd., Decatur, GA 30033, 404 634 3363; r. PO Box 33188, Decatur, GA 30033, 404 321-3408

WINGO, Dr Horace Calvin; '69 PHD ; r. 1104 N Church St, Jacksonville, AL 36265

WINGO, Hugh Franklin, '61 BSED , '63 MED Principal; Westwood HS, 2370 Union Rd SW, Atlanta, GA 30331, 404 344-0063; r Rt. 2, Box 299B, Newnan, GA 30265, 404 463-3760

WINGO, John Wyatt; '65 MED ; r. 468 Lakeshore Drive, Lexington, KY 40507

WINGO, Marvin Richardson (Rick), Jr; '66 AB , '72 MPA ; Program and Fiscal Planner; Ga. Dept. of Human Resources, Rm. 630-H, 47 Trinity Ave., Atlanta, GA 30334, 404 656-4365; r. 4603 Cedar Keys Ln., Stone Mountain, GA 30083, 404 299 2690

WINGO, Patricia Pauline Wesson (Horace Calvin); '64 MA , '66 PHD , r 1104 N Church St, Jacksonville, AL 36265

WINGO, Phyllis Anne Kowalski (Marvin R); '72 M.S ; r. 3910 Clairmont Road, Chamblee, GA 30341

WINGO, Vance Pitman; '69 BBA , '70 MACC ; Mgr., Haskins and Sells, 35 Broad St NW, Atlanta, GA 30303, 404 588-0150; r. 3630 Rainbow Dr., Decatur, GA 30034, 404 284-6466

WINGROVE, Jane Melissa Smoller (Charles Ray); '66 ABJ ; r. 208 E Brookrun Dr, Richmond, VA 23233

WINIARSKI, Mary Hiott (Julian E.); '60 BSED , '62 MED ; r. 608 Chestnut St., Stirling, NJ 07980, 201 647-2082

WININGS, Rita '74 (See Shreder)

WINK, James Arthur, '74 BBA , r 1902 Brookhaven Cir, Dalton, GA 30720

WINKENWERDER, Carol Ann '72 (See Keener)

WINKLE, Dr Gary Masefield; '61 BBA , '62 MBA , Asso. Prof., Acct.; Ga. St. Univ., University Plz , Atlanta, GA 30303, 404 658-2613; r. 5604 Glenrich Dr., Dunwoody, GA 30338, 404 394 2208

WINKLE, Lucy A. Loflin (Herman W.); '34 BSPE ; Retired Pers. Ofcr., Wilmington Dist. Corps of Eng; r. 2802 Chestnut St., Wilmington, NC 28401, 919 763-6009

WINKLE, Sally Anne; '77 MA ; r. 3702 West Glenn Dr., Phoenix, AZ 85021

WINKLER, Gail Lynne '74 (See McCormick)

WINKLER, Janice Lynn; '74 BSED ; r. 200 Spalding Dr NW, Atlanta, GA 30328

WINKLER, John Charles; '70 MBA ; r. 58 Central Dr., Stony Point, NY 10980

WINKLER, Joseph A., Jr; '58 BS ; Self Employed, Winkler Svc., 2794 Clairmont Rd. NE, Atlanta, GA 30329, 404 636-2940; r. 3421 Breton Cir. NE, Atlanta, GA 30319, 404 255-8488

WINKLER, Margaret Tepper (David); '49 BBA ; r Seymour Dr, Dalton, GA 30720

WINKLER, Nancy (See Walseman)

WINKLER, Pamela Ann '71 (See Christian)

WINN, Alexander A.; '37 BSC ; Retired; r. 4723 Sylvan Dr., Savannah, GA 31405, 912 355-4092

WINN, Betty (See Thompson)

WINN, Bryant Evans; '76 AB ; Gas Contract Rep., Mich Wisc Pipe Line Co , Galleria Towers W Ste 1100, 5075 West, Houston, TX 77056, 713 623 0300, r 3918 Lemon Tree Ln , Houston, TX 77088, 713 448-7174

WINN, Charlotte S.; '66 AB ; Elem. Tchr.; Hall Cnty Bd. of Educ., Gainesville, GA 30501, 404 532 6677; r. 2601 Thompson Bridge Rd., Gainesville, GA 30501, 404 532-3909

WINN, Courtland S , Jr, '15 BSF , Retired The Coca-Cola Co.; r. Rt. 1, Box 432, Franklin, NC 28734

WINN, Dan Nichols; '77 AB ; r. 622 Martha Lane, Cedartown Ga 30125

WINN, Deborah '74 (See Manor)

WINN, Dorothy Lucile '44 (See Fulford)

WINN, Edward Hamlyn; '75 BS ; r. 1251-F Beacon Pkwy E, Birmingham, AL 35209

WINN, Ida '45 (See Surrency)

WINN, James Haygood, Jr, '72 BBA ; r 606 Country Road No 3, Decatur, GA 30030

WINN, Jane Witcher (Jim); '64 BSED ; r. 2939 Hillbrook Way, Decatur, GA 30033, 404 939 4289

WINN, Jo Marie, '75 MMED ; Music Tchr , Therapist, Chatham Cnty Bd of Educ 208 Bull St., Savannah, GA 31401, 912 234 2541; r. Box 12, Estill, SC 29918, 803 625 2315

WINN, John Calvin; '68 MED ; r. Rt 5 Box 102 M, Conway, SC 29526

WINN, John Wallace, '50 MSED , '71 EDS , Retired, r 2237 Norwood Ave , Savannah, GA 31406, 912 355 2529

WINN, John Ward; '53 BBA ; r. 210 E Court St, Hinesville, GA 31313

WINN, Judy Elaine, '71 BSED ; r Rt 2 Box 255, Royston, GA 30662

WINN, Latham Red, Jr; '48 BBA , Partner, Hull, Carriger and Winn CPA's, 124 1/2 Spring St Johnson City, TN 37601, 615 926 6185; r 400 Castlewood Ct., Johnson City, TN 37601, 615 926 5412

WINN, Linda Cox (Richard J.); '71 BBA ; r 938 Hidden Hollow Dr , Marietta, GA 30067, 404 973 4508

WINN, Linda Anne Irvin (Walter Garnett, Jr) '64 BFA ; r. 11643 Francis Drake Dr, Jacksonville, FL 32225

WINN, Lola, r Manchester, GA 31816

WINN, Marcia Ann '70 (See Beavers)

WINN, Marianna (See Casey)

WINN, Michael Guy; '73 BSED ; Co-Owner, Sun Builders Same as Residence, r PO Box 496, Lagunitas, CA 94948, 415 488 4747

WINN, Nancy Shealy; '72 BSED ; r 39 Huntington Road NE, Atlanta, GA 30309

WINN, Nell Rose '40 (See McGlothlin)

WINN, Patricia Anne '67 (See Blitch)

WINN, Rebecca '39 (See Gary)

WINN, Richard James; '71 BBA , VP, Winn Express Co., Inc., 2070 K Boston Dr., College Park, GA 30337, 404 761-1191; r. 938 Hidden Hollow Dr., Marietta 30067, 404 973 4508

WINN, Robert Bruce; '75 BBA ; r. 8187 Tidal Rd , Norfolk, VA 23518

WINN, Sandra Kay; '76 MED , Program Coord., Zanesville YWCA, 49 N. Sixth St., Zanesville, OH 43701, 614 452 2717; r. 471 South Gray Street, Zanesville, OH 43701, 614 453 1449

WINN, Thelma '63 (See Duncan)

WINN, Dr Troy Lee Lamar, Jr; '77 DVM , r. 5909 Arbor Rd, Hanahan, SC 29406

WINN, Walter Garnett, Jr, '68 BFA , r 11643 Francis Drake Dr, Jacksonville, FL 32225

WINN, Rev William Douglas, '51 AB , Rector; St George's Episcopal Church, 132 North 10th St., Griffin, GA 30223, 404 227-4453; r. 924 Mockingbird Lane, Griffin, GA 30223, 404 228 1526

WINN, William Moyers, III; '73 BS ; r. 1144 College Ave., Covington, GA 30209, 404 786 8028

WINNERMAN, Pamela Ann, '76 ABJ , Waitress, Red Lion Inn, Vail, CO; r. PO Box 3693, Vail, CO 81657, 303 476 0931

WINNINGHAM, Mary Naomi '74 (See Williams)

WINSHIP, Emily Elizabeth '72 (See Varner)

WINSHIP, Florence '67 (See Snyder)

WINSHIP, James Parker, '76 MSW , r 105 Beechwood Rd., Bristol, TN 37620

WINSHIP, Mary Beth '64 (See McKelvey)

WINSHIP, Wadleigh C.; '64 AB ; Pres , Surf Air, Inc., 2090 Jonesboro Rd , Atlanta, GA 30315, 404 627 7331, r 3296 Rilman Road NW, Atlanta, GA 30327, 404 233 3434

WINSLETT, Ronald Darrell, '54 BSA ; r. 1051 Skylark Dr , Morrow, GA 30260, 404 366 0036

WINSLETTE, Charles Frederick, '74 BSED ; r. 205 W Marion St, Eatonton, GA 31024

WINSLETTE, William Ennis; '65 BSPH , Pharmacist, Owner; Screven Drug Co., Inc., 120 N Main St., Sylvania, GA 30467, 912 564 7623, r 107 Avondale Dr., Sylvania, GA 30467, 912 564 7250

WINSLOW, Elaine Ann Priess (Robert S. Jr); '63 BFA r 701 Rockbridge Rd , Birmingham, AL 35216, 205 822 9209

WINSLOW, Eugenie Ann, '70 BFA ; r. 420 N Casey Key Rd , Osprey, FL 33559

WINSLOW, T Edward, Jr, '26 BSC , Retired; r 465 Forest Hills Dr NE, Atlanta, GA 30342, 404 255 0054

WINSTEAD, Brenda Lee '75 (See Gardner)

WINSTEAD, David Carl, '73 BFA , Graphic Design, Rich's Inc., Atlanta, GA, r 1918 Silver Hill Rd , Stone Mountain, GA 30083, 404 934 5579

WINSTEAD, Wayland Hartly, '71 MFA , r Rt 11 Box 1098, Sanford, NC 27330

WINSTEAD, William K, Jr; '65 BSED , r. PO Box 484, Columbus, GA 31902

WINSTON, A Penn, Jr; r. 1810 Halfmoon Drive, Las Cruces, NM 88001

WINSTON, Clara Lane '63 (See Smith)

WINSTON, Grace '37 (See Stephens)

WINSTON, Joan Makuta (Robert W , Jr), '61 BSED ; r. S 4529 Napa, Spokane, WA 99203, 509 448 8645

WINSTON, Julius; '29 LLB ; r. 1875n Patrickhnry Dr, Arlington, VA 22205

WINSTON, Martyn Issac; '57 BSA , r. 23 Nadine Road, Framingham, MA 01701

WINSTON, Mary '33 (See Rooker)

WINSTON, Dr Richard K ; '36 BS , Physician, Pvt Practice, Ste 208, Doctors Bldg , Valdosta, GA 31601 912 242 8852, r Rt 1, Box47 Valdosta, GA 31601, 912 242 0706

WINSTON, Dr Roger Bradley, Jr, '70 MA , '73 PHD , Assoc Dean of Students, Ga Southwestern Coll , Americus, GA 31709, 912 928 1376; r. 202A Clara Dr , Americus, GA 31709, 912 924 8676

WINSTON, Dr Susan Maury; '76 DVM , r. c o Clark Veterinary Hospital, 3716 Wilkerson Blvd, Charlotte, NC 28208

WINTER, Audrey Stacey, '77 BSED , r 4179 Wesley Club Drive, Decatur, GA 30034

WINTER, David Burgess, '77 BFA ; r. 1192 Nancy Lee Way, Decatur, GA 30035

WINTER, Edward Harrison '71 BBA , '72 MA , r 6311 Tulip Lane, Dallas, TX 75230

WINTER, James Lloyd, '66 BSF ; r Thelma, KY 41260

WINTER, Mary Patricia Deriso (James L), '64 BSED ; r Rt 3 Glass Bridge Rd Box 262, Lagrange, GA 30240

WINTER, Michele D '71 (See Sisson)

WINTER, Ralph Edwin, '67 BSED , Specialty Sales Agt Southern Airways, Hartsfield Intl Airport, Atlanta, GA 30320, 404 768 4000, r PO 54702, Atlanta, GA 30306, 404 876 6906

WINTER, Roy Kaiser '75 BBA Mgr , Duffer House Restaurant, 401 Peachtree Rd NW, Atlanta, GA, 404 523 6385, r. 1094 Berkeley Rd , Avondale Estates GA 30002 404 289 1189

WINTER, Susan Charlotte Hale (Jack E) '76 BSHE Asst Adv Mgr , Walton Tribune, Box 808,

Monroe, GA 30655, 404 267 8371 r Rt 4, Monroe, GA 30655, 404 267 8173

WINTER, Vallie B '38 (See Hilton)

WINTERS, Charles Harrold; r. Gray, GA 31032

WINTERS, Cherry Thomasson (Gregory L), 57 BSED Clinic Admin , r 4880 W Colonial Dr , Orlando, FL 32808

WINTERS, Donald F. 65 MED , r Rt 3, Box 3160, Blackshear, GA 31516

WINTERS, Douglas Harry; '72 EDS ; r. 2047 Pine Tree Trl, Gainesville, GA 30501

WINTERS, Gates W. Jr. 70 AB , r 563 Adrian Place, Macon, GA 31204

WINTERS, Dr. Gregory Lee; '59 DVM , Owner, Pine Hills Veterinary Clinic, Same as Residence; r. 4880 W Colonial Dr., Orlando, FL 32808, 305 293 4654

WINTERS, James Lee. 73 MED , Correctional Couns II, Ga Bd of Corrections, PO Box 194, Alto, GA 30510, 404 778-2273; r. 106 Cox St., Cornelia, GA 30531, 404 778-4880

WINTERS, Judith Lee '75 (See Lanfrey)

WINTERS, Juliette McKinnley; '71 EDS ; r 231 Thompson Pl., Gainesville, GA 30501, 404 532 0632

WINTERS, T Albert, Jr; '64 BBA ; Owner; Thomas A Winters, Builder, Same as Residence; r. 3131 Oxbridge Way, Lithonia, GA 30058, 404 981 2373

WINTHROP, Robert, II; '74 MED ; r. P O Box 2185, Athens, GA 30602

WINTON, James Robert, '64 ABJ , '68 MA ; r. 77 E Andrews Dr NW, Atlanta, GA 30305

WINTON, M Elaine McWhorter (James Robert); '64 ABJ , r 77 E Andrews Dr NW, Atlanta, GA 30305

WIRGMAN, James V.; '67 AB , Major Acct. Rep.; RCA Global Communications Inc , 2030 M St. NW, Washington, DC 20036, 202 558-4433; r. 250 S Van Dorn St , Alexandria, VA 22304, 703 751 0612

WIRSING, Bonnie Bonner (Kent M.); '67 BSPH ; VP, Wirsing Drug Co., 126 Main St., Ft Valley, GA 31030, 912 825 2071, r 511 William Dr , Ft Valley, GA 31030, 912 825-3769

WIRSING, Kent McDonald; '64 BSPH ; Pres.; Wirsing Drug Co., 126 Main St., Ft Valley, GA 31030, 912 825 2071, r 511 William Dr , Ft Valley, GA 31030, 912 825-3769

WIRTH, David Noel; '76 MACC ; r. 3323 Stratfield Dr NE, Atlanta, GA 30319

WIRTH, Ernest Henry, r Franklin Springs, GA 30639

WISCHHUSEN, Shelly '74 (See Treece)

WISCHKAEMPER, Rose McLeod (T Paul), 44 BSHE , r 507 Forest Hill Dr , Blacksburg, VA 24060, 703 552-3951

WISCHMANN, Donna Jean Milford (George C); '70 MED , r. Pacaf Procuremnt Ctr, Thailand, APO San Francisco, CA 96346

WISCHMANN, Capt George C; '67 MBA ; r. Pacaf Procuremnt Ctr, Thailand, APO San Francisco, CA 96346

WISCOVITCH, Javier; '72 BS ; r. 6009 Pine Valley Rd , Columbia, SC 29206

WISDAHL, Oliver Melvin; '49 BS ; r. 407 Michigan Ave, Sandusky, OH 44870

WISDAHL, Susie Taylor (Oliver Melvin); '47 AB ; r 407 Michigan Ave, Sandusky, OH 44870

WISDO, Stephen John, Jr; '73 MFA ; r. 3002 Heyward St Apt 1, Columbia, SC 29205

WISDOM, Bonnie Young (Craig M.); '70 AB ; Couns , Dekalb Cnty Bd of Educ , r 4037 Plantation Dr., Marietta, GA 30061, 404 993 8582

WISDOM, Brooke Balowin (Woodrow W., Jr); '72 ABJ ; r. 260 Great Oak Dr., Athens, GA 30605, 404 543 7488

WISDOM, Craig Miller, 71 BBA , r 4057 Plantation Dr , Marietta, GA 30061, 404 993 8582

WISDOM, Lynne Roden '67 (See Evans)

WISDOM, Col (Ret) Wiley B., Jr; r. 6115 Charing Dr , Columbus, GA 31904

WISDOM, Woodrow Wilson, Jr; '73 BSED ; Asst. Football Coach, Univ of Ga , Athletic Dept , Athens, GA 30602, 404 542-1515; r. 260 Great Oak Dr., Athens, GA 30601, 404 543-7488

WISE, Alfred Paul, '67 ABJ , '70 MA ; r. 175 Baxter Dr, Apt L-1, Athens, GA 30601

WISE, Allie M. '36 (See Cornwell)

WISE, Alma '42 (See McKie)

WISE, Andrew Frank; '67 BBA ; Acct. Exec.; Merrill, Lynch, 1660 Lincoln Ctr., 30th Floor, Denver, CO 80264, 303 861-3732; r. 8525 E. Hampden Ave., Apt 1602, Denver, CO 80231, 303 750-0033

WISE, Arthur Quinton; '49 BBA ; Retail Controller; Sears, Roebuck and Co.; r. 23 Glen Cove Rd., Arden, NC 28704, 704 684 3726

WISE, Barbara G. Blum (Michael S.); '72 AB ; r 8808 Overhill Rd., Richmond, VA 23229, 804 270 9685

WISE, Car. Rex 77 BBA , Bond Underwriter, Transamerica Ins , 10 LaVista Perimeter Ofc , Tucker, GA, 404 939 7374; r. 1626 Devereux Court, Dunwoody, GA 30338, 404 394 1389

WISE, Carolyn (See Jones)

WISE, Clarence Hilton, Jr; '67 ABJ ; Dept. Mgr., Med Coll of Ga Radiology Dept , Augusta, GA 30902, 404 828 2209; r. 2010 Loblolly Court, North Augusta, SC 29841, 803 278 1901

WISE, Dr David T., Jr; '69 BSA , '72 DVM , Assoc Veterinarian, Knowles Animal Clinics, 1000 NW 27th Ave , Miami, FL 33125, 305 649-1234; r 514 Miller Rd , Coral Gables, FL 33134, 305 667 9542

WISE, Deborah Burgess (William Michael) 76 BSHE , r Rt 2, Claxton, GA 30417

WISE Edward Forrest, 76 BBA r 395 River Valley Road, Atlanta, GA 30328

WISE, Edward Jean, 49 BBA , VP Sheffield Hardware Co., Americus, GA 31709, 912 924 0331; r. 325 Wildwood Circle, Americus, GA 31709, 912 924 5032

WISE, Edward Monroe, Jr, 68 MED , r 1534 Clifton Rd NE, Atlanta, GA 30329

WISE, Eli, 69 BBA , Wholesale Liquor Sales, General Wholesale Co., 710 Ashby St., Atlanta, GA, 404 872 8542; r. 2916 Bonanza Dr , Decatur, GA 30033, 404 636 0221

WISE, Emily Benson (Melvin); '57 BSED ; r. 2600 Caladium Dr. NE, Atlanta, GA 30345, 404 938 3109

WISE, Frank C., Jr; '56 BBA , Minister; Faith Luth Church, PO Box 4115, Birmingham AL 35206, 205 836 1175, r 1304 Monterey Dr , Birmingham, AL 35235, 205 856 0964

WISE, Hillery Alton, Jr; '69 BBA ; r. 800 Oriole Lane, Marietta, GA 30062

WISE, James Bunyan, Jr; r. 8809-B Nations Ford, Charlotte, NC 28210

WISE, James Ernest; '64 BSF ; Procurement Mgr.; Coastal Lumber Co., Holly Hill, SC 29059; r. PO Box 1042, Holly Hill, SC 29059, 803 496-5789

WISE, Dr James Oliver; '58 MS ; r. 160 Riverdale Dr, Athens, GA 30601

WISE, Jane Ann Knowles (David T. Jr); '71 BSED ; Homemaker; r. 514 Miller Rd., Coral Gables, FL 33146, 305 667 9542

WISE, Janice Tanzine (Andrew F.); '69 BSED ; Grad. Student, Speech Pathology; Univ. of Colo.; r 3042 S. Florence Ct. 1602, Denver, CO 80231, 303 750-0033

WISE, Jean W. '73 (See Colquett)

WISE, Joel Alton; '68 BBA ; Asst. VP, Auditor; First Natl Bank, Green St., Gainesville, GA 30501, 404 536-6641; r. 810 Hillside Dr., Gainesville, GA, 404 532 4965

WISE, John Calhoun, Jr, 32 BSA , r R F D, Smithville, GA 31787

WISE, John Michael; '64 ABJ ; r. 3919 Woodlawn, c o Mrs J L Walsh, Thunderbolt, GA 31404

WISE, John Sergeant, Jr; '67 BSF , '68 MS ; Game Mgmt. Forester; State of Ala., Montgomery, AL; r. St. Francis Point, Eufaula, AL 36027, 205 687 3057

WISE, Dr John Tracy, 65 DVM , r RFD 1, Staunton, VA 24401

WISE, June Glenn (Arnold E.); '49 BBA ; Acct.; Kanes, Benator and Co., 1411 Sheridan Rd. NE, Atlanta, GA 30324, 404 634-6165; r. 5242 Hugh Howell Rd., Stone Mountain, GA 30087, 404 938 6675

WISE, Laura '36 (See Powell)

WISE, Lena Smith (Henry F.); '39 BSED , '53 MED ; r Box 385, Crawford, GA 30630, 743 8214

WISE, Linda '76 (See Phillips)

WISE, Marcia Bennett Killam (Gary Gregory); '75 BFA ; r. 2682 Nancy Drive, Macon, GA 31206

WISE, Margaret E Conger (Robert); '41 BSHE ; r. 915 N Main St, Abbeville, SC 29620

WISE, Marilyn '68 (See Phibbs)

WISE, Marsha '74 (See Vrono)

WISE, Mary Ruth Panter (James Bunyan, Jr); '47 BBA ; r. 8809-B Nations Ford, Charlotte, NC 28210

WISE, Maxine '68 (See Serafin)

WISE, Dr Michael Stephen; '72 EDD ; Asst. Prof.; Va. Commonwealth Univ., Sch. of Comm. Svcs., 812 W. Franklin, Richmond, VA, 804 770-6379; r. 8808 Overhill Rd., Richmond, VA 23229, 804 270-9685

WISE, Mitchell Lynn; '75 BS ; r. 317 Taylor St, Anchorage, AK 99504

WISE, Nancy Caroline; '64 AB ; r. Rt 1 Box 170, Plum Branch, SC 29845

WISE, Patricia Singley (Frank C, Jr); r. 1125 Little John Lane, Birmingham, AL 35235

WISE, Peggy Ann; '59 BSED ; r. P O Box B, Winder, GA 30680

WISE, Robert Lee; '55 ABJ ; r. Montezuma, GA 31063

WISE, Robert Matthew; '74 BSPH ; r. 156 Addison Rd , Marietta, GA 30060

WISE, Roslyn F Marlow (Mitchell), '76 ABJ , Advertising Dept.; The Anchorage Times; r. 2611 West 29th, Anchorage, AK 99503, 907 272-5307

WISE, Rev Roy Thomas; '66 BS ; r. 1600 Meadow Avenue, Kannapolis, NC 28081

WISE, Saba '70 (See Silverman)

WISE, Sarah '34 (See Turpin)

WISE, Teddy Harmon 69 ABJ , r Rt 2, Danielsville, GA 30633

WISE, Rev Tillman Newton; '39 ABED ; r. 622 N Krome St, Homestead, FL 33030

WISE, Dr Wilbur Leroy; '69 DVM , Veterinarian; Pvt Practice, 461 Maybank Hwy., Charleston, SC 29412, 803 795-3131; r. 1859 Houghton Dr., Charleston, SC 29412, 803 795 4587

WISE, William Brantley; '50 BLA ; Self Employed, William B Wise Landscape Svc , Same as Residence; r. 4523 Hunting Hound Ln., Marietta, GA 30062, 404 993-2235

WISE, William Michael; '76 BSA ; Farm Mgr., Herman C Odom Farms, Inc , Rt 2 Box 175, Claxton, GA 30417, 912 739 3176; r. Rt. 2, Box 177A, Claxton, GA 30417, 912 739 1975

WISE William Walter 71 BSPH , Pharmacist, Sherwood Pharmacy, N Main St Cornelia GA 30531, 404 778 2151; r. Rt. 2, Box 28, Alto, GA 30510, 404 778 4895

WISEBERG, Harriet '38 (See Greenblatt)

WISEBRAM, Diane Leigh; '71 AB , '73 MSW ; r 216 Harrell Cir, Barnesville, GA 30204

WISEHART, James A., II; '70 BSED , Flight Instr., Santa Anna Airport, Santa Anna, CA; r. 3336 Flowers Dr., College Park, GA 30337, 404 761 6430

WISEHART, Karen Lee, '74 BFA , Dir , Handshake Gallery North 7741 Roswell Rd NE N Annex Bldg., Atlanta, GA 30338; r. 3336 Flowers Dr , College Park, GA 30337, 404 761 6430

WISEHART, Steven Geoffry; '76 BS , Student, Med Coll of Ga., 2713 Helen, Augusta, GA 30904, 404 733-7076; r. 3336 Flowers Dr., College Park, GA 30337, 404 761 6430

WISELEY, Dorothy B. Huff (Oscar L.); '44 BSHE ; r 1655 Ranier Falls Dr NE, Atlanta, GA 30329, 404 634-2701

WISELEY, Oscar Lee; '50 BBA , Secy., Treas.; The Atlanta Stove Works, Inc., PO Box 5254, Atlanta, GA 30307, 404 524-0881; r. 1655 Rainier Falls Dr NE, Atlanta, GA 30329, 404 634-2701

WISELEY, Sarah Lee; '74 AB ; r. 77-B Bull St, Charleston, SC 29401

WISEMAN, Elizabeth Ann; '77 BSHE ; r. 1309 Martinique Drive, Augusta, GA 30909

WISEMAN, Lenton Fausett; '43 BBA ; r. 502 S Hutchinson Ave, Adel, GA 31620

WISEMAN, Lenton Rebecca; '72 BSED ; r. 502 South Hutchinson Avenue, Adel, GA 31620

WISENBAKER, Connie Elaine; '70 ABJ ; r. P O Box 9825, Atlanta, GA 30319

WISENBAKER, Jill; '77 BSPH ; Sales; Parke Davis and Co., 3000 A1A, Bldg. 13, Apt. 204, Indialantic, FL 32902, 305 777 2944; r. Rt. 2, Valdosta, GA 31601, 912 242 2060

WISENBAKER, Lawrence Glenn; '71 ABJ ; r. 1150 St Augustine Pl NE, 1, Atlanta, GA 30306

WISENBAKER, Dr Vance B., Jr; '73 PHD ; Assoc Prof , Research Methodology, East Ky Univ, Richmond, KY 40475, 606 622-5940; r. Rt. 10, Richmond, KY 40475, 606 623-1311

WISENBAKER, Virginia Crosby (Jamie); '71 MED , '75 EDS ; r. Route 2, Valdosta, GA 31601

WISENBAKER, William E, Jr; '66 BS ; r. P O Box 925, Lake Park, GA 31636

WISHAM, Sandra '70 (See Goss)

WISHARD, Bonnie '74 (See Machek)

WISHARD, Sally Elizabeth '71 (See Meyer)

WISHART, Molly; '66 MED ; r. 759 Orchard Ave, Ormond Beach, FL 32074

WISHER, Barbara Ellen; '64 ABJ ; r. Route 2, Alto, GA 30510

WISHERD, Gypsy Greene (Martin O.); '68 BS ; r. Box 59, Cleveland, GA 30528

WISHERD, Martin O.; '67 BSAE ; Mgr., Shipping and Receiving; Talon, Div. of Textron, Cleveland, GA 30528; r. Box 59, Cleveland, GA 30528, 404 865 4456

WISON, George Steven; '74 AB ; r. Rt. 2, Box 246, Locust Grove, GA 30248, 404 957-1646

WISSE, Henrejo Hudson (William); r. 2685 Stanislaus Circle, Macon, GA 31204

WISTHUFF, Linda Stanford; '72 BBA ; r. 1 South Stratford Dr., Athens, GA 30605

WITASZEK, Pamela Luther; '75 DVM ; Staff Veterinarian; Animal Emergency Clinic, P.A., Rt. 1, Box 116, Arden, NC 28704, 704 684 8145; r. Rt 1, Box 209, Fletcher, NC 28732, 704 684-7271

WITCHEL, Dr Robert Ira; '73 EDD ; r. 3540-167 SW Archer Rd, Gainesville, FL 32608

WITCHER, Alice '71 (See Lines)

WITCHER, Caroline A. Little (William B.); r. 643 Longstreet Dr. SW, Marietta, GA 30064, 404 428 4766

WITCHER, Charles Clellan; '75 AB ; r. Route 6 Box 755, Newnan, GA 30263

WITCHER, Frances N. Gorman; '47 MED ; Tchr.; Benedict Early Childhood Ctr., Rt. 4, Cedartown, GA 30125, 404 748-3315; r. PO Box 1404, Cedartown, GA 30125, 404 748-1858

WITCHER, Glenda Jacqulyn '68 (See Fendley)

WITCHER, Gregory Newton; '73 MA ; Tchr.; Bryan Cnty HS, Pembroke, GA, r 107 Herty Dr , Statesboro, GA 30458, 912 681-2717

WITCHER, Harrilee Chesire (Thomas Miller); '68 AB ; r. 1241 Poplar Grove Dr NE, Atlanta, GA 30306

WITCHER, Jack Freddie; '67 LLB ; Atty., Partner, Murphy Witcher and Murphy, PO Box 163, Bremen, GA 30110, 404 537-4401; r. PO Box 573, Bremen, GA 30110, 404 537 2965

WITCHER, Jane '64 (See Winn)

WITCHER, Janette, 54 BSED , r Box 108 Bowman, GA 30624

WITCHER, Lois Camilla '60 (See Ragland)

WITCHER, Marjorie Bickers; '29 AB ; Tchr., Eng and French; Barnesville Acad., Ft. Valley Rd., Barnesville, GA 30204, 404 358-1783; r. 512 Holmes St., Barnesville, GA 30204, 404 358-2981

WITCHER, Miriam '58 (See Malcolm)

WITCHER, Robert Pearson; '67 AB , '73 JD ; Atty ; Storey and Obenschain, 2910, 101 Marietta Tower, Atlanta, GA 30303, 404 522-3825; r. 400 Sixth Street NE, Atlanta, GA 30308, 404 876-6846

WITCHER, Thomas Miller; '68 AB , '72 JD ; r. 1241 Poplar Grove Dr NE, Atlanta, GA 30306

WITCHER, William B.; '50 BBA ; Co-Owner, Groover Hardware Co., 380 Roswell St., Marietta, GA 30060, 404 427-0326; r. 643 Longstreet Dr SW, Marietta, GA 30064, 404 428 4766

WITHAM, Eloise Gresham (Stuart III); Homemaker, r 512 Peachtree Battle Ave NW Atlanta GA 30305, 404 355 3493

WITHAM, Harriet (See Ellis)

WITHAM, Stuart, III; Realtor, Self Employed, 4187 Northeast Expy., Atlanta, GA 30340, 404 577 5333; r. 512 Peachtree Battle Ave NW, Atlanta, GA 30305, 404 355 3493

WITHERINGTON Betty Lou 61 BFA r 548 [illegible] 82nd St, Apt 8, New York, NY 10028

WITHERINGTON, James Robert (Chester); '56 BBA , Mktg Mgr , Distribution Transformer Grp , Westinghouse Elec Corp Newton Bridge Rd Athens GA 30601 404 543 3121 r 121 Acorn Lane, Danville, VA 24541, 804 797 5433

WITHERINGTON James Warren r Pineview GA 31071

WITHERINGTON, Julia McWaters (Alvin), '49 MA , Librarian, Media Spec ; Adairsville HS, r Box 345, Adairsville, GA 30103, 404 773 3571

WITHERINGTON, Nancy Kellam (James R.); '57 BSED ; Homemaker; r. 121 Acorn Lane, Danville, VA 24541, 804 797 5433

WITHERINGTON, Olin; '39 BSF ; Cnslt. Forester, Owner; Witherington's Christmas Trees, PO Box 1369 Americus GA 31709 912 924 3483, r 958 Fedler St., Americus, GA 31709, 912 924 3483

WITHERINGTON, Dr Roy; '49 BS ; Prof., Chief Sec., Urology; Med. Coll. of Ga., Augusta, GA 30901 404 828 2546, r 727 Montrose Ct , Augusta, GA 30904, 404 736-6243

WITHEROW, Jimmie Walraven; '65 MED ; r. Box 151, Chatsworth, GA 30705

WITHERS, Bibbie Conole (R Dennis); '72 MED , Tchr The Westminster Schs , 1424 W Paces Ferry Rd., NW, Atlanta, GA 30327, 404 355-8673; r. 1005 Wadsworth Dr. NW, Atlanta, GA 30318, 404 351 7881

WITHERS, Christopher K.; '71 BBA , VP, Sales; Universal Insurers, Inc., PO Box 509, Athens, GA 30603, 404 353-2345; r. 125 Meadow View Rd., Athens, GA 30606, 404 548-4757

WITHERS, Ellison James; '75 BS ; Programmer Analyst; Fed Natl Mortgage Assn., 1133 15th St. NW, Washington, 202 293 5177, r 8105 St David Court, Springfield, VA 20005, 703 573 2777

WITHERS, Kathryn Henry (Edward P. Jr); '37 BFA , Homemaker, r Hickory Hills Farm, 1011 Old Mountain Rd, Kennesaw, GA 30144, 404 428 9709

WITHERS, Kay '61 (See Broadrick)

WITHERS Nelson Palmer '77 BS Cowboy in Australia; r. 1011 Old Mountain Road, Kennesaw, GA 30144, 404 428 9709

WITHERS, Nona Spears (Christopher K.); '71 BSED , r 125 Meadow View Rd , Athens, GA 30601, 404 353 2345

WITHERS, R. Dennis; '71 JD ; Atty.; Garner, Todd and Cadenhead Ste 2000, 400 Colony Sq , Atlanta, GA 30361, 404 892 2100; r. 1005 Wadsworth Dr NW, Atlanta, GA 30318, 404 351 7881

WITHERS, Sheala Patterson; '74 AB ; Employment Couns I Ga Dept of Labor 1 Peachtree St NE, Atlanta, GA 30303; r. 1978 Castleway Ln. NE, Atlanta, GA 30345, 404 433 2134

WITHERS, William Banks; '27 AB ; Mayor, City of Moultrie; Atty., Pvt. Practice; r. 19 First St. SW, Moultrie, GA 31768, 912 985 3957

WITHERSPOON, Alice '43 (See Bliss)

WITHERSPOON, Dr Don Meade, '59 DVM , '70 PHD Dir of Veterinary Svcs Spendthrift Farm Box 996, Lexington, KY 40501, 606 293-0825; r RFD 1, Walnut Hill Pike, Lexington, KY 40503, 606 272 5543

WITHERSPOON, Elizabeth '73 (See Howe)

WITHERSPOON, Omie Wiley (James H.); '39 BSHE ; Home Economist; Ga Ext Svc., Summerville, GA 30747; r. Tugalo Bay Rt. 2, Lot 31, Lavonia, GA 30553, 404 356 8393

WITHERSTOOM, Marsha '68 (See Olson)

WITHINGTON, Selma Solms (Richard R. Jr); '40 BSHE ; Dietitian; St. Joseph's Hosp., Mercy Blvd , Savannah, GA 31405, 912 925-4100; r. 228 Andover Dr., Savannah, GA 31405, 912 355 1656

WITHINGTON, Susan Cummings; '73 AB ; Property Mgr., Sea Pines Plantation Co., Hilton Head Island, SC 29948, 803 785 3333; r. 365 Greenwood Dr., Hilton Head Island, SC 29928, 803 671 2869

WITHORN, Thomas James, Jr; '75 BBA , '77 MBA Jr Mgmt Analyst Ga Dept of Audits, 602 Trinity Washington Bldg., Atlanta, GA, 404 656 2006; r. 1388 Lanier Pl. NW, Atlanta, GA 30306, 404 875-5593

WITHROW, Charles Edward, Jr; '74 BSFR , Unit Procurement Forester; Continental Forest Industs., PO Box 586, Farmville, VA 23901, 804 392 8144, r. PO Box 283, Farmville, VA 23901, 804 223 8240

WITHROW, Cynthia Gayle Rachels (William N. Jr); '75 BSED ; r. 1909 South Lumpkin St , Athens, GA 30601, 404 549 8643

WITHROW, Frances G '47 (See Weir)

WITHROW, Franklin K., '70 BSED , Tchr , Murray Cnty HS, Chatsworth, GA; r Rt. 1, Box 40, Ellijay, GA 30540, 404 635-7072

WITHROW, G Lucile '47 (See Dover)

WITHROW, Holley Teresa, '67 AB , r 203 Bush Street, Greensboro, GA 30642

WITHROW, Johnny Gordon, '72 BSFR ; r. Route One, Ellijay, GA 30540

WITHROW, Kenneth Dwayne, '66 BSA , '72 MAEX r PO Box 313, Ellijay, GA 30540

WITHROW, Marguerite (See Doster)

WITHROW, Mary Kathleen, '63 MED , Tchr , Soc Worker, Gilmer Cnty Bd of Educ , 404 635 7711, r Rt 1 Box 80, Ellijay, GA 30540, 404 635 2477

WITHROW, Sandra Austin, '68 MED , r Route 3, Tifton GA 31794

WITHROW, William Norman, Jr; '75 AB , r. 1909 South Lumpkin St , Athens, GA 30601, 404 549 8643

WITKOFF Vivian E Levine (Fred) 52 BSHE r 3630 Battersea Rd [illegible] FL 33133

WITKOFSKY, Dr Walter L, Jr, '62 BSA , '65 DVM , r 3750 Dial Drive, Stone Mountain, GA 30083

WITLOCK, Dale Ray, '75 MS , r 223 Burnett St , Athens, GA 30601, 404 549 0210

WITMER David Lee, '69 AB , r Rd 3 Ridge Ave, Ephrata PA [illegible]

WITMER [illegible] BSED [illegible] Nat Inst of Mental Health OPDA, 5600 Fishers Ln , Rockville, MD 20857, 301 443 [illegible] West [illegible] Fairfax VA 22030

WITT [illegible] (See [illegible])

WITT [illegible] (See [illegible])

WITT, Benita Kay Weininger (Marvin Harold); '67 BSED ; r. 3257 Junaluska Dr, Columbus, GA 31906

WITT, Dr Herbert Nelson; '54 DVM ; Veterinarian, Self Employed, Hwy 58, Stuart, VA 24171, 703 694 3663; r PO Box 395, Stuart, VA 24171, 703 694 3392

WITT, Jacob Marius; '58 BSED ; r. Rt 2 Sharon Dr, Fayetteville, GA 30214

WITT, Jean '70 (See Davis)

WITT, Leonard Jasper, Jr; '76 BLA ; r. 620 East Brown St , Lake City, FL 32055

WITT, Leslie Erin; '77 BBA ; r. Route 1, Bowdon, GA 30108, 404 258 7678

WITT, Marvin Harold, '65 BBA ; r. 3257 Junaluska Dr, Columbus, GA 31907

WITTE, Mary Ann '71 (See Garth)

WITTEMAN, Cheryl Ann; '75 BS , Grad. Student; Ga St Univ , Atlanta, GA; r. 2220C Plaster Rd., Atlanta, GA 30345, 404 634 2068

WITTEMAN, William Van; '75 BBA ; Jr Acct , Texaco, 59 Executive Park S., NE, Atlanta, GA 30329, 404 321 4411; r. 3259 Pine Meadow Rd NW, Atlanta, GA 30327, 404 233-8685

WITTEN, Cora Nell Williams (Laurence C, II); '52 BFA , r. 15 Verna Hill Road, Fairfield, CT 06430

WITTEN, Phyllis '62 (See Scharff)

WITTEN, Susannah '77 (See Geraldo)

WITTER, Suzanne '62 (See Pearson)

WITTIG, Kathe C '76 (See McMullan)

WITTLIFF, Celia Lee; '72 AB ; r. 1107 Persimmon, Lufkin, TX 75901

WITTLINGER, Donald L.; '70 MED ; Tchr., Biol., Mechanicsburg Area Sch. Dist., S. Broad St., Mechanicsburg, PA 17055, r RR 1, Dillsburg, PA 17019, 717 432 4724

WITTNER, Stuart Glenn; '77 BSED ; r. 215 Gaines School Rd Apt 208, Athens, GA 30601

WITTWER, Christian L.; '73 MFA ; Asst. Prof., Dramatic Art, West Md Coll., Westminster, MD 21157, 301 848-7000; r. 2046 Valley View Orchard Rd., New Winsor, MD 21776, 301 635 2561

WITTWER, Robin Welch; '73 AB ; r. 2046 Valley View Orchard Rd, New Windsor, MD 21776

WIX, Don Edwin, '69 BBA , Mktg. Rep , Ga. Power Co , 1311 Fulton Indust Blvd , Atlanta, GA 30336, r 1463 Collier Dr., Smyrna, GA 30080, 404 432 9475

WIXON, Sally Ann Currie; r. 4550 Roswell Rd = E4, Atlanta, GA 30342

WNUK, Kenneth Lee; '67 BSA ; r. 731 Candyee Ave, Lakeland, FL 33801

WODDAIL, Linda Ann '66 (See Murrah)

WOELTJEN, Donald Albert; '63 BBA , Dir., Sales; Bendix Home Systems, 12155 Magnolia Ave , Bldg 9, Riverside, CA 92503; r. 4051 Loch Highland Pass, Roswell, GA 30075, 404 992 3179

WOERNER, Frederick C; '67 BBA ; r. 15 Johnson Ave, Port Jervis, NY 12771

WOERNER, Ruth '71 (See Good)

WOFFORD, Anne L. Warner (Hoke S. Jr); '61 BBA ; r 5561 Glenrich Ct., Dunwoody, GA 30338, 404 394 2505

WOFFORD, Dorothy Joyce; '63 BS ; r. Rt 5 Box 371, Gainesville, GA 30501

WOFFORD, Edgar Lawton; '57 BSA ; Breed. Hatchery Production Mgr.; Fieldale Farm Inc., Box 137, Clarkesville, GA 30523, 404 754-2613; r. Box 416, Demorest, GA 30535, 407 778-8812

WOFFORD, Hoke Smith, Jr; '56 AB , '58 JD , Branch Mgr.; Lawyers Title Ins. Corp., 531 Marshall St , Decatur, GA 30030, 404 373-3378; r 5561 Glenrich Ct., Dunwoody, GA 30338, 404 394 2505

WOFFORD, Col Hoke Smith; '28 BSA , Retired, US Army; r 3330 Cascade Road SW, Atlanta, GA 30311, 404 344 6781

WOFFORD, Dr Irvin Mirle; '48 BSA ; Mgr., Agronomic Svcs , Kaiser Agr Chems., PO Box 246, Savannah, GA 31402, 912 964-4311; r. 1325 Lavon Ave , Savannah, GA 31406, 912 355-2656

WOFFORD, Col James Douglas; '48 LLB ; Retired USAF , r 121 Greengate Dr , Columbia, SC 29204, 803 788 5856

WOFFORD, Lynne Elizabeth Looney (William E.); '73 BSED , Sales, 3M Co., New York, NY 10021; r 715 Madison Ave., New York, NY 10021, 212 752 5343

WOFFORD, Martha Ann '49 (See Hodges)

WOFFORD, Dr Michael Wesley, '64 BS , Physician, , St Joseph's Infirmary, Atlanta, GA 30303, 404 525 4681 , r 179 Westminster Dr NE, Atlanta, GA 30309

WOFFORD, Ms Sheila Ann, '77 BSED ; r. Route 6 Eastside Rd , Rome, GA 30161

WOFFORD, William E , Jr ; r 47 Arrowhead Dr, Cartersville, GA 30120

WOHLFEILER, Stephen Marc '67 (See Wyler)

WOHLFORD, Elaine '68 (See Shealy)

WOHLFORD, Roger Alvin ; '73 MFA ; r 110 Champlain St , Winston Salem, NC 27107

WOHLFORD, Velma Williams ; '71 EDS ; r 235 Merritt Ave, Macon, GA 31204

WOHLMUTH, Sonia Teresa Ramirez ; '69 AB ; r 230 Rivermont Rd , Athens, GA 30601

WOJAHN, Mary ; '59 BSED ; r 812 Langham, Covina, CA 91722

WOKECK, Karin '71 (See Johns)

WOLAK, John Jacob ; r 1737 E Carson St, Pittsburgh, PA 15203

WOLAK, Robert John ; '74 BSA , '76 MS ; r 2145 Baker Ave E , Schenectady, NY 12309

WOLCOTT, Marjorie (Sarah) ; '31 ABED , '52 MED ; Retired Tchr , Couns ; r c/o Katherine Taylor, Mt Vernon, GA 30445, 305 666 5046

WOLCOTT, George G , Jr ; '65 BSA ; r RFD 2, Albion, NY 14411

WOLCOTT, Sarah Morrison; Retired Teacher, Couns.; r. 5910 Leonardo St., Coral Gables, FL 33146, 305 666 5046

WOLEBEN, Judith '62 (See Gabriel)

WOLENSKI, Michael Thomas ; '75 BBA , r 221 Fifth Avenue, Butler, PA 16001

WOLENSKY, Ann Leah; '75 BSED ; r. 209 Barbara Lane, Chattanooga, TN 37411

WOLF, Barbara Ruth Greene (John M.); '71 BSED ; Tchr , Clay County Sch Bd , 5214 Bailey Rd , Jacksonville, FL 32210; r. 12830 Hopewell Rd., Alpharetta, GA 30201

WOLF, Carolyn S. Deich (Peter S.); '71 BS ; r. 2 Waterloo Ct., Belmont, CA 94002, 415 573 9653

WOLF, Daniel Paul; '76 BBA ; Field Rep.; Colonial Films, 4315 NE Expy Rd., Doraville, GA 30340, 404 938 8952; r. 6700 Roswell Rd. 4D, Atlanta, GA 30328, 404 255 3480

WOLF, David Daniel; '69 BBA ; Sales; Olympic Manuf Co , 3051 Olympic Industrial Ct , PO 19720, Atlanta, GA 30325, 404 351 5002, r 2361 Defoors Ferry Rd., Atlanta, GA 30318, 404 355 5303

WOLF, Flora Kreidman, '47 AB ; Couns Psychologist; DC Dept. of Corrections, Lorton Youth Ctr. 1, Lorton, VA 22079, 202 629-3971; r 605 Perth Pl. 409, Silver Spring, MD 20901, 301 593 5807

WOLF, Gary Ralph; '72 BBA ; r. P O Box 477, Saluda, SC 29138

WOLF, Gary Richard; '65 BSA ; r. 214 N Peterboro St Apt 1, Canastota, NY 13032

WOLF, Henrietta Agoos (Simon); r. Saluda, SC 29138, 803 445-8511

WOLF, Herbert Larry; '64 BBA ; r. 1108 Haverston Rd, Cleveland, OH 44124

WOLF, Janie Hills; '76 MSW ; r. 40-A Township Drive, Rt. 1, Oakwood, GA 30566

WOLF, John Marvin, Jr; '72 BSAE ; r. Rt 1 Box 102, Evanston, IN 47531

WOLF, Judith; '75 BBA ; r. Box 345, Aiken, SC 29801

WOLF, Peter Steven; '70 MBA ; r. 2 Waterloo Ct., Belmont, CA 94002

WOLF, Ruby Harben (Alvie); r. 910 Dogwood, Quincy, FL 32351

WOLF, Sandra '66 (See Singer)

WOLF, W. Shapard, Jr; '76 MED ; Trade, Indust Dept. Head; Area Vocl. Sch., Box 1578, Thomasville, GA 31792, 912 226-3801; r. 3612 Martinwood Ct., Tallahassee, FL 32303, 904 386 4565

WOLFE, Anna Lou Black (Albert B); '41 BFA ; r. 740 N Boulevard, Orangeburg, SC 29115

WOLFE, Annette '73 (See Townsend)

WOLFE, Barbara Culbreth (William M Jr), '52 BSED , Homemaker, r 804 Worchester Ct , Birmingham, AL 35235, 205 854-0701

WOLFE, Bernard Ralph; '67 BBA ; Partner; Slutzky, Wolfe and Bailey, 2100 Natl Bank of Ga Bldg , Atlanta, GA 30303, 404 688 5247; r. 140 Old College Way NE, Atlanta, GA 30328, 404 393 4440

WOLFE, Carol Marie Pettet (Michael C.); '73 BSED , Dept. Chmn. Third and Fourth Grades; Cobb Cnty Bd of Educ., 775 Powder Spring Rd , Marietta, GA 30060; r. 448 Indian Hills Tr , Marietta, GA 30062, 404 973-5971

WOLFE, Carolyn Crummey (George E.); '43 BSHE ; r. PO Box 268, Manchester, GA 31816, 404 846 2417

WOLFE, Dr David Manning; r. PO Box 273, Leesburg, GA 31763

WOLFE, Earl Ashley; '52 BSED ; r. 803 Mt Vernon Road, Soperton, GA 30457

WOLFE, Elford Judson; '75 BBA ; Staff Acct.; Scott, Taylor, White and Wingo; r. Keypine Apt. G204, Powel Mill Rd., Spartanburg, SC 29301, 803 576 7214

WOLFE, Evalyn Pollock (Nathan F.); '39 ABJ ; Pres and Owner; Atlanta Convention Planners, Inc., 404 355-8716; r. 2865 Margaret Mitchell Dr NW, Atlanta, GA 30327, 404 355-7328

WOLFE, George Edward ; '47 BSPH , Self Employed; Wolfe's Pharmacy, 126 W. Main St., Manchester, GA 31816, 404 846 2123; r. PO Box 268, Manchester, GA 31816, 404 846-2417

WOLFE, Harold Edward, Jr; '75 AB ; Grad Student, Cumberland Sch of Law, 1818 E Arboreum Cir., Hoover, AL 35212, 205 822-7248, r. 5520 Camelot Drive, Savannah, GA 31405

WOLFE, Jasper Walker; '58 BSPH ; Pres.; J's Drugs, Inc., Commerce St., Hawkinsville, GA, 912 892 3114; r. PO Box 515, Hawkinsville, GA 31036, 912 892 3117

WOLFE, Jennie Lynn; '69 BFA ; r. Airport Rd, Dublin, GA 31021

WOLFE, The Rev John Saxton, Jr; '42 AB , Holy Trinity Church, La Celba, Honduras

WOLFE, John Smiley, Jr; '69 BBA ; Delinquent Tax Collector, Ga Revenue Agcy., Douglas, GA 31533, 914 384 1794; r. PO Box 27, Hazlehurst, GA 31539, 912 375 7453

WOLFE, Jonnie M Frizzelle (Earl Ashley); r 803 Mt Vernon Road, Soperton, GA 30457

WOLFE, Julie Anna; '76 BSED ; Tchr ; Brumby Elem Sch , 1306 Powers Ferry Rd , Marietta, GA 30067, 404 971 8800, r 2845 Powers Ferry Rd , Apt 2600 17, Marietta, GA 30067, 404 973 5999

WOLFE, Lanier Stephens, Jr; '69 BBA , '71 MBA , VP O Kimbrough King and Assoc , Ste 130, 2625 Cumberland Pky., Atlanta, GA, 404 432 6064, r B 6, 2550 Akers Mill Rd , Atlanta, GA 30339

WOLFE, Larry David ; '76 ABJ ; r 62 Three Lakes Dr , Stamford, CT 06902

WOLFE, Larry Dennis ; r 5285 Waterford Dr, Dunwoody, GA 30328

WOLFE, Lee Spencer, III; '71 BBA , Sales, Lee S Wolfe and Co., 370 Northside Dr , Atlanta, GA, 404 522 3820 ; r 714 Continental Dr , Lawrenceville, GA 30245, 404 972 2157

WOLFE, Marie Ann Parks (William T.); '68 BSHE ; r. 207 Birchwood Dr., Union, SC 29379, 803 427 2847

WOLFE, Marion (See Carter)

WOLFE, Mark Reed; '77 ABJ ; r. 67 Three Lakes Dr, Stamford, CT 06902

WOLFE, Martha Dianne '61 (See McLean)

WOLFE, Martin William; '50 BBA ; r. 67 Threelakes Dr, Stamford, CT 06902

WOLFE, Michael Oren, Asst Contract Mgr , Taulman Co.; PO Box 11988, Atlanta, GA 30355, 404 262-3131; r. 448 Indian Hill Tr., Marietta, GA 30062, 404 973-5971

WOLFE, Michael Meggs; '76 MA ; r. 2293 Titan Ridge Dr., Decatur, GA 30032

WOLFE, Michael Oren; '73 BS ; r. 3446 Rutland, Macon, GA 31206

WOLFE, Dr Nathan Craig; '75 DVM ; r. 502 Forrest Street, Martinsville, VA 24112

WOLFE, Nathan Fred, Jr; '34 BSC , Assoc. Broker; Sharp-Boylston Co., 1901 Fulton Natl. Bank Bldg., Atlanta, GA 30303, 404 522-2929; r. 2865 Margaret Mitchell Dr. NW, Atlanta, GA 30327, 404 355 7328

WOLFE, Phyllis Schneible, '72 BSED , r 714 Continenal Dr , Laurenceville, GA 30245, 404 972-2157

WOLFE, Quentin Donald, Jr; '74 BBA ; r. 201 West Valdosta Avenue, Ocilla, GA 31774

WOLFE, Rhonda '72 (See Nachamkin)

WOLFE, Susie Elizabeth ; '58 MED , Retired, Augusta Vocl Sch , r 824 Hickman Rd , C 21, Augusta, GA 30904, 404 736-3095

WOLFE, William T.; '67 BSPH ; Pres., Owner; Drug Mart No. 2, Inc., 101 S. Boyce St., Union, SC 29379, 803 427-1294; r. 207 Birchwood Dr., Union, SC 29379, 803 427-2847

WOLFE, William Walter; '59 BS ; r. Rt 2 Box 454 A, Savannah, GA 31404

WOLFE, William Weyman; '57 BBA ; r. 408 Dali Dr, Brandon, FL 33511

WOLFES, George Kenneth, '71 BBA , Self Employed, George Wolfes and Assoc , 400 S Omni , Atlanta, GA, r 489 Brookfield Dr NE, Atlanta, GA 30342, 404 252-4740

WOLFF, Dr Bernard Preston; '30 BS ; Physician; Pvt. Practice, GA, 404 355-0231; r. 35 Collier Rd., Atlanta, GA 30305, 404 355-5759

WOLFF, Elizabeth J. Willis (Ronald B.); '67 BSED ; r. 450 Old Creek Rd NE, Atlanta, GA 30342

WOLFF, Eve Debra; '77 BBA ; r. 2615 W. Wesley NW, Atlanta, GA 30327

WOLFF, Fabianne '63 (See Gershon)

WOLFF, Marian Hillyer '74 (See Nolan)

WOLFF, Ronald Bryan; '67 BBA ; r. 450 Old Creek Rd NE, Atlanta, GA 30342, 404 256-0227

WOLFF, Dr Sheldon Malcolm; '52 BS ; Prof., Chmn Dept. of Med., Tufts Univ.; Physician; New England Med Ctr., 171 Harrison Ave., Boston, MA 02111, 617 956-5932; r. 12 Lowell Rd., Wellesley Hills, MA 02181

WOLFF, Susan P; '67 AB ; r. 2643 Dellwood Dr NW, Atlanta, GA 30305

WOLFF, Thomas Stephen; '74 AB ; r. Twin Pines Trailer Pk, Lot 3 Rt 1 Forsyth Rd, Macon, GA 31204

WOLFF, Vera Bowen (Charles R.); '39 BSC , Exec Secy.; Barry Coll., 11300 NE Second Ave., Miami Shores, FL 33161, 305 758 3392, r 238 NW 121st St., Miami, FL 33168, 305 681-0508

WOLFFE, Roslyn '74 (See Palmer)

WOLFORD, Melanie Lee; '70 BSED ; Tchr , Cobb Cnty. Bd. of Educ.; r. 4680 Flint Hill Road, Austell, GA 30001, 404 941 1296

WOLFSON, Dennis Meyer; '63 BBA ; r. P O Box 4, Jacksonville, FL 32201

WOLFSON, Louis Elwood; Owner; Harbor View Farm, PO Box 4, Jacksonville, FL 32201, 904 358 2552; r. 10205 Collins Ave., Bal Harbour, FL 33154

WOLFSON, Morris; r. Baxley, GA 31513

WOLFSON, Richard Jay, '64 BBA , r 4152 Alhambra Dr W, Jacksonville, FL 32207

WOLFSTONE, Louise M. '68 (See Hellman)

WOLGAST, Judith Ann; '66 BFA ; r. 215 E 6th St # 10K, New York, NY 10021

WOLINSKI, John Gregory ; '75 JD , r 212 E Cranford, Valdosta, GA 31601

WOLKIN, Shirley '66 (See Zaner)

WOLLAN, Rolf Sidney; '52 MA ; r. 27 3rd Ave NW, Glenwood, MN 56334

WOLLER, Madelon Sheila, '70 BSED ; Tchr , Atlantic City Schs., 30 N. Brighton Ave., Atlantic City, NJ 08406, r 705 N Dudley Ave , D 9, Ventnor, NJ 08406, 609 823 0614

WOLLET, N Charlene '59 (See Demonbreun)

WOLLNER, Herbert Edward ; '70 ABJ ; Pub Relations Dir.; State of Israel Bonds, Atlanta, GA, r 4348 Hickory Wood Ln , Doraville, GA 30360 404 449-7139

WOLLNER, Muriel Frances ; '62 BSED ; Spec Educ Tchr , New York City Bd of Educ.; r. 321 First Ave., New York, NY 10003, 212 473 3136

WOLLSTEIN, Ellen Carlin; '72 BSED ; r. Route 4, Rome, GA 30161

WOLLSTEIN, Harold Nathan; '52 ABJ ; Atty ; Pvt Practice, Masonic Bldg., Rome, GA, r 407 E Third Avenue, Rome, GA 30161, 404 291 7481

WOLLSTEIN, Leo Arnold; '48 AB ; r. Route 4, Rome, GA 30161

WOLOSEWICK, Dr John Joseph, '74 PHD ; r. 4029 W Warwick Ave , Chicago, IL 60641

WOLPERT, Gussie Brooks (George), '25 BL ; r. 3 Island Ave, Belle Isle, Miami Beach, FL 33139

WOLPERT, Lois Fox (Raphael); '53 AB ; r. 700 Northside Ave, Marion, SC 29571

WOLPIN, Lucy Bradford Barron (William Mark), '74 AB ; r 619 Linwood Ave NE Apt 1, Atlanta, GA 30306

WOLPIN, William Mark; '72 ABJ , '74 MA ; r. 619 Linwood Ave NE Apt 1, Atlanta, GA 30306

WOLSON, Freddie Alfred; '51 BSPH ; Dir. of Sundry Merchandising; People's Drug Stores, 6315 Bren Mar Dr., Alexandria, VA 22312, 703 750-6968; r 6413 Birch Leaf Ct., Burke, VA 22015, 703 569-3533

WOLTER, Susan Ruth; '74 BMUS , '76 MFA ; Piano Tchr , Self Employed, r 14 Luther Street, Asheville, NC 28806, 704 252-1049

WOLTERING, Margaret Rose Bouis (Michael I); '75 BSHE ; Circulation Supv., Law Library; Univ. of Ga., Athens, GA 30601, 404 542-1922; r. 584-1 2 N Milledge Ave., Athens, GA 30601, 404 546-5467

WOLTERING, Michael Ivan; '75 AB ; r. 584-1 2 N Milledge Ave., Athens, GA 30601, 404 546-5467

WOLTZ, Edward Kibbey; '75 BBA ; Loan Ofcr.; Unity Mortgage Co., 4231 Markham St., Annandale, VA 22003, 703 750-3600, r. 18608 Walkers Choice Rd., Apt 5, Gaithersburg, MD 20760, 301 869 0446

WOLTZ, Holly Hayden (Edward K.); '74 BSED ; Writer, Editor, Natl Insts. of Health, Bethesda, MD, 301 496-5524; r. 18608 Walkers Choice Rd., Apt 5, Gaithersburg, MD 20760, 301 869-0446

WOLVERTON, Clyde Irvin; '75 MA ; r. 1157 McKinley Ave., Auburn, AL 36830

WOLVERTON, William V.; '65 BSA ; Territory Mgr , John Deere Co., Deere and Court Rd., Syracuse, NY 13201; r. RFD 2, Box 84, Bangor, ME 04401, 207 848 5300

WOMACK, Anita Smith (James C.); r. 3815 Danbury Lane, Decatur, GA 30032, 404 292-2422

WOMACK, Annie V.; '38 BFA , '42 MA , Retired; r 220 Oakland Way, Athens, GA 30606, 404 543 0080

WOMACK, Bennette G. Daniels (Bill T.); '74 BSED ; r. Rt. 7, Box 10, Ringgold, GA 30736, 404 935 5463

WOMACK, Bertie Joe '61 (See Farley)

WOMACK, Bette '56 (See Turner)

WOMACK, Bill Tasman; '74 BSED ; r. 10 Stovall St , Ft Oglethorpe, GA 30741

WOMACK, Bobby Joe; '57 BBA ; Pres., Womack Construction Inc., PO Box 629, Cartersville, GA 30120, 404 382 2397; r. Rt. 3., Cartersville, GA 30120, 404 382 1497

WOMACK, Bobby Lewis; '53 BSF ; r. P O Box 128, Catawba, SC 29704

WOMACK, Brenda Gail; '72 BSED ; r. Route 3, Dallas, GA 30132

WOMACK, Burl Quentin; '54 ABJ ; r. 17 S Millward Rd, Savannah, GA 31404

WOMACK, Dr Charles Emerson; '62 BS ; r. Rt 2 Box 182, Bogart, GA 30622

WOMACK, Charles Hollis; '29 BSC ; Owner; Womack Nursery, Same as Residence, 803 662 3014; r. PO Box 3904, Florence, SC 29501, 803 669 8642

WOMACK, Dan Harrison; '59 BSED ; r. 1546 Lawson St, Houston, TX 77023

WOMACK, Eva (See Brunner)

WOMACK, Gloria Suzanne; '73 BSED ; Tchr.; DeKalb Cnty. Bd. of Educ., 3995 Ashford Dunwoody Rd., Atlanta, GA 30319, 404 458 1756; r 1301 Snooty Fox Chase, 211, Atlanta, GA 30319, 404 458 5750

WOMACK, Harry Ellis; '65 BSA , '67 MS ; r. c/o Sue Sanchez, 141 E 55 St, Hialeah, FL 33012

WOMACK, James Conrad; '46 BSED , '47 MED ; Admin. Asst. in Business Svc.; DeKalb Cnty. Bd. of Educ., Decatur, GA, 404 296 2000; r. 3815 Danbury Lane, Decatur, GA 30032, 404 292-2422

WOMACK, James Gerald; '71 AB ; r. 669 Iroquois Dr, Marietta, GA 30060

WOMACK, James Milton, '75 BBA , r 109 Touchton Dr., Douglas, GA 31533

WOMACK, Jerry Orlynn; '64 BBA ; r. Route 3, Dallas, GA 30132

WOMACK, Joyce Elaine Walker (Ronald R.); '74 ABJ ; Production Coord., Asst. to the VP, Lindsey, Bradley and Johnston Advertising, 1001 Reads Lake Rd., Chattanooga, TN 37415, 615 877 1191; r. Rt. 5, 19 Timberridge Trl., Ringgold, GA 30736, 404 866 9620

WOMACK, Kay Elizabeth; '72 AB ; r. Route 3, Swainsboro, GA 30401

WOMACK, Lula Blitch (Curtis); '32 BSHE ; Retired Agt., Ext. Svc.; r. 708 Mt. Vernon Road, Soperton, GA 30457, 912 529 4871

WOMACK, Margaret Anne '44 (See Moss)

WOMACK, Mary S (See Cole)

WOMACK, Myrna Thorne (Robert L.); '75 BS ; Student, Nuclear Medicine, Grady Hosp., Atlanta, GA 404 659 1212, r 1805 Roswell Rd , Apt 9C, Marietta, GA 30062

WOMACK, Robert Leon; '74 BBA ; Sales; Frank Jackson Lincoln Mercury, Sandy Springs, GA; r 1805 Roswell Rd , Apt 9C, Marietta, GA 30062, 404 973 4204

WOMACK, Ronald Richard, '71 BBA , '74 JD ; Atty., Partner; Bennett and Womack, PO Box 876, 502 Chickamauga Ave., Rossville, GA 30741, 404 866 8021; r. Rt. 5, 19 Timberidge Tr., Ringgold, GA 30736, 404 866 9620

WOMACK, Tommy Milton; '72 BS ; r. 669 Iroquois Dr , Marietta, GA 30060

WOMACK, Vicki Jean; '73 ABJ ; r. Box 287, Snellville, GA 30278

WOMACK, William A., Sr; r. 1203 16th Ave. N., Jacksonville Beach, FL 32050

WOMACK, William C; '63 BBA ; r. PO Box 3904, Florence, SC 29502

WOMACK, Winifred Fisher, '68 AB ; r. 62 Maney Ave Apt 4, Asheville, NC 28804

WOMBLE, Dr Allen Brooks; Optometrist; Pvt Practice, 1428 A Newcastle, Brunswick, GA 31520, 912 265 8852; r. 130 McDowell Ave., Brunswick, GA 31520, 912 265 0985

WOMBLE, Charlie Idus, Jr, '72 BBA , r 359 Pine Street, Colquitt, GA 31737

WOMBLE, Florrie '53 (See Higginbotham)

WOMBLE, Joseph Ryan, '62 BSF , Northern Timberlands Div Mgr ; Hammermill Paper Co., PO Box 1440, Erie, PA 16533, 814 456-8811; r. 1003 Tory Dr., Erie, PA 16509, 814 868-6548

WOMBLE, Juanita '62 (See King)

WOMBLE, Patricia Elaine '68 (See Marshall)

WOMEY, Julia T (See Connell)

WOMMACK, Marie G. '70 (See Brown)

WOMMACK, Marie Glenn Boland (Robert W.); '62 MED ; Couns ; Washington Cnty. Bd. of Educ., PO Box 816, Sandersville, GA 31082, 912 552-3935, r PO Box 242, Tennille, GA 31089, 912 552-7992

WOMMACK, Mary Anice; '71 BSED ; r. Rt 4 Box 260, Hazlehurst, GA 31539

WOMMACK, Thomas Wilson; '73 EDS ; Supt. of Schs.; Colquitt Cnty Bd. of Educ., PO Box 1806, Moultrie, GA 31768, 912 985-1550; r. Box 1428, Moultrie, GA 31768, 912 985-1423

WONG, Delores Jane, '75 BSPH , Pharmacist, Berkeley Drugs; Grad. Student; Med. Univ. of S. Car. Coll. of Pharmacy, 80 Barre St., Charleston, SC 29401, 803 792-3114; r. 8 Wentworth Street, Charleston, SC 29401, 803 723-2206

WONG, Fisher Hung-Yue; '76 ABJ ; r. 249 Kings Rd 11 F Flat 6, North Point Hong Kong

WONG, George; '52 BSED ; r. 22 Broadmoor Cir, Savannah, GA 31406

WONG, Jane Chow (Stephen); '63 BS ; Homemaker; r. 520 Winchester Dr., Augusta, GA 30909, 404 738 6046

WONG, Jane Foy '70 (See Kwan)

WONG, Kun Fat; '76 BBA ; Credit Analyst; United Calif. Bank, Los Angeles, USA, 3101 Connaught Ctr , Hong Kong Hong Kong; r. 442 Block 1, 4th Fl , Yuen Long Hong Kong

WONG, Margaret (Peggy) Simpson (Roland C.); '66 BSED ; Homemaker; r. 6311 Melville Dr., Oakland, CA 94611, 415 531-5207

WONG, Dr Mo Mui; '75 PHD ; r. 34 Manking Bldg Ferry Pt., Kowloon Hong Kong

WONG, Ms Mo-Ying; '77 BSA ; r. 267 Rhodes Dr, Athens 30601

WONG, Stephen, '62 BSPH , Asst Mgr , Pharmacist, Treas Drug Ctr , 1143 Knox Ave , North Augusta, SC 29841, 803 279-9273; r. 520 Winchester Dr., Augusta, GA 30909, 404 738-6046

WONG, Su-Jen Cheng (Fulton); '76 MBA ; Homemaker, r 408 Catherwood Dr , West Lafayette, IN 47906, 317 743-9901

WONG, Thomas; r. 1790 Milledgeville R, Augusta, GA 30901

WONG, Wei-Hung; '77 ABJ ; Sales Mgr.; Solid St. Intl.; r. 25 Truitt Lane, Oakland, CA 94618, 415 547 1926

WONG, Dr Yu Wah; '76 PHD ; r. Bureau Biol Res, Nelson Lab Rutgers University, New Brunswick, NJ 08903

WONGYAI, Prasan, '68 AB , '69 MA , r 76 Sukomvit 301 36, Bangkok Thailand

WONGYAI, Dr Wichai; '68 MED , '76 EDD ; Asst Prof , Srinakharinvirot Univ , Curriculum and Instruction Dept., Co, Sukhumvit Rd., 23, Bangkok Thailand, r 366 Santi Newej, 4, Soi on Nuj Sukhumvit Rd , Bangkok Thailand

WOO, Dorothy Louise '61 (See Loo)

WOO, Douglas King; '63 BS ; Radiologist; r. 6 Stonewall Jackson, Conroe, TX 77301

WOO, Emily Lois '64 (See Takeuchi)

WOO, Eugene, Jr; '64 BSPH ; Pharmacist, Partner; Gwinnett Pharmacy, 851 Gwinnett St , Augusta, GA 30901, 404 724-0533; r. Rt. 6, Box 503, Mason Rd , Augusta, GA 30906, 404 798-8217

WOO, Evelyn V. '51 (See Loo)

WOO, Faye Ellen '59 (See Dong)

WOO, Franklin G; '66 BS ; r. 3140 Washington Rd, Augusta, GA 30907

WOO, James Everett; '58 BSPH ; Owner; Gwinnett Pharmacy, 851 Gwinnett St., Augusta, GA 30901, 404 724-0533; r. 3620 Jamaica Dr., Augusta, GA 30909, 404 738-4205

WOO, Kenny, 71 BFA , r 2007 Colonial Dr, Savannah, GA 31406

WOO, Linda Joan; '74 BSED ; r. 416 Scotts Way, Augusta, GA 30904

WOO, Maxine; '70 BS ; r. 1957 Milledgeville Rd, Augusta, GA 30901

WOO, Robert Ken Fuin, '64 BBA , r 3897 Allsborough Dr, Tucker, GA 30084

WOO, William M, Rph, 59 BSPH , r 1904 Montpelier Ave, Macon, GA 31204

WOOD, A Gary; '70 BBA , '72 MED ; Dist. Sales Mgr.; Airborne Freight Corp., 28055 Wick Rd., Romulus, MI 48174, 313 946-8510, r 24626 Woodcroft, Dearborn, MI 48124, 313 565-5196

WOOD, Adee Adelaide '45 (See Lindsey)

WOOD, Alice Bailey (Billy J.); '76 MED ; Tchr.; Mt Olivet Elem. Sch., Rt. 4, Hartwell, GA 30643, 404 376-8481, r Savannah St Ext , Hartwell, GA 30643, 404 376-3266

WOOD, Amelia Belle '76 (See Montgomery)

WOOD, Andrew Lee, 66 BBA , r Voyles Rd, Winterville, GA 30683

WOOD, Ann Turner (Arnold T.); '61 BBA ; Instr., Bus. Admin.; Catawba Valley Tech. Inst., Hwy. 64 70, Hickory, NC 28601, 704 327-9124; r. 961 24th Ave. Dr. NW, Hickory, NC 28601, 704 322 7346

WOOD, Ann Cheshire (William A); '69 ABJ ; r. 1865 Walthall Dr NW, Atlanta, GA 30318

WOOD, Ann Clyde; '73 MED ; r. Route 1, Box 450, Helena, AL 35080

WOOD, Anne Eliz Allen (Ivan Winston); '55 BSHE , r 1935 Sunbury Pl NW, Atlanta, GA 30318

WOOD, Aurelia Addie Drake (James Michael); '73 BSHE , '75 MHE , r 235 Beaverdam Dr, Winterville, GA 30683

WOOD, B. J. '68 (See Williams)

WOOD, Barbara Lyon (William F); '50 AB ; r. 4512 Sharon Vlly Ct, Chamblee, GA 30341

WOOD, Barbara Ann, '72 BSED , r 3185 Kingstowne Club Dr, Smyrna, GA 30080

WOOD, Barry Hopkins; '73 BS ; r. 391 West Paces Ferry Road, Atlanta, GA 30305

WOOD, Benjamin Joel; '75 BSA ; r. Rt 1, Gray, GA 31032

WOOD, Betty Ann '62 (See Akin)

WOOD, Betty Anne; '65 BSHE ; Sr. Home Econ.; Ga. Power Co., 1001 Prince Ave., Athens, GA 30601, 404 548-1121; r. 230 Parthenon Lane, Apt. 6, Athens, GA 30605, 404 549-5652

WOOD, Beverly '52 (See Wright)

WOOD, Beverly Johnson (Sammy S.); '71 BSED , '74 MED ; Homemaker; r. PO Box 546, Rochelle, GA 31079, 912 365-7395

WOOD, Billie Jean; '66 BSED ; r. 7230 Fairway Dr #F-21, Miami Lakes, FL 33014

WOOD, Billy Joe; '64 BS , '66 MED ; r. Savannah Street Ext, Hartwell, GA 30643

WOOD, Billy Travis; '74 MBA ; Loan Review Ofcr.; S. Car. Natl. Bank, Lady St. at Main, Columbia, SC 29202, 803 765-3835; r. PO Box 11382, Columbia, SC 29211, 803 781-1620

WOOD, Bridget Whyte (Frank Burton); '71 BSCH , '75 MS , r Route 2 Box 93, Moundville, AL 35474

WOOD, Bruce Richard; '70 BBA , '72 MBA ; Bruce Wood Inc. Goodyear Tire Ctr., 593 Holcombe Bridge Rd., Roswell, GA 30075, 404 992-3636; r 190 Wills Rd., Alpharetta, GA 30201, 404 475 4204

WOOD, C Dillard, Jr; '66 BSPH ; r. Rt 3 Watts Road, Bowdon, GA 30108

WOOD, Camilla Brooks; '66 BFA ; Asst. Treas., Pers. Relations Dept.; Bankers Trust Co., 280 Park Ave., New York, NY 10017, 212 692-2286; r. 530 East 89th St., Apt. 6L, New York, NY 10028, 212 288 3193

WOOD, Carol Morton (Burt L.); '70 BSED ; Homemaker; r. Route 2, Box 94A, Leslie, AR 72645

WOOD, Carol Scoville (R. L.); '72 AB ; r. Princeton Arms North Apt. 66, Cranbury, NJ 08512, 609 448-4306

WOOD, Carolyn '49 (See Solana)

WOOD, Carolyn Dean '65 (See Glover)

WOOD, Catherine '41 (See Lindsey)

WOOD, Catherine B. '69 (See Walker)

WOOD, Catherine M '52 (See Pember)

WOOD, Charles D.; Owner; Charles D. Wood and Assoc. Farms Commercial and Indust. Real, Same as Residence, 404 237-1973; r. 467 Broadland Rd. NW, Atlanta, GA 30342, 404 237-4374

WOOD, Charles Dillard; '34 BSC ; Retired, Rural Letter Carrier, Farmer; r. 121 Frances St., Bowdon, GA 30108, 404 258-2131

WOOD, Charles Hansel, Jr; '77 BSA ; r. 1605 Hunting Ave., Mc Lean, VA 22101

WOOD, Charles Henry, III; '72 AB ; Psychologist; Augusta Cnty. Mental Health and Retardation Ctr., Fishersville, VA; r. 409 Woodroof Rd., Newport News, VA 23606

WOOD, Cheryl '70 (See Jowers)

WOOD, Claire Ann '74 (See Selestow)

WOOD, Clara Elaine '71 (See Allgood)

WOOD, Cyrus Steadwell; '51 BBA ; r. 717 E 49th St, Savannah, GA 31405

WOOD, David Carey, '73 BSED , r Box 1135, Clayton, GA 30525

WOOD, Deborah Ann '73 (See Smallwood)

WOOD, Deborah Jean '75 (See Sanders)

WOOD, Delaine Wheeler (Charles H. III); '73 ABJ ; Court Reporter; 13th Judicial Circuit of Alabama, Mobile Cnty. Courthouse, Mobile, AL 36602, 205 690-8458; r. 928 Carlyle Way E, Apt. 224, Mobile, AL 36609, 205 344-9777

WOOD, Dr Derrell Eugene; '59 DVM ; r. 8422 Kanis Rd., Little Rock, AR 72204

WOOD, Diane Roxie Tucker (Paul Leslie); '61 AB , '71 MED ; r. 210 Vista Drive, Athens, GA 30601

WOOD, Donald Wayne; '65 BBA ; r. Rochelle, GA 31079

WOOD, Donna Ann, '76 AB , Couns , Dir , Orientation and Testing; Clayton Jr. Coll., Box 285, Morrow, GA 30260, 404 363-7744; r. 417 Valley Hill Rd., 5-6, Riverdale, GA 30274, 404 478-5247

WOOD, Donna Elizabeth; '69 BSED ; Ofc. Mgr., Southeastern Co-op. Wildlife Disease Study, Coll. of Veterinary Med., Univ. of Ga., Athens, GA 30602, 404 542-1741, r 15 Glenn Forest, Athens, GA 30605, 404 548-4926

WOOD, Donna Lee Seekins (Garnet James); '64 BBA ; r. 11 Duke Dr, Warren, PA 16365

WOOD, Dorothy Lundy; '52 ABJ ; Partner; Wood Bowes Adv. Inc., 455 E. Paces Ferry Rd. NW, Atlanta, GA 30305, 404 261-0052; r. 2946 Rockingham Dr., Atlanta, GA 30327, 404 355 1964

WOOD, Dorothy Schmidt (Luther F.); '56 BSED ; r 2105 Lullwater, Albany, GA 31707, 912 436-9698

WOOD, Dorothy (See Clark)

WOOD, Dorothy Lee '58 (See Gentry)

WOOD, E Harley, '75 BBA , Pers Mgr , Bkpr , W. F. Jackson Construction Co., Inc., 328 Lee St., PO Box 169, Wrightsville, GA 31096, 912 864-2530, r. Rt. 2, Box 39-B, Wrightsville, GA 31096, 912 864 2314

WOOD, Edith E '39 (See Day)

WOOD, Edward W; '40 BSA ; r. 106 Watts Ave, Chipley, FL 32428

WOOD, Edwin Dale, 75 BSA , r Route 1, Winterville, GA 30683

WOOD, Ella Lee; '67 BFA ; r. 307 B Lakemoore NE, Atlanta, GA 30342

WOOD, Ellison Garner; '70 BSAE ; r. Rt 1, Gray, GA 31032

WOOD, Eloise Wenonah (See Ash)

WOOD, Emory Rose; '39 BFA , '55 MAED ; r. 786 Cleveland Ave SW, Atlanta, GA 30315

WOOD, Esther Ruth '40 (See Herring)

WOOD, Eunice A Callas (Dan P); '48 BSHE ; r. Box 362, Glendo, WY 82213

WOOD, Evelyn Wynelle (See Benson)

WOOD, Frances '51 (See Bennett)

WOOD, Frances Bailey (Randy); '74 MED ; r. N3 Governors Place, 3211 Wrightsboro Rd, Augusta, GA 30904

WOOD, Frances Eliz Barber (Henry M Jr); r. 1870 Robinhood Terr, Norcross, GA 30071

WOOD, Frank Burton; '67 BSA ; r. Rt 2 Box 93, Moundville, AL 35474

WOOD, Frank Samuel, Jr; '71 BSFR ; Owner; Wood's Gun Shop, 605 W. Currahee St., Toccoa, GA 30577, 404 886-5792; r. 103 Mountain View Drive, Toccoa, GA 30577, 404 886-6577

WOOD, Fredna Rogers (Rodney H.); '65 BSED ; Tchr.; Coral Springs Elem. Sch., 3601 NW 110th Ave., Coral Springs, FL 33065, 305 752-3850; r 3721 NW 109th Ave., Coral Springs, FL 33065, 305 752-4077

WOOD, Garnet James; '64 BSA ; r. 11 Duke Dr, Warren, PA 16365

WOOD, Gayle Wahl (James R.); '67 BSED ; Tchr Bus. Educ.; r. 890 Richmond Hills Dr., Marietta, GA 30067, 404 993-0358

WOOD, George Clifton, 52 BSPH , Owner, Pharmacist; Acme Pharmacy, 103 E. Dame Ave., Homerville, GA 31634, 912 487-5327; r. 412 N Church St., Homerville, GA 31634, 912 487 2578

WOOD, Gertrude '55 (See Williams)

WOOD, Gladys Hammond (Jon Bolling); '74 BSED ; r. Rt 2, Summerville, GA 30747

WOOD, Glenna Feagin (Paul L.); '74 BSED ; Sales Mgr., Domestics Dept.; Davison's, Northlake Mall, Tucker, GA, 404 934-7020; r. 2800 Forest Vale Ln., BB5, Norcross, GA 30093, 404 449-4055

WOOD, Gus Lewis, III; '60 BBA , '61 LLB ; r. PO Box 1608, Newnan, GA 30263

WOOD, Gwendolyn L Yawn (Richard Barry); '71 ABJ ; r. 255 Segrest Cir, Athens, GA 30605

WOOD, Harold Kimsey; '64 BSED , '65 MED , '71 EDS ; r. Dean of Students, Reinhardt College P O Box 97, Waleska, GA 30183

WOOD, Harold Thomas; '77 BSED ; r. PO Box 2451 Ga Univ Sta, Athens, GA 30601

WOOD, Henry Daniel; '66 BBA ; Asst. VP; Clarke Fed. Savings and Loan Assn., 202 College Ave., Athens, GA 30601, 404 546-8910; r. 340 Cherokee Ridge, Athens, GA 30606, 404 543 8734

WOOD, Henry M, Jr; '58 BFA ; r. 1870 Robinhood Terr, Norcross, GA 30071

WOOD, Hilah Jane '70 (See Watson)

WOOD, Hugh C., Jr; '59 BSA ; Tchr.; Chautqua Cnty. BOCES, Asheville, NY 14710, 716 763 1801; r. Box 15, Panama, NY 14767, 716 782 2192

WOOD, Jack Dempsey, '49 BSED , r 2711 Connally Dr SW, Atlanta, GA 30311

WOOD, Jack Franklin; '73 BBA ; r. Route 3, Hayesville, NC 28904

WOOD, James Dewey, Jr, '75 MED , r 976 Rosewood Drive, NW, Gainesville, GA 30501, 404 534-3974

WOOD, Hon James Horace; '51 LLB ; Judge; State Court of Jackson Cnty., Juvenile Courts of Jackson, Ba, Wood Bldg., PO Box 185, Jefferson, GA 30549, 404 367-5246; r. Martin St., Jefferson, GA 30549, 404 367-8999

WOOD, James Louis; '73 BBA ; Sale Rep.; McNeil Lab., 2801 Bankers Industrial Dr., Macon, GA 30360; r. Rt. 1, Box 248, 1732 Greentree Pky 31210, 912 477-4437

WOOD, James Michael, 73 ABJ , r 235 Beaverdam Dr, Winterville, GA 30683

WOOD, Jamie Anne '70 (See Povlitz)

WOOD, Jane '59 (See Comer)

WOOD, Ms Jane Tuck; '73 BSHE ; r. 215 Colliers Creek Rd, Watkinsville, GA 30677

WOOD, Janice Lee; '77 MED ; Dist. Agt., Home Econ.; Ga. Coop. Ext. Svc.; r. 6711 Church St., Apt 5 C, Riverdale, GA 30274, 404 418-2555

WOOD, Jean Venable (Otis L.); '52 BSED , Casework Supervisor I; Jackson Cnty. Dept. of Family and Children Svcs., Lee St., Jefferson, GA 30549, 404 367 9865; r. Route 1, Jefferson, GA 30549, 404 367-8550

WOOD, Jeffery Lynn Cain (Pierce Glen); '72 BSED , r. Box 333, Watkinsville, GA 30677

WOOD, Jeralyn '77 (See Bonner)

WOOD, Jere Franklin; '71 BBA , '74 JD ; Atty.; Grizzard, Simons and Martin, 92 Luckie St., NE, Roswell, GA 30075, 404 688 1234; r. Rt. 1, Stroup Rd., Atlanta, GA 30303

WOOD, Jerry Don; '70 BBA ; r. 310 Elton St, Hazlehurst, GA 31539

WOOD, Jerry Ray; '69 BBA ; r. 4978 Ivy Log Ct, Lithonia, GA 30058

WOOD, Jessie '49 (See Creel)

WOOD, Jimmy Haralson; '72 BSED ; Head Coach; Ohatchee HS, Ohatchee, AL 36271, 205 892 3270; r. No. 31 Carriage Rd., Anniston, AL 36201, 205 238 1383

WOOD, Jo Ann; '75 BSED ; Tchr.; Hood Ave Elem Sch., 490 Third Ave., Fayetteville, GA 30214, 404 461 3521 r 6640 Akers Mill Rd NW Apt 18A7 Atlanta, GA 30339, 404 955 2654

WOOD, John Howard 61 BSF , r Box 98 Danielsville, GA 30633

WOOD, Capt John Ira, III; '68 ABJ ; Asst Liaison Ofcr.; US Army, SHAPE Liaison Ofc., Rm. 1A711, Pentagon, Washington, DC 20310, 202 697 8420 r 6051 Forrest Hollow Ln Springfield, VA 22152, 703 451-4769

WOOD, John Leland; '68 MS ; r. 905 Blvd Ave, Macon, GA 31201

WOOD, John S.; '67 BSA , Student, Cornell Univ.; r. 1071 Warren Road, Apt 3, Ithaca, NY 14850, 607 257-0474

WOOD, Johnny Alan 72 BSFR Construction Worker r 4 Oakmont Dr , Canton NC 28716, 704 648 1519

WOOD, Jolaine D '64 (See Lanier)

WOOD, Jon Bolling; '74 JD ; r. Earl B Self, District Attorney, Summerville, GA 30747

WOOD, Joy Lytle (George W.), '58 MED , Retired Instructional Supv.; r. 310 Roswell Ave , Rome, GA 30161, 404 232-4650

WOOD, Joyce Harrell (Raymond S. Jr), '54 AB ; r 6305 River Overlook Dr., Atlanta, GA 30328, 404 252-1732

WOOD, Juanita Farrys '76 (See Hillestad)

WOOD, Judy Faye '72 (See Shaw)

WOOD, Karen Chappell; '74 AB ; Computer Programmer; r. 3556 Chamblee Tucker Rd , Apt 3, Atlanta, GA 30083, 404 938 8581

WOOD, Kaye '73 (See Lunsford)

WOOD, Kenneth Lee, Jr, 71 BSA Asst Dir , Merchandising, Univ of S Car Bookstores, Columbia, SC 29205, 803 777-4160; r. 7268 Hollaway Dr., Columbia, SC 29209, 803 783 1587

WOOD, Knox Virlyn; '54 BBA , Partner, Mutual Realty Inc 240 Cherokee St Marietta GA 30060, 404 424-8800, r. PO Box 1141, Marietta, GA 30061, 404 422-5609

WOOD, Lee Robertson; '73 BFA ; r. 14 West 76th Street Apt 2 Rw, New York, NY 10023

WOOD, Leslie Crozier; '33 ABJ , Retired US Army, Dir , News Bur , r 236 San Salvador Dr , Dunedin, FL 33528, 813 734-5735

WOOD, Leslie T '58 (See Johnson)

WOOD, Linda Kathleen '64 (See Parrish)

WOOD, Linda Susan; '69 BSED ; r. 550 NE 51 St, Miami Fla 33137

WOOD, Linda Wiedeman, 76 BFA , r 3199 E Wood Valley Rd NW, Atlanta, GA 30327

WOOD, Lindsey Victor; '75 MS ; r. 465 Springdale Street, Athens, GA 30601

WOOD, Lois Fields (Luther T.); Homemkaer; r. 291 Forest Rd., Athens, GA 30605, 404 543 4746

WOOD, Lucy A , '23 BSHE , Retired Home Economist, Fulton Cnty , r 250 15th St NE, Westchester Sq., Atlanta, GA 30309, 404 892 8738

WOOD, M Elizabeth '50 (See Heery)

WOOD, Margaret '50 (See Mulligan)

WOOD, Marion Fugitt, 36 BSPE , Asst Dir Occupational Therapy; Tucker Pavillion Chippenham Hosp , Jahnke Rd , Richmond, VA 23225; r. 2 Kings Way Ct., Richmond, VA 23226, 804 282 1953

WOOD, Marion Elizabeth; '72 BSHE ; r. Box 313, Commerce, GA 30529

WOOD, Marshall Edward, 68 BBA , Atty , Pvt Practice, PO Box 857 Fernandina Beach, FL 32034; r. Rt. 2, Box 223G, Fernandina Beach, FL 32034, 904 261-7353

WOOD, Martha '69 (See Lawrence)

WOOD, Martha '64 (See Greenberg)

WOOD, Martha Christine, 71 EDS , r 2678 Tanglewood Road, Decatur, GA 30033

WOOD, Martha R Steedman (Charles E, III); '42 ABJ ; r. 810 Cherokee Rd, Charlotte, NC 28207

WOOD, Mary Ward (Kenneth); '37 ABED ; r Hancock Dr, Americus GA 31709

WOOD, Mary '28 (See Peek)

WOOD, Mary E. '69 (See Smith)

WOOD, Mary E. Grantham (Samuel S.); '39 AB , Homemaker; r. 2352 Bruce Ave., Spartanburg, SC 29302, 803 585 6928

WOOD, Mary Evelyn Gowen (Royce E.); '58 ABJ , '73 MED ; Resource Tchr., Program for Gifted Students; Glynn Cnty Bd. of Educ., PO Box 1677, Brunswick, GA 31520, 912 265-6590; r. 2220 Bruce Dr., St Simons Island, GA 31522, 912 638 2913

WOOD, Mary Jane Nichols (Roy L.); '72 AB ; r 1755 A. Venlo Ave., Marietta, GA 30067

WOOD, Mary Jo '69 (See Harris)

WOOD, Mary Louise '42 (See Anderson)

WOOD, Dr Mary Margaret Creagh, '62 MED , '63 EDD ; r 575 Milledge Cir, Athens, GA 30601

WOOD, Maude '56 (See Gleason)

WOOD, Maude E. Talmage (Samuel W.), Homemaker; r. 530 W Cloverhurst Ave., Athens, GA 30606, 404 543 8601

WOOD Max Joseph 38 BSC Sales Indust Supplies; Corbin Supply Co., Lower Poplar St , Macon, GA 31201, 912 742 3601; r 633 Old Clinton Rd , Gray, GA 31032, 912 986 3699

WOOD, May '30 (See Foster)

WOOD, Melba Collins (Warren C.); Partner; G C Wood and Son, 21700 S Federal Hwy Goulds FL 33170, 305 247 4216; r 25290 SW 152nd Ave , Homestead, FL 33032, 305 247 5680

WOOD, Memphis, '33 BSED , '47 MFA ; r. 12359 Woodside Ln., Jacksonville, FL 32223

WOOD Michael Dejarnette 76 BBA r 2711 Connally Dr SW, Atlanta, GA 30311

WOOD, Minta H Severud (Marshall E), '69 BSED , r Rt 2, Box 223G, Fernandina Beach, FL 32034, 904 261-7353

WOOD Miriam Louise 58 BSED r Box 13 Auburn, GA 30203

WOOD Rev Morris Vernon 59 BBA Sr Minister Central Christian Church, Disciples of Christ, 220 Crawford Ave., Augusta, GA 30904, 404 736 8476 r 3156 Chadwick Rd Augusta GA 30906 404 798-0117

WOOD, Nancy Farmer, '71 BSHE , Tchr., Hapeville HS, 3440 N Fulton Ave , Hapeville, GA 30354, 404 766 7888 r 225 Johnson Rd SE Forest Park, GA 30050, 404 366 3196

WOOD Nancy '[illegible] (See Welch)

WOOD, Nancy Susan, '73 BSED , r. 230 Georgia Ave , Athens, GA 30601

WOOD, Ne B '35 (See McKinney)

WOOD, Newe Hall (H E), '42 BSED ; Retired Tchr ; r 508 Third Ave., Winder, GA 30680; 404 867 9609

WOOD, Noah Orval, '68 MED ; r. 907 6th St SW, Attalla, AL 35954

WOOD, Norma (See Clark)

WOOD, Otis Adrian '71 BBA ; Loan Ofcr ; First South Homeowner's Co Inc ; 4362 Peachtree Rd NE, Atlanta, GA 30319, 404 231 7265; r. PO Box 33302, Decatur, GA 30033, 404 261 1535

WOOD, Patricia Fowke (Kenneth Lee, Jr); '69 BSED ; r 2530 Marling Dr, Columbia, SC 29204

WOOD, Patricia Hinshel (See Chaffe)

WOOD, Dr Paul Leslie, '60 BSED ; '61 MED ; '63 EDD ; Assoc Prof Educ Pyschology; r 210 Vista Dr ; Athens, GA 30601

WOOD, Perry Lee, '75 BLA ; Landscape Architect, Hall's Landscape Nursery Inc ; 852 US Hwy 278, Hilton Head Island, SC 29928, 803 785 3250; r 15 Myrtle Ln., Hilton Head Island, SC 29928, 803 785 5785

WOOD, Peter Henry '67 MED ; Tchr ; Educ Psych Cnsit Educ Evaluation, r 414 West 120th St Apt 510, New York, NY 10027

WOOD, Philip Newton, '49 BSPH ; Pharmacist; B and W Drug Co., PO Box 206, Douglasville, GA 30133; r PO Box 134, Douglasville, GA 30133, 404 942 2169

WOOD, Dr Philip Newton, Jr; '75 DVM ; Veterinarian, Bennett and Wood Veterinary Clinic, Same as Residence, 404 342 2000; r. Rt. 3, Box 334P, Madison, GA 30650, 404 342 4488

WOOD, Pierce Glen; '72 BBA ; r. Box 333, Watkinsville, GA 30677

WOOD, R. L.; '70 BSPY ; '73 MS ; Math.; ETS, Rosedale Rd ; Princeton, NJ 08540, r Princeton Arms North, Apt 66, Cranbury, NJ 08512, 609 448 4306

WOOD, Ralph; '42 BSA ; Dist. Animal and Farm Supply Spec ; Gold Kist Inc.; r. PO Box 338, Dublin, GA 31021, 912 272 2079

WOOD, Ralph N, '38 BSF ; r. Box 615, Fernandina, FL 32034

WOOD, Raymond Monroe; '64 BBA ; Labor Econ.; US Dept of Labor, Bur. of Labor Statistics, Kansas City, MO 64106; r. 525 Lynton Drive, Cedartown, GA 30125

WOOD, Renee Ethridge '69 (See Cavin)

WOOD, Richard Barry; '65 ABJ ; '68 MA ; r. 255 Segrest Cir, Athens, GA 30605

WOOD, Richard Walter; '72 BSED ; Griffin Area Vocl Tech. Sch., Griffin, GA 30224, 404 227 1322; r. 750 Springer Drive, Griffin, GA 30223, 404 227 7697

WOOD, Ricky Lee; '69 BS ; r. 1106 Pine Needle Drive, Perry, GA 31069

WOOD, Robert Jeffrey; '72 ABJ ; VP, Continental Diversified, Inc., 1303 Ashley River Rd., Charleston, SC 29407, 803 795-4292; r. 1261 Darlington Dr ; Macon, GA 31204, 912 477-2270

WOOD, Robert Luther; '49 BBA ; '51 JD ; r. 5029 Reservoir Dr, Douglasville, GA 30134

WOOD, Robert Otis, III; '75 MFA ; r. 8802 Hunting Lane T 4 Laurel, MD 20811

WOOD, Rogers W.; '53 BSPH ; Self Employed; Wood Farms Inc., Rt. 3, Box 221, Hazlehurst, GA 31539, 912 375 5869; r. Rt. 3, Hazlehurst, GA 31539, 912 375 5869

WOOD, Ronald L; '73 BBA ; r. P O Box 42010, Atlanta, GA 30311

WOOD, Rose '62 (See Cooper)

WOOD, Ms Rosemary Margaret; '77 ABJ ; r. 86 Myrna Court Apartments, Athens, GA 30601

WOOD, Roy Francis; '73 AB ; r. 124 Mulberry St, Athens, GA 30601

WOOD, Roy Lytle; '70 BBA ; Dock Foreman, Roadway Express, S. Moreland Ave., Atlanta GA; r 1755 A Venlo Ave ; Marietta, GA 30067, 404 432 7302

WOOD, Ruby F.; '33 BSED ; Retired Tchr.; r. 2269 Wrightsboro Rd ; Augusta, GA 30904, 404 736 7840

WOOD, Sally McLeod (Gus L. III); '62 BSED ; Owner, Jefferson House, 51 Jefferson, Newnan, GA 30263, 404 253-6171; r. 17 Lakeview Dr., Newnan, GA 30263, 404 253-4313

WOOD, Sammy Shipp, '70 BSED ; '76 MED ; Farmer, Self Employed; r. PO Box 546, Rochelle, GA 31079, 912 365 7395

WOOD, Sandra Gayle; '70 MED ; r. 781 Marshall Dr, Macon, GA 31204

WOOD, Sara Annetta '65 (See Robertson)

WOOD, Sara Frances Turner (Jack Dempsey); r 2711 Connally Dr SW, Atlanta, GA 30311

WOOD, Sarah Inez (Sally), '64 BS ; Area Mgr ; Great SW, Orlane Jean D'Albret, Inc., Same as Residence; r 528 San Vicente Blvd., Santa Monica, CA 90402, 213 394 0084

WOOD, Sarah Jewel, '74 BS ; '76 MED ; r 111 Milledge Circle #9, Athens, GA 30606

WOOD, Scott Anthony, '74 BSA ; r. 1007 W Bartow St, Quitman, GA 31643

WOOD, Steven Carroll, '68 BBA ; Manuf Rep., Self Employed, Same as Residence; r. 5403A Friendly Manor Dr ; Greensboro, NC 27410, 919 294 1696

WOOD, Stinson Osborne, Jr, '72 MBA ; r 753 Marshall Dr ; Macon, GA 31204

WOOD, Susan Dillard, '68 BSED ; r 702 College St ; Carrollton, GA 30117

WOOD, Susan Gail '73 (See Carter)

WOOD, Susan Mary Lally (Ernest H.); '76 BSED ; Tchr ; Wrightsville Primary Sch., Lee St., Wrightsville, GA 31096, 912 864 2353, r Rt 2, Box 39 B, Wrightsville, GA 31096, 912 864-2314

WOOD, Thelma Joyce '52 (See Chitty)

WOOD, Truett Edward, r 2173 Lebaron Dr NE, Atlanta, GA 30345

WOOD, Walter Bachelder, III; '76 AB ; r. Horizon House, Rt. 1, Box 241 B3, Hiddenite, NC 28636

WOOD, Walter Carson; '70 BBA ; '71 MACC ; r 610 Harrold Ave, Americus, GA 31709

WOOD, Warren Irving; '55 BBA ; Owner; W. I Wood and Assoc., 3110 Maple Dr., Atlanta, GA 30305, 404 231-0170; r. 517 E. Wesley Rd., Atlanta, GA 30305, 404 261-7497

WOOD, Wendell Holmes; '50 BSA ; '57 MED ; Berrien Cnty Ext Chmn ; Univ of Ga ; Co-op Ext Svc ; 102 N McKinley, Nashville, GA 31639, 912 686 5431; r. 505 W. Joiner, Nashville, GA 31639, 912 686-2137

WOOD, Wendy M. '75 (See Korner)

WOOD, William Earl, Jr; '75 AB ; r. My Place, Rt. 6, Anderson, SC 29621

WOOD, William Edgar; '29 ABED ; Owner; Wood and Co., 1159 Monticello St. SW, Covington, GA 30209, 404 786-2720; r. Box 267, Covington, GA 30209, 404 786-3137

WOOD, Mrs William Edgar; '67 EDD ; '71 EDS ; Admin. Tchr.; Newton Cnty. Bd. Educ., 1159 Monticello St. SW, Covington, GA 30209; r. 2127 Anderson Ave. NE, Covington, GA 30209

WOOD, William F., Jr; '50 BSA ; '66 BBA ; Owner, Respiratory Aides, Inc., 5695A New Peachtree Rd., Chamblee, GA 30341, 404 449-5138; r. 4512 Sharon Valley Court, Chamblee, GA 30341, 404 458 1416

WOOD, Wilma '70 (See Thomas)

WOODALL, Barbara Ann '59 (See Flournoy)

WOODALL, Betty Trotti (T S); r. 4717 Roswell Rd Apt E-3, Atlanta, GA 30342

WOODALL, Bobby Guy; '68 MED ; Tchr., Coord. of Co-op. Educ.; Cherokee HS, 651 Marietta Hwy., Canton, GA 30114, 404 479-8745; r. PO Box 821, Canton, GA 30114, 404 479-8475

WOODALL, Brittain L., Jr; '58 BBA ; Pres.; B Lloyd's Inc., 1010 Atlanta St., Barnesville, GA 30204, 404 358-0782; r. PO Box 438, Barnesville, GA 30204, 404 358-0411

WOODALL, Charles B., Jr; '48 BBA ; Pres.; Woodall Realty, 311 Buckhead Ave. NE, Atlanta, GA 30305, 404 237-8639; r. 98 Peachtree Battle Ave., Atlanta, GA 30305, 404 351-1070

WOODALL, Charles Wallace; '37 BSC ; Owner; East Albany Insurors, PO Box 642, Albany, GA 31702; r 1705 Marbury Ln., Albany, GA 31707, 912 436 2323

WOODALL, D Virginia (See Heap)

WOODALL, Edwin Augustus (Gus); '51 BSF ; Area Supv.; Del-Cook Timber Co., PO Box 499, Adel, GA 31620, 912 896-2201; r. 500 E. Madison Ave., Ashburn, GA 31714, 912 567-2622

WOODALL, Elinor '64 (See Davis)

WOODALL, Henry Harman; '75 ABJ ; r. PO Box 97, Woodland, GA 31836

WOODALL, James Fletcher; '15 BSA ; Retired Tchr., Postmaster; r. PO Box 146, Woodland, GA 31836, 404 674-2452

WOODALL, John Thomas; '70 BBA ; '73 JD ; Atty.; Kennedy and Sognier, PC, Realty Bldg., 7th Floor, Savannah, GA 31401, 912 232-0101; r. 41 Morningside Rd., Savannah, GA 31410, 912 897 1557

WOODALL, Kathryn Joyner (Clarence C. Jr); '44 BSED ; Retired Tchr ; r Rt 1, Box 779, Blackshear, GA 31516, 912 449 6303

WOODALL, Kathryn Reeves (Allen M, Jr); '57 BSED ; r. Radio Station Wdak, Columbus, GA 31902

WOODALL, Lee Talmadge; '76 BS ; r. 4506 Brothersville Rd, Hephzibah, GA 30815

WOODALL, Lewis Awtrey; '50 BBA ; r. 12823 High, Leawood, KS 66209

WOODALL, Lillian '50 (See Davis)

WOODALL, Linda J '62 (See Baggett)

WOODALL, M Elizabeth, '65 BSED ; r 533 Thomaston St, Barnesville, GA 30204

WOODALL, M. Susan Rives (William R.); '69 BS ; r 15 Clarendon Ave., Avondale Estates, GA 30002

WOODALL, Polly '51 (See Hein)

WOODALL, Robert Marion; '70 BSPH ; r. P O Box 285, Villa Rica, GA 30180

WOODALL, Sandra Elizabeth; '72 AB ; Claims Supv ; Life Ins Co of Ga ; Life of Ga Tower, Atlanta, GA 30308, 404 881 8800; r. 4586 Roswell Rd., Apt. N3, Atlanta, GA 30342, 404 255-1670

WOODALL, William C., Jr; '40 ABJ ; Pres., Gen Mgr ; The W C Woodall Jr Radio Sta ; 110 N Main St., Dawson, GA 31742, 912 995-5846; r PO Box 390, Dawson, GA 31742, 912 995 5546

WOODALL, William Orson; '71 ABJ ; r. P O Box 100, Valdosta, GA 31601

WOODALL, Dr William Robert, Jr; '67 BS ; '69 MS ; '72 PHD ; Environ. Spec.; Ga. Power Co., 791 Dekalb Industrial Way, Decatur, GA 30030, 404 522 6060; r 15 Clarendon Ave ; Avondale Estates, GA 30002, 404 299-0421

WOODARD, '74 (See Figueras)

WOODARD, Dr Albert Lennon; '48 BS ; '62 MED ; '66 EDD ; Dir ; Okefenokee Co-op Educ Svcs Agcy., Rt. 5, Box 406, Waycross, GA 31501, 912 285-6151; r. 808 Waring Street, Waycross, GA 31501, 912 283 0760

WOODARD, Bobby Ray; '73 JD ; r. Rt 1, Islandton, SC 29929

WOODARD, Charles D., Jr; '61 BSF ; Land Mgmt ; W C. Hennesse Lumber Co.; r. 17 Savannah Dr., Sylva, NC 28779, 704 586-2422

WOODARD, Donald K, III; '72 BS ; '74 MS ; r. 121 Inman Dr, Decatur, GA 30030

WOODARD, Earl Jackson; '49 BSPH ; Pharmacist; US VA Ctr., Dublin, GA 31021, 912 272 1210; r PO Box 235, Rentz, GA 31075, 912 984 4549

WOODARD, Eleanor '43 (See Moon)

WOODARD, Eleanor (See Moon)

WOODARD, Ernest H, Jr; '66 BBA ; r. 1059 Landon Lane, Arnold, MD 21012

WOODARD, Freda S Shines (Larry F.); '70 BSHE ; Principal, Tchr.; Laurens County Training Center for the Developmentally Disab, 514 N. Franklin St., Dublin, GA 31021, 912 272 8950, r Rt 1, Dublin, GA 31021, 912 272-9275

WOODARD, Harold Eugene, '55 BBA ; Trust Operations, Inventory; Trust Co. Bank, PO Box 4655, Atlanta, GA 30302, 404 588 7910; r. 3341 Kelly Chapel Rd., Decatur, GA 30034, 404 289 3458

WOODARD, Henry Gordon; '52 DVM ; Program Dir., Ga Meat Inspection Program, r 701 Delanie Way, Stone Mountain, GA 30083, 404 292 2663

WOODARD, James Ashly; '72 BSA ; Agr. Tchr., Alden Central Sch., Park St., Alden, NY 14004; r 1016 Boncliff Dr., Alden, NY 14004, 716 937 7809

WOODARD, Maj James William; '52 BBA ; r. 4815 Olds Ave, Memphis, TN 38128

WOODARD, Joan Cambridge; '73 BBA ; Controller; The Midnight Sun, 225 Peachtree St., Atlanta, GA 30303, 404 577-5050; r. 2142 Wood Glen Ln., Marietta, GA 30067, 404 973-2380

WOODARD, Martha Ann Trowbridge (John W.); '61 BSED ; r. 21 Inverness East, Aiken, SC 29801

WOODARD, Nan Martha Jones (George D.); '52 BSED ; Tchr ; Interior Design, Watkins Inst ; Church at Sixth, Nashville, TN 37219, 615 242 1851; r. 6344 Wildwood Valley Drive, Brentwood, TN 37027, 615 292-7068

WOODARD, Otis J, '21 BSA ; r 1604 Murray Ave, Tifton, GA 31794

WOODARD, Robert Eldon; '77 BBA ; Staff Rep., Associated Gen. Contractors of America, Inc., 147 Harris St. NW, Atlanta, GA 30313, 404 522-5941, r. 701 Delanie Way, Stone Mountain, GA 30083, 404 292-3672

WOODARD, Robert Stanford; r. Rebecca, GA 31783

WOODARD, Trudy Gail Kitchin (Joe David); '70 BSED ; r. 14206 Woodland Ridge, Baton Rouge, LA 70814

WOODARD, Wayne Allen; '58 BBA ; Mgr.; Moore Handley Homecrafters, 1089 W Main, Hendersonville, TN 37075, 615 824-9300; r. 237 Bluegrass Drive, Hendersonville, TN 37075, 615 824-1093

WOODARD, William Lofton; '51 BBA ; r. 111 North Happy Hollow, Omaha, NE 68132

WOODARD, Winifred Harris; '56 MA ; Homemaker, r 818 Randle St., Edwardsville, IL 62025, 618 656-8138

WOODBERY, Carol '60 (See Stovall)

WOODBERY, Hilda Nussbaun (John Benson, Jr); '64 AB ; r. 1409 Oaks Dr, Bainbridge, GA 31717

WOODBERY, John Benson, Jr; '65 BBA ; r. 1409 Oak Dr, Bainbridge, GA 31717

WOODBURY, John Robert; '68 BBA ; Dept. Head, Retail Dev.; Fickling and Walker, Inc., 6400 Powers Ferry Rd., Atlanta, GA, 404 955-2727; r. 409 E Wesley Rd NE, Atlanta, GA 30305, 404 233-3356

WOODBURY, Julian T., II; '66 BSPH ; Asst. Mgr ; Morris Pharmacy, Inc., 1 W. Main St., Brevard, NC 28712, 704 884-4400; r. Rt. 1, Box 519, Country Club Rd., Brevard, NC 28712, 704 884-4160

WOODBURY, Penny Patstone (John R.); '69 ABJ ; Real Estate Sales Assoc.; Harry Norman Realtors, 77 W. Paces Ferry Rd. NW, Atlanta, GA 30305, 404 233-4142; r. 409 E. Wesley Rd. NE, Atlanta, GA 30305, 404 233-3356

WOODBURY, Sally Jo '70 (See Vacinek)

WOODCOCK, Benny Floyd, Jr; '70 BBA ; Govt Securities Dealer, W Dobbs and Co., 250 Piedmont Ave., Atlanta, GA; r. 2618 Henderson Rd., Tucker, GA 30084, 404 939-6616

WOODCOCK, Bonnie Page '62 (See Grist)

WOODCOCK, Curtis Henly, Jr; '76 ABJ ; r. 3556 W Hill St., Clarkston, GA 30021

WOODCOCK, Harriet Fay; '49 ABJ ; r. P O Box 1176, Gainesville, GA 30501

WOODCOCK, Johnny B; '72 ABJ ; r. 861 Sherwood Rd ; Gainesville, GA 30501

WOODCOCK, Lash Lawton (Thomas H.); '69 MFA ; Pvt. Piano Tchr.; , Same as Residence; r. 1845 Waverland Cir., Macon, GA 31211, 912 745-6282

WOODCOCK, Lloyd Marion, Jr; '69 BBA ; Exec. VP; Jones County Bank, PO Box 188, Haddock, GA 31033, 912 932-5226; r. Box 97, Haddock, GA 31033

WOODCOCK, Lynell (See Walston)

WOODCOCK, Terah Earl; '72 ABJ ; r. 830 Sunset Dr Apt 20, Athens, GA 30601

WOODCOCK, Willete '59 (See Ansley)

WOODDY, Deborah Ann '74 (See Collins)

WOODDY, R Lynn, Jr; '54 MED ; '71 EDS ; r. P O Box 127, Dublin, GA 31021

WOODFORD, Carol Frances Roberts (Stephen William), '73 ABJ ; r 1182 Church Street #3, Decatur, GA 30030

WOODFORD, Joan Tegart '74 (See Brosier)

WOODHALL, Peggy Kathleen, '73 AB ; Clinical Instr Social Work, Highland Hosp ; Duke Univ Med. Ctr., Psychiatry Dept., Box 1101, Asheville, NC 28802, 704 254-3201; r. 105-D North Ridge Drive, Asheville, NC 28804, 704 252-6100

WOODHAM, Barbara L '61 (See Sims)

WOODHAM, Mary Helen (See Mayes)

WOODHAM, Richard M.; '64 BM ; '67 MMED ; Agt ; State Life Ins. Co., 2200 Century Pky., Ste. 540, Atlanta, GA 30345, 404 321-6439; r. 5062 Vermack Rd., Dunwoody, GA 30338, 404 394 0931

WOODHOUSE, C Jane '55 (See Hooper)

WOODHOUSE, Jane '37 (See Anderson)

WOODHULL, James Raymond; '71 BSA ; Tchr.; St Univ of New York, Farmingdale, NY 11735, r 915 Shepard Dr ; Southold, NY 11935, 516 765 1195

WOODHULL, Phyllis Harbert (Donald F.); '72 MED ; '76 EDS ; Tchr.; DeKalb Cnty. Bd. of Educ.; r. 3992 Northlake Creek Dr., Tucker, GA 30084, 404 938 6595

WOODINGTON, Elizabeth F. Young (Kenneth P.); '69 BSHE ; '72 MS ; Univ. of S. Car.; , Columbia, SC 29208, 803 777-2702; r. 6 Gibbes Court, Columbia, SC 29201, 803 771 6524

WOODINGTON, Kenneth Paul; '69 AB ; Asst Atty Gen ; S Car Atty Gen Ofc ; Hampton Ofc Bldg., Columbia, SC 29201, 803 758-3970; r. 6 Gibbes Court, Columbia, SC 29201, 803 771-6524

WOODLAND, B Joy '49 (See Craft)

WOODLE, Joseph Leon, Bus Mgr ; Griffin Daily News, Drwr. M, Griffin, GA 30224, 404 227-3276, r. Box 45, Sunny Side, GA 30284, 404 228-8134

WOODLEE, E. Virginia; '63 AB ; Legal Asst.; Trust Co Bank, PO Box 4418, Atlanta, GA 30302, 404 588 8614; r. 100 Alden Ave. NW, Atlanta, GA 30309, 404 872-1972

WOODLIEF, Charles Sanford; '70 BBA ; r. Rt 6 Laurens Rd, Greenville, SC 29607

WOODLIFF, Charles Howard, Jr; '75 BBA ; '77 MBA ; Sales Promotion Mgr ; Mayhill Homes, Gainesville, GA; r. 2303 Oak St., Jefferson, GA 30549, 404 367 9410

WOODLIFF, Kathi '73 (See Pierce)

WOODLIFF, Mary Claire Seelbinder (Donald E), '64 BS ; r Route 2, Petersburg, TN 37144

WOODLIFF, Samuel Joseph; '49 BSA ; r. 12800 Hopewell Rd., Alpharetta, GA 30201, 404 475 7490

WOODMAN, Catherine T. '47 (See Cade)

WOODMAN, Jane Ruth '70 (See Kelly)

WOODRING, Jeannette '42 (See Tuck)

WOODRING, Kenneth Vaughn; '74 BBA ; Agt ; Ga Farm Bur. Ins. Co., PO Box 272, Conyers, GA 30207, 404 922 3567, r 2450 Smith Rd ; Gainesville, GA 30501, 404 934 8746

WOODRING, Mary Louell '75 (See Roper)

WOODROOF, Jane '50 (See Akers)

WOODROOF, Jasper Guy; '22 BSA ; '26 MSA ; Distinguished Food Sci., Emeritus, Univ. of Ga.; r Rt 5, Box 220, Griffin, GA 30223, 404 227-3376

WOODROOF, Patsy '34 (See Dudley)

WOODRUFF, Aletta Louise, '75 ABJ ; r 2702 Peachtree Rd NE, Atlanta, GA 30305

WOODRUFF, Anita Marie '76 (See Horne)

WOODRUFF, Boykin Maxwell, Jr; '75 MA ; r. 904 Memory Lane, Mobile, AL 36608

WOODRUFF, Brenda Robertson (William J.); '70 BSED ; '73 MED ; Vocl. Off. Training Coord.; Evans HS, Evans, GA 30809, 404 863-1198; r. 240 Anneswood Rd., Martinez, GA 30907, 404 863 4928

WOODRUFF, Elizabeth Rule (James W. III); '72 BFA ; Weaver, Fabric Designer, Self Employed; r Rt. 7, Box 102A, Marshall, NC 28753, 704 649 2223

WOODRUFF, Elizabeth I '64 (See Dallas)

WOODRUFF, Georgena (See Moye)

WOODRUFF, Harold Joseph, Jr; '76 MED ; r. R F D 2, Weston, GA 31832

WOODRUFF, Idus Thrasher, '72 BBA ; r 1125 Zebulon Road, Griffin, GA 30223

WOODRUFF, James F, III; '73 AB ; r. 180 Plum Nelly Rd ; Athens, GA 30601

WOODRUFF, Joseph Grady, '13 BSA ; Retired, State Dir. US Savings Bonds; r. 777 Park Lane, Decatur, GA 30033

WOODRUFF, Katherine '70 (See Slaton)

WOODRUFF, Lewis C; '47 BSED ; r. Rt 7 Box 78, Humphries Rd, Conyers, GA 30207

WOODRUFF, Louise '47 (See Parker)

WOODRUFF, Margaret Thomason; '74 AB ; Ins Adjuster; General Adjustment Bureau, PO Box 1034, Twin Falls, ID 83301; r. 1144 Bluelake Cir., Twin Falls, ID 83301, 208 734-4710

WOODRUFF, Marjorie Doyle (Robert T.); '37 BS ; r 204 Mimosa Dr., Rome, GA 30161, 404 291-6471

WOODRUFF, Marsha H '58 (See Lowe)

WOODRUFF, Martha '54 (See Hobgood)

WOODRUFF, Martha '73 (See Werk)

WOODRUFF, Mary Ellen Karle (Harold Joseph, Jr); '72 BSED ; r. Rfd 2, Weston, GA 31832

WOODRUFF, Mary Sue '35 (See Cromartie)

WOODRUFF, Nancy Howell; '66 BSED ; r. 2560 Brookdale Dr NW, Atlanta, GA 30305

WOODRUFF, Nell H. '48 (See Watt)

WOODRUFF, Nelle Thomason; '76 BSED ; r. 204 Mimosa Drive, Rome, GA 30161

WOODRUFF, Pamela '73 (See Williamson)

WOODRUFF, Philip Lee; '69 BBA ; '72 MBA ; Mgr ; Cash Planning; United Technologies Corp., Hartford, CT; r. 65 Shelley Rd., Meriden, CT 06450, 203 237 3454

WOODRUFF, Rentz Smith, Pres ; Meco Inc of Florence, PO Box 1679, 904 S. Church St., Florence, SC 29503, 803 669 4386; r. 1255 Canterbury Rd., Florence, SC 29501, 803 662 7254

WOODRUFF, Richard; '72 BBA ; r. 3781 Randall Farm Rd, Atlanta, GA 30339

WOODRUFF, Robert Franklin; '71 AB ; r. 406 E 54th St, Savannah, GA 31405

WOODRUFF, Dr Robert T.; '38 BSC ; Dentist; Pvt Practice, 14 Hospital Cir., Rome, GA 30161, 404 291-0011; r. 204 Mimosa Dr., Rome, GA 30161, 404 291 6471

WOODRUFF, Shirley Elaine; '70 BSED ; r. Rt 1 Box 280, Perry, GA 31069

WOODRUFF, Susan Purswell (William L.); '69 BSHE ; Para Prof ; DeKalb Cnty Sch System, Decatur, GA, r 13 Lakeshore Drive, Avondale Estates, GA 30002, 404 294 5486

WOODRUFF, Susan I. '76 (See Barron)

WOODRUFF, Taylor Grady, '76 BBA ; Asst Dist Sales Mgr.; Lincoln St Louis, 5700 Bucknell Dr SW, Atlanta, GA 30336; r. The Hay Stack Apt 27C 300 Bakertown Rd., Antioch, TN 37031, 615 832 1584

WOODRUFF, William Loy; '69 BBA ; Co-Owner; Lazenby and Woodruff Ins. Agcy., 235 E. Ponce de Leon, Decatur, GA 30030, 404 373-1714; r. 13 Lakeshore Drive, Avondale Estates, GA 30002, 404 294 5486

WOODRUM, Marilynn Ann, '76 BSED ; r 1209 Bolt Drive, Anderson, SC 29621

WOODRUM, William Lee; '57 BSAE ; Sr. Engr.; Southern Bell Telephone Co., 5510 Paulson St., Savannah, GA 31402, 912 352-0346; r. Rt. 3, Primrose Hill, Statesboro, GA 30458, 912 264-3418

WOODS, Albon Young, III; '70 BSED ; r. Usasfs Miswa Japan, Apo San Francisco, CA 96210

WOODS, Albon Young, Jr, r 130 Hull Road, Athens, GA 30601

WOODS, Arlene Hargrove (Charles D.); '68 BM ; Dir., Bands; Sharp Middle Sch., Covington, GA 30209; r. PO Box 1345, Decatur, GA 30031, 404 289-6927

WOODS, Betty L. '46 (See Healey)

WOODS, Carol Spencer (James R.); '68 AB ; Homemaker; r. PO Box 906, Doylestown, PA 18901, 215 794-8027

WOODS, Charles Dale; '66 AB , '68 MED , '72 EDS , Tchr.; Newton Cnty. Comprehensive HS, Covington, GA 30209; r. PO Box 1345, Decatur, GA 30031, 404 289-6927

WOODS, D. Sharon '64 (See Wammock)

WOODS, Donald Madray; '69 BSA ; r. Rt 1, Rockledge, GA 30454

WOODS, Dwayne Paul; '77 BSPH ; r. 560 Cherokee Ridge, Athens, GA 30601

WOODS, F. Whitney, Jr; Retired REA Express; r 2412 Landmark Dr., Apt. B, Raleigh, NC 27607, 919 782-5533

WOODS, Florence (See Brown)

WOODS, Frances Harris (Robert E.); '56 BSED ; Math. Tchr.; Swainsboro HS, Swainsboro, GA 30401; r. Rt. 2, Box 252, Dublin, GA 31021, 912 237-6174

WOODS, Harry E.; '63 BBA ; Local Agt.; State Farm Ins. Co., PO Box 6041, Athens, GA 30604, 404 549-8730; r. 195 N. Fort Ct., Athens, GA 30606, 404 543-8364

WOODS, Hattie M. Barber (Lucius); '69 MED ; Curriculum Dir.; Washington Cnty. Bd. of Educ., 210 N. Harris St., PO Box 716, Sandersville, GA 31082, 912 552-3915; r. Rt. 1, Box 424, Tennille, GA 31089, 912 854-7448

WOODS, Henley Pettis; '49 ABJ ; Sales; Warner-Chilcott Labs.; r. PO Box 241, Signal Mountain, TN 37377, 615 886-3212

WOODS, Jack Edward; '69 AB ; r. 2820 Pierce Dr S, Macon, GA 31204

WOODS, Jacqueline '61 (See Turk)

WOODS, James Leon, Jr; '64 BS ; Prof. Sales Rep.; Surgikos; r. 252 Caliente Dr., Birmingham, AL 35226, 205 822-2720

WOODS, Dr James Robert; '68 BSA , '71 DVM ; Assoc , Equine Clinics, Inc , PO Box 196, Springfield, PA 19064, 215 632-7584; r. PO Box 906, Doylestown, PA 18901, 215 794-8027

WOODS, Jane Lurline '66 (See Jennings)

WOODS, Janice Watkins (Howard W. Jr); '58 BSED ; Piano Tchr.; Self Employed; r. 315 Robin Way, Richardson, TX 75080, 214 235-9601

WOODS, John Benjamin, Jr; '70 AB ; r. Rt 2, 135 Creek Hollow Run, Watkinsville, GA 30677

WOODS, John Crawford; '42 BSA ; r. 603 Hillcrest Ave, Perry, GA 31069

WOODS, John Joseph; '69 MSW ; Assoc. Program Planner; New York State Educ. Dept., Ofc. of Vocl Rehab., 99 Washington Ave., Albany, NY 12230, 518 474-3324; r. 11 Cottontail Ln., Catskill, NY 12414, 518 943-5376

WOODS, Joseph W; r. 594 Hill St, Athens, GA 30601

WOODS, Judy Diane '72 (See Moore)

WOODS, Julia '59 (See Waters)

WOODS, Julia Ann '71 (See Ross)

WOODS, Libby '70 (See Masters)

WOODS, Margit G. Haywood (James L.); '66 BS ; r 252 Caliente Dr., Birmingham, AL 35226

WOODS, Mark Joseph; '76 BLA ; r. Apt 6 185 N Hull Street, Athens, GA 30601

WOODS, Mark Nelson; '73 BBA ; Area Mgr.; C.R. Bard, Same as Residence; r. 5267 Sheppard Lane, Stone Mountain, GA 30083, 404 469-0852

WOODS, Martha Louis Payne (John Benjamin, Jr); '70 AB , r Rt 2, 135 Creek Hollow Run, Watkinsville, GA 30677

WOODS, Mary Catherine Moss (Thomas J, Jr); r. 1221-B Stonwain Dr SE, Marietta, GA 30067

WOODS, Mary Etta; '29 ABED , '32 MA ; Retired Tchr.; r. 335 North Ave., Athens, GA 30601, 404 543-6912

WOODS, Otis Clark, Jr; '53 BS ; Program Mgr.; Ga Dept. of Natural Resources, Environ. Protection Div., 47 Trinity Ave. SW, Atlanta, GA 30334, 404 656-6905; r. 1306 Carolyn Dr. NE, Atlanta, GA 30329, 404 633-0432

WOODS, Peggy Mahan Davis (T D); '70 MAED ; r 522 Milligan Dr, Stone Mountain, GA 30083

WOODS, Robert Edward; '57 BSA , '76 MED ; Vocl Agr. Tchr.; East Laurens HS, Rt. 6, Dublin, GA 31021; r. Rt. 2, Box 252, Dublin, GA 31021, 912 237-6174

WOODS, Robert Warren; '73 BMUS ; Minister of Music, Organist; East Point Presby. Church, 2810 Church St., East Point, GA 30344, 404 767-4242, r. 3119 East Point St., East Point, GA 30344, 404 766-0452

WOODS, Robert Wayne; '58 BSA ; Chemist in Charge; USDA FSQS STS Athens, Ga. 30604, Russell Research College Station, Athens, GA 30604, 404 546-3571; r. 410 University Circle, Athens, GA 30601, 404 549-9242

WOODS, Susan Barbara McDougald; '76 BSED ; Secy.; Barrow Sch., 100 Pinecrest Dr., Athens, GA 30605, 404 543-2676; r. 248 Marion Dr., Athens, GA 30606, 404 549 3924

WOODS, Thomas J; '72 MED ; r. Route 4, Moultrie, GA 31768

WOODS, Vernon Gray; '48 BSAE ; Farmer; Self Employed; r. Brooks, GA 30205

WOODS, Von Strobel, '69 BS , Meteorologist, National Weather Svc., 632 Sixth St., Anchorage, AK 99502; r. 8220 Bearberry St., Anchorage, AK 99502, 907 243-6709

WOODSON, Alice '58 (See Cannon)

WOODSON, Carol Copeland; '71 BSED ; r. 5470 High Point Rd., Atlanta, GA 30342

WOODSON, Herbert Clifton, Jr; '71 BBA , '74 JD ; r. 2751 Buford Hwy Suite 570, Atlanta, GA 30324

WOODSON, Janice Elaine '76 (See Wilson)

WOODSON, John William; '56 BLA ; r. P O Box 813, Elberton, GA 30635

WOODSON, Mary S '59 (See Lang)

WOODSON, Robert Ray; '58 BBA ; Exec. VP; John H Harland Co , PO Box 105250, Atlanta, GA 30348, 404 981-9460; r. 2042 Deer Ridge Dr., Stone Mountain, GA 30087, 404 938-2917

WOODSON, Ruth Carolyn Bridges (Robert R.); '58 AB ; Homemaker; r. 2042 Deer Ridge Dr., Stone Mountain, GA 30087, 404 938-2917

WOODWARD, Anna Leigh; '76 BMUS ; Band Dir.; Athens Acad., PO Box 6106, Athens, GA 30604, 404 549-9225; r. Route 1, Nicholson, GA 30565, 404 757-3263

WOODWARD, Billy Stephen; '70 BBA ; r. 104 Vaughan St, Greer, SC 29651

WOODWARD, Bolan Prince; '74 BS ; r. 401 Gornto Rd., Valdosta, GA 31601

WOODWARD, Carol '70 (See Davis)

WOODWARD, Charles H.; '64 MED ; Asst. Prof. Bio.; Shepherd Coll., Shepherdstown, WV 25443, 304 876-2511; r. Box 533, Shepherdstown, WV 25443, 304 876-2286

WOODWARD, Craig Stephen; '75 BBA ; r. 485 Glencourtney Dr. N.W., Atlanta, GA 30328

WOODWARD, Dr David Reid; '63 MA , '65 PHD ; Prof. of Hist.; Marshall Univ., 16th St., Huntington, WV 25701; r. 1802 Wiltshire Blvd., Huntington, WV 25701, 304 525-7404

WOODWARD, David William; '76 BSED ; Tchr.; Vine Christian Comm. Church, 930 Oak St., Chattanooga, TN 37403, 615 756-0990; r. 8 Allison Cir., Cartersville, GA 30120, 615 267-0712

WOODWARD, Deborah '75 (See Palmer)

WOODWARD, Dock Garland, Jr; '74 BBA ; r. 506 Hammond, Norcross, GA 30071

WOODWARD, Earl Wayne; '72 MAED , '74 EDD ; Asst. Prof., Educ.; Ga. SW Coll., Americus, GA 31709, 912 928-1283; r. PO Box 245, Americus, GA 31709, 912 924-8745

WOODWARD, Frances Aggett (Erwin); '69 BSHE ; Interior Designer; House of Troy Interiors, One E. Jackson Blvd., Ste. B, Savannah, GA 31405, 912 352-9246; r. 459 Mall Blvd., 29, Savannah, GA 31406, 912 355-7169

WOODWARD, Fred Bunyon; Retired, Ga. Dept. of Labor, Employment Svc.; r. 109 Jule Peek Ave., Cedartown, GA 30125, 404 748-3451

WOODWARD, George Gage, Jr; '73 MBA ; r. Rt 1 Box 891, Pensacola, FL 32507

WOODWARD, Henry Culver; '38 BSF ; Retired Exec. Ofcr., US Govt.; r. Snipatuit Rd., Rochester, MA 02770, 617 763-4241

WOODWARD, Heyward Lamar; '55 BSPH ; Pharmacist; Rockdale Cnty. Comm., Cnty. Courthouse, Conyers, GA 30207, 404 483-8701; r. 2611 Fieldstone Dr., Conyers, GA 30207, 404 483-5951

WOODWARD, John R, III; r. 410 N Palm St, Jesup, GA 31545

WOODWARD, Kathy J. Purcell (Robert L.); '73 BSHE , '75 MED ; Consumer Educ. Instr.; Dalton Voc. Sch. of Health Occupations, 1221 Elkwood Dr., Dalton, GA 30720, 404 278-8922; r. 1653 Mill Creek Rd. SW, Rocky Face, GA 30740, 404 673-5205

WOODWARD, L M; r. P O Box 236, Eastman, GA 31023

WOODWARD, Leonard Alfred; '60 BSF ; Mgr. of Fla. Lands and Timber; The Buckeye Cellulose Corp., Perry, FL 32347, 904 584-3311; r. 205 Dogwood Lane, Perry, FL 32347, 904 584-6298

WOODWARD, Linda Lee '71 (See Nunez)

WOODWARD, Margret '35 (See Reynolds)

WOODWARD, Marie Trapnell (Donald M.); '71 BSED ; Tchr., Seventh and Eighth; Bulloch Cnty. Bd. of Educ., Brooklet, GA 30415, 912 842-2640, r. Rt. 6, Statesboro, GA 30458, 912 839-3272

WOODWARD, Martha Cobb (David R.); '64 AB , '70 MA , Eng Instr., Marshall Univ., 16th St., Huntington, WV 25701; r. 1802 Wiltshire Blvd., Huntington, WV 25701, 304 525-7404

WOODWARD, Mary Jo '47 (See Smith)

WOODWARD, Myrtle (See McGee)

WOODWARD, Norma W. Hodges (E. Wayne); '74 MED ; Tchr.; Eastview Primary Sch., Ashby St., Americus, GA 31709, 912 924-5621; r. PO Box 245, Americus, GA 31709, 912 924-8745

WOODWARD, Robert Lloyd; '75 BSEH ; Sr Sanitarian; Dalton-Whitfield Cnty. Health Dept., Box 278, Dalton, GA 30720, 404 278-6161; r. 1653 Mill Creek Rd. SW, Rocky Face, GA 30740, 404 673-5205

WOODWARD, Gen William Rogers; Retired US Army; r. 2795 Wyngate NW, Atlanta, GA 30305, 404 355-3877

WOODWORTH, James Wilbon; '63 AB ; r. 2230 Barnes Bridge Rd, Dallas, TX 75228

WOODY, Arthur Dixon; '49 BSF ; r. 3430 Woodhill Rd, Montgomery, AL 36104

WOODY, Bill B; '47 BS ; r. Assistant Dean, North Georgia Collg, Dahlonega, GA 30533

WOODY, Donaldson Grier; '69 MED , r 145 Copeland Rd NE = B-10, Atlanta, GA 30342

WOODY, Kenneth David, '68 BSF , Tillman Nursery, PO Box 235, Wedgeville, SC 29168, 803 494-8488; r. 135 Curtis Wood, Sumter, SC 29150

WOODY, Kester Wilfred, '67 BSPH , Staff Pharmacist; Town Center Pharmacy, Box 26, Southern Pines, NC 28387, 919 692-7158; r. 117 Glenwood Trl., Southern Pines, NC 28387, 919 692-8364

WOODY, Oscar; '25 BSA ; r. 2826 Copter Road, Pensacola, FL 32504

WOODY, Paul Tobias; '38 BSA ; r. 301 E Pinson St, Sylvester, GA 31791

WOODY, Paul Tobias, Jr; '71 BBA ; r. 301 E Pinson St, Sylvester, GA 31791

WOOLARD, Barbara Harwell (Henry H. Jr); Homemaker; r. 301 Shaftsbury, Summerville, SC 29483, 803 871-0431

WOOLARD, Henry Hall, Jr; '52 BBA ; Asst. Chief of Supply; Charleston AFB, Charleston, SC 29404, 803 554-2405; r. 301 Shaftsbury, Summerville, SC 29483, 803 871-0431

WOOLARD, Jean Shiver (William Haynie); '50 BSED ; r. 105 Dunbar Circle, Sylvester, GA 31791

WOOLARD, John Shiver; '75 BBA ; r. 105 Dunbar Circle, Sylvester, GA 31791

WOOLARD, Maurice Clay; '50 BBA ; Pres.; Bldg Products, Inc., 415 Pine Ave. Bldg., Ste. 23, Albany, GA 31701, 912 883-4931; r. 1657 Maryland Dr., Albany, GA 31707, 912 432-2807

WOOLARD, Nancy Claire, '74 BSED , r 105 Dunbar Circle, Sylvester, GA 31791

WOOLARD, Lt Col William Haynie; '52 BBA ; r. 105 Dunbar Circle, Sylvester, GA 31791

WOOLBRIGHT, Daniel Joshua; r. Rt 4 Box 464, Dawson, GA 31742

WOOLBRIGHT, Lee Marshall, Jr, '77 BSED , r 1515 Ridge Rd, Hartwell, GA 30643

WOOLDRIDGE, Dr James McLester; '31 DVM ; Retired Veterinarian, USDA; r. Rt. 1, Hamilton Rd., Midland, GA 31820, 404 322-4753

WOOLEY, John Rush, '70 MED , r 3039 Hummingbird Lane, Augusta, GA 30906

WOOLEY, Dr Richard Earl; '67 MS , '69 PHD ; r 125 Highland Dr, Athens, GA 30606

WOOLEY, Sandra Lee Walter (Richard Earl); '75 BBA ; r. 125 Highland Drive, Athens, GA 30606

WOOLF, Don Ameche; '62 BSED , '67 MED ; Principal; Woodward Acad., PO 87190, College Park, GA 30336, 404 761-8881; r. 8017 Carlton Road, Riverdale, GA 30274, 404 478-1597

WOOLF, Maxanne Courson (Don A.); '60 BSHE ; Tchr.; Woodward Acad., PO 87190, College Park, GA 30336, 404 761-8881; r. 8017 Carlton Road, Riverdale, GA 30274, 404 478-1597

WOOLFOLK, M Patterson Butts (Carter, Jr); '49 BSED , r 1601 Park Dr, Columbus, GA 31906

WOOLFOLK, William Carter, 111; '74 BBA ; r. 1601 Park Drive, Columbus, GA 31906

WOOLFORD, Elissa '37 (See Jones)

WOOLFORD, Mary Bartlett; '35 AB ; r. Tula Lakes Rd, Lookout Mountain, TN 37350

WOOLFORD, Mary Kathryn; '72 BBA ; r. 2500 East River Road, Tucson, AZ 85718

WOOLLEY, Harry Leo; '69 BBA ; r. 459 Mall Blvd, Musgrove Ct, Savannah, GA 31406

WOOLLEY, Karen Dodd Matthews (Harry Leo); '69 BSED , '72 MED ; r. 459 Mall Blvd, Musgrove Ct, Savannah, GA 31406

WOOLMAN, Gwen Dupree (William W.); '48 BSHE ; Cnslt. Dietician, Hosps., Nursing Homes; r. Rt. 1, Box 41, Goodwell, OK 73939, 405 545-3328

WOOLSEY, David Lee; '61 BSF ; r. 9121 Garland Dr, Savannah, GA 31406

WOOLSEY, Dr James Robert, Jr; '77 PHD ; r. 9121 Garland Dr., Savannah, GA 31406

WOOLSEY, Virginia Driskell (J R); '62 BSED ; r 9121 Garland Dr, Savannah, GA 31406

WOOLUM, Jake; '49 BBA ; Broker, Sales; Roy E Cook, Inc. Real Estate, 14 S. Main St., Pennington, NJ 08534; r. PO Box 66, 27 E. Franklin Ave., Pennington, NJ 08534, 609 737-1970

WOOSTER, Keith Okie; '74 BSFR ; r. Route 2, Covington, GA 30209

WOOTALL, Geneva McManus (Joe M.); '74 EDS ; Elem. Tchr.; Calhoun City Schs., Barrett Rd , Calhoun, GA 30701, 404 629-8323; r. PO Box 244, Calhoun, GA 30701, 404 629-0827

WOOTEN, Ann R. Jarrett (James R.); '67 ABJ ; Staff Writer; Smyrna Neighbor, 612 Cherokee Rd., Smyrna, GA 30080, 404 435-9008; r. 3408 Landrum Dr., Smyrna, GA 30080, 404 432-9883

WOOTEN, Anne Butler (Joel O.); '75 BSHE ; r 1211 Owsley Ave., Columbus, GA 31906, 404 327-0675

WOOTEN, B. Gayle Ursrey (Ray H.); '74 MED ; Tchr., Sch. Soc. Worker; Jeff Davis Cnty. Bd. of Educ., PO Box 571, Hazlehurst, GA 31539, 912 375-2510; r. PO Box 153, Hazlehurst, GA 31539, 912 375-4922

WOOTEN, Barbara Joye '54 (See Ruffin)

WOOTEN, Braxton B, Jr; '48 BBA ; r. P O Box 645, Hazlehurst, GA 31539

WOOTEN, Carolyn Whitining (Jay R.); '70 BSED , Tchr.; Ft. Hawkins Elem. Sch., Macon, GA; r. 851 Greenoak Terr., Macon, GA 31210, 912 477-8872

WOOTEN, Council Brooks; '39 BSC ; r. Shellman, GA 31786

WOOTEN, David Alan; '74 BBA ; r. 110 Shady Lane, Hazlehurst, GA 31539

WOOTEN, Elizabeth Ann, '71 MSW , r 2571 Sharondale Dr, Atlanta, GA 30305

WOOTEN, Ernest A., Jr; '62 BSPH ; Pres. and Pharmacist Mgr.; Nashville Drug Co., Inc., PO Drwr. P, Nashville, NC 27856, 919 459-2166, r PO Box 926, Nashville, NC 27856, 919 459 3453

WOOTEN, Frances '47 (See Johnson)

WOOTEN, Jacqueline M.; '70 AB , '74 MSW , Med Soc. Worker; Veterans Admin., VA Hosp., Forest Hills, Augusta, GA 30904, 404 733-4471; r. 2407 Seminole Rd , Augusta, GA 30904, 404 733 3852

WOOTEN, James Alva; '41 BSA ; r. 520 N Tallahassee, Hazlehurst, GA 31539

WOOTEN, James Robert; '69 BS ; Sr Systems Analysts; Southern Bell Telephone Co., PO Box 2211, Atlanta, GA 30301, 404 522 7777; r 2403 Bradcliff Drive NE, Atlanta, GA 30345, 404 634 2319

WOOTEN, James Roger; '68 ABJ , Regl Editor, US News and World Report, 40 Marietta St. NW, Atlanta, GA 30303, 404 688-1331; r. 3408 Landrum Dr., Smyrna, GA 30080, 404 432 9883

WOOTEN, James Samuel; '40 BSA ; r. General Delivery, Clayton, GA 30525

WOOTEN, Jay Rudolph; '70 BSF ; Forester; Ga Power Co., Macon, GA; r Rt. 2, Box 43, Macon, GA 31210, 912 477-8872

WOOTEN, Joan Smith (James Samuel), '40 BSED , r Gen Del, Clayton, GA 30525

WOOTEN, Joe Thomas, '66 AB , r 3311 Kings Springs Rd, Smyrna, GA 30080

WOOTEN, Joel Orba, Jr; '72 BBA , '75 JD ; Atty., Kelly, Denney, Pease and Allison, PO Box 2648, 900 Ga. Power Bldg., Columbus, GA 31902, 404 324-3711; r. 1211 Owsley Ave., Columbus, GA 31906, 404 327-0675

WOOTEN, Karine Welch '57 (See Cashin)

WOOTEN, Kay Baker (James R.); '70 BSED , '73 MED , Former Tchr , r 2403 Bradcliff Dr NE, Atlanta, GA 30345, 404 634-2319

WOOTEN, Lois Ruth Cason (Frank L, Jr); '50 BSED ; r. 201 Mclaws St, Savannah, GA 31405

WOOTEN, Margaret Canady (Braxton B, Jr); r. P O Box 645, Hazlehurst, GA 31539

WOOTEN, Marian E Dabney (Joe Thomas); r. 3311 Kings Springs Rd, Smyrna, GA 30080

WOOTEN, Ms Marsha Ann Mimms; '77 BSHE ; r 1970 Rockbridge Way, Norcross, GA 30071

WOOTEN, Mary Dianne; '77 BBA ; r. Rt. 2, Box 302 AA, Hazlehurst, GA 31539

WOOTEN, Nancy C. Adcock (Silas I. Jr); '56 BSNE , Registrar, Field Dir. and Fin. Aid Ofcr. for the P. Grady Mem. Hosp., 80 Butler St., Atlanta, GA 30303, 404 659-1212, r 650 Shiloh Rd , Kennesaw, GA 30144, 404 926 3680

WOOTEN, Penny A. '72 (See Kilgore)

WOOTEN, R. Fred; '52 BSF ; Mgr. of Wood, Allied Paper Inc., 307 Industrial Rd., Jackson, AL 36545, 205 246-4461; r. Box 543, Jackson, AL 36545, 205 246 3670

WOOTEN, Richard Mark; '73 BS ; r. 295 Milledge Terrace, Athens, GA 30601

WOOTEN, Sidney Jefferson, III; '77 BBA ; Admin Training Program; Trust Co. Bank, Atlanta, GA 30302, 404 588-7129; r. 1970 Rockbridge Way, Norcross, GA 30071, 404 923-1995

WOOTEN, Thomas D. (Tommy), Jr; Pharmacist, Cook and Co., Lab. Quality Control, River Rd., Lumber City, GA 31549; r Box 194, Lumber City, GA 31549, 912 363 4266

WOOTEN, William Edward; '34 LLB ; Gen. Mgr , General Wholesale Co., 813 Fifth, Augusta, GA 30901, 404 724-4338; r. 2264 Overton Rd , Augusta, GA 30904, 404 736-3754

WOOTEN, William Milton; '69 BSA ; r. Rt 4, Chester S C 29706

WOOTEN, Willie Cleveland; Pres.; Classic Food Svcs., 270A, Rt. 3, Barnett Shoals Lodge, Athens, GA 30605, 404 549-3635; r. 964 Northcliffe Dr NW, Atlanta, GA 30318

WOOTEN, Dr Willis Carl, Jr; '43 BSCH ; r. 521 Lakewood Rd, Kingsport, TN 37660

WOOTTEN, Leon Murphey, Jr; '48 MFA ; r. RFD 2, Harpers Ferry, WV 25425

WOOTTEN, Mrs Leon Murphey, Jr; '48 AB ; r. RFD 2, Harpers Ferry, WV 25425

WOOTTEN, Thomas David; '74 BSED ; r. Rt 2 Glen Arden Way, Hull, GA 30646

WOOTTEN, Wayne H; '69 ABJ ; r. 3311 Kings Springs R, Smyrna, GA 30080

WOOTTON, Amelia '41 (See Dreese)

WOOTTON, E Beth Johnson (Richard Green); '46 AB ; r. 2904 Hunter St, Brunswick, GA 31520

WOOTTON, Richard Green, '49 BBA , '52 MED ; r 2904 Hunter St, Brunswick, GA 31520

WOOTTON, Robert Frank; '71 MED ; PhD Candidate, Linguistics; Univ. of Ga., Athens, GA, r 794 Rockinwood Dr., Athens, GA 30606, 404 543 8897

WOOTTON, Stanley Esca, r 2787 Stockbridge Road, Jonesboro, GA 30236

WOOWONG, Dounpen; '75 MED ; r. 177 Pradipat Rd , Bangkok, Thailand

WORD, Burl Jackson; '49 BBA ; Sr. Indust Engr , Ford Motor Co , Atlanta Assembly Plant, 1, 340 S Central Ave., Hapeville, GA 30354, 404 763 6052, r. 4147 Ballina Dr , Decatur, GA 30034, 404 289 1881

WORD, Constance Gail, '59 BSHE , '68 MS , Atlanta Area Tech. Sch., 1560 Stewart Ave SW, Atlanta, GA 30310, 404 758 9451; r. 769 Houston Mill Rd., Apt 6, Atlanta, GA 30329, 404 633 8831

WORD, Ed Louis, '69 MED , Dir. of Secondary Sch Vocl. Program, Ga Dept of Educ., Atlanta, GA, r 4714 Bexley Dr., Stone Mountain, GA 30083, 404 981 3038

WORD, John James, Jr; '65 ABJ , Borden, Inc , r 353 East 83rd St , New York, NY 10028, 212 472 2274

WORD, Nena Lynn Gamble (John J , Sr), '40 BSHE , Retired Asst Prof Home Econ Ga Coll , r 65 Gibson Circle, c/o Central State Hosp Staff J J Word, Milledgeville, GA 31061

WORD, Ouida B '66 (See Dickey)

WORD, Virginia Beth Steele '76 BSED , r 179 Virginia Ave, Athens, GA 30601

WORDEN, Charles Arthur, '68 AB , Alcohol, Drug Couns , Mon Valley United Health Svcs , Eastgate 8 Monessen PA 15062 412 684-9000 r 601 Rostraver St Monessen PA 15062 412 684 5415

WORDEN Diane Brown, '69 AB , r PO Box 1215, St Simons Island GA 31522

WORDEN Frances Stuart '75 MED , r 2159 Superior Place, Decatur, GA 30033

WORDEN Judith Ann '66 (See Finleyson)

WORDEN Linda Sue Shull (John R) '69 BSED , r 2610 Seabreeze Court, Orlando, FL 32805

WORDEN, Wayne Allen, '69 MED ; r. 3605 Lee Lane, Racine, WI 53406

WORFUL, Douglas Eugene, '70 BSA ; r. 540 Cromwell Way, Lexington, KY 40503

WORKMAN, Honey Joy Clein (Howard Bruce); '68 AB ; r. 46 ... Parkway NE, Atlanta, GA 30342

WORLEY, Charles Henry, '60 BBA ; r. Rt 3 Box 31, Ball Ground, GA 30107

WORLEY, Charles Paul, '36 MA , Retired, Agcy Mgr , State Farm Ins.; r. Box 388, Toccoa, GA 30577

WORLEY, Claudia Chapman (Davis T.); '68 BSHE , Homemaker, r. Rt. 4, Box 562, Pell City, AL 35125, 205 338 9744

WORLEY, Clem '54 (See Broughton)

WORLEY, Davis Taylor, '70 BSF , Procurement Forester, Kimberly Clark Corp., Coosa Pines, AL 35125, 205 672 2309, r. Pell City, AL 35125, 205 338 9744

WORLEY, Donald Ralph, '57 BSED ; r. Arabi, GA 31712

WORLEY, Edward Eugene, '54 BSA , '63 MS , Asst Prof , NW Ga Branch Experiment Sta , Univ of Ga , Coll of Agr , PO Box 640, Calhoun, GA 30701, 404 629 2696, r. Box 640, Calhoun, GA 30701, 404 629 3204

WORLEY, Franklin Hill, '73 BBA , Agt., State Farm Ins Companies, 124 N Sage St , Toccoa, GA 30577, 404 886 2136, r. PO Box 388, 328 Orlando Dr , Toccoa, GA 30577, 404 779 2687

WORLEY, James Robert, Jr, '77 BSED , r. Box 531 Cox Creek Road, Ellijay, GA 30540

WORLEY, James Roscoe, '60 MED , Collector Cobb Elec , Marietta, GA ; r. Rt 5 Bells Ferry, Rd , Acworth, GA 30101, 404 926 7464

WORLEY, John D.; '62 BBA , Staff CPA, Ray H Patrick, CPA, 1786 NE Freeway, Atlanta, GA 30329, 404 325-2500; r. Rt. 10, Cumming, GA 30130, 404 887 4793

WORLEY, John Jackson, '75 AB , r. 4930a Locust, Great Falls, MT 59405

WORLEY, Lt Col John Norton; '56 BBA ; Deputy Base Cmd , USAF, Malstrom AFB, Great Falls, MT 59405, 406 731 3791, r. 4930A Locust, Great Falls, MT 59405, 406 453 5791

WORLEY, John Wright, '73 BSAE , Mill Operations Analyst, Gold Kist, Inc , PO Box 2210, Atlanta, GA 30301, 404 393 5436, r. 683 Maple Lane, Lawrenceville, GA 30245, 404 963 8840

WORLEY, Kittye Andrea '75 (See Thomason)

WORLEY, Lena '42 (See Pendergrass)

WORLEY, Louisa '42 (See Burrell)

WORLEY, Margaret Ann, '66 BSED , Student; New Orleans Bapt Theo Sem , Box 733, 3939 Gentilly, New Orleans, LA 70126, 504 283 4115; r. 5506 Melwood Dr., Jackson, MS 39211, 601 956 5441

WORLEY, Marion '69 (See Mitchell)

WORLEY, Col (Ret) Marvin Lee, Jr, '56 BSED ; Cons , Stanford Research Inst ; r. 1513 Toney Dr , Huntsville, AL 35802, 205 883 9428

WORLEY, Patricia Sue, '76 MED , Tchr and Couns., Fullington Acad , Pinehurst, GA 31070, 912 645 3383, r. Route 4, Cordele, GA 31015, 912 273 5168

WORLEY, Philip Charles, '70 BSA , Agr Spec., Univ of Ga Experiment Sta , Rt 2 Box 59, Eatonton, GA 31024, 404 485-6015; r. Rt. 2, Box 58, Eatonton, GA 31024, 404 485-6147

WORLOCK, Jeannie E Walters (Jerry E); '64 BSED , Homemaker ; r. 883 John Alden Rd , Stone Mountain, GA 30083, 404 296 9900

WORLOCK, Jerry Evans, '65 BBA , Owner, Worlock Commercial Flooring, Same as Residence; r. 883 John Alden Rd , Stone Mountain, GA 30083, 404 296 9900

WORMSER, Audrey Fay Burka (G), '53 AB ; r. P O Box 51186 O C S , Lafayette, LA 70501

WORN, William Larry, '67 , Sales Rep ; The Upjohn Co , Same as Residence; r. 114 Darlington Rd., Sylvester, GA 31791, 912 776 2801

WORRALL, Barbara Fullerton (Charles R.); '50 AB , Engr Admin Analyst; Lockheed Ga. Co., Marietta, GA 30062, r Rt. 1, 2795 Clay Rd., Austell, GA 30001, 404 948 6399

WORRALL, Charles Robert, '50 BSA , Rural Letter Carrier, US Postal Svc , Mableton, GA 30059; r Rt 1, 2795 Clay Rd , Austell, GA 30001, 404 948 6399

WORRALL, Daniel Evan, '75 AB , r 76 Jackson St., North Attleboro, MA 02760

WORRALL, Frances Bowen (James E.), '50 BSED ; Dir , Library Svcs., Houston Cnty. Bd of Educ., Drwr N, Perry, GA 31069, 912 987 1929; r. PO Box 68, Perry, GA 31069, 912 987 1851

WORRALL, James Edward, '52 BSED , Admin., The Beechwood Sch , PO Box 204, Marshallville, GA 31057, 912 967 2205, r PO Box 68, Perry, GA 31069, 912 987 1851

WORRELL, Cornelius J , '50 BSA , Asst. VP, First Natl Bank of Atlanta, 2 Peachtree St., Atlanta, GA 30302, 404 231 7508, r. 1892 Mason Mill Rd , Decatur, GA 30033, 404 633 7709

WORRELL, Linda Frances, '77 BBA , r Rt 3, Box 14, Alpharetta, GA 30201

WORRELL, Martha Elizabeth, '76 MED , Guidance Couns , Aiken HS, 211 Rutland Dr., Aiken, SC 29801, 803 649 4013, r. Route 2, Box 34, Wagener, SC 29164, 803 648 6961

WORRELL, Nancy '73 (See Shumaker)

WORRELL, William H., Jr, '50 BSA , '57 MED , Mgr , Separations, Southern Bell Telephone Co , Rm 330, 100 Perimeter Ctr Pl , Atlanta, GA 30346, 404 391 4785, r 3625 Castle Rock Way, Tucker, GA 30084, 404 939 2422

WORRILL, Janet E '74 (See Reeves)

WORSHAM, Dr Arch Douglas, '55 BSA , '57 MS , Prof , Crop Sci , N Car St. Univ , Raleigh, NC 27607, 919 737 2867 ; r. 1713 Athens Dr , Raleigh, NC 27606, 919 851 0172

WORSHAM, Deborah Bryan (Wayne A), '76 MED , Tchr ; r. 141 Cleveland Rd , Cornelia, GA 30531, 404 778 6529

WORSHAM, Hubert Leonidas, '39 BS , Pharmacist, Pic N Save Drug Co., 907 University Blvd., Jacksonville, FL 32211, 904 743 5844; r. 10244 Ft Caroline Rd , Jacksonville, FL 32211, 904 641 7794

WORSHAM, Linda Lee '72 (See McCluney)

WORSHAM, Milton Day, Chief Admin , Clayton Cnty. Courthouse, Jonesboro, GA 30236, 404 478 9911; r. 6028 Navaho Tr., Morrow, GA 30260, 404 366 5057

WORSHAM, Miriam Evans (Milton D.); '64 MED ; r 6028 Navaho Tr., Morrow, GA 30260, 404 961 6003

WORSHAM, Thomas Faulk, '43 BBA ; r. Box 93, Jeffersonville, GA 31044

WORTH, Gilbert Ray; '54 BBA ; Pres , Gil Worth Tire Co., Inc., 821 Washington Ave., Greenville, MS 38701, 601 378-3131; r. 116 Bayou Road, Greenville, MS 38701, 601 332 0580

WORTH, Lucy L '51 (See Faulk)

WORTH, Dr Roy Eugene; '60 BS , '62 MA , '68 PHD , Assoc Prof , Math , Ga St Univ , University Plz., Atlanta, GA 30303, 404 658-2245; r. 1399 Vista Leaf Dr., Decatur, GA 30033, 404 636 1316

WORTHAM, Frances Lee '61 (See Goodrum)

WORTHAM, Joyce '64 (See Hamilton)

WORTHAM, Martha Angeline Moseley (Thomas S.); '55 BSHE , Dietitian; Humana, Inc , Presbyterian Hosp., Kaufman, TX; r. 6915 Lakewood Blvd., Dallas, TX 75214, 214 321-1333

WORTHAM, Sara '41 (See Yeats)

WORTHAM, Wayne; '59 BBA , E.S. Unit Supv.; Ga Dept. of Labor, 425 Ninth, Augusta, GA 30903, 404 828 3631; r. 2150 Balfour Street, Augusta, GA 30906, 404 798 4227

WORTHINGTON, Agnes Ransone (G W); '32 BSHE ; r. 805 E Hanna Ave, Tampa, FL 33604

WORTHINGTON, Brenda B '69 (See Mason)

WORTHINGTON, Carla '69 (See Ballew)

WORTHINGTON, Carolyn Hall (Joe L.); '76 BSED , Tchr.; Fitzgerald Jr. HS, Palm St., Fitzgerald, GA 31750, 912 423-3866; r. Rt. 2, Fitzgerald, GA 31750, 912 423-3874

WORTHINGTON, Dr Christine F; '77 EDD ; r. Rt 3, Box 366, Savannah, GA 31406

WORTHINGTON, James Phillip; '74 AB , '76 JD , Staff Member; Roadway Express, Legal Dept., 2701 Moreland Ave., Atlanta, GA 30315, 404 455 8811; r. 1101 Collier Rd Apt. A2, Atlanta, GA 30318, 404 355-0394

WORTHINGTON, Joann Sonya Hong (Charles H), '71 BS , Med. Technologist; Lab. Procedures, 5305 Snapfinger Woods Dr , Decatur, GA 30035, 404 981 9000; r. PO Box 18812, Atlanta, GA 30326, 404 241-1221

WORTHINGTON, Joe Lewis; '60 BBA ; CPA; Self Employed, 609 E. Central Ave., Fitzgerald, GA 31750, 912 423 9252; r. Rt. 2, Box 62E, Fitzgerald, GA 31750, 912 423-3874

WORTHINGTON, Joseph William; '71 BS ; Environ Spec.; State of Ga., Ste. D, 4279 Memorial Dr., Decatur, GA 30032, 404 656-4997; r. 4187 Arrayro Drive, Lithonia, GA 30058, 404 972-7719

WORTHINGTON, L Aubrey, Jr; '61 BSF ; r. P O Box 61, Keysville, VA 23947

WORTHINGTON, Lynn S. Parrish (Joseph W.); '75 BS ; Computer Programmer, Analyst; St. of Ga., 265 Capitol Pl., Atlanta, GA 30334, 404 656 4926; r. 4187 Arrayro Drive, Lithonia, GA 30058, 404 972-7719

WORTHINGTON, Ms Rebecca Lillian; '74 BSED ; r 3282 Chatham Rd , Atlanta, GA 30305

WORTHINGTON, Samuel W, III; '67 BBA , '70 JD , r. 7700 Knollview Dr, Columbus, GA 31904

WORTHINGTON, Sandra Lenora '64 (See Silvers)

WORTHINGTON, Stephen Foster; '77 BSFR ; r. 125 Baxter Dr Apt B-5, Athens, GA 30602

WORTHINGTON, Dr T. Dillard; '40 BS ; Dentist, Pvt Practice, 4674 Roswell Rd. NE, Atlanta, GA 30305, 404 255-3007; r. 3282 Chatham, Atlanta, GA 30305, 404 233-8156

WORTHY, Imogene A. Shore (William W.); '37 BSHE ; r. Rt. 9, Box 279, Carrollton, GA 30117

WORTHY, Larry Dean; '77 BMUS ; r. PO Box 48, Lyons, GA 30436

WORTHY, Lee Allen; '49 BBA ; Mgr.; Pickett Chevrolet, Cedartown, GA; r. 206 College Cir., Cedartown, GA 30125, 404 748 3449

WORTHY, Lillian Lumpkin (Lee A.); '50 BSED , Homemaker; r. 206 College Cir., Cedartown, GA 30125, 404 748-3449

WORTHY, Mabel Griner; '77 BSED ; r. PO Box 48, Lyons, GA 30436

WORTHY, Martha Ellen '70 (See Stokes)

WORTHY, Mary Beth; '70 BSED ; r. P O Box 305, Cairo, GA 31728

WORTHY, Michael Ralph; '76 BS ; Dental Student; Med. Coll. of Ga., Box 222, Augusta, GA; r. 330 Forest Hgts Dr , Athens, GA 30601

WORTHY, W Benjamin, '43 BBA , r 1825 Windemere Dr NE, Atlanta, GA 30324

WORTMAN, W Philip, II; '60 BSED , '61 MED ; r. c o P O Box 759, Savannah, GA 31328

WORTSMAN, Elise '42 (See Shapiro)

WOTTEN, Ethel MacGregor (Jack A.); '69 BSED ; Homemaker, r. 3039 Margaret Mitchell Ct. NW, Atlanta, GA 30327, 404 355 0964

WOTTON, John Alfred, '70 JD , Atty , Westmoreland, Hall, McGee, and Warner, 3340 Peachtree Rd., Tower Pl., Ste 2800, Atlanta, GA 30326, 404 231-1935; r 3039 Margaret Mitchell Ct NW, Atlanta, GA 30327, 404 355 0964

WOTTON, Marcia J '58 (See Murphy)

WOYT, Josephine '53 (See William)

WRAY, Arthur Beaty, Jr, '53 BBA , Field Tax Auditor, Employment Security Commn of N Car , PO Box 1220, Hendersonville, NC 28739, 704 693 1703 ; r. 315 N Hillandale Dr , East Flat Rock NC 28726, 704 692 7449

WRAY, Douglas Horner; '77 BS ; r. 4635 Kingsdown Rd , Dunwoody, GA 30338

WRAY, Jesse Beacham, Jr; '69 BBA , '72 MBA , Dir Systems and Procedures, Univ of N Car , 440 W Franklin St., Chapel Hill, NC 27514, 919 966 1581; r. 4305 Regis Ave , Durham, NC 27707

WRAY, Joe W.; '39 BS , Instr , Math, Ga Tech., North Ave., Atlanta, GA, 404 894 2733; r. 400 Heard Ferry Rd , Atlanta, GA 30328, 404 255 9586

WRAY, Louise Martha, '40 BSPH ; Partner; Wray's Drug Store, Royston, GA 30662, 404 245-6191; r PO Box 156, Royston, GA 30662, 404 245 8603

WRAY, Margaret Jean '63 (See Skelton)

WRAY, Marie V , '48 MED ; r Rt 1, Cherokee Lane, Woodstock, GA 30188

WRAY, Martha Wickliffe (Jesse B.), '68 ABJ , Mgr , Adv and Sales Promotions, Blue Cross and Blue Shield of N Car , PO Box 2291 Durham, NC 27702, 919 489 7431 ; r. 4305 Regis Ave , Durham, NC 27705, 919 383 4380

WREN, B Franklin, III, '64 AB , Atty , Landis, Graham French et al , 110 W Indiana Ave , De Land, FL 32720, 904 734 3451; r. 1100 N Clara Ave., De Land, FL 32720, 904 734 9440

WREN, Berry Vernon; '67 BBA ; r. 142 Cayman Dr, Martinez, GA 30907

WREN, Charlie Roswald; r. 2248 Milledgeville Rd, Augusta, GA 30904

WREN, Douglas Gordon; '77 BSED ; Free-Lance Recreator; , 1697 S. Lumpkin, Athens, GA 30606, 404 548 4928; r. 2981 Umberland Drive, Doraville, GA 30340, 404 938 0581

WREN, F Virginia '60 (See Leitch)

WREN, Farris Lamar, Jr; '71 BSA ; Farmer; Self Employed, Vidette, GA; r. Rt. 3, Louisville, GA 30434, 404 554-3854

WREN, Helen Frances, '69 BS , Computer Programmer; E.I. DuPont Co., Savannah River Plant, Aiken, SC 29801, 803 824 6331; r. J3 Dexter Arms Apts., Aiken, SC 29801, 803 648 5758

WREN, James Edell, '65 BFA , Art Coord , American Assn for Vocl Instructional Materials, 120 Engr. Ctr., Athens, GA 30602, 404 542-2586, r 185 Doe Run, Athens, GA 30605, 404 546 5495

WREN, Jane McCracken (Benjamin F , III); '65 BBA ; Tchr.; Volusia Cnty. Sch Bd.; r. 1100 N Clara Ave., De Land, FL 32720, 904 734 9440

WREN, Jennifer '73 (See Newcomb)

WREN, Phillip Wayne; '73 BSFR ; Field Mgr , Southland Timber Co., PO Box 250, Augusta, GA 30903, 404 798 5452; r. 4531 Evanston Dr , Evans, GA 30809, 404 860-1203

WREN, Robert Carlton, '66 BS , Supv., Production, The Coca-Cola Co., 310 North Ave., Atlanta, GA, r. 2147 Troutdale Dr., Decatur, GA 30032, 404 289 5764

WREN, Sherry E. Nixon (William C.); '75 BSED , Sales Agt , Spratlin Assoc., 57 E. Andrews, Ste. 2J, Atlanta, GA 30305, 404 261 0216, r 4581 Northside Pky., Apt. C, Atlanta, GA 30339, 404 432-9606

WREN, Tyler Ewell; '73 JD ; r. 2123 Brandywine St, Philadelphia, PA 19130

WREN, William C , '55 BBA , Asst Dir , Pers , Arthur Andersen and Co., 25 Park Pl., Atlanta, GA 30303, 404 658-1776; r. 4581-C Northside Pky., Atlanta, GA 30339, 404 432-9606

WREN, William Calhoun; '73 BBA ; r. 4581-C Northside Pkwy, Atlanta, GA 30339

WRENN, Jennifer Wright (Robert W.); '71 BSED , Tchr.; Franklin Elem. Sch., Mt Airy, NC; r. Rt. 1, Box 35 WC, King, NC 27021, 919 983-2480

WRENN, Mary F. Bell (Lynwood C.); '58 BSED , Homemaker; r. Rt. 6, Box 435, Griffin, GA 30223, 404 227-9166

WRENN, Milton Ellsworth; '77 BSED ; r. Route 6, Moultrie, GA 31768

WRENN, Valery Louise '72 (See Landers)

WRIGHT, Addie Ruth; '38 BSED ; Retired Tchr.; r 3893 Chamblee-Dunwoody Rd., Chamblee, GA 30341

WRIGHT, Adeline (Dinky) '67 (See Hanks)

WRIGHT, Alexander; '40 BSA ; r. 116 Alexander, Washington, GA 30673

WRIGHT, Alexander S., III; '63 BBA ; Consulting Economist; Self Employed, 1750 Peachtree Rd., Ste. 310, Atlanta, GA 30309, 404 874-9877; r 3030 Old Decatur Rd., C-2W, Atlanta, GA 30305, 404 266 8469

WRIGHT, Alice '55 (See Turner)

WRIGHT, Alvin Rodney; '74 BLA ; r. 4062 Warrior Trail, Stone Mountain, GA 30083

WRIGHT, Amma (See Russell)

WRIGHT, Ann Compton '73 (See Wansley)

WRIGHT, Arnold, Retired Cotton Broker; r. PO Box 1123, Newnan, GA 30263, 404 253-8612

WRIGHT, Asbury Dukes, III, '75 BSFR , r 547 Dixon Drive, Gainesville, GA 30501

WRIGHT, Ava Edwina Crawford (Hugh Franklin), '39 BSED ; r. 2914 Meadowview Dr, Columbus, GA 31906

WRIGHT, Avis '67 (See Everett)

WRIGHT, Barbara Freeman (Morton); r. 623 E 53rd St , Savannah, GA 31405

WRIGHT, Barbara Weston (James M.); '64 BS , Computer Programmer; Bellflower Unified Sch Dist., Clark Ave , Bellflower, CA 90706; r. 8517 White Fish Cir., Fountain Valley, CA 92708, 714 848 8862

WRIGHT, Barbara '49 (See Strehlow)

WRIGHT, Benjamin Herman, '64 BS ; r 2458 Woodridge Dr, Decatur, GA 30033

WRIGHT, Bertha Annena, '53 MED , r Rt 7 Box 408 Gainesville, GA 30501

WRIGHT, Bettie June '64 (See Smith)

WRIGHT, Beverly Wood (Charles T. Jr); '52 BFA , Tchr , Fulton Cnty Bd of Educ , Love T Nolan Creel Rd , College Park, GA 30337, r. 3680 Carol Court, East Point, GA 30344, 404 761 4149

WRIGHT, Caleb Paul; '68 MSW , r PO Box 652, Hardwick, GA 31034

WRIGHT, Carl Drewy; '52 BSA ; r 808 Boulevard, Macon, GA 31201

WRIGHT, Dr Carl Edward; '73 PHD ; Research Assoc ; Polytech Inst of New York, 333 Jay St., Box 259, Brooklyn, NY 11201, 212 643-5235; r 539 South Lake Drive, Prestonsburg, KY 41653

WRIGHT, Carl William; '75 BBA ; Student; Emory Univ Law Sch , r 5414 Park Dr , Stone Mountain, GA 30083, 404 469-0014

WRIGHT, Carla Gail '75 (See Gas)

WRIGHT, Carole Jane '66 (See Middlebrooks)

WRIGHT, Carolyn Eberhardt; '36 BSED ; Tchr.; Oglethorpe Middle Sch., Lexington, GA 30648, r RFD 2, Box 308, Carlton, GA 30627, 404 743 5740

WRIGHT, Cary Glenn; '71 BSED ; r. 254 Poplar St, Toccoa, GA 30577

WRIGHT, Cathy '75 (See Hall)

WRIGHT, Celia '63 (See Coker)

WRIGHT, Charles N.; '70 EDS , Sch. Psychologist, DeKalb Cty , 385 Glendale Rd , Scottdale, GA 30084, 404 292 7944; r. 2569 Glen Eagles Dr , Tucker, GA 30084, 404 939-7055

WRIGHT, Dr Childs Raymond, '60 BSA , '63 DVM , Veterinarian, Owner; Central Animal Hosp , Same as Residence, 919 623 9191, r 902 S Van Buren Rd , Eden, NC 27288, 919 623 9260

WRIGHT, Cindy '68 (See Hornsby)

WRIGHT, Clair Ebereny (Miller H.); '72 BFA , '74 MED , Tchr , DeKalb Cnty Bd of Educ , 1402 Austin, Decatur, GA, 404 289 0121; r. 2350 Palmour Dr , B 3, Atlanta, GA 30305, 404 261 8869

WRIGHT, Clyde Kenneth, Jr; '67 BBA , '69 MACC , Pres., CPA, Clyde K. Wright, PC, PO Box 1014, Sandersville, GA 31082, 912 552 6146; r. 633 Evergreen Dr , Sandersville, GA 31082, 912 552 5672

WRIGHT, Constance Ashford '70 (See Howell)

WRIGHT, Ms Cynthia Diane; '77 JD ; r 4775 Rivoli Dr , Macon, GA 31304

WRIGHT, Deborah Lou; '75 BSHE ; r Box R Bhi (Ttd), Apo New York, NY 09205

WRIGHT, Dennis Hugh; '73 BBA ; Controller, Ga Mutual Ins Co , PO Box 618, Gainesville, GA, 404 532 7548, r. 2140 Pine Tree Circle, Gainesville, GA 30501, 404 536 8420

WRIGHT, Donald A., Jr; '70 BLA , Project Planner, Landscape Architect, Reynolds, Smith and Hills Architects, Engrs., Planners, Inc., PO Box 4850, Jacksonville, FL 32201, 904 396 2011; r. 1203 Arden Way, Jacksonville Beach, FL 32250, 904 246 1836

WRIGHT, Donald Pryor; r. Commerce, GA 30529

WRIGHT, Dorothy Daniel '27 (See Normandy)

WRIGHT, Dorothy Ruth, '68 BSED , r 1005 Chester St, Bristol, VA 24201

WRIGHT, Dorothy V. '55 (See Nader)

WRIGHT, Dorthy Love; '75 MED ; r. Rt. 2, Adrian, GA 31002

WRIGHT, Earl Gary; '70 BSPH ; r. 2347 Redwood Drive, Augusta, GA 30904

WRIGHT, Earnest Isador, '51 BBA , r 1615 Collingwood Way, Marietta, GA 30067

WRIGHT, Earnest Isadore, Jr; '76 AB ; r. 3086 Greenwood Tr, Marietta, GA 30062

WRIGHT, Edna Frances '48 (See Hale)

WRIGHT, Dr Edward Ray, '71 DVM , Owner, Lithonia Animal Hosp., 2725 B Stone Mountain Lithonia Rd., Lithonia, GA 30058, 404 482 2966, r. Rt. 4, 725 Haven Ridge Dr., Conyers, GA 30207, 404 483 0056

WRIGHT, Elaine Shellhouse (Elmo C.); '52 BSHE , Media-Spec., Librarian; Perry Middle Sch., Sunshine Ave., Perry, GA 31069, 912 987 2243, r PO Box 555, US 41 S., Perry, GA 31069, 912 987 3582

WRIGHT, Ms Eleanor Sue Davis; '76 MED , r. 2936 NW 66Th, Oklahoma City, OK 73116

WRIGHT, Ella M '71 (See Norwood)

WRIGHT, Ellen Jean, '72 AB , r 317 West Main Street, Cartersville, GA 30120

WRIGHT, LT Elmo Cooper, Jr; '76 AB , US Army, First 20th Field Artillery, Ft Carson, CO 85913, 912 987 3582, r Box 555, Perry, GA 31069

WRIGHT, Ethel Williamson (James A. Jr); '63 BSED ; Tchr ; St Anne's Episcopal Day Sch., Atlanta, GA, r 4845 Merlendale Dr., Atlanta, GA 30327, 404 252 9172

WRIGHT, Eugene Talmadge, '59 AB , '61 LLB ; r. P O Box 326, Cusseta, GA 31805

WRIGHT, Eugenia Ann Jenkins (Francis H, Jr), '71 BSED , '72 MED ; r. P O Box 1120, Newnan, GA 30263

WRIGHT, Evalyn '73 (See Coad)

WRIGHT, Eve Angrian (Frank C Jr), Retired Tchr , r 1285 Yonah Ave , Gainesville, GA 30501

WRIGHT, Evelyn '73 (See Brooks)

WRIGHT, Evelyn Nix (Donald P), '65 BSED ; r 515 Shankle Hts, Commerce, GA 30529

WRIGHT, Evelyn Wassum '68 (See Henry)

WRIGHT, Faye '62 (See Bauman)

WRIGHT, Floyd Eugene, '72 BBA , r Rt 5, Box 372, Ringgold, GA 30736

WRIGHT, Floyd Ray, '75 BBA ; r 20 Georgia Blvd , Cartersville, GA 30120

WRIGHT, Frances (See Stewart)

WRIGHT, Frances Cannon (Harry R), '42 BSHE , Homemaker; r 935 Cumberland Rd NE, Atlanta, GA 30306, 404 876 6246

WRIGHT, Frances C (See McLendon)

WRIGHT, Frank C , Jr , Retired , Real Estate, r 1285 Yonah Ave , Gainesville, GA 30501, 404 536 0875

WRIGHT, Gary Adams; '71 BSPH ; r 720 Lake Dr, Winder, GA 30680

WRIGHT, Gary Lee, '75 BBA , r 701 Hillcrest, Perry, GA 31069

WRIGHT, Lt George Benjamin, Jr; '76 ABJ ; Mortar Platoon Leader; US Army, Augsburg, Germany, CSC, 3 63 AR, APO New York, NY 09178; r. 4400 Granada St., Alexandria, VA 22309, 703 780 5962

WRIGHT, Lt-Col (Ret) George Benjamin; '51 BBA ; Chief, Mgmt and Org Div , US Bureau of the Mint, Washington, DC 20220, 202 376-0610; r. 4400 Granada St., Alexandria, VA 22309, 703 780 5962

WRIGHT, Dr George Edward; '65 BSPH ; Orthopedic Surgeon, r 3227 Marne Dr NW, Atlanta, GA 30305

WRIGHT, George Edwin; '39 BS ; r. 100 Horshoe Lauding, Hampton, VA 23369

WRIGHT, George Russell; '77 MPA ; r. 3540-B East Clubhouse Drive, Decatur, GA 30032

WRIGHT, Dr George W, Jr; '22 BS , '24 BSMD ; r 2913 Bransford Rd, Augusta, GA 30904

WRIGHT, Gerald Bruce; '68 AB , '71 MED ; r. 220 Garden Lane, Decatur, GA 30030

WRIGHT, Gertrude (Trudie) Callaway; Secy., Treas.; Marbury and Wright, Inc., 1440 Gillionville Rd., Albany, GA 31707; r. 1608 Lowell Lane, Albany, GA 31707, 912 435-5764

WRIGHT, Glenda W. '66 (See Greer)

WRIGHT, Graham, Jr; r. Box 111, Forsyth, GA 31029

WRIGHT, Graham P '41 (See Gulley)

WRIGHT, Dr Hal Eldon, 69 PHD , Chemist, Eastman Kodak, Bldg. 82, Kodak Park, Rochester, NY 14650, 716 458-1000; r. 358 Larkspur Lane, Rochester, NY 14622, 716 342 8346

WRIGHT, Harold Marshall; r. 1043 Rosita Rd, Monterey, CA 93940

WRIGHT, Harold Vernon, '36 BSAE , Mgr., Rutherford Cnty. Grp. Care Home; Pastor; Ellenboro and Duncan's Creek Presby. Churches, Rt. 1, Box 142A, Ellenboro, NC 28040, 704 245 6346; r. 435 W. Main St., Forest City, NC 28043, 704 245-9208

WRIGHT, Harry Faircloth; '48 BS , '51 MS ; Chief, Div of Fiscal Operations, US Dept of Interior, Southeastern Power Admin., Public Sq., Elberton, GA 30635, 404 283-3261; r. 533 Woodland Rd., Elberton, GA 30635, 404 283-5772

WRIGHT, Hazel Lenora '74 (See Meadows)

WRIGHT, Helen (See Dennard)

WRIGHT, Helen Eugenia; '72 BSED ; r. 1211 Baytree Rd., Valdosta, GA 31601

WRIGHT, Henry Ware; '40 BSF , '50 MS ; r. 2306 Bristol Rd, Albany, GA 31707

WRIGHT, Hilda Burnette (Harold), r Box 785, Cheyenne, WY 82001

WRIGHT, Hilda I '39 (See Waldrep)

WRIGHT, Homer Edward; '72 PHD ; Assoc. Prof.; Troy St Univ , Ft Benning, GA 31905, 404 689 4707; r. 2869 Reese Road, Columbus, GA 31907, 404 561 2926

WRIGHT, Huda '47 (See Hodges)

WRIGHT, Ida Ruth; '76 EDS ; Sch. Media Spec.; Northwoods Sch., 3130 Raymond Dr., Doraville, GA 30340, 404 457-3881; r. 1418 Brixton Circle, Stone Mountain, GA 30083, 404 299-3132

WRIGHT, Ileana '45 (See Norris)

WRIGHT, Inez Ward (Jack Mcclellan); r. 2301 W Kings Highway, San Antonio, TX 78201

WRIGHT, Irene E Feldman (Jack); '34 ABED ; r. 45 Wespanee Dr, Charleston, SC 29407

WRIGHT, Irma Jean Randall (Gerald Bruce); '75 MHE ; r. 220 Garden Lane, Decatur, GA 30030

WRIGHT, Jack Mcclellan; r. 2301 W Kings Hwy, San Antonio, TX 78201

WRIGHT, James A., Jr; '63 BBA ; Sales Rep.; Inter Royal Co., Greensboro, NC; r. 28C Hunt Club Rd., Greensboro, NC 27410, 252-9172

WRIGHT, James Aiken, '41 LLB , r 3725 Wakeforest, Houston, TX 77098

WRIGHT, James Barnes; '51 BFA ; Prof. Svc. Rep.; Ortho Pharmaceutical Corp.; r. 1730 Ridgeway, Clearwater, FL 33515, 813 446-7744

WRIGHT, James Calvin; '71 BBA ; r. 3591 Wilton Ave, Doraville, GA 30340

WRIGHT, Dr James Carroll; '74 DVM ; Instr., Post Doctoral Study, Univ. of Mo., Coll. of Vet. Med., Connaway Hall, Columbia, MO 65201, 314 882 6550; r. 1607 Windsor Ave., Apt. 6, Columbia, MO 65201, 314 874-6835

WRIGHT, James E., Jr; '46 BSA ; Prof., Penn St Univ., University Park, PA 16802, 814 865 5013, r. 1629 S. Allen St., State College, PA 16801, 814 237-4765

WRIGHT, James Edwin, 74 MED , r 613 Yellowstone Dr., Birmingham, AL 35206

WRIGHT, James Francis; '49 AB , Spec. Agt.; FBI, Rm. 2526, Fed Bldg., Lake Charles, LA 70602, 318 433-6353; r Route 2, Box 146K, Lake Charles, LA 70605, 318 478-1611

WRIGHT, James Lawice, Jr; '70 BBA ; Owner, Partner, Wright and Wright Construction Co , r Box 304, Bogart, GA 30622, 404 546-8884

WRIGHT, James Monroe, Jr; '75 BSFR ; Foreman, Farrens Tree Surgery, Jacksonville, FL; r. Rt. Box 347, Athens, GA 30601, 404 549 9389

WRIGHT, Dr James T, II; '65 DVM ; r. 22155 SW 152nd Ave, Goulds, FL 33170

WRIGHT, James Wesley, r 660 Lend Grove, Cornelia, GA 30531

WRIGHT, James William; '72 BSED , '73 MED ; r Box 741, Copperhill, TN 37317

WRIGHT, Janallie Janie '50 (See Giannoni)

WRIGHT, Jane '53 (See Haggard)

WRIGHT, Jane Carolyn; '52 BSED ; r. Rt 8, C O Alla Willis, Rome, GA 30161

WRIGHT, Janelle '62 (See Anderson)

WRIGHT, Janet Davis (Harold V.); '39 AB ; r. Rt. 1, Ellenboro, NC 28040, 704 245 6346

WRIGHT, Janet Lawrence, '59 AB ; r. 3 W Bluff Rd Savannah, GA 31406

WRIGHT, Janice Johnson; '68 BSED , '73 MED Couns , J C Dyer Elem Sch , Hi Hope Rd , Lawrenceville, GA; r. 692 Sherwood Dr., Lawrenceville, GA 30245, 404 963-4879

WRIGHT, Janice Cleveland '74 (See Robinson)

WRIGHT, Janice Juanita; '72 MED ; r. 40 Pine Ridge Road, Milledgeville, GA 31061

WRIGHT, Jean C. '69 (See Glover)

WRIGHT, Jean F. Hudson (Peter); '50 AB ; Homemaker; r. 114 Bellingrath Dr. SW, Huntsville, AL 35802, 205 881-1869

WRIGHT, Jeanne Elston Brown (William G. Jr); '51 BBA ; Homemaker; r. 110 Fieldwood Rd., Rome, GA 30161, 404 291-7588

WRIGHT, Jennifer '71 (See Wrenn)

WRIGHT, Jerry Arthur; '69 BBA ; r. 6085 Riverside Dr, Atlanta, GA 30328

WRIGHT, Jerry Ernest; '65 BBA ; r. P O Box 948, Toccoa, GA 30577

WRIGHT, Jimmie L (See Elliott)

WRIGHT, Jo-Lane Cheves (H. Franklin); '51 AB ; Homemaker; r. 1956 River Forest Rd. NW, Atlanta, GA 30327, 404 261-1283

WRIGHT, Joanne '73 (See Fudger)

WRIGHT, Joanne '49 (See Gay)

WRIGHT, John Bane; '65 BBA ; r. 685 Roundtree Rd., No. 47, Riverdale, GA 30274, 404 471-9499

WRIGHT, John Daniel; '74 MSW ; r. 317 Woodland Dr, North Augusta, SC 29841

WRIGHT, John Donald, Jr; '70 AB ; Grad. Student; Univ. of Ga., Athens, GA; r. 3309 Junaluska Dr., Columbus, GA 31907, 404 561-7714

WRIGHT, John Edward; '63 BSA ; r. 310 Dixon Dr, Gainesville, GA 30501

WRIGHT, John Everette; '36 BSC ; Dist. Traffic Mgr.; Southern Bell Telephone Co., 218 College St., Greenville, SC 29601, 803 271-3422; r. 312 Arundel Rd., Greenville, SC 29615, 803 244-2325

WRIGHT, John Goode; '30 LLB ; Atty.; Pvt Practice, City Hall, Washington, GA 30673; r. PO Box 515, Washington, GA 30673, 404 678-2991

WRIGHT, John Harrison; '26 BSA ; Retired Sales Mgr.; r. 3071 Belmont, Mobile, AL 36606, 205 478-8701

WRIGHT, John Monroe; '61 BBA ; r. 1340 Challen Ave, Jacksonville, FL 32205

WRIGHT, John Thomas, Jr; '68 AB ; r. 2579 Terrace Trail, Decatur, GA 30035

WRIGHT, Maj Johnny Francis; '63 BBA ; Subsistence Staff Ofcr, Ofc. of Dep. Chief of Staf; US Army, ODCSLOG, Ser. Div., Hq. USAREUR and 7th, APO New York, NY 09403; r. 13AM Neubach, 61, 6902 Sandhausen Germany

WRIGHT, Jone Alberta Perryman (Clarence D.); '54 BSED , '58 MED ; Assoc. Prof., Elem. Educ.; Auburn Univ., 5004 Haley Ctr., Auburn, AL 36830, 205 826-4434; r. 919 Cherokee Rd., Auburn, AL 36830, 205 821-3049

WRIGHT, Joseph John; r. 76 Crescent St, Auburndale, MA 02166

WRIGHT, Ms Joyce Ann; '77 AB ; r. Rte 3, Box 113a, Waynesboro, GA 30830

WRIGHT, Judith Anne; '63 AB ; Mgr., Engr., Long-range Planning; Southern Bell Telephone Co., PO Box 240, SNC Rm. 1355, Charlotte, NC 28230, 704 377-8076; r. 2708 Selwyn Ave., Charlotte, NC 28209, 704 374-1219

WRIGHT, Julia Kathryn Tipton (Larry L.); '68 BSHE ; r. Rt. 6, Blandenburg Rd., Carrollton, GA 30117, 404 834-3791

WRIGHT, Juliana '53 (See Weeks)

WRIGHT, Julie '70 (See Wilson)

WRIGHT, Karen Lynne; '72 BSED ; r. 701 Hillcrest Avenue, Perry, GA 31069

WRIGHT, Kathryn Webb (John Larkin); '41 BSC ; r. Rt 1 Box 88B, Tifton, GA 31794

WRIGHT, Kay '71 (See Riggs)

WRIGHT, Lanette Hutchins (Richard E.); '51 AB ; r 15039 Manor Creek Drive, Chesterfield, MO 63017, 314 532-5649

WRIGHT, Larry Lee; '71 BFA ; Interior Designer; Maynard's of Belton, Anderson Hwy., Belton, SC 29627, 803 338-7751; r. 12 Sunset Drive, Honea Path, SC 29654, 803 369-0438

WRIGHT, Dr Larry Lyle; '73 MS , '75 PHD ; Postdoctoral Fellow; Duke Univ. Med. Ctr., Dept. Microbiology and Immunology, Box 3020, Durham, NC 27710, 919 684-6913; r. 3332 Latta Road, Rochester, NY 14612

WRIGHT, Laverne N Brady (Eugene Talmadge); '61 MED ; r. 40 Box 326, Cusseta, GA 31805

WRIGHT, Lela '67 (See Stone)

WRIGHT, Leroy Anthony, 74 MED , r 5447 Glenridge, Toledo, OH 43614

WRIGHT, Leroyce Elizabeth '75 (See Johnson)

WRIGHT, Lillian (See Clarke)

WRIGHT, Linda Gail Platt (John Daniel); '73 AB , '75 MSW ; r. 317 Woodland Dr, North Augusta, SC 29841

WRIGHT, Linda Whitaker; '76 MED ; r. PO Box 282, East Ellijay, GA 30539

WRIGHT, Lisa Collins (Michael S.); '73 BSED ; r 502 W. 12th St., Chickamauga, GA 30707, 404 375-3755

WRIGHT, Ms Lora Elaine; '76 MED ; r. U.S. 41 South, Perry, GA 31069

WRIGHT, Louise Virginia, 76 BBA , r 206 Coleman Boulevard, Warner Robins, GA 31093

WRIGHT, Lyla Lee; '74 BSED ; r. PO Box 671, McDonough, GA 30253

WRIGHT, Lynne Nesbit Feagin (Caleb Paul); '66 AB ; r. Po Box 652, Hardwick, GA 31034

WRIGHT, Marcia Elaine Morgan (Donald Franklin), '66 BS ; r. 1550 Mizell Ave, Winter Park, FL 32789

WRIGHT, Marcia Ellen Gwin (James Edwin); '74 MMED ; r. 613 Yellowstone Dr., Birmingham, AL 35206

WRIGHT, Margot Joyce '69 (See Zeglis)

WRIGHT, Marie Brown (Lem); '74 MED ; Tchr , Dept. Chmn.; Unadilla HS, PO Box 317, Unadilla, GA 31091, 912 627 3526; r. Route 1, Box 271 A, Smithville, GA 31787, 912 846 5581

WRIGHT, Marjorie Anne '66 (See Sherrill)

WRIGHT, Martha '45 (See Morrison)

WRIGHT, Martha S Whitaker (Henry Ware); '40 AB ; r. 2306 Bristol Rd, Albany, GA 31707

WRIGHT, Mary A. Ferguson (Larry L.); '69 MED ; Tchr.; Belton-Honea Path HS, Rt. 2, Honea Path, SC 29654, 803 369-7382; r. 12 Sunset Dr., Honea Path, SC 29654, 803 369-0438

WRIGHT, Mary Ann '62 (See Wilkie)

WRIGHT, Mary Ann '76 (See Brooks)

WRIGHT, Mary Carole Morris (Earl Gary); '69 BSED ; r. 2347 Redwood Drive, Augusta, GA 30904

WRIGHT, Mary Joyce Teel (J R); '62 BBA ; r. 4503 Ernest Dr Apt 1, Forest Park, GA 30050

WRIGHT, Max; r. 3633 Tuxedo Rd NW, Atlanta, GA 30305

WRIGHT, Melanie Sue; '76 AB ; Spec. Svcs Coord.; Kelley Workshop, Willow St., Athens, GA 30601, 404 549-4398; r. 250 Little St., Athens, GA 30605

WRIGHT, Ms Melanie Sue; '76 MED ; r. 8305 Lansdowne Rd., Richmond, VA 23229

WRIGHT, Meredith R '52 (See Butler)

WRIGHT, Michael Stephen; '73 BBA ; Asst. VP; Bank of Chickamauga, 201 Gordon St., Chickamauga, GA 30707, 404 375-3124; r. 502 W. 12th St., Chickamauga, GA 30707, 404 375 3755

WRIGHT, Mildred '59 (See Harwell)

WRIGHT, Miller Hutchins; '70 BBA ; Sales; Wright Hotel Supply, Ashby St., Atlanta, GA, 404 875 7244, r 2350 Palmour Dr , B 3, Atlanta, GA 30305, 404 267-8869

WRIGHT, Miriam '48 (See Robinson)

WRIGHT, Monica D '46 (See Harvey)

WRIGHT, Murphy Marshall, III; '76 BBA ; Sec. Svc. Rep.; Motorola C and E, Inc., PO Box 1920, Decatur, GA 30031, 404 981-9800; r. 3003 Bethwood Lane, Lithonia, GA 30058, 404 482 2162

WRIGHT, Nancy Claire '62 (See Miles)

WRIGHT, Nancy Evans; '76 BLA ; r. 5414 Park Dr., Stone Mountain, GA 30083

WRIGHT, Nell Woodruff Solms (James Goodrich, Jr); '72 AB ; r. 4225 University Drive, Coral Gables, FL 33146

WRIGHT, Noel Branch, Jr; '55 BBA ; r. 53 Hopecrest Ave, Savannah, GA 31406

WRIGHT, Norma Jean Jones (Clyde K., Jr); '69 BBA ; Acct.; Clyde K. Wright, PC, CPA, PO Box 1014, Sandersville, GA 31082, 912 552-6146; r 633 Evergreen Dr., Sandersville, GA 31082, 912 552-5672

WRIGHT, Olivia '62 (See Bruce)

WRIGHT, Pamela Elizabeth '74 (See Gilmer)

WRIGHT, Patricia Ann; '74 AB ; r. Rt. 1, Box 26, Glenwood, GA 30428

WRIGHT, Patsy Clifton (John B), Great Lakes Dredge and Dock, Dubai United Arab Emirates; r. 6711 Church St., 34B, Riverdale, GA 30274

WRIGHT, Paul Amory; '72 BSED ; r. Route 1, Mt Airy, GA 30563

WRIGHT, Paul Augusta, III; '69 BSA ; Sales, Griffith Lab., 122000 S. Central, Akin, IL; r. 1660 Walnut St., Conyers, GA 30207, 404 483-1793

WRIGHT, Paul Wilson; '38 BSF ; r. 41 York St Quinby Forest, Florence, SC 29501

WRIGHT, Paula Ann Pinnell (Edward Cager); '71 BSED ; r. 606 Pine Drive, Eastman, GA 31023

WRIGHT, Penelope Dorsette, '76 AB , Case Worker; Dept. of Family and Children's Svcs., 137 Jackson St., Newnan, GA 30263, 404 253-5080, r. 48 Bailey Drive, Newnan, GA 30263, 404 253 4606

WRIGHT, Peter Meldrim; '67 AB , '72 JD ; Jones, Bird and Howell, Haas Howell Bldg., 75 Poplar St., Atlanta, GA 30303, 404 522-2508; r. 1842 Walthall Dr. NW, Atlanta, GA 30318, 404 355 7491

WRIGHT, Philip Robert; '70 BS , '74 MED , '76 EDS ; Psychologist; Oakhill Sch., Rt. 2, Toccoa, GA, 404 779-3113; r. Rt. 5, Box 304, Toccoa, GA 30577, 404 886-9673

WRIGHT, Mrs Phillip E.; '69 BSHE ; Acct. Supv.; Science Products, American Hosp. Supply, 404 934-4070; r. 2876 Galahad Dr., Atlanta, GA 30345, 404 636 3846

WRIGHT, Phillip E.; '67 AB ; Banker; Trust Co., PO Drwr 4418, Atlanta, GA 30302, 404 588 7782, r 2876 Galahad Dr., Atlanta, GA 30345, 404 636 3846

WRIGHT, R. Dianne Hammond (James L. Jr); '69 BSHE , Supv., Ga Dept of Human Resources, Clark Cnty. DFCS, Box 1603, Athens, GA 30601, 404 546-6532; r. Box 304, Bogart, GA 30622, 404 546 8884

WRIGHT, Randall Neil; '71 BSED ; r. Rt 1 Box 111e, Gilbert, SC 29054

WRIGHT, Rebecca Jane Beazley (Steven Louis); '69 AB ; r. c o Wright, 4701 Gettysburg N, Minneapolis, MN 55428

WRIGHT, Rebecca Ruth Kallbreier (James Lamar), '72 MED , '76 EDS ; r. 5190 Chemin De Vie, Atlanta, GA 30342

WRIGHT, Rheba Holcomb; '69 MFA ; Natl. Order Svc. Rep.; Kirsch Svc., Inc., Tempe, AZ 85281; r 1024 W. 16th St., Tempe, AZ 85281, 602 966 5591

WRIGHT, Richard Edward; '54 BSA ; r. 15039 Manor Creek Drive, Chesterfield, MO 63017, 314 532 5649

WRIGHT, Dr Robert Allan; '56 DVM ; Co-Owner, Armistead Ave. Veterinary Hosp , Ltd., 531 N Armistead Ave., Hampton, VA 23669, 804 723 8571; r. PO Box 341, Hampton, VA 23669, 804 838 1059

WRIGHT, Robert Asbill; '67 BSF , '71 MFR , Controller; Canal Indust., Inc , Box 830, Conway, SC 29526, 803 347-4251; r. Rt. 1 Box 33 A, Conway, SC 29526, 803 365 6691

WRIGHT, Robert Boyden, Jr; '70 BS , '74 MS ; r 2208 Terrace Rd, Augusta, GA 30904

WRIGHT, Robert Byrd, Jr; '41 BSC ; r. P O Box 664, Moultrie, GA 31768

WRIGHT, Dr Robert Eugene, '56 DVM , Ext Veterinarian; Clemson Univ., P and A Bldg., Rm 119, Clemson, SC 29631, 803 656-3231; r. 112 Robin Street, Clemson, SC 29631, 803 654-1189

WRIGHT, Robyn '72 (See McDonald)

WRIGHT, Rod Regan, '73 BSED , r 743 1 2 Boulevard, Athens, GA 30601

WRIGHT, Ruby S.; '41 MSED ; r. Rt. 2, Box 98, Savanna, IL 61074

WRIGHT, Ruth Eliz Bright (Noel Branch, Jr); '53 BSED ; r. 53 Hopecrest Ave, Savannah, GA 31406

WRIGHT, Sandra Kaye Hale (Steven Lee); '68 BSED ; r. 3567 Club House Cir East C, Decatur, GA 30032

WRIGHT, Sara Edna (See Hanson)

WRIGHT, Sarah '49 (See McCommons)

WRIGHT, Shirley Gregory (G Scott, Jr); '69 MAED ; r. 115 Gatewood Cir, Athens, GA 30601

WRIGHT, Sophia Ann Simmons (Leroy Anthony); '72 BSED , '74 MED ; r. 5447 Glenridge, Toledo, OH 43614

WRIGHT, Stephen Foster; '75 BBA ; r. 240 Sartain Drive, Athens, GA 30601

WRIGHT, Stephen Wynn; '65 BBA ; Indust. Broker, Arthur Rubloff and Co , 400 Colony Sq NE, Atlanta, GA 30361, 404 892 7400; r. 21 Vista Square NW, Atlanta, GA 30327, 404 355-1354

WRIGHT, Steve Egbert; '67 MS ; Dir. of Grassroots Project; Sterling Inst., Craftsbury Common, VT 05827, 802 586-2561; r. PO Box 28, Craftsbury Common, VT 05827, 802 586 2853

WRIGHT, Steven Louis; '69 BBA , '74 MBA ; r. c o Wright 4701 Gettysburg N, Minneapolis, MN 55428

WRIGHT, Susan Slaton (Steve E.); '68 MED ; Tchr., Dir Hardwick Title 1 Presch , Hardwick Elem Sch , Hardwick, VT 05843, 802 472-5435; r. PO Box 28, Craftsbury Common, VT 05827, 802 586 2853

WRIGHT, Susan Adderholdt (Dennis H.); '71 BSED ; r. 2140 Pine Tree Circle, Gainesville, GA 30501, 404 536 8420

WRIGHT, Susan Anne '70 (See Parham)

WRIGHT, Sydney E. '54 (See Hall)

WRIGHT, Tate, Jr; '48 BBA ; Ins.; Dickey Mangham Co., Ste. 400, 2690 Cumberland Pky., Atlanta, GA 30339; r. 3489 Ridgewood Rd. NW, Atlanta, GA 30327

WRIGHT, Mrs Tate, Jr; '47 AB ; Homemaker; r 3351 Woodhaven Rd., Atlanta, GA 30305, 404 355-9501

WRIGHT, Dr Tennyson James; '72 MED , '76 PHD ; r. 533 Marlboro St NE, Aiken, SC 29801

WRIGHT, Theresa Y. Smith (Harry F.); '51 AB ; r 533 Woodland Rd., Elberton, GA 30635, 404 283 5772

WRIGHT, Thomas Alden, '68 BBA , Chief Operating Ofcr. Exec. Up.; Days INN, P O Box 727, Brookshire, TX 77423, 713 371-7064; r. 703 Dominion, Katy, TX 74450, 713 492-0392

WRIGHT, Vernon Merrill; '68 MED ; Head, Math Dept.; Glynn Acad., Mansfield St., Brunswick, GA 31520; r. 137 Meadows Drive, St Simons Island, GA 31522, 912 638-8008

WRIGHT, Vicki Ward, '72 BSHE , r Rt 1, Kingsbridge Road, Nicholson, GA 30565

WRIGHT, Virginia (See Smith)

WRIGHT, Virginia Ann Williams (C Lamar); '62 BSHE , '67 MHE ; r. 1211 Covie Drive, Dalton, GA 30720

WRIGHT, Lt-Col US Army (Ret) Wallace Douglas, '28 BSC ; Retired — Asst. Gen. Freight Agt., Seaboard Coast.; r. 8153 Ft Caroline Rd., Jacksonville, FL 32211

WRIGHT, Wilbur D.; '61 MED ; Research Grp Leader, Monsanto Textile Co., Decatur, AL 35601, 205 552-2820; r. 1711 Sandra St. SW, Decatur, AL 35601, 205 355-2347

WRIGHT, William, II; '69 BSA ; r. General Delivery, Atlantic Beach, NC 28512

WRIGHT, William B., Jr; '57 BBA ; Sales; Walden and Kirkland Realtors, Inc , 601 N Slappey Dr Albany GA 31701, 912 436-8811, r 3202 Coventry Rd., Albany, GA 31707, 912 436-3995

WRIGHT, William David; '50 BSA ; r. Mt Zion, GA 30150

WRIGHT, William Henry, '64 BSED ; Tchr , Coach, Riverview Acad., Old Pretoria Rd., Albany, GA 31707, r 2629 N Jefferson St Albany, GA 31705, 912 883 1540

WRIGHT, Dr William W, Jr, '56 BBA , '58 MA , r 4955 Guerry Dr, Macon GA 31204

WRIGLEY, Alice Patricia; '71 AB , '73 MA ; r. 2009 Harts Mill Rd, Chamblee, GA 30341

WRIGLEY, Elizabeth D Haigle (John Thomas, Jr), r 4772 Summerford Dr, Atlanta, GA 30338

WRIGLEY, Francis Lamar; '76 MBA , Supervisory Aerospace Engr , Warner Robins Air Logistics Ctr., Robins AFB, GA 31098, 912 926 3762; r. 6589 Bevin Drive, Macon GA 31206, 912 788 1356

WRIGLEY, Graham J, '69 ABJ , r 1620 N Ridge Dr, Atlanta, GA 30338

WRIGLEY, John Thomas, Jr; r. 4772 Summerford Dr, Atlanta, GA 30338

WRIGLEY, Norma '64 (See Nicholson)

WRINKLE, Charles A , 66 BSPH , Pharmacist Mgr Revco Drugs Inc 2441 N Center St., Hickory, NC 28601, 704 322-3037; r. 495 14th Ave NE, Hickory, NC 28601, 704 328 3894

WRINKLE, Earline '72 (See Turner)

WRITHT, Wilma Jean Grear (Robert B); '51 AB , r 2208 Terrace Rd, Augusta, GA 30904

WROBLE, Susan Jane '71 (See Burnett)

WROTON, Frances Gordy (James C Jr) '43 AB Homemaker r 2323 Astor Street Villa Palma 2, Orange Park FL 32073 904 269 1911

WRYE, Kim Marie Jones (Michael Jeffries), '74 BSED , r 112e Tara Apts, P O Box 513, Perry, GA 31069

WTULICH R[illegible] Herr, '72 BLA , r 6 06 Third Street Fair Lawn NJ 07410

WU, Chung Ling Hsu; '72 M.S. ; r. 1330-C Ruth Street, Griffin, GA 30223

WU, Dr Chung Ming; '71 MS , '74 PHD ; r. 1330-C Ruth Street, Griffin, GA 30223

WU, Chwen Li, '74 MS , Instr , Animal Husbandry Dept , Agriculture Coll , Natl Taiwan Univ, 85 Lane 41, Keelungrd Sec 4, Taipei Taiwan 107; r. 122 Lane 155 Keelung Rd Sec 3, Taipei Taiwan 107

WU, Dorothy Louise Sanders (Dorothy Louise Sanders), '75 BSA ; r. 170 Stanton Way, Athens, GA 30601

WU, Dr Geng Shuen; '76 PHD ; r. 2 Shuan-Feng St Meinung, Kaohsiung Taiwan

WU, Dr Ruey Ren, '65 MS , '71 PHD ; r. 141 Jen Hu Road Nan Chou Hiang Taiwan

WU, Tsung Wen, '74 MBA ; r. 345 6th St., Atlanta, GA 30308

WUNDT, Katharine (See Herring)

WURST, Charles G., Jr, '66 BSA , Exec. Dir.; USDA, Agri Svc Stabilization and Conservation, Lincoln Cnt, PO Box 69, Lincolnton, GA 30817, 404 359 3212, r PO Box 401, Lincolnton, GA 30817, 404 359 3340

WURST, Charles G , '38 BSAE , Farmer; r. Route 1, Meigs, GA 31765, 913 683 3385

WURST, Fred Thomas, Sr. Auditor, EDP; The Firestone Tire and Rubber Co., 1200 Firestone Pky , Akron, OH 44317, 216 379-4526; r. 656 Brookpark Dr., Cuyahoga Falls, OH 44223, 216 928 5511

WURST, John Gottlieb, 11; '74 BBA ; r. 401 North Washington, Rockville, MD 20850

WURST, Lucille '40 (See Banks)

WURST, Mary Rosalind '46 (See Brinson)

WYANT Julie Gaston Gay (Dom H), '55 BBA , r 3651 Randall Mill Rd, Atlania, GA 30327

WYANT, Louise Battey (John R.); '36 BFA ; Homemaker r 225 Huntington Rd NE, Atlanta, GA 30309, 404 875 2892

WYANT, Louise Battey '70 (See Morgenson)

WYATT, Ann Whorton (Charles E. Jr); '52 AB , Head, Soc. Studies Dept., Tchr.; McEachern HS, Macland Rd , Powder Springs, GA 30073; r. 556 Pickett Road, Marietta, GA 30064, 404 428-8898

WYATT, Avery James, Jr; '72 ABJ ; Product Mgr ; Pringle Dixon Adv Agcy., Atlanta, GA 30326, 404 261 9542, r 2801 Andrews Dr. NW, Atlanta, GA 30305, 404 262 3728

WYATT Barbara Gail, '74 BSPH , r 392 Alexandria Drive, Macon, GA 31204

WYATT, Carol Robin; '75 ABJ ; r. 3362 Covington Drive, Decatur, GA 30032

WYATT, Carole '69 (See Rollins)

WYATT, David Michael; '74 MS ; r. 705 Eagles Nest Road, Waynesville, NC 28786

WYATT Denise Celene, '76 BSED , r 1900 Northridge Rd , Dunwoody, GA 30338

WYATT, Denver Carlyle; '47 MED ; r. 234 S Cove Terr, Panama City, FL 32401

WYATT, Edward Louis; '71 MS ; Statistician; Ctr for Disease Control, Fed Credit Union, 1600 Clifton Rd NE, Atlanta, GA 30333, 404 633 3311; r 2237 Tanglewood Cir NE, Atlanta, GA 30345, 404 633 2835

WYATT, Elizabeth '76 (See Callahan)

WYATT, Emily Katherine '72 (See Allgood)

WYATT, Ernest Tillman, Jr; '67 ABJ , '75 MA ; r Landrum Box 8198, Statesboro, GA 30458

WYATT, Evelyn V '44 (See McCarty)

WYATT Gloria Nerine '64 BSED , r Dexheim Service Club, Anderson Bks., APO New York, NY 09111

WYATT, Henry Lynn, '69 BSAE ; r. Rt 2 Box 37, Camden GA 31[illegible]16

WYATT, John Randall, '71 BBA ; Cnty. Exec Dir ; USDA Agr Stabilization and Conservation Svc., PO Box 607, Ft Valley, GA 31030, 912 825-3361; r PO Box 122 Ft Valley GA 31030, 912 825 3851

WYATT, John Whitlow, Jr; '62 BBA , Pilot, Eastern Airlines, Atlanta, GA; r. 133 Northcade Springtree, Cedartown, GA 30125, 404 748 6258

WYATT, Johnette '72 (See Beacham)

WYATT, Lloyd Lee, '53 BBA , Dir.; US Army Postal, 1000 Independence Ave., Washington, DC, 202 693 7550, r 6112 Roxberry Ave., Springfield, VA 22152, 703 451-0821

WYATT, Luther M., '26 LLB , Retired Atty.; r LaGrange Bank Bldg , LaGrange, GA 30240, 404 882 3477

WYATT, Martha Thornton (John R.); '72 BSHE ; Homemaker, r PO Box 122, Ft Valley, GA 31030, 912 825 3851

WYATT, Ouida Lester (John R); '64 MED ; r. 1375 12th Ave Vero Beach FL 32960

WYATT, Rudolph Byrd, '76 MED ; r. 795 Kay St Jackson, GA 30233

WYATT, Sara Rossee (E Henderson), '40 BFA ; r 818 Thornton Pl., Dalton, GA 30720, 404 278 7757

WYATT, Suzanne Harpe (John W , Jr); '62 BSED , Tchr Westside Elem Sch Cedartown GA 30125 r 133 N Cave Springs St., Cedartown, GA 30125, 404 748 6258

WYATT, William C , Jr; '60 MED ; Asst. Prof , Physics, , Middle Ga Coll , Cochran, GA 31014, 912 934 6221 r 427 Marshallville Rd Ft Valley GA 31030, 912 825 5165

WYCHE Alwyn Taylor Jr '68 BBA VP Thornton and Co , 2331 Fourth St , Tucker, GA 30084, 404 938 3866 r 513 Baltimore Ave Lilburn GA 30247, 404 921 1854

WYCHE Alwyn Taylor Jr '68 BBA r 513 Baltimore Ave , Lilburn, GA 30247, 404 921 1854

WYCHE Dr Billy Ha[illegible] '61 MA '70 PHD r 814 Indian Avenue Rossville GA 30741

WYCHE, Charles Cecil, II; '76 MBA ; r. =707 Lyons Apts Athens GA 30601

WYCHE, Guy Coleman, Jr; '72 BSFR ; Area Forester; ITT-Rayonier Inc., PO Box 558, Roberta, GA 31078, 912 836 4412; r. 2924 Audubon Dr., Macon GA 31204, 912 745 1531

WYCHE, Henry Mckemie; '74 BS ; r. 259 Church St , Elberton, GA 30635

WYCHE, Linda '74 (See Landrum)

WYCHE, Madison Baker '49 BBA , Distributor, Gulf Oil Co. US, 206 E. Railroad St., Elberton, GA 30635, 404 283 1654, r PO Box 767, 259 Church St., Elberton, GA 30635, 404 283 3645

WYCHE, Mary Ann Kennett (Alwyn T. Jr); '68 BSED ; Homemaker; r. 513 Baltimore Ave., Lilburn, GA 30247, 404 921-1854

WYCKOFF, Harry L., Jr; '58 BSF ; Dist. Supt.; Kimberly Clark Corp , Rt 1, Box 425, Jackson Gap, AL 36861, 205 825 9625; r. Rt. 3, Box 46-A 1, Alexander City, AL 35010, 205 329-1814

WYCKOFF, Joyce Arnold (Donald V.); '72 MED , '73 EDS ; Media Spec.; Sandy Springs Middle Sch., 227 Sandy Springs Pl., Atlanta, GA 30328, 404 252 1982; r. 4734 Dudley Lane NW, GA 30327, 404 252-1740

WYCOFF, Jean Parker; '72 BS ; r. 1642 Timberlake Drive, Kennesaw, GA 30144

WYCOFF, Karl Edwin; '75 AB ; r. 524 West N 3rd St, Seneca, SC 29678

WYGAL, Thetys Diana '69 (See Foster)

WYLDS, Lynette '72 (See Prescott)

WYLDS, Susan Caroline; '62 AB ; r. 1860 Wylds Rd, Augusta, GA 30904

WYLENE, Judy, '76 JD , r 1694 Holland, Birmingham, MI 48008

WYLER, Dr. Stephen Marc Wohlfeiler; '67 BS ; Veterinarian; Self Employed, 779 Peninsula Blvd., Hempsted, NY 11550, 516 483-7007; r. 1066 Peninsula Blvd., Woodmere, NY 11598, 516 569 0222

WYLIE, Dr William Joseph, '72 BS , Resident, Internal Medicine, Med. Coll. of Ga., Augusta, GA 30902; r. 2138 Central Ave., Augusta, GA 30904, 404 733-6777

WYLLY, Horace Hunter, '73 BBA , r 525 Overbrook Dr NW, Atlanta, GA 30318

WYLLY, John C., Jr; '63 AB ; r. Savannah Beach, GA 31328

WYLLY, Thomas Cook; r. P O Box 365, Tennille, GA 31089

WYLY, Emmalee '57 (See Whatley)

WYNDELTS, Dr Robert Ward; '74 PHD ; r. 3312 S Ventura, Tempe, AZ 85281

WYNDHAM, Frampton E , Jr, '69 BSED , r Rt 3, Box 155, Moncks Corner, SC 29461

WYNDHAM, Gregory Gary; '73 BSED ; Soil Conservationist; USDA Soil Conservation Svc., PO Box 298, Bamberg, SC 29003, 803 245-2555; r Rte. 3, Box 224, Moncks Corner, SC 29461

WYNENS, James Cecil; '49 BSF , '51 BSA ; r. P O Box 819, Macon, GA 31202

WYNENS, Dr William Edward, r Box 2125, Valdosta, GA 31603

WYNN, Ann Cocroft (Milton E., Jr); '57 BSED , Tchr , Morgan Cnty Bd of Educ , r Rt 4, The Cedars, Madison, GA 30650

WYNN, Brenda Benton (Walter); '67 BSED ; Homemaker; r. Rt. One, Rockledge, GA 30454, 912 272 8403

WYNN, C. Jackson, Jr; '47 BBA ; Pres.; Wynn, US 301 S., PO Box 798, Statesboro, GA 30458, 912 681-3210; r. Lakeview Rd., Statesboro, GA 30458, 912 764-2269

WYNN, Charles Hubert; '68 BSPH ; r. 1106 Pine Valley Rd, Griffin, GA 30223

WYNN, Dr Cordell; '71 EDS , '73 EDD ; Dean, Sch of Educ.; Alabama A and M Univ., PO Box 262, Normal, AL 35762, 205 859-7358; r. 4005 Cedar Gate Rd., Huntsville, AL 35810, 205 852-0502

WYNN, Dr Dan Camp; '63 EDD ; r. 3925 Tom Lane Dr, Pensacola, FL 32504

WYNN, Dessie Curran, III; '74 BSFR ; Forester II; Ga. Forestry Comm., Rt. 3, Box 15A, Tifton, GA 31794, 912 382 3903; r. Rt. 4, Box 318, Tifton, GA 31794, 912 382-6714

WYNN, Edwin Lamar, r Box 331, Brooklet, GA 30415

WYNN, Dr Edwin Lamar; '73 EDD ; Head, Dept. of Elem Educ , Ga South Coll , r Box 57, Brooklet, GA 30415, 912 842-2250

WYNN, Ellis Lamar, Jr; '71 MED , '75 EDS ; r. 401 S Lee St, Fitzgerald, GA 31750

WYNN, Gervaise '46 (See Perdue)

WYNN, Gordon Robert; '75 AB ; r. 430 Overlook Road, Macon, GA 31204

WYNN, Harold Kenneth; '61 ABJ ; r. Fla Times Union Sports Dept, 1 Riverside Drive, Jacksonville, FL 32202

WYNN, James Don, Jr; '76 BS ; r. 501 Madison Ave , Ashburn 31714

WYNN, James Howard, Jr; '76 MED ; Employment Programs Coord , Ga Dept of Labor, Correctional Svcs Programs, 501 Pulliam St., SW, Atlanta, GA 30312, 404 656 3198; r. 526 Heathrow Way, Stone Mountain, GA 30087, 404 469 3647

WYNN, Lee F , Jr '55 BBA , Mgr , Pers and Purchasing; The Flintkote Co., PO Box 2330, Peachtree City, GA 30269, 404 487-9539; r. Rt 8, Lakeview Estates, Canton, GA 30114

WYNN, Lucille '70 (See Clowdis)

WYNN, Martha '38 (See Lanier)

WYNN, Martha Carolyn; '63 AB , '65 MA ; r. Route 5 Box 180, Toccoa, GA 30577

WYNN, Mary '72 (See Linker)

WYNN, Nathaniel A, Jr; '53 BSA , r. 13439 Idlewild Dr, Bowie, MD 20715

WYNN, Pamela Lynn Thomas (James J.); '76 BSHE , Asst Buyer, Ofc Mgr , Decorator, Anne S Brown, Interiors, Surrey Ctr., Augusta, GA 30904, 404 722 0200; r. 1620 Pendleton Rd., Augusta, GA 30904, 404 738 7572

WYNN, Patricia B Gentry (Morris P, Jr); '65 BFA ; r 2528 Country Club Rd, Columbus, GA 31906

WYNN, Pattie '59 (See Ivy)

WYNN, Ramona (See Gay)

WYNN, Richard Edwin, Jr; '71 AB ; r. Rt 7 Box 338, Goldsboro, NC 27530

WYNN, Robert Edward; '55 ABJ , Assoc. Editor, Gwinnett Daily News, Clayton St., Lawrenceville, GA 30245, 404 963-0311; r. 134 Oak Terr SW, Lawrenceville, GA 30245, 404 963 6834

WYNN, Rosemary '44 (See White)

WYNN, Rupert Harold; '73 MED , Dir.; Troup Cnty Area Vocl.-Tech. Sch., Rt. 2, Whitesville Rd , LaGrange, GA 30240, 404 882 3273; r. Rte. 4, Whitaker Rd., LaGrange, GA 30240, 404 884 7604

WYNN, Sarah Benton Joiner (Lawrence); '33 AB , r. Dept of English, State College, Memphis, TN 38111

WYNN, Sharyn '70 (See Williams)

WYNN, William Boynton; '67 BBA ; r. 1 Buckeye Cir NE, Winter Haven, FL 33880

WYNNE, Charles Stephen; '77 JD ; Law Clerk, Fulton Superior Court, Judge Elmo Holt, 805 Fulton Cnty. Court House; 136 Pryor, Atlanta, GA 30303, 404 572-3276; r. 1010 Mason Woods Dri, GA 30329, 404 633-1053

WYNNE, David Melvin; '63 BBA ; r Northside Mall, Dothan, AL 36301

WYNNE, David Michael; '74 BS ; Grad Student, Psychobiology, Fla St Univ , Unit I, Biology Tallahassee, FL 32306; r. 2616 Mission Rd Apt 59, Tallahassee, FL 32304, 904 576-8551

WYNNE, David Walton; '49 BFA ; Tchr., Dance, Dance Hist.; Va. Polytechnic. Inst., Performing Arts Bldg., Blacksburg, VA 24061; r. 107 Nottingham Ct., Blacksburg, VA 24060, 703 951-8369

WYNNE, Diane Simpson (David M.); '74 BS ; Environ Spec.; Dept. of Environ. Regulation, Koger Exec. Ctr., Montgomery Bldg., Apalchee Pwy., Tallahassee, FL 32301, 904 488 6224; r. 2616 Mission Rd., Apt 59, Tallahassee, FL 32304, 904 576-8551

WYNNE, J Veazey; '40 BSA ; r. P O Box 127, Crawfordville, GA 30631

WYNNE, John Thomas, Jr; '73 BSPH ; Pharmacist, Barney's Pharmacy, Peach Orchard Rd., Augusta, GA 30906, 404 798-5645; r. 1598 Goshen Rd , Apt. 3C, Augusta, GA 30906, 404 793-0405

WYNNE, John Thomas, '43 BSPH , Owner, Wynne's Drug Store, Box 248, Sardis, GA 30456, 912 569-4512; r. Girard Ave., Sardis, GA 30456, 912 569-4123

WYNNE, Judson Holmes, III; '75 BSPH , Pharmacist; Wynne's Drug Store, 912 569-4512; r Box 248, Sardis, GA 30456, 912 569-4858

WYNNE, Lillian Frances Bailey (Judson H.); '76 BSPH ; Pharmacist; Millen Pharmacy, 201 Cotton Ave., Millen, GA 30442, 912 982-1932; r. Rt. 1 Box 19, Sardis, GA 30456, 912 569-4858

WYNNE, M. Lucile '71 (See Young)

WYNNE, Margot Esther Katz (David Melvin); '65 BSED ; r. Northside Mall, Dothan, AL 36301

WYNNE, Marvin Irvin; '62 BBA ; Secy. Treas. and Co-Owner; Tenenbaum's of Greenville, Inc., 309 Washington Ave., Greenville, MS 38701, 601 332 7241; r. PO Box 718, Greenville, MS 38701, 601 332-7170

WYNNE, Palmer Mae; '71 MED ; r. P O Box 7172, Macon, GA 31204

WYNNE, Pauline D.; '38 BS ; Med. Technologist, Sayet Assoc. Pathologists, 7400 N. Kendall Dr., Miami, FL 33156, r. 826 Benevento Ave., Coral Gables, FL 33146, 305 661-8638

WYNNE, Robert Carleton; '73 BBA ; Insurance Agent, Inc., 2 Northside 75, Ste. 530, Atlanta, GA 30318, 404 351-8434; r. 3179 Rockingham Dr., Atlanta, GA 30327, 404 355 0060

WYNNE, Robert F., III; Sr. Sales; Badger Meter, Inc., Milwaukee, WI; r. 1569 Camelot Cir., Tucker, GA 30084, 404 938-6805

WYNNE, Robert Marshall; '72 AB , '75 JD ; Atty , Thomas A Hutcheson, PC, 110 Malone St , Sandersville, GA 31082, 912 552-6911; r. 707 W Church St., Sandersville, GA 31082, 912 552 5235

WYNNE, Dr Robert Miletus, '50 MS , r 2305 Ingleside Ave, Macon, GA 31204

WYNNE, Robert W, Sr; r. Grand Bay Park, 170 Kelso Dr, Dunedin, FL 33528

WYNNE, Robert W., Jr; r. 1230 McLynn Ave. NE, Atlanta, GA 30306, 404 875-0301

WYNNE, Rosemary (See Goldsmith)

WYNNE, Sydney Harden (Tony); '63 AB ; r. 945 Finley St, Griffin, GA 30223

WYNNE, T Anne; '67 ABJ ; r. 403 E Robert Toombs Ave, Washington, GA 30673

WYNNS, Robert Sanders; '67 BSA ; r. Box 207, Fairfax, SC 29827

WYRICK, Brenda Gay, '66 BSED r 4026 Lakewood Dr, Columbus, GA 31904

WYRICK, Edwin Lee, Jr; '73 AB ; Tchr.; r. Rt 6, 33 Camellia Cir., Newnan, GA 30263, 404 253 7500

WYS, Lula Harrison (Robert A.); '57 MED , '71 EDS , Retired Sch Couns r 350 Hamrick Road, Macon, GA 31210, 912 474 8438

WYSOCKI, Cheryl Linda Crosby (Michael S.); '76 BSED , Owner, Tchr., Hilton Head Sch. of Dance, PO Box 5824, Hilton Head Island, SC 29928, 803 671 2505 r 13 Ruddy Turnstone Hilton Head Island, SC 29928, 803 671 3249

WYSOCKI, Michael Stanley; '69 BS , Owner, Ocean Woods Landscaping, PO Box 5824, Hilton Head Island, SC 29928, 803 671 2505; r. 13 Ruddy Turnstone, Hilton Head Island, SC 29928, 803 671 3249

WYSONG, Dr Edward Dale; '68 BS , Physician; Pvt Practice, 113 Athens St , Hartwell GA 30643 404 376 3957; r. 117 1 2 Athens St., Hartwell GA 30643, 404 376 3220

WYSONG, Fredrick Alan, '74 BBA ; r. PO Box 609, Hartwell, GA 30643

WYSONG, Lillian Newton (Edward D), '70 BSED , Homemaker; r. 117 Athens St., Hartwell, GA 30643, 404 376 3220

X

XANDER, Dr James Allen '75 PHD , r 1850 Chippewa Tr , Maitland, FL 32751

XOLLEV, Wynette (See Jolly)

Y

YABLONSKY Steve, r 21 Hillview Dr Rt 1, Elizabeth, PA 15037

YACKEE Gwendolyn Pittman, '70 AB , r 457 Greencastle Lane, Virginia Beach, VA 23452

YACOBACCI, John Anthony, '72 BBA , r 4340 Mikado Ave, Macon, GA 31206

YADAV Sukhvir Singh, '74 M S , r 147 D L F Colony, Rohtak,Haryana India

YADDOW, Doris Emily '76 (See Firth)

YAGER, Frances King, '72 MED , r Box 281, Dahlonega, GA 30533

YAGGI, Sarah Lynn Maney (Albert S), '72 BSED , Tchr ; r. 5304 Corinth Dr , Stone Mountain, GA 30083 404 469 1582

YAHN, Nancy Stiles (William B.); '65 BLA , Landscape Architect, Human and Schlafman Inc , 13 Old Padonia Rd., Cockeysville, MD 21030, 301 666 9060, r. 702 Cold Bottom Rd , Sparks, MD 21152, 301 472 4157

YAKOTS, Stefany Ann, '69 BFA ; r. 743 Tuxedo, FL 32720

YAKSH, Tony Lee; '68 MS , r. 3725 Cloudland Dr NW, Atlanta, GA 30327

YAMPOLSKY, Dr Joseph, '13 AB ; r. 150 Robin Hood Rd NE, Atlanta, GA 30309, 404 872 3001

YANCEY, Aliene '76 (See Warchak)

YANCEY, Benjamin Earle, III; '68 BBA ; r. 2909 Castlewood Dr NW, Atlanta, GA 30327

YANCEY Bennett Kyle, '51 JD , Atty , Pvt Practice, 2900 Natl Bank of Ga Bldg , 34 Peachtr, Atlanta, GA 30303, 404 521 3300, r. 7000 Factory Shoals Rd , Austell, GA 30001, 404 948 5204

YANCEY, Bettye Braungart (Edwin F); '42 AB , r 52 Westminster Dr NE, Atlanta, GA 30309

YANCEY, Byron Taylor; '70 MBA ; r. 413 Cannon Ave., Albany, GA 31705

YANCEY, Denise '73 (See Proffitt)

YANCEY, Don A.; Chmn., Yancey Bros Co., 404 941 2300; r Box 43326, Atlanta, GA 30336, 404 233 0107

YANCEY, Donna Allen '72 (See Burton)

YANCEY, Frances Joines (Thad Ximano); '46 BBA , r. 111 Madison St, Troy, AL 36081

YANCEY, Grace Buie; '50 MED ; Retired Dir of Field Svcs for Ga Educ Assoc , r 1438 Bates Court NE, Atlanta, GA 30319, 404 634 4015

YANCEY, James B , Jr, '56 BBA , Controller, Amoco Fabrics Co.; Subsidiary, Standard Oil of Indiana, Hazlehurst, GA, 912 375 2561, r 201 Islie Lane, Vidalia, GA 30474, 912 537 8160

YANCEY, Jerry Dean, '62 BSPH , Sales Rep , Nuclear Med Labs , Same as Residence; r. 5365 Seaton, Dunwoody, GA 30338

YANCEY, Kay E. Campbell (Kim B.); '73 BSED , Librarian; Augusta Regl. Library, 902 Greene St., Augusta, GA 30902; r. 1300 Warren Hites Dr., C108, Augusta, GA 30901, 404 724 4073

YANCEY, Kim Bruce; '74 BS , Sr. Med Student, Med Coll of Ga , Box 1217, Augusta, GA 30902, r 1300 Warren Hites Dr., Apt. C-108, Augusta, GA 30902, 404 724 4073

YANCEY, Lucy '47 (See Walters)

YANCEY, Margie L. '71 (See Cash)

YANCEY, Mary Anne Braungart (Richard H. III), '46 AB ; r. 1052 Stovall Blvd. NE, Atlanta, GA 30319, 404 261 3069

YANCEY, Mary Ella '41 (See MacMahon)

YANCEY, Priscilla L. '47 (See Wertz)

YANCEY, Susan '66 (See Whitaker)

YANCEY, Winston Ware; r. 1117 McLynn Ave., Atlanta, GA 30306, 404 876 7832

YANCY, Goodloe H., III; Pres.; Yancey Brothers Co., PO Box 43326, Atlanta, GA 30336, 404 941 2300; r. 3028 Farmington La. NW, Atlanta, GA 30339, 404 436 7261

YANDLE, Patricia Joyce; '69 AB ; r. 1000 Airport Rd Apt 27, Huntsville, AL 35802

YANDLE, Rebecca Barron, '75 BSHE , r 1401 Cinderella Rd., Lookout Mountain, TN 37350

YANG, Dr Chul Hak, '72 MS , '74 PHD , Research Assoc , Case West Reserve Univ., Sch. of Med , 2109 Adelbert Rd., Cleveland, OH 44106, 216 368 3337; r. 3112 E. Derbyshire, Cleveland Heights, OH 44118, 216 371 5034

YANG, Dr Dominic T C, '69 PHD ; r. 3110 Imperial Valley, Little Rock, AR 72207

YANG, Shirley '69 (See Sherwood)

YANKEY, James Michael; '75 BSED ; r. General Butler State Resort Pk, Carrollton, KY 41008

YANTKO Ms Joan Alice, '75 BSA , r 7 Polaris Terrace Rt =9, Rome, GA 30161

YAO, Lena, '73 BBA , '74 MBA ; r. C O S S Yao, 610 N Williamburg Rd, Savannah, GA 31406

YARBORO, Dr Lewis Gene, '51 DVM , Owner and Operator Cleveland Veterinary Hosp , 1687 E Marion St., Shelby, NC 28150, 704 487 6060, r 207 Elizabeth Ave., Shelby, NC 28150, 704 487 5545

YARBROUGH, Barbara June Tate (Gordon W.), '50 BS , Homemaker; r. Box 756, Decatur, GA 30031, 404 469 0587

YARBROUGH, Betty Ann '64 (See Nunnally)

YARBROUGH, Caesar A, Jr, '45 AB , r 5590 Houston Rd, Macon, GA 31206

YARBROUGH, Caesar A., III; '75 BBA ; Sales Assoc , Marshall Realty, 2948 Vineville Ave ,

Macon, GA 31204, 912 742 8728; r. 3390 Vista Circle, Macon, GA 31204, 912 474 2489

YARBROUGH, Carla Ann; '75 BSED , '76 MED ; Speech Pathologist, Krebs Sch. Foundation, 453 Concord Ave., Lexington, MA 02173, 617 862 7323, r. 916 Beacon St., Apt. 2, Boston, MA 02215, 617 266 2913

YARBROUGH, Carol Ann, '75 BSED , r Rt 1 Box 180 A, Tifton, GA 31794

YARBROUGH, Cathy Jane; '69 ABJ ; r. 619 Clairmont Ave, Decatur, GA 30030

YARBROUGH, Charles Richard; '59 ABJ ; Gen Pub Relations Mgr ; Southern Bell Telephone Co., 125 Perimeter Ctr W., Atlanta, GA 30346; r. 2777 Lansdowne Lane NW, Atlanta, GA 30339

YARBROUGH, Clyde Lamar; '66 BSPH ; r. Super X Drugs, Moultrie, GA 31768

YARBROUGH, Darlene T. 49 LLB , r 7411 Annwood Court, Annandale, VA 22003

YARBROUGH, David Eason; '76 BSFR ; r. Rt. 2, Manassas, GA 30438

YARBROUGH, Debra Jean '75 (See Mangrum)

YARBROUGH, Dianne S. '73 (See Bennett)

YARBROUGH, Edward Jenkins; '70 BBA ; r. 2500 Ben Hill Rd, East Point, GA 30344

YARBROUGH, Eleanor '52 (See Reamer)

YARBROUGH, Elise (See Nance)

YARBROUGH, Elizabeth D.; '65 MED ; r. 1839 W Walker Ave., College Park, GA 30337

YARBROUGH, Emily '43 (See Beasley)

YARBROUGH, Frances Ann; '66 ABJ ; r. Rfd 1, Ashville, AL 35953

YARBROUGH, Gordon Wilson; '49 BBA ; Manufacturer's Rep., Home Accessories; Self Employed, 6355 Memorial Dr., C104, Stone Mountain, GA 30083, 404 469 0587; r. Box 756, Decatur, GA 30031

YARBROUGH, Grady Paul, Jr; '64 BBA ; r. 1018 Grace Drive, Johnson City, TN 37601

YARBROUGH, Gregg (See Phelps)

YARBROUGH, Harriette Ann Stokes (Ronald Colan), 65 BSED , r 1201 W Hernandez St, Comm Mental Health, Pensacola, FL 32501

YARBROUGH, James Henry, 71 BBA , Asst Cashier, Bank of Canton, PO Box 649, Canton, GA 30114, 404 479 1411; r. PO Box 408, Canton, GA 30114, 404 345 5192

YARBROUGH, Dr James Paul; '60 BSA ; Assoc Prof , Iowa St Univ , 125 Press Bldg , Ames, IA 50010, 515 294 4340, r 2010 Roosevelt Cir , Ames, IA 50010, 515 233 1341

YARBROUGH, James R; '68 BBA ; r. 1990 English Lane, College Park, GA 30337

YARBROUGH, James Wallace, Jr; '75 BS ; r. 3954 Singer Drive, Columbus, GA 31903

YARBROUGH, Dr Jesse Leroy, Dentist, Pvt Practice, r 1505 Abercorn St , Savannah, GA 31401

YARBROUGH, John Fletcher, V; '75 BBA ; r. 957 Baxter Street, Athens, GA 30604

YARBROUGH, John Mark; '71 ABJ ; r. 1305 4th Ave, Albany, GA 31705

YARBROUGH, Johnny Bayne; '63 BBA ; r. Lumber City, GA 31549

YARBROUGH, Karen Cochran (Larry C.); '71 BSED ; r. 1491 Redbriar Way, Jonesboro, GA 30236, 404 471 8558

YARBROUGH, Mary Lou Odom; Tchr.; Union Cnty Bd of Pub Instruction, 150 SW Sixth St., Lake Butler, FL 32054, 904 496 3551; r. 355 SE 2nd St , Lake Butler, FL 32054, 904 496 3778

YARBROUGH, Nancy '71 (See Peacock)

YARBROUGH, Nancy '75 (See Edens)

YARBROUGH, Robert Coleman; '68 BBA ; r. 2753 Haydee Dr, East Point, GA 30344

YARBROUGH, Robert Earl, Jr; '51 BBA ; Publisher VP; Hunter Publishing Co., 53 W. Jackson Blvd., Chicago, IL 60604, 312 939 3475; r. 1862 Old Willow Rd, Northfield, IL 60093

YARBROUGH, Dr Ronald Colan; '66 BS , '68 MS , 72 PHD , r 4250 Danamar Dr, Pensacola, FL 32504

YARBROUGH, Sara Frances '50 (See Thagard)

YARBROUGH, Shelly Ann; '76 BFA ; r. 8502-C Barrington Ct , Springfield, VA 22152

YARBROUGH, Susanne '72 (See Newberry)

YARBROUGH, Ted W; '76 AB ; r. 2665 Favor Rd Apt G-1, Marietta, GA 30060

YARBROUGH, Valerie Bob; '53 BFA , '61 MED ; r 437 Hardendorf Ave NE, Atlanta, GA 30307

YARBROUGH, Wanda Elaine '72 (See Rowland)

YARDLEY, Dr Darrell Gene; '75 PHD ; r. Dept. of Zoology, Univ. of Ga., Athens, GA 30602

YARN, Barbara (See Rosenberg)

YARN, E. Richardson, Jr; '61 BSED ; r. 7976 26th Ave. North, St Petersburg, FL 33710

YARNELL, Ms Karen Lyn; '76 BS ; r. 2342 Green Forrest Drive, Decatur, GA 30032

YARNOT, Patricia Eileen; '72 BSED ; r. P O Box 1465, Lakeland, FL 33802

YATER, Mary Helen '70 (See Cebik)

YATES, Albert Maitland, Jr; '68 BBA ; r. P O Box 508, Pelham, GA 31779

YATES, Betty Ann '42 (See Bunn)

YATES, Bowling Cox, Jr; '27 AB ; Prof.; Reinhardt Coll., Waleska, GA 30183, 404 524 5182; r. 98 Maple Ave., Marietta, GA 30060, 404 428 8367

YATES, Claire Moore (Farris F.); '73 BS ; Taxpayer Svc Rep.; IRS, PO Box 4907, Macon, GA 31208, 912 743 9131; r. 684 B Lakeside Dr., Robins AFB, GA 31098, 912 922 3300

YATES, Clinton Harrod; '63 BBA ; Pres.; Flowers, Dalton Paper Co., PO Box 1197, 305 Forsyth St., Rome, GA 30161, 404 295 5611; r. 43 Wellington Way, Rome, GA 30161, 404 232 7391

YATES, Comer Brown; '52 MED ; r. 164 Privette Rd , Marietta, GA 30060, 404 428 6663

YATES, Cynthia '74 (See Ross)

YATES, Doris K '40 (See Gunn)

YATES, Elizabeth Montgomery (John S.); '60 BSHE , Tchr , Lumphin Cnty Middle Sch , Dahlonega, GA 30533; r. Box 445, Dahlonega, GA 30533, 404 864 3088

YATES, Erin M. Donaldson (A Joseph III), 77 BSED ; Tchr.; Westmont Elem. Sch., Martinez, GA 30907, 404 863 0992; r. 2526 Milledgeville Rd., F32, Augusta, GA 30904, 404 733 5763

YATES, Ernest Jonah; '70 JD ; Atty.; Pvt. Practice, 214 Tift Ave., Tifton, GA 31794, 912 382 8010; r 125 Lewis St., Tifton, GA 31794, 912 382 2813

YATES, Dr Ida Elizabeth; '69 MS , '74 PHD ; r. c o Wayne Yates, Purlear, NC 28665

YATES, Lt-Col James Edward; '52 ABJ ; Dir.; Yates Entprs., PO Box 8147A, Orlando, FL 32806; r. 321 E. Copeland Drive, Orlando, FL 32806, 305 422 3717

YATES, James Timothy, 68 BSED , r 2125 Whispering, Pines Rd, Albany, GA 31705

YATES, Jan '75 (See Amor)

YATES, John Strickland; '55 BSED , '60 MED , '71 EDS ; Principal; Lumpkin Cnty. HS, Box 37, Dahlonega, GA 30533, 404 864 2557; r. Box 445, Dahlonega, GA 30533, 404 864 3088

YATES, Linda Ann; '71 AB , '73 MA ; r. 1060 Oconee St, Athens, GA 30601

YATES, Lois Miner (P. D. III); '73 BSED ; Tchr.; Fulton Cnty. Sch. System; r. 1049 Farmington Ln., Atlanta, GA 30319

YATES, Lois (See Watson)

YATES, M. Mildred Campbell (Reed H. Jr); '40 BFA ; Tchr.; French HS, 4415 Concord Rd., Beaumont, TX 77703; r. 560 Potter Dr., Beaumont, TX 77707, 713 866 2636

YATES, Marsha Spurlock (Ernest J.); '70 MED ; Instr.; Abraham Baldwin Coll., Tifton, GA 31794, 912 386 3488; r. 125 Lewis St., Tifton, GA 31794, 912 382 2813

YATES, Mary Blanche '69 (See Moseley)

YATES, Mary F '38 (See Green)

YATES, N Deloriss '58 (See Heath)

YATES, Nancy C '52 (See Suggs)

YATES, Norman Lee, Jr; '67 BBA ; Pres.; Woods Yates Ins. Agcy., Inc., 112 Park Pl., Dublin, GA 31021, 912 272 1525; r. Box 1047, Dublin, GA 31021, 912 272 5698

YATES, Patricia '60 (See Belcher)

YATES, Presley Daniel, III; '73 BBA ; Ins. Agt.; Yates Ins. Agcy., PO Box 18662, Atlanta, GA 30326, 404 633 4321; r. 1049 Farmington Ln., Atlanta, GA 30319, 404 266 0919

YATES, Dr Theodore M; '17 BSMD ; r. Box 109 RFD 4, Columbia, SC 29209

YATES, Thomas David; '77 BS ; Student, Med. Coll of Ga., 1814 Fayetteville Dr., Apt. E6 Williamsb, Augusta, GA 30901, 404 736 9071; r. Route 1, Rockmart, GA 30153, 404 684 6879

YATES, Thomas Denson; Admin., Elem. Educ.; Goodyear Elem. Sch., Rockmart, GA 30153, 404 684 6924; r. 6 Hillside Dr., Rockmart, GA 30153, 404 684 6879

YAUGHN, Alton Harold, Jr; '65 BBA ; r. Route 1 Box 203 A, Dry Branch, GA 31020

YAUGHN, Kathleene Meier (Wm Johnny); '71 BSPH ; r. P O Box 348, Warm Springs, GA 31830

YAUGHN, Wm Johnny; '71 BSPH ; r. P O Box 348, Warm Springs, GA 31830

YAWN, Ashley Ray; '70 BSPH ; Pharmacist, Mgr.; Revco Drug Stores Inc., 1576 Eisenhower Pkwy., Macon, GA 31206, 912 788 3670; r 4002 Nisbet Rd , Macon, GA 31206, 912 781 7628

YAWN, Carolyn Goodwin (Sammie J, Jr); '69 BSHE ; r. Po Box 6157, 2064 Vineville Ave, Macon, GA 31208

YAWN, Christine '72 (See Brown)

YAWN, Dwight Elvin, 67 BBA , Field Rep , Soc Security Admin., Box 1347, Dublin, GA 31021, 912 272 5347; r. 1105 4th Ave., Eastman, GA 31023, 912 374 5232

YAWN, Gary Eugene; '58 BBA ; Pres.; Jones and Yawn Agcy., Inc., Eastman, GA 31023, 912 374 5548; r. PO Box 338, Eastman, GA 31023, 912 374 3315

YAWN, Gwendolyn L '71 (See Wood)

YAWN, James Mathe, '69 BSAE ; Mine Engr.; J. M Huber Corp., Rt. 4 Huber, Macon, GA 31201, 912 742 5818; r. N. Keith Rd., Kathleen, GA 31047, 912 987 5276

YAWN, Jeanie Carol; '68 MA ; r. Box 245, Milan, GA 31060

YAWN, Larry Bruce; '69 BBA ; Pres.; Webb's Ga Fried Chicken, Fair Rd., Statesboro, GA 30458, 912 681 1691; r. 103 Wilburn Circle, Statesboro, GA 30458, 912 764 2415

YAWN, Madge '76 (See Slade)

YAWN, Marilyn Diane; '76 BSHE ; r. 7404 S Washington Circle, Littleton, CO 80122

YAWN, Marsha Lucille McClelland (Neal Reggie); '74 BSED ; r. 218 Glenwood Drive, Blackshear, GA 31516

YAWN, Neal Reggie; '74 BBA ; Staff Acct.; Hurst, Hurst, Higginson, and Company, CPA's, 900 Jane St., Waycross, GA 31501, 912 283 1300; r. 218 Gelnwood Drive, Blackshear, GA 31516, 912 449 4860

YAWN, Sammie J, Jr; '70 BSF ; r. PO Box 6157, 2064 Vineville Ave, Macon, GA 31208

YAWN, Sara C. Hodges (Larry B.); '69 AB ; Psychometrist; r. 103 Wilburn Circle, Statesboro, GA 30458, 912 764 2415

YAWN, Thomas Dorsey; '64 AB , '65 BSED ; r 1701 Birchwood Lane, Milledgeville, GA 31061

YAZICIOGLU, Nadir; '76 MBA , r. Sisli Kucukbahce Sok 41 4, Istanbul, Turkey

YEAGER, Becky '69 (See Sklarew)

YEAGER, George L, Jr; '57 BSF ; r. P O Box 638, Milledgeville, GA 31061

YEAGER, James Dawson, Jr; '54 BBA ; r. 1128 Cabrillo Ave, Burlingame, CA 94010

YEAGER, Jeffery Frank, 75 BBA , r 3200 Clairmont Rd Townhouse 19, Atlanta, GA 30329

YEAGER, Mary L. Alley (Howard B.); '60 ABJ , Self Employed; Hither and Yon Antiques, Same as Residence, r Qtrs Z3, SPCC Edson Dr , Mechanicsburg, PA 17055, 717 697 5158

YEAGER, Pamela Marie; '76 ABJ ; Asst. Spec Project Coord., Circulation; Atlanta Newspapers, 72 Marietta St., Atlanta, GA, 404 572 5047; r. 730 Pinehill Dr. SE, Smyrna, GA 30080, 404 435 8317

YEAGER, Phyllis A. '74 (See Lothery)

YEAGER, Samuel James, III; '76 DPA ; r. 3644 East Mossman, Wichita, KS 67208

YEAGER, Theo Harry, Jr; '48 BBA ; r. 35227 Richland Ave, Livonia, MI 48150

YEARGAN, Rachel E. Torrance (Robert O.); '69 BSHE ; Cnty. Ext. Agt., Home Economist; Univ. of Ga. Ext. Svc., Same as Residence, 912 427 3874 r. PO Box 509, 251 S. Willow, Jesup, GA 31545, 912 427 7486

YEARGAN, Terry '66 (See Jackson)

YEARGIN, Charles Michael; '74 BBA ; r. Route 1, Elberton, GA 30635

YEARGIN, Ruby Luciene Jones (Loyd C.); '42 BSHE ; Ofc. Mgr.; r. PO Box 429, Dalton, GA 30720, 404 278 4957

YEARGIN, Viola '55 (See Rously)

YEARGIN, William Clifford, '75 ABJ , r Rt 1, Elberton, GA 30635

YEARNS, Juliet W '43 (See Gillespie)

YEARNS, Wilfred Buck, Jr; '40 MA ; Prof., Hist.; Wake Forest Univ., Winston-Salem, NC 27106; r 2152 Faculty Dr., Winston-Salem, NC 27106, 919 725 7161

YEAROUT, Thomas William, '68 MED , r Rt 4 Box 1100, Lafayette, GA 30728

YEARTA, Billy Malcolm; '54 BSA , '59 MED ; r. 48 Pine Valley, Moultrie, GA 31768

YEARTA, C Joyce Beddingfield (Billy Malcolm); '59 BSED , r 48 Pine Valley, Moultrie, GA 31768

YEARTY, Cheryl '70 (See Tallant)

YEARTY, Edward Carson; '47 BBA ; Retired, US Parks Svc.; r. 3253 Harris Road SW, Marietta, GA 30060, 404 436 3534

YEARTY, Maj, USAF (Ret) James Emmett; '53 BBA ; Grant Loan Mgr.; Ga. Health Planning and Dev Agcy., 43A Executive Park, Atlanta, GA 30329, 404 634 5147; r. 3998 Emerald Lake Dr., Decatur, GA 30035, 404 288 1198

YEARTY, Karen Alicia; '73 BBA ; Affirmative Action and Civil Rights Rep.; Dept. of Human Resources, 47 Trinity Ave., Atlanta, GA 30334, 404 656 6703; r. 3998 Emerald Lake Dr., Decatur, GA 30035, 404 288 1198

YEARWOOD, Beverly A '57 (See Smith)

YEARWOOD, Claude Elmo; '69 BSF ; Sr. Forester, Ga. Kraft Co., PO Box 56, Yatesville, GA, 404 472 3301; r. Rt. 2, Box 450, Lizella, GA 31052, 912 788 4357

YEARWOOD, E Harold, Jr; r. 3758 Laurie Wood Ln, Decatur, GA 30032

YEARWOOD, Jack Howard; '54 BSA ; Cashier, Bank of Monticello, 141 Green St., Monticello, GA 31064, 404 468 6418; r. Rt. 2, Box 386, Monticello, GA 31064, 404 468 8134

YEARWOOD, Jennie Sue Anderson (Hoyt); '61 MED , '71 EDS ; Tchr., Reading and Soc. Studies, Clarkesville Elem. Sch., Clarkesville, GA 30523, 404 754 2442; r. Rt. 3, Box 138, Toccoa, GA 30577, 404 886 4688

YEARWOOD, Jimmy Leon; '66 BBA ; Mgr.; College Life Ins. Co., PO Box 5852, Athens, GA 30604, 404 353 1019; r. 230-1 Parthenon Ln., Athens, GA 30605, 404 549 1612

YEARWOOD, Karen Beth Dekle; '73 BSED , '74 MED , '76 EDS ; r. c o Mr J R Dekle, 145 Dekle Drive, Athens, GA 30601

YEARWOOD, Larry Michael; '71 BBA , '73 MED ; r 299 Gilliland Dr, Athens, GA 30601

YEARWOOD, Virginia L (See Brown)

YEARY, Mary Beth '64 (See Rogers)

YEATS, Sara Wortham (J. Hugh); '41 ABED ; r 5012 N. 34th Rd., Arlington, VA 22207, 703 536 8178

YEH, Dr Kwan Nan; '70 PHD ; Asst. Prof.; Univ. of Md , 3107 Turner Lab, College Park, MD 20742; r 12961 Claxton Dr., Laurel, MD 20811, 301 490 2767

YEH, Mingche; '74 MS ; r. No 15-2 Lane 15 Kienkuo N Rd, Taipei Taiwan

YELLIN, Alyce Carole; '76 BFA ; r. 6619 Ormond Drive, Nashville, TN 37205

YELTON, Charlotte Sapp (Roy J.); '62 BSED ; Librarian; McDuffie Cnty. Bd. of Educ., Guill St., Thomson, GA 30824, 404 595 3820; r. PO Box 146, Thomson, GA 30824, 404 595 1346

YELTON, Roy James; '52 BSA , '53 MSED ; Asst Supt., McDuffie Cnty. Bd. of Educ., PO Box 952, Thomson, GA 30824, 404 595 1928; r. PO Box 146, Thomson, GA 30824, 404 595 1346

YELTON, Samuel Floyd, Jr; '43 BSA ; r. P O Box 186, Warrenton, GA 30828

YEN, Chang Wu; '72 M.S. ; r. 29 Wen Chung Road Sintien, Taipei Taiwan

YEN, Chi-Ying Chang; '73 MS ; r. 15, Lane 88 Wen Chou St, Taipei Taiwan

YENCER, Richard Charles, '69 BSA , Construction Engr , Noblehurst Farms, Linwood, NY, r 401 Crossman, Wyoming, NY 14591, 716 584 3512

YEOMANS, Betty Louise Lovett (J W); '42 ABJ ; r. P O Box 725, Dublin, GA 31021

YEOMANS, James Edward; '63 BSPH ; r. Milan, GA 31060

YEOMANS, Jasper Callaway; '36 AB , Retired Regl Mgr., The Coca Cola Co.; r. 235 Leeward Ln., Roswell, GA 30076, 404 993 0336

YEOMANS, Kathryn Walker (Jasper Callaway); r 235 Leeward Ln, Roswell, GA 30075

YEOMANS, Ronny Aubry; '71 BBA , '73 MBA ; r Oaklawn Dr, Swainsboro, GA 30401

YEOMANS, Waldo Lavern, r Oaklawn Dr Swainsboro, GA 30401

YEOMANS, Walt L; '68 BS ; r. Oaklawn Dr, Swainsboro, GA 30401

YERGIN, Annice Bolasky (Leon S.); '76 BSED , Elem. Tchr.; Putnam Cnty Sch Bd , Palatka, FL 32077; r. 305 Oleander Dr., Palatka, FL 32077, 904 325 3572

YERKES, Barbara Cone (John H.); '60 BBA , Homemaker; r. 5823 Clubhouse Ct., Charlotte, NC 28212, 704 545 3334

YERLOW, Stanley Clinton; '65 BM , '67 MFA ; Tchr ; New York Univ , New York, NY; r. 221 W 82nd St., Apt 8A, New York, NY 10024, 212 724 5914

YESNER, Annette Lasky (Bernard); '43 AB ; r. 422 Luenga, Coral Gables, FL 33146, 305 665 6871

YESNER, Donna Lee; '77 MA , Asst to Admin.; George Washington Univ. Legal Asst. Program, Library, Ste 621, 2130 H St., NW, Washington, DC 20052, 202 676 7036; r. 1010 25th St. NW, Apt 307, Washington, DC 20037

YETKA, John Elton, 74 MS , r c o Mildred Chamberlain, PO Box 63, Rumsey, CA 95679

YETTER, Gary Dupree, '68 ABJ , r 1563 Tucker Rd, Macon, GA 31204

YETTER, Sharon Anne '74 (See Layson)

YI, Dr Ching Sui Arthur; '77 PHD ; r. 2, Ln. 33 Tachuan St., Taichung Taiwan

YIAMPANICHPAK, Luckana; '75 BSPH ; H Pharmacy, 88 Nakornchaisri Rd , Bangkok Thailand; r. 106 Soi Kasattsart, Pahonyothim Rd , Bangkane, Bangkok 9 Thailand

YIELDING, Sandra A '64 (See Reaves)

YIELDING, Walter Lavanda, III; '76 ABJ ; r. 1128 Benjamin Ave., Albany, GA 31707

YIM, Youvaing; '66 BSA ; 141 Trascok Paieh St, Phnom Penh, Cambodia

YING, Emilie Jane Rice (Thomas O.); '54 BFA ; r 17401 Alta Vista Cir., Huntington Beach, CA 92647, 714 842 7394

YIP, Kenneth; '59 BSAE ; Engr Mgr., Systems Equipment; Western Electric Co., Gateway II, Newark, NJ 07102; r. 474 Rutland Ave., West Englewood, NJ 07666

YIRAK, Patricia Susan Hewett (Thomas Edward), '68 AB ; r. 2901 SW 81st Terrace, Ft Lauderdale, FL 33314

YIRAK, Thomas Edward; '67 AB , '68 MA ; r. 2901 SW 81st Terrace, Ft Lauderdale, FL 33314

YOCHEM, Joseph Stuart; '74 MBA , Mktg , Reeves Brothers; r 6018 Patrick Pl., Charlotte, NC 28210, 704 554 0220

YODER, Danna '71 (See Vroman)

YODER, Steve T.; '70 BBA , Partner, Atco Plastics, 500 Plasamour Dr., Atlanta, GA 30324, 404 873 2271; r. 830 Wellesley Dr., Atlanta, GA 30305, 404 352 2847

YOFFE, Carol Fran '77 (See Simon)

YOFFE, Mindy Rae '75 (See Slotin)

YOHO, James Gibson; '47 BSF ; r. 19 Tall Timber Rd, Middletown, NJ 07748

YOKELEY, Delia Grant; '72 MED ; Tchr., Spanish, Robious Jr. HS, 11632 Robious Rd., Midlothian, VA 23113; r. 2322 E. Tremont Crt., Richmond, VA 23225, 804 272 8425

YON, Carolyn '55 (See Williams)

YON, Dana Lanette; '71 BSED , '72 MED ; r. 698 Roswell Rd, Boston Commons Apt, Atlanta, GA 30305

YON, June Marcia Bassett (Pershing Lockey), r 425 9th Avenue N E, St Petersburg, FL 33701

YON, Kit '74 (See Miller)

YON, Linda Diane Clark (Robert Wayne); '70 BSED ; r. 199 Stedman Ct, Athens, GA 30601

YONCE, Andrew Michael, '75 BS , r 3501 Birmingham Hwy Box 202, Opelika, AL 36801

YONCE, Ann '59 (See Pendarvis)

YONCE, Margaret J, 66 MA , r Rt 2 Box 132, Johnston, SC 29832

YONGUE, Carolyn Nichols (Marion Adair); '71 BSED , '74 MED ; r. 103 Patton Drive, Warner Robins, GA 31093

YONGUE, Marion Adair, 76 BSPH , r 202 N 6th St , Warner Robins, GA 31093

YONGUE, Robert Eugene, 111; '73 MED ; r. 79 Gail Drive, Athens, GA 30601

YOON, Bok Cha, 63 MS , r 99 13 Chung Chin Don, Seo Dai Moon, Seoul Korea

YOPP, Hansley Anne '49 (See Webster)

YOPP, John William; '49 AB , Pres.; John W Yopp Publications, Inc., PO Box 7368, Atlanta, GA 30357, 404 881 9780; r. 741 Woodward Way NW, Atlanta, GA 30327, 404 355 2390

YORK, Anna Rose '69 (See Conatser)

YORK, Betty Jane Owens (Rocky C.); '67 BSED , Sr Acct.; Lockheed-Georgia Co., 86 S. Cobb Dr , Marietta, GA 30063, 404 424 4610; r 2582 Hood Cir., Kennesaw, GA 30144, 404 427 4454

YORK, Betty Pope Spratlin (William Jesse, Jr); '68 BSPH ; r. Rt 4, Box 8, Lincolnton, GA 30817

YORK, Cheryl '71 (See Bedwell)

YORK, Dianne Judy Carriker (Robert C.), '69 BSED ; r. 910 10th St., Lillington, NC 27546, 919 893 5739

YORK, Dutch Lee; r. Rt 6, Canton, GA 30114

YORK, Edward Lafayette, 72 MED , Rehab Couns Dept of Human Resources, Alto GA 30510, r 5 Foster Street, Cornelia, GA 30531 404 778 2098

YORK, Ms Elizabeth Fair 74 BMUS , r 103 Sweetbriar Ct., Spartanburg, SC 29301

YORK, Elizabeth Grant (Betty) 59 (See Caldwell)

YORK, Glenn Thomas, Jr, '48 BBA , '50 JD , Atty Partner; York and Cummings, Woodland St., Cedartown GA 30125 404 748 3780 r PO Box 246, Cedartown, GA 30125, 404 748 3427

YORK, Gregory David, 72 BSFR r 34 Ridgeway Drive, Greenville, SC 29605

YORK, Ms Gretchen Hope, 77 AB , r 33 E Chatfield Drive, Stone Mountain, GA 30083

YORK, Gus, Jr; '48 BBA ; r 801 Magnolia St, Waycross, GA 31501

YORK, John Marion; '75 BBA ; Sales Rep ; Procter and Gamble, Inc.; r. 196 York St., Jackson, MS 39209, 601 922 3773

YORK, Lavinia '46 (See Barron)

YORK, Marion Keith; '74 BBA ; Atty ; Kinzey, Carter, 119 S Main St., Cornelia, GA 30531, 404 778 6823, r Short Ave., Cornelia, GA 30531, 404 778 8866

YORK, Marjorie L Teague (Dutch Lee); r. Rt 6, Canton, GA 30114

YORK, Myrtis '27 (See Rhyne)

YORK, Orlean '44 (See Castronis)

YORK, Pamela Clair; '72 BSED ; '73 MED ; Speech Therapist, Glynn Cnty Bd. of Educ., Brunswick, GA 31520, 912 264 6220, r Heron Lake Apt P 11, 850 Mallory Street, St Simons Island, GA 31522, 912 638 4380

YORK, Patricia Jean, '69 AB ; r. 2550 Acres Mill Rd Apt K-1, Atlanta, GA 30339

YORK, Paul Franklin, '76 MBA ; r 98 Johnson Rd, Gorham, ME 04038

YORK, Peggy '68 (See Westbrook)

YORK, Preston Byron; '63 BBA ; r. 3141 Robinson Rd, Marietta, GA 30060

YORK, Sherril Lee; '73 BSED ; r. 807 Woodstone Dr, Apt H, Florence, SC 29501

YORK, Susan E Reeves (Marion K.); '75 BBO ; Secy ; Haberson Hardware, Cornelia, GA 30531, 404 778 2224, r 9 Short Ave, Cornelia, GA 30531, 404 778 8866

YORK, W Carey; '67 BSED ; r. General Delivery, Americus, GA 31709

YORK, William Jesse, Jr; '68 MED ; r. Rt 4, Box 8, Lincolnton, GA 30817

YORK, Wyndolyn Vickers (Glenn T. Jr); '50 BSHE ; Homemaker, r PO Box 246, Cedartown, GA 30125, 404 748 3427

YOSS, Patricia Sale; '73 BSHE ; r. 2349 Lexington Colony Apts, Bldg. 6, Ap, Mt Prospect, IL 60056

YOST, Dr Janice Barbara; '74 MED ; '75 EDS ; '77 EDD ; Asst Prof ; Dir. of Institutional Research and Gr, Univ of S Car., Spartanburg, SC, 803 578 1800; r. 300 Regency Rd., Apt K7, Spartanburg, SC 29302, 803 585 7242

YOTHER, Jeffrey Mark; '74 BBA ; VP; M and A Welding Supply Co., Inc., 939 Hemphill Ave. NW, Atlanta, GA 30318, 404 892 9615; r. Rt. 2, Canton, GA 30114, 404 475 7590

YOUMANS, Alice V. Videtto (Charles A.); '41 MA ; Retired Tchr.; r. 1708 Holly Hill Rd., Augusta, GA 30904, 404 733 3023

YOUMANS, Alice Virginia '69 (See Gerakitis)

YOUMANS, Avis Ridley (Comer R.); '37 BSHE ; Retired; r. 207 Plum St., Hazlehurst, GA 31539, 912 375 4728

YOUMANS, Dan Holland; '69 ABJ ; Pres ; Owner, Act I Enterprises, Inc., 2323 Main St., Tucker, GA 30084, 404 939 1761; r. 1506 Thornhill Ct., Dunwoody, GA 30338, 404 394 3319

YOUMANS, Dean Bryant; '61 BSPH ; r 211 Jones St, Laurens, SC 29360

YOUMANS, Elizabeth '74 (See Ursitti)

YOUMANS, Eunice Seawright (G L); '42 BSHE ; r 215 E 48th St, Savannah, GA 31405

YOUMANS, George L ; '57 BSA ; r Rt 1, Statesboro, GA 30458, 912 842 2119

YOUMANS, Guerry Boone; '58 BSED ; Mundy's Mill Jr. HS, 1251 Mundy's Mill Rd., Jonesboro, GA 30236, 404 477 6040; r. 9680 Brown Rd., Jonesboro, GA 30236, 404 477 8233

YOUMANS, Henry Brantley; '58 BS ; r. 360 Patrick Ave ; Merritt Island, FL 32952

YOUMANS, James Rufus, Jr; '68 BSF ; Farmer; J R Youmans, Sr., Adrian, GA 31002, 912 668 3628; r 609 W Main St., Swainsboro, GA 30401, 237 5081

YOUMANS, Joan Norris; '59 BSED ; Homemaker, r 9680 Brown Road, Jonesboro, GA 30236

YOUMANS, John A., Jr; '43 BSF ; Investor; Self Employed; r. PO Box 715, Hampton, SC 29924, 803 943 4770

YOUMANS, John Darryl; '76 BSEH ; r Rt 4 Oakgrove Rd ; McDonough, GA 30253

YOUMANS, John Neal; '59 BBA ; Asst to the Dir ; TB Control Unit, Ga Dept of Human Resources, Northwest Ga Regl Hosp ; Redmond Rd., Rome, GA 30161, 404 295 6155; r. 207 Greenview Rd., Rome, GA 30161, 404 235 1285

YOUMANS, Katherine Allene; '72 BBA ; r. 900 Mosley St ; Vidalia, GA 30474

YOUMANS, Kenny D; '64 BBA ; r 1701 South Mills, Orlando, FL 32806

YOUMANS, L Conni '65 (See McDonald)

YOUMANS, LaWanna '63 (See Gaskins)

YOUMANS, Levy Gray, Jr; '72 BBA ; r. P O Box 4033, Port Wentworth, GA 31407

YOUMANS, Mary Jane Alston (Kenneth D.); '65 BSED ; Homemaker, r. 1701 S. Mills, Orlando, FL 32806, 305 898 2062

YOUMANS, Mary Lenora (Nonia) Barton (); '72 AB ; Tchr ; Chatham Cnty Bd of Educ ; Bull St Savannah, GA 31406, r. 19 Las Tunas Cir., Savannah, GA 31406, 912 925 6803

YOUMANS, Michael Lawson; r Box 351, Newberry, SC 29108

YOUMANS, Pamela Jean '76 (See Johnson)

YOUMANS, Richard Otis ; '74 BBA ; r 1853 Ravenwood Way, Atlanta, GA 30329

YOUMANS, Ruth; '42 BSED ; Retired; r 1010 Love Ave ; Tifton, GA 31794, 912 382 6733

YOUMANS, Sammie Lee; '74 AB ; r. 104 Stubbs Avenue, Fitzgerald, GA 31750

YOUMANS, Thaddeus B., III; '75 BBA ; Mgmt., Deering Milliken, Fourth Ave ; LaGrange, GA; r. PO Box 121 Pine Mountain, GA 31822

YOUMANS, Vivian (See Jachens)

YOUMANS, Wanda Spivey (Kent A Jr); '74 MED ; Tchr ; Vidalia HS ; North St Ext ; Vidalia, GA 30474, 912 537 7931; r. 900 Mosley Street, Vidalia, GA 30474, 912 537 7703

YOUNG, Aaron C., Jr; Self Employed; , Same as Residence, r 3005 Ebenezer Rd ; Conyers, GA 30207, 404 483 7338

YOUNG, Alice Jeanette '66 (See Bowen)

YOUNG, Alice Mable Hawkins (James Curtis, Jr); '53 BSHE ; r. 4432 Treehaven Dr NE, Atlanta, GA 30342

YOUNG, Amanda Harrison (Robert A. Jr); '27 ABED , '32 MA ; Retired; r. Ft. King George Rd , Darien, GA 31305, 912 437 4504

YOUNG, Andrew H, Jr; r. 3741 Rockdale Dr, Columbus, GA 31907

YOUNG, Ann Townsend (Rodney W.); '69 MED ; r 706 Huntingdon Pl., Austin, TX 78745, 512 443 9781

YOUNG, Ms Ann Adams; '73 MED ; r. PO Box 172, Covington, GA 30209

YOUNG, Dr Ann Elizabeth O'Quinn (Robert W.); '56 AB , '61 MA , '65 PHD ; Prof ; Hist ; Kearney St Coll., Kearney, NE 68847, 308 236 4297; r. 4310 Ave. F, Kearney, NE 68847, 308 236 5079

YOUNG, Ann Lee Mitchell (Troy L); '70 MED ; r 4597 N Sylvester Cir, Macon, GA 31201

YOUNG, Anne Elizabeth '69 (See Brezina)

YOUNG, Anne Glynn (See Schalk)

YOUNG, Annette Toles (Walter L); '69 MED ; r 3860 Mark Twain Circle, Chattanooga, TN 37406

YOUNG, Arla Louise '71 (See Taylor)

YOUNG, Arnold Carlton; '63 BBA ; '65 LLB ; Atty., Hunter, Houlihan, MacLean, Exley, P.C., Savannah Bank Bldg., PO Box 9848, Savannah, GA 31401, 912 236 0261; r. 317 Kensington Dr., Savannah, GA 31405, 912 355 4034

YOUNG, Dr Arthur; '52 DVM ; Owner; Brockton Animal Hosp., 386 Belmont St., Brockton, MA 02401, 617 588 4142; r. 159 Braemoor Rd , Brockton, MA 02401, 617 586 4902

YOUNG, Belinda Dawn; r. 300 Cherokee Dr., Warner Robins, GA 31093

YOUNG, Benjamin Neely; '66 BBA ; r. Butterworth Rd, Canton, GA 30114

YOUNG, Bennye McNeill (Walter P.); '65 AB ; r 629 Ware St., Thomson, GA 30824, 404 595 6828

YOUNG, Beverly Mary (See McQueen)

YOUNG, Bobby F.; '58 BBA ; r. 5808 Furman, Ft Worth, TX 76114

YOUNG, Bonnie '70 (See Wisdom)

YOUNG, Bonnie T Westbrook (John Harlan); '40 AB ; r. 1065 Blackshear Drive Apt F, Decatur, GA 30033

YOUNG, Cameron U, Jr; '36 JD ; r. P O Box 820, Valdosta, GA 31602

YOUNG, Cathryn Barnett (Arnold C.); Ofc. RN, Xray Technologist; Orthopedic Assoc., 800 East 70th St., Savannah, GA 31405, 912 355 0140; r. 317 Kensington Dr., Savannah, GA 31405, 912 355 4034

YOUNG, Charles Larry; '67 BBA ; r. P O Box 262, Ocilla, GA 31774

YOUNG, Charles Steven; '70 BBA ; r. 445 Beaver Ruin Rd, Lilburn, GA 30247

YOUNG, Charlie Frank; '50 BSPH ; Owner; Warwick Drug Co., 106 E. Railroad St., Warwick, GA 31796, 912 535 6291; r. PO Box 146, Warwick, GA 31796, 912 535 6034

YOUNG, Charlotte Mallard (W Randolph); '61 BSED ; Tchr., Model; John Robert Powers, 1800 N Kent St ; Arlington, VA, r 4204 Elizabeth Ln , Annandale, VA 22003, 703 978 4833

YOUNG, Charlotte Anne; '68 ABJ ; r. P O Box 205, Athens, GA 30601

YOUNG, Chester Edward; '77 BSPH ; r. Rt 5 Triune Mill Rd., Thomaston 30286

YOUNG, Dale Harry; '65 BSA ; r. Railroad Ave, Macedon, NY 14502

YOUNG, Daniel Kelley; '25 BSA , Retired, USDA; r 1202 2nd St. SE, Moultrie, GA 31768, 912 985 2427

YOUNG, David Stovall; '76 MED ; r 115 Elrod Street, Cornelia, GA 30531

YOUNG, Dennis Alton; '71 BSPY ; r. 601 E Dyke St, Cochran, GA 31014

YOUNG, Dollie Robbins; '73 MED ; Tchr ; Business Educ.; Atlanta Bd of Educ., Atlanta, GA; r. 23 Tregoney Dr., Decatur, GA 30034, 404 241 9711

YOUNG, Dolly Asbury (Ferman L.); '42 BSED ; Tchr.; Bachman Sch., Signal Mountain, TN 37377, 615 886 2821; r. 6407 Forest Park Dr., Signal Mountain, TN 37377, 615 886 2422

YOUNG, Ms Donna Jean; '76 BS ; r. Box 908, Athens 30601

YOUNG, Donna Roberta; '67 BFA ; r 928 Mockingbird Ln, Griffin, GA 30223

YOUNG, Dora Jackson; '71 MED ; r. P O Box 141, Midville, GA 30441

YOUNG, Dorothy '56 (See Clement)

YOUNG, Dorothy A. '59 (See Northcutt)

YOUNG, Dorothy G McNeel (William H, III); r. 2210 Slate Dr, Columbus, GA 31906

YOUNG, Dorothy Jane '71 (See Payne)

YOUNG, Dr Douglas Parker; '68 EDD ; Assoc Prof Higher Educ ; Univ of Ga Athens, GA 30602, 404 542 3464; r. 550 Rivermont Rd , Athens, GA 30601, 404 548 9945

YOUNG, Downing Banks; '40 BSHE ; r 22 Comares Ave., Apt 7A, St Augustine, FL 32084

YOUNG, E. Jan '65 (See Wilkinson)

YOUNG, Eddie Lynne '72 (See Carr)

YOUNG, Elizabeth B '24 (See Banner)

YOUNG, Elizabeth D '56 (See Felton)

YOUNG, Elizabeth F '69 (See Woodington)

YOUNG, Elizabeth L. '72 (See Maddox)

YOUNG, Emmett Neil ; '71 LLM ; r 1803 E Indian Head Drive Tallahassee, FL 32306

YOUNG, Emory Howard, '75 BSA ; Partner, Youngs Dairy, Same as Residence, 912 552 7105 ; r Rt 4 Box 1105 Sandersville, GA 31082 912 552 7892

YOUNG, Eric Neil; '73 BS ; r. 2154 Fisher Trail NE, Atlanta, GA 30329

YOUNG, Fafan (See Story)

YOUNG, Frances Thompson (W. Terry); '53 BSHE r. 3810 Ayscough Rd., Charlotte, NC 28211, 704 523 5501

YOUNG, Frances B Sosebee (Robert Leroy); '54 BSHE ; r. Box 577, Cascade, CO 80809

YOUNG, Frances Lee Bynum (George Webster); '71 BSED ; r. 4913 W Franklin St, Richmond, VA 23226

YOUNG, Frank Allen, 50 JD ; Atty ; 60165 Roswell Rd NE, Ste. 515, Atlanta, GA 30328, 404 255 6420; r. 2856 Arrow Creek Dr., Chamblee, GA 30341, 404 457 8649

YOUNG, Frank Marion; r. Rt 3 Box 275, Elberton, GA 30635

YOUNG, Frank Thomas; '60 JD ; r. 2104 White Oak Dr, Valdosta, GA 31601

YOUNG, Freddie Lynne '71 (See Harber)

YOUNG, Frederick L, Jr, 77 MED ; Instr Electronics; Augusta Tech. Sch., 2025 Lumpkin Rd., Augusta, GA 30906, 404 798 4343; r. 2985 Shelby Dr., Augusta, GA 30906, 404 798 5205

YOUNG, Freeman Craig; '70 BSA ; r. P O Box 1051, Dublin, GA 31021

YOUNG, Gail '69 (See Jubitz)

YOUNG, Dr George G.; Physician, Surgeon; , 527 Doctors Bldg., 744 McCallie Ave., Chattanooga, TN 37402, 615 267 7373; r. 204 Hilldale Dr., Chattanooga, TN 37411, 615 698 2062

YOUNG, Glenda Merle Chitwood (Stephen M); '62 BSED ; r. 4200 San Andres NE, Albuquerque, NM 87110

YOUNG, Dr Grady Leon; '64 BSA ; r. Po Box 958, Thomasville, GA 31792

YOUNG, Harley Richard; '72 BSA ; Ext. Agt., Agr., Va. Tech., Box 37, Jonesville, VA 24263, 703 346 1522; r. Rt. 4, Box 3C, Jonesville, VA 24263, 703 346 3020

YOUNG, Harriet Anne, 77 BSED , r 1006 W Sumpter St., Shelby, NC 28150

YOUNG, Harry; '69 AB ; r. C O O L Young, Box 377, Beaufort, SC 29902

YOUNG, Harry Darrell; '70 AB ; r. 2970 Mountain Trace, Roswell, GA 30075

YOUNG, Helen Annette, 65 BSED , r 1750 Mcannalley St, Augusta, GA 30904

YOUNG, Henrietta W Darnell (William Alvin); '69 AB ; r. 4934 Nisbet Drive, Macon, GA 31208

YOUNG, Henry Lane, II; '76 JD ; r. 577 Brentwood Dr, Atlanta, GA 30305

YOUNG, Dr Hugh Howland; '64 MED , '67 EDD ; r 314 W Main St, Cartersville, GA 30120

YOUNG, Hyacinth Carter (Robert J.); '69 MSW , Soc Worker; Child Svc. and Family Couns. Ctr , 1105 W. Peachtree NW, Atlanta, GA 30309, 404 873 6916; r. 400 Pinecrest Rd., Atlanta, GA 30342, 404 255 1315

YOUNG, James Billy; '73 BBA ; Allen and Ohara Devs., Inc., 195 Epps Bridge Rd., Athens, GA 30606, 404 546 9000; r. 110 Coventry Road, Athens, GA 30605, 404 549 7465

YOUNG, James Boyd; '64 BBA ; Pres.; Young and Company, Same as Residence, 404 875 8048; r 125 Fifth St., NE, Atlanta, GA 30308, 404 874 5361

YOUNG, James Carter; '73 BBA ; r. C O Joyce L Young, 2275 Overton Rd, Augusta, GA 30904

YOUNG, Dr James Claude; '69 DVM ; Owner, Westchester Veterinary Clinic, 2816 Westchester Dr., High Point, NC 27260, 919 885 0067; r. 203 Edgedale Dr., High Point, NC 27260, 919 882 8795

YOUNG, James Curtis, Jr; '52 BBA ; r. 4432 Tree Haven Dr NE, Atlanta, GA 30342

YOUNG, James Downey; '67 BLA ; r. 1267 Reeder Cir NE, Atlanta, GA 30306

YOUNG, James Michael; '73 AB ; r. 87 Westover Ave, Bolling AFB, Washington, DC 20336

YOUNG, James Neal; '32 BSA ; r. Rt 3, Lafayette, GA 30728

YOUNG, James Robert; r. 2368 Kingsley Dr, Macon, GA 31204

YOUNG, James Robert, Jr; '55 BSPH ; r. 3911 Arkwright Road, Macon, GA 31204

YOUNG, James Roscoe; '66 AB ; VP, Sales, Houston Region, Automatic Date Processing, Inc., 303 Jackson Hill, Houston, TX 77007, 713 869 2939; r. 3314 LaCosta, Missouri City, TX 77459, 713 499 3374

YOUNG, Jan Elizabeth McClure (Henry Lane, II); '74 BSED ; r. 577 Brentwood Dr, Atlanta, GA 30342

YOUNG, Janie Sims (John T); r. 2910 Stratford Dr, Augusta, GA 30904

YOUNG, Janis Rhyne (Edwin T. Jr); '75 BSHE , Admin. Asst. to the Designer; Edward H. Springs, Interiors, 1236 E. Morehead St., Charlotte, NC 28204, 704 376 6461; r. 418 Moncure Dr., Charlotte, NC 28209, 704 523 4933

YOUNG, Jean '43 (See Schutte)

YOUNG, Jean Johnston (Dean S.); '76 JD ; Law Asst.; Court of Appeals, 408 Judicial Bldg , Atlanta, GA 30334, 404 656 3456; r. 2888 Paul S. Way NE, Marietta, GA 30062, 404 973 6673

YOUNG, Jerilyn (Jerry) Bridges (Paul C.); '59 AB , Ski Instr ; Waterville Valley Ski Sch Waterville NH; r. Laurel Lane, Durham, NH 03824

YOUNG, Joan Ivy, 71 BSED ; r c o Jack J Young 3974 NW 4th St, Miami, FL 33126

YOUNG, Joe Bill 65 BBA ; Chief Div of Marine Plans, Maritime Admin. US Dept of Commerce, 15th and E Sts. NW, Washington, DC 20030, 202 377 2261; r. 409 Potomac Valley Dr, Oxon Hill, MD 20022, 301 839 1445

YOUNG, Joe Russell; '67 BSA ; Dist Conservationist, USDA Soil Conservation Svc , 131 N Broad St., Louisville, GA 30434, 912 625 3760; r Box 306, Louisville, GA 30434, 912 625 3326

YOUNG, John Auld; '61 BS , r P O Box 14, Blakely, GA 31723

YOUNG, John Harlan, r. 1065 Blackshear Drive Apt F, Decatur, GA 30033

YOUNG, John Kent; '74 BS , r. 103 Jamaica Court, Evans, GA 30809

YOUNG, John Latimer, 74 BBA , r 3561 Ridgewood Rd , NW, Atlanta, GA 30327

YOUNG, John Samuel, 111, 77 BS , r 2022 Ashley Rd , Savannah, GA 31410

YOUNG, Joyce L.; '40 ABJ ; r 2275 Overton Rd , Augusta, GA 30904

YOUNG, Julie A. '70 (See Thompson)

YOUNG, June '65 (See Arata)

YOUNG, Karen Jean '69 (See Hill)

YOUNG, Kathryn Cassels '43 (See Thompson)

YOUNG, Kay Caroline '62 (See McKenney)

YOUNG, Kay P. Chapman (Robert D.); '61 BSED , Homemaker; r 530 Rudgate Road, Columbus, GA 31904, 404 327 3744

YOUNG, Larry Dale; '72 MS ; r. Route 3, Juliet, TN 37122

YOUNG, Larry Lee, 66 BSA , 68 MS , Food Technologist II, Research and Dev Dept ; RJR Foods, Inc., PO Box 3037, Winston Salem, NC 27102, 919 748 3948, r. 1480 Chesterfield Rd , Clemmons, NC 27012, 919 945 3691

YOUNG, Laura Jean; '76 MED ; Tchr.; Rockdale Cnty. Bd of Educ., Rowland Rd., Conyers, GA 30207, 404 483 4410; r. 1010 Oakland Avenue, Conyers, GA 30207, 404 981 5484

YOUNG, Laverne '67 (See Cook)

YOUNG, Leah '68 (See Collier)

YOUNG, Leonard B.; '50 MED , Retired; r. 730 Medlock Rd., Decatur, GA 30033, 404 634 0250

YOUNG, Leroy Sheppard; '71 MFA , Tchr ; Fla. Sch for the Arts, St. Johns River Jr. Coll , Palatka, FL 32077; r. 582 Pierce Dr W., Macon, GA 31204, 912 746 6417

YOUNG, Linda Gibson (Edwin P.); '64 BSED , '67 MED ; Reading Tchr.; Pitman Bd. of Educ., Simpson Ave , Pitman, NJ 08071; r. 1308 Glen Lake Blvd , Pitman, NJ 08071, 609 589 2243

YOUNG, Linda Washburn (Harley R.); '72 ABJ , Homemaker; r. Rt. 4, Box 3C, Jonesville, VA 24263, 703 346 1522

YOUNG, Linda Bridges; '76 MED ; r. Rt. 1, Box 122, Watkinsville, GA 30677

YOUNG, Linda Legreve Bowman (Walter Oswald, Jr); '69 BBA , '71 MBA , r. 656 Fountainhead Way, Naples, FL 33940

YOUNG, Linda Phyllis (See Haskins)

YOUNG, Lois Pool (Harold W.), '68 MED , '75 EDS , Lang. Arts Cnslt.; Oconee CESA, PO Box 699, Sandersville, GA 31082 912 552 5178, r Rt 2, Box 217, Tennille, GA 31089, 912 854 7278

YOUNG, Louise '36 (See Pulliam)

YOUNG, Lucille Dibble, '76 BFA ; Tchr., Art, Dormitory Couns.; Tallulah Falls Sch., PO Box 111, Tallulah Falls, GA 30573, 404 965 6911; r. 116 Marlin Dr., Spartanburg, SC 29302, 803 579 2626

YOUNG, M Esther; '42 ABJ ; r Augusta Chronicle, Augusta, GA 30903

YOUNG, M. Lucile Wynne (John R.); '71 BBA , Asst VP; Frank B Hall and Co of Ga , Inc., Ste 1140, 1001 International Blvd., Atlanta, GA 30354, 404 768 7200; r. 3336 York Place, Decatur, GA 30032, 404 288 4373

YOUNG, Mala '67 (See Vallotton)

YOUNG, Malcolm Maclean, '34 AB , r 300 Ned Dr, Hampton, VA 23366

YOUNG, Margaret Landers (Slade C.); r. 1052 Coronado Dr NW, Atlanta, GA 30327, 404 233 7638

YOUNG, Margie Casey (Frank A.); '51 ABJ , Homemaker; r 2856 Arrow Creek Dr., Chamblee, GA 30341, 404 457 8649

YOUNG, Margrit '40 (See Anderson)

YOUNG, Marilyn '62 (See Stoner)

YOUNG, Marion Hill; '50 BSA ; r. Rebecca, GA 31783

YOUNG, Marjorie '56 (See Fox)

YOUNG, Martha Latimer (Robert G.), '43 BBA ; r 3561 Ridgewood Rd NW, Atlanta, GA 30327, 404 351 3168

YOUNG Ms Martha Jane, 77 BS , r Route 1, Clermont, GA 30527

YOUNG, Mary '68 (See Hines)

YOUNG, Mary (See Berry)

YOUNG, Mary Clinton Rector (Daniel K. Jr), '55 AB , Loan Examiner; Veterans Admin Regl Ofc., 730 Peachtree St., Atlanta, GA 30308, 404 881 3956, r 545 Mountain Way NE, Atlanta, GA 30342, 404 255 8968

YOUNG, Mary Eliz Adcock (Zellner Carroll); '54 BSHE ; r 7 Bluff Dr, Savannah, GA 31406

YOUNG, Mary Esther, '69 BSED ; r Rt 1, Homer, GA 30547

YOUNG, Mary Vivion '65 (See Palmer)

YOUNG, Melinda, '73 BSED , '76 MED ; r. Rt 2, Hassell Place, Tennille, GA 31089

YOUNG Ms Melinda Anne, 77 BSED , r 6595 Cherry Tree Lane, Atlanta, GA 30328

YOUNG, Michael Robert, '77 BLA ; r. 102 Glen Drive, Warner Robins, GA 31093

YOUNG, Nancy '40 (See Schmoe)

YOUNG, Nelda Diane Headrick (John W.); '72 MED , Homemaker ; r 3374 Creekview Dr , Lawrenceville, GA 30245, 404 921 3724

YOUNG, Noreen Morrison (Joe B.), '66 BSED , Homemaker; r 409 Potomac Valley Dr , Oxon Hill, MD 20022, 301 839 1445

YOUNG, Norma Lucas (Hugh Howland), '60 MFA , r 314 W Main St Cartersville, GA 30120

YOUNG, Norma '49 (See Stevens)

YOUNG, Norma Jean, '68 BFA , r Monaco Square H 6, 3649 Buford Hwy, Atlanta, GA 30329

YOUNG Norman Dale, 64 BBA , r 2150 Riverside Ave Jacksonville, FL 32204

YOUNG, Patricia Ann; '75 BSHE ; r. 150 Rue Fontaine Decatur, GA 30034

YOUNG, Patricia Lynne; '76 BSPH ; r. PO Box 365, Rochelle, GA 31079

YOUNG, Dr Paul Alexander '67 EDD , r. 207 Southwood Dr, Buffalo, NY 14223

YOUNG, Paul Nicholas; '74 MLA ; r. 7 Buckingham Avenue, Chester, Vicars Cross England

YOUNG, Raymond Jackson, Jr; '74 BSA ; r. Rt 1 Box 74, Sumner, GA 31789

YOUNG, Rebecca Cox; '72 BSED , '73 MED ; Tchr., Pace Acad., 966 W Paces Ferry Rd , NW, Atlanta, GA 30327, 404 262 1345; r. 269 Colonial Homes Dr NW, Atlanta, GA 30309, 404 355 6181

YOUNG, Remelle Southwell (J Herman); r. 2989 Crestline Dr, Macon, GA 31204

YOUNG, Richard Clayton; '76 BBA ; r. 1895 Old Clinton Rd F 26, Macon, GA 31201

YOUNG, Richard Leo, Jr; '47 BS , '50 MS ; r. 52 Sherman Ave, Trumbull, CT 06611

YOUNG, Richard Maury; '68 AB , Atty.; Fortson, Bentley and Griffin, 401 Southern Mutual Bldg., Athens, GA 30601, 404 548 1151, r 485 Highland Ave., Athens, GA 30601, 404 543 3556

YOUNG, Richard Ronald; '56 BBA ; r. 100 Redwood Cir, Apt 311, Pensacola, FL 32506

YOUNG, Robert Donald, 61 BBA , Owner, B Young Men's Clothing, Columbus Sq Mall, Columbus, GA 31907, 404 561-3737; r. 530 Rudgate Rd , Columbus, GA 31907

YOUNG, Robert Edward, Jr; '75 BBA ; r. 4948 Vernon Oaks Drive, Dunwoody, GA 30338

YOUNG, Robert Felton; '54 MED ; r. Collins, GA 30421

YOUNG, Robert George; '49 JD ; Partner; Webb, Young, Daniel and Murphy, 1901 Cain Tower, Peachtree Ctr , Atlanta, GA 30303, 404 522 8841; r. 3561 Ridgewood Rd. NW, Atlanta, GA 30327, 404 351-3168

YOUNG, Robert H, Jr; '64 MED ; r. P O Box 74, Tennille, GA 31089

YOUNG, Robert Larry; '60 BSA ; Gen Mgr , World Export Operations, Central Soya Co , Inc , 1300 Ft Wayne Natl Bank Bldg., Ft Wayne, IN 46802, 219 422 8541, r 10617 Uncas Trl , Ft Wayne, IN 46804, 219 432-6767

YOUNG, Robert Michael; '74 BSFR ; r. 601 East Dykes St., Cochran, GA 31014

YOUNG, Ronald George; '74 MED ; r. 2206 Rosser Terrace, Tucker, GA 30084

YOUNG, Ruth Towler (Harry C); r. Rt 1, Monroe, GA 30655

YOUNG, S Ellen (See Ritchie)

YOUNG, Sara '55 (See Harvey)

YOUNG, Sarah L. Smedley (Todd E.); '76 MED , Tchr., Math., Thompson Intermediate Sch , Sage Down St., Pasadena, TX 77504; r. 3300 Spencer 03, Pasadena, TX 77504, 713 944 6315

YOUNG, Scott Thomas; '74 ABJ ; Screenwriter; r 4021 Los Feliz Blvd , Los Angeles, CA 90027, 213 664 1722

YOUNG, Slade Charles; '49 BBA , '51 JD , Pres.; Slade Young Ltd., 2765 Peachtree Rd. NE, Atlanta, GA, r 1052 Coronado Dr. NW, Atlanta, GA 30327

YOUNG, Susan '67 (See Baker)

YOUNG, Susan Elaine Sartain (Steve); '74 BSED ; r Route 2, Danielsville, GA 30633

YOUNG, Susan L. '66 (See Milam)

YOUNG, Thomas Odell, Jr; '62 BBA ; Acct. Rep , IBM Corp., Rome, GA, 404 291-8993; r. 206 Lewis Lane, Rockmart, GA 30153, 404 684-8558

YOUNG, Timothy Roy, '76 BSA ; r. 3936 Boniface Pkwy = 1, Anchorage, AK 99504

YOUNG, Vesta Smith (James L.); '34 MA ; r. Holly, Demorest, GA 30535

YOUNG, Virgil H., Jr; '49 BSA ; VP, Sales, Woolfolk Chem Works, Inc , PO Box 938, Ft Valley, GA 31030, 912 825 5511, r 716 Forrest Dr , Ft Valley, GA 31030, 912 825-8466

YOUNG, Virginia Purcel; '71 MED , '73 EDS ; r. Po Box 85, Cleveland, GA 30528

YOUNG, Walter Hamby; '73 BBA , Acct.; Swift Agr Chems Corp , 340 Interstate N , Ste 150, Atlanta, GA 30339; r. 2665 Favor Rd., Apt L-15, Marietta, GA 30060, 404 436-6760

YOUNG, Dr Walter Oswald, Jr; '73 DVM ; r. 656 Fountainhead Way, Naples, FL 33940

YOUNG, Warren G., Jr; '55 BBA , VP; The London Agcy , Inc , 1230 W Peachtree, Atlanta, GA 30303, 404 875 9641, r 2650 Orchard Knob Dr , Atlanta, GA 30339, 404 432 6242

YOUNG, Wendie Ardith, 70 BFA , r 928 Mockingbird Ln, Griffin, GA 30223

YOUNG, Willard Wellman, 48 JD , Contract Counsel, Univ. of Ga., Business Svcs. Bldg., Athens, GA 30602, 404 542-3721; r. 12 S Stratford Drive, Athens, GA 30605, 404 549-5408

YOUNG, William Alvin; '69 AB , '71 MA ; r. 4934 Nisbet Drive, Macon, GA 31208

YOUNG, William C., '74 MED , Parole and Probation Supv , Alabama Pardon and Parole Bd., Cnty Courthouse, Phenix City, AL, 205 298-6521; r PO Box 3, Phenix City, AL 36867

YOUNG, William D. (Brigham); '39 BSF ; Retired Dist Supv Intl Paper Co , r PO Box 303, Homerville, GA 31634

YOUNG, Dr William Glenn, 59 DVM , Owner, Young's Indian River Animal Hosp., PA, 305 267 3841, r 2600 Driftwood Dr., Titusville, FL 32780

YOUNG, William H, Jr; '49 JD ; r. Rt 1, Guyton, GA 31312

YOUNG, William H, III; '53 AB , '57 JD ; r. 2210 Slate Dr, Columbus, GA 31906

YOUNG, William Hugh, '23 BSCE ; r 525 Yale Ave, Orlando, FL 32804

YOUNG, Yvonne '70 (See Haynes)

YOUNG, Dr Zellner Carroll, '50 BBA ; r. 7 Bluff Dr, Savannah, GA 31406

YOUNGBLOOD, Alice Lorene '65 (See Gentry)

YOUNGBLOOD, Betty '59 (See Blondeau)

YOUNGBLOOD, Brenda Sheryl Fletcher (Ramey Callahan); '76 BSED , r P O Box 111, Douglas, GA 31533

YOUNGBLOOD, C. Ralph; '24 BSC , '45 MED , Retired, Sch. Principal, Tchr.; r. 10B Country Club Apts., Augusta, GA 30904, 404 738-0944

YOUNGBLOOD, Carla Jean Purvis (Frank A.); '76 BSPH ; Pharmacist; r. 3828 A. Towne Point Rd , Portsmouth, VA 23703

YOUNGBLOOD, Charles R., Jr; '62 AB ; Adult Probation Ofcr , Fulton Cnty Adult Probation Dept., 160 Pryor St., SW, Atlanta, GA 30303, 404 572-3195; r 2805 NE Expressway, NE, Apt. B-21, Atlanta, GA 30345, 404 634 5412

YOUNGBLOOD, Charles Rupert; '23 BSC ; Retired, r. 141 Lamont Dr , Decatur, GA 30030

YOUNGBLOOD, Chrlotte (See Prichard)

YOUNGBLOOD, Cynthia '65 (See Dersch)

YOUNGBLOOD, Donna Jane Ackerman (Jeffrey Charles), '73 MED ; r. 1111 Wilmington Island Rd, Savarinah, GA 31410

YOUNGBLOOD, Dorothy Denton (J. Courtney); '48 BSHE ; Couns.; Statesboro HS, Lester Rd , Statesboro, GA 30458, 912 764 3000; r. 1503 Mike Ann Dr , Statesboro, GA 30458, 912 681 2887

YOUNGBLOOD, Dorothy Dalton Paine (Ronald D); '61 BBA ; r. 6010 Fern Valley Rd., Louisville, KY 40228, 502 969 7135

YOUNGBLOOD, Ernest T., III; '72 AB ; Dir of Urban Affs.; Greater Knoxville Chamber of Commerce, 301 Church St. SE, Knoxville, TN 37902, 615 693-4550; r. 8400 Middlebrook Pike D-2, Knoxville, TN 37919, 615 693 0381

YOUNGBLOOD, Ernest T, Jr; r. Douglas, GA 31533

YOUNGBLOOD, Frances W Wilkins (Ernest T, Jr); '47 BFA ; r. Douglas, GA 31533

YOUNGBLOOD, Gloria Aultman (Worthen); '46 BSED ; r. Youngblood, Route 1, Sylvester, GA 31791

YOUNGBLOOD, Helen Joan; '73 MED ; r. Route 1 Box 335, Williston, SC 29853

YOUNGBLOOD, Henry Wilkins; '74 BSPH ; r. 518 E Jackson St, Douglas, GA 31533

YOUNGBLOOD, James Edwin; '66 BSED , '74 MED ; Tchr., Chmn. Language Arts Dept.; S. Gwinnett HS, 2288 E. Main St., Snellville, GA 30278, 404 972-4840; r. 4576 Lincoln Way, Lilburn, GA 30247, 404 972-6432

YOUNGBLOOD James Lee, 69 BSPH , r 1703 Blufountain Ct, Godfrey, IL 62035

YOUNGBLOOD, James Merritt; '64 BBA ; r. Route 5 Box 334-D, Milledgeville, GA 31061

YOUNGBLOOD, Jane Pauletta '62 (See Atwood)

YOUNGBLOOD Jeffery Charles, 76 BSED , r 1111 Wilmington Island Rd, Savannah, GA 31410

YOUNGBLOOD, Jessie Elizabeth Gibbs; '76 EDS ; r Route 5 Box 334-D, Milledgeville, GA 31061

YOUNGBLOOD, Ms Katherine S; '77 JD ; r. Box 798, Buford, GA 30518

YOUNGBLOOD, Kathie '74 (See Barrett)

YOUNGBLOOD, Mae; '70 MED ; Speech Therapist, DeKalb Cnty. Sch. System, 385 Glendale Rd., Scottdale, GA, r 4883 Roswell Rd , No N2, Atlanta, GA 30342, 404 252-7713

YOUNGBLOOD, Ms Marianne Lin; '77 BSED ; r 2422 Tiffany Circle, Decatur, GA 30032

YOUNGBLOOD, Mary E '70 (See Galloway)

YOUNGBLOOD, Mary Frances, 73 ABJ , r 518 East Jackson, Douglas, GA 31533

YOUNGBLOOD, Mary V '53 (See Jones)

YOUNGBLOOD, Michael Phillip; '73 BSCH ; , 317 474-2946, r 2402 Apuche Drive, Lafayette, IN 47905, 317 494-1036

YOUNGBLOOD, Ozella; '36 MA ; r. 780 Hembree Rd., Roswell, GA 30076

YOUNGBLOOD, Ramey Callahan; '76 BSPH ; r. P O Box 111, Douglas, GA 31533

YOUNGBLOOD, Ranson Neal; '74 BSAE ; r. Route 4, Cordele, GA 31015

YOUNGBLOOD, Richard Eugene; r. Rt 7 Box 403, Augusta, GA 30906

YOUNGBLOOD, Rickey Sidonnie; '65 BBA ; r. 2621 Sandy Court, Marietta, GA 30066

YOUNGBLOOD, Sarah '61 (See Hines)

YOUNGBLOOD, Thomas; Coach; Chapel Hill City Swimming Team; r. 1202 The Oaks, Chapel Hill, NC 27514, 919 929 2878

YOUNGBLOOD, William Ralph, 55 BS , r 40 Wilmont Lane, Greenville, SC 29605

YOUNGBLUT, Ms Nancy Sue; '77 MFA ; r. 5211 East Washburn Rd , Waterloo, IA 50701

YOUNGENTOB, Steven Lawrence; '76 BSA ; r. 111 Montvoss Avenue, Rutherford, NJ 07070

YOUNGER, Debra Glenn; '76 BSHE ; r. 785 E Westminister, Lake Forest, IL 60045

YOUNGNER, Dr Alva Ruth Haynes, 77 EDD , r Route 1, Clermont, GA 30527

YOUNGS, Wayne Kenneth 68 BSA Tchr Saratoga, BOCES, Greenfield Center, NY 12822; r Rt 1, Box 178 Greenfield Center NY 12822 518 893 2146

YOUNIS, Lawrence David; '71 BBA ; r. 202 Alexandria Dr, Macon, GA 31204

YOUNIS, Rahman Mahmoud; '75 MA ; r. Lebanon Official Secondary Sch, Tyre Lebanon

YOUNKER, M. J., Jr; '75 EDS , Tchr ; DeKalb Cnty Bd of Educ., Doraville, GA, 404 634 4282; r 2405 Battle Dr , NE, Atlanta, GA 30345, 404 633 2313

YOUNKER, Thomas Dirk; '73 AB , Grad Student, Med Coll. of Ga., 805 Crawford Ave., Augusta, GA 30902, 404 738 6217; r. 2405 Battle Dr NE, Atlanta, GA 30345

YOUNMANS, Betty Ann '65 (See Williams)

YOUNT, Marcus Henry; '77 BBA ; Property Underwriter Employers Ins of Wausau 1521 N Expressway, Atlanta, GA, 404 633 1451; r 3532G N Indian Creek Way, Clarkston, GA 30021, 404 294 6255

YOUNT, Susan Anna; '69 MED ; r. 5419 Donnelly Court, Springfield VA 22151

YOUSE, Bevan K.; '52 MS ; Assoc. Prof., Math , Emory Univ., Atlanta, GA 30322, 404 329-5600, r 1746 Alderbrook Rd NE, Atlanta, GA 30345, 404 636-0958

YOUTSEY, Jane Anne '75 (See Barber)

YOVU John Alexander, 74 BSFR , Land Mgmt Forester; Union Camp Corp., PO Box 297, Homerville, GA 31634, 912 487 5940; r. Rt. 1, Box 118, Homerville, GA 31634, 912 487-2820

YOW, Ann Elizabeth; '75 ABJ ; r. Box 267-Abac, Tifton, GA 31794

YOW, Bessie Field (Hubert, Sr); '33 MA ; r. 3027 Cardinal Drive, Augusta, GA 30904

YOW, Dean Field, Jr; '69 BBA ; r. 4530 Dalmar Rd, Atlanta, GA 30342

YOW, Dean Field, Jr; '32 BSC , '35 LLB ; Foster Farms Inc.; r. PO Box 144, Pecos, TX 79772, 915 445 4662

YOW, Fitzallen N '64 (See Eldridge)

YOW, Hubert, '32 BSC , '48 BSA ; Retired; r. 205 Sixth St., Vienna, GA 31092, 912 268 4557

YOW, Hubert, Jr; '56 BSA ; Mgr.; Sunset Hills Country Club, Club Dr., Carrollton, GA 30117, 404 834 6656 r 251 S Lakeshore Dr , Carrollton, GA 30117, 404 832-2741

YOW, Joan F. '53 (See Gladin)

YOW, John Sibley; '75 MA ; Teaching Asst.; Univ of Ga.; r. 244 Barber St., B-2, Athens, GA 30601, 404 546 8439

YOW, John White; '36 BSC ; Investments; Self Employed, 1314 Barnett Bank Bldg., Jacksonville, FL 32202, 904 353-0554; r. 3721 Ortega Blvd., Jacksonville, FL 32210, 904 388-9865

YOW, Jones D, Jr; r. Rt 2, Toccoa, GA 30577

YOW, Jones Dubignon; r. Rt 2, Toccoa, GA 30577

YOW, Lawson Shadburn, Jr; '75 BSA ; r. P O Box 821, Farmington, GA 30638

YOW, Mary Frances Copeland (Dean F.); '35 ABED ; r. 3027 Cardinal Dr., Augusta, GA 30909, 404 733-7988

YOW, May Monroe (Hubert); '33 BSHE ; Retired; r. 205 Sixth St., Vienna, GA 31092, 912 268-4557

YOW, Samuel Ben; '38 BSC ; r. 3027 Cardinal Drive, Augusta, GA 30904

YOW, Tillie Jane; '66 BFA ; r. 903 Pine Ridge, Valdosta, GA 31601

YOW, Tillie P.; '36 BFA ; r. 903 Pine Ridge Dr., Valdosta, GA 31601

YU, Ms Ai-Shih; '77 MED ; r. 3558 Ruskin Ave., Fremont, CA 94536

YU, Dr Ching Chieh, '66 MS , Grp Leader, Metabolism; Velsicol Chem. Corp., 341 E Ohio St., Chicago, IL 60611, 312 670-4833; r. 7224 Lyons St., Morton Grove, IL 60053, 312 966-1237

YU, Dr Dong Pil; '74 PHD ; r. 4611 Stoner Ave = 3, Culver City, CA 90230

YU, Grace Ping-Hwa; '72 M.S. ; r. 6 Shan I Lane Chung Sham Road, Ping Tung Taiwan

YU, Marilyn Mei-Lai; '74 M.S. ; r. 77 Chung-Shan Rd., Shun-Lin, Taipei, Taiwan Taiwan

YULE, James Curtis; '68 BSA ; r. 383 A Buna Rd., Ft Lee, VA 23801

YULE, Robert James; '63 BSA ; r. PO Box 178, Enosburg Falls, VT 05450

YUN, Dr Peter Subueng; '66 AB , '75 PHD ; Prof., Econ , Clinch Valley Coll Univ of Va , Wise, VA 24293, 703 328-2431; r. Box 36, Woodland Ct., Wise, VA 24293, 703 328-5192

YUN, Mrs Peter Subueng, 76 MED , Tchr , Lonesome Pine Regl. Library, Wise, VA 24293; r Box 36, Woodland Ct., Wise, VA 24293, 703 328 5192

YUN, Thomas Wonki, 77 MS , r 2524 Southard Ave , Oceanside NY 11572

YUNDT, George J., Jr; '39 BSC ; Broker, Investor; George Yundt Realty; r. 696 Cumberland Rd NE, Atlanta, GA 30306, 404 875-3121

YURI, Tadahiko; '74 M.S. ; r. 18 Kasuga Ashiya Hyogo Japan, Ashiya, Hyogo, Japan

YURINA, June Frances; '76 ABJ ; r. 3035 Ceder Brook Dr., Decatur, GA 30033, 404 292-4603

YUSKO, Leonard; '65 MED ; r. 260 Rt 32 South, New Paltz, NY 12561

YUTZLER, E. Parker, Jr; '68 MED ; VP, Sales; E Parker Yutzler, Inc., Great River Rd., Great River, NY 11739 516 581 0666 r 279 Poplar St Central Islip, NY 11722, 516 277-1356

Z

ZABAN, Harriet Thejess; r. 3374 Old Plantation Rd, Atlanta, GA 30327

ZABEL Dale David 66 BSA 69 MS , Mgr Product Testing Lab.; Devro Inc., Div. of Johnson and Johnson Southside Ave Somerville NJ 08876, 201 524 3972; r. 85 Riverside Dr , Basking Ridge, NJ 07920, 201 766-3739

ZACCHEO Dr Jerald D 69 AB Internal Medicine House Ofcr , Beth Israel Med Ctr., New York, NY 10003 212 420 2000 r 41 09 41st St Glen Oaks, NY 11104

ZACHARY, Eugena '40 (See Massey)

ZACHARY, Victoria Dardin, '70 BSED ; r. 306 Westbrook Rd , Dalton, GA 30720

ZACHERT, Adeline '70 (See Barber)

ZACHORINE, Helen B.; r 330 W Peachtree St NE, Atlanta, GA 30308

ZACHOS, Helen L. '42 (See Pool)

ZACHRISSON Ricardo 76 BSA r 13 Calle A 12 13 Zona 10 Guatemala Guatemala

ZACHRY, A Linton, Jr; '39 BSC , r 807 Atkinson Dr, Dalton, GA 30720

ZACHRY, Abner Taylor, '43 BBA , r P O Box 65, Waycross, GA 31501

ZACHRY, Charles L., Jr; r. 6452 Gulf Winds, St Petersburg Beach, FL 33706

ZACHRY, PFC Gerhardt Henry; '71 BBA ; r 260 74 1846 00A USAREUR 7A, SP TRP GP AG, APO New York NY 09102

ZACHRY, Herbert Beach; '59 BBA ; Atty., Zachry, Marchman and Stein, 420 Northside Tower, Atlanta, GA 30328, 404 256 5225; r. 6101 Park Ave NE, Atlanta, GA 30342, 404 255-4303

ZACHRY, James Huguley; '70 BBA , VP; LaGrange Grocery Co., 32 Morgan St., LaGrange, GA 30240, 404 645-1311; r. 1711 Spring Road, West Point, GA 31833

ZACHRY John Banks, 71 BSPH , Hosp Pharmacist; Huntsville Hosp., 101 Sivley Rd., Huntsville, AL 35801, 205 533 8326, r 555 Executive Dr , Apt 123, Huntsville, AL 35805, 205 837 3652

ZACHRY, Ruth H Poole, '38 ABED , Retired Principal; r. 6452 Gulf Winds Dr., St Petersburg Beach, St Petersburg, FL 33706

ZACHRY, Sandra Jeane Davis (Charles Ira); r. P O Box 631, Bowdon, GA 30108

ZACK, Patricia R Onufer (Robert Edward); '67 BS , r. Rt 4 Box 420B, Georgetown, SC 29440

ZACK, Robert Edward; '65 BSA ; r. Rt 4, Box 420B, Georgetown, SC 29440

ZAGER, Cathleen; '77 BS ; Grad. Student; Ohio St Univ., Columbus, OH 43210; r. 212 Laramie Rd , Griffin, GA 30223, 404 227-7850

ZAGER, Joseph Paul; '75 BSPH ; Staff Pharmacist; Mem. Med Ctr., 63rd and Waters, Savannah, GA 31405, 912 355 3200; r. Apt. 389, 12350 Mercy Blvd., Savannah, GA 31406, 912 925 6888

ZAGLIN, Dr Charles F , 64 BS , Dentist, Pvt Practice, 44 Pine Knoll Dr., Greenville, SC 29609, 803 268-0936; r. 205 Imperial Dr., Greenville, SC 29615, 803 244-1570

ZAGLIN, Frances Fitterman (Marion); Tchr., Garden Hills Sch., Atlanta, GA; r. 1710 Dunwoody Tr., Atlanta, GA 30324, 404 237-3485

ZAGROCKI, Barney Stanley; r. 8118 Monroe, Munster, IN 46321

ZAHNER, Kenyon Benedict; '12 AB , Appraiser, Self Employed; r. 13 Roanoke Ave., Atlanta, GA 30305, 404 261 4780

ZAHRA, Dorothy Lewis Fokes (Emile Ellis), '44 BSED ; r. 1250 Ardsley Rd, Jacksonville, FL 32207

ZAKITIS, Eva '60 (See Plowden)

ZALATAN, Steven Samuel; '70 BSA ; r. 116 Lyon Place, Utica, NY 13502

ZALESKI, Philip Steven, '60 BSA , Agt , Northwestern Mutual Life Ins. Co., 35 Market St., PO Box 710, Poughkeepsie, NY 12602, 914 452 8640; r. Box 350, Peters Rd., Hopewell Junction, NY 12533, 914 896-9219

ZALKOW, Janice, 63 BSED , r Po Box 721, Waynesboro, GA 30830

ZALKOW, Judith, 48 BBA , r P O Box 656, Waynesboro, GA 30830

ZALOUMES, Strat George, 66 BBA , r Tucker Road, Macon, GA 31204

ZAMBELLI, Kenneth Andrew; '72 BBA ; VP, Managing Ofcr.; Capital Banks, 3516 Main Hwy., Coconut Grove, FL 33133, 305 448 5050, r 8540 SW 149 Terr., Miami, FL 33158, 305 251-6692

ZAMBO, Kenneth Harrison; '75 ABJ , Producer, Dir., Chief Photographer; Telecenter Productions, 500 Second Ave. SE, Cedar Rapids, IA 52401, 319 398 8408; r. 1713 South View Dr NW, Cedar Rapids, IA 52405, 319 396-7621

ZAMBO, Virginia Agnes Epps (Kenneth Harrison), '69 BSED , r 1713 South View Dr NW, Cedar Rapids, IA 52405

ZAMECNIK, Judith Eve '66 (See Sylvester)

ZANE, Betty '67 (See Morris)

ZANE, Ms Lisa Powers, 76 BSED , r 4309 Dogwood Dr , Greensboro, NC 27410

ZANER, Shirley Wolkin (Alan H.); '66 AB ; r. 3532 Buford Hwy NE, Apt. 10, Atlanta, GA 30329, 404 633-5330

ZANEVELD, Dr Lourens J D; '67 DVM , '68 MS , '70 PHD r 2666 E 73 St, Number 12E, Chicago, IL 60649

ZANK, Ellen Andrea; '70 BFA ; r. 5330 Yarmouth Ave = 209, Encino, CA 91316

ZANZLECK, Vickie L. (See Spence)

ZAPPALA, Alfred Evo; '75 MA , US Army Reserve Schs. Coord.; US Army Armor Sch., Commandant, USAARMS ATSB DT MD (Mr Zapp, Ft Knox, KY 40121 502 624-3137, r Doe Valley Dr , Brandenburg, KY 40108, 502 422 4235

ZAPPIA Helen (John A) 74 EDS Resource Tchr.; DeKalb Cnty Bd of Educ., Decatur, GA, r 1796 Gardenside Court, Atlanta, GA 30319, 404 634 6393

ZARCH, Alan Richard, '57 BS , Pres., Lamda Real Estate Enterprises Inc Park Ave N Winter Park, FL 32789, 305 644 3013; r 1304 Tanager Dr., Orlando, FL 32803, 305 896 4622

ZARGE Leah Ghitter (Herbert) 51 BS r 1017 Mt Pleasant Way, Cherry Hill, NJ 08034

ZARO Michele Joy, 65 ABJ r 1444 E 39th St Savannah, GA 31401

ZARZEKA, Stephen; '77 MACC ; r 8 Durlan Ct Chase St , Athens, GA 30601

ZAWALSKI Dr Robert Chester 76 PHD r 23 Charles St Herkimer NY 13350

ZEAGLER, Roy Veston, Jr; '67 BBA , r P O Box 70, Sarasota, FL 33578

ZEALY Carroll E Jr 62 BBA r 61 Perimeter Dr Atlanta, GA 30341

ZEALY Libby H 66 (See Helms)

ZEDER, Jacob Isaac, '76 AB , r 1842 Wildwood Pl , Atlanta, GA 30324, 404 872 7451

ZEESE Gordon Robert 72 JD Atty Partner Zeese and Howell 420 Pine Ave Albany GA 31701 912 883 2218 r 2003 Trowbridge Albany, GA 31707

ZEESE, Susan Caldwell (Gordon Robert), '70 BSED , r. 2003 Trowbridge, Albany, GA 31707

ZEESMAN Benjamin 32 LLB r P O Box 676 Cordele, GA 31015

ZEGEL, Arthur John; '53 BLA ; Construction Supv., Dekalb Cnty. Sch. System; r. 5341 Smoke Rice Dr., Stone Mountain, GA 30087, 404 938-7620

ZEGEL, David Ferdinand, 49 BSAE , r 3702 S.W 108th St. Seattle WA 98146

ZEGETOSKY Sandra Heacock, 69 BSHE , r 1710 Algonquin Trail, Maitland, FL 32715

ZEGIOB, Dr Leslie Elaine; '76 PHD ; Asst. Prof., Psychology Ariz St Univ., Tempe, AZ 85281, 602 965-5410; r. 4140 North 78th St., Apt. 2240, Scottsdale, AZ 85251, 602 947-1785

ZEGLIS, Margot Joyce Wright (Frank T. III); '69 BSED , r 41 S Prospect Ave Plattsburgh, NY 12901

ZEHMER, Dr Reynoldson B , 70 DVM , r 815 Enderly Drive, Alexandria, VA 22302

ZEHNER, Ms Judy Ann Glisson; '76 EDS ; r. 8501 Kent Drive, Savannah, GA 31406

ZEIGLER, Brenda Faye '77 (See Edwards)

ZEIGLER, Lt-Col Charles Sheldon; '55 BBA ; r. Box 34145, Ft Buchanan Puerto Rico 00934

ZEIGLER, David Luther, 68 BLA , r 410 51 Victory Garden Dr, Tallahassee, FL 32301

ZEIGLER, Donald Edwin, r 1618 Eagle Dr, Hixson, TN 37343

ZEIGLER, Emma L Dotson (Edwin Burch); '34 BSED , r 1008 Second St, Gulfport, MS 39501

ZEIGLER, Frank Brooks; '51 LLB , Atty., Partner, Zeigler, Waters and Moore, 1515 Abercorn St., Savannah, GA 31401, 912 234-4473; r. 1445 S Camden Cir., Savannah, GA 31406, 912 355 6380

ZEIGLER, Gwendolyn '68 (See Goudelock)

ZEIGLER, Horace, '51 BSA ; r. McRae, GA 31055

ZEIGLER, Jeanette Adams, 37 ABED , Retired Tchr.; r PO Box 8, Newborn, GA 30262, 404 786 6710

ZEIGLER, Joan Linda Seawright (John); '65 BSED ; r 111 Rankin Ct, Wake Forest, NC 27587

ZEIGLER, John Francis; '75 MA ; PhD Candidate, Univ of Ga., Dept of Philosophy and Religion Athens, GA 30602, 404 542-2823; r. 330A Midway Rd., Athens, GA 30601, 404 549-2328

ZEIGLER, John Russell, Jr; '64 BBA , '65 MBA ; r 2765 Pinewood Dr, Macon, GA 31204

ZEIGLER, Dr Joseph Alton; '71 MS , '73 PHD ; r 800 SE Hampton, Palm Bay, FL 32905

ZEIGLER, Juliana '40 (See Collins)

ZEIGLER, Keith Werner; '73 BSFR ; Dist. Forester; Great Southern Paper Co., PO Box 2186, Opelika, AL 36801, 205 749-9425; r. Apt 5D Pine Meadow Apts , Phenix City, AL 36867, 205 297-6846

ZEIGLER, Margaret Elliott (Frank B.); r. 1445 S Camden Cir., Savannah, GA 31406, 912 355 6380

ZEIGLER, Myra Chris Abney (David Luther); '67 BSED ; r. 410-51 Victory Garden Dr, Tallahassee, FL 32301

ZEIGLER, Robert F., Jr; '41 AB ; Gen. Sales Mgr.; Adcock Buick Co., 805 Ninth St., N., St Petersburg, FL 33701, 813 821-8777; r. 16009 Redington Dr , Redington Beach, FL 33708, 813 391-5342

ZEIGLER, Sarah Betts; '26 ABED , '60 MED ; Retired Tchr.; r. 432 Sycamore Drive, Decatur, GA 30030, 404 377 7568

ZEIGLER, Shirley '48 (See Dutchak)

ZEIGLER, Susan '75 (See Turner)

ZEIGLER, Wilma Baker (Berry K.); '69 MED , '70 EDS , Homemaker, r Rt 1, McKaig Rd., Murfreesboro, TN 37130, 615 893-7296

ZEITZ, Robert Merrill; r. 2936 Pinecrest Way, Sarasota, FL 33580

ZELIFF, K. Jerome, Jr; '62 LLB ; Partner, Zeliff and Webster, Ste 2212, 229 Peachtree St. NE, Atlanta, GA 30303, 404 659-2211; r. 426 Golf View Rd NW, Atlanta, GA 30309, 404 351-1347

ZELKOWITZ, Deborah Kuppe; '74 BSED ; r. 940 Woodoak Dr , Baldwin, NY 11510

ZELL, Lillian Friedberger (Ronald Y.); '71 BSED ; Ins. Underwriter, Ins. Svc. Underwriters, Apple Valley Rd , Atlanta, GA ; r 3865 Gloucester Dr , Tucker, GA 30084, 404 934-3571

ZELL, Ronald Yale; '71 BBA ; Mgr., Cost Acct.; Coca-Cola Co., 310 North Ave., Atlanta, GA, 404 897 3385; r. 3865 Gloucester Dr., Tucker, GA 30084, 404 934 3571

ZELLARS, Martha (See Alexander)

ZELLERS, Frances Rogers (L A); '42 BSHE ; r. 66 Combat Spt Gp Chapel, Cmr Box 862, Apo New York, NY 09194

ZELLNER, Carlos Lawrence, 66 ABJ , Metro Market Mgr ; Coca-Cola USA, 703 591-7270; r 4616 Village Dr., Fairfax, VA 22030, 703 591 7269

ZELLNER, Daniel Eldridge, 63 BS , r Ashburn, GA 31714

ZELLNER, Dorothy (See Bazemore)

ZELLNER, Elizabeth '42 (See Brantley)

ZELLNER, Sue Taylor (Carlos L.); '68 BSHE ; r 4616 Village Dr , Fairfax, VA 22030 703 591 7269

ZENGEL, John Joseph, Jr; '71 BSA , Production Foreman, Mobil Chem , Washington, 201 689 7100 r 203 Park Ave Parkside, Phillipsburg, NJ 08865, 201 454-2542

ZENOBLE, Oleane Norma Carden, 71 BSHE , r Univ of Ga College of Vet Med Dept of Med and Surg, Athens, GA 30602

ZENOBLE, Dr Robert Duane; '72 DVM ; r. Po Box 1002, Hove Sound, FL 33455

ZENT, Shirley '52 (See Story)

ZERDEN, Lizabeth Barbara; '75 BSED , LD Spec , Boston Pub Schs , Court St Boston, MA, r 426 5th Street NW, Hickory, NC 28601

ZERVAS, Elizabeth Ludwick (George J.); '56 ABJ , Homemaker, r 22717 Paul Revere Dr , Woodland Hills, CA 91364 213 884-9845

ZETINA, Elinor Jane Leland, 70 BSA , r 56 Main St, Orangewalk Town Belize

ZETTEROWER, Jacqueln '54 (See Houston)

ZETTEROWER, Minnie S '39 (See Proctor)

ZETTLER, Dr James Larry; '65 BS , '69 MS , '71 PHD ; Research Entomologist; Agr. Research Svc., USDA, PO Box 5125, Savannah, GA 31403, 912 233-7981; r. 48 Azalia Ave., Garden City, GA 31408, 912 964-4454

ZETTLER, Nancy R. Calhoun (Henry B.); '69 ABJ , r 10 Ruston Court, Savannah, GA 31406

ZIAHOSSEINY, Dr Seid Mohammad; '73 EDD ; r Post Office, Rostam Adad, Gilan, Iran

ZIBILICH, Jeannie Mary '73 (See Keeney)

ZICKO Maria Sasso, 69 MED , r c o Brenau College, Gainesville, GA 30501

ZIEG, Janine; '75 BS ; r. 5770 Kayron Dr. N.E., Atlanta, GA 30328

ZIEGENFUSS, Karen Melinda; '72 BFA ; r. 4209 Tallwood Drive, Greensboro, NC 27410

ZIEGLER, Ann E. '73 (See Peterson)

ZIEGLER, Cynthia '72 (See Cheek)

ZIEGLER, Griffith B.; '67 BSA ; Mktg. Mgr., N Atlantic, Faultfinders, Inc , 15 Avis Dr , Latham, NY 12110, 518 783 7786, r 15 Wilson Court, Guilderland, NY 12084, 518 456-5196

ZIEGLER, Kimsey (Kim) '67 (See Vickery)

ZIEGLER, Martha Holt (W. T.); '33 ABED ; Retired Tchr.; r. 1847 Virginia Ave., College Park, GA 30337, 404 761-6338

ZIELINSKI, Jodi Linn; '75 ABJ ; Mgr., Communications Dept.; Greater Macon Chamber of Commerce, 305 Coliseum Dr., Macon, GA 31202, 912 746-7601; r. 2625 Crystal Lake Cir., Macon, GA 31206, 912 788-6735

ZIER, Bonnie Britton (Kelly F.), 70 BSED , Homemaker, r 1867 Whitebark Ave , North Augusta, SC 29841, 803 279-6524

ZIER George Sering, 77 JD , r PSC 1, Box 10315, Langley AFB, VA 23665

ZIERING, Joan Holland (Roy B.); '75 BSA ; Bus Infor. Ctr.; The Coca-Cola Co., 310 North Ave., Atlanta, GA 30303, 404 897-2142; r. 4243 Chamblee-Dunwoody Rd., Chamblee, GA 30341, 404 451-9272

ZIERING, Rosalyn Bradshaw (Charles A.); '42 ABJ , Payroll and Fringe Benefits Coord , Cousins Properties Inc., 300 Interstate N., Atlanta, GA 30339, 404 955-0000; r. Rt. 1 Harmony Croft, Lithonia, GA 30058, 404 972-7713

ZIERING, Roy Bradshaw; '75 BS ; Nuclear Engr.; The Southern Co., 64 Perimeter Center E., Atlanta, GA 30341, 404 393-0650; r. 4243 Chamblee Dunwoody Rd., Chamblee, GA 30341, 404 451 9272

ZIERJACK, John Veron; '70 BSED ; r. P O Box 172, Ormond Beach, FL 32074

ZIFF, Helen Geffen (Samuel); '35 BSCH ; r. 4201 Basswood Rd, Minneapolis, MN 55416

ZIGLIN, Dr Alan Leonard; '71 MA , '74 PHD ; r Stone Mountain, GA 30083, 404 292-6110

ZILKO, Sandra L. Alley (Stephen E.); '73 BSED ; Tchr , Loganville Middle Sch , Loganville, GA 30249, 404 466-4834; r. 2640 Falcon Ridge Dr., Loganville, GA 30221, 404 972-3745

ZILKO, Stephen Eugene; '73 BSED ; Tchr., Coach; Loganville HS, Loganville, GA 30249, 404 466 4892; r. 2640 Falcon Ridge Dr., Grayson, GA 30221, 404 972-3745

ZILL, Esther Rose '39 (See McLemore)

ZIMMER, Dr Max S.; '31 BS ; Retired; r. 299 West 12th St. New York, NY 10014

ZIMMERLINK, Thomas James, Jr; '76 BBA ; Painter; r. Box 215, Allison, PA 15413, 412 785 9313

ZIMMERMAN, Dr Ann Lynn; '77 PHD ; r. RR 3, Tottenham Canada

ZIMMERMAN, Arlene, 76 MED , Psychologist, Gwinnett Cnty. Schs., Lawrenceville, GA; r. 1559 Johnson Rd. NE, Atlanta, GA 30306, 404 872 3910

ZIMMERMAN, Barry Lewis, '75 JD , Atty , Broadbear, Young and Zimmerman, Ste 504, One Piedmont Ctr., 3565 Piedmo, Atlanta, GA 30305, 404 266-1043; r. 4586 Roswell Rd., Atlanta, GA 30342, 404 255-1217

ZIMMERMAN, Beverly Phillips (Quincy R.); '68 ABJ ; Real Estate; Self Employed; r. 5255 Westbank Dr , Marietta, GA 30067, 404 993-5744

ZIMMERMAN, Elsie A (See Rubinstein)

ZIMMERMAN, Fred Leland, III, '70 BFA , Free Lance Photographer, Cinematographer; , 1315 Peachtree St. NE, Atlanta, GA 30309, 404 881 1925; r. 1343 Peachtree St., Apt. G8, Atlanta, GA 30309, 404 892 2513

ZIMMERMAN, Lt Gary Bowen; '70 BS ; r. 2668 NW Savier, Portland, OR 97210

ZIMMERMAN, Helena L; '70 BSED ; r. 613 East Broughton St, Savannah, GA 31401

ZIMMERMAN, Hoyt Bob, 69 BBA , Sr Corp Indust. Engr.; Collins and Aikman Corp., PO Box 1599, Charlotte, NC 28232, 704 596 8500; r 4415 Deepwood Dr., Charlotte, NC 28211, 704 542-1398

ZIMMERMAN, Dr Jay Stuart; '69 MS , '73 PHD ; r. Coun & Psy Service Center, Ball State University, Muncie, IN 47306

ZIMMERMAN, Jerry Myron; '56 BSPH ; Pres., N Decatur Pharmacy Decatur, GA, r 1306 Jody Lane NE, Atlanta, GA 30329, 404 634 3284

ZIMMERMAN, Joan Leigh '73 (See Sheppard)

ZIMMERMAN, John Aaron, 111; '70 ABJ , '73 JD , r Office of Sqa, 101 Airborne (Air Mobile), Ft Campbell, KY 42223

ZIMMERMAN, Joy '66 (See Berry)

ZIMMERMAN, Kathryn '75 (See Mulling)

ZIMMERMAN, Lorraine '52 (See Weaver)

ZIMMERMAN, Nancy Weaver (Charles J. Jr); '70 AB , Ctr Leader, DeKalb Cnty Parks and Recreation, 100 Court Sq., Decatur, GA, 404 634 3436, r. 313 Delmont Dr NE, Atlanta, GA 30305, 404 237 6550

ZIMMERMAN, Patricia '65 (See Pittard)

ZIMMERMAN, Quincy Robert, '69 AB , Independent Lumber Broker; , Same as Residence; r. 5255 Westbank Dr., Marietta, GA 30067, 404 993-5744

ZIMMERMAN, Richard, Jr; '74 JD ; r. 464 North Oakley Dr Apt 207B, Columbus, GA 31906

ZIMMERMAN, Richard Charles; '74 MFA ; r. 317 Sunny Lane, Lafayette, LA 70501

ZIMMERMAN, Susan Ann Stidham (Bruno A.); '74 BSHE ; Tchr.; American Fashion Coll. of Switzerland, Bohnhofstrasse, 7 Lucerne Switzerland; r. Route 2, Hood Ave., Fayetteville, GA 30214

ZIMMERMAN, Terry Cohn; '70 AB ; r. 161 Windsor Rd, Asheville, NC 28804

ZIMMERMAN, Victor Carl; '56 BSA , '58 MS ; r 341 Lakewood Ln., Ballwin, MO 63011

ZIMMERMAN, Walter Dieter; '71 BBA ; r. Rd 2, Oak Hills, NJ 07005

ZIMMERMANN, Brian George; '76 BLA ; r. 2105 Springdale Dr., Columbus 31906

ZINGG, Dr Paul Joseph; '74 PHD ; Asst. Prof., Chmn Hist , Pol Sci Dept , Southern Benedictine Coll., St Bernard, AL 35138, 205 734-4110; r. Rt 8, Box 335, Cullman, AL 35055, 205 734-4689

ZINGLEMAN, Mary Margaret; '74 ABJ ; r. 696 Plantation Lane, Norcross, GA 30071

ZINGLER, Alice '50 (See Whitaker)

ZINICH, Joseph Albert; '74 MS ; r. Dept of History, St Bernard College, St Bernard, AL 35138

ZINN, Richard Harold; '70 BBA ; r. 90 Edgewater Dr # 1001, Miami, FL 33133

ZINN, Susan Gail Cooper (Richard Harold); '70 AB ; r. 90 Edgewater Dr # 1001, Miami, FL 33133

ZION, Ms Betty Jean; '76 BFA ; r. 109 Devon Drive, Birmingham, AL 35209

ZION, Joan Kaufmann (Marvin H.); '56 BSED ; Asst. Area Supt.; Atlanta Pub. Schs., 978 North Ave. NE, Atlanta, GA 30306, 404 873-5252; r 317 Durand Falls Drive, Decatur, GA 30030, 407 377-4557

ZION, Marvin Harold; '55 BBA , '57 JD ; Atty., Partner; Zion and Meiere, P.C., 220 Church St., Decatur, GA 30030, 404 377-0181; r. 317 Durand Falls Drive, Decatur, GA 30030, 404 377-4557

ZIPPERER, Alex Lawton, III; '71 JD ; r. PO Box 9565, Savannah, GA 31401

ZIPPERER, Charles Leonard; '51 BSA , '60 MED ; r 450 E Main St, Colquitt, GA 31737

ZIPPERER, Edna Evelyn Hollowell (Earl A.); '58 BSED ; Retired Elem. Tchr.; r. 2 Atkinson Ave., Savannah, GA 31404, 912 232-4805

ZIPPERER, Edward Helmey; '55 BSA ; r. Rt 4 Box 475, Savannah, GA 31405

ZIPPERER, Floride '39 (See Miller)

ZIPPERER, Lamar Ernest; '72 BSFR , '74 MS ; r PO Box 267, Newington, GA 30446

ZIPPERER, Teresa Jordan (Thomas L.); '73 BSHE , Kndgtn. Tchr.; Chatham Cnty. Bd. of Educ., Savannah Beach, GA 31410; r. 23 Greenbriar, Savannah, GA 31406, 912 925-8205

ZIPPERER, Dr William Claus; '66 BSCH , '72 PHD ; Dir , Ga Infor Dissemination Ctr , Univ of Ga , Ofc. of Computing Activities, Grad. Studies Research Ctr., Athens, GA 30602, 404 542-3106, r. 100 St. James Dr., Athens, GA 30601, 404 543 6371

ZIPPERMAN, Barry L , '76 JD , Atty , Assoc , Arthur P. Tranakos, 151 Spring St. NW, Ste 101, Atlanta, GA 30303, 404 577-3430; r. 77 E Andrews, Apt. 212, Atlanta, GA 30305, 404 261 6114

ZIPPERMAN, Sylvia L Kuniansky (Louis); '37 ABED ; r. 400 Tigertail Rd, Los Angeles, CA 90049

ZIRKLE, Dr Ernest William; '65 DVM ; Owner, Wilwynn Animal Hosp., RD 2, Greenwich Rd., Bridgeton, NJ 08302, 609 451-0789; r. RD 5, Cake Rd., Bridgeton, NJ 08302, 609 451-4870

ZIRKLE, Sylvia Burnette (Earnest William); '65 MS , r. R D # 2 Greenwich Rd, Bridgeton, NJ 08302

ZIROS, Dr Apostolos D.; '51 MA , '69 PHD ; Hist Tchr , Kennesaw Coll , Marietta, GA, 404 422 8770; r. Same

ZISA, Arnold Charles; '76 MA ; Geologist; Ga. Dept of Natural Resources, Geologic and Water Resources, 19 Martin Luther King Dr., Atlanta, GA 30334, 404 656-3214; r. 3225 Laura Way, Winston, GA 30187, 404 949-0698

ZITELMAN, Marc Stuart, '75 BBA , Retail Operations Mgr.; Sunlighting Systems, Inc., 6533 Arlington Blvd., Falls Church, VA 22042, 703 534 1010; r. 5820 Durbin Road, Bethesda, MD 20034, 301 320-5447

ZITTROUER, Harry Byrd, '51 BSA , r Rt 2, Springfield, GA 31329

ZITTROUER, Henry Lovick, Jr; '52 BBA ; VP, Crawford and Co , 131 Ponce de Leon Ave , Atlanta, GA 30302, 404 873-4561; r. 6100 Heards Creek Dr., Atlanta, GA 30328, 404 255 6930

ZITTROUER, Mary White (Henry L. Jr); '49 BSED , Homemaker; r. 6100 Heards Creek Dr., Atlanta, GA 30328, 404 255 6930

ZITTROUER, Matthew Robert, '73 BBA , r Rt 2, Box 300, Springfield, GA 31329

ZITZELMAN, Joan; '61 ABJ , '63 MA ; Copywriter, Pub. Infor.; Ga Power Co., 260 Peachtree St., PO Box 4545, Atlanta, GA 30302, 404 522-6060; r Apt B-3, 97 Peachtree Park Dr. NE, Atlanta, GA 30309, 404 355 8993

ZIVICH, Ann '72 (See Bishop)

ZIVITZ, Leona Faye Caplan (Donald T.); '70 MED , Homemaker; r. 3529 Hidden Hollow Ct., Marietta, GA 30067, 404 971-0647

ZODROW, Christopher Noel; '74 JD ; Corporate Counsel, Southwire Co., Legal Dept., Box 1000, Carrollton, GA 30117, 404 832 5375, r 305 Sunset Blvd., Carrollton, GA 30117, 404 834 0717

ZODROW, Janice Dunaway (Christopher N.); '72 BSED , Homemaker, r 305 Sunset Blvd , Carrollton, GA 30117, 404 834 0717

ZOGG, Gary Royce; '64 BSA ; Staff Asst.; State Farm Ins , 1 State Farm Plz , Bloomington, IL 61701, 309 662-2211, r. RFD 1, Towanda, IL 61776, 309 728-2127

ZOLL, Betty Peters (Ronadl H.); '67 MED ; Assoc. Prof., Acct.; Central Va. Comm. Coll., PO Box 4098, Ft. Hill Sta., Lynchburg, VA 24502, 804 239-0321; r. Rt. 1, Box 211, Forest, VA 24551, 804 237-0114

ZOOCHI, Jerry Levi; '60 BSF , r 119 Sunset Dr, Frankfort, KY 40601

ZOPFI, Brenda Kay '73 (See Segall)

ZOPPO, Thomas Benedict, '49 BBA ; r. 53 Algonquin Rd, Canton, MA 02021

ZORIAN, Jon Paul; '67 BS ; Owner; Zorian Products and Machine Co., 1831 Massaro Blvd., Tampa, FL 33619, 813 621-6265; r. 1504 Altoona Way, Brandon, FL 33511

ZORN, Deborah Lynn; '71 BFA ; Designer; D'Amico Bus. Interiors, 222 Candler Bldg., Atlanta, GA 30303, 404 688-5165; r. 610 The Landmark, 215 Piedmont Ave. NE, Atlanta, GA 30308

ZORN, Lt Col Elmer J; '43 BSA ; r. 4904 Bayberry Ln, Fort Lauderdale, FL 33319

ZORN, Esther Smith (Thomas O.); '36 AB ; Homemaker; r. 1600 Danora Dr., Waycross, GA 31501, 912 283-1909

ZORN, Karen '74 (See Forshee)

ZORN, Margaret Fountain (Thomas K.); Former Tchr.; r. Rt. 2, Box 15A, Fitzgerald, GA 31750, 912 423-3450

ZORN, Philip Moore; '68 BSED ; Work Coord.; Atlanta Pub. Sch. System, Atlanta, GA; r. 2480 Bayard St., East Point, GA 30344, 404 761-3243

ZORN, Mrs. William Allen, '70 BSA ; r. 4223 Buffalo Rd , North Chili, NY 14514

ZORN, William Allen; '70 BSA ; r. 4223 Buffalo Rd , North Chili, NY 14514

ZORN, William Austin; '51 JD ; Atty.; Zorn and Royal, PC, 292 Cherry St., Jesup, GA 31545, 912 427-4272; r. PO Box 1075, Jesup, GA 31545, 912 427-4005

ZOSS, Marjorie Frances (See Weils)

ZOUCKS, John Edward; '76 BBA ; Acct.; Coastal Utilities, Inc., PO Box 585, Hinesville, GA 31313, 912 876-8181; r. 410 Rogers Road, Hinesville, GA 31313, 912 876-3644

ZROLKA, Patricia Saggus (Robert A.); '69 BS ; Tchr.; Tucker HS, Tucker, GA 30084; r. 2714 Esquire Way, Tucker, GA 30084, 404 938-7120

ZROLKA, Robert A.; '70 BBA ; VP, Classic Construction Co., Atlanta, GA; r. 2714 Esquire Way, Tucker, GA 30084, 404 938-7120

ZUBER, Erla Gortatowsky (Harry A.); '57 BSED ; Homemaker; r. 10 Lorrie Lake Lane, Houston, TX 77024, 713 781-4417

ZUBER, Helen Lytle '69 (See Welch)

ZUBER, Thomas Charles; '74 BSFR ; Data Coord.; N. Car., Dept. of Parks and Recreation, PO Box 27687, Raleigh, NC 27611, 919 733-7701; r. PO Box 12441, Raleigh, NC 27605

ZUCK, Patricia '67 (See Durham)

ZUCKER, John Edmund, Jr; '77 ABJ ; Staff Writer; Neighbor Newspaper, 980 Fairground St., Marietta, GA; r. 4549 Eriskin Road, Clarkston, GA 30021, 404 299-2247

ZUCKER, Rosalind '59 (See Ahrens)

ZUCKERMAN, Richard Neil; '76 BSA ; r. 12 Corsa Street, Dix Hills, NY 11746

ZUIDEMA, Lawrnece W.; '62 BSA ; Asst. Dir., Intl. Agr.; Cornell Univ., 252 Roberts Hall, Ithaca, NY 14853, 607 256-3037; r. 404 Conlon Rd., Lansing, NY 14882, 607 533-7507

ZULAUF, Jon Robert; '76 JD ; r. 2100 S. Ocean Ln , Ft Lauderdale, FL 33316

ZUMBRO, Ms Peggy Cecilia Hawley; '76 BS ; r. 2398 Castile Drive, Morrow, GA 30260

ZUMSTEIN, Kathryn L (See Buff)

ZUNIGHA, Merle Eugene; '73 BSED ; Classification and Wage Spec.; Bur. of Indian Affs., Fed. Bldg., Gallup, NM 87301, 505 863-9501; r. 200 Western Skies Sp. 130, Gallup, NM 87301, 505 722-5505

ZURAW, Mark Kyle, '75 BBA , Real Estate Appraiser II, DeKalb Cnty Tax Assessor, One Callaway Sq., Decatur, GA 30030, 404 371-2471; r. 4900 Central Dr., 135, Stone Mountain, GA 30083, 404 469 3827

ZURHELLEN, Stephanie Jo, '74 BFA , r. Box 178, Rd. 1, Putnam Valley, NY 10579

ZURIK, Dr Samuel; '34 BS ; r. 7740 Belfast St, New Orleans, LA 70125

ZUSMANN, Samuel J., Jr, '54 JD , Partner; Zusmann, Sikes, Pritchard and Cohen, 1795 Peachtree Rd NE, Atlanta, GA 30309, 404 897 7200, r 44 Spring Lake Pl NW, Atlanta, GA 30318, 404 355-1421

ZWART, Nicole Corinne Armes (Jan), '72 BS , r 2826 Dodson Lee Dr., Atlanta, GA 30344

ZWEIGART, Mrs Thomas Fred, Jr; '55 BSED ; r Box 12223, Raleigh, NC 27605

ZWEIGART, Thomas Fred, Jr, '57 MS , r Box 12223, Raleigh, NC 27605

ZWIREN, Jeffrey David; '77 BS ; Student; Emory Univ. Sch of Medicine, r 2234 Bonnavit Ct, Atlanta, GA 30345, 404 634-7793

Geographical Index

ALABAMA

ABBEVILLE
Culpepper, Thomas M
Lindsey, John O
Roland, William Clifton '42
Stewart, Donald L. '50

ADAMSVILLE
Miller, Alva J Almonrode '41

ALABAMA CITY
Brown, Paul Kenneth
Shaddix, Richard Marion '66

ALABASTER
Horan, Stephen Robert '72
Maples, Deborah Ann Maxwell '73
Maples, Dr Russell Vaughn '71
Smith, Wayne C '67

ALBERTVILLE
Benford, Jesse James '18
Bolt, Paul Nelson '65
Creel, Janice Biddle '71
Hannah, R. Geneva Watkins '45
Moore, Mary Lee '74
Ramsey, William O., Jr '51
Rapp, Scott McLean '73
Taylor, Dr Phillip Howell '75

ALEXANDER CITY
George, Little Hoover '52
George, Lois Walls '52
Henderson, Wanda Lee '69
Howard, Sondra Gail '71
Latimer, Suzanne F Brown '55
Scarborough, Shirley Huff
Scott, Mamie Hudspeth '47
Smith, John Alexander, IV '74
Wyckoff, Harry L., Jr '58

ALICEVILLE
Guess, Frank Chalmers '76
Wilson, Dr Robert Kemp

ALLGOOD
Cheney, Frank Carter

ALTOONA
McArthur, James Vernor, 11 '74

ANDALUSIA
Broughton, Katherine E '64
Bryant, Chalmers
Gilder, William H., Jr '62
Neeley, Rachel Paulk '40
Staton, John Thomas '64
Wallace, Brenda Lenet '68

ANDERSON
Simard, Darwin Sims '61

ANNISTON
Allen, Richard David '66
Bonorato, Dr Jack S
Brooke, William Winston '38
Decker, William Miller, Jr '72
Deyo, Antoinette (Toni) Summers '40
Dunn, Christopher, Jr '66
Harner, Dr Joseph W., Jr '40
Hembree, Albert Henry, Jr '50
Hood, Margaret J Johnson '37
Hubbard, Alma Jane '69
Ingram, Johnny Davis '69
Leson, Jeannie Kathryn Cawthon '68
Patterson, Tommy Heyward '72
Ridley, Andrew Earl '75
Roberts, Sara Irene '71
Rowell, Patricia Eliz '69
Smith, James Henry (Red), Jr
Smith, Marena Fisher '72
Steely, Harold Royston '67
Thompson, Mary Ann Lambert '64
Turem, Alan Robert
Turner, David Garland '77
Wood, Jimmy Haralson '72

ASHFORD
Moseley, James Verlyn '61

ASHLAND
Bradford, Robert Dale '74
Browning, Kiffin Wilson '39

ASHVILLE
Yarbrough, Frances Ann '66

ATHENS
Goldberg, Helene Marsha '74
Legg, William Anderson, Jr '77
Miller, Dr James Furman, Sr '58

ATMORE
Burhans, Paul Douglas '68
Hale, John P, Jr
Mathews, Merle Wade '49
Matthews, Hooper W., Jr '52
Matthews, Merle Wade
Sherrill, Alan Prather '42
Sherrill, M Senie Hillis '43
Vickery, John Farrar

ATTALLA
Lane, Walter Kern '36
Wood, Noah Orval '68

AUBURN
Bradberry, George Lewis '50
Brewer, Dr Robert Nelson '68
Brown, Roberts Henry '36
Brown, Sara Martin '35
Buford, Dr James Ansel, Jr '74
Burt, Eddie Clyde '60
Butz, Dr Robert Kent '50
Cadenhead, Dr Albert Kenneth '52
Cadenhead, B. Frances Jameson '52
Collins, Deborah Ann Wooddy '74
Cook, Dr Robert Bigham, Jr '68
Curtis, Bobby Charles '75
Danion, James Richard '50
Davis, Norman Duane '53
Deen, Hugh Gordon '48
Deen, Martha Ecker '51
Diebold, Dr Martin Henle '76
Donald, Cathey Sue Nolan '69
Donald, James Oren, Jr '69
Downey, Isabelle M. '60
Elkins, Charles Boyd, Jr '52
Elkins, Ila Maddox '62
Everett, Dr Raymond Max '76
Feild, Hubert Spottswood, Jr '74
Flowers, J. Don '71
Ford, Dr Hayden Thomas, Jr '72
Fouts, Dr James Allen '62
Freeman, Edwin Ray '71
Gibson, Dr Jerry Tyrone '66
Gibson, Judith Steadham '66
Goggans, James Floyd '42
Goggans, Mallette Proctor '42
Green, Dr Samuel Barton '76
Halpin, Dr Glennelle McCollum '69
Halpin, Dr Wallace Gerald '68
Ham, Jon Clifford '73
Ham, Katherine Ann Welch '73
Hawkins, Dr George Elliott, Jr '47
Helbeck, Mary Kathryn Carson '51
Holemo, Dr Frederick John '69
Holmes, John Parham, III '68
Hood, Joseph Talmadge '47
Jackson, Dr Jesse Mark, Jr '72
Jeane, Karen Lee Lilley '66
Jordan, Evelyn J Barfield '57
Knight, Leonelle Jenkins '43
Laumer, Dr John Ford, Jr '75
Logue, Glenda White '57
Long, Dr Franklin Leslie '57
Long, Lucy Bunce
Lorendo, Gene Lionel '49
Lyle, E Samuel, Jr '51
Mason, Dr William Hickmon '64
McCall, Dr Charlotte L. '49
McCorlew, Thomas James, Jr '75
McCreery, Betty J. Bennett '53
McDaniel, Brenda J. Craver '68
McDaniel, Capt Charles A. '67
McMillan, Knox Miller, Jr '76
Meadows, Dr Mark Eugene '66
Michael, Eliz Ruth Poorman
Miley, Dr Clarence C '70
Morgan, Wm Watts '48
Perry, Dr Frederick Barry, Jr '71
Pick, Frances Ricks Boddie '53
Potter, Mary Ann (Charles C.) '66
Pullen, Dr Thomas Marion, Jr '65
Reagan, Margaret R Walden
Reddy, Pannala Ravindra '73
Robinson, Paul, Jr '71
Rouse, Dr Roy Dennis '42
Rymal, Dr Kenneth Stuart '73
Schaffer, Elizabeth Keene Moore '74
Schaffer, Todd Mccord '75
Smith, Dr John Andrew '75
Spooner, Joe Langley '58
Spooner, June Dale Taylor '58
Tubbs, Richard Clay '74
Tubbs, Virginia Deane Knight '68
Valine, Mrs Warren James '68
Valine, Dr Warren James '70
Williams, Leland Hendry '51
Wolverton, Clyde Irvin '75
Wright, Jone Alberta Perryman '54

AXIS
Johnson, Wesley Allen '43
Michels, Dr Thomas Julian '67

BAY MINETTE
Bryars, Rudolph Hoyt
Marsh, George Russell '40
Owens, Anne Baskin '49
Owens, James Connor, Jr '47
Page, Harlan A, Jr '49
Pledger, Edwin Earl '71
Smith, Airey Marie '71
White, John Hollinger '30

BESSEMER
Bains, Myrt Lee '66
MacDonald, Kevin Bruce '75
MacDonald, Robin Combs '76
McWhite, Carole Irene McVay '66
Mosbey, Melinda J. Millsap '75
Phipps, Roy Eugene
Showalter, Dr Benjamin Lee '72
Showalter, Ms Joanne Bernice '76
Stansel, Mary Elizabeth '75
Welch, George Lamar '66

BIRMINGHAM
Adams, John Ellis '70
Adkins, Jack A '48
Andrews, Harold Lamar '54
Antley, Ernestine McRae
Armanious, Mamdouh Wadie '71
Arnold, Debbie Hicks '74
Arnold, Thomas Leonard '74
Ashley, Phil Homer '69
Avant, Frank Henry '75
Averett, Jack Monroe, Jr '68
Aycock, Gilbert Carroll '57
Aycock, T Jeanne Sawyer '54
Back, Susan Ilene '73
Bagwell, William Demmond '62
Bailey, Brant Allan '70
Bailey, Margaret Chambliss '66
Bailey, Dr Martin Thomas '66
Baker, Dorothy Gambrell '45
Baker, John R, Jr '62
Banzhoff, Barbara Elizabeth '75
Barrett, Paul Layton '70
Barth, Jill Eileen '76
Bass, Frances Helen '60
Bass, Linda Jean
Beach, Henry F
Behar, Sara Elise Hasson '70
Bell, Henry B, Jr '56
Bell, Janet Baines '57
Bennett, William George '41
Bennitt, Nancy King Moore '73
Bernstein, Holly '75
Berry, Keehn W, III '76
Best, James Snider
Bingham, Ms Jean Mcdonald '77
Blackmon, Robert Clyde '65
Bobo, Dr Raymond Arlan '57
Bomchel, Eva '67
Bonzo, Wesley Elmer '58
Booker, Lewis Henderson '65
Bosshardt, Vivian Elaine Dameron '75
Bowen, Melton Lamar '53
Boyd, Olin B., Jr '47
Brewton, Billy Barnel '60
Briggs, Deborah Ann White '74
Briggs, Frederick W, III '74
Britton, Mary Heathcote '72
Brodnax, Marion Jack '22
Brown, Benny Pierce '70
Brown, Ms Heidi Sue '77
Brown, Martina C
Bruce, Dr Charles Henley '41
Bruce, Charles Maxwell '57
Bullard, Frank L., Jr '48
Burgess, Margaret Louise Shiver '72
Burgess, Richard Herbert, III '73
Burks, James Roe '64
Burwinkle, Robert E '66
Cagle, Clifford Leon '59
Calhoun, Inez Morgan '65
Cameron, Marie Hodges '27
Campbell, Maria Bouchelle '65
Carter, Francis J., Jr
Carter, William Causey '63
Carver, Alfred Brant '68
Chambliss, Wynelle Hinson '50
Chapman, Ann Johnson '61
Chitwood, Martha Ann Lewis '71
Ciucevich, Laura L Hartman '68
Ciucevich, Dr Michael Thomas '67
Clark, Eliz Jayne Currie '74
Clark, J. Foster '75
Cole, Katharine Ross '76
Coleman, Mary Anderson '53
Collat, Charles Adler '53
Cone, Dale White Adams '72
Conners, Thomas Judson '76
Cook, Richard G '57
Cooper, David Arnold '67
Copeland, Dr Otis Bryant '38
Corenblum, Ms Susan Renee '76
Cothran, William T
Counts, Mildred M Pope '42
Cross, Golden Hubert, III '74
Cross, Mary Susanne Walker '74
Cullen, Thomas Van '68
Curry, Nick Ullman '74
Curtis, James W., II '65
Dalton, Dr Jack Cuthbert '76
Darden, Millard L, Jr '61
Dasher, Charles A '68
Dasher, Susan Elizabeth Clements '69
Davis, Donald Carl '76
Davis, Ms Marrlee '74
Day, Priscilla Ann Grist '64
Delk, James Carol '57
Dennis, Marian Ellis '73
Dillon, John Wager, Jr '68
Dix, William Lee
Dodd, Ritchie Herbert '66
Donald, Glenn Hamilton '59
Dorsey, Charles Syndor '47
Duncan, Nancy C McLane '55
Earle, John Baylis '60
Echols, Joel Sanford '68
Edwards, James Wilson, Jr '72
Ellington, John Ralph, Jr '70
Elliott, George Bryant '69
Elliott, Glenda Ruth '62
Emack, Henrietta Parker Swain '49
Embry, Catherine Wall '67
Enoch, Robert Andrew '72
Evans, Nancy Claire '72
Farmer, Sara Louise Cauthen '54
Fitts, John Colvin, III '66
Flanders, Dr Loretta Ruth '75
Folmar, Rodney Aaron '68
Forbus, Ernest Joel '76
Friedman, Adele '70
Garrison, Sara Jacqueline Mewborne
Geer, Dr William Dudley
Gester, Stephen William '75
Gilmer, Philip Lee '74
Goff, Beverly McDonald '56
Goldberg, Edward Jay '72
Goldberg, Susan Jacobson '74
Goodman, Kay Stella '74
Gordon, Linda Kay '71
Grainger, Gerald S. '66
Green, Mrs Frank E. '71
Greenberg, Rosalyn Ruth Miller
Grisell, Gladys Feagin '43
Guthrie, Edith Jane Avera '50
Hairston, Paula Janene Bowers '70
Hall, Robbie Ann Buffington '70
Halstead, Sara Elizabeth Vines '71
Hardigree, Reginald Samuel
Harris, Thomas Watson '59
Hart, Adrienne J Anderson '71
Hart, Harold Eugene, Jr '71
Hart, John Henry '69
Harvey, Sylvia Jane '74
Hasty, William Dallas, Jr '67
Hatcher, Ronald Eugene '60
Hazlegrove, Anne Hinely '48
Healey, Betty L. Woods '46
Henderson, Walter Byrns '62
Henry, Linda Sue Robinson '74
Henry, Philip Chapman '75
Herman, Charles Edward '63
Herman, Gail Goldberg '65
Hill, George Monroe '67
Hilley, Robert Scott '74
Hilliard, Clifford Claude '66
Hines, Ira Lee, Jr '55
Hinesley, Susan Rebecca Everett '74
Hinesley, William Wallace '74
Hinson, H. Victoria Hardie '73
Hirsch, M. Bruce '75
Hirsch, Rae Speer '75
Hodges, Nathaniel James, Jr '75
Holland, Dr William Russell '67
Holmes, James Melvin '58
House, Mary B Quarterman
Huang, Ms Wenn Hsu '76
Huddleston, Gregory Owen '75
Hughes, Robert Taylor '77
Hunt, Shairlynn Ann Swett '68
Hunter, Lt Col Earle Bee, Jr '52
Hurley, Mary Gertrude Bell '51
Hurtt, Grace Anna '56
Isaacs, Barbara Jeanne Ferguson '60
Ivey, Carl Harvey '50
Jaffe, Alfred Irving '50
Jaffe, Sherry (Alan B.) '66
Jemison, Richard Hannon '72
Jenkins, Jane Colbert '53
Jennings, Julia Rainwater '73
Johnson, Cheryl Ann Burton '74
Johnson, Dr Keith Elroy '71
Johnston, Mary Jean Craft '43
Jones, Rosa Emma '70
Kamis, James Jeffrey '70
Katopodis, Gregory John '69
Kelly, Eugene A, Jr '66
Kelly, Frank S. '40
Kelly, Judith Teresa Appel
Kent, Alice Joan Thomason '55
Kent, Ronald Whaley '58
Kerr, John Hull, Jr '65
Key, Catherine Ann '70
Kilgo, John William '76
Kingloff, Daniel Lee '69
Kirk, John Michael '67
Kirkpatrick, David Earl '72
Klepak, Gary Irwin '73
Kloser, Ann Mary Stone '53
Kloser, George M '54
Knox, Ralph Wayne '73
Kwon, Dr Tai Hyung '63
Lamontagne, Margaret Jayne '76
Lane, Elizabeth Nichols '75
Lanier, Charles B., Sr '50
Large, Thomas Jeff '71
Lawson, Linda Gretchen '67
Leslie, Jane Moore '51
Leslie, Robert Edward '49
Lett, Wilma C. '34
Lewis, Dr Edward Battle '70
Lindsey, Elizabeth Ann Fort '57
Lindsey, Dr J. Russell '56
Lines, Thomas Chesley '72
Linton, Mary Alice Means '48
Linton, Sharon Grosch '66
Lloyd, Nancy Jeanne Hudson '74
Long, Nancy McNiel '74
Lyle, M Virginia Hancock
MacMahon, Mary Ella Yancey '41
MacMahon, Raymond John '39
Major, James Garnett, III '69
Maloy, Mina Theodore '51
Manning, Brown Rothwell '74
Marcus, Denise Lee '77
Marett, Betsy Haavie '64
Martin, Alison Waldo '76
Martin, Charles Bowen '70
McArthur, Charlton T
McWhorter, Dr H. Boyd '49
McWhorter, Marguerite Antley '63
Meyer, Norma Jean Berman
Miles, Suzanne Love '69
Miller, Carl Edwin, Jr
Miller, Russell Dewey '21
Mitchell, Ms Karen Jane '76
Monson, C Christie '74
Moore, Barbara Jean Hunter '64
Moore, Robert D. '42
Morgan, Connie Kimbrough '58
Morgan, Robert Erwin '51
Morgan, William Donald, Jr '76
Morgan, William E., III '58
Morris, Dr H Brad '30
Mullis, Elbert N., Jr '61
Nash, Mary E Williams
Nash, Mary Elizabeth '73
Nash, Robert Nelson '52
Nelms, Frances Ruth '36
Nethercut, Jennifer C Wagner '70
Newell, Maizie Rock Almon '48
Newsom, Charles H '12
Norwood, Philip Weltner '75
Onisick, Stephan Anthony '73
Orr, Dr Raymond Garner
Page, Alexander J., Jr '70
Palmer, Edward Eaton, Jr '65
Papp, Cheryl Diane Ausburn '75
Papp, John '75
Parnell, Mildred Jacq Looney '59
Peed, William Edward '74
Peeples, Dr William D, Jr '51
Perry, Dr H Alan '65
Pickron, Thomas Bartley '68
Powell, Anita C Johnston
Powell, John C '49
Presson, Frances E Donehoo '44
Price, Kirk Martin '77
Proctor, Sally Bell '72
Pugh, Dudley Marie '61
Pullen, Edwin Raymond (Eddie), Jr '72
Rau, Constance Murdoch '71
Reamer, Eleanor Yarbrough '52
Reinhart, Dr George Ritter, IV '77
Rich, Charlotte Davenport
Rich, Ms Robin Lucy '74
Rietta, John Paul '70
Ritchey, Dr Phillip Neal, Jr '71
Ritchie, Charles Morton, Jr '77
Rivers, Paul Walter, Sr
Robinson, Dr James Daniel, Jr '69
Robinson, Jerry Gordon '70
Robinson, Nanlyn Camille Anderson '73
Robison, Robert Griffin '64
Rogoff, Murray Lee '71
Rominger, Harry Jeffery '72
Royal, Joyce Barnett '69
Royal, Victor A '48
Rubin, Phillip Michael '68
Russell, Franklin Eugene '54
Ryan, Dr Gloria Dixon '49
Sandlin, Peggy Gill '68
Saunders, Dr George Hudson '73
Scofield, Dr George F '51
Scott, Barbara Archer
Scott, Ronald Thomas '67
Screven, Mary G Anderson '45
Sears, Ms Cathy Ann '73
Sears, Dolph Benjamin, Jr '76
Serwitz, Joyce Barnett Royal
Shannon, Shirley Ann '62
Shealy, Dr David Lee '66
Shealy, Elaine Wohlford '68
Sheriff, Sam Collins '40
Shipp, Dr Travis, Jr '74
Shivers, Treva Elizabeth '76
Singletary, Ronald Alvin '65
Slaughter, Betty Joye '70
Slaughter, John Robert '22
Sloan, Sandra Lynn '75
Smith, William Vernon '67
Snell, Helen H Pitman '37
Southerland, Henry de Leon, Jr '34
Starbuck, Jay E., III '69
Starbuck, W Eloise Maxwell '68
Stephen, Ellen Lahood '47
Sterne, Edwin Leggett '48
Stewart, Merrill Harpe
Struensee, Jane Ann '72
Studdard, Bess Christian '27
Summerour, Tom Wisdom '39
Sutherland, James Harry '55
Tamblyn, Thomas M, III '70
Teal, Dr Janice Rebecca '61
Thomas, Jesse Leo '72
Thomas, Martha Fay Watkins '44
Trawick, Dr I. Fredrick (Fred), Jr '74
Trimble, Carlyle Quintus, Jr '75
Turkington, Emily W. Mitchell '42
Turner, David William '65
Vencill, John Cary '77
Waindle, Maureen Frances '68
Walden, Everett Gordon '69
Walden, Mary Eleanor Knowles '69
Wallace, Joseph Robert '74
Warren, Manning G. '70
Warrenfells, Alice D. Compton '35
Wasden, Lynda Faye Hodges '61
Weathers, Wallace D. '20
Weinstein, Leslee Candace '72
Wells, Helen Kathryn '73
Westfall, Carl Daniel '60
Wheeler, George Warren '51
Wheeler, Mary R Rogers '47
White, Ms Bevelle Comer '77
White, James Edward '48
White, Nan Rigdon '49
White, William D, Jr '57
Whitehead, Lewis Eugene, Jr '50

BIRMINGHAM Cont'd
Whiteside, Heustis P., Jr '71
Whitson, John Willard '72
Whitson, Lesley Helene '72
Wiley, Henry Cleon '50
Williams, Betty Ann Younmans '65
Williams, Stephen Kent '76
Wills, Josephine Broome '58
Wills, Reid Nash '58
Wilson, Donald Glover '75
Winn, Edward Hamlyn '75
Winslow, Elaine Ann Priess '63
Wise, Frank C., Jr '56
Wise, Patricia Singley
Wolfe, Barbara Culbreth '52
Woods, James Leon, Jr '64
Woods, Margit G. Haywood '66
Wright, James Edwin '74
Wright, Marcia Ellen Gwin '74
Zion, Ms Betty Jean '76

BOAZ
Cobb, Billy Joe '61
Fisher, Clifford Paul '69
Fisher, Marsha Diane Moore '68
Roberts, Edward John, Jr '62
Whitmire, Kenneth Neal '61
Wilson, Robert Eugene '77

BOYKIN
McCarthy, Charles J., Jr '67
McCarthy, Mary Linda Brooks '66

BREWTON
Eidson, Thomas Clyde '60
Johnson, Anne Cooley '69
Johnson, Johnny F., III '67
Johnson, Mary Calhoun Blair '54
Scharnitzky, Dr Emile Otto, Jr '49
Tarpley, Elizabeth (Libby) Currin '54
Tarpley, Richard Lamar '53

BRIDGEPORT
Jacobs, Henry Grady '51

BRUNDIGE
Hicks, William Edward '70

BUTLER
Parker, Dr Ivan, Jr '49
Williamson, Raymond Mac '64

CAMDEN
Link, Donald Douglas '61
Murrah, Linda Ann Woddail '66
Murrah, William Madison, Jr '65

CARROLLTON
Macwilliams, Ronald Edward '68

CEDAR BLUFF
Brown, Ralph Felton '65
Nelson, Robert Benjamin '49

CENTRE
Abernathy, Hershel Delano '72
Burns, Dr James Harris '55
Ellis, N Susan Shattuck
Wickham, Charles Smith '63

CENTREVILLE
Barksdale, Mary Lucile Bailey '62
Barksdale, William Melton '62

CHAPMAN
Willson, Charles Proctor '65

CHILDERSBURG
Albin, James R '38
Hines, Mary Gwendolyn '39

CLANTON
Allyn, Gloria G. Langford '72
Allyn, Rev Robert Starr '72

CLAYTON
Douglas, Eleanor Carter '71

COLLINSVILLE
West, Joyce W. Fleming '62

COLUMBIA
Garrett, Dorothy C Newton
Garrett, Warren Guy '55

COLUMBIANA
Sockwell, Carolyn Leslie Dratz '72
Sockwell, Tyrus Raymond, Jr '72

COOSA PINES
Chapman, Walter Lonnie '49

COOSADA
Dennison, Charles F, Jr '71

CROPWELL
Prisbus, Margaret Ann '70

CULLMAN
Butler, Michael Thomas '76
Maxfield, Dr Burton Gilman '60
Rose, Charles Monroe '46
Schuler, Dr John Hewitt '70
Schuler, Mary Glenn Reid '69
Scruggs, Leonard Michael '61
Stitt, David Marion '76
Zingg, Dr Paul Joseph '74

CUSSETA
Beall, Byron Bruce '76

DAPHNE
Belle Isle, William Austin '63
Carlton, John Buford '37
Curran, Martha Lynch '61
Williams, Clinton M, Jr '56

DECATUR
Allen, Henry C., Jr '54
Anthony, Dr Calvin Elwood '61
Anthony, Judy Leake '63
Atkeson, Thomas Z '38
Castronis, Helen Louise '76
Davis, Floyd Edwin, Jr '56
Davis, Thomas Eugene '53
Derden, James Leo '49
Fisher, Dr Albert '42
Gratwick, Ann M. Nussbaum '57
Harris, Rev W Douglass '45
Marques, Dr Paul August '66
McClure, Louise Burson '46
Miller, Arman Quay '76
Misner, Dr Vilas Eugene '58
Penny, Dianne Carr '70
Perry, Leslie G Snead '49
Pilgrim, Harold H., Jr '58
Smith, Stephen Gordon '74
Stewart, Sherwood Ashley
Stoffregen, Edward Simpson '43
Sutton, Sara Stamps Whiddon '66
Touchon, Daniel '57
Trimble, Mary Willie Clark
Wright, Wilbur D. '61

DEMOPOLIS
Burk, William Hugh '56
Cannon, William Jackson '54
Fox, Jack Allen '50
Walton, Doris C Cooper '46

DOTHAN
Behr, Harriet Kay Itzkow '59
Behr, Jacob Shames '59
Bishop, Lanier J, Jr '68
Blumberg, Susan Madeline Swartz '63
Bond, Margaret G Tillery '69
Bridgers, Luther B., III '68
Brown, Ms Jeanmaire Strickland '77
Brown, Thomas Calhoun '77
Campbell, Brooks De Graaf '69
Conner, Solon Hoyt '54
Craft, John Lawrence '77
Crutchfield, Ralph Lamar, Jr '62
Day, Jennifer A. Stewart '67
Eason, James Hampton '64
Freeman, Judson Lee, Jr '50
Freeman, Mary M Tomlinson '49
Fulford, Myrtle Spooner
Garrett, Dr Fred Malone '57
Garrett, Mae Jo Kicklighter '54
Gilbert, William Wayne '59
Groover, Weyman Benson '49
Hale, Clifton Lee '66
Hanahan, Marion L., Jr '22
Hawthorne, Thomas William '49
Hillman, Robert Arnold, Jr '70
Kesler, Frankie L Bolton '54
McDaniel, Edgar B., Jr '35
Middleton, Auston A. '37
Newton, Charles L., Jr '50
Nomberg, William
Paschal, John Lewis
Phillips, Coy Johnson '39
Poitevint, Dr Coy Hansel '37
Price, Virgil S. '53
Pryor, Guy Stevenson '56
Rabon, Corbett Myrtice '49
Ragan, H. Eugene (Gene) '45
Richardson, Susan Elizabeth (Beth) Howard '73
Rushton, Albert Frank, Jr '50
Singleton, Franklin P. '61
Sparks, Martha Jane Bell '55
Sullivan, Jerome Lee, Jr '39
Thomas, Ms Brenda Joyce '76
Thrash, Clarence Harold '61
Todd, James Chalmers '42
Tomlinson, Ausbin Lavon '55
Turner, James Allen '50
Ward, Clifton Lee '71
Ward, Cynthia Myers '72
Warren, William H. '38
Watson, William B., Jr
Wynne, David Melvin '63
Wynne, Margot Esther Katz '65

DUTTON
Johnson, Ronnie Dell '74

EASTABOGA
Jarman, Leasa Ann Thompson '74

ECLECTIC
Morrison, James David '74
Pound, Col Merritt B., Jr '55

ELBERTA
Ballard, Lilian Walker '39

ELDRIDGE
Watts, William Ware '59

ELMORE
Sturgen, William Mark, Jr '74

ENTERPRISE
Cannon, George Robert (Bob), Jr '69
Dickson, Henry Green
Foreman, William F., Jr '51
Grimmer, Faye Loftin '70
Grimmer, Dr James Wyatt '69
Hill, Lt-Col (Ret) Jack Donald '53
Porter, Dorothy Mareese Sessoms '66
Sessions, Horatio M, Jr '76
Strong, Dr William Dupont '51
Thomas, Maj Bobby Frank '71
West, Edith Edwelna

EQUALITY
Hardwick, Fred Cannon, III '75

EUFAULA
Benson, L Grady, Jr '60
Biggs, John William '64
Blondheim, Maxie Reaves '57
Foy, William Humphrey '75
Hart, Barbara Ann Robison '57
Hart, John Taylor, Jr '58
Mattox, Ruth Murph '44
Newton, Willard Edward '59
Page, Christian Witte '52
Page, Ruel J. Barlow '48
Sellers, Ophelia G Prout '48
Sonnen, Barbara L Hastings
Sonnen, David Hastings '70
Walker, Robert Gary '68
Wise, John Sergeant, Jr '67

EUTAW
Jenkins, Joseph O

FAIRFAX
Brown, Dr Edward Ernest, Jr
Brown, Mary Frances Bradfield
Freeman, Beth Anna '72
Haralson, Jesse R., Jr '67
McGhee, Charles Otis '75

FAIRFIELD
Johnson, Dr Alandus C. '70
McNeely, Percy Brown

FAIRHOPE
Barksdale, Dr Cobb R., III '70
Barksdale, Helen W. Thornton '70
Barter, Vera M. Ashworth '42
Battey, Ms Barbara Ann '76
Bostrom, Fred John, Jr '62

FLORALA
Curran, Henry Taylor, Jr '74

FLORENCE
Bates, A. Leon '64
Bower, Byron B., III '39
Free, Veva Elizabeth Beck '56
Free, William Joseph '56
Graham, Don Philip '71
Green, Gary Marshall '76
Griffin, Floyd S., Jr '49
Huff, Mary E. Willis '32
Kendrick, Malry Terry '55
Lanfair, Alace M Armstrong
Leslie, Frances Rose Garrett '69
Lilly, Rev James M.
McCune, Vance Scott '77
Mitchell, Helen C. McClain '32
Mitchell, John Clarke '34
Parker, Dr James Harold '50
Priest, Sandra Ann '75
Shelly, James Calvin, Jr '58
Turner, Henry Linton '57
Wilson, Helen Sanders '42

FOSTERS
Arnold, Norman Perceval '56

FRANKLIN
Bullard, Harold Curry '58

FRISCO CITY
McLaurin, Ms Ella Nicole '73

FRUITHURST
Abney, Rachel '56
Flanders, MacGregor, Jr '60

FT DEPOSIT
Stuckey, Paul Robert '72

FT MCCLELLAN
Andersen, Allen Dale '75
McCormick, Judith L. Allen '68
Merrill, Capt Aubrey Raymond, Jr '71
Westin, Robert Paul '76

FT PAYNE
Bowman, Joe Ervin '57
Somerville, Paul David '73

FT RUCKER
Alexander, Capt Roger Allen '66
Alexander, Mrs Roger Allen '68
Carter, Mrs David Stephen '76
Griffin, Carole Ann Peterson '61
Newton, Mary Louise Ringler '76

GADSDEN
Ayres, Elizabeth H. Bryan '57
Ayres, W. Bryan, Jr '53
Cantrell, Gloria Jean Wallace '53
Chamberlin, Annette Pickren '49
Cloud, Polly Dempsey '72
Cloud, Thomas Gordon '72
Cloud, William Tillman '40
Faulkner, Darrel Frank '76
Fleming, Carol Ayers Brown '67
Fleming, Hugh Armstrong, Jr '68
Fletcher, Chester Charles
Fulghum, Ms Mary Alice Boyd '76
George, Carl Ogletree
Hagerman, Janet Russell '57
Hagerman, Samuel L, III '57
Hall, Rebecca Lynn '75
Hamrick, Mary Lois
Hanson, Sarah Diane '71
Hardie, Charles Curtis '63
Holcomb, Winford Honzel '52
Jackson, Harmon Jernigan '42
Johnson, Curtis Tasker '71
Johnson, Susan M. Hancock '71
Kornegay, Sue Allman '53
Langford, Bruce Keller '69
Loveman, Judith Lent '68
Malone, Telma '42
Martin, Carol Ann Kimsey '68
Martin, Robert Bogan, IV '67
Pope, Aylene R. Jennings '46
Short, Charles D
Simmons, Rome Rex '73
Steinberg, Ethel Bloom '41
White, Nancy Short '62

GARDENDALE
Jerles, J. Bruce '67

GOODWATER
Harris, Charles Edwin
McMahan, Rosemary '70

GORDO
Bobo, Gene Marshel '73

GRANT
Freeman, Alphin Lamar '48
Freeman, Gracie Idell Morrow

GREENSBORO
Jones, Mary Sheila '48

GREENVILLE
Kelly, Kenneth Floyd '77
Maddox, Marjorie Etheredge '37
Stevens, Frieda Renee Anderson '69

GULF SHORES
Harvey, Monica D Wright '46
Shoemaker, Nova Eileen '65

GUNTER AFS
Kearns, Donn Kenyon '71

GUNTERSVILLE
Culver, Graham Rudder '39
Kernachan, Bertha Cushing '75
McCormick, Robert Carl '76
Montgomery, E Everette, III '51
Moore, Cathy Colquitt '73
Morrow, Cleburn Ray '74

HANCEVILLE
Moody, Ms Cherri Ann '76

HARTSELLE
Richards, Paul Nettleton '25

HARVEST
Epps, George F
Nunley, Glen Murphy '59

HEADLAND
Bivens, John Byrd, Jr '60
Buckner, John Webster
White, James Henry, Jr '73

HEFLIN
Alexander, Dr Walker S. '58
Baber, Clora Fitzgerald '53
Clark, Catherine Elaine '73
Lege, Frank Owen '71
Mercer, Franklin Eugene '60
White, David Walter '70
Wilkinson, Susan Annette '70

HELENA
Chesnut, Margaret Wine '67
Chesnut, Samuel Joseph, III '70
McElmurray, Forrest Homer '63
McElmurray, Sandra Sue Corn '70
Wood, Ann Clyde '73

HOMEWOOD
Brown, James Arthur, Jr '76
Coldren, Margurite L '71
Enloe, Stephen Porter '76
Randall, Deborah Ford '74
Riordan, James Michael
Riordan, Rebecca Jean Schwartz

HOOVER
Eason, Lemma Croker '27

HUEYTOWN
Hayley, Linda Ann '73

HUNTSVILLE
Anderson, Ernest Reginald '55
Atkins, Harry Lee '72
Barnes, Thomas Carlton '71
Bazar, Adrienne '74
Bell, Mary Elizabeth Burt '62
Berry, Maj US Army (Ret) Charles W. '38
Bibb, Horace B, Jr
Burke, Col (Ret) Martin J., Jr '42
Campbell, Gary Lee '73
Case, George Daniel '51
Chatham, Claudia Lee '45
Chatham, Roy L. '46
Chereek, Benjamin '53
Clements, Johnna Lee '74
Cloud, Gisela M Dusikova '64
Cloud, Dr Ralph Martin '61
Crouch, Col (Ret. US Army) Louis C. '30
Davis, Coe Burch Powell '38
Davis, Lillian Woodall '50
Deemer, Robert Miles '69
Duggan, Evelyn C Lee '45
Eley, Dr Michael Henry '68
Esco, Sue Anne Harrell '54
Everitt, Janice Shores '60
Feaux, Shirley Ann Swedenberg '75
Finney, Capt John Perry '69
Finney, Col Perry Seale, Jr '40
Flanigen, Barrington L, Jr
Fowler, Harry Wilbur, Jr '57
Freeman, Judith Ann Arnold '67
Freeman, Kenneth Lamar '67
Gary, Dr Gilmer Allen '69
Gay, Dr Otis Franklin
Gilbert, Ms Julie Ann '76
Gorham, Betty Jane Parr '47
Gorham, Mary Joyce '76
Grumbles, George Robert '66
Grumbles, Lenora Tillman '56
Guest, Sarah E Devaughn '59
Harris, Thomas Ronald '73
Hays, Martha deFord '73
Hertz, Ronald E. '57
Hirshburg, Maxine Smith '44
Hoch, George Corley
Hodges, Mildred Cooper '56
Hogan, Bedford Chester '53
Jones, Ralph '64
Laiacona, Felix Philip '45
Larson, Jacqueline Jane Bryant '76
Larson, Timothy Allyn '76
Latham, James Harold '47
Lill, Gordon T., Jr '65
Luttrell, Gloria Landrum '59
Mack, Martha Angela Beaver '69
Maroney, Marion Leach '59
Marsh, Edwin Dallas '67
McCraney, Cheryl Kay Cheek '69
McMains, Harrison, III '65
McNair, Lewis Lee '56
Meeks, Howard Bernard '48
Moon, Eleanor Woodard
Moon, Eleanor Woodard '43
Munger, Carme Ruth Fletcher '43
Murphy, Eleanor Eckford '40
Naff, Sharon Leonard '68
Naff, Dr William Timmons, III '68
Nease, Edward Laban '56
Nease, Mary Ruth (Trudie) Pulliam '56
Novell, Bruce Jeffrey '76
O'Bnan, Nancy Sue Jones '42
O'Stean, Wayne Dewey '60
Oldham, Henry Nevel '65
Poplin, Ann C Sheppard '60
Preston, Elaine '72
Price, Jane Blake '66
Pruett, John Kenneth '65
Roach, Shirley C Streater '55
Roberts, Anne Harbin '52
Roberts, Daniel L, III '52
Roberts, Thomas George '56
Rowe, Gordon Julian '49
Rowe, Henry Gay '47
Rowe, Sandra Helen Cantor '49
Ruffin, Barbara Joye Wooten '54
Shepherd, George Hassell '60
Short, Walter Dean, Jr '71
Smith, Marvin Houston '67
Stewart, Jane Hogan '45
Studdard, Lt-Col (Ret) James Lawrence '37
Teasley, Ralph B, Jr '48
Temple, Alfred Arthur '63
Temple, Enoch Charles '69
Terry, Robert J '56
Tippins, Billy Nathan '49
Walker, Dr John Simpson '54
Walton, Theodore Paul '74
Watson, Dr Harry Jack '57
Watson, Lois Yates
Wilkinson, J C
Wilson, Juliette Lynn Procter '70
Worley, Col (Ret) Marvin Lee, Jr '56
Wright, Jean F. Hudson '50
Wynn, Dr Cordell '71
Yandle, Patricia Joyce '69
Zachry, John Banks '71

HURTSBORO
Freed, Gloria Goldstein

JACKSON
Flowers, Cecil Earl '74
Flowers, Denise Jones '75
Johnson, Wendell Lamar '58
Thorn, Jacob D '33
Wooten, R. Fred '52

JACKSONS GAP
Nix, John Stephen '72

JACKSONVILLE
Bryant, Dr Robert Huntley '65
Crowe, Dr Michael James '73
Davis, Carolyn Knighton '63
Davis, Dr Hope Patton, Jr '63
Duncan, Klaus Wilhelm '69
Hollis, Dr Daniel W., III '64
Hollis, Lynda Jeanette Akin '66
Koerper, Dr Phillip Eldon '68
Lamb, David Oscar '54
McKay, Mitchell W. '68
Page, William Ellis, Jr '72
Peters, Dr Richard Douglas '72
Reynolds, Dr James Arden '67
Rickett, William F., III '75
Suarez-Crowe, Dr Michael J. '73
Vanderford, John Acker '70
Waskey, Martha Gillham '66
Wingo, Dr Horace Calvin '69
Wingo, Patricia Pauline Wesson '64

JAMESTOWN
Hughes, Harold Douglas '70

JASPER
Bryan, Betty Jayne Staton '74
Bryan, Harry Woodward '58
Eppes, Rev Benjamin Scott '28
Ingram, Robert William '59
Kelly, Dr Charles Eugene '74
Murphy, Sam Rose '38
Raymond, Carol Nunnery '71
Raymond, James Joseph '71
Underwood, Betty J. Hooks '53

KILLEN
Downer, Bobby Gene '75

LAFAYETTE
Blanton, Leonard Lewis, Jr '70
Bowling, Mrs William B. '66
Brinson, William C, Jr '36
Evans, Robert Preston '72
Hines, Louise Hodgson '39
Huguley, Harrell D
Kendrick, Barbara A Bowers '66
Kendrick, Charles D, Holmes '67
Scarth, Linda Loos '72

LAGRANGE
Mann, George Allen, Jr '70

LANETT
Crump, Charles F. '69
Fowler, Virginia Mott '41
Milford, Margaret Parker '33
Phillips, Undine '57
Smith, Robert Edward, III '74
Whitworth, Martha Leta '75

LANGDALE
Johnson, Elsie Brinson '46

LEEDS
Noell, Jerry Eugene '64
Patterson, Edward Lanier '66
Patterson, Elizabeth P. Parry '64

LILLIAN
Hardwick, Dr Robert Sloan '60

LINDEN
Holley, David P '41
Walters, James Lorimer (Larry) '41

LINEVILLE
Devore, Rebecca Lynn Adams
Gaither, Gene Alfred '58
Gaither, Mary Nell Graben '60
Higgins, Charles Vermon '59
Sewell, Mary Suzanne Snelling '66

LIVINGSTON
Sakon, Dr Fredrick William '73

LOUISVILLE
Callaway, Samille Edmunds '69
Callaway, Timothy Dowd '69

LUVERNE
Norman, Dr Billy Ray '62
Turner, James Terrell '65

MADISON
Curry, Ms Kathleen Amanda '76
Williams, Deborah Cherrie '73
Williams, Penelope Diane '72

MAPLESVILLE
McDonald, Carol Lynn '68

MARION
Bennert, Marilynn Joan '71
Fitts, Sheldon
Paulson, Donald Nels '71

MATHEWS
Mathis, Dr Gerald Ray '63

MAXWELL AFB
Beaty, John Robert '64
Padgett, Capt Thomas Clinton '62

MAYLENE
Hall, John Lawrence '71
Hall, Sherry Dixon '70

MCCALLA
Bond, Marguerite '71

MENTONE
Berry, Jimmy Alexander

MILLBROOK
Boyce, Timothy Charles '70
Freeman, Dr Frank Paton, III '64
Struby, Col Joseph Riley '50
Watson, Elsie Nelle Clegg
Watson, James Hilton '39

MOBILE
Banta, Margie Ruth Graf
Banta, Warren M, Jr
Bowen, John Hulan '57
Breneman, Miriam Leigh Rainey '46
Brooks, Glenda Mae Lee '64
Brooks, Hugh Bryant, II '64
Bruce, Richard Stephen '67
Campbell, Rebecca Alice '76
Casey, Mary Andrew '74
Cheatham, Rev. Thomas Allan '74
Chester, William Randall '65
Cobb, William Hugh '74
Cole, Louis Gerald '70
Compton, Margaret W Bennett
Crum, Dr Blaine C, III '64
Davis, Anna Carper '65
Davis, Dr John William '68
Davis, Dr Virgil Sim '64
Demeestes, Patricia Ann Byrd '62
Dexter, Lena McCarty '70
Drew, William E., Jr '54
Fender, Alice Cain Neal
Fender, Darwin Eugene '42
Fender, ILt Jeffrey Neal '71
Fornaro, Suzanne Brown '65
Galdis, Alan Vincent '75
Garrett, Dr Arthur R., Jr '63
Gragg, Fred '36
Hammond, Charles H., Jr '52
Hanson, Dr Thomas H Mch '64
Harley, Mumford Tison '64
Harrison, Harry Neal, Jr '66
Harrison, Mary Ann Carroll '68
Harwell, Dr Leslie Foster '72
Hillard, Groves C '42
Hirsch, Raymond
Jones, A. Gary '72
Jones, Michael Bruce '70
Lankewicz, Frank Henry '68
Lankewicz, Linda Carole Bright '65
Lee, Thornwell S. '57
Lightsey, William Fred '47
Loeb, Leslie Ellen '76
Mason, Dr David Pierce '57
Mullins, Frances C Morrison '46
Murphy, Marcia J Wotton '58
Murray, Leonard Ely, Jr '50
Nash, Mary Shewell Miller '63
Nash, Thomas M., Jr '63
Neely, William L '57
Northrop, Mary Ella Mills '69
Orwig, Jeffrey Burnham '72
Pilgrim, Dr Amos Owen
Pitts, Joe Vance, Jr '67
Pope, Roy, III '71
Posey, Columbus H., III '59
Powell, Stephen Labruce '72
Powell, Van Keith '61

MOBILE Cont'd
Power, Samuel Henry '62
Richardson, James Penic '47
Shoemaker, Samuel Perron, III '71
Spafford, Mary Nell '75
Stimpson, Frederick T., III '74
Stimpson, William H. '41
Sullivan, Philip Cullen '73
Sutton, Bunnie Nell Edwards '65
Sutton, Shelby Alfred '67
Thompson, Elizabeth Jackson '47
Thompson, Mae Elizabeth Peebles '71
Tobin, Dorothy Zelda '74
Trussell, Henry Leonard, III '68
Trussell, Sarah D. Player '69
Turbeville, R. P.
Turner, Dr Rex Howell '73
Vanantwerp, Daniel Janse '51
Walden, Roy Bell '59
Walker, Ann Steed '74
Waller, Rev John Elijah
White, Carol Robinson '74
White, Rev Ronald Glenn '71
Wilson, James Robert, Jr '59
Wood, Delaine Wheeler '73
Woodruff, Boykin Maxwell, Jr '75
Wright, John Harrison '26

MONROEVILLE
'64
Bietenholz, Andreas '72
Bietenholz, Virginia Ruth House '73
Blankenship, Lura McLaurin '71
Clonts, Daphne Colvard '65
Herndon, John Mabry '73
Keefer, Meda Monroe Miller '68
Stewart, Patrice Walters '73
Stewart, Stephen Earl '73

MONTEVALLO
Booker, Estelle Smitterman '60
Fuller, C. Joyce Thomas '51
Garrett, Nancy Jane Nelms '66
Grant, Larry Robert '72
Hamer, Carol Eliz '71
Hamer, Dr Joseph William, Jr '73
Hawkins, Robert Eugene '57
Rogers, Julia E. Shelton '69
Smith, Gary Lee '75

MONTGOMERY
Aaron, James Miller, Jr '71
Aaron, Sally Gay Pike '74
Abbott, Kendall Edward '73
Andrews, Earl P
Arnold, Carlton Lee '69
Arnold, Linda Dette Compton '69
Bach, Beverly Ann '60
Baggs, Robert Edwin
Barker, Ernest Verlyn '63
Barton, James Leon
Barton, Louise Stieglitz
Beasley, Dr William Lloyd, Jr '69
Bedwell, Martha Brinson
Bellury, Timothy Wayne '70
Besser, Deena Ann '71
Black, Joseph Bruce '75
Black, Mary Marguerite Wildey '74
Blackmon, James Albert '70
Bledsoe, Bobby Wayne '64
Boyles, Wiley Richard
Brannen, Alfred Lynne, Jr '38
Brightwell, Charles Pope, Jr '36
Brightwell, Martha J Massey
Brock, Eugene Casey '51
Bruce, Charles H., Jr '64
Bryan, Spede Joseph '48
Butler, Frank Logan, III '72
Callan, Dr William Jerome '74
Campbell, Dr Kenneth Claude '70
Campbell, Martha C '72
Chandler, William Carroll '47
Chastain, Floyd Taylor '49
Cherry, Calvin W, III '57
Cherry, Patricia Ann Backus '57
Christian, Marilyn Joan '72
Dees, John Sidney, Jr '56
Doster, George Reid
Doster, Lucille Greene
Dowdy, Helen Karchonas
Dowdy, Richard Linton '49
Espy, William Gray '50
Finley, Hoyt Poer '48
Floyd, J. B. '67
Franklin, Benjamin P '60
Franklin, Neil Mark '35
Franklin, Sue Pouncey '60
Fuller, Thomas Edward '73
Garner, Milliard L. '27
Gay, Mae Belle '74
Goen, Robert Perry, Jr '70
Gordon, Dr Bruce Graham '71
Gordon, Theresa Alice Granberry '71
Gordon, Vivian Wells '72
Gossett, Glynn Alan '76
Graves, Elmo Talmadge '74
Griggs, Julia Ann Gilman '39
Handmacher, Paul Steve '68
Harper, Lucy Banks '74
Harper, Sandra Jane '62
Harvey, Mary Elizabeth Hart '71
Head, Emory Lee '54
Helms, Mary Lou Wall '73
Hill, Clara Lee '74
Hobbs, Ernest Darnell, II '70
Hodgkins, Stephen Lee '73
Holmes, Col Capers A. '38
Howard, William Joseph '75
James, Dr Jack Donald '69
James, Joseph Allston '72
James, Capt Richard Robert '68
James, Rita Claire Garvey '68
James, W. Neville '39
Jenkins, Carrell Ray '51
Jenkins, Charles Rhoten '63
Jennings, Dawson Monroe '38
Jennings, Esta Lee Brown '39
Johns, Karin Wokeck '71
Jordan, Robert Edward '68
Katz, Dr Judd Avrahm '75
Kremer, William Richard '77
Land, John Henry, III '68
Langford, John Harris '64
Langford, Kay Carol Smith '62
Lee, Ruth '39
Letton, Winsor, Jr '28
Little, Araminta Whitehurst '39
Long, Carolyn Keane '74
Lynch, Timothy James '54
Martin, Col Lonnie E
McGee, George Alex, Jr '71
McGinty, Douglas Trimble '72
Meeks, Gary Allen '68
Miller, Charles Perlis '55
Milligan, Ms Sally Patchen '76
Montgomery, Dorothy Carolyn Kilgore '66
Moore, David Neal '77
Murphy, James Bailey
Newberry, Rhonda Faye '77
Oden, Sandra Louise Christie '63
Parker, James Knox '39
Parker, Karen Chambers '70
Perry, Sara Bell Ragsdale '40
Philips, Warren Collier '73
Phillips, V. Gay Forrester '60
Price, Elmer Thomas
Rabin, Dr Jack Michael '72
Redding, Sara Helen Giles
Reilly, Blanche Adams Parks '46
Rice, Grace E Morrison '44
Riley, Col Walter James, Jr '50
Robertson, Joyce C Barker '44
Scott, Josephine Brooks '30
Shearer, Henry Cleveland '67
Smith, Beverly B. Beacham '73
Smith, John Delbert, Jr '72
Smyth, Jean Schauss '76
Springer, Hazel Erhart
Staton, Thomas Felix '35
Stewart, Oscar Malcolm '66
Still, Wilson E. '39
Stuart, Amelia Wall '74
Stuart, David, III '74
Sullivan, Andrew M, Jr '62
Summerour, Charles W., Jr '20
Swearingen, William Gary '68
Timmons, Lamar Hill '16
Toffaletti, Julia Grace Foard '73
Toffaletti, Louis Pearson '73
Towne, Mary Kibbe '58
Trotman, Dorothy McClain '63
Van Fleet, John Daniel '42
Ward, Marvin Jackson (Jackie) '72
Ward, Mary Ann Morgan '72
Webster, Francis Gavil '50
Webster, Jewel Elden Parker
Welch, James Bronson '41
Welch, Mary Helen McClure '41
Wells, Sandra Ann '71
Williams, Murray H.
Wilson, Nina Hardy '57
Wing, Patricia Gail Brown '69
Woody, Arthur Dixon '49

MOORESVILLE
Cannon, Stuart Macfar '71

MOULTON
Slaton, Katherine Woodruff '70

MOUNDVILLE
Wood, Bridget Whyte '71
Wood, Frank Burton '67

MOUNTAIN BROOK
Demotte, Ms Lauren '77
Hays, Edwina M Pringle '36
Mahon, Stephen Gray '71
Monaghan, Marietta C. '70
Moore, Thomas J, Jr '63

MUNFORD
Bosworth, Martha McRae '75
Bosworth, William Allen '75

MUSCLE SHOALS
Marchant, Ronald Fred, Jr '74
Phillips, Donald Ray '76
Smith, Robert Evan '66

NEW BROCKTON
Huff, Terry Wayne '76

NORTHPORT
Askew, William Arnold '44
Booth, Dr Edward M '68
Bowick, Dr Louis Albert, Jr '58
Gardner, Charles William '74
Hollingsworth, Dr Jack Darel '71
Junkin, Linda Lantzy '71
Owen, Gary Michael '73
Pennington, Dr Florrie McCollum '72
Sapp, Cecil Daniel '65
Stonecypher, Dr John Franklin '61
Suarez, Dr Bernardo '65

NOTASULGA
Payne, Andrew Jackson

ONEONTA
Abercrombie, Jack Randall '67

OPELIKA
Bryan, Sandra L. '67
Buda, Judy Sara Parvey '66
Corbin, John Wesley '43
Curry, Willie A. '39
Grimes, Millard Berry '51
Johnston, David White '13
Kent, Pamela Ann Buchanan '70
Kirk, Constance Anne '68
Meadows, James Mcleod '56
Reddy, Mandlapoor Bhooma '75
Salter, Barbara H Griffeth '58
Sylvester, Frances Hug '41
Walker, Jane Cole '48
Wall, Pansy Riley '39
Weatherington, Susan Ann '68
Yonce, Andrew Michael '75

ORANGE BEACH
Moulton, E Russell

ORRVILLE
Washington, Cathy D. Stallings '73

OXFORD
Lewis, James William, Jr '72
Tiller, Barbara Seagraves '50
Wilmer, Charles James '65

OZARK
Butler, Elizabeth Ann '74
Crowley, Dorothy Lyle
Durst, Fred Edward, Jr '32
O'Dell, William Albert '70
Parker, Annie L Ragsdale '49
Redd, Marion W
Sheffield, Charles Alex '65
Stephens, Robert Alex '53
Turnbull, Joe David '73

PELHAM
Donaldson, Sharon E. Elrod '69

PELL CITY
Adams, Harold Wilfred, Jr '68
Adams, Kathryn A. Hill '68
Eidson, Djo Sweyn '56
Westbrook, Richard Thomas '73
Worley, Claudia Chapman '68
Worley, Davis Taylor '70

PHENIX CITY
Adcock, Larry E '62
Banning, Capt Robert Franklin '71
Butler, James Edward, Jr '72
Durham, William Gordon '60
Fair, Katherine S. Stovall '74
Freeman, Mary I. Sturdivant
Grant, 2 Lt Wallace Gary, Jr '69
Harrelson, Isaac
Lupo, Dr Larry W. '71
McCullough, Norman Joseph, II '67
Neill, Ms Rebecca Diann Maddox '76
Panter, Jim Harold '58
Powell, Joe Chandler '67
Reese, James Edward '64
Richards, Warren N., III '42
Robinson, Walter Randolph '50
Simmons, William Dodge '59
Smith, Dr Betty Ann Anderson '72
Smith, William B
Starling, Esther Merle '56
Whorton, John David, Jr '74
Young, William C. '74
Zeigler, Keith Werner '73

PIEDMONT
Biddy, Pat Morris, Jr '69
Snead, Herman Bradford

PIKE ROAD
Henderson, Clifton M
Thompson, Dr E Fontelle, Jr '56

PINSON
Mahlke, Harriet Nabors '75

PITTSVIEW
Burt, William Mccoy
Hunt, Richard Eugene '62
Land, Mary Alice Calhoun

POINT CLEAR
Arendall, Katherine Baker '73
Herndon, Mary '75

PRATTVILLE
Allman, Thomas Stephen '66
Anderson, Dorothy L Johnson
Anderson, John Thomas '66
Breedlove, Maj P. Gary '64
Brown, Maj USAF William Jerry '65
Cannon, Buford Mullis '50
Drasheff, Donald Wall '74
Evans, Judith Diane McManus '65
Harris, Glennis Jerome '61
Harvey, Edward '57
Hefner, W. Gaylon '61
Lunsford, George Mortimer '74
Turberville, Betty Blitch '52
Walton, Harold Dean '74
Warnock, Dr A. Timothy '64
Warnock, Glory Dean Powell '69

RANBURNE
Hall, Raymond Lee '70

REDSTONE ARSENAL
Padove, Dr Stuart Jay '68

REFORM
Kilpatrick, Martha Hanson '61
Layson, Allen Webster '56

RIVERVIEW
Williams, Angie Marie '72

ROANOKE
Bartlett, Ruth Goswick Green
Bartlett, Wayne '49
Bonner, Emily M. Brown
Hooten, Elizabeth L Pruitt '50
Schuessler, Wesley

ROBERTSDALE
Oliver, Joseph Andrew '74

ROCKFORD
Stephens, David Lee '74

RUSSELLVILLE
Morrow, William Howard '49

SAMSON
Hamic, Frederick C '67

SARALAND
Hirtle, William Blanton '62
McGahagin, William Michael '73

SCOTTSBORO
Baggett, Robert Roy, Jr '67
Clemens, Lt Col Robert Norwood '55
Dicus, George Houston
Howell, Richard Paul '73
Lavely, Calvin Lester '70
Lovin, Marvin Harold '59
McCutchen, William W., Jr
Rhyne, Pete Stroupe
Seymour, Morris Burton '58
Smith, John Morgan, II '69
Smith, Nancy Pledger '69
Stephens, Browny Cline '51

SELMA
Ames, Josephine Smith '59
Blalock, David Lynn '69
Blalock, David Lynn '76
Crowley, Capt Tommy Joseph '67
Ember, Edwin Roy
Ember, Geraldine Halperin
Johnson, James Travis '60
Maxwell, Eugene Knox '40
Maxwell, Ruth K. Sammon '42
McCullough, David N.
McEver, George David, Jr '74
Paine, Henry Ansley
Pickard, Joseph Allen '41
Price, Buford Wimberly '62
Priestley, Donna Heath '67
Priestley, James Nolan '68
Royal, Daniel C, Jr '39
Sanner, Richard Thomas '56
Thomas, James Pevey, Jr '72
Williams, Lynn Bellinger '67

SEMMES
Ledford, Elizabeth Earle Farmer '74
Ledford, Dr Nathan Dale '74
McWhorter, Charles L., Jr '50

SHAWMUT
Dean, Olin Johnson, Jr '68
Whitehead, Jeanne Anne '68

SHEFFIELD
Martin, Martha Jane '76
Miller, Ellen Forrester '38
Pritchett, Dr Hugh Wayne '54

SHELBY
Lee, Leslie Glenn '66

SILVERHILL
Garth, Mary Ann Witte '71

SPANISH FORT
Hill, Jimmy Franklin '60
Jolley, Frank Forster '53
O'Leary, David Francis '51
Owens, Ned Montgomery '55

ST BERNARD
Zinich, Joseph Albert '74

STEVENSON
Tally, Lucy Juanita '75
Watkins, Ann Patton '56

SUMMERDALE
Owen, Ms Joanne Cleverdon '73

SWEET WATER
Beck, Anne Russell
Newton, Carolyn W. Turner '47

SYLACAUGA
Collins, Joseph Ray '70
Dudley, Dr Calvin '71
Ellington, Howard Graves '50
Gammon, Tommie Daniel
Jay, Bess E Matthews '26
Loving, John Henry '66
Major, Evan K
McClure, Ronald Gary '72
Richie, John Carter '76
Weaver, Lewis J '37
Webb, C Herschel '52

TALLADEGA
Braddock, Lawrence Wilson '62
Dennis, Francis Marion '32
James, Ralph Eugene, Jr '67
Mcilwain, James Wade '63
Montgomery, Ann Allison '43
Montgomery, James Nelms '43
Shepherd, Stanley M '72
Waugh, Michael Leonard '77
Williams, Frank Clay '76

TALLASSEE
Fillingham, Jack Paul '71
Harper, Dr William Thomas '65
Sizemore, Dr William Roy '64

THEODORE
Croy, William Robert '49
Rawson, Brenda Culp '77

THOMASVILLE
Larrimore, Roy W '51
Spinks, Stephen O'Neal '76

TOWNLEY
Hamner, Alice Pearl Aaronson '53

TROY
Ahrens, Gordon Weller '73
Arnold, Boyd Landrum, Jr '50
Arnold, Charles Arthur '48
Berry, Deborah Kaye Hand '75
Davis, Freddie Bob '66
Davis, Jane Greene Conner '66
Gray, Cordelia Louisa '59
Johnson, Andrew Clayton '48
King, Ms Jan Evelyn '76
Law, Noble Kenneth '74
Mershon, Thelma C. '33
Palmer, Richard Michael '70
Roling, Ms Glen Dora '73
Tway, Bessie McCollum '41
Willis, Homer C. '71
Willis, Lawana Clark '72
Yancey, Frances Joines '46

TRUSSVILLE
Bardenwerper, Robert Thomas '70
Fields, Reuben Samuel '69
Hamilton, Frances Talley Dew '58
Payne, Barbara Ann Garner '69
Strickland, Alice W. Peeples '25
Walters, C Joyce Hancock '55
Walters, Roger Eugene '57

TUSCALOOSA
Allen, Otis Richard '74
Baker, Emily Louise '63
Beatty, Eugene Applegate '75
Bruce, Virginia Lee Mitchell '59
Covington, Harold Dean, Jr '65
Davis, Dr David Gale '63
Ellis, Benjamin W., III '49
Fussell, Dr James Richard '71
Gabnelson, Dr Frederick C., Jr '68
Gamble, Ella Martha Elder
Gamble, John Bonner, Jr
Gordy, James Conner '50
Guffin, Raymond L., Jr '64
Hale, Edna Frances Wright '48
Hansford, Frances Ann Fincher '68
Hansford, Vernon Nathaniel '65
Harper, Mary Sue Wigley
Hubbard, Joseph Lister '77
Jackson, Ernestine '47
Jettinghoff, Carmen Rita '72
Knight, Dr Nicholas Alan '71
Nichols, Mary Susan Gnagery '74
Parker, Beverly Laura Barnard '72
Pickett, Dr Terry Hill '66
Quick, Burnet Rea '73
Rogers, Dr David Thomas, Jr '63
Rogers, Martha Still '64
Scarritt, Valerie Vernon '42
Serwitz, Dr Arthur '70
Smith, Lambert Leroy '38
Strickland, Dr A. J. (Lonnie), III '65
Strickland, Kitty Louise Langston '64
Thompson, Martha J. Callicott
Thompson, Col Robert I., Jr '54
Tyler, John Edward '60
Walker, Joseph Henry, Jr '23
Welborn, Irene Houston Jewell '55
Williams, Beatrice Hill
Williams, Ralph Roger '41

TUSCUMBIA
Gary, Dr Loren
Vanderhoef, Marguerite Marlatt '32

UNION GROVE
Culbreath, Autice '61

UNIVERSITY
Bolt, Carolyn F McCarthy '42
Bolt, Joseph H. S. '42
Grosse, Dr Van Holls '71
Janzen, Dr William '74
Jarrell, Michele Glankler '71
Nutt, I. Lucille Cooper '76

VESTAVIA HILLS
Oliver, Harvey Holmes '54

VINA
Osborne, Laura Burden '39

VREDENBURGH
Stewart, Frank Marion
Vaught, Donn Douglas '76

WAVERLY
Guffey, Dr Hugh Johnson, Jr '68
Guffey, Mary Milton McGee '67
Lambert, William R A, III '68

WEAVER
Moore, James Douglas '74
Moore, Sandra Schwamlein '66
Prince, Larry Anthony '76

WEDOWEE
Coe, Tina Lynn Thames '69
Dobson, Carl Weathers '36
Kirby, Marne Dena '76

WEST BLOCTON
McKnight, Everett Astor '39

WETUMPKA
Coley, Alver Phillip '66
Loyd, Blanche L Gibson '43
Loyd, Lt Col Robert Newton '42
Meagher, Dianne M '66
Milner, Emily Stelling '37

WILSONVILLE
Carey, Kathryn Beatenbough '45

WILTON
Floyd, Wayne Lamar '62

WINFIELD
Waldrop, Ms Myra G '73

ALASKA

ANCHORAGE
Breedlove, Bailey O'Neal '52
Chang, Dr Sang Ik '60
Hoss, Warren Andrew, Jr '76
Johnson, R. Edward, Jr '49
Orell, Robert Walter '64
Petrivelli, Patricia Janet '75
Powers, Barbara Jean Ely '48
Powers, Eugene Hampton '49
Wise, Mitchell Lynn '75
Wise, Roslyn F. Marlow '76
Woods, Von Strobel '69
Young, Timothy Roy '76

DOUGLAS
Isaac, Julia Harris

EAGLE RIVER
Armstrong, Robin Ray McKnight '70

FAIRBANKS
Bernie, Elaine Bromley '74

FT RICHARDSON
Colvin, Patricia R. '73
Hancock, Barney Paul '59
Raisinghani, Krishna G '68

JONESBORO
Raney, Dr Bascom Price '47
Raney, Dr Bascom Price
Tennille, Aubrey Wayne '50
Wilkins, James Daniel '67

JUNEAU
Harper, Michael Carmen '68

KETCHIKAN
Queen, William Robert '77

NORTH LITTLE ROCK
Grizzell, Dr Roy A., Jr '39

PETERSBURG
Baker, Richard Cleon '56
Dipert, Duane Dwight '72

RUBY
Ivey, Joseph Jeff '69

SITKA
Bovee, Dr Charles Clyde '67

SOLDOTNA
Griffin, Charley William '49
Griffin, Joyce Estes '56
Sangster, Dr Joseph Adron '60

ST GEORGE ISLAND
Kuchinski, Gary Frank '75

ST PAUL ISLAND
Brown, Andrew Hinton '40

WASILLA
Welch, Blanton Pope '72

ARIZONA

ALPINE
Allen, Emily Mcdowell '70

CASA GRANDE
Michie, Robert Merle, II '69

DOUGLAS
Davis, Martha Currie '69

FLAGSTAFF
Avery, Dr Thomas Eugene '49
Vanderhoof, Dr Thomas Jay '64

FT HUACHUCA
Edge, Lt Sally Maude '72
Holland, Maj John Edison, Jr '67
King, Melanie Blane '76
O'Byrne, Maj Michael D. '67

GLENDALE
Hornbuckle, Lt-Col. William Rawlins '42

GRAND CANYON
Stiegelmeyer, Dorothy Marie Stacey '73

LITCHFIELD PARK
Hawkins, John Furman '34

MESA
Cook, Cynthia Lorentz '71
Davison, Dr Catherine Spurgeon '71
Davison, Dr Dale Lee '71
Sealey, Dr Calvin William, Jr '70

ORAIBI
Newman, Dr Nancy Lee '76

PARADISE VALLEY
Hodges, Pat Hinton '42

PHOENIX
Alexander, David C., III '63
Ballard, Lt Col Donald S '58
Boggess, Lindley Cheatham '66
Boggess, Dr. Thomas S., III '65
Boshears, Willis Melton, Jr '67
Brandt, Nancy Powell '70
Cohen, Aaron Lee '40
Deery, Richard Edwin '73
Downes, Austin John, Jr
Echols, Nancy Carter '51
Ely, Elaine F. Harden '67
Hammond, George Anderson M '73
Hegenderfer, Janet Bellflower '67
Irwin, Dr Carl Franklin '68
Katz, Richard Stephen '68
Lewis, Eddie Collins '55
Libby, Sharon Freeman '69
Martin, John Stephen '61
Michael, Leroy, Jr '52
Nolen, India Dean '56
Perkins, Benjamin Neal '61
Poppell, Julia Dean Moye '63
Reed, Ruth '20

PHOENIX Cont'd
Ryther, Fenley 24
Soller, Dr Larry S '73
Tanner, Martha Elizabeth Curry '67
Tanner, Capt Terry Lee '68
Taylor, Gordon Stewart '74
Villamor, Luis E 49
Werho, Dennis Brian '75
West, Mary Jo Hall '73
Whaley, Patricia '64
Winkle, Sally Anne '77

SCOTTSDALE
Acree, Madeline Blackwelder 41
Allen, Judith Leslie '70
Ayers, Henry Franklin '48
Boyd, Ann Elizabeth '72
Danowski, John Timothy '72
Diller, Charles David '59
Engler, Lester
Jett, Melvin McRae '36
Kilpatrick, Anna Mary '36
Law, Robert B. '37
Michael, Edward Lee
Mizell, Woodfin G, Jr '48
Morrison, John Spurgeon, III '67
Postero, Maj Howard Frank '49
Zegiob, Dr Leslie Elaine '76

SEDONA
Harper, Susan Mauldin
Harper, Susan Mauldin '74

SIERRA VISTA
Broxton, George Allen '62
Ridlehoover, Henry T., Jr '56

SUN CITY
Berwick, Sarah W. '36
Cooley, Marcia Clark '54
Fox, Jerry Richard '73
Mummert, Floyd Edward 52
Williams, Col Trevor Eifler '56

TEMPE
Davis, Dr Joseph Miro '75
Delong, George H., Jr '70
English, Betty Ann Cantwell '64
English, Weyman Henry '64
Gable, Dianne Seckinger '66
Gable, Dr Ronald Selman '60
Good, Erline E Brinson '39
Harris, William H., Jr
Lance, Barbara Lynne Jones '64
Lance, Dr James Clarence '63
Peters, Dr George Owen '49
Wright, Rheba Holcomb '69
Wyndelts, Dr Robert Ward '74

TUCSON
Addis, Thomas E., Jr '47
Allen, Mary Walker '41
Andersen, Noel Landis McCurry '70
Andersen, Peter Eric '75
Andrew, Rufulyn Batchelor '38
Bentley, Cecil Lewis '70
Castleberry, Jack Clarke
Ciampa, Ms Catherine Marie '76
Copeland, Howell Silvey, III '70
Crenshaw, Dr William V. '76
Felix, Elizabeth Lindley '71
Fisher, Dr Thomas Lee '69
Hayes, Sarah Gail '75
Head, Col Ret Sidney Alfred '32
Heyward, Edith Strickland Joslin 74
Howell, George '36
Ivey, John Ray
Lassiter, Harry Lamar
Maxey, Jesse Edward
Niblett, Col Charles T.
Pritchard, Charles H 32
Putzel, L. L. (Larry)
Regester, Edward D Engemann III '70
Sanders, Marion Dwight '24
Solomon, Frank E
Steyerman, Sidney Victor
Stull, Elisabeth Ann '69
Terhorst, Eleanor E McGregor 58
Woolford, Mary Kathryn '72

WEST SEDONA
Baron, Abram, Jr

WILLCOX
Coder, Robert Elton '69

WINSLOW
Maffett, Otis Edwin '38

YUMA
Waller, William Richard '71
Warren, Claude F., Jr '52

ARKANSAS

ASHDOWN
Swilley, John Wharton, Jr '52

AUGUSTA
Anderson, James Calvin '39

BISCOE
Naill, Mrs John Dubose, Jr

BLYTHEVILLE
Currey, Capt Daniel Andersen 71
Currey, Susan Wallace '72

CABOT
Martin, Dr Henry Edward '33

CAMDEN
Copeland, Meredith (Miles) Nix 61
Crider, Harold Russell '73
Griggs, Joseph Hilliard, Jr '50
Lowrey, Richard Mack '49

CONWAY
Reece, Jessie Mae Parker '35
Wilcox, Rev David Pierce '49
Wilkinson, E. Jan Young '65
Wilson, Dr Winston Traylor '64

CROSSETT
Bennett, Margaret Thomas '70
Bennett, Thomas Rowell '70

CRUMROD
Sanderlin, Roy Lee, Jr '47

DANVILLE
King, Paula Emalyn Meadows 70

DE VALLS BLUFF
Lerner, Franklin Dean '74

DRIVER
Lowrance, Dianne R Pepper '64

EAST CAMDEN
Boswell, Freddie L., Jr

EL DORADO
Baine, James Everitt '64
Potter, Dr Donald Kent '67

ELKINS
Miller, Alfred Timothy '74
Miller, Diane DuVernet 71

FAYETTEVILLE
Brown, Dr John Francis '56
Brown, Sandra Rose Loeb '63
Bush, James Lesesne, Jr '68
Currier, Deborah Leigh '75
Darden, Dr Kelleher Donna '73
Hinton, Dr James Faulk '62
Sheridan, Richard Edward '71
Siccardi, Dr Frank John '59
Stoner, Gary Robert '74

FORREST CITY
Martin, Gary Douglas '75
Martin, Patsy Jean Hood '74

FT SMITH
Baldwin, Rev John Persons '48
Davis, Susan Lee '72
Ford, Carla Elizabeth
Stanton, W. B., Mrs '46

HOPE
Swift, John David '66
Swift, Nancy Torbett '71

HOT SPRINGS
Akridge, Dr Robert Larry '60
Bailey, Dr Robert Leroy '68
Beasley, Fitzhugh Lee, Jr '40
Landrith, Horace Walter '60
Owen, Alvis Zen '38
White, John Thomas, II '62

HUTTIG
Pate, Dr Michael William '71
Pate, Susan Minyard '72

JACKSONVILLE
Arnold, Dessie Idell '74

JONESBORO
Eldridge, Harry E '23
Johnson, Dr Robert Dennis '72
Layne, Mary L. Blanton '70
Layne, Dr Norman Reynolds, Jr 70

LAKE HAMILTON
Smith, Janet Louise '67

LESLIE
Wood, Carol Morton '70

LITTLE ROCK
Ariail, Dr Jerry Nolan '67
Ashcraft, Sarah Eunice Bell '41
Barlowe, Frank W., Jr '64
Bridger, Miller C., III '76
Bryan, Samuel Hugh, Jr '73
Buchman, Bobbie Kimball '42
Byrd, Foy Andrew, Jr '61
Callahan, Dr Kirkwood Michael 76
Cavender, John Mercer '35
Chapel, Mark Clark '75
Childs, Joseph J, Jr
Clary, Michael Dean '76
Cook, Emmett E, Jr
Dell, Julie Beth '67
Fulton, Frances Anne '74
Harris, James Homer '76
Hickman, John Calvin, Jr '73
House, Beverly Briggs '50
House, Fred Edward '50
Kirkpatrick, Paul Kenneth
Lachmiller, Frank Marinelli '64
Lester, Walter Donovan '71
McInnis, Joan Marie '69
Muha, Richard Barry '69
Muha, Susan Maloney '70
Murray, Roger Everette 69
Murray, Virginia Lynne Wilson 69
Parker, Myron Bailey '43
Perry, Ron '69
Pursley, Dr Robert Dee '74
Redman, Orrin Arthur, Jr '43
Robinson, George H '28
Russell, Judith Ann '77
Stephens, Martha Ellen Brown 68
Stephens, William Hugh, Jr '63
Stevenson, Richard Redding
Stewart, Joe David '71
Underwood, Dr Fred Lafayette '56
Underwood, Thelma Wilkison '57
Wood, Dr Derrell Eugene '59
Yang, Dr Dominic T C 69

MALVERN
Tomberlin, Thomas Larry '75

MARSHALL
McCall, Mary Emma '70

MENA
Abercrombie, James A., Jr '64
Bonsell, Bonnie Belle

MONTROSE
Edwards, Elizabeth Moseley '58

MORRILTON
Deilinger, Jennings C 51
Sudduth, Albert Baxter '62

MT IDA
Kitchens, Robert Neil '61

NASHVILLE
Barnhill, Harrel Dan '61
Tollett, Mrs Eugene '67
Williams, Dr Jack Lewis '54

NORTH LITTLE ROCK
Lott, Walter H, Jr '36
Meisten, John N., III 65
Rhee, Dr Jong Mo
Rhee, Dr Jong Mo '73
Schafer, Charles Paul, Jr '69
Turner, Thomas W

OZAN
Tollett, Allyson Buice '71

OZARK
Huggins, James Howard '70
Huggins, Mary Anne Solms '68
Warren, Jane E Condon '69

PEA RIDGE
Medders, Howell M. '70

PERRYVILLE
Chastain, Fleming D. '23

PINE BLUFF
Barron, Mrs George Albert, Jr
Barron, George Albert, Jr '41
Guffie, Beverley Weeks '73
Maxheimer, John Arthur '64
Maxheimer, Melinda Paulk
Morris, Dr Joseph Robert, Jr '76
Pierson, Donnie Edward '63
Shingler, Pamela Wall '68
Smykla, Peter Joseph, Jr '54

POCAHONTAS
Hubbell, Alberta Marie '67

PRESCOTT
Ward, Mrs Everett R '45

RECTOR
Daley, Michael John '71

RUSSELLVILLE
Johnston, Hamilton Edward '65
Kline, Katherine Elizabeth '75
Pierson, Ms Phyllis Sacile Chastain '69

SHERWOOD
Brown, Lamar Cooledge '50

SMACKOVER
Murphy, George Edgar '69

STUTTGART
Hanson, J. Fletcher, Jr

WABBASEKA
Jones, Marsha Karen '74

WARREN
Akerman, Emory Speer, Jr '72

WEST MEMPHIS
Abernathy, Deborah Suzanne 76
Buck, Nan Elizabeth '74
Critz, Mariana Pearl Ross '42
Loyd, Mark Rudder '59

CALIFORNIA

ALAMEDA
Reid, William Arthur '12
Santana, Dr Frederick Joseph 72

ALAMITOS
Gordon, Sydney Wright '58

ALBANY
Lee, Nan '76

ALHAMBRA
Barney, Alicia E. Westfall '66
Ethridge, James Edward '52
Larson, Rose Mary Joe '63
Whitehead, Belinda '72
Whitehead, James Richard '73

ALTA LOMA
Medders, William Fleming '72

ALTADENA
Pritchard, Rowland '32

ALTURAS
Hamby, Billy Charles '64

ANAHEIM
Collins, Hollis Carson '55
Holt, Vance Connell '59
Martin, Rosemary Richardson
Salter, Virginia Black

ANTIOCH
Poole, Harriet Nan Moore '73
Poole, William Harmon '72

APO SAN FRANCISCO
Adams, Johnny Lou '67
Alston, Philip Henry '32
Armel, Paul Leon '70
Ashby, Dr William ThomSC 55
Barrett, Frances K Wellborn
Barrow, Charles M., Jr '70
Barrow, Patricia Ann Taylor '71
Bazala, Sylvia C Johnstone '64
Beall, Ann Powell Shiver
Beall, Maj George Scott '56
Bell, Capt Edwin Monroe, Jr '67
Benson, Col John Hentz, Vc '40
Bonner, Col Otis Long, Jr '54
Bowman, David Stroud, Jr '72
Brown, Robert Curtis '56
Callahan, Capt Norman Ellis '59
Carson, Earl Webb, Jr '60
Carson, Gordon Cubbedge '04
Childs, Lt Henry '73
Commander Dr Frank 71
Corcoran, Maj Edward Joseph 64
Culley, Capt William F, Jr '67
Daniel, Thomas Harold '75
Decastro, 2 Lt Mervin A., Jr '70
Duncan, Forest A, Jr '66
Edwards, Jimmie Lester '72
Gray, Maj Daniel Warren '72
Grills, Linda Arnold '50
Hawthorne, Maj James Douglas 51
Hicks, Gerald Kenneth '72
Johnson, Martha Ann Wiggins 59
Johnson, 1LT Pharris Deloach 72
Jones, Sammy Owen '66
Keel, William Eugene '69
Kesler, Capt William Michael '68
Kilgore, James Philimon '70
Kramer, Patricia Ann '73
Levison, Lt-Col Robert Leon, Jr 59
Loupe, Sylvain Mack '71
Marshall, Jabez Orion '65
McGee, Edward Allen, Jr '68
Medlock, Michael Parks '62
Miles, Diane Elizabeth '75
Murphy, Capt Timothy James '68
Musil, Lt Col Louis Frederick '58
Pallas, James Edward, III '70
Parker, 2lt Thomas Edward '73
Paslawski, Janet Arlene Crouch 63
Patterson, Capt David Lewis '72
Patterson, M. Kay Jobson '72
Patterson, Col Robert W, IV '60
Paulette, Lacy Foster, III '70
Poe, Maj Phillip Wayne '70
Robertson, Capt Franklin Rivers '71
Robertson, Kristina F Stephens '69
Rockett, Carolyn Burke Wade '66
Rockett, Grady Lavell, Jr '69
Rudd, Dr Eugene Gregory '73
Sarff, Thomas Edward '70
Schroer, Rosemary Anne Moreira '66
Searcy, Lt Van L '70
Sewell, Patsy Spiers '59
Shaver, John B., Jr '64
Shores, James Herschel, Jr '67
Stancil, 2 Lt John Murl '69
Stripling, Thomas Lenon '63
Thomas, Betty Fox '45
Thomas, Buddy Gene '65
Thomas, William R, III '49
Tootle, Lendon Charles '68
Trosper, Dr James Hamilton '71
Wells, Lt-Col John Augustus
Williams, Maj William Joseph 74
Wischmann, Donna Jean Milford '70
Wischmann, Capt George C '67
Woods, Albon Young, III '70

APPLE VALLEY
Couch, Cynthia Denise Graham '75

APTOS
Parsons, Carleton E., Jr '71
Stakkestad, Claire S Sharrow 48

ARCADIA
Armstrong, Dr Judy Ann '74
Schoeffler, William F, Jr '27
Shirvanian, Alice Amis Bush '45
Thomas, Alice Mathewson '72
Thomas, Dr Terry Lyde '72

ARCATA
Hice, Jaxon Odell, Jr '76
Sin, Ms Bo Chum '76
Srun, Sin Meng '65
Vankirk, Dr Robert Ray '69

ARROYO GRANDE
Beecher, Dr Lloyd Nelson, Jr '71
Wakefield, Steven Wayne '76

ATWATER
Johnson, Linda Ann Whittle '58

AVALON
Hunnicutt, Mary Deupree '76

AVILA BEACH
Gowen, Gary Eugene '62

BAKERSFIELD
Adams, George Terry '69
Bradley, Jesse Thomas '61
Bridges, Jimmie Harris '51
Cory, Dr Earl Wallace, Jr 61
Lenz, Deborah Carol '77
Marsh, Darlene Cooper
Marsh, John Frank, Jr 50
Morris, Mark '20
Pope, Col Lemuel Edwin '39
Ross, James Lamar '61

BALDWIN PARK
Seabolt, Kathy Ann '72

BARSTOW
Bozeman, Paul Ezman, Jr '68

BEALE AFB
Corley, Helen Harris '70

BELMONT
Wolf, Carolyn S. Deich '71
Wolf, Peter Steven '70

BELVEDERE TIBURON
Wagner, Richard Frank '60

BERKELEY
Barnwell, Lisa '76
Boyd, Carroll William '37
Cadle, John Everett '75
Chicester, Rev-Dr Helon Lewis, Jr '51
Chichester, Barbara Cherie Poe
Coan, Dr Carol Ruth '71
Coan, Dr Michael Henry '70
Elmore, Thomas H
Epstein, Catherine Anne Birch 76
Faulkner, Annette
Keasler, John Wayne '60
Lee, Chien-Lih Chu Chu '75
Leslie, Rev Herbert '61
Meisel, Alan Rice '53
Noble, Thomas Lefler '69
Shiretzki, David Perry '66
Smith, Robert Colin '56
Springer, Dr Edna Louise '70
Stallings, Evelyn Neel '69

BEVERLY HILLS
Brooks, Seymour Richard
Copans, George
Elmen, Robert Charles '75
Farr, Charles Glisson '39
Ralston, Jimmie Arnall '65
Stambler, Errol Henry '68
Waldron, Gyneth Markley '55

BOULDER CREEK
Davis, Dr Jerry '72

BRAWLEY
Bradford, Mary Blackmon
Bradford, Dr Willis Warren '47

BREA
Dryden, Jacob Edward '53
Serna, Patty L. Stacy '69

BUENA PARK
Tenney, Mary South Thompson 52

BURBANK
Stewart, Doris Joiner '39

BURLINGAME
Fugitt, Patricia Ann '74
Harrell, Joseph Delamar '41
Weaver, Douglas Wallace '72
Yeager, James Dawson, Jr '54

CAMARILLO
Tipton, Frank P. '41
Williams, Patricia Robinson '60

CAMP PENDLETON
Williams, John Francis '68
Williams, Linda Long '67

CAMPBELL
Bianchi, G Winston Stephens '63
Menefee, Henry G. L. '61

CANBY
Compton, William Gaines '70

CANOGA PARK
Grable, Alma McFadyen '38
Honea, Thomas Albert '49
Lambert, Beverly M Comerford
Macomber, Perry Michael '64
Petrey, Mrs John F. '30
Tate, Barnie Reginald '52
Trimble, Dr Stanley Wayne '70

CAPAY
Pierson, Forrest L '58

CARMEL
Johnson, Frances G Hardy '67

CARMICHAEL
Adkins, Col Aaron C '57
Kelly, Elizabeth Ann Henderson '57

CARSON
Duncan, Dr Caroline Rose '46

CASTLE AFB
Harber, Joyce Anne Hood '68
Harber, William Brooks, Jr '68

CERRITOS
Anderson, David H, Jr '43
Morris, Alvin Roscoe, Jr '54

CHATSWORTH
Polatty, Thomas Albert '49

CHICO
Mallary, Dr Eugene Cobb '34
Morris, Dr Myrna Carol '76

CHULA VISTA
Brownlee, Lt JG Kenneth Lewis 73
Brownlee, Susan Annette Smith 70
Coleman, C T, Jr
Smith, Cdr Clyde C., Jr '59
Trammell, LCdr Robert Burns 61

CITRUS HEIGHTS
Bohr, Nan Guest 50
McDaniel, John Dana 62

CLAREMONT
Brightfelt, Robert Wesley 70
Davison, Ruth Wilson
Taylor, Judy Barrett '62

CLOVIS
Chaffe, Patricia Hinshel Wood

COALINGA
Neal, Robert Arthur '62
Nichols, Thomas Ernest '35

COLTON
Byrd, Dr Bernard Clinton

CONCORD
Grovenstein, Phillip Sears '71
Perry, George L. '61
Schaaf, James Wayne
Sherrill, Rev Shirley T. '42

CORONADO
Ashford, George Woodsod
Brookshire, Lt Joseph William '70
Hunter, R Adm Robert Nisbet '55

CORTE MADERA
Temple, Deborah Susan Dean '72
Temple, Jimmy Emerson '72

COSTA MESA
Harper, Helen Mercier '71
Simonelli, Victor A., Jr '59

COVINA
Wojahn, Mary '59

CRESENT CITY
Kluk, Paul Peter '43

CRESTLINE
Whitt, Kathy Louise '69

CULVER CITY
Port, Stella Karen Benator '76
Walter, Margaret Childs '45
Yu, Dr Dong Pil '74

CUPERTINO
Eddy, Ralph Wilson '56
Gage, Harold Marcus '63

CYPRESS
Taylor, Jane Doane Gilson '64
Taylor, Lawrence Arthur '64

DANVILLE
Cale, Bennett Ferrell '66
McGoogan, Dorothy Jan Sammon '71

DAVIS
Breznock, Eugene Michael '68
Cole, Cynthia Clegg
Dennis, Major Troy Rowe, Jr '60
Edwards, Dr David Francis '73
George, John Alvin '51
Grogan, Raymond Gerald '41
Lockhart, Mary Nell Whelchel '48
Loomis, Glenda Richardson '72
Loomis, Michael Robert '72
Nickerson, Dr Thomas Richard '76
Rooks, George Malcolm, III '73
Rooks, Linda Callis '74
Sims, Jodie Dubose '74

DEL MAR
Silverthorn, Sarah Eliz Howard '56
Swanson, Harriet Jo Hill '52
White, Francis Cornell '52

DESERT HOT SPRINGS
Eubanks, Virginia Exley '29

DIXON
Glenn, Dr John Stuart '74

DOS PALOS
Rubinstein, Alan D. '77
Rubinstein, Dr Alan Drew '77

DOWNEY
Lundgren, Helen Christenson '37

DUBLIN
Cobb, Berrien '61

EAGLE ROCK
Deterville, Michael Charles '74

EAST VIEW
Gardner, Rosemary Horton '64

EDWARDS
Carter, Capt George Madison '63

EDWARDS AFB
Carter, Nancy Harriet Carter '64
Coody, Nadia Shaw
Corban, Lynda Buckner '67
Corban, Capt William Jeffery '67

EL CAJON
McWhorter, Cdr Hamilton, III
Thomas, Rosa Nelle '60
Weaver, Geneva Jane '75

EL CENTRO
Berwick, Donna Christian '76
Bowen, Dr Stephen Leslie '71

EL CERRITO
Addison, Mary Ann Church '55
Demars, Dr Clarence J, Jr '53
Watson, Vincent C '49

EL MONTE
Autry, William J 45

ELK GROVE
Shelton, Capt Irwin

ENCINITAS
Feldman, Dr Gerald Lewis '55
Feldman, Lutrell Slaughter '55

ENCINO
Hurowitz, Irving Morton '49
Riege, Dr Walter Hinrich '64
Rifkind, Melvyn Spector '47
Spitzer, Harry 47
Zank, Ellen Andrea '70

ESCONDIDO
Haas, Ingrid Dorothea 75
Happ, Dr William Morris '11
Mobley, Arthur Vardell '51

ESCONDIDO Cont'd
Mobley, Ernestine Park

FAIRFIELD
Hallums, Marian Turnipseed '76

FALLBROOK
Oursland, Albert Gideon '69

FONTANA
Harris, Wendell Varner '48

FORT ORD
Kasse, Ruth Kramer '63

FOSTER CITY
Hardison, R. Michael '64
Kang, Paul Ling '56
Ramen, Ida Mogul '35
Voelker, Carl Helmut '70

FOUNTAIN VALLEY
Ackermann, Carlton Henry '65
Allen, Elizabeth F. Taylor '50
Barckley, Carol Cheek '67
Coody, Lt-Col Marcus Hunt '60
Meares, Donna J. Aycock '66
Paschal, David J. '77
Segner, Venice C. Chandler '68
Wright, Barbara Weston '64

FPO SAN FRANCISCO
Anderson, Dr Dennis Warner '69
Anderson, Richard Lewis '68
Austin, Dr Gordon Trent
Daly, Lt Denis Francis, Jr '68
Forrester, David Benson '69
Fox, Lt JG Thomas Norman '73
Free, Mrs. W. Dean '65
Gillespie, Carolyn C Cooper
Hoxie, Judith Ann Pryor '62
Kennedy, Mike O '75
Mokler, Gregory Alan '75
Moore, Lcdr Guy Carroll, Jr '61
Morgenson, Louise Battey Wyant '70
Pearce, LCdr Charles Albert '65
Shroeder, Marjorie Lewis Wert '57
Turk, Cdr Herman Lee '50
Uber, Ms Marsha Kay '76
Vroman, Danna Yoder '71
Wallace, Dr Douglas Wade '67

FREMONT
Fortney, Martha Edenfield '57
Lewandowski, Alice D. Knickerbocker '59
Sweeney, William Kyran '63
Yu, Ms Ai-Shih '77

FRESNO
Brunkhurst, William Lee, Jr '58
Gaul, Fay Brinson
Hinsch, Robert Tom '62
Noble, Dr Richard Weston '65
Outlar, Jan Louise '73
Perdue, Fredric Frank '59
Storey, E Lazelle Anderson
Storey, James M, Jr '44
Webber, Janet Elizabeth '74

FT ORD
Parker, Boyd Roberts '73

FULLERTON
Avera, Carolyn Brauda '48
Avera, Harmon Quentin '48
Leasman, Frank Bob
Morgan, Perry W., Jr. '42
Nanjundappa, Dr Gangadharappa '76
Nichols, Pattie Maury '71

GARDEN GROVE
Christiansen, George Edmund '71
Reece, Mary E. Howell '44
Reese, Nancy Jean '74

GEORGETOWN
Carter, Charles Vincent '65

GLENDALE
Bartlett, Linda Norvet '73
Edwards, Dorothy Brown '36
Lammers, Stanton M. '39
Sanders, Norton Landiss '32
Weaver, Marcus Joe '76

GLENDORA
Bryant, Cpt Joseph Alaric, III '68
Bryant, Suzanne Long '68
Farrar, Mary Linda Wilson '73
Reed, Bill Jim, II '69

GOLETA
Shannon, Howard M., Jr '68

GRANADA HILLS
Landers, Sherry Ann '77
Platt, Stephen M '67
Weddell, Ruby Ingram '44

GREENBRAE
Segars, Dr Hoke Clement '64

HACIENDA HEIGHTS
Fleck, Dr John Roland '65

HALF MOON BAY
Samples, Doris Diane '72

HAWTHORNE
Davis, Naomi G. '71

HAYWARD
Buckner, Glen Taylor '67
Guynn, Mack Sherman, III '76
Hermowitz, Stanley Burt '63
Jung, Lin '64
Lin, Dr Jung '64
Nungester, Josephine E Horn '68

HEMET
Burton, Audrey Anderson '48

HERCULES
Kenyon, Joseph Gerard '72

HERMOSA BEACH
Fedorchuk, Robert Alfred '65

HIGHLAND
Maupin, Fredric George '75

HILLSBOROUGH
Stinson, Ralf Hale

HOLLYWOOD
Brown, Thomas Gwynn '54
Cavens, Nancy Sue Brown '54
Feldman, Eva Jeanne '75
Hinson, Gene Lafayette
Huston, James Edwin '69
Westbrook, Joel William '71

HUGHSON
Harrison, Jack Tarver '50

HUNTINGTON BEACH
Armistead, Gary Anthony '73
Cohen, Lawrence Joel '61
Edwards, Davenport P
Hefnider, Sandra Camp '65
Meyer, Kathryn C. '60
Pirrello, Edward Richard '63
Taylor, Larry Jack '66
Taylor, Trudy Dawn Thompson '65
Ying, Emilie Jane Rice '54

IRVINE
Chia, Li-Li Subrina '72
Edwards, George Edward '69
Erquitt, Dr Joseph '48
Hastings, Phyllis Roberta '70
McCune, Daniel James '71

JACKSON
Carlson, Stuart Michael '76

LA CANADA
Bach, Peter Elbert '57
Huddleston, Robert Battey
Ippel, Elizabeth Lee '77
Northcutt, Mary Louise Daniel '56

LA CRESCENTA
Poole, Marjorie Morse '54

LA HABRA
Souther, Hubert W.
Troy, Charles S. '66

LA JOLLA
Arenz, Betty Anne Money '48
Carson, Carol Atkinson
Carson, H Shannon, III
Chesler, Raymond David
Gates, Dr Betty Jane '70
Lesser, Dr Raymond E. '42
Rice, Martha Wilkins '64
Rodgers, June Williams '37
Schneider, Azalee Wight '54
Siems, Margaret Vance '43
Smith, Col Vernon Shelton, Sr '33
Taylor, Patricia C Hunter

LA MESA
Kawar, Butrus Sami '53
Smyth, Dr John Bridges '34

LA VERNE
Stamps, Dr Odis Coats, Jr '50

LAFAYETTE
Chappell, Dr Clifford C, Jr '39
Chappell, Clifford Cheat '72
Tyson, Dr Arthur Milton
Williams, O. Jack '50

LAGUNA BEACH
Tighe, Judith Foster '69
Townsend, Kenneth H., II '70

LAGUNA HILLS
Dearing, Munro Goodwin '39
Giles, Mary Kay '64
Giles, Walter R, Jr '66

LAGUNA NIGUEL
Clark, George J. '23

LAGUNITAS
Winn, Michael Guy '73

LAKE ISABELLA
Ryburn, William Edward, Jr '70

LAKE SAN MARCOS
Hardeman, Gerald H

LAKEWOOD
Cobb, William Asa '55
Howard, Mark Stephen '75
Kafel, Mary Sue Briscoe '63

LANCASTER
Biddle, Jayne Carol Adams '65
Elder, Joan K.
Simmons, Joseph Calvin '58

LAWNDALE
Hornsby, Charles Algy '72

LEMOORE
Scheider, Sam Morris '65
Walker, Jamie Berryman '76

LIVERMORE
Avakian, Elizabeth Macey '68

LONG BEACH
Bigelow, Dr Thomas William '65
Crosby, A Carlton, Jr
Hauge, Michael Fred '71
Hood, B Wallace, Jr '66
Kies, Mary Ann C Shea '61
Northcutt, John R., Jr '36
Smith, Jean Louise Sortore '41
Thornton, August Rogers '73

LOOMIS
Branch, W Harlee, III '60

LOS ALAMITOS
Inglis, Idus Aden '58

LOS ALTOS
Breuch, Cecile E Boggs '60
Buchanan, B-Gen William Walter '35
Harrell, Dr Thomas Willard '32
Lanterman, Linda Coupe '62
Walsh, Lt-Col(Ret) Robert Jos, Jr '30

LOS ANGELES
Abelson, Harry W
Allen, Orble Barnes '71
Barker, Henry Hunter, III '65
Barr, Charles F., Jr '65
Beverly, Gladys L Callaway
Broome, Donald Alfred '56
Buchanan, William F, Jr '37
Cutler, Dr Max '19
Edwards, Donald Marvin '72
Fairfield, David Wales '73
Fifield, Zerline '40
Fortson, Aurie H Miller '70
Fortson, Edwin Bugg, Jr '71
Frankel, Barbara Fields
Galanti, Esther '69
Gibbs, Bruce Berton '69
Glaydina, Martha Love May '73
Grady, Dr Peggy Maria Joe '70
Gratigny, Jerome A., Jr '60
Hale, Paul Douglas '63
Joe, Dr Charles '66
Jones, Wriston Nichols '76
Lesser, Herman Joe '26
Lindsay, Cotton Mather '62
Macintyre, Darrell William '62
Macintyre, Janet Jewell '61
Matthews, Ms Judith Annette '62
McArthur, George A., III '48
Myers, Stephen Ray '75
Parker, Craig Burwell '73
Parker, Susanna Hays '77
Reason, Donald Claude '76
Romoff, Dr Mark Stuart '69
Scott, Mary Ann Shults '58
Sherman, Dr Richard Merrill '72
Sherman, Robin Michael '77
Smaha, Dr Joseph A
Strahan, Virginia '38
Thurman, Dorothy Ruth
Wachs, Robert Charles '60
Warren, Jack Russell
Whitehurst, Albert Jason '57
Whitemire, Robert Marion '66
Young, Scott Thomas '74
Zipperman, Sylvia L Kuniansky '37

LYNWOOD
Attyah, Dr Albert Mitchell '43

MALIBU
Mitakis, Stephen E. '53

MAMMOTH LAKES
Kittle, Robert James '73

MANHATTAN BEACH
Digiacomo, Evans Frank '66
Esco, Charles David '75

MAR VISTA
Fitzpatrick, Cheryl A. Palmer '68

MARINA
Baldwin, James Robert '69

MARINA DEL REY
Kalagian, H. Elizabeth Thompson '39
Litt, Gail Arlene '74
Wilson, Jacqueline I Morgan '66
Fisch, Paul Herbert '49

MARIPOSA
Wilkinson, Elaine Dunn '55

MARYSVILLE
Hendrix, Harry Emerson '59

MATHER AFB
Vaughters, 2Lt Charles C., Jr '70

MCKINLEYVILLE
Gray, Larry Lynn '67
Gray, Rachel Harriet Jenkins '67

MENLO PARK
Crouch, Casserandia '72
Donaghey, Helen Lee Johnson '34
Hacke, Rev James Edward, Jr '40
Wall, Dr Albert Martin '65
Warren, Wanda Vogt '52

MERCED
Byerly, Dr Jimmy Lee '71
Cowan, Capt Kevin Michael '70
Hadaway, Peggy Alethea '66
Nunez, Linda Lee Woodward '71
Nunez, Ramon Earl '72
Padgett, Woodard Dupree, Jr '71
Redd, Margaret, Sr '69

MILL VALLEY
Brannon, James Harding '49
Fuller, Dorothy Ida Herron
Tyler, Rufus Guy, Jr '72

MILLBRAE
Kerderman, Esther Haskin '35

MILPITAS
Ortiz, Anne Turco '76
Roberts, Mary Ann Jacobs '51

MISSION VIEJO
Cooper, Cheryl McDaniel '69
Margolis, Dr Jeffrey Marc '67
Margolis, Sandra Elaine Slutsky '68
Squires, Carolyn Coker '64

MONTE SERENO
Clayton, Marilyn Cavin '67
Leal, Mary Carolyn Vaughn '58

MONTEBELLO
Hyssong, Richard Charles '64
Ku, Shiao Huan '72

MONTEREY
Baduel, Barbara Alice Hill '64
Burleigh, Dorothy Barrett '24
Monson, Lcdr Jon Philip '62
Palmour, Jerry Jackson '71
Rutherford, Mark Edwin '77
Wright, Harold Marshall

MONTEREY PARK
Crane, Dr David Allan '55
Firdosy, Akbar Hussain '72

MORGAN HILL
Caplan, Ira '63

MOUNTAIN VIEW
Holt, Harold Gibbs, Jr '73

NAPA
Justice, Blanche D Hamrick '41
Lowther, Dr Wayne Robert '77
Norris, Dr Nancy Lee Phillips '42
Sterrett, Edwin Humphreys, Jr '47

NATIONAL CITY
Bailey, Robert Nelson '70

NEWARK
Maymo, Edward Joseph '64
Patterson, Jeanne Bulger '41
Patterson, Robert Edgar

NEWHALL
Hedenberg, Herbert L '54

NEWPORT BEACH
Burke, Brian Shaun '71
George, Evelyn Mary
Heitzman, Herbert Leo '69
Hollowell, Launa Eliz Shepherd '29
Kirkpatrick, Ronald Lamar '70
Letourneau, Gerald Norman '60
McLean, Douglas Goodwin '59
Miller, Jana Lane Senn '65
Schwarz, Grace Eldis Finley '40
Vanlandingham, Sandra Lee Randolph '66

NORCO
Reisgies, Florence Fouche Norton '67

NORTH FORK
Hain, Gordon Richard '65

NORTH HOLLYWOOD
Campbell, Leonard Mark '74
Holt, Hamilton T, Jr '47
Rogister, Toni Lynn Taylor '71
Wiggins, Earl Brumby '40
Wiggins, Peter Keese '77

NORTHRIDGE
Lacour, Linda R Arnsdorf '70
Lin, Dr Gong Yuh '68
Stewart, Joseph E., Jr '35

NORWALK
Phipps, Mary Lynn Bennett

NOVATO
Hammonds, Larry Dennis '68
Jennison, Virginia Gayle Clark '65
Kilbourne, Dr Richard Thomas '70
West, Col, USAF, Ret. Joseph Henry '21

OAKLAND
Asbelle, Charles C '34
Brand, William Elliott '57
Carlsen, Jenifer Campbell
Chalmers, Dorothy Ann Jernigan '63
Cunningham, David Charles '66
Frisno, De Alva Leggett '65
Gardiner, Lyn Brightwell '71
Gardiner, Stephan James '69
Johnson, Stephen Grover '68
Langley, James F, III '66
Pittard, Carol Smith McWhorter '68
Pollard, Griffin, III '75
Pollard, Joan Almand Roach '75
Rude, Raine S. Bowers '60
Seevers, Dr Elmer Ray '70
Summerhill, Joel Fischer '62
Varnedoe, Catharine Mcintire Eller '63
Wong, Margaret (Peggy) Simpson '66
Wong, Wei-Hung '77

OCEANSIDE
Armstrong, C Dawson (Cher) '72
Coleman, Teresa Jane Gressett '76
Pritchard, Lt Col Frank R '32

ONTARIO
Green, Joe Carter '76

ORANGE
Branyon, Creighton K
Branyon, Patricia R Devitt
Litman, Joan Isaacs '72
Primac, Dr Daniel Wendelin '64

ORCUTT
Crowley, Edgar Judson '59

ORINDA
Jacob, Dr Peyton, Jr '39
Moore, Nina Anita Cofer '53

OXNARD
Cooper, Annette J. '60
Glisson, Donald Jerry '61
Purdy, Tommy Rellas '67
Sebert, Rebekkah Mae '73

PACIFIC PALISADES
Blitzer, Barry Edward '50

PACIFICA
Duffy, Shirley Koontz - Heffernan '42
Taylor, Jean L. Bagley '73

PALM DESERT
Arrington, Mary S. '40
Hamilton, Donald E '41
Pollock, Robert Melvin '39
Slater, Clem Coker, Jr '61

PALMETTO
Petty, Sarah Elizabeth '26

PALO ALTO
Amanna, Urmilla A Bhatt '63
Broyles, John Keith '73
Chin, Jane Heng '54
Deal, Sara Elizabeth '46
Freeman, Dr Gustave
McClung, Edith Logue '37
Murray, Roxane Farrell '74

PALOS VERDES ESTATES
Carpenter, Barbara (Bobbie) Egy '58
Chapman, Carolyn Price
Chapman, David Ronald '50

PALOS VERDES PENSLA
Menzelos, Fifi Lamas '49

PASADENA
Appel, Georgia Anna Hill '40
Barnes, Marshall I. '41
Case, Col (Ret) US Army Vernon Ernest '48
Cockrell, Robert McLain '68
Driggers, James Archie, Jr '74
Driskell, William Jack '67
Iburg, Linda Kay '72
Jones, B Philip, Jr '70
Lowery, Linda Gwen '71
Penney, David Jason '76
Schnieders, Barbara Barrett '61
Senning, Jeannette Bramblett '50

PEEBLE BEACH
Peterson, Ann Ordway '68

PENINSULA
Harper, Dorothy Nelle

PETALUMA
Amaral, Michael Edward '71
Hildreth, James Richard '50
White, John Frederick '60

PIEDMONT
Willingham, James Paul '60

PISMO BEACH
Byers, Minnie W. '27

PLACENTA
Cassidy, Carl Randolph '76

PLACENTIA
Brown, Maj Elwin Olliff '39
Payne, David Lee '49

PLACERVILLE
Hayes, Rev Paul Glynn '65

PLANADA
Gnass, Lt William Ernest '63

PLAYA DEL REY
Dauby, Joyce Elaine '76

PLEASANT HILL
Linsley, Lt-Col Bruce Allan '58
Smith, Dr James Leroy '49

POINT MUGU
Houghton, Cdr Harry Allen, Jr '58

POMONA
Burnfin, Mary Anne MacDonald '57
Dansereau, Dr Blanche Dora '69
Watkins, William Harmon '48

PORTOLA VALLEY
Griner, Charles Edward

POWAY
Heann, David Ellis '70
Satterberg, Helen Knapp '47

RANCHO CORDOVA
Bryant, Ralph Edward '73
Jenkins, Charles Howard '49
Jenkins, Helen Hooten '49

RANCHO PALOS VERDES
Acker, Anne Parks '76
Easton, Barbara Emminger '63
Pearsons, Lynda Edith Dixon '66
Simmons, Luther Lee, Jr '61
Sun, Carol Chung-Kwang '75
Vanburen, Eugene Leon

RANCHO SANTA FE
Dunwody, Donald '27

REDDING
Attebury, Anne N Banister '69
Creech, Glenn Lamar '53

REDLANDS
Bingham, Edward Joseph '68
Chao, Charles S
Hummell, Jenne Jannas '64
Lloyd, Donald James '67

REDONDO BEACH
McLain, Merton C. '73
Saunders, Vincent Cooper '67
Walker, Jane R Johnson '40

REDWOOD CITY
Patterson, Wylene '51

REEDLEY
Nichols, Gary David '73

RICHMOND
Craig, Dr Harold Rex '70
Montoya, Victor John, Jr '65

RIVERBANK
Cheek, Michael Verdon '66

RIVERSIDE
Austin, Col USAF (Ret) James Manning '36
Balkcom, Capt Wellborn '72
Crompton, B-Gen Roy Clifton '41
Dawson, Dr William Oliver '66
Dugger, Dot Towler '41
Evans, Glenn Scott '70
Mize, Dorothy '77
Phillips, John Allen '71
Reid, Bettye L Brisendine
Stretch, Charles Daniel '50
Stretch, Madelene D Williams
Watson, Gerald Douglas '54

ROLLING HILLS
Belanus, Shirley M Oram '49

RUMSEY
Yetka, John Elton '74

SACRAMENTO
Armfield, Octavia Cleveland '75
Barber, Henry Eley '48
Bowen, Robert Thompson, III '73
Crawley, James Larry '61
Giese, Lynn E '66
Henderson, Susan Dahl Welch '73
Holliday, Reginald Joel '71
Holton, Capt Thomas Binion '66
Husser, Esther Ransom '69
McCammon, George Walker '50
Royston, Charlie Asberry '22
Rufo, Dr Danny Tom '66
Scannon, Dr Patrick Jerome '69
Scott, Ann Allais Stegeman '72
Steinbauer, Dr David J. '61
Vaughn, Mary Louise B. Hill '34
Wall, Robert Edward '69
Wiggins, Thomas C
Wilkes, Maj Frederick M.

SALINAS
Brown, Mary Anne '47
Robertson, Laura Mae '60
Rohde, Walter Baker '60

SAN BERNARDINO
Eblen, Linda Elaine '67
Hogue, Cecilia B Juliani '72
Hogue, Jack Thomas '72
Kidd, Maj James W, Jr '58
Kyzer, Nancy Helen Lonsack '72
Rohn, Ann Elliott '47
Williamson, Sandra E '67

SAN CARLOS
Cochran, Tyrone Lee '62

SAN CLEMENTE
Smith, Gladys Eliz Canada '66
Smith, Dr Harold M, Jr '66

SAN DIEGO
Allen, Lois Irene Kiernan
Allen, William Thomas
Anderson, Nancy Ellen White '51
Apperson, Lt Edward Bruce '73
Apperson, Janet Frances White '69
Asher, Gerald Lynn '68
Birchmore, Frederick C. '66
Biser, 1Lt Mark Hubert '73
Bolger, John Robert '67
Boyce, Dr Carla Holland '77
Brown, Kelly S '65
Bryan, Mary Ann
Burson, Susan Marie '20
Clark, Mary Hollis '42
Conklin, Linda Guenther '72
Dabbert, Frances Thomason '52
Davis, William Garland
Dennison, Dr David Roberts '70
Dennison, Lynn Marie Ramage '70
Diaz, Romeo Barilla '71
Digby, Dr Donald Joe '72
Digby, Mary Katherine Kryder '72
Etheridge, Karen Elizabeth '76
Friedman, Debbie Kahn '75
Goldman, Dr Lawrence Norman 66
Hayes, Walter Leroy, Jr '60
Igoe, Robert S. '67
Jenkins, R Virginia Chastain '42
Levine, Elizabeth Phyllis '75
McCord, Dr William K. '67
Minaglia, Jacqueline L Newman 69
Morris, Jackques Thad '70
Morris, Marie Ellen Ferguson '70
Mullins, Lcdr Ralph, II '63
Parady, Capt USN (Ret) James Thomas
Parry, Susan Higgins '59
Patterson, Thomas Leroy '73
Payne, Grover George '62
Peterson, Patricia Gates '63
Remoll, Eugenia Hunter '60
Ricklefs, Dr James Edward '76
Samples, H. Gordon, Jr '41
Sanders, R. Carter, Jr '65
Stallard, James Ralph '72
Stewart, Dianee (Dee) Desma 73
Taylor, John Howard '69
Thorpe, James Maurice '77

SAN DIEGO Cont'd
Weaver, Lorraine Zimmerman '52
Weaver, Dr Walter Boyd '52
White, Lucinda Jane Evans '67
Wilson, Elizabeth Drake '71
Wilson, James Lee '66

SAN FERNANDO
Norins, Michael Elliott '73

SAN FRANCISCO
Aichel, Steve Richard
Ashford, Dr John Wesson '39
Ashworth, Maynard Richard
Austin, Meredith Louise Sammond '75
Bailey, Dr Richard Leo '70
Barr, Berton Joseph '51
Bateman, Osgood Massee, Jr '74
Blakeman, Amy Watkins '51
Brown, Ms Camille '77
Brown, Dr Robert Michael '70
Burke, Robert Thomas '76
Castleton, Edward Ligon, Jr '49
Clark, David George '63
Clark, Suzanne '71
Crandall, William Franklin, Jr '72
Croft, Irene Weston '66
Dottery, Robert T, Jr '40
Dunbar, Anna Augusta '70
Eldredge, Sally Ann Acuff '75
Erquiaga, Nancy Dawn Levitt '70
Farrell, Nancy Joan Burdick '70
Feuerstein, Michael '75
Feuerstein, Michele Dale Kaplan '76
Firstenberg, Harold S
Fitzgerald, Muriel T '69
Foster, Richard C '71
Fowler, Dr James Lee '52
Fowler, Mrs James Lee '49
Fuller, Allen C
Furr, Kittie Sue '66
Goldsmith, Janet Kay Larisey '75
Gordon, Hugh H., IV '64
Harris, Dr Charles Noma, III '66
Harris, Mary Alice Reynolds
Hass, Ronald Lee '67
Henderson, John Tamblyn, Jr '64
Hillman, Harold H
Hollis, Kenneth Phillip
Holmes, James Arthur, Jr '75
Hopp, Dr Eugene Samuel '33
Horton, Thomas Oscar, Jr '64
Hossenlopp, Joan Frances '72
Jenkins, Willie Hugh, III '76
Johnston, Helen Head '38
Jones, Richard Allen '58
Kleckner, Barbara Jane '75
Knight, Charles Hill (Chuck), Jr '63
Lemly, Ms Susan E '70
Lovelace, John W., Jr
Lowe, Kenneth Euguene '56
Mabry, Kenneth Ray '76
Marks, Mendy Susan '71
Martin, Carole H Steward '64
Martin, Capt David Pryor '65
McDonald, Janna Gail '71
Mead, Anne Eliz '71
Miller, John Everett '48
Miller, Peggy Wilson
Morse, Dorothy I. Levy '26
Newton, David Godfrey '70
Noland, Ms Gail Lee '73
Petosis, Virginia Tregone '39
Phillips, Peggy Ann Bonnell '53
Porter, Sally (Toots) Stokes '65
Poss, Troy Clayton, Jr '72
Provda, Nancy Michele '69
Purvis, Joyce Elaine Lingo '63
Rogers, Patricia Ann '75
Russell, John Arthur '54
Schaal, Monika '69
Schuster, Jacqueline L '69
Smith, David Herndon '67
Sparnell, Frederick H '54
Taylor, Curtis Brown '60
Townsend, Elias Carter '34
Townsend, Dr Lee Robert '63
Van Wyck, Oze
Wagner, Dr Duke Elvin '75
Walsh, Col John James, Jr '56
Wayburn, Dr Edgar Arthur W '26
Weaver, Bridget Bonita '76
Williams, Samuel Mark '64

SAN GABRIEL
Fleischman, James B '73
Kahn, Leon Arthur '35
Maley, William Duard '35
McNeel, Jo Ann Gentry '50
McNeel, Morgan L, III '50

SAN JOSE
Bergman, Patricia H. Gross '64
Cannon, Helen '52
Chandler, Ralph Graham
Colby, Mamie Florence Powell '69
Ellis, Carlene Moore '69
Ellis, Stephen R. '69
Gruetter, Dr Sandra Jayne '77
Jones, William Lee '67
Lamon, Dr Daniel, Jr '23
Lawther, Brian Nicholas '65
Lecroy, Charles Lee, Jr '49
Maness, George Lane '63
McLanahan, Patricia Wansley '73
Newton, H Woodson, III '62
Schreckengast, Sue '77
Spencer, Vicki Deloach '70
Trowell, Loy Alonzo '42

SAN LUIS OBISPO
Hawley, Dr Lewis Burton, Jr '67
Hill, Elnora (Travers) '68
Hill, Travers '49
New, Julia Kate Hanson
Noyes, Dr Oliver Robert '70
Oelschig, Frederick H. '72
Pineau, Carolyn Murrah Hill '70

SAN MARINO
Allen, Ben M '55
Allen, Ellen Douglass '55
Cannon, L. Franklin
Houston, Alice Sylvia Bell '41
Johnson, Wyatt Thomas, Jr '63
Robinson, Reginald E

SAN MATEO
Allen, Pamela K. '71
Coleman, Harold Lloyd '50
Coleman, Neva S Beers '43
Turner, Nancy Lynn Patton '68

SAN PEDRO
Bond, Harriett F. Beckett '54
Crawford, Maj David Hodges '65

SAN RAFAEL
Huff, Robert Floyd '51

SAN RAMON
Gomez, Elizabeth E. Abney '65

SANTA ANA
Kahn, Steven Paul '76
Mosbey, James Stewart '65
Mosbey, Judy Ann Powell '72
Thompson, Ada Rose O'Quinn '42
Wallis, Melanie Rae '74
Wedell, Gordon David '51

SANTA BARBARA
Bealer, Alexander W., IV '71
Brandt, Marjorie C '52
Cagle, Dr Bernadene G '65
Carswell, Dr Bowdre L '55
Carswell, Dr Harold Alex
Cobb, James Benton '55
Densmore, Leon Stanley
Faccioben, Rennett Irene '69
Hayes, Marjorie (Peggy) Matthews '41
King, James Edward '76
Miller, Margaret Irene '72
Rice, Sarah Ann Smith '51
Scott, Dr George Edward '48
Sorrow, Charles Finney
Taub, Morton Jules '50

SANTA CLARA
Casper, Arthur William '53
Cates, F. David E
Streetman, John Robert, Jr '70

SANTA CRUZ
Fox, Stephen Kermit '75
Strang, Dr Alton Edward '67

SANTA MARIA
Sederholm, Charles A. '67

SANTA MONICA
Bill, Louise W Gamble '41
Dupuis, Roy Harbin '68
Grasner, Dr Samuel '51
Gray, Theodore Allan '64
Lin, Tunjen Tony '76
Nordheimer, Jon Philip '60
Perryman, Howell V '41
Trader, Arthur Cormack '72
Trader, Carol Genevieve Speno '71
Walker, Louise Phinzy '67
Wert, William H, Jr '52
Whitmire, Richard Logan '66
Wood, Sarah Inez (Sally) '64

SANTA ROSA
Crosby, John Lawton '73
Reiland, Robert Francis '56

SARATOGA
Brooks, Lois H Jackson '44
Crawford, James H., Jr '53
Pittman, Dr William Mark '76
Skinner, Nancy Anita '74

SAUSALITO
Chambless, William Harold '73
Hosch, Susan Elizabeth '68
Leffingwell, Paul Alan '60
Tennyson, Teresa Nan '71

SCOTTS VALLEY
Greene, Dr William W, Jr '61
Prescott, Sandra Peck '60

SEAL BEACH
Briggs, Lois Fincher '54
Briggs, Roderick Ely '54
Nalley, Thomas Lawton, II '70

SEASIDE
Gimbert, Mary Lou Beck '72

SEBASTOPOL
Hartley, Hugh Vinson
Hartley, Judith Anne '66

SHERMAN OAKS
Cockrell, Natalie Ruth Howard '69
Davis, Susan Bomar Taylor '69
Derman, Dr Bruce Irvin '67

SIMI VALLEY
Dattel, Albert Thomas '61

SOLANA BEACH
Matten, Eric Joseph '77

SONOMA
Oddie, Florence Goode '37
Prevost, Beverly J Carlson '60

SOQUEL
Moore, Claire Spiker '69

SOUTH GATE
Barry, Edward Lee G

SOUTH LAGUNA
Artley, Meredith '73

SOUTH SAN FRANCISCO
Cahill, John Kalei, Jr

SPRING VALLEY
Bledsoe, Walter Corbett '71
Olson, Dr Leroy Ernest '71

STANFORD
Harris, Dr Joseph C. '61
Harris, Nancy F. Flowers '62
Peabody, Dr Celia Anne '66

STOCKTON
Bradley, Oscar Leslie (Les) '72
Eubank, Jackson Eugene, III '68
Gilbert, Dr Michael Bruce '73
Hull, Leonard F, Jr '55
Sandman, George King '50
Takeuchi, Emily Lois Woo '64
Wejmar, Richard Arthur '63

STUDIO CITY
Andreoli, Rick Lee '69
Orcutt, Dr Larry Emmett '68

SUISUN CITY
Estrumse, Capt Douglas Scott '69

SUNNYMEAD
McElroy, Capt Randy Lane '71
Wall, Bonita Testa '72

SUNNYVALE
Austin, Jack Leslie
Bals, Dr Hildegard Heilbrunn '71
Matthews, Nancy M '65
Reaves, Leon Leroy '38
Reaves, Leon Leroy
Smith, Robert J. '67
Suttles, Dr Thomas Earl

SUSANVILLE
Moyers, Walter Hubbard '58

TARZANA
Goldstein, Allen Stuart '65

TEMPLE CITY
Medford, Robert J. '57

THOUSAND OAKS
Campbell, Thomas Richard '73

TIBURON
Abbott, Bruce D '63
Lewis, Jane Ann '55
Lyness, Ms Patricia Louise Malloy '72
Masterson, Rebecca Anne Lindsey '68
Reynes, C Anthony Antonopoulos '65

TOLUCA LAKE
Markham, Monte Willbur '57

TORRANCE
Airhart, Dr Douglas Lee '77
Chen, Dr John-Lin '76
Markley, Victoria J. Tuten '72
Weems, Capt John Franklin, Jr '72

TRAVIS AFB
Chadwick, Kenneth Richard '72
Sykes, Dr Norman Joseph, Jr '68
Temple, Dr Harold Glen '58
Traynor, Capt Dennis Warren, III '67
Traynor, Pamela Croom '69

TRUCKEE
Mohla, David George '56

TULARE
Blakely, Lee Edward '62
Evans, Richard R, Jr '58
Stansberry, Troy Albert, Jr '72

TUPMAN
Brown, John Michael '76

TUSTIN
Boaz, William Gene '53
Heitzman, Lyda Anne Hill '70
Heitzman, Ted John '69
Horovitz, Elliott Sidney '47
Scherer, Diane Lynne '71

TWENTY NINE PALMS
Williams, LCdr Paul Henry '60

UKIAH
Moritz, Harold William '76

UNION CITY
Pang, Chow Cynthia K. '68

UPPER LAKE
Webb, Hiram Douglas '70

VALLEJO
Burke, Elizabeth Rowan '71
Mowinckel, Cheryl Haislip '71

VAN NUYS
Andre, Nell Nita Bramlett '72
Crane, George S., II '38
Neisler, Charles Hugh, Jr

VANDENBERG AFB
Millians, Beverly Cato '61
Millians, Maj Robert Wilson '62

VENICE
Litaker, Margaret Bowden '69
Rush, Raymond Alan '74

VENTURA
Ehrhardt, Carolyn Dozier '47
McCashin, Dr Andrew Wye '69

VICTORVILLE
Sims, Ronald Christy '72

WALNUT CREEK
Brown, Jerry W
Butler, Donna Kay Freed '71
Fornes, Ms Ann Ornelia '77
Hornstein, Robert Bernard '51
Phillips, Robert Benjamin '57
Rosenthal, Adrienne Marco Penan '62
Rosenthal, Stuart '62
Ross, James Edward
Wimberly, John Hasty '68
Wimberly, Susan Sewell '69

WEST COVINA
Gober, Hubert Paul '49
Hagins, Guerry Hall '62
Kerner, Dr Jerry W
Upchurch, W. Worth, Jr

WEST HOLLYWOOD
Gassett, George '52

WEST LOS ANGELES
Harris, Karyn Elizabeth '76

WESTLAKE VILLAGE
Byrd, Richard Wesley
Powers, Marilyn Reimer '68
Powers, William John '67

WESTMINSTER
McDaniels, Rosemary Chubb
Miller, Thomas Hewitt '59

WHITTIER
Mallory, Hubert Rawls, Jr '56
Romotsky, Dr Sally Robertson '73

WILLOWS
Esther, William Stephen '71

WINTON
Shortt, Katherine Ann Patterson '59

WOODLAND HILLS
Bradley, Joyce Adkins
Bradley, Walter Allen '52
Contino, Janice Hatcher '42
Derman, Ilene Val Essenfeld '67
Forrest, Lew '49
Forrest, Sylvia Feldman '48
Gray, John Stanley '52
Jones, Arthur D., Jr
Killgallon, Deborah Hinson '74
Lewis, Larry Martin '71
Moorman, Sara Adelaide '71
Mulrooney, Eugene Joseph '56
Rankin, Eli Shorter '37
Reddick, Anne Buntin Vann
Reddick, David Cleveland '68
Zervas, Elizabeth Ludwick '56

WOODSIDE
Oler, Raymond Wayne '62

YORBA LINDA
Bowden, Marion Lamar
Kittredge, E Coren Bull '46
Stephens, Jerry Oliver '75

YOSEMITE
Botti, Stephen Joseph '71

YREKA
Alexander, Dr Doris B Autry '52

YUBA CITY
Barfield, Lt Col Eldrid W '51

COLORADO

ARVADA
Applegate, Frank Watkins '59
Cobb, George Ronald '68
Hurst, Guyla Ann White '68
Hurst, John Peter W '66
Kammerer, Charles Edward (Chuck) '58
Millikan, Robert Harvey '61
Sylvester, William Blair '76

ASPEN
Chism, Dr May B. '73
Edwards, Barry Dean '75
French, Page Alison Steinmann '68
Giles, Linda Gay '71
Magill, Carlie L. (Cindy) Traeger '68
Michael, David, Jr '50
Perrow, Martha Jean '66
Wenisch, John Allen '59

AURORA
Ashley, Charles F. '71
Jenkins, Deborah E Reen '72
Kotowski, Linda Jean '73
Lawler, Arria Leslie Symmers '50
Mahler, Mary Debra Kidd '72
Mahler, Capt Thomas Wilkinson, Jr '72
Peterson, Patti Lynn Poe '76

BERTHOUD
Huff, Robert Eugene '61

BOULDER
Fox, John D '67
Herbert, Dr Anthony Bernard '68
Highsmith, Susan Delores Shuman '73
Highsmith, Thomas William '72
Jerde, Beth Schlitzkus '70
Kleim, Richard Alexander '75
Kleim, Suzanne Louise Cagle '75
Pearlman, Dr Psychologist '73
Persons, Grady L. '57
Salaman, Barbara A Geathard
Thompson, Michael Chalmers '75

BRIGHTON
Fryer, William Paul '75

BROOMFIELD
Higginbotham, S Leon, Jr '69
Higginbotham, Susan Helen Brandes '70

CALHAN
Hays, James Durwood '52

CASCADE
Young, Frances B Sosebee '54

COLORADO SPRINGS
Blasingame, Virginia Lee Bray
Blumberg, Barbara Dale Taylor '70
Boren, Capt Curtis Ray '73
Bushnell, Elizabeth Feild Du Bose '68
Bushnell, William Charles '70
Channell, Dr Ronald Evett '68
Cunningham, Florrice Mary '72
Duvall, Ms Fanita M Smithwick '71
Ehrlich, Rabbi Irvin Sigo '64
French, Mary Kathleen '74
Hall, Julia Walraven
Hall, Capt William H. '68
Huff, Capt Charles M '67
Kandel, Dr George Erwin '55
Livingston, Capt Raymond L., Jr '71
Livingston, Sheryl Ann Rogers '72
Montalvo, Abisail, Jr '72
Schultz, Marilyn Rothenburg '69
Sharp, Audra Pauline Petty '37
Sherbo, Lt Andrew Joseph '75
Springs, Dr John Morgan, Jr '58
Stepowany, Therese Marie '76
Sullivan, Claude Hayes, Jr '48
Sutton, William A, Jr
Tilley, Lewis '42

CORTEZ
Kester, Janet Lee Ewing '70

CRESTED BUTTE
Hammond, Christopher Lappin '74
Hammond, Kristina Scarborough '73
Lokey, Stephen Shaw '64

DENVER
Anderson, Lt-Col, USAF, (Ret) Joseph Cecil '38
Barr, Henry Elliot '74
Bowen, Dr A'Delbert, III '68
Bunting, Fred Cook '32
Campbell, Ellen Ruth McHenry '71
Campbell, Kenneth Paul '74
Cornwell, Donald Lee '75
Davis, Thomas Roy (Tommy) '72
Dennis, Dr Howard Willis '71
Dickerson, Floyd E
Dickerson, James David '34
Farmer, Lewis T., III '69
Fischer, Catherine Rose '54
Furru, Mary Alta '72
Gaston, Charles M, Jr '65
Gibbons, Robert Edward '49
Gray, Olga Ruth '54
Guggenheim, James Robert '42
Horne, Susan Greenwald '68
Huling, Morris Glenn '70
Jardine, Dr Robert Louis '39
Jenkins, Karen Ray '71
Jones, Edwin Ray '56
Kanter, Vida Carroll '70
Kletzky, Edward Bernard '72
Knowles, Bertha Montine Attaway '51
Knowles, Lawrence Fuller '51
Lambertson, Mark Allen '72
Lee, Su Chi '71
Lenahan, Caryl Trewyn '67
Lewis, Gary Steven '69
Llewelyn, Shirley D. '73
Lyons, Thomas Lewis '71
Osborne, Henry Riggs '68
Pailet, Robert Samuel '73
Poulos, Barbara Anne '72
Robinson, Nelson Martin (Marty), Jr '75
Segars, Ms Becky V Segars '67
Smith, John Terry '71
Spratten, Mary Emily Camp '71
White, Sr Beatrice Anne '74
Wise, Andrew Frank '67
Wise, Janice Tanzine '69

DURANGO
Lane, Judy Katherine Stetson '69

ENGLEWOOD
Begal, Dr Jerome Victor '69
Crowder, G. Tyler, Jr '67
Crowder, Martha H Pope '69
Ezzard, Dr John Arrendale '58
Ezzard, Martha McElveen '60
McMahon, Ruth D Steward '66
Pettit, William, III '57
Puder, Janice Marilyn Bateman '72
Roe, Mark Pickens '77
Russell, Vicki Gillis '72
Wilson, Thomas Edgar '49

ERIE
Clower, Joseph Burner, III '63

EVERGREEN
Barashick, Phyllis Adrien '72
Bastable, Pamela Sexton '67
Brewer, Sara Louise Kirk '69
Harris, Janet Blanchard '71
Harris, Rutherford C '67

FT CARSON
Crawley, 1Lt Charles Green '74
Mallory, Glynn Clark, Jr '69

FT COLLINS
Abbitt, Dr Bruce '74
Bell, Earl Woodrow, Jr '71
Bigner, Jerry Joe '66
Bigner, Patricia Ulery '68
Broughton, Howard Lee '72
Brown, Dr Dean Roger '64
Collins, Dr Michael Thomas '76
Collins, Susan Marie Lach '76
Cotlar, Dr Morton '69
Getty, Nilda C. N. '70
Godbee, Richard Greene, II '73
Haynes, James Augustus, Jr '74
James, Edwin
Jardine, Dan A, Jr
Jardine, Sue Floge '64
Jones, Eric Peyton '69
McDonald, Robert Barker '59
McGowan, Terry Allen '51
Smith, Linda Susan '73
Strohl, Tavay Able '68
Stuart, Harvey Hoffman '68

GOLDEN
Freeman, Walter A., Jr '46
Garner, James Watson, Jr '76
Manley, Edward Arthur '57
Manley, Dr Jo Ann Seagraves '55
Murphy, Elizabeth Gibson '74
Reheis, Marith Jean '72
Stokes, Martha Ellen Worthy '70

GRAND JUNCTION
Dixson, Bruce Edward '39
Pendergrast, John Heidt '26
Schreiman, Kathleen Ann '75

GREELEY
Benthall, Ruben Alwin, Jr '60
Carter, Dr Kyle Roy '71
Carter, Sarah Hackney '73
Lange, Elizabeth Braun '73
Lange, Dr Jarrett Frederick '73
Matthews, Mary Elizabeth Cullen '63
Matthews, Vincent, III '65
Wells, Norwood Oakie, Jr '68

LAKEWOOD
Hall, Charles Nelson '72
Klett, Martha L. Brown
Klett, William Young, Jr '66
Tallentire, Ann Virginia '68
Thompson, Martha Owens Erdman '66

LARKSPUR
Banzhaf, Mary Hill Welch '43

LEADVILLE
Beckler, Jerry Arnold '71

LITTLETON
Cooley, Carolyn Gaines '70
Donnelly, Michael W '71
Drews, Harvey John '63
Gist, Shirley Ann '72
Hayward, Judith Lynn Lantzy '72
Hayward, Richard Lewis '73
McBride, Constance J. '68
McClain, Katherine Wages '66
Moore, Philip A '67
Murray, Dr Michael George '76
Snell, Jere Rollins '65
Snell, Sharon Jane Bounds '65
Treece, D. Jeanne '50
Turner, Thomas Leslie '31
Vann, James Lee, Jr '57
Wesselman, Robert Joseph '74
Yawn, Marilyn Diane '76

LIVERMORE
Buchan, Dr Charles H '58

LOVELAND
Shirley, Bill Aubrey '38

LYONS
Garrison, Aubrey Sutton '68
Garrison, Donna Lynne Blomgren '70

MOLINA
Irby, Col (Ret) John Jackson '40

MONTROSE
Kenimer, Dr Barry Keith '63

MONUMENT
Reed, Col David Weaver '34

MORRISON
Bryant, Charles Wayne '68

NORTHGLENN
Sweat, George Franklin '59
Sweat, Patricia Rhoden '59

PINE
Mathias, Carolyn M. '64

PUEBLO
Gill, Dr John Pall, Jr '58
Gorden, Joan Carolyn Post '67
Gorden, Dr Robert Wayne '62
Williams, Henry Dwight '49

RANGELY
McAferty, Karen Lou Cook '73

TELLURIDE
Thompson, Carole Joy Ranen '65

USAF ACADEMY
Guthrie, Jerry Doyle '70
Guthrie, Julie Martin Richards '71
Smith, Dr Charles Leroy '77

VAIL
Evins, Walter Preston '67
Leavitt, Sara Barber Arnold '73
Vassar, Lt Col Ellsworth F '59
Winnerman, Pamela Ann '76

WHEAT RIDGE
Best, Dr George Ronnie '71
Blackstock, Cheryl Ann Rees '75
Hilsenroth, Dr Robert '71

CONNECTICUT

AVON
Donohue, Denise Anne '71
Henderson, Elizabeth Jane '74
Hornaday, Diane Smith '63
Kalar, Roger M '71

BETHANY
Hill, John Thomas '55

BLOOMFIELD
Ahrens, Dr John Frederick '54
Luce, Stephen Clark '74
Mann, Sharon Joyce Goldberg '67
Mann, Sharon Joyce

BRANFORD
Korenowski, Maria Fagan '71
Korenowski, Dr Theodore Frank '72

BRIDGEPORT
Batchelder, Mary B Foster '44
Bishop, John Robert '50
Mastroni, Nicholas A, Jr '75
Oldham, Jeffry Hall '77

BROOKFIELD
Trembley, Elizabeth Lesley '72
Trembley, John Roger '72

BROOKFIELD CENTER
Addison, Paul Robert '66
Andrews, Donald Reeve '66

CHESHIRE
Clark, Dr Jere Walton '47
Clark, Juanita Stone
Clark, Melissa '76
Clark, Merrilyn '73
Croog, Bradley Lewis '77
Howard, Kathleen Worrell '73
Kelly, John Aloysius '48
Kelly, Margaret M Devito '48

COS COB
Gildersleeve, Peter S. '74

DANBURY
Brunnet, Carol Sue Pemberton '74
Gittin, Mary Vaughan '69
Horton, Emily Jones '64
Hub, Norman Elwood '55

DARIEN
Eagan, Joan Paige Mannelly '65
Honan, William Louis, Jr '69
Musser, Sara Louise Roberts '37

EAST HADDAM
Cavanna, Barry Donald '70

EAST HARTFORD
Dalamagas, Chris F. '67
LaForge, Anthony Leo '61
McWhirter, Barbara Jean Harris '75

EASTON
Rydzik, John Paul '76

ELLINGTON
Burger, Susan Elizabeth Beckley '73

ESSEX
Connerat, George Hillyer '32
Tucker, James Craig '69

FAIRFIELD
Forehand, Jack Marion, Jr '72
Slivka, Paul George '51
Toth, Donald Steven '76
Tufano, Karen Pugh '75
Tufano, Dr Louis Gerald '75
Witten, Cora Nell Williams '52

GEORGETOWN
Devito, Albert Frederick, IV '73

GLASTONBURY
Barnett, Marie J Whitney '36
Nance, Stephen Rex '62

GREENWICH
Deary, James Joseph, III
Dyer, Jeffrey Jeremiah '76
Giobbe, Dorothy Shell '58
Horne, Everett Carl
Murphy, Mary Louise Bailey '42
Paul, Elinor R Marschel '38

GROTON
Cogswell, Lillie Howard Johnston '76
Searcy, Thomas Erskine '76

GUILFORD
Mucha, Richard Denis '62

HAMDEN
Mohr, Dr Clarence Lee '70
Olson, Kenneth Craig '77
Vail, Jeanene Horne '58
Welch, John F.

HARTFORD
Blissit, Anna Katherine '73
Lebetkin, Edward H '74
Shafer, Ms Lisa Knight '77
Tabor, John Seaborn, II '64

HIGGANUM
Mallis, Lynn Charles '69

HUNTINGTON
Burton, Paul Wilson, Jr '52

KENSINGTON
O'Brien, John Grant, Jr '71

KILLINGWORTH
Demos, George Charles '72

LEBANON
Stankowski, Michael '75

LISBON
Bouley, Laurent Henry '48

MADISON
Berry, Alice Elaine Gilbert '65
Scheppach, Sheldon Howe '69

MANCHESTER
Jones, Francis H, III
King, Bonnie Sue Brandon '72
King, Vincent Arnold '74
Peck, Henry Havens, III '70

MANSFIELD DEPOT
O'Donnell, Dr Janis McElveen '69

MERIDEN
Bisi, Joseph Albert
Kennedy, Michael Joseph '71
Robbins, Richard P. '69
Woodruff, Philip Lee '69

MIDDLEFIELD
Carter, Dr Allen Lance '68

MIDDLETOWN
Needle, Mayer Michael '57
Thompson, Drury Blair, Jr '73
Watson, Wencil Austin '74
Wilson, Christopher Wheeler '76

MILFORD
Blawie, Marian E Curley
Blawie, Paul Louis '48
Flaherty, Barbara Lester '70
Winant, Frances Conner '69

MONROE
Kusnitz, Leland Warren '59
Walters, George Lee '56

MYSTIC
Cooke, Dr John Cooper '67
Dreher, Kathryn Rice '43
Packer, Diana Frances '69

NAUGATUCK
Rado, Mary Jane A Petro '64
Rado, William C, Jr '66

NEW BRITAIN
Buckingham, Warren, III '75
Smith, Dr Stephen L '58

NEW CANAAN
Certain, Eugenia Jolly '62
Heiskell, Andrew Lee '68
McKenzie, Frederick O. '23
Tramontana, Ann '75
Troup, Robert Charles

NEW FAIRFIELD
Flatau, Jack Augustus '32

NEW HAVEN
Baulu, Jean '73
Berlowe, Dr Max L. '30
Cogen, Sarah F Myrick '52
Furnival, Dr George Mason '48
Furnival, Gloria M Hays '47
Lucas, Doina C S Nedila '71
McDonald, John Daniel '76
McDonald, Lucretia J. Bryant '76
Rodgers, Belinda Ellen '73
Wheeler, Susan Elizabeth '68

NEW LONDON
Levine, Miriam Bergrin
Solomons, Dr Isaiah A., III '38
Solomons, Walter Rich '69

NEWINGTON
Desmond, MacChesney '48
Pelino, David Franklin '77

NIANTIC
Fulchiero, Dr Cristina Flavia '73
McIntyre, Darrell Oliver '60

NORTH HAVEN
Genovesi, Barbara Marie '76
Johnson, Arthur Edward '72

NORTH STONINGTON
Neuren, Yvonne Lavender '72

NORTHHAMPTON
Ramsey, Henry Elrod '60

NORWALK
Cassimatis, Peter John
Cerra, Joseph Michael '68
Hull, Louise Wynn Lines '65
Schlegel, Peter Jon '55
Strong, David Ralph '64
Sturges, Jane Sparks '47
Williams, Kennedy Ann '73

OLD GREENWICH
Rutherford, William Charles '69

OLD LYME
Davis, Thomas Felder

OLD SAYBROOK
Airoldi, Alfred Anthony '55
Whipple, Margie Kowski

ORANGE
Barstein, Samuel L.

PAWCATUCK
Baldwin, Lynne A Maury '71
Miceli, Joseph Francis

POMFRET
Sitts, William David, III '72

PORTLAND
Guild, Elwin Ernest '68

PROSPECT
Seamon, Mary Ploski '69

QUAKER HILL
Alligood, Thomas Franklin '70

RIDGEFIELD
Cauble, Courtenay V
Surum, Henry Randolph '68
Wimberly, David Tilton '65

RIVERSIDE
Plowden, Helen R Pardue '40
Plowden, John Gabriel
Ryckman, Lois Garland '66
Ryckman, Willis G., III '66
Strait, Donald Perry '74

ROCKY HILL
Reichle, Kurt Andrew '74
Wheeler, W. Donald '58

ROWAYTON
Sikes, Clarence S.
Sturges, Frederick W, IV '49

SEYMOUR
Delio, Carleen Corpe '67
Sous, Raymond Peter

SHARON
Hoogendyk, Marianne V.
Pruiksma, Thomas Andrew '76
Van Rossen, Marianna '63

SHELTON
Koteas, George Richard '70
Koteas, I. Bond Snowden '69

SHERMAN
Slate, Sam J, Jr

SIMSBURY
Donatiello, Joseph Ronald '74
Grande, Jeffrey W. '66
Hill, John Lucius '47
Hill, Sue Tyler '47
Jackson, James Kenneth '52
Thornbury, Cynthia Schrock '55
Wilson, Nancy Sinclair '74

SOUTH GLASTONBURY
Morris, Charles Timothy '72
Morris, Mary Wenck '73

SOUTH WINDSOR
Comer, Frank W., III '66
Milek, Daniel Lee '68

SOUTHBURY
Johnson, Edvard Arthur '50
Johnson, Rubidoux Early '51
Wade, Betty Gordon '58

STAMFORD
Armstrong, William David '70
Bartlett, Robert A, Jr '68
Colella, Frederick V '61
Dann, Arthur Lee
Davis, Marcia Eliz Heery '68
Davis, Marjorie H. Bush '50
Engel, Ms Kathleen Anne '76
Harrison, Myron Louis '51
Kopp, Byron Edward '59
Kreis, Emily R Lowndes '54
Laslie, Wilbur Wayne '74
Leone, Christopher Thomas '76
Marandino, Robert Louis '60
Meno, Richard Allen '74
Miller, Dr Hoke Smith '32
Robinson, Ronald Raymond '61
Rogers, J Van, Jr '41
Rogers, Martha Norris '42
Rosenfield, Dr William Alvin '35
Saviola, Carl Paul '66
Senker, Dr Edward Gans '69
Skovgaard, Charles Eric '69
Trell, Stephen Alvin '65
Wolfe, Larry David '76
Wolfe, Mark Reed '77
Wolfe, Martin William '50

STORRS
Bethune, Dr James Edward '51
Johnson, Ronald Norman '73
Powers, Robert Bendall '65
Stake, Dr Paul Erik '74
Wheeler, Annie L. Adams '40
Wheeler, William C. '40

STRATFORD
Ketcham, Toby Elizabeth '71
Levy, Dr Samuel H '30
Phillips, Rogsbert F. '70

TOLLAND
Garrett, Fred Walker '68
Gates, George Howard '52

TRUMBULL
Chmielewski, Paul Daniel '74
Kedan, Dr Gregg Stuart '72
Rowell, Harry B., Jr '66
Sereno, Louis Richard '53
Young, Richard Leo, Jr '47

VERNON
Graham, Barbara Hagey '69
Haber, Brenda Lynn '74
Takoudes, Nicholas G '63

WALLINGFORD
Centner, Peter Andrew '68
Deary, James Joseph, Jr '69

WATERBURY
Nigro, Linda Lou '72
Smith, Maurice Vincent '65
Thurston, William Atwood '70

WEST HARTFORD
Cartledge, Gail Margaret Coker '62
Cartledge, Dr Norman Dean '60
Chambliss, Dr James Rollin '27
Coates, Stephen Charles '70
Culpepper, Mrs Charles Conine
Flowers, Robert Howard '57
Greene, Joseph A. '42
Jefferson, Raymond Edwin '65
Pond, Harvey Clark '40
Ramsey, Henry Elrod '60
Taft, Julia Louisa McKie '39
Williams, Dr David Calhoun, III '74
Wilson, John C, Jr '37
Wilson, Ruth W McClatchey '35

WEST HAVEN
Sheehan, Philip Stevenson '73
Shove, Norman Kenneth '70

WEST MYSTIC
Benedict, Helen Clarke '39
Palmer, Charles B, Jr '49

WEST WILLINGTON
Krantz, Carol Lee '73

WESTON
Drew, Dr Ernest Harold '58
Griner, Ray Carson '54

WESTPORT
Barron, Eulalia M Vaughan '34
Collins, Arthur B., III '60
Cuccio, Gladys Lantz '38
Forehand, Jack Marion '46
Gober, Sandra S. '71
Griffith, Julie Angier '57
Leake, William Fox '66
Olmstead, Cecil Jay '50
Olmstead, Frances Hughes
Pollock, Elizabeth Wilson '62
Stanford, Sue W. Andrew '48
Stanford, Thomas Daniel '48
Vincent, Grace Marie Lee
Webb, Dr C Douglas, Jr '66
Webb, Martha Lamar Morrison '65

WETHERSFIELD
Edwards, Donald Anthony '73
Gemmell, Jackson Gerald '69
Titcomb, Gordon Arnold '74

WILLIMANTIC
Angotta, Ronald James '74
Casey, Ms Mary Andrew '77
Fox, Alex
Toothe, Gary William '77

WILSON
Daniels-Minton, Debbie Daniels '75
Minton, William Stanley '75

WILTON
Anderson, Dallas Werner '67
Anderson, Jill Smith '67
Anderson, Lyna Louise Estes '61
Bell, Freddie Ann '59
Blackmar, Dana, III '49
Kinney, Robert Larry '70
Rombotis, Jane Oakley
Shames, Louise Ginson '64
Sheil, Maryjo Dorinda '74

WINDSOR
Glass, James F., Jr '67
Strong, Walter John '62

WINSTED
Kammermeyer, Kent Edward '75

WOODBRIDGE
Grosberg, Lawrence '30
Lerman, David H
McMullan, Frank Alonzo '28
McMullen, Dr Barbara Jean '77

DELAWARE

BEAR
Povlitz, Jamie Anne Wood '70

BETHANY BEACH
May, Branan '51

BRIDGEVILLE
Kam, William Kwai Ling '73

CLAYMONT
Keim, Sandra Louise '73
McClure, Dr George Richard '51
McClure, Thyrza White '57

DELMAR
Bastian, Wayne Crawford '68

DOVER
Howie, Dr Allan Greig '62
Moffett, Dr William F. '71
Mott, Frederick T. '52
Stonesifer, Dr Craig Alan '68

ELLENDALE
Skinner, Edwin Chalmers '65

GREENVILLE
Gee, Joan Carol Tarumianz '72

HARRINGTON
Farrow, H Gilmore, Jr '59

HOCKESSIN
Gregg, Patricia Lee '73
Robinson, Elizabeth Ann Foster '70

LAUREL
Lynch, Daisy Harris Durden '49

MIDDLETOWN
Cochran, Charles, III '59

MILFORD
Edwards, Dr Donald Otis '72

NEW CASTLE
Bennett, Carolyn E Finch '69

NEWARK
Bankston, David Henderson '72
Benton, Dr William Joseph '56
Blount, Dr Henry Nutt, III '69
Campbell, Clay Joel '63
Carney, Joan Carrol Way '72
Clark, Ross Curtis '75
Clark, Ross Curtis '77
Eckroade, Dr Robert James '62
Fehlinger, Hilda Edwards '41
Freiberg, Edward F. '66
Freiberg, Susan Andrews '66
Giammatteo, Paul Albert '76
Johnson, Warren George '54
Lagrone, Ms Rosalyn Frances '77
Long, Nina Sue '76
McLaughlin, Ruth Houston '61
Ross, Scott Barry '74
Shields, Thomas Edward '50
Sims, David Floyd '66

SEAFORD
Ahrens, Rosalind Zucker '59
Locke, James Patrick
Locke, Jane Parrish '52
Merkley, Dr John Wilburn '64
Moore, Philip Clay, Jr '76
Rominger, Linda Jo '63

WILMINGTON
Banks, Amy Chafee Law
Benson, Evelyn Wynelle Wood
Bunitsky, Cynthia Edith '72
Burke, John Francis '74
Chapman, Aurelius F '36
Cleghorn, James Henry, Jr '66
Collat, Dr Robert '43
Collins, Robert Albert '37
Conwell, Edith Rose
Cramer, Loretta Louise Stuckey '49
Dunson, Lucy Angieline '73
Eagan, Mary Charlton Helms '39
Edwards, Mary Stuart Walker '43
Edwards, Dr Walter M., Jr '44
Eppes, James Bancroft '07
Goodman, Devara Felson '62
Gregg, Joseph Morton '70
Hair, Virginia Andrews '37
Hair, Dr Zera L '37
Henry, Joseph Albert '76
McCuen, Robert Penn '39
Moran, Warren Carl '49
Morris, Janice Lynn White '73
Morris, William John '73
Palmer, Glenn Aubrey '60
Payne, Ray Lewis '69
Powers, Margaret Louise '76
Russom, Cynthia Robertson '55
Schuenemeyer, Dr John Henry '75
Schuenemeyer, Judith Rasmussen '76
Simon, Constance G Jones '54
Smith, Elizabeth Ellen '68
Thaxton, Karl Lehman '35
Vonnostrand, John I, III '71
Wason, Kenneth Donald '73
Wason, Linda Arlene House '75
White, Dorothy Evelyn '63
Williams, John Ronald '70

DISTRICT OF COLUMBIA

WASHINGTON
Amundsen, Margie Jean '75
Andrews, Rebecca E. '29
Atwood, Jane Pauletta Youngblood '62
Axelrod, Susan G. '72
Aycock, Charles William '73
Baker, Margaret E '41
Barnes, Stephen Gerald '62
Baxley, Hilton D., Jr
Beatty, Rosa Farley '74
Bennett, William Tapley, III '74
Benton, James Martin '73
Berg, Joseph W, Jr '48
Bishop, George Norman, Jr '55
Bishop, Kathleen Lokey
Bishop, Ms Pamela Rodney '76
Bleckley, James Edward, Jr '70
Bramblett, Sandra Gail '71
Braselton, Nancy Carolyn '63
Brisbin, Dr I Lehr, Jr '65
Browne, Charles Lawson, 111 '74
Buckler, Robert Harmon '70
Bunn, Monya Elaine '74
Campbell, Vivian '68
Carter, Annette Jene Davis '74
Chaires, Susan Carolyn '74
Chance, Mary Olivia '53
Chimes, Arthur Paul '77
Clark, Robert Francis '70
Cocke, B-Gen (Ret) E. Erle, Jr '42
Coggins, Nancy Minor '75
Constable, John, Jr '52
Cooper, Ronald Stephen '66
Coumaris, George Thomas '75
Cross, Dr Otis Everett '49
Culpepper, John Clark '42
Cumming, Edward Palmer '47
Cunningham, Helen Morris '45
Davis, Ellis Paul, Jr '65
Deanso, George Edward '62
Dennett, Ruth Prince
Dernick, Butler C., Jr '65
Dougherty, Salliann S Messinger '72
Dunbar, Leonard Alfred '56
Ebert-Flattau, Edward S. '72
Edwards, Evelyn Ketterson '57
Edwards, Michael W '57
Ellis, Steven George '71
Engle, Cynthia B. '68
Fadely, Kathlynn Grant '72
Fisher, Donald Wilton '72
Foster, David Franklin '68
Foster, Thetys Diana Wygal '69
Franklin, De Jongh '42
Gailey, Phillip Lane '66
Gair, Robert Brooks '72
Gamble, Robert Scott '67
Gibson, Dr Marvin M.
Granum, Rex Lars '72
Gray, Robin Bryant, Jr '75
Hainline, Mark Adrian '74
Hall, Lynwood Leo '74
Hankins, Allen Charles '57
Hansen, Edwin Randolph, Jr '73
Harvey, Harlow W, Jr '31
Harvey, Ruth A Howard '31
Henderson, Dr Peter M L '42
Hindman, Dr Anne Andrews '72
Hindman, Dr James Thomas '71
Hoban-Moore, Patricia Ann '76
Holland, Joan Marie '71
Howe, Martina Fountain '54
Hoyt, Hon Helen Frances Hughes '49
Hughes, Gary Alan '75
Hutto, Richard Jay '74
Izell, Kathy Dianne '76
Jones, Edna Woods '74
Jones, Mary Beth '76
Kibler, William Elmore '51
Krumbein, Herbert Arthur '61
Lance, Thomas Bertram
Lang, Leighton Woodward '70
Langford, Mary Jane '70
Leet, Rebecca King '71
Leitch, F Virginia Wren '60
Leitch, John Albert '62
Levi, Natalie Spilky '42
Lewis, Nancy Speer '68
Lillethun, Abby Gayl '75
Maher, Dr John James '64
Maher, K Imogene Dean '46
Mann, Robert Gamble '37
Manning, Patricia Jaynne '73
Martin, Col John Byrd '36
Mason-Henschke, Dr Claudia Ingrid Henschke '69
McAllister, Dr Harry Moses '36
McArthur, Henrietta D '67
McCarley, Thomas Price '68
McClain, Steven Lane '69
McGovern, George W, Jr '68
McQuinn, Marna Gail Carver '72
Mikesell, Dr Richard Hess '72
Miller, Charles Kemp '74
Minchew, M. Daniel '60
Moore, Anne Elizabeth Smith '73
Moore, Jesse Felma '53
New, Gregory R
Norris, B Marguerette Norton '64
Odom, William E. '40
Oliver, Joseph McDonald, Jr '70
Padman, Rosemary Elizabeth '75
Partee, Woodie A., Jr '43
Pate, Dr Charles, V '38
Pate, Sarah Doyle '38
Peabody, Edward Mackie '69
Peabody, Myra Elizabeth Black '69
Pettus, Francis C
Popowski, David '72
Prager, Effie Mae McCay '36
Proffitt, Helen '27
Proskaver, Martha Sue '69
Reiman, Richard Alan
Ringwall, Douglas Dixon '62
Rogers, Edwin A, Jr '38
Rooney, Hon Fred Bernard, Jr '50
Rosenberg, Ruthanne Abram '41
Ross, Lee Jeffrey, Jr '75
Ross, Mary Elizabeth Armstrong '74
Scherini, Betty Lynn '71
Schneier, Leslye Maryan Morgan '70
Schramm, Robert Irving '61
Schuman, Leslie Harriet '68
Seckinger, Charles Bernard '42
Sedgwick, Kate Watt '72
Sewell, Harry Brown, Jr '71
Sherrod, Robert Lee '29
Shipley, Robert McNeil '73
Simmons, Carroll Lewis '50
Smith, Edwina Crafton '69
Smith, Linda Williams '68
Smoak, David S. '68
Solomon, Gerald
Spark, Joan Rhoda
Spencer, Samuel M '29
Steinbach, Dr Richard Allen '47
Sterenbuch, Diane Iris Schiffman '64
Sternbergh, Caribel Finger '32
Talmadge, Sen Herman Eugene '36
Tatalias, Dr Kosmo Davis '72
Tate, Danny Clyde '69
Thompson, Capt Clark Jackson '60
Thurmond, Frances Ann Sexton '60
Thurmond, Gerald Pittman '58
Tieger, Carolyn Caudell '69
Tieger, Eric Marshall '69
Travis, Stephen Michael '64
Treece, Shelly Wischhusen '74
Turner, John Martin '43
Turner, N Virginia Price '39
Wade, Louis Allison '57
Warnell, Katherine Soue '53
Warnell, William Gordon, III '54
Warnock, Timothy Warren '65
Welden, Sybil Thomas
West, Anne Smith Paine '75
West-Coffey, Sharon Harriet (Matthew B.) '63
Wheeler, Al L
Wheeler, Asher Louis '40
Wheeler, Perry Hunt '37

WASHINGTON Cont'd
Whitaker, Martin Baldwin '74
Wiand, Burton Webb '71
Williams, George L '13
Williams, Dr James Edwin '63
Williams, Sybil Burt Still '63
Wilson, Curtis Talmadge '60
Wilson, Glen Powell '74
Wilson, Marsha Moore '72
Yesner, Donna Lee '77
Young, James Michael '73

FLORIDA

ALACHUA
Miller, Marian Webb Pritchard '74
Miller, Roger Trenton '74

ALTAMONTE SPRINGS
Bickerstaff, Burt Mccoy, Jr '73
Bond, Joseph William '39
Bossak, Peter Wayne '70
Bussey, Richard Graham '72
Dantzler, Fara Kern '76
Ek, John Robert '66
Eubanks, John Smith '75
Eubanks, Phyllis Abell '70
Hunnicutt, Barbara Joan Isert '69
King, Paul Edgar '49
Lee, James Aldophe '51
McGregor, Michael Reese '64
Meagher, Cornelius John '50
Meyer, Pauline Elsa '69
Petteway, Mrs Charles, Jr '51
Poor, Jacqueline Carol Boldt '76
Robertson, Pierce
Rogers, Donald Jesse '76
Smith, Pamela Lee '70
Steeves, Kenneth Lee '69
Strickland, Henry Wayne '69
Turner, Hoyt Jackson '53
Turner, Nancy Cooper
Vincent, James Monroe '69
Walker, John Tracy '24
Wilder, James Zatter, Jr '55
Williamson, John Thomas '57

ALTAMONTE SPRINTS
Milberg, Steven Gary '73

ALVA
Green, Frank Ivan, Jr '72

AMELIA CITY
Doolittle, Mrs Guerry Barnette '72
Lorick, Mrs William B. '70

AMELIA ISLAND
Chandler, Brue S., Jr '41
Sands, Anne Burdett '66
Tillman, John '31
Tillman, Virginia McCall

APALACHICOLA
Nichols, Isabella E Mescure '51

APOPKA
Hutcheson, Grable '36
Kincaid, Mae Dobbs '35
Long, J. A. (Alex) '68
Roman, Gerald Joseph '55
Roman, Sarah Helen Murphey '56
Wellborn, Risener '46

ARCADIA
Dantzman, Charles L. '53
McClure, Dr Donald Ray '74
Murrill, Willette Smith '44
Sanders, Kenneth Michael '66
Sanders, Mary Mundell '67

ARCHER
Davis, Jeffrey David '74
Williams, Thomas Wesley, Jr '72

ARMOND BEACH
Hiers, Rachael Anne Peace '51

ASTOR
Blount, John William, Jr '25
Dillard, Emery Warner, Jr '67

ATLANTIC BEACH
Allen, Frederick C '10
Ballentine, Lucyle R. Reynolds '46
Beckham, Otto Fulton, Jr '50
Beckham, Mrs Otto Fulton, Jr
Blakely, Mrs Stephens B. '48
Falardeau, Drexyl Clayton '51
Fay, Walter Phillips, Jr '68
Ferguson, Lee Alan '66
Floyd, Edmund H, Jr '65
Gordon, Robert Warren '49
Hudson, Charles M, III '65
Landers, Barbara Anne '57
Lyon, Jane Carter '61
Mullins, Harold Eugene '70
Puffinburger, Dr Theodore Lee '63
Ray, Carlotta Sue '67
Rice, Lt Col Marvin Earl '56
Roland, Rose M. Bradley '44
Scott, Owen Oliver, III '67
Scudder, Betsy Anderson
Whitfield, Earl Randall '69
Whyte, Mrs Robert Brownlow '52
Whyte, Robert Brownlow '52

ATLANTIS
Davis, Henry Campbell '72

AUBURNDALE
Chamberlin, Carolyn Joann Crews '72
Chamberlin, Steven Arthur '72
Johnson, Clyde Melvin, Jr '71
Munday, Addie I. '28
Oldenburg, Karen C. '66

AVON PARK
Bass, Dr Thomas Lewis '62
Crews, Robert Claude '73
Lacy, Margaret Blincoe
O'Neal, John Hill '71
Sears, Dr Curtis A
Selms, Stephen Dudley '69

BABSON PARK
Jones, Ralph Sherman
Sinkus, Jeane E Williams

BAGDAD
Hay, Sara Bess Kelly '33

BAL HARBOUR
Wolfson, Louis Elwood

BALDWIN
Brown, Edward Earl '50

BARTOW
Agner, William M '60
Burke, Rebecca Anne '76
Cole, Bonnie Joy Albinson '48
Girtman, Carolyn Johnson '70
Harleman, Lola Eastman '73
Hatton, Mary Elizabeth '67
Hull, Cecilia Imogene Lewis '46
Jeffords, Jean Garrett '42
Moore, George P, Jr
Parkerson, Gerald Rivers '51
Shepard, Charles David '38
Smith, Mary Jo Woodward '47
Wiggins, Robert C

BELLE GLADE
Battle, Warren Newton '48
Clarke, I Katherine Harvey '53
Clarke, Lee Ben
Evans, John Lambkin, Jr
Gartner, Mary Rose '61
Hughes, Joseph M., III '60
Pate, Dr Findlay Moye '65
Royal, George Lawrence
Williams, Dr Lew Earle, Jr '76

BELLEAIR
Hensley, James Virgil '56

BELLEAIR BEACH
Shields, Thomas Leroy

BELLEVIEW
Tootle, Tim A

BLOUNTSTOWN
House, George Owen '49
Stewart, Allen Mize '63
Thornton, Joel Lawrence '54

BOCA GRANDE
Smith, Julie Louise '58

BOCA RATON
Adams, Edward D., Jr
Edmunds, Alfred Franklin '39
Edmunds, Clara Reid Robson '38
Fowler, Dr Charles Wayne '66
Hailey, Dr Barbara Jo '73
Haney, William Henry '75
Hoegsted, Lou H '70
Johnson, Kathleen L. Boyd '70
Kaye, Lewis Robert '59
Kossack, Edgar Walter '71
Kossack, Sharon Wall '71
Mitchell, William A '28
Nemes, Ernest Eugene, Jr '70
Pope, John Strobel '68
Pottorff, Clarence W '59
Register, Nelle Hanner '39
Seibert, Albert W, III '67
White, Alice Miles '74

BOKEELIA
Crossley, George Ann Cook '62
Hickson, Constance Lee '71

BONIFAY
Bush, Dr John Jackson '71
Bush, Sue Chitty '64

BONITA SPRINGS
Haigler, Charles A. '18

BOYNTON BEACH
Freitag, William Walter '74
Nicholson, David Bascom, Jr '36
Terris, Dr Martin Frederick '71
Weatherly, Harvey N

BRADENTON
Bell, Ruby Marie '22
Bloom, Neil C
Bloomkromp, Neil Charles '73
BloomKromp, Odalie Karen Kromp '73
Bomar, Marjorie Henderson '51
Bomar, Dr William M, Jr '50
Caldwell, William W '66
Campbell, Girard Norman '52
Candler, George Linton '28
Candler, Mary Elizabeth Bell '27
Chaney, John Maxwell '66
Chapman, Dr Clifford Elmer '59
Chapman, Julia Ann Sullivan '61
Conway, Timothy Lee '70
Davidson, Fred Irwin '30
Fulghum, Ann Owen '59
Fulghum, Dr David Dowell '59
Garrison, Ralph Crichton '76
Gest, William Rudolph '73
Griffith, Oscar Marvin
Hartman, Gordon Dean '59
Hult, Dr Ralph Howard '68
Lines, Charles W , Jr '63
Lucas, Robert E, Jr '41
McClure, John Niel, III '70
McMurria, Mary E. Gordy '37
Morrison, James Clinton '55
Parker, Harmon Scott '48
Pattillo, Charles E , Jr '41
Pilsbury, Harold Elliot '68
Pope, Benjamin Heyman
Richey, Hubert Guy
Spitzer, Cheryl Jean '72
Thomas, Dr Walter Gene '50
Tumlin, John Sigman '29
Turner, Sandra Lee Lott '63
Wallis, Alice Marie Lackey
Willcox, Philip Austin '16
Wilson, Jeanne C Trimble '51

BRANDON
Blackburn, Charles H '67
Burks, James Dennis '72
Burton, Jerry Lee '76
Carter, Ann Wanita '58
Der, Robert Adam, Jr '63
Holcombe, Merle Elizabeth
Hudson, William Slosson '71
Jenkins, Dr Audrey Massey '68
Kerle, Charles W, Jr '67
King, Annie Ruth '49
Lecain, Capt William Kimball '65
McWhorter, Jerry Pharr '70
Milliken, Patricia Beiser '59
Montgomery, David Thomas '65
Noland, John E., Sr '37
Pearson, Wade Faust '65
Reddick, Jack Beard '51
Robertson, Douglas Howell '64
Sanders, William Harry '58
Vildibill, Dr Harry Douglas '57
Wolfe, William Weyman '57
Zorian, Jon Paul '67

BRANFORD
Richmond, Roberta Thompson '68
Scott, John Lee '75

BROOKSVILLE
Bell, Glen Alan '68
Culbreath, John Richard '49
Gordon, James Russell '68
Harden, Lt Col Herschel V., Jr '41
Harris, Wesley Fields '64
Manting, Mitchell Harris '76

BUNNELL
McKenney, John Gordon, Jr '70
Wadsworth, Donna C. Lassiter '64
Wadsworth, Lewis, III '64

CALLAHAN
Dennard, James Edward '67
Johnson, Robert Bruce '48
Pickens, Alan Anderson '70
Pickens, Anita Bearden '70
Quarrier, Curtiss Gilbert, Jr '76
Taylor, Robert W., Jr '61
Wingate, Jeanette Mitchell '49

CANAL POINT
Maxson, Mrs George M. '70
Summers, Dr Thomas E. '41

CANTONMENT
Roddenbery, S. A. (Andy), Jr '67
Senn, Dr David Robert '75
Senn, Marcia Leann Miller '74

CAPE CANAVERAL
Autry, Charles B
Autry, Donna Towle
Haman, Ray Thomas, Jr '74
Ryals, Allen Clay '66
Spinks, A. Clyde, Jr '37

CAPE CORAL
Barnette, Andrew Allen '71
Donalson, Joan Holloway '58
Ekin, Charles William
Jackson, Ms Jennifer Diane '76
Mobley, Dr David Harvey '65
Schuler, Lester Edward, II '71
Timberlake, Dr Lois Pauline Hobby '73
Timberlake, Tedsan Stuart '72

CARRABELLE
Butler, Emily C Burnett
Butler, Joseph Wheeler '48
Gurr, Col James Walter
Hicks, Danny Glenn '74
Williams, Henry Franklin '71

CARYVILLE
Dockery, Eugene '59

CASSADGA
Rainey, Louis Tavaniere, Sr

CASSELBERRY
Dobbs, Joseph N., Jr '66
Odom, Charles Gregory '75
Peck, Richard Ellis '68

CEDAR KEY
Randle, Dr Joseph W, Jr '66
Whiddon, Harriette

CHATTAHOOCHEE
Kight, Glenda Newton '61
Kight, Joe '60
Moody, Peggy Sue '71
Pickron, Julia Hornbuckle '42
Rogers, Dr W D, Jr
Smith, Robert Brady, Jr '74

CHIEFLAND
Etheredge, Evelyn McGehee '46
Helton, Charles Sanford '60
Leynes, George Robert, III '69

CHIPLEY
Brock, Dr Conway
Coleman, Crayton C, Jr '63
Pigott, Willie Ray '63
Wood, Edward W '40

CLEARWATER
Barnes, Robert Lee '68
Bash, H M, Jr
Billirakas, Afroditi M '75
Blackstone, Walter Cal, Jr
Brewer, Dr Jonas Glenn '72
Brewer, Mary McCready '69
Brown, Virginia Campbell '42
Burns, Richard Lee '76
Cochran, James Wesley '47
Coleman, Sam Jeneal '35
Dill, Robert William '72
Dillard, Beverly Mincey '74
Dillard, Dr Walter Lee '68
Drew, Elizabeth Marie Rambo '74
Drew, James Jesse '71
Durkin, Jackye Louise '73
Farrar, Clifford Eugene '24
Finnegan, Ms Patricia Ann '77
Floyd, Mary M Keating '52
Floyd, Picot Debosfevillet
Fulford, Robert Irwin '60
Grace, George Benjamin
Hanley, Dr Sandra Kay Knight '59
Houston, Brenda Stewart '71
Jones, Richard C., Jr '51
Kenton, Michael Wayne '69
Kilgore, Carole V. Wallis '55
Levy, Ann Erwin Fleming '47
Levy, Col Isaac C., Jr '40
Lord, Gregory Livingston '69
Mathews, Heyward Heath '63
McKay, Clifford A.
Mischner, Michael Samuel '73
Moore, Sarah Jane Pratt '54
Moore, William Frank, Jr '44
Morris, John Robert '28
Moser, Douglas Scott '64
Nash, Thomas Dillard '52
Nathan, Dr David Harris '65
Nelms, Dr William F., Jr '21
Newton, Walker L., Jr '39
Nicholson, Lamar Robert
Nixon, Brenda Harris '70
Nugent, Robert John '72
Nugent, Sara P Constantine '67
Owen, Kathleen Ann Fisher '58
Perkins, Tommy Glenn '74
Redd, Margaret Read '71
Scoggins, Dr William Greer '67
Scovill, Emily Bennett Burch '35
Scovill, Lt-Col Thomas Mayes '42
Shaheen, Louis Joseph, Jr '75
Shepard, M. Hendershott
Smith, James Edward '62
Smith, Sue Bush '64
Snelling, Dr John M, Jr '40
Stefanski, Billie Purcell '67
Thompson, Kathryn Cassels Young '43
Turnbull, Andrew Anderson '67
Vezina, Clara Adeline '56
Wallace, Arthur Milton '68
Wallace, Pamela A. Walker '74
Wells, F Gayle Vining '66
Wells, Dr Robert Lee, III '66
Wilder, James Robert '69
Wright, James Barnes '51

CLEARWATER BEACH
Deloach, Charles F '53
Self, Elizabeth Guillebeau '38
Self, George William '38
Stone, John Walker, Jr
Thornton, William Leon '57

CLERMONT
Blasingame, Ruth Godwin
Blasingame, William Gray, Jr '49
Cobb, Betty '53
Cork, Rhett Carter '71
Haines, Fannie Oreta Brinson '42
Kennedy, Thomas Donald '38
Schmidt, Helen Clarke Fagan '60

CLEWISTON
Baker, Dr James Frederick, 111 '77
Corbin, Nancy Bell '74
Gober, William M., Jr '50
Netzley, Dr Richard David, Jr '77

COCOA
Cheney, Marion Pope '64
Ellington, Julian Mitchell
Folkes, Mary Anne '73
Kirby, David Wesley '70
Martin, John Locke '64
Pace, Judy Clarice '72
Rowe, James Russell '52
Sheriff, Fletcher A. '42
Smith, Charles Sweet
Smith, Joseph Cleland '76
Smith, Ruth Hines
Thomas, Madison C '37

COCOA BEACH
Catledge, Christopher C. '74
Clark, Alma Janice Barnett
Covington, Joe Edward '76
Elder, Winfred Dean '49
Gammage, Ruby Oxford '48
Harlow, Carol Elaine Manter '62
Harlow, Dr Thomas F, Jr '60
Hawkins, G Marshall, Jr '48
McCorvey, Col David Dixon '39
Risick, Patricia Ann '74
Simmons, William Sidney '52
Smith, Beverly M Brown
Turner, Jo Ann Hawkins

COCONUT GROVE
Earnest, Elizabeth Bruce '54
Hamilton, McHenry, III '70
Shealy, William E, Jr '64
Witkoff, Vivian E Levine '52

COOPER CITY
Boucher, George Ronald '74
Charney, Dr Marvin Zelman '71
Hall, Sydney E Wright '54

CORAL GABLES
Adair, Junius M '38
Adler, Carolyn Sue '68
Alford, Walter H. '60
Armstrong, Timothy Joseph '70
Baggs, Joan Orr '42
Blum, Deborah Christine Hart '77
Brewton, William Slater '41
Burke, Rosalie Frances Wagnum '73
Caldwell, Dorothy Driskell '26
Caldwell, Dr John Mars '25
Cheatham, Agnes Acree Newton '44
Clements, Nancy Dickinson '54
Crouch, Jacob Forrest, III '71
Davis, Ann Price
Davis, Susan Mathews '71
Dobbs, Herbert C., Jr
Garcia, Refayette Snider '52
Grant, Dorothy Jean Kinney '71
Grant, Joseph Dixon '58
Hamilton, John Charles '73
Hood, Margaret Edith Hall
Hudson, Amy Jean '75
Hutchings, Helen Lorraine '74
Jones, William Jackson '53
Jones, William Jackson '48
Kessler, Anna M. Abrams '47
Kessler, Charles Jeffry '74
Kimbrell, Charles Alonzo '46
Kimbrell, Esther Miller '48
Landry, Hilton John, Jr '62
Langley, William Anderson, Jr '73
Loescher, Warren Scott '76
Lucas, Margaret Layne '72
Major, Jacquelin Morrison '53
Major, James Calder '51
Martin, Florence G Hancock '34
Mclemore, Colleen Owen '74
McLemore, Michael Kerr '74
McLemore, Morris Tolliver '40
McMullan, John Edwin
Meadows, Dr Frederick C '39
Mladinich, Dr Christopher R J '66
Mladinich, Kathryn M Unger '67
Neely, Vernon Jerome '72
Padgett, Idman '18
Padgett, Virginia L Hughes '48
Reid, Ralph Benjamin '74
Reiter, Iris Miriam '76
Renedo, Michael Daniel '73
Roth, Louis R
Sabayrac, Sally Jeanine '74
Sandlin, Ilene H Schneider '66
Sandlin, Wayne Mills, Jr '67
Semple, Edward Lowe, Jr
Shikany, Betty Anne Brown
Silver, Theodore Jack (Ted) '70
Sloat, Audrey Lisa '71
Sokoloff, Dr Terence '70
Solms, Harriet Williams '42
Solms, William Osborne '42
Somberg, Lois Syman
Stewart, Dorothy J McPhaul '39
Stewart, James Malcolm '40
Succop, V Gwendolyn Lenkerd
Swerdlin, Ms Frada Debra '77
Swint, Barbara Darlene '69
Thale, Cary Allison '71
Todd, Leslie C. '70
Trescott, Jo-Luanne Sawatzke '57
Waldhour, Eliz Ardelle '40
Warren, Rev Charles Edwin, Jr '35
Wise, Dr David T., Jr '69
Wise, Jane Ann Knowles '71
Wolcott, Sarah Morrison
Wright, Nell Woodruff Solms '72
Wynne, Pauline D. '38
Yesner, Annette Lasky '43

CORAL SPRINGS
Bagby, Thomas Eric '62
Bell, James Capers, Jr '59
Bendure, Ms Cathleen Jane '77
Bissi, Ms Rebecca Ann '76
Brewer, George Terrell '61
Dean, Eleanor Scarborough '61
Gilbert, Deborah Frances Meredith '73
Jones, J. Rosser '50
Morgan, Ronald Frank '69
Petrow, Michael John '68
Pooley, Lesley Jan '74
Vickers, Dr Billye Faye Redmon '58
Willis, Deborah Kay '73
Wood, Fredna Rogers '65

COTTONDALE
McGlamery, Josephine Brooks '45
McGlamery, William F, Jr '47
Murph, Lee Stewart '74

CRAWFORDVILLE
Dozier, Graham Elliott '72
Stroud, James McTier '66

CRESCENT CITY
Lumpkin, Evelyn O'Quinn '25
Stockton, Carolyn Ann Adams '53

CRESTVIEW
Campbell, Marjorie Marie
Sikes, Hon Robert L. F '27

CROSS CITY
Griner, Kerfoot Dudley '49
James, Julius Cecil '58

CRYSTAL RIVER
Carr, David Strom '74
Chewning, Barbara Sue '71
Denson, Dorothy E Stephens '39
Denson, Robert Ricks, Jr '40
Finley, Dell Skaggs '70
Gaines, Walter Buford '20
Graham, C Lengle '48
Howze, Dr Lonnie L. '53
Stein, James Edward '64
Thomas, Dr Ezekiel Fred '26
Veal, William Curtis '69

CYPRESS GARDENS
Rutland, James William '46

DADE CITY
Chandler, Willis Donald '58
Dunson, Eleanor Adams '33
Harris, Lowell Alvers '57
Massey, Frank May, Jr
McKenna, Dr James Callam '73
McMullen, Margaret Ann '73
Reppard, Aaron Henry, Jr
Swift, Samuel Thurmond '20
Weitzenkorn, Elaine Moore '50

DANIA
Adair, Mary R Smalley '28
Moon, Jay Dee '74

DAPHNE
North, Ms Dawn Marie '77

DAVIE
Bass, Ms Roberta Gaye '77
Caughman, Carl Russell, Jr '74

DAY
Hargraves, John Fulton '51

DAYTONA BEACH
Adams, Isham W.
Arcuri, Robert John '74
Asher, Hon Baron Henry '50
Cochrane, Sandra Stagg '58
Dozier, Juddye Bowers '34
Ethridge, Robert Weyman '61
Fain, Dr Charles William
Gerken, Gretchen Van Brakle
Godwin, Ann Bass '41
Grant, David Harold '70
Hardigree, Jean Walker
Hardigree, William Judson
Heipertz, Emil
Hutcheson, Walter Barbre
Jarvis, Edmund Ellis '69
Kern, John Allan '67
Kirton, Krystine J. '71
Krol, Teddy '48
Lea, Margaret Ruth '75
Lester, Louis '15
Lightsey, Lynne Shepard '76
Marrs, Frederick Addison, II '74
McDaniel, Milton Clarence '76
Miller, James Pinkney '43
Miller, Mary F Robinson '43
Miller, Robbie Lawson '71
Miller, W. Randolph '71
Morris, Mary Joan Sullivan '52
Mullis, Alice Averill '73
Neighbors, Andrew Erwin '68
Oliver, Dr Benjamin F. '59
Reid, John Franklin '22
Stevenson, John Brookes, Jr '65
Ward, James Earl '66
Ward, Sharron Riser '66
Watson, Henry Brahe
Wells, Lt-Col Charles B., Jr '41
Whitener, Thomas Augustus '23
Wilson, Gloria J. Head

DAYTONA BEACH SHORES
Palmer, T. Lawrence, Jr
Palmer, Mrs T. Lawrence, Jr

DE BARY
Corry, John '66

DE FUNIAK SPRINGS
Mosely, Anna Bullard '71
Nix, Charlotte L '33

DE LAND
Beck, Gwendolyn E Hayes
Bradford, R. Carolyn Langford '61
Cochran, Dr Carl Dwaine '64
Crim, Elmer Barrett '28
Davis, Robert Daniel '70
Dillard, Dr Thomas Hiram
Gibbs, Leslie Michael '66
Graham, John Louis '64
Herndon, M. Kenneth '62
Johnson, G. Hazel '50
May, Michael S. '71
May, Michael Scott '71
Poole, Harold Bennett '50
Reed, John Allen '51
Roddenberry, Jack Quillian
Rollins, Dr Jack Brevard, Jr '61
Ryther, Dwight Warren '25
Salter, Leo Guilford '66
Schuttner, Marie E '71
Stoudenmire, C Aubrey '34
Taylor, Carol McDonald '67
Williams, Barbara Little '63
Williams, Thomas E, Jr '60
Wren, B. Franklin, III '64
Wren, Jane McCracken '65

DE LEON SPRINGS
Bridges, Robert Jarvis '67

DEERFIELD BEACH
Ethridge, A. Michael '75
Koestline, Ms Ronaele Ann '73
Powers, Henrietta Armstrong '31

DELRAY BEACH
Abbott, Robert Henry, Jr '64
Boyter, Henry Hugh, Jr '76
Kelley, Charlotte Blanchard '60
Kelley, Gorden Bond '65
Lewis, Diane Eva '72
McKey, John Daugherty '65
Staton, Dr Jerry Albert '67

DELTONA
Schmidt, Edward D., Jr '59
Stewart, Virginia Jane Gann

DESTIN
Clark, Ewell Ney '71
Evans, Charles A, II '54
Evans, Mary Elizabeth Tucker
Hancock, Thomas Gerald '77
Lindsey, Douglas Eslyn '62
Moore, Alan Bondurant '68
Pollard, Sharon Adele '70
Stimer, Richard Roy, Jr '69
Strickland, James Lowell, Jr '68
Strickland, Linda Johnston '67

DOVER
Futch, Donald Millard '71

DUNEDIN
Groves, Edwin Davis '51
Michaelis, Robert E. '62
Singer, Jane Bess '76
Wood, Leslie Crozier '33
Wynne, Robert W, Sr

DUNNELLON
Bruce, James William '28
Bruce, Mary Dean Bailey '27
Davis, Blanche Richardson '54
Davis, William John, Jr '51
Griffitts, Shelley '77
Huggins, Diana '72
Sims, Betty Martin '34
Waugh, Lounell M. '39

EAST PALATKA
Driggers, Daniel Fulton '39
Driggers, Dot Ridgell
Philips, Waid D. '42
Reese, Henry Albert '63
Reese, Mary E Fullilove '64
Russell, Alice G Purcell '36

EAU GAILIE
Magruder, George Hillery '42

EDGEWATER
Bookhardt, Jesse Brenard '22
Henderson, Mary Ann Davis '66

EGLIN AFB
Crawford, Col William A., Jr
Hirsch, Jessie Carolyn Byrd '42
Meinders, Dr Marvin Dale '69
Pearce, William Martin '72

ELFERS
Mitchell, William Harry

ELLENTON
Iverson, Robert Lee, III
Mills, Dr Freddie Virgil '57

ENGLEWOOD
Davis, Carol Foster '67

EUSTIS
Bowen, Lennon Elias, III '69
McGarity, Nathan Steger '35
Morse, Priscilla Collier
Porter, Diana Emeline '70
Rayburn, Priscilla Rhodes '73
Shriner, William R, Jr '66
Taylor, William Bain '67
Thurmond, Guy Julius, Jr '63
Townsend, Dr Lewis Andrew '65
Tyre, William Glenn '66

EVERGLADES CITY
Downs, Robert Carlton '28

FERN PARK
Montgomery, Margaret Ellen '75
Ray, Edgar Arlo, Jr '57
Watkins, Paula Jewelle Brown '72
Watkins, Stephen Edward '71

FERNANDINA
Wood, Ralph N '38

FERNANDINA BEACH
Brewton, Dr Cecil Bart '40
Bryant, Janie Ruth '42
Byrd, James Ivey, II '70
Davis, Stuart H.
Dickens, Dr Benjamin Fisher '40
Dickens, Dr Henry Bailey '36
Doolittle, Guerry Barnette '71
Ewing, James Paul, Jr '66
Fox, James Edwin '67
Gowen, Randall W., Jr '61
Hicks, Dr James E., Jr '70
Kittrell, Maj James Daniel, Jr '63
Lay, William L.
Lee, Gilbert Wilson '60
Lee, Joseph Smiley '65
Lohman, Susan Alice '69
Maddox, Guy Fowler, Jr '65
Maxwell, Albert Bryan, Sr '58
Mills, Harry Lee '72
Parker, James William '69
Shave, Thomas J., III '62
Stover, Mitchell Lamar '73
Titcomb, Earl F., Jr '60
Webb, William Lanier '43
Windsor, Carlton Lawson, Jr '69
Windsor, Jean Weaver '69
Wood, Marshall Edward '68
Wood, Minta H. Severud '69

FLAGLER BEACH
Ferguson, William Pratt, Jr '68
Stephens, Sallie Mae '38

FLORAL CITY
Hightower, Dr James Osgood, Jr '54

FOREST CITY
Cates, Thomas B, Jr '64

FORT LAUDERDALE
McCann, Marian Bell '53
Miniaci, Albert John '71
Pronck, Mary Faison Hines
Shumpert, Ann Bird Wier '64
Zorn, Lt Col Elmer J '43

FORT PIERCE
Williams, Pamela Jean Brown '72

FREEPORT
Sheppard, Jean Basil '68

FROSTPROOF
Sullivan, Paul Stephen '68
Varnes, Earl Lesley '70
Wilson, Latimer Turner '73

FT LAUDERDALE
Allen, Roanne R Arrendale '50
Atria, A. Diane Golden '64
Atria, James Adrian '63
Barden, Roy O. '52
Barrett, George E., Jr '57
Barrett, Patricia V King '47
Beaver, John Lowry '33
Bennett, Marshall Herman, Jr '74
Binder, John Griffin '71
Bonner, Glen Larry '68
Borst, Mary Alice Peacock '56
Bradford, Thomas Charles, Jr '75
Broach, Benjamin James '22
Carter, Glender Jackson '71
Chapman, Robert Ward '54
Chappell, Mrs Hugh '70
Cmaylo, Michael A. '72
Coleman, Henry Gerald '68
Colquitt, Eugene Alonzo '52
Courson, Rebecca Hall '57
Covin, Charles Fleming '65
Crawford, Thomas Curtis '54
Dallas, Gary Everett '73
Davis, Joyce '68
Dawes, Kenneth Vaughan '51
Dean, Dr Beverly Lawayne '75
Deibert, Allen Vincent '50
Dellenback, Robert Joseph, Jr '69
Doig, Hilda McElhannon
Doyle, Walter Francis, Jr '76
Drexel, Dr Adolph Edward '24
Dyal, James Patrick '62
Dyal, Suzanne Z. '38
Falkner, George A., Jr
Flanigan, Robert Francis
Foudin, Dr Arnold Steven '71
French, Richard C., Jr '41
Gahagen, Dennis Earl '65
Goldman, Flora Jean Schemer '62
Goldman, Stanley Bruce '64
Goss, Ralph M., Jr '42
Graf, Robert A. '71
Granger, Raymond Francis '75
Griffin, W Marion, Jr '61
Guy, Robley Elam Jobe '54
Guy, Woodville W, Jr '54
Halliburton, Julian D. '40
Handley, Norman C., Jr
Hatchell, Norman Stewart '55
Hay, William Turner '50
Hays, Ella Belle Hughes '42
Hays, John Pryor '40
House, Bobby Glenn '55
Huckeby, Paul Brannon '50
Kimball, Rollin H., Jr
Kittredge, Mrs George, Jr
Lang, Deborah Evelyn Miller '76
Lear, Stephen Jay '67
Leyburn, Helen Agatha '56
Lynch, Samuel Jackson '72
MacDougald, Gilmer Adams '42
Martin, Henry A., II '37
McDonald, Edwin David '39
McFall, Paul L '69
McGilvray, W. Chandler '64
McLeod, Cheryl Ann '69
McNatt, James Paul
Meriwether, Dr William Francis '54
Mickley, Esther Nardo '46
Miller, June Joycelyn '71
Mills, Robert Bruce '74
Morris, Wendell P '31
Nelms, Ellen Gwin '61
Nelms, Forrest Edwin
Newman, Theresa '66
O'Brien, Mary Susan (William D Smith) '72
Ortiz, Rolando '76
Palmer, Richard Harold '71
Parker, George W., Jr '49
Poschner, George William '43
Poulos, Cynthia Penelope '72
Poulson, William Lewis, III '71
Prats, Francisco '70
Regan, Susan Averill '76
Richman, Bernard E '50
Rickard, Geneva '32
Ricks, Frances Louise '57
Robbins, Wm Prescott '72
Rogers, Dr James Herndon '72
Rotman, Dr Abraham '38
Ruppert, Carol Elizabeth '68
Saarinen, Mary Louise '73
Sachs, Howard S. '67
Seery, Bonnie Sue McIlvaine '73
Sheffield, John Calvin, Jr '60
Sloan, Charles Wayne '69
Smalley, Mrs James F. '43
Smith, G. Robert '58
Smith, Walter Allan '64
Snyder, E Clifford, II '41
Stephen, Marilyn '48
Stephens, J. Daniel '71
Stevens, Joanne Gay '68
Stone, Donald Anderson '76
Sullivan, Mrs J K
Talton, Gerald Burten '64
Thurmond, Dewey S, Jr '52
Turk, James Carlton '66
Turk, Jeanne Walsh '65
Valentino, Mrs John Gabriel '63
Valentino, John Gabriel '65
Watson, Louila Levie '44
Welker, Fred Elmo, III '70
Welker, Mary Frances Roland '72
Wesson, Gloria C McCoy '53
Wesson, Dr Jack Elliott '55
Wheeler, Dorothy Patton '48
Wheeler, Frank Lester '48
Yirak, Patricia Susan Hewett '68
Yirak, Thomas Edward '67
Zulauf, Jon Robert '76

FT MEADE
Hancock, Karen '74

FT MEYERS
Brandon, Richard Lyle '67
Galloway, Theresa Dyer '69

FT MYERS
Adler, Melvin L. '56
Argus, Sandra M. '70
Badgett, Barbara Lucile '63
Bartholomew, Bruce Arthur '72
Bartholomew, Constance Eplin '72
Brown, Patricia Barger '59
Carley, Jonell Dunn '73
Eppler, Glenn
Frisby, Norrine '58
Garrison, William Roy '72
Gentry, Perry Michael '64
Gosdin, Mrs Gittis W '43
Gosdin, Gittis W '48
Hagan, John Patrick '75
Hagan, Samuel Joseph '66
Harper, James Lesley '68
Herring, Mary Hale Durant
Herring, Paul
Higgins, Kathryne Kirby '68
Hooks, Thomas Wyatt '73
Johnson, Robert Wayne '65
Lamb, Scott Gordon '75
McDuffie, Dr Richard Cliff '64
Padgett, William Alonzo '70
Pierce, Beverly Marie Pickett '73
Pierce, Gerald William '73
Pigott, Franklyn Tallie '67
Posey, William Clayton '58
Posey, Mrs William Clayton '56
Potter, Sheryl (Sherry) Seals '75
Prabhu, Dr Basrur Vittaldas '74
Prabhu, Nirmala Vittaldas '76
Rhodes, Willard Douglas '75
Santini, John Nicholas '71
Smith, George Ward '72
Smith, Wythe P. '71
Stevenson, B. H. '29
Tarpley, William Barney '61
Tata, Vincent Louis '69
Vangossick, Roger '68
Werst, Lee Edwin, Sr '72
Willhite, Cheryl Lynn '74

FT MYERS BEACH
Elrod, William Herndon '52
Keltner, Elaine Daniel '42
Keltner, Jacob Greene '42

FT OGDEN
Dallas, Don Quixote '30

FT PIERCE
Anderson, Paul Arvid, Jr '76
Blackledge, Robert Donald '62
Briggs, Dr James Ozro '51
Brooks, Ernestine Hood
Bryan, Benjamin L. '30
Cooper, Margarette Bell '64
Finger, David Bruce '71
Fusco, Dr Michael '77
Haberland, Mrs Frederick '71
Hagel, Julius Amis '28
Henson, Thomas Howard '64
Johnson, George L
Johnson, Joseph Allen '73
Kauffman, Richard Elsom
Keller, Helen Barker '57
Keller, Helen Eugenia '61
Lester, E. Jean Warren '75
Lester, James Hunt '75
Lester, John Allen '71
Liu, San Teh '68
Longino, Bert Pat
Mathis, Howard Doyal '64
McDermid, Dr Howard C, Jr
McDermid, Mary Beth '77
Miller, Susan Bartley '74
Miller, Dr Timothy Terry, Jr '76
Montgomery, Margaret A (Deedie) Gibson '71
Montgomery, Mark Randall '72
Muir, Dr John Wallace '70
Ott, Sara Grace '70
Ragsdale, Elmo '15
Rice, Lelaine Bryan '62
Scott, Mrs K. L. '39
Shultz, Nancy Jill Guest '68
Sims, Edna Bernice Sanders '38
Sims, Dr John N. '38
Sullivan, John Joseph
Swain, Eugenia Hoggard '44
Swain, Hiram Lee '41
Walshon, Bernard
Wells, Don Ray
Williams, George Lawton, III '71

FT WALTON BEACH
Allmon, W Lawrence '58
Austin, Mary Jane Schomberg
Austin, Capt William Francis
Buice, Betty Nally '48
Buice, William Ramsey '48
Cobb, Andrew Carter '42
Garner, Hasty Marlow '45
George, Dorothy Godwin '58
Gillespie, Col Joe Gill '38
Hammond, Lt-Col Robert Allan '51
Machen, Annette S '68
McGuffey, Carroll Wade, Jr '73
McShera, Mrs John T., Jr '65
Pritchett, Barry Moore '73
Schroeder, Hazel L. Fields '54
Smith, Roscoe Paul, Jr '76
Stanley, Jacqueline Lord '65
Stercho, Mike '45
Taylor, Capt James Marvin '48
Weaver, Capt John V, Jr '66
Weaver, Sharon Louise Kline

GAINESVILLE
Adams, Dell Moredock '71
Adams, John Edward '66
Adams, Mary Delois '71
Adawadkar, Dr Prakash Dattatray '73
Allison, Barnett '51
Ayers, Hudson Edmund '62
Baldwin, Fletcher N., Jr '58
Baldwin, Nancy Toman
Banks, William Alden '54
Barnes, Eugene Watson '49
Bass, Dr Ronald Kent '69
Beale, Melba Young
Bedingfield, Cheryl Ann Strickland '67
Bedingfield, George W '67
Bethel, Jane E Thompson '42
Black, Harold Alonza '66
Bowman, Dr Ray Lee '75
Bowman, Thomas Theodore '64
Boysen, Debora Ellen '76
Bradley, Dr Richard Eugene '53
Bradley, Sidney Leon '69
Carlisle, Dorothy B.
Chapman, Dr Roy Lee, Jr '66
Cheney, James Pope '53
Coleman, Caroline Doss Hill
Conner, Harry Devaughn '65
Conner, Totsye Johnson '65
Crevasse, Margaret Dasher '35
Crews, Dr Clifton Elton, Jr '66
Crews, Dottie Kay Eubanks '67
Crocker, Timothy Eugene '66
Cutler, Daniel Earl '70
Cutler, Ellen Sue Cohan '68
Davenport, Thomas Wilson '50
Davis, Raymond Morris '35
Deng, Chii-Shya Ma '76
Denham, Frank Tharpe, Jr '47
Donelin, Daniel William '65
Donelin, Vivian Latane Nelms '65
Drake, Betty Sikes '49
Drake, Dr Roscoe Lee '50
Easterbrook, Samuel Guy, III '73
Eldridge, Ann Nally '52
Ellenson, Eugene '43
Ellis, Elizabeth Ann '70
Elrod, Joseph Samuel '66
Goldthwaite, Lerea '69
Hall, Jack Richard '57
Harley, Allen Joe '74
Harris, Col Audley Chandler '49
Harris, Ruby Irene Granger '64
Hart, James Wilson
Hasty, Allen Henry '24
Hatcher, Ida Caroline Brantley '62
Hemenway, Dr Robert Clark, Jr '71
Hill, David Thomas '70
Hodges, Catherine Cannon '42
Holden, Anna Sue Wallace '42
Hoskins, Marsha Lynn '70
Hunter, Dwight H. '36
Hunter, Joan Conerly '44
Ingman, Barbara Ann Brown
Jackson, Gary Allen '71
Jackson, Dr Leonard Dorsey '56
Johnson, Thomas Malcolm '72
Johnston, Dr David Ware '49
Johnston, Laurie L Nicholson '48
Johnston, William E., III '67
Jones, Bill Maurice '53
Jones, Irene B Williams '38
Jones, Jerry Thurston '61
Jones, Richard Edward
Kantowski, Dr Eleanore Louise '75
Keeter, Aden
Kelly, Dr Arthur Grayson '66
Kelly, Mary Jane Deguenther '66
Kiester, Charles Lee '72
Knight, Dr James William '64
Knight, Lynda H Rogers '72
Krantz, Jill A Kirkman '76
Leathers, Dr Chester William '58
Lewis, Hal Graham '30
Lewis, Marie Elizabeth '75
Little, Dorothy Hollowell Ayers '54
Maico, Dr Daniel Gibbs '70
Mansell, Dr Robert Shirley '60
Martin, Dr Paul Lanier, Jr '69
Maxwell, Capt Charles Edward '62
McAlpine, Robert Gooding, Sr '57
McCue, M Susan Harris '71
McDowell, Dr Lee Russell '64
McDowell, Lorraine M Storey '65
McGinley, Jewel Smith '70
McKinney, Dr Thearon Thomas '71
Meadow, Claude Hampton '50
Messina, Carol Lee Ruff '72
Messina, William James '72
Meyers, Dr Harry George '76
Miller, Sandra Rae '70
Moreland, Dr Alvin Franklin '52
Oakley, Linda Imogene '66
Parker, Richard S '59
Peterson, David Wallace '51
Powell, David Perry '34
Pridgen, George Rodgers '49
Pridgen, Julie Kathryn '76
Prine, Gordon Madison '52
Ramsey, Brownie Kenneth '68
Reddish, Dr Robert Lee '47
Reinhardt, Dr Roger Franklin
Renn, Elizabeth Leigh '75
Ring, Wade '50
Roland, Dr David Alfred '66
Rooks, Evelyn A. '67
Roper, John Henry
Runkle, Ennis Asa '66
Sanders, Dr Dorsey A, Jr '54
Schroder, Dr Vincent Nils '48
Sherrard, Robert G., III '66
Silverman, Ilene Harriet '74
Smith, Charles Harlin '48
Smith, Herrick Hayner '61
Smith, Martha Char Whitenton '68
Spencer, Dr Crispin Peter '71
Spinks, Dan Owen '39
Stephenson, Beth C. Broadhurst '75
Stephenson, Shannon Ray '76
Stewart, Elizabeth S. Guyer '71
Stewart, James Raymond '69
Talbird, John Duncan, Jr '62
Thomas, Buster Phinezy '50
Thrasher, Arienne '35
Toombs, Jack Catlett '50
Turk, Thomas R., Sr '70
Wallace, K. Aurelia (Chick) Dunstan '45
Walton, Dr Nyle Keith '74
Webb, Dorothy Lee Crowe '42
Webb, Dr Thomas Elliott '49
Webber, Brenda Lee '76
Wellborn, Charles G., Jr '54
Witchel, Dr Robert Ira '73

GOLDEN ROD
Peterson, Thomas Fales '51

GONZALEZ
Russell, Eloise Price '41

GOULDS
Wright, Dr James T, II '65

GRACEVILLE
Ammons, Harold C '63
Boyd, Albert Pike '40
Boyd, Alyce I Blackburn '39
Curry, Rupert C. '31
Miller, Frank Jack
Saville, Austin K, Jr '59

GRAND RIDGE
McMullian, Leila Urquhart '36

GREEN COVE SPRINGS
Adams, Dr Ronald Jackson '66
Deweese, Mrs Homer Hyatt '52
Holt, Hoke Smith '33
Platt, Edward Endon, Jr
Platt, Mrs Edward Endon '55
Reddy, Kolan Kamalakar '72
Torrance, LCdr Harold Stiles '57

GREENSBORO
Clark, Robert Edward '72

GREENVILLE
Hendley, Carolyn Gray Booth '70
Hendley, Sam Reynolds, Jr '67
Jones, Nell E Radford

GREENWOOD
Turner, Erin

GROVELAND
Burns, John Milton '32
Caudle, Jane Louise '76

GULF BREEZE
Adams, Owen E. '58
Anderson, Sara E Miller '36
Bickerstaff, Brenda Lamb '72
Blackstock, Dr Walter, Jr '42
Braslow, Denis Alan '66
Brassell, James Richard
Carageorge, Melpomene Kardas '63
Coltrane, Marilyn Raper '72
Dunn, Ms Kathryn Lynn '77
Griffin, Seaborn Sloan '58
Hill, Susan Mattox '50
Lowe, Jack Ira '55
McBee, Stephanie Watkins '76
Priest, William Bert '62
Towe, Barbara Coggins '59
Towe, Barbara C
Wilburn, Carol B '65

GULFBREEZE
Carageorge, Dr Ted '63

GULFPORT
Perkins, Harry Gilmer, Jr '71

HAINES CITY
Boyd, Benny Alvin '65
Butts, Gail F Gardner '60
Downing, Dr John Robert '70
Hogg, James Persons '48
Howell, David Eugene '68
Jowers, Rev Marcus Rufus
Washington, Nell Register '42

HALLANDALE
Baron, Lynda Jane '66
Boyer, Gary Roy '75
Kruger, Arnold Oscar '48
Norensberg, Gerald '58
Schneider, Barry '57
Weinstock, Judy '66

HAVANA
Barfield, Fred Thomas '57
Beckham, William C., Jr '59
Duke, Harold Lamar '49
Hyatt, Jack Howell '49
Merchant, Carroll Emory '55
Touchton, Debby Duke '71
Waldrop, Dr Kenneth Martin '71

HAWTHORNE
Schlitzkus, Gus William, Jr '65

HIALEAH
Drawdy, Dr James Franklin '56
Hammond, Meriam E McDonald '60
Lampkin, Doyce A Driskell '47
Lampkin, Edward Eugene
Matthews, Horace Lee '54
McMillan, Betty Glyn Kirkland '50
McMillan, Pierce Harris '49
Miller, Marcia Rawn '77
Norris, Marion E '47
O'Quinn, Dr Joe Browder '53
Onoprienko, James Ray '67
Scarborough, Allen R.
Siler, Janice Odelle '65
Womack, Harry Ellis '65

HIALIAH
Whitaker, Dr William Ronald '66

HIGH SPRINGS
George, Wayne Chester
Howell, Rufus Jerome '63

HIGHLAND BEACH
Blumenfeld, Ms Nan Leslie '77

HILLARD
Milton, James Oliver '41

HILLIARD
Silcox, Diane K. Kelley '59
Silcox, Thomas Graye '58
Walker, Kenneth Wendell '59

HOLIDAY
Jones, Deborah Lynne '75
Jones, Dr Woodfin G, Jr '42

HOLLY HILL
Cole, Larry Ray '69
Glisson, Dennis Carl '69
Roane, Curtis B '50
Roane, Sara Lillian Scott '48

HOLLYWOOD
Amato, Janet Lee '76
Andrews, Robert Lance '72
Bailey, William Gervin '65
Bennett, Dr Joseph Jacob '29
Carp, Steven Peter '75
Cartelli, Dr Lor Marie '71
Chandler, Louise Lowry Beaver '38
Chandler, William H, Jr '40
Diprima, Lynda S Barbre '63
Edenfield, Wilba Lee '47
Edmiston, Dr Marilyn '74
Fullerton, Charles Wayne '67
Fulton, Michael Lawrence '76
Gisler, Charlotte Lee Richard '36
Gordon, Sara Lourie '44
Harris, Jean Zuckerman '72
Homans, Dr Philip Alex '69
Katzoff, Annette Kendall '39
Kopelman, Joel David '69
Leen, Robert Michael '71
Messinger, Cheryl Lynn '70
Miller, Robert William, Jr '77
Nash, Beverly Westbrook
Nash, Jayne Young '75
Nash, Jewel Young, Jr '51
Pressman, William Manning '36
Russell, Richard A. '38
Schilling, Rev Charles F '31
Simmons, Ivan Norman '65
Spechler, Dr David Harold '52
Spillers, John Wayne '76
Strawn, James Michael '63
Valdes, Joseph Raymond '60
Watts, Barbara P Nelimark '66
Watts, Daniel Thomas '66
Williford, Dorothy V E '71

HOLMES BEACH
Nevin, William A., Jr '48
Webb, Jacqueline H Lovett '46

HOMESTEAD
Barker, Holly Gail '74
Brandenburg, Emory H '49
Brandenburg, Jenoise Land '48
Dickerson, Joleen Johnson '56
Dickerson, Robert Carlton
Fennell, Trudy Hirsch
Franklin, Dorothy H. Howard '41
Franklin, Jan '73
Keve, Gary Tighe '73
Kissam, William Allen, Jr '69
Lawrence, Edwin L, Jr '41
Patterson, Dr W Alexander '65
Quinones, Anthony Earle '72
Senterfitt, Merry June '72
Stevens, Terri Lee '75
Thurmond, George Harris '61
Walrath, Dr David Bernard '64
Wise, Rev Tillman Newton '39
Wood, Melba Collins

HOMESTEAD AFB
Shiflett, Dr Richard Morris '55

HOMOSASSA SPRINGS
Eckland, Jane T

HOSFORD
Sumner, Earnest Amos '49

HOVE SOUND
Zenobile, Dr Robert Duane '72

HURLBURT FIELD
Whitmire, Shelley Erica Goetz '74
Whitmire, Thomas Joseph '74

IMMOKALEE
Littlefield, William M

INDIALANTIC
Brown, Bartley Frank '38
Callahan, Martha Page
Callahan, Dr Robert Roscoe '51
Hinely, Alexander Orr '61

INDIAN HARBOR BEACH
Armstrong, Dorothy J. '56
Bramblett, Robert Eugene '62
Crabtree, William Howard '72
Hafer, Robert Bruce '62
Hanna, Mrs Hugh O., Jr
Mann, Virginia Dillard '34

INDIAN ROCK BEACH
Donaldson, Mrs Arnold R. '63
McWhirter, John Walton '23

INVERNESS
Brannen, George H., II '66
Brown, Dr Alfred Green, Jr
Davis, Dr Augustine L. '62
Kramer, Marlene D. '75
Osterhout, Dr Gail Merrill '42
Osterhout, Juliana Ruth '73
Pike, James Arnold '67
Stanley, Paula Paris '61
Watson, Peggy Jean '72
White, John Hamilton '75

JACKSONVILLE
Abbott, Jean Neary '43
Abramson, Michael Ross '74
Adams, Bert Kennedy, Jr '76
Adams, Carl F., III '51
Adams, John Alexander '71
Adams, Lynda McDonald
Adams, Nancy Lee Hughes '75
Adams, Wendell Clay '69
Adler, Dr Philip Fred '69
Aitkens, John Lorry, Jr '67
Alexander, Elaine Faye Averbach
Alexander, Larry Benton '69
Alexander, Merry Lou '69
Alford, Dorothy Jones '50
Alford, Forrest P '51
Alford, Francis M '50
Allcorn, Frank Walter, IV '69
Allen, Marta Patricia '70
Allen, Dr Risden Tyler, Jr '42
Allen, Roy Earl '48
Allen, William Riley, II '68
Alligood, Horace Michael '69
Almand, Amos Franklin, III '71
Almand, Frances V Clary '28
Alsobrook, Irving Coleman
Amidon, Marilyn '76
Anderson, John Edward '68
Anderson, Patricia A Felton
Anderson, Wylie L., Jr '62
Andrews, Thomas Ramon '69
Archer, Dan Clayborne '66
Arnall, Frank M, II
Arnstein, Susan Rosenberg '69
Atkins, Lily Jean Meaders '48
Atkinson, Charles Wallis '69
Atkinson, Dr Samuel Carter, II '35
Avedisian, Cathy Pero '70
Avedisian, Harry Gregg '72
Babb, Brenda Lou Ferguson '63
Bailey, Cecil C
Baker, Archie James, Jr '64
Ball, Shirley M '72
Ballentine, Clara Ethridge '38
Baran, Francis Joseph, Jr '74
Barlow, Vivian Cleo '50
Barnes, Avis Goddard '42
Barnwell, Rosemary D Thompson '46
Barr, William John '60
Barrett, Leon Edwin '66
Barrett, Margaret Alice Ramsey '64
Barrs, Beverly V Benton '56
Bassett, David Dale '63
Bateman, Mary Alice Nance
Beach, Robert Wagner '60
Bedingfield, John Sumter '66
Bell, John Taylor '57
Bell, Marilyn D Chambers '55
Belote, Suzanne Barton '72
Benford, Ronnie H. '66
Benjamin, Barbara '65
Bennett, Juanita (Ann) Schoultz '72
Bergh, Marcus Bernard, Jr '66
Bergh, Olivia Delores Farmer '67
Bethea, Carole Beatty
Beverly, Phil Cavnar '50
Bissell, Dorothy Mae Vann '42
Blankenship, L. Kirkland '70
Blankenship, James Stephen '70
Blumenthal, Henry Allen '61
Bolton, Leonard Anthony '62
Bond, Dr Walter Patterson, Jr '76
Bonnett, Arlene Rosenberg '70
Borders, Charles W
Bowman, Pearl L Burnette '34
Bradbury, Rosanne Sandra Brown
Bradbury, S. Rosanne Brown '68
Braddock, Ray William
Bradford, John David '65
Bradford, Judith Ann Williams '65
Brandenburger, Paul Wentroth '57
Brandon, Martha E Nunnally '37
Bridges, John Olin, Jr '65
Brim, John William '61
Brim, Katherine Childrey Frasier '62
Brinson, Col William Leslie
Brock, Charles G, Jr '48
Brock, M Estelle Foster '47
Broome, Jean Hobbs
Brown, David Irvin '62
Brownett, Thelma Denyer '52
Browning, Dr John Maurice '76
Bruce, Charles Edward '66
Bruce, Dwight James '70
Budd, Stephen Philip '74
Burden, Robert Charles '75
Burrell, Robin Newton '50
Burroughs, R. Dennis '69
Caldwell, William Earl
Campbell, Rita Olsen '58
Cannon, Bradley Verlon '60
Cantor, Robert Alan '65
Carlyon, Cheryl Faye Patterson '70
Carnes, Raymond Edmond, Jr '67
Carr, Linda Sue Seymour '71
Carr, William Iverson, Jr '72
Carrere, Henry M, Jr '17
Carroll, Clarence W. (Buddy), Jr '64
Carroll, Marilyn Midkiff '60
Carter, Janice Marilyn '63
Carter, Thomas C, III '60
Casbeer, Marcus Lee '70
Casey, Richard Edward '49
Catlett, Charles Richard
Chalmers, Frances Phillips '42
Chambliss, Charlie T
Chambliss, Gwendolyn Quinker '37
Chambliss, Shirley Mae Noland '67
Champion, Glenn Alan '72
Chandler, Donald F., III '70
Chandler, Pamela Carson '69
Chang, Wei-Chuan '77
Chapman, Charles Michael '74
Chapman, Martha Carolyn '61
Cherry, Ronald Alan '62
Cherry, Susan E Rosenberg
Childs, Johnny Dale '76
Childs, Lisa Marie Martin '76
Christian, Samuel Alvin '70
Clark, Donald Alan '71
Clark, Harvey Richard '40
Clark, Lewis Grant, III '73
Clark, Wade Fulton '66
Clay, Edwin Morris '50
Clay, Sara Claire Causey
Cobb, W. Frederick '21
Cohn, Linda Carol '71
Cole, Anne Sturman '67
Cole, Ida Frances Anthony '58
Cole, R. Douglas '66
Coleman, Cynthia Jane Webb '70
Coleman, John Walton '68
Collier, James Edward
Collins, Linda Lee (Charles F.) '74
Colyer, Martha C. Lowe '35
Cone, William Lee '72
Coons, Janet Boyd '48
Cooper, A. S. (Pat) '71
Cordell, James Arthur '63
Cowan, Eugene Davis
Cowan, F Caroline Robinson '46
Cowart, Allen Lamar, Jr '68
Crawford, H. Donald, Jr
Crenshaw, McCarthy, Jr '64
Crenshaw, McCarthy '33
Crenshaw, Virginia Oaks '68
Crosby, Marianne Garton '54
Crosby, Nixon Taylor '49
Crow, Horace E., Jr '40
Crumley, Carol McDaniel '48
Culpepper, James Gardner '51
Culpepper, Patricia Biggers '74
Culpepper, Robert A., Jr '73
Culpepper, William Robert '64
Daley, John Joseph, Jr '71
Darrah, Donald Joseph '68
Daugharty, Helen Faye Eubanks
Daugharty, John Francis, II '58
Dauphin, Vernon M, Jr
David, Thomas C, Jr '33
Davidson, Frances Pharr
Davidson, Francis F '17
Davis, Charles E
Davis, Rev. Cornelius B '50
Davis, Eula Averett Lowe '69
Davis, John Joseph, Jr '71
Davis, John Kytle, Jr
Davis, Jones Everett '57
Davis, Julia Ann Mobley '41
Davis, Julianne '75
Davis, Lenurd Lee '56
Davis, William A., Jr '57
Dawkins, Dewitt Clinton, III '72
Dawkins, Lane Goolsby '72
Day, Catherine H Johnston
Day, Hazel M Chitty
Day, Theodore Earl, Jr '71
Daze, Julia Jefferds Sonntag '76
Dean, Cecil '51
Dearing, Donna B Hulslander '69
Dearing, Thomas Clyde '68
Defoor, Dan Wylie '57
Dekle, Anita Potts Tiffany '69
Dennis, Nicholas Bradford '74
Devane, Bennie Lewis '49
Dickson, Charlotte Leavy '62
Donovan, James R. Jr '63
Dorman, Michelle '75
Douglas, Alice Findley Gentry '64
Driver, Nan Jo Lewis '42
Dryden, John Robert '68
Dudley, Arthur Thomas '69
Dudley, Bonnie Roberts '69
Dumbleton, Duane Dean '73
Duncan, Dwight Emeral '75
Durrani, Dost Mohammed '69
Dutton, Sterling M
Eakin, Judith Louise West '75
Easom, Barbara Ann '58
Edge, Owen Deloney, Jr '38
Edmondson, J. Rex '50
Eipp, Donald George '60
Elliott, Virginia Ann '68
Ellsworth, Connie Jean Coleman '73
English, Charles Mike '48
Erwin, Alexander Wales
Erwin, Carol Jean Oliva '71
Esche, Victor Clemens '64
Eubanks, June Coleman '47
Evans, Robert Marion '70
Evans, Virginia Edgy '59
Evarts, Harry W
Exley, Irby S. '43
Exley, Irby Sheck, Jr '72
Exley, Virginia Wilkes '46
Eyler, Anthony Denver '75
Farah, Freddy Easa '62
Farley, Bertie Joe Womack '61
Fillingim, Cynthia Fay '76
Fishback, Nancy Ruth Leatherwood '66
Fishback, Robert Haupt '65
Fisher, Marjory Ingram '42
Fore, Dr Robert Clifford '76
Fox, Eugenia (Bonnie) Burke '68
Frazier, Sara Katherine '75
Frazier, Virginia Lee Godley '69
Freeman, Anne Wright Fortson
Freeman, Leslie Anne '72
Freeman, Robert Otis '72
Frost, Margaret Joann (Peggy Jo) Saunders '52
Funk, Jerry Alan '71
Fussell, Robert Earl
Gardner, L. Wayne '70
Gardner, Sandra Williams '70
Garner, Jeffrey Michael '76
Garten, Dr Leonard '38
Garvey, Laura Ann '74
Giles, Rose Anne George '76
Gill, Jimmy W, Jr
Gill, P Anne Gentry
Gillespie, Patricia L Wallin '68
Gillespie, Ronald Douglas '71
Godwin, Hal A. '42
Goin, William Andrew '60
Goss, Robert E
Gowen, Martha Sue Vance '59
Gowen, Dr Thomas C, Jr '58
Grantham, Elwyn Ercell '37
Gratiano, Janet Bratt '67
Gratiano, Michael A., Jr '67
Gray, James Loomis '51
Green, Rachel Taylor '33
Greenfield, Stanley Bertram '61
Greenman, Patricia Ann Underwood '70
Greenman, Richard Miles '70
Grey, Mary L. Kuske '72
Griffin, William Furman, Jr '68
Griggs, Dr Thomas Shearman '32
Grimmer, Francis Barton '60
Groff, William Morton '50
Gunter, Pamela Mitchell '69
Gutzke, Mark Elias '51
Hadaway, Richard Earl '53
Haley, Pope Allen '29
Hall, Kermith Clayton '53
Hamby, Roy Randolph '70
Hamilton, Capt Donald Vernon '67
Hammond, Sarah Bacon '47
Hancock, Dr William Roy
Hand, Gerald C '53
Hanes, Frances Evelyn '70
Hardage, Marilyse M Harrell
Hardage, Robert Harris, Jr '71
Hardee, Louise Mallery '27
Harden, James Edwin, Jr
Harley, James B, Jr '54
Harp, William J, Jr '56
Harrell, Fred Roscoe, Jr '61
Harrell, Dr Osmah Elias
Harris, F Elizabeth Pye '44
Harris, Dr William Green
Harrison, Norman John '47
Harrison, Walter Sherwood, Jr '71
Harrison, Wanda Freeman '73
Harvey, William Thomas '24
Haston, Hugh Brady, III '73
Hendon, Homer Lee, Jr
Henry, Lynda Frier '46
Hensley, Renate Mae '74
Henson, Larry Kenneth '69
Higbee, Gail E. Jasiewicki '69
Higbee, Virgil Howard
Hirst, Anthony Antima (Tim) '72
Hirst, Lynda Skinner '72
Hite, Dr Stephen C. '54
Hite, Susan Bailey '69
Holcomb, Phillip Gaines '57
Holder, Metz Raymond, Jr '64
Holland, Beverly A. '76
Holland, Ward Elwin '38
Holt, Jean Ross '42
Holz, Elizabeth Mahaffey '47
Hopkins, Mark Vernon '76
Hornbuckle, Sheldon Leslie
Horne, Catherine Patrice '74
Horne, William Earl
Houston, Lynelle Hooks '45
Houston, Dr William Herbert, Jr
Hull, Ernest Lee '52
Hull, Vivian Jean Burden '52
Hunt, Arthur Fredric '73
Hurlbert, Samuel Guynn '68
Husney, Sara Shirley '62
Ivester, Vicky Jo '73
Jackson, James O '55
Jackson, Noah Robert, Jr '52
Jarrett, Marla Ellen '76
Jarriel, Edith Bonnett '47
Jarvis, Kathryn Lang Smith
Jenkins, Joseph Daniel '69
Jenkins, Leerie Thurman, Jr '70
Jenkins, Dr Mary Virginia Williams '69
Johnson, Frank Allen '71
Johnson, Jo Beth '69
Johnson, Dr Samuel Teagle '33
Johnston, Irene T Huggins '44
Jones, Mary Palmer Lamback '63
Jones, Thomas W '68
Juhasz, Mrs. Frank '69
Kane, June Suratt '47
Keehan, William F., Jr '41
Kelly, William Hiram '38
Kelt, Cdr William Newby
Kemp, Larry Elliott '69
Kent, Frederick Heber '26
Kidd, Earl Lynn, Jr '47
Kidder, Richard Jay '69
King, Col Caleb J., Jr '27
Kornblum, Eugene Harold '67
Kuhlmann, John H., Jr '70
Kyle, Jane Carol Tagge '56
Langston, Bernard John '60
Lanier, Dr Joe Ellis '36
Larizza, Rose Anne '68
Law, George Wallace '56
Lazenby, James H
Lee, Fred Earnest '59
Lee, William G., Jr '67
Lennertz, Mildred Allen '42
Lester, M L
Lester, R Stewart
Levin, Madelyn Rona '69
Levy, Isaac Louis '59
Lewis, John Delmas, III '75
Leynes, Jerry Lamar '69
Little, Robert N, Jr '60
Loudermilk, Larry Randall '52
Lovein, Norman M, III '64
Lovett, Thomas Emmett '70
Lowe, Gladys Mae '64
Lynn, Frank '44
Magruder, Samuel Warren, Jr '73
Mahon, Nancy Jo Nix '49
Malaier, Charles Ashley '68
Maneely, Frances Davis
Maneely, James Milton
Marable, William Russell '64
Marshall, Mary Margaret '75
Martin, C. David '73
Mathews, Edwin Norris '69
Mathews, Kathryn Leigh '74
Mathews, Roger Victor '75
Mayne, Terry Len '76
McAdams, Larry Steven '68
McCarty, Thomas Madison '62
McColskey, Stephens Cary '50
McCullough, Michael Earl '72
McDevitt, Martha Gonzales '69
McDonald, Alex Jackson, Jr '28
McElroy, Jane Garver '72
McGarity, Robert S., Jr '32
McGeehan, Patricia Sullivan '66
McKay, Elizabeth W Rigdon '34
McKenny, Charles John, III '62
McKenny, Faye Rozier '67
McKinley, Rev Rudolph '48
McKoy, James Marion '68
McLaughlin, Lt-Col Earl R. '41
McLaughlin, Nell Adams '42
McMillan, James Mock, Jr '65
McPeters, Mary Elizabeth Akins '62
Meadows, Evelyn Darden '29
Meadows, John C. '30
Mercier, Arthur Milton, Sr '69
Merwin, Dr William Charles '72
Michael, Dr Max, Jr '35
Miller, Elise Chapman '46
Miller, Emily Q. Garrett '45
Miller, Fred Panknin (Freddie) '33
Milton, Annie Laurie Shellhouse '36
Milton, Harold Foster '38
Minshew, Beverly Jane '76
Miscally, Arthur Eugene
Miscally, Betty Hinton Bellah
Mitchell, Ina Mae Morrison '41
Montgomery, Sarah E. Drake '38
Mooring, Mary Harrell '75
Morgan, Julius Myers
Morris, Dr Benjamin Irby
Morris, Fay Akins '56
Morris, Dr James '51
Morris, Mary Susan '75
Morris, Robert Dupree
Morton, William T., Jr '65
Mosely, Dan Sage
Moss, Dr James Kingsley
Moss, Margaret Anne Womack '44
Mullis, Charles William '55
Mullis, John Emory '50
Munson, Pamela Helon '74
Myers, Millicent Foreacre
Nance, Robert Frank '30
New, John Clark
Nix, Ernest Morgan '22
Nixon, Francis Cobbs '28
Noble, George Robert '63
Nolan, Joyce Jennie '72
Norman, John F., Jr '57
Oetjen, Dr G. Frederick
Okun, Alan '73
Olive, Willie Huron '49
Osgood, M. Elizabeth Whatley
Ott, Robert White '76
Owen, Carolyn (Peggy) Farnell
Owen, Dr Harold James, Jr '71
Owen, Idwal Hugh, Jr '49
Owen, Idwal Hugh, III
Pace, Ruby Mae Drake
Page, Franklin L '68
Pallister, Clara M. Stith '28
Pallman, Charles Martin, Jr '73
Palmer, Peter Decotte '62
Park, Alice Gail '71
Parks, Edward Powell '74
Parks, Kenneth M., Jr '59
Parrish, Peggy Joyce Stewart '61
Paschal, Christina E. '71
Paschal, Elmo Edward, Jr '67
Paschal, Larry Dean '74
Pate, John W. '48
Pattee, Pamela Valentine '48
Patterson, Isham Lamar, Jr '60
Patton, Devon Kennard '51
Paul, Judith Eileen Safer '65
Paysinger, Frances Knox '71
Pearson, Leila Blois Brown
Perry, A Clark, Jr '57
Perry, Ann Marie Croxton '57
Perry, Maccarthy C '69
Peterson, Dr Robert Dwight '56
Pettit, Robert Leslie, Jr '68
Phillips, Dr Curtis M., Jr '40
Pickren, James Hamilton '35
Pierce, Milton Alfred '49
Pittman, Clarence W. '49
Pitts, Joy Graham '59
Plant, Elizabeth Peebles '38
Platock, Dr Gerald Marvin '52
Porter, Betty Olson '51
Porter, Paul Jermain '72
Porter, Robert Lyon '51
Portnoy, Jerry Bernard '70
Powell, Ethel Berg
Powell, Mary Jean Burns '54
Pregnall, Ann Cornwell '41
Proctor, Dale Delano '60
Proctor, Dr Jos Daniel, Jr '65
Purcel, Jody Anne '75
Purvis, Eleanor June Smith
Rabinowitz, David Leo '65
Ragan, Gerry Wayne '65
Rainey, Gordon M, Jr '49
Ranew, Allene Franks '75
Ray, Robert L, III '65
Redden, Danny Lee '71
Rei, Joseph Thomas '69
Reid, Bertram S '31
Reid, Theodore Maurice, Jr '55
Reynolds, Bitsie G Shepard '61
Richardson, James Kieth '73
Ringel, Fred Morton '50
Roach, Dr Fleming Dyer '36
Roach, William James '74
Robbins, Kenneth Randall '69
Roberts, Kathleen Truitt '76
Roberts, Milton Kenneth '65
Rodgers, Kathryn Vail '75
Rogers, Morgan Gary '59
Rogers, T Stockton
Romano, P. Jacquelin Harrison '63
Rosenblum, Frank Barnett '70
Ross, James Arthur '68
Ross, Joseph Hennessy '12
Ross, Sandra Morgan '68
Rowe, Connie Windford '47
Russell, Dixie Lynn Rittgers '70
Russell, Edwin Joseph '70
Sain, Barbara Ellen '74
Salerno, Billie Collins
Sapp, Dr Edwin Eugene '49
Sarra, Ernest Lamar, Jr '66
Saunders, George Richard '55
Scafuti, Lawrence Archibald '74
Schaefer, Michael Jan '62
Schlader, Carroll Hoover, Jr '73
Schneider, Betty F
Scott, Esric Hill (Rick), Jr '64
Scott, Joe Burton, Jr
Seckinger, Angus Leroy, Jr '39
Sellers, Willard J '50
Shapiro, Philip Stanley '53
Shaw, Jerry Ann '63
Shaw, Judy Faye Wood '72
Sheffield, Ralph B., Jr '63
Shelfer, Agnes H Pitts '35
Shelfer, Wiley Emory '35
Shell, Sanford Robert '70
Sherburne, Walter R., Jr '65
Shinn, Howard Nelson '72
Shirley, Donald Alan '64
Shmunes, Neil Thomas '73
Shmunes, Patrica Savage '75
Siafacas, Spiros A '39
Sigman, Gary Watson '59
Silas, Claire Kingman '49
Silverfield, Laine Siegel '71
Simkins, Lt-Col Tattnall Daniel '09
Simpson, Sally Peel Thompson '50
Slaton, Dorothy Brewton
Slaton, William A, Jr
Smathers, Brannon Mease '59
Smith, Clyde Oregon, Jr '53
Smith, Frederick B. '22
Smith, Jean Miller
Snider, Carolyn Sylvia '72
Snowden, Barbara Aspinwall '58
Spiwak, Barry Robert '71
Sprague, Nancy Carmela '73
Spruell, Melody A. Allen '72
Spurlock, Blueford Custus '17
Staas, Joan Burns '53
Stafford, John Weiser '72
Stafford, Mary Jane '73
Stafford, Sara Eleanor '75
Stark, James F
Starratt, Grover Lee '70
Stefansen, Pamela Seyler '74
Stelljes, George, Jr '53
Stern, Gordon Wayne '66
Stevens, Bernard Glynn '68
Stevens, Leroy Sewell, Jr '54
Stevens, Thomas Burch '74
Stewart, Lt USNR Robert Gray, Jr '67
Still, Ida Jane Jay '53
Still, Dr Robert H, Jr '50
Story, Horace Drew '68
Strickland, Edward, III
Strickland, Roberta E Hodgson
Stritt, Albert Richard '57
Stritt, Betty Jean Thompson '57
Stuckey, E A, Jr '45
Stuckey, Sadie Elder '56
Succi, Dr Jeremy Michael '57
Succi, Marcy T Strother '58
Summerlin, Mary Caroline Vason '70
Sussman, Charles Robert '73
Sussman, Lynn Kruger '73
Sweeney, Emerine McMichael '66
Tanner, Anita Herling '46
Tanner, Robert Ernie, Jr
Taylor, Donna Carol Deignan '74
Taylor, Donna Kaye '69
Taylor, Ronald Edward '74
Temples, Dr Leo Gillis
Terry, C Herman '39
Thames, Michael Bruce '68
Thames, Rebecca (Becky) Edwards '68
Thomas, Dr Nancy Rhyne '66
Thomas, Val Palmer '73
Thompson, Ann Leslie Loftin '70
Thompson, Nancy M Porter '63
Thompson, Warren Ann '70
Thornton, Dr Carey Willie, Jr '51
Torrey, Emory Mead '61
Trapnell, Edgar Poe, Jr
Tucker, James Aubrey '66
Tucker, Stephen Guynn '77
Turner, Claude Ollin, Jr '68
Turner, Janice M Joiner '69
Turner, Joe Clark '60
Tyre, Travis Allen '55
Tyson, Dr Charles Wayne '69
Urbelocker, Denese Belle Flowers '64
Usry, Jewel Virlynne '35
Van Der Mallie, Martha Franklin Stanton '68
Vanburen, Charles W, III '75
Vickers, Edgar Barrineau '74
Volkhardt, William George
Von Herrmann, Carolyn Dale Platt '70
Wade, Ernest Hugh, Jr
Walden, Ralph Edward '68
Waldoch, Janet Nora '70
Walker, James Russell '66
Wall, James Hilton '51
Wallace, Polly Lupo Binkley
Wammock, D. Sharon Woods '64
Wammock, Richard Hoke '65
Warnock, Tessa Clarissa '70
Warren, Thomas Edwin '49
Waters, Reese Albert, Jr '70
Watson, Josh L
Watt, Dr Edward Clements, Jr '69
Weinaug, Anna M Grissett '50
Wells, Clyde Newton, Jr '58
Wells, Gloria S Coile '63
Wells, Richard Earnest '76
Wendenland, Vaughn Ernest '63
Wertman, Dr Luther Lawrence '55
West, Marjorie Kent Cain '40
Wheeler, Margaret V Smith '68
White, Robert Gregory '70
Whiteley, Tobias Allen '70
Wicker, Robert Herman '65
Widdowson, Dr Walter Linner '57
Wigelius, Frank Edward, Jr '75
Wilkerson, Katherine Lucile '75
Wilkerson, Lucile Buchanan
Williams, Harold Everette '32
Williams, Jerome Palmer '18
Williams, Joseph Hanson '67
Williams, Lynn Cox '50
Williams, Randall Keith '72
Williams, Robert Wesley '47
Williams, Dr Wendell H., Jr '71
Williamson, Morris Terry '65
Willis, Betty Barbee '51
Willis, Lawrence Bennett '72
Willis, Lewis Weldon '51
Willis, Thomas P, III '57
Wilson, James Bobby '71
Wilson, Juanita Kerce '54
Winn, Linda Anne Irvin '64
Winn, Walter Garnett, Jr '68
Wolfson, Dennis Meyer '63
Wolfson, Richard Jay '64
Wood, Memphis '33
Worsham, Hubert Leonidas '39
Wright, John Monroe '61
Wright, Lt-Col US Army (Ret) Wallace Douglas '28
Wynn, Harold Kenneth '61
Young, Norman Dale '64
Yow, John White '36
Zahra, Dorothy Lewis Fokes '44

JACKSONVILLE BEACH
Alexander, Peyton Moorer '67
Chylack, Theodore John, III '74
Chylack, Mrs Theodore John, III '75
Comer, James Erwin '50
Corbe, George Joseph '74
Crippen, Betty Bowman '71
Davis, Virginia Carole '70
Dodd, Dr William Harvel '53
Dzamko, Mrs George J
Ervin, Raymond Ivan

JACKSONVILLE BEACH Cont'd
Furr, Mrs Ward B
Hale, Linda Sue '75
Hanson, Thomas Philip, Jr '76
House, Edith Elizabeth '25
Johnson, Mrs Horace C.
Messina, Carl Daniel '56
Messina, Sallie C Westbrook '53
Nesbit, John Edwin, Jr '64
Radford, Audrey Leon '52
Schmidt, Gloria Goelz '74
Schmidt, John Christopher '74
Stewart, Charles Edward '57
Steyerman, Louis, II
Tisdel, Dr Linwood Ellis '74
Walker, Capt Charles Melvin '49
Williams, Dr Conrad Laverne '56
Womack, William A., Sr
Wright, Donald A., Jr '70

JASPER
Carter, Carl Ivey '65
Lee, Adolphus C. '57
Mosely, David D, Jr '37
Parrish, Charles Mauldin '66
Payne, Clyde Roy '49
Sapp, George Daniel '72
Strickland, Curtis Gary '66
Webb, Freddie Nunn

JAY
Loden, Elmon Grady '49
Moore, Wendell Burly

JENNINGS
Blair, James Billy '73

JENSEN BEACH
Jarrell, Joseph Gilman '24
Kuhn, Martha Higgison '51
Morrell, Daniel S, Jr
Shetron, Donald Bernard '51

JUNO ISLES
Edwards, Dr Charles Gordon '58

JUPITER
Biemuller, Gerald Wayne '71
Couey, Monnye Faulkner '41
Dubose, Carl Ellsworth '60
Greenblatt, Harriet Wiseberg '38
Greenblatt, Sidney R, Jr '36
Humphries, Lynne Shirley '65
Johnston, Frances Holden
Meyer, Carrie E. Renfroe '44
Mitchell, Thomas E., III '57
Rossignol, Louis F, III '65
Whitesides, Brenda Smith '71

KENDALL
Kyle, Dr Osceola C., Jr '64

KENNETH CITY
Lehardy, Julius Caesar '48

KEY BISCAYNE
Cornell, George Ware, Jr '75
Latimer, William Carroll '32

KEY LARGO
Holderfield, Donna Maria McLeod '71
Page, Carolyn Anne '68

KEY WEST
Carswell, Dr James J., III '66
Carswell, Julie Kelly '68
Crusoe, Dr Donald Lewis '72
Davis, Nancy Lane Powers '65
Hayes, Dr John A. '67
Jack, Margaret M. Devita '69
Owens, Bingham B. '61
Plunkett, Albert Abrams '66
Plunkett, Martha Jo Sentell '70
Rabhan, Dr Leonard Julius '28
Simmons, Ned Allen '45
Wheeler, Elizabeth Anne Toomer '61

KEYSTONE HEIGHTS
Barrow, Henry Donald, Jr '68
Barrow, Kathleen Jean Richardson '70
Belote, William B., Jr '51
Tomblin, James Gary '67

KISSIMMEE
Arrington, Curtis Owen '70
Edwards, Elizabeth Jane Ferguson '74
Edwards, John Wilson, III '76
Evers, Larry Dewayne '69
Few, Horace Mason
Marksbury, Dimples Lewis '73
Mayhew, Robert James
Morse, Ruth W. '46
Staley, Peggy Ann Coman '53
Stoddard, Dr Edward Donald '53

LA BELLE
Beaingfield, Doyle Elridge '69
Cowan, William Frank '49
Meeks, Betty Lou Dennis '65

LAKE ALFRED
Abbitt, Ben '74
Gooding, Cathy Rhoden '74

LAKE BUTLER
Brown, Myrl P Baxter '47
Yarbrough, Mary Lou Odom

LAKE CITY
Alderman, Norvelle Long
Bennett, Frank Autrelle '38
Blocker, Nelson B '37
Brown, Clarence Ewell '60
Burrell, Asberry Richard '72
Collins, Robert Floyd '52
Deas, Martha Jo '74
Eaddy, Mary Adams '34
Epperson, Douglas H '38
Giebeig, James Curtis '61
Grimes, James Edward '70
Houston, Theophilus B. '41
Kenney, Robert Lee '52
Kitchings, Frank D, Jr '59
Lee, Joseph Franklin '38
Phillips, Dr Herbert E. '54
Powers, R. Frank '70
Reaves, Sandra A Yielding '64
Rogers, Margaret Ann Hahn '56
Rogers, William G, II '55
Sargent, Jo Neal Collins '64
Sargent, Larry George '65
Snipes, Charles S '64
Stevens, Alex Howard '38
Stevenson, David Scott '67
Stockle, Arthur William '77
Witt, Leonard Jasper, Jr '76

LAKE HAMILTON
Haskins, Virginia Jane '67

LAKE MARY
Titshaw, Harry Jerome

LAKE PARK
Arline, Joanna Kelly
Kessler, Sandra Ruth '67
Smith, Warner Grayson '50

LAKE PLACID
Hall, Robert W '39
Harmon, Arthur T '42
Oxer, Marie L. Hammond
Titus, Robert U '31
Tompkins, Louise Bost '69

LAKE WALES
Brice, Owen Barrett '40
Hinton, Henry B '32
Hodges, Anita Maude '48
Holton, Noah Edgar, Jr '50
Lane, James C. '37
Weaver, Karen Ann McLeod '72

LAKE WORTH
Breedlove, Frances Freeman
Callaway, Mattie Jane Ridgway '26
Chastain, Harry Norman '51
Clark, William Francis '33
Eldredge, William Knox '40
Groover, William R '42
Murphy, Constance Ann Campbell '71
Murphy, Laurence B., III '72
Perry, Dr Marcia Donna '76
Reese, Paschal Clinton
Richter, Sheron Elaine '66
Simpson, John Alexander '59
Smiley, Ruth H. '51
Stanton, Charles Wesley '66
Wheeler, George Alex '52

LAKELAND
Adams, Harriette H McPhaul '48
Allen, Anne MacDonell '41
Allen, Roberta Ann '69
Blackburn, Dr Edwin Howard '60
Brooks, Anne Walker '74
Brooks, Ms Rebecca Grace '76
Buck, Stephanie A Cullens '66
Carter, Michael Monroe '66
Clark, Jessie Alex '69
Clegg, Warren E. '50
Daniels, Harriet W Harris '51
Daniels, Dr James Ellis '51
Davis, Austin Lucene
Davis, Charles Hall, Jr '48
Davis, Robert Aldine '49
Deen, George E., Jr '63
Dial, Thomas Moss '67
Drake, Margaret Elizabeth '74
Durrence, Dr James Larry '68
Edenfield, Betty Lee Campbell '49
Edenfield, Raymond Guyce '49
Estroff, Linda Moore '71
Feigles, Samuel Watts '67
Flanders, Dr L. Bennett '64
Gay, Elizabeth D Coleman '51
Giles, John Edward '73
Ginn, Dorothy Bailey '40
Ginn, Stark Flaver, Jr '40
Gregory, Robert Taylor, Jr '75
Gresham, Julius Wilkes '59
Griffin, Eloise Garner
Griffin, Mark Toombs '47
Hagerman, Gainya Williams '60
Hardy, Henry C., III '60
Harris, Fannie Mae Adams '42
Hartje, Dr Henry C, Jr '74
Hester, Maud Dukes '41
Hicks, Harry Ellison '66
Hicks, Mary Ellen Allen '66
Hollis, Dr Mark Dexter '31
Holmes, Margaret Lucas '60
Jackson, Barbara Ann Mayes '50
Jackson, Joe Ben '57
James, Glenn Joseph '65
Jenkins, Charles Howard '38
Kelley, Denise Wylene '76
Lambe, Earnest Martin, Jr
Martin, David Carlton '76
McCabe, Bernice Reid '28
McDevitt, Thomas Henson '72
McKneely, Frederick Owen '47
Melet, Sarah Ann '68
Mobley, Evelyn Lynn '75
Mullis, Donald Wayne '72
Newsome, Peggy Ann Baker '65
Newsome, Robert Thomas '64
Nosun, Ms Kathleen Marie '76
Patrick, Merle Higginbotham '41
Patrick, Sidney Lanier '48
Porter, William Dehaven '57
Powell, Leonard F., Jr '49
Powell, Thomas Leonard '69
Randall, Robert Gerald, Jr '74
Raulerson, Raymond Wayne '68
Raven, Forest Lewis '48
Renfroe, Julia L Langdon '41
Schwartz, Judith Bea '68
Seay, Miriam Tye '40
Shearer, Julia Anne '68
Shrove, Maj Richard Ray '55
Smith, Ronald Truman '69
Spears, Harold T, Jr '51
Spears, Mary Eliz Bowden '51
Teate, William Luther '49
Thompson, Doris Whaley '48
Thompson, Ralph Alexander
Warren, Martha Stoker '73
Watson, Elizabeth Shevlin '68
Watson, J. Tomlinson '48
Watson, Dr Samuel Edgar
Watson, Stephen Cabell '68
Wesley, Frank D, Jr
White, Georgia A Turner '35
White, James Archie '43
Williams, Albert Fred '57
Wnuk, Kenneth Lee '67
Yarnot, Patricia Eileen '72

LAKEWOOD
Fincher, Benjy Woodrow '68

LAKEWORTH
Thompson, Joseph Erby, Jr '70

LAMONT
Bell, Rita Katherine Hobby '73
Bell, Ronald Wayne '72
Cannon, Gary Philip '68
Cannon, Johnna Ulrich Nease '67

LANTANA
Boyce, Kathleen T Cooke '71
Edge, Alice N. Divine '50
Herrick, Charles R
Shiver, Dallas Stevens '47

LARGO
Adams, Nancy A Higgs '54
Bailey, Ellen Agnor '62
Barron, Susan I. Woodruff '76
Belyeu, Frank L., Jr '42
Blackman, Walter Marlowe '55
Booth, Harvey G
Christensen, Lee Edward '69
Clay, Martha J Clarke '40
Daniels, Hiram Ray '70
Dillard, Patsy Jean '74
Dobson, Frances Lee Boswell
Dominick, Gerald Waters '57
Edwards, Sylvia Lee '57
Foss, Peter Elmer '72
Givens, Cheryl Elaine Jackson '76
Heflin, Norman Hope B
Hilley, Jane Mobley '73
Hilley, William Keith '72
Jenkins, John Abner '39
Jenkins, Rosalie Atkinson '38
Luckie, Dr James Edwin, Jr '72
Maas, Thomas J '74
Michaels, Ronald Alan '74
Morrison, Janice King '47
Nye, Tonita H. '65
Powell, Dr Louis Fred, Jr '55
Roberts, Marie Dyer '65
Royal, Ronald Lee '68
Starling, Edd Pennington '51
Starling, Hubert Carlton '53
Statzer, Earl Richard '68
Straub, Joyceann Bell '72
Vogel, Barbara May Ross '49
Westbrook, Jesse Thomas, Jr

LAUDERHILL
Drabek, Patricia Elaine Marshall '68
Falk, Martin Ivar, Jr '40
Lunsford, James Patrick '75
Lunsford, Sara Bess Clayton '76
Simpson, Suzanne '71

LEE
Walther, Thomas Roy '72

LEESBURG
Adams, Rabun Nelson, Jr '68
Alexander, Rev Robert D '47
Arthur, Sharon Leigh '77
Arthur, Sharon Leigh '75
Burt, Earl Parks, Jr '46
Carmichael, Ann Elaine Crawford
Carmichael, Weyman L, Jr
Collar, Jacquelyn C. Smith '44
Cooper, Virgil Lorin '68
Cornish, Cynthia Thomas '69
Cornish, Gary Dean '70
Gibson, Eugene F., Jr
Gibson, Geneen Martin '76
Grimsley, John Roy '49
Hardy, Pauline Turner '65
Hill, Edna King
Johnson, H Harris, Jr '48
Johnson, Mary K Newberry '47
Marchant, Amos Virgle '47
Marchant, Mary Grace McRae '46
Moody, William C., Jr '56
Odom, Phillip Nolan '70
Oetjen, Dr Leroy Henry
Paine, Thomas Spalding '33
Potter, Capt Ransford A, II '67
Riddle, Catherine Folk '58
Riddle, Edward Howard '57
Skehan, Sandra Smith '64
Smith, Al Milton '51
Smith, Norman Anderson '71
Smith, Sara Jan Jarrett '66
Tatro, Kathy Bihr '70
Wilkerson, John P

LEHIGH ACRES
Delaney, Thomas Jeffrey '71
Hatcher, Mary Kay '68

LIGHTHOUSE POINT
Bauerband, Beverely F Hudson '54
Bauerbane, Robert Leo, Jr '53
Fischer, Paul Martin '76
Martin, Virginia Leyburn '51
Mason, Michael Warnke '73

LIVE OAK
Bearden, Marolyn Goff '72
Box, Aaron C '63
Garland, Wyman Mcarthur '48
Harvard, Kay Barry Tiblier '76
Johnson, Dr James Troy '65
Johnson, William Parks '64
Linker, Mary Wynn '72
McCrimmon, Hoover '51
Rudser, Paula Estes '71
Sapp, John Matthew
Scott, Elizabeth Haddon '65
Scott, Thomas Allison '65
Taylor, Meredith Creel '69

LLOYD
Lastinger, Shelby Robert '50

LONGBOAT KEY
Baker, Dorothy Jane '74
Delong, Frank Wiley, Jr
Higgs, John Eric C, III '74

LONGKEY
Pearlman, Ms Donna Kaye '73

LONGWOOD
Boeckel, Edward Henry '56
Brail, Robert '51
Brittain, Anita Divine '47
Buckmaster, Ronald Bert '66
Chain, Nancy H '73
Cooper, Mark Owen '72
Cooper, Robert Dee '70
Drake, Thomas Michael '65
Ellis, Henry Wilson '35
Ferguson, Robert Preston '63
Foster, George W '63
Freedman, Ellen Paula Porter '69
Freedman, Terry Steven '71
Gabriel, Lt Mark Daniel '75
Hallowes, Donna Lyles '67
Hallowes, Walton Burr, Jr '67
Harris, Rosemarie Nimmer '62
Harris, Thomas Mercer '59
Hogshead, Rodney Clark, III '69
Hornsby, Lawrence H. '70
James, Edward Clark, Jr '48
Johnson, Dr Edwin Anthony '73
Klausman, Glenn Mitchell '73
Korstad, Norma Schnieder '72
Korstad, Richard John '71
Lance, Marilyn Lee '74
Manley, Raymond T, Jr '64
Monroe, Mary Anne Grove '72
Moore, John Robert '68
Ridgeway, Dr Michael Dubric '72
Shriner, Frederick F., III '75
Spears, William Thomas
St. Laurent, Eleanor Crane '58
Stephenson, Julien Harris '39
Taylor, Dr Robert Wayne '65
Vernon, Rev Joe Lewis '60
Walton, Dr Robert Ellis '59

LUTZ
Bustillo, Dr Barry A. '73
Fincher, Joseph Cullen, Jr '67
Fudge, Joanne Claire Soukup '68
Fudge, William G, Jr '62
Gordon, J. Hugh '72
Gordon, Susan Riddle '73
Hardy, Richard Addison '51
Irvin, James Franklin '51
Jolley, Thomas Glenn '69
Kirkland, Dr Willie Jim '56
Marks, Paul Taylor '66
Nichols, James Calvin '60

LYNN HAVEN
Kennon, Pamela R. Smith '68
Sears, Rebecca Ann '72
Weaver, Mary Jo Cooper '55

MACCLENNY
Adams, Carolyn Humphrey '70
Adams, John Howard '69

MADISON
Alexander, Norman C., Jr '74
Bacot, Jules Deromand '51
Bishop, Carolyn E Chism '47
Bishop, Dr Walter Lee '74
Colson, Arthur Claude '50
Corner, Cyril Murray '58
Corner, Jane Wood '59
Fielder, Herbert Hinton '42
Fraleigh, Theodore L, Jr '58
Hughes, Alfred Lloyd '50
Johnson, Glen Blackwell '52
Kaney, Jonathan Dennis '40
Kaney, Opal Bacon '57
Lunsford, Kaye Wood '73
McWilliams, Clayton T., Jr '58
Moore, Haywood Leland, Jr '62
Russell, William C

MAITLAND
Aycock, Edward Lloyd
Boggs, Pansye F. Cantrell
Bollinger, Betty N Callahan '52
Bussey, Lt Col Ret Arthur S, Jr '48
Bussey, Marilyn Parker '48
Bussey, Maureen Hammond
Carter, John Marshall
Conoley, Lois Ann '70
Crawford, Barbara Schwettmann '50
Crawford, George Mills '51
Culpepper, Dr Stuart Pitner '48
Duncan, James William
Duncan, Lynda Barnard Hughs '63
Gleason, Lt-Col (Ret) Paul L., Jr '41
Hall, Oliver Doyle '36
Henry, Jones Wesley, Jr '36
Hollingsworth, Patricia C. '66
Jones, Lillian Ruth Groce '64
Lichtenstein, Meyer '56
Morley, Patsy Cole '71
Nutt, Sarah Smith
Nutt, Thomas Add, Jr '47
Ortenzi, Regina '75
Pease, Robert Balfour, III '72
Peterson, Katherine D'Acosta '59
Richman, Dr Laurence '61
Ross, Sallie M McCorquodale '61
Xander, Dr James Allen '75
Zegetosky, Sandra Heacock '69

MALONE
Caughran, Donald H '61

MANDARIN
Blackmer, Edward Mitchell '70

MARATHON
Brantner, Dr John Huston '73
Martin, Dr William B, Jr '47

MARATHON SHORES
Lumsden, Ruth Wages '28

MARGATE
Copen, Harold Louis '36
Randall, Stephen Clark '74

MARIANNA
Avery, George Chester '37
Barnes, Marvin Lee '71
Barnes, S Elizabeth Mayes '37
Grimsley, Marjorie Rebecca Wells '74
Grimsley, Owen Walker '74
Johnson, Franklin Eugene '55
Lovering, Charlie Tremain '72
Potts, James Albert '57
Reed, Earl Sheffield '42
Reed, Lucibel Lord '40
Roberts, Mildred J Rossman '49
Ruark, Betty J. Lacey '57
Ruark, Lemuel J '57
Sullivan, Julius Lee '56
Webb, Vicki Lynn '72
Wheeler, Rolla Vensel, Jr '69

MARY ESTHER
Godwin, Michael Clark '70

MATLACHE
Wiley, Edwin Dewitt '29

MAYO
Johnson, Nina Janice '70
Livingston, Jerry Newton '67
Morris, Elizabeth D Beasley '67
Morris, James Buice, III '66

MAYPORT
Arehart, Mary Elizabeth Bales '65

MCINTOSH
Wilson, Fred Gerald '65

MELBOURNE
Bost, Betty Jean Bentley '57
Browning, Robert Ilderton
Burklew, Nellie Jane Callaway '58
Carey, Martha Stephens '48
Einem, Gerald Eugene '63
Ellis, Helen Stroud '57
Gates, Darrell Allen '76
Gates, William Haskell, 111 '76
Glatzer, Ross Stuart '68
Griswold, Beth E Hutchinson '42
Herren, Nicklous Willis, Jr '73
Jones, Dr Ronald Howard '61
Knowles, William C., Jr '64
Luce, Dr Laverne Richard '53
Pagano, BonitaAnn Belcher '73
Richmond, Robert Fulton
Richmond, Robert Fulton '67
Roberts, Charles M
Sugg, Dr Merritt Nennon '72
Thomas, James '58
Threlkeld, Frances Irene Mauk '32

MELBOURNE BEACH
Mussler, Nell Holmes '51
Street, Mary C. Thompson '53

MELROSE
Barbot, William Robert '63
Parr, Ruthanne Lott '49

MERRITT ISLAND
Allmon, Mrs Edward Carlton '51
Allmon, Edward Carlton '47
Anderson, Benjamin Jordan '49
Arteaga, Jean DeMars '50
Canada, Marvin Eugene, Jr '76
Collins, Dr Deron '53
Cook, Jack Phillip '68
Davis, Pamela Dawn '74
Garrison, Lawrence Fraser '71
Geiger, Jerald Aubrey '66
Geiger, Mrs Jerald Aubrey '70
Gomez, Gilda Roquelina '72
Kahn, Abraham Jacob (Bucky)
Livingston, Florence Cross
Mill, Harry Edward '51
Pribil, Joseph '59
Reed, Robert Henry, Jr '54
Shill, Jo Beth Newsome '59
Smith, Capt USN (Ret) Joe Gordon, Jr '42
Spangler, William Lebron '65
Sweat, Eugene '61
Tharpe, James S. '67
Youmans, Henry Brantley '58

MIAMI
Adams, Anne I '63
Ager, Dr Arba Leroy, Jr '72
Alspach, Maxine Farr '42
Anderson, Alice Gene Lanier
Anglin, William Joel, Jr '68
Armstrong, Cheryl Prater '71
Aronovitz, Elinor M Richman '43
Aronovitz, Karen May '76
Aronovitz, Tod Nathan '71
Baker, Frances Jean O'Neal '76
Baker, Joe Benson '49
Balzer, Dr Frederick Joseph, Jr '74
Barnet, Frederic Gordon, III '69
Bass, Thelma A '72
Benjamin, Patricia Lynn '74
Bennett, George Henry
Berger, Leila Jane Mauldin '67
Berger, Michael L. '67
Berger, Dr Michael L
Berman, Robert Harvey '67
Bernstein, Albert Bernard '19
Bethel, Julian
Biagi, Patricia Errigo '70
Blumenthal, Dr Elliott D, Jr '39
Blumenthal, Elliott Davis '15
Blumin, Florence '73
Bockman, Charles Ridley '73
Bogeslov, Oscar Melvin '49
Bondurant, Helen Jopling '59
Boone, Michael Walter '72
Boss, Martha Franklin '76
Brandenburg, Robert Edwin
Brawner, Carol Wallace '59
Brice, Frank Patrick '75
Bronson, Charles Hubert, Jr '73
Bronson, Regina Nina Bolden '71
Brooks, F Elton, Jr '66
Bruton, Linda Ann Salomon '67
Burnett, Florence C Stewart
Burnum, Maurice Oliver '70
Bush, Barry Howard '70
Calender, Kenneth E, II '70
Canton, Spero Contonus '76
Carden, Neva Jo '75
Carter, Don E. '38
Chapman, Betty Bateman '42
Chapman, Mary Ouida Slade
Chastain, Lee Verne '72
Cherry, Dr Robert Lee '36
Chew, Harry Hayes, III '50
Christensen, Albert C '61
Christian, Robert V. '49
Christopher, David Arthur '70
Clark, Charles Ellis '39
Clark, Elizabeth V Davis '41
Clark, Raymond David '63
Clyatt, Arnold Buren '55
Cohan, Richard Andrew '70
Cohen, Davis '65
Cohen, Marilyn Rae Goldman '65
Cohen, Dr Pinya '59
Cohen, Steven Jeffrey '70
Condron, Edward Leo '59
Cone, William W, Jr '50
Conger, Dr George Drew '21
Connally, F Marshall '65
Connell, Edgar Allen '56
Corbitt, Aurelia A. Francis '67
Cotler, Marilyn P. '70
Cotton, David Lee '50
Coulter, Dr Jay William, Jr '71
Cox, Charles Lawrence '73
Crawford, Carol Rebecca '75
Cuevas, Peggy Dickinson '69
Culberson, E. Cheryl '72
Culver, B. Katherine '47
Custer, Richard Lamar '50
Daniels, Dr D Benjamin, Jr '65
Daughtry, Janet Lucille '62
Davis, Dorothy G Chappell '51
Davis, Dorsey, Jr
Davis, Johnson Edmund '50
Davis, Joseph Bryant '61
Davis, Ms Leila Anne '76
Dees, Dr John Elbert '27
Deriso, Dr G Tharpe, II '62
Derums, Rasma '65
Diemar, Peggy Gean Schwartz '73
Diemar, Roberta Janet '64
Dimiscio, Mildred Rose '65
Dinkler, Carling, Jr
Dorris, George B
Dozier, Helen T Redding
Droughton, Dr John Thomas '71
Edge, Charles B '59
Einhorn, Ruth Wolson '72
Eldredge, Claire Middlebrooks
Elfenbein, Debra Robin '72
Erickson, Todd Newman '73
Estroff, Glenn Allen '58
Everitt, Edna Mae
Eyler, John C '31
Fernandez, Edward Allen '67
Finley, Nancy Laurie '71
Fleckman, Dr Bessie Lunsky '66
Fleming, Henry Grady, III '71
Fleming, Rosemarie '73
Florence, Robert S. '25
Foreman, James Marion '74
Forer, Shelly (Gail) Frankel '72
Franklin, Deborah Halpert '71
Franklin, James David '72
Friend, William David '71
Frischman, Ramona Long '69
Fritz, Robert Alan '77
Fuss, James F, Jr '57
Gaillard, Patricia S '66
Galletti, Hugo Manuel '74
Galocy, Dr Joseph C. '69
Garcia, PFC Fernando A '68
Gardner, Alan Lee '61
Gardner, Sidney Martin

MIAMI Cont'd
Garrett, George Coleman '65
Garrison, Curtis James '67
Garwood, John Glover '69
Gaskins, Murray H '49
Gates, Thomas S '66
Gerber, Joan Dozier '54
Geronimo, Ralph Frank '64
Gerstein, Ellen Sue '68
Gersten, Carol Rita '73
Gibbs, Kathleen Lee '74
Gillman, Dr A Nathan '43
Glasgow, Warren White '41
Glass, Joy Lawson '66
Glendinning, Thomas Boykin
Goldberg, Barry Allen '74
Goldberg, Ellen Anne '72
Goldenberg, Ms Judith '76
Gorriaran, Adelfa Canales '71
Green, Harriet Hill '70
Green, Helen Dare '71
Greene, Richard Douglas '69
Greene, Thelma Driskell '68
Grieb, Terry John '70
Griffith, William D '53
Gross, Paul Allan '61
Guarnella, Robert P, Jr '71
Hahn, Jack Douglas '73
Hahn, Marjorie Gould '73
Hall, Frank Shirling '53
Hall, Miles Lewis '19
Hardesty, Dorothy Bushmiaer '69
Hare, Robert W., Jr '65
Harmon, Howard Banks, Jr '49
Harris, Melvin Joseph '49
Harrison, Dan Hamilton '63
Hart, Dr Henry Aaron, III '76
Hartman, Walter Leroy '70
Heidler, F Harrison H '44
Hicks, Geraldine Lemay '45
Hill, Edwin Harber '50
Hill, Walter Clay, III '74
Hinnant, Hilari Anne '74
Hinton, Michael Finley '69
Hirschberger, Leonard '43
Hoffstein, George Randolf '51
Holsenbeck, Wiley Howard '40
Hopkins, Carter Wayne '62
Hopkins, Lindsey, Jr
Hopkins, Mary Beverly Brannen '56
Hornik, Bruce Nelson '72
Horton, Montie Ann '73
Howell, Emma Grace Moore '42
Howell, Thomas Coley '70
Hudson, Mary Beth '77
Humphreys, Dr Jack '33
Ivey, Sarah V Kelley
Izlar, Dr William Henry
James, Herman Dow, Jr '65
James, Theda Kaye Cowart '62
Jeanes, Charles William, Sr '74
Jeanes, Mary Kate Wellborn
Johnson, Louis Gholstin '39
Johnson, Sara Elaine Brown '45
Jones, Elizabeth Exley '73
Jones, Terrell '64
Jordan, Edmund Penn '48
Kassewitz, Harold '23
Kauders, Dr Ferdinand H
Kearns, Hazel '53
Kettle, Randall Milam '69
Kight, Linda Carol '68
Kinley, George Michael, III '75
Kisling, Vernon Norman, Jr '76
Kittrell, Anne Hagins '59
Kittrell, Dr John Edison '58
Knight, Dewey '18
Kosseff, Leslie Michael '66
Kramer, Nancy E Bunn '70
Kramer, William Gilbert '70
Kuhn, William Robert, Jr '67
Lang, Sara Graham Shields '49
Lawman, Dr Ronald Grant '76
Lesnick, Dennis Joseph '76
Levy, Dr Tracy '37
Lewis, Edward Barry '74
Lewis, Jack Hall
Loyd, Lena '57
Ludwig, John Lindsey '61
Lummus, Thomas James
Lyle, Henry Grady '48
Lymon, S Theodore '56
Maisel, Michael Gordon '73
Maisel, Vivian Topp '74
Mallery, Dr Charles Henry '65
Manning, Carol Linda Rambo '69
Maro, Jack Raymond '69
Maro, Susan Harriet Sheppard '69
Martin, Betsy A. Oltman '60
Martin, Virginia Eason '40
Maulsby, Dr Gilbert Orson '63
McCleary, Arline Joyce Mason
McClure, Robert Edwin, Jr '51
McCormick, James Hansel, Jr '54
McCormick, Jean MacDonald
McDermott, John B '40
McElrath, Col William Thomas '55
McLaughlin, Charles Oliver '68
McLaughlin, Sara Page Ticknor '34
McLeod, L Shelley Quillian '61
McNaughton, Margaret L '71
Mercer, John Michael '76
Merk, John Lamar '53
Merlin, Ms Ann '77
Merritt, Florian C '70
Merritt, Mary Louise '51
Miller, Carole Romanick '61
Miller, Gordon H '66
Miller, Stephen Mark '71
Miskot, John B '23
Mitzner, Dr Barry Thomas '75
Montgomery, Algernon Jerome, Jr '48
Moody, Reynolds A
Moret, Sanford Wiley '69
Moret, Terri Orenstein '69
Morris, Charles R., Jr '40
Morris, Paula Gandy '73
Morris, William Russell '73
Mosso, Leila Fears '24
Moure, James Wilson '72
Mull, Kenneth Leroy '65
Murray, Willie Slater '25
Nader, Martha Sara '62
Nelson, William John, III '67
Nevins, Betty Jane Bryant
Nevins, Freeman James '48
Norman, Warren David
Nowicki, George Alan '65
Nowicki, Philip Roy '71
Nunnally, George Ann Bulfin '49
O'Neal, Clifford Allen '63
Osborne, Jay Herbert '70
Owens, Patricia Lamar Jackson '69
Paddock, Dave F., Jr '40
Page, Rinaldo B., Jr '48
Parham, Alice Faye '45
Parsons, Huber Raymond, Jr '71
Parsons, Phyllis Fincher '68
Patel, Dr S I '71
Paulk, Jule Felton '72
Paulk, Kathryn Anne Moore '69
Peebles, Robert Alvin '70
Perdue, William Hal '65
Petersen, Dr David Muir '64
Phillips, Carol Iris '72
Plaster, Dan Demille, Jr '51
Plaster, Sue Dorritt Ellis
Pleban, Robert Joseph '77
Plyler, Caroline Whitehead '62
Pope, John Edwin '48
Powell, Charles Victor
Powell, Elizabeth C. '65
Powell, Susan Ellen '60
Prunty, Sanford Carroll '73
Pryor, Martha Ferrell '71
Puryear, Hazel U. '37
Radin, Allen Stewart '67
Rafkind, Helen Rutkin '40
Rainey, Dr C. Thomas, Jr '58
Ramirez, Julio Alberto '77
Rauzin, Marvin Jack '39
Rayfield, Steven Edward '68
Register, G. Troy, Jr '48
Reid, Warren G
Rentz, Anne Crosswell '41
Rentz, Dr Daniel Frank '41
Requejo, Adolfo Gustavo '74
Rigdon, Donnie Michael '77
Robertson, Thomas Heard '48
Robinowich, Martin Joseph '73
Rolund, Cloris Luisa Ramos '74
Romero, Ray Rene '71
Rosenberg, William Philip '62
Rosenblatt, Susanne Ruth '72
Rosenblum, Shelley Rachel '75
Ross, Dr Elmer Lamar '65
Rubiera, Magaly Margarita '74
Saliba, Philip Woodrow, Jr '69
Sapp, Lether '55
Scarano, Lucia Drake
Schlesinger, Faye Syman
Schwartz, Gwen Ruth '72
Schwartz, Robert William '71
Scull, Patricia Anne Butler '46
Seblink, Jeffrey Lynn '70
Seymour, Jonathan Grover '47
Seymour, M. Elizabeth Stone
Shaw, Margaret Williford '33
Shelden, Martha Joan Gentry
Sherrill, Marcee '74
Siegel, Jane S Dickinson '50
Siegel, Ms Lynn Ann '76
Simmons, Joseph O, Jr
Simpson, Louise Sharp '49
Smith, Darlyne Sims '71
Smith, John Charles '72
Smith, Patrick Fred '64
Smith, Peggy McClure '64
Smith, Ms Sandra Eileen '76
Smith, Toni Hardwick '73
Snyder, Linnea Johnson '68
Soliman, Dr Karam Farag '71
Solomon, Harold '49
Solomon, Jeffrey Bruce '77
Solomon, Muriel Auslander '49
Somberg, Norman Ira
Somberg, Paula Ray Mazursky '44
Sonenberg, S. Joyce Richardson '40
Spencer, Jay Stuart '71
Speranza, Jeanne Watts '72
Stainton, Betty Lee Forman
Stainton, Lafayette '50
Steinberg, Barbara Helene '75
Stewart, Dr Franz Hahr '28
Strickland, Wilburn Lesca '28
Stubbs, Dr Robert Samuel '48
Sunness, Bob Robert '75
Swinford, Karen Freberg '67
Thorn, Mary Ellen '66
Toth, Tommie Lou Arnette '47
Tworoger, George '42
Verschoor, Charles G '67
Vidal, Lucy Von Sprecken '72
Vinson, Joseph W, Jr '33
Voegtle, Henry Joseph
Walker, James Richard '60
Walton, Miller Carswell '22
Watkins, Alice Brown '53
Watry, Thomas Donald '77
Watsky, Russel '71
Watson, James Coleman, III '75
Webb, Jesse Duncan '34
Whigham, Edward Leroy '49
Whitehead, Edward Winston '40
Whitehead, Marion Sanchez '39
Wilder, Linda Carol '72
Williams, Jeannie Beth '76
Williams, Warren Candler
Willis, Adelaide H Wilkins '35
Willis, Marvin Joseph '35
Wolff, Vera Bowen '39
Young, Joan Ivy '71
Zambelli, Kenneth Andrew '72
Zinn, Richard Harold '70
Zinn, Susan Gail Cooper '70

MIAMI BEACH
Adelman, Saul William '76
Alvarado, Lloyd John '65
Ariza, Patricia '55
Baker, Denise Diane '76
Belson, Arlyne Sondra
Berlin, Susan '71
Berlin, Thea Fern '63
Cary, Elton Mikell '51
Danziger, Stephen David '70
Frank, Miriam (Midy) Gerstein '51
Gardner, Cara Livia '68
Goldberg, Jonathan Scott '75
Goldstrom, Ruth Williamson
Gould, Beverly Ann Siresky '68
Gould, Stephen Jay '68
Grenier, Guillermo J '66
Grenier, Nelida Mendez '66
Harris, Steven Michael '73
Heiman, Marcella Richardson '25
Jacobs, Barbara Dahl '65
Kaye, Arlene Carol '70
Lesser, Dr Milton Edgar '40
Lovitt, Mildred Wilensky '36
Marcus, Maury Hal '76
Merritt, Madelyn Farkas '71
Norton, Betty Ruth '51
Rado, Stuart Alan '71
Rose, Jane Ellen '64
Rubin, Herbert L. '52
Shapiro, Harry
Shapiro, Samuel Robert '63
Smith, Dr Arnold S '74
Smith, Nanelle R Anderson
Teller, M Elizabeth McCall '37
Tonkel, Marsha Anne '77
Whatley, Brown L
Wolpert, Gussie Brooks '25

MIAMI LAKES
Beazley, William Arthur '69
Fried, Linda Caryl '75
Gissendanner, Dr Elton Jake '55
Huffman, Dr Richard Harry '65
Lane, Jamie Ann '76
Maples, Jane Allen '70
Presley, Rodney Jackson '77
Rosenberg, Jay Bruce '71
Viscomi, Vincent S '66
Wood, Billie Jean '66

MIAMI SHORES
Cole, Marilyn Scott '75
Freeman, Patricia Jean
Hearn, Lucy Nelle Carter '37
Hughes, Kristen Anne Buffone '74
Hughes, M. Daniel '74
Khoury, Pauline Derrick
Neal, Dorothy Adams '37
Quinton, Ms Susan Mary '76
Robinson, Lee Lafayette
Schaufele, Fraser George, Jr '68
Schaufele, Linda Elizabeth Lytle '69
Smith, Dr Walton A., Jr '55

MIAMI SPRINGS
Alexander, Alan M. '38
Brannen, H. Stilson '20
Cordes, William Colburn '52
Heider, Graye Ann '73
Inglis, Mary Nelle Briscoe
Mount, Charles Henry '69
Roberts, Michael Allen '74
Stoinoff, Elizabeth Brannon
Stoinoff, James Marvin '32
Tyler, Ms Stephanie Anne '76

MICANOPY
Chamberlin, George Richard '71

MICAWOPY
Jensen, Anthony Svend '48

MIDDLEBURG
Blackmon, Carroll Lansing '54
Groover, Jack Richard '64
Newton, Gene Lanier '62

MILTON
Beasley, Judith Lucille '66
Boatright, Greggory Deen, Lt-JG '75
Bowers, Minnie Isabel Powell '47
Dukes, Thelma Chance '50
Lanier, Mary Bondurant '59
Lanier, Dr Warren Wood, Jr '59
Lundy, Dr Herbert Van '58
Nesbit, John Duncan '65

MIMAI
Lanier, Yvonne Padgett

MIMS
Taylor, Patricia Hampton '73

MIRAMAR
Goldman, Frederick '72
Skinner, Kerry Francis '68
Steckler, Jay '62
Walker, Margaret Ehmann '32

MIRAMAR ISLES
Soto, Amando, Jr '71

MONTICELLO
Bassett, Wilmer Wilson (Bill), III '72
Frey, Dr Andrew N '64
Graves, E Tayloe Lawton '48
Graves, Edwin Holt
Jackson, Charles Little '59
Manley, Jack Francis '60
Oatman, Jon Lange '68
Pickenpaugh, David Allen '71
Shepherd, Robert Sidney '68
Ward, Ronald Mitchel '74

MOORE HAVEN
Weeks, Robin '70
Weeks, Rodney King '69

MOUNT PLEASANT
Davis, William Neal, Jr '70

MT DORA
Conner, Majorie Hawkins '56
Conover, Dr Charles Albert '71
Duncan, Eunice Louise Fairchild '55
Hanson, Michael T P '71
Nelson, Louis H '63

NAPLES
Atkinson, Anne Barrett '50
Atkinson, George Perry, Jr '50
Bateman, Nellie Hard
Cartelli, E. Maryann '75
Carvill, Jack '39
Case, Dr John D., Jr. '32
Courage, Marie Abell '47
Duever, Linda Conway '68
Duever, Dr Michael James '68
Duncan, William Lester
Gay, Elizabeth Dekle
Hayes, Hugh Donald, Jr '70
Hayes, Rabun (Hugh D.) '70
Johnston, Dr Ned Luke, Sr '64
Leckie, Ethelyn Mann '30
Leckie, James Norman '30
McLain, Eugene T. '57
Moore, Mrs Carson S. '71
Moore, Virginia Dekle '47
Parks, Benjamin G. '49
Roan, Dr John David '40
Schaufele, Jean Robinson Kerr '70
Spingler, Elizabeth '74
Strickland, Theresa Hamby '34
Strickland, Lt-Col USAF (Ret.) William M., Jr '32
Stromeyer, Nettie C Parker '32
Trombetta, Frank John '76
Vann, Harry Adoniram '16
Young, Linda Legreve Bowman '69
Young, Dr Walter Oswald, Jr '73

NARANJA
Rosenswike, Gloria Cohen '71
Tarler, Romelle Weinkle '69

NEPTUNE BEACH
Birch, Don Louis '70
Burns, Thomas Williams '74
Frailey, Marilyn Terhune '70
Freeland, John Rice '72
Futch, Caroline Allen
Futch, John Alden
Hairston, Mrs Allen Wofford '49
Jarboe, James R, Jr '66
Lyle, Charles Lee
Matthews, Anne E Wetmore '48
Matthews, Edgar Morton '49
McClane, William Arthur '67
McClane, Mrs William Arthur '67
McKinlry, Paul Michael '76
Pope, Anna Ruth '74
Wheeler, Mrs Jack Daniel '50
Wheeler, Jack Daniel

NEW PORT RICHEY
Adams, Dr Clayton A, Jr
Allen, B Browne
Clum, Harold Vernon, Jr '72
Cook, Jean Ann H. '71
Cook, Julian Harris '64
Giomi, Ronald Anthony '77
Helfrich, Dr David Charles '73
King, Sharon Louise '76
Marsh, Marian Eloise '70
Neill, Wilfred T., Jr '41
Oliner, Suzanne '72
Orr, William Gray, Jr '61

NEW SMYRNA BEACH
Clark, Richard Henry
Darby, Deborah Anne '71
Darby, Dr Lee H '42
Debry, Stephanie Sue '76
Dobbs, Shelly Sparks '37
Elliott, George Isaac
Elliott, Juliette A. Byrd
Few, Mrs Donald Asbury
Hart, William Ambrose
Hill, Robert Perry '50
Hill, Mrs Robert Perry '51
Hill, Rosemary Augusta '74
Hill, Wiley Arthur '74
Mann, James F, Jr '61
Maxwell, Richard C, Jr
Miller, Mary Louise Hanford '71
Williams, Linton Emile '37

NEWBERRY
Cooke, Samuel Tucker '66
Evans, Ansley Earl '66

NICEVILLE
Huff, Judy Ann Jarrell '63
Jones, James Thomas, Jr '65

NICHOLS
Hunt, Wendell Hartley '61

NOKOMIS
Ackroyd, Martha Ann Bing '76
Ackroyd, Dr Richard Terry '76
Dale, Elizabeth M Anderson '72
Dale, Dr John Raymond '72

NORTH FT MYERS
Llewellyn, Mary Turon '68
Poulsen, Kristin '70
Scully, Beth B. Arwood '73
Sterns, Caroline R. '72
Vixler, Nelson Arthur, Jr '74
Whiddon, Cynthia Mae '73

NORTH JACKSONVILLE
Gauronsky, Jacob '69

NORTH LAUDERDALE
Aboulafia, Sol H. '66

NORTH MIAMI
Askew, Rosalind Hays '38
Bloom, Laura '72
Chapin, Dr Keith William '71
Davis, Jerome D. '23
Garth, Dr Myron Branham '66
Gordon, James Thompson
Hamilton, Valerie Lee '75
Held, Charles H., Jr '51
Manze, Jeanmarie '75
Marshburn, Nicholas E
Montague, Margaret (Peggy) Newman '47
Stanfill, William Thomas '71

NORTH MIAMI BEACH
Arbeiter, Toby Rose Kaye '65
Bass, Susan Lynn '73
Blackwell, Joel Felton '70
Brown, Ms Robin Lynn '76
Canner, Lorraine R. '67
Davis, Evan Harley '68
Deutsch, Robert Louis '69
Dublin, Faith Diane '76
Friedel, Alan Eric '76
Frumberg, Marcia Laurie '67
Goldsmith, Nancy Maria '66
Hahn, Andrew Gallant '75
Handelsman, Rhonda Lynn '71
Hirsch, Harold, III '61
Hornstein, Neil Lewis '72
Iovino, Valerie Fersch '72
Klein, Dr Richard Alan '74
Kunis, Charlene '76
Miller, Irwin Curtis '50
Miller, Mark Steven '77
Steckler, Alan '61
Weinstock, Barbara Lynn '72

NORTH PALM BEACH
Boetel, Raymond F '53
Boynton, Katherine E. '72
Davison, Beaumont, Jr
Frost, Leslie Kenneth '64
Garvis, Larry Allan '60
Garvis, Marlene A Fineroff '59
Hall, Rev George Milton '46
MacDonald, Omah Vaughn Badcock '23
McKinley, Bridget Barbara '71
Murray, Mary Ellen '74
Murray, Ralph Bardwell '51
Murray, Mrs Ralph Bardwell
Perkins, Mitchell Ira
Pope, Dr William Thomas '69
Roberts, Mrs Gary William '68
Roberts, Gary William '68
Weatherwax, Ms Sallie Elizabeth '76

NORTH SMYRNA BEACH
Rainey, Dorothy Lee '34

OAKLAND PARK
Mathews, Gail Boyless '69

OCALA
Albritton, Thomas Andrew '76
Alvarez, Dana Lynn '76
Ausley, Shirley Jean Hogan '55
Blair, Michael Graham '75
Blocker, Ellis Randy '63
Bowman, Jennings B, Jr '63
Bradbury, Ola Hinton, Jr
Brown, Rankin Leary '59
Chappell, George Barry, 111 '76
Chete, Arthur King '72
Clardy, Margaret Lois Gillis '65
Collier, Allen Q, Jr
Davis, Dr Thomas Hartley
Dawson, Janet Lowelle '68
Dukes, Sara Burt '35
Ellspermann, David Robert '77
Floyd, Dorothy H. '35
Gangitano, Anthony Joseph '70
Harrison, Mary Jane Thomas
Hogan, Jean Gessner '57
Hogan, Dr Wayland F., Jr '55
Holston, George W., Jr '54
Martinsen, Emily A. Cravey '69
Martinsen, Roger R. '67
McGehee, Arthur Lee '70
Mewborne, James H., Jr '62
Reinsch, James L, Jr '63
Robison, Mary Pittman '39
Thigpen, W Bartow, IV '64
Williams, Nola Jahna '52
Williamson, Marjorie F Evans '42
Wilson, Dr Robert Charles '74

OCEAN RIDGE
Schuster, H Frederick, III '60

ODESSA
Sauls, E Frederick '52

OKAHUMPKA
Galbreath, Patrick Gough '59
Valentine, Ellen Fenstemacher '65

OKEECHOBEE
Hayes, Richard Lawrence '77

OLDSMAR
Parker, Lucy Bird '73

ONECO
Tyree, Jeffrey Fritz '74

OPA LOCKA
Mashburn, Alva Dewey, Jr '49
Green, William C, Jr '57

ORANGE CITY
Oatman, Peter Lange '72
Tison, William Glenn '64

ORANGE PARK
Clifton, Lunie Mae '42
Cousins, Ike William, Jr
Crutchfield, Robert B '62
Drane, Angus Henry (Hank) '47
Dudley, John Thomas '65
Eckles, Mary Evalyne J. '62
Elmore, David Rice, Jr '68
Etheridge, Dr Thomas W., Jr
Everidge, Jerryl George '67
Gebel, Lt Michael Walter '70
Gill, Richard Elbert '62
Gilman, John Leslie, Jr '69
Guill, Dr Carl Abner '65
Hamby, Clayton Belk '56
Highfield, Richard Cary '69
Hines, Addison Harris, Jr '72
Hines, Rebecca Ann Willingham '72
Hudgins, Margaret Hall '40
Hudgins, William Houlder, Jr '70
Hulslander, Robert Eugene, Jr '68
Maybin, Jeannette Ann Ergler '76
McCroddan, Dr Donald Matthew '74
McGarity, Meador Bush '51
Neighbors, Donald Eugene '59
O'Dell, Byron Boyce '53
O'Dell, Louise Blackburn '50
Odell, Louise Blackburn
Ricker, Christopher Alan '77
Rycroft, Dr John David '58
Strickland, LCrd Duward Keith '71
Thomas, Claire F Varnedoe '56
Tolson, John F., Jr '66
Upchurch, James Bernard '61
Wall, J Richard, III '58
Ware, Fritz Lee, II '64
Ware, Dr Newton C. '38
Wroton, Frances Gordy '43

ORLANDO
Allen, George D '15
Anderson, Michael Lee '66
Anderson, Sandra Yvonne Strickland '67
Armstrong, Ada Elizabeth '29
Arrington, Larry Ray '76
Atwill, May Inman Gray '39
Barber, Jane Anne Youtsey '75
Barry, Denise Diane '75
Barton, James Arthur
Benefield, Jack Wayne '61
Benefield, Katherine Elaine Porter '72
Bernichon, Diana Lynn Harvey '70
Berry, John Levingston
Betts, Calvin Lamar '50
Betts, Marie H Laarkamp
Beusse, Dr Diedrich O, Jr '56
Biegeleisen, Louis King '73
Biggs, Erle Leslie, Jr '41
Black, Gerald Michael '72
Bolen, Phyllis G '69
Bolster, Sara Alice Johnson '56
Boozer, Cecil Edwin, Jr '65
Boozer, V. Ann Brown '66
Bowen, Lydia L. Barnes '75
Bower, Lucile J Ellison '40
Bowman, Howard K, Jr '49
Bradley, Lyman Lamar
Brantley, Carl William '55
Brown, Samuel Thurman
Callaway, Hubert Clifton '50
Campbell, Dr James Leroy, Jr '36
Carpenter, Wyatt Woodman
Chasteen, Joseph Wiley, Jr
Cimock, Benjamin John '65
Clum, D Susan Ratteree '66
Clum, Robert St John '66
Connally, Dr Ralph C. '30
Cowherd, Philip Thomas '69
Cox, James Paul, Jr '72
Craft, John App, III '70
Critchett, Daniel Baker '61
Danks, Gail Marchel Cranford '72
Dantzler, Beverly Burcham '50
Dantzler, Sherman Scott '50
Davis, Katherine Campbell '75
Davis, Stuart Byron '52
Deck, Marian Frances Hampton '53
Delange, Tommy '49
Deptula, Geary Vincent '75
Dorminy, William Roy
Dukes, Thomas Earle
Duncan, M. Elizabeth Andrews '45
Dunn, Mercer L, Jr
Earls, Dr Irene O'Connor '76
Edwards, Patricia W Roy '52
Edwards, Thomas Eric, Jr '53
Ellars, Otto Raymond '18
Fargo, Jacqueline Walters '59
Flanagan, Dr James Grover '60
Flinn, Iona Solmon '56
Forrest, John Davenport '62
Frierson, Carol Anne '76
Garvin, Diane Lois '61
Gay, L Doris Bledsoe
Gibson, James M. '72
Gibson, Nancy Bricker '70
Ginn, Judith Ann '69
Gluyas, Susan Pruett Shear '64
Gluyas, William W., Jr '65
Godfrey, David Rogers '68
Grantz, Thomas Edward '72
Grubb, Dr Steven Charlie '75

ORLANDO Cont'd
Gurley, Miriam Bryant '50
Hancock, Dorian E Davis '63
Hanson, Elbert Lee, Jr '51
Hanson, Joyce Morris '51
Hargrove, Billy Hyman '51
Harkey, Richard Quentin '66
Hart, V Arabella Allen '49
Henderson, Dr Billy Joe '67
Hess, Miles Edward, Jr '69
Holbrook, Margaret W. '71
Holland, Dr W. Dean
Hook, Jean Hoyt Robinson '52
Huff, Alita Loa '72
Hughes, Ann Drake '48
Isted, Dayle Simms '74
Jibaja, Henry Joseph '64
Johnson, Betty Dupree '68
Johnson, Jeffrey Carl '72
Jones, Ann Brown '53
Jones, Barnie Philip, Sr '39
Jones, Jerry Paul '68
Jones, William McGreg '76
Jordan, Wilbur L
Keaton, Peyton Howard, III '62
Kennedy, John William '50
Kennedy, Marie Agnes Blitch '50
Knight, Deborah '72
Krauss, Barbara Marlin '48
Kreske, Walter Frank '76
Leveque, Ms Maryann Rose Kemen '68
Loh, William Brown '51
Lott, Arthur B, Jr '41
Lott, Lourah V Chapman
Lowe, Charles Burns
Lufburrow, Deborah Eliz '71
Lynn, Dr David Leroy '56
Macleish, Mildred Persons '42
Massimino, John A., Jr '66
McCall, Larry Edwin '73
McCanless, Dorothy Oates '50
McClellan, Charles James '48
McDonald, Caroline Livingston '73
McDonald, David Prescott '71
Miller, Ollis Rentz, Jr '68
Miller, Wayne Preston '68
Millitzer, Rebecca Jane Thomas '46
Mitchell, June Sumner '71
Mitchell, K. Lee '71
Mobley, Tillman Rudolph '51
Nader, Dorothy V. Wright '55
Norris, Sara Green '45
Norvell, William Kleiner
Palmer, William Leroy, Jr '68
Park, Arthur H. '19
Pearlman, Audrey Meddin '46
Pemberton, Terry Sherman '58
Plummer, Thomas Carlton '71
Plummer, Vivian Denton '70
Pomp, Howard '61
Prickett, George Daniel '41
Quarles, Toni Eichhorn '74
Rader, Cheryl Lynn Brazell '70
Rader, Harry Pleasant, 111 '77
Reed, Ruth Strong '34
Richburg, Dr James Robert '67
Richburg, Victoria T '72
Roberts, Hugh, III
Roberts, James David '65
Robertson, Augustus John, III '69
Romp, Howard '61
Rowell, Barbara Annette '64
Rowell, Robert Glenn '55
Rutberg, Gerald Sheldon
Rutberg, Gerald Sheldon '70
Ryle, William Levi, Jr '68
Shriver, Robert Clay '67
Slettledahl, Barbara A Reppard '48
Smith, Malcolm Garden '68
Smith, Revel Donaldson '73
Smith, Virginia Bradshaw '37
Spengler, Fanibel Adams '35
Stanton, Sarah Elizabeth '69
Staples, Martha Groover
Stebbins, Gilbert A., III '73
Stebbins, Pamela Sue Martinson '73
Stewart, Charlie H., Jr '58
Stilwell, John Pierce, II '51
Stimpson, Daryl P '66
Strickland, Ruth Francis Mason '58
Summers, Robert Caldwell '68
Taylor, Harriet Hicks '65
Thomas, Larry Beck '69
Thomas, Lauretta Joan '67
Thompson, Janice Marie '75
Tibbals, Charles Howard '67
Turner, William Green '49
Van Alstyne, Cynthia Ann '72
Vernon, Grant E
Vernon, Nancy Enid Erickson '61
Walker, Geroge D., Jr '59
Warlick, Kathryn Green '67
Warlick, Thomas Hudgins, Jr '66
Warren, Harvey Merrell '56
Wilkins, Doris Marie Thomas '40
Wilkins, Samuel G, Jr '40
Willey, Jan Lynn '73
Wilson, Ronald Maurice '57
Wincey, Dr Charles W '50
Winters, Cherry Thomasson '57
Winters, Dr. Gregory Lee '59
Worden, Linda Sue Shull '69
Yates, Lt-Col James Edward '52
Youmans, Kenny D '64
Youmans, Mary Jane Alston '65
Young, William Hugh '23
Zarch, Alan Richard '57

ORMOND
Walsh, F. Rosalia Donnelly '44

ORMOND BEACH
Akers, William, Jr '40
Barr, William Emory
Bowen, Lennon E, Jr
Cook, James Thomas, Jr
Eberhardt, Lamar Reese '68
Foster, Hoyt Charles '52
Fox, Suzanne Walsh '76
Glazner, H Phillip '74
Hawthorne, Amye Florence Lott '47
Hodges, Alice K. Kent
Hodges, Jackie '48
Little, William Douglas '29
Martin, Dr Charles R '64
Martin, Dr John Henry, Jr '63
Masingill, Virginia A. Price '70
Morrow, Alfred '39
Nicholson, Felix Harrison
Parkerson, William L. '53
Pitts, John George, III '72
Sanders, Robert A. '66
Scott, Wendy Willingham '68
Sgarlato, Stephen Robert '72
Smith, Richard Hayden '60
Spradley, Joel Henry
Sutton, Berrien Daniel '48
Tison, Herbert Walton '62
Townsend, Dr James Franklin '65
Viscomi, Anne J. Salvato '65
White, Robert Steven '74
Wishart, Molly '66
Zierjack, John Veron '70

OSPREY
Winslow, Eugenie Ann '70

OVIEDO
Brumbaugh, Dr Douglas Kent '67
Brumbaugh, Judith Hill '69
Cornell, Ms Cassandra Marie '76
Midgett, Dr Jeanice '72
Randolph, Udell Faulk '60
Ruddell, Lois Rosebud '29

OZONA
Jackson, Thomas Carl '69

PAHOKEE
Bolton, Margaret E Hudson '31
Boynton, Bruce Wedgworth '71
Johnson, Dr Ernest C.
Williams, Clarence Eden
Wilson, Kathryn E Vickers
Wilson, Rev William Ballard

PALATKA
Avrett, Joyce Annette '69
Barrineau, Charles Edward '48
Brock, Sarajane Jones '67
Calhoun, John Caldwell '42
Dean, Billie S. Chastain '65
Dean, Troy Allen '64
Hood, Evelyn Estes
Kitaif, James C., Dr '44
McLeod, Carlis J. '51
Merrill, Joseph Howes
Peters, Malcolm Warren '68
Romay, Mary Alice Hurst '51
Shirley, Horace Milford '34
Sproull, Elizabeth Williams '35
Sproull, John Frank, Sr '28
Tanner, Charles M., Jr '16
Vining, J. C., Jr '53
Williams, Amy Louise Potts '50
Williams, Floyd E., Jr '50
Yergin, Annice Bolasky '76

PALM BAY
Moran, Catherine M '63
Sutton, Fred Ernest '67
Wheeler, Earl Shannon, Jr '66
Zeigler, Dr Joseph Alton '71

PALM BEACH
Jones, Robert Bruce '24
Lees, Kimberly Fleming '75
McHale, Kevin Kelly '73
Nemec, Gale Bartlett '73
Paine, Leon Alexander '17
Pence, D Grace Toole '47
Pence, Harry C, Jr '48
Reddy, Elizabeth R Baggett '40
Schrimfer, Juanita W Carlton
Sewell, Frances Ann Heard '44
Stelljes, John Martin, III '59
Swindle, Ms Katherine Dawn '76

PALM BEACH GARDENS
Moser, Bobby Leonard '59
Renahan, Mrs Floyd Ollen '62
Renahan, Floyd Ollen '61

PALM CITY
Batey, Larry Arthur '71
Hyatt, Dr Ralph Frick '66

PALM HARBOR
Baker, Charles S '63
Pretschner, Robert Martin '73
Schott, Norman Gustav '60
Watts, Raymond Edwin '60

PALM SPRINGS
Bell, Elmer H, Jr '62
Caldwell, Rebecca J. (Becky) Bowers '75
Jones, Steven Wallace '66
Prichard, Chrlotte Youngblood

PALMETTO
Dekle, Dr George Edward
Heath, Ralph '73
Stewart, Irving Harris '43
Stewart, Mary Lanier

PANACEA
Sowell, Debra Winifred '75
Sowell, Janet Elizabeth '73
Williams, William Donald '40

PANAMA CITY
Aberle, Jewel Marie Eidson '68
Becker, William Sam
Bell, Wade H, Jr
Brown, Johnny Mack '63
Campoli, Mary Kay Middleton '65
Chapman, John W. '62
Christo, John, Jr
Collins, Charles Edwin '48
Collins, Marian E McElvey
Cordell, William Isham, Jr '69
Cornett, Joe Winter
Cornett, Marianne Little
Crabtree, Marion Majors '41
Duncan, Earl Ray
Elzea, John Randolph '74
Francis, Dorothy M. Patton '44
Garner, Jimmy Lee '67
Grammer, Elizabeth J. Strudel
Grammer, Joseph F., Jr '64
Guy, James Samuel, Jr '48
Hardy, Capt Jerry Bernard '70
Hardy, Margaret Ann Lanier '70
Harper, Elma Etta Shanklin
Harris, Jase Clemons '40
Hollis, Fred D., Jr
Humphreys, Dr W. Floyd, Jr '42
Junkins, James (J.) Robert '61
Larrimore, Dr Herbert '50
Larson, Richard Allen '72
Martin, Chester Michael '70
McElheney, Lorie Evans '55
McElheney, M Ann Cunningham '53
Morris, Gilbert Franklin '75
Morris, Dr Joseph H
Morris, Rodney Cameron '73
Murphy, Curtis Emil '66
Nixon, Wilson Allen '71
Pamfilis, Stanley George '75
Potts, Calvin William '51
Robertson, F. Herbert '39
Sessler, Ella D Murrell '46
Sessler, Kenneth E, Jr '47
Smallwood, Dr Henry Clayton
Smith, Leonard Aubrey '49
Stapleton, S L
Steele, David Preston '75
Steele, Mary Sally Stevens '75
Stelljes, Nancy Evans '66
Traxler, Martha Lee Bridges '56
Traylor, Martha Wilson '55
Ulbricht, Elizabeth A. (Betty) Ashmead '42
Whitelock, Richard Earl '65
Wyatt, Denver Carlyle '47

PANAMA CITY BEACH
Funderburke, Geri Ann '77
Lippitt, Maxwell W., Jr '52
Paul, Emily Pert '46

PARKER
Carlton, Marian E Griffeth

PATRICK AFB
Elliott, Ens Tomi Elaine '75
Shackelford, Allan L. '73
Shackelford, Cynthia Ilene Samuels '72

PEMBROKE PINES
Hood, James Moody, Jr '69
Hood, Virginia Ferris '69
Maddux, Maree Hatton '66
Maddux, Roger Patteson '66
Rousey, Albert R, Jr
Sargent, C. Olin '66
Stewart, Gaye Mary '72
Tavss, Margo Ida Greenberg '74

PENSACOLA
Alonso, Dr Martha Rita '70
Alvarez, Dale Durham '66
Arneson, Carolyn Edna '65
Bailey, Ann Whitaker '60
Balink, Frances Adele Harrell '70
Banks, Lucille Wurst '40
Barrineau, James, Jr '77
Bennett, Jesse Louie '75
Bishop, Dr Emmett Rucker, Jr '68
Blair, Estelle K '48
Bolton, Dr Shirley Lee '66
Boyles, Nancy Cannon '65
Bradley, 2nd Lt Richard Wayne '66
Brinson, James Randall '48
Camp, Lindley Mason '50
Ciordia, Dr Richard H '66
Cook, Larry Leon '76
Coston, Dr Glen Howard '65
Coursey, Robert William '50
Crane, Dr Phila Lee '68
Dance, George P. '39
David, Eleone '58
Doster, Diane Hambrick '69
Doster, Dr Vernon Webb '70
East, Peggy Joyce '68
Eggen, Julia Harriet Stackhouse '71
Foy, Edwin Gunn '68
Gram, Dr Peter Clark '73
Hall, Roy Maxwell, Jr '66
Hammock, Bertha King '67
Hardy, Carol Nix '71
Hertz, James Edward '54
Hill, Lamar Binion, Jr '67
Holcomb, Benjamin F, Jr '40
Hughes, Gaynor Sue '75
Ingham, Betty Louise '50
Johnson, Voe Christine '71
Jones, Ann N Holliday '58
Jones, Dr Mack Dana '60
Kennedy, Ronald Vernon '66
Klein, Albert, Jr
Knybel, Lois Jean '69
Kupper, Dr James Louis '59
Lawler, Jane F Arnold '34
Lenderman, 1 Lt Marcus Lee '75
Leonard, Emory S
Madison, Charles Norman '56
McAbee, Paula Leech '49
McAbee, William W, Jr '49
Miles, Talmadge Theo '51
Miller, Allen Lane, III '71
Pennewill, Marcia Pace '66
Pruitt, Dr James Clyde, III '73
Rahn, Maj USAF (RET) John Quarterman '51
Rainey, John M
Reeves, Blant Norris, 111 '73
Riley, Claire Bartee '67
Riley, William Stuart '70
Roberts, Elliott Norman '56
Rockmore, Benjamin Wayne '75
Royals, Mary Edith Boyett '41
Seegers, Henry James
Simpson, Christine Marie '70
Sisley, Capt William Rice '39
Stewart, Frances Ferguson '43
Tharp, E Jean Anderson '59
Tyler, Lt Rodney Flournoy '76
Vann, James Linwood '52
Velano, Juanita R. '68
Walker, Charles C '32
Walker, Dr Charles Nugent, Jr '61
Walker, James Henry '39
White, Jim Millard, Jr '69
White, Peggy Moore '73
Wilson, Tyrrell Britt '70
Woodward, George Gage, Jr '73
Woody, Oscar '25
Wynn, Dr Dan Camp '63
Yarbrough, Harriette Ann Stokes '65
Yarbrough, Dr Ronald Colan '66
Young, Richard Ronald '56

PENSACOLA BEACH
Bruce, Martha M. Gordon '66
Bruce, Richard Michael '68
Cavender, Martha Warren '68

PERRY
Blalock, Dr Charles Cicero '56
Blalock, Gerelda Riggins '56
Bowman, Garrett Bruce '73
Carey, Dennis Lamar '74
Daniel, Robert S '52
Fife, Willie Burton
Fleming, Dr Marvin Lee '55
Franklin, Helen Hendricks
Harrington, Larry Nelson '63
Holt, Lawrence A, Jr '56
Johstone, H. Emmett, Jr '53
Lanier, Louis David, Jr '55
Lanier, Mary Alice Mims '54
Roberts, Joe Richard, Jr '48
Smith, Terrell Lee '64
Smith, Mrs Terrell Lee '64
Southerland, James William '56
Stevens, Susan Jane '74
Walker, Larry Stephen '70
Wilkes, Clayton Rudolph '47
Woodward, Leonard Alfred '60

PIERSON
James, Kenneth Edsel '51

PINE CASTLE
Candler, Laura Scott McCarty '40

PINEGLADES
Bennett, Col US Army (Ret) Roger Quentin '49

PINELLAS PARK
Chapman, Dr Paul Wilber, Jr '50
Purtill, Valerie Marie '76
Reid, Mrs Leighton L., Jr
Rogers, Dr Jolly Herschel '56
Schloss, Robert M. '50

PLANT CITY
Abbott, Fred P, Jr
Beckum, Carlos T, Jr '53
Beckum, Eunice V Evans
Campbell, W Mildred Melson '30
Chambers, Elizabeth Bateman '46
Colson, Rodney Clyde '48
Crumpton, Clara H. Humphreys '71
Edwards, Boyce Ledbetter
Ferguson, Mary Sue Horton '41
Gatliff, Dr Benjamin F '49
Gramling, Joseph Reed '36
Rogers, John Woodall, Jr '73
Salamacha, Richard Karl '66
Sawyer, Betty Newberry '49
Sawyer, Tom Young '50

PLANTATION
Allen, Betty Hays '51
Baynes, Thomas E., Jr '62
Bowman, Robert William '55
Carlton, Douglas Mayo
Court, Lynne Allison '74
Davis, Timothy Howard '73
Deluccia, Frank J '77
Glenn, Charles Almond '50
Goodman, Henry Elliot '53
Granoff, Betsy Anne '70
Kuhn, Philip Alan '69
Levy, Alan Joseph '62
Michaels, Robert K, Jr '66
Morgan, Lois Angelyn '67
O'Callaghan, Donna Ward '69
Pilgrim, George Ezra, III '63
Solomon, William L., Jr '53
Tuck, Catherine V. '64

POINT WASHINGTON
Bush, James Edwin, Jr '64

POMPANO BEACH
Agoos, Dr Bernard S
Agoos, Lawrence David '69
Austin, Bonita Mungai '74
Basye, Lee Cadwell '70
Briegel, Kristina Lee '70
Broadhurst, Elizabeth B Davila '64
Broadhurst, Dr Jack J, III '64
Danley, Michael Barry '77
Gaudiello, Louise Longworth '37
Hobbs, Josephine Langdon '40
Hollingsworth, Sandra Diane Smith '64
McCall, Edward James, III '67
McCosh, John Arthur '64
McMillan, John Lucius, III
Moore, Myrtle A
Mrachek, David Arthur '69
Orsini, Felice M. '29
Paris, Corben Andre '66
Pitts, Johnie Curtis '54
Riker, Jackson A
Smith, Marion Devohn '59
Twitty, Clarence Ralph '41

PONTE VEDRA BEACH
Brinson, A Vernon '60
Caruthers, Robert Sample '25
Essig, Jean Rountree '48
Hall, Henrietta E '69
Laird, L Keith '74
Maffett, Herbert Sidney '31
Tillis, Ralph Dixon '64
Wachtel, Gayle Johnson '42
Walls, Ray Bartley '63
Willson, Thomas Atwood, IV '72

PORT CHARLOTTE
Allen, Bona, III
Coulter, Eugene Clarkson '68
Gleason, Richard '72
Parsons, Dr Willard Donnie '74
Ross, Dr Gerald Nicholas '73

PORT RICHEY
Lofton, Wilbur Mayes, Jr '60

PORT ST JOE
Groom, David Gordon '50
Henderson, Pamela Sue '73
Miller, John Lamar '31
Taylor, Frederick Wayne '62
White, Hugh Welch, Jr '41

PORT ST JOSE
Pollock, Leon F, Jr '64

PORT ST LUCIE
McCabe, Patrick '73

PUNTA GORDA
Herlovich, Dr Bobby J. '58
Jacobson, James Lawrence '75
Kelly, Dr Jacob Martin '58
Quinn, Johnnette Mitchell '72

QUINCY
Daugherty, Michael Patrick '76
Drew, Julian Remer '67
Hinson, Angus Thomas '68
Mahaffey, Bascom '49
May, Yvonne Wimberley '43
McCord, Jerry Donald '63
Myers, Kitty Ruth Neel '67
Otwell, William Larry '57
Parramore, Arylis L
Race, Guy Austin '28
Shaw, Sara Oglesby '75
Smith, James Chris '71
Snipes, Susie Magdalene '46
Snowden, James Baron '49
Stanley, Dr Robert Lee, Jr '63
Suber, William Harvey '62
Tullos, Charles William, Jr '71
Wolf, Ruby Harben

REDDICK
Gonnsen, Paul Christian '72
Langston, Rudolph Athol

REDINGTON BEACH
Volk, F. William, Jr '50
Zeigler, Robert F., Jr '41

RIVERVIEW
Boyd, Albert E., Jr '64
Holston, Walter Eugene '66
Putnam, Gary Lewis '63

RIVIERA BEACH
Forney, William B '39
Holman, Dr Charles H., Jr
Stine, Marcy Elizabeth '69

ROCKLEDGE
Brooks, Leslie Drew '68
Gray, Sherrard K '68
Hoffeditz, Thomas Scott '64
Kelley, Henry Louis, Jr '55
Pruett, James F., Jr '36
Williams, Barbara Noyes '75

ROYAL PALM BEACH
Cotter, Christine '72
Greenfield, Bruce Kenneth '71
Mirkin, Sheldon Stanley '75

S MIAMI
Bernard, Walter Alan '67
Newkirk, Elinor King '71

SAFETY HARBOR
Alligood, Roger Kenneth, Jr '72
Lindsey, William Hubert
Messer, Frances '35

SAN ANTONIO
White, Maston Harrell '58

SANFORD
Angel, John Gordon '50
Baker, Bertha Benson '26
Beall, LCdr. (Ret.) Madison Lamar '38
Benson, Oscar Lynn '30
Boyd, Columbus M, Jr
Brumley, Olivia Stark
Doudney, Alfred Cecil '50
Echols, Anneverette French '49
Echols, Kenneth Heywood
Ganas, Fred Raymond, Jr '73
Howland, Donna Lee '70
Plant, Gerald Edward '73
Shepard, Buford Merle '68
White, William Walker '49

SANIBEL ISLAND
Bacon, Louise Reed '71

SARASOTA
Allen, Mildred V '72
Cannon, Wimberly P '51
Capes, Richard Edward '66
Carnes, Eldredge Towns '47
Carnes, Janell Garrett '56
Chatfield, May Dickey '37
Cooper, Dennis Reeves '63
Cooper, Florence G Cochran '63
Cramer, Joseph Berton '50
Creighton, Elizabeth Robison '76
Croom, David Sibley '69
Davidson, Carol Jean Pitts '63
Davidson, William Bruce '64
Day, Martha Harrison '32
Day, Roy Baker '30
Eskew, Paul Truman '51
Fisher, Bennett Holt '65
Fisher, Carol Etheridge '66
Fitzgerald, Martha Simpson '52
Fitzgerald, Rev W. Thomas, Jr '53
Franklin, Alfred Alton, Jr '70
Freeman, Virginia S Johnson '36
Gibson, Michael Hugh '68
Golden, William Joseph '73
Hall, F Patricia '62
Halperin, Sammie '42
Harrison, Sara Eliz Perry
Hart, Col Gordon Lamar '49
Hart, Leslie Turner '49
Hawkins, Dr James Arlin '63
Hodges, Velton Vernon '77
Hughes, Eileen Kay Christian '73
Hughes, Gregory Morris '72
Idelson, Samuel A. '23
Jeffrey, Albert N. '48
Jeffrey, Amy Pond '49
Joel, Benjamin F, Jr '23
Jones, Joe Ceafus '68
Kimsey, John Stivers '72
Lantz, Elaine Andrews '64
Mallard, William P '20
Matthews, Dr Arthur Lamar
McCarren, Mary Jane '68
Meetze, Carolyn Lamb '58
Meyer, Henry C, Jr '56
Mitchell, James, Jr '50
Mitchell, Martha G Collins '48
Moore, Glenn Eskew '53
Moore, Richard Dennis '62
Morrison, C Jay
Nay, Dr William Robert '70
Pelletti, Hilda Gilpin '71
Pelletti, Dr John Charles '73
Pheil, Frederick Peter '63
Rapp, Robert Rumsey '63
Roughton, Frank Marshall '67
Sanders, Alan James '71
Schimmel, Brenda Hirsch '63
Shoemaker, Judy Allan Smith '62
Sibert, John Winton, Jr. '24
Simonds, Leslie Foster '71
Simonds, Warren Godbee '73
Stich, Steward Walker '71
Thomas, Dr Ezekiel Fred, Jr '60
Thornbloom, Leroy Nels '69
Vandroff, Leonard '56
Williams, Gene '72
Williams, Myrtle Routh '72
Willis, George Cicero '49
Zeagler, Roy Veston, Jr '67
Zeitz, Robert Merrill

SATELLITE BEACH
Allender, Ann Judd '74
Bryant, Weldon Clay, Jr '68
Clark, Jane Acker '40
Herzberg, Morris M '42
Highate Col (Ret) William E '48
Lineberger, Lt Col John Edward '50
Lorelle, Dr Richard Ralph '59
Mann, Ferne Futral '71
Mann, Roy Harold, Jr '70
McCarthy, Emilee Wynne '69
McMillan, Emory Philip '69
Peterman, Troy F. '60
Qualls, Guy Logan, Jr '41
Robertson, Sara Annetta Wood '65

SEBASTIAN
Clay, Col John Paul '32
Mende, Elmire Aina '63

SEBRING
Gilbert, Dorothy Ann Burkett
Gilbert, Roy Alonza '49
Pella, Thomas Phillip '70
Stephens, Susan Anne '73
Stephenson, James M, Jr
Tebeau, Carl Preston '37
Twitty, Robert Bruce '23

SEFFNER
Drexel, Richard Jacob, III '72
Lockman, Moss Troy, Jr '40
Webber, Paul Stephen '72

SEMINOLE
Austin, Jerry Olin '66
Davis, Charles Norris '41
Davis, Harriette Etheredge '41
Deloach, Dennis R, Jr '60
Deloach, Harriet Pusser '61
Salem, John Howard '62
Toole, Charles Calvin '72

SEVILLE
Causey, Paul Lee '37

SHALIMAR
Bell, Alice Nall '49
Bell, Ens Dewey Frederick '50
Fletcher, Patricia Louise Neese '56
Fletcher, Maj USAF (Ret) Robert Merrill '56
Henderson, Robert Tillman '52
McGuffey, Virginia Miller '73

SOUTH DAYTONA
Jordan, Sterling J, Jr '60
Nadal, John Daniel
Robertson, Aubie Rivers '34

SOUTH DAYTONA BEACH
Thomas, Raymond F., Jr '50

SOUTH JACKSONVILLE
Bryan, Thomas R., III

SOUTH MIAMI
Callahan, Dr Thomas Joseph, III '68
Crane, Samuel Leon, Jr '41
Friedlander, Ellen Robin '76
Johnson, Dr Whittington B. '70
Mack, Harriet Susan Kruger '71
Niemetta, Charles G., III '71
Niemetta, Victoria Lynn Hall '73

SOUTH PASADENA
Furnea, Christa Wiedemann '69

ST AUGUSTINE
Bailey, Mrs John Denver '48
Bailey, John Denver '47
Bevill, Elaine Higginbotham '70
Bevill, Flynn G '67
Bobinski, Barbara Claire '76
Bowen, Jerry Aubrey '71
Bynum, Mrs R. R.
Davis, Edward Hunt
Doughty, Julia Melville '27
Drashin, Etta Fialkow '71
Drashin, Robert Ruben '70
Meeks, Jerod '72
Neel, Malcolm M., Jr '51
Noell, Harriette J Terry '63
Noell, James Collum '65
O'Meara, Mrs Leon '48
Oliveros, Joseph Anthony '75
Pacetti, Susan Marie '76
Player, William Appelt, III '74
Roberts, Robert Lee '74
Sams, Henry Lee '70
Smith, Elizabeth Dickey '73
Smith, William Steven '71
Young, Downing Banks '40

ST AUGUSTINE BEACH
Bogart, Elizabeth B. '39
Bright, Andrew J., Jr

ST CLOUD
Chapman, James Clifford '72
Gilbert, John Henry '68

ST GEORGE ISL
Harrell, Jane Pickett '65

ST JAMES CITY
Klaben, Robert John '58

ST LAUDERDALE
Bauer, Alan

ST LEO
Dooris, Dr George Matthew '72
Dooris, Patricia Morcom '72

ST PETERSBURG
Adzema, Ermena (Mimi) Bradley '42
Allen, Walter G.
Bacon, Adrian Sidney
Banks, Capt Orie Tendell '50
Batchelder, Vernita Mallard '74
Binns, Marian Frances Hazen '53
Binns, Ronald Jeffrey '52
Blaylock, Joan G. '68
Booker, Joseph A, Jr '59
Booker, Mary Laura Harden '59
Bowman, John Newton
Bowman, John Newton '68
Bowman, M. Millicent '70
Bowman, Nancy Neal '71
Bowman, Dr Thomas A. '67
Brewton, Betty Joy '70
Brown, Lt-Col Clem F., Jr
Brown, Marshall Louis '71
Brown, William Charles '53
Careere, Charles Scott '59
Chandler, Spurgeon F. '39
Christie, Robert Fales '60
Ciesiszyk, Carol Lynn '72
Davis, Mrs James L., Sr '25
DeLong, Dr James Mark, Jr '69
Dennis, Susan McClelland '67
Doty, Marcia Davis '42
Elliott, Paul Michael '73
Ferrazzuolo, Ronald Arthur '75
Finley, Katherine M. Bryan
Fleming, P. Wallace, Jr '51
Forehand, Paula Ann Buckner '72
Forehand, Robert Edward '72
Forsyth, Robert Hugh '57
French, Marguerite Strachan '33
Fudge, Dr Felix Preston '41
Fyvolent, Susan Gale '76
Garner, Lt Col Robert Frank '40
Gilbert, H. Linwood, Jr
Gilbert, Mrs Hoyt Linwood, Jr
Gilbert, Hoyt Linwood, Jr '73
Gilbert, Jacola Meyer '70
Glasure, Rev Dr Alton Henley '33
Goldson, Charles Hubert '68
Goldston, Dr Richard Thomas '70
Gower, Kathryn E '70
Graetz, Stuart Glenn '74
Graham, Roger Winston '60
Grau, Barry Leonard '71
Green, Margie R '68
Gregory, Rowland Eugene '50
Hadaway, Jesse Ray '58
Hall, Anne Re '27
Hammond, James Edward, Jr '50
Hardaway, William W '14
Hearn, Alys Elayne Callan '67
Heaton, Dr Martha Elizabeth '71
Helbig, Edgar James '60
Henry, William Jones '65
Herpich, William Michael '73
Higginbotham, Dr Lynn
Higginbotham, Dr William Lynn
Hitchcock, William Edgar
Hobby, Dr Royce
Hoffer, Mrs James Clark '76
Hoffer, James Clark '74
Hogan, Kathleen Patricia '76
Holsonback, Dr William D. '66
Howard, Sarah Louise Kent
Howard, Wayne Heefner '55
Hudson, Douglas R '59
Jackura, Joseph, Jr '50
Jackura, Mrs Joseph, Jr '50
Jernigan, Theron Arnau, Jr '66
Jordon, Vanette Bynum '74
Kimbrell, Gordon T
Kopecky, William Frank '75
Lane, Richard Frank '72
Latimer, Charles Henry '40
Long, Vincent '66
Major, Mrs James Carlisle '33
Martel, Patrick C '66
McCrary, Herdis W. '29
McCrary, Mary Bond Palmer
McWhirter, Rodney Phillip '71
Mittermayr, Markus Aurelius '76
Mittermayr, Markus Aurelius
Morgan, Donald Boyd '69
Morgan, Jayne Patricia '77
Munson, Raymond F., Jr '50
Ormston, Mary Lynn '74
Osburn, Clarence Lebron '72
Parrish, James Caulie, Jr '64
Patterson, Eugene C '43
Pipper, Laura Jean '70
Poling, Del R. '68
Price, Martha Montgomery '72
Raymond, Betty E. '42
Reid, Sara E. Grantham '45
Reid, Thomas Edward '57
Ridenhour, Donald Michael '71
Rodenberg, Neil William '64
Shelton, James Leon '51
Slocumb, Anne Howard '69
Slocumb, Dr William C., III '69
Smith, Kay Pridgen '62
Spranger, Ginther Albert '51
Spranger, Johnny C Manning
Stancil, Isa Mary '26
Sullivan, Martha L.
Taylor, Dorothea Shone
Taylor, Mrs Kenneth P. '41
Thurston, Mrs Edmund E. '38
Todd, Shirley B Jones
Turner, Dewitt Campbell '25
Turner, William F. '50
Ulmer, Rush Free, Jr '66
Vaughn, Margaret E Edwards '49
Wall, Wanda French '44
Walsh, Jean Katherine '76
Walton, Olin Eugene '48
Webber, Mrs Robert Martin '75
Webber, Robert Martin '73
Weber, Charles Fouts '66
Weeks, Dr Gerald Malcolm '67
Williams, Carolyn Lillian '73
Williams, Mrs Roy B. '47
Yarn, E. Richardson, Jr '61
Yon, June Marcia Bassett
Zachry, Ruth H. Poole '38

ST PETERSBURG BEACH
Momberg, Joel David '71
Niblack, Lt-Col Sarah F. '41
Richey, W. MacDonald '48
Wilson, G. Neal '86
Zachry, Charles L., Jr

STARKE
Batchelor, Rebecca '72
Blankenship, Herman Wayne '72
Denmark, Stephen George, Jr '71
Gill, George P., Jr '65
Goodowns, Charles Marcus '64
Hall, Charles H. '63
Hamilton, Sherrod Wesley '49
Mitchell, John Francis, Jr '50
Moxley, Benjamin Lee, Jr '51
Pugh, William B. (Sam), Jr '66
Torode, John Arthur

STUART
Bullock, Nelle Spahn '74
Finger, Michael Wayne '68
Harrison, Arthur T., Jr '49
Herbert, Thelma Ann Corbin '74
Kuhn, Dr Robert Melvin '52
Miyakawa, Hallie Stine
Northcutt, Thomas James '48
Parker, Dr Julian D
Petry, Annetta Elizabeth Cole '68
Petry, John Dewey, Jr '66
Slack, Dr Francis Goddard '18
Townsend, Robert Allan '77

SUMMERFIELD
Wimberly, Ezekiel Turner '65

SUN CITY CENTER
Brown, Charles W, III '64
Gunning, Paul Vincent, Jr '58
Kburg, Nancy Jane '65

SUNRISE
Belovuss, George John '74
Solomon, Murray J '66

SWITZERLAND
Patterson, Faye Marie Beatty '41

TALLAHASSEE
Allbritton, G. Ashley '59
Anderson, Tony Patrick '60
Andrews, Dr James Joseph '57
Axelson, Andrea Lee '74
Backfisch, Rohan Vaughan '75
Bailes, Russell G
Bailey, J. Edward, Jr '60
Baker, Carol Carpenter '76
Baker, Michael Eugene '76
Baker, William Wilson '65
Barbas, Dr John Theophani '71
Batchelor, Eloise Odom '35
Bean, Marilyn Cox Lee '72
Bearss, Eleanor E Jeffers '54
Bearss, Rev James Edward '52
Bennett, Ulric Joseph '09
Berkowitz, Lynn Marie '75
Berry, Roy E
Bigler, Dr William John, Jr '74
Black, Clara P. O'Keeffe '50
Black, Dr Homer Augustus '43
Blair, Dr Maudine '63
Blythe, Martha Sue '74
Bonanno, Dr John Alfred '73
Boswell, Louise R '51
Brisendine, Garrett Monroe
Broaddus, James Edward, Jr '65
Bryant, Dr John Logan '65
Burkhalter, Dr Alva Prentice '65
Burkhalter, Myra Sheram '66
Califf, Henry Grady, Jr
Camp, Byron Spurgeon '73
Camp, Catherine (Kitty) Ball '72
Camp, Margaret '70
Camp, Peggy '56
Carter, Wesley Frank
Cartwright, Sandra Edith '63
Champion, John Elmer '42
Chick, Charles Eugene '53
Clark, Robert Sedgwick '71
Coley, Paul Andrew '50
Compton, Dwight Speir '38
Cook, John David '50
Coulter, William Pierce '52
Courson, Dr Jack Daniel '50
Crane, Nancy (Richard A. S.
Crane, Richard A. '67
Crittenden, Dr John Fernando '53
Crittenden, Ruth Allen '54
Culbertson, Millicent Kicklighter '46
Daniels, Rudolph '76
Davis, Julianne '72
Daze, Douglas Edward '76
Decker, Judith Ann '70
Denham, Edward Terrill '67
Denham, Judith South '71
Doolittle, Charles William
Doolittle, F Josephine Balliet
Dorsey, Anthony Willard '73
Dougherty, Dr Mark Edmund '66
Dozier, Dr Laurie Lester
Drew, Wayne Rockwell '49
Echols, Dr Frank Howard, Jr '69
Egwim, Dr Christopher Nwoye '74
Emener, Dr William George, Jr '71
Ennessy, Ms Teresa Marie '77
Ermenc, Andrew '70
Ermenc, Diana Stein '69
Fain, Llewellyn D. '10
Fennel, Delmar Fordham '71
Flynt, Wendy Nelson '69
Ford, James Harris '48
Fort, Donna Lynch '65
Fortson, Mary Patricia '62
Frye, Barbara Landstreet '43
Gairns, Carlene W Morris
Gairns, William Otto, Jr '54
Giles, James Jack
Glass, Dr Richard Stephen '73
Glenn, Margaret Rose Wilson '70
Gowdy, Patrick James '68
Graham, Frank A, Jr
Gressang, Jean Condry '68
Harrell, Ernest Kiah, Jr '51
Hart, Polly Griffin '50
Heinis, James Julius '77
Helm, Nancy J Hunter '59
Helm, William Ross '58
Henderson, Richard Leroy, Jr '70
Hicks, Cecil M
Hill, Dr A. Stephen '68
Hinson, Charles O, Jr '48
Hodges, Laurie Jane '76
Holland, Sara Frances '56
Howe, Rose Pugh
Idelson, Charles Kenneth '72
Irvin, Charles Leon '69
Jay, Miriam B Samuels '36
Jennings, Rufus Bridges '29
Johnson, David Doyle '52
Jones, Alan Lynn '72
Jones, Dr Guy Richardson '56
Joyner, William Eugene '54
Keith, Jack Ernest '68
Kergosien, Marian E '74
King, James Perry '48
Kolta, Malak Girgis '76
Lacher, Dr R Christopher '62
Laslie, Bobby Lamar '64
Laslie, Gayle Bates '62
Lassetter, James Green '40
Lay, Robert Clyde '49
Lee, Richard Morgan '50
Lee, Ryals Eugene '44
Leffew, Ms Katherine Leann '71
Linch, Donald Ray '70
Lundy, Martha Saralyn Bone '62
Maynard, C. Charles, Jr '65
Maynard, Rebecca R. Bush '65
McCaskill, Frances Jerri Clark '71
McCaskill, Rev Ronald Moorman '71
McGehee, Beth Arnold '41
McKenzie, Sydney Rosalie Boone '63
McKenzie, Wesley Melvin, Jr '66
McNab, William Carson '49
Miles, Dr Robert Whelchel '61
Mims, Lt-Col USAF (Ret) Edwin Thomas '42
Mims, Nellie Z. Bird '41
Mitchell, Margaret M Tyler '58
Mobley, John W, III
Mooney, Neil C. '54
Moore, Carroll Lee '70
Moreland, John Adam '73
Morton, Nancy E. Hardy '38
Myers, Elizabeth Dana Scouten '73
Nash, James Noel, Jr '65
Nicholson, Jane Lorraine Stringer '71
Norwood, Tommy Wayne '69
Oatman, Margaret Stevens '68
Oliver, Lillyan Nelson Hilty '38
Ouzts, Anne O Phillips '70
Ouzts, Ted J '69
Oven, William Randolph '74
Owens, Charles L, Jr '68
Palmer, Charla Long
Palmer, Charles Lloyd, Jr '68
Palmer, Dr Waldo Harold '51
Parham, Allen Glenn '62
Parrish, Frances Starr '52
Parrish, Margarete Irma '75
Patterson, Leslie James '59
Pearman, Marlene Ann '72
Perkins, Johnny Matthew, Jr '74
Perkins, Robert Wayne '66
Perrin, Jacqueline Bryan '52
Pierce, Caryl A. Gagen '71
Pierce, Robert Allen '71
Pitts, Dr Carl Hubert '67
Pitts, Claudia Thompson '70
Pitts, Philip W, Jr '49
Pitts, Virginia L Amon '49
Pouncey, Richmond E, III '65
Powell, Hugh Amzi '55
Reddick, Phillip Alton '74
Rehm, Ms Deborah Minis '76
Reinert, George Lloyd, Jr '48
Rentz, Charles Eugene '61
Rhodes, F Russell '65
Rhodes, Martha Duff Ellis '61
Rich, Jack Gray '57
Ridlehoover, Barbara Driskell '58
Ridlehoover, Coke Wendell '59
Ristow, Charles Victor '74
Rollins, Lois Anne Griffin '63
Rollins, Dr Raleigh Willis '64
Rudser, Mrs Donald Karl
Scarborough, Barron Bryer '40
Scarlett, Rev Francis Muir, Jr '50
Scruggs, John A
Seager, John Hipp, Jr '72
Shipman, Dr William F., Jr '50
Simpson, Cecil R., Jr '64
Simpson, Jane Fulghum '62
Sirmans, Gordon Bailey '27
Slade, Harold Leonard, Jr '68
Smith, C. Jay, Jr '42
Smith, Dr Clarence Jay, Jr '42
Smith, Daisy L. Andrews
Smith, Frank Hubert, Jr '66
Smith, Robert Mills '74
Solomon, Mary Wansley '48
Solomon, Sharon Elaine '66
Spring, Carol Elise Vanden Bosche '69
St. John, Alice C Wickliffe '47
St. John, James Thomson '48
Stauber, Susan Bernstein '70
Steele, Dr Robert Leslie '68
Stinson, Kathleen Huegel '74
Sturm, Rosanne Gray '54
Sutton, Martha Frances
Tankersley, Milton Jutson '40
Taylor, Carolyn Ann Singletary '62
Taylor, Dr Harry Windell '66
Tebo, Betty Durden '48
Thigpen, Frances Louise '41
Thigpen, Louise Torpin '45
Tison, Southwood S, III '70
Turnbull, Dr Augustus B., III '62
Turnbull, Marjorie Reitz '68
Turner, Frederick Erwin
Vanlandingham, William E. '38
Veatch, Julian Lamar, Jr '71
Vick, Lloyd George '51
Vick, Mary Anne Slade '55
Waddell, Thomas Alton '51
Wagner, Carolyn V Clark
Walker, Maye Ridley '56
Wall, Marie Madeleine '46
Wallace, Patricia Skelton '45
Weatherford, Barbara Jan Sims '58
Weatherford, Natus Eldred '51
Weisman, Elizabeth Anne Hein '65
Weisman, Henry Gordon '73
White, John Wayland, Jr '41
White, John Parquette '69
Wilbanks, Mark Oliver '73
Wolf, W. Shapard, Jr '76
Wynne, David Michael '74
Wynne, Diane Simpson '74
Young, Emmett Neil '71
Zeigler, David Luther '68
Zeigler, Myra Chris Abney '67

TAMARAC
Baynes, Maija E. Kokko '64
Gottesman, Minnie Cutler '36
Schwartz, Ronald Lawrence '76

TAMPA
Almand, John Zack, III '76
Ames, William E. '73
Anderson, Dr Herbert Powell '56
Anderson, Thomas Glenn '67
Bacon, Devereux, Jr
Bailey, Samuel Matthews '50
Baines, Dr Helen Van Horn '75
Baker, Thomas Hadley '63
Banks, Walter Sanford '48
Bargren, William Clayton
Barnes, Gladys Lawrence '34
Barrs, Donna Haynes '71
Bazarte, Elisabeth Alves Mitchell '66
Bentley, George Edward '54
Bethea, James Arthur, Jr '53
Black, Mamie Lee Scott '51
Blake, William C, Jr '49
Blanco, Robert Manuel '60
Boss, Col Luther Donald '53
Bostwick, Judson H, Jr
Bradley, Glenn Walter, Jr '70
Bradley, Glenn Walter
Bray, Martha Storey '33
Brett, John Rolfe '39
Brorein, Sara F. Benson '41
Bryan, John William
Bryant, Ms Margaret Watson '75
Bullard, Paul Kenneth, Jr '72
Burpee, Dr Claude Mcleod '52
Bush, P. Sanders '67
Bynum, Herbert '55
Carter, Charles O, Jr
Carter, Hattie F Swann '46
Carter, Michael Lee '65
Castellano, Ralph '64
Cavenaugh, Arthur Fred
Charlton, Kenneth Scott '65
Christian, Charlie Bomar '61
Clark, Thomas Alonzo '49
Clarke, Lillian Wright
Clary, Charles Ray, Jr '69
Clifford, Patsy Grace Keadle '63
Clifford, Walter Allen '63
Cochran, Mary Ellen '59
Cohen, Harriet Leight '74
Cole, Alice (Lawrence J. Jr) '53
Cole, Dr Lawrence James, Jr '56
Collier, Clarence H., Jr '65
Compton, Dorothy Ayers '45
Connar, Elizabeth Aline Dickens '44
Cooner, F. Marion, Jr '53
Cox, Hayden A '39
Cress, Janette '77
Crider, Raymond John
Crockett, Linda '63
Crosby, William Dalton '76
Crowell, Warnie Dooly
Crumbley, Dr James J, Jr '41
Curne, Jean Mackey '37
Curne, Wilmer Eden, Jr '38
Daley, Patricia Ann Turner '50
Davidson, Lydia Ann Cartledge '55
Davis, Marlene F Bennett '57
Davis, Patricia Ann '65
Decker, Gwyn Mills '69
Decker, Gwyn Mills
Decker, Dr Joe Frank '69
Demeza, Gilbert '67
Dicharry, Mrs Ray Florian, Jr '71
Dix, Joseph Richard '59
Dolcater, John Henry
Dorsey, Albert Rich
Duggan, John Edmondson '50
Duke, Dr Edgar Lee, III '72
Duke, Joanne Hubbell '66
Dwornik, Robert Stanley '72
Dyches, Aiken Fletcher '61
Dyches, Carol McEwen '61
Ellis, Alison S Ford '36
Elm, Richard Gates '67
English, Julia Nettie Gill '59
English, Pierce Roberts '59
Ewing, John Cecil, III '75
Faulk, Doris Ann Sellen '68
Faulk, John Henry, III '66
Faver, Jewel Violet Hardy '36
Faver, Joseph Earl '29
Ferguson, Gerry Herman '65
Ferman, Martha E Sale '35
Flatau, Arthur, Jr '39
Fleet, Sheryl Karen '76
Forgy, Lucy Ann '48
Franklin, Bernard William '34
Frazier, Joanne Hecker '58
Gamester, Rob '62
Garcia, Janet Olear '73
Garnson, Harry Lloyd '20
Gerhardt, Thomas Wayne '69
Gerhardt, Vera Alice Hoyt '69
Giles, Robert Fenn, Jr '72
Gillis, Gerald Louis '70
Godwin, Byron Kiernan, III '77
Gould, Mary Catherine Hill '57
Gowdy, Valerie Ann Bollensen '67
Gray, Beverly Bacon
Greemore, Maray Louise '72
Griffin, Tony Barron '76
Griffin, William Lovett '55
Hadsell, Diane Marie '74
Hale, Marcus Milburn '50
Hamilton, Frank Eugene, Jr '48
Harding, Martha Jane '64
Harless, Hugh Victor '50
Harris, Col (Ret) W. McCulley, Jr '50
Haskins, Burtrand S. '60
Hatcher, Dock Akin '41
Heeth, Judith Ann Campbell '57
Hicks, Lewis C, Jr '63
Hicks, Mary Ann '65
Highsmith, Jasper H
Hill, Robert D. '27
Hill, Sally Shapard '57
Hill, Wellborn B '24
Hubbard, Sara Rast '38
Hubbard, Willard W. '38
Humphreys, Garnette Ammerman '74
Hunt, Robert Gordon '69
Jezek, Dr Thomas Louis '73
Johnson, Robert John '61
Johnston, Dorothy F. '52
Jones, Alvin B, Jr '63
Jones, Carolyn A Chambers
Jones, Dr Fred '53
Jordan, Cecelia Anne Looney '67
Jordan, Stephen Marion '65
Jurch, Molly Irene Brown '57
Kapplin, Adrienne (Andi) Perlman '62
Keehan, Betty J. '49
Keehan, Lucile Frances '46
King, Carol Owen Geer '72
King, Guy, III '72
King, James Grantland '57
King, Dr Joan Axtell Joesting '70
Klassen, David Joseph '66
Kloske, Elizabeth Ann Seward '74
Kopp, Carolyn H Chesser
Lathem, Debra Jean '74
Lau, James Victor '68
Layfield, Lt Col Marvin C '55
Levine, Barbara Kraselsky '69
Levy, Dr John Walter '70
Lewis, Paul Randall '75
Linkous, Carolyn Allison '66
Linkous, Dr Maury Burgess, III '67
Locklair, John Allen '62
Long, Charlotte Marie '74
Long, Juliann S. '66
Lott, Dr Herbert Bradley '35
Luckey, Judge C, Jr '57
Lynn, Earl Culbreath
Maddox, Mildred Patricia Griffeth '31
Maner, Malcolm M
Mannheim, Johnnie Faye Jones '64
Mannheim, William Israel '64
Manson, Andrew Hunter, III '70
Martin, David Mitchell
Martin, Louise Jeannette Samuels '31
Mashberg, Nancy Sue '74
Mathes, Mary Catherine Cody '69
Mathews, Carol Caldwell '66
Matthews, Woodrow Q. '39
McCallum, Eleanor R. Webb '67
McCallum, Dr Patrick P., Jr '69
McCord, Worthy W, Jr
McCoy, Hugh Bond '48
McCoy, Ms Mary Joyes '74
McEwen, Janie L Roberts '33
McGowan, Samuel Leon '63
McKoy, Gail Ann Lea '74
McKoy, Lawrence Walton '74
McLane, Lucille Kenyon '42
McPherson, Douglas Mitchell '75
Meeks, Lt Col Ret Elisha A., Jr '41
Meeks, Rubye Nelle Maddox '40
Michaelides, Dr George J '74
Miller, Harold N
Mitchell, Dicksie Pentecost '34
Mitchell, Mary Thomas '37
Mix, Diana Duncan '73
Moore, Marilyn Byrd '66
Moore, Olan Woodroe
Moore, Olan Woodroe '66
Moorman, Oscar Doyle '48
Murphy, Dorothy Jones
Murphy, Dr Luther Perry, Jr '44
Murrell, Brenda Kay Hopson '65
Myers, William Thomas '65
Neal, Lt-Col Beverly Lee '61
Nicholas, Kenneth James '66
Nickell, Donald Holt, Jr '77
Nixon, Dr William Judson, Jr '72
Palmer, Cecil Eugene '60
Payne, Marianna Hawkes '43
Pearson, Guy '74
Pearson, Julietta Smith '73
Pedrero, Hope Paula '75
Peppers, Donald Wilburn '74
Peppers, Hoyt Clinton, Jr '67
Pergament, Phillip David '68
Perry, Anthony Clark
Pettis, David Wilson, Jr '73
Phillips, Ben Frank '49
Pitts, Wayne Harlan '75
Quisenberry, James F, Jr '63

TAMPA Cont'd
Rauch, John '50
Reed, Mary K Knauf '70
Revell, Jeanie Marie Tanner '71
Revell, Walter Jones, Jr '70
Ricardo, Dr Manuel Joseph, Jr '73
Riddle, Phillip Scott '74
Roberts, Bennie Kay '64
Romano, Jack Louis '60
San, Mary Alice Fisher
Sanders, Julia Bennett '28
Sasser, Dr Emery Lewis '58
Schneider, Henry James, Jr '66
Scudder, Martha Mills '59
Seaman, George Runyan '73
Sears, Stephanie K '66
Sexton, Anthony Crowell '66
Sharpe, Shelton Elmon, Jr '47
Shelton, Bonnie L. Morgan '66
Shelton, Dr William Henry '66
Solomon, Edwin Marshall '65
Sproles, Dr Harris Allan '68
Stewart, Mary Connie Ward '59
Still, Roy Monroe, Jr '58
Stribling, Anne Willingham '50
Sutton, William F
Swann, Deborah Allen '72
Swann, Henry Thelma, III '71
Testasecca, Joe '56
Thomas, A Vivien Murphey '55
Thomas, Howell Owen '52
Thomas, Judith Claudette '76
Thurman, Maj-Gen (Ret) USAF William Taylor '32
Tucker, Dr John David '70
Valeri, Richard A. '43
Walker, Richard Alan '72
Wall, Georgia Perry Rudolph '36
Wallace, William Clarke '49
Wampler, Samuel E '66
Ware, Arthur Thompson '50
Warner, William Hart, Jr '53
Waters, Lynden Lucile Frieze '72
Waters, Stanley Edward, Jr '72
Watt, Emrette J Toole '51
Whorton, William Lumpkin '69
Wiggins, Stephen Carl '72
Williams, Dr Robert Green '54
Williamson, Leon Alva '56
Williamson, Milton Lester '55
Willson, Thaddeus Duncan '69
Wilson, George Otis, III '54
Wilson, Paula Morris '54
Wilson, Sandra Dean Brock '63
Wilson-Fisher, Charles E. '74
Winge, Jimmie Marvin
Worthington, Agnes Ransone '32

TANGERINE
Hood, Emma Thomas '30

TARPON SPRINGS
Adams, Carl B. '51
Georgiadis, Alexander Gus '61
Samaltanos, Anthony Spiros '63

TAVARES
Davis, Hubert Terrell '59
Dunn, Robert Love
Ross, L. Prudence Sinkhorn '56

TAVERNIER
Buffington, Joseph Evan
James, Charlotte A Buffington
James, Maj (Ret) George B., Jr
Kirk, Phyllis J Blakey '49

TEMPLE TERRACE
Aldridge, Daniel Edwin '74
Caldwell, Mrs Edward, Jr '47
Caldwell, Dr Edward, Jr '48
Cook, James Marion '61
Grossman, Dr Marvin Jay '67
Hall, Charles Harper '60
Hatcher, Dr John Southall '68
Johnson, James Steven '67
Lax, Bernard '50
Lehner, Eleanor Bushnell '40
MacCullough, Alice Amason '63
Moyle, Marcia Ann '76
Moyle, William Robert '54
Ruskell, Richard Clay '76
Still, Harold Wayne '66
Trensch, N. Katherine (Kit) '76

TEQUESTA
Anderson, Dr Betty Bond '72
Fitton, Dorothy Smith '50

TITUSVILLE
Baader, Louise C. '69
Bowen, M Littlefield '32
Crain, M. Jane Parnell '57
Horton, Jack B, Jr '57
Johnson, Alta Watt '49
Johnson, William Hobart '49
Massey, Jack Edwin '76
Moore, Arthur Howard '51
Moore, Helen A Hendon '37
Nolen, Dr John William '70
Ohlman, Connie Theresa '75
Powell, Dr Annelle '70
Threlkeld, Ena Alberta '30
Young, Dr William Glenn '59

TREASURE ISLAND
Cook, Glynn Raphael '62
Sutton, Ms Susan Lynne '77

TRENTON
Brown, William Lloyd, Jr '75

UMATILLA
Bure, William Ruthoin
Edwards, Marguerite Caldwell
French, A Lee, Jr '56
Vaughn, Clyde Edward, Jr '66

VALPARAISO
McKelvey, Robert Cecil '48
Mitchell, Anne Irene Thrasher '41
Mitchell, Col, USAF (Ret) Raymond Henry
Singleton, Tilman C., Jr '64

VALRICO
Alligood, Capt Coney Elvin
Beadle, Frank Robert '69
Brooker, Anne
Brown, Bobby '60
Christie, Pierce '52
Jones, Bobby Mccall '58
White, Bess Joanne Estes '68

VENICE
Bennett, Guy J '65
Boyd, Dr George Hugh, Jr '41
Boyd, Theola A Fountain '41
Gibbs, George Fort, III '67
Glendinning, H. Joyce
Hacker, Nora Catherine Ryan '69
Harden, Mary Brewster '38
Harden, W. Harmon
Hightower, James Arthur '41
Meadows, John Gerald '48
O'Connell, Dr John Joseph '77
Tharp, David Minton '72
Thornton, Dr George Daniel '36

VERO BEACH
Acor, Dr Geneva Keene '66
Arden, Hamilton G., Jr '61
Banks, Marie R Whitehead '52
Barnes, Dorothy E Tedger
Barnes, Thomas F, Jr
Brannon, Roy Wayne '64
Campbell, Nellie B Bowen '33
Carter, Frank, Jr '73
Green, Lewis Crouch '25
Green, Sara Matthews Turner '61
Hudson, John Baxton '48
Johnston, Martha L Gardner
Jones, F. K, Jr '55
Kale, Charlotte Ross Jones '61
Kale, Dr Herbert W., II '61
Kromhout, Alexander '71
Kromhout, Elaine Walton '74
Legwen, Glenn Walker, III '60
Lindsey, Dr Aris C., Jr '54
Loia, Julius G '65
Mayson, Joseph Douglas '36
Mitchell, Fondren
Norris, Dan Ennis, Sr '52
Pederson, Ms Lorrie Lee '77
Righton, Harry Young '67
Sheppard, Carolyn Georgia Gentry '62
Thompson, Mary Adele Drenon '43
Torrence, Larry Jerome '70
Torrence, Sandy Howard '70
Walker, Clare Thomas '72
Walker, Elizabeth Brittain '76
White, Mary Kopetanakos '54
White, William Ralph '53
Wyatt, Ouida Lester '64

WABASSO
Hurst, Dr Harry Ray '73

WAUCHULA
Albritton, Merilyn Lee '69
Reddick, Bette Jean '48
Reddick, Emory Cleveland '49
Shafer, James Edgar '68

WEST PALM BEACH
Adamson, Agnes B. '76
Ahearn, Mrs Kenneth J. '52
Anderson, Sherry Eloise Jones '65
Balle, Mitchell Keith '75
Barrow, Arthur E
Behm, Frances Y Knupp '37
Behm, John Reginald '72
Bosland, John Charles, Sr '68
Boynton, Joe Tom '43
Brown, Mrs Harold Chappell '51
Brown, Harold Chappell '52
Brown, Leonard C, III '49
Chillingworth, Rosemary S Whitaker '24
Davis, Mrs Steven Moore '69
Defoor, Deborah Gail Hodges '73
Defoor, Larry Robert '72
Derrick, Dr C. Jennings '29
Eichholz, Neal Franklin '75
Farish, Joseph Denson
Farmer, Patricia Ruth Thompson '72
Finegold, Yetta Greenberg
Fort, Dr Lynn, Jr '21
Foster, Mrs Earl Cooper '53
Foster, Earl Cooper '53
Grandusky, Mark Richard '72
Haerlin, Chester F., Jr
Haute, Martin Kurt
Hester, Clara G Helmly '33
Hill, Judith Wright '70
Hilliard, Cynthia E Williams
Hilliard, John Warren '52
Johnston, Edward Crowell
Keziah, Virginia L Dysard '57
Kouns, Kenneth Camden '70
Kouns, Martha Jean Schnedl
Kouns, Nora Carolyn Clement '71
Lee, James Kirk '64
Lesser, Joseph Herman '21
Lott, William Arthur '72
Lyons, Irene Sarah '68
Matheson, James Frederick '60
Matheson, Jean Brownell Scott '60
McCall, Jackie Larue '62
McCarty, Michael Edwin '76
McKeney, Ruth Cochran
McKinley, John Kenneth '74
McKinney, Lee '41
Mirsky, Mrs Joseph Bernard '50
Mock, Kenneth C. '43
Moore, Mary Lucy Frost '77
Moss, Claude E '50
Neubauer, Jan Marie '75
Patel, Dr Arvindbhai Raojibhai '72
Paulsen, Jacob Henry, II '50
Perry, Charles Roland '59
Phillips, Jeannine Louise '62
Pitts, E. Lawana Carver '68
Plaag, Henry '61
Powell, Margaret L. Chalker '45
Preefer, Jay Charles '69
Preefer, Richard Robert '69
Primosch, Thomas Francis '69
Rawls, Joe Anne Ellington '51
Reilly, Martha E. Harris '69
Robinson, M. E. (Pat) Threlkeld '36
Schechter, William '62
Schreiber, Arthur Bernard '74
Spencer, George Hosmer '36
Spencer, Tom Wesley '60
Tatum, Christine Leah Callaway '63
Thomas, John Richard '74
Thompson, Vivian L Boston '35
Thorne, Dr Francis M., III '65
Valier, Betty Birdsall '41
Warren, Mary Ellen McLamb '32
Wilson, Mrs William A

WESTVILLE
Leavins, Marjorie Hood '65

WEWAHITCHKA
Groom, Paul William '42
Jamerson, Lewis Warren '49
Patton, James Donald '64
Sumner, William Clifford '72

WHITE SPRINGS
Roberts, Joseph B O, IV '68
Whitaker, Frederick S. '42

WHITEHOUSE
Miller, Fred Benson, Jr

WILDWOOD
Willis, Frances Lott '49

WILLISTON
Wellmann, Annie Sue '55

WINDERMERE
Overstreet, Kenneth Edward '65

WINTER GARDEN
Britt, Thomas Mark '33
Ficquette, Hearn Asbury '35
Hoequist, Oscar Leroy

WINTER HAVEN
Beasley, William Roy '69
Bennett, Jesse Julian '40
Carter, Dr William Lee, Jr '51
Dantzler, Clara Nell Whelchel '53
Evans, John D '49
Gaydon, Pauline H. '63
Goggans, Richmon Pearce, 111 '73
Griffith, Dr Daniel Plunkett '44
Grist, Mrs. Jack Dillard
Grist, Jack Dillard '42
Grist, Sara Adeleen Dickerson '42
Hardman, Thomas C, III
Hardman, Dr William Wallace '24
Harrison, Marilyn Harrison '53
Hicks, James Glen '52
Hightower, Clay Dorsey '38
Hill, J D
Ingram, Henry Barney '40
Kemper, Marilyn R. Hubert '60
Laughlin, Elsie F Persons '33
Lee, Owen M, Jr '60
McKibben, Jeffrey John '71
McKibben, Jeffrey John
Mullins, William Thomas
Posey, Harry Dean '70
Rouseff, Dr Russell Lee '72
Rowton, Marjorie Ann '72
Sharit, Barbara Bennett
Smith, Stephen Lewis '74
Smith, Mrs William Young '71
Solano, Haydee Macera '72
Stephens, Leona White '57
Sumner, Harold Ralph '65
Talbott, Lucretia Penuel '48
Talbott, Thomas M., III '49
Tanner, Timothy Phillip '65
Thompson, Dr Paul Vernon, Jr '65
Vavreck, Andrew Jerome '72
Walsh, Ann Sabryna Knowles
Walsh, John Francis
Walsh, Thomas Joseph, Jr '52
Wynn, William Boynton '67

WINTER PARK
Abner, Hon L Pharr '57
Alford, A. Neal '48
Alford, Nancy Thomason '47
Alston, Robert Stanley '72
Alston, Roberta Roddenbery '69
Arndt, Thomas Garland '71
Aycock, John Gordon '73
Aycock, Ms Peggy Hawes '73
Barge, Elizabeth Pringle '41
Barksdale, Dr Malcolm Thomas '54
Barksdale, Marion A Davidson '54
Beckett, Laurene Eloise Bryant '45
Beerman, Michael '68
Benton, Wesley Gordon '59
Berry, Mary Ann Kessler '73
Blalock, Ann Victoria Grice '70
Brannon, Ellis Warren, Jr '49
Brown, Howard Bernard
Campbell, James Michael '72
Campbell, Karen Lanigan '72
Chapman, James Richard '70
Coalter, Jack Ownby '49
Coalter, Merle Canady '49
Cody, James Ray '57
Cullens, Tommy Ledbetter '52
Dale, Ronald Clarence '69
Deloach, Benjamin C, Jr
Deverall, Charlotte Michael '41
Dunlap, William Ralph
Fetscher, Dr Elmar Bodo '71
Fetscher, Dr Margaret Eliz '71
Hearn, Charles Jackson '57
Hearn, Jane I. Frederick '58
Hester, Saundra Sands '59
Hodges, David H, Jr
Keezel, Edward Frank, II '72
Krysalka, John Richard '71
Lam, Carolyn Beth '74
Lam, William Stuart '72
Lane, Dr Jack Constant '63
Laube, Barbara E. '53
Lynch, Dr John Donald '55
McElmurry, Russel Linn '74
McLain, Joyce Nannette '59
McNulty, Jane Vickers '47
Neals, Walter C., Jr '71
Nicholson, Barbara V Lee
Nicholson, Lt Col Robert Norman '50
Poe, Dr Leslie Ralph, Jr '57
Rader, Dean Frank '32
Ragan, Catherine C. Pitts '52
Ray, Joe Willis, Jr
Reece, Kathleen Gail '61
Roberts, Mrs J. T.
Shigley, Dr Ralph Hal '73
Sindler, Ms Elizabeth Mcleod '77
Stansbury, Karen Maureen '73
Stone, Annie C
Sullivan, John Charles '65
Townsend, Margaret Lynn Garban '70
Treadwell, George H. '23
Treadwell, Nellie M Bowen '24
Tyler, Audrey Susan '71
Weidinger, Charles Wm, Jr '69
Weller, C Adella Dallmus '59
Westbrook, Beth Ann '77
Whittington, John Atwood, III '70
Whittington, John Atwood, Jr '32
Williams, Dr John Russell '77
Wright, Marcia Elaine Morgan '66

WINTER SPRINGS
Masters, Barbara S. '74
Montgomery, Joseph Coleman '70
Montgomery, Mary Elizabeth Clements '70

YULEE
Groover, Dr Marshall E., Jr
Kirk, Donald Richard '69

ZEPHYPRHILLS
Conklin, James Byron

743 TUXEDO
Yakots, Stefany Ann '69

GEORGIA

ABBEVILLE
Carswell, Adelaide Sarman '71
Faircloth, David Warre '72
Faircloth, James Loyce, Sr '53
Fulghum, Charles C
Gibbs, Bobby Harold, Jr '76
Gillespie, Carl Webb, Jr
Goodman, William Harry '75
McKie, Alma Wise '42
McKie, Edward Lee '77
Morgan, David Emmett, Jr '49
Morgan, Olive Geneva Clark
Newman, Donna Lynn '75
Owens, Dr John Doster
Stephens, Bernice L. Statham '61
Syms, Thomas Edwin '51
Taylor, John Wesley '50
Turk, Dilmas Edward '48
Turk, James Edward '75
Warren, Mary Evelyn '64
Wilcox, Laura McLeod '56
Wilson, Lionel Gerald

ACWORTH
Alford, Sara Ann Leonard '70
Anderson, James Stephen '70
Awtrey, Lemon Merrill, Jr '41
Barrett, David Eugene '77
Bartlett, Donald Lewis '74
Brooks, Angela Susan '73
Brooks, Jerry Edward '72
Brookshire, James Clyde '67
Bryant, Owen Franklin '50
Bush, William Thomas, III '73
Cambron, Charline '77
Cantrell, Lindsey Myron '68
Carlson, Lila Bowen '73
Clark, Wilma E McNeal '74
Coleman, Robert A '70
Collins, Charles Lamar '57
Croft, Lowell Thomas '63
Dalrymple, Thomas Ray '64
Davis, Gary Jarrett '73
Davis, Hugh Dorsey '49
Davis, James Owen '50
Dickey, Russell Franklin '74
Elliott, James Raymond '77
Foster, Diana Frances '64
Gayton, Johnny Lee '75
Gee, Charles Benjamin '76
Gilbert, Robert Clark '77
Gray, Gloria A Hamilton
Hagin, Mrs Walter Allen '64
Henderson, Lillian J '70
Hess, Ms Nancy Lynn '77
Hill, Lt-Col USAF (Ret) Hugh Edward, Jr '40
Hitt, Carol Pettyjohn '70
Hitt, Dr Ralph Edward '73
Hollingsworth, Ms Cynthia Anne '77
Jarrett, Pamela Rose Blake '71
Jones, Ms Judith Faye '76
Keith, Charles Paul, Jr '75
Kienel, Richard Lewis '74
Lynch, William Ray, Jr '76
Mahle, Robert Erik '65
Maloney, Gayle '69
McClure, William Jon '53
McPherson, Rev Johnny '67
Mobley, Nema M. Hunter '71
Nichols, Edward Wayne, Jr
Niles, Linda Clay '70
Niles, Raymond William '68
Parr, Barbara Ann '70
Payne, Aundrea E. Long '67
Payne, James Tillman, Jr '68
Peavy, Foster Rawlings '69
Pettys, Varah J. Coleman '72
Prewitt, Joseph Kenneth '75
Price, Albert Leon '77
Puett, Ivelyn Delores '73
Read, Bonnie Grace '71
Redd, Stanley Lee '75
Roberts, David Franklin '72
Sanders, Claudia Jean Gunnin '66
Scoggins, Margaret L. '55
Sherrer, Robert Earle '68
Sweetin, Gary David '71
Taylor, David Nolan '77
Teasley, Howell Kyser '64
Whitlock, William H., Jr '65
Worley, James Roscoe '60

ADAIRSVILLE
Abernathy, Jerry Mitchell '68
Blalock, John Loyd '29
Blalock, Sara Alice '54
Brock, John Buford, Jr
Chamlee, Col Charles King '53
Erwin, Cyruld M, Jr '45
Hamilton, Howard Kenton '69
Hatcher, Minnie Frances '38
Jarrett, Wilton A. (Wick), Jr '60
King, Clarence Billy '57
Mason, Walter Cochran '49
Mealor, Ronald Ellis '67
Shaw, Norman Lee '48
Shellnut, Mitchell Parks '61
Witherington, Julia McWaters '49

ADEL
Acree, John A '54
Auvil, Nan Sue Rogers '42
Barnick, Edris Rebecca Holcomb '69
Barnick, Capt Terry Raoul '69
Beall, Dr Avery Patton '50
Bennett, Carroll Martin '58
Bennett, Sallye Garrett '63
Booth, Mell Elliott '39
Brogdon, William Lloyd '58
Brooks, Raymond William, Jr '66
Burgdorf, James Douglas '59
Burnette, Rebecca '77
Cobb, Dr Troy Benton '28
Coppage, Sandra Jean '73
Cotton, James Perry, Jr '62
Davis, Genevieve Connell Davis '64
Deen, Beth Salter '69
Felts, Sammy Dawson '55
Flowers, Johnny Jackson '59
Giddens, Delina Caldwell '65
Goodman, Gaynelle '73
Griffis, Hugh Dorsey, Jr '62
Griffis, Virgil Densmore '48
Griffis, Virgil Densmore, Jr '73
Griner, Robert James '72
Hanks, Gwen Faye '74
Harris, Ethridge J
Hayes, Edward Elmer '71
Hayes, Vickie Virginia Taylor '69
Jones, Edna L. '59
Jossey, Margaret J Shaw '48
Leichner, Edward Conrad '71
Lindsey, Carolyn Holt '69
Lindsey, Rick Edward '76
Little, Ann Becton Davis '62
Massey, James Elmer, Jr '52
McKinnon, Dorothy Wilkes '74
McKinnon, Raymond Judson '43
Merwin, Charlie Walter '72
Moore, Charles Herbert '73
Moye, David Michael '73
Musselwhite, John Ira '40
Nixon, Larry Scott '72
Parrish, Allen Larue, Jr '56
Parrish, Mary Bateman '55
Parrish, S Jeannette Crane '46
Patten, Patricia Anne '57
Paulk, James Micajah
Penn, Walter Richard '49
Purvis, Dwight Evarts '70
Purvis, Fredy Eugene '70
Rainbow, Barbara Lynn '73
Reece, James Allen '74
Renfroe, Francis Marion '40
Rountree, Benjamin Cox '53
Rountree, Mary C Martin '52
Rowan, Van Lee '57
Seckinger, Jessie C Vannerson '45
Sessions, Herschel A, Sr '64
Sirmans, Charles Lee '38
Smith, Pattie Arlene Cook
Smith, Walston Lewis '48
Sumner, Ann Davis '68
Twomey, John William '76
Weeks, James Terrell '74
Whatley, Deborah Kay '76
Wilkes, Kate Shiver '37
Wiseman, Lenton Fausett '43
Wiseman, Lenton Rebecca '72

ADRIAN
Augley, Mazie Brewer '56
Barwick, Gloria Jane '69
Flanders, John Paul '55
Frazier, David Archie '47
Frazier, Julia Barfield '44
Gillis, Carl L, Jr
Gillis, Iris Mackey '46
Jones, Harley Kemp '70
Jones, Marie Ann '74
Keene, Elmo
Kennedy, Dr Donald Leland '53
Lawson, Jimmy Neal '64
Mullis, Rayford W., Jr '66
Rountree, John Rogers, Jr '69
Stephens, Ms Connie Lynn '76
Stephens, Wilbur G, Jr '63
Tapley, Cheryl McGowan '72
Tapley, Danny Ralph '74
Taylor, Ms Mary Jo Brantley '76
Tucker, Ms Martha Kaye '73
Wammock, Ben F., Jr '69
Wright, Dorthy Love '75

AILEY
Allmond, Phyllis Pyles '68
Allmond, Phyllis Diane '76
Bailey, Terry Joe '69
Conner, June Allyson Truett '71
Couey, Barbara Peterson '59
Grimes, Louise Elaine Thompson '75
Grimes, Timothy Charles '74
Leroy, Sadie E Thompson '40
Lowe, Frances Rountree '68
Lowe, William James '72
Peterson, Bill Henry '26
Peterson, Johnnie Inez '47
Peterson, Lilian Chandler '33
Peterson, Malcolm Daniel '38
Peterson, Nancy B Lawson '68
Peterson, Ruth Houston '36
Peterson, Thomas A, Jr '67
Robison, John L '37
Thompson, Herschel V, Jr
Thompson, James O. '41
Thompson, Larry David '66
Thompson, Larry David '66
Thompson, Martha Jane '49
Thompson, Thomas James '70
Wilkes, Lennon Craig '75

ALAMO
Bennett, Amy L. '27
Clark, Russell Leroy '70
Clark, Sherry Lynn '77
Foster, Cheryl Jane '72
Fulford, Dorothy Lucile Winn '44
Fulford, Thomas Clyde
Hartley, Vernon Wesley '51
Hartley, Wade Jackson '65
Hartley, Wesley V, Jr '66
Hopkins, Annie M. Hartley '34
Johnson, Margaret Windham '71
Johnson, Maurice Lynn '75
Nicholson, James Franklin '32
Robbins, Harvey Edward '73
Thomas, John M.S. '66
Thomas, Pauline S. Burns '63
Towns, Rickey Edwin '70
White, Ms Gina Faye '76
White, Versilla Ann Bailey '68
Williams, David Howard '61
Williams, Sue Elizabeth Bennett '56

ALAPAHA
Barrentine, Eutychus Earl '74
Gaskins, Suzanne '70
Owen, Max Eddie '65
Roberts, Farrell Darvin '70
Shearer, Fielding Lee '72
Shearer, Kenneth F. '49
Shearer, Sally Ruth Beatty
Stodghill, Donald Wayne '70

ALBANY
Abel, Mchatton, Jr '66
Adams, Beverly Jean '71
Adams, Henry Odus '67
Adams, John D '51
Adams, John M '62
Adams, M Naomi Hays '51
Adams, Thomas Dean '76
Adcox, Neil V
Adkison, Linda Suzanne '74
Ahouse, Katherine Meaders '65
Alexander, Susan Kathryn '71
Alford, James J '58
Anderson, Alfred Walton '37
Anderson, Charles Cary
Anderson, David Wayne '77
Arnett, John Henry '76
Arnette, Talmadge Edison '52
Arturi, Ronald Albert '77
Ash, Waymon Lee '71
Aultman, Jamye Elise '61

ALBANY Cont'd

Aultman, Tommy Warren '63
Autry, James Randolph '72
Aycock, Robert Ray '63
Aycock, Warren Candler '37
Bachrach, Dr Jim Nolan '72
Bacon, James Lewis, 111 '77
Badders, William Inge, Jr '76
Bagwell, Gloria Ann Mitchell '63
Bagwell, John Everett '63
Bailes, Edna Sue '58
Baker, Scott Michael '72
Bales, Alvin S, Jr '66
Ball, Dallas Jameson
Banks, William Clifton, Jr '49
Bankston, Ens Benjamin Hiram '76
Bankston, Glen Franklin '74
Bankston, Robert Vernon '48
Baranko, Katrina Jones '73
Barber, Ms Arnella '73
Barco, Claude Lee '70
Barden, Linda West '72
Barnes, Edna Yvonne Kirberg 60
Bass, James Luther '75
Bateman, Edwin Neal '49
Bateman, Mariellen Johnson '62
Bates, Etta Giddens '71
Bates, Jo Ann Hagan '63
Bates, William H, Jr '62
Beall, Glenda L. Council '62
Beall, H Barry
Beard, Barbara S Byars '68
Beard, John Franklin, Jr '67
Beard, John Mitchell, Jr '76
Beaty, Stewart Lynn '75
Beck, John Jacques, Jr '66
Bedenbaugh, Howard E., Jr '56
Belflower, Elizabeth Davis '72
Belflower, Estol Royal '60
Bell, Benjamin Franklin '73
Bell, Reginald John '61
Bell, Tommy Howell '65
Benford, Grady Calvin (Ben), Jr 71
Benford, Howard Eugene '72
Benford, Sherry Diane '77
Benford, Susan Ann Turner '76
Bennett, Elaine Evans '73
Bennett, Mary Rebecca C. '55
Bennett, William Nathan, Jr '72
Benson, Dr Ernest Wilford '73
Berry, Cecelia Mackey '74
Berry, Solomon Wilson, II '70
Bethea, Beverly Gray '64
Bethea, William M '67
Beyer, Hattie Powell '31
Biasiotto, Dr Judson Leo '77
Bice, Judy H. '69
Bickerstaff, Bonnie Allen '72
Bickerstaff, Bonnie Ruth Norris '41
Bickerstaff, Robert H
Bickham, Susan Tilghman '63
Bishop, Anga Sargent '72
Bishop, Bruce Cobb '77
Bishop, Ernest Eugene (Gene), III '73
Bishop, Lucille Cobb
Bishop, Rhen '65
Black, Eugene Cuthbert '48
Black, Eugene Cuthbert, Jr '73
Bland, John Carroll '71
Boggs, Bruce Davis '51
Bohannon, Charlotte Chris '76
Boswell, Henry Kenneth '73
Bowen, Charles Reid '71
Bowens, Herbert '70
Bowman, Karl Ashley '76
Bramblett, James Robert
Braswell, Susan '76
Breeden, Ms Joy Davis '73
Bridger, Betsy L. Cox '75
Bridger, Joy Belinda '73
Brim, Eva Clair McLendon '38
Brooks, Larry Alfred R '66
Brooks, Luther Ronald '69
Brown, Francis Irvin, III '75
Brown, H Stewart '74
Brown, Jean Barkuloo '67
Brown, John Todd, III '75
Brown, Dr Ola Mae '72
Brown, Theora Whittlesey '41
Browne, Billie Gaskin Baker '48
Browne, Louis Davis '44
Bruner, James Emmett, Jr '74
Brunson, William F, Jr '68
Bryan, Alice Lanelle '71
Bryan, Joanne Silvi '74
Bryan, Paul Craig '73
Bryan, Wendi Lea '76
Bryant, Eugene C. '49
Bullock, Nathaniel Carlton
Burnette, David Jackson '51
Burns, Linda Diane '70
Burt, Helen Higginbotham '46
Burt, Henrietta Carlisle '55
Burt, Hilliard Pace '51
Burt, Julia Anne '69
Burt, Nancy Harbin '73
Burt, Walter H., Sr '14
Burt, Walter H, Jr '42
Burt, Walter H., III '72
Burton, George T, Jr '47
Bush, Hal Glenn '73
Bush, Leon H , Dr
Bush, Martha Gail Rucker '73
Bussey, Lynward S '50
Butler, Martha Speakman '60
Butler, Nora Hull McChesney 76
Cadle, James Farris '69
Calhoun, William Morgan '69
Cannon, Ms Dawn Shannon '77
Cannon, Martha Elizabeth Bell '74
Cannon, Robert Stephen '74
Capo, Maria Socorro '76
Carden, Barbara Conrad '55
Carden, Wallace D. '55
Carrithers, Emma Henri B '72
Carson, Raymond Paul '60
Carson, Richard Dyes '64
Carter, Carlton Crow '77
Carter, Guy Carlton, Jr '56
Carter, Melvin Horton '60
Carter, Natalia Turner '76
Castleberry, Donna Sue Hatcher '71
Cates, James Russell '57
Chambless, Deborah Jean Hubert '70
Chambless, Nancy Wheelhouse '68
Chambless, Thomas Sidney '68
Chambless, Young Grady '69
Champion, Eliz Hollingsworth
Champion, Elizabeth H '73
Champion, James P, Jr
Champion, Joseph Stewart '51
Champion, Joseph Stewart, Jr '72
Champion, Kathleen Holli '72
Champion, Randolph E, Jr '50
Champion, Trena Lynette Hay '70
Champion, Wendy Frederick '77
Chandler, Robert Battey '75
Chandler, Roy Howard
Chandler, William M., Jr '64
Chandler, William Marcus
Chapman, Cecil Melvin '48
Cheek, Karen Joyce '74
Cheshire, Col Homer Lee '42
Christian, Betty Ann Wilson '50
Christian, Elaine Eloise '63
Christian, Robert G, Jr '49
Christo, Andy Gregory '76
Churchman, Dr Frank Leslie '72
Clark, Chester Morris
Clark, William Taylor '64
Clay, Elizabeth Stanfill '53
Clay, Lt C Jack Howard '51
Clewis, Fred Theodore '75
Clifton, Charles Lamar '50
Cobb, William R, Jr
Coburn, Barbara L. Walker '74
Cohen, Harvey Joseph '39
Coile, James Maurice '33
Coker, Charles F '56
Coleman, Cathlean Harrison '72
Coleman, Charlotte Martin '72
Coleman, Franklin T., III '70
Coleman, Jonathan M, III '72
Collier, Clifford W '24
Collins, Dr Chappell A., Jr '58
Collins, David Benjamin '68
Collins, George Stan '72
Collins, James Stephen '74
Collins, Joyce W Mosteller '63
Collins, Kay Brooks '68
Collins, Mary Conner '71
Concar, James Wortham '70
Cone, Carlos Hudson '62
Cone, Karen Camille '74
Cone, Neal Winton '77
Cook, F. Lawson, Jr '56
Cook, Frederick Lawson, 111 '77
Cook, Harold Dean '58
Cook, Margaret Adele Dillon '68
Cook, Oscar Thomas, Jr '67
Cook, William Earl '74
Cooke, Edwin Gerald, Jr '76
Cooper, Gary Daniel '54
Cooper, Sarah Frances '59
Corr, Marguerite Webb '39
Corriere, Alfred Nicholas '76
Cotten, Bennett Dixon, Jr '75
Council, Coy Ray '54
Council, Manita Gay '64
Cowart, John Martin, 111 '76
Cowart, John Martin, Jr '50
Cowart, Mildred Ward
Cox, Charles Edward '56
Crabtree, Mildred Nunnelley '75
Crawford, Ms Brenda Carol '77
Crawford, Constance Ann '71
Crawford, Frances H Doty '56
Crawford, Mary Elizabeth '74
Creamer, James Larry '71
Creech, Glenn Eldon '66
Crimmins, Ann Talley
Crimmins, Dr Laurence Tarver '50
Crittenden, Bess Duncan '33
Cromartie, Annette Abel '59
Cromartie, John Drew '59
Crosby, John Graham, Sr '72
Cross, Mary Hemrick '46
Cross, Russell Eugene '48
Crouch, Delia Tedder '74
Crouch, Eugene Hardy '74
Crowe, Eugene Franklin '63
Crowley, Linda Lunita Jones '70
Crowley, Robert Ernest '70
Culbreth, William Paulk '72
Cumbee, John A, Jr '62
Curtis, Douglas Wilde, Jr '76
Curtis, Victoria Carter '71
Custer, Henry Clayton '62
Dally, Donald Albert '74
Darbyshire, James Ray '67
Darsey, Ms Mae Louise '75
Davidson, Dewey Merrill '68
Davidson, Raymond Elbert '72
Davis, Allen Fleming '38
Davis, Allen Fleming, Jr '75
Davis, Charles Ramsey, Jr '71
Davis, Earnest Mike '71
Davis, Dr Edward Lee '77
Davis, Ms Frances Webb '73
Davis, Jefferson Dewey '28
Davis, Jefferson I. Jr '41
Davis, Judith Ann Johnston '72
Davis, Patricia Ann Richard '69
Davis, Phillip Hoyed '69
Davis, Sue Angela '76
Davis, Teresa Marie '70
Dean, Clyde Mckinney '40
Debary, Gena Humber '70
Dees, John Henry, Jr '60
Deiter, Cameron T. (Ted) '76
Deiter, Sandra Evans '77
Deloach, Maureen Murphy '70
Dent, Rhonda Genoa '74
Dent, Rosa James Bowens '73
Dickerson, Rachel Norris '62
Dickinson, Linda Susan Whitehead '74
Dickinson, Raymond Benjamin '75
Dill, Joyce A Geren
Dinine, Mallory Irene '74
Divine, William T, Jr '52
Dixon, Eleanor Collins '59
Dollar, Billie Cleo '74
Dollar, Janice Hope Shelby '71
Donaldson, George Peter, III '69
Donaldson, Patricia Louise Sides '69
Dorsey, Harry Neil '69
Dowling, Dorothy Eakes Bush '54
Doyal, George Thomas '74
Doyal, Julie A. King '74
Dozier, Donald Wilson '52
Dozier, Dorothy Jean Grace
Dozier, George Rogers '60
Dozier, Herbert Capers, III '73
Dozier, Hope McKemie '55
Dozier, Jean Marie Gammage '60
Dozier, Richard Douglas '52
Draffin, James Roy '71
Draffin, Nancy Boyd '72
Drake, Robert M. '52
Driskell, Robert Eugene '65
Dugan, Michael Philip '72
Dugan, Patrick Daniel '71
Duggan, Henry C, III '64
Duke, John Greene '48
Duke, John Henderson '52
Duke, Stephen Edmond '71
Dunlap, Vicky Lynn '74
Dunn, Henry Lee, III '64
DuPree, Kathleen Mize '46
Dupree, Martha Claire '71
DuPree, Stanley Martin '50
Duvernet, James Parker '46
Duvernet, Kathleen B Crawford '46
Eager, Jean Frances Andrews
Eckhardt, William '68
Edmondson, Jeffrey Karl '70
Edwards, Beverly F. Rothstein '52
Edwards, Charles A., Jr
Edwards, Willie George '73
Ellis, Lt Charles E '67
Emerson, Willie Lee '71
English, Roy Wilson, Jr '48
Engram, Mildred A. Toms '76
Erwin, Sue L Ferrell '41
Ethridge, Sam Lee Gaulding '26
Eubanks, Joel Merrill '76
Evans, William Raiford '72
Everett, Mary Lucille '73
Everett, Willard, Jr '51
Ezell, Johnnie Daniel '71
Ezell, Thomas Bryant '71
Farkas, Hon Leonard, II '59
Farman, Bruce Richard '76
Farr, James Ronald '69
Farrell, C Franklin '66
Faulk, Frank Foy, Jr '48
Faulkner, Linda Joyce Powell '74
Feild, Bonnie Adams '62
Feild, Dr John Martin '61
Feild, Capt William M, Jr '65
Field, Edith Anita Johnson
Field, Patrick Parfitt '51
Field, Sharon Lea '72
Fink, Stephen Howard '69
Finley, Thomas Rothwell
Fisher, Philip S.
Fisher, Robert Jack '50
Flanigan, David Stephen '75
Fleming, Barbara '72
Fleming, Garrett A., III '71
Fleming, Mary Elizabeth '68
Fletcher, James Watson '53
Flowers, John Grayson '51
Fogarty, Rev William Thomas '72
Ford, Frances Annette '74
Foreman, Marshall '38
Forester, Jean Bright '73
Forester, Jesse Gerald '74
Forsyth, James Floyd '64
Foster, Elva Carolyn
Foster, Jeanette Gloria '73
Foy, Mildred R. Richardson '35
Freeman, Dr Atwood M, Jr
Freeman, Fletcher Vernon '63
Freeman, Murray Elton '14
Freeman, Samuel Horace '40
Frost, Nina Thompson '21
Fulford, Cathy Dawn '75
Fulmer, Joan Griffin '73
Fulmer, Marion Hammond
Fulmer, Olin Franklin, III '68
Gaggstatter, Allawee Cook '51
Garbel, Karen Elizabeth '73
Gardner, Bernard Clay, Jr '42
Gardner, Henri B Whitaker '43
Gardner, Dr Hugh Allan '64
Gardner, Martha F. Hamilton '70
Garey, Bruce Lee '69
Garey, Marilyn Dement '69
Garner, Edward '74
Garvey, Michael Charles '72
Gatlin, Charles Ross '71
Gatlin, Edgar Ross, Jr '49
Gatlin, Isabelle Smith (Edgar R Jr) '48
Gatlin, Marylyn Fountain '72
Gay, Kathleen '74
Gay, Leila Ann Childree '69
Geer, Claude W, Jr
George, Shirley W. Maffett '63
Geter, Arthur Lee '73
Getz, Kay Marie Hoffer '72
Gibbs, Garry Wayne '69
Gilberg, Leonard Herbert '72
Gilberg, Richard Burton '72
Giles, J. Gordon '48
Giles, Thomas Warren, Jr '75
Gillespie, Hubert Hill, Jr '73
Gillette, Gerald Joseph '71
Giovingo, Edna Lucille Blizzard '73
Gladin, Herbert Layton, Jr '67
Glass, Bryan, Jr '60
Gleaton, James Curtis '57
Golden, Larry Randolph '73
Gonnerman, Mark Andrew '76
Goodman, E. Nanon '76
Goodroe, Donald Aaron '71
Goodroe, Jennifer Marie Sherling '71
Goodson, Roy Dale '70
Goodson, Virginia Ruth Smith '70
Gortatowsky, Henry K
Gotko, Kate Morgan '62
Gotsch, Linda Ruth '64
Gotsch, Mary E. Thornton '67
Gramling, Mary Lewis '67
Gray, Geoffrey Lyman '68
Gray, James Harrison, Jr '68
Gray, Linda Nadine Smith '66
Gray, Loring Albert, Jr '72
Gray, Phyllis Jeanette Friou '67
Gray, Virginia E Looney '70
Green, Ms Almarie Watson '73
Green, Eva Martha Saywell '39
Greene, John Wesley '62
Greene, Phillip Rogers '70
Greer, John Benjamin '52
Greer, Lowell Alan '70
Griffin, Edmond Irvin '67
Griffin, Lynn Charnet '72
Griffin, Mary Virginia '74
Griffin, Wilbur Eugene '61
Grippando, Teddy B '77
Grist, James W '66
Grist, Robert Rountree '72
Grizzle, Lewis Howard
Grubbs, Willie Pearl '44
Guillebeau, Dr Frank Dempsey '50
Gunn, Reginald R '62
Gurley, Benjamin Hal '68
Haire, Randolph D, Jr '74
Haley, William Thomas '70
Hall, Carol Singleton '36
Hall, Curt Orr, Jr '43
Hall, James Clinton '37
Hall, Mary Jane '71
Hall, O. Duane, Jr '64
Hall, Robert Eugene '62
Hall, Robert Lane '54
Hall, Vicki Lynn '71
Hamilton, Thomas Franklin '69
Hampton, Carrie McIntyre '72
Hampton, Willie D. '75
Hancock, Caroline Lee Odom '74
Hancock, Kenneth Carlton '69
Hancock, Russell Allen '72
Hardegree, Harry Lee '72
Harden, Dr Charles Rice '62
Harden, Walter Gordon '68
Hardin, William Walton '39
Harper, Dr William Ferrell '60
Harrell, Robert Leslie '72
Harriman, John Carr '75
Harriman, Monica Sorrells '74
Harris, William Jeff, Jr '69
Harrod, Marian Alice Moon '72
Hatcher, Alice B '50
Hatcher, Alvin V, Jr '69
Hatcher, Betty Jane Tingle '51
Hatcher, Carolyn E Kelley '61
Hatcher, Charles Floyd '69
Hatcher, James Tweedy
Hatcher, Jesse Gordon '33
Hatcher, Judith Sharyn '74
Hatcher, Linda Ann Gibson '69
Hatcher, Needham Carey '35
Hatcher, Taylor Allen, Jr '58
Hatcher, William Newel '49
Hathcock, Leon Wallace '49
Havron, John Harrison, Jr '74
Hays, A Virginia Sumner '47
Hays, David Thomas '77
Hays, Hugh Morgan '76
Hays, William James '49
Hays, William James, Jr '70
Head, Michael William '70
Head, R. Jennings
Head, Ms Sandra Earle '76
Heath, Sara Emily '53
Hedrick, Marilyn Couey '68
Hedrick, William H. '69
Henderson, Byron Lem '71
Henderson, Frank Lee, Jr '43
Henderson, Hugh Wallace '72
Henderson, James Lenox '75
Henderson, Madelyn M. Anthony
Henderson, Martha Joyce Arnold '67
Henderson, William Kermit '59
Hendley, Deborah Anne '72
Hendley, John Julian
Henson, John Howard '74
Herrington, Deborah Ann Moore '73
Herrington, J Richard, Jr '73
Hester, Martha Russell '51
Hill, Drew Davidson, Jr '68
Hind, Kay Huston '51
Hiscock, Linda C '64
Hodges, C. Ralph, Jr '60
Hodges, Dr Clayton Ralph
Hodges, Huda Wright '47
Hodges, K B, Jr
Hogg, Margaret Jo '61
Holloway, Martha E Flemming '61
Holman, Dr Charles M
Holman, Elizabeth Lucas '39
Holman, James Frederick '48
Holman, Robert G
Horne, Charles Oliver '67
Horne, James A, Jr '61
Horton, Manton Franklin, Jr '69
Hubbard, Dorothy Brown '72
Hudgens, Harold Reeves, Jr '68
Hudson, John Milton '72
Hughes, Elizabeth A '72
Hughey, George William '71
Hurst, Mildred Kemp '51
Huss, William L, Jr '63
Hutchinson, Lula Voyles '34
Hutchinson, Sara Etta '60
Hutchison, Alvin M, Jr '65
Hutchison, Janet Sidney Riek '48
Hutchison, Reed S. '49
Hydrick, Dr Dick Shirling '63
Hyers, Johnny Earl '62
Hyers, Louise James '59
Isaza, Luis Carlos '71
Ivey, David Wayne '72
Ivey, Edward Howell '61
Ivey, William F
Jablin, Joanne '71
James, Albert S., Jr '49
James, Nell Shuman '48
James, Ms Terri Faye '77
Jarrett, Wyatt Edgar '72
Jefferson, Robert Louis '35
Jenkins, Anita L. Hewell '65
Jenkins, Carl A. (Bucky)
Jenkins, Patricia Ann Brown '66
Jeselnik, David Lee '76
Johnson, Charlie Curtis, Jr '68
Johnson, Dorothy Ann Walker
Johnson, Eddene Williams '68
Johnson, Hollis '50
Johnson, Ms Jennifer Drew '77
Johnson, Mary Ann '67
Johnson, Theardis Reynolds '74
Johnson, Wilbur Royce, Jr '50
Johnston, Martha R. Strong '66
Johnston, Steve Howard '74
Joiner, Mari Jo '66
Joiner, Paul Edward, Jr '72
Joiner, Robert Lee, Jr '70
Joiner, Sylvia Paulette Trawick '72
Joiner, Dr Wilson Eugene '62
Jones, Annelle Herring '52
Jones, Charles M., Jr '47
Jones, Clayton, Jr
Jones, Josephine I. Elliott '44
Jones, Lee Willie '74
Jones, Maria Martin '37
Jones, Richard Bruce '59
Jones, Stanley Louis '73
Jones, Walter Raleigh '45
Jones, William Thomas '52
Jordan, James Milton '72
Jordan, Judy Kaye '68
Jordan, Lewis Morris
Jordan, Margie L. Kidd '33
Judge, Walter Wallace '70
Juhan, Norma Dunaway '40
Justice, Betty Chambers '49
Justice, Edward Lee, Jr '48
Justice, Edward Lee, III '74
Kaliher, Mary Redfearn '39
Kaliher, William James '74
Kaplan, Charlet Margo Lind '69
Kaplan, Stephen James '69
Keadle, Anita Lynn '72
Kelley, Asa Dempsey, III '76
Kelley, Walter Wightman '76
Kelly, James Stephen '74
Kennedy, James Howard '63
Kerr, Capt, USAF (Ret.) Erwin Howard '77
Key, Virginia Dianne '73
King, Deena Kathy '70
Kirk, James Cleveland '56
Kirk, Joyce Chambley '56
Kirkland, George M., Jr
Kirkley, Capt Oscar Fred, Jr '70
Kitchens, Willis Edward '54
Knight, Dorothy Jane '75
Knight, Ms Frances Farmer '76
Kraselsky, Gayle '69
Kraselsky, Helene Phyllis Plisco '65
Kraselsky, Robert Lynn '65
Kratzer, Geneva Ann '69
Kyle, Kathryn B. '71
Ladson, Max Gene '55
Lamb, Charles Wood '74
Lamb, Jeannie Pritchett '75
Land, Marlene Kahn '60
Land, Oliver B, Jr '51
Landau, Edmund A., Jr '35
Landau, Edmund Alderman, III '71
Laney, Edwin Garner, Jr '76
Langley, C. Richard (Rick) '73
Langley, Mimi J. Hall '71
Langstaff, Robert Burch '56
Lanier, Fredda Jo '76
Lanier, James D '71
Lanier, Linda Susan '73
Lanier, Mary Patricia Mill '71
Lanier, Philip Alexander '74
Lashley, Elizabeth Jones '45
Latvala, Ms Katherine Hope '77
Law, Arbra Celeste '76
Lawler, Ms Deborah Lou Janicki '76
Ledbetter, Jack Mcnair
Lee, Rubye J. '63
Lee, William Spencer '38
Lee, William Spencer, IV '67
Lewis, Viola (Vickie) Southwell '73
Lichten, Lorin Joseph '76
Lindsey, James Louis, Jr '76
Lindsey, Jerold Newton '64
Lippitt, Mallory
Lippitt, Samuel Brown '16
Little, Crawford Edgar, III '70
Lofton, Robert Samuel '70
Logan, Robert M, Jr '49
Long, Elizabeth Janine '74
Long, Henrietta Odom '72
Looney, Russell Darnell
Lovett, Sandra Jean '74
Lowe, Gloria Burks '74
Lowe, Martha Bledsoe '42
Lowe, Michael Phelan '77
Luckey, Charles Alan '67
Luckey, Marion W, Jr '69
Lutz, Susan Lynn '73
MacDougald, Daniel, III '74
Macomber, James Alan '76
Maddox, Martha Ann Bohannon '76
Maguire, Bertha Griffis '71
Main, Andrea Patricia Cline '69
Main, Gregory Allen '72
Malone, Rosser Adams '29
Malphurs, Marilyn Luker '68
Malphurs, Wycliffe H '68
Mann, Gary Lynn '75
Mann, Michael Lewis '72
Mann, Thomas Ronald '59
Manry, Marion Ellen '72
Marbury, Carol Costa '71
Marbury, Felix Grundy, Jr '73
Margeson, Henry Walker '71
Margeson, Jan Story Joiner '71
Margeson, John Michael '76
Marley, Patrick Kelly '74
Marshall, Patricia Elaine Womble '68
Marshall, Thomas H, Jr '69
Martin, Dr James Bledsoe '43
Martin, John Skylar '75
Martin, Lynda Rebecca Hambrick '64
Mathew, Dr Thomas '76
Mathis, Jeanette Kaye '74
Mathis, William Richard '76
Matthews, Ms Barbara Anne '77
Maxwell, Kenneth Howard '75
Mayher, Dr William E., III '60
McAfee, Emily Jean Haley '64
McClellan, Douglas Kevin '75
McClung, Jo Ann Cannon '44
McCollum, James Dodwell, Jr '71
McComb, Mark Clyde '72
McCrary, Jane Elizabeth Roberts '74
McCrary, Kenneth Charles '75
McDonnell, Robert Stephen '71
McGee, Dr Jefferson D
McGinty, Fern Baggs '38
McGinty, Wadsworth '38
McKemie, Dr W. Frank '38
McKinney, Laura Louise Malphurs '70
McLendon, Dr Rembert L '57
McMath, Patsy Gunter '72
McMath, William Bates, Jr '71
McMickle, Glen Everett '55
McMickle, Henrietta Lee
McNeil, Mary Frances '71
McPherson, Sara Martha '69
Meadors, James Mcwhorter '34
Meeks, Annie Marion Sapp '35
Meeks, Myrtle V. Walters '44
Meeks, Philip Gary '76
Meier, Mark Condon '77
Meldrum, Delores Helen O'Neill '70
Melton, Gene Leslie '76
Menshon, Elsie Knowlton '37
Mercer, Barbara Gail '74
Merchant, Robert J. '48
Merts, Camilla N Moore '71
Middleton, Royce George '39
Miles, Susan Thornton '73
Miller, Charles Willard '74
Miller, Dixie Reyn Carroll '67
Miller, Frances Browning '68
Miller, James Raymond, III '67
Miller, Marie Ellen '72
Miller, Ms Martha Anne '77
Miller, Martha Anne '73
Mills, Carolyn Whelchel '50
Mills, William Terrell '49
Minter, Leonard Rufus '71
Mitchell, William Mark '76
Monahan, Margaret Mary '73
Montgomery, Diane Thomas '73
Montgomery, Robert Lester '72
Mooney, Dr Andrew Neil
Mooney, Sara Frances Lassiter '41
Moore, David Michael '75
Moore, Walter Hedrick '75
Moree, Charlene '71
Morgan, John Thomas, 111 '77
Morton, Joanne Eaves '71
Moses, Wallace Norman '60
Mott, Charles Howard '51
Moulton, Carlos Alfred '73
Muggridge, William C. '50
Murphy, Oliver Michael '74
Murphy, William R. (Pat) '51
Murray, Sadie Mae Murphy '50
Myers, Frances E '34
Myers, Josephine Heard '61
Neal, Charles A '68
Neal, Larry David '71

ALBANY Cont'd
Neal, Theodoric C , Jr '66
Nesbitt, James William
Newsome, Carol Ann '74
Nix, Mary Carol Nordstrom '70
Norman, Beverly Jean '77
Nylander, Elaine Theriault '74
Nylander, Herbert Wm, Jr '74
O'Brien, Jack Leo '48
O'Brien, John Thomas '76
Oaks, Ms Jean M. Remington '76
Odom, Colquitt Hurst '50
Oliver, Elizabeth McGarrah
Orgel, David Sonny '61
Owens, Byron Clifton '77
Owens, Charles I, Jr
Owens, Dawson '50
Pace, Clemens
Pace, Jean Seigler
Pace, Jim Bland '49
Page, Paul Lee '71
Palmer, Ellen Louise '51
Palmer, Endiana Dent '72
Palmer, Joseph Ray '74
Palmer, Linda Jane Griffin '74
Palmer, Louise '39
Parkman, Adella Cutts '71
Paschal, Glenn Lewis '76
Paschal, Nancy Fordham '72
Paschal, Thomas Hill, III '74
Pate, Ebb W. '28
Pate, Harvey Jackson, Jr '74
Pate, Thomas Malone '77
Patterson, Roy Michael '75
Paulk, Judy C. Rowan '75
Peach, Minnie Amelia '73
Peck, Lillian R Patton '53
Peck, Marvin W., Jr '53
Pellicano, Jimmy Barry '77
Pennington, A Floyd, III '65
Perry, John Lee '58
Pete, Ms Verlie W '73
Petrecca, Arthur John, Jr '67
Petty, John Byrd
Phillips, Janis Ray '69
Phillips, John Temple, III '70
Phillips, Percy Audrey '70
Phillips, Randolph Hilton '75
Phillips, Sarah Verona Howe '70
Phillips, W. Carlos '67
Pilkinton, Jerry Alton '58
Pippin, Clarence M., Jr '56
Pirkle, David Adell '66
Pitts, Hugh Pinkney, Jr '72
Pope, Delores L Hendley '51
Pope, Douglas Lee '49
Postell, Dr Fred James '76
Potter, Frances E. Thornton '75
Powell, Adalene Richardson '49
Powell, Ann Dellinger '54
Powell, Joseph Benjamin, Jr '50
Powell, Leslie Colen, Jr '48
Powell, William David '69
Priddy, Britt Rainey '74
Prisant, Bennie
Prisant, David Alan '73
Prisant, Max David '75
Prisant, Oscar
Pritchard, Franklin Lamar '61
Pritchett, Carl Blair, Jr '49
Pritchett, Thomas Hall, Jr '72
Probst, John Devon '72
Probst, Robert George, Jr '71
Proctor, Emory '58
Pruitt, Samuel Blake '77
Quinn, Jimmy Derryl '77
Ragan, James Robert '75
Rainey, Ms Carol Ruth '76
Rakel, Mary F Bradford '49
Ramsey, Jimmy Lee '69
Raulerson, Robert Kelly '66
Reese, Alma L Varnadore '69
Reese, Sandra E McKemie '57
Regan, Kenneth Alan '75
Reid, Barbara Jean '70
Reid, Herman Edward, Jr '74
Reid, James Harold, Jr '74
Reimer, Mae Rogers '48
Renfroe, James Shelton '51
Rentz, Donald Dodson '64
Revell, Frances E Walker
Reynolds, Lt Fred Benson, Jr '75
Reynolds, John W, Jr
Reynolds, Robert Walter '47
Rhyne, Myrtis York '27
Rhyne, Dr Walter Percival
Richardson, Belinda Lark '74
Richter, Edgar Eudonah '71
Rigsby, James Harold, Jr '69
Riles, Victoria M. '70
Ring, Charles Roland '77
Ritter, Dr Edward Harvey '76
Roberts, Carol Ann Newsome '76
Roberts, Dinah Louise '72
Roberts, Franklin Britt '74
Roberts, Gloria Walker '71
Roberts, Virginia Ann Jones
Robinson, Dr David Curtiss '67
Roche, Adam, Jr '70
Rogers, Evelyn Carroll '70
Rogers, Henry Thomas, Jr '69
Rogers, June Tullis Stephens '68
Rogers, Lou Iiles '71
Rogers, Thurman Glendon '75
Rothstein, Bennie '30
Rountree, David Andrew '76
Rouse, Arthur Russell '64
Rouse, Charles Agnew, Jr '71
Rudderman, Florence Z Gilmore
Rumph, Glenys Carol Cowan '71
Rumph, Ralph Gardner, Jr '71
Rushton, Nancy Elaine '68
Russell, Doris Dunn '71
Sakornbut, Richard Alan '76
Salley, James Raworth, III '68
Salley, Susan Slappey '72
Salter, Charles Russell '76
Salter, John Frank '73
Salter, Ms June Anne '76
Salter, Marie Margaret Lee '74
Salter, Wilmer Harvey '74
Sancken, Herman H
Sandstrom, Ms Diana '77
Sandstrom, Michael John '74
Sandwich, Clementine Mary Wiggins '61
Sandwich, Robert Hal '62
Sapp, Charles William '75
Satterfield, William R, Jr '67
Saville, James R., Jr '67
Sawyer, Donald Jack, Jr '74
Schwartz, Paul Ralph '73
Scoggins, Phillip Anthony '74
Seay, Harold Marvin
Sellers, Ernest Lavaughn
Sellers, Julianne Smith '76
Sellers, Norma Dianne '72
Sellers, Thomas Kenyon, Jr '75
Settles, Brenda Jean '75
Seymour, Dr Glenn Edward '40
Shealy, Earl Wade '55
Shealy, Ms Gena Kay '76
Sherman, David Maurice '65
Sherman, David Mercer
Sherman, John Mercer '68
Shierling, Ray '52
Shingler, John William '75
Shingler, William Murray '69
Shipp, Annie Ree Savelle '38
Shirley, Donald Edwin '71
Shiver, Donald Lee '77
Shutters, Gladys Anne '73
Simerly, Roy Terry '67
Simmons, Janice Chastain '74
Simmons, William Bridges '64
Simpson, Ronald Clarence '64
Siniard, Glenn Grier '38
Siniard, Sara B Nicholson '39
Smith, Dr Bruce Alexander '67
Smith, John George '72
Smith, Laura L. Stimpson '74
Smith, Linda Davis '75
Smith, Linda Lanere '71
Smith, Phillip Leroy
Smith, Ray Eugene '67
Smith, Rebecca Royal '72
Smith, Richard Bruce '68
Smith, Robert Allen '75
Smith, Robert Riley '72
Smith, Trudy Hensley '75
Smith, William Paul '75
Snyder, Billie Herbert '57
Solomon, Patricia Ann '69
Solomon, Wilma Willis '72
Southwell, Kathy Ann '74
Spence, Charles Norman '58
Spence, Emily Toy '37
Spence, Jane Elizabeth '75
Spies, Arthur Thomas '67
Spooner, Carole Raines '65
Spooner, Frances Wilson '43
Spooner, Leonard J. '70
Stalin, Dr P Seyed Obeidullah '74
Stanfield, William Tal
Stanford, Reace Logan
Stanford, Reace Logan, Jr '72
Steele, Sara Evelyn Meadows '45
Stephens, Hillard Allan '70
Stetson, Editha Rosenberg
Stewart, D. Lamar, Jr '62
Stewart, Donald Keiffer '58
Stokes, Dr Alfredo '74
Stokes, Blanche Smith '72
Stone, Wilfred Abon '69
Strickland, Robert Cecil '71
Strickland, Robert Gene '65
Stripling, Melvin Eugene '61
Strong, John Judson, Jr '67
Stuckey, Harvey Louis, Jr '63
Sullivan, N. Lillian Lackland '56
Sullivan, V. Carlysle, Jr '52
Sumter, Fred Neal, Jr '60
Swain, Michael Ernest '77
Swan, Molly Richardson '74
Swan, William Lawson '69
Swartzell, Dennis Lee '76
Swearingen, Walter Hardwick '50
Sweat, Donald Alexander '76
Sweat, Mrs. Lonnie E., Jr '49
Sweat, Lonnie E, Jr '41
Sweat, Dr Maxwell J., Jr '51
Sweat, Ronald Cooper '76
Sweat, Shirley Faye Hamilton '51
Sykes, Shirley Jean Thompson '73
Takash, Robert Stephen '76
Talley, Joseph Leconte, Jr '53
Tanner, Elijah Hampton '52
Tanner, William Thomas, III '69
Taylor, H Brantley '58
Taylor, James Oscar '72
Tedder, Joseph Wall, 111 '77
Ten, Donald Charles, Hagen
Ten, Ruth Jones
Terry, Guyton Otis, Sr '30
Tharpe, Barnie Bruce '66
Thomas, Myrna Lou '61
Thomas, Richard Roger '70
Thompson, 2 Lt George Herman '57
Thompson, Helen King '46
Thompson, John Klassen '68
Thompson, Olin Wilbur '38
Thompson, Susan Frances Johnson '69
Thompson, William Horace, Jr '74
Thurmond, Walter Philip '74
Tift, Nelson Franklin '38
Tift, Richard A
Tippins, James Mell '68
Tison, John L, Jr '52
Tkac, Barbara Curtis '71
Tkac, John Stephen, III '71
Todisman, Sarah Denny Hall '38
Toole, Phillips Joe '64
Tounsley, Mary M. Jackson '28
Trammell, Andrew Vernon '72
Troup, Lula Jean '76
Tucker, Sharon Lynn '74
Turner, David Alan '75
Ulmer, John Ronald '70
Underwood, William F., Jr '67
Ussery, Carlton '48
Ussery, Lucile Flanders
Vandyke, Ms Geneva A '73
Varn, Elizabeth Lee '73
Varn, Gordon Wright '74
Varnadoe, Robert Lee '70
Ventulett, John Pray '32
Wagner, David James '76
Wainright, Robert Gary '74
Walden, Spencer C., Jr '29
Walden, Spencer Thomas '62
Walden, Virginia King '72
Walden, Wm Lawrence '72
Walker, Bernice Hutcherson '73
Wallace, William Paul, Jr '68
Walter, Judith Johnson '61
Walters, Jesse William '48
Walters, Lucy Yancey '47
Walters, Nolan Jay '71
Ward, Sandra Faye '67
Warren, Marcia G. Heard '76
Watkins, Don W. '73
Watson, Carla Ann '76
Watson, Joseph Michael '76
Watson, Nell Martin '48
Watt, Laura Jean '67
Webb, Frederick Leroy '72
Weisbach, Martha Kathryn '71
Weisbach, Ms Sharon '73
Wells, Joe Christopher '75
Wesley, Bert J, Sr '73
West, Mary Lou Bray
West, Walter Gary '76
Westbrook, Barbara Elizabeth '76
Westbrook, William P., Jr '50
Weston, Aldene '74
Wetherbee, Frank Putney '61
Wetherbee, James Roland '64
Wetherbee, Sarah Redfearn '36
Whire, John Joseph
White, Benjamin B '71
White, Bradford Page '60
White, Carol Ann '77
White, Jack Cecil, Jr '69
White, Jeffery Diane '66
White, Milledge, Jr '61
White, Milledge '30
Whitfield, Randall Thomas '75
Whiting, Louise Osborne '26
Whitley, Billy Allen, Sr '48
Whitley, Wade Howard, Jr '60
Whitman, Louise L. Durham '70
Whittle, Emily Dekle '49
Whittle, Licia Jan '73
Whittle, Melanie Ann '72
Whittle, William Leonard, Jr '75
Whittlesey, Lynelle Knighton
Wiggins, Esther C. '64
Wight, Wendell Byron
Wightman, Dorris Odom '72
Wigzell, James Carl '63
Willcox, Charles Hugh '62
Williams, Ann Bennett '68
Williams, Bruce Hood '77
Williams, Claud E., Jr '72
Williams, Elizabeth Duff
Williams, Gloria Elaine '74
Williams, John Andrew '66
Williams, Lamar Mayo '39
Williams, Sara J Richards
Williams, Ms Sharon Carole '76
Williams, Dr Theodore Glenn '61
Williams, Timothy Charles '76
Williams, Vernon Carson '70
Williams, Col William Isaiah '40
Willis, Ms Gladys Mcgahee '73
Willis, Kenyon Carl '41
Wilson, Charles Edward, Jr '67
Wilson, Charles Melvin '74
Wilson, Reba Janes '71
Wingate, Harry L., Jr '50
Wood, Dorothy Schmidt '56
Woodall, Charles Wallace '37
Woolard, Maurice Clay '50
Wright, Gertrude (Trudie) Callaway
Wright, Henry Ware '40
Wright, Martha S Whitaker '40
Wright, William B., Jr '57
Wright, William Henry '64
Yancey, Byron Taylor '70
Yarbrough, John Mark '71
Yates, James Timothy '68
Yielding, Walter Lavanda, III '76
Zeese, Gordon Robert '72
Zeese, Susan Caldwell '70

ALEXANDER
Barefield, Betty O'Kelley '37
Barefield, Elizabeth O '74
Jenkins, Gary Glynn '50

ALFREDA
Tollman, Dr Gary Alvin '62

ALLENHURST
Waters, George Alan '76

ALLENTOWN
Bowers, J Edwin
Land, A. Truitt, Jr '54
Land, Camille G. '65

ALMA
Altman, Donald Lamar '77
Bagley, Dr Charles Edward '60
Baskin, James Louis '49
Beal, James Acres, 1v '74
Bennett, Ansley Leonard '71
Bennett, Daniel Lawton '64
Bennett, Harry Keith, Jr '71
Bennett, Larry Kenneth '54
Bennett, Lawrence Rea '72
Bennett, Paul Thomas '77
Bishop, Henry Samuel '64
Bishop, Nancy Elaine Baker '64
Boatright, Jimmy Jacob '70
Boatright, Joan Tanner '71
Bower, Allen E, Jr '70
Bower, Allen E
Brassel, Charles Henry '65
Carter, Lareese Holmes '63
Carter, Lorene Manning '57
Carter, Marie Crosby '69
Carter, Thomas Lawton '64
Cody, Kermit Homer H '74
Cohen, Jerald '50
Davis, Jerry Daniel '72
Deen, Delano '64
Deen, Janett Altman '71
Deen, June Taylor '64
Deen, Luzy Stella '69
Denmark, Capt Sumner John, Jr '56
Douglas, Charles A. '70
Douglas, Terry Frank '74
Eubank, Benjamin Freed, Jr '67
Eubank, Dr Grace Jones '44
Eubank, Sandra E Hagan '65
Graham, Alton Wayne '71
Greenway, Carlos, Jr '49
Greenway, Stephen Ronald '77
Harrison, Elizabeth H. '60
Head, Broadus J. '15
Henderson, Gary Lynn '65
Hyers, Willene '68
Johnson, Frank Edward '50
Johnson, Harvey Walden '47
Johnson, Homer Lawton '62
Johnson, Joy Blue '76
Johnson, Nannelle Moseley
Johnson, Stacey March '71
Johnson, Zachary Morris '31
Johnson, Zachary Morris, Jr '69
Jones, Barrie L
Jones, June Erline Johnson
Jones, Tomas Gerard '68
Jones, William Christopher (Chris) '73
Knott, Alva Slaton '54
Lee, Alfred Gerald, Jr '74
Lee, Martha Spell '60
Lee, Omi Gail '68
Lee, Susan C. '68
Lee, William David '73
Maxwell, John Stephen '73
McCrea, Dorothy Nell '69
McCrea, Capt Van Allen '65
McDonald, Zelma Ann Ford '42
Medders, Billie Drummond '72
Meeks, Alton P, Jr '65
Moody, Leonard Bryson '66
Moore, Edward Craymer '40
Morgan, Deborah Mixon '74
Phillips, Wayne Ashley '60
Pirkle, Melba Annette '47
Pitts, Larry Albert '76
Purvis, Jack Wayne '77
Raulerson, Dwight Lanier '63
Ray, Byron Ward '68
Ray, Dorothy Lee Heavner '68
Sapp, Heloyse Turner '74
Sapp, Rema Harris, Jr '63
Sasser, Hubert Wesley '57
Sharpe, William Walter, IV '68
Solomon, Brenda Jane Scurry '73
Solomon, Macum Theodore, II '73
Taylor, Gregory Lee '71
Taylor, Stephen R '72
Thompson, Dr Frances McBroom '73
Toth, Sondra Loyce Sapp '77
Turner, Irene Crosby '72
Turner, Jack Delay '49
Tyus, Franklin Lane '49
Vonier, Randall C '52
Walker, Dixie June Johnson '72
Walker, James Arthur, Jr '71
Warnock, Wade Warren '67
Wheeler, Aubrey Michael '76
Wheeler, Benj Randolph '71
Wheeler, Bobby Autry '54
Wheeler, Larry Richard '76
Wheeler, Richard Arlin, Sr '75
Williams, James Michael '74
Williams, Joseph Jay '69

ALPHARETTA
Anderson, Dudley Michael '59
Arrendale, William Bruce '69
Bagby, Charles L. '64
Bagwell, Amos Roger
Bagwell, James Ray '50
Barfield, Kenneth Michael '70
Barnett, Lindy Taylor '75
Barnett, Marianne Curkie '70
Barnett, William Scott '68
Beavers, Louise Kemp '52
Bennett, Larry Webb '68
Benson, Otis Marvin, Jr '55
Black, Margaret A. (Peggy) Thomas '45
Blackwood, Bruce Randall '77
Brady, Rev Hal Newton, III '61
Brazeal, Ruby Estelle '41
Brock, Dr Darrell J '58
Burgess, Cicero Jackson '49
Burgess, Dr John Robert '65
Burgess, Mae '41
Burgess, Reuel A. '31
Burriss, Robert Alan '73
Butts, Linda M Anderson '71
Butts, Marvin Lee '71
Campagna, James Henry '55
Campagna, Katherine Mixson
Canada, Joel Irvin '61
Carley, Carver David, III '74
Carley, Glinda S. Austin '75
Carr, Joseph Thomas '71
Carroll, Troy Lee, Jr '49
Cato, Earline Ann '71
Cole, Leon, Jr '55
Cole, Lillian Mims '75
Cooke, Pamela Colby '75
Couch, David Burson '76
Couch, Doris Mae Burson '74
Cox, Kirby Woodrow '76
Crenshaw, Harvey Randall '73
Crompton, Tommy Leonard '49
Cullens, Harriet Hughes '72
Davis, John Alton '76
Deadwyler, George Hilton '54
Dean, Toni Denise '76
Dodd, Herbert Carroll '55
Ebright, Roland C., Jr '74
Elkins, Joseph Franklin '59
Elkins, Mary Estelle Wells '28
Elliott, Elizabeth Stephens '71
Elliott, Richard Dale '77
Ellis, James '57
Evans, Dr Richard Ray '73
Evans, Susan Purdy
Faircloth, D. Mac '66
Faircloth, Susan Windham
Flowers, Mary Carolyn Allen '54
Greene, Dorothy Douglas '42
Greene, Horton Julian '41
Griffiths, Jean Leverett '59
Grizzle, Olivia Jane '75
Hall, Walter R, Jr '71
Hansard, Bonnye Downs '70
Hansard, Ms Myrl Chafin '76
Hansard, Victor Bond '38
Hawkins, Wilburn Clayton '57
Hearn, Ms Mary Jane '73
Heath, William, Jr '25
Herring, Charles Edwin
Holt, Sally Ann '76
Horner, Dr Samuel Watson, III '67
Hosea, Wynelle G. '31
Huff, Nancy Jene Barber '69
Hughes, Sarah Carlton
Johnson, Thomas Lee '72
Kdetorony, Nicholas '66
King, H Jerome, Jr '65
Knight, Daniel Phillip '63
Knight, Kathleen McCleskey '63
Land, Thomas Wesley '76
Letchas, Arthur George '67
Letchas, Gus George '49
Lindsey, Philip H '66
Lowry, Charles William '67
Lyman, Christine Melton '73
Maddox, April '74
Manning, Annie F. '37
Manning, Lucy B. '39
Manning, Sim Newton '29
Masters, Gerald Roy '72
Masters, Libby Woods '70
McCurry, Jill Patten '71
McIntyre, James T., Jr '63
McIntyre, Dr Maureen Ball '67
McPherson, Guy Neel '56
McPherson, Louise Pape '71
Monroe, Stephen Ivan '72
Moore, Joy Carol '66
Moore, William Leslie, II '76
Nault, Alfred Jay '61
OBrien, William Eugene '70
Ogletree, Capers David '71
Orr, Rev Frank Boyd '76
Parker, Burma Theresa Tucker '66
Phelps, Sara E. Carnell '72
Phelps, Sarah Catherine '72
Phillips, M. Catherine Waters '34
Puckett, Dr Victor Lee '54
Pugh, William Lewis '73
Raque, Pamela Klerlein '75
Reese, Rodney Hoyt '72
Reeves, Dorothy Jean '66
Rogers, Jerry Madison '71
Sentinella, Alan G. '70
Shafe, Frances Mae Arnold '43
Shirley, Riley Franklin
Smith, Barbara Paul '51
Smith, James Thomas '49
Spence, Mabel S. '67
Stansell, Sharman Frances '76
Stewart, Charles D., Jr
Stewart, Mary Rucker
Stewart, Rebecca Anne (Becky) Pearce '66
Stone, John Cannon, Jr '71
Taylor, Dr Harold Theodore '66
Thacker, Wayne Lanier '68
Wachs, Charles Louis '65
Wallace, Lura Manning '36
Wells, Leo Fred, III '67
Wilkie, Mary Ann Wright '62
Williams, Horace Rudolph '39
Willis, Larry Donald '60
Wills, John Edwin '38
Wilson, Ralph Vernor '71
Winge, Roger Leon '67
Wolf, Barbara Ruth Greene '71
Wood, Bruce Richard '70
Woodliff, Samuel Joseph '49
Worrell, Linda Frances '77

ALSTON
Barnes, Donald '73
Wilson, Gary Henry '70

ALTO
Alexander, Grace Ivie '54
Allen, Joe Michael '77
Blackburn, John Bright '76
Crane, Jo Ann Meadows '75
Ferguson, Ms Mable Jane '76
Ferguson, Mable Jane '70
Gailey, Maybelle '65
Hinson, Ernest '34
Ivie, Virgil M, Jr
Johnson, Theresa Hulsey '65
Kerley, Chris Loyd '70
Kerley, Gary Lee '71
Kerley, Michael Vincent '69
Martin, Erskine Lamar '76
McNeal, Brinkley Leona E Laws '68
Smith, George Terry, Jr '75
White, Deborah Duckett '74
White, Max Edgar '68
Wise, William Walter '71
Wisher, Barbara Ellen '64

ALVATON
Caldwell, C Ernestine

AMBROSE
Lott, John '64
Paulk, Jordan Ashley '65
Paulk, Ramon Anderson '53
Sayer, Wayne '71
Vickers, James Edward '76
Vickers, Max Wayne '72
Vickers, Oliver Joseph '76
Williams, B Anne Botters '53
Williams, Truman Veran, Jr '54

AMERICUS
Adams, Marie F
Addy, Zimri M '39
Anderson, Dr William Reeves
Argo, Dr Iris Stewart '66
Baldwin, George Ray '61
Barrett, Clarence A., III
Bass, Virginia H. Willoughby '76
Baxter, Dr Clifton Arthur '71
Billings, Raymond M., Jr '51
Blair, Dana F Hendricks '53
Blair, William Evans '55
Bowen, Joyce Spivey '62
Bozeman, Barbara Ann '73
Bridges, Robert Boyd '59
Brown, Donna Merrell '76
Brown, Kernwood C '40
Bullington, William Michael '74
Burk, Dow Clifton '35
Burk, Dow Clifton, Jr '49
Butler, Rebecca Moore '31
Calhoun, Robert Wright '59
Carmichael, Mary Margaret '59
Carter, Dr Barbara Lee '66
Carter, Dr Dowe Peterson '57
Casey, Henry Alonzo '57
Chambers, Moss Eugene, Jr '57
Chambers, Moss Eugene '30
Chambers, Thomas Raymond '51
Chappell, Grace Hall '56
Cliett, Janice Hobbs '67
Cliett, Dr Otis Jackson, III '66
Cliett, Pearsel Alex '41
Coats, Ruby '40
Cobb, Catherine Y. Graham '42
Cobb, J. Preston '48
Cobb, Ruth Byrd '39
Cobb, William H., Jr '42
Collier, Mary Carolyn McNeill '70
Collins, Seth Woodruff, Jr '74
Comer, Reginald L. '65
Cook, Elgie Gordon, Jr '41
Crisp, Charles Robert '52
Crisp, Henry Lumpkin '62
Curtis, Norman Philip '38
Dalton, W. Harris, Jr '57
Daniel, Mary Louise Adams
Daniel, Thomas Benjamin '55
Davis, Dorothy Hammett '41
Davis, Edward Lee '74
Dean, Gladys Ellerby '56
Delay, Theresa D Clore '38
Dellinger, Chesley Monroe '29
Dellinger, Willa Sanborn '28
Dixon, Betty Jo Veal '54
Dover, Jerry Lee '63
Dudley, Dr James Crawford, Jr '51
Dukes, William Walden '41
Durden, Dr John Harold '55
Durham, Nina Fuller '39
Eason, John Thomas '57
Easterlin, Aubrey Earl, Sr
Easterlin, Benjamin F, III '49
Easterlin, Benjamin F., IV '71
Easterlin, Paul Cullen '60
Easterlin, Tommye Bradley '72
Edwards, H Neil '57
Ellis, Elizabeth J Driver '64
Ellis, George R. '64
Entrekin, Ms Carolyn Gay '77
Entrekin, Harry Brenton '53
Eusner, Linda Gail Dorman '73
Eusner, Martin Charles '72
Ewing, Charles K '42
Ewing, Dr David Lloyd '65
Ewing, Dr E. June Brooks '59
Ewing, Marie F Avera '43
Exley, Wayne Clarke '63
Farabee, William Jackson '55
Feagin, Leon Edwin '71
Fears, Harold Kendrick '49
Ferguson, James Lewis
Fletcher, Allen Clay, III '69
Fletcher, Robert Shaw '61
Forrest, Rosalind L. '63
Forrester, Dr Donald W '69
Foy, William Wesley '37
Fricks, Mary Evans Peavy '34
Fross, Darlene Davis '70
Fuller, Darrell Lee '70
Futch, Joey Alan '76
Garner, Christina Longoria
Garner, Robert F, Jr '47
Garrett, James O '38
Gaston, Otis Lee '57
Gatewood, Billie King Mann '72
Gatewood, James Crisp '71

AMERICUS Cont'd
Gatewood, Dr Thomas Schley
Gerbert, Frances Israel '33
Gignilliat, Theresa H. '74
Grant, John Arston '76
Greene, Alice Carey Keen '57
Greene, Carolyn Merle '70
Greene, David Allen '69
Greene, Dr Richard Hayes '64
Gurr, Ann Westbrook '63
Gurr, Dr Charles Stephen '73
Halstead, Carol James '68
Hancock, Cleveland L., Jr '74
Hancock, Mary Louise Tatum 58
Hargrove, Ethel Alston
Harris, Marie Elizabeth '74
Harris, William Everett '71
Hart, Sara Virginia '69
Hartsfield, Elizabeth Chappell 37
Hawkins, Helen D Prickett
Hawkins, James Hixon '40
Hawkins, Thomas Hudson '48
Hayes, Rudolph Lamar '49
Hendricks, Dr Bradley O Neal '62
Hendricks, M Estelle Driver '50
Higginbotham, Dr Florrie Womble 53
Hill, Joel Andrew, Jr '75
Hill, Judith Anne Moore '74
Hill, Pauline W
Hilliard, Donnie Jo '62
Holley, Sadie Lunsford '31
Holloway, Dr Clinton Max '59
Hook, Jarrett Slade '70
Hooks, Robert Joseph '69
Hughes, Charles David '71
Hughes, Glenna Ann Cain '71
Hutchinson, Edward Luce '51
Hutchinson, Sheron '74
Jackson, Brenda Jane Brooks 69
Jacobs, Ann Patterson '68
Jacobs, Dr James Walter, III '68
Johnson, Benjamin Thomas '65
Jones, Frank Burdett '61
Jones, Henry Osmund, III '67
Jordan, Karl Miles '67
Jordan, Louise Duck '74
Keene, Lucille Columbia Hammock '76
King, H Vivian Harris '48
King, Patricia Furlow 65
King, Dr William B '47
Kinnebrew, Janet R '72
Kinney, James Paul '33
Kipp, William Edward '68
Kitchens, Dr Joseph Hugh, Jr 65
Korbelak, Ellen Louise '76
Laing, Walter Joseph '39
Lanier, Charles Frank
Lee, Dr Don Chang '72
Lesueur, Robert L. '27
Lloyd, Wallace '66
Lumpkin, John Henry
Machek, Bonnie Wishard '74
Mallary, Elizabeth Davis '32
Mallary, Eugene P. '30
Maloy, Jasper Ivy, Jr '50
Maloy, Ruth Marlin '68
Marshall, Angie Fitts '42
Marshall, Hon Thomas O., Jr '48
Martin, Eugene Dana, Jr '74
Mathis, Dr Martha Lane '68
McCarty, Brenton B, Jr '58
McDougald, Charles C. '63
McGlamry, Claribel Nation '71
McKinnon, Kenneth Wesley '48
McMath, Henryetta Glover '42
McNeill, Elizabeth Ann '74
McNeill, John Ansley
McNeill, Marvin T
McNeill, Rebecca May Lynn '46
McNeill, Robert D, III '48
Merritt, Janet '68
Merritt, Laura C Andrews
Merritt, Samuel M '28
Monts, Joseph H., Jr '49
Moore, Carolyn Coleman '71
Morton, H. Gwynne Bundrick '63
Morton, William R, Jr '62
Morton, William Robert '29
Mundy, Warren Clay '30
Murray, William J. '68
Myers, James Frank, Jr '41
Nelson, Donald Oscar
Noble, Bobby Eugene '64
Norris, Herbert Bunyan '54
Norton, Merrill Andrew '73
Odom, Elizabeth Burns '40
Overby, William Gustin '76
Oxford, Charles Oliver '63
Oxford, John Arnold '34
Oxford, Lanier Harris '64
Parrish, Lanier
Peabody, Henry Wooten '67
Perry, Carrie Gill '51
Perry, Robert Saville '48
Pilcher, Clifford E., Jr '48
Pilcher, William Joseph
Pinnell, Irvin Jeryl '60
Pitts, Sheila Williamson '71
Pope, George Edward '60
Pope, JoAnn Atkinson '65
Pope, Laura Tallulah '72
Powell, Laura Wise '36
Powell, Mary Elizabeth Flatt '67
Power, Betty Anne Nixon '60
Power, James Fred '48
Purves, John David '75
Rainwater, John Emmet, II '74
Rainwater, John Emmet, Jr '49
Rast, Margaret McDonald '28
Ravan, Dr Frances Ondee '54
Reddish, James Russell (Rusty) 49
Reeves, Melba A. Rice '54
Reeves, Robert Nunn, Jr '53
Reeves, Sara Virginia Hart '73
Reeves, Dr William N. '65
Respess, Joseph Marshall '74
Rhyne, Dr Claude L., Jr '42
Rhyne, Dan Ernest '49
Riccardi, Carolyn Kinnebrew
Riccardi, Dr Louis Allen '66
Roark, Dr William Forrest, Jr '68
Robinson, Dr John H., III '35
Rowland, Jerry Monroe '63
Royal, Charles Thomas
Rylander, Alice Walker '40
Rylander, Ellen Irwin Marshall '69
Rylander, Walter '39
Rylander, Walter, Jr '72
Sawyer, Ora Jane Kilgore '73
Sawyer, Robert Lamar '59
Sheffield, Nell Collins '50
Shelnutt, Noel Chester '76
Shipp, John Edgar, IV '73
Shiver, Eva Claire '33
Simpson, Cathy Clare '70
Simpson, Harvey L '32
Simpson, Dr Harvey Lee, Jr
Slappey, L. Marvin, Jr '65
Slappey, Lennick Marvin '39
Slappey, Richard Bascom '68
Small, Brown, Jr
Smith, Charles D., Jr '69
Smith, Charles Harold '55
Smith, Herschel A, Jr '50
Smith, William Evans '39
Spann, Eva M Martin '37
Stevens, Angeline Cunningham
Stevens, Joel Hampton '73
Stevens, Truxton H, Jr '42
Story, Carl Jackson '47
Stovall, William J, Jr '65
Strickland, Gary Stephen '67
Studstill, Edwin '63
Szares, Mary Sue Allen '54
Templeton, Roger Edward '70
Thayer, Edwin Durham '67
Thomas, Carla Ann Bryan '73
Thomas, Marguerite '54
Thurman, William R, Jr '60
Tietjen, David William '64
Tietjen, Marian Frances '60
Tietjen, Dr William L. '58
Tillman, Beverly Ann '69
Turpin, Sarah Wise '34
Tye, William Arthur '68
Tyson, Ted Wayne '69
Vinson, Edith Fay Slater
Vinson, Thomas Marvin, III '63
Waitsman, Shirlee Anne '71
Warren, Augusta Howard '40
Wells, James Ralph '62
Wells, John Dargan, Jr '76
Westaway, Constance Goble '74
Westaway, Dr J Vaughan '75
Westra, Dr Raymond Nelson '71
Whaley, James Wales '51
Wheatley, Charles H. '20
Williams, Earl Saylor, Jr '65
Williams, Ruth Nevlin Myers
Wilson, Barbara Jean Godwin '74
Wilson, Frank Lamar, Jr '74
Wimberly, Kathleen '32
Winston, Dr Roger Bradley, Jr 70
Wise, Edward Jean '49
Witherington, Olin '39
Wood, Mary Ward '37
Wood, Walter Carson '70
Woodward, Earl Wayne '72
Woodward, Norma W. Hodges '74
York, W Carey '67

ANDERSONVILLE
Gwynes, Seabron Ray '72
Hodges, William Taylor '71
Satterfield, Ronnie Melvin 76

APPLING
Allen, J Ray '58
Blanchard, Catherine F Lenoir '47
Blanchard, John Pierce '74
Blanchard, N Vernon
Bridges, Marcus Allen '74
Center, Lloyd Milton '49
Epstein, Jerome Herman '64
Hardin, Hilda Ruth Carroll
Hill, Hazel F Edmunds
Johnson, Shirley Smith '75
Marshall, Allen David '70
Marshall, David Wayne '74
Marshall, Marion Greene '68
McConnell, William David
Mensing, Kenneth Edward '73
Moore, George Larry '74
Morris, Herbert E '43
Morris, Lester Darwin '73
Morris, Pierce A '52
Morris, Walter Eugene '39
Owens, John Robert '70
Paschal, Sinclair Shaw '77
Pollard, Jennie Mae Floyd
Pollard, Robert William, Jr '72
Pollard, Robert William 44
Richards, Lillian McElmurray 38
Stubbs, Wendell T '67
Thomas, Mary Ellen Paschal 61
Varn, Margaret Ann Quante '61
Wells, Jane Eubank '76

ARABI
Brock, Gary Reuben '71
Byrd, Royce J '71
Greene, Johnny James 65
Hamilton, Joseph Alton '47
McKinney, Ms Deborah Carol 76
Moore, Elaine Linda Barber '75
Moore, Gary Leon '71
Reynolds, Harold Emmett '53
Rogers, Mickey Earl '69
Wilson, Hansel Marvin '55
Worley, Donald Ralph '57

ARAGON
Boggs, James George M '65
Boggs, Lynda Sue Lovell '67
Grissett, Richard Stephen '75
Jay, Johnny Paul '58
Lovell, Myles Ronald '72
Podskoc, John Robert '63
Williams, Hugh Don '62

ARLINGTON
Andrews, Rev William Henry '53
Askew, Susan Georgia '72
Bonner, Leonard Foster '72
Bostwick, Preston Turner '63
Collier, Eric John '76
Cowart, Barbara J. Anderson '57
Cowart, Charles Elwood (Chuck) '64
Cowart, Charles Martin
Cowart, Jackson S., III '57
Cowart, Kay Duke '63
Craft, Grace McLeod '71
Daniels, Jim Holley, Jr '75
Daniels, Phyllis Causey '76
Daniels, Thomas Frank '59
Davis, George Carlton, III '75
English, Billy Jenkins, Jr '70
Gibbs, Dr Marcus Cleon '53
Gleaton, Virginia (Ginger) Sasser '71
Harris, Dan Hewlett, Jr '72
Houston, Cynthia Kay '76
Hutto, Alice Diane Alston '67
Melvin, Michael Carson '77
Neuman, Mark Arthur '75
Newberry, Hal Dean '69
Newberry, Ike Martin, Jr '51
Rabon, Cynthia '75
Rish, Robert Eugene, Jr '71
Sasser, Sara Carol '74
Stuart, Roy '65
Thompson, Carol Crawford '70
Thompson, Robert Linton '68

ARMUCHEE
Barton, Ronald Craig '69
Brown, Vivian Prentice '71
Burk, Robert Cecil '64
Burk, William F, Jr '65
Foss, Jim Marshall '74
Garner, Cheryl Chesser '72
Garner, James Samuel '72
Harris, Thomas G., Jr '50
Horton, Carolyn Liane '73
Lindsey, Harold Arvis '50
Lindsey, Myrtle Davis '51
Lowrey, Samuel Malcolm '63
Milner, Richard Willis '60
Payton, Gerald Wayne '75
Peddycoart, Rachel Vivian '70
Ponder, Dale Russell '77
Scoggin, Herman Harris, Sr
Storey, Karen Lee '74
Storey, Linda Marks '70
Terrell, Barbara Miller '73

ARNOLDSVILLE
Bryant, Paul J
Carter, Geneva Stewart '66
Couch, Mary Jean Butts
Dellinger, O C
Deloach, Pamela Kay '75
Dillard, Anna Catherine '39
Dillard, Ethel Bell '40
Dillard, Joseph Edward '74
Dillard, Oscar Quillian '32
Haston, Dr Hugh Brady, Jr '70
Hawkins, James D., Jr '65
Holt, Teresa G. Marsden '75
Houser, Robert Gainfort 54
Huff, James Mitchell '73
Johnson, Clarence Monroe '54
Johnson, Eva May Tilton '54
Jones, Marcia Lynn '71
Jones, Maurice Raymond '74
Kennedy, John Aubryne '39
Leathers, C Mcginnis, Jr '66
Lowe, F Garnetta '63
Marbut, Ola Glynn Bishop '35
Mathews, Donald Gary '70
McClain, Genelda Alice '71
McNeil, Charlotte Ann Mathis 56
McNeil, Dr James Henry '57
Norred, Dr William Preston, III 69
Thomas, Edge W
Whittemore, Alton Dennis, Jr 66

ASHBURN
Adair, E Harold '63
Alberson, Johnny Leroy '67
Alexander, W D, III '69
Baldwin, Paul Stark '75
Baxter, Annie Florence '43
Blackwell, Ms Mary Elizabeth 73
Blackwell, Rachel Caroline '75
Bloomfield, Michael Boyd '72
Branch, Cathy Ellen '72
Branch, Gilbert D '43
Burch, Harold Flournoy '28
Butler, Albert Vernon 66
Callaway, Dr Alma Slaughter '72
Carswell, Eugene Patrick '60
Coley, Barbara Flake '71
Coley, Phillip Neal '73
Coley, Ronald Shelton '69
Cox, Jessie Mae Davis 52
Dasher, Audrey Nelle '74
Dasher, Ira Elizabeth '75
Davis, Marvin Reynolds '74
Davis, Rosa Diane '62
Davis, William Robert, Jr '70
Durham, Sidney Weyman '72
Ewing, John Allen, III '66
Ewing, Linda Lee '73
Ewing, Lloyd Greer '68
Gibbs, Clifford Mitchell '76
Gibson, Steven Turner '75
Goss, Dr Christopher C '39
Goss, John Christopher '76
Goss, Dr Raymond Woodrow '70
Gravitt, Eugene '65
Gravitt, James Edward '68
Greene, Willie Frank '58
Griffeth, James Calhoun '67
Griffeth, Jo Sandra Neal '68
Griffin, Elie Sol '52
Hall, Harold Howard '61
Hall, Joel Wilford, Jr '69
Harden, Margaret Louise Duncan '66
Hardin, William Garland, Jr '50
Harris, Peggy Reinhardt '71
Harvey, Dr J. Ernest, Jr '60
Hobby, Freida Ellerbee '70
Hobby, Gloria Farrell '67
Hobby, Wendell Lamar '68
Hobby, Dr William Dwight '68
Holland, Bobby Ray, Jr '74
Holloway, John Arthur, Jr '42
Holloway, John Terry '70
Ivie, Stephen Little '74
Johnson, Dorothy Perkins '41
Johnson, Dr Rosemary '64
Kennedy, George William '72
Kennedy, Katherine Gamaras '73
Lane, Richard Eugene '58
Law, Willie Carl, Jr '56
Leverette, Dorothy Greer '65
McCord, John Dwight, III '75
McLeod, Ralph Eugene '62
Miller, Henry Albert, Jr '65
Mitchell, Marie Pitts '61
Moree, Lamar Houston, Jr '74
Nicholson, Thomas Owen, Jr '75
Parker, Jerry Lane '73
Parker, Johnnie Claude '61
Parker, Peggy Heiserman '74
Pate, Johnette '69
Peacock, Julia Laura '69
Price, Dr David Gordon '60
Raines, John Dan, Jr '66
Raines, Marvin D '41
Rogers, John Richard '49
Rogers, Josephine '40
Rogers, Reginald Ann Cox
Royal, Daniel C, Jr '66
Royal, Daniel Carlton '50
Royal, Sara Peebles '51
Saxon, Austin A, Jr '49
Shingler, Dr Clark Henderson '56
Shingler, Martha Gorday '54
Short, Nina Beatrice '67
Stephens, Earnest Alton, Jr '71
Syms, William M, Jr '48
Tidwell, James M, Jr '63
Wardlow, Floyd Hill, Jr '58
Whiddon, Raleigh Franklin '73
Wilson, Hugh Dorsey '43
Wilson, William Roger '63
Woodall, Edwin Augustus (Gus) '51
Zellner, Daniel Eldridge '63

ATHENS
Aaron, Dr Ira E '41
Aaron, Morris E '54
Aaron, Dr Robert L. '53
Aaron, Dr Thomas D., Jr '55
Abbe, Mary Anne Hoit '76
Abbe, Mary Anne Hoit '67
Abdel, Dr Magdi Tewfik, Malek '71
Abell, Debra Twinkle Starr '74
Abney, Beth Mobley '56
Abney, Doris McCullough '67
Abney, George M, Jr '51
Abney, Horace I. '25
Abney, Capt Howard Morton, Jr 77
Aboshamaa, Linda Jones '76
Abraham, George Mammen '77
Abraham, John Mammen '75
Abrams, Sol
Abroms, Herbert J
Abroms, Mrs Herbert J. '59
Ackerman, Carol Leslie '74
Adair, Sheilah Ann '77
Adams, A. C. '76
Adams, Babatunde Joseph '77
Adams, Clinton George '72
Adams, Danny Lee '76
Adams, Elaine Galloway '76
Adams, Gary Michael '76
Adams, George S., Jr '52
Adams, James Edwin '77
Adams, Joan Cetrangeld '74
Adams, N. Diane Albert '65
Adams, Shirley Virginia '75
Adams, Virgil Shannon '73
Addington, Susan Denise '74
Addison, Ezekiel William '71
Addison, Janet Joyce Carter '70
Addison, Rev Leslie Milford '73
Aderhold, Bessie Parr '24
Aderhold, Dr Elizabeth C. '57
Aderhold, Omer Clyde, Jr '68
Adsit, John Richard, 111 '76
Adsit, Patricia Ann Stephenson '76
Adsit, Penny Adele '72
Affleck, John Hannay, Jr '75
Agnew, Deborah Lynn '76
Agosin, Marjorie Stela '76
Aguar, Dian Brundage '75
Ah, Dr Hyong-Sun '68
Akin, Dr Danny Earl '69
Akins, James Inman '39
Akins, Mary Emma Miller '38
Albea, Wyatt B., Jr '54
Albert, Edward Lawford '77
Albert, Margaret '64
Aldridge, Dan Asbury, Jr '75
Aldridge, J Larry '60
Aldridge, Valerie Jordan '75
Alexander, Alan M, Jr '67
Alexander, Betsye Meadows '49
Alexander, Claudia Marie '72
Alexander, Delilah A. Baxter '73
Alexander, Dinah Deptula '67
Alexander, George D '57
Alexander, Dr James Wagner '34
Alexander, Leland Rogers '30
Alexander, Marianne '72
Alford, William Robert '76
Ali, Syed Khursheed '76
Allan, Mary Ann Mackay '73
Allegood, Thomas William '72
Allen, Alexander Banner '76
Allen, B Heyward '42
Allen, Charles Thomas '76
Allen, Elizabeth Eidson '54
Allen, Frank Randall '71
Allen, Gerald Lee '76
Allen, James W. '65
Allen, Jeffrey Warren '73
Allen, John Edward, Jr '70
Allen, Leila T Griffith '41
Allen, Lucy Erwin '69
Allen, Robert James '73
Allen, Scott William '77
Allen, Terrell Wayne '74
Allen, Dr Walter Rudolph '74
Allen, Yvonne Lorene Adair '69
Allgood, Mavis Elisabeth '72
Alligood, Marion Franklin '53
Allman, James Nathan '61
Almand, Isaac Madison
Almand, Preston M '27
Almond, Barbara Ellen Burgess '69
Almond, Kevin Felton '77
Almond, Sarah Etheredge '69
Almond, William Tip
Almy, Patricia J. Goodwin '73
Alper, David Bruce '72
Altholtz, Barbara S. '77
Amaker, Daniel Belton, Jr '77
Amos, Agnes Lewis '68
Anders, Pamela Denise Arnbal '77
Anderson, Annie Lou '74
Anderson, Benjamin Jordan, Jr '76
Anderson, Charlotte Johnson '73
Anderson, Deborah Jean '72
Anderson, Diane Dee Lane '74
Anderson, Jackie Shelton '69
Anderson, James Aylor, III '73
Anderson, Ms Jo Lynn '76
Anderson, John Lee '24
Anderson, Ms Kathleen Dolan '74
Anderson, Lois Kay Mathis '76
Anderson, Mary Louise Wood '42
Anderson, Olin Warren '71
Anderson, Patricia Louise Wigley '74
Anderson, Preston Stovall, Jr '73
Anderson, Ruby '26
Anderson, Ruth Smith
Anderson, Wayne Ian '76
Anderson, Willard L. '75
Anderson, Dr Wyatt Wheaton '60
Andre, David John '73
Andress, Bobby R '73
Andrews, Karl Mcrae, Jr '76
Andrews, Leslie Ann Smith
Andrews, Ms Margaret Lillie '77
Ansari, Dr Mohammed Sumsamuddin '72
Ansley, Absalom, 111 '77
Ansley, Curtis Wayne '74
Ansley, Judy Peeples '77
Anthony, Jarrell '73
Anthony, William Luke '62
Antlfinger, Ms Ann Elizabeth '76
Appleby, Dr Mary Jane '51
Arant, Dr Everett Pierce, Jr '70
Argo, Joseph Talmadge '75
Argo, Ray P., Jr '77
Argo, Robert E., Jr '50
Armstrong, Frances Varner '49
Arnau, Francis Marion, IV '76
Arnbal, Anders Kjar '54
Arnold, Edwin Eugene '54
Arnold, Dr Lillian Rose '75
Arnold, Lincoln Steven '77
Arnold, Nancy Lynn Betts '67
Arnold, Robert '72
Arnold, Russell Lee '70
Arnold, Sara Wages
Arnold, Thomas Jackson '74
Arnold, V Dolores Martin
Arnold, William Herman
Arnold, William Sells '68
Arp, J. Richard '72
Arrington, Brenda Faye '74
Arrington, Jerry Dan '70
Artau, Dolores E
Artau, Dolores E. '32
Ashe, Maylin Burdison '64
Ashe, Robert Gerald '60
Ashworth, Jillian Mary '76
Askew, J. Thomas '30
Atkinson, Lewis Edward '77
Atkinson, Mary Elizabeth McKeag '77
Atyeo, Marilyn Jeanne '71
Augustine, Allen Mary Nelson '73
Augustine, Edward Elton '69
Aultman, Jerry Oneal '68
Autry, Joan '74
Autry, Norma Jean Kesler '61
Auwarter, Dr Alan Gregory '77
Avery, Ms Pamela Freeman Avery '72
Ayers, Charles Jerry '70
Ayers, Constance Terrell '75
Ayers, Howard Edwards
Bachelder, Frank Stetson '72
Bacon, Kathryne Moodie '74
Badakhsh, Farrokh '76
Bagwell, Don Maurice '75
Bagwell, Mary Margaret McElmurray '73
Bahns, Ernest Robert '76
Bahnsen, Ms Dianne Bennett '77
Bahnsen, Lynn Wayne '69
Bailey, Betty Wimer '74
Bailey, Debora L. '76
Bailey, Ida Elizabeth White '40
Bailey, Joseph Stanley '74
Bailey, Joy Miller Muse '74
Bailey, Louis Franklin, Jr '69
Bailey, Mildred Grubb
Bailey, Nancy Terry '76
Bailey, Ms Susan Rebecca '77
Bain, Evelyn Wike '74
Bain, Jimmy Derek '75
Baine, Dr Mary Rion '69
Baird, James Edward '70
Baird, Ms Judy Baron '77
Baird, Robert Allen '76
Baker, Karen Lynn Mallehan '76
Baker, Lynda Marjorie Anderson '63
Baker, Michael Francis '76
Baldwin, David Mcrackan '77
Baldwin, Deborah Chandler '75
Baldwin, Deborah Chandler '77
Baldwin, Jack Norman, Jr '74
Baldwin, June McQueen '74
Baldwin, Lynell Gaudier '77
Baldwin, Robert Joseph '76
Ball, Barbara Stevens '76
Ball, Ms Julia Elizabeth '77
Ballou, Lawrence Dennis '77
Balswick, Dr Judith Nelson '77
Bancroft, Keith '74
Bandy, Ann Laverne '76
Banister, Dr Royce Estes
Banks, Barbara June '76
Banks, Marie Latrelle '72
Barber, Allan Wedford '57
Baret, Ms Jeanne Vincent '77
Barker, Chelcie H. (Cap) '32
Barksdale, Hiram Collier '48
Barksdale, Michael Scott '77
Barnes, Linna May '73
Barnett, Aurelius Pharr '41
Barnett, Daniel Lynn '77
Barnett, David Elcoe, Jr
Barnett, Donald Elmer '51
Barnett, Mary Briscoe '41
Barnett, Tyrone Mccoil '66
Barr, Betty Lou '75
Barr, John Robert '76
Barrentine, John Council, Jr '60
Barrett, Alice Priscilla '73
Barrett, George Clifton '50
Barrett, Kathie Youngblood '74
Barron, Charles Edward, Sr '48
Barroso, Carlos Fabian, 111 '77
Barrow, Dr Benjamin Childs '51
Barrow, Lt-Col (Ret) David C '39
Barrow, Emily Aderholt '51
Barrow, Georgianna Rainey '67
Barrow, Hon James '37
Barrow, John Jenkins '76
Barrow, Phyllis Jenkins '40
Barrow, Walter Arnold '72
Barry, Beatrice Mullins '40
Barry, Elizabeth Jeanne '74
Barry, Pamela Llanes '76
Barton, Dr Franklin E., II '69
Barton, Jo N. Barnish '68
Baruch, Roger Alan '75
Basham, Leland Frank '66
Basham, Sandra Richardson '67
Basinger, Donald Wade '51
Baskin, George David '75
Bassett, John Thomas, IV '77
Bassett, Ms Patricia Jean '77
Bastidas, Marie Augusta '74
Bastidas, Ms Norah Susana '74
Batalo, Roquette Lynn '72
Batchelor, Ms Anna Juanita '76
Bateman, Ms Andrea Lynn Bowen '77
Bates, Clyde Thomas, Jr '74
Bates, Harry Douglas '62
Bates, Hortense Lindner '70
Bates, Robert Brooks '73
Bates, Ronald Lewis '70
Baugh, Herman Crawford '56
Baugh, Susie Rebecca Seagraves '44
Baughman, Ella Sue Cox '74
Baumwald, Debra Ellen Levine '76
Baumwald, Lawrence I. '74
Baxter, Harold Owens '51
Baxter, Lafaye L. '72
Baxter, Capt Richard William J '74
Beacham, Jack Garlington '27
Beacham, Richard Linton '74
Beall, Alice Johnson '30
Bean, Carol Lee '65
Bean, Emily Gay '70
Bean, Gooding Hughes, Jr '74
Bean, Theo Bernard, Jr '76
Beard, Dr Charles Walter '55
Beardsley, Anthony G '74

ATHENS Cont'd

Beasley, Betty E Little '48
Beasley, H. Marvin '71
Beaumont, Charles Allen '49
Beck, B. Burk '75
Beck, Robert Erwin '66
Beck, Theodore A. '70
Beck, Thomas Edwin '74
Beck, Virginia Louise '64
Becker, Robert Carl '71
Bedgood, Eleanor Banks '39
Bedgood, W. Randall, Jr '37
Beggs, Henry Cecil '67
Begnaud, Claudia Jane Stiles '72
Begnaud, Darrel '70
Belcher, David Madison '75
Belcher, James Neal '76
Belcher, Janese Valerie Doukas '76
Belcher, John Christopher '73
Belcher, Dr Meriwyn Kay '75
Belcher, Patricia Yates '60
Belger, James Edward, Jr '75
Belger, Rosemary Green '75
Bell, Barbara Biggers '59
Bell, Clarence David '59
Bell, Fred Russell '64
Bell, Harold Bertram, Jr '75
Bell, Horace England
Bell, Ida Lou '38
Bell, Ms Julia Davis '76
Bell, Ms Kathy Eugenia '77
Bell, Mark K., Jr '68
Bell, Martha Jane '74
Bell, Michael James '76
Bell, Mildred Bailey '50
Bell, Neil Collier '76
Bell, Dr Nelms Lanier '49
Bell, Ralph Joseph '39
Bell, Sara Barnes '75
Bell, Thea Nickerson
Bellafiore, Vincent Joseph '66
Bellamy, John Carlisle, Jr '75
Bembry, John William '75
Benner, David Henry '76
Bennett, Arthur Herbert '52
Bennett, Charles C., Jr '66
Bennett, Donald Alva '69
Bennett, Douglas Alvin '76
Bennett, Evelyn Cleo '70
Bennett, Dr Frederick W. '19
Bennett, Gary Keith '77
Bennett, Herbert William '31
Bennett, Jackson '70
Bennett, Margaret D '69
Bennett, Merry Angela '76
Bennett, Ms Rebecca Lynn Bell '76
Bennett, Stephen Henry, Jr '76
Bennett, Virginia Kennon '42
Bennett, William T., Sr '13
Bennion, Ms Linda Suzanne '77
Bennion, Ms Sharon Marie '77
Benson, Helen Claire '72
Benson, Howard Edsel '42
Benson, Roberta Jones '59
Bentley, Ellen Stansell '75
Bentley, Frances Florence '49
Bentley, Upshaw C., Jr '47
Benton, Jo Dunahoo '64
Benton, John M., Jr '72
Benton, Terrell W. '60
Bergeaux, Dr Philip James '60
Berger, I R, Md '39
Bergh, John Adrian '72
Berisford, Dr Yvette Contine '69
Bernstein, Jimmy Selig
Berrong, Robert Edward '62
Berry, Cora Lee '69
Berry, Mary Virginia '74
Berry, Stephen Everett '70
Berry, Thomas Michael '74
Berryman, Frank Benjamin
Berryman, Jo Frank Bowden
Berryman, Joan Ditto '62
Berryman, William C.
Berryman, William Charles, Jr '74
Best, Mary Jenny Warlick '60
Bethea, Richard William, Jr '75
Betts, Mary Allea '31
Beussee, Mary Lucinda Piercy '60
Biggers, Betty Walther '73
Biggers, James Hoyle, Jr '74
Bill, Gordon Charles '77
Billings, Deborah Clark '71
Billings, Truitt Ray '71
Bing, Dr John Raymond '76
Binns, Ms Lynda Jean '77
Birchem, Sr Regina OSF
Bircher, Ms Judith Anne '77
Bircher, Myron K '77
Birchmore, Elizabeth Allgood '31
Birchmore, Dr Fred Agnew '32
Birchmore, Mary Louise Rowe '39
Birchmore, Willa Deane Stuckey '39
Bird, Thomas H., Jr '74
Bishop, Brice Wilson
Bishop, Dr Charles Henry, Jr '73
Bishop, Emmett Rucker, Sr
Bishop, Julius Francis
Bishop, Vera L Aycock
Bisson, Bert G., Jr '45
Bisson, Floy Fantona Fowler '51
Biswas, Pamela Lewis '75
Black, Clark Jay '72
Black, Ms Merrill Marlene '77
Black, Ms Patricia Dianne '76
Black, Wanda C. Broaddrick '64
Black, William Edward '55
Blackstock, David Wayne '76
Blackwell, G Charles Lamar '55
Blackwood, Bruce Randall '74
Blair, Carol Superfine '75
Blair, Helen (Charles B. Jr '73
Blair, Teresa Margaret Quarles '75
Blalock, Harvey Alan '71
Blalock, Joanna Barron
Blalock, Robert Lewis '54
Blalock, Virginia Kay Flynt '70
Blanchard, Clifford P., III '77
Blanchard, John Jere, Jr '66
Blanchard, Linda Lester '73
Blanchard, Linda Ann Evans '74
Bland, George Wayne '61
Blanks, Judy Stevens '76
Blasingame, Gary Bryan '61
Blasingame, P Dwayne Tucker '61
Blau, Mary Keen
Bleakley, Martha Ann Johnson '63
Bledsoe, Adele Berryman
Bledsoe, F. Nicholas, Jr '64
Bledsoe, Joseph Cullie '39
Bledsoe, Sydney Layman '63
Bliss, Anna Mell Pollock '60
Bliss, Dwight Larue, Jr '60
Blissit, Thomas Edwin '52
Bloemer, Jane Cowart '69
Bloodworth, S Katharine Arnold '45
Blose, James Lee '70
Blount, Helen Lucretia Cochran '76
Blount, James Edward, Jr '70
Blount, King Tucker '73
Blum, Nancy Ann Hilpp '72
Blum, Richard Harvey '77
Blumberg, Robert Lester '49
Blumberg, Theresa Lolf
Boardman, Katherine Black shear '49
Bockman, Samuel Luther '65
Bockman, Sandra Boldt '67
Boggs, Hugh Michael '73
Boggs, Robbie Baughn '75
Boland, Barry Andrew '77
Boland, Ernest Pope '51
Bolcar, Susan Ann '77
Bolton, Betty Ann '74
Bonbright, Martha Jane Earnest '31
Bond, Charles Herbert '74
Bond, Mabel C Burton '33
Bond, Rita Johnson '72
Bondurant, Birdie Moss '31
Bondurant, John Parnell '33
Bondurant, Mary Claire Brannon '31
Boney, France Bernard '75
Bongiorno, Dr Thomas Allen '76
Bonner, Caroline Bennett '47
Bonner, Charles Bennett '74
Bonner, Flora Elizabeth '77
Bonner, Dr William Herbert '39
Bonney, Nancy Elinor '66
Booney, Curtis Dean '76
Boorn, Ms Jean Marie '76
Booth, Evelyn Finney '38
Booth, G Arthur '08
Booth, Robert Alan '73
Boothby, Mary Anne C '71
Borron, Dr Delane C. '73
Boserup, Mary Carol Snead '70
Bosquet, Dennis Michael '76
Boswell, Ricky Lane '76
Boswell, William Reid, Jr '72
Boulogne, Hon Pierre Maurice '65
Bouwsma, Donna Bentley '75
Bowden, Charles Guy
Bowden, Clifford Paul '75
Bowden, Dorothy Kenney
Bowden, Elizabeth Gray '76
Bowden, Lyndel Flanigan '70
Bowden, Ms Lyndel Flanigan '76
Bowden, Robert Allison '71
Bowden, Roy Little, Jr '59
Bowden, Sidney Heard
Bowden, Thomas Wood '70
Bowell, Margaret Grayson '75
Bowen, Bobby Mayton '77
Bowen, Ethlene Hicks '65
Bowen, Francis '32
Bowen, Jane Hutto '57
Bowen, Jean Alma Schmidt '57
Bowen, Dr John Metcalf '57
Bowen, Lula Elizabeth Raines '72
Bowen, Sara Wheeler '34
Bowens, Charlotte Yvonne '77
Bowers, Charles Jefferson '76
Bowersett, Carolyn Dunbar '76
Bowie, Gerald B. '72
Bowie, Sherry Shuler '72
Bowles, Paul, Jr '56
Bowman, Daryl Thomas '76
Box, Diane Weber '69
Box, George Albert '76
Boyd, Dr Augustus Brown '44
Boyd, Dr Fannie Lee '50
Boyett, Sally Marie '77
Boyette, Deloris '75
Boynton, Asa Terrell '73
Boynton, Phyllis Charlene '76
Bozeman, Beverly Cherry '74
Bozeman, Beverly Susan Queen '76
Bozeman, Thomas Wyatt '74
Brackett, Barbara Lou '76
Brackett, Ms Barbara Lou '77
Brackett, Blanche Hubert '24
Brackett, C Prater, Sr '59
Brackett, Charles Edward '63
Brackett, Colquitt Prater, Jr '66
Brackett, Henry K, Jr
Brackett, James Dolan '72
Brackett, John Knox '73
Brackett, Julia Cook '28
Brackett, Marilyn '75
Bradbard, Marilyn Reisman '76
Bradberry, Lucile Chumbley '23
Bradbury, Mary Ellen '42
Bradbury, Mattie Lou '34
Bradbury, Rebecca Lynn '75
Braden, James Wylie, Jr
Bradford, Janet Cornelia Holliday '73
Bradford, Marcia Ann '76
Bradford, Dr Marion Mckinley '74
Bradley, Carol Ash '68
Bradley, Clayton Price
Bradley, Fred Allen '50
Bradon, Richard Allen '76
Bradwell, Gordon Campbell '65
Brady, John Albert, Jr '76
Brady, Ms Vanna Celeste '77
Brahana, Ms Elizabeth Ann '77
Brahana, Joan Frances '77
Bramblett, James Lewis '72
Bramblett, Larry Ralph '68
Bramlett, Glenn Lamar '41
Branch, Connie Fred '52
Branch, Howard Arnold '51
Branch, Mary Jon Johnston '57
Brandon, Ben Seagle, Jr '66
Brandon, Diane R. Rawl '71
Brandon, Frances Louise Hoff '33
Brandt, Ms Susan Hazel '77
Brannen, Edwin Elisha '49
Brannen, John Thomas '52
Brannen, Larry Ferrel '75
Brannen, Robert Lewis '75
Brannon, Georgia Ann '71
Brannon, Kenson Tribble '49
Branyon, Dr Donald Leroy, Jr '54
Branyon, Donald Leroy, Sr '28
Braselton, Glenn Boyd, Jr '50
Bray, Marcia Ayers '67
Brazelton, Belford L, Jr '67
Brazil, Jerry Wayne '75
Bretscher, Dr Robert George '74
Brewer, David P. '77
Brewer, Harold Jerome, Jr '68
Brewer, Jane Briggs '68
Brewer, Jessie Anita '72
Brewer, Lynda Carol Harden '75
Briceno, Luis Benj A '71
Bridges, Elvin Dennis '77
Bridges, Rikard Lanier '77
Bridges, Shelley Louise '76
Briers, Ms Diane Evelyn '77
Bright, Henrietta Beusse
Brightwell, Beverly Spivey '74
Brightwell, Clyde Nelson '51
Brightwell, Hurbert F., Jr '69
Brines, Linda Carol '75
Brinson, Ms Carolyn Louise '76
Brinson, David William '77
Brinson, George Walther '77
Brinson, Marion Ernest, Jr '68
Brinson, Ms Mary Connie Colvin '77
Briscoe, Allen Holiday
Briscoe, Allene Joy '76
Briscoe, Madison Henry '50
Brisendine, Emily Virginia '71
Bristow, Edward F. '68
Broaddus, John Charles '75
Broadhurst, Joseph Wooten '58
Broadhurst, Kathleen Drake '22
Broadnax, Agnes King
Broadnax, Jeanette Frakes '61
Broadnax, John Ellis '28
Broadnax, John Ellis, Jr '61
Brockman, Charles J., Jr
Brogna, Susan Springhorn '77
Bronson, Ms Bonny Gale '77
Brook, Diane Lorraine Blower '76
Brooke, Stafford Reade, 111 '76
Brookins, W. Frank, Jr '64
Brooks, Evelyn Wright '73
Brooks, Evelyn Barber '69
Brooks, George Sidney '67
Brooks, Roland David, Jr '55
Broome, Ellen Thomason '71
Broun, Frances Williamson '66
Broun, Margaret Beasley '38
Broun, Michael Shannon '72
Broun, Hon Paul Cullins '37
Brown, Calvin Hugh '64
Brown, Carolyn Virginia '73
Brown, Charlotte Hailey
Brown, Claud Lafayette '49
Brown, David Acton '75
Brown, Deborah Lewis '74
Brown, Edward Angus, II '72
Brown, Eric Harold '67
Brown, Eva Love
Brown, Ms Faith Kipp '77
Brown, Gregory Robert '76
Brown, Hadley Fairfield '73
Brown, James Arthur, Jr
Brown, James Charles '50
Brown, James Glenn '74
Brown, Janice Lillian '74
Brown, Dr John '56
Brown, Karen C. Hennen '71
Brown, Katherine Goldin '76
Brown, Linda Allison '76
Brown, M Kathryn Toms '74
Brown, Mary Tanner '68
Brown, Ms Mary Jo Mcgee '76
Brown, Michael Evan '76
Brown, Ms Patricia Delene '77
Brown, Patricia Thompson '74
Brown, Robena Margaret '69
Brown, Dr Robert Henry '40
Brown, Ronald Harold '57
Brown, Rubye Dalton '71
Brown, Rupert Alton '16
Brown, Dr Sidney Edward '67
Brown, Virginia Cole '48
Brown, William Joseph
Brown, Dr William R '38
Brown, William Robert '50
Brown, Winfred Tate, Jr '67
Browne, Bonnie Eaton '72
Browning, Georgia Adeline '73
Browning, Jeanette C '70
Browning-Futch, Judy '76
Broyles, Steven Scott '76
Brubaker, Ms Cheryl Ruth '76
Bruce, James Henry '76
Bruce, Marc Manning '75
Bruce, Marilyn Parham '75
Bruch, Hilton Charles '76
Bruch, Louise Adele '72
Brugh, Dr Max, Jr '64
Brumby, Marianne C '71
Brumby, Mira Lee S '71
Brumby, Col Sewell Marion '64
Brumby, Sewell Robeson '75
Brunner, Elizabeth McTeer '58
Brutsman, Kenneth Glee '77
Bryan, Belinda Carol Pfannkuche '73
Bryan, Henry Lee '72
Bryan, Mary Elizabeth '76
Bryan, William Craig, Jr '76
Bryant, Everett Clay, Jr '68
Bryant, James Garlin, Sr '32
Bryant, Lynn Anne Hawley '68
Bryant, Ms Mary Dell Spear '77
Bryson, James William, III '69
Bucknell, Howard, III '74
Buenavida, Reno '76
Buffington, Charles Marion '74
Bufford, Harry Eugene, Jr '77
Bugg, George Clement '63
Buice, Kevin Boone '76
Buice, Ms Macie Anita White '77
Bullard, Horace Roland '43
Bullard, Nathaniel G, Jr '52
Bullard, Yvonne Denise '74
Bullock, George Hardiman
Bullock, Irene Montgomry '69
Bullock, Marion Dorothy Moon '72
Bumgartner, James Louis '73
Bumgartner, John Eric '77
Bump, Jana Lee '74
Bunce, Dr Opal Rebecca Wheeler '64
Bunker, Nancy Joan '71
Burch, Amy Louise '76
Burch, Betty Moxley '51
Burch, Charles Barnett '49
Burch, Edward Davison '65
Burch, Julia Devereux Cain '66
Burch, Louise Pittard '52
Burchfield, Felice Lyn Oppenheim '73
Burdette, Charles Alan '74
Burdette, Ms Judith Carolyn '77
Burgess, Robert Desmond '76
Burgess, Samuel Lamkin '47
Burgess, Warren Liddell '73
Burke, Carol Johnson Allen
Burke, Thomas Michael '76
Burkhalter, Elizabeth V '75
Burkhart, Dr Walter Clinton '32
Burks, Johnnie Lay '70
Burnett, John Lindsay, Jr '77
Burnette, Paul Edward '75
Burnette, Stephen Richard '74
Burnham, Dr Reba Mae '40
Burns, Capt O Wendell, Jr '66
Burnside, Joseph Edgar, 111 '77
Burnstein, Deborah James Doran '75
Burnum, Cynthia Anne Edge '75
Burnum, Gustavo Adolfo '77
Burpee, George Towns '28
Burpitt, William James, Jr '77
Burquest, Mark Burton '71
Burquest, Wanda Elkins '71
Burrell, Roger Douglas
Burroughs, James A '50
Burroughs, James Thomas '68
Burroughs, John David '74
Burroughs, Linda Johnson '66
Burroughs, William Ronald '71
Burton, Harold Boyd '60
Burton, Patricia Shelby '76
Burton, Robert Glenn '59
Burton, Susanne Fusner '71
Busch, Estelle Chandler '70
Bush, Janie N. Crane
Bush, Ray Palmer, Jr '70
Bush, William Joseph '64
Butler, Eugenia Walker '42
Butler, Jerry Lanier '67
Butler, Katherine Anne '74
Butler, Ms Linda Sue Orange '76
Butler, Marion Tyus '35
Butler, Raymond Harold '73
Butler, Dr Thomas Walter
Butts, Bruce Young '75
Butts, Gary Tilghman '74
Butts, Pamela A. Millwood '74
Buxton, Mary Ann '48
Buynitzky, Dr Stephen James '76
Byars, Hardin Maynord '76
Byrd, Robert Wayne '70
Byrd, Tyrone '66
Byrd, Tyrone '76
Byrd, Yvonne Shiflet '69
Cabaniss, Dr W. Harvey, Jr '49
Cabaniss, William Marion '68
Cabin, William John '52
Caddell, Susan Morris '75
Cadwallader, Donald Elton '55
Cahill, Ms Jane Furlong '76
Cain, Ms Kimberly Loeffler '76
Calhoun, Dr Calfrey C. '49
Calhoun, Jane Wertz '76
Calhoun, Dr Marjorie Rogers '55
Calhoun, William Crisler '76
Callaghan, James Peter '74
Callahan, Margaret Seymour '34
Callahan, William Thomas, IV '77
Callaway, Cindy Alice '74
Callihan, Charles Phillip '77
Camarata, Eleanor Ann '51
Cameron, James Stanley '77
Cameron, Richard Lee '77
Camp, Ms Ramona Lynn '77
Campbell, Ms Beverly Therse '74
Campbell, Dycie Hancock '38
Campbell, Loyd Wesley, Jr '72
Campbell, Loyd Wesley '49
Campbell, Margaret Elizabeth '76
Campbell, Proctor '34
Campbell, Dr Sara Thomas '74
Canady, Rebecca Ann '76
Cannon, Daniel Lamar '77
Cannon, Gladys Mapp '45
Cano, Vicente '76
Cantlebary, Linda Tullis '76
Cantrell, Ms Cathryn Anne '77
Capie, Judith Glaspey '72
Cargile, Donald Talton '74
Carithers, Herschel, III '75
Carithers, P. Diane
Carle, Ms Nan Louise '76
Carlisle, Janet Cochran
Carlisle, Neil Rabun '68
Carmack, Beth Heys '65
Carmack, Nathan Dykes '67
Carmichael, Joseph Pledger '40
Carmichael, William Lee '65
Carmon, Betty Lee '66
Carmon, Dr James Lavern '48
Carnes, Janice Irene '65
Carnes, Sandra Joanne Kemp
Carney, Jean Ashe '55
Carpenter, Dr John A '64
Carpenter, Mona Goranson '75
Carr, Emily G. '77
Carr, James Fletcher '55
Carroll, Donald Leon '65
Carroll, Priscilla Gossett '74
Carruth, Elbert Arnold
Carsel, Robert Frank '74
Carson, Barbara Rounds '66
Carson, Charles Edward
Carson, Charles Floyd '73
Carson, Gregory Stuart '77
Carson, Joy Lynn McCauley '76
Carson, Richard Warren '75
Carstensen, Connie Jean '70
Carswell, Dr John Hamilton
Carter, Beverly A. Teat
Carter, Charles H., Jr '51
Carter, Dena Marie Crawford '72
Carter, Elvin Curtis '77
Carter, Emilye Dianne Belch '73
Carter, Inez Nordan '58
Carter, Judy Green '76
Carter, Sally Brown '74
Carter, Thomas Edward, Jr '72
Cartey, Phillip Wayne '71
Cartey, Tim
Cartledge, C Carol '59
Cartledge, Marshall F '54
Cartwright, Marion Lee '66
Cartwright, Martha Hart '67
Carver, Virginia McClamroch '71
Cash, Ms Mignon Antoinette '76
Casper, Dorothy Thornton '74
Casper, Harold Ray '71
Castronis, John Michael (Mike) '71
Castronis, Michael John '50
Castronis, Orlean York '44
Caswell, Stanley Erwin '43
Cates, Dr Gerald Lee '68
Cathey, Thomas Nathan '77
Cato, Robert Lamar '75
Catoe, Priscilla Stone '53
Causey, Dr Eldred Wayne '52
Causey, Marianne Colson May '76
Causey, Mary Minelle Gibson '41
Causey, William Claude, Sr '40
Cauthen, Robert Lee, Jr
Cavan, Martha R Pittard '70
Cavan, Michael G. H '72
Cawthon, Claudia Williams '73
Cawthon, Jesse Marvin '48
Cawthon, Raad Carroll '73
Cecil, Ginger Gayle '76
Chae, Whi-Jong '76
Chaffin, Kathryn Varn '71
Chaffin, Theodore (Ted), Jr '71
Chaffin, Verner Franklin, Jr '68
Chaffin, Verner Franklin, Sr '39
Chafin, Joe Stanley '75
Chaiboonruang, Piyachai '77
Chamberlain, Joan (William J.) '74
Chambers, Ms Diane Lillian '76
Chambers, Dwain Paul '49
Champion, Robert Anthony '75
Chance, Carlton Kenneth '62
Chance, Helen Joyce Stewart '62
Chandler, Burton Bryant, Jr '74
Chandler, David Brooks '77
Chandler, Kenneth Andrew '77
Chandler, Louise Beam '37
Chandler, Martha Sue McRee
Chang, Ming-Houng '74
Chang, Win Chuan '77
Chanin, Robin Kay '75
Channell, Eleanor Frances Banister '73
Chapman, Cecil Wheeler '32
Chapman, Glenn W., Jr '65
Chapman, Dr Robert Holcomb '77
Chappel, Katie Jones '76
Chappell, Gordon William '68
Chappell, Sherrie Holland '70
Charles, Roger Hurley '73
Chastain, Elizabeth Louise Bowles '74
Chastain, Ricky H '70
Chastain, Susanne Keller '68
Chastain, Woodlyn McCurley
Chastain, Woody Howard '68
Cheatum, Linda Sue '72
Cheatum, William Goodwin '76
Cheek, Cynthia Ziegler '72
Cheek, Michael Steven '73
Cheleves, Anthony Andrew '52
Chen, Hsiang-Tsun '77
Chen, Lian-Kaun '75
Chen, Dr Rong-Chin Carl '77
Chen, Shu-Hsien Lai '75
Chen, Tsann-Hoa '75
Chesler, Ms Cynthia Ann '76
Chester, Jennifer Jean '75
Chew, Ann Scott '76
Chew, Paul Benjamin '77
Chickering, Dr William Roydon '74
Childs, David Brian '77
Childs, Mark Alan '76
Chin, Edward, Jr '77
Chipouras, Evan Steven '77
Chiu, Dr Chi-Chien '73
Chow, Nelson Ching Yeung '75
Christian, Dr James Alvin '65
Christian, Leard Hughes, Jr '66
Christian, Ralph William '34
Christopher, Elanor Gayle Weiser '68
Ciminero, Cynthia Mainhart '76
Claeys, John Paul '73
Clare, David Hollinger '68
Clark, Ann Baker '71
Clark, Helen Virginia '76
Clark, Hilda Beatrice Smith '70
Clark, Jeff Dana '75
Clark, Joan Elizabeth Bingham '75
Clark, John Christopher '73
Clark, Ray William, Jr '76
Clark, Resa Sue '75
Clark, Susan Theresa Harris '75
Clark, T. Cleveland '56
Clason, Dr Terry Robert '76
Clegg, Pauline (Polly) Floyd '57
Clelland, Thomas Hathaway '77
Clem, Melanie Jane Mitchell '77
Clemence, M Nancy Bentley '54
Clemence, Dr William J., Jr '54
Clement, Allen Bledsoe, III '75
Clement, Charles Dwight '51
Clements, Charlotte L Gaines '66
Clements, David Green '62
Clements, Lt George Michael '76
Clements, Sandra Raynor '76
Cleveland, Donald Vann '71
Cleveland, Peggy Hall '76
Cline, Ellen Brown '72
Clinton, Donald Carey '74
Cloud, Nolan Eugene '59
Clow, Elizabeth Dooley '73
Clow, Dr Richard Brent '76
Clute, Robert Eugene, Jr '76
Coats, Charles Martin '73
Cobb, Anna M. Pryor '43
Cobb, Carlisle, Jr '35
Cobb, Gloria Butler '52
Cobb, Henry H, Jr '43
Cobb, Henry Herbert, III '69
Cobb, Ira Quillian '54
Cobb, Lanier Andrews '51
Cobb, Leonard F. '50
Cobb, Margaret Ann Westfall '60
Cobb, Marjorie Malcom '49
Cobb, Mary Boyd '42
Cobb, Robert T
Cobb, S. Jefferson, Sr '49
Cochran, Dahl Eugene '69
Cochran, Evelyn Kirkland '77
Cochran, Ms Helen Huff Hege '76
Cochran, Joseph Paul '76
Cochran, Rebecca Claire '73
Cofer, Hal Lewis, Jr '51
Coffeen, Glenn Lamar '69
Coffeen, Pamela S. '69
Coffeen, Rosiland Hart '68
Cogburn, Barbara Jean '60
Coggin, Eugenia Johnston '37
Cohen, Edith Rubin '59
Cohen, Dr Larry Arnold '58
Cohen, Priscilla R. Danheiser '73
Cohen, Ms Sandra Jean Lovett '76
Cohn, Susanne Lewy '42
Coile, Alice Elaine Hudgins '76
Coile, Lauren M '58
Coile, Lauren McWhorter, Jr '77
Coile, Mary Frances Abney '53
Coker, Alan George '76
Colbert, Dr Charles C. '70
Colbert, Virginia Hall '71
Colbert, Vivian D. '73
Cole, James Augustus, III '70
Cole, Ronald Eugene '71
Cole, Sally Angel '66
Coleman, Cherie A Holbrooks '69
Coleman, Claudine '34
Coleman, Joan Marie '76
Coleman, June Grist '60
Coleman, Ms Kathleen Snow '77
Coleman, Dr Kenneth '38
Coleman, Oliver M., Jr '65
Coleman, Robert William '76
Coleman, Verner Rodney '59
Colenda, Gladys Lyn (Herbert F.) '75
Coley, Barbara Yvonne '71
Colglazier, Letitia Wimberly '71

ATHENS Cont'd

Colhard, Fred Thurman '63
Collier, Curtis H '41
Collier, Mary Harris '41
Collins, Earl Brannon '76
Collins, Earl Brannon '67
Collins, James Hickman '76
Collins, Janice H. '67
Collins, Jerry Darwin '72
Collins, John Edward
Collins, Joy Matheson '70
Collins, Lafiece Durden '63
Collins, V. Merle Massey '37
Collins, William T '59
Collora, Nicholas Andrew, Jr '76
Colquett, Jean W. Wise '73
Colquitt, Ms Harriet Elaine '76
Colson, John Anthony '76
Combs, John Paul '75
Combs, Dr Mary Jim '63
Combs, Ms Robin Rardin '76
Comer, Frances E. '26
Comer, Martha Howard '20
Commander, Carol Brooke '73
Compton, Grace W Elrod
Compton, Henry Alfred
Compton, Joseph Wheeler '73
Compton, William Warren '55
Conaway, Ms Judith Catherine '77
Condon, Roland S., Jr '51
Cone, Dr Lloyd Clement '40
Cone, Mrs Lloyd Clement
Connelly, Steven Alvin '76
Conolly, Catherine Anne '74
Conolly, Ralph Noble '27
Contarino, Margaret Foreman '76
Cook, Albert Ben
Cook, Anne Chapman '60
Cook, Byron Thomas, Jr '71
Cook, Edgar Joseph '36
Cook, Eliz Jean Talton '71
Cook, Glenda Frances '72
Cook, J. Lee '74
Cook, Janet Van de Erve '49
Cook, Ms Janice Lynda '75
Cook, Julia Davis DeFoor '76
Cook, Julius V, Jr '62
Cook, Ms Martha Francina '77
Cook, Pamela McDonald '74
Cook, Regina '72
Cook, Robert Gregory '76
Cook, Sidney Fortson Hunt '36
Cook, Dr Walter Granger '50
Cook, William Thomas, III '74
Cooley, Janey M. '56
Cooley, William Leon '63
Cooper, Bernice Louise '47
Cooper, Beth Campbell '29
Cooper, Carol Anne '74
Cooper, Carolyn Joan Vardine '71
Cooper, Charles Boland, Jr '70
Cooper, Dr Joel Ben '74
Cooper, Marie Echols '37
Cooper, Norma Louise '73
Cooper, Ralph Arnold '48
Copas, Dr Ernestine Moody '67
Copeland, Alice Johnston '63
Copeland, Beverly Joan '73
Coplin, Barbara L. Adams '47
Coplin, James Elbert, Jr '49
Coplin, John F. '48
Coplin, Louisa Wright '75
Coplin, Mary Reid '48
Coppage, Richard Lee '65
Corn, Stephen George '69
Cornelison, James F., Jr '67
Cornelius, David Curtis '77
Cornish, Grady L '74
Correa, Vivian Ivonne '75
Costa, James A., Jr
Costa, Joseph, Jr II '74
Costa, Susan Roberta Harper '74
Couch, William Schleiter, Jr '74
Coulter, Margaret H. '77
Courtenay, Dr Bradley Calvin '73
Covington, Michael Aaron '77
Cowan, Donald Edward '64
Cowart, James Steven '75
Cox, Dr Charles Jerry '59
Cox, George Donald '69
Cox, James Edward '71
Cox, John Lee, Jr '47
Cox, Dr Johnnye V. '40
Cox, Ms Linda Jeanne '77
Cox, Nancy (Edie) Cordell '72
Cox, Ronald James '74
Craft, Bryan Cauther '57
Craft, Ms Patricia Jane '77
Craig, Mildred Carolyn '56
Craig, Terry Brents '76
Crane, Baxter C., Jr '64
Crane, Clara Beatrice '70
Crane, T. Janet Fortson '29
Crane, Thomas Guerard '73
Crane, William M. '21
Crask, Ms Ann Marlow '76
Craven, Mary Dorthea Hines
Cravey, Bengie '74
Crawford, Connie Stringfellow '71
Crawford, George Howard, Jr '71
Crawford, J. Virginia Hale '53
Crawford, James Mack, Jr '49
Crawford, King
Crawford, Laura L Bradberry
Crawford, Dr Lester Mills, Jr '69
Crawford, Margaret Prince
Crawford, Mary Ann Marbut '34
Crawford, Dr Paul A., Jr '44
Crawford, Thomas Wayne '73
Creagh, Ellen Lacher '65
Crenshaw, Allen Hamilton '76
Cressman, Elizabeth Jean '76
Crisler, Elaine Haney '76
Cromartie, Dr Mary Sue Woodruff '35
Crook, Scott Anthony '76
Crosby, Elizabeth Simpson '72
Crosby, William Morris '74
Cross, Dr Aleene Ann '52
Crossley, George Hinton, III '77
Crow, Eleanor Kimsey '47
Crow, Harold Murphy '48
Crowder, Patricia Darlene '74
Crowe, Joyce Slocumb '69
Crowe, William Lionel '55
Crowell, Dr Wayne Allen '73
Crowley, Peter Robert, Jr '77
Crowley, Shirley Davis '71
Crozier, William Howard '74
Crumley, Higdon Newell '59
Cruse, Stephen Morris '77
Crusoe, Ms Sarah Jeanette '77
Cugnasca, Jeanne Opdyke '76
Culbertson, Willie Lou '51
Culbreth, Jeffrey Tilden '77
Cullison, David Arthur '68
Cullison, Joseph Clay '77
Culpepper, Elijah H, III '64
Culpepper, Jean De Jarnette '60
Culpepper, Joyia Anthony '76
Culpepper, Kathryn K Bolton '62
Cummin, Peter J
Cumming, Elizabeth Hall '29
Cummings, Lois Tyson '72
Cumuze, Michael Bruce '73
Cumuze, Teresa Hancock '73
Cunningham, Charles '76
Cunningham, Edwin Earl '35
Cunningham, Emily Pamela '75
Cunningham, Lee Calvert '68
Currie, Bruce Edgar '77
Curry, James Alan '73
Curry, Robert Furman, Jr '76
Curtis, Bruce Williams '75
Curtis, James Woodrow '39
Curtis, John Lawrence '55
Curtis, Lee Warren '75
Curtis, Mary Rebecca '71
Curtis, Tommie Sue Gray '76
Dahm, Ms Molly Jane '77
Dale, Christy Duncan, III
Dalis, Ann Marie Bernard '74
Dalto, Joseph Philip, Jr '77
Dalton, Linda Lee '71
Dalton, Robert L.
Daly, Gerald Patrick '67
Daniel, David Alton '76
Daniel, Elaine Ann Akin '49
Daniel, Eugene Borders
Daniel, Eugenia Lee '67
Daniel, George Michael '75
Daniel, Graham Foster '46
Daniel, James Mikell '73
Daniel, Joyce Hoffman '75
Daniel, Dr Julia Ellen '76
Daniel, M Grace Harrison '38
Daniel, W Russell, Jr '38
Daniell, Francis Vancé '76
Daniell, Julianne '71
Daniell, Martha Colquitt '68
Danner, Julia D Dearing
Danner, Walter N., Jr '33
Darche, John Paul '76
Darden, Harold '61
Dargan, Edna Stovall '61
Dariani, Mohammad Davood '76
Darnell, Stanley Eugene '74
Daugherty, Ms Elizabeth Geary '76
Davallou, Paul William '76
Davenport, David Mitchell '74
Davenport, Ms Mary Elizabeth '76
Davenport, Sarah Elisabeth Lacher '75
David, Donna June Robertson '72
David, Lloyd P
David, Martha Lena Huffaker '72
David, Roper Bell, Jr '76
David, Walter Reedy, Jr '77
Davidson, David Michael '77
Davidson, Dr William Randolph '74
Davies, Ms Diane Lynn '77
Davis, B. Jean Witt '76
Davis, Betty Katherine '64
Davis, Billy Eugene '71
Davis, Bonnie Kay '70
Davis, Carolyn Mary Peele '73
Davis, Claude Leonard '66
Davis, Ms Darlene Dunn '76
Davis, Donald Gary '76
Davis, Gilbert Melvin '62
Davis, Horace Greeley, Jr '56
Davis, Isaac Wayne '69
Davis, Col Jack Talmadge
Davis, James Lawton '68
Davis, Jean Witt '70
Davis, Jerry Vann '70
Davis, Johnny '77
Davis, Ms Kathryn Joyce '77
Davis, Lee Wright '76
Davis, Margaret E Crowley
Davis, Mary Ruth Adams '57
Davis, Maxine Kicklighter '57
Davis, Michael Joseph, Jr '76
Davis, Ms Pamela Elizabeth '76
Davis, Paula Bell Parkman '74
Davis, Philip Hall '77
Davis, Dr Richard B '57
Davis, Richard Barton '75
Davis, Ms Robin Eloise '77
Davis, Ronald '46
Davis, Sam Thomas, III '76
Davis, Sara '34
Davis, Tammy Joe '77
Davis, Thomas Donald '69
Davis, Victor Manget, III '76
Davis, William Larry '73
Davis, William Rodney '71
Davison, Dianne M Castle '52
Davison, Dr Frederick C. '52
Davison, Ida Dorsey
Dawkins, Michael Bryan '72
Dawson, Fredrick Alan '76
Dawson, Margery Jill Saye '75
Day, Charles Edward '73
Day, Edith E Wood '39
Day, William David '77
Daykin, Albert Michael, Jr '75
Daykin, Linda Jean Lee '75
Deal, Evelyn Elaine Davis '73
Deal, Joe Carter, Jr '75
Deal, Larry Gene '57
Deal, Michael Thomas '74
Dean, Bruce Alan '76
Dean, Dr O. C., Jr '75
Dean, Terry Leon '76
Dean, Vickie Sharon Holliday '72
Deans, Karen A. Skinner '74
Dearing, M Elizabeth Edwards '50
Dearing, Mildred Lyles
Dearing, Robert Daniel '50
Deason, Jane Dansby '76
Deaton, Carol Blazer '73
Debarr, Dr Gary Lee '74
Debeaugrine, Martha A '58
Decristofaro, Edward '74
Dees, Larry '77
Dees, Larry '73
Dees, Susan Lee Swetnam '74
Defazio, John Edward '77
Defoor, Frank Terrell '55
Dekle, Ocie Thomas '51
Dekle, Thomas M. '66
Delancy, Benjamin Irving '77
DeLaPerriere, C. Arnold '47
DeLaPerriere, Frances Jenkins '45
DeLaPerriere, James Ernest '51
Delarber, Judith Faye '75
Delashnutt, Ms Christine Ann '76
Delmar, Dr John Eric '77
DeLoach, Benjamin '73
DeLoach, Naomi Burton '75
Deloach, Ms Naomi Veronica '76
Dempsey, Nancy Kimzey '62
Denero, Dr Sharon Blattner '71
Denero, Walter A. '70
Denman, Dannette Daniel '68
Denman, Douglas Carlton '65
Denney, Nancy I. Chasteen '67
Denney, Woodrow Wilson, Jr '63
Dennison, Katharine R. Daniel '72
Denson, Robert Crawford '76
Dent, Lemsuel Leon '77
Depascale, Ernest, Jr '75
Depratter, Chester Burton '69
Depratter, Ms Darlene Ann '75
Detwiler, Peggy Frampton Reese
Detwiler, Roy William, Jr '76
Detwiler, Roy William '68
Devereaux, Theron Lamar '59
Devore, Theodore C., III '72
Devore, Valerie Dean '71
Dewald, Ms Ellen Rebecca '76
Dickens, Lewis Luck, Jr '66
Dickerson, Amber M. Daniel '45
Dickerson, Cynthia Nevill '70
Dickerson, Dr James Lewis '45
Dickerson, Joe Bill '50
Dickerson, Lonnie W., Jr '66
Dickerson, William Raymond '70
Dieball, Leta Emily Prow '74
Diletto, Joseph Vincent '70
Dillard, Frederick Charles '74
Dillard, Glenn Newton, Jr '60
Dillard, Howard Lamar '71
Dillard, James Hodges '54
Dillard, Kae Brown '61
Dillard, Mary Kay '57
Dillard, Mickey Brannen '71
Dince, Anna Katherine '76
Dince, Miriam Konirtz '57
Dinnan, Sandra Nagy '76
Dinnan, Thomas Patrick '74
Dious, Ivory Kenneth '68
Dious, Sandra Leree '76
Dittman, Richard F, Jr '69
Dixon, Dr Ellis Howard, Jr '45
Dixon, Martha Jane '74
Dixon, Mary Lynn Downs '75
Dobbins, Dr Charles N., Jr '58
Dobrenic, Nancy Elizabeth Lovell '75
Dockery, Theresa Purvis '77
Dodd, James Wilson '75
Dodd, Lamar '96
Dodgen, Dr Ollie Mabry '50
Dolan, Beverly Franklin, Jr '77
Dolan, Ms Edith Marie '76
Dolphus, James Garfield '75
Donaldson, William Twitty '48
Donehoo, Dorothy Jean '77
Dooley, Barbara Meshad
Dooley, Grant Lamar, Jr '73
Dooley, Grant Lamar '43
Dorsey, Mary Jean '71
Dosser, David Alexander, Jr '73
Doster, Dr Alan Russell '77
Doster, Clara A Langford '35
Doster, Marvin Blaine '57
Doster, Mary A. Slatbeg '70
Dover, Tom Allen, Jr '65
Downs, Lt-Col (Ret) Edward Hodgson '33
Downs, James Lamar
Downs, Jeanne McCommon '34
Drake, Anna Belle '22
Drewry, Hayden Lyle, Jr '75
Drewry, John Eldridge '21
Drewry, Jones Milner '43
Drewry, Linda Poole '74
Drewry, Miriam Thurmond '42
Drewry, Robin Ann Hutchins '76
Drewry, Walter Frank '72
Drinkard, Emory Randall '73
Driskell, Van Edward '75
Driver, Mary Anne Reeves '76
Driver, Russell Wiles '76
Druschel, Joy Ann '74
DuBois, Dr Chester Clifton '73
Dubose, Dr Bolling S, Jr '47
Dubose, Bolling Stovall, III '76
Duderewicz, Ed Phillip, Jr '68
Dudley, James Wallace
Dudley, Judy Buckman '68
Dudley, Patsy Woodroof '34
Duffy, John Emmet '76
Duke, Gerald Y '41
Duke, Gordon Leon '75
Duke, John Stephens '76
Dukes, Harry Leroy '65
Dulinawka, Michael Paul '75
Dulinawka, Capt Robert J. '70
Dunaway, Nolee May '30
Dunbar, Sue Ellen Jones '73
Duncan, Douglas Wells '75
Duncan, Dr James Robert '59
Duncan, Marion Bennett
Duncan, Randall Wilson '77
Duncan, Rebecca Sexton '73
Duncan, Richard Eric '74
Duncan, Rita Aber '59
Duncan, Willa Mae Stubbs '42
Dunn, Guy Wesley, Jr '76
Dunn, Dr James Sandidge '67
Dunn, Sylvia Hornsby '76
Dunson, Linton Reese, Sr '29
Dunson, Margaret Shankle '34
Dupree, David Jackson '71
Dupree, Donna '71
Dupree, Lagrange Trussell '41
Dupree, Russell Emmett '76
Durden, Benji Ray '73
Durden, Margaret F. '76
Duttweiler, Patricia Cloud '71
Duvall, Dr Talmadge Clifton '54
Duyck, Carl Willard '76
Dwinell, Ms Patricia Leech '76
Dwyer, David Michael '76
Dwyer, Harriett L. Snow '54
Dyer, Anna Burch Burns '73
Dyer, Byron '30
Dyer, Ethel Lee Emberson '61
Dyer, Martha Evans '30
Dyer, Dr Thomas George '72
Dyson, Joan Gwyneth Playle '77
Dzimianski, Michael Timothy '75
Earnest, Thomas Nixon '74
Eash, Ms Rebecca Styles '76
Easom, Kenneth Charles '67
Easom, Maxine Pinson '75
Easterling, Mildred Lee '74
Eaton, Lee Wayne '76
Eaton, Dr Marc Wells '77
Eaves, Alice A. Brown '75
Eberhardt, Linton W., Jr '36
Eberhardt, Ms Patricia Lynn '77
Eberhardt, Robert T, III '60
Ebernart, Blanche Phillips '36
Ebernart, William Frank '57
Eckenrode, Jessie S. Shipley '71
Eckenrode, Virginia Kate '77
Eckles, Martha E Birdsong
Eckstine, Ms Ruth Randolph '76
Edens, Dr Joseph Dickert '52
Edge, Gary Harold '76
Edwards, Dr Clara Lunceford '70
Edwards, Maj Darwin Gwinett '63
Edwards, Dorothea Barber '49
Edwards, Dorothy Marie Floyd '47
Edwards, Emory Hayes
Edwards, George Wayne '54
Edwards, H Miriam Christian '61
Edwards, Dr John Carver '66
Edwards, Dr John Solomon '62
Edwards, Kathleen Crenshaw '71
Edwards, Lorraine Spann '70
Edwards, Mahlon '49
Edwards, Marianne '77
Edwards, Norma Jeanne Justice '69
Edwards, Randall Lee '76
Edwards, Walter Jay '50
Edwards, Dr William Leroy '30
Edwards, Dr William Russell, Jr '68
Efland, Mack Paul, III '76
Eggleston, Cynthia '71
Ehrhardt, Florence Modena '38
Eichorn, Jr Frederic Nelson '77
Eidson, Dr Caswell S. '60
Eidson, Elizabeth E. Jackson '62
Eidson, Hugh Lee '38
Eidson, Hugh Lee, Jr '73
Eidson, Louise Smith '39
Eisele, Mary Ellin Merrill '74
Elder, Johnnie Lucile Aycock
Elder, Lamar A., Sr '42
Elder, Mack Edward '60
Elder, Raymond Joseph
Ellard, Dennis Wayne '73
Ellett, Alberta J. Shelinbargar '74
Ellett, Dr Chad David '74
Ellington, Carolyn '64
Ellington, Dr Charles Porter '50
Elliott, John David '72
Elliott, Pam Plant '68
Ellis, Ms Cheryl Lee '77
Ellis, Gene Gorgas '75
Ellis, James Edward '71
Ellis, Thomas Samuel, Jr '76
Elmore, John Francis '75
Elrod, Brenda Townsend '73
Ender, Steven Carl '76
Engel, Rebecca Rives '72
Engelhardt, Joseph Louis '74
Engh-Kittelsen, Karsten '77
Engh-Kittelsen, Kristina Nilsson '73
England, Lester Claude
Entrekin, Dr Durward Neal '50
Eppihimer, Richard Michael '75
Epps, David Roy '76
Epps, Nelle Price '50
Epting, Albert Thomas '72
Epting, Eugene Albert '30
Epting, Helen Fae '76
Epting, Lee Erwin '67
Ersoz, Dr Abdullah '77
Ersoz, Rachel Elizabeth Morgan '72
Erwin, Corinne Chadwick Stephens '39
Erwin, Dr George '48
Erwin, Dr Goodloe Yancey '40
Erwin, Howell Cobb, Jr '38
Erwin, Mary Chadwick '67
Esco, Luther Carlton
Escoe, Deborah Marca '75
Escoe, James Marshall '73
Eskew, Sherrill Ann '72
Estes, Ms Sandra Evans '77
Estes, Thurston Gerald '68
Estes, Walter Buford, Jr '77
Etheridge, Ronald Drew '66
Evans, Albert Larry '68
Evans, Ms Carol Ann '76
Evans, Charles Henry '73
Evans, Ms Deborah Jo '76
Evans, Jean M. Armistead '39
Evans, Kim Frank '76
Evans, William Edward, Jr '66
Everett, Nancy Jane Walls '77
Faerber, Sandra Kay '77
Fain, Fabian Lee '76
Fain, M Clark, III '67
Fain, Mary E. McDonald '70
Fair, James Edward, Jr '75
Fair, Linda Elois Scotland '74
Fair, Thomas Wayne '70
Fairbrother, Kittie Jane '77
Faircloth, Flora Donner '42
Faircloth, William Bonner '74
Fakhremea, Sharzad Gaites '75
Fales, Earl Edward '61
Fales, Urma G. Milhous '77
Falls, Gerald Flynn '76
Fanning, Cora Lee Harvey '31
Fanning, John William '27
Farber, Richard Allen '74
Farkas, Zoltan Andrew '73
Farmer, Ms Charlene Kay '76
Farmer, Estelle C '58
Farmer, Henri Leon, Jr '64
Farmer, James Ronald '76
Farnworth, Margaret Clancy '75
Farrar, Ms Mary Elizabeth '77
Faucher, Frances Lauretta '74
Faucher, Mary Marie '74
Faulkner, Bennie D Torbet '32
Fay, Robert Clovis, Jr '77
Fech, Evelyn C Underwood '54
Feimster, Sheila Brewington '72
Feingold, Ms Carol Rae Cohen '76
Felchlin, Fritz Lyons '77
Feldman, Robert Stephen '76
Fell, Sharon Lea McMahon '72
Fell, Willard Harry, Jr '73
Fellows, Robert Norman, Jr '74
Feltman, Charles Raymond '77
Feltman, Patrice Yeomans '77
Fennell, Mitchell T. '77
Fennell, Nena Claire Hall '75
Ferguson, Edwina Tidwell '62
Ferguson, Richard Cloud '62
Ferree, Joy Culver '76
Fickett, Anna Trammell Newton '36
Field, Richard Charles '71
Field, Russell Clayton '59
Fields, Ms Arrunie Lynn Evans '77
Filkins, Rita Kidd '73
Filo, Steven James '77
Finch, Carolyn Sue Hudgins '70
Finlayson, Joan Margaret '73
Firor, David Leonhard '43
Firor, Helen Dorothy '36
Firth, Doris Emily Yaddow '76
Fisher, Carol McDonald '66
Fisher, Charles William '75
Fisher, Ms Deborah Lynn '77
Fisher, Elizabeth Brown '73
Fisher, Dr James S '64
Fisher, Marian Stovall '45
Fishman, Ronald Gene '76
Fite, Rev Mark Everett '71
Fitts, Ms Kathryn Arleen '77
Fitzgerald, Dr Charles H. '42
Fitzgerald, Harry Quitman '76
Fitzgerald, Yvonne Anne '72
Fitzpatrick, Adrian McRey '76
Flaks, Arthur Anshel '77
Flanagan, Susan V. '72
Flanigen, Col Barrington L
Flanigen, Maxine Crane '44
Fleming, Calvin Bonner '74
Fleming, Frank Nelson '76
Fleming, Homer Calvin '39
Fleming, Horace W, Jr '65
Fleming, Judith Ann Saye '72
Fleming, Julia Tippin Allen '46
Fleming, Ms Julia Lee Allen '76
Fleming, Mildred L Bonner '36
Fleming, Thomas Edwin '29
Flemmon, Stenette Alee '74
Fletcher, Hilda Hubbard '61
Fletcher, Leonard Allen '72
Fletcher, Dr Oscar Jasper, Jr '64
Fletcher, Thomas David, Jr '61
Florence, Eleanor Ann Hunt
Florence, Dr Loree '25
Florence, Ms Loree Celeste '77
Florence, Margaret F Bloodworth '71
Florence, Marie Stone '30
Florence, William Loyd, Jr
Flowers, Peggy Sue '77
Floyd, David Lee '66
Floyd, Herbert Raymond, Jr '65
Floyd, Linda McLane '71
Flynt, Max Sidney, Jr
Fogle, Aubrey Lester '74
Foley, William Anderson '77
Folger, F. Lucyle Cook '26
Folk, Benjamin Handly '74
Folsom, Henry Thomas '61
Folsom, Mary Lanier '63
Forbes, William Stanton '32
Forbus, William Roy, Jr '70
Ford, Dr Henry Jack '50
Ford, Mark Kingsley, Jr '77
Forehand, Emel Mary Hale '50
Foreman, Sara Higginbotham '42
Forrest, John Michael '75
Fortson, Clark Rogers
Fortson, Edwin B '38
Fortson, Dr James Camp '57
Fortson, Jonathan Clark '77
Fortson, Dr Laura B Rogers '36
Fortson, Laurence Edward '73
Fortson, Lisa '77
Fortson, Mary Lillian '70
Fortson, Ms Susan Patricia '77
Fortune, Donna T. Martin '76
Fosgate, Heather Lynn '74
Fosgate, Kevin Craig '76
Foster, Alvin Harris, Jr '66
Foster, Henrietta Barnett '41
Foster, Howard Thomas '77
Foster, Kathryn Dunn '70
Foster, Maxie Elliott '72
Foster, Robert Edwin '77
Foster, Dr Thomas Vernon, Jr '69
Fowler, Ann Mullin '51
Fowler, Avis Belva '38
Fowler, Clara Parker '73
Fowler, Doyle Carlton
Fowler, Edgar Knox
Fowler, George Richard '76
Fowler, Harold Gregory '73
Fowler, Hugh Lee '49
Fowler, Jane Orr Hardy '58
Fowler, John Alton '65
Fowler, Johnny Carlos '60
Fowler, LCdr, USN (Ret) Joseph Harold '24
Fowler, Leonard A., Jr '60
Fowler, Marty Parsons '66
Fowler, Michael Lane '73
Fowler, Paul Randall '63
Fowler, Samuel Alvin, Jr '76
Fowler, Susan Elaine '77
Fowler, William Charles '56
Fowlkes, Richard Douglas '69
Fox, Lewis Edral, Jr '76
Fox, Robert David '77
Francois, Paul James '77
Franklin, Carl Warren '62
Franklin, Claire E. Eaton '54
Franklin, Rudolph Thomas '55
Frazier, Robert Gregory '75
Frazier, S. Denise Baughcum '75
Frazier, Thomas Lanier '50
Freeman, Barry Lewis '74
Freeman, Joseph Ralston '72
Freeman, Robert M, Jr '74
Freeman, Thomas Ray '77
French, John David '77
French, Leanne Sue '76
French, Patricia Marie Reynolds '73
Freshour, Glenn David '76
Friedrichs, Fred G. '73
Frierson, Ann Fortson Smith '65
Frierson, Joseph C, Jr '66
Friesner, Ms Jenny Lynn '76
Frost, Ms Carolyn Wood '77
Frost, Marc Howard '77
Frost, Mary Kay Shuman '74
Fry, Alexa Lee '74
Fulcher, Garnett M
Fuller, Dr Ellen White '77
Fuller, John Peters, Jr '69
Fuller, Nancy Kennedy '68
Fuller, William Farrow '59
Fulmer, William Robert '65
Fuqua, 1Lt. Andrew James '73
Fuqua, Benjamin Fritz '48
Futch, John Carnes '68
Gabb, Carolyn Stelling '76
Gabriel, Thomas Curtis '72
Gadell, Ora Christian '35
Gainey, Ms Mary Delois Williams '76
Gainey, Ralph Lewis '66
Gaissert, John Walter '72
Gaissert, Walter Minor '40
Gaites, Trent Peter '72
Galal, Mostafa K. '73
Galdrick, Elizabeth A Viviani '74
Galis, Costa Chuck '69
Galis, Denny Charles '59
Galis, Peggy Heard '68
Gallaher, Gayle (Doris) Layton '76
Gallis, Dr Anthony H '31
Gallis, Byron Milton '67
Galt, Evelyn Epps '35
Galvin, Ms Martha Blackwell '76
Gamble, Sandra Page Morton '70
Gamble, Steven Aaron '69
Gandy, Shella Robin Sirmons '73

ATHENS Cont'd

Ganji, Ghorbanali '75
Gannon, Arthur Francis '23
Gantt, Carrie Lee '71
Ganus, Sandra Roberta '76
Gardner, Sandra Lee Vincent '75
Garner, Byron Ober '75
Garner, Mary Katherine Berry '74
Garner, Ms Rebecca Elise '76
Garner, William Perry '47
Garrard, Henry Gilbert, III '68
Garren, Nathan Morris '77
Garren, Rebecca Ann Smith '73
Garrett, Ellis '38
Garrett, Ernest Reid
Garrett, Krista Regina '76
Garrett, Marsha Cristie Devore '77
Garrett, Spencer Roberts, Jr '76
Garrett, Stephen Lamar '76
Garrett, Tobias Mcneil, 111 '77
Garrish, Grady Gene '75
Garrison, James Jackson '77
Garvey, Peter Medford '75
Garvin, Kenneth Wayne '76
Gatchell, Douglas Lunday '65
Gatchell, Roswell Leroy '66
Gatchell, Sandra Lynn Dorsey '65
Gates, Mary Ann Chester
Gathany, Timothy Alan '73
Gaulding, John Morgan, Jr '41
Gauntt, Hugh Melvin '74
Gautreaux, Michael Sidney '75
Gay, Alice Felts '71
Gay, Jimmy Allen '69
Gayle, Joe Atkerson, Jr '67
Gazda, Barbara E Boyd '68
Gearhart, Robert Lee '69
Gecoma, Col (Ret) Richard Montgomery '61
Geiger, Ms Carol Russell '76
Gentry, Dorothy Lee Wood '58
Gentry, Ralph Ewing '75
Gentry, Sandra Kay Gigoux '71
George, Hilda H Shackelford '56
George, Samuel Lane '57
Gerard, Dr William Thomas '58
Gerdine, Thomas Francis '30
Gergly, Deborah J. Clemons '72
Gerken, Craig James '76
Gerrard, Gary '76
Gerrett, Glendon Francis '50
Gerrett, Virginia F Whaley '46
Gerson, Nancy Kay '72
Gerstein, Ms Cheryl P Schafer '76
Gerstein, Lawrence Hal '76
Ghastin, Robert Martin '76
Ghosh, Jayasri '76
Giardina, Larry James '76
Gibbes, Dorothy Rowland '26
Gibbs, David Nelson '74
Gibbs, Linda Joyce '72
Gibbs, Peggy Jean '77
Gibbs, Susan Lorraine Moore '74
Gibney, Sherrie Jo Groover '76
Gibney, Terrence Vincent '75
Gibson, Bruce Gregory '74
Gibson, Coy Avery '62
Gibson, Dale Clifford '70
Gibson, George Milton '52
Gibson, Robert Edward '49
Gibson, Sylvia Delura '74
Giddens, Ann Gladys '73
Giddens, Anne Ivy '59
Giddens, Elizabeth Williamson '42
Giddens, Dr Joel Edwin '40
Gifford, Dr James Maurice '77
Gilbert, Marion L, Jr
Giles, Jane Gilliland '72
Gilleland, John Alvah '76
Gillespie, Charles W., Jr '67
Gillespie, Edward Earl '68
Gillespie, Helen Dillard '69
Gilmer, Richard David '76
Gilmore, Karen Elaine Beavers '73
Gilmore, William F, Jr '76
Gilreath, Morgan Bennett, Jr '71
Gilstrap, Max Milford '58
Ginn, Deborah Ann '74
Ginn, Sandra Fields '72
Ginn, Stephen Edward '72
Gitter, Bruce Donald '76
Gitter, Ms Mona Leslie Danneman '76
Glass, John Edward '75
Glasser, Steven Hadley '70
Gleason, Ann Williams '76
Glenn, James Campbell '51
Glenn, Martha June Watts '60
Glenn, R. Garry '76
Glenn, Thomas Latimer '51
Glosson, Walter Benion, Jr '68
Glynn, Kenneth John '74
Gnann, Richard L, Jr '48
Gnann, Richard Lamar, III '77
Gober, Gene Talmadge '52
Gober, Mary K Thompson
Goble, Wayne Eugene '74
Goddard, Arthur James '77
Goebel, Paul Robert '76
Golden, Ms Arlita Jan '77
Golden, Deborah Joann Hays '75
Golden, Donald Albert '77
Golden, Linda Freed '75
Golin, Robin Udell '72
Golub, Joseph M. '63
Goode, Joshua '74
Goodenough, Bradford Baker '63
Goodloe, James Michael '74
Goodman, Glen Morris
Goodman, Oscar Anderson '74
Goodner, Ms Mary Katherine Winn '76
Goodrum, Rev Claude L. '30
Goodwin, Frances Mae '71
Goodwin, Shelby Jean '72
Goolsby, Harold Burney '48
Gootman, Dr Marilyn Eisenstadt '76
Gordon, James David '66
Gordon, Mildred G Armistead '31
Gordon, Randy Allen '77
Gordon, Susan V Eckles '74
Gorham, Charles Kenneth '62
Goss, Shirley Elaine Brown '73
Gotko, Dr Raymond Morgan '61
Gottlieb, Oscar William '61
Gouge, Gerald Van '69
Gouge, Sally Ruark '65
Gough, Cindy Ann Darden '75
Gough, Garrett St. John, Jr '75
Gould, Joan B Nelson '74
Goulet, Charles Edward '50
Gowdy, Helen Elaine '68
Grace, Ms Ramona Hickson '73
Graham, Ms Kathryn Ann Price '75
Granade, Michael Nolan '73
Grandison, Richard John '75
Granrose, Susan Olson '75
Grant, Dr Roy Edward '77
Grant, Wade Hampton, III '68
Gratzek, Kathleen Mullin '75
Gravely, James Michael '76
Gravely, Virginia Budd '75
Graves, Billy Eugene, II '76
Graybill, Kathryn Allen '76
Graybill, Mary Evelyn '73
Grayson, David Lee '76
Green, A. Rebecca Owens '76
Green, Allen Russell '71
Green, Catherine Chappel Jarrell '73
Green, Jane Oliver
Green, Joseph Edward, Jr
Green, Karen Leigh '75
Green, Margaret Bickerstaff '29
Green, Roy Willie '51
Green, Dr Thomas F., Jr '25
Green, William Robert '73
Greene, Irving Edward '77
Greene, James Thomas, Jr '50
Greene, Ms Sarah Harris Hollis '76
Greene, William Tucker '72
Greenhaw, David Michael '69
Greenhaw, Glenda Harper '66
Greenlees, Ms Diane Victoria '76
Greenwald, William Sonner '75
Greenway, Lt-Col Charles Edwin '53
Greer, Carol Clark Holt '49
Greer, James Edward '75
Greer, James Fred '49
Grefe, Jay Norman, Jr '77
Gregory, Emily Betts '32
Griffeth, David Warren '68
Griffeth, Henry C., Jr '62
Griffeth, Hillman Francis
Griffeth, Janice Farneti '59
Griffeth, Jo Ann Apenbrink '72
Griffeth, Margaret Ann Rainey '63
Griffeth, Ronald Hardman '63
Griffeth, Woodrow Wilson
Griffin, Evelyn Magdaline Mallis '70
Griffin, John Edwards '49
Griffin, Mary Gwendolyn West '50
Griffith, Beleta Darlene Smith '74
Griffith, Donald Carlton '74
Griffith, Janet Thompson '67
Griffith, Keither '74
Griffith, Louis Turner '39
Griffith, Ms Mary E Williams '77
Grimes, Dr Thomas Michael '77
Gross, Michael Orin '76
Grossman, Joan Dellinger '76
Groszmann, Richard Byron '72
Grothjahn, Mary Kathryn '77
Grundy, Ruth McCay '34
Guest, Howard Leo
Guest, Kenneth Fullilove '72
Guglielmino, Paul Joseph '70
Gunnells, Myrtis Sue '72
Gunnels, Joseph Clarke '49
Gunter, John Huntington '76
Gunter, Robert Edward, Jr '70
Gupta, Sadhana Rathi '75
Gupta, Dr Satish Kumar '72
Gurley, Nancy Robin Peele '76
Gurley, Dr William Harold '50
Guthrie, John R, Jr '76
Guyer, Charles L, III '52
Guyer, Gary Lathrop '76
Guyer, L A Jerry Alexander
Habif, Vicki Melanie '76
Hackemeyer, Jennifer Lynn '77
Hackett, Mary Constance '73
Haddock, Claudia Frances
Haddock, Nancy Elizabeth '22
Hagaman, Jill Ann '73
Hagan, Albert Quincy, Jr '76
Haggard, Harold Patrick '75
Haggard, Janice R Fleeman '74
Haggard, William David '75
Haghighi Mobarekeh, Dr Jamal '76
Hagins, David Michael '70
Hagins, Sandra Lee Andrews '69
Hagler, Richard Carlton '77
Hairston, Delphy Ruth Spencer '73
Hale, Billy Luther '53
Hale, Cheryl Renee '76
Hale, Harold Perkins '71
Hale, Hugh Ronald '55
Hale, Irene (Vickey) Slaughter '47
Hale, Michael Gregory '72
Hale, Samuel Alva, Jr '62
Hale, Warner Stephens '47
Haley, Cassandra Ruth '74
Haley, Ms Larue Carlyn Barnes '77
Hall, Bill Perry '77
Hall, Dianne Watson '73
Hall, Doris Nevels '76
Hall, Emmett Howell '71
Hall, Ms Frances Elaine '76
Hall, Harold Virgel '49
Hall, Dr James David '60
Hall, James David '51
Hall, Orville Duane '17
Hall, Ms Susan Elaine Lum '76
Halligan, Jimmy Sanders '76
Halligan, Roger Phillip '77
Hally, Carolyn Reaves '70
Hamer, Nancy Stokes '77
Hamilton, Christopher James '74
Hamilton, Claire Clement Burns '76
Hamilton, Joseph Sharp, Jr '74
Hamilton, Joyce Wortham '64
Hamlin, Peggy Louise Loyd '62
Hammarstrom, Lucy Lampkin '28
Hammock, Ms Linda Sargent '76
Hammock, Linda Sue Sargent '72
Hammond, Henry Lewis '58
Hammond, Robert Allen '74
Hammond, Walter Cecil '62
Hammond, William Richard '76
Hammonds, Ms Carolyn Carter '76
Hammonds, William Hanson '64
Hampton, Leonard Albert '54
Hanberry, Willis '77
Hancock, Carl '30
Hancock, David Thoxton '65
Hancock, Hilda '44
Hancock, John David, Jr '75
Handley, Clyde Mahlon, Jr '75
Hanle, Nancy Mott '72
Hanley, Hal Rondal '71
Hanna, Alaine Sckerl '76
Hanna, Sylvia Roberts '70
Hanrahan, Calvin MacClarey '73
Hansford, Gary Albert '76
Hansing, Kenneth Eugene '72
Hanson, Leslie Adams
Hanson, Leslie Adams, Jr '73
Hanson, Sara Edna Wright
Hardee, Susan J. Beatty '77
Hardell, Lucy Talmadge '51
Hardeman, Glen Edward '75
Hardeman, James Franklin
Harden, John Henry '36
Harden, Juanita Puckett '33
Hardy, Jessie G. '37
Hardy, Jimmie Talmadge '51
Hargreaves, Delia Eliz '70
Hargreaves, Eugenia B Calhoun '47
Hargreaves, Mrs Leon A., III '75
Hargreaves, Dr Leon Abraham, Jr '46
Hargrove, Lina K Duke '31
Harmon, Doris C. Adams
Harmon, J. Frank, Sr '27
Harmon, John Frank, Jr '51
Harmon, Mrs John Frank
Harper, Carolyn Marie Jones '70
Harper, Joseph Allan '76
Harper, Dr Lowry Allen '71
Harper, Mrs William W. '64
Harper, William W. '64
Harrell, Amy Burch '72
Harrell, Ms Linda Jane '76
Harrell, William Dewitt '50
Harrington, Jack Blair '66
Harrington, MaryAnn (Jack B)
Harris, Barbara Lynn Wall '77
Harris, Barry Palmer, IV '76
Harris, Emily A. Byrd '62
Harris, Ernest Vivian '66
Harris, Jack Nelson '67
Harris, Dr James Brantley '62
Harris, Jeffrey Emmett '77
Harris, Leila May Hull
Harris, Linton Alexander, III '76
Harris, Louis Carl, Jr '75
Harris, Ms Martha Caldwell '76
Harris, Martha K Johnson '72
Harris, Michael Johnson '76
Harris, Paul Dudley '74
Harris, Robert Lloyd '73
Harris, Roger Norman '73
Harris, Dr Roland Russell '38
Harris, Rosyln Lea '75
Harris, Sharon Y. Sellars '68
Harris, Susan Ellen Jackson '69
Harrison, Charlie Claude, Jr '77
Harrison, Cynthia Reese '74
Harrison, David Lindsey '75
Harrison, Don Jordan '73
Harrison, Earl Dunbar, Jr '56
Harrison, James Marion '73
Harrison, Marjorie Matthews '58
Harrison, Patricia Ann '75
Harrison, Robert Edward '74
Hart, Carl William, Jr '77
Hart, Jane Dolan '73
Hart, Joseph Franklin '67
Hart, Lawrence Henry '76
Hart, Nancy E. Coleman '70
Hart, Robert Charles '70
Hartford, James N, Jr '41
Hartley, Carlos Danny '72
Hartley, Joyce Smith '76
Hartley, Kenneth Clark '77
Hartley, M. Eugene, III '68
Hartley, Martha A. Cato '70
Hartley, Ms Robyn Ann Carter '77
Hartman, Ruth Landers '38
Hartman, Willard Robert
Hartman, William C., Jr. '37
Hartness, Charles C., III '74
Hartness, Margaret Lynn Bruce '75
Hartsell, Pamela Zeigler '74
Harvey, Bruce Steven '77
Harvey, Ms Elizabeth Kathleen '77
Harvey, George Harold, II '77
Harvey, Jane McGee '69
Harvey, Paige Stevens Hancock '67
Harvey, Walter Beasley '73
Harvill, Thomas Rowe, Jr '52
Haskett, Karen Jo '76
Hassell, Ms Dorothy Virginia '76
Hassell, Hugh Senn '74
Hassell, Linda Jolly '70
Hassell, William Kilgore '70
Hatfield, John Carson, Jr '74
Hatten, Ricky Shelton '74
Hauss, Robert Lee '75
Hautala, Dr Lynda Winfrey '76
Havener, Kenneth Richard '74
Hawkes, Kathleen '52
Hawkins, James Dillard, Sr '42
Hawkins, Jennie E Strother '42
Hawkins, William Richard '74
Hayes, Don Benet '77
Hayes, Eloise Ann Sheath '73
Hayes, Dr Frank Alfred, Jr '51
Hayes, James Thomas '30
Hayes, Walter Wynn '72
Haygood, Oscar W
Haynes, B. Carlisle, Jr '48
Haywood, Gerald Donald '65
Haywood, Mary Jane Carroll '62
Hazelwood, Ms Julia Brown '73
Hazlett, Dorothy Marlene '70
Head, Margaret Lela Dowdle '74
Head, Sandra Lynn Earle '73
Head, William Carl '73
Headlee, Thomas William, Jr '75
Healan, James Joseph '71
Healan, Kathleen Marie Hines '72
Healan, Ms Rita Kay '76
Heath, Robert Durand '73
Hedstrom, Richard Cameron '76
Heery, James Moss '76
Heery, James Thomas, Jr '54
Heery, Marguerite Moss '51
Heery, Sara Elder '25
Hegge, Robert I. '75
Hein, Polly Woodall '51
Hein, Robert Edward '53
Hein, Robert Paul '74
Hein, Susan Emily Hewlett '73
Heindel, Frank Garrison '78
Held, Robert Vernon '68
Helms, Ann Darby '73
Helms, Dr Robert Wayne '68
Helms, William Allen '76
Helton, Donna Marie '76
Henderson, Allen Cameron '74
Henderson, Deborah Gurley '75
Henderson, George D. '70
Henderson, George E. '59
Henderson, Judy Nofrey
Henderson, William B '50
Hendrix, Flint Sommer, 111 '73
Hendrix, Frances Greene '73
Henegar, Margaret Ann '69
Henegar, Robert Michael '72
Henk, M. Cynthia Lingle '67
Henk, William George '67
Henry, Frank Moore '76
Henry, Richard Lee '75
Henry, Ms Sarah Eleanor '77
Henson, Dorothy Ann '73
Henson, Richard Allen '76
Henson, Sylvia Satterfield '31
Hentz, Linda Jean Oglesby '74
Herbert, Ms Carrie Jo '76
Herbert, Vicki Jean Cleveland '77
Herrin, Dr E Vanlandingham '62
Herrin, Lee McGee '63
Herring, Ms Teresa Susanne '77
Herrington, William Terry '76
Herron, Rita Bales '76
Heslep, Joelyn Miller '71
Hesler, Ms Julianna Clarke '76
Hess, Robert Klinger, 111 '76
Hester, Mamie Louise Ford '74
Hewitt, James Ralph '70
Heyen, George Edward '72
Heys, Samuel R, Jr
Hickman, Frances Weier '76
Hickman, Francis Marion '40
Hicks, Pearlie M Little '74
Higginbotham, Lucile Alice '59
Hight, Donald '57
Hill, Glenda Jean '66
Hill, Henry Jewel '61
Hill, Jerry '60
Hill, Jimmy Jewell '67
Hill, Dr John B. '64
Hill, Linda Louise '66
Hill, Paul Dennis '69
Hill, Pope Russell, Sr '16
Hill, Robert Johnson '54
Hillestad, Juanita Farrys Wood '76
Hinds, Donna Sanders '71
Hinds, Frank David '74
Hinson, Ms Margaret Phyllis '76
Hinton, Anne Smith '75
Hinton, Dr Golden Sanders '49
Hitchcock, Ms Suzanne '77
Hixon, Dr Allan Franchot '63
Hladczuk, Patricia Ann Sgroi '76
Ho, Chieh James '77
Hobbs, Alicia M. '73
Hobbs, Jerry Allen '75
Hobbs, Jimmy Ray '77
Hobbs, Nathan Augustus
Hobby, Judson Luther, II '75
Hodges, Barbara Ruth Booker '71
Hodges, Robert Glynn '71
Hodges, Shirley Mae Temple '57
Hodgson, Edith Frances '27
Hodgson, Edward R, III
Hodgson, Harold B., Jr '48
Hodgson, Harry L
Hodgson, Joseph McEver '75
Hodgson, Josephine
Hodgson, Lorena Lynn Goolsby '74
Hodgson, Marguerite T. '46
Hodgson, Patrick Shannon '67
Hodgson, Paul '37
Hodgson, Paul, Jr '71
Hodgson, Sue Boyd '71
Hoerner, Leslie Bowry '75
Hoerner, Reed Marshal '76
Hoffman, John Lambert '69
Hogan, Boyce Allan
Hogan, Charles Wayne '73
Hogan, Harvey
Hogan, Kathryne P '64
Hoge, David C
Hoge, Ida Frances Barrow '38
Holahan, Leo Andrew '73
Holbrook, Laura Alice Doster '62
Holbrook, Col Thomas Harber
Holbrook, Thomas Harber '47
Holbrook, Dr William H , Jr '61
Holcomb, Gregory F '64
Holcomb, Ms Kathy Ann '76
Holcombe, Ann Ledbetter '50
Holcombe, Col Bondy Hobert '49
Holder, Clementi Lacey-Baker '68
Holder, Howard Randolph, Jr '76
Holland, Wallace Martin '68
Hollander, Albert Gustave '76
Holliday, Geneva Rebecca '75
Holliday, Kate '43
Holliday, Norene '26
Holliday, Stephen Wallace '77
Hollingsworth, Karen Kay '71
Hollis, Howell Tharpe '27
Holloman, Gary Lee '70
Holmes, Martha S. Almand '35
Holmes, Paul Carrol
Holmes, Dr William Carl '57
Holsenbeck, Brenda Florence '75
Holt, Dolores V '70
Holt, Margaret E. Tritt '75
Holt, Nicholas Aston '76
Holton, Ms Barbara Robinson '77
Holton, Elie Lee, Jr '73
Holton, Michael Leonard '77
Holton, Pamela Lynn Chandler '75
Homick, John Louis '70
Hon, Edward Champ '70
Hood, Maude Pye '36
Hooker, Robert William, Jr '75
Hooks, Harold Levaughn, Jr '77
Hooper, Charles Herty '26
Hoover, Ms Paulina Christine '76
Hope, Jon Charles '76
Hopkins, Bessie Cabaniss '42
Hopkins, Magnus Carroll '76
Hopper, Dennis Edward '71
Horne, Foy Summerlin, Jr '67
Horne, James Duncan '51
Horne, Louise N McDaniel
Horne, Phyllis Olivia Newsome '66
Hornyak, Betty Louise Jett '65
Hornyak, Edward Paul, Jr '67
Horton, Brenda Ann McKinnon '75
Horton, Charles Dean '59
Horton, Harold Preston '76
Horton, James Henry '61
Horton, Loyd Spencer, III '76
Horton, Mary Haney '72
Horton, Patricia Sandra '73
Horton, William P., Jr '59
Horton, William Warner '76
Hoselton, Ann McLean '75
Hoskins, Josiah Collier '76
Hotteli, Sandra Bean '67
Houston, Carol Stockton '71
Howard, Carmela Rizza Aliffi '76
Howard, Jeffry Carlos '66
Howard, Margaret Doran Kwiecki '71
Howard, Dr Molly Ann Bullard '76
Howard, Rhetta Janice Carter '66
Howard, Ronnie Kay '71
Howe, Harold Burton, Jr '70
Howe, Lee Vincent, Jr '74
Howe, Robert Stephen '76
Howell, Avery Tatum '76
Howell, Barbara Hartman
Howell, Baxter C, Jr '67
Howell, Ms Carolyn Tallman '73
Howell, Dirk Sinclair '76
Howell, Dowse Bradwell
Howell, Harry Kline, Jr '72
Howell, Joel Monroe '77
Howell, Julia P Bradwell '30
Howell, Lewis Wayne '62
Howell, Martha Hendrix '72
Howell, Olin Bryan, II '70
Howell, Walter David '77
Howell, William Randy '76
Howell, William Walker '29
Hoyt, Harger Warren '77
Hubbard, Lora Mary Barron '73
Hubbard, Ronnie Jay '76
Hubert, Carden Bell '30
Hubert, Dr Marion Albon
Hudgins, Joel Eudono '71
Hudgins, William Horace '60
Hudson, Elizabeth Rhoton Titus '74
Hudson, Harriet Eliz Steele '59
Hudson, Jack Combs '76
Hudson, James Ernest '58
Hudson, Kendrick Bailey, Jr '73
Hudson, Mary Aycock '35
Hudson, William Eugene '35
Huff, Charles Stephen '77
Huff, Daniel Alan '55
Huff, Douglas Harris '71
Huff, Elizabeth S '72
Huff, Ms Faith Ham '76
Huff, Jack L. '68
Huff, John Alfred '65
Huff, Marcia Faith Ham '73
Huff, Patricia Ann '76
Huff, Suzan Culpepper '57
Huff, Warren F '66
Huggins, Tryon Kenimer '29
Hughes, Donald Dennis '77
Hughes, Linda Irene Justice '75
Hughes, Dr Melvin Clyde '33
Hughes, Willie Clyde, Jr '77
Hughey, Bobby '76
Hughey, Karl Lewis '76
Hughs, Grace Barnard '31
Huguley, Jon Sherrel '77
Hulme, Edna C. '38
Hulme, Gale Dugas '74
Hulme, Sharron Hall '71
Hulme, Ms Sue Starr '77
Hulsey, B Elizabeth Bargeron '43
Hulsey, Charles Olen
Human, Susan Irene '73
Humphrey, Melinda Anne '76
Humphreys, Dr Lewis Edward '75
Humphries, Grant Deland '71
Hundley, John Trible '72
Hunjic, Jozo '76
Hunnicutt, Charles H '70
Hunnicutt, Gloria A '41
Hunnicutt, Grace F Holden '50
Hunnicutt, John A, III '42
Hunsinger, Daniel Raymond '77
Hunt, Ms Elizabeth Allen '76
Hunt, Jeanne Shiflet '74
Hunt, Jon Henry '71
Hunt, Lynn Ilean Ward '69
Hunt, Dr Sharon Lee Bailey '77
Hunter, Carl Warren '69
Hunter, Eddie Hampton '74
Hurayt, Rosemary Anne '77
Hurd, Diane Adele '73
Hurley, Ms Cora Langston '76
Hurst, Vernon James '51
Hurt, Hallene Beck '65
Hurt, James Edward '76
Hurt, James Shaffer '77
Hurt, Karen Elizabeth '76
Huston, Maud Ford '48
Huston, Till Monroe '47
Hutcherson, Henry Grady '49
Hutcherson, Mary D. Denmark '52
Hutcheson, Gwendolyn Norris '70
Hutchins, Gail Donaldson
Hutchins, Jay Cornelius '54
Hutchins, Ms Patricia Ann '76
Hutchinson, Anne Brightwell '74
Hutchinson, David Jack '77
Hutto, Herbert T. '61
Hutto, Ronald Lee '76
Hynds, Dr Ernest C, Jr '56
Impink, Joseph Gledhill '76
Ingersoll, Claris M McGalliard '48
Ingle, Phillip Thomas '77
Inglesby, Henry Bradford '74
Inglis, Hugh Alexander '28
Ingram, Albert G, Jr '49
Ingram, Cathline Cole '77
Ingram, Charlotte Bankston '69
Ingram, Cora Dixie Brown
Ingram, Helen Katrina Davis
Ingram, James Dawson '68
Ingram, Jeffrey Gordon '71
Ingram, Michael Patrick '77
Ingram, Robyn Peek '74
Ingram, Timothy Leon '76
Ingram, William Carlton, Jr '73
Inzana, Thomas Joseph '75
Ireland, Elizabeth K Robinson '71
Irion, John Grant '75
Irvin, Thomas Ricky '77
Irwin, Gay Lynn '76
Isbell, Charles Leonard '75
Ivy, Emma Plunket '56
Ivy, John Swanton, Jr '59
Ivy, Pattie Wynn '59
Jackson, Ms Anne Elizabeth '76
Jackson, Annette Franklin '76
Jackson, Barbara W (William A) '68
Jackson, Cheryl Lynne '75
Jackson, Doranne Hunt '54
Jackson, Ezekiel '70
Jackson, Harold (Hokey) '51
Jackson, Izora Smith '72
Jackson, Dr James Edmond '56
Jackson, Jennifer Weston '72
Jackson, John David '74
Jackson, Richard F '65
Jackson, Robert Wade '76
Jackson, Rocky Searl '76
Jackson, Ruth M Lawer
Jackson, Samuel Theodore '76

ATHENS Cont'd
Jackson, Terry Yeargan '66
Jacobs, Alice A. Rowland '28
Jacobson, Anita Jean '73
Jacobson, James Richard '69
Jahera, John Stanley, Jr '71
Jain, Sampat Raj '73
James, Carlton Mize, Jr '60
James, Claire Richardson '60
James, Ina Jones '59
James, Rebecca Jane Trout '76
Jameson, Patricia West '72
Jarrell, Ann Smith '34
Jarrell, Arthur Chapel '37
Jarrell, Linda C Murphy '52
Jarrell, Reed Thelmon '77
Jarrell, Dr Robert Judson '52
Jarrett, Charlie Jackson '51
Jarrett, Dr Herbert Holt, Jr '74
Jarrett, Jarrell R., Jr '41
Jarrett, William Jay '73
Jarriel, Ms Pamela Jean '77
Jeffreys, Ms Constance Little '77
Jeffreys, John H. '73
Jenkins, David Eugene '76
Jenkins, Folia Faye '73
Jenkins, Dr James Hobart '49
Jenkins, James Michael '68
Jenkins, Ms Molly Jane '77
Jenkins, Ruby '33
Jensen, Arnold Eric '70
Jensen, Peter Edward '77
Jerkins, Gregory Lee '75
Jerkins, Jane Garner Cheek '46
Jerkins, Lee Fincher '47
Jerkins, Robert Keith '72
Jernigan, David Hunt '76
Jernigan, William Clark '77
Jerusik, Russell James '76
Jessee, Dr Beecher Burke, III '77
Jessup, May Delacy '74
Jetter, Larry Wesley '71
Johansen, Rolf Ragnar '76
John, David Clarke '72
Johns, Carla Joann Trippi '67
Johns, Evyonne McElwaney '73
Johns, Lonnie M, Jr '62
Johns, Philip Estes '77
Johns, Dr Will Ewing, Jr '63
Johnson, Betty Jean '72
Johnson, Bettye Jean '74
Johnson, Charles Okayama '72
Johnson, Ms Christine Margaret '76
Johnson, Clara Cantrell '68
Johnson, Daniel Russell '77
Johnson, Dr Daryl Clyde '60
Johnson, Ms Debra Jane '77
Johnson, Elsie Marie Westbrook '52
Johnson, Farris Thomas, Sr '71
Johnson, Gary Dewey '76
Johnson, Gloria Jane '75
Johnson, Greene F. '25
Johnson, Jack Guest, Jr '76
Johnson, Jean Drewry
Johnson, Jeffery Wayne '72
Johnson, Mary Patricia '75
Johnson, Pamela Spence '71
Johnson, Percy S
Johnson, Phyllis Merle '76
Johnson, Ronald Van '77
Johnson, Samuel Marvin '45
Johnson, Sandra '72
Johnson, Ens. Stephen Robert '77
Johnson, William Joseph '72
Johnston, Joyce Domke '74
Johnston, Dr Joyce Domke '77
Johnston, Karen Diane Kephart '70
Jones, Maj-Gen Albert Bruce '38
Jones, Ms Angela Lucinda '76
Jones, Archie Dawson '76
Jones, Arnold Wayne '76
Jones, Bannon
Jones, Betty Westberry '72
Jones, Bobby Thomas Allen '77
Jones, Carleen Arrington '74
Jones, Cecil Garner
Jones, Dr Charles Alvis '77
Jones, Charles Gregory '76
Jones, Danny Earl '73
Jones, Deborah Joy '77
Jones, Derek Harrison '76
Jones, Elizabeth I. Lake '77
Jones, Frederic D. '70
Jones, George Keaton, Jr '62
Jones, James Edward '72
Jones, Jim Buck '63
Jones, John Franklin '74
Jones, Lawrence Floyd '71
Jones, Morris Alan '70
Jones, Pat E Smith '59
Jones, Ms Patricia Corrine '76
Jones, Dr Richard Wallace '57
Jones, Rose Harrold '32
Jones, Russell Delay '75
Jones, Dr Samuel B., Jr '64
Jones, Sarah Brock '74
Jones, Sue Anne Stowe '65
Jones, Sue Ellen '67
Jones, Sydney McWhorter '38
Jones, Thomas Benjamin, Jr '77
Jones, Vance Kemp '75
Jones, Virginia Atkinson '72
Jones, Lt-Col Virlyn Young '32
Jones, William Leroy '68
Jones, Willis Ledley '40
Jordan, Carolyn E. Adams '59
Jordan, Dorris Jane Opt '65
Jordan, Evelyn J '71
Jordan, James Burrell '71
Jordan, Jeremy David '75
Jordan, Martha Sue '35
Jordan, Patricia Clum '67
Jordan, Robert Tenney '75
Jordan, Ruby Janet Robinson '74
Jordan, Shannon McIntyre '76
Jordan, Ms Victoria Elizabeth '77
Jordan, William Sheldon '71
Jordon, Connie Ryle '69
Jorgensen, Richard Harold '77
Josephsen, Stanley Howard '75
Joyner, Frances Trawick '76
Judge, Kathleen Mary '77
Kahan, Sara Maloney '67
Kahn, Stuart Ennis '77
Kaihulla, Egbert Mutarubukwa '77
Kampen, Ms Helen Catherine Brown '76
Kanes, Cheryl Adams '76
Kanno, Dr Mineaki '77
Kantsiper, Dr Alan Barry '63
Kaplan, Ms Terri Gilman '77
Kardos, John Edward '69
Kardos, Mary Wilson Huff '69
Karickhoff, Marilyn L. '77
Karl, Berta Marie '61
Karn, Robert Marshall '75
Karp, Lawrence Alan '74
Karwoski, Ronald Chester '73
Kasay, Jacqueline Thompson '72
Kasay, John Paul '68
Kassinger, Edward Theodore '73
Kassinger, Theodore William '75
Kay, Frances E Grant '45
Keach, Ms Candace Leigh '77
Keach, Dorothy Briggs '75
Keane, Claire Brackman '74
Keane, Jane Gwynn '51
Keeley, Dr Donald Leonard '73
Keeley, Dr Jon Edward '77
Keeley, Dr Sterling Carter '77
Keena, James Bradley '77
Keener, Beulah Joyce Johnson '63
Keith, Dr Lawrence H '66
Keller, Dr A. Paul, Jr '40
Keller, Saidee Hodgson '39
Kelley, Bonnie Alice '70
Kelley, David Alan '77
Kelley, Ms Mary Alice Nemetz '76
Kelley, Patrick Donald '76
Kelley, Dr Robert Earl, Jr '65
Kelley, Sharron Key '74
Kelley, William James '74
Kellogg, Dr Forrest E, III '62
Kelly, Ann Louise VanGuilder '75
Kelly, Harold Malcolm '50
Kelly, Jane Ruth Woodman '70
Kemp, Ann L. Cox '59
Kemp, Linda Elaine '75
Kemp, Teddy Maurice '76
Kemp, Teddy Rowe '50
Kemp, William Larkin, II '58
Kemple, Jerry William '75
Kendrick, Karen Gayle Saylors '74
Kendrick, Larry Franklin '70
Kendrick, Rhonwyn E. Hall '65
Kenimer, Edward Dell, Jr '73
Kennedy, Gregory Lawrence '74
Kennedy, Jerry James '76
Kennedy, John Patrick
Kennedy, Ruth Hale '36
Kennett, Julianne Hudgens '65
Kenney, Virginia Sue Epperson '75
Kenney, William Douglas '42
Kennon, Nancy C Whitworth '53
Kennon, Norman Mike
Kent, Vada Mae '44
Kent, Wayne Lawrence '69
Kenyon, Ms Cynthia Jane '76
Kepp, Bessie Reba Curran '53
Kepp, Dr James Cornelius '52
Kernel, Carol Ann '74
Kerr, Michael Lee '70
Kerr, Nada Hull Fincher '70
Kerr, Dr Thomas James '76
Kethley, T. William, Jr '61
Khodadoost, Mohammad Kazem '76
Kianifard, Ms Farzaneh '76
Kidwell, Jay Allen '77
Kiker, Barbara Lee Bromfield '75
Killeen, Thomas Joseph, Jr '74
Killingsworth, Luther S. '54
Kimble, Lucille '32
Kimbrell, Nelle Turner '37
Kimbrell, Robert Henry '39
Kimbrough, William Henry, Jr '73
Kimmel, Katherine Sousley '74
Kinchen, George Henry, Jr '75
Kindred, Dr Tari Patricia '77
King, Donnis Juanita '74
King, George Harris '24
King, Hillyer C, Sr
King, Horace Edward '77
King, Judy Dianne '76
King, Karl B, III '76
King, Karlyne Anne '71
King, Mary Carolyne Anderson '36
King, Patricia Catherine Gisin '65
King, Stephen Wayne '76
King, Walter Lee '77
King, William Michael '77
King, Yvonne Marcella '76
Kinman, Sheryl Defreese '76
Kinney, Benjamin Clarke '29
Kinney, Faye Daniel '73
Kinney, Phillip W. '72
Kinney, Shirley Broadhurst '74
Kinsey, John Thomas '72
Kinsey, Laura Moschell '73
Kinzey, Dennis Winston '74
Kinzey, Vera Gunn '40
Kirby, Barbara Jean '75
Kirby, Ms Kathleen Joan '76
Kirk, John Columbus '64
Kirkpatrick, Ms Evelyn Irene '77
Kitchens, Daniel Walton '53
Kitchens, James Taylor '74
Kitchens, Ms Leigh Williams '76
Kitchens, Montie Westbrook '41
Kitchens, Dr William Claude '39
Klass, Ms Katherine Ann '77
Kleckner, Albert Louis 4 '53
Klein, Edith '57
Klein, James Robert '69
Klein, Ms Karen Cone '76
Kline, Esther C Smith '73
Knapper, Charles Forrest, Jr '71
Knapper, Joann Collins '76
Knight, Fambro W, Jr '61
Knowles, Vende Shara '71
Knowlton, Julie Winn Rightmyer '76
Koch, Ms Frances Weeks '77
Koch, Ruth S. '77
Koen, Ms Deborah Louise '76
Kohlberg, Bernard Cyril '76
Kollock, Josiah T, III '73
Kollock, Lucy Thompson '75
Kopp, Dr Charles B. '53
Korhonen, Reino Wayne '75
Kormanik, Dr Paul Peter '69
Kornfeld, Thomas Evans '74
Kosak, Katherine Mae Brownell '74
Kossack, Kenneth Andrew '74
Kossack, William Seymour '77
Kozelnicky, George Miloslav '50
Kozlowski, Ms Beverly J '76
Kraemer, Charles Patterson '76
Kraemer, Thomas Stephen '73
Kramer, Frederick, III '73
Kramer, Mary Theresa '73
Kreuz, Mary L. Moore '58
Krieger, Andrew Henry '76
Kristin, Helene '75
Kristin, Richard Zdenek '73
Kry, Dr Trang Meng '65
Kuevi, Frank Emmanuel '75
Kuhne, Robert John '74
Kunze, Ms Elizabeth Ann '77
Kupris, John Anthony '75
Kushner, Deena Dash '75
Kutz, Thomas Max '76
Kuykendoll, Nancy Jane '64
Kyle, Ms Kathleen Dewitt '71
Laboon, Glenda Edge '58
Laboon, James Lamar, Jr '58
Laboon, Martha Lillian '36
Laboon, Nancy Morton '52
Laboone, Anna Elizabeth '32
Lacavera, Dr Anthony Joseph '70
Lacher, Hermann J. '47
Lacher, Michael Walter
Lacher, Sarah Rhodes '36
Lahiri, Subir '77
Lahullier, Wayne Paul '77
Lamar, Emily LaBoon '25
Lamar, Lucius, Jr '25
Lambert, Linda Skramovsky '71
Lambert, Martha Parr
Lammers, William Roger '77
Lamont, Chris Andrew '76
Lamont, Donna McClain '72
Lanard, Louis James, Jr '70
Lanard, Michael David '74
Land, Oliver Bradford
Landers, James Larry '70
Landers, Ms Lisa Marie '76
Landrum, Joe Roger '56
Landrum, Linda Wyche '74
Landrum, Susan Brown '76
Landrum, Thomas Steel '72
Lane, Frances Jarrell '69
Lane, Michael Davis '75
Lane, Mills Brinson '69
Lane, Patricia Louise '74
Lane, Richard Brandon '69
Lane, Dr Robert Lee, Jr '76
Lane, W Ronald, Jr '63
Lane, Dr William Sterling, Jr '70
Lang, Rev Thomas Freeman '49
Langdale, Dr George Wilfred '69
Langford, James Carter
Langford, James Hoyt, Jr '74
Langford, Sybil '77
Langley, Archie '26
Langley, Mary Burch '30
Lanier, George Wilson '20
Lanier, Harold Stone '47
Lanzer, James Robert '74
Larkins, John Knox, Jr '76
Larocca, Carl Anthony '75
Larocca, Cathy Hayes McGlaun '69
Larsen, Dr Mary J. '64
Larue, Ms Susan M
Lasco, Carl Anthony '73
Lassiter, Dr James William '41
Laster, Bernice Green
Laster, Ralph Hammond '49
Latimer, John William '74
Latotzky, Ms Barbara Rosmarie '76
Latour, Louis Earl, Jr '75
Law, Margaret Harper '60
Lawrence, James Gary '77
Lawrence, Norman Kent '69
Lawrence, Ted Eugene
Lawrence, Virginia Ann Wier '49
Lawson, Hugh Warren '64
Lay, Sara Frances '46
Le Mond, Janet Kay '67
Leamon, Patricia Tracey '69
Leamon, Warren Coleman '60
Leaptrott, Rev J. Donald '52
Leaptrott, Miriam Louise Davis '51
Leard, William Mercer '74
Leathers, Amanda Kay Tillman '71
Leathers, Claude McGinnis
Leathers, Frederick B., Jr '55
Leathers, L. Milton, Jr '33
Leathers, Nan Richardson '59
Lecroy, Ms Marie Ann '77
Ledet, Deborah Kay Carlen '72
Ledet, Marlene Carol Shepard '77
Lee, Andrew Jay '75
Lee, Battey Wilcox '77
Lee, Dr Chung Ho '73
Lee, Deborah Scott '77
Lee, Ms Dorothy Anne
Lee, Helen Marie Rogers '76
Lee, Louise Sipple '74
Lee, Martha Kay Parten '75
Lee, Pamela Keith '75
Lee, Susan Paige Peterson '74
Lee, Yong Pyung '76
Leffler, Lynda M Trzaska '74
Legato, Joseph Rudolph, Jr '72
Legato, Joseph Rudolph '49
Legato, Nancy Rene '75
Leggett, Donald O'Neal '77
Lenihan, Jean '72
Lentini, Camillo Joseph '77
Lentz, Patricia Charlotte '72
Lerch, Glenn Marshall '72
Lesher, Madge Mildred '34
Lesko, Nancy Marie '74
Lesourd, Ms Sandra Jo '77
Lester, David Michael '76
Lester, Margaret Gail Bennett
Lester, Marie Hope Mullen '70
Lester, Mary Ann '75
Lester, Quillian F. '49
Lester, Raymond Edwin '49
Lester, Roberta Ann
Lester, Thomas David '76
Lester, William Douglas '50
Levengood, John Michael '77
Levkoff, Carol Fruit '76
Lewis, Alfred Harvey '73
Lewis, Dr Clifford Gray '44
Lewis, Edward Eugene '73
Lewis, Erika Cornehl '75
Lewis, Glenn Lamar '41
Lewis, Howard R., Sr '49
Lewis, Jacquelyn F Raney '38
Lewis, Jeff Young
Lewis, Larry Stephen '68
Lewis, Ms Louise '76
Lewis, Mary Anita '72
Lewis, Sarah Amanda '71
Lewis, Thomas Palmer '54
Licht, Sara Anita Danner '71
Licht, Valentine W. '70
Lilly, Laura Braun '49
Limber, Ms Alison Denise '76
Lin, John '76
Lin, Sin-Chih '75
Linder, Geneva Williams
Lindsay, Dewey Otis, Jr
Lindsey, Robert Addison '63
Lindsey, William Eugene '77
Lineberger, James Walton '76
Lineberger, James Walton '70
Lingle, Dr Robert Christopher '77
Lingo, Janet Mary '74
Lings, Paul Arthur '76
Linston, R. Moss '76
Little, William Milton '51
Littleton, Martha Diane Culpepper '74
Lively, Earl Carroll '70
Lively, Linda M McManus '73
Livingston, Robert Warner '76
Lloyd, Ms June Cooper '76
Lockamy, Laurie Denise Foster '72
Logan, H. Hugh
Logan, Henry Hugh, Jr '70
Logan, Horace Grayson
Logan, Torrey Foster, Jr '76
Loney, Dr Renner Smith '77
Long, Barbara Gwen Bunch '76
Long, Boyce Swinney '50
Long, Charles Melton '67
Long, Ernest Edgar '47
Long, Eula Rea Rhodes '65
Long, Gerald William '75
Long, Gwen Johnson '48
Long, J. MacArthur '66
Long, Jerry Lee '74
Long, Joe Clark '76
Long, Richard Herbert '72
Long, Robert Ernest '76
Loop, James Stephen '76
Lopachin, Ms Margaret Lou '77
Lord, Albert Mercer '37
Lord, Dr Charles B. '53
Lord, Sandra Kay Williamson '75
Loughner, Gwenyth Adamson '74
Lounsbery, Jennifer McQueen '75
Lounsbery, Robert A. '71
Lovell, Jean Pruitt '76
Lovell, Mark Barrentine '76
Lovern, Thomas Grady, Jr '57
Lovett, Carolyn F. '71
Loving, Ms Betty Page '76
Lowe, Jo A. Deschner '75
Lowe, Joseph Edwin '73
Lowe, Joseph Edwin
Lowery, Harvey Cleo '48
Lowery, Sheridan Rowe '66
Lowrey, Carroll M '67
Lowrey, Elizabeth Wilson '76
Lowrey, Gloria Lawis '57
Lowrey, Dr Robert Sidney, Jr '56
Lowry, Ms Eva Darlene '77
Lowther, Wayne Robert '74
Lubs, Betsy Ellen Manley '68
Lubs, Claus F, III '67
Lucas, Lori Jean '77
Lucey, David Eugene '76
Ludwig, David Lawrence '67
Ludwig, Laura Williams '68
Lukasiewicz, Nancy J. Bochteld '75
Lukasiewicz, Ronald Joseph '75
Luke, David P, Jr '35
Luke, David Pickett '68
Lukers, Thomas Richard '76
Lumley, Blanche Caswell '63
Lumpkin, Barbara J Blakely
Lumpkin, Lt Col Benjamin E, Jr '48
Lumpkin, James Q, III '64
Lumpkin, James Quinton, Jr '39
Lund, Jeanette Brown '39
Lunde, Carol L. Buckley '63
Lunsford, James Thomas '69
Lunsford, William Oscar
Luthi, David Pinson '76
Lyndon, John Forrest '73
Lyon, Charles Lee '69
Lyon, Gladys Frances Maddox '71
Maak, Ms Laurie Ellen '76
Mabry, Ms Elsa Cunningham '76
Mabry, Spencer Maret '74
Maca, Henry William '76
Macaulay, Hugh A., Sr '41
Mack, Charles Richard '69
Mack, Judith Ann Golene '75
Mackert, Cynthia Ruth '77
Mackley, Vera Bennett '59
Macomson, Michael Talbott '75
Macns, Bobby John '71
Macns, Dorothy M '72
Madan, Dr Parshotam Lal '71
Madden, Georgia Greer '75
Madden, Dr Paul Herman '76
Maddock, Ms Marigene Banks '77
Maddox, Arthur K, Jr '52
Maddox, Sharon Lane '67
Maddox, Ms Sonja Mcmullen '77
Maggiore, Lesley Conway '69
Maggiore, Richard Henry '68
Magill, Daniel H., Jr '42
Maguire, Thomas Clair, II '75
Mahoney, William Edward '73
Maillocheau, Katherine '77
Maine, Jimmy Sylvester '77
Major, Jenan Shivers '71
Malcolm, Eugene F, Jr '52
Malcolm, Judson V., Sr '48
Malcom, George Andrew '68
Malcom, Gloria Jean '52
Malcom, Mary Anne '74
Malcom, Wiley David, Jr '76
Maley, Ms Michele Eugenia '76
Malinowski, Francis William '55
Malone, Hazel Burgess '49
Malone, Ira Vedder, Jr '49
Malone, James Reid '72
Malone, Michael Linton '63
Malone, Sherry Ann Moore '64
Malone, Ms Sherry Moore '76
Mamatey, Peter Victor '72
Manderson, Gayle Clance '72
Manderson, Herman L. '70
Mangrum, Debra Jean Yarborough '75
Mangum, Cindy Bessye Hayes '73
Mangum, Dr Paul Daniel, Jr '72
Mann, Barbara Ingerski '73
Mann, Bobby Joe '64
Mann, Elizabeth Bishop
Manning, Michael Lavelle '68
Mansell, Ms Clare Louise '77
Mansfield, Evalyn Mae (Eva) Fleming '29
Maple, Earl Caldwell, Jr '76
Marable, F George '69
Marburger, Michael David '76
Marden, Elma Logan '46
Marden, Raymond Allen '49
Maree, Ms Margaret Brewster '77
Markos, Valton Harry '76
Marlowe, Charles C. '69
Marsh, Billie Varnum '73
Marsh, Karen Sexton '76
Marshall, Andrew Hulsey '73
Marshall, Constance Colhard '74
Marshall, Dane Kay Hammons '69
Marshall, Dr George O., Jr '43
Marshall, William Cook '69
Martin, Barbara Jane Boyd '51
Martin, Ms Barbara Jean Schier '77
Martin, Benjamin Earl, Jr '67
Martin, Elizabeth M '72
Martin, George Brantley '63
Martin, George Patton '74
Martin, Joe Walter, Jr '67
Martin, Julienne Troutman '75
Martin, Keith Edward '74
Martin, Kirk '77
Martin, Ms Laura Lee '77
Martin, Rev Marcus R '50
Martin, Marian Zachry '41
Martin, Martha Fowler Gaither '69
Martin, Michael John '72
Martin, Mollie Ann McLott '74
Martin, R William, Jr '55
Martin, Dr Roger Anthony '76
Martin, Sandra Lee Tillman '73
Martin, Steven Mahlon '71
Martin, Susan Hill '75
Martin, Thomas Richard '76
Maru, Bharat Hansraj '77
Marx, Dr Donald Henry '61
Mask, Philip Wayne '77
Mason, Dennis Doyle '76
Mason, Dr Robert Lee, Jr '64
Massa, Greta Deloris '73
Massey, Charles Wesley, Jr '72
Massey, Donald Schley '77
Massey, Ms Dorothy Snow '76
Massey, James Henry '43
Massey, Juliette Snellings '43
Massey, Mary Shoemaker '68
Massey, Maj Zenas A, Jr '64
Masters, Joseph Anthony '77
Masters, Judy J Alves '69
Masters, Maria Lopez '74
Mathe, Clifford Wallace '76
Matheson, Monica Mellinger '75
Matheson, Dr Nancy Kratowich '73
Mathews, Douglas Daniel '67
Mathieson, John Todd '76
Mathis, Ms Daisy Wall '76
Mathis, Jeanne L. '34
Mathur, Dr Dineshwar Dayal '71
Matthews, Dorothy L Harris '39
Matthews, Dwight Eric '76
Matthews, Janice Rittenhouse '73
Matthews, John Van '73
Matthews, Martha Dodd McRee '39
Matthews, Martha McRee
Matthews, R Chappelle
Matthies, Eleanor Leverne Freeman '68
Matto, Melinda V Alexander '76
Matto, Thomas William '77
Mattox, Nell J. Montague '77
Maudsley, Dr James Robert '73
Mauldin, Gayle Bailey '72
Mauldin, John Frank '36
Mauldin, Lilly Belle Casey '35
Mauney, Helen Center '32
Maupin, James Alfred
Maupin, Mary Ellen Stafford '40
Maupin, Robert Harvey, III '67
Maupin, Susta Tharp
Mautz, Nan Weathers '74
Mautz, Robert Gregory '72
Maxey, Johnny Andrew '67
Maxwell, Dr George David '58
Maxwell, Walter Scott '75
May, Dr Jack Truett '37
May, James Boyd '67
May, Joe Cothern '77
May, Ms Katherine Ann '77
May, Thomas Marable
Mayberry, John Neil '75
Mayo, Linda Karen Farmer '75
Mayo, Susan Anntoinette Downs '70
Mayo, William Max '67
Mays, Stedman Clark '60
McAdam, Gregory Stephen '77
McAlister, Dr Robert Hardy '72
McArthur, James Thomas '74
McAuliff, Kevin Patrick '75
McBride, Claude Walton '55
McBride, Dennis Kessler '75
McBride, Gayle W Gordy '67
McBurnett, Robert Keith '76
McCaffrey, Robert John '77
McCall, Daniel K
McCall, Gail Elaine Haupt '63
McCall, Dr James Milton, Jr '71
McCall, Dr John Wilson '63
McCallister, Reid Emde '76
McCanless, Andrew Lee '73
McCanless, Emily Elizabeth Barrow '76
McCannon, Carolyn Glover '67
McCants, Debora Carey '76
McCants, Ralph B '41
McCarter, Dr Andrea '74
McCarthy, Stephen Peter '76
McCarthy, Thomas Cody '77
McCartney, Carolyn Cheves Oakey '64
McCartney, Elizabeth Jane '76
McCartney, John S W '64
McCay, Kathryn Ann Power '74
McClary, Christeen Cherice '74
McClung, Charles Edward '76
McClung, Ralph Anderson '72
McClure, Barbara Anne '75
McClure, Daniel Lynn '71
McClure, R. Ernest '50
McCollister, Ms Debra Jean '77
McCommons, C Chatham Murray '65
McCommons, Rollin M., Jr '62
McConnell, Ann Waterson '74
McCorkle, Ellen Fowles '76
McCormack, Henry Johnston '72
McCoy, Betty Davis '70
McCoy, David Timothy '76
McCoy, Ens Kelly Eugene '76
McCranie, David Chandler '75
McCranie, Lynn Jolley '75
McCranie, Lynn Newman '69
McCranie, Randolph C. '70
McCranie, Ronnie Van '75
McCrary, Col Thomas Dan '75
McCroskey, Billy Joe '74
McCroskey, James Michael '75
McCullough, Dorothy Daniel '42
McCullough, Dr John William '41
McCullough, Ms Martha Jane '74
McCurley, Dr Henry Hawkins, Jr '66
McCurley, Jill Jennings '69
McDade, William Leroy '59
McDaniel, Ms Barbara Jill '77
McDaniel, Dr Charles Pope, Jr '67
McDaniel, Charlotte Ashurst '58

ATHENS Cont'd

McDaniel, Dr Hugh Thomas, Jr '58
McDaniel, Lawrence H '58
McDaniel, Margaret Anne '76
McDaniel, Ms Patricia Kay '77
McDermott, Julia Anne '75
McDonald, Charles Walpole '74
McDonald, James Erwin, Jr '71
McDonald, Dr James J.
McDonald, James Michael '73
McDonald, Kirk Howard '62
McDonald, Robyn Wright '72
McDonald, Sandra Sue '77
McDonald, Ms Vickie '77
McDougald, William Thomas '76
McDougald, Dr William Worth '56
McDow, Ambrose C. '77
McDuffie, James Moses, Jr '73
McElhannon, Daisy Howell '70
McElhannon, Dr Fayette M., Sr '42
McElhannon, Dr Fayette M., Jr '63
McElhannon, William Stewart '77
McElwee, Stephen Hopkins '76
McEntire, James Fredrick '49
McGahee, Thomas Calvin
McGarity, Stuart Wilford '48
McGarity, Stuart Wilford, Jr '73
McGarity, William Gregory '76
McGee, Charles Thomas '68
McGee, David Otis '75
McGee, Delia Anne McGee '63
McGee, James Patton '68
McGee, Julia Emily '77
McGee, Sara K. Howell '43
McGhee, Dr R Barclay '42
McGill, Therese L. Glisson '77
McGinty, Dr Douglas Trimble '76
McGoldrick, Ms Elizabeth A. '76
McGreevy-Welch, Dr Linda '71
McGriff, George E., Jr '62
McGriff, Margaret (Meg) Gunn '69
McHugh, Carolyn Marlow '63
McIntyre, Mary Catherine '76
McKee, Lynda Diane McKee '73
McKemie, George Ray '76
McKillip, Carol Stybr '75
McKillip, H. Lawson '31
McKillip, James Harrison '70
McKinley, Carol L. Carson '77
McKinney, Aaron Smith '62
McKinney, Carl Stuart '73
McKinney, David Michael '76
McKinney, Jessica Joy Smith '76
McKinney, Michael Richard '76
McKinney, William Hardy '48
McKinnon, Kerry Elmo '71
McKinnon, Nealia Kay '76
McKnight, Sara Broadus Browne '76
McKnight, Thomas David '75
McLaine, Ivie Lavern, Jr '75
McLelland, Robert John '75
McLemore, Esther Rose Zill '39
McLemore, Robert Eugene, Sr '39
McLendon, Dr B. Derrell
McLendon, Bennie Derrell '64
McLendon, Frances C. Wright
McLendon, Marguerite Ward '32
McLeod, Ann J. Reading '54
McLeod, John Benjamin '77
McLeod, Larry Varnadoe '54
McLeroy, Benjamin Burton '54
McLeroy, Caroline Reeves '60
McLeroy, Lucile Stringfellow '75
McLeroy, Robert Lewis
McLure, Larry Guy '67
McMahon, Robert Joseph, 111 '77
McMichael, Kitty Ruth '77
McMullan, James Lanier, Jr
McMullan, Kathe C. Wittig '76
McMullen, Charles Warren '49
McMullen, Jane Maughon '48
McMurray, Dr Birch Lee '57
McNally, Michael Ritchie '73
McPherson, Helen F Cabaniss '38
McPherson, Dr John H. T., Jr '38
McPherson, Margaret Lore
McPherson, Dr Robert Grier '43
McQueen, Sara Eastin
McRae, Earl Milton, Jr '76
McRae, Virginia Jean '72
McRorie, Donald Karl '77
McVeigh, Teresa '72
McWaters, Nathan O
McWhorter, Burnett P., Jr '56
McWhorter, Howard H. '17
McWhorter, Patricia Gale Conneli '74
McWhorter, William Ted '75
McWilliams, Ms Kay Cannon '73
Meadors, Candler C., Jr
Meadows, Rodney Glenn '76
Mealor, David James '69
Mealor, Rachel Ann Rountree '69
Means, Vertna Patman '34
Mecum, Richard Vaughn, Sr '77
Medlin, Catherine A. Conolly '74
Medlock, Margaret Epting '36
Meech, Paul Collins, Jr '75
Meeks, Louise '41
Meeks, Capt Wayne Darrell '66
Meeler, Ruth E. Brooks '75
Mehra, Deborah A Wheless '74
Meierkord, Ann Kristine '76
Mell, Carlton Newton, Jr '57
Mell, Mary C Gilbert
Mellichamp, Dr Elliott, Jr '76
Melnik, Deborah Rachel Weaver '72
Melson, Jane Graham '74
Mendicino, David John '77
Menick, Jon Dawes '76
Mercer, Dr John Tom '47
Merola, Salvatore Sam '68
Messer, John Davis '65
Messer, Myrle Cofield '61
Messer, Theresa D. William '73
Meunier, James Frank '66
Michael, Leroy '14
Michael, Lynn Robert '70
Michael, Rose '35
Michel, L. John '76
Middlebrooks, Carole Jane Wright '66
Middlebrooks, Stephen Hugh '73
Middlebrooks, Thomas Elder '64
Miele, Frank '70
Miller, Blanche Bettie '75
Miller, Ms Carolyn Sue '77
Miller, Corinne Alexander '72
Miller, George Graham '68
Miller, Harold Applegate, III '73
Miller, Dr James Franklin '53
Miller, Ms Jan Eppinger Hardy '76
Miller, Jay Britten, Jr '74
Miller, Dr Jean Sawyer '72
Miller, Julian H, Jr '44
Miller, Julie Ann '76
Miller, Kit Yon '74
Miller, Marianna Morris '67
Miller, Marvin Duane '77
Miller, Nancy Holsapple '55
Miller, Sinclair Wood '71
Miller, William Wayne '51
Mills, Eunice Anne '74
Mills, Dr F Editha Barnes '47
Mills, Helen Eugenia Hudson '69
Mills, Ms Helen Hudson '76
Mills, Hugh Milton, III '69
Mills, Janine Patterson '70
Millsap, Dr Zachary T., Jr '41
Milner, James Gilbert '66
Milner, Thomas H., Jr '46
Mims, William Freeman '40
Mingledorff, Lewis Edward '58
Minish, Jimmy Richard '68
Minish, Laura Gwynneth Lamon '77
Mitchell, Dr Bailey W. '61
Mitchell, Bonnie Jean Kloss '65
Mitchell, Ernie Wiley '62
Mitchell, George, Jr '74
Mitchell, Geraldine '73
Mitchell, John Hubert '31
Mitchell, John Hubert, Jr '57
Mitchell, Joseph Reynolds '57
Mitchell, Martha Liddell '40
Mitchell, Raymond B. '40
Mitchell, Robin Frances '75
Mitchell, Rosalind C. David
Mitchell, Dr Sam Marshall '70
Mitchell, William Wilson, Jr '75
Mize, Dr Jessie Julia '30
Moak, Mark Stephen '76
Mohor, Arthur Benjamin, Jr '76
Mollenhoff, Erma Dora
Moncrief, Jacqueline Robins '75
Monk, Chesley Wade, II '75
Monk, Gayle Robinson '75
Montesani, Michael Peter '65
Montgomery, David Rogers '72
Montgomery, Dr Horace '30
Montgomery, Jane Clary '39
Montgomery, Linda Louise '76
Montgomery, Dr Tom Albert '51
Moody, Dr Eugene Huffine, Sr '61
Moody, Peggy Joyce Tarpley '76
Moody, Peggy Joyce Tarpley '56
Moody, Ms Sarah Cecelia '77
Moody, Steven Alan '77
Moody, Suzanne Sutton '59
Moody, W Griffin, Jr '53
Moon, Nerissa Evette Golatt '76
Moore, Dr Carol Angelia '67
Moore, Dr Carol Angelia '76
Moore, Dr David Hendrix '77
Moore, Donnie '70
Moore, Dr Frank Stanley, Jr '76
Moore, Dr H Frazier '34
Moore, Hamilton Frazier, Jr '74
Moore, James Henry '49
Moore, Jewel Louise West '72
Moore, Julia Lee Davis
Moore, Margaret Bear '73
Moore, Mary Laverne '69
Moore, Paul Melvin, Jr '76
Moore, Robert Bird, Jr '77
Moore, Robert Conley '70
Moore, Walter Scott '76
Moorhead, William David, 111 '76
Moran, Robert Hampton '57
Moran, Robert Hampton '76
Moran, Sibyl Hampton '20
Moran, Col Thomas Joseph '56
Morang, Laura Bowen '67
Morehead, Coatus Lee, Jr '50
Moreland, Theresa Ann '74
Morgan, John Ronald '63
Morgan, Lee Paulk, 11 '76
Morgan, Thomas Vance '77
Morgan, Wallace M, Jr '71
Morgenthaler, Jeanne Vincent '74
Morocco, Anthony Joseph '56
Morris, Adell Hebest '75
Morris, Ann Montgomery Orr 46
Morris, Donald James '70
Morris, Eve Hale '75
Morris, Dr Harold D. '38
Morris, J. Keith '76
Morris, Joseph Kenneth '47
Morris, Kathleen Lynn '70
Morris, Matthew Wayne '66
Morris, Michael Allan '73
Morris, Rebecca Alex Betts '76
Morris, Susan M. Drinnon '67
Morrison, Dianne Ruff '66
Morrison, Dr J. Patrick, III '65
Morrison, Lois Klesa '66
Morrison, Dr Wiley Herbert, III '70
Morton, Henry Joseph '36
Morton, Martha Louise '29
Mosley, Teresa Diane Maddox '76
Moss, Brenda Jean Walker '74
Moss, Lawrence Daniel '75
Moss, Michael Lee '76
Moss, William Anthony '77
Mottola, Bette Voorhies '75
Mounts, William Stewart, Jr '72
Mourad, Salah Ahmed '76
Moye, Dr Norman '71
Mozley, Elizabeth H. Mooney '75
Mrvos, Samuel Raymond '54
Muia, David Howard '74
Mulherin, Ann Hilton Collins '56
Mulherin, Mae '70
Mulherin, Dr William B. '57
Mull, Rev Judson Gary '72
Mull, Wilbur Charles '63
Mullan, Ms Mary Susan '77
Mullen, Cynthia J. Shields '76
Mullen, Rosemary Eckles '76
Mulligan, Dr Benjamin Edward '58
Mullins, Dr James William '76
Mullis, Dr J. C. '65
Mullis, Norris N. '59
Mundell, Lee Carter '77
Munnell, John Faris, Jr '77
Murata, Dr Mitsuo '75
Murphy, Charles Lester '71
Murphy, Kathleen Hall '73
Murphy, Mary Dean '73
Murray, Anne Sognier '73
Murray, Dr Calvin Clyde '38
Murray, Dale Musser
Murray, Morgan Wimbish '73
Murrow, George W., III '70
Muschell, David Edward '73
Muse, Dr A. Delone, Jr '55
Muse, Joy A. Miller
Muse, Lowell Albert '75
Muse, Dr Philip John '77
Musser, Donna Mather '76
Muth, Mary Margaret Murtaugh '68
Myers, Fred M. '73
Myers, Jerry Ray '72
Nabholz, J. Vincent '73
Nance, Jill M. Lamb '75
Nash, Barbara Faye '68
Nash, Benjamin Ernest '71
Nash, Deborah Sandefur '72
Nash, Edward Thomas '77
Nash, Ms Sandra Hubbard '77
Nash, Thomas Acton, Jr '72
Neal, Harold James '69
Neal, Peggy Carlisle '68
Neal, Dr William Rabun, Jr '58
Neathery, Dr Milton White '73
Neighbors, Dr Joseph B, Jr '33
Neighbors, Marian Wing '71
Neighbors, Mary C. Erwin '34
Neighbors, William Alexander '72
Neill, Richard Henry '74
Neiner, Andrew Gerard '76
Nelson, Dana Howard '73
Nelson, Edwin Cleo, Jr
Nelson, Gary Thomas '71
Nelson, Jacqueline I Odom '47
Nelson, Mary Louise '74
Nelson, Taylor Jerome '76
Nesbit, Elsie '51
Nesbitt, Trudy Reed '76
Neubauer, Bruce John '74
Nevels, Gladys Dailey '42
Nevels, Walter Brown '46
Newberry, Charles Fred, Jr '70
Newberry, Susanne Yarbrough '72
Newcomb, Ronald Charles '71
Newell, Dr Sally Ottaway '70
Newkirk, David Scott '77
Newland, James Leroy '66
Newman, Ms Harriet Ayres '76
Newman, Nathan Paul '77
Newman, William Arthur, 111 '76
Newton, Carl Clifton, Jr '57
Newton, Catherine L. '21
Newton, Charles Lester '50
Newton, Deborah Yates '74
Newton, Ernest D, Jr '27
Newton, Harriet Emile Heins '50
Newton, Janet '53
Newton, Mary Sue Ozburn '68
Newton, Olivia Freda Grahl '64
Newton, Stuart Wayne '62
Nicholls, Pauline M Dickson '67
Nichols, Susan Pruitt '76
Nicholson, Amy K Hargrove '64
Nicholson, Jerrol Franklin '60
Nicholson, Joan Bennett '60
Nicholson, John Ray '60
Nicholson, Leila Mae Weaver '29
Nicholson, Martha Joan Bennett '76
Nicholson, Rexford Lane '55
Nicholson, Richard Patrick '69
Nicholson, Susanna Rives '76
Nicholson, Tommie Parham '67
Nickerson, Norman D
Nickerson, Sam Hinckley, Jr
Nickerson, Samuel Hinckley
Nicolai, Anita Carrillo '74
Nimmons, Carol '63
Nix, Arthur Wayne '77
Nix, Dr Dillard L '41
Nix, Dillard Lafayette, Jr '74
Nix, Harriett Hoard '56
Nix, Jane Elizabeth '76
Nix, Dr Victor Chalmers '48
Nix, Dr Walter Robert '54
Nix, William Douglas '76
Noakes, Ms Sue Kirby '76
Noble, Susan '76
Nobles, Carol Stansell '77
Nobles, Ronald Wayne '76
Noell, Claudia J. Stowers '64
Noell, John Summers, Jr '63
Noell, Thomas Edgar '60
Noesner, Linda Kay Bazemore '73
Noesner, Werner Friedrich '73
Nofsinger, Alisa Jean '75
Nolan, Dr Maxcy Pearle, Jr '76
Noland, Shirley Allgood '37
Nord, Charlsey Moon '61
Norman, Ian Andrew '77
Norris, Dwight Reuel '70
Norris, John Wayne '67
Norris, Larry Michael '74
Norton, Johnny Keith '76
Norton, Virginia Ann '67
Nuckolls, Charles Randall '77
Nuckolls, James Samuel '75
Nunn, Jere Gaines '63
Nunnally, Carolyn Williams '67
Nunnally, Charles Patterson '75
Nunnally, Cynthia Lee '70
Nunnally, George Lamar '47
Nunnally, George Lamar, Jr '74
Nunnally, Lynda Gale '76
Nunnally, Mary Emma Moore '56
Nunnally, Thomas Erie '74
Nuss, John William '64
Nute, Ms Jane Frances '77
Nyarko, Nee Owusu '76
O'Briant, Mary F. Prevette '77
O'Farrell, Col Hugh Rowe '36
O'Farrell, Hugh Rowe, Jr '76
O'Farrell, Jane Earl '46
O'Kelley, Catherine F. Healy '68
O'Kelley, Charles Rogers '41
O'Kelley, Dr George Ligon, Jr '34
O'Kelley, Mary Haygood '42
O'Kelley, Mary Alice '70
O'Kelley, Richard Joseph '73
Oatis, Michael Augustus '77
Oatley, Mary Ellen Steptoe '74
ODell, Charles L., Jr '63
Odom, James Martin '74
Odom, Patricia G. (Patsy) Harrell '67
Odom, Shirley Ann '75
Oelke, Keith Merritt '75
Oertel, Leila Faith '69
Oglesby, Doris Mac '40
Oglesby, Harvey Linon '60
Oglesby, Mary Eliz Snelson
Oglesby, Nancy Jeanette '76
Ogunyoye, Abayomi Oguhbiyi '77
Oldham, Florrie Phillips '38
Olive, Constance Adele '76
Oliver, Donald Telford '73
Oliver, Ms Ellen Ebbett '77
Oliver, Sewall Kemble, III '76
Oliver, Thomas Robert '61
Olliff, Lynda Kight '75
Olliff, Phyllis J. Garrison '74
Olson, Dwight Erwin '77
Oncelay, Cemil Yavuz '74
Ondracek, Donald Crawford '72
Ondracek, Glenda Kay '75
Oosthuizen, Johannes Du. P. '77
Orem, Richard Alan '73
Orme, Dr Alan Dan '70
Orr, Thomas Waddell '77
Osbolt, Joseph Terry '69
Osborne, Carol Stern '74
Osborne, James Richard '75
Osborne, Dr Robert Travis '38
Osteen, Archie Donald '68
Ott, Agatha Rix Pate '76
Ottens, Russell Jay '75
Outlaw, Beverly Trantham '59
Outlaw, Frederick P. '58
Overmier, Kerry Ann '75
Owens, Blanton Dawson '77
Owens, Charles W
Owens, Hubert Bond '26
Owens, James Richard '74
Owens, Nan Torian '31
Owens, Sharon Cato '76
Ozenbaugh, Darrell David '76
Pace, Anita Joyce Norton '74
Pace, Gabriel Charles '71
Pace, Ms Sheri Lynn '76
Paddock, Laura Hutchens
Padgelek, Barbara Dianne Bailey '72
Padgelek, Fred Alvin '69
Padgelek, Mary Shaw Graham 74
Padgett, John Lee '68
Padgett, Sharon Duffy '70
Paget, Michael Carroll '72
Paguio, Ligaya Palang '69
Paguio, Dr Onofredela Rosa '69
Paine, Josephine Ruth '71
Paine, Rufus Reaves '48
Pait, John Ashley, Jr '77
Palmer, Ms Bonnie Carolyn '76
Palmer, Elizabeth Jane '76
Palmer, Jack Roles, Dr '50
Palmer, Jean Boyd '52
Palmer, Ms Kathy June Stephens '76
Pankey, Mary Elizabeth '75
Pankey, Patricia Ann '70
Pape, Courtney W '63
Pape, Timothy Alan '77
Parady, W. Harold '40
Parham, Charles Wallace '63
Parham, Jewell Harris
Parham, June Daniel '48
Parham, Ms Linda D '73
Parham, Mary Evelyn '74
Parham, Richard T. '68
Paris, Doris Lowe '66
Paris, F. David '39
Parish, Cynthia Marie '77
Park, Deborah Lynn Evans '76
Park, Dr Margaret Kay '77
Parker, Ann Todd '75
Parker, David Frankie '73
Parker, Hubert Bradley '64
Parker, John Ramsey '69
Parker, John Reid '50
Parker, Michelle Joy '76
Parkman, Gloria Evans
Parkman, Dr Sammie Bell '42
Parkman, Capt Terry Evans '72
Parks, Armond Odell '52
Parks, Eliz Juanita Logan
Parks, John David, Jr '77
Parks, John Dean '68
Parr, Annette Manley '48
Parr, Anthony Earle '77
Parr, Donald Benson '53
Parr, Jack England '41
Parrish, Marta Pierce '68
Parrott, Charles W., Jr '56
Parrott, Nancy Barron '74
Parsons, Daniel Lankester '75
Parsons, Mary Patricia Sedlack '76
Parsons, William Lewis, Jr '76
Parthemos, Margaret Marie Dent '70
Parthemos, Pota Elaine '76
Parthemos, Steven George '70
Pascal, Robert Earl '76
Pass, John Mark '76
Pass, Martha E Cleland '72
Patat, Marguerite Costa '38
Patat, Richard H. '34
Patrick, James Gordon '74
Patrick, Joel Griffin, 111 '77
Patrick, Ms Mary Elizabeth '76
Patrick, Robert Lawrence '60
Patrick, Ronald Seldon '69
Patrick, Steven Lamar '76
Patterson, John Charles '75
Patterson, Laura Anne Edwards '73
Patterson, Paxton Kennett '40
Patterson, Richard Johnston '74
Patterson, Steven Creigh '76
Patton, Anne Margaret Hackett '71
Patton, Carroll Delano '60
Paul, Henry Lewis
Paul, Dr Jewell Callaway '49
Paul, William D., Jr '58
Payne, Donnie Herbert '75
Payne, Harriett Ann '74
Payne, Jane Murray '73
Payne, Katherine Louise '74
Payne, Mary Ann Vollink '73
Payne, Richard Lee '65
Payne, Dr Robert Allen '59
Payne, William Jackson '72
Pearson, Charles Edward '76
Pearson, Rebecca Layton Cooper '76
Pearson, Sarah Carlton Bryan '67
Peck, Joseph Austin '66
Peckham, Ms Nancy Elizabeth '77
Peckham, Richard Dewayne '75
Peckham, Susan Wells '73
Peek, Howard Franklin '73
Peeler, George Marshall '35
Peifer, John William '76
Peifer, Miriam Louise Schelhase '76
Peldner, Patrick John '76
Pelletier, Jonathan Daniel '77
Pelletier, William Timothy '72
Pence, Sandra Kay '74
Pendergrass, Alva Wesley, 111 '76
Pendergrass, Russell Gregory 74
Penders, Edmond Peter '75
Penn, Dr Lucius Wright '71
Penn, Ms Pamela Kay '76
Pensula, Samuel Ray '75
Pepin, Henry Stone, III '72
Perdue, Anita Long '74
Perkerson, Cecil T Grimes '40
Perkins, Donald Lee '77
Perkins, Dr Henry Frank '45
Perkins, Laura McClain '44
Perkins, Ms Miriam Janice '76
Perno, A Diane Denmeade '72
Perno, Joseph Anthony '72
Perron, David Harris '74
Perry, Claude Gibson, Jr '70
Perry, George Eugene '39
Perry, Harry Gibson
Perry, Howard A, Jr '37
Perry, Kermit S '56
Perry, Marvin Banks '12
Perry, Mary Ann Morgan '67
Perry, Sherron Glenn '72
Perry, Stanley Biff '74
Peters, Charlene Chivers '72
Peters, Earl Vernon '49
Peters, Evelyn Wilson
Peters, Kenneth Edward '73
Peters, William Joseph, Jr '75
Petersen, Bradley Ris '75
Peterson, Davene Girthman '73
Peterson, David William '66
Peterson, Ms Jan Houston '76
Peterson, Ms Karin Sue '77
Peterson, Marilyn R '72
Petty, Harry Symmes '29
Pfleger, Richard Everett '73
Phelps, Gregg Yarbrough
Phelps, Dr Morris Overton '43
Phillips, Bonnie Diane '76
Phillips, Clyde Joseph '75
Phillips, Martha Marie '72
Phillips, Mary Lane '47
Phillips, Michael Aubry '75
Phillips, William Melvin '77
Philpot, Thomas Miller, Jr
Pickering, Ms Janice Elizabeth 77
Pickett, Thomas Poole '71
Pickle, Angela S. Jenkins '77
Pickle, Frank James '77
Pieper, Dr Hanns Gunter '76
Pierce, Michael Joseph '77
Pike, Susan Thompson '72
Pileggi, Ms Littoria Ann '77
Pine, Jo Matthews '73
Pine, John Cyrus '73
Pinet, Margery Washburn '76
Pinsker, Ms Sherry Ahava Rutkin '77
Pinson, David Briggs '77
Pioreck, Scott David '76
Piper, Douglas Stewart '76
Pippin, Ms Elinor Bardes '76
Pippin, Elinor Jane Bardes '73
Pippin, James Arthur '71
Pirie, Ms Colette Hotine '77
Pirkle, Kipling Montgomery '76
Pittard, Henry Lamar '44
Pittman, Dr Bettie Rutherford 74
Pittman, Joe Fagan, Jr '74
Pittman, Von Veron, Jr '67
Pitts, James Walter '77
Pitts, Lona Roxanne '77
Pitts, Tom Richardson, Jr '73
Plant, David Howell '48
Plant, Louise Dixon '57
Pleger, Gary Laverne '54
Plue, Raymond Ernest '77
Plumley, Capt Joseph P., Jr
Plumley, Joseph Pinkney, Jr '67
Plumley, Patricia Stone '67
Pollack, Jonathan Keith '75
Pollack, Lance Michael '76
Pollane, Dr Leonard Paul '72
Pollock, Carol S. Roberts '76
Pollock, Thomas Madison '70
Polster, P Kimo '76
Pomeroy, Janet Klerk '70
Ponce, Joaquin '75
Pond, Mary Elizabeth '75
Pool, Jonelle Elaine Porter '76
Pool, Dr Kenneth Wayne '76
Poole, Ms Barbara Norene '76
Poole, Nita Louise Hager '72
Poorsoltan, Hedayat '77
Poorsoltan, Keramat '75
Pope, John Dozier, Jr '58
Porter, Steven Lanier '75
Porterfield, Deborah Ann '73
Porterfield, Troy Weyman, Jr '63
Poss, Carl Thomas '66
Poss, Robert E
Postell, George Pierce, Jr '71
Postero, Leonard Anthony '43
Potter, David Tuck, III '76
Potts, Ms Linda Allise '77
Powell, Carlton Glenn '74
Powell, Douglas Franklin '77
Powell, Elizabeth '35
Powell, Franklin T. '35
Powell, Gleam Swanson '74
Powell, Helen D Glenn '44
Powell, Juanita Ann '71
Powell, Rick Mcmullan '76
Powell, Stephen Allen '77
Powell, Dr Thomas Wooten '56
Powell, W Callaway, Jr '65
Powell, Dr William Donald, II '66
Powell, William Morton, Jr '76
Powell, William Russell '53
Power, Fleming Michael, Jr '69
Powers, Addie Mae Rainwater 44
Powers, Harold Fraser '52
Powers, Harry Stuart '75
Powers, Mala Jane '76
Powers, Myra Jean Abernathy 72
Prada, Ruben Jesus '72
Prater, Susan Victoria '49
Prather, Jesse Preston '67
Preller, Ms Laura Virginia '77
Preller, Laura Virginia '74
Prescott, Kathy Bruton '75
Presnell, Barbara Jean Parsons 70
Presnell, Grover C, Jr '40
Presnell, Sarah C McNab '40
Presnell, William Hall '70
Press, Victor '61
Preston, Dr John Howard '73
Prestwood, Dr Annie Katherine 62
Price, Carol Johnson '71
Price, Julian O '37
Price, Hon Lee Olin, Jr '36
Prim, Ivan Gray, III '73
Prim, Mrs Ivan Gray, III '75
Prince, Larry Evans '73
Pritchett, Amy S Hawk '76
Pritchett, Marie Ellis '67
Provost, Randall Paul '74
Pruitt, June Victoria '73
Pryor, Ms Linda Hooper '77
Pryor, Selma Epps '40
Pugh, Charles Arnold '77
Pugh, John Lester
Pulliam, Earl N
Purcell, Linda Boling '70
Purser, David Ingram, IV '72

ATHENS Cont'd

Purser, Ellen Spurlin '71
Purser, Dr Jerry Donaldson '53
Pursglove, Dr Samuel Richard, Jr '73
Quarles, Ricky Allen '77
Quarterman, Russell Tallman '74
Queen, Alfred Lee '65
Quillian, Betty Sue Skelton '49
Quillian, Daniel David '21
Quillian, Daniel David, Jr
Quillian, Jesse Osborne '77
Quinn, Barbara T Byerly '70
Quinn, John Lee '76
Raber, Ms Debra Marguerite '76
Rabun, Ronald Harold '77
Raburn, Edell M Hinely '76
Raburn, Julian Adkins '48
Ragland, Lois Camilla Witcher 60
Ragland, Dr William L., III '60
Rainey, James Lee '71
Rainey, Roger Greer '62
Raley, Nancy Adams '75
Ralston, Faye Ann '75
Ramey, Robert Leroy, Jr '74
Ramirez, Estella Josephine '73
Ramirez, Luis Andres '70
Rampacek, Ms Anne Suter '77
Rampley, Mattie Dora '20
Randolph, Ed K '64
Randolph, Edith Murph '36
Randolph, Katherine Regina '74
Randolph, Dr Rivington H. '36
Range, Dr Willard E. A. '39
Rapp, Mitchell '74
Rasher, Janet Gornto '76
Rassouli, Abdollah '75
Ratcliffe, Ronn Ramon
Rauers, John Jacob, III '75
Rauers, Julia Catherine Clausen '74
Rauschenberg, Frances King 72
Rauschenberg, Ms Frances King 77
Ray, Carol B. (James B.) '74
Ray, Clyde Robert '62
Ray, Jack Sylvester
Ray, James Billie, Jr '75
Ray, James Butler, III '76
Ray, Miriam Luther
Ray, William David '77
Read, Floyd Edmund '77
Reardon, John Charles, Jr '71
Redding, Barbara Ann Brown 69
Redding, Ms Carmen Falcon '77
Redding, Jimmy Lynwood '75
Reddy, Dr Gudigopuram Bhaskar '74
Redwine, Mary Bonyer '49
Redwine, Morgan Roby, Jr
Reece, Kenneth George '72
Reed, C. Collins, Jr '66
Reed, Clela Dyess '74
Reed, Margaret Brantley
Reed, Marion Joel '60
Reed, Dr William Marion
Reese, Victoria Scott '75
Reeves, Ms Carol Clegg '74
Reeves, Jan Williams '75
Reeves, Janet Lynn Simons '77
Register, James Randall '76
Register, Sue Sutton '76
Reiss, Martin Jay '77
Renka, Jane Bridges '43
Renka, John Ivan, 111 '73
Renka, John Ivan, Jr
Rentz, Jackie Faye Brantley '77
Rentz, Joseph Ollie '76
Rentz, Wanda Jane '77
Repass, Ms Maryjoe '77
Resick, Dr Patricia Ann '76
Restrepo, Sergio '75
Resurreccion, Anna V Agbayani 72
Resurreccion, Reynaldo S '72
Reuning, Florence E. Rice '75
Rew, Sarah Eliz Reid '22
Reynolds, Bibb Graves '71
Reynolds, Cecil Randy '76
Reynolds, Joyce Melton '70
Reynolds, Lee James '77
Reynolds, Naomi Sue Clevenger 73
Rhoden, Jane Otwell '60
Rhodes, Don Matthew '62
Rhodes, Rose Ann '76
Rice, Charles Matthew '73
Rice, Dennis Allen '68
Rice, George W., Jr '51
Rice, James Russell '77
Rice, Karen Whelchel '61
Rice, Leonidas Edwin, Jr '75
Rice, Leonidas Edwin '48
Rice, M Katherine Strickland '71
Rice, Major Barton, Sr '48
Rice, Dr Marion Jennings '60
Rice, Molly J Moore '66
Rice, Robert Richardson '77
Rice, Susan Carew '74
Rich, Symma Kitover '72
Richards, Allwyne Bradley
Richards, Stanley Keith '75
Richards, Walter Adolphus '62
Richardson, James Elbert '75
Richardson, James Ingram '69
Richardson, Joel Condor '27
Richardson, Richard Leslie '70
Richardson, Robert James '25
Richardson, Dr Robert Lee '76
Richardson, Sharon Chandra Edwards '75
Richey, Lenore Marion '75
Richmond, Kay Copeland '74
Richter, Camille Oechsli '75
Richter, Karl Frederick '69
Richter, Shirley Ann '71
Ricks, James Evans, Jr '70
Ridgely, Charlotte Jean Stuntz 72
Ridgely, Randolph Hay '76
Ridlehuber, Caroline J Reid '61
Ridlehuber, Ted Ruff '62
Ridley, John Webb
Ridley, John Webb '74
Riechert, Arthur Manuel, Jr '76
Riecke, Gerald Albert '68
Rigdon, Joseph Bradford '75
Riley, Eleanor Swindell '70
Riley, Elizabeth '39
Riley, Robert James, Jr '67
Rimler, Lucy Frances Mealor '65
Rimler, Richard Bernard '76
Ringel, David Kenneth '77
Ritchie, Frank T., Jr '33
Ritchie, Horace Bonar, Jr '33
Ritchie, J Sanford '27
Ritchie, Thomas Evans '28
Ritter, Dr Linda Jane Blissit '71
Ritter, Robin Ann '72
Rivers, James Elbert, Jr '71
Rives, Jack Leonard '76
Rives, Jack Leonard '74
Roach, Ms Nancy Kay '77
Roane, Dr Marilyn Juliet '72
Robbins, Dale Ward '76
Robbins, Linda Sue '74
Roberson, Dr Edward Lee '72
Roberson, Dr Edward Lee '61
Roberson, Ernest T '68
Roberson, Jessie Epps '72
Roberson, Nancy Carpenter '60
Roberts, Dora Lucille Elrod '51
Roberts, Elizabeth Mims '72
Roberts, Jane McClelland '36
Roberts, John Ashton '75
Roberts, Keith Lowe '76
Roberts, Kenneth Roger '72
Roberts, Marguerite Dukes
Roberts, Owen M., Jr '38
Roberts, Ms Pamela Renee Paul 76
Roberts, Theodore Aaron '39
Robertson, A Elizabeth '60
Robertson, Benjamin Parks '67
Robertson, John Walker '43
Robertson, June Boatright '64
Robertson, Ms Myrna Rose '77
Robertson, Ms Paula '76
Robertson, Stanley Morgan '39
Robins, Richard Lee '77
Robinson, Ms Charlotte Rhea 76
Robinson, Dr Earl James '77
Robinson, George Lanier '75
Robinson, Hilde Frieda M Lindemann '69
Robinson, Lois Jill Huff '75
Robinson, Myron Wayne '77
Robinson, Thomas Marshall '76
Robinson, Timothy Alan '69
Robinson, Dr Vernon Lee '72
Rodgers, Jane O'Neal '67
Rodgers, Thomas F. '67
Rodriguez, Rocio Antonieta '76
Rodriguez-Curras, Jose F. '76
Roebling, W Ripley '56
Rogers, David Eugene '76
Rogers, Donald Anthony '76
Rogers, Dr Francis '73
Rogers, Jerry Howard '73
Rogers, Jerry Howard '77
Rogers, Judith Scherphorn '74
Rogers, Patsy Bedgood '41
Rogers, Thomas Hayden, Jr '73
Rogers, Virginia Lynn Bolden '72
Rogers, William Madison '42
Roig, Claudio Keld '74
Roling, Kenneth Carson '76
Roncadori, Julia Elaine Price '74
Rondinelli, David Michael '74
Root, Ms Katrena Diane Clabough '77
Rorie, Robert Waldon '75
Rose, Thomas McMillan '75
Rosekrans, Kei Anne Erlandson 76
Rosekrans, Michael Robert '76
Rosen, Dr Catherine Elkin '71
Rosen, Janis Kornblut '76
Rosen, Mark Eben '75
Rosenthal, Henry Marcus, Jr '64
Rosinski, Leonard Daniel, Jr '76
Ross, Deborah Ann '75
Ross, Eddye B '37
Rosser, Kenneth Lee '72
Roth, Janet Anne '76
Rounds, Bernard John '76
Roush, Barbarianne G. Gaulding '62
Rowan, Anne S Noell '54
Rowan, Michael Joseph '71
Rowan, Dr Samuel James '53
Rowe, Joan Isabel '58
Rowland, Carl Lee '75
Rowland, Charles A., Jr '32
Rowland, Franz Martin '76
Rowland, Grace Emily Hancock 34
Rowland, Jack Lamb '49
Rowland, Jeffie P Landers
Rowland, Ms Laura Frances '77
Rowland, Martha L Bradwell '32
Rowley, Gail Rachel '76
Rowton, Edgar Dale, Jr '76
Royce, Richard Day '56
Rudder, Dr Terry Michael '75
Rudie, Noel Gilbert '76
Ruff, Barbara Joan Leddy '72
Ruggins, Lucy Pound '33
Rumsey, Charles Gary '63
Rumsey, Ruby Irene '34
Rumsey, William F
Rungsinan, Dr Winai '76
Russell, Amma Wright
Russell, Cindy '74
Russell, Geo Code Per Lhm '56
Russell, Dr John Thomas '63
Russell, Judith Friedman '65
Russell, Marilyn Lundvall '54
Russell, William John, Jr '39
Rutherford, Douglas Kirby '68
Rutherford, Elizabeth Mounts 68
Ryan, Thomas Vincent '71
Rykiel, Dr Edward Joseph, Jr 77
Saar, Richard Karl '76
Sadowski, Cyril John '75
Sailors, Hope Swindel
Saine, Evelyn Spratlin '74
Saine, Roy Lee '68
Saldarriaga, Luis Carlos '75
Saluja, Urmil Bhutani '72
Samelson, Jeffrey Lynn '75
Sams, Agnes Jarnagin '36
Sams, Albert Dobbs, Sr '27
Sams, Albert Dobbs, Jr '57
Sams, Anita Burke '28
Sams, Milton Jarnagin '74
Sams, Walter A (Buddy) '30
Sams, Walter Augustus, III
Sanborn, Ms Diane Marie '77
Sanders, Anthony Bown '76
Sanders, Clate Marshall '69
Sanders, Johnny, Jr '75
Sanders, Sigrid Gayvert '69
Sanders, Susan '75
Sanders, Wilma Beacham '43
Sanford, Dr Malcolm Thomas 77
Sanford, Ms Merrily '77
Sanford, Dr Shelton Palmer '16
Sapp, Eugene Albin '64
Sapp, Joy Stallings '77
Sarfaraz, Yadollah '77
Sartain, Thomas Earl '72
Sasse, Ms Linda Louise '76
Sasser, F. Dellyn Basom '76
Satterfield, Stuart Wayne '73
Saucier, Joseph Roger '64
Saunders, David Bradley '71
Saunders, Dr Fred Bradley '48
Saunders, Mary E Patterson '49
Saunders, Michael Wimberly '76
Saunders, Stephen Fenwick '77
Saunders, Stephen Irvin, III '71
Savini, Frank Joseph '72
Saye, Dr Albert Berry '34
Saye, Harold A. '41
Saye, A. Margery Williams '57
Saye, Richard Wilson '62
Saye, Ruth Kendrick '34
Scarborough, Carlton Dean '75
Scarborough, Herschel Paige, Jr '68
Scarborough, Ila Renee Meadors '76
Scarborough, Kathy Estill '69
Schaaf, Ms Cynthia Ann Cook '77
Schaaf, Michael Lee '77
Schiel, John Hunter, Jr '72
Schilling, Timothy Tobler '75
Schimmel, Walter James, Jr '52
Schindel, Reba V Westbrook 36
Schneider, Mark Neil '69
Scholz, Dr Nelle J Tumlin 53
Schretter, Howard Alan '59
Schroeder, Betty Diane '76
Schroer, Ms Marilyn Ann Schroer '73
Schubring, Elizabeth Ruth '77
Schultz, Judy Lynn Garrett '75
Schultz, William James '74
Scoggins, Clifford T
Scoggins, Gwendolyn Gail '76
Sconyers, Alma '59
Scotland, Eddie Randell '73
Scott, Aurelia Carson '70
Scott, Elizabeth S Tate
Scott, Guy Brannon, Jr '45
Scott, Jane Sams '25
Scott, Karl Alan '76
Scott, Mary Ella Joyce
Scott, Richard Sams '49
Scott, Robert '74
Scott, Trudy Farnham '75
Scott, Dr Wilder Pattillo '68
Scroggs, Jack Anthony '68
Scroggs, Ms Jane '77
Scruggs, Jerry Kinnebrew '75
Scruggs, Lewis Lanier, Jr '71
Scruggs, Lewis Lanier '49
Scruggs, Nancy Bentley '47
Scudder, Frances Little '26
Seabolt, Betty Oliver '69
Seabolt, Ms Nancy Dianne '77
Seabolt, Pharis Randall '69
Seawright, Sylvia Shirley '65
Sedgwick, Charlalee B. '70
Seerley, Dr Norma Reeve '71
Segall, Brenda Kay Zopfi '73
Segall, Lynn Elliott '76
Segrest, Anne Barret '75
Segrest, Laura A Phinizy '36
Segrest, Robert Taylor, Sr '26
Sehn, Joanne Patricia '77
Seigler, Elizabeth Ann '75
Selby, Elizabeth S Barnes '71
Selick, Martha Carol McDaniel 70
Sellers, Brenda Howell '67
Sellers, Dr Jackie '67
Sellers, Katherine Marie '76
Sellers, Walter Jackson '76
Semerjian, Robert James '71
Semler, John William '77
Semmes, Raphael Buchanan 73
Sentell, Robert Perry, Jr '56
Settle, David Alan '73
Settles, Lois Steeples '71
Severens, Barbara C. (Richard H.) '75
Seward, Ann Allen '71
Seward, Catherine A '64
Sewell, Beverly Mickler '74
Sewell, Paul Clayton, Jr '58
Sey, Abdoulie Saihou '77
Seymour, James Allen '76
Seymour, James William '72
Seymour, Katie L McGarity '42
Seymour, Ronald Anthony '76
Seymour, Walton Elliot '70
Shackelford, Albert Donald '60
Shackelford, Lois Stovall '61
Shade, Ms Rosemary Osborn 76
Shainwald, Dr Richard Gene '73
Shapanka, Michael Barry '75
Sharma, Dr Jitendra Kumar '73
Sharpe, Mary Melinda Kirby '75
Shaw, C. Lawton, Jr
Shaw, James Henry '57
Shaw, Nancy Elizabeth '73
Shaw, Stephen Harris '73
Shaw, Walter Lowry '74
Shaw, Wanda Loflin '74
Shawver, Marilyn J. '76
Shea, Ms Dianne Black '77
Shealy, Dan Wallace '69
Shearer, Diane Jones '71
Shearer, Mark Stephen '68
Sheats, James F., Jr
Shedd, Margaret Mayberry '74
Shedd, Peter Jay '74
Sheffield, Ann Carol '77
Sheffield, Franklin P., Jr '49
Sheffield, Jessica Ann '73
Shehane, Sherry Belinda '73
Sheldrake, Barbara Eliz '71
Shell, Bernard David '75
Shelnutt, Robert Grover '50
Shelton, Hortense Edwards '74
Shepherd, Daniel Martin '63
Sheppard, John Mims (Johnny), Jr '70
Sheram, Benjamin Stanley '68
Sheridan, Kathleen '75
Sherman, Joseph Dale '69
Shetty, Dr Raghav Vasu '73
Shew, Martha Elaine Deaver '76
Shi, James Stephen '77
Shields, David Smith '77
Shields, Freida Joy Davis '69
Shields, Robert Wayne '69
Shields, Sarah Virginia '67
Shields, Virginia Lancaster '54
Shiflet, Robert Edwin '41
Shimkus, Beverly A. Washington '76
Shipman, E. Patricia Weaver '68
Shipman, William Bryan, Jr '66
Shipp, Helen Joy '75
Shirly, Frederick T. '71
Shirly, Mardon Carew '71
Shivar, Alice Anne '57
Shivar, William Clyburn '57
Shiver, June '75
Shiver, Capt Samuel Moore, III '71
Shoaf, Roberta Louise '76
Shoemaker, Richard Charles '68
Short, Ms Annette Louise '76
Short, Michael Lee '76
Short, Sara Alice '76
Short, Sylvia Hadley '59
Shotts, Dr Emmett Booker, Jr '58
Shotts, Martha S. Harrison '56
Shropshire, Lewis Hill, Jr '65
Shuford, Janet Carole '73
Shumaker, George Alfred '71
Shumaker, Ms Nancy Worrell 73
Shuman, Dr William H., Jr
Shurley, John Durham
Shurley, Ms Joy Battle '76
Shurling, Harley Frank '48
Shurling, Pamela Fran '75
Siegel, Alan '73
Sihanonth, Prakitsin '74
Silva, Beverly Ann Morrison '70
Silva, Mary Catharine '75
Silva, Robert Thomas, Jr '70
Simcic, Ms Peggy J. '77
Simmons, Ms Jane Turner '76
Simmons, Nancy K Sims '74
Simmons, Rodney Gene '75
Simon, Linda Ann '73
Simons, Joseph Winslow '39
Simonton, Robert Weston '69
Simpson, Elizabeth Carter '57
Simpson, Elsie M Smith '56
Simpson, Dr Hazel Deal '38
Simpson, June Ashley '72
Simpson, Randy Preston '76
Simpson, William A. '50
Simpson, William Harris '26
Sims, Adriena Valerie '74
Sims, Cynthia Gay '74
Sims, Harry Lanier '74
Sims, James Thomas '76
Sims, Jeannie Taylor '70
Sindler, Dr Robert Brian '77
Singleton, Dr Doris Jacobs '76
Singleton, James Edward '55
Singleton, Margaret Slaton '34
Singleton, Dr Stanton James '32
Sinkwich, Frank Booty '43
Sinkwich, Frank Francis, Jr '73
Sinkwich, M Adeline Weatherly
Sinnreich, Simon R.
Sirmons, Stella Robin '76
Skaggs, Mary Ann Tate '63
Skarda, Richard Jeffrey '76
Skeeles, John Kirkpatrick '77
Skees, Patrick Michael '72
Skelley, Ms Cherie Louise '76
Skelton, Dr Juanita Ruth '54
Skinner, Janis Musa Spencer 44
Skinner, Malcolm Caver '48
Skinner, Margaret Watson '45
Skinner, Marianne Oslin '70
Skinner, Ms Patricia Walters '77
Skinner, Robert E '43
Skipper, James Marvin, Jr '76
Slade, Daniel Harley '71
Slade, Douglas Donald, Sr '75
Slade, Judy Elizabeth Lee '72
Slappey, George Aiken '56
Slappey, George Hiley '17
Slappey, Pansy Aiken '20
Slappey, Sarah Strain '56
Slaughter, G. Fain, Sr '25
Slaughter, Virginia C. Byrd '60
Slaughter, William N. '60
Sligh, Charles Howard '54
Sligh, Jenny Shearouse '55
Slone, Lesley Rae '75
Smalley, Roosevelt J. '76
Smith, Amoretta L. '34
Smith, Angus Mark '66
Smith, Anthony Leon '77
Smith, Barry Terrence '67
Smith, Benny Ray '74
Smith, Carl Walter '77
Smith, Carl Woodrow, Sr '48
Smith, Dr Carl Woodrow, Jr '71
Smith, Carolyn Dillard '48
Smith, Charles Chester '50
Smith, Craig Evan '77
Smith, Dale Patrick '76
Smith, Ms Dana Kathleen '76
Smith, David Raphael '77
Smith, David Royce '76
Smith, Deborah Lynn '76
Smith, Donald Alan '56
Smith, Dora Owens '54
Smith, Ms Dorothy Janice '76
Smith, Elizabeth Howard '74
Smith, Elizabeth Scott '71
Smith, Fannie Sims '72
Smith, Dr Frederick G '69
Smith, George W., Jr '64
Smith, Gerald Elliott '52
Smith, Goldie Spratlin '60
Smith, Gordon Allen '75
Smith, Guy W
Smith, Gwendolyn T Collins '41
Smith, Henry Colbert, Jr '76
Smith, J. Loran '62
Smith, Jacquelin Bayard Clark 74
Smith, James Wilson '74
Smith, Jane Adams Kimbrell '75
Smith, Jessalyn Stone '77
Smith, Joann Hodges '68
Smith, Johnny Braxton '57
Smith, Laura '41
Smith, Laura Isabel '34
Smith, Linda Ann Stepp '67
Smith, Linda Gail '70
Smith, Ms Linda Sue Weilnau '76
Smith, Martha '27
Smith, Mary Morgan
Smith, Mary Jane Townsend '74
Smith, Mary Nell Bryant '34
Smith, Mary S Freeman
Smith, Michael Wayne '74
Smith, Morton Reginald '63
Smith, Mozelle Epps '28
Smith, Myrna Warren '62
Smith, Dr Nancy Jo '74
Smith, Neena Scott Haney '74
Smith, Olin Cecil '50
Smith, Otto Welborn '66
Smith, Pamela Dene Hill '75
Smith, Pamela Marie '76
Smith, Dr Ralph Edward '48
Smith, Renner '72
Smith, Dr Reuben Joshua '59
Smith, Robert Lee, Jr '77
Smith, Ronald Nelson '74
Smith, Sally Carolyn Pharr '63
Smith, Samuel Allen '73
Smith, Samuel Logan
Smith, Sara Eloise Beckwith '40
Smith, Saranne Guy '68
Smith, Sherry Lynn Berryman 75
Smith, Sibyl Claire Maund '68
Smith, Susan Payne '76
Smith, Thomas Buren '74
Smith, Thomas Garland '76
Smith, Vicki Moeszinger
Smith, William Cody '56
Smith, William Harold, Jr '74
Smith, William Steven '73
Smith, William Young '72
Snapp, Ms Karen Elaine '77
Snell, David Earle '76
Snell, Donald Lee '68
Snow, Ralph Mattox, Jr '61
Snow, Rebecca Little '60
Snowden, Nancy Donald '71
Snyder, Craig Frith '74
Snyder, Katie Plaster '74
Snyder, Neil Harding '72
Sokol, Joann Paul '72
Solheim, Ms Karen Christine '77
Solomon, William Griffin, IV '73
Soper, Diane Kay (William B) 76
Soper, Dr William Barlow '77
Sorgen, Lawrence Stuart '77
Sorrells, Dr Daniel Jackson '33
Sosebee, Perry Chester '76
Soule, Andrew M, II '58
Soule, Ms Janet Lee '76
Soule, Katherine Park
Southern, Deborah Brock '76
Southern, John Martin '77
Southwell, Ms Jane Cosby '76
Southwell, Milton Candler '33
Spake, Gregory Holcomb '76
Spalding, Dr B Phinizy '53
Sparling, Phillip Belton '76
Spears, Gerald Stephen '77
Speering, Harry Robinson '62
Sperduto, Gary Ray '76
Spigner, Michael David '72
Spikes, Lerah Alexander '72
Spires, Henry Ray '76
Spivey, Pamela Kogelschatz '73
Spivey, Patricia E '67
Spivey, Philip Bernard '76
Spotts, Gregory Lynn '77
Spratlin, Douglas Terry '76
Spratlin, John Charles
Spratlin, William Robert '42
Spratling, William Hugh
Spurlock, Arthur Dallas '72
Spurlock, Lynda J. Rainey '73
St. Clair, John Oliver, Jr '66
St Vincent, Janette J. '73
Stafford, Anna C Jones
Staines, Ms Alice Furtado '77
Stallings, Edith L. Langdale
Stancel, Philip Cline '74
Stancil, C Ann Harman '53
Stancil, Frank Earl '41
Stancil, Frank Earl, Jr '70
Stancil, Rosemary Dunn '68
Stanley, Helen L Conger '34
Stanley, Hugh Smiley '26
Stanley, Jeanette Sue '76
Stanley, Ms Rebecca Anne Piel '76
Stanley, Sarah Margaret '60
Stanley, Texys Morris
Stanojevich, Borislav D '74
Stanojevich, Cynthia Regina Agosin '75
Stansell, Calvin Ferb, III '75
Stapleton, Elbert Andrews '49
Stapleton, William Tyra, Sr '49
Stapleton, William Tyra, Jr '68
Starr, Mary Ellen Wayne '73
Stay, Sarah V Matthews '27
Steadman, Ruth Amason '41
Steed, William Alexander, Jr '74
Steedman, Arthur H. '71
Steedman, Helen Hearn Kelley '73
Steere, Patricia Joan Brown '75
Steffe, Ms Marilyn Adele '77
Stege, Ms Kathryn Joan '77
Stegeman, Dr John Foster '40
Steiner, Ms Nicole Olga '76
Stembridge, Roger Edward '71
Stephens, Grace Winston '37
Stephens, James Micheal '74
Stephens, John Richard, Jr '61
Stephens, Mary Winston '74
Stephens, Ralph Haygood '39
Stephens, Ralph Haygood, Jr '77
Stephens, Rebecca Bray '70
Stephens, Sandra Maney '76
Stephens, Sara A. Williams '65
Stephens, Thomas Wade '67
Stephens, Wesley Daniel '49
Stephenson, Frank Harrison '50
Stephenson, Mary Stephens '75
Stephenson, Susan Marilynn '73
Stephenson, Thomas William '77
Stern, Johnnie Graham '75
Stevens, Eric James '76
Stevens, Harry Gibson, Jr '64
Stevenson, Benedict '74
Stevenson, Sally Elaine '77
Stewart, Ann Dallas (Jim) '71
Stewart, Lane Jennings '69
Stewart, Mark Franklin '69
Stewart, Timothy Merritt '76
Sticher, Charles Ralph '75
Stiles, Alwyn B. '39
Stiles, Catherine Wingate
Stiles, Margaret Ann '73
Stiles, Paul Daniel '74
Stino, Dr Farid Kamal R '68
Stoll, Ellen Speck '76
Stone, Betty Yvonne '76
Stone, Jane Amanda Harter '76
Stone, Ms Janice Marie Wallace '76
Stone, Paul Carter '71
Stone, Richard Troy '75
Stone, Robbie Lee, Jr '50
Stone, Susan Patricia Edwards '75
Storey, John David '40
Story, Joyce Leconyer '71
Story, Stephen Francis '77
Stovall, Albert S J, III '63
Stovall, Barbara Kay Marston '77
Stovall, Barbara M. '59
Stovall, William Bryan '70
Stover, Stanley Leon '76
Stowe, James Edwin, Jr '73
Stowe, Janice J. Sheridan '72
Stowell, Patti Lee '70
Stowers, Sally Jones '61
Stracener, Paul Joseph '75
Strange, Ms Sharon Jeanne '76
Strauss, Susan Lynn '75
Strickland, Janice Marilyn Toney '69
Strickland, Josephine Lewis '54
Strickland, Marilyn Janice Toney '69
Strickland, Michele Pippart '66
Strickland, Thomas Madison '65
Strickland, Willis Comer, Jr '69
Strobel, Caroline Barbara Davis '76
Strom, James Grady, Jr '74
Strongwater, Jay Lester '77
Strother, Rosemary Baker '42
Stroud, Josie Hawkins '72
Stroud, Linda Nick Marable '70

ATHENS Cont'd

Studier, Catherine Elizabeth '76
Stula, Joy Von Edwins '63
Stula, Kenneth L. '61
Sturgis, Ms Ellie Traynham '76
Suddath, Juanita Hearn '30
Suhart, Marietta Purkey '77
Suldon, Rubye Dowdy '69
Sullivan, Edna Malviney '74
Summers, Ms Roberta Lynn '76
Summers, Sigrid Leota Mayer
Sumner, Ellen Louise '60
Sumner, Dr Olive Sue '64
Sutton, Louise Beam Chandler '66
Sutton, Ronald Alan '77
Sutton, Susan Popovich '72
Swain, Dr Emeliza '39
Swain, William Foster '75
Swaminathan, Balasubramanian '74
Swan, Alan Howard '76
Swan, Dr William Walter '70
Swann, Claire Cochran '64
Swann, Lee Ann Caldwell '76
Swann, Rodney Kenneth '63
Swanson, Ms Beverly Bradford '76
Swanson, Julia Ridley '77
Swartz, John Thomas '62
Sweat, Maxwell James, III '77
Swett, Corrie June '75
Swindell, Adelaide Stafford '52
Swindle, Dr Kathryn Linch '62
Swindle, Kenneth Douglas '62
Swinford, Lenis Wayne '68
Sykes, Julie Annette Caldwell '73
Sykes, Sandra Jean Roland '74
Sykes, William Lyle, Jr '75
Tabor, Anne Elizabeth '43
Tabor, Lily Lowe '51
Tabor, Paul '14
Taff, Bennie Adair '52
Taff, Dr Clyde William '55
Talaty, Chandravadan Nanalal '73
Talmadge, Lt Harry Erwin, Jr '68
Talmadge, Dr Harry Erwin '28
Talmage, Marion Grace '25
Tandi, Simon '75
Tanju, Murat Neset '71
Tanner, Douglas Glenn '77
Tanner, J. Bryson, Jr '57
Tanner, Jo Nan Ritchie '57
Tanner, John Barry '77
Tanner, Twiggs Jackson, Jr '74
Tanner, Walterette Arwood
Tanner, Ms Wilma '77
Tanzine, John Michael, III '76
Taras, Michael Dean '73
Tarpley, John David '75
Tassin, James Stanley, Jr '73
Tate, Janice Marie '71
Tate, Richard Albert '73
Tate, Susan Frances Barrow '30
Tate, William '24
Tatum, Hal Edward '65
Taylor, Caroline West '69
Taylor, John Martin '77
Taylor, Joseph Thomas '70
Taylor, Louise '76
Taylor, T Averett, Jr '54
Taylor, Ms Teresa Anne '77
Taylor, Willie Arthur '73
Teague, Gregory Warren '76
Teasley, Benjamin C, Jr '69
Teasley, Julia '39
Teasley, Mary Malinda '74
Teasley, Sarah Glenn Fortson '70
Tebo, Lestina Smith '63
Teller, Robert Stephen '75
Templeton, Blanche Joan Terry '66
Templeton, Leonard Elliott '67
Terrell, Elinor M Tillman '53
Terrell, John Henry, Jr
Terrell, Thomas Otto, Jr '57
Terry, Andree Clark '74
Terry, Carl L, Jr '76
Terzia, Frances Yronne Dyar '74
Testor, Charles Phillip '75
Thacker, Samuel Walker '49
Thakkar, Jayantibhai '77
Theilmann, John Meier '73
Thomas, Andrew Rees
Thomas, Carroll M. '42
Thomas, Ms Deborah Mell Echols '77
Thomas, Gerald Monroe, Jr '76
Thomas, Mrs Hubert '33
Thomas, Hubert
Thomas, Joan Anita Linston '67
Thomas, John Dennis '71
Thomas, John Julian
Thomas, John Walter '76
Thomas, Patricia Cole '67
Thomas, Paul Christopher '76
Thomas, Robert Manning '60
Thomas, Dr Roger Kemp '61
Thomas, Victoria Eugenia '76
Thomas, William Ezra '65
Thomason, Elizabeth Ann '76
Thompson, Annie Laurie Hill '29
Thompson, Bettye Moore '72
Thompson, Doris Jacobs '72
Thompson, Dorothy Mather '48
Thompson, Eugenia Robertson '70
Thompson, Dr Fred Nimrod, Jr '65
Thompson, Glenda Goss '69
Thompson, Dr James Willard '68
Thompson, Ms Judith Moon '76
Thompson, Ms Kathryn Bracken '77
Thompson, Patrick W. '77
Thompson, Randolph John '75
Thompson, Victoria Anne '74
Thompson, William Perry '49
Thornton, Charles Weir, Jr
Thornton, James Russell, Jr '77
Thornton, Joel M, Jr '66
Thornton, Robert Mitchell, Sr '47
Thornton, William C, III '70
Thornton, William Gordon '72
Thorp, Charles Sealy, Jr '69
Thrasher, Caroline Burson '40
Thrasher, Freddy Dennard '72
Thrasher, Col Warren Atticus '40
Thurber, Katherine Barnard '77
Thurman, Victoria Eliz Betts '31
Thurman, Dr William Richard '58
Thurmond, Ms Barbara Catherine '74
Thurmond, Beth Cathy Atchison '66
Thurmond, Gartrell H, Jr '62
Thurmond, Gerald Thomas '76
Thurmond, Leanne Carpenter '74
Thurmond, Martha J. Arnold '32
Thurmond, Dr Vera Belinda '70
Tibbetts, Carole Vaughan '77
Tibbetts, Grover Walter, Jr '76
Tibbetts, John Francis, Jr '45
Tibbetts, Marie Ussery '28
Till, Charles Andrew '66
Till, Donald Ray '76
Tiller, Rebecca Flinchum '75
Tillery, Sue D. Millward '76
Tilley, Stanley David '75
Tilley, Velma Cowen '74
Tillitski, John Edgar '50
Tillitski, Michael John '71
Tillitski, Stephan William '75
Tillman, Dr Billups Phinizy '58
Tillman, Lucy P. Espy
Tillman, Dr Murray Howell '65
Tillman, Thomas McKey, Jr '57
Tillman, Thomas McKey, Sr '25
Timmons, John William, Jr '70
Tindall, Vicky Sharp '75
Tipton, Juanita Ensley '72
Tisdale, Nancy Jean '76
Tison, John Lauren, III '68
Titshaw, William George '70
Tolbert, Charlotte Granade '75
Tolbert, John H., Jr '62
Tolbert, Dr Ralph Harmon '27
Tolbert, Robert David '73
Tolley, Edward Donald '71
Tolnas, Gladys Lowther '35
Tomasello, William Michael '77
Tomlinson, Douglas Julian '73
Toon, John David '75
Toon, Rhonda Lynn Brinkley '76
Topolski, Madeleine Sucheron '70
Topper, Michael Joseph '76
Torregrossa, Elizabeth Dru Crouch '75
Torzilli, Albert Phillip, III '76
Towers, Gary Daniel '76
Towers, Ms Terry Jean '76
Towler, William Ralph, Jr '72
Towns, Donna Hale '72
Towns, Forrest Grady '37
Towns, Martha Eberhardt
Towns, Preston Eugene '69
Towns, Robert Forrest '61
Towns, Robin Redfearn '73
Towns, Roy Parks '52
Townsend, John Westley, Jr '67
Trafford, Christine '76
Travis, Synnove Heggoy '75
Traylor, Dr J. Bothwell '36
Traylor, Joanna Stegeman '39
Traylor, John Bothwell '70
Treadwell, Roger B. '70
Treanor, Helen Bolling '26
Treanor, Honoria S. '27
Treanor, Kenneth '25
Trees, Michael Allen '75
Tresp, Dr Lothar Leo
Tresp, Lucy E Nickerson '51
Trest, Gary Newton '71
Trest, Mary Nelms '70
Tribble, Bobby '76
Tribble, Margaret Ware '75
Tripp, Elizabeth Tatum '69
Tripp, Gloria Jean Cromer '73
Tripp, John Terry '76
Tripp, Manning Wall '46
Tripp, Patricia Anne Rogers '70
Tripp, Robert Wayne '71
Tripp, William James '75
Trippi, Charlie L. '51
Tritt, Patrick Earl '74
Trotochaud, Betty Maxwell '70
Trotti, Wyman W., Jr '70
Trousdale, Louis Carter '47
Trubey, Raymond Charles, Jr '70
True, Stephanie Joy '76
Trussell, Ann Simons '75
Trussell, Phillip Vance '73
Tsai, Paul-Jeih '76
Tsang, Dr Victor Chiu Wan '76
Tsao, John Paul '76
Tuck, Clifford Macon '48
Tuck, Jeannette Woodring '42
Tucker, Tommy W. '75
Tuggle, Bennie Ewing '76
Tuggle, Thomas Terry '66
Tully, Daniel Charles '54
Tully, Valaria Ann Pate '53
Turk, DeMaris Fowler
Turk, Dr Farris Ray '56
Turk, John M '76
Turner, Ms Brenda Lee '76
Turner, Brian Saulsbury '76
Turner, Carolyn Owens '74
Turner, Chip Dillard '77
Turner, Edward Louis '68
Turner, Gwen Norman '73
Turner, Gwendolyn Glover '71
Turner, James Howard '49
Turner, Janice Lanford '52
Turner, Louise Hewin '72
Turner, Myra Mahler '70
Turner, Ms Norma Claire '76
Turner, Robert Hewell '68
Turner, William Boyd '76
Turpin, Fred Marshall '59
Tutwiler, Dr Eugene C, III '66
Tweedell, Christine Kelly '72
Tweedell, Robert Pierce '72
Tweedell, Thomas Owen '75
Tweedell, William Lynn, Jr '67
Twilley, Dan Ray '76
Twomey, Thomas Taft '77
Tyler, Frederick Branch, Jr '75
Tyre, Elinor Mackler '73
Tyre, William Jake '72
Tyson, Bobby Louis '65
Uhde, Anna Porter '73
Ulloa, Bernabe '72
Ullrich, Andres Arthur '77
Ulmer, Ann Thompson '60
Ulmer, Julian Kyle '60
Umpleby, Richard Goodwin '73
Umpleby, Rosemary Cerone '73
Underhill, Timothy Elam '76
Underwood, Edmond Howard '58
Underwood, John Edgar '74
Underwood, Nancy '71
Unger, Henry Eric '75
Upchurch, Charles Latmus
Upchurch, Juanita Mealor
Usery, Eddy Lynn '77
Usher, Joan Wesley '75
Usry, William Gerald '66
Uter, Bonnie Nichols '68
Uzes, Gabrielle Duesth '72
Vaishnav, Ms Varsha Vinayakrai '76
Van Heiningen, Walter Ernest '76
Vance, Charlotte Haney
Vance, Norma Stewart '76
Vandiver, Susan Voncannon '76
Vandiver, Vanna Elizabeth (Beth) '72
Vaneseltine, Mariam (William P.) '53
Vangorder, Lewis Mack '71
Vangorder, Patricia Hair '70
Vanhorn, Lisa Singleton '76
Vansant, Jeffrey Ennis '76
Varn, Ms Sandra Joyce '73
Varnado, Gerald Ray '67
Vasenden, Melissa A. Daniel '66
Veal, Patricia Ann McClay '76
Veal, Sibley Robertson '73
Veres, Nancy Lynn Bell '74
Veres, Robert Neal '73
Vetter, Walter Theodore '35
Vick, Hugh Cleve '76
Vick, Lillie Chamlee '61
Vickers, Jimmy Franklin '60
Vickers, Dr Marilyn Anne '70
Vickery, Charles J., III '70
Vickery, Jackie '76
Vickery, Patsy Chandler '70
Vining, Herbert Hampton, Jr '76
Vinson, Dr John Chalmers '44
Vipperman, Carl Jackson, Jr '76
Vipperman, Dr Carl Jackson '61
Vogt, Carla Sheryl Bryant '68
Vollmer, Robert Clyde '77
Volosen, Ms Ginger Carroll '77
Vonoesen, Ms Martha V
Vrono, Charles Jay '77
Vrono, Marsha Wise '74
Wade, Gary Stephen '75
Wade, Helen Pert '40
Wade, James Howard '76
Wade, Jeremiah C. '48
Wade, Madge Elaine Edens '76
Wade, Phil S., Jr '36
Wade, William Elton '75
Wadley, John Everingham, Jr '77
Wagener, Margaret Rhyne '52
Wages, Larry Allen '71
Waggaman, Judith Ann Smart '72
Waggaman, Michael Dale '71
Wagner, Dr Floyd Robert, Jr '62
Wagner, Paul Frederick, Jr '71
Waits, Charles Hardy '65
Waits, Virginia Brokhoff '69
Waldrip, Ms Patricia Tracy '76
Walker, Betty Ann Sailers '73
Walker, Bruce Conrad '74
Walker, Carroll L '70
Walker, Doris Jean '74
Walker, Doris Leil Wells '53
Walker, Elizabeth Denning '75
Walker, George Dean '52
Walker, Joel Brogdon '75
Walker, Ms Josie Baldschun '77
Walker, Patricia Anne '75
Walker, Dr Patsy Skeen '76
Walker, Randal Leonard '77
Walker, Rue Bloodworth
Wall, Fred Maxwell, Jr '62
Wall, Jean M. Lewis '42
Wallace, Annie Florine '45
Wallace, Mary Helen '76
Wallace, William Marcus '72
Waller, Dr Charles Thomas '59
Wallis, Frances Louise '40
Wallis, George W '53
Wallis, Dr Margaret Austine Hunter '68
Walsh, William Gregory '70
Walters, Carole Lillian Lowe '71
Walters, Dr Douglas Bruce '71
Walters, Stephen Howard '71
Walton, David Paul '71
Walton, Esther Ann Howell '73
Walton, Dr Tommy L., Jr '49
Wank, Marc Hyman '75
Ward, Dr Charles Stanton '54
Ward, Cheryl Willingham '68
Ward, Dr Daniel Charles '67
Ward, Ms Delores Louise Puster '76
Ward, Eugene Long, Jr '69
Ward, James Alexander '76
Ward, Ms Janet Lynn '77
Ward, Janice Booth (Charles S.) '76
Ward, Richard Davis '71
Ward, Dr Robert Bernard, Jr '68
Wardlaw, Robert F., Jr '49
Warenzak, Nicholas Peter '76
Warner, Janet Umstaedter '68
Warner, Tommy Edward '68
Warnes, James Cunningham, II '73
Washington, Ruth Jane Whelchel '48
Washington, Sidney R., III '77
Wasserman, Heidi Ellen '75
Waters, Wilson '36
Waters, John Caldwell '58
Waters, John S., III '76
Waters, Dr Kenneth Lee '37
Waters, William Barrett '77
Watrous, James Stokes '71
Watson, Doma Alfonzo '48
Watson, Frank Thomas '50
Watson, Freddie Massey '30
Watson, George H., Jr '67
Watson, Ms Gretchen Deborah '76
Watson, Luther Stephens '13
Watson, Mary Diane '76
Watson, Nancy Jane Harrison '66
Waugh, Lida Holloway Rice '76
Way, Sarah B. '55
Weatherford, Carol Ellen Green '72
Weatherford, Carolyn Eliz Adams '48
Weatherford, Ms Christina Lynn '77
Weatherford, David Edgar, Jr '72
Weatherford, John Golden, Jr
Weatherly, Emmitt Neal, Jr '62
Weathers, Helen D. Mason '73
Weaver, Dera Ann Goodner '70
Weaver, Gerry Edwin '76
Weaver, James B., Jr '50
Weaver, Ruth Dove '50
Webb, Ms Carol Jeanne Claypool '77
Webb, Dr David Paul '77
Webb, Dr Ronald Gene '69
Weberg, Robert George '76
Webster, David Allen '75
Webster, Timothy Norris '76
Weekley, Bonnie Burdett '76
Weems, Danforth Corliss '76
Weibel, Clayton Michael '76
Weiner, Dr Andrew Ira '74
Weinzettel, Ms Cathy Lynn '77
Weis, Gregory Francis '77
Weiser, Mary Lynne '70
Weisner, Jane Anne '74
Weiss, Lawrence Wayne '75
Welch, Fay Linberg '65
Welch, H. Keener, Jr '59
Welch, Margaret Boyce '71
Welch, Nancy Wood '72
Weldon, Sheila Yvonne Cleveland '74
Weldon, Stella Lynn Hyde '74
Welliver, Robert William, Sr '74
Wellman, Walter Morton, Jr
Wellman, Mrs Walter Morton, Jr
Wells, Bryson '76
Wells, Byron Reese '74
Wells, Lola Joan Moore '69
Wentworth, Pamela Brooke Skelton '75
Wenzel, Barry Erhart '61
Werner, David Thomas, Jr '74
West, Barbara Norene Poole '74
West, Gwendolyn Deloise Knox '73
West, James Beverly '75
West, John Quinn, Jr '36
West, John Quinn, III '67
West, Larry Bernard '75
West, Mary Lamar Erwin '35
Westbrook, Charles Brian '72
Westbrook, Edison Collins '14
Westbrook, Dr Helen Rose '46
Westbrook, Judy Elaine Dozier '73
Westbrook, Lloyd C. '21
Wester, Lucy E Burkhalter '35
Weston, Gladys Haire '72
Weston, Hamilton P., III '66
Weston, Linda Neal '66
Whatley, Mae Masterson '71
Wheeler, Carolyn Whitehead '52
Wheeler, Ronnie Allen '76
Wheeler, William Vincent '76
Whidby, Gary Donnell '77
Whitaker, Joe Max '54
Whitaker, 1Lt Teresa Gail '75
White, Andrew Wiley '76
White, Anthony Joseph '71
White, Carol Lord '72
White, Frank Armstrong '72
White, Harold Douglas '34
White, Norma Golden '63
White, Ms Patricia Denise '77
White, Ms Patricia Elaine '77
White, Pauline Burson '33
White, Rebecca Ware '74
White, Robert Alton, Jr '73
White, Robert Carl '76
White, Sarah H. Southerland '31
White, William Ernest '63
Whitehead, Dorothy L. Simms '31
Whitehead, Jenkins Comer '36
Whitehead, Ms Linda Diane '76
Whitehead, Mary Virginia Peacock '38
Whitehead, Dr Thomas Hillyer '25
Whitfield, David George '72
Whitley, Ella Kaye Horne '74
Whitmire, James Benjamin, Jr '75
Whitmire, Louise S. Verdel '36
Whitmire, William A. '55
Whitney, Bruce Roger '77
Whitney, Sandra Monroe Endrodi '73
Whittemore, Donald Lyon, 111 '76
Whittemore, Rev M M '39
Whittemore, Martha Ruth Driver '60
Whitten, Dr Betty Jones '72
Whitten, Richard Anthony, Jr '76
Whittington, Howard Gregory '77
Whitworth, Dr Clyde Weydell '50
Whitworth, Ms Laura Marie '76
Whitworth, Lenord Gerry '71
Wickliffe, Billie Winell '49
Widmer, John Karl '77
Wier, Emmett Lanier '73
Wier, Joel Alex, Jr '36
Wier, Marianne Adair '42
Wier, Maxine H. Honeycutt '33
Wier, William W
Wigley, Rev Grady Thomas, Jr '60
Wilbanks, Leatus Sanders
Wilder, Melanie Lowe '75
Wiles, Ms Susan Ballou '76
Wilfong, Fay Beckett '54
Wilfong, Frances L. Brandon '40
Wilfong, James Quincy
Wilfong, Walter Whitener '40
Wilhelmsen, Kathy Cracroft '75
Wilker, Mrs Willie Ed '72
Wilker, Willie Ed '73
Wilkerson, Barbara L Schwenke '70
Wilkerson, Henry Roger '69
Wilkes, Judy Marie '76
Wilkes, Sybil Langford '73
Wilkins, John Julian, III '57
Wilkins, Lovat Anderson '57
Wilks, Dr Barbara Lee Braxton '74
Willett, Ann Mallinson '61
Willett, Ann Rackley '68
Willett, Kathryn Louise '70
Willey, Lawrence Edgar '76
Williams, Dr A. Kenneth '57
Williams, Anna Jean Trost '68
Williams, Capt Budge Earl '63
Williams, Carol Southerland '72
Williams, Carolyn Ann Grim '74
Williams, Ms Carolyn Ann Grim '77
Williams, Charles Claude '40
Williams, Charles Proctor
Williams, Dr Charlotte Leverett '62
Williams, Claude, Jr '44
Williams, David Phillips '75
Williams, Diane Aline Tiller '69
Williams, Dwight Lincoln '73
Williams, E Paulette '68
Williams, Ellis C
Williams, Frances Mock '53
Williams, Frances L. '77
Williams, Frances Sarah Fowler '33
Williams, George Dobbs '51
Williams, George Hamilton '69
Williams, Geraldine Helen '69
Williams, Ms Gloria Hogan '77
Williams, Harold E., Jr '71
Williams, Harry M '67
Williams, Jenifer Inez '73
Williams, John Mark '70
Williams, Dr Joseph Anderson '36
Williams, Joseph Daniel, Jr '76
Williams, Dr Joy Porter '50
Williams, Judith Diane '72
Williams, Karen Elizabeth '75
Williams, Lawrence Keith '72
Williams, Leonard L, Jr '77
Williams, Lois T Burton '34
Williams, Lougene, Jr '72
Williams, Margaret Leslie '75
Williams, Marvin Randall '69
Williams, Nancy Gunter '66
Williams, Nathan C., Jr '54
Williams, Rena Maude Walker
Williams, Robert Lee '69
Williams, Roland Bourie '77
Williams, Ronald Benson '74
Williams, Sharyn Stansell '73
Williams, Sheryl Leverett '75
Williams, Wilma Hutcheson '74
Williamson, Betty Brown '74
Williamson, Donald Scott '74
Williamson, Gary Benton '69
Williamson, Ms Georgia Laverne '77
Williamson, Joyce (Betty) Dudley '57
Williamson, Odessa '30
Williford, John Twyman, Jr '66
Willis, Ms Carol Rampley '76
Willis, Hilda Cox
Wills, Helen Thompson '72
Wilmoth, Donald Edward '70
Wilson, Carolyn Hopkins '74
Wilson, Deborah Cohen '74
Wilson, Dr Ernest Walter '67
Wilson, Ms Geraldine Eunice '76
Wilson, James Olin, Jr '74
Wilson, James Woodrow, Jr '76
Wilson, Jan R. '75
Wilson, Joan L. Carless
Wilson, Joseph Randall, Jr '74
Wilson, Julie Ellen '76
Wilson, Ms Katharina Margit '76
Wilson, M. Troutman '34
Wilson, Mary Jean Oliver '74
Wilson, Robert Donald '66
Wilson, Smith Martin, IV '72
Wilson, Stephen Padraic '76
Wimberly, Dwight Guerry '77
Wimberly, Robert Lee '69
Wimberly, Shirley Eliz '60
Winburn, Beverlyn Wynne (Winki) Booker '62
Winburn, Gene Mac '61
Winburn, George Lewis '68
Winchester, Brenda Kay Roberts '69
Winchester, Walter V '72
Windham, Ms Diane Lynn Raheser '76
Winfrey, Phyllis Elaine Heard '74
Winthrop, Robert, II '74
Wisdom, Brooke Balowin '72
Wisdom, Woodrow Wilson, Jr '73
Wise, Alfred Paul '67
Wise, Dr James Oliver '58
Wisthuff, Linda Stanford '72
Withers, Christopher K. '71
Withers, Nona Spears '71
Withrow, Cynthia Gayle Rachels '75
Withrow, William Norman, Jr '75
Witlock, Dale Ray '75
Wittner, Stuart Glenn '77
Wohlmuth, Sonia Teresa Ramirez '69
Woltering, Margaret Rose Bouis '75
Woltering, Michael Ivan '75
Womack, Annie V. '38
Wood, Betty Anne '65
Wood, Diane Roxie Tucker '61
Wood, Donna Elizabeth '69
Wood, Gwendolyn L Yawn '71
Wood, Harold Thomas '77
Wood, Henry Daniel '66
Wood, Lindsey Victor '75
Wood, Lois Fields
Wood, Dr Mary Margaret Creagh '62
Wood, Maude E. Talmage
Wood, Nancy Susan '73
Wood, Dr Paul Leslie '60
Wood, Richard Barry '65
Wood, Ms Rosemary Margaret '77
Wood, Roy Francis '73
Wood, Sarah Jewel '74
Woodcock, Terah Earl '72
Woodruff, James F, III '73
Woods, Albon Young, Jr
Woods, Dwayne Paul '77
Woods, Harry E. '63
Woods, Joseph W
Woods, Mark Joseph '76
Woods, Mary Etta '29
Woods, Robert Wayne '58
Woods, Susan Barbara McDougald '76
Wooley, Dr Richard Earl '67
Wooley, Sandra Lee Walter '75
Wooten, Richard Mark '73
Wootton, Robert Frank '71
Word, Virginia Beth Steele '76
Worthington, Stephen Foster '77
Worthy, Michael Ralph '76
Wren, James Edell '65
Wright, James Monroe, Jr '75
Wright, Melanie Sue '76
Wright, Rod Regan '73
Wright, Shirley Gregory '69
Wright, Stephen Foster '75
Wu, Dorothy Louise Sanders '75
Wyche, Charles Cecil, II '76
Yarbrough, John Fletcher, V '75
Yardley, Dr Darrell Gene '75
Yates, Linda Ann '71
Yearwood, Jimmy Leon '66
Yearwood, Karen Beth Dekle '73
Yearwood, Larry Michael '71
Yon, Linda Diane Clark '70
Yongue, Robert Eugene, 111 '73
Young, Charlotte Anne '68
Young, Dr Douglas Parker '68
Young, James Billy '73
Young, Richard Maury '68
Young, Willard Wellman '48
Yow, John Sibley '75
Zarzeka, Stephen '77
Zeigler, John Francis '75
Zenoble, Oleane Norma Carden '71
Zipperer, Dr William Claus '66

ATLANTA

Aaron, C. Linda '63
Aaron, Norman John, Jr '68
Aaron, Robert C. '72
Abbott, Mary Helen Akers '73
Abernathy, Jeffrey Michael '76
Abernathy, John Raymond '63
Abraham, Thomas J. '47
Abraham, Thomas Wayne '73
Abrams, Monica Lisa '76
Abrams, Sandra J Isenberg '58
Acker, H. B., Jr '67
Acree, Jack K '46

ATLANTA Cont'd
Acree, Jennie Lee Lehmann '60
Acree, Margaret E. '26
Acree, W. Dent '58
Acuff, Julia Coolidge '51
Adair, Jeffrey S. '70
Adams, Ms Deborah Dyanne Malone '76
Adams, Eleanor Clarissa Rhoades '62
Adams, G Russell '56
Adams, J Thomas
Adams, Laura Bryans '73
Adams, Louise H Williams '39
Adams, Robert G '57
Adams, Sarah Dyer '53
Adams, Sherry Lynn '67
Adams, Thomas Franklin '74
Adams, Vicki June '76
Adams, W. Lamar, Jr '62
Adamson, Mary Carol Paris '60
Adcock, Carey Dale '76
Adderholdt, James Downey, Jr '68
Adelman, Sheila Jane '73
Aderhold, Andy Hardy '77
Adger, Elaine Ferguson '71
Adilman, Roy Alan '68
Adkins, Lowry Arnold, III '74
Adkins, Margaret Elyse Bynum '74
Adler, Celia R. Gordon '49
Aeck, Mary Links '23
Agee, Elisbeth Myers '70
Agnew, John Ellington '73
Ahmed, Aqeel '70
Aiken, Robert Bryan '68
Akers, John Frederick '77
Akers, Winnie Ann Wilson '64
Akin, Carl Milton '62
Akin, Katharine L '31
Akin, Lawrence R, III
Akin, Lianne Marie '77
Akridge, John Wesley, Jr '64
Albert, Ashton John, Jr '70
Albright, Emily Bynum
Alcorn, Paul Anthony '66
Alden, Dr Herbert S '22
Alderman, Penelope A '70
Aldredge, Hugh C. '49
Aldredge, Jean Elsie Kimberly '50
Aldredge, Michael Lane '75
Alexander, Dixie J Thompson '60
Alexander, Edith Heffner '39
Alexander, Henry A '93
Alexander, Lloyd D, Jr '52
Alexander, Pat J Farrell '52
Alexander, Raymonde A '43
Alexander, Victor, Jr '72
Alexander, William M, Jr '76
Alexander, William M., Jr '48
Alexandrides, Dr Costas G '51
Alford, Gary Aycock '67
Alford, James Allen, Jr '75
Alhadeff, Raymond '53
Allanson, Judith M Vanmeter
Allanson, Walter Thomas '66
Allen, Anne E
Allen, Beaumont '73
Allen, Camille Thompson '63
Allen, Caroline Marie '76
Allen, Curtis W
Allen, Douglas C '71
Allen, Ms Eve Marie '77
Allen, Frances A. Hurt '51
Allen, Gary P '62
Allen, Gladys Mae Herring
Allen, Harry Arthur, III '70
Allen, Louie Rackley '59
Allen, Margaret Poer '62
Allen, Marion H, Jr '35
Allen, Marion Hendrix, III '67
Allen, Meridee Eberhardt '47
Allen, R B
Allen, Sara Jane '71
Allen, Sidney Margaret '61
Allen, Stanley Michael E '74
Allen, Stephen Aubrey '76
Allen, Walter Ray '70
Allerton, Dr Thomas Duane '74
Allgood, Gertrude
Allgood, Philip Arant '76
Allman, Dr Fred L., Jr '51
Allman, Fred Larimore
Allman, Martha Bush '51
Allman, Martha Nell '45
Allred, Phillip Michael '74
Almand, Charles William '59
Almand, Margaret L Sherman '50
Almand, Marion Arnold '47
Almand, Shirley Grady '56
Alston, Gayle Stokes '65
Alston, James Lewis '36
Alston, John Goddard '66
Alston, Robert C
Alterman, Janice Cohen
Altman, Janis Ena '69
Amann, L Kay Nessler '71
Amann, Peter Anthony
Amason, Otis Alfred, Jr '51
Amato, Michael '66
Ambrose, Ann Collins '76
Amick, Charles Everett '51
Anderson, Arthur Wright '77
Anderson, Barney Harris (Red)
Anderson, Benjamin K., Jr '63
Anderson, Catherine B Johnson '38
Anderson, Curtis Eugene '75
Anderson, Douglas '68
Anderson, Edith H
Anderson, Eugene Harold '67
Anderson, Grady Lee, Dr '68
Anderson, Henry Ervin '47
Anderson, Hilda Mary '72
Anderson, Jan Ellen '74
Anderson, John Calvin
Anderson, Linda Gail '73
Anderson, Lynda Cheryl '74
Anderson, Mary Gray Murray '47
Anderson, Melissa Moffett '74
Anderson, Rhoda Perkins '68
Anderson, Richard Wesley '76
Anderson, Robert Allan '72
Anderson, Ruth E Hiatt
Anderson, Verna Golson '68
Anderson, William H, Jr '64
Anderson, Yvonne '74
Andrew, E. William, III '69
Andrews, Edward B. '56
Andrews, Hon Ernest Edward '21
Andrews, Harold Braden '49
Andrews, Jane Davis '55
Andrews, Juanita L Curtis '45
Andrews, Rochelle '72
Andrews, Sam William '75
Andrews, William Edward '49
Andrews, Mrs William Edward '53
Angel, James Robertson, Jr '70
Angel, Dr Norris Milton '72
Angelos, Katie Camp '69
Anglin, Ernie Larue '54
Anisowicz, George Leon '75
Ansley, Dona Gail Barrett '57
Ansley, Eugene Baldwin, Jr '69
Ansley, Hamilton Goss '51
Ansley, Palmer Hubert '50
Ansley, Shepard Bryan '61
Ansley, W Bonneau, Jr '64
Ansley, Wiley S., III '56
Ansley, William Bonneau '30
Anthony, Julian John '49
Appleman, Elliott Maurice '56
Appleton, Donald Michael '75
Applewhite, Miriam C. Beckwith '38
Aranson, Donna Lynn Smith '72
Archambeau, Jason Rousseau '73
Archer, Bill Daniel '65
Ard, John Vaughn '63
Arey, J. Norman, Jr '65
Armistead, Cecelia Ann '69
Armistead, Sandra Anne '76
Armsby, William Holbrook '75
Armstrong, Linda Sue '76
Armstrong, Mary Lula '70
Armstrong, Nancy P. '61
Arnall, Alvan S. '63
Arnau, Albert Ross '68
Arndt, Lois Joan Kendall '68
Arndt, M Gail Heard '59
Arneson, Neil Vernon '75
Arneson, Rosemary Huff '76
Arnett, Robert Arthur '64
Arnett, William Sidney '63
Arnold, Fried '68
Arnold, Ann Margaret Dance '36
Arnold, Betty Russell
Arnold, Bettye Ann Baylis
Arnold, Bonnie Rochelle '77
Arnold, Don Babb
Arnold, James Steven '74
Arnold, Joe Wilson, III '40
Arnold, Mrs Joe Wilson, III '40
Arnold, Julia Babb '64
Arnold, Phyllis E Gershon
Arnold, Stanley Edward '70
Arnold, Stephen Stovall '67
Arnold, Dr Sylvia Fried '76
Arnold, Thomas D
Arnold, William Harold '38
Arnott, Dr J. Michael '73
Arogeti, Jack Raymond '75
Arogeti, Jean Lynn '76
Arogeti, Jeanette Alhadeff '52
Arogeti, Rachelle '77
Aronstam, Annette Moldow '36
Aronstam, H. J
Arrington, Frank Jackson '49
Arthur, Ms Linda Lillie '73
Arthur, Ms Mary Catherine '76
Ascher, Philip Randal '72
Ashcraft, M. Gail Cochran '62
Asher, Eugene Samuel '51
Asher, Murray '54
Ashley, Roy Otis '64
Ashley, Shirley Celestine Baltimore '76
Askew, Ben Hand, III '32
Askew, Bernice McLendon '77
Askew, Nancy Fitzgerald '34
Askew, William S, Jr '55
Aspin, Agnes Burger '29
Atchison, William Main '73
Atherton, James William '77
Atkins, Babs Storm '65
Atkins, Charles R., III '65
Atkins, Frederick C '69
Atkins, Walter Bert, Jr '73
Atkinson, Barbara Carrie '71
Atkinson, James E., Jr '66
Atkinson, Tom Byrd '63
Atkinson, Tyrus R., Jr '57
Atkinson, William Yates, IV '68
Atwood, Alan Richardson '63
Auerbach, Arthur Martin '70
Aughtry, Marsha Ann '74
Augustine, Florence Mae '74
Auld, William Lawson '56
Austin, Ann Elizabeth '74
Auston, Ms Ione Cherry Auston '68
Avery, Jeffery Allen '73
Avery, John Welch, Jr '65
Avery, Philip Moye '60
Avren, Susan Carol Goldstein '75
Awtrey, Orlando, III '52
Aycock, Betty Summerour '50
Aycock, David Mell '76
Aycock, David Michael '75
Aycock, Laura Mitchell '77
Ayers, Addison L. '37
Ayers, Ruth Blakeslee Hale '36
Ayers, Sandra Cheek '66
Ayres, Michael Earl '70
Azar, Nancy Ann '70
Azar, Warren Joseph '64
Babbit, Joel Marshall '76
Bacon, Bernadette '74
Bader, Francis Albert, Jr '76
Baer, David E. '62
Baety, Alene Bennett '76
Bagby, Judith F. '70
Bagen, Leonard Arthur '48
Baggett, Dorothy E Fowler '47
Baggett, Max Eugene '62
Bagiatis, John Pete '66
Bagwell, Barbara Lois '74
Bahin, James Merwin '66
Bailey, Amanda Keith '71
Bailey, Benjamin Green '57
Bailey, Deborah Jean '72
Bailey, Donna Ray '65
Bailey, Harold Edwin '48
Bailey, Jane '67
Bailey, Jeanie Dixon '69
Bailey, John Ernest '50
Bailey, John Kierulff '76
Bailey, Ralph Mclendon '76
Bailey, Robert Dow '75
Baird, Charles Mcleod '72
Baird, Elizabeth D '51
Baird, Lloyd Allen
Baird, William S '59
Bairstow, Elizabeth Ann '65
Baker, Charles Alfred '64
Baker, Dianne Lee '70
Baker, Elsie E. Todd '30
Baker, George W., Jr '65
Baker, Harry J. '42
Baker, John Russell '71
Baker, Kenneth Waymon '70
Baker, Maria Angeliate '71
Baker, Phil Freeman
Baker, Sarah Whisonant '51
Baker, Susan Lynn '73
Baker, William H., Jr '47
Baker, Dr William Hart '76
Balbona, Virginia M. de Miranda '69
Baldwin, Stephens L., Jr '66
Bales, Thomas Oscar '52
Balis, Earle David '47
Balkcom, Jesse Bond '52
Ball, Lamar Quintero, III '76
Ball, Susan Gayle '69
Ballard, Anne McCary '70
Ballard, Helen McCrary '76
Ballard, Julia Brewer
Ballard, Vernon J. '55
Ballard, William R., III '66
Balls, John Joseph, Jr '69
Balser, Arnold Maurice '55
Balser, Mrs Arnold Maurice
Banks, Gilbert Alex, Jr '66
Banks, Dr Murphey Webster '51
Banks, Ronald Walter '76
Bankston, Kathryn Dozier '46
Bannett, Joan '66
Barba, Emily Archer Hogg '70
Barbaree, Dr James Martin '67
Barbe, Millicent Jane Schneider '50
Barber, Susan Marie '70
Barber, Walter E
Barbre, Ned Clarke
Barge, Betty Fleetwood '43
Barkley, Lynda Janet '77
Barksdale, Benjamin David '68
Barksdale, Cordelia Ann Salter '43
Barnard, Susan Kessler
Barnes, Beverly Ann '76
Barnes, Delphin '74
Barnes, Emmagreen Mallory '70
Barnes, Grace Hogg '45
Barnes, Herbert Trumbull, III '74
Barnes, Peter Blanton '75
Barnes, Sandra Lutters '72
Barnes, William R. '71
Barnet, Cecil Michael '39
Barnett, Jabe Hugh
Barnett, Jimmie Coleman '76
Barnett, Julie Milligan '70
Barnett, Michael Lamar '76
Barnett, Dr Stephen T., Jr '27
Barnett, Thomas Vance '71
Barnum, Edward Lee '52
Barnwell, Anne L. Martin '44
Barnwell, Charles Franklin '51
Barnwell, Charles M., Jr
Barnwell, Diane Williams
Barnwell, Edith McKenzie '43
Barnwell, Vance Middlebrooks '73
Barnwell, William H., Jr
Baron, Fredric Steven '76
Baron, Howard Richard '77
Barr, Alfred Kile '67
Barrett, Ann Skobba '66
Barrett, Harold T., Jr '65
Barrett, Margaret Lea '56
Barrington, Sharon Sue '75
Barron, Donald Ray '69
Barron, Gayle E Stocks '67
Barron, James Ben, III '65
Barron, Jane '72
Barron, Patricia Durham '71
Barrow, Betty Sue Long
Barrow, Carol Jean '50
Barrows, David Norman '71
Barrows, Ms Jane Beatrice '76
Barry, Walter John '68
Bartell, Arthur '54
Bartenfeld, Charles Gifford '57
Bartenfeld, Jerry Moore '61
Bartholomew, Nancy Carol '68
Bartlett, Blair Ward '73
Bartlett, Linda Louise '75
Bartlett, Ruth Ann '76
Bartlett, William M., Jr '69
Barton, Guerry Garrett '55
Barton, Kay Bennett '75
Barton, Laurence Neal '48
Barton, Sandra Kay '72
Barton, Stephen Alan '74
Barwick, Donna K. Gude '77
Barwick, Milton Clark '69
Barwick, Milton Cook '37
Barwick, William Durham '74
Bascom, Charlotte Blair '76
Basham, Clyde Murrae '48
Bass, William Keays, Jr '76
Bateh, Janan Doris '73
Bateh, Victor Jay '74
Bateman, Barbara Ann '74
Bateman, M. Warren '38
Bateman, Marion Rainey '40
Bateman, Mary Elizabeth '72
Bateman, Dr Needham Bryant, Jr
Bates, Charlotte L. Starr '45
Bates, Edward Ellett, Jr '72
Bates, Laura Rassman '72
Bates, Nancy Gragg '75
Bates, William Murray '49
Batten, Carol Hall
Batten, Richard Craig '73
Battey, Frank Chauncey, Jr '73
Battle, Carl Hatcher '50
Batts, John Pittman, Jr '77
Batty, Ms Anne Oliver '77
Batty, Charlotte Terrell
Bauer, Jeanette Claire '66
Bauer, Jeffry John '74
Bauer, Lee Ursula '74
Baugham, Leonora E. McMillon '64
Baxley, Berry Dale '74
Baxter, Douglas Stephen '73
Baxter, Edith Ann Teasley '41
Baxter, Harry Stevens '36
Baxter, Jerry William '71
Baylor, Carolyn Louise '72
Bazemore, Carolyn Sue
Bazzle, Deborah Lee '76
Beach, James Rowley, Jr '58
Beacham, John Rutledge '73
Beadle, Josefa Eager '71
Beal, Shamley '75
Beal, Robert Nelson '77
Bealer, Susan Louise V. '74
Beall, Charles R., Jr '50
Beall, Curtis Alton, Jr '76
Beall, Jon Richard '61
Beall, Lucie Griggs '67
Beard, Charles Duncan '70
Beard, Daniel Bacon '74
Beard, Steven Loy '77
Bearman, Sue Davis '55
Beaty, Thomas Edward '72
Beaumont, Virginia Wayne '42
Beauregard, Carol Lynne '77
Beauregard, Eileen Duff '73
Beavers, Carolyn Johnson '68
Beavers, William Howard
Beazley, Benjamin Wilson '73
Beazley, Scott McLeod '72
Bechmell, Bob Montgomery
Beck, Elizabeth Ann '76
Beck, Zed Maxwell '39
Beckemeyer, Ms Elizabeth '77
Beckemeyer, Frances R. Howell '43
Beckemeyer, Ms Nancy Scott '77
Becker, Donna Sue Kennedy '76
Becker, Howard Adam '77
Becker, William August '74
Bedell, David T. '71
Bedingfield, Dewey Arnau, Jr '56
Bedwell, William Floyd, Jr '72
Beerman, Bruce Harvey '74
Begner, Alan Ivan '71
Begner, Felice Lynn '76
Beitchman, Lee Barry '75
Beland, Robert D. '66
Beland, Robert David '64
Belcher, Richard Allan '71
Belk, Robert Michael '49
Belkofer, George Vincent, Jr '76
Bell, Dr Charles M '69
Bell, George Lee '75
Bell, Harriet Feldman '74
Bell, James W., Jr '35
Bell, John Andrew '68
Bell, Joseph Donald '57
Bell, Margaret Stewart '68
Bell, Martha Gertrude '29
Bell, Ms Mary Ann '77
Bell, Patricia Pound
Bell, Rose Elyea '51
Bell, Stephen Dwight '71
Belote, Richard Edwin '48
Beltran, Carol Fender '73
Beltran, Francis John (Frank) '73
Benator, Gene Allen '72
Benator, Rachel Sharon (Randy Tillery) '73
Benator, Ralph Victor '48
Benedict, Charles Coleman '65
Benedict, Rebie Mays '63
Benedict, Thomas Cobb '69
Benefield, Phillip Roger '71
Benke, Dr Arthur Charles '69
Benke, Susan Skinta '70
Bennett, Anne Montgomery '67
Bennett, Beverly Poole '53
Bennett, Darrell Merlin '59
Bennett, Edgar Byron '37
Bennett, Karen Lee '74
Bennett, Larry Edward '62
Bennett, Mary Josephine Biggers '41
Bennett, Paula Joyce '76
Bennett, Peggy Sue '75
Bennett, Robert Lester '42
Benson, Earl Bennett, Jr '69
Benson, Marvin Richard '51
Benson, Mary Eugenia (Jean) Martin '56
Bentley, Fred Douglas, Jr '77
Bentley, Gwen Mincey
Bentley, James L., Jr '50
Bentley, Malcolm Moore '66
Bentley, Norma Chamblee '57
Bentley, Sally Brock '65
Bentley, Thomas S., Sr '53
Bentley, William Reid, Jr
Benz, Ms Peggy Anita Hardin '76
Bercegeay, Diane Meilleur '74
Bercegeay, Evangeline Harrell '45
Bercegeay, Mary Harrell '73
Berding, Herbert Charles, Jr '77
Berg, Renee Silverman '76
Berger, Dr A Albert
Berger, Eddie '77
Berger, Edwin Arthur
Berger, Elinor Freeman
Berger, Michael Allen '76
Bergeron, Dr Alvin Wilhelm, Jr '74
Berglund, Kenneth Reid '72
Berkowitz, Lynn Rudikoff '70
Berkowitz, Mark Ira '68
Berlin, Jack Joseph '54
Berliner, Harold Martin '58
Berman, Betty Louise Green '49
Berman, Brenda Fern '71
Berman, Lenore Druckenbrod '72
Berman, Morris Joseph '56
Bernard, Maurice '36
Bernard, Maurice J, III '77
Bernard, Richard Wayne '74
Bernath, Julia Cothran '75
Bernath, Terry Alan '75
Bernes, Gary Lee '74
Bernstein, Alfred Harris '70
Berry, Elizabeth Reed '72
Berry, George J
Berry, John Jefferson
Berry, Mary Young
Berry, Robert Russell '68
Bethea, Charles Gray, Jr '74
Betts, Christine Quillian '69
Betts, David Edward '74
Betts, John Douglas '72
Betts, Julian Samuel, Jr '71
Betts, Mary Joan Stafford '73
Betts, Nancy Whitehead '72
Beutell, Joe Marion, Jr '47
Bevilaqua, Jan C. Newton '71
Beyer, Jo Ann '70
Beyer, Mary J. '77
Bezuch, Robert A '66
Bick, Ms Jane Ellen Horowitz '68
Bieger, Camille Arnold '56
Bieger, Don Michael '59
Bienstock, Capt Steven Allen '71
Bierer, Bessie Roberts '74
Bierman, Maurice
Biggers, William Pease
Bigham, Marcia Jean '68
Billas, Jo Ann Pickett '76
Billas, Paula A. '77
Billas, Tommy Aris '75
Billue, John Hiram '47
Binns, Carol Mobley '68
Binns, Joseph Marion, Jr '68
Bird, Cheryl A. Boling '66
Bird, Francis M. '22
Bird, George A. H. '66
Bird, Glenn Jerome, Jr '69
Bird, Helen Louise '73
Bird, Stewart Candler '59
Birdsey, Herbert Ford '30
Birdsong, William Rives '57
Bishop, Chase Conway '43
Bishop, Cloud H. '28
Bishop, David Wesley '54
Bishop, Linton Hines, Jr '47
Bishop, Robert Davis '61
Bisplinghoff, Emily Pyron '75
Bivens, Luther Brown '72
Bivens, Susan Ellen Bateman '69
Black, Dameron, III '66
Black, Jane Cocke
Black, Loyd Hall, Jr '69
Black, Nancy W
Black, Peter Edward '76
Blackburn, John Winthrop '75
Blackburn, Stephen Venning '77
Blackstock, Jerry B. '69
Blain, Dr Charles Bond '47
Blaine, Barbara Ruth '75
Blaine, Mildred Carolyn '70
Blake, Marcia Whitworth '58
Blakeslee, Kenneth Leon, Jr '76
Blalock, F Wellborn, Jr '50
Blalock, Kathleen Taylor '73
Blalock, Dr M Elizabeth U '65
Blalock, Patricia Taylor
Blanchard, Linda Royals '70
Blanchard, Martin Glenn '69
Blanchard, Nancy Thompson '70
Blanchard, Richard Allen '67
Bland, John Thomas '67
Blandford, William Clarke
Blankenship, Donnie W '70
Blau, Rev George G, 111 '58
Blau, Joseph Nathan '71
Blechner, Sheryl Speer '73
Bleckley, Laura Jayne Massey '71
Bledsoe, Barbara B. '36
Bledsoe, Betty Frances '74
Bledsoe, Deborah Jane '76
Bleiberg, Robert Paul '72
Bleier, Julia C. (Julie) Hyle '73
Bliss, Alice Witherspoon '43
Bliss, Verne Fairbanks, Jr '76
Block, Bates '42
Block, Jeselyn Creasy '76
Blonder, Jerry Alvin
Bloodworth, A. W. Franklin '63
Bloodworth, John David '72
Bloodworth, Louise L. '54
Bloom, Dr Clement Alan '77
Bloom, Marshall E. '59
Blossomgame, Mary Alice '71
Blount, Vincencia (Tatty) Shipp
Blum, Freda Ellen '72
Blum, Vicki Darlene Odle '77
Blumenthal, David Myer
Blumenthal, Dr Irving '42
Blumenthal, Lisa Ann '73
Blumenthal, Mark Gregory '76
Blumenthal, Saul M. '30
Blumenthal, Sol
Blythe, Kathleen Mary '70
Boal, Bobby Snow '48
Boardman, Barbara Anne '66
Bobbitt, Nancy Marie '74
Bobo, Emory Cleave '60
Bobo, George Martin '65
Bockman, Eleanor Anne '73
Bockman, Eleanor R Troutman '42
Body, Thomas Drew, III
Boerner, Ann H. '72
Boger, Harriet Owen '71
Boggs, Boone Byron, Jr '48
Boggs, Jack Dempsey '56
Bogrow, Bernard Jay '71
Bohanan, Jane G. Morris '55
Bolan, James Edward, Jr '70
Boland, Joseph H., Jr '64
Bolen, James Ernest '76
Bolen, Patricia Diane '76
Boles, Dr Jacqueline Miles '73
Boley, Bertram Sidney, Jr '73
Boley, Bertram Sidney '26
Boley, Mary Jane Bynum '73
Boleyn, Susan Virginia (Phillip) '76
Bolster, Rieksts '69
Bolster, Dr Paul D '72
Bomchel, Marsha Friedman '66
Bomgardner, Don Allen '56
Bomgardner, Kay Every '56
Bonapfel, Paul W. '75
Bond, Becky Jean '75
Bondurant, Emmet J., II '58
Bondurant, Kay Latimer
Bone, Howard Barry '70
Bonk, Robert Mark, Jr '77
Bonk, Robert Mark, Jr
Bonner, Ann G. Jones '70
Bonner, Bussey Crenshaw, Jr '70
Bonner, James Earle, Jr '71
Bonner, Virginia Ann '50
Boorn, Frank Malcolm '71
Boorn, Teresa Tidwell '72
Boorstin, Melvin Ronald '49
Booth, Ann Pennington
Booth, Arthur Stovall '34
Booth, Catherine Carson '36
Booth, John Lamar '69
Booth, John N '30
Booth, Randolph Lee '74
Boozer, Bitsy Wesley '59
Borah, Ken '73
Borden, Mary Davison Tipton '67
Borden, Richard Gault '69
Borenstein, Herbert David '74
Born, Richard Irvin '42
Born, Sylvia Kantor '42
Boroughs, Eda Gibson Embigh '49
Bosland, Gay Fleming '73
Bosland, Kenneth Irving '73
Bosshardt, Charles J '47
Bosshardt, David Charles '75
Bosshardt, Robert Hayden '77
Bost, Joseph Mailey '76
Bottoms, Helen Milford '63
Bottoms, James Eugene '60
Bowden, Jerry M. '61
Bowden, John Dan, Jr '36
Bowden, Patricia Anne '69
Bowden, Sara Beatrice '72
Bowden, Thomas Marshall '75
Bowdoin, Margaret Stoddard '40
Bowdoin, William Redding
Bowen, Belle Meador '35
Bowen, Cathy Sue '76
Bowen, Charles Edgar
Bowen, Louie Cassels, Jr '75
Bowen, Loyce Allison, Jr '75
Bowen, Sheridan A Ringeling '69
Bowen, Walter Fred
Bowers, Robert Hale '76
Bowick, Maureen Marie Brown '76
Bowles, Guy Moore '50
Bowles, Velma '38
Bowling, George B., Jr '63
Bowling, John Mitchell '51
Boyd, David Emory '63
Boyd, Hamilton Tarry, Jr '76
Boyd, James Edward '67
Boyd, Dr James Emory '27
Boyd, June E. Orr '68
Boyd, Mary Elizabeth '76
Boyd, Robert Ernest '69
Boyd, Wesley Owens '68
Boyd, Wynona Repass '69
Boyea, Mary Phillips '68
Boyett, Anna Lee Thackston '53
Boyette, Dorothy Ward
Boyette, William Rhyne
Boykin, Albert P. '42
Boykin, John Abney, Jr

ATLANTA Cont'd

Boykin, William A., Jr '27
Boyles, Connie Sue '77
Boyles, Stephanie Marion '74
Boynton, Dorothy Torras '48
Boynton, Ralph Dewey '77
Boynton, Ms Vicki Carolyn '77
Boze, Joseph Scott '69
Bracewell, Betty Persons '66
Bracewell, Donald Fall '48
Bracewell, Robert David '62
Bracken, William C, III '74
Brackett, Della Lee '31
Brackett, Pauline '27
Bradberry, John Almand '37
Bradberry, Kathryn B Hunter
Bradberry, Robert T., Sr '28
Bradbury, John Sholars '37
Bradbury, Thomas Lane '68
Bradbury, Wylene Righton '41
Braden, Julie Hancock '74
Bradfield, Debra Lin '77
Bradford, Arthur Michael '69
Bradford, Carroll Preston '47
Bradford, Charles Shannon '76
Bradford, Dorothy (Dot) Dunn '51
Bradford, James Herrin '55
Bradford, Maudie C. Tripp '56
Bradley, James Howard
Bradshaw, Carolyn Eady '51
Bradshaw, Edith Parker '74
Bradshaw, Richard Boyd, Jr '74
Bradshaw, William Thomas '51
Brady, Barbara Ann '74
Brady, Jenelle '73
Brady, Madge Sewell '68
Brady, Patricia Castro '72
Brady, V. H., III '73
Brake, Charles Alfred '56
Bramblett, Stacye Economy '68
Brame, Marilynn Harris '77
Branan, Delores Lee '68
Branan, Georgiana '69
Branan, Katherine '64
Branan, Merriana '70
Branca, Mary Charlotte '71
Branch, Helen D Morris '49
Branch, James Alexander, III '67
Branch, Joseph Moore '32
Branch, Sara Jeanne '75
Brand, Janella S. '66
Brandau, Rosemary '69
Brandon, Christopher '66
Brandon, Inman '27
Brandon, Robert Weir '65
Brandon, William Hunter '72
Brandon, Willis S. Maxwell '27
Brandt, Virginia Peverly '75
Branham, Jan F. L. '68
Branham, Robert Wingfield, Jr '75
Branham, Yolande V. (Landi) '70
Brannen, Donald Albert
Brannen, John Joseph '70
Brannon, Greer Weatherly Ewing '70
Brannon, James H., Jr '66
Brannon, Mary Ann Warthen '66
Brannon, Milton Wesley '69
Branson, Catherine Anne Beck
Branson, Phil Lanier
Branson, Philip L, Jr
Brantley, Margaret Lynn '75
Brantley, Mary Carol '69
Brantley, Miriam Laughlin
Brasch, C. Edwin, Jr '65
Braswell, Cynthia Wadene '70
Braswell, Kay Ellen '68
Braswell, Maj L. Render '25
Bratianu, Nena Philbrick '74
Braun, Nancy Starr '46
Braun, Nancy Starr '72
Braungart, George, III
Braungart, Margaret Anderson (Peggy) '73
Braungart, Margaret Loraine Anderson '46
Bray, Charles Sims '35
Bray, Charles Sims, Jr '73
Bray, David Allen '76
Bray, Ira Leonard '50
Bray, Mary Downing '70
Bray, Tena Burns '50
Breed, Pamela Leslie '72
Breed, William George
Breedlove, James Agnew '65
Breedlove, John Thornton '61
Breedlove, Rebecca Lynn '73
Bregman, Petty
Breiner, Jeri Lynn '77
Bremer, Beverly Hart '52
Brennan, Helen Anne '74
Brennan, Martin James, Jr '75
Brenson, Shari Aderhold '67
Brewer, Mary Kay Hudson '69
Brewer, Nancy Sorrells '49
Brewer, Dr Spencer S., Jr '48
Brewer, W. Jeff '56
Brewster, Henry Thomas, Jr '74
Brewton, Dr Barney Cambon, Jr '58
Brewton, Penelope Elaine '70
Brice, Alyce Dianne '69
Bridgers, Luther B., Jr '38
Bridges, Burton Lamont '58
Bridges, Dianne Sawyer '67
Bridges, Elizabeth Anne (Bette) Burrell '69
Bridges, Fannie Dollie '73
Bridges, Dr Glenn J., Jr '56
Bridges, James Albert '40
Bridges, James Luther '27
Bridges, Josephine Key '39
Bridges, Laura Stone '68
Bridges, Lon Mabry, Jr
Bridges, Margaret Eugenia Raymond '33
Bridges, Marion Kirkley '66
Bridges, Tommy Harlin '68
Briles, Hazel J Haines
Brilliant, Henrietta Pensky '68
Brilliant, Stephen Drew '68
Brindley, Armand Paine '49
Brinson, Robert Hendrick, III '75
Briscoe, Diane Frost A. '71
Briscoe, F. Woodson
Brissette, James Joseph '77
Brittain, Joseph Alexander, Jr '72
Brittingham, Jerry Winston '60
Brittingham, Joann Reeves '61
Britton, Ernest Clifford, Jr '69
Broadrick, Kay Withers '61
Broadwell, Holly B. Sigman '73
Brock, Evangline Harewell '39
Brock, John Robert '49
Brock, Joseph Decker
Brock, Joseph Decker, Jr '75
Brock, Lanelle Grainger '49
Brock, Mary Jane
Brock, Melanie Jan Colvin '76
Brock, Phyllis A. Stuart '67
Brock, Pope Furman, Sr '11
Brockett, Ronald W. '67
Brodhead, Anthony A. '67
Brodhead, Karol Durette Rooney '67
Brodnax, Charles Edward
Brodnax, Orrin Samuel '32
Brodsky, Jay Hillard '76
Brogdon, William G. '76
Bromberg, Sam Meyer '75
Bromley, Dr Clare L., Jr '51
Bromley, William L, Jr '53
Bronaugh, Ann Kathryn '76
Brookins, Ernest Doyle '53
Brooks, David W., Jr '22
Brooks, Eugene Dennison '74
Brooks, Helen Margaret '34
Brooks, James Clyde '41
Brooks, Dr James Frank '52
Brooks, Jenelle Mills '71
Brooks, Marion Clark '75
Brooks, Martha Sibyl Seymour
Brooks, Nancy D. '72
Brooks, Paul Linton
Brooks, Raymond Douglas '73
Brooks, Reginald F., II '65
Brooks, Sibyl Seymour '53
Brooks, Stephen Weyman '75
Brooks, William Clyde '67
Brooks, William Howard (Bill), Jr '74
Brookshire, Jo Harwell '69
Broome, Edna J. Morris '47
Broome, Jill Elizabeth '76
Broome, Louis Clinton '35
Bross, Walter Thomas '66
Brotherton, Judith Gay '69
Broun, Conway C '70
Brower, Clemmie Newton Willingham
Brown, Alecia Miller '69
Brown, Anne D. Mosley '59
Brown, Barbara Anne '73
Brown, Barden Rucker, Jr '74
Brown, Becky Jean '70
Brown, Byron Joseph '73
Brown, Carol Jo '68
Brown, Carolyn Satterwhite '50
Brown, Carolyn Elizabeth Webster '74
Brown, Charlesey Whitehead '47
Brown, Charlotte G. '33
Brown, Collis Olander '74
Brown, Dewitt L. Riggs
Brown, Dowdell, Jr '36
Brown, Edward T., Jr '33
Brown, Florence Virginia '75
Brown, George Everett '52
Brown, Glenn English '53
Brown, Harlan Page
Brown, Ret-Col USA Harley Derrell '29
Brown, James Frederick '62
Brown, James Mercer '52
Brown, James Pope, Jr '69
Brown, James Wendell '57
Brown, Jane Day Ellington '71
Brown, Jeffrey Lawrence '76
Brown, Joseph Emerson '29
Brown, Joseph Toby, III '68
Brown, Karin Ingrid '64
Brown, Laura Ruth '76
Brown, Lettie Jensen '58
Brown, Linda June Furr '63
Brown, Margaret Jean '70
Brown, Martha Frances Smith '43
Brown, Mary Lou Illges
Brown, Mason Austin '76
Brown, Matt B
Brown, Michael Leigh '72
Brown, Nancy Jane Jones '47
Brown, Nell Owens '48
Brown, Robert Grant '76
Brown, Dr Robert H, Jr
Brown, Roger G
Brown, Ronald Russell '77
Brown, Sharon Magill '69
Brown, Sharon Diane '75
Brown, Theodore '75
Brown, Thomas Andrew, II '75
Brown, Thomas Paul '76
Brown, Watson Spencer '49
Brown, Wendell H
Brown, William David '71
Brown, William Howard '69
Bruce, Patricia Ann '73
Bruckner, William Joseph '69
Bruker, Davenport Sanford '76
Brumby, John Thomas, Jr '71
Brumby, Mary Brevard '73
Brumby, Virginia Pound Tift '37
Brumley, Charlene Faye Gowdy '69
Brunauer, Marilyn Gaye '71
Brunelle, Wayne Thomas '76
Bruner, Hon John Judson '53
Brunner, Myra Jean '64
Bruton, Rory Michael '76
Bryan, Anne Perry '68
Bryan, Charles Wiggins, II '67
Bryan, Felicia Ann '75
Bryan, Randall Rogers, Jr '68
Bryans, Raleigh G. '49
Bryant, Alton F. '31
Bryant, Cathryn June '71
Bryant, Diane Brain '76
Bryant, Karen Caldwell '74
Bryant, Kay Eloise '74
Bryant, Robert Bradley '75
Bryant, Sharon Ann '75
Bryant, Thomas Richard, Jr '68
Bryant, Virginia Latrice '74
Bryant, William Bradley '76
Bryant, William Edward '74
Bryce, Ruth Hope '55
Bubel, Phyllis Ann '76
Buchanan, Joseph D., Jr '53
Buckland, Frances Mayher '63
Buckley, Lawrence Ferber '64
Budnick, Larry Charles '72
Buffington, Gary Lane '68
Buffington, Linda Camilla '70
Buffington, Noel David '73
Bufkin, Ms Marjorie Lester '76
Bugg, Mary Cobb '48
Buice, Gerry Lyn Johnston '68
Buice, John Marvin, Jr '66
Buie, Benjamin Edwin
Bull, Lily Wingo Brooks '26
Bullard, Stevan Melton '76
Bulloch, Betsy Jane '76
Bunch, Patricia Lynn '76
Bunn, Sandra Held '76
Burbank, Donna L. Thompson '71
Burch, John Vernon '65
Burch, Mary Nell '71
Burch, Susan Barrett '67
Burch, William L., Jr '43
Burdett, Pascal Brady, Jr '58
Burgamy, Franklin Eugene '55
Burgess, Jann Pressley '72
Burgess, June Kimsey
Burgess, Martha Stallings '52
Burke, Anne Dunahoo '58
Burkhart, Elizabeth Ann '48
Burnette, Debra Lee '75
Burnette, Larry Charles '76
Burnham, William Otho, Jr '69
Burns, Ann Covington '47
Burns, Brenda Elizabeth McMahon '75
Burns, Ms Diane '77
Burns, Patrick Gregory '76
Burns, W. Meade, Jr '52
Burnsed, Ms Lauri Adelle Burnsed '70
Burroughs, Sandra Kay '71
Burson, Evelyn Peacock '38
Burson, Lynn Wimberly '71
Burt, Don Young '57
Burt, John Franklin '23
Burt, Pauline Carol '69
Burton, Donna Allen Yancey '72
Burton, Nina Elaine
Burton, Robin Lynn Jenkins '67
Busbee, Gov George Dekle '49
Busbee, Jan Guest '77
Busbee, Sandra '75
Busbey, Rebecca F Cowan
Busch, Edward Lambert, Jr '71
Bush, Beverly Claire '56
Bush, Bobby Connally '48
Bush, George Lee
Bush, Kathryn Bishop '68
Bush, Marilyn D Hendley
Bush, Mark Kenneth '72
Bush, Michael Lee '77
Bussey, Martha Fulford '37
Buster, Doris Crowder '75
Butler, Charles David '65
Butler, Charles Phillips '76
Butler, Cora Genese '75
Butler, Ms Dorothy Jean '76
Butler, Gary Clyde '70
Butler, Lucy Carden '60
Butler, Mack Oliver, Jr '64
Butler, Richard D '48
Butler, Roswell Craig '63
Butler, Sara Anne '68
Butler, Sarah E. Tinsley '74
Butterfield, Cecilia David '69
Butters, John Charles '71
Byars, Susan Whitehead '72
Byers, Sandra Davis '63
Bynum, Gordon Calhoun, Jr '76
Byram, Mary Louise '32
Byrd, Barbara Bedford '68
Byrd, Jan Westbrook '70
Byrd, Kathy Gatlin '64
Byrd, Roy Michael '68
Cade, Mrs. Kyle R. '71
Cade, Marivee Elizabeth '77
Cadenhead, Randall Jeffrey '76
Cadora, Mary Jon '64
Cagle, Charles David, Jr '71
Cagle, Deborah Lynch '71
Caine, Robert Lloyd '74
Caison, William M. '57
Calhoun, Charles Merrell '55
Calhoun, Dr F. Phinizy, Jr '32
Calhoun, John Wesley, Jr '61
Calhoun, Walter Woodward '47
Califf, Royce Richard '51
Callahan, Herbert Michael '73
Callaway, Robbie Joye Baldwin '74
Camp, Benjamin Jesse '34
Camp, Daisy E Vining '35
Camp, Hiram Edward, Jr '50
Camp, Judith Hastings '46
Campbell, Dr Bradley Sharp '73
Campbell, Carole East '69
Campbell, Ms Christine '74
Campbell, Douglas '76
Campbell, Edward Robert '77
Campbell, Ellen Frances '73
Campbell, James David
Campbell, Katherine Eliz Goodhue '73
Campbell, Kenneth A., Jr '66
Campbell, Kerry Clyde '71
Campbell, Kula '74
Campbell, Leonidas Lempesis '76
Campbell, Lewis W., Jr '48
Campbell, Suzanna C Robinson '71
Campbell, Thomas Albert '77
Campbell, Thomas Julian '71
Campbell, Wallace John '40
Campbell, William Robert, Jr '73
Candler, Asa Warren, III '66
Candler, Ezekiel Samuel (Bucky), Jr '63
Candler, John S., II '29
Candler, June Rackley
Candler, Shannon I. Illges '64
Cannon, Alda Wallace '51
Cannon, Fred Lloyde, Jr
Cannon, Joseph William '72
Cannon, Marion Weltner '44
Cannon, Robert Carl '70
Cannon, Verona Lorette '62
Cannon, Bishop William R. '37
Canupp, Jerry Ted '58
Capallo, Dr David Vincent '73
Capelouto, Corinne '73
Capelouto, Gary David '76
Capilouto, Eli Rubin '72
Capper, Ms Cynthia Anne '77
Capral, Edward Ralph
Capron, Laney Hines '64
Carbonell, Gay Groover '72
Carbonell, Michael Anthony '72
Card, Joe Harper, III '75
Carithers, Martha Lynn '68
Carl, Charlenne G. Wilder '66
Carl, Richard Moldow
Carlen, Linda Crafton '71
Carlen, William Benton, III '74
Carlisle, Erica Ruth '72
Carlisle, Matthew Russell, Jr '71
Carlisle, Walter Keen, Jr '71
Carlyle, Douglas Olen '75
Carmical, John Huland '17
Carmichael, Bert Kinard, Jr '38
Carmichael, Clio '68
Carnes, Peter Dewitt '72
Carnes, Virginia Louise '65
Carpenter, Gayle Trammell '75
Carpenter, Janet Johnson '60
Carpenter, Robert Dupre '61
Carpenter, Robert Edwin, Jr '76
Carpenter, Sara Louise Johnson '75
Carr, Catherine Sheriff '71
Carr, James C., Jr '65
Carr, Jerry Jon Shaw '76
Carr, Robert Edward '71
Carr, Virginia Victoria Smith '76
Carr, William Pitts '69
Carrasco, Col Enrico D. '43
Carreker, James William '48
Carrington, William Joel '55
Carroll, Bernard Richard, Jr '74
Carroll, Jack Russell '37
Carroll, Martha Lee '73
Carroll, Mary Lou Donaldson '74
Carroll, Randolph Hampton '76
Carroll, Richard Autrell '58
Carroll, Robert E., Jr
Carroll, Thomas Kennerly, Jr '73
Carroll, W Robert, Jr '56
Carroll, Winston Robert
Carson, Ella Pate '76
Carte, Ms Cynthia Jayne '77
Carter, A. James '72
Carter, Andrea Jean '77
Carter, Ann Elizabeth '76
Carter, Barbara Bush '56
Carter, Deborah Paden '76
Carter, Edward Paden
Carter, Hoke Blair '76
Carter, Dr Jack Caldwell '65
Carter, Mary Frances '34
Carter, Nancy H McCrorey '52
Carter, Patricia Blair '55
Carter, Robert Edward, Jr '75
Carter, Robert Frank '57
Carter, Walter Colquitt '24
Carter, Willie Lee '76
Cartledge, Carl Malcom, Jr '65
Cartlidge, George William '55
Cartlidge, Jacquelyn Taylor '55
Carver, Carlton Vinton '74
Carver, Joan Goldsworthy '74
Carver, Scott Quitman '76
Cascino, Debora Caswell Chapman '74
Case, Cathy Dianne '76
Cash, Addie Emma '37
Cash, Betty Laney
Cash, John H '56
Cashin, Harry L., Jr '55
Cason, Louie Lander, Jr '71
Cassels, Robert Q. '41
Castellana, Ms Rose Maria '77
Castellaw, George Steven '67
Castellaw, Karen A. Lewis '70
Castleberry, Sara C. '72
Caswell, Anne Howard '75
Cathcart, William John '65
Cathey, Steven Scott '71
Catone, Thomas Vincent '76
Catts, Austin Everett '71
Catts, Eunice Lee Avery '72
Caudell, Dallas Martin Hewlett '70
Caudell, Thomas Milton '74
Cauette, Phyllis Louise Hartley '71
Caulkins, Ms Carolyn Henrietta '73
Causey, Janet Anne '77
Cavalli, Fredrick Louis '69
Cavender, Jacquelin Leigh '75
Center, A. Kaye (Tony) '75
Center, Carol Wender '76
Center, Irene Toni '69
Chalker, William Earl '72
Chambers, Carlton Faine '49
Chambers, Eugene P, Jr '54
Chambers, Mrs Hardwicke O '58
Chambers, Joyce Johnston '54
Chambers, Lynette Mechelle '76
Chambers, Mahala Ann '62
Chambers, Mark Randall '77
Chambers, Richard Lee, III '48
Chambers, Robert M
Chambers, Rufus Adair '57
Chambless, Elaine M '66
Chamier, Mary Williams '74
Champion, T. Dallis, Jr '60
Champion, Wellborn Hill '69
Chancey, Goldie '55
Chandler, Ann Jewell '77
Chandler, Dr C L, Jr
Chandler, Clement Theo, Jr '63
Chandler, Donald Ray '73
Chandler, Farish Carter (Hap), Jr '47
Chandler, Harvey Hinton '57
Chandler, James Roy '67
Chandler, Jan Elizabeth '70
Chandler, Judy N. Mitchell '66
Chandler, Martha Sharon '75
Chanin, Lynn E. Handmacher '76
Chanin, Ronald Edward '76
Chao, Theodore Tien '72
Chaplin, Mary Kate Lang '31
Chaplin, William Francis
Chapman, Beverly C Nash '60
Chapman, Billie Drew
Chapman, Bonnie Charyn '71
Chapman, Dr Carlton George '71
Chapman, Carolyn Cory '68
Chapman, Doris Malone '36
Chapman, Elizabeth Camp '35
Chapman, Ileana Tomas '73
Chapman, Mary Ann Osborne '49
Chapman, Robert Harold
Charles, Richard Louis '74
Charles, Richard Stone '66
Charles, William Eugene '72
Charlesworth, Tom Guy '74
Charvin, Harvey Allen '59
Chase, Allan Seamans '57
Chase, Blakeslee Nettleton '58
Chason, Gerrie Griner '68
Chastain, Kenneth Caroll '73
Chastain, Marsharee Ann '77
Chastain, Nelson Avery, Jr '71
Chastain, Norma Johnston '44
Chastain, Mrs Robert F. '70
Chasteen, Sallie Brooks Harris '68
Chatfield, Mary Vann '64
Chaudoin, Robert Stephen '76
Cheek, Cora Sue '62
Cheek, Ruth Born '38
Chelena, Carl Vincent, Jr '57
Chen, Hsien Shih '71
Chen, Wendy '75
Chenault, Courtney Wagers '73
Cheney, Margaret Elizabeth '77
Cheney, Ms Margaret Lewis '76
Cherry, Jim David, Jr '68
Cherry, Jimmy Moss '39
Cherry, Rebecca Wight
Cherry, William Bailey, Jr '76
Cheshire, Curtis Wilson '49
Cheshire, Joseph Mayson, Jr '75
Cheshire, Joseph Mayson '48
Chesna, Gloria Evelyn Malcom '48
Chesna, Joseph Louis '48
Chesnut, William Grier
Chester, Jon Fussell '70
Cheves, Ida Lee Solms '46
Cheves, James Parks, Jr '48
Cheves, James Parks (Buck), Sr
Chew, Frank Ellis '66
Chew, Lily Loo '71
Childers, Dr Perry Robert '62
Childers, Richard S '67
Childress, Wade Turner, Jr '54
Chilivis, Nickolas Peter '53
Chilivis, Patricia Tumlin '65
Chilton, Jack King '58
Chilton, Jeannine Maltby '58
Chinn, Dr Robert Carson, Jr '67
Chism, Doug '68
Chitwood, Martin Dillard '70
Choate, Elizabeth A Thompson '76
Choate, William Franklin '76
Choyce, Hal Haddon '61
Choyce, Mariette Perkins '58
Choyce, Thomas Fuller '55
Christian, Dr Mae Armster Crumidy '77
Christian, Ms Margaret Colleen '73
Christian, Mozelle G Rose '45
Christian, Pattie Jane Pullen '64
Christian, Randy Graham
Christman, Dorothy Adams '70
Christo, Louis A '50
Chumbley, Katherine Ann '74
Cicero, Don Michael '76
Clamon, Susan Coar '69
Clark, Dr Albert Hatcher '52
Clark, Ms Audrey Dianne '76
Clark, Dr Barbara Anne Roberts '70
Clark, Carol Virginia '73
Clark, Emory Lee '72
Clark, Faye L. Manning '66
Clark, Francis G., Jr '68
Clark, Gary Lynn '76
Clark, Irma Hayes '69
Clark, James Franklin '67
Clark, Jeffrey Denis '75
Clark, Dr Johnnie Lee '73
Clark, Marguerite I '67
Clark, Melinda Lee '67
Clark, Michael Cleveland '76
Clark, Norma Wood
Clark, Richard Wilson '69
Clark, Robert Joseph, Jr '72
Clark, Thomas Craig '76
Clarke, Davis '72
Clarke, G Clisby, II '64
Clarke, Harrison
Clarke, James Caleb, III '68
Clarke, Jeanette Thompson '37
Clarke, Jennie E. (Jabe) Shelfield '32
Clarke, Mary Lillian Savell '69
Clarke, Mildred G Heyward '63
Clarke, William Walton '65
Clary, Carol '74
Clary, Charles Hawes '63
Clary, Kathleen Louise '76
Clary, Margaret McKibben '77
Clary, Rose Ann Franklin
Clary, Sue James '52
Clary, Wallace Bell '48
Clary, William Milton '49
Claxton, A. Wade '41
Clayton, Aline '36
Clayton, Susan Margaret '72
Clayton, William Maurice, Jr '74
Clegg, Hollis Lynn '69
Clegg, Richard Alvin '67
Clegg, Thomas Scott '76
Clement, Ann Mcintosh '76
Clement, Charles Ray '76
Clements, Cherry Waldrop '41
Clements, Hal W. '38
Cleveland, A. G., Jr '39
Cleveland, Carol Kuniansky '72
Cleveland, Kevin David '72
Cleveland, King David '49
Cleveland, Lollie Howard
Cleveland, Thomas G. '41
Cleveland, Ward Gunn '74
Clewis, Martha '76
Clifford, Julie Mynette '76
Clifford, Robert Burton '49
Clifford, Robert Carl '77
Clifton, John H
Cline, Alice Wilson
Cline, Anne Evans '74
Cline, Betty Floyd Garrett '51
Cline, Henry Eugene '50
Clineburg, William A., Jr '70
Cloer, Sarahlene Dunson
Cloud, Margaret Rector
Clyatt, Rowena Jones '57
Coalson, Lemuel Curtis
Cobb, Frances Elaine '70
Cobb, Gilbert Lamar, Jr '59
Cobb, Lois P. Dowdle '20
Cobb, Virginia Douglas '46
Cobble, Joseph Mahlon, Jr '67
Coburn, Jesse Marion, Jr '77
Cochran, Beverly Faye '64
Cochran, Douglas Brigham '74
Cochran, James Brown '47
Cochran, June Harwell '52
Cochran, Rachel Rowe
Cockcroft, Charlotte A
Cocke, Egbert Erle, Sr '15
Cocke, Emory Logan
Cockrill, Van Leer '73
Coddon, Barbara Hope Simon '70
Coddon, Louis David, II '71
Coe, Colburn Eugene '74
Coe, Cynthia Smith '73
Cofer, Michael John '73
Coffield, Martha Bullard '40
Coffsky, Dr Jay Sheldon '58
Coffsky, Sandra Schwartz '59
Cofield, Aline Cocke '41
Cofield, Eugene Park, Jr '41
Cogdell, John David '76
Coggins, R. Stan '72
Coggins, Regina '77
Cohen, Allan Herbert '54
Cohen, Mrs. Allan Herbert '54
Cohen, Arthur Elliott '74
Cohen, Betty Auerbach
Cohen, Carolyn Sue '69
Cohen, Charles Kass '75
Cohen, Darryl Brandt '67
Cohen, David Joseph '71
Cohen, Dr David Max '60
Cohen, Gilbert '47
Cohen, Jacqueline
Cohen, Joan L Ruden '52
Cohen, Laura (Rodney S.) '71
Cohen, Leon Shelton '56
Cohen, Marilyn Beth Oppenheim '71
Cohen, Marlene J (Ronald B.) '63
Cohen, Marvin Bertram '56
Cohen, Michael Jay '72
Cohen, Ronald Barry '62
Cohen, Roy Marvin '73
Cohen, Sarabel Kass '45
Cohen, Stephen Neal '77
Cohen, Steve '64
Cohen, Steven Norris '74
Cohn, Daniel David '71
Cohn, Elaine Libowsky '62

ATLANTA Cont'd
Cohn, Simon Alan '68
Cohn, Mrs Simon Alan '70
Coker, Stanley Chappell '75
Coker, Suzanne Thornton '71
Coker, Walter Osman
Colby, Willis Brown, III '67
Cole, Betty J Baxter
Cole, Charles Martin
Cole, E Dargan, III '64
Cole, Gay Adgate '64
Cole, Gretchen C. '67
Cole, James Capell '77
Coleman, Dorothy Harry '70
Coleman, Drew David '70
Coleman, F Anne '74
Coleman, George William '49
Coleman, John William '69
Coleman, Ms Julie Ann '77
Coleman, Karen '76
Coleman, Mark Allen '72
Coleman, Mary Jane '69
Coleman, Mildred Huff '65
Coleman, Dr Reese C., Jr '32
Coleman, Susan Rae '77
Coleman, William Owen '77
Coles, Russell Aubrey, III '67
Colevins, Constantine Jim '74
Colhard, Charles Marshall, Jr '76
Collier, Kathryn Ward '73
Collier, Merrell Hulsey '28
Collings, David Ayers, Jr '21
Collins, Dr Delwood Charlie '63
Collins, Donna Hudson '72
Collins, Dr Elizabeth Battle '76
Collins, Jan Williams '59
Collins, John Pinkston '68
Collins, Mrs Joseph L
Collins, Joseph L. '48
Collins, Kenneth Carl '73
Collins, Ms Kimberly Rose '77
Collins, Linda Grace '76
Collins, Lynnda Ellen '70
Collins, Mary Etne '69
Collins, Nonie Barksdale
Collins, Sherod '63
Collins, Dr William C. '59
Colvin, A Franklin, Jr '64
Colvin, Ina Conwell
Colvin, James R. '37
Colvin, Mary Richards
Colwell, Madalyn Copeland '44
Combs, Anne Douglas '73
Combs, Dorothy Gibbs '73
Combs, Ralph '56
Conant, Miriam (Bimby) Harland '46
Cone, Charles Anthony '71
Conger, Melvin Reese
Conine, Joseph L., Jr '52
Conlin, Ariel Vincent '53
Conlon, Peter David '75
Connah, James Cameron '71
Connally, Benjamin Thomas, Jr '76
Connally, Evelyn Anne '60
Connally, Lindsay Allen '29
Connell, George Herman, Jr '69
Connell, H. Boyce, Jr '68
Connell, Jerry Lamar '69
Connell, Phyllis Johnson '67
Connor, Jerome Alton, Jr '68
Conrad, Luther Neil, Jr '54
Constantine, Anne Pepper Watties '72
Constantine, Robert Paul, Jr '69
Conway, Jane Matthews '67
Conway, Kelis Alton, Jr '66
Conway, Rachel Cosby
Conyers, Asbury Tate '33
Conyers, Christopher T. (Skip) '22
Conyers, James Reid '70
Coody, James William
Coogler, Oscar James, Jr '37
Cook, Dr Arthur John
Cook, Beverly Bush '47
Cook, C. Melanie Everitt '66
Cook, Cathryn Ann '69
Cook, Charlotte Gaulding '50
Cook, Cynthia Guest '76
Cook, Deaver Hamrick
Cook, Frances M
Cook, Helen Ennis '64
Cook, Howard
Cook, Dr James Herbert '55
Cook, Ms Jody '76
Cook, Judith Diane '67
Cook, Lawrence D. '23
Cook, Louise Deaver '76
Cook, Marcus A., III
Cook, Mary Ellen Selman
Cook, Rhonda Lynn '77
Cook, 2nd Lt Robert Edward '68
Cook, Thomas Roland, III '67
Cook, Tony Eugene '74
Cooledge, Sally Moorefield '51
Cooley, Elinor M Tingle
Cooley, Lillian Miller
Cooley, Michael Thomas '48
Coolick, Stanley Allen '57
Coolik, Joel Samuel '66
Cooney, Barbara Ann '74
Cooper, Carolyn Abrams '69
Cooper, Charles Franklin, Jr '75
Cooper, Earnest Brown
Cooper, Dr Harry Alan '53
Cooper, Helen Brown '40
Cooper, Robyn Sue Levenstiem '76
Cooper, Walter G. '24
Copeland, Dr Billy Hugh '56
Copeland, John A., Jr '36
Copeland, Nara Luiza '75
Copeland, Sue Moon '56
Coppedge, John B., III '64
Corbett, Suzanne Cone '57
Corbitt, Elizabeth Harris '70
Corbitt, Joseph Larry '70
Cordle, Patsy Morris '61
Corenblum, Deborah Hope Blass '76
Corker, Ellen E. Lamberson '77
Cornett, Bertram James '28
Cornwell, Christopher '75
Corr, Dorothy E Weatherly
Corr, Robert Houston, Jr '74
Cortez, Dianne Huie '73
Corwell, Dorothy Pierce '50
Costa, Ann Eskew '47
Costa, Carolyn Harris
Costa, Leonard, Jr '43
Costa, Michael John '47
Cota, John Joseph, Jr '64
Cota, Lucy Laura Reinhardt '66
Cothran, James Robert '68
Cott, Sharon Eileen Orlin '73
Cott, Stuart Barry '73
Cottle, Marianne '75
Cotton, Carolyn Brandon '70
Cottongim, Leonard Tipton
Coulon, Helen Gude '69
Coulter, Kennedy Rinehart (Ken), Jr '73
Counts, Robert Mobley
Coursey, Daniel M., Jr '66
Coursey, Sharon McClure '68
Courtney, Patricia Ann '74
Courtney, Peter Stirling '74
Courts, Lynda Bradbury '63
Courts, Richard Winn '18
Courts, Richard Winn, II '59
Cousins, Thomas Grady '52
Cousins, Dr William Lamar '66
Covett, Ellen Sue '74
Covett, Linda Susan '71
Cowan, William Weir '59
Cowan, Dr Zachary Stuart '13
Cowart, Charles Heath '64
Cowart, John Pilcher, Jr
Cowart, William Correll, Jr '72
Cowden, William Wood '50
Cowee, Marion Bent '77
Cowen, Alan Ephraim '74
Cox, Carolyn Mae '52
Cox, Eleanor Ward '26
Cox, Frederick E '52
Cox, James Hadley, III '72
Cox, Janet Sue '75
Cox, Kay Poindexter '64
Cox, Logan Thomas '76
Cox, Margaret Sorrells '72
Craft, Hughes Spalding '70
Craft, John Whitfield '64
Cragg, Dr John Clive '66
Craig, John Blair '74
Craig, John Blair, II '76
Crane, Donald Frederick, Jr '72
Craver, April Ann '65
Cravey, Henry Oakley '71
Crawford, Claudia Jean '70
Crawford, George Morrow '72
Crawford, Hal Spearman '58
Crawford, John Hannon, III '62
Crawford, Peggy Bremer
Crawford, Ruby Elizabeth '32
Crawford, Thomas Edward, Jr '72
Crawford, Willa Laurine
Crawley, William Leonard, III '73
Creal, George Chadwell '58
Creasy, Neil Alan '75
Creel, Thomas Kevin '76
Creighton, Ms Deborah Ellen '76
Crenshaw, Eleanor Dyer '76
Crenshaw, Joyce Marie '76
Crenshaw, Robert W., Jr '41
Crenshaw, William P., Jr '41
Cresswell, Barbara Ann '76
Crews, Matthew Clough '72
Crippen, Christopher Rood '75
Crippen, John Robert '71
Cristal, Alan Bruce '68
Cristol, Richard Elliott '71
Crittenden, Roger Carter '51
Crocker, Clarence Newell, Sr '15
Crockett, Amelia Ann Rood '69
Crockett, Betty Weldon '71
Crockett, David T., III '65
Crockett, Mary L. Fleetwood '39
Crockett, Robert Penn, III '65
Croft, John Clarence '75
Cromartie, William Kelly '58
Crone, Katherine Jean '76
Cronin, Jean Ann '76
Crook, Edgar Nelson '72
Crook, Nancy Marie '76
Crosby, Rebecca Lee '75
Cross, Dr James Lee '50
Cross, Robert Stephen '75
Crouch, Dr Kathleen Duncan '70
Crouch, Shawn Elvidge '65
Crouch, Sylvia Inez '67
Crouch, Thomas Roger '66
Crouse, Gertrude Pate (Trudie) '72
Crovatt, Lynn '60
Crowers, John Walter '77
Crowley, Bibian Boggs '52
Crowley, Margaret Ann '47
Crowley, Tunis Odell '52
Crowther, Anna N White '63
Croxton, Mary Lucas '62
Crum, Jack Michael, Jr '72
Crumbley, Lucy Jean
Crumbley, R Alexander, Jr '64
Crunkleton, Ronnie Lamar '76
Crutcher, Ms Deborah Jean '75
Crutchfield, Joan Kay '73
Crymes, Patricia Anne '72
Cudmore, Nancy Ann '74
Cullens, Doris Perkins '46
Cullens, Zack A '48
Culley, Joel Thomas '62
Culpepper, H Stuart, III '60
Culpepper, Judy Jenkins
Culpepper, Robert J, Jr '61
Culpepper, Samuel Harold '52
Culpepper, Thomas J., III '61
Culpepper, Walter Knox, Jr '57
Culpepper, William Quincy '50
Culver, David Sterling '77
Cumming, Beverly Owens
Cumming, David Robert, Jr '53
Cummings, James Lowell '39
Cummings, Dale Dwain '70
Cumpton, Michael Erastus '72
Cunningham, Agnes May '43
Cunningham, Charles W
Cunningham, Jane Viar '74
Cunningham, Kevin John '74
Cunningham, Rebecca I. Barker '42
Curran, Leila Prickett
Currie, Iva Terry '75
Currier, Charles Clarke '53
Currin, Donald Mark '77
Curry, Joel Brenner '70
Curtis, Arthur Cleo, III '75
Curtis, Charles Arthur '25
Curtis, Luther Cullens '71
Curtis, Paul Chilton '76
Curtiss, Gordon Woolwin, III '72
Cushing, Marilyn
Cutler, Gale Kathryn Tyson '76
Cutler, Seth Charles, II '76
Cuttino, David S., Jr '33
D'Alessio, Thomas '52
Dabney, David Dewitt '74
Dabney, Frances Tregone '41
Dailey, Brenda Renee Abernathy '70
Dailey, Steven Craig '77
Dainty, Barbara Faye Maloney '74
Dale, Charles Jeffrey '70
Dale, Jacqueline Byrd
Dale, William Edward '51
Dales, Rosalyn F. '36
Daley, Dorothy (Dottie) Addison '50
Daley, Hugh Comer
Daley, Julian S '50
Dalton, Sheryl Marsha '74
Dangar, Dr R. Linton, Jr '66
Daniel, Bonnie Jean '72
Daniel, Deborah Kay '76
Daniel, Garnett Lee, Jr '50
Daniel, George Myers '71
Daniel, James Hines '50
Daniel, Jean Hammack '46
Daniel, Ms Julia Lee '77
Daniel, Phyllis Ellen '70
Daniel, Susan Wingfield '77
Daniel, Virginia Kay '51
Daniel, William Frank '22
Daniell, Carolyn Jordan '74
Daniell, Dr Robert Joseph '71
Daniell, Winifred Griffith '75
Danneman, Aaron Alan '74
Danneman, Phyllis '77
Darby, Frank Clark '67
Darden, Patricia Carr '69
Dasher, Anne Brooks '40
Dasher, Richard F. '69
Daskivich, Alice J. Perry '69
Daskivich, Michael Harvey '69
Datelle, Dr Henry Robert '77
Daughtry, Hampton Lamar
Daughtry, Sylvia Jacobs '76
Daum, Douglas Richard '77
Davallou, Robert Dale '77
Davenport, Adria Bonilla '75
Davenport, Deborah Lynn '72
Davenport, John Michael '77
Davenport, Patricia Ann '76
Davenport, Raymond Samuel, Jr '76
Davenport, Virginia Beth '73
Davenport, William Luther '51
Daves, George Lamar '65
Daves, Ruth Alison '76
Davidson, Donald '72
Davidson, Patricia Elaine '72
Davidson, Patricia (Tish) Riley '72
Davidson, Robert P., Jr '71
Davidson, William G. '60
Davie, Robert Franklin '50
Davis, Allison Lee '77
Davis, Ann Leffler '70
Davis, Betty Crane '50
Davis, Blake Edward '59
Davis, Cantey Pace '66
Davis, Carol Dean Spratlin '67
Davis, Carol Marie Rawls '73
Davis, Carole A. Thomas '65
Davis, Carolyn Cox '64
Davis, Daphne Smyke '71
Davis, Dean Eldon '76
Davis, Deborah Macoy Jones '72
Davis, Edward Marcus '76
Davis, Effie Estelle '29
Davis, Elaine Wiley '55
Davis, Ellen Quarterman
Davis, Frank Etheridge, III '75
Davis, Frank Marion, Jr '70
Davis, Harold Earle '49
Davis, Mrs Harold Earle '55
Davis, Hilda Roguly '69
Davis, Mrs Howard Hall, Jr '69
Davis, J Lafayette, Jr '22
Davis, James H. '75
Davis, Jay Millard '70
Davis, Jefferson Lee '51
Davis, John Allen '75
Davis, Ms Kathryn Jernigan '77
Davis, Ms Laurie Elizabeth '74
Davis, Linda Dudley '67
Davis, Louise B '48
Davis, Margaret Carol '70
Davis, Marguerite Allgood '71
Davis, Marguerite Duncan '67
Davis, Mary Louise Rogers '42
Davis, Nancy Elaine '73
Davis, Neeka L Morrison '76
Davis, Patricia Diane Clark '73
Davis, Rev Ralph Eugene '56
Davis, Robert Howard, Jr '72
Davis, Ronald B. '73
Davis, Sandra Sammons '57
Davis, Stephen Craig '77
Davis, Steve Jefferson '73
Davis, Sue Chandler '69
Davis, Thomas James
Davis, Thomas James, Jr '76
Davis, Verne Luther, Jr '55
Davis, Wiley Howard '36
Davis, William Ellsworth, III '76
Dawson, Flo Butler '61
Dawson, Dr Jack Edwin, Jr '63
Dawson, Walter Everette
Day, G. Marie Lambert '72
Day, John Richard '73
Day, Marlin Henry, Jr '75
Dayan, Scott Meredith '71
Deal, Capt Clifford Lanier, Jr '64
Dean, Betty Ann Ross '56
Dean, William T., Jr '54
Dearmond, Arthur Donald '71
Dearmond, Bonnie Lee James '72
Death, F Elizabeth '54
Deaver, Jeanne Higgins '52
DeBerry, Dr Jacquelyn Elizabeth '77
Deborde, Laura Kimble '77
Decosimo, Robert Frederick '74
Deen, Hon Braswell D., Jr '50
Degrann, Madge Moss '46
Deguenther, Jerome John, III '70
Dehler, Carrilyn (Connie) Lilly '71
Deifell, Naomi Mathews '52
Deininger, Mark Allan '76
Dekle, Julianne Jones '57
DeLa Perriere, D. Dwight '72
Deland, Terrill F '68
Delaperriere, Dr Armand Ange '59
Delaperriere, Kathy M Ewing '72
Delay, Dennis Ronald '68
Delay, Joe Don '62
Delay, T O '58
Delk, Ms Cheryl Lyn '75
Dellinger, Dr William Harold '50
Dellorto, Luke Leman '68
Delong, Carolyn Site '56
Demarcus, John Brock '74
Demarcus, Martha Rachel '77
Demos, John N. '57
Denmark, John Eustace '22
Denney, Sharon Ralph '62
Dennis, Carol Lee Payne '70
Dennis, Douglas Elliott '70
Dennis, Emma I. Brooks '63
Dennis, Dr Harold Nathan '55
Dennis, Ms Helen Rae '76
Dennis, Wilton Francis '64
Dent, Leland L '37
Desaram, Wanda Gilbert '64
Deuietnades, Charlotte '62
Dever, Mary Deborah '77
Devore, Nancy Ann '76
Deward, Michael Steven '75
Dewees, Ronald Alan '69
Dial, Saidee W. Scott '47
Diamond, Jeffrey Stephen '76
Dick, Bruce Lloyd '66
Dickens, Claudia Furr '64
Dickens, Kenneth Byrom '66
Dickerson, Christine L. '71
Dickerson, Frank Moon, II '75
Dickerson, Susan Coan '74
Dickinson, Anne Carol '74
Dickinson, Camilla Rutherford '39
Dickinson, Sanford Brown '69
Dickson, Roselyn Lanette '73
Diehl, Cathy '76
Dill, Gordon Earl '48
Dill, Richard Arnold '50
Dillard, J. V. '37
Dinkins, Samuel C., III
Dinos, Martha L. Thompson '53
Dinos, Paula Whaley '60
Disatham, Panom '77
Disbro, William Bass, Jr '20
Disco, Martin Joseph '76
Disney, David Walter '71
Dittler, Jack '49
Divine, Sara Smith '38
Dixon, Bernice Killcrease '56
Dixon, Dianne Holmes '71
Dixon, John Pedrick '73
Dixon, Tyler Charles '69
Dobbins, Phyllis MacMullin '53
Dobbs, Anita Louise '71
Dobbs, Janet Lynn '76
Dobbs, Julia G. '39
Dobbs, Lydia Martin '72
Dobbs, Margaret P. '66
Dobbs, Marion Drennan
Dobbs, Thomas Vincent '47
Dobbs, Willis P., Jr '61
Dobes, Robert Wilson '68
Dobes, Susan Kay Charles '68
Docking, Robert Marshall, Jr '69
Dodd, Ms Julia Orr '76
Dodys, Dimitrios Angelo '77
Dodys, Nicholas Angelo '74
Dohn, Lucy Allen '45
Dohn, Philip Henry, Jr '46
Dollar, Caroline Roberts Johnson '61
Dollar, Catherine O'Neill '72
Dollar, Penny Louise '73
Dollar, Terry Baxter '72
Dominey, Daniel D., Jr '52
Dominey, Joanne Dowling
Dominey, Mary Frances '50
Donaldson, John Kermit '63
Donegan, James Stanford
Donnelly, John Ophaman, Jr '76
Donovan, Lawrence M.
Donovan, Mary Walton Newton '42
Donovan, Mary Walton '74
Dorman, Robert Bowler
Dorney, Susan '74
Dorsett, James Ola '73
Dorsey, Callende H Weltner '36
Dorsey, Cam D., Jr
Dorsey, Cecil Dickinson '60
Dorsey, Jasper N. '36
Dorsey, Roy Adams
Dorsey, Rufus Thomas, 1v '77
Dorsey, Sam Adams '32
Dorsey, Sandra Ellenburg '74
Dorsey, Thelma Bray '48
Dorward, Barbara '50
Doss, Eugene Glover '64
Doster, Diane Steed '65
Doster, Samuel F., Jr '66
Doubleday, Charles W., III '66
Doughtie, Lucile Ewing '52
Douglas, Charles L., Jr
Douglas, Debra Ann '76
Douglas, Hamilton '46
Douglas, Larry Steven '76
Douglas, Shirley M '53
Dowdell, James Alexander '71
Dowden, Thomas Clark '62
Dowden, Wendy Vereen '62
Dowlen, Patsy Sheahan '59
Downing, Donald Stuart '68
Downs, Jon Franklin '67
Doyal, Joyce Carter
Doyle, C Hereward
Drachman, Joyce Robinson
Drake, James H
Draluck, Lori Ann '76
Drane, Robert Gallatin
Dreger, Beverly Brown
Dreger, Philip Alan '65
Drew, Charles Lane '54
Drewyer, Dennis Glenn '71
Drexler, Cecil Joseph, Jr '66
Dreyfuss, Phyllis Goldich
Driskell, Charlotte E '72
Driskell, Curtis H '56
Driver, Robert F., Jr '65
Drummond, Scott Preston '75
Dubrof, Gail Weintraub
Dubrof, Robert Alan '66
Dubuisson, Angela Adelle '75
Ducoffe, Alice Elliott McKenney '74
Ducoffe, Keith Rich '74
Ducoffe, Peter Rich '70
Dudman, Balfoura Friend '50
Duffey, Hart Clifford '72
Duffey, Julia Griffin '70
Duffy, Catherine Ruth '69
Duffy, Jan Ellen '75
Duggan, Sheila Marta Hannah '64
Duhling, Dr Sallie Ruth '71
Duke, Brenda L. '65
Duke, John W. '38
Duke, Terry Eileen '72
Duke, V. Christine Wilson '41
Dukes, Anne Keller '73
Dumas, Hal Stephens, Jr '39
Dumbleton, Harry Lynn, Jr '68
Dunagan, Patricia Dianne '72
Dunahoo, Dr Horace Ray '64
Dunbar, Edward Hammond, Jr '73
Duncan, Charles Gilbert, III '71
Duncan, Cora Beth '43
Duncan, Donna Marie '75
Duncan, Glenn Edgar '74
Duncan, Dr Ira J. '30
Duncan, Latrelle Robertson '33
Duncan, Lucia Howard '72
Duncan, Robert Tyus '59
Dunham, Ms Martha '48
Dunkin, John Thomas '52
Dunlap, Guy M. '77
Dunlap, John Kennedy '66
Dunn, Carey LaFayette '63
Dunn, David B
Dunn, Deborah Ann '74
Dunn, Joan Berman
Dunn, Julia Lane Freeman '70
Dunn, Robert Wayne '64
Dunn, Sondra Louise '58
Dunning, David Frank '70
Dunning, Peter Phillips '74
Dunning, Robert Carl '51
Dupree, Harriet L. Wilson
Dupree, Nancy Jeanne '69
Dupree, Richard Greer '34
Durant, Mary Catherine '76
Durden, Dorothy Lee '41
Durden, Gerald '77
Durden, John Angus, Jr '65
Durden, Wilmer Coleman '22
Durham, Ralph William, Jr '69
Durkee, Claire Roberts '74
Durkee, Stephen Robert '73
Durst, Mary Jane '76
Durst, Ronald William, Jr '72
Duskin, Jane Collier '70
Dutson, Stephen Miles '74
Duval, Fred Burch '38
Duvall, Carolyn Moore '44
Dwoskin, Laura L. Weinman
Dwoskin, Myron Alan '66
Dyar, Thomas Edgar '48
Dye, Barbara Henderson '74
Dye, James Michael '69
Dye, Joe Travis '50
Dyer, Alecia Jane '67
Dyer, Otis Cecil '39
Dyes, W Harris, Jr '54
Dyke, George Edward '72
Dykes, Abner Rawlins
Dykes, Eugene Thompson
Dykes, Marian Ann '76
Dyrenforth, Mary Jean Crum
Eades, Elmer Donald, Jr '52
Earles, Tommy Drew '64
Earley, Elaine Francis '73
Early, Charles L. '73
Early, S Christopher '48
East, Larry Wayne '67
Easterlin, William Lynn, Jr '54
Eberhart, Carla Gail '70
Eberhart, Elise Starr '73
Echemendia, Ms Maria Concepcion '75
Echols, Margaret D Brantley '55
Eckles, Charles L., III '49
Economy, Alice G Bolles '60
Edelen, James Craig '75
Eden, Margie Cohen '70
Edenfield, Barbara Plaatje '48
Edenfield, Barbara Lang '72
Edenfield, Bruce Mccord '70
Edenfield, Mina V '51
Edenfield, Hon Newell '38
Edenfield, Newell, Jr '69
Edenfield, Theresa Pope '37
Edens, Virginia Jacobs '34
Edge, Robert Glenn '60
Edge, Thomas William
Edmond, Anne Woodbridge '72
Edmondson, Evelyn C. McNeely '63
Edmondson, Mrs Robert A., III '65
Edmondson, Dr Stephen William '59
Edwards, Ann K. Leonard '45
Edwards, Bonnie L. '74
Edwards, Charles Ronald '71
Edwards, David Bond '71
Edwards, Edwin Fuller, Jr
Edwards, Frank H. '42
Edwards, Grady Pate, Jr '76
Edwards, Dr Howard Dawson '44
Edwards, Joe '66
Edwards, Joe Roy
Edwards, Joseph Bruce '73
Edwards, Kenion E.
Edwards, L Maurine McDougall
Edwards, Mary Northcutt '48
Edwards, Mary Lemon
Edwards, Maxine Elizabeth Cornwell '71
Edwards, Muriel Lindsay '71
Edwards, Pamela Darlene '70
Edwards, Robert Hunter '76
Edwards, Robert Joel '49
Edwards, Sally Ann Webb '58
Edwards, Susan Anne '71
Edwards, Virginia Wilburn '73
Efurd, Charlotte Hitchcock '59
Egan, Sharon Brown '58
Eichel, Irving Jerome '65
Eichholz, Arleen Pearl Skolnick '74
Eichholz, Gary Gottlieb '72
Eilen, Kenneth Lee '74
Eisenberg, David Stanley '50
Eisenstein, Aaron '75
Elarbee, Fred William
Elder, Jane Ellen Lindauer '69
Elder, Lamar Alexander, Jr '67
Elkington, Kenneth William '70
Ellinas, Emanual John '54
Elliott, Ms Juanita J '76
Elliott, Kimberly Ann '75
Elliott, Larry Warren '70
Elliott, Martha V. Ashford '38
Elliott, Mitchell Alfred '74
Elliott, Patricia Erskine '66
Elliott, Robert A '64
Elliott, Sue Smiley '71
Elliott, Thomas William '59
Elliott, Wayne T. '66
Ellis, Ann Leigh '73
Ellis, Anne McDonald '63
Ellis, Edward Prioleau '51
Ellis, Grace L. '72
Ellis, Harriet Witham
Ellis, Harriet Calhoun '77
Ellis, Mrs John H. '62
Ellis, Lamar H., Jr '59
Ellis, Mrs. Robert Park '64
Ellison, Susan Marie '70
Ellman, Fred Alan '68
Elmore, Peggy Ann '74
Elrod, Christa Penelope Morris '67
Elrod, Martha J Greenwald '74
Elrod, Thoben Frank, Jr '67
Elsner, Mark Wilson '72
Elton, John R '42
Elvidge, Marcia Dee '71
Ely, Christopher Carlyle '76
Embry, Richard Timothy '75
Emery, Annida Smith
Empel, Dr Jay Martin '66
Endres, Deborah Ellen '77
England, Dr Kenneth M '39
Englander, Tobie Sue '76
English, Darby Rena Smith '70
English, Edgar Bernard, 111 '76
English, Teddy Aaron, Jr
English, William Samuel, Jr '71
Epidy, Gail '76
Epps, Ben T., Jr
Epstein, Ms Marilyn Koonce '76
Epstein, Norman Sanford '77
Erbesfield, Carl Stuart '73
Erickson, Allen Bernard '73
Erickson, Sandra Astrid '70
Erlandson, Kathy Kea '72
Erlandson, Paul James '72
Erlandson, Sandra Kay '68
Ermentrout, Robert Allen '64
Ernest, Stephen John '68
Ernest, Vicky Bourus '68
Erwin, Catherine Wales '37
Esbach, Embry Edward '37
Esbach, Rebecca Mitchell '38

ATLANTA Cont'd

Eschenbrenner, Jean Ruth '64
Escoe, Bobbie Freeman '42
Espy, Paul Lemark '60
Estabrook, Elaine Helen '66
Estes, Dr James William '59
Estes, William Barney, III '71
Etchberger, Louise Kathryn Hoffmaster
Etheridge, Philip F '65
Etheridge, Roger William '70
Ethridge, Cheryl Anne '76
Ethridge, Pike Willis, Jr '39
Eubanks, Dr Alfred Benjamin, Jr '68
Eubanks, Clayton A., Jr '63
Eubanks, Julia Flynt '66
Eubanks, Sharon Ann Lamb '68
Evans, Becky Rae '74
Evans, Cheryl Laverne '77
Evans, Dr Edwin Curtis '36
Evans, Foster Lee, Jr '61
Evans, Grace Elaine '77
Evans, James Edward '65
Evans, John Benton, II '71
Evans, Judith Munoz '64
Evans, Laura M. '64
Evans, Lee Cromwell '71
Evans, Leila Farrey '62
Evans, Marilyn Wallace '70
Evans, Marjorie Ann '72
Evans, Mary Milne '67
Evelyn, George Andrew '73
Evelyn, Paul Anthony '76
Everett, Andrea Hance Dalgliesh '68
Everett, Malcolm E., III
Everett, Quinton Tillman, Jr '68
Everett, Willis Mead I, II '56
Evins, Sam N, Jr '29
Evins, Samuel N., III '58
Evins, Susan Cochrane '58
Ewing, Carolyn Simpson '50
Ewing, Nancy Orr '63
Eyler, Rev Armand Tise '29
Ezell, Elizabeth Greer '62
Ezzard, Mary Louise '62
Ezzell, Sarah A. Dickinson '70
Fagan, James Danly, Jr '70
Fairchild, Ludwell B. '68
Faison, Margaret Bingham '73
Falk, Christine Anne '76
Falk, Washington, Jr '10
Fallaw, Cheryl Bushmiaer '75
Fallaw, Timothy Lynn '74
Fallaw, William Harvey, Jr '70
Fallaw, William Henry
Falls, Lillie Eliz '71
Fannin, Jerry Wesley '77
Fannin, Truman Phillip '63
Fargason, Dorothy South '25
Fargason, Leroy Harper '31
Fargason, Nancy Wilhoit '74
Farley, Francis M, Jr
Farmer, Charles Houston '54
Farmer, Frank Eugene '60
Farmer, James Franklin '67
Farmer, Julia A. '42
Farmer, Kenneth Rogers '66
Farmer, Millard C., Jr '56
Farmer, Rebecca Brunson '74
Farnham, Clayton Henson '67
Farrell, William C '65
Farris, Ms Donnee Janette '77
Farris, Ms Joanna Talley '77
Farshy, Dr David C '62
Faulkner, Frances Leeson '37
Faulkner, James Robert '37
Faurot, Bruce Hollingshead '76
Faus, David Oliver '49
Fawcett, William King, Jr
Feagin, John Eliot, Jr '70
Fearon, John Ernest, Jr '74
Fears, John Evan, Jr '49
Fears, Thomas Edgar
Feast, Grace Ellen '66
Feely, Dr Elizabeth Linch '45
Feig, Bonnie Patricia '72
Feil, Clyde Hurt '76
Feil, Otto Frederick, 111 '76
Feinberg, Amy Lee Golden '75
Feinberg, Larry Mark '75
Feinberg, S. Randolph '56
Feinburg, Stephen Lewis '64
Feingold, David Samuel '76
Feldman, Albert P '50
Feldman, Natalie Hankin
Feldman, Temi Lynn '76
Felker, Joseph Jack, Jr '69
Felker, Mary B. '41
Felt, Mary C. Stone '42
Feltman, John D
Felton, Jethro Jerome, 111 '77
Felton, Jule W Jr '54
Felton, Kate Hudmon Gillis '62
Fenlon, Stephen Cole '77
Ferebee, Clinton King '71
Ferguson, Brooke Andrew '76
Ferguson, Frances Ann Allen '48
Ferguson, Holly Irene '76
Ferguson, John Alexander '49
Ferguson, John Alexander, Jr '76
Ferguson, Ouida Sharon '72
Ferguson, Palmer Leroy (Scot) '73
Ferree, Carole B Hughes '69
Ferriss, William Thomas '77
Fersen, Paul Clinton '73
Fetner, John Wald '71
Feuer, Joseph Michael '77
Few, Elizabeth Holland '67
Fickett, Janice Helmreich '76
Fickett, John Thomas '75
Fidler, Clark Southward '71
Field, Judith Louise Ferguson '68
Field, Robert Henry '67
Field, Thomas Charles '66
Fields, Jerry H
Fields, Lawson A. '57
Fields, Patricia M Swanson
Fierman, Robert Alan '75
Fike, Elwyn Eugene
Fillingame, Joanna McCall '72
Finch, Maj-Gen George G. '23
Finch, George G, Jr
Fincher, Dr Edward Lester '62
Fincher, Shirley Leasman '45
Fine, Joseph J. '30
Fine, Joseph Lewis '34
Fine, Lo Fay '68
Fineberg, Jill Elyse '76
Finestone, Debbie Lefkowitz '69
Finkelstein, Arlene Rifkin '56
Finkelstein, Sharon Rose '58
Firor, Guy W, Jr '38
Firor, Helen Ruth '70
Fisch, William Walton '53
Fischer, Walter Patrick, Jr '68
Fisher, Carol Watkins '76
Fisher, Leonard S, III '71
Fisher, Macy Dee '73
Fisher, Sandra Abgott '62
Fishman, Herman Lawrence '47
Fishman, Roy Peter '63
Fitch, Carl Franklin '69
Fitch, Joanne T. Church '51
Fitterman, Dr Israel '47
Fitterman, Rosa Landau '43
Fitzgerald, Dianna Harmon '71
Fitzgerald, Wilbur Thorpe '70
Fitzpatrick, Donna Ray Houston '74
Fitzpatrick, Henry Vaughan '21
Fitzpatrick, Robert Bruce '69
Fitzpatrick, Walter John '74
Fitzsimons, Ellen Davis '65
Fiveash, Charlie Britt '63
Fiveash, Lachlan McCroan '65
Flagg, Elaine Walden '77
Flanagan, Tallie S
Flanders, Beverly Jeanne '50
Flanders, Maria Luisa Bonanova '69
Flanders, William Henry, Jr '72
Flanigen, Hannah Scofield '58
Fleishner, Kenneth Michael '73
Fleming, Clare Patton '58
Fleming, Julian Davis '46
Fleming, Dr Lamar Lafayette '61
Fleming, Nell Legwen '36
Flemister, Jean Evans '42
Fletcher, Barney R. '67
Flood, Carole Anne Gilstrap '73
Flood, Richard Henry '74
Flournoy, Robert Edward, III '74
Flowers, Arthur Preston '72
Flowers, George Roderick '42
Floyd, A Joyce Hancock '51
Floyd, Bourke Steele '50
Floyd, Clyde '40
Floyd, Dagma Leak, Jr '49
Floyd, Edward Lee, III '75
Floyd, Helen Paris '40
Floyd, Martha Ball '47
Floyd, Mary Louise Roelofs '68
Floyd, Susan Ball '76
Fluker, James D., Jr '64
Flynn, Duane James '74
Flynt, Charlette MaRu '71
Flynt, Crisp Bradley '71
Fogal, Richard James '69
Fogel, Warren Barry '66
Fokes, Beatrice '40
Fokes, Dr Ernest Calden '58
Fokes, Patricia Anne Payne '57
Folds, George Raymer '49
Foley, Jane Esther '67
Foote, Margaret Anne '63
Forbes, Sarah Elizabeth '77
Ford, Ann Bowdoin '71
Ford, John Melcher '68
Ford, Lily Catherine '70
Ford, Susan Lynne '71
Ford, Virginia Gaines '60
Fordham, John F.
Foreman, Robert L., Jr
Foreman, Robert Langdon '18
Forman, Francine Sydell '71
Forrest, Margaret Mary Eckenrod '76
Forrester, Frances V. '37
Forrester, Dr Francis T '66
Fortson, Eugene Verdelle
Fortson, Mark Routon '76
Fortson, Robert D. '70
Fortson, Mrs Robert D. '73
Fortson, Warren Candler
Fortuna, Lynne Ivey '75
Fortune, Ronald Taylor '64
Foster, Beverly M. '62
Foster, Deborah Laws '70
Foster, Florence M. '38
Foster, Jeanna Elizabeth '76
Foster, John Eberhardt '70
Foster, Julian Mason '38
Foster, Karen Louise '76
Foster, May Wood '30
Foster, Minnie Clyde '57
Foster, Neil '56
Foster, Susan Butts '70
Fountain, James Lowell '63
Fournier, Barbara Ann '58
Fowler, Carl Campbell, III '74
Fowler, Joe Loren '76
Fowler, Kathryn V. Sessoms '48
Fowler, Michael C. '76
Fowler, Robert Michael '73
Fowler, Roberta Saul '47
Fowler, Rev Thomas Erastus '46
Fowler, William Wyche '40
Fox, Karen Caslar '69
Fox, Louis Jay, III '59
Fox, Sarah Lillian Moore '68
Fox, Stephen Lee '76
Fraley, Phyllis Sara '70
Fram, Grace Charlene '55
Franco, David Victor, Jr
Franco, Ned Martin '59
Frank, Elliot Paul '74
Frankel, Lorraine Rose '69
Franklin, Brooks Stuart '70
Franklin, C Jane Northington '47
Franklin, Daniel Berry '38
Franklin, Diane Jean '76
Franklin, Flo Puckett '66
Franklin, Frances Cater '69
Franklin, John Quincy, Jr
Franklin, Omer White, Jr '37
Franklin, Ronald Edward '71
Franklin, Sue Ann '66
Franklin, Sylvia Mason
Franks, Paul Taylor '56
Fraser, Carolyn Chapman '42
Fraser, Jack Carlyle
Frasier, James Henry '74
Frazier, Mary Simms '72
Free, Thomas Bailey '76
Freedman, Esta Weintraub
Freedman, Patricia Morse '63
Freedman, Philip A. '34
Freedman, Steven Franklin '65
Freel, Caroline P. Grant '66
Freeman, Anne K. '60
Freeman, Dr Bernard F. '37
Freeman, Christina Rice
Freeman, Rev Cook Waldran '52
Freeman, Hilma Traylor '42
Freeman, Joseph '74
Freeman, Joseph Maisel '76
Freeman, Lucile M. '43
Freeman, Ms Margaret Leslie '77
Freeman, Nancy Louise Nutting '70
Freeman, Paul Randolph '71
Freeman, Richard Barry '68
Freeman, Theodore '76
French, Arthur Allen '77
French, Theodore Roberts, Jr '77
French, Wilhelmina Jordan '54
Freundt, Paul Edward '73
Fricke, Wm Theodore, Jr '71
Friedenberg, Karen Rosen
Friedland, Ivan Harold '54
Friedman, Janet Breen '70
Friedman, Lester Allan, Jr '39
Friedman, Marc Ray '71
Friedman, Martin Morris '74
Friedman, Ms Mary Linda Curlee '76
Friedman, Michael Alan '70
Friedman, Nettye '43
Friedman, Sandra L. (Sandi) Feinstein '67
Frierson, Sally Burton '72
Fristoe, Sue L. Longino '58
Frost, Barbara Carol '76
Fry, Mrs Carleton Walker '74
Fry, Carleton Walker '73
Frye, Samuel Warren '50
Fryer, Edward Louis, IV '76
Fryer, Jane Elkins '51
Fryer, Hon Joel James '50
Fudge, Suzanne Vandemark '74
Fulford, Bert Wood '54
Fulford, Lynda Jean '72
Fulford, Melody Lynn '77
Fuller, Rebecca Lee
Fuller, Arthur Lewis, III '73
Fuller, Drew Robinson '48
Fuller, George Keller '42
Fuller, Herbert Thomas, II '72
Fuller, Judy Hancock '71
Fuller, Julia Mae '62
Fuller, Lila Ragsdale '37
Fuller, Robert James '71
Fulwiler, Carol Hunt '75
Fulwiler, Mildred Carpenter '47
Funk, David Ira '73
Funk, Frances Evalyn (Lynn) '75
Funk, Gerri Helene Shapiro '74
Funk, Steven Mark '73
Funkhouser, Dr William L, Jr
Fuqua, John Rex '72
Fuqua, Kathleen Calhoun Nielsen '72
Furloni, Dolores '70
Furlow, Frances Russell '74
Furqueron, Elizabeth Griscom '70
Furr, Lamar Howard '62
Furry, Michael Warren '63
Fusner, Bruce '69
Fussell, Albert Eric '67
Futch, Cecilia Chapman '65
Gabrielsen, James Robert '63
Gaddis, Millard J
Gaillard, Theodore Cridlin '76
Gaines, Alexander P. '32
Gaines, Alexander P., Jr '67
Gaines, William Beverly '36
Gaines, William C. '69
Galambos, Eva Cohn '48
Galambos, Dr John T. '48
Galanti, Rachel Benshushan
Galbreath, John Galloway '71
Gallagher, Martin Rogers, Jr '72
Galler, Lillian Davidson '53
Gallion, Harriett Hallman
Gambill, Mary Markwalter '73
Gambrell, David Henry
Gambrell, Joe Eddie, Jr '70
Gandy, Leon Spencer '71
Gann, Clay Duncan, III '59
Garban, Mary Elizabeth '76
Garber, Alfred Edward '31
Garcia, Betty Davison '53
Gardner, Franklin Pierce '70
Gardner, Janet Schley '75
Gardner, Lynda Diane '71
Gardner, Robert Emerson, Jr '74
Gardner, Samuel Newton '29
Gardocki, Stanley Alexander '74
Garges, Douglas Kelly '70
Garges, Esther Chatfield '69
Garland, Edward T. '63
Garland, Fauntleroy Moon
Garland, Dr James Colbert '38
Garland, Reuben A., Jr '57
Garland, Reuben Augustus
Garmony, Richard Lee
Garner, Ann Nina '76
Garner, Arline Mercer '67
Garner, Beatrice Tamayo '60
Garner, Cicero, Jr '61
Garner, Claud Franklin '63
Garner, George Guy '60
Garner, Mary-Allen '73
Garner, Palma Kelley '43
Garner, Robert A. '56
Garner, Robert Athel, Jr '48
Garner, Robert Eugene '70
Garner, Robert William '73
Garner, Sandra Howell '65
Garnett, Roy Felton '73
Garrard, Janet Lynn '75
Garrett, B. Kay Griffin '71
Garrett, Barney Lee
Garrett, Caroleta '72
Garrett, David Clyde, III '75
Garrett, Ernest Reid, Jr '68
Garrett, Gloria Dianne '69
Garrett, Patricia Abbott '77
Garrett, William Alton (Bill), Jr '67
Garrison, Antoinette Jackson '36
Garrison, Stanley Davis '76
Garvin, Anita Louise '74
Garvin, Ben J., Jr '48
Garzia, Jo Ann '75
Gates, Dr James Samuel '71
Gatewood, Nella Kilbride '56
Gatins, Miguel Ribon '74
Gattis, Thomas Larry '74
Gaughen, Martha Allman '74
Gaultney, Janice White '69
Gause, Earle Barton, Jr
Gay, Edmund E. '53
Gay, Effie Bearden Gay '31
Gay, Olga Marie '68
Gebler, Jackie Botts '72
Geer, James Robert, Jr '73
Geis, Georgia Field '42
Geldbart, Barbara Friedman '48
Geldbart, Jack Joseph '48
George, Sandra Lee '69
George, William Barton '50
Gerakitis, Alice Virginia Youmans '69
Gerakitis, Charles Hamilton '75
Gerakitis, George T, Jr '67
Gerald, Susan Annette '67
Gerber, Louise Cohen '68
Gerhardt, Daniel Joseph '77
Gerland, Louis August, III '71
Gerland, Patricia C. Smith '71
Gershom, Jerome Edwin '71
Gershon, Burton Hyman '42
Gerson, Joan Esther '75
Gerson, Joe Herman '40
Ghegan, Drury Willis '68
Ghertner, Andrew Lewis '65
Giannini, John Wilbur, Jr '53
Giannini, Sarah Rogers '53
Giaquinto, Eli Joseph '75
Gibbs, Alma Carole Hester '58
Gibbs, Mrs James Hurst, Jr '66
Gibbs, James Hurst, Jr '66
Gibbs, John N, Jr '73
Gibbs, Scott B '71
Gibbs, William Thomas '58
Gibson, Ann Glass '66
Gibson, Charlie Ogg '41
Gibson, Harry Lee
Gibson, Randolph H., Jr '48
Gibson, Thomas Harris '36
Giddens, Angela Sue '72
Giese, Jill Anne '75
Giesler, Drew Christian '76
Gifford, Judith Elaine '75
Gilbert, Alan Sumner '53
Gilbert, Ms Beth Sar '76
Gilbert, Fred Albert '59
Gilbert, Herlene E Coile
Gilbert, Stanley Thomas '71
Gilbert, William Callan
Giles, Judith Northcutt '74
Giles, Mary Frances '73
Gilham, Caroline Mason '56
Gill, William Arthur, Jr '74
Gillam, Marshall Robert '71
Gilleland, Quincy F., Jr '72
Gillen, Pamelia Allyson '74
Gillen, Robert Gardner '68
Gillespie, Frances V. Vickery '54
Gillespie, James Iler '65
Gillespie, John Baxter '68
Gillespie, Lowry Harden, Jr '48
Gillespie, Victoria James '66
Gillian, George Kenneth '62
Gilliland, Thomas Candler '70
Gillman, Florence Halperin '49
Gillon, David Randolph '74
Gillon, Edith Stewart Brawner '40
Gillon, George H., Jr '41
Gilmer, Marsha Ellen '77
Gilmore, Abram Albert '50
Gilmore, Emmaria Wimby '75
Gilner, Morton '55
Gilreath, David Wesley '51
Gimma, John Paul '52
Ginburg, Nancy Gail '76
Gingrey, James F., Jr '64
Ginn, David Perry, Sr '50
Ginn, Grover Clinton '51
Ginn, Olin Winton '42
Ginn, Suzanne Merk '49
Ginsberg, Marilyn J. '59
Givens, Cathleen Ann '76
Gladin, Collier Branan '53
Gladin, Joan F. Yow '53
Glancz, Marcia Wendy '76
Glankler, John Lawrence, III '75
Glaser, Michael Louis '70
Glass, Anne A Brinkley
Glass, Charles Weekes '49
Glass, Dan Weekes '49
Glass, Harriet Jaye Cohen '65
Glass, Luther Jack, III '66
Glass, Madge David
Glass, Peter Brooks '71
Glass, T Brian '74
Glatstein, Sandra Ann '74
Glazer, Alan Usher '77
Gleaton, Frederick Neal '73
Gleaton, Susanne M Schiverele '73
Glenn, Carol H. (Robert T.) '77
Glenn, Ms Dallas
Glenn, Jean Chandler '59
Glenn, Jimmy L. '70
Glenn, Patricia Ann '54
Glennon, Betty Almand '40
Glover, Dixon Maddux, Jr '47
Glover, Dixon Maddux, 111 '73
Glover, John Trapnell '72
Glover, Margaret Elizabeth Haverty '75
Glover, Marsha Shearon Wiggins '72
Glover, Dr Mildred Williams '70
Glover, Robert Thurston '75
Glover, Sanford Taylor '73
Gober, Carolyn Maddox '42
Godbee, Robert Evander '48
Godfrey, Dr John Munro '64
Godfrey, Nancy Porter '64
Goehring, Sandra Kay '76
Gold, Carolyn Goodman '50
Gold, Jean Gail Novak '65
Gold, Stephen F '71
Goldberg, Cheryl Ann Sachs '68
Golden, Carol Sue Alpert '66
Golden, David Saul '71
Golden, Judith Cohen '72
Goldman, Jesse Meyerson '32
Goldman, Marlene Diane Goldberg '69
Goldman, Murray Samuel '72
Goldman, Sidney '30
Goldsmith, Charles Lewis '70
Goldsmith, Marilyn Jean '64
Goldsmith, Mary McConnell '72
Goldstein, Alan Jay '55
Goldstein, Ellen Sue Friedman '76
Goldstein, John Ephriam '75
Goldstein, Karen Weinman '75
Goldstein, Dr Marvin Scott '66
Goldstein, Paul Edward '60
Goldstein, Steven Jay '73
Goldstein, T. Elliott '36
Goldwasser, Michael Alan '64
Gollenberg, Donna April Kriger '77
Goltz, Barbara Shreve '64
Gonter, Richard Anthony '75
Goodgame, Albert Gordon '72
Goodman, Alan Selig '70
Goodman, Craig Richard '70
Goodman, Kent Blair '75
Goodman, L. Judd '61
Goodman, Michael Christopher '76
Goodman, Dr Sarah Anne '69
Goodner, Mrs Rod '68
Goodrich, Harry Leroy '73
Goodrich, Dr John Senn '64
Goodrich, Valerie Slaughter '75
Goodrum, John Wesley '65
Goodson, Sylvia '71
Goodwin, Ann '65
Goodwin, Barbara Hall '71
Gordon, Felton Hayes '38
Gordon, Jerry Milgram '66
Gordon, Jerry Vernon '63
Gordon, June Adams '56
Gordon, Marion Ohlkers '59
Gordon, Morris David '73
Gordon, Richard Alan '74
Gordy, Mrs Righton Brown '52
Gordy, Walter Frank, Jr '54
Gorley, Margaret E. '72
Gorman, Col Harry W. '30
Gorman, Milton Hoke '55
Gormley, Gloria
Gortatowsky, Julian E. '35
Gotstein, Mary Louise '67
Gott, Walter Edward '75
Gottfried, Ms Janet Elizabeth '77
Gottlieb, Dr David Victor '66
Gottlieb, Ellen Ann '76
Gouinlock, Chrys Mencken '77
Gould, Carol Schole '76
Gould, David '47
Gould, David Michael '75
Gowder, Paul Martin '20
Gowen, Charles Latimer '25
Gowen, Walter Ray '69
Gower, James Grady '68
Gower, Linda Harrell '65
Gower, Richard Llorens '71
Graden, Johnnie S '56
Graham, Chester Tufts '64
Graham, Sidney Keith '70
Graiser, Sheldon William '60
Grant, Amanda Jean '76
Grant, Bruce Malcolm '69
Grant, Capt C David '67
Grant, Guilford Stewart '75
Grant, Harriet Shultz '71
Grant, Julia Harvard '73
Grant, Linda Filipski '69
Gratz, Benjamin, Jr '67
Graves, Jack Hammond '65
Gray, Alice Victoria '76
Gray, Anne Beasley '77
Gray, David Hall '76
Gray, Harvey Scott '76
Gray, Jon Richard '60
Green, Charles M, Jr '71
Green, Elisabeth Howden '77
Green, Elwyn Shackleford '74
Green, Georgia Michelle '75
Green, Jan Evans '70
Green, John Troy '71
Green, Mary Nell Roberts '43
Green, Michele Marie Larue '74
Green, Rufus King '49
Green, Susan Gail '76
Green, Terry Pintchuck
Green, Lt-Col (Ret) Thomas Roscoe '41
Green, Valerie Ann '74
Green, Wanda Rebecca '71
Greenblatt, Sharilyn Anne Agoos '65
Greene, Barry Steven '75
Greene, Carolyn Julia '75
Greene, Donald Ray '70
Greene, Edgar Hill, Jr '49
Greene, Francis Marion, II '75
Greene, James Edward, Jr '54
Greene, Marsha Topper '58
Greene, Martin Harvey '57
Greenleaf, Joyce Anne '75
Greenwald, Douglas Mark '75
Greenwald, Jane Richelson '76
Greenway, Davis Thomas '49
Greenway, Deborah Lynn '72
Greenway, Kay B. '75
Greenway, Dr Wiley J., Jr '51
Greenwood, Mary Deborah Anne '76
Greer, Celeste Gormley
Greer, Deborah Graham '71
Greer, Glenda W. Wright '66
Greer, John Thomas '41
Greer, Karen Evon '75
Greeson, Ray Francis '49
Gregory, Amanda L. Alston '69
Gregory, Cleburne E., Jr '34
Gregory, Cleburne Earl, III '73
Gregory, Julia Temple '73
Gregory, Laurie Catherine '74
Greiff, Richard Malcolm '76
Gresham, Thomas Henry '74
Griffeth, George Lamar '32
Griffeth, Janet S Jarnagin '32
Griffeth, William F
Griffeth, William F
Griffin, Charlene '65
Griffin, Gerald Dunn, Jr '57
Griffin, James Richard '72
Griffin, Jimmy Lee '67
Griffin, John Carver '75
Griffin, John William '73
Griffin, Dr L Hill, Jr '62
Griffin, Lela Eugenia '77
Griffin, Virginia Ann Holbrook '33
Griffin, William Boyt, Jr '57
Griffin, Willie Ingle '62
Griffing, Muriel A. Roseland '70
Griffis, Robert Bryant '62
Griffith, E Christine McClure
Griffiths, David Blair '72
Griggs, Margaret Gay '65
Grigsby, Mary Johnson '63
Grigsby, William M., Jr '64
Griley, Barbara Lynn Hunter '64
Grim, Mary A. Burns '42
Grimes, Daniel Mercer '61
Grimsley, Ms Susan Virginia '77
Grimsley, W. W. '39
Griner, Dr Ernest Ray '39
Griner, Patricia Elaine '73
Griner, Rubie Steele '39
Grizzard, Stephen Jones '75
Groff, Martha Patat '44
Groome, Vicki Gail '76
Groover, Daniel Cane
Groover, Richard David '74
Groover, Vann '45
Gross, Bertie A '40
Gross, Joel Kenneth '73
Gross, Linda Ward '70
Gross, Reva M. '74
Grosse, Dr William, III '69
Grossman, Janice Cathryn '76
Grotnes, Lauren Elizabeth '72
Groutas, Billie S Wilbanks '50
Grove, Debra Rae Orr '70
Grubbs, Lois Bridges '40
Grubbs, William E., Jr '37
Gruber, Lillian Lander '60
Gruber, Michael Fenster '60
Gruber, Theresa Dawn '77
Guess, John Harrison '51
Guffin, Martha Ellen '73
Guice, Jo Ann Fowler
Guice, JoAnn Fowler '58
Guilliams, Ernest Eugene, III '73
Guittar, Edea Marie Caldwell '72
Guittar, Steven Lowell '74
Gunby, Hon Eugene '23
Gunn, Carolyn Block '75
Gunn, Earl William '76
Gunter, Guy Theron, 111 '73
Gurley, Janice Eloise '73
Gurr, Bonnie Elaine '72
Guthrie, Peter Hagan '72
Gutierrez, Richard Joseph '73
Gutierrez, Mrs Richard Joseph '72
Guy, John Thomas '49
Guyton, Claud H '56
Guza, Mark Anthony '74
Gwaltney, Ms Lynn Rolfe '76
Gwyn, Marilyn '76
Gwyn, William Floyd '37
Haas, Edwin Rich, Jr '27
Habas, Janet Anne '63
Haber, Michael Steven '70
Habib, Joanne '77

ATLANTA Cont'd

Hackney, Barbara June '75
Hackney, Marva Mentto '71
Haddon, William C '56
Hagaman, David Charles '69
Hagan, John Daniel '66
Hagan, Kay Leigh '71
Haggard, Jane Wright '53
Hagood, Mattie B Gulley '39
Hagy, Mary Stewart Curry '66
Hahn, Michele '76
Hailey, Dr Chenault W '54
Hailey, Mary Louise Strickland 52
Haisten, Harry G., Jr '59
Haisten, Sandra B Davis '60
Hale, David Wilson '71
Hale, Samuel Lee '74
Haley, Carol Mathes '66
Haley, Gary A. Lyons '70
Haley, John Nicholas '60
Haley, John William '70
Haley, Robert Stanley '71
Haley, Susan '74
Hall, Beverly Susan '75
Hall, Daniel '70
Hall, Donald Reid '49
Hall, Douglas Allan '75
Hall, Eric Edward, Jr '59
Hall, Helen G Baker '64
Hall, Jeri Ann (Allan J.) '73
Hall, John Manks '68
Hall, John Pearce, Jr '49
Hall, Kenley Pearson '60
Hall, Robert Edward '73
Hall, Robert Howell '41
Hall, Thomas Benjamin '60
Hall, Tommye S Davis
Hall, Warren Rhodes '64
Hall, William Edwin
Hall, William Loring
Hallford, Ernest Lamar '59
Hallford, James Reynolds '59
Hallford, LeAnn Rimstidt '61
Hallman, Francis Edwin, Jr '71
Hallman, Ms Valaura Dixon '76
Halpern, Alvin
Halpern, Helene '71
Halpern, Jack Norman '75
Halpern, Sherry King
Haltiwanger, Barbara Montgomery '43
Haman, Ray Thomas, Jr '76
Hambrick, Kenneth George '69
Hamburger, Nancy Robbins '68
Hamby, Elizabeth Allman '46
Hamby, James Jasper '50
Hamilton, Fred Russell, Jr '68
Hamilton, Joseph W, Jr '53
Hamilton, Maj Kenneth Leroy 64
Hamilton, Robert H '70
Hamlen, Herschel Henry, Jr '69
Hamling, Jeffrey Coe '73
Hamm, Dr William G '21
Hammaker, John Lawrence '76
Hammaker, Mary Ann Rogers '62
Hammett, Janelle Willoughby '40
Hammond, Frances Estelle Turner '44
Hammond, S Jean Durden '67
Hammond, Susan Babette '75
Hammons, Detra Ann '76
Hample, Arnold Scott '77
Hample, Edith Mossman '48
Hampton, Beth Butler '70
Hampton, James Hiram '55
Hampton, Michael Hale '75
Hampton, Susan Bachman '76
Hamrick, Dr George Larry '62
Hancock, Delfreda Lutisha Heard '75
Hancock, Edwin Reginald '50
Hancock, Julianne Singer
Hancock, Marthalene Tatum '56
Hancock, Robert Kennon, Jr '77
Hand, Sally D. Duskin '68
Handley, Charlie Jean Matheson 66
Handley, David Allison '54
Handley, Gerald Floyd '65
Handley, Marion Von Canon '59
Handley, Shirley Lawson '48
Hanes, Marsha Ann '67
Hanevold, C. Lois Lennard '40
Haney, Robert Frank '69
Hanger, James Edward '72
Hankey, Endia P '68
Hankins, Elizabeth Lynn Callaway '70
Hankins, William Thomas, III 76
Hanks, Henry Douglas '73
Hanks, Sherrie Lamm Souder 71
Hannah, Susan Berry '69
Hannah, William Robert, Jr '77
Hanner, Richmond Riley '63
Hanner, Sandra Andrews '63
Hansberger, Madeline L Ray 68
Hansen, David Yens '76
Hanson, Claire Jean '69
Hanson, Ingrid Lois '70
Hanson, Mark Gordon '74
Hanson, Robert Roland '50
Hanson, Scott Alan '69
Hanthorn, Russell Leroy '77
Haralson, Frank Conley, Jr '66
Harber, Lamar Chandler '56
Harber, Randall Hugh '73
Harbin, Kathleen '71
Harbour, John Henry, II '71
Hard, Virginia L Kelly '45
Hardegree, Katherine F '67
Hardegree, Lester Elgin, Jr '72
Hardeman, Robert Van '72
Harden, Callye Fortson '45
Harden, Harry '75
Harden, Martha James '61
Harden, Patricia Ann '74
Hardesty, James Craig '73
Hardin, Kenneth Norman '73
Hardisty, Freeman Roper
Hardman, Dorothy Holcombe
Hardman, Dr John Barnett '63
Hardwick, Cheryl Marie '70
Hardwick, Ms Nancy Clair '77
Hardy, Dr Daniel Allen '69
Hardy, Jack Cecil '40
Hardy, Jessie Wright '65
Hardy, Joanne Helen Rogers '70
Hardy, Lana Nadene Copeland 73
Hare, Mary Tregone '35
Harelik, Albert Edwin '57
Harelik, Marian Sonia '76
Hargett, Billy Howell '49
Hargrove, Fermor Wallace '73
Hargrove, Melody Lyford '70
Harkins, John William, Jr '50
Harkleroad, Donald Ray '66
Harle, Richard Edward, Jr '72
Harlowe, Richard Raymond '69
Harman, Charles C, Jr
Harman, Jenilu '75
Harmon, Louis Joseph '75
Harmon, Martha Beck '48
Harned, Irving Alfred, Jr '67
Harned, Kathleen Marie Vankirk '72
Harp, Donald Kenneth
Harp, William Ray '54
Harper, Anne Blackburn
Harper, Claire Burch Smith '56
Harper, Claude Edward '60
Harper, James Keller, Jr '56
Harper, Susan Hudgens '67
Harrell, June DeBeaugrine '48
Harrell, Martha Debeaugrine '76
Harrell, Olin Justin, Jr '59
Harrell, Patricia Harris '60
Harrell, Thomas Rudy '74
Harrell, William Walker '39
Harris, Alice Oldham '47
Harris, Andrew Jackson, Jr '73
Harris, Andrew Stewart '17
Harris, Barbara Joy '74
Harris, Beverly Rheney '70
Harris, Brenda Shirley '64
Harris, Carolyn Huey '41
Harris, Catherine Jeffares '41
Harris, Christine M '65
Harris, Dollie Jacobs '74
Harris, George L., Jr '48
Harris, Hilary Keeler '74
Harris, James Rodney '46
Harris, Janet Adele Sackett '70
Harris, Kathy Scartz '71
Harris, Keith Grove '75
Harris, Linda Fay '74
Harris, M Katherine Pender '52
Harris, Marian Faye '73
Harris, Muriel A. '77
Harris, Patricia Jane Means '68
Harris, Richard '75
Harris, Richard Eddie, Jr '75
Harris, Ronald '75
Harris, Thomas C., Jr '53
Harris, William Franklin, Jr '74
Harris, William Walton, Jr '73
Harrison, Andrew Neil '70
Harrison, Charles Edgar '50
Harrison, Elena Wells '44
Harrison, George L., Jr '54
Harrison, Dr James Harold
Harrison, Jeffrey Bruce '75
Harrison, Joe Barnes, Jr '64
Harrison, Mrs Joe Barnes, Jr '70
Harrison, Josephine
Harrison, Mickie Batalo
Harrison, Oscar Dill
Harrison, Robert L '41
Harrison, Robert Oscar '43
Harrison, Robert Preston '64
Harrison, Sara B Maret '44
Harrison, William Henry '76
Harrold, Constance Marie Pierce 70
Harrold, Thomas Jewell, Jr '69
Harsch, Dr Orville Henry '63
Harshbarger, Robert Julian
Hart, Allie Carroll '39
Hart, Joann '77
Hartley, Claudia Sommerfield '67
Hartley, Mark Thomas '76
Hartley, William Ernest, III '67
Hartnett, Frederick Banister '75
Hartridge, Charles L '67
Hartsfield, Tollie Bedenbaugh 43
Harvey, Hillard Harold '47
Harvey, John Sutton '74
Harwood, George Rhea '70
Haskins, Dot Link
Haskins, Kim Stephen '75
Haskins, Sidney '42
Haslam, George Harold '40
Hassett, Robert William '76
Hasson, William Haywood, Jr '75
Hastings, Donald Madison, Sr 22
Hatch, Luther Upton '77
Hatcher, Celeste T Barnett '51
Hatcher, Dr Charles Rose, Jr '51
Hatcher, Charles William, II '69
Hatcher, M Aileen Pender '71
Hatcher, Milford Burris, Jr '73
Hatcher, Robert Eric '63
Hatfield, Anne '56
Hathcock, Stanley Lester
Haverty, J Rawson '41
Haverty, Lulyanne Seigler '48
Havird, John Rogers '69
Hawk, Alton Lenoid '51
Hawk, Martha Diane '75
Hawks, Kathleen (Barrett K. '61
Hawley, Clifton Harvey, III '70
Hawthorne, William Claude '48
Hay, Mary Bradley '66
Hayden, Jamie '77
Hayes, George Harvey '74
Hayes, Lt Harry White '69
Hayes, Judith Lucile '65
Hayes, Julia A Weidinger '61
Hayes, Mose Sim, Jr '69
Hayes, Peggy J Shoemaker '65
Hayes, Scott Ramsey '74
Haygood, W Truman, Jr '42
Haynes, Charles Thomas '42
Haynes, James Monroe '74
Haynes, Marguerite Shingler '42
Haynes, Winston Gregory '72
Hays, Ann Holcombe '50
Hays, Lawrence Coker, 111 '76
Hays, William G., Jr '49
Hayslett, Charles N, Jr '73
Hayslett, Susan Gayvert '72
Hazan, Alvin Joseph '70
Hazen, Robert Lewis '75
Head, Andrew Murphy '75
Head, Anne Currier G '72
Head, Betty Jordan '47
Head, Jacqueline Murphy
Head, John Francis, III '69
Head, John Francis, Jr '42
Head, Ricki Yvonne '73
Headley, Lou Ann '76
Heald, Sara Farmer '42
Heald, Thomas Farmer '77
Healey, Catherine Burkhart '39
Healey, Elizabeth Tompkins '44
Healey, Robert James '50
Hearn, Louie H, III '64
Hearn, Margaret Macpherson 40
Hearn, Margaret Ann Carter '56
Hearn, Mary Virginia '67
Heath, Roland Edward '70
Heaton, Charles R., Jr '60
Heazel, Michael Francis '76
Heazel, Robert James '74
Hedden, Donald Henry '69
Hedge, Dr Sandra Lou '72
Hedges, Fred Benjamin
Heery, M Elizabeth Wood '50
Hefner, Andree Joyce Coile '54
Hefner, James Edward '58
Heggie, Maj Walter B., Jr '64
Heinen, Michael John '77
Heinzelmann, Christine Lynn 77
Hellyer, Richard Emory '76
Helm, Ann Peggy '74
Helms, Andrea Keith '71
Helms, Jane Meharg '72
Helms, Roy Bruce '63
Helton, Mary Ann '68
Hemphill, Brenda F. '68
Hemphill, Susan A. Farran '66
Hendee, Ellen Sue '76
Hendee, Nancy Winstead '76
Henderson, Barbara Greene Ison '65
Henderson, Bradley Elder '77
Henderson, Elizabeth Curtis '77
Henderson, Guthrie G. '51
Henderson, Henry Mayhew '34
Henderson, Howard Michael '75
Henderson, James Lamar, III '76
Henderson, Ms Joan Leith '77
Henderson, M Eleanor Dunlap 76
Henderson, Sam Harvey, Jr '57
Henderson, Thomas Roy '76
Henderson, Ms Virginia Nevelle '76
Hendley, Michael Bruce '72
Hendrick, Patricia Anne '76
Hendricks, Cecelia '73
Hendricks, Dr James Roscoe 56
Hendricks, Richard Lee '77
Hene, Sara Dessauer '52
Henneberg, Mark Ferguson '77
Henning, Edward Joseph '54
Henningsen, Rachel Wood '72
Henry, Brian Duncan '74
Henry, Charles H., Kollock '43
Henry, Jan Denning '74
Henry, Michael Owen '77
Henry, Minnie Katherine '76
Henry, Patricia Jean '67
Henry, Patrick Francis, Jr '76
Henry, Phillip Malcolm '49
Henson, Jon David '64
Henson, Rachel Rowena '72
Heppert, Ms Eleanor Caroline '76
Herman, Sylvia Ruth '76
Herndon, Thomas Hugh '55
Herren, Edna Claire '41
Herrig, Barbara Jane Dawson 71
Herrig, Ernest Fordney '72
Herring, Katharine Wundt
Herring, Lynette '70
Herrington, Linwood Elliott '36
Herrington, Margaret Williams 36
Herron, Virginia F Cooper '52
Hertzka, Katherine M '71
Herzog, Richard Blum, Jr '70
Hess, Carole Elise Coleman '74
Hess, Robert Dittler '76
Hess, William Samuel '74
Hester, Frank B III
Hester, Jerrold Wayne '69
Hester, Sarah L Henderson '67
Hester, Ted Martin '66
Hewell, M Ellenda '75
Hewitt, William Davis '75
Hewlett, Mary Sue Martin '45
Hewlett, Samuel Dunbar, III '74
Heyman, Joseph Kohn '28
Heyward, Andrew H., III '56
Heyward, Dr John Thirkield, Sr '71
Heyward, Mana Sanchez '54
Hezlep, Richard Lee '73
Hiatt, Jewell Odell Varner '71
Hiatt, Nancy W Joiner '70
Hickey, James Edwin, Jr
Hickey, Marianne Bugg '61
Hickey, Patrick Thomas '60
Hickey, Ms Tara Francis '76
Hickman, Curtis Russell, Jr '69
Hickman, Earl Lawrence '57
Hickman, Dr Mary Ann '64
Hicks, Frances Mangleburg '56
Hicks, James Randolph '68
Hickson, Carol Anne Gurr '72
Hiers, Mary Adrienne '65
Higdon, Jimmie Edward '64
Higgens, Margaret L Wall '49
Higginbotham, Carl Lee '70
Higginbotham, Lela Jan '77
Higginbotham, William S '55
Higgins, Marion Nancy '62
Highfill, James Newton '59
Hight, Teresa Louise '73
Hightower, Dorman Levon '50
Hightower, Edward A., Sr
Hightower, Mildred P David
Hildebrand, Donna S. Cooper '65
Hildenbrand, Ms Janice Grace 76
Hildreth, Lynn Wilkinn '67
Hildreth, Mary Bridget '75
Hill, Alexander Smith '67
Hill, Benjamin Harvey '29
Hill, Betty Fuqua '47
Hill, Charles D '64
Hill, Charles Lee '57
Hill, Frank Ridley '72
Hill, James Arthur '49
Hill, Dr James Fred, Jr '68
Hill, John Earll '74
Hill, John Wallace '57
Hill, Joseph Parks '61
Hill, Joseph William, Jr '69
Hill, Junius Preston '47
Hill, Katherine Harber '68
Hill, Mary Ella Williams '72
Hill, Robert Benjamin '73
Hill, Saralyn Hubert '57
Hill, Thomas Robert '73
Hill, William M. '42
Hill, William R '69
Hiller, Robert Hess '71
Hilley, D. Byron '69
Hilley, Dana Lee Tomasulo '71
Hilliard, James Everett '70
Hillman, Michal Lee Hart '71
Hilsman, Dr Joseph H, Jr '37
Hilsman, Marian L Williams '36
Hines, John Pridgen '70
Hines, Marilyn '70
Hinson, Dr James Harry, Jr '65
Hinton, Andrew Jackson, Jr '74
Hinton, Patricia McDonnell '73
Hipple, Ms Christina Rice '77
Hirsch, Marshall Henry
Hirsch, Richard Aubrey '77
Hirschberg, Rosalie Baranovitz
Hirschberg, Walter '52
Hirschman, Marie Elizabeth Caldwell '71
Hirshberg, Julian Rich '15
Hitchcock, Hershell Eugene '66
Hitchcock, Katherine Hudgens 64
Hitchins, Margaret Adele Driskell 65
Hizer, Villa Sulzbacher '70
Hoagland, William Justus '62
Hoak, George M. '75
Hoard, John William, Jr '72
Hoban, Lucille Rigley
Hobby, Harris Dormanie, Jr '72
Hobby, Scott Merritt '73
Hobby, Sharon E Parker '72
Hochstetler, Kenneth Lane '69
Hodge, Jacob '74
Hodges, Barbara Burke
Hodges, Dr Carl Vincent '66
Hodges, George Richard '72
Hodges, Janet Maude '68
Hodges, Robert Carl '67
Hodges, William Sims '49
Hodges, William Stuart '74
Hodgson, Alice Spalding '34
Hodgson, Daniel Blake '48
Hoeler, Donald Joseph, Jr '77
Hogan, Tom B., III '77
Hogg, James Hamilton '51
Hogg, Robert Hinton, III '71
Hogg, Willis Dixon '42
Hogsette, Sarah Margaret '70
Holcomb, Thomas Charles '76
Holcombe, Milton Lee '22
Holcombe, Thomas Robert '72
Holder, Stephen Carlisle '76
Holec, Matilee Howard '57
Holland, Charles Wayne '70
Holland, Harriette Carmichael 38
Holland, Jack K '67
Holland, Paula Kay Thibadeau 73
Holland, William Ward (Bo) '67
Hollberg, William Bealer '71
Holleman, Carlyle, Jr '55
Hollenbach, Jean E '68
Holley, Harold '74
Hollingsworth, James F '28
Hollingsworth, Jayne Brown '62
Hollingsworth, Mary E Nix '36
Hollingsworth, Maude Shaw '47
Hollingsworth, Mrs Robert G 66
Hollingsworth, Dr Thad Wise '51
Hollis, Carolyn Collier '75
Hollis, Howell, III '74
Hollis, Jean McLellan '51
Hollomon, Robert Jay '51
Holloway, Anne Mitchell Grant 73
Holloway, Bonnie Mae '43
Holloway, John Proctor, III '75
Holman, Charles Edward, Jr '72
Holman, Donna Hill '69
Holman, Kathryn D Daneke '75
Holmes, Hamilton Earl '63
Holmes, Janet Lynne Sowers '70
Holmes, Sandra A. Hall '73
Holt, Elizabeth Reid '64
Holt, Lucy Dancy '75
Homrich, David Eric '75
Hong, Bong Young '76
Hood, Carl V '49
Hood, Foy Lamar '48
Hood, George William '60
Hood, Katherine Susan '73
Hood, Nancy E Trout '62
Hooper, Michael Maurice '75
Hoopes, Louise Cole '68
Hooten, Michael David '71
Hope, Charles A '31
Hope, Donna L. '72
Hope, Mary Crane '34
Hopkins, Alexander S. (Alex), Jr 54
Hopkins, Alton Hunter '63
Hopkins, Calvin S, III '72
Hopkins, Estelle M '63
Hopkins, Idelia Ann Reddick '74
Hopkins, Laura McLean '77
Hopkins, Lindsey, III '61
Hopkins, Michael James '74
Hopkins, Paul Alfred '73
Hopkins, Sharon Lou '71
Hopkins, Shirley Nan '74
Hopkins, William Patton, Jr '76
Hopper, Donald Neal '56
Horat, Michael Edward '67
Hornberger, Cynthia Anne '75
Hornbuckle, David Russell '75
Horne, Harold Augustus, Jr '73
Horne, Karen Papy '74
Horne, Kelso Crowder, Jr '67
Horne, Mrs Kelso Crowder, Jr '66
Horne, M. Ander '73
Hornsby, Marjorie Foster '47
Hornsby, Murray Edward '69
Horowitz, Ida Erbesfield '40
Horowitz, Iris Reva '76
Horowitz, Maurice Karl '42
Horowitz, Robert Steven '70
Horsey, Augusta Morgan
Horsey, Harry Boykin, Jr '40
Horsey, Richard Henry '46
Horten, Nova Brown '72
Horton, Ms Jennifer Anne '77
Horton, Judith Ann Nirschl '72
Horton, Paula Kate Barfoot '76
Hosch, Charles Roop '65
Hosch, Hugh William, Jr '61
Hosford, James C
Hosford, Dr Prentiss McIntyre '56
Hotard, Foster Albert, Jr '75
Hotard, John Barrett '71
Hotchkiss, Anne Eliz '71
Houk, Anne Hollis '60
Houk, David Lowes '59
Hounsom, Susan Elizabeth '68
House, Charles Robert '51
House, Ms Kathleen Mary '77
Houseal, Donna Lecroy '77
Houseman, Marguerite Caroline Riley '63
Houston, Marion R. '52
Houston, Susan Josephine '66
Housworth, William Jere '61
Hovis, James Charles '75
Hovis, William Kent, Jr '73
Howard, Carolyn Simmons '63
Howard, Donna Beth '74
Howard, Gilma Anne Jones '59
Howard, Hugh Anderson '71
Howard, Ms Jean '67
Howard, John Paul '69
Howard, Larry Keyes '63
Howard, Mary Kathryn Sanders '75
Howard, Mary Stiles '76
Howard, Patricia Gail '76
Howard, R. Douglass '57
Howard, Randy Bruce '77
Howard, Thomas Richmond '77
Howe, Robert Emmet, Jr '70
Howell, Clark, III '72
Howell, Constance Ashford Wright '70
Howell, Dorris Callahan '71
Howell, Gordon C, Jr '62
Howell, Hugh H., Jr '42
Howell, Richard Sherman '74
Howell, Rosalyn Lackey '75
Howington, Ezra Frank, Jr
Howington, Ezra Frank, III '76
Howson, Peter Bernard '67
Hoy, Martha Jane '74
Hubbard, William D '35
Huber, Elizabeth Merritt
Hubert, Allison Thomas, Jr '77
Hubert, Mary Forsyth '45
Huckabee, Nan M '33
Huckaby, James Cicero, Jr '70
Huckins, Dianne Carol '74
Hudgins, Charles Preston '73
Hudgins, John Melton '76
Hudson, A Elizabeth (Betty) Johnson '71
Hudson, Benjamin B., III '58
Hudson, Charles Price, Jr '76
Hudson, Delmar C., Jr '52
Hudson, Eva B. '71
Hudson, Frank Raiford '64
Hudson, Paul Stephen '74
Hudson, Perry Jackson '38
Hudson, Thomas Brooks '73
Hudson, William David, Jr
Huey, John Wesley, Jr '70
Huff, Joseph Winston '41
Huggins, Tryon K., Jr '54
Hughes, Edmund Corrie '37
Hughes, Eleanor Cole '73
Hughes, Helen Hood '73
Hughes, Laura V Melton '70
Hughes, Steve Gordon '42
Hughes, Thomas M. '65
Hughes, Vicki Suzette '77
Hughes, William Cofer '59
Huguley, Elizabeth C
Huie, Madaline D Johnson '53
Hull, Bradley Campbell '73
Hull, Frederick Lee '77
Hull, James Gibson '36
Hull, Richard Louis '60
Hull, Sandra Lynn '74
Hulme, George William '44
Hulme, Woodfin K. '38
Humphrey, Howard Allen '72
Humphrey, Mary Allen Thompson '39
Humphrey, Terry Maurice, Jr 75
Humphries, John David, Jr '68
Humphries, Mary Emma Fowler 66
Humphries, Mary Kathryn Davenport '69
Hunt, John Kimsey '69
Hunt, Nancy Lynn '75
Hunt, William Woodward, Jr '75
Hunter, Ann Covington '74
Hunter, Dwight C '72
Hunter, Elizabeth Freeman '46
Hunter, Helen M (Martie) Long 63
Hunter, James Powell, Jr '61
Hunter, Ms Nancy Jane '76
Hunter, William T '56
Hurley, Marianne Dean '69
Hurst, Cheryl Segrest '76
Hurst, Dr J. Willis '41
Hurst, Michael Richard '69
Hurst, Nelie Wiley '41
Hurst, Robert Clayton '75
Hurt, Joel '30
Husbands, Lucille H. Hauton '45
Hutcheson, James Dallas '51
Hutcheson, Dr John Dabney, Jr '69
Hutchins, Brown '74
Hutchins, Daniel Dixon '58
Hutchinson, Celia Gail '40
Hutchinson, James Franklin '69
Hutchison, Bennett A., III '72
Hutto, Beverly Baylor '68
Hutto, V. Lynne Elliot '69
Hutton, Lucy '58
Hyatt, Charles Howard '51
Hyland, Maxine Karp '70
Hyman, Howard Jay '69
Idov, Bernard Aaron '67
Imes, Chester Ray, Jr '60
Imlay, Gerard Godfrey '55
Inglis, David Wright '65
Inglis, Joseph Harold '61
Ingram, Harry Villiers, III '75
Ingram, John Harland, Jr '73
Ingram, Robert Franklin, III
Ingram, Zelda Laverne '76
Inman, Ernest Joseph '65
Inman, Frank Davis '73
Inman, Hugh McDonald '44
Inman, Johnny K. '68
Inman, Robert Allen, Jr '76
Inman, William Edward '76
Innes, Robert S., Jr '54
Introna, Robert Paul Silvio '76
Iodice, Peter Ronald, Jr '73
Ippolito, Anthony Joseph '59
Irby, Mary Lane '70
Irwin, Christine Anna '76
Irwin, James Timothy '72
Irwin, Robert Beverly '32
Isaccs, Cheryl M. Fleishman '74
Isenberg, Esther Kunnes '31
Isenberg, Marvin Sheldon '65
Ison, Robert Lindsey, Jr '71
Israel, Diane Garvis '66
Ivey, Anna Belle '56
Ivey, Hoyt Keith '69
Ivey, Kathee Tomlin '69
Ivey, Moncher Lee, Jr '47
Ivey, Nancy Jean '61
Ivie, Atlanta Fulghum '38
Ivie, Dr Claude Moore '48
Ivie, William James '75
Jabaley, Charles Eugene '76
Jachimowicz, Judy Jean '69
Jackel, Dana Lewis '73
Jackson, Anna Laura Tomlinson 73
Jackson, Carolyn Johnson '38
Jackson, D C, III
Jackson, Debra Virginia '74
Jackson, Ms Detrich Gayle '77
Jackson, Dorothy Sue Owens 47
Jackson, Edward Ernest '47
Jackson, Eleanor Walker '46
Jackson, Eugene '67
Jackson, Gary E. '75
Jackson, Jan Harvey '64
Jackson, Jerry Lee '77
Jackson, John Allen '76
Jackson, John Wylie '76
Jackson, Judy Andel '75
Jackson, Kathleen Lamkin '75
Jackson, Laurance F. '32

ATLANTA Cont'd

Jackson, Louise E. (Weezie) '71
Jackson, Mary Clo '73
Jackson, Mary Ellen '74
Jackson, Phillip '75
Jackson, Robert Dibble '71
Jackson, Col Robert Lee, Jr '41
Jackson, Robert Standard '76
Jackson, Thomas Jerry '72
Jackson, Wallace '77
Jackson, Willis Olin '38
Jacobs, Capt Bruce Reid '64
Jacobs, Craig Ralph '70
Jacobs, Harris '53
Jacobs, Joseph Marvin
Jacobs, Katherine (Kitty) Stock '52
Jacobs, Robin Lee '77
Jacobsen, Jan Elizabeth '77
Jacobson, Benjamin Milton '57
Jacobson, Betty J. Silver '48
Jacobson, Gerald Adair '54
Jagor, Mark Richard '76
Jaillett, Alfred Michael '75
James, Cynthia Ann '74
James, David William '71
James, Frederick Clarence '75
James, Samuel Ray '73
James, Thomas Thayer, III '67
Jameson, Fred Raymond, Jr '74
Jamison, Larry Davidson '73
Jamison, Nancy Griggs '73
Jamison, Wallace Hoover '35
Janko, Morris '46
Janoulis, Nicholas John '64
Jarahian, Stephen George '74
Jarboe, James Parran, Jr '67
Jardina, James Joseph, Jr '50
Jarman, Dr Julian A. '30
Jarrell, Carolyn Parham '38
Jarvis, William Jackson '76
Jaudon, John Erwin, Jr '56
Jeffries, Alice Mitchell '49
Jenkins, A. Felton, Jr '63
Jenkins, Anita Louise Morrison '67
Jenkins, Campbell Ort, Jr '60
Jenkins, Donald Reeve '50
Jenkins, Julie Green '63
Jenkins, Louise '36
Jenkins, Mary Turner '50
Jenkins, Sherry Lynn '69
Jennings, Alan Brian '76
Jennings, Denise '74
Jennings, Elizabeth Blount
Jennings, Robert Aleck '77
Jennings, Tish Sharpe
Jernigan, Evelyn Frances
Jernigan, Robert Jay '28
Jerome, Anne Gold '70
Jerram, Mary Carol '74
Jester, Edward Charles '69
Jew, Henry '74
Jewell, Linda Neal '62
Jinks, F. Joyce '69
Jinks, Terrance M. '67
Joel, Dr Charles, Jr '41
Joel, David Charles '73
Joel, Lyons B., Jr '55
Joel, Renee Roseir '55
Joel, Robert '52
Joel, Mrs. Robert
Johns, Clarice Clark '48
Johns, Rodney Lee '76
Johnson, Ben F., Jr '37
Johnson, Benjamin Lester '61
Johnson, Bernard Coleman (Spree) '31
Johnson, Caryl Suzanne '68
Johnson, Catharine Howard
Johnson, Charlotte Jean '73
Johnson, Christine Ellin '74
Johnson, Clifford Berry, Jr '75
Johnson, Dr Clifford Ivy '65
Johnson, Cornelia Gholston '66
Johnson, Coy Robert '53
Johnson, David Moise '69
Johnson, David Weems '28
Johnson, Diane Marie Beales '73
Johnson, Elliott Allen '64
Johnson, Elma Wynelle '37
Johnson, Emily Dryman '64
Johnson, Georganna Buchanan '53
Johnson, George Donald '70
Johnson, Harriett Davies '69
Johnson, Hilda Marie '74
Johnson, Inslee Maurice '35
Johnson, James William '67
Johnson, Jamie Kay '72
Johnson, Janet Hodges '73
Johnson, Jean Audry Ray '76
Johnson, Jefferson G
Johnson, John Sidney, Jr '74
Johnson, John Wesley '25
Johnson, Joseph Earl '74
Johnson, Judith Carolyn '73
Johnson, June Whitehead '63
Johnson, Ms Kimberly Katherine '77
Johnson, Leonard Russell '77
Johnson, Lora '51
Johnson, Lucy Harvey '47
Johnson, Margaret Carson '42
Johnson, Martha George Jackson '50
Johnson, Martin Latimer '25
Johnson, Michael Robert '72
Johnson, Mike McCluskey '73
Johnson, Ms Nancy Elaine '77
Johnson, Nell Bolling
Johnson, Paul Michael '68
Johnson, Pauline Harris '41
Johnson, Percy S., Jr '30
Johnson, Richard Michael '75
Johnson, Robert Lee '72
Johnson, Ronald Fred '69
Johnson, Sheryl Lorraine '72
Johnson, Stella Darnell '37
Johnson, Susan A. Smith '73
Johnson, Susan Kathryn '75
Johnson, Weldon Howard '59
Johnson, William Thomson '28
Johnson, William W., Jr '70
Johnson, William W., Jr '46
Johnson, Willis, Jr '43
Johnson, Wyatt Eliot '66
Johnson, Young J., Jr '28
Johnson, Yvonne G Schilling '43
Johnston, Barbara Gladys
Johnston, Celeste Shoffner '66
Johnston, Coy Kelley '29
Johnston, Denise Eloquin '75
Johnston, Douglas Lee '64
Johnston, Jack Mobley '49
Johnston, John Gibson, Jr '59
Johnston, John Timothy '73
Johnston, Marilyn Anne White '73
Johnston, McCready '48
Johnston, Pearl H. Landers '29
Johnston, Robert Daniel, Jr '74
Johnston, Tommye Lewis '57
Johnston, Warren Nelson '69
Johnstone, Sarah Boyd '48
Joiner, Archie Buford '56
Joiner, Carol Knight '67
Joiner, H. Gerald '72
Joiner, Harry Hunter '77
Joiner, John Robert, III '64
Joiner, Johnie Tennyson '58
Joiner, Robert Monroe '47
Joiner, Sylbra Smith '47
Joiner, Thomas Ellis '60
Jollay, Cynthia Louise Tolleson '75
Jolly, Charles Paul '69
Jolly, Helen Whitfield '74
Jolly, Martha Haines '66
Jolly, Shirley Thomas '70
Jones, Alfred Edgar '68
Jones, Andrew Thomas '70
Jones, Ann Creekmore '42
Jones, Ann Haynie '56
Jones, Ashley Isle Tomlinson '70
Jones, Barbara Ann '65
Jones, Betty Jane Smith '66
Jones, Billy Maddox '50
Jones, Carolyn Wise
Jones, Charles C. '67
Jones, Cummins Bachman '49
Jones, Cummins Beveridge, 11 '76
Jones, Edward Kenneth '77
Jones, Elinor Baker '75
Jones, Elissa Woolford '37
Jones, Elizabeth Swift '75
Jones, Eugene Robert, Sr '70
Jones, George Bliss '76
Jones, Gordon '41
Jones, Grace Marilyn '60
Jones, Gretel Ann '76
Jones, Harrison, II '64
Jones, Harry Lee '49
Jones, Hilliard Dekalb '56
Jones, James R., Jr '73
Jones, Janice Miller '49
Jones, Janis Marie '72
Jones, John Burns, Jr '64
Jones, John Michael '66
Jones, Joseph Frank '57
Jones, Josephine Cruikshank
Jones, Josephine M Haverty '66
Jones, Katherine Ann '76
Jones, Kathleen Marie '75
Jones, Kathryn Helene '76
Jones, Kelly Leon
Jones, Dr Leroy '54
Jones, Lewis Norwood '65
Jones, Marjorie D '68
Jones, Patrick Glenn '70
Jones, Phoebe Jean '76
Jones, Randolph Winslow '75
Jones, Richard Byrd '63
Jones, Robert Craig '74
Jones, Robert Scott '77
Jones, Saunders '47
Jones, Shelby McNeil '77
Jones, Stanley Seburn, Jr '77
Jones, Thomas Elkin, Jr '74
Jones, Vesta Owens '71
Jones, Virginia H. '69
Jones, Walter Philip '74
Jones, William B, III '72
Jones, William Seaborn '67
Jones, Willis Bryant, Jr '74
Jones, Willorene Ferguson '57
Jordan, C. Hutcheson (Hutch), Jr '64
Jordan, Cheryl F. Walton '73
Jordan, Donald Lee '70
Jordan, Hamilton M '67
Jordan, Dr Helen Berry '35
Jordan, Jerrell Jay '72
Jordan, Dr John Rodolph, Jr
Jordan, Larry Carlton '73
Jordan, Lawrie Emmett, III '73
Jordan, Nancy R Konigsmark '67
Jordan, Paul Etheridge '76
Jordon, Lucille Galloway '64
Jose, Harold '60
Josey, Charles C. '57
Joslin, Eleanor Strickland '38
Jowers, David Calhoun '71
Joyce, Allen Edward '70
Jurin, Fran Beth '75
Kahle, Teena Laurel '76
Kahn, Michele Ruth '76
Kahn, Roger Frank '68
Kaiser, E. Juliann '71
Kamack, Robert Joseph '50
Kaminsky, Allen David '60
Kaminsky, Barbara Marlene '71
Kaminsky, Charlotte Blass '63
Kaminsky, Tavin Avrum '60
Kane, Brian Michael '70
Kane, Janice Herrly '49
Kane, Robert M. '73
Kane, William Kevin '73
Kaplan, Arthur M.
Kaplan, Elaine Austern '50
Kaplan, Frances Asher '42
Kaplan, Jay Harry '75
Kaplan, Kusiel '41
Kaplan, Lee David '77
Kaplan, Marcia Ethel '72
Kaplan, Marcus Robert, Jr '67
Kaplan, Pamela Susan Wimpy '76
Kaplan, Patricia Lee '73
Karazulas, John Peter '57
Karazulas, Sharon Stridde '59
Karesh, Sanford Richard '56
Karlick, Cathy Rosinger '75
Karlick, Philip Howard '74
Karp, Betty Greenbaum '47
Katrin, Dr Susan Ellen '72
Katt, Esta Marlene '76
Katz, Jerry Herbert '63
Katz, Reeda Rubin '71
Katz, Richard Alan '65
Kaufman, Helaine Merle '61
Kaufman, Lorraine Schwab '76
Kaufman, Shirlye Wilensky '48
Kaye, Randi Sue '76
Kaylor, Christina Ainsworth '70
Kaylor, David Douglas '70
Keane, Kathryn Farkas '72
Keel, Mark Christopher '74
Keen, Carroll Griffin Pate '76
Keen, Thomas Bostock '75
Keeter, Edria (Edward F.) '55
Keiley, Robyn P. Walsh '62
Keiser, Donald Matson '61
Keith, Clyde Hill, Jr '76
Keith, Grady W. '73
Keith, Vera Louella '33
Kellam, Jeffrey Alan '77
Kellar, Kathryn Louise '73
Kellett, Carol Marchman '69
Kellett, Stiles A., Jr '66
Kellett, Stiles Austin '33
Kelley, David Campbell, 1v '73
Kelley, Dennie R. '69
Kelley, Evan Levi '41
Kelley, Gracie Lee '40
Kelley, Mary Eugenia Davis '41
Kelley, Paul Venable, Jr '48
Kelley, Paula Glynn '77
Kelley, Roy Jackson
Kelley, Weddington H. '31
Kellogg, Sally Bartlett '72
Kellum, Henry Mashburn '68
Kelly, Christine Marie '74
Kelly, Frances W Bryan '47
Kelly, Katherine Janet '62
Kelly, Susan Eidson '71
Kelton, Audrie Germaine '57
Kemp, Alice Gwen Forehand '69
Kemp, Bruce Warren '70
Kemp, Mazel Weeks '44
Kempton, Thomas John '59
Kendall, Roy Leronza '71
Kendrick, Sam M
Kenimer, Joseph S. '48
Kenimer, Judy Kay '69
Kennedy, Albert Thornton
Kennedy, Alfred Doby, Jr '64
Kennedy, David Shorter '68
Kennedy, James Lawrence '75
Kennedy, Mary Bird
Kennedy, Mary A. Wilbanks '60
Kennedy, Stephen Timothy '75
Kennerly, Byron Thomason '69
Kennett, Ronald L. '74
Kenney, Elizabeth L. Snowden '71
Kenney, John Terrance '71
Kenny, Edwin Russell '42
Kent, John Howard, III '73
Kent, Patricia Ragsdale '74
Kent, Paul Lori '76
Kergosien, Jeanne L. Albury '76
Kern, John Webster '57
Kerr, James Edwin
Kerr, Ralph Stephens '74
Kerr, Sandra Kay '64
Kersey, Harriet E. Fraim '71
Kesler, William Donald '73
Kessler, Jay David '65
Key, Barbara J Baynes
Kibler, Bradley Dykes '76
Kidwell, Nicholas Dan '72
Kieffer, Ann Cochran '48
Kievman, Beverly Stein '58
Kight, Charlotte Hood '61
Kiker, Katherine Louise '76
Kilburn, Anna W. '65
Kilday, Margaret Louis
Kilgore, Christopher Paul '77
Killian, Hulda Darlene Atkinson '68
Killingbeck, Col (Ret)USA Frank James '34
Killingsworth, Albert S., Jr '54
Killmaster, Gregory Scott '75
Killmaster, Martha Jane Weddington '75
Killorin, Edward Wylly '57
Killorin, Virginia Melson Ware '55
Kilman, Patricia Ann '73
Kilpatrick, Anne '31
Kilpatrick, Martin E '26
Kilpatrick, Martin Edward, Jr '71
Kilpatrick, Susan Anne Eschenbrenner '73
Kimbrel, Marvin Monroe '36
Kimbrell, Jane Burns '68
Kimbrough, Craig Louis '71
Kimbrough, Jan '74
Kimbrough, Marguerite Holst '34
Kimsey, Cynthia Elaine '77
Kimsey, John Johnson '49
Kinard, Janet Garden '74
Kincaid, Anais Charlyn '72
Kincaid, Elizabeth Smith '67
Kindrick, Katherine Anne '74
King, Alexander C., Jr '51
King, Alexander C '19
King, Ann Sweetland '55
King, Anne Elizabeth '77
King, Charles W. '53
King, Frances Louise '42
King, Dr H. Elizabeth '70
King, Hillyer C , Jr '51
King, Iris Ruth '68
King, Jack Howard '48
King, James Allen '09
King, James Milton '71
King, Ms Joan Alethea '76
King, Kevin Shepard '72
King, Larry Stephen '68
King, Margaret Gay '54
King, Margaret (Bobbie) Fulton '47
King, Martin Owen '73
King, Mitchell C '41
King, Raymond E., Jr '49
King, Sara Agnew
King, Thomas Raymond, Jr '74
Kingery, C. Jolaine Bailey '49
Kingery, John William '47
Kinnett, B. Judy Brown '64
Kinney, Eugene Lee '71
Kinney, Gregory Monroe '69
Kinsey, Howard Darrell '70
Kirby, Judy Nuckolls '65
Kirby, Milton Wiley, III '65
Kirk, Joy Bailey '52
Kirk, Ms Kathleen Ann '76
Kirk, Lynn Hopkins '73
Kirkland, Byron Ashton '49
Kirkland, Gussie W. Wilcox '49
Kirkland, Jack Council '49
Kirkland, Jean Lowe '58
Kirkland, Leigh Frances '74
Kirkpatrick, Dow Napier, II '69
Kirkpatrick, Dr James F, Jr '50
Kirschner, Andrew Ross '74
Kirwan, Patrick Bruce '68
Kitchens, Carl William '48
Kitchens, Stephen Nelson '74
Kitfield, David Brewster, Jr '76
Kittle, Arthur Thomas '41
Kittle, Katherine Suzanne '75
Klarer, Eric
Klein, Edward William, III '76
Kleiner, Dr Jackie '55
Klenberg, Max Bernard '51
Kline, Elizabeth Grant '76
Kling, Joseph William '24
Klingbeil, Clifford T '66
Klingensmith, Robert S. '68
Klingensmith, Samuel S. '65
Klingman, Paula Carolyn '75
Klitsch, Wayne Edward '71
Klotz, Dr Hugh Allen '54
Kneisel, Edmund Moore '74
Kneisel, Leslie Jones '74
Knierim, Mary Ruth Ragsdale '38
Knight, James William '54
Knight, Johnny Wayne '72
Knight, Roselle Glenn '41
Knighton, Donald Carson
Knighton, Martha Bird
Knighton, Rebecca Ann '74
Knipfer, Diane Kay '75
Knowles, Paul Clements '57
Knox, Charles C., III '51
Knox, Eloise Brogdon '41
Knox, James Croll, Jr
Knox, John O'Donnell '73
Knox, John S., Jr '49
Knox, Mary Vinson Tye '37
Knox, W. Larry, Jr '68
Knudson, Jeffrey Burns '76
Knudson, Robert Oliver, III '72
Knupp, John Cutler, Sr '41
Koch, Julie Davis '68
Kohl, Brad Arthur '77
Kohn, Elaine L Friedman
Kohn, Frank David '76
Kohn, Kathleen Jane '74
Kole, Lonny Richard '76
Koleshko, William N., Jr '75
Kolesky, Louis Israel '68
Kolodkin, Herbert Sanford '49
Kolpatzki, Rose M. Bowman '76
Konigsmark, Henry, III '66
Konigsmark, Margaret Norwood '66
Koplin, Beryl Burton
Koplin, Doris Albert
Koplin, Rhonda Beth '73
Koppes, Robert Lawrence '77
Kornick, Joann '76
Koseyan, Talin Ani '77
Kossack, Dr Sharon Lee '76
Kouns, Barbara Gurley '76
Kovach, Charles Karl, Jr '75
Kovacich, Deborah Kearnes '72
Kovacich, John Joseph '72
Kratchick, Harold Martin '59
Krainin, Frank Robert '76
Kratzer, Nancy Marie '77
Kraul, Laura Jeanne '73
Krauss, Lee, II '69
Krieger, Cheryl Lynn Cerreta '77
Krieger, Vikki Joanne '76
Kriner, Ms Kim Anne '76
Krinsky, Harold Jay '74
Krueger, Richard Thomas, Jr '76
Kruer, Robert James, Jr '75
Kruger, Arleen '68
Krull, Diane Marie '72
Kryder, Ms Suzanne '76
Kuhl, Ms Ruth Florence '76
Kuniansky, Helen Silver '43
Kuniansky, Judy '73
Kuniansky, Lois P. Lenner '72
Kuniansky, Richard Ben '75
Kunzer, Albert Ray '59
Kunzer, Cynthia Wilkinson '59
Kurtz, Elma Smith '36
Kurtz, Stuart Alan '77
Kushner, Adele Albert
Kyle, Judy Burcher '68
Kyle, Julia B. Grizzell '48
La Budde, Nola Kathleen '75
Labarbera, John Anthony '73
Laboon, Brandt '10
Lackey, Nancy Anne '67
Lackley, O Stephen, Jr '62
Lacy, Capt Karl, Jr '71
Lacy, Patricia Lynn '76
Lafitte, Elizabeth Clark
Lagerquist, James Howard '74
Lagomarsino, Gerald V. '64
Lamar, Peggy Ann '75
Lamas, Cynthia Alexis '72
Lamas, Despo Vacalis '53
Lamb, Danny Ray '71
Lamb, Ms Linda Anne Chambers '76
Lamb, Zena E. Costa '38
Lamkin, Jane Eagar '59
Lancaster, Mary Ann '74
Lance, Catherine Grace '73
Land, Anna C. Oberry '66
Land, Carol Melinda '59
Land, Charles Davis '70
Land, George Roger '64
Land, Lynda Claire '64
Land, Margaret Whatley '49
Land, Martha Cato '71
Landau, Robert Charles '69
Landergott, Betty Snodgrass '74
Landers, Amanda E Holmes '71
Landgraff, Paul Grosjean '74
Landis, Evan Neil '77
Landis, Rhona Koplin '44
Landiss, Colby Bayne '75
Landiss, Patricia Bean '75
Landrum, James Loyd '53
Landrum, Mary Elton
Lane, Charles Edwin '48
Lane, Edwin Green, III '64
Lane, Evangeline Black '51
Lane, Gloria Crowe '63
Lane, Julie '75
Lane, Mary Hearon '47
Lane, Tom Lee, Jr '66
Lang, C. Alex '62
Lang, Mrs. Clarence A., III '63
Lang, Jeanette Loflin '63
Langdale, Alice E Cabaniss '40
Langdale, Noah Michael '70
Langford, Margaret Ellis '54
Langley, Ms Ann Elizabeth '77
Langley, Christopher David '73
Langley, Joseph Anthony, III '75
Langley, Judith Sharon '76
Langley, Lorenzo Dow '33
Langley, Timothy Patrick '76
Langston, Emily Huie '53
Langston, F. Leroy, Jr '55
Langston, Ms Mary Melinda '76
Langston, Richard Worsham '57
Lanier, Fran Holt
Lanier, J. Reese '66
Lanier, Jane Darden '63
Lanier, Marion Fay Jones '44
Lanier, Martha McCrary '42
Lanigan, John Roddy '72
Lanigan, Sarah Crumley '72
Lanning, Karen D. Mills '74
Lansing, Susan Leigh '75
Lapeza, Chester R., Jr '67
Larson, Brett Allen '77
Laseter, Joyce E. Carrell
Lashley, Eugene Dale '77
Lasseter, Susan '73
Lasseter, Suzanna Lund '68
Latham, Helen Coale '69
Latimer, Barbara A. Brimberry '48
Latimer, John Perry '51
Latimer, William Robert, III '73
Latimore, Catherine Crowell Duff '68
Laube, William Brownlee '77
Laurent, Sarah Lucinda '71
Lavallee, Mona Stokes
Lawless, Margaret Parrish '72
Lawrence, Laura Virginia '72
Lawrence, Margaret K. Spence '73
Lawrence, Nancy Gail '77
Lawrence, Dr Robert C., Jr '51
Lawrence, Ted Eugene, Jr '73
Lawrence, William Boyd, Jr '34
Laws, Charlotte Hoffmann '48
Laws, Edwin Vinson '57
Lawson, Ann Michelle '75
Lawson, Constance E '70
Lawson, Frank Watson '56
Lawson, Janet '70
Lawson, John Fredrick, III '74
Lawson, Joseph Howard, Jr '67
Lawson, Katherine Miracle '73
Lawson, Sarah Speer '54
Lawton, Elisabeth Cobb '68
Lawton, George Wallace '69
Lawton, James Fowler '62
Laxson, Lorraine Waldrip '46
Layng, Carolyn Anne '70
Layng, William John, Jr '74
Layton, Ms Helen Catherine '76
Layton, Ms Molly Elizabeth '76
Lazenby, Ruth J. Lyons '44
Lea, Richard Norton '63
League, Karen D. Lanier '68
Leak, Patricia Vandigriff '77
Learny, Mary Elizabeth Beck
Lebos, Dr Milton Saul '31
Lecraw, Ms Florence Ruth '77
Lecraw, Joanne DeLany
Lecraw, John Walter, Sr
Lecraw, Josephine Sanders '42
Ledbetter, Jane K '71
Ledbetter, Margaret (Peggy) Gaston '65
Leder, Gloria Rose Scheer '40
Ledford, Hanna May '68
Lee, Brenda Karen '65
Lee, Catherine Marie '69
Lee, Elizabeth Hall '75
Lee, Forrest Walton '49
Lee, George Evander '76
Lee, Gregory Sang '77
Lee, John Etheridge '74
Lee, Karen Lee Lawrence '70
Lee, M. Linda '66
Lee, Mary Catherine '76
Lee, Mary Catherine
Lee, Quentin Sargent '42
Lee, Ronald Kemp '68
Lee, Roy Moncrief, Jr '65
Lee, Steven Richard '74
Lee, Susan '76
Lee, William A., Jr
Lee, William Clement, III '70
Leed, Arthur Harold '75
Leff, Barbara Ann Tabackman '69
Leff, Edith Myra Blumenthal '69
Lefkoff, Milton E '69
Legrand, Jean Burns '43
LeGrand, Nathan W., Jr '56
Legum, Mrs E. Wayne '69
Leidgen, Ms Patricia Marion '77
Leidgen, Virginia Carolyn Coursey
Leifermann, Betsy King '74
Leike, Lilla Withnell '76
Leiker, Cheryl Kay '76
Leistl, Peter Frank '64
Leonard, Bebe Brumby '63
Leonard, Charles Edward '66
Leonard, Mrs Charles Edward '70
Leonard, Earl Truman, Jr '58
Leonard, Patricia Ewing '71
Leonard, Polly Jones '56
Leonard, William A., Jr '56
Lesley, Charles Herman '66
Leslie, Alpheus Ezekiel '50
Lesser, Durward
Lesser, Frank S. '30
Lessinger, Howard Michael '74
Lester, Patricia Gayle Seeley '76
Letts, Helen Dann '57
Letts, Jackson Poole '56
Levenstiem, Kenneth Irving
Leventhal, Dorothy A. Goldstein '70
Leventhal, Elise Paula '75
Levin, Ann Darling '67
Levin, Barry Alan '76
Levin, Harriet Gail '74
Levin, Pamela E. Leider '76
Levin, William Ivan '74
Levine, Morton Philip '51
Levine, Phyllis Borochoff '57
Levine, Richard Leon '74
Levine, Rita Schreck '69
Levinson, Samuel Eli '75
Levitan, Roselyn Rundbaken '60
Levitt, Susan Moscow '68
Levy, Anita Schulman '64
Levy, Jay Sheldon '65
Levy, Marilyn Sue '73
Levy, Morris Harry '26
Levy, Neilan Bert '50
Levy, Richard Aaron '74
Levy, Robert Morris '75
Lewis, Barbara Elizabeth '75
Lewis, Betty Thomas '50
Lewis, Carol V Stough '57
Lewis, Charles Dee, Jr '50
Lewis, Craig Edward '77
Lewis, David Fell '70
Lewis, Franklin Lamar, III '70
Lewis, James B, Jr '42
Lewis, Jane Brim '33
Lewis, Jenny Melinda '75
Lewis, Leila Robinson '70
Lewis, Mable C McElvey '48
Lewis, Marion Callaway '71
Lewis, Mary Alice Maertz '65
Lewis, Pamela Rebecca Slade '72
Lewis, Richard Edward '49
Lewis, Viola Vernice '75
Lewis, Wendy Ann Bernhardt '65
Lewit, Nerney '74
Li, James Kam-Ming '77
Libby, James McCall, Jr '63
Lichirie, Cornelius W '68
Lichirie, Joanne Dahlis '68
Liebross, Lawrence Edward '66
Liebross, Lynn Karen Robinson '68
Lientz, Margaret Hall '66
Liesendahl, James Arthur '64
Lifsey, James David '57
Lincoln, Ms Carol Joanne '75
Lindemeier, Dennis Harold '75
Lindgren, Sara Patterson '43
Lindley, George Robert, Jr '71
Lindorme, Edward King, Jr '52
Lindquist, Kurt Robert '66
Lindsay, Paul Leonard, Jr '35
Lindsey, Alan Warren '72
Lindsey, Franklin Mills '68
Lindsey, Gary James '72
Lindsey, Dr Kathleen L Byers '38
Lindsey, Lewis Tumlin '72
Lindsey, Tracy Ruepple '68
Link, Ms Rebecca Anne '76
Link, Susan Love Sevier '63
Linsey, James Leon '77
Linsey, James Leon '74
Linsey, Mae C Mills '69

ATLANTA Cont'd

Linville, Katherine Eloise '75
Lipham, Harold L.
Lipham, Harold L. '30
Lippincott, Anne C. Smythe '51
Lippincott, William Crispin '50
Lippman, Teri Ina '73
Lipscomb, Mark Andrew '75
Lipscomb, Dr Monica Ina Moge' 65
Lipscomb, Susan Florence Martin '76
Lipshutz, Randall Mark '76
Lipshutz, Robert Jerome '43
Lipsitz, Maxine Sarah '73
Lipsitz, Ronald '68
Liptak, Marjory Harwick '71
Lipton, George Howard '70
Litsch, Joseph A, III '67
Little, Beth Ann '76
Little, Betty Jane Finley
Little, Charles A., Jr. 50
Little, Charles Warren '49
Little, Edith Daniel
Little, Mary Jo Stone '37
Little, Sally Beth '74
Livaditis, Earnest E., Jr '69
Livingston, Dr Marvin W. '58
Lloyd, Byron Charles
Lloyd, John Walter '71
Lloyd, Lynda Joyce '67
Lloyd, Martha Elizabeth '77
Lloyd, Robert William '77
Lloyd, William Candler '42
Lockerman, Allen E, III '63
Lockerman, Celia Mason Chesnut '63
Lockerman, Kendall Dana '65
Lockett, Bryan Lynn '77
Lockett, Cary Wayne '77
Lockliear, Ulyss J. '37
Loden, Larry Douglas '70
Loeb, Dorothy Hudgins
Logan, Ellen Martin '63
Logan, Leslie Cauthen '44
Logan, Mary Lee '46
Logue, Carolyne Clements '36
Lokey, Charles M. '48
Lokey, Hamilton '31
London, Bonita Bullard '68
London, Kathlyn Sue '74
Long, Beverly Benson '41
Long, Ms Charlotte Marie '77
Long, Henry Tecklenburg '74
Long, Jack Cole '74
Long, Juanita Hewell '46
Long, Juanita M. '71
Long, Julian Clifford '49
Long, Linda Norma '75
Long, Mrs Malcolm J., Jr '42
Long, Malcolm J., Jr
Long, Margaret Carolyne Frowein '73
Long, Robert Claude '65
Long, Robert Jackson '70
Longino, Jane Maranda Mazur 73
Longino, John Thomas '73
Longino, John Thomas
Longwater, William '38
Longwater, William '34
Loo, Evelyn V. Woo '51
Loo, George '75
Loudermilk, James Allen '65
Loudermilk, Thomas Grady
Loudermilk, Thomas Grady '29
Loughlin, Betty Forbes '56
Louque, Marilyn Joy '72
Love, Ms Brenda Sue '76
Love, Elizabeth Anne '67
Love, Gay LeCraw '64
Loveless, Nell Callahan '51
Lovett, Julia LeCraw '72
Lovett, Mary Cynthia '77
Lovett, Walter Marvin '54
Lovewell, Marjorie K. '74
Low, Robert Lauritz '71
Lowe, Alexander Rae '77
Lowe, Eddie W Fortune
Lowe, Homer Alexander '53
Lowe, James Arnold '62
Lowe, Thomas Bowling, Jr '73
Lowrey, James Allen, Jr '17
Lowry, Marvin Mack '63
Lowry, Susan Killian '75
Loyd, Harold Greer '40
Loyd, Marvin Ellis
Lozier, Kathryn Lee '76
Lubrant, Barry Michael '77
Lubrant, Richard James '77
Lucas, John Thomas, Jr '70
Luckett, Christina Santos '76
Luckett, Leonard Shannon '69
Luckey, Grady Alexander '66
Luckey, Thalia J. Algers '63
Luckey, Tom Mann '63
Luke, Claude Michael '74
Luke, Claude William '49
Luke, Edith Jean '76
Lummus, E Edith Molder '60
Lummus, F. Edward, II '60
Lumpkin, Jack Watson '57
Lumpkin, Ms Mary Jean Alford 77
Lumsden, J. Cornelius, Jr '50
Lumsden, Katherine Navette '76
Lumsden, Neal Thomas '77
Lumsden, Thomas Finley '42
Lundell, Douglas John '73
Lunsford, Carl Oliver
Lunsford, Carolyn M. George 67
Lunsford, J. Rodgers, III '72
Lunsford, Julius R., Jr '36
Lusso, Richard Clark, Jr '76
Luttrell, Bobby Wayne '77
Lynch, Joseph Howard '75
Lynch, Peter M, Jr
Lynch, Robert Downes '71
Lyndon, G Bryan, Jr '65
Lynskey, Susan Elizabeth '73
Lyon, Anita Lynne '70
Lyons, Jessie Lillard '72
Mabon, Sara Cook
Mabry, Charles C.
Mabry, Elaine '74
Mabry, Emory Speer, III '56
Mabry, Judith B. Neal '59
MacCary, Katherine L '59
MacDonell, Dr Frank Shipps '52
MacDougald, Daniel, Jr '48
MacDowall, Bruce Alan '70
Macek, Kenneth T. '72
Macey, Morris William '43
MacFerran, John Robert '65
MacFerran, Margaret Thompson
MacGregor, Kenneth H. '59
MacGregor, Martha Virginia '34
MacInnes, Cathy Jo '70
MacIntyre, Daniel Irwin '72
MacKenzie, Eleanore '69
Maclennan, Bonnie Sandra Day 69
MacNabb, Cynthia L. Hinson '73
MacNabb, Herbert Watson, Jr 73
Macomber, John Austin, Jr '74
Macomber, Sally Culpepper '66
Macon, Bryan Conway '74
Madden, Lynda Kay '66
Maddox, Ms Clyde Walker '76
Maddox, Cone Morgan, III '58
Maddox, Joseph J
Maddox, Linda Hall 65
Maddox, Mary Hopkins Oates 40
Maddox, William A., Jr '35
Maddry, Clare Groover '75
Madison, Herbert Clifton
Magill, Jeanne Crowell '37
Magill, Karen Cauthorn '75
Mahan, Emily Anne '71
Mahan, Margaret Callaway '30
Maier, Catherine K. CoCroft '63
Maier, Gordon Carson '70
Maier, Rebecca Burgess '76
Maier, Rosa D. Carson 35
Maier, Susan Johnson '67
Maier, Tom Lester '76
Mainz, Margaret Ellen '72
Maison, Ms Saralyn Ruth '76
Major, Clara Jean '71
Major, James Russell, Jr '77
Majors, Daphne Parks '41
Majors, Frank Adolph '49
Majors, Lenore Sirmon
Majors, Thomas Jackson '50
Malarz, Ms Jean Marie '77
Malarz, Richard Charles '71
Malcolm, Alice Law '50
Malcolm, Owen Hurst '48
Mallard, Cynthia Gayle Bicker staff '71
Mallard, Joy Hughes '62
Mallard, Wade Videtto, Jr '63
Mallary, Nelson D, Jr
Mallary, Nelson Dagg, III '69
Mallernee, Rollin E, Jr '71
Malley, Andrea Ewing '69
Mallory, Jack Turnell, Jr '63
Mallory, Waldo Weaver, Jr '47
Malone, Donna Upshaw '72
Malone, E Claire Shiver
Malone, Harry C., Jr '49
Malone, James Kirkland '73
Malone, James W
Malone, William Thomas
Maloof, Frank Mitchell '48
Maloof, Ms Mary Constance '77
Maloy, William Craig
Malsberger, Dawn Clark
Malsberger, Kenneth Bruce '54
Manget, Henry F., Jr '48
Manget, Thomas Watkins '77
Manget, Toy Watkins '48
Mankin, Billie Anne '72
Mann, Joseph Louie '42
Mann, Julia Katherine '69
Mann, Martha Franklin '43
Mann, Martha Franklin '67
Mann, Oreon Earl '64
Mann, Royal Kipling, II '74
Manning, Dabney Scoville
Manning, William Gerry '74
Mansfield, George Donald '71
Mansfield, Laurence E, Jr
Mansfield, William Ellis, II '62
Marbut, Mary Eliz '67
Marcus, Alan Edward
Marcus, Charles A. '67
Marcus, Harold E
Marcus, Joseph Leo '63
Marcus, Sidney Julius
Marcus, Theodore Lee '71
Marett, M Anna Dellenback '65
Marett, Robert Monroe '66
Marett, Walter William, III '68
Margeson, Dr Robert Morrison
Margeson, Dr Theodore M. '52
Marines, Capt Archibald R., III '65
Marines, Carol King '68
Marino, Richard Victor '73
Marks, Carter Schaefer '75
Marks, Harriet '75
Marsh, Elizabeth Clark '64
Marsh, R Jefferson, II '64
Marshall, Ms Barbara Ann '77
Marshall, Barbara Lewis '76
Marshall, Cabell Josephine '76
Marshall, Carol Humphries '67
Marshall, Lenice Lee, Jr '76
Marshall, Michael P. '66
Marshall, Zola Zetella '28
Marshburn, Ms Christine Mary 77
Martin, Arthur Leach
Martin, Barbara Joan '68
Martin, Barbara Loden '74
Martin, Beatrice (Betty) Johnson 65
Martin, Bettye J. Hickman '55
Martin, Carolyn Langford '51
Martin, Dr Edmund Clyde '43
Martin, Frances Ann '48
Martin, Frank Beamon
Martin, H. Edward, III '56
Martin, Harold Harber '32
Martin, James Clifford '68
Martin, James Francis '67
Martin, James Phillip '60
Martin, John Wesley '36
Martin, John William '34
Martin, Julia Orme
Martin, Laura Wycklife Coogle 74
Martin, Margaret Ann White '68
Martin, Mary Elizabeth '74
Martin, Mary J. Butler '66
Martin, Miriam Frances '75
Martin, Patricia Pope '75
Martin, Paula Lynn '71
Martin, Robert King
Martin, Stephen Allen '76
Martin, Capt US Army (Ret) Steven James '64
Martin, Suellen '69
Martin, William Homer, Jr '74
Martin, William Homer '50
Martin, Wilma Lamerel '51
Martindale, Ann Isabel Hunter 70
Marx, David, Jr '21
Mashburn, Walter Wesley '69
Mask, John Lewis '69
Maslia, Henry '49
Maslia, Janet Raye Knox '58
Mason, Charles Robert '68
Mason, Christie Van Wyck '76
Mason, Deborah Kaye '71
Mason, John William, Jr '69
Mason, Veronis Tokay '77
Massell, Sam
Massey, Eugena Zachary '40
Massey, Patricia Graves '69
Massey, Mrs Richard Dale '76
Masters, Ronnie Gayle '76
Mather, Anne Dudley '74
Matherly, Stacey
Matherly, Stacey '70
Mathews, Cheryl Lynne '72
Mathews, Margaret Marie '75
Mathews, Nancy Mary '67
Mathis, Barbara H. '64
Mathis, Betty Louise Long
Mathis, Bobbie '48
Mathis, Elisha Angus, Jr '48
Mathis, James David '64
Mathis, Robert Early '76
Matthews, Deborah Lynn '75
Matthews, Herman Lamar '48
Matthews, Linda Jean '67
Matthews, Mack '18
Matthews, Marguerite Baxter 75
Mattocks, Cathy Lynn '76
Mattox, Dan Austin '76
Mattox, Joe N '39
Mattson, Patricia Lynn '74
Maugans, Harry R, Jr '54
Maugans, Patricia J. Wallace
Maupin, Charlie Chinith '48
Maxwell, Annette James '72
Maxwell, Benjamin G, III '68
Maxwell, Carol Lou Irwin '60
Maxwell, Charles Edward '60
Maxwell, Donald Ray '67
Maxwell, Donald Ray '67
Maxwell, Elmer '49
Maxwell, Thomas Alan '70
Maxwell, Thomas Everett '71
Maxwell, William H., Jr '37
Maxwell, Winda F. Merritt '71
May, Anne Smith '47
May, Christine P. '73
May, Joseph R
Mayer, Marie S. (Samuel F.) '61
Mayer, Maj, US Army (Ret) Samuel F. (Frank), Jr '56
Mayer, Sandra Gayle '75
Mays, Carl Smith '69
Mazier, Judy Lesselbaum '66
Mazier, Melody Sue '76
McAfee, Estoria Leees '72
McAllister, John Dunham '70
McAlpin, Kirk Martin '49
McAlpin, Sarah Morgan '48
McArthur, Robert S. '51
McArthur, Suzanne Twitty '51
McAtee, Patricia Harris '65
McAuliffe, John Vernon '51
McAuliffee, Martha Claire '74
McBay, Shirley Mathis '66
McBride, Richard Neil '66
McBride, Teresa Hart '74
McBrine, William R '69
McCabe, Philip Thomas, Jr '73
McCall, Frances Copeland '40
McCall, Nancy Drummond
McCall, Penni Keistler '74
McCall, William Scott '71
McCalley, Mary R. Roggenkamp 76
McCalley, Ruth Mobley '48
McCalley, William Carson '74
McCallum, Emily Eugenia '35
McCann, Michael Timothy '74
McCard, James Harold '48
McCard, Ms Victoria Lynn '76
McCarley, Geraldine Dollar '62
McCarley, Hugh Forest, Jr '50
McCarley, Marcia McKinney '50
McCarley, Roger Gerald '61
McCart, Caroline Daniel '74
McCarthy, Michael Francis '60
McCarty, Edwin Forrest '13
McCarty, John Brown
McCaskill, Alex '40
McChesney, Carol Webb '71
McChesney, Ms Mona Lyn '75
McChesney, Wm., Jr '71
McClain, James Lankford '42
McCleary, Marion Patten Bruce 46
McClelland, Dennis Marion '72
McClelland, John James, Jr '71
McClelland, Marion Barber
McClelland, Walter Barber '68
McClendon, Lynne Rosalee Bell '70
McCleskey, Dorothy Fechtel '48
McCleskey, Louis Dugas, Jr '48
McClure, Dr Harold Monroe '63
McClure, Helen D. Stephens '49
McClure, Susan Lacy '73
McClure, William W. '50
McClure, Woodrow Wilson '49
McCollum, Martha Bunn '75
McCollum, William Joseph '75
McConaughey, Mary Emma (Dan E.) 75
McConnell, Dr Edward L. '50
McConnell, Edythe Lou '39
McConnell, Sheila E. McMahon 76
McCord, Gloria Jeanne '76
McCord, Patricia Cheney '72
McCoy, Charlotte W. '68
McCoy, Cynthia Ann '70
McCoy, Gretchen Burnette '42
McCoy, John Owen '43
McCoy, Mary Charlene '74
McCoy, Rachel Neal '56
McCoy, Shealy Eugene '42
McCoy, Shealy Eugene, Jr '76
McCracken, Gerald A., Jr '64
McCullers, Marian Chesnut '46
McCulloch, William W. '50
McCullough, Anne Lockhart '61
McCullough, Charles Robert '73
McCullough, Gresham B., Jr '61
McCullough, Mabel C Davis '67
McDaniel, Harry Allen '68
McDaniel, Dr James George '25
McDaniel, Laura C. Dunlap '33
McDaniel, Patricia J '70
McDaniel, Shirley Elaine '72
McDevitt, Joseph Edward '49
McDonald, Henry Leland '66
McDonald, James William '74
McDonald, Jeffrey Joseph '77
McDonald, Joseph A '70
McDonald, L Elizabeth '66
McDonald, Lewis Howard, Jr '69
McDonald, Dr Lewis Howard '33
McDonald, Mary Jeter Hurt '69
McDonald, Mary Laurance Grant '72
McDonald, Morris Irwin '40
McDonald, Nancy Bowen '67
McDonald, Nancy Elizabeth '75
McDonald, Patricia Minser '61
McDonald, Paul Porter '75
McDonald, Ruth Elizabeth (Betty) Isakson '71
McDonald, Walter M, Jr '52
McDonald, William Henry '77
McDonough, William Freeman '57
McDorman, Mary Ben Erwin
McDorman, Dr Mary Ben Erwin '52
McDougal, Jeffrey Allen '71
McDougall, J. Calhoun, Jr '49
McDougall, Mary Lee Higgins
McDowell, Marwen Payne '77
McDuffie, Edward Walker
McDuffie, Phillips C., Jr '33
McElheney, Ellie Norman '46
McElveen, Jesse Wyman
McEver, W. Horace '37
McFadden, Bradford, Jr '64
McFall, Beverly Butler '72
McFall, Janice Virginia Smith '62
McFall, Patrick Francis '69
McFall, Timothy Hayes '64
McFarlane, Pauline '68
McGaughey, Frank Samuel, Jr '47
McGaughey, John Vance, III '74
McGaughey, Dr Marilyn V. '65
McGaughey, Vivian Newberry '46
McGee, H. Dana Davis '63
McGee, Jack Williford, Jr '69
McGee, Matilee Dunn '35
McGee, Patrick Joseph '59
McGee, Vicki '75
McGhee, Charles Alfred
McGill, Donald Lee '73
McGill, Ouida Elizabeth Branan '70
McGilvray, Barbara A Roberts 63
McGinness, Margaret F. '69
McGinnis, Dr Lamar Scott, Jr 50
McGinty, Dr Arthur Park '28
McGinty, Joseph B., Jr '54
McGinty, S. Helen '43
McGoldrick, Joseph P, III '72
McGoogan, John Calvin, III '71
McGowan, Jeanne Bremer
McGrath, James Joseph, III '73
McGrath, Sue Thrasher '72
McGraw, Marjorie M Upson '59
McGregor, Murray Gordon, Jr '75
McGrotha, Dorothy Ann '68
McGuire, Nancy Kay '72
McIntire, Holmes Palmour '46
McIntire, Pope Barrow '47
McIntyre, Sarah Burns '47
McKain, Dr Ann Elizabeth '57
McKay, Opal Satterfield '27
McKee, Doris Echols
McKee, Frances E. '54
McKee, Joe William '50
McKee, Mrs Joe William '55
McKee, Mamie Elizabeth '35
McKellar, Clarence Knowles '72
McKellar, Clinton, Jr '73
McKelvey, Deborah Anne '75
McKelvey, Donald Smith
McKelvey, Nancy Lee Boxley
McKemie, Martha E. '35
McKenna, Diane '68
McKenzie, Earl, Jr '31
McKenzie, Gale '72
McKenzie, James Wiley, Jr
McKenzie, James Wiley '49
McKenzie, James Wiley, Sr '73
McKenzie, Kathryn Thompson 48
McKenzie, Margaret S. Mundy
McKenzie, Mildred Tye '53
McKenzie, Hon Sam Phillips '45
McKenzie, Thomas James '77
McKenzie, William Thompson '75
McKibben, Milton Stewart '39
McKibben, Molly Sasser '76
McKinley, Howard Lindsay '29
McKinley, Mary E. Bruce '28
McKinney, Stokes '73
McKinney, Jack Lewis '49
McKinney, Robert Stephens '76
McKinnon, Luther Campbell, Jr '76
McKinnon, William Boston '61
McKnight, Linton W. '67
McKnight, William Douglas '64
McKoon, Pamela Kaye '76
McLain, Frances Marie Carter '53
McLain, James Polk '47
McLain, Jeanette Reed Lewis '55
McLaughlin, Eugene Joseph '51
McLaughlin, Leo Daniel '48
McLaughlin, Leo Daniel '60
McLaughlin, Ruth Madeline '56
McLaughlin, Sandra Jane Schulz '66
McLaughlin, William Hynd, Jr '68
McLemore, Jeannie E. Gulley '33
McLemore, Ms Lauret '77
McLemore, Robert Eugene, Jr 74
McLendon, James Kirkland '73
McLendon, Jean Knight '52
McLendon, Melburne Dekalb '48
McLendon, William Edward '71
McLennan, Julia Clark '76
McLeroy, Brenda Joyce '68
McLinn, Sondra Oldfield '76
McMahan, Ethel Melissa '67
McMahon, David Scott '77
McManus, William Wells '18
McMillan, Cheryl '74
McMillan, John Lucius, 111 '74
McMullan, John Francis '58
McMullan, Marilyn Memny
McMurray, Ernest Logan, Jr '63
McNeill, Patsy Lynch '76
McParland, Sheila Faye '73
McRae, Thomas John '37
McRee, Lillis Barnett
McWhorter, Matthew L
McWilliams, Dorris E. Mann '71
Mead, Kathleen B. Pope '42
Meadors, Irby Henry '41
Meadow, William King '12
Meadow, William Thomas '49
Meadows, Ben C. '39
Meaney, James A., III '73
Means, Alfred I., Jr '64
Means, Richard Bo '71
Means, Sherry E. McGowan '74
Meatheringham, Mike
Meazell, Michael Rush '76
Medford, Betty Power '53
Meeks, Joseph Donald '61
Meers, Russell Harlen, Jr '73
Mehre, Harry J
Meier, Anne Langley '75
Meier, Janie Graham '69
Melear, Lawrence Leslie, Jr '71
Mell, Lorraine Klapper '74
Mellen, Joann Merritt
Mellen, William Robert '56
Melnick, Ms Bryna Ann '76
Melton, Chester Peter '69
Melton, Christine '42
Melton, George S. '42
Meltzer, Dr Harold David '54
Meltzer, Sylvia Aronoff '57
Memory, Constance Dixon '65
Memory, Samuel W '69
Mendel, Barbara Ellen '76
Mendel, Jerome Marvin '49
Mendel, Joanne Harris
Mendelson, Lloyd Alan '62
Mentzer, Melanie Jane Ford '76
Mentzer, Robert John '74
Mercer, Kathryn Bowen '71
Meredith, Bonnie Morgan '66
Meredith, Cleveland G. '70
Meredith, Elizabeth A '25
Meredith, Gilbert Brinson '64
Merkin, Elise Kanner '74
Merkin, Merice Kanner '74
Merlin, Cary Stevens '67
Merlin, Richard Barry '76
Merlin, Ronald Jay '73
Mernck, Juliette Whitehead
Merntt, James F., Jr '56
Merntt, Marcus Wiley '70
Merntt, Stephen Michael '77
Merntt, Thomas R., Jr '56
Merntt, William E. '38
Merritt, William Samuel '72
Merriwether, Margaret R '59
Mewbourne, William Howard '23
Mewbron, Marvin David '76
Meyer, Kim Gilbert '75
Meyer, Sam, Jr '39
Meyers, Stuart Barry '61
Michaels, Janet L. '76
Michalove, Henry Carl '55
Middleton, Cordia Lamar, Jr '64
Mikel, Kenneth Byron '67
Miley, Nancy Loyd '76
Millender, Shirley Hodes '63
Miller, Clarence W. '36
Miller, Corinne Turley '76
Miller, David Evans
Miller, Debra Lisa Landau '76
Miller, Donald '55
Miller, Dorothy Dell '55
Miller, Mrs Ernest L., Jr
Miller, Gloria Senter '67
Miller, J. Bart
Miller, Jimmy Dale '75
Miller, John Alexander, Jr '77
Miller, John Bofinger, Jr '70
Miller, John Marshall '61
Miller, Ms Karen Barbara '76
Miller, Ms Kayanne Beth '76
Miller, Kenneth A., Jr '65
Miller, Linda Ann '69
Miller, Lois Evelyn Aides
Miller, Mark Aloysius '77
Miller, Mary Helen Hicks '63
Miller, Nancy '74
Miller, Patricia Louise Jones '75
Miller, Paul '55
Miller, Phyllis Ann Harris '65
Miller, Robert Wayne '64
Miller, Stanley Leonard '57
Miller, Stephen Mark '73
Miller, Susan Mary '76
Miller, Walter Willis, Jr '73
Miller, William Allen '69
Miller, William Gray, Jr '72
Miller, Dr William Olin '63
Miller, Zell Bryan '57
Milligan, Eba Smallwood '43
Mills, Anthony Gregg '77
Mills, Douglas Clayton '74
Mills, Margaret Hennessee '52
Mills, Monty Michael '48
Mills, Noelle Jane '72
Mills, William D, Jr '56
Milner, Betty Brown
Milner, Gene Whitner, Jr '76
Milner, Julia Ashton '71
Milt, Adam Hyman '74
Mimms, Laura Seagraves '52
Mimms, Malon Durant '53
Minchew, Dr John Edsel '59
Minix, Forrest Lee '49
Mink, David Jonathan '77
Mink, Lawrence Howard '77
Mink, Morris Aaron '42
Minnich, William Rudy, Jr '64
Minor, Dr James Berry
Minshew, Lamar Wayne '61
Minsk, Shirley Kaplan '57
Minter, Jack J
Minter, Majorie (Bebe) Kelley '46
Miracle, Sylvia Eliz Burton '75
Miracle, William Charles '75
Missbach, Alice Susan Johnson '64
Mitcham, Lydia Anne Halter
Mitcham, Wilson Matthew, III '75
Mitcham, Wilson Matthew, Jr '52
Mitchell, Michele Murphy '66
Mitchell, Ann Harvey '76
Mitchell, Barry Paul '75
Mitchell, Eileen Joyce Cohen '76
Mitchell, Elbert Harold '44
Mitchell, Gladys Bell '63
Mitchell, Helen C '41
Mitchell, I S, III '36
Mitchell, J. Warren, Jr '48
Mitchell, Mrs Jack C. '49
Mitchell, James Clark '75
Mitchell, Karen Eugenia '72
Mitchell, Katherine Ann Husack '74
Mitchell, Marguerite '74
Mitchell, Mary Ainsworth '47
Mitchell, Dr Nancy Brown '74
Mitchell, Nancy Turner '57
Mitchell, Ralph '71
Mitchell, Robert Bivings '45
Mitchell, Stephens '15
Mitchell, Sue Walter '57
Mitchell, Sue H Sterne '69
Mitchell, Walter M., Jr '51
Mitchell, Walter Webb '60
Mitzner, Melanie '75
Mixson, Joyce Barnes '68
Mixson, Joyce Ferdinand, III '68
Mizanti, Lillian J Setzer '52
Mize, Donald Lee '72
Mizell, Catherine '76
Mizell, Harold Louis
Mizell, Laurel Eades '75
Mizell, 1Lt Michael Eugene '73
Moate, Marvin E., Jr '66
Mobley, Annie Byrd Baldwin '37
Mobley, Gilbert Louis '77
Mobley, Jackie Elaine '73
Mobley, Col US Army (Ret.) James Harry '40
Mobley, James Harry, Jr '68
Mobley, John Bloodworth '64
Mobley, John Homer, II '51
Mobley, Ralph Dean '40
Mobley, W. Thomas, Jr '57
Mohr, Janice Melita '71
Money, Sarah Cromartie '67
Monroe, Carolyn M Stafford '50
Monroe, Douglas Currie '69

ATLANTA Cont'd

Monroe, J. Cary, Jr '73
Monroe, Karen Ford '72
Monroe, Patricia C '72
Monroe, Thomas Joseph '49
Monroe, William L., Jr '48
Montag, Louis A
Montaigne, Rene Slatt '63
Monteagudo, Isidoro Lino '70
Monteagudo, Olga Leon '71
Montesinos, Jon Wallace
Montgomery, Arthur L.
Montgomery, Donald Edward '74
Montgomery, E. Morgan
Montgomery, Henry Bruce, III '64
Montgomery, Kristina E '75
Montgomery, William Donovan '70
Montgomery, Woodie Morris '68
Moody, Mark Alan '76
Moody, Thomas Edward '64
Moody, William Bates, Jr '52
Moon, Christine S. '25
Moon, Hubert Dan '62
Moon, Jeannette B. (H. Cecil) '71
Moon, Ms Marion Diana '77
Moon, Peggy Audry '72
Moon, Rebecca Paradise '52
Mooney, Betty Vickers '49
Moor, Constance Betty '46
Mooradian, Norma Lee '76
Moore, Anna Johnson '66
Moore, Arnold C '60
Moore, Carol Brinkman '65
Moore, Charles G
Moore, Dorothy Daniel '27
Moore, Dudley L., Jr '57
Moore, Garry Marshall '70
Moore, Ms Gloria Jean '76
Moore, Guerry Roland '66
Moore, Guy J
Moore, Helen Katherine '71
Moore, Dr Isaac J, II '54
Moore, James Curtis '59
Moore, James Parker '37
Moore, John Willis, Jr '49
Moore, Ms Julia Mccullough '76
Moore, Dr Karen Rae '69
Moore, Kimberly Anne Coleman '76
Moore, Margaret (Peggy) Bowden '65
Moore, Nick George
Moore, Patricia Dianne '70
Moore, Pauline Angela '68
Moore, Rebecca Winfrey '67
Moore, Richard Alan '69
Moore, Sally Pennington '75
Moore, Thomas Henry '66
Moore, Ulva Gillikin '55
Moore, Virlyn B, Jr '34
Moore, Wiley Lemuel, Jr '35
Moraitakis, Steven George '76
Moran, Dorothy J. '25
Moran, Kathleen Deborah '73
Moran, Sarah Kathryn '71
Moran, Mrs Wesley, Jr '50
Moran, William Michael '72
Morawetz, James Herbert '72
Moret, Donald Lee '67
Morgan, Barbara Mallette '70
Morgan, Bernard '74
Morgan, Candace Collins '72
Morgan, Gary Thomas '74
Morgan, George Saer '73
Morgan, Holly Nagle '73
Morgan, John Thomas, Jr '48
Morgan, Judith Marie Hartnett '74
Morgan, Judith O Jarman '65
Morgan, Ralph Michael '75
Morgan, Ronald Vought '74
Morgan, Rose M. Robinson '72
Morgan, Sybill M. Sadler '63
Morgan, Thomas Wesley '40
Morris, Agnes Mary Sanders '28
Morris, Aubrey R. '45
Morris, C Anne Groves '48
Morris, E. Tillman, Jr '70
Morris, Elco Emory '44
Morris, Eugene B., Jr '64
Morris, Hoyt Dubose '71
Morris, Janet Yvonne '72
Morris, Leslie Ann Harris '74
Morris, Ms Marilyn Gail '76
Morris, Mimi Guerry '66
Morris, Rae Neal '36
Morris, Walter Lee '33
Morrison, Carolyn (Happy) Strickland '59
Morrison, Dorothy Susan Knowles '68
Morrison, Dorsey Dean, Jr '65
Morrison, Neva Climer '64
Morrison, Ruth Rowan '44
Morrison, W. Russell, Jr '67
Morrow, Dr James E. '60
Morrow, Robert Stephen '77
Morse, Clifford Samuel, III '70
Morse, Jack Osborn '72
Morse, John Daniel, Jr '63
Morse, Ruth Wilbanks '72
Morse, Ms Sandra Lynn '77
Morse, William Bedell '72
Morton, Andrew James '75
Morton, Clement Read, Jr '64
Morton, Emily West Edge '65
Moschak, Bradley James '77
Moscow, William Stanley '74
Moseley, Charles D. '64
Moseley, Mark Lester '75
Moser, George Allen, III '76
Moses, Elsie Crutchfield '45
Moses, Kay Sharon '75
Moses, Ms Mary Ann '76
Moss, Anadora 71
Moss, Angela Patrice '76
Moss, Carol Reed 72
Mosses, Johnny Brown '61
Mossey, Barbara '70
Mosteller, James Carter '77
Mosteller, Susan Lynn Crutchlow '72
Mote, Harold '41
Motes, William Phillips '73
Mott, Norman Howard
Motz, Charles S. '37
Motz, Charles Stribling, Jr '73
Mowrer, Mark Leslie '76
Muecke, Mary Thomason '68
Muir, Douglas Dordon, Jr '67
Muir, Martha Anne '77
Muir, Maureen Barrett '76
Mull, Donna Carol '70
Mullennix, Cynthia Jane '73
Muller, Edward John '73
Muller, Thomas McDowell, Jr '74
Mullins, Mary Teresa '74
Mullins, William Albert, Jr '74
Munford, Lillie S Davis
Munro, Capt Mark Flewellen '69
Munroe, Kathy '71
Mura, Ryan Louis '57
Murdock, Ann Elizabeth '74
Murphey, Edward Lee
Murphy, Carole Johnson '59
Murphy, David Charles '75
Murphy, Harry Herman, Jr '58
Murphy, Hayne Kennedy '48
Murphy, John Hope, Jr '75
Murphy, John Ridgeway, III '68
Murphy, Lloyd Alvin, Jr '52
Murphy, Rev Robert Nathan '59
Murphy, William M '70
Murrah, Mark Stephens '74
Murray, Helen Adams '69
Murray, James Allen '70
Murray, Laura B. Summers '51
Murray, Lesly Gaynor '77
Murray, The Rev Milton Hood '50
Murray, Rowland W., Jr
Murray, Dr Vincent D'Arcy '71
Myers, Ann McCulloch '77
Myers, Charles Daniel '59
Myers, Ms Mary Jane '77
Myers, Richard Carl, Jr '74
Myrick, Karen '77
Nabers, Edwin Tyrus '39
Nabers, Marvolene Joiner '35
Nachamkin, Dr Jeffrey Eliot '74
Nachamkin, Rhonda Wolfe '72
Nafziger, Timothy David '76
Nagle, Cort Travis '70
Nagle, Elizabeth Kay Mathews
Nagle, Robert Lee '72
Nairn, Charles R., Jr '63
Najour, Glenda Ann '69
Nall, Harriet Gillam '52
Nall, Mary A. Goodner '49
Nalley, Clarence V., Jr '36
Nalley, Clarence V., III '66
Nalley, Coleman Marie Mobley '75
Nanakorn, Ms Tuangsang '76
Nance, Elise Yarbrough
Nanney, Thomas McRae '75
Nappier, Timothy Randolph '76
Nash, Ms Betsy Moore '77
Nash, Beverly Sue Senft '58
Nash, Malcolm '26
Nash, Meryl Elaine '75
Nasuti, Lucia Geraldine '77
Nathan, Mark Joseph '69
Nations, Joseph Mark '73
Naylor, Richard Warren '69
Neal, Henry Getzen '43
Neal, Mary Roberts '66
Neal, T. Harriet Parker '62
Neal, Thomas F., Jr '62
Neal, William Watt, Jr '67
Nee, John Thomas, Jr '50
Needham, Donald Andrew '75
Neel, Eugenia Louise '44
Neese, Maurine Mobley '71
Neil, Danny Andrew '68
Neiman, Howard Franklin '64
Neiman, Stuart Marc '70
Neiner, Ann Marie '75
Nellis, Kathleen Theresa Shamley '73
Nellis, Lt Michael Stephen '73
Nelms, Charles McCord '74
Nemetz, Clare Therese '76
Neurohr, Susan Rae '72
Neville, Julian Wylie
New, Julia Diane '77
Newberry, Ralph Murrah
Newell, Mary K. '67
Newell, Terry L. '68
Newland, Meredith Anne '76
Newlin, Grier Gray, II '75
Newman, James Boykin, Jr
Newman, James Ridley '66
Newman, Linda Ellen '74
Newman, William P
Newsom, Edward Buist '39
Newsom, Erle T, Jr '38
Newsom, Laverne Bell '41
Newsome, Cecil G., II '66
Newsome, Jimmy Hicks '66
Newsome, Martha A. Willard '56
Newsome, Wilmer E., Jr '58
Newson-Smith, Carole I '67
Newton, Charles Alan '77
Newton, Mrs J. C '57
Newton, Marjorie Fowler '51
Newton, Richard Aaron '61
Newton, William Frank '70
Ney, Gary Randolph '73
Ney, James M. '67
Neyhart, William John '67
Nicholas, Dr Edmund Mark '50
Nicholes, Martin Witter, III '71
Nichols, Betty Parham '72
Nichols, C Virgil, Jr '65
Nichols, Constance Laube '49
Nichols, Heather E Chandler '74
Nichols, Hiram Taylor, Jr
Nichols, John Harmon
Nichols, Lyle Daniel '65
Nichols, Nancy Snellings '68
Nichols, Phyllis Ann Maddox '65
Nichols, Sue Katherine Amon '65
Nicholson, James Arthur '76
Nickerson, Thomas Henry, IV '63
Nicks, Kathleen Anne '75
Nicolson, Elizabeth Tuller '76
Nicolson, George A., III
Nicolson, Robert Lowry '18
Nix, Franklin Ross '73
Nix, Gary Lamar '72
Nix, Grace E. Tate '72
Nix, Jack Phillip '43
Nix, Phyllis Estelle '74
Nix, W. Albert, Jr '49
Nix, III William Albert '73
Nixon, Dr Daniel Walker '65
Nixon, Don Bruce '49
Nixon, G. Huxley, Jr '65
Noble, Martha H. Hayes '56
Nobles, Kenneth Coley '70
Nodvin, Marvin Philip '49
Noe, Carlyn Marshall '68
Nolan, Marguerite Kay
Nolan, Marian Hillyer Wolff '74
Nolan, Mary Brigid '74
Nolan, Patricia Carole Fechtel '61
Nolen, Pamela Kay '73
Nord, Dr Charlie '68
Norman, Harry H., Jr '45
Norris, James Earl '64
Norris, Dr Joel Wallace '64
Norris, Michael Eric '73
Nort, John Frederick '70
Nort, Theresa Helen '76
North, Alexa Bryans '71
North, John, Jr '66
Northcutt, Harriet W Mackenna
Northcutt, Mary Adams '35
Northcutt, William D, Jr '56
Norton, Fred Andrew '37
Norwood, Edward Guerry '74
Norwood, Jody Collins '64
Norwood, Nancy Curry '74
Norwood, Dr William Felton, Jr
Notrica, Victor Solomon
Nottingham, Gardiner Lee '63
Novy, Eugene '74
Nowak, Candace '76
Noyes, Ada Lynette
Noyes, Virginia W Drake '40
Noyes, William Wilson, Jr '38
Nuckolls, John A. '62
Nunnally, Charles T. '53
Nunnally, F Pendleton '66
Nunnally, H. McKee
O'Callaghan, Carol Winburn '77
O'Callaghan, Helen L. Knox
O'Connor, Dorothy Blakely '62
O'Connor, Martha Kay Matthews '64
O'Connor, Paul Thomas '53
O'Day, Robert Kevin '76
O'Donnell, James P D '70
O'Kelley, Julia Johnson '36
O'Leary, Maureen '72
O'Neal, Arthur Otto, Jr '56
O'Neal, Carole Kelley
O'Neal, Donald Edward '52
O'Neal, Marvin Richard, Jr '25
O'Neill, Mary Cheves '49
O'Shea, Brian John '75
Oakes, Jule H. '48
Oates, Ms Patricia Mary '76
Obenshain, Anne Norton '75
Oberdorfer, Donald '21
OBrien, Peggy Jean '77
OCallaghan, Richard H., Jr '69
Ochs, Kadyn Bennett '75
Odrezin, Murray Samuel '74
Oeser, Donnine '75
Offen, Scott Winfield '71
Oglesby, Lisa Stovall '75
Ohl, Helen Nelson '67
Oliver, Mrs Earl Lee '61
Oliver, Earl Lee '61
Oliver, Thomas McWhorter '74
Olsen, Andrew Jeremy '65
Olsen, Mark Eric 74
Olsen, Suzanne LeCraw '75
Olson, Marsha Witherstoom '68
Olson, Mary Elizabeth '70
Ordway, O. Nicholas '72
Orenstein, Richard Norman '65
Orkin, Barbara R Hartman
Orkin, Sanford Hessel
Ormand, Richard Lee '72
Ormand, Sandra Friedman '72
Orr, Robert Lee '73
Orris, Frank Norman, Jr '57
Orris, Noel Frances Foster '59
Ostrow, Barbara Ann '76
Oswald, Ms Sally Ann '76
Otto, William Henry, Jr '74
Otwell, Barbara Cohen '39
Overstreet, JoAnn Mobley '54
Overstreet, Kathleen A. '69
Overton, William Julian '56
Owen, Brenda Joyce '69
Owen, Jerry Weeks '54
Owens, Elizabeth Anne '75
Owens, Kate Lenhardt '50
Owens, Larry Wayne '73
Owens, Melissa Claire Douglas '70
Owens, Scott Ramsey '72
Oxman, A. Clifford '73
Oxman, Bennett Nathan
Ozbek, Dr Irene (Nicky) Nichols '69
Ozburn, Mary Catherine '75
Pack, Terry Michael '72
Packman, Patsy Ann Huffman '43
Paden, Linda Barnette '72
Padgett, Benjamin Lewis '76
Padgett, Donald Lewis, Jr '68
Padgett, Joseph Louis, Jr '74
Padgett, Julia P. (Judie) '67
Padgett, Katherine H. Dales '67
Page, Elaine Julia '76
Page, James Hubert, III '74
Page, James Rodney, Jr '69
Paine, Clarence A. '32
Paine, David Harding '73
Palaio, Barbara Norrell '56
Palaio, Samuel R. '57
Paller, Gerald Joseph
Paller, Geraldine Feinberg '50
Paller, Jack '63
Palmer, Charles Jett '50
Palmer, George Constantine '73
Palmer, Henry G. '30
Palmer, Dr James Wiley, Jr '62
Palmer, Judy Appleton '61
Palmer, Larry Stephen '76
Palmer, Miriam Battle '29
Palmer, Topeeza Nova '76
Palmer-Sachs, Ms Wendy Alleene '77
Palmore, Louise Williams '73
Palmour, Mary Alice Turner '72
Palmour, Weldon Keith, Jr '49
Pannell, Hon Charles A., Sr '37
Pannell, Ruth Ann Loughridge '37
Panter, Constance Staten '66
Parham, L. Glen, Jr '39
Parham, Lewis H. '37
Parham, Virgil Swanson '17
Paris, Anita Joan '60
Parish, Sylvia Francine '65
Park, Harold Harris
Park, Hugh Hearn, Jr '34
Park, Murray C Calhoun
Park, Thomas Burnley '41
Parker, Charles E. '67
Parker, Harold Bell '32
Parker, Isabel Anne '42
Parker, Louis Canfield, III '70
Parker, M. Modena McDougall
Parker, Martha Jeanette '53
Parker, Michael B '51
Parker, Nancy J. Fraser '52
Parks, Barry Michael '63
Parks, Carl Mcdonald '74
Parks, Joyce Ann '68
Parks, Keith Edgar '74
Parks, Mary '69
Parnes, Alan Neil '77
Parr, Emory F., Jr '67
Parr, Larry Wayne '64
Parr, William Homer '47
Parrish, Bruce Hudson '65
Parrish, Dorothy Mor '35
Partain, Jacques Oscar, III '69
Partain, Mary Jill '73
Paschal, Suzanne Moore '76
Paschal, Todd Hutchison '76
Passailaigue, Lt-Col Edward Perry, Jr '57
Patrick, Carl Lloyd, Jr '76
Patrick, John Herron '66
Patrick, Margaret Somerville
Patrick, Robert Tyler '77
Patterson, Donald Speight '61
Patterson, Ms Mary Patricia '77
Patterson, Mary Scott '61
Patterson, Patricia Reed '50
Patterson, Patricia S. Martin '65
Patterson, Susan Clare '73
Patterson, William Henry '50
Patton, Ethel Janet
Patton, Toni Reeves
Patton, Wayne Franklin '67
Paty, Nancy Richardson '58
Paul, Gwendolyn H '71
Paul, Jimmy Lee '70
Paulk, Linda Dianne '74
Paulk, Maxwell '39
Payne, Calvin Lee, Jr
Payne, Dr Hope Harvey, Jr
Payne, Mercedese Lyle '50
Payne, Dr Peter Michael '64
Payne, Rhonda Carol '76
Payne, Weldon Lee Roy '53
Peacock, Bernon '66
Peacock, Frederick M '67
Peacock, James William, Jr '64
Peacock, Jane Bonner '46
Peacock, Joseph Lamar '51
Peacock, Lois Ruth
Peacock, Peter Douglas '74
Pearce, Ann Lawton '65
Pearce, James G, Jr '65
Pearce, Susan Marie '72
Pearce, William Clarke '75
Pearson, Albert T., Jr '62
Pearson, Joseph Thomas '61
Pearson, Steve Edwards '74
Pearson, Suzanne Witter '62
Pease, Helena McCormick '60
Pechter, Marvin Paul '58
Peebles, Katherine J '67
Peek, James Garland '76
Peek, John Carden '57
Peeples, Bertha Vera '37
Peeples, Margaret Gayle '74
Pefinis, James Victor '75
Pence, Halcyone Thorpe
Pendergrass, Ethel Kolgaklis '71
Pendergrast, Thomas J. '43
Pendleton, Catherine L '72
Penley, Charles Allen '70
Penningroth, Dr Mary Persis '63
Pennington, James Robert '70
Pennington, Katherine Jean '77
Pennington, Mary Jo Andrews '60
Peppers, Sarah Diane '74
Perdue, Rhodes Lewis
Perkerson, Kathryn Susan '75
Perkerson, Nancy Lillian Tucker '72
Perkerson, Thomas Robert '72
Perkins, Delaine Durdin 51
Perkins, Mary A. Fuller '52
Perkins, Mary Judith '73
Perkins, Penelope Susan '76
Perling, Michael Stephen '73
Perry, Anne Taliaferro '52
Perry, Mrs Arthur Corpening '70
Perry, Catherine Anne '74
Perry, Chester Newton, III '69
Perry, James Fordam '69
Perry, Janet Lawrence '54
Perry, Judy Castellow '66
Perry, Judy M. '63
Perry, Michael Burnett '67
Perry, Dr Miriam Patricia '64
Perry, Ralph
Perry, Sarah Remington '37
Perry, Sarah Carolyn '68
Persells, Lester Herman '32
Persons, Jo Robert, III '72
Peskin, Betty Ginsberg '53
Peskin, Phillip B. '53
Peters, Mrs James Burt '69
Peters, James Burt '73
Peters, Susan Melanie '76
Peterson, Charles '73
Peterson, J. Chandler
Peterson, Timothy Alan '76
Petkas, Emmanuel John '70
Petree, Russell Rano
Petree, Russell Reno, Jr '77
Petroski, Frank Thomas, Jr '71
Petters, Lt George August, Jr '67
Petty, Eugene Edwards '42
Phelps, John Ray '71
Phelps, Josephine Crawford '70
Phenix, Katherine Frances Haavie '60
Philips, Catherine Hayes McMillen '62
Philips, Lucien W., Jr '48
Phillips, Asa Richard, Jr '53
Phillips, Barry '49
Phillips, Carolynn Lee '75
Phillips, Connie Colleen '75
Phillips, Eunice Fleming '54
Phillips, Inman Curry '53
Phillips, James Leland, Jr '67
Phillips, John Thomas, Jr '63
Phillips, Karen Angeli '75
Phillips, Lydia '75
Phillips, Marcia Jo '73
Phillips, Meriam Simpson '58
Phillips, Pamela Yvonne '70
Phillips, Patricia Loflin '64
Phillips, Ronald Hugh '77
Phillips, Tommy Howard '70
Piassick, Allen Charles '56
Pickard, Catherine Anne '75
Picker, Robert K, Jr '67
Pickering, Margalyn Manning
Pickert, Mabelle Ralader '30
Pickett, Roscoe, Jr
Pickren, Elizabeth Corley '68
Pickren, William Terry '71
Pidgeon, Doris Davis
Piede, Janet Anne '75
Pierce, Ms Alison Lloyd '76
Pierce, Georgia V Parker '61
Pierce, Kathi Woodliff '73
Pierce, Samuel Parker, Jr '73
Pierce, Wilds Lovick '61
Pierotti, Julius Vincent, Jr '66
Pierre, Herman, Jr '75
Pietschner, Thomas Paul '74
Pike, Homer Franklin, Jr '73
Pike, Marsha Rose '75
Pike, Robert Gregory '62
Pike, Susan Lynne (Richard A Ney) '72
Pilgrim, C M '50
Pindat, Dawn Wesson '65
Pine, Jonathan David '77
Pinkerton, Anne King '66
Pinkston, Durward Donel '61
Pinson, Edgar Lawrence '65
Pintchuck, Maxwell N. '49
Pisano, Dolores Ann '72
Pitman, Benjamin '76
Pittard, Patrick Samuel '67
Pittman, Maurine '61
Pitts, Dorothy Mahone '58
Pitts, Mary Jean '71
Plaster, Emma Elizabeth '26
Platt, Robert Allison, Jr '73
Pledger, Frances Cunningham 47
Pline, Sharon Lynn '72
Pliner, Eric Paul '76
Plomgren, Patricia C. Fitzhugh '72
Plomgren, Theodor Keith '73
Plumer, Ann McKee '76
Plumer, Wendy Sue '77
Plumer, William George, III '75
Plumkett, Russell Dwight '75
Plunkett, G. Ernest, III '63
Podber, Morris Phillip '73
Poe, James Mcmillan '74
Poe, Paul Marshall, Jr '73
Pogue, Helen Cox '47
Pogue, Polly Ann '77
Pohl, Walter Francis, Jr '71
Pohl, Wanda F Watson '71
Poliakoff, Deborah Susan '74
Pollard, Rise Kathryn Strain '71
Pollock, Carol Murphy '64
Pollock, Martha Levinson '67
Pollock, Ronald Lynn '62
Pollock, Stanley Harris '66
Polonsky, Louis Koppel '74
Pomerance, Lorraine Wilensky
Pomeroy, Peter Carlton '70
Pomeroy, Stephanie V Reid '70
Ponce De Leon, Ana Maria '75
Poole, William Marion '73
Pope, Andrea Carol Hughes '68
Pope, Betty Louise Nash
Pope, Donna L. '76
Pope, Horace Scott '70
Pope, Margaret E. Poole '64
Pope, Mark Cooper, II
Pope, Nancy Kay '70
Pope, Timothy A '68
Popowski, Mark '71
Porteous, Nancy Kay '77
Porter, Becky Jo Cronister '72
Porter, Daniel Joel '77
Porter, Mary N. Lyon '51
Portman, Linda Diane '72
Portman, Mary Josephine Mansour '70
Portwood, Anna Jo Saine
Portwood, Warren Thomas
Posey, Freeny Edgar, Jr '69
Poss, Henry J, Jr '49
Poss, Herman Emile '49
Poss, L. Viola Perry '35
Post, Allen Williams '27
Potts, Bonnie Allene Herren '68
Potts, Mark John '77
Pou, Genevieve Long
Pounds, Beverly B. Davis '59
Pounds, Leslie Young '58
Powell, Brenda '71
Powell, Carl Benj, Jr '48
Powell, David Robert '73
Powell, Del Franklin '71
Powell, Ms Faith Georgia '76
Powell, James Leon '54
Powell, Jo Ann Lambert '72
Powell, Judith Leslie '70
Powell, Kenneth Taylor '76
Powell, Laurence Hall '73
Powell, Thomas Oree '70
Power, John Bunyan
Power, Katherine Finney '76
Powers, John Daniel '68
Powers, Johnny Clarence '76
Powers, Richard William '67
Powers, Scotty Kline '73
Prall, Nancy Elizabeth '76
Prater, Jack Rudolph '71
Prater, William Horace '48
Prather, Ernest Raymond '72
Pratt, Harold Joseph '65
Pratt, Harold Joseph '64
Pratt, Ruth Norris '32
Pratt, William A. '66
Preetorius, Edward Louis, Jr '50
Preetorius, Eva L. Weir '49
Prescott, William D., Jr '57
Pressley, Lynne Carol '72
Pressley, Maxwell Harold '60
Pressman, Richard Mark '68
Price, Clark Janeway '74
Price, Donald McArthur '64
Price, James '71
Price, Julie Sweat '66
Price, Dr Katina Clardy '70
Price, Larry West '72
Price, Marvin Leslie '76
Price, Mary M. '76
Price, Patricia Lillian '76
Price, Patricia Thigpen '69
Price, Robert Eugene '63
Prickett, Barbara F. Johnson
Prickett, James Erwin '64
Prickett, Thomas Luther '69
Primm, Edith B '66
Primo, Howard Adrian '70
Profis, Victor Samuel '77
Propst, Teresa Miles '75
Prost, Christian A '67
Pryles, Victor John '69
Pryor, Barbara Beck '67
Pryor, Charles Randolph '75
Pryor, Ellie Elizabeth Kelley '71
Pryor, John Gatewood '28
Pryor, John Gatewood, Jr '67
Pryor, Mary Rebecca '68
Pryor, Nancy Susan '73
Puckett, Diane Johnston '61
Puckett, F. Douglas, Jr '56
Puett, Cornelius D. '48
Puett, Sue Connally '67
Pullen, Richard Allen '71
Pullin, Deborah Anglin '57
Pullin, Henry Wilson
Pullin, James Clement '50
Purcell, Marcelle H. '58
Purcell, Patricia Eliz '59
Purdy, Holly Nanette '75
Pursley, Charles Nelson, Jr '69
Purvis, Frank Leonard '66
Purvis, Lynda Lee Flynt '68
Pye, John William, Jr '39
Pylant, Jackie Moon
Pyles, Dr Charles Boykin '67
Pyron, Helen Kyser '54
Qualls, Beverly Louise '74
Quarterman, Gayle Baker '73
Quarterman, Keith Axson '21
Quarterman, Kenneth Brett '63
Quillian, Bascom O., Jr '35
Quillian, John Kelly 54
Quin, Carol Osner '73
Quincy, Linda Pell '73
Quinn, Jacqueline Joiner '66
Quinn, Thomas Edwin '66
Quinnelly, James Leonard '72
Quinnelly, Richard Allen '63
Quiros, Marilyn M Privette '53
Rabhan, Jay Erwin '68
Rabinowitz, Sonya Abelson '50
Rachelson, Ronna Elaine Waldman 71
Rachelson, Stanley Eugene '68
Rackley, Diane Gortatowsky '58

ATLANTA Cont'd

Rackley, Edmond Crane, Jr '66
Radford, Rowland A., Jr '52
Radin, Jared Paul '74
Rado, Bruce Quenton '71
Rado, Scot Cameron '70
Ragan, Ralph, Sr
Ragan, Ralph Lawton, Jr '53
Ragsdale, Howell W, Jr '60
Ragsdale, Joanne C Wicke '64
Ragsdale, Theron Eugene '51
Raine, John Miller, Jr '70
Raines, George Michael '74
Rainwater, Robert Leroy, Jr '63
Ralls, Claude Adams, Jr '71
Ralls, Mrs H. L
Rambo, Samuel Hugh '68
Ramsey, William L, Jr '59
Ramsey, William L
Ranck, James Richard '75
Randall, Lanier '52
Randall, Luther Hill, III '75
Rankin, Mary Virginia '67
Rann, Willie F '53
Raskin, Sharon Jane '76
Rasnake, James H, Jr '61
Rast, Loy Edmund, Jr '37
Ratchford, Samuel Eli '50
Ratliffe, Jan Elizabeth '75
Ratterree, Ryburn Clay '77
Raulerson, Catherine L. '69
Raville, Stephen Edward '72
Rawson, Col Charles A. '43
Rawson, William Clarke '54
Ray, Carey James
Ray, Charlotte Anne '62
Ray, David Elbert '63
Ray, Diane Blackstock '67
Ray, Jack Durden '72
Ray, Jacqueline Durden '73
Ray, James Emerson '76
Ray, Neal Hamilton '65
Ray, Roy Williams
Rayborn, Mary Monica '71
Read, Lee Berthine '76
Read, Patricia G. '75
Read, Ruth G Osborne
Reagan, Thomas J., Jr '64
Reames, F. Amanda Smith '67
Reames, Peggy Barksdale '25
Reardon, Robert Leonard '76
Redding, James William '76
Redding, Margaret Deborah '74
Redding, Rebecca Rogers '67
Redfern, Earle Lee '64
Redfern, Judith Ann Lay '67
Redmon, Mary W Donaldson '59
Redwine, Frank H, III '62
Redwine, H. Parks, II '69
Reeb, Frances McMillan '44
Reece, William Oscar '54
Reece, William Roy, Jr '48
Reed, Frances Harper '52
Reed, James Elmer, Jr '77
Reed, Martha Hale '68
Reed, Philip Wayne '67
Reed, Ruth '57
Reed, Sara Van Buskirk '56
Reed, William Marcus, II '69
Reese, Howard Watson, Jr '66
Reese, Iris (Thomas C.) '66
Reese, Penelope Craig '66
Reeser, Beverly Cone '74
Reeve, Julie E. Worrill '74
Reeves, Anthony Clyde '74
Reeves, Christine Whaley '51
Reeves, James Edward, Jr '76
Reeves, Mrs Joel Clyde '46
Reeves, Kathleen Ferguson '49
Reeves, Ms Meribah Croft '76
Reeves, Michael Singleton '71
Reeves, Robert Arthur '74
Reeves, Robert Louis '50
Reeves, William G, Jr '48
Reeves, William Grady, III '75
Register, Martin Wade '60
Reid, Gerald Kurt '75
Reid, Harvey Jackson '40
Reid, Joseph William '77
Reid, Dr William A
Reider, Richard Earl '76
Reilly, Raymond Leon '46
Reily, Michael Joseph '62
Reineck, Michael Herman '76
Reinfeld, Dr Miriam C Grossman '69
Reinfeld, Dr Miriam Carol Grossman
Reinfeld, Dr Wilbur V. '69
Reisman, Janice Lynn '72
Reisman, Shirley Dunn '50
Relyea, Joyce Frances '74
Remmele, Richard '72
Render, Dorothy Mae '71
Rentz, Dr Charlotte J Dunlap '64
Rentz, Dr Randall Robert, Jr '68
Repp, Carole Clifton '75
Restagno, Lorna Farrow '75
Restagno, Richard Dennis '74
Reyna, John Darryl '73
Reynolds, A. Zahner '41
Reynolds, Bruce Alan '73
Reynolds, Charles I., Jr '33
Reynolds, Ms Gail Elinor '76
Reynolds, Herbert L., Jr '40
Reynolds, Louise Ellen '76
Reynolds, Margret Woodward '35
Reynolds, Michael Dale '73
Reynolds, William E '35
Rhino, Julia Ann Walters
Rhodes, Clarence Adam
Rhodes, Kathleen Callahan
Rhodes, Philip A '38
Rhodes, Thomas Eugene '73
Rhyne, Carpenter '58
Rhyne, Thomas Wilson '57
Ricciardi, Dr Victor Louis '64
Rice, Ann Teasley Thomas '47
Rice, Daisy Ranzella '70
Rice, David Alan '67
Rice, George R. '48
Rice, Marcia Goldman '50
Rice, Marvin Mell '76
Rich, Shirley Kay Shulman '46
Rich, Sydney '39
Rich, Terry Eileen '75
Richard, Douglass Mims '40
Richards, Catherine Anne '75
Richards, Helen Stephens '43
Richards, Sandra Kay Condon '69
Richards, William G. '52
Richardson, Ms Ann Elizabeth '76
Richardson, Anne Wilburn '40
Richardson, Carl Newton, Jr '65
Richardson, Emma Brumby '47
Richardson, H. Suzanne Pye '48
Richardson, Harry Lee, III '75
Richardson, Henry Deas, Jr '75
Richardson, James Bruce '72
Richardson, Dr John Howard '54
Richardson, John R
Richardson, John Stephenson '55
Richardson, Joseph Lee, III '77
Richardson, Mary Elizabeth '75
Richardson, Mary Frances Estes '64
Richardson, Rosemary '67
Richardson, Spurgeon, Jr '63
Richardson, William Herbert '72
Richman, Morris '77
Richman, Morris '74
Richter, Dora Drukarz '76
Richter, Henry Wallace '43
Richter, Mary Christine '72
Richter, Dr Thomas Scott '77
Rickborn, Virginia E. '74
Rickett, Danny Bagley '68
Rickett, Sally Elizabeth '70
Rickey, Sharon Irene '68
Riden, Anelle '57
Rider, Noah H, Jr '51
Ridgway, Timothy Michael '75
Ridlehuber, Howard Preston '72
Ridlehuber, Lynn Souther '68
Ridley, John Warren '47
Ridley, John Warren
Rifenburg, Nancy Jane '72
Riffle, Gregory Scott '76
Rifkin, Henry Allen '73
Rigdon, Frank Leonard, Jr '70
Rigdon, Patty Girardeau '71
Riggall, Christopher Dwight '76
Rikard, Sarah Mae
Riley, Allen Edward '60
Riley, Lynda Standard '76
Riley, Maxie Beckworth (Becky) '74
Riley, William M. '42
Ringel, Herbert Arthur '30
Ritchey, Carolyn Ann '74
Ritchie, William Booth '55
Rittenbaum, Jerome Marvin '53
Ritter, Alfred Thomas '66
Ritter, Sandra Hicks '68
Rivers, Wayne Kirby '21
Roach, Cecilia Ann '75
Roach, Charles Stowers, Jr '77
Roach, Noyes Alden '67
Roark, Cynthia Joy '74
Robbins, William Norman '74
Roberson, Deryl Vernoy '65
Roberts, Ms Carolyn '77
Roberts, Edmond Burch '68
Roberts, F. Gayle '72
Roberts, Frances Boykin '75
Roberts, James Clinton '49
Roberts, John Morgan '75
Roberts, K. Joyce Calhoun
Roberts, Ms Margaret Anne '77
Roberts, Margery Greene '65
Roberts, Marion L Blanchard '43
Roberts, Ms Marjorie Stokes '76
Roberts, Nancy Church '53
Roberts, Richard Earl '49
Roberts, Robin William '76
Roberts, Thom Williamson '74
Roberts, Vicki Crowley '75
Roberts, Virginia Shirley
Roberts, Virginia H Shirley '46
Roberts, W. Thomas, Jr '54
Roberts, Walter Lamar '72
Roberts, William N. '64
Robertson, Alfred Perry '76
Robertson, M. Elizabeth Sparrow '72
Robertson, Thomas I
Robertson, Thomas Jack
Robie, William Thomas, III '70
Robinette, Donna Gayle '76
Robinson, Arlynne '73
Robinson, Cynthia Wilkins '62
Robinson, Daryl Alan '70
Robinson, Franklin Douglas '74
Robinson, H. English, Jr '62
Robinson, James Marion
Robinson, Janice A Musgrove 48
Robinson, John William, IV '75
Robinson, Ms Lucille Meadows 76
Robinson, Lynne Frances '60
Robinson, Mark James '76
Robinson, Martha Wilson Macdougall '74
Robinson, Pamela Jeanne '76
Robinson, Rebecca Barron Hall 73
Robinson, Dr Robert Lindorme
Robinson, Mrs Robert Lindorme
Robinson, Thomas H. '55
Robinson, Virginia Ann '74
Robling, Margaret Eliz Moore 74
Roby, Leon Paul '72
Roche, Ann Ellen Kolp '56
Roche, Virginia Gertrude '74
Rocker, Hubert Martin '76
Rockstroh, Erica Meyer '52
Rodbell, Arthur Ted '71
Rodbell, Jeffrey David '74
Rodgers, David Alexander '72
Rodgers, Faye Todd
Rodgers, Frances Roach '72
Rodgers, Walter Andrew '73
Roebuck, Patricia '76
Roesel, Theodore F., Jr '18
Rogers, Augustus Lee '36
Rogers, Dan P
Rogers, Earl Vance, Jr '76
Rogers, Emmett Alton, Jr '68
Rogers, Ernest P. '26
Rogers, John Wesley
Rogers, Larry Bryant '71
Rogers, Margaret Flowers '38
Rogers, Mary Beth Yeary '64
Rogers, Stephen Charles '71
Rogers, Suzanne Limbird '73
Rojales, Sonia Reynante '68
Rolander, Virginia Wright '76
Rollins, Kaye Ellen '66
Rollins, Luther C, Jr
Rollins, Luther Clarence, III '76
Rolnick, Margie Ellen Novak '69
Romano, Karen Lynne Sorensen '74
Roney, Margaret E. '64
Rood, Lula Amelia Golucke '37
Rooker, Mary Winston '33
Rooker, Penn Winston '65
Rooker, William A., Jr '58
Rooker, William A. '33
Roos, David Irving, Jr
Roper, Barbara Gail Boggs '67
Roper, Gail Boggs
Roper, Susan Elizabeth '57
Rose, F Preston, Jr
Rose, Dr Fred David '59
Rose, Gayle Weinstein '62
Rose, Irene B. '74
Rose, Marc Alan '76
Rose, Mary Rogers '61
Rosen, Barry Rodi '77
Rosenbaum, Philip Jay '72
Rosenberg, Barbara Yarn
Rosenberg, Charles Michael '57
Rosenberg, Chester Glenn '71
Rosenberg, Herbert J., Jr '34
Rosenberg, Leman Loeb, Sr
Rosenberg, Marcia Jacobs '58
Rosenfeld, Ms Julia '77
Rosenfelder, Cynthia Ellen '76
Rosenthal, Donna Piassick '65
Rosenthal, Edmund Victor '69
Rosenthal, Richard Eric '73
Rosh, Karl Michael '69
Rosinger, David '71
Ross, Dwight H, Jr
Ross, Jane Estes '57
Rosser, Peggy Ann Dennis '74
Roth, Paul Fort '66
Rothberg, Robert Louis '40
Rothschild, Janice B Oettinger '42
Rothschild, Nancy Helen '76
Rothstein, Alfred Lawrence '77
Rountree, Don Carl, Jr '63
Rountree, Elizabeth Ann Clesen '75
Rountree, Neva Dixon '64
Rountree, Robert Barnes, Jr '75
Rousso, Steven Barry '72
Routh, Jean Rooney '46
Routh, Norma Jean '76
Rowan, Burl Venton '50
Rowe, Geneva Lassiter '70
Rowe, Jack '63
Rowe, Robert Preston '69
Rowell, Charlotte Rife '53
Rowland, Joseph Henry, Jr '61
Rox, Frank F '51
Royall, John Martin, III '68
Rozar, Gladys Wilson '51
Rozar, Grady Edward '51
Rozier, John Paul '76
Ruark, Charles Guthrey '65
Ruark, Charles Thomas Jr '76
Ruark, Stanley Alex '69
Ruben, David Mark '74
Rubin, Anne Shafferman '66
Rubin, Harvey Usher '65
Rubin, Richard Allan '75
Rubinson, Harriette '53
Rubinstein, Elsie A Zimmerman
Rucker, Stephen Thornton '75
Rucker, Thomas Lamar '52
Rudder, James Maclin, Jr '68
Rudolph, George Henry '77
Rudolph, James Latimer '72
Rudolph, Lillian Lochrane '73
Ruff, Emma L. Rabb '41
Ruff, Grace Marian Boyd
Ruff, Rev William Hugh
Ruggles, Herbert Dale '72
Rundlett, Melissa Maxine '73
Runnion, Daniel Thomas '74
Runnion, Fay Spain McCord '75
Rupp, Victoria Lynn '75
Rushin, Kerry Ann '66
Rushing, Dr Francis Willard '61
Rushing, Michael Wayne '71
Ruskin, Howard David '73
Russell, Argy Sigalos '75
Russell, Connie Duvall Jones
Russell, Dr David A, Jr
Russell, Debra Joan '77
Russell, Gene Meschine '48
Russell, Janet Camp '74
Russell, Margaret Louise '75
Russell, Marvin Clifton, Jr '74
Russell, Ralph Moran '56
Russell, Regina Gleason '54
Russell, William A. '50
Russo, Matthew Lucio '70
Rustin, Royal Willard '63
Rustin, Yvonne Roughton '68
Rutledge, Ethel Hartwell '50
Ruys, John Peter '66
Ryan, Kathie Elaine '69
Rybert, Mary Katherine '70
Rybert, Thomas F., III '75
Ryle, Ms Carolyn Lee '68
Rymer, Thomas W
Sabot, Geraldine Ann '75
Sachs, Martin Eugene '69
Sacks, Ilene Joy '73
Sadler, George Rollin '60
Sadtler, Charles Rutherfoord '73
Sagers, Connie Lajune '75
Saggese, Marie Alice '72
Sain, Mary Parker '34
Sale, Lawrence Albert '77
Salem, Donna Jean '76
Salter, Charles E '55
Salter, M. Thomson, III '48
Salter, Sarah Alma Roberts '58
Salus, Arthur David '73
Salus, Marilyn Ona '72
Samet, Shelley '74
Sampson, Arleen Hirsch '68
Sams, Augustine '15
Sams, Beverly Nixon '50
Sams, Edward S '59
Sams, Emily Julia '72
Sandell, Judy Clark '73
Sander, Cordula Irene '75
Sanders, Betty Foy '47
Sanders, Carl Edward, Jr. '76
Sanders, Carl Edward '48
Sanders, Charles Mallory, Jr '74
Sanders, Deborah Jean Wood '75
Sanders, Judith Anne '73
Sanders, Linda Joyce '72
Sanders, Lynda Joy '77
Sanders, Oeland S., Jr '52
Sanders, Raymond C
Sanders, Robert D. '53
Sanders, Roy Yates, Jr '43
Sanders, William Arnold '72
Sanders, William Grady '65
Sanders, Willis W
Sands, Donna Luke '75
Sands, Stan William '74
Sands, Steve James '75
Sanford, John B '37
Sanford, Regina Jenkins '70
Sangster, Sarah Elizabeth '76
Santacroce, Mary Nell McKoin '39
Sapp, Mrs Kenneth F, Jr '51
Sapp, Kenneth F, Jr '49
Sartain, C. Shirley Coppedge
Sartain, Wm Franklin, Jr '72
Sartin, Robert Pinkney, Jr '75
Sasnett, Angelyn '23
Sasnett, Julia Gayle '74
Sasser, Elwin Johnson '57
Sasser, Horace Oliver '50
Sasser, Horace Oliver '53
Sasser, Mary Myers Reynolds '57
Satcher, Dr Milton B., Jr '52
Satterly, James '71
Saul, Alvin '48
Saul, Robert Mark '77
Saul, Roslyn Blanch
Saul, Semon '48
Saul, Virginia Diamond '50
Saunders, Howard Stephen '76
Saunders, Myric Hildred Nutt '40
Saunders, Stephen Edward '77
Saussy, Florence Griffin '50
Saussy, Hugh Stephen '76
Savage, Diane Leverette '61
Savage, Janet Eliz Royce '48
Savage, John Bodeker
Savell, Bettie Hoyt '43
Sawyer, Dara Layne '75
Saye, Harry Hartford '60
Saye, Linda Boleyn '63
Saye, Robert David '76
Saye, William Albert '57
Saylor, Steve James '72
Scarboro, Elizabeth L. Smith '61
Schaffer, Jeffrey Allan '75
Scheer, Fred Oscar
Scheer, George M., Jr '59
Scheideler, Margaret Alston '30
Schell, Frances Barge '69
Schell, Judith Ann '64
Scherer, Mark Douglas '76
Scherffius, Andrew M., III '71
Scherffius, Ann Delmar Schrepple '71
Schiffgens, Ms Maria Kate '76
Schimm, Bennie M. '77
Schingen, Ms Jane Marie '77
Schiveree, John Everett '74
Schlosser, Ellen Beverly '74
Schmeelk, Virginia Spears '73
Schmidt, Roger Wesley '73
Schmidt, William Ray '68
Schneider, Jane Garvey '64
Schoenberner, Steven Erie '69
Schoenbucher, Ricki Marie '75
Scholfield, Grace Cooley '71
Scholfield, John David Fox '71
Schoonover, Robert Harrison '77
Schrader, Susan Minna '69
Schroder, Jack Spalding, Jr '73
Schroder, Martiele Eliz Sineath '75
Schroder, Michael Hilliard '76
Schroeder, Ilene Anita '69
Schulhofer, George Anthony '65
Schultz, Harry Augustus, Jr '67
Schultz, John Carl, Jr '63
Schurter, Dr Bettye S Corpening
Schutte, Jean Young '43
Schwab, Richard Newelt '14
Schwartz, Barbara Sue Banks '74
Schwartz, Dale M. '65
Schwartz, Susan Ellis '67
Schwarz, Michael '58
Schwarz, Ronald Marc '52
Schwarz, Dr Ronney Malcolm '68
Schwarzman, Carol Ann '73
Schweers, Jane Campbell '58
Scobel, Bruce Harvey '43
Scoggins, Clark Dowis '52
Scoggins, Randall Burl '71
Scogin, Mary Ann Cain '52
Sconyers, Katherine Lynn '76
Scott, Ms Andrea Allyson '76
Scott, Carol Jay Gilstrap '65
Scott, Corinne '27
Scott, Deborah Nannette '77
Scott, Gloria Anita '71
Scott, Hazel Higginbotham '55
Scott, Jo Lynn '52
Scott, Julian Harrell '49
Scott, Dr Mary Hughie '51
Scott, Ms Sally Welling '77
Scott, Sherry Corinne '74
Scott, Terry Brown '65
Scott, Thomas Allen, IV '73
Scott, Todd Clifton '75
Scott, Wilbur Francis '51
Scott, William F. '62
Scott, Zadie Aurett '47
Scoville, Ms Lucile Lewis '76
Scroggins, Lee Andrew, Jr '65
Scroggins, Marion Roberts Griffin '64
Scruggs, Edward Deleon, III '76
Seabolt, Charles Mike '71
Seagraves, Earl, Jr '69
Seagraves, Robert Burke '71
Seal, Charles Wade '59
Seanor, Paula Payne '77
Searce, Joan Aaron '67
Sears, Charisse Lynne '75
Sears, Mary Ann Eaton '60
Sears, Nicholas Niles '73
Sears, Stanley Bryant '61
Seawell, Susan Jane Watson '76
Seay, Carol Louise Schwotzer '76
Seay, Edward R., Jr '72
Seely, Betty Methvin '74
Segal, Leonard Louis '51
Segan, Candice Ruth '76
Segars, Frances Mildred '70
Segrest, Eileen Rhea Brown '64
Seitz, Kenneth Joel '64
Self, Iris Elevia
Self, James Philip '68
Self, John Lee, Jr '71
Self, Lee Scott '59
Selig, Simon S., Jr '35
Seligman, Melvin '60
Sellars, Joan Troutman '64
Sellers, Richard Alan '76
Selman, Walter Benjamin '64
Selph, Carlton E., Jr '39
Selph, Michael Carlton '72
Sena, Debra Susan '76
Sena, John Michael, Jr '76
Senkbeil, Karen E. Myers '71
Serkedakis, Kristine Kay '75
Sessions, Claude England '66
Sessions, Dr George Purd '52
Sessions, Kathryn Lee '71
Setliff, Carter A
Setze, Elizabeth '40
Sewell, Mary Virginia Thomas '52
Sewell, Paul Jefferson '67
Sewell, Russell Neal, Jr '73
Sexton, Stephen Michael '77
Seymour, Christine Marie Colborne '76
Seymour, Genevieve Williams '60
Seymour, John Edward '75
Shadburn, Beulah Euneta '71
Shadburn, Susan Lynn '77
Shadgett, Olive Hall '50
Shaefer, W. Griggs, Jr '39
Shaffer, Charles Gray '58
Shaffer, Morton Don '63
Shaifer, Beth A. Adams '69
Shaifer, Jerry Alan '69
Shainker, Charles Jerome '50
Shankle, Carolyn Bradbury '68
Shankle, Willard Mayes, Jr
Shanks, Sheila Graf '53
Shannon, John Franklin '41
Shannon, Mary Bohler '46
Shannon, Mary Elizabeth '48
Shapiro, Reva Sue '77
Shapiro, Sherry Lynn '71
Shantt, Kathryn Elaine '72
Sharkey, Richard Townsend '70
Sharp, Ms Mary Elizabeth '77
Sharp, Terry Lee '71
Sharpe, Deede '66
Sharpe, Ronald Wayne '75
Shavin, Brian Bennett '75
Shaw, Barbara Ann '71
Shaw, Clyde King '74
Shaw, Donna Whetsell '75
Shaw, Terry Ralph '73
Shea, Coleen Ann '73
Shea, Donald Patrick '56
Shealy, Felix Allen '46
Shealy, Larry Huell '68
Sheats, Fred Brewster '48
Sheats, Frederich, III '77
Sheehan, John Wilcox '63
Sheehy, John F. '74
Sheely, Rosemary Ewing '73
Sheffer, L. Miles
Sheffer, Marie Lewallen '46
Sheffer, Miles Lewallen '76
Sheffield, Clifford C., Jr '34
Sheldon, Robert Wilson, Jr '74
Shell, Dorothy Anne Johnson
Shell, Linda Carole '76
Shell, Col US Army (Ret) Robert Harold '32
Shelley, Robert J. '66
Shelton, Dr Lewis Samuel, Jr '55
Shelton, Martha Alice '73
Shelton, Rosser Edmonds '76
Shelton, Wana Joyce '73
Shemchek, Cynthia Ellen '76
Shensky, Joan Abby '75
Shepard, Charles Wesley '48
Shepard, William A. '41
Shepherd, Charlene Patillo '71
Shepherd, James Harold, Jr '73
Shepherd, Mary Upchurch '42
Shepherd, Dr Robert Theodore '54
Sheppard, John Michael '68
Sherberger, Dr Frederick F. '68
Sherman, Ann Lancaster '51
Sherman, Harold Jack '51
Sherrill, Lascelle Ann '75
Sherrill, Reuben Clinton '43
Sherrill, Dr Robert Worth '60
Shevlin, Flora Tooke '68
Shevlin, John Thomas, Jr '68
Shi, Allen Dale '36
Shi, Frances Benton '34
Shields, Deborah Kathleen '75
Shields, Joanne Claire '66
Shields, Mattie Turner '72
Shingler, Thomas Randolph '71
Shipley, Nancy L. '65
Shippey, Lawrence W. '36
Shippey, William C '70
Shires, Susan Jane '69
Shirley, E. Joyce Eubanks
Shiver, Carol Ann '75
Shiver, Charles Olen '38
Shiver, William Clemont '66
Shockley, Joseph Truman '70
Shonhor, Deidra Celeste (Dee Dee) '76
Shonson, Brian Neal '73
Shoob, Jerome P. '66
Shoob, Marvin H. '48
Shook, Elizabeth Ellen '73
Shore, Evelyn Maxine Rogers '72
Shore, Jeffrey Harris '70
Shore, Kenneth Michael '71
Shore, Ronald Marshall '74
Shreder, Rita Winings '74
Shropshire, Edward Fletcher '69
Shroyer, Cathy Annette August '76
Shroyer, Frederick E., Jr '73
Shuler, Roxanna Stine '76
Shulman, Hon Arnold '36
Shulman, Irma Fox '54
Shulman, Irving Jack '54
Shulman, Stanford '54
Shulman, Warren Scott '64
Shumaker, John Grit, Jr '76
Shuman, Nan L. '64
Shusterman, Kenneth Charles '74
Shy, David Alan '72
Sibley, Aileen Parker '35
Sibley, Alice Todd '60
Sibley, David Farrar '77
Sibley, Horace Holden '64
Sibley, Jack Norris '75
Sibley, John Adam '11
Sibley, Karen Mariea '66
Sichveland, Duane Peter '65
Siebert, Leonard Robert '21
Siegel, Alvin Neil '55
Siegel, Beverly Weisburd '57
Siegel, Dr Jerome Harold '56
Siegel, Paul Jay '65
Siegel, Richard Harley
Siegel, Richard Harley '73
Sifen, Reid Lewis '76
Sigal, Barry William '76
Silkey, Dr Beverly Jean McCalley '76
Silver, Ms Lynn '69
Silver, Murray Mendel '53
Silver, Sandra Marcus '59
Silverboard, Glenn Alan '71
Silverman, Dr Alan Joel '75
Silverman, Stephen Cary '66
Silvers, Cary Alan '77
Simmons, Ms Christina Theresa '77
Simmons, Eleanor Swift Jones '71
Simmons, John Edward '49
Simmons, Judson Hawk '72
Simmons, Roosevelt '68
Simms, Steven Heard '67
Simon, Cathy '77
Simon, Earlene Laverne '74
Simon, Sam Harry '58
Simonds, Sandra Saggus '70
Simons, Charles Read, Jr '74
Simons, Eloise Ellis '43
Simons, Evelyn Mills
Simons, Holmes, III '73
Simonton, Jon Benton, Jr '76
Simonton, Jon Benton
Simpson, Connie Cecilia '73
Simpson, Ms Dale Marion '77
Simpson, Ms Denise Cornelia '77
Simpson, Diane E Seeley '71
Simpson, James Austin '74
Simpson, Jane Marian '70
Simpson, Robert Mark '77
Simpson, Silas Kenny, Jr
Simpson, Silvey James '65
Simpson, William Beck '72
Sims, Anne Murray '73

ATLANTA Cont'd
Sims, Gerilyn '72
Sims, Jill '74
Sims, John Stuart '76
Sims, Judy '74
Sims, Mark Burnley '77
Sims, Mary F. Bailey
Sims, Mary N. Flanigen
Sims, Patricia Ann '69
Sims, Roff '17
Sims, Steven Michael '73
Sims, Thomas D., Jr '65
Singer, Marvin Louis '43
Singer, Ruth Kruger '38
Singer, Sandra Rae '63
Singer, Sol '39
Singer, Stuart Richard '64
Singletary, Dr Hugh Titus, Jr '57
Singletary, Mary Virgene Carter '67
Singletary, Polly Baker '75
Singleton, E Clifford Rigdon '28
Singleton, Janet Ross '73
Singleton, Rev Robert Claude '29
Sinsheimer, Catherine Weil '75
Sirmans, Sara Jo Nutt '69
Sisk, Courtney Sewell '71
Skaggs, Kathryn Ann '73
Skaliy, Barbara Howard '76
Skaliy, Dr Peter '67
Skalko, Andrew Charles '73
Skelley, Lisa Lee '75
Skelton, Howard Boyd '49
Skelton, Col James Howard, Jr
Skelton, Robert Boyd '76
Skelton, Sandra Eliz '71
Skogstad, Ruth Knight '63
Skorapa, Elizabeth Jane '75
Skorecki, Adam Samuel '70
Skorecki, Sheryl Ava Allen '70
Skott, Mary C. Schmidt '71
Skott, Myron Eli '70
Skowronski, Cheryl Ann Mann '74
Slack, Lloyd H '66
Slade, Debra J. (Debbi) '73
Slate, Joyce Carole '67
Slater, Claude D
Slaughter, Jerilene Southwell '65
Slaughter, Nathaniel G., III '66
Slauson, Dorothy B. '75
Sledge, Edward D., Jr
Slick, Barbara A. Beckham '72
Sloan, Donnie Robert, Jr '71
Sloan, James David, Jr '70
Sloan, Sara Ferguson '69
Sloss, Richard Lewis '73
Slotin, Phillip '51
Small, Barbara Sheffield
Smallwood, Charles Edward '49
Smiderski, Sarah Jean '72
Smith, Albert C. '48
Smith, Alexander W., Jr '48
Smith, Anna Lynn Corn '75
Smith, Anne Irwin
Smith, Antoinette Cook '76
Smith, Archer D., III '66
Smith, Bessie Minter '37
Smith, Betty Dean '72
Smith, Betty June '53
Smith, Brenda Joyce '70
Smith, Carl P., Jr '50
Smith, Carol '76
Smith, Charles John, Jr '71
Smith, Charles Thomas, Jr '68
Smith, Charles Willard '54
Smith, Courtenay Howell '75
Smith, Cynthia Ann '72
Smith, David Forrest '76
Smith, Deborah Ann '73
Smith, Deborah Lynne '74
Smith, Deborah S. Capelle '76
Smith, Donald Eugene '58
Smith, Doris Kemper Graf '68
Smith, Dorothea Patrick '72
Smith, Elizabeth F. (Betsy) '66
Smith, Emmett Norman '22
Smith, Frances Mobley '36
Smith, Gail Beverly '74
Smith, George Blanton '36
Smith, Hon George T. '48
Smith, Gordon Burns '66
Smith, Gordon Kemp '72
Smith, Henry Eugene '28
Smith, Ian '69
Smith, Jackson Stocks, III '69
Smith, James Larry '50
Smith, James Thomas '48
Smith, Jo Ann Northcutt '70
Smith, Joan Elliott '54
Smith, Jobeth M Garrard '54
Smith, John A. (Andy), Jr '38
Smith, John Aubin '73
Smith, Joseph Braxton '62
Smith, Ms Katherine Anderson '76
Smith, Kenneth Phillips '74
Smith, Laura Melanie '68
Smith, Linda Mable Ellwood '71
Smith, Lyndon Jean '77
Smith, Margaret Laurel '74
Smith, Margaret Lee Miller '52
Smith, Marian C. Brown '65
Smith, Marilyn Daniel '76
Smith, Marion, II '67
Smith, Martha Jo Brown '58
Smith, Mary Frances Cofer '47
Smith, Mary Teresa '75
Smith, Miriam Wellman
Smith, Myron Leonard '71
Smith, Nancy Giles '76
Smith, Nancy Lynn Nichols '74
Smith, Nancy Teresa '69
Smith, Neil Alexander '76
Smith, Nettie Israils '42
Smith, Otis Mcelroy, Jr '64
Smith, Paul Milton '54
Smith, Paul Reginal '72
Smith, Paula Jane '76
Smith, Pauline Duggan
Smith, Rankin M
Smith, Rankin M., Jr '71
Smith, Rebecca Reid Robinson '70
Smith, Rex David '76
Smith, Dr Richard Laverne '62
Smith, Robert Bowen '63
Smith, Robert Coleman '48
Smith, Robert Edward '65
Smith, Robert Kendrick
Smith, Robert L., Jr '54
Smith, Robert Tyrus, Jr '74
Smith, Rosemary Spratlin '69
Smith, Sallie Margaret Biggs '73
Smith, Dr Samuel Raymond '49
Smith, Sara Ann Garvey
Smith, Sara Margaret '66
Smith, Sara Sue '66
Smith, Mrs Silas Jay '38
Smith, Silas Jay '36
Smith, Sunny Eliz Harris '66
Smith, Susan Belle '53
Smith, Susan Rebecca '74
Smith, Thelma J. Kerr '49
Smith, Thomas Alan '73
Smith, Thomas M, Jr '49
Smith, Thomas M, III '69
Smith, V Madeline '65
Smith, Virginia Wright
Smith, Wilbur, Jr '40
Smith, William Berry '70
Smith, William Douglas '65
Smith, William Harold, Jr '76
Smith, William Leroy, IV '72
Smith, William Reese '72
Smith, Dr William Vaughn '50
Smith, Wyche Mccorkle '75
Smithwick, Dr Eleanor E Bal thaser '70
Snelling, Barbara Jane '75
Snelling, Suzanne Lynn '73
Snider, Kathryn Elizabeth Foster '66
Snow, Asbury Dewey '27
Snow, Asbury Dewey, Jr '67
Sollenberger, Ms Gail '77
Sollenberger, Neil Wilbur '77
Sollenberger, Steven Scott '74
Solomon, Jenny Rae '74
Solomon, Richard Phillip '75
Solomon, Robert Harold '69
Solomon, Robert Mendel '72
Sommerville, James Andrew '77
Sorrells, Danny Blake '69
Sosebee, Kenneth Alan '75
Sosebee, Nina Marie Bice
Sosebee, Richard James '71
Sosebee, Robyn Elizabeth Ice '76
Souder, William Carl, Jr '77
Souther, Ms Beth '72
Sowers, Mary Catherine '69
Spache, Ms Pamela May '74
Spain, J. Lloyd '39
Spalding, Hughes, Jr '41
Spalding, Jack J. '36
Sparks, Jon Michael '68
Sparks, Junell '47
Sparks, Willis B, III '56
Sparrow, Anne Marie '69
Sparrow, Holly Kay Orgill '76
Sparrow, Lynn Carrigan '70
Sparrow, William Clayton, Jr '76
Spears, John Wilson, III '76
Spector, Barry B '60
Spector, Rosialino B Marcus '61
Speechley, Kathleen Vinny '74
Speegle, Dwight Ronald '67
Speer, Pamela Anne '77
Speer, Sharon G. Nelson '69
Spell, Leroy Penn, Jr '70
Spellman, Stephen William '70
Spence, Frank '74
Spence, George C. '36
Spence, James Edward, Jr '72
Spence, Joe Thorpe, Jr '65
Spence, Kathleen Maria '75
Spence, Robert Howell '57
Spencer, Betty Torrey '46
Spencer, Gladys Belle '52
Spickerman, John F., Jr '66
Spiegel, Mark Irving '76
Spiegelman, Elliot Ronald '75
Spielberg, Sol '49
Spielholz, Susan Ann '74
Spillers, Steven Alton '77
Spivey, Ms Alicia Grizzle '76
Spivey, F. Robert, Jr '49
Spivey, Sara Amason '52
Sporleder, Jan Eberhardt '55
Spratling, Laura Sue '77
Spratt, Henry Guerard '48
Spratt, Nancy Lillian '76
Spring, Joan Elizabeth '56
Stabler, Joan Obrist '71
Stafford, Elise Morris '42
Stafford, Harry Isaiah, Jr '35
Stafford, Lewis Charles, Jr '71
Stafford, Lisa Harriet '77
Stalker, Harriet Gough
Stallings, Jan Mayhew '59
Stamps, Patrick Howard '74
Stanaland, Jane Strickland '75
Stanaland, Joe Bryan
Stanfield, Kathleen '71
Stanford, C. Glenn '65
Stanford, Charlotte Crawford '76
Stanford, Johnston Hollis, Jr '75
Stanford, Sue Ann Nort '73
Stang, Julia J. Johnson '73
Stanley, Bonnie Gayle '68
Stanley, Daniel Dempsey '49
Stanley, Grechia Lee '74
Stanley, Jeanne Elizabeth '76
Stanley, Vicki Sue '75
Stansell, Edwin Wayne '72
Stansell, Sidney Irwin '76
Stanton, Nancy L. Brumit '66
Stark, Betty Williams '49
Stark, Dr James Edwin '70
Stark, Nathene Lynne '75
Stark, William Butler '49
Starkie, David Charles '74
Starr, J. Marvin, Jr '42
Starr, James Thrower, Jr '73
Statham, Benjamin G., Jr '63
Statham, Frances Patton '70
Statham, Phyllis Celestine '77
Staton, Rocker, III '71
Steadman, Ms Caren Carson '77
Steckel, Martin Hall '69
Stedman, Beth Hall '48
Steed, Patricia Ann '73
Steedley, Arthur Glen, Jr '67
Steedman, John Cox '70
Steele, Alan Jay '77
Steele, James Harlan, Jr '74
Stegall, J. Eugenia Collins '39
Stegeman, Herman James, II '68
Stein, Bennett Joel '73
Stein, Donald Jerry '71
Stein, Ignatius Hugh '71
Stein, Karla Kay Winecoff '71
Stein, Lee Stuart '77
Stein, Mary Agnes '72
Stein, Rose P. Slotin '74
Steinberg, Lois Ruth '76
Stelling, Dr Henry George
Stelling, Peter James '67
Stelljes, Camille Redfern '66
Stelljes, Henry, Jr '66
Stembler, William Jenkins '71
Stembridge, Elizabeth Ann '66
Stephens, Betty Ann '63
Stephens, Charles Preston '36
Stephens, Delores Denise '76
Stephens, Jack Leraul, Jr '72
Stephens, John Benjamin '73
Stephens, Ollie Mae '66
Stephens, Patricia Anne '76
Stephens, Richard F. '27
Stephens, Richard William '69
Stephens, Robert Wayne '70
Stephens, Sandra Burdette '75
Stephens, Sharon Moss '69
Stephens, Thomas Franklin '68
Stephens, Vicky Delores '74
Stephens, Vivan Pitts '76
Stern, Julia Carol '75
Sterne, Augustus H., Jr '34
Sterne, William A. '65
Sterne, Wynona Evans '63
Stevens, Bryan Lamar '57
Stevens, Deborah E '70
Stevens, Edwin Shelton '69
Stevens, Harry Byron '39
Stevens, Hazen Hadley '68
Stevens, James Adams '77
Stevens, Tena Louise Austin '68
Stevens, Virginia Hill '38
Stevenson, Frank George, Jr '54
Stewart, Suzanne Johnson '48
Stewart, Caroline Hood '76
Stewart, Carolyn Yvonne '73
Stewart, Charles Britton '66
Stewart, Deborah Lynn '75
Stewart, Donald Bain, Jr '71
Stewart, George D
Stewart, Herbert, II '75
Stewart, James Russell '57
Stewart, Judy Holbrook '59
Stewart, Laura Hawkins '54
Stewart, Lynda Gay Jones '61
Stewart, Mary A. Chaudron '48
Stewart, Merrilee Ann Lee '70
Stewart, Nina Kathryn '46
Stewart, Quentin Donald '56
Stewart, Sue Vinson '67
Stewart, Theodore Miller '49
Stewart, Theodore Miller, II '74
Stewart, William Oswald '36
Stiemke, Paul Robert '68
Stiles, Ann
Stillerman, James Donald '75
Stine, Jules Joseph '58
Stinson, Emily Davis '71
Stinson, Ms Hazel Smith '76
Stinson, Missy Merritt '69
Stockton, D. Anne Voegeli '77
Stockton, Hamilton, Jr '53
Stoddard, Calvin Clay, Jr '71
Stogner, Janet Lee '75
Stokely, Jesse Eugene '58
Stokes, Ms Holly Anne '77
Stokes, James Edward, Jr '72
Stokes, Judy Ford '63
Stokes, Nellie Rodgers '74
Stokes, Richard Forrest '76
Stoltz, Kenneth Lee '75
Stolz, Hon Irwin W, Jr
Stolz, Mary B. Harrison
Stolz, Montyne Shattuck '57
Stone, Dr Charles F., Jr '33
Stone, Edward Calhoun '73
Stone, Harriet Buchanan
Stone, Joanne Harden '69
Stone, John Craig '73
Stone, John Goss, Jr '50
Stone, Mary C. Torrance '67
Stone, Michael Tinkler
Story, Jacob Walton '70
Story, Patricia Barber '70
Stotts, Suzanne Elizabeth '77
Stoughton, Thomas Brady '77
Stovall, James Frank, III '73
Stovall, Philip Hailey '75
Stover, Patti Marie '77
Stowe, Harvey Lendon '53
Stowe, Nonnie Coleman '54
Strahle, Jane A. Couch '66
Strain, Ben Bradford '31
Stribling, Mary Frances Cundy '37
Strickland, Albert C., Jr '71
Strickland, Byron Elliott '73
Strickland, Jerry Randolph '72
Strickland, John William, Jr '71
Strickland, Maryann Brooks '76
Strickland, Rebecca Mathews '68
Strickland, William Harris '71
Stringer, Charlotte Mays Golden '73
Stringer, Kay Frances '66
Stringer, Robert Herbert, Jr '73
Stringer, Stacy Vern '74
Stripling, Edna Harmon '30
Strobert, Dr Elizabeth Ann Stro bert '69
Strong, Barbara Lynton '75
Strong, James George, IV '76
Strother, Deborah McWhirter '74
Strother, Pamela Ruth '74
Stroud, Claude Elbert, Jr '68
Stroud, Peggy Anne Pidgeon '77
Stroud, Shawn '76
Strubbe, Nelson '77
Struletz, Gary Norman '73
Stubblebine, Charles A., Jr '62
Stubbs, Barbara A. Berry '50
Stubbs, Charlotte Bell '72
Studwell, Lucie McGee '76
Sturgess, Robert Henley '73
Sturgis, John Robert, Jr '73
Styles, John Larry '67
Sudlow, Constance R Veal '68
Sudlow, Robert Walton '61
Suero, Dr Alex G '77
Sugarman, Barbara A
Suggs, James Warren, Jr
Suggs, Nancy C Yates '52
Sullivan, Gerald Ely '70
Sullivan, Holly Patricia (William L. Hazleton) '70
Sullivan, Joy Lane Martin '72
Sullivan, Michael Ernest '68
Sullivan, Terrance Chas '72
Sumlin, Hulett Dodge '53
Sumlin, Linda Lou Chatfield '57
Summerlin, David Albert '71
Summerour, William Henry '30
Summers, Allen D., Jr
Summers, Herbert Andrew
Summers, John Mcabee '76
Summers, Melissa H Pharr '71
Summers, Walter Dennis '70
Sumner, Walter Edwin '70
Sunshine, Philip '53
Susko, Paul Francis '76
Susman, Seymour Gary '63
Sutherland, Alma Shaw
Sutherland, Maj-Gen US Army ((Re Carl T. '29
Suttle, Henrietta Miller '73
Suttles, K Patricia Noland '53
Suttles, Sarah Jane '38
Sutton, Dallas T '66
Sutton, Edgar Truitt '72
Suydam, Brenda '76
Swan, Barbara E Dionne '68
Swan, Michael Louis '69
Swann, James Pulm, Jr '49
Swanson, William Selwyn
Swartz, Paula
Swartzberg, Beth Sobelson '76
Sweeney, Gerald Joseph '76
Sweet, Jimmie L. Snelling '60
Sweetin, W. E. '48
Swennes, Telford Gordon, Jr '70
Swift, Frank Meador '35
Swift, Frank Meador, III '69
Swift, Jennifer Sue Seay '71
Swift, Rachel Hamby '36
Swindall, Patrick Lynn '72
Swindall, Theresa Sue '72
Swint, Dorothy (Trigger) Tre gone
Sykes, Barbara Lou Falor '61
Sykes, Betty Futral '58
Sykes, Grover Paris, Jr '60
Sylvester, Donald Earle '75
Sylvester, Sandra Louise '71
Szabo, Richard Sterling '75
Taffel, Jack '56
Taft, Wilbur Franklin '71
Tallant, Frederick Cobb, Jr '76
Talley, Elizabeth B. Foote '62
Talmadge, Flora Lyniece North '71
Talmadge, John Erwin, IV '60
Talmadge, Margaret Rains '64
Talmadge, Paul Mash, Jr '72
Tanner, Robert Eugene '57
Tanner, Walter Rhett '60
Tansill, Ronald Fuller '58
Tarkenton, Dallas M, Jr '60
Tarkenton, Elaine Anna Merrell '61
Tarkenton, Francis Asbury '61
Tarkenton, Mayree Massey '59
Tarleton, John J., Jr '55
Tarleton, Susanne '73
Tarlow, Gail Iris '74
Tarver, Jack
Tate, Ellen Routledge
Tate, Dr Gerald L., Jr '65
Tate, Horacena Edwean '77
Tate, James Henry '42
Tate, Jeff '66
Tate, Martha H Blackburn '44
Tatum, Ms Elsie Louise '77
Tatum, Richard Luther '61
Tatum, Ruth Anne '67
Tatum, Sharon Bailey '69
Tatum, Susanne M Wilson '47
Taulman, John Monroe
Taulman, Mary Ellen Hulsey
Taylor, Ann '62
Taylor, Ann Weems '54
Taylor, Arla Louise Young '71
Taylor, B Don '56
Taylor, Claudia Ann '71
Taylor, Dr Edward Malcolm '68
Taylor, Elton Robert, III '69
Taylor, Gary Edwards '74
Taylor, Lucy Liles '74
Taylor, Marilyn Louise Manning '73
Taylor, Mary Lester '47
Taylor, Mildred McClain '33
Taylor, Susan Prescott '70
Taylor, Suzanne Stanfield '69
Taylor, William Harmon '57
Teaford, Dr Thaddeus L. '67
Teasley, Benjamin C. '47
Teasley, Lt Frank Shortley '40
Teate, Ms Nancy Diane '77
Teate, Steven Wilson '72
Tenenbaum, Allen Charles '73
Tenenbaum, Rhonda Joy '76
Tenenbaum, Stanley Edmond
Tenenbaum, Susan Toby '76
Tenenbaum, Tillie Gelanti '54
Tennyson, Walter Gerard '67
Teplis, Robert Dean '73
Terrell, Col US Army (Ret) Frank Cicero '32
Terrell, Mary Elizabeth Huff '75
Terry, Carol Susan Cook '68
Terry, Dr Claude Emory '62
Terry, William Harvey '66
Tewell, Mary Wall Stanford '58
Thatcher, Stephanie Jill '76
Thatcher, Steven James '75
Thatcher, William B. '48
Thigpen, W. C., Jr '48
Thigpen, William Morton, III '75
Thilenius, Edward Albert
Thomas, Bryant Owen '49
Thomas, Carol A Kranig '69
Thomas, Charles Sammy '75
Thomas, Constance Macfeeley '41
Thomas, Earnestine L '69
Thomas, Ernestine F Dempsey '45
Thomas, Henry Hodgson '48
Thomas, James Edward, Jr '72
Thomas, James Edward, Jr '76
Thomas, Joann '70
Thomas, Kathleen Ann '74
Thomas, Kenneth E. '63
Thomas, Laura Jean McKamy 45
Thomas, Linda Cochrane '66
Thomas, Melinda K. '74
Thomas, Ms Patricia Ann '75
Thomas, Sandra Lynn '71
Thomas, Walter Roy, Jr
Thomason, Gladys Morris '29
Thomason, Jeffery Mark '76
Thompson, Alfred Edwin, Jr '59
Thompson, Anne Milton '59
Thompson, Beverly Annette '75
Thompson, Charles David, III '76
Thompson, Charles Lawrence '72
Thompson, David Allen '77
Thompson, David Andrew '74
Thompson, Dewitte, Jr '72
Thompson, Donald McRae '69
Thompson, Dorothy Dent Wilson '75
Thompson, Flora Mizelle '60
Thompson, Rev Gordon G., Jr 42
Thompson, Gretchen Mingle dorff '49
Thompson, James Allen
Thompson, James Philip '64
Thompson, Joe Hailey
Thompson, John Franklin '75
Thompson, Julie A. Young '70
Thompson, L. Rose Faulkner '48
Thompson, Larkin '69
Thompson, Lawson Forrest, III '74
Thompson, Lucie Valerie '72
Thompson, Marie R. (Gordon G Jr) 41
Thompson, Michael Clayton '76
Thompson, Mildred Anne '76
Thompson, Nancy Hill '69
Thompson, Nancy White '74
Thompson, Ollie Richard, Jr '75
Thompson, Peggy L. Letson '72
Thompson, Phyllis Jean Van dyke '70
Thompson, Robert Franklin '52
Thompson, Thomas Homer, Jr 50
Thompson, Virginia Miller
Thompson, William Bernard '59
Thompson, William Lynn '72
Thompson, William Paul '71
Thomson, Charles Robert '62
Thomberry, Mrs Philip Hardin '70
Thornton, Ada Claire Forshey
Thornton, Gloria Crowe '59
Thornton, Jane Earnest '71
Thornton, John Persons '64
Thornton, Dr Nathaniel A 41
Thorpe, Betty Strite 47
Thorpe, Martin '48
Thorsen, Dana Lynn '77
Thorup, Rebecca Jane '73
Thrasher, Ashley
Thrasher, Susan Bundy '74
Threeton, Clay L, Jr '63
Threlkeld, Pamela Hill '75
Threlkeld, Stephanie L '71
Thrower, Randolph William, Jr '73
Thurber, Dr James Milford '74
Thurman, William Neal
Thurmond, C Brooks, III '67
Thurmond, Donald Wayne '62
Thurmond, Martha Ponder '62
Thurston, John Rad '53
Thwaite, Martha Zachry '73
Tidwell, George Henry '39
Tidwell, Nancy H Norwood
Tidwell, Rebecca Acree '74
Tidwell, Sue Diane '67
Tidwell, William James, IV '75
Tidwell, William Jerry '63
Tiller, Charles Eric, Jr '58
Tillis, Edwin William, Jr '73
Tillman, Alvin Mitchell '71
Tillman, Judie Elizabeth '76
Tilson, Geraldine Gouge '75
Timberlake, Anne Pentecost '72
Timberlake, Jean Pentecost '42
Timberlake, Mark Hurt '73
Timmie, James Davis, III '75
Timmons, Brock Cameron '69
Timmons, Russell M
Tinkler, Delbert William, Jr '76
Tinsley, Clifton Tristam, Jr '71
Tippett, Lucius Holmes '18
Tippin, Sheila Ann '72
Tise, Lindsay Aldene, Jr '71
Tison, Julian Allen '38
Tison, Laura Isobel Duke '74
Titshaw, Ann Acker '51
Titshaw, Homer Scott, Jr '50
Todd, Peyton Henry, Jr
Todd, Sara Joan '70
Tokars, Fredric William '76
Tolbert, Shirley A. Coley '71
Tolleson, Charles Mahone '51
Tolleson, Robert Henry '60
Tolleson, Ms Susan Kimberly '77
Tolleson, Thomas Mahone '50
Tomberlin, Camilla Coyne '62
Tomberlin, Carl Harris '71
Tomberlin, Evelyn Dickerson '67
Tomberlin, Lester Donald '63
Tomlin, Anne Puryear '47
Tomlin, C. Richard '40
Tompkins, Kaye Geilfuss '76
Tompros, S. Leigh White '76
Tooke, Carol Burch
Toole, Samuel Morgan '68
Toole, Wayne Edward, Jr '73
Toole, Mrs Wayne Edward, Jr '74
Toomey, Virgil Dee '70
Tootle, Marvin Lewis '67
Topshe, Trina Marie '75
Toran, Bernice R Shainker '42
Torbett, Lisa Lane '76
Torcivia, Robert Claud '77
Toth, Gregory R '60
Toth, Patricia Ann Coffey '60
Totis, Anthony F '71
Totis, Cathy Lane Nailey '70
Tourat, Alan Edward '77
Tourial, Daniel Ezra '74
Townley, Alvin Mountvill, Jr '69
Towns, Steven Larry '70
Townsend, Claudia Marianne '74
Trager, Ruth A. Estes '47
Tranakos, Sarah Dubignon '57
Trapnell, William Crouse
Travis, Dan Morgan '75
Travis, Lynne Kantsiper '71
Travis, Martha Carroll '72
Treadwell, Joyce Dunahoo '49
Tregone, Susan Carter '68
Trell, Franklin Bruce '68
Tribble, Sharon Diane '72
Tribble, William Jackson '76
Tripp, Manning Wall, Jr '74
Tritschler, Charles, Jr '73
Tritschler, Mrs Charles, Jr '74
Tritt, Robert Edward '72
Trogdon, Kathryn Cynthia '74
Trotter, Richard Patrick '55
Troup, Randall Lee '71
Troutman, Henry Battey
Troutman, Henry Battey, Jr '48
Troutman, Marihope Shirey '58
Troutman, Robert B., Jr '39
Troutman, Walter Carl '37
Troutman, Walter George '74
Trulock, Gordon Byron, Jr '45
Trulock, LoVetta McIlwain '46
Truslow, Emory (Patti) Pattillo '63
Truslow, John W., Jr '63
Trussell, Lindsey W., Jr '70
Tuck, John Martin '76
Tuck, Madeline Gail '76
Tucker, Charlotte Dekle '66
Tucker, Elizabeth Kenimer
Tucker, Guy Merritt '76
Tucker, James Albert '53
Tucker, Timothy William '76
Tuggle, Nelle Martin '39
Tuggle, Roy S., Jr '42
Tuggle, Ruth Johnson '43
Tulisalo, Betty Ridlehuber '54
Tull, Mrs Charles Christopher 74
Tumlin, Raymond Stevens, Jr 69
Tumpane, Clementine Lantella 53
Tumpane, Joan Marie '67
Tune, Malcolm Thomas, Jr '73
Tunkle, Richard David '77
Tunstall, Ms Jennifer Gail '77
Turetsky, Mark David '69
Turman, Adeline J. '70
Turman, John Pollard, Jr '67
Turman, Robert L '23
Turnbull, Michael Foster '77
Turner, Andrew Thomas, Jr '71
Turner, Dr August Baldwin '40
Turner, Dr B Evelyn Cawthon 70
Turner, Cathy Edwena '76

ATLANTA Cont'd
Turner, Claude Richard '66
Turner, Curtis Lewis '76
Turner, Faith Luhnow '70
Turner, Floyd Wayne '70
Turner, Frances Anne '71
Turner, Grady Pierce
Turner, Howard Eugene '68
Turner, James William, Jr '74
Turner, L. Cecil '46
Turner, Linda Edwards '70
Turner, Marilyn Hayes
Turner, Nelson Goss '68
Turner, Terrence M. '71
Turner, Walter C. '71
Turnipseed, Marie '27
Turrentine, Thomas Neal '72
Tuttle, Douglas Jack '75
Tuttle, Lisa Frances Milam '75
Tye, Carey Steven '70
Tye, Lynda Anne Bomar '70
Tye, William Randall '68
Tyler, Allyson Leigh '74
Tyler, Beverly Ann '70
Tyler, Elaine '75
Tyler, Jack Bernard '73
Tyler, John Calhoun '49
Tyler, Ronald David '71
Tyler, Salley '74
Tyree, Dr Clara Ruth '61
Tyus, Ober Roscoe '68
Undercofler, Flora Gatewood
Undercofler, Hiram Keller '46
Underwood, Ardath Jane Sams
Underwood, Benjamin Hayes '65
Underwood, Judith (Judy) Burdine '65
Underwood, Linda Mullinax '65
Underwood, Norman Lee '64
Underwood, Robert Turner '76
Underwood, Susie '49
Upchurch, Jerald Robert '76
Upshaw, Charles Calvin
Upshaw, Preston C. '22
Urhein, Nancy Lou '67
Usilton, Thomas Orville, Jr '74
Vaccaro, Rosemarie M. '72
Valdes, Sandra Thompson '60
Valentine, Cara Luke '72
Vancamp, Thomas Roy '75
Vandiver, James Henry, Jr '49
Vanhaltern, Frank, Jr '50
Vanhooven, Cheryl Anne '70
Vanhorne, F. Vivian Ashford '49
Vanhouten, Thomas Embry, Jr
Vanpelt, Patsy Lee '73
Vanputten, Glenda F. Steadman '60
Vanputten, Russell '59
Vantosh, Jeffrey Paul '68
Vantosh, Jill Weitz '68
Vanwinkle, Carolyn Thurmond '52
Varnedoe, Lewis Carroll
Varnes, Roger Allen '76
Varrieur, Nancy Ann '77
Vason, Wayne Randolph '66
Vaughan, Cranston Hayden, Jr
Vaughan, Janet K. Bell '75
Vaughan, Laura Kathleen (Kay) '75
Vaughan, Sandra Beauchamp '68
Vaughn, Hal W., Jr '71
Vaughn, Helen Faye '76
Vaughn, Paula Elaine Bobo '76
Vaughn, Rebecca A. Delozier '76
Vaughn, Stephen William '77
Vaughn, Temperance H. '30
Veal, Dorothy V. Cole
Veal, William Eugene '51
Veale, James Edward '21
Veale, William Horace '25
Veatch, Robert Jarrett '70
Veazey, Lynn '77
Venable, William Stephen '72
Vennes, Catherine Gay Wilson '64
Venzer, Dolores Moltack '54
Vermilya, Wayne Allen '76
Vernarsky, Stephen B. '51
Vessels, Gregory Wade '76
Via, Margaret V. Johnson '48
Videtto, Anthony B. '74
Vignaux, Kathleen W. Scruggs '40
Vigtel, Gudmund '52
Vining, Alice Marie '69
Vinson, Edward Alderman '73
Vinson, Dr Thomas O. '31
Virgin, Frank Wadsworth '73
Vitange, Patrick John, Jr '76
Vivona, Carol Weaver '69
Vocalis, Lambros Charles '50
Vocalis, Theo Charles '46
Voegeli, Dorothy Anne Wellman
Voegtlin, Carl, II '71
Voegtlin, R. Anne Phillips '71
Voth, Thomas Christopher '77
Voiz, Dorothy Louise '71
Vonunwerth, Frederick H. '69
Vonunwerth, Sandra Coakley '68
Voynich, John Michael '72
Voynich, Linda C. Eldodt '72
Voynich, William Gregory '73
Vrono, Robin Michelle '72
Waddey, Cecilia Tarver '70
Wade, Dorothy Shivers Shepherd '68
Wade, Edna Cain '38
Wade, Mary Ware '76
Wade, Sam Max '74
Wadley, Theodore Carroll, Jr '74
Wages, Albert Morgan '29
Wages, Charlene '74
Wages, Mary Ann '66
Waggoner, Maurice E., Jr
Wagner, Jo Ann Elizabeth Martin '76
Wagner, John Walter '75
Wagner, Larry Joe '74
Wagner, William Gary '74
Wagnon, Henry Stark '36
Wagnon, Mae Davison '37
Waidelich, Elaine DiCristina '67
Waidelich, William R., Jr '66
Waite, Arthur H., III '47
Waites, Curtis Eugene, Jr '77
Waites, Jerry Walton '68
Waits, Dr Denzil Warren '27
Waldrep, Rebecca Lynn '77
Waldrep, Thomas Warren '74
Waldron, Edward Eugene, III '76
Waldrop, Nancy Gail '72
Walker, Benjamin Pierce '62
Walker, Benjamin Wesley '55
Walker, Bonnie Cain '65
Walker, Daniel O'Brien '77
Walker, Ms Donna Elaine '76
Walker, Dumah Adrian '50
Walker, Frances Thomas '41
Walker, Geralenne Howell '65
Walker, Janet Sue Edens
Walker, John A. '41
Walker, Leon Roscoe, III '63
Walker, Linda Anne '75
Walker, Margaret Cooper '69
Walker, Margaret Ann Chastain '71
Walker, Richard Garth '72
Walker, Robert Coleman '64
Walker, Sara Jones '62
Walker, Sheryl Denise '77
Walker, Susan Louise '71
Walker, Thomas Byne '27
Walker, Thomas Goodwin '50
Walker, Virginia Kate '69
Walker, Wayland Ray '51
Wall, Barbara Kay Thompson '62
Wall, Carole Eleanor '70
Wall, Laura C. Royston '75
Wall, Patricia Elizabeth '73
Wall, Terry Ralph '77
Wallace, Anise Chason '74
Wallace, Anne Stribling '41
Wallace, Bob R. '71
Wallace, Egbert Ernest '39
Wallace, Elizabeth Lynne '73
Wallace, Hugh L. '41
Wallace, John A. '63
Wallace, Kenneth Wesley '77
Wallace, Roy W., Jr '40
Waller, John Ronald '62
Waller, Joyce Azilee '71
Waller, Leland Ervin '62
Waller, M Elaine Caras '66
Walraven, Billie Trunkey '51
Walraven, Dr Harold Clay '50
Walsh, Jane Fite '66
Walsh, Michael G. '65
Walters, W. G. Bill
Walton, Donald Fred '74
Walton, Jane Webb
Walton, Sarah Anne '61
Walz, Elizabeth Burke Adams '59
Wammock, Carolyn E. '57
Wann, Howard Johnson '76
Wann, Thomas Patrick, Jr '76
Wansker, Robert Lewis '51
Wansley, Ann Compton Wright '73
Wansley, Charles C. '50
Wansley, John David '73
Warbinton, Lynda Ruth Ackman '65
Ward, Albert Alfred, III '74
Ward, Brenda '68
Ward, Candida Coulon '71
Ward, Carole Lynn '70
Ward, Dorothy Cowart '40
Ward, George Gordon, Jr '54
Ward, Janice Diane '72
Ward, Laura Goodyear '72
Ward, Rebecca Ann '74
Ward, Stanley P. '71
Ward, Susan Marie Siracusa '73
Ward, William Alton '28
Ward, William Andrew '68
Warden, Kimberly Anne '76
Wardlaw, Harold Clinton '68
Ware, David Mitchell '75
Warner, C. Wilbur, Jr '65
Waronker, Cecile Cohen '57
Waronker, William L. '54
Warrell, Stephen John '74
Warren, Michael Edward '76
Warren, Robert Wallace '47
Warwick, Loy Warren '61
Warwick, Marjorie I. Moore '59
Wash, Sidney Durand, Jr '73
Washburn, Nancy Jane '74
Washington, Aberdeen Leila '75
Washington, Eugene W. '69
Waskey, Andrew J. L., Sr '70
Wasser, Julianne '76
Waterhouse, Shirley Anne '70
Waterhouse, T Leighton, Jr '49
Waters, Allan Sessel '74
Waters, Andrea Cochran '70
Waters, Charles Jordan '61
Waters, Sarah Bankston
Waters, Sarah Walker (Sally) '76
Waters, Virginia Maree '74
Watkins, Eunice Swift '61
Watkins, Joseph William '74
Watkins, Kirk Wheeler '75
Watkins, Linda H. Mutton '69
Watkins, Margaret Anne Rupersburg '74
Watkins, Robert C., Jr '54
Watkins, Suzanne Beth '70
Watkins, Thomas Wade '76
Watson, Ann McLain '48
Watson, Isabel Lowrance '53
Watson, Ms Jane Wood '73
Watson, Joan Boone Sylan '50
Watson, Kittie Wells '75
Watson, Max O Neil, Jr '77
Watson, Murray Ann '73
Watson, Thomas Coil, Jr
Watt, Jackie Tyndale '57
Watt, Nell H. Woodruff '48
Watters, Julian Quillian, Jr '73
Watts, David Allan '67
Watts, Mary Belle McElroy '55
Wayland, Dr Cora Antrim '72
Weatherly, Alvis M., Jr '47
Weatherly, Mary E. Hyndman '48
Weathers, William J., II '77
Weaver, Holly '73
Weaver, Ms Patrice Katheryn '77
Webb, Beverly Butcher '51
Webb, Carol Ann '67
Webb, Dejan Marceil '70
Webb, Ruth Graves
Webb, Thomas Austin '67
Webster, Elizabeth Elkin '62
Webster, John Robert A. '75
Webster, John Roger '62
Webster, Ms Melissa Ann '77
Webster, Sarah Vernoy '61
Webster, Thomas Daniel '71
Weckerling, Susan Leigh '74
Weddington, S. Alice '68
Weeks, Lyn Selph '66
Weeks, Pamela J. High '69
Weeks, William C., III '67
Weid, Anne Faye '74
Weigel, James Joseph '75
Weiglein, Diane Clarke '70
Wells, Marjorie Frances Zoss
Weinberg, Benjamin L, Jr '50
Weinberg, Danyse S. Torch '69
Weinberg, Joseph Irwin '67
Weiner, Beryl Harold '54
Weiner, Laurel Weinberg
Weiner, Roberta Sandler '76
Weininger, Rachelle '75
Weinroth, Linda Halpern '73
Weinstein, Dr Alan B
Weinstein, Ronald Kent '66
Weinstein, Simon Jack '76
Weinstein, Steven E. '66
Weir, Cheryl Babette '75
Weir, Mary Elizabeth Wilson '69
Weir, Robert Lee '71
Weiskittel, Elizabeth Leigh Shivers '73
Weiss, Cynthia X. '76
Weiss, Glenn Stuart '66
Weitman, Dr Ravenel Terrell '63
Weitnauer, Rachel Pinkston '65
Weitz, Bradford Hirsch '72
Welborn, Edward Eugene, Jr '74
Welch, Clarence Wesley '42
Welch, George Richard '69
Welch, Jerome Cornell '53
Welch, Larry Alan '69
Welch, William Francis '71
Wellborn, Marguerite E. Geer '56
Wellington, Phyllis Virginia '77
Wellman, Walter Morton, III '67
Wells, Alan Clifton '65
Wells, Armand Duval, Jr '60
Wells, B Franklin, III '53
Wells, Charles Chesley, Jr '73
Wells, Deborah Lou '76
Wells, Janie Lou Cox
Wells, Jean Hess '50
Wells, Jere Aubrey '76
Wells, Josephine B Taylor '52
Wells, Marjorie Frances Foss '76
Wells, Mary Thomas '36
Wells, Thomas Corley, III '75
Weltner, Elizabeth Shirley '75
Weltner, Dr Philip Robert '07
Wemmers, F. Richard, Jr '62
Wendel, Victoria Katherine '74
Wender, Bradley Neal '76
Wender, Toby Frederic '77
Wentworth, Janet Jeffreys '68
Werbin, Renee Galanty '72
Werbin, Samuel Norman '72
Werk, Charles Keith '73
Werk, Martha Woodruff '73
Wertz, Priscilla L. Yancey '47
Weshner, Margaret C '68
Wesley, Allan Ozmer '32
West, Alice Carter '68
West, Benjamin Harrison '62
West, Carol Lipps '67
West, Constance Wesson '69
West, David Marc '69
West, Forrest Michael '71
West, George Vincent '77
West, Jane Munday
West, Joseph Wilson '69
West, Lee Anson '77
West, Thomas McKee '69
Westbrook, Elaine Dianne '76
Westbrook, Samuel Jerome '36
Wester, E. Allen '67
Westmoreland, John Lenoir '15
Weston, Andrew Michael '77
Weston, Gilmer G., Jr '60
Weston, Judy Brantley '60
Wetherington, Nancy '76
Weyman, Grant H., III '67
Weyman, Samuel M.
Whaley, Berry Lee, Jr '70
Wharton, Robert Allen, Jr '77
Whatley, Ann Neisler '47
Whatley, David Kiser '74
Whatley, Gail Jane '73
Whatley, Linda Folsom '74
Wheaton, Jo Beth Bartlett '62
Wheeler, Anne Onofrio '74
Wheeler, John Leon '51
Wheeler, Dr Peter '43
Wheeler, Sidney F. '62
Wheeler, Susan Reed '71
Whigham, Julius Daniel '76
Whipple, A. Harvard '67
Whipple, Susan Penn Selman '66
Whisnant, Katherine (Rene) Whitney
Whitaker, Nancy Jane '69
Whitaker, Susan Yancey '66
White, Bruce Edward '77
White, David Randall '73
White, Elwood Lauriston '74
White, Harold Somerset, Jr '75
White, Hugh Thomas '65
White, Ida Jordan '68
White, Jane S. Taylor '73
White, Katherine Pattillo '38
White, Mary E. Allan '39
White, Richard Perkins '75
White, Susan Ann '76
White, Thomas John, Jr '71
Whitehead, Alcy P. '37
Whitehead, James Hampton '71
Whitehead, Judy Ann '76
Whitehead, Judy H. Thompson '71
Whitehead, June Shirley '37
Whiteman, Alan Steven '62
Whiteman, Molly Freedland '67
Whitener, Clarice '34
Whitener, Horace C., Jr
Whitener, Janice '68
Whitener, Mary Branan '37
Whitfield, Mrs Larry Adger '59
Whitfield, Larry Adger '59
Whitford, David Thomas '69
Whitham, Phyllis Johnson '54
Whitley, Hudson Dix '55
Whitlow, Frank L. Stanton
Whitlow, Janet Sue '77
Whitman, Howe Durham '65
Whitman, Judith Anne '65
Whitman, Pamela Jane '68
Whitmer, Helen Marie Armistead '73
Whitner, Caspar Simpson, III '76
Whitney, Helen Roberts
Whitt, Dennis Lee '75
Whittier, Betty Brinson
Wicker, Cornelia '76
Wicker, Daniel Lee, Jr
Wickham, Frederick L., Jr '40
Wierengo, Sarah Jane '70
Wiesen, Ronald Charles '65
Wiggins, Barbara Jane '68
Wiggins, Ralph Lionelle '28
Wiggins, W Curtis, Jr '59
Wight, Dr Frederick Richard '72
Wight, Marie Elaine '69
Wight, Ward, Jr
Wilcox, John Frederick '70
Wilcox, John Walter, Jr '51
Wilcox, Peter Wynne '63
Wild, Dena Shashannah '67
Wilder, Charles Boyce '38
Wilder, Virginia Leigh '65
Wildman, Elhal H. Evans '64
Wilensky, Larry Eugene '57
Wiley, Jeffrey Allen '74
Wilgus, Paul Charles '70
Wilhoit, Peggy Jane Fordham '70
Wilkerson, Barbara Frances '73
Wilkerson, Joe Earl '63
Wilkes, Melda Anne Holt '61
Wilkie, Jacquelyn E Grigsby
Wilkie, Lee G., Jr '54
Wilkin, William W., Jr '62
Wilkins, Robert David '62
Wilkinson, Dr Hazel W '63
Wilkinson, Jolene Denise '76
Willard, David Riley '67
Willard, Martha Juanita (Nita) Feely '72
Willard, Robert David '70
Willcoxon, Cleveland R., Jr '54
Willcoxon, Nancy Mayes
Willett, Charles Emory '52
Willett, James Edward '70
Williams, Albert Sydney, Jr '70
Williams, Anderson C. '66
Williams, Barbara Watkins '63
Williams, Barbara A. '76
Williams, Benjamin Sutton '74
Williams, Carolyn Yon '55
Williams, Cynthia Baugh '69
Williams, Elizabeth (Ann) Holtzclaw '76
Williams, George W, Jr '63
Williams, Gladys Bernard D. '34
Williams, Col (Ret) Hamilton M, Jr '33
Williams, Helen Lowe '71
Williams, Jackie Green
Williams, James Edgar '42
Williams, James Edward, Jr '75
Williams, Janet Collins '76
Williams, Jean '71
Williams, Julia D. '70
Williams, Katherine McKie
Williams, Kenneth R. '49
Williams, Lamar David '61
Williams, Lizzie Bell '75
Williams, Mary Anne Sutton '47
Williams, Mary Naomi Winningham '74
Williams, Nancy Jeff '77
Williams, Judge Osgood O '35
Williams, Patricia Cunningham '47
Williams, Dr Paul Otis, Jr '71
Williams, Peggy Ann Clark
Williams, Preston Clark, III '73
Williams, Ralph Watson, Jr '55
Williams, Ms Rebecca Wharton '77
Williams, Richard Barry '55
Williams, Robert Jewell
Williams, Robert Ray '75
Williams, Sada Nell '42
Williams, Sally May '62
Williams, 1Lt Stephen Haslett '72
Williams, Vernon C, III '64
Williams, Virginia Ray '28
Williams, W. Coye, Jr '71
Williams, Dr Wilbert Curtis '70
Williams, Will Gary '40
Williams, Zack Hunter, Jr '67
Williamson, Anthony Brian '75
Williamson, Barbara Ann '69
Williamson, Charles M. '49
Williamson, Mrs Charles M. '51
Williamson, James, III '76
Williamson, James P., III
Williamson, Miriam Brown '73
Williamson, Robyn '72
Williamson, Tracy A. Finnegan '71
Williford, Betty Louise '66
Willingham, Donald Lorenzo '47
Willingham, Judith Ann Cavender '64
Willingham, June Stevenson Scoggins '67
Willingham, Ronald Garvin '65
Willingham, Sue Reavis '72
Willis, Elizabeth A. Jenkins '42
Willis, Guy Anthony '71
Willis, Jo Ann '76
Willis, Mary Boon '77
Willis, Mary Delores '73
Willis, Osgood P
Willis, Robert Alex '50
Willis, William W., Jr '49
Willoughby, Michael Feuger '72
Wills, Claude C., Jr '39
Wills, William Armor '37
Willson, William H., Jr '74
Wilmer, John Grant, Jr '77
Wilson, Arthur Taylor '61
Wilson, Charles Edgar, III '73
Wilson, Charlie Mae Ward '76
Wilson, Coyle, Jr '50
Wilson, Donna Jean '69
Wilson, Emily Eliz Ransone '46
Wilson, Gary Lee '72
Wilson, Mrs George Francis '68
Wilson, George Francis '68
Wilson, Grace Arlyn '75
Wilson, Henry David '60
Wilson, Homer Leon, Jr
Wilson, John Allison '42
Wilson, John Watson, Jr '69
Wilson, Judy Carole '66
Wilson, Julie Wright '70
Wilson, Katrena Kay '73
Wilson, Martha M. Fudge '68
Wilson, Patricia Ann '67
Wilson, Ralph Daniel '50
Wilson, Richard Walton, Jr '69
Wilson, Robert Alan, Jr '77
Wilson, Sandra Badgett
Wilson, Thomas Harold '49
Wimberly, Bennett McClary '36
Wimberly, Helen C. Boardman '40
Wimberly, Jacqueline Miller '65
Wimberly, James Wilson, Jr '65
Wimberly, James Wilson '40
Wimberly, Kirk S., III '64
Wimbish, Beverly Dwight '70
Wimbish, William Thomas '69
Winborne, John Wallace, III '73
Winchester, Elizabeth Wheeler '41
Winchester, John Paul, Jr '75
Wind, Bernard '77
Windham, Judith L. Deyerle '62
Winecoff, A Fleming, Jr '49
Winecoff, Eleonore L. '44
Winenges, Cheryl Crippen '67
Wing, Martha Christine '73
Wingfield, Robert Scriven '30
Winkler, Janice Lynn '74
Winkler, Joseph A., Jr '58
Winn, Nancy Shealy '72
Winship, Wadleigh C. '64
Winslow, T. Edward, Jr '26
Winter, Ralph Edwin '67
Winton, James Robert '64
Winton, M Elaine McWhorter '64
Wirth, David Noel '76
Wise, Edward Forrest '76
Wise, Edward Monroe, Jr '68
Wise, Emily Benson '57
Wiseley, Dorothy B. Huff '44
Wiseley, Oscar Lee '50
Wisenbaker, Connie Elaine '70
Wisenbaker, Lawrence Glenn '71
Witcher, Harrilee Chesire '68
Witcher, Robert Pearson '67
Witcher, Thomas Miller '68
Witham, Eloise Gresham
Witham, Stuart, III
Withers, Bibbie Conole '72
Withers, R. Dennis '71
Withers, Sheala Patterson '74
Withorn, Thomas James, Jr '75
Witteman, Cheryl Ann '75
Witteman, William Van '75
Wixon, Sally Ann Currie
Wofford, Col Hoke Smith '28
Wofford, Dr Michael Wesley '64
Wolf, Daniel Paul '76
Wolf, David Daniel '69
Wolfe, Bernard Ralph '67
Wolfe, Evalyn Pollock '39
Wolfe, Lanier Stephens, Jr '69
Wolfe, Nathan Fred, Jr '34
Wolfes, George Kenneth '71
Wolff, Dr Bernard Preston '30
Wolff, Elizabeth J. Willis '67
Wolff, Eve Debra '77
Wolff, Ronald Bryan '67
Wolff, Susan P '67
Wolpin, Lucy Bradford Barron '74
Wolpin, William Mark '72
Womack, Gloria Suzanne '73
Wood, Ann Cheshire '69
Wood, Anne Eliz Allen '55
Wood, Barry Hopkins '73
Wood, Charles D
Wood, Dorothy Lundy '52
Wood, Ella Lee '67
Wood, Emory Rose '39
Wood, Jack Dempsey '49
Wood, Jere Franklin '71
Wood, Jo Ann '75
Wood, Joyce Harrell '54
Wood, Karen Chappell '74
Wood, Linda Wiedeman '76
Wood, Lucy A. '23
Wood, Michael Dejarnette '76
Wood, Ronald L '73
Wood, Sara Frances Turner
Wood, Truett Edward
Wood, Warren Irving '55
Woodall, Betty Trotti
Woodall, Charles B., Jr '48
Woodall, Sandra Elizabeth '72
Woodbury, John Robert '68
Woodbury, Penny Patstone '69
Woodlee, E. Virginia '63
Woodruff, Aletta Louise '75
Woodruff, Nancy Howell '66
Woodruff, Richard '72
Woods, Otis Clark, Jr '53
Woodson, Carol Copeland '71
Woodson, Herbert Clifton, Jr '71
Woodward, Craig Stephen '75
Woodward, Gen William Rogers
Woody, Donaldson Grier '69
Wooten, Elizabeth Ann '71
Wooten, James Robert '69
Wooten, Kay Baker '70
Wooten, Willie Cleveland
Word, Constance Gail '59
Workman, Honey Joy Clein '68
Worthington, James Phillip '74
Worthington, Joann Sonya Hong '71
Worthington, Ms Rebecca Lillian '74
Worthington, Dr T. Dillard '40
Worthy, W Benjamin '43
Wotten, Ethel MacGregor '69
Wotton, John Alfred '70
Wray, Joe W. '39
Wren, Sherry E. Nixon '75
Wren, William C. '55
Wren, William Calhoun '73
Wright, Alexander S., III '63
Wright, Clair Ebereny '72
Wright, Ethel Williamson '63
Wright, Frances Cannon '42
Wright, Dr George Edward '65
Wright, Jerry Arthur '69
Wright, Jo-Lane Cheves '51
Wright, Max
Wright, Miller Hutchins '70
Wright, Peter Meldrim '67
Wright, Mrs Phillip E. '69
Wright, Phillip E. '67
Wright, Rebecca Ruth Kallbreier '72
Wright, Stephen Wynn '65
Wright, Tate, Jr '48
Wright, Mrs Tate, Jr '47
Wrigley, Elizabeth D Haigle
Wrigley, Graham J '69
Wrigley, John Thomas, Jr
Wu, Tsung Wen '74
Wyant, Julie Gaston Gay '55
Wyant, Louise Battey '36
Wyatt, Avery James, Jr '72
Wyatt, Edward Louis '71
Wylly, Horace Hunter '73
Wynne, Robert Carleton '73
Wynne, Robert W., Jr
Yaksh, Tony Lee '68
Yampolsky, Dr Joseph '13
Yancey, Benjamin Earle, III '68
Yancey, Bettye Braungart '42
Yancey, Don A
Yancey, Grace Buie '50
Yancey, Mary Anne Braungart '46
Yancey, Winston Ware
Yancy, Goodloe H., III
Yarbrough, Charles Richard '59
Yarbrough, Valerie Bob '53
Yates, Lois Miner '73
Yates, Presley Daniel, III '73
Yeager, Jeffery Frank '75
Yoder, Steve T '70
Yon, Dana Lanette '71
Yopp, John William '49
York, Patricia Jean '69
Youmans, Richard Otis '74
Young, Alice Mable Hawkins '53
Young, Eric Neil '73
Young, Henry Lane, II '76
Young, Hyacinth Carter '69
Young, James Boyd '64
Young, James Curtis, Jr '52
Young, James Downey '67
Young, Jan Elizabeth McClure '74
Young, John Latimer '74
Young, Margaret Landers
Young, Martha Latimer '43
Young, Mary Clinton Rector '55
Young, Ms Melinda Anne '77
Young, Norma Jean '68
Young, Rebecca Cox '72
Young, Robert George '49
Young, Slade Charles '49
Young, Warren G., Jr '55
Youngblood, Charles R., Jr '62
Youngblood, Mae '70
Younker, M. J., Jr '75

ATLANTA Cont'd
Younker, Thomas Dirk '73
Youse, Bevan K. '52
Yow, Dean Field, Jr '69
Yundt, George J., Jr '39
Zaban, Harriet Thejess
Zachorine, Helen B
Zachry, Herbert Beach '59
Zaglin, Frances Fitterman
Zahner, Kenyon Benedict '12
Zaner, Shirley Wolkin '66
Zappia, Helen (John A.) '74
Zealy, Carroll E, Jr '62
Zeder, Jacob Isaac '76
Zeliff, K. Jerome, Jr '62
Zieg, Janine '75
Zimmerman, Arlene '76
Zimmerman, Barry Lewis '75
Zimmerman, Fred Leland, III '70
Zimmerman, Jerry Myron '56
Zimmerman, Nancy Weaver '70
Zipperman, Barry L. '76
Zittrouer, Henry Lovick, Jr '52
Zittrouer, Mary White '49
Zitzelman, Joan '61
Zorn, Deborah Lynn '71
Zusmann, Samuel J., Jr '54
Zwart, Nicole Corinne Armes '72
Zwiren, Jeffrey David '77
1948, Class Of

ATTAPULGUS
Bishop, Barbara Ann '71
McCarty, Eva Janelle '66
Taylor, John Lewis, Jr '68
Taylor, Robert Lamar '54
Ward, Vickie Belinda '77

AUBURN
Baker, Billie Lou Scott '75
Brady, Terrell Lawson '66
Bramlett, Wilburn B '49
Butler, Myron Leonard, Jr '76
Chastain, Dr Frank Loyd '30
Chastain, Ruth Eberhardt '29
Clack, Lindy '49
Dewitt, Wallis Edward '63
Hall, Gwendolyn Jurldean '72
Hayes, Ollie Mae '65
Hinton, Anne Jeanette '39
Hinton, Lucile '36
Hitchcock, David L., Jr '51
Kilgore, Sheila Elaine '70
Miller, David Stanley '65
Miller, Jennie Brady '64
Ray, Brantley Marvin '71
Smith, David Eugene '73
Wood, Miriam Louise '58

AUBURNDALE
Johnson, Ronald Keith '76

AUGUSTA
Abney, Dr '66
Ackerman, Martha Elizabeth Nix '74
Ackerman, Neel Burnett, Jr '74
Adams, Andrea Kopp '75
Adams, Cheryll L. McLaughlin '64
Adams, Rebecca Jean '71
Adamson, Carrie Moore '73
Adamson, Raymond Joseph '73
Adamson, W Clay, Jr '60
Agostas, Josephine Rhodes '44
Agostas, Dr William N
Akin, Joel Charles '69
Alalof, Meryl Hammer '66
Aldred, Madeline Moore
Alewine, Wm Randolph '72
Allen, Charles Merrill '72
Allen, Dr Frank William '69
Allen, James Elbert, Jr '66
Allen, Dr Lane H. '30
Allen, Nelson Julian '70
Allen, Ralph Rowe '74
Allen, Rebecca Jo Hudson '75
Allen, Steven Wayne '76
Allison, David Allan '76
Allmond, George Donald '74
Alonso, Thomas Joseph '69
Althisar, Dr Henry Marvin
Altman, Dr Craig Emory '73
Altman, Harryette Brookner '72
Altman, Judith Plotkin '66
Amerson, Judy '76
Amos, J B
Anderson, Ann Stuart '60
Anderson, Frank Warner
Anderson, John Thomas, Jr '49
Anderson, Kathleen Mera White '74
Anderson, Dr Robert Edward '26
Anderson, Robert Hardy '60
Anderson, Ronald C. '66
Anthony, Dr Hubert Franklin '32
Antopolsky, Daniel '71
Appleby, Peter Michael '68
Applewhite, John Marvin '62
Arazie, Rachelle '72
Armistead, James Newton, Jr
Armstrong, Gerald Anthony '64
Armstrong, Margaret
Arnold, Ruth Gillis Norman '76
Ashley, John William, Jr '74
Ashline, Dr Herbert C. '77
Askin, Otis Franklin '63
Atchison, Anita '75
Atkins, Albert Anthony '61
Atkins, Henry Samuel, Jr '66
Attaway, Robert Thomas, Jr '74
Austin, Jan Anderson '59
Austin, Margaret Anne Perrow '73
Austin, Dr Walter Kenneth, Jr '71
Averett, Milton Milous, III
Avrett, Milton Milous, III '66
Avrett, Mrs Milton Milous, III '70
Babcock, Robert Blair '69
Badger, Elizabeth Lee '74
Badger, William John '72
Baggs, Maryann Meil '73
Baggs, William Hunter '60
Bailey, Bernard Joseph '75
Bailey, Bernard S., Jr. '49
Bailey, Dr Henry Wright
Bailey, Patricia Ann '72
Bailey, Dr Thomas E
Bailie, Donald Haines, Jr '74
Bailie, John Tilkey, Jr '36
Baird, Mary Soleta Morris '58
Baird, Nolan Dudley '58
Baird, Victor Mcever '65
Baker, Robert Alan '56
Balk, Betsy B
Ballagas, Antonio Jose '68
Bamford, Thomas James '70
Banks, Robert Lee '59
Barbee, Marjorie Gordon '74
Barber, Preston Sibley '63
Bargainnier, John Barry '75
Bargeron, Janis Virginia '72
Bargeron, Virginia A. '64
Barinowski, Clarence T '54
Barnard, Ronald E. '68
Barnes, Alton Francis '34
Barnes, David Newton '55
Barnes, Elizabeth Ann Parrish '54
Barnes, Linda Gayle Morris '74
Barnes, Mary H Radcliffe '34
Barnes, Michael S
Barnes, Robert Edward, Jr '74
Barnes, Travis Stanley '53
Barrett, Charlotte Drawdy '51
Barrett, Jane K Henderson '60
Barrett, Lelia Banks Dupre '52
Barrett, William Hale '55
Barton, Anne Claussen '47
Barton, Barbara Leeuwenburg '48
Barton, Leon Theron, III '76
Bass, James David '73
Bassett, Wilbur Benson, Jr '69
Bates, Joe Henry '60
Bates, John Forsyth '49
Batson, Walter Arnold, Jr '73
Baxter, Barnee C, Jr '65
Baxter, Patricia Van Green '60
Bazemore, Dr James M
Bazemore, Willard Floyd '42
Beasley, Daniel Jay W '64
Beasley, Juan Reid '59
Beasley, Mary Carol Bowers '60
Beazley, Bobby Gay '65
Beazley, Thomas Russell '71
Beeson, James Tobin
Belding, Morris Goodson
Bell, Deborah Anne Baggs '71
Bell, Dr Jack Emory '41
Bell, John Chapman, Jr '72
Bell, Lurlene Sears '75
Bell, Martha Baggarly '71
Bell, Mary Susan '76
Beman, Mary Donna McCorvey '75
Benjamin, Rosina Pearl '29
Bennett, Archie Allen '60
Bennett, Fay Webb '60
Bennett, Felecia Kay '71
Bennett, James William, Jr '76
Bennett, Joan Marie '71
Bentley, Harvey Edmunds '49
Bentley, Jeannette Ginn
Bergh, Bettina '75
Berrien, Susan White '68
Berry, John Wesley '73
Berry, Joy Zimmerman '66
Berry, William M '30
Beusse, Thomas Clarence, Jr '70
Bevinetto, Debra Marie '76
Bible, Edward J., Jr '49
Bieri, Ronnie Chris '68
Bignell, Dale Thomas '72
Birchmore, Dr Daniel Alex '72
Birchmore, Melinda Thach '69
Black, Dorothy Curran '63
Black, John Steven '74
Blackwell, Jack Thomas, Jr '76
Blackwell, James Collier '69
Blalock, Doris Elizabeth Prior '52
Blalock, Dr Horace Guy, Jr '54
Blalock, Thomas Marion '61
Blanchard, John Richard '66
Blanchard, Dr Russell Edwin, Sr '22
Blanchard, Russell Edwin, Jr '67
Blanchard, William Eugene, Jr '73
Blaylock, Hassell Milton
Blount, Donald Binion '70
Blum, Michael Mark '74
Boardman, Alonzo Plumb, Jr '54
Boardman, Alonzo Plumb, Sr
Boardman, Ann C. Burdell
Boardman, John Dickey, Jr '71
Boardman, John Dickey
Boardman, Sharon Simpson '69
Boatwright, James, Jr
Boatwright, Mordaunt Grey '26
Boatwright, William N '57
Bohannon, Edgar Robin '72
Bohannon, Harriette Kirk '74
Bolgla, Maxie '51
Bonner, Donna Pagliarullo '75
Bonner, George Larry '76
Booth, Mary V. Burch '77
Boswell, Raymond Etral '62
Boulus, Norman Paul '60
Bowden, Donald Lee, Jr '74
Bowden, Dr Talmadge A, Jr '62
Bowen, Dudley H, Jr '64
Bowen, George Lombard '59
Bowen, James Nathaniel '75
Bowen, Jane Smalley '61
Bowen, Madeline Martin '65
Bowen, Mary Holloway '75
Bowen, Robert Trapnell '70
Bowen, William Rowe '73
Bowers, W David '74
Bowles, Mary M McDonald '52
Boyd, Frank Austin '71
Boyd, Marilyn J. Harmon '68
Boyd, Ruben Bennett
Boyd, Dr William Seaborn '32
Boyette, Charles Kenneth '62
Bradberry, Bee Barrow '38
Brashear, Mattice Taylor '69
Breeding, Charles Ray '76
Bridges, David Marvin '70
Bridges, Mellena Davis '69
Brigham, William B '58
Bright, Howard Arthur '50
Brinson, Benjamin Pierce '76
Brinson, Dona Kay Evans '70
Brinson, Shirley H Blitch '52
Britt, Mary Ann '67
Brockett, Robert Lee, Jr '76
Brodie, Perera A., III '65
Brosier, Dr Glenn '74
Brosier, Joan Tegart Woodford '74
Brotherton, Richard Lenz '58
Brown, Brenda Joyce '70
Brown, D. Mariam Pierce '70
Brown, Elaine '67
Brown, Dr James David '73
Brown, John Brewer '36
Brown, John F, Jr '62
Brown, John Gideon '70
Brown, Osborne Anthony '75
Brown, Stephen William, Jr '73
Brown, William Dale '69
Browning, Dr John Walter, III '67
Browning, Mary Jennings McGee '68
Bruce, Charles Dixon, Jr '67
Bruker, Eugene Norman '59
Bruker, Jane L Sanford '41
Bruker, William Cason '48
Bruker, William Cason, Jr '70
Brumfield, Clyde Milton '75
Bruner, Jean H. Pund '51
Bryan, Arthur Bryce '66
Bryan, Elizabeth H. Higgins '64
Bryan, Jacqueline Harrison
Bryan, Dr James Randall
Bryans, Dr Charles I, Jr '40
Bryans, Elisabeth Winter '75
Bryans, William Owen '76
Buchanan, Clayton W, II '55
Buchanan, E Carol Quillian '55
Buckley, John L '42
Bullock, Mary Beth Kimball '72
Burke, John William, Jr '52
Burns, Anita '70
Burns, Martha Phillips '58
Burns, Tyffany Jean '76
Burnside, Thomas R, Jr '60
Burroughs, Dr Gerald Winfred '42
Burroughs, Milton Guest '63
Burroughs, William Daniel '72
Busbia, Douglas Ronald
Bush, Florence L Callahan '41
Bush, Howard Smith '66
Bussey, Donald N
Bussey, Gary Thomas Moore '74
Butler, Allie Rheney '55
Butts, Michael Bruce '75
Byce, Deforest H, Jr
Byrd, Marion Bonham, Jr '73
Byrd, Dr Suzanne W Wade '46
Byrd, William Arthur '72
Byus, Harry Frank, Jr '68
Caldwell, Ms Catherine Brown ing '75
Caldwell, James William '72
Caldwell, Joseph Lawton, III '76
Calhoun, Anne Carter '44
Calhoun, William Cozart '44
Callahan, Dr Helen Mary '70
Calloway, Robert C. '70
Campbell, James Edwin '67
Cantey, Samuel Erwin, Jr '69
Capers, Anderson C, Jr '49
Capers, Angel Mary Allison '51
Capers, Emily Gordon Smith '49
Capers, Frank W., Jr '48
Capers, John Davison '48
Capers, Stewart Gregory '52
Carlton, Beverly Beeland '52
Carlton, William M., Jr '54
Carlucci, Dr Agostino '55
Carmichael, Anne R Moran '26
Carpenter, Elizabeth J Brown '46
Carr, Dr Wesley A '38
Carr, Wesley Allen, Jr '68
Carson, Dr Larry Van '72
Carswell, Anne Gamble '41
Carswell, Ashley Ann '76
Carswell, Jonathan Paul '76
Carswell, Thomas Gamble '72
Carter, Dr Curtis Harold '39
Carter, Donna Larou Pitts '68
Carter, Henry Barry '69
Carter, Robert Glenn '75
Carver, R Douglas, Jr '62
Casey, Julian Vaughan '59
Casey, Mary Elizabeth (Betty) '53
Cashin, Henry Joseph '50
Cashin, Karine Welch Wooten '57
Cason, James Fowler '50
Caves, Dr Sammy Albert '64
Caves, V. Jan McGlaun '67
Cawthon, Dr Thomas Hilton '66
Cecil, Panonia '54
Certain, Lawrence Howard '75
Certain, Marsha J. Jones '76
Chalker, Dr Dan Kent '65
Chalker, Elizabeth Carter Calhoun '71
Chambers, Dr Gerald Thomas '67
Chambers, Joseph W '39
Chandler, Dr Arthur Bleakley
Chandler, Oneal W '22
Channell, Rita Harmon '60
Chapman, Ann B. Harris '71
Chapman, Helen Hill '49
Chappell, Ann Ballard
Charles, Deborah Jean '74
Cheatham, Donna Kay Overton '68
Cheatham, Walter B, II '69
Cheek, Ben J., Jr '64
Cheek, Dr Martha Diane Collins '67
Cheeks, Dr Eddie Raymond '72
Chesser, M Francia '60
Chew, Christine '60
Chew, Mack Arthur '73
Childree, Bobby Ray '67
Childree, Mary Ellen Harter '71
Choate, John Samuel, Jr '71
Choate, Martha Jean Hardin '74
Chou, Dr Frank Hua Tsin '57
Clack, Harold Luther '76
Clark, Eugene McRay '27
Clark, John Gordon, Jr '50
Clark, Marian Starr Carter '63
Clark, Schuyler W. '34
Clark, Dr William L, Jr '62
Clary, Elizabeth Maddox '40
Clary, Dr Thomas L, Jr '39
Clary, Thomas L., III '65
Claussen, Anne Wilcox '74
Claussen, Elisabeth Bryans '42
Claussen, George F, Jr '31
Claussen, Ward Simmons '49
Clay, Joan Higgins '50
Clayton, Marcus M., Jr
Cleckley, Dr Hervey Milton '24
Clements, John Paul, Jr '73
Cliett, Thomas Calvin '47
Cobb, James Michael '75
Cohen, Adrian, Jr '50
Cohen, Toby Daitch '49
Coleman, Ms Anne Hardin '76
Coleman, Charles H, Jr '69
Coleman, Ms Gwendolyn Mcintosh '74
Coleman, William R, Jr '62
Colet, Larry Broome '61
Collins, David Richard '74
Collins, Elsie Earline
Collins, Joe Houser '62
Colvin, Judith Leighton '70
Combs, James Mobley, Jr '75
Congdon, William Pryor
Conger, Robert Fritz Zeigler '72
Conley, Andra Taylor '64
Conlon, Barbara J Mitchell '63
Conlon, Hugh F, III '63
Connell, Connie Ball '76
Connolly, David Hugh '57
Connor, James Julian, Jr '68
Cook, C. Dan '58
Cook, Raymond Louis
Cooke, Alan Shelbourne '67
Cooper, Journey Preston '29
Cooper, Leconte Valdi '57
Cooper, Marion B
Cooper, Vickie Lou '76
Copeland, George Thomas '62
Corbett, Phillip W, III '72
Corbin, Janet Silcox Helm '68
Corbitt, Mary Delle Sanford '38
Cornell, Nancy Jeanne '73
Cornell, Shawn Robert A '74
Corr, Dr John Price, Jr '71
Coryell, Patricia Diane '75
Costen, Carol Marie '76
Coursey, Robert Simpson '70
Cox, William Robert '74
Coxwell, Judy Lynn Moon '72
Coxwell, Leslie Dan '74
Cozart, Doyle Eugene '58
Craddock, Reuben Elwood, III '71
Crandell, Evelyn Andrea '73
Creson, John Lansdale '70
Crick, Paul O '73
Crick, Sherrie Nan '75
Crislip, Harriett Dianna Brickle '71
Croft, Jack Kirby, Jr '49
Croft, Vyvyan A Hains
Cromer, Ann Grace '61
Cross, Harry Hugh
Cross, Jane R Ellis '70
Crouch, Barney Roderice '62
Crouch, Dr Mickey Morgan '60
Crouch, Sherry Donna '72
Culpepper, Flavius J '50
Cunningham, Christopher A '74
Currie, Aubrey Gibson '72
Currie, Jane Dunham '67
Curry, Stephen Euree '72
Czura, Timothy O'Sullivan '75
Daitch, Gary Mark '73
Daitch, Joel Irvin
Daitch, Dr Ronald '63
Dallas, Robert Lewis '76
Daniel, G. F., Jr '70
Daniel, Robert C., Jr '65
Daniels, Gary Mark '73
Daniels, Margaret Nix '70
Daniels, Warren Andrew '70
Danish, Nelson Arthur '59
Darby, Carl Truman '52
Darden, Tommie Napier '74
Dasher, Marion N, Sr '40
Dasher, Dr Marion Nesbit, Jr '68
David, Laurence Brian '76
Davidson, Harriet Mincey '56
Davidson, Joanne Fulcher '52
Davis, Alice Johns
Davis, Dr Dorothy Ann '72
Davis, Hilda Lamkin '71
Davis, James Edward, Jr '73
Davis, James Franklin '74
Davis, John Gross, Jr '66
Davis, Lynda R. Stokes '76
Davis, Madeleine Mallrant '55
Davis, Roger William '67
Davis, Sam Thomas, Jr '50
Davis, Sara Sancken '40
Davison, Davenport, Jr '65
Davisson, George William
Davisson, Robert Weyman '36
Dawson, Dorothea Steffan '36
Day, Dr Thomas Edward '69
Deal, Donna Robinson '72
Deaver, Houston Jerome '70
Della-Giustina, Victoria '75
Denning, William Mitchel '74
Denny, Charlotte Greenberg
Denton, Dr James Fred, Jr '35
Denton, Virginia C Wilson '36
Devaughn, Margaret Kelly '40
Dialismas, Spyros John '48
Dickenson, Glenn Gilmer '60
Dittmer, Bettye Lee Anchors
Dixon, Robert Nicholas '62
Dodson, Dr Barbara Alice '71
Dong, Faye Ellen Woo '59
Dopson, Deborah Rochelle Graham '75
Doris, Maude Gary '45
Dorn, Beverly J Ringson '65
Dorn, Claude Gary '66
Dorn, Clyde Blanchard '48
Doss, Juanita Freeman '75
Doss, William Travis '75
Douglass, Mary Anne Lindgren '60
Dowers, Ida Ruth '69
Downs, Debra Jane Ammons '74
Downs, Dr Joseph Rogers, III '74
Downs, Margaret Curry '75
Doyle, Francis Ivins '53
Drewry, Kathleen M. '27
Duckworth, Mary Elizabeth '75
Dudley, Monica Maria '75
Duffie, Dorothy Leone '65
Duford, Raymond Bernard '62
Dunagan, Linda Fay Hemingway '71
Dunbar, Susan Atmar Harrell '37
Duncan, Thelma Winn '63
Dunn, Mamie Elizabeth '75
Dunn, Nathaniel '73
Dupuis, Seth Elroy, Jr '28
Duttenhaver, John Raymond '74
Duvall, Roberta I Mingledorff '65
Dyches, Dunbar H., Jr '62
Dyches, Elizabeth Busbia '62
Dye, Alden Rowland '62
Dye, Ann Lee Richards '56
Dye, Mamie Craig Fowler '61
Dye, Paul Byron, Jr '56
Dye, Sana Josephine Thornton '69
Dysart, Stanley Harrison, III '77
Easler, Ronald Allen '76
Easler, Vivian Smart '73
Eason, Janet Lee '76
Echols, Dr Joseph Martin
Edenfield, Carole Diane '68
Edenfield, Paul Thomas '71
Edmonds, Linda Bell '69
Edmonds, Rex Andre '68
Ehrlich, Clarence Leroy '49
Ehrlich, Gerald Eugene '59
Elam, John Luther, Jr '76
Elkins, Dr Ralph Leroy, Jr '70
Elliott, Elinor C '53
Elliott, Jennye R. Hill '55
Elliott, Melanie Sue Edwards '76
Elliott, S Herbert, Jr '54
Ellison, Lois Taylor '43
Ellison, Robert Gordon, Jr '75
Ellsworth, Margaret Elaine '73
Endres, Jo Rutti '74
Eng, Albert Harvey '65
Engler, Dr Harold Samuel
Enzbrenner, F Curt '67
Esposito, James Tony, Jr '71
Esposito, Janice Wicker '71
Estes, Gregory Scott '76
Estes, Lenora Jeanette Keith '74
Estes, Thomas Lane '74
Estroff, Freida L Levin
Estroff, Marvin David '45
Estroff, Maxwell J.
Estroff, Naomi Pomerance '32
Estroff, Phyllis Elaine
Eubanks, Charles Preston '74
Eubanks, Michael Charles '68
Eubanks, Sheryle Junelee Bolton '68
Evans, Charles Eugene '49
Evans, Harry David '74
Evans, L D, III '76
Evans, Luther D, III '63
Evans, Margaret Elliott '33
Evans, Therese Battey '72
Evans, William H '61
Eventt, A. Zachry '61
Ewing, James Guyton '74
Ezell, Dr Ronnie L '73
Fackler, William B, III '71
Fargo, Charles Clare '25
Farmer, Dr Harry Frank, Jr '66
Farr, Dr Walter Floy, Jr '61
Farrar, Martha Lee Kirby '76
Farrar, Ms Sandra Gayle '73
Farrell, Jerry Thurmond '53
Faulk, Fernie M., Jr '48
Faulkner, Dr Alva Humphrey '43
Feagin, Sharon H. '73
Felker, Daniel Burke
Ferris, Frank Eugene
Ferris, Lucyle Grace '71
Fink, Melinda Ann '72
Fishman, Hannah Gillman '43
Flanagan, Clarence Edward '49
Flanagin, Virginia Wilson '72
Flanagin, Dr Wiley Stewart '37
Flanagin, Wiley Stewart '72
Flanders, Johnnie Clay '47
Fleming, Ms Catherine Elaine '76
Fleming, Harriet Ethel Knox '60
Fleming, John '57
Fleming, Patsy Ann Peavy '57
Fleming, S Stetson, III '59
Fleming, Hon William M., Jr '50
Fletcher, Harry David '73
Fletcher, Nancy E. Futrelle '72
Flynt, Fredericka Moss '66
Flynt, John James, III '68
Flythe, James Bacheller '60
Fogel, Myron Jerome '51
Folds, Virginia Chambers '56
Folk, James Cashin '70
Fong, Janet Lorraine '75
Forbes, Marita Smart Smith '63
Ford, Curtis M., Sr. '51
Ford, Jimmy Jennings '65
Forde, Edward Burdell '67
Forde, Kathleen Crook '68
Fordham, Betty E. '48
Fortson, Lombard, Jr '66
Foss, James K
Foss, Joseph Emil '75
Foss, Tony James '70
Fouche, Samuel Allen, Jr
Fountain, Dr Linda Jean Michel '70
Fountain, Thomas Dewitt, Jr '35
Fowler, Elizabeth Carol Miller '75
Fox, Edward Joseph '65
Fox, Joseph William '72
Fox, Kathryn P '62
Frampton, Lynn '75
Frase, John Walter '72
Freedman, Dr Donald Stuart '70
Freedman, Janie Daniel '69
Freedman, Dr Murray Allen '62
Freedman, Sandra Newton '65
Freeman, Charles Winston '71
Freeman, Davidson Lee '75
Freeman, Dorothy T. (Charles T. Freeman) '69
Friedman, Elizabeth H Marks '39
Friedman, Stephen E '65
Fulcher, Hon Edwin Dent '27
Fulcher, William Marcus '24
Fulghum, Connie Clay '64
Fuller, Eleanor H Cranston '36
Fuller, Dr William A, Jr '34
Fussell, Hamella Eberhardt '37
Gahnz, Mary Jean '63
Gambill, Russell Floyd, 111 '74
Gancasz, Kathy Smith '73
Gandy, Lorena Young '72
Gardner, Dr Harold Lamar, Jr '72
Garrard, Crawford Gibson, III '73
Garrard, Crawford Gibson, Jr '70
Garrett, Henry Burt, III '70
Garrett, L. Marcia Richards
Garrett, Michael Carlton '73
Garrison, A Benning Burgard '49
Garrison, Dr Alton Frank '61
Gary, Albert Von Kamp
Gaston, Ruth Elizabeth '72
Gattis, Dr Larry David '73
Gayle, Mary Melissa Houseal '70
Gayle, Dr Richard R '72
Gentry, Mary Legwen '33
Ghingold, Robbins '55
Ghingold, Maurice Jack '52
Ghingold, Neil '54
Gibbs, Robert Walton '55
Gibson, Foster Eugene, III '73
Gibson, Linda Carolyn Burdette '65
Gibson, Marcia Jane '75
Gilbert, Eugene Thomas '19
Gilchrist, Bessie Belle '27
Gillman, Stanley Joseph '40
Gilmer, Henry Lawrence '65
Giusto, Edward Joseph '49
Givens, Pamela Carolyn '76
Gladson, Michael Bruce '75
Godbey, Renee Elizabeth Williamson '75
Godin, Henry Jules '57
Goldstein, Kenneth Howard '75
Golightly, Earl Stephen '75
Gooding, Mary Jeanne Brown '69
Goodrich, Dr Jacob Allan '73
Goodwin, Charles J. '61
Goodwin, Dr Henry North '60
Goolsby, James Hugh, Jr '70
Goolsby, Rebecca Ingram '72
Gordon, Mary Scarborough '44
Gosney, James Wayne '72
Graham, Henry Lawson '66
Graham, Mary P. '62
Granade, William Oliver '50
Grantham, Don Anthony '62
Grantham, James Clyde '72
Graves, William Millard '69
Grear, Jesse W, Jr
Green, Frank M '22
Green, John S, Jr '50
Green, Joyce Ann '76
Green, Susan O'Dowd '75
Greene, Hugh P., Jr '65
Greene, Hugh Phillips

AUGUSTA Cont'd

Greene, Jane Morris '66
Grice, Duane '57
Grier, Jimmy Hall '75
Griffin, Frank Elmo, Jr '65
Griffin, Norman Walter, Jr '67
Grimaude, Constance Emily '63
Grindell, Lt-Col John Roney '76
Grise, Marian G Maxwell '41
Gross, Donna J. Pass '74
Gross, Dr Edward Wade, Jr '72
Gross, Michael David '75
Guenther, Arlington Jeffrey '76
Guffey, Kathy Wynelle '76
Guill, Martha Combs '58
Guill, Sheila Menger '70
Gumbebeau, James Lester '71
Guiley, Graham P Wright '41
Gunby, Penny Talbott '75
Gurganious, David Samuel '70
Guthrie, Frank Ellis '61
Guthrie, Troy Hancil, Jr '66
Gwin, Thomas J '43
Haack, Janet Carine '71
Hadden, George E
Haecker, Charles Martin '73
Hagler, Edward Waterman '26
Hagler, Gould Barrett '49
Hagler, John C, III '46
Hagler, Mary Hilley
Hagler, Dr Mary Anne Tyler '47
Haines, Burzelous E '71
Hall, Dolly Bentley Hogan '34
Hall, Mary C Cofer '48
Hall, Nicholas John '65
Hall, William Lee '50
Ham, Annette Gercke '37
Hamby, Robbie Laverne '70
Hamilton, Carol Lynn '67
Hamilton, Hugh Lamar, Jr '76
Hammett, Anne A. '74
Hamrick, Anna Katherine Barr 69
Hamrick, Gayle Brock '70
Hand, Charles Thomas '75
Hand, Robert Michael '65
Hand, Snow Boynton, Jr '48
Hankinson, J Leroy, Jr '28
Hanks, Adeline (Dinky) Wright '67
Hanks, David Heyward '70
Harbin, Henry William '37
Harden, Martha Lester '29
Hardy, Dorothy Stringer '47
Hardy, Fey Carter '73
Harkins, Robert Lee '67
Harley, Clinton Thompson '69
Harley, LuAnne Stapleton '71
Harmon, Deborah Lynn Kershner '75
Harms, Sharon Flame '75
Harold, Gregory Scott '76
Harp, Ruth Shroyer '33
Harper, Edna Whitehead
Harper, Dr Harry T., III '62
Harper, Margaret Turner '73
Harper, Robert Mills '70
Harrell, Carolyn Warr '74
Harrell, Rachel Lota McLarty '35
Harrell, Susan Gail '76
Harris, Deborah Dailey '75
Harris, Herman Franklin '72
Harris, Ms Marsha Hermene Fennell '76
Harris, Roy Vincent '17
Harris, Sterling Adair, Jr '76
Harris, Willie Oscar '75
Harrison, Bonnie F Williams '65
Harrison, D Landrum '71
Harrison, Floyd M '66
Harrison, Fred L., Jr '37
Harrison, Jeanne Duncan '66
Harrison, Robert Edmund '49
Harry, Henry Grady
Harry, Michael Grady '77
Harry, Sue Randall
Harvey, Fred Kelley, Jr '67
Harvey, Helen Eleanor Carroll 66
Hatcher, Mary Catherine Moye 30
Hatcher, William Lawton '69
Hatfield, Loren Rupert '59
Hawk, Thomas Jerrell '68
Hawk, Victor Charles '74
Hawkins, H Bonner, Jr '60
Hawkins, Jennifer Nell '73
Hayes, Constance Grace '57
Hayman, Dr Bernard L, Jr '66
Hayman, Emerald Joy '76
Haywood, Martha Ann Phillips
Haywood, Dr Van Benjamin '71
Heard, William Causey '70
Heath, Helen Morgan Battle '42
Heffernan, Henry J '30
Heffernan, John Joseph '71
Heffernan, Mary Theresa '71
Heffernan, Mildred Abercrombie 39
Heffernan, Theresa Dianne Holcomb '71
Heffernan, Thomas J. '41
Henderson, Mary Glenda '55
Hendrix, Wayne Jarrell '76
Henry, Dr Charles G. '23
Henry, Keith Stone '73
Hensley, Forrest Mallory '62
Hensley, Howard David '60
Henson, Daniel Mark '76
Henson, Merryll Lynn Staton '76
Herman, Peggy Ann Peavy '63
Herman, William A, III '63
Herrington, Jenny Ellene Harvey 57
Hesten, Richard S '51
Hester, Glenn Bertrand '50
Hicks, Ray Anthony '74
Hightower, Callie Sue Everett 50
Hightower, Robert Shirley '49
Hill, Bonnie Lenderman
Hill, David Ray '68
Hill, Levi Walter, III '50
Hill, Mary L. '71
Hill, Ruth B Waller '39
Hilliard, Katherine A '71
Hilton, Col Corson L, Jr '37
Hinson, Cheryl Eddice '72
Hobbs, Dr Stephen Howard '70
Hock, Barbara Aletha Aurett '72
Hodgens, Harold F. '48
Hodges, Albert Jerald '50
Hodges, Hazel Brown '46
Hodges, Jack Conrad '56
Hodges, Thomas L., III '72
Hogue, William Larry '59
Holder, Ouida Carol Good '71
Holleran, John Thomas '75
Holley, Louise H Brittingham 52
Holley, Rudolph Eugene '49
Holliman, James Elbert '65
Hollingsworth, Virgil, Jr
Holloway, Dr Foster Harold
Holloway, Dr Margaret Ann '73
Hollowell, John Hooper '76
Holmes, Ann Laster '75
Holmes, Emily Marie
Holmes, Joan Rosemarie Basile 75
Holmes, Larkin Mulherin '66
Holmes, William '75
Holtzclaw, William E, Jr '72
Hood, Alvin Levert '74
Hooks, Billy Don '64
Hooks, Vendie Hudson '70
Hooper, Wanda Denise '75
Hoopper, Charles Elwood '51
Hooton, Barbara Lee '60
Hopkins, Gwen Bradford '76
Hopkins, Kathryne Marie Fiske
Hopkins, Stephen Dale '76
Horne, Anita Marie Woodruff '76
Horne, Eugene Lewis, Jr '76
Horne, Mary Cooper '67
Horner, Barbara Wheeler '58
Houch, Simpson Perry '48
Houck, Kenneth T '49
House, Dr F. Crisler '64
House, Stanley Curtis '69
Houston, Charles G, Jr '48
Howard, Jacob Gwin, Jr '58
Howard, Lorna Steele '57
Huckaby, Dr Calton Bruce '72
Hudson, Dr Jack
Hudson, John Rice '77
Hudson, William Howard '70
Huff, Robert G, Jr '57
Huggins, Charles Thomas '67
Huggins, Sada Lamar Mason 65
Hughes, Dr John Lawrence '55
Hughes, Opal
Hughes, Susan Elizabeth '75
Hulbert, Marie J '31
Hull, Stewart James '76
Hunter, Jack Dubois '59
Hurden, Constance S. Elliott
Hutchinson, Pauline '66
Impink, Dorothy Taylor '77
Inglett, Wilfred Lee, Jr '59
Inman, George Hull, Jr '76
Isbester, Sara Chapman '48
Iverson, Halvor
Ivey, Oliver T, Jr '63
Izlar, Charles Ellis '73
Jackson, Barbara Mathews '73
Jackson, Carol Faye '75
Jackson, Dr Henry Calvin, Jr '73
Jackson, J. Clarence, Jr '51
Jackson, Dr James G, III '63
Jackson, Stanley Guimarin '73
Jackson, Stephanie Rushing '73
Jacobs, Bert Henry '76
Jansen, A Herman, Jr '51
Jarrell, Jeanne Culpepper '47
Jarrell, Sandra Sevelle '74
Jarrell, Thomas J. '47
Jarrett, Alan Frank '74
Jenkins, Charles Rudulph '34
Jenkins, Cheryl L. Williams '71
Jenkins, Warren Frank, Jr '60
Jennings, Charlotte Downing '46
Jennings, Elizabeth W Whatley 46
Jennings, Gloria Johnson '55
Jennings, William, III '73
Jennings, Dr William D, Jr
Joe, Ronald Keith '72
Johnson, Allen West '67
Johnson, Barbara Harley '62
Johnson, Elizabeth B Lamkin 67
Johnson, H Jeanette '64
Johnson, Jack Edwin '53
Johnson, Jack Prather '52
Johnson, Dr Jimpsey Burke '60
Johnson, Joe Edward '74
Johnson, Joseph H, Jr '50
Johnson, Lewis Fred, Jr '48
Johnson, Col Marion P '53
Johnson, Peter David '73
Johnson, Sam Paul '62
Johnson, Thomas Terrell '70
Johnson, Walton L (Buzzy) '74
Johnston, Harold Gilbert '70
Johnston, Wendell E '66
Johnston, Winifred (Winnie) White '75
Jolles, Isaac Seymour '53
Jones, Annette Swan '59
Jones, Charlotte K '68
Jones, Fred Thomas '74
Jones, George Randall '74
Jones, Harold Bradford '67
Jones, James Lambert, Jr '73
Jones, Janice Lucille '66
Jones, Kerry Lavant '75
Jones, Maureen Thomas '44
Jones, Nancy Jean Miller '75
Jones, Parnell Wade '76
Jones, Paul Vernon '76
Jones, Dr Roger Willis '63
Jones, Saunders, Jr '75
Jones, Vicki Joan Carlton '76
Jones, Dr Walter Manly, Jr '77
Jones, Walter Manly, Jr '73
Jones, William M, Jr
Jopling, Dr John Patrick, Jr '68
Jordan, Henry Calvin '76
Jordan, James Bruce, Jr '57
Jordan, Dr James David '72
Jordan, Patricia Louise McGill 68
Jordan, R Lawton, Jr '64
Jordan, Thomas Cook, III '69
Jordan, William Alva, Jr '72
Junkins, Charles Robert '47
Junkins, Juanita Williams '55
Kaplan, Ben '31
Karolyi, Ethel Garrett '72
Katter, Gary Jemison '73
Kay, James Benjamin, III '69
Kearns, Raymond Joseph '77
Kee, Tuple Dewayne '51
Kelley, George W., Jr
Kelley, Louise S. Salter '68
Kelly, Eva Luise Reuter '59
Kelly, George Lockwood '54
Kelly, Dr Gordon McNeill '40
Kelly, Philip W. '57
Ken, Jerrie Tom '74
Kendall, Lois Ferre Dantigmac 62
Kennedy, James Monterey, Jr 76
Kenner, Alex, Jr '74
Kenny, Philip Dennis '76
Kent, Philip Andrews '73
Kent, Theresa Lynn Bratek '75
Kernaghan, Jean Fitzgerald '61
Kerr, Hon Eugene Murphey '43
Kessler, John Roger '54
Kidd, Way Harris '65
Killam, Horace A. W. '55
Kilpatrick, Andrew J
Kilpatrick, Andrew Jones, II '66
Kilpatrick, Ann Howard Bentley 66
Kilpatrick, Dr Charles Mccord
Kilpatrick, Richard Cree '59
Kimberly, Wayne Milton '72
King, Garland Terral '76
King, George Pierce
King, J. Valerie '71
King, Jack, Jr '73
King, Judith '72
King, Lafayette Henry
Kinsey, John Eugene, Jr '71
Kirby, Helen Joy Eberly '70
Kitchens, Dr William C., Jr '66
Klemann, Nancy Elise '69
Kline, Aubrey James, Jr '67
Kling, Anne Elizabeth Starr '54
Kling, Dr James Malcolm '59
Knapp, Frank Roland, III '67
Knippenberg, Harold Edward '74
Knox, Dorothy Shell Hardman 66
Knox, Wycliffe A., Jr '62
Koehler, Elizabeth Lee Fitzpatrick '74
Koehler, Victor Augusta, Jr '74
Koger, Miles Singleton '48
Koon, Harold E., Jr. '64
Koon, Sybil Kilgore '69
Korn, Jill Lynn Myers '76
Korn, Joseph Walter '76
Kraebber, David McKenzie '77
Krakow, Richard Alan '69
Kuglar, Dr Everett Clark '55
Kupecky, Mary Carol '71
Kyser, Jane Adel '73
Kyser, Lucy Lee '70
Lackman, Jane Ellen Clontz '53
Lackman, Raymond A, Jr '52
Lafavor, Nancy Nunnally '70
Lafitte, Glenn Clark '75
Lahatte, Gregory Paul '73
Lahatte, Margaret McDowell '73
Lamar, Linwood Hayne, III '75
Lamar, Robert Black '56
Lamb, Robert Dennie '61
Landrum, Ms Anne Marie '76
Lane, Jerrie Nye '67
Lane, Joseph Matthew, Jr '68
Lane, Dr Paula Jean '74
Langford, Garnet Taylor '25
Langford, Mary (Jill) Brownlow 71
Langford, Nora Ann '59
Langford, Dr Richard Alan '68
Langston, Charles Norman '65
Langston, Mary Ann Avery '66
Lanier, Charles B., Jr '71
Lanier, William S, Jr '64
Law, Eileen Yee '70
Law, Ms Elaine Bogan '73
Lawson, Richard Allen '63
Lazenby, Lollie B Johnson '52
Ledbetter, Elizabeth K Logan 68
Ledford, Anne Lou '50
Lee, Barbara C '68
Lee, Dr Frank Lansing '19
Lee, J William, Jr '48
Lee, Dr Joseph Darling
Lee, Lansing B., Jr
Lee, Robert Byron '75
Lehmann, Elizabeth S '58
Lenoir, Cecile Whitaker '56
Lester, Gwendolynn Gleason
Lester, James Luther '57
Levy, Gerald Estroff '51
Levy, Irvin Leonard '49
Levy, Dr Robert M '67
Levy, Terryle Gail '58
Lewis, Clinton Laurie, III '75
Lewis, Earl William '61
Lewis, Gardelle
Lewis, Gladys P Meiere '53
Lewis, Dr Gloria Lovelace '73
Lewis, Ignatius '75
Lewis, Margaret E (Peggy) Callahan '48
Liebowitz, Jack Harvey '57
Lindeman, Joel Graves '72
Little, George B., Jr '41
Lively, Charles Milner '62
Lockwood, Lillie Anderson '74
Loftiss, Lorene Riggs '71
Logan, Frances Evelyn '75
Logan, Norman Kent '69
Logue, Andrea Kathleen '74
Long, Dr Eugene M, Jr '66
Long, John Bush '71
Long, Rochelle L. Greene '73
Long, Thad Deward, Jr '74
Loo, Dorothy Louise Woo '61
Loo, Suey Chong '67
Lott, Dr Thomas Marion '60
Lovingood, Alton James '52
Lovingood, Betty Gene Balk
Lowry, Karen Kay '73
Luckey, Judge Curtis '27
Lucky, Martha Jane Inglett '59
Lynch, Jewel Jacqueline '72
Lynch, Sara Jean Brewer
Lyons, Robert McLean '70
Macatee, Edward V Jr
Macatee, Katie Ruth West
MacDowell, Charles F. '72
Macuch, David Ray '75
Macuch, Donna Fay '72
Maddox, Jack Cham '57
Maddox, Dr William Towers, Jr '72
Magruder, Coe Milton '76
Maguire, Sadie Coleman '62
Maguire, Samuel Fiske '61
Maguire, William F. '67
Major, Charles Guy '75
Malchow, Leland James '71
Maloney, George Rufus, Jr '60
Maner, Catherine Atkinson '37
Maner, William A., Jr '37
Manly, Lt Col Clarence H, Jr '43
Mann, Edward Leroy, Jr '65
Mann, Jeanette S. '69
Manning, Anne Creamer Bovard '64
Mansfield, Thomas Howard, II '72
Mark, Edward Kenneth, Jr '77
Markert, Gary Patrick '67
Markert, George Anton '72
Markert, Zona Connell '59
Markland, Pamela Jean Aultman '73
Marks, Charles R '66
Marks, Estelle M Green '28
Marks, Henry M., III '61
Marks, Mary Hull Eve '70
Marschalk, Dr Frederick F, Jr '60
Marsnall, Julian David '77
Martin, Iris Arleen '75
Martin, John Milton, Jr '73
Martin, Shirley Lenore '71
Mason, Brenda B Worthington '69
Mason, Shirley J Koger '48
Mason, Suzette Fay Langrall '74
Mason, Thomas Wright '72
Massingale, Beatrice Hammond '73
Mathews, Wayne Stanley, Jr '76
Matthews, Margaret '66
Maxwell, John Vivian '36
Maxwell, Lorraine Elder '56
Maxwell, Martha Selman '38
Maxwell, Regnald, Jr '59
Maxwell, Sherrod L, Jr
May, Lt-Col Edwin Morris, Jr '60
May, Helen Walker '75
Mays, Mae Landrum '68
Mays, Samuel Warren '59
Mays, Walter Inman '57
McCain, Jane Heard '75
McCollum, William Bruce '30
McCord, Dr James William '60
McCord, Nancy E. Houston '59
McCracken, William Robert '65
McCranie, Dr Martha L Smith 42
McCrary, Eugenia B Ball '58
McCurley, Col (Ret) Henry Hawkins '42
McCurley, Marsha Jean '73
McCutcheon, Hugh Meredith '75
McCutcheon, Martha Morgan Livezey '72
McCutcheon, Roy Bates, III '72
McDaniel, Georgia '57
McDonald, Dr James Kenneth 52
McDonald, May P Merry '53
McElderry, Amy Lillian McGuire 62
McElmurray, Ben Swain, Jr '58
McFarland, Ann Allene '75
McFarland, Thomas Allen '35
McFeely, Robert Alton '50
McGahee, Caroline Elia '67
McGahee, Jack Ezella '41
McGahee, Dr Robert Carey '22
McGinty, Herbert E. '37
McGowan, Carl Ancelan '63
McGowan, Linda Lokey '64
McGowan, Paulette Ann King 64
McGowan, William Harmon '64
McKenzie, Daniel Kenneth '47
McKenzie, Myrtis Nell '42
McKeown, Audrey Miriam '74
McKeown, John Allen '48
McKnight, David Weeks '75
McKnight, Robert R., III '73
McKnight, Dr Robert Ross
McLeod, Daniel Melvin '62
McNair, Dr Hal Harris '53
McNeil, Donald Ray '60
McNeill, Elmo Simmons '51
McPherson, Cherry Lou '75
McQuaig, Dr Charles Stephen 71
McRae, David Smith '76
McRae, Dr Donald R., Jr '37
McRae, Donald R, III '67
McRae, Marguerite Radford '41
McRae, Robert Malcolm '73
Mears, Charles Francis, Jr
Meeks, Linda Jill Farmer '72
Meeks, Michael Kenneth '72
Meeks, Dr William H. '57
Meguiar, Dr Ramon Vernon '72
Melton, John Chives '63
Menger, James Murphy '57
Menges, Cheryl Anne '75
Merchant, Virginia Allee '72
Merinman, James Anthony
Merritt, James Wesley '67
Merry, Ellen Callaway '51
Merry, Margaret M. '62
Mertins, Frederick G. '65
Meyers, Barbara Blumenthal '72
Middleton, Mrs. George Frank 75
Mikell, Charles Bazemore, Jr '76
Miles, Richard Jack '49
Miller, Alfred Montague '61
Miller, Barbara '64
Miller, Dessie Ford '58
Miller, Howard Eugene '65
Miller, James Curtis, Jr '67
Miller, Larry James '74
Miller, Mary Kathryn Alexander 75
Miller, Simon Albert '75
Miller, Susan Applegate '75
Miller, William Bruce '75
Mills, Lionel Woodrow '49
Mills, William Carlos '43
Mims, Robert Leslie, Jr '76
Minden, Geraldine Eliz Musarra '69
Minor, Jack Louis, Jr '72
Mitchell, Charles Craig '74
Mitchell, James Daniel, Jr '68
Mitchell, Jane Marian Clark '59
Mitchell, Dr John Chester '58
Mitchell, William M. '58
Mobley, Clarence W, III '48
Mobley, Clarence Woodward, Iv 73
Mobley, G. Walker, Jr '64
Mobley, Dr Michael Charles '71
Mock, Ivey Clark '62
Mohney, Jack Brown, Jr '72
Moncrief, Terry Paul '72
Monsalvatge, Judy Moody '75
Montcrief, Helen Butler '72
Moody, Donna Sue Stephens '72
Moody, Mary Elizabeth Anderson '65
Moore, Horace Eugene, Jr '61
Moore, Howard Woodrow '49
Moore, Joan Harrell '64
Moore, Mary Alice Anderson '42
Moore, Ray Charles, Jr '61
Moore, Richard Thomas '51
Moores, Loren Eugene, Jr '76
Moretz, Elizabeth Laura '76
Morgan, Alexander Payne '67
Morgan, Ann Marjorie Schindel 68
Morgan, Devony Marie Depew 74
Morgan, Jane Elease '75
Morgan, Neil Frampton '73
Morgan, Robert Bruce '74
Morris, Denise King '76
Morris, James Robert '73
Morris, Lawrence W., Jr '51
Morris, Mary Sue Ellis '56
Morris, Mildred G McClendon '39
Morris, Simeon D, Jr '39
Morris, William Dawson '74
Morris, William S., III '56
Morse, Dr Jean Alston '72
Moseley, Louie R, Jr '63
Moss, Dorothy Lynn '75
Moss, John Marvin, III '73
Moss, John Marvin, Jr '49
Moxley, Marie Dudley '54
Mueller, William Carl '61
Mulherin, Alice M. Cartledge '29
Mulherin, Bernard Joseph '59
Mulherin, Dr Joseph L. '42
Mulherin, Kathryn Beverly '70
Mulherin, Rita Almond '77
Mulkey, Arnold Peel, Jr '62
Mullins, James Ronald, Jr '73
Mullins, James Ronald, Jr
Mullins, John David '72
Mullins, Lottie Carr '38
Mullins, Mary Jo Humphries '74
Munn, Daniel M. '71
Munn, Jan Gay '73
Murphey, Julian Irving '73
Murphy, Clarence C., Jr '49
Murphy, G. Robert '62
Murphy, Josephine M
Murphy, Tom Daniel, Jr '52
Murray, Doris Kay '75
Murray, Dr Richard Francis '71
Murray, Robert Lindsey, Jr '73
Mwenya, Gertrude Rowland '74
Myers, Frederick H, Jr '56
Najjar, Omar Abdallah '75
Neal, Kathy Lee Williamson '74
New, Brenda Elaine Smith '63
New, Daniel '51
Newman, Catherine Washington 53
Newman, Harry Leonard
Newsome, Lamar Ellis '54
Nichols, Anita K (G Starr) '71
Nichols, Bennie Buford '70
Nicholson, Christopher G. '69
Nicoll, Wayne Brackett '70
Nix, Debra Lynn Struble '75
Nixon, Gwinn Huxley '26
Nixon, John William
Nixon, Joseph J, Jr '37
Nixon, Ollie Eve Hatcher
Noegel, Frederick W, Jr '49
Noegel, Nellie Swann '48
Noegel, Richard A '77
Noegel, William Lee '74
Norman, Dr Andy Murray '73
Norman, David Hollis '77
Norman, Hollis C., Jr
Norman, Michael Anthony '75
Norman, Robert Claude '40
Norman, Robert Claude, Jr '77
North, Christopher Pollard '75
North, Pamela Kay Smith '75
Norton, Marvin Eugene '74
Norton, Susan Presley '74
Nunnery, Dr Murry Edward '50
O'Brien, Gilbert Joseph, III '72
O'Bryant, Ms Natalia Elizabeth '74
O'Connell, Joseph James, Jr '66
O'Conner, Dr James Lacy '64
O'Hagan, James Lawrence '59
O Kelley, William R., III '64
O'Leary, William Colden, Jr '72
O'Meara, Geraldine '74
Obenshain, Ardeth Mavis Willis '70
Obenshain, Wiley S., III '70
Odom, Ernest Jerome, Jr '63
Oellerich, William Grover '51
Oetgen, Joseph William
Oetjen, Hazel D. '65
Olansky, Dr Alan Joseph '71
Oldaker, Dr Lawrence Lee '69
Olliff, Joann Gilliam '74
Olliff, Joe Forrest '69
Orr, Dr William Wood, Jr '72
Osborne, Anne C. Riggs '42
Osborne, Dr Horace Henry
Osborne, Mary Virginia '69
Overstreet, Anna Wright Eve '64
Overstreet, John Olan, Jr '63
Owais, Dr Muhammad '70
Owen, Glenn Marvin '72
Owen, John Russell '69
Owen, Millwee '43
Owen, Dr Ralph Glen '61
Owen, Ruth McElmurray '62
Owens, Peggy Lee '70
Pace, Leonard Drew '76
Pace, Stephen, 111 '74
Padgett, Kathryn Lyn '68
Padgett, Sarah Palmer '76
Padgett, Thomas V., Jr '48
Padgett, Thomas Vaughn, III 75
Page, Edwin M, Jr '63
Paine, Travers W., III '70
Park, Deborah Evans '74
Park, Patricia Ann '75
Parker, Charles Richard '46
Parker, Kathryn Kay '77
Parks, Nancy Eliz McEldery '63
Parrish, Dorothy Ann Burdashaw '53
Parrish, Esther '50
Parrish, Jack Waldo '43
Parrish, Lewis Kennedy '65
Parrish, Dr Robert A, Jr '53
Parrish, Dr Ronald Edward '61
Parsons, David Scott '76
Partridge, Helen Louise Low '72
Partridge, Wallace Allen '72
Pate, Waddell A '56
Patrick, Gloria Jeanne '72
Patterson, Norma Joan Warwick '69
Paul, Elaine Nicholson '63
Payne, Dr Rufus Floyd
Pearre, Miriam Polk '63
Pendarvis, Ann Yonce '59
Pennel, Kathryn Dean '76
Pennington, Dr Weems Rufus, Jr '66
Pepper, Susan Elaine '75
Perkins, Dr Henry Roscoe
Perkins, Marilyn Hamner '63
Perkins, Patricia Ruth '74
Perrow, Jan Palmer Jenkins '63
Perry, Edward Owen, III '72
Perry, Joy O'Brien
Perry, Patrick H '72
Persall, Dr John Thomas, Jr '28
Persall, Katiuse Whitehead '28
Persky, Saradona '64
Person, Gary Kent '75
Peskin, Dr Herman '50
Peterson, Milledge M. '41
Philpot, Michael Lewis '68
Phinizy, Dorothy M. Godbee
Phinizy, Dr Irvine '18
Pickett, Albert McElveen '65
Pickett, Whitney B. Bunting '67
Pierce, Hinton Rainer '49
Pierce, Mark Rainer '76
Pinsker, Bonnie Sheila Chotnas 69
Pinsker, Dr M Craig '66
Pinson, Dr Harry D. '35
Pinson, Susan Gray '69
Pintchuck, Louis '21

AUGUSTA Cont'd

Pirkle, Frances Faye Hagan '59
Pirkle, Lt-Col John Edgar '60
Plunkett, Paul Kent, Jr '77
Poss, George William '60
Powell, Charles Edward '51
Powell, Clarence Lee
Powell, Elisa Judkins Cain '74
Powell, Linda Kay Reeves '73
Powell, Raymond Charles '71
Powell, Richard Layton '72
Powell, Roy, Jr '73
Powell, Susan Daley '72
Powell, Van Albert '49
Powell, Willie Mae Crittenden '76
Prather, Dr Stuart H, Jr
Pratt, Dr M. Suzanne Garrett '70
Pratt, Martha Anne '51
Presley, Charles Bowman '49
Presley, Sarah Jane Hinton '48
Price, Dr Frances Fogle '65
Prince, Col Robert Allison '48
Proctor, James Moreno '56
Pursley, Sam Carithers '47
Pyle, James Edward '54
Quinn, Percy L
Raines, Dorothy Bliss '58
Raley, Melba Frances '73
Ramsey, Arthur Middleton '73
Rawlins, Hubert, Jr
Rawls, William Donald '58
Ray, Dr Michael Kenneth '72
Readdy, Charles Schuler '64
Readdy, Fluer Lynn Smith '64
Redd, Brian Stanley '65
Redmond, Michael David '76
Reed, David Candler '77
Reed, William C '55
Reeder, James William '65
Reese, James Desmond '57
Reeves, Jimmy Clyde '57
Reeves, Joy Matilda Davidson '67
Register, Samuel David, 111 '77
Revell, Dr William Samuel '73
Reynolds, Donald Ray '52
Reynolds, Oree Simmons '69
Reynolds, Terry Lee '74
Rhode, Anne Loraine '76
Rhode, Anne Loraine '77
Rhode, Margaret Puryear '73
Rhoden, Edyth Rogers '59
Rhodes, Agnes Armstrong '71
Rhodes, Aubrey Cecil '55
Rhodes, Rebecca Raoul '65
Rhodes, Samuel Harold, Jr '73
Rice, Cynthia Jean '77
Rice, Patrick James '66
Richardson, Kay Loose '75
Richardson, Nancy Anne '72
Richwine, Julianne Short '73
Richwine, Dr Samuel Winters, Jr '73
Rinker, Edward Woodbury '55
Risher, Dr E Donald, Jr '55
Risher, Gerald Wayne '76
Roberts, Julian Haley, Jr '62
Roberts, Melvin Baxley '60
Roberts, Ruth Hightower
Roberts, Sara Josephine '65
Roberts, Wayne Wilson '72
Robinson, Carol Shadburn '72
Robinson, Kay '75
Robinson, Mary Virginia Dyke '74
Robinson, Dr Raleigh Mixon '72
Rodgers, Bebe Bennett
Rodgers, Shirley Kittrell '58
Rodgers, William R, Jr '56
Rodriguez, Luis Edgardo '76
Rogers, Earl Vance '51
Rogers, Elizabeth (Beth) Bennett '68
Rogers, Jeff Turner, Jr '51
Rogers, Patricia '75
Roland, Carl Edward, Sr '50
Roper, Ben Wyatte '36
Roper, David '69
Roper, Embra Arthur, Jr '76
Roper, John David '73
Rosenthal, Elise '59
Rosier, Sylvester Louis, Jr '70
Rousakis, Bill Anthony '51
Rouse, Johnnye A Duke '65
Rowland, Linda Jo '71
Rox, John Aloysius, Jr '70
Rox, Linda Clements '71
Rox, William T. '43
Royal, Charles Ashley '71
Royal, Charles C. '47
Royal, Ms Freida Cook '71
Ruben, Marjorie Gingold '64
Ruben, Milton '64
Rubenstein, Max
Rucker, Patricia Ann '77
Rupert, Mary Clark '67
Rushin, Julian Thomas '63
Rushing, Elisabeth Jane '75
Rushing, George Brannen '48
Russo, Albert James '76
Ryder, Dr Art William '73
Ryder, Theresa Ann King '73
Sale, Georleen '47
Salet, Eugene Michael '71
Salet, Joy F. House '68
Salley, William Joseph '61
Sams, H William, Jr '64
Sanchez, Anne P. Thomas '66
Sapp, James Carol '52
Sapp, Jane Carol '77
Sapp, Lynora Tate '51
Satcher, Mary Joan '63
Saul, Jerome '52
Saul, Louis '59
Savage, Ina G. '56
Sawilowsky, Jay M. '57
Scarborough, Charles S '76
Scarborough, Dr David William '73
Scarborough, John Clemons '29
Scarborough, Marilyn Ann Malone '74
Scarborough, Roy, Jr '57
Schafer, Charles Alan '69
Scharff, David Edwin '63
Scharff, Dr Louis, III '55
Scharff, Phyllis Witten '62
Scheuer, Rita Slotin '39
Schmidt, Dr Henry L, Jr '31
Schramm, Marvin Elmer, Jr '69
Schwartz, Louis Sigmond '65
Scoggins, Dr Henry Deer '49
Scoggins, Joseph Edgar, Jr '53
Scott, Barbara Mulherin '60
Scott, Barbara P Bassford '51
Scott, Edwin Andrews '33
Scott, Gayle Wimberley '76
Scott, James Wesley '61
Scott, John Dixon, Jr '50
Scott, Roy Stevens '55
Seals, Albert Allen '74
Seals, Karen Allen Anderson '76
Seibert, Louis Edward '76
Seigler, Shirley Hightower '75
Sellman, Deborah Wiles '73
Serotta, Abram Jacob '68
Serotta, Karen (Cookie) Blumenthal '70
Seymore, Carolyn '77
Seymour, Boyd Wendell '73
Shapiro, Harold Inman
Shapiro, Herbert Sanford
Shaw, Ellen '74
Shaw, James N. '68
Shaw, Dr Larry James '72
Shaw, Thomas James, Jr '72
Sheahan, Robert Edward '59
Sheehan, Joseph L, Jr '64
Sheldon, Linda Marie '71
Shelhorse, Albert W., Jr '55
Shepard, Kathie Mauldin '73
Shepard, Stephen Eugene '76
Shepherd, Dr Mason Hulette '48
Sheppard, Charles Randall '77
Sheppard, Mary Katherine '75
Shmerling, Sadye Rita '41
Short, Ernest H, Jr '67
Short, George W., Jr '57
Shuford, Carlton Lamont '74
Shuford, Kathleen Metzger '72
Sibley, George Royal, Jr
Siegelson, Henry Joel '76
Sigman, Ethel Lott '52
Silver, Milton Jules '49
Silver, Rita '52
Simmons, Frank Edward, Jr '69
Simmons, Thomas Marcus '65
Simon, Paul Ashley '77
Simon, Paul Samuel '57
Simons, Kendall Horace '70
Simons, Ralph Jonah '49
Simonwitz, Sam
Simowitz, Bernard Alvin '28
Simowitz, Jon David '70
Simowitz, Norman Lubow '59
Simpson, Addison W, III '70
Sims, Barbara L Woodham '61
Sisley, Anne Newcombe Morgan '75
Sisley, Dr John Franklin, III '73
Slaby, Richard Allen '65
Smaha, Jerry Joseph '69
Smaha, Pamela Ann Mansour '70
Smallwood, Martha Drake '67
Smiley, Ronald Charles '74
Smith, Barry Ingalls '75
Smith, Billy Mize '49
Smith, Dr Cason Conrad '40
Smith, Cason Conrad, Jr '66
Smith, Cecil E. '50
Smith, Charles Edward '75
Smith, Christopher Campbell '74
Smith, Rev Clyde Ellis '46
Smith, Cynthia Lynn Thompson '76
Smith, Dr Dewitt C
Smith, Donna Ruth Simpson '71
Smith, Ms Faye Faulk '76
Smith, Grace Bell
Smith, J. Dan, Jr '49
Smith, Jeanie Cross '66
Smith, Joel Stephen '74
Smith, Dr John M, Jr '49
Smith, Julius Bell
Smith, Ms Linda Elaine '76
Smith, Marion L. (Bebe) Durden '67
Smith, Mary Virginia '51
Smith, Mason Williams '71
Smith, R Jackson B, Jr '63
Smith, W. Crosswell '38
Smith, William Henry '42
Snellings, William Ross, Jr '71
Solt, Gary Ronald '76
Sorrells, Emily Johnson '59
Sparks, Francis L, Jr
Sparks, Vicki Lyn '74
Speir, Dr William A., Jr '61
Spencer, Dennis Wayne '74
Spivey, Oscar Smith, Jr '75
Spooner, Linda Jones Garrett '70
Stager, Peter Florian '64
Stall, Walter Joseph '68
Stalnaker, Callie A Callicott '65
Stalnaker, Edward Banks '64
Stalnaker, Lana Eliz '66
Standard, David Wilson '70
Standlee, Patsy Jean '67
Starr, Dorothy Ann '49
Steed, Jennie Claire '28
Steed, Dr William A '37
Steelman, Dr David Douglas '71
Steffan, Marguerite von Waagner-Wallernstaedt '31
Steinberg, Barry Lee '77
Steinberg, Henry '70
Steinberg, Jack Jerome '51
Steinberg, Maurice '35
Steinberg, Stephen Harris '73
Steinberg, Zelda Syman '47
Steine, M. Harry '33
Stelling, Edouard Louis, III '77
Stelling, Kessel Drewry '45
Stephens, Maria Louise '73
Stewart, Ann McMekin Bryson '68
Stewart, Gary Schaake '76
Stewart, Jessie Byne '67
Stewart, Kathryn Erle Pipes '76
Stinson, Rayford Harold '57
Stokes, Gary Devon '74
Stokes, Harvey G., Jr '66
Stone, Gloria Sutherland '76
Stone, Rev Roger Williams, Jr '56
Stone, Ward, Jr '76
Story, Dr Frank Crawford
Story, Ms Helen Elizabeth '73
Story, Juanita Luckey '29
Story, Nancy Beane '70
Story, Dr Stacy Hammond, III '70
Strader, Dr Susan Browne Gentry '76
Strauss, Grace E. '26
Streetman, Mary Ellen '74
Strickland, Dr Samuel Leon '73
Strother, Forrest C, Jr
Strozier, Robert Allan '72
Studdard, Ralph Michael '70
Sturgis, Susan Watson '76
Stutts, Terri Catherine '75
Sullivan, Donald Gregory '27
Sullivan, Gayle Lee '71
Sullivan, Georgia Anne Kelly '46
Sullivan, Heman Perry '26
Sutherland, C. Thomas, Jr '59
Swan, Richard Murphey '62
Swann, Dr Ralph Wade, Jr '73
Swann, Raymond M '67
Swilley, Don Lee '72
Tabb, Lamar Morgan '63
Tabb, M. Joan Durham '46
Talley, Joseph Leconte '23
Tanenbaum, Beverly Ann Loeb '56
Tanenbaum, Dr Julian Bernard
Tant, Barbara McGinty '64
Tant, Dr Charles Woodrow, Jr '64
Taylor, Carol Lankster '76
Taylor, Claudia Evelyn Ohearn '66
Taylor, Michael Justice '54
Taylor, Mollie B. Burdell
Taylor, Paul Markim '75
Taylor, Rev Robert Lauren '47
Taylor, Sandra Kay '74
Tennent, Dr Tom H., Jr '77
Terrell, Ravenel W., Jr '59
Terry, Clyde Stevenson '75
Terry, Delinda Harden '72
Thomas, Audrey Mitchell '74
Thomas, David Moore '74
Thomas, Edith C. Rasmussen '72
Thomas, Frank '74
Thomas, James Kendall '60
Thomas, James Mathew '73
Thomas, Joseph Louis, Sr '74
Thomas, Sheila Hummel '69
Thomason, David Rowland '75
Thomason, Ronald Clyde '75
Thompkins, Andrea '73
Thompson, Billy Bernard '56
Thompson, Ernestine Huston '70
Thompson, Frances Ellen '76
Thompson, Rev Harry W. '69
Thompson, John Lovett '65
Thompson, John Michael '76
Thompson, Judith Laura '77
Thompson, Margaret Stovall '49
Thompson, Mary K Elliott
Thompson, May Belle '56
Thompson, Paul Mckinnon, Jr '50
Thompson, Robert Wade '53
Thompson, Sylvia Trapnell '59
Thrash, James Estes '70
Threadgill, Jane Adelia '72
Tice, Dorner Lee Carmichael '71
Timbs, Ray Edward '75
Timmerman, Sandra Kay Heath '64
Tinley, Thomas Walker, III '73
Toole, Cecilia Ann '76
Toporek, R Dale Estroff '63
Tracy, Lee Lamkin '65
Tracy, Richard Ellis '72
Tribby, Dr David Cosby '64
Tritt, Linda Dianne Peeples '71
Tritt, Roy Deloise '71
Trotter, Susan Mae Hallum '67
Troupe, Rudolph Holt '52
Troutman, Frank, Jr '56
Troutman, Joan Castleberry '54
Trowbridge, Nan Shields '34
Trulock, John Wilford, Jr '67
Tuck, Steve W. '77
Tucker, Thomas William '74
Tudor, Arthur Allen '60
Tumlin, William Liles, Jr '69
Turner, Anna Jo Dunn '60
Turner, Benjamin Milner, IV '67
Turner, Reba Lou '48
Twiggs, Margaret S. '40
Tyler, Larry Alvin '70
Tyson, Elizabeth Moran '40
Tyson, Thomas Harold '50
Underwood, Cone Smith '66
Underwood, Mary Ellen Phillips 66
Unger, Marian Joan Brett
Upshur, Marshall Leroy '75
Usry, Beverly Ann '75
Usry, Carolyn Janet '70
Usry, Ronald Pleamon '68
Vallotton, Joseph Maxwell '61
Vansant, David Karl '66
Vaughn, Edwina Godsby '72
Vaughn, J. Carleton, Jr '64
Vaughn, Penelope '70
Vaughn, Reese Julian
Veal, Jesse Ralph, Jr '48
Vinson, Douglas Cloud '76
Von Schweinitz, Dietrich G. '76
Vonkamp, Mildred Mary '53
Waldrop, Susan E. Prescott '75
Waldrop, Thomas Grant '74
Walker, Anne Marshall '64
Walker, James Lanier '73
Walker, James Panknin, Jr '60
Walker, Mary Christie Courtney '67
Walker, Dr Ralph Humphrey '74
Walker, Roger Frank '77
Walker, Stewart P., Jr '60
Walker, Warren
Walker, Warren Stovall '67
Wall, James Barnard '71
Wall, Nancy Neal '71
Wallace, Arthur Stephenson '74
Wallace, Wilmer Warren, Jr '42
Waller, Dr Alan Stephen '72
Walter, Margaret Diane Ransbotham '73
Walter, Dr Robert Edmund '74
Walters, Dr Gordon Ervin '50
Walton, Barbara Ellen '76
Walton, Margaret E. '72
Ward, Kitty W Coleman '60
Ware, Gayle S. '72
Wasden, Terry Warren '68
Wasilewski, Ms Ann Marie '76
Waters, Dr Aubrey Jackson '32
Watkins, Ms Blanche Conselyea '76
Watkins, Grace Martin '55
Watkins, Wesley Parmelee '53
Watson, Rev William Craig '71
Weatherford, Warren C. '66
Weatherly, Beulah Fender '30
Weathersbee, Brenda Ann '69
Weber, Dennis Lee '71
Weede, Elizabeth Kay '71
Weigle, Philip Gregory '63
Weigle, Roswell Daniel '66
Welch, Harold Luther '53
Wells, Glenn '71
Wells, Martha Ann Cauthen '59
Wells, Mildred Copeland '71
Wells, Rhonda Copenny '74
Weltch, Doris Simmons '30
Welter, Dr Dave Allen '63
West, Rev Donald Joseph '74
West, J. Richard '65
West, Theresa Hicks '70
Westberry, Kenloch F., Jr '34
Westbrook, David Curtis '67
Westbrook, Ralph Calhoun '39
Weston, Kenneth Alan '70
Weston, Robert Franklyn '72
Wheatley, Elsie Pearl Lee
Wheeler, Doris Lee '46
Whelchel, Dr Merritt C, Jr '44
Whisenhunt, Myrtle Ruth Brown '47
Whitaker, Barney Bee, Jr '50
White, Bernice Martin '40
White, Carlton Daniel '75
White, John Martin '71
White, Kay Agerton '64
White, Larry Maxwell '64
White, Margaret V. '33
Whitney, Charles B '21
Wier, John Benson '22
Wier, Linda Dobbs '69
Wier, Dr Marion Alex '65
Wiggins, Arles Wayne '74
Wiggins, Margaret Reynolds '74
Wiggins, Dr Stewart L '58
Wilkes, Deborah Ann Lipham '71
Wilkes, Dr William A
Wilkin, David Stapleton '73
Wilkinson, Beth Ellen '70
Williams, Dr David C, Jr '37
Williams, Elizabeth Ann (Wayne A.) '69
Williams, Green Berry, Jr '52
Williams, James Arnold '73
Williams, Janice Elizabeth '77
Williams, Johnnie Ray '75
Williams, Marilyn Avra '69
Williams, Dr Neil Allen '61
Williams, Patricia A Baxter '59
Williams, Thelma Bush '74
Williams, Walter Schofield '72
Williams, William James '67
Williamson, Chas Davis, III '74
Williamson, Emory Jarrel '64
Williamson, George Corbet
Williamson, T Raworth, Jr '62
Williamson, T Raworth
Willingham, Julian Bartow '42
Willis, Brenda Poland '73
Willis, Joe Weems '72
Wilson, Donald Lloyd '75
Wilson, James Thomas, Jr '64
Wilson, June Eleanor Philips '72
Wilson, Susan Elizabeth Fowler '66
Wiseman, Elizabeth Ann '77
Witherington, Dr Roy '49
Wolfe, Susie Elizabeth '58
Wong, Jane Chow '63
Wong, Stephen '62
Wong, Thomas
Woo, Eugene, Jr '64
Woo, Franklin G '66
Woo, James Everett '58
Woo, Linda Joan '74
Woo, Maxine '70
Wood, Frances Bailey '74
Wood, Rev Morris Vernon '59
Wood, Ruby F '33
Wooley, John Rush '70
Wooten, Jacqueline M '70
Wooten, William Edward '34
Wortham, Wayne '59
Wren, Charlie Roswald
Wright, Earl Gary '70
Wright, Dr George W, Jr '22
Wright, Mary Carole Morris '69
Wright, Robert Boyden, Jr '70
Writht, Wilma Jean Grear '51
Wylds, Susan Caroline '62
Wylie, Dr William Joseph '72
Wynn, Pamela Lynn Thomas '76
Wynne, John Thomas, Jr '73
Yancey, Kay E. Campbell '73
Yancey, Kim Bruce '74
Yates, Erin M Donaldson '77
Youmans, Alice V. Videtto '41
Young, Frederick L., Jr '77
Young, Helen Annette '65
Young, James Carter '73
Young, Janie Sims
Young, Joyce L. '40
Young, M Esther '42
Youngblood, C. Ralph '24
Youngblood, Richard Eugene
Yow, Bessie Field '33
Yow, Mary Frances Copeland '35
Yow, Samuel Ben '38

AUSTELL

Arbogast, John C. '72
Arnold, Richard Jonathan '74
Askew, Grady Pearson '62
Balenger, Danny Webster '77
Baskin, Thomas Irvine
Black, Roy Charles
Brock, Ms Diane Carol '76
Buchanan, Jane A. Sosebee '75
Bugg, Debbi Ellen '77
Cawthon, Kathy Hatch '74
Chafin, Linda Gay '74
Collins, Martha Disharoon '64
Collins, Susanne Spivey '67
Conyers, Abda Johnson (AB) '33
Conyers, James C '70
Davis, Mary J. Burton '37
Dodd, Clara Thompson '32
Drennan, Ronald Erwin '74
Driskell, Carol Darlene '75
Dunn, William Otto, Jr '75
Felker, Frank Edward '75
Flowers, Mavis C '70
Glawson, Joseph Henry '71
Gleason, Terrence Joseph '74
Goss, Sharon Ann '72
Gray, Don Wyly '76
Greene, Deborah Kay '74
Hames, Mary Lynn Peebles '69
Hames, Stanley Arthur '68
Handal, Larry Albert '73
Harcourt, Roy Maurice '39
Head, Ms Mary Jane '76
Heard, John Mark, III '74
Henson, Patsy Teresa '75
Hogan, David Clifford '74
Holbrook, Richard Byrd '64
Howard, Christopher C., Jr '74
Jamison, Mary Patricia '76
Johnson, Elvie Maxwell '34
Johnson, Paul Mercer '75
Johnston, Stewart Mouat '69
Jones, Anita Kaye Shadix '70
Jones, Charles Andrew '76
Jordan, Emory Claudius '33
Jordan, Homer '58
Kemp, Richard Lee '75
King, John Lester '75
King, Sheila Broome '74
Kirk, James Edward, Jr '41
Kirk, Madge Doyal
Kitchens, Arthur Ellis, Jr '46
Kitchens, Ray Burton '72
Kitchens, Ray Lucille Burton
Land, Sherri Martin '75
Landers, Larry Gene '67
Marlowe, Don Richard '62
Maxham, Mary P. Davidson '36
McGill, Ann Holloway '70
McGill, Eugene Hall, Jr '68
Mills, Alice H Vickers '50
Mitchell, Ms Lenora Hill '76
Moon, Robert Byron '66
Moore, Martha Leigh '76
Morris, James Clyde, Jr '76
Morris, Michael Jan '70
Morton, Martha Jane '74
Mosely, Cue '27
Nall, James M
Nickell, William George '74
Norman, Debra Lyn '73
O'Callaghan, Rebecca Lyn '68
O'Connor, Dr Joseph '50
Ogburn, Lloyd Asbury '65
Parmenter, Emery Rankin '40
Pitner, Nell Edwards '51
Price, Jean Smith
Price, Kirkland T. '49
Ransbotham, Luna Burch
Ransbotham, Robert Edwin
Reid, Randal James '73
Roberts, Dr John Eugene, Jr '66
Russell, Inez S. Smith '72
Salisbury, Verne Earl '69
Sammons, Marvin C '55
Sanders, Diane Edna '71
Sanders, John Willis '63
Sanders, Nelle Hammond '42
Searcy, Josephine A Madden
Seedorf, Henry Franz, Jr '74
Sherard, Myra Nell '61
Shupe, Larry Luke '64
Skinner, Charles Lamar '48
Sleek, Steven Harold '73
Smith, William Robert '48
Tedoff, Victor A '76
Thomason, Judy Diane '77
Thomason, Sharon Elaine '75
Treadaway, Dorothy Perkerson '36
Turner, David Lanier '76
Wallace, Robert Glen '70
Webb, Margie Marie Bailey '74
Wilkes, Sandra Glenn '65
Williams, Mary Katherine Davis 72
Wolford, Melanie Lee '70
Worrall, Barbara Fullerton '50
Worrall, Charles Robert '50
Yancey, Bennett Kyle '51

AVERA

Adams, William H '57
Beasley, Eddie Eugene
Clark, Ed Lester
Dixon, William L
Harvey, Thomas J, Jr '27
Mathis, William Louis '46

AVONDALE ESTATES

Adams, Annette Braswell '49
Beall, Adelaide R. '65
Beck, Daryl Walter '67
Beck, Susan Booth '69
Bennett, Ann Elsa '74
Bennett, Michael Thomas '73
Bennett, Patricia Ransbotham '73
Bennett, Sandra Gail '70
Bowen, Margaret D. Wills '76
Bradford, Kathryn Sue '70
Brake, William Mell, Jr '64
Brooks, Dr Betty Ann
Bruce, Kathryn Forkner '73
Bryant, Ruth Hall '60
Buckler, Alonzo M., Jr '48
Buckler, Rosamond Harmon
Byington, Rev William Winslow 45
Callender, Donald Sparks '71
Carlisle, Hon Ralph E. '37
Cawthon, Jefferson Michael '73
Childers, William Frank
Childers, William Frank '77
Childrey, Gerald Lee '69
Clayton, Lawrence Andrew '73
Cochran, Susan Mell '76
Cochran, Wallace Daniel, Jr '76
Connelly, Donald Craig '69
Connelly, Kay Judy '69
Cooley, Mrs James Harrison '40
Cooley, James Harrison, Jr '67
Cooley, Sondra Leverette '68
Critchfield, Stephen King '69
Death, Harry Lee '24
Dumestre, John Baptiste '40
Dunning, James W., Jr '73
Dunning, James Warren '56
Dunning, Kenneth Sutton '77
Farrar, Mack Osborn '76
Farrar, Myra Jean '72
Flowers, Lucille Allgood '36
Forkner, Peggy Lou '75
Frank, David Benjamin '76
Freeman, Mary Hines
Gazaway, Phillip Dennis '68
Giles, James Thomas, Jr '65
Giles, Mary Alice '57
Gipson, James Russell '71
Goodson, Robert Melson '65
Gouge, Michael Jay '77
Gross, Lynne Leach '68
Gross, Rutledge Ingram
Guerin, Miriam Anita '71
Hamling, Ms Cynthia Anne '73
Hardigree, Victoria Ola '75
Harrell, Beverly Root '75
Harris, Lucien, Jr
Harris, Mrs Theodore Douglas '66
Hayes, Dorothy Merritt '41
Heuett, David Arthur, Jr '76
Highnote, Margaret Tudor '68
Hill, Jane Knight '70
Hill, Dr Patrick Henry '71
Holmes, Leigh Elizabeth '72
Holmes, Sarah Watters '74
Hoover, Rev Charles Estes '51
Horvath, John Steven '67
Hudson, William Charles '41
Husbands, Sandra Dianne '75
Jenkins, Nancy Jan '70
Jenkins, Richard V., Jr '61
Jones, Henry Upton '58
Judy, Richard Kader, III '73
Kirwan, Allan August '69
Leslie, Dr John Thomas '32
Leslie, Dr Robert Arthur '65
Luke, Phyllis Sims '72
Mahaffey, Claudia D Daniel '67
Mahaffey, Nancy Daniel '62
Marston, Carling Clay '74
Martin, Joe Bernard, Jr '63
McClain, Deborah Dianne '75
McCurry, Asben Alpha, Jr '50
McCurry, Betty Freeman
Minish, Ravenda H Hammond '50
Mitchell, Reginald Cecil '64
Moore, Donald Lewis '75
Moore, Eddie Glen '76
Moore, Martha Joanne Fuller
Morris, Bobby Gene '52
Morris, Jacqueline Garton '51
Morris, Robert Beahrs '43
Murphey, William M. '57
Neal, Wesley Addison '74
Osborn, Vesta Catherine '36
Parker, Eugene F., Jr '66
Parker, Suzanne Shahan '66
Pierce, Carl Wayne, Jr '72

AVONDALE ESTATES Cont'd
Price, Doris Fowler '44
Prickett, John S., Jr '38
Pulliam, Jean M. Weldon '69
Randolph, Ms Suwannee Melissa '77
Rasmussen, Stephen Warren '75
Redmond, James Clarence, Jr '75
Rudeseal, Frances Katharine Strong '29
Sargent, Roy Donald
Sawyer, Barbara Bush
Sawyer, Gerald Bernard '50
Sekeres, Diane Carver
Sekeres, Diane Carver '72
Sekeres, Theodore J., Jr '69
Shackelford, Louisa Joye '62
Short, Henry Thomas, Jr
Sims, Frances Lovvorn '36
Slappey, Davis Duncan '38
Smart, Betty Moore Cope '75
Stanford, Mrs Morgan Callaway
Stanford, Morgan Callaway '48
Stark, Emily Johnson '34
Steadman, Henry Hane
Stroupe, Patsy A. Ayers '76
Taylor, Camilla Grayson '74
Thomas, Dwight Lowell '73
Thompson, Harry H., III '63
Thrasher, Rev Douglas Edmonds '76
Underwood, Joseph Dunagan '40
Underwood, Robert Walter '76
Vinson, Celeste '74
Vinton, Dr Luther M., Jr '47
Ward, Stephen Patrick '74
Watts, Susan Helen '74
Wilder, Dr Garnett Marion '51
Winter, Roy Kaiser '75
Woodall, M. Susan Rives '69
Woodall, Dr William Robert, Jr '67
Woodruff, Susan Purswell '69
Woodruff, William Loy '69

AXSON
Boone, James David
Boone, Myrtice M. '42
Hindman, James Giddens '75
James, Boyd Williams '66
James, Harold Paul '70
Johnston, George Thomas '70
Tanner, Cora Jan '62
Williams, Jack Gerald '62

BACONTON
Cole, Dolores Maureen '57
Hays, Daniel Dwight '72
Peters, Ruth Daniels '54
Shiver, Erwin Bruce '77

BAINBRIDGE
Adams, David Bernarr '74
Adkins, William Lucius, Jr '72
Alford, George Robert '53
Alford, JoAnne Harrell '54
Ard, Ruby Georgenia '76
Avery, Andrew '29
Avery, Andrew, Jr '72
Baggs, Vivian Evans '37
Bailey, Charlie Feen '49
Bailey, Stella Fredonia Brockett '49
Barber, Ginger Diane '75
Beatenbough, Charles M.
Beatenbough, Karen J. Anderson '75
Bledsoe, Larry Martin '68
Bolton, H Josephine Thompson '39
Bolton, Rowland Parks, Jr '75
Bonn, James Douglas '72
Boozer, Frank Mcclellan, Jr '71
Bowen, Lawrence Wilson '70
Bowen, Lucy Allen '70
Boyd, Herbert Randall '71
Britton, Patricia Ann '72
Brock, Daniel Aubrey '74
Brock, Susan Joan Gibson '75
Brock, Winston Burnum '64
Brockett, Betty Lee '61
Brown, Susan '59
Bryan, Dr David Taylor, Jr '68
Bryan, Kathy S. Starling '67
Bryant, Willis Hoyt '59
Buckner, James Lee '64
Buie, Dr Charles Wayne '76
Cargle, James Morris '75
Carswell, William Rufus '34
Cato, Anthony Wallace '60
Clark, Ernestine V
Cloud, Julian Roscoe '71
Cloud, Louise Humphrey '57
Conger, Bryant Thomas '77
Conoly, Richard Wallace '75
Conyers, Ms Gwendolyn E '76
Cooke, Tommie V. Reece '74
Cooper, Dr Charles Newton '32
Cox, William Ronald '55
Daniel, George Edward '49
Davidson, Bobby Rondall '72
Davis, Carl Franklin, Jr '74
Davis, Debra Gail '74
Dennard, J. Richard '74
Dennard, Margaret Anne Hayes '72
Dollar, Thomas Hubert '52
Douglas, Jane Hambrick
Dowdy, John Adams, Jr '73
Earnest, Charles Alan '76
Floyd, Carole C. Simpson '71
Floyd, George Cowart '71
Galpin, Frances E Williams
Goodman, Laura Harrell '75
Goodman, Walter Harrison '75
Gray, Jack D, Jr '50
Griffin, Charles Wayne '73
Griffin, Howard Taunton '73
Griffin, MaryAnn Hill '59
Grimsley, George Fields '76
Grimsley, John Uhel, III '70
Grimsley, John Uhel, Jr '49
Harkins, Timothy Wall '76
Harrell, Brantley, Jr '71
Harrell, Byrl Marvin, Jr '73
Harrell, Danny Robert '70
Harrell, David Larry '72
Harrell, Jacqueline Thompson '70
Harrell, John Daniel, Jr '74
Harrell, Marion Clyde '51
Harrell, Rabun Franklin '57
Harton, Suzanne Cox '73
Harton, William Leo '72
Hatcher, Philip Harrell '76
Hatcher, Virginia Clair '75
Holder, Metz Raymond
Hooten, James Clifford '36
Humphrey, Beulah Mae Harden '34
Inlow, Emmett Edgar, Jr '53
Inlow, Stephanye Anne '75
James, William C., Jr '59
Jeffords, Ms Laura Lee '76
Jenkins, Robert Wynne '69
Johnson, Almarene P. '72
Johnson, James Byron '72
Johnson, Susan A Haynes '73
Kiker, John R, Jr '51
Kirbo, Ben, III '64
Kirbo, Bruce Wheat '51
Kres, Jay Richard '69
Kwilecki, Paul, Jr '76
Kwilecki, Susan Eugenia '75
Lambert, Theodore Harold '60
Lane, John Hornsby '42
Lane, Sara Alice '70
Langford, Dr Roland Everett '71
Lee, Delmar Ronald '70
Lewis, Josie '35
Livingston, G. Mayo, Jr '51
Long, Benjamin Nudie '59
Long, Mary Ruth '71
Long, Thomas Peacock '72
Love, Pauline L. Mackey '76
Lynn, Charles Gilbert '74
MacFie, Jessie Louise '53
Martin, Elizabeth Riley '73
Martin, John Sevier, III '75
Martin, Lamar Gilbert '72
Martin, Virginia Graves '76
Mayes, S Elizabeth '32
Maynard, Sara Margaret Hays
McCollum, Doris Letitia '44
McCollum, Glenn Holley '72
McNease, Harold Eugene '68
Metcalf, Marion Henry '69
Miller, Mary Rollins '71
Mobley, Edward David '54
Mobley, Martha Fletcher
Murkerson, Larry Preston '72
Murkerson, Mary M Mims '72
Nunn, Dr Donald Edward '68
Nussbaum, Bernard Wise '35
Nussbaum, Elanor Ruth Wilkes '40
Nussbaum, Melvin H
O'Neal, Maston E, III '65
O'Neal, Wylene Griffin '66
O'Quinn, Warren Durrell '76
Ott, Frederick Tracy '76
Pace, James Monroe '62
Pace, Kathryn Faye Steis '59
Palmer, Charles Lloyd '40
Palmer, Roslyn Wolffe '74
Penhallegon, Lee Clayton '72
Perry, Clyde Lee '49
Perry, Edwin J., Jr '18
Perry, Edwin Jonathan, III '70
Perry, Linda Hopkins '72
Pettyjohn, Margaret A Grace
Plowden, Elisabeth Ann O'Neal '35
Poitevint, Alec Loyd, Sr '47
Poitevint, Doreen Stiles '75
Poitevint, Howard Eugene '71
Poitevint, Joyce Lynn '74
Powell, Jane Molder '54
Powell, Ralph Everett '57
Powell, Raymond Lee, Sr '50
Powell, William G '32
Reynolds, Leonard, 111 '73
Rich, Cecil Frances '41
Roberts, Beverely Harrell '72
Roberts, Ms Merrie Allen '76
Robinson, L. Joyce Schillings '56
Rolan, Barbara Judith '72
Rolan, Calvin Lee '68
Ryals, Chris '53
Searcy, Gordon Bowen '62
Searcy, Jean Ann Trujillo '62
Shingler, Paul Edwin, Jr '66
Shiver, Joan L. Dowdy '75
Simmons, David Ramsay, Jr '53
Smith, Ralph C., Jr '63
Speight, Claranell '41
Spooner, Harry Alton
Stone, James William '48
Stone, Mary T. Bower '40
Swicord, Jettie Bush (JB) '76
Taylor, John Clyde '72
Taylor, William Randy '74
Trammell, E Charles, Jr '68
Tyson, Cleo Barber '36
Vacinek, Anton Albert '69
Vacinek, Sally Jo Woodbury '70
Walden, Robert Earl
Walker, John Wilkin '54
Walters, Elivia Louise '76
Ward, Comer Lee, Jr '68
Wester, Bennie Lee '57
Wester, India Jeannine Brooks '50
Wheeler, M Claire Wilson '50
Wheeler, Thomas Edward, Jr '75
Wheeler, Thomas Edward '50
Whiddon, Valerie Jean '75
Whigham, L Franklin, Jr '52
White, Rebecca Dianne '74
Whittaker, Charles William '72
Wilkin, Barbara Ann Rackley '70
Wilkin, Robert Eager '70
Williams, Horace Anderson '72
Willis, Frankie O Reynolds '51
Willis, James E., Jr '52
Willis, James W '66
Willis, Dr Leonard W, Jr
Willis, Margaret Dent '48
Wilson, Edward Gordon, Jr '71
Woodbery, Hilda Nussbaun '64
Woodbery, John Benson, Jr '65

BALDWIN
Brock, Virginia Loudermilk '62
Carnes, Max Willard, Jr '73
Carnes, Sue Thompson '75
Carnes, Zoe Irvin '72
Chandler, Myra Halcome '74
Chandler, William P., Jr '76
Dalton, Betty Ann Carpenter '56
Dalton, Edgar Bailey
Dalton, Len Broughton, Jr '71
Eavenson, Dwight '62
Irvin, Wanda Caroline '73
London, Lamar Leonard '68
Smith, Garry Allen '67
Smith, Geo Clayton '66
Swindell, Eleanor Little '36
Swindell, Harry Charles '36
Wilbanks, Linda Lou '65
Williams, Rosemary Wilbanks '76

BALL GROUND
Bishop, Branson Edwin '73
Blackwell, Ernest G, Jr
Boling, James Fred '75
Boling, Mary Frances '72
Bolton, Odus F., Jr '49
Byers, Connie Ann '76
Byers, Ronnie Harry '68
Cox, Charles Lamar '75
Darby, E. Luke '62
Dickerson, Kenneth Osbourne '75
Edwards, Jerry Lee '77
Edwards, Lanier J '74
Ellis, Larry Waylon '71
Galloway, Hazel N '69
Hasty, William Grady, Jr '69
Howell, Thomas Marion '77
Lovelace, Nettie Lee '62
McHan, Nancy Susan '72
Quarles, Thomas David '50
Roberts, Martin Paul
Smith, Jack Olen '67
Stancil, Steven Lyle '75
Stiner, John James
Stiner, Mrs John James
Voiles, Delilah Gail '74
Worley, Charles Henry '60

BARNESVILLE
Adamson, A Ralph, Jr '60
Akins, Bruce Lamar '72
Andrews, Eleanor Aderhold
Andrews, Roland Charles '48
Armistead, Jesse Frank, Jr '76
Armistead, Ms Stephanie Poston '76
Banks, Lucretia Butler '61
Banks, Peter Louis '63
Batchelor, Ms Anne Fossett '73
Batchelor, Roseann '74
Best, Emily A. Dozier '31
Blanchard, Dr Hubert H.
Bottoms, James Franklin '76
Burnett, Dr William Clingan, Jr '74
Bush, Ada
Bush, Esther Lou '43
Bush, Marion '32
Bush, Sandra Lillian '75
Butler, Robert Vester '69
Caldwell, Lynda Elizabeth '75
Childs, Wyatt Wooten '42
Clark, Lt-Col Jack Wright '74
Coleman, Emmett Lee '50
Conger, Hugh Anthony
Crawford, Betty Smith '47
Crawford, Marianne Christine '76
Davidson, John, Jr '72
Dennis, Dr Virginia Collier '69
English, Arthur Hurst, Jr
Foshee, Dorothy Daniel '39
Foshee, Edwin Dorsey, Jr '68
Gilbert, Lyn Michael '73
Hamlin, Adell '33
Hanes, Marcelle '72
Harrison, Howard Taft '52
Haygood, Tyler Francis '26
Henry, John Raleigh '72
Hines, James Leonard, III '68
Howard, Ora L '36
Jackson, Patsy Wilcher '71
Jackson, Ms Peggy Elaine '77
Jenkins, Leeman L '59
Jones, C. L. '70
Jones, Lenora Crossfield '39
Kennedy, Harvey John, Jr '49
Kennedy, Jean King '62
Kimbro, James Alan '71
Kimbro, Janice Farrar '72
Kitchings, Dee Lynn '75
Krueger, Carol Anderson '65
Krueger, Robert Wilton '70
Lindsey, Susan Ansley '71
Lindsey, William Dale '71
Lindsey, William Dale
Maddox, Charles Monroe '69
Maddox, Donna Marie '76
Manry, Mary Frances '40
Martin, Karen King '68
McAlister, William Lanny '72
Medcalf, Joseph Alfred '52
Milner, Aubrey Van '77
Moore, George Fleming '63
Moore, Jere Franklin '71
Nash, Clifford Wayne '75
Pearman, Joni Elizabeth Jones '75
Perdue, Dr Robert Eugene '71
Reeves, Paula Elizabeth '60
Rountree, John Wesley, Jr '75
Rowlett, Robert Lee '72
Ruffin, Deborah Faye '72
Sappington, Susan Ruffin '71
Smith, Juanita Myrtle '42
Smith, Norman '68
Smith, Paula Sue '71
Strickland, J. Fisher '68
Strickland, Dr James Fisher, Jr '64
Strickland, James Fisher '33
Tuttle, Betty A Sappington
Tuttle, Dr Jack Gilbert '50
Underwood, Ronald Lee '69
Waters, James Eugene '74
Watson, Forrest Albert, Jr '76
Webster, John Alexander '69
Wehunt, Kenneth Eugene '59
Welch, Shereen '77
Whatley, Ms Christine Hamilton '77
White, Jo Thetis Smith '42
Williams, Lorraine Malone '71
Wimberly, Ms Lucy Franella '77
Wisebram, Diane Leigh '71
Witcher, Marjorie Bickers '29
Woodall, Brittain L., Jr '58
Woodall, M Elizabeth '65

BARNEY
Burton, Irene Swann '39
Folsom, Roland Jerome '48
Graham, James Wilson '73
Martin, Jack Smith '51
Purvis, Robert Hines '43
Webb, Clifford Henry '48
Williams, Joyce Guy

BARTOW
Chew, Dr Alexander L '66
Dukes, Sara Taylor '64
Evans, Elaine Brinson '66
Evans, Wiley Clark, III '66
Harper, Robert G., Jr '53
Jackson, O Ronald '65
Miller, Betty Sloan '59
Moats, Lester Rogers '70
Morris, Charles R., Jr '63
Prince, Dorothy Jean Bailey '75
Purvis, Lonnie Ray '69
Salter, Gwendolyn Thompson
Smith, Sally Smith '46
Smith, White Lewis '42
Willis, Mary Frances Walton '50

BARWICK
Bowlan, Mary Clifford '42
Denney, H. Verlyn '52
Dodd, Ms Deborah Lee '76
Dodd, Fred Thomas, Jr '77
Jones, Charles Scriven '49
Martin, Samuel Zack '61
Moye, David Cody '38
Pope, Ms Dianne Bertha '77

BAXLEY
Aldridge, Donna Jean '74
Aldridge, Emuel Lonnie '77
Allagood, Jack D. '53
Anderson, Charles Holman '69
Arnold, Forest Warren '74
Arnold, Jeanna Rozetta '66
Atkins, Allen Dale '73
Atkins, Kathy Morris '73
Ballenger, Sandra Ann '76
Barnes, Thomas J., Jr '49
Barron, Linda Ann Mann '67
Barron, Ruth T. '50
Bedingfield, Dr James Andrew
Bedingfield, James Andrew, Jr '76
Branch, Alvin Edward '63
Branch, Betty Dickson '51
Branch, Elizabeth Carol '75
Branch, Jim Dozier '51
Brobston, Charlotte Lavender '64
Brobston, Henry Edwin '61
Butler, Bruce Erwin '72
Carter, Carolyn Veal '45
Carter, David Earl
Carter, Herbert Virgil '55
Childs, Thad Greene '36
Coleman, William David '76
Crews, James Stanley, Jr '73
Crozier, David Michael '75
Davis, Robert Edward '69
Davis, Shirley H. '69
Dixon, Donald Campbell '64
Doyle, Melvin Douglas '68
Drennan, Luther White, Jr '70
Dubberly, Jimmy Jasper '63
Dunn, M Elizabeth Schmidt '69
Dyal, James Edgar, Jr '38
Dyal, Mary Ann '70
Eason, Clementine Graham '48
Ellis, Mary A. Nichols '71
England, Andrew Marshall '57
Floyd, Aletta Hovis '68
Frost, David Quentin '74
Gardner, Bobby Burton '58
Garner, Roger Dale '71
Grainger, Milton Cook, Jr '70
Grainger, Milton Cook '39
Grainger, Sylvia Ann '66
Griffin, George H, III '70
Hall, Dr Esco, Jr '73
Hall, Shirley Ann '76
Herrington, Ms Wyoline D '76
Holley, William Jessie '49
James, Jimmy Dean '60
Johnson, Faye Ivey '47
Johnson, Frederick Daniel '67
Johnson, James Ivey '75
Johnson, John Alexander '74
Leggett, W C
Lynn, John A., II '53
Lynn, Margaret A Gibson '57
McCall, Carolyn Hunter '72
McClure, Donald Anthony '64
McDonald, Robert Way '55
Medders, Larry Lamar '70
Miles, Frank Edward '58
Mills, Michael Cater '66
Moody, Wallace Miles '66
Morris, Lawton M. '54
Mulling, Claude R
Nail, Rafael Council '75
Nash, Leeann Manning '74
Padgett, Elizabeth Carrie '75
Park, Frances Lyn '74
Parkerson, Dr Bealer Frank, Jr '70
Purdom, Lou Ellen Tomme '41
Purdom, W. Dick '47
Purvis, Dr Hilton Barton '68
Quarrier, Cathy Mueller '76
Rogers, Richard Oliver '40
Rountree, Kenneth Earl '76
Sapp, Sara Ann '69
Scott, Inez Campbell '48
Sellers, John David '77
Sellers, Steve '75
Slade, Margaret R Holton
Slade, William Sam, Jr
Slotin, Theo Herbert '58
Spence, Lehman Donnel '68
Spence, Linda Bennett '68
Stoner, Donald Douglas '74
Strickland, Frederick S., Jr '63
Strickland, Nancy Seabron '75
Tippett, George Michael '75
Tippins, Berta Marie '65
Tuten, Dr Allen Vernon '47
Tuten, Alvin Randall '38
Tuten, Alvin Randall, Jr '68
Tuten, Willie Mayers '47
Vick, Lawrence '74
Virusky, Charlotte Ann '72
Wainright, Charles Knox '62
Wainright, Mary Alice Steuart '51
Wainright, Robert Elliott '53
Warren, Raleigh Elton '68
Werner, Laura Jean '76
Whitaker, Francis A
Williams, Claude Glenn '75
Williams, Myra Jann Spence '76
Williamson, Cheryl Purcell '67
Wilson, Lt Martin Eugene '65
Wolfson, Morris

BELLVILLE
Stewart, Rachel Buckner '54
Walton, Ralph Dee '63

BENEVOLENCE
Erwin, Hugh Franklin '64
Ham, John Wilson, Jr '46
Wilson, Gary Martin '60

BERLIN
Juhan, F Lee

BERRYTON
Amos, Lewis Jerone '60

BETHLEHEM
Barber, Benjamin Howell, 111 '73
Boyd, Vickie Evelyn '76
Clotfelter, Bruce William '76
Dillard, David Randolph '76
Dillard, Margie Haymon '43
Harrison, Julia Patrick '52
Harrison, Robert H '41
Kilgore, Ms Marianne Harris '77
McDaniel, Steven Clay '76
Odum, Ms Anna Patricia '76
Patrick, Bert Emory, Jr '49
Petree, Henry Reyno '49
Petree, Martha E. (Betty) Blanton '49
Pilgrim, Vicki Diane Claxton '74
Ridgeway, Henry Wayne '66
Ridgeway, Ossie Vickery '52
Spain, Chester Lenore, Jr '72
Stephens, Wm Douglas '72
Still, Janice Elaine '77
Thomas, Diane Adams '75
Thompson, Henry Robert
Thompson, Sarah Rachel '44
WaO, Ms Susan Odum '76
Wheeler, Charlotte A Garmon '73
Wilcox, Carol Fran Pruett '75

BIRMINGHAM
Lyemance, Meredith Edward '76

BISHOP
Alhadeff, Irvin Leonard '71
Barnes, Ann Elder '69
Bray, Annie Black '60
Budd, Richard Edward '50
Budd, Virginia Moore '47
Culpepper, Dr William Calvin '60
Davis, John William, Jr '76
Dickerson, Dr Ira Augustus '49
Dickerson, Michael Bruce '75
Early, Joycie Meyers '62
Elder, Lonzy Ernest, Jr '62
Giannakakis, Dennis Joseph '76
Gunter, Rosa Lee '76
Hanson, Ruth Fulladosa '61
Hanson, Dr William Lewis '57
Harris, Rozelle Jones
Hosking, William '72
Johnson, A. Sydney, III '59
Jones, Louise Rice '63
Jones, Tommie Lee '74
Kenimer, Carolyn Dell '60
Mathews, Donald Wayne '66
Mathews, Harriet L. Varn '65
Norris, Willis Howard '53
Parnell, Andrea L. Hudson '75
Paxson, Martha Jo Calloway
Paxson, Robin Mcdowell, Sr '50
Paxson, Robin Mcdowell, Jr '73
Phillips, Vivian Branch '36
Rice, C. Denise Stringer '74
Rice, Major Barton, Jr '74
Riden, Carl Franklin, Jr '69
Ruark, Wynelle Callaway '73
Snow, Aubrey Glenn '68
Tant, Bernard F, Jr '53
Thomas, JoAnne Malcom '76
Thomason, John Henry '42
Turnbull, John Wayne '70
Turnbull, Nancy Ruth Nutt '71
Wells, W Frank, Jr '38
Wilde, Susan C. Graham '74

BLACKSHEAR
Alderman, Barbara Angelia '76
Aldridge, William A., Jr '73
Anderson, John Robert '66
Baggs, David Lawton '66
Batten, Larry Lamar '66
Bennett, Eugenia Grace '76
Bennett, Wes Berry, III '67
Blackshear, Thomas Hulan '67
Boatright, Robert Earl
Bowen, Jane Coachman Brantley '73
Bowen, Winston Monroe '74
Brice, Joseph Leslie '72
Briscoe, Charles Nevin '49
Briscoe, Harriotte Brantley
Broome, Janie K. Hice '46
Bruce, Clayton Ramsey '58
Bruce, Helen Jeannette '51
Callahan, Danny Lynn '71
Carr, Hester Bruce '76
Carter, Joseph Leon '60
Cason, Wayne Marlyn '76
Courson, Earnie Joe '73
Davis, Dr Alfred Lee Jr '50
Durrence, Dr Leonard C., Jr '49
Evans, Robert Briscoe '76
Frisbie, Theodore '31
Golub, Ike Bernard '72
Harrison, Marsha Jean Meyer '73
Harrison, Marsha Meyer '74
Harrison, Samuel Davis '74
Hattaway, Donny Ellis '76
Henderson, William Andrew '70
Hendry, Christine Callaway '35
Hendry, Earl Dudley, Jr '71
Hendry, Dr Katherine McMillan '35
Hendry, Dr William A
Henley, Samuel Kenneth '52
Johnson, Oran Davis, Jr '72
Kelly, L Frances Arnold '44
Knowlton, David Vernie '67
Knowlton, Rose Ann Taylor '66
Lee, Samuel Vinson '41
Little, William Robert '68
Luke, Jerry Desso '72
Madray, Dr George William, Jr '74
McAlpin, William Kenneth '62
McCullar, Ms Linda Anne '73
McNeal, James Bennett '76
Murray, James M
Nimmer, Marguerite V '68
Nimmer, Stephen Dow, Jr '68
O'Steen, Robert Gibson '61
O'Steen, Silas Berl '70
Oliver, Whatley N. '74
Osteen, Glenda F. Odell '59
Park, Clifford Thomas '51
Powers, Joseph Douglas '68
Proctor, James Vasco '42
Riggins, Larry Alvin '73
Roberts, James Leon '65
Schreiber, Nancy Ann '52
Smith, Ashley Al '65
Smith, Janice Powell '65
Strickland, Loren Travis '73
Strickland, William P., Jr '51
Sweat, Lonnie Ernest
Tally, Herbert Spencer, Jr '75
Thornton, Randall Linton '76
Todd, Cassie Walker '74
Todd, Raymond Loyce '73
Wainwright, John Jonathon '70
Walker, James Fleming '65
Waters, Dr Donald Brent '66
Waters, James Milton '61
Waters, Marilyn Clough '65
Waters, Stephen M, Jr '59
Westberry, Sue Nell '76
Westberry, W Donald '67
Williams, James Ernest '66
Williams, Osborn Stone
Winters, Donald F '65
Woodall, Kathryn Joyner '44
Yawn, Marsha Lucille McClelland '74
Yawn, Neal Reggie '74

BLAIRSVILLE
Akins, Sandra J Richards '65
Allison, Dora Hunter '55
Allison, James Sherwin '65
Bailey, John Edward '27
Bardenwerper, Judith Dyer '72
Bardenwerper, Thomas Robt, Jr '70
Beale, C. B. '26
Black, Mary Anne Lassiter '64
Black, William Clinton '63
Brackett, Angie Voe '72
Bryant, Michael Bentley '76
Bryant, Mildred C Inman
Bryant, Tulley D
Burnette, Junior '69
Butt, Christine Elizabeth Phillips '74

BLAIRSVILLE Cont'd
Butt, Louise Starr '57
Butts, Hubert L 24
Byers, Ella Faye '74
Chapman, Bruce Marcus '68
Chapman, Sheila Thomas '71
Clark, James Edward '71
Collins, Carolyn Susan '72
Collins, Goldie A. '37
Collins, Jesse James '69
Collins, Robert Neal '55
Colwell, Carlton Curtis '72
Colwell, Doris Collins '55
Colwell, Robbie Elena '77
Cook, Jean Lucile Blalock '39
Dean, Donald Ray '74
Dobson, James Walter, Jr '53
Dyer, Bettie Jane Pope '74
Dyer, Connie Jeannine '74
Dyer, Gerald Collins '67
Ebbett, Wendell Tom '71
England, Alma E Elkins '55
England, Joanne Callie '61
England, Robert Baxter '26
Everett, Brenda Jean '74
Everett, Charles Wayne '75
Freeman, Ronald Larry '69
George, Barry Carl '76
Gooch, Leota J. '67
Gooch, S. Douglas '68
Gregory, Jennifer (Jenni) Harkins '76
Henderson, James Sheldon '72
Hill, Charles Elliott '60
Hill, Charles Gary '69
Hill, Jimmie Caroline '68
Hooks, Karen Collins '71
Huggins, Shelia Amanda '75
Jones, Robert Warren '52
Knight, Alda M Collins
Lance, Jack Collins '62
Mahaffey, Don Victor '66
McAfee, Kathie Dianne Bradley '74
Meeks, William Thomas, Jr '71
Merritt, Jerry Lee '70
Mock, Gratelle Butt '33
Moon, Richard Neal '57
Mosley, Wallace Glenn '50
O'Brien, Anna Geraldine Efird '62
Odom, Earl George '76
Page, Alice Rebecca '74
Palmer, Randall OConnor, Jr '75
Paris, Lamar Floyd '72
Payne, Joan Kimsey '70
Payne, Loyd Lanier '70
Peed, Cynthia Helen Barnes '69
Plott, Lanny Paul '74
Rogers, Terry Ray '70
Shaffer, Dr Ross Eugene, Jr '73
Shore, Mary Leona '64
Shuler, Gertrude W. '24
Shuler, Irene Hunter '69
Smith, James Wylie, Sr '35
Sosebee, Tommy '74
Stephens, David Anthony '74
Stephens, Robert Hoyt '73
Stone, Rebecca Evans '59
Stover, Darryl Geonne '67
Turner, C Y Preston '47
Turner, John Jarrett, Jr '54
Turner, Lorena Nix '74
Twiggs, Ralph J., Jr
Weaver, Ingrid Rena '73
Wheeler, Richard Samuel '73

BLAKELY
Alexander, Norman '40
Alexander, Norman, Jr '76
Allmond, George L, Jr '50
Amrich, L. Marquis Fort '36
Anderson, Emanuel Earl '75
Balkcom, Evelyn Medlin '71
Balkcom, Frances Connor '40
Balkcom, Peggy Ann Huish '72
Balkcom, R. Edward, Jr '67
Balkcom, Robert Edward, Sr '41
Balkcom, Wayne James '71
Baxley, Angeline Holder '68
Baxley, Kevin Anderson '73
Baxley, Sheila Pitts
Baxley, Thomas Henry '71
Baxley, Warren C, Jr '64
Bell, Alita Louise '68
Bell, Carlie A, Jr '68
Bell, Carlie A '37
Bell, Lucretia G Howell '36
Blackshear, Charles Daniel '65
Boyett, Edwin Sanford '28
Bridges, Patricia Harriette Forrester
Bridges, Perry L. '46
Bridges, Ulmer Zack, Jr '75
Broun, Dr Paul Collins, Jr '67
Brown, Brucie Delores '74
Brown, Cathy Bulah '76
Brown, Joseph Elton '64
Brown, Laura Jo Phillips '40
Campbell, Robert Leslie '66
Cannon, James Robert '77
Cannon, Joe A '50
Carlan, Henry Howard '35
Chandler, Danny Roberts '68
Cheek, Pamela '72
Clarke, Toy Clint, Jr '62
Cleveland, Warren Nipper '58
Clifton, Harry Repard '40
Clinkscales, Betsy Bryan Griffin '75
Clinkscales, Jean Hattaway Davis '46
Clinkscales, Philip Harold '40
Clinkscales, Samuel J, Jr '71
Cooper, B Ann McMillan '58
Cooper, Ms Barbara Ann '73
Cooper, Judson M '57
Curry, David Edmond '75
Davis, B Duane Mellette '62
Davis, Frank Parks '50
Davis, Peggy R Scarborough
Dean, Joanna Sherman '44
Dubose, Margaret '73
Enfinger, Malcom Glynn, Jr '76
Evans, Othell Martin
Everson, Timothy Jennings 76
Felder, Dr Idus Derrell, Jr '38
Franklin, Ralph Cornelius '72
Freeman, Clarence Harold '50
Fryer, Lewis Brown, Jr '39
Fulmer, Oren Preston '41
Gay, Devotie Louise Howell '41
Gee, Evelyn Sherman '28
George, Mildred Martin 44
Gilbert, Harriet C Martin '43
Giles, Eugene Hixon '59
Gomez, Enrique N '67
Grier, Andrew Douglas '73
Grier, Elbert Lesueur '65
Grier, Patricia Faye '77
Griffin, Dr Edward Glenn '60
Griffin, Margaret C Gholston '56
Grist, Richard Dawson, Jr '68
Haddock, Henry C, II '61
Hattaway, Eliz Wolston McGill '66
Hattaway, Jack Nelson 67
Hattaway, James Floyd, III '74
Herring, Bernard
Herring, Mary Jo '68
Hightower, Hilton E, Jr '66
Hightower, Robert Leseur '69
Hightower, Val Antoinette Hadaway '67
Hobbs, Charles Dewey '75
Hobbs, Harold Harvey '67
Hobbs, Lynda Felder '75
Houston, Ms Amy Louise 76
Houston, Benjamin E 69
Houston, William Clifford, II '75
Houston, Woodrow
King, Belinda Carole '73
King, O H, Jr
Lacey, David Arthur '76
Logan, Carleen Grey Bell '63
Maddox, Samuel Guy, Jr
Malsberger, Henry James, Jr 50
Martin, C. Elwood, Jr '53
Martin, Hoban
Martin, Montine '34
Maughon, Donald Edward '73
McLendon, Robert R, Jr '62
Mercer, Roy Edwin '72
Mercer, William Alton '50
Merritt, June Allen '67
Middleton, Patricia Moxley '68
Mock, Lanez King '47
Moore, Charlotte W Grist '70
Moore, James Ansley '64
Morrison, Martha Perkins '70
Morton, Edward D. '38
Moseley, David Harmon '74
Mueller, Richard Spencer '67
Naramore, Dale Marie Widener '64
Nash, Roscoe '65
Perkins, Priscilla Carlan '66
Peterson, Charles Emmett '70
Phillips, Donald Lamar '63
Phillips, Marie Bennett '63
Pickle, James Franklin '66
Pope, Myra Ann Hester '54
Puckett, John Robert, Jr '65
Puckett, Kay Horton '62
Puckett, Virginia Davis '34
Redding, Arthur Hugh, Jr '74
Sealy, James Felton '60
Sheffield, Francis Phillip '32
Sheffield, Robert Colquitt '69
Shierling, Charles William '49
Singletary, James Stephen '73
Singletary, Margaret Sparks '33
Singletary, Marvin Sparks '64
Starr, Scott Dexter '76
Stone, John Lowrey '77
Stone, William Sims '75
Swan, Rev Charles Andrew '44
Taylor, Ella Sue '75
Thompson, Leta Hodges K '71
Thompson, Mary Willard Dubose '66
Thompson, Olin Fletcher, Jr '66
Timmons, Jimmy Hodge '60
Warrick, Janice '68
Westbrook, Damarys '69
White, Leonard Allen, Jr '75
White, Vonnie Joy '76
Williams, Cynthia Bonita '76
Williams, Fenton Wilburn
Williams, Harry David '74
Young, John Auld '61

BLOOMINGDALE
Adams, Samuel F
Bland, William Timothy '76
Kimball, Cheryle M Baxter '67
Rowell, Robert Alaric '67
Waller, Betty Lee Rahn '61
Waller, Frederick Earl '57

BLUE RIDGE
Abernathy, Laura Estelle Martin '70
Anderson, Hilyard L '49
Anderson, Jarrell Barr 44
Barron, Espy Lee
Bevan, Charles Keith '61
Burnette, Goodwin Hale 63
Buttram, Winston Frank 73
Cruse, Blanche Dillard '71
Cruse, Winford A '64
Davenport, Douglas William 74
Doty, Berma Fay '74
Eaton, J. M., Jr '33
Fendley, Sharon Ann Lee 74
Franklin, Billy Ray '64
Galloway, James Winston '61
Gartrell, Robert Gentry '50
Goss, Ms Kathryn Anderson '77
Guthrie, Travis Leon
Haight, David Henry, Jr '59
Huff, William Jason '57
Jordan, Emmett Lanier '76
Jordan, Emmett Marshall '50
Joseph, Ramona Marie '73
Kaye, Annie Ruth Tillem '63
Kiker, Charles W, Jr '57
Mercier, James Embra '75
Mercier, W R '40
Mercier, William Timothy '67
Milam, Bobby Cook '57
Moss, James Royden '28
Nix, Walter E, Jr
Phillips, Lois Gregory '69
Pittman, Norma Jean Jabaley 71
Pitts, Paul Miller, Jr '43
Poston, Floy Creel '61
Rogers, Bernard Lee '72
Russell, Ronald Lynn '72
Seay, Hugh Robert '60
Smith, Barbara Russell '74
Sneed, Richard W '35
Sorrow, John Lee '61
Stiles, Leason Blake '44
Tipton, Beatrice D. '74
Wallace, William David '72

BLUFFTON
Balkcom, Mary Gayle Gay '71
Balkcom, Ronnie Charles '69
Brooks, Bobby James '64
Enfinger, Johnny Mack '75
Knighton, Curtis Lynton '75
McKemie, Bette Boudreau '63
McKemie, Clarence Hill '62
Mitchell, Walter Henry, Sr '49
Scaife, Avis Spooner '35
Scaife, Avis G. Spooner

BLYTHE
Dye, Adelaide Pund '58
Dye Nathaniel S
Fowler, Daniel Thomas '76
Pennington, Julia Heisler '57

BOGART
Adams, Doris Hartsfield '67
Baggett, Anthony Neal
Barineau, Dr Ivan Thomas '76
Barrett, Ms Susan Christie '77
Basham, Robert Murry '67
Bell, Fredrick A
Bergh, Susan Christie '76
Binkley, Steven Howard '68
Blackwell, Elsie Dianne '66
Blackwell, Gustavus Lamar '31
Bolton, John Davis '50
Bradberry, Webster Lee, Jr
Brant, Martha Evelyn '76
Burgess, James Milton, Jr '71
Burkhard, Dorine L. '74
Burrell, J Lloyd '41
Burrell, Katherine E Sims '40
Burwell, Henry Warren, III '72
Caldwell, J Mcginnis '64
Caldwell, Josephine Kelly '76
Caldwell, Sheila W Kelly '50
Clark, Dr James Derrell '61
Collier, Ms Helena Klaudia '76
Collins, Jack Kenneth '54
Collins, Julia Edna '51
Connell, Dotti Cleaton '73
Costyn, Carol Diane Dickinson 75
Crowe, Hugh Dorsey, Jr '72
Crowe, Sam Hershel
Decelles, Paul Gregory '76
Demersseman, Paul Eugene '76
Dowling, Paulette Sue 72
Dykstra, Dr Dennis Dean '77
Elliott, Sandra Elaine Luke '76
Farmer, Shirley Anne '72
Field, David Charles '72
Ghastin, Patrick James '74
Goodrum, Inez Adelia '74
Graham, Robert Carlysle '74
Grayson, Frank Norman '68
Gregory, John W '70
Griffeth, Earl
Guest, Claude Byron, Jr
Guest, Irma Rider King '42
Hadjuk, B. Steadman '75
Hagan, Joseph Martin '77
Hall, Cathy Wright '75
Hall, Thomas Lee '75
Hammond, Herbert Donald '71
Hammond, Ronald Wayne '75
Hammond, Teresa June Johnson 70
Hannah, Mark Eavenson '75
Harwell, Paula Anne '77
Haynes, Geoffrey Norton '73
Hellums, Howard B 62
Hellums, S Katherine Crowe 55
Higginbotham, Eula Murray 56
Hinton, Vera Helen '70
Holmes, Randal Edwin '73
Hunke, Jonathan David '75
Hunke, Sherrie Clark '75
Ivey, Charles Clark '70
Ivey, Marion Cody, Jr '68
Ivey, Marion Cody
Kelly, Patricia '74
Kickbush, Charlene R. '72
Kittle, Delaine Marie Stoll '72
Kittle, Donald Glenn '72
Lambert, Clyde Wilber '49
Lambert, Ms Evelyn Rebecca 76
Lasseter, Jimmy Jerry '75
Lasseter, Patricia Warren '75
Layson, Diana Owens '72
Lord, Robert Elmer
Maddox, Elizabeth L. Young 72
Malcom, Kenneth Luck '57
Masters, Gene Carl 71
Masters, Mildred Bruce 72
Maxwell, Theodora Lutricia Smith '73
McGowan, John Benton, Jr '76
McGraw, William Thomas '71
McKeller, Bobbie Jean Cobb '65
McLeroy, Hugh F. Richard '55
McLeroy, Mattie Dickinson '61
McLure, Charles Noel '77
Michael, Emma Ola Perry '64
Michael, John Robert '62
Mobley, Barry Lee '76
Mobley, Thomas Wayne '67
Morris, Stanley Earl '77
Newton, Glenn Hugh '59
Nix, Dr Harold '47
Norris, Donald Hunter '62
Norris, Louis Coleman '43
Nunnally, Avis Edwards '76
Nunnally, Lewis Granby '50
O'Brien, Michael Francis '75
Ogle, Peggy Ahrenhold '73
Ogle, Ronald Kenneth '72
Page, Weyman O '30
Posey, James Wyatt '42
Purswell, Dr Beverly Jean '77
Reynolds, Theresa Maria '77
Rice, Dr Stephen Ewing '67
Riggs, Susan Kay '76
Roberts, James Coy '70
Ruff, Pound Elizabeth Louise 73
Ruff, William Hugh, Jr '74
Sasseville, David Norman '73
Sasseville, Patricia Lee Brown 76
Satterfield, Betty K Edwards '50
Schwartz, Helene Miller '69
Schwartz, Ronald Stefan '69
Sims, David Patrick '58
Sims, Dolores N Dickens
Smartt, Donna Lee Pierson '74
Smartt, Samuel Read, Jr '77
Smock, Carolyn Diane '74
Stancil, Brenda Hardigree '74
Thomas, Grady Lamar
Thomas, Mary Duncan '70
Thornton, Russell Vance '76
Thurmond, John Wesley '31
Turnell, Joseph Howell '73
Turnell, Marsha Frances Davis 73
Vaughn, Capt David Ernest '66
Ward, Clifton Albert '36
Ware, Glenn Oren '63
Ware, Mary Brown '75
Watkins, William Hershel '74
Westfall, Robert Floyd '75
Whitehead, Gladys Louise Mayes
Whitehead, Joseph Franklin
Winfrey, Valerie Bolton '76
Womack, Dr Charles Emerson '62
Wright, James Lawice, Jr '70
Wright, R. Dianne Hammond '69

BOLINGBROKE
Leggett, Mendese Loran, Jr '69

BONAIRE
Adams, Dr George E. '62
Bell, Katherine Hardy '46
Briggs, James Edward '50
Griffin Deanna M 68
Griffin, Melvin '67
Johansen, Alan John '73
McConnell, Cammie Scarborough '38
McConnell, Levis Aldine '38
McConnell, Levis Aldine, Jr '65
McConnell, Margaret Ann Giddens '67
Morris, Phyllis Cozetta '72
Perdue, George Ervin (Sonny), III '71
Perdue, John Lawrence '73
Perdue, Mary Ann Ruff '72
Perdue, Ophie Holt '33
Pilcher, Dr Bobby Lamar '57
Pollett, Pierce Nicholas '75
Roberts, Lee Frederick, Jr '69
Sasser, Clarence
Sasser, Helen B. '37
Shepherd, Gerald McAdoo '70
Talton, Charles Harold '65
Talton, Henry Cullen, 111 '76

BOSTON
Adams, D Roy, Jr '38
Boles, Linda Mac '67
Brown, Ruby Gertrude '38
Bruce, Capt James Allan '71
Cook, Oscar Thomas
Cromartie, James Edwin
Davis, Sarah Dolores '70
Freeman, Sybil Louise '68
Hallman, Mary Eileen '76
Hallman, Roy Rowan '49
Hallman, Spence Hook '44
Highsmith, Honorine Cone '69
Nesmith, Lunedra Davis '75
Reichert, John Leonard '72
Rowland, Lt Col Hampton, Jr 56
Russell, Henry Phillip, III '68

BOSTWICK
Boles, Terrell Jackson '76
Bostwick, John, Jr
Callaway, Brian Thomas '74
Gibbs, Louise Malcolm '41
Gibbs, Thomas A, Jr '48
Malcolm, Barnett H '59
McGinnis, Richard Watson '76
Nunn, Earl Patterson '60
Nunn, Wanda Jill Bennett '67
Peppers, William Randy '72
Ruark, John Marvin '63
Speer, Paul Herschel '52
Thompson, Andrew Lewis '53
Thompson, Barbara Herring '57
Thompson, Kemper Peacock 73
Thompson, Nancy Herring '76

BOWDON
Arrington, Wallace Jackson '60
Ayers, Hugh Bernard
Barr, John H., Jr
Barrow, Dr Hugh Will, Jr '71
Benford, Alfonzo Terrel '20
Chambers, Ethan Alvin '50
Chambers, Virginia Dees '58
Collins, Harold Richard '50
Davis, Virginia E 58
Duncan Ola Blanche Smith 51
Garrett, Robert Lee '26
Gresham, Dr Walter Shelton '54
Horsley, Otis O'Neal, Jr '76
Jackson, Linton Bradford '61
Johnson, Harold Ray '50
Johnson, Dr Martin L., Jr '48
Jordan, Ralph Bernard '70
Langley, Miriam Alice Harrison 72
Langley, Ronald Anthony '73
Lanier, Wilma Jean Merrill
Lipham, Mildred Garrett '65
Moore, James Roger '68
Ozier, Billie Ann Roop '40
Ozier, Robert Lynn
Ozier, William Robert '70
Powell, Warren Ernest '71
Rollins, Karen Clarice Rogers 66
Smith, Mary Downs '50
Smith, Oreon
Smith, Dr William P., Jr '35
Steed, Michael Parker '66
Steed, Rita Faye Marlow '67
Teate, Dr John Mackie '64
Vance, Joseph Lewis '33
Vance, Luta Herndon '37
Watts, Jubal Robert '69
West, Mary Harrod '56
Witt, Leslie Erin '77
Wood, C Dillard, Jr '66
Wood, Charles Dillard '34
Zachry, Sandra Jeane Davis

BOWDON JUNCTION
Duncan, Stephen Lee '76

BOWERSVILLE
Adams, Arthur B
Allen, Nancy Louise '62
Bailey, Mary Lynn Dean '69
Bowers, Richard Vandiver '76
Burrow, James Willard '68
Cheek, Brenda Gayle Homesley '74
Cole, Bonnie Lynn '71
Cooper, Albert Ernest '73
Cooper, Ms Connie Glynn Cole 76
Dean, Hazle Anne '49
Hendrix, Winona Marie Roberts '76
Hill, Ms Wanda Jane '76
Kay, Glenda Ann '69
Martin, Jennie Lynn Beggs '68
Martin, Max Kendall '66
Martin, Yancy Grant '67
Mouchet, Tamara Lee '66
Sanders, Era Harrington '32
Shirley, Kate Burnette '58
Thomason, Charles Dennis '75
Whitworth, Bobby Kenneth '69

BOWMAN
Benson, Steve T. '72
Brock Danny Glenn 72
Campbell, William Albert, Jr '73
Chandler, Charles Edward '50
Cornell, Kathy Amelia '73
Creason, Rev James Frederick, Sr '67
Eberhardt, Robin Rucker Cleveland '71
Fortson, Hoke Smith '32
Freeman, J B '73
Garner, Phyllis Jean '64
Goddard, Carol Soper '70
Goss, Pamela Joy '77
Goss, Robert Durward '67
Jarvis, Gary Dean '72
Jarvis, Patricia Hall '75
Jensen, Rosalie Seymour '62
Jordan, Edna Smith '32
Kahl, Joseph Conrad '74
Machen James Lewis 71
McGarity, Linda Gayle '64
Mize, Sherall Stanley '72
Payne, Edward Alvoid, Jr '76
Rice, Susan Ruth '69
Ridgway, Ouida Adams '53
Rucker, Connie Lynn '73
Seigler, Herald Edwin '54
Seigler, Peggy Ann Harris '55
Seymour, Denny Wayne '69
Seymour, Forrest Alan '74
Veal, Larry Furman '57
Whitmire, Alvin Webster 70
Witcher, Janette '54

BRADLEY
Harns, Homer White '43
Harns, Virginia Whigham '44
Spear, Angela Greene '68

BRASELTON
Baird, Vernelle Ivey '63
Booker, Lyra Telford '42
Booker, Tommy Telford '71
Booker, Vince Lowe, Jr '70
Braselton, [illegible]
Braselton, [illegible]
Braselton, Henry Edward '49
Braselton, [illegible]
[illegible]
Duck, Howard Michael 74
[illegible]
Glenn, Frank Thomas '71
Jackson, Clara E Braselton '52
Kesler, Kathleen B. '54
Kinney, Col (USAF Ret.) William 40
Murphy, Emory Morgan '75
Phillips, Joan Letson '62
Thomas, Patricia Ann '74
Turk, Margaret Edge '65
Weaver, Clark Edward '76
Weaver, David Bruce '74
Weaver, Thomas Clark '51
Wilson, James Kontz '66

BREMEN
Awalt, Dr John Edgar '58
Baker, Nell D. Eady '58
Barrett, Peggy Engle '75
Batchelor, Claudia Sue Stovall
Batchelor, Dr Curtis Allan '62
Batchelor, Wilene Holloway '64
Bradley, Jane McCain '42
Bradley, Patricia Jean '67
Bryant, Janet Taylor '72
Carter, Nancy Sue Boyd '53
Clayton, Marilyn Jane Sewell '69
Clinton, Laurie Ann '76
Clinton, Sharon Leigh '71
Ezzell, William Dwight '69
Gable, John Samuel '73
Harris, Betty J. '46
Higgins, James David '59
Hubbard, John Stephen '64
Hubbard, M Eliz Fleming '62
Hubbard, Stanley Alfred
Jones, Ezra Buel, Jr '50
Jones, Henry Alton '24
Jones, N. Levens '51
Kinnard, Alberta Wilmar '69
Kirk, Mary F Cauthen '56
Kirk, Susan Jenkins '72
Lovvorn, William Robert
Mangham, Geraldine Rivers '39
Martin, William Lee, 111 '74
McBrayer, Jim Frank 52
McIntosh, William H., Jr '51
McLendon, Dr Julian K.
McMillin, Betty Jo Bonner '48
McPherson, Carl Wilson '49
Miller, Lubain Smith
Morris, Patricia Lynn '73
Mosley, Joe Calvin '59
Murphy, Michael Louis '73
Murphy, Thomas Bailey '49
Nix, Michael Harold '76
Ogden, Sammy L. '73
Parrish, Susan Wasdin '63
Patterson Clyde Quenton 51
Patterson, Young Marion '23
Pollard, James Frank '50
Rhodes, Daisy Kate Campbell 36
Rhodes, Edgar Leon, Jr
Rivers, Stephanie Ann '76
Rogers, James Donald '52
Roloff, H. Alfred '72
Scoggins, Anne Glenn '62
Scoggins, James W., III '63
Sewell, Warren P., Jr '50
Shelnutt, June Katherine '75
Simmons, Gayle Marie '74
Simmons, Patricia Eileen '74
Smith, Gleamer Lee, Jr '73
Smith, Stephen Charles '74
Stephens, Brenda Joyce '70
Swindle, Carol Ann W '72
Thompson, Melanie Dianne '73
Thompson, Priscilla Lynne '71
Thompson, Susan Noel '74
Turner, George Cobb, Jr '72
Wasdin, John Treadwell '58
White, Roger Alan '77
Wilson, Sterling James '39
Witcher, Jack Freddie '67

BRIDGEBORO
Brown, Fred Donald '53
Newsom, Edward Franklin '60

BRINSON
Boyd, Ms Carla Sue '76
Hatcher, Smiley Byron, Jr '47
Hodges, Kenneth Clayton '48
Hodges, Martha Ann Wofford 49
Matthews, Ralph Douglas '68
Stockton, James Elwyn, Jr '77
Weathington, Ms Gladys Joanne '74

BRISTOL
Deal, Benny James '73
Deal, Robert Lowell '74
Dixon Faye 65
Doering, Vera Lee Bowen '54
Eunice, Jerald Wayne '68
Eunice, Neil Lane '70
[illegible] James Allen 48

BRONWOOD
Cross, Emily Hope Archer '76
Cross Paul Edward 76
Gammage, Ella Jewel
Goode, Wayne T
Harvey, Leo Gurr '53

BROOKLET
Conner, Iris Lynn '74
Cromley, Barbara Elizabeth Terry '75
Cromley, John Chapman '42
Cromley, William C., III '75
Cromley, William C, Jr '48
Gear, Gertrude McDuffie '42
Groover, Wilson Page '49
Harrison, Sara Lavonia Storey
Hinton, Ida Shearouse '35
Hughes, Lula Warnock '31
[illegible]
Lanier, James Bennett, Jr 69
[illegible]
Martin, Donna King '72

BROOKLET Cont'd
Martin, John Paul '74
Martin, Millard P., Jr '42
Martin, Rebecca Carolyn Gay '75
McElveen, William Earl '40
McElveen, William Lenwood '40
Miller, Morris ..., Jr '51
Minick, Robert Earl '53
Newman, Joel Inman '49
Parrish, Henry Grady, Jr '42
Parrish, William B '25
Poss, Elise Williams
Poss, Raymond Liddell '42
Rozier, Francis C, Jr
Rushing, John N., Jr '43
Spence, John Franklin '42
Waters, Randy Mack '74
Wynn, Edwin Lamar
Wynn, Dr Edwin Lamar '73

BROOKS
Evans, William Leo
Garrard, Joseph Randolph '60
Gay, William M, Jr
Nutter, Dr Dale Elbert, Jr '68
Nutter, Mrs Dale Elbert Jr '69
Smith, Ms Harriet Olivia '77
Walraven, Tony Derek '68
Wilkins, Wallace Alva '51
Woods, Vernon Gray '48

BROXTON
Bush, James William '60
Bush, Marlene King '59
Dockery, John James R '70
Erwin, Linda Gayle (T. J. Christian) '74
Fussell, Leon Jackson '70
Fussell, Leonard Wayne '76
Greene, Myles Frederick '50
Harkleroad, Zenious, Jr '59
McCallum, James Wayne '74
McCallum, James Wilson '49
McCallum, Nellorene
Merritt, Carolyn '69
Milhollin, Augustus Daniel '62
Mobley, Clifford Carrol '69
Ricketson, Charles Wesky '61
Roberts, Thomas Sanford '49
Shrouder, Betty Leachman '70
Smith, James Olvin, Jr '72
Smith, Lurlyne Lott '61
Smith, Paula Khristian '74
Studstill, Joe Mizell '53
Summerlin, Curtis Allen '71

BRUNSWICK
Adams, Patrick Campbell '71
Adams, Ronald F '40
Adams, Walter Douglas '77
Avera, J Wray, II '57
Bannister, Clemon La Don '70
Barber, Gwen McQuade '69
Barber, Dr Henry Eugene '67
Barnes, Maxwell Luther, Jr '71
Barone, Geraldine Bowen '76
Barone, Joseph Paul '49
Bazzle, Dr Robert Eugene '69
Bean, Bonnie Rose '75
Bean, Sara Elizabeth '73
Belton, Creola Presaline Barnes '71
Bennett, Teddy Raphel, Jr '74
Bentley, Eva May Jones '46
Boatright, John Alton '48
Boatright, Patricia Jean '74
Boatwright, Dr Jerry Arvin '69
Bohnert, Ms Carol Slaughter '74
Boney, John Cullen, Jr '75
Box, Syrus Eugene '61
Brewer, William P '60
Brown, Dr Edward Francis '64
Brown, Margaret Ann Johnston '42
Bruce, Charles Dixon '30
Brumit, Dorothy Deadwyler '71
Brunegraff, Richard Thomas '54
Buntin, Glorie Jane Grissett '63
Burke, M Albert '65
Bush, Albert Jackson
Champion, Jean Smith '49
Chapman, Ralph Rench '64
Chapman, Virginia Chapman '64
Christian, Mary Ellen Hall '57
Clark, Harry Aubrey '74
Clayton, Mary Alice '69
Clements, Terry Lynn Newman '73
Coleman, Virgil Lamar
Colvin, John Thomas '77
Colvin, Mary Connie '74
Comer, Howard Emri '55
Conner, Cecil Thomas, Jr. '74
Conner, Pamela E Crumbley '74
Cook, Rhonda Newbern '68
Crosby, William Wilson '74
Crumley, Jessie William, Jr '77
Dabbs, Patricia '63
Daniel, James Harold, Jr '76
Daniel, Stewart Thomas
Dart, Donald Clements '73
Dart, Opal Clements '59
Daugherty, Roy Hubert '52
Davis, George Terrell '74
Davis, Ms Marianne Marquis '77
Deen, Spencer Grant '70
Dickey, Thomas J, Jr '38
Doss, Julia Alice '69
Dougherty, Irma Jean Hughes '72
Dunagan, Robert Nelson '65
Dunwody, Walter Blakeman
Edwards, Brenda Faye Zeigler '77
Elliott, Spencer C, Jr '71
Ervin, Vivian Stout '57
Evans, J Norman '42
Evans, V. Annette '70
Evans, Vernon Wesley '76
Everett, Grady B, Jr '41
Fallen, Edward Merrill
Farnell, Joyce Duke '52
Ferguson, James W, Jr '52
Fiveash, James Dennis '65
Flexer, John William
Flexer, Winebert D, II '47
Flournoy, Josiah Asbury
Foster, Ms Lorena Gladys '77
Foster, Neil Richard '70
Friedman, Kathryn Key
Friedman, Maxine Beverly '72
Fugate, Jane Curtis '76
Gay, Kenneth Norman '62
Gayner, Dorothy Nowell '53
Gayner, John Miller, III '56
Gilmore, John Lanard '74
Glass, Olive Cynthia Raffo '51
Glass, Dr Robert James '51
Goodyear, Cyrus Shelton '47
Goodyear, Martha Ruth Kammerer '70
Goodyear, William Henry '55
Grace, Jean S Krauss '42
Grace, Nancy Jean '72
Grant, Bernice Echols '25
Griffin, Emory Robert '73
Griffin, Theola '74
Griffis, Richard Daniel, Jr '74
Haase, Robert Alfred '76
Hagen, Dr Arthur Ronnie '59
Hall, Olin Griner, Jr
Haman, Betty Anne Boswell '71
Hamilton, Dr Newell McAfee '51
Hamilton, Walter Carl '65
Hamlett, Betty Pittman '68
Hamlett, Robert Franklin
Hammond, Ernest Lee '75
Hammond, Frank, Jr '54
Harden, Doris Evelyn Lowe '49
Harden, Doris Marie '76
Harden, Dr William Eugene '48
Harrington, Harry Lee
Harrington, Woodrow Allen '37
Harrison, Clifton Eugene
Harrison, Michael Elmo '60
Harwell, Marion Torras '35
Henderson, Gary Alan '74
Higginbotham, Omer Ernest '55
Hight, Donald Eugene '69
Hinson, Elton Farrell, Sr '67
Horn, Janice Sue '71
Howell, Gary Lee '73
Hoyt, Malcolm '48
Hulvey, Larry William '73
Hunt, Dr. Jesse Lindsey '51
Jacobs, Russell C, Jr '57
Jennings, Harriet S Snelling '29
Johnson, Abbie Elizabeth '74
Johnson, Harold Anton '60
Jones, Dr Hurley D, Jr '54
Jones, Mary V Youngblood '53
Jones, Ms Mary Virginia '77
Jordan, Athley R. '44
Jordan, Jean Dobbs
Kammerer, James Edward '59
Kennedy, Louise B '40
Kern, Dr Donald '73
Kilgore, Sherry Leigh Smith '73
Killian, Robert Paul '73
Killian, Hon William Russell '43
Kitch, Gary Lee '76
Knight, Rubyn Cooper '54
Knowlton, Clifford Jerald '66
Lambright, Edwin G, Jr '70
Lane, Grayson Poats '72
Lane, John Lawrence '72
Lang, Mary S Woodson '59
Lanier, Carolyn C Durden '56
Lanier, F. Aubrey, Jr '54
Lankford, Ann Courtney '72
Lankford, William C, Jr '71
Latham, Michael William '77
Lazarus, Herbert P '66
Lazarus, Margaret L
Leavy, C. Howard, Jr '29
Leavy, C Howard, III '57
Lee, Mary Moran '54
Lee, William Ernest '54
Leggett, John Lonzo '75
Leotis, Pondelee Arthur '50
Lewis, David Gordon '70
Lewis, Phyllis Pittman '72
Lewis, Staten Sellers, Jr '69
Linder, Franklin M '70
Lipthratt, Charles Vernon '60
Lissner, Jack J., Jr '30
Loughlin, Joseph George '72
Lowry, George Louis, Jr '69
Lunsford, Dr Milburn J Brigham '47
Lunsford, Oren Daniel '47
Malone, Violet A Glascock '33
Mancil, John Gerald '70
Marshall, Paul Lansing '72
Martin, Carroll H, Jr '51
Martin, M Charles '74
Martin, R Wayne '76
Mason, Thomas David '73
McDonald, Ray Wood, Jr '70
McDonald, Ruth Roberts '36
McDougle, John Bright '70
McDowall, Linward Edward '52
McGarvey, Mary Pauline '30
McLendon, Ms Dottye Louise '73
McMurray, Barbara Ann W...
McMurray, James Martin, Jr '51
McVeigh, Norman Shaw, III '73
McVeigh, Patricia A. Allen '75
McWaters, Donald Anthony '72
Medders, Robert Lee '66
Middleton, Charles Montee '56
Miles, Sandra Ruth '71
Mock, E Raymond, Jr '56
Moody, Delton Gowder '73
Moody, Victoria Joyce Johnson '74
Moore, Carolyn Fulmer '70
Moore, Leslie Giovanni '76
Moore, Ms Lynda Jean '76
Moreira, Paul Peter '57
Morgan, Ms Linda Sharon Baxter '75
Morris, Mariellen Strickland '55
Morris, Melani Elizabeth '77
Morrison, Carlton Alex '70
Morrison, Sondra Beth White '53
Murphy, Elsie Irene Veal
Nail, Vivian Earnestine '74
Nathan, Hon Abraham Aaron '25
Nathan, Haila Schoenfeld '67
Nelson, Nancy Blackerby '68
New, Walter Hunter '73
Newsome, Parks Smythe, Jr '77
Newton, Philip Townsend '50
Nicholson, W. Lawrence '65
Nobles, Zora Yvonne '76
O'Kelley, Kenneth Cousar '71
O'Quinn, Brantley
O'Quinn, Wyley A, Jr '38
Olson, Gary Wayne '69
Palmer, Bobby Andrew '68
Palmer, Grover T., Jr '66
Palmer, Suzanne P. '65
Parker, Eleanor Emily '70
Parker, Judy Allen '58
Parker, Leila Ann '73
Parker, Mary Earle '50
Parker, William Wright '41
Parrish, Winnie Myrick '74
Patelidas, Gus George
Patelidas, John Costa
Paulk, Ava Elizabeth '75
Paulk, Billy Bob '39
Paulk, Nell Hawkes '40
Paulk, Russell F D '40
Payne, Benjamin O, Jr '48
Payne, Edith F. Floyd '61
Payne, Jerry Myron '62
Payne, Woodrow Wilson, Jr '77
Peters, Deborah Sue Rogers '59
Peters, Richard Donald '58
Pickens, Harryette C. '68
Pittman, James Stewart '74
Polk, Vivian '30
Poole, William Murray '65
Ratcliffe, H Edgar '27
Rayburn, William Elwood '46
Renfrow, R. Susan Tootle '73
Roberts, Dr Don Rowland, Jr '53
Robinson, Corinne Leota Flanders '76
Roebuck, Gale Lynn '72
Rogers, James Rhodes '67
Ross, Victor Les '76
Rozier, John (Chet) '73
Rustin, William Olin '61
Sanders, Joan Ellen '74
Sapp, Robert Asa
Scoville, John Wyeth '70
Seckinger, Elizabeth (Betty) Snyder '59
Seckinger, Malcolm Earl '59
Shaw, Carolyn Carter '51
Shelander, Hazel Dee '72
Shelander, Marjorie Inez Davis '50
Sheppard, Ms Deborah Leah '76
Sherling, Dorothy Jewell Cooper '70
Sherling, Stephen Ernest '69
Shiggs, Carol Yvonne '75
Shlaer, Doris Ann Grossman '37
Shlaer, Stephen Michael '69
Shlaer, Susan '71
Skarpalezos, George '67
Skelton, Ralph T, Jr '61
Skelton, Randall J Gilbert '61
Smith, James Temple '74
Smith, Kerry Lee '77
Smith, Mary E. '69
Smith, William Jackson, Jr '74
Spriggs, Lillie Carol Lewis '64
Staples, Dr Ledyard Skipwith, II '74
Staples, Virginia L '68
Stearman, Walter Long '44
Stephens, Mark Edward '76
Stewart, Gregory Edward
Stewart, William Howard '60
Strayer, Patricia Carol '74
Strickland, Dr Avery Wade '61
Strickland, Phillip Matthew '74
Strickland, Robbie Jean Wells '74
Sweat, Quentin Ward '68
Symons, Douglas Lindsay '68
Tasciotti, Cheryl Johnson '75
Thagard, Sara Frances Yarbrough '50
Thomas, Ms Carol Lynn '77
Thompson, Katharine Parker '51
Tillman, Leighton, 111 '77
Tisdale, Dr Edieth Louise Bates '65
Torbett, Jack '48
Tullos, Dorothy Malone '74
Tuten, Anne Crews '65
Tuten, James R, Jr '65
Tuten, John Alex '67
Tyre, Nancy Evelyn '72
Underwood, George P, Jr '63
Vandiviere, Charles L., Jr '53
Vandiviere, Emma Carter Daniel '52
Varnedoe, Gordon Suassey '61
Wages, Fred Earl '51
Wainright, James Owen, Jr '65
Walls, Sara Chastain '49
Walls, William Harold '49
Ward, Ms Barbara Jean '75
Warren, James Arnold '49
Warwick, Jeanne Bosserdet '54
Watson, Hilah Jane Wood '70
Watson, James Fender '71
Weeks, Dr Billy Nance '61
Welch, Ms Connie Ray '76
Wells, Eula Lenora '57
Westbrooks, Nelson C., Jr '49
Wheeler, Dr George B, III '54
Whelchel, John Thomas '59
Whittle, Eleanor Irby '47
Whittle, Joseph Ambrose '47
Whittle, Joseph Ambrose, Jr '70
Whittle, Lucian Alex '33
Whittle, Mary Grace Finney '75
Whittle, Robert Benjamin '72
Wiggins, Clarke, Jr '68
Williamson, Tom Fee '51
Womble, Dr Allen Brooks
Wootton, E Beth Johnson '46
Wootton, Richard Green '49

BUCHANAN
Callaway, John Chaudoin, Jr '69
Carter, Sherrie Elaine '75
Davenport, Sibyl Summer '42
Ewing, Susan Frances '73
Freeman, Wilson C '53
Garner, Edwin Lee '52
Griffeth, Reba Abercrombie '30
Griffith, Henry Stephen '72
Heath, N Deloriss Yates '58
Heath, William Donald '59
McBrayer, Thomas Jerry '66
Moore, Harry '28
Sanders, Corban Hulen '52
Sanders, Madison M '61
Stanley, Burwell Pope
Weaver, Richard Ted '68
Williams, James Elbert

BUCKHEAD
Bell, Amelia Massey '67
Bell, Charles Turner '64
Bell, Curtis Joe '65
Bell, Gladys Harper '31
Brooks, Cleveland D
Huff, Dorothy Anne '62
Huff, Frank Edwin '53
Huff, Jewell Velma '73
Huff, Vivian Marie '63
Huff, William Herschel, 111 '73
Vance, James Louis '68
White, Frieda Parsons '62
White, Maj Grayson Davis '65

BUENA VISTA
Adams, M Emmalyn Downing '48
Benson, Sims Francis '71
Boyett, Arthur S, III '66
Bunker, Dorothy Melise Rankin '72
Bunker, Dr Duane Forest '75
Calhoun, Jo Ann L Lesueur '56
Catrett, Dr William F. '67
Clements, Charles M., III '65
Cox, Kathryn Jackson
Cox, Marsha Lynne '76
Cox, William Lindsay
Croxton, Clorene Hall
Daniels, Harold L. '49
Daniels, Lydia Ann '75
Davis, Kenneth Harry '68
Dennis, Virginia Helen Blackmon '73
Dent, John Robert '67
Duncan, Clarke Wooten
Duncan, Ms Susan Reed '76
Finkle, Parker '65
Fowler, Philip Eugene '71
Harvey, James Edward '75
Hollis, Paula Daphne Renfroe '61
Hollis, Thomas Clifford '61
Johns, Mary Pierce Murray '44
Johnson, John Henry '50
Killingsworth, Dr Rudy Dolphus '65
Lawhorn, Ralph Randolph '66
Liggett, Dr Alan Dale '69
Liggett, Lawrence Glen '66
Lowe, Frank W., Jr
McMichael, Mulkey West '72
McMichael, Myrtice McGarrah '34
Moss, Lucius King '38
Powell, Frank '61
Preston, Abb W, Jr '61
Preston, Richard Russell
Rigdon, Sam Terry '59
Rinn, Charles F '65
Rogers, Dozier Hall '76
Rogers, Joseph Mauk
Singleton, Mary M. '36
Sisk, Winona Lee '53
Smith, Harvey Worth, Jr '34
Swint, Carter Warren '73
Taylor, Joyce Carol '74
Wells, Ethel W Helms '73
Wight, Fannie Jo Phillips '53

BUFORD
Alexander, Hugh E '54
Allin, Elizabeth Faye '75
Ayers, David Howard '76
Beard, Ms Deborah Ann '76
Beard, Mevil Murray '66
Bell, William Randolph '73
Bolding, John Robert '59
Bowman, Robert Adams '66
Bridges, Martha Callison '72
Broadwell, Ms Cynthia Paula '77
Buice, Gertrude A Whitely '41
Butterworth, Richard F '66
Butterworth, Roberta Warner '71
Cain, Billy Randolph '49
Cain, Frank '35
Carlyle, Roslyn B
Carter, Lee Burtner
Chandler, Nancy Smith '70
Chandler, Richard B., Jr '69
Cheek, Larry Ernest '70
Cheeley, Hon Joseph, Jr '50
Cheeley, Joseph Elbert, III '76
Cheeley, William Edward
Cochran, Jeannie R Heard '71
Cole, Anita Groves '74
Compton, Franklin C. '68
Compton, Harriet '67
Compton, Luana Ora '69
Crawford, Jeanne Middleton '76
Dailey, Boyd Leland
Dasher, Barbara Gloria '70
Davies, B. Yvonne Fowler
Davies, Brenda Yvonne Fowler '69
Davies, Neal Edwin '68
DeFrancis, Paul David '74
Dover, Iris Veatrice Price '42
Dover, James Clifton
Drane, Howard Wayne, Jr '58
Duncan, Howard Steven '75
Ehlert, JoAnne Hamilton '53
Elinburg, Dr William A., Jr '51
Etheridge, Nancy Ann '75
Everett, Donald Ledford '73
Fincher, Jamie House '71
Forrester, Jon David '75
Fricks, Barbara Haney '60
Fricks, Johnny Bruce '59
Garner, Anita Payne '75
Garner, Hugh Patterson '74
Glisson, Edith O-Steen '26
Greer, Frank R
Grizzle, Charles Louie '53
Grizzle, Phyllis Curles '74
Hadaway, Elsie B. '65
Hamilton, Alice Tillett '60
Harris, Dr Sterling Adair '52
Harrison, James Anthony '68
Heard, Glynda Hamilton '72
Henley, Tomallene Rose '71
Hill, Clark M. '72
Holbrook, Marie Evelyn '65
Holland, Harold Edward '63
Howard, Connie Faye Jones '76
Howington, Reuben Loyce '55
Hudson, Patsy Luddwell '73
Hughes, Gloria Jane Karr '70
Hughes, Royce Lamar '70
Jay, Ferman Lloyd '50
Johnson, Catherine Dickinson '72
Jones, Ms Betty Ann '76
Jones, Glenn Caleb '50
Jones, Sybil Gale Green '69
Joseph, Ms Kathleen Jean '77
Justice, Edwin Wesley '72
Kerlin, Bobby Edwin '73
Kilgore, Jerry Neal '72
Kilpatrick, Martha Kay '76
Knight, Dr William Mallard '66
Lamb, John Thomas '52
Lamb, Marilyn Ann Delay '55
Lancaster, A Grace Wilbanks '38
Mabry, Ella Sue '74
Manning, Gurvice Alvin, Jr '71
Manning, Myrtle Louise '73
Mauldin, Frances Elaine '66
Mauldin, Howard Thomas '70
Mauldin, Howell Judson '70
McDaniel, William Kenneth '62
McLain, Edna Strauss '26
McQuaig, Donald Joseph '76
McQuaig, Gerald Joseph '56
McQuaig, Linda Jenkins '75
McWhorter, Patrick Vincent '73
Mercier, Martha Breedlove '63
Miller, Leon Delos, III '75
Morgan, Handsel Grady, Jr '77
Morgan, Handsel Grady '48
Nuckles, John Thomas '76
O'Neill, Nancy Vaughn '72
O'Rouke, Alan Dale '75
Parks, David Eugene '77
Pass, Aaron Fraser '69
Pass, Ms Robin Elaine '77
Pass, Stephen Bothwell '74
Payne, John H '70
Pearson, Dorothy Smith '72
Pendley, Carlton Lewis '77
Phillips, Anthony Byron '75
Pirkle, Mrs Golden Aurelius '29
Pirkle, Golden Aurelius '28
Pirkle, Jack Allen '76
Pirkle, Patricia Jean Swindle '68
Puckett, Charles David '76
Puckett, Crawford D J '51
Puckett, Elizabeth House '69
Puckett, F Grace Burel '65
Puckett, Jimmy Donald '75
Puckett, Willie Ruth '53
Pugh, W. Lamar '70
Reed, Ms Andrea Lee '77
Reed, Joel Stephen '73
Rich, James Albert '63
Roberson, Eulalia Brown '75
Roberson, George Edward '76
Roberts, John Reed, Jr '28
Sears, Beverly Jean Miller '67
Shadburn, Daisy E. '38
Shadburn, Roger Lee '58
Shoemake, John Michael '72
Simpson, E Marvine Mizell '56
Simpson, James White '62
Smith, Henry Carson, Jr '41
Smith, James Michael '75
Smith, Meredith S Turner '37
Southerland, Sue Sears '75
Strickland, Archie Kurt '74
Temple, Albert Paul '52
Temple, Catherine McCreery '52
Wade, Eleanor Regina Signs '74
Wade, Thomas Edward '74
Weaver, Hayden McKinley '51
Welch, Clydine Hayes '38
Whidby, Sarah Victoria '70
White, George Douglas '28
Wilkes, Ms Sherry Lynn '77
Williams, Donald Douglas '67
Williams, Edgar Frank, Jr '60
Williams, James Marion, Jr
Wilson, Elinor Sears '68
Youngblood, Ms Katherine S '77

BUTLER
Allen, Archie E '62
Allen, H. Edwin, Jr '49
Amos, William Cleon '55
Bearden, Ruthie Riles '76
Bembry, Pauline J. '56
Benns, Charles, Jr
Byrd, Myra Nell '38
Cheek, Benjamin Hugh '77
Cheek, G Hugh
Davis, Judith Marie '63
Elliston, William Herman '47
Fricks, Sandra Slocum '76
Fricks, William Stanley '74
Gee, Robert Laroy
Gordon, Jack Mazon '75
Green, John Sharpe, Jr '52
Green, Nancy Ann Brown
Harris, Ronald Sanford '70
Jarrell, Anna Ruth '74
Jarrell, John William '71
Johnson, Rev Tasker Daniel '48
McCants, Richard F '68
McCants, Terry Jackson '70
McGlaun, Jack Jarrell '71
Montgomery, Dr Robert Clifford '41
Mott, Donald Julian '71
Neely, Carol Joan Rogers '68
Neely, John James, Jr '68
Neely, Thomas Turner '68
Payne, William Styles, Jr '76
Reddish, F Lucile Lovern
Reddish, Vernon Randall, Jr '72
Reddish, Vernon Randall '51
Riley, Frank Montfort '43
Riley, Sarah A. Brown '45
Rue, Betty Jo '67
Skaggs, Linda Sue '74
Spillers, John Allan '70
Stinson, Earl J. '36
Stinson, Mabel Frances Foy '36
Taunton, Elwin Glynn '71
Taunton, Pamela L. Montgomery '73
Turk, Col Richard
Wilkerson, William Larry '64
Willis, James Howard '74
Wilson, Larry Edward '73

BYROMVILLE
Boggs, Mrs Malcolm P. '52
Brinson, B. Lewis, Jr '57
Jeter, Albert Groves '67
Lytle, Mary Elizabeth Lewis '64
Page, Marion Peterman '70
Page, Sarah Hill '70
Shirah, Henry Covin, II '69
Taylor, Rebecca Sue '71

BYRON
Brown, Karen Strickland '76
Byrd, Barbara Ann '75
Byrd, Kenneth Norris '75
Cater, Thomas Jere '77
Clark, Alfred Samuel '69
Cline, J. Hugh '43
Cone, Grady Odis '60
Daniell, Sylvia Jean Cofield '66
Edwards, James H, Jr '67
Faircloth, Jeffery Oliver '75
Faircloth, Mary Lois Harris '75
Howard, Mary Cecilia '76
Johnson, P. Eugene, Jr '61
Kennedy, Julia E. Hammock
Manley, Brenda Hunnicutt '70
Manley, Roy '69
Preston, Walter Ronald '68
Purvis, Dr Carol '70
Purvis, Donald Leslie '75
Robertson, Benjamin L. '59
Rowell, Charles Keith '74
Smallwood, Richard Haves '73
Smith, Paula Wayne '72
Vinson, Dr John William, Jr '35
Vinson, William Emmette '57
White, Charles F '68

CADWELL
Alligood, Joel Rivers '76
Bedingfield, Dianne E. '65
Bedingfield, Ralph Lindsey '60
Bedingfield, William Adger '37
Coleman, James Mckinley '70
Curl, William Edward '65
Dennis, Leonard Jack '65
Farr, Danny Joe '76
Farr, Lester Ernest
Hansford, John Timothy '74
Holt, Fannie Jo Bedingfield '45
Hughes, Mary Angeline Bedingfield
Rowe, Ms Florence Ann '76
Smith, Lewis Kennon '49

CAIRO
Avery, Vivian Diane '73
Aycock, Nelda H '71
Bailey, Dr Bill Martin '49
Bailey, Gwendolyn McCorkle '57
Baker, Newell Thornton
Barrett, Edgar Buren '49
Barrineau, Robert Lee '50
Bearss, John Robert '59
Beattie, Curtis Ledford '33
Brown, Claudia Ann
Bryant, Leon
Carlisle, Annie Laurie Rentz '38
Carlisle, Edwin Ansley '38
Carpenter, Earl Johnson, Jr '70
Carpenter, Mary L. '68
Carr, Dr Frank S '31
Carr, Mark Simpson '63
Carr, Thomas Hull '68

CAIRO Cont'd
Cassels, Thomas Marvin
Cassels, William Donald '73
Chappell, Ernest Rufus
Childers, Lavonne Aspinwall '47
Childs, George Floyd, Jr '51
Childs, George Floyd (Buddy), III '69
Childs, Mary Burrell Singleton '71
Clark, Nancy Rebecca '77
Collins, Lelia Ann '68
Connell, Brenda Gale '72
Connell, Cater Lloyd '39
Connell, David Anderson '71
Connell, David Cecil '73
Crawford, Bonnie Lee '65
Crozier, William Elmer '53
Duvall, Carolann Marie Spires '74
Duvall, Robert Allen '74
Dyson, Rosa Lee Cassels
Elkins, Billy E '53
Elkins, Martha R Allen '54
Fussell, Cecil Hatley, Jr '68
Fussell, Marti Farley '68
Gainey, Ralph
Galbreath, Gelon '52
George, Samuel Edwin '37
Godwin, Trummie Faircloth '66
Graham, Brenda V Knight '65
Graham, Dr Charles William '65
Hackney, Juliane Norden '76
Hadley, Helen Jacqueline '74
Harris, Vicki Yvonne Fordham '77
Harris, Will Bell, III '76
Herndon, Wayne Michael '68
Hester, James Dennis '74
Hester, John Philip '75
Higdon, Ira, Jr
Jackson, Sidney E. '39
Joiner, James Bernard '57
Jones, Roy Maxwell '63
Kravig, Mary Virginia '76
Layfield, Charles A, Jr '72
Le Gette, Chloe Malone '53
Lee, Alice Leah '70
Legette, John Stewart '54
Lehman, Carol Venters '74
Lehman, Thomas L. '74
Lewis, Nancy Carolyn Blanton '43
Maddox, Dr Eugene T. '59
Manny, Martha Eliz '52
Maxwell, Anthony Bruce '68
Maxwell, Arthur Reynolds '65
Maxwell, Betty Jane '65
Mayo, William Harold
McDaniel, Richard Grady, II '74
McDuffie, Elizabeth Ann '75
McKown, Sara Louise Moore '71
McLendon, Nina Marie '69
Montgomery, Amelia Belle Wood '76
Moran, Amy Sue Henley '70
Moran, Timothy W '71
Morrell, Arnold Glenn '76
Morton, Alice Bell '56
Morton, Glenda Grace Ingram '59
Morton, W Carter, Jr '60
Morton, William Joseph, Dr '53
Muggridge, W. H. '51
Nelson, Betty E Ogburn '75
Nicholson, Alton Wilkes '68
Nickerson, Donald James, Jr '73
O'Connor, Margaret T. Paddock '49
O'Hara, Barbara Helen '72
Oliver, James Lorenzo, Sr
Oliver, Lewis Blackwell '72
Perkins, Ferol Blanton '61
Perkins, Frederick L '40
Poller, Joseph '51
Ponder, Robert Carl, Jr '67
Pope, Perry Lamar '53
Ragan, Harold James '50
Ragan, Marjorie K. Aldredge '53
Randall, Ms Jill Lynne '76
Rawlins, Larry Lovett '66
Reynolds, Arthur Brown, Jr '36
Reynolds, Dorothy June '59
Reynolds, Elizabeth Jane '59
Richard, William '74
Richter, F Ashton, III
Richter, Frank Ashton, IV '68
Richter, Mary Julia '61
Rineer, Diana Elizabeth '71
Roberts, Calvin Randolph, Jr '75
Roddenbery, Charles Seaborn '73
Roddenbery, Margarett Watt '48
Roddenbery, Marianne '67
Rosser, Adron Vandine '37
Rosser, Virginia Thomas '40
Searcy, Floyd H., Jr '57
Sellers, Carroll Lee '67
Sheffield, Hazel Akins '49
Sheffield, James Horace, Jr '74
Sheffield, James Horace '49
Singleton, Charles K, Jr '76
Skinner, Charlie Howard '55
Thomas, Pearl Matilda '72
Thomas, West Harris '49
Thomson, Peggy Anne Pierce '51
Trammell, Claudia '73
Tyson, Jack Mayo
Tyson, Lola '70
Tyson, Ms Margaret '76
Tyson, Mary Ann Pittman
Tyson, Omer Lee '51
Tyson, Hon William Max '42
Vanlandingham, Robert '73
Ward, Henley Irving '49
Ward, Mary Harvey '49
Ward, Nellie R Elkins
Wheeler, C Randolph '66
White, Cynthia Joan '76
Wight, Elizabeth Vanlandingham
Wind, Margaret Anne Kirkpatrick '62
Worthy, Mary Beth '70

CALHOUN
Acree, Diann Magill '63
Alexander, Sharon Hurt '73
Allen, Johnny Bruce '76
Allen, Teresa Ann '70
Ashworth, Wayne Lingo '55
Bailey, Stella Jean Williams '69
Bailey, William Palmer '69
Beamer, Betty Ann '56
Beamer, James Philip '31
Bennett, Ralph, Jr '71
Bennett, Sheila Russell '47
Bennett, Shirley Dixon '72
Blackmon, Joseph C, Jr '62
Bornhauser, Helen Johnson '75
Boston, Aileen
Boston, Foy Legg '36
Brady, Robert Roy '69
Bray, Rev William Elrod '59
Brooks, Mary Ann Wright '76
Brown, Joan Daves '63
Burchett, Carolyn H '67
Campbell, Sherry Newsome '73
Campbell, Thomas Joseph '74
Carter, Carol Juliette Langford '71
Carter, John William '75
Cate, G. Vassa '40
Cate, Lucille Carter '77
Causey, William Spencer '50
Chambers, George Richard '41
Christian, Kathy Anne Howell '75
Clark, Alice '71
Clements, Jerry Leon '71
Collins, James Willard '70
Collins, Marion Frances Smith '57
Collins, Martha Ann Seay '67
Collins, Robert Lee, Jr '56
Collins, William C, Jr '67
Cook, William Neal '72
Cross, Cynthia M Haynes '63
Crowley, Ann Neal '72
Crowley, George Rowland '72
Dailey, Joel Dean '62
Daves, Fred, Jr '38
Davis, Joanne Tinsley '69
Davis, John Edwin, Jr '61
Davis, William Roy '69
Dobbs, Ms Drena Leigh '77
Dobson, Steven Walter '76
Dubose, Shirley Marie '71
Dyer, Jack Henderson '70
Edwards, H. Storey '53
Edwards, William Smets '69
Ellis, Karen Jean Kirkley '73
Ellison, Ann Craft '55
Ellison, Dr Patrick Dobbs '55
Erwin, Ms Connie Ann '77
Fain, Elizabeth Nix '25
Fountain, Ms Judy Roxanne '77
Gardner, James Guy '75
Glaze, Reginald '67
Grant, Dr Carl Michael '70
Green, Angela Baxter '60
Green, James Billy '60
Gunnels, John Riley '31
Hall, Danny Lamar '75
Hall, Mona Lynn Reese '75
Harris, Charles T '60
Harris, Charles Thomas '62
Hayes, Dean Dillard '40
Haynes, Ms Laura Elizabeth '77
Henderson, George Daniel '74
Hite, Ellis Kent '62
Hite, Rachel Rose '71
Hobgood, Helen Louise Beamer
Hobgood, James Hollister, Sr '37
Hobgood, Martha Woodruff '54
Hobgood, Mary Lou Nevin '46
Hobgood, Richard Troy
Holland, Henry Edward '65
Huff, Frank Dayton '71
Hughes, Ruth Custer '37
Huie, Richard Ernest '73
Hunt, Ms Freda Maria '76
Jarrett, Garnett Lee '62
Johnson, Larry Alan '76
Johnstone, John Brian '68
Jones, Aaron Kenzel '72
Jones, Howard Wendel '71
Kelly, M. Lynne Stephens '68
Key, John Clifton '64
King, Glynn Nations '43
King, Harbin Marsh '41
King, Juanita Womble '62
King, Robert A '55
King, Theodore R. '69
Kleeman, Ms Nola Ruth Sherman '76
Kleeman, Peter Deno '69
Lance, Dr Thomas Jackson '13
Lang, Dr Lewis Raymond '34
Langford, James Beverly '47
Lay, Henry, Jr '47
Lay, James W '58
Legg, Geraldine B '61
Maddox, Jessie C '57
Mashburn, Larry Eugene '74
Mathews, Bill Delaney '49
Mathews, James Starr '77
Mathews, Robbie Harlan Starr '50
Maxwell, John William '70
McCord, David Rex '70
McDonald, Helen '59
McDuffie, William Fred, Jr '66
McGowan, Thomas Louis '68
McLeod, David Lawrence '48
McNitt, Bruce Clark '76
Meadows, James Trammell, Jr '76
Miles, John Paul '52
Miles, Ms Paula Aileen '77
Montgomery, Kathy A Hall '76
Montgomery, Richard A. '77
Moore, Maryanne King '56
Murphree, Martha A. Strickland '75
Muschamp, Frank David '73
Overton, Mary Ernestine '45
Owings, Henry H., Jr '50
Palmer, James F '67
Parks, Rebecca W '48
Powers, Henry Waller '25
Primmer, Kim William '75
Purcell, Dr Bill
Purcell, Helen Joyce Pirkle '45
Purcell, James William '73
Putnam, Blake Maurice '53
Rabb, Dr James Leroy '48
Rabb, Ree Teasley '51
Ray, Eddie Lewis '74
Reese, Ms Melissa Lea '76
Roberts, Randall Michail '75
Robertson, Jimmie L Poarch '52
Robertson, William Gordon '60
Scoggins, Alan Hastings
Shanahan, Thomas Edward '70
Shanahan, Thomas Lawrence '46
Silvers, Sandra Lenora Worthington '64
Slack, Leslie Ronald '66
Smallwood, Deborah Ann Wood '73
Smith, B Jill Hobgood '64
Smith, Charles Henry '49
Spence, Chas Franklin '71
Spence, Vickie Van Vleck '71
Spencer, Melissa Ann Whittemore '72
Stanfield, Dorothy Gail '76
Stephens, J Frank '30
Stephens, James Haley '74
Stepp, Jack Douglas '66
Stepp, Joe Michael '64
Stepp, Nancy Louise Querry '61
Stewart, George Milton '59
Strain, Mattie Lou G '61
Strickland, Cynthia Diane Attaway '70
Strickland, James Ronald '68
Strickland, Ronald '54
Talley, Marsha Carol Strickland '71
Tamplin, John Richard '75
Taylor, George Van '73
Thompson, Dr William Robert '48
Tinsley, Gladys McClendon '44
Tinsley, Henry Conner, Jr '49
Tyner, Charles Edwin '74
Upchurch, Thomas Stanley '76
Walraven, Charles Anthony '73
Walraven, Dwight Lamar '67
Walraven, Ronald Lee '72
Walter, Robert Lynn '61
West, Ruby Lois Barton
White, Jim Millard, Sr '51
Whittenburg, Eunice Durham
Wiggins, Charles Daniel '67
Wiggins, Phyllis Joan Ray '68
Wilson, Dwight Dwayne '73
Wilson, Judith Locklear '72
Wootall, Geneva McManus '74
Worley, Edward Eugene '54

CALVARY
Butler, Charles Bell '55
Butler, Karen Elaine '77
Jones, Elizabeth Diane Butler '76
Strickland, Elmer Lanier '63
Strickland, Howard Lamar '65
Thomas, Gerald Doss '49

CAMAK
Gheesling, William C '19
Moore, Edwin Barry '73
Moore, William M, Jr '30

CAMILLA
Adair, Rodney Jerome '71
Adams, James L
Adams, Martin Miley '72
Autry, Joseph Lynn '65
Baggs, Betty Sue Cox '47
Baggs, Calvin T, Jr '51
Baggs, Charles Calvin '74
Barnett, Teodor '74
Belcher, Robert Michael '74
Bennett, Alfred Iverson
Birdsong, John Henry, Jr '68
Birdsong, Julia Duke Palmer '67
Bledsoe, Paul Lamar '58
Bostick, H Lucille Palmer '47
Bostick, Lana Kay '71
Branan, Charles E., Jr '58
Branan, Miriam Rossman '61
Brim, Joe Allen
Brown, William C, Jr '51
Browne, Charles L, Jr '46
Bullard, Janie Spence '42
Burtz, Susan Diane '71
Campbell, Deborah Deane Fields '75
Campbell, Dorothy Holton '38
Campbell, Joseph Melton '75
Campbell, Lewis Bryant, Jr '72
Campbell, Rebekah Lynn McMinn '71
Carnes, Mary Suzanne Willis
Carnes, Thomas Carlton '48
Cobb, William Lee '72
Cobb, William Thomas '49
Collins, Andrew Marion '37
Collins, Ann Smith '48
Collins, George D., Jr '29
Collins, Laurie Marion '31
Covington, Edwina Alice Roles
Covington, Rupert Durand '47
Cowart, Dr Harry June '66
Cowen, E. Ferguson (Ferg) '57
Cox, Cader Benonia, III '71
Cox, Martha Holland '70
Crosby, Jimmy C '58
Crow, Alva Estese, Jr '53
Darley, Ms Gloria Jean '76
Davenport, Raymond Lynn '77
Davis, Gloria Ann Bostick '54
Davis, Henri Lynn '64
Davis, James G '41
Davis, Robert Joe '61
Davis, Timothy Ott '77
Dickson, Ava Kathryn Griner '77
Dixon, Emily Rigsby '77
Drewry, J Harrell, Jr '49
Edwards, Stacy J '69
Ellis, Alma Lee
Eubanks, James Wayne '74
Feingold, Robert Julian '51
Ferguson, Nancy Atkinson Hammond '68
Fickling, Craig Proctor '61
Floyd, Schuyler Harris '74
Ford, Earl Gilmore, Jr '60
Ford, Earl Gilmore '31
Ford, Majorie White '58
Good, Josephine Spence '37
Halstead, Ronald Bryant '73
Harden, Christine Griner '66
Harden, Delton H. '37
Harden, Walter G '66
Harrell, Lucy Palmer '54
Harter, Frances Caldwell
Hayes, Shirley Louise '72
Hays, Walter Donald
Hickey, Dr Jesse Stephen '69
Hilliard, Dr James Knox, Jr '77
Hinchliffe, Everette J., Sr '39
Holton, Harry Lane '73
Holton, James Milton, Jr '66
Holton, Mary Jane Laine '60
Holton, Robert Clifton '74
Holton, Sandra Louise Ayers '65
Holton, Warren Earl '71
Hudson, Charles Wilson '73
Hughes, Penelope Gay Payne '62
Hughes, Robert E. '62
Jeffords, David George, III '71
Jenkins, Doris Thomas '75
Johnson, Lt Howard Everett '67
Jones, Ludy Thomas '75
Kemp, Charles Alex '71
Kemp, Harry Lee '74
Kemp, Sandra Louise Sumner '70
Kirbo, Ellen E Hall '39
Ledford, Thomas Gay '74
Lee, Clifford Elton '58
Lee, David Carl '71
Lee, Walter Theodore '71
Marshall, Dorothy Keadle
Marshall, John D '48
Marshall, Richard Wood
Martin, Mary B Kennedy '42
Mauldin, John Alfred '26
Mauldin, Winnie L. Wehunt '31
McGahee, Harry Floyd, Jr '74
McIlvaine, James Thompson '70
McMinn, Donna Ann Bandy '68
McMinn, Edward Franklin, Jr '68
McNair, Patricia Anne Jones '67
McNair, William Hamill '66
Mitchell, Deborah P Prather '56
Mitchell, G Raymond, Jr '56
Morgan, Joe Harris, Jr '69
Morgan, Linda Eberlein Mitchell '69
Muggridge, Melanie Ann '73
Muggridge, Raymond T., Jr '47
Nevels, Frederick W
O'Steen, Dr Andrew Jackson '28
Palmer, Gladys Ivey '57
Palmer, Mary Jean Harris
Palmer, William Daniel, III '68
Parker, Marilyn Susan '75
Parker, Vicky Taylor '74
Parker, William Paul, Jr. '74
Parramore, Charles Edward, Jr '73
Parramore, 2Lt Robert Lee '76
Peel, Thomas Preston '53
Penn, Joseph Holman '71
Pottevint, Jesse Winford '64
Powell, Alfred Jackson (Jay), Jr '77
Rackley, Merrill Quentin '69
Rigsby, Alonzo T., Jr '59
Rigsby, Elias Rudolph '49
Rigsby, Elizabeth Dale '71
Rogers, Harriette J. '39
Salter, John Frank '72
Sheppard, Virginia F '51
Shiver, Dr Robert Bernard, Jr '71
Singletary, Robin Earle '76
Singleton, Oscar Dennis '71
Smith, John Stacey '75
Spence, Burt Allmond '74
Spence, Joe Thorpe, Sr
Spence, Jon Hunter '67
Spence, Margaret L Rackley
Stevenson, William Spencer '50
Sullivan, Harry Clem '74
Sullivan, Roger Mcgehee '68
Thornton, John Thomas, Jr '71
Twitty, Frank S, Jr '57
Twitty, Patricia Snelson '58
Tyson, Betty McCollum '36
Vann, Emory Judson, IV '71
Vann, Frank Cochran '51
Vann, Laura Satterfield '71
Vinson, James Lewis '74
Waters, Dr Raymond Lynwood '51
West, David Glynn, Jr '71
West, David Glynn '42
Williford, Walter T, Jr '63
Wingate, R Kelly '73

CAMPTON
Allen, Brenda Faye '68
Breedlove, Susie Cook '49
Broach, Howell Dewey
Jackson, Dr Cecil Lee '61
Jackson, Marvin T '63
Jackson, Roger Neal '64
Stowe, Lou Anna P '69
Treadwell, Annelle H '65
Wellborn, Freddie G '64
Wellborn, Linnell Perkins '33
Wellborn, Mary Frances '62

CANON
Ballenger, Beth Moon '74
Bond, Dock Franklin '73
Bond, Willis
Bowers, Bunah B '22
Burton, Letty Pearl Keaton '34
Callaway, Bryan Eavenson '74
Carlton, Bond Monroe '50
Carlton, James Boyd '60
Casey, Jennifer Gail '71
Chitwood, Virlyn Reed '77
Craft, Joe Raliegh '47
Craft, Ouida Roberts '54
Eason, Clarence Newton, Jr '68
Eason, Sherry Massey '70
Floyd, Sara Mann '69
Gurley, James Michael '76
Harmon, Odell T. '30
Harris, Randall Bruce '70
Hayes, Ronald Lev '66
Hill, Anna Williams '47
Hill, Hoke Smith '29
Hill, James Walter '63
Hill, Robert Harold
Hilliard, Michael Elliott '76
Holbrook, Jan '64
Holton, Ms Bernae Johnson '76
Johnson, Janie '75
Jordan, Mauline H. '36
Martin, Donald Reece '76
McCauley, Ann Wilson '76
McDuffie, Carol Strickland '64
Merritt, Diane '76
Milford, Max Roy '69
Milner, Timothy M '71
Mullinix, Alice Dean Scott
Norris, Donna Wakefield '76
Oliver, Charles Dallas '74
Reese, Tony Delane '74
Reynolds, Patricia Leah '73
Rhodes, Jo Ann '63
Stratton, Jerry Edward '74

CANTON
Abernathy, Ms Beverly Morse '77
Abernathy, Harold Stephen '75
Adams, Jimmy Douglas '74
Adinaro, Phillip Martin '75
Alexander, George
Anderson, Dr Robert T, Jr '66
Andrews, Elizabeth S '66
Ashworth, Brenda J Cook
Ashworth, David Gerald '67
Bagwell, Charles Gregory '77
Bagwell, James Russell '63
Bagwell, Jeannette Harrell '49
Bagwell, Robert Randall '77
Barron, Bobby Curtis '70
Bass, Peggy Coker
Bishop, Barry Wayne '74
Blanton, James Rodney '67
Bohanan, Dr John Plunket '51
Bradshaw, Harold Edgar '53
Bradshaw, Richard Boyd '54
Bradshaw, Terry Dean '65
Bray, Henry Michael '68
Brigham, Charles Thomas '50
Brooke, John Franklin '49
Brown, John Robert '63
Brown, Ralph Wayne '72
Buffington, Herbert L. Jr '46
Burt, Frances Ruth '69
Burt, Ralph B, Jr '59
Burt, Ralph Benjamin '33
Butler, Susan Meredith '74
Cadle, Mary S McClain '52
Cagle, Henry Clinton, Jr '74
Cagle, Johnny Michael '76
Cannon, David Lee '70
Cannon, Ms Joan Hasty '73
Cantrell, Ann Bickley '54
Cantrell, Judith Grizzle '70
Carmichael, Robert Trammell '66
Carnes, Douglas Emory '72
Carson, James Roberts '73
Carson, Susan Williams
Casey, Edwin Roy '50
Casey, Patricia Maurine '73
Casey, Peggy Eileen '74
Chandler, Linda Diane '72
Chapman, Curtis Allen '69
Chapman, Daphne Murth '69
Childre, Rudolph Jackson '48
Cline, Eugene Edwin '52
Cloud, Mary (Cissy) Jones '72
Cobb, Ella Mae '39
Coker, Ronald David '69
Cox, James Lesley '68
Cronic, Danny George '76
Cruse, Ms Patsy Hester '75
Dail, James Edward '59
Dale, Harold Edward '63
Daves, Sue Anne Chastain '70
Davidson, William D '64
Davis, Mary Elizabeth Jackson '51
Davis, Walton C, Jr '57
Denney, Woodrow Wilson '36
Dickerson, Beverly Dinsmore '75
Dickerson, Gregory Roy '75
Doehla, Gladys Holland '31
Donley, Ms Mary Frances '77
Donley, Sara Doss '68
Doss, Lacelle Wilburn '67
Eadie, Frank Houston '50
Edge, Anna Jean Hightower '50
Edge, Dr Carl Carter, Jr '50
Fincher, Arthur A., Jr '33
Fincher, John Herman '72
Fincher, Martha K O'Farrell '33
Fincher, Martha Ruth '76
Fossett, Reuben Allen '74
Frady, George Lenford '66
Gaddis, Pamela Hamilton '72
Gay, Douglas Amos '72
George, Carl Eugene, Sr '73
Giles, Joe Barron '63
Gober, Clyde Johnson, Jr '76
Grantham, Vera Sears '58
Grist, Fred Max '45
Grist, Hazel Mote '45
Grizzle, Audrey Louise '74
Groves, Sarah Elizabeth '40
Haley, Deloyce Annette '63
Haley, Frank Carlton '69
Haley, Fred Carlton '47
Hancock, Cathy Ann '75
Haney, Peter Medford '77
Hasty, Raymond Alex, Sr '48
Heath, Susan Renay Little '71
Hendrix, Dr Arthur M '36
Hendrix, Nancy Celeste '69
Hendrix, Selene Bloodworth '40
Hogan, Frances Sickle '70
Hogan, Woodrow Wesley '71
Howell, Daisy McCurry '67
Howell, Luke '50
Howell, Ruth A '68
Huey, Barbara Anne Clarke '49
Hunt, James Michael '67
Imbriano, Philip Ralph '70
Jackson, George Franklin '65
Jenkins, Paula Kirkley '68
Johnson, Charles Stanley '73
Johnson, Cheryl Annette Seay '72
Johnston, Dr Charles L
Johnston, Dr William John '54
Johnstone, Robert Douglas '77
Jones, Frances Massey
Jones, Nancy Turner '74
Jones, William Eugene '64
Jordan, James Holmes
Kearley, Mary Joan '58
Keith, John Matthew '27
Kellogg, Gloria Doster '63
Kent, William Charles '66
King, Arnold Nathan '51
King, Ms Connie Diane '76
King, Doris J Dudley '51
King, Nathan David '77
Lacy, Presley B '55
Lacy, Preston C '54
Landers, David Lanier '75
Landers, Guy Edward '49
Lathem, Bobby Douglas '62
Lathem, William H, Jr '64
Lawson, Clyde M '58
Lipscomb, Robert G '66
Lipscomb, Susan Towery '68
Logan, Margaret Colston '64
Long, Elizabeth Alexander '60
Looper, Dr Ben Keith '36
Looper, Estelle P Browning
Looper, Patricia Estelle Browning '40
Lurwig, Linda Raye '77
Marsh, James Edward '61
Mashburn, Samuel Clifton '48
Mason, Milford Burns '77
Mathis, Martha Jo Sandifer '75
McBrayer, Rev Richard Terrell '59
McCurry, Cynthia Jean '73
McCurry, Fay L. Lyles '63
McCurry, Margaret F. Lyles '63
McFarland, Henry Albert '72
McFarland, Jimmy Lee '76
McFather, Joan Underwood '63
Merrell, Dr Charles Ronald '62
Mills, Frank Coxe, III '73
Misseri, Daniel Stephens '71
Misseri, Margaret Ann Haley '70
Mitchell, William Webster '68
Moore, Andrew Brooks '73
Moore, Andrew Brooks '76
Moore, Eugene John '58
Moore, Jackie Lee '70
Moore, Margaret Foster '58
Moore, Ulysses Grant '47
OConnor, Patricia Marie '73
Orr, William Milton '57
Overton, Mary Jane Epperson '69
Owen, Frances Rudasill '39
Owen, Kenneth Warren '70
Owen, Ralph D '31
Owens, Ms Miron Pamela '76
Palmer, James Edwin '38
Payne, Kenneth Allen '70
Peacock, Sara F Mauldin '38
Pendley, C. Troy '53
Pinyan, Parrie Jean '71
Pinyan, Thomas Allen '51
Pinyan, Thomas Paul, Jr '67
Pope, Joy Lawson '74
Pope, Hon Marion T., Jr '53
Poss, Wallace Benj '59
Prichard, Dr Robert Allyn '70
Pritchard, Jerry Lane '72
Putnam, Dwight Furman '41
Putnam, Edith Harwell '41
Quarles, Ralph Franklin '30
Reid, Albert Clayton, III '77
Reid, Ms Maryanne '76
Richards, Kenneth Byron '70

CANTON Cont'd
Ridgway, Lat '30
Roach, Charles Michael '74
Roach, Mary Louise Jones '48
Roberts, Alfred Roy, Jr '51
Roberts, Alfred Roy, III '76
Roberts, Barbara Ann Wimbish '64
Roberts, Sylvia Wheeler '52
Rogers, Thelma Haynes '71
Roper, Dale Anderson '76
Satterfield, Marvin Andrew '54
Schwamlein, Albert F., Jr '63
Settle, William H. '32
Shoaf, Sherrye Lynn '76
Sims, Richard B., Jr '53
Smith, Gary Lee '69
Smith, Lisa Stancil '77
Spears, Helen Jones '71
Spears, James Leland '71
Stephens, Russell Pierce '73
Stewart, Howell E., Jr '63
Stewart, Patricia J. Gowder '62
Stone, David Knox '73
Street, Jackie Monroe '65
Sutton, Kurt Hubert '68
Tate, Virginia Nan Danner '59
Taylor, Johnny Faulton '70
Tippens, Danny Stancil '71
Turner, Douglas Eugene '64
Vickers, James P, Jr '66
Vickers, Kathleen Concannon '71
Warren, H. Buford, Jr '49
Weaver, Jackie Randall '73
Wester, June Hart '45
Wheeler, Harold Frank '59
White, Patricia Anne '75
White, Susan Hall '68
Wiley, Myra Aleece '72
Williams, Joseph Marion '72
Williams, Robert Lanier '63
Willis, Katherine Anne '69
Wilson, Hugh Harrison '63
Woodall, Bobby Guy '68
Wynn, Lee F., Jr '55
Yarbrough, James Henry '71
York, Dutch Lee
York, Marjorie L Teague
Yother, Jeffrey Mark '74
Young, Benjamin Neely '66

CARL
Bentley, Leslie Jo Knight '62
Elliott, Dora Mae Little '60
Elliott, Frances Joyner '63
Etheridge, William Dewey '54
Hall, Mary Etheridge '53
Knight, Freida Herndon '65

CARLTON
Bird, W. Patricia Smith '74
Bird, Winifred P. Smith
Burroughs, Margaret Martin '48
Burt, Betty Marie '75
Deadwyler, Dessie L
Eager, Hartman, Jr '75
Glenn, Frances Griffin '54
Glenn, Phyllis Doraine Dudley '71
Harris, Rea McConnell '40
Moody, Christie Stratton '76
Pass, Roselle Smith '56
Pass, William R '65
Paul, Broughton C '66
Slaten, Pamela Elaine (Burton B Chandler) '71
Snelling, Henry Brock, Jr
Snelling, Mae Whitehead '65
Stevens, Clay Augustus '76
Stevens, Joe Augustus, Jr '50
Sweeny, Betty Whitehead '74
Thompson, Helen Brown '64
Thornton, Sarah Pearl '70
Tiller, Avis Porterfield '54
Tiller, Nancy Anna '72
Whitehead, Chloe Adams
Wright, Carolyn Eberhardt '36

CARNEGIE
Simmons, Marian C Lovett '38
Smith, James Thomas, Jr '59

CARNESVILLE
Adair, Emelyn Little '39
Adams, Dennis E '61
Adams, J. Gilbert '62
Adams, Larry Douglas '71
Ashworth, William Donald '49
Ayers, David James '75
Ayers, Ms Patricia Ann '76
Bellamy, Brenda Joyce Lewallen '70
Blair, Mrs H. M. '33
Bramlett, Hal D '48
Bray, George Hodgson, Jr '74
Bridges, John Thomas '74
Burroughs, Emma Lee Moore '55
Carson, William Clyne '62
Childs, Peggy Elaine '75
Clark, Jimmie Lou Hall '53
Coggins, Linda Varner '66
Colbert, Ottie Wansley
Deal, Ms Betty Bleckley '76
Dilworth, William Douglas
Earnest, Garland Andrew '72
Earnest, Nina Jane Oliver '73
Gillespie, Jackie Kline '75
Ginn, Mary Elizabeth '76
Hallford, Asalene McFarlin '63
Jones, Juanita Tidwell '47
Jones, Sammy Lou Hubbard '63
Jones, William Bailey '43
Knight, Warren Edward '53
Lecroy, Michael Alan '76
Lewallen, Jeannette Bellamy '64
Lewallen, Max Jackson '60
Little, Corinne '53
Little, Martha Eliz '65
Little, Ola Taylor '26
Little, Rachel E Strickland '30
Little, William Neal '55
MacDonald, Sharon Nelse Little '71
MacDonald, Thomas Michael '71
Macomson, Tommie Payne '53
Macomson, William Kenneth '75
Marlowe, Russell Paul, Jr '62
Massey, Jack Edwin '69
Mauldin, Archie Thomas '32
Mauldin, Faye Turner
McBath, Floyce Lanette Anderson '76
McCall, Ms Delta Elain '77
McDuffie, Moody Lowell '63
McFarlin, Myra Elizabeth '57
Milford, Charles Patrick '57
Milford, Susan Gail '75
Miller, Richard Thomas '76
Miller, Sharon Jane '74
Murphy, Peggy Rose '76
Payne, Lucille Bellamy '62
Payne, Winifred Eliz Howe '47
Pennington, Jimmy Evans '61
Pollett, Martha M. '36
Purcell, Roger Wilfred '72
Ratley, Jack '37
Roane, Joseph Cicero '73
Rutledge, Evalyn H.
Smith, John Michael '75
Smith, Sharon T. Hill '71
Sparks, Donald J '66
Strickland, Dr Jessie '46
Sullivan, Bobbie Burns '57
Sullivan, J. Dennis '51
Telford, Gordon M
Vandiver, Dorothy Sue '72
Varner, F Ellen Phillips
Varner, Gerald Alan '76
Wansley, Mack Carter, Jr '54
Ward, Michael Jason '68
Ward, Samuel Bertrand '70
Williams, Carolyn Elise '69

CARROLLTON
Abercrombie, Ellen M. Bahnsen '65
Abner, Agnes Abercrombie '67
Adams, Kenneth Wayne '70
Adams, Raymon A. '60
Akins, Doyle Ray '69
Almon, Douglas Alan '68
Anderson, Harry Woodrow '37
Anderson, Millard Lealon, III '72
Astin, Frances Wilkes '47
Astin, Dr Phil Carroll, Jr '48
Bagwell, Belva Carole Cole '70
Bailey, Edwin Earl '74
Banks, Mary Jean Owensby '47
Barker, Sara Angelene '42
Barr, Juanita Jo Jackson '58
Barr, Lee Houston, Jr '58
Baxter, Lurlie Williams '46
Baxter, Mary Elizabeth '46
Birge, Alma Jean Whitley
Birge, Dr Jack Edwin
Blanton, Dr Floyd Lamar '63
Blue, Edwin Mark '48
Boggs, Lt-Col USMC (Reserve Larry Buford '57
Bohanon, Don Clay '57
Bohanon, Sylvia S '55
Bonner, Harry Lynn '76
Brack, Carl Elliott '60
Bray, Hiram Chappel '50
Brock, Doris Hollingsworth '51
Brock, Marilyn '71
Brooks, Florence Mathews '40
Brooks, Jule Felton '40
Bryson, Dr Thomas A., III '60
Buchanan, Bernie Charles '74
Byars, Harry Seagle '66
Carroll, JoAnne White '56
Carter, Votice '54
Cashen, Richard John '63
Caswell, Render R '34
Chalker, Clifford Michael '74
Chalker, Fussell '28
Clay, Gwyndolyn Brown '60
Cofer, Amy Clare '77
Cole, Earl Woodfin '40
Cole, Marion A Lanier '40
Cook, Angie Luck '45
Cooley, Larry James '62
Cowart, Luther Carl '49
Cowart, Marie Martin '49
Crabb, Thomas N. '41
Crawford, Nancy Helen '74
Crawford, Ruth Earnest '42
Creamer, Dr Mary Beall '68
Crews, Dr Alvin Mermon, Jr
Crider, Marion E '36
Davidson, Mary Kathryn White '52
Davis, Cathy Jeannine Walker '74
Davis, Ellis Duane '73
Davis, Gregory Farrell '74
Delvalle, Dr James Wallace '66
Desimone, Albert, Jr '77
Dewberry, Marvin Luther '73
Dickerson, Robert Shirley
Dickson, Jack Brown '48
Dixon, George M '57
Dixson, William Robert '75
Dobbs, Nelson Barrett '28
Dugan, Dr David Lawrence '60
Duncan, Aubrie '38
Duncan, Charles Eric
Duncan, Winnie Gillham
Dye, Beatrice F '42
Edens, Anne Wynne '76
Edwards, Dr C. Hines, Jr '60
Emfinger, Rosalin Anderson '70
Fields, Richard Warren '75
Fisher, Marion L., Jr '37
Fitzgerald, Thomas E, III '73
Fitzsimons, Theodore Barker '49
Fletcher, John Howard '74
Fletcher, Walter Nolan
Foster, Lev Alton '37
Fuller, Marion T., Jr '54
Fullilove, William Spann '58
Gay, Dr James Thomas '71
Gibson, Hope H, Sr '27
Gibson, Dr James Chester '63
Goodrich, Ms Antoinette Roberts '73
Goodwin, Beverly Bargeron '54
Gordon, Peggy McElhannon '61
Green, Barbara M '66
Green, Elizabeth M. Jenkins '66
Green, Wyche Thomas, Jr '66
Greer, Thomas Ensley '75
Griffin, Dr James David '63
Griffin, Ruth Meeks '41
Grizzle, Ronald Howard '74
Grogan, Dr Jack Laverne '67
Hall, Donald Terrell '62
Hamm, Harvel B '70
Hand, Dr Edith Frances '64
Haney, Clara Margaret Brannon '66
Haney, Margaret Brannon '66
Haney, Richard Michael '66
Haney, Thomas Oscar '65
Harden, Dr Bobby Joe '71
Harmon, William S, Jr '56
Harris, Ann H Mandeville
Head, Carolyn Duckie Drake '41
Head, Henry Carl '51
Hearnburg, William Van '73
Herbert, James Clyde '74
Hicks, Beth McCalman '75
Hill, Carl Richard, Jr '70
Hogan, Mary Nims '65
Holcombe, Mary Jane '74
Holcombe, Robert Troy '49
Hollingsworth, Patsy Smith '54
Holmes, Katheryn Susan '70
Horton, Kim Cliff '76
Huddleston, James M. '38
Hughes, Eleanor M. Johnson '42
Hughes, J. Danny '69
Hughes, Susan Grace Brown '69
Hutchins, Fred, Jr
Hutchins, Johnnye King
Ingram, Dr Irvine Sullivan '28
Isaac, Dr John Francis, Jr '66
Jackson, A. Travis, Jr '40
Jackson, Judy L. Senkbeil '73
Jackson, Mary Susan '77
Jarahian, Denise Lynn Schoener '75
Jenkins, Jane Luck '38
Jewell, Louise Dixon Tyus '37
Jobson, Robert Bruce '48
Johnson, Nancy Harris '71
Johnson, William Parker '54
Jones, Frances Lee Blair
Jones, George Waldo '51
Jones, William Randy '77
Kaylor, Larry Steve '67
Kennedy, Carole R '65
Kennedy, Dr William Benj '66
King, Robert Huland '59
King, William Thomas '33
Kirk, Nancy Joan Hudson '64
Kirk, Wayne Bivins '64
Knight, Hon Henry Lamar '49
Kuykendall, Gerald Carter '55
Lankford, Willie Hubert '64
Laster, S Lee '58
Ledbetter, Gregg Franklin '77
Lee, Susan Ann '75
Leggett, Melba Sparks '48
Lewis, B. Charlotte Stanford '70
Lightsey, Dr Tom Joseph '64
Lingle, Robert Christopher '70
Lipham, Steve Wayne '73
Litaker, Dr Robert Gregory '74
Loftin, Lucille '36
Loveless, Ralph Edwin '59
Lovvorn, Kathy Bass '71
Lumpkin, Charles H, Jr '65
Lumpkin, Velma Gail Varn '65
Mandeville, John A, Jr '37
Manget, Sandra Williams '71
Manget, William Glanton '70
Maples, Dr William Paul '66
Martin, Georgia McCorkle '66
Martin, Mary Amanda '72
Masdon, Christine '75
Maxwell, Hugh Crawford '65
Maxwell, Lerah V Sutton '41
Maynard, Marvin J, Jr
McClellan, Elizabeth '52
McClendon, Ernest Calvin '52
McGee, Martha V. Howard '66
McGee, Dr William Lee '66
McGiboney, Ethel Neill '34
McGiboney, Joe Hearn
McLendon, Roger Francis '71
McManus, Tommy Murphy '56
McMillan, Ms Frances Lynn '76
McWhorter, Joseph Everett '40
Meadows, Nell Katherine '39
Miles, Quinton Lee '53
Miles, Rodger Adrian '59
Miller, Dr Ross Walter '52
Morehead, Edith Dunham Garvin '57
Morehead, Marcus Billy '57
Morris, James Whitley '33
Muse, Sally Patricia '75
Myers, Dr Robert Reese '75
Nix, Dr Alice Pearl '46
Nixon, Ms Kathleen Jean '77
Nonidez, Dr William King '68
Norrell, Mildred Gamer '72
Norris, James Mann '31
Parker, Alton Brooks '39
Parkman, David Stanley, III '60
Paulk, Dr Lee, Jr '64
Payne, David L, Jr '43
Perkins, W Robert, Jr '48
Perry, Eloise Hooper '60
Perry, Robert David '62
Pike, James George '61
Pittman, Dr Chatty Roger '62
Pitts, Dewell '53
Propst, Craig Jeffrey '76
Propst, Ms Sheryle Anne Siddall '76
Purcell, Kenneth Lanier '62
Quinn, James Alpha, Jr '69
Reaves, Earl Roop '39
Reaves, Mary Gene Robertson '42
Reynolds, JoAnn Crowley '53
Reynolds, William Alan '56
Ridley, Ales '49
Ridley, Margaret J Whatley '45
Ridley, S Leona Merrell '34
Rivers, Robert Ernest, Jr '73
Robertson, James Michael '68
Robinson, Jerry Charles '65
Robinson, John Talmadge '49
Robinson, Melba A. Morgan '49
Rohrbach, Dr James Jerome, Jr '74
Rooks, Buvena '38
Roush, Dorothy Alexander '45
Sanders, Dr Claude Gerald '72
Sanders, Leslie Alvin '68
Schoenberne, Sara Woodson '69
Schoerner, David Roger '72
Schoerner, Joanna W. Warenzak '72
Scudder, Charles A '60
Scudder, Richard Adams '50
Seaton, Hillard Clay '35
Seaton, Julie Ann '73
Sharp, Gloria Diane Harper '65
Sherer, Glenda Gail '73
Sims, James Leonard, Jr '71
Sisson, Dr Charles Jimmy, Sr '67
Skinner, Kenneth Howell '65
Smith, Dewey '49
Smith, Grace Myrl '42
Smith, Lesker Dianne '70
Smith, Walter Edward '73
Smith, Walter Edward '76
Stallings, Aubrey Elwyn
Stallings, Tracy Putnam '54
Steelmon, George Berry
Steelmon, Dr Peggy J. Smith '52
Stewart, Barbara Miriam '73
Stewart, Ms Susan Lucille '77
Stokes, Dr Jimmy Cleveland '66
Stone, Patricia Karwisch '71
Stone, Thomas Edward '74
Stovall, Sam James
Strickland, Marion Earl '63
Sullivan, Robert Harold '74
Swindle, Mark Stephen
Talley, Dr Dean Beaury '64
Tanner, Barbara J. Reed '54
Tanner, John Wesley, Jr '55
Tanner, John Wesley, Sr
Teal, Dewey Everette '53
Teal, Jerry Eugene '68
Teal, Spencer Tracy '65
Thompson, Mary Ina '75
Tisinger, David Harvey '63
Tisinger, Jackson Harvey '55
Tisinger, Marian White '63
Tisinger, Richard Gardner '63
Tolbert, Betty Mashburn '62
Townsend, Jackie Alane Kenimer '77
Tuggle, Stephen James '70
Turner, Charles Mcniel
Tyson, Julia Ann Bagwell '75
Vance, Joseph Thomas '68
Vance, Karen B. Johnston '71
Vandiver, James Howard '65
Walker, Herman Roger '58
Walls, Candler Lindsey, Jr '72
Walls, Mabel Nixon '68
Wash, Dr James Alexander, Jr '50
Washington, Don Gerald '60
Webb, Beverly E. Owen '65
Webb, Lee Watson, III '66
Wessinger, Kathy Joan '74
White, James S., Jr '51
White, Lois Kathryn '70
Wiggins, Mary R Brinkley '47
Wiggins, S. Alice '43
Wiggins, William Jasper '48
Williams, Dr Charlie Lloyd '50
Willis, Charles M. '62
Wood, Susan Dillard '68
Worthy, Imogene A. Shore '37
Wright, Julia Kathryn Tipton '68
Yow, Hubert, Jr '56
Zodrow, Christopher Noel '74
Zodrow, Janice Dunaway '72

CARTERS
Horne, John B, Jr '35
Maben, John C, Jr '66

CARTERSVILLE
Adams, Gwendolyn Cox '65
Adams, Harriet Heyward '64
Adams, John Clarence '65
Akin, Catherine M. Bates '72
Akin, Warren '35
Akin, William Morgan '74
Anders, Helen Dixon '77
Archer, David Gordon '65
Armistead, Claude Hushell, Jr '74
Barge, Gerald Murray '60
Barrett, Uel Curtis '08
Bearden, Arnold Lynn '67
Beavers, Marian Burns '32
Beazley, Rena McCormick '28
Beck, Daniel Allen '62
Benham, 2Lt Barry Tyrome '76
Benham, Robert '69
Bentley, Linda Sue '63
Bishop, Kenneth W. '62
Bishop, Martha Louise '60
Blalock, Jean Denise '77
Boots, Stephen Keith '67
Boston, Earl Wayne '67
Bradford, William Oliver '59
Bradshaw, Kit Barron '71
Brandon, Joseph Green, Jr '39
Bridges, John Edwin
Buford, Bessie Marie French '35
Buford, James A
Burgamy, Leon Allen '64
Busha, Steve Truett '53
Chastain, Elizabeth Ann '73
Cheatham, Dr Robert Wycliffe Jr '70
Choate, Dr Harold J, Jr
Cochran, Betty Jean Mathis '51
Cochran, John Milton, Jr '40
Coffey, Donald Joseph '77
Coffey, Max Terry '76
Cole, E. Dargan '38
Collier, Ben H. '37
Conner, Martha Louise '63
Corbitt, Martha Priscilla Gait
Cornelius, Martha Ann '62
Crane, Herbert M., Jr '56
Crawford, Charles '63
Cullens, J R '51
Culverhouse, Charles Gregory '76
Culverhouse, Kathryn Elizabeth (Beth) Couch '77
Culverhouse, Walter Green, Jr '50
Dabbs, Rodney Olyn '66
Davenport, S. Dianne Whitley '71
Davidson, John Robert '77
Davis, Beaulah Allene Saville '57
Davis, Jefferson L., Jr '66
Davis, Mina Lou Todd '63
Davis, Ronald Lee '63
Delancy, Beatrice
Dent, Charlotte Flemister
Diehl, Dana Kay '76
Dodd, Mary Ann Callaway '54
Donahoo, Clarence S., Jr
Dunson, Albert Goss, Jr '66
Edmondson, Rodney Ira '72
Edmondson, Ronald Clayton '76
Edwards, Roy Herbert, Jr '66
Elder, Jerry Lamar '65
Faine, Lt J William Craig '67
Fleming, Delia Agnes Sweat '72
Fleming, Ester, Jr '72
Floyd, Walter Allen '75
Fordham, Anita Allen '69
Freeman, Byron Jackson '72
Freeman, Samuel McMillan '48
Freier, William Ryan, Jr '32
Gibbs, Darlene Bundy '75
Gilbert, Clark T '52
Gilbert, E Bettie McCollum
Gilreath, Charles Merida
Gilreath, James Hugh, Jr '35
Gooch, Susan Jones '69
Gooch, Thomas L. '70
Greene, Ruby Jane Stow
Greene, William Bernard '51
Ham, John Feltham
Harper, Harold
Harris, Frederic A.
Harris, Joe Frank '58
Harris, Ruth Stein
Hart, Curtis Dwight '76
Harvey, Sara Young '55
Harvill, William E., Jr '49
Hatfield, Emily Ann Pittman '45
Hester, Andrew Barry '71
Hill, Raymond Mathew '50
Holland, Avery Chaffin '37
Holt, Larry Gordon '72
Howard, Patrick William '75
Howell, Sandra Shaw '71
Howell, William Harvey, Jr '71
Johnson, Dr Cornelia Christie '65
Johnson, Karen Elizabeth '66
Jolly, Sydney L
Jones, John Paul '73
Jones, Particia Cash '72
Keever, David Clifford '76
Kelly, Richard Lamar '74
Kennedy, Joseph Terry '68
Keys, David Anthony '71
Kinnamon, Billy Clyde
Kitchen, Lewis Durell '67
Kitchen, Linda Jane Vickery '67
Knight, Frederick Walter, III '76
Knight, John S. '55
Knight, Margaret E Stiles '49
Kottemann, Elizabeth Jean '75
Lancaster, E Benjamin R '51
Lavasque, Jimmy Allen '65
Lee, Deborah Anne '72
Lewis, Earle Button '73
Lewis, Jo Anne '71
Lewis, John Sproull '65
Lewis, Leon Prince, Jr '60
Lewis, Thomas Marvin, Jr '74
Lifsey, Wendell Thomas '68
Lipscomb, William Stanley '69
Lowry, Dr Harold J., Sr
McAfee, Cynthia J Carney '70
McCoy, Ernest E., Jr '65
McCoy, Martha Barrong '64
McDuffie, Ms Felecia Wright '74
McEntire, Betty Lois '70
Mercer, Martha King '72
Miller, Ralph Hobson, Jr '65
Miller, Van Strickland '77
Miller, William Henry
Mines, Robert Emmett
Monroe, James Robert '63
Moore, Katrina Alford
Moore, Nina Karen '77
Myers, Edwin Dorsey '72
Nally, David Edward '75
Neal, Karen Culberson '68
Nelms, Judy Ann '75
Nelson, Annie '40
Nelson, Emmie '24
Pascoe, Martha Elaine '72
Perry, Clarence Bell
Phillips, James Bennie, Jr '61
Pierce, Robert Neal '56
Pierce, William Allen '76
Pinson, William Lamar '72
Polhill, Devaughn '41
Rogers, Ms Carolyn Louise '77
Sailors, Robert Allen '56
Satcher, James Alton, Jr '75
Shadburn, Minor C. '50
Shaw, Julius Clarence, III '76
Shaw, Robert A., Jr
Shellhorse, Andrew Jerald '72
Shurbutt, Helen Janette '77
Simpson, Kathrine Buford '71
Simpson, Thomas William, Jr '74
Slaughter, Nathaniel G., Jr '33
Smith, Candace Hosch '66
Smith, James Franklin '65
Smith, James Gary '70
Smith, Johnnie R '62
Smith, Marta Sue Owens '75
Stegall, John Abram, Jr '58
Stewart, Charlotte A Turner '64
Stewart, John Wayne, Jr '65
Stiles, Robert Lee, Jr '75
Strickland, William E., Jr
Sullins, Marsha Louisa '73
Swanson, Dr Donald W '65
Swanson, Mary Sally Flynt '65
Sweat, Anne Elizabeth Cowan '74
Sweat, Walter Thomas '74
Taylor, Carolyn Williams '53
Thacker, Joe Bob '62
Tilley, Daniel
Trammell, Charlotte Rachael Cromley '76
Trammell, Norman Clay '76
Vaughan, David N, Jr '60
Vaughan, Francis Jerome '20
Vaughan, Marie F. Anderson '21
Warlick, Charles Louis '40
Warlick, Laura Lillian '70
Warlick, William Byrd '64
Warren, William Stanley '75
Wheeler, Ms Carey Dianne '77
Wheeler, Susie Lee Weems '76
White, James Bryan, Jr
White, Jere Field, Jr '77
White, Lyda M. Shaw '77
Williams, Larry Donald '71
Williams, Mary Sue Rodgers '62
Williams, Dr William Matthew '63
Wilson, D. June Strickland '72
Wofford, William E, Jr
Womack, Bobby Joe '57
Woodward, David William '76
Wright, Ellen Jean '72
Wright, Floyd Ray '75
Young, Dr Hugh Howland '64
Young, Norma Lucas '60

CASSVILLE
Holt, Sandra Ann Timnick '74

CATAULA
Brabson, Max Lafayette '50
Corley, Kathryn Irvin '33
Denney, Carl Everett '66
Haynes, Dixon Grant '68
Kennon, Gerry Lane '69
Royer, William Hugh, Jr '59

CAVE SPRING
Barton, Fayne '50
Bryant, Frank Winfred '38
Bryant, Lucy Dillard '35
Butler, Anna Helena '76
Campbell, Dr Joe Bill '63
Carr, Ewell Sanford '29
Casey, Dondra Tuck '70
Cline, Horace L. '49
Cline, Jacqueline Norton '49
Craw, Annie Laurie Dooley '70
Criswell, Melvin Daniel '54
Davis, Billie Gordon '49
Davis, Bobbie Arnold '49
Davis, Joel Thomas '67
Davis, Rebecca Morison '67
Fincher, Clark Lipham
Fincher, Robert Clark '74
Gibson, Ann S. '73
Grimes, Graham Cooper, Jr '75
Highnote, Arthur Drane
Hodges, Julian Paul '66
Hudson, Benjamin Leith '51
Jackson, Charles Frederic, Jr '76
Jackson, Charles Frederick '50
Jackson, Louise Ellenburg '49
Jenkins, Grady Alton
Jones, Eleanor Gale Gray '68
Jones, Herbert Charles '68
Langston, Nancy Carol '63
Mathis, Hugh Don, Jr '68
Middleton, Mary L Brown '38
Montgomery, Richard Ashford '32
Morgan, Martha Jane '30
Perkins, Edward E, Jr '66
Perkins, Frances Morgan '66
Shaw, Linda Carlette '69
Stiles, Donald Mitchell '72
Tate, Lilla Lou Booth '53
Tate, Ray James '51
Wade, Sarah Louise '55
Williams, Winifred Bryant '69
Willis, Gary Eugene '66

CAVE SPRINGS
Dawson, James Scott '68
Tumlin, Patricia Ann '63
Ware, Sarah F Fincher

CECIL
Fulp, Mary Alice '75

CEDAR SPRINGS
Carmichael, Patrick Neil '57

CEDARTOWN
Alred, Charles Edward '65
Anderson, Janice Randall '68
Anderson, Joe Norton '62
Ayers, J. Anna Sheffield '44
Baker, Nancy Dale '74
Baker, Olive Eugenia Steed '72
Banister, Andrew Martin '51
Banner, Elizabeth B Young '23
Barillas, Barbara Janice Baker '74
Barrett, William Robert
Bates, Melinda Susan '77
Billingsley, Joan Elaine '72
Brabson, Samuel Hudson
Brock, Tom Edward
Brumby, Thomas Mason, Jr '72
Bunn, Betty Ann Yates '42
Bunn, Mary Ann '76
Burgdorf, Samuel Winfred
Camp, Herbert Preston, Sr '49
Camp, Josephine DeMonia
Casey, James Ira, Jr '58
Casey, Wiley Jackson '55
Casey, William J. '71
Cole, Patricia C. Chitwood '71
Colquitt, Joe Ephraim '55
Colquitt, Patterson Ray '41
Cook, Dr James Frederick, Jr '72
Crocker, Nancy Linda '77
Davis, Jannine Lynn '77
Edwards, Deborah Eileen '76
Florence, Mason Jones '14
Flournoy, Robert Walker '58
Frew, Mildred Vance '50
Frew, Sam '50
Gammage, Miles Lamar '76
Garner, Ricky James '76
Gilmore, Alton Parker, Jr '59
Graves, Susan K Thornton '35
Green, James Fredrick, Jr '76
Haavie, Dorothy Marie '71
Haavie, Katherine Hightower '35
Hackney, Hollis Olin, Jr '68
Hackney, Shelia Wray '77
Hackney, Susan Ward '68
Ham, James Verne '37
Heard, Bennie Lee Anthony '46
Hemphill, Andrew Pressley '54
Henderson, Mary Lucy '75
Herndon, John Seal, Jr '60
Herring, Guy Rainey '58
Herring, Leah Mae Jarrett '60
Hill, Karen Jean Young '69
Holmes, Emily J. Holk
Holmes, William King '71
Horton, Seab Sanford, Jr '54
Hughes, Mary Gertrude '51
Hunnicutt, Marjorie Moss '73
Hurt, Edmund Woodruff '22
Jewell, Rebecca Ann '76
Johnston, Rev Brian Irwin '64
Kemp, Martha Gene '75
Kerr, Thomas Howell '66
Langford, Frances E '54
Lester, Clinton A., Jr '67
Madden, Britt Brown '65
McGehee, Marie Hollenshead '32
McKibben, Leonard O., Jr '49
McRae, Michael Douglas '72
McWaters, Elizabeth Nation
Moss, Dr Ben, Jr
Mundy, George Edward '72
Mundy, William W, Jr
O'Callaghan, T. Peter, Jr '71
Owen, Dr Charles E. '43
Owen, Virginia Cason '42
Parker, Louise Woodruff '47
Patrick, Jan Ellen Seymour '74
Patrick, Wayne Felton '74
Payne, Beulah I. '49
Peek, Mary Wood '28
Porter, Hallie Anne Barber '68
Porter, Wilson Landrum '47
Powell, John Jackson '51
Reeves, Rena Stewart '56
Reid, Dan Roger '76
Rhoades, David Crawford '75
Rhodes, Glen Thomas '39
Roberson, Houston, Jr '76
Schmidt, Elaine Martin
Sewell, George Lee, Jr '76
Shackelford, L. Ross '55
Shaw, John William
Sneed, Michael Nelson '76
Stewart, Henry Allen '33
Stowe, Fannie L Brewster '36
Stowe, Johnny Pershing '46
Strain, John Mattox '70
Stringer, Winston Paul '72
Taff, Roger Franklin '75
Taylor, Dr Guy L '51
Thomas, William B '37
Trawick, Rev Jerry Franklin '55
Tumlin, Ellen Ellison '74
Tumlin, Thomas Newton '49
Veal, Frances Lelanna '74
Veatch, Jack Lowry '41
Voyles, Gladys Shaw '58
Weaver, Dr Jerry O. '62
Weaver, L Jean Wallace '63
Whatley, George Fields '34
Wheeler, Lebus Dowling '71
Whitehead, Jones Hampton
Whitfield, Virgil Walter '56
Williams, Mary Judith '68
Witcher, Frances N. Gorman '47
Wood, Raymond Monroe '64
Woodward, Fred Bunyon
Worthy, Lee Allen '49
Worthy, Lillian Lumpkin '50
Wyatt, John Whitlow, Jr '62
Wyatt, Suzanne Harpe '62
York, Glenn Thomas, Jr '48
York, Wyndolyn Vickers '50

CEDERTOWN
Payne, Edna Artie '49

CENTERVILLE
Bassett, William Wallace '75
Boling, Donald Berkley, Jr '77
Brown, C Eugene '66
Cohen, Dennis '75
Cohen, Joseph Vincent '71
Davies, Malcolm David '73
Gatlin, Janis Lynn '72
Giddens, Ms Charyl Lynn '76
Henley, Marion Elizabeth Graham '72
Smith, Ralph Edward '71
Stallworth, Charles Holloway '73
Thomson, Pamela Eva '74

CHAMBLEE
Abdalla, Michael Joseph '70
Acker, Susan Jane '76
Adams, Sara Elizabeth Davidson '63
Almand, Charles Pearson '57
Anderson, Douglas James '72
Anderson, Karen Blanche '75
Austin, Charles '50
Bade, Susan Rowe '71
Bailey, Danny Carrol '69
Bailey, Rhonda Wesley '75
Baldwin, Elese Rish '62
Baldwin, J. Chandler, Jr
Barbano, Michael Francis '69
Barrett, Ms Janis Labelle '76
Bart, Ms Kathryn Jane '77
Basom, Florence Marlow
Basom, William Dellyn '60
Beaty, Charles Ranolph
Bennett, Elizabeth Irene Timm
Bennett, Joseph Stephen '58
Benson, Cheryl Patricia McKenzie '68
Billings, Maria Frieda '73
Birchmore, Annie Jim Carlton '33
Birchmore, Henry Gerald '34
Bledsoe, Shirley Merritt '68
Blondheim, Herbert Allan '60
Bolin, James Herman '72
Bolt, Philip Terry '68
Bonner, Barbara Louise Brown '64
Bonner, Warner A, Jr '53
Brannen, Charles Crisp '57
Branyon, James Lee '58
Branyon, Joan Chappell '58
Breedlove, David Hardy '68
Bronnum, Kathie Ahern '69
Brown, Betty Lindsey Martin '69
Brown, Mrs David Tribble '75
Brown, William Kyle '69
Butler, Jean Wheeler '40
Camp, Glenda Adrienne '74
Camp, Karen Denise '77
Camp, Marvin Dewey, Jr '71
Cannon, Ann Bartlett '65
Carney, Jack Erwin, Jr '72
Carter, Ms Nancy Lee '76
Castleberry, Ms Sara Constance '77
Caudle, James Thomas '71
Chadwick, Rebecca Lynn '75
Chalfa, Ms Sydney Gay Humphress '76
Clack, Charles Edward '53
Clark, Paul Franklin '41
Cochran, John Blease '73
Cook, David Ellsworth '56
Cook, Patricia Anne '52
Copeland, Gregory William '71
Copeland, Jimmie Paul '71
Crawford, Paul Frank
Curles, Donna G. Parry '75
Curran, Michael Jon '70
Daniel, Judy Lee '73
Danowski, Marjorie Lynne '73
Dierks, Ms Karna Olafson '76
Donahoo, Merrill Collins '69
Duncan, William Kenneth '74
Durden, Mary Catherine '71
Duttenhaver, Paul Wayne '77
Eberhart, J Frank
Edney, Pamela Ann Eudy '74
Ethridge, Thomas Radford, Jr '73
Fallon, Kahlman Ray '73
Farthing, Dorothy Ann '73
Faulk, Robert Kelcy '76
Finney, Harriett Susan '64
Fjetland, Leanne Mary '76
Fryer, Cynthia Anne '74
Fryer, Robert C, III '49
Fuller, Ernest Alton '67
Galloway, Florence C. '54
Gay, Charles Bearden '43
Gheesling, Linda L. Linne '73
Gibbs, Lendon David '69
Gibbs, M. Elaine Maret '64
Gillespie, Laura Katherine '73
Glenn, James Allen, Jr '51
Goldenburg, Adolph '72
Goldin, Andrew Thomas '72
Goldin, Janet Susan Strassburger '71
Goodwyne, Charles Oscar '59
Goodwyne, Nancy Shelor '58
Gravely, John Winston '71
Hall, Hulan Lewis '49
Halliday, Robert Nicholas '50
Hancock, Andrew Marcus
Harrell, William Samuel '47
Harrison, Clara Kathryn McRae '57
Harrison, James Clyde '57
Heffernan, Rosemary '73
Helms, Fern Schantz '47
Henderson, Robert Ray '52
Henderson, Walter Glenn '42
Henderson, Walter Van '76
Hennings, Nicolette Jo '74
Hickson, Harry Lee '72
Hightower, John Robert '68
Hooper, Charles H., Jr '66
Hosea, Kathryn Louise '74
Hosmer, Joseph Blaine, Jr '74
Hosmer, Julia Swiney '38
Hudgins, John Grady, Jr '69
Hudlow, Janet Kay '73
Huff, James Howard, Jr '38
Huff, Vivian Foster '40
Hughes, Leslie Jane Lawler '58
Hughes, Ross Brown '59
Hutchinson, Anne Cantrell
James, Arlene Middleton '74
Jesweak, Donald L '76
Johns, Beth Ann '76
Johnson, Curtis Alfred '73
Johnson, Mark Ransom '76
Johnson, Mary Fortson '60
Jones, Ronald Durant '74
Jordan, Elizabeth Ann '73
Karchmer, Irene Suzanne Marks '68
Keith, Herbert B '70
Kelly, Kevin Michael '73
Kenyon, Robert Benton '73
King, Karen Denise '75
Kleinsteuber, Ruth Ann '74
Knust, Marli Russette '75
Korner, Dennis Michael '75
Korner, Wendy M. Wood '75
Landgren, Karen Lee Durciansky '76
Lange, Paul Thomas '76
Lee, Janice Bullock '64
Lee, Raleigh Randall '64
Lefkoff, Dr Harold Joseph '50
Lester, Gregory Alan '75
Lindler, James Paul '74
Linkwald, Richard Alan '75
Lisella, Beverly T. '73
Little, Cynthia Lynn Pryles '71
Little, John Douglas '71
Little, Robert Hartman '71
Lowery, Emily Claire '74
Lumpkin, Edwin K, Jr '42
Mahan, Frederick Munson '74
Martin, Marie H. '68
Martin, Mary Linda '75
Massa, Raymond E. '53
Massar, Joanna '74
Mather, Elton Bruce '75
May, Peter Edward '76
May, Therese Marie '75
McBee, Mary Denise '75
McBee, Sarah Vivian '75
McCain, Bruce Carlton '70
McCash, Lewis Selby '58
McCullough, Furman Yates '77
McCullough, Ms Vicki Denise 77
McElroy, Patricia Flury '55
McIntyre, Marsha Ann '76
McKinney, Edward Dunlap '62
McLaughlin, Mitchell E., Jr '70
McLean, Thomas Lee '74
McPheeters, Ellen M Siedelberg '52
Medlin, Daniel Wolfe '76
Mewborn, Stephanie '72
Michael, Herman Perry '58
Milam, Susan L. Young '66
Miller, Mary Jeane Pierce '74
Mills, Jean Emily '70
Mills, Steven Thomas '75
Milner, Walter Tyson '75
Mobley, Thomas E
Moseley, Mary Blanche Yates '69
Mulligan, Margaret Wood '50
Mulligan, Robert Crouch '50
Neese, Sylvia Dawn '67
Nicholson, Brooks Anthony '64
Nicholson, Frances '66
Nicholson, Norma Wrigley '64
Nodvin, Rhoda Berliner '49
Ohberg, Robert Nils '72
Ohly, Carleton A. '67
Ohly, Susan Starr '67
Pait, Grace Allen Hailey '49
Pait, John Ashley '49
Pentecost, Ronald Sanford '60
Phillips, Charles Richard '70
Pollock, Stanley Harold '70
Pollock, Susan Bolgla '70
Poole, Fulton Jack '50
Purdy, Linda Ann (Charles M.) '63
Ragle, H. Harland, Jr '52
Raker, Ms Marianne Nifong '76
Randall, Paula Pennington '73
Randall, Stephen Brown '73
Rapsis, Joanne Carol '76
Reeves, Lewis Edwin, Jr '66
Richardson, Mark Steven '71
Richardson, Sheryl Leigh '70
Richter, Marietta Lee Adkins '69
Riggs, Donald Gary '75
Roberts, Ada Frances '51
Roberts, Richard Lee '71
Robertson, Barbara Ellen Luke 72
Robertson, George Bruce '71
Robinson, Nancy Elizabeth '70
Robinson, William Clyde '49
Robyn, Leanne '75
Rockett, Julia Elizabeth '77
Roe, Larry Van '70
Routh, Conrad Fischer '48
Rowe, William Powell, III '73
Ruyle, Elizabeth Smith '75
Sarratt, Charlcie Holmes
Schwaller, John Michael '73
Schwartz, Jerrold Bennett '69
Scism, Eva Jean '70
Scott, Deborah Dianne '75
Scott, Gary Taylor '76
Scott, Terry L. Chapman '76
Sellers, Beryl Harding '42
Sexton, William R., III '75
Shepard, Sharry Brinson '69
Shepherd, Charles G., Jr '48
Shepherd, Marjory Anne Dale '48
Shoaff, Martha B. '72
Sills, Sara Elizabeth Lance '46
Slaugenhop, Corally McElveen '68
Slaugenhop, William Edward '69
Smith, Dan Lamar '66
Smith, Elizabeth Rhodes '52
Smith, Guy Richard '66
Smith, Harold Lamar '31
Smith, Vernon Virgil, II '76
Sorrow, Donna Jo '76
Spears, Edith Marion Bush '53
Spears, Jule Collins '53
Stainback, William Boland
Stein, Ms Sylvia Elaine Walburn '77
Steinkamp, Katy Harrell '64
Stevens, Dr John Culver '66
Stewart, Alfred W., Jr '51
Stowers, Riley '71
Strom, Dr Carl Henry '49
Suttle, Constance (Connie) Hudlow '74
Taylor, James R., III '54
Taylor, Mrs William Robert '49
Teselle, Elizabeth J. '72
Thomason, William Martin, Jr '77
Tittsworth, Everett R '76
Todd, Raymond Thomas, Jr '70
Towns, Hugh Carlton, Jr '35
Trawick, Robert Buckley, Jr '76
Tretiak, John Stanley '76
Tucker, Francis Kathleen Crawford
Tully, Charley Wallace '74
Turnbull, James F.
Turner, Neena Victoria '74
Tuttle, M Monroe, III '65
Vaughn, Betty Frederick '64
Verner, Alice J. Dasluk '65
Verner, Alvin Frank '64
Vogel, Edward Herschel '73
Waits, John Max '76
Walker, Fannie Mae '57
Walker, Michele Daryl '72
Wallace, William Gordon '30
Walton, James Burley '74
Ward, Candler Symmes '71
Weaver, Patricia McLane Grove '70
Weldon, Mary Dell '76
West, Marilyn Murphy '74
White, Barbara Jean '75
Wiest, Dr Wayne Dwight '69
Wilder, Marguerite Goldsworthy '75
Wilder, William Ray '68
Wilkie, Claire Cox
Wilkie, James Norman '51
Willis, Jennifer Lynn '76
Wingo, Phyllis Anne Kowalski '72
Wood, Barbara Lyon '50
Wood, William F., Jr '50
Wright, Addie Ruth '38
Wrigley, Alice Patricia '71
Young, Frank Allen '50
Young, Margie Casey '51
Ziering, Joan Holland '75
Ziering, Roy Bradshaw '75

CHARING
Waller, Beverly Anne '73

CHARLESTON
Kimball, Jimmie Lee Cobble '64

CHARLOTTE
Cameron, Neill William '63

CHATSWORTH
Adams, James Lamar '74
Adams, William France '76
Anderson, Ellen C Peeples
Bagley, Phillip Alan '69
Bagley, Phyllis Parrott '74
Bagley, Ray L. '61
Brannon, Carter Dale '74
Brooks, Jane Gregory '70
Brown, Joseph Dale '73
Calhoun, Sam, Jr '52
Chambers, Thomas Michael '74
Coffey, Dorothy Deen Sumner '46
Coffey, Hiram D Keith '40
Cole, Harold Olin, Jr '77
Cole, Harold Olin, Sr '50
Davis, James Elmo '77
Davis, Michael Carl '74
Dickie, Robert A
Dill, Mary 64
Donehoo, Dean Burton '70
Duncan, Brenda Joyce '70
Dunn, Milton Lamar '73
Dunn, Nancy Brooks '74
Durocher, Janice Bagley '60
Fincher, Eunice Loughridge
Fowler, Ms Marcella Babb '73
Goswick, Creed Denton '51
Goswick, Raney Opal '51
Gravely, Mary Latone '73
Green, William Thomas '77
Greeson, Barbara Ruth Roberts 63
Greeson, Jack '34
Greeson, Thomas Worley '60
Guthas, Arthur Reese '75
Hahn, Ben Charles '73
Hix, Maga Lynn Goswick 51
Hix, Sara Bob Pittman '65
Jackson, Marvin David '50
Jones, Barbara Ann '73
Jones, Coy Walter, Jr '72
Keith, Amos Ladd, Jr '51
Kendrick, Thomas C., Jr '64
Kilgore, James Avington
Kilgore, Laura Ann '76
Langford, Johnny Lynn '77
Leonard, Gerald Henry
Longmire, Margaret Pritchett 76
Loughridge, James Colquitt '48
Loughridge, James David '73
Loughridge, Larry Amos '70
Loughridge, Nell Ruth Davis '46
Maddox, Gordon I '28
McCamy, Bobbye Carson '70
McCulley, Mary Jean '55
McDonald, Morris Levan '70
McHan, Penelope Jayne '71
Meyer, Douglas James '65
Meyer, Ms Jo Glenn '73
Moldavan, Carla Dale Christie '72
Moldavan, Michael Stephen '73
Mosteller, Robert E., Jr '59
Ozment, Buford Vence '52
Payne, Johnny William '72
Peeples, Carlton West '61
Penland, Brenda Joyce Duncan '76
Plemons, Icy Oneal '58
Porch, Dr Robert Samuel '75
Powell, Horace Benj, Jr '71
Raber, A Marguerite Keith
Raber, Richard Edwin '55
Ramsey, Cynthia Leonard '75
Ramsey, Cynthia Lorraine Leonard
Reid, James Sverre '70
Richards, Stephen Randall '68
Richardson, Ronald Kenneth '35
Rogers, Samuel Dewitt, Jr '74
Sexton, Roy Denver, Jr '71
Spivey, Linda Sue '76
Steele, Dr Paula Kay Laird '77
Townsend, Frances Westfield '52
Townsend, Karen Estelle '73
Tracy, Robin Harriett '77
Warren, Richard Eugene '77
Warren, Rita Kelsey '76
Westfield, Christina '68
Westfield, Reba Richardson '55
Whitehead, Jackie Dean '72
Wild, Louis Robert, Sr '74
Willingham, Ronald Louis '73
Witherow, Jimmie Walraven '65

CHAUNCEY
Bacon, Donald Allen '73
Clark, Dr Myra Neil Parkerson '71
Kelly, Ralph S, Jr '67
McCranie, Charles Vernon '76
Moore, Pamela Susan '72
O'Barr, Nancey Cheryl Bland 72
Williams, Charles Mitchel '73
Williams, Charlotte Cadwell '72

CHERRYLOG
Stevens, Lillian

CHESTER
Boyd, Edgar Folk, Jr '49
Deas, John Barry '77
Douglas, John James '70
Graham, Wendell Jerome '71
Griffin, Bobby Spencer 74
Mullis, Nathan Frank, Jr '63
Rogers, Melvin Coolidge '52
Sanders, Larry Joe '66

CHESTNUT MOUNTAIN
Brooks, Robbie Ray Broome '45
Cooper, Aaron Jack '53
Cooper, Jimmie Wood '54
Johnson, Barbara Elaine Brooks '74
Jones, Ray Clark '50
Patrick, Mrs William R. '74
Pinson, Carol Jones '73
Williams, Judy Nell '74

CHICKAMAUGA
Askew, William M, Jr '61
Atkins, Joan Blackshear '54
Atkins, Dr William Mack '56
Autry, Carolyn Marie '73
Ayers, Teresa Anita Watkins '76
Baker, Judith A Watson '61
Betts, Sylvia McCluskey '71
Byrd, Carol Ann (Charles E) '65
Byrd, Ronald Oris '68
Cash, Dr Ted Dewayne '62
Clark, Sally McGuire '57
Crawford, Brenda Stanley '65
Crowder, Harold Boyce '60
Crowder, Malcolm Clayton '57
Dennis, Martha Neal '35
Durham, Donnie Ray '72
Garner, Marie Lewis '71
Hartis, Francis Weathers '73
Hartis, James Russell '72
Hentz, Clark Bunyan '48
Hentz, William Davis '74
Jewell, Edward Dunbar, Jr '73
Jewell, Irene Houston '75
Jones, Judith Carol '67
[illegible]
McDaniel, Daniel Felton [illegible]
Merritt, Tharon E Crowder
Mills, Randall Adrian '76
Moore, Eunice E. '52
Morrison, Harry Dwight '66
Oliver, Donald Fredrick '77
Parrish, Lisa Ann '77
Parrish, Rebecca Jo '76
Pierce, James Elliot '65
Pierce, Ronald Wayne '77
Raper, Pamela Lee '67
Snow, Thomas Wayne, Jr '58
Stansbury, William Richard '62
Strickland, William Blake '75
Talley, Helen Melissa Palmer '73
Talley, Phillip David '73
Taylor, Don Emmitt '74
Ware, William W. '48
Whitlock, Austin Henry '60
Wright, Lisa Collins '73
Wright, Michael Stephen '73

CHICOPEE
Crow, Marie J. Ingram '63
Elrod, Donald Alton '64
Hulsey, Robert Dale '72

CHULA
Allen, Hansel Wilson, Jr '71
Branch, Francis Irvin, Jr '67
Clements, John Virgil '53
Crawford, Dr Johnny Lee '63
Crawford, Sandra Y. Harrison 63
Gibbons, Katherine Ann '75
Law, Laron Sidney '73
Matthews, Edward Neil '75
Matthews, James Michael '73
Moody, Douglas Lee '68
Moody, Francis Marion Davis '70
Moore, William Edward '58
Pearman, Grady Everett '64
Powell, Dr George Wythe '64
Purvis, Carroll Wright '58
Register, Walter Donald '61
Roach, R. Jefferson (Jeff) '59
Sumner, Charles Hughes '73
Tucker, Florence Anne '75
Wall, Joseph David '75
Walls, Pat Clayton '51

CLARKDALE
McGurn, Ms Sharon Marie '77

CLARKESVILLE
Adair, Hoyt Terry '75
Allen, Andrew Grady '70
Alley, William Harrison '76
Appleton, David Lee '76
Arrendale, Cynthia Ann '76
Arrendale, Ethel M
Arrendale, William Lee
Autry, Joy Ann Sosebee '66
Baird, Thomas Samuel '56
Barron, Bessie Lawrence '42
Beggs, Richard Wallace '76
Beggs, Ms Vicki Elaine '76
Beggs, Wallace Alfred '48
Black, Duane Ellsworth '59
Black, Linda Gail Sanders '70
Black, Maria Diane '70
Black, Peter Erwin '73
Bowen, Judy Diane '68
Brooks, Mona Kennedy '68
Brooks, Mona Kennedy '68
Brown, Frank Miles '64
Capowich, Raymond, Jr '72
Carey, Caren Beth '69
Carlton, Herbert O. '51
Chambers, Howard Wesley '42
Chambers, Lilian Sims '60
Colston, James Monroe '70
Courson, Clara L Baldwin '40
Dunson, Mary Lou '75
Dunson, Mary Will Warren '41
Dunson, William Walker '39
Elrod, Buford Stephen '70
English, Ronald Eugene '77
Forbes, Judy Cason '76
Franks, Robert Eugene '50
Frankum, Gloria P. Turner '50
Frankum, Stephen Douglas '49
Freeman, Mary Smith '71
Fulbright, Joseph Jackson '50
Garrison, David M, III '50
Garrison, Ramona
Gissendanner, Julian A '50
Gowder, Inez Curtis '69
Grant, Ethylene Dixon '35
Grant, Joseph Arston
Gunnels, Laura Kirkland '36
Haley, Robert David '60
Haley, V Elizabeth Lefiles
Hamby, Fred Kemp '50
Hammond, Michael Charles '76
Harpe, Loyce Earl '68
Hester, Julian Cecil '55
Hicks, Dr Loy Grover, Jr '48
Hicks, Nora Murphy '74
Higdon, James Dean '68
Hill, Bridget Sonja '65
Hill, Mildred Purcell '72
Ivester, Keith Douglas '75
Jackson, Charles Lamar '77
Jackson, George Calvin '55
Keller, Patricia Hallford '74
Kelly, David Samuel '71
Kollock, John Campbell '50
Lanier, Sarah Annette '73
Lewallen, Sanders Edward 75
London, Carl Jerry '63
Lovell, J Hubert 56
[illegible]
Lunsford, Katheryne A M[illegible]
[illegible]

CLARKESVILLE Cont'd
Marziliano, Mary Linda Anderson '70
Marziliano, Peter A. '68
Mathis, Ronnie Robert '66
McClain, Robert Thomas '68
McCollum, Johnnie Gresham '74
McCollum, Rhonda Regina '74
McDonald, Cleveland F
McGowan, Donald Edwin '70
McGowan, Marilyn Anne Jackson '70
McMillan, Garnett Ramsay '53
Miller, Beverly Jean Frye '59
Nations, H. Ernest '57
Nichols, Lenos Edwin, Jr '62
Nichols, Lenos Edwin, Sr '38
Nichols, Robert Hames '72
O'Kelley, Ralph Thomas '53
Oldham, Michael '72
Oliver, Robert F
Perry, Ms Lane Milner '76
Pieper, Pamela Anne '72
Pritchett, Susan Valaine Casey '70
Ray, David Michael '70
Ray, Earl '48
Ray, Rebecca Warren '75
Reeves, Sandra Smith '70
Rilling, Charles Irvin '76
Risner, Sandra Charlene '76
Sands, William Phillip '73
Smith, Richard Russell '54
Spears, Charlotte G. '50
Stamey, Shirley Elaine '64
Stapleton, Ms Sarah M '76
Stewart, Lloyd L '38
Tartaglia, Pamela Rose '75
Tatum, Carolyn Jane '75
Tatum, Lou Margaret '54
Taylor, Peggy Hill '70
Thoroman, Catharine Kollock '64
Tyre, Charles Keene '73
Tyre, Virginia Ann Turpen '68
Welborn, Branson Edwin '50
Weshner, Dr Margaret Chastain '75
Wilde, William Charles '54
Wilbanks, Calvin Paris, Jr
Wilbanks, Dr Carlos Stanford
Williams, Benjamin N, Jr '66
Williams, Ms Beverly Jean '76

CLARKSTON
Altman, Amy Elizabeth '76
Anderson, Charles B, Jr
Anderson, James Marion '71
Anderson, Linda L. Hinson '60
Anderson, Nita Georgette '72
Anthony, James Reid '71
Armistead, William Harvey '57
Autrey, Timothy Michael '76
Baecher, Joan Marie '77
Baker, Stephen Morrell '69
Barton, Jane Elizabeth '72
Beers, Ms Patricia Ann '76
Bennett, Edwin Clair '72
Benson, Lawrence Reese '74
Benson, Sharon Jo '76
Blanchard, James Eugene '77
Bobbs, Cindy Parsell '72
Boynton, Anna Louise Blocker '66
Boynton, Marion Rooks '66
Brackey, E. Lynn '69
Brewer, Charles H., Jr '74
Brigham, Ralph Nicholas, Jr '73
Brown, Jesse Bryan, III '70
Brown, Mary Elizabeth '77
Brown, Ms Pamela Mcmurtrie '76
Brown, Sara Josephine Isaf '63
Bunting, Gary Archer '63
Burch, David Lee '73
Burnett, Carol Lynn McCuiston '72
Burnett, David Wallace '72
Byram, Roberta Ann '72
Cannon, Connie Bowlick '76
Carlton, James Steven '66
Carroll, John Tyler
Carter, James Harry '68
Carver, James Homer '43
Casteel, Glenna Gail '75
Catledge, Thomas Clinton, Jr '73
Chambers, Martha Vyne '65
Chaon, Barbara L Noell '70
Chassereau, Ann Tillery '72
Clardy, Janet '76
Clark, Alice Irene '66
Cone, Nancy Charlotte '74
Cook, Janet Irene '75
Corbett, Dorothy Elizabeth (Beth) Dorn '72
Corbin, Neva Ann '71
Coursey, Thomas Joe '66
Cowart, Elton Lagrange, Jr '67
Cowart, Priscilla A. Harms '67
Cox, Aimee Louise '76
Cox, Janet Anderson '40
Cox, Leslie Ann '73
Cox, Thomas Browning, III '76
Crawley, Betsy Lynn '76
Cunningham, Charlotte Rowe '75
Cunningham, David Michael '76
Daniel, Frances L. Gilreath '74
Daniel, Thomas Ellis '74
Dantzler, James David, Jr '76
Davidson, Dr Edwin Durwood '64
Davis, Sherrill Wayne '72
Dean, Karen Maria Gowan '74
Durling, Lois Gertrude '71
Dykes, Thomas Wesley '72
Erwin, Darlyn '75
Esposito, Dr Joseph John '64
Euler, Gail Ann '73
Evans, Ms Annie Louise '74
Evans, Nancy Lee Bird '75
Evans, Robert Michael '76
Evans, William David '76
Evans, William Elbert '74
Fallon, Joseph Henry, Jr '73
Farrell, Katherine Raville '72
Farrell, Michael Keith '73
Fears, Elizabeth Belcher '64
Fears, Robert Eugene '59
Fisher, Carolyn D Hall '72
Fitzgerald, Stanley Keith '74
Forrest, David Chapman '76
Fortenberry, Gloria Jean '72
Frisbie, Jane Eve Bridges '74
Fulenwider, Dr Julius Timothy '70
Gann, Betty B. '51
Gardner, Dr Charles Louis '67
Gentry, Alma Joann Burns '56
Gilbreath, Linda Jeanette Holmes '69
Gilreath, Deborah Denise '72
Goocher, Robert Lamar '72
Graham, Ms Peggy Jean Williams '71
Gulley, Jean Cooley '50
Hadsell, Nancy Ann '72
Hall, Lynda Dering '72
Hammond, Elsie Mae '48
Hancock, Ms Janet Virginia '76
Hanks, John Curtis '75
Hanson, Craig Alexis '76
Harris, Ms Cecilia B Underwood '65
Hart, Robert Henry, Jr '76
Hattaway, Mary Hogan '42
Hauswirth, Philip Mayson '71
Healey, Peggy Milum '66
Hendrix, Warner Tom '67
Hereth, Jack Raymond '69
Hewatt, Janice Elizabeth '73
Hewett, Eliz Lynne Cunningham '75
Hewett, Timothy Worth '75
Hightower, Allen Wade '75
Hillis, Catherine Helena McQuaig '75
Hillis, John David '75
Hite, Janet Kathryn '74
Hix, Larry Wayne '72
Hobbs, Michael Edward '72
Hopkins, Dr Charles Elbert '64
Horton, Stephen Johnson '71
Howell, Margaret Harris '75
Howell, Tom Staten, III '75
Humphreys, J Wardell, Jr '70
Hurlbutt, Janet Lee Buechner '76
Hurlbutt, Stephen Wallis '75
Jackson, Dr Charlotte Ray '69
Jackson, Joe David '76
Jackson, Michael Perry '77
Jakes, Nancy Elizabeth '75
Jansen, John Richard '71
Johnson, Glenn L
Jones, Alesia Christine Swanstrom '77
Jones, Pricilla '73
Jones, Richard Keith '75
Jones, Stephen Forest '77
Kemp, Emily Ruth '73
Knight, Robert Nelson '74
Knox, Kevin Lee '77
Land, William Bryan '52
Laughlin, Jennifer Aman Coston '75
Lavigno, Jessica Campbell '71
Lavigno, William W., III '70
Lawson, Bobby Cleo '72
Lawson, Jane Lynn Crumley '71
Lawson, Kenneth Blair '70
Littleton, Jack Hamby '70
Long, Arthur Chappell '72
Long, Jane Elizabeth Wimbish '73
Long, Julianne '75
Loo, Betty '74
Luckie, Lynda Kaye McPhee '73
Luckie, Robert Michael '74
Lynch, Gary Douglas '69
Maloof, Gail Saramarie '70
Martin, Anna Lucille '69
Martinson, Pamela Andersen '71
Martinson, Thomas Haden '71
Masak, Steven Allen '68
Massey, Joseph Persall, Jr '72
Mathews, Dr Henry Mabbett '62
McCain, James Ross '72
McHan, Elaine F Dardin '73
McKee, Melvin Jay '59
McKinney, Angela Carol '74
Metzler, Sue Parker '73
Micale, Frances Ann '76
Midgette, Gordon Moody '68
Midgette, Rebecca Turner '69
Miller, Otis '71
Miller, Richard Lee '76
Mills, Anita Ruth '72
Minford, Felicia Nicholson '70
Mitchell, Andrew John '73
Mitchell, George T., III '74
Mitchell, Jimmie Karen '72
Mitchell, Mary E. Johnson '75
Montford, Terry Willie '73
Moore, George Coran '51
Morrison, Charles Richard '52
Muir, Valerie Jean '75
Nail, Thomas Steven '74
Necessary, Robert Dean '76
Nelms, Nan Smith '47
Odom, Lofton Burns '73
Osborne, Mark Vernon '77
Osley, Gordon C '51
Owens, Rita Ann '71
Palmer, Kim Winslow '69
Pass, Warren Harrison '76
Pease, Margaret Lanier '74
Pedigo, Sheila Anne '76
Pelham, William Evans '73
Phillips, Delores Anne '72
Pittman, Carolyn W. Goodwin '53
Plexico, Ms Rebecca Dale '76
Porter, Ben Hill, Jr '74
Pressley, Judy Kay '74
Purcell, James Hammond '77
Purcell, Sara Catherine Davis '75
Purcell, William James '73
Ramsey, Elizabeth Dozier '71
Rhodes, Linda Carleen '74
Ricketson, Jack Leon '70
Roberts, Otto Perry '77
Rogers, Catherine Ellis Combs '71
Rogers, Thomas Franklin '70
Saunders, Kenneth Brian '73
Saye, Monroe Martin '67
Scarbrough, Thomas Floyd '62
Sey, John Mccallam, Jr '76
Shatley, Deborah Ann Eifert '72
Smith, Joanne Jackson '72
Southall, Michael A. '77
Spivey, Daniel Joseph '77
Stancil, John Luther '71
Staton, Thomas Edmund '71
Stillwell, Caroline M '69
Strickland, James Tolbert, Jr '76
Strickland, Lana Elaine '76
Tabb, Jo Ann '77
Talton, Margaret Carlene '73
Terrill, Jacqueline '69
Thompson, Susan Marie '73
Traylor, James Howard '76
Traylor, Sharon Dollar '76
Trice, Lynda Sue Irvin '65
Vaughn, Linda Christine '73
Verner, Brenda Joyce '66
Wall, Kathi Lynn '76
Wallace, Charles E. '57
Watson, Dennis Terry '72
Webb, Janet Lynn '75
Welden, Rev James Lee '46
Williams, Gloria Alma Bendix '70
Williams, Jack Mayfield
Williams, James Edward '66
Williamson, Gilmore Brown '54
Willis, Connie Matthew '62
Woodcock, Curtis Henly, Jr '76
Yount, Marcus Henry '77
Zucker, John Edmund, Jr '77

CLAXTON
Anderson, Marcia Jeanette '74
Boney, William Grady '52
Bray, Charlie W., III '66
Butler, Ms Lynne Elizabeth '77
Callaway, William E., Jr '71
Carswell, Nancy L. Lee '60
Carswell, Terence Pehr '62
Carter, Danny Joe '75
Cavender, Ralph Henley '63
Daniel, Buxton Laing '73
Daniel, Mary McBride '72
Deloach, C. E., Jr '46
DeLoach, Harry Guyton '39
Deloach, Harry Russell '48
Denning, Eugenia Harris '62
Dixon, Ralph Adair '38
Dixon, Ruth Sane '49
Durrence, George Thomas '59
Durrence, Lillian Shehee '23
Durrence, William Kenneth '61
Elmore, Ms Barbara Anderson '73
Elmore, Willis Francis '59
Freeman, Beverly Edwards '47
Fries, Norman Warren
Fulmer, Frank E
Funderburk, James Franklin '76
Girardeau, Rufus Kenneth '48
Glisson, William Randall '74
Griner, William Edwin
Hallman, Ronald Wayne '75
Hames, Dr Curtis Gordon '41
Hames, Curtis Gordon, Jr '73
Hearn, Charles William '49
Hodges, Esther Godbee '28
Hodges, Lucile '53
Kemp, Elzie Harold '58
Kennedy, Joseph Everette '52
Long, Karen Francine '72
McDougald, J D, Jr
McMillan, John Archibald, IV '75
Odom, Herman C. '47
Perkins, Maj John Hunter '55
Perry, Paul Hugh '46
Powell, Lamar '51
Purcell, Jerry Hanson '57
Purcell, Jerry Paul '72
Rhoden, Kenneth S '70
Simmons, Frank, Jr '49
Smith, Jody Elliott '72
Smith, John Lyman, Jr '76
Strickland, Charles Leon, Jr '59
Strickland, Daniel Marvin '62
Strickland, Lex W. '59
Thompson, Grannon I '62
Thompson, James Robert '53
Tippins, David Asbury '48
Tippins, Eldred Lanier '49
Tippins, Dr Jesse Gelbert '54
Tootle, Daniel Michael '77
Tos, Irene Gillio '43
Usher, Grace Archer '71
Varnedoe, John Asmond '38
Varnedoe, John Maurice '77
Wise, Deborah Burgess '76
Wise, William Michael '76

CLAYTON
Bailey, Victoria Houk '63
Belew, Joe Duncan '72
Bleckley, Jimmy Jasper '73
Bryson, Loy Gordon '41
Burgess, John Marvin '57
Bynum, Knox
Cannon, Beverly Lindsey
Cannon, Glenda Sue '75
Cannon, Horace E., Jr
Carnes, William Jerry '65
Carter, Ruth R. '27
Cheyne, Donald Raymond '74
Coldren, M Louise Dillard '40
Coldren, Susan Gail '75
Coleman, Patricia Blanche '75
Cooper, Jesse Wooten '25
Crisp, Sara F Thurmond '35
Crisp, William Lionel '39
Croom, Clayton Albert '71
Davidson, Thomas A '37
Davis, John Gurley '38
Derrick, Fred Bonner, III '76
Dickerson, Robert Tyrone '61
Dickerson, V C, Jr
Dishman, Leland Lee '74
Dover, Paul William '62
English, Albert Oliver '75
Fair, Charles Boyle, III '71
Floyd, Berry, Jr '29
Floyd, Eleanor Louise '55
Floyd, Capt John Elbert '66
Fowler, Elizabeth Burton '58
Gerschefski, Michael C. '67
Gillespie, George Donald '69
Gillespie, Marvin Marshall '39
Green, Albert Buff, Jr '76
Green, Dorothy Wilkinson '48
Hendrick, Dorothy F Fain '45
Hendrick, Luther Wilbur '49
Hickox, Rodney Reeves '76
Hill, Pfc James Bryant '67
Hodgson, Roy Downie '21
Keener, Evie Dione '65
Keller, Daniel Michael '73
Keller, Louise Elliott '71
Keller, Ms Margaret Louise '76
King, Dr George Collier '60
Krivsky, George Gerald '60
Lee, Caroll Sanford, Jr '71
Lesley, Cynthia W. Fair '68
Lovell, Charlotte Ann '75
Lovell, Max '60
Macon, A Jane '22
Padgett, Marion Hayes '41
Prater, Howard Ernest '47
Prater, Lois Eliz Cordell '39
Ramey, Ruth Harper '75
Robertson, Lt-Col John Otho, Jr '58
Rogers, Claudia Ann '72
Rogers, Frances Reeves '64
Rogers, Ruth Ann Oliver '75
Rogers, Shirley Diane '76
Rogers, Vaughn Willis '64
Rutland, Lucy Yancey West
Rutland, Rufus Burr, Jr '58
Sanders, William Andrew '72
Shirley, Elena Keener '68
Shirley, Elena Keener '72
Shirley, Thomas Lamar '68
Smith, Franklin D '53
Smith, Samuel Paul
Stockton, Kay Duvall '69
Stockton, Lee Derrick '71
Stockton, Victor Douglas '72
Storey, Rev Samuel Adams '66
Story, Alton Henry '61
Turner, Dr Richard Jackson '52
Turpen, Mary Davis '52
Tuttle, Jerry L '66
Varner, Mary Lovett Robinson '75
Webb, Joseph E, Jr '56
West, Edwin Lee '64
Williams, Dale Edward '72
Wood, David Carey '73
Wooten, James Samuel '40
Wooten, Joan Smith '40

CLEM
Heath, Jerry Lee '68

CLERMONT
Autry, Crandall Jerry '70
Babcock, William Enge, Jr '76
Barnes, Jimmy Dale '71
Beasley, Linda Sue '72
Bowen, Alva Haynes '66
Brookshire, B Jeff, Sr
Cantrell, David Fred '70
Cantrell, Ronald Nelson '73
Chambers, Lenore Meaders '74
Corley, John Brooks, Sr '76
Crane, Bernice Holcomb '73
Davis, Elizabeth Nix '74
Dayton, Ms Ann Staples '76
Fields, Montine Cain '58
Greene, Willanelle '62
Head, Ms Vicki Ruth '76
Head, William R, Jr
Hulsey, Phillip Edwin '73
Kinsey, Ann Bulgin '74
Kirk, Cora Belle '40
Little, Jonathan Roger '64
Lovell, Dr V C '61
Martin, Nancy Carole '65
Nix, Benny Theodore '60
Nix, James Elbert '65
Nix, Walter Hugh '72
Outz, Clyde Teasley '42
Owen, Mary Suzanne '68
Owen, Patricia Marie '69
Roberts, Virginia Waldrep '75
Thomas, Ronald Bascom '68
Wilson, Linda Joyce '76
Young, Ms Martha Jane '77
Youngner, Dr Alva Ruth Haynes '77

CLEVELAND
Ables, Mildred England '74
Ables, Robert Lawson '70
Adair, Dr George T '31
Adams, Bobby Lee '70
Adams, Linda Diane '71
Aiken, Charles Hunter, Jr '69
Allen, Charles Herbert '71
Allison, Henry Augustus '44
Allison, Mary Moore '73
Anderson, Richard Allen '69
Ash, David Gregory '76
Ash, Neal '49
Barrett, Frances Evelyn '72
Barrett, Henry F., Jr '61
Barrett, Michael Dennis '69
Biggers, Mitchell Stanley '73
Black, Carolyne Turner '62
Black, Edsel Ray '68
Black, Gary Leon '73
Blalock, Barry Kenimer '72
Blalock, Clifford C., Jr '64
Blalock, E. Sue Kenimer '34
Blalock, Harold Daniel '71
Blalock, Linda Jane Freeman '72
Brogdon, Dr Roy Edsel, Jr '70
Brooks, Furman Edward '76
Brooks, Glenda Nix '76
Brooks, Kenneth Ray '76
Brown, Charles B. '70
Brown, Jeffery Alton '75
Bryant, Johnny Lamar '76
Cannon, John Carter '70
Capps, Sandra Louise Palmer '74
Chambers, Jeweldine Childs '53
Chambers, Kenneth Roy '51
Chambers, Ms Sydney Lynn '76
Crane, Betty Turner '70
Culbreth, Albert W. '31
Curtis, Joan Glorene Allen '76
Denton, David Hefner '69
Denton, Gloria Craig '68
Divinagracia, Dr Sofia M B Castro '53
Dixon, Mary Jeanette Stephens '75
Dorsey, Bradly Wayne '65
Dorsey, Sandra J. Bachelder '66
Dorsey, Shirley Mae '70
Elliott, Claud Franklin '53
Farr, James Truman '66
Farr, Roberta Truman '74
Fitzgerald, Alice James '65
Fitzgerald, Rodney Denton '65
Fitzpatrick, Horace James '51
Foster, John Lumpkin, Jr '58
Fowler, Britton L '63
Fowler, Jocelyn R Bohannon '63
Franks, Claude Robert '72
Franks, Wilhelmina Walbroup '33
Free, Evelyn Hulsey '59
Gailey, Kathleen Jennings '76
Galloway, Mary Regina Ulmer '75
Gann, Robert Wesley '52
Garrison, John Mark '74
Gilmer, Irene Smith
Glover, Catherine Adele '72
Glover, Dr Herbert Cecil '43
Glover, Ziziane B. Butoli '69
Goldstein, Robert Hugh '71
Gooch, Tommie L. Lunsford '73
Gotesky, Frances Pickens '52
Gramling, Danny Phil '69
Gramling, Ruth Ellen Thomason '75
Greer, Thurman Clyde, Jr '67
Head, Louise Glover
Hefner, Stanley Vas '69
Hester, James Alton '73
Highsmith, Betty Telford '51
Hogan, Rebecca Carolyn '74
Holcomb, Edna Olean '67
Hulsey, John Donald '33
Hunt, Brenda C. (Jeffrey D.) '76
Hunt, Jeffrey David '76
Hunt, Virgil Junior '58
Irvin, Donna Faye '73
Irvin, Sandra Jean '75
Jenkins, William Raymond, Jr '73
Jones, Emory Mitchell '76
Keene, Kenneth Grant '69
Keene, Kenneth Ray, Sr '53
Kelso, Maria Lu '76
Kimsey, James Harold '71
Ledford, Janice Kimsey '71
Lewis, Grady Richard '73
London, Evelyn Eloise '72
London, Judy Elaine '76
London, Maylon Kermit '61
London, Ronnie Gene '73
Marshall, William Seibert '75
Massey, Bernie S Clayto '71
Mauney, Allen L., Jr
Mauney, David Rush '76
Mauney, Mary Elizabeth '71
McCagh, Ms Kathryn Eileen '76
McMillan, Henry Herrick '65
McPherson, Ms Elizabeth Mauney '73
Neville, Mildred Eugenia '74
Nix, Douglas Francis '69
Noell, Jeanette Comer '60
Owens, Robert Lewis '62
Palmer, Charlotte Annette '76
Paquin, Inez Allen '71
Parks, Ms June Westmoreland '73
Ransom, John Edward, Jr '70
Reid, Elaine '68
Russell, James Franklin, Jr '73
Schapansky, Betty Black '73
Schapansky, Connie Edna Palmer '60
Shippey, Juanita S Waters '76
Shippey, Stirling Clarke '76
Sloan, Paula Elizabeth '74
Smith, Peggy Dalton '76
Stamey, Polly Head
Summerour, Rev Larry Henry '67
Summers, Karen Lehnis '77
Sutton, Johnny Mac '74
Turner, Charles Ray '72
Tyson, Rev James Travis '62
Warren, Annie (Charles E. Sr)
Weitman, Nancy Darlene '76
Weitman, Dr Ronald Edsel '58
Welch, Martin William '68
Westmoreland, Bess '33
Wisherd, Gypsy Greene '68
Wisherd, Martin O '67
Young, Virginia Purcel '71

CLIMAX
Bell, Ernest Ray, Jr '62
Bell, Ira Conrad '68
Fletcher, John Malcom, Jr '75
Hester, Reba Bell '53
Mosely, David Clark, Jr '65
Mosely, June Cos '65
Parker, Floy Ellen Hays '51
Parker, Robert T, III '50
Sanders, Carl Bert '62
Trulock, Cynthia Carol Linehan '70
Trulock, Eugene Lee '75
Trulock, Paul Hines, III '65
Wells, John Ralph '53

CLOUDLAND
Richards, Dr May Chism '76
White, William Rodney '55

CLYO
Allen, Thomas George '73
Arnsdorf, George Wendell '71
Mallory, Spencer Morgan '47
Morgan, Nancy Eliza Tippens '76
Seckinger, Lucious Bolin '59
Thompson, Jane Emily McBride '70
Thompson, Paul Edward, Jr '69

COBB
Brewer, Lloyd Franklin '69
Clark, Wyndell Howell
Fulford, Allen Steve '75
Stephens, Dennis Lee '65
Stephens, Thomas E, Jr '50

COBB COUNTY CENTER
Murray, Margaret Gill '56

COBBTOWN
Allen, Cheryl Rogers '77
Allen, Dennis Dean '77
Allen, Gary Thomas '66
Archambeault, Raymond H. '57
Durden, Wiley Preston '66
King, Linda Arlene '75
Lanier, John Vaughan '62
Lanier, Willis Elliott '65
Mosley, Royce Eldridge '56
Moxley, Patricia Ann '64
Parker, James Francis '61
Sanders, Hubert Tommy '76

COCHRAN
Abney, Robin Allyn '76
Alderman, Dr Louis C., Jr '49
Allison, Doris Angeline Deering '66
Allison, Richard M, Jr '63
Atkinson, Dr James '57
Attaway, Emory Cecil '42
Barber, James Homer, Jr '72
Barlow, Mary Bollinger '69
Barlow, Ruth Bollinger '71
Barrs, Carl Dewitt '76
Barrs, Debra Beth Griffin '75
Barrs, Earl Dale '74
Barrs, Wanda Taylor '74
Bass, Frances Diann '75
Bass, Pamela Jean '71
Bolden, Larry Harvey '71
Bowen, Dr Allen Julian '57
Boyd, Horace '53
Bracewell, James Ronald, Sr '62
Bradberry, David Wilson '64
Brantley, Elizabeth Zellner '42
Broome, Grant Monroe '76
Butts, Bernease Moore '55
Butts, Henry Woodard '60
Byrd, Johnnie Eloise Washington '71
Chapman, Lt Gary Hoyte '73
Clark, Daniel Lewis '77
Clark, Louis Earl '50
Compton, Mary Kaye '74
Cook, Lavorgia Duane '67
Crooms, Clarence C. '37
Crooms, Martha Ruth '71
Davis, James Daniel '71
Dillard, Carolyn Wilder
Dillashaw, Robert Hugh '72
Dykes, Barbara Joyce '68
Dykes, Ben Howard '74
Dykes, David Whipple '48
Dykes, John Welch, III '68
Dykes, Kathy Sue '75
Edge, Susan Lord '75
Eitel, Dr Franz Albrecht '72
Ezzell, Annie M Collum '32
Fisher, Joy Zona Horne '66
Fisher, Mary Kathryn Davis '67
Forehand, Jack Joseph '76
Frazer, Katherine B '69
Frazer, Nathaniel B '71
Frazer, Nathaniel E '55
Freeman, John Morgan '69
Griner, Joann Williams '54
Grinsted, Horace Terrell '70
Groover, John Theodore
Harmon, Elizabeth Marsala '74

COCHRAN Cont'd
Harmon, James Michael '69
Haupt, Brenda Pritchett '69
Hendricks, Barney W, Jr '49
Hill, Joseph M Hill '70
Hill, Susan Dale '76
Hill, Terrell Houston '69
Hinton, George Kennedy '63
Howard, Clarence E, Jr '65
Johnson, Myrtice Bryant '71
Jones, Algie Julian, Jr '75
Keeney, Ann Graves '76
King, Arthur David, Jr '50
Kingery, Andrew Jackson
Lawson, William Carlton '52
Layton, Thomas Cecil '76
Ledbetter, Dr J C '69
Legg, Joseph Enoch '49
Levitch, Donna Lynn '74
Little, J W '60
Lord, Wallace Ervin '57
Lucas, Julia McDonald '69
Lucas, Dr Wallace '61
Lunsford, Marthellis Barlow '68
Lunsford, Woody Hal '68
Lyles, Anne C Trunnell '43
Lyles, Dianne Bernice Wimberly '70
Lyles, Joseph William '72
McVay, Birch G '49
McVay, Frank David '69
Meadows, Daniel Timothy '73
Meadows, Elvira Jackson '55
Meadows, Joe Walker '49
Meadows, Ms Mary Lynn '76
Michael, Dr Melvin A '73
Mullis, Emmie Faye '71
Mullis, John D '67
Murdock, Ms Cynthia Hope '77
Nesmith, Albert Newell '48
Nesmith, Edith Susan '75
Padgett, James Lee '69
Padgett, Sherry T. VanBuren '74
Parker, Charles Preston '61
Parker, Nancy Rivers '60
Parks, John Pierce '68
Paulk, Cliff Lamar '70
Paulk, Mary Kathryn '70
Peacock, M Elaine '73
Phillips, John Robert '69
Phillips, Leo Lamar, Jr '65
Phillips, Mary Elizabeth Lankford '68
Pipkin, Charles Isaac '76
Porter, Charles Franklin '74
Porter, Eileen Williams '77
Porter, Emory Wilson, Jr '65
Porter, Joseph Marion '49
Porter, Thomas Perry '77
Pridgen, Robert Carlton '73
Pritchett, Mark Jacob, Jr '64
Purser, Henry Jackson '58
Reeves, Beverly Starr '73
Robinson, Shirley P. Robinson '70
Rogers, Kimberly P Quillian '72
Rogers, Michael Wayne '70
Sapp, Horace Wyndell '64
Sapp, Julius Doyle '72
Shepherd, Elma Joyce Bush '69
Smith, Alton Iverson, Jr '77
Smith, James Randy '76
Smith, Jerry Thomas '64
Southerland, Troy Taltson '58
Stokes, Charles Tom '69
Sutton, Ms Geraldine '76
Taylor, James Phillip '74
Thigpen, Wilmer Lafay, Jr '77
Thompson, Kenny H '70
Townsend, Dr Gerald '76
Townsend, Annette Wolfe '73
Trunnell, John William, Jr '57
Tyson, Arthur Lee '66
Urquhart, Lillian Roush '70
Ursrey, L. Randall, Jr '62
Watson, Lunelle Horne '60
Watson, Robert Adrian '59
Whipple, Lucian Adolphus '98
Whitaker, James Davis '71
Williams, Jo Sharon Black '71
Wilson, Fred '75
Wimberly, Frederick Davis '72
Young, Dennis Alton '71
Young, Robert Michael '74

COGDELL
Crumbley, Johnny, Jr '75
Crumbley, Joy Ann Sessoms '74

COHUTTA
Bailey, Kay Lynda Hodges '71
Brown, James Wallace '69
Brown, Paul Winston '74
Cannon, Raymonde S. (Ray) '70
Cook, Virginia E Thomason '65
Cooper, William Chester '42
Henderson, Steven Thompson '75
Lowery, Barbara Jean '73
Lowery, Wesley Franklin, Jr '76
Scoggins, Michael David '76
Seaton, Cecilia Wesley '77
Seaton, Winfred Robert '38

COLBERT
Andrews, John Ambrose '77
Archer, James Stanley '74
Bell, Ms Angela Pauline '77
Berryman, Howard Winston '58
Brady, Joanna Ramos '72
Brookshire, James Knox '56
Brookshire, Leclare Hardman
Brubaker, Mary Booth '74
Brubaker, Dr Wayne Allen '74
Bryant, Patricia V Bryan '66
Campbell, Brenda Faye '70
Chandler, Bobby Allen '71
Coile, Robert Joel '68
Coile, Robert Joel '69
Crumley, Ms Audrey Renee '77
Daniel, Pamelah '74
Daniel, Randahl Keith '73
Davis, JoAnn Crawford '57
Davis, Thomas J., Jr '52
Delk, Clifton M, Jr
Delk, Miriam R Mosteller '53
Derevere, James Henry, Jr '69
Dixon, Marvin Mays '71
Dudley, Patricia Lou Hicks '65
Fields, Robert Alvin '69
Fitzgerald, Larry Byrom '68
Flynn, James Gerry '71
Fuller, Rev Donald Ray '64
Griffith, Jackie Strickland '63
Gruetter, Ernest Neal '70
Gruetter, Kathryn E F '72
Hart, Edwin Rice
Hill, James Andrew '64
Holloway, Elizabeth D. Ray '70
Holloway, William Durwood '71
Jarnagin, Frank Watkins, III '68
Johnson, Janice Sue (Dwight Forrester) '75
Kidd, Gwendolyn Morris '75
Lewis, David Alan '72
Manley, Stewart Lee '68
Manning, Frances Jannette '72
Martin, John Lee, Jr '74
McElroy, Bertha Bridges '54
Mize, Ralph Edward '51
Moon, Brenda Strickland '73
Moon, Dennis Marion '73
Pinckard, Edgar Woodfin '57
Prather, Edward Frazer '48
Russell, William Thomas '73
Schleier, John Gerald, III '77
Schleier, Margaret Elaine Hartlein '75
Simmerson, Sybil Malcom '65
Simmerson, William Martin
White, Walter Alan '71

COLEMAN
Fendley, Al Herman, Jr '69
Gilmer, Clifford Spencer, Jr '74
Gilmer, Janet E Boyd '74
Hammack, Beverly A Harper '60
Hammack, Joseph Terrell, Jr '60
Hobbs, Saundra Wistee '67
Ingram, Herbert R, Jr
Morgan, Julian Lanier '67
Saunders, Hal Louis
Shepard, John Leroy, Jr '41
Shepard, Marie A. Foster '41

COLLEGE PARK
Adams, Kathy Lynn '76
Adams, Lowell Alan '70
Adams, Patricia Jane '74
Albright, Paula Angela '76
Allen, Mary Catherine Mitchell '68
Allen, Mary Jane '72
Andrews, Sammy Lee '68
Armstrong, Elizabeth Ann O'Connell '74
Armstrong, Mark Clayton '74
Aycock, Jabe Claudius
Baeszler, Marquis Calmes '70
Baggett, W. Jay '71
Bahin, Helen McDorman '26
Ballentine, Robert Dillard '57
Barden, Delores McVicker '72
Barron, Harriet Bailey '56
Bartlett, Beverly Jean Harris '48
Bartlett, Dr G Rayburn
Bean, Nancy Amanda '76
Bedingfield, Barbara Genell Witt '69
Bedingfield, Walter H., Jr '72
Best, Richard Watson '48
Billings, Elizabeth Truitt
Blanton, Miriam C Berry
Boggs, Nancy Jo McCarthy '59
Bomar, Richard Maxwell '77
Bowers, Blanche Salmond
Boyle, Nancy Ann '72
Boyles, Charles Richard '48
Boyles, Marion Pennington '49
Brady, Roy Collins '67
Branch, Rachel '40
Bridges, Dean Carlyle '71
Broadwell, Alicia Kay '76
Bromley, Roger Wayne, Jr '69
Brown, Charles Escott '63
Brown, Constant Clement '76
Brown, Dennis E
Brown, Joseph William '51
Brown, Rebecca Hunt '49
Buchman, Carole Ann '77
Bugden, Kelly Maxwell '76
Bugden, Ms Kimbre Jean '77
Bullard, Charles H
Bullard, Sue Glausier '31
Burns, Larry Dale '71
Busby, Fred Ray, Jr '70
Bush, Leah Elizabeth Crist '33
Buttrey, William Clinton '69
Byars, Billy Baldwin '65
Byars, Charles Ray '59
Camp, Carl Hubert '69
Campanella, Kirby Francis '72
Carnes, Julie E. '72
Cato, Camma Upchurch '72
Cawthon, John Stephen '73
Chancey, Allen L., Jr '49
Chatham, Douglas Marlin '63
Chatham, Harriett Lay '65
Cheves, Sara Ellen Windsor '61
Church, Ruby Annette '70
Clark, Ethel M Gibson '38
Clark, James Kermit, Jr '65
Cleveland, Edsel Lamar, Jr '72
Clower, Margaret E. '37
Cobb, William Sinton, III '70
Combes, Donald Charles '60
Comstock, Edna M Owens '52
Cook, Charles Lenwood '64
Cook, Martha J. Seaton '67
Corn, James Alan '76
Cowden, Bartow, III '49
Cowden, Jean Harrison '48
Crane, Lucinda K. Sheffield '75
Crist, Ms Nancy Elizabeth '76
Crumbley, Dr Arthur Jack, Jr
Dailey, Deeva '77
Daise, Sandra Veronica '75
Dale, Mary Muessle '69
Dale, Walter Eugene, Jr '71
Daniel, Hiram Graybill, Jr '73
Davis, Dottie June '71
Davis, Gloria Mobley '76
Dean, Hon George Colquitt, Sr '25
Dean, Mary Harben '67
Dearolph, Edward Augustus '68
Decker, Ms Lois Gail '77
Defore, Horace Franklin, Jr '73
Defore, Judith Catherine Scott '75
Dixon, Dr Clarence Curtis '72
Doolin, Ms Patricia Rose '76
Drake, Everlena Jones '77
Drake, Dr Henry Cowart '58
Edwards, Harry Wayne '35
Ellis, Dr Donald Eugene '61
Emory, David Fuller, Jr '69
Entwistle, Daniel Alford '75
Epps, David Henry '71
Espy, Nancy Eileen '75
Estes, Martha Moore '39
Evans, Cynthia Meyer '75
Evans, Guy Vincent, Jr '76
Evarts, Richard Roy '68
Ferguson, Bobbie Dell Stockton
Ferguson, Jane Eason '76
Ferguson, Julia Ann '76
Fly, Cecil W, Jr '66
Foreman, Edith Wilmotine Sanders '76
Foster, Harriette L Moore '37
Foster, Mary Florence '71
Foster, Walter Alvin '70
Freeland, James Manning '58
Freeland, Joyce Lee Smith '65
Frye, Kathy Andrews '75
Gamadanis, David Robert '68
Gamadanis, Patricia Trent '68
Gardner, Marvin Ray '65
Garrett, Jack Edward '68
Gibson, Cheryl Ann Gaston '71
Gibson, Maita Mitchell '58
Gilbert, Alvin F '66
Goldhahn, Patricia J. Laratta '71
Gordy, Carol Gay '74
Gordy, Cary Benjamin '69
Gouge, Joseph Minor '68
Grant, W Forrest, Jr '71
Green, Mary Jean Parkinson '41
Green, Sara Emily '33
Greer, Shirley Littlefield '72
Grier, Rachael Irene '74
Hadaway, Charles Russell '68
Hagin, Nell O'Dell '39
Hainlin, Myrl Hearn '40
Hamilton, Robert Ray '73
Hammond, Karen Anne '76
Hannay, Edward Stephen '75
Hanson, Elinor Grace Robertson '48
Harden, Dr Elmer Hilton, Jr '69
Hardman, Joe Wallace '49
Hardman, Mildred Umshey
Harper, Henry Wade, Jr '74
Harper, Hubert '29
Harris, Joyce Anita '69
Harris, Stephen Young '76
Harrison, Frances Walters '52
Harron, James Paul '76
Hartley, Donald Lowe '65
Hartsfield, Donald C. '58
Hayes, Betty J. Kellett '70
Hayes, Daniel Vernon '69
Hayes, Frank Keys '72
Hays, Ted Cecil, Jr '71
Hearn, William Monroe '47
Henderson, Ina Sayer '42
Hendry, Michael Curtis '70
Hendry, Peggy Cheryl Hill '70
Hickey, James Edward, Jr '70
Hixon, Charles G, Jr '63
Holcomb, William Paul '62
Holmes, Thomas Edward '77
Hunsicker, Sandra Thompson '66
Hunter, Arelia Hortense '74
Hunter, Suzanne E '69
Hurley, Douglas Reed '56
Jackson, Frankie Morgan
Jackson, Patricia E Nelson '70
James, Vicki Kathryn '75
Jennewine, Elizabeth V. '70
Johnson, Alan Ray '74
Johnson, Michael Bruce '62
Johnson, Rulon Benjimon '67
Jones, Robert Fredrick, Jr '74
Joseph, Alfred, Jr '70
Juhan, Charles David '77
Keith, Hazle Elizabeth Bussell '75
Kimbrough, James Mobley, III '66
Kimbrough, Mary Coulter '69
Kirsch, David Laurence '74
Kuykendall, Randall Jerome '76
Lane, Lucille Gandy
Langston, Harold David '73
Larkin, Ms Patricia Suzanne '74
Law, Louellen Wardlaw '56
Leach, James Wendell '61
Leasman, Claude Hoyt '50
Lee, Cecilia Castro '75
Lee, James Henry '66
Lee, John Frank, Jr '34
Lee, Dr Steve Douglas '73
Lewis, Donald Thomas '76
Lloyd, Dorothy F Foster '44
Longino, George F, Jr '34
Longino, Sue Rollins '35
Marlow, Joseph Lee '71
Marsh, Juanita Daniel '47
Marshall, Willis Nelson '69
Martin, Bobby Ray '66
Martin, Marjorie Anne '71
Martin, Robbie Ann '74
Massengale, John Gary '72
Maughan, Margaret J. McAllister '67
Maughan, Thomas D. '66
Maughon, Rebekah Len '76
Maxey, Allea Eliz Dorsey '22
Maxey, Herbert Allen '21
May, Ms Ella Sharmen '76
McAlister, William Frank '75
McGinty, John Francis, Jr '76
McGrew, Janet Lee '77
McKane, Hugh Timothy '69
McKane, Virginia Marie Sheahan '69
McLean, Patricia Ellen Guy '72
McLendon, Hugh Lane '74
Mclendon, Norma Fields '55
McMeekin, Lydia Free '65
McMullan, Horace Alton
McNiel, Martha Louise '77
McNiel, William H '40
Meaders, Jamie Anthony
Milam, Daniel Leon, Jr '74
Miller, Col US Army (Ret) James B. '32
Mills, Edward Dean '66
Mims, Camilla '75
Montgomery, Mary Susan '75
Montrois, William Gerald '70
Morris, Chester William '70
Morris, Clifton Floyd '73
Morris, Jack Franklin '59
Morris, Nell G Foster '45
Moss, Ms Melanie Jeanne '77
Mulder, Donna Lynn Spratlin '70
Nelson, Terence Lee '71
New, Nancy '68
Nichols, David Patrick '71
Nobrega, Mary Kathryn '71
Northcutt, William S. '21
Nuss, Eugene Paul '69
O'Connor, Robert Thomas '73
O'Neill, Elaine Cecile Timmerman '76
O'Neill, Richard Allen '75
Oliphant, Patti Jo '74
Palmer, Margaret A Rigby '49
Palmer, Tom Carroll, Jr
Palmour, William C. '31
Parker, John Reid, Jr '73
Patrick, Beverly Ann Gunn '50
Paul, Ms Deborah Anne '77
Peker, Madelyn McIntosh '55
Penley, Dixie Grey '72
Phillips, Larry Parker '66
Philmon, Ms Teresa Gail '77
Plank, Ruth Helen Colley '35
Ponatoski, 1Lt Edward R., Jr '74
Pope, William Edward '75
Posey, Louann '75
Pyles, Diane Lee Robinson '74
Race, Donna Maureen '75
Radzieta, Susan Gay '75
Redwine, Janice Kaye '71
Reed, Deborah Bassett '73
Reed, Terry William '73
Reed, William Mack, Jr '69
Reeves, Charles Fredric '68
Reeves, Donna Sanders '69
Rentz, Evelyn Brannen
Robinson, David Terry '75
Robinson, Walter Leonard, Sr '24
Ross, 1Lt Cynthia Yates '74
Rowe, Nancy Keith '63
Ruch, Maxene Joy '75
Ruff, Carolyn Manelle Lane '71
Ruppersburg, Hugh Michael '72
Ruppersburg, Karen Lynn '76
Ruppersburg, Margaret Caruthers '48
Sasseville, Deborah Lea Granade '74
Sasseville, Robert Edward '70
Sauls, Peter Michael '75
Scogin, E Elizabeth Hendrix
Scogin, Otis Farrell
Scott, Harold White '36
Screws, Donald Ray '69
Shaddix, Peggy Lynn '76
Shaw, Barbara Barry '69
Shaw, Thomas W., Jr
Shelor, Ms Kathy Elaine '77
Shore, Stephen Louis '73
Sikes, James Michael '77
Simpson, Shelly Curtis '72
Sims, Patsy Lee '62
Slade, Beverly Rucker '54
Smith, Clyde Huey, Jr '76
Snead, C. Budington '50
Sparrow, Gail Nolan '67
Sparrow, George North, Jr '66
Spratlin, Anne Miller '66
Spratlin, Robert Ray '67
Stacy, James Thomas '57
Stanley, Harry Lamar, II '70
Stanley, Pamela Monroe '70
Steed, Melody Diane '75
Stein, Jack Joseph '74
Stephens, Ms Connie Louise '76
Stipe, Eric Wesley '73
Stipe, Eva Kathryn Teague '73
Tanner, William Thomas '69
Tingle, Benjamin Franklin, IV '76
Torbett, William Dale, II '76
Townsend, Deborah Adams '72
Townsend, Michael Arthur '74
Travis, Wilma Jean '58
Turner, Susan Elizabeth '73
Turner, Teresa Carter '71
Vason, Caroline McNeil '34
Veal, Deborah Dianne Poer '75
Walker, Ms Carol Ann '77
Walker, David S. '36
Waller, Robert Leake, III '74
Walls, Margaret Lee Cromartie '60
Walls, Robert Lawrence '60
Ward, Eva H. Selman '74
Warren, Mark Bazemore '69
Watkins, Clovis Edward, III '72
Watkins, Garland M., III '72
Watkins, Garland M., Jr '45
Watson, William Alan '77
Weaver, Ada Jeannine '68
Weems, Arthur Heyward '63
Weems, E. J
Wells, Louna McElwaney '38
Wells, Walter Cornelius, Jr '74
Westberg, Raymond, Jr '50
Whelchel, Louise Johnson '33
Wiley, John Roy, III '67
Williamson, Lorace Jerry '65
Wilson, John A. '38
Wisehart, James A., II '70
Wisehart, Karen Lee '74
Wisehart, Steven Geoffry '76
Yarbrough, Elizabeth D. '65
Yarbrough, James R '68
Ziegler, Martha Holt '33

COLLINS
Anderson, Cherry Alice '71
Collins, Adrian Peter '77
Collins, Joseph Everette '42
Harris, Joe Burtchael '56
Harris, Roy James, Jr '51
Jarriel, Brenda Cowart '73
Jarriel, George David '73
King, Elizabeth Faye Kennedy '75
Lanier, Eleazer '24
Lloyd, Duchess Elene '52
Lynn, Wendell Durwood '74
McCall, Julian Terrell, Jr '68
McNair, George Howard, Jr '75
Odom, Reuther Joseph '51
Parker, Edyth Amelio Cofer
Parker, Jack Junior '54
Price, William Louie '53
Rich, Dr Jimmy Ray '72
Shirey, Mary Lanier '48
Williams, Ben Payton
Young, Robert Felton '54

COLQUITT
Austin, Mary Campbell '54
Beard, Roy Jones '56
Bevis, Patsie V Pugh '54
Brooks, Charles E, Jr
Brooks, Dr Thomas Irving
Burke, Aretta Ann Bagley '56
Bush, Felix Irving '52
Bush, Isaac B, Jr
Bush, Leron Arthur '64
Bush, Maxine Parr '60
Calhoun, Glenn Middleton '73
Callan, Alys E. Jones '63
Callan, George Parks '73
Cheshire, Dorothy Inez Cook '40
Cheshire, John Shaw '35
Cobb, James William '69
Cook, Alex Marvin '48
Cook, Ira Lamar '40
Cook, Sheila '71
Crowe, Norman Jewel '72
Davis, Dr Edsel Dennis '70
Davis, Horace Lloyd '63
Dukes, Willard Ray '73
Fudge, James Curtis '68
Fudge, James Mims, Jr '42
Fudge, Mary Lane '71
Fudge, Sarah E Thomson '42
Geer, Walter I
Gibson, Marjean '74
Griffin, James Edward '67
Grimsley, Joseph Wayne '69
Grimsley, William Eugene '53
Grow, Charles E, Jr '63
Hawkins, Theodosia Rooks '56
Hays, Laura Miles '64
Hays, Walter William '62
Inglett, William Alfred '64
Kimbrel, General J., III '73
Kimbrel, Kathy Cook '73
Lane, Harriet Elaine Williams '76
Lane, Capt Phillip David '70
Lane, Ronnie Joe '76
McCann, James Michael '74
McKinstry, Dorothy Lee Oldham
Middleton, Ms Dixie Grimsley '73
Middleton, William Earl '69
Miller, Irwin Lamar '59
Moore, James Hargrove '53
Moore, James Homer '50
Moore, Jane Hortense Loring '57
Newberry, Tom Watson '49
Phillips, Brenda Faye '74
Phillips, Kay F (Toby M.) '76
Phillips, Robert Leon '75
Phillips, Toby Max '76
Powell, Patrick Mims '73
Rentz, Frieda Lea '70
Rentz, Jan Spancake '72
Rentz, John Roy '73
Rentz, Ronald H '68
Roberson, Billie Carlene '71
Sexton, Alice C Wilkin '64
Shillcutt, Patricia M '72
Sloan, Arthur Joe '73
Smith, Cynthia Laura '75
Smith, Elton Walker
Smith, James Robert '53
Smith, Marguerite Dixon
Spancake, Janie Margie Drake '42
Spooner, Eunice Crawford '61
Wilkin, Haidee Peyton Bolton '68
Wilkin, P. Lawson '67
Wilkin, Willie Joe '51
Williams, John Newberry '72
Williams, Julian Harris '44
Williams, Michael Craig '73
Williams, Dr Richard Arlen '60
Womble, Charlie Idus, Jr '72
Zipperer, Charles Leonard '51

COLUMBUS
Adams, George M, Jr
Adams, Col (Ret) Rellie Weldon '33
Affolter, Wylan Buford '69
Ahern, Mary F. Kelley '44
Akin, Dr Judy O'Neal '69
Allen, Charles Wayne '66
Allen, Dr Jerry C '58
Allen, Robert Bernard '63
Allison, Lila Anne Jones '54
Allison, Ray Leon '67
Amos, Daniel Paul '73
Amos, Mary Shannon Landing '73
Anderson, Hazel M McDonald '51
Anderson, Lulie Henderson '33
Andrews, Barschall, II '60
Andrews, Harry Winston '60
Andrews, Jeanette Belinda '75
Andrews, Rosalind Amelia '71
Appleby, Gerald Holmes '66
Arenowitch, Hilliard Billie '27
Armstrong, Thomas J
Arnall, James Wiley, Jr '48
Arnold, Gina Gail '74
Arrington, William Alan '66
Atkins, G. Lois Wellborn '54
Atkins, Dr James Thomas '54
Austin, Ellen Holbrook '67
Austin, Thomas Nelson '66
Avera, Sirman W, Jr '41
Averett, Cliff Monroe, Jr
Averett, David Harold '72
Averett, Jerry Cody '64
Averett, Mary Keith Stansell
Averett, Mary Rebecca Hassman
Averill, Ellen Corbett '66
Averill, George Edmund '68
Averyt, Steven Michael '76
Babb, Michael George '69
Baer, Laura Donovan '75
Baggett, Don L
Bagley, Dr Earl Gordon, Jr '69
Bagley, T. Bradford, Jr '62
Bailey, Helen Elizabeth '74
Bailey, M Helen Eggert '47
Baker, Clarence E, Jr '49
Ball, Rev Lamar Dewitt
Ball, Lt Col Ray Edward '57
Baltimore, Peggy Ann Swain '73
Barber, Charles Jackson '42
Barfield, Grover C , III '68
Barfield, Marcia Lynn Hays '72
Barnes, Wendell Wright, Jr '73
Barrett, Richard Oliver '75
Bartee, William F '37
Bass, Danny Allen '72
Beattie, Edwin Palmer '65
Bedingfield, James Walter '48
Behar, Eileen Sandra '66
Behar, Robert Isaac '64
Bennett, Deborah Ann Francavage '73
Bennett, John Washington '42
Benson, Brown M '67
Benson, Dr H Stanley, Jr '50
Benson, Patricia E Binneveld '69
Benton, Charles Henry '72
Berry, Mary E. Kent '50
Beusse, Carlton Bunt '53
Beusse, Dorothy Hood '31
Biggers, Elizabeth Allison '76
Biggers, Janice Persons '49
Binns, Olivia Harris '75
Bird, Jerry Dwain '63
Bird, June Lanier '67
Black, Donna Kay '75
Blackman, Charles '67
Blackmar, Alfred Owen, V '61
Blackmar, Jane Kendrick '61
Blackmon, Guy Rupert, Jr '50
Blackmon, Joe W. '21
Blackwell, Diane M. Garrard '73
Bladen, Kenneth Ross '68
Blanchard, Elizabeth D '68
Blanchard, Frances Sterne '64
Blanchard, James Hubert '63
Blanchard, Dr Mercer C, Jr '39
Bland, Bobby Charles '73
Bland, Madge P Elkins
Bland, Stephen Graham
Blanke, Francine Deanna '72
Blondheim, Barry Frank '65
Blondheim, Diane Kulbersh '65
Blood, Lawrence A '67
Blum, Joanne Ruth '75
Blythe, Minnie Reid
Boatner, Sarah Anne Estes
Boettcher, Jay Alan '77
Bogosian, Paul '72
Bohannon, Johnnie L '67
Bolles, Kathleene Ball '66
Bond, Phyllis Anne Taylor '68
Borresen, Ms Susan Elaine Purtle '75
Boutwell, Thomas Ray, Jr '74
Bowden, Mattie M Bryan '39
Bowers, Joseph Hill, Jr '70
Bowers, Kathryn McWaters '67
Bowers, Lucy Hill '71
Bowick, William L, Jr '47
Boyd, James William '60
Bradley, Richard Young '60
Brady, Christi Marie '76
Braik, Edwin Allan '77

COLUMBUS Cont'd

Bramblett, Earl Lamar '54
Bramlett, Dr Danny Joe '72
Brantley, Raymond Larry '71
Brasse, Armand William, Jr '62
Braswell, Donald Wilson '66
Braswell, Mary Louise Reece '52
Bray, Victor Hugo, Jr '76
Breckenridge, Sheryl Lynne '70
Breedlove, Royce Adams, Jr '49
Brennan, Carol '70
Brewer, Anne L Downing '57
Brightwell, George Arthur '48
Brinkley, Jack Thomas '59
Britto, Darby Lee '76
Broach, Barbara Allen '51
Brogdon, William Allan '63
Brookbank, Michael Andrew '69
Brooks, Eleanor Sue Miles '66
Brooks, Heinz Werner '74
Brooks, Marion Eugene '69
Brooks, Walter Weyman '50
Broughton, Stephen Bernard '75
Browder, Linda Carol '69
Browder, Mary Frances '76
Brown, Christopher George '75
Brown, Etta Bagley '63
Brown, Gwendolyn Sue Mixon '68
Brown, Dr Joseph Edwin '55
Brown, Joseph Henry, Jr '73
Brown, Patricia Gaile '74
Brown, Rebecca Anne '76
Brunson, Michael Marshall '73
Brunson, Sandra Hinton '72
Bryan, Charles McCosh '62
Bryan, Thomas R., Jr '62
Buchanan, Jerry Alan '73
Buchanan, Maurice '74
Buchanan, Richard Kenneth '72
Buck, Leslie L. '66
Buford, Rosemary '44
Bumann, D Anne Twilley
Bunge, Laura McCoy '41
Buracker, Jan Campbell '57
Buracker, Samuel Lewis, Jr '56
Burgess, John Harden '76
Burnett, Nora Denson '58
Burnett, Robert Swan '62
Burnham, Joan M. Fischer '72
Burns, Ms Joanne Gauntt '73
Burns, Kathleen Elizabeth '74
Burrier, Barbara Ann '76
Burts, Joann McGee '51
Burts, Robert Harris '51
Bush, William Brian '58
Butler, Mary Anne Patton
Butts, Thomas U, III '56
Byars, Donna Sears '74
Byrd, Walter Lee, III '68
Byrne, Mary Margaret '49
Byrne, MSgt Philip Marion
Cabaniss, Dr Carroll Daniel '51
Cain, Jean Griffin '76
Cain, Mary H Tippins '72
Cain, William Springer, Jr '70
Calhoun, Elisabeth Smith '33
Calhoun, Marcus Benton, Jr '72
Calhoun, Murray Alex, III '66
Callaway, Nancy W Hodges '49
Campbell, Merle Johnson '55
Campbell, Theodore M '52
Campo, Diana Mercedes '67
Cannon, Richard Waite '70
Cantrell, Donna Louise Kirkland '69
Carey, Gerald Louis '71
Carmack, Eslie Eugene '74
Carmichael, Robert Lyons '49
Carr, Michael Royce '72
Carson, Betty Orr Patterson '45
Carswell, Frederick Lamar '58
Carter, Barbara J Fussell
Carter, Mackey Edgar '74
Carter, William Calvin, Jr '75
Cartledge, Dr Carolyn McCain '75
Cartledge, John Dudley '61
Cartner, Dr John Aubrey '74
Carver, John Raymond '57
Cause, Jackie Roberts '51
Chambers, James Lewis '70
Chambers, Pamela Clapp '69
Chambless, James Louis '64
Chambless, Robert Eugene '56
Champion, Forrest Lee, Jr '45
Champion, Forrest Lee '72
Chancellor, James Edgar, Jr '38
Chancellor, Rigney Wynn '76
Chandler, Dr John Albert '55
Chandler, Rita Jo '75
Chaney, James Robert '59
Chapman, Joseph E., Jr '23
Chastain, Dr Joe B '44
Cheves, Bettye Diamond Amos '71
Cheves, Cecil Maxwell '71
Childs, Stanford W '66
Chitty, Mary F Proctor '46
Christenson, Jerry Lynn '72
Christie, James Thomas, Jr '58
Clark, Catherine Nell '73
Clark, Gary Brian '73
Clarke, Joel Hurt '74
Clason, Mary L Mullino '35
Claybrook, Howard L '73
Cleveland, Robert Glover '75
Cliatt, William Price '60
Coburn, Stephen Pinson '73
Cofer, Janet Tribble '70
Cofer, Philip Larry '71
Coffield, Helen Pamela Watkins '69
Coffield, Roger Terry '69
Coffin, Nelson C '57
Cohn, Hon Aaron '38
Cohn, Della Mae Estroff
Cohn, Leslie L. '69
Cohn, Sol '33
Cohn, Solomon M
Colbert, Larry Bruce '71
Cole, Robert Lamar '69
Collier, Claude R. '58
Collins, Larry Joel '69
Collins, Thomas Douglas Leavitt '75
Colmant, Berta Laney Boyce '63
Colson, James Harding '48
Conger, John Gray '68
Conlee, Lake Roberson, Jr '76
Conley, Jackie Foster '51
Cook, Michael Vance '67
Cooksey, Gordon Lee '64
Coolik, Kenneth Louis '69
Coolik, Mayjo Taylor '70
Copelan, Jack Slayton '62
Copeland, Marion Killingsworth '52
Core, Frances Stewart '53
Corley, Donald Frank '58
Corley, George Allan '65
Corley, Margaret Ann Willis '63
Costa, Lawrence H. '34
Coulter, Barbara Ann Booth '69
Coulter, Gary Lanier '71
Cowart, Jack Holton '75
Cowart, Susan Kaap '75
Crabtree, Jack Donnelly, II '74
Crawford, John William '58
Crawford, Louie F. Thomason
Crawford, Mary C Foster '42
Crawford, Thurston C
Crews, Clarence M. '50
Crews, Etta Carreker
Crosswy, David Milton, Jr '72
Crosswy, Elise Amory '72
Crumpier, Brenda Joyce Bush '68
Culpepper, Virginia Pekor '48
Cunningham, Martha King '52
Dadisman, Joseph Carrol '56
Dadisman, Mildred Sparks '57
Dalelio, Sue King '69
Dalton, William Kenneth '69
Daniels, Nancy Jane Carter '72
Dansby, Roger Daniel '63
Darden, Holt, Jr
Darnell, Michael Woodrow '75
Dashiell, Helen Berkley '75
Daub, Margaret E Miller '49
David, Frank Thomas '72
David, Lucile '33
David, Robert K '42
David, Robert Kendrick, Jr '71
Davidson, Carol Jean '76
Davis, Albert W., III '62
Davis, Lt-Col Cecil '50
Davis, Earnest F. '65
Davis, Elinor Woodall '64
Davis, Elise Annette '76
Davis, George Lee '77
Davis, James Ronnie '70
Davis, Lennie Lewis '08
Davis, Mildred Baggett
Davis, Theron Brantley '49
Dawson, Phoebe Ann '76
Deaton, Dr John Herman, Jr
Deaton, Kenneth Duncan, Jr '74
Deaton, Kenneth Duncan
Deering, J. H. (Joe), Jr '71
Dennis, Thomas William '73
Des, Richard S, Portes '21
Dill, Sara Elizabeth Adams '64
Dill, Winston Elmer '66
Dillard, Louise M Duskin
Dimon, C. Kelly, Jr '65
Dismukes, George Wilbur '54
Dismukes, Logan
Dodelin, Dr Richard Albert '47
Dodgen, Dr Charles Wayne '69
Dodgen, Tommie Lou Henderson '69
Dollar, M Carolyn Bonner
Dollar, Susan Dale '75
Dollar, William Herman '47
Donaldson, Mildred (Milly) Holland '58
Donaldson, Robert F, Jr '57
Doroff, Dr Cecile Richter '76
Doster, James Harold '66
Doub, Barbara A. '77
Dougherty, Anne Byrd '67
Dougherty, Sherry Miller '71
Douglas, Jackie Michael '72
Dowdell, Louis P
Dowis, Evelyne Kay Martin '73
Dowis, Louise Shehee '44
Dowis, Olice Bonnie, Sr
Duncan, Elizabeth Braden '74
Dunham, Bonnie Lois '77
Dunlap, Dr John Timlin '62
Dunn, Lydia Buchanan '54
Durden, Betty Ann Teed '65
Durham, Betty Jean '74
Dussling, Donald John '59
Dykes, Marcia Helen '68
Eakle, Nora Caroline '75
Edge, Arthur Brannon, IV '77
Edwards, Mark William, Jr '66
Elkins, James Andrew, Jr '65
Elliott, James Robert, Jr '77
Ellison, William Edward '73
Emlar, Daniel Collingwood '77
Entrekin, George M '53
Evans, Calvin Augustus '68
Evans, Robin Kaye '77
Evans, Sherry Hinson '71
Evers, Hugh Taylor '57
Evert, Constance '70
Faber, Minnie Smith '58
Farley, Glenn Anthony '76
Farley, Willie Pearl '72
Farmer, Carolyn Fraker '60
Farmer, Thomas William '60
Faust, Dr Walter Z, IV '68
Faver, Ralph Glenn '75
Fay, Elise Feimster '53
Feagin, Alan Wayne '69
Feinberg, Ronald '70
Fellenz, Laurianne Maria '74
Felton, Elizabeth D. Young '56
Ferguson, Jane Elizabeth '76
Ferguson, Jane Elizabeth '74
Ferguson, Robin Patricia '76
Fetner, Richard Louis '50
Fewox, Pamela Sharon '74
Fieseler, Dr David Paul '71
Fillion, Stanley Anthony, Jr '73
Fish, Paula Charlotte '69
Flatt, William Andrew '75
Fletcher, James Munroe
Flournoy, Sydney M Jones '67
Flournoy, Thomas M, Jr '66
Flournoy, Thomas Moffett '31
Flowers, Ruth Walker Combs
Foley, Frank Daniel, III '74
Foley, Frank Daniel, Jr '48
Forinash, Kyle, III '75
Forlines, Charles Brooks '70
Fortson, William Boyd, Jr '64
Foster, James David '74
Foster, John Allen, IV '75
Foster, Marvin Hunter '68
Fountain, D. Clyde '50
Fowler, Armenia
Fowler, Rebecca Anne '51
Fowler, Ms Susan Marie '76
Fox, Lois Pollock '40
Franklin, Harry Edgar '69
Franklin, Sandra St Clair '65
Frazer, Anderson Byrd '67
Freeman, Bonny Lee '66
Freeman, Michael Eugene '75
Friedlander, Kenneth Mark '70
Friou, Philip John '71
Fuller, Barbara Sue '74
Fuller, Evelyn Louise '68
Gaither, James Larry '68
Gaither, Susan Albright '70
Galehouse, Lawrence David '75
Gamble, Capt James Marion '51
Gamble, Molly Lou Prince
Gammage, Bina Lou Smith
Gammage, F Harriet Miller
Garland, Jack Courtney, Jr '74
Garner, Jennifer Sue '71
Garner, Michael Edward '69
Garrard, Gardiner W., Jr '68
Garrard, Suzanne Leonard '75
Gary, Debra Lee Anderson '74
Gary, Rosanna Richard
Gates, Charles Edwin
Gentry, Mary Bickerstaff '35
Gibbs, Capt Joe Bennett, Jr '71
Giddens, Carey Roger '69
Giddens, Charles Edwin '67
Giddens, Joanne Norris '71
Giddens, Terry Anne Postero '69
Giese, Kay Allyn '72
Gilbert, Rebecca Jane Lawler
Gill, Larry McDuffie '72
Gillam, John Fred '66
Glasbrenner, Wendy Joy '75
Gnann, Sara J. '68
Godwin, Opal Elrod '75
Godwin, William Domont '43
Goldberg, Jack Walter
Golsan, J. Gaston, 111 '73
Goodman, Mary Burrus '73
Gordy, Arthur Perry '70
Gordy, George B, Jr '61
Gordy, Louisa Denise '76
Gosdin, Garfield '50
Gosha, Joyce Watt '73
Graddy, Judy Clair '71
Graham, Clara Maude Walker '43
Graves, Harry D, Jr '50
Gray, William Pratt, Jr '77
Great, Rebecca Ann '75
Greene, Betty Willis '51
Greentree, Carl
Greer, James Murray, Jr '67
Greer, John Dozier, Jr '66
Greer, Penny Ruth '73
Griffin, Gary Lon '64
Griffin, Percy Edward, Jr '72
Grimes, James Leonard '59
Grimes, Jane Carter Hammond '65
Grimes, Paul Stanley '65
Griner, Louise Hollingsworth '41
Griner, Wallace Eugene '69
Grosse, Linnea Hallonquist '69
Gubert, Susan Marie '77
Gunby, Stephen Gresham '76
Gunby, Walter James, Jr '72
Gunnels, Michael Wise '76
Hackel, Frances Lynn '66
Hackel, Dr Joseph
Hale, Ronald Ferrell '72
Hall, Walter Alfred, II
Hall, Walter Alfred, II '73
Halverson, Dr Stephen Paul '72
Ham, James L. '62
Ham, Jane E. Hodge '65
Hamburger, Elizabeth G
Hamer, George S, Jr
Hammett, Deborah Jean '73
Hammett, Pamela Ann '73
Haney, Allen Branson '77
Hardaway, Benjamin H, III
Harman, Sherry Lynn '76
Harper, Lester Lawrence '62
Harper, Virginia Mary Wade '63
Harris, Judith Berg '57
Hart, Bruce Harrison '77
Hart, Caron Frank '75
Hartline, Webster G. '70
Harvey, William Charles '54
Hatcher, Col (Ret) Robert P., Jr '40
Haugabook, Rev Claude Green, Jr '50
Hawkins, Peggy Elizabeth '64
Hawkins, Lt Jg William E, Jr '63
Hawley, Dorothy Jo '62
Hayes, Alfred J., Jr. '66
Hayes, Andrew Wallace '60
Haynie, Lynn Kenerly '72
Haynie, Tony Lester '71
Head, Carolyn Faye '69
Heath, Shirley Faye '75
Hecht, Jon Richard '75
Hecht, Richard Adair '42
Helman, David J
Henderson, Conradine '63
Hendrix, Ethel Mahon Bryan '51
Hendrix, James Edgar '48
Hendrix, Robert Wilson '48
Hendrix, Woodie Von '75
Henley, James Marvin '67
Hensley, Ralph Rodney '74
Henson, Kenneth M. '45
Henson, Patsy Head '71
Henson, Sue Boykin '46
Herndon, Michael Neil '65
Hethcox, Jarrell Emmett '64
Heyn, Clarence W, Jr '48
Heys, Patricia Lee Finley '71
Heys, Samuel Robert, II '72
Hickey, Peggy Ashworth '53
Higgins, Annie Cohen '34
Higgins, Fannie George '33
Hindsman, Leonard W., Jr '66
Hipps, Elizabeth Smith '71
Hipps, Michael Lynn '75
Hirsch, David Larry '71
Hirsch, Elsa Lipsey '54
Hirsch, Dr Jack Walter '45
Hirsch, Milton '49
Hirsch, Stanley '48
Hoffman, James C. '68
Hofstetter, Jane Caroline Johnson '75
Hogan, Eric Eugene '49
Hogan, Lenora Wells '48
Holcombe, Hugh Clark '73
Holcombe, Stephanie Jordan '72
Holder, Jerrilyn Ruth '76
Holder, Patrick H '64
Hollingshead, Georgia S '72
Hollis, Howell '40
Hollis, Reginald Carl '75
Holton, Dr Francis Tanner '51
Hood, Bettie Jean '72
Hood, Dana Michael '71
Hooks, Cynthia Anne '71
Hooten, David Edward '74
Hooten, Ginger Bullock '75
Hoover, James Otto '38
Hope, William Hanna, II '75
Hopkins, Georgia Castleberry '54
Horan, William Harry '61
Horne, Janis Lyn '77
Horowitz, Joel Harold '77
Hortman, Joseph Carlton '48
Houser, Rembert Cliatt '77
Houser, Ruth Cliatt '51
Houston, James B, Jr '69
Howard, Gail Hollingsworth '63
Howard, James Boswell '65
Howard, Mona Elizabeth '75
Howard, Nancy Ellen '76
Howard, Patricia Dianne Jackson '68
Howard, Stephen Morris '68
Howell, Harry Leon, Jr '52
Hudson, Ben Hall '41
Hudson, Charles Wade '66
Hudson, Joanne Alexander '66
Hudson, Ronald Mercer '68
Hudson, William Howell '62
Huff, James Blanchard, Jr '64
Huff, Judy Bradford '64
Huff, William Cooke '65
Hulsey, Inman Von '41
Hulsey, Mamie Louise Fuller '40
Humes, James Edward '67
Humes, John Wilson, Jr '69
Humes, John Wilson '39
Humes, Lillian Carol Cannon '67
Humphries, Elizabeth Pritchett '68
Humphries, James Bonner '68
Humphries, Raymond Eli, Jr '69
Hunter, Bennett Ragland '43
Hunter, Emma Trotty '73
Hutchinson, Kenneth Rue '69
Hutto, M. Joliene '75
Hyatt, Joseph Peter '70
Hyatt, Peggy Love '71
Hyles, Mark Stephen '77
Iddins, Barbara J. Rivers '70
Iddins, Ronald Smith '70
Inlow, George Emmett, Jr '73
Irvin, George T. '49
Irvin, Teresa Singletary '72
Jacketti, John Russell '72
Jackson, Helen Lovein '69
Jackson, Michael Walker '77
James, Nancy Q Schaffer '62
Jantzen, Nelson R., Sr '69
Jarrell, Betty Jo Driftmier '44
Jarrell, Dr Floyd Chapel, Jr '44
Jarrell, Dr Harold George
Jarrell, Scott Mccants '75
Jenkins, Dorothy Caudelle '46
Jennings, Billie Harris '69
Jennings, Kimberly Kathleen '76
Jennings, Walter R '35
Jessup, William Eugene (Gene) '77
Johnson, Albert Lewis '49
Johnson, Ms Brenda '76
Johnson, Dr Cleon Denton
Johnson, Frederick Anthony '76
Johnson, Gwynn '72
Johnson, Howard Mark '72
Johnson, James William '72
Johnson, Linda Karen '75
Johnson, Monica C '71
Johnson, Philip James '74
Johnson, Rebecca L. Brescia '69
Johnson, Richard Thomas '68
Johnson, Roxanne E. Roberson '74
Johnson, Sandra Jane '61
Johnston, Carol Marie '75
Jones, Barbara Elaine '75
Jones, James Terrell '63
Jones, Paul Dillard '73
Jones, Virginia L Picker '63
Jordan, C. Dexter, Jr '62
Jordan, Janice Marie '75
Kamensky, Carol Martha '76
Kamensky, Frances L Kreiger
Kamensky, Sidney '51
Kaminsky, Jerry Leonard '64
Kaminsky, Sidney Fine '65
Kauffmann, Paul Eugene '75
Keeble, Sandra Murray '57
Keifer, James Victor '73
Kelly, Janet Gentry '71
Kelly, Mary Coker '43
Kelly, Mary Ann '75
Kelly, Richard Eugene '60
Kelly, Samuel Edgar, Jr '38
Kemp, Bruce Calvin '74
Kemp, Robert Duane '76
Kendall, William Pinckney '75
Kenimer, Guy '62
Kenimer, Sally Cole Gordy '62
Kennedy, Hugh G. '74
Kent, Charles H, Jr '49
Kent, Claude N. '48
Kent, Eloise Lehmann '50
Kent, Love Bennett '52
Kent, Miriam A Maddox '46
Kent, P Jean Hunnicutt '50
Kerr, Ellen Louise '50
Key, Jack Botts
Kilpatrick, Frances Baxley '64
Kilpatrick, Paul Van, Jr '64
Kimbrough, Jesse G
Kimbrough, Reuben Benjamin 39
Kindrick, Joseph Mencer '75
King, Cleon Daniel, Jr '76
King, Constance Carol '70
King, E Buford, III '75
King, Floyd Monroe, Jr '57
King, John Allen '42
Kinsey, Arthur C, Jr '65
Kirk, Ernest, II '71
Kirkland, Daniel Alto '41
Knight, John Steverson, Sr '50
Knox, Elisabeth Haylee '75
Koart, Carter Maxwell '35
Koger, James Elmer '61
Kolb, Martha Deborah Simmons '71
Kolb, Robert West, Jr '71
Kowalski, Sandra W. Philips '66
Kravtin, Samuel J. '49
Krout, Leonard Keith, Jr '70
Kruggel, Betty Denison '70
Kunze, Joseph Francis '42
Kyle, George Swift, Jr
Land, John Henry '39
Land, Mary Lyle '64
Land, Theodore Joseph '61
Landrum, James R '67
Lane, Harriette Costa
Lane, Larry Lavon '66
Lane, Richard L
Lanford, Daniel C, Jr '66
Langley, Emmett Ray '63
Latham, Steve Weldon '66
Lau, Barbara K '71
Lee, Jane Ann Foster '68
Lee, John Woodward, Jr '68
Leebern, Betsy Tant '60
Leebern, Donald M , Jr
Leebern, Fate Daniel
Leebern, William Douglas '74
Legg, Linda Coleman '69
Legg, Michael Ray '69
Lenoir, Dr William C., Jr '62
Leonard, Bernard Francis '75
Lester, Charles Henry '72
Lester, Edgar, Jr '74
Lewis, Hazel Allen '71
Lewis, Walter E 51
Lindley, 1Lt Robert Pace, Jr '73
Lindsay, Max C. '39
Lindsey, Olin Levern '39
Littlejohn, Boyd Bashan '30
Littlejohn, Neal Boyd '62
Lockett, Michael A '69
Locklear, Anson '52
Locklear, Mel Brian '72
Loflin, John Thomason '65
Loflin, Robert Lawrence
Lokey, Thomas Hamilton '69
Longshore, Doretha Lambert '75
Loper, Janice Ethel Cone '65
Lorentz, Dr Jerome Stephen '68
Lothner, Marc David '76
Lothner, Michael Dean '73
Louder, Irma Jean Mitchell '74
Love, Gloria '49
Love, Peggy Askew
Lowe, Cornelia '48
Lowe, Capt John Harold '67
Lucas, Ludie Ann '34
Luckett, Georgia Craig '76
Luellman, George Victor '59
Lummus, Marion Hull Morris
Lumpkin, Frank Grieve, Jr
Lunsford, Thomas Allen '74
MacElhannon, Cathryn Belle '76
MacFadden, Gene Douglas
Mack, Beverly Joyce '75
Maffett, Charles Richard '59
Magoni, John Charles '52
Mahan, Dr Joseph B., Jr '46
Mallory, Dr Peter Avery '73
Mallory, Sarah Bradford '71
Marshall, John W., III '53
Marshall, Terri Ann '76
Martin, Edwin Dennis '40
Martin, Frank Dudley, Jr '74
Martin, Frank Kieffer
Martin, Irma Suzanne '60
Martin, John Byron '71
Martin, Lewis Tabor '71
Martin, Ms Mary Lee '74
Martin, Mary Maude Boyett '54
Martin, Roy Elmo, Jr '39
Martin, Roy Elmo, III '65
Martin, Sandra Tally '64
Martin, Dr W Henry, Jr '57
Massey, Alisa Norris '68
Massey, Annie Virginia '30
Massey, Joseph Pearce '62
Massey, Samuel Lamar '70
Mathews, Susan Byrd '74
Matthews, Allan Little, Jr '57
Maxwell, Mary Linton '36
Mays, Dr Mrs John Aubrey Cartner '71
McCarley, Robert Allen '66
McClellan, Alice Marie '77
McClure, Charles Alfred '47
McClure, Dorothy Watson '48
McClure, Joseph Watson '77
McClure, Robert Julian, III '68
McCombs, James Norfleet '40
McCombs, Hon Rufe Dorsey Edwards '40
McCommons, Sarah Wright '49
McCosh, Beatrice Lamon '76
McCraine, Peggy Joan '63
McCrory, Gary Davis '71
McCurry, Lura Jean '48
McDaniel, Mary Joann '75
McDowell, Diane Eloise May '70
McDowell, Stewart Wayne '50
McDuffie, Katherine Neill '45
McElhannon, James Sidney '62
McElvey, Evelyn Brooks
McGee, Carole Ann '73
McGehee, Frank M
McGlaun, Marie Jarrell '41
McGowan, Dinah Judy '67
McKenney, George W., Jr '47
McLaughlin, Charles F., Jr
McManus, John Wayne '73
McMichael, John Robert, Jr '75
McVay, Helen Patricia '63
Meadows, Harriett A. Affleck
Meadows, Murray C
Melton, Donald Francis '68
Meltzer, Tom Joseph '68
Mencer, Charlimae '72
Mensching, Sandra Lee '65
Mercer, Carol F Holcomb '67
Mercer, William Robert '67
Merrell, Patricia Sue '56
Metcalf, John Charles '50
Mewbourne, Melinda Chapman '55
Meyers, Alan Harold '68
Meyers, Samuel David '33
Milks, Ms Dawn Louise '76
Miller, Abigail Elizabeth '75
Miller, George Thomas '69
Miller, Dr Gordon Chason '58
Miller, Myra Hudgins '68
Miller, Robert Gross '65
Mills, Michael Nuel '69
Minter, Joan Siano '65
Minter, Richard G, II '66
Minter, Richard Gideon '26
Mitchell, Louis Hamburger '28
Mitchell, Sarah Elizabeth '75
Mixon, Billy Pearson
Mixon, Ida Few Bigbie
Mobley, Samuel C '72
Mock, Betty Carolyn Goodman '56
Mock, Dr William Lindsey '52
Montgomery, Roger Ray '74
Montoya, Henry '65
Moon, Nancy Jane Thornton '76
Moon, Shirley Bruce '50
Moore, Daniel L '71
Moore, John Thomas, II '74
Moore, Roger Ray '72
Morelock, Nan McCray Jordan '64
Morgan, Barbara Fort '70
Morgan, Charles A, Jr '68
Morgan, Molly Ann '73
Morris, Gregory Wayne '77
Morris, James Zeb '26
Mowery, Col Lawrence Louis '59
Moye, Georgena Woodruff
Moye, James Robert '76
Moye, John Holt '36
Mullins, James Patrick '73
Munn, Dr Edward Kenneth
Munn, Lt-Col Richard A., Jr '42
Murphy, David Murrah '74
Murphy, Dorothy Fletcher
Murphy, Pamela Ann Frappier '76
Murphy, Patricia Lynn '76
Murrah, Ms Marian Louise '76
Murray, Carolyn B Butts '53
Myers, Hal Eric '75
Myers, Judy Ann '72
Myrick, John Allen, Jr '51
Myrick, Patricia Gay Sims
Nash, William Perkins, Jr '71
Nett, 2-Lt Robert Burton, Jr '76
Newman, Ms Kathy Sherrill Thigpen '71
Newman, William Freelan, IV '73
Newsom, Gwyn Phifer '74
Newsome, Paul Wesley, Jr '57
Nicas, Allen George '59
Nicas, Barbara Irene Hill '54
Nitcher, Cynthia Louise '72
Nolan, Richard Anthony '75

COLUMBUS Cont'd
Norman, Francis Alex, Jr '40
Norman, Harold Lev '65
Norman, Jean Dianah Smith '65
Norman, Samuel Roger '71
O'Dell, Susan Lynn Lotz '73
O'Dell, William Albert '76
O'Riley, Lester Eugene, Jr '70
O'Riley, Lester Eugene, Sr '64
Odom, Hart Salbide, Jr '76
Odom, Dr Hart Salbide '35
Ogletree, Judy Roberts '74
Olive, Steven Jay '75
Oliver, Mims Richard, Jr '56
Oppenheim, William E., Jr '70
Orck, Charles Edward '72
Overley, Adeline Mary '75
Page, Effie Campbell Bowers '73
Page, Ida Elizabeth Pound '63
Page, John R. '68
Page, Sara M. '66
Page, William Marion '39
Palmer, John Stephan '74
Palmer, Nancy H Northcutt '64
Parham, Render Terrell, Jr '70
Paris, Carol Fran Etheridge '72
Paris, Dr Ray Benjamin '73
Parish, Charlie H., Jr '49
Parker, Alan Oliver '68
Parker, Ann Boyd '58
Parker, Buford Jetson '51
Parker, Carolyn McLendon '50
Parker, Deborah Kaye '72
Parker, J Daniel, Jr '65
Parker, Julius Peddy, Jr '63
Parks, Archie E, Jr '59
Parks, Dorothy Jean Lathem '59
Parrish, John Edgar, Jr '62
Passmore, James E, Jr
Pate, James Devaughn '64
Patrick, Carol Crosby '73
Patrick, James Duvall, Jr '73
Patten, Judson Walker '66
Patten, Louise Eliz England '65
Patterson, Louise W. (James E.) '55
Patterson, Margaret '73
Payne, James Robert, Jr '70
Peacock, Alice Ann Alnutt '67
Pearce, Harvey Norwood '65
Pearce, Sara Margaret Culbreth '71
Pease, Norman J. '60
Pease, Cherry Newton '60
Pease, Kathleen Golden '73
Pease, Nancy Neill '53
Pekor, Shirley Anne '51
Penny, Linda Kay McClurg '65
Perkins, Kathy R. Godwin '70
Perkins, Marvin Jackson '51
Perkins, Patricia Smith '69
Perkins, Thomas A. '70
Phillips, Clyde Milton '73
Phillips, Earl Jackson, Jr '64
Phillips, Dr Victor Karl '70
Pickard, Joseph Aldine '63
Pickle, Linda Lou Alford '70
Pigg, Barbara Estes Adams '73
Pigg, Gary Cecil '75
Pitts, Robert E, Jr '61
Ploeger, Emma Jo Jones
Plumb, Beverly Rene '74
Plumb, Ruth Evelyn '32
Podem, Barbara Feingold '57
Podem, Marvin Joel '56
Pound, Edwin Aldine '28
Pound, Stokeley '33
Prescott, James A., Jr '49
Presley, Jean '74
Preston, Bruce Alan '72
Preston, Rebecca Gail '73
Preston, William Harvey '46
Pridgen, Robert Eugene '61
Prince, Lt David Franklin '63
Prince, Helen Jordan '67
Profumo, Frances X '36
Proudfit, Capt Larry Joe '74
Pruitt, Nancy Elizabeth '70
Pugh, Floyd Houser '63
Pyle, Dr John Tillman '64
Radecki, Margy Edith Colquitt '31
Ragan, Larry Thomas '73
Ragland, Joe Frank '58
Rainbow, Glenn David '75
Rainbow, Harold '41
Rainey, William Burns
Ramsay, J. Robert, III '56
Ramsay, Mary L. Danielly '58
Ramsey, Ms Pamela Walton '76
Randall, Janet Louise '74
Randall, Rebecca Ann Bryson '49
Rasmussen, Gary William '76
Ray, Alta Jean '65
Raymond, W Hoyt, III '63
Reardon, Marcia M Shutze '75
Reardon, Richard Cecil '68
Redmond, Alice Belle '49
Redmond, Michael Karl '74
Reeder, Thomas Julian '69
Reese, Jesse James, Jr '74
Reeves, Charlotte Leigh Blackburn '76
Reeves, Sarah Madelyn Seay '50
Register, James Ruel '59
Reid, Barbara Jan Garner '69
Reid, G Edward, Jr '64
Revell, David Roy '69
Revell, Harry Duff '76
Reynolds, Douglas Wayne '71
Richards, Ernest Levon '65
Richardson, John Walter, Jr '43
Richey, John William '70
Richey, Sallie S Perkins '71
Riddle, Michelle Brunair '74
Riddle, Ralph Stephen '72
Rigby, David Lamar '74
Riner, Dick Russell '56
Ritch, Carolyn Tidman
Robbins, Robert Wall '72
Roberts, Kathleen Truitt
Robertson, Kathryn E. Swint '42
Robinson, Delores Smith '65
Robinson, John Glenn '65
Robinson, Patricia Loomis '40
Roddenbery, Edward Jelks '75
Rogers, John Clifford '68
Rogers, Lee Combs '67
Rollison, Elinor A. Benefield '74
Rollison, Stephen Frank '73
Romine, Penny Ann Thompson '73
Roper, Louis Earl '69
Rose, Capt Alvin Stephen '71
Rose, Janice Lori '74
Rosella, Robert Angelo '69
Rosenberg, Gail Cohn '65
Rosenberg, Irvin
Ross, Linda Louise '73
Rothschild, Eva Pound '53
Rothschild, Jacob Hecht
Rowe, J C, Jr
Rowe, Robert Haynes '51
Rowe, Sarah Gray
Rowe, William Edmonds '48
Roy, 2Lt James Arthur '71
Rumer, William Crawford '75
Rush, Margaret Ann '69
Rushing, Nancy Lou '66
Rutland, Charles Gordon
Sanders, James O. '42
Sanders, Ken Stuart '77
Sanders, Paul '74
Sanders, Yancey McCalla '68
Sappington, Robert Wesley, Jr '72
Sasser, Carl '38
Satlof, John Boris '26
Sawyer, Alfred A
Sawyer, Stephen Michael '75
Scarborough, Otis Jones '67
Scarbrough, Ida Pease '46
Schnaufer, Thiela Louise '70
Schnell, Frank Theodore '62
Schomburg, Marilee Nuckolls '45
Schuman, Ms Ronda Lynn '76
Schuman, Teresa Ann '75
Schwob, Henry C '50
Scopp, Barbara Sue '67
Scott, John Michael '75
Scrantom, William G, Jr '55
Search, Leslie Calvert '67
Sears, Dr Robert Liston '57
Seawell, Glenn Alton '70
Seckinger, Clara French '39
Seddon, Lt-Col US Army (Ret) John Allen, Sr '57
See, Katherine Alice '75
Sendelbach, Richard F. '47
Sendelbach, Susan Amanda '75
Shapiro, Jay Allen '75
Shapiro, Stanton Jay '76
Shaw, Edward Lewis, Jr '72
Shepard, Jack David '41
Shiels, Wayne Chris '69
Shirley, Clotilde Hair '37
Shirley, John Rufus '52
Shockley, Dr Joe Melvin, Jr '71
Short, Ted Carroll '58
Shull, Maj US Army (Ret) Robert E '31
Shull, Sara A. Hall '44
Siegel, Gerald '59
Sikes, Lynne Tinnell '69
Silverstein, Susan Diane Rainbow '69
Simmons, Dr Bernard Russell '66
Simmons, J. Michael '76
Simmons, Jacqueline Hill '71
Simpson, Walter Wright '65
Sims, Guy Willis '66
Sisson, Dr Perry Joe '70
Skipworth, Joseph Lawrence '76
Slaughter, Martha Smithers '59
Slocumb, Hilton Ashley, Jr '65
Slocumb, Janne Maureen Tilton '69
Smiley, Richard Howard '70
Smiley, Susan Elaine Ayers '71
Smisson, Patricia H Long '49
Smisson, Roy Clayton, Jr '48
Smith, Clyde Wesley '74
Smith, Emily Barnhill '72
Smith, Frances Laverne '58
Smith, Frances Lynn '68
Smith, Jerry Robert '67
Smith, Jesse David '61
Smith, L. Benjamin, Jr '67
Smith, Lucile M. Johnston '60
Smith, Luther Jerome, III '76
Smith, Marvin Floyd, Jr '73
Smith, Mary Elise '64
Smith, Col Oliver Monroe, Ret '57
Smith, Patricia Greer '74
Smith, Patrick David '76
Smith, William Frank '76
Smull, L Eleanor Graham '50
Snellings, Julia Anne '69
Snellings, Dr Schley D
Snider, Duncan McLarin
Snipes, Charles David '64
Spandorfer, Markus Aryan '61
Spandorfer, Rochelle Wexler '61
Spano, Nicholas Paul '65
Spear, Edward Chester '58
Spear, John Louis '65
Spencer, Edith Kyle '73
Spiegel, Sylvia Hirsch '50
Spillers, Deborah Ann '76
Springfield, Mary Ann '75
Sprouse, James Edward '71
Sprouse, Sharon Louise Dow '65
Spurlin, Sherry Ann '74
Standish, Albert Gerard '73
Stansell, James Lawrence '72
Staples, Charles Tune '71
Starnes, Ronald Lee '72
Steele, Carol Kerlin
Steele, Hans Alexander '65
Steele, Herbert L., Jr '50
Steele, Patricia Alyne Bradley '64
Steele, Richard Everett '52
Steele, Stanley Brian '67
Stein, Betty Diane '75
Stein, Charles Robert '49
Stephens, Estelle L Knight '41
Stepp, Kenneth Stephenson '76
Stewart, Duke Summerlin '77
Stewart, 1Lt Michael Patrick '75
Stewart, William Thomas '71
Stivarius, Dr Harry Berley, Jr
Stokes, Dudley Raiford '41
Stokes, Neil A, Jr
Stoller, Neca Blair '63
Stratton, Melissa Lee '73
Strong, Mark Thomas '73
Strong, Mary Rebecca Holland '73
Stroud, Helen D. '67
Stumhofer, Patricia Ann '74
Sturkee, R Ann Summerlin '55
Sullivan, Bunny Thomas '54
Sullivan, Dr James Howell '54
Supple, Suzanne Dussling
Sutherland, Dorothy F '66
Swiderek, Peter Karl '75
Swift, Clifford J., Jr '33
Swift, George P, Jr '40
Swift, George Parker, III '64
Swift, Henry W, Jr '64
Swift, Ms Joan '74
Swift, John H '50
Swift, Mathews Dismuke '69
Swift, Vivian Eliz Davis '67
Swilley, Herman Daniel '73
Swint, Margie A. Prescott '73
Taff, James Harold '61
Taliaferro, Richard Henry '33
Tanner, Nancy L Jarrard '60
Tanner, Roy F. '59
Tante, Mary Alice Garrett '76
Tante, IV Thomas Edward '71
Tarpley, Frank Henry '61
Tatum, Ethel Davis '30
Taylor, Benjamin Lee '75
Taylor, Larry Lee '70
Taylor, Marion Allan '62
Taylor, Mary Ellen '72
Taylor, Norman Lange '63
Taylor, Perry Sue Edge '51
Taylor, Wyndell Lee '51
Teed, F. Gates
Tench, Bertha Tallulah '56
Terry, Lillian E '67
Thomas, Beverly Dianne '76
Thomas, Clara Diane '75
Thomas, Donald Wayne '59
Thomason, Owen W, Jr '29
Thompson, Barbara A. Schlitzkus '66
Thrash, Dr Calvin L, Jr '49
Tidwell, Lamar Edward, Jr '70
Tilly, Jasper A, Jr '42
Tipton, William Paul, II '68
Tomblin, Edward Derrill '56
Tomblin, Jerry Wayne '70
Tomlin, Gary Wilton '66
Tomlinson, Wade Hampton, III '76
Toney, Doris Elaine Banks '52
Toole, Shaun Michael '76
Torcivia, Louis Steven '76
Trigg, Frances '35
Trotter, James Purdy, Jr '71
Trotter, Nancy Catherine Webb '72
Tucker, Lt Conway '77
Tucker, Cynthia Ann '74
Tucker, Judy Gibson '69
Tucker, Ronald Lee '77
Tucker, William Leonard '74
Turknett, Carolyn Norris '66
Turknett, Dr Robert Lavale '69
Turner, Jim Franklin '66
Turner, Robert Gurr '42
Turner, William Bradley, Jr '75
Twichell, Alan Foster '60
Tye, Warren Douglas '58
Tyler, Edward Clifton '71
Tyler, Sandra Kay '72
Tyson, Robert Grady, Jr '77
Valerio, Ronald James '69
Vanlandingham, Evelyn '38
Vann, John Brooks '76
Vann, Kenneth Espy '63
Vaughn, Glenn, Jr
Vaughn, Nancy Weeks
Vaught, John Barrington '70
Vaught, Kathryn Spencer '69
Vollentine, Ann Huston '68
Voynich, Steven Scott '75
Waddell, Elliot Spear, Jr
Waddell, Richard Spencer, Jr '73
Wade, Elizabeth Eula '73
Wade, Frances Jackson '40
Wade, George E., Jr '58
Wade, Jos Albert, Jr '65
Wade, Walter Wright '68
Walden, John William, Jr '66
Wall, Jeffie Elizabeth Tharpe '62
Wall, Rowe Trowell '58
Walters, Anita Braun '69
Walters, Carolyn Annette Groode '73
Walters, Joseph R., Jr
Ward, James William, Jr '69
Ward, Dr James William
Ward, Jennifer Ridgeway '69
Ward, Pamela Leigh Reynolds 74
Ward, Patricia Gricia Therrell '75
Ward, Rose Marie Wilson '59
Warnock, Ralph Parks '70
Watson, Beverly Eugenia Shull '72
Watson, Joseph Horton
Watson, William Fitchett '72
Weaver, Barbara Jaunette '76
Webb, Lula Ingram '26
Weed, Lawrence Hughes '66
Weinmeister, Gail Marlene '72
Weinstein, William '76
Welch, Eleanor Jane '66
Wells, Glenn Eugene '65
Wells, James Dudley '69
Westbrook, Gregory Dale '68
Westbrook, Peggy York '68
Wetzel, Rev John Sedwick '47
Whatley, Dr George Smith
Wheelus, Joanna Phillips '69
White, Huel Alvin, Jr '58
Whitley, Joe Dally '72
Whitley, Lauren Kathleen Pinion '75
Whitley, Mary Jo Dally '42
Whitley, Dr Thomas Y '38
Whitton, Elizabeth T. Hooks '59
Whitton, George Mortimer '59
Wickham, Dozier Neal '53
Wickham, Frankie Wells '55
Wickham, William Charles '53
Wiggins, John David, Jr '75
Wiggins, Suellyn '70
Wike, Charles Ozmar '50
Wike, Lena Katherine Ward '50
Wilcher, C Watts, Jr '63
Wildenberg, Sandra Lee '67
Wilensky, Jack Howard '70
Wilensky, Patricia Robbins '71
Wiley, Jane Bullock
Wilheit, Ruth Porter '40
Wilheit, Susan Neville '71
Wilkinson, Paul Herlong '66
Williams, Alexander Dyer (Alex) '52
Williams, Claudia Evans '77
Williams, Edward Perkins '65
Williams, Frank Stroud
Williams, Harry L. (Sonny), III '71
Williams, Linda Joyce '68
Williams, Martha Kay '71
Williams, Ronnie Stewart '67
Williams, Sharyn Wynn '70
Williams, Thomas Oliver, Jr '68
Williams, Ms Virginia Huff '73
Williams, William Worth '66
Williamson, Frances Ann '74
Willis, Emmett Erastus
Willis, Grover C., Jr '35
Willis, John W. '70
Willis, Patricia Long '73
Wilson, Evelyn Sayers '33
Wilson, James John, Jr '74
Wilson, W Harrison '65
Wilson, Walter Richard '64
Windsor, Ann Skelton '50
Winstead, William K, Jr '65
Wisdom, Col (Ret) Wiley B., Jr
Witt, Benita Kay Weininger '67
Witt, Marvin Harold '65
Woodall, Kathryn Reeves '57
Woolfolk, M Patterson Butts '49
Woolfolk, William Carter, 111 '74
Wooten, Anne Butler '75
Wooten, Joel Orba, Jr '72
Worthington, Samuel W, III '67
Wright, Ava Edwina Crawford '39
Wright, Homer Edward '72
Wright, John Donald, Jr '70
Wynn, Patricia B Gentry '65
Wyrick, Brenda Gay '66
Yarbrough, James Wallace, Jr '75
Young, Andrew H, Jr
Young, Dorothy G McNeel
Young, Kay P. Chapman '61
Young, Robert Donald '61
Young, William H, III '53
Zimmerman, Richard, Jr '74

COMER
Almond, Robert MacDuffie '71
Ayers, Jere Clarence '37
Bergeaux, Philip James, Jr '72
Booth, Ann Greeson '70
Booth, Glenn Wayne '67
Brown, James Albert '68
Brubaker, Dr Henry Allen '64
Bryson, John Verlin, Jr '68
Bryson, Nancy Jo Higginbotham '70
Burousas, Alexander Noel
Burousas, Mary Birchmore '47
Carithers, A Josephine '54
Defreese, Linda Diane '76
Eberhardt, Robert T., Jr
Frye, Patrick Keith '74
Gholston, Evelyn Jones
Gholston, James Polk
Harman, Donna McCannon '76
Harper, Jared Vincint '69
Harper, Martha Jane Felder '75
Henry, Julian Hue '72
Johnson, Amy Janet '62
Johnson, Will Ed
Jordan, Jo Mildred
Krispyn, Joan Willings '75
Lavalle, Joseph William '76
Legg, David John '68
Loftis, W Edwin, Jr '65
Low, Albert Michael '73
Mann, F Rudolph
Mann, Frances Evelyn Hall '42
McConnell, Sarah Loftis '34
Means, James Clarence, Jr '67
Moore, Diane Marie Harris '72
Moore, Richard Irby '72
Morgan, Robert Lee '67
Patton, Mary Lou Sanders '58
Porterfield, Lucy Jane Askin '47
Porterfield, William D '41
Power, Henley Gholston '55
Richards, Vivian Gregory '61
Riner, James Grayson '70
Segers, Donald Freeman '72
Shelton, Sheila Gail '69
Simmons, John Samuel '68
Spooner, James Samuel '55
Taff, Dr William Gay '74
Thompson, Richard B. '58
Tiller, Mirian Joyce Johnson '72
Tucker, Mary Jeanette '73
Whitehead, W Kenneth '66

COMMERCE
Adams, Billy David '74
Adams, Callie E '64
Adams, Janet D O'Kelley '65
Adams, Ms Janet Delores '76
Adams, Jerry David '68
Alexander, Clara
Asbelle, Julius Elmo '56
Asselanis, George K '53
Babb, Martha Wilson '68
Bagwell, Merrill Hiram '71
Bagwell, Wanda Faye Whitlock '73
Barber, Jack Mcwhorter
Barber, Janette Adair McGarity '38
Barnett, Dorothy Watkins '72
Barnett, Frances Armour '34
Barnett, William M., Jr '49
Baxter, Ms Deborah Carol '77
Beard, Dr Larry Holden '64
Beard, Linda Greer Nicholson '71
Beardsley, Mark Steven '74
Beauchamp, Sarah Ellen Minish '75
Beck, Luther Harold, Sr '70
Belfield, Judy Smelser '73
Bellamy, Omar Wilson '34
Benton, Leo Edward
Benton, Leo Edward, Jr '67
Benton, Thomas F. '42
Bishop, Patricia Dianne Walls '75
Bobo, Barbara McKie '73
Bobo, George William '73
Bolton, James Douglas '76
Booth, Jean Hood
Booth, William Howard '31
Brantley, Virginia Sharron '75
Bridges, Kenneth Rogers '60
Brown, Donald Nelson '55
Brown, Fred Early
Brown, Jessee Parker '56
Brown, John Terry '70
Brown, Molly W.
Bryant, Madolyn Taylor '75
Bryant, Ronald '74
Cain, Thomas Benjamin '69
Camp, Albert Sidney, 111 '77
Carter, F. C. '49
Carter, L. Pittman '25
Castellaw, G. W.
Chambers, Richard John '71
Cheatham, Thomas L, Jr
Clinkscales, Maylon Baxter '41
Collins, Ms Rosalyn Kaye '76
Cotrell, Ms Cheryl Dianne '77
Crocker, Velma Janice Streetman '68
Darsey, Emma Keyes '28
Davis, Beulah Diane '70
Davis, Dixie Jean Barry '76
Dawson, Charles Monroe '60
Dawson, Jo-Anne Hurst '68
Dickerson, Frederick Gregg '72
Durham, Mary Viola '42
Edwards, Shara (M. Loy)
Ellis, Patricia Crawford '65
Ellis, Robert Chandler '64
Embrick, Chris Stephen '76
Evans, Haynes Grant, Jr '75
Fitzpatrick, Jeffie Lee '44
Fleming, Hailey Alford, Jr '73
Fleming, Hailey Alford '50
Fleming, Susan Jones '52
Ford, Jimmy Clark '73
Forrester, Sarah H Deaton '52
Freeman, Linda Williams '66
Fuller, Larry Norman '76
Goodroe, James Douglas '69
Goodroe, Nancy Mildred Nix '69
Grenvicz, Lillian Wills '71
Griffeth, Ann Thurmon '49
Griffeth, Dr Joe Leonard '48
Guest, Floyd Merril, Jr '57
Haley, Lois '27
Harber, Elaine (James J., Jr.) '58
Harber, Emily H. '64
Harber, James J., Jr '49
Harber, Thomas A., Sr '10
Harden, Willis Neal
Hardman, Lamartine G., Jr '30
Hardman, Mary Talmadge '63
Hardman, William Henry '26
Hardy, Charles L., Jr '65
Harper, Jane Kelley '70
Harper, Robert Earle '70
Hayes, Carolyn Wood '71
Henderson, Marilyn Acree '71
Henderson, Ronald Eugene '70
Hendrick, Paden '58
Hendricks, Beatrice Wood '57
Hendricks, Hoyt Lamar '77
Hendricks, William Moran, Jr '70
Hendricks, William Moran
Hill, Hilda Smith '58
Hix, Ida Jean '55
Hope, Elizabeth Anne '74
Hope, Dr James Lee '38
Jackson, Pat A. Brown '73
James, Grovie Jane Gurley '33
Jarrell, Annie Bob Johnson '33
Johnston, Albert Sidney
Keller, Brant Donald '76
Kellum, Ms Teresa Elaine '73
Kidd, Gwendolyn Mackey '74
Kidd, Verner Lamar '73
Lacey, Rebecca Jean '72
Lang, Eddie McDonald '53
Lang, Lettie Carolyn '66
Lang, Woolard Robert '41
Langford, Frances Louise '56
Legg, Sgt Jerry Gerdine '67
Legg, Powell J. (Jack) '53
Lord, Luther Hautell '55
Mandarino, Richard Lee '77
Massey, Charlotte Ray '75
Massey, Cynthia Carol '75
McCoy, Randall Kenneth '71
McDonald, Lauren Wylie, Jr '65
McGinnis, Beulah Davis '73
McIntyre, Gregory Neil '74
McIntyre, Margaret A Underwood '69
McWilliams, Carl Dennis '75
Meaders, Cora Erwin '65
Meaders, Fletcher Jack '36
Meadows, Larry Frasier, Dr '70
Millican, Seaborn L. '41
Minish, Dr Joseph Albert
Minish, L B
Minish, Ruby Lynn M '59
Mize, John Harold '71
Mize, Margaret Hutchens '70
Montgomery, George Griffeth '32
Montgomery, Leolene Chapman '32
Morgan, William Gary '64
Morris, Rosalyn K. Collins '74
Morris, Yancy Edward '74
Nix, John Morgan '70
Nix, Milton E, Jr '64
Nunn, Mrs Ernest W
Ott, Nancy Tanner '77
Owensby, David Smith '73
Owensby, Louise Tumlin '39
Owensby, William Dwayne '73
Pallas, Margaret (Penny) Rowland '29
Parks, Emily Frances '37
Perry, Danice Marian '74
Perry, Gregory Michael '70
Perry, Rebecca J. Steinmann '73
Pittman, Mary Linda Nix '72
Pittman, Timothy Oliver '63
Porter, Ms Connie Sorrow '73
Powell, Roy Edward, Sr '42
Powell, Mrs Roy Edward
Pritchett, Edith Gayle '64
Pruitt, Milton Obe '69
Purcell, F Elizabeth Logan '56
Purcell, Mrs Marvin Pascal '67
Purcell, Mary Anne '58
Purcell, Nancy Lou '72
Purcell, Peggy Ruth '75
Ragland, Madge Eliz Sewell '59
Reno, George W, Jr '59
Rogers, Amory Audrey, III '72
Royal, Wanda D. Massey '75
Rucker, Anthony Taylor '75
Sailers, James Edwin '66
Savage, Henri Anne Taylor '67
Scheppler, Marsha D. '67
Scoggins, Sheila Ann McGinnis '75
Seabolt, Laney Albert '72
Shankle, Clare '35
Shirley, Deane Bridges '26
Shirley, Genevieve Aspinwall '52
Shirley, Dr Stonewall Jackson '54
Smisson, Carter '75
Smisson, Mary Leone Perkerson '70
Smith, Walter Samuel '72
Smith, William Chester '59
Stephenson, David Lee '72
Stephenson, Gladys Juanita Acree '74
Stephenson, Jimmy Harold '73
Stephenson, Susan Carter '75
Strickland, Samuel David '75
Syfan, William Thomas '58
Taylor, Burrell Walker '55
Thurmond, Hattie Fitzpatrick
Tooke, Charlton C.
Trowell, Elizabeth Montgomery '37
Turk, George Newton '54
Vandiver, William Brannon '62
Varner, Ms Kathy Diane '76
Varner, Sharon Lynn '72
Varner, Thomas Oneal '74
Vernon, Alma Bob '68
Vickery, Dr Samuel Ausborn '59
Walton, William Thomas '75
Waters, Fredna Wylena '59
Waters, Sidney N. '59
Wendt, Frederick W. '68
Wendt, Judith Crowder '76
Whitfield, Boyd Mitchell '59
Whitfield, Elender Scales 44
Wilbanks, Nancy Lee '74
Wilbanks, Veronica Lacey '76
Williams, Fred '49
Williams, Jimmy Allen '74
Williams, Ronnie Fred '77
Williamson, Eleanor E '63
Wilson, Jacqueline Acenith '74
Wilson, Thomas Kelley '34
Wood, Marion Elizabeth '72
Wright, Donald Pryor

COMMERCE Cont'd
Wright, Evelyn Nix '65

CONCORD
Beckham, Edward Lewis '69
Booker, Virginia C Smith '53
Boren, Nancy Sherlock '68
Crawford, Robert Mallory '76
Elder, Julia M. Oxford '29
Goodman, Gladys Patton Caldwell '74
Heflin, Frank Griggs '75
Smith, Sherron Lynn Jones '74
Smith, Thomas Gerry '70
Whiting, Dr Robert Dean '59

CONLEY
Ammons, William Clayton '75
Berry, Gary Dennis '66
Chance, James Lewis '67
Curl, Benny Harold '68
Elliott, Capt Howard Rock, III 69
Johnson, Daniel Clifford '70
Lequire, David Anderson '64
Lillegard, Bryan Leroy '76
Michael, Clay Cook '48
Smith, Ms Barbara Ellen '76
Smith, Linda Kathryn '76
Veal, Wendell Ray '63

CONYERS
Aiken, Morris Eugene, Jr '56
Alexander, Clarence M '68
Anderson, Thomas Linton '54
Asbell, William Robert, Jr '73
Autry, Linda Faye '66
Babin, Martha Morrow '71
Baker, Alfred Wallace '73
Barksdale, Augustus Reagan 50
Barksdale, Kathlyn Flynt '46
Barksdale, Wales Flynt '74
Barnes, Zora McWhorter
Bearden, James Nelson '69
Bentley, Charles Hill '70
Biddy, Ms Dolores Nix '73
Biddy, Lowell Thomas '61
Bigham, Leroy '50
Bird, Charles Newton '32
Blakeman, Dr John David '67
Bodenheim, Mark Bridge '73
Bodenheim, Mary Rebecca A Thomas '74
Bohanan, Mildred Rebecca '68
Bond, Claude R., Jr
Bond, Nina Rhodes Mitchell
Brinkley, Cecil Talmadge '74
Brinkley, Mary E. Martin '68
Brooks, Robert Faust, Jr '35
Brown, Emma Lee '68
Brown, James Ronald '72
Brown, Jeffrey Vaughn '73
Brown, Joanna Blackerby '76
Brown, Dr Joseph C. '39
Brown, Dr William Edgar '60
Brumlow, Jack Taylor
Bryan, James Jacob, Jr '64
Bryson, Walter Bates '71
Burdette, Beverly Jean Kelly '64
Bureau, David Leo '71
Bureau, Mildred Heflin '70
Campbell, Bobby Lee '53
Carter, Linda Stowe '66
Caryl, Carol A. Dilling '75
Chesnutt, Melanie Morgan '76
Christie, Gene Douglas '74
Clancy, Ann Barker Neal '73
Clark, Robert Roland '71
Clowdis, Lucille Wynn '70
Cole, Bill James, Jr '70
Collier, Dennis Stanley '72
Collins, James Arthur '67
Collins, John Steven '74
Colquitt, Glenda Gail '75
Conner, Jimmy David '67
Conner, Ronald Clyde '74
Cook, Carolyn Jean '75
Cook, Jean Freeman
Cooper, Opher Robert '41
Cope, Charles Oliver '67
Copeland, Susan Gunter '73
Cornwell, Maxine Caswell '34
Cosby, Gary Wayne '75
Cryder, Sanford Haynes '65
Dally, John Carroll '74
Davis, Linda Diane '73
Davis, Mary Barber '43
Davis, Wylie Polk '48
Dean, William T, Sr
Delancey, Daniel Jeffrey '71
Delancey, Lynda Ann Mann '67
Diamantis, James Lloyd '76
Dickson, Katherine '74
Dickson, Norma Elaine Hood '56
Digh, James Clare, III '68
Dozier, Delicia Hill '72
Dozier, John Michael '72
Dunbar, Dr Robert Ellis '67
Eberhardt, Dana Kirkus '71
Eckard, Elaine Hornbuckle '62
Eckard, Jeffrey Clair '75
Ellis, Margaret Thompson '67
Fisher, George Martin '76
Fleeman, Charles Dennis '70
Fleeman, Sandra Dowis '70
Florence, James Edward '68
Flynt, James Purks '65
Flynt, Julia Howell '64
Freeman, Gordon Glenn '77
Futch, Bronwin Alesa '76
Gabrick, Elsie J. Low '73
Gailey, Ward Hardwick, Jr '69
Gattis, Harriet Monroe Brown '71
Gattis, Patricia Lynn '75
Gattis, Thomas Edward, Jr '71
Gaulding, William Milton '74
Gibboney, Dorothy Grau
Gibboney, James W
Gillespie, Linda Bolton '75
Gillespie, William Lindsey '75
Gissendanner, Dr Clarence E 60
Gissendanner, Helen Virginia Scoggins '59
Graybill, Richard Farror '72
Green, Sara Flanagan '72
Green, William Edgar '57
Griffin, Richard Joel '75
Gunter, Dr Neil Condon '69
Hale, John Frederick '76
Hale, Prince Glenn '69
Hambrick, Charles Ray '58
Hartline, Billy Charles '70
Haydel, Janice Anita '72
Hayes, Thomas Carter '67
Haygood, Thomas Converse '38
Henderson, Charles W., Jr '66
Henry, Vickie Bowen '74
Hicks, Albert Sellers '75
Hicks, James Tillman '72
Hicks, Peggy Jean '73
Ingle, Janice Caril Brodnax '68
Ingle, Larry Wayne '68
Jackson, Robert Morris '74
Jackson, Roger Cleveland '71
James, Anthony Wilson '69
Jameson, Patricia Ann Welborn 72
Johnson, Charles Melvin '68
Johnson, John Alfred '61
Johnson, Robin Lisa '75
Jones, Meta Balfour '68
Jones, Michael Paul '68
Keller, Jo Ann Lewis '57
Keller, Dr John Leiding '57
Kenimer, Donald Burton '61
Kesler, Jacquelyn Potter '54
Kicklighter, Richard H. '56
Kile, Terry Lee '75
Kilgore, Willie Herschel '76
King, Shelia Bradley '74
Kirk, Howard Noble '70
Laskey, Margaret Padgett '69
Leach, Patricia Louise '73
Ledbetter, Carol Diane '75
Lee, Jonathan Norten '71
Lee, William Stanley '74
Lewis, Merrelyn Price '75
Lindsey, Dennis Michael '74
Longfellow, Richard E '71
Lott, Donald Ernest '67
Lovelace, Michael Sherman '71
Maddox, Lynn Walker '71
Maddox, Robert William '72
Madray, Charles Edwin '61
Mann, Nolen Mont '71
Mann, Nolen Mont '71
Martin, John Jones, Jr '69
Mateling, Randall John '74
McCollum, John Elliott '75
McCord, Virginia Truitt '72
McCord, William Edward '69
McCullough, James C., III '71
McCullough, Pamela D. Sigl '70
McDaniel, Larry Eugene '67
McElvany, Mildred '36
McMichael, Stephen Gorham '68
McQuiston, Richard Patrick '70
Mercer, Ronald A. '64
Meyer, Patricia Ruth '75
Midkiff, Gary Douglas '72
Mitchell, Rhonda Susan '77
Modling, La Juana Webb '57
Montgomery, Debora L '73
Moon, Louie Wayne '72
Moon, Louie Wayne '69
Moore, Ms Carol Sowers '76
Moore, William Allison '62
Morgan, Dr Edgar Cecil, III '75
Morris, James Thomas '69
Moseley, Sarah Kathrine Weaver 69
Mulkey, Susan Marie Hogan '76
Murrison, Glenn Davidson '62
Nash, Herman Rufus, Jr '61
Neal, Lavina Whitmire '43
Neal, Mack Rolin '75
Needham, Ronald Forrest '63
Nichols, James Moody, Jr
Nordholz, Michael John '74
O'Brien, David Malone, Jr '68
O'Malley, Joseph Patrick '56
Osborn, Carl Bruce '69
Osborn, Marilyn Jean Wheeler 68
Overcash, Daryl Hurshel '77
Owens, Gerald Bennett '60
Palmer, Lucian C, Jr '72
Palmer, Verdella McCauley '73
Paul, William Alan '74
Peavy, Herbert Adron '65
Pece, James Michael '73
Pierce, William Edward, Jr '69
Pierson, Ms Dorothy Juanita '76
Pinyan, Henry Sherman, III '72
Pitts, Sally King '66
Pitts, William Jerry '63
Powell, Howard Tyus '50
Powell, William Robert '66
Prewitt, Richard D '65
Raburn, Rebecca Dawn Johnson 73
Ragsdale, Randolph F '53
Rainwater, Gloria Jan '75
Ramsey, Eric Berton '71
Randall, Jack Lee '69
Redding, Vivian Lois Hudgins '76
Rewis, Daniel Franklin '69
Ridgway, Martha Estes '69
Robinson, Chester Cecil '49
Robinson, Dillynda Richardson 67
Robinson, Ms Ira Kate Branan 76
Robinson, Kate Branan '50
Robinson, Richard Edwin '63
Rylant, Mary Sue Taylor '76
Sanders, Douglas Pierce '74
Scarlett, James A '67
See, Robert Gene '69
Sessions, Clarence F, Jr '54
Sharp, Elizabeth Payne '74
Sharp, Dr Joseph William '64
Shaw, Mary Jane Maddox '39
Shaw, Ronald James '68
Shelnutt, Robert Griffith '54
Sheppard, Gary Ralph '71
Shirey, Edwin Carlton, Jr '75
Shirey, Edwin Carlton '48
Shirey, Mary Eve Lanier '62
Sims, Ms Dorothy Lindsey '73
Sims, Raleigh H., Jr '50
Skipper, James Hulett, Jr '59
Smith, Patricia Ann '70
Smith, Ronald Walter '75
Stansell, Deborah Jeans '76
Starnes, Jeffrey Michael '71
Starnes, Ruthie Tucker '72
Stephens, Claud Thomas '47
Stewart, Charles Malcolm '70
Still, Lemuel B. '35
Storey, Harry Wayne '60
Storey, Mary Jean Almand '60
Stowers, A1C Guy Mercer, Jr '65
Strain, Sara Burden '73
Styles, Russell Wayne '76
Sumner, Alan Curtis '71
Sumner, Robert Lemuel '69
Tanner, John Raleigh '67
Thomas, Larry Eugene '73
Thompson, Grace Lipscomb '52
Thompson, L. V. '63
Thompson, Maurice Bryan '47
Thompson, Ruth Waller '61
Thurman, John B, III '65
Towns, Joseph M., Jr '34
Turpin, Henry Russell '60
Underwood, Betty B. (Lewis A.) '56
Vanlandingham, Robert Leon 42
Vaughn, Clarence R., Jr '46
Vaughn, Clarence Roland, III '71
Vaughn, Paula Turner '69
Walker, Charles Carlton '60
Weatherly, Fred '50
Weatherly, Guyton M '67
Weaver, Dr William Amzi '61
Weil, Celestia R. '71
Westbrook, Perry '40
Whitmire, Millard Mackey '63
Wildes, Anita Haman '76
Wildes, Searcy R. '74
Williams, Earl Franklin '63
Williams, Nancy Carter '61
Williamson, Caroline Means '62
Willson, Gladys Duncan
Wilson, Douglas Bryan '76
Wilson, Susan Greer Cooper '69
Winders, Garland Kelly '68
Woodruff, Lewis C '47
Woodward, Heyward Lamar '55
Wright, Dr Edward Ray '71
Wright, Paul Augusta, III '69
Young, Aaron C., Jr
Young, Laura Jean '76

COOLIDGE
Baker, Cary Carnell
Bennett, Raymond Maddox '65
Bustle, William Renley '62
Gardner, Nolan Dean '62
King, Emmett Edward '72
Lanier, Harold Wallace '53
Morris, John Luther '63
Morris, L C '57
Smith, Franklin Ingram
Watson, Norman Otis '73
Watson, Dr Ralph Corley '36
Watson, Vicky Moore '74
Willis, Mary Huggins
Willis, Olin Stewart '22

COOSA
Bridges, Mayme Ruth

CORDELE
Allen, Margaret A Jones '56
Atkinson, Betty Ward '74
Aultman, S Lawrence '71
Avera, Betty Ruth Sanders '72
Baker, Herman Hunter
Barge, Ada Williams '38
Barge, Anne Bythewood '69
Barge, Thomas Williams '73
Benson, Bobby Clayton '68
Bowen, Jane Laree Wade '72
Boyd, Steve Brinkley '75
Bright, Betty Williams '50
Bright, Robert P. '49
Browning, Curtis Lee '50
Buford, Patricia Ann '76
Bundrick, Lella Frances '70
Canterbury, Katherine L '71
Carden, Max L '53
Carden, Tom Kimmie '54
Carter, Deborah Ann '74
Carter, Millard F., Jr
Caverzasi, Alice Cobb '76
Chappell, Caroline Gower
Coleman, Dr Otha Kinney '43
Collins, Mary Lynne Lee '52
Collins, Robert C '51
Cotton, Edwin Thomas '68
Crane, William Bowen '56
Cromer, George Wilkes '76
Crum, Charles A
Culpepper, E. H., Jr
Culpepper, Jasper Kenneth '34
Culpepper, John Ernie '70
Culpepper, Mildred F '67
Culpepper, Perry Melton '41
Daniels, Ms Patricia Ann '77
Deriso, Patricia Ann '69
Dorough, Kermit Sanders '56
Dorough, William Dwayne '57
Dowdy, James Richard '72
Dowdy, William Gerald '73
Duncan, Robert Brown '71
Edwards, Charles Emory, Jr '76
Ewing, Ernest Carl, Jr '74
Faircloth, James Stanley '74
Ferguson, Leland '40
Ferguson, Patricia Ann '73
Findley, William J., Jr '73
Fitzgibbons, Patrick F, Jr '53
Forehand, William Watts '75
Forrester, Doris Anne McDowell '47
Forrester, Whitfield R. '48
Frix, Gene Putnan '59
Gainey, Ray Donalson '48
Giles, Paul Joseph, Jr '75
Greene, Josie Carolyn Parker '70
Griffin, Rose Mills '49
Griffin, William H., Jr '49
Hall, Milton Lee, Jr '74
Harris, Aubrey Holt '48
Harris, Lucille Goines '70
Hendley, Noel Alan '76
Henry, Arleeta McCann '64
Hill, James Claxton '54
Hoard, George Richard '74
Hobby, Jesse Mercer, Jr '51
Horne, Caro '34
Horne, Franklin S '38
Horne, Oliver Wendell, 111 '76
Horne, Hon Oliver Wendell, Jr '36
Horne, Wilhelmina B Kellam '50
Hubbard, Joanne Smith '57
Hunt, Robert Williams '53
Hurt, James Warren '65
Hurt, Kay Smith '69
Hurt, Robert Toy '39
Hurt, Thomas Harry '69
Hurt, Virginia C Mixon '40
Hurt, William Charles '68
Hyman, Thomas Holt '77
Ingram, Herbert Joiner '49
Ingram, Sara Murphy '49
Irwin, Samuel Lloyd, Jr '74
Irwin, Samuel Lloyd '33
Ivey, Hugh Gaughf '52
Jenkins, Blitch Ann Bird '69
Jenkins, Dr Charles Adron '70
Jones, Bobby Gene '69
Kelly, Larry Jaye '75
Kennedy, Margaret Sue Biggers '48
Kight, Fred Clark '40
Leddon, Mercedes (Dees) Bacon
Lee, George Brinson '72
Legwen, William Andrew '29
Little, William C. '67
Maddox, Janice Elizabeth '76
Maddox, Lemuel '50
Massey, George L '49
Mathis, Walter Clark '58
Matthews, Warrena Mixon '45
McCay, Harold P '67
McKinney, Diane Nell '68
McKinney, Fay Gaines '74
McKinney, George M., Jr '71
McKinney, Lonnie Thomas '76
McKinney, Nell B Wood '35
McKinney, Patricia Gail '74
McKinney, William David '74
McWilliams, Harriett K Cannon '72
McWilliams, William Alexander '72
Meisner, Ms Vivian Lynne '76
Mercer, Joseph Joel '55
Mercer, Joseph Williams '74
Mercer, Leo C, Jr '47
Mercer, Mary Ann '70
Mercer, Mary Jean Gwynn '47
Miller, Eugene Edwin '50
Miller, Ms Pamela Joy '77
Mitchell, Carolyn (George T. Jr) '60
Moble, Rebecca Ann '73
Mobley, Thomas Barnett '68
Murray, Billie Raymond '51
Murray, Sara E. Stephens '50
Nix, Ruth M Powell '45
Nix, Wilson Goodwin '49
Noble, Emily Elizabeth '65
Odom, Leon Dow, Jr '59
Pannell, Cynthia Marie '76
Parker, Mildred Spence '36
Pate, Fannie J. Little '30
Peavy, Hoyt Marion '64
Perkins, Thomas Clefton, III '76
Persall, Harry Vance, Jr '68
Phillips, David Allen '68
Pirkle, Dr Thomas Nelson '49
Pitts, Lt David William '70
Pitts, Sharon Lynn '72
Posey, Charles Louis '71
Posey, Frances Samille Swinson '72
Powers, H Virginia Marlow '49
Pridgen, John Carswell '72
Pridgen, William C
Raines, Elizabeth Mangham '33
Ransom, John Edward '48
Roberts, Rhonda Gail '75
Roberts, Sue Stanford '43
Sampson, William Robert '69
Sikes, Dr Judson Vann '71
Sims, Donald Payne '69
Sims, Ettie Dean Pridgen '69
Sims, Gary David '76
Sinyard, Joyce Stephens '72
Slade, Harold Leonard
Smith, Lt, USNR (Ret) Grace Aurelia '42
Smith, Grace Aurelia '42
Southerland, Charles T '72
Stephens, Emily F Cumming '41
Stewart, Patsy E Dodge '39
Summers, Oscar Heard, Jr
Summers, Sarah Lee Carden '50
Tarver, Hon Charles Edward
Thomas, Molly Banks Turner 65
Thornton, Benjamin I., III '57
Titshaw, Herman C, Jr '46
Turk, Gwendolyn Eliz '44
Turner, Benjmain M., III '35
Turner, Frances Slade '36
Turner, Jane Posey '68
Varn, Ms Martha Katherine '76
Veal, Bige Donald '61
Veal, Ella Louise Wardlow '61
Venable, Sheryl Florantine '76
Wade, Benny Bernar '68
Walls, Dorothy Reynolds
Ward, Edward Wayne '71
Ward, Marvin Edward '51
Ward, Merrill Lynn '74
Wehlitz, John Rowe '77
Wells, William Lee '48
Wesley, Martha F Hartin '59
Wesley, Terrell C, III '58
Westbrook, Shelby Lasseter '40
Whelchel, Alvin C '49
Whelchel, Barbara Helen Land '72
Whelchel, George Mount '52
Whelchel, Homer Lifsey '72
Whiddon, Wayne Lavon '53
Williams, Charles C, Jr '71
Williams, Charles Michael '73
Williams, Columbus Lee '68
Williams, Elizabeth '71
Williams, Jake Garvin '51
Williams, Jimmie Ruth Carden '62
Williams, Judith Whitaker '39
Williams, Larry Harold '68
Williams, Dr Pierce Lee, Jr '41
Williams, Pope
Williams, Walter H
Wilson, Mary Joan Pilcher '54
Worley, Patricia Sue '76
Youngblood, Ranson Neal '74
Zeesman, Benjamin '32

CORNELIA
Adams, David Belk '68
Adams, Harriett J. Chastain '75
Adams, Victoria Olivia '73
Alexander, Virginia B Peede '48
Baird, Joseph Lester '51
Barfield, Dr Amos Jonas '56
Barfield, Jacquelyn Jennings '55
Barrett, Helen Crumley '63
Barron, Robert Harold '76
Bates, Nancy Hefner '67
Bentley, Newell Grant, Jr '77
Blair, Suzanne Kimsey '54
Brooks, Danny Stark '70
Brown, Bruce '70
Brown, Julian Thomas, III '72
Bryson, Keith Gibson '74
Burns, Lonnie Rondall '74
Burrell, Joyce Annette '69
Burrell, Louisa Worley '42
Burrell, Sharon Elizabeth '73
Byers, Morris Quinton '68
Carpenter, John Luther '40
Carter, Thomas Linton '57
Cathey, Dennis Terrell '67
Chambers, Bobby Lamb '51
Coffee, Mary Lynn Harris '76
Coffee, Thomas Marvin '76
Crawford, Gloria J Schwager
Crawford, Linton Kimsey '46
Crawford, Linton Kimzey, Jr '68
Crawley, Jerry Louis '73
Crosby, Jack Russell '68
Crow, Ruth McPeck '60
Crow, Sara Margaret Puckett '63
Cunningham, Alda Ann '55
Cunningham, George P., Jr '47
Cunningham, George Samuel '72
Cunningham, Thomas Hiram '52
Curtis, Linda Kay '74
Dalrymple, Jack Franklin '59
Davis, John Wright '63
Dewitt, Alan Jon '73
Dillard, Carole Borders '54
Dillard, William Douglas '73
Dodd, Frances Purvis '73
Dorns, Rev Frank Parks '50
Dorns, Winifred Seckinger '47
Durham, J D '75
Earnest, C C
Ellard, Glenn Wilson '35
Epperson, Carol Ann '74
Ford, William Elfred '73
Foster, Bobbie Carpenter '56
Foster, James Holmes '11
Foster, Jane Davis '68
Free, Lloyd Edward '55
Garrison, Frank Davis '13
Grant, Alice E. Jones '51
Griffeth, Sandra Seagraves '73
Griffeth, Thomas Jackson '69
Griggs, Lucile Stephens '59
Griggs, Melrose Mathis '62
Heindel, Frank B. '13
Heindel, Sarah Garrison '47
Heindel, Sydney Clark, III '76
Heindel, Sydney Clark, Jr '75
Hiers, William Lee, Jr
Holbrook, Frances Javvett '32
Holton, Anita Lyndon Sams
Huff, Garey Harrill '69
Huff, Horace Garey '54
Irby, James C, Jr '60
Ivey, Bernard Emmett '40
Jarrett, Randall F '65
Kerby, Kenneth David, Jr '69
Kimsey, Cliff C., Jr '42
Kimzey, Herbert '31
Kirby, Judy Anne Mabe '69
Leo, Augustine '68
Little, Frank G '37
Looney, Stephen Warwick '74
Loudermilk, Clifford Bryant '76
Lowe, John Jackson, Jr '60
Loyd, William Scarborough '72
Mallory, Jimmy Burson '76
Martin, Hillias Jackson '68
McManus, Martha V (Ginger) Horne '55
McManus, Oliver Fred '52
McMullan, Frankie Susan Jackson '65
Merrill, Hugh Gregory, Jr '75
Miller, Charles Max, II '74
Miller, Michael Barr '76
Moody, Dan Callaway, Jr '51
Morris, Francis J '59
Motz, Ramona Damianos '60
Murray, Kent Davis '72
Murray, Susan McCoy '75
Olds, Catharine Pritchett '48
Perkins, Mary Anne P. '75
Perry, Mathilda Ann '75
Poole, Richard Kelly
Poole, Thomas Daryl '73
Purcell, Claude Lamar '36
Purcell, Dorothy Merle Mass '28
Reeves, Kathryn Elaine '71
Richwine, David Childs '76
Richwine, Doris Evelyn Childs
Richwine, Samuel Winters, Sr '50
Ricketson, Michael Edward '76
Rooks, Ronich '69
Shedd, Ronald Garland '69
Sherwood, Charles C. '65
Short, Donald Compton
Short, Peggy Dianne '75
Shortt, Lois Johnson '46
Shortt, William Jasper (Bill) '48
Smalley, Sally Spiers '75
Stewart, Edwin Carter '65
Stovall, Henry Calvin, Jr '37
Strain, Edward E, III '66
Strickland, Mary Davis '68
Strickland, William Max '64
Stroud, John Bruce '74
Sullivan, N Gayle Arnall
Sullivan, Nancy Gayle Arnall '68
Telford, George Dean, Jr '73
Telford, George Dean '52
Torgesen, Allan Creel '68
Trotter, Donna Cone '72
Trotter, Frankie Mitchell '72
Tutt, Ms Sandra Carol '76
Wages, Joseph Wayne '74
Wells, Juanita Lavinia '50
Williams, Gertrude Wood '55
Williams, Jerry '74
Winters, James Lee '73
Worsham, Deborah Bryson '76
Wright, James Wesley
York, Edward Lafayette '72
York, Marion Keith '74
York, Susan E. Reeves '75
Young, David Stovall '76

COTTON
Thomson, Albert D. Jr '71
Willingham, Patricia Anne Speigner '76

COVINGTON
Adams, Emily Margaret Morgan '73
Adams, Lanier Herman '72
Adams, Louise Bennett '70
Aiken, Lt Col William Roy, Jr '76
Alexander, James Bryant '74
Allen, Ernest N '60
Allen, James Aubrey, Jr '74
Allen, Steven Olin '67
Allgood, Richard Byron '77
Ammons, Dr Richard James, Jr '68
Anderson, Franklin Newton '29
Anderson, James Oscar, Jr '76
Anderson, Margaret Anita Odom '76
Arnold, Robert Oliver '08
Bailey, Donald Keith '69
Ballard, William D '51
Bellairs, Betty Rivers '49
Benton, Mary Elizabeth '70
Blackshear, Jacqueline D. '76
Bledsoe, Douglas Alton '69
Bollinger, Mary Eckhart '75
Bonner, Frances McElheny '33
Bouchillon, Ann McKellar '65
Bouchillon, Jerry Douglas '66
Boyd, Linda Hawkins '65
Bradley, Ronald Mercer '57
Bray, Jerry Wayne '61
Bridges, John Lawrence '68
Briscoe, Dr Homer Donald '53
Briscoe, Wanda D Hudson '57
Brown, Richard Douglas '77
Brown, Sarah Frances Tuck '73
Bryant, Capt Bobby Day '50
Bryant, Emily Barrett
Bryant, Geraldine Johnson '71
Burke, Lawrence Mandon '46
Callaway, Caroline Smith '46
Callaway, Mrs Ernest Eugene
Callaway, Ernest Eugene
Callaway, John Lamar, Jr '40
Callaway, Sarah W. '34
Campbell, Barbara Anne '66
Campbell, William Kent '69
Carter, James Robert '74
Carter, Janet Faye '71
Carter, Susan Gail Wood '73
Chesnut, Judith Standard '76
Clower, Daniel Morris
Collier, Geraldine S. '68
Connell, Lloyd Franklin '55

COVINGTON Cont'd
Cook, Luther H., Jr
Costley, Bobby Michael '66
Crawford, Rebecca Carole '75
Crenshaw, Thomas C., Jr '49
Croom, Joseph Addison '60
David, Dr Alvin Holmes '27
Davis, Carol Woodward '70
Davis, Dr John H. '76
Davis, Katheryn Benefield '70
Davis, Kenneth Kelly '61
Davis, Mark Lawson '39
Davis, Raymond Gilbert, Jr '67
Defoor, Dorothy Everitt '44
Dial, Agnes Hancock '49
Dixon, Mary Jane '65
Dobbs, Denny Michael '68
Dollar, Ila Berry '52
Dollar, Russell Lional
Doster, Carole Copeland '64
Echols, James Edward, Jr '72
Echols, Linda Estrumse '72
Elliott, Charles Newton
Ellison, Mary Lou '42
Evans, Guy Vincent '50
Evans, Rebecca Hicks '49
Ewing, Charles Eugene '49
Ewing, Fayet Greer '64
Faulkner, Dr Harry Waites '50
Faulkner, Jean Oneal '48
Fitzpatrick, Henry H, Jr '27
Fordham, Dr Dennis Lee '68
Fowler, Mary Hunter '64
Fowler, Mary Louise '31
Fuller, John Eugene '50
Fuller, Margaret (Margie) Moore '46
Furse, Lt-Col Stephen Smith
Gardner, Miriam Atkinson '34
Ginn, Sally Dugger '52
Goins, Robert Waites '65
Griffith, George William '69
Hacke, Col (Ret) J. Richard
Hamilton, Julia J. Rogers '50
Hamilton, Robert W., Jr '50
Hardman, Martha E McElveen '37
Hardman, Pauline '51
Hardman, Seaborn Lanier '38
Hardy, Bertie Ann Massey '59
Hardy, William Cecil '52
Harris, Stanley Walker '69
Hart, George W., Jr '68
Hart, Mary J. Barnes '66
Harvey, Thomas Philip '77
Harwell, Harriet H. '73
Hay, Isaac Kline '28
Hays, Julius Dixon, Jr '77
Heard, Joseph A.
Henderson, David Andrew '72
Hendrix, Thomas Lamar '70
Herrington, Marvin Smith '51
Hill, Nathan '50
Holder, Henry Grady '59
Holder, Nellie Grace Martin '60
Hollingsworth, Erma Jane Rosser '57
Holmes, Oscar Lamar, Jr '55
Hopkins, Timothy Scott '69
Howell, John Paul '69
Howell, Dr Rita Ridgeway '74
Hutchins, James Brooks '48
Hutchins, Rebecca Alford '47
Hutchinson, Sara Whatley '48
Jefferson, Susie Rainey '59
Jernigan, Sara Muggridge
Johnson, Barbara Anne '75
Johnson, Julius Alton '54
Johnson, Libby Little '53
Johnson, Philip Ashley '75
Jones, Ms Ellen Marie '76
Jones, Ralph Tatton, Jr
Jones, Robert Gregory '73
Jones, Sandra Lynn '73
Kemp, Laura R. '75
Kesler, Lillian Jane '68
Key, Herman, Jr '73
King, Barrett Taylor '69
King, Elizabeth Gans '75
King, Maud Livingston
King, Rachel Elaine '73
Lazenby, George Thomas '74
Lewis, Rose Hughes
Linn, James Garland, Jr '70
Linn, Monte Steve '74
Lott, Susan Teresa '75
Love, Steven Earl '72
Maddox, Eddie Ralph '75
Mallard, Leo '29
Mallard, Leo Sessions '59
McAllister, Linda Kay '71
McCart, Judy Guidotti '69
McCart, Dr William Grant '66
McGuire, Patricia Ann '71
McKay, Dorothy Elaine '71
Metts, Sandra Fitzgerald '76
Moody, Elaine Jones '73
Morcock, Southwood Jelks '32
Morgan, Jack Hays, Jr '72
Morgan, James Michael '76
Morris, Nancy Vance '73
Morris, Roy Alvin '74
Orr, Ruby Morehead '53
Paden, Sue Hardwick '68
Palmer, Claire Evelyn '60
Parker, Dorothy C Wiley
Parker, Ruel Milford '68
Patrick, Robert Jackson, Jr '72
Patton, Martha Arnold '74
Peay, Robert Elton '65
Penland, Ralph Rudolph '57
Piper, Emmett Marion
Pirkle, Bishop Arnold '48
Pirkle, Eileen E. Edelblut '68
Pittard, Michael Joseph '74
Pittard, Sheila Mabel Wade '69
Pope, Mary Ann Nichols '67
Pope, William Walter '61
Prescott, Velma P Lassiter
Pulliam, Dr Morris Michael '61
Pullin, Brenda Faye '77
Quintrell, James Edward '51
Randall, Charlie McDonald '70
Read, Mary Cheeseman '74
Read, William Edward '74
Reed, Happy Tucker '70
Reed, Rita Harvey '71
Richardson, Bob Wansley '71
Richardson, Eugenia Jane '68
Richardson, John Whitlow '41
Rivers, Barbara Jo Carter '67
Roberts, Samuel Paul '50
Robertson, Charles Eugene '47
Rockmore, Annie Belle Brooks '47
Rodgers, Linda Faye Windham '76
Rodgers, Linda Windham '72
Rush, Charles Patrick '60
Rutledge, James William '76
Scarborough, Linda McKinley '74
Scarborough, William Thomas '74
Sharp, Dr Homer F., Jr '62
Sheppard, Sherry Thompson '72
Shirah, Dewey Orel, Jr '61
Sigman, Cathy Callaway '69
Sigman, Dr Michael Barron '68
Simons, Ms Lydia Gay '76
Smith, Ms Eula Harris '73
Smith, John Drew
Smith, Marion Lee '62
Smith, Sally Ann '76
Smith, Stephen Charles '70
Smith, Susan Kay '67
Sneed, Larry Allan '75
Sneed, Rebecca Louise Bruner '76
Spillers, Alva Jerome '68
Spillers, Dinah Davidson '68
Steele, John Hugh, Jr '76
Stephenson, Katherine Mason Williams '34
Stevens, Leone Brodnax '37
Stevenson, Nevada '72
Still, Willie Everett, Jr '72
Stone, Edward Phillip '70
Surles, Cleo Gwendolyn Hobbs '67
Suter, Anne Snell '76
Thigpen, Troy R., Jr '34
Thompson, Anthony Adair '74
Thorp, Charles Sealy, Sr '39
Tomlin, Donna Jean Dooley '69
Townsend, Clifford James '68
Trammell, William E. '67
Travis, John Lee '74
Travis, Paula Sherlock '63
Travis, Robert Moore '72
Trippe, Mary '52
Tuck, Dr Goodwin G. '47
Turner, Frank Burney '62
Turner, Kay Gleaton '64
Westlake, James Roger, Sr '74
Whelchel, Aubrey Sego '52
White, Rev Thomas J. '42
Williams, Alyce Marie '75
Williams, Lavern, Jr '75
Williamson, Reyna Emit '44
Williamson, Violet Marlow '44
Williford, William Bailey
Winn, William Moyers, III '73
Wood, William Edgar '29
Wood, Mrs William Edgar '67
Wooster, Keith Okie '74
Young, Ms Ann Adams '73

CRANDALL
Baxter, George Houston '55
Foster, Ben Richard '40
Henry, Charles Lamarr '69
Henry, Waymond L., Capt
Hill, William '37
Mathis, Michael Daymon '71
Ritchie, Donald Todd '71
Ritchie, Susan D. McRorie '73

CRAWFORD
Adkins, Amelia Blanchard '34
Adkins, Oscar H, Jr
Aguilar, Albert Anthony '74
Albright, Martha Jo Lowe '63
Blanchard, Eunice Stokely '29
Blanchard, Mell Farrar
Blanchard, Peggy Howard '44
Bowen, William Mcgowan '65
Brooks, C. Clifford
Brooks, George Benjamin '27
Burt, Laodice '30
Chandler, Sara Elizabeth Faust '39
Cook, Bobby Dewayne '74
Cook, Dr Melvin Kay '61
Dalton, Donald Harold '65
Dalton, Dr Jerry Leon '64
Dalton, Norma Alice Cummings '64
Dawson, Carole A Burroughs '63
Farmer, David Gary '76
Faust, Harriet Rebecca '31
Faust, Mary Virginia Epps '47
Green, Marvin Donald '67
Hansford, Elizabeth Bolton '64
Hansford, Ernestine Stokely '31
Harris, Peggy Bargeron '61
Harris, Thomas Y, III '57
Helmreich, David Lee '69
Helmreich, Dean Walter '75
Jones, Thurman Douglas '65
Lanier, Elizabeth A Turner '52
Lanier, Tyre Calvin '73
Martinson, Julie Ann '74
Maxwell, James E
Maxwell, Dr Murray Clyde Fernie '48
Maxwell, Ralph Bush, Jr '74
Montgomery, Dorothy D Carlisle '49
Montgomery, Marion Hoyt, Jr '50
Noell, Mary G Huff '55
Parker, Robbie Brooks '75
Paul, James Monroe '63
Priester, April Ann Chapman '73
Rice, Bessie Hopkins '59
Ritchie, Paul Sutton '59
Roland, Arthur Gray, Sr
Scarborough, Phyllis Ann Bridges '73
Smith, Florrie Carter '51
Smith, Sara Louise Colquitt '55
Underwood, Gilbert Hanson '58
Underwood, Norma Jean Jun-kins '62
Whitten, John F., Jr '68
Wise, Lena Smith '39

CRAWFORDVILLE
Atchison, James W
Bird, Ruth Louise '66
Bradley, Helen Dillard '69
Chapman, Helen B Steed '33
Chew, Martha Ruth '74
Chew, Mary Gordon Golucke '32
Chew, Randall Emerson '72
Corry, Charlotte Chapman '75
Ellington, Paula Lee '75
Greene, Charles W
Hill, Kathleen Moholick '72
Lee, Esper '71
Lucas, Paul Ray '55
Lunceford, A. Mell, Jr '48
Lunceford, Bolton Newland '75
Meadows, Louise Stone
Pierce, James C '39
Reynolds, Claire '75
Rhodes, George Samuel '58
Richards, Ms Ellen Montgomery '73
Richards, George Angus '73
Roberts, Sarah Kendall '70
Sales, Leslie Paul '77
Stewart, Colon Steed
Watson, William Edwin '53
Williams, George, Jr '44
Williams, Hubert Lane '74
Williams, Lola Hubert '58
Wynne, J Veazey '40

CRESCENT
D'Antignac, Auvergne '24
Dewitt, Ralph Wayne '65
Glenn, Paul Mallard '68
Glenn, Steve Lansing '76

CULLODEN
Abercrombie, J. Merritt '30
Abercrombie, James Edmund '67
Branan, Jack Carl
Branan, Jane Vannatter
Elsey, James Kevin '75
Elsey, Miriam Oxford '74
Greene, Fredric Harvey '56
Mayo, Ruth Hardin '29
Pierson, Clarene Jenkins '70
Pierson, Franklin Delano '55
Pierson, James J, Jr '70
Taylor, Mary Elizabeth '38
Wyatt, Henry Lynn '69

CUMMING
Adler, Andrew Barrett '77
Amos, Catherine Mashburn '75
Amos, Ralph Jordon '73
Armistead, Ms Diane Williams '76
Bagwell, Stanley Ray '71
Bagwell, Susan Gravitt '71
Bannister, Julius L. '41
Bannister, Zelma Reidling '43
Barnett, Billy Harold '63
Barnett, Comer Lee
Barnett, Ruth
Barrett, Gladyse Kennemore '49
Barron, Beulah Anne
Barrow, Dwynell
Bellamy, John C.
Benefield, Jimmy Joseph '69
Benefield, Sheryl Tatum '70
Benson, Betty Jones '68
Benson, George Steven '76
Benson, Patsy Blackburn '74
Black, Stanley Joseph '75
Boling, James Leon
Boling, Larry Hunt '73
Boling, Lois Hunt '37
Bramblett, Dr Rupert Harold '42
Brooks, Helen Arrendale '39
Browning, Don Weyman '67
Browning, Patricia Howell '70
Burgess, Herbert '41
Butler, Dee Ann '71
Cobb, Gary Stephen '75
Cohen, Joseph
Cole, Pamela Joan Day '74
Cole, Samuel Landis '75
Corn, Dennis Pierce '70
Corn, Guy Ann Murray '69
Cornell, Robert Wellman '61
Creamer, Donald Cliff '72
Crider, Ruby D. Merritt '35
Daigh, George Michael '66
Daniel, Kathryn Lynn '76
Davis, James Allen '71
Dyer, William Arnold '73
Eberhart, Donald Edward '60
Eberhart, Donna Echolg '59
Ellis, Terry Mitchell '74
Evans, Ms Janice Day '75
Fowler, Alvin Claud '70
Fowler, Ms Bonita Lane '77
Frederick, Douglas W '67
Frederick, Douglas Windsor '77
Freeman, Daniel Jackson '60
Fries, Florence Monroe '52
Garner, Lois White '71
Gilbert, Nancy Pendley '65
Gilbert, Dr Thomas Larry '67
Goodson, Brinkley Feurt '76
Goodson, James Latimer '55
Goodson, Phillip Dameron '73
Goodson, Wanda Watson '76
Grogan, Penny Sue '70
Groover, Rupert Earl '70
Hammond, Linda Kay Ledbetter '73
Hammontree, Harold Edward '62
Hansell, Ms Patricia McKay '77
Harris, James Gordon, Jr '51
Heard, Mack Weldon '68
Heard, Roger Lee '66
Helms, Marcus Aurelius '68
Hicks, James Lamar '62
Hill, Almon C '62
Hogan, Jerry Clyde '73
Hogan, Joyce McBrayer '73
Holtzclaw, Sheila Ann '70
Hubard, Maxine '72
Hudson, Judith Zane Allen '61
Hughes, Leona '49
Ingram, Charles David '64
Ingram, Gail Heard '65
Ingram, Royston A., Jr
Jones, Glenda Elaine '69
Jones, Stephen Jeffrey '70
King, Robert Church '77
Kohn, Larry Kelley '69
Kohn, Patricia Odom '70
Kohn, Paula Elizabeth Heard '68
Kohn, Randolph C. '70
Lambert, Clarence Newton '48
Lang, Linda Gayle Hood '73
Langley, Raymond Jerry '69
Lassiter, Luke Robinson '42
Leroy, John Ellis '69
Leroy, Vicki Davis '71
Lipscomb, William Emory, III '61
Lummus, James Ronald '74
Lummus, John Hunter '61
Marcinko, Anne Elizabeth '77
Marcinko, John Michael '72
Martin, Jerry Pete '73
Martin, Rita Elizabeth '72
Martin, Roger Pierce '66
Martin, Ms Virginia Ann '75
Mashburn, Marguerite '70
Mashburn, Van '76
McDaniel, Sara Elaine '66
Mize, Cecil Shannon '42
Mize, Clyde Neal '42
Mize, Frances L Davis '41
Moore, Anita Claire '75
Moore, Staten Maurice '48
Morris, Hollis E. '29
Moseley, Harry Moses, Jr '76
Moseley, Ms Janice Marie Pruitt '76
Moses, Carolyn McMullen '73
Murphy, Jeannette A Snee
Nalley, Dorsey E '64
Nalley, Douglas Marshall '76
Neville, Richard B, Jr '62
Nuckolls, Thomas Hubert '69
Orr, Ivan Lamar '66
Orr, Loretta Crowe '68
Orr, Dr Marvin Lanier '69
Otwell, Dorothy Hamrick '42
Otwell, Patricia Anne '72
Otwell, Robert Brown '58
Paulk, George Cudney, 111 '76
Paulk, Gregory Brent '70
Paulk, Mary Nelle Taylor '69
Phillips, Ford
Pitts, James Walter '76
Rice, Murray Warnock '70
Rice, Zachariah Armstead, Jr '70
Robinson, William Warren '73
Rucker, Walter Harrison '50
Ryle, Betty Jane '75
Samples, Wylene Conner '75
Shinall, John Madison '69
Smith, Judith Ann '72
Smith, Ms Susan Edna '76
Smith, Terry Jack '69
Smith, Thomas Booker
Smith, Thomas Jacklyn '58
Southwell, Catherine Whitehead
Southwell, Oren Franklin '34
Stanford, John Ray '72
Studdard, Athon Neal '75
Studdard, Vernette Alley '66
Sullivan, Charles Daniel '69
Summers, Albert Kelley '62
Summers, Maxine Wells '61
Surratt, Junius Aubrey '75
Tallant, Johnny Waylon '71
Tallant, Lois Ellen Carnes '74
Tallant, Rex Alan '76
Tallant, Susan Richter (Johnny W.) '73
Thomas, Manker '70
Thompson, Choyce Jackson '73
Thornton, Judith Schraffenberger '73
Tiller, Janet Pearson '75
Tribble, Eula Jean '67
Turner, Ms Michelle Marie '76
Vaughan, Norris Marshall '73
Veuable, Ellen Frances Wiley '54
Wallace, Ruth Hawkins '64
Wallis, Margaret '37
Wallis, Charles A. '65
Wallis, Rupert Joe '61
Watson, Lois Ann Green '75
Welch, Charles Frank '69
Westbrook, Teresa Ann '75
Worley, John D '62

CUSSETA
Brooks, Bill James, Jr '70
Brooks, Mary Ellen Treston '69
Brown, Willie James '74
Harp, Lynn Waller '63
Harp, Olin Lafayette '63
McGlaun, George Rufus '50
McGlaun, Marian Mayfield '62
Wright, Eugene Talmadge '59
Wright, Laverne N Brady '61

CUTHBERT
Anderson, Daniel Garthel '42
Ball, Robert Orman '58
Barnes, Neil Vance '77
Barr, Thomas Aubrey '68
Bogle, Marion Reid '30
Bowen, Lanny Proctor '71
Bowles, Jesse Groover, III '71
Bowles, Mrs Jesse Groover
Bowles, Jesse Groover '46
Bridges, Donald Frank '67
Brumbelow, Louise (Nancy) Bryant '76
Brumbelow, Nancy Patrick '76
Bullock, Wyatt Nathaniel '34
Chappell, Hattie Lorene '76
Cloud, William Loring '72
Cloud, William Odis '59
Coffin, Josephine Reid '34
Daniel, Emogene Barnes '44
Daniel, George William '48
Ferguson, Thomas Malcolm '35
Floyd, Betty Matthews '57
Floyd, Larry Eugene '58
Georgiades, Ethel F. '66
Goodman, Gerald Bowen '71
Goodman, Patricia Puckett '70
Grubbs, Ronald Dennis '70
Hixon, Deker Carl '72
Hixon, Margery Sasser '44
Holloway, James E '73
Hunt, John Richardson '51
Jackson, Eugene Hooks '76
Johnson, Walter Clifford
Liggett, Bobbie McKinnon '72
Lynn, Charles Benj, Jr '66
Martin, Iona (Shorty) Mulkey '39
Martin, Dr Robert Bogan, III
Matthews, Richard Michael '61
Mattox, Marlene Edge '62
Mattox, Robert S., Jr '33
Mattox, Walter Merritt '63
McLendon, Randall Wesley '76
McLeod, Robert Douglas '68
Mercer, Roy Henry '41
Middleton, George Robert '74
Miller, Gretha Branon '75
Morton, Gregory E Faris '72
Morton, Robert Stanford '73
Oliver, John Michael '77
Palmer, James Arthur '70
Patterson, Leon Caldwell
Ray, Joseph Milton '32
Ray, Patrick Milton '74
Rice, Brenda Weaver '69
Shaver, William Delbert, Jr '77
Shivers, Derrill '64
Simmons, Clifford Lovett '70
Staples, Sarah Anne '57
Taylor, Walter E, Jr '48
Thompson, Ms Teresa Janet '76
Trussell, Henry L., Jr '34
Wagner, Sheila McBride Debus '75
Walker, Nicholas M. '32
Ward, Dr Samuel Jackson '56
Ward, William Hampton '72
West, Linton Burnside '18
Whatley, Steven Slaton '76

DACULA
Bradberry, 1st Lt John Roy, Jr '67
Branscombe, Kenneth Bush '72
Brooks, Faith Elese Williams '76
Byess, Carol McLellan '70
Byess, Dan Dallas '71
Clarke, S. Pendleton '66
Cote, Armand Joseph '53
Edwards, Michael Joseph '77
Fuller, Ms Alberta Lorraine '76
Graham, Robert B. '41
Hall, Diane Lindsay '72
Johnson, Hugh Anthony '69
Levy, Colleen Waddell '53
Levy, Irving '52
McMillian, Hugh Marion '77
Nash, Charlotte Hall '75
Norman, Fred Ellington '61
Pharr, William Newton '69
Spears, Judith Dalton '70
Tanner, Gordon Philip '74
Tanner, Susan Parker '63
Tanner, Tony Gideon '69
Tetens, Virginia Straley '66
Underwood, James Clay, Jr '66
Wall, Nancy Sue '64
Wells, Sandra Masters '75
Wilbanks, Blanche Whitley '43
Wilbanks, James Harmon '63
Wilbanks, Robert Cloy '34

DAHLONEGA
Adams, Paula Annette Early '76
Anderson, W Gladstone '57
Benton, Dr Sidney Edwin '75
Bickley, Allan Starr '61
Biesbrock, Dr Joseph Allan '66
Bowen, G Price '52
Brewer, Dean Odies '72
Brock, Dr Dorothy Lucile '77
Callaham, Dr Mac Aaron '58
Coone, Dr Jim Garon '67
Cornelius, Elizabeth M Hampton
Cornelius, Martha Hampton '59
Cox, Janet Nix '72
Craft, Rev William Asbury '58
Craton, Carol Thompson '68
Cronan, Jr, James Clinton '72
Dalton, Thomas W., Jr '63
Davis, Shirley Lunsford '70
Dowdy, Taylor '72
Edge, J D '60
Edwards, Thomas Oneal '71
Ensley, William Edward '60
Folger, Philip Dale '61
Fowler, Alice Cash '71
Freeman, Lorimer B '28
Garner, John D '71
Garner, Leona C. '65
Gerspacher, William Frank '73
Greene, Dr Harry Mark '68
Griffin, Sharley Shultz '62
Hamilton, Zena Kibler '41
Hammond, Patricia Plevyak '74
Hancken, Ms Betty Hilda '67
Hunt, Dr Allen Nelson '69
Jarrard, Ernest Garland '47
Jarrard, Richard Oliver '34
Jarrard, Zora Duckett '34
Jones, Elizabeth Lacey '72
Jones, Mrs Fred C., Jr '72
Kenimer, Larry David '74
Kidd, Donald Paul '74
Kidd, James Calvin, Jr '73
Kidd, Mary Caroline '69
Kidd, Ruth Peck '45
Lay, Richard William '74
Ledbetter, Robert Allison, Jr '74
Lee, Archie Leon '73
Lilliston, Jess Howard, III '60
Lipscomb, William Thomas
Long, Mary J. Williams '59
Maxwell, Irene N '71
Mayfield, Jessie '75
McGahee, Eva Ware '64
Mitchell, Lawrence E., Jr '69
Moore, Ms Marjorie C '73
Neal, Frank Stovall '48
Noble, Dr Charles Stevens '69
O'Neal, Judy Summers '74
Owens, Richard Erwin '76
Palmer, Ms Pearl Todd '73
Peck, Edward Owen '47
Pigg, Viola Biewener '64
Quirk, Dr Daniel John, Jr '75
Raber, Gloria Ann '74
Raber, Dr John Earl '72
Rensi, Glenda Julian '66
Rensi, Dr Raymond Charles '72
Sanders, Caroline Gail '70
Sanders, James L Howard '40
Seabolt, Jarvis Allen '74
Shott, Gloria Rich '73
Smith, John Marlin '65
Steffey, Gary Ray '67
Towson, Willard Elmore '49
Wade, Dr Jewel Millsap '65
Walker, Charles Clayton '51
Warwick, Jesse Hill '51
Warwick, Marie Claire Locovare '51
Waters, Betty Hale '73
Watson, Anne Royston White '47
Watson, Elizabeth Ann '75
Watson, Farrell Owings '44
Weatherby, George Luther '59
West, Jackie Harold '74
Whitmire, Erskine F. '40
Williams, Harold Wilbur, Jr '73
Woody, Bill B '47
Yager, Frances King '72
Yates, Elizabeth Montgomery '60
Yates, John Strickland '55

DAISY
Durrence, Barbara Kennedy
Durrence, Barney Joe, Jr '66
Sheppard, Whitaker M
Smith, Betty Dukes '45
Smith, John Lyman

DALLAS
Aiken, Thomas Hommer
Angel, John Wayne '64
Anglin, C Franklin '66
Atcheson, Carolyn Jane '63
Babb, Sarah A. Anderson '35
Baggett, Sherri Neysa '67
Bagley, Charles P, Jr
Barber, Dennis Wayne '71
Beavers, Marcia Ann Winn '70
Beavers, Tonny Steve '72
Blackstock, Eugenia Jones '42
Blackstock, James B. '41
Bone, Gayle Louise '72
Boyd, Mary Amanda '67
Bugnioli, John Domineck '54
Bullock, Eugene H., Jr
Burch, Glenn Gray, Sr '38
Camp, Jimmy Dorsey '68
Campbell, Wilbur Jordan '51
Clackum, Billie Seabrooke '65
Clackum, Ernest Derik '65
Cohran, Gene Neal '62
Crew, Stevan Howard '69
Crowe, Betty Harris '51
Curl, Charles Benjamin '76
Dennis, Dallas A Bond '60
Dennis, Horace C. '56
Duncan, Barbara Nunn '72
Fleeman, Miriam O Kelley '36
Foster, Cynthia Ling '70
Foster, Ira Eberhardt '32
Foster, William A., III '66
Foster, Hon William A., Jr
Fudger, Joanne Wright '73
Gore, Sherry Dianne '64
Greenfield, Leonard
Hardy, Judith Welch '50
Hay, James Willis, Jr '26
Hendrix, James Willard '59
Hutchens, Pamelia Joan '53
Jackson, Patricia Butler '66
Judy, Dr Larry Wayne '70
Kelly, Patricia Brown '73
Laseter, Joe Theodore '68
Leachmon, Jesse J
Lester, Hallie Hutchens '48
Lusey, Gregg Wendell '75

DALLAS Cont'd

Rogers, Dorothy Jean '56
Reilly, Patricia Ann '77
Reynolds, Hallie S Strickland '33
Rose, Deborah Benson '74
Rounsaville, Arthur Eugene '71
Sanders, Thomas Calvin '65
Shipp, Garry Stephen '73
Smith, Dr Darius Austin '58
Smith, Henry Truitt, Jr '67
Smith, Robert Jehu, Jr '48
Smith, Rozzelle Hyatt '43
Smith, Sara Westbrook '58
Spinks, Ann Irma '35
Stephens, Robert Barton '67
Still, Sandra L. Forgay '69
Stokes, Elaine Ginn '69
Stokes, Fred Harold, II '71
Sweat, Travis Gene '68
Thigpen, Kenneth Ford '63
Thornton, Buren Price '33
Tibbitts, Connie Sue '73
Vinson, Kenneth Graydon '71
Vinson, Sharon Stringer '74
Walraven, James Lee '74
Watson, Donald Clonts '40
Watson, J. W.
Watson, Jean Demetrius
Watson, Lucile Turner '25
Welch, John Franklin '52
Welch, Julia Cole '51
White, Stephen Jackson '69
Womack, Brenda Gail '72
Womack, Jerry Orlynn '64

DALTON

Acree, Ernest Millard, Jr '68
Adams, Leon, Jr '77
Adams, Rosemary Elaine Drohan '68
Adams, William Lawton '73
Adcock, Donald Wofford '68
Alley, Ogburn C., Jr '50
Andersen, Walter Robb '76
Anderson, Alfred Milton '47
Anderson, Emily C Garner
Armstrong, Henry Evan, Jr '58
Armstrong, Janice A. Neidlinger '55
Arthur, Harry Lane
Ault, Trammell Perry '74
Autry, A. Jerrell '73
Awtrey, Susan Ann '71
Babb, Donald Quentin '73
Bagley, Ernest Lamar '65
Bailey, Timothy Allen '71
Baines, Jackie '76
Bakkum, Johnnie Brownlee '43
Ball, Lewis Hal, Jr '68
Barnes, James Martin '63
Barrett, Daniel M., Jr '61
Barrow, Hugh Will, Sr
Bartenfeld, William H., Jr
Bartley, Lydia Roberts '66
Bartley, Thomas Anthony '66
Bass, Aimee McNeil '76
Bates, Dorothy D Suddath
Bates, Elizabeth Ann Barganier '62
Bates, Jesse Raymond, Jr '72
Bates, John Morries '62
Bates, Marshall Joseph '65
Bates, Mary Susan Griffin '71
Baxter, Annie L. Scott '69
Baxter, Sue Ellen '73
Beavers, Michael Lawrence '77
Beavers, Nancy Norville '77
Bethel, James Eugene '77
Bigham, Randal '60
Bisson, James Henry, III '73
Bisson, Susan Lynn Williams '76
Blackstock, Wilburn N., Jr '74
Blaylock, Teresa Rhea '76
Boggs, Brenda Joyce '69
Boggs, George Thomas '75
Boggs, Sandra Jane Jordan '75
Bolling, Walter Harrison '32
Bond, Patricia Lee '72
Bonner, Edwin Eugene '71
Booher, Ronald Bruce '76
Bowen, Charles Elbert '34
Bowen, Idawee Springer '36
Boyd, Linda Sue Planzer '64
Boyd, Margaret Cox '50
Boyd, Michael Ervin '70
Boyett, Robert Tucker '61
Boyett, William Triggs '66
Bracket, Wallace Scott '69
Brackett, James Richard '75
Brackett, Pamela Ann Hackney '73
Brackett, Wallace Scott '75
Bramlett, Randall Eugene '76
Branham, Earl Tillman '55
Braver, William Ivan
Bray, Emily Adams
Bray, James W., Jr '51
Bremner, Kathleen Ross '71
Britt, Garnett Sanford '57
Broaddus, Helen Jane Cochran '61
Broadrick, Frank Milborn '59
Broadrick, Katherine Lyon '71
Broadrick, Mary Ann Lambert '44
Brock, Louise Earnest '71
Brooker, Sara F. Putnam
Brown, 847 '75
Brown, Florence Woods
Brown, John Hallman '74
Brown, John Mitchell '31
Bryant, David Mitchell '67
Bryant, Dr Hailey Randall '59
Bryant, Lester Ernest, Jr '76
Bubenheim, Bonnie Huff '68
Bubenheim, Walter E., Jr '66
Burch, Jackie Lee '73
Burger, Dr W. Henry '56
Burkett, Norman Dewitt '50
Burrell, Charles Paschal '62
Butler, Edward Joseph '70
Cady, David Timothy '76
Camp, Oscar Henry, Jr '62
Capel, Larry Hamilton '63
Carmack, Carolyn L Roberts '58
Carmack, William Henry '60
Carmical, Bill Douglas '65
Carr, Sanford P, Jr '47
Carson, Carol Ann '69
Carson, Joe Mervin '50
Carson, Dr Willard Palmer '44
Cavender, Elizabeth E. '70
Caylor, M Henrietta Gribble '47
Chance, Olivia Anne '77
Chandler, Daniel '49
Chandler, Isaac Vivian '25
Chandler, Isaac William
Chandler, Patricia Elizabeth Bartlett '69
Chandler, Susan Leigh '73
Chappell, William Jerry '53
Cherof, Michael Carl '77
Chitwood, Kathy Eleanor '75
Chitwood, Kimberly Jane '76
Chitwood, Lucile Martin '74
Chitwood, Mary Faye '73
Chitwood, Michael Joe '71
Chumley, David Oakley '77
Clark, Dallas Craig, Jr '71
Cline, Rebecca Roddenbery '72
Cline, Wayne Terry '73
Cochran, Cynthia Louise '63
Cochran, Daniel Frank '73
Cochran, Donald Burgess '69
Cochran, Douglas Lloyd '70
Cochran, Sara McGee '72
Cohen, Joel Harris '63
Cole, Donald Logan '58
Cole, Harry Lawrence '71
Collins, Barbara Bragg '72
Collins, Dr James Richard '72
Compton, Annilee '75
Cook, Hewlette Dennis '69
Cooper, Fred C. '41
Creel, Fay Mathis '68
Cross, Paul Terry '74
Crow, Susanne Foster '71
Croxson, Thomas Scott '73
Culpepper, Marvin Marcell
Cunningham, Russell Scott '76
Dailey, Robert Walter, III '73
Daniel, Charles Lee, III '70
Dantzler, Jean D. Kennedy '74
Dantzler, Lloyd Byron '74
Davis, Annette Whitlow '72
Davis, James Manton '70
Davis, Jefferson Taylor '76
Davis, Johnny Oscar '76
Davis, Linda Smith
Davis, Ms Linda Smith '73
Davis, Mark Albert '72
Davis, Phillip Larry '70
Davis, Sandra Elaine '73
Dearmas, Gilbert A., Jr '63
Denman, John D '56
Dennard, Joseph Richard '63
Digioia, Rachel Anne '76
Douglas, Michael Eugene '75
Driggers, Billie Sue Mayo '48
Driggers, Stephen Alonzo '48
Duncan, Dorothy Fay McClain '44
Dyer, Ellen Cecelia '72
Earnest, Daniel Craig '73
Eddings, Louise Holcombe '76
Edelman, Phillip David '71
Edwards, Sandra Gallman Smith '69
Edwards, William Eugene
Ellis, Gilda Sue '72
Ellis, Harold Devin '52
Elrod, Pamela Dianne '76
Epps, Ms Rhonda Susan '76
Evans, Hugh H '41
Evans, Ruth Babb '41
Fain, Beverly Louise Dyer '74
Fain, Stephen Kelley '74
Farrar, Linda Gaye '77
Farrar, Marvin Kenneth '70
Fendley, Jean '65
Field, Elizabeth
Fields, Don Edward '75
Fields, James Edward '68
Fitts, Pryor Walker '29
Fordham, Jimmy Terry '64
Fordham, Rita Claire Ritchey '66
Fortner, Ms Pamela Jean '76
Frey, Sharon Ann Dearmus '66
Gaddy, Bonnie Eliz '71
Gaddy, Virginia Love '73
Gaines, James Edwin '33
Gaines, Olivia McCarty '62
Gallman, Michael C. '77
Garrison, George L. '72
Ginsberg, Joseph H. '41
Godfrey, Harlan Henry '60
Goldberg, Annette Tenenbaum '42
Gordon, John Anthony '74
Gordon, Martha A Phillips '59
Gossett, Gary Edgar '73
Gouge, Millard Gene '65
Gray, Dorothy T. Rittenhouse '75
Green, Bobby Marion '61
Greer, James Alfred '43
Greer, Norma Grant '72
Greer, Rita Nisbet '76
Greer, Tom M Nisbet '42
Greeson, Carolyn Thomason '61
Greeson, Jack Robert '59
Gregg, Nancy Wade Colle '54
Griffin, William H, Jr '19
Groves, Robert Bivens '71
Guthrie, Carlton Cofer '64
Hackney, Beverly Ann '69
Hackney, Jane Ellen '76
Hair, Carol Elizabeth '76
Hair, James Samuel '71
Hair, Rebecca Ann '76
Hale, Clifford Graves '39
Haley, Anne Victoria Rigdon '74
Haley, John Milton '74
Hall, Ann S. '66
Hammack, James Albert '65
Hammack, Margaret Anne Singletary '68
Hammond, Paul Williams '75
Hammontree, Eliz Ann Mahoney '61
Hannah, Dr Ann Elizabeth '73
Hanson, James Mccarver '59
Harris, Robert Charles '76
Harrison, Dr Jacob Roland, Jr '64
Hart, Thomas Eldridge '64
Hathcock, Deborah Lynn Foster '73
Hathcock, Lawrence Hilton '75
Hawley, Douglas Norman '62
Hayes, Donald Merrill '64
Hayes, Horace Haywood '71
Haynes, Pamela Ann McNew '73
Heisler, Ann Ryland '75
Henderson, James Gladney '48
Henderson, John Atkins '74
Hendry, Charles William '61
Henry, Dennis Edward '71
Henry, Floyd Quinn '49
Herrin, L Virgil, Jr '65
Herring, Claude H, Jr '49
Herring, Mary Helen '57
Higdon, Beverly Jeanne '70
Higgins, Lewis J
Highsmith, Norwood Howell '47
Hill, Arnold Steed, Jr '66
Hill, Leander Morris '37
Hill, Louise (Theodore Cecil)
Hill, Mary Louise '66
Hill, Susan Freeman '76
Hill, Suzanne Stacy '72
Hill, Theodore Cecil '36
Hilley, Thomas Lamar '76
Hodges, Dr Fred Barry, III '65
Hogan, Palmer Ferdon '62
Hogshead, Annelle V. Thomason '63
Holland, William Altoona '60
Holley, Henry W., Jr '63
Houser, Susan Knight '74
Houston, Dennis Ronald '74
Howalt, Robert Fred '50
Hubbs, Charles Berry '74
Hubbs, Deborah Richardson '74
Hughes, Dewey Edgar '71
Hullender, John Edwin, Jr '72
Inglis, Hugh A., Jr '59
Inglis, Natalie Gibson '62
Inman, Wayne Talmadge '69
James, William Carl '56
Jennings, Reynold Jerome '69
Johnson, Charles Winford '71
Johnston, Ms Elisabeth Mcdowall '74
Joiner, Clifford Harris '65
Jolly, Hilliard Robert '68
Jones, Frances Napier '36
Jones, Dr George L. '66
Jordan, Dan Herndon '44
Jump, Billy Joe '64
Kelehear, Kathryn Burrell '59
Kelehear, Leon Stephen '74
Kenemer, Nancy L Trevillyan
Kerr, Sibyl Perkins '62
Kiker, Sara Frances Chambers '65
Kinard, Dixie Dianne Hasty '68
Kinard, Robert Wilburn '68
King, Claire H. '68
King, Elaine Julia Stafford '71
King, Matthew Alan '77
Kinney, Jannie Gail '76
Kittle, William Emmett '64
Kling, Thomas Edwin '62
Knowles, Jerry Lee '60
Kozelnicky, Susan Eliz '69
Lambert, Bernd '66
Langford, O. Charles, Jr '51
Langley, James Hubert '55
Lanier, Rene Hoke
Lankford, Jimmie Jason '56
Lankford, Marian Duncan '70
Lavelle, Scot Kirk '77
Lidderdale, James Robert '77
Little, Ruby Frances Morgan '59
Little, Samuel Fenn '62
Loggins, Donald Glenn '66
Looper, Harry Stuart, Jr '50
Looper, Jo Ann Cox '49
Loughridge, Ms Jeanette Elaine '73
Lowrey, Jean Smith '72
Lumpkin, Anne Elizabeth '76
Lumpkin, Mary Julian '77
Macon, Debra Gillespie '74
Mahoney, James Robert '61
Malone, Amy Camilla '75
Manis, Ms Debbie Inez '75
Manly, Diane '76
Mann, Debra Jean '75
Mann, Harold Morris '51
Manton, Evelyn M. Hardman '69
Manton, Thomas Leslie '70
Maples, Lyman Coker
Maret, Charles David '62
Maret, Karl D '50
Maret, Randall Teasley '54
Maret, Susan '75
Marlow, Dr James Edward '58
Martin, Ralph Franklin, Jr '68
Martin, Rowena Mryie Hyatt '50
Massey, Joseph Bennett '74
Massey, Mary Jane '74
Masters, George Glenn '57
Masters, Sara Ann Proffitt '49
Mathis, Antoinette Metcalf '68
Mathis, Ms Iris Theresa '74
Mauldin, Adrienne Osban '69
Mauldin, Marshall Robt '69
Mavity, Cheryl Renee Farmer '74
Mavity, William Stephen '75
McAllister, James Michael '76
McAllister, Kathy Eleanor '76
McBrayer, Donald Earl '73
McCarty, Frank Brown
McCrory, Dorothy Kay '70
McCutchen, Frank Kelly '29
McDaniel, Maryanne Leake '59
McDaniel, Dr William L., Jr '58
McDonald, Ernest Crawford '64
McFalls, Douglas L. '67
McGaughey, Alice Kate Hammack '62
McIntosh, James Lee '62
McIntosh, Otis Olin, Jr '59
McKinney, Dr James Emory '65
McLellan, John Mcafee '20
Means, Frank Lee '49
Means, Helen F. Perkins '49
Milford, Carl Dean '60
Miller, Dr Claude Roger, Jr '69
Miller, Larry Hill '71
Miller, Terry Leighton '75
Mitchell, Charles Sterling '72
Mitchell, Douglas W., Jr '42
Mitchell, Harlan Erwin, Jr '67
Mitchell, Harlan Erwin, Sr '48
Mitchell, Marilyn Helen Jones
Mitchell, Wanda Starr Sims '77
Moore, Fran Harrison '42
Morgan, Donald Melvin '76
Morris, C. Neil, Jr '77
Morris, Merrill Caroline '75
Morris, Nell R. Bryant '77
Morris, Randy Alan '76
Morrison, Jesse Bloomer '43
Moyd, T. Kay Langley '68
Mulkey, Fred Paul '64
Mulkey, George Jackson '63
Myers, Ricky Dean '74
Neal, Harry Kay, Jr '74
Neal, Jimmy Reece '62
Neal, John Pickens, III '76
Nesmith, Howard Cecil '55
Nichols, David Emmett '70
Nichols, Nancy Carroll '69
Norville, Zachry S., Jr
Osborn, Mickey Clay '75
Ovbey, Aubrey Roger '72
Owen, David George '71
Owen, Eugene Felix '73
Owen, Gwendolyn Powell '72
Pace, Patsy Jo '68
Painter, Clara Ellen '74
Pannell, Charles Adam, Jr '67
Parker, Estelle Baker '55
Parker, Howard Jackson '55
Parks, Joan Looper '75
Parks, Randal Cooper '75
Paterson, Patricia O Neal '72
Patterson, Billy Joe '56
Patterson, James Daniel '76
Payne, Olin Lavern '77
Payne, Patricia Luann '75
Payne, Paul Allen '76
Payne, Dr Thomas Carlton '70
Peltier, Betty Ann '76
Pennington, Jane Wicker '76
Percy, Elizabeth Byron '75
Phipps, N Geraldine Caldwell '74
Phipps, Tom Arthur '74
Pierce, Lamar David '66
Pierce, Sara L. (Skeeter) Chance '65
Poe, Clyde Arthur '71
Pollard, Roy Wayne '75
Pope, Jacquline Smith '54
Poteet, James Frederick '56
Poteet, Maurine Stafford '51
Powell, Frank Herndon '65
Proffitt, Joyce Harrison '46
Putnam, Florence Boyd '55
Putnam, Robert Lee '51
Ralston, Ronald Gary '73
Rauschenberg, Catherine J. '72
Redfearn, Agnes Chapman '49
Redfearn, Dr James A., Jr '50
Redwine, Jacob Robert
Redwine, Willard Lee '69
Reich, Cynthia Ann '76
Reid, Amy Barron '45
Reid, Joseph Wiley, Sr '49
Rice, Harold Daniel '49
Richards, Janice Elizabeth Wilson '73
Richards, Mary Virginia '71
Richards, William Harris '73
Richman, Joy Marlene '77
Roberts, Dr Derrell Clayton '58
Robinson, Justin M., Jr '53
Robinson, Mary Lois Westfield '45
Robinson, William B, Jr '52
Rogers, Bernard Lee, Jr '69
Rogers, Charles William
Rollins, Beverly Hope '74
Rollins, Carole Wyatt '69
Rollins, William Albert '48
Rosen, Fred Walter
Ross, James Terrel '69
Ross, Joan McCartt '73
Runyan, Sally Morrison '68
Salvaras, Judith Holloway '69
Sapp, Byrice Marie Stewart
Scoggins, Henry Burl '40
Scoggins, Myrtle Perry '41
Scott, Ms Brenda Smith '73
Secord, James Alan '74
Sessions, Neal Elza '59
Sharp, Jack Carlton '61
Sharpe, Sylvester H '57
Shaw, John Clayton '76
Shirley, Harold Lester '49
Shirley, Dr Rudy McKey '69
Shook, Betty Ann Chastain '52
Shook, James Philip
Shugart, Julia Merrie Ball '66
Shugart, William H. '67
Shuman, Bernice Draisen '67
Simmons, Glenda G. Bridges '61
Simmons, Dr Robert Webb '64
Sims, Sandra Y '66
Sitton, William Allan '74
Sligh, James Micheal '72
Sloan, Jeana Elaine '73
Smith, Arthur Webbie '54
Smith, Betty Stafford '43
Smith, James Kenneth '74
Smith, Kathryn Estelle Ventress '72
Smith, Mary Ellen '76
Smith, Michael Harold '76
Smith, Sandra Horton '73
Smith, Troy Lee '64
Sosebee, Stephen Dale '75
Souther, Samuel Eugene '70
Spence, Rethia Camp '72
Sponcler, Elizabeth (Betty) Bowen '68
Sponcler, Maurice M., Jr '67
Stacy, William Carter '71
Stafford, George Ralph '69
Stegall, Charles E., III '70
Stephens, Marilyn Colleen '77
Stephenson, Mary Ann '67
Stewart, Robert Turner '68
Stock, David Myron
Strain, Frank
Strain, Oscar Ray, Jr '59
Susman, Harriet (Joe) '70
Sutherland, George Warren '64
Swafford, Michael Robert '76
Swanson, Lawrence Alvin, Jr '68
Sweenie, Lisa Jane '74
Tabb, Robert Yancey '73
Talley, Alan Maxwell '72
Talley, Troy William
Tarpley, Jack Kenimer '56
Tarver, Malcolm C., Jr '28
Tate, Howard Darrel '71
Teat, William Howard '59
Tenenbaum, Paul Jerome
Terry, Harold William, Jr '74
Tharpe, Julia M Lewis '74
Tharpe, William Norman '76
Thomas, George Brooks '69
Thomas, Larry William '62
Thompson, Donald Kelly '69
Townsend, George Steven '73
Trammell, James Timothy, Jr '73
Trammell, James Timothy '47
Treadwell, Larry Michael '70
Trimble, Lee S, Jr '48
Trimble, Mary Mckinley Cobb '66
Trotter, Elizabeth Collier '45
Trotter, James Purdy
Turner, Carolyn J Keefer '67
Turner, Fred Patillo '49
Turner, Katherine Cowart '48
Vickers, Daniel Vernon '58
Vining, Hon Robert Luke, Jr '59
Wade, Charles Eddie '58
Wade, Dr Charles Henry '55
Wages, Dr Harvey S., Jr '63
Wall, Hebe Hendricks Franklin '70
Wall, Kenneth Ray '70
Ware, William Erwin '75
Watson, Ms Elizabeth Hawkins '73
Watts, Gilbert H. '47
Watts, Valeria White '46
Weaver, Mack Oakley '51
Weaver, Wm Benjamin '72
Webb, Gordon Erwin '56
Wells, 1Lt David Allen, Jr '73
Wells, Lawrence H '73
Wells, Mary Elizabeth '77
West, Jack Clement '49
Whaley, Sandra Gail '76
White, Dixon Douglas '72
White, John Henry '72
Whitfield, Clyde Hugh, Jr '57
Whittle, Charles Wesley '76
Whitworth, Lynn A. Bown '75
Wilkerson, Thomas Alec '68
Williams, Stephen Austin '73
Williamson, Sandra Jane Segars '76
Wilson, George Oscar '62
Wilson, Joyce A. Liles '62
Wilson, Ruth Lott '51
Wink, James Arthur '74
Winkler, Margaret Tepper '49
Wright, Virginia Ann Williams '62
Wyatt, Sara Rossee '40
Yeargin, Ruby Luciene Jones '42
Zachary, Victoria Dardin '70
Zachry, A Linton, Jr '39

DAMASCUS

Bridges, Charles W, III '57
Bridges, Vivian Brownlee '57
Collins, Priscilla Jones '61
Dowdy, Reginal Everett '67
Haddock, W Henry, Jr '60
Hunt, Gary Randall '77
McDowell, Dolores Ann '66
McDowell, Edwin Ladon '65
Pullen, Effie '34
Williams, Louis Edward '74

DANBURG

Blakey, Amelia Dianne '74
Prater, Paul Watson '71
Stennett, Mary Sale '39

DANIELSVILLE

Akin, Carol Carey '60
Arndt, Frances Dean '54
Baker, Luther Everett '36
Baker, Ruth Abernathy '60
Barrett, Lerlin '42
Benson, Lillian Massey '64
Benson, Michael Dawson '72
Benson, Theodore R '52
Boggs, Harold Arthur '41
Bond, Dewitt T., II '58
Burroughs, Christine Gordon '44
Campbell, Paul Caloway
Carmichael, James Douglas '60
Carmichael, Sally Atwater '69
Carson, Sarah Sue Bennett '67
Clark, Jeffrey Lee '76
Clark, Sara Ann Clements '64
Coile, Jane Sartain '54
Coile, Martin Talmadge '65
Crumbley, John Jasper, Jr '72
Cuff, William Aubrey '33
Dallmeyer, M. Dorinda Gilmore '73
Daniel, Sallie Fannie '24
David, Byron Wade '70
Davis, Hope Patton, Sr
Desso, Jane Elizabeth Kelly '77
Dudley, Angela Ann '61
Duncan, Jimmie Fox '59
Echols, Henry Grady
Echols, John Billy '48
Elrod, George Wiley '71
Elrod, Mary Stewart Booth '74
Ferguson, Gwendolyn Buffington '72
Fitzpatrick, Barry Lane '73
Fitzpatrick, Clyde Nelson '50
Fitzpatrick, Jeffrey Clyde '75
Fitzpatrick, L Nelson '63
Fortson, George Dwight '55
Freeman, Peggy Fitzpatrick '67
Gaines, Tommie Taylor '77
Gaines, Winford A. '49
Gober, Willie Joe Bray
Graham, Nancy Andrews '69
Green, Alice P Gober
Griffeth, Ollie Monroe
Heggoy, Carol Florence Purkis '73
Hewatt, Doris Elaine Nash '75
Hicks, Jerry Stevenson '66
Hill, MSgt USAF (Ret) Eddie Merrill, Jr '70
Hix, Sparks Pason '51
Hix, Steven David '70
Hopkins, Henry Alford '34
Hudson, Joyce Rockwood '69
Huff, Charles Mccurdy '75
Hunt, Marsha Elaine '77
Hutchins, Brenda Gail '72
Jackson, Juanita Bullock '42
Jackson, Thomas J. '61
Johnson, Billy Ray '72
Johnson, Larry Robert '76
Johnson, Ms Sarah Collins '73
Jones, Philip L '55
Jones, Rita Joann Greene '72
Jones, Terry Omar '73
Krickel, Sarah Bradford '68
Ledbetter, George Hope '73
Leonard, Madelaine Epp '76
Mann, Edward Allen '49
Martinez, Jose Andy '75
McCay, Ralph Leon, Jr '72
McGinty, Ms Donna Lee '73
Melton, Susan Carol Carson '76
Melton, Wayne C
Moore, Dennis Howard '70
Myers, James Smith '60
O'Kelley, Robert Vernon '64
Oglesby, Leslie '48
Oglesby, M Vivian Sewell '44
Ogletree, Frank Richard '76
Owen, Jacqueline Bass '75
Owen, William Dewey '75
Owen, William Terrell '70
Perry, George Steven '70
Perry, Richard Dale '76
Perry, Robert W. '62
Perry, Roger Dale '72
Phillips, Jimmy Clyde '72
Poole, William Clayton '77
Power, Dewey Ralph '50
Rice, Sally Walton Speed '69
Ryder, Ella Ruth Thompson '64
Scoggins, John '72
Scoggins, Sandra Janice Jenkins '69
Segraves, Patrick Jerry '70
Silverman, Paul S. '74
Simmons, Mary E. Hemphill '74
Smith, Bessie '33
Sparks, Carolyn Allen '65
Stephenson, James Henry M '72
Stone, Albert Leo, Jr '65
Stoyle, James Clayton '60
Strickland, Charlene S Broome '42
Strickland, George Robert, Jr
Temple, William Reece '57
Thomas, Bobby Hamilton '54
Thompson, Harold James '71
Thompson, Jan Williams '74
Thompson, Reba '32
Troglin, Sandra Jean '75
Tyner, Hugh Thomas, Jr '74
Welborn, Virgil Horace '47
West, Malcolm Thomas '77
White, Charles Lee '73
Williams, Mary Lou '67
Wise, Teddy Harmon '69
Wood, John Howard '61
Young, Susan Elaine Sartain '74

DANVILLE

Carden, Benjamin Frank '69

DANVILLE Cont'd
Carden, Terry Hugh '74
Floyd, Alton Patrick '72
Hall, Dr Garry Alan '73
Harris, Eloise Chapman '31
Harris, George Carleton '61
Horton, Thomas Henry '76
Seaton, George E. '42
Seaton, Hazel Lamb '44
Stevens, Horace Eugene '74
Stevens, Mathew Adams '73

DARIEN
Bailey, Ralph William '37
Bluestein, Sam '33
Brown, Rodney Wayne '73
Clark, Myrtis Storey '29
Clifton, William Howe
George, John Pack '76
Grinstead, Don R '50
Hargrove, John Zeb, Jr '40
Hargrove, Olga Faye Durham '44
Heath, J R
Irwin, Frances Storey '34
Mundell, Ms Sarah Melissa '77
Pattillo, Lucy G. Henry '29
Ploeger, Winifred Bowers '34
Rhodes, Deborah K Williamson '74
Rhodes, William Madison, III '71
Rogers, Claudia Whitesides '31
Skipper, Henry Arden, Jr '59
Stebbins, Charles C., Jr '40
Stebbins, Geneva Edenfield
Stebbins, Geneva Winifred '73
White, Daniel Harrison '50
Williams, Barbara Lane '75
Williamson, Charles M., Jr '50
Williamson, Susan Love '73
Young, Amanda Harrison '27

DAVISBORO
Cobb, Grover Lester '61
Francis, James Cordy, Jr '62
Gibbs, Joseph Bacon, Jr '76
Prosser, Mary Ann '74
Taylor, Jack Barney, Jr '62
Wilson, Walter Bruce '76

DAWSON
Alexander, Mary L Bowen
Arnold, Floyd Ragan
Barbee, William Tracy '70
Barfield, Phil Thomas '77
Benjamin, Lila Pearl Milner '75
Boedeker, Jack Christopher '70
Bovett, Elizabeth Sinde '71
Boyett, Walter Hill, III '71
Brim, R Talley, Jr '64
Brown, Alice Lurline '71
Brown, James Samuel '57
Butts, William Edward '40
Cannon, William Stevens '70
Carlson, Dennis Lundell '74
Chambless, Joseph Eugene '70
Chandler, Jerry Malcom '64
Chandler, Thomas J, Jr '56
Cherry, Joe B, Jr
Christie, Samuel Ray
Collier, James Marlin '60
Craft, Clarence Wesley '71
Crittenden, Thomas Joashley '31
Daniel, Jon Victor '59
Downer, J Frank '39
Downer, Richard Nettles '72
Dozier, Carolyn Stevens '44
Dozier, Katherine B
Ferguson, Ronald Eugene '49
Fiveash, Michael M., Jr '43
Fletcher, Harold Cook '42
Fouche, Elizabeth Ann '76
Fox, John Alexander '47
Gamble, Ida C. '52
Gill, Kathy Elaine '77
Gordon, Theodora P. '72
Heath, John Archie '72
Highsmith, George Stevenson '74
Hill, Frances Pipkin '57
Hill, Jean Frances '70
Irwin, John R, III '47
Jennings, Henry Smith '16
Johnson, Christopher Lee '76
Jones, Nellie Lewise Dale
Jones, William Kenneth '74
Jones, William Kenyon
Kenney, Doris McPherson '51
Kirksey, Edward Judson '72
Lee, Dr Charles Edward '51
Lee, Frank T '41
Lewis, Eli Stone, Jr '50
Lewis, Mona Faye Brooks
Locke, Barbara Jean Sauls '52
Locke, Bobby Jackson '50
Loska, Paul Milton '72
Maloof, Mrs Alfred
Martin, Dr George Fain
Martin, Susan M. Harber '75
Martin, Dr Walter Dozier '39
Massey, Larry Walter '73
Massey, Mary Sellers '71
Masters, Carl Ronald '75
McLendon, Lucius B '25
Miller, William Dave '74
Moseley, Hubert Duncan, Jr '69
Moseley, Nina Ann Green '65
Orndorff, James Proctor
Orndorff, Margaret McLain '43
Payne, Pauline Bower '41
Peeler, Beverly Nemec '60
Peeler, Hiram Hardaway '60
Potter, Luthur Allan '76
Prescott, Louis Kenny '70
Pullum, Dr Fred Douglas '74
Raines, James Griggs '42
Robinson, John Cheney, III '70
Robinson, Patricia Harvey '75
Ross, Robert Thomas '77
Rountree, William Thomas '76
Russell, Charles McDonald '76
Salter, Christine Pitchford '72
Salter, John William, Jr '72
Salter, Dr McTyler '54
Salter, Nan Thompson
Salter, Wilmer Harvey
Sams, Joseph David '76
Scott, Charles Edwin, Jr '76
Scott, Charles Edwin '49
Scott, Jimmie Burnham
Sellers, Ruel Max '59
Smith, Ardell Dennis '39
Smith, Charlie Lay '52
Smith, William Gethin '76
Smith, William Peyton '49
Spence, Lewis L, Jr '41
Stapleton, Patricia I Pinkston
Stewart, James Frederick
Stewart, Mildred Johnston '35
Sykes, Ellis Edward, Jr '72
Taylor, Richard Bertrom '73
Thaxton, Gail Greene '74
Thaxton, William Jerome '69
Tuck, Mary VanLandingham '62
Wall, Marjorie Trice '36
Ward, Dr Charles Mccuin
West, Laura Pace '47
Williams, Clora Thelma Roberts '74
Wills, Donna Joyce '76
Woodall, William C., Jr '40
Woolbright, Daniel Joshua

DAWSONVILLE
Ayers, Pattie Lynn Boswell '38
Barrett, Mary K Faust '76
Bigham, Curtis Lamar '50
Bruce, Jimmy Charles '68
Burt, James C, Jr '57
Couch, Robert Glenn '49
David, Lt-Col Edgar George, Jr '72
Denard, Clarence Butler '55
Finley, Charles Benton '76
Gazaway, Edna Tatum '74
Gilleland, Dwight D '67
Gilleland, Margaret Callicott '67
Harben, Lloyd Herbert '69
Harper, Sherry Belinda '76
Hughes, Billy Glyn '57
Hughes, Tommy Bennett '67
Jones, Portia Strickland Frazier '73
Looper, Randy Max '70
McClure, Sterling R
Millwood, Linda Dianne '74
Nix, Mary Elizabeth Bettis '70
Oliver, Rebecca E Tatum '62
Pugh, Ricky Harold '76
Satterfield, James, Jr '76
Shirley, Ann A. Ansted '31
Shirley, Robert E. L. '29
Slaton, Roger David '63
Stowers, Marcus Keith '68
Stowers, Melvin '77
Tatum, Annie Dean '60
Tatum, Lois Marie '61
Turner, Betty Jo Tatum '64
Turner, Ms Judy Diane '76
Waters, Maynard Homer, Jr '73
Weaver, 2Lt Gaines Antony '70
Wilson, Calvin Clayton '76
Wilson, S Rebekah Slaton '43

DEARING
Boyd, Marvin '77
Eubank, William Harold '49
Eubank, William Harold, Jr '72
Garrison, Grover Chester '49
Kay, Steven Dale '77

DECATUR
Aamoth, Daniel James '70
Acuff, Faye Isabelle '70
Adams, Rev Bernarr B '40
Adams, Carroll '77
Adams, Dr Charles D '40
Adams, Charlotte Echols '58
Adams, Robert Gilliam, Jr '75
Adams, Sandy Jordan '55
Adamson, A Frank
Adamson, Mary A Polk
Adler, David Glenn '77
Agress, Mrs. Robert Leslie '72
Agress, Robert Leslie '72
Akerman, Laura Nell '73
Akerman, Mary Susan '76
Akins, Loretha Jane '72
Alden, Robert M '47
Alford, A. Linder '31
Allaway, Mareil Chester '72
Allison, Thomas Norwood '76
Alliston, Curtis Lamar '68
Allred, Louise Brown '42
Almand, Charles Frederick, Jr '75
Altman, Cecil Frank '62
Ammons, Dr Margaret Perry '50
Andersen, Donald Ross '76
Anderson, Jack Ronald '71
Anderson, Jill Denise '75
Anderson, Marilyn Virginia '77
Andrews, Louise Oberry '73
Angelich, George David '72
Ansley, David Henry '29
Ansley, Jacqueline Carroll
Ansley, Joan Smith '74
Ansley, Nanette Sherard Hamilton '73
Ansley, Palmer Hubert, Jr '73
Ansley, Victor King '76
Ansley, William Smith, Jr '73
Ariail, John David '68
Armistead, Jan Hall '72
Arnold, Dr David Beall '61
Arnold, Lorain Joseph, Jr '68
Asbury, Mary Alyce Fife '48
Ashendorf, Bruce Edwin '76
Atkinson, Shirley Gregg '56
Auclair, Margaret Byrum '39
Austin, James Lester '49
Austin, Stephen Gregg '76
Axnick, Carol W Dendy '54
Aycock, Roger Nelson '64
Ayer, Stanley Calvin '67
Ayers, Wendell Glenn '62
Baccus, Harold Lamar
Baggett, McMillan C. '67
Bailey, Ms Erin Elizabeth '77
Bailey, Thomas Edward, Jr '68
Baird, Margaret Costa '36
Baldwin, Thomas Dana '50
Bales, Carolyn Ermie '70
Ball, Lt Thomas William, Jr '71
Ball, William J. B., Jr
Ballenger, William Paul '72
Banks, David Monroe '77
Barb, Betty Moses '76
Barber, Scottie Williams '69
Barczeuski, Patsy Wehunt
Barnaby, Sheron Ann Adams '73
Barnes, Dr Buckley Richard '72
Barnes, Deedry Vanessa '73
Barnett, Betty Ann '76
Barnett, Eleanor Ruth (Bobby R) '68
Barnett, Mary Platt '76
Barrett, Ruth B Anderson '39
Barrett, Steve '74
Barron, Ms Christina Whitehouse '77
Barron, F E
Barron, Mildred Armour '35
Barry, Donald Joseph, Jr '74
Bartlett, Marion Lynn '76
Barton, Barbara Sue Holland '68
Barton, Michael George '74
Barton, Thomas Douglas '68
Batra, Dr Gopal Krishan '72
Battle, Frank Dan '61
Baxter, Richard Dean '76
Beam, Robert Edward '54
Beaullieu, Robert Bernard '77
Beaver, Bonnie Rose '67
Beck, Andrew Mercer, III '69
Bellamy, John Thomas '72
Bellamy, June Bryant '72
Bennett, Cynthia Coral '77
Bennett, Capt Ernest Leroy '51
Bennett, Frances Wood '51
Benson, Lucie K. '69
Bentley, Thomas Preston '50
Bernhardt, David Alan '76
Berryhill, Bobby Gene '54
Betzel, John Dewey '77
Bickley, Dr Ronnie Alta '72
Bird, James R. '37
Bird, William Weston '48
Birnbrey, Edmund Marshall '76
Bishop, Ala Joan '76
Bishop, Bernadene Voorhees '50
Bisport, Patricia Ann '75
Blackshear, M Hardeman '36
Blackstock, Jane Few '59
Blackstock, Willena Rucker '46
Blasingame, William Eugene '50
Blissitt, Iva Carden '53
Blocker, Raymond Alvin '52
Boland, Harmon Lamar '41
Bonner, B. Sidney '71
Bonner, Toby Rand '56
Boohaker, Lila Jean Abdou '70
Booker, Cecelia Anne '73
Booker, James '76
Boston, Ms Beth Tyler '77
Boudreau, Dianne Marie '72
Bouton, Lucy Carole Statham '74
Bowcock, Dr James Zitzer '53
Bowles, Tressie Marie '75
Boyd, Billy James '61
Bradberry, Anne G Gilmore '53
Bradberry, Robert Melvin
Bradford, Katherine Hooten
Bradley, Dr Lejeune P. '47
Brake, Ann VanDeventer '60
Brake, William E '60
Branch, Alfred, III '49
Brand, William Daniel '71
Brannon, Eleanor Louise Mayes '61
Brantley, Keith Alan '76
Braswell, Reuben Alvin '22
Bratcher, Walter Eugene '76
Brazee, Lavonia Anne Loehr '69
Brehm, Diana Jaye '64
Brestrup, Ms Ann Adams '76
Bridgers, Daniel Franklin '70
Bridges, John Henry '50
Bridges, Nancy Barbara '52
Brinsfield, Dr Dorothy Emily '47
Brittain, Wallace C '70
Brodecki, Ms Pamela Lois '76
Brooks, Charles Leslie, Jr '77
Brooks, William Thomas, Jr '76
Brookshire, James Lee, Jr '49
Broom, Constance Herbert '76
Brower, Ms Diane Dement '73
Brower, Madison Zachary, Jr
Brown, Alicia Daniel '75
Brown, Dorothy Stroud '75
Brown, Edward Larry '65
Brown, Joseph Scott, Jr '41
Brown, Lewis Mercer '50
Brown, Luck Hendrix '73
Brown, Mrs Major J., Jr '71
Brown, Randall Burton '76
Brown, Richard Adams '75
Brown, Robert Milton '72
Brown, William Lanier '75
Bruce, Catherine Joy '76
Bryan, Marilyn D McNair '74
Bryan, Robert Letson, Jr '74
Bryant, Frank Wayne '74
Bryce, James Dyer '73
Bryson, John West '58
Bryson, Ms Margaret Claghorn '76
Buckner, Betty Mahone
Buckner, James Keith '48
Bulkeley, Ms Laura Marie '76
Bullard, Beulah Campbell Davis '71
Bullard, Robert Estes '66
Bulloch, Alice Frances '56
Burger, George Ralph '53
Burgess, Henry Claude '29
Burnett, Lewis Joel '60
Burns, Lillian Neal '55
Burson, George Allen '40
Burtchaell, Joe G
Burton, Vivian '37
Bush, Carol Preller '71
Bush, Floyd Clay '73
Bush, Rhonda Denise '74
Busko, Gregory John '70
Busko, Sally C. Craig '70
Butler, Christopher Hanes '76
Butler, John Scott '75
Butler, Virginia Lalon '77
Butler, Willard Ray '74
Byington, Gwendolyn Ann '76
Byrd, Benjamin Howard
Byrd, Helen Davis '68
Byrdsong, Curtis '71
Byrum, Frances M Dreyer '48
Cagle, Thomas Tate '49
Caldwell, Elizabeth Grant (Betty) York '59
Caldwell, John Calhoun, Jr '55
Caldwell, Robert Brice, III '70
Caldwell, S Sam '52
Caldwell, William S, Jr '42
Calhoun, Margaret Penelope '75
Calhoun, Paula Clarissa Schumann '73
Calhoun, Shelly Lynn '74
Callaway, Linda Ann '72
Camp, Carolyn Lenora '75
Campbell, Ms Betty Trent '73
Campbell, Jeanne E. '57
Campbell, Joanne Wright St Clair '71
Campbell, John Francis, Jr '70
Campbell, Nancy M
Cannon, Alvin Philip '51
Cannon, Ms Georgetta '77
Capes, Reginald R '64
Carley, George Holmes '60
Carley, Sandra Lineberger '62
Carlson, James Barton '77
Carmichael, Sue Ann Deer '65
Carrin, Laurie Cecile '76
Carrington, Howard Zack '49
Carroll, Earnest, III '71
Carroll, Jean Eloise '41
Carroll, Mary Kate Bradley
Carroll, Van Eugene '57
Carter, John Leroy, Jr '74
Carter, Kathryn Elaine '76
Cartledge, Dr Samuel Antoine '24
Cash, Carlton Robert '74
Cashin, Daniel Joseph '55
Castles, David Franklin
Castles, Janice Louise Sapp '59
Caudell, Michael Dean '68
Causey, Charles B
Causey, Kenneth Clay '71
Causey, Michael Fred '70
Cavallaro, Kathleen Frances Kraus '72
Cawthon, Fran Elliott '71
Cawthon, Marilyn Dubose Fry '70
Chambers, Rebecca Sykes '70
Chance, Sam Weller, Jr '52
Chandler, E Eugene, Jr '51
Chandler, James Henry
Chandler, Jean Bell '67
Chandler, Sandra Louise '71
Chapman, Gene Elliott '58
Chapman, Joy Maynard '47
Chastain, Sally Sue Slay '70
Cherry, Lillian McCurley '59
Childs, Julie '71
Childs, Mobley Free '57
Childs, Peggy Maxwell '58
Christy, Joseph Duncan '58
Christy, Nancy N. Newman '62
Church, George Kilburn, Jr '70
Claiborne, Sandra Browing '69
Clark, Shirley Dekle '41
Clary, Horace E, Jr '41
Clary, Thomas Lowe, Jr
Clements, Mai Fredrick Denny '66
Clements, Joseph Gregory
Cleveland, Mrs Len Gibson '73
Cline, Marsha Elizabeth '74
Cline, Nancy Patricia '73
Coats, Dixie Ann '67
Cobb, Ms Gail Elizabeth '77
Cobb, Theodore Keller '50
Cobb, Wayman Estel, Jr '52
Cobb, William Claud '53
Cohen, Albert Samuel '75
Cole, Marian Sue '68
Cole, Neva Jane '75
Coleman, Charles Ronald '62
Colett, Dr George D '61
Coletti, Sondra Topshe '63
Collins, Jolinda M '69
Collins, Lewis Embry, Jr '72
Collins, Major Donald
Colquitt, James Gary '76
Combs, Caroline Hale '71
Congdon, Fred V., Jr
Congdon, Katherine E Brown '58
Conner, Donald Matthew '73
Conner, Sarah Reid '60
Cook, Glenn Willard '59
Cook, Jacqueline Teed '58
Cooksey, Gloria Dean '76
Cooley, Jane Morena '52
Cooley, Sandra Gail Tullis '73
Cooper, Cheryl Martha '73
Cooper, Janette Porter '73
Cooper, Joseph Allen '52
Cooper, Michael Allen '69
Cope, Charles Lucius '39
Copeland, Thelma L Coggin '37
Coppage, William Mark, Jr '65
Corry, Sandra Carleen Kirby '67
Costantino, Helen McPherson '69
Costantino, Dr Mark John '68
Couch, Gerald Thomas '72
Cowden, John Ralph '69
Cox, Buford Olin '50
Cox, Burns Caldwell, Jr '70
Cox, David Leon '75
Cox, Hilda Hogan '50
Cox, James Marion '75
Cox, Jerome Winfred
Crabill, Carleton C., Jr '50
Craig, Philip Adair '75
Crane, Kathryn Mathis '75
Crawford, Sallie Simons '56
Creel, Charlotte Mabry
Creel, Wayman Oliver '50
Cress, Linda Louise '76
Crim, Shirley Jean Brittle '69
Critchett, Donald James '63
Cromer, Grace Estelle '38
Crosby, Catherine E '71
Cross, Geraldine P. Fountain '66
Crouch, Cornelius M '50
Crouch, Ms Donna Marcia '76
Crow, Austin Marion, Jr '71
Culley, David Alan '77
Cummins, Dennis L '56
Dallas, Jacqueline Conklin
Dallis, Walter Conklin '76
Dalton, Patsy Ann '75
Dalton, Sandra Carol '75
Damhorst, Janet Louise Maze '72
Damhorst, John Charles, Jr '70
Daniel, James Wallace, Jr '68
Daniels, Donna '77
Daniels, Mary Jane Baker
Dantzler, Mary Chisolm '74
Daquin, Ann Isaac '73
Darby, James Randle '63
Davenport, Forrest Neal '49
Davidson, Dollene Monte '77
Davis, Albert H., Jr '66
Davis, Christopher B '65
Davis, Jerome D., Jr '49
Davis, Jewell Greene '72
Davis, Patricia '69
Davis, Rebecca Diane '73
Davis, Thomas O. '30
Day, Richard Peyton '69
Dean, Jesse Joel '25
Defoor, Joseph T '30
Delarue, Edwin S '51
Delman, George W '64
Dempsey, William A. B. '71
Demster, Barbara Marie '67
Denison, Kenneth Wayne '74
Dennard, Ralph T, Jr '66
Denney, Lawrence Lee '74
Dennis, Jon Richard '75
Derose, Richard Michael '72
Dersch, Cynthia Youngblood '65
Dersch, Reinald Hans '64
Destino, James Edward '71
Diallo, Mary Blackwell '66
Dickson, Sam Glasgow '69
Dillard, Grace Gregory '67
Dixon, Edwin Linton, Jr '67
Dixon, Robert Tracy '68
Doan, Marianne Davidson
Dobbs, George Bryan '66
Dollar, E. Lester, Jr
Donehoo, William Robert '49
Donelson, David Emmett '72
Donovan, Karen Emily Scott '70
Dorminey, William E
Dorsey, Edgar Eugene '53
Douglas, John Millard
Douglas, Thomas Wendell '60
Dowdle, Greta Denise '75
Doxsey, Louise Anne '76
Doyal, George F, Jr
Doyal, Raymond Hardy '76
Dozier, Cora Sue '75
Driskell, Mary Elizabeth Hodge '74
Driskell, Robert Joseph '74
Duarte, Julio Miguel, Jr '76
Dudish, Andrew Charles '43
Dudley, Barbara Allen '54
Duffie, Carol Kreher '69
Duggan, Dean Jackson '42
Duke, James Phillip '71
Dukes, Francis B
Dukes, Jacquelyn
Dunahoo, Joseph Ray '55
Dunbar, James William '64
Duncan, Stephen Lyman '73
Dunham, James David '76
Dunlap, Mary K Glenn '47
Dunn, Dr Byron Harrison '50
Dunstan, Dr Edgar M '23
Dunwoody, Patricia Ellen '74
Duren, Nancy Wanda '76
Durham, Jesse Clifford, Jr '75
Durley, Joel Claude '71
Durr, Mary Turner '75
Durrence, Gene Merritt '58
Durrence, Jesse J '57
Durrence, Lenette Hunnicutt '54
Dyess, Samuel Cicero, Jr '76
Early, Mary Frances '62
East, Jerry William '68
Eaton, Ms Deborah Elizabeth '76
Edwards, James Philip '77
Edwards, Richard Lee '73
Eisenhardt, Edward Burks '50
Eisenhardt, Virginia Andrews
Elder, Elizabeth Hemphill '70
Ellenburg, John Francis '56
Ellington, Dr Lester Harold, Jr '67
Ellington, Mrs Marvin '67
Elliott, Frances Alma '68
Elliott, Walden Wilson
Ellis, Donald Jackson '73
Ellis, Van Buren, Jr '53
Elrod, Herschel Howard '53
Elrod, Mary Hall '53
Elsner, Dorothy Ann '72
Enloe, Linda Jean '69
Epting, Richard W '70
Eriksen, Glenn Augustus '70
Ernst, Robert Paul '69
Eskew, Jan Darlene Hillman '73
Eskew, Dr John Bernard '64
Estes, Anne Hagerty '51
Estes, Anne Cole '77
Estes, Louis Comer '51
Evans, B Jean Barrett '61
Evans, Ms Connie Lynn '77
Evans, Jane Bell '67
Evans, John David '48
Evans, Paul Brown '63
Ewing, Charles Dunn '48
Fackler, Benjamine Lloyd '47
Fackler, Patricia Cheney '47
Fain, Irma Hayes '37
Fain, James Cleamon (Jimmy) '37
Fansler, Susan Kay '74
Farmer, Aileen Smith '54
Farmer, Irene Craig
Farrar, Dewayne Rinehart '58
Farrell, Kathleen Ann '75
Feemster, Ruth Joyce '55
Fellows, Dr Robert Norman, Jr '77
Ferry, Shannon Olsen '75
Fickle, Robert Melvin '50
Fite, Francis Kenzer
Finley, Elizabeth Ann '65
Fisk, Ms Patricia Marie '77
Fitts, Fred H
Fitts, Glenn Chastain '52
Fitzgerald, Brian Earl '72
Fleming, Betty Proctor '68
Flint, Martha Rosena '36
Flint, Michael David '77
Florence, John Michael '69
Flowers, J G
Flynn, Mary Greene '70
Flynn, Terrence M. '70
Ford, Charles Raymond '75
Ford, Margaret Boulineau '49
Ford, Peggy Jim '47
Formby, Daniel Malcolm '69
Fort, Luthur Harvey '21
Foster, Chris Anthony '61
Foster, Dianne M. '70
Foster, Robert E., Jr '38
Foughner, James William '60
Fowler, Joe Marion '64
Fowler, Joseph Marion (Joe) '42
Fowler, Louis Jennings '38
Fowler, Ruby Norman '60
Franklin, Julian Kenneth '58
Franks, Beverly R '43
Frankum, Kathleen '42
Fraser, William Allan '75
Frazier, Caroline Hollingsworth '47
Frazier, Donald Edward '62
Frazier, Wylie Wayne '66
Freck, Margaret Ann Blough
Free, Holly Margaret '75
Freeman, Leigh Jackson, Jr '76
Freeman, Paul Lee, Jr '67
Friedman, Morris Jay '70
Friedman, Robert Alan '71
Frost, Jack '28
Fuller, Ms Valerie Ann '77
Furse, John Beauchamp '51
Fuson, John Anthony '76
Gabriel, Judith Woleben '62
Gaddy, Virgil Franklin '50
Galey, Virginia Templin '71
Galownik, Gregory Robert '77
Galusha, Julia Kathryn '73
Gann, Dr Joyce A '59
Gardner, Robert Arthur '56
Gardner, Susan B. '41
Garner, Mary Brooks '41
Garner, Ruth Cheyenne '57
Garrett, Daniel Edward '68
Garrett, Nina Elizabeth '62
Garrett, Patricia Ann Greene '66
Gates, John Meitzler '73
Gates, Ms Kathleen Louise '76
Gates, Linda C Williamson '73
Gaunt, Gordon Edward '53
Gedney, Leigh Mathias
Gellerstedt, Wright W '51
George, John Harvey '65
George, Judy Lynn '70
Gerson, Steven Charles '77
Gibson, Frank Howard, Jr '71
Gibson, George A '56
Gilbert, Nancy Cline '71
Gill, Andrew Leigh '69
Gill, Hugh H '32
Gill, Jennifer Dawn '76
Gillam, Roger Lee '73
Ginn, Lee Wells '42
Giordano, Vincent Joseph '75
Glenke, John Paul Joseph '74
Glenn, Ms Kathryn Kelley '76
Glover, Addison Reese '52
Glover, James Emory
Godbee, John Hardeman '73
Godbee, Travis Vernon '73
Godowski, Mary Lee '74
Godwin, JoAnn Weisinger '70
Goldstein, William Seth '68
Gordon, Willie Nell '74

DECATUR Cont'd
Gosa, Cheryl Ann '73
Gosser, Judith Anne Keffer '65
Gottfried, Linda Anne '72
Gould, Lawrence Edward '64
Graham, C. Joanne '60
Graham, Caron Melissa '75
Graham, Charles Benjamin, Jr '76
Graham, Sara Gale '73
Granade, Dr James Ansley, Jr '64
Granade, James Arthur '62
Granade, Janet Riley '65
Granade, Nancy Lynne '73
Granade, Timothy Clyde '74
Grayson, Dayle Elizabeth Perrett '76
Greco, Steven Frank '75
Green, John Allen, III '75
Green, Juanita Connell '55
Greene, Bertha Louise
Greene, Thomas William '58
Greenway, Hubert Thornton '50
Greneker, Jane Bracewell '63
Gresham, Mary Morton '43
Griffeth, Alton White '51
Griffin, Ms Maxine Evada '74
Griffith, Robert Elisha, Jr '77
Griffith, Robert Elisha '49
Grimm, Richard Anthony '69
Grinstead, Jane Glisson '71
Grinstead, Wayne Maurice '68
Gunn, Ms Judy Lee '77
Guntharp, Thomas Alfred '69
Guy, Ms Dena Joanna '77
Hadden, Robert Lloyd, Jr '75
Hagood, Rev Delma Lyman '35
Hale, Hugh Douglas, Jr '47
Hale, Novice Spivey
Haley, Richard Alton '65
Hall, Don Charles '65
Hall, Jerry Dale '60
Hall, Julian Edd '76
Hall, Lora E. Bowers '73
Hall, Marie Montante '65
Hall, Ruth Ann '75
Hallman, Wyllis Elwin '48
Hamilton, Sarah Roquemore '56
Hanks, Brenda Murdock '67
Hannon, Donna Sue '74
Harcourt, David Philip '74
Hardie, Marvin Burke, Jr '52
Harpe, Carol Ann '76
Harper, James Durrett '58
Harrell, Rev Stanley Conner '75
Harris, Bruce Randal '77
Harris, Jimmy Piland '76
Harris, Ms Lois Elaine '77
Harrison, Clark Edward, Jr
Hart, Leroy C., Jr '37
Hart, Mabel Roth
Hartley, Alton Garrett '74
Hartley, Cynthia Marquerite Uhl '74
Hartman, Mary Grace Lifsey '68
Hartman, William C., III '70
Harvey, Jasper William '71
Harvey, William Daniel '74
Hastings, Harry Stanley
Hawkins, John Stanley '74
Hayes, Cynthia Moseley '74
Hays, Thomas Milton '51
Hazelrig, T. Robert '49
Hazelrigs, James A, II '70
Healan, Evelyn P. Thacker '39
Healan, Hill Randolph '38
Heeter, David Gregory '71
Hegidio, Joe Lane, Jr '75
Henderson, Gwendolyn Bledsoe '51
Henderson, Shirley Ann Tharpe '52
Hendley, Otis Elmo '34
Hendrix, Harvey Denson '50
Hensley, Mary Skidmore '73
Herman, Ann Jackson '52
Hermann, George Joseph '69
Herndon, Dr Jane Walker '75
Herzog, Beth Jean '41
Hester, Carolyn Hendricks '57
Hester, Cecil Woodfin '57
Hezlep, Mrs Richard Lee '74
Highsmith, Martha Ann '61
Hill, Margaret Ellen '76
Hill, Sarah E Carpenter '55
Hilliard, Hugh Edwin
Hinton, Russell Wayne '74
Hitt, Cynthia Smith '76
Hobby, Betty A Satterwhite
Hobby, Edward Gene '49
Hodges, James Hobson, Jr '68
Hodges, Michael Neal '76
Hogan, Ellen Grevemberg '62
Hogan, Larry Chester '63
Hogg, Newton Jarrell '64
Hogg, Rebecca Hardman '46
Holbrook, David Lindsay '74
Holcombe, Rebecca '71
Holcombe, Betty Hecker '51
Holcombe, J Bernard, Jr '51
Holditch, Ernest Basil '50
Holland, Arthur Wayne '76
Holland, John Preston '74
Hollingsworth, Dr Jill Marie '74
Hollis, Dannie Gillis '43
Holloway, Homer W, Jr '56
Holloway, Lenda De Bardeleben
Holmes, Myron Kenneth '71
Honiker, Mary Leila '71
Hood, Bess Rawlings Means
Hood, Rosaland Cynthia '77
Hooper, John Virgil, Jr '71
Horden, Donald Patrick '75
Hopkins, Virginia Smith '36
Hopkins, William A., Jr '70
Horne, Frankie Kopf '36
Horne, Michael Ander '74
Hosch, William Hill, Jr '50
Hostetter, Charles Spencer '73
House, Larry Duane '70
Houston, Philip Larken '69
Howard, Bonnie F. Bellamy '47
Howard, Dozier Robson '76
Howard, Mary Powell '77
Howard, Pierre DuVinage, Jr '65
Howe, Rebecca A. Peele '76
Howell, William Omar '69
Howett, Catherine Mahony '76
Hubert, Charles Rankin '67
Hubert, Hon Henry Olin, Jr '26
Hubert, Susan Ann '76
Hudgins, Celia J. Goode
Hudgins, Harold Thomas '49
Hudnall, Harry Gilman, Jr '71
Huey, Sarah L. Stewart '26
Hughes, Hon Claud Dennis '30
Hughes, Elizabeth Davis '38
Huie, Dr Henry Mark '38
Hulme, John Dillard '34
Hunerwadel, Moritz Hege, Jr '76
Hunnicutt, Cyndia '72
Hunnicutt, Josephine L '55
Hunt, George Thomas, 111 '77
Hunt, Steven Craig '72
Hunt, Terry Malone '70
Huntemann, J Mark '75
Hutto, Katherine Flatt '75
Hutto, Mark Craton '74
Ingram, John Everett '76
Irvin, Dolores Doster '42
Irvin, Howlett Cooley '50
Irvin, Norma Beatrice Bell
Ivey, George Louis, III '76
Ivie, Floyd Lester '28
Jackson, Linda Christine Greer '74
Jackson, Lowell Maze '67
Jackson, W. Arthur, III '69
Jackson, William Arthur, Jr '47
Jacobs, John Alan '71
James, Barbara Jo '74
Jankowski, Dallas Patterson
Jankowski, David Joseph '66
Jansen, Robert David '75
Jansen, Shirley Hix '75
Jaros, Judith Ann '76
Jarrard, William Thomas, Jr '70
Jarrell, John W., Jr
Jarvis, Margaret Lynn '75
Jaynes, Martha Karen '75
Jenkins, Otho Crawford '49
Jester, James Richard '76
Johnson, Albert Sidney '63
Johnson, Charles M. '30
Johnson, Frances Allen '48
Johnson, Harry S., Jr '37
Johnson, Janet Mansfield '73
Johnson, Janet Ann Foster '53
Johnson, Janice Lois '70
Johnson, Joseph E '42
Johnson, Max Maurice '48
Johnson, Michael Pittman '74
Johnson, Nathan Monroe '34
Johnson, Sandra Dianne '67
Johnson, Thomas Louis '74
Johnson, 2nd Lt W Christopher '65
Johnson, Zada Byrnese '66
Johnston, Ms Elizabeth Elaine '77
Johnston, Thomas George '74
Joiner, Annie Louise Price '37
Joiner, Cordie Harold '52
Joiner, Frances Hamilton '50
Joiner, Helen Sears '53
Joiner, James Thad '69
Jolly, Brenda Gail '64
Jones, Ms Caroline Deborah '77
Jones, Charles Gary '69
Jones, Howard H., Jr '57
Jones, James Everett, Jr '70
Jones, Lila Burton
Jones, Mary Elisabeth '72
Jones, Patricia Anne Carpenter '73
Jones, Ralph Kelly '26
Jones, Randy '64
Jones, S Elizabeth Temples '60
Joyner, Lawrence Kelley, Jr '73
Jubeck, John Francis, Jr '75
Kailing, Joel Benjamin '75
Kane, Paul Thomas, Jr '76
Kanes, Panos J. '77
Kelley, Charlotte Bramblet '66
Kelley, Lisa Ann '77
Kelley, Capt W Bishop '66
Kelly, Darlena Rawlins
Kelly, Edwin Eugene '50
Kelly, Lester Ray '55
Kendrick, Collins W, Jr '47
Kendrick, Douglas Darby '74
Kendrick, Linda Kathryn '70
Kendrick, Steven Alan '72
Kennedy, Brenda Corliss Grimes '75
Kennedy, Carson Ross '77
Kennedy, Crawford M, Jr '59
Kennedy, John Leland '35
Kennerly, Dan Lanford '51
Kent, William Charles '76
Kerlin, Deborah Ann Littlejohn '76
Kerlin, William F., Jr '72
Kester, Roger Stephen '74
Kilgore, Dorothy Hiatt
Kilgore, Sarah Mote '52
Killings, Gore '71
Kilpatrick, Necia Chapman '76
King, Anthony Wayne '75
King, E Leslie Thornton '75
King, William Parry '74
Kipling, Laurie Nadine '77
Kitchens, Catherine M Jenkins '44
Kitchens, Fred Braddy, Jr '65
Kitchens, William Dewey '71
Kitchens, William Henry '73
Kliros, Alex Charles '74
Knight, Catherine M. Thorp '71
Knight, Catherine Miller Thorp '76
Knight, Ms Nelda Denise '76
Knight, Ralph Henry '71
Knott, Joanne Veal '50
Kodres, Janet '73
Kovacich, Mae L Roberts '69
Kovacich, Michael Joseph '67
Kruger, Barbara Ellen '69
Kwan, Nancy G. '76
Laboon, John Ramey '47
Lake, Bernard Robert '71
Lamas, Theodore Andrew '51
Lampkins, John Ronald '68
Lancaster, Larry Cornelius '64
Lane, Clara Hixon '67
Lane, Robert Lamar, Sr '71
Lane, Ruth Dinah R '72
Langford, Marvin Wayne '71
Lanier, Horatio Axel '77
Lawrence, Clara Campbell '37
Lawrence, Elizabeth F. '43
Lawrence, William F., Sr '38
Leach, Walter Houston, Jr '73
Leak, Beverly Grace '51
Leary, Mary Burt '31
Ledford, Alice Faye L '72
Lee, Glenda F '68
Lee, Ms Glenda Susan '77
Lee, Laurie Suzanne '76
Legge, Robert Edward '58
Lehrer, Susan Virginia Scott '74
Lenoir, Xavier Johnston '53
Letson, Dottie L Pinson '72
Lewallen, Dennis Carey '76
Lewis, Anne Cabell '68
Lewis, James Eugene '71
Lewis, James Graham, Jr. '65
Lewis, James Rayford '49
Lewis, Janet Dale Griffin '65
Lewis, Laura '72
Lewis, Ruth O. Stone '36
Lindsay, Paul Leonard, 111 '74
Little, James Warren '64
Little, Marilyn Reeves '66
Little, Melba Davenport '64
Llewellyn, Jane Heath '58
Llewellyn, William Burnice '58
Lockridge, Levis Lee '76
Loehle, Alan David '76
Loftin, Mark Still '71
Loftin, Sharon Ann Hill '70
Loftin, Triska Head '73
Long, Donna Joy '76
Long, Rev Nathaniel Guy '20
Long, William Dean, Jr '74
Loper, Virginia Dare Brown
Lovelady, A. J. '54
Lovelady, Annette R. Rosser '54
Lowe, Susan E. '72
Lowe, Vicki Anne '69
Lowrey, Frances B. '41
Lowry, Susan Elizabeth '66
Lynn, Dr Robert Eugene '51
Lyons, Rita H. '69
Maddox, Sonja M. '72
Mahan, James Thomas '72
Maither, Ms Pamela Dawne '77
Majors, Dr Rias Hilton '65
Malone, Thomas Benjamin '65
Mangold, Amy Frances '73
Mangold, Laura Ann '76
Mangold, Paul Bonner '51
Mann, Gus W '52
Mann, June Maxwell '54
Manners, Dr George Emanuel '46
Manning, John Franklin '69
Manry, Kenneth Marion '62
Mansfield, John Lawrence '63
Mansour, Thomas John '76
Maples, Lloyd Palmer, Jr '59
Marable, Veroniece Peters '69
Marbut, Evan Lamar '36
Marlow, Burrus Rodrick '67
Marmelstein, Charles A. '21
Marques, Mary Esther Jones '66
Marshall, Clifton Eugene '72
Martin, Dr Albert Russell '69
Martin, Bunn Hill, Jr '70
Martin, Jacqueline Burnes '71
Martin, Michael John '74
Martin, Myra Flanders '71
Martin, Rebecca S (Becky) Rains '76
Martin, Vickie Joiner '74
Martin, W. Edward (Ed) '50
Mashburn, Claud Bloodworth
Mashburn, L Virgil, Jr '52
Mason, John Kyle, Jr '75
Massee, William Fokes '68
Massingale, Eugenia A Wilkes '59
Mathews, Horace Dwight '66
Matthews, M Craig, II '71
Mayer, George Ernest
Mayne, Carswell S
McAfee, Deborah Payne '74
McAfee, Sander Hamilton '72
McAllister, Paul Sidney '72
McArthur, Winston David
McAuliffe, Cecelia (Ceci) Shook '72
McBride, Lulane '45
McBroom, Marion Olivia '68
McCall, Franwick Hiram '50
McCall, Marigene Andren '51
McCall, Nancy Amelia '67
McCallum, George Hamilton '75
McCallum, Judith Autumn Richards '70
McConnell, Barbara Joan '73
McCorkle, Jabez, III '56
McCorkle, James Marion '36
McCormick, Gail Lynne Winkler '74
McCoy, Barbara Smith '72
McCoy, Jan Dunlap '72
McCoy, Richard Jordan '69
McCoy, Robert Gregory '71
McCoy, Ruth Isabelle Keibler '74
McCranie, C. Ethridge
McDaniel, Joyce Elaine '55
McDevitt, Barbara Jean '75
McDonald, Elizabeth Prescott '72
McDonald, Nancy Elizabeth '75
McDonough, Elizabeth Elder '60
McDonough, Dr Robert Jakes '71
McElroy, Frances King '50
McElroy, William Newton '50
McElroy, William Steven '75
McGaughey, Marian M Mattison '50
McGeever, James Reed '55
McGhee, Vaughn Harold (Sam) '70
McGinnis, Ceyene Lawler '41
McGough, Ms Dixie Puntigam '73
McGraw, Michael Carter '73
McGriff, George William '76
McGriff, Jean Thornton '54
McGriff, Wiley Roberts '53
McGuire, Mary Kathleen '72
McKay, Ruby Sailors '27
McLaren, Judith Rae '71
McLaren, Susan Paige '75
McMillan, Clyde Frank '43
McMillan, Jane Bass '73
McMillan, Tallie James, Jr
McNamara, James
McNeese, Jackson Lee '77
McNeese, James Cleveland, Jr '72
McRitchie, Katherine Middleton '59
McRitchie, William A, Jr '59
Meadows, Mattie Lee Hoover
Medlin, John Robert, Jr '74
Milam, Jo Louise Moore
Miley, Lamar Glynn '47
Milford, Brenda J. Hill '76
Miller, Diana Frost '73
Miller, Eldridge Littlejohn '72
Miller, Dr Gerald John '75
Miller, Sarah Burgamy '55
Mills, William H., III
Minhinick, Marion Patton Lindsley '65
Minor, Roy Palmer '34
Minton, Lucile '38
Mitchell, Alvin Block '50
Mitchell, Ms Ann Lavinia '77
Mitchell, Billy D. '39
Mitchell, Clyde Gertrude '71
Mitchell, Dr G Lawrence '56
Mitchell, Irvin Clinton '49
Mitchell, Lavinia Norman '41
Mitchell, Linda Mulkey '70
Mizelle, Patrick Bernard C. '73
Mobley, David Thomas '71
Mobley, Edna Hinkle '47
Mobley, Hon John Holder '47
Montford, Reynolds Thomas '47
Montgomery, Walter Dean, Jr '53
Moore, Charles Ewart '71
Moore, Charlie Allen, Jr '76
Moore, Donald L. '31
Moore, George Milton '73
Moore, James P. '71
Moore, Katherine A. Hogan '76
Moore, Katy Sue Bivins '50
Moore, Merrie Carol '74
Moore, Oscar Belvin, Jr '49
Moore, Ruby Gaines '52
Moore, Truman Arbin '67
Moore, Victor Rodney '69
Morgan, Dr Ashley G, Jr '55
Morgan, Davis Shannon, Jr '73
Morris, Irvine E., Jr '47
Morris, M. Maurise Carlisle '41
Morrison, Ann Elizabeth '69
Morrison, Margaret Louise '70
Morrison, Dr Roderick R., Jr '66
Morrison, Watson Russell '38
Moseley, Mary Jane '68
Moseman, Martha Elizabeth '33
Moss, Seaborn J., Jr '30
Motz, Stephen Andrew '76
Moye, Henry Allen '73
Moye, Russell Craig '74
Mozley, Kathryn Riley '49
Mozley, Robert Edward '48
Mullins, Marcia Hall '59
Mullis, Fred Odell
Murlin, Alma McWhorter '47
Murlin, Jack Frost
Murphree, Ronald Frank '70
Murphy, Devon Clark '76
Murphy, James Olin '57
Murray, Allison Porcher '74
Muse, Ora M '68
Muse, Sara Jane '72
Musgrove, Kenneth W '61
Myers, Laura Le Count '77
Myers, Dr Shirley Darling '65
Nalls, Susan Leigh '77
Naman, Durwood Lamar '68
Nantz, Theodore W., Jr '66
Nelson, Paul Maxwell '74
Newbanks, Alberta Loyd '51
Newbanks, M Webster, Jr '52
Newberry, Harry Everett '72
Newberry, Myrtle Bedell Gross '50
Newman, Donald Lewis '54
Newton, Henry Edgar '16
Newton, James A '23
Nichols, Ms Judith Merrilene '76
Nichols, Larry Wilder '72
Nicholson, Elizabeth S '71
Nicholson, Oma L. Jackson '38
Nicholson, Waller, 111 '76
Nicholson, Waller S., Sr '51
Nix, Dennis Raymond '75
Nodine, Douglas Paul '70
Norman, Lewis Stevens '71
Norman, Ms Reba Anne '76
Norton, Ms Ann Robin '77
Norton, Charles Z., III '60
Norton, Loyd Patrick '71
Nowell, Janet L Weaver '67
O'Connell, Suzanne R. '70
O'Kelley, Ralph Edward, Jr '68
O'Neal, Hugh Lee '60
O'Neal, Lawrence Edward '72
OConnell, Frances C. '71
Ohberg, Johann Kurt '70
Ohberg, Olof Ernst '68
Oliver, Julia Durham
Orazi, Nondi Elizabeth '76
Otazo, Margret Regina Blanco '76
Outlar, Jesse Lamar '43
Outlaw, Carolyn C. '65
Overton, James Elden '61
Overton, Mary Waddiel '68
Owen, Beverly J. Sprayberry
Owens, Glenda Lola '64
Pace, Therese Franc '76
Padget, James Edmund '73
Padgett, Patricia E. '65
Painter, Anita Diane '76
Painter, Susan Jane '75
Palmour, John Roger '76
Parker, Elizabeth Pattillo '76
Parker, Gwendolyn Taylor '54
Parker, Nancy Tomlinson '65
Parker, Robert B., Jr '53
Parker, Thomas Eugene '75
Parker, Wilbur J., Jr '31
Parkerson, Clinton Bruce '52
Parrish, Aaron Faegin '49
Parrish, Laura Moon '70
Parrish, Laura Susan '75
Parrish, Vinola Kent '44
Parsons, Rosalyn Brandon '70
Pasek, Gary Dale '76
Pasek, Janice Lynn '70
Patrick, Geraldine (Jerry) Adams '37
Patrick, Joseph Ernest '49
Patterson, Anne Stewart Black '59
Patterson, Ms Joanne Rees '76
Patterson, John Allen '71
Patterson, Marvin Carroll '50
Patton, Richard Edward '77
Payne, Martha F. Sims '50
Paz, M. Elizabeth Hobbs '42
Pearce, Linda Rose Ball '72
Pearce, Roger Dale '71
Peebles, Bobbie Margaret '61
Peeples, George Robert '40
Pendley, Anne '50
Penland, Evelyn Adams '48
Penland, Robert Moore, III '71
Penland, Thomas Coke '42
Penn, Eloise Linnie '47
Perpall, Richard Wilson '76
Perry, Betty Cornelia Boyd '51
Perry, Boling Blakey '49
Perry, Jack Lamar '63
Peters, Douglas Norman '71
Peters, Jonathan Crow '74
Pettersen, Dr Pearl Cargill '66
Petty, Dr Walter Virgil '38
Philips, Donna M. Cowley '68
Philips, James Davison, Jr '69
Phillips, Cohen '49
Phillips, George Robert '50
Phillips, James Arthur '68
Phillips, Timothy Jay '76
Pickering, Thomas Paul '70
Pickett, Edna Dewyn (Dee) Basom '76
Pierce, Julia Ann '55
Pique, Franklin C. '49
Pirkle, James Randolph '72
Pittard, Michael '76
Pitts, Lt William F. '66
Plagwitz, Richards '76
Platt, Myra Warren '36
Plotkin, Mark Leonard '72
Poole, Constance Lyle '76
Poole, Katrina S
Poppell, Genevieve Leggett '65
Poppell, Roy Lavern '64
Potts, Charles Lowry '60
Poulos, Deborah Sprayberry '75
Powell, David Motter '74
Powell, Frederick Linton, Jr '60
Powell, James Madison '49
Power, Martha Thompson '60
Prater, Ross Harvey
Prather, Dr James Emory '70
Presmanes, Willa Summerour '70
Preston, Virginia '65
Price, Christopher Allen '72
Price, David Goode '70
Price, David Wall '76
Price, June Lively '73
Price, Robert Slayden, II '74
Prince, Margaret Cain '39
Prince, Millie Jane Hanson '67
Prince, Robert C., III '66
Pritchett, Robert Arvin '56
Puckett, Richard Allen '74
Puckett, Susan Laird '75
Pulliam, Rufus Dow '30
Pulver, Dennis Craig '66
Purcell, Jerry Dean '57
Purcell, Robert Neil '57
Pyles, Thomas Kenneth '73
Quinn, Dr Hartwell L '72
Quinn, Sheron Reese '70
Quinn, William Gervaise, III '69
Rambo, Dr Florence Lasseter '61
Rampley, Martha Louise '48
Ramsaur, Diana L. Graves '62
Ramsey, Helen Patricia Lawson
Ramunno, Deborah Gay P Benton '75
Ramunno, Thomas Paul '74
Rauber, Alan Edward '74
Rawlings, Jeanne C. Patterson '73
Ray, David Vernon '66
Re, Domini Hope '77
Read, Jeanne Harold
Ready, Gary Stephen '73
Ready, Mary Katherine Hynson '73
Reagin, David Bradley '76
Reames, Mrs Louis Phillips '71
Reames, Louis Phillips '70
Reed, Cleo Parham '42
Reed, Sammy Neal '74
Reedy, Joyce E '71
Reif, Julian Elponzo '74
Renfroe, Dr Carl Gilbert '64
Reynolds, Robert Lamar '51
Rhyne, Albert H., Jr '57
Rice, Denise Guerin '52
Richards, Barbara Baldwin '54
Richards, Mark Leander '38
Richards, Mary Margaret '74
Richards, Roy Martin '42
Richardson, Cora Lenora '39
Richardson, Curtis Ryburn '64
Richmond, Fred Bartow '73
Rickles, Veronica Guza '71
Riddle, Billy R. '58
Ridley, Betty Cochran '63
Ridley, John Robert '42
Ridley, Mary Ella Martin '43
Ridley, Maj William E., Jr '64
Riechert, Linda Sue '74
Rigdon, Dr Charles Robert '52
Rigdon, Rose Williams '53
Riley, Sarah Christine '58
Ripley, James Green '72
Robbins, Ms Mary Gayle '76
Robbins, Mary Gayle '74
Robbins, Matthew James '75
Roberts, Edward Bruce '68
Roberts, Marsha C. Wilson '70
Roberts, Richard Morris '70
Robertson, Alberta Lee '75
Robertson, Jane B. Roberts '68
Robinson, Gloria Linda Blackmon '69
Robinson, Henry Allen '22
Robinson, Thomas Allan '70
Rogers, David Noble '50
Rogers, Gabrielle Mattox '73
Rohrabaugh, Paul Nathan '52
Rook, Carol Ann '77
Roper, Gary Thomas '73
Roper, Jerry Monroe '74
Roth, Caroline Boroughs '75
Roughsedge, John Cantwell '75
Rountree, Richard Andrew '74
Rowland, Jan Elizabeth '76
Royall, John Martin, Jr '42
Royster, Robert Marvin '77
Rubin, Bruce Michael '72
Rubin, Nora Charlotte Geer '71
Ruch, Katherine Ann '77
Ruditis, Ilze Linda '74
Rudolph, Kathryn Lenora '72
Rundbaken, Gail Moore '63
Rundbaken, Leon Percy '57
Russell, Floyd Adrian '67
Russell, Pierre M '68
Russell, William Adolph '50
Ryan, Ms Helene Marie '76
Sampson, Dorothy Nell '71
Sanders, Thomas J.
Sanders, Tommye Ann Rogers '63
Sangster, Edward Thomas '72
Sangster, Martha T. Thomason '70
Sansone, Clement Anthony '74
Sansone, Martha Jean Davis '75
Satterfield, Anne E Baldwin '61
Saunders, Michael William '75
Sayer, Edward Mitchell '63
Scarborough, Sara Kate '70
Schaffer, Joel '65
Schermerhorn, Dr Nelson W. '68
Schmeelk, Evelyn Blackwell '38
Schmeelk, George Reed '73
Schneider, Fred Ian
Schwartz, Cheryl Lynne Barnes '76
Schwartz, Paul Edward '74
Schwarz, Daniel Nathan '70
Scott, Arthur A '63
Scott, Carl M., Jr
Scott, Carl McDonald, III '76
Scott, Dalton Franklin
Scott, John William '53
Scott, Milton C. '16
Scott, William B., Jr '41
Scott, Zelda Rooks
Sealy, Annie Lois '72
Seats, Walter Crawford, Jr '69
Secrest, Arlene Murron '41
Secrest, Dr Edgar Lee, Jr '41
Segars, James J., Sr
Segars, James J., Sr '32
Segars, James J., Jr '62
Segraves, Joseph William '70
Sessions, Lucille H. Thomas '71
Sessions, Martha Harris '50
Sessions, Robert Morris '50
Shaddix, Ronnie Cleveland '75
Shapiro, Hyman Isaac '61
Sharp, Mary Elizabeth '76
Shavin, Ms Cathy Sue Mendel '77
Shealy, Rebecca Jo '74
Shear, Elizabeth Beard '74
Sheldon, Rev Charles A., III '37
Shelfer, Robert Stephen '74

DECATUR Cont'd
Shelley, Richard Burton '69
Shelnutt, Janice McDaniel '75
Shelnutt, Ms Janice McDaniel '76
Shenk, Mindy Lou '76
Shepard, Jane Hood '68
Shepherd, Richard Earl '72
Sheppard, Arthur Rex, Sr '74
Sherberger, Michael George '72
Sherrer, Bobby Donald '55
Sherrill, Dora E (Betty) Moseley '45
Sherrill, Rev Marion Julius '49
Shinall, Greer Thomas '69
Shinhoster, Yvonne '75
Shirley, Henry Kay
Shockley, Mrs Charles Govan '45
Shockley, Charles Govan
Shoemaker, Sandra Louise '71
Shoemkaer, John James '68
Shreve, Michael Richard '75
Shuler, Alex Harvey
Sikes, Kathleen Gail '74
Silas, Benjamin '71
Simmons, Clarence Donald '51
Simmons, Marvin Talieu '59
Simmons, Dr Sadie Vee '65
Simmons, William A., Jr '76
Simms, Frank Edward '72
Simms, Judy Duckworth '71
Simpson, Florence A '25
Simpson, William Ferguson '73
Sims, Marlene Hawkins '74
Sims, Mildred B. Bowers '67
Sine, Lt Howard Andrew '77
Skeen, Dr James Norman '66
Skeen, Marianne Jefferson '68
Skelton, Webster Arnal '68
Slack, Searcy B. '11
Smelser, William Guy, Jr '72
Smith, Anthony Clarke '71
Smith, Barbara Moulard '73
Smith, Carol Akins '72
Smith, Clair Ann Jones '63
Smith, David Merritt '63
Smith, Durwood Ellsworth, Jr '74
Smith, Eddie Lee '71
Smith, Edward Thompson '72
Smith, Dr Elyzabeth M-P Richer '74
Smith, Emily L. Ownby '57
Smith, Dr George Benton '50
Smith, Harold Sidney '64
Smith, Ina Patricia (Pat) O'Callaghan '76
Smith, John Riser
Smith, Joy Davis '72
Smith, Katherine Harney '74
Smith, Kay Coile '63
Smith, Lewis Augustus, Jr '74
Smith, Martha Virginia '38
Smith, Mary Ann Crandall '51
Smith, Mozelle Montgomery '44
Smith, Ms Myra Elizabeth '76
Smith, Nancy Lee '73
Smith, Robert Alan '73
Smith, Robert T., Jr
Smith, Thomas Garland '74
Snelling, Charles M., III '49
Snelling, Elizabeth Acree '48
Snipes, Ms Julia Ellen '77
Somers, Edward Lee '73
Spain, Ralph '48
Spears, Margaret C. '70
Spivey, Thomas James, Jr '76
Statham, Dr George Wilkes
Statham, Robert Earle, 111 '76
Statham, Robert Earle, Jr '41
Stembridge, Evelyn Diane '77
Stephens, Bobby Nelson '61
Stephens, William Hughey
Stepp, Jerry Lynn '65
Stevens, Charles Michael '74
Stewart, Capt Duncan Francis, Jr '76
Stewart, Francis Elon
Stewart, James Alden
Stewart, Jeanne Cross '76
Stewart, Julian Harris '63
Stockton, Nellie Thomas '68
Stone, Noah John, Jr
Stovall, Paul Graham '60
Stovall, Robert S. '73
Stovall, Thirsia Teresa '69
Strange, James Douglas '32
Street, Fred Clinton
Strickland, Elton Columbus '49
Strickland, John Robert
Strickland, Thomas Eugene '52
Strickland, Weyman L. '29
Stringfellow, Sylvia Kay '75
Strother, Elsie L Willoughby '61
Stroud, Jack Allen, Jr '72
Stroud, Karen Herin '71
Stubbs, Robert Ramsay '75
Stubbs, William Frier '59
Sturmer, Joann Bridges '54
Sullivan, Thomas Hillman, Jr '74
Summerlin, Perry Raymond '38
Suttles, James Luther, Jr '54
Swanson, Charles Franklin '75
Swartz, Kim Herbert '76
Swearingen, Carl Everson '67
Sweatt, M. Kim Hitchcock '76
Sweatt, William E , Sr '55
Swertfeger, Suzanne '75
Tabb, Eleanor Ann '63
Tabb, John Ogden '68
Tallman, Mary Gayle Rogers '70
Talmadge, William Coffin '67
Tan, Ms Phillis Hsia-Lin '73
Tarpley, Harvey Emile '63
Tatum, Thomas F. '63
Taylor, Alice Darlene '71
Taylor, Ann Morris '44
Taylor, Barbara Sue '74
Taylor, Borden Elliot, Jr '71
Taylor, Carol Anne Barber '66
Taylor, Glenn Lewis '49
Taylor, Martha Boatwright
Taylor, Nancy Jane '67
Taylor, Nelle Davis '48
Taylor, Pamela Ann '69
Taylor, Shirley Pursell '49
Taylor, Vincent Alan '77
Taylor, William P. '49
Tedards, Judy Cooper '70
Tedards, Tommy Norman '69
Tedder, Isabelle Lauree Smith '71
Tenenbaum, Jan Myers '72
Thacker, Sandra Gilman '60
Thomas, Carlton G. '71
Thomas, Greta Guess
Thomas, Grover J., Jr '50
Thomas, Sidney Samuel '46
Thomas, W. Quinton '41
Thomas, Wales Wimberly '49
Thomas, William Patrick '54
Thomason, John Henry, Jr '49
Thompson, Albert Marion '58
Thompson, Edward Nathan '50
Thompson, Lena Maxey '49
Thompson, Vicki Jo '77
Thrailkill, Carol V. '70
Thrash, Elmore Callaway, Jr '69
Thrash, Jane Huie '70
Thurmond, Janice '64
Tilford, Charles Harmon '73
Tiller, Jack H '50
Tiller, Joyce McCain
Timmons, Richard Parke '53
Tkac, Gary Paul '74
Tomme, Robert Simeon '49
Toney, Billie Sherrod '71
Towson, Mary Em '50
Travis, Marian Elsie '67
Travis, William Kenneth '74
Traylor, Lucille Smith '75
Tribble, Alton Joseph, Jr '54
Tribble, Jack David '74
Tribble, Thomas Gregory '76
Tuck, Charlotte Oslin '47
Tuck, Robert Fletcher '48
Tucker, Dr Charles Jackson '65
Tucker, Ernest F
Tucker, Jacqueline Leverett '75
Tumlin, Dr Jack Thomas '42
Tuohy, Patrick Sullivan '75
Turk, Carol D. Bailey '77
Turner, Curtis Lewis, Jr '39
Turner, Frederick C. '70
Turner, Harold Ralph '72
Turner, Jean Williams '45
Turner, M. Jane Jones '69
Turner, Walter '55
Twilley, Barry Haynes '69
Tyler, Dorris Nowell '35
Tyler, Michael Nowell '70
Tyner, Ms Sylvia Elaine '76
Underwood, Jeanette Carole '71
Underwood, Kathryn Crifasi '75
Underwood, Kay Ogletree '74
Upchurch, Harold Wayne '65
Vandegriff, Joseph A., Jr '54
Vandiver, Jack Herman, III '71
Veal, Delane McAllister '70
Veale, Sarah B O'Steen '31
Verner, Steven William '73
Vining, Thomas Truelsen '76
Wade, Dudley Wall '50
Wade, William Rickey '75
Wagner, Brenda B. '62
Walker, Ms Ann Elizabeth '76
Walker, Cedelia House '40
Walker, Forrest Graham '73
Walker, Judy Roberts '64
Walker, Marella '31
Walker, Mary Agnes '75
Walker, Michael Harvey '74
Walker, Ronald Singleton '72
Walker, Sara Katherine (J Mark Huntermann) '75
Walker, Teresa Jennifer '71
Walker, Wilma M. Dowdle '56
Wall, James Pearson '37
Wall, Jerry Jackson '66
Wall, Pearla Duncan '63
Wallace, James Oscar, III '76
Wallace, Willard Charles '49
Waller, Angela Keiser
Waller, Jerry Milton '66
Waller, Linda Thurmond '62
Walters, James M. '75
Walters, Margaret McGaughey '75
Walton, Dr Carl Edwin, Jr '72
Walton, Mary Elizabeth Stoffregen '74
Wansley, Gerald Sanford '59
Ward, Earl Sanford, Jr '75
Ward, Nancy Elenor '58
Wardrip, Beverly Cecelia Herman '74
Wardrip, Michael Andrew '75
Warshaw, Barbara Frances '76
Watkins, Patrick '73
Watson, Amy Sewell '76
Watson, Glen Murdock '77
Wayne, Robert Stevens '76
Weathers, Harry Carlton '72
Weathers, Valerie Spence '72
Weaver, Carol Jeanne '68
Weaver, Jerry Dale '74
Weaver, Judith Carolyn
Webb, Frances Ellen '77
Webster, Martha J Johnson '62
Weimer, Eathel Bowie '63
Weinkle, Bruce Eric
Weissman, Norman Michael '65
Weitnauer, John Carson '77
Welch, A Clarence, Jr
Wells, Mary Kathleen '76
Wells, Samuel Alonzo '29
Wells, Sandra June '68
Wells, Susan '74
Wenzel, Barbara Garland '56
West, Thomas W '54
Westerfield, Roma Lois '59
Whaley, David William '76
Whatley, Dr James Clayton '72
Wheeler, George F., Jr '48
Whipple, William Metts '72
White, Bonnie Marta Kirkland '65
White, Carolyn Howard '69
White, Celeste '72
White, Christina W '71
White, Ms Delece Legrande '77
White, Ellen Louise '76
White, Franklin C, Jr '66
White, Leonard F. '55
White, Mabel Frances '71
White, Mary Ann Denney '75
White, P. Gayle Colquitt '72
White, Paula Whatley '56
White, Ralph Herbert '73
White, Robert Eugene, Jr '71
White, Rubin Roger Dale '76
Whitehead, Kathryne DeVore '68
Whitehead, Robert Comer '69
Whiteway, Dr Robert W '59
Whiting, John Carlton '70
Whitlow, Dwight Truitt '62
Whittaker, Charles Clark '55
Widener, Bruce Eugene '70
Widener, Karen Kaye '71
Wilbanks, Raymond P. '66
Wilcox, Esther Guernica '70
Wilcox, Sue Hutcheson '48
Wilkes, Michael Burton Thaddeus '73
Wilkes, Virginia Lucile '70
Wilkie, Janet Irene '72
Willett, Mrs Robert William
Willett, Robert William '66
Williams, Dexter Harold '73
Williams, Gayle Elizabeth '67
Williams, Gloria Harriett '69
Williams, James Glover, Jr '43
Williams, Linda Carrol '69
Williams, Louis Ferry '75
Williams, Martha Fambro '44
Williams, Richard MacKenzie '74
Williams, Sally Anne '73
Williams, Wheat '35
Williamson, James Ray '51
Willis, Ennis Langford '75
Wilson, Angela '77
Wilson, James Hunter '25
Wilson, Joe Robert '65
Wilson, L Allen, Jr '64
Wilson, Marie E. Coleman '46
Wilson, Shelby Pryor '65
Wilson, William Lee '41
Winchell, Robert Warren '75
Wingard, Barbara Jo '75
Wingfield, Joy Wilkes
Wingfield, William Terrell '51
Wingo, Vance Pitman '69
Winn, James Haygood, Jr '72
Winn, Jane Witcher '64
Winter, Audrey Stacey '77
Winter, David Burgess '77
Wise, Eli '69
Wolfe, Michael Meggs '76
Womack, Anita Smith
Womack, James Conrad '46
Wood, Martha Christine '71
Wood, Otis Adrian '71
Woodard, Donald K, III '72
Woodard, Harold Eugene '55
Woodford, Carol Frances Roberts '73
Woodruff, Joseph Grady '13
Woods, Arlene Hargrove '68
Woods, Charles Dale '66
Word, Burl Jackson '49
Worden, Frances Stuart '75
Worrell, Cornelius J. '50
Worth, Dr Roy Eugene '60
Wren, Robert Carlton '66
Wright, Benjamin Herman '64
Wright, George Russell '77
Wright, Gerald Bruce '68
Wright, Irma Jean Randall '75
Wright, John Thomas, Jr '68
Wright, Sandra Kaye Hale '68
Wyatt, Carol Robin '75
Yarbrough, Barbara June Tate '50
Yarbrough, Cathy Jane '69
Yarbrough, Gordon Wilson '49
Yarnell, Ms Karen Lyn '76
Yearty, Maj, USAF (Ret) James Emmett '53
Yearty, Karen Alicia '73
Yearwood, E Harold, Jr
Young, Bonnie T Westbrook '40
Young, Dollie Robbins '73
Young, John Harlan
Young, Leonard B '50
Young, M. Lucile Wynne '71
Young, Patricia Ann '75
Youngblood, Charles Rupert '23
Youngblood, Ms Marianne Lin '77
Yurina, June Frances '76
Zeigler, Sarah Betts '26
Zion, Joan Kaufmann '56
Zion, Marvin Harold '55

DEMOREST
Adams, Thomas Brian '76
Anderson, Ms Delores Bonnie '73
Batson, Deborah Kay '76
Beacham, Sonia Kay '76
Black, Linda J Hill '65
Bouwsma, John O, II '73
Bridges, John Howell, Sr '73
Burke, Robert Taylor, Jr '68
Burton, Dr Jodie Lee '67
Burton, Shirley Hamby '75
Carson, Charles David '76
Chambers, William Terry '76
Cleveland, Glenn Donald '72
Coffee, Morene Garrison '62
Coffee, Woodrow Wilson '48
Colston, Robert Wayne '75
Concannon, Catherine Ann '76
Corley, Frances D '71
Fry, Defma Dyer '62
Garrison, Mary C. Davis '67
Griggs, Mary '38
Griggs, Mary Lillie '71
Hallford, Ms Marcia Nell '75
Hallford, Marcia Penelope '61
Hallford, Nell Carroll '60
Hancock, Brannon
Hancock, Carol S. '66
Hill, Larry Michael '75
Howington, Lt Ricky Steven '76
Humphries, James Tillmon '70
Kinsey, Lamon J '69
McCollum, Earnest Jay '71
McCollum, Susan Shaddix '72
Mulkey, Lee Alexander '69
Mulkey, Mildred Stamey '63
Nalls, Thomas Wilcox '27
Perry, Rebecca Anne Brown '65
Reed, Patricia Annette Carson '76
Schoonmaker, Harvey Charles '77
Shedd, Larry Lamar '72
Singer, Dr Ralph Benjamin, Jr '73
Sosebee, Sidney Yowell '73
Sosebee, William Kent '77
Sovey, Louis T. '54
Sutton, James Marion '50
Walker, Stephanie Kyriacou '66
Watkins, Lowes Elaine '75
Welborn, Joseph Matthew '68
Williams, Betty Jane '72
Windham, Dr Addis Daniel '66
Windham, Barbara Kimbrel '66
Wofford, Edgar Lawton '57
Young, Vesta Smith '34

DENTON
Carver, Hazel '72
Hill, Jimmy Leroy '71
McDuffie, Mary Janet '74
Rowland, John Thurman '51

DESOTO
Carlan, Arthur Buell '42
Carlan, Nancy Sumerford '43
Clay, Robert Augustus '50
Collins, Addie Lee '72
Collins, Julian Walden '32
Collins, Martin Philip '70
Larsen, Harry Albert '67
Larsen, Helen Brown '62
Monfort, William R, Jr '62
Pryor, Robert Spencer '44
West, Virginia Dare Ragan '42

DEVEREUX
Andrews, Mary Legay Moate
Andrews, William Maurice '61
Boyer, Morris Sanford '61
Fordham, Bonnie Gail '74
Lowe, Ruth Rae '23
Reese, Daisy Harper '70
Roberson, Martha Pamela Burch '67
Smith, Delbert Alan '73
Smith, Judy Murph '73
Waddell, J. H
Waddell, Susan Diane '76

DEWY ROSE
Beasley, Alexander S '29
Blackwood, Sara Brown '53
Bond, Clayton J
Brown, Richard Kyle
Butler, James Morris '70
David, Rebecca Ann '74
Davis, Robert Stephen '61
Freeman, Marsha Rice '69
Hewell, Sara Irene '37
Hunt, Anna Mae Milford '30
Hunt, Joe Milford '60
Ivester, Connie Lee '70
Lunsford, David Stanley '75
Lunsford, David Stanley '76
Pilgrim, Kenneth Wayne '75
Seymour, Guy Henry, Jr '69
Smith, Mary Helen '70
Smith, Virginia Belle '74

DEXTER
Davidson, Charles Edward '57
Hatcher, David Wayne '72
Hatcher, Eldridge Virgil '48
Hatcher, Gary Andrew '76
Hogan, Danny Boney '66
Hogan, George Griffin, Jr '71
Hogan, Katie Dale Pedrick '72
Jolley, Oscar Kirkham '48
Kemp, Lawton Ellis, Jr '77
Knight, Roy Chappell '50
Malone, Doris Eugenia Stanley '74
Malone, Gail Marie '76
Malone, James Roy '48
Malone, James Roy, Jr '74
Mercer, Albert Stephen '61
Mercer, Ms Patricia Pattillo '76
Nicholson, Eubergene '56
Pope, Louise Thigpen '72
Shepard, Ms Wanda Sue '76
Warren, John M., Jr '52

DILLARD
Brown, Judy Marinda '73
Cathey, James Frank, II '65
Dillard, Edward Rush '59
Dillard, John Peter '66
Maney, Wilbur Ollian '57
Pennington, Mary S. Brown '44
Rogers, Patrick William '70

DIXIE
Beasley, Judy A. Miller '76
Denmark, Charles Sherwood '75
Lewis, James Wiley, Jr '39
Lewis, Martha Robin '76
Marable, Ulysses, Jr '76
Miller, Ms Judy Ann '73
Moody, James Lawrence '59
Moore, Joseph Terrell '55
Simpson, Elizabeth W Jones '61

DOERUN
Barfield, Ronald Raye '70
Batts, David Henry '42
Chambers, Mary Ann Coleman '58
Cole, Carol Ann '75
Culbreth, Max Ronald, Jr '77
Davidson, Carol Warner '47
Davis, Horace Lavon '52
Flowers, Carolyn Edge '49
Flowers, Edward Swift
Floyd, Sylvia Elizabeth Cravey '73
Garrett, Homer Woodward
Hart, Jr Isaac Scott '69
Hart, Judith Virginia Thomas '73
Irwin, Jack P
Jenkins, Doris '71
Knight, Arthur Thompson '54
Knight, Isaac Edward, Jr '62
Knight, L Geneva Cantrell '47
Knight, Lucile Jones '51
Marshall, Charlie George, Jr '74
McGraw, Alice Ruth Miller '40
O'Neal, Simmie Dee '46
Oakes, Cyril Jerome '43
Parkman, Roddy Gene '53
Roberts, Carl Raymond '72
Rouse, Birma Wasson
Short, Ms Sara Alice '76
Smith, Andrew Rufus '64
Smith, Jerry Calvin '72
Spears, William Richard '50
Sumner, Sharon Lanelle '75
Taylor, William Leon, Jr
Varnadoe, Donald Shaw '70
Webb, Lee Watson, Jr '38
Webb, Mary Garrard '40

DONALSONVILLE
Alday, Michael Alan '77
Baker, Bruce Bryan '41
Bell, Henry Grady, Jr
Bramlett, William Arthur '70
Bray, John Monroe '64
Bray, Mary F Weatherford '63
Breckenridge, Dr Homer Elmer '60
Breckenridge, Mary G. Gentry '61
Bridges, Charles Abel '47
Bridges, Egbert C, III '72
Bridges, Elizabeth Horn '72
Bridges, Myrvis Lawrence '39
Bridges, Ms Myrvis Lawrence '73
Brigham, Willie Earnest '31
Brock, Clarence Ray '69
Broome, Hugh D. '38
Carr, Michael Robin '74
Clarke, John Bradley '50
Cobb, Harry Franklin '69
Cummings, William Gaylord '60
Davis, Dr John Burl '56
Davis, Marinel Lyon '56
Drake, John Lee, Jr
Drake, Joseph Wallace '49
Drake, Sandra Leigh '76
Dutton, Joy Barber '68
Dutton, Robert Michael '68
Etheridge, Lucille Miller '35
Fort, Floyd Perkins '76
Fowler, William F. '50
Freeman, Frederick Arthur '74
Gibson, Woodrow Wilson '65
Hall, Ms Dorothy Susan '76
Hall, Royce Charon '50
Hanna, John Terrell '51
Hartzog, Larry Earl '62
Hill, Andy Leslie '72
Hill, Anita Mildred '75
Holley, Marcus A. '68
Houston, Willie Claude '65
James, Mary Dorcas McRae '32
Jernigan, James Lonnie, Jr '67
Jones, Wilma O '72
Kirkland, Mary Newberry '70
Lane, Garland W, Jr '74
Love, Nellie Whitehead '61
Manning, John Warren '70
Miller, Andy Hornsby '61
Mills, Jack Harold '68
Mosely, John Clark '69
Nichols, Bobby D '57
Norton, Mary Ann Baker '67
Owen, Doris K Drake '42
Potts, Albert Lamar, Jr '55
Quill, Edward Michael '69
Reynolds, Kenneth Horn '38
Reynolds, Susan Olivia '70
Richardson, Billie Clifton
Rickman, Claud
Roberts, Martha Jane Clarke
Rushing, William C '37
Spooner, John I., Jr '39
Spooner, John Philip '68
Spooner, Luther Edwin, Jr '70
Spooner, Sarah Karen Ward '71
Spooner, Steven Maurice '68
Starling, Dr Robert Juniper '50
Thomas, Carlton D., Jr '50
Thomas, James Henry '76
White, Beverly Ann '75

DORAVILLE
Addis, Mildred Marlene '75
Alexander, Iva Wallace '50
Allen, Patricia Kaye '74
Anderson, Steven Samuel '75
Anthony, Clement Reese '74
Archer, Grady '37
Ashley, Antoinette Jones '64
Baker, 2nd Lt Howard G, Jr '67
Baker, Verlyn Childs
Baldwin, Harry Joseph '50
Barger, Garth Dewey '66
Barnes, Edward Franklin '73
Barnes, James Lee '73
Barnes, John Legon '30
Bass, Patty Jo '77
Bauerband, Gene Griffith '57
Bauerband, Raymond D. '58
Baxter, Joanna Botti '70
Baxter, Paul Raymond '70
Bearden, Dr Earl B. '49
Bearden, Frances Foy '49
Beasley, Janet Madaris
Beasley, Ralph Judson, Jr '60
Beasley, William Edward
Bell, 1Lt Gordon Monroe, Jr '74
Bell, Susan Carolyn Vining '74
Blalock, Bernice S '66
Blasingame, William D
Blount, Michael Horace '77
Bowdoin, Mary P. Harley '34
Bringe, Robert Gary '76
Brinke, Barbara Louise Klein '76
Brook, Erwin Cornelius '65
Brown, Mark Jeffrey '74
Brown, Robert George '59
Brown, Susanne '73
Bruton, Barbara Dawn Latta '74
Buchanan, Frances McMahon '69
Burnett, Robin Thomas '58
Burt, Sara G Phillips '63
Burt, Theo Claud '64
Cain, Joseph Harding '47
Campbell, Catherine Durham '74
Campbell, Michael Tony '76
Caplan, Rhona Miriam '73
Cheek, Elaine Marie '75
Cofield, Hazel Wilson '69
Cole, Virginia Dykes '69
Cook, Glenda F Strickland '70
Cook, Thomas Allen '69
Cooper, Charles W., Jr '65
Cordle, Howard W., Jr '61
Cotten, Marcia Edwards '71
Crouch, Allan Bruce '76
Croy, Kenneth Raymond '76
Culpepper, Henry M., Jr '56
Darby, Louis Gourdin, Jr '77
Davidson, Franklin Robert '56
Davis, Betty Sue '65
Davis, Rebecca Jean '75
Devaney, E Delmar, Jr '50
Dixon, William John, Jr '76
Donehoo, Patti Escott '75
Drake, Malcolm Lamar
Drew, James Boykin, Jr '54
Eades, Peggy Grace Delamater '56
Eades, William Harold '56
Eavenson, Daniel Paul '72
Echols, Joe Oliver '56
Eddleman, Elva Epps '59
Eddleman, Henry Clay, Jr '48
Edmonds, Dee Ann '77
Edwards, Hal Douglas '76
English, Clifford S., Jr '64
English, Donna Kimble '64
Farris, Mrs Frank F., III '64
Farris, Frank F., III '64
Flanagan, Grady Jinnings '56
Flanagan, H Jo Ann Harrell '56
Fleet, Mark Richard '77
Fleming, Nancy Elizabeth '68
Fordyce, Linda Katherine '75
Fowle, Wilson Farnsworth, 111 '77
Fowler, Joseph Marion, Jr '70
Fowler, Leslie J. Guerrant '70
Frantz, William Edward '61
Freeman, Michael Waymon '76
French, Janet Lee '76
Fuchs, Ms Beverly Ann '76
Fuller, Linda Kay '74
Fulmer, Katherine E Holdcroft '75
Fusco, Ms Linda Ann '76
Gammons, James Harrison '64
Garland, Barbara Adel '75
Gilreath, Michael Wayne '76
Goddard, Joseph Franklin '59
Goolsby, Iris Jackson '66
Gordon, Alan Elliott '77
Gowan, Reginald Jerome, 11 '77
Graham, Betty Bohanan '55
Graham, Hazel Elaine Albury
Graham, Joseph Leon '51
Grainger, Garand Thomas '77
Graiser, Samuel Robert '69
Greene, Edna Whitmire '42
Griffiths, Thomas Brown '76
Grubb, Dan Trice '54
Guest, George Norman '66
Guest, Pamela G Groves '65
Gulledge, John Richard '50
Hackney, D. Faye Clarke '77
Hackney, William Harvey, Jr '76
Hagan, Julia M Sanders '49
Hanley, Kelly Sawyer
Hanley, Richard Odell '74
Hanson, Dr Albert Willard '73
Harbuck, James Lewis, III '69
Hargraves, Willie Thruman '52
Hargreaves, George Julian '48
Harper, Carl Henry '71
Harris, L Richard '73

DORAVILLE Cont'd
Harrison, Marie Stokes '69
Harrison, Dr William Brady '71
Hart, Randall Wayne '76
Hatfield, John Thorpe '63
Hatfield, Patricia Russell '63
Head, William E., Jr '52
Hewitt, Deborah Anne '77
Hobbs, H Kendall, Jr '67
Holcomb, Rebekah S. Haygood '57
Hoult, Karen Elaine '74
Hope, Jim Williams '57
Howington, Debra Susan '75
Huff, Clarence Harvey '49
Hulsey, Gary Bright '64
Hulsey, Susan Bullard '67
Hurst, George Dewey, Jr '52
Husk, Sandra Lynn '77
Jacques, Carol Sorbi '69
Jacques, W Albert '67
Jasiow, Dianne Verinsky '68
Johnson, Mitchelle Dale '70
Johnson, Troy Joseph '53
Johnson, Wade Wendell '57
Jones, Patricia Gail Thompson '72
Jones, Polly Ridgway '35
Jordan, Janelle Crawford '41
Jumper, Ms Mary Elizabeth '77
Kammerer, Jean Zinn '75
Kaufman, Jonathan David '77
Kee, Kenneth Roger '61
Keeler, Ms Diane Margaret '77
Kelly, Diane Denise '74
Kelly, Janet Lynn '76
Kerr, Miller Henry '71
King, James Arthur '69
Kirsch, Kathleen D. (Kay) Kelsey '57
Knight, Terrence Alton '73
Kubicki, Penelope McGee '65
Lancaster, Betty A Humphries
Lawson, Susan Ann '76
Leatherwood, Wanda Sue '73
Lee, John Bridges '59
Limbird, Jon Alan '76
Loyd, Ernest Wendell '74
Lurey, Dale Cohen '69
Lurey, Jeffrey Lewis '70
Macon, John Lance '67
Macon, Martiele Graham '67
Macon, Pamela Eileen Ramsey '74
Manley, Peter Joseph '60
Marcus, Gary Edward '68
Mauldin, Harold Mcswain, Jr '75
Mauldin, Kenneth Wayne '77
May, Forrest Jacques '49
May, Janice Audrey Johnson '47
McCarthy, Jan Potter '69
McCarthy, Robert Curtis, II '71
McConnell, Julia Phillips '76
McConnell, Leonard F., Jr '42
McConnon, Sally Spangler '60
McDonell, Rebecca Ann '74
McElroy, Betty Jane Camp
McEntire, Kenneth C
McGuigan, Robert '69
McIntosh, Charles Richard, Jr 68
McIntosh, Marnie Morris '68
McMillan, Gary Clifford '70
Metts, Carter Carlisle, Jr '68
Milhollin, Sandra McKie '73
Minor, Barbara Joyce Hulsey 57
Montgomery, James Campbell 75
Montgomery, Judy Howell '72
Moore, Harriet L. Stack '61
Morrison, Charles Marvin '68
Mowry, James Bedell, Jr '58
Munro, Pamela Anne '72
Murell, Phyllis Jane Brown '65
Myers, Bruce Beck '52
Newman, Jerry Allen '74
Nichols, Henrietta Colquitt '47
Nixon, John Alan '75
Norris, William Tillman '62
O'Hara, Nan Horen '68
Odom, Edwin McMaster '58
Olden, Jack Ernest '65
Paris, Henry Edward, Jr '77
Payne, Judy Wendt '73
Pazian, Stephen Eugene '73
Perlman, Eileen Little '61
Perry, Jimmy Lane '51
Pound, Thomas Gay '60
Powell, Betty Ann Washburn '52
Powell, John Harry, Jr '54
Pressley, James R '41
Proffitt, Maureen B '72
Purks, John Edwin '67
Ramy, Dr Charles Taylor '60
Reese, Kenneth Edward '76
Rice, Nancy Hughs '60
Richards, Hilda Lewis '63
Robinson, Susan Lee Miller '75
Robison, Edward Wilson '57
Rosenstein, Barry Jay '76
Royer, Mary Jean Ivey '40
Sarindu, Pornpimol Thevarith '76
Scherwe, John Leonard '70
Schoninger, Steven Gary '77
Schutte, Hugh Allen '68
Scott, Jeffrey D'Orazio '75
Seamon, Kenneth Ray '76
Sharpless, Robert James '50
Shaw, Ralph B, Jr '61
Shaw, Rebecca Thomas '44
Shearouse, Ms Sherry '74
Sigmon, Darrell Ray '76
Smith, Arthur Leroy, Jr '66
Sneary, Anita Michelle '72
Sowell, Connie Bennett '75
Stephens, Pamela Ruth '72
Stepp, John Jackson '77
Stewart, James Malcolm, Jr '72
Stewart, Stephen Lanier '77
Strid, Gregory Alan '77
Stubbs, Roland C, Jr '53
Suever, Ms Karen Ann '77
Sullivan, Michael Richard '74
Surowiec, Joseph Theodore '73
Swilling, Rubye D. Stump '74
Tolson, Barbara Diane '74
Verner, Michael Gary '71
Vicknair, Ms Delana Marie '76
Villesis, Paul Sears '77
Walker, Lawrence Bayne '61
Wall, Dr W Henry, Jr '59
Waters, Linda Lovett (Richard L.) '72
Waters, Richard Lynn '70
Webb, Carolyn Annette Berry 75
Weiss, Dr James Daniel '56
Westbrook, Milton Howard '49
Wheeler, Lillian I Douglas '48
White, Clifford D., Jr '61
Whitesell, Nowland Gary '75
Whitmire, Dan Westbrook '50
Williams, Sandra Kay '75
Willis, Mary M Murphree '63
Willson, Key Channing '75
Willson, Ms Regan Bennett '76
Wimbish, James Fred '41
Wollner, Herbert Edward '70
Wren, Douglas Gordon '77
Wright, James Calvin '71

DOUGLAS
Abercrombie, William E. '57
Adams, John Jacob '70
Adams, Priscilla Albritton '71
Atkinson, George M '50
Bacon, William Slade '57
Bagwell, Edward L, Jr '65
Bagwell, Lynda Lee Jones '65
Bailey, Ms Cynthia '76
Bailey, Ruth Eller '73
Bailey, Susan Souther '71
Barfield, Judy Carol Norman '73
Barfield, Walter Leon '73
Batten, Cynthia '76
Batten, Johnnie, Jr '73
Batten, Rexford
Beecher, William Harold '74
Belger, Georgia Bostick '75
Bell, Dr Eugene Demarque, Jr '73
Bell, Dr Eugene Demarque '40
Benton, Ms Janet Elaine '77
Bishop, Carl E '46
Blount, Edward Bailey '69
Bolden, Charles Edwin '58
Bolden, Patricia Ann Barnes '58
Bordeaux, Wiley Milton '53
Bradford, Larry Edward '71
Bradley, Daryl William '73
Brawner, Michael M '71
Bryant, Ms Victoria E Banks '76
Burkhalter, Earl Caddock '39
Carter, Angela Delores '73
Carter, Jimmy Derrel '74
Christopher, William O, Jr '58
Clower, Nancy Rogers '71
Cofer, Alfred P
Coffee, William Arthur '73
Collins, Mary Taliaferro '36
Cook, Herbert S '70
Cording, Norma Daire Guest '66
Crabb, James Edwin, Jr '57
Cross, Charles Morris, Jr '75
Cross, Edwin R, Jr '38
Cross, Nancy L. Russell '74
Cummings, Jean Carolyn '50
Darrah, Gordon Grey '61
Darwin, Brenda Vickers '73
Davenport, Kermit Lanier '53
Davis, Cynthia '76
Davis, Larry Thomas '75
Davis, Robert Hoke '33
Davis, Sara Hayes '43
Davis, Van Andrew '43
Davis, Willie Pearl '53
Deen, Thomas Sheldon
Dismuke, Robert Larry '76
Dockery, Dr Karl Kay '52
Dockery, Mirtie Smith '51
Dockery, Ms Mirtie Smith '77
Doyle, Jerry Devoe
Doyle, M Loretta Crockett '51
Durham, Sara Elizabeth '53
Dykes, Gerald Jake '60
Edwards, Hugh Franklin '71
Evans, Rowan Benjamin '47
Fales, Shirley Leola '51
Fillingim, Lynda Joy '71
Frier, James David '65
Frier, Julian Wiley
Frier, Katherine Moore '41
Frier, Thomas H, Jr '62
Frier, Thomas Hubert '39
Fuller, L R '67
Fussell, Virginia '75
Garrett, James Harold, Jr '49
Gaskins, Frances L Reece '53
Gaskins, Patricia Diane '74
Gleaton, William E., Jr '65
Goodman, Jesse Leonard, Jr '49
Googe, Ronald Lane '75
Greer, Carolyn Christine '73
Guest, Robert Kent '71
Guilford, Martha Kathryn '68
Hand, Herbert '52
Hanna, Larry '74
Hanshaw, Miriam Jardine '70
Hanson, Brenda Janice McNeill 70
Harden, Glenn Carl '71
Harper, Meridith '60
Harrell, Ms Jewel Faye Revis '76
Harrell, Lott Jesse '73
Harrington, Caroline F Cannon 62
Harrington, Terry Lamar '63
Hayes, Dewey Norman, Jr '76
Herndon, Cora Elaine Meeks '53
Hinson, Byron Hunter '52
Holton, Hon Elie Lee '50
Hurst, Robert Wayne '64
Hutcheson, Ronnie Dane '71
Jackson, Dorothy Greene '75
Jackson, Joe Bledso, Jr '74
Jardine, Charlotte Williams '37
Jardine, Dr Dan Arthur
Jardine, Walter Barron '69
Johnson, Thomas Robert '77
Jones, Janie Beth
Keen, Beeman C., Jr '54
Keen, Carolyn Milner '56
Keen, Mary Carolyn Milner '76
Kellogg, Anna Jean Tanner '39
Kellogg, F Edwin, Jr '31
Kimbrel, Billy Lee '54
Kirkland, Servey Dwight '75
Laird, Jean Moore West '34
Lee, Gloria Joyce '74
Lewis, Jerry James '71
Lewis, Marsha Ann Goodman '72
Lindsey, Karen Adair '68
Lindsey, Dr Roy Wood '70
Lord, M Olene '65
Lott, Clinton L., Jr '49
Lott, Clinton Lynwood '73
Lott, Edith Elizabeth '38
Lott, Larry Kenneth '75
Lynn, Dr Byron Stephen '74
Madden, Mary F Clayton '55
Maloy, Joe C '59
Mason, Linda Gale '72
McCarthy, Dr Patricia A McQuaig '60
McClelland, Sidney Lamar '75
McCrary, Gail Williams '74
McCrary, John Craig '74
McRae, Francis Perry
Meeks, Dr Calvin S., Jr '43
Meeks, Charles C '50
Meeks, Martha Johnson '49
Milhollin, Henry Roberts '49
Milhollin, Venita Joan Paulk '47
Minchew, Warren James
Minix, Howard Lott '65
Mitchell, Douglas W., III '70
Moore, Janet Sue '73
Moorman, Annie Clower '36
Morgan, Dr Diskin Gilford '50
Morgan, Luke Evans '75
Morris, Hosie Cardwell
Nail, Elma Forehand '46
Nail, Webster '42
Nazworth, Ms Patricia M '73
Olliff, John Benjamin '39
Pafford, Willie Mae Fletcher '41
Parker, Ray Carol '53
Parrish, Martha Carolyn '75
Paulk, Thurston Dennis, 111 '74
Paulk, Wanda Delores '69
Peacock, Coleman '70
Peebles, Valerie B '61
Plymale, Valeria Dowling '45
Potts, Hazel Johnson '41
Powell, Roy '39
Pruvis, Jesse Carroll '73
Purcell, Ms Dixie Davis '76
Purcell, Ernest Singleton, Jr '76
Quincy, Julie Guerrant '56
Ray, Dudley Clarence '54
Ray, Jo Ann Dorminey '54
Reece, John Riley, Jr '52
Reece, Sarah Elizabeth '49
Roberts, Dan
Roberts, Ms Deborah Colleen '77
Roberts, Deborah Colleen '74
Roberts, Jack Bascom, Jr '73
Roberts, John Archie '51
Roberts, John Legrand '76
Roberts, Wayne Day '76
Scherm, Robert Charles '68
Schlegel, George M '48
Schlegel, Georgia Conger
Scott, Mildred Curry '34
Sears, Ms Carol Lynn '77
Sharpe, Julius Iry, Jr '65
Siemon, August Francis, III '76
Simmons, Lacy Frank '70
Sims, Dr Hughes Melton '60
Smith, Cathy Thompson '73
Smith, Edwin R., Jr
Smith, Harry '62
Smith, Jesse Melvin '49
Smith, Mallory Seay, Jr '66
Smith, Stanley '74
Smith, Willie Arlington, Jr '74
Souther, Jean Sheryl '70
Souther, William Shelton '68
Sowell, James Newton, III '71
Spivey, Orville Winston '50
Stanaland, Robert Danny '76
Stapleton, Charles Hayes '75
Stapleton, Ms Deborah '76
Stapleton, James Lawson '76
Stapleton, Dr Tommy Keegan '49
Starling, Donald Ancil '64
Strange, George Wesley '66
Strickland, Dorothy A Kellogg '34
Strickland, Dorothy Anne '70
Strickland, John Allen '66
Strickland, Joseph Burnette '75
Strickland, Kathy Laura '70
Sutton, Daniel Jordan '72
Tanner, Jess Franklin '57
Taylor, Ms Mildred Oliver '73
Thomas, Beverly Mallard '60
Thomas, William C., III '60
Thompson, Garland '63
Thompson, Kirby Allan '76
Thompson, Loten Charlton, III 76
Tift, Robert Hall '50
Vickers, Ben Edward '56
Vickers, Jacquelyn Pridgen '54
Wade, Connie Whatley '69
Wade, Hampton Eugene, Jr '71
Wade, John Evan, II '68
Walker, James William '51
Ward, Billy Otis '51
Waters, Mary Ellen Conine '50
Waters, William Van, Jr '38
Watkins, Earl Thomas, Jr
Watson, Dr Samuel Thomas '61
Webster, Linda Joyce '74
West, Virginia P '53
Whelchel, Ward '37
White, Elizabeth Ann Smith '71
White, Ms Elizabeth Ann '77
White, Mary Elma S '54
White, Stuart Eric '70
Williams, Carl Julius '48
Williams, Dr George Willis '43
Williams, Roselyn V Hall '47
Williamson, Kay '77
Willis, Ronald Eugene '71
Wilson, John Thomas '49
Wilson, Dr Walter R, Jr
Womack, James Milton '75
Youngblood, Brenda Sheryl Fletcher '76
Youngblood, Ernest T, Jr
Youngblood, Frances W Wilkins 47
Youngblood, Henry Wilkins '74
Youngblood, Mary Frances '73
Youngblood, Ramey Callahan '76

DOUGLASVILLE
Adams, James V. '47
Allen, James Ford '67
Alter, Norman Bruce, Jr '66
Anderson, M. Faye Ellis '72
Anderson, Wayne Martin '72
Arrendale, Dr Joe
Arrendale, Catherine Thompson
Baggett, Carlton Joe '71
Baggett, William Terrell '61
Barnes, Sara Nell Marlow '50
Barron, Robert Gray '71
Bell, Anthony Marvin '74
Belyeu, Mary Marcia Thornton '66
Berry, Lt Kippard William '69
Berry, Nancy Davis '68
Bomar, Marcia Annette '72
Bookout, Bobby Gene '69
Brewer, Lawton Andrew '76
Bruce, Roy '66
Burch, Emma H Stanfield '46
Caldwell, Barbara H. Harper '77
Camp, Capt William Gaytha '68
Cantrell, Dusty Bruce '70
Carmichael, Leon Clyde '51
Carson, John Franklin '66
Chapman, Roberta Harper '64
Cosby, Linda Ruth '70
Cox, James Jerry '64
Coyle, Anna Marie Panasuk '70
Curiel, Tyler Jay '77
Darnell, Cheryl M. McCorkle '71
Davis, Ms Beverly Gail '76
Daws, Marcus Thomas '48
Denney, Newman Dorsey '47
Dettmering, William O., Jr '74
Dever, Angelyn Fouts '69
Drake, Marianne Watson '72
Dryden, William Henry, Sr '76
Eller, Janice L. Waits '69
Emberson, Stephen John '66
Emerson, David Thomson '73
Evans, Rita Poetter '71
Fowler, Alpha A., Jr '42
Fowler, Dr Raymond Logan '74
French, Mary Frances '48
Gable, Harlan Lanier '62
Geer, Mary Louise '55
Gilman, Carol Lynn '77
Glover, Carolyn Dean Wood '65
Goble, Edna Cochran '72
Gordon, Millard Ricky '76
Graham, Tod Clark '63
Greene, Jo Ann '60
Greenwood, Sarah Ida McKoy
Greer, Robert Sidney '51
Grizzle, Rhonda Mewborn '76
Haack, Albert Herman, III '68
Hagen, Vernon Donohue '58
Harrison, Celeste Stephens '44
Hendricks, Eric Patrick '58
Henley, Ms Pamela Maxine '73
Herrin, Harry Daniel '72
Hoffman, Jennie Bush '63
Holcombe, Ms Andrea Kaye '76
Hooper, Mary Lillian
Huie, John Ballard '76
Huneycutt, Hollis Dean '59
Isbill, Mary A. Freeman '71
Jay, Helen M King '42
Jay, William H. '41
Joslin, Bobby Wayne '74
Knox, Harold Campbell '51
Landrum, Darrell Frank '66
Landrum, Donald Ray '70
Laney, Bernard Winfred, Jr '74
Latham, Barbara Lambert
Lawrence, Larry Allen '76
Lay, James Anthony '67
Lee, Eva Grace '54
Lee, Raymond Burton '72
Lester, Edward Judson '71
Mashburn, Shirla Wells '49
McEver, Dennette Maxham '63
McIntosh, Ernest Dan, Jr '74
McIntosh, Laura Wallace '72
McKelvey, Charles Glenn, III '74
McTyre, Marion Richard '74
McWhorter, Hamilton P., Jr '74
McWilliams, Joseph Paul '69
Miles, Nancy Claire Wright '62
Moore, James Owen '51
Moravetz, Carole Redmond '70
Morris, Charles Anthony '73
Morris, Frances M '59
Morris, John Lyman, Jr '58
Morris, Ronald E '67
Munro, Tommie Faye '73
Nelms, Frank Donald '49
Nicholson, Alice Cole
Nicholson, James Clarence
Padgett, Ted Ross '74
Palmer, James Francis, III '69
Poetter, Marcia Ann '67
Poole, William Melvin '50
Porter, Patricia Anne '76
Prickett, Linda Williams '65
Ragan, William Harold, Jr '71
Redmond, Lillian Flora Towns 36
Reid, George Collier '70
Richards, Reed Marsden '67
Roberson, M Diann Miltiades 64
Roberts, Larry Arbin '76
Robinson, Dr Asbury Clark '57
Robinson, David Carrol '77
Robinson, Louise Hughie '49
Rodenroth, David Paul '76
Samborski, Edward David '73
Seagraves, Robert Goldman
Sell, Linda Eileen '67
Sheets, Harold Eugene '71
Sherrer, Robert F
Simpson, Michael Dodge '75
Singletary, Donald Robert '72
Skinner, Larry Franklin '77
Smith, James Leroy '60
Smith, Lura Katherine '75
Smith, Paul D '68
Stewart, Dr Roy '58
Styles, Robert Monroe '49
Swofford, John Randall '74
Taylor, Alan Clark '73
Taylor, Virginia (Ginny) Bird '73
Terry, Eddie Hamilton, Jr '71
Tharp, Mary Lynn '63
Thompson, Susan Virginia Andrews '75
Tidwell, Joel Ray '77
Tidwell, Ray Emmett '49
Tidwell, Sarah J. Jackson '50
Tidwell, William J., III
Tinsley, William Carroll, II '72
Truett, Robert Leland '71
Vansant, Thomas Jeffers '64
Wagner, Patricia D. English '72
Wagner, Thomas Matthew '72
Walker, John Bruce '74
Walters, Allen Jackson '31
Warner, Edna Otwell '66
Watkins, Mark Alan '76
Wellman, Joy S. '75
Wier, Elizabeth Ann Brown '70
Wier, George Dudley, Jr '70
Wilson, Dr Paul Hering
Wimbish, Jack Thornton, Jr '71
Wood, Philip Newton '49
Wood, Robert Luther '49

DRY BRANCH
Branan, John R. '71
Durden, Jewel Chambers '71
Epps, Hubert Floyd, Jr '74
Faulk, Thomas Henry '65
Jones, Billy Walker '53
Kitchens, Ferrell Wyman '71
Yaughn, Alton Harold, Jr '65

DUBLIN
Adams, Ellen Barron '56
Adams, James I. '64
Adams, Robiclair New '32
Allgood, Emily Katherine Wyatt 72
Allgood, James Lanier, Jr '72
Anderson, Cynthia Lane Lozier '70
Anderson, Dr George Turner '62
Anderson, Gladys T. '39
Anderson, Jane Woodhouse '37
Askew, Linda Sheryl Hudson '71
Askew, Wallace Jackson, Jr '75
Avera, Dr Bert, Jr '38
Baggett, David Douglas '72
Baldwin, Hon Benjamin Harris '56
Barr, Edgar Bowman '52
Barrett, Joe Weldon
Barron, Randall Lanier '69
Beall, Curtis Alton, Sr '47
Beall, John Harold '76
Beall, June Clarke '45
Beall, Millard F., Jr '40
Beasley, Lynn Duncan '70
Bedingfield, Roy Edison
Bell, Carolina Brigham '46
Belote, C Reginald '69
Belote, William Michael '67
Billue, Jebbie Cecil '50
Billue, Robert Cecil '67
Black, Emmett W
Bobbitt, Martha Ann Titshaw '50
Bobbitt, Thomas C, Jr '49
Bobbitt, Thomas Clarence, III 75
Bracewell, Gregory '76
Bradshaw, Oliver Donald '65
Branch, Clinton L
Brantley, John Franklin '69
Brantley, Larry Kendall '73
Brantley, Ray D '73
Bridges, Leon Gerald '68
Brinson, Ben Lonnie, Jr '58
Brinson, Jo Ann Carmack '57
Brower, Bonnese Thomas '71
Brown, David Leroy, Jr '73
Brown, James Deward '52
Brown, Rachel Everett Vandiver '66
Brown, William C., Jr '66
Bryan, Jasper Collier '49
Burke, Judy '76
Bush, Dr James Lesesne
Bussell, Barbara Sue '76
Bussell, Hazle B Varnum '50
Bussell, Dr Willard Roscoe '51
Callier, Robert Harry, Jr '54
Carswell, Warren R. '59
Carter, Carr Richard, Jr '41
Cauley, Charles Michael '72
Cheek, Ellen Lenis '74
Christian, Wayne Franklin '62
Clark, George C '50
Claxton, Edward B, Jr '41
Claxton, Irene Robertson
Clifton, Connie Lynn Stephens 75
Coleman, Donna Lynne Hardy 69
Coleman, Dr Fred J. '37
Coleman, Thomas Clinton, Jr 70
Copenny, Ms Patti Rene' '76
Cordell, Clayton W
Cordell, Howard L., Jr '62
Cordell, Howard L., Sr
Cordell, Irene Hart Hurt
Cordell, Lenora McCook
Core, Macon Gregory '50
Couey, Bobby Clyde '73
Couey, Joyce Baker '52
Cowart, Andrew Thomas '67
Cowart, Susan Diane Cooper '67
Cox, Mardre Ann Davis '46
Crafton, Cynthia Faye '75
Craig, Cameron Jepeway '71
Criswell, Bettie Sue '67
Crittenden, Albert Leroy, Sr '28
Crowdis, James Hudson, III '68
Crowley, Thomas Marion '74
Cunningham, Joe Hal '76
Curry, Ann Bethea Whitney '74
Curry, Franklin K '58
Curry, Larry Rogers '71
Curry, Louie Middlebrooks, Jr '73
Curry, Mabel Mccoy '55
Davis, Thomas William '62
Dawson, Irving George, Sr '68
Deloach, Dorothy Jean '49
Denham, Algie A., IV '63
Denny, 1 Lt Willis Parrish, Jr '74
Dominy, James Alton '59
Dominy, John Wayne '70
Dominy, Kay Hogan '66
Dominy, Wilbur Doyle '65
Douglas, Mary Rachel Quarles
Douglas, Ms Susan Annette '77
Driver, Robert F '40
Durant, Joseph Stiles
Duvall, Brenka Lynn '75
Duvall, Freddie L '50
Eggert, Chester Lee, Jr '72
Evans, James Henry '67
Evans, Mary Louise '71
Fields, Claude Franklin, Jr '74
Fitzgerald, M Lavelle Deloach
Fitzsimmons, Sandra Louise '67
Fletcher, Deborah Ann Boyd '72
Fordham, Carrie Elizabeth Horne '54
Fordham, James Abner
Fordham, Joel Marcus, Jr '70
Fordham, Robert Gene
Fordham, Stephen Holland '71
Forth, Larry Edison '73
Franks, Philip Stephen '76
Freeman, Luther Steven '75
Fulford, Eschol Hubert '51
Garrard, Laura Kathryn Lee '64
Garrard, Robert C, Jr '71
Graham, C Montrose, Jr '49
Graham, Harry Edwin '69
Graham, Lester Franklin '59
Graham, Montrose Lamar '77
Green, Martha Evans '61
Grier, Peggy Ann '71
Griffith, Clarence Edward '47
Haile, Robert Elton, Jr '50
Hall, Charles Francis '61
Hall, Edward Tilden
Hall, John Douglas '73
Hall, William Fred, Jr '69
Hamilton, Dr Walton Winslow '43
Hansen, Harry Olson '66
Hansen, Michael Ebbie '63
Harrell, Jimmy Elwyn '64
Hatcher, Albon Lee, Jr '56
Hays, Norman Ricky '70
Head, Edwin Lawrence, III '73
Helton, William L., Jr '58
Hennings, Debra Cason '71
Hennings, Jack Charles, Jr '71
Herrin, Edward Martin '47
Hickman, Dorothy Anne '72
Hickman, Lawrence Michael '77
Hill, James Roland '67
Hill, Tracy Whitehead
Hilley, Cynthia Kay Rowan '70
Hobbs, James Hall '55
Hodges, John Richard '55
Hogan, Michael Morgan '70
Hogan, Stanley Lamar '74
Holliday, Donald Eugene '73
Hooks, Daniel Carl '72
Hooks, Marie Craig '73
Horne, Doris Garner '54
Hughes, James Brinson '68
Jackson, Clarence, Jr '77
Jackson, Evelyn Lyons '73
Jessup, Stephen Durell '76
Jinks, Jed Lynn '74
Jinks, Margaret Emily Carr '74
Johnson, Madelyn Carol Spivey '70

DUBLIN Cont'd
Johnson, William Prentice '64
Jones, Eric Lance '61
Jones, Ernest Fred, Jr '55
Jones, John Warner
Jones, Larry Carroll '69
Jones, Martha Crooks '50
Jones, Patricia C '66
Jones, Virginia C Corry '44
Jones, Wilbur Sparks '30
Jordan, Frank Gene, Sr '75
Kight, Lorace (Cissy) Beall '76
Kight, Thomas Edward, Jr '75
Kight, Thomas Edward '47
Killingworth, Alton Lewis, Jr '52
Kirkland, Anne Whiddon '58
Kirkland, Dr James Jeffrey '57
Kirz, Gail Ida '65
Lafuente, Virginia '71
Lamb, Alfred C, Jr '53
Larsen, Joan '54
Larsen, William W., Jr '52
Lawrence, Virginia Joiner '62
Layton, Johnny Louis '75
Leavitt, Marion Almy '71
Lee, Charles Murray, Jr '72
Lee, Glenda Merriell '65
Lee, Jerry Allen '73
Lewis, Barbara Ann Brandt '48
Lewis, Francis Marion '71
Lewis, Frank Harvel '48
Lewis, Dr Mary Anita '76
Long, Alex, Jr '59
Long, Dr Marvin Lionel, Jr '76
Lovett, L Janelle Griffin
Lowery, Clark Wesley '75
Lowery, Daniel Melvin '76
Maffett, Cordelia Curry '73
Maffett, Robert Michael '73
Mahoney, Ronald Fredrick '68
Manning, Allison Hallow, Jr '69
Marshall, Roscoe Franklin '49
Martin, Edna Wells '33
Massey, Dorothy Louise '60
McCarn, Robert Michael '70
McCullough, Alton L '39
McGowan, Edgar Doyle '71
McGowan, Johnny Roy '70
McIlwaine, Deborah Joyce '73
McLeese, Barbara '52
McMillan, Christopher P. '62
Metts, Douglas Carl '73
Meyers, Jerome Paul '76
Miller, Barbara Cecile Adams '68
Mixon, Dr George E.
Moore, Sammy Ray '74
Morris, Deborah Register '73
Morris, Willis Newton
Moseley, James Wayne '61
Mullis, E Thaxton '45
Mullis, Ophelia Carden '67
Murphy, Virginia Nelms
Nelson, Carlton K., Jr '53
Nelson, James Frederick, Jr '67
Nelson, Dr Nels Albert, III '75
Nelson, Nina McQuaig '36
New, C Brantley '37
New, Charles B., Jr '70
New, Jacob '41
Nowell, John Plutarch '69
Otto, Sarah Thorpe '46
Owens, John Anthony '44
Owens, Mae Beth Norman '38
Owens, Paul Kennon '72
Owens, Paul Kennon '72
Palmer, Emory Hugh '66
Parker, Alan Duren '76
Parker, John David '67
Parker, Louis Hill '50
Perry, James Howell, Jr '75
Perry, Milly '76
Perry, William Randall '74
Phillips, Grady Wallace '50
Phillips, Janice C Douglas
Pinholster, Darsa Louise Hayes '71
Pinholster, Jerry Carter '71
Pinkston, Martha White '53
Pitts, Billie Parker '72
Pitts, John C, Jr '72
Plummer, Robert Lee, Sr '73
Pope, Lt-Col Charles F., Jr '42
Porter, Katherine D Davis '49
Porter, Lester Lee '48
Powel, Edward Fain, Jr '67
Prescott, Charles H '67
Price, Arlie Leroy '43
Price, James Wilson '75
Price, Stephen Rudolph '70
Pritchett, Thomas Jordan
Proctor, Karen Delaine '68
Proctor, Thomas Elliott '70
Prosperi, E Faye Cochran '53
Prosperi, Ms Patricia Ann '77
Prosperi, Raymond Anthony '52
Putman, John Michael '69
Reeves, Helena Guillermina Joubert '33
Reynolds, Julian C. '54
Reynolds, Louie S, Jr '52
Ricks, Marie Nolan '74
Robertson, Morris Sawyer '71
Roche, Edgar Andrew '59
Rogers, Monroe Cullen '73
Rogers, Ronald William '72
Rogers, Susan Wingard '70
Roland, Carl Edward, Jr '71
Rowe, Herbert Christopher '75
Rowland, Dr James Roy, Jr
Russell, Dr James William '60
Salter, Ms Sandra Eleanor '76
Santarone, Ms Janice Powell '76
Scott, Jeffrey Talbert '74
Seaton, Debra Lee Vilona '76
Seaton, Dorothy Ann Chapman '47
Seaton, Frank William '41
Seaton, Frank William, Jr '76
Sewell, W. G. Morrison '42
Sharpe, Bonnie I. Bullock '72
Sharpe, Fred Fielding, Jr '74
Shepard, Wiley Douglas '57
Shipes, Susan Thena '71
Shoptaw, James Harold '55
Shoptaw, Rose E Holmes '54
Simonton, William Thomas '59
Sims, John Michael '73
Smalley, Dr James Luther '28
Smalley, Dr James Luther, Jr '61
Smith, Carl Steven '70
Smith, Caryn Alise '77
Smith, Dorothy J Kibler '50
Smith, Ernest Hubert '60
Smith, Ernest John, Jr '65
Smith, Sheila Chambliss '64
Smith, Wendell Welborn '52
Smith, Wendy Carol '72
Snipes, Aubrey Earl '70
Snipes, John Bernard '65
Spires, Kenneth Joel '71
Spivey, Mary Jane Smith '61
Stanley, Rowell Aiken '58
Stapleton, Dr James Wright '35
Stephens, Earnest L, Jr
Stewart, Thomas Perry '71
Strickland, John Cook '71
Stuckey, James Donald (Jay), Jr '77
Sweat, Kathryn Beall '69
Swida, Lindsay M '70
Tanner, Ms Georgann Elaine '76
Tanner, Jack Ray '49
Thomas, Danny Joe '76
Thomas, Edgar Louis, Jr '58
Thomas, James Earl '49
Thomas, William Kymble '67
Thompson, Martha Jane Scott '47
Tindol, George Allen, Jr '74
Tindol, George Allen '48
Tomlinson, Ginger Gail Land '66
Tomlinson, Luther Lamar '65
Towson, Ashley Hilton '41
Towson, Margaret Ann '77
Towson, Martha Jayne '73
Towson, William Malcolm '49
Tribble, William Lee '70
Verenes, Constantine George '75
Vinson, James Donald '61
Wages, Dianne Bass '72
Warren, Early Erastus
Watson, Carl Edward '70
Whitaker, Lynda Robyn '74
Whitney, William Leonard, Jr '76
Wilkes, Lillian Wilkes '57
Wilkes, Paul Lamont '56
Willcox, Zoe McLean '35
Williams, Patricia Jean Clifton '71
Williams, Ricky Dean '69
Williams, Ronald Hilton '71
Williamson, Murriel Michael '71
Willis, Robert Alton '64
Willis, Twila Floy Mason '63
Wilson, Betty Annelle '59
Wilson, Thomas N '60
Wingard, Col Jess Oliver, Jr '40
Wolfe, Jennie Lynn '69
Wood, Ralph '42
Woodard, Freda S. Shines '70
Wooddy, R Lynn, Jr '54
Woods, Frances Harris '56
Woods, Robert Edward '57
Yates, Norman Lee, Jr '67
Yeomans, Betty Louise Lovett '42
Young, Freeman Craig '70

DUDLEY
Chambless, Sp4 Marcy Ware '71
Chappell, John W '57
Downs, Robert Allen '70
Garrett, Victor Hugh '72
Hogan, U. J. '41
Lord, Gordon Albert
Lord, Jack Harold '59
Lord, Mildred Bryant '71
Lord, Philip Warren '72
Manning, Curtis Colan
Manning, Troy Lee '42
Miller, Earl Wallace '59
Miller, Hubert Curtiss '63
Parker, R W, Jr
Richardson, James Luttrell '57
Walker, James Manley '65

DULUTH
Ackerman, Lu Ann '74
Adams, Douglas Paul '74
Adams, Susan Miller '74
Anderson, Jo Christy '74
Andrews, Calvin Agnew '73
Andrews, Kathryn Louise '75
Andrews, Ted Copeland '77
Avery, Dan Lovell '68
Barfield, Mary Overby '69
Barlow, James Fulton, Jr '61
Barrett, Jimmy Leon, Jr '64
Bell, Frank Woodfin, Jr '72
Bell, Mary Beth Copelan '73
Bennett, Catherine J. Robinson '71
Bennett, Danny Marvin '75
Black, Michael M. '67
Bluster, Jack Donald, Jr '77
Bramlett, Dr Royce Newton '73
Brooks, Wilbur Clinton '51
Bryson, Tony Welchel '71
Buffey, Rev Charles Hiram '57
Bullock, Janis Elaine Mulkey '70
Bullock, Kenney Lee '64
Burel, Michael Terry '70
Burel, Tommy Wayne '72
Burton, Donna Carol '74
Capps, Mary Ruth Moffit '76
Carroll, John William '76
Castleberry, Elizabeth Farmer '76
Clark, John Earle '50
Coleman, Brooks P., Jr '66
Coleman, Yvonne Reeves '69
Connell, Carol Lee Andrews '71
Crider, Olene Lord '72
Crowe, Richard Wm '69
Dale, Donald Ward '75
Davis, Roy '31
Day, Johnie Emmett '70
Ferguson, Dartha Webster Bailey '40
Ferguson, Regina Sara Bullock '75
Ferguson, Washington Heath, Jr '41
Fraker, Jon Hartsel '77
Gilbert, Richard E '70
Griffith, Dorothy M Cowart
Griffith, Johnny Leonard '50
Haas, Frederick Wm., III '72
Haddon, Michael James '74
Hambrick, Brenda Dianne '77
Harris, Billy B '50
Hereford, Edward Lee '57
Hogan, Nancy Orr '57
Honeycutt, Steve Morgan, Jr '65
Hooper, Charles Vance '71
Housley, Mary Nell '76
Hulme, Victor Thomas
Hunt, Dr James Henderson '49
Jackson, Debra Ann Bluster '74
Jackson, Gloria K. Boles '73
Jackson, Troyce Harrison '73
Jarrard, Linda Lipham '72
Johnson, Foye Eugene '64
Johnson, Ms Nancy Jewell Harris '76
Joines, Jerry Wayne '76
King, Rebecca Diane '75
Knox, Barbara Faye '72
Knox, Rachel Annette '70
Lang, Isaac Ward, Jr '51
Langham, Elizabeth Kilpatrick '53
Lynott, Richard Jerome, III '73
Mankin, Carl Bernard, Jr '51
Mankin, Patricia J Wilson
Mason, Ana (Vicki) Childers '71
Mason, Claude Dillard '71
Mason, Dr M H
Moor, Larry Sanders '71
Moseley, Thomas F
Neese, John Robert
O'Neal, Michael Shearer '77
Oneal, Michael Shearer '68
Page, Melanie '73
Parsons, Calvin McClung '18
Parsons, Jackson A., Jr '53
Parsons, Jewell Hays '51
Pearman, James Leroy '71
Pennington, Carolyn Johnson '74
Pennington, James Dennis '73
Phillips, David Hollis '76
Pittard, Alan Young '43
Pittard, Kenneth Johnson, Jr '69
Post, Esterlee Eberhart '52
Post, George '62
Preston, D. Diane (Gary K.) '72
Pritchard, Perry Jack, Jr '76
Puckett, Ms Jane Avis Hunt '76
Ray, William I., Jr '35
Roane, George Douglass '48
Roberts, Reuben Spengler, Jr '68
Robinson, Terry Lee '76
Russell, Glenda Gale '75
Senkbeil, R. Shawn '74
Storey, Guy Francis, III '68
Stovall, Anne L. Farrell '64
Stovall, Jon Murrow '63
Sullivan, Judy E. Thornburg '73
Summerour, Alma Lee '75
Summerour, Charles Ober '70
Summerour, Noel Hope, Jr '70
Thompson, Beverly A. Taylor '69
Thompson, Clinton Emory '69
Turnipseed, Thomas W. '61
Underwood, Flora Wilson '69
White, Robert Hugh '63
White, Williston C. '59
Williams, Isaiah F '39
Wilson, Nelle C Cobb '70

DUNWOODY
Abernathy, Eugene S '62
Abernathy, Thomas Purcell '64
Adams, Ms Cynthia Jane '77
Adams, Dr Shirley Ford '67
Ailion, Robert Dorsett '72
Alexander, Dr James H. '53
Allan, Kathy Ellis '69
Amacher, William C
Anderson, Joe Major, Jr '66
Austin, Ruth Shippey '70
Autry, Linda Jelene '75
Bailey, Elizabeth Pendergrass '59
Bailey, Elizabeth P '71
Bailey, William Kimsey '35
Barber, Lawrence Abbott '67
Barnes, Thomas William, Jr '68
Barre, Laura Kohlman '52
Bartenfeld, Richard Turner '58
Battle, Oscar K., Jr '45
Beall, Carol Ann '75
Beshara, Aziz Faraj '65
Bishoff, Richard Howard '76
Bishop, Thomas Fielding '49
Blum, Richard Harvey '70
Blum, Steven Lain '77
Bock, Bonnie Spaten '67
Bock, Ivan David '65
Bohne, Dr Donald Hoyt '64
Bond, Sandra Holler '76
Bowen, Allyson Patricia
Bowen, Delores Jones '71
Bowers, Robert Whittin '72
Bradshaw, Harriett McKenzie '70
Bradshaw, Dr Randolph Scott '63
Brady, Pearl E. Hardy
Braunecker, Dale Ferguson '66
Bredenberg, John Klenke '63
Breedlove, Vickie Dalton
Brown, Louise E Fields '57
Bruckner, Dr Lucy Clark '70
Bryant, Lillian LaBruce '54
Bump, Jerry Lyle '75
Burns, Cicero S., Jr '51
Burrows, Gerald Lee '61
Callahan, Robert Lee, III '77
Cantlebary, Leland Robert '69
Case, Helen Harris '61
Case, Ronald Lee '62
Cathcart, Robert J, Jr '51
Cerillo, Ann Orndorff '72
Chandler, Gail Tanenbaum '70
Chandler, John Telford, Jr '70
Choate, William Franklin
Christian, Josephine Wilson '45
Chunka, Nancy McElmurray '63
Clardy, Charles Michael '65
Clardy, Diane Anglin '65
Cleghorn, Russell Olin '34
Cleveland, Roy Michael '68
Clifton, James Robert, Jr '75
Coan, Gaylord Owen '59
Cockerill, Gary Alan '76
Cohron, Ucal Dewitt, Jr '69
Collier, Anne Dadisman '61
Collier, Kenneth Ray '64
Collier, Paul Thomas '61
Collins, Robert Alan
Cook, Ernest Lester '57
Cook, James Thomas '65
Corley, Sarah Bush '53
Cox, Maryann Blackstock '65
Cressaty, Cherif Joseph '77
Crider, Debra Elaine Gay '74
Crim, Jennye Owen '71
Crittenden, Albert Leroy, Jr '54
Dangar, Ann Duncan '67
Daugherty, Stephen Paul '72
Decesare, James Jerry, Jr '67
Dimling, Charles Conaway '72
Dimling, John Albert '77
Dodson, Dale Edward '76
Donner, Eileen Carol Garfinkel '66
Dorminey, William Arthur '71
Drake, Charles B., Jr '49
Edmond, Horace P., Jr '47
Eichel, Muriel Porch '63
Estes, Richard James '69
Everett, Avis Wright '67
Everett, Edward B., III '65
Farrell, Ms Joan Duff '76
Federspiel, Matthew Jerome '76
Fine, Lowell Steven '66
Finley, Arthur Jones '69
Fletcher, James Milton '50
Fowler, John Albert, III '69
Frate, Mildred Mary '76
Frazier, Faye Perry '69
Freeman, Lora Jackson '59
Futch, Ann Maddox
Gaines, Orville William '48
Gaines, Mrs. Orville William '55
Garrison, Harolyn Eliz Roberts '69
Garrison, Capt James Arthur '68
Geeter, Shane Michael '76
George, David William '76
Gill, Joan Summers '64
Glover, William Ross, Jr '62
Godbey, Patrick Edsel Taylor '75
Goode, James Stephen '75
Gottlieb, Harris Nathan '64
Grant, Charles Bruce '55
Greene, Milton Anthony '60
Greenfield, John Wade '73
Griggs, Cheryl Christi '72
Griner, Eleanor Williams '47
Griner, Eugene Wilson '48
Groce, Stephen O'Neil '77
Gunnels, Joseph Edward '63
Hamilton, John Edward, Jr '62
Hammack, William D., Jr '38
Harben, Ford '51
Harben, Sara C. Parsons
Harben, Steven Ford '76
Harrell, Samuel Thomas '58
Harrington, Gail Lippold
Harrington, Michael A '62
Harrison, Dallas Lee, Jr '58
Harte, John Hubert '59
Harvey, George R I, II '51
Hembree, James Howard
Henderson, Sheryl Anne '77
Henry, Janice Hollomon '71
Henry, W. Barry '70
Herring, Dr Hal Moreland '71
Hill, Frances Lee Noyes
Hill, Frank Cooper
Hilley, A. Kenneth '69
Hodgson, Bryant F., Jr '62
Hodgson, Joan Swanson '62
Hoffer, William Kimberly '77
Hoffman, John Francis, Jr '58
Hopkins, Betty Jeanne Evans '75
Horne, Cary B Strickland
Horne, Jesse Reid, Sr
Howard, Dr Charles King
Hudgins, Lee Paul '50
Hughes, Thomas Carson '69
Hutcheson, Swepson Oneil '72
Jackson, Robert Allen '75
Jackson, Thomas Edward '72
Jarrell, Richard P '67
Jenkins, Priscilla A. Manning '69
Jenkins, Raymond Allan '69
Johnson, Barbara Ann '75
Johnson, Michael Price '74
Johnston, Sharon Sue '75
Jones, Bert '51
Jones, Carolyn S. Nolen '65
Jones, Ernest Gordon '64
Jones, Faye Butts '50
Jones, Philip Allen '76
Kane, James Marion '75
Kaucher, Barbara Ann '77
Keane, Ms Diane Marie '76
Kimbrough, William L., Jr '54
Kincaid, Thomas Addison Bell '77
King, Meryl Lynn '75
King, Samuel Dulon '74
Korb, Steven Edward '77
Lacy, Gloria Porterfield '60
Lacy, James William '59
Lanier, Donald Plant '61
Larsen, Michael David '74
Lee, Frederick Drexel '59
Lee, Gloria D Collins '64
Lee, James B, III '65
Lee, Julian Ralston '60
Leonard, Barbara Law '69
Leonard, Jeffrey Barton '68
Leslie, Jean Jackson '55
Lester, Roberta Ann '77
Lewis, Capt Thomas H., Jr '60
Lewis, Thomas H. Jr '60
Loftis, Delane '75
Manning, Sharon A. Todd '66
Marion, Dr James Edsel '62
Marshall, Joseph Hartwell, III '57
Martin, Helen Ross Smith '52
Maunocourt, James Nelson '50
Maynard, Burnam Williamson '53
Maynard, Michael Cook '55
McCollum, Tommy Mayes '48
McDuffie, Franklin Eric '73
McFarland, Ms Linda Joyce '76
McGinnis, Jan Giselle '76
McGowan, Mary Harrell
McKinney, Rea Pursifull, Jr '67
McNeal, Mary Manter '65
Milam, Claude Douglas '65
Millar, Kay Lesley '76
Mitchell, James William '76
Mize, James Harris
Moddelmog, Steven Jay '77
Moore, Marian Jane Rodgers '58
Morrison, Charlotte Matthews '42
Mosshart, Jean Frances Epting '62
Mueller, Ellen Elizabeth '75
Myers, Robert Trent '74
Nunn, Gary Robert '75
Nunn, John Michael '74
O'Neill, Ms Martha Star Taylor '76
O Quinn, Betty Brumbelow '75
O'Quinn, Edwin Brantley '44
Oglesby, Charles Roland '71
Olsen, William S. '66
Palestrini, James Joseph '75
Parker, Christine '75
Payne, Porter Otis '50
Payne, William Porter '69
Pearman, Harold Levi, Jr '73
Pepper, James Maurice '67
Pepper, Shelley Steinman '67
Perryman, Ann Green '53
Perryman, William J. '53
Pinnell, Martha E Morgan '47
Pittard, Charles C., Jr '63
Pittard, Patricia Zimmerman '65
Pompilio, Daniel V., III '75
Porter, Bobbie Paul '60
Poulos, Pete John '72
Pouryousefi, M. Ali '69
Ragsdale, Beverly Darsey '59
Rawlins, Cynthia L. Creswell '69
Rawlins, David Davidson '70
Redd, Patricia Rhodes '70
Redd, W. Bradford, III '68
Reed, Elton Austell '42
Reese, Harold Owen
Rowell, Harold William '59
Sanders, John C. '67
Sanders, Sandra Mize '68
Sands, Florence E. Howard '66
Sands, George Winton, Jr '67
Sayeski, Peter Francis '65
Schrader, Gretchen Bode '73
Schulz, Karen Jean '67
Schwaemmle, Evelyn Burns Ward '55
Shaw, Nancy Peterson '60
Sheddan, Sharon Anne Saylor '69
Sleeth, David Michael '72
Sleeth, Mary Glover '71
Smith, Beverly Joyce '75
Smith, Bruce Randall '76
Smith, Charles H '62
Smith, Elizabeth Leigh (Beth) '76
Smith, Jeffrey Vincent '74
Smith, Julia Sherrill '74
Smith, Nancy Lou Thompson
Smith, S Jay '73
Solomon, Michael '62
Spaulding, William Kenneth '55
Sprunt, Libba Finch '74
Starling, Barbara A Weatherford '60
Starling, Rubin Thomas '60
Statham, Joyce Anne Hill '51
Statham, Thomas Gober '71
Stegg, Shawn Robert '77
Steingruber, Janis Faith '74
Stewart, Carl Eugene, Jr '72
Stewart, Col George Benjamin '39
Stinson, William Lee
Stone, Ellen Blum '70
Stone, Gerald Starr, Jr '68
Story, Shirley Zent '52
Stowers, Fred G. '59
Stringer, Snelson
Stringer, Marquilla Stuckey '47
Stringer, Robert Herbert '48
Strobel, Martha Catherine '74
Sullivan, George S., Jr '71
Sutton, Lt-Col Ret. Claude B., Jr '51
Sutton, Ms Nancy Beth '77
Sutton, Norma Adams '50
Taitz, Jerry Bernard '60
Taylor, Janet Lynn '74
Terry, Walter Franklin '62
Thomas, Martha Conine '50
Thompson, Dr Arthur Lake '70
Thompson, Jane Safrit
Thompson, Thomas J., Jr '62
Thornton, Dr Garrett W., Jr '59
Thurmond, Margaret Turner '44
Tidwell, William Harlow '71
Tindol, Rufus Lee, III '63
Townsend, Mrs A. Randall '68
Trusch, Ms Kimberlee Grace '76
Tuggle, Lenore Cottongim '49
Turner, Mrs Byron Joseph, Jr
Turner, Byron Joseph, Jr
Vann, Virginia Leigh '75
Vining, Barbara Broderick '70
Walker, Gail Brown '69
Walker, James Andrew, Jr '69
Walton, Edwin C. '67
Walton, Elizabeth Ann Jeffrey '69
Watkins, Maria St. Francis Fuller '59
Webb, Debra Elizabeth '76
Webb, Jean Lines '63
Wells, Marjorie Ann Hardy '63
Westbrook, James Wiley '49
Wethern, Therese Marie '76
Williams, Dorothy Laird '54
Williams, Peggy Ann '66
Wills, Aubrey Jerome, Jr
Wilson, Ms Denise Marie '77
Windham, Gene Harden '68
Windham, Melba Joy Burns '69
Winkle, Dr Gary Masefield '61
Wise, Carl Rex '77
Wofford, Anne L. Warner '61
Wofford, Hoke Smith, Jr '56
Wolfe, Larry Dennis
Woodham, Richard M. '64
Wray, Douglas Horner '77
Wyatt, Denise Celene '76
Yancey, Jerry Dean '62
Youmans, Dan Holland '69
Young, Robert Edward, Jr '75

DUPONT
Perritt, Louie Gauston '62

EAST CORDELE
Phillips, Mary Angelyn '64

EAST DUBLIN
Renfroe, Irvin Marcus '67

EAST ELLIJAY
Burton, Belaine Christian '65
Wright, Linda Whitaker '76

EAST POINT
Abercrombie, William F '23
Adams, Mrs William W., Jr '66
Aenchbacher, William Carl '75
Aff, Ilie Jutta '73
Alexander, Clayton E '36
Alexander, Daisy M Almand
Allen, John Almond '73
Andre, Randy Lee '77
Archer, James Henry, Jr '50
Archer, James Stephen '74
Austin, Lucie Anne Irby '48
Badgett, Mrs Ralph Willis '36
Badgett, Ralph Willis '39
Baker, Lucile Carswell '28
Baker, Paul Myron '50
Barker, Robert Girard, Jr '76
Barksdale, Joseph Ezart, Jr '52
Barksdale, Mrs Joseph Ezart, Jr
Barnick, Luanne Parks Fowler '70
Barrett, Ernest Elmer, Jr '63
Baxley, Bennett '71
Baxley, Mildred Bentley '71
Baxter, Alfred Owens, Jr '51
Bell, Cecil Anderson '76
Berry, Charles Arver
Blanton, James Dwight
Boland, Deborah Catherine '76
Bowden, Dorothy S
Bowen, Jerome Frank
Boykin, John Wilmore '76
Brown, Iris L Owen '50
Brown, Kenneth Allan '71
Brown, Robert Earl '50
Brownlow, Mary Sandefur '74
Burch, Joseph Dedrick, Jr '74
Burch, Paula Irene Rose '75
Burch, Reuben Raymond '34
Burger, Dwight Ernest '70
Burger, Helen Curtin '37
Burger, Rufus R., Jr '32
Burks, Alan Charles '76
Burks, J Anne O Rear '53
Burns, Betty Jean '49
Cammon, James Herman '60
Camp, Martha Louise '61
Carlton, Jacob C '66
Carmichael, Caren Anne '73
Carmichael, Cathy Elaine '71
Carroll, Sara C Lewis '34
Carver, John Franklin '58
Chambers, John Mitchell '76

EAST POINT Cont'd

Chambers, Mitchell Fred '51
Chastain, Harold Franklin
Cobbs, Lolita '72
Coody, Harold Brown, Jr '58
Cook, Barbara Dickey '70
Cook, Keith Harris '76
Cox, Melissa B '48
Crawford, Mariam Faye '52
Davis, Janet Edna '69
Davis, Jon Adam '70
Deck, Gladys K Bailey '34
Delgado, Maria Teresa '73
Dickerson, George M '42
Dow, Linda Sale '72
Duvall, David Carl '61
Edwards, Charles Allen '59
Elder, Thomas Leigh III '77
Ellis, Ann Weiss '65
Ernest, Lynda S Hines '75
Ernest, Richard Neal '75
Esserman, Donna Louise '74
Evans, Valerie Thesmar '76
Fagan, Ralph Collins, Jr '74
Few, Joseph Carroll
Fisher, Tommy Douglas '77
Focht, Ruby Adams '42
Fowler, Jennifer Carol '76
Frederick, Harold Loyd '26
Gammans, James Patrick '76
George, Bennet Edwin '71
Gilbert, John Michael '77
Gilbert, Linda Ellen Root '77
Gill, Ms Lissa Diane '76
Gillon, Kenneth Aven '76
Guggolz, Peggy Crawford '58
Hall, Farrell Adams '57
Hall, William David '72
Harris, Dasie D Martin
Hawkins, Paul Revere '50
Head, Linda Carole '65
Hembree, Amy Annelle '72
Hemperley, George Norman '70
Hibble, David Louis '77
Hires, John Robert '55
Hollis, Col Jeff Farguson '36
Hollums, Mrs Gary Franklin '69
Hollums, Gary Franklin '68
Hollums, Lowell Gilliam '65
Howard, Henry Clive
Howell, Michael Edward '70
Howell, Sandra Lee Scaramucci '70
Hudson, Ike Allen '75
Huffman, David Lester '69
Huffman, Rebecca Eunice Guess '70
Ison, Robert Elwood '77
Jansak, Kristina Lea '73
Jinks, John Gordon, Jr '49
Jobe, Gerald Wayne '76
Johnson, Julia Helen '69
Johnson, Mary Margaret '67
Johnston, Julia A Aenchbacher '69
Johnston, Robert Baker '72
Jones, Alphonso George, Jr '70
Jones, Billy R '69
Jones, Gloria J Deese '68
Jones, Capt James Marvin, Jr '65
Jones, Sherrilyn Nerine '74
Joseph, Randall Leigh '76
Joyner, Van Buren '48
Juhan, John Nile '74
Juhan, Madelyn Lavinia '69
Kilgore, Edna Cole '68
King, Daniel Robert '72
Kinnamon, Raymond Lee
Kiser, Stephen Marshall '75
Lamb, Miriam Virginia '46
Landis, Evelyn McClure '61
Lane, Richard Gautier '51
Laney, Ennis Glenn, III '71
Lee, Darthula Moore '75
Little, Ms Frances Anne Jackson '67
Locus, Madeline Gervin '76
Lowe, Anna Catherine '73
Lucas, Gloria Gayle Harris '57
Lucas, James E, Jr '56
MacArthur, Alden, Jr '76
MacArthur, Dona '74
Mangham, Marvin Collier, Jr '72
Manley, David Bott III '75
Mann, Augusta Rogers '66
Manry, Jerry Ralston '66
Massengale, Mildred L Eubanks '47
Massey, James Robert, Jr '76
May, Dr H Curtis, Jr '64
McCune, Joyce Barbara Trimble '53
McDorman, Grace Thurmond '34
McDorman, Thomas Beckham
McElhannon, John Calvin
McElhannon, Martha J. Shepherd '50
McElwaney, Linda Bernell '72
McEver, Larry Franklin '71
McKenzie, Joe Harris '40
McLaughlin, Patricia Ann '75
McPherson, Joan Harkins
McRee, Jannelle Jones '35
Merritt, Herschel Roscoe '38
Milam, Clifford W, Jr '67
Miller, Elizabeth Ann Hays '54
Miller, Gayle Janette '75
Mitchell, Michael John '74
Mobley, James Wallace '55
Moore, Frederick N
Moore, Robert Shirley
Morgan, Davis Shannon '43
Morris, Claude Marlin '62
Morris, Robert Barry '75
Nelms, William Hall '73
Nelson, Henry Elbert '16
Newman, Linda Lee '72
Nolen, Willis J '62
Norman, Rodney Alvin '73
Owen, Dwight Lewis '71
Overend, Mitchell John '74
Paris, Richard Eugene
Parker, Ms Judy Ann '77
Patterson, Harvey Glenn '54
Peterson, Helen Dale '58
Phelps, Rosswell F '60
Pickard, Martha Bass '42
Pirkle, Marian S Fargason '35
Pogue, Larry Dean '68
Pope, Howell K '61
Proctor, Marcia Gaye '76
Pruett, Carol Fitzgerald '66
Redmond, Lillian Towns '67
Reynolds, Marla Kay '74
Rich, Ann Darley
Rich, B Bill
Ripley, Marjanita Long '76
Roberts, Albert Allen '50
Roberts, James Thomas '54
Roberts, Wayne Stephen '73
Robinson, Henry Grady
Roddy, John Lewis, Jr '75
Rodgers, Charles Edward, Jr '74
Rogers, Ruth Elizabeth '36
Sanders, Kelly (Leavitt F) '75
Schley, William Earl '67
Scott, John Phillip '67
Scott, Julia Ann Allen
Shackleford, Gregory Miller '75
Shelley, Richard Eugene '63
Sherrill, Larry Price '76
Short, Jack Suddath '67
Simmons, Carol Ava '76
Simmons, Thomas W, Jr '42
Simpkins, James Edward '48
Sims, Mary Pfeiffer '45
Slate, Richard R '56
Smith, Harry Brown, Jr '50
Smoak, Michael Lee '76
Solomon, Betty Lorraine '44
Stephens, Donald Sidney, Jr '75
Stephens, Shayne Yolanda '76
Stephens, Shelly Ann '73
Stephenson, Betty Jean French '46
Stephenson, Calvin Pound, Jr '74
Stephenson, David Wilson '47
Stephenson, Dorothy Belcher '49
Stilwell, Martha Ellen Barr '69
Stith, Beverly Brandes '71
Stith, Hugh Dean '71
Stovall, Gerald Stephen '77
Strickland, Kay Delane '73
Summerhill, Elizabeth F '71
Summers, A. Kathleen Siedelberg '48
Summers, Kathy Ann '76
Tanner, Neita '38
Taylor, Dr William J '42
Temple, Georgia Cowart
Terry, George Edward '75
Thompson, Hugh Smarr, Jr
Thompson, Mary Nell Foster '53
Thompson, Robert Lee '73
Vickers, Bonnie H. Keith '41
Wachsler, Steven Harry '74
Walters, Donald Arelim '51
Warren, Ada Jane Tait '47
Weaver, Harold William
Wehunt, Clyde '27
Westbrook, Norman Alan '49
Widener, Hulett Hall, Jr
Williams, Craig Jeffrey '75
Williams, Garland Hare '48
Williams, Dr George L., Jr '61
Williams, James Edward '75
Williams, Kathryn P Beatty '48
Williamson, James B., Jr '75
Woods, Robert Warren '73
Wright, Beverly Wood '52
Yarbrough, Edward Jenkins '70
Yarbrough, Robert Coleman '68
Zorn, Philip Moore '68

EASTANOLLEE

Ayers, Dan Edward '71
Brown, Mackie David '73
Davis, James David '67
Davis, Kay Turner '67
Defoor, Elaine Deaton '73
Duvall, Sandra McLean '75
Gregory, Ferman James '56
Harrison, Agnes '36
Harrison, Lavoyn Kesler '76
Hayes, Hoke Smith '37
Hayes, Mary Laura '73
Kelley, Brenda Hitt '75
Lacy, Sandra Jujuan '76
McClain, Connie Ann Rider '74
McClain, Kenneth Roger '75
McClain, Philip Collier '69
Moore, Emily Brown '73
Moseley, Helen V Looney '30
Moseley, William Ralph '32
Owens, Ms Martha Maxwell '73
Payne, Dwight Lee '73
Payne, James David '71
Slack, Robert Candor, Jr '76
Stancil, Ulysses, V '23
Stovall, Patricia Ryals '71
Strickland, Charles D '67
Turner, Dewey Herschel, Sr '39
Turpin, Mary Frances '75

EASTMAN

Arnold, Frank Carson '76
Bates, Michael Joseph '75
Bates, Terry Herbert '76
Bearden, Jesse Wilbur '77
Beck, Meredith Myrle Bradham
Beck, Ray Clifton, Jr '72
Bennett, Fred Roswell, Jr '48
Bennett, Virginia L Smith
Bennett, William David '74
Bland, Daniel Edd, Jr '76
Boutwell, Jimmy Ray '72
Bowen, Lee Duke '53
Bowen, Sara Stuckey '53
Braswell, Albert Frank '67
Braswell, William Carlton '53
Brown, Sydney James '72
Burch, Ms Margaret Sue '77
Burch, Reuben Flournoy
Carroll, James Robert '68
Carroll, Thomas K '38
Carter, Donald Harold '77
Casteel, Robert Griffin '33
Christian, Don Roy '69
Christian, Ms Marcia Dale '76
Clark, George W., Jr '39
Clements, Franklin Lamar '60
Clements, Randall Rudolph, Jr '73
Coffee, Charles G
Coffee, Lawrence W
Coffee, Mary Katherine '76
Coffee, Susan H Harrington '73
Collins, Laun Hilton '50
Connell, Debra Jean Dahlstrom '77
Conner, Cynthia Alice '75
Conner, Dr David Hal '48
Coody, Charles Robert
Coody, Thomas Randolph '74
Cowart, Timothy Young '74
Dennis, David Kyle '76
Dennis, Hugh Gene '70
Dennis, Maria Darlene Daniels '69
Dennis, Stanley Julius '69
Dunbar, Hazel Arnold '70
Eckles, Grover Lee '76
Evans, Saundra Dianne '69
Evans, Thomas Eddie '63
Faircloth, Philip Daniel '72
Faircloth, William Arthur, Jr '73
Fordham, Jerry Wayne '69
Fordham, Sherill Elaine '75
Franklin, Lynda C Stuckey
Franklin, Russell D '31
Garrett, Bertie Mae C. '71
Giddens, Donald Woodrow '67
Giddens, Leonard '75
Giddens, Mary Dianne '73
Giddens, William Marvin '50
Gordon, Lynn Clyde, Jr '69
Graham, Kay '62
Hall, Lura Bowen '71
Handmacher, Barbara R. '69
Harden, James T
Harden, Jo Ellen Gill '72
Harden, Dr Seaborn James, III '65
Harden, Seaborn James '38
Hardin, Silas H., Jr '55
Harrell, John Louis '69
Harrington, Betty Ann Hardin '50
Harrington, Evolyn M
Harrington, Silas Mcgilvary '77
Harrington, Wilton Daniel '52
Harrington, Wilton Daniel, Jr '76
Hemphill, Charles Holman '61
Hilliard, Glenda Kathryn '72
Holder, Franklin P, III '70
Howard, Pryor Lewis '51
Hussey, James Bartow '46
Hussey, Willie Wms '71
Jarrard, Gerald Wayne '69
Johns, Gloria Dell '70
Johns, Karen Elaine '70
Johnson, Katie Christian '70
Johnson, Woodson C. '62
Jones, Dr John Paul, Jr '67
Jones, Ms June King '76
Lane, Myron Delany '69
Large, Elizabeth Joiner '71
Large, Jack Michael '69
Large, Lillie Page
Lawrence, James Hamilton '65
Lee, Johnny Ernest '74
Lee, Wiley Dean '75
Lott, Mark Aubrey '75
Martin, Lt-Col US Army (Ret) Carter Esmond '28
Mazza, Alan Roy '70
Mazza, Jane McKinney '71
McCranie, Curtis Claude '62
McCranie, Edward Lamar '33
McCranie, Mildred S '60
McCullough, Joyce '69
McDaniel, Charles J '72
McDaniel, Dr George Tom, Jr '38
McDaniel, Joseph Sam '71
Mercer, Judith Arlene '66
Middleton, Ralph Morris '77
Miller, Fred A, Jr '57
Morgan, Lehman Harvey
Mullis, Doyce Eugene, Jr '76
Mullis, Horace F '52
Mullis, Neal Thomas '75
Nicholson, Theresa Janis '74
Nicholson, William Marshall '74
Parkerson, Alma Marilyn Gore '61
Parkerson, Dr Don Newton '62
Parkerson, James Leslie '73
Parkerson, Kermit W
Parkerson, Phillip Taylor '68
Parkerson, Rex Michael '69
Peacock, Oscar Jerald '72
Pierce, Lynda C '61
Pritchett, James Thomas
Purser, Donald Ray '60
Radford, Ms Dorothy Ruth '76
Ragan, Roselyn N Jones '62
Reddock, John Thomas '72
Reddock, Laney Bowen '72
Revel, Robbie Myrtle Casteel '67
Roberts, David Lynn '74
Roberts, Joy J Johnston '74
Roberts, Merry Joy Johnston '74
Rogers, Garlon Eugene '61
Rogers, Howard Wilbon, Jr '72
Rogers, K Lawrence '66
Rubin, Charles Philip '72
Saunders, Chester Lee '38
Saunders, Martha Mackey '39
Scarborough, Janis Lonese '74
Sheffield, Arthur Reginald '74
Sheffield, Kenneth Carrol '71
Southerland, Betty Ann '73
Steele, Arja Niggelie
Steele, William T
Stevenson, Larry Eugene '73
Stewart, Franklin Dearman '77
Stone, Miles Anthony '74
Stuckey, Martha Ann Reagin '54
Stuckey, Marthan '77
Stuckey, Williamson S, Jr '56
Thomas, James Ira, Jr '75
Thomas, John G, Jr '36
Thomas, Walter Earl '63
Tillman, Beauty Jarrard
Tucker, Greg Thomas '69
Walker, Henry Wells '72
Walker, Leslie J '66
Walker, Louise Peacock '56
West, Phillip Raymond '67
West, Rosa Marie Paulk '66
Weston, Starlette Joy '76
Whigham, Otis Michael '76
Whigham, Otis Michael '75
Whittle, Rolland William '75
Williams, Vernon, Jr '73
Woodward, L M
Wright, Paula Ann Pinnell '71
Yawn, Dwight Elvin '67
Yawn, Gary Eugene '58

EATONTON

Abrams, Vivian '75
Adams, Patricia Batchelor
Almy, M Patty Carpenter '47
Armour, James Leroy '67
Ashurst, Louise Stanley '58
Baird, Mary E Ayers '43
Ballard, Robert Walter '62
Batchelor, Frances Gaisser
Beltran, Helen Marie '76
Brown, Sarah Phillips
Calvert, Grady Vaughn '52
Calvert, Sara Rebecca '76
Calvert, Vaughn Henry, 11 '74
Carey, William Curtiss, 111 '73
Carnes, Milner Shivers
Charles, George M, Jr '57
Clemons, Thedora '75
Clopton, Doris Dean '61
Collins, Ethel Washington '74
Copelan, Jesse Thomas, Jr '63
Craft, Dr John W '74
Craft, Susan McCoy '76
Crisp, Joyce Vicki A '72
Crooms, Robert Carlton '57
Cunningham, Florrie Rossee '42
Cunningham, R. Douglas, Jr '42
Dabbs, William Austian '51
Davis, Ms Cynthia Marie '75
Davis, David Russell '76
Davis, Diana Lynn '73
Davis, Dianne Starr '73
Davis, Heck Hamby '73
Davis, John Stanley '76
Deraney, James Joseph '71
Dickey, Mary M Glisson
Dixon, Sylvia Brown '69
Dixon, Terrell Calhoun '67
Dodson, Ramona Lee '71
Dooley, Betty Longino '49
Doster, Charles Richard '64
Edwards, Troy '22
Fitch, Frank W., Jr '43
Fitch, Frank Williams, III '70
Gardner, Charlie A, III '72
Gibson, Margaret Edythe '72
Gibson, Dr Wallace Miller '44
Gilbert, Roberta Nelson '75
Gilbert, William '75
Godin, Maxine Kitchens '57
Gregory, Steven Rosser '74
Griffin, Jobeth Ritchie '74
Griffith, Powell West, II '64
Griffith, Robert Lawson '66
Griffith, Vernon Lawson '54
Harris, Abie A., Jr '62
Hilton, Corson Landrum, III '68
Holder, Caroline Keese Ware '65
Hubert, Terrell E, Jr
Hudson, Gilmore Paschal '37
Hudson, Joseph Preston '70
Hughes, James Bruce '71
Ingram, Humber Woodard '66
Ingram, Otis Benjamin '58
Jemison, Evans '72
Johnson, Cecil E., Jr '40
Johnson, Lynda Janette Shaw '64
Jordan, Dr Charles Denny '71
Keuper, Kenneth Erwin '43
Keuper, Louise Hains '42
Kirkley, Mark Luke '76
Knight, E V, Jr '62
Kossack, Cathryn Anita Doris '73
Kossack, Howard W '73
Lancaster, Harris Johnson '69
Langdale, Patricia R. '67
Lawrence, Carolyn Noble '70
Lawrence, E Louise Ledbetter
Lawrence, George Durwood, Jr '72
Lawrence, George Durwood, Sr '45
Lindsey, Martha J Tucker '58
Little, Buford Winford, Jr '68
Lyle, Mary Jo Meadows '58
Lyle, Thomas Neil '58
Maddox, Jeffie Louise '64
Mallory, Paul Gibson, III '74
Marshall, James Penick, Jr '71
Mason, Martha Eliz '67
McElhenney, Gary Philip '69
McLeroy, Robert Edward '70
Meeks, Dr Robert Lamar '51
Nye, Gary Lynn '69
Park, Richard S, Jr '66
Peck, John Walter '61
Rainey, Ronald Marshall '65
Ray, Anthony Boyd '68
Reaves, Alfred Milton '74
Resseau, Ruth Harrison '32
Rhoads, Ann Walters '70
Ridgway, Hugh Davis '38
Rocker, Walter C, Jr '62
Salmon, Louis Alton '67
Sanchez, LCdr (Ret) Francis Pesante '65
Sells, Alyn Richard '69
Sells, Rose Marie Williams '69
Seymour, Jerry E. '68
Shaw, Ms Julie Marlene '76
Sills, Roland E, Jr '57
Smith, John Alex, Jr '42
Smith, Sue T Smith '44
Spann, James Luther '40
Stinson, Norma Ann Morris '77
Tanner, Vikki Roberta '68
Thomas, Carole Spivey '68
Thompson, Etta Hinton '36
Thompson, Otis Frank, Jr '75
Trubey, Ronald Eugene '73
Tucker, Clifford Allen '71
Vining, Roger Leallen '76
Walker, Erwin Perry '64
Walters, Katherine B. '71
Walton, Carolyn Cunningham '48
Walton, William Love
Whitman, Reuben C
Williamson, Carey King, III '70
Wilson, Amelia Jean Adams '53
Winslette, Charles Frederick '74
Worley, Philip Charles '70

EDISON

Andrews, Wallace Reid, Jr '48
Arnold, Eva Claire Plowden '44
Arnold, James Alford '42
Avera, J. Derrell '66
Bruner, Esther
Cheney, Clarence Waylan '61
Cheney, Dorothy Ann Dozier '59
Cook, Robert Wilson, Jr '69
Davis, Harry Luvenda '41
Dozier, George Wayne '47
Ford, William Ernest '69
Green, William Lee, IV '77
Harrison, Fred, Jr '72
Ingram, James Lowell '69
Ingram, John Timothy '63
Jackson, Joe Spencer, Jr '68
Jackson, Joe Spencer
Jackson, Mary L Suddarth
Jackson, Sylvia Bowman '68
Joiner, Ray Eugene '66
Lowe, Helen Manry '32
Manry, Eugene Allen '59
Martin, Mary Miller
McLendon, Martha Margaret '67
Owen, Thomas Anthony '76
Rambo, Clifton Jones '36
Schramm, Jeffery Mercer '77
Shippey, George Lovick '76
Smith, Jeanette Thompson '63
Smith, Martha M '71
Smith, Dr William Ted '61
Stone, David Edgar '77
Strickland, Diane Duke '63
Tye, Myrlene Wiggins
West, Eudora Ann Lee '61
West, Lt-Col USAF (Ret) Henry Hoke, Sr '27

ELBERTON

Abernathy, James Paul '75
Acker, Nathan H '48
Adams, Annie L Gaines '40
Adams, Doris D '61
Adams, Emily Chandler '54
Adams, Eslie Foy '46
Adams, F Leon '60
Adams, Georgia M '42
Adams, L. Clifford, Jr '60
Adams, Melba Ward '66
Adams, Pearce Townsend '75
Allen, Janie Auld '51
Allen, Ms Priscilla Inez '73
Allen, William Lanier '67
Anderson, Andrew Jackson
Anderson, Phyllis Katrina '76
Armour, Nancy J Barkman '73
Asbury, Elizabeth Jane '73
Asbury, James S., Jr '43
Asbury, James Stewart, III '69
Aston, Martha Lamborn '74
Atkinson, Elizabeth Ann '68
Atkinson, Kermit Lee '64
Ayers, Thelma S '67
Baker, Doris Adams '53
Balchin, Carol Jane '70
Balchin, Ms Frances Hudson '76
Balchin, Patricia E '72
Banks, Linda Louise '77
Beasley, Joe Cohen '27
Beasley, Michael Edwin '76
Beasley, Wayne Gary '74
Bell, Curtis Hudson '49
Black, Dr Harry Wayne '73
Blackmon, John Douglas, Jr '75
Blackston, Brenda Sue Mills '76
Bond, Maurice William '58
Bond, Thomas Raymond '59
Booth, Edwin Johnson '60
Booth, Wanda Gay Cleveland '59
Bowers, William M., Jr '48
Bradley, James Louie
Brady, Wanda Delaine '74
Brooks, Constance Wesley '76
Brough, Ruth Adams '44
Brown, Albert
Brown, Constance '70
Brown, Frances Rosalyn '74
Brown, Herman Judson
Brown, Katie Lou Oglesby '35
Brown, Mary M. Hawes '64
Bryan, Robert G. '30
Burch, James Thomas '76
Butler, Donald Reed '67
Butler, Philip Sanford '67
Carpenter, Ivan '37
Cecchini, Dorothy Q Bridges
Cecchini, Ms Lauren '77
Chandler, Victoria '70
Christian, Gradus Terra, Jr
Cleveland, Joseph Edwin
Cleveland, Sidney Mailey '50
Cliett, Marian Crawford '75
Cliett, Otis Jackson, Jr '42
Cloer, Carol Duke '71
Cloer, William James '67
Cofer, Dixie Fran '76
Coggins, Angela Burton '64
Coggins, Burton Frank, Jr '49
Coleman, Jane Bell '67
Collins, Charles Daniel '76
Colvard, Sherald Joe '70
Comolli, Joyce Myers '47
Comolli, Mildred Jenkins '46
Cook, Georgia Willodine '73
Cooley, Bonnie Sewell '69
Cooley, Thomas H '23
Cordell, Barney Colvard '54
Cornell, Dennis Michael '76
Cousins, Ralph E, Jr
Cousins, Thelma Wright '76
Craft, Hilda Diane '70
Craft, Stephen Eugene '77
Crenshaw, Eldredge B., Jr '59
Crittendon, Ms Mary Tom '76
Cryder, Jerry Lee '71
Cunningham, Samuel Roland '73
Daniel, Rodney Eugene '62
Daniels, Emma Deloris '73
Davis, Arnoldina Thornton '26
Davis, Doris Jane '65
Davis, Joyce Marie '67
Davis, Russell Garland '75
Davis, Salenia Ann '61
Derrico, Dr Albert Pasquale, Jr '76
Dickerson, Henry Hoke '31
Dolvin, Richard Darrell '74
Drennan, Henry Grady '60
Dunn, Larry Durwood '63
Dye, Elizabeth Dianne '75
Dye, Frank Kent '76
Dye, Jo Ellen McMullan '75
Dye, John Calvin '61
Dye, Linda Ophelia '69
Dye, Michael Ward '69
Eaves, Martha King
Eaves, Martha King '46
Eaves, Ms Pamela Jean Mauldin '76
Echols, Lillian Mae Hendrix
Edwards, Charles Richard '68
Edwards, George Wallace, Jr
Elins, Jo Anne '53
Elkins, Charles Boyd '47
Ethridge, John Cabell '48
Ethridge, Thelma Dillard '48
Ferguson, Judy Neville '68
Fernandez, Joe '68
Fortson, Dewey Charles '68
Fortson, Marion '62
Fortson, Martha Holland '59
Frost, Louie Waldo, Jr '57
Gailey, Ms Barbara Gayle '76
Gaines, Charlie Ann Hunt '63
Gaines, Frances Allen Smith '36
Gaines, Ms Judith Karen '76
Gaines, Matilda Joe Johnson
Gaines, Tinsley Powell '61
Gary, Joe Earl, Jr '74
Giannoni, Janallie Janie Wright '50
Giannoni, Paul '49
Giannoni, Ms Paula '76
Gibson, Nelson Kinsey '77
Gilbert, Donald Lee '69
Goff, Carneth Edgar, Jr '71
Gomez, Rita Susan '75
Goss, Ms Susan Rice '76
Griffith, Paul Frank '62
Gulley, M. Ann Adams '59
Gunnells, Phyllis Gail '67
Gunter, Doris Ann Williams '68
Gunter, Thomas Leon '67
Hambrick, Hugh Taylor '59
Hardy, Marguerite Pool '33
Hardy, William Marvin, Jr '40
Harper, Ms Brenda Cashion '76
Harper, Gail Daniel '63
Harris, Julia Eliz Starke '35
Hart, Gloria Ann '75
Hart, Larry Ray '73
Hart, Phillip Lee '64
Hartley, Roy Clyde '68
Heard, Asbury Latimer, Jr '76
Heard, John Thomas
Heard, Peggy Price '41
Heard, Robert Middleton '40
Helm, Georgia Connell '67
Hewell, Patricia Gay Sims '71
Hicks, Edward Gray '62
Higginbotham, Herbert
Hodges, Tom Curtis '49
Holloman, Norman Thompson '66
Hood, Sallie Mae Walker '70
Hood, Sandra Nell Barnett '58
Hood, William Lee, III '60

ELBERTON Cont'd
Howe, Ms Becky Eugenia Busby '76
Howe, Robert Lee, Jr '50
Hozey, Sally Louise Saxon '69
Hudson, William O, Jr '37
Hulme, Clay Warren, Jr '73
Hulme, James C, Jr '50
Hulme, Mary Hammond '53
Hunt, Mary E Jenkins '45
Hunt, Thomas Bradford '77
Jackson, John Motley '72
Jensen, Carl Sigurd '61
Jewell, George Kent '66
Johnson, Albert Sidney, III '69
Johnson, Esther Chandler '43
Johnson, Ira Calvin '67
Johnson, Mary Elizabeth Malik '75
Johnson, Mary Ruth Dominick '66
Johnson, Robert Alan '70
Jones, Martha Lou Britt '54
Jones, Neva G '44
Jones, William S
Kellum, Donald Estee '67
Kirkland, William Milton, Sr '72
Knight, Paul Furner '70
Laconte, Ethel Smith '34
Langston, Kathleen Hammond
Lanier, Don Eleazer '59
Lanier, Marilyn Moxley '57
Lavender, Frances Seymour '61
Lavender, Frances Gail '64
Lavender, Phyllis Callaway '75
Lavender, Robert Wilson '72
Lavender, Woodrow Wilson '48
Lee, John H, Jr '73
Lee, Maria Lee Griffith '76
Lee, Robert Edward, III '75
Lee, Ms Veronicia Patricia '76
Lingle, Ms Wilma Lula '76
Little, James Neal
Little, M Peggy Bradberry
Lyle, Isabel F Fausett '49
Lyle, James Stuart '50
Madden, Eddie Maurice '71
Maffett, Corinne '65
Mann, Hewell Hazel, Jr '48
Martin, Martha Comolli '38
McCall, Marguerite Dye '75
McCall, Silvey Allen
McCarty, Charles Rodney '77
McDaniel, Sarah Violet '72
McGarity, Allan Eaves '58
McLanahan, Clarence R. '31
McLanahan, Frances George '36
McLanahan, Myra Estelle '70
McWhorter, Martha O. '61
Megdal, Evita Cobo '76
Mercer, Cynthia Ann '74
Mercer, Laverne B. '43
Miller, Carolyn Jane '61
Miller, James Cleveland '60
Mills, Mary Frances
Minter, Bernice Ivey '60
Mize, Peyton Hammond, Jr '73
Mize, Robert Wilford, III '71
New, Janie Fountain '61
Nolley, James Roth '69
Nolley, Rose Marian Christian '70
Norman, Dr John Theron '56
O'Neal, Dr John B., III '41
O'Neal, John Barnwell, IV '72
O'Neal, Linda Ray Rockett '73
Oglesby, George Thomas, Jr '67
Palmer, John Mitchell '76
Palmer, Rita Cleveland '74
Palmer, William Marshall, Jr '72
Partain, James Thomas, Jr '65
Perkins, Robert Gerald '64
Phelps, John Lawrence '69
Phelps, Robert Christopher '76
Phillips, Dr Edward Hickman '63
Pitts, Forrest Charles '76
Plummer, Abe, Jr '76
Powell, Mildred L Gulley
Power, Frances L Damico
Price, Alice Nock '54
Pullian, E. Marvin '71
Purcell, James Edgar '64
Ray, Claude Elbert, Jr '49
Reagin, William Hurst '51
Rosser, Ms Lynn Gail '77
Rously, Viola Yeargin '55
Rucker, Cynthia Jane '75
Rucker, Gregory Michael '75
Rudder, Ms Judy Darlene '76
Sanders, James Kenneth '69
Sanders, Mary Kay Mercer '70
Scarborough, Ellen Jenelle '53
Seigler, Charles Winfred '50
Seymour, Joel Wylie '64
Shiver, John Merritt '67
Shiver, Martha Kay Pickard '70
Sigman, Thomas Frank, Jr '53
Sikes, Judith Anne '71
Smalley, Robert Harris '25
Smart, Thomas Gordon '60
Smith, Buford Leeon '70
Smith, Carl William '38
Smith, Helen Granade '48
Smith, Jeanette Purcell '54
Smith, Larry Eugene '73
Smith, Loretta Marlyn Keel '72
Smith, Thomas Brooks '74
Staples, Rev Howard Ray '59
Stone, Allen Perry
Stovall, James William '68
Stovall, Melvin Wayne '69
Suddeth, Paula Foreman '64
Tate, William Brewer
Taylor, Ms Carol Lynn '76
Taylor, Leland Jordan
Taylor, Nelle Velma '39
Taylor, Ralph Blalock '49
Teasley, Clyde E., Jr '36
Teasley, Dr Clyde Erwynn, III '66
Teasley, Jerry Mac '76
Thomas, Charles Maxwell '59
Thomas, Gail Reynolds '74
Thornton, Mary Frances Martin '44
Thornton, William McWhorter, Jr '69
Tyler, Kirby, Jr '57
Van Meer, Radboud Alexander '76
Veal, Royce Eugene '71
Vickery, Jack Terrell '73
Vincent, Robert H., Jr '47
Vincent, Sara Rucker '63
Walker, Jimmie Dudley '63
Wall, Louise Hudson
Wallis, Martha Robison '40
Ward, George A., Jr '49
Ward, Robert Elmer '36
Ward, Theron H. '68
Webb, Betty Jo McGarity
Webb, Elizabeth (BJ) Ferguson
Wells, Winifred Eavenson
Westmoreland, W. Albert, Jr '70
White, Dr Aliceteen Westmoreland '72
Whiteside, Florence Landers '54
Williams, Carolyn McCoy Ward '73
Williams, Henry Mart '49
Williams, Lougene Oland '67
Williams, Mary Beatrice '71
Williams, Ray '72
Williams, Wilma Ellen Pool '42
Williford, Betty Brunner '75
Williford, John William, Jr '71
Williford, Ms Mary Victoria '77
Willingham, Sara Stinson '71
Willis, Annie Elizabeth '52
Wilson, Helen Alexander '53
Woodson, John William '56
Wright, Harry Faircloth '48
Wright, Theresa Y. Smith '51
Wyche, Henry Mckemie '74
Wyche, Madison Baker '49
Yeargin, Charles Michael '74
Yeargin, William Clifford '75
Young, Frank Marion

ELKO
Giles, B Frank '50
Harris, Bobby Joe '72
Lanier, Randall Hoke '71
Moss, James Thomas '41
Perfect, Margaret P. '67
Perfect, Ted Howard '65
Scott, John William, Jr '76

ELLABELL
Bell, Duren Emerson '77
Curry, Carrol Leslie
Drexel, Frederick C '25
Fowler, Jack Baring '51
Fowler, Joyce J Herrington '52
Gardner, Hardie M, Jr
Hay, Lawrence William '77
Wall, Jack Osborne, Jr '74
Westcot, Deborah Amanda Bell '71

ELLAVILLE
Barnes, Mary Harper '33
Black, Lillian B '72
Chambers, Charles A '42
Chambers, Charles A, Jr '73
Christi, Lenora Jane '71
Christie, Frank Edward '47
Devane, Joel Edgar, Jr '59
Gill, Dr Clark D. '21
Greene, Osceola B. '72
Hill, Robert Byron '39
Johnson, Ardith Lowry '63
Lighter, John Lester, Jr '64
Lightner, John Lester '39
Miller, Arthur Thompson '51
Robinson, Willie Lavome '75
Snipes, William Donald '60
Wade, Ms Juanita Greene '73
Weathersby, Marcus Wilson '60
Williams, Turner Nelson, III '75
Williamson, Hattie A
Wilson, Ms Gloria Evelyn '76

ELLENTON
Futch, Debra Sue '74

ELLENWOOD
Anderson, Elaine Arnold '58
Barneycastle, David Chris '76
Bellamy, Alma Janet '76
Betts, Thomas Irwin '39
Cook, Thomas Gordon '67
Davis, Paula Respess '76
Davis, Robert Olin '72
Dixon, Lisa Suzette '74
Driggers, Jean Richardson '62
Driggers, Dr William Christi '61
Drotts, Billy Harold '69
Elliott, Thomas Franklin '73
Gilmore, James Richard '68
Gregory, Thomas Hardy, II '56
Hill, Daniel Robert '65
Jorns, Julia Guntner '71
King, R Kay Harding '77
Knight, Cedric Leroy '74
Laning, Morton Robbins, Jr '70
Light, Ms Catherine Mary '76
Malcom, Diane Elizabeth '74
Mann, Donald Lewis '66
Marsh, William John, Jr '41
Martin, Raymond Carroll '51
McFarland, June Johnson '70
McFarland, Kenneth Gene '71
McRorie, Linda Kay '74
Melton, James Ethridge '69
Murray, Dr Rhonda Gail '76
Nesbitt, Edward Jerome '68
Pickens, Clifford A., Jr '58
Pierce, James Lynwood
Roberts, Ms Sheryl Nicole '77
Roush, Duncan Allen '60
Roush, Mary Buttrill '59
Schultz, Ms Lisa Kathryn '77
Smyly, Dorothy Matthews '54
Spence, Marcia Rhea '68
Steed, Brenda Timmons '70
Taylor, Janis Darlene '64
Turk, Dr Arthur L., Jr '61
Turk, Jacqueline Woods '61
Wall, Moffat Lee '65
Welch, Richard Thomas '60

ELLERSLIE
Andrews, Margaret Fuller '66
Dodd, Ms Elizabeth Evans '73
Johnston, Robert Frank, Jr '47
Tobey, Martin N '68

ELLIJAY
Arp, Bennett Leland '68
Arp, Lynelle Reece '74
Baumgartner, Andrew Conrad '76
Beaver, Kenneth Waldon '55
Blackmon, Dr Dilmus Martin '56
Bradford, Hollis Bell
Camp, Harold Calhoun '50
Cashon, Betty Cook '75
Chastain, James Olen '69
Cox, Manley Augustus '16
Crisp, Anna Inez Martin '50
Crisp, Ms Carolyn Marie '77
Crisp, Grady Larin '50
Crooke, David Earl '50
Davis, Paul William '56
Dimmock, Avary Miller, Jr '49
Dimmock, Jacquelin Croker '49
Dover, G Lucile Withrow '47
Dover, Hugh Jackson '66
Edmondson, Floyd Emory '76
Frisbee, Theodore Dwight '57
Garrett, James Paul '69
Gentry, Jerry Lynn '66
Gheesling, Ronnie Harrell '66
Gillam, Elsie Holt
Greene, Paul Eugene '69
Hadden, Robert Lloyd '50
Hadden, Virginia Claire Lovvorn '50
Hamrick, Ruth 30540 Mashburn '70
Harris, Ms Netha Annette '76
Harrison, John Mcelhenney '74
Hice, Eugene David '73
Hill, Jewell L. Camp '58
Hill, Ms Jewell Lorene Camp '77
Hill, Maj Walker Frank '51
Holt, Elizabeth Springfield '71
Holt, Jack Alan, Sr '58
Holt, Mary Oleeta '50
Horton, Elton Albaugh '70
Jackson, Calvin Lewis '50
James, Frances Elizabeth '47
Jarrett, Elbert Loy '63
Jenkins, Rev C. Layne '69
Johnson, William Ralph
Jones, Jimmy Richard '59
Keith, Freddy Glenn '75
Kiker, Ben L. '70
Knight, Ann Cook '64
Knight, James Ronald '64
Lacey, Edward Davis, Jr '60
Lacey, Phyllis Hamrick
Land, Edgar M. '67
Langley, Jack Talmadge '57
Middleton, Billy Gerald '55
Morgan, Thomas Mitchell '69
Nealey, Diane Drennon '67
New, Carol Dover '72
Olsen, David Philip '74
Olsen, Reba Bales '76
Parker, Hassel Lloyd '53
Parks, Dora '60
Partridge, Ernest Lamar '48
Partridge, Ruth Elizabeth Harrison
Penland, Jack Cooper '32
Penland, Thomas Lewis
Pettit, Walter Franklin '50
Pinson, Thomas Wayne '49
Poindexter, Charlyce '70
Poindexter, Sarah Jo '72
Pope, Dr James Robert '66
Prince, E L, II '46
Prince, Peggy Jan '72
Prince, Peggy Jane Roach '48
Rainey, Alexander Berry '72
Rainey, Anne Bolton Thompson '71
Reece, Antha Beth '75
Reece, Haywood Jackson
Rodgers, Clark A. '37
Sellers, Robert Louie '52
Simmons, Walter Harold '62
Starnes, Hubert Roger '51
Stembridge, Annie Howard '45
Stembridge, Catherine Rice '29
Stembridge, Wesley Howard '50
Sweat, Elizabeth (Beth) Andrew '58
Talley, Mozelle M '48
Teem, Mary Penland '33
Thomas, John William, Jr '74
Thomas, Myra Crane '73
Warnock, Charles Mitchell '73
Weaver, Arthur N '48
Weeks, James Everett '44
Westomoreland, Robert Hunt '71
Whitener, William Dock '55
Wingate, John William '72
Withrow, Franklin K '70
Withrow, Johnny Gordon '72
Withrow, Kenneth Dwayne '66
Withrow, Mary Kathleen '63
Worley, James Robert, Jr '77

ELMODEL
Kidd, John William '73
McRainey, Neal Duncan '25

ENIGMA
Allen, Roger Ray '70
Branch, Jerry Mack '72
Holyoak, Hugh Kenneth '59
McMillan, Maurice Carroll '50
Rowan, Robert Alvin '58
Stoner, Howard Trent '58

EPWORTH
Arp, Joseph Galen '73
Ballew, Michael Lee '72
Crawford, Lester Gene '72
Dunn, Edward Howard '55
Dunn, James S '66
Ensley, Audrey Marleen '70
Ensley, Claudia Maxine '72
Ensley, Margaret Stella '70
Goss, Richard Brent '74
Harper, James Alvin '69
Jones, Ethelene Dyer '71
Jones, Mary Jane Keener '58
Owenby, Claude Vernon '77
Rice, Thomas Edward '70
Semak, Joseph Kenneth '74
Thompson, Ms Kathleen Curtacci '73

ETON
Bridges, Elaine Ellis '71
Bridges, Henry Alton '68
Butler, Joe Donald '64
Keith, William W, III '66
Keith, Col. USAF (Ret.) William W., Jr '35

EVANS
Alford, Chris Verdery '66
Allen, John C '42
Allen, Louise H '68
Allmond, Dr Reamer W, Jr '65
Ashe, Thomas Harold '62
Bartles, William Perry '75
Bartlett, Mary Elizabeth '52
Barton, William F., Jr '65
Bidus, Charles Anthony '75
Blackledge, Wanda J Bigham
Blackledge, Ms Wanda Janice '76
Blackledge, William H '57
Brown, Dr Leon Grayson '66
Burnley, Bobby Clair '59
Cheek, Marian Wheelin '64
Chesnis, Mary Miles '30
Cleveland, Allene Whitmire '59
Cleveland, Julian Henry '58
Combs, Dr Louis G '73
Culpepper, Pauline Aderhold '38
Daniel, Neal Franklin '50
Davis, Juanita Hill '66
Davitte, John Cytone '48
Dawkins, Mary Janis Goldman '73
Dockery, Doris Jacobs '51
Dockery, William L., Jr '51
Dorminey, David C '77
Francis, Joe Tillman, Jr '48
Goodwin, Martha M. Selman '62
Gray, Allie Mcnaughton, III '74
Gray, James Lenieu, Jr '66
Gray, Janie Lidelle Chandler '65
Hendee, Jean Derrick '73
Henry, Ms Susan Virginia '76
Herring, Davey Donald '75
Herrington, Thomas J, Jr
Hicks, Jesse Ray '68
Hoard, George G. '67
Howard, Judy Samples '73
Jeans, Shirley P. '61
Johnson, Joe Roy '68
Jolles, Howard Parrill '52
Jones, Ann Constance '76
Jones, Gail Jean '76
Judy, Middleton Henry '70
Knapp, Frank Roland, Jr '43
Manley, James Barton '67
Manley, Mary Ann Strother '67
Marshall, Brenda Lucille Gray '65
Maxwell, Mary S Watkins '62
McGinty, Mary Helen '61
Morris, Angeline (Angie) Epting '68
Morris, H. Carter '65
Morris, Louise E Hamilton '68
Morris, Louise E. '68
Murphy, Judy Samples
Murphy, Dr Michael J. '65
Nix, Kenneth L '63
Pardue, William Gerald '65
Polatty, Mills Calvin
Polatty, William Ernest
Quattlebaum, Marvin Ansel '59
Quinn, William Dubose '73
Ramsey, Richard Eugene '50
Rogers, John Campbell '61
Sapp, Theron Coleman '59
Sayer, Joan '60
Sparks, Cathy Marie '74
Stewart, Jessie Byne '71
Turner, Paula Karen Carr '71
Usher, Mary Jean Gahnz '72
White, Charles Haynes '64
Widener, David Milledge
Wilkes, Cheryl Whelchel '66
Wilkes, Dr James Burpee '67
Wren, Phillip Wayne '73
Young, John Kent '74

EXPERIMENT
Cramer, Judy Ahl '71
Cramer, Timothy Craig '72
Cummins, Dr David Gray '62
Fullilove, Henry M, III '57
Harper, Walton William '39
Heaton, Adam Jeffrey '54
Massey, Ornie Mae Herrington
Newton, Jasper Preston '50
Thompson, Jack Thomas '50
Thompson, Juanita Harris

FAIRBURN
Armistead, Pauline Swanson '37
Aydelotte, Mamie Collins '39
Aydelotte, William H, IV '39
Bame, Ira Milton, Jr '52
Bedwell, Carl Wheeler, Jr '68
Bedwell, Cheryl York '71
Belcher, Margaret Elise '36
Bell, David Allen, Jr '74
Berry, Larry Charles '70
Black, Bonnie Ruth McCay '42
Bonner, Donald Lee '62
Bridges, Annie Myers '48
Brooks, Raymond Dean '57
Cabe, Leonard R., Jr '61
Cleckler, John Seaborn '21
Crout, Alois Wendell '50
Davis, Dr Floyd L. O. '53
Deaton, Louie F. '58
Dillard, Barnard Malcolm '57
Engram, Irby Dell
Gaddy, Richard Miles, Jr '75
Gladin, Chandler B. '26
Green, Ed Martin '41
Gurley, Dr Carroll Cochran '58
Hadley, Dr Phillip Wilfroe '64
Hankinson, Harriett Foster '63
Harper, Charlie G., Jr '60
Harris, Bonita Faye '73
Henderson, Valerie Lynn '73
Holbrook, Clayborne E, Jr '53
Hyde, Glenda Beth Rogers '66
Jackson, Denny Sanford '61
Jackson, Jack Thomas '70
Johnson, Georgia E McGarity '50
Johnson, R Rochford, Jr '49
Jones, Paul Edwin '50
Jones, Sanford Joe '74
Justice, Judy Lin '74
Justice, Kathryn Marie '73
Kent, Russell F '57
Kimbrough, Thomas Ray '32
Lambert, Dudley James, III '73
Maddox, Sandra Leigh '69
McCance, Gretchen Turnbull '72
McClure, Kenneth Boyd '70
Morris, Dr Albert Lee '40
Morrison, Arthur A., III '51
Morrison, Beverly R. Almand '51
Morrison, Preston Alston '75
Mundy, Charles Louis, Jr '64
Nash, J. Linwood, Jr '54
Nash, JoAnn Shepherd '54
Nunn, 1Lt John Hoyt '74
Paris, Harold Melford (Mel) '55
Parks, Dr Richard Otha '65
Parrott, Ms Eva Lynn '77
Presley, Olin Chester '68
Putnam, Ms Linda Gail '76
Putnam, Martha N. Miller '47
Putnam, Neil William '76
Putnam, Truett King '47
Rainwater, John Emaues '64
Ratliff, Judith Smith '73
Reeves, Julian Dow '53
Richardson, Helen Williford '70
Richardson, Tom Tolbert '59
Ruppersburg, William R '49
Sasseville, David Norman '76
Sayer, John Lawson '71
Sayer, William F. '37
Shields, Hal Cline '56
Sims, Sandra Lynn '76
Smith, Charlie William '64
Smith, Dorothy Tanner '46
Smith, Helen Louise '41
Smith, William Larry '63
Speck, Roy F
Stith, Alan Elton '64
Stith, Sally Schley '65
Swanson, Minnie Ola '37
Terrell, John Larry '65
Thompson, Ralph Sandford
Tucker, Roy Edward '49
Tucker, Sherwin Smith '43
West, Robert Aaron '72
Wilson, Lucile Moore '55

FAIRMOUNT
Cook, Julia Sheridan Thompson '64
Hudgins, Esther Sewell Smith
Lacey, Edward D
Lacey, James Alfred '41
Lay, Harry H
Lay, Sandra Imogene Daugherty '66
McEver, Ava Lou Teague '73
Pickelsimer, Helen Lucille '48
Stuart, W Jewell Ashworth

FARGO
Cooper, Edward Newsom '34
Cooper, Martha Smith '46
Leviton, Louis Edward '59
Oettmeier, William M., Jr '60

FARMINGTON
Burger, Clarence Edward
Burger, Jerry Wayne '70
Carson, John Richard (Johnny), Sr '71
Carson, Julia E. (Betsy) Earnest '55
Green, John Roy '71
Jones, Mary Ruth '70
Landrum, Franklin D '70
Langley, Wanda Lou Dickson '74
Murrow, Charles H
Murrow, Hazel Colquitt '59
Murrow, Henry Thomas '70
Murrow, Joe David
Phillips, Ruby Thelma '56
Yow, Lawson Shadburn, Jr '75

FAYETTEVILLE
Agnew, Lea Ellington '70
Ashworth, Lettie Odell '67
Aust, Mary Catherine Cowan '68
Ballard, Bobbie J. Jackson '56
Ballard, Charles T. '58
Ballard, William Edward '69
Barron, Mary Joel Jones '70
Blake, Betty Cone '57
Bowers, Andrew Eugene, Sr '50
Bowers, Edna Adrian Short '54
Brannen, Hazel Cheryl Dinsmore '70
Brannen, Millard E. '70
Bray, Susan Lynn '75
Brown, Douglas Dean '60
Burch, Douglas Mercer '68
Burch, John Ambrose, Jr '40
Burch, Robert Joseph '49
Burch, Walter Graham '31
Cannady, Benny Johnson '72
Casey, Phillip Earle '67
Cauthen, Mary Ann (Lanny E.) '73
Chapin, Bobbie Jean Rust '68
Clifton, Jeffrey Paul '75
Cole, Cynthia Cody '74
Conley, James Claude '63
Craven, Stephen Edward '68
Dalrymple, Trigg Lanier '71
Darden, Edward Wallace '42
Darden, Mary Alice Greenway '63
Davis, Irene Dixon '65
Dodd, Larry Smith '47
Edens, Joseph Edward '75
Edens, Nancy Yarbrough '75
Elder, Jack '57
Ellis, Debra Lynn '75
Fitzpatrick, Donald Marion
Gable, Sue E. Daniel '74
Gable, William Michael '74
Greene, Cynthia Lou '75
Grice, John Paul '73
Handley, Ms Nancy Jean '77
Hannon, David Michael '70
Hannon, Jane Turner '71
Harrell, Gregory Morgan '72
Helms, Charles Wayne '72
Hensley, Charles William '61
Hester, Dorothy Griffeth '49
Hester, Earl Nolan '50
Hilfiker, Mary Lenora '72
Howell, Douglas Edward '69
Huckaby, Jennifer (Lynn) Williams '74
Huddleston, Grady L. '42
Huggins, Ronald Wade '70
Hunt, Kenneth Newton '74
Jones, Douglas Neal '63
Laratta, Alan Patrick '77
Lee, Claude Esric '49
Leonard, Louise B. '49
Lewis, Robert Wollum '71
Liles, Marion Townsend McDougal '74
Long, Calhoun A, Jr '49
Lord, William Michael '74
Marsh, James Leonard '70
Mateer, Edward Owen '71
Matthews, Mary Carnes '72
Mayfield, Judith G. Sosebee '71
McNair, Jeanette Nail '69
Milkowski, John Joseph '71
Minter, James Gideon, Jr '51
Murphy, B. Dean, Jr '39
Murwin, Elizabeth Anne '76
Murwin, Keith Thomas '77
Nash, Lawrence M. '68
Neal, Joan Burkes '51
Neal, Ray Verlin '40
Nelson, Mary Lynn '69
Paris, Shannon Ray '76
Parker, Thomas Cobb, Jr '70
Patton, Dr George W., Jr '52
Perry, Bell Mitchell '67
Peterson, Ms Karin Sue '74
Platt, Vicki Ann Newton '72
Pridgeon, Harry Willis '69
Pridgeon, Penelope Brooks '69
Redwine, Hill Reagan
Rhodes, Leland Traylor '77
Rivers, Charles Aubrey '68
Ronas, Tania Dee '76
Rusin, James Daniel '71
Rusin, Jan E Mashburn '72
Sanders, Patricia Elaine Micheli '65
Satterfield, Ferrell M. '43
Shepard, James Robert '65
Slade, Howard Geoffrey '70
Smith, Clifford K '66
Smith, Joseph Miley '76
Stephenson, Robert Frank '51
Stidham, Regie Alton '77
Temples, Dr George Cates, Jr '71
Thomas, Mary Ann '52
Thomas, Priscilla Wallace '66
Thompson, Virginia Kirby '52
Vance, Dr John J. '74
Varner, Ms Deborah Kay '76
Veal, Bettye P '72
Voyles, Charles Melvin
Wade, Myrtice '42
Warren, Linda Tenpenny '71
Whitaker, Gerald Dwight '67
Witt, Jacob Marcus '58
Zimmerman, Susan Ann Stidham '74

FELTON
Knight, James Perry '34
Sutton, Richard Candler '64

FENDER
Adcock, Robert D

FITZGERALD
Abt, Jean '58
Achord, Jeannette Greer '71
Alford, Brenda Bishop '72
Arant, Bill Wayne '67

FITZGERALD Cont'd
Bess, Raymond Eugene '69
Boggus, William Stanley '73
Bostelman, Fredrick A '68
Bostelman, Sandra NeSmith '68
Bower, Bryant Harris '52
Bower, Mildred Thomas '68
Bowers, Samuel B., Jr '40
Brinson, Lewis Inman, Jr '76
Broadhurst, Cyrus Graves '57
Broadhurst, Mary Porter '67
Brown, George Norris '71
Brown, William J, III '57
Butler, Stephen Ballenger '73
Bynum, Ann Kitchen '48
Campbell, James Henry '72
Campbell, Morris D, Jr '59
Cannon, Margaret Louise '54
Carswell, Stewart G, Jr '56
Chasteen, Margaret Virginia Mills 66
Chasteen, Robert Wymer, Jr '66
Clements, Marion E Dorminy '64
[illegible], Jimmie E[illegible] '51
Cook, Kenneth Wayne '64
Cook, Patricia L Ashley '57
Cowan, Garland T, Jr '69
Day, Waylon Elmer '72
Dean, John David '76
Denton, Luther L., Jr '59
Dickson, Walter Wayne '63
Dixon, Jerry Wayne '64
Dorminey, Linda Forrester '62
Dorminy, Arthur B. C., III '72
Dorminy, Edna L. Ward '62
Dorminy, John Henry, Jr '27
Doyle, Mikel Gene '68
Dunn, Carolyn '75
Dunn, John Shepard '67
Ewing, Dr Edgar Malone '69
Fields, Novis Kenneth '50
Gilleland, Quincy Franklin '34
Glenn, Samuel F., Jr '40
Green, Marilyn Claire '72
Greene, Edgar Bruce '72
Hancock, Frederick Henry '61
Hargrove, James Lauren '56
Hargrove, Steven Craig '74
Harrison, Thomas Clifton '69
Hattaway, Emily F Adams '42
Heller, Gerald Isadore '52
Heller, Irene Vrono '54
Herlovich, Carlton Hulit '50
Herlovich, H Elaine Swearinger 50
Hill, Edward Melvin '73
Hopkins, Milton N., Jr '50
Hudson, Anne Ella Bass '49
Ivemeyer, R Oweida Rowan '52
Kennedy, Deborah Lee '71
Kimball, Harold Eugene '56
Kratzer, Janet Marilyn '71
Kruger, Frances Anne '70
Kruger, Reuben '42
Lee, Pamela Louree '76
Lewis, Dr Charles Wesley, Jr '71
Lewis, Johanna Smith '70
Liles, Lee Phillip '73
Luke, Johnny J., Jr '75
Luke, William Douglas '66
Malcolm, David Rouse '58
Malcolm, Miriam Witcher '58
Malcolm, Samuel Francis '62
Mann, Elmer William, III '63
Massee, Jack Dorminy
Mathis, Richard Newton '17
Mayes, Mary Helen Woodham
McCormick, Mary Frances Trammell '68
McDonald, Dr Paul Angus '44
McIntyre, Virgil Edward '60
McNease, Linda Elizabeth Whitten '72
Mills, Benjamin B., Jr '59
Morris, Mary Alice Brown
Morris, Norma Ann '74
Morrison, Becky Ann '76
Mullis, Willaim Dennis '76
Owens, Charles Thomas
Parrish, William Franklin, Jr '58
Patrick, Nelda Wardlow '47
Patrick, Willie Mack '47
Paulk, James Lane '72
Paulk, Janetta Caldwell '70
Peterson, Dr Frederick M. '71
Phillips, Joseph Kyle '70
Pomeroy, Steven Edward '66
Pool, Thomas W Jr '49
Pounds, Mary Croley '69
Prescott, Russell E, Jr '60
Pryor, Gerald W '52
Pryor, Rita Booth Johnston
Purdom, Daniel Talmadge '60
Raines, Gary James '75
Ramey, Richard Roy '69
Renfroe, Jewell
Robertson, Carol Smith '76
Robinson, Thomas Andrew '74
Rogers, Richard Sloan '73
Seanor, John Humphreys '51
Sherrell, Robert Elmore '65
Smith, Deborah Kay Griffith '70
Smith, Gary Day '72
Smith, John Edward, III '70
Smith, Ruth Laurene '63
Snowden, Billie Frances '76
Stanley, Carl Lester '73
Steed, Charles Daves '75
Stone, Dawn Dupree '68
Swanson, Edna Earle Steed '52
Taylor, Bobby James '58
Thompson, Wallace Daniel '61
Tomlin, William Thomas '66
Tucker, Annie Faye '71
Tucker, Daniel Robert '68
Tucker, George Marion '60
Tyre, Albert Fleming, Jr '68
Tyre, Frances Kathryn Lott '68
Walker, Chris Edward '70
Walker, Frances C '51
Walker, Frankie Joy '73
Walker, William Preston '64
Waller, Frances Elaine '74
Walters, Bascom Lane
Waters, Patricia Herndon '65
Watson, Hazel Claire '51
Watson, Sarah Martha '45
White, Betty Mock '66
Whitten, Elizabeth Haynes '45
Wilds, G Gene '52
Worthington, Carolyn Hall '76
Worthington, Joe Lewis '60
Wynn, Ellis Lamar, Jr '71
Youmans, Sammie Lee '74
Zorn, Margaret Fountain

FLEMING
Dean, M. Kathyren Clark '73

FLEMINGTON
Fox, Theron Glenn '40
Lufburrow, Burley Brown '44

FLINTSTONE
Bennett, Lindsay H., Jr '57

FLIPPEN
Padgett, Ansley B A, Jr '65

FLOVILLA
Bagby, Henry Franklin '70
Marchman, Dolly Patrice '75
Smith, Mrs Rufus M '37

FLOWERY BRANCH
Alexander, Joan McIntosh
Ashbaugh, Dr Alex Cleveland 64
Ashbaugh, Grace Otto '64
Bagby, Suzanne Sailers '74
Benefield, Harold Monroe '68
Bond, Lawrence Henry '74
Burr, Janice '76
Cash, Lucy Elaine '71
Clark, Roy '29
Clark, William Paul '74
Compton, Gloria Annette Duke 59
Cooper, Kathryn Ann Hofeldt '75
Davidson, Gerald Thomas '76
Forrester, Roy Clyde, Jr '67
Fox, Avis Rodgers '73
Fuller, Donald C., Jr '65
Fuller, Katherine McLean '71
Greenway, Dorine Cash '61
Greenway, Jacob Franklin '71
Hall, Joseph Lee, Jr '76
Hall, Robby Dwayne '76
Hanes, Dr Sara Louise '64
Hanes, Virgil E '30
Harper, Charles Wayne '70
Hill, Dr Carole Elaine '72
Hosch, J. Alton '23
Hosch, Nina Elizabeth Rusk 50
Hudgins, Lt-Col Julian B.
Jackson, Jerry Lee '71
Jones, Dale Allen '76
Jones, Kathryn Elaine Gee '76
Knight, Frank Jackson
Liner, Harold Thomas, Jr '69
Loebl, Virginia Michele '77
Lott, Douglas Davis '74
Matthews, Ida Holt T '37
McDill, Thomas Calvin '71
Mooney, Stephen Eugene '66
Orr, Kenneth Lee '77
Patrick, Linda Frances '73
Patterson, Fern Byrd '73
Reed, Carol Sloterdijk '75
Reed, Danny Lamar '76
Roberts, Frances L Knight
Roberts, John Walter '72
Scroggs, Charles Wayne '69
Searcy, David Lee '69
Searcy, Stella Letitia Corbett '66
Sherwood, Doreen Reed '75
Sherwood, Frank Grinyer '76
Silver, Ms Charlene Elizabeth 77
Skipper, Henry Wilson '69
Sloan, Dr Jesse Sidney '51
Smee, Florence L. Cash '72
Smee, Lloyd Leslie '74
Smee, Lloyd Leslie '76
Turk, Jimmy Bryson '72
Turner, B. Bailey, Jr '60
Waldrep, William Richard '72
Waters, Ruth S. '52
Wayne, Bob Carlisle
Wayne, Shelia Lee '74
West, June Marlene '73
Wilson, Donna Louise Koppen '70
Wilson, Warren Rodney '70

FOLKSTON
Allen, Robert Joseph '69
Allen, Susan Deloach '72
Ayers, Harold Lamar '64
Blair, Leslie Harold '64
Blair, Mary Eve Gowen '65
Carter, Alice Williams '66
Chesser, Joe Lester '59
[illegible], Benjamin Hoyt '46
Gibson, George Russell '69
Giddens, James Hilton, Sr '61
Glenn, John Deming '77
Gowen, George R, III '54
Gowen, James Gary '61
Gowen, Linda Lurlene '69
Gowen, Rhonda Sue '75
Harris, Hinton Johnson '51
Holt, Joseph Thelbert '58
Hopkins, Colquitt D
Huling, Paul Douglas '73
James, Duncan Ray '51
Johnson, M Elizabeth Monk '61
Jones, Troy Edward, Jr '68
Little, Stephen Michael '71
Lloyd, William Henry '51
McQueen, Alexander S, II '70
Nance, Julius Rex '37
Nance, William Randall '65
Prescott, Dr James Claude '55
Renfroe, Reuben Riley '30
Southwell, Rebecca '74
Stokes, Noah Herschel '56
Sumner, Robert Thomas '59
Sumner, Rosalyn J Daniels '54
Wade, Ms Mary Macdonald '76
Wade, Mary Virginia M '64
Wainright, Marion Jonathon '65
Wakeley, Melvin '77
Walker, Betty A Donaldson '54
Williams, Audrey Oreer '67

FOREST PARK
Allen, Thaddeus Edward '71
Anderson, Gary Don '76
Anderson, Mary Dianne '72
Arrington, Ronald Keith '76
Bacon, Richard Adam '76
Beall, John Andrew, Jr '47
Bellinetti, Ernest Frank '73
Blackburn, Emily Elaine '74
Bradley, Charles C '54
Brown, Connie Hudson '39
Buckalew, Ms Carol Jean '76
Burge, Thomas Steven '72
Burnett, Douglas MacArthur '74
Burnett, Jan Bradford '74
Callaway, Edward David, Sr '70
Callaway, Phillip Ray '76
Callaway, Richard Nicholas '72
Carbo, John Caesar, III '76
Carlisle, Annette Westerman '70
Carreker, Aaron Kenneth '76
Carter, Brenda Kay '73
Carter, Ms Linda Diane '77
Chaney, William Thomas
Christian, George Robert '76
Christian, Martha Currie '74
Citrenbaum, Margaret Hoffman '55
Coleman, Harrell Craig '77
Colley, Carolyn Ann '75
Cooper, David Allen '73
Cross, David Ralph '67
Cross, Merrie Lynn '73
D Aulisa, Anthony T '51
Daniel, Dewey Nelson '49
Dean, G. Fred '58
Eagan, Albert Carmical '49
Eagan, Joan Cain
Echols, Peggy Josephine '61
Fears, Emory Binford, Jr '68
Ford, Dr Donald Clayton '55
Ford, M Elizabeth Bennett '51
Freeman, Bobbie Nell '70
Geiger, Nathan Carson '65
Gillon, Mary Ann '69
Givorns, Emley Annelle '67
Glisson, Joycelyn Melissa '73
Greene, Bonnie Brown '71
Greene, Michael William '72
Haynes, Orren Edward, Jr '70
Henderson, Jennie Sue '76
Holbrook, Preston Clark '50
Howell, John William '62
Huie, Joy Roland '48
Jackson, Mamie Eva '55
Johnson, Ms Susan Kathleen '77
Jones, William Emmitt '76
Keller, Emily Rogers '66
Lee, Benjamin F., Jr '69
Lee, Emmett Lloyd '71
Lee, Frances Bass '71
Lester, Gary Ronald '70
Marston, Robert Merlin '70
McCoy, Richard Scott, III '74
McCuller, Alvin Jackson '77
McKown, Ethel Baker '58
McKown, Nellie Baker '57
Melvin, Ronald C. '72
Miller, Suzan Elizabeth '76
Mills, William Erskine '76
Mixon, John Willie '61
Morris, John Edward '72
Nesmith, Nancy Lee '77
O'Neal, Betty Sue Browning '51
Peay, Lynn Ayers '74
Peek, Joseph David, Jr '65
Peers, Sherry Lynn Cunningham 75
Petty, Richard Merton, Jr '73
Pisoni, Ms Carmen Anne '76
Plunkett, Ruth S. (John N.) '71
Rayfield, Linda Jean '76
Reeves, Martha A Harrison '73
Reeves, Walter Frank '73
Reid, Ann Newland '71
Reid, Robert Addison '74
Robbins, Donald Lee '74
Sandlin, Ms Martha Carolyn '74
Sheehan, Dr Terry Lee '76
Simmons, Eddie Mangum, III 73
Simmons, Matthew Oliver '76
Simpson, Michael Alan '75
Smith, Michael Gary '76
Starke, William Evans '71
Starr, Terry James '76
Stone, Robert Eugene
Studstill, Peggy Ann '75
Stull, Maj Terry G. '76
Thompson, Joseph Estill '54
Thompson, Mrs William Thad
Toeset, Betty Elizabeth House 65
Tucker, Charles S., Jr '50
Tucker, Virginia Knowles '51
Tye, John Robert
Walker, Terry Jean '72
Watkins, Buford H. Alexander
Weaver, George Marvin '75
Webb, William Theron
Whitfield, Karen Suzanne '75
Williams, Jack Nelson '56
Willoughby, William Albert '64
Wood, Nancy Farmer '71
Wright, Mary Joyce Teel '62

FORSYTH
Alexander, Emily '33
Arbery, Glenn Cannon '73
Arnold, James Oscar '66
Baker, John Thomas, Jr '74
Bazemore, Dorothy Zellner
Borden, Peggy Watkins '72
Bryant, Lois G. '63
Buff, Dr James Francis '75
Bunn, Woodrow Jerome '70
Bush, Walter S '65
Butler, Cecil Tyler, Jr '74
Butler, Vera Jeanette Carpenter 75
Calhoun, Lucy Scott '76
Carter, Dr Benjamin Carroll '66
Carter, Emery Michael '73
Castleberry, Jepha Edgar, Jr
Chapman, Gloria E '46
Clarke, Harold Gravely '50
Cromer, Alice Vaughn
Cromer, Hugh Baisel, Jr '73
Cromer, Hugh Baisel '45
Cromer, Karen Bramblett '73
Daneke, E. Virginia Brown '73
Daneke, Richard Thomas '73
Daniel, Donald Jackson
Delegal, Philip Herbert '74
Dodd, Michael Ernest '72
Dorner, Marion
Dumas, Charles Edward '77
Floyd, Kenneth Stephen '72
Freeman, Robert Howell '27
Freeman, W. Franklin, Jr '65
Gantt, Herbert Carl '74
Grant, Doris Vaughn '63
Griffin, Sam Franklin '71
Hall, Lynn '75
Hardin, Nathaniel A. '37
Hatcher, Hal Baskin '35
Hatcher, Ms Helen Baskin '76
Haygood, Charles B., Jr '63
Henderson, Shirley Alberta Kendall '74
Hill, Dr Joseph Baker, Jr '61
Hill, Susan Fuss '62
Hill, Col William B. '49
Hodges, Dr James Frank, Jr '73
Howard, Carl Nolen '73
Hunnicutt, Ms Trellis Elizabeth '74
Ivey, Robert L '69
Jackson, James Leon '72
James, Charles W., Jr '60
Jones, Roger Ann '72
Jossey, Paul Hamilton, III '75
Keadle, Jacqueline Clements
Kendrick, Harold Clark, Jr '60
Lancaster, Frances Wilder Mitchell '72
Lancaster, William Eugene '71
Land, Joyce Lifsey '72
Lifsey, Sara Alice '69
Lott, John Francis, Jr '73
Mahon, John Wayne '73
Mahon, Robert Melvin, Jr '74
Mathis, Holly Kathleen Sullivan '76
McCosh, Velma Rowland '71
McMurray, Scott Wallace '76
Melton, Stephen Arthur '75
Middleton, Dr Frances T. '48
Mills, John Roy, Jr '50
Mitchell, Anne Corin '70
Mitchell, Mather Duane '66
Morcock, Lt-Col, US Army (Ret John Cooper, Jr '25
Morris, Dr Kenneth Turner '57
Newton, Carolyn R. '66
Newton, Howell William '69
Newton, Laura Turman '70
Newton, Lee T. '41
Newton, Ms Nancy Lee '76
Newton, Willis Head '36
Pace, James Earl, Jr '63
Pace, M Florence Davis '65
Parker, Robert Allan '65
Perry, Janice Forrester '74
Pigg, Carol Ann Hall '67
Pigg, John Arthur '67
Piper, Jane Phillips '76
Pitts, Arthur Dan '59
Polk, Wesley Carroll '72
Powell, Joseph Paul, Jr '59
Quammen, Veora D. '42
Raney, Gloria Ann '65
Redding, Gladys Thompson '75
Riley, Ann Marie '66
Rivers, James Alfred, Jr '66
Russell, Hardy Lamar, Jr '64
Searcy, Julia Frances
Self, Henry Jarrell '51
Smith, James Allison '74
Smith, Sheila Louise Jackson '74
Sosebee, Hon Hugh Dorsey '38
Sullivan, Eldee Owen '67
Trevitt, Barbara Bauer '77
Turner, William Richard '76
Vanderzalm, Aafke '75
Wadley, Loring Reynolds, III '76
Waldrep, G. Walker '38
Waldrep, Kenneth Ray '70
Waldrop, Barbara Goggans
Watkins, James Sutton, Jr '47
Weaver, Olive Fleurette Maddox 60
Whaley, Claudia Elizabeth '72
Willingham, Harry Lee '39
Willingham, Wesley Durward '32
Wright, Graham, Jr

FORT STEWART
Guy, Joanna Traylor '66

FORTSON
Bowles, Royce J., Jr '64
Hatfield, Archie E, Jr '67
MacElhannon, James Roy '49
Manry, Charles Benj
Miller, Oscar Francis '25
Overby, Edgar C., Jr '63
Overby, James David '73
Page, Otis Dewey
Scarborough, Joseph J, III '63
Skinner, Peggy Luttrell '56
Smith, Frances Blackmar
Smith, Dr George Bertling '44

FOWLSTOWN
Goodson, Ronny Lynn '72
Smith, Miriam Inez Barber '46

FRANKLIN
Caswell, Hettie Lou Hamil '39
Daniel, Cornell Rogers '48
Daniel, Royce Burrell '74
Denney, Jessie Lawrence '35
Denney, Louie Earl, Jr '76
Dennis, Robert S '26
Echols, Fannie Jackson '40
Fisher, Dr George B
Gearreld, Frank Loftin
Goodson, Ambrose Powers
Goodson, Mary Ann '71
Goodson, Thomas W., Jr '50
Goodson, William Hugh
Gore, Jan Reesa '76
Green, Woodrow Jackson '50
Ham, Zane Lawless '73
Higdon, William Dale '74
Hopson, Virginia McElvey '39
Hyatt, Roger Rembert '61
Lipford, Lucile Simmons '40
McWhorter, Dale Allen '72
Patrick, Benjamin C. '43
Smith, Victor Olvin '29
Spruill, Larry Paul '75
Stewart, Robert Long, Jr '76
Summers, George Sidney '49

FRANKLIN SPRINGS
Beacham, Arthur Douglas, Jr 72
Bell, William Allen '76
Bryant, Carol Ann '68
Carr, Kenneth Wesley '77
Carr, Willis Raymond '56
Carr, Mrs Willis Raymond '65
Cheek, Ms Joyce Mcgalliard '76
Cheek, Mark Phillip '72
Coley, Beatrice Vivian '60
Drum, Woodard Glenn '39
Duncan, Shelbie Jean '66
Ganey, James Hendrix '69
Hartsfield, Dr Kirk Fernando '63
Hopkins, Dr David Roger '74
King, Joseph Hillery '48
Lankford, Dr E Berthene V Carey '59
Lankford, James Howard '63
Long, Christine W '71
Long, Rachel Teresa '66
Melton, Dr Culbreth Young '61
Moon, Euree Strickland '52
Phillips, Columbus Calvin '60
Poff, Ms Carole Sue '77
Shirley, Kenneth Arnold '76
Sorrells, Grady Vernon '68
Sorrells, Rachel Long '75
Swails, Glenda B. '58
Swails, James Ryan '76
Swails, John Washington, III '69
Swails, Joseph Bryce '72
Swails, Patricia Maria Whitworth '72
Synan, Hubert Vernon '77
Thompson, Susan Williams '76
Tuttle, Edward Hampton '67
Ware, James Almon '42
Ware, Marsha Ann '74
Williams, Steven Allan '75
Wilson, Catherine Robinson '72
Wilson, Thomas Warren '73
Wirth, Ernest Henry

FRY
Crawford, Newell Glenn '68

FT BENNING
Block, Lt Larry Don '75
Brown, James Elmo, Jr '69
Cathcart, Linda A. Gorman '73
Chickini, Pamela Stokes '74
Lee, David Robert '70
Mataxis, Theodore, Jr '73
Means, Terrell Addison, Jr '73
Miles, Melisha '75
Plummer, Danette Henderson '76

FT GAINES
Anderson, Muriel Mobley '45
Anderson, Susan Joy '75
Bakes, Hiram, Jr '50
Bass, Thomas Elvin '69
Bell, George A., Jr '56
Bennett, J Ward
Blalock, Alan Windham '76
Brookins, Ms Bobbie Jean '76
Brumbalow, Dewey Clement '30
Cain, Edith Eloise Bowman '56
Coleman, Ms Elizabeth Patricia '76
Cook, Claude M, Jr '49
Cook, Sue G. '66
Cook, Ms Susie Ann '76
Cooper, Albert Verne '68
Graham, Winifred Felder 59
Johnson, Mildred Harris '74
Killingsworth, C. Walton '60
King, William Warner '62
McKissack, Martha Jane Middlebrooks '49
Mills, Collier '51
Mills, Thomas Howell, Jr '75
Mills, William Harry '77
Morris, Raymond Henry, Jr '71
Naramore, Melanie Ann '74
Neves, James Henry '53
Neves, Natalie Leshia '72
Neves, Roy Foster, Jr '69
Peterman, Jan Alyce '75
Powell, Carlton Towns '69
Shivers, Billy Mac '56
Smith, David Taylor '32
Stone, David Albert '76
Stone, Marianne Vincent '50
Wilson, India Brown '65

FT GORDON
Fosmire, Theresa Lynn '76
Harrell, Col George W., Jr '54
Latimer, Marcia Lee '71
Neurauter, Joseph Allen '70

FT MCPHERSON
King, Donald Hudson '71

FT OGLETHORPE
Barton, Joe Scales '74
Coalson, Joanne Wadsworth '74
Coalson, Mary Josephine '77
Coulter, James Lee '74
Dobbs, Anne Cox '69
Dobbs, Daniel Mayberry '68
Grammer, Donald Foster '76
Grammer, Robert Tas '68
Harris, Richard William '72
Neely, Donna Ash '76
Neely, Kenneth Irl, Jr '75
Newton, Treasa Lucille '63
Parrish, Harold Lee, Jr '76
Roberson, Carolyn A. Hickey '67
Rucks, Lee Roy '76
Stone, Terry Lynn '76
Stowe, Nancy Jane '68
Suggs, William Preston '75
Temples, Ronald Craig '75
Thornton, Sara Murray '75
Urso, James Rodney '76
Walker, Aubry Eugene '76
Walker, Dr Aubry Lebron '58
Womack, Bill Tasman '74

FT VALLEY
Adams, Arthur L., Jr
Adams, Charles Roy, Jr '53
Adams, Mrs Charles Roy, Jr '54
Adams, Julia J. Todd
Alden, Emma R Davis '41
Alden, John C., Sr '41
Allen, Marion Arlen '50
Anthony, Joyce '74
Barnett, Janet S. DuBose '41
Barnett, Thomas Dubose '76
Beeland, Lola Beth '63
Bennett, Robert Gordon '65
Bentley, John Madison '72
Bland, David E. '38
Blasingame, James Willard '64
Bledsoe, Ernestine '48
Bowman, E. Walter, III '63
Bowman, Jill Callaway '74
Bridges, Katherine B. '72
Brown, Charles Davis (Charlie), Jr '75
Brown, James Steve '76
Brown, John L., Jr '18
Brown, Louis L '19
Buffington, Barbara Ann '74
Chapman, Joseph Wayne '69
Cleveland, Betty Thomas '50
Cleveland, Grover H., Jr '52
Cliett, Gary Nelson '65
Collins, Clarence Leon '49
Dallis, Dr Charles '75
Davidson, William Houser '21
Day, Marla Ann '70
Dick, Billy Allison '51
Doles, Lynwood Jack '64
Dugan, John Steve '72
Duke, Edgar Lee, Jr '41
Duke, Elizabeth J. Gregory
Duke, William Maxwell, Sr '66
Ellington, Rita Ann '74
Elliott, Julia Simpson '65
Evans, Charles Baisden '34
Evans, Charles Baisden, Jr '74
Fountain, James Davis, Sr '33
Freeman, Douglas Jefferson '72
Freeman, Isabell Person '76
Grahl, Daniel Kendall, Jr '72
Grant, Jonathan Lee '76
Grantham, Dr Vernon Jackson '53
Green, Dorothy E. '71
Greene, Patricia Wilson '76
Greene, Warren E
Griffenhagen, Mary Beck '53
Haddock, James Bruce '50
Haga, Herman James, Jr '64
Hardeman, Kathryn Pitts '41
Hardeman, Wallis B., Jr '39
Harvey, Margaret Marie Troutman '72
Hatchett, Debra Sue '72
Heflin, Charles G. '39
Heflin, Nannell Bagwell '39
Hiley, Julian '65
Horne, Carlton Floyd '52
Horne, James Robert '68
Horne, Melinda O'Neal '68
Howard, John Wesley '23
Howard, Winifred A. Fowler '28
Jaros, Michael James '68
Jaros, Sallie K. Heiss '69
Johnson, Jack '51
Joyner, Kenneth Earl '75
Kennedy, Connie Lee Brantley '74
Khoury, Cheryl V. Gill '70
Khoury, James Edward '70
King, Annie Ruth '71
Klouda, Judith Ellen '68
Lane, Caroline H Martin
Lane, J. Duke

FT VALLEY Cont'd
Lane, Sara Mason Greene '48
Lanter, Annie Snider '76
Lipfert, Lucile Barbour '74
Little, Forester B., Jr
Little, Raymond '73
Luckie, William Alex '74
Maddox, Barbara Cleveland '75
Martin, Caroline
McGarity, Jan Rena '73
McGee, Betty Lynn '72
McLaughlin, Henry Melvin
Meyer, Georgia Kay Hardeman '64
Meyer, Sam A
Miller, Albert T '62
Moore, Cleon Emerson '49
Morse, Evelyn Clayton '75
Nathan, Dr Daniel Everett '37
Nathan, Muriel Halprin '42
Nelson, Mrs Lester Garland '74
Nelson, Lester Garland '70
Newberry, Louie Rice '42
Nichols, William Clyde
Page, Philip Andra '71
Pearson, Alfred Lawton, Jr '72
Peterson, Cletus William '49
Peterson, Mrs Cletus William '49
Polmatier, Janice Slayden '64
Poole, Eva Elizabeth Underwood
Ricketson, Joe Tildon '64
Robinson, Jacqueline Denise '75
Rodgers, Robin Charisse '77
Ruffo, Joseph Leonard '72
Ruffo, Mrs Robert Anthony '69
Ruffo, Robert Anthony '70
Saye, Walter Marion '76
Seymour, George Harris '71
Simmons, Emma Arnold '75
Sims, Dr Harry Edward '53
Smith, Mrs Charles E. '71
Smith, Charles Edwin '62
Smith, Faye '76
Smith, Gayle Peek '67
Smith, H. Gordon, Jr '63
Smith, Herbert Richard '69
Spillers, Elizabeth Holt '50
Stanford, William Brent '76
Stephens, Delores Beard '75
Stephens, Nathan Layne '74
Stephens, Sally Dugan '75
Stewart, Brent Lamar '76
Sullivan, James Evans '75
Sullivan, John William '76
Tabor, Allen Ralph
Taylor, James Thomas '68
Terhune, Mrs Henry Lee '70
Tharpe, Jerry Watts '64
Tracy, Linda Carter '72
Tyner, Joe Elbert '75
Vinson, Charles Arthur '67
Walton, C Wilton '59
Walton, Walter John '69
Whatley, William Troy '52
Whittington, Richard Wall '59
Williams, Francis M. '42
Williams, Margaret Lynn '75
Wilson, Clyde, Jr
Wilson, Lt Emory Clyde, Jr '64
Wilson, Mrs Emory Clyde, Jr '64
Wilson, Henry A. '41
Wilson, Nancy Scarlett Atkinson
Wilson, William Jackson '32
Wirsing, Bonnie Bonner '67
Wirsing, Kent McDonald '64
Wyatt, John Randall '71
Wyatt, Martha Thornton '72
Wyatt, William C., Jr '60
Young, Virgil H., Jr '49

FUNSTON
Chafin, Carlos Anthony '64
Chafin, William Carrol '55
Chambers, Betty Sue '71
Chambers, Edward Sidney, Jr '69

GABBETTVILLE
Ayres, David Wertz '71
Bradfield, Joe Lewis '56
Byrd, Dorothy Ann '71
Clark, Reuel Stafford '45

GAINESVILLE
Aaron, David Dobbs '71
Aaron, Larry Daniel '67
Abercrombie, Betty Sue Murphy '36
Adams, Ann Ellen '75
Adams, Howard B. '52
Adams, Jerry Lee '65
Adams, Jerry Stanley '70
Adams, Jim Haywood '66
Adams, Jo Ann Trapnell '47
Adams, Juanita Keadle
Adams, Kenneth Charles '70
Adams, Linda Joyce Lawson '73
Adams, Lucile Pearce '55
Adams, Robert Edward '49
Adams, Dr William W. '51
Adderholdt, H. Roy
Adkison, Ms Linda Suzanne '76
Aiken, William Alan '76
Allen, Joseph H '57
Allen, Maude Conner '72
Allgood, Alfred L. '72
Allgood, Jane Elise Byerly '70
Allgood, Lorenzo Eugene '49
Allgood, Runette Ridgeway '54
Allison, Vennable Cherry '47
Anderson, James Doyle '71
Anderson, Dr Robert Hoyt, Jr '53
Anderson, Thomas Gregory '76
Anderson, William Wayne '67
Andrews, Dr Charles L. '66
Andrews, Dr Lucy Harrison Gordon '67
Arrowsmith, Walter L. '37
Ash, Eloise Wenonah Wood
Ash, James Arthur '48
Askew, Dr Danny Elliott '66
Askew, Linda Dickens '70
Avery, Barbara Ann Childs '67
Bache, Maj Richard F. '57
Bagwell, Lucille Lee McCrary '58
Bagwell, William Alvin '60
Bailey, Dr David Sherman '68
Bailey, Dr John Bascom '60
Bailey, Ray Ernest '64
Bailey, Sheila Chatfield '60
Baker, Nata Bennett '66
Ball, Arthur Beacham '70
Banks, William Michael '68
Barker, Dorothy N Nix '44
Barker, John Howard '55
Barrett, Claud Charles
Barrett, Floyd Anthony '71
Barrett, Jimmy Samuel '73
Barrett, Judith Shepard '75
Barton, Michael Harold '76
Batchelor, Celia Ashe '76
Bates, James Emile '56
Battey, Horace O
Battey, Ms Margaret Reynolds '77
Battey, Virginia Quigg
Battle, Buford Dean, III '76
Battle, Laurie Alfred '72
Battle, Mary Deadwyler '39
Baumgardner, Elizabeth Gibson '73
Baylor, Dorothy Johnson '67
Becton, LCdr Wendell Ralph '28
Belden, Dr Edith Cavell Renfroe '74
Bell, George Emory '69
Bell, John C '62
Bell, Mark Reeves, Jr '63
Bell, Sharon Flatt '73
Bell, William Wallis, Jr '68
Bellmore, Shirley Jane Bennett '71
Bennett, Dora Carolyn '66
Bennett, Dorothy Helen Benton '48
Bennett, Ms Jane Elizabeth Dyer '76
Bennett, Jasper Carl (Tiger), Jr '33
Bennett, Randy Brent '70
Bernknopf, Linda Altholtz '75
Bernknopf, Dr Stanley '75
Bickers, Dr Charles Daniel
Biesbrock, Dr Edieann Freeman '66
Bird, Robert F, Jr '32
Bird, Rosalyn Marie '65
Bishop, Benny L. '65
Black, Frank Stewart '66
Black, Harold Anthony '76
Black, Johnson Thomas '53
Black, Dr Wiley Singleton '58
Blackman, Edwin Tuttle '39
Blackshear, Hon Joseph H. '29
Blakeney, Pauline Brown '70
Blalock, L. Diane Derrick '67
Blalock, William Harold, Jr '66
Blodgett, Alma Downing
Bloodworth, Dr A. Frederick '47
Boothe, Margaret Ann '72
Bowen, Robert Clark, Jr '64
Bower, Linda Morgan '75
Bowman, Ernest Preston '69
Boyce, J. Aubrey '67
Brackett, James Lewis '70
Bradford, Barbara Allen '51
Bradford, Philip R., Jr '51
Bradley, Neal Ray '65
Bramblett, James Randall '75
Brannon, George Edwin, Jr '62
Brannon, John Richardson '73
Bray, Jacquelyn Kayron '76
Brice, Ms Ann Hill '77
Bridges, Joel Davis '72
Brinson, Carolyn Louise Cathey '75
Broadwater, Alice Ruth Stafford '49
Brock, Benny Murphy '74
Brock, Karen Anita '73
Brock, Louise Murphy '59
Brock, Major Glenn '66
Brock, Vickie Elaine '71
Brooks, Grady Eugene, Sr '68
Brooks, Troy Luther '51
Brown, Barbara Ivey '72
Brown, Barry Keith '76
Brown, Carolyn Moore '51
Brown, Ms Catherine Aguar '77
Brown, Cleveland Woodberry '77
Brown, David F. '69
Brown, George W., Jr '65
Brown, Ms Janet Lovelace '77
Brown, Jean Davis '65
Brown, Judi Hipp '75
Brown, Kathy Elizabeth '76
Brown, Larry Joe '72
Brown, Leslie George '71
Brown, Marcus Burl, Jr '75
Brown, Rebie Carlisle
Brown, Rex Alan '73
Brown, Rhonda Kay Tankersley '75
Brown, Richard Davis '71
Brown, Rufus Lowrance '67
Brown, Dr Thomas Dixon, Jr '59
Broxton, Rebecca Telford '62
Bruce, Randall Alton '76
Bruce, Dr Ronald James '71
Budd, Dr Duncan Harmon
Buffington, Martha Harkins '73
Bullard, James Herman, Jr '70
Bullard, Sally Knight '70
Burch, Iris Roberts '48
Burch, Rebecca Mackey '74
Burch, Walter Bruce '76
Burel, John Charles '72
Burel, Larry Gordon '57
Burnette, Dr Edwin Riley '55
Burns, Katharine Hosch '37
Burtz, Martha J Beacham '46
Burtz, Ollie Clifton '49
Butler, Otho Lee '50
Butler, Veolice David '74
Byrd, Martha Lancaster '74
Cabe, Guy Walter '45
Cagle, Allen Brooks '64
Calmes, Betty Bearden '72
Canupp, Don Mitchell '71
Canupp, Georgianna Glaze '69
Canupp, Virginia Perra '70
Caples, Lola Arleria Hamby '67
Carden, Mary Ruth '75
Carey, Jack Maurice '56
Carmon, Louie Grady '61
Carter, Benjamin '49
Carter, Billie Jo McDonald '71
Carter, Daniel H. '56
Carter, Greta M E Bye '62
Carter, James
Carter, James Clarence '73
Carter, James Darwin '64
Carter, John A '57
Carter, John Andrew, Jr '76
Carter, Mark Hiram '52
Cash, Alvin George '73
Cash, James Steve '77
Cash, Lloyd Sylvester '58
Casper, Mary Anderson '73
Casper, Michael Richard '69
Cathey, Carolyn Agnes '69
Cawthon, Phil Russell '48
Chambers, Robert W, Jr '66
Chamblee, Frank Booth '70
Chandler, William Brannon '65
Chapman, Beatriz Cramer '75
Chapman, Douglas M. '70
Chapman, Martha Cato '62
Chapman, Samuel Roland '64
Chapman, Terrell W. '69
Chapman, Thomas Jerome '70
Chapman, Thomas M, Jr '60
Chastain, David Maxwell '74
Chastain, Joseph Charles '73
Chastain, Dr Joseph Robert '33
Childress, Betty Jean '74
Childs, Betty Harrison '69
Childs, Douglas Malcomb '75
Chisolm, Linda Kay Wiezorek '75
Chonko, William '49
Christian, Charles William '73
Chung, Gilbert Chi Ken '71
Clark, Dan Hartwell '56
Clark, Gail Elizabeth Head '75
Clarkson, Paul Mast '74
Clayton, Gail C. Seyfert '67
Clayton, James Edwin '67
Cleveland, Catherine D. Turner '72
Cleveland, John R. '74
Cobb, Daanne B Watson '68
Cochran, Mary P '64
Coker, Lewis W. '67
Coley, Jean Nalley '75
Collins, Danny Marion '70
Collins, Iven B., Jr '61
Colter, Gloria Bloodworth '57
Colter, William Harrell '57
Conner, Douglas Wendell '71
Conner, Gail Elaine '73
Conner, Marsha Lou '75
Conner, Ruby Harrington '42
Conner, Shirley Wilson '66
Cook, Dr Edward Smith, Jr '53
Cooper, Douglas Stephen '72
Cooper, James Robert '57
Copelan, Marian O'Neal '64
Copeland, James Randall, Jr '74
Copeland, Jean Elizabeth Sullivan '75
Cornett, Ms Cynthia Marie '77
Cornett, George Thomas, Jr '56
Couch, Raymond Edwards '41
Cox, Thomas Stanton '76
Coyne, John Francis, III '72
Coyne, Nancy Elaine Panter '72
Crenshaw, Cecil Kenimer '72
Cromartie, John Lloyd, Jr '67
Cronic, Mary Jane Ghent '61
Cronic, Mayrell E. '55
Crook, Mercer Eugene '69
Crowley, Elizabeth Johnson '55
Crowley, James C., Sr '58
Crozier, Wayne Godwin '71
Crudup, John Newton '51
Cuddy, Homer Carl '75
Dale, Judy Melissa '72
Dale, Sherryl Gay '72
Darden, Dr John Wesley '67
Darracott, Anthony David '68
Davis, Jerry William '76
Davis, John Wilson '38
Davis, Vera Loraine '71
Davis, Wanda Burroughs '76
Day, David Lawson '76
Day, Theodore Earl
Dayton, Dr Samuel F., Jr '61
Deal, Donald Josh '75
Dean, Henry Mitchell '70
Deavers, Virgel Clayton '49
Deavers, Virginia Ann Lee
Defoor, Aurena Griffin '68
Defoor, James Nathan '69
Dellinger, Dr Wilbur Arthur '62
Delong, George Harold, Sr
Delong, James M
Delong, John Michael '72
Delong, Nancy Diane '69
Denmark, Carroll Ray '66
Denny, Shirley Hill (Gerald B.) '75
Dickson, Karen Kulsa '71
Dickson, Leroy Goss, Jr '71
Dorsey, William Roger '69
Doucet, Wills Joseph, Jr '69
Downing, Patricia C. '71
Duggan, Claudia Norman '35
Dunagan, Callier Daniel
Dunagan, George J. '44
Dunagan, James G
Duncan, Beverly Lynn '74
Dunlap, Anne Bleakley '51
Dunlap, Edgar Brown, Jr '48
Dunlap, Edgar Brown, III '74
Dunlap, James Anderson '46
Dunlap, James Gayle '33
Dunlap, Samuel Riley, Jr '72
Dunn, R Elliott, Jr '65
Duvall, Ward Beecher, III '71
Dye, David Harold '76
Dye, Sharon Elaine Roper '76
Dyer, Herschel A, Jr '61
Dyer, Larry Erwin '68
Dyer, Ms Nancy Darlene '76
Early, Evelyn Center '36
Early, William Lee '74
Edmonds, Robert Donald '76
Edmonds, Terry Dean '76
Edmonds, William Belton '69
Edwards, Anita Grey '74
Edwards, Laura Harwood '75
Edwards, Myrtle '25
Edwards, William Preston '76
Eliason, Pavon Dearman '69
Ellard, Pope Martin '49
Ellenburg, Cheryl S. (Lee E.) '69
Ellenburg, Dwight Marion '76
Ellenburg, Lee Edward '68
Ellenburg, Otis Marion, Jr '55
Eller, Francis '58
Ellington, Dr Allen Ralph '73
Ellington, Dr Billie J. Jones '72
Elliott, Joyce Ann '75
Ellis, Grady Leon '48
Ellis, James Harold '52
Ellis, William C. '68
Ellison, Frieda Jordan
Ellison, William T, Jr '64
Ellison, William T '41
Embry, Edwin Whitfield '67
Embry, Isabelle Smith '36
Embry, Sterling C. '69
Emmett, Robert Lee, III '76
England, Katie Irene '74
Estes, Carter H
Etheridge, Nena Holliday '76
Eubanks, Rev W. Shelton, Jr '54
Evans, Doris Williams '70
Evans, Grady Lane '73
Evans, Martha Ann '74
Evans, Terry Charles '74
Exley, Dr Slade H., Jr '57
Faircloth, William Bonner '77
Farr, Tommy Bernard '75
Faulkner, James Alexander '68
Feilers, Ernest Eugene, III '70
Figueras, Woodard '74
Finlayson, Sarena L Stripling '43
Finley, Dr Albert Allen '77
Fleming, Billy Collier '66
Forrester, S Louise Hendrix '65
Fouts, Bennie Horace '60
Fowler, James Albert '67
Fowler, Martha Sue Stewart '65
Fox, David Allen '70
Fox, Teri Loraine North '70
Francis, John Quinn, Jr '76
Fritchley, Martha Louise Black '74
Fritchley, Ronald Lee '72
Frost, John Randall '68
Fulbright, Joe Franklin '71
Fuller, Anne Seigler '70
Fuller, Charles Andrew '76
Fuller, Ferrol '59
Fuller, Lawrence Eugene '75
Fuller, Robert Mclean '71
Fuller, Virgil Eugene '49
Gailey, Caroll Wells '70
Gaither, Sandra Henson '74
Gamble, James Roberts, Jr '75
Gandy, Sharon Gayle '75
Gantt, Ms Gwendolyn Ann '73
Gardner, Linda J. Tankersley '73
Gardner, William Howard '63
Garland, Dr John White, III '60
Garner, Aubrey Lee '58
Garrard, Michael Raymond '76
Garrett, Larry Neal '73
Garrett, Sonya Darlene '76
Garrison, Ms Betty Jane '76
Garrison, Clifford T. '62
Garrison, Ms Cynthia Dawn '77
Garrison, Evelyn Spain '48
Garrison, James Edwin '72
Garrison, James Fred '55
Garrison, Ms Sherry Yvonne '77
Gee, John Wayne '61
Gignilliat, Ann Harris '41
Gignilliat, Charles O '74
Gignilliat, Nora Linda White '72
Gignilliat, William R., Jr
Gilliam, Steven Philip '71
Gilliam, Susan Lynch '72
Gingles, Ms Susan Harlan '77
Glover, Carolyn Baker '73
Glover, Gary Frank '71
Gnann, Alvin Heyward '70
Goddard, Barbara Ann '75
Goldfarb, Douglas Loring '72
Goldin, Willard Lee '76
Gostin, Barbara Louise '74
Gould, Jewel Amanda '55
Gram, John Acklin '74
Grant, Jerry Anderson '60
Gravitt, James David '73
Green, Henry Thomas '59
Green, Ronald Franklin '68
Greene, Beverly Ralston '72
Greene, Geady Carol Dean '66
Greene, Robert Rex '75
Greene, Robert Steven '72
Greene, Wilmot Mcrae, Jr '66
Greer, Furman N., Jr '48
Greer, Jane Richardson
Greer, Tifton Seth '42
Griffin, Barbara Eberhart '70
Grogan, Keith James, Jr '77
Grogan, Larry Wayne '60
Guest, Andrew James '75
Gunter, William Barrett '40
Gurley, Weldon Spinks (Don), Jr '70
Hair, Ms Rebecca Ethel '73
Hall, Beverly Hogan '75
Hall, Peggy T. '68
Hall, Thomas Earle '62
Ham, Mark Mitchell, Iv '76
Hampton, Dr Danny Lamar '72
Hamrick, Ms Susan Elaine '76
Hancock, Pierce Jackson, Jr '74
Harben, Sam Sloan, Jr '61
Hardman, Estelle Watson '47
Hardman, Jayne Wilder '71
Hardman, William Starr '72
Hardy, Charles Lambdin '30
Harman, Karen Leigh '74
Harrell, B Susan Brinkley '50
Harris, Janice Ann Gay '68
Harris, Mary McKibbon
Harris, Richard Marion '49
Harris, Thomas Edgar, Jr '68
Harrison, Clarence M, Jr '64
Harrison, Nancy S. Waters '72
Harrison, Ms Patti Lynne '76
Hartley, Phillip Leroy '76
Hartness, Edward Lynn '71
Hartness, Elizabeth Ann '72
Harwell, James William '41
Hastings, Ms Carol Enid '76
Hastings, Enid E McKinley '47
Hastings, Jill Day '74
Hatcher, Frank P., Sr '43
Hatcher, Martha Olivia Taylor '66
Hatfield, Alfred Stephen '64
Hayes, Charlotte L Hood '65
Hayes, Nath T.
Hayes, Thomas Clifford '71
Hayes, Rev Zachariah C., Jr '23
Haynes, James Michael '71
Haynes, Janet Gillespie '70
Haynes, Kansie Lee Newton '52
Haynes, Naomi Allison '68
Hein, Frederick W '68
Henderson, Donald Carey '75
Hendrix, William '65
Henry, Lisa Kay '75
Hicks, Patricia Lothridge '62
Higgins, Richard Paul '75
Hiler, M. Jean Longino '68
Hill, Bonnie Sullivan '41
Hill, Julian C. '36
Hill, Manson T. '75
Hobbs, Bettye Cass '69
Hobbs, Roy Gene '70
Hodges, Barbara J Griner
Hoelzer, Carol Adrain '71
Hogan, Moody Wesley '51
Holcomb, Bryce William '61
Holcomb, Jack B. '58
Holcomb, James Henry '65
Holcomb, Louise Crane '57
Holcomb, M. Catherine '65
Holland, Leonard Eugene
Hollifield, James M '68
Hollingsworth, Jane P Cannon '68
Hollingsworth, Morris E., Jr '68
Hollingsworth, Rebecca Boyd '69
Hollingsworth, William L. '69
Hollis, James Wesley '57
Hollis, Thomas Ambrose
Hood, Peggy Levett '58
Hood, William E., Jr '58
Hooper, Ray Lester '61
Hope, Jimmy Milton '69
Hopkins, David Benjamin '74
Hopkins, Marsha Roberts '75
Hopkins, Dr Ralph Dubose, Jr '63
Hosch, Hugh William '22
House, Ellen Edmondson '67
House, William Morgan '67
Howard, Dorothy Virginia King '69
Howard, James Ralph '60
Howell, Robert L., Jr
Hudgins, Edwin Philip '64
Hudgins, Shirley Miller '66
Hudson, James Lee '74
Hulsey, Benjamin J '61
Hulsey, Dorothy Lee '72
Hulsey, Emory Shelton '73
Hulsey, Harriett Martin '61
Hulsey, John Burl
Hulsey, Julius M. '63
Hulsey, Martin Gregory '77
Hulsey, Regina Lynn '74
Hulsey, Rufus T
Hunnicutt, Charles Richard '49
Hunnicutt, Howard James '73
Hunt, Robert Neil '68
Hunt, Rocklyn Ellis '76
Huss, John Riley '67
Hutchens, Linda Rucker '70
Ingle, Dr Frederick A. '59
Ingram, Benny Gale '76
Ingram, Edwin Joseph '70
Ivie, Constance Wilma '37
Jackson, Carole Gignilliat '76
Jackson, Felix Walton '19
Jackson, Felix Walton, Jr '51
Jackson, Jessie Dacausta '61
Jackson, Melanie Meredith '76
Jackson, Phillip Embry
Jackson, Stephen Fenton '69
Jackson, Warren Shirley '55
Jackson, Wendall Davis
Jacobs, Carolyn Mason '50
Jacobs, Martha C. Rand '52
Jacobs, William Solomon, Jr '77
James, Emily Brown '39
James, Howard Bayless '40
Jarrard, Bonnell Charles
Jarrard, John Charles '77
Jarrard, Mary Carolyn '58
Jarrard, Robert Thomas '72
Jarrard, Sara V Trammel '35
Jessup, Susan Bible '67
Jessup, Wayne Maurice '66
Johnson, Charles Garnell, Jr '74
Johnson, Charles Henry '49
Johnson, Colleen M Sosebee '66
Johnson, Duskin Joseph
Johnson, J. Augustus, Jr '61
Johnson, John Leslie '75
Johnson, Kay Pace '76
Johnson, Patricia '76
Johnson, W. Hammond, Jr '40
Jones, Ms Amy Elizabeth '77
Jones, Jack Doyle '58
Jones, Mary Wanda '47
Jones, Sarah Shropshire '61
Jordan, Nell White '37
Judson, Marguerite Stringer '58
Judson, Ronald Douglas '60
Justus, Barbara Ann '69
Keith, Mildred Staton '42
Kelley, Harold Venable '50
Kelly, Paul Fredrick '74
Kelly, Sandra Kay '64
Kemp, Rev Tony Anthony '71
Kendrick, Daniel Edwin '67
Kendrick, Michael Ray '73
Kennedy, J. D. '65
Kennedy, James Caruthers, II '73
Kent, Illar Gyann Stover '75
Kent, Randell Wayne '68
Kenyon, Hon Allen Richard '46
Kenyon, Edgar Duskin '14
Kimsey, William O '67
King, Carol Jean '72
Kinney, Brannon H. '37
Kinney, Carolyn Cook '37
Kinney, John David '69
Kirk, Harrison Loring '63
Kitchens, Melvin Everett '53
Kuckleburg, Dr Ray Joseph, Jr '70
Lackey, John Thomas, Jr '71
Ladd, Barry Phillip '71
Ladd, Ms Mary Lynette '73
Lamb, Dorothy Roberts '74
Lamb, James C., Jr '59
Lambert, Grayson William, Jr '73
Lancaster, Blanche Payne '47
Lancaster, Dr J. Jackson '49
Lancaster, Ray Hartwell '69
Lancaster, Wendellyn M '65
Lang, Lillian Flynt '65
Langford, Benjamin B '71
Langford, Charles Avery '73
Langford, Faria Rita '74
Langford, William Jackson '63
Langston, Dr William Thomas '57
Lastinger, Mary Dena '72
Lathem, David Lee '76
Lathem, Robert James '43
Latimer, Stanley Steve '75
Law, George H., Jr '51
Laws, Edward Patrick '65
Lawson, Bobby Wayne '73
Lawson, Carl Wilson '42
Lawson, Emily Dunlap '68
Lawson, George Dean '66
Lawson, Harriette C Cloud '39
Lawson, Kathy Fleeman '75
Lawson, Lisa Carswell '71
Lawson, Robert W, Jr '64
Lawson, Ulysses A '28
Lee, Edison, Jr '69
Lee, Hilda Gilleland '75
Leissner, George Richard '71
LeMay, Patricia Lynch Thornton '67
Leonard, Leo Joseph, Jr '62
Lewis, Robert O. '41
Lindorme, Linda Gayle Lane
Lindorme, Wade Medlock '58
Lindsay, Donald Edward '77
Little, Dr Charles Howard '51
Loggins, Donald Franklin '76
Loggins, Fay Roger '72
Lomax, Carol Jane W '72
Long, Carol Weekes '59
Long, Larry Harwell '64
Lothridge, Milton Lynn '66
Lothridge, Robert Ray '65
Louis, George
Lovell, Jesse James '71
Lovett, Kathy Sapp '72
Lovett, William Lee '69
Lowe, Jerry Lee '71
Loyd, Jim Waymon (Butch), Jr '73
Lyle, Judy Williamson '61
Mahar, Carolyn Mary Hartford '68
Mahar, James Edward, Jr '67
Maness, C Jeannine Payne '57
Maness, James Charles '58
Manly, Nada Rebecca '65
Marion, Benajah Pierce '73
Marler, Pamela Gail '74
Martin, Clara J Morris '52
Martin, Gabriel S '67
Martin, Gilbert Donald '68
Martin, Helen Maola '69
Martin, Jacqueline Knight '75
Martin, James Newton, Jr '52
Martin, James Roger '71
Martin, Thomas Beeland, Jr '76

GAINESVILLE Cont'd
Martin, William Allen, 111 '76
Massey, David Eugene '67
Massey, Francis Abit '49
Massey, Judith E Seidenspinner '68
Massey, Thomas H, Jr '41
Mathis, James Earl
Mathis, Jett William '76
Matthews, Matt Lewis
Matthews, S. Jean Bowers '47
McAbee, Sheryl Dyan '75
McBrayer, Frances Wheeler '70
McCall, Kathryn Hare '74
McClure, Ms Helen Diane '76
McClure, Tommye Lynn '69
McConnell, Lusarah J '57
McConnell, William S., Jr '68
McCrary, Ralph Thompson '71
McCrary, Stewart L
McCullough, Howard Smith, Jr '75
McCullough, Sharon Rigdon '76
McCurry, Cleopatra Coptsias '49
McCurry, James Melton '49
McDonald, Miles Harry '73
McDonald, Philip Carl '69
McEachin, Donald Wayne, Jr '73
McElveen, Alan Rimes '66
McFarland, Anne Lucile Arant '76
McKay, Karen Bernice '77
McKinney, Charles Allen '74
McLeod, Robert Edwin '48
McNeal, Sammie Ruth '74
McPherson, James Michael '72
McRae, Jean Watkins '49
McRae, Joseph Melvin '43
Meadows, Hazel Lenora Wright '74
Meadows, Joseph H '74
Medders, Harlan Julian '59
Meeks, Ricky Gerald '75
Melvin, John Marshall '62
Melvin, Mary Lou Greer '64
Mendenhall, Carole Cato '63
Mercer, James Robert '56
Merritt, John Michael '76
Miccoli, Peter Albert, Jr '74
Milam, Thomas Riley
Miller, Frances Johnson '38
Miller, John Candler
Miller, Lewis Robert '74
Miller, Marcia Ann '74
Millikan, Troy Rivers '66
Mills, Beverly Oliver '74
Mills, Dr Hugh Milton, Jr '45
Mills, Ralph West '73
Milner, Arree Twitty '49
Mimbs, Eddie Harvel '66
Monson, John Mccomb '76
Mooney, James Kincheloe '23
Moore, G. Walton, III
Moore, George W, Jr '36
Moore, John Palmour '56
Moore, Michael Ray '76
Moore, Nancy Arthur '65
Moore, Robert Lee '27
Moore, Royce '74
Moore, Sara Duarte '75
Morgan, Jesse Jackson
Morlock, Raymond Line '70
Morris, Dale Rayburn '63
Morris, Elizabeth D. Lawson '63
Morris, Rory Mark '74
Morrison, Anna Louise England '64
Morrison, Beverly McPherson '76
Morrison, James Thomas
Morrison, Jeffrey Winn '76
Morrow, Christopher James '76
Morton, Arthur L. '58
Moss, Odis R '36
Mullis, Dr Kenneth Duane '76
Mullis, Ms Margaret Espinosa '77
Mundy, Ms Deborah Diann Perry '76
Murphy, Ms Cecilia Espinosa '73
Murphy, Dr James Terrell
Murray, Clara Dillard
Murray, Hamilton Bond '77
Murray, Jimmie Jarrett '69
Murray, Walter J., Jr '64
Murray, William Jewel '55
Myers, Dean David '61
Nalley, Eleanor Gibson '48
Nalley, Logan
Neal, Anne Cook '74
Neal, Russell Oliver '50
Newberry, Margaret A Pierce '69
Newberry, William Harold, Jr '70
Newman, Harvey Stewart '74
Nichols, Dr John Philip '72
Nicholson, Lt Jack Eugene '71
Nicholson, Lottie Izie '54
Nivens, James Edward '48
Nix, Catherine R McLanahan '70
Nix, Euzelia Oliver '61
Nix, Jimmy Guy '70
Nix, John Kenneth '70
Nix, Johnny Hoyt '66
Nix, Julia Hughes '72
Nix, L C '50
Nix, Walter Lamar '71
Norman, Marie J. Palmer '75
Norris, Tony Lamar '75
Norton, Betty Vernon '68
Norton, Frank Kemmer '52
Norton, Sarah A Gregory '42
O'Dell, Doyle Taylor
O'Kelley, Diane Katherine Hally '65
O'Kelley, John Michael '66
O'Neal, Annie Laurie Milton '72
O'Neal, James Michael '71
Oglesby, Betty Nell Mitchell '52
Oglesby, Theodore N., Jr '53
Oliver, Hoyt
Oliver, Nancy Jane Hix '70
Oliver, Perry Staton '28
Oliver, Samuel Lamar '64
Olson, Brenda Jean '74
Orenstein, Marvin Saul
Otey, Donald Hyman '72
Otey, Martha Alice Burtz '71
Overby, Howard Thomas, Jr '77
Overby, Howard Thomas '37
Overby, Lalla Nimocks '68
Owen, Ms Janie Inez '73
Pafford, Hugh Malcolm '71
Page, Patricia Ann '77
Paget, Dr John Mauldin '59
Paine, Ms Pamela Marie '77
Palmer, Earl Carlton '62
Palmer, Joel Spencer '74
Palmour, James E., III '60
Panter, Brownie Hogan '41
Panter, Robert H., Jr '41
Pardue, Deborah Ellen '75
Paris, Alice E Whitehead '60
Paris, Joyce '64
Paris, Thomas Hanie '30
Paris, Thomas Hanie, Jr '61
Paris, William Leroy '56
Parker, Agnes King Broadnax '57
Parker, Carl David '63
Parker, James P '51
Parker, Nancy Russell '69
Parks, Donald William '70
Parks, Edward T., III '51
Patrick, Ms Barbara Jean Morris '76
Patrick, James H, Jr
Patrick, Paralee M '54
Patterson, Marvin Eugene '71
Patterson, Roger Dennis '76
Payne, Robert Arthur '75
Payne, Steve Harrison '71
Peacock, Dr Ray Lowell, Jr '52
Peeples, William Vance '74
Pence, Philip David, III '74
Pendergrass, Elizabeth B Herring '71
Pendergrass, Joseph C, Jr '71
Penland, Euel Bertha '75
Penland, James Jackson '69
Penland, Jerry Frank '74
Penland, Juanita Golden '72
Pennington, Elizabeth Thurmond '63
Pennington, T. Durward, Jr '63
Pentecost, Mary Margaret '54
Pepper, Lamar Frank '68
Pethel, Hubert Ben '75
Pethel, Joe Penland '65
Pethel, Louisa A. Whitley '63
Phillips, Ben Douglas '66
Phillips, Betty Lynn '76
Phillips, Tommy Jerald '49
Phillips, William James '47
Pilgrim, George E., Jr '30
Pilgrim, Harold H
Pinson, Floy Marie Crowe '74
Pinson, Harold Ernest '50
Pinson, Larry Randall '69
Pinson, Martha Jo Riley
Piper, Janice Scroggs '68
Piper, Dr William Estill '69
Pirkle, Belden Garnett
Pirkle, Mary Montgomery '50
Pittman, Winston F '72
Platt, Anne Palmour '44
Platt, John Harold '42
Pless, Robert L '73
Porter, Jane A Bowden '44
Porter, Lewis Odell '50
Porter, Tolura Lee '72
Prather, James Thomas, Jr '59
Prejean, Charlotte W '71
Presnell, Judy Kay Banta '67
Price, Eugene '65
Prosser, James Ralph
Prosser, Julian B. '31
Prosser, Mae Sparrow '35
Puckett, Deane Mathis '74
Purcell, Thurmon Wiley '51
Quillian, Edward Rudolph '77
Quillian, John Barrett '74
Rabb, Dr Forte Callaway '64
Ramsbottom, Susan Lynn '75
Ramsey, Reba Sara '71
Ramsey, Wilber F '41
Reed, Robert J '51
Reed, Sara Lokey Ward '49
Reed, Sarah Anne '74
Reid, Pamela R Deavers '75
Reynolds, Edward Willis, Jr '76
Reynolds, Willonell Cagle '72
Rich, Edgar Lias '67
Riley, Patricia Gail '72
Riley, Richard W '67
Riley, Ronald Milton '76
Roberts, Cheryl Wyatt '71
Robertson, Ms Helen Hope '77
Robinson, Emory F '31
Robinson, Gene William '64
Robinson, Miriam Wright '48
Robinson, Miriam Ellen '75
Rogers, Nancy Hill '76
Rogers, Dr Walter Hicks, Jr '52
Rogers, William Lee, Jr '71
Roper, Mary Louell Woodring '75
Roper, William Henry, Jr '75
Royal, Nancy Elizabeth '72
Rudolph, Ms Elizabeth Perry '77
Rymer, Mary June '76
Sailers, Don Wooten
Sailers, Linda Irene Flake '68
Sawyers, Shirley Adams '75
Sargent, Jerald Lee '70
Sargent, Richard David '69
Sartain, Joe Bond, Jr '58
Satterfield, Ann Hood '36
Satterfield, Anne L. Hood
Sawyer, Florence Allgood '31
Scarbrough, Joseph Harry '70
Schliestett, Thomas W., Jr '57
Schwartz, Diane Rodenroth '74
Schwartz, Dwight Curtis '76
Scott, Donald '73
Scott, George Marshall '52
Scott, Roger Lamar '73
Scroggs, Danny Lee '69
Scroggs, Glenda Lee '68
Scroggs, James Lee '72
Seagraves, Judy Hawkins '70
Seawright, Carol Johnson '74
Seawright, Peggy Teresa '75
Segars, Joseph Curtis '57
Segars, Rev Ralph Parks '30
Sellers, Bruce Mccauley '75
Sharp, Dr Joseph Worth '27
Sharpley, Marilyn Ann Whelchel '75
Sharpley, Ronald Pha '75
Shaw, Douglas William '63
Shaw, Richard Royce '64
Sheppard, Frances Mason '71
Shockley, Agnes Sosdee '70
Shockley, Charles Lewis '70
Shockley, Richard Lester '49
Shockley, Shirley Jean '66
Shooke, Floyd '49
Short, Helen Archer '73
Shubert, Donald Swain '75
Shull, Edgar M
Simmons, Martha Killion '72
Simmons, Mary J. Ivey '70
Simmons, Dr Mary Jean '76
Simpson, Mary Dean '62
Singleton, Robert Jesse, Jr '70
Skelton, Judy Ann '76
Slay, Charles J., Jr '55
Sloan, William Guy, Jr '73
Smiley, Dr Samuel Dixon, Jr '69
Smith, Alvin Lewis '70
Smith, Dr Bron Robert '71
Smith, Charles Winfred, Jr '68
Smith, Dallas Phillip '72
Smith, Debra Ann '77
Smith, Eliz Jane Dillard '66
Smith, Elizabeth C. Westbrook '73
Smith, Ms Ellen Horkan '77
Smith, Garnett L. Farley '74
Smith, Harmon T., Jr '64
Smith, Rev J Alvin '54
Smith, J. D., Jr '72
Smith, James Arnold '67
Smith, Jan Rives Thompson '69
Smith, Jane Metcalf '77
Smith, John Hartwell '60
Smith, Lloyd Furman '57
Smith, Margaret Benton '72
Smith, Margie Elliott '61
Smith, R. Wilson, Jr '28
Smith, Raymond Lewis '48
Smith, Samuel Felton '74
Smith, Sidney Oslin, Jr '49
Smith, Thomas Lorin '64
Smith, V. Terrell '59
Smith, William Glenn '51
Smithgall, Lessie Bailey '33
Smithson, Susan M. Byrd '75
Snider, Richard David '76
Snow, James Albert '57
Sosby, Jackie Ann '70
Souther, Lt-Col John Paul '40
Souther, Virginia E. Parks '41
Southerland, Dr James Edward '65
Spain, Susie '51
Speer, Grace Perry '71
Speights, R M '71
Spiess, Richard Castine '72
Springle, Lloyd Bryan, Jr '71
Spurlin, Joni Elaine '76
Spurlin, Oscar Lee, III '71
Staley, Dennis Franklin '69
Stark, Lillian C McCullough '68
Staton, Gerald Wayne '49
Stewart, Gary Richard '73
Stewart, James Donald '59
Still, Florrie Bell '49
Stow, Charles Eugene '66
Stribling, Jamie Godfrey '76
Stribling, Warren Dickey, IV '75
Strickland, Dr William Bradley '76
Strong, Charles, 111 '74
Strong, Charlie, Jr
Strong, Nathaniel Grogan '77
Sullivan, Gerald Francis '65
Summerour, Ms Donna Yvette '76
Sundstrom, Dr John Cecil '67
Sundstrom, Linda Gale Broome '65
Swett, John Kennedy '74
Syfan, Dan Gossett '48
Syfan, James Daniel '72
Syfan, Karen Turner '77
Syfan, Thomas Treadwell '74
Tallent, Judy Kay '75
Tankersley, James Gary '69
Tanner, Thurmon D
Tanner, Woodrow Weldon '65
Tapp, Betty Morgan '55
Tate, Patricia Elaine '74
Taylor, Albert Franklin '66
Taylor, Sandra Marie '75
Taylor, William E G '77
Teal, Dr Charles Benj, Jr '40
Telford, Clara Cantrell '33
Telford, James Harvey, Jr '39
Telford, Joseph Kenimer '34
Thigpen, James Lee '75
Thomas, Melvin '56
Thomas, Kerry Gene '76
Thompson, Billie R. Cleveland '55
Thompson, Glenda German '75
Thompson, Ms Jamie Karen '76
Thompson, Robert Norman '71
Thompson, William D. '61
Thurmond, Charles James
Tibbetts, Carl F. '31
Tidwell, Claris Montine '53
Tolbert, Nettie Ola '29
Towson, Florence Rogdon '44
Towson, Lambuth R., Jr '49
Trammell, Hal Clements '66
Trammell, Margaret Johnson '68
Travis, Lawrence Edward, Jr '74
Trotter, Ms Jean G. '73
Trotter, Richard Farrell '77
Trotti, James Franklin '76
Truelove, John Lee '68
Truelove, Leroy '63
Turk, Charles Dathan '68
Turner, Betty Jean Garrett '68
Turner, Connie Doreen Nicholson '73
Turner, Judith Marie '70
Turner, Ronald McCay '60
Turner, Roy Hubbard '50
Turner, Stephen W. '67
Turnipseed, Robert Allen
Upchurch, Edith Courson '73
Valentine, Richard Lawson '77
Valentine, Thomas Ervin '72
Vandiver, Rebecca Sue Lamp '69
Vangiesen, George Edward
Vickers, John Carlton '73
Villyard, Ms Lynn Yvonne '76
Wages, Marsha Lynn Chambers '71
Walden, Bobby Welmon '74
Walden, Sarah Reece '74
Waldrep, Warren Hamilton
Waldrip, Dr Donald Warren '62
Walker, Andrew Keithline '74
Walker, Janet D. Turner '74
Wall, John Glendon '50
Walpole, Howard Thompson, Jr '77
Walter, Patricia Ann '65
Walter, Richard Frederick '72
Walters, Irene Williams '68
Wang, Joe Nell '60
Ward, Frederick Keith '76
Ware, Robert Rigdon '71
Warf, Emma Ophelia '76
Washburn, Dr Glenn Allen '72
Waters, Charles Anthony '76
Waters, Franklin Allen '61
Waters, James Timothy '76
Waters, Patricia Adams '73
Watson, Alva Drane, III '63
Watson, Howard Eugene '74
Wayne, Douglas M '66
Wayne, Ruby Ethel '67
Weaver, Joseph Gaines '76
Weaver, Joseph Lewis '56
Weaver, William Malcolm '75
Weaver, Wynell Adams '61
Webb, Eustace Oscar '41
Webb, Thomas Doyle '61
Webster, Barbara Jane Davis '72
Weigle, Robert Marten '58
Welch, Jackie Owen '70
Welch, Lillian Still '71
Wells, Emory Bickers '38
West, Arthur W. '60
West, Newman K., Jr '66
Westbrook, Andrea Park '71
Westbrook, Barbara Marie '58
Westbrook, Harold Reece, Jr '70
Westbrook, Hugh Charlie
Whalen, Janelle Rollins '72
Whalen, Jeffrey Charles '68
Whalen, Susan Frances '69
Whatley, Perry Andrew, Jr '63
Wheeler, J. Anita Hanson '68
Wheeler, Johnny Edward '67
Whelchel, Deanna Lynn '75
Whitaker, Shirley Anne Williams '74
White, Hanna Ashford '75
Whitehead, Carl Theo, Jr '55
Whitehead, Carl Theo
Whitehead, Charles L. '54
Whiten, George Albert '38
Whiten, Mrs George Albert '38
Whiten, Larry Joe '68
Whitener, Diana Kay Holland '63
Whiteside, E. Jane Bennett '66
Whitten, Sandra Jean '67
Wiegand, Arnold Frank, Jr
Wiegand, Mary Elizabeth '77
Wiegand, Nell W Wiggins '49
Wike, Dr Charles C '61
Wilkins, Jeannine Malcom '54
Wilkins, Warren Beryl '54
Williams, Carolyn Irene '73
Williams, Katherine Rogers '33
Williams, Olivia '55
Williams, Sarah Marshall '75
Williams, Virginia Russell '72
Willingham, Wright '65
Willis, Martha Emma '75
Wills, John Donald, Jr '67
Wilson, Katherine Brown '73
Wilson, Sherry Lee '70
Wilson, Teri Denise '76
Winn, Charlotte S '66
Winters, Douglas Harry '72
Winters, Juliette McKinnley '71
Wise, Joel Alton '68
Wofford, Dorothy Joyce '63
Wood, James Dewey, Jr '75
Woodcock, Harriet Fay '49
Woodcock, Johnny B '72
Woodring, Kenneth Vaughn '74
Wright, Asbury Dukes, III '75
Wright, Bertha Annena '53
Wright, Dennis Hugh '73
Wright, Eve Angrian
Wright, Frank C., Jr
Wright, John Edward '63
Wright, Susan Adderholdt '71
Zicko, Maria Sasso '69

GAINSVILLE
Chappell, Helen Arnold '76

GARDEN CITY
Cook, Wyndell Lee '63
Elliott, John Joseph
Fulghum, Michael Allen '73
Harrell, William Wiley '76
Hinely, Thomas David '77
Jarriel, Shirley Yvonne '74
Kellam, Charles Bernard, Jr '73
Kelly, Karen Lou Kalmar '70
Moseley, John Leihugh '76
Reese, Robert Amos, Jr '77
Rowland, Paul Evans '41
Teaford, Patricia Ann '76
Zettler, Dr James Larry '65

GARFIELD
Atkinson, Charles F '62
Atkinson, Lawrence A '72
Brown, Dolan Edward, Jr
Gay, John Harry, Jr '50
Johnson, Crawford Von '73
Lane, Ms Peggy '77

GAY
Barnes, Mary Jeanette '76
Caldwell, Barbara Ann
Clark, Lucy Emma '40
Estes, Ann Moultrie '70
Estes, Margaret Rogers '28
Fish, Willie Clark
Gay, Joanne Wright '49
Gay, William F. '49
McEwen, John William '70
Pittman, Clarence W '51
Stewart, Ruth Estes
Turner, Capt Leonard James '66
Vinson, Dana Edward '72

GENEVA
Parker, Margaret Kemp '61

GEORGETOWN
Belflower, Carl Ellis '70
Bragg, Robert Charles '73
Branyan, Herman Leigh '51
Branyan, John Wester '72
Gary, Emily C Oliver '39
Gary, Frances K. Anderson
Gary, Rebecca Winn '39
Holcomb, Jerry David '69
House, Dr Robert Oscar '71
Howell, Ann Mildred Simpson '71
Howell, James Theodore '71
Phillips, George Moore '37
Williams, Marian K. Moody '67

GIBSON
Blair, Faith Ann '74
Davies, Leslie Wayne '70
Fort, William Hall '72
Frazier, Lilburn Lawson '50
Griffin, Erasmus E., Jr '42
Hadden, Larry Wayne '72
Kent, Andrea Pope '71
Kent, France Donald '54
Logue, Math Louis '38
Phillips, Katherine Jane '59
Raley, Melvin G '43
Raley, Sara Frances Wilcher '68
Silas, Martha Minyard '71
Usry, Alma Catherine '71
Walden, Frederick Quillian '74

GILLSVILLE
Bowen, Denver Gerry '66
Bowen, Luther G., Jr '39
Bryan, Augusta May '53
Bryan, Lucy Ann '53
Cape, Carolyn V. Greenway '75
Casey, Clara '37
Chambers, Ms Agatha Nan '76
Collins, Curtis Stanley '71
Davidson, Kate Poole '60
Frankum, Reo Darwin, Jr '63
Griffin, Kathleen '71
Hopkins, Otis Eugene '69
Martin, Grace Langford '50
Partain, Valeria Bowen '70
Perdue, Deborah Cheek '73
Poole, William Larry '77
Restall, Ms Regina Tatum '74
Restall, Robert '73
Snare, John Langford '48

GIRARD
Bargeron, Anita Elaine Hillis '60
Cain, Mack Raleigh '75
Cain, William Perry '42
Claxton, James Roden, Jr '77
Glisson, Clayton Hillis '49

GLENN
Williams, Mary Carolyn '65

GLENNVILLE
Baxter, Mack
Baxter, Samuel Mack '49
Beasley, Jimmy Alton '68
Burke, Mellie Ruth Kicklighter '51
Burns, Curtis
Cobb, Carroll Deloach '58
Daughtry, Leah '75
Deloach, John Larry '59
Deloach, John Shelton '60
Deloach, Lionel Ralph '49
Durrence, Darwin Gerald '68
Durrence, William Jared '55
Eichhammer, Lothare Kicklighter
Gore, Joseph Wayne '74
Griffin, Simeon Marshall, III '74
Harrison, Alfred Carlyle, Sr '42
Harrison, Alfred Carlyle, Jr '77
Harrison, Nancy Ella Hicks '42
Hill, Tommy R. '69
Hilliard, Thomas Harold, Jr '70
Hughes, Olivia D '72
Jenkins, Ronald Kenton '69
Kicklighter, Elbert Bird '50
Kicklighter, Jean D. '37
Kicklighter, Johnie H
Kicklighter, Lester Parker
Kicklighter, Quentin H. '40
Kitchens, Lovett Van '76
Kitchens, Robert Lamar '49
McLendon, Malinda Lee Wall '69
McLendon, Michael Henry '69
Morgan, Mary Catherine '60
Nelson, William Warnon '56
Oxford, Sandra Ethel Dubose '61
Padgett, Mary Gillingham '66
Parker, John Derrell '70
Purcell, Donna Williams '74
Purcell, John Wyman '68
Rogers, Thomas Charlton '64
Sikes, Benjamin F '55
Smith, Celia Lynn '74
Smith, Maxwell '52
Smith, Samuel Lamont
Stanfield, John Padgett '59
Strickland, Dr James Ernest '61
Strickland, William Arlie '65
Sutton, Sheryl Anne '72
Thompson, Barney Branford '76
Tootle, Talmadge A '71
Varnadoe, Sammie King, Jr '59
Wall, John Newton '48
Wall, Mary Eliz Williams
Waters, Hal Ennis '70

GLENWOOD
Brown, Gaylain Dawne '73
Currie, Alma Pearl '71
Currie, Timothy Alan '70
Dixon, Marla Ruth '76
Eubanks, Joseph Corcoran '46
Fields, Wilda Baxter '48
Fields, William Doyal '50
Fulford, Dorothy Aycock '44
Hartley, Aurice Aubron, Jr '73
McDaniel, Gregory '71
McDaniel, John Ted '66
Rivers, Walter Guy '58
Rivers, Walter Joe '42
Smith, Elsmer Jean '64
Smith, Jo Anne '73
Tanner, Beverly Ann Harris '76
Taylor, Daniel Marvin '73
Taylor, Linda Findley '72
Tipton, Delores Palmer '72
Windham, Larry Allen '76
Wright, Patricia Ann '74

GOOD HOPE
Adcock, Hazel Malcom '55
Bacon, Mary Lucy Edmondson '59
Bowers, Betty L Lowe '65
Broach, James Thomas '52
Butler, Yvonne Serlemon '76
Conner, Mary Hazel Adcock '51
Edmondson, J D
Edmondson, Kathleen Waldrep '60
Jones, Ronald Ned '68
Patrick, Dennis Wells '72
Phillips, Frances Thompson '52
Poss, Donald Lamar '70
Poss, Ms Sara Allison Maughon '73
Ransom, Henry C., Jr '64
Ransom, Kay Fowler '65
Sommer, Emily Janice Burrell '66
Stewart, Eva Ree Garrett '60
Thompson, Alice L Robison '29
Thompson, Branan Greene '34
Thompson, Sallie Ruth Dickson '34

GORDON
Adams, Teresa Carol '71
Bills, Donald Edward '74
Brooks, Nola Reed '33
Brooks, Pattie DuPree
Broyles, Lt Charles Edward, Jr '71
Coleman, Mary June Dupree
Davis, Leah Kay '75
Dennard, Helen Wright
Dennard, Mrs Ivey Chandler '63
Dennard, Ivey Chandler '64
Dennard, Sarah Helen '71
Dennard, Timothy Ray '68
Dixon, William I (Sonny), III '63
Drake, James Edward '50
Dupree, Benjamin E., Jr '39
Fowler, Robert Sidney '70
Grinstead, Carol Ann '71
Hamlin, Sharron Sue Bourland '72
Hatcher, William Phillip '68
Rawls, Homer Casper '73
Smith, M Nannette Hancock '46
Thomas, Algie Eugene '74
Veazey, Charlton S. '53
Veazey, Thelma Eugenia Stanley '50
White, Mary Lillian Beck '77

GOUGH
Bailey, Julia Mae Warwick
Bailey, Marion Edwin
Land, Jimmie Ronald '58

GRACEWOOD
Loflin, William Pierce '64
Pursley, Dr Norman Brundage
Sanders, Dr William C, Jr '50
Seago, Richard Winston '63

GRANTVILLE
Farrior, Bette Jean
Gillespie, James Adrian '66
Glanton, Rozelle '41
Guthrie, Richard Frank '74
Jackson, Harry Bruce '72
Lee, Susan '76
Malcom, Wiley David '54
Nall, Christine '33
Prickett, Louise Laanva '46
Sewell, Martha Gertrude '52

GRAVES
Newman, John William '48
Roland, Durward Elisha

GRAY
Abbott, James Edward '74
Allen, David E
Anderson, Harolene Murray '67
Anderson, Nina D. Durrett '72
Bagwell, William Oliver, Sr '70
Batchelor, Clara Hanes '42
Bateman, Bryan Malone '76
Bateman, Laura L. McGinty '69
Brackin, Muriel Stanley '76
Bragg, Ms Cynthia Jean '76
Bragg, Dorothy C Plunkett '49
Bragg, Emmett Turner
Briley, Joseph Harris '53
Bryan, Linda Christine '75
Bryon, Barbara Ann '70
Butts, Paul Mitchell '56
Cecil, Cheryl Cathryn Hollis '66
Cecil, William Harold '66
Childs, Dauphin Vesro, Jr
Childs, Thad Greene, Jr '69
Colvin, William Samuel '50
Covey, Raymond Joseph '69
Crutchfield, Thomas Hyron '63
Davis, Hazel Elaine Sears
Davis, William Cheek '48
Douglas, Carl Edward '41
Douglas, Sheryl Ann '73
Ellspermann, Leonard Joseph '73
Ellspermann, Nancy Lynn Wicker '72
Ethridge, Margaret '73
Ethridge, Sanford Virgil, Jr '73
Farrar, Alice Marie Chandler '70
Farrar, Charles Minter, III '68
Farrar, Frank Deming, Jr '65
Frazier, Dallis Freeman '49
Fussell, John Scott '62
Garrard, Linda Lee White '72
Garrett, John Wayne '70
Godard, Jack K
Golson, Florence Lynn '73
Grantham, Dr Carlos Gregory '58
Greene, Albert Jarrell '74
Greene, Daniel Zachary '73
Greene, Donald George '76
Greene, Joseph Daniel '71
Greene, Sue M. Rogers '42
Griffin, Ramona Kay Smith '73
Hammock, Fred Julian, Jr '74
Hamrick, Anne Edwards '75
Hamrick, Beth W. Bowden '75
Hamrick, Carlton Grady '76
Hamrick, John Williams '72
Harris, Jerry Wayne '68
Hatcher, Dr Milton Harris '58
Hawkins, Holmes Johnson
Hawthorne, Johnny Robert '62
Hilton, Barbara Inez Frazier '74
Hilton, Samuel Howard '75
Hopkins, Jerry Woodrow '69
Hughes, Robert Clayton, Jr '71
Jackson, Kibby L. Greene '74
Kitchens, Justine '74
Land, Roy Calvin, Jr '58
Lashley, Robert Louie '76
Lawrence, Bonnie Carol '75
Lawrence, Paul Lamar '49
Lawrence, Paul Thomas '73
Lazenby, William Robert '68
Martin, James Kenneth '76
Mathews, W C '60
May, Bobby Lee '61
McDuffie, John Newell, Jr '64
McGahee, Bernard Moncrie '67
McKinney, Sandra E. Jackson '70
Meyer, Warren Herman '71
Moore, Dr Berry Whitworth '60
Moore, Sara J. Uhrich '59
Moore, William Juhon '54
Moore, William Leon '29
Morgan, Jo Ellen Tribble '68
Morris, Charles Blaine '74
Morton, J Harris
Morton, Jann Lillys '64
Mull, William Edwin '53
Nash, Nancy Greene '74
Neal, Mary Arcelia '43
Paul, Helen Barrett '64
Paul, Dr James Thomas '60
Pickering, Patricia Ann '62
Pitts, John Alfred '35
Pitts, Martha Carol '69
Porter, Phillip Daniel '73
Pulliam, Ard '33
Pulliam, Louise Young '36
Rabun, William P, Jr '51
Stephens, Jerry Lamar '70
Stephens, Linda Sheryl Burgess '71
Steward, Alice Moore '75
Stewart, Crowell W
Stewart, Henry Crowell '71
Wadsworth, Henry Horst, Jr '74
Walker, Jerry L. '58
Wheeler, Carole Minor '67
Wicker, Robert Wyman '39
Wilcox, Rodney Porter '48
Wilcox, Virginia Prater '47
Wilkins, Charles Alan '66
Winters, Charles Harrold
Wood, Benjamin Joel '75
Wood, Ellison Garner '70
Wood, Max Joseph '38

GRAYSON
Bentley, Janet Dulinawka '72
Brady, James Terry '69
Brady, Martha Greenman '70
Brooks, Carolyn Barton '69
Brooks, James Dale '69
Brownlee, Ms Brenda Gail '73
Clark, Sr Albert Lee '42
Coleman, James Edward, Jr '58
Cooper, Frank Lamar '53
Fleet, Bary Richard '68
Foster, Don Trevanthan '62
Gouge, Alice Hornbuckle '51
Jackson, Stephen Thomas '76
Jenkins, Linda Smith '67
Jenkins, Linda Smith '75
Mitchell, Joyce Clark '55
Moore, Ponnie McConnell '59
Nix, Charlotte Eliz Gordon '47
Nix, James Elmer '43
Nix, James Elmer, Jr '75
Paulson, Gary Madse '73
Paxton, Marcia Nelson '66
Paxton, Victor Michael '66
Sosebee, Daniel Ray, Sr '55
Sosebee, Jimmie Mae McConnell '55
Watson, Stephen Lawton, III '68
Zilko, Stephen Eugene '73

GRAYSVILLE
Thomas, Susan Shackelford '72

GREENSBORO
Adams, Edwin G
Adams, Elizabeth Petulah '73
Alligood, Ms Janet Leah Torbert '77
Armor, Edgar Harvey, Jr '39
Ashley, William Seaborn, Jr '69
Baugh, Ermogene Bethea, Jr '69
Baugh, Sandra Stewart '74
Baynes, Haron G, Jr '39
Baynes, Mary Claudia Daniel '41
Baynes, William Jackson '41
Bell, Nathan H., Sr '32
Birdsong, Dane Edwin
Boston, Harry Ford '40
Boswell, Andrew Mayo '62
Boswell, Ben Walker '58
Boswell, Edna Elizabeth '73
Boswell, Florence Hatcher
Boswell, James Edgar '27
Boswell, William Reid
Bradley, Cheryl Elizabeth '75
Bradley, Hannah E Roberts '44
Bramlett, James Timothy '54
Breeding, Mary Lyne '67
Brogden, John William '71
Brown, Edward Pearce
Brown, Lewis Pearce '26
Bryan, Jesse Goodwin, Jr '75
Caldwell, Mary Durham
Caldwell, Rachel Freeman '52
Callaway, Cecily Smith '73
Carson, Ms Anita White '75
Cason, Albert Grady, Jr '76
Channell, Carolyn Devane '63
Channell, Dorothy Mann '67
Channell, Robert Mickey
Cheeley, Charles Ronald '73
Clifton, Richard Edward '65
Copelan, Charles L, Jr '75
Copelan, Dr Edwin Gilliard, Jr '69
Copelan, Patricia Lynn Coppins '68
Copelan, Raymond David '65
Corry, Alvin Wayne '65
Corry, Annie Irrovia '29
Daughtry, Ronald F. '62
Dowtin, Thomas A, III '70
Dreyer, Shelby Ernest, Jr '69
Durham, Dr Columbus Joseph '23
Durham, Dr Robert Harris '54
Dyar, George Monroe, Jr '76
Dyar, Martha Susan '69
Dyar, Pat M. '40
Dyer, Lenora Roberts '46
Easley, Dr Charles E
English, Dianne H. '62
English, James Boswell '56
Evans, James William '66
Evans, Shirley Jean Duncan '65
Evans, Dr William Archer '37
Gainer, Ms Mary Odessa '77
Goldstein, Glenn David '68
Harper, Emmett Lee, Jr '55
Harrison, Virginia Mobley '66
Harwell, Marion Baughn '75
Hensley, Dr Charlene Baldwin '65
Hensley, Talmadge Burton '64
Higdon, Donald Lynn '68
Hudson, Felton Leon '70
Hunter, Dr John Fred
Jackson, Jimmie Rachel Smith
Jackson, Rev. Lloyd Wesley '43
Johnson, William Rabun '38
Jones, Walter Troupe '41
Jones, Wiley Bruce '69
Kopp, David Goodwin '70
Lewis, Jeannie S. '42
Lewis, Miles Walker '40
Lewis, Waldo Johnson, Jr '71
Lingold, Carl Dotson '54
Lundy, David Edwin '76
Maddux, Nancy Dobbs '70
Maddux, Richard Haywood '72
Marbury, Joe S, Jr '68
Martin, Ms Donna Healy '76
McKinley, John Frank '63
Monfort, Elizabeth R '41
Morris, Ruel Irving, Jr '40
Nash, Nina C '64
Neider, Burnys A. Smith
Nipper, Margaret Nell '76
Parker, Dr Joseph Lee, Jr '38
Parker, Virginia Mae Brown '70
Parks, Felix Gartrell '74
Parrish, James Wright, Jr '51
Parrish, Mary King Sellers '51
Porter, Robert Adlai '43
Presnell, Roger Fredric '74
Reynolds, Carolyn R Baugh '43
Reynolds, James Madison, III '74
Reynolds, Ms Marguerite '77
Reynolds, Marguerite E '74
Roper, Kenneth Nelson '65
Shurling, Marion Henry '49
Sisk, Edgar Alexander, Jr '74
Spight, Gladys Wilson '68
Stewart, Arthur T., Jr '40
Strickland, Ms Frances Reynolds '76
Temple, Thomas Robert '73
Thurmond, Cheri Diane '65
Thurmond, William J, Jr '49
Torbert, Barbara Laverne Jones '61
Traver, Lt-Col Daniel G. '74
Turner, Howard Eugene '70
Walker, Dr William Ralph
Webb, Roger Clinton '74
Williams, Carey Jones, Sr
Williams, Carey Jones, Jr
Williams, Lois Jones '55
Williams, Loyd Johnson '36
Withrow, Holley Teresa '67

GREENVILLE
Adkins, Barbara Griffith '60
Adkins, H Mell '62
Allen, Winston Stiles
Angley, Carol Foster '74
Atkinson, John Pepper '20
Atkinson, Roswell James '50
Barnes, Charles Stokes '71
Barnes, Henry Jewett '42
Biggers, Willis Adolphus
Clark, Mary Askew
Clark, William Henry
Cook, James Raymond '41
Cutts, Harvey Clark '41
Evans, Dan Chester '77
Freeman, Lelia Cheney '45
Garrett, Dr Samuel Fuller '66
Gilbert, Marie C. Baggs '39
Gilbert, Robert Bacon, III '68
Goodroe, Patria Robinson
Hall, Thomas Samuel '72
Harman, Claude Peavy, Jr '66
Harman, Mary Anne Harwell '69
Holliday, Ms Gay Chandler '77
Holliday, John William '41
Hunter, Daniel, Jr '74
Jarrell, Josephine Drewry '52
Jones, Joseph Warren, Jr '77
King, James Walter '60
Mabon, James Lee '72
Morris, Helen Carol '75
Rollins, Pamela '74
Spencer, Gladys Almeta '71
Thompson, Philip Earl '73
Tidwell, Alice Virginia '74
Tidwell, Nan Freeman '71
Tigner, Frank Hill, Jr '51
Tigner, Suzanne Stukes '58
Todd, Jean Lee Allan '50
Todd, Robert Lee, III '50
Veach, Henry Harrell, II '75
White, Clarence Twitty '51

GRIFFIN
Achey, William Randolph '74
Addleton, Robert Lee '71
Ahl, Susan Elizabeth '76
Akin, Joseph Samuel '63
Akin, Shirley A. Hurst '64
Anderson, James Wilton '65
Anderson, Ormand Gilbert '69
Anderson, Robert Floyd, Jr '74
Andrews, Harold Stinson '34
Andrews, John Stephen '74
Arnett, Walter Louis '65
Arnold, Charlotte Elaine Farmer '58
Arnold, Katherine Hall '65
Arnold, Merrill K. '53
Austin, Dr Jack Larkin '38
Babb, Marshall Reece '69
Bailey, Dotty Bowen
Bailey, George R., Jr '61
Baird, Allyne Higgason '73
Baker, Dan Huguley '65
Baker, Henry McGowan
Baker, Sandra Strong '66
Baker, Sarah Janice '72
Barron, Clarence Ray '52
Barton, Henry Edwin '74
Barwick, James Michael '73
Bates, Otis Leon, Jr '53
Batton, Shirley Jan '70
Beal, Malvina Mitchell
Beck, William H., Jr '19
Beck, William H, III
Bell, J. Newton '40
Berry, Kathryn Firor '38
Berry, Thomas Jacob '71
Bilbro, Ruth Mitchell '41
Biron, Linda Louise Beckham '70
Bizzell, Dr William Emerson '71
Black, James Robert '74
Blakely, Margaret T '68
Boggs, Richard Ray '75
Bolton, Arthur Key '43
Bolton, Elaine Hazleton '68
Bowden, Carolyn D. Hardigree '60
Bowen, Gerald Ashley '70
Boyd, Arva Elizabeth Blalock '76
Boyd, Felder Daniel '48
Boyd, Janice Farmer '62
Brantley, Dr Blake B., Jr '48
Brantley, Charles Blake '74
Brantley, Hazel Biles '74
Brantley, Hazel Rebecca '76
Brantley, Sara Chambers '46
Brindley, Larry Boyd '73
Brooks, Phillips
Brown, Brenda Brown '74
Brown, Francine Ennis '52
Brown, Raymond Charles '76
Bryans, Charles Michael '77
Bullard, Martha Louise Smith '64
Bullock, Carolyn Christian '67
Bullock, Jerald Mayfield '72
Bundrick, Gary Lee '72
Bundrick, Rosemary Elaine Hall '72
Burson, Ivey Leviton '70
Butler, Bobby Lynn '73
Cain, Amon Lee, Jr '42
Cain, Ronald Spencer '61
Caldwell, Bobby Clarence '76
Caldwell, Edward Glenn '50
Campbell, Margaret Joiner '35
Cannon, Robert Walter '49
Carlisle, Carole Flynn Conniff '65
Carlisle, Ernest F, III '54
Carlisle, John Reid '64
Cartledge, Jeanne Mann '40
Cartledge, Richard Carl '68
Castellaw, Eloise Duke
Cecil, Ida Atkinson '71
Cecil, Samuel Reber '54
Chastain, Victoria Sue '65
Cheatham, Elizabeth Mathis '38
Cheatham, James Gilliam '76
Cheatham, John Henry, III '74
Cheney, Terrell Sydney '76
Christie, D. Ben, Sr
Christie, Dudley Ben, Sr '42
Christie, Hazel Mixon '42
Christie, Dr Hugh Allen '71
Christopher, W. Claude '16
Claxton, Emily Harrell '44
Claxton, Lee Roy '48
Clements, David Ellis '64
Clements, Dorothy C. Rodgers '67
Cochran, Margerie Mitchell '33
Cogburn, Nancy Colquitt '66
Collier, James Taylor '35
Collier, Richard Lamar '73
Collins, Mary Elizabeth '48
Comer, Bruce Wayne '68
Cook, Barbara Jean Hall '77
Cook, J Eugene, Jr '54
Cope, Lora Crouch '70
Couey, Karen Ann '73
Cox, Dr Joel Eugene
Cox, Ronald Glenn '63
Craddock, Linda Ellen Black '70
Crawford, David Wayne '77
Crosby, Grady Lamar '68
Cumming, Bena Batton '63
Cumming, Joseph Robinson '28
Cumming, William Barron '62
d'Antignac, Munroe De Mere '25
Dabbs, Eugene Whitefield, IV '74
Daniel, James Lyndon '71
Daniel, Thomas Gerald '72
Daniell, Jeff Walter '48
Davis, Dr Lisa Erline '65
Davis, Sam Talmadge '51
Day, Hannah Barber '71
Day, Dr James Orien, III '70
Dempsey, Alvin Hugh '42
Dial, Stephen Grady '75
Dixon, Anne Marquerite French '70
Dixon, Robert Delayne '47
Dixon, Robert Delayne, Jr '71
Donaldson, Grady William, Jr '77
Dow, Robert Cadwell '74
Dowis, Max Rudesal '54
Duffes, Annella Grace Wells '51
Dupree, Dorris Louise Caldwell '47
Ellis, Mary Ann '72
Elrod, Julius Mitchell '20
Esary, Sidney Ray '72
Flanders, Dr Robert Edward '52
Fleming, Fielding Clark '69
Fleming, Nathan Ray '34
Fletcher, Harold B., Jr '69
Fletcher, Jean DuBose '69
Fletcher, Kenneth Andrews '70
Flewellen, Robert Franklin '68
Floyd, Thomas Johncey '63
Flynt, Hon John J., Jr '36
Folds, Julian Keith '73
Fordham, Joseph Richard '40
Forio, Robert Earl '52
Fortune, James Robertson, Jr '66
Fortune, Janice Ann Cooper '65
Foster, Neal Sanford '75
Freeman, Ralph Winton '50
Freeman, Virginia Christian '49
Friedlander, James Otto '71
Friedlander, Randolyn C. Sandlin '73
Fry, Byard Owens '25
Fullilove, William Thomas '27
Furlow, Timothy McBride, Jr '68
Futral, Mamie Fullilove '37
Garrison, Henry Dewane '44
Garrison, John Malcolm '51
Garrison, Linda S. Paull '71
Garrison, Ronnie David '72
Gilchrist, Dr Edgar Harnady '51
Gilchrist, Thomas Gilbert '51
Goddard, Loula Walker '44
Goldsmith, Rosemary Wynne
Goldstein, Marvin Leonard
Goldstein, Mary Kathleen Sikes
Gray, Albert Russell '58
Greer, Betty June '75
Gregory, Cherry Susan '77
Griffin, Ralph Andrews '47
Griffin, Reginald Keith '73
Griffith, Marguerite Stewart '41
Griggs, David Hill '72
Griggs, Oriska A. Crawley '72
Grogan, George Ronald '61
Haisden, Ruth Claudette '56
Haisten, Dorothy Rhodes '41
Hamby, Thomas Launius '71
Hamil, Palmer W. '34
Hammond, Arthur Hull '66
Hand, Stark
Hardcastle, Marjorie Brown '75
Harden, James Sims '33
Harpe, Carol Ann Smith '74
Harpe, Richard Alan '75
Harris, Carolyn W. Williams '59
Harris, Dr Haskell Byard '49
Hart, William Benjamin '76
Harvill, Rosannah Westbrook
Harvill, William Morgan '49
Hatchett, Nancy Carolyn '76
Hawkins, Laura Sue '34
Hays, Carolyn Ross '42
Heaton, Evan Kell '49
Hemphill, John McDowell '73
Henderson, Ashton Leven, III '68
Higgins, James Ronald '74
Hite, Margaret Loftin '68
Hobbs, Richard F., Jr '48
Hodges, Kenny Franklin '76
Holland, Chaz Maxwell, Jr '67
Holland, Janet Lynn Harris '68
Hollingsworth, Elsie Joan '69
Hood, Carey Randolph, II '71
Hood, Judy Carol Gibson '75
Hortman, Joyce Elder '75
Horton, Charles Ray '70
Huckaby, Jack J '46
Huckaby, Keith Barnes '76
Hunt, Robert Ogden '76
Hunt, William David '67
Hunter, Mary Ellen Whitlock '71
Hunter, Richard Morris '72
Jackson, Howard Collier '70
Jackson, Peggy Goff '72
Johnson, Evelyn Carole Fountain '67
Johnson, Phil Morris, Jr '71
Johnson, Russell Homer '75
Johnston, Deborah L. May '73
Jolly, Victor Franklin (Frank) '49
Jolly, Wynette Xollev
Jones, Betty I. Fears '45
Jones, Marion Albert
Jones, Mary Ann '74
Jones, Ruby B. '48
Kapiloff, Lillian Rodgers '57
Kierbow, Albert Eugene '59
Kierbow, Harry Arthur '71
Kierbow, Martha Glasgow '77
Lance, G. C. (Chris) '59
Lane, Ronald Paton '63
Lang, Marty Anderson '71
Langford, Edwin Vasco, Sr '49
Langley, Lucius R. '23
Larsen, Bobbie Jackson '52
Law, Sharon Jones '66
Lawhorn, Gerald Irwin '68
Lee, James R., III '58
Lewis, Thomas Warren '72
Lindsey, Franklin P., Jr '36
Lisle, Herman Lewis, Jr '49
Littleton, Roy Duvall '61
Lokey, Leonard N., Jr '58
Lokey, Rosemary Tharpe '59
Lovin, Johnny Edward '63
Luke, Tahoma R. Huguley '70
Lynch, Hilton Marcus '36
Malcom, Helen Lanford '52
Mallory, Vickie Lynn '77
Mankin, Angie Claridy '49
Mankin, James Anderson, Jr '75
Manley, Richard J. '41
Marsh, William Michael '73
Marshall, Allen W., III '64
Marshall, Donna Leara R '72
Martin, Homer Franklin, Jr '54
Martin, Mary Hugley '30
Mason, Walter Lee '72
Massey, John Hubert '48
Massey, Zenas A, Sr '28
McClanahan, Jack Harold, Jr '74
McCollum, Mary Westmoreland '54
McDonald, Elvyn Joseph '63
McDonald, George Harold
McDowell, James Peter '22
McKnight, Lawrence Crawford '73
McLaurin, Finley Aloysius '51
McManus, Mamie Susan '53
McWilliams, Henry Trammell
Melin, John Bennett '58
Melton, May Wingfield '44
Melton, Quimby, Jr '42
Mernam, Barbara Allen '74
Mernam, Thomas Neal '73
Mills, Elizabeth Brook '72
Mills, Sara Banks '51
Moore, Jean P. Huckabee '67
Moore, Lucy Mettelen Thompson '52
Moore, Rev Maurice Marion '54
Moore, Paul Harold '67
Moore, Walter Lenard, Jr '75
Morris, Pamela Alice '75
Moss, Charles Arthur, Jr '73
Mouchet, Philip Jess '65
Moxley, Henry H, Jr '61
Murray, Elizabeth Nancy Butts '59
Murray, Samuel A '65
Neel, Armon B, Jr '61
Neel, LaJune Chambers '61
Nelson, Margaret K Rodgers '32
Nesbit, Evoyn Warren '74
Nesbit, William '72
Newton, John Thomas '37
Newton, John Thomas, Jr '68
Newton, Virginia Cheatham '40
Newton, Will Hill, Jr '49
Nordan, Carole Stowe '54
Noulis, John Chalmers, Jr '76
Olson, Edna Howard
Olson, Wayne Carroll '66
Owen, Harriett Burke '41
Owen, James C., Jr '40
Parker, Edward Milton '48
Payne, James Sanford, Jr '76
Pennington, Keith Sanford '73
Phillips, Charles Thomas
Pickett, Gene McGee '48
Pierce, Donald Lester '65
Pitts, Michael David '69
Polk, Brooksie Huddleston '71
Polk, Ira N '57
Pollard, Josephine Hemphill '34
Powell, William Emmett '52
Powers, Henry John '42
Price, Nancy Lillian Jones '67
Puls, Richard Coyne '70
Reagan, Thelma Wheless
Reeves, Sara Alice Crouch '71
Reid, James Travis '50
Reilly, Christopher Fintan '74
Renuart, Eleanor Brown '57
Reynolds, Lucy Howard '60
Rhodes, Nathan Alton, Jr '75
Ridgway, Thomas Edward '74
Ritchey, Robert Lee '39
Roberts, Loy Dean, Jr '56
Roberts, Steven David '77
Robertson, Calvin Frank '63
Rowell, Frank '75
Rowell, Ronald Edwin '65
Rowell, Sherry Shaw '74
Russell, Jesse Rhodes '50
Russell, Mary Leila Benton '45
Sansom, George Harrison '63
Scarboro, Linda Lou '66
Scott, Louise Joanne Shewfelt '75
Searcy, Scott Hamilton '56
Seay, Deborah Corgill '75
Seay, John Clifford '74
Shapard, John Townes '72
Sigman, John Eric '71
Sikes, Robert Paul '59
Simons, Elizabeth E. Neal '50
Simons, William Leger '50
Simonton, Betty Wilson '55
Simonton, Hayward Ray '56
Singletary, Anthony Rothwell '74
Singletary, Patricia Dozier
Sisson, Rev L. Edward, Sr '60
Smaha, Dr Tofey George '25
Smalley, Mary King '62
Smalley, Robert Harris, Jr '49
Smith, Althea '71
Smith, Frederick R. '66
Smith, Jack Clinton, Jr '76
Smith, Janice V Deas '73
Smith, John James, Jr '51
Smith, John Larry '66
Smith, Luther Wilburn '51
Smith, Marian Frances Williams '71
Smith, Peggy Jones
Smith, Troy James, Jr '54
Smith, Dr William Valdon '60
Smoak, Charles M., Jr '37
Smoak, Grace Howser '35
Sollenberger, Rodney J '71
Sowell, Dr Grover, Jr '48
Spangler, Melrose Vinson '73
Spangler, Ruth Mildred Daniel '57
Spradlin, William Carl '48
Stanley, Nancy Howell
Stanley, Slaton Cooper '73
Starr, Emma North '76
Statham, Donald Eugene
Statham, Sara Louise Marbut
Statham, Teresa Mills '70
Stewart, Mary Jane '75
Stewart, Millard Lee, Jr '74
Stinchcomb, Richard E., Jr '71
Stites, Deborah Edith Lewis '70
Storey, Raiford Travis '77
Story, Warren, Jr '62
Stovall, Betty Taylor '48
Strickland, Robert Earl '68
Sullivan, Dorothy Andrews '35
Sullivan, Pinkney M, Jr '35
Swindell, Henry Arnold '58
Tanner, Rilla Nelle '42
Thomas, Eugene Marvin, III '71
Thomas, Frank Asbell '43
Thompson, Linwood Hayne, Jr '68
Tiggler, Patricia Lucille '77
Tippins, Phillip Henry '77
Tonkin, Rosalyn Crowder '37
Touchton, Dr Joseph Terry '69
Turner, Carol Harrison '73
Turner, James Loudon '56
Turner, James Richard '72
Turner, Jeffery Steven '74
Turner, Lois Kathleen Goen '39
Underwood, Katherine Ann '70
Vance, Ruby Bolton '68
Vaughan, Shelley Riva '76
Vaughn, Joseph Gregory '73
Vetere, Louis Peter '72
Wages, Kathy Ellison '71
Wages, William L., Jr '65
Walker, Dr James S '68

GRIFFIN Cont'd
Walker, Paul Hayne, Jr '49
Walker, Rebecca Roddenbery, '50
Wallace, Howard Pelham '52
Wallace, John Bell, Jr '67
Waller, Hoyt Willie
Warren, Joseph Wright '49
Watkins, Lemuel A '72
Weldon, Gene Brown '48
Weldon, John Swetnam '77
Weldon, Robert Anthony,
West, Barbara Louise '72
West, Margie Edwards '60
Westbury, James Richard '64
Whalen, Andrew Jeff '47
Wheaton, Robin McCulley '74
Wheeless, Henri Crowder '32
Whiddon, Elizabeth Anne '68
Whiddon, Jane Mcrae '71
Whitmire, Mary Beth Barron '77
Wiley, John Elbert '75
Wilkinson, Evalyn Smith '75
Williams, A Vaneesa '76
Williams, Allen Bowen '75
Williams, Bettie Zane '50
Williams, Bueary Tascar '59
Williams, Joan Scarboro
Williams, Sara E Bowen '41
Williams, Dr Virgil Brooks '40
Williamson, Dale Cherine '72
Willis, Arthur James '68
Willis, James Durham '76
Winn, Rev William Douglas '51
Wood, Richard Walter '72
Woodroof, Jasper Guy '22
Woodruff, Idus Thrasher '72
Wrenn, Mary F Bell '58
Wu, Chung Ling Hsu '72
Wu, Dr Chung Ming '71
Wynn, Charles Hubert '68
Wynne, Sydney Harden '63
Young, Donna Roberta '67
Young, Wendie Ardith '70
Zager, Cathleen '77

GROVETOWN
Allen, Dr Bruce Stuart '72
Bell, Margaret Brewer '72
Blanchard, Anne Gordon '72
Blanchard, Thomas M '42
Braswell, Allen Daniel '73
Coley, Dr Stanley Lamar '65
Dill, Dr Thomas E '64
Gibson, Jane Elizabeth '61
Harrison, Andy Eric '75
Harrison, Catherine Jill Jansen '76
Jolley, Donald, Jr '72
Lamb, Emily Gayle Senn '67
McKinney, John Oliver '72
Saxon, Barbara Joyce '66
Wallace, James J., III '69

GUYTON
Alfonso, Anthony Marion '69
Boykin, Daisy Mada '33
Brown, Peggy Joan Bailey
Chapman, Darrell Hudson '69
Cook, Mary C '28
Cook, Ronald Exley '73
Dasher, Zeno Vance '29
Hart, Dr Paul William '67
Hart, Paul William '34
Heidt, Ms Amy Runelle '77
Heidt, Eric Victor '76
Heidt, Herbert Carlton '71
Heidt, Janice Theresa '67
Heidt, Jeffrey Emil '76
Heidt, Paul Wilmer, Jr '76
Heidt, Susie Annette '68
Heidt, Sylvia Louise '68
Joiner, Billy Jack '62
Kessler, Thomas Ralph '74
Long, Rebecca Ann Rawlings '76
Long, William Fredrick '76
May, Gail Thompson '69
Pound, Robert Edward '75
Tebean, Judy Kathleen '73
Tebeau, Judy Kathleen '73
Tebeau, William Marvin '71
Thompson, James Robert '59
Tweedy, James David '47
Usher, Annabel McLendon '47
Young, William H, Jr '49

HABERSHAM
Stribling, Carol Janelle Holcomb '68
Stribling, Kathryn Stiles

HADDOCK
Bivins, LaNelle Westmoreland '44
Bloodworth, G Albert, Jr '63
Bloodworth, George E, III '71
Bloodworth, George Ernest '37
Bloodworth, Jean Moughon '76
Bloodworth, Linda Higginbotham '64
Cooper, Ira Brinson, Jr '40
Lines, Albert Stanley '76
Moore, Jesse G '37
Pennington, Dr Jack Wayne '66
Pitts, David Malcolm '72
Smith, J Tarver
Woodcock, Lloyd Marion, Jr '69

HAGAN
Shuman, Ernestine Henry
Shuman, Harry Allen '68
Shuman, Henry Gessman

HAHIRA
Aiken, Joe Bryant '62
Chancy, Hubert F, Jr '62
Chancy, Sue Coleburn '62
Dodd, Mary Irene '67
Griffis, Ralph James '61
Hendry, Judith Elaine Williams '74
Hensley, John '38
Hodge, Lynn Alice '72
Hollis, Dave '58
Johnson, Timothy Jack, Jr '50
Martin, Verne Louise '51
McDonald, Ann Patten '67
McNeal, Orvis Earl '43
Miley, Barbara Jean '54
Miller, Seab Hunt '77
Odom, James Childs '42
Parrott, Dr Jesse Lyle '41
Scruggs, Ms Emily J '77
Turner, Price Edward '37
Weldon, Earl G, Jr '61

HAMILTON
Agnew, George Michael '68
Agnew, Kathryn Hafner '70
Bauer, Eitel '27
Billings, Hollis Hubert '47
Chambless, Dr William George
Chambless, William Thomas '73
Cook, Linda Johnson '73
Greene, A. Mabel Sanders '40
Hobbs, Carl Clayton, III '67
Hull, Joseph Cortis '76
Mosley, James R '43
Murphy, James Marvin '51
Pierce, Thomas Merrill '64
Roddenbery, Dr S Anderson, III '38
Salter, Forrest Bentley '48
Salter, Nancy Mae McLean
Smith, John Clark '41
Taylor, Freemon Walker, Sr '33
Taylor, Sally Jarrard '51
Whisnant, Elizabeth Willis '72
Williams, Britain Walton

HAMPTON
Barfield, Kenneth A
Barfield, William Nim
Bunn, Barbara Faye '74
Camden, Rev Harry Crist '64
Caswell, Van Erwin '74
Daniel, George Windsor '74
Dean, John Edward '48
Dean, Nancy Karen '70
Duke, Mary Joan Garrison
Durden, Carole D Burdeshaw '61
English, Robert Irvin '47
Findley, Doris English '47
Findley, Hugh Hamilton '48
Green, William Leslie '69
Greer, Robert Franklin '67
Harrison, Susan Susemihl '74
Harrison, Wm Richard, Jr '71
Henderson, Coralice Fears '47
Marsh, Ruth Branan '54
McCulloch, Mark Robert '76
Mitchell, Glenn Edward '65
Mitchell, Graham
Mitchell, Loy Bernard, Jr '68
Moody, Arthur Marvin '73
Phillips, Van Irving '69
Prince, John Wesley '62
Roan, Leonard
Robinson, Roy Allen
Self, Ms Martha Elizabeth '76
Self, Martha Elizabeth '74
Shadden, Gary Wayne '71
Steele, David Mitchell '76
Stell, Frances A. Mitcham '47
Susemihl, James Frederick '75
Tarpley, Hubert Marion '33
Wallace, Betty Abernathy '48
Wallace, Rebecca Abernathy '72
Wallace, William A., Jr '48
Waller, Jane Duncan Waldrop '74
Westmoreland, Rodney Wayne '72
Williams, David Keith '73
Williamson, Allie Jo Ogletree '66

HAPEVILLE
Brown, Jody Harris '44
Carstarphen, Thomas J., Jr
Clark, Louise C. (James T.) '48
Clodfelter, Lalette
Coggin, Frank Edward, Jr '76
Dawkins, Elsie C Florence
Evans, William Wesley '50
Greenway, Deborah Upchurch '73
Hammond, John Michael '75
Hicks, Cynthia Jean '71
Hinson, Ronald Morgan, Jr '76
Holder, Gloria Nash
Hood, Charles Pope '77
Howard, Gloria Needham '47
Hudson, Dr Edward Burke '69
Hudson, Stephen Burt '71
Jackson, George Steven '71
Lea, Kathleen Gerald '73
Martin, John Albert, Jr '75
Neill, D Jeannette '59
Nix, Jo Anne '61
O'Kelley, Cora E '39
Persons, Harvey F
Pope, Hubert Cary '42
Randman, Myron M '66
Reaves, Becky Rae '72
Reaves, Don Henry '68
Rogers, Warren G
Scarbrough, Vivien Lee Jones '66
Shelby, James Conrad '49
Simmone, Frances Hemperley '74
Smith, Douglas Harold '57
Smith, Mary Ann
Steadman, Dr Henry Eugene '39
Stembridge, Robert Cecil, Jr
Tatum, Melba Moss '38
Watkins, Sarah Needham '55
Weaver, Carole Manley '69
Weaver, James Ray '69
Wells, Mellvina '30
White, Velma R O'Kelley '38
Williams, Gladys E '66

HARALSON
Hutchinson, James Lewis '27

HARDWICK
Autry, Joel Kenneth '68
Autry, Nancy Carter '71
Harshaw, Sherron Kay '74
Johnson, James Dudley '76
Lanier, Jimmy David '70
Lundy, E Jasper, Jr '59
Marchman, Janet Bullard '72
McCollum, Michele Andrew '69
McKnight, Walker, Jr '70
Parks, Dr Phyllis Marcus '70
Pena, Manuel Miguel '77
Sutton, Doris Thrasher '71
Turner, William Lee '75
Wright, Caleb Paul '68
Wright, Lynne Nesbit Feagin '66

HARLEM
Allen, Hoyt A '54
Allen, Martha Ann McDonald '55
Bennett, Margie E Briscoe '44
Bierman, George Barrett '70
Blanchard, Rubye Trowbridge '48
Blount, Percy Judkins '63
Brown, Inez Zeigler '65
Butler, Jasper C., Jr '41
Carter, Gerald Manning '34
Carter, Helen Paschal '61
Clary, Edgar D., III '65
Clary, Edgar Daniel, Jr
Clary, Russell L '53
Cratt, Julia P '61
Creech, Madelyn Anne '53
Davis, Frances Mae Smith '75
Driggers, Javotte Le Roy '71
Fleming, Guy Eubank, Jr '51
Fulcher, John David
Griffin, William Henry '44
Hatcher, Jack Bell '48
Knox, Paul Cephus '41
Lamkin, J Carolyn Reynolds '40
Landrum, Karen Singleton '76
Luckey, Marion W. '38
Luckey, Marjorie Mann '39
McDaniel, Mary Moore Keller '36
Newby, Clarence Ray '61
Paschal, Ms Edith Sinclair Shaw '76
Phillips, Hon Glenn Stephens
Prather, Larry Smith '61
Reeves, Charles Franklin '69
Shearouse, Margaret McKnight '77
Tye, Dorothy Louise Howard
Tye, William Ross '34
Whitaker, John Luther
Whitaker, Lee Glanton '20
Whitaker, Robert Douglas '75
Whitfield, Tom, Jr '49

HARRISON
Dollar, Hubert Van, Jr '68
Jackson, Sara Helen '69
Marshall, Benjamin Tony '77
Raines, James William '70
Smith, Ray Elwood, Jr '75
Tyson, Charles Emmitt

HARTSFIELD
Coleman, Richard Davis '61
Coleman, Robert Autrell '52
Conoly, Ms Judy Elizabeth Mims '77
Gandy, John Wayne '76
Green, Kathryn L. Mims
Haddock, Rubina Jeanette '33
Harrell, Brenda Sherrell '72
Jones, Ms Marta Ruth '76
Tucker, William Floyd '75
Wilson, Ronald Lanier '55

HARTWELL
Adams, Camilla Jo '71
Adams, Sara Stephens '70
Ammons, Marjorie '56
Ayers, Annie Belle '45
Ayers, Douglas Raymond '70
Ayers, Ray Alton '62
Ayers, Sara E. Vickery '57
Bagwell, Mary Frances Suit '49
Bannister, Ruby Nell Heaton '68
Bannister, Willie Mae Robertson '64
Barton, Jack Lee '76
Beasley, Emily Yarbrough '43
Bell, Linda Basinger '65
Berrong, Wayne Oneil '62
Berryman, Vernon N. '52
Black, Ms Beryl Anne '76
Black, Sue Linda Bannister '69
Blalock, Ronald Patrick, Jr '68
Bond, Elinor Maxwell '72
Booth, James Welton '51
Brinson, Hariette Emerson '42
Broome, Nell Smith '53
Brown, Jo Ann Hembree '73
Brown, Margaret Ann '73
Brown, Peggy Jean '70
Brown, Robert Walton '75
Brown, Ruth Maret
Bryans, Trabue Daley '75
Callaway, William Howell '44
Campbell, Aurelia '56
Carpenter, Richard Leon
Carter, Carey Cade, Jr '49
Carter, William Oscar '48
Chafin, Sara Whitaker '29
Chapman, Joe William '71
Chapman, Wilbur Kay '59
Cleveland, Alton Jerry '54
Cleveland, Denver Walton
Cleveland, Gerald Parke '53
Cleveland, Olin Comer
Cleveland, Tommy Judson '69
Cobb, Joseph Bryan '38
Cooper, Joseph Foster '76
Craft, Eleanor Louise '37
Craig, Deborah L Noell '73
Cundiff, Ms Catherine Deborah '76
Daniel, James Randolph
David, Helen Arnold '55
David, Roy Cornelius '15
Davis, Carl Stanley '73
Daws, Dr Anthony Wayne '68
Dendy, Champ Clark '53
Dismuke, Maj Catherine L. '53
Dooley, Ethel Cheryl '70
Dumesnil, Hilda Rhodes '60
Duncan, Marion V, Jr '39
Dyer, Boyce Louis '39
Dyer, Frankie Ruth Greene '44
Dyer, Larry Dale '71
Edwards, Vernon Gaines '62
Eifler, Barbara Ann '76
Eifler, Diane Marie '72
English, Ms Sandra Eatman '73
Fabian, Frank Hutchings '48
Farmer, Wanda Watkins '75
Fisher, Betty Daubs
Fisher, James Nelson, Jr '76
Fisher, James Nelson '50
Fleming, Harold '74
Fleming, Leonard Monroe
Floyd, Brenda Joyce Holcomb '68
Floyd, Timothy Edward '66
Foster, Ellis Daniel '59
Gatlin, Alfred Rick '77
Ginn, Brenda Ann '70
Gordon, Elaine Marett '74
Gordon, John L
Graves, Robert Olin '77
Gray, Lura Jan '73
Green, Anna Christine McLane '73
Green, Vinton Leonard '76
Grizzle, Nancy Roland '69
Gunnells, Joel B '58
Gunnells, Joel Boyd '57
Hannah, Joanna Braswell '76
Harris, Ms Linda Haley '74
Harris, Lourie Blane '76
Heaton, Ms Kathryn Wilson '76
Heaton, Marcia Jolene '75
Heaton, Roger Ford '64
Herndon, John Walker '26
Herndon, Pete '30
Holbrook, Sandra Marett '70
Holbrook, Thaddeus Brown '60
Holcomb, James Linton, Jr '50
Holcomb, Rita A Jarrard '52
Hughes, Ernelle Combs '75
Humphries, Camellia Diane Andrews '71
Hunter, Robert Lee, Jr '72
Hutcherson, Samuel Jones '34
Jackson, Ruth Adams '53
Johnson, Evelyn (C. W.) '52
Johnson, Rev Henry Lawrence '57
Johnson, Katherine Cowles '76
Johnson, Mary Lynn Keith '74
Johnson, Olin Judson, Jr '55
Jones, Cynthia Dianne Payne '67
Jones, Jerry Lee '72
Jordan, Ms Brenda Joyce '76
Jordan, Patsy Ann '75
Kelley, Martha Rice '65
Kelly, Elizabeth M. '42
Kesler, Peggy Brown '73
Leard, David Albert '75
LeRoy, Flo Hester '70
Lewis, Ms Debra Ann '76
Lewis, Sarah V Pearman '43
Lindberg, Lyle Vernon, Jr '68
Madden, Michael Kenneth '77
Magoon, Harriet P Jenkins '44
Magoon, Harry F, Jr
Mann, Mildred Grace Bach '72
Mansfield, Ms Julia Neese '76
Maret, James Harold, Jr '74
Marett, Mary Louise Harper '68
Marett, Ralph Kendall '67
Martin, John David
Martin, Linda Jane '73
Matthews, Robert Daniel '69
Mauldin, Gloria Nativi '70
Mauldin, James Riley '50
Mauldin, Dr Julian R '67
Mayes, Brenda Sue Bruce '68
McCollum, Carolyn Milford '72
McCorkle, Earl Vance '59
McCurry, A. Busby '75
McGee, Barbara Gail '74
McMullan, John Francis '33
McMullan, Lewis Bowen '77
McMullan, Mary Johanna Smith '66
Mewborn, Charles Duncan '39
Mewborn, Rebecca Smith '46
Milford, Arthur Doyle '38
Milford, Jack M '39
Milford, Payton R '38
Milford, William Doyle '66
Milner, Ms Carol Joy Bolton '76
Mims, Fred Lansing '74
Moore, James Sidney '76
Moore, Mary Beth '73
Morgan, Roy Alvin '73
Morgan, Ms Vicki Cleveland '73
Morris, Frank Dent '38
Morris, Hugh Edward '42
Morris, Mary Lynn '73
Morris, Patricia Edwards '72
Morris, Robert Erskin '62
Morris, Ms Susan Carol '76
Morris, Willard Ernest '70
Murray, Johnny Albert '74
Myers, Thomas Ester
O'Neal, Ellen Louise Cheek '40
O'Neal, Margaret A Kennedy '44
Oglesby, Dora Fay '40
OKelley, Rutherford L '34
Owens, Ms Debbie Lynn Hamlin '76
Page, Bernice Edward '61
Page, Sylvia C. Chastain '65
Parker, Mary W Duttera '37
Patterson, Glorianne Smith '67
Patterson, Rufus Henry, Jr '62
Powell, Bobbie Eliz Heaton '64
Ray, Ms Elaine Bailey '73
Ray, Mildred '39
Ridgway, Jere Adams '50
Ridgway, Joanne Lewis '76
Ridgway, Nettie Louise Cheek '55
Robinson, Dorothy Herndon '67
Robinson, George William
Roland, Robert William '50
Russell, Mickey Gerald '72
Russell, Stephen Douglas '76
Sanders, Alice A. '51
Sanders, James Alton '72
Seaton, Jeannette Eberhardt '37
Seaton, Millard R. '35
Seawright, Clyde
Senkbeil, Frances Ann '73
Senkbeil, Karen L. Callaway '77
Sewell, Jo Beth White '72
Seymour, Betty Hodgson '59
Seymour, Ms Betty Hodgson '77
Seymour, James Clifton '74
Sharpton, Dr Julian Douglas '70
Shiflet, Sidney William '71
Skelton, Anne M Holbrook '38
Skelton, Edward Arnold '39
Skelton, Frances Eliz Holst '38
Skelton, John Edward '66
Skelton, Ruth Massey '65
Smith, Frances Richardson '45
Smith, Hoyt Bruce '76
Smith, L Carolyn '66
Smith, Linda Carolyn '74
Smith, Mary Eleanor Duncan
Smith, William Edward '63
Sorrells, Joseph Hane '75
Temple, Harriet Johnson '59
Temple, Inman
Temple, Jack B
Temple, Jarvis Roland '72
Temple, John Hugh '63
Temple, Joseph Martin '63
Thornton, Capt USAR (Ret.) Joel McMullan '34
Thrift, Constance Robbie Howell '74
Thrift, Harmon Dale '69
Tise, Betty Osborne '71
Vandiver, Maxine Herring '53
Vandiver, Sanford W., Jr '41
Verdery, Winslow Hamilton, Jr '73
Vollrath, Connie Emma Minish '71
Vollrath, Dewey Harvard, Jr '70
Walters, Andrea Jean '74
Warnock, Larry Claude '57
Watson, Douglas Eschol '75
Weldon, Edwin Thompson, II '74
Wellborn, Barbara L '66
West, William F., Jr '69
White, Delorese Vickery '68
White, Lucy Hutcherson '69
White, Robert Ligon '68
Williams, James Lester '37
Willis, Allan Percy, Jr '77
Wood, Alice Bailey '76
Wood, Billy Joe '64
Woolbright, Lee Marshall, Jr '77
Wysong, Dr Edward Dale '68
Wysong, Fredrick Alan '74
Wysong, Lillian Newton '70

HAWKINSVILLE
Abercrombie, Wm Claude, III '68
Anderson, Frances Leonora '29
Anderson, John Henry, Jr '61
Askew, Myrtle Karen '75
Baker, Janelle '75
Bembry, Dr John William '77
Blount, Thomas Howard '55
Cabero, George Nicholas '49
Clark, Ann Autrey '39
Clark, Mary Wyl Conner '70
Cobb, Robert W '68
Coleman, Dr William Edwin
Coley, Alice Carey McRae '44
Conner, Caroline D. Pruitt '62
Cooper, Annie Laura '72
Crawford, Elizabeth Ann Dawson '70
Daniel, Allene Thompson
Davis, James Lewis '67
Davis, Sharon Lavonda '76
Dixon, James Robert, Jr '75
Dortch, Bonnie Barnes '72
Dortch, F. A. (Pete) '72
Dortch, Lottie S Wallace '49
Dykes, Alton Delana '66
Dykes, Roy Perry, Jr '76
Dykes, Roy Perry '34
Finleyson, Ms Evelyn Bembry '76
Fitzgerald, Joseph Alfred, Jr '75
Floyd, Mary Lynn '76
Foster, Linda Jean '74
Fussell, Georgia Jelks '72
Gay, Ralph Eugene '60
Gentry, Maye Mitchell '67
Gentry, Robert Richard '53
Griffin, Ben Henry, Jr '71
Griffin, Pamela Curth '71
Hall, James Johnson '56
Harper, Ralph Bunyan, Jr '69
Henry, Connie Jeanette '71
Hill, Ora Belle Ware '41
Hill, Suzanne Lynell '69
Hogg, Ruthie S. '66
Hughes, Dr Morris Alton '68
Johns, Carolyn D. '42
Johnson, Judy Whitworth '71
Johnson, Reuben Lee, Jr '49
Johnson, Robert L '37
Jones, David F, Jr
Jones, Nan Cherie Dykes
Kilgore, Charles E, Jr '66
Kinard, Judy Carol '71
Lamar, John Guedron
Lamar, Robert Gainer '75
Langford, Carol Eugenia '60
Lawson, Matilda Callaway '77
Lawson, Roger Hugh '36
Lawson, Starr '75
Lee, John W
Mays, Larry Joseph '76
McLeod, Mary Frances '72
Meadows, Dorothy Jean Jessup '51
Mixon, Ray Lamar '50
Mixon, Richard Rice '77
Mixon, Timothy Lamar '75
Morgan, Elizabeth Talton '70
Nelson, Cynthia Elizabeth '77
Newsome, Ms Audrey Georgette '76
Pickett, Patricia Hazel '72
Pierce, Susan Dean '70
Rodgers, Wendell Kyle '73
Sanders, Mary Ann '70
Sapp, Jerry Alfred '70
Sapp, Nancy Coody '70
Sapp, William Alwyn
Singleton, Sara C Wimberly
Sinyard, Roger Dale '74
Slade, Elizabeth Fleeman '70
Slade, Robert Lee '68
Sommer, Sam
Sparrow, John Frank '28
Standard, Mary Myrtice Horne '67
Stembridge, Dr Oscar Huff '74
Talton, Mary Abbie '73
Townson, Huelyn '68
Turner, Alice Wright '55
Vickers, Donnie Maxwell '52
Way, Dorothy M Cook '49
Way, Ramsey Thompson '51
Way, Samuel A., III '49
Way, Wynelle '68
Weddington, Kathryn Lawson '39
Wilcox, James Thomas, Jr '60
Wolfe, Jasper Walker '58

HAZLEHURST
Baggett, Eldridge Odell '50
Beasley, Patricia R. '64
Boatright, James Laddie '52
Brewer, Linda Kay Burrow '64
Burnett, Nevie Pickett '48
Carter, Jerry Allen '72
Claxton, Brazle Hubert '49
Cobb, Ronald Wilbur '69
Cochran, Alvin Barron '38
Cochran, Glenda Rose '66
Cole, Elaine Mattie '63
Conner, James Lovelace '53
Dominy, Patricia Shaw '62
Dominy, Wilburn Taylor '61
Dowling, Vernon Dalhart
Elrod, Dr Dan Berlin
Farmer, Willie Frank '61
Findley, Ernest Eugene '54
Finley, Martha D. '56
Floyd, Hugh Carroll '57
Flynt, Sandra Helen '76
Hadsock, Ms Danna Sue Cloud '64
Haley, William Hoyt '38
Hardie, Betty Joy Ives '48
Hardie, Gordon Lamar '49
Harrison, George Wayne '69
Harrison, James Pickett '63
Harrison, Mary E Kilcline
Hays, Mary Nell Adams '36
Hays, William Alton
Herrington, Grover C, Jr '68
Hinely, Eugene Almeric '38
Hinely, Merceles Ann '67
Hursey, Archibald B, Jr '34
Hutchinson, Tyrone Lankford '68
Johnson, Cary Rudolph, Jr '51
Johnson, Dr Sidney Phillip '62
Joyce, Lucien '47
King, Tony Garland '70
Kirby, Louise Jarrell '45
Knox, John Gordon, Jr '48
Lee, Lurlyne O Ellis '31
McDonald, J. Norman
McNatt, Howard Gene '51
Mills, Julian Bryan, Jr
Morris, Charles Wade '75
Morris, William F
Pace, Trellis Marie '76
Ragland, Harold Wayne '67
Ray, Lenna Kathleen Mills '76
Reagin, Gary Micheal '75
Reagin, Ronald S '67
Reagin, Sonya Elaine '73
Roberts, Alfred Byrd, Jr '64
Roberts, Terrell Slaton '68
Sears, Beulah Hickox '52
Sears, Robert Eschol
Sellers, J. Elizabeth (Libby) Jenkins '76
Sellers, Myron Keith '74
Shirley, C. M
Smith, Glenda Dale '73
Smith, Ralph Marshall '48
Stewart, James Carroll '50
Stone, Nora Lennie Newsom '46
Stone, Robert Bayne '65

HAZLEHURST Cont'd
Stone, Walter North, Jr '49
Strickland, Johnnie J '72
Thompson, William Nordeck '52
Ursrey, Gerald Lyman '64
Walker, Judy Maxine '75
Walker, Maxine Beall
Westmoreland, Lovic Thomas '70
Wilcox, Eudelle Girtman '44
Wilcox, Maxwell Odis '68
Wilcox, Raleigh Martin, Jr '73
Williams, Carol Jean Dennard '61
Williams, Hugh Blanton '74
Williams, Leslie Joyce '72
Williams, Marvin Blanton '57
Wolfe, John Smiley, Jr '69
Wommack, Mary Anice '71
Wood, Jerry Don '70
Wood, Rogers W. '53
Wooten, B. Gayle Ursrey '74
Wooten, Braxton B, Jr '48
Wooten, David Alan '74
Wooten, James Alva '41
Wooten, Margaret Canady
Wooten, Mary Dianne '77
Youmans, Avis Ridley '37

HELEN
Aiken, Danny James '70
Ash, Jeffrey Neal '70
Bennett, Stephen Nelse '75
Cathey, Richard Edwin '68
Davidson, Claude, Jr '39
Davidson, Ellen '74
Davidson, Elva Morgan
Davis, Eunice Mae Wilkes '56
Edge, Carolyn R. Paris '40
Edge, Lewis A.
Edwards, John Thomas, Jr '73
Gainey, Catherine '73
McDonald, Sally Pride '73
Parker, Pamela Diane '70
Pittman, William Ernest '58
Presley, Hoyal Melvin '69
Prosser, Wayne Arnold '73
Robertson, Douglas Gilman '70
Scruggs, Carroll Proctor '43
Snuggs, Ronald Steven '73
Suggs, Dolphus Glenn '65
Toms, Karen Marie '74
Vandiver, Comer Lester '28
Wilkins, Clyde Smith '74
Wilkins, David Smith '70
Wilkins, Helen Hood '69
Wilkins, Kathryn Ruth Bishop '75
Wilkins, Michael Bell '72

HELENA
Bowen, Mathis Peyton '72
Burke, Loy Frank '50
Clarke, Justine Larose '76
Jackson, John Phillip '66
Whatley, George Paul, Jr '44

HEMP
Atkins, Richard Bruce '73
Bruce, James Alvin '70
Cook, James Ronald '75
Rhodes, Winston Douglas '73

HEPHZIBAH
Allred, Elon N, Jr
Atkins, Nancy Hadley Reid '75
Banister, Nell Hilliard '59
Brantley, Francis David '60
Clary, Dr George E., Jr '62
Clary, George Esmond, III '75
Coleman, William Roscoe '37
Dye, Nell F Slaughter '31
Fulcher, Ruth Hilliard '53
Grantham, John Holland '49
Hancock, Eva M. Rheney '47
Hancock, James Guy, Jr '49
Hardin, Glenda Gail '75
Haskell, Katherine Moody '75
Highsmith, Aubrey Purvis '68
Highsmith, Jane Jackson '63
Kyzer, Braddock K '70
Kyzer, John Robert '74
Larkin, H Rex, Jr '71
Ledford, Larry Garnett '51
Mattox, Frances L Clarke '30
Mattox, James Chandler '30
McElmurray, John Schneider '43
Mixson, Michael Keith '76
Nuite, Ella Irene Clarke '27
Oellerich, Dietrich, Jr '77
Oellerich, Dietrich Winter '49
Partridge, Mary E. Butler '61
Partridge, Wallace Allen '49
Partridge, Wayne Butler '77
Pate, Albert Lee '74
Reville, Wanda Cloer '41
Rivers, Ken Rhodes '73
Roberts, Beverly Ann Roberts '72
Rogers, William Marion, Jr '74
Rosier, Ms Deborah Anne '77
Snell, Georgia Ann '51
Woodall, Lee Talmadge '76

HIAWASSEE
Barrett, Roy Charles '68
Berrong, Jimmy Lee '70
Bright, Carolyn Elaine '71
Bright, Susan Davis '76
Brown, James Norwood '40
Burns, Van Alexander '73
Denton, J. C
Denton, M Lurline Cantrell
Denton, Melinda Ann A '72
Holmes, Elyse Ramona '74
Hooper, Thomas B., Sr '59
Lane, Calvin Gibbs '50
Mathis, Thomas Emory '58
Moreland, James Ireland '55
Moreland, June Elwanda '64
Nicholson, Charles Wilbur '65
Paris, Howell Dan '40
Phillips, Mary Will '53
Shook, Douglas N '68
Solesbee, Ms Janice Kay '76
Taff, Jimmy Carlton '59
Taylor, Jerry Anthony '74
Twiggs, James L '57
Warren, Ellis Hooper
Welch, Jeffery Charles '75
White, Martha Emily Isbell '34

HIGH SHOALS
Amason, Mary Ann Lord
Anthony, Rev, Dr Elmer Napoleon '34
Bracewell, Gaynor Lee '48
Conley, Sherry Thomas '68
Jones, Marvin Thomas '66
McGuire, Elma Anthony '44
Pierce, Harry Sanford '55
Queen, Joseph Meardon, III '76
Reeves, George Floyd, II '74
Thomas, Mary Elizabeth '75

HILLSBORO
Cullum, Cathie Ann '76
Damour, Edward A., Jr '62
Turner, Charles Tate '53
Turner, John Tolliver

HINESVILLE
Bacon, James S, Jr '62
Blount, Clayton Leffler '60
Brackin, C. Fredrick '51
Brackin, Herbert Arthur '76
Brown, James Allen '50
Butler, Barbara Ann Hodges '58
Caphton, Warren Mcgregor
Caswell, Hon Paul Edward '30
Clifton, Linda Kay '71
Cohan, Richard Charles '55
Cox, William Carl '54
Deloach, Homer Marion '66
Evans, James Bryan '75
Evans, Yvonne Fountain '74
Fox, Gail Valentine '68
Fox, Theron Glenn, Jr '71
Fraser, Jane Evelyn '62
Fraser, Olin
Goodman, Joe O'Neal '76
Gorday, H Lorraine Griner '47
Hall, William L, Jr '62
Harrison, Capt Harold Herbert, Jr '73
Hicks, Mattie Pearl Mathis '76
Hinely, Mary Ann '59
Hinesley, Harold Averitt '72
Hodges, Wendell Clark '73
Howard, Frances Virginia Rozier '69
Hurst, Arlene Drury '72
Jacobson, Roy Hildreth '29
Jones, Carolyn Leah Lilly '59
Jones, Charles Maury '59
Jones, Wesley Matthew '56
Kemp, Rene Drew '62
Lee, Abbie Gayle Croom '52
Lee, Thomas Monroe '60
Long, Richard Shelton '60
Mason, William Lewis '76
Mobley, Wiliene Gale '72
Nalisnick, David Stanley '73
Nutting, John B., III '68
Olmstead, William D. '50
Pafford, Joseph M
Patterson, Charles W, Jr '75
Peagler, George Miner, Jr '72
Peebles, Leon Jones '58
Pirkle, Robert Francis '76
Pratt, Clare Courtney '73
Purser, Charles Alfred '51
Reis, Robin Manuel '75
Robertson, Charles David '72
Rogers, Charles Edward '56
Rogers, Sara Baker '45
Ryfun, Michael Peter '70
Sinrich, Donna Webb '66
Sinrich, Gary Alan '65
Southwell, Hugh Franklin '59
Stewart, Alice Lynn '77
Strickland, Carolyn Bourne '61
Strickland, Ralph Leroy, Jr '70
Stripling, Norman Lee '73
Sweat, Kay Coates Martin '63
Sweat, Dr Maurice Tripp '65
Underwood, Lola Eugenia '67
Verross, Thomas Sewell '73
Verross, Victoria Ann '77
Welborn, Carolyn Sue Bennett '70
Whitman, Larry Curtis '68
Whitman, Nancy Andrea Jones '67
Wilkes, Robert Lester '53
Willis, James Michael '75
Winn, John Ward '53
Zoucks, John Edward '76

HIRAM
Butterworth, Eugene Calvin '54
Detreese, James Lee '41
Gaskins, James Michael '75
Heaton, Nellie K Walton '61
Hollifield, Michael Heyward '73
Mitchell, Arthur Jewell '52
Oglesby, Ralph Almond '47
Panter, Sam Daves '49
Pendley, Dewey Pierce, Jr '76
Ritch, Paul Brown, II '70
Ritch, Paul Brown '38

HOBOKEN
Crews, Lena Joan Johns '76
Davis, Ruth Dowling '63
Easterling, Winell Douglas '70
Gillis, Philip Daryl '73
Joiner, Grace Strickland '67
Justice, Peggy Cynthia Carter '73
Kelley, Cheryl Ann '69
Page, Robert F. '72
Sandow, Jack Thomas '68
Stone, Sammy Gordon '68

HOGANSVILLE
Allen, Douglas O
Arnold, Frank Darden '73
Arnold, Jennie Orr '76
Burdette, Eliza M Shirley '57
Callaway, John Chaudoin, Sr '38
Cartledge, Rev Tony Walter '73
Chandler, William R, Jr '65
Crawford, Mary Jo Gladden '60
Crawford, Ralph Bruce '60
Dixon, Hugh Lamar '49
Fleming, Thomas Leslie '73
Glanton, Angela Dahleen '76
Guy, Sybil Mathews '35
Harris, Ida Jean Fort '44
Head, Dr George Bruce, Jr '39
Head, Phillip Allen '73
Hendrix, Donald C. '62
Huguley, Kenneth James '66
Johnson, Beverly Ann '72
Lam, Charles '26
Parker, James Perry, Jr '67
Reynolds, Mack '67
Sims, Josephine S. Ainslie '40
Smith, Fred Clinton '56
Smith, Rev Queon Paul '59
Stephens, Vernon Rathmell '52
Strain, Jane Mattox '38
Wilkinson, John Neal, III '60
Williams, Mary Ouida Harmon '66

HOLLY SPRINGS
Neal, Christine Caylor '70

HOMER
Boling, Jerry Lee '65
Brown, Lewis Braxton '58
Crane, Martha Jean '74
Crane, Ms Rita Faye '77
Irvin, Michael Dennis '68
Lewallen, Robert Alvin '63
Lyon, Emmett Felton '42
Lyon, Gladys Arrendale '39
Mason, Richard Daniel '71
Mason, Sara Pauline Brown '45
Patterson, George Milton '54
Pruitt, Dixie Mason '50
Rylee, Marcia Phyllis '72
Short, Bobbie Ruth Hadden
Sprayberry, Betty J. Chambers '66
Young, Mary Esther '69

HOMERVILLE
Avriett, Edgar Knox, Jr '49
Avriett, Mary Love Patterson '47
Avriett, Nancy Anne '73
Bessonette, Sarah F Barnhill '54
Blitch, Brooks Erwin, III '56
Brooks, Harry Joe '49
Carswell, Ashley Jackson '50
Carswell, Martha R Thomson
Carter, John Louis '62
Chambers, M Mable McGarity '48
Dickerson, James Louis
Eatman, Mary Frances Everett '48
Futch, Moody Jonathon '62
Griffis, Jack Arthur '63
Harley, Clarence Lester '56
Helms, Jack Jeffery '54
Helms, Jane A. Anderson '57
Hughes, John Edgar '74
Kennedy, Allen Virgil, II '70
Kennedy, Beryl Bebe Coggins '70
Lamp, Linda Florick '75
Lamp, William Curtis '73
Lee, Mary A. Lee '54
Leviton, Benny Eugene '59
Manley, Lucy E Braselton '63
Martin, Ellice Passmore '69
Martin, Louis Philips '69
Musgrove, C Downing
Nicholson, Ernest G, Jr '64
Parker, William R. '58
Peagler, George Dame, Jr '58
Riberon, Troy Council, Jr '68
Smith, Andrew Norman '40
Spells, Dana Wree '71
Stovall, James Thomas, III '70
Stovall, Mildred Stringer '70
Terry, Dr Daniel Brunson '63
Tinsley, William Eli '68
Tomlinson, Herman L. '57
Tye, James Pearce, Jr '62
Tye, Lyneath L Musgrove '61
Wheeler, John Herbert '49
Wheeler, William Earl, Jr '64
Wilkins, J. C., Jr '48
Williams, Charlotte B Land
Williams, Henry Wylder, Jr '49
Williams, Moses Franklin '61
Wood, George Clifton '52
Young, William D (Brigham) '39
Yovu, John Alexander '74

HORTENSE
Loper, Solomon Jerry '70
Steed, Barbara Allen '70
Steed, William Edward '69
Strickland, Samuel Allen '76

HOSCHTON
Adams, Patricia Ann '74
Banks, Zeanos Michael '71
Barnish, Jo Nan '65
Benson, Frances Louise Pirkle '68
Brock, James Henry '61
Brooks, Dorsey Davis '41
Byers, Anderson Sanford '66
Cash, Betty Joan '70
Cash, Etta '42
Clark, Patsy Evelyn '75
Delaperriere, Dorothy Chambliss '44
Delaperriere, Herman P., Jr
Duck, Lester Gary '75
Eidson, Jerry Glenn '68
Eidson, Sandra Duck '67
Higgins, Edwin Ray '71
Jarrard, Lamar Joseph '63
Langford, Robbie Lynn '73
Ledford, Willis T '52
Maddox, Tony Steve '74
Pearson, Ms Linda Reinell '76
Pirkle, Elna Roberts '44
Pirkle, Joshua Franklin, Jr '73
Pirkle, Joshua Franklin, Sr '50
Pirkle, Lida Westbrook '62
Roberts, James Pinkney '40
Sell, Edna Reece '61
Sell, William Horace '49
Spruill, Ada Elizabeth Pirkle '75
Spruill, Jack Milton '74
Timms, Betty Cash '76
Timms, Johnny David '75
Wall, Jerry Robert '65

HOWARD
Brown, Harold Searcy '55
Brown, J. Fredderick '67
Morris, Ethel '32
Watson, Sara Marjorie Brown '50

HULL
Abbott, Alan Hugh '72
Adams, Bobbie Gunnells '58
Aiken, Darleen Tucker '58
Allen, Ms Sandra Ella Melton '76
Applebaum, Charles Ronald '63
Bahnsen, Elton Boyd, Jr '76
Bauer, Frank Templeton '73
Bettis, Clifford Nelson '59
Bond, Joan '75
Booth, Ramona Pearl Hawkes '62
Bridges, Mary Jane Burroughs
Brooks, Michael Lanier '73
Brown, Melinda Bragg '57
Brumlow, Sharon Lorraine '73
Bryan, Mary Frances Thomas
Bullock, Mary Alice Stewart '66
Bullock, Sarah Elizabeth Ritchie '69
Bullock, Spratt Briarson '68
Bullock, Truman Vance
Carey, Ronald Obediah '67
Carithers, Patsy Ann Pickle '73
Chandler, Eddie Jack '56
Chandler, Mildred Annett Parker
Cockrell, Ms Cherise Karen '76
Connor, Beverly Heth '73
Cromer, Daniel Harrison '68
Cronic, Lt Danny George '68
Cronic, Phillip Stephen '74
Davis, Rita Ann '68
Derossett, Don Hayden '76
Dillard, James Gregory '77
Dukes, Beverly Peabody '71
Dukes, William Gaston '72
Durance, Andrew W, Jr '70
Durham, Brad Lee '76
Ellis, Maj Leon Francis, Jr '65
Ellis, Molene Chandler '31
Fields, Connie Marie '75
Fitzpatrick, Cecil Leon '69
Fitzpatrick, Sandra Diane Sailors '71
Flanagan, Mary Teresa '70
Floyd, Naomi Rebecca
Frase, Spencer Mcclary, Jr '74
Glenn, Kathryn Mary Kelley '71
Glenn, Michael Montgomery '74
Glenn, Sceva Marie Bellew '70
Glenn, Willis Anderson '38
Glenn, Willis Jackson '70
Glover, Sue Usry '73
Hamilton, Nancy Elaine Webb '56
Hamilton, Robert D, Jr '55
Hammond, Charles Wayne '77
Harden, Henry James '71
Harrison, Ms Amy Karen Hix '76
Harrison, Karen Hix '73
Harrison, Robert Reviere '71
Hart, John Donald '77
Harvey, Ms Ellen Mccullough '76
Holloman, Linda Kay Nelms '72
Jenkins, Augusta Cora '38
Jenkins, James Vandiver, III '73
Jones, Betty J Doolittle
Kellar, David Sykes '66
Kimsey, Randall Houston '66
Kinlaw, Jackie Deloy '76
Lambright, Russell John '72
Lindsay, Michael Dale '77
Maley, Mildred Wilkins '52
Marchand, Margaret Anne '75
Martin, Judieth H. '65
Massey, Rolyn Jefferson '61
McCants, Howard Watson '38
McDuffie, Clayton Julius '72
Mealor, Betty Jean Lovett '65
Melton, Sandra Ella '75
Nation, Bobby Lee '77
Nelms, Faye Evelyn O'Quinn '46
Nelms, Jonah Hoyt '44
Norton, James Marcus '74
Nunnally, Betty Ann Yarbrough '64
Nunnally, William Moore '64
O'Kelley, Velma Ilene '33
Palmer, Brenda Diane '71
Parham, Mary Ann '68
Parham, Roy Allan '74
Patterson, Carol Susan '67
Paul, Angela Nelms '71
Perkins, James Roy '59
Player, June Timmons '75
Poss, James Reginald '76
Pritchett, Debra Alice '76
Rice, Ms Dorothy Ann '77
Roberts, Earl Lee '76
Sanders, Richard Earl '77
Seagraves, Patsy Mobley '69
Senter, Dr Samuel Dwite '76
Shelton, Mary H. Martin '22
Smith, George Michael '75
Smith, Majorie Carter '58
Smith, Mary Alice Housch '52
Smith, Ms Melanie Carol '76
Smith, Robert Charles '77
Spratlin, Sharon Henrietta '73
Stoyle, Charles Brewer '73
Swindel, Dorothy P. '66
Tripp, Terry Clarence '75
Tyner, Mary Elizabeth Holmes '68
Westberry, James Lamar '47
Westbrook, George Cauthen '71
Westbrook, Harvey Hall '72
Whitehead, C David '66
Wilson, Sandra Gail '72
Wootten, Thomas David '74

HURST
Beavers, Carl Alton '71

IDEAL
Fowler, Gerald Leigh '66
Keene, Clarence Wells
Keene, George Randall '77
McLendon, Gerald Allen '61
Moore, James Marion '68
Sutton, Gordon, Jr '59
Thompson, Andrew Lewis, Jr '75
Thompson, Caroline Francina Perrott '75

ILA
Audulewicz, Gloria F '66
Banister, Henry Grady, Jr
Banister, Mary Sims '72
Bennett, Altus Robert '26
Chandler, Lillian Sartain '71
Chandler, Mary S. Stovall
Chandler, William Lewis '49
Doster, Erna E Cooper '59
Doster, Robert Garnett '59
Fitts, Pauline Campbell '37
Fleeman, William Edward '59
Hall, Robert Tremaine '72
Hemphill, Harry Edward '50
Hopper, Eunice Freeman '42
McCay, Barbara Jean '66
McCay, Ralph Leon, Sr '36
Westbrook, George W '41
Westbrook, John R '30
Westbrook, Lloyd Smith
Westbrook, Ruth Shankle '33

INDIAN SPRINGS
Cornell, James E., Jr '41
Hoard, Dan Newton '71
Stallworth, Blannie Bell '33

INMAN
McLucas, Andrew Bruce '74
McLucas, John Lee '69
Reeves, Frances Cowart '39

IRON CITY
Burke, Joseph Earl '66
Cannon, Gloria Roberts '59
Dale, Dorothy J Ward '35
Dale, Drake Frierson '75
Hall, Sidney Jack '59
Harlow, Emily Lee '38
Ingram, Ronald Ernest '71
Ingram, William Wade '74
Lane, Harriette C '68
Martin, Johnie Aldva '56
Roberts, Bertie Sue '53
Trawick, Anne Rushing '65
Williams, T Edgbert '56

IRWINTON
Adkins, Esther Pool '52
Akins, William B '71
Akins, Zelda Tucker '41
Anderson, Darriel Clark '61
Bacon, John Brett '42
Bacon, Raymond H '62
Beall, Clara Virginia '71
Benoit, Patricia Andree '75
Boone, Joseph Alexander '69
Boone, Lee Sandefur '69
Byington, Amos Gilmore '51
Carswell, Margaret Anne '76
Davis, Margaret Dendy '74
Davis, Thomas Ned, Jr '74
Drexel, Anne E Bacon '50
Drexel, Richard J, Jr '50
James, Robert Lee '76
Maxey, James Stinson '56
Miller, Sidney Smith '40
Mitchell, J Winfred Council '52
Mitchell, Martha Wynne '76
Purcell, T Malcolm, Jr '40
Squier, Craig Alan '76

IRWINVILLE
Burns, Annie Mae Goss '33
Markson, Agnes Childs '33

ISLE OF HOPE
Arthur, William Leroy, Jr '68

JACKSON
Armstrong, Lt Thomas Lane '64
Bradshaw, Elaine '42
Bristol, Donald Curtis '68
Bryant, Pamela Carson '76
Butler, Daryl Allen '76
Campbell, Borden Burr '38
Campbell, Borden M '60
Carr, Ralph W., Jr '48
Carter, Charles Wesley '60
Cawthon, James Mack '69
Comer, James M. L. '41
Comer, Laverne Mackin '33
Crawford, Thelma Terrell '68
Dailey, Mattie Downs
Dalton, David Clinton '70
Dalton, Laura Bonk '74
Daniel, Charles M., Jr '48
Daniel, Mary J. '69
Fears, Alfred Daniel '48
Fears, Deborah Jean '74
Fears, Mildred Andrews '49
Fletcher, Catherine W Harrington '43
Fletcher, William Lovett, Jr '74
Folsom, Don '74
Franklin, John Hiram
Freeman, Arthur C, Jr
Garland, John Byrd '70
Garland, Tyler Sara Watts '68
Gavin, Arthur Benedict, Jr '76
Hall, Nancy Long (John L.) '74
Head, James William '74
Hilderbrand, Henry Lucius '67
Houghtaling, Nancy Hicks '74
Howell, Dr James C
Hurst, Chilton Neely '72
Hurst, Norma F. Duncan '75
Hutcheson, Loy Thurston '58
Jackson, Robert Michael '67
James, William Jesse '73
Jones, Martha Griffeth
Jones, Vincent Sanford '40
Jones, William Bailey '66
Lawrence, Carole Celeste '75
Lawrence, Celeste Faust
Lawson, Arthur Lewis '71
Leverrett, William Foster '48
Lewis, Harold Gervin '74
Maddox, Claude Newton '48
Maddox, Seaborn W '50
Martin, Harold Edward '61
McClelland, Elizabeth A Patrick
McCord, Annie V. Jones '40
McLaurin, Gerard Clay '74
Milam, Richard Gary '74
Mitchell, Dr William Chess, Jr '68
Moelchert, Homer Miller '73
Moelchert, Louis W. '39
Morgan, George Lawrence, Jr '72
Nix, Roger Howard '66
O'Neal, Lee Roy '50
Ogletree, Carol Lynn Dean '76
Parham, Rev Joseph C. '37
Payne, James Elbert '41
Payne, Martha S. Holbrook '43
Perry, Marsha Sanders '76
Perry, Steven Gordon '77
Pinckney, Kathleen Ethridge Weldon '42
Pope, Cary Ogden '69
Pope, Joseph Eugene '71
Powell, Morrell Lindsey, Sr '33
Presley, William Harvey '64
Ridgeway, David Prentice, Jr '73
Robison, T. Elwood, Jr '50
Robison, Thomas E., Sr
Shanahan, John Millard '67
Smith, Patricia Ann '75
Smith, Thomas Van, Jr '74
Snyder, William Dean '67
Taylor, Susan Denise '74
Tharpe, Virginia Miller '71
Threatt, Della O'Daniel '70
Todd, Marion D. '56
Watkins, Martha E. Hood '37
Watkins, Richard W., Jr '47
Weaver, Leila Carol Lunceford '66
Weaver, Luke Penn '66
Whiten, Richard Dale '76
Williams, Robert Louis, Jr '61
Wyatt, Rudolph Byrd '76

JACKSONVILLE
Barnes, Ronald '73
Brock, Charles Russell, II '76
Clark, Lew Martin '75
Fussell, Carl Buford '68
Jones, Emory Estelle
Jones, L Charles, Jr '57
Smith, Billie Sue '73

JAKIN
Freeman, Malcolm '61
Harvey, Douglas Lewis '55
Harvey, Joseph Quitman '48
Hunter, Della Jean '72
Minter, Virginia Coleman

JASPER
Akin, Eunice E
Allen, David William '66
Allen, Kenneth Gerald '72
Anderson, J Adelaide Fitts '62
Barnes, Jack Edgar '72
Barnes, John Benjamin, Jr '68
Black, Linda Louise '76
Buchanan, Janice Grace '76
Carlan, Marvin Dailey
Carlan, Ronald Gary '70
Caylor, Joan Eileen '74
Caylor, Mack Edwin '73
Cowart, Kathy Shirley '74
Craft, Patricia Jane '74
Darnell, Henrietta White '31
Dean, Randolph C '41
Dilbeck, Marvis Pearce '44
Dobson, Jerry David '70
Evans, June L Vansant '69
Floyd, Terry Kimsey '73
Fowler, Sara Ann White '72
Gaines, Sandrea '63
Guinn, Loma Bearden '62
Hammontree, Suzanne Carney '74
Hamrick, Susan Annette '71
Hamrick, William Jackson '40
Harris, James Aubrey '47
Harrison, Gail Bowden '62
Harrison, Patrick Wesley '63

JASPER Cont'd
Holmes, Donald Curtis '74
Ingram, Vivian Lucille '70
Jamison, Edgar Jones '52
Jenkins, Edgar Lanier '59
Kellogg, Larry Pirkle '69
Landrum, Laura Brown '32
Landrum, Susan '76
Ledford, Luella Ann Williams '70
Ledford, Michael T '69
McDaniel, Marion Cornelus '52
McMurrain, Morris Turner '40
Moore, Mark Hammond, Jr '76
Neville, William E. '64
Norris, Jabie Walter '41
Parsons, Mary Alice Black '34
Payne, Sandra Lois Wheeler '63
Pearson, Beatrice (Bixie) Weems '73
Pickett, Pat Carney
Pool, John Robert '69
Pool, John William '35
Pruitt, Linda Hughes '72
Qualls, Thomas Brock '69
Queen, Terry Edward '72
Reece, Gary Edwin '76
Reece, Wallace '70
Robinette, Paul Henry '72
Robinette, Willie M. Ghormley '70
Roper, Esther L Morrison '35
Simon, Elizabeth Cecilia Farren '75
Tatum, John Lewis '75
Tatum, Tony
Teague, Vickie Sue '76
Thomason, Fred '73
Vansant, Martha Paula '75
Walker, Betty Anne Hulsey '75
Williams, Linda F. '75

JEFFERSON
Adams, Virgil E. '56
Anderson, Capt Francis Odum '54
Arnold, John W., Jr
Ash, Arthur Worley '46
Ash, Stella Walden
Ayers, Carol Lanelle '67
Bailey, Elizabeth Ann Aderholt '47
Bailey, George Dewey, III '72
Bailey, Robert Milton '48
Baird, Nancy Lou Potts '60
Beatty, Michael Alexander '74
Blackstock, Martha Jo '62
Blackstock, Olis Hartley '64
Boggs, Lourie Haley '34
Bond, Ronald Carey '61
Booth, Paula Annette Adams '73
Boyd, Barbara Jean Burt '74
Brown, Marion Frances '49
Brown, Rutherford '50
Bryan, Ms Alice Ann Morton '77
Bryan, James Hay '77
Bryan, Martha Claire Lee '50
Bullock, Elizabeth Jean Jackson '73
Butler, Marjorie Maley '35
Carnes, Sarah Robertson '53
Carter, Cary Vernon '72
Chaney, Larry Wayne '70
Cole, Andrea G. '71
Collier, Lizzie Lurline '24
Colombo, Claire Anne '69
Cone, Lafayette Woodrow '41
Cook, Russell Wyatt '76
Cooper, Alfred Coleman, Jr '75
Cox, Ms Okie Lee '73
Crenshaw, Calvin Douglas '73
Crenshaw, John Thomas '60
Crenshaw, Mary Lee McElhannon '72
Crooks, Ernestine Dadisman
Crow, Nadine Morgan '70
Culpepper, Ms Debora Sue '77
Darling, James Tracey '76
Daves, Teresa Lucile '73
Davidson, Jack Sullivan '50
Davis, Dr Charles Edward '73
Davis, Henry Woody '24
Duke, Barbara Roberts '71
Duke, Steven Eugene '77
Edwards, Terica Gail '73
Elder, Ada Ellen Hardy '65
Elder, Billy Nathaniel '52
Elder, John Douglas '51
Ellington, Frances Turpen '56
Elrod, E Brittain
Elrod, John Montgomery '69
Elrod, Luther F, III '65
Elrod, Luther Frary, Jr '36
Evans, Cheryl Oliver '76
Fite, George Henry, Jr '66
Fletcher, Harold '69
Flowers, William Paul '76
Foster, Charles A
Free, Carl Branson, Jr '60
Garrison, Frances Jenkins '66
Gordon, Barbara Hawk '64
Gordon, Francis A '61
Gordon, Millard Ricky '72
Gregory, Ruth Head '41
Hancock, Homer Nathaniel '31
Harbin, Carolyn Blanche '73
Harris, Charles Edward, Jr '76
Hawkins, Robin Leigh Tolbert '76
Hix, James Ellis '57
Hoard, Peggy Jean '74
Hogan, Ada Potter '67
Holmes, Carole Morgan '73
Hooper, John Kevin '77
Hopkins, Ronald Kay '72
Howington, William A '49
Jacks, Frank William '74
Jackson, William Albert '71
James, Donny Medford '68
Jarrett, Ann Appleby '42
Jarrett, Harold Marshall '41
Johnson, Hillyer Thomas '47
Johnson, Linda Louise '73
Johnson, Ms Meredith L '76
Johnston, Mary Ann '73
Kelly, Margaret Kell '60
Kelly, William Samuel '68
Larimer, David Fredrick '76
Larimer, Mary Frances Cheek '72
Logan, Albert Lee '63
Loggins, Carlene Porter '73
Lyle, Lucille R. Jarrett '30
Maddox, Young D., Jr '57
Mahaffey, Billy C. '57
Mahaffey, Marion Legg '59
Martin, Victoria Byrd '69
Mashburn, Robert Henry '69
Mayfield, Terry Lane '77
Mayhorn, Mona I. '53
McCreery, Isabel Adams '40
McCreery, Dr Robert Atkeson '46
McMullan, James L. '37
Miller, Roberta Maley '35
Mitton, Carolyn Bagwell '67
Mobley, Cathryn '52
Morton, Malcolm Oliver '42
Motes, Thomas David '77
Needham, Margaret H '65
Nixon, Marvin E. '35
Nixon, Mildred Whitehead '33
Parks, Henry O, Jr '63
Peebles, John Edwin '63
Pope, Sidney Lanier, Jr '77
Porter, Jack Russell '67
Porter, Melvin Storey, Jr '73
Potter, Mabel Segars '52
Randolph, Dorothy Louise '29
Rankin, Lillian Irene '47
Roberts, Annie '55
Roberts, Frances Gordon '54
Roberts, Ms Kay Malisse '77
Rooks, Donald Oneal '76
Sailors, Harold Dean '75
Sanders, Adolph '58
Sauls, Edwin Michael '74
Segars, Charles Henry '49
Sims, Charles Elbert '62
Smith, Frances Dyarman '54
Smith, James Daniel '72
Smith, Sumner Jewell '37
Snare, Jennie Porter '64
Spratlin, Garnett Alfred '67
Springer, Walter F '51
Stoudenmire, James Douglas '70
Tolbert, Dallas Leon '76
Toney, Jimmie Sue '70
Truelove, Diane Shirley '77
Turner, Betty McCreery '64
Turner, Dories Maley '68
Underwood, Lowell Milner '55
Underwood, Ruth Kent '75
Webb, Helen Looney '70
Webb, Sherron Ann '69
Weeks, Harmon Lamar '76
Welborn, Spurgeon L. '38
Wells, Billie K Hardy
Whitworth, William, Jr '76
Whitworth, Wm Colquitt, Jr '72
Wier, Allen Donald '77
Wilhite, James Crawford '61
Wilkes, Dr Claude Glenn '52
Williams, Linda Jean Stephens '74
Williamson, Ronald Wyatt '75
Wilson, Hansel Lee '54
Wilson, Shirley Ann Trammel '59
Wood, Hon James Horace '51
Wood, Jean Venable '52
Woodliff, Charles Howard, Jr '75

JEFFERSONVILLE
Carswell, Kathleen Jones '31
Chapman, Carroll Sheldon '47
Faulk, Beverly Rabun '64
Faulk, John Gordon '59
Faulk, Lucy L Worth '51
Faulk, Mark Burke '50
Faulk, Monica '75
Fitzpatrick, Duross '61
Fitzpatrick, Hon Mark William '13
Gates, Albert M, Jr
Greene, Charles Robert '72
Hill, James Allen '77
Humphries, William C., Jr '65
Knight, Bonnie Gene '73
Lavender, Clay Phillip '76
Leslie, Clara Elizabeth '72
Whitehurst, Mary Hart '39
Wilson, James Larry '63
Worsham, Thomas Faulk '43

JEKYLL ISLAND
Bleakley, Edward A., Jr '48
Blitch, Iris E Faircloth
Brinson, Rev Glen Talmadge '46
Cohen, Bonner Russell '67
Geer, Melvin Earnest '70
Griffith, Eugene F, Jr '43
Griffith, Mary W Trussell '46
Johnson, Edith M Askew '42
Jue, Harry John, Jr '74
Krewer, Gerard William '77
Lunsford, Edna Cox '56
Maddern, Leslie Charles '66
McCanless, Jesse Luke '32
McCanless, L Lee
McDonough, Lawrence A '49
McLemore, Gilbert C., Jr '70
McLemore, Susan Ellen Hair '70
Price, Robert Elmo '77
Roane, David Bartlett '75
Roberson, Arvis DeWayne '64
Sessions, William Wallace '32
Smith, William Pitt C
Tate, Alberta Lee Henderson '38
Turner, Catherine Lankenau '51
Turner, DeLamar, Jr '50
Veal, Linda Estelle Thompson '71
Waters, John Roland '67
Weinzettel, Steven Paul '76
Wild, Fredric Max '71
Williams, Lillian Elaine '73

JENKINSBURG
Whitaker, Emma Jo Spencer '68
Whitaker, Myron Larry '71

JERSEY
Allgood, Frances Y. '62
Barrett, Emily Eugene '49
Barrett, William L, Jr '49
Blasingame, Carolyn B '47
Carithers, Randy Wayne '77
Gauntt, Alice Ellen Williams '43

JESUP
Adams, Arthur A., Jr
Adams, Arthur Arnold, III '76
Aitkens, Robert Grady '75
Alton, Norman Astor '47
Alton, Norman Kirby '74
Anderson, Charles Walter '54
Anderson, Mary Ann Hodges '53
Aspinwall, Eleanor E. Eason '59
Aspinwall, Leonard Greene '50
Barnes, George Thomas, Jr '73
Barnhill, George Dame
Blalock, Carlos Lanier '37
Boatright, Charles Danny '75
Brossett, Patricia Ellyn Gauntt '71
Brumfield, Jeffrey Alan '75
Campbell, Glen Coe '61
Charbonneau, Harry '73
Cheshire, William Bell, Jr
Clark, Mary Mckay '70
Cole, Randy Webster '73
Collier, Barry Stephen '75
Collins, James Hershel '48
Colvin, Jackson Earl '33
Covington, Ralph Milton '70
Craven, Ted Philip '67
Crews, Dennis Lloyd '72
Crews, Faren Sanders '73
Davis, Eugene Crouse '38
Davis, Joe Henry '74
Deal, Ginger Rogers '59
Dean, Roscoe Emory '60
Dekle, Thomas Ervin, Jr '54
Dent, Douglas Brantley '75
Dent, Jamie Jeanette '72
Dixon, James Maddox '69
Donaldson, C Anne Cappelmann '55
Donaldson, John Colvin '52
Driggers, Charles E
Drury, Mary Lou Prescott '60
Elliott, Paul Martin '70
Ellis, Joseph Cranford '52
Evans, Robert Rush, Jr '74
Floyd, William Darius, Jr '75
Forehand, Harry Oliver, Jr '75
Forehand, Harry Oliver '49
Gainous, Larry Benson '63
Garbutt, Frank Randall, Jr '68
Garbutt, Patricia Leaphart '67
Gibbs, Warner Benjamin '35
Gilmore, Barney
Harnage, Twila Mae Mallard '74
Harper, James Adam '60
Harper, Mary Lucille Tyson '39
Harrell, Charles Marvin '74
Harrell, Dr Edsel Lanier '49
Harrell, Michael Lanier '77
Harris, Mary Elizabeth '71
Harris, Pearl Stuart '69
Haskins, Hazel Joyce Kirkland '76
Haskins, Sidney Stewart '64
Hauss, Leonard Moore '65
Hayes, Johnnie Hodge '76
Haynes, Inez Hatcher
Henry, Grady William '56
Henry, William C '31
Hires, Kathleen E Moody '43
Hirvela, Glenna Deree O'Quinn
Holland, Aaron Lester '38
Holland, Dorris Nichols '38
Holmes, Mary Trice '74
House, Daniel Sloat '72
Housman, Walden Glover, Jr '75
Howard, Alta Lee Patch '51
Howard, Hubert Holder '49
Howard, Lawton Hamilton '77
Hubbard, Charles Wallace, Jr '76
Ingram, Ruby K '52
Jones, Gene Rodney '57
Joyner, Edgar Lee '56
Kirby, William Calvin '41
Koger, Richard Glen '71
Leaphart, Bettie Gibbs
Lewis, Gary Alan '74
Logan, Jane L. Forehand '71
Long, Willie C. '49
Madray, Ms Anita Daniels '73
Madray, Clinton S, Jr '52
Madray, David L, Jr '66
Madray, Donna Denise Meyer
Madray, George William, Sr '54
Madray, Marie Miliken
Manning, Nancy '67
May, Earl Woodrow '50
McGregor, Mark Alan '76
McPipkin, Joseph Terence '75
Meadows, Carman Vann '73
Miller, William E., Jr '47
Minton, Phillip Lee '65
Mixon, Peter Michael '74
Moody, Dewey Eugene, Jr '71
Morris, Gary Harding '73
Morris, Rhonda Kathryn '76
Murphy, Robert Michael '71
Murphy, Thomas Ray '70
Nasworthy, Grady Alvin, Jr '68
Nesmith, Pamela L Shirah '71
NeSmith, William Henry (Dink), Jr '70
Nichols, Barry Elwood, Jr '58
Nichols, Marshall Gordon '58
Nichols, Troy Aaron, Jr '63
Nix, Frances Lolita '74
Nix, Francis Gay
Noland, Joyce Faye '76
Norris, David Thad '63
O'Haire, Joseph W '66
O'Quinn, Lonnie Parnell '53
O'Quinn, William Speir '73
Odom, Joseph Russell '48
Odum, Frank Wade, Jr '71
Odum, Mary Lanette Barron '71
Oglesby, Ruth Moncrief '71
Parker, Deborah Delores '73
Parker, Philip Thomas '72
Parkerson, Dr Bartow David, Jr '57
Parrish, Kelly Lois, Jr '55
Peach, Charles Arthur '74
Peacock, Thomas Raiford, Jr '71
Peacock, Mrs Thomas Raiford (Thomas R.) '71
Powell, Howard Winan '50
Powell, Lawrenna M Puckett '42
Powers, Josephine D. '68
Price, Erma Virginia Cross
Proctor, Emerson '55
Pumpelly, Robert Allen, IV '76
Raines, Barbara S Jarrett '59
Raines, C Owen, Jr '64
Read, Robert Allen '64
Reddish, Patrick Lester '77
Riswold, Elda C. '65
Ritch, Mary Anne Doss '45
Ritch, Thomas Greene, III '77
Royal, James Kenneth '63
Sapp, Cynthia Ann '73
Sewell, Madge Ulrica McCann '39
Simmons, Walter Clayton '76
Smith, George Robert '73
Smith, Ralph B '57
Smith, Robert Bunnell '69
Smith, Stephen Duff '75
Spence, Lois O. '57
Stephens, Richard A., Jr
Stephens, Richard Norris '76
Stone, Edward Morton '41
Stone, Mary Bagley Boyce '41
Surrency, Don Juan, Jr '48
Thomas, Joseph H., Jr '34
Thomas, Paulette Helene Elm '77
Thomas, William Glenn '22
Thompson, Harry Eugene '65
Thompson, Pennelope A Madray '65
Thompson, Terry Durwin '75
Thornton, Lois (Clester C.) '67
Tootle, Lt Charles Walker '72
Tyre, David Earl '60
Tyre, Margaret Sue Jones '61
Walker, Randall Maxwell, III '72
Walker, Stephanie C. '72
Warren, Birdie
Warren, Shirley S Robertson '57
Warren, V. Christine Levie '45
Warren, Valburn Howard '70
Waters, Pamela Ann '75
Watson, Leroy Colbert, Jr '76
Watson, Mariann Catherine Agresti '76
Way, Albert Weyman '73
Wheeler, James Edward '71
Williams, Marvin F., Jr '54
Williams, Myrtha Jean McClellan '52
Woodward, John R, III
Yeargan, Rachel E. Torrance '69
Zorn, William Austin '51

JONESBORO
Acree, Merilyn Camp '71
Adams, Steven Collyer '70
Adkins, Carolyn Veeder '75
Adkins, William Jimmy '75
Anderson, Barbara Jean '67
Anderson, Darnel Scotty '71
Andrews, Karyn Everett '70
Anzalone, John, Jr '77
Ashley, Jan Blalock '72
Aull, Joseph William '74
Banke, Harold Reuben, Jr '71
Banke, Karlton Van '73
Bankston, Carolyn C. '68
Barrett, Peggy Sue Chandler '77
Barrett, Philip Andrew '77
Barron, Ms Nancy Sue '76
Bayers, Patti Joyce Wilson '63
Bean, Jerrilyn A '69
Bell, Eunice Bledsoe '31
Bell, Quillian Edward '34
Bethune, Carol '76
Bishop, Patricia Gail '75
Blackstone, William Kenneth '70
Blalock, Edgar, Sr '21
Blalock, Edgar, Jr '59
Bolen, Michael Louis '69
Boswell, Carole Ellis '71
Boswell, Stephen Edwin '69
Brannen, Lucy Ray '72
Brannen, Madge Williams '69
Brannon, Alexander Means
Bray, Richard Lamar '70
Brock, Lynda Hutchins '71
Brooks, Dr Stenette Alee '77
Brown, Alton Floyd '65
Brown, Aubry Allen '68
Brown, Gill Kendrick '60
Bruhl, Lyla Joan '72
Burks, Allen Scott '76
Bush, Ms Judith Anne '76
Byars, Harry Butner, Jr '61
Byars, Thelma Gettys '52
Carver, Brenda Sharon '72
Chamblee, Toni Melinda '77
Childers, Edwina Charlene Dinsmore '68
Clary, Constance Marie '74
Clary, William Ashmore '75
Clemens, Kenneth George '58
Clements, Edwin Staley, III '77
Cole, Thomas Wofford '33
Coleman, John Michael '70
Conklin, Charles S., II
Coons, Betty Baldwin
Coxwell, John Douglas '71
Coxwell, Susan Jean Bellville '70
Croft, Clara Susan '73
Croft, Heather Karen '76
Crumbley, Donna C Brewer '68
Daniel, Edgar G., Jr '50
Deaver, Norris S. '64
Demonbreun, N Charlene Wollet '59
Demonbreun, Russell Cameron '60
Dixon, Henry Hiram, Jr '69
Dixon, William Warren, Sr '42
Dolph, Robert Frank '66
Driebe, Charles James '58
Driebe, Norma Mobley '53
Duckworth, William H., Jr '58
Duke, Janet Gayle Dekle '65
Dukes, Donald Eugene '69
Durham, James M. '67
Edmonds, Betty Smith '49
Ellington, Terry David '68
Epps, Patricia DeLette Wingfield '52
Epps, William Douglas '52
Ethredge, Penelope Ann Williams '71
Fain, Rev John M. '63
Ferguson, Mabel Roberts '69
Fievet, Gregory Gerald '76
Fievet, Ms Patricia Irene '77
Flowers, Rachel Lynne '75
Foster, Carlton T., Jr '57
Fox, Patrick Joseph '72
Frey, William Edward '66
Fry, Anthony Duane '64
Fuller, George John, Jr '70
Furtado, Charles C, II '59
Geis, Robert Henry '75
Gervais, Cade Thomas '71
Gibby, Michael Lee '69
Glaze, Kirby Allen '72
Goodman, Jess Lewis, Jr '74
Gurley, Eleanor Adams '65
Gurley, Thomas Oren '50
Hamlet, John Otis '52
Hammond, Michael Carl '74
Hanson, Jack Gordon '72
Harden, William George '51
Harrison, Alfred Louis, Jr '68
Harrison, Mindy Lee '72
Hay, James Wilbur '63
Hay, Mary George East '63
Head, William Perry '64
Henderson, Barry Lane '72
Henson, Elsa Ruth Sisson '64
Hewell, H Crawford, Jr
Hicks, Elizabeth Rose '74
Holcomb, Charles Edwin '56
Holcombe, Margaret L. Verell '73
Holcombe, Phillip David '73
Hooks, Joseph Williams
Hooks, O W, Jr
Hope, Katy Lamb '71
Hunt, Charles Terry '69
Hunt, Mary Lynn Oliver '68
Hutcheson, Lee
Ingram, Ernest Michael '73
Jarmon, Sandra Lee '71
Jeanes, Edward Douglas '74
Johnson, Dr Charles Garden '49
Kapetanakos, Peter Charles '61
Kemp, Helen Elaine '64
Kimbrough, Carol Norris '72
King, Alfred Lawrence, Jr '73
King, Charles Wesley '76
Kreutter, Capt Dale Thaddeus '72
Lane, Mack J. '40
Lanier, Hank Russell '72
Laprade, Anne V. Futral '57
Latson, William Roy '72
Lea, Kenneth H. '66
Leathers, Clarence L., Jr '69
Leathers, Wanda Christine Newby '70
Letz, Nancy Branyon '38
Long, Ruth Ann '73
Lovin, Dr Joseph C., Jr '65
Lowe, Lois L Blue '72
Malcom, Linda Jane '74
Maner, Donald Earl '74
Marshall, Dr Martha Elizabeth Hulsey '59
Marshall, Thomas Allan, Jr '75
Martin, Sybil Sanders '75
McBrayer, Peggy (Thomas C. Jr) '73
McBrayer, Thomas C., Jr '72
McCannon, Dennis Randall '69
McCannon, Pauline Ann King '69
McCullough, Ms Joy Lee '77
McCullough, Robert Walter '73
McDavid, Edward Chandler '77
McDonald, Sanford Joseph '50
McDonald, Barbara Terrell '52
McDonald, Thomas Fredrick '53
McGehee, William C. '57
McManus, Patricia Garrett '66
McMillian, Dr Don Woody '59
Miller, Susan Stolz '73
Miller, William Eugene '58
Minter, Dr Brenda Suellen Bell '62
Mitchell, William Emmett, III '59
Molony, William Joseph, Jr '69
Moody, Carole F. '77
Mundy, Charles Dodson '51
Mundy, John Ellis '17
Mundy, Joseph '40
Murphy, Edgar Olin '60
Naylor, Cendy Tenickle '76
Neal, Petrey '58
Neese, Judith Collins '73
Nelson, Linda Harvell '71
Noble, Rosemary Sullivan '61
Noble, Shelton, Jr '60
O'Brien, Rubye Jo '73
O'Neal, Diane Clement '70
Ogden, Robert Clinton '68
Oliver, John Calvin '64
Olsen, Judith Lott '60
Oulsnam, Brenda Aiken '68
Oulsnam, Donald William '68
Oxford, Jewell Elizabeth '76
Paul, Calvin C. '48
Payne, Danny Ray '71
Payne, Hettie Reagan '59
Payne, Thomas Hugh '61
Pearson, Jesse Merrell, Jr '76
Penny, Glenn '75
Phillips, Frances E. Brock '72
Phillips, Homer Lemuel '60
Pirkle, George Emory '69
Porter, Nancy Patricia '75
Powell, Lacy Dewitt '68
Rambo, John James, Jr '69
Rasnake, James Hamilton '31
Ray, Shirley Mae '64
Reece, Jacqueline Williams '59
Roberts, Randall Ray '70
Royston, Hillyer Michael '72
Sapp, Rebecca Ann '75
Scott, Marianne Olson '74
Scott, Sam Belk '38
Senkbeil, B. Frank '61
Shelnutt, Joseph Carlton '61
Simms, John Herbert '69
Smith, Joel Mitchell '64
Sorrow, Marian Harris '72
Stanford, Walter Thomas '64
Starr, Ms Angela '76
Steedley, Mildred Louise Duncan '70
Stephens, Juanita Rogers
Stephens, Walter Reid '57
Stephenson, Elizabeth C '71
Sticher, Clifford Anthony '72
Stone, Billy Jack '61
Stone, Mary D. Tyler '62
Strawder, Ms Sharon Elizabeth '74
Strickland, Aubrey Dennis '66
Strickland, Janice Moredock '66
Suder, Lillie Lorraine '69
Swint, Cicero Willis '50
Talmadge, Herman Eugene, Jr '65
Tarpley, Curtis Lloyd '63
Templeton, Joanne '75
Thompson, Jeffrey Ward '76
Thurmond, Harvey Lee, Jr '69
Underwood, Alford Louis, Jr '68
Walker, Charles Jayson '77
Wall, Willie Joe, Jr '74
Wallace, Albert Bailey '48
Wallace, Damon Strickland '75
Watts, Harold Bruce '76
Webster, Lawrence David '74
Whitaker, Brenda Delores '68
White, Gwendolyn Lord '70
White, Patricia Ann Bartels '67
White, Robert Stephen '70
Wiggins, James Walter '71
Wilkinson, Jacquelyn L. '68
Wilkinson, Roddy Albert '77
Williams, Curtis Perry '72
Williams, Ms Pamela Joan '76
Williams, Patricia Bradley '72
Williams, Robert Todd '72
Williams, Sue Ann '75
Wilson, Nancy Lee '73
Wilson, Susan Elayne '75
Wootton, Stanley Esca
Yarbrough, Karen Cochran '71
Youmans, Guerry Boone '58
Youmans, Joan Norris '59

JULIETTE
Banks, Olin Orlious, Jr '59
Caldwell, Rosalyn Gayle '75
Edwards, Inez Hogan '75
Ethridge, Glen Thomas '73
Haynes, Amelia Burnette '71
Haynes, Philip Jarrell '71
Williams, Robert Morrill '59

JUNIPER
Moore, Raymond Douglas '67

JUNO
Hale, Ella Rebecca '72
Hale, Eric Edmond '72
Styles, Betty Jean '58

KATHLEEN
Bennett, Jean Gunter
Cannon, Jeffie Rudolph '52
Davis, Claud S, Jr '75
Dean, Bonnie Locke '74
Dean, Dr Charles Wilson '70
Griffin, Karen June '75
Harden, James Van '71
Harridge, Roy Ross, Jr '73
Leggate, Ms Lois Madge Coleman '76
Leggate, Patricia Jane '72
Pritchett, Harry Edward '68
Pritchett, Linda Perry '71
Sparks, A. O. B., Jr '41
Talton, A. Wayne '73
Yawn, James Mathe '69

KENNESAW
Aaron, Thomas William '73

KENNESAW Cont'd
Abbott, Laverne Estelle Martin '66
Biasetti, Wayne Bradley '76
Blakley, Gene Albert '69
Boone, Dr Frank Dexter '69
Bowman, Hughmack F '70
Brown, David '75
Brown, Marvin Lane '66
Burt, Frank '42
Butler, Mimi J. Hill '69
Cagle, Robert Clinton '73
Cantell, James Carlton, III '73
Cobb, Mrs R. S. '41
Cobb, Roger S. '33
Colquitt, Harold Carlisle '72
Connell, James Martin '65
Connelly, Laura Tassin '68
Cordes, Elizabeth Babcock '52
Cruse, Gary Ronald '74
Dooley, John Charles '53
Edwards, William G, Jr '59
Elliott, Larry Robert '63
Ellison, Robert Edwin '62
Erchak, David Neal '75
Everett, Donna Elaine '71
Farr, Teresa M '71
Fouts, Michael Lynn '69
Franklin, William Howard '51
Garland, Karen Sue '68
Gates, Roberta Dixon
Gay, Ms Patti Jean '76
Gay, Rex Elmer
Giles, James Leslie
Glenn, Lucrete Marshall '53
Goetze, Henry Joseph '72
Greider, John Calhoun '53
Hadaway, Talmadge Elwell '49
Hamby, Clara '63
Harbour, Judy Frances '70
Haynes, Eleanor Ferguson
Haynes, Jimmy Ross '73
Heath, Ronald Denver '69
Helbling, Evelyn Marie '76
Hogan, Donald Barrett '61
Holcomb, Patricia Darrell '70
Hudson, Wylene Nicholson '42
Huff, Dr Frederick Ware '64
Jordan, Alton Davis, Jr '71
Keys, Ronald Neal '70
Landsberg, Robert Douglas '72
Loeffler, Alan William '77
Mashburn, Thomas R. '50
Mayes, Jeanne Brown '68
McEntyre, Robert W., Jr '61
McGahee, 2Lt Michael Stephen '69
Medders, Dwight Ferrell '69
Medernach, Jean L. Hester '52
Mendenhall, Thomas Franklin '58
Mintz, Dr Harold Richard
Newman, Ruth Mayme Carrell '58
Newman, William S, III '58
Newton, Pamela C. Jordan '66
Nix, Mary McDougle '75
Norman, Susan Sherwood Keith '71
O'Bryant, Rev Henry Greeley '42
O'Dell, Ronald Lee '69
Orr, Carolyn Addison '73
Patterson, James Harvey '65
Patterson, Jennings C., III '65
Patterson, Judith Hampton '66
Payne, Patricia E. Norris '66
Pencek, Barry Donald '73
Pennell, Bryan L., Jr '51
Petrie, Gail Thomas '71
Petrie, John Paul '69
Philyaw, Ms Elizabeth Ann '76
Pope, Carol James '70
Powell, Dr Charles Vinson '64
Rambo, Mary B. Brawner '45
Rechsteiner, Carl Eric '72
Riner, Elton Jackson '73
Riner, Mary Elizabeth Stanley '73
Roberts, Janis Faye Furches '68
Romer, Dr Kinsley Gird, Jr '66
Secrist, Dr Philip Lee '71
Shaw, Terry Donald '68
Smith, Eugene Melvin '55
Smith, Michael Elvin '69
Snyder, Louis Robert '76
Sosebee, Dorothy O'Bryant '59
Stockbridge, Derry Lamar, III '70
Stogner, George Patterson '73
Taylor, Diane Estrumse '65
Thomas, Sharon Y. '70
Thompson, Robert Ivan '76
Thompson, Sandra E. Story '76
Weinstein, Abe '41
White, Judith A. Jones '68
White, Robert Glenn '71
Williams, Robert Franklin '59
Withers, Kathryn Henry '37
Withers, Nelson Palmer '77
Wooten, Nancy C. Adcock '56
Wycoff, Jean Parker '72
York, Betty Jane Owens '67

KENSINGTON
Andrews, Rowena Tarvin '74
Hall, Burl Freeman
Kelley, Carolyn Pogue '72
Kelley, Michael Francis '71
McCoy, James Edwin, Jr '70
Simmons, Emma L '41
Ward, Marjorie Flo Henry '36

KEYSVILLE
Baker, Judy F. Buffington '67
Broxton, Linda Ann '73
Crenshaw, Joseph T, Jr '66
Hill, Annabel R Corley '40
Milton, James R
Neely, James Arthur '76
Padgett, Beatrice S '61
Reeves, George Everett '75
Shaw, Jerry Lavern '76

KINGSLAND
Anderson, James F, Jr '70
Casey, Marianna Winn
Casey, Thomas Greene
Casey, William Nichols '76
Davis, Howard H., Sr
Delporto, Heriberto, Jr '72
Hill, Meredith L, Jr '49
McCollum, James Roger '62
Rainer, David L. '63
Rush, Elizabeth Hill '47
Sparks, Solomon M. '72
Wells, Maxine A '50

KINGSTON
Cantrell, Mary Katherine '76
Ellis, Charles Lee, Jr '36
Ensley, Elizabeth Jane Ehlert '77
Ensley, Terry Lynn '76
Faulkner, Julia Evelyn Martin '58
Fields, Sonja Gentry '67
Firestone, James Pascoe '74
James, John Lewis '76
Moore, Nettie Frances '71
Mulinix, Judith Dill '68
Mulinix, Martha Hefner '71
Wade, Beverly Joan '72

KITE
Colston, Sammy Lee '76
Colston, William Lassie '61
Dixon, Roy Clark '61
Flanders, Frank Bennie '74
Garrett, James Elery '70
Harrison, Mahalah Jane '60
Hodges, Jackson Cleve '73
Hodges, Martha Jean Hutchison '72
Price, Johnnie Riner '30
Tanner, Horace Randall '76

KNOXVILLE
Justice, Douglas Lanier '67

LAFAYETTE
Abney, Andrew Paris '73
Abney, Carol Bennett '68
Abney, Wallace Randall '68
Abney, William Shaw (Billy) '58
Alverson, Wilson Francis '21
Bailey, Garry Allen '68
Baker, Geraldine Ellis '31
Baker, James P. '31
Baker, Jeanette Almand '43
Baker, Dr Paul W., Jr
Benson, Lanny Carlton '69
Benton, Clarence Eugene '50
Bomar, Edwin A.
Boyer, Richard Paul '73
Boyle, David Paschal '76
Brock, Adrian Daniel '72
Brown, Henry Asbury '69
Burrow, Billy Gene '57
Butler, Jack Allison, Jr '74
Butler, Jack Allison '52
Butler, Meredith R Wright '52
Campbell, Jewel Liner '71
Campbell, Maridel E '71
Chadburn, Richard William '72
Chapman, Ronald Marvin '73
Clements, Charles Reed
Clements, Harold
Cobb, Jim Frank '34
Cochran, Lloyd Glenn '73
Coker, Susan Almand Baker '76
Cordle, Robert Terry '61
Crawford, John Milton '67
Cross, Kenneth Wayne '77
Crouch, Robert Andrew '70
Dana, Evelle G. Gibbs '69
Dana, Joseph Francis '70
Dana, Louise Constance '76
Davis, John Blount, Jr
Dodson, Don Paul '72
Edge, John Paul
Embree, Gertrude Hart '57
Fletcher, Norman Sears '56
Fletcher, Dorothy Johnson '57
Florence, Harold Neal, Jr '73
Garrett, John Monroe, Jr
Gilbert, Charles Martin '48
Gilbert, Robert Davison '40
Graham, Don Erickson '61
Graham, Mrs Don Erickson '61
Hamilton, Sandy Jones '76
Hammond, Dewey W., Jr '55
Hammond, Dewey Wardlaw, III '77
Hancock, Jere Alan '63
Hardeman, Harriet Ann '67
Hardeman, Mrs Harry '65
Harr, Steven Andrew '71
Henry, Fred Bryant, Jr '74
Henry, Marilyn Louise '73
Henry, Martha J Myers '72
Hill, William Ralph '68
Hortman, Edwin Waylan, Jr '76
Howard, John, Jr '70
Hunt, Georgia Ward '24
Hunt, Joseph Louis '51
Ingram, James Stephen '77
Jones, Kenneth Marion '72
Jordan, Carl Stephen '76
Jordan, Howard Worth '75
Justice, Jimmy Dean '68
Kemp, Billie Margaret Neely '50
Killingsworth, Celestia E Purcell '49
Killingsworth, Rev Howard Hurt '49
Killingsworth, Ms Peggy Sue '75
Kimbell, David Lee '71
Langley, Florence Anne '72
Leake, Edith Adkins
Leake, Frank Davis '47
Ledbetter, Stanley Lloyd '69
Ledbetter, Steven Earl '73
Leonard, Dr Charles Winfred '49
Leonard, Sara G Roberts '57
Levie, Dr Walter Hill
Little, Robert Larry
Little, Robert Larry '75
Mahan, Constance Bowman '72
Mahan, Gary Douglas '72
McDaniel, Allen Lee '66
Meharg, Margaret Grace '74
Meharg, Susan Alexis '69
Moore, Karen Tucker '71
Moore, Joe Toliver '71
Osborn, Gilbert William, Jr '76
Otting, Deana Lynn '77
Parker, Samuel Lee
Parnell, Celestia A Killingsworth '72
Pettigrew, Daniel Rayford '76
Phillips, Connie Chambers '73
Phillips, Robert Glenn '73
Pope, Jeanne Michelle '76
Ransom, Patricia Jane '71
Rea, Frederick W. '67
Rhyne, John Sims '57
Rhyne, John William '57
Rhyne, Susan Roberts '52
Robertson, Steven Earl '74
Romans, David Anthony '73
Rushing, Jimmy Earl '73
Rutledge, James Morris, Jr '69
Rutledge, Rebecca Williams '70
Scoggins, Gregory Norman '76
Shahan, Howard Edward
Shattuck, James Edmund
Shattuck, Tommy Maurice '68
Shattuck, William J., Jr
Shaw, George Paul '37
Shaw, George Paul, Jr '65
Shelton, Jane Strickland '73
Shelton, Phillip Wayne '75
Simons, Glenda '69
Slater, James Roger '75
Smith, Angela Kaye '73
Smith, George Garrow '39
Smith, Jimmy Howard '70
Smith, Joyce C. '69
Smith, Thurlo Grady, Jr '74
Smitherman, Dr L Russell, Jr '67
Smitherman, Ronald Parks '72
Stafford, George Talmadge '63
Stephenson, Rosalind '72
Stewart, Vivian Elizabeth '75
Stock, Dorothy R Simmons
Stock, Joe David
Tarrer, Joseph F. '72
Teems, James Larry '77
Temples, Ronnie Joe '71
Thomas, Robert Eugene '50
Thomas, William Stephen '75
Thompson, David Vernon '69
Turner, Kay Jones '69
Turner, Robert Allison, Jr '69
Waldrop, Robert K, Jr '62
Wallace, Mrs Joseph Lee, Jr '52
Walraven, Annie Mae '46
Ward, Martin Terry '67
Ward, Michael W '69
Watson, Alice West '66
Watson, Dennis David '67
Welch, John Franklin, Jr '76
Wiggins, Phillip Wayne '67
Willingham, Glenda Faye '72
Wilson, David Robert, Jr '76
Wilson, Sue Ellen Temples '66
Yearout, Thomas William '68
Young, James Neal '32

LAGRANGE
Adams, G. Alonzo, Jr '36
Adams, Roger L '71
Allen, Steven Ernest '76
Ambrose, Ben Thomas, Jr '61
Arrington, Alfred Lee '49
Arrington, Robert Lee '70
Atkins, Charlotte McLendon '69
Beck, G. Robert '67
Behr, Zelda '68
Binns, Alice G. Ebrite
Birdsong, Hon Andrew W., Jr '51
Birdsong, Elizabeth Cliatt '49
Birdsong, Irene Beane '55
Bittick, Carolyn Newton '51
Bittick, Rollie Joe, Jr '51
Boddie, Avice Rebecca Wells '40
Boddie, James Warner '41
Bond, Joseph Roy '46
Bradfield, Robert Lewis '71
Breed, Nan Melise '75
Breed, Thomas Woodson '68
Brown, Barbara Helen '69
Brown, James Edward '50
Bullard, Samuel Patterson '74
Butler, Sanford Chandler '76
Callahan, Betty Hodges '42
Callahan, Grady, Jr '42
Carmical, Robert Gerald
Carter, Horace Luther, Jr '54
Cason, Robert Michael '65
Cheatham, Thomas E., Jr '70
Clark, Ethel '32
Cleaveland, John Spencer '75
Collier, Perrin N
Collins, Alice Adams Beaudrot '75
Collins, Betty Fleming '74
Collins, Merle '40
Connally, Eunice Turner
Cook, Martha Pinholster '71
Corless, Tillie T Collins
Corley, John Allen '66
Corley, Susanne Strickland '67
Cotton, Grady Lee '68
Cousins, Kay Gantt '68
Crawford, Stanley A '68
Dance, Walter Edward, Jr '75
Daniel, Ajalon E., III '65
Daniel, Betty K. Langley
Daniel, Catherine Knight '77
Daniel, Edward West '51
Daniel, Ellen W Tatum
Daniel, Joseph Edmond, Jr '76
Daniel, Kaylor Roy '74
Daniel, Thomas Alton, Jr
Darden, Amy Gladney '72
Darden, Patricia A. Cannon '76
Darden, William Randall '75
Davis, Michael Arnold '76
Davis, W Scott, III '62
Denney, Wayne Tillman '50
Downs, William Charles '73
Drinkard, Emory Paul '59
Duncan, Edna Eldora '48
Duncan, Ruth Ballard '36
Dunn, Loretta Franklin '57
Dunn, Samuel Francis '57
Durand, Fred Arthur, Jr '36
Edmondson, Daniel Cecil '74
Entrekin, Martha C Paulsen '68
Entrekin, Robert Lee, Jr '68
Evans, Eugene T., Jr '42
Finney, Louis Whaley '44
Floyd, Frances Ellington '34
Freeman, Mary '66
Freeman, Thomas Norman '37
Fuller, Frances Ann DeLong '69
Gay, Sidney Michael '67
Gay, Towns T., Jr '50
Golden, George Edgar, Jr '49
Goldwire, Wansley D. Tallant '65
Goode, Lewis Leon
Grace, Kenneth Dell, Jr '67
Greenberg, Martha Wood '64
Gresham, William R, Jr '59
Gunter, Annie Moore '74
Hadaway, John Goss, Jr '60
Hadden, James Wendell '76
Hadden, John L
Hadden, John Wayne '73
Hale, Jan Elizabeth McLanahan '76
Hall, Neil D
Hamilton, James Henry, Jr '51
Hardy, Angie Carol '77
Harris, Janice Elaine '75
Harris, Lisa '76
Hartley, Carole Moore '66
Hartley, James Michael (Mike) '67
Harwell, Mildred Wright '59
Hasty, Lee Roy '71
Hawkins, Joe Kelly '30
Haynie, George S., Jr '66
Hays, William Jackson, Jr '68
Herring, Don Edward '75
Hester, Mary Frances '62
Holle, Henry Page '77
Holle, Page Sargent '41
Holmes, Sarah Chandler '69
Hornsby, Dr James Larry, Sr '71
Hornsby, Dr Samuel G., Jr '63
Hudson, Jane Alice '76
Hudson, William Burwell '49
Hunnicutt, Charles Alvin '75
Hunnicutt, Gail K. Jackson '66
Hunnicutt, James Timothy '67
Hunnicutt, Dr William O., III '68
Hunnicutt, William Oliver '40
Hurst, Byron H, Jr '50
Hurst, Emily W. Rutland '53
Hurst, Frank Earl '52
Hutchinson, Dr Paul, Jr '66
Jackson, Gail Broome '76
Jackson, Henry Hart '77
Jackson, Joyce Rakestraw '39
Jackson, Sharon Aileen Broome '74
Jackson, Thomas Harold, Jr '73
Johnson, Arthur Wayne '70
Johnson, Donna Steed '74
Johnson, Forrest Clark, III '73
Johnson, Jerry '72
Johnson, William Howell
Jones, Julian Morris, III '75
Jones, Susan Lynn '73
Jones, Zelda Kaye Gross '76
Jordan, Louis Collier '33
Kaplan, Edwin Loeb
Keeble, Allen Barber '66
Keeble, Margaret Hoehne '69
Keith, Jim Norman, Jr '69
Kersey, Augusta Pike
King, Raymond Eugene, Jr '75
Kinsley, Lt Janson David '70
Knight, Bobby Eugene '74
Krafka, Dr Joseph Franklyn '42
Lancaster, John Kyle '52
Lawrence, Janet Darlene Matt son '76
Layton, William Herbert '75
Leonard, Alvin Harvey, Jr '55
Lewis, William Larry '59
Linz, Dr Werner Abraham '48
Lipham, Howard Bradley, Jr '69
Lovvorn, Homer Bruce '40
Lovvorn, Linda Louise '73
Luton, Frank Evans '71
Lynch, William Wayne '75
Lynes, Gary Lamar '62
Malis, Alan Lester '75
Mallory, Arthur Eugene, III '72
Mallory, Frances Jayne Bland '75
Mallory, Georgia F Hammett
Mansour, Denise Veronica '75
Mansour, George Michael, Jr '71
Mansour, Richard Anthony '77
McAllister, Peggy Crane '72
McAllister, Robert Eugene '70
McClendon, Oran Harvard, Jr '75
McCrary, Virginia Gail '70
McGraw, Duane David '72
McHugh, Cooper Davis '73
McKeen, Shirley O. '65
McKenzie, Dewey Ray, Jr '75
McLarty, Hiram Ray '13
Middlebrooks, Philip Carey '57
Mills, Thomas Freeman '64
Mitchell, Marie Hammond '69
Moore, Joseph Freeman '60
Morgan, Hon Lewis Render '35
Morgan, Thomas Truitt '61
Morgan, Will E
Morris, Charles G, Jr '46
Morris, Dr Jimmy Oliver '68
Morris, Michael Wayne '76
Murray, Edmund Allen '77
Nasworthy, Jimmy '73
Neal, Henry Roy '48
Neal, Sarah Erin Boddie '75
Newman, Frederick Rufus '74
Norris, Lester Elliott '40
O'Neal, Ruben Howard '36
Parker, Lala Ann '33
Patterson, James Everett '52
Paul, Peggy Scarboro '73
Perry, Joan Gresham
Pike, David Brooks '73
Pillsbury, Kenneth Earl '67
Power, John Pitman
Pressley, Capt Homer Mars, Jr '67
Purgason, John Daniel '66
Purgason, Mary Ann Bearden
Quillian, Hubert T, Jr '48
Quillian, Katherine R Hudson '47
Quillian, Rudolph Taylor '69
Rakestraw, Elizabeth
Relihan, Sarah Glanton '46
Richter, Horace Pope '74
Riggs, James Edward '71
Roberts, Ellen Ballard '31
Rutland, Alice Hurst '57
Rutland, Theodore Robert '55
Scott, Walter Hue '76
Shearer, Cyrus Newton '25
Shelnutt, Carol J. Taylor '69
Shelnutt, Dr Gale Norman '68
Shepherd, Hubert Rex, Jr '67
Shibley, Dr John Luke '49
Simonton, Clifford Hewett '60
Sims, Elizabeth Seals '67
Smith, C. Newt, Jr '42
Smith, Martha Turner '41
Smith, Peggy Laraine '75
Spinks, John Roy, III '73
Stevens, Clyde Lovejoy
Still, Henry S. '41
Still, Juanice '59
Struletz, Howard Steven '74
Struletz, Joe '42
Taylor, Christine Meadows '68
Taylor, John Meadows '66
Taylor, Linda Diane Perdue '71
Teaver, James Calvin, Jr
Thomas, Mary E. '43
Thomasson, James Toombs, III '75
Trammell, Jacquelyn '66
Trammell, Rosalyn '66
Trippe, Teresa Joyce '74
Trotter, Julia Thomason '50
Trotter, William Perry '48
Turner, Dr John Render
Turner, Sandra Miller '71
Usher, Herman Anderson '27
Ussery, 2 Lt John Henry, Jr '72
Ussery, Vicki Karen Arnold '72
Varner, John Edward, III '74
Vaughan, Robert English '73
Vaughn, Augustus Guinn '47
Vaughn, Reaunette Everett '45
Vawter, Martha Carol '74
Vencill, Charles Francis '75
Wammock, Dr Hoke
Westbrook, Thomas Jacob '53
Whatley, Margaret Annice '60
Whitehead, Dr C. Mark '36
Williams, James Thomas, Jr '66
Williams, James Wiley '63
Williams, Jo Ann '73
Williams, Dr Karol Lynne Kelly '67
Williamson, Harriett Alicia Turner '69
Williamson, Jonathan Lee '75
Willis, C. Jerry '62
Willis, Harriet Bell '62
Willoughby, John Harold '62
Willoughby, Linda Latimer '62
Winter, Mary Patricia Deriso '64
Wyatt, Luther M. '26
Wynn, Rupert Harold '73

LAKE CITY
Cornett, Dorothy E Turner '41
Gunter, Joann Williams '55
Hallman, June Brizendine '73
Payne, Ms Linda Jan '76
Schmelz, Wayne Martin '77
Tanner, Cile Kem Tinley '76
Tanner, James Douglas, Jr '74

LAKE PARK
Allison, Rosalie Newton '64
Baxley, John Hester '70
Cannady, Sara Annie '24
Carter, James Calvin, Jr '48
Carter, Mamie Frances Brown
Connell, William Harris '71
Corbett, Richard Larry '69
Culbreth, James Turner, Jr '54
Culpepper, Brooks Eugene '70
Culpepper, James Euell
Dasher, Karl Duggan
Dasher, Samuel Edwin '49
Griffith, Grace C Farrar
Hughes, Charles Lynward '69
Lineberger, Joseph W '67
Martin, Alexander B '51
Mathis, Rollin Dasher '72
McLain, Randall Edward '67
Newsom, Walter Fred '73
Wilson, Edward Benjamin '59
Wisenbaker, William E, Jr '66

LAKELAND
Banks, George Mcleod '51
Berryhill, Carolyn Knight '69
Boyett, Joseph E, Jr '57
Bridges, Marian L Pickrell '49
Chester, Louis Royce '69
Chester, Mary Russell Twitty '40
Copeland, Benjamin Irvin '67
Exum, Vivian Lee '57
Fourakers, Mickey Owen '75
Godfrey, David Aaron '64
Johnson, Albert Thomas '71
Johnson, Benny Lloyd '62
Johnson, Wesley Carley '61
Keene, Joyce Rogers '74
Keene, Windelle Harold '48
McWhirter, Oscar Marion '28
Nix, James Royston, Jr '70
Simpson, Patricia Ann Lanier '50
Simpson, Robert, Jr '50
Strickland, Helen Lanier '58
Strickland, John Willie '57
Swindle, Margaret M Schuman '39
Thomas, Rev Henry Neil '49
Watson, Samuel Heyward '50
West, Bill Moore '65

LAKEMONT
Brandon, Nathan C. '31
Cash, James Stanley '68
Clay, Charles Lloyd '63
Lloyd, Patricia Tillery '67
Stephens, Thomas Wayne '74

LAURENCEVILLE
Wolfe, Phyllis Schneible '72

LAVONIA
Adams, Tommye O
Bailey, Dorothy P. Watkins '44
Beasley, Martha E '70
Beasley, Thomas Clarence '62
Beasley, Walter George, II '71
Bennett, Bern Leroy '67
Bennett, Malese Anderson '65
Bond, Crawford Moody '40
Burton, Ed Keaton '69
Byrd, Kathy Jean '70
Caster, Tonja Root '76
Chapman, Margaret L Walters '68
Cheek, Daniel Webster
Childs, Mary Ruth '76
Cole, Renee Estelle Weldon '72
Coram, Barbara Hubert '52
Doyal, Robert Ivan '64
Elrod, Andrew Clifton '62
Ferguson, Rubye S. Thomas '35
Foster, William Harry '65
Gilbert, Mary Whitworth '61
Gill, David Hopkins '76
Gill, Elizabeth Jane '72
Graeub, Charles Max, Jr '76
Grahl, Ms Kathy Byrd '73
Greer, Steven Kirk '75
Hall, Horace C, Jr '51
Harrison, Phil Lamar '58
Hill, Andrew J., Jr '50
Hill, Andrew Judson, III '74
Hill, Jacquelyn Landrum '75
Hill, Peggy Shirley
Hitchcock, Dr Patrick Lloyd '73
Jordan, Melanie Joy Berryman '77
Kay, Terry Charles '69
Keeble, Floyd W, Jr '66
Keese, Joan Nelms '54
Kidd, David Alexander '73
Kidd, Douglas Bradford '73
Kidd, James Thomas '75
Kidd, Jane Vandiver '75
Leard, Alton Timothy '76
Leard, Julius H '30
Lee, Ernestine C Stewart '63
Little, James Lon '75
Loggins, Lillian M Vandiver
Mabry, Henrietta Maret '68
Mabry, Jan Elaine '74
Marcengill, Virginia Anne Vandiver '70
Martin, Charles Billy '62
Mauldin, Barbara Ann '76
Mauldin, Dianne Cooper '72
Mauldin, Dorothy Lewis '48
Mauldin, Jewell Thomas '51
Mauldin, Jimmy Lee '72
McMurry, Robert M. '58
Moon, Travis Lanier '73
Murphy, Robert Ervin '76
Nowell, Lester Hugo '74
Nowell, Merrilee Georgia Fair '73
Parker, Harold Travis '71
Payne, Emily Elaine '74
Pierce, Hal Winston '68
Powers, Wanda Elaine '75
Price, Donald Royce
Sewell, Col Harry Brown '38
Shirley, Sylvia Diane '75
Smith, Beth Brown '76
Smith, Ethelyn Bowen '33
Smith, Hoke '30
Smith, Loy Warwick '50
Steed, Wallace Waymon '51
Terry, Alice Wickersham '71
Terry, Daniel Griffith '72
Thompson, Deborah Yvonne Mulkey '75
Toney, Charles Byron '60
Tyson, Clelland Alonza '62
Vandiver, Betty Russell '47
Vandiver, S. Ernest, Jr '40

LAVONIA Cont'd
Vandiver, Samuel Ernest, III '70
Vandiver, William Harold '48
Waldon, Charles Dennis '52
Walters, Traul Garland '27
Warren, Fredda Joan Cawthon 68
Weldon, Fred Newton, Jr
White, Gene Carlton '55
White, Mary Frances Mason '54
White, Nancy Shearouse '69
Whitfield, Howard Jackson, Jr 76
Whitlow, Angela '68
Whitlow, Sara T
Whitworth, Edna Dianne '68
Whitworth, Hubert Shuratt '56
Whitworth, Rachel C McConnell 60
Wilkerson, Rose Mather '52
Williams, Dr John Weldon, Jr
Witherspoon, Omie Wiley '39

LAWRENCEVILLE
Alexander, Jane Thigpin '62
Alford, Walter Carlton '70
Anderson, Alvin Franklin '64
Andrews, Robert Elmore '73
Andrews, Susan Shaver '73
Anthony, David Walter '66
Anthony, Susan Williams
Armstrong, Brent Dewitt '72
Armstrong, Nancy Ann Andrews 72
Ashworth, Martha Ezzard '63
Baggett, Betty Harrison
Baggett, Boyd Quillian '34
Baggett, Jack O'Kelley, Sr
Baggett, Judy Otwell '74
Bailey, Elaine Terhorst '72
Bailey, Kenneth Ray '68
Ballard, Ms Marsha Ann '76
Baroni, Gloria Howard '76
Baxter, Brenda Taylor '72
Baxter, Richard London '77
Bearden, Catherine Barrett '74
Bearden, John William, Jr '75
Beck, Bruce Engle '69
Beiser, Marie Williams '69
Beiser, Robert L. '69
Benedict, Ms Beverly Ann '76
Benedict, Noel Humby '75
Blackburn, Carolyn Denise '77
Blaney, Christine Craig '43
Blount, Gayle Pullen '75
Blount, Phillip Perry '74
Boggs, Ben Frank, Jr '72
Boggs, Carroll B, Jr '65
Boggs, Polly Pedrick '73
Bolden, Benny Joe '73
Bolden, Jane Whitlock '74
Bowman, David Lawrence '77
Bradley, David Jonathan '72
Bradley, Nancy Edwards '73
Brand, Clarence Harvey '26
Brand, Dorothy A. Robison '57
Braselton, Dorothy Verner '36
Braselton, Harrison W. '34
Braswell, Floyd King '54
Brewer, Ginger S. Davis '70
Brewer, Larry Eugene '68
Bridges, Bobby Broughton '62
Brock, Ms Sabina Kaucher '77
Brooks, David Allen '74
Brooks, Jack Burton '77
Brooks, Ms Kathryn Sue Hoglen 75
Brooks, Ruth Ellyn Powell '74
Brooks, William Griffin '71
Brown, Lawrence Preston '72
Brown, Raymond Cecil, Jr '73
Brown, Sharyl Hamilton '73
Brown, Stewart Arnold '69
Browning, Ms Judy Jackson '73
Browning, Robert Gregory '71
Burt, Melvin Donald '57
Cabe, Irene Andrews '69
Cagle, Gerald F 65
Caldwell, Kathleen Walker '71
Cannon, Fred Thomas, Jr '68
Carter, Danny Reece '69
Casalou, Vicki Boles '75
Casalou, Wayne Vernon '74
Cassidy, Rexford Fred '75
Chastain, Emily W. Hubbell '76
Childs, John C., Jr '73
Clark, Rita Kathryn Ford '76
Clarke, Walter James, II '70
Claxton, Lee Roy, Jr '70
Cleland, Janis A. Livingstone 76
Cleland, Dr William Paul, Jr '74
Coe, Rev Lester James '48
Coffee, Harriet E '69
Coffee, Joel Edward '72
Coffee, Sandra Ann '65
Cogswell, Thomas Edmund '74
Cohen, Barry V. '71
Collier, Johnnie K. Webb '72
Collins, Barbara D Stowe '66
Collins, James Ernest, Jr '72
Collum, Jack Eskridge '70
Collum, Patricia Jean High '71
Conner, Rev Joe Derrell '61
Copley, Virginia Inez Joiner '65
Cord, Kathleen Medora Lacy '73
Craig, Dwight Leon
Craig, Samuel, Jr '18
Crane, Matthew Jeptha '65
Crane, Robert Sherrill
Crews, Pamela R Perkins '74
Crowe, James Willie '71
Davis, Allen Bryant '76
Davis, Charles Barnett, Jr '68
Davis, Donal Edwin '67
Davis, Harvey Eugene '53
Davis, John Vaughn '71
Davis, Linda Nell '74
Davis, Miriam Ann Smith '70
Deacon, Richard Carl '61
Deacon, Sybil Pate '60
Dove, Dr Donald Veal '53
Drane, Hovie Clinton, Jr '73
Drucker, Kenneth Lane '74
Duckworth, Kenneth Wayne '71
Duckworth, Kirkland John '76
Dunagan, Terry Jo '76
Dupree, John Stewart '50
Edmondson, J. L. '71
Ellis, Deborah Jane Mattison '76
Ellis, William Pascal '76
Emberson, John William '71
Ensey, Dr Lowell Francis '72
Erb, Jan Hal '71
Ezell, Oscar Ray '74
Ezzard, Dr George Pierce '55
Flanigan, Annie Frances '36
Flowers, William M '72
Foisy, Richard Edward '75
Ford, Edward Lonnie
Forehand, James Daniel '74
Forehand, Mary W. Melton '74
Fowler, Nellie Marie '65
Franklin, Ms Donna Kay '77
Freedman, Lewis Samuel '74
Freeman, Barry Lewis '76
Freeman, Benson Leon '70
Gamblin, Hazel Niblack '57
Gann, Harold P., Jr '67
Gann, Suzanne Sharkey '67
Gibson, G. Ruth Sommer '72
Gladin, Gladys Marshal '68
Gladin, Thomas Stephen '67
Good, Ralph Spence '70
Goodroe, David Terry '73
Goodroe, Ellen Keels '75
Goodwin, Herbert Truett, Jr '74
Goodwin, Sharon V. Jones '75
Graham, Dr Carl Samuel, Jr '68
Grant, James Curtis '54
Grant, Kay Carden '51
Green, Edith Beryal Huff '65
Green, Eugenia Ruth '67
Green, Therman W. '41
Grubbs, Kenneth, II '70
Gudger, Robert Donald '51
Gunter, Dora A. Perkerson '33
Hall, Lonnie Errol '76
Hamilton, Margaret Wages '63
Handy, Hubert '54
Harden, Barry Craig '70
Harris, Gwen Hughes '73
Harris, Lloyd Nelson '49
Harris, Mary Joan '70
Harrison, Edward Randall '72
Hartman, Ms Martha Jane '76
Hembree, John Duaine '69
Henson, Catherine McCalley '40
Henson, Gena Arlene '75
Herndon, Donald Leroy '50
Hester, Dennis Michael '76
Hinson, Gail Newberry '65
Hitchcock, Charles Thomas '65
Hodges, Doris Maloney '76
Hodges, J. Ronald '68
Holliday, Patricia Carole Boye '76
Holt, Margaret Winn Monfort '45
Holt, William G., Jr '48
Hood, Cecil Allen
Hood, Tommye Hopkins '33
Hudlow, John Earl '74
Hudson, Brose, Jr '60
Huff, Duane Kingsley '69
Huff, Peggy Moonhead '49
Hughes, Carl Gene '70
Hunt, Edwin Luther '66
Hunt, Martha Lynn Watson '67
Hurley, James Robert, Jr '72
Jackson, Julia Nix '41
Jacobs, Charles Herbert
James, Gloria A Gunter 68
James, Leroy Webster '65
James, Lucien Louis, III '68
Jenkins, James Bartow '66
Johnson, Richard Allan '62
Johnson, Richard Michael '70
Johnson, Thomas Alan '74
Johnson, William Aaron '71
Jones, Doris Ann Morrow '76
Jones, Ms Sandra Lynn Gaddis '76
Jordan, Hilliard Rhodes, Jr '74
Jordan, Dr James William '76
Kattmann, Paul Thomas '69
Kaucher, Sabina Lorraine '71
Kelley, John Beryl '51
Kennerly, Robert Livsey '65
Kent, Stephen Douglas '73
Kent, Suzanne Respess '73
Kerce, Gloria Jan '77
King, Linda Lou '66
Kitchen, Sandra Faye Burnette '76
Koos, Philip D, Jr 65
Lamb, Jack Gilbert, Sr '49
Landress, Debra Simonton '75
Lankford, Ms Catherine '76
Lee, Stephen Ross '71
Leopard, J. Lynn Hembree '72
Lewis, Franklin F '71
Lewis, Dr Franklin Felton '77
Lewis, Lynda Barfield '70
Lightfoot, George Walter, III '75
Limerick, Raymond Michael '76
Livingston, Donald Ray '74
Loftin, Ron Eugene '72
Loggins, Tommy Jerrell '70
Loggins, Wanda Harrison '73
Lord, Robert Cecil '52
Love, Dr Dwight Wayne '75
Lovin, Dewey Edwin '49
Lovin, Michael Edwin '75
Lowry, Marcus Wardlow '65
Lyle, Petra R. Maron '71
Lyle, Thurman Ewell, Jr '70
Lyle, Thurman Ewell, Jr
Martin, Arthur Bruce '66
Martin, Dr Donald Felix '71
Martin, Ms Patricia Ann '76
Mascio, Stephen Douglas '76
Mathis, Charles Leonard '74
Mathis, Margaret Holt '75
Mauldin, Carol Bono '66
May, Hugh Dickinson, Jr '70
McClelland, Ms Marilyn Glennis '74
McCutchen, Marsha K. Stringer 68
McCutchen, Sara Settle '50
McDowall, Janet Peyton '60
McElreath, Wm. Charles, Jr '72
McHugh, Emory Lonzo, III '76
McIntosh, Mrs T. P. '69
McIntosh, Thomas Porter '55
McKelvey, Joe Miller, Jr '54
McMillon, Louise Williams '41
Mees, Rosemary Peck '39
Merritt, Davis Reid '56
Mimms, Mary Virgina '58
Mitchell, Juanita Teresa '74
Monfort, Lt-Col (Ret) Clarence E
Morgan, Mrs Bartow, Jr '21
Morgan, Bartow, III '57
Morgan, Carmen Proctor '48
Morgan, Carole D. '60
Morgan, Grace C. Proctor '76
Morgan, Nancy Manon '73
Morgan, Dr Thomas Edward
Morris, Gary Crawford '76
Morris, James Harold '64
Mulling, Michael Francis '72
Murray, Anita Smith '72
Murray, Mary Kitchens '76
Neely, Mary Etta Ellis '76
Nelms, Ellen Corn '32
Norris, Mary Carolyn Craig '76
Norris, Zeliner David, Jr '69
Oakes, William Hal '72
Ogletree, John Richey '72
Ogletree, Thomas William '73
Palmer, Brenda Lee Andrews '70
Palmer, Gary Lamar '70
Pate, William Stephen '73
Patterson, D. C., Jr '68
Patterson, Jerry Daniel '68
Patterson, Robert Stanley '72
Payne, Barbara Traynham '71
Peevy, James Ray '68
Peevy, Martha E. '68
Pendergrass, James Thomas '68
Pentecost, Jacquelyn Nicholson '34
Pershing, David Robert '69
Peters, Betty Sue Moon '72
Phillips, Harold Donald '64
Phillips, Josephine E Mitchell '67
Phillips, R Gerald, Jr '66
Pickens, William Murphy '52
Plott, Lonnie Frederick '71
Powell, Robert William
Price, Patsy N. Craft '76
Price, Roy Vincent '63
Proffitt, Dorothy Hamilton '74
Rader, Dr William Leonard, II '75
Ramser, Richard Arthur '74
Reed, Steven L. '72
Register, Frances Louise Moye '69
Reynolds, Freda Council '73
Richmond, Dr Edmun Benedict '75
Ridgway, Nolen McKinney '53
Ripley, William Henry, Jr '74
Roberson, George Edward '70
Roberts, Clyde Oliver '46
Roberts, William David '69
Rundle, Fred Warren '75
Rundle, Shirley Fitch '75
Samples, Nancy Jane Tanner '70
Sapp, Nancy Lee Nowlen '63
Sapp, Robert Ned, Jr '63
Scarborough, Jerry Taylor '68
Schulman, Alan Michael '71
Settle, Elizabeth '34
Sewell, Jerry Stewart '74
Sikes, Charles Richard '48
Sikes, Sandra Nell '76
Silkey, Dr Michael Joseph '74
Simpson, Roberta Freeman '62
Sims, Mary Ann '66
Smith, Charles Randall '68
Smith, Daniel Walden '70
Smith, Dr Euclid ONeal '72
Smith, Macklyn Andrew '64
Smith, Riley Powell
Smith, Robert Powell '72
Sparks, Nancy Martin '68
Stallknecht, David Edward '77
Stark, Hon Homer Marshall '54
Stark, Hope Daniel
Stephens, Jean Delacey '71
Stewart, Robert Charles '75
Still, Ann '62
Still, Bruce Randolph '60
Still, Dennis Thomas '71
Still, William Grady '51
Stokes, Helen J. Jones '53
Stowe, Wayne Michael '76
Strickland, Meredith '62
Strzemienski, Joseph Paul '71
Summerhill, Dewey L
Sutton, C. H. 60
Sutton, Ruth Rooks '72
Tanner, William Gordon '65
Taylor, Cynthia Callaway Cutler '73
Taylor, William Clark '74
Thomas, Richard H, Jr '49
Thompson, Larry Neal, Jr '65
Threlkeld, Beth Bloodworth '67
Threlkeld, James Harold (Jim) 67
Timm, Vera E Fitzpatrick '49
Toney, Arnold A., Jr '64
Torbett, Becky J. Baggett '71
Torbett, Becky Jo Baggett
Torbett, Howard Vernon '72
Towles, W Marks, Jr '65
Turnage, Bobbie Rodgers '65
Tyson, Charles Leroy '72
Vandussen, Craig William '72
Vann, Carl Weston, Jr '74
Voshell, Susan Quarles Walther '76
Wages, Kathy Yvonne '74
Walker, Donna J. Adkerson '72
Walker, William Kenneth, Jr '72
Wall, Dr Preston Jackson '64
Wallace, Darrell '76
Wallis, Linda Danell '72
Waters, Julian Oscar '62
Watson, Joe Hill '77
Webb, Jones '53
Wells, Jerry Sammy '76
Wheeler, Carolyn Ann Carter '69
Wheeler, Edgar Brown '70
Wheeles, Ronald Winston '75
White, Cheryl Sue '76
Whitworth, Deborah Powell '75
Wilder, Virginia Varney '60
Wilkes, John Clarence, Jr '72
Wilkes, Sandra Frances Meek '69
Williams, John Christopher '76
Williams, Richard Waldo '76
Williamson, Craig Hillman '76
Wolfe, Lee Spencer, III '71
Worley, John Wright '73
Wright, Janice Johnson '68
Wynn, Robert Edward '55
Young, Nelda Diane Headrick '72

LEARY
Bellamy, Ronnie '73
Cowart, Charlie Webb '49
Gray, Grace '43
Griffin, Cassell Wesley '66
Jordan, Jesse M, Jr
Jordan, Ralph Marvin, Jr '58
Jordan, William H, Jr '64
McLendon, Robert Eugene '63
Moye, Hayden Hugh '64
Perryman, Jack Hammond '63
Rodgers, Dorothy Lee Taylor '50
Rodgers, Wallace Ralph '50
Rodgers, Wallace Ralph, Jr '77
Shiver, Louise Edith Duke '44
Timmons, Jerry Lee '71
Walton, Judith Jordan '70
Webb, Charles Zack (Bobo) '52

LEBANON
Logan, Gretchen Fackler '71
Logan, James Henry, Jr '70
Turner, Patricia Sue '73

LEESBORO
Grayson, Bruce Edward, Jr '69

LEESBURG
Andrews, Graydon Hull '49
Andrews, Howard Warren '77
Andrews, Louise B West
Arneson, Joann Roark '66
Arneson, Stephen John '64
Berry, Douglas Allan '75
Bill, Gary Arthur '75
Bray, John Daniel '75
Camp, Charles Herman '60
Cannon, Elsie Harvey '49
Cannon, Opal Rogers '48
Cannon, William Edward, Jr '77
Deloach, Paul Oliver '68
Dwozan, Charles Richard '74
Ethell, Lane Odell '72
Forrester, John Morgan (Jack) 26
Fox, Jonathan W. '53
Fox, Marjorie Young '56
Godfrey, Alva Michael '74
Grayson, Carol Anita Cox '70
Greene, Mary Emily '49
Groover, John Thomas, Jr '42
Hires, Bowden, Jr '66
Houston, Dallas Galveston '75
Israel, Marion Wayne '59
Jackson, Thomas Clay '66
Joiner, Deborah Susanne Giles 71
Lambert, Patricia Kimmel '67
Layton, Billy Drew '76
Libby, Shirley Ann '75
Long, William Hugh, Jr '69
Maddox, Billy Durand '72
Marbury, John Thomas '72
Martin, James Henry '76
Massey, Janet Klages '68
Massey, Thomas Michael '67
Palmer, Cecil Emory '58
Peace, Elbert David '76
Powell, Frieda Hartline '72
Powell, Ronald Jack '71
Rewis, James Austin, Jr '59
Rhodes, Thomas Goodwin '76
Rountree, Stephen Harper '74
Rountree, Susan Rebecca Sewell '70
Rycroft, Ernest Maynard, Jr '73
Shepard, R. Burt (Burt J.) '57
Siler, Patricia Ann '68
Smith, James Lockard '76
Smith, Margaret Joan Kimmel 68
Smith, Vernon Hulbert, Jr '68
Stewart, John Clyde
Stocks, Joe Terrell '31
Studdard, Henry Allen, Jr '57
Turner, Lawrence M '67
Vickers, Tommy Eugene '72
Wolfe, Dr David Manning

LENOX
Allen, Roy Benton, Jr '65
Bennett, John Edmond, Jr '71
Crawford, Annie Robinson '35
Daughtrey, Charles Henry '52
Drawdy, Blake Daniel '59
Easters, Ms Melita '76
Goggans, Jerry Linton '53
Grant, Carolyn Willis '71
Griner, James Harvey '59
Henry, Wilma Jean '73

LESLIE
Anderson, W Tinley, Jr '50
Bass, Robert Lee, Jr '69
Bowen, Alice Jeanette Young 66
Fairdoth, Edward Ellis, Jr '73
Fulghum, Elsie Cheek '71
Harpe, Clifford Walton '41
Hodges, Alva Glenn '66
Jones, William R. L. '47
Mitchell, Bobby B '47
Perry, Annice Graves '58
Perry, W. Malcolm '56
Thompson, Anne Meyers '71
Turner, Cora Harvey

LEXINGTON
Andrews, John Joseph, Jr '76
Briggs, Fredda Howard '70
Brooks, Thomas Crawford
Buckman, John H, Jr '31
Callaway, Hugh Thomas, Jr
Canup, Douglas Walton '75
Canup, Paula Mae Ritchie '76
Carey, Myrtice Prosser '65
Crawford, Charles R., Jr '50
Cunningham, Katherine Kelly '71
Cunningham, Mary Barnett '47
Cunningham, Robert Barnett '74
Cunningham, William Howard
Cunningham, William T., III '71
Cunningham, William T., Jr '40
Daniel, Martha Morrison '40
Gideon, Fletcher, Jr '72
Green, Katherine Nell '62
Grim, Darryl Goodman '71
Johnson, Barry David '68
Johnson, Darryl Keith '70
Johnson, Sarah E. Cason '77
Jones, Jerry C '70
Jones, Judith Ann Machmer '72
Kudon, Laura Lee Hershberger '74
Kudon, Louis Harry '74
Marbut, George F '37
Mathews, Dyanne '70
McWhorter, Hamilton, Jr '36
Noell, Janice Ethridge '74
Paul, Mary Grace Miller '54
Polk, Margaret A. Maxwell '43
Ridgeway, Dr Theodore Ronald '57
Riley, Hugh Brannon, Jr '76
Roberts, Saretta '46
Shackelford, Lila E Edwards '32
Sisk, William Marvin '53
Smith, Mary Gladys Brooks '34
Smith, Robert Hoke
Stanley, Roy Gordon '69
Summerour, James Patrick '46
Thaxton, Rollin Lee, Jr
Tweedell, Anna Lee Epps '75
Watkins, Ed Milton '28
Webb, Kathryn Stetson White 76
Webb, Leonard Paul, III '76
Wheless, Samuel Ray '72
Whitehead, Jack Lamar '76

LILBURN
Albea, Linda Holland '71
Albea, Randall Orvel '70
Alger, Teeney Martin
Allen, Joe I. '54
Amass, Robert John '68
Anderson, Henry Ray '73
Angel, Judy James '74
Anthony, William '50
Averyt, Ms Peggy S. '76
Bagby, Ivan Levere '68
Bailey, Wayne Aubrey '69
Baker, G. Jones '71
Barker, Pamela Faletti '72
Barrett, Jerry L. '68
Berrong, Dale Kenneth '77
Blalock, Brenda Bagwell
Blalock, Charles Emory '60
Blume, Nell Howard '71
Bolt, Alvin Ronald '66
Bond, Frank Gresham '52
Bowden, Marion Page Holliday 64
Bowden, Prescott Dobbs '64
Boyd, Jerry Mac '72
Bramlett, Charles Alton '58
Bridges, Harriet Bearden '64
Bridges, James Marcus '65
Brockinton, S. Raymond '35
Brooks, Gueston '49
Brown, Augusta Laura Adams
Brown, Clara Annette '62
Brown, J Whitehurst '65
Brown, Ron J 70
Brownlee, Mrs William Gary '76
Brownlee, William Gary '74
Bryan, Dana Climer '67
Bryan, Doris Segars '56
Bryant, John William '72
Buchanan, Rebecca Bjorklund 69
Buckelew, Edna Griffin '42
Buntin, John Thomas '70
Burkett, Bess Buckhalt '66
Burkett, Robert Niles '74
Busbee, Gerald Eugene '72
Byerly, David Robert '72
Callaway, Larry Manning '67
Cameron, Sanford '63
Carstensen, Joanne Graham '59
Caswell, Dorsey Lyle '67
Chappell, Sarah R. Carter '68
Cheeley, V. Gail Tison '72
Cheney, Hazel L. Wills '61
Chewning, Ralph Elder, Jr '73
Clark, Mona McLendon '72
Clark, Nary Odis, Jr '70
Coker, Celia Wright '63
Cooper, Joel Hardy '67
Corbin, Evan Ross '67
Cornwell, Cecil Bryan '68
Counts, Walter Eugene '64
Darby, Roger Stephen '69
Darby, Sharon Wilkes '68
Davis, Clifford Ray '68
Davis, Harry Petar, Jr '69
Davis, Nancy Nations '69
Deal, Brooks Buford '73
Dickson, Henry Samuel
Dickson, Ola Mealor '68
Dinwiddie, Susan A. McDowell '74
Dollar, Ray Warner '49
Douglas, Barbara Mock '68
Douglas, Kirby Lee '67
Edwards, Dr Patricia Drew '69
English, George B., Jr '66
Engram, Michael Elmo '63
Etheridge, Anne Phillips '64
Eubanks, Joan Hall '68
Ezzard, Henry Hansel '62
Faletti, Judy Mathes '68
Fancher, William Gordon '64
Feldman, Jean Rosenberg '69
Fogle, Don B. '63
Forehand, Geri R. '72
Forehand, Kathy Kyle '72
Free, Edna White '69
Free, Larry Michael '68
Gardner, Ms Marianne Rita '77
Gardner, Sally Beaty '71
Garland, Dr Laretta Matthews '75
Garner, Dawn Moon '74
Garner, James Clinton, Jr '77
Gentry, James Robert '61
George, James David '62
Glover, George Moody '48
Godwin, Jackson Arnold '63
Goode, Nathaniel J, Jr '61
Goza, Tifton Lamar '71
Graham, James Arthur '70
Graham, John Franklin '26
Gray, Homer Douglas, Jr '76
Gray, Velon Hassell '68
Griffin, Fletcher Westbrook, III '72
Haley, Eugene Terence '72
Hall, Marjorie Singley '69
Hallford, Juanita Hove '73
Hallford, Larry Jeff '72
Hamilton, Susie Painter '75
Hammock, Cheryle Hardison '69
Hammock, Robert Charles '69
Harcourt, Anne Walters '73
Hardin, Audrey Buck
Hardin, Lou Gerald, Jr '55
Hardy, James Emmit, II '71
Haugh, Dr W. Scott '64
Haynes, James Richard, Jr '70
Hearn, James Palmer '63
Heatherley, Nelda Harris '75
Herzog, Ms Patti Ann '77
Holliman, Carole Willis '68
Horne, Frances Depourcq '61
Huckaby, Richard David '67
Huff, Henry Hoyt, Jr '66
Jackson, Janice Matthews '66
Jackson, Jerome Anderson '76
Jackson, Dr Robert Bruce '67
Jackson, Teresa Teague '76
Johnson, Barbara Ann '66
Johnson, Walter Parker '70
Jones, Lane Coleman '75
Jordan, Hubert F., Jr '62
Joyner, David Walton '66
Kaste, Betty Oglesbee '61
Kent, Jack Dempsey, Jr '72
Kent, Katherine G. Stearns '73
Kenton, L Alan '67
Kimbro, Stephen Clay '69
Kimsey, Martha Elaine Printup '54
Kyle, Lynn Benthall '69
Ladd, Hoyt Winfred, Jr '77
Lamb, James Wesley, Jr '70
Larizza, Frank Joseph, Jr '71
Lassiter, Michael Walburn '71
Lassiter, Phyllis Jane Jordan '73
Lawrence, Allen Thomas '54
Long, John Willis '60
Longwater, Lee Alan '71
Maly, David John '77
Mann, Ollie B (Ben), III '67
Martin, Thomas David, Jr '68
Marx, Bill Eugene '56
Mason, Hugh Carlos '68
Massey, William G. '67
McKinnon, Robert Julius '69
McLaughlin, Joseph Mark '74
McNally, Kathleen Ann '73
McNeil, Bonnie Morden '67
Meuleners, Mrs Richard V. '70
Meuleners, Richard Vernon '69
Middlebrooks, Larry Dale '70
Middlebrooks, Susan Hudson 69
Mills, Harris Andrew, III '74
Moeszinger, Vicki Lee '76
Moore, Alicia Ray '73
Moore, Jack Ray '69
Moore, Joan Denise Earnest '76
Moore, Sarah Virginia Vance '60
Moore, Walter Bert '75

LILBURN Cont'd
Morlock, Margaret L. Godbee '72
Morrison, Jerry Lee '76
Murray, Jean Dixon '71
Muse, Sandra E Chastain '71
Nall, Virginia McDonald '67
Nash, Carole Elaine '72
Nash, Elmer Luther '66
Nash, Velma J. Keever '68
Naugle, Mary D. Hall '65
Nawrocki, Joseph A., Jr '71
Nawrocki, Nan Moore '71
Needham, Doris Luker '75
Needham, Dr Larry Lewis '72
Nix, John Andrew '77
Nolan, II Robert Harold '73
Otwell, Arthur Julian '71
Outlar, Sarah Kathy George '71
Owen, Norma Brock '71
Ozburn, Charles Calvert '75
Papanicolaou, Barbara Maxey '62
Patton, George Edward '67
Peabody, Donna Barton '68
Poe, Lyle Stephens '76
Postal, Ms Patti Veronica '77
Potter, William Franklin '71
Price, Ms Georgia Ray '76
Price, Roy Alonzo '71
Proctor, William Erwin '70
Provence, Linda L. Foster '72
Puckett, Sp 6 James L, II '67
Purvis, Joe Bryant '71
Raines, Cynthia A Gregory '70
Raines, Thomas Elton '69
Reed, Charles W., Jr '63
Reedy, Marcia Lynn Cain '75
Reeves, Mary Carol '68
Rhoades, Lena McDaniel '76
Rice, Jean Casey '51
Rickett, Daniel Birch '70
Roberts, Mary Frances Bang
Roberts, Nora Shelton Shelton '56
Rogers, Wilva Cearley (Bill T.) '75
Roper, Janet Elaine '76
Sanders, Wayne Stanley '67
Saunders, Roderick Ashley '74
Schilling, Linda Howle '65
Seehorn, Terry Ellison '76
Sewell, Joan Marshall '71
Sheppard, Stephen Matthew
Shuster, Betty Westmoreland '70
Sims, David E., Jr '66
Sloan, Patricia Ann '72
Smith, Henry Artie, Jr '65
Smith, Jane Graham '74
Smith, Robert Alexander '70
Sopko, Cheryl Mravic '71
Spearman, James Kenneth '72
Spearman, Sarah Marshall '69
Spooner, William Andrew '61
Springston, Carolyn K Etheridge '69
Springston, Marvin Wayne '69
Steagall, William Albert '57
Steckel, Vickie Ann '76
Stegall, Linda Carithers
Steinmann, Gail Murphy '67
Stevens, Ms Anne Elizabeth '76
Stewart, Ms Donna Marie '76
Stewart, James Larry '68
Studdard, Danny Gerald '70
Taylor, Rosemary McKay '65
Taylor, William I. (Bill) '68
Tedder, Stanley Alan '77
Temple, Jule, Jr '61
Thompson, Ronald Thad '74
Thompson, Virginia Anderson '53
Tichelaar, Kay Altman '67
Tichelaar, William John (Bill) '69
Tolbert, Alice Smith '63
Tuck, Curtis Brooks '64
Twinn, Paula Eliz Barton '71
Underwood, Christine Sloan '71
Underwood, J. Lee, Jr '70
Van Houten, Michael Earle '68
Vanhouten, Linda Maly '67
Walker, David Sinclair, Jr '73
Warren, Darci L. Adams '72
Warren, Ms Lynn Adams '73
Warren, Virgil Pirdie, III '71
Watterson, Joan Phillips '70
Weese, George Kenneth '61
Whiting, Terrell Ross '74
Williams, Diane Cox '68
Williams, Eliz Ann Andrews '63
Williams, J. Judson '63
Williams, Robert Edward, Jr '67
Williams, Robert Edward, Jr '67
Williams, Robert Lee, Jr '59
Williams, Robert Lee '74
Wilson, Sharon Sibul '67
Wyche, Alwyn Taylor, Jr '68
Wyche, Alwyn Taylor, Jr '68
Wyche, Mary Ann Kennett '68
Young, Charles Steven '70
Youngblood, James Edwin '66

LILLY
Bradley, Elizabeth Busbee '56
Bradley, John Floyd '45
Forehand, Ernestine Sangster 40
Forehand, Herbert Mack '52
Forehand, Lt-Col James F. '48
Forehand, Joseph Bruce '42
Ingram, William Winfree '64
Steele, George Walton, Jr '69
Steele, Helen Smith '33
Taylor, John Fred '42

LINCOLNTON
Beard, Mary Will Teat '35
Blackwell, Susan Price '70
Bonner, Mattie Lou '32
Bufford, Lilly Green '50
Bunch, Thomas Hardwick '51
Burke, William E. (Bill) '71
Cartledge, Jeffery Lee '76
Colvin, Leyton Mcwhorter '73
Cox, June Harper '74
Cutts, Julia H Hogan '56
Cutts, Dr Warren G '43
Dawkins, Ida Lou '75
Dearmon, Macy Bonner '65
Deason, Elese Hammond '59
Drinkard, Thomas Roy '75
Dunaway, Colleen S Cox '49
Dunaway, John Alexander
Durham, Joe Vinson 62
Edmunds, James Allen '76
Elam, Charles Ward, Jr '74
Elam, Charles Ward '48
Estes, Elizabeth Brown '75
Floyd, Annette Brown '77
Folds, Rev Pleman F 58
Fortson, Mildred Estes '65
Freeman, Johny Ross '39
Freeman, Willie Ruth Broome '39
Garnett, Mamie Louise '76
Garrard, Reuben Richard '38
Gianfrancesco, Mark Gerard '73
Guin, Boyce Ficklen, Jr '71
Hancock, Brannon Stevens 69
Hancock, Eloise Mary Rodgers '73
Hancock, Mary Eloise Rodgers 70
Harper, Bobbie Lee Bufford '76
Hawkins, John Richard '43
Hawkins, Rosalyn Spratlin '46
Hogan, Jesse Vincent '53
Hogan, Robert Clinton '33
Hogan, William Estes '71
Holloway, Calvin Sash '76
Jackson, James Michael '71
Legg, Bernice Deaver '28
Ludwig, John Gilbert 65
Matthews, Nina Kay Connell '63
Matthews, Robert Auby, Jr '63
McGee, Gordon Harvey '28
McGill, James Curtis '70
McKinney, Lt-Col, USA (Ret) Boyce C. '55
Myers, Gladys Burton '56
Norman, Dan Cliatt '77
Norman, Mildred Vernelle Cliatt '51
Parks, Bobby Charles '51
Payne, Preston Pearle Hawkins '75
Pennington, Dr Weems R., Sr '38
Rahn, William Wingard '72
Rape, Doris Mildred Hawes
Reed, Travis Howard '72
Reed, Ms Virginia Gail '76
Reed, Virginia Gail Hilliard '73
Reese, Jamie Dunford '70
Ross, James Mobley Gamble '58
Smith, James Randolph '55
Smith, Margaret F Holahan
Snider, Ralph Rollins '69
Spratlin, John Webb
Spratlin, Marcus Ward
Stewart, Frances Wright
Stribling, Charlene '74
Turner, Edward Sanders, Jr '75
Turner, Lilly Holloway '75
Wallace, Charles Garnett '71
Ware, Charles Emory, Jr '75
Wells, Joe Racy '66
Wells, John Pinson, Jr '48
Wheeler, Frances Bentley '45
Wurst, Charles G., Jr '66
York, Betty Pope Spratlin '68
York, William Jesse, Jr '68

LINDALE
Abney, Nancy Maxwell '74
Abney, Omar Michael '74
Baker, Phillip Marion '75
Bargainnier, Charla Renee '70
Birdsong, Inez Williams
Broadaway, Randy Dale '76
Burkhalter, Steven Randall '76
Cooper, John W. '73
Cooper, Judy Faye Guice '76
Covington, Arthur E, Jr '50
Dillingham, Richard Arlan '63
Duke, James Edward '61
Gilbert, Hugh Mcclain '74
Godfrey, Kathleen M
Gurley, Betsy Louise Vernon '74
Head, Clyde Edward
Jordan, James Hugh '72
Justice, Kenny Odell '69
Landers, Clarence O, Jr '50
McGowan, Joanie Mccrea '72
Mull, Marion Allen '74
Murdock, Melissa Ann Sewell '77
Norton, Ms Celeste Zoe '76
Palmer, Jean Murdock '71
Pinson, Ruth Slickman '71
Powers, Lt-JG Charles Lowery '76
Shepard, Cliff Eugene '60
Smith, Charles Ozwell '72
Sutton, John William, III '74
Sutton, Mildred M Lee '41
Swanson, Emily Burk '76
Taylor, Susan Lynn '75
Tucker, Audley D
Walraven, Wesley C., Jr '67
Walraven, Dr Wesley Clifton '64
Wester, Kendall Wynn '74
Wheeler, Robert Verne '57
White, John Lumies, Jr '49
White, Robert Hubert '39

LITHIA SPRINGS
Allgood, David Conner '73
Black, Ronald David '66
Bradley, Dennis Norton '73
Butler, Sanford Hoyt '57
Camp, Herbert Preston, Jr '75
Chanaday, Cheryl Dolores Perkins '71
Clark, Ralph Charles, Jr '68
Cloud, George Thomas '65
Cole, John Robert, III '49
Couch, Rev General Horace '52
Cox, Sharon Mozelle '75
Craven, Ms Claire Elizabeth '77
Crumbley, Jimmy Robert '70
Crumbley, Peter Edward '69
Dooly, Marshall Andrew, III '75
Fritsch, David George '70
Garrett, Carolyn Riley '62
Gary, Kenneth Wilburn '68
Gwin, Mary Elizabeth '77
Hoffman, William George '67
Jones, Ted Gilland '66
Jordan, Deborah Parker '73
Krilla, Deborah D Brown '73
Marwitz, Dortha K Johnsa '63
Pitts, Marilou '36
Robertson, Mrs William Eugene 50
Robertson, William Eugene '49
Sanders, Phyllis Dianne '69
Smith, James Kenneth '61
Strickland, Robert Lawrence '73
Stringer, Alice Marcella '68
Todd, Mary Leah '31
Wallace, James Robert '73

LITHONIA
Abbott, David Paul '74
Abbott, John T. '68
Abbott, Judy Ann '76
Abram, J. Howard, Jr '52
Adams, Michael Lee '73
Addison, Fred Lendon '60
Akins, Wayne Merrill '74
Alexander, Betsy Gail Friedlander '69
Alexander, Don 68
Anderson, James Harrison '77
Ansley, Charlene Lucile Dye '76
Arroyo, Beryl Folsom '76
Aycox, Michael Richard '70
Barber, Norman Sommers '60
Barbre, Melody Camp '70
Beatty, Dennis Ray '72
Bedford, Nathan Wilbert '73
Bixler, Larry Emile '74
Blackstone, Sidney Paul '72
Boatright, Douglas Melvin 65
Bowen, K. C. Jr. Reddy '68
Brown, Cheryl Joyce Melander 70
Brown, Thomas Dixon '35
Calhoun, John Howard '72
Calhoun, Linda L Summerlot 72
Callaway, Lila Josephine '71
Cantrell, Linda Canady '70
Cantrell, William Terrell '70
Caughman, Dr Henry Daniel '71
Caughman, Margaret Cordle '70
Childers, Deborah Harbour '73
Claborn, Marvin Wilson
Clark, David Kent '63
Clark, John Leonard, Jr '65
Clark, Susan E. Matthews '65
Cleland, Ms Cheryl Yvonne '74
Cofer, Janis Roberts '74
Coffey, Lauren George '51
Colquitt, Jacqueline Whitehead '42
Colquitt, Julian Orr
Colquitt, Julian Orr, Jr '74
Compton, A. Dewitt '37
Copeland, Gayle Shackelford '70
Coppinger, Albert Russell
Corry, Dr Larry Randall '66
Creasy, Susann '74
Crenshaw, Freddie D. '67
Culp, Barbara Poole '69
Daniel, Brenda Jean '69
Daniel, Ms Wanda Gail '76
Deas, Cathryn '72
Dennis, Marcia Joan '73
Drake, Deborah Lynne '74
Driggers, 1Lt Lee Iverson '71
Dupree, James E
Durden, Ardes Simpson '67
Eggleston, Dr Phyllis Denise '76
Eikert, Kenneth Mayo '67
Ellington, Patricia A Cross '66
Epps, William Owen '53
Eure, Dr Bruce Thomas '76
Evans, Thurlow, Jr '39
Fears, Clay Ezell, Jr '57
Florence, James Holder '67
Floyd, Berry Alton '64
Force, Howard Benjamin '61
Foster, Allen Scott '73
Gaddis, R Marshall '62
Ginn, John Ernest '69
Goddard, Roy Douglas '64
Gregg, Winston Reed, Jr '67
Groover, Stephen B. '68
Guest, Billie C (Bickie) Rutherford '66
Guest, Claude Byron, III '66
Halans, Virginia Canady '73
Hall, Ralph Eugene, II '66
Hammond, Thomas Gordon '73
Hampton, Brenda Kay '73
Hampton, William M '67
Hansford, Donald Kieth '65
Henry, Michael Joseph '77
Herring, Donald Lee, Jr '73
Higgins, Gordon Wesley '70
Hill, Curtis James '73
Hooks, Richard Frederic '76
Housworth, E Franklin, Jr '68
Howard, Joseph Lee '74
Howington, Estelle Underwood '66
Huckleberry, Chas. James, Jr 72
Johnson, Dr Martha Josephine 72
Jones, Betty Ann Stubbs '56
Jordan, Beth McMichael '66
Jordan, Wylly Thomas, Jr '64
Kee, David Herndon '74
Kee, Margaret Breedlove '74
Keesee, Belinda L. Hazelrigs '69
Kemp, Jan Nerea Hammock '70
Kenney, Audrey Coney
Kenney, Joseph Rodney
King, Sandra Lynn '74
Knight, Barbara Stubbs '56
Knight, William Ray '57
Kramer, Arthur F., Jr '71
Kramer, Cathy McCall '71
Lalla, Vishin, III 71
Lenderman, Patti Denise '77
Lewis, James Graham '38
Lezinski, Stephanie Renee '73
Long, Donna Jean '73
Mabry, Cathy Darlene '75
Mabry, Ms Joan Maralyn '73
Malone, Sidney Leon
Malone, Sidney Leon '48
Mann, Vicki Mischelle '74
Martin, Robbin '76
Martin, W Wilson, Jr '65
Martin, Wesley Thomas '63
Mays, Ms Mary Kathryn '77
McKenzie, Charlotte Rogers '66
McKenzie, Terry Alan '66
McMillian, Harold Hart '60
McMullan, Joan Hawkins '68
Miller, Robert Allen '61
Miller, Russell Mark '73
Mitchell, Carolyn D Goss '68
Mitchell, Darel Charles '77
Mitchell, Robert Perry '76
Mitchell, William Roger '64
Moon, Patricia Atha '75
Morris, John Scott '77
Moseley, George W., III '68
Nicholson, Betty '50
Overstreet, Ms Deborah Lisa '76
Patterson, Glenda Harrell '67
Patterson, Richard Lee '67
Pearce, Dr Clyde Clinton, Jr '49
Pearce, Margret Mitchell
Pemberton, Bobby Jack '71
Phillips, Mary Elizabeth (Beth) Sharpton '76
Phillips, William Francis '73
Pierce, Robert '77
Poore, Trini Dianne Hughes '71
Pope, Ronald Lawrence '77
Porter, Michael David '77
Potts, Timothy Ross '74
Power, James Allen '67
Presley, Elizabeth Barfield '73
Presley, Melton Cline '75
Pruitt, Evelyn Ann Cross '68
Pruitt, James Marvin, Jr '69
Puckett, James Richard '67
Purcell, Clarice Eulone '47
Purcell, Dr Hoyt Durell '52
Purvis, Judith Emily '74
Quarterman, Dorothy May '76
Quilty, Josephine Lucchese '56
Quinn, Daniel Dennis '71
Ragsdale, M. Gayle Brown '63
Reagin, Earnest Daniel '76
Reich, Jerry Carl '76
Robinson, Claud Edgar, Jr '47
Robinson, Florence Roberts '47
Royal, Vicki Dawn Summerhill 64
Rutherford, Cynthia Ann Morris '72
Rutherford, Randy Joe '71
Ryles, Dr Tim '66
Sammons, David Marshall '75
Scott, Thomas G., Jr '36
Scott, Thomas Leslie '60
Shew, Dudley Crandall '73
Smith, Brenda Gay '72
Smith, Deborah Jo 75
Smith, Robert Charles '75
Solomon, Charlene H. Landrum 59
Spates, John Mack '59
Spates, Joye Hood '59
Spradley, Grady F
Standard, Dr Paul Garland, Sr '64
Stegall, Martha Jane '73
Stogner, James Marlin '71
Sutherland, Betty Jo Rathner '71
Taylor, Elaine J. McMichael '72
Thurman, Rufus M 49
Thurman, Rufus Scott '74
Turner, Earline Wrinkle '72
Turner, Philip Duwayne '71
Vaughters, Silvey Brice '38
Vest, Joyce Humphries '69
Waites, Curtis Eugene '50
Wallace, Gene Austin '68
Watson, Theron E., Jr '49
Weldon, Thomas Alfred '64
West, Henry Hoke, Jr '59
West, Sandra Newberry '59
Whitley, James Bartow, II '64
Williams, Edward Nash '58
Wilson, Harold Kenneth '72
Wilson, Henry Grady, Jr '49
Wilson, John Stephen '76
Wilson, Katherine Trussell '50
Winters, T. Albert, Jr '64
Wood, Jerry Ray '69
Worthington, Joseph William '71
Worthington, Lynn S Parrish 75
Wright, Murphy Marshall, III '76
Zering, Rosalyn Bradshaw 42

LIZELLA
Cook, Marshall Philip '59
Cramer, Juanita Ussery '48
Cramer, Dr Robert Joseph '49
Douthit, Randall Eugene '66
Duffey, Roger Terry '67
Fielder, F. Renee Watson '71
Gay, Thomas Larry '74
Johnson, Oscar Raymond '76
Jordan, Clyde M., Jr '54
Kennedy, James Buchanun '66
Kenney, Janis Roberson '60
Lewis, Warren Robbins '58
Mathews, John Kendall '74
Milner, Ward Turner '63
Muhl, Reginald Martin '75
Muhl, Verna Jane Rinderknecht 75
Nesmith, James Elwyn '59
Ney, Sidney Irwin, Jr '64
Obenauf, Gary Lee '69
Obenauf, Kenneth Stephen '74
Pyles, Holmes Edmund '51
Smith, James Roland '48
Tarpley, Robert Wilson '63
Thomley, Kenneth Wayne '69
Tilley, Lt William Grant '69
Toole, James Wiley, Jr '49
Watson, Margaret Bell '74
Yearwood, Claude Elmo '69

LOCUST GROVE
Ballard, Morris Allen
Barrett, David Spencer '71
Barrett, Pat Bellamy '71
Boone, Cecil Norris '60
Brown, Bernice Gardner '69
Brown, James Pendley, Jr '67
Brown, Jeanette Wilson '71
Brown, Marie G Wommack '70
Brown, Nan Gardner '71
Brown, Wiley A
Cox, Carl Blain '69
Edwards, John Richard '72
Elkins, Barbara J. Smith '53
Gardner, S. Howell, Jr '51
Hays, Gayle Sharon '68
Holder, James Douglas '77
Johnson, Cynthia Lynn '76
Lindsey, Ms Teri Gaye '77
Maddox, Joseph Horace '64
Murphy, Allegra Webb '68
Nutt, James Harold, III '73
Nutt, Janis '70
Nutt, Joan Maddox '45
Nutt, William Fears, Jr '69
Price, Cynthia Wheichel '33
Price, Tommy Eugene '53
Pullin, John Alton
Stenson, Victor Jack '68
Strickland, Patricia McKay '69
Wilson, Daniel Thomas '76
Wilson, Frank Stanton '59
Wilson, George Luther '50
Wilson, George S. '74
Wilson, Nancy Birdsong
Wison, George Steven '74

LOGANVILLE
Allen, Gayle Still '76
Averyt, Peggy Sue Griffin '72
Bailey, James Gerald '67
Bashaw, Riki Madelon Jowers '71
Bennett, Sara G Whitworth
Brand, Belle Davis '71
Brand, Mary Ethel '39
Brewton, Bartow Anthony
Brooks, James Madison '28
Brownlow, Ira Bradley, Jr '65
Bruner, Linda Newton '70
Burrell, Catherine Hinson '70
Burrell, Herbert Love '71
Butler, Stephen David '75
Carter, Eliza David 54
Carter, Mary J. '53
Carter, Steve Lee
Caye, John Crichton '62
Clay, James Ellis '65
Cloud, Kenneth Winston '72
Cown, James Barrett '76
Cown, John Almond '20
Cown, Lewis C 41
Cown, Norris Almand '48
Cown, Sara Nell Barrett '47
Dillard, Debra K. Arnbal '70
Dillard, James Randall '71
Futral, Betty Harvey '50
Garrett, Donald Edison
Garrett, Mahlon Cooper '25
Hansard, Linda Lorraine Norton 70
Hanson, Jacqueline Hodges '42
Harrison, Gloria J. '70
Hickman, James Newman, Jr 66
Hood, Charles Wade '76
Johnson, Michael Douglas '75
Johnson, Theron Lanier '61
Jones, Michael R. '64
Lott, Dawn Moye '69
Lott, Raymond Steve, Jr '69
Mayfield, Savannah Jane '44
Mehaffey, Sara Helen Mayfield 44
Miller, Neta Walker '69
Moon, Beverly Appelt '72
Pruett, Jere Laney '71
Ray, Frances Livsey '41
Robertson, Ellen B '50
Rockmore, Polly Perrell '56
Russell, Ollace '74
Russell, Virginia Louise Haney '76
Seigler, John Leroy '65
Shaw, Horace Edmond, III '73
Shaw, Sharon E Hendrick '70
Sizemore, James Richard 58
Smith, Jerry Douglas '71
Stevens, Jo Cooper '67
Towler, James Everett '64
Tucker, Peggy Bache '70
Tucker, Richard Lee '72
Von Almen, Adelbert Marion '77
Williams, Leila F Truitt '42
Zilko, Sandra L. Alley '73

LOLLIE
Thigpen, Jimmy Daniel '61

LOOKOUT MOUNTAIN
Bailey, William Thomas '72
Campbell, Laura Ann '72
Fletcher, Dr Richard Van '29
Johnson, James Paul, III '76
Johnson, Pamela Jean Youmans '76
Robinson, Martha T. Thompson '74
Webb, Frances Aiken '76
White, Donald Fredrick, III '76
Willie, Susan E '70

LOUISVILLE
Abbot, James C. '51
Adams, Marjorie Denning '56
Adams, Dr Robert E. '55
Agee, William Allen '71
Agerton, G Franklin, Jr
Armistead, Thomas E. '64
Bargeron, Henry Brannen '77
Booth, Willis Fernell '56
Brewer, William J. '72
Brewton, George Raymond '58
Brown, Kenneth H. '40
Brown, Mary Ann Durden '51
Bryant, Hon. Quillian L., Jr '56
Cannon, James Olin '76
Clark, Frank Fleming '42
Clark, Mary M. Mize '72
Clark, Roger H., Jr
Clark, Samuel Matthias, Jr '72
Cofer, Charles Horace '47
Cook, Charlie L, Jr '65
Cooper, Mary Elizabeth Hood '70
Cooper, William Brown '71
Culvern, Joseph Bennett '62
Culvern, Dr Robert Samuel '66
Daughtry, Oscar Faye '39
Dekle, Johnnie George '61
Dekle, Patricia Hunt '61
Drew, Thomas Augustus '54
Easterlin, Lillian Julia Abbot '51
Eubank, Jewell Estelle Hart '40
Evans, Donald Harmon '49
Farmer, Emily Mae Cook
Gordy, Robert Lee '63
Green, Rosa B. Polhill '48
Hamilton, Marshall Edward '50
Hancock, James Lewis, Jr '73
Handberry, James Russell, Jr 70
Handberry, Marie Jones '71
Handberry, Ronald Michael '75
Handberry, William Donald '71
Hardeman, Lunita Segers '55
Harrell, Emily Michelle '72
Harvey, Fred Kelley '33
Henderson, Clarence W., Jr '51
Henson, Thomas Melvin '70
Hodges, Donovan Evans '69
Hodges, Larry Mark '70
Hudson, Jesse David '68
Irwin, Bonnie Horne '69
Irwin, James Oscar, III '69
Irwin, Robert Walker '65
Johnson, Harry James '72
Johnson, Judy Ann Jaros '71
Joiner, Dr Daryl Wayne '63
Jones, Charles Worth, Jr '68
Jones, Ginger Carole '71
Jones, Pamela Marie '72
Kelly, Kenneth Clovis '63
Lamb, Barbara Pat Fair '60
Lamb, C Brinson, III '61
Lewis, Joyce Jones
Lindsey, Elizabeth Barwick '38
Little, Marion Sconyers '63
Lovett, John McFerrin, Jr '71
Mahany, Henry Louis, Jr '51
Mays, Floyd Lee, Jr
McBride, Sarah Leona '68
McElreath, Benjamin Farris '74
McElreath, Jan Kathryn Jones 72
Means, Richard Russell '57
Newberry, Richard James '74
Newberry, Sheryl Anne '75
Newberry, Stephen George '75
Newberry, William Harold '43
Parker, Sara Pauline Kelly '41
Peel, Leslie Brown '70
Pendrey, Gerald Wayne '75
Perling, Milton '48
Philips, John Robert, Jr '26
Pilcher, George Stapleton, Jr '74
Polhill, Dr James Brown, IV '69
Polhill, James Brown, III '42
Polhill, John Lindsay '70
Prichard, Dr Philip Mark '64
Raines, James Vincent '69
Raines, Tanya Grace '73
Raskin, Frederick 64
Revell, Dr Walter J '37
Rivers, Thomas H '23
Romer, Lee Little '34
Rowell, Charles W., III
Sheppard, Lois Polhill '49
Smith, Hersche Eugene 25
Stanley, Larry Stephen '76
Thomas, Doris Kitchens 39
Thomas, Isaiah '73
Veal, Nitha Jo '76
Veatch, Dr Julian Lamar '53
Wasden, Virginia Donaldson
Watson, Emily Polhill '47
Wren, Farris Lamar, Jr '71
Young, Joe Russell 67

LOUVALE
Miller, William Armour, Jr '73

LOVEJOY
Dawes, John Carl '62

LUDOWICI
Beverly, Lewis Thomas, III '75
Brannen, Elizabeth Edenfield '41
Cobb, Susan Lee '76
Elder, Mildred Boyd '71
Ellis, Roger Wilson '76
Fulcher, Raymond Irvin '54
Hodges, Johnny Ross '61
Howard, Thomas Lee, Jr '47
Jackson, John William, Sr '24
Jackson, Lois Hendry '55
King, Robert Percival
Miller, James Lloyd '50
Moore, Sampson D, Jr '50
Nobles, Marcus Hughes, Jr '71
Parker, Ann Eubank '54
Parker, James Edgar '54
Phillips, Hilda Jane Terry '63
Phillips, Richard Dawson '63
Rogers, Nancy C Mitcham '65
Stafford, Alethia A. Brown '56
Stafford, George Eugene '73

LULA
Armour, Jewel Hancel '73
Bonds, David Loranza '72
Bowen, Ms Sylvia King '73
Chandler, Margaret '52
Chitwood, Billy Paul '63
Collins, Tony Earl '75
Cook, Henry M. '71
Cook, Janice Miller '64
Gowder, Roy Stewart '50
Griffeth, Larry P. '75
Griffeth, Tina Carlson '75
Griffin, Miriam L '66
Hardman, James Dala '72
Hardman, Pam Whitmire '73
Hardy, Deborah Eunice '71
Miller, Robert Gerald
Morris, Bobby James '76
Poole, Deborrah Simmons '71
Pritchett, Willie Pierce, Jr '76
Shubert, Harold Boyd '73
Shubert, Linda Dean '72
Simmons, Delma Ray '73
Simmons, Mildred J. Hunt '57
Simmons, Mildred Joyce '71
Stowers, Edward Howard '50
Swain, Will Neel '39
Sweiger, Kathryn Ayers '63
White, Thomas Bradford '72
Whitworth, Ikey Jackson

LUMBER CITY
Bowen, Jimmie Carson '61
Brown, Max Charles '65
Coley, Milton F '72
Dollar, Sue Florence '68
Fitzgerald, Hallie Mitchell '45
Gordon, Cynthia Samille '75
Haley, Thelma Jones '36
Haymons, Nina Elizabeth '76
Lowery, Vasco Alexander, Jr '70
Maxwell, A Joseph, Jr '52
McBride, John Clifford '74
Prescott, Jane Jordan
Rigsby, Allen James
Smith, Lawrence Albert, Jr '71
Smith, Lloyd Carol, Jr '67
Wooten, Thomas D. (Tommy), Jr
Yarbrough, Johnny Bayne '63

LUMPKIN
Barge, Branche Hill, Jr '70
Butts, Leon Edgar
Butts, Randall Carter '76
Castleberry, James Larry
Croxton, Michael Lewis '69
Dubose, Jesse Isaiah '48
Dubose, Lillie Irene Gay '65
Dunaway, Dr George Milton '59
Frith, Sherrill Ann '68
Greene, Carolyn Geeslin '51
Kemp, Thomas Slade, Jr '77
Kemp, Thomas Slade '48
Lowrey, Tyler Andrew '41
Lynch, Lynn Raymond '69
Moon, Capt William Boyd '66
Morrison, James Richard '58
Patterson, Olin W, Jr '49
Robertson, William Joel '62
Shirling, Josephine L '63
Singer, Ann Jennings '49
Stovall, Howell Rodolph '59
Tarver, William Sydney '68
Thorne, George Anthony '73
Thorton, Patricia Ann '73
Wilson, Edward Harold, Jr '73

LUTHERSVILLE
Nall, Christopher C '16
Strickland, Connie Robinson '70
Thompson, Homer Leondias '52

LYERLY
Cook, Dr Charles David '74
Cook, Joan White '65
Crawford, John Gilliland '68
Edwards, Harris I
Jackson, John Robbins '75
Jackson, Linda Carol Moore '75
Pullen, Joe Tilden '68
Ratliff, Douglas Glen '74
Ratliff, Larry Dennis '69
Tidmore, David Ernest '76

LYONS
Adams, John Widner '50
Atkins, Deborah George '75
Bowen, Phyllis Shuman '73
Bowen, Ross Daniel '73
Braziel, James H, Jr '46
Braziel, James Harrison, III '74
Brogdon, Eugene Russell '76
Brogdon, Gloria Rosenbaugh '72
Brown, Charles William '47
Brown, Ethlyn Goodwin '35
Brown, Jack Lawson '35
Brown, Robert Jordan
Brown, Wimberly Ernest '36
Clark, Ann Oliver '60
Clark, Richard Bloodworth '76
Clark, Winston Crawford '74
Clifton, Henry Ezekiel '50
Clifton, Roderick Mcleod, II '75
Coleman, Moses M
Collins, James H '60
Culberson, Willie J '32
Daniels, Eston '52
Dennis, Frederick W, Jr '65
Durden, Bruce Veal '72
Durden, Marilyn Veal '45
Durden, Willie Hubert '49
Gibbs, Marie A Olliff '39
Gibson, John Horace '41
Hall, Carolyn Gay Mobley '75
Hall, William Carey '73
Hall, William Timothy '75
Hartley, Hon Marvin B., Jr '59
Helmken, Ralph Derst '49
James, Catherine Lynnette Cross '74
James, Joel Vaughn '74
Jeffers, Henry Byron '72
Jones, Susan '68
Jordan, Henry Dorsey '39
Jordon, Edith Woodard '69
Kaplan, Sam '30
Kennedy, Julian Vernon '62
Kirkland, William E, Jr '49
Kirkley, Tommy Gregg '76
Lankford, Evelyn Fisher '38
Lankford, George Mccauley
Lankford, Ralph Hamilton, Jr '74
McArthur, John Randolph '73
McCall, Charles Walton '49
McRae, Dr Charles Chris '72
McRae, Vera Elizabeth '76
Milligan, Harold Lee '74
Mize, Nevel Wood '49
Mobley, David Winton, Sr '68
Moore, Carrie Harden '36
Mosley, Ernest Gould '50
Mosley, Margie Parker '50
Mosley, Thomas Walton '51
Musgrove, James Donalton '70
Musgrove, Julia Mabert Palmer '70
Nelms, Marshall Eulas '58
Newton, Benjamin Maddox '73
Newton, William Ward '46
Nobles, G. Lucretia Goodowns '68
Odom, Caroll Jean '66
Odom, Margaret Ann '67
Odom, Reva Clarence '51
Page, Arthur Lee, Jr '49
Page, George Melvin, Jr '72
Parker, Margie B '50
Peck, Michael Parker '67
Poole, Carolyn Pittman '72
Pou, Cynthia Allen Smith '75
Rhoden, Harold Melvin '53
Rhoden, Jo Anne Camp '53
Rollins, Tommy Allen '77
Sammons, James Harold '74
Spell, Reba '63
Stewart, Roy Lee '68
Swain, Isma '35
Taylor, Banner Hampton '59
Thompson, Levy, Jr
Tomlin, Kenneth Duane '70
Tomlin, Marlene Goldstein '71
Trapnell, William E '67
Walters, Ard Victor, Jr '65
Wilkes, J C
Wilkes, Willard Samuel, Jr '67
Wilkes, William Roderick '72
Williams, Mary Ellen Gibbs '73
Williamson, William Duke '65
Worthy, Larry Dean '77
Worthy, Mabel Griner '77

MABLETON
Ballew, Joe Arthur '60
Banks, Julie Anne '72
Barnes, Roy Eugene '69
Bartlett, Virgil Aaron
Bogozan, Tommy Forsyth '65
Brooks, Walter Elmer '58
Burger, William Harry '64
Carver, Randal Wayne '75
Conley, James Ronald '52
Cooley, Robert Bernard '69
Crowder, David Grady '74
Crowder, Karen Lee Coleman '75
Dachs, Ronald Lee '71
Duffy, Mary Josephine '68
Dupree, Walker Leonard, Jr '68
Durand, Winifred Felise '70
English, Donald Craig '73
Fennell, Dennis M '72
Fennell, Dennis Michael '72
Ford, Evelyn '65
Franklin, Thomas Randy '76
Gaines, Karol Kotal '75
Garcia, Vera Brock
Gray, Ms Anita Lindley '76
Gwynn, William Cecil, Jr '68
Hamilton, Robert Thomas '70
Harrell, Dr Samuel Simmons '62
Hatcher, Thurmon Jasper '49
Heinlein, Terry John '74
Henson, Joan Miltiades '74
Hester, John William '65
Howard, Joseph Claude '72
Jarrell, Steve Renard '75
Lindstedt, Alfred Daniel '66
Martin, Jennille Sisson '71
Mauldin, Mrs Aaron I '63
McDaniel, Sherry Lynn '76
McIntyre, Jeffrey David
Melton, Lacy Brandon
Melton, Tony Luke '70
Morris, Evelyn Sue '71
Neely, Ambrose Aubrey
Newman, Jay Lubert
Nicholas, Stephen Mark '69
Perry, G Louise Christmas '58
Posey, Henry Clay, Jr '68
Pugh, David Gartrell '76
Ransom, Margaret Dewar '67
Reaves, Bruce Jeffery '67
Rhoden, Joseph Walter '77
Sanders, Dianne Gray '64
Smith, Roger Lionel, Jr '69
Smith, Dr Sharon Diane '71
Sosebee, Jeannine Lynn '74
Stapler, Emily Jo '74
Stipe, Bill B. '49
Stowe, Herbert
Tolleson, Vaughan Earl '62
Voyles, Robert Lee
Walker, Paige Elizabeth '75
White, Philip Wells '76
Wilbanks, Evangeline Papageorge '60
Wilbanks, Roland Reed '59
Williamson, Michael Wayne '74
Wimbish, Mary Katherine '69

MACHEN
Lynch, Martha '39

MACON
Abrams, Dr Eugene '76
Abrams, Linda Lovett '76
Acree, Cheryl Lynn '72
Adams, Anne W. '41
Adams, Chador Lawerence '76
Adams, Charles F
Adams, Charles Michael '71
Adams, Cheryl Irby '74
Adams, Dr Donald Leigh '72
Adams, Dr Doris Hill '72
Adams, Lucia Marie '74
Adams, Ms Margaret Ellen '76
Adams, Teresa Gay '71
Adams, Wade Taylor '73
Adams, William G '42
Adams, William Patrick '74
Adelstone, Rosalind Weinman '41
Aderhold, Hugh Randolph, Jr '68
Ainslie, James W., Jr '43
Albritton, Georgia Walden '55
Alexander, Thomas Cary '73
Alexander, Willa Hays '74
Alford, Orville Wesley '67
Allen, Clarence Richard '74
Allen, Munnerlyn Solomon '70
Allen, William Hadley '69
Allgood, LCdr (Ret) Dempsey E '58
Allison, Evelyn Eunice Casey '48
Allison, Howard Thomas '46
Alvarez, Dr Eugene '66
Amos, William Garnett '48
Anderson, Amos Milledge, III '72
Anderson, Charles Edward '75
Anderson, Doris Diane '74
Anderson, Frances Fay Edwards '56
Anderson, Dr John L., Jr '56
Anderson, Martha Emma Watson '39
Anderson, R. Lanier '20
Anderson, Robert Francis '75
Anderson, Ronald Harry '76
Anderson, Shivers L, Jr '47
Anderson, William Grady '49
Andrews, James Arthur '62
Arnold, Rebecca Horne '74
Ashley, Edward Theodore, 111 '73
Atkinson, Wanda Jeanne Watkins '67
Backer, Sidney '31
Bailey, Annie Lois '72
Bailey, Sterling Dale '75
Baker, Raymond '76
Baldwin, Cecil A., Jr '65
Banks, Arthur Eugene '62
Banks, Georgann Raines '65
Barber, Turner F, Jr '49
Barfield, Carol Ann McNeese '68
Barfield, Frederick A, Jr '67
Barker, Royce Hawkins '50
Barnes, Aiden Emmett, IV '74
Barnes, Carol Ann '75
Barnes, Curtis Seymour '49
Barnes, Delores McGinty '50
Barnes, Don Vallee '51
Barnes, Evelyn Mary Norton '40
Barnes, Joseph F. '56
Barnes, Marion O Ewing '51
Barnes, N Lily Birdsong
Barnes, Roland Sanders '74
Barnes, William Y, III
Barnett, Margie Lee '74
Barnett, Maurice Steven '75
Barnett, Randall Bruce '77
Barnette, Bobby Ray '65
Barrett, David Harvey '71
Barron, James J., Jr '43
Barrow, Ms Janis Marie '77
Bartlett, Andrew Paul, Jr '69
Barton, Grace Hand '69
Bass, James T, Jr '65
Bass, Larry Grant '42
Bast, Gail Melonie '72
Baston, Shirley Attaway '70
Batchelor, Edward Newton '68
Baxley, Claude Dudley '75
Bayme, Anne Leslie Brown '74
Bayme, Scott Brian '73
Beach, Rev Anne Johnson
Beall, Thomas Clough '76
Beasley, Marsae '76
Beasley, Suzanne Brackett '72
Beasley, William E '72
Beauchamp, John Steven '72
Becker, Ens Marvin Jerome
Becton, Herbert Edwin '61
Belew, Ruth Hazel Holley '67
Belk, Lowell Warner '61
Bell, Gladys Williams '71
Bell, William Edward '49
Bellflower, Linda D '66
Bennett, Thomas Wesley '64
Benton, Edward Bruce '57
Berg, Bernard '46
Berg, Fred Anderson '73
Bernd, Gus '42
Bernstein, David Irving '71
Bickford, Evelyn Toler '68
Billingsley, David Lewis '66
Birch, George Snider '15
Bird, Lillie V Bullock
Birdsey, Madge Priscilla Webb '72
Bishop, Bruce Jonas, Jr '77
Bishop, John David, III '75
Bittaker, Beatrice Jarrell '71
Blackburn, Dwayne Bruce '70
Blackburn, Ernie Norman '74
Blackburn, Nancy Ann Massey '74
Blackmarr, Winfred Harold '63
Blanks, Jerry Jackson '48
Blanks, Philip Sawyer '47
Blevins, Sandra P. '66
Bloodworth, John Michael '72
Bloodworth, Linda Jean Ard '71
Bloodworth, Wayne S '67
Blum, Arnold Sigfried '42
Blum, Deborah Leigh '76
Bobbitt, Sidney Hunter '63
Bodenhamer, Winona Titshaw '69
Bonner, Edward N '42
Boone, Walter Sampson
Borders, George Hill
Boren, Joel Abner '69
Bostick, Morton Virginia, Jr '70
Bowden, Bicknel Earl, Jr '57
Bowden, Wendell Lee '66
Bowen, Marjorie Haley '75
Bowens, Ms Charlotte Yvonne '75
Bowens, Felicia Marguerite '75
Bower, James Augustus '50
Bowers, Cathy Fleeder '71
Bowers, Joyce Matthews
Bowers, Walter Harley '42
Bowman, Oliver Calvin '55
Boyd, William Grady '71
Braddy, James C. '71
Braddy, John Randolph '69
Braddy, Sherid Ann Lee '71
Bragg, Alfred Orman, III '73
Bragg, Annie L Johnson '49
Brake, William Mell '39
Brannen, William James '74
Brantley, Charles Ovid '50
Braswell, Palmira '70
Braxley, Donald Samuel '71
Braxley, Jane Murray Butler '75
Brewer, Candy Jollene '70
Brewton, Benjamin Coy, Jr '65
Bridges, Walter
Brinkley, Dr Avery Baron
Brinson, Ralph
Briscoe, Everett Douglas, Jr '74
Britt, Sharon Davis '67
Brittain, Ralph Lee, Jr '57
Broach, Bette L Whiting
Brody, Gloria C Schwartz
Brody, Leigh Irving '58
Brooking, Lynwood, III '66
Brooks, Carles Hunt '51
Brooks, Terrell Lee '59
Brooks, Veronica Ann White '70
Brooks, Dr William P '64
Brown, Clifford L. '67
Brown, Dr Dempsey S, Jr
Brown, Ms Evelyn Elaine '77
Brown, Janice Irene Hambright '66
Brown, Riley, Jr '74
Brown, Robert Earl '57
Brown, Rodney Alan '73
Brown, Ronald Prince '62
Brown, Samuel, Jr '76
Brown, Stewart Randolph '72
Brown, Susan Leigh Jones '73
Bruce, Ralph Edward '77
Bryant, James Phillip '68
Bryant, John Dennis
Bryant, Russell Oscar '73
Bryant, Terry Jackson '69
Bryant, Verna Jean '75
Buchanan, Joseph Douglas
Buchanan, William Thomas '74
Burgess, Andrea Chanin '67
Burkhalter, Louise Tharpe '74
Burney, Ms Ellen Louise '77
Burns, James Steven '76
Burns, John Robert, Jr '58
Burress, Edward Joe '71
Burton, Ms Margaret Lee Rankin '76
Burton, Wendell Prather '59
Bush, Jesse Watkins
Bush, Walter Holloway, Jr '72
Butler, George Marshall '64
Butler, Dr James Mack, Jr '55
Butler, Mary Drake '71
Butts, Donald Eugene '70
Buxton, Dr Hubert R., Jr '52
Buzzell, Ms Sidney Burns '77
Byers, Katherine Louise Hooks '75
Byrd, Barney Michael '72
Byrd, Julia Michelle '72
Byrd, Julius Mitchell, III '75
Cain, Jeff Lucian '39
Calhoun, Thomas Drew '43
Camp, James Michael '75
Campbell, Bertha Hunter '68
Cannon, Carroll T. '77
Cannon, G. Frank '72
Carey, Mildred I Cartledge '32
Carlan, Dr Stephen James '70
Carper, Gerlad Newton '73
Carr, James Paul '76
Carr, Marvin Twilley, Jr '67
Carson, Sara Elizabeth Hodges '74
Carter, John F
Carver, Miriam Violet (Hudgins) (Dwight A.) '70
Cason, Neal Spina '76
Cassidy, John Daniel '72
Castro, Paula Lewis '71
Causey, Harold Colvard '76
Cawthon, William Lamar, Jr
Chaffin, Jeanette Griffin '50
Chamberlin, James Allen, Jr '74
Chambers, Mark Randall
Chambers, William Harris, Jr '64
Chanin, Ina Rochelle '74
Chanin, Louis '44
Chanin, Miriam Dreizin '40
Chanin, Robert Elliot '70
Chanin, Ms Robin Kay '76
Chapman, Brenda Amelda Andrews '69
Chapman, James Wilton
Chappell, Richard A.
Chaput, Norman James '74
Cheek, Louie Frank '50
Chenoweth, Pauline Mize '59
Childers, Quinton Dean '67
Christy, Mary Kathrine '74
Christy, William Albert, III '74
Clark, Beverly Ann '76
Clark, J Ralph '75
Clarke, John Wade '39
Claxton, Joseph Pearly, Jr '76
Clay, Clarence Henry '49
Clay, Margaret Estelle '74
Clements, Frances '65
Cleveland, Robert Joseph '58
Cline, James Levi, Jr '74
Cline, Raye Claire Johnson '71
Cloaninger, Dr Charlie E, Jr '66
Cobb, Alda Garnett
Cochran, Jack Carlton '49
Coggins, J. Wilbur, Jr '60
Cohen, Edythe Frank '42
Cohen, Dr Herbert '30
Coker, Felix Wayne '71
Collier, H George, Jr '50
Collings, Henrietta '36
Collins, Dr Braswell E
Collins, James Troy, Jr '64
Collins, Janis Lynne Holt '73
Collins, Lynwood Gray
Colwell, Charles Wayne '37
Combs, Ms Sherrell Lynette '77
Comer, C Johnson, Jr '59
Comer, John Drewry '49
Coney, E Ann McGill
Coney, George Dekle '54
Coney, Walter E, Jr '47
Connally, Franklin Robert '49
Conner, Benjamin A, III '65
Conner, Robert Morgan '75
Cook, Charles Fred '70
Cook, Charles Waymon '68
Cook, Charles Ronald '60
Cook, Charlotte C '65
Cook, Elizabeth Baker '75
Cook, Laverne Young '67
Cooper, Frederick Blackmon '74
Cooper, Ms Jean Paige '77
Cooper, Ross Duwayne '72
Cooper, William Oscar '18
Copelan, Hettie B. Hubble '40
Coppage, William Mark, Sr
Corley, Clifford Jules '62
Cornelius, Thomas Cargle '71
Corner, Glenda Ann Minshull '74
Corr, David Lawrence '77
Corson, Dr Edward Winslow, Jr '76
Couch, Mary V. Thompson '53
Couey, Robert Mitchel '75
Coursey, John Paul, Jr '63
Coursey, Merle Rudolph Bradberry '63
Cox, M. David '68
Craig, Marilane Brown '66
Craig, William Edgar '66
Crandall, David S.
Crandall, Erin O'Neal '73
Craven, Frank Edward '51
Crisp, William Jeffrey '72
Crook, Ellis Max '65
Crosby, Wiley Edwin '76
Cullen, Carol Wyman '66
Culpepper, Ann Benton '71
Culpepper, Lewis Clayton, Jr '70
Cummings, Carolyn Lumpkin '54
Cunningham, Robert F, Jr '52
Curry, Dr William Leonard '70
Cutchens, Edsel '57
Dame, Reva Ann '49
Daniel, J. Cecil
Daniel, Remer Crum '61
Daniels, Elsie Todd '53
Daniels, John Cecil '52
Daniels, John Dennis '70
Daniels, L. Daryl '73
Daniels, Patricia Tyler '72
Darby, Laura Ellen Olliff '40
Darby, Sanford P. '49
Darity, Shelton Manning, Jr '77
Darity, Shirley Irene '71
Darley, Herbert Wright '50
Dasher, Mary Eloise (William Barnard) '68
Davenport, Dale Alan '73
Davenport, Don Marc '72
Davey, Karen '73
Davis, Charles George '69
Davis, Charlotte L Kerr
Davis, Frances A. Simmons
Davis, Helen Joy Potter '46
Davis, Dr Jeffrey Thomas '73
Davis, Jerry '72
Davis, Stephen Lanier '71
Dawson, James Terrell '52
Dean, Richard Hunter, Jr '77
Deason, Larry Wayne '75
Deason, Sharon Barker '75
Dechman, Elizabeth Bruer '72
Deese, Laura Harville '74
Deese, Neil Freeman '73
Dell, James Glenn '53
Della Donna, John Anthony '70
Deloach, Deborah Ann '73
Demichiel, Franco '76
Demichiel, Luigi '69
Denmark, Thomas I
Deriso, Steven Ray '76
Desselle, Thomas C '67
Devane, Earl Hoyt '49
Devane, Karleen Douglas '48
Dickey, Robert Lee, III '76
Dickey, Wilmer Moore, Jr '55
Diers, Bruce Redmon, Jr '70
Diguiseppi, James L, Jr '76
Diguiseppi, Stephanie Jane Ransom '75
Dillard, H Frances Scoggins '52
Dillard, W. Frank '50
Dixon, Anna Frances Archer '46
Dixon, Eddy Vernard '77
Dixon, Joseph Earl '64
Dodd, William Henry '71
Dodson, Carr Glover '59
Dodson, Katherine Pilcher
Dodson, William A
Dolliver, Sam, Jr '76
Dominey, Evie Lucile Norris
Domingos, Dr William Robert '50
Donald, Virginia Sue '76
Donnelly, Robert Lee
Dooley, Dr Bobby Joe '66
Dorroh, Virginia A Peacock '67
Dorsey, David Gary '74
Dorsey, James Hollis '51
Dorsey, Susan Burney '75
Dorsey, Susanne Aultman '51
Doss, George A., Jr '47
Douglas, James Naylor, Jr '65
Dove, James Robert '76
Dowling, W. Hampton, III '69
Downs, Jackie Wayne '63
Downs, Patricia Gossett '66
Dozier, Brenda Jean Bankston '63
Dozier, Lester Zack, Jr '62
Dreizin, Elaine Rita Pollock
Duffell, Victoria Jane Shilkaitis '70
Dukes, John Keller, Jr '76
Dumas, J. Sidney '73
Dumas, Richard C '67
Dumas, Rosemary Burgamy '69
Dunlap, Ann Williamson '44
Dunlap, James Williams '41
Dunlap, Leonard Dwayne '67
Dunlap, Robert C., Jr '33
Dunn, Cathy Lynne '74
Dunn, Dorothy Helen '54
Dunwody, Daniel Delzell, III '73
Dunwoody, Martha C Brumback
Dupree, Sally Pate Wiley '72
Durden, Andrew Capps, Jr
Durden, Hazel Cherry Dyer '52
Durham, Jack Thomas '75
Durkee, Harriett A. Murphey '65
Duyck, Sara H Jenkins '74
Duyck, Willard Yancey '72
Dwight, Stephen Fore '77
Dye, Charles Wesley '48
Dye, Dorothy Smith '45
Eargle, William Julius '67
Early, Addie Beall '40
Eberhardt, Geraldine Castellaw '42
Eberhardt, Guy Bailey '63
Eberhardt, Melanie Ann Roberts '62
Eberhardt, Dr Reese C '41
Eckstine, Eugenia Ann '75
Eckstine, Ruth Bowles '72
Edenfield, Margaret F. '71
Edwards, Carolyn '68
Edwards, Crawford B. '56
Edwards, Edwin Jackson '56
Edwards, Hershel Edwin '47
Edwards, Howard Donald '70
Edwards, James Franklin '65
Edwards, Karol Lynn '70
Edwards, Kathryn Patricia '76
Edwards, Richard Edwin '77
Edwards, Ronald Tapley '74
Edwards, William Edward '42
Egan, Maurice Michael, Jr '76
Egan, Vivian Benita Davidson '73
Elkins, E Margaret Walker '41
Elkins, Howard Paul '70
Ellington, Carl Mathews '72
Elliott, J. Sewell, Jr '74
Elliott, James Marvin, Jr '68
Elliott, Ms Mary Helen '77
Ellis, Dianne Charlene Edwards '71
Ellis, William Daniel '71
Ellison, Charles Lucene, Jr '73
Elmore, Jasper Gregory, 111 '74
Emerick, Joy Alice '72
Emilio, Louis

MACON Cont'd
Emmett, June Marion '57
Ennis, Edgar William, Jr '71
Ennis, Judith Ann Godfrey '71
Erion, Charles Ticknor '65
Eschmann, Clara Belle Hooks '38
Evans, Billy Lee '63
Evans, Dr Charles Henry '77
Evans, Dr Ellis Wayne '66
Evans, Freddie William, Jr '68
Evans, Patricia Loretta '74
Evans, Sylvia Cassandra '74
Everett, Charles Hitt, Jr '59
Everett, Charles M '38
Everett, Dr Robert Burke '69
Everitt, Charles Joseph '40
Ezell, James Ridley
Ezell, Joe Riley, III '74
Faile, Hazel Franklin '49
Farnsworth, Ms Catharine Sue '77
Fernandez, Dr Antonia '57
Fetzer, Harland Lanier '40
Finch, Beverly Ann '75
Fincher, Robert F, Jr '51
Findley, Russell Devere '50
Fisher, Mark Taylor '73
Flanders, Frank Hartley '51
Flournoy, Barbara Ann Woodall '59
Flournoy, Josiah Everett, Jr '53
Floyd, Delia Brown '62
Fluker, Miki Ann Hancock '74
Fontaine, Thomas R , Jr '56
Foran, Charles Michael '72
Forbes, Virginia M Bailey
Ford, Leslie Robert '77
Fordham, Walter Joe '54
Forester, Jack Clifton '70
Fortson, Alma Jackson '36
Fortson, James Larry '70
Fortson, Jan Carol '73
Foster, Annie Hollis '75
Fouche, Sidney Franklin, Jr
Fountain, Ralph Warren, Jr '50
Fox, Charles Arthur '73
Fox, Walter Lee '77
Foy, William Howard '27
Franklin, Valerie Ann Johnson '65
Frankum, Marcia Elaine Alley '65
Freeman, Dr Ronald Allen '61
Freeman, Thomas F, Jr '67
Fried, Emile Jacob
Friedman, Stanley Burton
Fuchs, Joe Gordon '65
Fullington, James Benjamin '63
Fuqua, Margaret Anderson '40
Fussell, Melvin C. '73
Gandy, Rose '73
Gans, Nathan A. '30
Gardiner, Dr George Alfred '61
Gardner, Stella Louise '69
Garland, Benjamin M. '65
Garland, Carol Adams '66
Garland, John White '31
Garland, Lucy Mae Irwin Deal '31
Garner, John Charles '54
Garrett, Janice Ann '76
Gaskins, Michael James '75
Gast, Dale Allan '69
Gaulding, Charles Barker '62
Gaultney, Edmond Thomas, III '70
Gay, Gregory Lynn '74
Gay, Howard Hayden '68
George, Adele W Flournoy '51
Gerhardt, Robert Hillman '70
Gerson, Stanley Martin '64
Gibbs, Elizabeth Marie Ballou '76
Gibbs, James Michael '77
Gibbs, Jeff David '75
Gibbs, Sarah Harris '66
Gibson, Dan Harris '68
Gibson, William Maxwell '62
Giddens, Allen Herdnell '76
Giffen, Thomas Chalmer '71
Giles, Donald Arthur '65
Giles, Sanford Lee, Jr '73
Giles, Susan Slye '74
Giles, Wilbur Hugh '63
Gillespie, Harold Carter '71
Gillespie, Milton Eugene
Gillis, Charles Wayne '70
Gladin, Gena Jackson '75
Glanton, Linda Vernita '74
Godbee, Carole Elizabeth Cromley '72
Godbee, John Francis, Jr '72
Goddard, Sallie Lue '71
Godfrey, Kenneth Derrell '74
Goldberg, Beryl E '71
Goldsby, Ms Luanne Mae '76
Goldsby, Ronald Maurice '72
Goodner, 1Lt John Edward '74
Goodson, Dorothy E Culpepper '69
Goodson, William Osborn '50
Gordon, James Adams '76
Gorman, Alton Randall '73
Goss, Sandra Wisham '70
Graham, Molly Chambliss Batts '75
Grant, Jack O Hara, Jr '61
Grant, William Aaron '72
Grantham, Billy McDougal '67
Graves, James Edwin '57
Green, Leonard Eugene '74
Green, Linda Cheryl Deaton '71
Green, Robert List '74
Greene, Jesse Wayne '70
Greene, Richard Larry '73
Greene, Robert William '57
Greene, Roger Owen '71
Greene, Sheila Waters '69
Greenhaw, William Bryan, Jr '71
Greenway, Alton D. '51
Greenway-Isern, Ms Lynda Kay '77
Gregorie, Charles C, Jr
Gresham, Amelia Anne '76
Gresham, Angela Colleen '77
Grice, Warren Calhoun '71
Griffeth, Martha Vanhouton '46
Griffeth, Ty Cobb '49
Griffin, Elliott Blake, Jr '76
Griffin, Lemuel Duane, Jr '66
Griffin, Rick Warren '77
Griffin, Wycliffe R '54
Groover, Denmark, Jr '48
Groover, Kathryn O. '71
Gudenrath, Miriam T. (Mimi) DuBose '73
Gudenrath, William Allen '74
Guest, Mack Holland '47
Gunn, Robert Russell, II '74
Gunter, Greg Stanley '69
Gurley, Alice Hope Walden '74
Hacker, Harriet Wendy '69
Hale, Laura Denson '42
Hall, Carolyn Cater James '72
Hall, F. Kennedy '65
Hall, Frank Vickers '52
Hall, Gloria M. McQuaig '52
Hall, James Fowler '36
Hall, Jessie March '74
Hall, Marion Ann Kite '64
Hall, Michael Jordon '74
Hall, P. Victor, Jr '76
Hall, Samuel Kenneth '71
Hall, Dr Thomas M, II '43
Hamilton, Newell M , Sr '24
Hamilton, Theresa Vinson '74
Hammond, John Edward '49
Hammond, Dr Lewis Kenneth '52
Hampton, Capt Richard Basil '70
Hamrick, Susan Victoria '74
Hancock, Lizzie May '25
Hancock, Richard Charles '72
Haney, Mary Lee '75
Hanson, John Wesley '49
Hanson, Judy Gail '70
Harber, George McCoy '48
Harber, Mildred Wilbanks '46
Harden, Adron '42
Harden, Doe Harrington '41
Harden, Mary Rosalyn '52
Hardie, Patrick Emory '69
Hardison, Beverly Fitzpatrick '73
Hardy, Fred Alton, Jr '63
Harp, Harrison Taylor '73
Harper, Agnes Hulme '66
Harper, Ms Dianne Patricia '77
Harper, Frederick Lee '70
Harper, Dr Henry Wilbur, Jr '54
Harper, Jans Eston '59
Harper, Penny Loudelle '72
Harper, William Cash '50
Harrell, Edward Jerome '66
Harrell, Sara Hitchcock '40
Harrelson, Joanne Gibson '72
Harrelson, Michael Lanier '72
Harris, Ms Elberta A '76
Harris, James A., Jr '67
Harris, John Burke, Jr '40
Harris, Julia Marie Doss '41
Harris, Margie Leanita '75
Harris, Myrtice Kathryn '62
Harris, Terrell Alexander '77
Harris, Willie Karlydena, Jr '75
Harrison, Danny Steven '69
Harrison, Frances Frizzelle '72
Harrison, Harold C, Jr '53
Harrison, John Davis, Jr '69
Harshbarger, Jackson Ray '74
Hart, J Freeman, Jr
Hartson, Ruth Walker '74
Haskins, Harry C
Haskins, Linda Phyllis Young
Haskins, Melvin Harrold '64
Hasty, Angela Anderson
Hasty, Fred M
Hatcher, Ann Menard Williams '41
Hatcher, Georgia M Williams '65
Hatcher, Robert Felton '64
Hatcher, Vivian Bronson '75
Hawes, Bernice Tremble '72
Hawkins, Girard White '51
Hawkins, John Rene, Jr '75
Hawthorne, William Benny '72
Hay, Henry Stephen '73
Hayes, Delbra Ann Jackson '75
Hayes, Michael York '73
Hayes, Royce Hope, Jr '75
Haynie, Holland Hoyt, Jr '66
Haywood, William Thomas, 111 '77
Headden, Ronald Augustus '66
Heard, Betty Finn '55
Heard, Charles F '51
Heard, J Milton, III '62
Heard, Dr Lindsey Vernard '75
Heard, Susan Elizabeth '76
Heath, Michael Steven '74
Henley, Barbara Anne Daniel '69
Henley, Samuel Kenneth, Jr '69
Henry, Ann Adella '65
Henson, Carolyn W. '69
Herin, Donna Cecilia Duffell '68
Herin, Ralph Davis, II '66
Herring, Wade Wilkes '70
Hess, Holly Wynnelle '74
Hewitt, William Stather '72
Hicks, Elbert J '51
Hicks, Mary Tamsen '75
Higdon, David Bartlett '68
Higdon, Marguerite Tomlinson '69
Higgins, James Alden '73
Hight, Dr Edgar Dennis '77
Hilburn, Betty C Clements '55
Hilburn, Leon R
Hill, Charles Walter '73
Hill, Cheryl Jane '74
Hill, Robert Warren '53
Hill, Willie Cephus '73
Hilley, James Edgar '48
Hinesley, William Fred, Jr '63
Hinson, Jack Lamar '72
Hinson, Thomas '75
Hinson, Thomas Harvey, II '70
Hinton, James Woodfin '72
Hirsh, Alvin Gerald '49
Hirsh, Alvin Jacob '75
Hobbs, Judy L Palmour '61
Hobby, Stephens Gary '63
Hodges, Mary Lee Garzia '75
Hodo, Josephine Precious '74
Hofstadter, L Vonciel Griffin '36
Holbrook, Charles Edward '42
Holbrook, Mary Ellen McMillan '30
Holcomb, Sandra Rountree '67
Holcomb, William James '68
Holliday, Mary L. Dozier '47
Holmes, Ms Linda Jean '76
Homeyer, Andrew Walter '77
Hooks, Martha H Hutchings '70
Hope, Rev Henry M., Jr '52
Hopkins, Rose Kelley '68
Horne, Franklin Stebin, Jr '68
Horne, Frederick Boykin, Jr '76
Horne, Jack Leonard '67
Horne, Marion Wayne '71
Horne, Patricia Kay Miller '67
Hornsby, Cindy Wright '68
Hornsby, James C. '68
Horton, Ms Alma Lorene (Nathan) '76
Horton, Willie James '71
Houck, Charles W., Jr '65
Houser, Dorothy Davis '32
Houser, Dr Frank Millard '33
Howard, Jeffrey David '75
Howard, Mildred Anthony '72
Howard, Wendell Delores '72
Howell, Charles Henry '65
Hoyle, Joseph Benjamin '71
Huckabee, Leo B, III '66
Huckabee, Leo B, Jr
Huckabee, M Randall '66
Hudson, Lois Joyce Jackson '46
Hudson, Louis D., Jr '71
Hudson, Oney Harwick, II '68
Hudson, Orion Douglas '50
Hudson, Orran Lawson, II '62
Hudspeth, Dr Eddie B, II '56
Hughes, Dr Ann Nickerson '64
Hughes, Otis F., Jr '50
Hughes, William H, III '63
Huh, Dr Yeon '73
Hulgan, Ms Janet Ruth '77
Huling, William Michael '73
Hunnicutt, Buford Douglas '72
Hunnicutt, Walter Bruce '71
Hunter, Frances Buchan Driver '66
Hunter, William J '67
Hurley, Eleanor '41
Hursey, William Howard '69
Hutcheson, Gary '70
Hutcheson, Gary Sheldon '74
Hutcheson, Ronald Edgar '70
Hutcheson, Ms Sheryl Elizabeth '73
Hutcheson, W Lyman '41
Hyde, Ms Catherine Ann Hicks '77
Hyde, Ted Lamar '75
Impink, Elizabeth Gledhill '36
Inman, Edmund Charles '52
Ivey, David Lynn '66
Ivey, David Malcolm '74
Ivey, Eugenia Walker '74
Ivey, Mary Lou Smith '73
Ivey, Ronald Willis '69
Ivey, Tom Hall, Jr '73
Jackson, David Virgil '74
Jackson, Gordon Walker, Dr '49
Jackson, James Leland, Jr '71
Jackson, Dr Joseph M
Jackson, Margaret Boyett Arnold '73
Jackson, Montine '35
Jackson, Stokey, Jr '73
Jackson, Susan A Ridley '67
Jackson, Virginia N Methvin '50
Jackson, William James '67
James, Dr Clyatt W., Jr '53
James, Erskine R Wall '63
James, Dr Frank Anthony '61
James, Jacquelyn McWhite '71
James, Dr Lemuel P
James, Thomas C., III '69
James, Thomas C., Jr
James, William Felton '60
Jarrard, William Howell '54
Jarriel, Thomas Franklin '68
Jeffcoat, Patricia Sue Conger '72
Jenkins, Henry Avner, III '65
Jensen, Barbara Lewis '61
Jensen, James Buchanan '61
Johns, Ray Myron '73
Johnson, Annie Ruth Brown '42
Johnson, Grady, Jr '55
Johnson, H. Lee '69
Johnson, James Bernard
Johnson, Jann '74
Johnson, John Dennis
Johnson, Linda Ann Groves '69
Johnson, Louisa Carolyn '73
Johnson, Marilyn Marie (Mimi) McKnight '74
Johnson, Dr Milton Irvin, Jr '51
Johnson, Patti Gayle '76
Johnston, James Hooper, Jr '66
Jolley, James B , Jr '48
Jolley, Jimmye Hambry '71
Jones, Bobby '70
Jones, C Wellborn
Jones, Charles Hubert '50
Jones, Cynthia Lynn McHan '75
Jones, Dolores Williams '74
Jones, Earle P, Jr '54
Jones, Elizabeth Lowe Hostetter '63
Jones, George Erwin, Jr '70
Jones, Gilbert Robert '76
Jones, Harriet N Roberts '56
Jones, James Rufus, Jr '63
Jones, John Darryl '71
Jones, John Paul, Jr '70
Jones, Dr John Paul '37
Jones, John Thomas '70
Jones, Marvin Joseph '30
Jones, Mitchell Lee '72
Jones, Ronnie Lanier '57
Jones, W. C. '57
Jones, William S., Jr '66
Jordan, Andrea Attaway '68
Jordan, Betty Jane McKenney '74
Jordan, Dr Douglas Lee '68
Jordan, Franklin Eugene '67
Jordan, Geraldine G '71
Jordan, Harold Kenneth '52
Jordan, James Malcolm, Jr '34
Jordan, Rozalin Daniel '72
Jordon, James Malcolm, Sr '66
Joyner, Alton Michael '77
Joyner, Jerry Lewis '68
Joyner, Joseph Richard, Jr '71
Joyner, Margaret Alford '72
Kaplan, Horace Malcolm
Kaplan, Jerome Lewis '56
Kaplan, Marsha Eliz '68
Kaplan, Martha E Johnson '38
Kaplan, Michael Morris '75
Kaufman, Gus Bernd
Kelley, Christopher Paul '76
Kelley, Doris Annette '74
Kelley, John Gay, Jr '68
Kelley, Marie Helene Albert '53
Kelly, Cecil Robert '40
Kelly, David L
Kelly, Doris Eberhart '40
Kelly, Dr Gene McKenzie '54
Kelly, Pamela Jean '71
Kendrick, William Ford '68
Kennedy, Ellene James '72
Kennedy, Jon David '71
Kennedy, Roy Lee, Jr '50
Kennington, Deborah A. Griffin '76
Kent, Erma William '68
Kersey, Laura Mae '72
Kiernan, James Peter, Jr '74
Kilgore, Penny A. Wooten '72
Kilgore, William Samuel '72
Killen, Alston Hall '68
Killen, Eugene H. '33
Kilpatrick, Jerome Joseph, Jr '71
Kimbell, Willene Etheredge
Kinard, Gay Flowers '71
Kinard, Joseph Marion, III '71
Kinbar, Larry Alan '73
King, Cheryl Fincher '73
King, George Michael '69
King, Susan Olivia '76
Kingery, Dale Peacock '67
Kinman, Mary Owen Lowe '56
Kitchens, Mary C. Dillard '68
Knight, Brenda Gail '69
Knight, Paula Jean Pullen '56
Knott, James Raymond
Knott, Madge Louise McCord '49
Knott, Ollie Lee, Jr '49
Koplin, Alvin Mendel '38
Koplin, Nora Coolik '41
Kopp, James Butler '51
Krauss, Bettye Jane Webb
Krauss, George Anton '52
Kruger, Melvin Irvin '52
Kuhnheim, Keith Stephen '76
Laine, Lora Marguerite '63
Laite, Marilyn Meeks '54
Laite, William E , Jr '55
Lamback, Sam Palmer '29
Lambert, Elizabeth Holton '72
Landers, Valery Louise Wrenn '72
Laney, Howard Franklin '40
Langford, Rollin Keith '65
Langsfeld, John Peter '70
Langsfeld, Ruth Jenkins '74
Lanier, Martha Wynn '38
Lanier, Mildred Miriam '60
Lanterman, James Ralph '68
Lavender, Michael Anthony '75
Lavender, Phyllis Lynn '76
Lawson, Kay Oxford '63
Lawson, Terry Riley '61
Lazenby, Julius Franklin, Jr '66
Lazenby, Robin M Dennison '68
Lee, Alexander Burton, III '76
Lee, Daniel Franklin '72
Lee, Frances Carolyn Stewart '74
Lee, Gilbert Clay '66
Lee, Harold '69
Lee, Katherine Thomas '60
Lee, Love Vivian '72
Lee, Walter Sansbury '70
Leegate, Daphne Stevens '76
Leggett, Walter Edward, Jr '74
Lesser, India Benton '68
Leverett, Jack Walls '55
Leverett, Terry Spratlin
Leverett, Terry Spratlin '55
Lewis, Douglas Scott '73
Lindsey, Franklin Pierce, III '75
Lindsey, Martha Amy '66
Lisenby, Dr William Edwin '50
Littlefield, James Lynn, Jr '76
Lockhart, Robert Roy '48
Lockhart, Ruth Elizabeth '72
Logan, Jean MacDonell '40
Logan, Laura Bush '67
Loh, Lawrence M., Jr '50
Lokey, Molly Fincher '64
Long, Jack G. '59
Long, Ms Judy Jones '77
Long, Larry Benjamin '77
Loper, Deena Carol '73
Lopp, Dr Jerrell Eugene '70
Lord, Ellis Vernon '58
Lord, James Clayton '42
Lord, Linda E. Harrison '74
Lord, Steven Lawton '76
Lovein, Ann M. Elliott '70
Lovein, Hubert Chapman, Jr '71
Lovett, Julia Lillian Robinson '74
Lovett, Leon Day, III '74
Lovik, Lawrence Ward '70
Lowe, Henry Edward '73
Lowe, Ms Julianne Butler '71
Lowery, Charles Jason '67
Lowery, Judith Lynn Murphy '71
Loyd, Suzanne '74
Lubel, Michael Ford '72
Lucas, David Grice '70
Lucas, Kenneth Donald '73
Lundy, Evangeline Thomas '49
Lundy, Lester L. '49
Luther, Thomas Embry, Jr '70
Luther, William Carson, Jr '77
Luzier, Michael Lynn '73
Lynch, Lucille L. '52
Lyndon, Andrew J, III '39
Lyndon, T Miller '37
MacGregor, Beverly Gayle McBride '69
MacGregor, Paul Francis '69
MacGregor, Scotty Stanley '76
Mack, Brenda Sue '75
Mack, Glenda Ann '75
Mackey, Charles Howard '55
Maddock, Gregory Kim '76
Maddox, Julia Brown '69
Maddox, Susan Mae '75
Magnan, Dr Charles Graham '49
Mahone, Hamilton Pitts '48
Mahone, Lillian Dillard '70
Mahone, Thomas Henry, Jr '42
Mainor, Thomas Ray '71
Major, Paul Charles '75
Malloy, Frances E '58
Malone, Peggy Claire '77
Mann, Clark Daniel '75
Mann, Tommy C '57
Marbut, Carolyn Sue Dean '64
Marbut, William Thomas '64
Marlowe, Robert William '52
Marshall, Gerald Stephan '66
Marshall, Milton Morris '38
Martin, Carol Lynn '73
Martin, Dale Allen '73
Martin, R Denson, Jr '62
Martin, Reuben W., Jr '50
Martin, Thomas Manoe '75
Martin, Wofford Hill, Jr
Mason, Samuel Dewey '77
Massengale, Ronald C '72
Massey, Aretas Turea May '43
Massey, Bobby Joel '58
Massey, Ms Jewell '76
Massey, Nancy Ann '76
Mathis, Lucille R. '72
Matthews, Catherine Bennor
Matthews, Fran A Flournoy '65
Matthews, B-Gen Jack Beverly 41
Matthews, Laura Jane '73
Mauldin, Charles Edward, Jr '77
Maxwell, Dewey Lee '48
Maxwell, E Louise Lavender '45
Maxwell, Edgar James, III '72
Maxwell, Jon Philip '76
Maxwell, Ms Libby Louise '77
May, Dr Charles Bush '64
Mayes, Dr Alva Louie, Jr '52
McCarren, Charles C., Jr '69
McClure, Donald Wayne '68
McComb, William H. '42
McCook, George Edward '51
McCord, Charlotte Eliz Elliott '64
McCrary, George Duane, Jr '53
McCrary, Sharon Best '75
McCullough, Francis C, III '67
McCullough, Maureen Palmer '66
McCurry, Douglas Dale '76
McCurry, Wade, Jr
McDaniel, J Frederick '40
McDaniel, James David '68
McDaniel, Ruby Lee Gilmore
McDavid, Lee Frederick '77
McDavid, Robert Michael '73
McDavid, William Brian '77
McDonald, Julia Carol '72
McDonald, Ms Linda Dawn '70
McDowell, Ed Oliver '73
McEachern, Willard Wheeler '53
McElrath, John Mcdowell, 111 73
McElrath, William M
McElroy, Bobby Norman '68
McElroy, James Hascal, Jr '73
McEver, David L. '71
McGee, Sylvia W Williams '76
McGehee, Patsy Ann Echols '53
McGoldrick, John Thomas, Jr '74
McGough, Donnie Clinton '77
McHugh, James Charles, Jr '73
McKay, C Anne Dixon '47
McKay, Jack Collins '47
McKay, Michael Dixon '77
McKenney, Douglas C
McKenzie, Emmet G, Jr
McKenzie, Martha Weaver '71
McKinney, Andrew Jackson '69
McKnight, Cynthia Ciordia '69
McLaughlin, David Sinclair '71
McLean, Norman Avery, II '76
McLendon, Harvey Driscole '69
Mclure, Ellen Ruth '74
McManus, Leonard W., Jr
McMichael, Anthony Cape '70
McMichael, Barbara Susan Tugle '74
McNair, Marjorie Boynton '73
McRae, Beverly Rhodes Barr '72
McRae, C. Phillips '63
McRee, Addison '70
Mcree, Camille Sanders '70
Meadors, Alan Stuart '77
Meadors, Gene Mell '47
Meadors, Mortimer Frank '47
Mealor, Lamar Thomas '76
Medlin, Ms Anita Gale Amos '76
Melton, Faye Neisler '74
Melton, Mary Leigh '77
Metts, Dr Betty Hogan '50
Michel, Josephine Logan '39
Middlebrooks, Joseph A., III '63
Middlebrooks, Junius
Middlebrooks, Paul Edwin, Jr '52
Middlebrooks, Rebecca Griggs '64
Middlebrooks, 2 Lt Rollin P., III '76
Middlebrooks, Sidney Eugene '65
Middleton, Ms Barbara Mann '76
Middleton, George Robert '76
Miller, Capt A Lawton, Jr '59
Miller, A Lawton, Sr
Miller, Betsy Jones
Miller, Calvin Jerome '74
Miller, Candler C '38
Miller, Donald Kay '59
Miller, Peggy Ann Eaton '59
Miller, Wallace, Jr '38
Millians, Richard Davis '75
Mills, James Richard '77
Mills, Judy Lee '71
Mills, Murrell Pennington '50
Mills, Roger '75
Millwood, Jon Martin '74
Millwood, Rebecca Lynne Reid '73
Mimbs, Michael Alan '77
Minor, Avery B, Jr '66
Minshew, Joyce Geonene Utley '71
Minter, Richard Paul '67
Minton, Bonnie Tuttle '71
Minton, Mack Byrd, III '66
Miraglia, Edward, Jr '21
Mitchell, Dr Alexander R., III '66
Mitchell, Andrea E. Jackson '67
Mitchell, David Kerlin '65
Mitchell, Dr Mary Elizabeth '76
Mitchell, Ms Ruby Laverne '76
Mitchell, Ruby Laverne '76
Mitchell, Ruebush James, III '75
Mitchell, William R '68
Mitchiner, Marsha Kay '69
Mize, Jacquelyn '73
Mobley, Jacquelyn Waters '74
Moffat, William Graham, III '69
Moffett, Velma R Olmstead
Molleson, Alice Cooke '70
Moncrief, Linda June Morris '72
Moncrief, Warren Lee '72
Monthie, Judy Diane '69
Moody, Littleton Berry, Jr '68
Moody, Suzanne Pilcher '68
Moody, Walter Thomas, III '61
Moon, Dr Allen Jackson '64
Moon, Mary Juanita Stroud '68
Moore, Brian Michael '74
Moore, Green Berry, 111 '73
Moore, Gwendolyn Martin
Moore, Judith Bonnette '74
Moore, Kenneth Roger '72
Moore, Kirby R. '68
Moore, Markcus Louis '75
Morgan, Hunton Lemuel '49
Morgan, John Ruan '52
Morgan, Marian Middlebrooks '47
Morgan, Marjorie Nell Beall '53
Morris, Ms Deborah Jean '76
Morris, Marvin Lee, III '73
Morrow, Alex Hugh '76
Morrow, Don Sherril '70
Morrow, Robert Jackson '74
Moseley, C Jerome, Jr '65
Mosely, Raymond David '70
Mosely, Robert L '41
Moss, Bud S. '38
Mosteller, Eleanor Crawford '57
Mosteller, James A. (Pud) '57
Moxley, Katharine Patricia '77
Moye, Homer Darrell '69
Moye, Pamela Gail '75
Moye, Robert James, Jr '67
Muecke, Susan Pyeatt '76
Mull, Darryl Clinton '70
Mullis, Filomena Tambuatco '74
Mullis, Horace Frederick, Jr '75
Murdoch, Joyce Marie '76
Murdock, Paul Jackson '56
Murphy, Julia E Pinkerton '64
Murrell, Timothy '74
Napier, Joseph Hamilton
Nations, Andrew Hall '71
Neal, Dr Jule C., Jr '38
Neal, Marvin Rex '50
Neel, Joseph N , III '52
Newberry, Kenneth Earl '73
Newby, Toni Lynn '73
Nichols, Joseph Randolph '73
Nichols, Robert Richard '60
Nicholson, Dr Barbara Jane Woolf '73

MACON Cont'd

Noble, Catherine Ann Richardson '70
Norman, Brian Charles '76
Norman, Gloria Lynn Thompson 70
Norman, Jack Butler '70
Norwood, Nancy Aurelia '76
O'Callaghan, Dennis Daniel '36
O'Connor, Dennis Michael '73
O'Kelley, Benjamin M. '53
O'Neal, Sharon Louvenia '72
Odom, Jacqueline Lovett '51
Oliver, Edward Linwood '66
Oliver, William W., Jr '64
Olliff, James Frank, Jr '50
Ouitt, Nell Brannen '44
ONeal, Benjamin P. '21
Oneal, Giles Hardeman '62
Oppenheim, Thomas Earl '73
Oppenheim, William Edward, Sr 42
Orr, David Richard '76
Orr, David Thornton '74
Orr, Ms Ellen Louise '77
Ouzts, Corinne '68
Overby, James Claude '65
Owen, James Bernard, Jr '68
Owens, Mary Elizabeth Glenn '57
Owens, Hon Wilbur D., Jr '52
Palmer, Andrew Melton, Jr '70
Palmer, Richard A., Jr '67
Parent, Thomas V, Lew '71
Parker, Charles William '50
Parker, Jennifer Alice '77
Parker, Kenneth Conrad '66
Parkins, Anne Jones '75
Parrish, Phillip Allen, II '73
Patman, John David '67
Patterson, Alice Justice '48
Patterson, W Joseph, Jr '48
Patton, James Marshall
Patton, Samuel Edward '73
Paulsen, John Frederick '50
Peacock, Walter Roy, Jr '65
Pearce, John Raymond Coke 74
Pearce, Millard Coke, Jr '75
Pearce, Raymond Andrew '76
Pearce, Rosarito Morales '75
Pecor, Dr Charles Joseph '76
Pelletier, Edith Greer Smith '77
Pemberton, James Michael '69
Pemberton, Mary Rosier '69
Pendergrass, Lena Worley '42
Penn, Richard Arthur '74
Perez, Diana De La, Poveda '71
Perkins, Bretta Elaine '77
Perkins, T. Leonard, Jr '66
Perkins, William H. '63
Pernell, Patrick Leo '77
Persons, Bryan Benton '76
Pertsch, Kathryn Ann '71
Peterson, Michael Paul '75
Peterson, Ms Mildred Elaine '77
Peterson, Stephen Carl '76
Petree, Lillian Mashburn '47
Petree, Ralph Lewis '50
Phelps, Dr Paul Raymond '63
Phelts, John Alexander '74
Phillips, J Elbert '37
Pierce, Richard Wilcox '73
Pierce, Robin Dunlap Wilson '72
Pinkston, Nancy E. Parker '75
Pinnell, Ms Leoniece Davis '76
Pinner, Barbara A. M. '68
Pirkle, Carolyn J Hendricks '67
Pittman, Ms Carol Louise '77
Pittman, Hazel Lucile Hanson 39
Pittman, Marvin C, Jr '41
Pitts, Donald Kay '70
Platt, Dr Wilfred C., Jr '66
Plowden, Mary Jo Fincher '71
Pope, Milton Burts '55
Popper, Col Harry S '39
Popper, Harry Stephen, III '76
Popper, Peggy '40
Popper, Shirley Marie Hill '77
Portwood, Boyce Hill '52
Poss, James Reginald, Sr '73
Poss, Kenneth Mack '76
Powell, Gibson Gray '32
Powell, Milton Charles '53
Power, Hugh Richard '68
Powers, Virginia Davis '71
Preston, Druid Norris '55
Price, Terry Sterling '71
Price, William David '72
Prickett, Ann Maude Council
Pridgeon, Leonard I '44
Priester, Marjorie Hurst '76
Prince, Dr Alvin Lafayette, III 67
Prince, Dr Judith C Sosebee '67
Puckett, Carl Eliot, Jr '68
Purcel, Irving Gene
Purcel, Morris Ashley '70
Purcel, Ruth Oxman
Putnal, Naomi Gayle Oliver '72
Putnal, Rex Harding '74
Pye, Harmon G., Jr '59
Pyles, Jack Stanley '71
Rabinowitz, Leon George '55
Rader, C. Richard, Jr '71
Rader, Hugh Gordon '69
Ragland, Tom Rufus '52
Raley, Floyd Robert '58
Ralph, Horace Starling '64
Ramay, John Anderson '76
Ramsey, John White '65
Rankin, G. Scott, Jr '50
Ratley, Barbara E. Massey '70
Ratley, David Lee '72
Rawls, Cheryl Cox '70
Rawls, John Gordon, Jr '72
Raymond, Philip Titus, III '76
Ream, Alexander King '54
Ream, Donald King, III '59
Ream, Sylvia F Jordan '59
Reed, David Edward '74
Reed, James Anthony '51
Reed, James Wilbur '75
Reese, Ronald Lee '74
Reeves, Gladys Powell '74
Reeves, John Daniel '75
Reeves, Rose Lee Buford '75
Register, Ralph Frederick '50
Rehberg, Charles F, Jr '61
Reid, Anne Buford '68
Reid, Laura Marcella '75
Reid, Thomas Louis, Jr '66
Reves, Barbara Ann '58
Reynolds, Michael Eugene '76
Rheney, John William, Jr '77
Rhodes, Sara Frances '72
Rhodes, Sim Zellner '67
Richardson, Charles H., Jr '35
Richardson, Laurie Faxon '68
Richardson, Linda Ponder Lanier '61
Richardson, Mary Anne Berg 72
Richardson, Thomas Frank '75
Ricketson, John F, Jr
Riden, Victor Beech '48
Ridgeway, Thomas Harper '66
Ridgway, Frances Whitfield '58
Ridgway, Latimer Cook '59
Ridley, Pinckney Kibbee '71
Riera, Vera Diana '72
Rigdon, Ms Deborah Sue '76
Rigdon, Jack Berry '36
Rigsby, Henry Arnold '64
Riley, Nan Love Krauss '47
Riner, Rhonda Jane '75
Rives, Sydney Brown, III '71
Roberts, James Howard '72
Roberts, Marvin Wesley '68
Robertson, Ms Carolyn Ann '75
Robin, Carol Renee '74
Robinson, Anita Ruth Dorsey 73
Robinson, Edward Earl '72
Robinson, Dr Joe Sam '39
Robinson, Roberta Gardiner '58
Rodgers, Ms Carol Rae '76
Roesel, Helen Anne '76
Rogers, Danny Burton '74
Rogers, Hazel Elizabeth '54
Rogers, Dr James Warren
Rogers, Kathryn L Murphy '42
Rogers, Larry Earl '73
Rogers, Monty W. '66
Rogers, William Benjamin, Jr '76
Rollins, Keith Bailey '73
Ross, Dr Charles Albert '69
Rosson, Jack Thomas '75
Rosson, Rebecca Bacon '74
Rowland, Wanda Elaine Yarbrough '72
Rozier, Ann Dolvin '31
Rozier, Virginia Everett
Ruark, Horace Edward '41
Rumph, David Randall '73
Russo, Nicholas John, Jr '77
Rutland, Carey David '75
Ryals, Weyman Dallas '73
Ryle, Vernon Balkcom, III '69
Saggese, Teresa Ann '72
Salter, James S, Jr '67
Sampson, Connie P Brown '74
Sampson, Regero '74
Sanders, Anne Bryant '70
Sanders, Charles Richard, Jr 75
Sanders, Randall Hillman '71
Sanders, William Bagley '70
Sark, Steven Raymond '72
Sasser, M Timothy '71
Sawyer, Bonnie Ruth '76
Scales, Forrest G, Jr '49
Scarborough, Homer M., Jr '66
Schatz, Carmen Singletary '73
Schuessler, Harriet Lynn Mercer 65
Schwab, Gary William '76
Schwartz, Dr Robert Ira '52
Schwartz, Stuart Irwin '48
Scott, Jacqueline Sumner '48
Scott, Richard W '65
Sealy, Dr Hugh Key, Jr
Searcy, Abner Daniel '35
Segler, Dewitt Talmadge, Jr '75
Sell, Jane L. Phillips '69
Sell, William Jefferson '71
Sell, Edward S., III '63
Sell, Edward Scott, Jr '37
Sell, Mary Eckford '37
Sessions, James Brandt '60
Seward, Ann Burke Fricks '68
Shadburn, Linda Kaye '72
Shaw, Thomas James '69
Shealy, Thomas Theodore '52
Sheffall, Jackson B, Jr '75
Shell, John David '72
Sheppard, Geraldine Weekes
Sheppard, William M
Sherrill, Moore '72
Sherrill, William Herman '77
Sherwood, Joseph Cason '70
Sherwood, Thomas Blanie, IV 73
Shiflett, Steven Hall '67
Shimmel, Stephen Miller '74
Shirley, Arthur Ray '36
Shirley, Bess Baxter
Shockley, Karen Connor '76
Sigman, Deborah Yonn Crawford '74
Simmons, Dorothy Hughes '71
Simmons, Harry Kenneth '57
Simmons, Herschel E. '37
Simmons, John Robert, Jr
Simmons, Kathy Sue '76
Simmons, Malda Eugenia '74
Simmons, Marcus Vanburen '56
Simmons, Zelma Kathryn Tucker '70
Simon, Carol Fran Yoffe '77
Simon, Steven John '76
Simonton, Merle Ayatt
Simpson, Benjamin Harvey, III '75
Sims, Harris Way, Jr '69
Sinclair, Wm Lawrence '72
Singley, Aldean Forest '51
Skalko, Thomas Kent '74
Skelton, Robert A '58
Skinner, William F '48
Sloan, James Daniel '74
Slocum, Albert E. '66
Slocumb, Ms Jennifer Lynne '76
Slocumb, Lillian K Perdue '48
Slocumb, Margaret E. '71
Smaha, Gertrude M. '70
Smaha, Paul George '64
Smallwood, Billy Joe '62
Smisson, Dr Hugh F, Jr '49
Smith, Elizabeth A Watson '65
Smith, Floyd Al '51
Smith, Frederick White, Jr '75
Smith, George Boone, III '72
Smith, Gloria Jean '74
Smith, Grady Alexander '70
Smith, Herman Randolph '73
Smith, James '39
Smith, Joseph Leconte '22
Smith, Ms Karen Lydia '77
Smith, Lewis Young, Jr '75
Smith, Linda Carol Mock '75
Smith, Martha Groves '36
Smith, Mary Kathryn '66
Smith, P. Gibson '74
Smith, Perry Rudolph '74
Smith, Richard Earl '71
Smith, Sue Patterson '71
Smith, Virginia Ann '68
Smith, Walter '48
Smith, Walter Dorsey '66
Smith, Dr Wilburn Philip '20
Smith, Wright Willingham '77
Snooks, Betty Cone '75
Solomon, James Linton '63
Solomon, Linda Darnell '75
Solomon, Linton M, Jr
Solomon, Patricia F Childs
Souder, Ms Jacqueline Randall '77
Souther, Dennis Eugene '49
Sparks, Marion Garten '21
Sparks, Willis B, Jr '15
Spence, Clinton William '76
Spivey, Eugenia Lowe '73
Sprouse, Wade Thomas '73
Stahl, Sheryl Ann '72
Stalnaker, Julian Homer '62
Standard, T Z
Stanley, Angela Allen '63
Stanley, Robert H, Jr '63
Stanley, Hon William K., Jr '47
Stark, Carl Dennis '68
Stark, Charlene M. McCullough
Starling, James Edmond '64
Stater, Lisa Anne '74
Stater, Stanley Vernon '74
Stefano, George, Jr '75
Steiner, Martha (Anne) Meyer '47
Stembridge, David Green '74
Stembridge, Phillip John '72
Stephens, Randy Earl '74
Stevens, Thomas Earle '76
Stewart, Daisie J. Robinson '53
Stewart, George Henry '75
Stewart, John Steven '77
Stewart, Wilmer Ray '73
Stewart, Winburn Earl, Jr '74
Stinson, Larry Burton '70
Stokes, Rachel Harrison '55
Stone, Kice H, Jr '64
Story, Richard J., II '49
Stout, Carter McRae '49
Stribling, Estelle Viola '56
Strickland, Donald Norman (Skeet), Jr '76
Stroberg, Lucille Hitchcock '39
Strohbehn, Annette Moore '50
Strohbehn, Douglas W. '68
Stroud, Charles William '75
Stuart, Ben Augustus '68
Stuart, Gerald Clinton '70
Stuart, Robert Edward '49
Sullivan, Gregory Paul '75
Sullivan, H Thompson, Jr '58
Sullivan, Phillip Frank '67
Sultenfuss, Ms Mary Lethia '77
Sultenfuss, Raymond B, Jr '74
Sumpter, Anne Eliz Denard '46
Swann, Lee Hampton, Jr '76
Swinney, Stephen Ray '74
Swint, Barbara Susan '76
Swint, Etta Marie Fullington '70
Swint, John William, Jr '68
Swint, Mary Jean '73
Swygert, Taft
Talley, Martin Earl '49
Tanksley, Elmer Lee, Jr '68
Tate, Ben Barrow '63
Tate, Leolene Lane Montgomery '70
Taylor, Carol Evelyn Poole '68
Taylor, Carol Marie Atkins '75
Taylor, Cherry Boatright '68
Taylor, George Howard '57
Taylor, Gloria Dye
Taylor, John Fred '72
Taylor, John Herschel, Jr '68
Taylor, Ranzo Joseph, Jr '70
Taylor, Robert Edward '67
Taylor, William G., Jr '50
Terrell, William Dean '54
Tharpe, Cynthia Denise '76
Thomas, David Dirk '74
Thomas, Ms Marianne Moore 77
Thomas, Maurice Clay '28
Thomason, Kathleen Louise Cassidy '74
Thompson, Barbara A Brooks 66
Thompson, Evan Harvey, Jr '50
Thompson, Harry Fred '53
Thompson, Larry Wayne '70
Thompson, Mark Randolph '69
Thompson, Tommy James '72
Thompson, Willard Donald '67
Thomson, Vernon L., Jr
Thornton, Ann Word '70
Thornton, Seabe, III '74
Thornton, Ms Sue Ann '76
Thorpe, Graham Allen '72
Thrasher, John Albert '73
Thrower, Roy Edward '72
Thrower, Sue Brock '72
Thurmond, Cynthia Ann '77
Tidwell, Irene Farren '61
Tolbert, Gary Michael '71
Tolbert, Pamela Norman '71
Tomberlin, Patricia Arlene '72
Tomberlin, Richard Ernest '62
Touchton, Deborah Ann Fountain '75
Tribble, Susan Leigh Terry '74
Tribble, William Orr '53
Troutman, Carol Elizabeth '74
Troutman, Ms Carrie Elaine '74
Trussell, John Thomas '76
Tucker, H. Fredrick, Jr '66
Tucker, Jewett Wesley, Jr '70
Tuff, Charlie Mae '72
Tully, Allen Hugh '76
Tunmer, D. Ann Rhodes '72
Turbyville, Charles William '35
Turner, Amy Patricia '73
Turner, Anne Attaway
Turner, Henry Daniel
Turner, James C., Jr '47
Turner, Jane Brooks '49
Turner, Mark Hopkins, Jr '62
Tuten, Allen Middleton '49
Tutt, Frank Johnson '74
Tyler, Richard Lenox, Jr '68
Tyson, Melton Elliott '65
Underwood, Effie Maude Wells '54
Underwood, Ms Judith Anne '77
Union, Joseph Michael '66
Union, Dr Thomas Sard, Jr '62
Vance, Charles B
Vaughan, John Wesley '71
Veal, William Gary '73
Vinson, B. F., Jr
Vinson, Greta Perkins '71
Vitale, Katherine Elizabeth Beecraft '66
Waddleton, Ronald Stephen '76
Waddleton, William Frank
Waite, James A
Waits, Andrew David '76
Wakeford, Helen Elizabeth '76
Walden, Roy Benjamin, Jr '54
Walker, B. Sanders '30
Walker, B Sanders, Jr '60
Walker, Claxton '57
Walker, Jerry Ronald '64
Walker, Katherine Kidd '68
Walker, W. Lawrence, Jr '64
Wall, Ann Adams '49
Wall, Joseph Allen '71
Wallace, David George '70
Wallace, Jerrold Mark '77
Wallace, Robert Loyd '68
Walraven, Susan Teresa '75
Walters, James Doyle '69
Walthall, Frank W., Jr '49
Walthall, Janet Fortson '49
Walton, Elsie '71
Wansley, James Hoyt '66
Wansley, Kaye Darlene George
Warchak, Aliene Yancey '76
Ward, James A, Jr
Ward, Roger Lee '72
Warnock, Dr Henry Young '49
Washburn, H. Gerard, III '60
Washburn, James Clatus '73
Washburn, Mary Ann Chambers '72
Washburn, Roy Dale
Waterhouse, Russell F., Jr '56
Waters, Dr William Henry '60
Watkins, Curtis Calvin '70
Watkins, Francis Carol Keadle '70
Watkins, Thadeus Reese
Watson, Andrew William, Jr '71
Watson, James Billy, Jr '60
Watson, Patricia '74
Watts, Ellemena L '70
Weaver, Joanne Groover
Weaver, Mary Octavia '55
Weeks, James Ferdinand '49
Weintraub, Margaret Ellen Bostick '72
Wellons, Edna Calhoun Motz '71
Wellons, Michael Eugene '69
Wellons, Robin Elaine '72
Wells, Beverly Jane Dailey '64
Wells, Harold Stanley '66
Wells, John Alfred '60
Wells, Larry Graham '76
Wells, Wesley L, Jr '66
West, Francis B., Jr
Westmoreland, Carl E, Jr '74
Westmoreland, Dr Herman Logan '55
Whatley, Emmalee Wyly '57
Wheeler, Antoinette Blount '76
Wheeler, Carl Leonard
Wheeler, Charles R '67
Wheeler, Jack Lonzo '49
Wheeler, James Robert '77
Wheeler, Nancy Wells
Wheeler, Reginald Thomas '71
Whelan, James Smith '68
Whitaker, Dr Lawrence Emory 66
Whitaker, Raymond Bruce '71
White, Dr Despina S '72
White, George Mcmullan '67
White, M Annelle Williamson 44
White, Maurice Emory, Jr '76
Whitley, Wallace Claxton '45
Whittle, Susan Brooks '73
Wilcher, Malcolm Talmadge, Jr 73
Wilcox, Elizabeth (Betty) Wilson 60
Wilcox, James G., Jr '60
Wilde, Richard Neal '63
Wilder, Norwood E '73
Wiles, Willie K, Jr '72
Wilkes, Bonnie Fennell '75
Williams, Carrie Cravey '54
Williams, Dorothy F Waters '65
Williams, Gerald Lee '73
Williams, Joseph Edward, Jr '73
Williams, Julia Anna White '57
Williams, Dr Melvyn '68
Williams, Minton Edmond, Sr '51
Williams, Nell Rebecca Moore '75
Williams, Patricia Vaughn '61
Williams, Ronald Thomas '66
Williams, Sara Thurston '54
Williams, William Wright '66
Williamson, Billy
Williamson, Harold, Jr '77
Williford, Amelia C Brumby '47
Williford, Lawrence Brumby '75
Willingham, Frank M
Willingham, Mary Watson '39
Willis, James Arthur '75
Willoughby, Rogers '77
Wills, Carolyn Angela '75
Wilson, Jane Humphreys '57
Wilson, John Calhoun '57
Wilson, Joseph Carl '77
Wilson, Peter Norman '70
Wilson, Steve Lorin '72
Wimberly, Joy Elaine Bedgood '73
Wimberly, Spencer Neal '75
Windham, Franklin D. '73
Windham, William Robert, Jr '76
Wingfield, Fran Sanderson '75
Wingfield, W. Terrell, Jr '75
Winters, Gates W, Jr '70
Wise, Marcia Bennett Killam '75
Wisse, Henrejo Hudson
Wohlford, Velma Williams '71
Wolfe, Michael Oren '73
Wolff, Thomas Stephen '74
Woo, William M, Rph '59
Wood, John Leland '68
Wood, Robert Jeffrey '72
Wood, Sandra Gayle '70
Wood, Stinson Osborne, Jr '72
Woodcock, Lash Lawton '69
Woods, Jack Edward '69
Wooten, Carolyn Whitining '70
Wooten, Jay Rudolph '70
Wright, Carl Drewy '52
Wright, Ms Cynthia Diane '77
Wright, Dr William W, Jr '56
Wrigley, Francis Lamar '76
Wyatt, Barbara Gail '74
Wyche, Guy Coleman, Jr '72
Wynens, James Cecil '49
Wynn, Gordon Robert '75
Wynne, Palmer Mae '71
Wynne, Dr Robert Miletus '50
Wys, Lula Harrison '57
Yacobacci, John Anthony '72
Yarbrough, Caesar A., III '75
Yarbrough, Caesar A, Jr '45
Yawn, Ashley Ray '70
Yawn, Carolyn Goodwin '69
Yawn, Sammie J, Jr '70
Yetter, Gary Dupree '68
Young, Ann Lee Mitchell '70
Young, Henrietta W Darnell '69
Young, James Robert, Jr '55
Young, James Robert
Young, Leroy Sheppard '71
Young, Remelle Southwell
Young, Richard Clayton '76
Young, William Alvin '69
Younis, Lawrence David '71
Zaloumes, Strat George '66
Zeigler, John Russell, Jr '64
Zielinski, Jodi Linn '75

MADISON

Ainslie, Andrew A, Jr '74
Ainslie, Carolyn Merritt '74
Ainslie, Mary Cantrell '57
Allen, Betty Jean Davis '73
Atkinson, Doris Saye
Atkinson, William Jackson
Baldwin, Eugene Person '60
Baldwin, Patsy N Harridge '59
Benkoski, Joe Edward '70
Bennett, Claude Rayford '65
Bennett, Dorothy Chambers '62
Bennett, Dr Heyward Robert '62
Bennett, Nathan R '31
Biggers, Frances Haralson '53
Bone, Sandra Ash '72
Booker, Teresa Paige Huffman '75
Booth, Dr Frusanna Jane Sneed '63
Booth, Stanley Hinton '68
Bracewell, Michael F '70
Bracewell, Ruth Parker Barrow 68
Bradbury, Barbara Ellen '77
Brandon, Howard Randolph '35
Brandon, Dr Josephine Hart '36
Bray, Adolphus Thomas
Brooks, Russell Turner '73
Brown, Mabel Lynelle Russell '76
Cabaniss, Dr Daniel C. '56
Cabaniss, Dorothy A Callaway 63
Callaway, Dorothy M Hollis '34
Carmichael, James Arthur '60
Carmichael, William C '60
Carter, Carolyn Hale '69
Carter, James Edward '69
Carter, Nathan Russell '67
Carter, Robert Franklin '38
Chambers, Levy Bearden
Chambers, William B. '58
Cochran, William Beverly '50
Condon, M. Paulino (Polly) Butler '71
Conner, Thelma Maxine '72
Corry, Susan '74
Crawford, Robert Dewitt '60
Crowley, Charles A, Jr '63
Cunningham, Charles, Jr '75
Cunningham, Jessie Atkinson '66
Davis, Claudia Purcell '68
Davis, Margaret Ann '70
Davis, Philip Kenneth '68
Davis, William Herman '51
Early, Wilma Adair '40
Edwards, Carl David '71
Ellis, Marvin Elliott '56
Everitt, H Olin, Sr
Faust, Lt James Thomas '76
Few, Frances Simpson '22
Few, Joyce Marie Brooks '61
Few, Samuel Warren, Jr '57
Foy, Sue Rast '66
Gilbert, Bruce Edward '68
Gnehm, John Robert '50
Goodner, J Vance '40
Goodner, James Vance '68
Gregory, Darrell Weldon, Jr '69
Gregory, Robbie Jay '69
Guy, Dr Ira Brinson '67
Hagin, James Dewey, Jr '73
Hanes, Lester Clifton '75
Hanes, Mary Helen '45
Hanson, Hiram Gardner '33
Hardman, Comus Edward, III '75
Harper, Rachel Wilson '74
Harper, Thomas Bruce '72
Harris, Charles Leon, Jr '32
Hayes, Joe Ernest '74
Hayes, Kirby Cecil '73
Hayes, Mary Frusanna Booth '75
Hayes, Victoria (Vickie) Murphy '71
Herren, Charlie C, Jr
Herren, Rosalyn Rish
Hicky, Col USAF (Ret) Dan McHenry '38
Hudson, Eldred Paschal '44
Hudson, John Edward '75
Huff, Doyle Luther '39
Huff, Janis Marie Alder '76
Huff, Juanita Burroughs
Huff, Roy Barnett '53
Jones, Clara '75
Jones, Margaret Ree Hollomon '74
Jones, Maxie Grubbs '74
Lambert, E. Roy '48
Lancaster, Buddy James '61
Launius, George Bazant '75
Launius, Nancy Gail Jones '72
Lewis, Dr L Kendrick '51
Lewis, Mary Ann McKenney '52
Lewis, Mary Kathleen '75
Lindsey, Catherine Wood '41
Lindsey, Jack Henry '71
Lindsey, Dr Paul Jones '40
Lurey, Barry Norman '60
Lurey, Marcia Ann Roobin '64
Maddox, John Charles '49
Malcom, Dr Denny Lee '69
Massey, Laura S Baldwin
Massey, Lawrence Taylor '73
Massey, Ruth Crisp Tamplin '76
McDowell, Beverly Carol Benton '63
Moore, Charles Michael '75
Morris, Barbara Lee Bell '57
Neal, Harry K. '41
Neal, Lynne P. Claxton '62
Neugebauer, Philip Donald '56
Neugebauer, Shirley A Dunn '54
Owen, James Erastus '35
Owen, James Lanier '74
Owen, Sherrie McDaniel '77
Peek, Minnie Bell Shepherd '75
Pennington, Brooks, Jr
Pennington, Brooks M., III '76
Poling, Barbara Brinkley '69
Poling, Stephen Pierce '69
Porter, Beryl Gilbert '76
Prickett, Walter Siler '71
Prior, William A, Jr '73
Purcell, Kenneth Michael '76
Quillian, Alma Adelia '39
Ragan, Glenn Daniel '75
Rice, Robert Glen '74
Richardson, Thomas Mell '49
Riden, Martha Agnes Brown '42
Riden, Martha Carole '76
Riden, Thomas Hardwick '53
Ridgway, Ms Rebecca Markwalter '75
Saye, John William, Jr '75
Shahan, Jim Clyde '74
Shahan, Kathy Carol Hughey '74
Shouse, William Chapman '38
Small, Laura Ann Fowler '74
Stapp, Ronald Chester '69

MADISON Cont'd
Stewart, Vera Frances Wingfield '74
Tamplin, Anne Ponder '70
Tamplin, Annie R Attaway '59
Tamplin, Charles Ray '66
Tamplin, Georgeanna Wagnon '66
Tamplin, Harold David '70
Tamplin, Mark Wayne '72
Taylor, Thelma Lois Kelly '70
Thomas, Howard Chester '61
Thomas, Howard O '23
Thomason, Kittye Andrea Worley '75
Thomason, Robert Usher, III '75
Thompson, Harry Neal '68
Thornton, Edmund Eugene '65
Thornton, June Dooley '53
Traber, Elizabeth Armstrong '34
Treadwell, Lynn Gibbs Walker '67
Truitt, Ann Catherine Huey '69
Tyler, Belinda Mitchem '71
Vanwinkle, Martin L, Jr '37
Vason, Cornelius, Jr '67
Vaughters, Paul Douglas '76
Walker, Pierre Gautier
Walker, Robert Wells '60
Wall, Henry Belma, Jr '40
Wallace, Betty Hooton '47
Wallace, Col Harold W., Jr '47
Wallace, Richard Paul '76
West, Nancy Martin '58
White, Cecil Alvin, Jr '71
Williams, Marshall '48
Williams, Linda Karen Rowley '72
Williams, Philip Lee '72
Williams, Ruth V. Sisk '48
Wilson, Emelyn Brown '69
Wood, Dr Philip Newton, Jr '75
Wynn, Ann Cocroft '57

MANASSAS
Durrence, Henry Homer '58
Eason, Curtis Paul '74
Godbee, Esley Preston
Greene, Jimmy Ray '72
Hodges, Ray Russell '52
Wilkes, Thomas Harry, Jr '74
Yarbrough, David Eason '76

MANCHESTER
Arnold, Johnnie Wayne '73
Beck, Stanley Glen '70
Bray, Claude Alvin, Jr '54
Bray, Claude Alvin '29
Bryant, William Clinton '59
Buchanan, Jack Phillips '50
Bulloch, Sam Gray, Jr '61
Burns, Oliver Wendell, Jr '77
Carlisle, Fred Dixon '72
Chastain, Catherine L '63
Chelm, Fay Eda '75
Child, Melodie Dianne '75
Cole, Jimps W, Jr '54
Collier, Jack H '70
Dennis, Horace Vedell '77
Eichenberger, Bill Wright '76
Fishburne, Susan Rice '69
Gill, Doris Bray '63
Gill, Luke Knight, Jr '62
Green, Henry Oscar '42
Henderson, Donald Carl '68
Henderson, Linda Kay Still '63
Hobbs, Danny Russell '58
Jackson, Andrea Louise '75
Jackson, Dr Henry Calvin '42
Jackson, Nancy Jayne '75
Jackson, Wofford Lee
Johnson, Shirley Ruth '71
Kellum, Robert A., Jr '57
Lanier, Hugh Jeffery '76
Loftin, Elizabeth Bartlett '73
Loftin, Jerry Wayne '74
Lostin, Jerry W. '74
McCurdy, James Claude, Jr '62
Morris, Martha (Marty) Holt '73
Morris, Samuel Frank, Jr '73
Mudter, George E. '49
Mudter, Patricia Anne '66
Mudter, Sarah F. Peters '42
Nelson, William Ronald '72
Ouzts, Glenda Sue '74
Peters, Mary Jane Hodges '63
Phillips, Don Earl '74
Proctor, Patricia Collins '69
Radford, Albert S, III '61
Rasbury, Kay Corley '74
Rasbury, Robert Michael '75
Rice, Ralph McKinnon '38
Rich, Helen May '65
Rich, Mary Charlene '69
Rich, Sara Winifred '68
Robertson, Ruth Adams '34
Russell, Eddie Baker '37
Russell, Hattie Mae 55
Sauerbrey, Nancy Sue Page '60
Schroeder, Larry Evan '76
Simonton, Pierce Carlton '49
Smith, James W, Sr
Smith, Dr James W., Jr
Smith, Laura F. Sims '46
Smith, Walter Jacky '65
Taylor, Dr Dawson Lee '50
Taylor, Dawson Lee, Jr '73
Taylor, Laura Clark '73
Thigpen, Loraine Marion James '74
Thigpen, Roger Grey '74
Thomas, Dorothy Swancey '70
Tomlin, Patricia Ann (Pat) Tumlin '61
Tomlin, William Andrew '58
West, Larry Charles '69
Winn, Lola
Wolfe, Carolyn Crummey '43
Wolfe, George Edward '47

MANOR
Corbett, Lillian Lee '64
Dial, B. Donald '66

MANSFIELD
Bell, Fulton Roger '64
Elliott, James Carter
Elliott, William Thomas, Jr '77
Greer, Fred Warren, Jr '62
Hays, David Trainer '74
Hays, Mary Anne '76
Hodges, William Eugene '70
Jones, Ralph Donald '53
Jurczyk, Pamela Hyatt '76
Morgan, John Guy
Mullins, Lester Eugene '56
Newton, Harold Mays '70
Partee, Anna Kathryn '76
Partee, Walter Douglas '51
Spears, Jack Harris
Spears, Ralph
Spears, Rufus Mixon '72
Whisnante, Alvin Elliott '71

MARIETTA
Aaron, Alan Mark '72
Abbott, Anita L. Shelton '73
Abbott, Joe M
Abbott, Nell Harris Suttles
Abel, Betty J Shimp '52
Abercrombie, Angelina Shaw
Abernathy, Margaret Louise '74
Abraham, William Costa '71
Adair, William Craig '72
Adams, Dana Thomas '72
Adams, Harold F. '55
Adams, J David, Jr 59
Adams, Margaret Lee '73
Adams, Peter Michael '74
Adams, Sandy Owens '68
Adamson, Seaborn C. '58
Addington, Josie Ann '69
Aderhold, Victor W. '64
Agerton, James A, Jr '59
Akin, Ms Judith Kente '77
Alderman, Eliza C Anderson '65
Alderman, Richard Cook '65
Allan, James Charlton, Jr '70
Allen, Benjamin F. '65
Allen, Diana L'heureux '69
Allen, Lonnie Douglas '76
Allison, Roy Leland '73
Altenbach, James Stephen '73
Amacker, Beverly Cobb '62
Amato, Faye Shain '71
Andereck, Nathan Dale '68
Anderson, Carolyn Cobb '68
Anderson, David Allen '76
Anderson, Harrison L. '36
Anderson, Homer Floyd, III '69
Anderson, James Thomas, III
Anderson, Jonathan F. '68
Anderson, Mark Alan '74
Anderson, Terry Lee Jones '74
Anderson, William Tate '65
Andrews, Joyce Pickartz '67
Andrews, Reginald W. '55
Anthony, Victor Michael '68
Arnold, Carol Ann '75
Arnold, Emelyn '70
Arnold, Juanita DeMott '73
Arnold, Robert Thomas '77
Arrants, Robert Steven '76
Asamoto, Lanny Alan '69
Ash, Robert Leon, Jr '68
Ashworth, Alice Faye Hall '58
Ashworth, Walter Woodrow '49
Atha, Marvin Eugene '60
Atherton, Elizabeth DeGaris '49
Atherton, James Thomas '76
Austin, Virginia E
Badger, Ellen Lively '71
Badger, Robert Lee '71
Baggett, W. Grady, Jr '63
Bagwell, Mary Margaret Crouthers '76
Bailey, George Dewey, Jr '47
Bailey, James Davis '40
Bailey, Michael Ann '73
Bailey, Thomas Daniel
Bailey, Virginia Frey '38
Bailey, Virginia Ann '77
Bailin, Barbara Merle Roth '68
Bales, Monteen P. Williams '49
Ball, Ann Caldwell '58
Ballenger, Thomas Dill, Jr '49
Ballew, Florene Barron '45
Ballew, Wesley Jackson
Bandy, Hugh Carleton '77
Banks, Barry Joseph '75
Banks, Eddie R. '66
Banks, Natalie Elaine Jeffrey '74
Bankston, James Walker
Barcroft, Thomas E., Jr
Barfield, Carol '73
Barfield, H. Neil '62
Barfield, Margaret Seawell '62
Barfield, Michael Eugene '76
Barnes, Nancy Lu '72
Barnett, Diana Lynn Croy '67
Barnett, Julie Anne Kincaid '76
Barnett, Michael H
Barrentine, Thomas Upton '72
Barton, Chandler Brooks '58
Barton, Juanita Carter '66
Bass, George Donald '61
Bass, John Lloyd, Jr 74
Bateman, Susan Elizabeth '75
Beacham, Jimmy Francis, Jr '76
Beasley, Marianne M. '70
Beck, John Vance '74
Becker, Barbara Ann '73
Becker, Nancie Lu '75
Beckham, William Steve '71
Belford, James Maxwell '65
Belford, Sherry Ginsberg '61
Bell, Beverly Renee '74
Bell, Bonnie Pierce '70
Bell, Ms Kathryn Janice '77
Bell, P M
Bell, Thomas Francis '69
Benham, Bradley Hunt, Jr '77
Benner, Lawrence L '64
Bennett, Alva Elizabeth Shipman 74
Bennett, Barbara Anne '74
Benson, Betty Lamar Chick '39
Benson, Carroll Dosser '73
Benson, Lawrence Walker '37
Benson, Lawrence Walker, Jr '71
Benson, Lynne Wade '74
Benson, Michael Brian '70
Benston, Charles Michael '70
Bentley, Dr Ernest Larry '70
Bentley, Freda Clarke
Bentley, Jack Neil '53
Berman, Barry Marvin '59
Berman, Tanya Lesko '60
Berry, Barbara Lanier '74
Best, Dr Richard Beverly '77
Biddle, Mrs Lloyd Lee '68
Billirakis, Claudia E. Henderson '71
Bingham, Herman Brisko '69
Binkley, Susan Gwynne '67
Birdwell, Karren Nicholson '69
Bisbee, David George '76
Biser, Robert Joseph, Jr '74
Bishop, Thomas Edwin '69
Bivins, Sonny Lee '73
Black, Glenn Jason, Jr '69
Black, Herbert Keith '49
Blackwell, James Philip '68
Blackwell, Pvt Kenneth Allen '67
Blackwell, Michael Theron '72
Blackwell, Stephen Edwin '49
Blake, Linda Harshman '71
Blake, Thomas Stuart '70
Blalock, Jay Michael '66
Blatt, William Francis '47
Blevins, John Melvin '60
Bloch, Frederick James '69
Blodgett, Mark Stephen '76
Bohn, Carmen E. Whitman '62
Bohn, Dr Henry Edmond '59
Bolles, Hamilton Thomas '65
Bolton, Christine Weeks '51
Bolton, Robert Emory '51
Bomar, Robert S '66
Bonner, Cecil Andrew, Jr '65
Bonner, Francis Xavier, III '74
Booker, Jeffery Fairrel '71
Bost, Phyllis Anne '77
Boughan, Constance McManus '73
Bourne, Judy Neidlinger '53
Bourne, Robert Lescoe '56
Bowden, Cindy Lee '77
Bowden, Robert Edwin '68
Bowden, Ms Teresa Nelle Thomas '77
Bowden, William Eugene '73
Bowers, Edward Ray '77
Boyd, Baker Roberts '47
Boyd, William Greer, Sr '48
Boyette, Wilda Britt '63
Boyle, Thomas Mcray, III '68
Brabham, Judy Ann '75
Bradford, David Wayne '66
Bramblett, Elise Laverne '70
Branan, Evelan Annella Clark 63
Branan, Henry Dawson '68
Brannen, Harold Stewart
Brannen, Jesse Ewell, III '76
Brantley, Leland Wayne '64
Braswell, Edith Carol '60
Braund, Mary Virginia Mayne 74
Breedlove, John Harden '69
Breedlove, Lydia Kilgore '71
Brenner, Howard Melvin '50
Brenner, Stuart Alan '67
Brewer, Larry Hackett '64
Bridges, Carson '56
Brigham, Patricia Hughes '70
Brinkley, Maurice S '56
Britt, Betty Jones '44
Brooke, Vida S Haws 55
Brooks, Dr Charles Edward, III '70
Brooks, Dale Davis '70
Brooks, James M., Jr '67
Broom, George Louis '70
Brown, Austin Lane, Jr '63
Brown, Charles M
Brown, George Owen, Jr '69
Brown, Ira Andrew, Jr '60
Brown, James Edward '70
Brown, Michael Alec '73
Brown, Rebecca Cheryl Casey 69
Brown, Reid Dobbs '66
Brown, Robert Glenn, 111 '77
Brown, Sara V Ethridge '60
Brown, Sherie Denson '71
Bruce, Linda Haynes Tumlin '62
Bruce, Patricia Lynne '72
Brumby, David Turner '75
Brumby, Otis Anoldus, Jr '65
Bryan, Linda Marlene '76
Bryan, Morris A , Jr '67
Bryan, Nancy Eliz Plaster '66
Buchanan, Anne Blair '53
Buchanan, Joseph Douglas, 111 77
Budd, Barbara Gibbons '65
Bullard, Anthony Ralph '69
Bullock, Lee Cynthia (Cindy) Morgan '75
Bullock, Richard Alan '75
Bunker, Nancy F. '73
Burch, Glenn Gray, Jr '66
Burch, Robin Howard '69
Burleshaw, Bruce B '65
Burgess, Kenneth Frank '67
Burke, Jon Robert '69
Burke, Michael Jarlath '70
Burke, Sandra M Sanders '69
Burnett, Terry Charles '73
Burns, Mark Daniel '77
Burroughs, Richard Pierce '66
Burruss, B Patsy Stanfield '48
Burruss, Jimmy Lee, Jr '75
Burton, Donald Wayne '67
Bush, Betty C. Bradshaw
Bush, William Thomas '48
Butz, William Chapman '71
Buxton, Robert L
Byrd, Gregory Allen '69
Byrd, William David '71
Cagle, Hilda Jo Colquitt '47
Caldwell, Andrew Jackson
Calhoun, Richard Whitney '73
Callahan, Carol Ann '75
Callaway, Anne Carol Awtrey '66
Callaway, Brantly Mercer, III '77
Callaway, Ruby Farrice Owens 49
Camerio, Dorothy Sherling '70
Camp, Mary Lee Collins '34
Camp, Walter Ernest
Campbell, Beverly Jean '74
Campbell, Carole L. Reynolds '61
Campbell, James David, Jr '61
Campbell, Ms Laura Culver '76
Cannon, Finess Ann '57
Cardell, Ms Julie Lynn '77
Carder, James Albert
Carman, Ann Stevens '74
Carmichael, Claire Clifford Brady '75
Carpenter, Margaret L. '35
Carroll, Glenn Franklin '76
Carroll, James Campbell, IV '67
Carroll, Kim Alan '76
Carson, Donald Neal '77
Carson, Robert Allen '67
Carson, Rodney Eugene '76
Carter, Donna Lynn Davison '76
Carter, Jerry Edward '77
Carter, Kenneth Wayne '75
Carter, Travis Keith '76
Carter, Verlon Edward '51
Cary, Norman Miller, Jr '72
Castleberry, Tom Eugene '77
Cauthorn, Maj Thomas E. '41
Center, Charles Newman '76
Chafin, Jean Thomas '52
Chafin, Robert N
Chalfant, Griffin Lee, Jr '69
Chambers, James Robert, Jr '62
Chambers, Nell Curington '63
Chambless, Warren William '70
Chance, David Dewitt '72
Chandler, Terry Mackey '67
Chapman, Audrey Jane Ford '66
Chapman, Hildred Weese '69
Chastain, Vicki Franklin '66
Cheek, Elizabeth Alder '67
Chellis, Paul Harold '66
Chesnut, Thomas John '62
Christenson, Christina '74
Christenson, Ms Katherine Page '76
Christian, Stanford Clark '66
Christie, Sim Patterson, Jr '74
Christopher, Dr John Lee '50
Cinman, Andrew Philip '69
Clapp, Betty Burke
Clark, Linda Thomason '62
Clark, Dr Remer Young, Jr '42
Clark, Toni Tolbert '69
Clark, William Kenneth (Ken) '61
Clarke, Jackie Dwaine '74
Clayton, Mark '77
Clonts, Thomas Richard '76
Clonts, Wilber Tillman, Jr '75
Clyburn, Mary A. Harbin '61
Cobb, Anthony Konrad '68
Cobb, Frances Jean Dixon '51
Cobb, Lawrence P., Jr '51
Cohen, Alan Neal 71
Cohen, Judith A.
Cohen, Judy Gail Landey '73
Cohen, Lawrence M. (Larry) '66
Cohen, Martin William '61
Cole, Margaret Claire '57
Cole, Sally Peck '69
Coleman, Ronald Lane '55
Collins, Jerry David '74
Collins, Marlin Flynt '68
Collins, Norman H., Jr
Collins, Rebecca Ann Forrester '73
Collins, Ronald Lee '73
Collins, Stuart Randall '75
Collyer, Mrs William Bruce, Jr '74
Collyer, William Bruce, Jr '72
Colquitt, Dr Alfred Olin, Jr '34
Colquitt, Dr Alfred Olin, III '65
Colquitt, Elizabeth H Webb '66
Colquitt, Harriet Nelson '76
Colquitt, Dr Hugh S. '41
Colquitt, James A
Colquitt, Michael Gibbs '68
Combs, Harriette Warren '39
Conn, William Vincent, Jr '74
Connelly, Linda Davis '74
Conner, Daniel Benjamin '50
Connor, Mrs Jerome Alton, Jr 66
Contino, Ms Lynn Gail '77
Cook, Beatrice Petty (Frank A) 61
Cook, Fornada Winett '71
Cook, Kenneth Herbert '73
Cook, Tanya Baker '74
Cooley, Mary L Spratlin
Cooley, Wallace Rainey
Cooper, Charles Wayne '64
Cooper, James Edward '68
Cooper, Wilma Mize '67
Copeland, Dwight Downing '71
Coplon, Claudia Merna '71
Coppedge, Katherine Adele '76
Cordell, Barry Thomas '64
Cordell, Rebecca Darrough '63
Corish, Thomas Knox '65
Corley, Julia Allene '75
Corn, Jack William '53
Corn, Mrs Jack William
Cornett, Pamela Jan '76
Costley, Kenneth Rogers '61
Couch, Kenneth Wayne '71
Coursey, Paul Bruce, Jr '63
Coursey, Steven Vincent '69
Cousins, Nancy Cotton
Cousins, Robert W. '62
Covington, Don B. '67
Covington, Janyce Owings '66
Cowles, Bette Jan Maret '67
Cowles, Robert Jason '68
Cox, Barry Lamar '72
Cox, Jan Drury '71
Cox, Marcus Lumpkin
Cox, Maryanne Collins '49
Coyle, Marie Slowik '68
Crain, George Hamilton '63
Cranman, Elliott Irving '67
Craton, Beverly Greene '68
Craton, Bobby Gene '69
Crawford, James Ray, Jr '66
Crawford, Susan Green '67
Creasy, Sharon Block '69
Credille, William Cullen, Jr '76
Crews, Leonard James '57
Crighton, Georgia Carole Fletcher '71
Crighton, Richard Hoge '73
Crissey, Clinton Merrill
Crittenden, Wiley M., Sr '37
Cronin, Michael Joseph '77
Crook, Harriet Jan Barton '60
Crook, James Lee '71
Crook, Nancy Graves '70
Crook, Thomas Melvin '64
Crosby, Johnny E, Jr '67
Crosby, Margaret Wanda '72
Crosby, Martin David '74
Crowe, Barbara Low '59
Crowe, James Theron '60
Crumly, Cynthia Beth '75
Crump, Michael Vassar '68
Crysler, Ms Susan Mary '77
Cubbedge, Edwin W., III '63
Cundiff, Mrs Robert
Cunningham, 7612732 '72
Cunningham, Robert Scott '77
Curtis, Janet Aaron '67
Cutcliff, F Anne Nicholson 55
Cutcliff, James Robert '56
Dabbs, Shotts '71
Dahlgren, Katherine L. Dey '77
Dalrymple, Linda Susan '76
Dangler, John Howard '47
Daniel, Patricia A (Patti) Bartlett '75
Dannenbarger, Eloise Morse '70
Dannenbarger, Jackie Lyn '70
Darden, George W., III '65
Darden, Lillian Budd 67
Darlow, William Ernest '75
Dart, Robert Edmunson '73
Dart, Sherry Rogers '72
Davey, Russell Allen '70
Davey, Vicki Karen Harris '70
David, Marcelle F Black '68
Davis, A. Norris '66
Davis, Barry Wayne '71
Davis, Beverly Early, III '74
Davis, Bonnie Bullard '73
Davis, Carlos Clifford, Jr '68
Davis, Edgar D., Jr '71
Davis, G Wright
Davis, Herman Taylor '52
Davis, Hoyt Andrew '73
Davis, James Douglas '71
Davis, James William, III '75
Davis, Jess Shannon '76
Davis, Dr Jesse Pittman, Jr '70
Davis, Larry Dean '66
Davis, Linda Peeler '69
Davis, Nancy Watkins '64
Davis, Richard L '67
Davis, Dr William Shala '59
Davis, 2Lt William Sidney '76
Dawkins, Harrill Lewis '69
Dawson, Barbara A. Watkins
Dawson, Oscar P '29
Dawson, William Pinkney '59
Day, Debbie A. '75
Day, Susan Arlene '74
Day, Susan Bea Brown '68
Deadwyler, James Douglas '74
Dean, Clare Longino '60
Dees, Arlene (Bobbie) Walker 53
Delany, Donald Winston '73
Delany, Richard Craig '74
Dement, E Louise Bryant 65
Dement, Dr Wayne Morris '65
Denning, Dr Richard Grayson 72
Derrick, Mary Hopkins '71
Derrick, Robert Omar, Jr '72
Dey, Virginia Lynn 51
Dey, William Harold '72
Dickerson, Darrell Eugene
Dickerson, Rebecca Ann '72
Dickson, David Neil '77
Dickson, John Robert, Jr '77
Dickson, Thomas Irvin '66
Dinatale, Charles Terry '75
Dinatale, Mary Beth Starratt '75
Dinsmore, Steven Dallas '70
Dixon, Kathryn L Luke '65
Dixon, Ralph Thomas, Jr '70
Dixon, Rebecca (Becky) Arbery 71
Dixon, Stphen Jeffrey '64
Dobbs, Edna Marie '70
Dodd, Joel Barrett '71
Dodd, Rick Cannon '74
Dolan, John Edward, Jr '76
Dorsen, Brad Rodrick '75
Dougherty, Margaret Brennan 75
Douglas, Sharon Jan Hildreth 76
Dowdle, Jean C. '77
Dowell, George William '52
Drew, Patricia K Barton '58
Duffield, Barbara Noble '73
Dumbleton, Bonnie Jean Bush '72
Dumbleton, Kenneth Lee '72
Dunaway, William Burns '61
Dunaway, William Horace '26
Duncan, Dr Charles Alman '73
Duncan, Constance C '71
Dunn, Betty Crawford '49
Dunn, James Elton
Dunn, Phillip Kent '69
Dunn, Robert H
Dunphey, Jane Eleanor '66
Dupree, Hylton B , Jr 65
Dupree, Patsy Spinks '64
Dupree, William Benjamin '70
Dykes, Kathryn Marie '75
Dykes, Martha M. Webb '73
Dykes, William Eugene, Jr '72
Early, Jane Lucas '74
East, Sanders Rollen '56
Edwards, Beverly Kitchens '69
Edwards, Diana Miriam '75
Edwards, Howard Wayne '69
Edwards, John Lewis '69
Edwards, Renelle Gunby
Edwards, Victoria A. Foster '75
Eissler, William J., Jr '61
Elder, Joseph William '67
Eldred, Charles Nelson '76
Eldridge, Griffith Morgan '67
Ellis, Thalia Dubarry '75
Elmore, Paula Fry '73
Elsberry, Robert L. '65
Ennis, Edna Tumlin '64
Ergle, Sandra Monday '66
Estes, Larry A. '76
Etheridge, Jane Durden '69
Ethridge, Barbara E. Williams '50
Ethridge, Henry Eugene '51
Ethridge, Larry Stancil '72
Etter, Carl Raymond '72
Eubanks, Gary Franklin '71
Eubanks, Linda Anne Hobgood '72
Eubanks, Lucius Harrison '72
Eubanks, Virginia Jones '68
Evans, Carolyn White '74
Evans, Faye Ellen Kennedy '75
Evans, Horace Ezro, III '61
Evans, Lynne Roden Wisdom '67
Evans, William Eston, Jr '73
Ewing, Harry James, IV '73
Exley, Dr Slade Heyward '24
Fairbairn, Matthew James '76
Fallis, Don '75
Farman, Douglas Paul '75
Farrar, Kenneth Harvey '76
Farrell, Mary Kathleen '73
Farrell, Patricia Bridget '75
Farren, Pauline Bynon '71
Farris, James Neal 71
Farris, Judith Evelyn '77
Ferrell, Charles Michael '67
Ficklen, John D, III '63
Field, Charles Wayne '73
Field, David Clark '73
Fielding, Lynne Lake '70
Fincher, Hoyt Tate, III '71
Fischer, Dr Robert James '71
Fite, Samuel Edwin '71
Fitts, Katherine Hayes '75
Flock, James Lee '65
Flock, Kathleen Roche '66
Flournoy, Elaray (Pam) '52
Flournoy, Robert E., Jr '52
Flowe, Charlie Myers, Jr '72
Flowe, Darby Nell Blake '71
Floyd, Calvin Mayo '50
Floyd, Donald Wade '70
Floyd, Earl Herbert, Jr '51
Floyd, James Lynwood '49
Floyd, Martha Ann Sligh
Flynn, Kathleen Mary '75
Ford, Gregory Matt '72
Ford, Katherine Reese '73
Forester, Frank Link, Jr '64
Forio, Edgar Joseph, Jr '51
Forio, Phoebe E Gould '56
Forrester, Linda Ann '76
Fort, James Harvey, Jr '67
Fortson, Dr Luther G
Fortson, William Camp '76
Foster, Green, Jr '76
Foster, Brian Roscoe
Foster, Brian Roscoe '71
Foster, Molly Lynn Stiles '72
Fowler, Frances Eloise '50
Fowler, John Robert, Jr '27
Fowler, John Winton '57
Fowler, Linda Ellen '70
Fowler, Sandra Lee Cole '57
Fox, Marshall Steven '69
Frank, Ms Deborah Lee 76
Franklin, Horace Neil, Jr '68
Freeman, Carol Anita Smith '73
Freeman, James Miller '73
Friedewald, James Wright 66
Fulton, John Kent '69
Furman, John Dunn, Jr '63
Gadlin, Bruce Stephen '74
Gadlin, Karen Begner '74
[illegible] '54
[illegible] Mary [illegible] 41
Galbreath, Martha S '70
Gamble, Billy Harold 75

MARIETTA Cont'd

Gannaway, Jacquelyn New '74
Garner, Katherine Sanford '70
Garner, Terence Collins '68
Garner, William Sammy, III '68
Garrison, Robert Earl '68
Garrow, Patrick H., III '66
Gaultney, John Mullette '69
Gebhardt, B. Paulette Riley '73
Geer, Betty Lanell '56
Gentry, Donald '53
Geoffrey, Joseph John '73
George, Joe Napoleon '51
George, Scott Winston '75
Gershon, Stanton Arthur '71
Gheesling, Frank Alonzo, Jr '72
Gibbs, James Marshall '52
Gibson, Pamela Elaine '76
Giles, Frank Mccord '71
Gill, Roy Hayman '36
Gillespie, Caroline Ruth '69
Gilley, David Michael '73
Gilreath, Paula Jones '60
Gladden, Ronald Eibert '71
Glazman, Jon Milton '71
Glazman, Marsha Jay '74
Glenn, Walter Henry, Jr '59
Gober, Billy Edgar '60
Godbee, Wray Alexander '51
Godfrey, Albert Wayne '68
Godwin, Benjamin Braxton
Godwin, Janet Rose '68
Godwin, Phyllis Hitchcock '73
Goff, Steven Gilbert '73
Goldberg, Jay Alan '66
Goldstein, Elizabeth Spiegle '72
Goldsworthy, Anne '72
Goodnight, Faye Melchers '71
Goodroe, Jerald Sanders '73
Googe, Billy Mack '54
Goolsby, James Clifton '51
Gordon, James Berry '64
Gordon, LeVerne Rider '54
Gordon, Rob Gleason
Gordon, Sara Ann Byrd '60
Gordy, Richard S., Jr '65
Gore, Janice Marie Lord '72
Goss, Charles Terry '71
Granade, Jennifer Carol '75
Graves, James Calvin '70
Graves, Patricia Rhodes '70
Graydon, Mrs Thomas Diedrich, II '72
Graydon, Thomas Diedrich, II '73
Grayson, Robert Joseph '66
Green, Martha Jeanne Mull '47
Green, Ovid Franklin '70
Green, Susan Regenia '72
Greene, Brian Curtis '77
Greene, Deborah Stella '73
Greenlee, John Andrew Caul '76
Greenlee, Rebecca Anne '76
Greenway, Dr Hubert T, Jr '70
Gregory, Mary R. Jay '73
Gregory, Stephen Warren '73
Grenvicz, Edward '71
Grier, Phil Garrette '73
Griffies, Jerry Lendon '67
Griffin, George A. '71
Griffin, Nancy Margaret Davis '72
Griffith, James A., Jr
Grimes, William H., III '66
Griner, Caroline Howard '57
Grissom, Donald Allen '64
Grist, Mary Warren Neel '39
Grizzle, Ronald Eugene '76
Grogan, Nelle Rogers '66
Groover, Wiley S '48
Grubb, Luther Gordy '60
Gsegner, Ms Mary Bertie '76
Guarino, Rosalind Ann Ruf '76
Guilbeau, Jan M. Bankhead '71
Guilbeau, Lyle John '69
Guillebeau, Ted '61
Gurley, Cheryl A. Batchelor '70
Hagan, George Elliott, Jr '70
Hagan, Joseph Edward '49
Hagan, Pamela J. Norman '68
Hagemann, Carolann Connor '58
Hagood, Elizabeth Fowler '38
Haley, Henry Carroll '59
Haley, Martha Ann Hubbard '59
Hall, Donna Leslie '67
Hall, Frances M. Jones '60
Hall, Harley Miller '65
Hall, James Battle, Jr '65
Hall, James Donald, Jr '64
Hall, John Charles '69
Hall, Kermit Reid '54
Hall, Lyman Abbott, Jr '72
Hall, Nell Oliver '51
Hall, Virginia Whiteman '69
Hallman, John Fletcher, III '68
Halter, Sue Hudson '68
Hamby, Howard H., III '59
Hames, Patricia Lee '74
Hammond, Francine Adams '68
Hampton, Donald Eckardt '70
Hampton, Laurelle Hampton '74
Hannon, Cameron Oglesby '67
Hardage, Glenda Ann '68
Hardie, Carl Thomas '66
Hardy, James Lee, Jr '74
Hardy, Nancy '76
Harkins, Clinton Alan '71
Harman, Carol O'Connell '72
Harmon, Charles Barry '72
Harney, Elizabeth Ann '77
Harper, Joyce Helen Waldrop '65
Harrell, Elmo Matthews '58
Harris, Brenda Jones '73
Harris, Donna Kay '76
Harris, John Henry '58
Harris, John Stephen '66
Harris, Loyal Freeman '65
Harris, Mary Lou Carruth
Harris, Robert Timothy '73
Harris, Sharon Roberts '76
Harris, Susan Aurelia '72
Harrison, Diane C. '71
Harrison, Homer Mccoy, Jr '67
Harrison, James Lawrence '60
Harrison, Robert Edward '62
Harrison, Robert Lee, Jr '70
Hartley, Bonnie Barber '66
Hartley, Charles Larry '66
Harvey, Sherryl Hightower '68
Hatcher, Georgia Kay Asdell '61
Hatcher, Patricia Y Adams
Hatcher, Robert Dale, Sr '61
Hatley, Deborah Lavon '75
Hawkins, Charles Edward '65
Haworth, Joseph Robertson '73
Hayes, Jimmy Wayne '74
Hays, Preston Adams '69
Head, F. William (Bill), Jr '66
Heath, Susan M. Rechsteiner '75
Heath, Wilson Clarence '51
Hein, Catherine H. '71
Heitert, Russell Scott '72
Hellman, Gordon Lee '68
Hellman, Louise M. Wolfstone '68
Henderson, Bryan Albert '75
Henderson, Catherine I. '33
Henderson, Dana Loretta Hughes '70
Henderson, James Virgil '67
Henderson, Joyce Vestal '69
Henderson, Lynn Parks '67
Henry, Gay Jackson '64
Hensley, Iris Antley '56
Henson, Edward C. (Pete), III '64
Hernandez, Marshall Ray '77
Herndon, William Barclay '52
Hester, Emma Knight '45
Hickson, Richard G, III '68
Hiers, Barbara Minette '71
Hiers, Turner Morgan
Higgins, Mary Jenkins '68
Higgins, Ruth Anne Baker '69
Higgins, Thomas Harold '65
Hilderbrand, Kenneth Wayne '73
Hill, D. Gary '66
Hill, John Anne Westbrook '49
Hill, Marvin Dean '72
Hill, Richard Scott '67
Hill, Thomas E. '70
Hiller, Gay E. '61
Hilton, Janice Arlene Pace '76
Hinely, James Thomas, Jr '55
Hines, Carole Smith '66
Hinton, Dr Virginia C Cooksey '42
Hinton, Walter Boyd, Jr '70
Hirsch, Dr Paul Martin '75
Hobbs, Harold Delano '60
Hobbs, William J, Jr '54
Hodgson, Harry Lowe, III '57
Hoffman, Roland Andrew '73
Hogan, Nancy Leigh '68
Holcomb, Franklin Darrell, Jr '73
Holland, Barbara T. '71
Holland, Hubert Glenn '62
Holliman, Henry Duval, III '69
Holliman, Patricia G. Leake '69
Holloway, James Hugh, Jr '67
Hollowell, Cynthia Joann '72
Holman, Cody Ray '61
Holmes, Hallie Cassels Bowen '46
Holmes, Norma Bryan '71
Honey, Vaughan Stephen '67
Hood, William Jesse '65
Hooper, Nancy Adeline '75
Hopkins, Nancy Greenway '76
Hoppe, Kathryn Williams '57
Horne, Carter '34
Hoss, Suzanne Marcia '69
Houston, Dorothy Middleton '58
Houston, Rev Richard Gray '58
Howard, Candiss Leigh '75
Howard, Gerald Robert '52
Howard, Rebecca Lee '67
Howell, Dr Clara W. '68
Howerton, Richard Allen '77
Hudgins, Ralph Garland '77
Hudson, Jackie Charlene '72
Hudson, James Paul '59
Hudson, Jane Thornton '70
Hudson, Nancy Sue '73
Hudson, Patricia Jane '72
Hudson, William Patton '68
Huff, Frank Holeman '59
Huff, Pamela Helen Anderson '73
Huff, Parks Samuel '70
Huff, Ross Clemens '73
Huggins, Mary Rowland '73
Huggins, William Lawrence '72
Hull, Angela Denise '76
Hull, Martha A. Little '75
Hull, Marty Stanfield '48
Hulsey, Mark Howard '76
Humphries, Robert Lee '51
Hunnicutt, Edward Raymond '67
Hunt, James Thomas '63
Hurd, Lee Allen '70
Hutchins, David Martin '77
Hutchins, Joyce Ann Milford '77
Hyde, James A., Jr
Hylton, Janice Marie '75
Hylton, Robert Stacy '75
Iredale, Wanda Carlette Pierce '67
Isaac, Paul Hugh '70
Isakson, Dianne Davison '68
Isakson, John Hardy '66
Ivester, Melvin Douglas '69
Jackel, Lisa Pickren '69
Jackson, Laurie L. Marshall '75
James, Ms Joyce Angela '75
Jamison, Joan Mackey '75
Jeffcoat, John Mahon '73
Jeffrey, Helen Sarah '69
Jenkins, George Humphrey, Jr '68
Jenkins, Grady, Jr '76
Jervey, Richard Cocke '59
Jimenez, Vincent Buz '77
Johnson, Barbra Castleberry '68
Johnson, Bruce Wayne '76
Johnson, Cheryle Ann '71
Johnson, Diana Ricketson '73
Johnson, Glen Ralph '69
Johnson, Dr Harold Doyle '60
Johnson, Jean Earle, Jr '61
Johnson, Joseph Clayton '60
Johnson, Margie Wilkes '61
Johnson, Paul E., Jr
Johnson, Samuel Kent '70
Johnson, Starr Fowler '60
Johnson, Stephen Allen '75
Johnson, Sylvia Carmichael '69
Johnston, Gary William '58
Jones, Clifton Mark '77
Jones, Edwin Epes, III '74
Jones, Eric Nyle '74
Jones, Dr James Daniel '67
Jones, Capt James Martin, Jr '73
Jones, John Harold P. G. '37
Jones, Melvin Allen '74
Jones, Melvin Keith '74
Jones, Paula Dale '74
Jones, Randin Elizabeth McKenney '75
Jones, Richard Nelms '50
Jones, Ms Suze Surdyk '73
Jones, Ms Wendy Sue '76
Jordan, Dianna Lynn '75
Jordan, James Gary '70
Jordan, Sherri McDonald '76
Jordan, Terrell Ray '72
Joseph, Peggy Ann '77
Jurkus, Ann Marie Eliz Wilson '66
Kaley, Frank Dion '49
Kandul, Stephen Sinclair '72
Kanne, Marc Lowell '71
Kapetanakos, Charles J. '66
Karcher, Dr Barbara Correnti '70
Karcher, Charles Joseph '72
Kates, Beverley J. Sowpel '65
Kays, Mary Susan Howard '70
Kearns, Ralph Waldo, Jr '70
Keen, Marie Thompson '75
Kelley, Eugene Casey '69
Kelley, Ms Karol '73
Kelley, Marylyn Pennock '71
Kelly, Leslie Marie '75
Kelly, S. Walter, Jr '48
Kelly, William Joseph (Pepper), Jr '69
Kendrick, Nisbet Stovall, III '74
Kennedy, Courtney '68
Kennedy, Mona Jean Simmons '75
Kennedy, Nancy June '74
Kennedy, Robert William '65
Kennedy, Willard M. '72
Kent, Kennon Lane '60
Keown, Charles Dee '68
Kerr, Jean Ann '66
Kessler, Margaret W. Gude '72
Keys, S. Lynn Williams '71
Kidd, John Michael '76
Kidd, Penny Carolyn Paradise '76
Kile, Robert Eugene '68
Kilgore, Julie Pamela Martin '72
Kimsey, Clifford Clay, III '70
King, Donald Buren '61
King, Frederick John '66
King, Kathleen Edmondson '71
King, Larry Marley '71
King, Rebecca Nash '61
King, Sallie Wood '74
Kinney, Harry Steve '75
Kinsman, Norman Mark '75
Kirk, James Forest, Jr '68
Kitchen, Peggy A. Franklin '75
Kitchens, David Patrick '76
Kitchens, Frances Weidner '58
Kitchens, William Harold '56
Kleinsteuber, E. Lee Hitchcock '67
Knieriem, June Karlene '77
Knight, Marsha C '69
Konigsmark, Warren Reed '70
Konigsmark, Mrs Warren Reed '71
Krebs, Helen Theresa '65
Krupavickas, Ms Susan Lee '76
Kuzniak, Alice Everett Peek '66
Kuzniak, Robert Frank '66
Lance, Dr Mary Louise '64
Landau, Susan McKee '68
Landers, Charles Joseph '57
Landers, Mary A. Stephens '66
Landis, Lucy Williams '35
Lane, Bevelyn Hosch '70
Lane, Henry Elliott, Jr '69
Lane, Lt Thad Homer '66
Langley, Connie Lynn '76
Langley, Col Derwent, Jr '54
Langley, Donald Albert '55
Langley, Sally Tucker '52
Lanier, David Carroll '73
Lanier, Dianne Day '74
Larimer, Kathleen Isom '72
Larimer, Terrence Charles '76
Larson, James Shaw, Jr '65
Lassiter, Charles Butler '72
Latham, J. Lawrence '59
Lawson, Thomas Irvin '65
Layton, Norma Evelyn '67
Lee, Edna Poole '51
Lee, Martha J Hammett
Lefever, Robert Edward '68
Legg, Ann Gibson Robb '52
Lester, Cheryl Jean '75
Leverett, Marjorie Sanders '62
Levin, Neil Stuart '70
Lewis, Karen Sammons '71
Lewis, Laura Beth '74
Lindblom, Pamela A. Petersen '64
Lindsey, Janet Marie '58
Lindstrom, Catherine Brown
Lindstrom, Jr Donald Fredrick '66
Linstrom, William M. '73
Liss, Laura Robin '77
Little, Matilda Trezevant '37
Little, Michael Bruce '76
Little, Wilder Glover '52
Little, William D. '40
Logan, Florrie G Collins
Logan, Leelia Alice '75
Lomax, Andrea Gunn '73
Lomax, Dr Larry Gene '75
Loner, Mrs Michael Leslie '68
Loner, Michael Leslie '68
Lord, Thomas Watson, III '74
Lowe, Charles Eugene '51
Lowe, Helen D Greenway '52
Lowery, Jay Wayne '72
Lowry, Parker R. '57
Loyless, B. Sharon Robinson '72
Lu, Karen Chuan '76
Luedtke, Robert Earl '64
Luschinski, Peter Charles '76
Lynn, Dean Conaway
Lynn, H. Taylor '65
Lynn, Martin Randall '49
Mabry, Ms Bertha Chastain '77
Mabry, Bertha Chastain '70
Mabry, Juliet Shelbouren '73
Macie, James Joseph '77
Mackerer, June W. Blair
MacMahon, James Walker '66
Macpherson, Robert Stewart '57
MacPherson, Mrs Robert Stewart '56
Maddox, Susan C. Bivins '63
Maddox, William Dutton '59
Malcom, Dr G. Edward, Jr '64
Malsby, Carol Sorton '66
Malsby, Dr Robert Franklin, Jr '69
Manguno, Jeffrey Lind '76
Manheim, Alan Carl '71
Manheim, Roberta Hackel '71
Manis, Roger Louis '58
Manley, Ms Dolores Ruth '76
Manley, Rosalie Helene '74
Mann, John Franklin '69
Mann, Thomas Paige
Mannelly, Henrietta P. Wilson '68
Manning, Judith G. Hubert '64
Manske, James Frederick '77
Maples, Ms Valerie Flocille '75
Marchman, Judith Ellen Painter '66
Marks, Ms Leslie Marie '77
Marler, Jack Harris '55
Marlow, Chiel Watson, Jr '55
Maron, William James '76
Marsh, Gloria Kay '68
Marshall, Jack Lawrence, Jr '67
Martin, Alan Dennis '74
Martin, Alan Wright '77
Martin, Dr Carol Lee '66
Martin, Charles Lewis '61
Martin, James C. '57
Martin, James Daniell '69
Martin, Mary Carolyn Weatherford '76
Martin, Miriam Glenda '74
Martin, Ruth Gearin '67
Martin, Sharon Kathleen Maier '71
Martin, Shelly L. Skelton '77
Mason, Dr L. Michael '64
Mason, Sherrill Petty '65
Mathis, Donald Louis '64
Mathis, Donna G. (Milo J. III) '75
Mathis, Milo Jennings, III '74
Matthews, Robert E. '67
Matthias, Eleanor Ann '76
Mauldin, John Frank, Jr '65
Mauldin, Michael Mcconnell '74
Mauldin, Sandra H McConnell '66
Mauthe, John Herman '49
Maxwell, Deborah Carlee '74
May, Maxine Smith '57
May, Rebecca Ann Strickland '61
May, Dr Robert D., Jr '44
Mayfield, Vicki Cheryll '72
McCall, Ms Dawn Lucinda '77
McCall, Donald Ward '67
McCall, Gena Dee '77
McCall, Judy Anne '69
McCallum, Carter Hartley '75
McCaw, Marjorie Mahlon '74
McClearen, Dr James Russell '71
McClelland, J. Ralph, III '65
McClelland, Sandra Hatch '69
McClure, Helen Harralson '74
McCollum, Daniel Thomas '70
McCollum, Jessie B. Dockery '35
McCollum, Patricia Mooney '69
McComb, Thomas M., Jr '51
McCown, Dr George Myers, III '68
McCracken, George Thomas '65
McCurdy, William Carlton
McCurley, Brenda Carol '71
McDonald, Roy Everett '69
McDowell, Guy Robert '72
McDuffie, Joseph Gene '70
McEllen, John Francis '71
McIntyre, Nancy Beryl Webb '57
McKenzie, Sam Phillips, Jr '72
McMickle, Manson Stout '65
McNeal, Joan Juliette '71
McNeel, Harry Hodgson '52
McNeel, Patricia McCormick '51
McPherson, James William '71
McQuary, Evelyn L. Martin '62
McQueen, Mark Rodney '74
McTyre, Connie Taylor '71
McTyre, Robert Allen '73
Meaders, Dr Henry Dewitt '33
Medberry, Mary J. Myers
Medbery, William Victor '76
Medford, Donna Jean '68
Medford, Mark Bryan '76
Medley, Celia Meadows '73
Melson, Carole A. Heffernan '56
Melton, Jerry Ann Loveless '67
Merriman, James Anthony '76
Merritt, Stella Louise '71
Merritt, William Terry '67
Meyer, Sally Elizabeth Wishard '71
Meyers, Sybil Compton '53
Miles, Sarah Margaret '76
Millard, Donald Rex '69
Miller, Charles Murray '63
Miller, June Pendley '75
Miller, Marian Fowler '52
Miller, Thomas Welch '58
Milligan, Edward Coke '67
Millinor, Nancy Martin '67
Mills, Harvey Cleon '50
Millwood, Kenneth Lee '69
Millwood, Lana Sharron Smith '69
Miltiades, Milton Victor, Jr '68
Minor, Charles Haynes '71
Minton, Alfred Derry '68
Mitchell, Joseph Douglas, Jr '76
Mitchell, Kent Douglas '70
Mizell, Emerson Hicks
Moe, Kenneth Earl '75
Moe, Sherry Lynn Dempsey '76
Monk, Delores Anne Wildes '66
Montgomery, George Andrew '50
Moody, Aaron Dale '72
Moon, Judy Faye '68
Moor, Edward A, Jr '66
Moore, Ann Kinner '64
Moore, Douglas Boylston, Jr '73
Moore, Elizabeth Louise Webb '65
Moore, Frank
Moore, Hertha '64
Moore, James Hooten '69
Moore, Jerry William '65
Moore, Linda Lewis '75
Moore, Martha Johnson '71
Moore, Richard Lanier '72
Moore, Suzanne Schiefelbein '73
Morehouse, Edward Forrest '71
Morgan, Elleene Jones '68
Morgan, Inez Park '66
Morgan, Jan James '70
Morgan, Kay Marie Franks '61
Morgan, Richard Floyd '69
Morris, Dorsey F., Jr '65
Morris, Eliz Marshall '66
Morris, James Richard '71
Morris, Laura Gay Sherard '70
Morris, Theodore Wilson, Jr '70
Morrison, James Edward, Jr '73
Morrison, Janice Mosteller '73
Morrow, William Howard '72
Mote, John Boyd, Jr '69
Motsinger, Lawrence Ralph '75
Mountcastle, Ida Elizabeth Clonts '59
Muirhead, Barbara Louise '68
Mulling, Esther L Barnes '44
Mullins, Spencer G., Jr '48
Murphy, Huey Thaxton, Jr '71
Murphy, Tegwyn Ann '68
Murray, Donald Colbert '60
Murray, John Monroe '48
Musarra, Dr E. Anthony, II '65
Musarra, William Benson '72
Musick, Elizabeth Clifton '59
Musick, Jack Nolen '58
Myrick, Maj (Ret) Dudley P. '49
Myrick, Sheryl Reeves '72
Nalley, Charles Jeffrey '76
Nalley, Donna Leigh '70
Nance, Samuel Thomas '76
Nash, Clarence Emmett '70
Nateman, Marcia A Goldwasser '66
Neighbors, Linda '66
Nelson, Christopher Scott '73
Nelson, Ms Cynthia Carroll '76
Nelson, Sandra Henderson '74
Nesmith, Clare Foster '68
Newton, Linda Darlene '73
Newton, Terry Lee '73
Niblett, Doris Warnock '71
Niblett, James O., Jr '67
Nicholson, Steven Edward '76
Nix, Edward Joseph '68
Nix, James Lamar '67
Nix, Kristie Sue Crenshaw '72
Nixon, Charles Nelson '51
Nixon, Charlotte Kagle '50
Nixon, J. Dawson '71
Nolen, Malcolm P. (Macky), Jr '60
Norris, Ileana Wright '45
Northcutt, Ben Winters '57
Northcutt, Dorothy A. Young '59
Novak, Brenda Sands
Novak, Leon '68
O'Brien, Vivian Smith '40
O'Callaghan, Bonnie Faye Whitmire
O'Callaghan, William L., Jr '63
OBrien, Clinton C., Sr '49
Olsen, Sherman A, Jr '73
Orange, James Lawrence '73
Orr, James Edward, Jr '58
Ostell, Eugene L. '51
Otonicar, Richard Frank '73
Ovbey, T. James, Jr '65
Owen, Ms Alice Marie '76
Owens, Glenn Cotter, Jr '68
Ozburn, William Marc '76
Pace, Amelia (Amy) Chastain '74
Pace, Corinne Mae '48
Pace, Larry Earl '75
Pace, Randy Joe '73
Page, Allen Neal '52
Pallotta, Frederick Vance '68
Palmer, Dr Carl Grady '73
Papreck, Ms Sue Candace Yow '77
Paradice, Debra Claire Rogers '72
Parham, Dr Robert E. '53
Parker, Dennis Edward '73
Parker, Edward Charles '76
Parker, Mrs Eugene R. '68
Parker, Susan Elizabeth '74
Parks, Dennis H. '72
Parrish, Emmett Randolph '68
Pate, Wallace Daniel '60
Patman, Gloria Jean Longshore '66
Patterson, Alexander W. '64
Patterson, Ben Lane '57
Patterson, Janet Watkins '65
Patterson, Ralph David '72
Patterson, Sophia J. Barefoot '77
Paul, Mary Constance Ferguson '74
Payne, Claude Denzil '60
Payne, James Earle '73
Peabody, Margaret E. '71
Peace, Billie R Browning '69
Pearce, Hollis Uel '69
Peek, Rita Dale '74
Peek, William Vinson '71
Peeler, James Edward '71
Pentecost, William V., Jr '44
Perera, Patricia Anne Mover '70
Perriello, Franklin Charles '72
Perry, James Howell, Jr '76
Pettry, John Dean '76
Pevey, Jerry Gayle '72
Pfab, Vincent Depaul '56
Phillips, John Sowle '73
Phillips, Steven Deuschle '69
Pike, Walter Donald '65
Pilcher, William Wyman, Jr
Pilcher, William Wyman, III '70
Plage, John Herman, Jr
Platten, Hugh Davis '69
Pollock, David King '72
Pollock, Gale Hunter '71
Pool, Gladys Crawford
Poore, Katrina Gail '77
Pounds, Jack Morgan '51
Pounds, James Robert '69
Pounds, Mary Henderson '50
Preston, N. Anne Bennett '70
Price, James Otis, Jr '71
Price, Martin Chris '49
Price, Vela Merle Powell '50
Prindle, Brenda Gail Kitchen '73
Prisbus, Janice L. Proctor '67
Prodgers, Toby Batson '74
Prosser, Karen Elaine '75
Pruett, John Webb '49
Pugmire, Marilyn Jo Bradley '69
Pugmire, Richard Hollis '70
Purnell, Denise J. Moore '76
Purnell, Rodney King, Jr '75
Quinlan, Dennis Neil '73
Rabb, William Craig, Jr '67
Rabiner, Myra Bernes '70
Rakestraw, James Louis '75
Rambo, Betty Baskin '47
Ramsey, Ms Joann Shackleford '76
Ravan, Howell Cobb
Rayburn, Linda Adele '73
Read, James S, Jr '51
Reece, James Randall '75
Reece, Kenneth Warren '75
Reese, William O., Jr '55
Reeves, Angela Fields '75
Reeves, John Merrill '75
Reiber, Helen Colley '44
Reid, Carl Andrew (Andy) '67
Renegar, Linda Lee '73
Renegar, Susan Brown '77
Reynolds, Dennis Milton '74
Reynolds, James Alden '69
Reynolds, Rebecca Ann '77
Rhineheart, Gary Reed '67
Rhodes, Henry Edward '72
Rhodes, Patricia Elaine '75
Richards, Robert Mayes
Richardson, Warren Ambrose '72
Ricketson, Charles R., Jr
Ricketson, Charles R., Jr '39
Ricketson, Robin Jean '65
Riddle, Dr John Thad, Jr '68
Riddle, Paul Charles '73
Riddle, Susan Martin '68
Ridley, Robert Lee '58
Riedinger, Robert Lawrence '57
Rigsby, Alan Andrew '74
Risse, John Edward '72
Rittenbaum, Elaine Ellison '71
Rittenbaum, Jeffrey Alan '71
Rivers, Phyllis Royster '71
Rivers, William Thomas '72
Roach, Noyes Alden
Roben, Lloyd Henry, Jr '66

MARIETTA Cont'd
Roberson, Gregory Reginald '73
Roberts, James Morris '73
Roberts, Ronald Reid '72
Robertson, Morgan McNeel '74
Robertson, William Ross, III '67
Robinson, Cynthia Lynn '77
Robinson, Embree Lynn '65
Robinson, Nolan Charles '71
Rochester, Jan Pugh '73
Rochester, Louise Lin Garrett '71
Rochester, Richard James '72
Rocker, Ms Peggy Bland '76
Roddy, Thomas Michael '70
Rodgers, Ms Cathy Virginia '76
Rodriguez, Cesar '66
Rodriguez, Janis McGaughey '69
Rogers, Edgar Hulsey
Rogers, Janet Diana Sweat '74
Rogers, Joseph Anthony '75
Rogers, Marcia McGarity '44
Rogers, Margaret Mealer '70
Rogers, Thomas H, Jr '41
Ronan, Dorothy Daniel
Rood, Charles Golucke '67
Roper, Billie Rae Barfield '65
Roper, William Paul
Rosenberg, Leman Loeb, Jr '73
Ross, Betty McGhee '70
Ross, Robert D. '66
Rowland, Linda Susan '75
Rowland, Matthew Robertson '76
Rozen, Sydney A. Clatfelter '76
Rubin, Cary Edward '65
Rudder, Anne Vickers '67
Ruffin, Sally Diane '74
Runde, Ellen Biggar '45
Rushton, Dr Archie S '41
Rushton, Elizabeth J Johnson '41
Rushton, Robert Archie '65
Rushton, William Barclay '70
Russell, Ms Julia Ann '77
Russell, Sherry Wynne '77
Sacha, Sally T. Turnheim '66
Sachs, Martha Brewer '65
Sachs, Ward Hanson, III '66
Sams, Beth Waterhouse '74
Sams, Dorothy Vansant '46
Sams, Garvis Leon, Jr '75
Samuels, Howard Robert '76
Sanders, Charles Wayne '77
Sanders, James Lewis '62
Sanders, Janice Marie Smith '65
Sanders, Phillip Harold '65
Sanders, Robert O., Jr '50
Sanders, Virginia Nichols '60
Saparow, Herschel Craig '72
Saparow, Susan Ladner '73
Sapp, Angela Camille George '69
Sarajian, Ms Kathryn Jane '77
Sattele, Lyn Marie '69
Satterfield, James Delbert '58
Savage, Chris Robert '75
Saye, Ann Westervelt '63
Saye, Charles Albion '57
Schaltenbrand, Eleanor Amos '71
Schaltenbrand, Raymond J., Jr '70
Schermer, Jeffrey Adam '73
Schoychid, Melvyn H. '67
Schoychid, Myrtle Seals '66
Schwartz, Herbert M. '70
Schwieger, Victor D. '70
Scott, Jean H Smith
Scott, John Robert '70
Scott, Raymond David '58
Scott, Van Cletus, Jr '69
Segars, Ms Susan Elaine '77
Segers, Terry H '70
Seigler, Mary E. Middleton '49
Sharpe, Mary Elisa '75
Shaughnessy, Katherine Anne '77
Shaw, Bruce Jennings '74
Shaw, Charles Gilbert, Jr '67
Shaw, Coburn Barrett '73
Shaw, Doyle Grant '64
Sheffield, Myrlene Ione '55
Sheppard, Ms Deborah Lou '76
Sheppard, James Edward, Jr '77
Sheriff, Margaret (Stephen H '70
Sherman, Norman Randall '70
Sherrer, Dr Dorothy White '48
Sherrer, Dr Webster Armour
Sherrill, Lucille Watkins '34
Shilling, Dr Louis Edwin, Jr '68
Shipley, Nancy Griggs '41
Shipp, William Ralph, Jr
Shupert, Andrea Leigh Frahler '74
Sigerfoos, Edward Thomas '68
Sikes, Wilbur Newton '68
Simmons, Janice Carol '75
Simpson, Phillip Cornel '70
Sinclair, Jill Elizabeth Malnoske '64
Sjoblom, Richard John '58
Slaughter, H. Jean Bolton '45
Smith, Alfred Clinton '50
Smith, Barbara Slifer '77
Smith, Benjamin F '49
Smith, Bonnie Kellar '64
Smith, Charles Othal '69
Smith, Donald Dwight '58
Smith, Donald Woodson '72
Smith, Glenda Anne '74
Smith, Grover W. '47
Smith, Hansell Lee '72
Smith, Harry Everett '72
Smith, Lera Boling '70
Smith, Louis John '57
Smith, Mary Green '69
Smith, Richard Brian '67
Smith, Robert David '76
Smith, Robert Eugene '72
Smith, Dr Robert Lincoln '76
Smith, Ronald Herman '73
Smith, Ronald Lee '64
Snellings, Anne Walton Thompson '64
Snellings, Donald Jay '64
Snipes, Sandra Trapp '60
Snipes, William Doug '61
Sodel, Herbert Allan '60
Sohn, Louis S., Jr '40
Sohn, Louis S, III '67
Soliday, Shellee S. '73
Sommerville, James Andrew '71
Southers, Connie Jo '73
Spake, Dawn Marie Johnson '73
Spears, Linda Carol '75
Spears, Oscar Mahlon '62
Speir, James Dalton '62
Sprague, William Jonathan '74
Springer, Edward, Jr '69
Stafford, Jeffrey Ellis '75
Stahl, David Edward '73
Stahl, Deborah Gail Kirk '73
Stancil, Carolyn A. Sanders '47
Stancil, Hallman Luke '28
Stankiewicz, Leslie M. '65
Stankiewicz, Reba Cynthia Gibson '66
Stanley, Peyton D. '67
Stark, LCdr, USN (Ret) George Arnold '42
Starr, Carol Sumner '65
Steckler, David Thomas '77
Stell, Chesta Louise '72
Stennett, Lila Jean Williams '73
Stepanovicz, Alan Delbert '70
Stephens, Barbara Gullick '65
Stephens, John Richard '66
Stephenson, John William, Jr '51
Stewart, Charles Murry '76
Stewart, Constance Ellen '76
Stewart, Dorothy E. (Beth) Watson '74
Stewart, Rebecca Crigler '75
Still, Donald Willis '73
Still, John F.
Still, Sybil Burt
Stokes, Suzann Cone '71
Stone, Ernest R '66
Strader, Benjamin Jeter, Jr '66
Strader, Karen L. Keene '67
Stribling, William L., III
Strickland, Fenton Lee '57
Strickland, Frank Alton '67
Strother, Ruth Jackson '50
Sturgis, Horace Wilbur
Sudderth, Eville Smith '34
Sullivan, Dennis Harold '76
Summers, Michael Reid '73
Sutherland, William Edward '77
Swafford, Phyllis Wilkins '68
Swain, Ms Debra Lee '77
Swain, Mary Hall '31
Swift, Harriet Marie '72
Swindel, Diana Gail '75
Tabor, Patricia Gail '74
Taffel, Arleen Gerson '70
Tanner, Chlora Dillingham '34
Tanner, Earnise Shaffer '76
Tanner, Robert Earl, Jr '57
Tanner, Robert Earl '27
Tant, Douglas Samuel '77
Tarpley, John Estelle, Jr '51
Tarpley, Sarah Grace Hagins
Taylor, Barbara B. McCrary '48
Taylor, Elizabeth L. Brown '60
Taylor, Eva Bowen '70
Taylor, Glenn Lewis, Jr '74
Teague, Robert Stanley, Jr '76
Teal, James Lunie '63
Teal, Marilyn Moore '68
Tebeau, Edmund Earl '28
Templeman, Merrill A. '66
Terrell, Irene Jean Simpson '74
Terrell, Joseph Howard, Jr '74
Thagard, Elaine Kirk '72
Theisen, Larry Jerome '74
Thigpen, Anne Holbrook '53
Thomas, Estelle Flanagan '36
Thomas, Herbert '50
Thomas, James Henley '65
Thomas, Joel Mangum '65
Thomas, Kaye Kelley '71
Thomas, Margaret Dixon '63
Thomas, Patricia Ann Macon '57
Thomas, W Morgan '34
Thomas, William Paul '63
Thompson, Alan Mark '75
Thompson, Charles Frederick '75
Thompson, Larry Roy '72
Thompson, Lloyd P., Jr '70
Thompson, Sallie Gwen '74
Thornton, Sue Carter '48
Thorpe, Mary Coogler '69
Thrasher, Emily Harrison Short '69
Thrasher, Warren Atticus, Jr '69
Thurman, Martha Langford '60
Thurmond, James Luther, Jr '75
Thurmond, James Luther '51
Tibbitts, Ms Beth Maria '76
Tibbitts, Marilyn Gibson '63
Tibbitts, Raymond W, Jr '62
Till, Terry Gardner '68
Tillison, Richard Glenn '76
Tillison, Mrs William Edwin '50
Tillison, William Edwin '51
Tolizis, Adele Seifstein '75
Tomlinson, Leon Kenneth '77
Tomlinson, Margerie Stubbs '66
Tompkins, Jeanne Stephens '70
Totis, Pete I '70
Trapnell, James Comer, Jr '50
Travis, Ronald William '77
Treece, Robbie J. Bellamy '52
Trout, David Lynn '75
Tucker, Jimmy Ray '66
Tucker, Nancy Imogene '73
Tuggle, Jason A., Jr '43
Turner, Dianne Weaver '73
Turner, Phillip Michael '70
Turner, Thomas Pickett '68
Turriglio, Susan Nannette Fuller '75
Twilley, Dr Robert Floyd '59
Tyler, Gordon Allen '70
Ulrici, Donna Kay '70
Union, James Samuel '68
Vail, Dr John Paul '70
Vaughn, George Truitt
Vaughn, James Malvin, Jr '73
Vaughn, Kay (James M.) '74
Veatch, Curry Lafayette '16
Vella, Leonard Samuel '63
Vickery, Kenneth M. '66
Wabler, Robert Charles, Jr '76
Waddell, Sally Grace '75
Wagner, James Roger '67
Wagner, Judith B. Stallings '66
Wagner, Mitzi Howard '67
Waldrep, Marion Curtis, Jr '72
Waldrop, Suzanne Thibodeaux '75
Walker, Arnold Bernard '52
Walker, Claude Henry '51
Walker, Louis C. '73
Walker, M. Beverley Prentice '51
Walker, Martha Frierson '56
Wall, Andrea Gwendolyn '73
Wallace, Jeanette Clarke '44
Wallace, Mary Lynn '71
Wallace, Nancy Evelyn '66
Wallace, William Clyde
Walls, Janice Lee '75
Walls, Joseph Nixon '60
Walsh, Joseph Richard '76
Walsh, Mary Katherine '76
Warme, Capt Walter Hjalmar, Jr '73
Warren, Pamela Fae '74
Waters, Charles W., Jr '65
Waters, Sylvia Crow '58
Watkins, Alice V Brannen
Watkins, William W., III '36
Watson, Anthony Parker '72
Watson, Benjamin Marlow '73
Watson, Gloria Frances '72
Watson, John H. (Chuck) '73
Watt, M. Claire Sudderth '59
Webb, Martha Griggs '47
Webb, Robert Hiram, Jr '75
Weeks, Sherry L. Cranford '69
Weeks, William Edward '70
Weinberg, Harry '71
Welch, Eric Newman '65
Weldon, John Paul '70
Wells, Carol Ann Head '70
Wells, David Francis '70
Wells, Dr David Franklin '52
West, Mildred Lou '61
West, Walter B., III '62
Westbrook, Janet Cash
Westbrooks, Robert, Jr '77
Whaley, Judy Jenkins '64
Wheeler, William Bryan, III '75
Whiffen, Deborah Jean '76
Whipkey, 2Lt David Errett '77
White, Douglas Wayne '76
White, James Harry '56
White, James Lee '77
White, John Edward '74
White, Joyce Fielder '77
White, Karen Frances Mortensen '73
White, Kenneth Julius '67
White, Ms Leslie Ann '77
White, Hon Watson Lawrence '50
Whitlow, Dr Ford '57
Whitlow, Willa F. Kemp '45
Whitmire, Diane Moffett '75
Whitmire, John Michael '74
Whittington, Thomas Van '69
Widener, Rev Albert James, Jr '66
Wier, Albert Walker '34
Wier, Ellen S. Davis '37
Wigh, M. Deanne Dobbs '65
Wigh, Russell John '65
Wike, Oscar Barkley '34
Wilburn, Joseph Walter, Jr '75
Wiley, David Lloyd '73
Wilhelm, Dr David John '73
Wilhoit, Eddith Blair '51
Wilkie, Sherry Franks '71
Wilkins, B Eugene
Wilkinson, Joseph Beebe, Jr '74
William, Josephine Woyt '53
Williams, David James '77
Williams, Frances Quarles '67
Williams, Joseph Ronald '73
Williams, Peggy Emma '75
Willingham, Harold Stephens
Willingham, Jean Cruikshank '62
Willingham, Randolph C. '62
Willingham, Thomas Marion '61
Willis, Frankie Masters '63
Willis, Robert Neely '70
Willis, Terry Eugene '65
Wilson, Andrea McLemore '64
Wilson, Edwin Jackson '74
Wilson, Edwin Jackson, Jr '77
Wilson, James Milligan '65
Wilson, James William '73
Wilson, Ms Linda Jean '77
Wilson, Raymond B '61
Wilson, Robert Oliver, Jr '71
Wilson, Susan Schwartz '65
Wilson, Tommy Reginald '67
Winn, Linda Cox '71
Wisdom, Bonnie Young '70
Wisdom, Craig Miller '71
Wise, Hillery Alton, Jr '69
Wise, Robert Matthew '74
Wise, William Brantley '50
Witcher, Caroline A. Little
Witcher, William B. '50
Wolfe, Carol Marie Pettet '73
Wolfe, Julie Anna '76
Wolfe, Michael Dren
Womack, James Gerald '71
Womack, Myrna Thorne '75
Womack, Robert Leon '74
Womack, Tommy Milton '72
Wood, Gayle Wahl '67
Wood, Knox Virlyn '54
Wood, Mary Jane Nichols '72
Wood, Roy Lytle '70
Woodard, Joan Cambridge '73
Woods, Mary Catherine Moss
Wright, Earnest Isador '51
Wright, Earnest Isadore, Jr '76
Wyatt, Ann Whorton '52
Yarbrough, Ted W '76
Yates, Bowling Cox, Jr '27
Yates, Comer Brown '52
Yearty, Edward Carson '47
York, Preston Byron '63
Young, Jean Johnston '76
Young, Walter Hamby '73
Youngblood, Rickey Sidonnie '65
Zimmerman, Beverly Phillips '68
Zimmerman, Quincy Robert '69
Ziros, Dr Apostolos D. '51
Zivitz, Leona Faye Caplan '70

MARSHALLVILLE
Bickley, John Sheffield '72
Bickley, Sarah King '68
Davis, Mrs Joe T. '30
Dodd, Richard Eugene
Kurz, Joseph Charles '69
McKenzie, Frederic Lifsey '56
Murph, Ignatius Few '39
Ramsey, Jennie Lu '68
Smith, Dr Gerald Judson, Sr '77
Turner, Robert Pate, Jr '67
Walker, Jerome Massee '21
Washington, Randall George '71

MARTIN
Akin, Betty Ann Wood '62
Chitwood, Sandra Nell '75
Frankum, Gloria Enman '71
Graham, James Michael '74
Harbin, Tee Eileen '74
Harrison, Thomas Claude
Julsey, B. Judy Harris '77
Stovall, Nancy Jean '74
Stovall, Robert Thomas '56
Stowe, Annie Clements '41
Stowe, James Edwin '41
Thomas, E Levis
Thomas, Jerry E '62
Watson, Ronnie Lee '74
Williams, David Marvin '77
Wills, George Wesley, Jr '69

MARTINEZ
Adams, John William
Adams, T. Marvin '51
Adkins, Elizabeth Tabor '71
Adkins, Dr Robert Jeffrey '72
Albee, Warren Mowbray '76
Alford, Robert Douglas '72
Alfriend, James Ira '69
Allen, James Frederick '70
Anderson, Mark David '73
Barney, Oscar Ray, Jr '74
Barton, George Edward '71
Bates, Joann Waninger '74
Beale, Billy Jennings '53
Beale, Billy Jennings, Jr '73
Beale, Sarah V McCommons
Bearden, Ralph Anthony '77
Beazley, Billy Bowdin, Jr '63
Billue, Avys Darrell '60
Boller, William Harbig '57
Booth, Edmund A., Jr '67
Brewer, Ruby Mae '69
Bridges, Kathryn Mulkey
Broadwater, Jeanne C Sprouse '66
Bruggemann, Linda Fulghum '69
Busbia, Douglas Ronald '58
Bussell, Ronald Eldridge '69
Bynum, James Bradford '75
Cadle, Lynn A. '75
Campbell, Theresa Ann '76
Champion, James Wyman '74
Channell, James Clifford '60
Christensen, Kathleen Carlisle '70
Christensen, Laurence H
Cohen, Mark Harris '76
Cowart, Cecil Delmar '66
Crawford, George Marion '54
Creazzo, Tony Louis '74
Daniel, George Grady, Jr '72
Davidson, Dr James Andrew, III '71
Davis, Agnes '64
Davis, Lydia Bible '75
Davis, Richard, Jr '69
Dearing, Stephen Michael '71
Duncan, Dorothy Ann Altman
Elser, Fred Johnson, Jr '65
Fair, Patricia Louise '65
Fitch, Henry Wallace '72
Flowers, Carol Andrews '73
Flowers, Dr John Doyle, Jr '67
Fuller, Carol Lea Jacobson '74
Garner, Dr Aubrey Wilson '72
Garner, Donna Jane Giles '71
Garrard, Frances Hutcheson '72
Garrard, William Reese, Jr '67
Gibson, William Ronald '67
Graybill, Claude A., III '55
Gross, Susan R Sachs '69
Hamm, Harry Daniel '69
Hardwick, Barna Mckinne '65
Harrison, Richard Dwight '69
Hendricks, Gilbert Buford '34
Herndon, Martha Celestine '75
Herrington, G. Stan, Jr '73
Hogan, Timothy Thomas '77
Holt, William C '64
Houghton, Charlene Mae '74
Hunter, Billie Gardner '57
Hunter, Robert Martin '54
Jackson, William Ralph, III '74
Jenkins, Marion Roscoe '58
Johansen, Alta Marie '71
Jowers, Dr Jonathan Ronald '59
Kitchens, Robert Thomas '65
Knox, Andrew Hall '72
Knox, Carol Anne Tomlinson '73
Kuhlke, Edmund Prescott '67
Kuhlke, Judith Ann Williams '67
Lanier, Susan Warwick '71
Lewis, James A. '69
Lindsey, Donald Hugh '59
Lockett, Janet Chandler '74
Lockett, Thomas Gerald '73
Maguire, Alfred John, Jr '43
Mallard, William Pierce '76
Manly, Martha Chapman Bell '67
Markwalter, Louise C Dantignac '53
Marra, Addie Bentley
May, William Wardlaw '41
Maynard, Dr Freddy Joseph '65
Maynard, Mildred Sandra Smith '65
McCain, Charles A. (Al) '63
McElmurray, Janet Areda '71
McGinty, Donald Edward '74
McGinty, Suzanne Estelle Hickson '75
Millican, Thomas Wayne '77
Milliken, Elinor McGahee '36
Mims, Willie L Brigham
Morgan, William Lanier '47
Myers, Herbert Eugene '72
Neal, Fred Lindsey '68
Newman, Danny Allen '71
Newman, Judy Arlene West '69
Nix, Thomas Edward '74
Oldham, Billie Strickland '57
Oldham, Dr Harry Matthews, Jr '56
Osborn, Dr Craig Glenn '74
Owens, Carolyn V. Stevens '64
Owens, Oliver Walton '64
Palmisano, Antonio David '49
Paradise, Carolyn Jane Cliatt '49
Peacher, Joseph Nile '71
Perdue, Paul Kirby, Jr '69
Richerson, Don Leslie '72
Richerson, Julie Tabor '71
Risher, Eldon Donald, III '75
Rosier, Kenneth Earl '71
Rucker, Dr Benjamin Lavar '71
Sackellares, Sharon Janet Kennedy '69
Sandford, Gerard Joseph, Jr '61
Saunders, Walter Albert '73
Scott, R Morris, Jr '55
Seigler, Norma Elaine '73
Shadrick, Edwin Jeffer '73
Shearer, Russell Farr '75
Shuler, Col Allen Cromer, Jr '36
Shurley, Harry Augustine, Jr '70
Simons, Thad Wesley, Jr '77
Skelton, Lynda W Patten '62
Smith, John Patrick '73
Smith, Robert Vernon '69
Smith, William Franklin '66
Snellgrove, John Luther, Jr '65
Sprouse, J Franklin, Jr
Stafford, Norman William '51
Stevens, William Alfred, Jr '71
Tankersley, Walter Robert, Jr '73
Taylor, Michael Howard '73
Terry, Almeda Jane King '58
Terry, Dr Guyton Otis, Jr '57
Thomas, William Harold '48
Thompson, Susan Rennea '77
Todd, James Lenton
Tucker, Larry Brooks '74
Uram, Gary Wayne '75
Ussery, Karen Charlene '76
Vaughn, Brenda Ann Carson '67
Vaughn, Oliver Tucker '68
Weatherly, Lallie Julia '74
Weathers, Bruce Talbert '74
Weber, Anna Deason Rhodes '55
Wendt, Paul Adolph, Jr '63
Whitworth, Charles Walton '65
Wilcher, Bette Donaldson '73
Wilcher, Jerry Joseph '72
Wilkinson, Charles L., III '74
Wilson, Jerry Byne '63
Wilson, William H., Jr '63
Woodruff, Brenda Robertson '70
Wren, Berry Vernon '67

MATTHEWS
Atwell, Dorothy Barrow '46
Ganus, Ann Eubanks
Jones, Bessie Neal Fleming '33
Matthews, Rosa Barrow
Pennington, Andrew F., Jr '30
Pennington, Dolly Faye McNair '71
Pennington, Sam Story '70
Walden, James William '50

MAXEYS
Cabaniss, James Henry '59
Cabaniss, Kathryn Ruark '71
Cabaniss, Louise C. Carmichael '27
Dellinger, Ms Catherine Theresa '76
Gorman, Katherine Mary '72
Gorman, Mary Ann '76
Gresham, Monsey T '73
Newton, Charlotte Crane '50
Newton, Howell Edward '53
Price, Ronald Clarence '68
Robertson, Mary Prudence Marchman '52
Williams, Sara Anne Bryant
Williams, Sara Katherine '76
Williams, Thomas G, Jr '50

MAYFIELD
Guill, Corabel Seals '40

MAYSVILLE
Ariail, Marion Payne '56
Ariail, Omer Gilbert '35
Blackwell, Jack Otis
Broughton, Mary Nell A '72
Carlan, Bonnie Garrison '61
Carlan, James Otis '77
Dorsey, William Morris '68
Foster, Mary Garrison '67
Gordon, Michael Thomas '71
Griffin, Wilma '73
Hooper, Jimmy Thomas '73
Hooper, Kathleen Benton '75
Jones, Patricia Jane '74
Perry, Carolyn Barnett '64
Scott, Russell Dennis '71
Whitlock, Bobby Steve '74
Williams, Larry Roger '71

MCBEAN
Eisenzimmer, Marsha Ann Miller '62
Foster, Absye B. '34
Green, Eleanor '74
Kitchens, Jack Edward '63
Morris, Geneva F. '54
Williams, Larry Paul '71

MCCAYSVILLE
Bailey, Susan Ann '67
Brooks, Wayne Edward '74
Collis, Garry Burton '75
Cook, Johnny Clay '63
Crawford, Jim Dan '71
Dalton, Louis Stephen '75
Fry, Geneva Johnson '64
Hampton, William Jerry
Helton, Roy Stanley '75
Hoover, William Powell '63
Jabaley, Ms Margaret Mary '77
Keenum, Michael John '74
Newton, Roger Franklin '75
Oliver, Teddy Joe '74
Plemmons, Janyce Lynn '72
Plemmons, Kerry Edward '73
Sisson, Donald Lane '50
Sisson, Guinna Lee Newman '52
Taylor, Timothy '72
Thomas, Roger William '72

MCDONOUGH
Agee, W. Stephens '49
Allen, James Ralph '71
Allen, Larry Miller '67
Allen, Phyllis Ballard '65
Ausband, Robert Edgar '59
Ausband, Sarah L. (Ease) Carmichael '59
Bagby, Karen Elizabeth '74
Barge, Solomon '73
Barr, Dr William M '66
Bass, Joan Walker '74
Bass, Richard Dale, Jr '75
Bedell, Masha Sayer '74
Beers, Agnes Fisher '43
Bennett, Linda Tischer '71
Blissit, Diane Luly '53
Blissit, Dr Joseph Aldean '52
Boehmer, Gary Craig '74
Bowen, Nelle Stanton '77
Bowman, Sandra Donehoo '65
Bowman, Sandra D
Brannan, Aubrey Lamar, Jr '72
Brannan, Sarah Rebecca (Becky) Greer '70
Brown, Virginia Gail Cannon '73
Brown, Wiley Archibald, Jr '70
Brown, William F., Jr '70
Brownlee, Diane Elizabeth '75
Cardell, Donald Jackson '61
Carmichael, Dorothy Ellis
Carreker, Ronald Burford '64
Carroll, Judith Ann '74
Carter, James C, Jr '69
Carter, James Everett, Jr '69
Cates, Paul Judson, Jr '63
Chafin, William, Jr '71
Childs, Elaine Compton '66
Childs, John William '36
Copeland, Edward M, Jr '68
Crouch, Muriel Welch '48
Crouch, William Alfred '50
Crumbley, Reuben A
Crumbley, Wade Marvin '75
Dalton, William Franklin '75
Daniel, Evelyn C. (Steven Curtis Braden) '71
Daniel, Harold Turner, Sr '37
Davis, Debra Dene '74
Davis, Dr Paul Emmitt '48
Earnest, Charles B '57
Eskew, Dorothy J '73
Flake, William Ellison '50
Fowler, Norman Ellis '51
Garner, Sara Roberson '61
Griffin, Donny Eugene '69
Hanger, John McCarthy '70
Hardeman, Elizabeth Dickerson '38
Harrison, John Adams '39
Hudson, Eugene Hill '42

MCDONOUGH Cont'd
Jackson, Willathea Goodman '71
Jones, John Alexander '75
Jones, Mary Eleanor Alexander
Leslie, Dr Arthur Young '09
Malone, Cleona Brannan '39
McCurry, William Harris
McGarity, Arch Walker '74
McGarity, John Dow, II '68
McGarity, Milton Lindsey '73
Mercer, James Clair, Jr '62
Mercer, James Clair, Sr '35
Mercer, Jo Bell '66
Mitcham, Sara Pierson '39
Mitcham, Vernon Patton '39
Moseley, Asa Colvin '52
Murray, Marilyn Eleanor '73
Nutt, Edward Hill '61
Owens, Joseph Heyward '53
Patrick, Jason Jeffares '68
Phillips, Paul Smith '69
Pipkin, John A., Jr (Andy) '72
Ponder, Agnes Maxey '73
Ponder, Randall Deladio '68
Powell, Dr Ronald Lloyd '72
Price, Joseph Pinkney, Jr '73
Rowan, Joe Bernard, Jr '60
Russell, Abi '27
Sandifer, Dr James Robert '51
Selfridge, Jack Gilbert '51
Simpson, Marinelle Weldon '50
Smith, Ernest M. '31
Standard, George Samuel '60
Stanton, James Russell '69
Steele, Frank Carson, Jr '75
Steele, Joan Gray Campbell '75
Swanson, Horace Hubert '47
Swanson, Marcia Fisher '42
Tanner, James Douglas '60
Taylor, Daniel Stewart '76
Thomas, Edward Bennet '75
Turner, Elizabeth Martin Williams '70
Turner, Elizabeth Watts '67
Turner, Murrilyn Nan '73
Turner, Suzanne Marie Draper '76
Turner, Wilmer W. '31
Wade, Andrea Lee '68
Waits, Charles A., Jr '39
Waits, Janis Ruth '71
Waldrop, Raymond Paul '65
Walker, Betty J Chafin '50
Ward, John Frank, Jr '74
Welch, Hon Andrew J., Jr '66
West, William G., Jr '66
Willard, Robert Tye '68
Wilson, Brett Carleton '75
Wright, Lyla Lee '74
Youmans, John Darryl '76

MCINTOSH
Bargeron, Ruth H '66
Sasser, Warren Thompson '70

MCINTYRE
Bentley, George R W., Jr '53
Clayton, Edward C, III '59
Fountain, James Mitchell, III '74
Frazier, Charles Virgil '59
Miller, Jayne Michelle Fountain '73
Smith, Mark Harris, Jr '71
Smith, Sibyl Raley '71
Stanley, Carl Lake, Jr '73

MCRAE
Aarons, Jean Y '50
Akins, Henry Jasper, II '53
Akins, Sandra Kay Thomas '56
Alligood, Lawrence Moody '60
Anderson, Margaret Cleo '76
Baker, Robert Earl
Banks, Steeny Chester '76
Barber, Billy Pryor '57
Barineau, Joyce Hill '48
Barnes, Horace B, Jr '48
Barnes, Martha Jean Smith '49
Bowen, Edwin Horton '51
Bowen, Sarah F Jones '57
Bowen, William L., Jr '41
Branyan, Walter Calvin '51
Brown, Christine Yawn '72
Callihan, Dr George E
Callihan, Margaret Christian '29
Cameron, George Willie '60
Cameron, Virgil Carl, Jr '60
Chandler, James Harold '69
Cook, Barbara P Smith '65
Cook, Clarence Gary '75
Cook, Terrell Buford
Cook, Travis P '59
Cooper, Lamar Mason '69
Cooper, Vivian Cartwright '71
Crisp, Annie Lorine Taylor '75
Davidson, Jane Mann '61
Dopson, Amanda Thomas '70
Dopson, Clark William, Jr '68
Dowdy, Larry Warn '64
Dowling, Kenneth Stephen '62
Fain, Norma Claire Parker '26
Fennell, James Arthur '72
Fletcher, Joe Brown, Jr '71
Frazier, Alton Monroe '74
Garrison, Priscilla Gaston '72
Geiger, Linda H '76
Godfrey, William Danny '72
Harris, D Quillian, Jr '42
Harris, Dorothy Sue '74
Harris, Garland Calhoun '72
Hartley, Thomas Robert '70
Herndon, Ms Cue Temple '73
Herndon, Robert Edgar '76
Hinson, A W '51
Holland, Terry Roy '75
Humphrey, Ruth Mae Cooper '55
Jeffries, Dr Joe Tom '63
Jernigan, Richard E '70
Jones, Ernest Clifford '33
Jones, Gladys A Casey '33
Langley, Herman T. '49
Maloy, Charles John '49
Mann, Dr Frank R '37
Mann, Robert Elder, Sr '43
McDuffie, Jesse B, Jr '49
McKinnon, William Andrew '59
McRae, Daniel Murphy '54
McRae, Dr Duncan Burwell '39
McRae, Eva Mae Smith '39
McRae, Janiece Potts '50
McRae, Thomas Smith '75
McRae, William Henry '51
Meaders, Rebecca Blatz '63
Morrison, T. A. (Ted), Jr '66
Mountjoy, Doris G '68
Murdaugh, Lamar L, Jr '51
Murdaugh, Lamar Leonard
Neal, Charles Edwin '72
Nelson, Robert Marion '66
Nelson, William Ritter '51
Nix, Sarah B McArthur
Norwood, Ella M. Wright '71
Outlaw, James Foster '74
Palmer, Mary Vivion Young '65
Pearson, Margaret McRae '41
Pearson, William Osgood '69
Pierce, Mary Kay Allen '58
Rawlins, Preston N, Jr '64
Reid, James '49
Robbins, Bobby Charles '73
Ryals, Alicia Dismukes '53
Ryals, Jack '38
Smith, Catherine Mizell '74
Smith, Edgar B, III '64
Smith, Frederick A, III '70
Smith, Dr Frederick A., Sr '37
Smith, Dr Malcolm Mcneil
Smith, Thomas K. '68
Spann, Marguerite E. Williamson '72
Spillers, Carl Jerome '71
Stamps, Jonathan Sanders, Jr '32
Thomas, Henry Edison '61
Thompson, Marvin Frank '42
Vaughn, Elizabeth Camp '72
Walker, Henry Williams '73
Walker, James Wimbric
Walker, Wiley Webb, Jr '52
Ward, Murray Hampton '71
Warnock, Madie Ann '74
Willcox, Burch '38
Williams, Henry Grady '58
Zeigler, Horace '51

MEANSVILLE
Bahin, Frank Littrell '58
Bahin, Thomas Cobb '57
Campbell, Eula Hulsey '36
Campbell, Joseph Bible '39
Graham, Guy Elton '49
Pitts, Farris Alton '66

MEIGS
Alligood, Joe King '75
Bennett, Robert Kenneth '64
Blanchard, Bevely C '66
Collier, Ms Margaret Ann '76
Culpepper, Brenda Sue '75
Davis, Charles Edward '63
Glenn, Sarah Hinson '34
Glenn, Timothy Hill '77
Hall, Donald Lanis '65
Harper, James Lamar '60
Hartsfield, John A, Jr '56
Hunter, Mary Lou Myers '42
Miller, Sam Alexander, III '72
Palmer, Malcolm M., Jr '66
Parten, Michael Edwin '73
Parten, William Rogers '70
Pilcher, Charles C
Pilcher, Cornelia Ann Forst
Proctor, Earlene Hannon '69
Roberts, Herman Lynn '72
Robinson, Donald Theodore '71
Stephenson, Michael Idus '76
Wurst, Charles G. '38

MENLO
Ballard, Don Eugene '61
Cavin, Barbara Bell '57
Chamblee, David Webster '60
Dodd, Clair Alpen '29
Hosmer, Paul Sylvester '54
Perry, Edna B '38
Reece, Barbara Imogene Massey '65
Thompson, Edwin Coleman '52
Thompson, J Yvonne McCullough '52

MERIDIAN
Cuthbert, Lillie Ruth '74
Hatcher, Col William Julian '26

MERSHON
Bennett, Averett Jereal, Jr '69
Bennett, June Victoria Echols '74
Deen, Ronald Herbert, Jr '72
Hyers, Glenda Conley '76
Kimmons, Herbert
Strickland, Waunelle Miles '39
Tyre, Eddy Wendell '66
Weathers, Danny Charles '75
West, Dwight Eugene, Jr '69

METTER
Amann, Mary Malcom '70
Amann, Omer John, Jr '69
Banks, Mavis E Baggett
Banks, Mitchell Dekle
Bazemore, Weymon Benjamin '51
Beasley, Brenda Jean '71
Beasley, Lee Daniel '73
Beasley, Sandra Kay '75
Bird, George M
Bird, Marcile Hooks '49
Bland, Bernice Rogers '43
Bland, J C, Jr
Bland, Michael Milton '40
Bowen, John Robert '66
Clifton, Albert Denton '38
Clifton, Jesse Carlton '59
Clifton, Melinda Dean '63
Clifton, Ralph Dewitt '61
Collins, Larry Coy '68
Cook, George Kelton '59
Daniell, R Graham, Jr
Daughtry, Jacob Carl '37
Dean, James Elijah '70
Dekle, Karen Kennedy '75
Dekle, Ray Trapnell '50
Dekle, Wallace Kennedy
Deloach, Joseph Douglas '68
Donaldson, Carol Louise Vaughan '66
Donaldson, George William '64
Doremus, Francis Ogden, Jr '77
Dunlap, Alton '73
Edenfield, Myrtice McDonald '67
Fordham, Benjamin Elza '49
Fordham, Helen Cleveland '49
Fortner, Bruce Baxter '77
Fortner, Mildred Colston '62
Franklin, B Robert, III '65
Franklin, Burton E., Jr. '35
Franklin, Margaret Colley
Franklin, William James '61
Greene, Carla Susan '73
Greene, Sadie Ruth Cobb
Hadden, Talmadge Coleman '73
Hendricks, Edna '25
Hendrix, Raymon Earl '66
Hensley, James C
Hensley, Jean Tillman
Hooks, V. H., Jr
Hunnicutt, Lanier A '49
Hunnicutt, Leonard A '28
Johnson, Paul '73
Jones, Ms Charlotte Akridge '77
Kohout, Jerry Michael '69
Kohout, Lydia Daniel '69
Lane, George Henry, III '70
Lanier, Henrietta Lee '66
Lanier, Lonnie Brinson '65
Lanier, Sidney Charles '60
Lanier, Weylud Hudson '13
Lanier, William Lovel '49
Lanier, William Lovel, Jr '76
Lott, Major (Ret) Dorman H '52
McCorkle, John Stacy
Miles, Fred Leroy, Jr '72
Mize, Henrietta Dekle '51
Mize, John Aubrey '42
Morgan, Jennie Fay '73
Olliff, Danny Cecil '74
Olliff, Robert Franklin '71
Parker, Lester Otis '39
Pass, Judy Lynn Moore '70
Patterson, Bill Eugene, Sr '60
Payne, Ora '40
Pence, Dr Robert Luster '50
Pittman, Joseph Wendal '61
Reed, Frederick Nelson '74
Rhodes, Sgt Donald Ollen '67
Rivenbark, Mary Pigford '63
Rivers, Marcus Eugene
Robertson, Joseph L., Jr '76
Rowland, Charles Nathan
Rowland, Jewell Bird '72
San Fratello, Angelo Joseph '68
Sikes, Robert Donald '59
Smith, Dr J. Dorsey '66
Snell, Virginia Bird '61
Spivey, Maggie Lanier '41
Stapleton, Leroy '39
Swain, Robert Bryan '74
Towns, Ronnie Jenkins '66
Trapnell, Grayson L. '52
Trapnell, Nancy Jean Sias '67
Tyre, Donald Lewis '73
Williams, Cheryl Anita Cromer '67
Williams, Chester Woodrow '50

MIDDLETON
Edwards, Hattie M Southwell '31
Wansley, Curtis James
Wansley, Mitchell Earl

MIDLAND
Ford, Charles Howard, Jr '75
Ford, Grace Louise Coram '64
Gordy, Angela Noble '62
Hart, Gwynn Carol Fain '69
Hart, Sarah Kent '76
Hart, William Rawson '71
Leonard, Pamela Susan '77
Scoggins, Betty Joyce Foster
Scoggins, Conyers Don
Wellborn, Laurie Claire Reed '65
Wellborn, Samuel M, III '64
Wooldridge, Dr James McLester '31

MIDVILLE
Brinson, Mary Elizabeth '72
Brooks, Orien Leffrets '51
Cross, Dr Carlyle '63
Cross, Floyd Ellis '64
Dye, Wayne
Evans, Robert Edwin '47
Holloway, Amanda Jane '69
Holloway, George Thomas
Holmes, Truddie Williams '76
Hood, Carl Marvin, Jr '67
Johnson, Gary Lavaughn '77
Law, Wilkes Aiken, Jr '37
Lewis, Hubert '74
Mulling, John Isaac '58
Perry, Anne Waters '61
Perry, Charles Eugene '59
Riggs, Louvincey Dewitt '74
Roberts, Amanda Belle '69
Russell, Annie Owens '73
Smith, Roy Lee '43
Thurman, Sidney Woodrow '42
Young, Dora Jackson '71

MIDWAY
Brant, Johnnie Peter '77
Bumann, Frances Birdsong '48
Gibbons, George Owen, Jr '75
Goodman, Celia McCall '71
Goodman, Joey Daniel '70
Monk, Samuel Elmo '51
Munro, Bursell Timothy '75
Seagroves, Richard M '67
Simmons, Deloris '74
Waller, Willie Louis, Jr '70
Waters, Jack Elton '69
Wells, Alvin Grady, Jr '71

MILAN
Bell, Dr Donovan B, Jr '50
Bell, Sue Jean McCranie '48
Bell, William Stephen '72
Bennett, Harriet Amy Cook '69
Berry, Emmett Reaves '74
Cravey, Rembert Charles '59
Dwozan, Michael Frederick '72
Dwozan, Rhonda Jones '71
Eason, Edith C '67
Fussell, Spencer Ras '72
Hamilton, Susan Carpenter '71
Jones, Joyce Bowen '69
Martin, John Preston '76
McCranie, Ruth Roberta Lytle
McCranie, Sandra Ruth '71
Shepard, Margie Bloodworth '68
Smith, Cynthia Ann Bell '77
Ussery, Roger J. '56
Warren, William Kermit '37
Williams, Martha Bowen '71
Yawn, Jeanie Carol '68
Yeomans, James Edward '63

MILLEDGEVILLE
Abbott, Edithgene Becraft '73
Abercrombie, Margaret C. '31
Akin, Franklin W '63
Aldridge, Dr John Stanley '72
Aldridge, Wanda Scott '70
Allen, Dr Edwin Whitaker
Allen, Dr Henry Dawson, Jr '16
Allen, Rex Ingram '73
Allende, Ms Rita Maria '76
Alvarez-Mena, Ms Blanca Alicia '76
Amor, Jan Yates '75
Amor, Richard Allen '75
Armour, Ronnie Gene '71
Armour, Yvonne Giles '74
Austin, Carol Ebert '66
Austin, Dr Roger Seth '65
Balchin, Ralph Waldo, Jr '68
Barnes, Sara McMurry '50
Barnes, William Robert '50
Bass, Thomas Earl '69
Bass, Wesley Edward, Sr
Baugh, Dr James Emory '41
Baugh, Maj Joseph Ralph '51
Baugh, Mary R. Turner '57
Baugh, Dr Wilbur Edwin '50
Bell, Robert Lee, III '69
Bell, Wayne Howard '68
Bellury, Reginald Lee '67
Bohorfoush, Bliss Page '57
Boland, Charles Hampton '72
Bonner, Dr James Calvin '26
Boulineau, Lt-Col Robert M. '52
Boyd, Dr Ronald Jack '57
Braddy, Wanda Bell '69
Bradley, Wayne Bernard '66
Brant, Bennie Beamon '58
Brockinton, James Samuel '70
Brown, Irene Celia Pursley '75
Brown, Marvin Turner, II '72
Brown, Thomas Woods '74
Browning, Everett Lanier '73
Burns, Joel Dennis '76
Buttimer, Richard Joseph '66
Butts, John Boyd, Jr '50
Caffey, Dr Helen Mead '52
Caldwell, Dr Sloan Daniel '73
Callison, Jerry Jerrell '74
Carr, Dennis Holmes '71
Cary, Charles Simmons, III '64
Cawthon, Frank Nathaniel '76
Chambers, Franklin B '63
Chandler, Francis W
Chandler, Herbert N
Chandler, Ruth Clodfelter
Cheek, M Paschal Chapman '45
Cheeves, Charles Lawton '57
Clark, Dorothy Wood
Coker, Raymond Charles '75
Coley, Roy Willard '49
Coley, Roy Willard, Jr '69
Colgrove, Jon Robert '72
Collins, Elizabeth Thornton
Collins, Elizabeth (BB) Thornton '75
Conrad, Gena Fackler '76
Conrad, Stephen Eugene '75
Cook, Ms Dianne '77
Cook, Pamela Jean '76
Cordell, Mai Lew '41
Council, Julian Franklin, II '73
Coursey, Susan Rose '68
Courson, Raymond Reid '76
Cowan, Elaine Hill '75
Cresap, Paul Mason '51
Crittenden, Roberta Marsh '39
Crittenden, William R., Jr
Crowder, Robert Charles '69
Culberson, Robert Wills '74
Culpepper, Bruce Charles '74
Culpepper, John Sheppard, III '72
Culpepper, Kathy J Wigington '74
Culpepper, Ms Kathy Jean '76
Cupitt, Richard Thomas '74
Davall, Joseph Walter, Jr '74
Davidson, Harley F, Jr '66
Davis, Beverly Brown '66
Davis, Cecil Goodwin '60
Davis, Hugh Wendell, Jr '67
De Laosa, Mario Carlos, Jr '76
DeLaosa, Pedro Miguel '76
Dempsey, Harry Julian '65
Dempster, Bryan Jeffreys '74
Dickens, Frances Peck
Dickens, Gordon Lee, Jr '48
Digby, Dr Michael F. '71
Digby, Rosemary Peacock '71
Dillard, Dr Stephen Horace '58
Dixon, George Robert, Jr '67
Dominick, Daniel Wyman '75
Dominick, Linda Virginia Ennis '74
Downs, Leslie Monroe '69
Dunn, Agnes Louise Williams
Dupree, Dr Catherine Miller '76
Eakins, Kenneth F '69
Edwards, Henry Douglas, III '69
Edwards, Polly Josie '73
Ennis, Spencer Winston '51
Ennis, Virginia Bell
Ethridge, Ms Penny M '77
Evans, Rowan Benjamin, Jr '69
Farmer, Colleen Taylor '76
Farmer, Capt Marvin Rufus '65
Ferrell, Dr Mary Key Wynne '74
Floumoy, Felton Benning '49
Folendore, Charles Edwin '59
Freeman, Barbara Ann '62
Gaines, George Herman '50
Gardner, Milton F
Gardner, Milton Frederick (Rick), Jr '76
Garner, John Elmo, Jr '36
Gates, Irwin Painter, Jr '74
Gettys, Carolyn Currie
Giddens, Huey David '41
Giles, John Fred '75
Gilmore, Carolyn Bell Huff '52
Gilmore, Col James Robson '50
Glass, Jerry Alexander '71
Goggans, 1lt William Floyd, Jr '69
Goldstein, Hilde Goldman '46
Goldstein, Israel Meyer '40
Goldstein, Jacob Louis '47
Goldstein, Maxine S. Shapiro
Gonzalez, Jose Manuel, Jr '74
Goodrich, Colman Philip '73
Goodrich, Harold Isaac '49
Goodrich, Isaac '61
Goodrich, Marilyn Benbenisty '73
Goodrich, Nathalie Levy
Goodrich, Robert Joseph '75
Goodrich, Dr. Samuel M. '57
Grant, Lillian Carolyn '68
Grant, Sara Catherine '74
Gregory, Edwin Alton '71
Groves, Alice Canipe '70
Hall, Samuel Owen '73
Hammond, Mae Hollingshead '68
Hargrove, Martha Carter '69
Hargrove, William A., Jr '48
Harper, James Monroe '50
Harrington, John Floyd '51
Harrington, Mary Roslyn Daniel '48
Harrington, Ralph Augustus '48
Harrison, Waymon Alvin, Jr '73
Hartley, Nancy Carlisle '68
Hatcher, Josephine Frances Moran '73
Hatcher, William Andrew '71
Heidel, Kenneth Dean '68
Henderson, Claude William '77
Herndon, Robert Harvey '52
Heymann, Lawrence Henry '63
Higginbotham, Clarence M., Jr '47
Hitchcock, J C, Jr '75
Hocker, Hugh Render, Jr '74
Hodge, Joseph Truman, Jr '68
Hodge, Nancy Anne Aitkens '69
Hodges, Charles Benjamin, Jr '69
Hodges, Clinton Wade '59
Hodges, Mark Durward, Jr '71
Hoke, Andrew Richard '74
Holland, Thomas Ellis, Jr '65
Hollinshead, Barbara Dominick
Hollinshead, George W, Jr '53
Horne, Carolyn Elizabeth '72
Hudson, John Howard '35
Hudson, William Terrell '48
Huff, Thomas Whiten '36
Hughes, Charles Walter, Jr '76
Irvin, Lois Owens '72
Irvin, Robert Kenneth '68
Ivey, James Leland '47
Jacobs, Doris Elizabeth '74
Jeffcoat, Pauline Gipson '75
Johnson, Harlon Gary '76
Johnston, Douglas L '67
Jones, Charlie Bonner '48
Jones, Kenneth Waymon '70
Jones, Sherrill Crowell '70
Jordan, Raymond Daniel '75
Jordan, Dr Raymond Hobson '47
Kemble, Ann Cecelia '62
Kemp, William Mccord '48
Kickliter, Harold Sumerford '76
Kickliter, Dr Ralph Edward '43
Kidd, Margaret '75
Kilpatrick, Allie Callaway '66
Kimbrough, John F, Jr '55
King, Anne A McKinley '48
King, Anne Parker '46
King, John Wesley '37
King, Rebecca Anne McKinley '77
Lamb, Robert Bayard '55
Lanier, Drena Spink '72
Larrauri, Gladys E Denis '73
Lawrence, George Lawson '75
Lawrence, Gwendolyn D Bartlet '75
Lawrence, Royce Frank '43
Lee, Adelia J Torrance '58
Lee, Dr James Edmund '58
Lee, Mary Margaret Smith '68
Lee, Capt Raymond H, Jr '66
Lewis, Mary Beth Barnett '44
Leyda, Mary White '36
Leysath, Edward Allen '73
Liles, Felix Graham, Jr '74
Little, Arlin Woodrow '75
Long, Deborah Knox '66
Long, Dr Joseph Gordon '57
Long, Mary Frazier '54
Long, William Dean '50
MacMahon, Gertrude M '71
Mangum, Joab Olin, III '76
Mann, Elizabeth Anne '72
Manning, Douglas Eugene '64
Markette, Jane Kay Fondren '66
Martin, Cynthia Denise '76
Martin, Dorothy H '71
Martin, John Edward '56
Martin, Margaret H. '59
Marzinsky, Gerald Allen '74
Massee, Marjorie E Powell '38
Massey, Kathleen Ann Sommer '64
Massey, Michael Colon '68
May, Steve Mcbride '75
McAfee, Mirian J. '67
McCroskey, Ms Paula Trussell '77
McDonel, Patti Mathes '72
McDonel, Robert Patrick '73
McEver, Joseph Anthony '71
McGee, Michael L. '74
McGee, Susan Pennington '74
McGowan, John Edwin '49
McGowan, Virginia Breedlove '46
McKenzie, Joe Harris, Jr '65
McKnight, Andrew Robert '72
Mcree, Jerry Mell '62
Meier, Homer Veal, Jr '67
Melder, Eddie Eugene '71
Millians, Joyce Middlebrooks '56
Millians, Michael Wilson '76
Millians, William D., Jr '57
Mills, Gerald Douglas '68
Mimbs, Jack Preston '69
Moore, Dr John Malcolm '70
Morgan, Gay Hattaway '74
Morgan, Jefferson N., III '74
Morris, James Belser '48
Moseley, Lamar Franklin '62
Moye, George William, III '76
Mullinax, Sharon Margaret Lyle '70
Neal, Henry Donald '63
Neder, Norman Thomas '68
Neely, Ms Carolyn Turner '77
Neely, John Longstreet '75
Nelson, Carl Aubrey, Jr '72
Nelson, Catherine Marie Hatcher '70
Nelson, Louise Hatcher '37
Newsome, Edgar Thomas '49
Noles, Thomas A. '64
Norris, James Thomas '71
Oliver, Frezalia Levester '75
Otwell, Dr C Mary Brannen '55
Owen, Lily Starling
Owen, Thomas Erwin (Tony), Jr '52
Owens, Arthur Joseph, Jr '67
Owens, Jefferson C '41
Owens, Jefferson C, Jr '71
Paddon, Robert A, Jr '62
Page, Jerald Stephens '76
Parham, Bobby Eugene '63
Parker, Earle R
Pascual, Rafael Pablo '75
Patrick, Lewis Edgar, Jr '52
Payne, Harley H. '38
Pennington, Grady Barton, Jr '68
Phillips, Helen '54
Phillips, Thomas J, Jr '66
Plowden, Eva Zakitis '60
Poland, Durwood Moore '60
Powell, W Cosby, Jr '66
Prosser, Bruce Reginal '51
Pursley, John A., Jr '44
Quattlebaum, Dr Lawrence Ford '67
Ragan, Charlotte Ann Bell '50
Ragan, Gordon Billy '56
Read, Kay '50
Reese, Thomas L, II '56
Reynolds, Alice Hall '72
Rice, Sara Leone '73
Richey, James Wayne '53
Ritchie, Dr George Case '40
Ritchie, Dr Wister L., Jr
Rivers, William A '66
Roberson, June Moore '73
Robinson, W. Edward, III '64
Rookes, Joseph Scott '57
Ruark, Edward Parnell '52
Ruska, Carol Ann Johnson '70
Ruska, Thomas Charles '71
Sallstrom, Louise E. Lyda '71
Sanders, Dr Marlin Crosby '40
Saunders, Carolyn Stewart '68
Scarborough, Alexander Alan '44
Scholly, William Robert '72
Scott, Alton Lowe, III '75
Scott, Thomas Jerome '72
Scott, Dr Wilbur Moate, Jr '42
Sharpe, William T., Jr '69
Shaw, John David '71
Shepard, Claire Hinton '74
Sheppard, Herbert C '74
Sheppeck, Mary Louise '73
Shocron, Eleanora '76

MILLEDGEVILLE Cont'd
Sibley, Hon U. Erwin '10
Simpson, Arnie Noel '43
Simpson, Aubrey Hall '50
Simpson, Charles Noel '69
Sipple, Rebecca Ann '71
Sirmans, Carole Smith '53
Sirmans, Carol '52
Smith, Ann Simpson '32
Smith, Carl Stephen '75
Smith, Dr Gary Allen '65
Smith, Guy Fennimore '40
Smith, Lora Lee Barwick '47
Smith, Novena Harrison '38
Smith, Dr W T '42
Souter, Dr Floyd Voyne '69
Southerland, Carole Lynn Ruffo '68
Sowell, Edward Otis '69
Spears, Daniel Irving '38
Spears, Marion M. McCurry '59
Spears, Melba M. McCurry
Spence, Aurelia Smith '68
Stanford, Marla Gail '77
Stein, Charles Ira '71
Stein, Marcia Goldstein '70
Stembridge, George Morton, Jr '68
Stewart, Ethel-Rae Mozo '75
Stillwell, William R, Jr '56
Strother, Louise Mayfield '36
Summerlin, M. Catherine '66
Swett, Van Elizabeth '75
Tanton, Danny Delma '77
Taylor, Evelyn Bonham '70
Thigpen, Margaret B '66
Thompson, Betty Winn
Thompson, James Covin '67
Thompson, Lawrence N., Jr '48
Thrower, Alan Wayne '74
Tillman, James Chester '35
Tolbert, Edna Belle Smith '39
Torrance, Charles '42
Torrance, Ernest Grady '54
Torrance, Frances Willingham '55
Turner, Edward Rozier '48
Uhler, Joseph Richard '48
Veal, Fred Malloy, Jr '60
Veal, Glenn Adolphus '58
Vinson, Ann Quillian '66
Vinson, Dr Frank B. '71
Vinson, Harold Joseph '69
Waddell, Billie Sandra Birdsong '70
Waddell, David Webb '67
Waddell, Linda Lunsford '61
Waddell, Ronald Allen '62
Watkins, Robert Lamar '59
Watson, Harold Lee, Jr '76
Weaver, John Sibley '55
Weaver, N Terrell, Jr
Weaver, Patricia Carpenter
Werts, William Allen '74
West, Druey Thomas, Jr '76
Whiddon, Clinton Allen '67
Whipple, Fielding D '49
Wildman, Dr Robert William, II '67
Wiles, Carole Kickliter '72
Wilkinson, Joe Lawrence '60
Williams, Ms Catherine Anderson '74
Williams, Maj Edwin Alex, III '65
Williams, Eugenia Shy
Williams, John Weldon, III '72
Williams, Teresa Holbrook '74
Williams, William Burrell '72
Williamson, Ava Clare '74
Willoughby, James Lee '63
Word, Nena Lynn Gamble '40
Wright, Janice Juanita '72
Yawn, Thomas Dorsey '64
Yeager, George L, Jr '57
Youngblood, James Merritt '64
Youngblood, Jessie Elizabeth Gibbs '76

MILLEN
Acton, Dr William C. '67
Bennett, Betty Lanier
Black, Charlene E Rushton '64
Black, Laura Esther '73
Black, Leonidas Lamar '62
Black, Margaret Rose '75
Black, Roger Anthony '67
Black, Thomas Lanier '64
Black, Victoria Ann Kent '62
Brantley, Harold Norman '56
Brinson, Andrew Craig '77
Brinson, Buck '42
Brinson, Carolyn Tuten '43
Brinson, Ms Sara Anne '76
Brooks, John Henry, Jr.
Brown, James Lewis, Jr '75
Cheney, Myra Jeane '75
Clifton, Angela Kokal '62
Clifton, Ray Earl '60
Clower, Lorene Vickers '71
Cowart, Jimmie Lane '50
Daniel, Martha Ruth '55
Daniel, W Brantley
Davis, Marvin Edwin '48
Davis, Vivian Lane
Echols, Pamela Rae '77
Edenfield, Judy Carol '72
Edenfield, Wallace Vernon, Jr '74
Edwards, Dorothy Stonebraker '73
Edwards, Ronald Clinton '74
Eubanks, Warren Baird '56
Fuller, Robert Edward '76
Gay, Craig '50
Gay, Emory Speer, Jr
Gay, Ramona Wynn
Gholston, Sybil Edenfield '35
Graham, Edward Worley '27
Green, Gerald Warren '67
Green, Kay Carter Denny '68
Gunn, Victoria Reeves '73
Hall, Egbert Lemuel '53
Hall, Robert Bryant '74
Hatcher, Cecilia Gay '65
Hatcher, Frances Jo '72
Hatcher, Sara Maie '74
Hillis, Julian W '27
Hodges, Dr George Edward '60
Hodges, Ms Martha Karen '76
Lane, Edgar L '37
Marshall, Ronald Earl '76
Martin, 2 Lt Millard P, III '69
Mays, Sarah Ward Larsen '34
Mills, Isaac Peter, Jr '62
Mills, Julia Goodall '67
Mills, Rosabel Lanier '28
Newton, Carolyn Mae Bowen '51
Newton, Emory Dewey '42
Newton, Hugh Matthew, Sr '53
Newton, John Ray
Newton, Margaret Upchurch '66
Newton, Mary Elizabeth Boyd '71
Newton, Michael Rodney '76
Newton, Seaborn Alton '41
Odom, Thomas Mitchell, Jr '77
Parker, Frances Tabb '69
Parker, George Bernard, Jr '68
Parker, Joseph R, Jr '62
Parker, Margaret Koscielny '63
Rackley, Ms Jan '76
Reid, Leonard Derrell '39
Sharpe, Brenda Leigh '76
Smith, Leta Gay '42
Stephens, Daniel L., Jr '39
Sutton, James Edward '77
Taylor, Jerry Gay '62
Thorne, Ernest M, Jr '61
Thorne, Jancy Dale Stephens '63
Toole, Richard Larry '68
Toole, Sandra McCollum '67
Walters, Ms Theresa Anne '76
Wiggins, Michael Ashley '52
Wilson, Edward Woodrow '51

MILLWOOD
Adams, Yewell, Jr '73
Booth, Tillman Eugene
Brantley, James Harrison '68
Frier, Warren Isben '61
Gerbing, Myra Louise Frier '66
Giddens, Ben Leon '71
Giddens, Debra Strickland '68
Herndon, John Wesley, Jr '54
Mays, Anna Jean Bagley
Mays, Ms Janice Ann '76
Mays, Sharron Sue '73
McCarthy, Dr William Daniel '60
Music, Zibia Andrew, II '69
Simpson, Betty Frier '44
Simpson, Walton Ray '49

MILNER
Bethel, Walter Melvin, Jr '69
Boykin, Hamilton Camp '65
Brewster, Florence Mitchell '50
Grant, R. Napier '63
McWhorter, Blanche E. Ethridge '31
McWhorter, Earl Barron '28
Sanders, Riley Greene '49
Sell, John George '67
Waller, Harry Daniel '67
Weldon, Clara Jane '77
Weldon, George Strickland '76
Weldon, Mrs Julian Ashley Stricklen '53
Weldon, Thomas Maurice '56
Wilson, Eddie Norris '77

MILSTEAD
Ellington, Dr James Jackson '74
Nester, Patricia Lee '76

MINERAL BLUFF
Arp, Morgan Blake '76
Clement, Don Ray '69
Clement, Linda Sue '76
Davis, Cecil William '55
Farmer, Joseph Daniel '76
Garrett, Myra Ann '74
Harper, Susan Charlene '74
Henry, James Paul '49
Howard, John William, Jr '74
Mchan, Jackie Windom '75
McKinney, Forrest, Jr '77
Nichols, Tommy Lynn '68
Price, Victoria Ann '71
Quintrell, John Patrick '71
Ross, Johnny Bob '70
Stevens, Amelia Ann Nichols '62
Williams, John Elmer, III '68
Williams, Mary Nichols '66
Williams, Mary Sue '72
Williams, Sammy Carl '66

MITCHELL
Brown, George Edward '66
Cawley, Glynn Lamar '50
Clarke, James Larry '66
Humphrey, Ronald Cawley '65
Swint, Charles Larry '72
Swint, Nona Dale '74
Todd, Joyce '69
Wilcher, Etta Griswell '69

MOLENA
Anderson, Elsie Lawrence '77
Beckham, Helen Smith '51
Bottoms, Jane Louise Caldwell '73
Callaway, Jean McCrary '73
Callaway, Marshall H., Jr '49
Daniel, Virginia Clair '53
Fletcher, R H
Fowler, Jefferson David '71
Fowler, Luanne McCrary '75
McCrary, Lewis Lester, Jr '50
Park, Jack Lenis '40

MONROE
Adams, Joe P, Jr '32
Adams, Paul Dexter '76
Adams, Dr Samuel R, Jr '63
Adcock, Judy Ann '75
Adcock, Larry Wayne '77
Allen, Faye Eliz '71
Allen, John C, Jr '58
Allen, Samuel Spence '54
Allen, Sarah Miller '53
Allen, William Robert, Jr
Anderson, Charles Richard '74
Anderson, Susan V. Champion '74
Ashe, Eugene Emory '70
Ashford, Dr Alexander W '48
Atha, Lamar Thomas '54
Aycock, Cora F Briscoe
Aycock, Joseph Kemp '37
Aycock, Robert Jackson '50
Baccus, Pat S. '60
Baine, Deborah Ann '75
Baker, George Wallace '31
Barton, Earnest Glenn '72
Bates, Ms Ginger Carol Doster '76
Biancardi, Anthony Eugene '74
Blalock, Alison Leigh '76
Blasingame, William Jerry '65
Boswell, Elizabeth Pollock '64
Boswell, James Taylor '67
Bowers, Jane Probert '69
Bowers, Stewart V, Jr '52
Bradley, Daniel Walter '65
Bradley, Janice Allen '72
Bradley, Joe Branson '54
Brady, Cheryl Foster '75
Brady, David Hal '71
Breedlove, Floyd Bruce '71
Breedlove, Robert Allen, Jr '62
Breedlove, Sarah Eddie Bridges '40
Briscoe, Edward Luther '75
Briscoe, J E, Jr
Britton, Carl Edward '75
Broach, Vida Frances Tanner '58
Brooks, Albert Patrick '76
Brooks, Christopher Patten '73
Brooks, Evelyn Patten '49
Brown, Allyne H Harris '37
Brown, Julian Emerson '37
Brown, Robert Wedford '34
Brown, Thomas Luther '76
Brown, Thomas Mahlon, Jr '74
Bruce, Tommy Wayne '74
Bryant, Joseph A., Jr '42
Burgess, Nancy Still '75
Burson, Rubye Elizabeth '33
Camp, Ernest V., Jr '27
Camp, Gladys V Chambless '31
Camp, Randolph Wesley '69
Carnes, Evan Dale '74
Carrell, Edmond D, Jr '62
Carrell, Thomas Tyrone '75
Carrollton, Florence A Pollock '56
Carrollton, Ronald W, Jr '56
Carson, Earl Webb
Carson, Mary Burton '34
Carter, Blanton Fortson
Castleberry, Charles H '62
Chick, Hattie Rogers
Childers, William Reid '67
Clegg, Thomas Lee '74
Clements, David Arnold '73
Cochran, Paul Douglas '73
Coker, James Barry '71
Cooper, Margaret N. Brock '75
Cross, Terry Lee '74
Darby, Perry Nelle Frost '65
Davenport, Martha Anne Riden '75
David, Harold Lamar
Dial, Willie Mae Camp
Dickinson, John S., Jr '50
Dinwiddie, Robert Gene, Jr '74
Doster, Helen '40
Dotson, Troy Edward
Drake, Julia Myrle Walker '56
Duckworth, Jimmy Cemo '72
Eckles, Constance S Pollock '60
Eckles, John Coleman '61
Eckles, Michael Douglas '69
Edmonds, Mattie Lou Olliff '60
Edwards, Bernice B Dickinson '52
Ellis, Edward Lamar, Jr '67
Ellis, Gloria '75
Ezell, Richard Stephen '75
Fambrough, Mary Laseter '70
Fambrough, Sheryl Deane '75
Farmer, Alonzo Kelly, Jr '72
Fendley, Glenda Jacqulyn Witcher '68
Field, Alice Walker '41
Field, Jere '39
Field, Dr Marsie Moore '66
Fields, Stephen Clayton '69
Fleming, Claude Franklin '36
Foster, Betty J. Johnson '49
Foster, James Claude '60
Frost, Henley Wilbur
Fuller, Dennis Peyton '49
Fuller, Dorothy V Jones
Fuller, Robert Henry
Gambrell, Daniel Mack '75
Garrett, Jane Barrett '69
Garrett, Joe Nelson '65
Glaefke, Gipsy Warfield '76
Gleaton, Johnny W., III '65
Goins, Andrew, Jr '73
Goodwin, Mary Elizabeth
Green, Rice B., III '57
Gregg, Patricia A Thornton '60
Griffin, Harriett Elaine '68
Grimes, Lewis B '38
Grubbs, Frances S Clapp '51
Grubbs, Kenneth '50
Gunter, Grace Powers
Hale, Gerald Glenn '61
Hale, James Thomas '61
Halliday, John William, Jr '68
Halliday, Robert Keith '76
Hammond, Vivian Lee '70
Haralson, Helen Briscoe '31
Harris, Jane Cooper '73
Harrison, Brenda Stewart '70
Harrison, Douglas T Grimes '37
Hatch, Douglas Richard '70
Hatchett, Linda Anne '77
Head, Bennie Jane Allison '55
Head, Rev. James Dean '50
Hearn, Eliz Josephine Cook
Hearn, George J, III '60
Hester, Jane P Thornton '60
Hester, John F
Hester, Mindell Dowdy '59
Hester, Richard Dowdy '59
Hickman, Raymond Gregory '72
Hickman, Wanda Elaine Freeman '73
Higginbotham, David W. '75
Hodges, Robert Harry, Jr '50
Holder, George Thomas, Jr '75
Horne, Dennis Ashley '72
Inghram, Howell Arthur '17
Jackson, Sue Doster '72
Jacobs, Bobby Frank '55
Jenkins, Julius Edgar '15
Jones, Danie Lois Bowen '49
Jordan, James Allen '70
Joyce, Ruby Porter '42
Kelly, Eugene '27
Kemp, Harriet Peterson '76
Kidd, James
Kidd, Sarah E Attaway '52
Kimmel, Lloyd Henry '71
Kirkland, Joyce Elaine Stoutenburg '65
Kirkland, Russell Kermit '65
Lane, John Dennis '74
Laseter, John Robert '61
Laseter, Max Hyliard '59
Laseter, Susanne Still '60
Lee, Alice Lizabeth '76
Lee, Emily E Evans '62
Little, C. Nathan '72
Little, Joyce McCook '75
Locklin, Alfreda Perriman '75
Long, Joseph C '72
Lord, Ramona Harrison '75
Lowery, Sarah Carmichael '30
Lucas, Maxine Henyard '74
Lynch, Lillian Cochran '72
Malcom, Barbara Bland '64
Malcom, Julian Kenneth
Mallard, Airey A. Aultman '57
Mallard, E. Earl, Jr '57
Manning, Ms Patricia Anne '76
McDonald, Thomas Watson '50
McElroy, Robert Harris '65
McGarity, Dorothy J Brown '30
McGarity, John Lescar M '67
McGaughey, Clifford H. '31
McGaughey, Clifford H, Jr '64
McGaughey, Judy Carole '65
McNeill, Dr Charles Neill '38
McNeill, Geraldine Collins '38
Melton, Catherine Paris '60
Mendel, Arthur Irvin '42
Mendel, Bette M Chernoff
Millians, Charlotte Elaine Briscoe '76
Mitcham, Gloria Jean Odum '70
Mitcham, Dr Judson Cofield '69
Mitcham, Wilson Benjamin '63
Mitchell, Ms Rebecca Elrod '76
Mitchell, Ronald Gawyn '71
Mize, Brenda Joyce Campbell '74
Mobley, Arthur C, Jr
Montgomery, Lewis H '39
Monti, Angelo J, Jr '59
Moore, Joan '72
Moreland, Lucille T. '71
Morgan, Alice Faye '76
Morris, Bobbie Sue '72
Morris, Lizzie Belle Allen '55
Morris, Lucy Reeves '68
Moss, Clarence Ronald '71
Mulkey, Jessica Kim '76
Murdock, Evelyn R. Williams '72
Nelson, Donald Richard '77
Nelson, William Ray '56
Nunnally, Edith Fugitt '41
O'Kelley, Leslie Nan Mulkey '75
Oakes, Ann Rutledge '68
Oakes, Corry W
Oakes, Judith Ann '66
Oakes, Michael Blanchard '72
Oakes, Nell '70
Oakes, Ruth E. Blanton '72
Palmer, Lonnie Harold '66
Pannell, Barbara Jane '67
Pannell, Berry Coleman '65
Parker, Clifford E, Jr
Paschal, Mary Amanda Lee '38
Paschal, Paul H '30
Patrick, Beth Brooks '70
Patrick, Harold Lee '70
Payne, James Samuel '69
Perkins, Patsy Marie '71
Peters, George Bernard, Jr '75
Peters, William Thomas '63
Phillips, Kathryn Smith '40
Pickens, Lucile Still '54
Pinion, James Webster '73
Poss, Lt Col David Harold '39
Poss, Steven Dean '74
Preston, John Troy, III '64
Preston, Joseph Nimrod
Preston, Patricia Phillips '69
Preston, William Lee '48
Provost, Eleanor L Bradford '50
Queen, Maurice Edwin '52
Queen, Roscoe Mearon '74
Queen, Walter Eugene '58
Ramsey, James Madison, Dr '66
Redding, John Hamilton '64
Richardson, Cynthia Ann Scott '68
Ridgway, Tom Walter '51
Roberts, James Ellis '62
Roberts, James M, Jr '59
Robison, James Bailey
Robison, Lorena Thompson '57
Robison, Nanette Snelling '43
Robison, Dr Robert Wilbur '47
Rogers, Mary Pearl Grant '42
Sams, Anita Butts '35
Sams, Jack Donald '55
Seymour, Phillip Burden '57
Shackleford, Agnes Lansford '68
Shackleford, Lewis, Jr '77
Shedd, Donald Hodgdon '49
Shedd, Edith M. Stallings '46
Shedd, Katherine Emily '73
Shelnutt, Jerry Wayne '64
Sherlock, Blanche E Lehmann
Shores, Corrie Kinnebrew '62
Shores, Henry Herschel '25
Sims, William Clayton '57
Slaughter, Charles Larry '76
Smith, Eddie Burson '33
Smith, Lloyd Leroy '54
Smith, Myra Clark '72
Smith, Nancy Holland '72
Sorrells, Kathryn Floyd '62
Sorrells, Marvin Williams '59
Spence, John William '74
Stephens, Nancy Clarke '76
Stephens, Wm Benjamin, III '71
Studdard, Mary Carolyn Ward '60
Tankesley, Richard Thornhill '73
Tanner, Robert Moore, Jr '67
Tate, Glenda Fay '75
Taylor, Shirley A. Luther '56
Taylor, Steven Craig '76
Thompson, Faye Chastain '61
Thompson, George '50
Thompson, Isaac Mathis, II '58
Thompson, Jo Ann Smith '42
Tillman, Mary Elizabeth '27
Tolbert, Gloria Conner '74
Tribble, Stenson '40
Tucker, Donald Elwin '57
Wages, Jerry Kenneth '71
Walden, Troy Martin '57
Wall, Linda Bankson '71
Wall, Dr Thomas Henry '71
Warren, Lynn Voelker '76
Watson, Anna Ruth L. Harwell '75
Watson, Mary Martin '72
Watson, Ralph Corley, Jr '72
Wayne, E. Mell, Jr
Wheeler, Susan Elizabeth '70
White, Larry Rudolph '75
Whitley, Charles Dennis '75
Williams, J Booth '28
Williams, Julius, Jr '67
Williams, Thomas Jackson '51
Williamson, Dorothy A Pierce '47
Williamson, James Nunnally
Williamson, Miriam Brown '44
Wilmoth, Winfred Wayne '76
Winter, Susan Charlotte Hale '76
Young, Ruth Towler

MONTEZUMA
Adams, Dr Tommie M
Allen, Marvin Aron '58
Avenll, Aughtry Oliver '66
Barrett, John Benny '75
Bartlett, Jack Ira '63
Bowers, Samuel Bittle, III '68
Brown, Edythe E '72
Brown, John Marvin '58
Brown, Martha Dorminey Bowen '46
Brown, Martha Elizabeth '73
Brown, William Lee '63
Bryan, Dawne Warren '74
Bryan, Randolph Happ '75
Chew, Walter Scott, Jr '63
Clark, Veta Joana Powell '74
Clarke, Pamela Susan '74
Collier, Robert C, III '70
Collier, Susan Lee Haynie '71
Collins, Dr Robert Aaron, Jr
Coogle, Robert Leo '52
Cox, Julian C
Crook, Hugh Gary '73
Culpepper, Janice Ann Bellinger '71
Curtis, Essie Bell Russell '56
Davis, Albert H. '38
Davis, Ella L. Levie '36
Davis, Ted Gordon '69
Derrick, Jesse David, Jr '75
Devaughn, Benton Jones '58
Devaughn, Joseph Holleman '54
Devaughn, Sarah Alice Cook '56
Dowling, Richard Dale '74
Downs, Robert Greene '60
Dozier, James Walton '39
Dozier, Richard Talley '48
Easterlin, Jasper Bennett '75
Fokes, Jack Lewis, Sr '51
Fowler, John Tyrone '63
Fulgham, Edith Morrell '50
Fulghom, Melver Marvin '50
Fulghom, Patricia Ann '76
Gilmer, Pamela Elizabeth Wright '74
Gilmer, William Keith '76
Hames, John Davis '62
Haugabook, Richard Cheney '55
Hicks, Annie Mae '40
Hicks, Gladys '42
Hilburn, Conrad Clive '52
Jones, Gerald Wayne '75
Lamberth, Donald Lee '70
Lamberth, Willie Emmett '66
Lanier, James Sidney '62
Lester, John Milton
Levie, David Adair '73
Levie, Sheila Jane Hitchcock '74
Levie, Walter Adair '44
Liggin, Otto Elisha, III '58
Lockerman, Annette '76
Lucia, Kenneth Howard '74
Maffett, James Daniel, Jr '50
Maffett, Sara Anne Williams
McKenzie, Adine Langstaff '73
McKenzie, Edwin Myers, Jr
McKenzie, John Thomas
McKenzie, Lawrence
McKenzie, Thomas Armstrong '75
Mitchell, Walter Henry, Jr '71
Neylans, Oscar Shelby, Jr '52
Oakley, Carol Shumate '62
Oakley, George Troy '32
Peterson, Jeffery David '72
Peterson, Julia J Boyd '72
Queener, Sam Hicks '49
Roberts, Jean Dickey '71
Roberts, William Talmage '50
Robinson, Charles M
Rumph, David Mckenzie, Jr '70
Rumph, Patricia Anne Harp '71
Savage, Carl Preston, Jr '48
Savage, Cornelia Lowe
Savage, Richard David
Scarborough, Paul Oliver '67
Shuptrine, Hubert Alton '71
Shuptrine, Martha Jacquelnn Parker '69
Simmons, John Edward '72
Souter, Betty Anne Hood '56
Souter, James Lester, Jr '56
Suber, Robert Elton '47
Sutton, Wylodeane B '63
Turner, Alvin '77
Wilder, Dr Claude Otto '33
Wilder, Mary Jessie Forehand '33
Windham, Neva Dianne '68
Wise, Robert Lee '55

MONTICELLO
Adams, James M. '39
Alexander, Ms Jane Cosgrove '73
Atkins, Diane Sigman '73
Bellew, Robert Edward '49
Benton, J Frederick, Jr
Benton, James Frederick, III '73
Benton, Laree Irene Malone '49
Benton, Louis Witte
Berry, William M. '57
Brittain, Allen C, Jr '34
Brooks, Charles Edward, Jr '73
Brown, James Edward '58
Burrell, Frank '39
Caldwell, Mary L. Pittard '70
Carnes, Marcia Hayes '65
Chandler, Bernis Adell Carter '33
Chandler, Jason Oneal '41
Clement, Blanton '29
Cole, Augustus L, Jr '53
Collins, Michael Joseph '76
Crawley, George Lamar '59
Dance, Mary James '34
Ezell, James Crawford '49
Gasses, Joseph Arthur, Jr '72
Gasses, Selma Jo Ann '69
Gay, Dr Don Osborne '68
Gentry, John Daniel, Jr '70
Gibson, Norman Douglas '71
Greer, Michael Harold '75
Harvey, John Parks '50
Jordan, Dr Charles Sidney '65
Jordan, Erskine O'Neil '61
Jordan, Harvie M '61
Jordan, Mary Louise Holland '69
Jordan, Ms Patti Myrene '75
Jordan, Thomas Marks '65
Kelly, Don Bruce '72
Kelly, Martha Leslie '35
Kelly, Roy Robinson, Jr '47
Malone, Buford G., Jr '41
Malone, Polly Gwendolyn Key '40
Malone, William Burton '52
Mays, John Billy, Jr '38
Mays, John Billy, III '75
McElheney, Glen Everett '67
McElheney, J. Lynn Waits '74
McElheney, Ms Janice Lynn Waits '76
McElheney, Jefferson C. '74
McElheney, William Howard '61
Mercer, Weyman Ray '55
Milner, Gloria Holloway '62
Milner, John Holmes, III '61
Morgan, Harold Andrew '49
Morgan, Neala Cohen '69
Parrott, Donald Walter, Jr '69
Parrott, John Lee '74
Paschal, Carl Emmett '76
Paschal, Kathryn Gaulden '48
Paschal, Lloyd Hubert '48
Paschal, Lloyd Hubert, Jr '74
Pennamon, Dianna Inman '76
Persons, John D, Jr
Pittard, John Sewell, Sr
Poole, James Michael '73
Poole, Marilyn LeCroy '75
Purcell, Allen Edward '72
Purcell, Dorothy Jones '75
Roberts, Elizabeth C Bailey
Roberts, Wiley Dan '62
Sadler, Alton Mccraw '66
Smith, Frances L Roberts '57
Smith, Fred Emory '34
Smith, Larry Edward '73
Tanner, Mell Jordan, Jr '52

MONTICELLO Cont'd
Thompson, Elizabeth Ann '74
Tucker, Hugh Coleman, Jr '48
Turner, G Brooks, Jr '48
Voyles, John Edward
Wilson, James Smith, Jr '49
Wilson, Mary Ellen Porter '50
Yearwood, Jack Howard '54

MONTROSE
Braly, Jeanne Griffeth '71
Cannon, Jan Martha Folsom '29
Cannon, Joel Hardy '61
English, Paul Fleming '59
Green, Alma Lee '74
Griffeth, Martha Fleeta Ross '35
Herrington, Wycliffe J, Jr '68
Merritt, Marvin Bennett '61
Parker, Alma Lamar '60
Scarborough, Albert Kline, Jr '66
Scarborough, Mary Ann '72
Scarborough, Ms Seebie Carol '76

MORELAND
Bell, Everett Allyn '60
Camp, Jack '40
Camp, John Walker
Camp, Mary Darden '76
Lamb, Dale Roger '70
Miller, Miriam Camp '42
Miller, Ms Nancy Kay '76
Seat, Samuel Lee '70
Skinner, Sara Jane Trammell '70
Skinner, Dr Walter W, Sr '65
Smith, Robert Larry '68
Vaughn, Evelyn Orr '54

MORGAN
Bridges, Ms Brenda Gay '76
Clements, Diane C '71
Dunn, Jack Millard '40
Eubanks, James Willie '60
Harpe, James Calvin '49
Hawke, Joseph Sidney '69
Hilton, Sam, III '73
King, James Waldo, Jr '70
Lay, Bonny Gay '65
Norman, Phillip Howard '76

MORGANTON
Bruce, Howell Porter '65
Cole, Jerry Lonzo '69
Crawford, Benny Charles '74
Davenport, Joan K '70
Davenport, Maxie Estella '41
Davis, Benjamin C '77
Forrester, Lemma
Laws, Ms Penny Teresia '76
Mull, Brenda Lee '68
Nichols, Barbara Crawford '69
Nichols, William Edison, Jr '69
Sparks, Lucy Stephens '39
Stephens, Barbara A McDarris '52

MORRIS
Boyett, Walter Hill, Jr '42
Weeks, Maj Edson Shamhart '63

MORROW
Adams, Jimmy Durell '73
Arata, Howard Paul '63
Arata, June Young '65
Babb, Rebecca Jane '77
Barnes, Kenneth '57
Bell, Mrs Joe Marshall '75
Bell, Joe Marshall '49
Bell, Larry Neil '59
Betsill, David Michael '77
Blalock, S. Eugene, Jr '61
Bosse, Dolph Carlton '76
Boswell, Phillip Walker '76
Bowerman, Richard Frank '69
Bridges, Edward Smith '73
Broughton, James Hilliard '53
Buhl, B. R. '59
Carroll, Rachel Williams '68
Casey, William Eugene '63
Chapman, Jack Mabry, Jr '75
Cloy, Bennett G., Jr '65
Collett, Louise Tackett '67
Connelly, James Allen '71
Conner, Charles Roger '74
Cox, Glenn Bennett, Jr '73
Cox, Howell B '21
Cox, Mary Eleanor '71
Crowe, George Rufus '63
Culpepper, Susan Diane '71
Davis, Bruce '42
Davis, Elizabeth Thornton '44
Davis, Isaac Crispen '67
Davis, James Weldon '69
Davis, Jefferson B '58
Dennard, Dr Sam Fitzgerald, Jr '71
Dennard, Sannie Smith '50
Dews, Virginia Tye '41
Dorminy, Bill Wade '58
Downs, Harry Sims '49
Downs, Melba Kicklighter
Dunbar, David Malcom '70
Edging, Carole Ann Hunt '69
Edmonds, Dennis Mauricio '71
Edwards, Billy Venable '57
Federovitch, Carolyn Dianne Wall '70
Finch, Grace Lorhett Bratton
Finch, Lorhett Bratton '73
Floyd, Janice Diane '77
Franklin, Sara Bryson '68
Garner, Emma D Bryson '50
George, Betty Jean
Glover, John G., Jr
Gregory, Allen Granville, Jr '68
Griffin, Gloria J. (Janie) Benton '69
Hale, Charles M. '58
Hall, M Virginia Swearingen '59
Handley, Ruby Heloise '75
Harvey, Diane Becker '74
Harvey, James Reynolds '74
Harvill, Dr Avery Hampton '55
Hasty, John Glenn, Jr '71
Hawkins, Carol Futral '66
Hays, Caroline Laura '69
Hefner, Beulah Loyce '64
Hibbs, Ronald Haskell '75
Hibbs, Wanda Jean Williams '75
Hodges, Carl Hilliard '76
Hodges, Joseph Wiley, Jr '75
Holman, Alice Berona Morris '64
Holman, E. Martin, Jr '62
Houston, James Hunter, Jr '72
Houston, Jenie Murphy '72
Huie, Edward Lynn, 111 '73
Jennings, Virginia S '71
Jones, Michael Anthony '76
Jones, Norma Sue Hinton '60
Keeney, Donald Davis '71
Keeton, Ethel Lynn Huie '70
Keeton, Ronald James '70
Kilpatrick, Thomas Kenneth '56
Lam, Dr Oscar Clyde, III '72
Landen, Lucinda A. '76
Lee, Pamela '71
Legge, Thomas Jordan '58
Loftin, Ray Wayne '61
Lynch, Carole L. Hawk '69
Mason, Patricia A Hudgins
McAdams, Billy Conrad '67
McBroom, Barbara Jeanne '73
McElroy, Dr Elliott Watson '72
McGarity, Ronald Mark '75
McGarrah, William Malcolm '64
McMichael, Ms Joyce Lambert '73
Meyer, Carl Bruce '71
Meyer, Harold Michael '76
Mimbs, John David '72
Mitchell, Deborah Lee '74
Moore, Carol Louise Speir '65
Moore, Trulye Ann '72
Morales, Odali Ibarri '69
Morales, Pedro Raul '69
Morris, William Vernon '76
Moseley, Larry Fields '71
Mullins, Elizabeth (Betty) Corry '61
Newsome, Emory Glennwood, Jr '69
Oliver, H Joyce Garrison
Parks, Gale Joyner '73
Persons, Rev Abner Thaddeus '22
Peters, Peggy Ann Wilcox '70
Phillips, James Lamar '73
Phillips, Steven Nunnally '75
Plunkett, Carol Anne E. Morgan '76
Plunkett, John Hinton '75
Rooker, John Winston '60
Russell, Martha C George
Scott, Janice Stephens '69
Scott, Joseph Edward, Jr '68
Seckinger, Jacqueline Vaughn '74
Shaw, Kenneth Paul '71
Simpson, Ms Susan Castleberry '76
Simpson, Wayne Ronald '66
Smith, Kermit Eldred '63
Springfield, Victor Edward '75
St. John, Robert Wayne '75
Stubbs, Thomas M, Jr '52
Tankersley, Thomas George '50
Tarleton, James Kenneth '70
Thurmond, Dr Warren C, Jr '55
Turner, Martha Morris '68
Uhl, Pamela Suzanne '76
Walker, Charles Edward '73
Warren, Jack Roger '73
Watterson, Wendell L., III '72
Webb, Barbara Ann '76
White, Betty A. Hatchell '65
Wiley, Larry Joe '71
Wilkinson, Donald Earl '73
Wilson, Vivian Heaton
Winslett, Ronald Darrell '54
Worsham, Milton Day
Worsham, Miriam Evans '64
Zumbro, Ms Peggy Cecilia Hawley '76

MORVEN
Bearden, James William '71
Harris, James Thomas '42
Scruggs, Glenda Pat '73
Scruggs, William Gordon '54
Tucker, Arthur William '56

MOULTRIE
Aderhold, Grace Nevels '69
Aderhold, Hugh R '31
Allen, Rodney Lester '70
Alred, Stewart Edward '77
Anderson, Leroy Mickle '71
Anderson, Margaret V Coleman '74
Arnett, Dean Edwin '68
Arnett, Gene Edward '68
Arwood, Charles F
Asher, William Eugene '58
Aultman, Iverson Robert '73
Aultman, Dr Stuart Hartley '73
Beard, John Franklin
Beard, Laura Frances Duncan '40
Beard, Thomas V, Jr '40
Beaty, Frederick H, Jr '69
Belisle, James Albin '67
Bell, Fred, Jr
Bell, Harry Cleveland '74
Bivins, James Mcalpin
Bivins, Patsy Wyolene Palmer '57
Blackmon, Charles Burton '76
Blackmon, Mary Smithson '74
Blanton, Randy Lee '72
Bledsoe, James Moten, Jr '50
Booth, Albert Koy, Jr '61
Booth, Louise McDonald '60
Braswell, Sara Louise '51
Bridges, Julian Daniel '48
Brown, James Harold '38
Brown, Sandra E '63
Bryant, Morris Irvin '64
Bryant, Ray Courtland '61
Bryant, Robert W, Jr '40
Burrows, James Brown '68
Campbell, Eleanor Aultman '44
Campbell, Roy Rice '47
Cannon, Carol Ann Brown '72
Cannon, Charles H, Jr '37
Cannon, Charles Henry, III '72
Cannon, Ronald Bernard '75
Carlton, John Morrison, Jr '66
Carlton, Wiley Reid '69
Carter, Robert Kelso, Jr '71
Carter, Robert Kelso
Chambers, Roy Theodore '62
Chambliss, Clarence Saxby '66
Chambliss, Julianne Frohbert '67
Chastain, Jack Calhoun '55
Chitty, Ramonda Jean Houghton '66
Clayton, Bonnie Sue Bacon '71
Clements, James Merlin '71
Cobb, Polli Powell '51
Cobb, Robert Murray '52
Colson, Charles Frederick '63
Comer, Jane S. Quarterman '51
Cooper, William L. '66
Crane, Vicki Jane Slocumb '73
Croll, Sandra Donna '68
Culpepper, James Gardner, IV '76
Darbyshire, Dr Quincy Lewis '50
Darbyshire, Wilma E Florence '51
Davis, Charles Michael '76
Demott, Charles Richard '74
Destephano, Don Bernard '75
Draffin, Fondren Michael '74
Draffin, Pamela Susan Jean '73
Duggan, Sam McArthur
Duke, Lenda Lane '70
Dupree, Clabe Vernon, Jr '75
Dupree, Vivian L McInvale '73
Durham, Lenore Davis '74
Durham, Otis Lee
Dyer, Margaret Middlebrooks '41
Ellis, Amanda Jo '76
Ellis, Charlie Elmor, III '76
Ethridge, Leila Reba Craft '40
Evans, Wayne Curtis '69
Fokes, Catherine Romanz Cook '38
Fokes, Dr Robert E., Jr '40
Fowler, George Bruce '73
Friedlander, Charles Morris '74
Friedlander, Jack Ira '56
Friedlaunder, Carolyn M Williams
Gammage, G. Joyce Parrish '51
Gardner, Julia F Emmet
Gardner, Ms Julia Florence '77
Gardner, Samuel Johnson, Jr '47
Gardner, Thomas Edward '61
Garner, Janice Marie '75
Garner, Linda Annell '74
Gay, Frances Marion '68
Gay, Jack Norman '65
Gay, Joan Henriott '66
Gay, Lawrence, Jr '69
Gay, Roy Michael '75
Gibbs, Randolph M. '53
Gibbs, Thomas V. '73
Glenn, Hagen Switzer '39
Glover, Lawrence C, Jr
Godbee, Betty Rawls
Godbee, Jack Clifford
Godwin, Betty Jane Crozier '46
Goings, Melanie Doris '74
Gray, William A., III '67
Green, James Linwood '70
Greene, Franklin Monroe '68
Gregory, Patricia D '66
Gregory, Willie Glen '63
Grimmett, Ashby Leonidas, Jr '77
Griner, Vicki Diane '73
Hall, Betty Williford '54
Hall, Howard W., Jr '48
Hall, Jack Madison '48
Hall, Leila Kay Deariso '62
Hall, Michael Campbell '74
Hall, Warren Emmet '65
Halpert, J. Harry '22
Hancock, Jerry Alden '67
Hancock, Lewis Stephen '77
Hancock, Maxwell Gary '58
Hanson, George A. '66
Hardy, James Lee '42
Harris, Frances Freeman '72
Harrison, P. Melody Newby '73
Harrison, Raymond Michael '73
Hart, Preston F '59
Hart, Ray Gene '66
Hendrick, V Elizabeth Sanders
Herndon, Paul Maxwell '59
Hester, David William '74
Hier, Dr Margaret Hanes '67
Hiers, Emory Mitchell
Hiers, John Turner '68
Hobbs, William W, Jr '67
Holland, Jimmy Clark '76
Holland, Ms Sheryl Ann '76
Horkan, George Arthur, Jr '52
Horkan, Martha Olliff '53
Horkan, Virginia Anne Davis '51
Huber, Anton '50
Hufstetler, James Steven '75
Hughes, Morris Wayne '66
Hunnicutt, Melborn K, II '69
Jackson, Timothy Hunt '72
James, Jerry Paul '69
Jeter, Daniel Burke '74
Johnson, Donald Clarence '64
Jordan, Emily Ann '75
Keefer, Carolyn Norman '43
Keith, William Kendall '73
Kenney, James Heard
Kenyon, Tommy George '69
King, Charles Joseph '69
King, Leslie Grider '69
Laconte, Dr Leonard Perry '58
Ladson, Donald Sim '55
Lastinger, Huey Allen '75
Lennard, Gracie Louise Haire '58
Lennard, Jesse Wilburn '48
Lennard, Roger Vaughn '75
Lewis, Ms Jan Marcelle '76
Littleton, Cornelia C Moseley '61
Littleton, Jack Eugene '60
Lofton, Paula Cecile '73
MacFarlane, Robert Oliver '70
Marchant, Maureen Morgan '70
Martin, Russell Lynn, Jr '77
Matthews, Hugh Dorsey '74
Matthews, James H, Jr '56
Matthews, Dr Jimmy Keith '62
Matthews, Lawton Virgil '66
Matthews, Madge Nuckolls '62
May, Dwight Harlan '67
May, Ellen Dekle '72
McCall, John Clark '41
McCalley, Ms Nancy Teresa '77
McCorkle, Walter Thomas, Jr '75
McCranie, J. Marshall '67
McCrary, Charlotte A Porter
McDaniel, Helen Patricia '69
McGinty, Miles Stewart '73
McIntosh, Katrina Cheek '68
McIntosh, William McLeod '74
McKellar, Larry Wayne '69
McKown, Frances I Hubbard '30
McLean, Anne '75
McPherson, Dr William Wesley '60
Miller, Helen K Exum
Mims, James Steven '75
Mitchell, David Lamar '68
Mitchell, Patricia Ellen Floyd '69
Mobley, John Mark, Sr '56
Mock, Billy '71
Montgomery, Jack McArthur '71
Moore, William Harrison '76
Morgan, Charles Edwin, Jr '75
Mullis, William Morgan '75
Murphy, Huey Thaxton '41
Murphy, Randy Carl '76
Muse, Wallace Howard '70
Neal, Carol '51
Nesmith, Kathy Lynn '74
Newton, Dr William M., Jr '51
Norman, John Lewis '71
Norris, Larue G. Gay '73
Norton, Jane Clifton '71
Oliver, Beth Cole '73
Palms, Charlotte Ramona '75
Parker, Bennie Helen '53
Parker, Peggy Elizabeth '73
Pate, Derward Eugene, Jr '77
Patrick, W Thomas, III '67
Payne, Martha Lamar Beard '69
Perry, Schley Louie, Jr
Peters, William Cooper '49
Poole, Randall Barrie '69
Posey, Cecil Durham '62
Potts, Stephen Furman Willis '75
Powell, Charles F '67
Powell, Marcus Frederick '77
Pyle, Joseph Everett '77
Ray, Anna Gwyn Clements '65
Ray, John Adams '66
Ray, Sara Avera '75
Register, Raymond Sherrod '52
Rhodes, Rena C Edge '34
Rice, Era Hiers '61
Riddle, Doris V Blanton '54
Roberson, Robert Carl '74
Robinson, Donna Thomas '69
Robison, W. Dennard '70
Rowell, Carew F, III '66
Rowell, Lawrence George '41
Rowell, Ms Rebecca Earlene '76
Rozier, Benjamin Rayford, Jr '66
Rozier, Carole Tuten '67
Rucker, John Joel '39
Ruis, Elton Wayne '71
Saunders, Mary Ashley '69
Saunders, Wallis Phillip '74
Schreiber, Ronald Loeb '62
Scott, Stephen David '76
Seay, Lamar F. '61
Shepard, Cecil Crummey '74
Shepard, Gloria R Crummey '44
Shepard, Louis
Shepard, William Raymond '29
Sheppard, Dennis James '75
Sheppard, Mary Jane Shreve '75
Sherling, Michael Alan '71
Shiver, Noel Bernie '76
Short, Herbert Jack '48
Smith, Barbara Webb '67
Smith, Charles Harold '52
Smith, Henry Newton '77
Smith, Jerry Silas '67
Smith, Owen Arthur '76
Smith, Virginia M '67
Smithwick, Virginia '74
Spivey, Ruth Brisendine '32
Spooner, Johnny Mack '58
Stanford, Susan Delores '74
Steele, Julia K Powell
Steele, Virgil S, Jr '57
Strange, Linda Crosby '74
Strange, Randall Glenn '74
Stringfellow, Jackie Rhoden '52
Taylor, Gloria Jean Bowermeister '67
Taylor, Jan D. '74
Taylor, John Sherrod '69
Taylor, Martha Gay '76
Taylor, Capt Warren Brannen '68
Thomas, Dr Brenda Herrington '70
Thompson, Albert Matthews '50
Thompson, Carolyn Arnold
Thompson, Deborah Gail Darby '72
Thompson, Lester Olin '54
Thompson, Robert Harry '71
Thompson, Walt Hilsbon '55
Traylor, James Robert, Jr '70
Traylor, Margaret E Chapman '70
Trimble, Ms Anne Pauline '76
Tucker, Douglas Lamar '70
Tucker, Dr John Pierce '33
Tucker, Margaret Nagle '65
Tucker, W. Hubert, Jr '49
Turner, Julia Elberta Christian '35
Tyus, Lewis C. '51
Tyus, Lewis Christopher, Jr '76
Underwood, Ralph Eugene '70
Usry, Hugh Elton '73
Usry, Nancy Reeves '71
Varner, William Herbert '33
Vick, Dennis '77
Vick, Walter Eugene, Jr '76
Vickers, John J, Jr '42
Warren, Celia Lott '34
Waters, Julia Woods '59
Watts, Katherine Bennett '32
Wear, Millard L. '51
Weathers, James Percy '75
West, Ernest Bernard '37
West, Roxie Eleanor Goss '37
Whelchel, Alice Gilbert Erwin '51
Whelchel, Hoyt Henry, Jr '50
Whelchel, James Conner '61
White, R Caroline McElroy '46
Whittle, Dr Michael Howard '55
Wilder, Donald Wayne '71
Wilhoit, Matthew Burnett '76
Willis, Bennett T '62
Willis, Eddie Franklin, III '66
Willis, Karen Palmer '71
Withers, William Banks '27
Wommack, Thomas Wilson '73
Woods, Thomas J '72
Wrenn, Milton Ellsworth '77
Wright, Robert Byrd, Jr '41
Yarbrough, Clyde Lamar '66
Yearta, Billy Malcolm '54
Yearta, C Joyce Beddingfield '59
Young, Daniel Kelley '25

MOUNTAIN CITY
Brown, Dr. Harry Lowrance '16
Gillespie, Amos Dover '64
Shields, Mattie Gross West '41
Siewert, Sara Weaver '32

MOUNTAIN PARK
Pulliam, James Kenneth '74

MOUNTVILLE
Boddie, Capt James Warner '67
Phillips, Dr Frankie O'Ferrell '75

MT AIRY
Cash, Kerry Maxwell '74
Cooper, Vicki Anne '77
Demore, Howard Larry '67
Franklin, Truitt Edward '77
Hise, Kenneth Byron '71
Hise, Lynda Tyson '71
Irvin, David Lewis '74
Irvin, James Thomas '70
Irvin, Johnny Mark '72
Looney, Walter Ralph, Jr '74
Loudermilk, Earline '64
Loudermilk, Edward Ervin '71
Loudermilk, Rebecca Gail '72
Martin, Marilla Stephens '67
McConnell, Curtis Douglas '76
Merch, Janie S. '65
Milam, Mary Allison '73
Morris, Judy Elaine '77
Roland, Sidney Lanier '72
Stroud, Gary Reece '75
Tilson, Michael Wayne
Williams, Marcia Wright '76
Wright, Paul Amory '72

MT BERRY
Bell, Linda Karen Moore '72
Biggers, Daniel Upshaw '62
Biggers, Edna Baird '53
Deal, James Franklin '48
Dickey, Dr Ouida B. Word '66
Glover, Jean C. Wright '69
Glover, Ruth Ayers '69
Glover, Thomas Christopher '71
Ingram, Richard Jackson '65
Lattimore, Norma Sels '72
Mathis, Dr Luster Doyle '58
McDonald, Catherine Mackey '58
McDonald, Dr Milton Shirley '47
Meadows, Jerriane Stafford '68
Meadows, Julius Olney, Jr '66
Raulerson, Tommy Dexter '69
Robison, Dr William H, III '57
Taylor, George Franklin '75

MT VERNON
Adamson, Lewis Elton '66
Alford, Calvin Francis, Jr '74
Bibb, Bitsy '76
Bibb, M. Elizabeth Thompson '55
Bibb, William Wyatt '55
Calhoun, John Henry '51
Calhoun, Paul Wendell, Sr '38
Calhoun, Willene White '71
Conner, Al Thomas '76
Days, Harold Charles '71
Ford, William Halcot, Jr '68
Fountain, Mary Ann Collier '67
Hilton, Sara Elizabeth '76
Johnson, John Homer '60
Johnson, Virginia Sue '76
McRae, Duncan A., Jr
McRae, Harold Wooten '36
Peterson, Mrs John P. '32
Phillips, Joseph Newton '76
Roller, H. Christie Radford '61
Shelby, C L '52
Thigpen, Johnnie Connell '56
Underwood, Joe Columbus, II '70
Williams, John Douglas '76
Wolcott, Morrison '31

MT ZION
Wright, William David '50

MURRAYVILLE
Abercrombie, Frankie Jean '66
Adams, Shirley Joyce '73
Barton, Elizabeth Mae '41
Burruss, Charles Edward '75
Burruss, Jerry Nelson '67
Chester, Daniel Loy '72
Clark, Ted Melvin '69
Grant, Patsy Saine '72
Heard, Emily Potter '72
O'Kelley, Thomas Haywood '49
Pethel, Glenn Eldon '74
Smith, Douglas Eugene '60
Turner, James Franklin '60
Wheeler, Mark McDonald '76
Whelchel, Marguerite Peck '75

MUSELLA
Breedlove, Clarence M '70
Breedlove, Kenneth Garrett '74
Buchanan, Gordon Linton, Jr '74
Causey, Carol Louise '74
Causey, Sara Louise Bilbo
Causey, William Jack '49
Davis, Margaret B. '63
Dickey, Robert Lee, II
Green, Ms Sue Ellen '76
Lowrey, Felton Andrews '74
Lowrey, John Felton '43
Mathews, Carolyn V Mitchell '52
Mester, Mary Dent McGee '29

NAHUNTA
Bradberry, Deborah Joiner '74
Bradberry, James Randall '75
Brooker, Brown W '62
Brown, Paul Wimberly '75
Crews, Jerry Russell '75
Ham, Dorothy Morgan '62
Ham, Huey Ronald '63
Herrin, Oma Lee Branch '62
Hinesley, William Alan '71
Jacobs, Bertha Stubbs '54
Johns, Larry Donovan '72
Jones, Kirby Robert '69
Lee, Glen Terry '73
Loyd, George Arnold, Jr '67
Loyd, George Arnold '49
Middleton, Effie Devane Smith
Moody, James Cecil
Moody, James Daniel '75
Schmitt, Ms Sylvia Kay '77
Sears, Claude Grayson '63
Wilson, Gregg Marion '71

NASHVILLE
Akin, John Terrell
Akins, Elena Joy '73
Akins, Hamon Sam '49
Akins, Joyce Branaman '69
Akins, Philip Gavin '69
Anderson, Charles Earl '65
Barber, Elmo Ernest '54
Belcher, Fred Littleton '42
Belcher, Ms Lisa Floerl '76
Belcher, Suzanne Smith '47
Boyette, Julie Virginia Sutton
Bragdon, Elna Virginia McClelland '64
Brogdon, James Donald '72
Chapman, Jamie Alex '71
Connell, Wilson Foch '40
Cornelius, Billy Carroll '60
Darby, John William, Jr '72
Decker, Elizabeth L Wilkins '64
Dickson, M. Ruth Trulock '47
Dickson, Ruth
Dorsey, Britt Ashford '48
Franklin, John Reese '65
Garrett, Allean Kirkland '63
Gaskins, Alvah '42
Gaskins, Douglas Kenneth '73
Gaskins, Eleanor Hambrick '60
Gaskins, Robert Wilson '72
Griner, Lillian Wells '46
Griner, Pompey James, Jr '58
Hadsock, Charles Clayton '68
Hall, Don Nelson '66
Hendley, Archie David '71
Houston, Lillian P Perryman '64
Johnson, Melvin Hollis '57
Johnson, Reba Lois Rowan '61
Jolley, Robert Paul, Jr '70
Jones, Ann Tygart
Jones, Eugene '50
Keeffe, William Wallace '55
Kent, Huey Glen '62
Kneece, Alma Thompson '50
Knight, Jack '41
Knight, Hon William Daniel, Sr '58
Lane, James Lamar '68
Layton, Arthur Cecil '49

NASHVILLE Cont'd
Lee, Deborah Lillian Royal '76
Lee, George Earl '76
Lowe, Walter T
Maddox, Annie Lee '55
Martin, Anna Clyde Stubbs '43
McMillan, Grace Joan '67
Moore, William Wesley '38
Myers, Carl Weston, II '66
Nix, Henry Wilson '73
Outlaw, William H '49
Patten, Henry Walter '51
Perry, Andrea Higgins '70
Perry, Anita Howard
Perry, James Edmund '73
Perry, James Henning
Ray, Howard Gregg '71
Ray, Lora Paschal '71
Rentz, Felton Lamar '51
Roberson, Donald Nichols, Jr '74
Rowan, Randal Virgil '74
Russ, Daniel Webster '59
Shepard, Earl Bruce '69
Smith, Howard Lane '56
Smith, Mack Harper, Jr '54
Stallings, Leah Wayne
Stephens, Victoria Vinson '75
Story, Pearl Thompson '46
Sutton, Harry Louis '52
Taylor, Carolyn E Barnick '63
Taylor, Philip Larry '63
Towson, Linda B. Burnham '71
Turner, Gloria Faye Cofer '69
Turner, William Waugh, III '68
Watson, Sara Katherine '46
Webb, Garth L
West, George Lee '56
Whidden, Nancy Ann Prince '73
Williams, Herbert Ray, Jr '76
Williams, Richard Donald '66
Wood, Wendell Holmes '50

NAYLOR
Connell, Clyde Eugene '56
Connell, Emory Lee '49

NELSON
White, Herbert Thomas '72

NEW HOLLAND
Dyer, Clarence Jerry '70
Lackey, Jane Carolyn Miller '68
Lackey, William Ernest, Jr '70
Smith, Hallie Wofford '37
Strickland, William Bradley '69
Wehunt, Howard Ronald '69

NEWBORN
Ethridge, Betty Jane Downs '58
Ethridge, Linnis Erwin '58
Gay, Charles M '70
Howard, James Kenneth '72
Johnson, Philip Edward, Jr '75
Mickler, Randell Robert, Jr '71
Mickler, S. Diane Drake '72
Ozburn, Samuel Dwight '73
Sams, Margaret Ellen '69
Sams, Ralph Wayne '71
Webb, Joseph Tucker, III '72
Webb, Mary Lewis '72
Zeigler, Jeanette Adams '37

NEWINGTON
Burns, Andy Arnold '73
Gross, John Luther '74
Jenkins, Sidney Albert '49
Pryor, Mary Elisabeth '36
Smith, Augustus Joiner '70
Wells, W Lynn '73
Zipperer, Lamar Ernest '72

NEWNAN
Adams, John Thomas '75
Alexander, SP5 James Scott '70
Alexander, Richard H. '60
Amis, Judith Lynn '73
Anderson, Dell Harris '69
Anderson, William Earl '69
Arnall, Carolyn K. Kirby '60
Arnall, Hon Ellis Gibbs '31
Arnall, Guy C. '60
Arnall, Linda F. Lipford '66
Arnold, L. Pepper, III '66
Atkinson, W Y, Jr
Barnett, Ivey Jernigan '62
Barnett, Stephen T., III '63
Barrett, Charles Alford
Barron, Frank Heery '73
Barron, Frank Marion, Jr '62
Barron, Frank Marion
Barron, James Harold
Barron, Lavinia York '46
Barron, Ruth Colvin '73
Barron, Dr W. Earnest, Jr '52
Bass, Dr Fred Donald '57
Berry, William D, Jr '63
Berry, William M, Jr '55
Berta, Dr Richard L. '71
Binion, Jack Byron '60
Boone, Danny Alvin '67
Brady, Katie Barron '73
Brady, Larry Keith '74
Braswell, Thomas Harmon '63
Bridges, Frank Amis '64
Bridges, George Harold
Bridges, Mary E Elliott '34
Brown, Alice Elaine Lowry '62
Brown, David Robert '59
Brown, John Louis
Brown, John Scott '70
Brown, Martha Louise Pettway '68
Brown, Dr Pete James '55
Brown, Robert A., Jr
Brown, Stanley George '71
Bruner, Lillian Threlkeld '69
Bryant, Ronald Arthur '77
Burnett, Carey C. '38
Butts, Harriet Ellen '76
Camp, Pascal Warner '38
Cavender, Eugene
Christopher, Frank Mattox '69
Cochran, M Joanne Howell
Cochran, Marcellus F., Jr
Coggin, Cheryl Andrea '69
Cole, Clara Ann '76
Collins, Carlene Attaway '58
Collins, Dr Lewis Ronald '57
Colvin, James Noble
Crain, Starr '40
Crain, Elizabeth Farmer '63
Crawford, C. Joan Dempsey '60
Crawford, James Robert '60
Crotts, Ruth Dalton '65
Cunningham, Ms Catherine Ann '76
Cunningham, Turner Holmes '48
Cureton, Fred '27
Davis, Mary Kate '75
Davis, William Elwyn '48
Dennis, Henry Grady, III '77
Drake, Walter Homer, Jr
Duffey, Lynn Park '64
Edwards, Jesse Orville '69
Evans, Orren Pressly
Exner, William Metz '52
Fanning, Cynthia Caldwell '72
Fanning, Steven Erle '67
Farmer, Hugh A., Sr
Farmer, Tom Fisher '55
Fitts, Claude Ester
Fletcher, Anne Timmons '75
Fletcher, Herman Elbert '72
Fulmer, Preston Thomas '61
Gee, Elizabeth R. Nelson '63
Glover, Clifford Banks, III '71
Glover, John Littleton '35
Glover, Margaret Miller '34
Glover, Martha P. '65
Glover, Richard Wilson '72
Glover, Wallace Miller '70
Godbehere, John Stephen '76
Goddard, Frances E Norman '63
Goddard, George Wynn '65
Goodloe, Jennifer W. '65
Goodrum, Frances Lee Wortham '61
Goodson, Charles L. '50
Green, Benjamin W. '66
Greer, Edgar Smith, Jr '49
Grenga, John Kelly
Guthrie, Stephen Loyd '76
Hammock, Patricia Ann '70
Hammock, Robert Maurice, Jr '72
Hammond, Annie B. Williamson '41
Hanson, Enoch Victor '54
Hanson, Joe Ann Adams '54
Harrell, Randall Herbert '38
Harrison, Rev G. Hendree '66
Haugen, Evelyn Sanders '55
Haynes, John Thomas, Jr '55
Heard, Ann Hadley
Henson, Ruth E Hammond '46
Hester, Koy Kirk '66
Holland, Dollie H Arnall
Holland, Richard Emory '50
Hollis, James Powell '48
Hooven, Lynn Buckeley '69
Hooven, Sheryll Melinda Miller '72
Hudson, Nancy Johnson '64
Hurley, Dr Howard Archie '52
Jackson, Malcolm R. '67
Jackson, Michael Mansfield '76
Jackson, Namon Daniel '70
Jackson, Searcy Eugene '60
Jarrard, Dr G Truett, Jr '62
Jenkins, Dr Ben Hill
Jenkins, Mary Angela '71
Jones, Clift Evans '57
Jones, Evelyn H Reppard '59
Jones, Evolyn Eugenia Little '41
Jones, Otis, Jr
Jones, Robert Otis, II '58
Jones, Sidney Pope, Jr '64
Kilgore, Thomas Larry '65
King, John Robert '10
Kinnard, Tommie Pollard '51
Kirby, W. Wilkins, Jr '52
Knight, Ann Brady '58
Knight, Nathan Gene '58
Lancaster, Herbert Lee '59
Lee, Susan Penland '68
Lee, William F., Jr '66
Leon, Pauline Purser '74
Leon, Robert Morris '74
Lewis, Arthur Lee, Jr '72
Lines, Alice Witcher '71
Lines, John Robert '71
Livingston, Kenneth Alton '61
Loftin, Connie Susan '73
Loomis, Mary Frances Wallace '38
Loomis, Mary Frances Wallace
Lovern, Harold Daniel, Jr '70
Lyles, Martin Dale '76
MacNabb, Joseph Parks '69
MacNabb, William Cotter '75
Maddux, C. Lynne Dudley '73
Maddux, Hugh Nelson, Dr '73
Mahoney, Michael Francis '67
Mair, Merrill Harrison '72
Mair, Robert Henry, III '71
Mann, Anne Leavell '74
Mann, Sally A. Hollis '72
Mann, Theo Davis '75
Mansour, Ellis Anthony '61
Mathews, Hon Byron Henley, Jr '38
Mathews, Mary Freeman '38
McCoy, Steven Nicholas '75
McDonald, Blanche Cockrell '45
McLocklin, Jerry Ann '75
Mealor, Ruth Barron
Mikell, Dr Joel Edward '56
Mikell, Mrs Joel Edward '59
Moody, Dr Clarence Abna '25
Moody, John Lee '75
Moody, John Walker '65
Moody, Sally Benson '67
Mottola, Charles Van S '50
Mottola, Virginia Starr '45
Mottolay, Katie A. Colvin '76
Mullally, F. Jones Glover '52
Mullins, Susan Edna Whitlock '74
Odom, Horace Parnell, Jr '68
Odom, Mrs Horace Parnell, Jr '71
Olson, Charles Martin '74
Olson, Ms Elizabeth Lee '77
Owens, Elon Kelley Crumbley '43
Owings, Betty Jim '50
Parkman, Larry Gene '71
Parks, Howard P '36
Parks, Howard Pickens, Jr '74
Petty, Sandra Kaye '75
Pike, Irwin Hunter '40
Platt, Mildred Couch '37
Powell, Joseph Peniston '76
Powell, Rebecca Gray
Powell, Roy Brown '74
Powell, Ruth Gray '77
Prince, Ronald Barry '74
Ray, Lilla Kate Jackson '52
Rice, David Edward '75
Rice, Nancy L. Dye '75
Ritch, Ms Jill Anne '77
Ritch, JoAnne Hall '52
Ritch, John Ansley '51
Roberts, B Jacquelyn Couch
Rogers, Marshall Allen '77
Rogers, Martha Elaine '76
Sears, Joan Iris '74
Smith, Betty White '47
Smith, Charles Moore '66
Smith, Evelyn Ratigan '68
Smith, James Cliff '69
Smith, John Walter '65
Smoak, Cameron Mallory '72
Sprayberry, Donald Lee '57
Stephens, Luther Max '64
Stewart, Lynda Ingram '59
Stripling, David Capers
Stripling, James Clifton '71
Strong, George Britt '32
Tate, Peggy Josephine '69
Taylor, Donald Willis '71
Thomas, Mary Robinson
Thomasson, Marianne C. '75
Tomlinson, Freda Jane Reynolds '72
Tomlinson, William Donald '71
Unkles, Nancy Louise '76
Vickers, Claude Leon '67
Ware, Thomas Glenn
Wells, Georgia Dickinson '51
Wells, Leonard R., Jr '53
Wicker, Carl Cook '50
Williams, Luta Margaret '69
Williams, Robert Daniel '32
Williams, Winifred D '71
Wingo, Hugh Franklin '61
Witcher, Charles Clellan '75
Wood, Gus Lewis, III '60
Wood, Sally McLeod '62
Wright, Arnold
Wright, Eugenia Ann Jenkins '71
Wright, Penelope Dorsette '76
Wyrick, Edwin Lee, Jr '73

NEWTON
Adkins, Ms Sarah Kay '77
Akridge, Vincent T, Jr '57
Allen, Hugh P. '38
Allen, Louise Simmons
Barge, Joe Perkins '69
Brooks, Roy Minter '49
Drennon, William Duward '47
Hall, Helen Sarah Hall '42
Hall, Holcomb Eugene '64
Hall, Jerry Hunter '38
McNeal, Nancy Carole Baker '64
Moye, Evera Shiver '71
Moye, Thomas Eldred, Jr '70
Ray, Jarrell Sidney '59
Ray, Sylvia Sue Odum '59
Rich, Benjamin H, III '65
Rogers, Thomas Alton, Jr '61
Rooks, John Odom '71
Rooks, Weyman Elmo, Jr '69
Rooks, Weyman Elmo '42
Saikas, Ms Jan Shiver '76
Seitz, David W., Jr '66
Shiver, Joseph Wesley '75
Simmons, L. Thurston '62
Smith, Charles Lloyd '51
Touchtone, Calvin Eugene
Walters, Burke Hood '72

NICHOLLS
Adams, Rosa Cliett '70
Anderson, Janelle Wright '62
Barron, Hughgie Walton, Sr '69
Bennett, Lester Lamar, III '73
Denton, Ms Mary Elizabeth '76
Gainey, Guy Wallace '70
Gibson, Herman B, Jr
Gilliard, Fred Emerson '63
Green, John Spence '48
Landmon, Jerry Wayne '76
Lee, Eldred Brinson
Lee, Grace J. Knowles
Lee, Herman Lawton '50
Lee, Mildred Inez Duncan '41
Lott, Edward Douglas '72
Meeks, Stanton '41
Moore, Bennie Carl '58
Moore, Joseph Elias '66
Nobles, Lauren Ned '59
O'Steen, Wallace Lavan '76
Page, Larry J
Streat, Alvin Perry '72

NICHOLSON
Anthony, Jeralde Anne Maddox '57
Anthony, Ralph '62
Barnett, Dr Jewell Milton '66
Barnett, William Franklin '73
Bellew, Delmar Curtis '54
Bennett, Charles Edwin '73
Catchpole, Anne Spedding '76
Cauthen, Roger William '75
David, Franklin S
Farmer, Robert Elman '66
Fields, Durward L. '37
Fleming, John Irvin '74
Fletcher, Dr William Hains '53
Fletcher, William Orlin '75
Freeman, Thelma Chandler '54
Hamby, Mary David '68
Hanley, William F, Jr '69
Hardigree, Donald Wayne '72
Haugen, Melinda K. Smith '75
Hermann, Lisa Dondero '71
Herrin, Robert Harrold '71
Hutchens, Terry Kent '77
Ingram, Nancy Seagraves '73
Malatesta, Victor Julio, Jr '76
Massey, Bonnie '31
McFadden, Dr Owen Chester, Jr '76
Oliver, Mitchell Foster '72
Orr, Thelma Potts '52
Owens, Troyce Ann '76
Payne, Lambert Gladston '51
Payne, Neil Moorhead '38
Pittman, Jerry Paul '70
Pittman, William Fred '54
Prescott, Ronald Owen '77
Smith, Robert Charles '70
Smith, Vernon Lamar '61
Tolbert, Linda Jane '69
Ward, Cheryl Lynn '76
Wardlaw, Terrance Randall '74
Weldon, Ms Ginger Anne Stephens '77
Wells, Marie Elizabeth Massey '67
Wilson, Charles Farrell '60
Woodward, Anna Leigh '76
Wright, Vicki Ward '72

NORCROSS
Abernathy, Carol Elizabeth '76
Adams, Bernard Roy '69
Adams, Darla Parks '66
Adams, Terrell Brown '71
Akins, William Jacob '60
Aldridge, Mark Christopher '70
Alligood, Jeffrey Vernon '77
Appelt, Thomas Selwyn, Jr '72
Avera, Ms Deborah Anne '77
Baggett, James Emory '60
Baggett, Linda J Woodall '62
Bankston, Charlotte Greenway '76
Bankston, Michael Allen '77
Barrett, Laurel Anne Watts '66
Battle, Charles Thomas '48
Beckham, Robert Paul '74
Bell, Mark Anthony, Jr '66
Bell, Rebecca Needham '72
Bell, Sandra Elizabeth Brown '71
Bennett, Ann Todd '70
Bennett, Marcia Irene Clary '74
Bius, Gwyned Kay '71
Brady, Kathleen Victoria Manthe '74
Brady, Terry Stephen '74
Branch, William Eugene '58
Braun, Jeff Neil '74
Breda, Rodger Matthew '73
Britt, Hollis K '53
Brooks, Norris Fowler '57
Brown, Alice White '70
Bryant, Carol Cook '74
Bryant, William Franklin '75
Burton, Angela Louise '76
Cain, Carol A. Hendon '70
Cain, John Rance '70
Carreker, James William, Jr '76
Carroll, Beverly Moulder '66
Carroll, Sam Tippens '65
Cates, Richard B. '65
Chambers, Gene Marion
Cheek, Gail Nelms '63
Cheek, George William '65
Cochran, James S., III '57
Cochran, James S, Jr '28
Cohen, Lynne Wendy '69
Conboy, James Joseph '76
Cox, Lewis Herbert '72
Daniel, Sylvia Tindol '58
Davenport, Rena '25
Davis, Alice Jeannine '75
Davis, Jon Michael '76
Derrick, Joy Ellaine Clark '70
Derrick, Wesley Foster '69
Douglas, Allen Harrison
Douglas, Bolling S Fortson
Dubnik, Patricia Ann '76
Dukes, Martha Frances '57
Duncan, George Elbert, Jr '76
Dutton, Martin Joseph '64
Fincher, Veronica Smith '76
Findley, Hiram Franklin, Jr '76
Finley Price, Kathryn Gale '75
Floersheim, Suzanne '72
Foshee, Marcia Louise '72
Fowler, Bobby Taylor '60
Fritz, Larry Eugene '76
Garner, James William '64
Gill, Andrew Wade, III '64
Gillespie, Peggy Ann Steele '76
Gillespie, William Alan '75
Gillman, Theodore Robert
Ginn, David Franklin '68
Ginn, Lynne Miller '68
Gisler, Sherry Burnett '72
Goodin, Angie Adams '74
Goodman, Julia Rosenfeld '76
Gordon, Eleanor Karen '75
Grant, Mary Elizabeth '72
Graves, Avery Anderson '49
Graves, Dennis Edward '73
Green, Mary Frances Donley '74
Green, Michael Perry '76
Gresham, Tyler Rhymes, Jr '71
Grindle, Rachel Elizabeth '76
Hale, Philip Edmond '72
Hall, Pruitt Lee '65
Harley, Mary Funderburk '70
Harrington, William Mark, Jr '70
Hayes, Philip W. '76
Helton, Thomas Howard '50
Henry, Michael Thomas '69
Hilgendorf, Mark Alan '77
Hilliard, Lovett Van '66
Hoffert, Loretto Irene Williamson '70
Holloway, Anne Mitchell Grant '73
Holt, Dean William '71
Hoover, Ms Patricia Eugenie '77
Hulsey, Deborah Susan '75
Hunt, Deborah Ann '71
Jackson, Charles Warren '69
Johnson, Clara S. '53
Johnson, Jane H. '70
Johnson, Robert Bruce '76
Johnston, Frances Allgood
Kilgore, Faye Ann Maxwell '76
Klaudt, Vernon Ronald '71
Lablanc, Donna Diane '75
Lamb, John Thomas, Jr '74
Landrum, Sandra Lee Orr '74
Lipscomb, Emory
Lipscomb, Frances Grice '53
Lipscomb, George H. '53
Lipscomb, Virginia Hill Brown '38
Major, Clarence E, Jr '70
Malcolm, Bridget Ann '74
Marks, Elender Lee, Jr '75
Marshall, Robert Bruce '72
Massey, Donald Lyn '69
Massey, Jane Ellen Veliky '75
Matthews, Jane Randolph '70
Matthews, Nell E Neve '38
Matthews, Walter Dooley '41
Maxwell, Elinor Latane '52
Maxwell, Howard Thomas '50
McDaniel, David Marshall '72
McDuffie, Wilbur Edward '41
McPheeters, Martha Anne '76
Medley, Ms Connie Lynn '77
Miller, James Quenton, Jr '72
Moore, George, III '64
Moreland, Betty Betts '48
Morris, Ms Emilie Alberta '77
Mosher, Stuart Legrande '68
Moulder, Lucile '38
Mulling, Kathryn Zimmerman '75
Mulvane, Wendy Slygh '65
Murphy, Jacquelyn Almond '72
Murphy, John Leo '67
Nagle, Richard Lee
Nelson, Thomas Carow, Jr '72
Nesbit, Martha Simpson '67
O'Kelley, Ernestine Allen
Orta, Phyllis Harrison '63
Palmer, Roberta Jane Hamling '75
Parker, George Murray '72
Parker, Rachel '67
Patton, Susan E. Gaskins '71
Peifer, John Anthony '52
Perry, Marion Emily '63
Popp, Katherine F. Callaway '74
Raab, Alvan '67
Resseger, James Gardner '74
Ricks, Patricia Condon '75
Rigdon, Susan Kaye Cooper '71
Rikard, Ted James '77
Riley, Sheryl Driskell '69
Riley, William M., Jr '69
Robey, Evelyn Earle '57
Robinson, Clara Ann '72
Saba, Jafar '74
Sawyer, Carla Jo Kesterson '74
Sawyer, Gerald Bernard, Jr '74
Scroggs, Kenneth Andrew '72
Shields, Linda '66
Shuler, Dr Ansley Harold '71
Silvio, Kathaline Tuttle '72
Simmons, Elizabeth N Wilson '70
Simpson, Harris Arnold '54
Slattery, Joseph J., Jr '71
Slayton, Judy Luna '75
Sloman, William Timothy '77
Smiley, Dave B. '75
Smith, Gerald Ernest '64
Smith, Ms Joan Kay Cofer '76
Smith, Mary Jane '71
Spotts, Cheryl A. Good '74
Stafford, John William '65
Stembridge, Katherine Janet Livingston '76
Stephens, Susan Ellen '67
Stinchcomb, Joseph Edward, Jr '75
Strand, Ms Mary Adelaide '77
Sturgis, William Jeffrey '77
Tatum, Clement Marduke
Taylor, Lonzo Sellars, Jr '69
Thomas, Harley Franklin, Jr '69
Tomlin, Alan Robert '74
Trippe, Anne Chatfield '62
Trippe, Crawford Vinson '62
Troutman, Dr Roger Jay '77
Tuck, Michael Woodrow '68
Tucker, Charles R '67
Tully, Christopher, III '76
Turner, Deborah Hanson '73
Turner, Gary Dennis '72
Vaughn, Genor Rene '76
Vinson, Travis Wimberly '68
Walz, Susan Ann '76
Watson, Lelia June Tatum
Welch, Theresa Rosemarie Beasley '75
Wells, John Matthew '64
Welsch, John Wayne '76
Westbrook, Freida Lane '71
White, Harold Wayne '75
Whitmer, Ellen Anderson '68
Wilburn, Billy Ray '75
Williams, James Percy, Jr '69
Williamson, Pamela Woodruff '73
Wilson, William Neil '64
Wood, Frances Eliz Barber
Wood, Glenna Feagin '74
Wood, Henry M, Jr '58
Woodward, Dock Garland, Jr '74
Wooten, Ms Marsha Ann Mimms '77
Wooten, Sidney Jefferson, III '77
Zingleman, Mary Margaret '74

NORMAN PARK
Adams, Eugene G., Jr '38
Bass, Henry Steven '75
Bowermeister, Ellen Marie Lichtman '76
Bowermeister, Lt Thomas Allen '76
Carlton, Diana Lee '73
Folsom, Hilton Warren '49
Folsom, Mae Dell Dunlap
Griffin, Hurley James '52
Horne, Vernon W, Jr '61
Linder, Herbert Nelson, Jr '71
Linder, Janice Powell '72
Lowe, James C, Jr '62
Lowe, Kathryn Adams '62
Massey, Cullie B '51
McCall, Mary Spooner '50
Megahee, Thomas Gene '49
Moye, Edna Barker '70
Newton, John Stephen '74
Nicholson, Donald Cole '67
Norman, John Ernest '74
Norman, Leon Thomas, Jr '73
Norman, Mary Fraser '73
Norman, Thomas Edwin '49
Purvis, Isabel Kimble '61
Stevens, George Ellis '43
Sutton, Jarred Franklin '52

NORWOOD
Flanders, Mary Eva Ray '71
Hall, Charles Herman '41
Hemphill, Barry Wayne '70
McGinty, Newton Elliott '49
Ray, Jack B. '37
Shivers, Guy Hartwell, Jr '49
Shivers, S. Ann Debeaugrine
Swain, Kathryn Walker '36

NUNEZ
Powell, Lennis Johnson '71

OAK PARK
Powell, Lucion Wayne '64
Strange, James Lawson

OAKMAN
Leatherwood, Willie '64

OAKWOOD
Bagwell, Stanley Dave '71
Beck, John William '70
Bolding, James Michael '76
Bramlett, Larry William '70
Cockerham, Naomi Stewart '75
Cofer, Gay Neblett '61
Coffee, Charles William '71
Coffee, Martha Jones '69
Coffee, Millicent Ann '75
Coggins, Benjamin D '68
Cook, Janette Murray '52
Crenshaw, Clarence Alfred '49
Crocker, Doyle Marie Maley '59
Crocker, Marie Maley '67
Crow, Hubert A., Jr '62
Dozier, James Edward '69
England, Sherry Emalyn '75
Evans, Karyl Arn '66
Evans, Ronald James '63
Fraser, Claude Lamar '73
Freeman, Viola C. '63
Greavu, Charles Michael '70
Greavu, Genie Hamilton '74
Griffith, Betty Holcomb '69
Griffith, Edward Lanier '74
Hancock, John Victor '58
Hembree, G. Kathy Reed '76
Henderson, Thomas Marion '59
Howard, Renate Dressler '72
Ingram, Colvin Waymon '76
Ingram, Ms Gail Loggins '76
Jernigan, Ernestine Head '30
Kirkland, Edna F. King '72
Langston, Linda Gail Cobbedge '75
Langston, Stephen Douglas '77
Martin, Johnny Benjamin '69
McClure, John Mark '49
Mundy, Gwendolyn Brown '76
Nylander, David Bruce '70
Overstreet, Edward K., IV '75
Paul, Ms Bettie Harris '77
Paul, Bettie Jo '62
Paul, Dr Joel Harris '61
Perkins, Virgil Larry '71
Propes, Terence Alan '73
Purdy, Ann Matthews '74
Reed, Frances Cato '61
Reed, Harold Eugene '70
Reid, James Thomas, Jr '77
Reubert, Donna Leslie '76
Riley, Ronald Milton '73
Robinson, Dr Herbert William '46
Sewell, David Joseph

OAKWOOD Cont'd
Sewell, David Joseph '69
Sparks, Bobby Jean Scroggs '55
Stewart, Carol P. '74
Stewart, David Allen '75
Tanner, James Rufus '74
Tanner, Larry Dwayne '69
Vaughan, Robert Donald '70
Vickers, Harold Lanier '72
Wilcox, Patricia Anderson '74
Williams, Emily Ann Gentry '66
Williams, Philip W. '66
Williamson, Carol Ann '71
Wolf, Janie Hills '76

OCHLOCKNEE
Beverly, Ken Boynton '66
Beverly, Mary Jo Smith '70
Chason, Thomas Leon '47
Daugherty, Thomas Wayne '60
Dollar, John Wayne '61
Fain, Donald Harold '75
Griffin, Dr Georgia B. '67
Herring, Jacquelyn '73
Maddox, Mark Woodrow '71
Merritt, Lois Alpha '58
Robison, Kenneth Monroe '74
Smith, Dorothy Emma '41
Smith, Randal Harlan '72
Stewart, Charles Lanier '56
Stilwell, James Rhett '63
White, James Lee, Jr '61

OCILLA
Alligood, Stephen Leon '75
Ashley, Patrick Mitchell '72
Bennett, Charles Giddens, Jr '71
Boykin, Bobby Lee '53
Bradshaw, Ardath Loyd '71
Chapman, Dorothy L Gibbs '50
Chapman, Morris Lamar '50
Clayton, Jacquelyn Doyal '68
Clayton, Dr Lewis Ray, Jr '65
Clayton, Mary Louise '75
Clayton, Thomas '52
Connell, Julian Lanier '46
Crouch, Charles F '25
Crouch, James Clark
Crouch, Lena G Adkins '28
Crouch, Marjorie '30
Cumbee, Oma E. McCall '63
Davis, James Harvey '66
Dorminey, Albert Clayton '38
Dorminey, Arthur Blair '76
Dorminy, Dr Arthur Leroy '47
Dorminy, Mignon W Gresham '50
Felson, Annette Harris '34
Fritz, S. Nolan '67
Gibson, Martha V Norwood '47
Gray, Dan E
Griner, Mildred Griffin '71
Guthrie, Hershell Liddell '73
Harper, Ms Deena Marie '77
Harper, Dorman Lee '58
Harper, Lyte Raymond '65
Harris, Esther Rena Stein '46
Harris, Ms Ilene Joan '77
Henderson, William Bailey
Howell, Herman Lamar '76
Hudson, Dianne Ferrall '71
Hudson, Eugene Talmadge '49
Hudson, Wilson '42
Mathis, Annie Coleen Mixon '43
Mathis, David Barton '42
McClung, Elisa Lynn '74
McKey, Betty Jean Rigdon '68
Mixon, Harry '59
Owens, Martha L Fuller
Paulk, Ira Tillman, Jr '63
Paulk, James Allen '63
Paulk, Ms Marsha Kay '76
Paulk, Robert Gary '62
Phillips, Keely N. '30
Phillips, Nevel Allen '71
Phillips, Ralph Madison '38
Phillips, William Ralph '68
Rawlins, Henry Norman, Jr '67
Roberts, A. Randolph (Randy), Jr '75
Rogers, Murphey '43
Roland, John Robert, Jr '75
Roland, Ms Joye Lee '76
Roland, Roxy Wingate '75
Rowe, James Pearlie '58
Sams, Dr William C., Jr '40
Shultz, Arlie '49
Smith, Dr Dwain Lamar '74
Spicer, William Troy '62
Steed, Robert Dennis '76
Tankersley, Cleon Clifford '50
Tankersley, Gary Clinton '66
Taylor, Howell C., Jr '64
Touchstone, Jack Linwood '50
Tucker, Ronald Ray '70
Turk, John Halbert
Tyler, Francis Marion '36
Vear, Gary Elton '75
Walker, Charles Edward, Jr
Walker, Lucinda L. (Cindy) Hudson '75
Wilcox, James Lejeune '51
Wingate, John Wesley, Jr '65
Wolfe, Quentin Donald, Jr '74
Young, Charles Larry '67

OCONEE
Hodges, Kathleen Morris '67
Sheppard, Wayne Sessions '59

ODUM
Bagley, James Roy '66
Brackin, Cheryl Ann '74
Brackin, Sheila Dolores '69
Brackin, Thad Cyzyski '60
Dukes, John Ashley '71
Manus, Charles Ceaphus '65
Murphy, Charlotte Ann Davis '74
Peacock, Walter Wayne '73
Poppell, Nathan Elbert '69
Purcell, Kenneth Jerry '76
Smith, Linda Kaye Poppell '76
Smith, Linda Poppell '73
Tillman, Ms Sheila Brackin '74
Warren, Laura Virginia

OGLETHORPE
Archdeacon, Sara Coogle Gilmore '41
Brinson, J Edison '48
Brinson, Mary Rosalind Wurst '46
Coogle, Jon Leslie '76
Hammock, Ann Benkoski '71
Hammock, George Noah '54
Harvill, Daniel Owen
Haugabook, C. Benjamin '73
Hunter, William E. '37
Lanier, Harold Ray '65
McCarty, Mack Stanley '67
McGrath, Helen Underwood '33
McLendon, Gloria Nadine '58
McLendon, Michael Joseph '66
Newberry, Nelson Stewart '69
Newberry, Patsy Bynum '72
Sanders, Roosevelt, Jr '77
Scovill, James William '42
Shealy, Martin L., Jr '62
Stafford, Charles Martin '67
Stafford, James Kenneth '67
Taylor, John Herschel '43
Thornton, Dorothy Nell '64
Tookes, Aaron Lorenzo '75
Webb, Wiley Eugene, 1v '73
Whatley, Victoria '38
Williams, Mary Lynn '67

OLIVER
Blitch, Harvey Lanier, Sr '28
Huggins, John Robert
Swiderski, Carol Ann '68

OMAHA
Henson, Carl Willie, Jr '67

OMEGA
Baker, Lamar Dewey
Baker, Lloyd Flournoy
Dickens, Lt Delma Ernest '69
Dickens, Wilbur Lamar '59
Golden, Jimmy K '65
Hornbuckle, Betty Joyce '50
Keith, James Anderson '63
Keith, Robert Eugene '40
McLeod, Anne Eliz Bolton '45
McLeod, John Daniel, Jr '43
McLeod, Robert Burns '77
Patrick, James Gibbs
Powell, Edward Lamar, Jr '40
Powell, Robert Averitt
Wilkerson, John Charles '60
Willis, James Rigdon '72

ORCHARD HILL
Chapman, Dr George Caywood '70
Swint, Roger Herman, Jr '64

OXFORD
Autry, Andrew Lee '56
Bates, Sheila J '72
Bohannon, James Neil, Jr '60
Bohannon, Nan Ellington '74
Burkes, Billy D. '76
Burnett, Charles Armour '63
Carlton, Annylu Bartlett '54
Childers, Dan Jerry '60
Christie, Donna Repetske '69
Clem, Kerry Sanford '77
Craig, William Thomas '72
Curtis, John Thomas '73
Durden, Janet Burson '73
Durden, Kenny Lee '71
Elizer, Marshall Ridley '40
Ellington, Sybil Johnson
Ellis, Susan Teresa '76
England, Penelope '66
Farmer, Billy Wayne '64
Farrin, Michael Daniel, Jr '69
Greer, Martha Judith '72
Gruenhut, Helen G Bell '55
Hawkes, Jonah Benjamin '31
Hughes, Albert Leon '74
Hunt, Daisy Broadhurst '48
Hunt, Edward Hatcher '49
Jackson, Curtis Kenan '69
Mann, Nancy Jean '77
Manner, Ms Nancy Jane Shiflett '76
Martin, Frederick D. '70
Moore, Dan Connell
Moore, Noellene Johnson '51
Morgan, John Michael '74
Osborne, William David '60
Parker, Madeline Davis '66
Phillips, June Celestia '72
Rigney, Samuel Basil '69
Sammons, William Charles '76
Smith, Linda Dixon '76
Stone, Carolyn M Thompson '64
Stone, Emmalise P. '38
Stone, Ralph Stuart '66
Sullivan, M. Joyce White '71
Taylor, Martha Milbery Cooper '66
Ulfik, David John '72
Ulfik, Martha Ann Ferguson '76
Watkins, Deborah Ann '72
White, William Herbert '56
Williams, Gerald Lee '57
Willingham, Beau Fred '71
Willson, Augusta Mallory '54

PALMETTO
Alford, Margaret Smith '34
Anderson, Joseph Fuller '76
Anderson, Paula Jane Biswell '75
Carden, John Clayton '51
Cope, June Lynell '54
Donehoo, Iris Anne Mills '74
Gentry, Phyllis Elizabeth '74
Goode, Bonnie Melear '64
Hamil, Bobby Forrest '54
Hamil, Dr Elizabeth T. Caldwell '54
Hearn, Dr Harvey Bennett '52
Hendrix, Thomas Fendel
Kearns, L. Suellen Landrum '63
Matthews, Robert Daniel '70
McKenzie, William Albert '50
McMillan, Charles A., Jr
Medley, Annie Mae Phillips '45
Melear, Carl William '74
Moss, William Homer, Jr '68
Rohrbaugh, Margaret Steed '74
Saggus, Patsy Charlotte '75
Selman, Helen Collins '51
Thompson, Rebecca J. Lee '56
Trued, Charles David '69
Wallace, Dorothy Murry '38
Wallace, James J., Jr '40
Watson, William C

PARROTT
Hudson, Larry Steve '71
Jones, Buren L '26
Kennedy, Howard Q, Jr '60

PATTERSON
Barnard, Mary Claire '76
Bennett, Clydia N Thomas '71
Boyette, James Bernard '74
Cunningham, Raymond Carol '51
Deloach, Travis Lang '73
Echols, Nancy Harris '66
Echols, T. Edward '66
Gardner, Geraldine Miles '48
Martin, James Calhoun
Mock, Jimmy Harold '65
Murray, Lawton '56
Riechert, John Henry '68
Riechert, Marilyn Pharby Loper '66
Smith, Kathryn Dubberly '60
Smith, Oswell '39
Stanfield, Brenda Sue '74
Strickland, William Daniel '68
Thomas, Aaron '50
Thomas, Jule Edward '55
Thomas, Roma D., Jr '62
Thomas, Virginia Horton '51
Thornton, James Richard '75
Westberry, George Omer '71

PAVO
Griffin, Rickey M '76
Herndon, Gerald Lee '52
Herndon, John Gerald '76
Herndon, Wilda Cleo '72
Lee, Willodene Hart '66
Manley, Helen Rucker '38
Manley, Wilbur Lee '38
Mercer, Jack Austin '59
Palmer, Elmo Van Buren '42
Palmer, Ovaleen T
Parrish, Margaret C '41
Robinson, R B
Shelley, C. C. '19
Thompson, Garvin Wayne '64
Thompson, Susan Storey '67
Turner, Donald Owen, Jr '72
Vonier, Evelyn M Booth '50
Vonier, Ronald B '52
Vonier, Thilmon Lessie '55
Williams, James Franklin '64

PEACHTREE CITY
Barksdale, Nancy Kelly '66
Barnette, James Thomas, Jr '55
Bearden, Judith Stanley '70
Bearden, Richard Wayne '68
Bomar, Kathryn Gaines '60
Booth, Margo Schwab '66
Campbell, Charles Edward '64
Cariaco, Betty C. '76
Crozier, Jerry Jonathan '66
Edwards, Joseph Brant '50
Eulenfeld, Benjamin Ronald '60
Garcia, Marilyn E. Stewart '71
Glass, Howell Benton '63
Green, George Warren, III '69
Hall, Frederick Wm. '71
Harris, Gary Estes '76
Headstream, Ann Askew '70
Herman, Gay Ridgway '75
Jones, Frederick Neal '68
Jones, Lana Adams
Mabry, Stephen A '73
Manwaring, Lynda E. Fann '76
Marks, Robert Carter '68
Mayo, William Fred '69
McAllister, John M
Moody, Larry Jackson '73
Moss, John Walter '61
Osborne, Harry Charles '73
Parr, William Iverson
Pertsch, John Michael '68
Stowe, Robert Michael '76
Thompson, Dr Claude Madison '48

PEARSON
Anderson, Mary Elizabeth '63
Bennett, L Broughton, Jr '66
Boone, Arlie Gordon '69
Brooker, Bruce Buren, 11 '76
Brooker, Charles Burnell '71
Brown, Candace L. Roberts '67
Corbett, Mary Ann Evans '38
Daniel, Judson Henry, Sr '50
Daniels, Ms Jeanne Marie '77
Davis, Ellie '48
Davis, Foster Taylor, Jr '71
Deen, Doris McIntyre '44
Deen, June Carol '74
Floyd, Jeff Julian '68
James, Lewis Harvey '69
Kirkland, Randolph J '63
Lott, Christine Bowen '52
Lott, Dante W., Jr '50
Mitchell, Wylene Sumner '47
Mizell, Henry Stanley '68
Mizell, Matthew Corbitt '67
Neugent, Susan Elizabeth '77
Nugent, Clifton Parker '48
Nugent, Dorothy Clements '54
Paulk, Col John Roberts '62
Phillips, Charles Bradford '76
Ricketson, Murray Payne, Sr '56
Roberts, Zara Ellen Johnson '76
Smith, Mary M. '67
Smith, Michael Malone '70
Smith, Rebecca Anne '73
Sumner, Robert Burl '51
Sutton, Frankie Lee '58
Sutton, Mattie Lou Paulk '38
Tanner, David Anthony '69
Walker, Bill '66
Wall, Cary Keith '75
Welch, Larry Minor '68
Wheat, Joshua Aiken '72
White, Doris K. '42
White, Eva Delle '52
White, William Lee '75
Williams, George Thomas '74
Williams, John Calvin '51

PELHAM
Adkins, Carlos J, Jr '55
Adkins, Marsha D Tucker
Arwood, Priscilla Hinson '59
Bradley, Johnetta Martrell '76
Braswell, Thomas William '70
Brim, Ann Wilson '62
Brim, Jan '63
Childs, Carolyn Dollar '57
Clark, Randall Thomas '73
Culpepper, Mary Jane Baggs
Detoke, Patricia A Cain '66
Dollar, James Dixon '69
Duke, Adora Clark '71
Edwards, Harvey Sims '37
Frosteg, Bette Kelly
Giles, Emory Ennis '68
Glenn, Chandra Dale '77
Hancock, Ellie Etheredge '38
Hand, Frederick B. '57
Hand, Henry Harrison
Hand, Larrabee D
Hand, Lisa Carroll Hallford '74
Hand, Miriam Flynt '57
Hand, William Thomas '72
Harris, Helen Louise Speer '40
Harris, Odes Dow, Jr '71
Harris, Vernon H, Jr
Harrison, Robert Lee '75
Hellemn, Brenda Lee '73
Henry, Willard Paul
Hinson, Jack Wilson '51
Hodges, Emmett Peyton '75
Holton, Bobby Ray '74
Howell, Luther Lenwood
Keller, Lt-Col (Ret) Edgar William '50
Keller, Joyce Eloise Ingram '45
Kelly, Alice Jean Boutwell '60
Lemacks, William Jackson '40
Lewis, Gilbert Laseine '50
Loveless, Gloria C. Griffin '53
Manning, Cynthia Louise Fletcher '74
McCarty, Sarah Elizabeth '75
Moreland, Addie Screen '71
Morrison, Amanda L McCorvey '37
Morrison, Dorsey Dean '37
Neal, Sara Francine '41
Nesmith, Ross Edwin '74
Neuhauser, George Robert '75
Ott, Darryl Vernon '76
Oxford, William Daniel '27
Powell, Michael Gordon '73
Rackley, Doris Gayle '74
Rehberg, Thomas Lewis '71
Rogers, Leslie Clayton '75
Scruggs, Glenn A '39
Shockley, Dr John H. '67
Shockley, Dr Sandra Jacobs '69
Simpson, Perry Jackson, III '76
Sloane, Thomas Joseph '72
Slover, Jack Gibson '72
Slover, M. Sue McMichael '73
Smith, Mary Ruth '76
Stewart, Marie Hall '44
Stewart, Millard Rudene '56
Tennyson, Bernice '50
Tennyson, James Brooks '65
Turner, William R., Jr '71
Twitty, William C., III '43
Whaley, Albert Benard '38
Whaley, Albert Robert '72
Whaley, Joseph Alton, Jr '71
Whaley, Karleen Anne '68
Whitley, Ralph Lamar '59
Wilkes, Jack '61
Wilson, Gene Burnett '63
Yates, Albert Maitland, Jr '68

PEMBROKE
Bedingfield, W Nelson '65
Belcher, Aaron Wayne '73
Belcher, Vicki Nelson '73
Blanton, Mary S. '52
Byrd, J Rastus, Jr '57
Carney, Norma Bacon '73
Carter, Schirm Cohen '50
Davis, George Thomas '71
Ellison, Robert Fillmore '76
Goldin, James Byron '58
Hagin, Mack '53
Harvey, Hon John Robert '57
McBurnett, Kenneth Steward '74
Medders, Dewey Ethel '40
Osteen, B Gen Wilson M
Shuman, Henry Gilbert '68
Shuman, Shelly Earl '57
Smith, Dr William Eugene '38
Sutton, Norman Edward '72
Trapnell, Martha Lou Moss '70
Warnell, Charles Fred, Jr '71
Warnell, David Bryan '77
Warnell, Herbert Daniel '77
Waters, Thomas Avery '61

PENDERGRASS
Arrendale, Richard Franklin '74
Bates, Clermont Robert '49
Benson, Guy Dean Parks '68
Cooper, Betty Elrod '68
Gilbert, Edna H
Gilbert, Ramona Carolyn '57
Holliman, Marion Lewellyn '50
Holliman, Minnie Sue Brooks '54
Maddox, Claire Annelle Hayes '74
Maddox, Elton Herschel '74
Marlow, Janet '74
McNeal, Debra Lynn '75
Satterfield, Gwendolyn Cooper '71
Wilkes, Lee Rivers '67

PENFIELD
Bickers, Nettie Mullins '39
Conger, Mary Frances '39
English, Thelma Jo '55
Whittaker, George Curtis '58

PERKINS
Alexander, Ronald E. '61
Chance, Fred Linton '63

PERRY
Adams, Stephens L '48
Adkins, Janemarie '75
Akin, Robert Mitchell, Sr '76
Alford, Robert Butler, Jr '70
Allen, Don Keith '72
Allen, Emily R '58
Andrew, Carey B, Jr
Andrew, Marjorie E Collins '41
Atkinson, Bruce Callaway '60
Bailey, Harry Gordon '73
Baker, Charles Clark '75
Barata, Mrs. Maria-Teresa '74
Barfield, William Edgar, Jr '71
Barr, Ms Jean Easler '73
Beckham, Milton Verdun '39
Beckum, Linda Cheek '71
Beddingfield, Ruth Bryson '34
Bell, Linda Mills '75
Bennett, Hubert Jennings, Jr '73
Bledsoe, Bradley Wayne '76
Bledsoe, Jane Shaw Jordan '68
Bledsoe, Robert Franklin '69
Bledsoe, Sidney S., Jr '65
Bloodworth, Carole Mason '66
Bloodworth, Dr James Romey '65
Bloodworth, Stewart Irwin '62
Boone, William Joseph '48
Boyette, Pamela Ann Maxwell '65
Bradley, John Green '32
Brewer, William Culvern '60
Byrd, Sharon Lynn '76
Cantrell, Susan Catherine Moody '70
Cawthon, Debra Lynn '76
Cawthon, Evelyn E Gilbert
Cawthon, Ketus Conner '67
Chapman, Donald Otis '71
Cheek, Earl Herman, Sr '37
Cheek, Marion F. Hunter '38
Christie, Dr Dudley B., Jr '69
Clay, E Harold, Jr '66
Cliff, Maynard Burrel '72
Cochran, Barbara Davis '38
Coley, Ann Pearson Kidd '47
Coley, Carroll Brundage '73
Coley, David Turner '50
Colvin, Addis Griffeth '56
Cotten, Wallace A, Jr '64
Cox, Joe Michael '76
Culpepper, Charles F., Jr '62
Daniel, Tom William '61
Davis, Joe Parr '61
Dominy, Ms Anne Elizabeth '77
Dominy, Perry Frederick '48
Edwards, William E '76
Evans, Horace E, Jr
Ferguson, James Anthony
Ferguson, Mary Pittman '47
Fincher, James Carter, Jr '73
Floyd, James Terrell '68
Forehand, Dr David Alec '73
Fountain, Ms Elizabeth Anderson '73
Funk, Ms Janice Lorraine '77
Gardner, Don Louis '68
Gauger, Kenneth Dean '69
Gauger, Myron William '71
Gornto, Marilyn Williamson '50
Gornto, Raymond Colon '50
Gottwals, William Kinloch '67
Graham, Dr Errol Gene '69
Grant, Carl W., Jr '38
Gray, Michael Glea '75
Gray, William Glea, Jr
Griffin, Eddie '73
Hardy, Paul Terrell '75
Hardy, Sidney C '67
Harper, Frances Brownlee '60
Harris, Addison Elisha, III '74
Harvey, Dr Clyde '71
Hay, Francis Marion '64
Herndon, Phillip Hugh '53
Hicks, Mary Faye '72
Hicks, Mary La Faye '76
Hill, Hugh R, Jr '41
Hodge, S Hardin
Holland, Eva C. Nelson '71
Houser, Louise '32
Hulbert, David Paul, Jr '70
Hulbert, David Paul '52
Hulbert, Doris Council
Hutcherson, Hubert Arnold '54
James, Henry Davis '72
Johnson, Dr Nan Edith '74
Jordan, John Wesley '70
Jordan, Martha Joanna Bray '71
Kelly, Robert Franklin '69
Lasseter, Ms Ida Lee '73
Lawson, Powers C '41
Lawson, Sarah Collier '42
Lee, Jeanie Cliatt '66
Lee, William Walter '66
Leppala, Janis Ann Ethridge '74
Longino, Billy Dwain '72
Lowe, Rodney Franklin '72
Mahoney, Richard Paul, Jr '76
Malone, Charles Fred '70
Marchman, Malcolm Jaudon '76
Marshall, Willoughby E, Jr '26
Martin, Lee Wilder '66
McLeod, Melody Theresa '71
McLeod, Opal Jean '72
McMillan, Doris Fletcher '38
McNeill, Susan Elizabeth '65
McQuaig, Randy Lonnie '55
McQuaig, Sara Tribble Hale '65
Messer, Robert Stanton '71
Meyer, David Cletus '76
Milby, William George '75
Morrow, Robert Franklin '72
Moss, William Fred '69
Mosteller, Larry Earl '71
Mullis, David Franklin '68
Mullis, Louise Bramblett '68
Murphy, Dorothy A. McCrimmon '43
Murphy, Paul Timothy '75
Muse, David Paschal '61
Overton, William Daniel '76
Pace, Stephen, Jr '52
Pace, Willie Grace Greene '46
Pierce, Carlton C, Jr '57
Pierce, Larry Eugene '70
Pope, George William '69
Potts, Susan Paulk '69
Potts, Victor Bill '69
Pritchett, Allen Candler, Jr '54
Ragland, Jack H, Jr '58
Ray, Barbara Susan '77
Reese, Robert Weyman '56
Rentz, Billy Nathaniel '67
Rhodes, Martha G Mathis '69
Rhodes, Robert Foster '67
Richardson, Robert Malcolm '65
Richardson, William R., III '77
Russo, Frank Ralph, Jr '76
Satterfield, Linda Guinn '71
Seay, Deborah '74
Simpson, Fletcher K. '66
Sizemore, Dale Marshall '77
Smith, Felix Marion, Jr '76
Smith, Dr Felix Marion '50
Smith, Lida Elizabeth '73
Smith, Pheraby Baldwin '50
Smith, Toni Paul '70
Smith, William Jackson, III '71
St. John, Herbert L '48
Staples, Porter W '67
Stubbs, Benjamin Bronson '74
Stubbs, James Bronson '49
Stubbs, James Stephen '75
Stubbs, Marian W Echols '50
Stubbs, William G., Jr '65
Tabor, Allen Wesley, II '55
Tabor, Floyd Hunt, Jr '69
Tabor, Lewis Wesley '64
Thompson, Herschel Benton '71
Tolleson, Mary E Shannon '44
Tolleson, Ms Nan '76
Tolleson, Thorborn Ross
Tyson, Willie J. '57
Vanpatten, Patricia Ann '61
Walker, Charles Gray '71
Walker, David Gray '69
Walker, Lawrence C., Jr '65
Walker, Lawrence Cohen '37
Warlick, Vivian Sasser '76
Washington, Earl Lewis '61
Whelchel, Emmet V, Jr '50
Whelchel, Nancy Elizabeth '72
Whiddon, Ms Alycen '77
Whiddon, Dewey Nolan '48
Williams, West Mitchell '76
Wilson, Judith Cason '71
Wood, Ricky Lee '69
Woodruff, Shirley Elaine '70
Woods, John Crawford '42
Worrall, Frances Bowen '50
Worrall, James Edward '52
Wright, Elaine Shellhouse '52
Wright, LT Elmo Cooper, Jr '76
Wright, Gary Lee '75
Wright, Karen Lynne '72
Wright, Ms Lora Elaine '76
Wrye, Kim Marie Jones '74

PHILOMATH
Armour, Sonja Barber '65

PINE LAKE
Copeland, Milton Neil '75
Ezzell, Ruth Faye '69
Melton, Charles Alan '75

PINE MOUNTAIN
Askew, Roy
Avery, Blanche Freeman '43
Avery, Curtis Bryan, Jr '42
Avery, Harold Parker '70
Avery, Marvin Bruce '73
Bennett, Thomas Merlin
Bishop, Michael Lawson '67
Brooks, Edward Allen
Brooks, James Patrick '48
Buchanan, Lauranne '74
Buchanan, Mary G. Martin '35
Chambers, A. Rachel Robertson '50
Champion, Edna Lee '55
Clements, Dr Martha Evelyn Downs '62
Cook, Gaston Bertrand '39

PINE MOUNTAIN Cont'd
Cook, Sally '73
Cornett, Michael Otis '69
Daniel, Blanche
Davis, Alvin S '38
Doremus, Celia Jane '72
Edmondson, Joe Henry, Jr
Floyd, Henry B, Jr '42
Hadley, Helen Diane '72
Hodnett, Matthew Merle
James, Edward Louis '70
Layfield, Janie O'Neal
McEwen, Pat '41
McGee, Col Joseph B., Jr '32
McGee, Myrtle Woodward
Moore, Betty Lynn '72
Morgan, Virginia Forsyth '38
Mullins, Alice Swint '43
Mullins, Henry Alfred '42
Murphy, John Kenneth, Jr '75
Myhand, Ira Nell Borders
Pace, Linda '76
Parker, Delford Lynn '76
Parker, Ted Maxwell '63
Parker, Winifred MacAllaster '66
Patrick, J Byran, Jr '64
Peterson, Nick Alton '62
Phillips, Earl Jackson '33
Phillips, Robert Olin '68
Phillips, Steven Douthit '71
Powell, Janet Dale Holliday '72
Powell, Lewis Orr, III '74
Sharpless, Mary Owen Hadley '36
Sheppard, Ray Clifford '64
Storey, Charles Iverson, III '70
Strickland, Thomas Pace, III '69
Taylor, Jack Seagraves '57
Trammell, Lou Anne '69
Turner, Dewey H., Jr '64
Vanderpool, Richard Drake '75
Youmans, Thaddeus B., III '75

PINE MOUNTAIN VALLEY
Breedlove, Ruth Lynn '77
Riley, Hugh Porter '58
Riley, Owen Lowry '49

PINE NEEDLE
Hamilton, Jim Staggs '49

PINEHURST
Cofer, Harriet Elizabeth Whelchel '74
Davis, Raymond Evans '58
Doster, Samuel Richard '61
Everette, Gordon A, Jr '75
Henderson, Catherine '72
Horne, William L, Jr '59
Jordan, Carolyn Swearingen
Peavy, Oscar Mac '70
Roberts, James Elliot
Roberts, Jean Elizabeth '68
Smith, David Monroe '51
Thomas, Milton Leon '76
Whitehead, Mollie Snelling '32
Williams, Carl Felton, 111 '77
Williams, Carl Felton '36
Williams, John Short, Jr '72

PINEVIEW
Ballard, Gary Wayne '72
Edmondson, Frances Walker Way
Faircloth, Howard Meyer '47
Harvey, Joseph Ronald '49
Hawk, Barbara Jean '69
McKinney, Rose Marie Sanders '75
McLeod, Charles R, III '71
Witherington, James Warren

PITTS
Arant, H Kenneth '65
Arant, Zuma Rose Smith '70
Braziel, Bobbie Chambers '57
Braziel, Delano R. '56
Braziel, Lorraine E. '39
Cantrell, Dottie Ann '64
Gordon, James Howell '41
Humphries, Lois Smith '46
Jett, Judy Anne '72
Jones, Terry Norman '73
King, John James '74
McKie, Kenneth George '69
Peebles, Louis Osborn, Jr '64
Pitts, Thomas Victor '69
Powers, Alberta Mae '64
Shell, Edwin Wyvis '43
Shell, Gary Britt '76
Simmons, Wayne Lauger '73

PLAINS
Bagwell, James Emmette '63
Carter, Hugh Alton '41
Carter, Ruth Godwin '68
Collins, C. Leon, Jr '75
Collins, Connie Carter '74
Ethredge, Walter Jerome '59
Forrest, Eleanor Chambliss '52
Godwin, Lynton Earl, III '67
Lawson, Timothy Loren '66
McDonald, Angela Althea '73
Moss, Robert Burgess '51
Reese, Buford Henry '52
Reese, Maxine Newberry '62
Reeves, David Milton '74
Sheffield, Lilloise Lunsford '63
Smith, Jeffrey Philip '70
Timmerman, Edwin
Williams, George Frank '40
Williams, John Oscar '69
Williams, Oscar Albert, Jr

PLAINVILLE
Blalock, Paula Ann '77
Connell, George Byford
Daniel, Joseph Yancey '57
Gazaway, Johnnie Poarch '64
Morris, Thornton W. '62
Ray, Rachel Beatrice '71
Wilson, Randall Eugene '65

POOLER
Boykin, Barbara Ann '67
Bruce, John Wayne '73
Bryan, Mary Frances Strickland '70
Cook, James Howard, II '73
Eminger, Ronald Eugene '76
Gleason, Maude Wood '56
Kennedy, Isaac C '37
Lewis, Linda Dianne '71
Oliver, William Cheves '36
Pullen, William Thomas
Sands, Charles F., Jr '55
Thomas, Roy Griffin '64

PORT WENTWORTH
Brantley, Durward Lanier '62
Coker, James Robert '58
Dipietro, Marie Elizabeth '71
Giles, William M, Jr '58
Marks, John Alvin '62
Moreland, Dr Robert H., Jr '53
Peavy, John Robert '68
Perry, Martin D '68
Skipper, Dr James Kenneth '66
Swindle, Linka Charlene '68
Talton, Margaret Anderson '34
Youmans, Levy Gray, Jr '72

PORTAL
Bird, Richard E '51
Brown, Billy '51
Deloach, Lucille Brannen
Finch, Charles Lavon '69
Lanier, James Denver '69
Rising, James Byron '69
Saunders, Dr Richard Frank, Jr '70
Screen, Helen Kathryn Foss
Turner, George W, Jr

PORTERDALE
Andrews, John B '55
Huckaby, Darrell Lee '75

POULAN
Baldree, Jerry Leon '77
Bibby, William Harris '72
Carter, Fred Harold
Collier, John Everett '68
Gillis, Ms Patricia Frances '76
Gillis, Raymond Franklin '74
Gillis, Robert Neal '71
Lumpkin, Philip Curtis '77
Powell, Nick, Jr '59
Thompson, James Monroe '72
Thurmond, Grace Jones '74
Williams, Maggie G. '63

POWDER SPRINGS
Bates, Patrick Madison '64
Boatright, Evelyn Joyce Ellis '60
Boatright, Weems Homer '58
Boyd, Mary Jo '72
Bullard, Charles Gary '69
Chastain, Ira Gene '56
Childs, Joyce Spurgeon '75
Clark, George Edwin '70
Clonts, Catherine Virginia Jones '48
Clonts, John Forrest, Jr '49
Cook, Debra Lynn '76
Cook, Rhonda Gail '74
Crabbe, Charles Homer, Jr '74
Crowley, Vickie Lynn '74
Defoor, Don Fleetwood '62
Dennard, Billy M. '69
Dye, Janice Colzard '65
Estes, Timothy Bruce '73
Fenley, Larry Eugene '70
Ford, John Carl '73
Ford, Pamela Ann '74
Fuder, Frank Edward '74
Gaydon, Janice Ann '70
Helms, Joe Max '53
Hendricks, Dr George Linton '21
Hill, Dr W. Harry, Jr '38
Hobbs, Homer Brown '50
Howell, James Robert '63
Inhulsen, Bernard Elridge '49
Inhulsen, Christopher R. '74
Inhulsen, Jane Cantrell '49
Jordan, Ben Andrew '58
Juhan, Benjamin H. '39
Juhan, Betty Smith '49
King, Stephen Anthony '74
Knighton, Wallis V., Jr '74
Lampp, John Wayne '61
Laster, Brazzilla Ann Gifford '75
Lee, David Charles '68
Lester, Rev Daniel Wallace '56
Lindley, Lavinia McCart '73
Martin, Frances Louise '73
Mauldin, David Joel '65
Maynard, Newtta Jane '70
McCloud, Gerry Culley '58
McCloud, James Barrett '59
McConnell, John Wesley '76
McConnell, Martha Dodd '70
New, Ms Debra Ann '74
Norris, Harold Franklin '58
Palmer, James Kenneth '74
Parker, John Franklin, Jr '71
Piehler, Dorothy Ruth '66
Roberts, Michael Lynn '76
Scaffe, Joseph Redmond '57
Scott, James Clyde, Jr '67
Sheridan, Ms Janice Ellen '73
Smith, James Richard '60
Steed, Sylvia Isley '59
Sullivan, Stanley Ralph '73
Summers, Henry David, III '64
Taylor, Clyde W. '73
Thackston, Reginald Eugene '76
Tippens, Paul Edward '64
Vansant, Henley Adams, Jr '67
Vansant, Peggy Estes '69
Vansant, Raymond Nicholas '73
Walls, Harry Terrance '67

POWERSVILLE
Gilstrap, Michael Lee '72

PRESTON
Agerton, Agnes E '52
Agerton, Millard E '62
Black, Anthony Lucius '69
Blankenship, Hugh Michael '71
Dillard, Carol F Rees '68
Dillard, Maxwell Wayne '66
Downer, Clark E '30
Downer, Clark Edward, Jr '67
Kirksey, Jerry Wayne '66
Latimore, Mark, Jr '75
McDuffie, Charles Henry '70
McDuffie, Patricia Elaine Walton '69
Payne, Dorothy N. Stevens '64
Payne, Tommy Ray '62
Rees, James Samuel '39
Salter, Jane Alice '76
Surles, William Michael '68
Wills, Ms Reva Muriel '76
Wills, Walter Kenneth, Jr '73

PULASKI
Burch, Ruth '74
Patterson, Ethan Allen, Jr '53
Sanders, Karl Walton '70

PUTNEY
Broach, Rodolph
Hendley, Howard Herbert '75
Holland, H Jackson, Jr

QUITMAN
Adams, Judonn Theophilous '74
Adams, Richie Turpin '75
Allen, Walter Henry, III '70
Anderson, Earl Griff '51
Arrendale, John Virgil, Jr '32
Baker, Sarah Margaret '74
Bearden, David Baxter '48
Bennet, Paul Hansell '21
Bennet, Stanley Spencer '18
Bland, Julia Riley '74
Burnette, James J A '70
Butler, Patricia Williamson '65
Carr, Henry Lewis '58
Chastain, Robert Lee '72
Cooper, Cynthia Mylea Carr '75
Cox, Franklin Pearce, Jr '75
Crook, Cullen Cecil '50
Dukes, Virginia Nell '69
Fluker, Thomas R, Jr '41
Greene, Ms Debra Lisa '77
Harper, Ms Jacqueline '76
Hewett, Harriet Hodgson '34
Higgs, Charles Leon '75
Horton, Betty Knight '60
Jackson, Jesse
James, Walter Allison '66
Jordan, Janie Garrett '34
Jordan, Ms Myra Jane '76
Kees, Lavenia Walls '49
Lewis, Benjamin Clark '75
Long, Jerald Byrd '67
Massey, Jeffery Duane '74
McDonald, Donald Bennet '21
McDonald, Nell Marie Storey '26
McGlamry, Wayne Allen '71
McMichael, George Merrill '59
McMichael, William Stewart
Milner, Alice Faye Davis '70
Mitchell, James Harley
New, Mary Hunter '42
Padgett, Joel Clifford '47
Parramore, James Edwin '72
Parramore, Viron Vanvleck '70
Patten, David Neil '71
Patten, Vicki Jane '70
Patten, Webster Leonard '36
Pedrick, Fuller G., Jr
Pedrick, Nancy Stallworth '47
Penn, Anne Gail McCarty '71.
Penn, Paul Stephen '69
Phelps, Margaret E. Lewis '38
Plymale, Steven Matthew '74
Powell, Alfred Jackson '42
Price, Julian Edwin '42
Radford, Alonzo Joel '72
Radford, Molly J. Adair '74
Radford, Susan Jean '73
Ramsey, Tessie Lena Moore '37
Rivers, Majel Spears '68
Rivers, Robert Hinton '68
Roberts, Doyle Bradley '76
Schmoe, Nancy Young '40
Sheffield, John Elwin, Jr '55
Spears, Doris Inez Cox '35
Spencer, Clifton Gerald '72
Spencer, Donald Samuel '73
Spencer, Mary Theresa Muth '72
Spivey, Ms Laura '76
Stahl, Horace A, Jr '52
Tanner, Jack Brewton '53
Taylor, Henry '33
Tucker, James Benjamin '76
Wakefield, Beaurena Hunter '74
Wall, John Roland '71
Wells, James Hubert '49
Weitzbaker, Doyle '55
West, Hamlin N, Jr '38
Williams, Carol Ann Kirkwood '75
Williams, John Everett, Jr '75
Willis, Essie Louise Powell
Willis, William Drawdy '37
Wilson, Cheryl Dean '73
Wood, Scott Anthony '74

RABUN GAP
Blalock, Elizabeth A Blanton '69
Blalock, Robert Herschel '69
Blalock, William Harold '42
Burden, James Thomas, Jr '48
Crooks, Mary Glass '46
Hardman, Mae '71
Jenkin, Thomas, 111 '76
Kelly, Tom Henry '71
McKinney, Sophie Louise '50
Neville, Walter E., Sr
Roach, James Lewis '71

RANGER
Ackerman, Carol S. '65
Fuquea, Avanelle '52
Fuquea, Robert Lee '50
Padgett, Josephine '64

RAY CITY
Barker, Huey Perry '77
Clark, Elizabeth Diane '72
Clements, William Author '54
Cornelius, James Robert '63
Garrison, Emma Jane Autry '41
Garrison, Wayne D '42
Lee, Mose Clements '46
Swindle, Betty Ann Patten '43
Touchton, Sara L Dasher '59
Waters, Virginia L. '71
Williams, Dorothy Ann '67

RAYLE
Amason, Mary Susan '75
Callaway, Eugene Mattox '53
Callaway, John Allan '69
Callaway, Julia Helen Groover '42
Callaway, Kathryn Nash '76
Carlyon, Emmie Cliatt
Jackson, Bonny Dara '76
Moore, Frances M Faust
Wells, Emory Marshall '69

REBECCA
Freeman, Eston Virgil '67
Gonzales, Vera Young '49
Hobby, William F. '67
Light, Tullius G, Jr '53
Stubbs, Eliz Donnell Burdette '63
Woodard, Robert Stanford
Young, Marion Hill '50

RED OAK
Brock, Lester Copeland '72
Scott, Rev Ira Newton '59
Scott, Mark Timothy '76
Sutton, John Samuel '69
Watts, Meryl June Lee '47

REDAN
Kline, John Benton '73

REGISTER
Adams, Faye Anderson '64
Adams, Jimmy Preston '64
Anderson, Charlotte Ketehum '62
Bowen, W Benton, Jr '62
Gay, Owen Edward '25
Gay, Susie Pearl Hill '29
Potts, Edward Francis '59
Sheley, Dr Clayton Daniel '62
Sheley, Lois Durrence '61

REIDSVILLE
Andrews, Henry Gene '74
Bradley, Jesse E., Jr '74
Cheney, Curtis Van, Jr '67
Cheney, Jennifer Cox '67
Clark, Robert Otis '40
Coleman, Malcolm Coston '67
Durrence, Reta Jane '58
Eason, Lillian G '54
Grinstead, E L
Harden, Marilyn Gayle '73
Harden, Robert Louis '48
Hobby, Wensley '55
Jarriel, William Harvey '66
Johnston, Joseph Felix '40
Johnston, Joseph Felix, Jr '67
Jordan, James Harvey '49
Kennedy, Edwina P Rogers '48
Kennedy, William Jerry '58
Larkey, William Franklin '75
Lee, Anne Christine Speck '73
Lee, Gregory Scott '71
McCall, Ronald Earl '71
McFadden, Francis Joseph '74
Miles, Andrew Lane '49
Miles, Goolene Kent
Moore, Vernon L, Jr '53
Page, Fred M
Rountree, Sarah Lynn '38
Russell, Dr Jacquelyn S Rewis '72
Scott, Daniel Lewis '71
Shuman, John Daniel '75
Shuman, Virginia '65
Smith, Maxie Adkins '37
Stewart, Doyle Thomas '74
Sumerford, Daniel B, Jr '40
Tankersley, Carl Welcome '69
Tootle, Cecil Kline '70
Wingate, Carolyn Meadows '39

RENTZ
Buie, William Joseph '47
Collins, Gwendolyn Browning '74
Collins, Robert Owen '74
Cook, Elizabeth Strickey
Cook, Louie Hampton '51
Faulk, Bruce Michael '77
Knapp, Julia Rebecca Grant '70
Mullis, Lynn Neil, Jr '75
Perry, J. S. '53
Perry, Randall Carter '70
Register, William Michael '76
Woodard, Earl Jackson '49

RESACA
Henry, Charlie Cooper '64
Henry, Juliana Brown '65
Kidd, Kenneth Russell '75
Kidd, Sara Jane Potts '74

REX
Adamson, Linton M
Archer, William Claud, III '70
Briscoe, Hubert Andrew '71
Ferguson, Florence L Walters '62
Gibson, Thomas Harold '70
Hayes, Debra Ann '77
Helton, Mary Frank Jackson '69
Herring, Gerald David '71
Hinegardner, Pamela Ann '75
Jackson, Dr Harvey Hardaway, III '73
Lee, Kathryn Anne Smalley '52
Maddox, James Richard '72
Mathis, Larry Thomas '74
McMichen, Richard Eugene '67
Moon, Brenda Berry '73
Moon, David Russell '72
Peeples, Gary Edward '68
Riley, James Michael '73
Sanders, James Chester, Jr '77
Sprayberry, Carol Sue '68
Stone, Michael David '68

REYNOLDS
Bell, Robert Lee
Brunson, Patricia Davis '64
Bryan, Sydney H, Jr
Byrd, Garland Turk
Cooper, Leonard Edward
Crawley, Henry Thaddeus '50
Crook, Ronald Rudolph '68
Forsling, Mark Waldemar '77
Fuller, Ms Lucy Bernalyn '76
Goddard, Robert Bruce '76
Goodroe, Marijo '76
Greene, Rufus Cullen, II '71
Griffith, Amy Jean '76
Harp, Desmond '63
Hawkins, Dorothy E Saunders
Hawkins, William Wright '48
Hicks, Beauford '74
Hortman, Lewis Clark, Jr '70
James, Jenny '73
Lane, Russell T '70
Marshall, Alton Paul '73
Marshall, Clifton Earl '43
Marshall, Frances Eve '77
Montfort, Charlie Taylor '51
Montfort, David T, Jr '50
Neisler, Will Griffin '42
O'Neal, Wilma Sue '71
Parker, Elizabeth L. '48
Parker, William M, Jr '35
Parks, Richard H., Jr '51
Patterson, Janet Mc Gehee
Payne, Daniel W, Jr '48
Payne, Henry James '70
Payne, Mary Louise Lane '70
Payne, Mildred Cauthen '39
Pyron, Joseph Hicks '28
Ricks, William Ferdinand '76
Sams, Dr Frank H, Jr '60
Silberman, Dr Morton Selig '65
Swearingen, Edward Hicks '70
Taunton, James Leslie '61
Whatley, Debra Sue '76
Whatley, Donald Barrow '50
Whatley, Leonard S. '53

RHINE
Barfield, John R '61
Clements, Milton Griffin '70
Cook, Kenneth Giles, Jr '70
Durden, Donald Thomas '72
Hilliard, Edward Campbell '62
Hilliard, Thomas Floyd, Jr
Mathews, Dorothy Lila '73
Pitts, Roy Hurston '64
Studstill, Jack Barron '49

RICEBORO
Brown, Clarence Marion '49

RICHLAND
Barfield, William H. '38
Blackburn, Frank Moody '50
Bolin, John Harrison '74
Butts, Robert Carlton '65
Croxton, Jeremiah H. '66
Croxton, William H., Jr '61
Davis, Leila G Merritt '46
Downer, Alice R. Teaver '49
Downer, Robert Rucker '49
Elder, George Benjamin '66
Jones, Julie Elizabeth '77
Kimbrough, Anna V Waddey '39
Mayo, Benjamin Wm '71
McLendon, Margaret Overby '61
Miller, Charles Cox, Jr '54
Murrah, Betty Ann '70
Murrah, Jesse Frank, Jr '65
Murrah, Ruth Carter '70
Murrah, William Madison '44
Norman, Pauline Eliz '36
Overby, Margaret M Wall '30
Turner, Ruby Westbrook '38
Webb, Dr William Gary '54
Williams, Dorotha M Armour

RICHMOND HILL
Appleby, William Fletcher, Jr '77
Baylor, June Oliver '68
Conner, Matthew Fannin '49
Davis, Sharon Ann '72
Ellis, Leroy Douglas '71
Gassaway, Wilfred A, Jr '65
Gill, Joy Buie '62
Gill, Louis Carlton, Jr '62
Meeks, Walter W, Jr '54
Rahn, Robert Paul '76

RINCON
Blackburn, George Morgan '76
Blackburn, Joyce Blount '76
Butler, Lee Bradford '72
Clayton, James Walter '69
Durkin, Francis Marion, Jr '75
Durkin, Karen S. Kessler '75
Helmly, Dillard F '59
Hinely, Lt-Col (Ret) Lacy Walton '33
Johnson, Jackie M Benn
Kessler, Charlene Joyce '71
Kessler, James Ronald '70
Knotts, Colleen Elaine '77
Sloan, Charles Hughes '61
Spradley, William H, Jr '71
Taylor, John Nicholas '76
Webb, Dr Donald Raymond '69

RINGGOLD
Abney, Raymond L, Jr '60
Amis, Cathy Lynn '74
Amis, Joyce G Mobley '45
Andrews, Larry Price '64
Andrews, William Raymond '53
Atchley, Beverly Anne '76
Baxter, Sarah Jo Ann Erwin '52
Bird, Neil Brian '67
Black, Janice Holt '76
Black, Thomas Robert '73
Bomar, William Leon '72
Bradley, Robert Joseph '73
Brown, Lester Tony '74
Buff, Kathryn L Zumstein
Callaway, Jimmie Dunn
Callaway, John Willis '50
Callaway, Marion Huskey '72
Callaway, Mark Reed '73
Callaway, Mike Kirby '70
Callaway, Nancy Jane Jackson '52
Callaway, Rosa E. Crawford '40
Callaway, Willie Mae Barrett '54
Capehart, M Hazel Smith '41
Careathers, Mary I Fincher '30
Carlock, Ms Patricia Annette '77
Childers, Joseph Lamar '76
Clark, Carol Bowman '70
Clark, James Harvey '57
Clark, Robert Wade, Jr. '69
Cochran, Annie Jo Cobb
Cochran, Dr Thomas Andrew '42
Cochran, William Randall '77
Cooley, John Rogers '29
Cooper, Harrel Duward '69
Corn, Thomas Maxwell '34
Daves, Jack Edward '62
Daves, Sara Ellen Floyd '61
Dekich, Mark Anthony '75
Dekich, Milan Brown '77
Denman, James Chapley '39
Dietz, Jon Willis '49
Ellis, Carl Edward, Jr '66
Emberson, John Asbury '32
Emberson, Lola '30
Ensley, Roger Howard, Jr '77
Foster, Kathy Elaine '75
Fountain, Beatrice Minish '75
Fowler, James Austin '64
Fowler, Marilyn Peters '63
Greene, Dr Ralph R, Jr '62
Hall, Frank Barker '73
Hayes, Sarah Morgan '76
Hayes, Thomas Farrell '76
Henderson, Laura Faye Abney '76
Henley, Stephen Charles '77
Henry, Mary Ann Jackson '59
Hill, Elizabeth J. Bandy '73
Hill, Julian Deaver '73
Hill, Samuel Joseph '53
Holcomb, William Clinton '54
Hullander, Jerry Lee '76
Huth, Alan Charles '73
Huth, Ellen Christian '73
Hyde, Herbert Dale '74
Jay, Ms Deborah Lynne '76
Kellerhals, M Katherine '50
Kittle, William Marion, III '77
Knight, Jacquelyn Louise '73
Levan, Grace Miriam '72
Levan, John Alvin '71
Littlefield, Dale Bronson '71
Littlefield, Dana Waddell '71
Love, John William, Jr '53
Mayo, Nancy Lynn Johnson '77
McDaniel, Jerry Erwin '70
McHugh, Joseph Carey '70
McHugh, William Patrick, Jr '74
McNew, James Monroe '59
McNew, Janice Deal '61
McNew, Robert Lee '48
McNish, David Keith '76
Melear, Doris McKinney '51
Melear, Rev John Raymond '49
Moreland, Ms Theresa Ernestine '75
Moreland, William Henry, III '76
Napier, Nancy Josette '76
Newman, James Ernest, Jr '67
Newman, Peggy M Williams '71
Parker, Kenneth Chandler '74
Parrish, Charles V '42
Player, William Carlton '56
Potts, Benjamin Robert '73
Potts, Philip Lamar '72
Potts, Richard Sidney '71
Potts, William Bruce '76
Ray, Bettye McDaniels '75
Ray, Ralph Hitchcock, Jr '76
Redwine, James Curtis '77
Reph, Ms Dorothy Irene '77
Reph, Mary Grace '72
Roach, Ms Mary Diane '77
Rollins, Walter Ray '70
Sheram, Imogene Bandy
Smith, Calvin James '70
Teem, Stanley Eugene '73
Thomas, Patricia Dell Abney '76
Thrash, Willard Alfred, Jr
Tongate, Dorris Cleveland '74
Trotter, Gerald Roger '61
Trundle, David Christopher '76
Trundle, William Allison '62
Watkins, Margaret Ruth Bates '55
Watts, Ann America Dempsey
Watts, Ray Dean '40
Watts, Robert Thomas '44
Westbrook, Willie Edwin '44
Wiggins, John Ottis '75

RINGGOLD Cont'd
Wiggins, Ms Julia Denman '51
Williams, Charles Fred '50
Williams, Dr Louis Andrew '49
Womack, Bennette G. Daniels '74
Womack, Joyce Elaine Walker '74
Womack, Ronald Richard '71
Wright, Floyd Eugene '72

RISING FAWN
Cooper, Jerl Ransom, III '73
Epperson, Glenda Jeanette '67
Fricks, James Lunsford '29
Hawkins, Cathy Virginia '74
Johnston, Deborah Lynn '74
McKaig, Marian Cecilia '75
Miller, Roger Morris '75
Parker, Diane Morrow Flatt '72

RIVERDALE
Akins, Kathryn Leigh '72
Anderson, Charles Kurt '71
Baldowski, Kenneth Roger '71
Ballard, Gerald Byron '69
Barnett, Harold Thomas '75
Blankenship, Vance K.
Bledsoe, Horace Winfred, Jr '70
Boman, Mary Ruth Floyd '72
Bonner, Jimmy Charles '59
Bowles, Frank David '66
Bradley, James Wilbur '65
Bradley, Penny Treanor '68
Brandes, Robert Orrin, Jr '72
Bright, Richard Donald '75
Broder, Patrick William '77
Brooks, Mildred V Bishop
Brown, Wayne Lewis, Jr '76
Bruce, Walter Nelson '65
Brunson, Peter Alexander '70
Burgess, Edwina Jones '72
Burpee, Jackson, Jr '64
Burpee, Walter Jackson
Busey, Joan Carlton '56
Busey, Dr Thomas J., Jr '53
Byers, Joe Elbert, Jr '67
Canady, William Clifford, Jr '74
Castings, William Austin, Jr '76
Chafin, John Michael '74
Christian, James David '66
Clack, Jerry Eugene '64
Conklin, Judith Rebecca Burdett '72
Cooper, Charles William, Jr '49
Cowart, Joe Davis, Jr '65
Cowen, Martin Lindsey, III '72
Craig, Charles Rutledge '72
Creel, Steven Douglas '73
Crews, David Osborne '69
Crews, Judy Moseley '70
Cullars, John Malcolm '71
Cunard, John Vernon '60
Cunningham, James Douglas '77
Dalton, Brian John '71
Daughtrey, William Elmer, Jr '71
Davis, Carleton Plant '70
Deriso, Shirley Harris '74
Dezayas, Luis Ernest '74
Dixon, Robert Bruce, Jr '65
Dorsey, Stanley Harold '76
Edmonds, Patricia McBride '71
Escoe, William Wayne '69
Evans, James T. '63
Evans, Ramona Westbrook '61
Faver, William H. '60
Ferrell, James Thomas, Jr '71
Flynn, Dr Marilyn Louise '72
Gause, Damon Lance '66
Gebara, Karen Wardlaw '60
Gibson, Robert Stephen '72
Gilbert, Barbara Emmett '70
Gilbert, Paul Robert '71
Gordon, David Stott '72
Grogg, Timothy Joel '74
Harman, Robert Willard, III '69
Harrell, James Marvin '64
Harrison, Dr Clyde Connie, Jr '52
Haslett, Emily Eileen '76
Hearin, Nancy Elizabeth '76
Henderson, Janice Annette '76
Henderson, Robert Bennie '50
Hope, Carol Hobbs '70
Huiet, Ben Tillman, Jr '47
Hutcheson, Peggy Godwin '65
Iseli, Deborah Mae '77
Jenkins, Randy Lester '76
Jolley, Bobbie Jean '67
Jones, Kathleen Mary '74
Jordan, Roger Stephen '72
Kavanaugh, Carole Nichols '68
Kavanaugh, 2Lt Mark Edward '68
Kennedy, Kathleen D. Speer '67
Kersey, Terry Allen '75
Kesler, James William '74
King, Thomas Frank '74
Lancaster, James Millard, Jr '61
Leeb, Capt Joseph Allen '71
Leidheiser, Dale Allen '77
Linder, Thomas M., Jr '63
Lotti, David Michael '70
Lunceford, Mary Louise Sparks '68
Lundell, Debra Williams '72
Lynch, Jan Hope '75
Maner, Mary Elizabeth Narrow '74
McDaniel, Leonard Neal '72
McKinney, Elwood Akridge '61
McLemore, Linda Riggs '69
McPherson, Karl Lee '74
McWatters, K. Susan Hall '65
Melear, Andrew John (Andy) '74
Mobley, Charles D '66
Moncus, Sandra Beth '73
Moye, Alexander N., Jr '53
Murray, John Sanford '70
Nichols, William Dwight '67
Norman, James Elliott '77
OCallaghan, Leah Rutledge '66
Ozburn, Arch McKinney '49
Parrott, Frank E., Jr '66
Parrott, Sheila J. Williams '67
Paul, Peter James '73
Pearce, Stephen Lee '73
Phelps, Clothiele Davis '74
Quigley, Dr James Patrick, Jr '69
Redding, John Gary
Riley, LCdr James Eugene, Jr '69
Riley, Jane Kesler '69
Rilling, Dr George Arthur, III '72
Roberts, Charles Logan '69
Rountree, Sandra Loggins '69
Sammons, Ramon David '58
Sanders, Errol Franklin '61
Sanders, Nancy Langford '62
Schuette, Debra Hodges '74
Schuette, Steven Reese '74
Schwartz, Theodore Byron '69
Self, Dwight Lynn '65
Shepherd, George Michael '73
Smith, Connie Barber '67
Smith, David Lee '68
Springfield, Jane J. '68
Swindle, Kay Frances
Taylor, Sandra Chandler '70
Teasley, Amos M, Jr '40
Thaxton, David Roswell, Jr '71
Thomas, Sherry Lynn '77
Thornton, Douglas Wade, Jr '43
Thornton, Wilma Pauline Kidd '45
Veal, John Warner '70
Watson, Betty Ellene Hendrix '76
Weingartner, Karen Marie '77
Whitley, Robert Gary '65
Wildes, Carolyn Edwina '77
Wildes, Carolyn Edwina Cox '41
Williams, Grace Lewynn McLaughlin '60
Wilson, Ms Nettie Elizabeth '76
Wood, Donna Ann '76
Wood, Janice Lee '77
Woolf, Don Ameche '62
Woolf, Maxanne Courson '60
Wright, John Bane '65
Wright, Patsy Clifton

ROBERTA
Alligood, Vernon '49
Alligood, Mrs Vernon '66
Atkinson, Ella Ann West '58
Atkinson, Robert Thompson '59
Baggarley, Cynthia Ann '74
Baggarley, Ms Margaret Annette '74
Bentley, F E
Breedlove, Lynn Kite '69
Cannon, Jeffie R, Jr '70
Dent, Margie Merritt '71
Dent, Otha Cleveland '65
Gray, Robert Francis '70
Hawkins, John Barrett '48
Hawkins, Dr John Charles '74
Hill, Dr Charles Marion '75
Kite, Albert Smith, Jr '76
Lowe, Ramona Pauline '72
Mathews, Gary S
Moore, Judy Diane Woods '72
Scarborough, John C, Jr '53
Scarborough, M Eliz Bartlett '51
Scarborough, Richard Wilson '75
Sheets, Robert L '47
Walker, Anita Dasher '74
Walker, William Jerry '65

ROBINS AFB
Cafiso, Matthew Michael, Sr '77
McWhorter, Col Howard H., Jr '54
Sutton, Lt-Col Richard Dodge '74
Yates, Claire Moore '73

ROCHELLE
Braziel, Martha Carter '73
Brooks, William Blanton '76
Brown, Arthur Merle '68
Chastain, Jack Terry '66
Chastain, Norma Doster '67
Conner, Robert Allen '76
Doster, Letsa Sarah Mallette '74
Evans, Deborah Sue '76
Gordon, Alva Marie '73
Gordon, Lyndon Clyde '58
Graham, Charles Hoyt '38
Harden, Franklin R '66
Howell, Wendell Harry '62
Hudson, Dixie '76
Hudson, Randall Dean '74
Hudson, William Newton '61
Johnson, Earl Wayne '68
Johnson, Ernestine Braziel '70
Jones, Betty Elizabeth
Laidler, John Solomon '42
Moore, Kathryn Ann Lee
Pearce, Wilmer
Peebles, Furman Simon '71
Peebles, Maxine Conner '70
Reed, Ronald Melvin '69
Reid, Robert H
Richey, Charles Davis '56
Richey, Elise Bruce Bray '38
Robinson, Cheryl Dianne '69
Smith, Barbara Anne Dover '65
Sutton, Clifford Arnold '75
Sutton, James Daniel '75
Williamson, Warren Wayne '68
Wood, Beverly Johnson '71
Wood, Donald Wayne '65
Wood, Sammy Shipp '70
Young, Patricia Lynne '76

ROCK SPRING
Barfield, Steven Michael '71
Bowman, Thomas Lee '55
Carlock, Jefferson Felton '73
Debord, Hattie Cordell '70
Garmany, Wirt Winters, Jr '53
Lovinggood, Mary Kaye '72
Mathis, Charles Edward '76

ROCKLEDGE
Graham, Charlie Barwick '72
Wilkes, Clifton Raymond '73
Wilkes, James Charles '70
Woods, Donald Madray '69
Wynn, Brenda Benton '67

ROCKMART
Abbott, Helen Cochran '32
Abernathy, Edward '75
Adams, Gloria Diane Lester '69
Allgood, Laura H Jones '60
Anderson, Betty Stoddard Norton '30
Anderson, Kankakee '30
Atha, Dr John Francis '60
Blalock, Charles Lemuel '73
Carlton, Bonnie Logan '73
Carlton, Ezra William, Jr '49
Carlton, Kenneth William '72
Carlton, Robert Franklin '76
Cole, Nancy '76
Crawford, Valnere Hawthorn '36
Cummings, David Lee '62
Davenport, Luther, Jr
Davenport, Zella A. Dickens '41
Ezzell, Terry '76
Floyd, Gerald Morris '71
Frazier, Julia Kay '75
Frederick, Donald B, Jr '59
Frederick, Ms Laura Williams '73
Fuller, Tom Watson '42
Goldin, Joel William '49
Hagan, Richard Bates '76
Hendrick, Minnie Susannah '40
Hickox, Dediere Thomas '72
Ingram, Susan Dale '77
Irwin, Jimmy Allen '51
Irwin, William Frank '50
Ivey, Lynda Statham '69
Jackson, Dr Joel Sealy '61
Jackson, Marilyn Jordan '73
Jordan, William Charles '49
King, Dr Ralph Donald '58
Kinney, Phillip Duane '72
Lawhon, Robert Alton '61
Lester, James LeEllis '68
Little, Rose Butler '53
Malone, Curtis Stephen '70
Malone, Judy Hendrix '69
Martin, David O'Neal '74
Martin, Gerald Edward '75
Mason, Mary J. Hutchings
McRae, Hugh Marvin '50
McRae, Jean F. Fambro '49
McRae, William Alan '76
Mewbourne, Katherine D. Davis '69
Mewbourne, Lloyd Robert, Jr '69
Moore, Mary Cecelia '75
Morris, James Lee '75
Paschal, William Latimer '72
Patat, Claud T., Jr '50
Patat, Frances E. Turner '40
Pound, Bruce W '60
Presley, Emmett Martin, Jr '75
Presley, Kay Jane Long '75
Rives, Joe
Roberson, Joe Edward, Jr '67
Roberts, E Paul '50
Roberts, Ether Paul '50
Simpkins, Earl S '58
Singleton, William Lewis, Jr '74
Smith, Carol A. Chapman '69
Smith, Judy Bonnell '67
Smith, Mildred Rae White '67
Smith, Otis E., Jr '42
Smith, Steven Bennett '69
Statham, Franklin Delano, Jr '75
Stitt, Vivian Anita '74
Talley, Radford L. '72
Thaxton, Mary Joyce King '74
Tomlin, Tyrone Dickens '71
Vogel, Anna Jane '77
White, Ty Cobb
Williams, Paul Andrew '73
Yates, Thomas David '77
Yates, Thomas Denson
Young, Thomas Odell, Jr '62

ROCKY FACE
Adams, Calvin Ray '75
Broadrick, Bruce Lambert '76
Broadrick, Mary Ann Mauldin '74
Craig, Clinton Glenn
Crawford, William Lazear '58
Daniel, Kendall Dale '74
Ellison, Randy Wayne '71
Evans, William David '73
Fauscette, Chester Arthur
Foster, Michael Edward '74
Freeman, Susan Lanora '71
Greer, Keely Grant '32
Hammontree, Mary Ann Houston '58
Jackson, Freddie Lee '75
Jones, Jerry Robert '66
Jones, Raymond Waldo '76
Mahan, Deborah Jean '75
Payne, Martha Louise '69
Pettyjohn, Ezma Lee Neal
Tate, Sybil R '69
Tibbetts, Susan Shelley '76
Tilson, Darrell Franklin '73
White, Rufus Robert
Woodward, Kathy J. Purcell '73
Woodward, Robert Lloyd '75

ROCKY FORD
Bradley, John Willie, Jr '74
Edenfield, Capt Allen Curry '71
Johnson, Charles Stephen
Lee, Thomas Larry '69
Parker, Raymond L, Jr '64

ROME
Abels, Dr Barbara Nell '75
Abney, James King '75
Abney, Vicky Lynn (James King) '75
Acuff, David Boyd '76
Adair, Carleton Lee '76
Adair, Lefreda Jackson '39
Adams, Roger R. '57
Akins, Mary Brown '51
Aldridge, Margaret Boyce '76
Alexander, Carl Miller '72
Alexander, Naomi Ponder '74
Alexander, Robert Wynne '70
Allen, Craig Willmarth '76
Allen, Marilyn R '69
Almand, Glenda Sharpe '68
Almore, Ms Elaine Claire '77
Amberson, Margaret E '56
Amberson, Mary Hilda '64
Anderson, Carolyn Jackson '52
Anderson, George Joseph '76
Anderson, George Robert '47
Anderson, Jack Hewitt '51
Anderson, Jean Valentio '47
Andrews, Phyllis Pamela '70
Anthony, Ronald Kimberly '73
Arrington, Albert Beda '52
Arrington, Allison W.
Ashby, Dewey Theodore '46
Askew, Carlton King '71
Askew, Mary Ann Wiley '68
Atkins, James William '54
Atkinson, Irene '58
Avery, H. Leon '67
Bagley, Harris Lee '69
Baird, Cecil Everett
Baldwin, Thomas Allen '74
Barnett, Albert Major '57
Barnett, Winston D '67
Barron, Alfred Lee
Barron, Hoyt Edwin '42
Barron, June Smith '70
Barron, Patti Gaillard Rogers '72
Barron, Rebekah Anne West '55
Barron, Roy Henry '36
Bearden, Jerry Wade '72
Bell, JoAnn Heys '63
Bell, Dr Sidney Allen '64
Bennett, Michael Lynn '70
Bennett, Millan M, Jr
Bennett, Thomas Carl, Jr '66
Berry, Barbara Morrison '73
Berry, Henry Chaney
Berry, Robert Lowry, Jr '73
Berry, Thomas Rogers '67
Betts, Clarence Weyman
Bickers, Olen Edward, Jr '70
Bishop, George Allen '59
Black, Donald Edwin '65
Black, Marsha Thweatt '64
Black, Robert George '63
Black, W. S., Jr '35
Blackwell, Betty Gayle '69
Blalock, Clyde Henry '53
Blalock, Lucille Popham '59
Blankenship, Ms Barbara Louise '76
Bloodworth, Barbara Standridge '69
Bolden, Terry Edwin '73
Bonnell, Betty Emmit Tipton
Bonnell, Milton Emmit, Jr '50
Borchardt, Lovie McBrayer '61
Borgo, Jewell S. (Judi) Burns '69
Borgo, William Thomas '69
Boss, Harry Logan, Jr '76
Boston, Howard Clinton '48
Bowdoin, William R., Jr '66
Bowen, David M., Jr '40
Bowen, Estelle Barron '41
Bowman, Vernon Eugene '60
Braden, Biddy Hill '54
Braden, Norma Sheffield '53
Bradshaw, Lola Caldwell '61
Bradshaw, Wayne James '65
Bramblett, Paula Rene '75
Brewer, John Steven '76
Brewster, William Fleming '71
Brinson, Moses E. '58
Briscoe, Dorothy Ruth Dyal '74
Brock, Alva Macon '53
Brock, Edward Lee, Jr '75
Brock, Emory Logan '71
Brown, Dr Grover James '60
Brown, Dr Worth Payne, Jr '50
Brumbelow, David Randall '74
Brumbelow, Lynnette Payne '74
Bryant, Oscar Lee '62
Buchanan, Mary Brock '74
Buice, Edwin Carl '71
Burk, W Franklin '50
Burke, Daniel H, Jr '52
Burrell, Robert Leon '75
Burton, Julia Anne '75
Burtz, Mattie Chapman '25
Byars, Hardin Clarence '49
Byars, Morgan C '62
Byars, Sandra J Ellington '62
Byington, Kathleen Elise Leary '73
Byington, William Winslow, Jr '73
Cagle, Brenda Moates '70
Cagle, Jarrell Ronald '70
Caldwell, Jerry Wayne '66
Callan, James Scott '69
Callaway, Weyman Eugene '48
Camp, Charles William
Camp, Elizabeth Wilson '77
Camp, Thomas George '70
Cantrell, Mary Rachel '44
Carter, Alfred Meridith
Carter, Barbara Callaham '75
Carter, Betty Leila Caldwell '76
Carter, Janice Lee '73
Carter, Paul Robert '72
Catanzano, Dr Robert Joseph '71
Cauthen, John David '52
Cavin, Robert Michael '76
Ceceri, Pamela Jane '73
Chafin, Glenn Lee '29
Chambers, Henry Harold, Jr '75
Chambers, Dr James Warren '65
Chambers, Joseph Robert '73
Chambless, Patrise Anna Long '76
Cherry, Frank Smathers '35
Choate, Donovan Henry '68
Choate, Sharah Robbin '68
Christian, C Martin '77
Christian, Harry Clements '55
Clegg, Mary Geraldine '53
Clemmons, Robert Slaton '29
Climer, Pauline Baggett '53
Clotfelter, Nell Northcutt '76
Combee, Ladere King '51
Conger, Polly Ann '71
Cook, John Homer, Jr '51
Cooper, Billy Glenn '77
Corbin, Dennis William '74
Coursey, Donna Kristina Centola '69
Courtney, Ella Virginia '71
Covington, Dean '37
Cox, Charles Stephen '76
Creek, George Edward '54
Crifasi, Jasper Peter '40
Cromartie, Dr Hendrick L '51
Crowe, Robert Joseph '74
Culberson, Clifton Maurice
Culbreth, Dr Daniel Wayne '72
Culbreth, David Remington '74
Cumming, J. Freeman '29
Curry, George L., Jr
Dahlstrom, Alice Kammer '64
Darby, Betty Louise '77
Darko, Morrell Johnson '70
Davidson, William E., Jr '65
Davis, Arthur Lee '64
Davis, Dorothy Sewell '41
Davis, Emory Guy '48
Davis, Frank Louis '70
Davis, Kenneth Franklin '73
Davis, Robert Graham '56
Dean, Mary Jane '60
Deberdt, Dr August '70
Deleski, Gerald John '49
Deleski, Mary Nelson '48
Dempsey, Frank Lynn '73
Dempsey, John Patton '41
Dempsey, Katie Montgomery '75
Dennard, Anthony Wright '68
Dennard, Sharon Wahl '67
Deraney, Stephen Anthony '76
Dernick, Andrew Webster '46
Dillard, Rev James Edgar '32
Dillard, Dr Philip Edward '76
Dillingham, Felicia Scales '73
Diprima, Marguerite P. '72
Dixon, Charles Randall '74
Dixon, Dr Richard Lacy '67
Dodd, Hugh Belle '35
Donaldson, Dee '24
Donaldson, Harry Earl, Jr '43
Doss, Barbara Ann Austin
Doss, Malcolm Mills '55
Doss, Samuel David '77
Dover, Carl Lamar '75
Dunaway, Joe Frank, Jr '70
Durham, Jonathan Bryant, Jr '74
Durham, Linda West '73
Dyke, Carol Harden '72
Dyke, Thomas Earl '71
Early, Joseph A, Jr '51
Eberhart, Byron Lafayette '46
Edwards, Janette Hood '46
Edwards, William Agnew '47
Ellis, Opal Everett
Evans, Ms Barbara Joyce '77
Evans, Frances Orwen '40
Everett, John Estes '19
Everett, Nova Benford '52
Fambro, William Paul '53
Farrar, Robert Nixon '73
Faulkenberry, Ray Kenneth
Faver, Emilee Leverette '35
Faver, Sidney J. '35
Felker, Kermit Boone '50
Fincher, Dr Dan Harold '64
Finley, James Noble '47
Finley, Leary Bell Doss '63
Finley, William Polk, Jr '69
Flanagan, Rev Hubert L., Jr '49
Flinn, Charles Douglas, Jr '67
Flinn, Phyllis Day '66
Flowers, Dr Thomas Edward '53
Ford, Virginia McLeod '36
Formby, Donald Newton '49
Foss, Suzanne Howell '72
Fox, Vonda Lee '73
Franklin, Joseph Neel '29
Frazier, Cary Lewis
Fricks, Elbert William '66
Friedensen, Frances Terry '74
Fryer, Ernestine Wansley '43
Gaines, Anita Lynn '71
Gaines, John Edward '68
Gaines, Kay Dickens '67
Gammage, Elizabeth Ransom '75
Garner, Julianne Morgan '51
Garner, Ms Margaret Elizabeth '76
Garner, Robert Lamar, Jr '75
Gates, John Russell '77
Gayler, R Branson '49
Gazerro, Joseph Frank '72
Gentry, Clyde C., Jr '49
Gentry, James M '50
Gibson, Ann Norman '74
Gill, Douglas Harrison '77
Glass, Ann H Davis '42
Glass, Sandra Lee McPhee '71
Glass, William A, Jr '47
Goddard, George Clyde '75
Godfrey, Faye R Watson
Gooch, Peggy Louise '75
Goolsby, Roy Franklin '61
Graham, Palmer Gulley '71
Grange, Dennis John '72
Gray, Alice Vann Evans '68
Gray, Alonzo Van, Jr '68
Gray, Charlotte Bradshaw
Gray, Myskal Johnette '73
Gray, Winfred Brannon
Greear, Dr Philip F.C. '49
Green, Ann Wicker '60
Green, Bessie Edith Murray '74
Green, Jack Powell, Jr '74
Greene, George Truett '48
Guthrie, William Campbell '77
Hackett, Elaine D'Arcy '74
Hall, Ernest '75
Hall, Anna W '56
Hall, James Battle '49
Hall, Jane Sumpter '72
Hamil, Carlos Earnest '39
Hamil, Mary Newell '57
Hamilton, Frances Elaine '69
Hamilton, Dr Morris Lee '63
Hammond, Lynn Mcghee '70
Hankins, James Thomas, Jr '67
Harbin, Dr Robert Maxwell, Jr '25
Hark, Jane G. Norton '64
Harmon, Louise Keith '55
Harp, Stephens L., Jr '62
Harper, Sidney W, Jr '65
Harrington, Jacqueline Robbins '65
Harrington, James Hollis '66
Harris, Bernard C. '38
Harris, Jackson Baldwin '75
Harris, James Albert '71
Harris, Linda Broach '74
Hart, Karen Jean '73
Harwell, Alfred Kelley '50
Hatch, Benita Carole Haman '77
Hawkins, Anne Shannon '75
Hayes, Rev Loy Archie '57
Hemphill, John David '51
Henderson, Donald Leon '70
Henderson, Jere Dean '69
Henson, Scott Rogers '61
Heyman, Charles Simon '20
Heyman, Gail S. Goldstein
Heyman, Lyons Joel, Jr '74
Higgins, Cathy Diane '77
Hight, Alberta Booth '36
Hight, Charles A '36
Hill, Dr James C, Jr
Hill, Mary Lucy '74
Hine, Anne Hathaway '76
Hix, Larry Bolton '59
Hix, Lee Kenneth '56
Holbrook, William A, Jr '43
Holland, David Andrew '69
Horne, Dr Rose N. Taylor '53
Hortman, Jane Cook
Hoselton, John Martin '72
Howell, James Paul, Jr '68
Howell, Ray Olan, Sr '53
Howell, Susan Ann Simmons '70
Howse, Ralph Melvin, Jr '72
Hoyt, E Barron
Hoyt, Wade Cothran, Jr '35
Hoyt, Wade Cothran, III '68
Hudson, Charles Eubanks '70
Huff, Imogene Grant '42
Huff, Robert W. '43
Huffman, Martha Sue Edge '73
Huffman, William Marvin, Jr '71
Hughes, Rebecca Lynn '75
Humphrey, Joseph Vandiver '73
Hunt, Elliott Lydel '62
Hunt, Marilyn C Wear '62
Hunt, Martha E Chapman '37
Hyde, Richard Francis '72
Igou, Dorothy Alexander
Ingram, John Anis '50
Inscoe, Jane R Hawkins '75
Jackson, J. Lamar '34
Jackson, Lillian Dawson '27
Jarrett, Dr James Augustus '60
Jeffries, Charles Dean
Jennings, Pamela Rose Proctor '74
Johnson, Harry, III '74
Johnston, Clara Frances '53
Johnston, Deborah R. Hadley '74
Johnston, Richard Dennis '76
Johnston, Stephen Thomas '72
Johnston, Sylvia Claudette '77
Joiner, Mari Lynn Triplett '69
Jolly, Hugh David
Jones, Dr Al Edgar '63
Jones, Barbara Ann '73
Jones, Ms Cecilia Marie '77
Jones, Edith Amelia '65
Jones, Franklin H '65
Jones, James Warren '76
Jones, Joel Linwood '57
Jones, Stephen Michael '76
Jones, Rev Warren L. '41
Jordan, James Eugene '43
Jordan, James Lawrence '72
Jordan, Mildred Cowart '44
Jordan, Miriam H '70
Joy, Rebecca Foster '76
Joyner, Thomas Herbert '60
Junkins, Jerry William '77
Kane, Robert Thomas '50

ROME Cont'd
Kauffman, Amanda '74
Kauffman, Louis '71
Kennedy, Linda C. '74
Kent, John Howard, Jr '41
Kent, Mary Alyce '71
Kent, Richard Foster '72
Kerce, Katherine Louise '77
King, Dr Charles C., Jr '55
King, Harold Watters '42
King, Margaret Eliz '71
Kinne, Dr Sydney B., III '64
Kinnebrew, Robert Horace, Jr '75
Kinney, Judy Elaine '72
Kirkland, Martha Addison '59
Kiser, Cynthia P '72
Korski, Richard Henry '75
Lagow, Dr Thomas Kenneth, Jr '68
Lam, Linda Lavicie '63
Landers, William Earl '52
Lane, Richard Larry '59
Lane, Robbie Maxwell '60
Langham, G. William, Jr '66
Lapean, Gordon Andrew '76
Leach, Barbara Meek '51
Leach, Dr Joseph William '52
Leach, Melanie Ann '77
Ledbetter, Allison W., Jr '55
Leith, Robert Hull, Jr '71
Leonard, Pamela Deette Williams '72
Leverett, James L, Jr '68
Lewis, James C '74
Liang, Patricia Mary '76
Liang, Suzanne Lucy '75
Lindsey, Donna Louise Jacks '69
Long, James Malcolm '63
Long, John Franklin '67
Long, Rebecca Greer '65
Lovett, Warren Pound '43
Lovorn, Cullen Williams Lovvorn '45
Lovorn, James R. '77
Lowrey, Darrell Gibson '72
Ludwig, Richard George '77
Maddox, Billie Kyle Andrews
Maddox, James Dickson '42
Maddox, John Bernard '25
Maddox, Rebecca C. Wall '55
Maddox, William Towers '34
Magruder, Dudley B., Jr '36
Mann, Frank Preston '76
Mann, Sue Weems '66
Martin, Jane Spence '69
Martin, O. C. (Lee), III '67
Mason, Oliver Lee, Jr '60
Matalavage, Sandra Elliott '62
Mathias, Horace B. '42
Mathis, Fred Hans, Sr '72
Mathis, Ira Harrison '65
Mauldin, A. Thomas, Jr '59
Mayson, Joseph '66
McAfee, Alice Shawn '77
McBrayer, James Timothy '77
McChesney, Virginia M. '71
McClain, David Kay '65
McCord, Jane Miller '36
McCord, Dr John Miller '73
McDonald, Dr Malcolm W., Jr '71
McDonald, Mary Schroeder '71
McEntire, Dennis Clay '77
McGee, Milton Eugene '50
McGehee, Ms Mary Lynne '77
McKelvey, John Murray, Jr '65
McLeroy, James Robert, Jr '63
McPhee, Richard Henry '44
McPhee, Sara Helen Smith '43
McWilliams, William G., Jr '34
Melton, W Thomas, Jr '64
Middleton, Ms Debra Joyce Hicks '72
Miller, Ronnie Woodham '66
Millican, Roland David '72
Minge, Jerry Lee '59
Minor, Dr Randall Hunter '31
Mitchell, Ms Cynthia Radcliff '76
Mitchell, Kenneth Carlton '72
Moates, Dr Floyd Kenneth '70
Mobbs, Bobby Ross '71
Money, Norman Allen '75
Monroe, Eleanor N. '37
Montgomery, Cherrye Louis '53
Montgomery, Hugh Lamar, Jr '40
Montgomery, Jack
Montgomery, Ms Jane Marilyn '76
Montgomery, Julian Miller '43
Montgomery, Kathleen Graham '33
Montgomery, Marilyn Morgan '74
Montgomery, Paul Hooper '33
Mooney, Burgett Hamilton, III '73
Mooney, Phillip Reed '75
Moore, Carolyn Carter '51
Moore, Dr Charles Cary '38
Moore, Dr Cliff, Jr '38
Moore, Daniel Devore '55
Moore, Ms Lila Margaret '76
Morgan, Edward Joseph '70
Morris, Betty Zane '67
Morris, Ms Deborah Kay '76
Morris, Dr Terry Ray '76
Moss, Dr Thomas H, Jr '54
Moulton, Judith Ann '76
Mull, John Roger '71
Mullis, Emily R. Anthony '76
Mullis, Graden '59
Mullis, Steve Dowling '70
Murphy, Groze, Jr '69
Muschamp, C. Virginia Renner '72
Muschamp, Herbert Larry '71
Musialowski, Rebecca Lynn '74
Nance, Kenneth Harris '75
Nash, Laurie Ann '76
Neal, Janie S. '68
New, Kay Williams '73
Newsome, Edward David '77
Newton, William Henry, III '73
Nichols, Dennis Nathaniel '76
Nichols, Marilyn B. Wiley '47
Nichols, Myrtice Couch '46
Nichols, Steven Andrew '74
Nichols, Thomas G. '50
Nipper, James Raford '75
Nix, Don Eldon '64
Nixon, Edna Fuller '43
Nixon, Paul Allen '54
Norman, Daniel Phillip '76
Norman, Jerry Franklin '75
Norton, Dan Hall '35
Norton, Wendell Ernest '68
Nunn, Thomas Malcome '67
O'Bryant, Ed '67
Ogilvie, Virginia L. Perry '67
Ogletree, Diane T. Harris '72
Ogletree, Robert Sibley '72
Orr, Charles Joseph '49
Ost, Russell Tyler, Jr '76
Owen, Wiley C. '56
Owens, Betty Hamilton '64
Owens, Calvin Giles '63
Owens, Collie Howard '73
Owens, Robert Michael '73
Owens, Virginia Lee '74
Park, Jewell Inez Lester '30
Parker, Ronald Wayne '74
Parrish, Calvin Emanuel '52
Patton, Rina Graves '67
Patton, Samuel Stephen '77
Payne, Halsted E., Jr '57
Payne, James Sanford '57
Payne, John Walter '67
Payne, Margaret Ann Brooks '53
Payne, Mary L. Diden '65
Payne, Robert Lee '66
Payne, Teresa Carol '76
Peacock, Jack Morris '48
Peery, Ann Margaretta '72
Peery, John Leroy '73
Phillips, Byron Howard, Jr '64
Pilson, Isabel Wilkins '56
Pinson, David Briggs '75
Pollard, Thomas Harold '68
Powell, Ms Helen Cline '77
Powell, James Derward '71
Powers, Denise Carol '71
Powers, Elizabeth E '54
Preiss, Frances Kelly '75
Preiss, Lindsay Neil '74
Presnall, Larry Wayne '73
Pressley, Ronnie Jack '59
Price, Anthony Leroy '73
Price, Buff Rountree '74
Prophett, Charles Coleman '48
Pullen, Dr William George '72
Purcell, Nancy Karon '73
Radcliff, Connell Lee '76
Ray, Boyce H, Jr '50
Reed, James Otey '50
Reed, Marguerite '52
Regester, Eldridge Veitch '67
Reynolds, Michael Eugene '76
Richards, Dr Charles Kenneth
Richards, Elizabeth (Betsy) Martin
Richardson, John Michael '76
Riddle, Ralph Krannert '73
Rimes, Johnny '74
Robbins, Robert Woodrow '50
Robbins, Sandra Denise Shelton '74
Roberts, Donald Curtis '53
Roberts, Howard Grady, III '71
Roberts, Laura Louise Richbourg '72
Roberts, Sally Joyce '75
Robinson, Steven Cooper '68
Rogers, George B
Rogers, Jack B. '30
Rogers, Margaret McClure '72
Rogers, R Clifford '71
Rogers, Wallace Woodward, Jr '71
Rolan, Mary Ellen Houston '71
Rollins, Addie Jim '48
Roser, Doss Rivers, Jr '61
Ross, Judith Beatrice '73
Routledge, Dr James August '55
Rowell, Faye Kesler '68
Rowston, Betty Gene Talley '47
Rowston, Leslie Ann '75
Rowston, William Joseph '48
Royal, Betty Jane Wheeler '54
Royal, Robert Lee '42
Rush, Nancy Elaine Mathis '71
Russell, Marvin Clifton
Sachs, Karen Anne '75
Salmon, Finnis Larry '62
Salmon, James Edward '48
Sargent, Ruthann Elizabeth Kerce '74
Saville, Ansley Briley '73
Sawhill, Carol (Taffy) Johnson '69
Scarborough, Geraldine McBrayer '40
Scarborough, James Holmes, Jr '73
Scharling, Janet Marie Webb '74
Schiller, Lesley Colburn '63
Schiller, William Michael '66
Schulz, Barbara G. Forrester '67
Schulz, John Paul '68
Scoggin, Robin Lee '75
Scott, Richard Murray '76
Segars, Barbara Obenshain '71
Seidenschnur, Dr Peter Paul T '71
Seigler, Joe M '71
Selman, John Thomas '55
Selman, Roger Dean '67
Sewll, Roy Jackson, Sr '51
Shahan, Bernard Donald
Shahan, Lola Frances Cooper '61
Shahan, Michael W '60
Shannon, Michael Van '77
Shapard, Samuel Lipscomb '51
Shaw, Charles C. '52
Shiflett, Sandra Jeanne '73
Sirmans, Millie R. Starnes '65
Sirmans, Winston A. '67
Sisley, Ms Joan Lavada '76
Sisley, John F., Jr '39
Slickman, George Child '43
Sloman, Judy Camp '60
Sluder, Kohnnie Lynn Sanders '75
Smith, Donald Edward '75
Smith, Jack Rudolph '74
Smith, Larry Brent '67
Smith, Mary A Cooper '50
Smith, Merriam Lytle '68
Smith, Nancy Middleton '70
Smith, Oscar Marvin '48
Smith, S. Cooper '45
Smith, Dr Stephen David '42
Smithgall, Sally Lee Griffitts '66
Snow, Carolyn Baldwin '36
Stager, Doris Alexander '53
Stansell, Edwin Wayne '77
Starnes, William Danner '60
Starr, Virginia Harrison '75
Stein, Louise S. Stock '44
Stein, Dr Murray
Steinbruegge, Robert Wallace '74
Stevens, Joe, Jr '77
Storey, Bernard Alan '72
Storey, Bryan Moore '54
Storey, Grace (Betsy) Blackmarr '71
Storey, Isaac Harold '42
Strain, Vivian J. Davis '70
Strange, Elizabeth O. '49
Sullivan, Daniel Charles '47
Sullivan, Willie Sue Cordell
Surratt, Wilson Farris '74
Swanson, Rev Noel Orien '56
Swetzer, Daniel Steven '74
Tabor, Judy Kay Grace '73
Tate, Claude Lee '60
Teat, Myra Eleanor '41
Terhune, John Wesley, Jr '51
Terrell, Paul S. '53
Thomas, Claudia Ricketts '71
Thomson, Frances Deborah '77
Thomson, Jamie Fowler '46
Thomson, Jamie Eugenia '74
Todd, Mary Florence '62
Tolbert, Mary Emma '61
Toles, M. Vivian Morgan '52
Tomlinson, Billy Conard '62
Tomlinson, Martha F. Cantrell '62
Toole, Gregory Scott '73
Toole, Leslie Van '75
Tracy, Terry Jean '77
Tuggle, Ralph '48
Turner, James Harry '54
Vance, Kathleen Thornton '77
Vaughan, Blair Thomas '74
Vaughn, John Lawson, Jr '67
Waddell, Carol Lynn '75
Wade, Joseph Robert
Waldrep, Marvin Lee '75
Walkins, Priscilla Randall '63
Wall, Virginia Stoffregen '34
Wallace, George Harper, Jr '70
Waller, Robert Edward '74
Walters, Edna Barnett '67
Walther, Robert Gordon '51
Warner, Charles Jacques, III '70
Warner, Danelle Keene Hare '70
Waters, Raymond Oliver, Jr '76
Watson, William Warren
Watters, Avery Carroll '51
Watters, Nell Hester
Webb, Gary Winford '76
Webster, Dr Michael Donovan '71
Welch, Angela Kaye '72
Weldon, Lois Herring '37
Wessinger, Johnnie B Hamil '40
Whatley, Edna V. Earle '68
Whatley, Newton Anderson '42
Whatley, Dr Seaborn Jones '65
White, Gracie S. Nolan '75
White, Steven Dennis '76
Whitney, Ms Mary Ann '76
Whitworth, James Milburn '60
Wiggins, William Earl, Jr '56
Wilkerson, Dora Lee '57
Williams, Dr Charles Lowe
Williams, James Holloway '65
Williams, Robert Donald '68
Williams, Thomas Matthew '76
Willingham, Starr '66
Willingham, Thomas Henry '33
Willis, Glenda Lorene Finley '60
Wilson, Augustus McGhee '48
Wilson, Buron Jernigan '70
Wingard, Dr Sara Burke '75
Wingfield, Grace Ann Harlow '74
Wofford, Ms Sheila Ann '77
Wollstein, Ellen Carlin '72
Wollstein, Harold Nathan '52
Wollstein, Leo Arnold '48
Wood, Joy Lytle '58
Woodruff, Marjorie Doyle '37
Woodruff, Nelle Thomason '76
Woodruff, Dr Robert T. '38
Wright, Jane Carolyn '52
Wright, Jeanne Elston Brown '51
Yantko, Ms Joan Alice '75
Yates, Clinton Harrod '63
Youmans, John Neal '59

ROOPVILLE
Hamil, Berma Kirby Hamil '57
Hamil, Lorenzo Dow '37
Logan, Charles Henley '39
Merrell, Robbie A, Jr '59
Neal, Kathy J. Stogner '74
Parmer, Hershel William '54
Perdue, Ruth Barr '57
Stafford, George Jackson '72
Steed, Walter Bell, Jr

ROSSVILLE
Arnold, Tyrus Gilbert, Jr '73
Arp, Ronald Gilman '73
Beardall, Pamela Marie White '69
Bennett, Jay Donald '50
Bible, Charles Gordon
Bird, A Atlee '33
Brackett, Cynthia Kaye '74
Bradley, Kathy Jo '73
Brewer, Dorothy Ann '76
Bryant, Linda Kay '68
Cain, Andrew W., Jr '35
Cain, Marguerite Chester '73
Campbell, William Montgomery '75
Christian, Shirley Ann '71
Clark, Glenda E '70
Collette, Jessee Padgette '60
Cook, Pamela Jeanette '76
Cunningham, Albert C '73
Cunningham, Judy Lee Heilman '73
Curtis, Lynn Daniel '76
Drennan, James Stephen '72
Durgin, Mildred Ruth '76
Epperson, Bettye Anne '67
Epperson, Newell M., Jr '57
Ervin, Reese Edward, Jr '77
Erwin, Janice Elaine '76
Fields, John Henry '41
Fields, Martha Lynn Brown '48
Gentry, Steven Paul '73
Geyer, Michael Joel '70
Gordon, Joseph Clifford '72
Griffin, Willie L. Moore '52
Griffith, Lt-Col Ronald Houston '58
Hargraves, Carole June Dykes '75
Hickey, Marilyn Faith '72
Hinds, Raymond Edward '71
Jones, Douglas Alfred '77
Keen, Ms Ernestine Brewer '73
Keown, Stephen Louis '76
King, Carole Lana '68
King, Judith Nelson '74
Marr, David Alan '75
McCoy, Susan Kay '75
McDaniel, Angelic Melissa '77
McDaniel, Emma June Rohmer '76
McGee, Ms Myra Sue '75
McGregor, Martin L, Jr '62
McHugh, Ms Patricia Susan '77
McLeod, Robbie Dale '72
Mitchell, Everett Byron, Jr '72
Mitchell, Maud Barnard Browne '71
Newton, William David '76
Newton, William Webster '68
Orr, Charlotte Ray '58
Orr, William James '54
Parker, Lila Susan '71
Parsons, Cherie Lynette Roberts '70
Payne, Gene Preston '75
Pelfrey, Chester Raymond '68
Phillips, Richard Charles '67
Ramey, Steve Dewayne '76
Reichardt, C. Fred '70
Russell, David Alan, Jr '76
Ryan, Conroy Judson '76
Sadow, Samuel Howard '69
Sanders, Mildred Johnson '74
Shipley, Carl Edward '72
Shipley, Earl E. '73
Shipp, Sandra Kay '68
Silver, Loretta June '59
Smith, Michael Howard '75
Strain, Charles Judson '57
Strain, Sarah E. Stephenson '58
Tudor, Kenneth Henry '49
Voshell, William Emory '77
Williams, Andrew Myers, III '75
Williams, Sue Lynn McRae '77
Wilson, Marjorie Teressa Smith '75
Wyche, Dr Billy Hall '61

ROSWELL
Abrams, Ellis H '72
Abrams, Ilene Rothberg '71
Adam, Josephine Martin '69
Adams, Caroline Hargrove '58
Adams, James Calhoun '49
Aldridge, Philip E. '59
Alger, Candy Lee '77
Alger, Lynn Darien Jones '66
Alger, Ralph Allan '68
Andrews, Norman Elliott '70
Armstrong, Lt-JG Michael Laurence '74
Avera, Jane Benefield '74
Baker, Joye B '68
Baldree, Julie Anne Ricciardi '65
Banta, Paul Edward '75
Barner, Theodore E., Jr '56
Beard, Stanley Clark '60
Bell, Barnett A., Jr '48
Bell, Laurabelle Jarvis
Benbenisty, Carol Leet '70
Benbenisty, Lewis M. '70
Bennett, Sherry L. Connell '73
Benson, William Robert '50
Bentley, Anne McBride '69
Bird, Beverly A. '76
Bird, Ruth Squires (Thomas H.) '74
Blake, Sandra Strohbehn '68
Blankinship, Katherine Jessup '72
Blankinship, William M. '71
Boggs, Frances Cheney
Bone, Anne M. Johnson '72
Bone, Glenn Milton '71
Bowden, Susan O'Neal '60
Boyd, Robert Dennis '68
Boyd, Robert Jackson '59
Bradley, Susan Dineen Grissom '68
Brandon, Barbara Nell '71
Brast, Cynthia Hudson '75
Brast, Kenneth William '68
Brewster, Janet Foster '72
Brewster, Joseph S, Jr '71
Brooks, Emory Myron '50
Brooks, Haynie S., Jr '41
Brooks, Martha Blackwood '41
Brooks, Nancy Lou '75
Brown, James Grant, Jr '50
Brown, Lou Bacon Davis
Brown, William Dean
Buice, Whitener '37
Buice, Ervin Luther '42
Burch, Joanne McClain '74
Byrd, Joseph Herbert
Byrd, Joseph Herbert '55
Cahill, Mary R. '65
Callahan, Don Marion '77
Camp, Alan Watson '77
Campbell, Thomas Ralph, Jr '62
Canipe, Carey Jane '71
Cardin, Jackson Eugene '58
Carlisle, Russell E. '72
Carter, Leslie R Harrington '71
Carver, Brenda Claudia Murphy '68
Caster, Susan Leetta '77
Chatham, H Christian '54
Chatham, James David '72
Chesnut, James Alexander '60
Chesnut, Regina Bradley '75
Christopher, Harold Lee '59
Clark, Donna Hunnicutt
Clower, Michael Zane '72
Coalson, John Leon, Jr '77
Coen, John Patrick, III '76
Coker, Stanley James '76
Coleman, Barry Wayne '70
Coleman, Harold Sitton '74
Coleman, Kenneth Reid '54
Coley, Mary Wilson '73
Copelan, George D '67
Corbitt, Charles Long '69
Crawford, Kenneth W. '67
Crawford, Mrs Robert Lawson, Jr '68
Cullens, Joseph Roy '73
Dabbs, Samuel Herman, Jr '68
Daniel, Herbert Arless, Jr '73
David, Sarah Dorcas Rucker '69
Davis, Philip
Dodd, James Lee, Jr '49
Doerter, Joyce Louise Bozman '70
Doerter, Steven Glenn '71
Donaldson, George Dewey '76
Dorns, Carolyn Jane '70
Dorsey, Carmen Roberson '66
Dorsey, Jack Ray '66
Doss, Marion Kenneth '64
Doyal, Deborah Hollman '72
Dukes, Susan Leigh Epperson '75
Ealy, Jama Ellene '68
Eberhardt, Dr Thomas John '65
Eichler, John Alan '64
Elkins, Sharon Laney '69
Elliott, Nancy Herner '60
Elliott, Richard E., Jr
Elmore, Ann Smith '66
Elmore, Richard Turner, Jr '67
England, John Melvin '56
Epperson, E. Russell, III '70
Erwin, Elyse M. Gulakowski '74
Estes, Benjamin G
Eubanks, George Ray, Jr '67
Evenss, Dana Ford '57
Fields, Susan Craige '73
Flanders, Milton E., Jr '35
Fowler, Joe Dwain '68
Freemon, John Foster '77
Friesner, John William, Jr '77
Gable, Jerry Michael '70
Gallema, Cheryl Pelfrey '67
Galphin, George P. '61
Galphin, Judith Cook '63
Galt, Robert H, Jr '63
Gann, Miriam Janice Dyess '62
Garrett, Gary Oliver '68
Garrett, Dr Ralph Buford, III '67
Gaston, Ellen Joy Wilson '70
Geeslin, David Hugh '75
Geren, Peggy Ahrens '70
Gibeling, Naomi Beaton
Giles, Deborah Joan '74
Gilley, John Griffith '73
Gilley, Patricia Boatwright '75
Gleeson, Deborah Louise '72
Goldsmith, Helen Martin '51
Goldsmith, John Fitten, Jr
Goldsmith, John Fitten, Jr '64
Golson, Donald Maurice '70
Graham, Charles Edward '68
Graham, Kay Chandler '69
Green, Sheree Dean '77
Green, Teressa Cowart '72
Green, William Walter, III '71
Green, Wilson O., Jr '62
Greenstone, Sidney Thomas '65
Greer, Pamela Crisler '77
Gregory, Linda Arlene Veatch '62
Grier, Robert Gamble '68
Griffin, Peter Supplee '70
Gross, Marianna '72
Gunsolus, Michael Dewitt '77
Gunter, Arthur Otis, Jr '51
Gunter, Ruth Estell Gaskin '50
Hagan, John Terris, Jr '58
Hall, Marilynn Maahs '73
Harbour, Steven Earl '69
Hardy, Josephine Fortson '65
Hardy, Susan Thomas '66
Hargis, Nina Covington '52
Harper, Glenn Earle '63
Harris, Martha Jane '75
Hartman, Jack Ettinger '64
Hartman, Susan S. Ward '65
Hatch, Gayle Myers '71
Hawkins, Norma L. Fields '59
Hawkins, Rickard Smith '59
Hayes, Deborah Walker '72
Hedden, Jeff Allen
Hefner, Albert Britton, Jr '68
Hefner, Mrs Albert Britton, Jr '68
Hightower, John Arthur '74
Hill, James C., III '65
Hill, Russell Kyle Maddox '66
Hirsh, Ms Sheryl Diane '77
Hodgson, Fred G., Jr '32
Hodgson, R. Hutchins, Sr '35
Hoke, Nancy Cline '66
Hoke, Roland Thomas '66
Holcombe, Judy Carolyn '68
Holden, Frank A., Jr
Holder, K. Mark '77
Holman, Penn Gay '56
Honey, William Ernest, Jr '65
Horne, Clarence J. '45
Horne, Claude Gideon, Jr '71
Hudson, Shirley Ann Ford
Hughes, Lynda McClelland '71
Hunnicutt, Howard '49
Hutto, Valene Monroe '65
Irvin, Dr Wilt Andrew '51
Jackson, Elsie Bowman '38
Jackson, Mattelyn Marie '69
Jackson, Samuel Clark '74
Jelley, Karen Elmen '76
Jessup, Paula June Reddock '73
Jessup, Phillip Howard '70
Joiner, Stephen Travis '68
Jordan, Georgia Lee '74
Juers, Wayne Paul '73
Kenney, Carroll (Charles M.)
King, Alice Staton '53
King, Charles N., III '55
King, Margaret Servis '42
King, Mary Ward '74
Kirbo, Charles Hughes '39
Klein, Robert Stanley '74
Klopp, Benjamin '62
Kreil, William Geoffrey '75
Kreis, Edgar Antone, Jr '51
Kreis, Phyllis Allen '54
Lackey, Jack Dennis '58
Lane, James Roger '71
Lavender, Dr Adam Clinton, Jr '60
Lawson, William Henry '71
Ledsinger, Caroline A. Whatley
Lee, Shirley Allen '63
Lester, Barbara J. Francis '77
Lester, Clyde Edwin '66
Lester, Ivan Edwin '71
Lester, Marta Adams '40
Levinge, Dennis Wayne '68
Levinge, Jacqueline Wilkins
Lewis, Suzanne Walker '58
Lewis, William Coleman '60
Lively, Catherine Cheryl '77
Lockhart, Donald Thomas '54
Lovelace, Jane Bartlett Eaton '69
Loyd, Jerry Leslie '65
Luckey, James Milton, Jr '67
Luckey, Mary Hargis '67
Lyon, Robert Walsh '58
Maddox, Anne Emolyn Miller '34
Mallard, Matthew Wade '59
Manor, Charles Parker, III '74
Mansell, James Marcus '62
Mansell, Susan Esther '72
Martin, Viola Carruth '68
Mason, Ms Mildred Kathleen '76
Mathis, Robert L. '62
Matthews, Allen Alphonso '60
Mattie, Thomas Edward '66
May, Nadine Elizabeth '75
Mayes, Hala Skelton '65
Mayes, William Frank '67
McCleskey, Gayle Light '57
McCumber, James Byron, Jr '58
McDaniel, James E. '77
McElroy, Ms Donna Nan '77
McGaughey, Ms Patricia '76
McKenney, Kay Caroline Young '62
McKenney, William H, Jr '65
McKinney, Norman Halle '73
McKinney, Robert Fera '49
McKinnon, Emory H., Jr
Mclarty, Henry Alexander '69
Mclarty, Marie Chamlee '66
McLeod, Virginia Brumby '65
Middleton, Gay Tucker '75
Middleton, Hugh Calhoun, Jr '72
Miles, Robert W., Jr '63
Mitchell, Frank R, Jr '32
Moss, John Patrick '65
Nash, Gertrude (Trudy) Askew '69
Nash, Pope Franklin, Jr '69
Neal, Marjorie Ann '72
Nellans, Michael Tomey '73
Nellans, Robert Dillon '76
Nelson, Carol Jane '73

ROSWELL Cont'd
Newkirk, Lynn Kareen Fingarson '69
Norris, Gloria Jean '64
O'Callaghan, Robert Stuart '66
Orvis, Vicki Kay '73
Owens, Cathy Ann Williams '75
Owens, Royce Lynn '76
Palmer, Ms Lee Ann '77
Parks, Gerald Grady '65
Patrick, Brent Gordon '75
Patrick, Sylvia Renfroe '67
Patrick, Trummie Lee, Jr '67
Paynter, C. Frederick, Jr '66
Payton, James E., Jr
Pendley, George Ramey '48
Perkins, Claudia Louise '74
Phillips, Susan Rebecca Guffin '75
Polatty, George J., Sr '41
Polatty, George J., Jr '66
Polatty, Robert Wilmot '73
Polatty, Rose Jackson '43
Putnam, William Robert, III '75
Ragsdale, Stanton Lowe '64
Rammel, Janet Elaine '75
Ramos, Edythe Lynn '74
Ray, Denzel O., Jr
Ray, Denzel O., Jr '65
Regan, Robert Sumners '64
Regan, Virginia Reeves '57
Reynolds, Jack Jones, Jr '72
Rice, Barbara Sharit '74
Rice, Charles Burnett '70
Rice, Charles C
Rice, Charles C. '42
Richards, William Elmer '36
Rivenbark, Robert Luther '48
Roberts, James Lee '73
Robertson, Ms Debra Frances '76
Robinson, Peyton Cater '66
Rowan, Charles Witsell '49
Ryan, Robert J. '57
Saklem, Betty Specht '48
Schleier, Ms Anne Catherine '77
Schultz, William Wilder '71
Segrest, Stephen Andrew '72
Segrest, Mrs Stephen Andrew '74
Severinghaus, Myra Virginia Terry '52
Sharpe, Mrs William Walter, IV '68
Sheehy, Betty Carol Davenport '75
Sheffall, Leslie Morrison '64
Shepard, Molly E. Minhinnett '58
Shields, James Brandon '71
Silliman, Janet Smith '72
Smith, Donna Jean '74
Smith, Julia Blanch '76
Smith, Samuel Milton, III '73
Southerland, Barbara Kay Speir
Southerland, Donald Lee '62
Spruell, Larry Edward '68
Stamps, Monroe F., Jr '50
Stanley, Dr Thomas James '74
Stephens, Dr Rual Wiley '40
Sterrett, Joyce Coltman '66
Sterrett, Robert W., Jr '66
Stewart, Emily Moreland '63
Stewart, Dr Walter Everett, Jr '62
Stewart, William Muir '76
Stump, Sharon Joanne '76
Suggs, Charles Wesley, Jr '72
Sutton, Jenny '77
Swerdlin, Richard Phillip '76
Talbot, William H., Jr '66
Taylor, Ava Childress '74
Temples, Mary Lamb '64
Thacker, John Willis '65
Thomas, Brower B. (Ted), Jr '55
Thomas, Jackson Elrey '55
Thomas, Judy Ann '73
Tindall, Glynn E. '70
Tomlin, Linda Ann Wilson '75
Trapani, Monica Ulivo '53
Unger, Kurt Theodore '75
VanPelt, Pegge Delores Saggus '62
Vaughan, W. C
Vestal, Joseph Calvin '72
Wachsmann, D Kimberlee '75
Waites, Bob Franklin '72
Wall, William Alford '50
Ward, Ralph Benson, Jr '61
Ware, James Edgar, Jr '66
Ware, Patricia Ellis '67
Warren, Louisa Stephens '36
Washburn, Constance Roelofs '72
Watford, Cal Howard, Jr '55
Weiss, Kathryn Jana '77
West, Donna Popwell '66
West, Gayle Whitlow '74
White, Desbert Jewrell, Jr '68
White, Jimmie Michael '62
White, Lowell Watkins, Jr '69
Whitlock, Jim Beacham '53
Wier, Dr Thomas Edward, Jr '69
Williams, Earl D. '68
Williamson, Charles N., Jr '64
Wilson, Barbara Dallas '68
Woeltjen, Donald Albert '63
Yeomans, Jasper Callaway '36
Yeomans, Kathryn Walker
Young, Harry Darrell '70
Youngblood, Ozella '36

ROUND OAK
Drake, Samuel Orr, Jr '66
Goolsby, Arthur James, Jr '66
Goolsby, Robert Martin '73
Jarrell, Martha Beatrice '34
King, Kathy Jane '73
King, Walter E, Jr '48
Mitchell, Trudy Anne '66

ROYLE
Baldwin, Charles Walter '68

ROYSTON
Adams, Decora L. '50
Adams, Jewell R '50
Andrews, Edith Mazelle Cravens '72
Barnes, John F., Jr '30
Barnes, Mary Stewart '58
Bartow, Delina Jane McCrary
Belcher, Elizabeth McDowall '76
Bennett, Ms Shirley Jane '76
Bennett, Ms Victoria Lynn '76
Berryman, Ada Crow '57
Berryman, Annie R Teasley
Berryman, James Thomas '55
Black, Janice Marie Roper '73
Bond, Mitchell Palmer '39
Booth, Linda Kay '66
Booth, Norma Sue '66
Bowen, Laura E Bowers '38
Brackett, Ernest M., Jr '59
Branan, Hal Dayton '70
Branan, Kyle Winn '71
Brightwell, Thomas J, Jr '52
Brown, Asa Vandiver '36
Brown, Gwendolyn Blackwell '53
Brown, Harold Columbus '52
Brown, Helen Vickery '69
Brown, Ladye '51
Brown, Michael Aaron '69
Brown, Robert Michael '71
Brown, Roberta F Moore '43
Brown, Dr Stewart D., Jr '42
Bryant, Augusta Jane '66
Bryant, Paul Edwin
Burch, Ms Beverly Susan '76
Burch, Joseph Dedrick '40
Burnette, Nell Blythe '27
Burruss, Ray Brady, Jr '60
Bush, Rosa Lee (I Dale) '72
Callahan, Elizabeth Wyatt '76
Cheek, Joe Bennings '68
Crawford, Paul Walton '68
Davison, Rodger Earl '69
Dean, Randolph C., Jr '69
Dean, Sloan Franklin, II '72
Dean, Teresa Nadine English '70
Dickson, Dr Thomas Grey '66
Dove, Harry Dennis '75
Downs, Lois Belle '60
Duncan, Sarah Ann '52
Duncan, Tommy Jack '76
Eberhardt, Alice E McConnell '64
Eberhardt, Dorothy C '59
Eberhardt, Linton W, III '63
Fain, Ralph Kelly
Fields, Carolyn Shirley '71
Gaines, Jerry Lamar '59
Gaines, Zadie P. '63
Graham, Lamar '60
Hall, Allen Lynn '69
Hancock, Virginia P. '65
Haynes, Dorothy Beatenbo '76
Holbrook, Mary Lucile '50
Houston, Ms Lana Anne '76
Ingham, John William '68
James, Barbara J Shirley '64
James, Michael David '75
Johnson, Clete Donald '39
Johnson, Clete Donald, Jr '70
Johnson, Constance V Varner '68
Johnson, Suzanne Spratlin '71
Johnson, William Eugene '72
Kelly, James Guy '76
Kelly, Ms Shirley Eleanor '76
Kennedy, Ubie Blackshear '53
Land, James Clifford '76
Long-Guyer, Linda Lee Long '76
Manley, Don Micheal '73
Marlow, Delano Stewart '58
Maxwell, Howard '68
McCollum, Ms Paula Renna '76
McConnell, Mildred E. Estes '35
McGarity, John Ralph, Jr '70
McMahan, Peggy Lancaster '43
Minyard, Gary Lemuel '75
Mize, Ms Elizabeth Harris '77
Mize, Roger David '73
Nash, Alice Cecile Hancock '70
Newborn, George Wayne '64
Oliver, Herman George '60
Oliver, Ms Nancy Ann Poe '76
Parten, Ruth King '62
Phillips, Etherage C '64
Phillips, B-Gen Eugene '39
Phillips, George Herbert '55
Phillips, Henry Howard
Phillips, Joyce Elaine Myers '76
Phillips, Laura Louise '34
Poe, Nancy Ann '70
Ray, Charlene '76
Ray, Gene Mcarthur '65
Ray, John Arthur '40
Ray, Mary Ann '65
Reynolds, Ms Carol Faye Booth '77
Rice, Sheila Ann '75
Ridgway, Joe Elbert
Ridgway, Dr R E
Ridgway, Robert Edwin '71
Rodgers, Elaine Carol Martin '73
Savage, John Wilburn '61
Shipp, Evelyn Agnes Phillips
Shipp, James Wesley, Jr '50
Short, Jack Malcolm, Jr '73
Slaton, Dianne Moore '68
Slaton, Tommy Lynn '66
Smith, Dr Charles Melvin '67
Strickland, Hubert Adams '61
Strickland, Ms Jane Lee '76
Strickland, Steven Hope '76
Thornton, Cone Norris '68
Thornton, Delpha Brown '56
Thornton, Marion Brown '65
Thornton, Sally '67
Tucker, Maneal '65
Tucker, Ruth Cobb
Turner, Nellie P Edwards '31
Watkins, Sallie Norman Sanders '66
Webb, James Howard '68
Whitlow, Ms Deborah Perth '77
Whitlow, Dorothy G Wansley '41
Whitlow, Leonard C '47
Wilson, Daniel Calhoun
Wilson, Sara James
Winn, Judy Elaine '71
Wray, Louise Martha '40

RUTLEDGE
Adair, Mary H Kesler '46
Adair, William G '49
Bolton, Thomas Cobb '74
Brackett, Janet Lynn '65
Brown, Harry H., Jr '59
Carter, Jane Malcom '64
Douglas, Zola Dixon '74
Eidson, Joel F, Jr '65
Ewing, Belinda Denise Jones '68
Ewing, Douglas Everett '68
Fitzgerald, Neal Smith '69
Griffin, James Milligan, Sr '38
Haile, Franklin Norman, II '73
Hollis, Martha (Chunk) Brown
Knight, Bessie Taylor '50
Latimer, Walter Michael '73
Nolan, James A., Jr
Nunn, Renee Desloges '70
Peters, Bonnie Eugene '60
Saye, Ida M Marbut '28
Saye, Louise G Herren '31
Smith, Capt Joseph Sanders '62
Stanton, Brenda Dianne '70
Stewart, Joseph Allen '73
Threadgill, Mary Frances Thompson '72
Threadgill, Myron Anthony '71
Verner, Thomas Lee '76

RYDAL
Acree, Richard Lamar '68
Acree, Rita Ann '70
Howard, Susan Hall '73
Jones, Edgar Leonard '72
Mahan, Estelle Burtz '40
Maxwell, Ben Reese '31
Temples, Billy Don '74
Upshaw, Rosemary Irene '64

SALE CITY
Adair, William Arthur '72
Barnes, Emily Faye '65
Branch, Mary Frances Knight '45
Camp, Mary Helen Brock '40
Goss, Barbara Ann '74
Goss, Clinton Rogers
Gurley, Nancy Elaine '74
Gurley, Rebecca Jo '73
Hilliard, Ms Barbara Ann Goss '76
Hynote, John Henry
Jones, George Warren
Morris, Joseph Scott, Jr '54
Rogers, Robert Gilmore, Jr '72
Turk, Mrs Clovis '37
Turk, Clovis '25

SANDERSVILLE
Adams, Stephen Douglas '74
Anderson, Bern Lee '74
Anderson, Loyce Moss '74
Andrews, Gerald David '55
Atkinson, John Dawson '62
Avant, Deborah Anne Thomas '73
Avant, Michael Leonard '74
Barrett, Ethel Joanne '59
Bateman, Dr Osgood M. '44
Bell, David Baggarly '77
Bivings, Anne Watkins '49
Bivings, Earl Allen '49
Boatright, Florence Harrison '39
Boatright, James Hall, III '67
Boatright, James Hall, Jr '39
Bonnell, Roy O, Jr '65
Bridges, Sara Bell '70
Brown, Ruby W. '54
Brown, Victor Mozart, Jr '70
Childre, James Joel '52
Cummings, David Franklin '59
Cummings, Josephine N '61
Davis, Grace Eliz Lattimore '69
Davis, Kenneth Gregory '77
Dean, Gilbert R '67
Dillard, George Michael '71
Dotson, Jeffrey Lynn '77
English, Benjamin F., Jr
English, Ludie J Gay
Friedman, Maurice Leon '38
Friedman, Shirley Kahn '44
Garner, Susan Jean '77
Garner, William Frederick '74
Gibson, Walter Charles '68
Gilbert, Gladys A. '39
Goodrich, Samuel Gershon '60
Gordon, Dale English '71
Hall, Joe Kenneth '75
Harris, Ralph, Jr '66
Harrison, Harvey Green, III '71
Haskins, William Gilbert '71
Helton, Dr William Stacer '44
Henson, James Lamar '69
Hodges, Marguerite Wade '33
Horton, Jane Brantley '74
Hutcheson, Hon Thomas Aaron '49
Ivey, Marilyn Florence '74
Jackson, Gregory Allen '75
Jones, Jennifer Marree '74
Kicklighter, Harold Dewey '42
Kicklighter, Mary Sheffer '42
Kicklighter, Roger Harvey '74
Lazarus, Linda Faye Archer '76
Lewis, James Howard '71
Lindsey, Joann '74
Lipscomb, Terri Lee '76
Mathis, Dianne Brenda Holmes '66
Mathis, Larry Gene '64
Mayberry, Clyde Randall '75
Mayberry, Helen Catherine Holle '74
Mayberry, Kirk Price, Jr '74
McElrath, Joanna '64
McMillan, Hon Walter C., Jr '54
Mercer, Sanders Garner '33
Metts, Hazel Bedgood '54
Mix, BettyJo Rogers '48
Moye, Lonnie John, Jr '36
Murphy, Gail Holliday Tucker '67
Murphy, William F '68
Myers, Jere Scott '76
O'Neal, Emma Jeanne Fears '76
Pate, Jane S. '45
Phillips, Charlotte D Etheridge '72
Phillips, Gregory Owen '71
Raley, Elton Vernon '51
Ramsey, James Edward '62
Sanders, K. Byron '67
Schochat, Kevin Roderick '72
Smith, Larry Thomas '67
Smith, M. Virginia '54
Smith, William Rudolph '74
Smith, Wm Hovey, III '63
Spiers, Dr Percy Marvin '28
Spires, George H '62
Stephens, Donald Herbert '60
Stephens, Dr Marvin Ronald '63
Stewart, Janet Ruth Sheppard '51
Strange, Robert Lucius
Tanner, Ms Alyce Ann '75
Tanner, Jordye '49
Tanner, Martha Newsome '44
Tanner, Mattie Ruth '49
Tanner, Twiggs Jackson '49
Todd, William Frederick, Jr '76
Trussell, David Earl '74
Trussell, Ronald Everett '72
Turk, George Baxter '60
Upton, John William, Jr '54
Veal, Felix W, Jr '67
Walker, George Thomas '38
Walker, George Thomas, Jr '66
Warner, John William '77
Warren, William Edward '71
West, Lewis Marcus, Sr '44
Wickersham, David Leigh '67
Wilson, Oliver Clyde '49
Wright, Clyde Kenneth, Jr '67
Wright, Norma Jean Jones '69
Wynne, Robert Marshall '72
Young, Emory Howard '75

SANDY SPRINGS
Crowe, Ms Cathrine '76
Lebowitz, Lewis Barry '68
Simmons, Howard David '65
Welch, Ms Shelby Ann Bowen '65
Whipple, Stephen Bennett '49

SAPELO ISLAND
Belcher, David Pearce, III '71
Bunker, Stephen Merritt '73
Sherr, Dr Barry Fred '77
Waters, Charles V., Jr '61

SARDIS
Bargeron, Willie M Sturdivant '34
Bell, Willard E
Chance, Mary Lucile '50
Chandler, Lillie Mae Sturdivant '34
Edmonds, John Willie, Jr '76
Fisher, Richard M '48
Haeseler, Sara F. '57
Hollingsworth, Ms Cynthia '75
Lovett, Vivian Bell '59
McGee, Charles Newton, Sr '48
Mills, Claudine Tolbert '32
Mobley, Mary Frances '70
Norton, C Catherine Perry '40
Roberts, Ms Evelyn Louise '76
Roberts, Ms Mildred Annette '73
Sello, Jake '76
Wynne, John Thomas '43
Wynne, Judson Holmes, III '75
Wynne, Lillian Frances Bailey '76

SARGENT
Adkisson, Wade A '62

SASSER
Lunsford, Ethel Hayes '68
Shillcutt, Gene Edward, Jr '68

SAUTEE NACOOCHEE
Aiken, Hershel Dean '75
Baker, Fannie Mae '61
Black, Allan Joseph, Jr '74
Couch, Isabel M. Lumsden '36
Daniel, Robert McKenzie, Jr '70
Grear, Nancy Louise Rockwood '72
Hood, Charles Stephen '68
Lee, C Ernest, Jr '50
Loudermilk, Sarah Cisson '71
New, Teresa Ryan '53
OKeefe, Dean Fraser '67
Rucker, Delmer Earl '69
Simmons, Geleta Robinson '74
Summer, Lloyd Langston, III '76
Williams, Dr Frank McDuffie '76

SAVANNAH
Aaron, Eugene C '15
Abbott, Anthony Harty '77
Abbott, Emile G., Jr
Abbott, Laurie K '51
Abbott, Laurie Kimball, Jr '76
Achord, John Bryan '73
Adams, A. Pratt, Jr '36
Adams, Berta Golcman '67
Adams, Charlie H '50
Adams, Irwin C. '63
Adams, John B. '42
Adams, Karen Ann '71
Adams, Thomas H '41
Adler, Leopold, II '50
Aenchbacher, Louis E '50
Agyekum, Dr Stephen Kwasi '71
Aiken, Louise McNeel '52
Aiken, Ms Louise Inman '77
Ainsworth, Gregory Bruce '73
Alban, Dr Edward '65
Alban, Hugh Caesar '69
Alban, Yuria Rosa G '71
Aldridge, Frank Saunders, III '75
Aldridge, Kathryn McCoy '72
Alfieris, John J '54
Allen, Evelyn Perfect '42
Allen, Roy Leon, II '76
Allen, Spencer Rawson '61
Allen, Thomas Wade
Allgood, John Franklin '73
Almon, Edgar Henry '66
Alpert, Dorothy Grace Slade '69
Alpert, Martin Will '70
Alpert, Dr William Jay '68
Alterbaum, Florence K. Karpf '43
Anchors, Barbara F Cowan
Andela, Roslyn Alverne Golson '75
Anderson, David Owen '77
Anderson, Grice Johnnie '62
Anderson, Janet Marie '68
Anderson, Judith Ann Webb '60
Anderson, Virginia Mae Akins
Andrews, Dr James W, Jr '62
Andrews, Louis James, III '49
Andrews, Mary Catherine McEl-murray '43
Andrews, Susan Elaine Cooper
Andrews, Thomas Allen, Jr '67
Andrews, Thomas Benjamin '66
Andrus, Harry G, Jr '54
Angell, Mary Ashby Lippitt '53
Anglin, Thomas Francis, Jr '70
Angulo, Ivan Antonio '77
Arden, Frank B, Jr
Arden, Susie L Miller
Argroves, Janet Wills
Argroves, Nancy '75
Arkin, Helen F Paderewsky '45
Arkin, Dr Murray Charles '51
Armstrong, Caroline Gordon
Armstrong, Hugh H., Jr '66
Armstrong, Jesse Jones, Jr '61
Armstrong, John Jackson '50
Arnsdorff, Glenn Andrew '76
Aronson, Benjamin '54
Arseneault, 1Lt Carl Joseph '74
Artest, Ms Jerry Lasheel Smith '76
Askew, Jewel Durrence '47
Aspinwall, David Anthony '72
Aspinwall, Eloise Dixon '72
Asselanis, Stamatios (Sam) '50
Astin, Timothy Wayne '71
Athanas, Athena Georgia '74
Austin, Donald Evans '51
Babin, Leroy Anthony '69
Backus, Georgette Sloan '76
Backus, Susan Kimberly '77
Bailey, Harry Bell, Jr '51
Bailey, Ivan F '71
Bailey, John Ashley, Jr '74
Bailey, Mary Hiott '70
Bailey, Richard Vernon '76
Bailey, William Howard '48
Baker, Charlene Frances '74
Baker, James Thomas '51
Baker, Sherrie Louise Thomas '71
Baker, William Alonzo '72
Banks, Roy Spergeon, Jr '58
Barber, Dr Adeline Zachert '70
Barber, Dorothy Grace Allen '53
Barber, James William
Barber, Janet Elaine '76
Barber, William Charles '52
Barefield, Cleveland Angus '50
Bargeron, Saxon Pope '55
Bargeron, Yewley E., Jr '26
Barnes, Catherine Wall '55
Barnes, Frances Blankenship '40
Barnes, Hines Holt
Barnwell, Charles Forrester
Barrow, Charles Waring '73
Barrow, Craig, Jr '29
Barrow, Craig, III '65
Barrow, David C., Jr '38
Barrow, David Crenshaw, III '69
Barrow, Diana Kathryn Deas '65
Barrow, Janet Mccall Riley '74
Barthelmess, George W., Jr '56
Bartlett, Ms Alexandrine Sally '75
Bartlett, Lewis Clark, Jr '75
Barton, Rebecca Lucille '75
Bass, Julia U Henderson
Battle, John Fillmore '72
Battu, John Larry '68
Bazemore, Charles J '66
Bazemore, Norris Sutton, Jr '75
Beach, Marilyn Miller '73
Beall, Elise Trowell '64
Beall, Young Allen, Jr '75
Beasley, Wilton Logan '65
Beck, Jessie Grooms '54
Beckmann, Luhr G. C., Jr '49
Beecher, Elizabeth Lynes '39
Beecher, William Orson '40
Beeson, Dr Charles W., II
Bel, Aileen Neal McIntosh '76
Belford, William Maxwell '67
Bell, Carolyn E. Hodges '77
Bell, Daniel Richard
Bell, Deborah '76
Bell, Dorothy Graham '55
Bell, E K
Bell, Glenda Maxwell '64
Bell, Griffin B., Jr '65
Bell, Karen Gwen '76
Bell, Muriel Barrow '36
Bennett, Julius Hendrix '55
Benson, N. Lynn '65
Benson, Robert Lee
Benton, Rebecca Cone '70
Bergen, Cletus William, II '72
Bergen, Joseph Bodell '50
Bergen, Shirley Shearouse '50
Berman, Bernard David
Bernstein, Eunice Friedman '69
Bernstein, Samuel Harris '76
Beytagh, Thomas Joseph '50
Bidez, William A
Bignault, Gloria Sue McClure '67
Bignault, Henri L '51
Bisson, Steven Peter '76
Black, Dr Blanton Emanuel '71
Black, Ruby Jane Childers '69
Black, William Jerrold '65
Blackburn, James Benjamin, Jr '76
Blackburn, James Benjamin '50
Blackburn, Mercer C Griffith '52
Blakewood, Rebecca Ann Stapleton '73
Blakewood, Richard Arthur '50
Blakewood, Shirley Kane Lowell
Blanco, Anne T. Sheehan '65
Blissett, James Calvin '64
Blitch, Daniel W '68
Blitch, Patricia Anne Winn '67
Bloom, Harold Daniel '70
Bloom, Nancy Draut '69
Blumberg, Marlene Bonnie '70
Blun, William A. '33
Bobbitt, Francis Wendell '52
Boblasky, Philip George '32
Bodziner, Dr Lawrence S. '45
Bond, George Glenn, Jr
Bond, William Carson '77
Boney, Madaline P. '73
Booker, Carol Jordan '70
Bordeaux, Barbara Alice '68
Bordeaux, Thomas Currie
Bordeaux, Thomas Curry, Jr '75
Boswell, Thomas Keith, Jr '51
Boswell, William Carson '54
Bowen, Belle M Greer '35
Bowyer, Ralph Richards '65
Boyd, Eleanor Webster '42
Boykin, Monsees R. '40
Boykin, Roscoe R '41
Bradberry, Julia Hodges '67
Braddock, Ronald Paul '67
Bradley, Jenny Lynn Morse '64
Bradley, Mary Agnes Lankford '41
Bradley, William D, Jr '47
Bradley, William Waldo '56
Bragg, Charles David '60
Bragg, Ninette Sturgis '72
Branan, Nunan Carson '53
Brandt, Joe Ann Marie '74
Brannen, Franklin P '67
Brannen, Jesse Ewell, Jr '37
Brannen, John F, Jr '53
Brannen, Marsha Bradley
Brannen, Martha McCay '34
Brannen, Perry, Jr '65
Brannen, Perry '26
Brantley, Edgar Rogers '65
Brantley, Judith Scott '65
Bray, Charles Michael '73
Braziel, Farrell Hobbs '75
Brazzeal, John Jefferson
Brazzeal, Marie Powers '50
Breedlove, Laura Emily D'Ambrosio '71
Breedlove, William Alex '76
Brennan, Edward Thomas, Jr '77
Brennan, James Robert '76
Brennan, John Michael, Jr '67
Brennan, John Michael '33
Brennan, Thomas Aloysius '49
Brewer, Dr John Gilbert '58
Brewin, Norma Gibbons '51
Brewin, Sidney Lee, Jr '50
Bridger, Reba '31
Bright, Orrie Edward
Brightwell, Charles Sanders '61
Brightwell, Elizabeth Traber '63
Broach, William Tyler '38
Brock, Mary Thompson
Brock, Seaborn N, Jr '47
Broderick, Hildergarde Bergen '51
Brooks, Edith Mock
Brooks, John Ruben '47
Brooks, Randolph L. '64
Brooks, Victoria Anne '68
Brown, Cathy Crews '71
Brown, Dorothy Lynn '75
Brown, Francis Alan '74
Brown, Fred Wilkins, Jr '67
Brown, Freddie Willie, Jr '75
Brown, G Sargent, III '66
Brown, Henry Sulter, Jr '74
Brown, James Milo '75
Brown, Michael Eugene '71
Brown, Dr Nell Salter '76
Brown, Richard Melvin '50
Brown, Teresa Ann '74
Brown, Virginia L Yearwood
Bryan, Carolyn Warnell '37
Buck, Dr Joseph Alexander, III '76
Budreau, Dorothy Griffin

SAVANNAH Cont'd

Budreau, Remer Lane
Buescher, Ms Karen Marie '77
Buhler, Deborah Ann '75
Bullock, James William
Burch, Nathan H '42
Burgstiner, Danny Lafayette '75
Burke, Barron Crawford '56
Burke, Patricia Lou '76
Burn, Linda Duncan '70
Burns, Dr Thomas Crawford '71
Burnside, Betty Velma '50
Burrell, Alan Thomas '68
Burriss, Ethel McCurry '54
Burroughs, Cecil Berrien '50
Burroughs, Eugenia Ashby '54
Burton, Elnora Simmons '67
Butler, Ms Anita Carmel '77
Butler, Betty Stanley '49
Butler, Julia Hampton '76
Butler, Marion Tyus, Jr '70
Buttimer, Edward Milton '68
Byck, David Amram, III '51
Cabaniss, Cynthia Regis Hagan '70
Caddell, Brenda Gay '72
Caddell, Judith Louise '70
Callaway, Timothy Furlow, III '70
Campbell, Carolyn Ball '42
Cann, Alexander L. '56
Cann, James Ferris, Jr
Cann, Katherine E Morgan '42
Cann, Mary Gatewood '58
Cann, Samuel Adams, Jr '50
Cannady, Bruce Anderson '70
Cannon, Amanda McLaughlin '69
Cannon, Major Tom '68
Cannon, Robert Anthony '70
Cannon, Thomas Arthur '70
Capps, W. Monteith '29
Carellas, George Basil '33
Carlyle, John Robert, Jr
Carlyle, Robert B
Carney, Alvin Ernest, Jr '58
Carroll, Charles Hugh '38
Carroll, Donald Richard '77
Carson, Carolyn Gordon '37
Carson, Dr Gordon C., III '61
Carswell, John Devine '54
Carter, Jean '56
Carter, Julian Laurens '53
Carter, Marion Wolfe
Carter, William Burnham '58
Case, Dr Jerry Lynn '75
Cashman, Isabel McRae '35
Cecchini, Lisa '72
Center, Dr Abraham Hyman '29
Cerbone, Beverly A. Flowers '73
Chambless, Lt Col Rubyen Martin
Chandler, Fred Mccree, Jr '46
Chang, Hsiao-Lan Liang '72
Chang, Dr Kun Yu '71
Cheatham, Hon. Frank S., Jr '46
Cheek, B-Gen (Natl. Guard) Horace Leighton, Jr '58
Chernoff, Harvey Norman '58
Chesnut, David Otis, 111 '73
Childs, Leonard Wood, Jr '74
Chiotellis, George Terry '51
Chisholm, Katherine Crutcher '51
Chisholm, William W., Jr '71
Christa, Carol Lowe Ann Wesson '69
Christa, Walter William '70
Christian, Joseph G, Jr '42
Chu, Robert Michael '73
Ciucevich, Lynn Marie '75
Clark, Anna King '25
Clark, Charlton Edward
Clark, Fred Stephen '61
Clark, Isabel Hayes '38
Clarke, Ms Camilla Lee '77
Clarke, Fred Wylly
Clarke, M. Jane Godfrey '65
Clarke, Theodore Smith '69
Clarke, Thomas Moore, Jr '64
Clarno, Thomas Austin '69
Clary, Rev Ernest Gilmer, Jr '74
Clary, Ernest Gilmer, III '75
Cleary, Bernard Travers '58
Clem, Robyn Kay '74
Clements, Harry T., Jr '49
Clements, Margaret Meaders
Clifton, Marlin David '60
Close, Thomas M., Sr '26
Clough, Virginia Carol (Ginny) Bryant '71
Cochran, Broughton Lee '69
Cochran, Carol L. Hatcher '69
Cochran, Dr John Henry, Jr '72
Cochran, Vita Suzanne '71
Cody, Emily B. Buckner '58
Cohen, Phillipa (Bunny) Sherman '61
Cohen, Ronald H. '58
Cohen, Samuel Alfred '24
Cole, Edward Guy, III '73
Cole, Mary Catherine '73
Cole, Robert John '76
Cole, Thomas Whatley
Coleman, Nathan Charles '61
Coleman, Richard Mell '69
Coleman, Ronald N '67
Collins, Jesse Floyd, III '76
Collins, Robert Lewis '76
Connelly, Edward William '50
Conner, Jennifer Jane '76
Connerat, Diane Anderson '61
Connerat, W. Spencer, Jr '57
Conners, Joseph Lee, III '77
Conners, Kenneth Patrick '73
Conners, Marjory Alice '73
Conrade, Frederick S. '57
Constantine, B Elaine '65
Cook, Helen Brown '75
Cook, Jack Phillip
Cook, Malcolm T., III '53
Cook, Robert Ripley '64
Cook, Ms Susan Michelle '77
Coolidge, H William, Jr '70
Coolidge, Hermann W '39
Coolidge, Karen Mary Kennickell '70
Coolidge, Margarethe M '67
Coolidge, Martha Bishop
Coons, Carol Winfield '65
Cooper, Jacob Max '42
Cooper, James Weaver '38
Cooper, Thomas R, Jr '65
Cope, Enid Graham '33
Cope, Lt James Eppinger, Jr '69
Cope, Mary L Lockwood '39
Corey, Lawrence Porter '77
Corish, Walter C., Jr '65
Cotler, Richard Stanley '70
Council, James Campbell
Courington, Ms Dorothy Waters '77
Courington, Roy Newton
Coward, Ms Sharon Heidanus '73
Cowart, Benjamin F '50
Cowart, Edwin Earl, Jr '52
Cowart, James Walter '56
Cowart, Laura E McGuire '53
Cowart, Steven Wayne '77
Cowen, Michele Pollack '74
Cox, Aldric Franklin '54
Cox, Linda Kathryn Bradley '63
Cranman, Alvin Morton
Cranman, Karen S. '71
Cranman, Marvin '63
Cranman, Paul Joseph '71
Cranman, Roy Maurice '77
Crawford, Jane Carolyn '56
Crawford, M. Lylete Wilson '52
Crider, Fretwell Goer, Jr '75
Crisfield, George F '30
Cronin, Robert Aloysius '56
Crosby, Betty D Griner '46
Crosby, Craig Rustin '76
Crosby, George Walter
Crosby, Oscar Mckendre
Crouch, George Mcalpin '71
Crouch, Valeria Morgan '72
Crout, Mary Ouzts '59
Crumbley, Thomas Carlton '62
Cubbedge, Edwin W, Jr '37
Cubbedge, Regina '49
Culbreth, Walter Joseph '61
Cullum, Hazel Peters
Cullum, Henry Allen '50
Culver, Robert Israel '76
Cummins, Patrick Wilson '76
Curlee, Edmund Lane, Jr '57
Curlee, Gray Rowland '57
Cushing, Ms Marilyn '77
Cutts, Richard Francis '67
D Ambrosio, Eugenia Olympia '74
D'Anna, Martha C. Cheves '49
Daily, Charles Huntington '76
Daniel, Baker Brewton
Daniel, Cecil Knox, Jr '71
Daniel, Emory Brinson '50
Daniel, John Saxton, Jr '46
Daniel, Leslie Mays '71
Daniell, John Tillman, Jr '52
Daniels, Ann Gibson '38
Dark, Elisabeth Anne '74
Dasher, Walter Mitchell '73
Daub, Dr Oscar Carl '72
Daughtry, Shirley Lanier '57
Davenport, Mrs Edward Alton, Jr '50
Davenport, Edward Alton, Jr '49
Davenport, Eleanor Dee '76
Davenport, Dr Leslie Bryan, Jr '60
Davidson, Ms Patricia Ward '77
Davidson, William Daniel '76
Davis, Beverly Wilson '76
Davis, Blair W '38
Davis, Charles Elbert '50
Davis, Frederick Bush '31
Davis, Lamar Whitworth, Jr '73
Davis, Marie Mairholtz '66
Davis, Ms Nancy Karen '76
Davis, Dr Robert '56
Davis, Sally O. Johnson '64
Deal, Eliz Martineau '71
Deal, Harriett Martineau '76
Deal, Jack Boyd '49
Deangelis, Ms Pamela '76
Dearing, Edwin Palmer
Dearing, Martha Ann Willis '54
Deaux, Patricia Mendel '59
Deery, John Richard '76
Degenhardt, Charles F, Jr '68
Degenhardt, Walter Perkins '65
Deibel, Marcia Lynn Cansdale '74
Deich, Myra '75
Deich, Ms Myra '76
Dekle, Chloe Gibson Lawing '65
Dekle, James Orin, III '74
Delancy, Debra Keaton Dyar '74
Delettre, Dewey F, Jr '51
Deloach, Carleen Smart Ellis '50
Deloach, Herbert Ray
Delorme, Cecil Brux '56
Demere, John Bullock '72
Demott, George Perring '72
Dempsey, Mary Isabel Farr '40
Denney, Jimmy Ray '66
Deriso, Dr Henry Clark '65
Deriso, Melinda Mims '65
Desposito, Sister Mary Ann '73
Desso, Robert B '77
Detrano, Dr Joseph Robert '34
Dewitt, Marion Lanier '54
Deyoung, Betty Renfroe Whittle '65
Dickey, Donna Marie '76
Dillon, Joseph Anthony, Jr '70
Dillon, Sharon Saseen '71
Dillon, Thomas Joseph '53
Dimon, Rosalind Williamson '75
Dixon, Byron Gay '68
Dixon, Dennis Homer '62
Dixon, Cdr, USN (Ret) Eugene '53
Dixon, Cdr Eugene
Dixon, Janet Leary Barnett
Dixon, Tracy Allen '65
Dobbs, Michael Marc '67
Doerner, George G., Jr '49
Doerner, Marguerite Smith '50
Doherty, Clayton Moran, Jr '71
Dommisse, Mona Teresa '76
Donaldson, Phillip L. '55
Donaldson, Reginald B., Jr '65
Donaldson, Shirley Oliver '69
Donovan, Lawrence M, Jr '69
Doolan, Dr John Joseph, Jr
Dooley, Dr Richard A., II '52
Dougherty, Kathy Belmar '75
Douglas, Carol Fulton '57
Dowell, Mary Carr '74
Dowell, William Allen '74
Dowse, Carolyn Lewis '72
Doyle, Bernice Patricia Lanier '58
Doyle, Cindy Barfield '67
Doyle, Frederic G, Jr
Doyle, Frederic Gervase, III '77
Doyle, Joseph Patrick '76
Doyle, Josephine M. Griffin '42
Doyle, William Joseph '50
Drake, James Luther, Jr '75
Dreese, Amelia Wootton '41
Dressel, George Arthur '70
Drew, Hon Lionel E., Jr '48
Drinkard, Betty Carol Nickles '65
Drinkard, John Peyson, III '66
Driscoll, Susan Porter '77
Driver, Diana '71
Dubose, Lawrence Eugene '75
Dubus, Grace Bounds '39
Dubus, Gustave Robert, III '68
Dubus, Ms Julia Eliz Hackney '68
Ducey, Dr James Emmett '58
Ducey, Jayne Malcom '58
Dufour, Carol Catherine '65
Duke, Ann Allen Askew
Dukes, Iris
Dunn, Barbara Ann '76
Dunn, H Mitchell, Jr '58
Dunn, Joseph Lawrence '61
Durden, Agnes Sullivan
Durham, Patricia Rose '43
Durrence, Betty Nell Purvis
Durrence, Jack Gordon
Durrence, Wilbur Henry, Jr '76
Dutcher, David Johns '73
Earl, Annie M Castellaw '43
Easterling, Dr William L '67
Eavenson, Marydona H. Aaron '47
Eccleston, William Allen '73
Edel, Danyse R Greenwald
Edel, Julius '51
Edenfield, James Edward '66
Edwards, Clementina Rutledge (Tina) '77
Edwards, Spurgeon Lamar '38
Edwards, Thomas H., Jr '41
Edwards, Thomas Stephen '76
Eichholz, Charlotte Clara '75
Elkins, Irvin Meyer '52
Elkins, Joseph Morten '74
Elkins, Mary Melinda McGinty '74
Ellington, Judy Buie '65
Elliott, Carl Richards '43
Elliott, Dr John Lawson
Elliott, Nancy Gurr '22
Ellis, Elizabeth Payne '75
Ellis, Mary E Buckner
Ellis, Ruth Harrell '54
Elmore, David Rice '42
Elmore, Francis Bizzell, III '70
Elmore, Kathryn Barchet
Elmore, Miriam Sarah '75
Elrod, Robert Quentin '58
Engel, James Louis, Jr '33
Engel, John T. '38
Epstein, Hymie '76
Erb, Robert Jon '73
Erickson, Cheryl Hargrett
Erickson, Ronald Eugene '66
Ernst, Andrew Hutchins '77
Eskedor, H Richard, Jr '66
Eskedor, Susan Wynn Smith '65
Espy, Joseph Samuel '66
Espy, Katherine Millikan '66
Etheridge, Jean Bell '71
Etheridge, Kenneth Cummings '73
Eunice, Stacy Lee Story '64
Evans, Ann Jane Clark '76
Evans, James Patrick
Evans, Dr James Patrick '48
Evans, Randolph James '77
Eve, Flora Lee '42
Everette, Marvin Randolph '63
Ewaldsen, William Gregg '77
Exley, Frank Sprague '64
Exley, W Mallette, Jr '50
Eyler, William A., Jr '27
Falligant, John Daniel '65
Falligant, Robert E., Sr '29
Farrell, Charles William '74
Farrell, Maureen '76
Farrer, Ms Constance Johnson '73
Farrior, William L, Jr
Fawcett, Jessie C Tanner '46
Fawcett, Margaret Claire '75
Fawcett, Melanie Jane '74
Feiler, Edwin Jacob '26
Felton, Claude E, Jr
Felton, Daniel Calhoun '76
Ferrell, David Alan '74
Ferrell, Mara Paige Harris '74
Fetzer, Lourice Elmore, Jr '56
Feuger, Charles E, III '66
Fielder, Kenneth Ray '76
Fields, Natalie Hughs '70
Fields, Willie Lamar '75
Fillingim, Gerald G. '67
Finland, Bruce Franklin '74
Finland, Lance Harrison '70
Finland, Russell Scott '73
Fitzpatrick, Jeffry John '72
Fitzpatrick, Susan P. Smith '72
Flaherty, Beverly Ray '65
Flanders, Horace M, Jr '32
Flanders, Ralph E
Fleming, Charles Joachim '58
Fleming, Pickney Ryan '61
Floyd, Michael Keith '73
Fogarty, Betty Gilbert '50
Fogarty, Ms Elizabeth Gilbert '76
Folsom, William Charles, III '72
Forbes, Morton Gerald '65
Forstot, Jane Ellen '75
Fort, William Ellis '11
Fountain, Andrea Ellen '66
Fowler, Anne V Wernicke '48
Fowler, James Michael '71
Fowler, Leroy Clemens '50
Fowler, Mary Fox Couin '72
Fowler, Ms Nancy Lee '77
Fox, Edna Ferrell Fitzpatrick '69
Frain, William J, Jr
Franklin, Edwin Lawson '51
Franklin, Evelyn H. Smith
Franklin, Hazel Smith '32
Franklin, Virgil E. '30
Freeman, Henry Ronald '65
Freeman, Judith Eileen Grey '66
Freeman, Mary Gray Holton
Fretwell, Howard Jones, Jr '53
Friedenberg, Barbara Sue Dreizin '76
Friedenberg, Pearl Seligman '50
Friedenberg, Ricky S. '76
Friedman, Donald Flanell '76
Friedman, Emma C. Minkovitz '40
Friedman, Morton Morris '39
Friedman, Stanley Harold '65
Friedman, W Leon, Jr '58
Fulcher, William Emmett '75
Fulenwider, Leonora Atkinson '42
Fulmer, Walter William '41
Furchgott, Charles Max
Furchgott, Jane Solomons
Futral, Margaret Ruth '38
Gaines, Ezekiel B., Jr '49
Gaines, Howard Clark '64
Galin, Alvin Alex
Galloway, Mary E Youngblood '70
Galloway, Robert Ward '67
Gannam, Ann Lenore '76
Gannam, Brenda Jane '72
Gannam, Marion C Defrank '48
Gannam, Michael J. '48
Gardner, James Robert '75
Gardner, Jay Dorval, III '51
Gardner, John C. '42
Garlington, Ms Nina Orme '77
Garvis, Sam
Gastin, Remer Wade '73
Gattman, Chris A
Gaultney, Sheryl Lynne '73
Gay, Eugene T '58
Gay, Mary Nell Pardue '49
George, H. Thomas, Jr '58
Gerhardt, Howard Carl, Jr '66
Geriner, Richard Martin '62
Gignilliat, Dr Arthur M., Sr '28
Gignilliat, Arthur M., Jr '55
Gignilliat, Elizabeth Kennedy '28
Gignilliat, Frances Bragg '57
Gilchrist, Mary Agnes Roane '38
Giles, James Maliette '77
Gilkes, Anthony William '72
Gillette, Robert Andre '72
Gilley, Dr Jack Donny '71
Gilmer, Mildred Meriwether '75
Gilmore, Ms Pamela Jayne '76
Gilreath, Raymond Curtis, Jr '73
Ginn, Ashley Alan '73
Ginn, Henry Lelands '73
Ginsberg, Anne T. McCall '70
Ginsberg, Ronald Erwin '67
Glass, Frances E Maffett '69
Gleason, Charles Joseph '69
Gleaton, Dr Earl Nesbert '54
Glenn, Cooper Lenoir '77
Glenn, Robert Strudwick, Jr '76
Gnann, John Wyatt '48
Goggans, Janet Bond '53
Goins, Mary Catherine '56
Goldberg, Steven Laurence '68
Goldenstar, Grant Wilber, Jr '76
Goldsmith, Miles M., Jr '52
Goldstein, Arnold S '67
Gomes, Stephen John '75
Gooch, Pauline L. '42
Goodman, Ada Dewitt '54
Goodman, Barron F '64
Goodman, Barry Stephen '62
Goodwin, Billie Jean '76
Goodwin, Edward James '22
Goodwin, Timothy Brett '76
Gordon, Alice Merle Bray '29
Gordon, Anne '61
Gordon, Dorothy '35
Gorfain, Fred Mark '25
Goss, Angela Carin '74
Gottlieb, Alan David
Gottlieb, Lucy A. Amato '50
Gould, Maggie Mallard '36
Grady, John Joseph '70
Graham, Dr Charles Thomas '70
Graham, Dr Rufus Elliott
Granger, Barbara A Brandt
Grant, Gail Debra '76
Grant, Joseph Gordon '64
Grant, Theron A, Jr '64
Granzow, Ann Bonnstetter '74
Graves, James Guerrard '69
Graves, Mary Elizabeth '77
Graves, William Scott '38
Gray, Carol Lynn Bridges '75
Gray, Eugenia Geise '59
Gray, Thomas S., Jr '59
Grayson, John Charles (Chip) '70
Grayson, Spence Monroe '24
Grayson, William L
Green, Frances Yates '67
Green, Frederick Arthur '73
Green, Ms Rosalind D '77
Green, Stephen Sutker '71
Greenberg, Sally Jean Konter '73
Greenberg, Stephen F. '72
Greenfield, Mickey Melvin '58
Greenfield, Sonia Robbins '58
Gretenstein, Frances Solomon '44
Grevemberg, Mary E '69
Grevemberg, Vincent Joseph '77
Griffin, Frances Coleman '34
Griffith, Benjamin, Jr '76
Griffith, Jenell Rogers '71
Grizzle, Chadrick Owen '75
Groover, Ann Naismith
Groover, Patsy Lou Madray '52
Gross, Dr Jimmie Frank '69
Grossi, Charles '53
Grotheer, Herman Hans, Jr '48
Grotheer, Jeanne Hanson '48
Grotheer, Shirley Lowell Blakewood '73
Grove, Lt-Col (Ret) Raymond Joseph '61
Grovenstein, Colleen M Flanagin '43
Groves, Robert W., Jr '41
Groves, Robert Walker, III '73
Grubbs, Betty Joyce Arnall '62
Grubbs, William Douglas '62
Guenther, Gregory William '74
Guerry, Roderick L, Jr '60
Guild, Ms Mary Alexis '76
Guthrie, William Rodney '68
Guyer, Judy Carl Upchurch '68
Haar, John Martin, III '68
Hackney, Donald Ingram, Jr '75
Hadaway, Dr Phil Lanier '57
Hadsell, William V, III '72
Hadwin, Arden Joseph '77
Haeussler, Fred William '54
Hagan, Gerald Earl '66
Hagins, David Michael '76
Hahn, Catherine Foran '69
Hall, Julia Louise Trapnell '68
Hall, Kathryn Donna Tabakian '76
Hall, Leland Thomas '76
Hall, Robert Clark '69
Halligan, Kay R Stephens '71
Halligan, Michael Robert '70
Ham, Charles Walter '66
Hamilton, Benjamin Mason, Jr '74
Hamilton, Cynthia A. Marshall '75
Hamilton, Philip Lamar, Jr '68
Hamilton, Stewart Lee '67
Hammock, David Gardner '77
Hancock, Calvin White (Bunky)
Hancock, Lenorn Faye '49
Harbison, Helen Norton '38
Harbison, Malcolm Harold '67
Hardee, James G, 111 '51
Harley, Joseph Maurice '50
Harman, Joanne D'urrence '49
Harman, Robert Earl '51
Harman, Walter Carl '52
Harmon, Joni Pye
Harmon, Joseph R. '48
Harney, S Muriel Ferguson
Harper, Deborah L. Williams '73
Harper, Hugh Donnett '68
Harper, Patricia Elaine Watson '69
Harper, Tom Willis '73
Harrell, Mae Grier '72
Harris, Ann Stubbs '50
Harris, Ronald David '68
Harris, Stephen Harry '71
Harrison, Andrew Clarke '36
Harrison, Dr Dennis James '69
Harrison, Hon Earl Dunbar '26
Harrison, Joseph Huger, Jr '66
Hart, Dan Rigdon '50
Harte, Hugh Anthony '72
Hartridge, Julian, Jr '50
Harty, Joseph Henry '77
Harwell, David Hudson '73
Haslam, John Harry '44
Haslam, John Henry, Jr '73
Haslam, Lois Ann '77
Haupt, Reginald C, Jr '62
Haynes, Jeanne Davenport
Haynes, Winfred Newman '48
Haysman, Dr Melvin Lee '67
Hazel, Ludell Mancil
Headley, Lucille Elizabeth Leonard '50
Healy, Carol Graham '67
Heard, Richard W, Jr '27
Heard, Richard W, III '62
Heaton, Marie Elaine '69
Hednick, Freddy Joe '65
Heffernan, Dr J Anthony, Jr '51
Heidt, Emory Burton Wells '69
Heller, Rupert Seymour '52
Hemberger, Dr Lance Warner '65
Henderson, Bobbie Vance '51
Henderson, Devaul L., Jr '66
Henderson, Ellen Ulivo '70
Henderson, George Herman '47
Henderson, Judie Deann Graves '65
Henderson, Robert Thomas '53
Hendrix, John William '58
Hennessy, John Henry, Jr '53
Hennessy, John Joseph '26
Hennessy, Mary Paul '75
Henning, Debra Louise '76
Henning, Mary Ellen '73
Henry, Kathrine Louise '72
Herb, Joseph Marshall '75
Herb, Mary Carol Kenney '75
Herbison, Terrence Shawn '69
Heriot, Robert Lattimer '40
Herman, Linda Earline Haynes '74
Herman, Robert Samuel '74
Herndon, Diane Lockett '74
Herndon, John Glenn '48
Herndon, Nelle Richardson '61
Herndon, Robert Holman '75
Herrin, Imogene
Herring, J. Ellen Struck '71
Hester, C Earl, Jr '59
Hewitt, Sandra Elaine '76
Hewson, John Milton, III '68
Heyman, Harold Lawrence '66
Heyman, Julian S '66
Highland, Victoria Frances Guenther '76
Highsmith, Nancy K. Purdom '72
Hill, Mary V. Gibson '71
Hill, Robert Thomas '65
Hill, Sara Goodman '55
Hillis, Alice George '40
Hilton, Louise Alexander '45
Himes, Nancy Ann Elliott
Hirsch, Bernard Elliott '58
Hirsch, LCdr (Naval Reserve) Samuel D. '31
Hirshberg, Bernard '71
Hitch, Robert Mark, III '63
Hitt, Alvin M, Jr
Hobbs, James Nicholas '66
Hodge, Albert Mallard, Jr '77
Hodges, Deborah Hughes '74
Hodges, Lawrence Edward '73
Hodgson, James Marion, Sr '51
Hodgson, Kathryn L Jiles
Hoegsted, Jeanne Irene '62
Hoffman, Craig Alan '75
Hoffman, Dr Frank '43
Hoffman, Philip '52
Holley, Judith Anne '74
Holliday, Julia M. Todd '70
Holliday, Leamon Roy, III '70
Hollingsworth, Joseph Guion '52
Hollowell, Martha '76
Holmen, Karl Alfred '50
Holt, Barbara Jane '67
Honnold, Laura Kay Durrence '68
Hood, Dr Edward D. '50
Hood, Edward Dupont, III '76
Hood, Ellen Elizabeth Bruggeman '77
Hooten, Rev James Lane '51
Hooten, Nancy Terry (James L.) 56
Hornstein, Julius '72
Horovitz, Dr Walter B.
Hosti, Bonnie Sue '74
Houston, Warner Ray '61
Howard, Dr Albert Roberts
Howard, Carolyn P Alexander 57
Howard, Cleo Jenkins '59
Howard, Dr Don Hobson '70
Howard, Linda Maclin '70
Howard, Wilburn H
Howe, Bruce Alan '73
Howe, Willa Bates '72
Howell, James Hudson '72
Howell, Judith Oneal Elkins '69
Howell, Sarah W Holloway '66
Howell, Tony L. '71
Hoynes, Ms Jane Lewis '75
Hudspeth, Dr Jep Patrick '66
Huggins, William Kennedy '60
Hughes, Edward Malcolm '73
Hughs, Jane '47
Hungerpiller, Susan Page '76
Hunter, Col Edward Ormonde '17
Hunter, John Grey '68
Hunter, Thomas West '76
Hurley, Marian Coe '77
Hurst, Elizabeth Ann '62
Hutchinson, Ann '69
Inglesby, Samuel P, Jr '64
Ingram, Mark Stephen '75
Ingram, William Warner, 111 '73
Jachens, Richard Henry '43
Jachens, Vivian Youmans
Jackson, George Terry '71
Jackson, Hugh H., III
Jackson, Hugh H., Jr '34
Jackson, Dr James W '66
James, Donald Leland, Sr '56
Jaudon, Adelle M '61
Javetz, Emanuel '30
Javetz, Gertrude Wilensky '30
Javetz, Lee Gary '68
Javo, Dana Denise '76
Jay, Dr Edward George, Jr '70
Jeks, Freeman Napier '35
Jenkins, Edwin Maurice '76
Jenkins, Emory Arnold '67
Jenkins, Marvin Vernon '59

SAVANNAH Cont'd

Jenson, Janet Durham Myers '69
Johansen, Thor M C, III '63
Johns, Ida Gayl '70
Johnson, Adna Amos '61
Johnson, Alice Joyce Gibson '67
Johnson, Betty Louise '63
Johnson, Charles Paul '67
Johnson, David Louis '50
Johnson, Glenn Edward
Johnson, Henry Bradley '25
Johnson, Jacqueline Prather '44
Johnson, Dr Jerome Berkley '61
Johnson, Laverne R '56
Johnson, Marion Kirk, Jr '73
Johnson, Otis Samuel '67
Johnson, Robert Harold, Jr '73
Johnson, Ronda Parker '72
Johnson, Sondra Christine '76
Johnson, Vernedia Canty
Johnston, F Edward, III '55
Johnston, Jerry Wayne '72
Johnston, June Bowden Hamilton '67
Jones, Herbert, Jr '56
Jones, Kay Peterson '55
Jones, Noble W '30
Jones, Patricia Dianne '71
Jones, Philip Cowherd '63
Jordan, Franklin Zach '72
Judy, Dr Jimmy Cash '65
Jue, Ms Cynthia Lynn '77
Jue, Susan Gale '75
Jurgensen, Dr Richard Anthony '73
Kahan, James Alan '75
Kaminsky, Eddie '51
Kaminsky, Frances Rose Golcman '72
Kane, Joseph A, Jr '57
Kanter, Harvey Michael '69
Kanter, Richard Alan '71
Kanter, Steven Roy '76
Kanter, Dr Walter W '40
Kantsiper, Sherry Elaine '68
Kantziper, Alvin Leonard '58
Kantziper, Suzanne Ginsberg '57
Kaplan, Dr Norman '36
Kaplan, Phillip '51
Kaplan, Sally Ann Mirsky
Karacostas, Dale Laurence '68
Karatassos, Eli Pano '72
Karesh, Harriet Weiss '59
Karpf, Michael Louis '68
Karpf, Susan W. Wagger '70
Karsman, Stanley Murray '62
Kaufmann, Anthony Joseph '59
Keene, Janice Lois '72
Keich, Ernest William, Jr '70
Kelleher, James F '73
Kelleher, Stephen Paul '75
Keller, Jarus Glancy '73
Kelley, Dwight Mason '76
Kelley, Francis Joseph '70
Kelley, Michael C '72
Kelly, Hannah Reisman '53
Kelly, Julian D
Kendrick, John Richard, Jr '75
Kennedy, Hyram Mack '50
Kennedy, John Groover, Jr '50
Kennedy, Lane Biggs '76
Kennickell, Victoria Cubbedge '53
Kent, Joseph Leander, Jr '73
Keylor, Richard Allen '65
Kibler, Helen H Gignilliat '30
Kight, Mary Estill '63
Killian, Martha C Turner '60
Killian, Samuel P, III '63
Kilroy, Brandon Reid '49
Kilroy, Mariae Damien '75
King, Bruce Dexter '76
Kirkland, Ann Elaine '71
Kirkland, Deppish, III '72
Kirkland, Melisa L. Toles '76
Kirkland, Talley, Jr '67
Kirschner, Faye Ruth '71
Kitchings, Alton Dwith '49
Klein, Carol Rosalyn '69
Klein, Thomas Edward '76
Kleinpeter, William Leslie '66
Knight, Benjamin Way, Jr '66
Knight, Deborah Fulmer '73
Knight, Frank Schley, Jr '74
Knight, Stuart Grady '48
Kobleur, James Richard '72
Koch, Ms Martha Redfield '75
Kohler, Thomas Wood '76
Kole, Alexander T. '57
Kolgaklis, Ms Christine '77
Kolgaklis, Theodore Arthur '75
Konter, Harriet Kanter '46
Konter, Irvin '50
Konter, Jerome Stephen '75
Konter, Sherry '75
Kramer, Jo Aiken Ryan '50
Krauss, Irving Joseph '58
Krissman, Sally Karpf
Krissman, Stephen Howard '62
Kroskin, Henry Eugene '60
Krulic, John Wesley '67
Kuhr, Dianne Piassick '53
Kuhr, Lee Jay '54
Kulbersh, Harriet Shayne '73
Kump, Roberta Loetta Joyner '74
Kunze, John Herman '65
Kutchey, Robert Marshall '56
Kutchey, Stephen Strate '53
Kwitchoff, William Louis, Jr '76
Lablanc, Donald Edward '72
Lam, Angela Therese '74
Laird, Robert McDonald '52
Lamb, Carolyn C Walsh '32
Lambert, Asa Clay '48
Lamhut, Faye Arlene '72
Lane, Dr Joseph Manning, Jr '66
Lane, Linda Clark
Lane, Norma Jean '73
Lane, Remer Young, Jr '64
Lang, Aaron L '42
Lang, Mary Ann '74
Lanier, Mel Linda Abbott '54
Lanier, Dr Osmos, Jr '65
Lanier, Thomas Zebedee III '74
Lariscy, Madelyn Carol '68
Lasseter, Sharon Mamie '76
Lattimore, Harry Hays '47
Lattimore, William, Jr '76
Lauff, Lola K. Smith '71
Laughlin, Dana Eugene '54
Lavely, Philip Elson '67
Lawrence, Hon Alexander A '29
Lawton, Mignon Upchurch '71
Lawton, Spencer, Jr '71
Leaich, Dr Laurie Lee '71
Lebey, Clifford S., Jr '49
Lebey, Nancy Nelson '76
Lecount, Helena Patricia '75
Lee, Barbara Move '65
Lee, Carol Marie '73
Lee, Daniel Carr
Lee, Ms Edith Nell '77
Lee, Estherita Thew '72
Lee, Grace McFee '42
Lee, Jack Dana '48
Lee, Jenny Marie '73
Lee, Jo Ann '73
Lee, John L
Lee, Mahla Kent Wilson '54
Lee, Mary Joy McGinn '48
Lee, Robert Alan '76
Leffler, John, Jr '73
Leibowitz, John Lawrence '73
Leibowitz, Mark William '70
Lentini, Dr Gerard Francis '71
Lentini, Dr Harris Kandel '62
Leopold, Dr Louis Peter '51
Leverette, Cindy Anne Hardigree '66
Levinson, Kay Lynn '75
Levy, Benjamin Hirsch, Jr '73
Levy, Hyman Sidney '29
Levy, Minnie Weitz '30
Lewis, Charles Lindberg, Jr '77
Lewis, Charles Mcarthur '73
Lewis, Emanuel '24
Lewis, J. Curtis, Jr '48
Lewis, J. Harris '58
Lewis, John Stephen '70
Lewis, Julius Curtis, III '75
Lewis, Susan Alley '68
Lewis, Walter Nelson '75
Leysath, Pamela Ann '76
Lichner, Betty Ann Chapman '63
Lichner, Jon Alan '64
Lines, Wallace A
Lingenfelser, George, Jr '76
Lipsey, Margaret Elizabeth '74
Lipsitz, Charlotte '70
Lipthratt, Mary Jan '77
Little, A. Patterson, III '61
Little, Lewis Morris, Jr '56
Little, Lucy Trosdal '61
Logan, Bernard Kerr '50
Lorberbaum, Jodie Center '71
Lorberbaum, Ralph Richard '70
Love, Verdie Estus, Jr '50
Lovins, Ava Lynn '74
Lowe, Alan Stewart '73
Lowe, Laura J. Easterling
Lowe, Patricia Ann '75
Lowenthal, D. Patrick '66
Lubs, Margaret Spencer '33
Lucas, Herschel Wayne '69
Lucie, Klaire Jones '40
Luckey, Robert Lee '47
Lufburrow, Albert Bullman
Lufburrow, S B, Jr
Lukin, Doris Rosaline Goldin '44
Luster, Deborah Ann '73
Lybanon, Sarah Heyman '28
Lynes, Constancia O Smith '43
Lynn, Gary Reid '76
Mack, David Alfonso '72
Mack, Frances Henry '76
Maddox, Carol Jean Joyce '70
Maddox, Dean Antonio '63
Maddox, Ray Reginald '72
Maddox, Virginia B
Mahany, Joan Isabel Coons '61
Mahany, Joseph Eugene '62
Maharrey, Joseph Thomas '76
Maher, Dr Michael K '66
Mallory, Millie W '40
Malone, Earl Lafayette '49
Mamalakis, John Michael '70
Maner, Joy Keisker '57
Manry, Gordon T., Jr '64
Marcus, Barney
Marion, John White '41
Markowitz, Dr Neal Murray '57
Markowitz, Ruth Louise Mincey '60
Marshall, Helen Heidt '66
Marshall, Holcombe T, III '71
Marshall, Irene S '58
Martin, Alice Malah Cowart '48
Martin, Charles C '36
Martin, Ms Julia Walker '74
Martin, Marion Robinson '36
Martin, Robert V, Jr
Martin, Robert Vincent, III '71
Martin, William Bernard '71
Marvin, Anita R Fennell '42
Maslanka, Dorothy L Alkin '44
Massey 2, Dr Benj '67
Mataxas, James, Jr '53
Mathews, Francis C, Jr '52
Mathews, Joseph C, Jr '75
Mathews, Martha Virginia Bradley '75
Mathis, David Candler '76
Matthews, James Davis '51
Mattingly, Brenda Sheppard '68
Mattox, Emerson Philip '74
Mayes, Benjamin F '57
Mazo, Albert '37
Mazo, Irwin Isiah '49
Mazo, Dr Milton
McBrayer, Thomas Gordon '65
McCall, Kelsey K, Jr '64
McCall, Linda Ann Hollis '62
McCallar, Cecil James, Jr '69
McCallar, Laura Cole '72
McCarthy, John C Jr '55
McClanahan, Billie Fleming '75
McClanahan, George Russell '70
McCorkle, Phillip Roy '75
McCorkle, Robert Lee, Jr '69
McCormick, Dion Griffith '64
McCormick, Pamela Agatha '73
McCoy, David Clayton '68
McCoy, Thomas Marvin, Jr '69
McCracken, Eugene L. '57
McCrary, John Edward
McCurry, James Clifford '71
McDonald, Clarence J., Jr '71
McDonald, James Alexander '55
McDonald, William Michael '66
McDuffee, Reginald Moore '57
McElveen, Gregg '74
McGuire, Ms Patricia Ruth '76
McIntire, James William '32
McIntosh, John Mohr
McKerley, Helen Mitchel Meeks '34
McKinnell, Kenneth Proctor '61
McLaughlin, Barbara Regina '73
McLaughlin, Thomas F, III '74
McLeod, Kennith Doyle '72
McMillan, A. DiAnn Pattillo '63
McNally, Addie Lou Butts
McNeal, Frank Hamlin, Jr '75
McNeill, Charles Rayford '72
McPipkin, Carolyn Y. '58
McQueen, Beverly Mary Young
McRae, Bessie Marion '55
Meddin, Arnold Roger '51
Meddin, David Lawrence '54
Meddin, Gerald
Meddin, Shelley R '71
Meehan, William C., Jr '69
Megathlin, Carol Rockett '66
Megathlin, Dr William Latimer '66
Melaver, Norton Milton '48
Melroy, Donald '68
Mercer, George A, III '48
Meredith, William M '67
Mereski, Jeannette Ann Gude '61
Mesaros, Anthony C., Jr '66
Mesaros, Mary Catherine Collins '64
Metz, Richard Charles '74
Meyer, Bert '53
Michels, Florine J
Miles, Hubert Clyde '49
Milledge, Dr Luetta Upshur '71
Miller, Jeremy Ernest '63
Miller, John Bofinger '42
Miller, Ms Julia Leigh '75
Miller, Robert Pierpont '48
Miller, Thomas White '49
Mills, Frances Dunaway '59
Mills, Robert Kenneth '59
Mills, William Andrew '34
Miltiades, James Edward '64
Minchew, Joe Sylvan '58
Minis, Margaret Davis '69
Minis, Robert Powell '67
Minkovitz, Joan '70
Mitchell, Ernest Earl '57
Mitchell, Sandra Lynn '63
Mobley, Garner C, Jr '63
Mock, William Matthew, Jr '67
Molpus, Edward Lynell '37
Moncrief, Elizabeth Nan Page '66
Monroe, Richard Edward '75
Montford, Ernest Vernon '69
Montford, Holly Sue Symmes '69
Moody, Carl Fuller '75
Moody, Ms Christina Diana '76
Moore, Beverly Henry
Moore, Charles Ernest '51
Moore, Diane Haupt '75
Moore, James Benjamin '48
Moore, Lee Marvin '76
Moore, Lee Marvin '68
Moore, William T, Jr '64
Moore, Zell Mathews
Mordecai, C. Richard, Jr '51
Moreno, Eileen Hunter '66
Morgan, Betty Louise '72
Morgan, G. Philip, Jr '37
Morgan, Gustave Philip, III '76
Morgan, Julia Kline '59
Morgan, Larry Mell '67
Morgan, Dr Lucretia B Payne '57
Morgan, Patricia McGee '73
Morgan, Reece Edwin, Jr '73
Morgan, Samuel Hill, Jr '66
Morris, Archibald L '49
Morris, Archibald L '77
Morris, Charles Hill '64
Morris, Oldine Martin '47
Morrison, JoAnn Taylor '63
Morrison, Dr Joseph V, Jr '63
Mueller, Annie O Quin '51
Mulherin, John Harold, Jr '55
Mulherin, Dr Joseph A, Jr '55
Mullen, Mary Virginia Truitt '70
Mullen, Dr Michael Arthur '66
Muller, Joseph Charles '52
Mulling, Ms Dorothy O'Loughlin '77
Mulling, Hon Victor H '39
Mullinix, Richard B '52
Mullino, John Howard
Mullis, William Frederick, Jr '73
Murai, Dr Takeshi '75
Murliess, Joyce Bogot '71
Murliess, Richard S '71
Murphy, Alvie Eugene, Jr '71
Murphy, Christopher P H '65
Murphy, Georgia Allen '60
Murphy, Margaret A. '42
Murphy, Richard W V. '31
Murphy, Sean Hinckley '70
Murry, Owen James '48
Musser, Mary Wamsley
Myers, Billy '59
Myers, Thomas Edward '74
Myrick, Alice Barrow '43
Myrick, Elizabeth Knox Cashman '69
Myrick, James Robert '70
Myrick, Shelby, Jr '43
Nagle, William B., Jr '62
Nahay, William Y '63
Naismith, Jean A '53
Nall, Susan Andrews '71
Nance, Clifford Allen '51
Nash, Dr Dearing A
Nathan, Betty Adler
Nathan, Harris Jay '76
Nauright, Dr John Rudolph, Jr '73
Nauright, Dr Lynda Parks '76
Nease, Linda Ethel '59
Nease, Thomas Edward
Neeley, Louis James '76
Nelson, Kerry Thomas '76
Neuhaus, Marjolie Ann Prestwood '66
Neuhaus, Steven Cary '67
Neuhauser, Hans Newlin '69
Neuhauser, Mary Louise Luckenbill '65
Neville, Dr Rufus Lester '23
Newberry, Martha Wicker
Newberry, Martha C. Wicker '65
Newberry, Dr Samuel Lloyd, Jr '64
Newton, Milton Lee, Jr '65
Newton, Phil Brown '58
Ng, Lillee '74
Nichols, Dr Fenwick T., Jr '41
Nickens, Ray '50
Nielubowicz, Cathy I. Hughes '68
Nordheimer, Anna Henges
Norman, Sarah Sue Thrasher
Nuckel, John, Jr '72
Nussbaum, Lillian Belle '42
O'Hara, Richard Charles '73
O'Keefe, Herbert A. '62
O'Neal, Walter Hugh '67
O'Neill, Camille Scarborough '54
O'Neill, Carolyn Clary '73
Odom, Joseph Algerine '69
Odrezin, Anita G Schwartzman '52
Odrezin, Herman Lawrence '73
Odum, William Henry '58
Oelschig, Augusta Denk '39
Oelschig, George Henry, Jr '77
Oelschig, Shirley Parish '49
Oelsner, Richard Allen '77
Oldfield, Helen Gay Heidt '65
Oldfield, John Herbert, Jr '65
Oliver, Annie Fawcett '31
Oliver, Elizabeth Crawford '74
Oliver, Frances Fawcett '69
Oliver, Hon George Edward '39
Oliver, Joseph McDonald '28
Oneill, Camille '76
Opper, Charles Godfrey
Opper, John Herbert '34
Orr, Charles Herman
Osborne, Dr Elton Smith '96
Osborne, Margaret L Rothwell '45
Osteen, Christopher Lamont '76
Osvald, Karl Steven '73
Otto, Dr Walter Wilson '42
Ouseley, Gladys O Leary '75
Overacre, Gary Lee '69
Pacetti, Elizabeth M Colson '33
Pacifici, Dr Joseph Albert '68
Pacifici, Kathleen '73
Page, Dr Benjamin R, Jr '52
Painter, Judith Babine '74
Painter, Paul Wain, Jr '74
Palefsky, Elliot Howard '63
Palmer, Anne Keen '60
Palmer, Moselle Neely '75
Pannell, James Loughridge '70
Pannell, Mary Karen Bedingfield '73
Panzitta, Leonard Jay '76
Panzitta, Ms Teresa Gail '77
Papke, Howard Preston '67
Papy, Jeanne Dixon
Parish, Lester Grady '72
Parker, Richard Lowell '72
Patricio, Raymond, III '69
Patterson, Susan Clark McCall '51
Patton, Henry Murriel, Jr '74
Patton, Vicky Griffin '74
Paulson, Charles S '55
Payne, Frederick M, III '75
Payne, Ms Gail Ann '77
Pearson, Hugh Melvin, Jr '73
Pearson, Regina Laurene '71
Peck, John Fenn '55
Pedigo, Carl Sharpe, Jr '74
Pedigo, Kathleen Horne '70
Pelt, Henrietta Elizabeth Brown '74
Pensinger, Rachel Antoinette Marlow '73
Perlmutter, Jane Barron Clarkson '67
Perry, Robert Clark '71
Perry, William Welborn, III '69
Persse, James Henry, Jr '49
Peters, John A, Jr '53
Peters, Mary Johanna '57
Peterson, Carter Calhoun '34
Petrevitch, Mary Theresa '75
Pharr, Mary McDevitt '60
Phillips, Paul Richard '76
Pike, Lloyd Duethel '76
Pinckney, Jerome Emmett '40
Plank, David Myers '66
Plunkett, Donnaleen N '71
Poenicke, Edward Frank, Jr '74
Pollock, Arthur Leon '68
Poole, Robert Louis '41
Pope, Thomas Ferdinand '73
Porcher, Charlie Henry '60
Pories, Ann Lynn '77
Pories, William Alexander '73
Porter, Dr Jack E
Porter, Thomas Buford, Jr '76
Portman, Dr Bernard Mayer '50
Portman, Dr Harry J. '30
Portman, Jerome David '69
Portman, Michael Alan '69
Postell, Cindy Deborah '76
Potts, Pamela Anne '65
Pounder, Lt William Thomas '70
Power, John Michael, III '75
Powers, Eleanor Mary '62
Powers, Eugene Patrick, Jr '76
Powers, Dr Leander Kennedy '35
Powers, Nora Angela '72
Powers, Pauline Cargill '39
Powers, Pauline Cargill '77
Powers, Ruth Carr '76
Prendergast, Mary Conley '59
Price, Elizabeth Leonie Levy '39
Price, Mary O McPeters '52
Price, Thomas M, Jr '42
Priester, Michael Cameron '64
Prosser, Kathleen Clarke '70
Puckett, Pamela A Borey '76
Pugh, Dr Charles Marion, Jr '72
Purcell, Joseph C '67
Purdy, George Donnelly '68
Quarles, Richard Lee '68
Quarterman, Carlethia Ann '73
Quattlebaum, Dr Julian K., Sr '17
Quattlebaum, Dr Julian K., Jr '48
Rabham, Jacqueline Adel '64
Rabhan, Esther Rose Berger '44
Rabhan, Joseph Ehrlich '72
Rabhan, Muriel Susan '70
Rabhan, Sara Horovin '69
Rainer, William G '66
Randall, E Jeanette Anderson '56
Randall, William David '49
Raskin, Sidney L. '38
Ratner, Allan James '64
Ratner, Arlene Sue Richman '64
Rauers, John Jacob, Jr '40
Rauers, William Wannamaker '77
Rawson, Clarence Weaver, Sr '16
Ray, Charles R, Jr '70
Ray, Peter Terrell '75
Ray, Dr William S., Jr
Redmond, Dr Clarence R A
Reed, Don Fred '68
Reed, Harold S. '41
Reed, Irwin
Reed, Janet Adele Silverman '57
Rees, Robert Arthur '68
Reeve, Ann Leighton Meredith '74
Reeve, Virginia D Williams
Reeves, David Monroe '74
Reeves, Dr Joseph Lane, Jr '51
Reeves, Kay Ann '70
Reeves, Lynn Patricia Cranman '72
Register, Richard P, Jr '59
Register, Shirley Fries '50
Reid, Marion Elizabeth Rauers '70
Reid, Robert Dennis, III '70
Reid, Roy Lamar '71
Remler, Albert Newell '60
Remler, Bruce John '57
Reno, William Lee '58
Reynolds, Emily Lee Bryan
Reynolds, James Fulton, Jr '66
Rhoads, Walter D., Jr '39
Richards, James Robert, Jr '74
Richardson, Edmond Treston '72
Richardson, George W '23
Richardson, Labruce Ulmer
Richardson, Thomas W, Jr '49
Richardson, Willis Jenkins (Dick), Jr '49
Richman, Regina Krause '69
Richman, Sanford Norman '60
Richman, Steven '69
Richter, Walter J., Jr '49
Riggs, Burney W., Jr '66
Riley, Kathleen Blaine Walker '75
Riley, Susan Adele '65
Rimes, Hugh M. '39
Roach, Irene Christopher '69
Roach, Wanda Westberry '72
Roach, William Monroe, Jr '74
Robb, Edwin David, Jr '70
Robb, Katherina Schuller '69
Roberson, Christopher '73
Roberts, Arthur Harrell, Jr '76
Roberts, Charles Davis '56
Robertson, Ms Michelle Frances '76
Robertson, Raymond Gregory
Robinson, Randal A, Jr '65
Robinson, Robert Edward '74
Rockwell, Priscilla Rodes '71
Rockwell, William Spencer, Jr '74
Rockwell, Col William Spencer '24
Rogers, Lee Roy, Jr '58
Rogers, Robert Earl '57
Rogers, Ronald Weems '68
Rogers, Winburn T. '36
Rosen, Dr Emmanuel F
Rosen, Frederic Lawrence '74
Rosen, Thelma Reed '44
Rossiter, Dr Francis P, Jr '62
Rotkow, Debra Gail Tabackman '67
Rotkow, Joel Martin '66
Rotureau, Hilda Bell '75
Rousakis, John Paul '52
Roux, Dr Robert H, Jr
Roux, Robert Harrison, III '70
Rowe, Suzy Evelyn Hall '44
Rowland, David Johnson '75
Rubin, Abram Morris '59
Rubnitz, Beryl Herman '55
Ruff, Walton Exley '42
Rumpel, Wolfgang Alfred '71
Rumsey, Martha Elizabeth '73
Rundbaken, Solomon '55
Rushing, James Michael '71
Russell, Angeline Howard '61
Russell, Thomas S, Jr '26
Russo, Vincent Michael '71
Ryan, Andrew J, Jr '22
Ryan, Joseph V, Jr '66
Ryder, James Donald, Jr '51
Ryle, Bette Bazemore
Safer, Irwin Harvey '64
Saffold, John Barnard '74
Saffold, Joseph Claghorn, Jr '70
Saffold, Katharine C '68
Salter, Dr William L. '39
Samuels, Sandra Lasky '62
Sanders, Milford J, III '75
Sanders, Dr Billy Carroll '65
Sanders, Cynthia Cindy Jackson '72
Sanders, John Robert '69
Sanders, Madeline L Culbreth '58
Sanford, Shelton Palmer '66
Sapp, Simon Grady '56
Saseen, Joseph Owen '50
Sasser, Leron Grace Copeland '67
Saunders, Jack Hugh, Jr
Saunders, Lawrence P. '71
Saunders, Patricia Mahon '74
Sayer, Carlotta Moore '66
Scarwid, Anthony John, III '68
Schaaf, Gregory Hubert '73
Schaaf, John Aloyisus, III '77
Schaaf, Michael Joseph '75
Scheer, Jerald Stuart '76
Scheer, Steven Elliot '71
Schneider, Stephen Irwin '60
Schopfer, Thomas Benjamin '55
Schreck, Peter Reilly, Jr '68
Schroder, Elizabeth Gaines
Schroder, Oliver Bacon
Schuenemann, Bette B. '63
Scoggins, Nannette Schroeder
Scott, Marcia McCampbell '73
Searcey, William A. '49
Searcy, Camille Heery '67
Searcy, William Nelson '64
Segall, Daniel D '37
Seiler, Frances W Latimer '64
Seiler, Frank Wilkins '56
Sellers, Anne Anderson '67
Sewell, Dr Gaines E., Jr
Seyle, Anna Tallulah Cone '48
Seyle, Charles Eugene '67
Seyle, Charles W. '41
Sharpley, Don Frazer '51
Sharpley, Dr John Gartner
Shea, Nancy C. Morrissey
Sheahan, John Pride '73
Sheahan, William Robert '77
Shearer, Rose Marie Jenkins Oelschig '34
Shearouse, Joseph Cafiero '73
Shearouse, Robert Cook '68
Shearouse, Shannon Dockins '71
Shearouse, William Ward, Jr '70
Shearouse, William Ward
Shedrow, Michael Jeffrey '76
Sheils, Dr Andrew T., Jr '65
Shellman, Ms Feay '77
Shepherd, Betty McCuen '43
Shepherd, Dr Edwin Collier '43
Sheppard, Walter Steven '76
Shernoff, Victor Harvey '70
Sherrod, William D. '75
Shingler, George Pinckney '75
Shingler, Lois D '75
Shirah, Jane Inman
Shirah, Mary '74
Shiver, Ivey Merwin, III '52
Shiver, Maxie Cherry '50
Shiver, Tate Aultman '64
Shiver, William Tate '75
Shuler, Debra Elizabeth '76
Shuman, Leiston Thomas, Jr '69
Shuman, Robert Alan '69
Sicay, Teofilo Rubang '73
Sieg, Dr Ann Phillips '54
Sieg, Edward Chan '52
Sieg, Robert M, Jr '57
Siegel, Maxine Kapner '48
Silver, Alan Coleman '74
Silverman, Ramon Alvin '54
Silvers, Mark Mitchell, Jr '67
Simmons, Elliott B, Sr

SAVANNAH Cont'd
Simmons, Elliott B., Jr '56
Simmons, Robert Emmett '67
Simons, Mary Jane '75
Simowitz, Samuel Avery '64
Simpson, Dr John Eddins '71
Simpson, John Ely '41
Simpson, Samuel Paul, Jr '62
Sipple, David Furse '66
Sisson, Michele D. Winter '71
Skeadas, Johnny Anthony '55
Skipper, Henry Turner, Jr
Slocum, Andrew Carlton '75
Slotin, Ms Debbie Ann '77
Slotin, Leon '48
Smiley, Julian Edward '72
Smiley, Nancy Ann Greene '71
Smith, Albert D., Jr '53
Smith, Andrew Nicoll '66
Smith, Arnold '75
Smith, Dorothy Eliz Scott '51
Smith, Elsie Wayne '48
Smith, F Pierce, Jr '51
Smith, Gerald Richard '61
Smith, Hilda Anne '58
Smith, James Meridy '71
Smith, Julia Denise Backus '70
Smith, June Eleanor Davis '48
Smith, Margaret Louree '67
Smith, Marilyn Sickel '51
Smith, Dr Ronnie Russell '71
Smith, Sherrod M, Jr
Smith, William Edward '76
Smith, William L, III '61
Snelling, Jack Delacy '42
Sognier, Josephine Kennedy '42
Solana, Carolyn Wood '49
Solana, Joseph M, Jr '49
Solana, Joseph Mathew, III '75
Solms, Anton F., Jr '38
Solms, James Frederick '40
Solomons, Philip, Jr '71
Southwell, Robert Nathan '51
Sowell, Annie Tom '70
Sowell, Mary '52
Sparks, William Earl '74
Speir, Larry Mcrea '74
Spillane, Thomas Michael '51
Sprague, Jonathan Douglas '77
Stacy, Gilbert Laird '70
Stacy, Hugh T. '60
Stacy, Ruth Grechia Stanley '70
Stamps, Robert Manor, II '75
Stapen, Michael G. '66
Steadman, Robert Gayle '70
Stein, Adele Muriel '74
Steinheimer, Dorothy Kaufmann '46
Stephens, Margaret Fortson '29
Stephens, Mary O Culclasure '62
Stephens, Paul Brooks '53
Stephens, Ronald David, Jr '61
Stephenson, Randolph R., Jr '68
Stephenson, Robert Emory '67
Stevens, Ann M Storall
Stewart, Deborah Anne '74
Stewart, Luther Leroy '74
Stickle, Kathrine Hohenstein
Stillwell, Cynthia Jane Fritts '70
Stillwell, Serena Everson '73
Stillwell, W Brooks, III '71
Stola, David Anthony '74
Stoller, Barry Martin '68
Stone, Julie Ann Waldren '76
Stone, Ms Julie Ann Waldren '77
Stone, Marilyn J '70
Stone, Ralph Kenny '74
Story, Majorie Ann Morrissey '56
Straight, Nelle Rice '76
Street, M Lorraine Crovatt
Strickland, Ray Lamar '63
Strickland, Sidney Franklin '50
Strickland, Stephen Calvert '70
Stringer, Edward Forest, III
Strozier, Robert Ingram '51
Stubbs, Otis, Jr
Sullivan, John Aldwell '33
Summerell, Dorothy '75
Summers, Gay '63
Sumner, Jimmy Perry '60
Sussman, Jack Howard '65
Sutker, Carl Alexander '27
Sutker, Dr Melvin
Sutker, Samuel Norman '68
Sutlive, Dr William Green '51
Sutton, Mary Elizabeth '42
Swain, Gladys K. '52
Swanberg, Joyce Wenstadt '68
Sweat, James Reeves, Jr '64
Sweat, Lonnie Ernest, 111 '77
Swinson, Gerard Edward '76
Swinson, Suzanne Marie Burke '76
Taggart, Thomas Robert '72
Tang, Wing Chung '75
Tanner, David Cleon '75
Tatum, Ann Melvin '67
Tatum, Jefferson W. '25
Tatum, John Milton '65
Tatum, Teresa Iva '68
Taylor, Creed, Jr '74
Taylor, Lewis A (Ted) '50
Taylor, Lynn '75
Taylor, Raymond, Jr '76
Taylor, Ms Stephanie '77
Teagle, Winton Thomas '75
Templeton, F Hudson, Jr '61
Thaggard, James Cecil, Jr '52
Thaggard, William Ray '61
Thigpen, Brenda Diane '73
Thomas, Dr Claudia Ann '76
Thomas, Doris Harden '51
Thomas, Fayes Farris, Jr
Thomas, George N , Jr '50
Thomas, Huguenin, Jr '27
Thomas, James M.
Thompson, Dennis V, Jr '64
Thompson, Eugene C, Jr '49
Thompson, Louis Alvis '49
Thompson, Michael Neal '71
Thompson, William Perry, Jr '74
Thornton, Douglas Drewry '74
Thorpe, Thelma Terri '74
Threlkeld, Alice Ruth Thompson '66
Threlkeld, James Keith '67
Tillman, Harold Elmo '69
Tillman, Susan L. Stevens '69
Timmons, Albert Joe '70
Timmons, Margaret Ann Cody '70
Tindol, Richard Dean '67
Tinker, Docia Lucille Estes
Tison, Gloria Stover Timmons '73
Tjoumas, Renee '72
Toole, Edna Hodges '59
Tootle, Anne Young '66
Tootle, Cecil Jan '63
Torrance, Jane Stone Taylor
Trebony, Robert Charles, Jr '75
Tromly, Barbara Jean Muller '68
Trosdal, Einar Storm, III '65
Trosdal, Sara Ann Talbird '65
Tsao, Hai Ling '76
Tucker, Janis Debra '73
Tucker, Norris Clyde, Jr '75
Tucker, Robert Otis '73
Tumlin, Sharon K Davis '65
Tumlin, William N, III '65
Turner, Rev Felix A., Jr
Turner, Ms Geraldine Clarke '76
Turner, Patricia Lou Tyner '52
Tyler, Judy Gay '73
Tyler, Roy Laffitte, III '76
Tyson, Gary Lee '76
Ullman, Stephen Zachary '71
Underwood, Frank C., Jr
Upson, Helen Maxine '72
Upson, James Robert, Jr '67
Usher, Dr Charles, Jr
Usher, George Elmore '33
Usher, Jack Holmes '48
Usher, Joan Lane Chambers '53
Vanpuffelen, Virginia Castleman '58
Varnedoe, James W, Jr '68
Varnedoe, Samuel L. '23
Vaughn, Andrew Innes Scott '74
Vetter, Rebecca Jean Kiley '63
Victor, Henrietta S. '42
Victor, Dr Irving '43
Victor, Dr Jules, Jr
Vinson, John Chalmers, Jr '73
Vontersch, Ms Melanie Ann '76
Wade, Mellie Lucille '55
Waite, Alfred Deberuff '70
Waite, Billie C Powell '69
Waldrop, Betty Crumbley '42
Waldrop, Charles M., Jr '50
Walker, Daryl Joseph '72
Walker, Herschel Earl
Walker, John Henry, Jr '69
Wall, Ben Burke '68
Wall, Rodney Rhodes '60
Wallace, Harriett L Walton
Wallace, Ray Linton, Jr '74
Walsh, Stephen Michael '63
Walter, Frances Cora Clary '65
Walter, Lamar Cobb '64
Ward, George Calhoun, Jr '71
Ward, Dr Paul Evers '61
Ward, Sonya Ann Ferrell '60
Ware, Jerome Whalen
Warner, Charles Edward '55
Warren, Matthew F. '71
Warren, William Harry '55
Warth, Frederick E., Jr '55
Warthen, Vaughn James '36
Washington, Beverly Ann '61
Washington, Charles Grant '75
Washington, Dr Daniel Louis '68
Waters, George Arthur, Jr '74
Waters, Mildred Cook '74
Watkins, Carolyn Denise Foxbower '75
Watkins, Charles Jarrell '73
Watkins, Lois Janell '75
Watts, Charles Roderick '60
Way, Jesse L., Jr '56
Way, Joe Donald '58
Weatherly, William Craig
Webb, James Vernon '49
Weeks, Ann Bolton '75
Weeks, Henry Steven '72
Weeks, Joseph Righton '74
Weeks, Joseph Robert
Weeks, Stephen Elmo, Jr '67
Weiner, Aron Girard '60
Weiner, Larry Arnold '64
Weiner, Roslyn Ann '69
Weinstein, Hilda Miriam Harris '38
Weiss, Stanley Irving '55
Weitz, Julian Louis '68
Weitz, Nathan Harvey '63
Welch, Edward Gordon '71
Welch, Wayne Hardy '67
Wells, Elizabeth Anne (Libby) '68
Wells, Loretta Edge '60
Wells, Maynard Carl '68
Wells, Robert Eugene '72
Wessels, Charles Henry '65
Wessels, Frederick
Wessels, Rosalie F Childress
West, Oscar Eden, Jr
Westbrook, Anne Allen Waters '63
Westbrook, Winfred Paul, Jr '60
Westerfield, Charles W, Jr '67
Westerfield, Sally Anne Marston '69
Whalen, Charles William '73
Wheeler, Charles Emory '51
Wheeler, Jewel Grant '71
Wheeler, Sara Margaret Cantor '67
Whelan, Dr Edward James, Jr '54
Whitaker, Dwight Vestal, III '69
White, John Franklin
White, John Milton '76
Whitehead, Julia Isabel '65
Whiten, Metella Ann Keels '69
Whiten, Dr Morris Lewis '65
Whitt, Alex Frederic '49
Wiggins, Joseph
Wilbur, Charlotte Walker '68
Wilkes, Dr Leslie Lamar, Jr '62
Wilkinson, Henry Nielson
Williams, Alan Stuart '76
Williams, Edgar Pomeroy '60
Williams, Frederick L., Jr '61
Williams, Kenny Chambliss '64
Williams, Laura Debra '76
Williams, Mary Constance Darby '72
Williams, Mary Elaine Leggett '63
Williams, Michael Kendall '76
Williams, Robert Floyd '74
Williams, Suzanne Hill '53
Williamson, Gerald Kenneth '65
Williamson, Jane B. Brewer '53
Willoughby, Agnes Eliz Feuger '44
Willoughby, Stephen Coker '74
Wilson, Alonzo '73
Wilson, Barbara Black '64
Wilson, Howard Scott '77
Wilson, James Loftin, Jr '72
Wilson, James O., Jr '73
Wilson, Marjorie Nolan '73
Wilson, Michael Heyward '69
Wilson, Nancy Carlene '71
Wilson, Robert Woodrow '72
Wilson, Sybil Hartley '51
Wilson, Virginia Bumann '41
Winburn, William Brumby '76
Wing, Linda Lee '69
Winn, Alexander A. '37
Winn, John Wallace '50
Withington, Selma Solms '40
Wofford, Dr Irvin Mirle '48
Wolfe, Harold Edward, Ja '75
Wolfe, William Walter '59
Womack, Burl Quentin '54
Wong, George '52
Woo, Kenny '71
Wood, Cyrus Steadwell '51
Woodall, John Thomas '70
Woodruff, Robert Franklin '71
Woodward, Frances Aggett '69
Woolley, Harry Leo '69
Woolley, Karen Dodd Matthews '69
Woolsey, David Lee '61
Woolsey, Dr James Robert, Jr '77
Woolsey, Virginia Driskell '62
Wooten, Lois Ruth Cason '50
Worthington, Dr Christine F '77
Wortman, W Philip, II '60
Wright, Barbara Freeman
Wright, Janet Lawrence '59
Wright, Noel Branch, Jr '55
Wright, Ruth Eliz Bright '53
Yao, Lena '73
Yarbrough, Dr Jesse Leroy
Youmans, Eunice Sewaright '42
Youmans, Mary Lenora (Nonia) Barton '72
Young, Arnold Carlton '63
Young, Cathryn Barnett
Young, John Samuel, 111 '77
Young, Mary Eliz Adcock '54
Young, Dr Zellner Carroll '50
Youngblood, Donna Jane Ackerman '73
Youngblood, Jeffery Charles '76
Zager, Joseph Paul '75
Zaro, Michele Joy '65
Zehner, Ms Judy Ann Glisson '76
Zeigler, Frank Brooks '51
Zeigler, Margaret Elliott
Zettler, Nancy R. Calhoun '69
Zimmerman, Helena L '70
Zipperer, Alex Lawton, III '71
Zipperer, Edna Evelyn Hollowell '58
Zipperer, Edward Helmey '55
Zipperer, Teresa Jordan '73

SAVANNAH BEACH
Bell, Evelyn Anne '72
Chandler, Henry Joseph, Jr '75
Chandler, Norbert John '75
Cole, Ernestine Cargill '38
Glisson, Michael Larry '70
Hathaway, Warren Henry '48
Hester, Emily Whatley '40
Hollingsworth, Lettye Leon '40
McNeal, Doris Schuckler '72
Minchey, Marshall Vaughn '59
Mobley, William Tennie '52
Overstreet, James W, Jr '25
Powers, Ms Marilyn Therese '77
Purvis, Jennie Rivers '74
Ranitz, John F M , Jr 48
Robinson, Dr David '39
Rosen, Dr Samuel F. '32
Sadler, Dr Orin Winslow, IV 72
Sheffield, Lawrence Edward '76
Sumerford, Alice A '34
Sumerford, Dr W Taylor '30
Tillman, Barney Lee, Jr
Wade, Hazel Ellen (Cephas G.) 71
Wasden, Wiley A , Jr
Waters, Jane Scott '42
Wylly, John C , Jr 63

SCOTLAND
Flanders, Gwendolyn Speir '53

SCOTT
Heckle, Eugenia Vineta '65

SCOTTDALE
Moore, Roscoe M, Jr '59
Reagan, George Russell '74
Scott, Robert Bucher '09

SCREVEN
Bishop, Connie Jean Harris '71
Bishop, Frederick Lamar '66
Blocker, William Donald '57
Collins, Gordon Winston '56
Eason, Darvin Randle '63
Edmonson, Clarence Daryl '69
Harris, Joe Baker, Jr '73
Howard, William Michael '72
Jernigan, Johnny Latimer '57
Lewis, John Larry '70
Miller, Freddie Norman '59
Murray, Calvin Emmett '59
Nichols, Ned Braswell '76
Nichols, Neil Woodrow '69
Perry, Edna Faye '57
Roberson, Daniel P '56
Thomas, Melinda Fry '65
Thomas, Robert Lindsay '66
Whitaker, William A, Jr '54

SEA ISLAND
Benefield, James Dewey, Jr '53
Carter, Carolyn McKenzie '40
Degolian, Richard L.
Jones, Alfred W., Jr '52
Jones, Harris, Jr '58
Jones, Robert Howard
McLean, David Shier, Jr '72
Milan, Lena Mae Coffee '39
Portman, Joanne '70

SENOIA
Bowen, William Egbert '55
Brown, Bela Thomas '69
Budd, Warren C., Jr '65
Forbus, James Kenneth '72
Gable, Clifford Earl '56
Gable, Edith Evans '57
Harber, Freddie Lynne Young '71
Harber, Thomas Albert, III '71
Humphrey, John Bruce '51
Humphrey, Julianne Blount '51
McKnight, Alice Kathleen '75
Orr, Robert Lynn '76
Parrott, Emily Shell '76
Reid, Elaine '76
Williams, Margaret Joann '61

SEVILLE
Cox, Emily Anne '75
Cox, James Hadley, Jr
Upshaw, Mary Patricia Gregory '66

SHADY DALE
Holmes, John Paul, Jr '63
Holmes, Susan Dykes '63
Martin, Ginny Carol '74

SHANNON
Burnette, Kenneth W 74
Darby, Jimmy Lee '71
Earle, Mary Ann Penn '53
Jones, Dr William Nevin '60
Lashley, Mark Whitt '76
Stewart, William Owen '51

SHARON
Brown, Arthur Davidson

SHARPSBURG
Adamson, George Dean '66
Adamson, William Charles '61
Bridges, Joseph Herbert '50
Chambless, Jane Johnson '68
Christopher, Kenneth F. '62
Gunby, Edwin Neal '63
Gunby, Robert Tau, Sr '52
Keith, Anita Dell Madden '67
Leavell, Ms Jacquelyn Delores '77
Lovett, Edwin Lee '69
Smith, Edward Manson '49
Thompson, Darrell Alan '73
Todd, Kenneth Lee '73
Vickery, Regina Shields '72

SHELLMAN
Bell, Martha H Alsup
Bell, Robert C '36
Bynum, Dan K, III
Colcord, J Marshall '54
Cox, Anita Bynum '45
Cox, Mary Bynum '76
Curry, James Martin, II '75
Fulford, Sharon Land '72
Gunnells, George Doyle '38
Gunnells, Julian Pierce '36
Hamilton, Carl Daniel '57
Hamilton, Nancy Puckett '55
Harbison, Suzanne '72
Hilton, Mark Douglas '73
Martin, Charles Truitt, Jr '76
Puckett, Wm Patterson '72
Robinett, Annie Laura Barfield '46
Stewart, France Manry, Jr '69
Thompson, Joseph Gregory '72
Thompson, Roy Grady
Whaley, Marian 55
Wooten, Council Brooks '39

SHILOH
Folk, Judy Ann '63
Hanson, Thelma
Lewis, Armigene '73
Underwood, Edson Walea '73
Williams, Charles Milton '59

SILOAM
Bacon, Dorothy M '57
Dolvin, John Lane '61
Freeman, Augusta C Champion '33
James, Allen Keith '74
Rhodes, Clarence Lee, Jr '49
Rhodes, Jane Chandler '49
Rhodes, Robert Asa, II '48
Rhodes, Ms Suzan Jane '76

SILVER CREEK
Ballantine, Allister Raymond '76
Barron, Michael Bradshaw '76
Bramlette, Edward Wilson '55
Brown, Harvey Cornelius, Jr '73
Carroll, Jack R '57
Carroll, Reatha Geneva Momon '63
Cowan, Gary Michael '68
Crews, Alvin Bearl, Jr '55
Hancock, Jack Reynolds '73
Jones, Frances Marian Moody '57
Jones, Harold Ishmael '58
Morgan, Jackson Davis '51
Stansell, Dennis Carl '69
White, Michael Douglas '76

SMARR
Carroll, Elizabeth Jean '73
Evans, Rosemary King '72
Ham, E. Lynn Watkins '76
Newman, Walter John, III '62

SMITHVILLE
Chappell, Armstid William '41
Chappell, Rhodabel Gay '42
Chappell, Ross Howell '72
Childers, Ms Sheryll Ruth '76
Cornwell, Allie M. Wise '36
Stephens, William Thomas, Jr '73
Webb, Ernest Dewitt, Jr '68
Wise, John Calhoun, Jr '32
Wright, Marie Brown '74

SMYRNA
Abbey, Robert Michael '75
Alexander, Barbara Jean '74
Alexander, George Potter, Jr '71
Allgood, Susan Elaine White '75
Arnold, William Glazier '70
Atkerson, Lucie Ann Butler '57
Baker, Stella Ray '46
Baker, William Huey '77
Baldwin, James Joseph '54
Baldwin, Lilybeth Mary '56
Baldwin, Rita Lydia Decostro '55
Barlow, James Earl '56
Barnett, Carol Craven '68
Belcher, Richard Dean '76
Belger, Richard Wade
Bell, Dr George Russell '73
Bennett, William D., Jr '49
Berryman, Capt Steve Newborn '73
Bigham, Martha Hawkins '70
Bigham, Norman Charles '70
Bingham, Brenda Sue '68
Bivins, Michael Ferrell '76
Boatwright, Frederick Earl '67
Boggs, Wilburn A. '40
Bonner, Jeralyn Wood '77
Booth, Dann Arthur '69
Bowen, Montez Elizabeth '76
Bowie, Patricia Ann Martin '69
Box, Marynell Callaway '61
Boyd, Patricia A. '76
Boyles, William Ray, Jr '75
Brady, Michael Joseph '72
Brady, Nancy Carol Jackson '72
Brawner, James Edward '55
Brewer, Ms Betty Ann '76
Bright, Steven Gregory '75
Britton, Laurie J Linebaugh '55
Britton, Wayne Eugene '54
Brooks, James L., III '66
Brown, Alton Parker '48
Brown, Dennis O Neal, Jr '76
Brown, Ms Lila Mitchell '74
Brown, Lillian Warner '43
Bryant, John Curtis '71
Bryant, Rita Brandwein '72
Buchanan, Dr O. Lexton, Jr '57
Buice, Betty Anne '57
Burel, Mary Moranville '56
Burt, Lillian Henry '59
Burton, James Seaborn '63
Butler, Joseph Earl, Jr '62
Cain, Alford Clinton '74
Calandra, Dr Gerald Neil '71
Camp, Charles E., Jr '64
Candler, Warren Asa '28
Carnahan, George Eugene '77
Carr, Laura Ellen '77
Carter, Cathy Irene '76
Carter, Gary Fred '75
Castleberry, Travis Ned '76
Catlett, Raymond Hollis 49
Cavanaugh, Michael Andrew '73
Chastain, Ens Lenuel Benny '62
Chastain, Dr Linton Martin '68
Cherry, Van Michael '73
Christa, Frank J. '62
Christa, Peggy Hughes '61
Clark, Joseph Wayne '68
Clark, Lorna Ruth '76
Clower, Wilbert Allgood '43
Cobb, Lindsey Bloomer '51
Cochran, Casey Patrick '76
Cochran, Mark Wright '77
Cole, James Weldon '76
Collier, Kathryn Anderson '69
Collins, Karen Dianne 75
Collinsworth, Phillip Leslie '70
Conyngham, Joanna Owens '70
Conyngham, Paul Bryan 71
Cornthwaite, Jill Patricia '74
Costa, Charles J, Jr
Costello, Elizabeth Faith Gleason '73
Couey, Randall David '70
Craig, Alice Anderson '69
Crouch, Paula Elizabeth '73
Curtis, Carlton Lee '72
Dabney, John Cornelius, Jr '75
Dale, Daniel Newton
Dance, Lucia Junkin Read '29
Daniel, Eddie Frank '59
Davenport, Lillian Gunnels '68
Davis, Benny Howell '68
Davis, Brenda Lynn Wood '73
Davis, Carol Renee Josey '72
Davis, John Morris '71
Davis, Laelius Stallings '70
Davis, Rosalie Armstrong '74
Davis, Capt William Conrad '71
Day, William Larry '72
De Foor, Harry Eugene '35
Dean, Tamara Louise '76
Dempsey, David Joseph '71
Dempsey, Margaret Branch '40
Dempsey, Robert Thomas '37
Depass, Hazel Lane '39
DeVaughn, Emilie Michelle '76
Dewhurst, Kenneth Jack '76
Dickerson, George Leighton '50
Dix, Thomas Rex '72
Dodd, Patricia Kaye Sumrell '76
Donald, Juanita Eubanks '40
Donnelly, James Michael '73
Dorminey, Dr Ralph Jaudon '72
Doughty, David Wallace '73
Dufford, Charlotte Ann '74
Dunahoo, Rev Charles Hugh '62
Dunn, James Patrick '76
Dutson, Dorothy M. Thompson '75
Early, Phillip Albert, Sr '63
Eaton, Barbara Miller '76
Edmonds, Hester Paradise
Essaff, George David '67
Etheridge, Irene Emily Dempsey '39
Evans, Donald, Jr '73
Fain, John Wylie '72
Fain, Margaret Lynn Smith '71
Felker, Peggy Lee '77
Fogle, Frank Hobart '47
Ford, Lawrence E. '65
Forman, Frederick T, Jr '65
Frazier, Larry N. '69
Frazier, Susan Benoist '68
Fricks, Thomas Lawrence '72
G'Segner, Nancy Lee Martin '73
Garrett, M. Cristie DeVore '76
Garrett, Mildred Garrett '73
Geer, Rebecca '64
Gillespie, Gerald Pelham '70
Gilmer, James Everett, Jr '76
Gilstrap, Melinda Anglin '71
Gleason, Timothy Parry '76
Godfrey, Katherine Eugene '73
Goode, Doris Billie '45
Gordon, Shirley Cuthbertson '46
Goss, Freddie Carroll '62
Graves, John Ernest '77
Griffin, Beth Lam
Griffin, Betty Gail '70
Griffin, Gregory Anthony '70
Gross, Melanie Aultman '76
Gustafson, Charles A, Jr '63
Haga, Sandra Anita '71
Haigler, David Hayne '70
Hall, Sally Kirkland '74
Hames, William H, Jr '64
Hamilton, Dennis Wayne '70
Hammock, Harry D. '77
Hancock, Lt-Col Don Fredric '55
Hancock, Sarah Roberts '54
Hanley, Alice Karen Meadors '73
Hanna, Frank Joseph, Jr '61
Hardin, John Randolph '50
Hargett, Susan Salomon '76
Harrison, Mary Cagle '65
Harrison, Dr William Elridge '65
Hartin, David Phillip '76
Hartrampf, Valli Jeanne '76
Haynie, Douglas Royer '71
Hayward, Richard Chase '74
Head, Barbara Jean Norton '52
Hendrix, Mary Jane '72
Hester, Richard McRae
Hill, Charles Madison '64
Holland, Gregory Alton '68
Holliday, Bruce Todd '76
Holliday, Jill Hellman '75
Horton, William Woodard '55
Hosch, Corinne Roberts '54
Howser, Lillian Slocumb '37
Hubbard, Evelyn Hubbard '57
Hudgins, Barbara Bowen '72
Hufstetler, Anita Spiller '70
Hughes, Turner Lynn '67
Hurst, George Edward '61
Hussey, Sandra McWilliams
Hussey, Simeon I '57
Hutto, Charles Herbert '67
Ingram, Edith Crowe '46
Ingram, Jeffrey Thomas '73
Isanhour, Lina Clare '64
Jackson, John Michael '72
Jarrett, Dr Robert Alton '70
Jay, Randall '60
Johnson, Eleanor Lovelace '74
Johnson, Kimley R. '74
Johnston, Ann Trowbridge 51
Jones, Charles Joe 59
Jones, David Morgan, Jr '54
Jones, Opal Ward '31
Josey, Karen Camille '75
Keever, Dan '63
Keller, S Kay '74
Kelley, Betty Jean Cook '67
Kempf, Marilyn Cecelia '72

SMYRNA Cont'd
Kempf, Robert Gregory '75
King, Larry Bruce '63
Kingston, Philip Roy '71
Kitchens, Christopher H. '72
Knox, Brenda Gail '67
Knox, Nancy Carole '63
Koone, Mrs Ernest, Jr '46
Kreeger, George Herman '63
Lambert, Joyce Diane '66
Lampley, Clair Story '66
Lance, Richard Jerome '68
Landry, Martin Gragnon '73
Langford, James Beverly, Jr '74
Lanier, Sylvia Alana Brooks '73
Latham, Howell Curtis, Jr '69
Ledbetter, Gene Hunter
Lee, Debra Annette '74
Lee, Martha E. '39
Lee, Shelley Ashworth '74
Lester, Ms Susan Spears '73
Lindenborg, Jane Anderson '71
Lipscomb, Frank David, Jr '73
Long, Mary Casey '69
Lord, James Brooks, Jr '74
Loveday, Fred H.
Mabry, Herbert William '76
MacKay, Susan Carlisle '76
MacKenna, William Jay '47
Madison, B. T., Jr '74
Mainor, Janet '76
Mainor, Dr Robert '47
Maki, W. Caroline Moorman '73
Manning, Anne Marie '59
Mansour, Cheryl R. Smith '75
Mansour, John Edward '76
Marlow, Arthur Dixon '63
Marlow, Julie Cordova '65
Martin, Jane Pearson '75
Martin, Peggy Daniell '69
Martin, William T '58
Mathis, Thomas Nelson '55
Mathis, Thomas Nelson, Jr '76
Mathis, Virginia Hemphill '57
Matthews, John Pearce '38
Mauldin, Carole Collinsworth '66
McAlister, Melinda Hughes '71
McAlister, Reid Wilson, Jr '70
McCorkle, Charles Harold '53
McDurmont, Shirley Lowrey '59
McGee, Helen Terrell '68
McLendon, Jewell J Patch
McMurrain, Dr Truman Thomas '66
Metcalf, Carol Ann '71
Miles, Susan Diane '74
Miller, Debra M. Harrison '76
Miller, Ms Myra Jane '76
Miller, Wilson Keith '77
Minor, Louise Hoyt '76
Mitchell, Connie Louise '73
Mitchell, Katherine M Prater '69
Mitchell, Marion Worley '69
Moore, Mary Janet '72
Moore, William Gary '76
Morgan, Harris Mac '73
Morris, Charles Edward '28
Morris, Larry Thomas '77
Mullen, Sarah Fayard '71
Myer, Jane Kenney '74
Myrick, Dudley Philip '74
Nash, Hulsey C., Sr '52
Neumeister, Robert Lewis '76
Nickelson, John Mark '74
Osborne, Jane Maffett '71
Osborne, Lee Erskin '71
Owen, Christopher P. '71
Owen, Susan Bagwell '74
Parker, Harriette Speer '46
Pate, Leroy, Jr '76
Patterson, Robert Ashby '70
Peil, Thomas Richard '75
Pennington, Estel Adison '44
Perry, Denise Kathaleen '77
Peterson, Sharon Virginia '69
Pharr, Harold Neil '70
Phillips, Frank Jackson
Pitts, Dr James Cleon '65
Pitts, Janice Carden '64
Pitts, Pamela Jean '76
Polk, Dr Charles Edward '55
Porch, Donald Lyn '77
Porch, Mary Helen Manning '77
Porterfield, James Michael '69
Powell, Clyde Leroy, Jr '65
Prance, Bynon Mayes '36
Priest, Shirley Ann '75
Quarles, Martha Moore '48
Quinlan, Mary C Eiland '72
Rabhan, Erwin David '70
Randolph, James Gary '62
Reed, Cynthia Pepper '70
Reed, James Steven '69
Reese, Robert B., Sr '54
Reese, Robert Benson, Jr '74
Rhodes, James Carithers '63
Rhodes, Richard Herbert '68
Richmond, Don Lassen '74
Riddle, Katherine W. Erwin '38
Rikard, Marsha Yvonne '75
Riley, Diane Kathleen Gorman '74
Riley, Douglas Moran '74
Roberts, Joseph Leo '77
Robertson, William Ray, Jr '74
Ross, Stella Cucchi '71
Sabin, Patricia Ann '72
Saxon, James Lewis '72
Seiz, Emil C., III '50
Seiz, Marianne Hyndman '48
Selby, Gary Eugene '65
Shelton, Nancy Hall '72
Sinno, Gail Elaine Collins '68
Smalley, Cara Hawkins '71
Smalley, Robert Lee '71
Smith, Ann McLain '68
Smith, Charles Creg '70
Smith, Douglas Lee '73
Smith, Joseph Duval '68
Smith, Kathol Bulger '70
Smith, Melinda Lee '77
Smith, Ronald Ernest '67
Smithwick, Susan Marie '76
Sosebee, Virgil Dennis '71
Spiller, Lewis Walker '62
Spiller, Sandra Kay Elder '64
Spratlin, Helen Jill '76
Stancil, Theron Harold '61
Stanfield, Beth C '71
Stephens, Ms Janet Patricia '76
Stevenson, Mary T. Compher '53
Stevenson, William A., Jr '53
Stewart, Martha Bagby '60
Stewart, Paul Higgins '60
Sudduth, Dr Ronald Sidney '71
Sulkowsky, Jay Arthur '73
Tardo, Patricia Lois (Patti) Anderson '69
Taylor, Henry Farrette '49
Taylor, Kathryn Annette Hughey '73
Tiller, Patricia Palms '73
Tillman, Deborah Sharon '74
Troup, Jacquelyn Warren '69
Turner, Doris Williams '56
Turner, Elizabeth L. '70
Varner, Billy Douglas '73
Vason, James Hamilton, Jr '75
Vaughn, Steven Douglas '69
Vennes, Grant Russell, Jr '63
Vinson, Myra McLendon '68
Vodde, Richard James '77
Waddell, Horace Wayne '70
Wade, Mary Marshall '66
Walker, Carol Christine Lad '76
Walker, Patti Louise '75
Wallace, Ronald William '67
Walsh, James Leo '73
Walsh, William Francis '74
Walton, Edwin Thomas '76
Warlick, Bobby Bryan '71
Warnock, Charles H., Jr '47
Waters, Kara Sue '73
Watson, Hugh K. '68
Weathers, Sandra Ann '76
Weinberg, Walter Morris '64
Welch, Joe Phillip, Jr '75
Wesley, John Charles '72
West, Richard Wayne '74
Westbrook, Frederick Earl '67
Wester, Ernest J.C. '49
Whitfield, James Robert '76
Whitfield, Samuel R '52
Whiton, William Pratt, Jr '77
Whitten, Raymond Lynn, Jr '72
Williams, Buford
Williams, Mrs Glenn Copeland '75
Williams, Herbert Maxwell
Williams, Lillian Cable
Williams, Virginia A. '54
Williams, Warren Howard, Jr '77
Williams, Dr William Talbert '49
Wix, Don Edwin '69
Wood, Barbara Ann '72
Wooten, Ann R. Jarrett '67
Wooten, James Roger '68
Wooten, Joe Thomas '66
Wooten, Marian E Dabney
Wootten, Wayne H '69
Yeager, Pamela Marie '76

SNELLVILLE
Aiken, Dr David Hubert '69
Almy, Sandra Crowe '73
Almy, Stephen Joseph '73
Autry, Katie Head '71
Ayers, George Collier '68
Ayers, Sharon Lee Tummins '71
Bailey, Lynelle Watson '75
Barrow, David Raney '64
Barrow, Katherine Gordon '69
Barton, Ronald G. '69
Bateman, Dr Needham B., III '68
Bateman, Rabie J. Payne '66
Bell, James Terrell '70
Bennett, Dianne S Yarbrough '73
Bowman, Danny Alvin '71
Brice, William Thomas '72
Britt, Frances Laurie '66
Brock, Ronald William '73
Brown, Clois Wayne '69
Browne, Virginia Denise '75
Buchanan, Bobbie Snell '67
Cain, Joseph Franklin '66
Camuso, Guy Joseph, Jr '67
Cater, Marilyn Fairrel '68
Cater, Robert Lee, IV '70
Cato, Rodney Durell '73
Chandler, Dr Francis Woodrow, Jr '66
Chandler, Ms Gloria Barnes '77
Cherry, Deborah Robinson '74
Cline, Garry John '67
Cobb, Clifford Lanier '75
Coker, James Edwin '64
Collier, Dennis Keith '70
Connolly, Dr Billy Dean '66
Connolly, HuEllen Briscoe '65
Cook, Donald Marvin '70
Crook, Elizabeth Andrews '70
Crowley, Robert William '69
Daniel, E. J. (Danny), Jr '74
Davis, Marion Kenneth '71
Dickinson, Dr John David '73
Duncan, Betty Ruble '48
Earley, Barbara Moore '72
Earley, Fay Horace '73
Edwards, David Glenn '68
Ezzard, Elizabeth Swinford '72
Ezzard, William Trimble, Jr '70
Flanagan, Clinton Alan '67
Foisy, William Robert '71
Ford, Cline O
Frazier, Ms Susan Lynnette '76
Fuller, Janet Marie '77
Fuller, Walter Sydney, Sr '29
Hamler, Gloria Hardison '67
Hammock, Gary Alden '71
Hancock, David Allen '63
Hancock, Ms Martha Britt '76
Hanson, Robert Harry, Jr '70
Hartman, Gerald Eugene '58
Head, Geneva Faye Brantley '70
Head, Mildred Wilhite '63
Hege, Clint Luther, Jr '74
Henderson, Ms Joann '74
Herndon, Alan Johnson '54
Hood, Kenneth Hopkins '61
Howard, Dr Guy Richard '72
Howard, Martha Jean Hughes '71
Johnson, Michael Chesley '77
Johnson, Nancy Fleisher '73
Keim, John Adam, Jr '73
Kennedy, Sales Rep. '70
Kennedy, Paulette Roberts '71
Kesler, George Franklin '69
Keyes, Joanna Nichols '66
Kimsey, Saralyn Trawick '68
King, Albert Francis '68
Kinney, Frederick Legrand, Jr '75
Kirkland, Glenn Nicklos, Jr '70
Lawrence, Amon Fredric '62
Lawson, Emmett Martin, Jr '69
Leach, Dempsey Wilson '48
Lewis, Marilyn Davies '72
Limbocker, Lee Harnsberger '72
Limbocker, Rosa Lee Harnsberger '76
Litteer, Robert Tate '64
Lucas, Cicero Gordon '60
Mahr, Dr Ila Ruth '71
Malcom, Franklin P. '68
Malcom, Jerry Lee '64
McCart, Sheila Dianne Moon '76
McDaniel, Sammy Bruce '74
McGeehan, Michael C. '71
McKinley, Thomas William '57
McKinney, Hugh Ellison, Jr '72
Mercier, Barbara R Broadus '73
Mitchell, Sybil Mable Peters '70
Moore, Jocelyn '75
Moore, Maurice Melvin '70
Moore, Randolph '48
Morris, Dr George Kelly '58
Moultrie, Harriet Roth '69
Moultrie, Wayne Calbert '66
Najjar, Dean Alan '74
Najjar, Donna Jean Finney '75
Nash, Beth Moon '76
Nash, James Noel
Neighbors, Joseph B., III '65
Norton, Ms Glyndia B '73
Norton, James Richard '54
Nygaard, Sandra Louise Glover '71
O'Rourke, Thomas John '75
Pack, Janice Willarette '74
Parsons, Arthur W., Jr '47
Partee, Henry Eden '62
Payne, Hope Harvey, III '71
Pharr, Lorena Nicholson '52
Powell, Helen Britt Hancock '58
Powell, Jimmie John '71
Powers, Randy Fields '73
Powers, Mrs Randy Fields '72
Price, Charles Gregory '73
Purcell, Jane Archer '63
Roberts, Deborah L. Staiger '75
Roberts, Sherry Herndon '76
Robinson, Sandra Lynn Coburn '56
Simpson, Randolph Delano '71
Smallwood, Joe Kenneth '58
Smith, Cherrie Currie '63
Smith, David Wayne '76
Smith, Shirley Alexander '72
Snell, Robin James '77
Sosebee, Ms Doris Elaine '73
Speir, Jean Gobel '71
Speir, Richard Oliver, Jr '71
Spencer, Dr Homer Kenneth '74
Spratling, John Wesley '68
Spratling, Madge Dell '64
Stalvey, James Rendel '66
Striplin, Michael Cash '74
Thornton, W. Glenn
Wehrle, Linda Gertrude Kaska '76
Weiner, Laura Davis '74
West, John Howard '74
White, Glenn Steven '73
Wienges, O. Hydrick, Jr '66
Wiley, Larry Purcell '72
Wiley, Shirley A. Kilday '70
Willbanks, Robert Samuel '70
Womack, Vicki Jean '73

SOCIAL CIRCLE
Adams, David H
Anderson, Mary Bass '58
Blackwood, James Oberon, Jr '69
Bledsoe, Troy Arthur '67
Brooks, Martha Virginia '75
Brown, Vivien Mitchell '49
Caudle, Sara M '71
Chandler, Jack Haskell
Clegg, D Charlene Beasley '66
Clegg, William Lamar '65
Cline, Pierce Lovett '50
Connelly, Philip Mitchal '77
Daily, Thomas Barrett '41
Eckles, Robert Daily, Jr '73
Enus, Willie '72
Farnham, Naomi Henson '30
Garrett, Donald Mitchell '59
Hale, Laurie Upshaw '31
Hancock, Bruce Wayne '49
Hancock, Hazel Smith '52
Hogg, James E '66
Horstman, Walt G '62
Johnson, James Kendall '68
Knight, John Elwin '63
Malcolm, Roy Julius '50
Mauldin, Sandra Anne '71
McKibben, Robert Perkins '65
Mitcham, Alice Faye '71
Oglesbee, Rheba C Hart '38
Oglesbee, William Roy '38
Partee, James Donald '72
Rapier, Regina Clare '39
Reed, Mary Ruth '49
Rowe, Frances Hale '60
Shedd, Ms Alice Louise '76
St. John, Thomas Franklin '28
St. John, Wylly Folk '30
Story, Dr Frank Allen
Strauss, Jeanette K Bahn '67
Strauss, John Thomas '68
Walton, Joseph Moore '62
White, Dr Larry Ralph '69
Whitley, Bruce Anthony '76
Whitley, Milton Allen, Jr '74
Wiley, Evie Elizabeth '49

SOPERTON
Adams, Bruce Currie '72
Barrett, William Raymond '69
Blount, Perry, Jr '48
Bowers, Gene Travis '61
Crowe, Carol A Harrington '68
Crowe, Ernest Wesley '68
Cullens, Henry Ford
Edge, Judy Diane '69
Ellington, John Errol '50
Garner, William Clayton '59
Gillis, Donald Walker '75
Gillis, Hugh Marion, Jr '73
Gillis, Hugh Marion '39
Gillis, James Lester, III '71
Gillis, James Lester, Jr '37
Gillis, Justine Lawton '71
Gillis, Katharine Hudmon '37
Gillis, Mary Judy Hall '72
Glisson, Hubert Henry '48
Hall, Laurianne '72
Jennings, Cecil P, Jr '57
Lee, John William '70
Love, Andrew Roy '76
McCrimmon, Julia Faine '71
McNair, Dr William Palmer '52
Miller, Robert Eric
Moore, James Wendell '40
Moring, Joel J., Jr '62
Palmer, Mickey Ray '65
Phillips, Laverne P. '49
Phillips, Shannon Moore '59
Pullen, Charles Joseph '70
Ross, James Aden '52
Ross, James Stanley '74
Sessions, Mildred Lee '56
Spivey, Gary Lamar '69
Sumner, Charles H, Jr '56
Sweat, Russell D '59
Vanlandingham, Edith M. '55
Walden, Dolores Davis '74
Walden, Gary Jerome '74
Walden, Jerry Ennis '71
Warnock, Denver Ernest '74
Warnock, Hon John Carlton '37
Way, Tony Michael '72
Wolfe, Earl Ashley '52
Wolfe, Jonnie M Frizzelle
Womack, Lula Blitch '32

SPARKS
Hargett, Richard W '67
Holt, Edward, Jr '56
Joiner, Jacob Edwin, Jr '49

SPARTA
Archer, William Warren
Ariail, Henry Lester '34
Bush, Neal Amos '75
Butts, Michael Lee '75
Butts, Sarah Grimes '68
Clayton, Gladys Mitchell (Walter G.) '75
Coleman, David Tillman '62
Cook, Herbert A '70
Dickens, John, Jr '41
Dickens, Wesley Lamar '55
Dyer, James David '40
Elder, John David '74
Ferrell, Dr Marion Lynn '59
George, Robert Kenneth '68
Gordon, Harry Nathaniel '63
Gordon, Wilson F, Jr '62
Green, George Franklin, Jr '67
Green, Wallace Maxwell '76
Harley, Wofford Julian
Hight, James Preston, Jr '71
Hill, Cliff Russell
Hill, Florence Forehand '51
Hill, Jack Waller '52
Hill, Janie Lou Brown '42
Hitchcock, John Franklin '63
Hitchcock, Mary Ann Garner '70
Holmes, Mary Jernigan '41
Hutcheson, Harry Jordan '40
Jackson, Herbert Lee '61
Johnson, Lalia Montina '65
Lovejoy, Bennie Howard '73
Moore, George B, Jr '49
Rocker, William Glenn '65
Rozier, Louis Harris '48
Shaw, Eloise Foster '34
Sigman, Stephen Lamar '77
Sigman, Thomas M., Jr '75
Trawick, Dr Andrew Jackson '24
Webster, Fred Keith, Jr '47
Webster, Fred Keith, III '75
Webster, Irene Elizabeth Peden '74
Wiley, Robert C, Jr '52

SPRINGFIELD
Alderman, Naomi Shearouse '35
Anderson, David Keith '67
Arden, Milton, Jr '42
Arnsdorff, Jimmy Edward '76
Bozeman, David Eli '50
Chance, George Allen, Jr '41
Chance, Martha Sue McElveen '39
Clifton, P. W., Jr '41
Dasher, Margo Glynn Wells '73
Edwards, Del Obery '77
Epling, Albert Jerry '71
Epling, Susan Elizabeth Lowery '70
Exley, George C, Jr '49
Exley, Thomas Lee '59
Ferrell, Lloyd Eldred '52
Fulghum, Charles B, Jr '55
Ingram, John Calvin, Jr '51
Johnson, Irvine Burford '44
Kessler, Alton Benjamin '73
Kessler, Mary Sue Hart '73
Kicklighter, Claude M
Kight, Cora Exley
Lang, Earl Eugene '75
Mock, Hoyt Cornell, Sr '54
Morgan, Ronald Exley '73
Rahn, Jean Marie Pepper '70
Rahn, Thomas B. Jr '69
Rountree, Ross Lee '53
Seckinger, Dorothy Marian '67
Shearouse, Franklin H. '29
Shearouse, Dr H. Sam '28
Tillman, John Mark '73
Turner, Thomas J '53
Usher, Calvin '50
Usher, Willie Rude
Watkins, John Edward '75
Webb, James Terrell '51
Webb, Dr Ray Darwin, Sr '50
Weitman, Herman Mitchell '69
Wendelken, William Ralph '72
Wilson, Stephen Alfred '24
Zittrouer, Harry Byrd '51
Zittrouer, Matthew Robert '73

SPRINGVALE
Ledden, Dennis Robert '60
Lyle, Patricia Carolyn '75

ST GEORGE
Barker, William Austin '68
Bell, Ernest Avery '51
Chism, George Edwin '75
Stokes, Betty Josephine '61

ST MARYS
Barker, George W. Jr, Timm '42
Bowen, Barry Winfield '71
Clark, Sara Elizabeth '77
Clements, William Riley, Jr '73
Crosby, Frederick F. '61
Davis, Alton Ross, Jr '75
Drury, Dr Carl Morris '61
Drury, Ottye Lee Mundy '52
Drury, Robert David '50
Dubose, Marie Yvonne '73
Dubose, Ronald Wayne '72
Dunbar, Dr William George '51
Dyals, Mrs Roger Dale '68
Dyals, Roger Dale '67
Fendig, James Gowen '58
Gammage, James Daniel, Jr '70
Holstun, Madeline Merle '65
Lassiter, William Albert '62
Lewis, Kyle Ellis '56
MacDonell, Catherine A. '37
Mudick, Nicholas '54
Noland, Arthur Edward, Jr '68
Paulk, Robert C. '60
Pierce, William Ralph '65
Respess, Gordon Hardeman '67
Respess, Susan E. Pacetti '67
Smith, Charles Courtland, Jr '68
Smith, Patricia Cassens '76
Smith, W. Earl '65
Stoddard, Dr Ann Harris '73
Sutton, Billy Tom '59
Talley, James Stephen '76
Thombs, William E., Jr '76
Tillman, Eleanor V Calhoun '66
Tillman, Ellis Edmond '76
Whiddon, Donald Paul '76

ST SIMONS ISLAND
Adams, Claude Taylor '73
Anderson, Alan Craig '75
Anderson, Ruth A. '77
Andrews, Mrs Joe L. '62
Ansley, Henry Lighton '74
Armstrong, Richard Fielder '66
Bailey, Jimmie Glenn '75
Bankston, James Kenneth '61
Bartlett, Louise Foster '69
Barwick, Carolyn De Anne '65
Battle, Donald Edward '63
Beckum, Henry Frank '56
Beckum, M Ann Wheeler '56
Beggs, Cynthia E. Blalock '62
Beggs, James Rudolph '61
Bell, Dr Lee Augustus '68
Bell, Robin Moore '68
Bishop, James Alexander '64
Bishop, Mary E Raulerson '64
Bland, James R, Jr
Bone, George W., Jr
Bowles, Edward Shelly '76
Bradford, Joseph Henry, Jr '49
Bradford, Joseph Henry, III '77
Britt, Dr Charles Summey
Broker, William Kevin '75
Brooks, Edward Giddings
Brown, Charles Allen, Jr '72
Brown, Danny Lamar '77
Brown, Gayle Cleveland '72
Brown, Henning Bosche '74
Brown, J Elliott '49
Brown, Richard Albert, Jr '72
Bryan, Thomas Edward '53
Budd, Dr Joseph Dearing '64
Burdell, William S, Jr '63
Burns, Susan D. Crawford '57
Cameron, Ms Catherine Elizabeth '75
Cash, Larry Johnson '70
Cash, Margie L. Yancey '71
Childers, Shelby Currie '75
Clodfelter, Margaret C Snooks '37
Cochran, William Lamar, Jr '73
Cody, Craig Stephen '72
Cody, D. Alan '75
Cohen, H. Russell, III '50
Collins, Patricia Arvilla '77
Colquitt, John Freeman '63
Colquitt, Sandra Carol Touchberry '64
Cook, Clark Howell, Jr '56
Cook, David Bartow '54
Cooper, Charles Alton '75
Coursey, William Shirley, III '75
Covington, Zoann Cater Burns '59
Cummins, Susan '76
Davis, John William '37
Davis, Pamela Jaye '69
Davis, Raymond Lamar '43
Dechau, Edward, Jr '75
Dekle, Gay Lois Davis '61
Deloach, Merida Frank, Jr '49
Demersseman, Martha Sue '77
Dennard, Marie L. Burton '61
Dennard, Thomas Edwin, Jr '58
Dismukes, Arthur Forman
Dixon, Laura Clements '74
Dixon, Peggy Diane '75
Doster, Sarah Catherine Parrish '77
Downey, Beth Newton '61
Drew, H. Kenyon, Jr '50
Drossos, Jane E. Brown
Easterling, Laura Carolyn Byrd '47
Edwards, Donna Susan '76
Elder, Mrs C. G. '46
Ellis, Roland '17
Ellis, William Jarvis '43
Ellis, William S., Jr '67
Ely, Jon Franklin '61
Eulenfeld, Ethel Ann '62
Faulkenberry, Kenneth Wayne '77
Faulkenberry, Leslie Diane Carlen '74
Fendig, Albert, Jr '53
Fendig, Betty Jane Bruce
Fendig, Edwin Rubel, Jr '50
Fendig, H. Neal '52
Fendig, Heidt Neal, Jr '75
Fendig, Joyce R. Land '53
Fendig, Mary Josephine Hardy
Ferrelle, John Rice '68
Ferrelle, Pamela S. Riggs '76
Fields, John Hilton, Jr '72
Flexer, Elmer Julian
Fliehman, Randall Thomas '76
Fordham, James David '76
Friedman, Harold Lee '50
Gardner, Linda Leah '73
Gash, James Hart '64
Gash, Mary Wesley '65
Gash, Mary A Hart '29
Gay, Ewell, III '68
Goff, Brenda Jean '74
Gray, Edward Rufus, Jr '48
Green, Mary F Yates '38
Green, Mary Spence '64
Greene, Robert Marvin '66
Greer, Laura Nolan '72
Griffin, Searcy '72
Haisten, Ms Cynthia Ann '76
Hammond, Harriet Anne '77
Harden, Eston Avery '43
Hardwick, Woodfin Jonathan '74
Harrell, James Stanaland '68
Harris, Susan Jones '60
Harrison, Sally Denby '62
Harrison, William Goodwin, Jr '74
Hasell, Nathaniel I
Henderson, Susan Jane '74
Henry, Quintin R., Jr '52
Hice, Dr Jean E Langston '70
Higginbotham, Laure Dixon '57
Hill, Pamela Jean '77
Hitt, Dr William A. '55
Hodges, Garlan M. Miller '75
Hodges, Michael Duggan '75
Hogan, James Donald '71
Holloman, Jackson C, Jr '69
Hunt, Laura Ellen '74
Ison, Victoria Boer '68
Jackson, Joyce Carol '63
Jenkins, Maebelle Breen '51
Jenkins, Robert Edward
Joseph, Henry Edward '70
Keener, Dr Philip McArthur '69
Kinney, Rev Calder W
Knight, Patricia Gail '74
Langston, James Polk '57
Lanyon, Leslie '77
Lanyon, LuAnne Grady '49
Ledbetter, Jane H Fendig
Lewis, Evelyn Bullard '52
Lewis, Kathryn W. '28
Lewis, Thomas Jackson '62
Littlefield, Richard W, Jr '73
Lott, Beverly E Wages '71
Lott, Beverly Wages '76
Lott, Charles Robert '71
Lovett, Leon Day, Jr '51
Lunsford, Betty Vann '71
Lyons, James Richard '62
Mabry, Danny Nelson '75
Martin, Manuel Anthony
Martin, Dr Peter Winn '77
Mason, William Lewis '69
Mathis, Linda Lane '74
Maze, Mary Catharine (Cathy) Peterson '67

ST SIMONS ISLAND Cont'd
McCaskill, Betsy Linton '70
McClain, Dennis Douglas '70
McClain, Duncan Scott '77
McCook, Daniel Oscar, Jr '51
McCullough, Jewell H
McDonald, L. Conni Youmans '65
McDonough, Mary Lynn Blalock '69
McGarvey, Cormac Murray, Jr '69
McGee, Jack Porter '74
McGowan, Edward R , III '65
McKinnon, Philip Stewart '62
McMillan, Charles Huie, Jr '49
Meadows, Patrick Obrien '59
Meehan, Mark Henry '76
Meeks, Grady Lott '59
Miles, Priscilla Marshall '63
Miles, Robert Donald '64
Mitchell, Charles Thomas '65
Mitchell, Nancy Sumerford '66
Moore, Rev Benjamin F., Jr '37
Moran, Michael Neil '76
Moran, William G, Jr '58
Morgan, Thomas Gillis, 111 '77
Mulling, Frank Hill '39
Murphy, Betty Majette '68
Murphy, Ellen Anne '75
Murphy, Ms Katherine Wilson '76
Napier, Donald Bruce '73
Nathan, Ivan Harris '66
Nickels, Robert Rice, Jr '47
O'Cain, Harry Porter, Jr '69
O'Quinn, Don Tillman '67
Ossick, John Joseph, Jr '73
Padgett, Mary Elizabeth '72
Page, Joel Henry, III '70
Palmer, Deborah Woodward '75
Parker, Edward Blois '45
Parker, James Philip '72
Parker, Lynn Carey '70
Parker, Polly R Bowers '25
Parker, William Ralph, Jr '67
Parnell, Nancy Lynn '76
Paulding, David Custer '68
Pearce, Mikell Robertson '76
Penders, Mary Camille Burns '71
Perry, Ella Moore '31
Phillips, Simmons Larry '66
Pleasants, James Virgil '64
Ploeger, Carole Dean Page '64
Powell, Alvin M., Jr '47
Powell, Dorothy Nadine Vickers '51
Powell, Stephen Douglas
Preston, Franklin C '71
Rackley, Ernest W, Jr '58
Randolph, Edith Elizabeth '76
Randolph, Edith Elizabeth '73
Raulerson, Marquis Doyle '70
Readdick, Ellen Christine Anderson '76
Readdick, Terry Lee '74
Reisinger, Edward Anthony, Jr '74
Reisinger, Susan Marie '74
Revels, Donald Carl '71
Revels, Emily Huster '72
Richardson, Stanley Ray '75
Rivers, John Philip '73
Roebuck, William M '58
Rogers, John Jarman '69
Rountree, George M. '67
Rountree, Isaac Lester, Jr '70
Rountree, Nancy Nalley '68
Sadler, Nan Anna K Heston '62
Sapp, Mary Eunice '31
Scarlett, Janet Gray '58
Scarlett, Richard Morgan
Scofield, Edgar Clayton, III '75
Sheffield, Philip Wayne '60
Sigman, Hubert Harold '72
Skelton, Margaret Jean Wray '63
Skelton, Dr Marvin Eugene '62
Smith, Henry Turner, Jr '69
Smith, James Edwin, Jr '71
Smith, John Staten, II '72
Smith, Judson Butts '25
Smith, Martha E. Brumley '59
Smoak, Edith Miller '72
Sobelson, Bonnie Gail Dinnerman '72
Sobelson, Roy Marvin '76
Stanford, Gwen Slaughter '57
Sternisha, Charles John '57
Stevens, Grace Marion Keith '68
Story, Angela Walker '73
Story, Don Reynolds '73
Strother, Carla Claryce '74
Strother, William Felix, Jr '74
Stubbs, Marie Harrison '69
Stubbs, Meredith W O'Dell
Stuckey, Ben Nelson '37
Sullivan, Gordon L. '39
Sullivan, Mary
Sumerford, Rees Mahone '70
Summers, Frank M
Swafford, Bernard Finley, Jr '73
Swafford, Patricia Eason '71
Switek, Jane Lynn '72
Szwast, Donna Kay Carter
Szwast, Fay Elizabeth '74
Szwast, James Allyn '70
Tanner, Beverly Lavine '64
Terrell, Peggy Dale Burroughs '69
Terrell, Stanley Paul '70
Thomas, Sanford Kenneth '69
Timbes, James Gadi, Jr '72
Torrey, Martha Thompson Bender '56
Underwood, Charlotte Lorene '76
Walker, Lester Wade '72
Walker, William Q., Jr '62
Washburn, Carolyn '77
Watson, Sandra Flowers '73
Watson, Dr William Doyle '76
Watson, Dr William H., Jr '50
Way, Mary Gunter '76
Weathers, Rebecca C. Cochran '71
Webb, Ann Clark
Webb, Elizabeth Ann Clark '50
Webb, Eugene Baxter '50
Webb, Lamar Thaxter '50
Whelchel, Mrs John Thomas '62
Whitaker, Edith Montague '67
White, James Owen, III '70
Williams, Ethel Amanda Fordham '69
Williams, James Greenway '69
Williams, John Louis, III '68
Willingham, Mary L. Thomas '56
Wilson, Hall McClatchey '69
Wingfield, Betty S. '67
Wood, Mary Evelyn Gowen '58
Worden, Diane Brown '69
Wright, Vernon Merrill '68
York, Pamela Clair '72

STAPLETON
Adams, Reba Amanda '31
Boyd, Michael Jesse '76
Boyd, Nellie Clyde '47
Hadden, Myron Homer '52
Hobbs, James Lee '52
Jones, Jack Eben, Jr '52
Jones, Shirley Faye Neal '61
Kilgore, John C, Jr '43
Kilgore, Mary Sanders '31
McCorquodale, Nina Thompson '34
McNair, Ms Marilyn Rose '77
McNair, Samuel Weldon '40

STARRSVILLE
Dixon, Dennis B, Jr '61

STATENVILLE
Anderson, Walter Edgar '61
Brown, Samuel James '50
Dupree, Clabe Vernon '40
Herndon, Rebecca Sue '69
Price, Joseph Sterling '72
Staten, G. Franklin '60

STATESBORO
Abercrombie, Mary Edith Reese '50
Adams, John C '33
Akers, Donell Thompson '54
Akins, Charles Lewell '48
Akins, Donald Wayne '59
Akins, Leffler Horace '42
Akins, Roy Levaughn, Sr '53
Allen, Francis W. '48
Allen, Margie Shuman '46
Anderson, Charles L '49
Anderson, E. Luke, Jr
Ansley, Thomas Elbert '59
Ansley, Willete Woodcock '59
Averitt, David Harrison '57
Averitt, Dr Jack Nelson '45
Aycock, Linda Lewis '62
Bailey, Charles Ford '71
Banks, Mary Geneva Hodges '42
Bell, Henry Green '35
Bell, Henry Green, Jr '71
Bell, Dr Marjorie Brewer '71
Bennett, Sara L. Neville '76
Benson, Robert Moore, Jr '72
Bice, Dr Herbert '47
Bice, Lecil Holden '55
Blanchard, Faye E Daniel
Blitch, Fred G
Blitch, Henry Smets, Sr
Blitch, James Daniel
Blitch, James Mathews '54
Bonniwell, Dr Hilton T. '69
Branch, Dr Roger Gary, Sr '56
Brannen, Lanier Mary '76
Brannen, Lester E., Jr
Braswell, Belton '48
Bridges, Dr Cleve Reynolds '73
Brogdon, Dr Wallace Murrow '34
Brown, Charles Hilton '63
Brown, Corlyn Weekley '49
Brown, Elizabeth Everett '74
Brown, Jack Rucker '41
Brown, William Zack
Browne, Thomas Harrison '54
Campbell, Audrey L Cammack
Carnes, Dr Lon Melson, Jr '54
Carr, Jimmy Roger '60
Carter, Dr Harrison Sharpe '75
Carter, Walker Grady, Jr '51
Cason, Jane Mitchell '69
Cason, Robert J. (Bobby) '65
Cassidy, Ms Connie Eiline '76
Cate, Dr Hollis Lanier '57
Cate, Katie Frances '77
Cate, Mary Boone '56
Chandler, Kenneth William '64
Cheshire, Dr Harley Robert (Bill), Jr '71
Christmas, Dr Alice Ann Galloway '61
Christmas, Dr Charles Lee '62
Clark, Dr Frank Colden '62
Clarke, Dr Robert Ritchie '70
Clay, Henry, Jr '63
Clay, Martha Evelyn Haney '61
Clifton, Remer Daniel '69
Clifton, William P , Jr '64
Cobb, John Anthony, III '73
Cobb, Nancy Carol Oliver '72
Cone, Edward Oliver '39
Cone, Rufus Lester, Jr
Conley, David Royse '72
Cook, George Austin
Cook, William Leslie '49
Courson, Dr Maxwell Taylor '58
Cowart, Wendell R '39
Curlin, Frederick Harold, Jr '74
Curry, Donald McCoy '76
Curry, Gene Mercer '39
Dabbs, Rufus Earl '59
Davis, Dr Douglas L. '26
Davis, James Edward, Jr
Davis, James Edward, Jr '74
Davis, James Lester '67
Deal, Bertha V. Boyd '65
Deal, Emit Bernard '63
Deal, John Daniel '61
Deal, Stothard Inwood
Deal, Wyman Roscoff, 11 '73
Demmond, Mary F Groover '44
Demmond, William Baker, Jr '73
Dickerson, Sandra Ellen Golden '71
Dickerson, Thomas Candler '71
Dixon, Benjamin S '69
Dodd, Deanna '76
Donaldson, Carey Willson '59
Donaldson, Robert Frank '27
Duggan, Dr Charles Comer '64
Duncan, Margaret E Flexer '41
Duncan, Dr Pope Alexander '40
Durden, Kenneth Randy '63
Edenfield, Berry Avant '56
Edwards, Dr Andrew Soule '65
Edwards, Charlotte H McCorkel '70
Edwards, Gary Dennis '70
Felton, Catherine Turner '71
Felton, Claude Elbert, III '70
Ford, Charlotte Adams '41
Forshee, Karen Zorn '74
Forshee, Sheila Hix Hix '76
Foshee, Coopie Broach Collier '71
Foshee, Daniel Pierce '71
Foy, Inman Murphy, Jr
Foy, Jacquelyn A Bowen '48
Franklin, Ann Cason '59
Franklin, Emma Louise Keaton '62
Franklin, Gordon Aulie '59
Franklin, H. Lehman, Jr '63
Franklin, James Burke '64
Franklin, Mary Gwendolyn '74
Franklin, Paul Gustave '74
Futch, William Dean, Jr '64
Gaston, Dr George W., Jr '57
Gaston, Karen Sewell '63
Golden, Dorothy Smith '70
Golden, Willie Iverson '58
Goldenberg, Sandra R. '70
Gray, Benjamin B '52
Gray, N Jane Cleveland
Grimes, Carl Ronald '70
Griner, Patricia Ann '72
Grist, Bonnie Page Woodcock '62
Groover, John Olliff '49
Hagin, Donald Robin '56
Hanberry, Chester A '51
Harrell, Dr Horace William, Jr '76
Harvey, Alex A
Hatcher, Elizabeth C Darden '61
Hatcher, William S, II '61
Hawk, Barbara Simpson '59
Hawk, James Donald '55
Helmly, Cora Shirley '52
Hendricks, William Edward
Hendrix, Gordon '47
Hill, Edwin Groover '74
Hill, Mary Virginia (Jenny) Grover
Hill, Walker Pratt, Jr '48
Hines, Sarah Youngblood '61
Hinson, William Bruce '61
Hitchcock, Doshia Cook '55
Hitchcock, Dr William L. '42
Hitt, Marion Lanier '41
Hodges, Fred Wight '58
Hodges, James Eli '63
Hodges, Robert Leland '42
Hogan, Carolyn Blackburn '57
Hogan, William Harris '58
Holloway, Pamela Gail Morris '72
Holloway, Strickland, Jr '73
Holloway, William Lawson '48
Hood, James Monroe '64
Hook, Lewis William, Jr '73
Hopkins, Mark Lee '75
Howard, Patricia A. Redding '61
Hudspeth, Dr Joe Philip '68
Huff, Dr Lawrence '41
Huggins, Caroline A. '30
Hulsey, Dr John Adler, Jr '63
Hutcherson, Rev Guy Kenneth '42
Hutcherson, Martha E. McDougald '44
Iler, Henry Colby '62
Johnson, Wyatt Malcolm '51
Johnston, Ann Grimes Evans '55
Johnston, Jim Lane '54
Joiner, Charles Albert '57
Jones, David Carlton '64
Jones, Janie '26
Jones, Mary Beth
Jordan, Grace Nesbit '42
Joyner, Beth Nicholson '70
Joyner, Thomas Lyle '67
Kaye, Alan Leslie '75
Keadle, Elaine Buffington '72
Keadle, Homer Haygood, Jr '71
Kelly, John R '37
Kelly, Col USA (Ret) Lawrence Black '37
Kemp, Charles E, Jr '59
Knotts, Dr Ulysses S., Jr '48
Krissinger, Claire Sack '66
Lane, Betty '56
Lane, Jan Tillman '70
Lane, Mary Ann '75
Lane, Robert Emory '69
Lane, William J, Jr '64
Lane, William Jones
Lanier, Jerry R '58
Lanier, Linton Grady '22
Lanier, Robert Simmons '49
Lavender, Dr D. Earl '62
Lavender, George Conrad '67
Lavender, Hilda Tate '67
Lavender, Karen A. Wilson '61
Lee, Earl M
Lee, Gary Lynwood '57
Lee, Harry Franklin '53
Lee, Jamie Winona Aldred '39
Leeb, Gloria Frances Tillman '71
Leeb, James Jefferson '70
Legette, Keith Johnson '77
Lewis, Le'Ontyne '74
Lewis, Reta Jo '75
Lightfoot, John Willie '57
Lightsey, Ralph, Dr '65
Lovett, Kathryn E Simmons '37
Lynch, James Walter '52
Lynch, Monika Fehrmann '72
Mallard, Charles Warren '55
Marsh, Jerry Donald '58
Martin, Billie Jean Jones '52
Martin, Glennera Elnora '70
Martin, James Lloyd '74
Martin, Laura Hendley '67
May, Eugene Burton, Jr '76
McCormick, John Douglas '72
McCormick, Paula Shurling '73
McDougald, Albert Bernard '60
McElhenney, Blanche E Morris '72
McGlamery, Andrew Joe '65
Merck, Thelma Jean '73
Meyer, Leo Marcus, Jr '68
Mikell, Mary Lucy Herndon '37
Miller, Kathleen Anne Gallentine '71
Miller, Dr William Starr '47
Minkovitz, David Arden '69
Minkovitz, Donna '66
Minkovitz, Ike '30
Moon, William Byrd '72
Morris, Bernard Shelby
Morris, Mary Ann Wilkes '57
Morris, T. Jim, Jr '50
Moseley, Dr Clement C. '68
Murphy, Choice Jason '65
Murphy, Nelle Still '48
Nessmith, Ben Grady
Nessmith, Carol A. McGregor '68
Nessmith, Herman '32
Nessmith, Dr. William Benjamin '65
Nevil, James Lemuel, Jr '48
Neville, James Floyd
Norton, Anne M White '69
Norton, Dr William A., Jr '63
O'Neal, Freeman Rowe, Jr '58
Odom, Jane Patricia '53
Olliff, Kathryn Claire '73
Olliff, Robert Sidney '65
Olson, Dr Joseph Oscar, Jr '70
Pafford, Gladys Lucile Griffin '39
Parker, Terry Ivey '77
Paulk, Herschel L '55
Paulk, M Gail McCormick '58
Payne, Leonard Roscoe '40
Pease, Walter Stanley, Jr '74
Peed, Foy Gates '76
Peed, Dr Mikell Clate '70
Platt, Dr Larry Andrew '70
Pool, June Eliz '67
Powell, Eunice '65
Powell, Thomas Roy '29
Pratt, George William, Jr '71
Proctor, Minnie S Zetterower '39
Prosser, Larry Bruce '76
Pullen, Edwin Raymond '44
Pullen, Jennie L Beall '45
Quarterman, Alexander Lewis '66
Quattlebaum, Frances Martin 46
Ragans, Dr Rosalind Gordon '71
Reese, Genelda Moseley '63
Richardson, Dr Charles Robert
Richardson, Shirley A Gulledge '54
Riggs, James Lester, Jr '66
Riggs, Sara Mooney '66
Roberts, Howard Grady, 111 '76
Roesel, Christopher J. '72
Rogers, Coke Eugene '59
Rosser, Aldine Aaron '36
Rushing, Betty Suzanne '76
Rushing, Charles William '59
Rushing, John Norman, III '72
Russell, Dr Fielding D. '29
Russell, Virginia Wilson
Sanders, Donna Sherman '63
Sanders, Dr Frederick K. '71
Scales, Emily Prichard '54
Scruggs, Brenda Sue '68
Seligman, Marcus Brown '65
Seymour, Frances McDonald '52
Seymour, Fred '50
Sharpe, James Lester '49
Shurbutt, Dr Thomas Ray '67
Sikes, Dr James Hoyt, Jr
Simmons, Irene Enecks '69
Simmons, Richard Emit '72
Smart, Edward Henry
Smith, Hines Harville '42
Smith, Hubert R
Smith, Ms Lucy Lake '76
Smith, Dr Malcolm A '65
Smith, Michael Edward '70
Smith, Polly Laniet '37
Smith, William H, III '66
Sparks, Dr Arthur Godwin '62
Spence, Terrell Parker '71
Spiers, James F. '31
Spivey, Wallace Reece '60
Stewart, Rev Charles Daniel '22
Stewart, Lewis Glenn '64
Stubbs, Susan Roselind '76
Suber, Larry Neal, Sr '55
Tanner, Larry Ray '71
Thigpen, George Ann Prather '62
Thigpen, Marshall R '37
Thigpen, Pearly U. '50
Thigpen, Sara E Veal '36
Thomas, Dr Georgelle '65
Thompson, Henry (Biff) '68
Thompson, Mareta Angela '76
Thompson, Rebecca Caroline Benson '74
Tillman, Ginger S Grimes '71
Tillman, Jack Brunson '49
Tillman, June Attaway
Tillman, Ms Laura Lavinia '77
Torrance, Marjorie Rosser '52
Trapnell, Nancy Allen '75
Trapnell, Solomon Ray '69
Turner, Elton Binion '56
Turner, John Roberts '75
Turtin, Terah R. Brannen '68
Tyson, Dr Ralph Kenyon '47
Underwood, Robert Greene '63
Vann, Donna Franklin '68
Veteto, Rex Richard '73
Wall, Edward Lamar '66
Wall, Myra Wilson '65
Waller, Benjamin Grady '49
Walton, Virginia H. '64
Waters, Hal Coleman '53
Waters, Loy Anthony '57
Waters, Robert Otis '60
Waters, Ruth Eunice Coleman
Waters, Shirley Anne Walters '53
Wells, Dr Robert Ashley '56
Whelchel, Jack Davis '33
White, Maude E. '49
Whitlock, Dr Paul Austin, Jr '64
Wier, Allen Dewey '48
Wier, Anne Gilbert '48
Wilbanks, Thomas Warren '73
Williams, Rayford W. '37
Williams, Stanley Leon '76
Wilson, Dorothy Lucille '49
Witcher, Gregory Newton '73
Woodrum, William Lee '57
Woodward, Marie Trapnell '71
Wyatt, Ernest Tillman, Jr '67
Wynn, C. Jackson, Jr '47
Yawn, Larry Bruce '69
Yawn, Sara C. Hodges '69
Youmans, George L. '57
Youngblood, Dorothy Denton '48

STATHAM
Agnew, David Alexander '75
Agnew, Gloria Jean Smith '75
Barrett, Paul Theron '24
Berry, Edmund Franklin '75
Berry, Kathryn Garrett '73
Bryan, Jonathan Baker '76
Casto, Daniel Dwain '70
Casto, Pamela Whitaker '70
Delay, James Jackson '33
Downs, Barbara Sims '60
Downs, Frank Arden
Downs, Glenn '63
Downs, Martha Anne Garrett '60
Edwards, Chester Caroll '76
Garrett, Sandra Kay Thomas '70
Garrett, Ms Sandra Kay '77
Gasaway, Murial Kress '69
Greeson, Linda Gail '73
Gugino, Dr John Louis, Jr '66
Hale, Barbara Lucille '70
Hale, Carl Juan '75
Hall, William Clay '74
Hammond, Donald Eugene '58
Hardigree, Donald Holcombe '63
Harris, Robert Wayne '67
Holland, Elaine S. Ferguson '74
Holliday, Chester Joseph '73
Horton, Julia Nelle Rountree '72
Horton, Thomas Manning, Jr '72
Jackson, Randolph G '65
Kinney, Esther '41
Kinsey, Shirlee Grizzle '69
Krebs, Betty Jane Greenway '66
Lay, Grace Moon '71
Lyle, Jeffery Mitchell '77
Mann, Thomas David '69
Manus, Richard Charles '73
Maxey, Robert Hugh '67
McDougald, D Claire Garrette '52
McDougald, Donald Hardy '58
McKendrick, Thomas Allen '68
McLocklin, Ms Judy Elaine '76
Miller, Lillie Ellender '53
Morris, Gary Randall '75
Pemberton, Judy Ann Sims '64
Perkins, Sue '39
Perkins, Thomas Clair '66
Sims, Harry Reed '72
Steed, Mattie Belle '51
Thomas, Freida Henrietta '76
Watkins, Murial Kress '66

STEPHENS
Beaty, Howard Douglas '75
Beaty, Marie Ridling '66
Beaty, Rebecca Jean '71
Cabaniss, Emmett O, Jr
Elder, Benjamin A
Hunter, Althea Veronica '76
Mitchell, Kate Elizabeth '33
Paradise, Annie E
Paradise, Martha Smith '52
Paradise, Mary Jean Cheney '46
Sanders, Robert Bradley, Jr '73
Sanders, Wanda Wade '71
Smith, James Calvin, Jr '73
Smith, Mary Ellen '49
Smith, Sharon Lee Hogan '72

STILLMORE
Johnston, Alton Wadley

STILSON
Clifton, Joseph Rupert
Davis, James Edward
Miller, Sue Garrard '62

STOCKBRIDGE
Alexander, Edward T '59
Bomar, John Eugene '53
Britt, Deborah Ann '76
Broder, Hans Melchior, Jr '69
Broder, Joseph Meinrad '71
Broder, Michael Felix '76
Bunn, Michael Ovid '73
Carlton, Catherine McDaniel
Clark, Betsy Davis '67
Clark, Fran Jones '67
Clark, James Wiley, Jr '50
Clark, William Fargason '55
Cone, Margaret E '64
Cone, Nancy E Chambers '40
Davis, Jack Marshall
Eanes, Marion Dunning '50
Ellis, Roy Edward '72
Foster, Perry G, Jr
Fowler, Bruce Chandler '74
Gibson, David '71
Hamric, Dr Autry Lamar, Jr '74
Hancock, Frank Houston, Jr '70
Harris, Tommy Mitcham '74
Hinton, William Harris '50
Holt, Helen Jane '71
Johnson, Betty Ann Shore '63
Johnson, Burch Franklin '76
Johnson, Rolfe David '59
Keith, Nicholas Lenzie '70
King, Roger Dale '76
Martinez, Ernest Juan, Jr '50
Mayo, Marian Lynne '76
Moore, James Frederick '66
Oglesby, Roddy Harper, Jr '63
Otto, David Allen '77
Raulerson, William Roy '69
Reid, Dennis Roy '69
Sapp, James David, Jr '55
Shelton, Andrew Jackson '58
Shelton, Sheila Knight '59
Sisson, Elizabeth Anne '71
Smith, Don Scott '77
Smith, Mrs Madison P , Jr '52
Stewart, Donald E. '71
Stokes, Max '34
Swain, Larry Jay '76
Swain, Lewis Jerry, Jr '68
Tomlinson, Marian Cook '48
Tomlinson, W. Lyman '47
Turpin, Ronald Marion '69
Waggoner, Dr James Cowan '69
Whitaker, Joseph Edward, Jr '73
White, Hal Louis '59

STOCKTON
Brogdon, Joseph Clyde '73
Connell, Sandra Bennett '74

STONE MOUNTAIN
Adams, Charlotte Burns '61
Adams, Donald B. '58
Adams, Larry Eugene '72
Adams, Milton G '61
Adkerson, Ms Susan Wagner '76
Ahearn, Dr Thomas Richard '68
Akins, William Bruce '50
Alford, Charles J., III '68
Allan, Bryan L., Jr
Allen, Joseph F. '60
Allen, Hon Tolbert M., Jr '53
Allums, Brenda Lea '73
Anderson, Margrit Young '40
Andrews, Gary Blaylock '68
Andrews, Modenia Nash '70
Andrews, William N
Ansley, Absalom W, Jr
Ansley, Janice Griffin '52
Armistead, Vince Meiman '70
Ashley, Penelope Joy Morris '71
Ashworth, Mrs Robert
Atkinson, Kirby Glenn '67
Autry, Capt Charles Thomas '70
Autry, Reid Harrison '73
Ayers, Henry Newton '71
Ayers, Larry Gene '69
Bacon, Daniel Dexter '50
Bacon, James Robert '76
Bacon, Jean Murphy '72
Bagwell, Chester Lamar, Jr '69
Baker, Vernon Hugh '72
Ballard, Victoria Gammon '74
Bankston, Byron Michael '76
Barber, Frank Carter, Jr '69
Baria, James William '71
Barksdale, John Gordon, III '64
Barron, Margaret Howell '67
Barron, Thomas Lemuel, Jr '67
Barrow, Marion Brantley '76
Barrow, Toni Larson '76
Bartlett, Iris Elaine Parker '52
Bass, Sherrill Ray '71
Bates, Jerry Wayne '68
Beard, Frances F '72
Beaty, Richard Harry '70
Belcher, Kathleen Coyne '71
Belcher, Maynor H., Jr '50
Belcher, Wynelle Webb '51
Bell, William Graham '63
Bennett, Gerald Thomas '51
Benson, Robert Proctor '69
Bentley, Jeri M. '63
Bethel, Frances Campbell '75
Black, Jesse Milton, Jr '69
Blondeau, Betty Youngblood '59
Boguski, Billy R '69
Boguski, Martha Bowen '70

STONE MOUNTAIN Cont'd
Boltwood, George Montgomery '72
Bone, Barbara West '61
Bone, Rev Bobby Lamar '61
Booth, Donald Walstein '62
Borders, Homer Parker '64
Botts, Robert David '70
Boutin, Nancy Arnott '63
Bowden, Frank Patrick '55
Bowen, K C, Jr '70
Bowers, Michael Joseph '74
Boyd, Beryle Paschal '70
Boyd, Randolph Lee '70
Braden, Steven Curtis '75
Bradley, Stephen P. '71
Bramlette, Ms Teresa Gail '76
Branan, Tony Edward '63
Brandau, Gertrude '72
Brandon, Howard Randolph, Jr '74
Brasher, Larry Wayne '71
Brett, Dr William Clark '62
Brock, Mary Caroline '72
Brookshire, George Lawrence '48
Brown, Carol C. Stephens '74
Brown, Doris Virginia '73
Brown, Ms Elaine Tate '76
Brown, Gaines Allen '60
Brown, Nancy Ellen '72
Brown, Robert Houston, II '75
Brownlee, Sharon Nash '61
Bruce, David Loyle, 2 Lt '77
Bruce, Milton Joseph '74
Brunner, Brett Oliver '61
Bryan, Marjorie Lynne '73
Bryan, Dr Robert Lewis '66
Bryan, Mrs Wesley Thomas '70
Bryant, Dorothy E Morrow
Bryant, James Allen '67
Bugg, James Harold '72
Burleson, Louise Melinda '73
Burleson, Paula Deyon '77
Burnett, Donald Payton '55
Burns, Malcolm Vennon, Jr '71
Burns, Nordelia Jackson '71
Busbee, Charles Allen '66
Busbee, Patricia Fluker '66
Butler, Jeanne Curtis '49
Butler, Jeanne Curtis
Butler, Jesse Alton '61
Butler, Joseph Thornton '50
Byers, Janice Mays '70
Byrd, Benny, Jr '63
Calhoun, Charlton H., III '66
Calhoun, Maryanne Reich '67
Campbell, Dr Charles Frank '53
Campbell, Dr Isabel Cordle '69
Campbell, William A., Jr '61
Cantrell, Charles Thomas '66
Cantrell, Poppy Torbush '66
Carithers, David Guy '76
Carlton, Lewis Eugene '72
Carmichael, Carol Urda '73
Carmichael, Patrick Arthur '76
Carne, Col Vernon Eugene '50
Carson, Candice Gayle McHargue '70
Carson, Ms Delores Harris '76
Carson, Francis M., II '70
Carson, John Davidson '69
Carson, Virginia McSwain '69
Carswell, Shedrick J., Jr '64
Carter, H. Sanders, Jr '65
Carter, Joan Moseley '68
Carter, Ms Loy Elizabeth '76
Carter, Virginia Chandler '36
Casey, Eugene Roy '62
Cawthon, William Lee '76
Chaffins, Kenny Lee '73
Chandler, Edward F, Jr '72
Chandler, Richard Eugene '72
Chapman, Donald Shelton '59
Chason, Lane Harden '63
Childress, Beverly F. Needham '74
Childress, Raymond B. '73
Chonko, Emily Kirkland '70
Chonko, William Michael '69
Chonko, William Michael '76
Chu, Linda '76
Cissell, Joseph Carl '76
Claborn, Kathryn Andrea '71
Clark, Albert Lee, Jr '53
Clarke, Sally K. Larson '69
Clayton, Ernest Earl, III '72
Clements, Robert Lee, Jr '59
Cobb, Steven Bruce '76
Cole, Mrs Donald Oscar '60
Cole, Donald Oscar '60
Collins, Leon Earl
Collins, Leon Earl '72
Collins, Lourene Plunkett '69
Collis, Glenn Hubert '61
Colson, Frances Vogel
Coltrane, Dorotha Colwell '61
Cone, James Daniel '63
Cone, Natalyn H Daniel '63
Conner, Jerry Lamar '68
Conner, Larry Dennis '64
Connor, Charles Robert, Jr '67
Conrad, Dr Roderick H '69
Cooley, William Charles '68
Copeland, William Bunn '71
Corbett, Charles Howard '72
Coston, Michael Lamar '60
Couey, Kerry Hugh '73
Couey, Rose Lee Arata '76
Cowan, Daryl Edward '76
Crawford, Cheryl Lynn '74
Crawford, Jim Frank '77
Crenshaw, Dr John Walden, Jr '51
Cronic, Donna Rhodes '72
Cronic, Richard Marion '75
Crowe, Phillip Malcolm '70
Crowe, Rachel Watkins '70
Cunningham, Edwin Earl, Jr '67
Cunningham, John Michael '71
Cutcliff, Charles Robert '58
Dalton, Carol Ann '68
Daniel, Dr Nancy Carter '71
Davis, James Allan '64
Davis, Larry Kelly '69
Davis, Melvin Malcolm '54
Davis, Norman Harold, Jr '59
Davis, Vickie Brown '74
Day, Caroline Shaddix
Debardelaben, Marquard E '48
Dempsey, Jack Nunn '76
Dendy, Deborah Lee '77
Denney, Robert Lawrence, Jr '71
Denton, William Warren '69
Dickinson, Helene Lovejoy '43
Dickinson, Ray Theodore '59
Dickson, James H., III
Dickson, Kae A. Dawsey '72
Dickson, Richard E. '69
Dobbs, Harold Stephen '72
Dodge, Jennie E. Williams '72
Doi, David Michael '75
Dopson, Arvid Eugene '56
Dopson, Marie L Fleetwood '56
Doster, Priscilla Elaine Grant '70
Douglas, John Lewis '77
Dove, Linda Lorraine Norton '76
Draper, James Murrah '73
Dudley, William Floyd '64
Duncan, Dr Albert Schaefer '68
Duncan, Charlotte Jean '72
Dyches, Clinton D., Jr '50
Dyches, Hilda Gunter '50
Dyer, Floyd Jackson '64
Dyer, Roger James '72
Eastman, Karen Long '73
Eaves, Robert Felton '71
Echols, Douglas Mercer '70
Edenfield, Gerald Malcolm '68
Edmondson, Vivian Dyanne '77
Edmondson, William Kenneth '50
Edwards, Joseph Philip
Edwards, Michael C. '72
Eidson, Shelma Barrett '68
Elmore, Guy King '76
Elmore, Pamela Diane Oglesby '75
Elrod, John Espy '50
Elrod, William Stephen '76
Elson, Linda Kay Saffell '73
English, David Leslie '48
English, Lorene Holcomb '42
Evans, Nancy Hull '48
Everett, Joan Carol '72
Ewing, Sylvia Roberts '76
Exley, Linda Lang '64
Fannin, Mack Arden '73
Farmer, Dr John James, III '68
Farmer, Linda Hanks '67
Faulkner, Gerald Max '56
Fawcett, Marc Edward '76
Field, Dr Richard Shafter '72
Finch, Charles S., Jr '66
Findlay, Capt William Robert '65
Finn, Byron David '72
Finn, Cherry Von Allmen '70
Fisher, Mary Fortore '38
Fisher, William P. '53
Fite, Paul Boston, III '64
Fitzgerald, William A., III '66
Fly, Gregg Thomas '76
Ford, Elizabeth Copelan '71
Ford, James Lee '69
Ford, Ms Judith Evangeline '76
Ford, Richard Donald '59
Forsberg, Edward Carl A., Jr '72
Forsberg, Peggy Shealy '73
Fowler, Michael Robert '75
Fowler, Thomas Baker, Jr
Franklin, Marvin Arthur '65
Fraser, Myrtle (Sunny) Vinson '45
Frost, Charles Keith '72
Fuller, Jeannette Meader '28
Fuller, Ruth Lee Bowen '49
Fulwood, Lois Perkins '76
Funderburk, David Oberry '65
Funderburk, Martha Atwood '67
Garcia, Eleanor Martin '65
Garcia, Raymond Ernest '64
Garner, David Steven '71
Garner, Thomas Aaron '62
Garofolo, Leonard Louis '76
Garrett, Alan Burton '53
Gaskill, Gary Charles '77
Gay, Bobby Gene '63
Gay, James Ed '71
Gay, M Carolyn Ward '63
Genrich, Fred Clinton '77
Georges, John Timothy '66
Gibson, Dr George Edward '65
Gifford, Charles Robert '70
Gleason, Paul Patrick '76
Glisson, Bonnie Boden '74
Glisson, William Rudolph, Jr '74
Glover, Glenn Henry '63
Godwin, Imogene Clark '47
Godwin, James Andrew '48
Graham, Samuel Johnny '59
Grant, Franklin Dean '70
Grant, John Cicero '62
Grate, William Shaun '76
Gray, Richard David '65
Green, Howard Mark '76
Greenig, Barbara Kidder '51
Greenig, Dr Charles A., III '51
Greenig, Dorothy Edna '77
Gregory, Gyles Edward, Jr '65
Grice, Frieda Carole '66
Gridley, Gordon Jesse '62
Griffin, Gisela Nickel '73
Griffin, Nancy Euline '73
Griffitts, John Lamarr '65
Grim, Michael David '77
Griner, Harold Edward '70
Grooms, Annette Carter '64
Groszkiewicz, Susan Holland '70
Groszkiewicz, Thaddeus, Jr '70
Grumann, Elizabeth Burton '74
Grumann, Harold Melvin, Jr '73
Gryder, Sarah Robison '61
Gunby, Robert Wayne '76
Hall, Elizabeth Garrard '34
Hall, Virginia Tompkins '38
Hall, Wanda Kay Carpenter '77
Hall, Wayne Harber
Hamilton, Robert Leland, Jr '71
Hamilton, Sandra Lee '74
Hammock, William Eugene
Hamrick, Ms Marjorie Wallace '73
Hancock, Peggy McIntosh '63
Haney, Ronald Eugene '75
Hardin, Jake Roland '73
Hardin, Linda Bowers '69
Harkleroad, Roy Edgar '62
Harper, Anne Adkerson '75
Harpole, Nan A. Barron '62
Harrell, Bette L. Aitken '69
Harrell, Dan N. '43
Harrell, Mary L. Spivey '69
Harrell, Richard Warren '68
Harrill, Judy Keith '68
Harris, Charles Edward '57
Hart, Michael Allan '76
Hartis, William David '75
Harvey, Judy Williams '67
Harvey, William Harold '59
Haslbauer, Anna Marie '67
Hempstead, Lowell Dean '73
Henderson, Linda Morgan '62
Henry, Doris Parrish '71
Herring, Alvan Alonzo, Jr '65
Hicks, Hinton Arnold '51
Hicks, M Wanda Hancock '54
Hill, Charles Overton '57
Hill, L. J., Jr '62
Hill, Roy Alton '71
Hise, James Levi '40
Hite, Gary Ralph '73
Hobgood, Harold Warren '65
Hoenig, Ellen Sue '75
Hoffmann, Heidi Jean '77
Holcomb, George Michael '69
Holland, Carolyn G. (Harry L.) '71
Holland, Henry Frank, Jr '48
Holland, Miriam Gayle Lower '67
Holland, Nancy Kaye Jennings '68
Hollis, Alton Blois, Jr
Hollis, M. Carolyn Jarrett '47
Hollis, Patti Diane '76
Hollis, Samuel B., Jr '49
Holt, Robert Donald
Hope, Susan Snow '68
Hopkins, Clarence B. '64
Hopkins, Marian Jane '56
Hopkins, Penny Wages
Hotz, Cheryl Adams '71
Hotz, Walter Henry '71
House, Evelyn Mayfield '65
Howell, Robert Newton '63
Hubman, Louise M. Golden '75
Hudson, William Talmadge, Jr '73
Huff, Mary Garrett '37
Huff, Maj William S., II '65
Huff, Col (Ret) William Stinnie '36
Hunke, Jimmy Paul '76
Huntemann, Heather Susan '76
Huntemann, J. Walter '51
Hwang, Ms Shau-Ming '76
Hyatt, John Luther '63
Ingram, Michael Colin '75
Ireland, Wilton Clyatt '49
Jackson, Rollin Ashby, Jr '55
Jacobs, Nancy Bullock '65
Jacobs, Richard Edward '65
Janowski, Boleslaw M, III '71
Janowski, Susan Ann Cross '75
Jefferies, Wesley Clarke '69
Jeffrey, David William '72
Jeffreys, Diana Preston '71
Jenkins, Jennifer Ann '76
Johns, Barbara Ann '75
Johnson, Alice Lucile '66
Johnson, David Sanford '67
Johnson, Edwin Freeman
Johnston, Dell Morris '52
Jones, Judy Florenda Parkman '70
Jones, Melvin Franklin, Jr '76
Jones, Obie Fulton, Jr '50
Jones, Richard E '71
Jones, Robert Stanford '77
Jones, Sidney Maloy '52
Jones, Dr Wallis Lee '66
Jordan, Carol Ann Scarborough '72
Jordan, Ms Jyll '76
Jorns, Robert Donald '72
Joseph, Michael Stanley '76
Joyner, Marjorie West '53
Kanes, John P
Karschner, Lee Edison '75
Karschner, Nancy Louise McNeiley '76
Kasavana, Laura Jean '70
Katz, Peggy Gene '70
Kay, Dr James Edison '69
Keebaugh, Tommie Saliba '71
Kelley, Shelia Crawford '75
Kerby, Jerry Frank '65
Kicklighter, Jerry Asbury, Jr '74
Kiel, Randall Henry '73
Kilburn, Elizabeth Carolyn Bryant '75
Kilpatrick, Robert Harvey '52
King, Carol Jean '77
King, Mark Knight '76
King, Dr Stonewall C, Jr '53
Knowles, Jann Sailors '66
Kuhn, Dr Tom Bovard '77
Lambert, Larry William '68
Landers, Guy Anthony, Jr '67
Laney, Frances Gail Phillips '77
Langford, Arthur Earl '56
Langford, Mrs Arthur Earl '56
Langford, Daniel Crawford '61
Langford, Jane Lively '72
Lanier, Jon David '74
Lankford, C. James '50
Laseter, Robert Hoke, Jr '68
Lassiter, Elwood Gray, III '71
Lassiter, Victoria Lynn '71
Lathan, Cynthia '74
Laughter, Kent Leon '62
Lawrie, Thomas John '65
Lawrie, Thomas John '64
Lee, Dennis Duval '73
Lee, Floyd
Lee, General D., Jr '71
Levine, Edward Donald '68
Levine, Nina Goodrich '64
Levy, Jill Illene '77
Lewis, Connie Tatum '70
Lewis, Norman Carl, Jr '70
Lewis, Ruby C. '64
Liles, Jon Patrick '59
Lingle, Peyton Lewis '60
Lionberger, Sidney Oakey '76
Lisenby, Michael Bruce '71
Lisenby, Nancy Smith '74
Locicero, Gloria Garcia '75
Loman, Carol Jean Pippin '76
Loman, Russell Craig '76
Loose, Frank David '72
Loose, Linda Schnack '71
Lord, Charlotte Adel '77
Lortz, Walter E, Jr '68
Loveless, Judy Denard '70
Lowe, Marilyn Tucker '75
Lowe, Robert Louis, Jr '72
Lucht, Ms Ruth Boardman '76
Lunsford, Lewis Robert '76
Lyerla, Dr H. Craig '70
Maddox, Martha Elton '54
Maginnis, K Frances Freeman
Mailey, Bonnie Lee '68
Maloy, Laura Lou '76
Manders, William Glenn, Jr '69
Mann, Richard Kevin '76
Martin, Donald Evans '51
Martin, James Michael '76
Martin, Rebecca Eulalie '75
Mason, James Albert, Jr '72
Massey, John Roy '75
Mathews, Dr Marilyn '69
Mattingly, Linda Everhart '69
May, Earle B., Jr '52
May, Marceline Turner
Mays, Louie Chandler '62
Mays, Margaret Greene '65
McAbee, Cecilia Ruth (Lady) '69
McCabe, Cynthia Dolores '73
McCall, Dolphus Allison '57
McConnell, Joseph Irwin '71
McConnell, Mason Ashley '73
McConnell, Thomas Michael '71
McCorkle, Robert W. '74
McCrary, Emily Cheryl '76
McCurdy, Douglas Nash, Jr '53
McCurdy, Virginia McDaniel '61
McCurdy, Walter P., Jr '59
McEachern, Philip John C '65
McElroy, Beverly Rieker '66
McFarland, Aprile Matthews '71
McGarity, Helen R. Housworth '52
McGill, Lydia Kay Rainey '70
McGowan, James Delma '48
McGregor, Gregg Lathan '71
McKay, Patricia Ann '71
McKee, Sharron Eugenia '74
McKie, Connie Lee Pickens '77
McLaughlin, Jay Gary '75
McLendon, Edwin Leo '62
McLendon, Harriett Hunter '62
McLeroy, James Clarke '49
McTigue, Joseph O. '65
McWhorter, Bobbie McWhorter '73
Medcalf, Harris '75
Meek, Harold Firth '63
Meek, Peggy Green '64
Meeks, William Melvin '69
Meese, David Alan '73
Mendenhall, David West '72
Menges, Gail Patricia '70
Mickish, Dr Virginia Lee Johnson '76
Milhollin, Dianna Raskin '67
Miller, Frederick Kirk '68
Miller, Lois Hepburn '70
Miller, Patricia A. Tatum '68
Miller, Rufus Eugene '66
Miller, Stephen Carl '76
Mills, Ellis Willard, Jr '68
Mitchell, Charles Richard '69
Mitchell, Elizabeth Ann '76
Mitchell, Maida Janice '72
Moffett, Ann C. Stevens '53
Moffett, James Mincy '55
Moller, Charles R., Jr '59
Molton, Glenda Bennett '68
Molton, Howard Wayne '69
Moody, Mary Wylette Payne '43
Moore, Kathy D Needham '76
Moore, Dr Louise Elizabeth Moore '71
Moore, Michael Paul '64
Morgan, Frederick D. '70
Morgan, Millard S. '41
Morphy, Alex Thomas '71
Morris, Alec Keith '77
Morris, Collin Stewart '76
Morris, Thedford Alphus '72
Morrison, Jane D Vickery '53
Morrison, Marion Alden '53
Morrison, Noreen F. '73
Moss, Bud Carter '68
Moss, Louise Adams '66
Mull, Carolyn Louise Griggs '70
Mullins, David James '66
Mullins, Susan W. Palmer '69
Mullis, Eugene Parker '66
Munhall, Charles Richard, Jr '70
Munhall, Michelle D. DeLong '72
Nancarrow, Robert, Jr '75
Nechtman, James Allen, Sr '65
Nelson, Anne McCamy '51
Nelson, Ernest J., Jr '50
Nemetz, Dr Nancy Hughston '76
Nemetz, Thomas George '76
Nesmith, Ralph Darden '68
Nicholson, Robert William '71
Nix, Ms Linda Carol Compton '75
Nix, Sharon Elaine '76
Nix, William D. '67
Noble, Mobley Ronald '69
Nunnally, Gerald Neal '62
Nuttall, Dawn Marie Davis '76
O'Dell, William Stanley '73
O'Donnell, Leann Petit '72
O'Neal, Phillip Steven '74
Oliver, Dr Edward James '52
Oran, Doyle Franklin '70
Ormston, Ms Sally Jo '76
Orr, Bluford Lee
Orr, Sara F. O'Kelley
Overton, Jamie Hill '74
Owens, Ted Roosevelt, II '69
Pace, Wayne Howard '70
Pack, Bobby Lane '72
Padgett, Carroll Dorn, Jr '69
Pampalon, Jack Vincent '71
Parham, Susan Anne Wright '70
Paris, Howell Dan, Jr '74
Parker, John William '54
Parker, Ms Teresa Lynn '77
Parkman, Leslie Warren '71
Parrish, Joseph Gid, Jr '72
Partee, James Edward
Partee, Olive Rich '49
Patsios, Richard Brian '68
Patterson, Patricia O'Callaghan '64
Peppers, Ronnie Dennis '68
Perdue, Thomas Keeling '70
Peredney, Christine Booth '66
Perkins, Sara Estes '38
Perry, Beverly Lucile '73
Perry, Early '50
Pettway, William Harold '58
Phillips, William Martin '71
Pierce, Arthur E., Jr '54
Pinion, Richard Arlen '62
Pitner, Ann Coker '71
Pitts, Dr Ben Ellis '70
Pitts, Gracie Scott (Ben E.) '71
Popwell, Sharon D. Gladden '67
Powell, Ernest, Jr '59
Prante, Patricia J. Power '71
Priest, Gregory Keith '75
Pritchard, Frank L. '69
Pritchard, Ruth Crafts '66
Priven, Michael P. '65
Probst, Gale Balte '57
Proffitt, James Preston '72
Quinn, Robert Leon, Sr '60
Rainey, E L '50
Rankin, Barbara Jane '55
Ransbotham, Kathryn DuPree '50
Reiber, Robert Joseph '38
Reid, Ben C '71
Reuschle, Galen Becker '76
Rhodes, Elizabeth Hopkins '51
Rhodes, Ferry Wheeler '74
Rhodes, Robert Stephen '51
Richardson, Mikel Freeman '75
Ricks, Wade Stevens '76
Riggs, Ms Carole Lowrey '76
Righton, Ralph Vankeuren
Roach, Charles Henry '49
Roberts, George Boyce '70
Roberts, James Wheeler, III '73
Roberts, John Wesley, Jr '73
Rodman, Julia Ann Chandler '63
Rodman, Dr William Kenneth '65
Rogers, Dr Arnos Neven, Jr '62
Rogers, Auley Martine (Tina) McKee '71
Rogers, David Rodney '71
Rogers, Patricia Evelyn McBride '71
Ross, Douglas Barnes '65
Rothstein, Caren Cohen '76
Rothstein, Robert Gary '76
Rudolph, Jacqueline Lee '76
Rudolph, Thomas Edwin '50
Russell, Nancy Howell '64
Sanders, Carol Sue '69
Sanders, Carroll Joe
Sanders, Dr George D. '57
Saxon, Kenneth Roy '70
Saye, Robert Paul, Jr '57
Schad, Steven Edward '75
Schnber, James Pryor '75
Schnber, Rebecca W. '75
Schultz, Dr Donald Gilbert '67
Seaton, Charles Evert
Seaton, Nell Clark '50
Segars, Nelson Parker '55
Shackelford, Larry Michael '65
Sharpton, William Richard '74
Shaver, Ms Elaine Carole '76
Shea, David Lawrence '76
Sheppard, John McDonough '59
Sherwood, Raymond Gene '70
Shirley, Gene Clayton '52
Shook, Dawes G. '55
Shumake, Frances Elder '56
Sichveland, Dan Alex '65
Sigl, Curtis Jeffery '74
Sikes, Claudia Jane Carter '44
Sikes, Marilyne Jean Little '73
Sills, Robert Arnold '64
Singleton, Stanton James, Jr '69
Smith, Charles Rufus '28
Smith, Debra Annelle '76
Smith, Edward Scott '73
Smith, Luther Clayton, Jr '75
Smith, Marcus Elbert, Jr '76
Smith, Nancy Lynn '74
Smith, Richard Carey '75
Smith, Richard Stanley '77
Smith, Rosemary Moore '47
Smith, Stephen Horace '71
Smith, Theodore R. '49
Smith, Mrs W. Pat '34
Sohl, Ms Nancy Eileen '76
Sparks, Margaret Jean Powers '67
Sparks, Martha J. Powers '67
Spivey, Norma Green '73
Spooner, Cecil Randolph '53
Spooner, Mary Ann McArthur '53
Spratlin, Courtney Zach '71
Spratlin, Kathy Cooley '70
Stanford, John Oatley '72
Stanley, Cleone Morton '57
Stark, Guy Duncan '75
Starnes, Karan Ann '76
Stedeford, Carol Devlin '68
Stevens, James Seth, III '74
Stevenson, Vivian Elaine '70
Stewart, Wilton W '40
Stokely, Margaret A. Northington '41
Stokely, Meral Farr '49
Stone, John Fulton, III '65
Stovall, Carol Woodbery '60
Straughan, Cad Leon, Jr '60
Streater, Joy Tasker '54
Strickland, Sara Frances '68
Stroud, Eliz Ann McNair '54
Suits, Donald Franklin '61
Summerfield, Martha Pearl '70
Sumner, James Kelly '58
Sumner, Robert Duncan '76
Swanson, Ms Nanette Marguerite '74
Sylvester, Steven Rosser '71
Tarpley, Beverly Diane Sheats '70
Tarpley, Joe Parham '62
Tate, Vickie Lee '74
Taylor, Anna Lisa '75
Teck, Barbara Ferguson '73
Teck, George Timothy '76
Thomas, Darryl Bruce '69
Thompson, Gregory Edward '72
Thompson, Jesse Edward, Jr '74
Thomason, Mary H '41
Thomson, George Fred, Jr '71
Thrasher, Kenneth Lee '73
Thrasher, Mary C. New '74
Timms, Peggy Heath '53
Todd, Dr Eleanor A Fanta '65
Todd, Dr Russell Lee '61
Troutman, Mrs Wayne B. '64
Tucker, Phillip Marshall '74
Turner, Mrs Harry Milburn '59
Turner, Dr Harry Milburn '57
Turner, James Parks '63
Ulwood, Lois Perkins '65
Urda, David Michael '75
Vickery, Kimsey (Kim) Ziegler '67
Von Tersch, Francis Joseph '76
Wagner, Arthur Craig '64
Wagner, Donna Lanham '64
Wallace, Beverly Diane Lanier '74
Wallace, Charles William, Jr '71
Wallace, Larry Richard '72
Wallace, Mary Alice Bradford '72
Walton, Ms Ruby Dean '77
Ware, Agnes Alice '74
Warner, Lamar Hamilton '63
Watkins, Dr James W., Jr
Watkins, Janet Elam '68
Watson, John Calhoun, Jr '67
Watson, Mrs John Calhoun, Jr '68
Weathers, W. Emily Beck '40
Webster, Roy Anthony '74
Weeks, Robert Milton '74
Weldon, Barbara Hardy '69
Wells, Carla Lynne '70
Westbrook, Grady A. '48
Westbrook, Thomas Jerome '69
White, Brock Richard '75
White, James Alan '71
White, John Calvin '74
White, William James '70
Whitley, Margaret J. Brown '64
Whitley, William Avery '63
Whitmire, Keith Roger '61
Whitton, Robert W. '63
Wiley, Betsy L. Entrekin
Wilkes, Edgar Gilbert
Wilkie, James Ray (Jim) '50
Wilkinson, Albert Mims, Jr '49
Williams, Evelyn L Labruce '57
Williams, Jimmy Virgil '61
Williams, Joseph Davidson '67
Williams, Lynn Hadaway '64
Williams, Ralph Lee '63
Williams, Richard Allen '65
Williamson, James David '55
Willis, Dorothy Hungerford '57
Willis, Robert Calvin '57
Wilson, James Hunter, Jr '53
Wilson, Michael Ray '76
Wingo, Marvin Richardson (Rick), Jr '66
Winstead, David Carl '73
Wise, June Glenn '49
Witkofsky, Dr Walter L, Jr '62
Woodard, Henry Gordon '52
Woodard, Robert Eldon '77
Woods, Mark Nelson '73

STONE MOUNTAIN Cont'd
Woods, Peggy Mahan Davis '70
Woodson, Robert Ray '58
Woodson, Ruth Carolyn Bridges '58
Word, Ed Louis '69
Worlock, Jeannie E. Walters '64
Worlock, Jerry Evans '65
Wright, Alvin Rodney '74
Wright, Carl William '75
Wright, Ida Ruth '76
Wright, Nancy Evans '76
Wynn, James Howard, Jr '76
Yaggi, Sarah Lynn Maney '72
York, Ms Gretchen Hope '77
Zegel, Arthur John '53
Ziglin, Dr Alan Leonard '71
Zuraw, Mark Kyle '75

STUDIO CITY
McWhorter, Fonville, Jr '50

SUCHES
Hayes, Zach Clark, III '53
Lunsford, James Donald '58
Nichols, Donath '49
Nichols, Ms Emmalou W. '73
Stover, Bobby Lee '68
Stover, Jerald Fred '60
Talmadge, John Erwin, III '21
Watkins, Kenneth Herman '63

SUGAR VALLEY
Beck, Joan Elizabeth Ray '77
Rogers, Thomas Luke, Jr '76

SUMMERVILLE
Bagley, Orbelle Romine '66
Baker, Howard Gresham '33
Ballenger, Herbert M
Bible, Kathy Jane '74
Black, Dr Colquitt Carter, III '65
Blackman, Cornelia (Neal) Peacock '67
Blackman, Wilbur Lewis, Jr '66
Boney, Virginia Brewer '36
Burgess, Catharine Steed '36
Butler, James B, Jr '42
Clarkson, Katherine May '33
Copeland, Milford Alvis '71
Dillard, James Darwin '76
Doster, Martha W. Miller '34
Echols, Pamela Aliene Tawzer '69
Edleson, Louis Bert '77
Elder, Virginia Harwell '70
Farrar, Archibald A. '48
Farrar, Charles C
Farrar, Emily Nixon
Hair, William Benjamin, Jr '54
Hamby, Nelle '61
Henley, David P., Jr
Herring, Jack R. '72
Hogg, James Thomas '49
Hutchins, Ann '73
Hutchins, Michael Allen '72
Jackson, Elizabeth B '35
Jackson, James Robert, III '69
Jones, James Lambert '36
Jones, John Paul '38
Jones, Mary Arlene Owenby '76
Jones, Samuel Orr '69
Jones, Steven Randy '74
Jones, Willard Cecil '70
King, Mary Elliotte '73
Knox, Ms Sherron Suzanne Clark '77
Lindsay, S. Richard, III '71
Lindsay, Yvonne McCollum '72
Loggins, Joseph Elmer
Lowry, Charles Edwin '69
Lunsford, Miriam Elaine '74
McCollum, Gregory Warren '75
McWhorter, Joseph W., II '74
McWhorter, Rosemary Armour '73
McWilliams, Robert Lee '50
Meek, Terry Edward '73
Mitchell, Ms Mary Eloise '77
Neal, Mary Ann King '67
Palmour, Alice Maxine '70
Palmour, Frances Martha '67
Parker, Mary Alice Doster '69
Payton, Ronald Andrew '56
Pitts, Winifred Adams '62
Pullen, Janeese Hosselton '68
Purcell, Maylon '48
Sanford, Sara Grace '63
Selman, Patricia J McManus
Selman, William Penn, Jr '53
Shamblin, Robert Lewis '51
Taylor, James Ronald '68
Toles, Dorothy M. Doster '39
Ufford, Golden Beatrice Smyth '74
Wood, Gladys Hammond '74
Wood, Jon Bolling '74

SUMNER
Bryan, James David
Cato, Merlyn Bridges '65
Darden, Christine
Etheredge, John '26
Trammell, Lilla Alexander '69
Young, Raymond Jackson, Jr '74

SUNNY SIDE
Elder, William Harold '74
Woodle, Joseph Leon

SURRENCY
Arnold, Carroll Edward '62
Carter, Josephus D '57
Coleman, Tommy Lee '77
Cooper, Clark Fayne '72
Eason, A Otis
Eason, Roger David '76
Herndon, Ronald Eugene '68
McLemore, Carr
Overstreet, Kathleen Blanton '61
Tillman, Stanford Little '58
Wildes, Doris Tillman '64

SUWANEE
Adkison, Louie L., Jr '69
Cassels, Donata Horne '42
Farmer, Evelyn Walden '71
Jackson, Sandra Newberry '72
Smelley, Gladys Culpepper '71

SWAINSBORO
Acree, John T '57
Anglin, Clyde Jewell '62
Anglin, Mickey Faye Legg '76
Avery, William Austin '38
Bailey, John David '70
Bailey, John Tom '52
Baker, George Marvin '62
Baker, James Neal '31
Baker, Martha Jan '72
Baker, Nancy Gamble Walker '72
Barnes, Harvie Eugene '55
Beasley, Harriet Ogletree '73
Boatwright, Maurice D. '43
Bowen, Madge Durden '35
Bowen, Roy Ernest '34
Boyd, E. Fortson '30
Boyd, Marjorie Deane '65
Bragg, Thomas Ennis '70
Brown, Edith '61
Brown, James Patrick '60
Brown, Dr Randall Gay
Brown, Dr. Randall Gay
Brown, Ray Parker '57
Brown, William Richard '58
Burden, Homer S
Cadle, Eugenia Baker '39
Cadle, Eugenia Cornelia '72
Cadle, Farris H., Jr '38
Cadle, Farris William '74
Cadle, George Compton '71
Cadle, Jerry Neal '72
Canady, Larry James '71
Carmichael, James L. '41
Coleman, Henry Hugh
Copeland, Kenneth Huey '74
Corbitt, Robert Ashley '76
Daniels, A Richard '58
Davis, Donald Duane '69
Derden, John Kenneth '69
Dixon, Dr Madison F
Driver, Myrtle Stokes '42
Durden, Homer S., Jr '40
Durden, Homer Sylvester
Durden, Marion Little '40
Edenfield, J. Franklin '71
Edenfield, J. Marilyn Sloan '71
Elder, Billie Rountree Elliott '66
Elliott, Willie Rountree '33
English, William Frank '54
Fitzgerald, Scott Mason '63
Flanders, Frank Mitchell
Fries, James Andrew '41
Fries, Nancy I Smith '41
Frye, Ralph F '48
Grindler, Richard Alex '71
Griner, Kenneth Edward '70
Gunn, Dr Willie David '74
Harrison, Adrian Royce '62
Hendley, Mona Francis Smith '72
Henson, Howard A, Jr '58
Hooks, Donald Jordan '57
Hooks, Gerald Delano, Jr '74
Hooks, Gerald Delano '49
Jones, Maggie L Williams '36
Jones, Patricia Diane '77
Karrh, Tobe Coleman '53
Kelley, Bonnie '74
Kelley, Jenidean Rountree '48
Kelley, Ms Pamela '77
Kelley, Ralph Newsom '53
Kent, Dana Cassidy '53
Key, Peggy Joyce Evans '70
Key, Woodruff Denton, Jr '71
Lamb, William David '57
Lawson, Ann Ola Powell '71
Lawson, Jerry Carlton '63
Layton, Doris Gayle '71
Lentile, Joann Eileen Moore '74
Levin, Irving '48
Levin, Phyllis Aronson '49
Lewis, Marion Edwards '42
Lewis, Toombs D., Sr '50
Lusk, Michael Neil '76
Malone, Diana Meadows '72
Malone, Richard Allan '72
Mason, Charles
Mason, Dr Raymond Howard '51
Maupin, Walter Kenneth '48
McMillan, Clifford Heidel
McRae, John Daniel, Jr '70
McRae, William Eugene '71
McWhorter, William H., Jr '67
Milisap, Norman Wilson '69
Moore, Ann C Humphrey '46
Moore, James E, Jr
Moore, W Jackson, Jr '50
Moye, Daniel Dickerson '76
Neighbors, John Michael '69
Palmer, Ms Melodie Ann Morris '76
Parrish, Larry Joe '64
Parrish, Linda Kathleen Wood '64
Pascoe, John Butler '71
Payne, Earl '57
Peebles, J. David '76
Powell, Fannie Lou '51
Pruitt, Dorothy Ford '45
Pruitt, Linton Wilmer
Purvis, Edna Daughtry '64
Purvis, Thomas Franklin '64
Ray, Donald Michael '74
Reddish, Cecil Herbert '62
Rich, Gussie Abercrombie '30
Roddenberry, Gloria Lamb
Rogers, Kay Lucille Williams '74
Rogers, William Curran '50
Rogers, William Curran, Jr '73
Rountree, Ivy Washington '14
Rountree, John Spivey '74
Rountree, William Eugene '47
Sammons, Thomas Wayne '51
Schwabe, Charles Taylor '72
Shepherd, Sidney Blanton, Sr '57
Smith, Anna L Garrison
Smith, Claudia Louise '72
Smith, Dr Henry Wilder '38
Smith, Ralph, Jr
Stanford, Edna Sue '35
Steedley, Billy Henderson '63
Stephens, James Tyson '75
Stewart, John Lafayette '50
Stokes, Cay Guyton '59
Sutcliffe, Ernestine Shearouse '35
Terlbury, Thomas Mott '75
Thomas, Jeanette Ballard '75
Thompson, H. Reginald
Thompson, John Robert '65
Thompson, Kenneth Keil '72
Varner, Earl Morgan '28
Watson, Henry Latimer, Jr
Watson, Dr Lester Reid
Watson, Ronald Henry '73
Wells, Margaret (Peggy) Moore '63
White, James Dennis '51
Wilkinson, Douglas Lamar '65
Williams, Robert Edward, Jr '75
Wilson, Donald Evans '73
Wilson, James Donald '66
Wilson, Margaret Sharon '72
Womack, Kay Elizabeth '72
Yeomans, Ronny Aubry '71
Yeomans, Waldo Lavern
Yeomans, Walt L '68
Youmans, James Rufus, Jr '68

SYCAMORE
Alberson, Jimmy Lanier '60
Barnette, Craig Allen '72
Brown, Mary Doster '74
Cleveland, Jere Lynn '64
Corbitt, John Robinson '39
Gamble, Tip Lewis '42
Graham, Sylvia Ann Culpepper '76
Griffin, Carolyn J Mauldin '60
Hardy, Brenda Ann '64
Payne, David Clyde '67
Pearce, Jerry Richard '71
Pirkle, Gerald Caleb '67
Reinhardt, William Dyke '56
Rhodes, Olliff Harrison '42
Scott, Becky W. '68
Walker, Gary Richard '71
West, Jerry Young '70
West, Vicki Faith '74
Williford, James Benjamin '68
Williford, Linda Fay Wiggins '68
Wilson, Edith '50

SYLVANIA
Anderson, Marion Lewis '50
Attaway, Bryan Joseph '71
Bargeron, Lemuel Mills '62
Bennett, Kathleen D. '54
Black, Joseph William '64
Black, Littleton Baker '75
Boddiford, George Edward '72
Boddiford, Grace A. Pfeiffer
Boddiford, James Nelson '47
Boyer, Alexander S., Jr '37
Boyer, Ben T. '68
Boyer, Dorothy Greene '34
Boykin, Christia Lou '66
Boykin, Melvin Richard '66
Bragg, Charles Eugene
Bragg, Dr Sara Morris Comer '76
Brannen, James William '48
Brinson, Emory Lee '42
Brinson, Ms Priscilla Parrish '73
Brinson, William Kline, Jr '76
Cail, Gerald Wayne '74
Cheney, Charles Joseph '73
Chivers, Ms Regis Armentha '74
Cochran, Marilyn McBride '68
Cochran, Sam Leonard, III '73
Counts, Mary Katharine Sneed '63
Davis, Don Greg '73
Dees, Melvin Preston '75
Evans, Debra Suzanne '77
Evans, Donald Mickey '75
Evans, James Rountree '67
Fortner, Philip Leslie '72
Freeman, Frances Marian '74
Gentry, Jerry J Smith '63
Gibson, Dr Woodrow Hampton '51
Hagan, Frances S. Bryant '33
Hagan, George Elliott
Hagan, Harriet Florence '73
Hagan, James Herman
Hawkins, Katrine Rawls '36
Hawkins, Hon William Colbert '37
Hill, Laura Lee Hinson '64
Hogsette, Linda Mills '43
Hollingsworth, Harold W. '47
Horton, John William '41
Hunter, C Miles, Jr '63
Jacobs, Vivian Blanche Gill '33
Jeffers, Benjamin F '63
Jenkins, Terrell B., Jr '72
Jones, George '74
Kent, Dr William R., Jr '57
Lacienski, Randall Edward '73
Lee, Rabun Alexander, Jr '76
Lord, Patricia Kay Frankhouser '63
Martin, Mrs Rene Joseph, III '66
Martin, Rene Joseph, III '70
Martin, William Edward
Martin, Winifred Maxwell '42
Matheson, James C. '72
McKneely, Mrs A. L. '66
Millican, W Thomas, III '66
Mills, Helen Jamerson '64
Mingledorff, Huldah C. Cail '33
Nelson, Betty L Singletary
Nelson, Ellis H.
Nelson, William Brice '54
Nelson, Winifred Larisey '64
Newton, Fred B, Jr '50
Newton, Paul Keller '50
O'Barr, Mary W. Clark '39
Oliver, Azile Hartley '60
Oliver, Lloyd G. '51
Pace, Mary Anne '69
Pace, Thomas Allen '69
Pace, William E., Jr '39
Pace, William E, III '65
Parker, Charles Everette '72
Parker, Harold James '60
Parker, Patricia Rocker '73
Perkins, Robert Gregory '69
Pfeiffer, Catherine Elizabeth Newton
Pfeiffer, Dorothy Seago '42
Pfeiffer, Louis Otto, Jr '41
Pfeiffer, William Koelker, Sr '47
Powell, Judy (Carol) Johns '76
Reed, Susan Moseley '71
Robbins, Ricki Lynn '72
Ross, Kathleen D. Walker '75
Ross, Virgil Alonzo, Jr '74
Saxon, Richard Bowie '12
Scott, Dennis Yadon '67
Scott, Lynda Teed '68
Sharpe, Edward Mims, Jr '50
Smith, James Howard '38
Stegins, Evelyn Grace Austin '71
Tanner, Ernest Grier '52
Tebeau, Agnes Silva '41
Thompson, James A, III '58
Thompson, Leslie Edmond
Treado, Dennis Lester '75
Treado, Jan Theola '75
Turner, Sue Ellen '70
Volf, Virginia S Mathias '47
Wammock, Gary Allen '72
Waters, Howard Gramling '72
Waters, Janis Virginia '74
Waters, Victoria E. '69
Winslette, William Ennis '65

SYLVESTER
Anderson, Jimmy Franklin '69
Aultman, George Jackson '53
Aultman, Zackary R '73
Bailey, Robert Vernon '69
Bell, Cathy Ann Perkins '76
Bice, Galard Newton '55
Binns, Wallace Adams '49
Bishop, Joanne Lott '54
Bishop, Joe Richard '54
Boatright, Doy Eugene '54
Boothe, Ms Sherri Marie '75
Bowen, Wanda Elaine Sumner '69
Bozeman, Catherine M Farmer '58
Bozeman, James Wilcox, Jr '40
Bozeman, Thomas Alvin, Jr '73
Bozeman, Thomas Edwin '58
Bozeman, William Dupriest, Jr '76
Brand, Sarah Gail Houston '59
Brandon, Susan Marion '22
Bridges, John Pait
Bridges, Marion Lanier '47
Brown, Charles Milford '65
Brown, Charles Oscar '39
Brown, Ms Gloria Dean '73
Calhoun, Mack Alonzo '60
Carter, Elizabeth A. Washington
Carter, William Jerry '66
Childre, Morris Taylor '57
Clark, Walter Thomas '60
Clegg, Perry Dial '53
Coleman, James Robert '60
Cravey, James Jackson '76
Crowe, Dr Norman Jewel
Daniel, Sara Almyra '65
Davidson, Conrad Hilton '76
Davidson, Hilton Eugene '49
Davis, Ervin Linwood '71
Davis, Francis Marion Salisbury '42
Davis, Francis Marion Salisbury '43
Davis, Dr Henry Gordon, Jr '41
Davis, Sharon Diane '72
Davis, William Henry, Jr '72
Deariso, Doris Scheider '43
Deariso, Edwin Lawson '66
Deariso, Elizabeth Jane '36
Deariso, Lawrence Brown '76
Dickson, Charles Born '50
Dickson, Virginia Powell '59
Downing, Imogene Stephens '72
Downing, Thomas Wallace '59
Dupriest, John Raymond '59
Durden, Donna Diane '69
Durden, Patricia K '72
Eason, Dr Harmer Oran, Jr '59
Forehand, Oliver C
Fountain, James Douglas '65
Fountain, Linda Marie Kull '64
Fricks, William Davidson '74
Gary, A. Nadine Brown '58
Gay, Dr Johnny Dan '62
Gay, Lendy Lanier '64
Giddens, Kenneth Moree
Graham, Thelma Tomberlin '32
Graham, Thomas J. '30
Hambrick, George Arthur '59
Hamilton, Allen Jackson '70
Hamm, John Emmett '59
Harden, Oren Hall, Jr '62
Harris, Curtis A '70
Harris, Ernest C., Jr '65
Harris, Margaret Davis '74
Harris, Marion Pope '73
Harrison, Middleton C '35
Hobby, Dorothy M Nix '69
Hobby, Lawson Eugene '69
Houston, Elisha Hilton '63
Houston, George Leon, Jr '54
Houston, Jacquelin Zetterower '54
Houston, Joseph L '30
Hudson, Lee Roy '52
James, Joanne Patterson '68
Jeffords, Thomas Van '76
Jones, David Campbell '50
King, Davis Wayne '67
King, Donna McCourry '68
King, Patti Peacock '71
Land, Robert Tommy, Jr '69
Lawhorne, Susan Creel '69
Little, Barbara Jane '76
Little, Crawford Edgar '39
Little, Felton David, Jr '73
Maddox, John Henry, Jr '67
Martin, Gail Davis '76
Martin, George I
McCorvey, Miram Howellyn '74
McCrary, Johnny Royce '70
McCrary, Rebecca Jane Aultman '71
McCrary, Dr Royce C., Jr '65
McKellar, Berian Clay '72
Miller, Clarence A '61
Miller, Dr Doris Marie '73
Monk, Robert Ridley '75
Monk, William R. '42
Moore, Gary Wayne '66
Moore, Tommie Merritt '33
Moree, Carroll Jack '58
Murray, William Anthony '77
Newton, Alyse Jeannette '52
Park, Faye Edna Whitley '65
Park, John Mack '60
Park, Sammy Dupriest '65
Reynolds, Samuel James '62
Rogers, Dr Roland Tollison '56
Rossman, Lewis Charles '72
Rouse, James Mack, Jr '68
Sams, Betty James '73
Savage, James Moses, Jr '68
Savage, Patti Jo Evans
Segers, Michael Leeon '74
Sherling, James Allison, Jr '76
Shiver, David Lamar '71
Shiver, Janet Hammett '71
Shiver, Joe Kemp '47
Shiver, Mae O. Grubbs
Sizemore, Earleen Wilkerson '70
Spring, Agatha Dolores '75
Strangward, Charles William
Sumner, Ronald Lyndon '68
Sutton, James Thomas '74
Tipton, Walter C, Jr
Tracy, Bernice '41
Warren, George Edward '37
Warren, George Edward, Jr '67
Warren, James W., Jr '54
Wilder, Carlos Brown '34
Wilder, Rosemary '72
Williams, Alice J Middleton '64
Williams, Charles, Jr '67
Williams, Katherine Fowler '72
Williams, Samuel Guy '64
Willingham, Larry Gordon '71
Willis, Lewis Edward '74
Wingate, Catharine Bessent '36
Woody, Paul Tobias '38
Woody, Paul Tobias, Jr '71
Woolard, Jean Shiver '50
Woolard, John Shiver '75
Woolard, Nancy Claire '74
Woolard, Lt Col William Haynie '52
Worn, William Larry '67
Youngblood, Gloria Aultman '46

TALBOTTON
Bassett, Eddie B., Jr '66
Bickley, Hubert Perry '72
Brewster, Blake Dempsy '49
Bulloch, Paul Milner '64
Culpepper, Eugene Brooks '57
Gilson, Dana Eugene '76
Johnson, John William '66
Johnson, Nancy Winifred Carroll '70
Jones, John Damon '48
Jones, Maggie O'Neal '59
Jordan, George Leonard
Jordan, Hon Robert H. '41
Matthews, Carter H., Jr '60
Matthews, Charles Norton '71
Matthews, Miriam Jewel Tucker '67
Parham, Ben Hill '37
Parham, Dorothy Ann Braswell '37
Persons, Augustus P, III '63
Pullen, Frank Joseph '38
Smith, John Andrew
Watts, William C. '52
Weston, Ruth B McNeal '33

TALKING ROCK
Anderson, Glenn '52
Cawley, Connie Ovalene '67
Tatum, Ms Mary Jacqueline '76

TALLAPOOSA
Allen, Ms Robbye Elizabeth '76
Almon, Robert Louis, Sr '70
Barnes, Florence Crawford
Bennett, William Alton
Brown, Esther Jillet '41
Brown, Janet Ann '68
Clay, Joseph Marion '72
Combs, John Bennett '60
Daniel, Wayne Wendell '51
Garrett, Howard H., Jr '76
Gladden, Eugene L '53
Hagood, Frances Rebecca Thompson '44
Henderson, Gary Frank '76
Howe, Donald B., Jr '60
Hunt, Kathleen S. Steed '52
Jones, Delle Entrekin '43
Murphy, Harold Loyd, Hon '49
Roberts, Ruth '63
Rutland, James Truitt '64
Sanders, Bettye Lipham '53
Shackelford, Richard Lynn '76
Smith, Gary Lloyd '75
Smith, Harry Glick '50
Tolleson, L. Arthur, Jr '51

TALLULAH FALLS
Moss, Ruby Louise McMahan '26
Nunn, Leland George '51
Shepard, Charles Atwell '75
Shumake, Dr Grady Franklin '56
Turpen, James Emory '60
Waits, John Marcus, Jr '42
Wesley, Janet Ozmer '54

TALMO
Carter, Ms Barbara Hubbs '77
Cooper, Janice Kay Fulbright '74
Davis, Rev Richard Ernest '38
Dubnik, Andrew '71
Isbell, James Monroe '32
Isbell, Mary Lynn '76
Isbell, Mary Nelle Langford 60
Kinney, Elsie McNeil '60
Martin, Doris Wilma '75
McMullan, Joseph Brantly '67
McMullan, Linda Cole '67
Payne, Harriett Ann '76
Pruitt, Howard Y, Jr '69
Whitmire, Wendell Holmes '34

TARRYTOWN
Braddy, Larry Ronald '69
Brinson, Merida Clayton '69
Calhoun, Louie Gilbert '49
Calhoun, William L '68
Fountain, Mickey '76
Gillis, Charles Patrick '77
Jackson, Martha J Hollinger
Moore, Daniel Faxon '55
Voyles, Dr Jimmy Ponder '71

TATE
Allred, Albert Marion '62
Darnell, Dr Denville Thomas '47
Johnston, Rosemary Hinton '49
Jordan, Dr Charlie G, Jr '35
Litchfield, Doris Guill '29
Prince, Lynda Lee '40
Prince, William Johnson '40
Sims, Thomas Ray, Jr '72
Vance, Sarah H Buchanan
Vance, William L, III '53

TAYLORSVILLE
Cantrell, Rufus Merrel '72
Floyd, Henry Carlton '62
Sewell, Jewel Trippe '40
Smith, James Benjamin '75
Ward, Bradley Lee '75

TEMPLE
Buchanan, Howard Brock '73
Conner, Max Emerson '56
Frost, William Leon '71
Hamil, Kenneth Ned '62
Holder, Burell Williams '50
Holder, Ruth Roberts '52
Hudsputh, Hugh Watson
McMichen, William Howard '54
Perren, Jimmy Boyd '75
Reeves, Judith Lynn '66
Reeves, Ruby Catherine '32
Singleton, Sara B. '47
Stevens, Max Edward '60
Stitcher, Jeannette Barker '57
Thomas, Charles Allen, Jr '70
Watson, Shirley Crews '51

TENNILLE
Billue, Sarah Jan '76
Burdett, Thomas P
Chapman, Henry Carroll '76
Crawford, Bernice Jones '70
Davis, Charles Barney '15
Davis, Georgia Ann Little '67
Davis, Ms Jo Ann '74
Etheridge, Minor J, Jr
Gilbert, William Henry '50
Hartley, Lambeth Oneal 54
Hickman, Mike Cleveland '76
Jackson, Frank Arnold '77
Joiner, Earl Linwood '58
Joiner, Thomas Allen '76
Morgan, Annie Laurie Bell '40
Morgan, Harold Floyd '38
Moye, Daniel Clark '57
Murray, George Clyde, Sr '75
Northington, Robert Percy '40
Orr, Agnes Emily '33
Orr, J. D., Jr
Ouzts, Ruby A. Roberts '44
Ouzts, Wilmot B., Jr '43
Rheney, Nancy Carol '69
Rhodes, Deborah Eve '74
Smith, Alexander Wells '74
Smith, Celia Karen '75
Smith, Charles Vestus, Jr '75
Smith, Charles Vestus '47
Smith, W B, Jr
Thomas, Joseph Hill, III '70
Thomas, T Randolph Simmons 69
Willingham, Blanche N Mallary 53
Wommack, Marie Glenn Boland 62
Woods, Hattie M Barber 69
Wylly, Thomas Cook
Young, Lois Pool '68

TENNILLE Cont'd
Young, Melinda '73
Young, Robert H, Jr '64

THE ROCK
Coleman, Nerl Gene '67
Hendricks, William Felton, Jr '75
Markham, John William '76

THOMASTON
Ackerman, Carolyn Rose '76
Adams, Cynthia Ann '72
Adams, Sara '54
Akins, Harold Morgan
Akins, Lewis Harold '64
Alexander, Tom Gail '76
Anderson, William L '71
Andrews, Sandra Ferrell '69
Andrews, William Gaines
Anthony, Dr Hubert F., Jr '51
Austin, Kathryn Hope Seagraves '76
Barfield, C. Ronald '59
Barron, Brenda Gail Moore '70
Bell, Julius Edward
Bentley, Myrna Weatherford '62
Binford, Frank Good '25
Blount, Thaddeus B '71
Bowen, Carolyn J Norton '39
Bowen, Rev William Charles '43
Bowles, Robert C, Jr '70
Brannon, John Thomas '73
Bridges, Benjamin Thad '47
Brinson, Leslie Rae Ellis '74
Brogdon, James Daniel '74
Brown, Dr Benjamin S '66
Brown, Wallace Kenneth
Burgess, Emily L. Hemphill '72
Burns, Oliver Wendell, Sr '34
Bush, Mattie K Colquitt '34
Butts, James Ernest '65
Butts, Thomas Cary
Cadenhead, Cecil Comer '40
Cadenhead, Hazel Hill '53
Caldwell, Dolores Jean Bryant '58
Caldwell, Johnnie L, Jr '69
Carswell, Shedrick Jones '32
Carter, Christine Lowe '31
Carter, Lucille T. Brown '36
Cavan, Dorothy Hains '37
Cavan, Harry James, Jr '37
Chandler, Robert Craig, Jr '69
Chandler, Susan N Bennett '67
Chavies, James Otis, Jr '67
Chesser, Glynn Steven, Sr '59
Clem, Leon, Jr
Coley, William Snell, Jr '68
Collins, Mary Shelley '73
Collins, William H, Jr '65
Colquitt, Carlton Black '25
Colquitt, Thomas Elliott '74
Connell, Alan Williams '73
Cooper, Carl Alan '76
Corley, Barbara A. Stewart '72
Corley, Robert Leon '51
Craft, Alida Buchel '76
Craft, William John, Jr '76
Cravey, Frances Burpee
Cravey, Robert P. '48
Crawley, Caroline Smith '41
Crawley, Harry Alexander '48
Dallas, Katie Harris '25
Dallas, Dr Robert Edwin
Dees, Dr Thomas Arvel '71
Deloach, Edward Talmadge '49
Dunaway, Susan Gayle '70
Duncan, Kenneth Eugene '64
Duncan, Miriam (Mimi) Minor '64
Eberhardt, Rev James Winburn '52
Ellerbee, Rodney Clark '77
Ellerbee, Samee Charlotte Smith '74
Ellington, McCune '74
Ellington, John Michael '73
English, Beverly Kelly '68
English, Paschal A., Jr '66
Fields, Mary Bryan Minor '71
Flack, Gussie Pearson '68
Ford, Eleanor Wheless '49
Ford, George Henry, Jr '77
Fordham, Donald Arthur '66
Gamblin, Truth Ashby '66
Gaultney, Malcolm Mathews '54
Gay, Jerry Duane '70
Gibson, Dorothy Lunsford
Glover, Douglas Claude '60
Goodroe, Mary Elizabeth '69
Gower, M Anne Crawford '44
Gray, Carolyn Tanner '46
Gray, Earl Vincent '48
Gwinn, Debora Le Shanna '74
Gwinn, Chesley Francis, Jr '74
Hankinson, Tommy Richard '70
Harbin, Jack Smith '75
Harbin, Sandra Kay Griffeth '74
Harrell, Henry Horace, Jr '70
Hawkes, Grace Brown '33
Head, Susan Andrews '72
Heath, Gary Lee '67
Heule, Ruth Bennett '47
Hightower, Ms Jane Holman '73
Hinton, Barbara Chadwick '52
Hinton, Ralph Eugene '53
Holland, Thomas Manon '71
Holliman, Anna Tolbert '41
Holliman, John Emmett '37
Holloway, Dr Al Morgan '60
Holmes, Mary Esther '76
Howard, Linda Durcan '61
Huff, Jacqueline Davis '63
Irvin, Melvin Kash '57
Isbell, Douglas Albert '64
Johnson, Henry Jackson '73
Johnson, Wanda Lynne Thomason '67
Johnston, Corinne E. Brown '69
Johnston, Thomas Moore '69
Jones, Deborah Waddell '73
Jorgeson, Sylvia Downs '58
Keadle, Steve Clements '75
Kellum, Edith Gurr '39
King, James Truman '54
MaGuire, E. Louise Hall '56
Maguire, Harold Omer '48
Mallory, Louie N
Mallory, Love Alvah, Jr '38
Mallory, Michele Rahanian '71
Mallory, Truitt Alvah '70
Mathews, Edmond Rylander '54
Mathews, Lewis Potter
Matthews, Glenn Emmett '75
Matthews, William Thomas
Maxwell, Carol Bell '57
McAbee, Clinton Harris '53
McClellan, Helen Frances '64
McDaniel, Charles W, Jr '64
McDaniel, Helen Drew Clark '65
McDonald, James Jeffrey '74
McGehee, John Howard, Jr '24
McGlon, Roger Darryl '72
McSwain, Clifford Lowell '53
Means, Mary Gail '68
Meeks, Charles Eddie '69
Miller, Ben Joseph '58
Miller, John W. '70
Miller, Sandra Broadhurst '69
Mitchell, Clarice Evelyn '55
Mitchell, Howard Andrew '75
Moore, Bettie Ware Brown '50
Nelson, Willie Lucile '39
Newman, Kathryn Eliz White '61
Newman, Leon Ellis '60
Nicholson, John David '72
O'Keeffe, Daniel John '68
O'Neal, Gregory Alvah '75
Page, Donald Albert '54
Parker, William H. '51
Pasley, Dr Alvah Michael '70
Pasley, Judith Rice '69
Patrick, Dr John Warren
Paulk, Lana Sue '69
Perdue, Thomas Alton, Jr '64
Pinkstaff, Rose Ann '76
Piper, David Leon '71
Pitts, Judith Carol '74
Ponder, Patricia Ann Mattison '71
Ponder, Robert Wayne '70
Presley, Emmett Martin, Sr '76
Presley, Luther Brendle '76
Pruett, James Burns '51
Pruett, Regina C Allison '50
Reid, Annie Grace '27
Reynolds, Richard J '56
Robinson, John Wesley '68
Rogers, Jeffery Howell '66
Rogers, William Benjamin, Jr '67
Ross, Dr Ralph Thomas '61
Ruff, Jessie Anne Stevens '46
Salter, Grace Harris
Sappington, Thomas Asbury, Jr '72
Shelley, Julie Anne '76
Singer, Richard '65
Singer, Sandra Wolf '66
Slade, Madge Yawn '76
Smith, Ben Terry, Jr '59
Smith, Katharine (Katie) Hill '55
Smith, Terrell Andrew '75
Snow, Harvey Ware '55
Stokes, Leon Dill '69
Stowe, Beatrice H Bennett
Tate, Charles Clyde '49
Tate, Rebecca Alice Logan '43
Taunton, Kitty A. '70
Thames, Claude Dunn '48
Thames, Ruth Jarrell '46
Thompson, Ms Shelly Alicia '76
Tidwell, Claude William '51
Tidwell, Sara Berrien Baxley '50
Trice, David Milton '74
Trice, John Edward, Jr '72
Tripp, Daniel Bruce '75
Truitt, Dennis Edward '74
Tunmer, Clarence Rueben '75
Tunmer, Evelyn Hammett '75
Tunmer, Frederick Lee '71
Tyler, Donnie Winston '65
Tyler, Jane Cook Coffin '39
Underwood, Bessie Dupree '71
Ward, Melvin Randolph '72
Wardlow, Mary L Edwards '51
Watson, Jane Frances Boroughs '50
Watson, Wyna Benjamin, Jr '50
Weems, Karen Dewene '70
Wilson, Walter Gaines '67

THOMASVILLE
Ackerman, Dr Robert H '60
Allen, Kathy Lynn Faircloth '74
Allen, Roger Duane '76
Altman, Harry Jay, II '75
Altman, Shirley Ruth Kahn '39
Altman, Sol '39
Anderson, Mary Alston '74
Andrews, Stephen Hoyt '75
Babbit, Harry L, Jr '69
Bain, John Daniel, III '71
Balfour, Robert C., III '50
Ball, William Cobb
Bateman, John Wayne '73
Beasley, George Kenneth '58
Beckman, Kathryn '75
Beene, Charles Brantsford '75
Bennett, Earl Howard '59
Beverly, Joe Edward '63
Beverly, Mary Beall '64
Bracey, John Alston, Jr '71
Bracey, Margaret Rebecca Giddens '71
Bradner, Philip Lance '73
Bramlett, Daniel Webster '44
Bramlett, M Marjorie Hardman
Bramlett, Margie Dianne '75
Brogdon, Dr Vernis Dorman '63
Bryan, Barbara Ann Dupree '62
Bryan, Paul Wilson, Jr '60
Bryd, Vicki Ann '74
Buie, Col (Ret) Walter Daniel
Bullington, Egbert Spurgeon '71
Bullock, Rufus George, Jr
Byars, Nancy Pember
Caldwell, Jean Isabel
Caldwell, Joan Elaine Turrentine '73
Calhoun, Bernice Louise '74
Calhoun, William McBrayer '77
Callaway, Thomas James, III '71
Campbell, Clifford S., Jr '50
Cannady, Leslie James
Carnahan, Alice Lovejoy '73
Carr, Dr Richard D, Jr '27
Chastain, Allen Wayne '75
Chastain, Arthur Robbins '66
Chastain, Cecilia Ethel Grider '71
Chastain, Elzy Wade '66
Chastain, Janyce Scott '72
Chastain, Jessie Marie '71
Chastain, John Howard '71
Chastain, Sharon P Kesler '65
Childs, Mary Lee Beall '43
Childs, Wallace Clifton '39
Clanton, Dr James Roland, Jr '69
Clark, Andrew B, III '63
Clay, Patricia Owens '53
Clayton, William Roland, Jr '69
Cohen, Ronald Allan '65
Cohen, Mrs Ronald Allan '64
Cone, Edward Rema '47
Cone, John Henry
Cook, James Lee '60
Cook, Rose E Nunnally '56
Cooper, Frederick E. '67
Cooper, Helen Dykes '66
Cooper, Martin M., Jr
Courson, Dr Herman Clayton '52
Cox, Betty Terry '51
Cox, Robert Lee '49
Crawford, Robert Linden '69
Crittenden, F. Alex, Jr '48
Culbreth, Dr Daniel Wayne
Davis, Sarah E. Maddux '25
Davis, William H. '72
Dekle, Quinton Leslie '49
Dixon, Edith '41
Dixon, Harry Thomas '58
Dodson, Cheryl Bennett '69
Dodson, Hubert Wayne '64
Dodson, Roy Leon '68
Dyess, Charles Howard '75
Dykes, Mary Johnson
Earle, Berry Benson, III '74
Earle, Berry Benson, Jr '43
Edge, Edwin
Edmonson, Alan Richard '71
Ellis, Arnold Guy '72
Ellis, Marianne Inman '73
Eubanks, Mary Jane '77
Faulk, Mary Ivey '75
Faulk, Philip Harvey '76
Ferguson, Georgia A Boykin '37
Fisher, Vaughn Bristol, III '73
Fleetwood, Roscoe G, Jr
Flowers, Ms Dorothy Howard '77
Flowers, Maury De G '67
Floyd, Rupert Evans
Futch, Dorothy Joanne '71
Futch, James Irving '34
Gaines, Marx Reid, Jr '69
Gaither, John Paul '76
Gaither, William David '75
Gary, Frankie Rebecca '70
Gilliam, Herbert James '73
Gilson, Carol Mildred '67
Gissendanner, Ausley S '60
Golden, Jefferson M., Jr '40
Golder, Ann E Haslam '47
Goodin, Shelby Wayne '73
Griffin, Joseph Wesley '52
Griner, Harmon Glynn '62
Groover, Robert Marion '76
Groover, Thomas Martin '71
Grubbs, Mary Chastain '49
Hackney, Mary '50
Hackney, Mary Carol '77
Hall, James Melton '70
Hancock, Guyton Brook '77
Hancock, Mariam Crawford
Hardeman, Kathy '75
Harden, Sidney Julian, Jr '72
Harper, Hon James Keller '23
Haskins, Donald Rema '51
Henderson, Diane Lee '72
Herndon, Ruth Kinney '56
Herring, Christine Massey '72
Hester, R. Fred '64
Higginbotham, Dr Allen Payne, Jr '60
Higgins, John Keith, Jr '72
Hjort, Andrew Paul
Hjort, Frances Means '49
Holt, Frank Thomas, IV '73
Holt, John Turner '71
Horne, Ed Forest, Jr
Horne, Olin Sugar, Jr '49
Hughes, Raymond Sutton '74
Hunter, Gerald Robert '40
Hunter, Mary Susan '72
Inman, Ben, Jr
Ivey, Perry Sterling (Rocky) '52
Izzo, Richard Frank '49
Jackson, Cleone Martha '38
Jackson, Donald Chester '76
James, Edgar Perry, Jr '70
Jarrett, Dr Eugene Coleman '60
Jarrett, Paula Braddy '60
Johnson, Charles F '49
Jones, Bolling, III '41
Jones, Constance E Balfour '41
Jones, Nancy Harvard '68
Jones, Randolph B '68
Keister, Margaret Ann '74
Keister, Ruthie Alice '72
Kinchen, Thomas Alexander '75
Langford, Edward Ross, Jr '77
Lawson, Diane Dickey '61
Lear, Ann Tomlinson '61
Lear, Thomas F, Jr '57
Lee, Ernest William '65
Lee, St Elmo '40
Lewis, David Lamar '71
Lewis, Logan M '50
Lewis, Opal Faulkner
Lilly, Roy Miller, Jr '74
Little, Dr Frank Atkinson '37
Loftiss, Thomas Jefferson, II '73
Love, Arthur Ponder '47
Lowery, Kenneth Parker '70
Lucas, Brenda Gayle Busby '65
Massey, Mae Pearl '50
Mathes, Angelo Tom '74
Mathes, George Louis '70
McClelland, Ernest Roan '64
McClung, Jerry Ellis '56
McClung, Margaret Vonier '52
McCollum, Elliott P., Jr '65
McCollum, Paul James '35
McCollum, Dr William '43
McEachin, Lemuel Emmett, III '68
McGinty, Veazey C. '51
McKenzie, Dr Donald Julius '56
McMillan, Florence Lee '63
Megahee, Lloyd J '66
Middleton, Alice Jane Dancer '49
Mills, Douglas Wright '75
Mims, Frances Louise '77
Mims, Harry Clayton, Jr '75
Mims, Leslie Ann '71
Mims, Oscar McLendon, Jr '77
Morgan, Ernest W, Jr '59
Morse, Thomas Jackson '65
Mott, John Robert
Myers, Robert Doyle '71
Neel, Hazel Julia Greene
Neel, Wallace Leon '50
Neely, Charles Richard '74
Nesbitt, Linda Elaine Brady '66
Nobles, Leonard Tolbert '69
Norwood, Deane Winnette Holt '67
Norwood, William U. '65
O'Neal, Steven Roy '71
Oliver, Eldon C., Jr '62
Owens, Henry Dowlin '71
Owens, William Carlton '75
Palmer, Brenda Ann '74
Palmer, Margaret Turner '48
Parramore, Patricia E '72
Parrish, Roy Ellwood, Jr '42
Peck, Hamilton
Pendarvis, Suzanne Smith '64
Pepin, Sarah Patricia '73
Pettigrew, James F., Jr '73
Plymale, Dennis F. '74
Pope, Raquel '56
Potts, Charles W '71
Powell, Leonard B., Jr '63
Powell, Mary Ridgeway
Powell, Philip Horace '65
Ray, Cathy Secrest '72
Ray, H V
Ray, Henry Cook '40
Redfern, Lavern '60
Rehberg, Charles Otha '71
Reid, Dr James W., Jr
Richards, James Allen, Jr '55
Rogers, Alva Riska '73
Rogers, Ms Linda Hickox '73
Sarvis, Glover Lee '75
Sarvis, Juanna Cheryl Thompson '74
Scoggins, Dallas F, Jr '47
Scott, Mary Louise Andrews '51
Scott, William Fred, Jr '47
Scovil, Thomas Edward '75
Searcy, Floyd H. '31
Secrest, Edgar Lee, Sr
Secrest, N. Pratt '47
Secrest, Sarah Hasty
Seery, Stanaland Andrews '70
Shepard, Dr Kirk '27
Simmons, Charles R., Jr '39
Singletary, Ursula H. '68
Smith, Eddie Wilder '70
Smith, Roland Frank
Stegall, Frederick Keith '72
Stewart, Martha F Buchan '31
Stewart, William S. '31
Stoddard, Herbert Lee, Jr '41
Stone, J Frances Andrews '43
Stone, James W, Jr '51
Suber, Ernest Franklin '68
Tate, Sara Brown '40
Teeter, Sara E Etheredge '42
Terry, Nebbie Abagail '71
Terry, William Henry, Jr '38
Terry, Zachariah P. '70
Thomas, James Allen '52
Thomas, Jeanine Dodgen '50
Thomas, William R., Jr '50
Thomas, William Richard, III '77
Thornton, Celeste Durham '72
Thornton, James Andrew '59
Tomlinson, Leisa Cornell '71
Turner, John Lovick, IV '68
Turner, John Lovick, III '40
Turner, Nell Winnett '74
Vancel, Thomas '69
Vann, Andrew Jackson '71
Vann, Anne Bulloch
Vann, Mildred V Jackson '36
Vann, Thomas Heyward '36
Vann, Thomas King '47
Vardaman, Carlisle T., Jr '65
Varnedoe, Heeth, III '60
Varnedoe, Jacqueline J. Ponder '60
Vickers, Etta Elmina '76
Vickery, Robert Henry '52
Walker, Donald Cecil
Walker, Harvie Averett '75
Walker, Margaret R. (Molly) Preston '76
Wall, Glenda Kaye '75
Watt, Mercer Pendleton '75
Weinmeister, Cheryl W Lambert '67
Wheeler, Kenneth Edward, Jr '75
White, Rodney Whiddon '68
White, Roy Madison, Jr '75
Whittemore, Joe Miles '58
Whittemore, Patricia A Seymour '64
Whitworth, John Neely '77
Willcox, Daniel Austin
Williams, Blonnie Hugh '22
Willis, Ms Barbara Karen '77
Wilson, Gladys Johnston '39
Wilson, John Riley '71
Wilson, Nell Chastain '72
Wilson, Robert C., Jr '40
Young, Dr Grady Leon '64

THOMSON
Adkins, Elizabeth Stephens '45
Akin, Reuben C, Jr
Ard, Robert Gerald '70
Ard, Virginia E Wilhoit '71
Arrington, Ronald Neil '71
Aventt, John Lee '76
Baston, John David, Jr
Beckum, H Murray Boyd '51
Beckum, William Forrest, III '77
Berry, Robert Ellis '69
Berry, Roland S '42
Berry, Ms Vera Patricia '77
Bohler, Eddie Ronald '71
Boswell, Jane T Ansley '45
Boswell, Robert M
Bowen, Carl Clarence
Bowen, Myrtice Palmer '71
Bowers, James Foster '49
Boyd, Jennie Gross '46
Boyd, John Stovall '17
Bradshaw, Delmar Brinkley '77
Bridges, Evelyn Jean '56
Brooks, Lemuel Reese, III '73
Brown, Christine L. Hawes '72
Brunson, Charles William, Jr '76
Bunnell, De Linda Gay '75
Burch, Kay Treanor '62
Butler, Alice Sophia Tate '60
Campbell, Nancy Strayhorn '64
Chandler, Robert Lovett '73
Clements, John S, Jr '55
Clements, Mary Frances Page '55
Cofer, Jane Bennett Snead '67
Collins, Edith Smith '75
Dallas, Albert Hawes '64
Dallas, Elizabeth I Woodruff '64
Dillinger, David Rodolphus '52
Dolyniuk, Randy Karl '77
Dozier, Joseph Sibley '62
Dozier, Richard Lee '66
Drake, George Thomas '74
Dudley, Howell Thomas, Jr '73
Dudley, Michael Bennett '77
Dunaway, Ms Cathy Commonita '77
Echols, James Howell
Edmunds, Garrett Earl '72
Edwards, William Roger
English, John Rife '49
Evans, Charles H., Jr '41
Evans, Mary E Thomas '41
Evans, Warren D. '58
Fanning, Annie Sue '57
Few, Johnnie Lou Sanders '57
Few, Lindsey Durham, Jr '61
Fields, Lisa K Harmon '76
Fischer, Ms Kim Marie '77
Fischer, Lynnann Catherine '75
Fluker, Sarah Louise '54
Fordham, Herbert Wayne '71
Fulbright, William Lee
Fulcher, Bennie Roy '58
Fulcher, Dorothy Ann Tappan '60
Garrison, Ms Mary Ann '73
Gibson, Maree G Perryman '37
Gibson, Robert Lillie, III '71
Gibson, Sterling Bussey
Gilliam, Susan Gail '74
Goolsby, Kenneth Eugene, Jr '77
Greene, Joseph David '73
Guernant, Frederick W '70
Guillebeau, Ned '57
Gunby, Edward Cooper '77
Hadaway, Jane Stephens '60
Harber, Nelle Elizabeth '72
Harber, T Albert, Jr '40
Harberson, Mary Claire Hunt '69
Harris, Margaret Coe '73
Harrison, Ellen Reynolds Tipton '66
Harrison, James E, III '62
Harrison, James Edward, Jr '36
Harrison, Margaret Williamson
Harrison, Otis Woodard '50
Harrison, Sara Bryant '37
Harvey, Bernice A Walden '36
Hatcher, Corene E Bruce '21
Hawes, Karen M Mc Ever '73
Hays, Edith Harrison '63
Hays, Robert Bond, Jr '63
Hobbs, Georgia C '71
Hobbs, Marcelyn P '71
Holloway, Murphy Mcneill, III '70
Howard, Betty Nell '71
Howard, William Leonard '59
Howell, Ben Oneal, Jr '75
Howell, Ben Oneal '42
Howell, Betty Perryman '42
Howell, Brad Marshall '77
Howell, John Gross
Hubert, Ricky Marshal '77
Hughes, Julia Hadden '58
Hutcherson, Darwin Mize '45
Hutcheson, James Paul, Jr '66
Irby, Donald Keith '76
Itzkow, Ida Kunnes '31
Joesbury, David Watson '72
Johnson, Louis Malcolm '60
Jones, Alton Ray '65
Jones, Emmie Eliz '55
Jones, James Alva '56
Jones, Nina Lamar Chafin '35
Jones, Robert Winton '57
Jordan, Edward Parker '66
Knox, Boone Aiken '58
Knox, Byrnece Purcell '33
Knox, George Ann Walker
Knox, Robert E., Jr '66
Knox, Robert E '38
Knox, W Lawrence M '35
Lake, Eugene Boyd '71
Lamar, Blondell Saxon '70
Langham, Mary Frances Boswell '72
Locklear, William Maurice '72
Loper, Helen Palmer
Lovelace, Roy W, Jr
Lunceford, Clifford G. '72
Lunceford, Julia Leverett '71
Marshall, John Daniel '68
Maxwell, Edgar James, Jr '41
Maxwell, James Ashley '36
Maxwell, Dr John Nathaniel, Iv '71
McCants, Edward G., Jr '64
McCarty, Evelyn V Wyatt '44
McCommons, Joseph Claude, Sr '68
McCommons, Dr Louise Lunsford '69
McCorkle, Paul William '77
McGahee, Byrd Perry '77
McGahee, Mary Patsy '75
McNeil, Mary Knox '68
McNeill, John Thomas, Jr '65
McNeill, Katherine N Minnich '65
McNeill, Mary '68
McNeill, Ms Sheron Marie '76
Meadows, Dorothy Ellen '75
Miller, Mercer Dean, Jr '69
Mogish, Katherine H '72
Montgomery, Faye H '71
Morgan, Noma Jean Wall '58
Morris, Rebecca Cannon '76
Musselwhite, Harry Austin, Jr '75
Musselwhite, Harry Austin, Sr '49
Norris, Boyce, Jr '66
Norris, James Edwin '72
Norris, Kathryn E Mayfield '46
Norris, Leonard P '41
Norris, Leonard Pierce, Jr '75
Norris, Susan McCranie '72
O'Neal, H Donald, Jr '66
Owens, Ina Phillips '76
Palmer, Ms Deborah Lynn '76
Paschall, Evita Arneda '76
Perdue, Steve Larry '73
Pickard, Wayne Thurmond '59
Pilgrim, Ms Wanda Fleming '76
Poss, Dexter Cicero '55
Poston, Linda Tinsley '74
Reese, Elizabeth Blanchard '60
Reeves, George Randall '61
Rivers, James Albert '60
Roberson, Kenneth Lee
Roberson, Kenneth Lee '76
Roberson, Nettie Fuller '76
Roberts, Howell Rayford '65
Rodgers, John Edward '69
Ruehle, Dr David Lawrence '69
Russell, Betty Lanelle '71
Samuels, Ralph Thomas, Jr '73
San, William S, Fratello '75
Scoville, Lena Ann Chaplin '60
Shealy, Gregory Kenneth '72
Shealy, Mira Eileen Sammons '71
Sims, Marion David '64
Sisson, John Hatcher '68
Smith, Alexander Pete, Jr '74
Smith, Jack Barker '55
Smith, James Darrell '57
Smith, Patricia Adams '57
Smith, Wayne Taylor '65
Stanley, Foster Brown, Jr '51
Story, Fafan Young
Story, Frank Knox '40
Story, Frank Knox, Jr '73
Story, Sara Margaret '73
Sunbury, William Arthur, Jr '75
Talkington, Frances D. '76
Thomas, James William, Jr '74
Thomas, Wilma Wood '70
Twilley, Ralph Irvine '49
Usry, Ira Powell, Jr '74
Usry, Marion '23
Vaden, Linda Ann '76
Walden, Caroline Penuel '47
Walden, Thomas Earl '42
Wall, James Marion
Waller, Ronald James '77
Watson, Anne Howell '38
Watson, Ruth Hawes '45
Watson, William Craven '42
Whaley, Barbara Ann Bowles '65
Whaley, Dr Morgan Newman '65
Wheless, Spencer May
White, Mary Ann '67

THOMSON Cont'd
Wilson, Glenn Alan '76
Wilson, James Edgar, Jr '42
Wilson, John Watson, Sr '38
Wilson, Luther, Jr '70
Wilson, Robert Norman, Jr '73
Wilson, Robert Norman
Wilson, Ruth H. Smith '42
Wilson, Stewart Allen '77
Wilson, Virginia Hodge '77
Windham, Charlton G, Jr '62
Yelton, Charlotte Sapp '62
Yelton, Roy James '52
Young, Bennye McNeill '65

THUNDERBOLT
Cafiero, Joseph S, Jr '49
Chastain, Edith Hargreaves '67
Jenkins, Dr Jack Osborne '76
Story, Charles Hampton, III '74
Wise, John Michael '64

TIFTON
Abbott, Jack Bunyan '66
Abbott, Robert Henry, Sr '69
Adams, G Stewart '64
Adams, Gary Hoyt '68
Adams, James W. '26
Akin, Dr Lew Sparks '74
Allison, Homer Davis '61
Andrews, Hugh Ector
Atwater, James Patrick '67
Avery, Susan Gail '67
Bailey, Emily Holly '58
Ballew, Carla Worthington '69
Ballew, Marcus Stanley '69
Banta, George William '67
Barfield, James Ronald '73
Bargeron, Charles T, Jr '49
Barkuloo, Judith '74
Barnes, Flora Ann Crum '65
Barnes, Harold P, Jr '66
Barr, Suzanne '72
Bateman, Judy Gail '72
Battle, Eliot E, Jr
Battle, Eliot Estel, III '69
Bell, Durham Keith '60
Bennett, Ms Leta Ann Bowen '76
Blankinship, Denise Lonean '73
Blasingame, C. Guyton, Jr '55
Bodiford, Amanda Carline Wiggins '64
Boney, Donald Louis '63
Bowen, Bonnie Rylander '71
Bowen, Calhoun Austin '40
Bowen, Cornelia Phillips '41
Bowen, Frances D Rylander '46
Bowen, Harry Baylor '77
Bowen, Helen D. Bateman '40
Bowen, Mary Ann Beall '49
Bowen, William Irwin '52
Bowers, Emmett Wadsworth, Jr '75
Bowers, Susan Pendy Cavaleri '74
Branch, Edna Bedingfield '44
Branch, Dr James Curtis, Jr '54
Branch, James Lamar '39
Branch, Timothy Virgil '73
Branch, William Dan '56
Braswell, Donald Wayne '72
Bridges, James Eston '75
Bridges, Dr William Worth, Jr '64
Brightwell, Ellen Steele '68
Brinson, Emory Lee, Jr '68
Brown, James Albert, Jr '67
Bruce, William Mercer '52
Bryan, Patricia Hiscock '69
Bryan, William P, Jr
Buckley, Myra Rutland '59
Buckley, Richard Robert '58
Burt, James Mongin, Jr '67
Burt, Wanda Sue Williams '66
Bush, Dennis Oren, Jr '71
Butler, Ms Barbara Sue '74
Calhoun, Clifford Inez Morgan '34
Calhoun, John Wesley, III '35
Carlisle, Connie Carol '70
Carmichael, Toby Grant '67
Carr, David Dalton '77
Carrington, Norma Ann '64
Carson, Clem
Carson, James Bertil '76
Carson, James M. '31
Carson, John Keith '70
Carson, Joseph Ashmore, Jr '69
Carson, Julia Pickard '72
Carter, Robert Leonidas '31
Cassell, Charles Henry, Jr '72
Cates, Elamaud Walker '72
Cavenaugh, Susan Diane '73
Chambliss, Jesse G, Jr '38
Chesnut, Saralyn '70
Choate, Betsy Bedsole '70
Choate, Charles Robert, III '69
Choate, Margaret Carter '74
Claxton, Betty C '71
Claxton, Dr Raiford Lewis '56
Cohen, Peggy Lynn '76
Cole, John Rufus, Jr '60
Cole, Rosa Judith Dupriest '62
Collins, Juliana Zeigler '40
Connor, Jerry Mobley '71
Conoly, Embert Jackson '56
Conoly, Robert Beasley '59
Copeland, Elton Lloyd '73
Cordell, Tom Mac '35
Corry, Frank H, Jr '42
Cowart, Dianne Dickson '70
Cox, Dr Arthur Lee '68
Cox, Barbara M Reid '62
Cox, Guy Anderson '69
Crocker, Dr Thomas Floyd '66
Crosby, John Dickey '61
Crosby, Phillip Wright '72
Crowley, Ms Kathryn Mary '74
Culpepper, Clarence Boozer
Daley, Bobby F '75
Davis, Bernice E Culbreth '59
Davis, Bonne Susan '75
Davis, John Baldwin '60
Davis, Terrell Lambert '59
Day, James Ladon '72
Day, Janice Lorraine Rawlins '72
Denham, Curtis Lee '71
Denham, Jan Karon Patrick '71
Dixon, Dr Sammie Daniels '62
Dixon, Wanda Latrelle Gaff '60
Dodson, Heck C, Jr '59
Donaldson, George P. '16
Dorminey, Henry Clayton '38
Dorminey, Virginia Petty '45
Doss, James Thomas '68
Doss, Jeanie Davis '73
Douce, Brenda Aycock '73
Douce, Dr Gail Keith '73
Drake, Loyd Earl '61
Drawdy, Lois Bennett '57
Drawdy, Sherman C '49
Drexler, Paul Gregory '73
Dupree, Benjamin Keith '75
Dyer, Robert Nathan '71
Edmondson, Harriett Horn buckle
Edmondson, J. Ed
Edmondson, Sara E Harrison '43
Edwards, Ernest Aaron, Jr '53
Edwards, Evelyn Hester '70
Edwards, Linda Gale '71
Edwards, William C
English, Susan Lee '77
Ethridge, L Clifford, Jr '53
Ethridge, Mary Jeanne Sexton '51
Eubanks, William Lorenzo '42
Evans, John Dell '64
Evans, Ronald Eugene '62
Eve, Robert Worth '38
Faircloth, Benita Whiddon '70
Faircloth, Dr Ronald Watson '71
Fambrough, Howard Michael '77
Fambrough, James Howard '43
Fargo, David Russell '60
Faudree, L Carolyn Dunning '52
Fincher, Dr George Truman '62
Fleming, Carlton A., Jr '71
Fletcher, Darrell Wayne '75
Flowers, Deborah Baxter '77
Forbes, John William '77
Forehand, Hon William Jesse '39
Fowler, Eugene Roy '34
Frederick, Cecil Hulete '50
Frederick, Gregory Stephen '76
Frederick, Shirley Ann Steele
Freeman, Thomas Emory '64
Fresh, Thomas Edward '69
Fry, Deborah E. Forehand '74
Fuller, Herbert W, Jr
Fulp, James Raymond '68
Fulwood, Margaret Harrell '37
Fulwood, Paul D., Jr '36
Gaines, Paul Pierce '41
Garrett, Clifford Bayne '57
Garrett, Richard Davis, Jr '73
Gatewood, James Hawkins '50
Gibbons, Eugenia Ann Drexel '46
Gibbs, Sara Bowen '41
Girtman, Carey Lamar '34
Golden, Bobby Arthur '59
Golden, Robert Thomas '72
Googe, Annette McCullough '63
Goolsby, Robert Eugene '69
Gray, Joseph Bowie, Jr '70
Green, Whitney Robert '72
Greer, Roger Dale '72
Gressette, Robert Bruce '66
Griffin, Charles Rodney '77
Grimes, Otis Eugene '58
Guill, Marshall F '60
Guill, Mary Lanier '61
Hagan, Albert Quincy '51
Hall, Charles Tamlin, Jr '72
Hall, Jan English '72
Hall, Robert E, III '40
Hall, Timoth Lee '70
Harden, Oren Hall '35
Hardwick, Brenda Jo '74
Hare, Charles Milton '76
Hare, Joan Teresa '74
Harmon, Dr Silas Albert '52
Harrell, Debbie Anne '76
Harrell, Edsel Aurburn '50
Harrell, Martha E Elkins '50
Harris, Devaughn Junior '73
Hause, Barbara Jane '76
Hawes, Dorothy Harper '36
Hayes, Margaret Lee Garrison '68
Haynie, Dr Charles Wesley '70
Hege, David Roy '68
Herring, Gerald Neal '47
Heyerdahl, Henrietta Smith '70
Hill, Lawrence Norman '59
Hilliard, Carolyn Eason '68
Hilyer, Kenneth R '70
Hodges, John Wallace '62
Hollingsworth, James David '73
Holt, Valorie L '75
Hooks, Ronald '66
Howell, Marolyn N Westbrook '61
Howell, Tony Lamar '62
Hubert, Marilyne Laurel '77
Hudgins, James Alton '77
Hudspeth, Dr William N '70
Ireland, Marilu Kirkland '50
Jackson, Jean Lord '68
Jackson, Michael Gaines '66
Jenkins, Mary T Parker '71
Johnson, Dr Alva William '63
Johnson, Elston Lowe '40
Johnson, Harvey Hayward '59
Johnson, Dr Marcus Blake '32
Johnson, Paul Connor '69
Johnson, Dr Paul Oneal '70
Johnson, Sara Frances Benson '47
Johnson, Virginia Nell Davis '42
Jones, Garrett J '46
Jones, James Allen '77
Keesee, Marianna Girtman '72
Kelley, Darrow Lynn '73
Kelley, David Jerome '74
Kelley, Margaret Brooks '73
Kennon, Elizabeth Ann Ferris '69
Kimber, Katheryn Carter '71
Kincaid, Joseph Jeffrey '76
King, Dr Frank Pickett '32
King, William Denton '64
Knowles, James P, III '60
Knowles, Ola Faye Bottoms '62
Kulbersh, Ivan M. '44
Kulbersh, Nancy Cheryl '77
Kunes, George Joseph, Jr '69
Kunes, Mary Alice Applegate '73
Lambert, Judy Elaine '77
Lankford, Elizabeth Ann '72
Lastinger, Anthony Wilburn '74
Layton, Needham H, Jr '43
Lazenby, Mary Palmer '48
Lever, James Jefferson '72
Lindsey, Elizabeth Ivylyn Adams '40
Lindsey, John Hugh '72
Lindsey, John Thomas '40
Little, Laurel Anne Cox '72
Little, Vivian '76
Lord, Laura Leigh '76
Majeski, Charles Henry '52
Marchant, Lennon Leroy '69
Marchant, Warren H '41
Marcus, Murray Aaron '42
Marcus, Shirley Kulbersh '42
Marshall, Charles M '54
Mason, Golden Eberhardt '39
Mason, James Harold '39
Massengale, James William '43
Massey, Carolyn B Bell '60
Massey, Hazel W '62
Mathews, Deborah Miles Jaudon '68
Mathews, Richard Cary '66
Mathis, Alma Lee '50
Mathis, Emory Marion '69
Mayne, Lenna M. Joiner '49
McAllister, Alan Dale '69
McCall, Martha Helen Holmes '37
McClung, Samuel Alan '77
McCormick, Julia Ruth '74
McCormick, Sara Ann '72
McCranie, George Perry, Jr '48
McDaniel, Beverly June Chancey '71
McDaniel, Walter Hilton '71
McGill, John Frank '51
McKellar, Dr Ella Clare '17
McKissick, John Chase '74
McKissick, Nancy Shepard '75
McLeod, Richard Jerry '59
McMillan, Patricia Nell '60
Medford, Emily Jane '63
Milam, Debora Jean '75
Miles, James David '52
Miles, Marlene Anne Smith '60
Miles, Robert Louis '58
Minton, Cathy Teresa '77
Mitchell, Dr Frank Edward '55
Mixon, Sally Eunice Lastinger '67
Mobley, Linda Karel '64
Montgomery, Gene Brown '65
Moon, Garland Edison '72
Moon, Robert Morgan '68
Moore, Marvin Julius '49
Moore, Ronnie '74
Morgan, Marie Griffin '39
Moss, Lynda Susan '73
Murphy, William Edward '52
Neville, Harry Walter '74
Neville, Dr Walter E., Jr '47
Nichols, Gloria Jean '75
Nordlund, Donald Arvid '71
O'Neal, James Wooten, III '67
O'Neal, Peggy '72
Palmer, Mary Joan Loudermilk '71
Palmer, Maurice Bruce '70
Parham, Stith A '30
Parker, Claudia Wilkerson '75
Parker, Dr Earl S. '72
Parker, John Thomas, Jr '75
Parker, John Thomas
Parkman, Glenn Nolan '76
Parkman, Mary Ruth Richards '38
Parkman, Sgt Richard Hill '67
Parkman, William Thomas '39
Partain, J. Brooks '55
Patrick, Ann Goff '68
Patterson, Homer Carl '51
Pearson, Mary E Warren '65
Peele, Henry Grady '37
Peele, Thena I Edwards '38
Perkins, William Deryck '70
Perlis, Lynette Hankin '57
Perlis, Marvin Alfred '56
Peterson, Malcolm
Pittman, Dr Carl Shepard, Jr '38
Pittman, Ross Henry, Jr '62
Pitts, Mattie Margaret '49
Pool, Helen L Zachos '42
Pool, William Harvey '48
Poole, John Henry
Pope, Jim Mitcham '73
Poss, Betty Irene Lawson
Poss, Ms Patricia Ann '75
Poss, Robert Lewis '48
Preston, John B '46
Preston, Merle Ogletree '51
Price, Elmer Mason '49
Prince, Ann H Milledge '64
Prince, John Bert, III '64
Prince, Larry Edwin '48
Pullen, Sarah Eunice '36
Quattlebaum, A Virginia '46
Ragsdale, Elenor C. White '67
Ragsdale, Robert Lynn '67
Rainwater, Claude H, Jr '39
Rainwater, Ms Kay Frances '76
Ramsey, Carol Collins '75
Rankin, Lutrelle M. Tift '40
Ratcliffe, Thomas Jackson '39
Rawson, Dr Mac Vernon, Jr '73
Redeker, Dale Alvin '71
Redeker, Melba Joann Sharpe '65
Reed, Elizabeth Karsten Carson '71
Reeves, Mallory Skippy '71
Reinhardt, George Robert '52
Reinhardt, George Robert, Jr '75
Rigdon, Fred Warren '39
Rigdon, Melvin
Rogers, Ben, Jr '55
Rogers, Raford P, Jr '65
Roland, Charles '60
Roland, George Clifton '68
Rose, Richard Larry '76
Rowe, Harriette Dozier '41
Rowe, Sara Carol Rigdon '75
Rutland, Billy C Lee '61
Samples, Lawton Elbert '53
Sandifer, Tillman Arthur '59
Sangster, Dr Lowell Thomas '64
Sawyer, Daniel Dwight '76
Scott, George Randolph '66
Segars, William Isaac '64
Shanklin, Alford Morris '72
Shepherd, James L '37
Short, Virginia Campbell '32
Sims, John S
Smith, Cecilia Travis '40
Smith, Dr Don Terrel '59
Smith, Elizabeth Louise Black '74
Smith, Ms Jeffrey Waldrop '73
Smith, John Sidney '50
Smith, Judith Branch '71
Smith, Ricky William '74
Smith, Dr Robley D., III '49
Smith, Shirley Mae Akins '58
Smith, William Ches, IV '71
Smith, Dr Wm. Thomas, Jr '40
Southwell, Byron L. '23
Sparks, Ms Tanya Kay '76
Spearman, J. Tyron '67
Spearman, Sandra L. Nichols '73
Stafford, Denean, Jr '35
Stamps, May Louise '57
Stansell, Dr James R., Jr '50
Stephens, James Louis '26
Stephens, Walter Louis '63
Sterling, Beverly Gleaton '70
Strange, Mary Murthel Bryan '42
Strange, Walter Greene '50
Summers, Mary Katherine '70
Sutton, Murris Eugene, Jr '71
Taylor, Glenna Louise '74
Taylor, Ray
Thomas, Dr Frank Harry '54
Thompson, Coleta Belinda Loper '62
Thompson, Leonard Melvin '69
Titus, Ms Alice Costandina '73
Tucker, Fred Leroy '50
Tucker, Jimmy Eugene '61
Tucker, Luther Mayo '72
Tucker, William E
Turk, Marie Veazy '71
Turner, Bette Womack '56
Tyler, Barbara Faye Mixon '70
Tyler, Lonnie James '69
Tyner, Alan Thomas '71
Walker, Elvin '51
Walker, Ethelene '76
Walker, Dr Milton Eldridge '52
Walters, Brenda Herren '74
Weldon, Judy Ann '72
Weldon, Kenneth Jackson '72
Wesley, Dr William Keith '69
West, Donna Goldin '68
West, Joel Pearson '64
Whitley, James Glendal '62
Willett, Joseph Marlin '54
Williams, Dr David John, III '53
Williams, Earl Jay '64
Williams, James Maurice '72
Willis, Michael Elton '75
Wilson, Reid Andrew, Jr '60
Wilson, Saralyn Laverne Ridgeway '76
Wilson, Stanley Gibbs '69
Withrow, Sandra Austin '68
Woodard, Otis J '21
Wright, Kathryn Webb '41
Wynn, Dessie Curran, III '74
Yarbrough, Carol Ann '75
Yates, Ernest Jonah '70
Yates, Marsha Spurlock '70
Youmans, Ruth '42
Yow, Ann Elizabeth '75

TIGER
Bell, Donald Earl '53
Ezzard, Dr Ruth Arrendale '34
Ezzard, Lt Col William Trimble '34
Hollifield, Gregory Parker '73
Jones, Sara Ellen Weaver '62
Mentzer, Carolyn Dustin '70
Mitcham, Robert David '66
O'Neal, Melba June '71
Parkman, George Mac, Jr '66
Poss, Mary G Barber
Roane, Clinton Alex '55
Roane, Mary Sue '59
Taylor, Janie Pleasants '76
Watts, Mary Emlin

TIGNALL
Bradley, Earl Roy '67
Brandt, Douglas '66
Brandt, Tina Anne Jackson '67
Hendrix, Mildred Leroy '63
Jackson, Rollin Ashby
Lanier, Robert W, Jr '73
Lanier, T Josephine Williams '74
McGee, Opry '67
Sheppard, Anne '58

TOCCOA
Acree, Emily Edwards '50
Acree, Velma V. '64
Acree, W Richard '50
Adams, Antony Lee '77
Adams, James Monroe '74
Addington, Ronald L '68
Agner, Robert Quincy '74
Agnew, W Franklin '54
Akin, Edward B '57
Allen, Hon George G
Allen, Mary H. Simpson
Anderson, Clara Lothridge '58
Andrews, Dwight M. '69
Andrews, James Allen '49
Andrews, Katlyn Smith '69
Andrews, Margaret Jones '50
Argo, Kimberly Stowe '74
Argo, Marcia Wells '58
Atkinson, Gary Thomas '74
Ayers, Beverly Gail '73
Ayers, William Marion '36
Bagley, Hugh James '65
Barker, Ronald M. '73
Barnes, Walton William '51
Bates, Margaret Stephens '72
Bates, Philip Carey '68
Bellamy, James Roger '76
Berg, Ella Mae Graf '77
Billups, Oswald Ashford '39
Blasingame, W. Truman, Sr '49
Boggus, Frances McCay '45
Boling, Nell Teem '57
Bond, John Dillard, Jr '67
Bowers, Claudia Kathleen '72
Bracewell, James L., Jr '65
Bracewell, James Lemuel
Bracewell, Sue Crawford
Brannon, Louise Molyneaux '74
Burgess, Duffie Dwain '49
Burgess, Homer Wilson
Burgess, Mary Forrest '76
Burgess, Vaughn Buford Willi ford '69
Cain, Ronnie Lee '75
Cannington, Ms Deirdre Faye '75
Carrington, Sharon Joan '73
Carroll, Sidney Pearson '74
Carswell, Gayle Charlene '72
Cash, Cathy Ann '75
Cash, Lynn Howard '74
Caudell, Roger Elliott '69
Caudell, William M '67
Chambers, Joyce Willine Clark '48
Chappelear, Edward Harrison '65
Cheek, Ben F., Jr '27
Childs, Sandra Holbrook '75
Chism, Patricia Jane Rich '74
Christian, Jane DeFoor '59
Cisson, Steven Leroy '75
Clark, Sandra H. '67
Cleveland, Martha Anne '74
Clifton, Cecil Lamar, Jr '75
Clinard, John Keith '76
Cloaninger, Robert Lee '68
Cochran, Dorothy Bowers '67
Coker, Shelby Lynn '75
Collier, Leah Young '68
Collier, Roy Lee '66
Cooley, Fred Berry
Copenhaver, Charlotte Ann '73
Cox, William Michael '76
Cramer, Mary Lee Busha '63
Cramer, Walter E., III '63
Crisler, Tommy Charles '77
Crowe, Robert Lee '75
Crowe, Vera Suzanne Smith '64
Crump, E Paul '47
Crump, Janice Renee '76
Crump, Rebecca P Smith '66
Dailey, Carol Anne Argo '75
Davis, Beverly Carol '68
Davis, Donnie Harve '74
Davis, Howard Franklin '64
Davis, Karen Ruth '72
Davis, Mark Douglas '77
Davis, Royce Edwin '73
Dickerson, John Alan '71
Dillon, John Francis, Jr '68
Dodd, Linda Fay McNair '67
Dodd, Mildred Shirley '68
Dodd, Roger Herman '66
Dodd, Roy Byron '68
Dooley, Joyce Garrett '75
Dover, Eddie Parker '70
Dover, Marilyn Louise '73
Duke, Jane Hosea '53
Durden, John Dallas, Jr '42
Farmer, Sharon Strickland '66
Farrow, John E '67
Fleming, Thomas Harold '74
Fowler, Garnett Nelson '63
Fowler, Jennifer '77
Free, Mary Eleanor '49
Fry, David Everette '72
Fry, Gail Stancil '73
Fry, Janie C Crow '66
Gaines, Roy Edward
Gathany, Rachel E Pritchard '75
Gilmer, Etheldra Davis '51
Good, Charles William '68
Good, Ruth Woerner '71
Graves, Laura Annice '73
Grimsley, Charles Edward '76
Gross, Elizabeth Cook '40
Guimond, Roger Al '76
Hanchey, James Winston '66
Harbert, Raymona Carroll '71
Harbert, Raymona C. Harbert
Harris, James Henry, Jr '49
Harris, Kermett Jerome '49
Harrison, Alera Duncan '32
Harrison, L. J. '74
Hay, Dorothy Churchill '72
Haygood, Jones Russell '71
Haynes, James F. '47
Haynie, Roger Douglas '77
Hemphill, Nancy Kathryn '75
Hencely, Jerri Ann Garrett '72
Herndon, Charles Hall '36
Herndon, Dr Charles Hall, Jr '66
Hicks, Clyde Ronald '69
Hicks, Suzanne Flintom '70
Hill, Thomas Milton '55
Hobgood, Mary Evans '75
Homyk, Theodore, Jr '66
Hopkins, Margaret Lee Andrews '77
Howard, James Thomas '73
Huber, Dudley Arvie, Jr '70
Huber, Nancy Steele '70
Johnson, James Sampson '75
Johnson, Patricia Ethelene '73
Johnson, Robert S '69
Jordan, Claudia Groover '34
Jordan, Harry Wafford '72
Jordan, Leonard Rice '72
Kellar, Ralph Daniel '69
Keller, Joyce Ann '72
Kesler, Kenneth Wayne '71
Kesler, Linda Faye '66
Kesler, Marlene Carter '74
Lawson, Carol James '73
Ledford, Olan Aldridge '54
Leitch, Deborah Lynn '76
Lockman, Hugh Dobbs '75
Lowe, Robert Hendley '62
Malik, Jane Theresa '76
Martin, Wallace Ford '38
Matheson, Jack McAllister
McCarty, Mary Lucille '69
McClain, Thomas Myron '67
McClung, Stephen Eugene '73
McClure, Clara Meeks '39
McDougal, Dr William David '70
McMillan, Joseph C. '70
McMillan, Rita Burge '69
McNeely, Marilyn DeLong '62
McNeely, Thomas Halliday '62
Meaders, Dr Charles A. '37
Meadows, Mamie Moss '36
Meadows, Roscoe Paul '41
Miller, Beverly Anne Addington '70
Miller, E David '73
Miller, James Hoke
Miller, Rosemary '74
Miller, Sara Dendy '67
Mitchell, Charles Eben '48
Mitchell, William Kenneth '75
Moore, Faye Poole '76
Morris, Louise Thompson '77
Morris, Michael Wayne '76
Moseley, William John '62
Murray, Janis Dalton '72
Murray, William Randy '69
Neal, Ms Queenelle Edwards '76
Neal, Raymond Alton '57
Nelms, Winston Douglas '71
Newman, John Dean '62
Nichols, James Odell '75
Nuckolls, Major Alex, Jr
Payne, Frederick Stephens '77
Payne, George Dennis '74
Pearce, Sheila Sellars '67
Pecht, Margaret Vaughn '65
Peck, Janis Morgan '75
Peck, William Frank, II '73
Perry, Charles Priest, III '76
Phillips, Peggy Sosebee '70
Pickens, Dr James Cain '59
Pilgrim, Kenneth Douglas '76
Pittard, Debra Anne '77
Pitts, Gregory Thomas '77
Polhill, Harriet Teasley '70
Porterfield, Carolyn McJunkin '76
Poss, Roy Mack '76
Potts, Wallace Lamar '32
Prather, Joseph Turnbull '38
Presley, Anthony Freeman '75
Prickett, James Griffin '36
Prickett, John Loyd '66
Pruitt, Neil Little '57
Quick, John Lawrence '64
Ragsdale, Palmour
Ramsay, Allan Robert '73
Ramsay, Ellen Elizabeth '69
Register, Daniel Wyman '74
Richardson, George Workman '42
Richardson, Jane Collier '42
Roberts, Ronald Jerry '72
Robinson, Judy Rebecca '73
Rountree, James R, Jr '66
Routt, William Morgan, III '72
Russell, Jerry Franklin
Savage, Barbara Kershaw '53
Sewell, Blandine Hemphill '52
Sewell, Dorothy Mattox '74
Sewell, Rebecca Lynn '76
Shepherd, Millard B, Jr '58
Shepherd, Suzanne McNatt
Sholar, Timothy Lee '75
Sims, Lida Ramsay '58
Sisk, Frances Marion
Sisson, Judy Ann Todd '76
Smith, Alan Fred '72

TOCCOA Cont'd
Smith, Barry Reginald '69
Smith, Benjamin Alexander II '76
Smith, Ms Carolyn Ann '76
Smith, Douglas Claud '74
Smith, Garland Wayne '56
Smith, Johnnie Sue '68
Smith, Michael John '70
Smith, Paula Pickren '68
Smith, Robert Lee, Jr '75
Snell, Eleanor Jayne Dye '63
Snell, Jerry Alton '65
South, C. Curtis, Jr '70
South, Lana Dove '70
Spearman, J Weldon
Spratlin, Milton Thomas '54
Steel, Shirley Jean Cheek '64
Steele, Leonard James '71
Steele, Dr Leonard Junior '51
Steele, Mary Lee Ayers '75
Steele, Sara Janette '71
Stephens, James Marion '62
Stewart, India Marie Cabe '69
Stewart, Jo Frank '60
Struble, Robert Bryan '54
Stubbs, Eddis Gipson '60
Sullens, Curtis Lee '55
Tatham, Howard Thomas, Jr '76
Taylor, Charles Lewis '71
Teasley, Hallie Cox '30
Thomas, Anne Johnson '40
Thomason, Mary L. Jordan '46
Thomason, Steven Francis '77
Thompson, Jana Marshall '77
Thompson, Martha J. Presley
Thurmond, John William '74
Tilley, Stephens Eldridge '70
Tilley, Stephens Eldridge
Tolbert, Mary Ruth Broome
Trotman, Hazel Elise Brown '39
Troup, Robert Allen
Turner, William Harvey '72
Vaughn, Charles Davis '77
Vaughn, Joe Burton '59
Vaughn, Mary E. Teague '61
Walker, Isaac L. '73
Ware, George Wesley '58
Webster, Hansley Anne Yopp '49
West, Carolyn Snyder '60
Whitaker, Howard Baine '42
White, Jerry Lee '71
White, Marguerite Lynn '68
Whiten, Cherry R. Causey '68
Whiten, Gloria Joyce '69
Whiten, Gloria Senkbeil '68
Whiten, Wallace Grant '68
Whitley, Martin '31
Whitworth, Jones Edward '72
Whitworth, Lorene Hayes '63
Whitworth, Mrs Walker Herbert '75
Wilkinson, John Knox '77
Wilkinson, Warren Terrell '47
Williams, Dr Lewis H
Wilson, George Wayne '62
Wood, Frank Samuel, Jr '71
Worley, Charles Paul '36
Worley, Franklin Hill '73
Wright, Cary Glenn '71
Wright, Jerry Ernest '65
Wright, Philip Robert '70
Wynn, Martha Carolyn '63
Yearwood, Jennie Sue Anderson '61
Yow, Jones D, Jr
Yow, Jones Dubignon

TOCCOA FALLS
Barnes, Alice Larson
Barnes, Edward Kelly '57
Carter, Earl Roulaine '69
Damron, Ruth Ellen '74
Grant, James Martin '69
Penland, Shirley Jean Sales '76
Penland, Timothy Mangham '76
Poser, Edward David '72
Richey, Rev Richard Earl '76
Smithco, Hazel Jo '72

TOOMSBORO
Duke, Clarence Willis '52
Montgomery, Curtis Gilland '72
Prim, Ivan Gray, Jr

TOWNSEND
Dean, William Britton '35
Draffin, Thomas Hughes '77
Lang, Julian R
Smith, Allen Clifford '52

TRENTON
Adams, Leland C. '37
Ballard, Rena Madge Wilson '65
Beasley, J. Barnie, Jr '73
Carroll, George Adam, Jr '39
Hancock, John Carroll '67
Jones, George Edward '54
Lewis, Charlotte West '62
McClure, Robert Fleming '50
Page, Wilma Frances
Page, William Lewis Bryan '77
Sells, Atha Lee Vestel '48
Williamson, Herchel Vernon '42
Williamson, Verta Lee Garrett '43

TRION
Baker, Dwight Ladon '66
Bandy, Elizabeth E Strawn '48
Bandy, Frank Ladon '77
Bandy, Harley Bascom '49
Camp, Deborah Lee Hyden '71
Cook, Bobby Lee, Jr '74
Cook, Joseph Edwin '70
Cook, Karen Manship '70
Creekmur, Roy Leon, Jr '75
Dunaway, Hereald L '53
Gardner, Thomas Derrick '72
Greenwood, John William '53
Harwell, Alan Conn '73
Hayes, Donald '70
Hayes, Ronald W '67
Hayes, Ms Sue Scott '73
Hegwood, Alfred Perry '70
Hyden, Camilla Coalson '72
Hyden, William Ulysses, Jr '75
Key, Alfred Luther '60
Lewis, Alma Virginia '72
Little, Dr Gwynne Harold
McCain, Susan Margaret '69
Myers, Sarah Agnew '68
Nix, Capt Everett Francis, Jr '67
Palmour, Albert Cecil '54
Price, David Wayne '74
Reynolds, Donald Jeffrey '73
Smalley, Dr Robert Eugene '69
Smith, Dr Gary Lee '58
Stansell, Larry Earl '71
Strickland, Alonzo James, Jr '40
Strickland, Sarafrances Boyd '39
Thompson, Tommy Lester '68
Watson, Molen Bunyon '63
Wingfield, Fred Burton '74
Wingfield, Marion M, III '73

TUCKER
Abernethy, Joseph Williams '70
Adams, Betty Anderson
Adams, Julia Kate Rankin '75
Adamson, Ronald David '74
Albertson, Martha Shivers '51
Alford, Charles J., Jr '42
Alford, Eleanor Petry
Alford, Jon Leslie '69
Allen, Frank Stephen '76
Allen, Dr William Derwood '56
Allgood, Conrad L., Jr '47
Anderson, Dr Clyde Felton, Jr
Anderson, James Ellard '68
Ansley, Panna Merritt '63
Ash, Linda Sue '70
Austin, Charlie Thomas
Baker, Cynthia Jane '76
Baker, Herman Dupree
Barber, Glenn Kelly '72
Barnaby, Robert Andrew, II '71
Barrett, Frank T., Jr '62
Barron, Dixie Lynn '68
Bartlett, Claude Dale '67
Barton, Bobbie Jo Allred '70
Barton, Lawrence Neal, Jr '71
Bay, Mary E. Martin '46
Beall, Mildred V Smith
Bell, Michael David '75
Bennett, A Nellouise Keibler '67
Bennett, Rudolph Osteen '67
Benton, Gene Ray '58
Benton, Jeneal Leonard
Blackstock, W. Scott
Blackston2, Judy Aspinwall '72
Bothwell, Eugene L., Jr '62
Bourke, William Blair '74
Boyd, J. Franklin '66
Bradley, Barbara Payne '72
Bradley, Paul Lewis, Jr '72
Brandon, George Maxwell '53
Brandon, Martha Shuman '53
Brandon, Patricia Sue '76
Braswell, Donald Clay '65
Brener, Susan Hester '69
Brettschneider, Richard Roy '74
Brewer, Ms Teresa Diane '73
Britt, John Legare, Jr
Brown, Kenneth Price, Jr '76
Brown, Shelley Ethyline '75
Brunner, Eva Womack
Brunner, Dr Kenneth August '47
Bryan, Jimmie Ransel '64
Bryan, Samuel Hugh '41
Buice, John Timothy '76
Burch, Doyle Russell '68
Burns, Mary Nell Williams
Burns, Robert Michael '69
Burt, Harriet W. Allen '55
Burt, William Sineath '54
Byrd, Daniel English '67
Cagle, Gloria Carnes '71
Cain, Patsy Walsh '71
Callaway, Thomas O, Jr '42
Cammack, Ralph Waldo '60
Campbell, Rachel Moore '66
Cantrell, William L '69
Carey, Ms Joan Marie '76
Carruth, Herman F., Jr '64
Carter, Douglas Lee '73
Cates, John Mark '77
Cates, Rev Otis M., Jr '39
Cavanaugh, Ms Cathleen Ann '77
Cheek, Dr William Riley '73
Chisholm, Pauline E Mitchell '50
Christiansen, Lisa Louise '76
Clark, Susan Elena '75
Cline, Wynnton E., III '62
Cobb, Hugh Dorsey, Jr '76
Conner, Phillip Lee '77
Conway, James Francis '77
Copeland, Mrs Robert Carroll '69
Copeland, Robert Carroll '70
Coulson, Marjorie Cornelius '55
Coulson, Samuel Dewey '56
Cowan, William Joseph '71
Crawford, Charles R '66
Crawley, Linda Jeanette '70
Crissman, Deborah Lee '77
Crowe, Berry Tommy '69
Crowe, Corry M McPherson '71
Crump, Kem Arthur '77
Crump, William Arthur '51
Cullifer, Walter Terry '73
Davies, Denise Anne '71
Daws, Karen Lee '72
Day, Wayne Howard '75
Delaney, Jeri Ann Roberts '74
Denny, Mary J Barnhardt '52
Dezoort, Dr Edith June '56
Doan, Robert Gardner '57
Dodd, William Barron '50
Dollar, Grace Elaine '74
Doran, James Phillip
Downen, Karen Denham '73
Druitt, Elizabeth Johnson '43
Dryden, Abbie Alexander '52
Dryden, Harold Walton
Dull, Dr Martha K '52
Dyer, John Collins '75
Eagle, Neill Williams '77
Edwards, Joseph N '50
Edwards, Thomas Lee '69
Edwards, Virginia Ann '54
Erdal, Beryl Leone Barrett '67
Evans, Delores Paulk '66
Evans, Jo Ann Smith '60
Evans, Lana Greene '72
Exley, David Lewis '62
Fancher, Sherrie Sarratt '75
Fink, Elizabeth Ann '74
Fitzgerald, Dr Margaret Anne '76
Forthe, James Emory '68
Fox, Frank Otto, Jr '74
Fox, M. Glenn '55
Fox, Victoria Askerberg '74
Freeman, Carol Archer '62
Freeman, Harold Dean '57
Frey, Kenneth Joel '76
Frick, Karen Lee McNamee '73
Fulford, Frank Dudley '64
Gaertner, John F., Jr '71
Garmon, Alan Henry '70
Gates, V Carlton, III '60
Gibbs, Lantie Barrett '50
Giles, Norman Bruce '75
Giles, Robert Carl '73
Giles, Robert Talmadge '61
Glancz, Faye Becker '77
Glancz, Gary Lewis '72
Goetz, Betty Barrett '65
Gorby, Michael John '74
Gordon, Billie Bivins '68
Gray, Auston Hawkins, Jr '72
Gray, Lisa Roxanne '77
Gray, Melanie Denise '77
Grayson, Gay Barrett
Grayson, Capt Nicholas Arnold '69
Greenway, Gregory Jackson '74
Greenway, Marian Baker '38
Grenier, Kelvin Thomas
Grubbs, Nelle Lea '36
Guild, Edgar Maslen '40
Gurley, Dr Allan Weir '71
Gurley, Jeanette Allen '70
Haley, Clea Edward, Jr '64
Hall, John Herbert '61
Hall, William Anthony, Jr '69
Halyard, Dr Rebecca Anne '76
Hamilton, Radford Cisco '54
Hammock, Bert Leon '51
Hardman, James Felix '64
Hardy, Bobby F
Hardy, Dr Jesse Charles '52
Harrell, Dollie Sue '75
Harris, Edward Verner '73
Harris, Robert Ligon '50
Harris, Winton Clyde, Jr '67
Hawk, James Bertram '50
Hays, Ms Josey Ellis '76
Head, Elizabeth Elaine '77
Hearn, Robert Allen, Jr '71
Heath, Mary Ann Kennedy '59
Hicks, Patricia Ann '75
Hill, Jeffrey Hoyt '76
Holcomb, Jasper Charles, Jr '74
Hoopes, Bruce Ladd '77
Housholder, Margaret L '67
Howard, John Ridley '69
Howard, Lynna Diane Odom '69
Howard, Pamela Jane '69
Hudgins, Joseph York '67
Hudson, Harry Lee, Jr '67
Izlar, Jack Byrd, Jr '73
Jaugstetter, Dr John Elton '59
Jeffrey, Cathy Briscoe '73
Jenkins, Saralu Carter '53
Jernigan, Ralph W., Jr '68
Jewsbury, Stephen Read, Jr '67
Johnson, Barbara Lynn '72
Johnson, James Howard '75
Johnson, Mallory Langan '71
Johnson, Robin Melanie '76
Johnson, Dr Thomas Cole '72
Johnson, William Colbert '59
Johnston, Mable Rogers '51
Joiner, James Wright
Jones, Dorothy A. McConkey '58
Jones, Frank Elonzo '66
Jones, William Albert, Jr '72
Jordan, Mark Thomas '76
Kalpak, Ara Franklin '69
Kattmann, Allen Laird '66
Kee, David Monroe '65
Keith, Betty Morgan '75
King, Fred Winston
Kreisberg, Michael Karl '68
Lampkin, Sharlene Smith '55
Larsen, Gail (Winston C. Har '66
Lavender, Lynn Meredith '71
Lawton, David Edward '66
Layton, Deborah Elaine '74
Levie, James Thomas '69
Levie, Rebecca (Becky) Conley '71
Lewis, Barbara Ann Small '75
Lewis, Gary Charles '75
Lewis, Kathy McGarity '70
Linton, Joyce L. DeBruhl '63
Livingston, Karen Conn '75
Livsey, Charles Thomas '65
Livsey, Dianne M. Miller '64
Lovell, Eunice Sandra '70
Lyle, David Alva, Jr '53
Lynch, Travis Taylor '62
Lynn, Howard Eugene '59
Mack, Geoffrey Lynn '72
Mack, Stephen Allen '70
MacMillan, Belinda Gail '76
Magarahan, Charles Thomas '73
Magarahan, Glenda Kay Hardy mon '71
Malone, Ms Susan Dale '77
Marquis, Brenda Sue '75
Marshall, Sharon Lee '75
Martin, Virginia Tumlin '74
McLaughlin, Paul Edward '68
McLaurin, Edith Leslie '77
McLemore, Michael Thomas '66
McLeod, Jesse Murphy '73
McLeod, Jonlin Tucker '75
McMichael, Thomas J. '58
McWhorter, Mark Joel '69
Melo, Robert Joseph '76
Merrill, Ms Elizabeth Grace '76
Meyer, Donald John '74
Milam, Larry Jerome '76
Miles, Maryann '72
Miller, Gilbert Manning '60
Miller, John Fraser '50
Mixon, Jonas Austin '71
Mock, Marsha Kaye '71
Monroe, Thomas Newton '71
Moore, Marianne '69
Moore, Patricia Johnston '65
Moran, Hon Thomas Richard '67
Morgan, Michaelene Canup '74
Morrison, Herschel James (Jim) '62
Mote, Doyle Kirby '69
Mote, Patricia A. Taylor '69
Murray, Pamela Susan '75
Nease, Eugene Talmadge '60
Nelms, Claude Anderson, Jr '60
Nelms, Virginia Corbett '59
Nelson, Deborah Jeanette '74
Nelson, Ms Lynda Dahl '77
Niblack, Martha Mozelle '43
Nichols, Austelle Adams '36
Nichols, Margaret K. Blocker '51
Nichols, Van Nolan '50
Nicholson, David Currin '76
Nicholson, Linda Ann Smith '76
Norris, Robert Allen '48
Oeser, James Charlton '57
Ogletree, James Hall '65
Oliver, Rhonda Gail '77
Owen, Dr William Sheffield, Jr '72
Ownbey, Harmon Leo '62
Ownbey, Sue Hayes '64
Ozaki, Dr Roger Hiroshi '63
Parham, James Thomas '72
Parks, Dr Michael Sydney '73
Parr, Donna W. '70
Peacock, Nancy Yarbrough '71
Peacock, William Mikell '70
Peavy, James Virgil '60
Perry, Anne Amari '72
Perry, Claude Gibson, Jr '76
Peterson, Bruce Harvey '76
Petitt, Bryant Bell, Jr '71
Phillips, David Ray '76
Pickard, Joyce '52
Pickren, Cara Lisa '74
Pirkle, James Joseph '59
Pitner, Janice Elaine '74
Pittard, John Thomas
Pitts, Michael Stephen '72
Potter, Martha Ellis '74
Prior, Thomas Edwin '72
Putman, Paula Denise '73
Pyle, Lynne Brown '53
Reddick, Alton Irwin '49
Reddick, June Gatlin '49
Reese, Margaret Dell '73
Reitz, Sandra '73
Riggins, Caroline Christian '75
Rives, Elizabeth Campion '59
Rives, William H., II '60
Robertson, Martha Lois Gardner
Rogers, Brenda Partridge '65
Rogers, Ronald Pierce, Jr '73
Rogers, Wendell Roy '63
Routson, Mary Charlotte Troher '40
Russell, Christopher F., III '59
Sanders, Barry Jay '66
Sanders, Robert Elliott '55
Saunders, Annice Mae '56
Seldin, Tina Gail '74
Shealy, Mildred Anita '70
Sikes, Ronald Wayne '67
Slaughter, Geraldine Honeycutt '71
Slaughter, Joel Kenneth '60
Smallwood, Joyce Jane '76
Smith, Anne Leslie Johnson '61
Smith, Bobby B, Jr '71
Smith, Craig Stephens '72
Smith, James Cecil '61
Smith, John David '60
Smith, Joyce Caldwell '66
Smith, Ms Joyce Caldwell '73
Smith, Kay Horah '72
Smith, Ms Laura Ann '77
Smith, Marvin Emery '61
Smith, Mary A. Rees '54
Smith, Penny Thomas '64
Smith, Robert Clark '64
Smith, Wayne H. '66
Smith, William Raymond '53
Sneed, James Jefferson, Jr '60
Snipes, Sara E. Henderson '61
Solomon, Thomas Jerome '63
Spillman, Janet Marsteller '76
Spratling, Leonard H., Jr '50
Stabile, Joseph Robert '74
Stepp, John Edgar '74
Stewart, Marvin Jones '66
Stine, James Larry '72
Studer, William G. '56
Sumner, Sandra Lynn '75
Swift, William D., Jr '66
Talley, Thomas B., Jr '58
Tanner, Elizabeth J. '59
Taylor, Richard Stephen '75
Teasley, Colleen Kelly '68
Thomas, Nelle Sikes '73
Thomas, Robert Terrell '71
Thomas, Sharon Yvonne '72
Thompson, Charles E., III '74
Thrash, Geraldine Roberts '62
Thurmond, Joy Pindar '70
Thurmond, William H. '69
Tissura, Dr Manuel Nick '60
Todd, George Mills, Jr '61
Turbyfill, Gerald Michael '77
Vanlandingham, Lewis F
Veno, Addie Pearl Hill '37
Videtto, Teressa Constance Moen '73
Walker, Calvin Eddy '67
Wall, Joan Puckett '62
Webb, Michael Steven '76
Welsh, Mary A. Casimes '75
Westbrook, Jane Malone '69
Whiteside, Terry Lynn '77
Whitworth, Marion Crawford '73
Wilbanks, James Alvin '64
Williams, Ms Barbara Susan '77
Williams, Dr Britain J., III '59
Willis, Kenneth James '65
Wingfield, Sherrie Hembree '73
Woo, Robert Ken Fuin '64
Woodcock, Benny Floyd, Jr '70
Woodhull, Phyllis Harbert '72
Worrell, William H., Jr '50
Wright, Charles N. '70
Wynne, Robert F., III
Young, Ronald George '74
Zell, Lillian Friedberger '71
Zell, Ronald Yale '71
Zrolka, Patricia Saggus '69
Zrolka, Robert A. '70

TUNNEL HILL
Brackett, Charles Reed '74
Cochran, Emmett Tucker '60
Conner, Timothy F. '67
Hammontree, Kenneth Randle '72
Helton, James Lonnie, Jr '65
Kuzniak, Ann Ellis '69
Kuzniak, William Clem '72
Lowery, Donella Whitaker '74
Miller, Ernest Harold '52
Patterson, Joel Lavon '57
Sprankle, Meadow Brown '64
Vallely, Mark Anthony '76

TURNERVILLE
Dickerson, Connie Lynn Taylor '62

TWIN CITY
Boatright, John C
Brewer, Col Allen Lee '34
Brown, Dolan Edward, III '75
Cowart, Louise Ellington '33
Cowart, Loy Dekle, Jr '58
Cox, Hon Jay Carroll '59
Donaldson, Jimmy Wayne '72
Durden, F. Dickson '49
Elliott, Charles Thomas, Jr '70
Faulkner, James Keith '71
Gay, Ms Paulette Jessie '76
Harvey, Robert Joe '49
Johnson, Betsy Rowland '73
Johnson, George Watson, Jr '73
Mosely, Joseph Lee '41
Mosely, Kathleen Brown '40
Mosely, Rose Ann '69
Overstreet, Sam J
Parrish, H Michael '66
Rountree, John Anderson '67
Rountree, Lee Ellis '72
Rountree, William Perry '69
Warren, James Emmett '73
Watson, Jane Elizabeth '76
Watson, Luther L. '47
Watson, Margaret Anne '73

TWIN LAKES
McLeod, Lovette Gentry '68

TY TY
Bennett, Brenda Thompson '76
Evans, Marcus Earl '77
Gibbs, Marjorie Cleo
Marchant, Brenda Gail '71
McGill, Lester Harold '41
Monk, Joel Louie '58
Richter, Medford R '70
Sledge, Sgt John Charles '68
Trammell, Clarence Eugene '69
Trammell, Norma Jeanne McGill '69
Walker, George Palmer '68
Willis, James Harold '74

TYRONE
Smith, Linda Sue '72
Smith, Sharon Louise '71

UNADILLA
Beard, Ottis Miller '57
Brannen, Walter Gerald '61
Busby, Lucious Carson '76
Clewis, Carla King '63
Conner, Edward Ponder '72
Cross, Ms Patricia Ann '76
Cross, Ruth Everett '70
Dolph, Arthur Newell '73
Griggs, William Clegg, III '68
Joiner, Dr Lawrence Don '64
Lake, J. Diane Dunaway '72
Leggitt, Col Clewis M, Jr '51
Marshall, Eugene Wimbish, III '75
McMahan, Linda Gail '75
Scott, James Daniel '56
Shivers, Ivarene '56
Speight, David Mark '76
Speight, Doris P Holliman '44
Speight, Margaret Ward Jones '53
Stafford, Gary Dix '60

UNION CITY
Barton, Joseph Sanford '71
Baxter, Cathey Hickcox '77
Blankenship, Ms Martha Marie '76
Bright, Phyllis Jane Duncan '56
Bullard, William Lee '41
Byrd, Marion Creel '46
Foster, Mary Catherine '67
Garner, John David, III '70
Gragg, William Daniel '71
Hessler, Richard Byron '73
Lawler, Joyce '71
Little, Peggy Earline '65
Montgomery, Hildred V Reeves '55
Montgomery, Marvin Louis '48
Otwell, Barbara Ann Langsfield '75
Primm, William Lennard '74
Santi, David Walton '73
Schwartz, Ann Shanks '73
Speck, William Ray '63
Strauss, Beverly Gail Dement '71
Strauss, James Andrew '71
Waddy, William Earl, Jr '50
Williams, Joline Bateman '49

UNION POINT
Anderson, Wilma S Wilson '60
Askew, Kathleen Ray '42
Barnes, Francis L, Jr '66
Brock, Paula Rae Hill '69
Brock, Phillip Odis '74
Bryan, Jennie Lamb '66
Callaway, Willie Raymond, Jr '73
Carpenter, James Melvin '69
Carson, Elise Wilson '57
Carson, Dr Harold Bryan, Sr '44
Cato, Kenneth Clay '76
Conger, Dave, Jr '74
Corry, Edward E, Jr '59
Culbreath, Mary E. Reese '56
Daniels, David Edward '72
Durham, James Melvin '62
Durham, Dr Jonathan Bryant '63
Durham, Mercer C, Jr
Eubanks, Margaret M Dennis '40
Finch, James Darrell '72
Flynt, Thomas Henry '76
Friedrich, Charlene Teresa '77
Hall, Iris Rita '74
Hall, Mccord Windsor '71
Hawk, Robert Paul, Jr '73
Hendrix, Ms Ruth Ann Beresford '77
Huff, Charles Robert '74
Jackson, Glenn Wayne '69
Langford, Annie Sue Henley '27
McDonald, Jean '71
McDonald, Marian C Stewart '38
Morgan, Meredith '75
Moye, Rebecca Churchill Cheves '75
Newsom, Mary Baynes '62
Newsome, Ernest Elmo '65
Prickett, George Weldon '41
Rhodes, Cynthia '76
Rhodes, Cynthia H Peavy '52
Rhodes, Dr William H, Jr '56
Ruark, Rexford G
Scott, James Morgan '71
Scott, LaDelle E. Morgan '66
Sisson, Patricia Ann '74
Snellings, Irene Hearne '51
Stephens, Benjamin Mell, Jr '70
Stewart, John B '41
Stewart, John Benjamin, Jr '71
Stewart, Louis Clayton '37
Turner, Michael James '70
Walker, Theodore R., Jr '60
Wilson, Sherley Ann '63

UPATOI
Byrd, William F, Jr '72
Glass, Glenn Arthur '76
Hudspeth, Steven Wade '71
Posey, Grover Harold '60
Rutland, Carole L Lanham '66
Rutland, Charles James '66
Skipworth, Dr Robert David '66
Upchurch, Robert Lamar '65

UVALDA
Brogdon, Joseph Milton '35
Burke, Nicholas '76
Calhoun, Judy L '68
Clifton, Jim Paul '54
Conner, Johnny Mack '74
Crowe, John Edward '60
Davis, James Everett '70
Davis, Janice Carolyn Gray '70
Dees, Louise S Mitchell '68
Heule, Alberta McNatt '41
Moses, Bill Henry '40
Moses, Edward Calhoun '51
Moses, Florine Poole '48
Moses, Henry Arthur, Jr '48
Moses, Lloyd Edward '76
Moses, Maxwell T '49

VALDOSTA
Adams, Charles Edwin, III '74
Adams, Dr J. Margrett Lindley '74
Adams, L Randall
Adams, Marion E
Adams, Sarah Dean '51
Albright, Cullen Lee Lovvorn '71
Albright, John William '70
Allen, Barbara Jean '68
Allen, Carroll Howard '69

VALDOSTA Cont'd
Allen, Nannie Pope '71
Allen, William Clyde, Jr '74
Almon, Claud Bradley, Jr '75
Altman, Walter Greene, III '69
Anderson, H Garland, Jr '64
Anderson, Iva Susan '76
Anderson, John Joseph '67
Atkinson, Frederick W. '39
Atkinson, T. Monroe '46
Austin, Thomas Rudolph '68
Autrey, Walter Gillican, Jr '68
Baggett, Lawrence L '50
Bajalia, Nicola '76
Baker, Mark Lee '77
Banks, Charles Louis '52
Barham, Edwin Gunn '32
Barham, Martha Franklin '38
Barker, Carol Innice Harris '68
Barnes, Charles Wesley, III '75
Barr, Robert Edward '71
Bass, Betty Sue Meeks '65
Bass, Emory Pate, Jr '46
Bass, Gary Lanier '61
Bassford, William Oliver '54
Bazemore, Bettie L Fowler '49
Beam, Martha J Grossman '48
Belflower, John Thomas '58
Bennett, John Reid '66
Bennett, M Larae Courson '65
Bennett, William H, Jr '57
Bethune, Larry Kenneth '20
Biles, James Hopkins '52
Bird, Laura Helen '75
Bishop, Della J Howard
Bishop, Jerry Wayman '75
Bixby, G. Mary Piskor '75
Bixby, Mark Alan '74
Black, Calvin Ellis '65
Black, James Lee '66
Black, Sally D '65
Blackburn, Martha Bell '54
Blackburn, Oris D., Jr '55
Blalock, Carol Hendry '72
Blanchard, Grace Middleton
Blanchard, Louis Weldon
Blanton, Catherine Garbutt '74
Blanton, Hugh S, Jr
Blanton, Louie Sloan '48
Blanton, Ronald Norton '74
Blanton, Tomie-Jean Roberts '49
Blanton, Vallye Jean '75
Blocker, Earl
Blum, Herbert Bloch, Jr '76
Bonner, Donald Fuller '57
Bonner, Fred Smith
Boone, Samuel James '59
Bowers, Barbara '74
Bramblett, Robert Lee, Jr '66
Branch, Dr David Louis, Jr '50
Brandon, David Langley, 111 '73
Brandon, Larry Alden '72
Brandon, William Mason '76
Brannen, William Mcilvaine '74
Braswell, Robert Earl '57
Bridges, James Anderson, Jr '76
Bright, Joseph Converse '65
Brinson, David Courtney '75
Brooks, Beverly Dean Nichols '68
Brooks, Kaye Chandler '68
Brooks, Samuel W, III '65
Broome, Jack Brady '58
Brown, Dr Louie Anderson '63
Budd, Julie Cole '72
Budd, Roger McCartney, Jr '72
Butler, Caroline Howell Stump '43
Cameron, Carey Marbut '57
Carmichael, Marjorie D Kimbrough '40
Carmichael, William Kim '76
Carroll, Walter Walker, II '71
Carruthers, Eva T '68
Carter, Burchard D
Chandler, Dorothy Deakins '73
Chapman, Clabe, Jr '65
Chapman, Robert Holcomb '74
Cheves, Walter Scott '67
Chitty, Bobie Quinn, Jr '53
Chitty, Thelma Joyce Wood '52
Chitty, Tommy Earl '58
Christian, Frank Stanaland
Christian, Robert Bowen '75
Christie, Dr Wesley Ren '42
Clayton, Mickey Carsello '54
Cleere, Dr William Ray '67
Clements, Reuben W., III '64
Cobb, Lory A '30
Cobb, Ola M Dickerson
Cole, Henry Lamar '64
Coleman, Corinne F Deloach '52
Coleman, Daniel Shaw '65
Coleman, Elizabeth Jane '77
Coleman, Dr Francis Wyatt '63
Coleman, Meta Aubrey Shaw '35
Coleman, Milton E., Jr '65
Coleman, Wade Harrison '65
Coleman, Ms Wilby Christian '76
Coleman, Wilby Compton '52
Coley, Patricia Durrence '70
Connell, Charles Milton '55
Connell, Dr James Goodman, Jr '67
Connell, Julia T. Womey
Connell, Tharan Eugene '37
Cook, Mary M Wilson
Cook, Dr Raymond Allen '47
Cooper, Anne McDonald '72
Cooper, Evelyn Anne McDonald '67
Cork, Anne Mcneill Ward '51
Cork, Robert Lander '53
Cotton, Darylane '75
Crane, Connie Smith Martin '40
Crane, Elsie Eliz Lettino '67
Crane, Frank Forbes, Jr '69
Crider, Myron Caule '64
Crockett, Edward W., III '62
Cross, Marion Anice Roberts '46
Crouch, Thomas J
Culbreth, Mary Ellen '55
Darby, Jon Alan '72
Dasher, Howard
Dasher, Lawton Arnold '70
Davis, Deborah Fran M '72
Davis, Herman Michael '74
Deane, Edward Lee, Jr '76
Delargy, Carolyn Blount '73
DeLargy, Pamela Frances '75
Delargy, Dr Paul Francis '74
Deloach, Fred, Jr '47
Demoll, John Proctor '74
Dennis, John Patrick '71
Dewar, James L., Sr '37
Dewar, James Lovett, Jr '64
Dewar, Robert Yound '40
Dover, John Michael '66
Dover, Martha Jennings '67
Dowling, James Lemuel, Jr
Dozier, Thomas Augustus '35
Drexel, Richard Jacob '20
Drury, Wiley La Don '64
Dunn, Celia Palefsky '70
Durden, Daphne Del '74
Dutton, Thomas Clint '77
Dye, A Merrill, Jr '65
Dyer, Harry Vaughan '74
Edwards, Eva Stoy Walker '42
Edwards, Hobart Baird, Jr '43
Edwards, Jerry Wayne '72
Edwards, Virginia A Drumheller '68
Eidson, Charles Morris '64
Eldridge, Franklin J '59
Ellerbee, Olin Wayne '65
Elliott, M Walton Carpenter '55
Elliott, William Gus '56
Elsdon, Ronald Charles '69
Faircloth, Dr Wayne Reynolds '71
Ferrell, Converse
Flowers, Julian Carlton
Folsom, Billie Michele '77
Folsom, Elton Brown '51
Folsom, Roddelle Brantley '55
Franklin, James Marion '60
Franklin, Virginia House '59
Frech, Dr William Paul, Jr '73
Fricks, Gary Dan '70
Fricks, Kitty Carlan '69
Fricks, Roy Evans '71
Fuller, Michael Conrad '75
Fuller, William E., Jr '62
Funderburk, Frances Elaine Hammond '47
Gabard, Lougenia Gillis '44
Gee, Ms Cynthia Helen '76
Giddens, Dr John Allen '33
Gilbert, George William '57
Giles, G Nelson, Jr '65
Giles, Michael Ashley '67
Glenn, William Eugene '55
Godbee, James Wendell '62
Golden, Edgar Francis '49
Golivesky, Herschel '55
Golivesky, Norman Bailey '61
Goolsby, James Foster '48
Gore, Dr Joseph Alvin '69
Grant, William Carl '58
Green, Dr Worth C., Jr '47
Greene, James Norman '74
Greene, Lucy Robertson '57
Greiner, Charles Edward '51
Griffin, Archibald L. '55
Griffin, Carroll '71
Griffin, Mary Alice Fidler '76
Griffin, Rutledge A., Jr '66
Griffin, Tenney Saunders '50
Grow, Dr William Roy '66
Hall, James William, Jr '75
Hall, Sarah Mathis '40
Halter, Loretta '75
Hammond, Mary Sayer '67
Hanahan, Edward John '72
Hanahan, James Frampton '28
Hancock, Billy Charles '58
Hannah, Ms Bonnie Lyn Budd '77
Hardee, Louvain Edwards
Harman, Harry E., III '37
Harrell, James Lindsey '75
Hester, Edwina '74
Hicks, Frankie K. Suttles '64
Hicks, Dr Randall Clarke '61
Hiers, Alfred Adams '70
Hiers, Kay Elizabeth Barbin '70
Hill, Katherine Omelanuk '71
Hitchcock, Nelson '60
Hodges, Dr Charles A, Jr '53
Hogan, Ronald Paul '71
Hornbuckle, Barbara Darby '53
Hornbuckle, Robert Bruce '53
Howell, Starr Clark '68
Huckaby, Clayton Styles '48
Hudson, Emily Goins '66
Hurt, Carolina Mixon '66
Irwin, Ronald Wayne '70
Jackson, William Otis '62
James, Joel Charles '70
Janney, Dr Earl Hinton, Jr '68
Jenkins, H Brantley, Jr '48
Johnson, Ralph B '48
Johnston, Country
Joiner, George H, Jr '61
Jones, James Richard '67
Joyce, Joyce Ann '72
Kannon, Norma Moore '46
Kebler, Stephen Emil, Sr '72
Keller, Dorothy L Moore '48
Kelly, M. Louise Hendricks '74
Kendall, Samuel Riley '51
Kessler, George Ferman '37
Kessler, Sara F Sanders '36
King, David Earle
King, Gary Michael '74
Kitchens, Judith Elmore '61
Kitchens, William Hansel '62
Knight, William Taylor '24
Krieger, Harold Lamar '50
Krumrine, Jane '53
Kuntz, David Lee '58
Lackey, Ann Deloris Kirby '60
Lacy, J. Grady '66
Lahood, Norman John '59
Lamon, Richard Earl '76
Lancaster, Dr John Ezekiel '70
Langdale, Harley, Jr '37
Langdale, John J., Jr '51
Langdale, John Wesley '39
Lawrence, Maywood O., III '67
Lawrence, Russell Elizabeth Martin '67
Layton, Charles E, III '63
Layton, Joan Louise Hester
Lazarus, Carolyn Eichberg '48
Lazarus, Morton Richard
Lee, Marinelle Johnson '49
Lee, Robert Clarence '50
Leff, Betty N Hughes
Lewis, Wallace A '51
Liles, Malcolm Henry '72
Long, Gene Blackwell '71
Lowery, Judy Taylor '73
Luke, Thomas Jackson '72
Lundell, Capt Edward Andrew '69
Lyons, Don Autry '71
Lyons, Ms Karen Virginia '77
Mackey, Berkley M., III '72
Mackey, William Morgan '74
Mansell, Barry Earl '66
Mansell, Suzanne Johnson '66
Martin, Carolyn McCall '48
Martin, James Edwin '48
Martin, Jasper W, Jr '40
Martin, Dr Jasper William, III '74
Martin, Dr Sidney Walter '35
Mason, Stuart Lindsay
Mathes, Connie Pierce '76
Mathis, Dr James William '55
May, Charles M. '69
McBride, Elizabeth Kay Adams '64
McBride, Dr Michael Terry '64
McClenny, Ruth Hargrave
McEachin, Juanice F. '62
McIntyre, Hugh King, Jr '67
McKey, Martha Wiseman '61
McKey, William Clay '73
McKneely, Dr Elmina Alice '50
McLane, Elisabeth A. Alford '51
Mclane, H. Arthur '64
McLane, Walter Tyson '64
McLaughlin, Dr Eugene C., Jr '64
McMillan, Amanda Luceil '71
McRae, Russell Griffin '49
McRee, Lillian Newham '68
Meadows, Donald Thomas '67
Meadows, Ronald Roy '67
Meadows, Ruth Ann Roddey '67
Miles, Bertie Belle '48
Miller, Clyde Elaine Johnson '74
Miller, Donna Elizabeth '68
Miller, Dr John Marvin '52
Miller, Willis L., Jr '36
Minchew, Teresa Agnes '67
Minor, Randall Jones '76
Mobley, Freida Smith '41
Monroe, Shelby Hardy '47
Monroe, Shelby Hardy, Jr '71
Morford, Ms Joan Gardner '73
Neal, Gerald Thomas '74
Newbern, Hosea Bryant
Newbern, Jefferson L., Jr '46
Newbern, Laura Helen Downs '51
Nichols, Mower Earl '48
Noel, Robert Clarence '57
Oliver, Ms Elizabeth Lee '77
Oliver, Jack Cantey, Jr '66
Oliver, James Stephen '49
Oliver, John C '30
Oliver, Martha J. Moore '51
Oliver, W. Max, Jr '27
Oliver, William Wiley '28
Parks, Barbara H Burton '51
Parramore, Ada Alice '52
Parramore, John Terrell '65
Parrish, Henry Alex '49
Parrish, Sarah C Gilbert '51
Parten, Capt Aaron Eugene '57
Peace, Charles Edgar '75
Peace, Dorothy Louise Brickell '74
Pearlman, Bruce Lee '74
Pearson, David Willard '74
Pearson, Nancy Elizabeth Crist '74
Peeples, Dr Dale Hardy '61
Peeples, John Newton '49
Peeples, S Camille Colquitt '54
Peeples, William Mort '42
Pember, Catherine M Wood '52
Pember, Joseph Willard '43
Perriello, Carey Roberta Cram '68
Perriello, Paul Dennis '71
Perry, Donald Augustus '74
Perry, Marilyn Baker '72
Peters, Joel R, III '72
Phillips, Mary Judith (Judy) '66
Pinkston, Fannie Lou Smith '51
Pitts, Bobbie Ann Burns
Pollard, Dr Lucille Addison '65
Powell, Maj Grayson C., Jr '51
Puckett, Ralph Bridges '76
Quarterman, Peter Clark '50
Rackley, Erwin Dale '74
Richards, Dr Charles Davies '72
Ricks, James William '73
Riggle, Ms Elizabeth Jean '77
Roberts, Barbara Ann Cowarte '71
Roberts, Michael Keith '73
Roberts, Stephen Tillery '65
Rose, Frank D
Rose, Robert Benjamin
Saliba, George Michael, II '69
Sapp, J Warren, Jr '56
Schmittner, Dr Stella Marie '59
Schomberg, Harry Howard '77
Schroer, Herbert A
Scott, Henry Pearce '77
Shannon, Tillman Stanley '59
Shapiro, Carl '59
Shelton, Luther Payne '48
Sherwood, Julian Carol, Jr '70
Shroyer, Otis Burt (Sonny), Jr '58
Simons, Elizabeth B. King
Singletary, Joe Pilcher, Jr '61
Smart, Martha Lee George
Smart, Ms Mary Nell '76
Smith, Clara Lane Winston '63
Smith, Courtland Winn
Smith, Earl Daniel '48
Smith, Eloise Molder
Smith, Georgia S. Swink '71
Smith, Leland Owens
Smith, Tom Bush, Jr '60
Smith, Wilbur Allen '71
Smith, William Merle '70
Sparger, Dr Ellen Elizabeth '77
Sparks, Janice Herrington '71
Spell, George Robert '64
Steigman, Samuel '51
Stevens, Emma Maughon '41
Stevens, Joe Goulding '41
Stewart, Fluker Gordon '45
Stewart, Juana Marie Caudle '72
Stewart, Norwood Owens '52
Street, Julia Elizabeth Scott '74
Strickland, A. Julian, III '49
Strickland, Allan Julian, IV '76
Strickland, Marsha Kim Cooper '76
Strickland, Ray Kenneth '52
Strom, Wanell Hitchcock '62
Strong, Marshall L, III '55
Sullivan, Berry Jackson '52
Sullivan, Suzanne Gardner '53
Swank, Dr Earl Wayne '73
Sweat, Forrest Walker '41
Sweat, Kathryn Hilderbrand
Tart, D H, Jr
Taylor, Larry Alan '76
Taylor, Prentice Earl, Jr '67
Thaxton, William Heriot '73
Thompson, Charles Robert '70
Thompson, James Kenneth '71
Thompson, Mary Eugenia '52
Thompson, Melvin E, Jr '59
Thompson, Melvin Ernest '35
Thornton, James Lewis '62
Thornton, Joe Lonsdale '65
Thrash, Elmore C '38
Tillman, Burton Lamar '35
Tillman, Henry Harrison '49
Tillman, Isaiah H., Jr '52
Tillman, Joseph Harrison '75
Tillman, Ms Marcia Debra '76
Tillman, Mary Mcdonald Mull '49
Tillman, Wallace J
Tomlinson, Ms Kimberly Reich '76
Turner, Anna Rebecca '71
Vallotton, Joseph Edward '67
Vallotton, Mala Young '67
Vinson, Thomas M, Jr
Wagnon, Hugh Wade '47
Walden, Philip Carlos '69
Walker, Capt Clifford M., Jr '66
Walker, Fred Harding '42
Walker, Jill Gray '66
Wall, Dr James Graham '54
Wall, M Virginia Leazer
Wall, Thomas H, Jr '39
Wansley, Lamar Travis
Wansley, Ruth Roper
Warrick, Emory Lawrence, Sr '70
Watson, Michael P. '66
Watson, Sharon Anne Smith '66
Watt, Wylie Moore '75
Webb, Gerald Fred '65
Webb, Mary Ann Avera '66
Webb, Rev Morris Payne '20
Webb, Thomas Lavelle '50
Webb, William Larry '69
Webb, William Milton
Weeks, Judy Ann '73
West, Dr Hugh Harris '66
Wetherington, Benjamin Carter 65
Wetherington, Denise Lipford 69
Whiddon, Elizabeth Hiers '57
Whitney, John Page '76
Wiggins, Beth Talbot Busbee '74
Wilcox, Lisa Anne '75
Williams, Joseph Nathan '72
Willis, James Edward '50
Willis, William E '00
Wilson, Joseph Hillyer '69
Winston, Dr Richard K '36
Wisenbaker, Jill '77
Wisenbaker, Virginia Crosby '71
Wolinski, John Gregory '75
Woodall, William Orson '71
Woodward, Bolan Prince '74
Wright, Helen Eugenia '72
Wynens, Dr William Edward
Young, Cameron U, Jr '36
Young, Frank Thomas '60
Yow, Tillie Jane '66
Yow, Tillie P '36

VALONA
Amason, Guy H, Jr '58
Watson, Carolyn Helen '73

VANNA
Conway, Ms Mary Ann '73
Osley, Carolyn P. '71
Skelton, Dr Marion Angelo '68

VARNELL
Cook, Roy Edward '67
Holbrook, James Wilmer '72
Smith, Jon Chris '71

VIDALIA
Achenbach, Gerald Hope, Jr '73
Achenbach, Katherine Sue White '71
Allen, Gerry J '56
Allen, Ms Melba Wilkes '73
Allmond, Emmett '58
Allmond, Gary Reed '76
Ambrose, Charles F '61
Austin, Silas Bennett '37
Bailey, Jerome Elliott '76
Banks, Mathew Chester '52
Barber, Laverne '71
Beckum, Mona Theresa '76
Blaxton, Donald Lee '76
Boatright, Ben Harrison
Bobbitt, Vivian Gail '73
Bond, Ruth Allen '52
Bramblett, William H., Jr '47
Brantley, Wayne Thomas '66
Brooks, Karen Theresa Denman '73
Bryant, Malcolm Felix, Jr '69
Calhoun, Paul W., Jr '63
Carroll, Bettyann '67
Carter, Brenda Jeanne '72
Carter, David Jackson, Jr '75
Castleman, James Leon '59
Chapman, Ben Hilton '61
Chapman, George Biram '60
Chapman, Louise C Nelson '59
Clark, James Michael '75
Clarke, Julian K, Sr
Coleman, Sally Hursey '39
Conner, C Franklin '65
Conner, Dr Herbert Ira '43
Conner, Ralph Lawrence '47
Darby, Mildred Hal Greene '32
Davis, Donna Bishop '73
Davis, John Clifford, Jr '73
Davis, John Larry '71
Davis, Sallie Eubanks '38
Deal, James Keller '53
Deal, James Ronald '75
Deal, Mary Ruth Hillis '42
Deen, Ms Sherry Elizabeth '77
Dell, Lynette Garrett '62
Dixon, Ronnie Andrew '65
Dyal, Michael Edgar '77
Elmore, Lynda Louise '73
Estroff, Donald Hirsch '58
Estroff, Hyman Barnard '27
Evors, LaWanda Wasdin '61
Evors, Raymond Leon '59
Fulmer, Amelia Nan Wilbanks '70
Garrard, Francis DeLeon '30
Gay, George Ray, Jr '59
Gay, Martha F Leguin '60
Gay, Roy Alan '61
Graham, Duncan Smith '32
Gross, Omer S. (Ned), Jr '61
Hamilton, Charles Shelley '41
Hamilton, Shelley Keith '72
Hill, Ms Peggy Jean '76
Hodges, George Lindsey '76
Hodges, Susan L. Miller '76
Hodges, Willene Brewer '71
Huett, Ricky Arthur '75
Hutcheson, Tom Perry '50
Hutchinson, Stanley Herman '71
Jackson, Benjamin P., Jr '50
Jenkins, Arthur Clyde
Jones, Wayne Gilbert '61
Jordan, Charles M., Jr
Kelley, Hilda Ree Curl
Kennedy, Brian Anthony '73
Kennedy, Darrell Carson '75
Killian, Judson Charles '67
Langford, Robert Newton '39
Ledford, William F. '47
Lee, William W, Jr '65
Maddox, Pansy Naomi '44
Matheson, John Charles '70
Matheson, Peggy Davis '69
Mcarthur, Henry Duncan
Mcintyre, Marilyn E. '69
McIntyre, Pamela Lou '75
McRae, Peggy Lee Williamson '71
Miller, Patricia Jean '72
Mixon, A Glenn '74
Morris, Edward Louis '59
Murchison, James Frank, Jr '69
O'Kelley, Huell Brand '39
Olewitz, Joseph Jonathan '65
Oliver, Annabel Dowdy '24
Oliver, Norma L. '49
Onstott, Annette Price '50
Owings, Stephen Cullum '76
Parker, Gregory Milo '75
Parker, Pamela Leigh '72
Perry, Patricia A. Smith '71
Phillips, Patricia Gordon '66
Phillips, William C. '65
Powell, Barbara Dean '71
Powell, Lewis Rufus '70
Precious, Pricilla Patty '72
Raiford, George William '75
Raiford, Joseph Phillip '77
Reid, Lanette Haar '48
Reid, Robert Hugh '50
Rice, Mary Elizabeth '64
Ross, Daniel William '74
Rozier, Harold Hampton, Jr '70
Salter, Wilmer Leon, Jr '61
Sasser, Mary Judy '76
Sasser, Teresa Jean '73
Shiplett, Deborah Sue Coleman '73
Sikes, Dr Dennis '38
Sikes, Quinelle McRae '38
Smith, Frances Jackson '64
Smith, William Harris, Jr '70
Somers, Mark Rogers
Somers, Tyra Deane '72
Stafford, Ernest Kay, Jr '68
Sutton, Earl Peel '52
Tallman, David Michael '77
Tanner, Sandra '72
Tapley, D. Duston, Jr '60
Taylor, Jane Louise Rice '51
Taylor, Jean '49
Taylor, Linda '76
Thigpen, Dr Clifton Keith '63
Thompson, Charlene O'Neal '65
Thompson, James Randall, Sr '74
Thompson, Robert Bragg '74
Threlkeld, G H
Threlkeld, George Larry '64
Threlkeld, Susan Nowlin Brown '66
Trippe, Judson Raiford '47
Turner, Susan Zeigler '75
Vandyke, Lewis Ardis
Vann, Helen Smith '30
Ware, Sarah Obie '62
Weatherford, Emily Sherrill '67
Weatherford, Smiley Wm., Jr '66
Wells, Edmunds Seymour '68
Whatley, Dr Richard Steven '74
Whipple, Oliver C. '67
Whipple, Rozanne Goglia '68
Wilbanks, James Ellis, Jr '66
Wilder, Mary Stewart '73
Williams, Jack Lester '71
Williams, Tommie Andrew '76
Yancey, James B., Jr '56
Youmans, Katherine Allene '72
Youmans, Wanda Spivey '74

VIENNA
Adkins, S Wayne '59
Ambrose, R Spurgeon '65
Bonner, John Lee '70
Bowen, Rooney Lilly
Brown, Gary William '76
Burton, James Rueben '69
Burton, Ralph Earl, Jr '59
Carr, Robert Edward '69
Christmas, Dr Joseph Theodore '43
Coley, Madison B, Jr
Coody, Rufus Bartlett '47
Cooper, 2Lt Royce '76
Davis, Annie Ophelia Jenkins '74
Davis, Catheryn Louise '46
Ellis, Bobby George '61
Fitzpatrick, T M '10
Fort, Amelia
Foshee, Harold Duncan, Jr '63
Fulford, Allen Brinson '52
Green, Jon Anthony '73
Gregory, Charles Gaither '61
Hardegree, Thomas Lamar '67
Hegidio, James Marion '42
Ingram, Henry C., Jr '63
Jones, Cathy Rice '73
Jones, Verlin Lonnie, Jr '72
Lasseter, Mattie '40
Lawrence, Dr James Dewel '65
Ledford, Gloria Anne Parker '62
Mamatey, Albert Roger '71
Miller, Betty Louise '74
Miller, Powell Dean '39
Miller, Robert B., Jr '47
Mixon, Gerald F '74
Morgan, Franklin Forbes, Jr '75
Morgan, Franklin Forbes '60
Morgan, John Foster
Morris, Franklin S '59
Noble, Roy Vernon, Jr '60
Odom, James R '37
Royal, Ms Dorothy Lovenda Burch '73
Ryner, Carolyn Becker
Ryner, James B, III '52
Sanders, Constance J Champion '68
Sanders, Thomas Langley '68
Sims, Fleta Patterson '71
Slade, Paula Christine Cook '72
Sloan, Mac Henry '67
Stephens, Charles Reuben '60
Stone, Sara Adelia '74
Warbington, Betty Teel '60
Warbington, James Doby '58
Waters, Sara Carolyn Cutts
White, Grady Alexander '68
Wilkin, Stephen Wayne '73
Yow, Hubert '32
Yow, May Monroe '33

VILLA RICA
Arnall, Joseph A, III '64
Arnall, Joseph A., Jr '32
Berry, William Lewis '48
Candler, Dr Edgar P
Candler, John Pierce '65
Cobb, Nancy Strong '40
Cole, Chatt '50
Entrekin, Othel Lowell '33
Hamrick, Eva Roberts
Harrison, Glendolyn Jan '76
Harrison, Suzanne '75
Hembree, Jerry MacArthur '67
Hembree, Melanie Head '66
Knight, James Grady, Jr '42
Lassetter, Janice C '65
McCullough, Witcher G. '42
McKinnon, James Love '66
Mitchell, William Grant
Nalls, Audie Lee '69

VILLA RICA Cont'd
Paris, Carolyn Pope Powell
Paris, Ms Janice Carol '77
Porter, Joseph W '49
Richardson, Sidney N., Jr '47
Tapp, Chester Garland, Jr '72
Wilhelm, Valerie Ann Berry '65
Williamson, Gregory Jaxon '71
Woodall, Robert Marion '70

VININGS
Culp, James Bryson '71
Faser, Mary Lynn '74
Johnson, Dorothy Konigsmark 64
Johnson, Dr James Mercer, Jr 65
Schuster, James Stephen '76

WACO
Patterson, Dr Thomas Adelbert 76
Stogner, Judith Anne '63
Walker, Clois Mae 52

WADLEY
Baker, Herman '72
Bedingfield, Hugh W, III '73
Carter, Ollie Winford '50
Cooper, Jean Jones '75
Cooper, Robert Marlow '74
Foskey, Braddy Lamar '64
Foster, Parkie Leigh Camp
Foster, Roy G, Jr
Foster, Terri Leigh '72
Foster, William Hayes, II '77
Fountain, Robert Quincy, Jr '73
Goodson, Emmett A
Harrell, William Horace
Lamb, Enon B., III '66
Ledergerber, Lou Alexander '74
Lester, Judith Anne '69
Miller, Micheal Craig '77
Newton, Augustus Lane '61
Newton, Eleanor J. '52
Rachels, James Clark '66
Rheney, Peyton Austin '42
Smith, Wynder Clinton '58
Stewart, Alecia Dianne Hobbs 76
Stewart, Roscoe Wise '76
Weeks, Iris Elaine '73
Weeks, Paula Elizabeth '76
Weeks, Tommie Bruce 72
Williams, Alice Virginia '36
Williams, Winston Joseph

WALESKA
Allen, Judith Butler '76
Bailey, Elizabeth Moss '50
Bennett, John Hiram, Jr '67
Blalock, Martha Rucker '71
Blalock, Robert Dudley '69
Boston, Melinda Lewis
Boston, Sheryl Anne '76
Boston, William Kleven '42
Falany, Dr Floyd Augusta '66
Fuller, Janice Lanier '72
Gallagher, Lois McGukin '33
Harris, Barbara J Wakefield '60
Harris, G Dennis, Jr '61
Hawthorne, Robert C 60
Holland, Dr Jessie McWhorter 50
Holland, Dr Robert Herman '51
Jackson, Thomas Howard '58
Tarpley, Carl Edmund '49
Wallace, Helen Cable '71
Wood, Harold Kimsey '64

WALTHOURVILLE
Smith, Marcia Stevens '76

WARESBORO
Hoit, Vernon J 52
Lee, Ira Buddy '67

WARM SPRINGS
Bray, Dr Grady Paine, Jr '72
Burt, Dana Ray
Chaplin, Carolyn Maynard '45
Claxton, Ernest J., Jr '50
Claxton, Merle Bailey
Craft, B Joy Woodland '49
Craft, Ernest Lamar '49
Dewitt, Clyde Palmer '54
Fowler, Frank Bluford '63
Fraser, Col Bruce Howard '56
Garison, Edward R 69
Gibson, Stephen G '58
Grace, Boyd Wayne '75
Gregory, Jeffrey David '76
Gregory, Ms Karen Cowley '76
Harrell, Johnny Melvin, II '70
Hudson, Carter L
Hudson, Sandra Dean '72
McCurdy, Dr Martha Elizabeth 75
Perry, Thomas Reese 71
Stout, A Arlene Phillips '40
Stout, Charles Edward
Townsend, Judy Redmond
Townsend, Dr William Thomas, Jr '39
Wilson, Carolyn Dobbs '70
Yaughn, Kathleene Meier 71
Yaughn, Wm Johnny '71

WARNER ROBINS
Adams, William Grady '70
Anderson, Ms Donna Kay Meek '76
Andre, Sarah Jane '76
Arnold, Lloyd Ralph '74
Arthur, Matthew Coan '56
Arthur, Sarah B Ware '56
Austin, Ms Ola Carolyn '73
Avery, Ms Barbara Louise '74
Babb, Robert Lee '47
Bacon, Eddie Osborn '76
Bacon, Martha Jane Jones '65
Bailey, Marion Earl '52
Baldwin, Gail M. Taylor '69
Balue, Barbara Lee 71
Balue, Thomas, 111 '76
Barr, Ms Roberta Ravold '76
Bates, Bobby Edgar '74
Baugham, David Stephen '75
Baugham, James Luther '72
Beck, Larry Eugene '66
Bernard, Maj Gregory Ladner 60
Beverly, Reuben Blair '76
Beverly, Robert Harnes '50
Bilbro, Barry Mitchell '72
Bird, Bradley Bruce '74
Bird, Ms Donna Marie '76
Bishop, Capt Joseph H, Jr '60
Black, Joseph Keen '75
Blackmon, Zell Shaw
Blackwell, Sally Lynn '67
Blair, John Howard, Jr '76
Bloodworth, Thomas Wayne '68
Bohanan, Dr Gerald Wayne '59
Boley, Timothy James '77
Boswell, Michael James '76
Boutselis, John Angelo '68
Bowen, Milton Kenneth '67
Bowman, Kenneth Loftis '73
Boyd, Ms Carol Miller '73
Boyette, Deborah Kay '75
Bradley, Thomas Edward '71
Bramblett, Ms Virginia Lawrence 77
Brant, Thomas Allen '74
Brantley, Nola Marian '51
Breland, Betty Gail Rose '74
Briesch, Earl Walter '72
Brookshire, Robert Gordon '72
Brown, J. D. (Jinger) '77
Brown, James Frederick '76
Brown, Jan Louise '77
Brunn, Jan Carter '73
Bruschke, Richard Willie '56
Bryan, Jack Carson, Sr '54
Bryan, Peggy Lillis '62
Bryant, Arthur Steven
Bryant, Yvonne Carroleen '73
Burke, Walker Darin '49
Busby, Thomas Lee '73
Byrd, George Thomas '75
Calhoun, Lynn Leggett '70
Campbell, Sharon Celeste '72
Carey, Emily St. Germain '60
Carpenter, Bernard Daniel, Jr 74
Carter, Manley Lanier '52
Carter, Dr Robert Alfred '56
Cawley, Robert Dunsmuir '77
Caywood, Jo Anne '76
Chancy, Henry Floyd, Jr '75
Cheney, Charles B., III '74
Cheney, Patricia Ann Kight '75
Chesley, Ms Bonnie Lee '77
Chester, Carolyn Sandlin '72
Christopher, Ms Vicki Lynn '76
Colsen, Johnnie Claxton '51
Combs, Charles Logan '75
Combs, Juanita Lovely '75
Compton, Donald Curry '62
Cook, James Mark '72
Cook, Richard Floyd '77
Cooley, Susan Ann '69
Cooper, Deborah Ann '76
Cooper, Joanne Bridges '70
Cooper, Robert Morris '70
Copeland, Carolyn Gail '75
Couey, Benjamin Franklin '77
Cowan, Brent Marshall '77
Craven, Thomas Martin '69
Crawford, Ms Penelope Susan 76
Crews, Glenn Allan '71
Cribb, Robert Tracy '68
Cronin, Joan Catherine Dombrowski '75
Crosby, Peggy Faye '71
Cummins, Sheila Y Ozmore '60
Cunningham, William Gary '76
Dampier, Marian Gotko '70
Daniels, Irene Freeman '44
Daniels, William F., Jr '61
Daves, Ernest Troy '70
Davis, Alan Verner '75
Davis, Ms Alice Lorraine '77
Davis, Dr Calvin Marion '50
Davis, Harriette Peavy '49
Davis, Robert Ruis '76
Davis, Stephen Lee '77
Davis, Susan Marion '74
Dean, Bobby Samuel '66
Dean, Dianne L Ward '67
Deane, Ms Geneva Dianne '76
Debona, James Wade '73
Degeneres, Mary Elizabeth '76
Degrange, Robert Franklin '75
Denny, Thomas Sutton '73
Dickinson, Anne J Pentecost '34
Dickinson, Benjamin C, Jr '31
Downing, Nancy Byrd '76
Drew, Ursula Anne '74
Dunseith, James Thomas, Jr '74
Durham, Ray Malone 71
Dyson, Edward James, 111 '76
Dyson, Silvonia Allen '72
Eaves, Douglas R
Echols, Leon Forrest, Jr '52
English, Dr Inman Culver, Jr '56
English, James Robert '75
Evans, Edward Orton '72
Evans, Foy S '48
Evans, Marion E 69
Farris, Wm Kimmey, Jr '71
Fennell, Henry Franklin '62
Finch, Susan Beth Rowland '65
Ford, Myrajean Daniel '70
Fountain, Frances Harper '36
Fountain, Susan Griffin '69
Fox, J Darrell 75
Frazer, John Nathan 75
Freyer, Donald Carl '56
Friedrich, Deborah Marlene '73
Galpin, Daniel Lee '71
Garber, Ronald Jeffrey '71
Garland, Cheral Farmer '73
Garland, James Herman '74
Garland, James Wesley '52
Garner, Charlie Milton '73
Garrett, Robert Douglas '73
Gilbert, Lt-Col Charles Lee '61
Gillespie, Andrew Joseph '55
Gilreath, James Edwin '70
Ginn, Herman Michael '69
Ginn, Wynette Hinton '72
Glover, Michael Lloyd 71
Godwin, Gladys Smith '43
Goetz, Victor Eugene '77
Goodwin, James Putney, Jr '74
Gordon, Thelbert '64
Gosline, David Brian '77
Gosline, Ms Robbin Marie 77
Graham, John Allen '65
Grant, James B. '77
Granum, Tom Warren '77
Gray, Doris Williams '76
Greene, George Robert '58
Greer, Kenneth Michael '76
Gregory, Wm Eugene, Sr '53
Guyer, John Lester '76
Haggard, William Raymond '73
Hale, George Robert '57
Hall, J. Deryl '69
Hankinson, Charles Robert '62
Harbuck, Gloria Pike '57
Hardin, Russell Hubbard '53
Harper, Charlie B., Jr '77
Harrington, Walter E., Jr '65
Harris, Carolyn L. '76
Hatfield, John David '71
Hatfield, Margaret Freeman '71
Hauenstein, Donald Earl '72
Haught, Alice Theresa Foster 66
Haught, Gale Ezra, Jr '67
Havrilla, Donna Crawford '75
Havrilla, Edward James '74
Havrilla, John Lawrence '70
Hayes, James Fowler '72
Hayes, Richard O'Brien '49
Hedge, James Bernard '71
Hegwood, James Roger '75
Hegwood, Peggy Sue Martin '75
Henley, Henry Lawrence '72
Henley, WO2 Steven Forest '76
Hickey, Carrie Elizabeth '76
Hildebrand, Joanne F '71
Hill, Dr Hugh Robinson, III '68
Hill, Mary Ann Rainey '69
Hobbs, Dorothy Calhoun '48
Hobbs, Homer Becker '50
Holley, Jerry Clark '66
Hollinger, Mark Emerson '76
Hollis, Paul Clyde '77
Hollis, Thomas Gibson, III '68
Holmes, Dr Charles Curtis '69
Holmes, Clifford, Jr '74
Horton, Jennifer Murray
Horton, Michael Vaughan '66
Hopkins, Robert Lambert '75
Howell, Jon Rande '75
Hoyer, Hans Jurgen '66
Huckaby, Danny Russell '70
Hughes, Ms Janet Elaine '77
Hughes, Richard Keith '73
Hunnicutt, Jeffrey Lynn '73
Ivey, Dr Cato Ray, Jr '52
Jenkins, Elizabeth Lambert
Jenkins, Mary Frances '73
Jenkins, Dr Thomas W, Jr '66
Jennings, Amie Smith '38
Johanson, William C., Jr '69
Johnson, Barney Glen '74
Johnson, Donald Ware '65
Johnson, Maxwell King '69
Johnson, Thomas Franklin '75
Jones, Ann Straiton '75
Jones, Malon Allison '73
Jones, Robert Dale '71
Joseph, Paul Richard '69
Joseph, Virginia Kerley '69
Joyner, Earvin Lee '48
Joyner, Sarah Hatfield '49
Kapp, Mabel Ayers '55
Kelly, M Elizabeth '65
Kemp, Arnette Nina Sharpe '60
Kemp, Austin James, II '59
Kesler, Gussie M. Knight '40
Kesler, James Russell
Kidd, Dorothy J. Stuckey '77
Kight, Harold Everett '50
Kile, Beverly Wallace '72
Kile, James Inman '73
Kinchen, James Henry '74
Kirby, Timothy Stephen '75
Kitchens, Jacqueline Diana '76
Knight, Wallace S '50
Knowles, Stephen Martin '59
Lacey, Faye A Tharpe '59
Lacey, William Earl '59
Lacy, Reba Saturday 71
Lacy, Timothy Ryan '74
Lamar, William Clyde '76
Land, Ms Tracy Irwin '76
Lane, Gaither Allen '75
Lappano, Alfred Francis, Jr '76
Lawrence, Dennis Keith '76
Lawton, Archie Lee, Jr '74
Lee, Billy Gene '68
Lee, Billy Gene '77
Lester, James Thomas '77
Lewis, David Wayne '74
Lewis, Maria C S. '71
Lewis, Steve Hardy '73
Libby, Calvin Russell, Jr '75
Lillie, Richard Allen 59
Lindsay, William Corwin '77
Long, Peter Francis '75
Lord, Virginia Ann '73
Lovejoy, John Dennis, Jr 76
Lowery, Dr Custin B., Jr '60
Lowery, Shirley Skinner '57
Luck, William Clifton
Luttrell, Robert Daryl '75
Madison, Thomas, Jr '72
Maguire, Michael Ray '75
Mahaffey, Michael Edwin '77
Malto, Dennis Nicholas '72
Maltz, Patricia Ann '74
Manning, Philip Leon '76
Matthews, Curtis Lynn '72
May, E. L., III '67
Mayberry, William Stoy '75
McArthur, Malcolm Charles '70
McConnell, Wayne Douglas '76
McDaniel, Francis Cecil '60
McFarland, Mary A. London '70
McIntosh, Linda Jane Barnes 70
McKinley, John Joseph '75
McKinley, Joyce Cecilia '73
McNeal, Larry Michael '65
McNeer, Joan Roberts '71
McWhorter, John A, Sr '63
McWhorter, Leila Gibbs '76
McWhorter, Leila Lenore Gibbs 62
McWhorter, Robert Lee, Jr '74
Megahee, Kimberly Marion '74
Mercier, John Mark '75
Merk, P. Evelyn '73
Merren, Thomas Clement '75
Miller, Bradlegh Lawrence '77
Miller, Ellen Lorraine Friedrich 71
Miller, Howard Lee, Jr '75
Miller, James Elliott '76
Miller, Roy Michael '71
Mills, Mary Ruth Bird '71
Mills, Robert Murray '71
Milone, Jeannette Mary '73
Mimbs, Philip William '70
Moon, Jay Charles '76
Moon, Jay Charles '74
Moore, Harold Raymond '65
Moore, Larry Neal '77
Moore, Michael Scott '75
Moore, Newman Lamar '50
Morgan, Hilary Wilson '70
Morris, Neal Leonard, Jr '53
Morrow, Joyce E. Moore '76
Murdock, Lenson Franklin '58
Musselwhite, Albert Louis, Jr '63
Musselwhite, Joe David, Sr '76
Newberry, Dennis Dale '72
Newman, Ms Linda Margaret '76
Nixon, Jon Allen '67
Noble, Reece Oliver, Jr '76
Norris, Charles Murphy
Norris, Deborah Lynn '76
Norris, Ellis Leroy '54
Norris, Natalie Nepp '53
Norris, William Lofton '54
Novak, Harriet Halprin '50
Nunn, Raymond Clegg '60
Orgel, Frank '63
Outler, Dr James Edwin '51
Pannell, Michael Wallace '77
Pannell, Ralph Nelms, Jr '70
Parker, William Stephen '76
Parsons, Pamela Ann '71
Paulsen, Sarah V Chiles '40
Payne, Nancy Arant Brown '71
Peiffer, Joan Mary '76
Perdue, David Alfred '71
Perdue, Dennis Brian '73
Perdue, Gervaise Wynn '46
Peterson, Donald Lee '69
Phelps, Ms Susan Kaye '76
Pickens, Gary Joe '72
Pickens, Thomas Steven '69
Pickett, Daniel Wayne '71
Pike, Benny Fulton '60
Pinckney, Martin Buford '68
Pogue, Ruthann Gould '68
Powell, Dwayne Henry '69
Pratt, Ms Meredith Ann '77
Pritchett, Ms Linda Perry '77
Pruett, Capt Travis Ferrell '65
Purcell, Luann Sallie Lipscomb '75
Purcell, Ms Sallie Luann '76
Ramsey, Alice Louise '75
Ray, Stephen Bruce '77
Reed, Nell Hester '74
Reilly, William Henry '75
Riggs, Robert Alvin '70
Robertson, Henry Howard '73
Robinson, Frances Jane Smith '74
Robuck, John Lucius '71
Ross, Ms Vicki Lynn '75
Rountree, James Wade '74
Russell, Carol Goff '74
Russell, Lowell Randall, Sr '74
Rutherford, Helen L. Petroski '70
Rutherford, Robert James '70
Sanders, Ned Marion '76
Sangster, C Jackson, Jr '67
Savage, Randall Ernest '72
Scarbary, James Buford, Jr '71
Scarborough, Matthew Ramsey '73
Shank, Susan Lynne '74
Shepherd, Robert Maloy '58
Shuler, Andrew Walter '68
Simpson, Glenda Faye Duckworth '70
Simpson, Harold Boulware, Jr '77
Simpson, Kenneth Wade '71
Smallwood, Susan Lee '75
Smiley, Joseph C, Jr '66
Smith, Brenda '69
Smith, Evie Dale Evans '66
Smith, James Edward '64
Smith, Joseph E '72
Smith, Maryline Griner '64
Smith, Theresa Hallmark '53
Smithers, Kenneth Michael '74
Snyder, Florence Mae Petroski '73
Snyder, James Kenneth '70
Sowers, Howard William, 111 '73
Stewart, James Franklin (Frank) '73
Stokes, Patrick Doyle '75
Stonehouse, Charlotte M '71
Stonehouse, Patricia Lee '74
Strange, Benny Lamar '76
Suckman, Capt Barry Sheldon '76
Sugrue, Marjorie Johnson Lanier '68
Sugrue, Vincent Michael '69
Swenson, Edward Allen '75
Swenson, Richard James '68
Talbert, Alan Stubbs '77
Talbert, Marcia Mayo '71
Talbert, Dr William G, Jr
Talbert, William Gary, III '72
Talmadge, Judith Ann '73
Tandy, Ms Karen Sue '76
Terry, Mary Elizabeth '74
Thatcher, Marie A '69
Therrien, James Robin '73
Thornton, Elaine '72
Tippett, Rosemary Lucille '72
Tolbert, Gary Joe '74
Tompkins, Leon '72
Tritt, William Richard '68
Turpin, Cindy Dee '76
Underwood, Wilbur Hansel, III '68
Ursitti, Elizabeth Youmans '74
Vandusen, Stanford Lee '75
Vonalmen, David Robert '76
Waldrep, Douglas Alfred '75
Walker, Jerry Cecil '71
Walker, Ms Mary Ivelyn Williams '76
Wallace, Florence Saye '33
Wallace, Glenn Thomas '70
Wallace, Peggy Lynn '67
Walters, Beverly Kay '77
Walters, Herman Rudolph '75
Walters, Phyllis Taylor '69
Walters, Robert Slappey, Jr '69
Waninger, David Allen '71
Warnock, Eli Claude '72
Warnock, Larry Ephriam '68
Watson, Ms Julia '76
Watson, Ms Sarah Emily Nelson '76
Way, Bobby D '74
Way, Kittye Dortch '73
Welling, Arthur Otis '69
West, Jesse Kenyon '30
White, Dr James Ray '52
White, Robert Lewis '75
Wiggins, Edward Jay '68
Wilcox, Council D. '75
Wilkerson, Gwen Janett Geter 66
Wilkerson, Thomas Rabb, Jr '66
Williams, Cynthia Renee '76
Williams, Margaret Sue '73
Williams, Mary Ivelyn '72
Winchester, William Randall '76
Wright, Louise Virginia '76
Yongue, Carolyn Nichols '71
Yongue, Marion Adair '76
Young, Belinda Dawn
Young, Michael Robert '77

WARRENTON
Abbott, Jacquelyn Pilcher '50
Anderson, Mary Elizabeth Wicker '37
Arnold, Sallie M
Brown, Jaunita Isom '75
Carr, Ashley Knight
Carr, Emile Lugand '73
Cason, Rebecca Dickson '33
Chapman, Jean Ledford '76
Crumpton, Daniel Nathan '57
Culver, Charles Robert '72
Davis, Alton Walker, Jr '39
Davis, Duncan James '73
Davis, E Purnell, II '58
Gunnels, Rolf Odell '71
Hall, William Robert '59
Hinesley, Geraldine Averitt '44
Hollman, George Maner '48
Kelley, Clarence Allan
Kitchens, Alton English '60
Kitchens, Carlton Ralph, Jr '73
Kitchens, James Lester '73
Marshall, Paul Lewis '38
McBrayer, William Onslow '35
McMichael, James Howell '66
Montgomery, Robert C., Jr '49
Morey, Robert Cranford '51
Pearson, Lt Samuel D, III '66
Pilcher, Sarah Haynes '45
Ricketson, Carroll T '74
Ricketson, Edward D, III
Ricketson, Elmir F Rogers '36
Shackelford, William Alsa '60
Smith, Arch Daniel, II '77
Stowe, Charlie M
Thigpen, Walley Clemon '74
Thomas, Donnie Dean '76
Thrift, James Richard '74
Wilhoit, Mary Jo '75
Wilhoit, Wirt Fountain
Yelton, Samuel Floyd, Jr '43

WARTHEN
Davis, Dean Lamar '69
Davis, Thomas Leverett '74
Gladin, Bennie Ronald '63
Turner, Jewell, Jr '69

WARWICK
Bridges, Larry Neal '64
Campbell, Ms Pamela Yvonne '77
Cullinan, Dr Neil Michael '71
Gay, Winnifred L Chesser
Gleaton, E Mildred Daniels '38
Gleaton, Hugh Elbert '38
Hawkins, Ruby Smoak '52
Land, Willie Merritt '72
Moore, Carl Alvin '76
Moore, Lummie Gleaton '60
Mulkey, Lt Mark Catlett '71
Pless, Robert H, Jr '62
Poole, Harry Leigh '48
Ridley, Ive Leonard, Jr '50
Ruch, Gary James '71
Simpson, Alice M Douglas '39
Simpson, Daniel Warren '38
Young, Charlie Frank '50

WASHINGTON
Adams, Leona Smith '26
Anderson, Edwin Warren, Jr '74
Anderson, Judith Deale '65
Anderson, Marie Brown '68
Anderson, Mildred Fortson '41
Armstrong, Capt Joe Clark '65
Armstrong, Katherine D Tisdale '64
Arnold, Susan Carol (David Jackson Waldrep) '73
Bailey, Barry Stephens '72
Barnett, Henry Harrison '36
Barnett, Marion Hill, Jr '55
Beggs, John Albert, Jr '45
Bennett, Asa Monroe '35
Bennett, Asa William '64
Berry, Lena Jan '73
Blackmon, James Hines, Jr '48
Blackmon, Stephen Elisha '47
Blackmon, Virginia R. Miller '45
Bounds, Lincoln Houghton '75
Bowen, Henry Horace '62
Boyd, Gail Barber '66
Boyd, John Wright, Jr '71
Boyd, Thomas, Jr '47
Braxton, Mary Victoria '71
Bray, Karey Ellen Boleyn '67
Bray, William Ralph, III '67
Broome, William Isaac '63
Brown, Henry Laurence Strother
Brown, Lewis Pearce, Jr '63
Burdette, Esalee Jordan '34
Burton, Capt Emory Allen '64
Caldwell, Linda Irene '67
Callaway, Katherine Anderson '39
Callaway, Robert Eugene '42
Callaway, Robert Milton '62
Clayton, Dr Marvin Randall '64
Cloer, Grady Lee '50
Danner, Billie L Bumgardner
Darby, Thomas Fortson '75
Dozier, Annie Sue Griffin
Dozier, William David '70
Drinkard, E. Susan Byrd '71
Drinkard, Edwin Reid, Jr '71
Drinkard, Nancy Ann '75
Duggan, Asa Daniel, Jr '74
Edwards, Roy Hubert, Jr '69
Ficklen, William Boyce
Fievet, Charles Joseph '70
Fievet, Mary Gordon Maner '68
Fletcher, Thomas Lamar, Jr '75
Flocker, Cathy Carey '70
Flocker, Cheryl Leigh '74
Garrard, Charles Robert '72
Garrard, David Henry '67
Garrard, George Eben '36
Garrard, Georgia Ann '64
Garrard, Martha Jo '71
Garrett, George Marshall, Jr '67
Gresham, Christine F '76
Gresham, Lynda Lewis Johnson '65
Griggs, James Marshall, Jr '67
Griggs, Linda Curtis '67
Griner, Richard Donald '58
Guill, Marshall A, Jr '37
Gunter, Anna Jane Hessert '53
Hardin, Walton '50
Harris, Dr Ethel E. Borders '64
Harris, Foster Verner '42
Harris, Rosemary Hill '52
Harris, Shelverton Anne Allen '40
Harris, Troupe M, Jr '50
Harrison, John Straton '51
Harrison, Miriam
Hawks, Kenith Alfred '60
Hendricks, Robert Burwell '72
Hendrix, Edwin Glen '70
Higginbotham, Lanoy Anne '63
Hoffmann, Peter Henry '76
Hopkins, Christine Moore '56
Hopkins, Clifford Albert '76
Ivey, John H
Jackson, Barbara K McGill '62
Jackson, C Norman, Jr
Jackson, Grady Overton '62
Jackson, Capt Isaiah Frank, Jr '67
Jackson, Lena Elizabeth Amis '47
Johnson, M Cornelia Harris '47
Kopecky, Melvin Pete '66
Lance, Willard Harvey '67
Lannae, Frances Johnson '42
Leard, Jack Allman '47
Leavell, Carroll L Bounds
Lee, Betty Westbrook '48
Lindsey, Adee Adelaide Wood '45
Lindsey, James Morgan, Jr '42
Logan, Leonard Edward '38
Mason, Roy Earl '74
Mauldin, Anna Hudson '73
Maxwell, James Edgar, Jr '57

WASHINGTON Cont'd

Maxwell, Minan Blanchard '59
Mays, James Ella '72
McGill, Sam Clary '60
McLendon, Ms Thelma Sims '76
McMekin, Clara Lewis '29
McMichael, Jack Lawrence '71
Merritt, Thomas Robert '39
Miller, Gwendolyn McLendon '73
Moore, Albert Foster '76
Moore, Emory Jordan, Jr '74
Newby, Olin Carris '61
Newsome, Parks Smythe '54
Norman, Charles Madison '62
Norman, George Edward '61
Norman, Robert Bessman '72
Normandy, Dorothy Daniel Wright '27
Norris, Lt John Bentley '49
Nunn, Phillip Dean '77
Oliver, Gayle Elizabeth Drinkard '72
Orr, Wilbur A, Jr '43
Palmer, Dennis Edward '65
Paulk, Rebecca Blackman '74
Peavy, Frances D McDonald '36
Phillips, Larry Dwight '72
Pierce, Jean William, Jr '53
Powell, Herbert Louis '64
Randall, Comer Henry, Jr '54
Reid, Adeline Moses '69
Reid, Charles Luther '69
Reynolds, James Alonza '49
Richardson, Michael Calder '55
Richardson, Walker A '67
Roberts, Milton Newsome '57
Robinson, Jerry Louis '60
Rousey, Thomas Glenn '76
Scoggins, Dr Alvin Earon, Jr '66
Scoggins, Sandra Kay Hulgan '74
Scott, Samuel Leffate
Shank, Kenneth '75
Sherrer, Dr Carl Willis '64
Simpson, Graham T '32
Singleton, Lucy Ann Blanchard '56
Sisson, Mickey Gary '67
Smith, George Robert '66
Smith, Mildred Bennett '32
Strickland, Dr Arthur Daniel '49
Strickland, Carey Hill '75
Sutton, Claire Barnett '42
Thomas, Gene '62
Thompson, Kenney Luther '70
Thornton, John Levin '73
Tiller, Anna Frances Jackson '70
Tiller, Ira Quincy, Jr '71
Toburen, David Leon '76
Toburen, Laura Wickersham '65
Trantham, Isabell Bradley '56
Tucker, Doris Lovetta Payne
Tutt, Ruth Garrard '38
Varnedoe, Jerry G. Derrick '73
Varnedoe, Lonnie Eugene, Jr '66
Vaughn, Ruth '46
Vonbock, Anne Anderson '54
Waldrep, Dr David Jackson '72
Wallace, Norma A Blackman '44
Wallace, Robert Webster '44
Wansley, Ruby Gail '68
Wansley, William R
Ward, Ernest Barrington, Jr '76
Ward, Rachel Brown '62
Warren, Hugh Palmer '53
Wickersham, Jeanne E '68
Wickersham, Ms Kathryn Brewster '73
Willingham, Robert Marion '72
Wills, James Wingfield '49
Wills, John Parker '77
Wright, Alexander '40
Wright, John Goode '30
Wynne, T Anne '67

WATKINSVILLE

Abbott, Hugh
Abney, Sherrill Franklin '75
Aiken, Joseph Bell '77
Allen, Linda Bond '65
Allgood, Clara Elaine Wood '71
Anderson, Edward Taylor '71
Anderson, James Taylor
Anthony, Martha Diana Dokken '67
Anthony, Thomas M '67
Arnold, Robert Edward '68
Arnold, Vivian Hope '75
Ashford, Charles Woodson '76
Ashford, Clinton A '36
Ashford, Clinton Burkett '73
Atkeson, Dr Beverly Matthews '74
Atkeson, Thomas Donnally '75
Awtry, Harold Emerson '71
Baker, Michael George '67
Bargfrede, Robert Charles '65
Barr, Karen Patricia '76
Bell, Charles Steven '77
Bell, Jean Stocks '72
Bennewitz, Laura Nelle Hale '73
Bernard, David Michael '76
Berryman, Luther Tucker '65
Bethel, Harry Urban, Jr '74
Betts, E Lucille Anthony '67
Biggers, Wilma Hester '66
Bishop, George Robert '69
Bishop, Marilyn Smith '70
Bishop, Mary Pritchett '69
Bishop, William T. '68
Blue, Dr Jack Lamarr '69
Boatright, Berry Newton, Jr '69
Bolton, Deborah Belena Epps '75
Bolton, James David '72
Booth, Helen Parr Mallard '35
Borden, Welland Strickland '56
Bowen, Joel Thomas, Jr '71
Braden, Jerry Wilson '66
Brannen, Stephen Joshua '50
Breedlove, Dorothy Jackson '55
Breedlove, Dorothy Ann '69
Breedlove, William H
Brickey, Bonnie Bass '70
Brickey, Paul James '71
Brinson, Clayton Jarvis '76
Brinson, Mary Gail Verna '76
Brock, George Gainham '32
Brooks, Richard Lamar
Brown, Robert Herbert, Jr '69
Browning, Michael Duane
Bryant, Raymond Harvey '67
Bugbee, Robert E '65
Bullock, Rufus Larry '69
Butler, Helen Ashford
Byram, John Walter '76
Cahoon, Martha Joan McCoy '66
Cain, Charles Lyndol '61
Cain, Gertrude R Pike '58
Callaway, Linda '72
Camp, Helen H. '65
Camp, Lawrence B '71
Camp, Dr Paul George
Campbell, Elizabeth McCreery '42
Campbell, J. Phil, Jr '40
Campbell, Jacquelyn A Dick '71
Campbell, James Phil, III '70
Campbell, John Alan '76
Carr, Eugene '63
Carson, Michael O'Neal '76
Carter, Jack Carson '58
Cawthon, Franklin Perry '76
Cawthon, Sharon Ann Coker '76
Chappell, Capt Carl Cecil, Jr '69
Chappell, Carolyn Anita Beall '70
Chappell, Richard Bennie '62
Childs, Larry Wayne '67
Christopher, Jimmy Lewis '62
Clarke, Dennis Andrew '72
Clendenin, John Barnes '77
Cochran, Thomas Edward '71
Cofer, Janice Carol Driver '68
Cofer, Randall J '61
Cole, Howard Bailey, Jr '68
Collier, Richard Davis '74
Collier, Richard Davis '77
Collier, Sharon E. Lloyd '72
Connelly, Linda Marlece Daniel '65
Connelly, Stephen R '70
Cook, Ina Elizabeth '77
Cook, John Washington '50
Cooper, Dr James Weaver, Jr '68
Corbin, Dr Curtis, Jr '59
Couch, Jean Smith '50
Couch, Dr Randall Epps '48
Courts, Kenneth Ray '71
Couvillon, Dr Gary Anthony '72
Crawford, Anne Ruth Moore '22
Crocker, Fred Joseph '59
Crowley, Roy James '71
Cullens, John Benjamin '76
Davis, Nancy Karen '73
Dawson, Billy Jones '53
Dawson, Wendell Turner '62
Decker, William Miller '58
Dickens, Charles Polk '65
Dickens, Douglas Dawson '73
Dillard, Larry Harmon '72
Dodd, James Wilson '77
Doster, Bobby Gary '66
Downs, Harriet E Colbert '25
Downs, Harvey Osborne, Jr '68
Downs, Margaret Jean '71
Dukes, Gena Claire Chaffin '76
Dunagan, Harry Joe '75
Durden, S. R. (Stan) '69
Duvall, Henry Harman '76
Edwards, Jerry Eugene '61
Edwards, Mattie Bea Denard '56
Elder, Elizabeth Mathews '41
Elder, Joy Thomas '68
Elder, Ms Linda Joy Thomas '77
Elsner, Betty Louise Bagley '66
Elsner, John Earl '64
Evans, Walter Theodore '51
Farmer, Laura Wheeler '76
Flowers, Willard Russell, Jr '76
Foley, Larry Eugene '76
Foster, Elsie Jean Kenon '45
Foster, Fred Hill
Foster, Mary Lillie '77
Fowler, Richard Willard '73
Fuller, Charles Eugene '72
Fuller, William Farrow
Garrison, Rosevelyn Collins '70
Giles, Judith Elaine '68
Givens, Dr Howard Lytle '75
Goldstein, Gregory Daniel '77
Griner, John M., Jr '52
Gunter, Walter Eugene '49
Gwyn, Sandra J '67
Hale, Robert Burney '52
Hammock, Larry Gene '72
Hammock, Marjorie Pierce '63
Hammock, Ted Lewis '57
Hansen, James Michael '76
Harden, Bernard Amrey, Jr '76
Hardigree, Charles Ronald '71
Hardigree, Clarence G., Jr '54
Hardigree, Helen Hildred '60
Hardigree, William Otis, Jr '51
Harrell, Daisy A Billups
Harris, Earl Douglas '70
Harris, Dr Herschel B, Jr
Harris, Dr Herschel B
Harris, Martha Elder '32
Hatch, Judith Earleen '76
Hayes, Jerris Eugene '72
Hecker, Nelly Mabel Jeifez '74
Hendrix, Dennis Riley '77
Hicks, Grady Bannister '53
Hillsman, Eleanor Clotfelter '54
Hillsman, George A '56
Himmelsbach, David Stuart '77
Hinesley, Faye Beth '64
Hodges, Bessie Wells
Holl, James Edward '64
Hoyt, Donald Mack '77
Huff, Robert Judson '70
Huff, William Charles, Jr '75
Hungerford, John B '41
Hungerford, Sara A Hutchings '40
Hunter, Sheila Lynn '75
Irby, Elizabeth Baker '72
Jaret, Donald Joseph '77
Jenkins, Frances Montgomery 37
Johnson, Eugenia Vespoor '73
Johnson, Henry Durant '70
Johnson, Margaret McGuire '54
Johnson, Michele Elizabeth '77
Johnson, Richard Nathan '70
Johnson, Sharon McKinzey '68
Jones, David Alan
Jones, Dr Harold Byron, Jr '71
Jones, Louise Broun '51
Jordan, Jimmy Roger '71
Kempe, Bruce Frederick '74
Kennon, G Sue Whitworth
Kennon, May Kenimer '53
Kirk, Phyllis Joyce '77
Kiser, Nancy Marie Harris '65
Kiser, Paul Jackson, Jr '66
Kremkau, William Phillip '66
Langford, Jenette '31
Lanier, Deborah Neill '76
Lanier, James William, II '76
Larkins, Dorothy F Mooney '50
Larkins, John Knox '50
Latimer, Brenda Elaine '76
Lawrence, David George '73
Layson, Sharon Anne Yetter '74
Lee, Louisa W '42
Lester, Cynthia Hawk '72
Lester, Wayne Allan '72
Lewis, Richard Dana '75
Liebl, Alfred Robert '72
Liebl, Dr Alfred Robert '77
Lightsey, Arthur Lee '56
Lovell, Albert David '61
Lynn, Anthony Monroe '54
Lyon, Brenda Gaston '72
Mabry, Mary Bess '66
Mabry, Mary Bess '77
Mackenzie, Bruce Alan '66
Manderson, Lynda Gayle '76
Marbut, M. Elizabeth (Betty) Kirk '69
Marshall, Edythe Whitehead '60
Marshall, James Andrew '66
Marshall, John Calvin, Jr '71
Martin, Cecil Nesbitt '52
Martin, Donna Kaye '75
Martin, Eugenia Mitchell
Maxwell, Dr Ellen Jane '53
McClelland, John Fleming '74
McDonald, Jane Elder '59
McLane, Michael Skinner '73
McLarty, Julianne Piggotte '76
McLarty, Lawrence Scott '76
McRee, Joseph Leonard
Milhizer, Frances Louise '56
Mills, Edward Collier '75
Mills, Mary E. Smith '73
Mitchell, Mignonne Russell '72
Mobley, Rita A Acree '70
Mobley, Dr Ronnie Eugene '71
Mooney, John Lewis '62
Moore, Charles Andrew '73
Murrow, Judith Berkeypile '71
Myers, Leonard Dean '66
Nettles, Margaret Minear '76
Nettles, Victor F., Jr '76
Nicholson, Robert M. '13
Norville, Hallie M '53
O'Toole, Martin Kenneth, Jr '75
Orr, Douglas Lanier '69
Orr, Patricia Monroe '73
Osborne, Joseph Scott '76
Owen, Betty Sue Kennington '77
Owen, Gregory Lee '77
Owens, Carolyn (Jimmy) '70
Oxford, Sheila Walker '75
Pace, Annie Laura Mulkey '64
Pallas, David Charles '77
Parks, Larry Woodson '75
Peterson, Ann E. Ziegler '73
Peterson, Margaret J. '71
Peterson, Ricky Reed '73
Phillips, John Thomas
Phillips, Linda Wise '76
Phillips, Richard Craig '76
Phillips, Wesley Jones '50
Platz, Lana Marie '77
Potts, Ralph Park '55
Potts, Sara Anne Whitaker '56
Powell, Daniel Gilbert '75
Purvis, Maude Ellen Brown '64
Ratliff, Earl Thomas '68
Ray, Charles A '64
Rice, Dr Charles Erskine '39
Rollor, Edward Albert, III '76
Rose, James David '70
Rudow, Roger Allen '74
Rudowske, Sharon Kay '71
Sailors, James Travis '58
Sailors, Peggy Jo Hardy '58
Sanders, Beverly Ann Matthews 75
Sanders, Sammy Harrison '55
Sanders, Timothy Joseph '69
Saxon, Frances E '43
Shaw, Kathleen W '72
Shepard, Gene Ray '63
Shepard, Kay B '61
Smith, Alford Vick '72
Smith, Charles Ken '71
Smith, Earl Roger '69
Smith, Joseph Owens '59
Smith, Morton
Smith, Robert Howard '76
Smith, Wanda Gail Arthur '73
Smith, William Eleck (Wes) '74
Stearns, Robert Edward, Jr '73
Steinbeck, Dr Klaus '61
Stephenson, Harrison F., Jr '73
Stewart, Cynthia Lee '75
Stewart, Rebecca Dennard '72
Strickland, Richard Harold '71
Strickland, Thomas Hardwick '37
Tarpley, Rosa Parham '49
Teet, Patricia Dooley '64
Terry, Jeanne Wade '76
Thaxton, James Edwin '45
Thomas, Jerry Martin '72
Thomas, Jimmy Emerson '66
Thompson, Harry Braxton, Jr '71
Thorne, Jere Tuttle '65
Thurmond, Ellen Verner '72
Thurmond, Hiram Mack '76
Tiller, Donna Jean Burge '71
Townsend, Col William Roche 51
Truluck, Donald Sinclair '72
Tyre, Dr Gary Lawton '63
Tyre, Mary Anne Ames '66
Veale, Thomas Zuber, III '77
Veale, Thomas Zuber, Jr
Verner, F. Augusta Bryan '42
Vickers, Robert Donald, Jr '77
Wagner, Nell Rebecca Lane '40
Wagner, William A. '34
Wagner, William Alphonza, Jr '73
Walraven, Jeffrey Kevin '76
Walton, Tommy Laurice, III '71
Ward, Dr Roy Thurman, Jr '43
Warner, David Currier '76
Warner, Phyllis Smith '74
Waters, Raymond Francis '66
Weatherford, Frances McGuire '53
Weatherford, L Elmer
Weinburgh, Peter Bennett '76
Weirauch, C. Douglas '76
Wells, H. Mell '64
Wheat, Karen Aul '71
Wheeler, Rebecca Joan Towns '72
White, Dr A Wilson, Jr '49
White, Louise Owens '69
Whitehead, Elizabeth Luke '40
Whitehead, William W, Jr '40
Whitley, James Lewis '72
Wiley, Diane Shorter '66
Wiley, Hendrix Butler, Jr '67
Wilhoit, Anita June Little '76
Wilhoit, June Little '71
Wilkes, Rebecca '69
Williams, Charles Edward '77
Williams, Jacqueline Kight '61
Williams, Joe Blake '62
Wilson, James Ralph '73
Wilson, James W, Jr '64
Wood, Ms Jane Tuck '73
Wood, Jeffery Lynn Cain '72
Wood, Pierce Glen '72
Woods, John Benjamin, Jr '70
Woods, Martha Louis Payne '70
Young, Linda Bridges '76

WAVERLY

Adams, Katharine Foster Atkinson '42
Cullens, W Augustus, Jr
Davis, Rev Charles Meyer '58
Franks, Daniel Wells '62
Russell, Burwell A '41
West, Robert Kenneth '54

WAVERLY HALL

Braddy, Herman Asa '37
Brown, Ronald Franklin '70
Fleeman, James Douglas, Jr '72
Harrow, Gloria Diane Bowen '74
McKee, Margaret A.
Simmons, Dorothy Hammond '68
Simmons, Ms Dorothy Hammond '73
Simmons, Walter Cecil '67
Stinson, Edith C Hanson '25
Stinson, Dr Forrest C '30
Stratford, Jane C Collins '49
Whitmire, Edward Lee '70

WAYCROSS

Adams, Hila Rose Blasingame '70
Adkins, Dr Henry Thomas, Jr '61
Altman, Thomas Cleveland '76
Anderson, Wayne Drexel '72
Arnold, Ms Rita Fowler '76
Aspinwall, A. Mershon, Jr '49
Bailey, Lizabeth Anne '73
Barber, Fred W., Jr '66
Barber, Julie Ann Musgrove '68
Barfield, Jewell Pitts '28
Bates, Catherine Lea '77
Bates, Dr William B., Jr '42
Bates, Dr William Bowers, III '70
Beach, John Hyatt, Jr '58
Bearden, Anne Crawley '75
Beck, James Milton, Jr '55
Bell, Charles W. '37
Bell, Eleanor Elizabeth '70
Bell, Maude Jones '37
Bennett, Charity G
Bennett, Ernest Kontz, Jr '64
Bennett, Ernest Kontz, Sr '16
Bennett, Jeanne Hatcher '64
Bennett, John W., Jr '23
Bennett, Mary Louise '46
Beverly, Ms Deborah Ann '76
Beverly, Forest Steven '76
Blount, Augusta Arnold '52
Blount, Clarence Donald '50
Blount, Fritz Warren '69
Bodenhamer, Robert Edgar '68
Bodine, Alice Smallwood '52
Bodine, Alvin Addison '51
Booker, John Ralph '38
Booker, Linda Anne '76
Bowen, Charles Oden, Jr '67
Bowen, Helen Frances Barefoot 66
Branscomb, Joseph Sanford '63
Brasington, Edgar Lane, Jr '64
Brasington, James Ernest '67
Brasington, Laurana Ray '64
Brasington, Olivia Clements '67
Brasington, Rebecca Allyn '74
Braswell, Judy Ann '70
Brewer, James Alvin '74
Brinson, Jay Leroy '74
Brooks, Judy Maret '70
Brooks, Rev William P., Jr '17
Brown, Alan Craig '74
Brown, Mark Leslie '76
Brown, Ralph Wilson '61
Browning, Emory Maynard, Jr 58
Bunting, Joseph Luther '50
Burden, Sidney Jerald '76
Burke, Ora Kate Rodgers '41
Calhoun, Rose Lee Dowling '63
Calhoun, Uley Thomas, Jr '52
Callahan, Vonnie Lee Strickland '54
Callahan, Willie Otis '47
Cannon, Vera C Stapleton '41
Cardwell, Laverne Lee '57
Cargill, Debra Elaine '74
Cason, Jerry Lemuel '66
Cason, Vicki Lynn '74
Cavender, David L. '75
Cavender, Capt Virgil Claude, Jr '68
Character, Dorothy Inman '75
Character, Willie Rogers '74
Cheeseman, Robert Lee '74
Clark, Susan Jerome Lott
Clarke, B. Boykin '63
Clarke, Heyward Burnet '61
Clarke, Sarah B Thurmond '31
Clarke, Thomas Henry, Jr '69
Clarke, W L Bryant '65
Colbert, Brenda Thomas '71
Conger, John T, III '60
Conger, M Anne Shackelford '63
Conner, Neal Lee, Jr '65
Corbett, Rufus Charles '71
Corley, Capt James Hale '69
Council, Ellen Louise '44
Cox, William H
Craft, Marilyn '71
Cribb, William P, Jr '69
Crosby, Robert Dewey '53
Crow, Ruth Dillard
Darling, Gladys '50
Davis, Dr Floyd E. '41
Davis, Mildred T Henderson '55
Delcastillo, Emilio L. '76
Denton, Margaret Eldridge '56
Denton, William Norman '55
Dill, Howard E '42
Dillard, Terry Arthur '64
Dixon, Harry Donival, Jr '77
Driggers, June C '69
Dubose, Ethel Ingram '48
Dubose, Lucius Samuel '52
Dukes, William Whilden '76
Dye, Dr James McKinley '57
Eadie, John Riley '59
Eidson, Jewel Bussell '59
Elliston, Jerry Sinclair '58
Everett, S. Carol Carter '76
Everett, Taylor Lamar '20
Fain, Clarence Samuel '26
Farr, Lanny Evers '58
Ferrell, Lt William Morgan '64
Fesperman, George Thomas '24
Fievet, Craig Neubert '74
Fievet, Linda Louise '72
Fitchett, Willie Mae Seabolt '69
Flanders, Doris Simmons '49
Flanders, James Maxwell '49
Fleming, Frances Buff '68
Fleming, Stephen Ernest '69
Garbutt, Carol Moore Benners
Garbutt, Dr Robert Leon, Jr '63
Gasaway, Robert Daniel, Jr '69
Gaster, Carolyn Harris '72
Gaston, Coralyn P Proctor '52
Gibbs, William Carl '77
Gibson, Charles Edwin '75
Gibson, James Lamar
Gibson, Mary Helen Brasington '74
Gibson, Quinton Lamar '50
Giddens, Bruce Elliott '70
Gillis, William Clifford '74
Goble, Joseph Marion '76
Green, Barbara Black '54
Green, Dr Charles Harry '76
Greenberg, Geraldine Isenberg '43
Griffin, Farrest Matthew '71
Griffin, Harvey Dixon '23
Griffin, Dr Howard A., Jr '66
Griffin, Perry Donald '71
Groover, William E., Jr '47
Groszmann, Lois Hafford '69
Hadsock, William Daniel '72
Hall, M Dean
Hall, Patricia Mills '75
Ham, Nancy Elizabeth Hamli '76
Hamilton, Charles P '56
Hamilton, Sarah Ann '68
Hargrove, Dorothy Blank '42
Hargrove, Jasper E
Harley, James B., Sr '25
Harper, Ava Anna '51
Harper, Judith Anne Jensen '60
Harper, Ronald Keithley '60
Harris, Dr Ted Carlton '55
Hartley, Robert Herman, Jr '76
Harvey, Arch Columbus, III '70
Harvey, Linda Gaither Lee '73
Hayes, Walter Joe '68
Henson, James Allen '50
Henson, James Allen, Jr '76
Herbert, Edward Ignatius, III '73
Hiers, Jack Sidney
Higginson, Van William '68
Hinton, Dr Ernestine V Gibson 74
Hiott, Andrew Warren '62
Hiott, Carol Ruth Pruitt '76
Hiott, James Michael '69
Hipps, Francis Sidney '53
Hobbs, Egie Jackson '60
Hodges, Ben A '50
Holder, Daniel Riley '67
Holtzendorf, F. Virginia Beall '63
Hood, Nell Lecount '64
Hopkins, Barbara Spiller '64
Hopkins, Betty Black
Hopkins, John Taylor, III '65
Hopkins, Marvin Black '72
Hopkins, William Hart, Jr '42
Huggins, Sylvia H. '59
Hughes, Cheryl Diane '74
Hughes, Paschal Jack '70
Hughes, Vivian M Collins
Hurst, Alvin P, Jr '64
Hurst, Mary Frances '71
Hurst, Rose Mary Wainright
Hurst, Seward Marvin '68
Hurst, Teresa Gail '74
Hurst, William Henry '62
Inman, Ms Cynthia Christine '76
Inman, William H
Izlar, Durham Wright '29
Jacobs, Dr Ivey '42
Jacques, Hon Wilfred J, Jr '56
James, Billy Lewis '64
James, Harry Donald '61
James, Lillian Dale Dubose '62
Jenkins, Frances Elizabeth '38
Johnson, Henry, Jr '73
Johnson, James Charles '66
Johnson, Richard Thomas '70
Jones, Mike Margene '71
Jordan, James Truman '7
Jordan, John Henry '61
Jordan, Mack Wendell '70
Jordan, Robert Wayne
Kearson, Barbara Floyd '71
Kellam, James Albert, Jr '51
Kellam, M Louise Walker '49
King, George R
King, William Russell
Kirkland, Deborah Lynn '73
Kirkland, William Holman '69
Knight, Necia Ann '75
Knowles, George T, Jr '47
Koulianos, Nick, Jr '70
Kugel, Nancy Beth '74
Lane, John Paul '73
Lanier, Robert Gorday '68
Lary, Ann Ewing '70
Lary, Edward B., Jr '59
Lawson, Esther Conoly '57
Lee, Betty Lee Monroe '45
Lee, Eleanor Parker '61
Lee, Dr Paul Winston
Lee, Thomas Ferrell '63
Lee, Dr Walter E, Jr '43
Lewis, Bessie K '46
Little, Maurice Tripp '52
Littlefield, David William '72
Long, Ellen Smith '76
Long, Sandra Merrill Howard '67
Long, William Alvah '71
Longe, Linda Ann Barnes '71
Longe, Robert Leon '71
Lott, Bonnie Margaret '67
Lott, J. Dan '70
Lott, Jack Hopkins '43
Lott, John Edenfield '74
Lott, Mary Jane West '75
Lynch, Dr Donald Richard '67
Lynch, Matilda (Tillie) Kroell '67
Mancil, Gary Lee '77
Manley, Beverly Genho '69
Manley, George Thompson, Jr '69
Martin, Jane Hughey '69
Massey, Dr Clayton M '39
Massey, Winifred Helen King '38
Mathison, Larry Burdett '62
Maynard, Bessie '50
McAllister, Guy Franklin '49
McClelland, Bunchy Vogel '57
McClelland, James F. '57
McCleskey, William Clinton '75
McCrary, Thomas Alton
McDonald, Frank B, Jr
McEuen, Archie Reginald '59
McEuen, Sarah Eliz Conger '61
McGee, Georgianne Lott '53
McGee, James Baker, Jr '52
McGee, James Baker, III '77
McGrogan, Malcolm T
McKinnon, Nancy Grantham '68
McLean, James Edgar, Jr '61
McLean, James Edward
McLean, Martha Dianne Wolfe '61
McQuaig, Herman Richard '66
McQuaig, Lynda Nell Robbins
McTier, Susie Alsobrook '63
Meeks, Roy Harold, Jr '76
Merk, Harry J, Jr '57
Miller, Joseph Ray '69
Miller, Sara Frances '76
Minchew, Jettie Verlon '51
Monroe, Elizabeth S. Price '52
Monroe, Ms Mary Helen '74
Monroe, Patricia C Mell
Monroe, Roland Sampson, Jr '51

WAYCROSS Cont'd
Monroe, William Joseph '47
Moore, David Renzo '66
Moore, Kenneth Richard '76
Morton, Carolyn G Blount '61
Morton, Dr James C., Jr '61
Morton, James Caldwell
Myddelton, James P '68
Nash, Jane Eleazer '75
Nolan, Burwell A '26
Nolan, Charles Thomas '59
Nolan, Harriet H Bailey '59
Notrica, Michael Nace '77
O'Quinn, Avie Susan '76
O'Rear, Marshall Lane '48
Odum, Sam
Oglesby, Darrell Mcrae '67
Oldenbuttell, Dr Neil V., Jr '38
Oliver, Beverly Pickett '72
Owens, Winfred Emile '76
Paine, D Kirkley
Park, Burton Oscar '67
Parker, John Chapman
Parker, Mary Ruth Chapman '62
Parker, Thomas A '52
Patrick, Jack Brantley '72
Peavy, Audrey Carolyn Beasley '52
Peavy, James Edwin '47
Pedrick, Mary Jane Elliott '70
Pedrick, Wilson Grady, Jr '68
Pike, John Paul '73
Pike, Penny Calhoun '76
Piland, Andrew Jackson, III '71
Pinson, James A (Jim) '48
Pope, Deobrah E Braziel '73
Pope, Norman Weldon, Jr '68
Pope, Steve Wildes '74
Porter, Rose Peagler '70
Pridgen, Howard Lavaine '50
Pritchard, Marion C '51
Proveaux, Curtis Leroy '48
Purcell, Paul Milton '66
Rees, Edward C, III '59
Register, Frances Cleveland Massee '48
Reid, Andrea Eleanor '68
Reid, Dawn Elaine '68
Rigdon, Thomas Allen '60
Rivenbark, Carlene Clark '72
Rivenbark, Robert Luther, Jr '75
Robinson, Dr Albert Kelly '54
Rogers, Susan Katherine '76
Royer, Harrell Clark '61
Sands, Myrtle Trice '34
Saussy, Jack Peeples '60
Saussy, M. Hannah Fesperman '60
Sawyer, Dr James Latimer
Scarborough, Janet Kay '69
Schiefelbein, Daisy McNeal '71
Schimmel, Walter James, Jr '77
Seasholtz, James Emory '56
Settle, David Alton '75
Settle, W Vincent, Jr
Seymour, Zack Lindsey '49
Shaw, John Edgar '71
Shepherd, Don Michael '69
Shepherd, Dorothy Joyce Lee
Shields, David Baxter '70
Shimkus, Dennis John '63
Shuman, Louis Steyerman '48
Shuman, Roy Pasco '40
Sims, Clinton D, Jr '47
Sims, Susan Madeline '76
Simmons, W. Hampton, Jr '55
Skoropat, Philip Andrew '74
Slone, Lloyd G '70
Smith, Ann Georgine Cash '48
Smith, Boykin R '21
Smith, Jack Elliott, Jr '77
Smith, Janice Eliz '49
Smith, Joel Sherlon '76
Smith, Dr Leo
Smith, Mina P. '31
Smith, Dr Robert Cranford '48
Smith, William Jacob
Smith, William Shock '39
Spatola, Nora Lott '72
Spivey, John J '58
Stanton, William L
Staples, Eric Pierce, Jr '64
Stebler, Dr Michael Edward '51
Steedley, Fred Weyman '52
Steedley, Phyllis Anita Veal '52
Stewart, James Ernest, Jr '52
Stone, Bobby Lafloyd '74
Stovall, James Belding
Straker, Bonny Holsinger '75
Strickland, Arthur Wade '61
Strickland, Dennis J., Sr '66
Strickland, John Wilson '57
Strickland, Sara Wilkes '70
Summerall, Margaret Elizabeth Bates '40
Summerall, William James '16
Sumner, Mickey '66
Sweat, Carey Mcdonald
Sweat, Linda Marie Wheeler '66
Sweat, Ottis Atwell, Jr '63
Swymer, Larry Dee '76
Swymer, Patti Poole '76
Tanner, Lillian H Moye '66
Taylor, James Witmer, Dr '61
Thigpen, Verrille Grey '50
Thomas, Martha Lavern '61
Thomas, Ralph Benson, Jr '73
Thomas, Walter Christopher '73
Thompson, Cleveland, III '60
Thompson, Marguerite Philpot '61
Thrift, Ronnie Edwin '72
Tillman, Selma Eunice '75
Tomlinson, Dr Ronald Lloyd '65
Turk, Floyd Marshburn '42
Vann, Kenneth Neil '49
Varn, William Folks '55
Veal, Larry Gene, Sr '57
Voigt, Ellen Sasser '66
Voigt, Harold G., Sr '66
Walker, Frederick L., Jr '54
Waters, Andrea Kay Herrington '66
Waters, Joseph Boyd '67
Waters, Joy Lynne '77
Watkins, Mary Susan '72
Watkins, Vicki Elaine '68
West, Ms Anna Marguerite Adkins '75
West, Charles J '70
Wheeler, George Aubrey '50
Whitaker, William Donald '71
Wilder, Delma Eugene '72
Williams, Henry Wylder, III '75
Williams, Roger Lee '70
Williams, Terri Mildred '72
Wilson, Leon Austin, II '48
Wilson, Richard Brooks '75
Wimberly, Edith Partin '64
Winge, Revenal El
Woodard, Dr Albert Lennon '48
York, Gus, Jr '48
Zachry, Abner Taylor '43
Zorn, Esther Smith '36

WAYNESBORO
Alexander, Dr James Thomas '59
Arrington, William Richard '75
Askew, E Lawrence '65
Bailie, Dr Robert C., III '43
Barefield, Billie Ann Sammons '68
Beall, Willie G '42
Bell, Henry Russell '68
Blanchard, Henry Hammon '70
Blount, Dr Carl Ashton, Jr '50
Blount, Leonard Hill '76
Bolton, Amanda Glenn '28
Bolton, John L. '23
Bolton, John Lee, Jr '64
Bolton, Robert Glenn '61
Brannen, William Amason '51
Brantley, Lucy Mills Burke '44
Briggs, Valarie Lee '68
Broome, John Wiley '37
Byne, Dr James Millner, Jr
Carswell, Porter W, III '58
Carswell, Porter Wilkins
Chambers, Fred, Jr '56
Cochran, Margie Ann Mallard '60
Cohen, Ms Mary Russell '77
Cohen, Mildred D Cheney
Cohen, Mildred Dubose '76
Colley, Mary Alice Green '72
Cooley, Lamar Fulcher '50
Crawford, Steve William '58
Crockett, William Evans, Jr '61
Crosby, Diane Guinn Barber '77
Delaigle, Clayton Daniel '73
Delaigle, Herman Vinson '74
Deloach, George Lynwood '64
Dickey, Harlow Henry, Jr '69
Drake, Roderick Lamar, Jr '74
Drew, David Warren '71
Edmond, Robert '56
Evans, Robert Kirkman '74
Fortson, Weston M '41
Franklin, Mary '61
Fulcher, Robert M, Jr '63
Glover, Eugene Burch '73
Glover, Gary Augustus '64
Glover, Robert Edward '61
Granade, George Volney '76
Greiner, Jacqueline G '72
Griffin, Frank Cates '56
Griffin, Martha E McDonald '57
Griffin, Dr Shelly Aubrey, Jr '69
Hamilton, John Wayland '71
Hatcher, H. Clifford '10
Hatcher, Margaret Anita '71
Herrington, Anne Tyler '75
Herrington, Edwin F. '40
Hitchcock, Charles Rigdon '61
Hogan, Leonard David '54
Hogan, Sara Anne Medlock
Hopkins, Henry Cormac, III '75
Hopkins, Henry Cormac, Jr
Jackson, John Marshall '62
Johnson, Billups Phinizy
Johnson, Martha E Bradberry '34
Jones, Melany Ann Baxter '71
Knight, Benjamin Harris '62
Knight, Johnnie Kate Rhodes '62
Larkin, Emanuel, Jr '75
Leonard, Neal Columbus, Sr '75
Lewis, Katherine Hill '52
Lewis, Preston B., Jr '55
Lewis, Preston Brooks, III '76
Lively, Donald Cleveland '77
Lovett, William Powell '71
Mann, Alfred Campbell, III '69
Mann, Carol Ann Gower '70
Mann, Christopher G '70
McCampbell, Catherine E Jones '40
McCampbell, Sydney M '70
McKinney, Robert Harold '63
Mincey, Rebecca Anne '72
Moseley, John Mcauliffe '49
Mundy, John Ernest, III '62
Mundy, Dr Thomas Maxwell '72
Neely, Robert C., Jr '43
Odom, James Collins
Odom, Joyce Pittman
Palmer, Betty Pamela '72
Palmer, Carol Hughs '70
Palmer, Jesse Campbell, III '68
Parker, Mary Margaret Allgood '71
Pitts, Van Allen '74
Rannenberg, Martha Jane '72
Robinson, Luther Oxyner
Rockwell, Memory Margaret '68
Rockwell, Susie W Tucker '41
Rogers, Richard Melvin '74
Scott, Dr Hugh Marion '57
Seeger, Walter Rhodes '71
Shuman, M Carolyn Mundy '35
Smith, James Donald '50
Stephens, Elizabeth Montgomery '35
Stephens, William A. '35
Stone, Gloria Collins '45
Stone, Lela Wright '67
Sylvester, Bebee Tellene Brook '68
Thompson, Anna MacGregor '75
Thompson, Judson M
Thompson, Wall Tattnall, IV '71
Walker, John W., Sr '27
Wallace, David Joseph '74
Williams, Wilkes Boykin '54
Wimberly, Julia Carolyn '47
Wright, Ms Joyce Ann '77
Zalkow, Janice '63
Zalkow, Judith '48

WAYNESVILLE
Gibson, Pete Jones '40

WAYSIDE
Childs, Jack Howard
Dimeglio, Bobbie Joan Russell '62
Gordon, Jack Miller

WEIGHTSVILLE
Ballard, John Charles '77

WEST GREEN
Fletcher, Warren Delano '62
Kirkland, Helen Miriam '66
Littleton, Frank M., Jr '68
Mathews, Marion Earl '51
Mathews, Myra McKinney '51
O'Steen, Georgia Vickers '73
O'Steen, Jean M Freeman '71
O'Steen, Robert Anthony '70
O'Steen, Sidney
Park, Allen Geward '52
Park, Edith Mathews '55
Park, William Hugh '51
Ray, Capt Joel Cook '51

WEST POINT
Adams, Charles Marshall '76
Adams, Lewis D '49
Applegate, Jennifer Peebles '75
Applegate, Steven Joseph '75
Atkinson, Joseph Horsley '40
Avary, Helen Clay '45
Barnes, Ann Harris '48
Beegle, Mary Elizabeth (Betty) Cox '47
Breedlove, Wm Edward, Jr '72
Cantey, Elizabeth C '68
Cobb, Emily Anne Williamson '71
Cobb, Henry Hart, Jr '71
Cook, Betty Gay '70
Cox, John Thomas, Jr '22
Crawford, Charles Edward
Crawford, Helen Anne McCraney
Daniel, Benjamin Sewell '72
Darden, Morris A, Jr
Downs, Donald Joseph '48
Downs, Ms Doris Louise '77
Downs, Ruth S. Wingate '49
Edwards, Eldridge Earl '35
Edwards, James Sidney '66
Edwards, Judith Ruth '62
Edwards, Mildred E '68
Escott, Judith Lynn '71
Evans, Carol Ann Cartledge '63
Funderburk, Margaret Dodd '39
Gamble, Ernestine Scroggins '55
Hamburger, Carl August '49
Harman, Dr David Reed '70
Henderson, Florine Allen
Hobbs, Gary Watson '70
Hudson, Joseph Thomas '72
Hudson, Mary Suzanne Davis '73
Johnson, A. Stephen '69
Johnson, Joseph E, Jr '64
Johnson, Robert McNeal '43
Kaminsky, Richard Marvin
Kaminsky, Shirlee Joy Wald
Kaminsky, Wayne Barry '74
Kirby, Evelyn Moreman '47
Kirby, Louis Jackson '75
Lanier, Susan Illges '69
Linch, Edward H, Jr '60
Linch, Lillian Joyce Harris '60
Marlowe, Lon Devere, III '73
Martin, Winbern Phil '65
Morgan, Dr John Acree '47
Moss, Robert Oliver
Murphey, James Carswell (Jim) '22
Murphy, Anne Mize '51
Nix, James Ralph
Norman, Carrie Estes '42
Patterson, Virginia '67
Pattillo, Linda Joyce '66
Peacock, Janie Branyan '73
Pinney, Donald Wayne '75
Riley, Jean Hedrick '68
Rodgers, Jane Sharon '69
Scott, Gail Sanders '71
Scott, William Henry, III '71
Sherrer, Clarence Edward, Jr '74
Smith, Graydine V Gorman
Steele, Hugh B., Jr '49
Summers, Jessie B Etheridge '48
Talley, Josephine Bridges '61
Warner, Charles Raymond, Jr '76
Whipple, John F, Jr '48
Williams, Edwin Reuben '59
Williams, Ms Jane Louise '77
Zachry, James Huguley '70

WESTON
Adams, Sarah E Cherry '36
Barge, Sidney Walter '73
Castleberry, Iva Louise '50
Merritt, Clyde Richard '49
Woodruff, Harold Joseph, Jr '76
Woodruff, Mary Ellen Karle '72

WHIGHAM
Brock, Lucy Anne '68
Carver, Carolyn Ferrence '68
Carver, Gerald Wayne '68
Collins, Olin Lee '69
Crew, Sue Patterson
Harrell, Guy, Jr '39
Hester, Francis Ladon '49
Holden, Nancy West '68
Hollingsworth, Mark Anthony '74
Hollingsworth, Wendell Glenn '75
Jones, Daniel Carl '64
Kennemur, James Robert '49
Kennemur, Robert Stokes '48
Lacy, Joan Larue Crosby '64
Maxwell, Jimmy Foster '74
Maxwell, Walter Tyler '69
McNair, Alfred '77
Mobley, Thomas Wendell '55
Newberry, Julius Jones '57
Newberry, Marjorie Patterson '44
Patterson, John Reese '71
Rackley, Anderson Hall '74
Rawlins, Charles Emory '69

WHITE
Barnes, David Arthur '75
Cox, Carl Lee '76
Dehart, Garnett Hundley '44
Fleetwood, John T., Sr '42
Goss, Rev Charlie L., Jr '63
Goss, Eunice A. '64
Greenlee, Mary Elysia '76
Lance, Boyce P., Jr '57
Linn, Frances '47
Nally, Susan Corbitt '75
Neel, Mary Elizabeth '77
Neel, Mary Nell Parish '42
Neel, Ms Sarah Anne '76
Neel, William Akers, Jr '75
Tatum, Hudson Thomas '55
Tatum, Ryle William '50
Vaughan, William Austin '58

WHITE OAK
Clark, Mary Lee '42
Harrell, Grover C '56
McCarthy, Clyde L, Jr
McCarthy, Jacqueline E Fuller
McCarthy, Kenneth Malcolm '49
McCarthy, Ward Hodges '48

WHITE PLAINS
Coleman, William Randolph '73
Eley, Terrell Wheeler '68
Eley, Vonda '74
Gentry, Irene '54
Luten, Inell Mapp '73
Moore, William Frank '73
Thompson, Rose '30
Walker, Rev Henry Grady '41

WHITESBURG
Dukes, David Lamar '75
Dukes, Jane A. '75
Dukes, Lucy Florence '53

WILDWOOD
Norwood, Eddie Leon '75
Oliver, Ricki Arlan '74
Pullen, Martha F. Wells '40
Pullen, Sandra Thompson '71
Pullen, William Helton, Jr '70
Pullen, William Helton '40
Ryan, David Jesse '75

WILEY
Ramey, Stephen Lee '72

WILLACOOCHEE
Carter, Era Gillis '64
Corbitt, Marsha '73
Gaskins, Dr Cecil Benjamin '63
Gaskins, James W '38
Gaskins, LaWanna Youmans '63
Hamilton, Catherine '73
Hayes, Larry Malcolm '74
Kirkland, Walter Paul, Jr '59
Lott, Jerry Wayne '70
McCranie, Korra Sue Kirkland '51
McCranie, Mary Myrtle Slade '36
Morris, James Thomas '51
Paulk, Danny Ray '71
Sutton, Cranford C '62
Wingate, Amos Leonard, Jr '70

WILLIAMSON
Brisendine, David G., Jr '66
Brisendine, Sarah B Brown '65
Davis, Susan V '70
McDonell, Gary Theodore '62
McGaughey, Frank Samuel, III '73
Pennington, Dr Kenneth Philip '77
Stansell, Joseph Bryan '76
Whitehurst, Bryan Kelly '49
Whitehurst, Carolyn Howard '48

WINDER
Abernathy, Michael Ray '76
Abner, Billy A
Adams, Dr Wesley F., Jr '40
Adamson, Robert W. '64
Archer, Sarah Frances '67
Arnold, Charles H '41
Ash, Joel Wesley '64
Austin, Ernest Rudolph '51
Austin, Margaret Louise '68
Austin, Suellen '69
Austin, Wayne Dwight '74
Barrett, Doris Faye '67
Baxter, Dr Duard Odine
Beasley, Sherry Sparks '74
Beasley, William Dana '65
Benton, Mary Ray Sanders '53
Blackwell, Kay Castleberry '68
Blount, David Brown '63
Bonner, Daniel Wesley, Sr '67
Borders, Cathy Turner '75
Bramlett, Howell Murden, Jr '71
Braselton, Luther Allen, Jr
Brasfield, Ronald Allen '74
Brewer, Roy David '76
Broach, Betty Jo Wilburn
Brotherton, Barbara Faye McKay '74
Brotherton, Dr Dave Lamar '74
Brown, Nancy Susan '70
Brown, Willie May Sheats '57
Burson, Thomas Lee, Jr '77
Byrne, Mary Uecke '71
Camp, Miriam Bradley '45
Camp, Walter Haden '42
Carter, Phillip Lowe '70
Cates, Samuel M '70
Cavett, Eldred Cayce
Cavett, Elizabeth Tuck '34
Chesnutt, Samuel Lee '75
Clack, Jerry Eugene '75
Clack, Jonathan Ryman '73
Clack, Mary Melinda '73
Colson, Mary Ann '70
Cook, Susan Patton '76
Cooper, Janice Allen '73
Cooper, Larry Van '72
Corker, Thomas Clyde '76
Craker, Wendel Dean '77
Daniels, Susan Marie '76
Dickens, Katherine Elaine Smith '67
Dickens, Dr Winburn Jackson '66
Dorner, Janann '76
Duane, Melvin Carlton '63
Dunahoo, Eva Holliday '34
Dunaway, Sam Grady
Duncan, James Everette
Durden, Phil Hinson '68
Dyar, William Donald '54
Eavenson, J Nick '68
Edwards, Judith Grizzle '68
Elder, Sybil Elizabeth '50
Ellerbee, Jack Dempsey '50
Elliot, Hazel Rebecca Rolader '68
Elliott, Dwayne Kelly '61
Emmett, Billy Hugh '74
Estes, Louise E
Etheridge, Edwin Holt, Jr '72
Etheridge, Dr Edwin Holt '45
Etheridge, Frances Louise Hill '47
Etheridge, Robert Loy '18
Etheridge, Robert Loy, Jr '51
Etheridge, Sara Kirkland '58
Etheridge, Sarah Ann Boyd '74
Ethridge, Elizabeth Sue '69
Farmer, James Harold '51
Farmer, Joan Mitchem
Flanagan, James Ray '66
Flanagan, Rebecca W Groover
Fleeman, John Mathus '68
Florence, Alice Jean '62
Forrester, James Randolph '55
Foster, Donald Bryant '55
Garceau, Joseph Patrick '77
Garner, Boyd Weldon '53
Garnson, Douglas Howard '70
Good, Kenneth Edward '75
Graham, Ernest Greene, III '76
Graham, Lois Lynn '73
Graham, Margaret (Peggy) Heffernan '73
Graves, Bettye King '51
Greeson, Ms Gail Mcdonald '73
Greeson, Jon Loring '72
Griffeth, Doyle William '72
Griffeth, James Guy '65
Griner, Janet Elkins '73
Griner, Lyman Phillip '73
Gunby, Peter Alan '58
Guthrie, Michele Allen '76
Hancock, Brian Lee '71
Harber, Homer R, Jr
Hardegree, Harris Royal '69
Hardegree, Patricia J. Stafford '69
Harris, Doris Lewis
Harris, Evelyn R. Redfern '38
Harris, Mary Jane Williams '52
Harris, William Ernest '41
Harris, William Robert '73
Harwell, Douglas F '70
Hayes, Lemuel Francis '77
Healan, William Doyle, Jr '71
Hearn, Elaine Holliman '66
Hearn, William W., Jr '58
Henson, James William '72
Hernn, Dr Harrold Milford '24
Higgins, James Thomas '65
Hill, Benjamin C., Jr
Hill, Gwen Gustafson '68
Hill, Robert George '68
Hill, Steven Bradley '66
Hinton, Cammie Maynard '34
Hodges, Dr Hugh Oscar '65
Hoffman, Paul Monroe '76
Holbrook, Diane Barron '72
Holiday, Sandra R '68
Holliday, Van Wilfred '69
Houff, Charles Dennis '69
House, Ms Jannie Louise '77
House, Minnie Mote '42
House, Warren D, Jr
Hudgins, Kenneth Wayne '62
Huff, Roy Griffeth '49
Hulsey, Patricia Brown '73
Hunter, Bobby Jack '70
Hunter, Hubert Samuel '74
Hutchins, Cynthia Ann Barnes '76
Hutchins, Jasper Dorsey '39
Hutchins, Joe Thrash '76
Hutchins, William Jackson '71
Ingram, Culpepper F. '36
Jackson, Jacqueline Diane '76
Jackson, John Colquitt '71
Jackson, Julian Dwain '65
Jackson, Perry Bush '76
Jackson, Rebecca Gayle '67
Jackson, Sarah Russell '63
Jarrett, Larry William '68
Jarrett, Patricia Anne Millican '68
Jenkins, U R, Jr '39
Jennings, William H., Jr
Jones, Joyce Diane '73
Jones, Larry Benjamin '73
Kelley, Dr David Branham '52
Kennedy, Murray O '66
Kerlin, Cary Wayne '69
Kilgore, Steven Kerry '75
Kilpatrick, Charles Wesley '72
King, D Virginia '66
Koontz, Dr John Harry '71
Koontz, Patsy Lorrain Phipps '71
Landress, Patricia M Nobles '47
Landress, William Charles '49
Lane, Lettie Elizabeth '72
Lapier, Ray Coleman '76
Lee, Thomas Michael '65
Loggins, Larry Arnold '74
Lott, Carolyn Lucile '76
Lott, Kenneth Lester '74
Lott, Dr Robert Lester '39
Luke, John Lewis '42
Maddox, Bettye D Dockery '47
Maddox, David Wayne '74
Maddox, Edgar Ross
Maddox, Maj Guy F
Maginnis, Carol Ray '72
Maginnis, Dorothy E Jones '41
Magness, Elizabeth Roseallen Lyle '76
Magness, Lester Ronald '76
Magness, Wanda Yvonne '76
Manson, Neil Charles '76
Massey, Ronney W '67
Maxwell, Karen Teresa Morris '71
Maxwell, Ms Karen Teresa Morris '76
Maxwell, Robert Donald '61
Maynard, Mary Ruth '33
Maynard, Suzanne '74
Mayweather, William Harold '77
McBrayer, Jacqueline Tuggle '68
McCain, Robert Hugh '75
McCain, Sarah Jack '62
McDonald, Lola Marcelle Cochran '67
McDonald, Richard Edward '35
McDonald, Thelma '41
McElhannon, Susan Stephens '74
McElhannon, Walter Sims '51
McWhorter, Thaddeus Penn '58
Miller, Harold B. '38
Miller, Margaret Ann Conley '74
Mobley, Lt-Col John Otis, Jr '54
Moon, Susan Eileen '74
Moore, Margaret Ann '77
Morgan, Ottis Raymond '60
Morris, Margaret Ann '74
Morris, William Grady '55
Mullins, Emmette Reid '68
Murphy, Karen DeFrance '76
Murphy, Roger Keith '62
Newell, Hallie Whitlow '64
Newell, John Paul, Jr '45
Nicholson, Kate Callaway '52
Norris, Walter R '70
Odom, Robert Harden '70
Oliver, June Marie '72
Osborne, David Francis '30
Ouzts, Damaris Holland '57
Page, Dr Robert Kenny '64
Paris, James Wilbur '49
Parks, Roscoe Conklin '49
Partee, John Larry '76
Payne, John Daniel '74
Pentecost, Janice Maxwell '71
Perkins, Dana Lewis '72
Perkins, David Gilbert '71
Perkins, Donald Emory '75
Pierce, Melissa Austin '70
Pinkston, Addie M. Graham '50
Pool, Jewel '41
Pope, Sara Thompson '66
Potter, Kenneth Michael '77
Power, Patricia Ann McLocklin '67
Prescott, Cheryl Mobley '73
Prescott, William P. M., Jr '71
Quillian, Alfred Asbury '50
Quillian, Elsie Harben '50
Reynolds, Susan Russell '64
Rice, James David '71
Rice, Terry Ann Summerour '71
Ridgeway, Loretta C. '67
Rives, Rosa Aline '36
Ruiz, Julian Berkley '62
Russell, Dr Alexander B '31
Russell, John Davidson '69
Russell, N. Patricia Randolph '51
Russell, Richard B., III '53
Russell, Robert Bruce '76
Russell, Robert Lee, 111 '74
Salmon, John Melvin '70
Sanchez, Jeffrey Stephen '76

WINDER Cont'd
Sanders, Charles Mallory '42
Schatz, Barbara W Ginn '72
Schatz, John Patrick, Jr '73
Segars, Clara Maddox '76
Segars, Hubert Glenn '37
Segars, Julian Tillman '67
Segars, Louis Harris '69
Sharpe, Jessie R. '42
Sheats, Doris W Hardigree '34
Sheats, John Reed '70
Sheats, Mary K '63
Sheffield, Alvin Carl '74
Shepley, Lowell Allen '72
Shultz, Marian Alice '65
Sibley, P. Sharline '53
Sims, Ms Deborah Leigh '76
Sims, LaRue '65
Skinner, Lester David '74
Smith, Carlie Lee, Jr '71
Smith, George W. '39
Smith, J. Ottis '68
Smith, Jobe '51
Smith, Katherine Fay Jones '39
Smith, Lynn Brown '68
Smith, Mary C. Tindel '39
Smith, Paul Royce '50
Smith, Richard Franklin '77
Smith, Robert J., Jr '38
Snavely, James Houston '73
Sorrells, Jacqueline Ann Carter '74
Standard, Samuel B '41
Standridge, Richard Chris '74
Stewart, Terry Lynn '77
Strength, Ms Barbara Kay M '76
Strickland, Bobbye Jean Adams '65
Strickland, Joe Dan '70
Strickland, Pamela Ware '70
Strickland, Thomas Joel '76
Strickland, Walter Michael '73
Sullivan, Marie Steed '71
Summerour, Gary Robinson '71
Summerour, William O. '41
Swafford, Charles William '76
Swanson, Rev Anthony Noel '72
Swanson, Joyce Morelock '73
Taylor, James Carey, Jr '76
Taylor, Judy Ledbetter '71
Taylor, Travis Winton '64
Terrell, James Floyd '74
Thomas, Reta Sims '65
Thompson, Jeff Henson '66
Thompson, Peggy Joyce McDaniel '70
Thornley, Ann McCannon '53
Thornton, Charles Alton '75
Thrasher, Betty Ann '66
Tiller, John Wilburn '72
Tilley, Ray Edwin '71
Tompkins, Frederick Wayne '74
Tuck, Claude, Jr '36
Wages, N. David '73
Wall, Phillip Clair '74
Watson, Annie H. (Ann) Hames '69
Watson, Sandra Gail '73
Watts, Doris Futral '40
White, Billy Ray '55
White, James Donald '34
White, Kathleen Hobgood '34
Whitley, William Howard '63
Wier, William W., Jr '67
Wilbanks, Thomas E. '74
Wilburn, Donald Raymond '72
Wilburn, Larry Joe '69
Wilburn, Martha (Ann) Stowe '71
Williams, Colleen Ouzts '75
Williams, Hugo Claude '27
Williams, James Albert
Williams, Janet Lane '72
Williams, Judith Rose '71
Williamson, Latrelle Hill
Willingham, Ruth W. '66
Wimberly, Robert Felton, Sr '73
Wise, Peggy Ann '59
Wood, Newell Hall '42
Wright, Gary Adams '71

WINSTON
Burnett, Hal Eugene '69
Daniell, Gregory Scott '76
Dorris, Philip John '76
Dorris, Wilma Stallings '52
Holland, Harold Dean '67
Jones, Martha R. Harrison '42
Kelsey, Bonnabel '69
Kelsey, John Lindabury '72
Pritchett, Debra Ruth '73
Warren, Dorris J. Jay
Whitworth, Glover Lamar '63
Zisa, Arnold Charles '76

WINTERVILLE
Akin, Dr Frank Jerrell '64
Akin, Judith Kente '70
Akins, Carol L. Jordan '74
Akins, Linda Jordan '62
Akins, Walter Randall '71
Arrendale, Ms Sherry Denard '76
Arthur, Bob, Jr
Arthur, Terry Sharon McNabb '63
Baird, Henry Franklin '66
Barton, Ms Deborah Pratt '75
Biles, Ms Joan Radford '76
Biles, John Raymond, Jr '71
Bishop, John Emory '75
Bolton, Annie Mary '33
Bolton, Mabel
Bowen, Elsa Ann Johnson '38
Brackett, Jerrilyn Clark '75
Bray, Earnest Paul '52
Bray, Joe Brown, Jr '61
Brooks, Edward Reese, III '72
Brooks, Pamela Sue '75
Brown, William Hugh '72
Bunce, Mary Frances '74
Bunce, Paul Cone '53
Byrd, Capt Hurbert J, Jr '67
Carney, Ms Nancy Claire '76
Carter, Thomas Edward '46
Carter, Thomas Edward, Jr '77
Caston, Donnie Tyrone '64
Caston, Linda Sue Coile '66
Chapman, Dr William Holmes, III '75
Chasteen, Sandra Cheryl Scarborough '70
Cleveland, Melanie Jane Edwards '75
Coile, Janice Elaine Thornton '74
Coile, Jay Rockley '72
Coile, William R., Jr '49
Coleman, Sara Annette McAlister '72
Daly, John Wayne '77
Davis, Bob
Davis, Dale William '66
Davis, Jody Hauck '75
Davis, Noah C
Dendy, Larry
Dendy, Gail Carter '74
Dendy, Larry Baldwin '65
Drury, Liston N. '50
Dubose, Marilou Wier '72
Dyer, Cooper Rankin '69
Dyer, Sherry Stafford '71
Edwards, Mary Lucille '42
Enter, Lena Johnson '76
Erwin, Robert Coley '73
Etheridge, Edwin Lawson '68
Eubank, Paul Shepherd '72
Fleming, C John, Jr '63
Foster, Ms Diane Garrison '76
Foster, Frank Harlie, Jr '66
Gabriel, Chrystal Ann Burt '73
Gay, Dianne Carol Smith '72
Giles, John Blakely, Jr '73
Goldsmith, Dr. Stephen Ward '73
Goolsby, Richard Hays '75
Griffin, Luther Craig '72
Griffin, Dr Luther Craig '77
Griffin, Susan Pricilla Henard '75
Hall, Thomas Carl '76
Hancock, David Lane '77
Hansen, Ms Karen Esther '77
Hardage, Mary Anne Griffin '71
Hardage, Timothy Wayne '70
Hardman, Hilda McCurley
Harrell, Russell Augustus '73
Harris, Emily Coile '43
Harris, Ronald Thomas '67
Harrold, Dr Thomas Jewell, Sr '28
Hawkins, Charles Henry, Jr '74
Haymaker, John Crawford '73
Hendrix, Roger Allen '73
Henry, Louise Greene '61
Herndon, Jacquelyn Hutchison '76
Herndon, Paul Anthony '74
Hodges, James Hardeman '75
Hodges, Kenneth Dixon '70
Hodges, Ms Rebecca Lee Saye '76
Hodges, Thomas Dixon
Hoechst, Ms Ruth Alice Ference '76
Holland, John Talmage '76
Howard, Hoke Sloan '75
Hudkins, Susan Kathryn '76
Hudson, Ms Jane Marie Gross '77
Hudson, Oliver Kenneth '58
Irby, Richard E., Jr '63
Jamison, Ellis Marion, Jr '74
Jay, Charles Wendell, Jr '70
Johnson, Margaret Paige '73
Jones, Alvin Ernest '71
Jones, David Wayne '70
Kea, Paul Randolph '50
Kemp, Charlotte Jeanette (Dale) '75
King, Oswald Harris, III '74
Komac, Anthony Louis, Jr '71
Krewer, Joseph Anthony '72
Lastra, Manuel V. '70
Lee, Ms Carole Wong '76
Lester, Frances C. Dillard '62
Lester, Hugh Hawkins '60
Lester, William Whitley '65
Lough, John Robert '67
Lumpkin, Mary Frances '76
Lumpkin, Mary Frances '72
Lyerly, Lawrence, Jr '77
Makula, Dr Ronald Alan '70
Martin, Lydia Gayle Hill '65
Mathews, Cherry H. '69
Matthews, Lois Settle '37
McCollum, Charles Van '68
McCullough, William Howard '64
McGoldrick, William Edward '76
McKenzie, Betty Hardigree '63
Meyer, Ms Dorothy Elizabeth '76
Michaels, Dr Gene Earl '58
Michaels, Dr Glenda E Boggs '64
Milam, Walter Edward '74
Miller, Thomas Wright, Jr '76
Mize, Ronald Edgar '72
Motes, Patricia Alexander '76
Mulkey, Marcia E. '67
Neely, Forrest Angus '51
Nichols, Carl Ray '68
Norman, Warren A. '66
Norris, Clio Crosby '57
Oliver, Jan Sauls '74
Oliver, Paul Clifton '74
Peabody, Nancy Anne Cantrell '77
Pearson, George Francis '71
Penny, Hilda Margaret '72
Penny, L Dennis, Jr
Pierce, Dean Edgar '71
Pittard, Grady C, Jr '39
Poole, James Wyman '72
Prince, Brian Andrew '71
Prince, Judy Hodges '73
Pulliam, Annie Ruth Hardeman
Pulliam, James Larry '67
Radford, Joan Virginia '58
Reeves, Jerome Kenneth '77
Register, M. Ruth Eddings '77
Rice, Gregory Noel '77
Rimler, Richard Bernard '71
Roberts, Charles Barry '73
Roberts, Gloria Ellen Bowen '73
Rose, Ronald Barton '69
Saleeby, David Vaughan '77
Sanders, Norma H. '60
Saye, Charles David '74
Seawright, Bill C. '67
Settle, Martha Louise '37
Shealy, James David '76
Shedd, Hubert Glenn '64
Simon, Dana Charles '74
Smith, Beda Janine Boyd '75
Smith, Laurie Faye '63
Smith, Ms Mary Reeves '76
Smith, Steven Francis '76
Spratlin, Courtney Barrow '53
Stone, Dr Henry David '57
Stracener, James Ray, Jr '72
Thaxton, Una Elizabeth '41
Thomas, Ernest Henry '27
Thomas, Sara Day Anderson '65
Thornton, Barbara Diane '74
Thorson, Dr James Alden '76
Thorson, Judy Rae Johnson '75
Todd, Marion Nixon, Jr '56
Towns, Ruby Winter '40
Tucker, Deborah Lynn '75
Weaver, Roger Paul '77
Weeks, Mary Ida Coile
West, James Kenneth '75
White, Larry Bruce '76
Whitehead, Dell Deaton '71
Williams, Benton Harris '71
Williams, Montie J Shelnutt
Williams, Sarah (Betsy) Harris '70
Wood, Andrew Lee '66
Wood, Aurelia Addie Drake '73
Wood, Edwin Dale '75
Wood, James Michael '73

WOODBINE
Brock, Edwin Chapman '49
Brock, Myrial Demsey '57
Colson, Virginia Lang '57
Dozier, Mary Mandeville '56
Dyal, B Franklin, Jr '66
Freund, Lawrence R '70
Godley, James Edwin, Jr '68
Izlar, Robert Lee '71
Murray, Carl '63
Nelson, Lucius Henry '25
Parr, Denise Elizabeth '75
Perry, Charles Kolb '59
Proctor, Gertrude A
Proctor, James Clare '51
Strickland, Pamela Gross '70
Sutton, William Ronald '65
Thomas, Lyde Tallevast '49
Williams, Henry Earl '39

WOODBURY
Akins, Michael Wayne '71
Barnes, William M. '61
Beckham, Thomas Eugene '75
Bonner, James Phillip '70
Fuller, Susan C. Rudder '67
Fuller, Walter Travis '71
Gill, Joyce Lawhon
Godowns, Lila C Davis
Godowns, Willis A., Jr '53
Herndon, Preston A., Jr '52
Hodges, Leta Reeves '40
Hodges, William H, III
Jennings, Betty Sula Wells '66
Lovett, Mae Saye Riggins
Lovvorn, Charles Cyril '53
Moore, John W
Pilkinton, Floy '43
Stribling, Kenneth Vance '76
Walton, Allen Wayne '74

WOODLAND
Alsobrook, Ophelia Flemming '32
Daniel, David Lee '76
Daniel, L Gail Hyatt '76
Hendricks, Dr Hugh Vining '63
Hendricks, James Danny '53
Paris, Shayron Anne Roland '72
Woodall, Henry Harman '75
Woodall, James Fletcher '15

WOODSTOCK
Acree, Thomas Howard '72
Ash, Dr Linda Darlene Rossano '76
Baswell, Dennis Michael '69
Baxter, Robert Lee '75
Bellamy, Patricia E. Jones '68
Booth, William Gibson '32
Brown, Dr John Howell '67
Burns, John Joseph '67
Byrd, Charles Evans
Chappell, R Lawrence, III '70
Crane, Jerrold Neal '63
Cranshaw, John David '68
Culpepper, Charles Roy '63
Dickinson, E. Kathryn (Kay) Morrison '70
Dickinson, Dr Robert Orr, III '70
Dobbs, Glenn Willard, Jr '71
Dobbs, Janice Faye '71
Gray, James Michael '73
Grist, Joel Max '66
Hall, James Monroe '71
Hall, Mark Henry, Jr '71
Harvill, William Morgan, Jr '73
Head, Dr Clarence McMahan '75
Head, H. Garland, III '58
Hubbard, Ouida Mae '53
Irwin, Sandra '62
Janney, Carl George '70
Johnston, Ann Elizabeth '75
Johnston, Jeanne Power '74
Keller, Henry Frank '70
Kluttz, Arthur A., Jr '70
Lackey, Phillip James '74
Mau, James Allen '68
McCleskey, Mary S. Ginn '47
Mode, Judy Key '72
Neidlinger, Dee Caldwell '67
Neidlinger, John Robert '69
Oglesby, Peggy Culbertson '73
Overstreet, Regina Nix '68
Parr, George O'Neal '34
Parr, Mrs George Oneal '34
Patterson, Rachel Drusilla Bramlett '64
Peters, Gary Higgins '77
Peters, Lewis Higgins '73
Potter, John William '73
Pritchett, Della Sue '72
Quick, Roy T., III '64
Roper, Linda Harris '70
Rosado, Nelson Carlos '76
Rowland, Hugh Cullen, Jr '69
Sanderson, Carey Scott '72
Sanderson, Frederick C. '72
Sellars, Barbara J Thompson
Sellars, William, Jr '77
Sellars, William M '49
Shaw, Jeremiah J., Jr '62
Smith, Thomas Wayne '75
Tillman, Warren Lint '70
Turner, Danny Lanier '72
Wall, William Donald '72
Weatherby, Lovancie Gail Foster '76
Wendt, Kenneth Elmer '69
Wick, Arthur Conrad '63
Wray, Marie V. '48

WOODVILLE
Davison, Charles Julian '55
Davison, Robert M '41
McWhorter, Mary Lucile '33

WRAY
Brookins, Vaye Holton '75
Carver, Bobby '72
Griffin, Sandra Gayle '68
Griffin, Ms Virginia Catherine '73
Jowers, Pleasant L, III '72
Jowers, Pleasant L, Jr '46
Minchew, Howell Edward '50
Paulk, Jacob Willis '53

WRENS
Adams, A Harvey '49
Anderson, Hugh Wayne '77
Avera, Floyd Edward
Borum, Melvin Thomas '61
Brown, Olin Bryan, III '51
Clark, Willis Logue '60
Dowdy, Jerry David '70
Ellis, Cordelia Anne '49
Farmer, Leon Jackson, Jr
Fleming, James Eben, Jr '74
Fleming, James Eben '42
Fleming, Sharon Wimpy '73
Gay, Elma Dickson '67
Gibson, Clyde Paris '61
Guthrie, William Michael '63
Harris, George T. '28
Harris, Jane Norman '72
Harris, Ralph W. '22
Harris, Ray Carter '18
Haynes, Olivia Ann '74
Hobbs, Gardner James '75
Kelly, Bruce Rodney '71
Kitchens, Cyrus White, Jr
Martin, Clifford Willis
McAfee, Ivey William '50
McAfee, Sue Lawson '57
Norton, Frances Louise '50
Pilcher, Marilyn C Britton '48
Prescott, Walter Elbert '59
Reeves, Mac Terry '70
Stephens, Robert Clarence '50
Walden, Cheryl '73
Weeks, Roberta Jacqueline Butler '72
Weeks, Ronald Miller '71

WRIGHTSVILLE
Adams, David Charles '71
Adams, Oscar '48
Attaway, Eugene '20
Blount, Gary Wayne '72
Brantley, Eddie Earl '69
Brantley, Wayne J. '70
Bray, Thomas Ronald '60
Brinson, Michael Ervin '74
Brinson, Robert Earl
Brinson, Ruth Campbell '35
Burns, Virginia Frost '71
Carroll, Linda Ruth '70
Claxton, Millard V Buren '37
Claxton, Nora Elizabeth '73
Davis, Dana Jean '69
Davis, James Cecil '38
Davis, Johnnie E Nance '39
Duggan, Marie A Rogers '48
Flanders, Danny Joe '71
Flanders, James E '51
Fulford, John Remus '56
Hellyer, Richard Emory '75
Herringdine, Wayne Bryant '74
Herrington, Bonson Pearce '49
Holton, James Nicholas '66
Holton, Judith Bray McAfee '65
Hudson, Joan Nell '53
Jackson, Carolyn E Clark
Jackson, James Lowe '50
Jackson, Minta A Brantley '71
Jackson, William Ralph, Jr
Jordan, Stephen Gresham '73
Kyzer, Stephen Dwight '69
Lillard, Michael Leslie '73
McAfee, James Lotis, Jr '73
McAfee, John Ashley '75
McMichael, Charles Thomas
Meeks, Wilda Kyzer '68
Rowland, Emory Hodges '62
Rowland, Mary Ann Dilcher '62
Snell, Karen Elizabeth '70
Stanley, Stuart Rogers '75
Stephens, Johnny Roy '69
Stephens, Mary Jo Hutcheson '56
Sumner, Joseph Carl '71
Tanner, James Eugene '75
Tanner, James Tony '75
Tharpe, Mickey Wayne '72
Troup, Earl Calloway '50
Vickers, Marjorie Jo '68
Waters, Janice Davis '72
Waters, Matthew Lanier '75
Wood, E. Harley '75
Wood, Susan Mary Lally '76

YATESVILLE
Ash, Alonzo '58
Bates, Frank Lynwood '60
Haygood, Ms Kathryn Paulette '76
Hobbs, James Benjamin '47

YOUNG HARRIS
Atkins, Hugh '51
Bearse, Mary Josephine '47
Brown, Kathy Mae '71
Cantrell, James William '18
Cloer, Bobby Cline '57
Cochran, John Burton, Jr '66
Deitz, Thomas Franklin '73
Dotson, Dr Lloyd Clay '70
Fatora, Joseph Richard '67
Flanagan, Thomas William, Jr '76
Hale, Dr James Morgan '73
Hedden, Henry '57
Hooper, William Wesley '75
Kelley, Ms Anna Lydia '77
Kimsey, Dr John Andrew '53
Marshall, Terry Lynne '73
McCurdy, Hilda Camp '36
Myers, McAllen Calhoun '35
Myers, Sara Jean '66
Myers, Wilma Coleman '36
Nichols, Robert Hill '69
Plott, Ms Irma Lou '76
Powell, Eunice Carter '61
Sellers, Bettie Mixon '66
Sellers, Ezra Lee '46
Spence, Juanita E Berry '52
Strain, Helen Hamilton '57
Strain, Julius Kirby '29
Thornton, Rachel Lura '57
Tolar, Florence Lenora Hudgens '33
Tolar, Samp Boone '25

ZEBULON
Alexander, Emory F '54
Birath, Linda Ballard '75
Bogle, Anne Caldwell '39
Booth, Williams Stiles '61
Brown, William Roland '59
Buffington, Perry Wayne '73
Caldwell, Bobby Clarence '59
Caldwell, Emmett Owen, Jr '49
Caldwell, Martha Ann '67
Caldwell, Ruth Mary Longino '48
Choate, Mary Carolyn Dobbs '77
Cook, Talmadge Lee '75
Crayton, James Garland, Jr '75
Dugger, Carol Elizabeth '65
Dunn, Dorothy Berry '64
Franklin, William J., Jr
Harden, Charles F. '38
Mitchell, Francis Gresham
Mitchell, Sarah F Geasham
Mullins, Dr James William '67
Park, Charlsie Bray '74
Park, Jack Lenis, Jr '71
Perry, Barbara Jean '54
Reid, Judith A Norton '69
Rodgers, William Shelor '43
Welborn, Michael Ray '69

HAWAII

AIEA
Ladley, Jane Lear '70
Lotz, Lynne Lariscy '67
Maertens, Karen Lee Kellar '74

EWA BEACH
Dahler, Terryl Marie '77

HICKAM AFB
Smith, Maj George Donald '60

HONOLULU
Bair, Robert Zane '70
Canup, John Leslie '73
Chinn, Leiton Edward '74
Fair, Margaret P Harrell '70
Fair, Robert Shayne '70
Goudelock, Gwendolyn Zeigler '68
Goudelock, Walter Edmund '69
Greene, Dr James Thomas '61
Grogan, Larry Warren '64
Harrison, Maronica Jane Baughman '69
Harrison, Vernon Paul, Jr '69
Haynie, Col John McDonald '54
Kronick, Norman Marks '49
Long, Sara Moreland '50
Lovell, Col William Frank '61
Michel, Dr John '51
Miyakawa, Milton Genichi '72
Moran, Frances White '69
Mowat, David D. '68
Myrick, William Norman
Olavessen, Carol Dean Jones '69
Rehberg, Kay Lynne '68
Rish, Wallace Ronald '48
Segovia, Antonio Jose '76
Settle, William H., Jr '54
Simpson, Estelle Colquitt '37
Smith, James Robert, Jr '71
Smith, Patricia Ann Willis '74
Thompson, Barbara Prewitt '76
Wills, Marcella E Plowden '43

KAILUA
Aluli, Kepoikai Choy
Bray, Mell Faust '51
Goto, Arthur Kazuo '72
Mitchell, Henry Pope '72

KANEOHE
Johannes, Dr Christa Pfeiff '75

MILILANI TOWN
Beeson, Terry Dean '71
Keeney, Jeannie Mary Zibilich '73
Premo, Capt Gregory James '70

PEARL CITY
Blass, Carolyn Mazur '76

PUUNENE
Ford, Marie Markham '68

SCHOFIELD BARRACKS
Marm, Maj Walter Joseph, Jr '72
Remson, Maj Arthur Solomon '64

IDAHO

ASHTON
Hargis, Virginia E Wallin '41

BOISE
Hurlbutt, Guy Gordon '64
Kite-Powell, Priscilla Pounos '61
Kite-Powell, Stephen M. '61
Schwandt, Evelyn Carter Wilkes '74
Wilkinson, Lucinda L Henry '64

CALDWELL
Blackstock, Hoyt Arthur, Jr '56

COEUR D ALENE
Durham, Patricia Zuck '67

GRANGEVILLE
Kimsey, George Regis '63

HOPE
Perry, Dr John Kolb '29

JEROME
Mahan, Mary Patricia '69

KETCHUM
Anderson, Peter Warren '65

MERIDIAN
Rimlinger, Col US Army (Ret.) James Louis '57

MOSCOW
Harrison, Charles M, Jr '62
Menard, Albert R., Jr '38
Schermerhorn, Richard W. '58

PARMA
Powers, Judith L. Morgan '50

POCATELLO
Friend, Dr Miles Edward '73

RUPERT
Senecal, John Maurice '68
Steinbrink, Dr John Edwards '70

ST ANTHONY
Beland, John Milton (Mickey) '62
Paynter, Douglas Earl '56

SUN VALLEY
Scoville, Paul, Jr '63

TETONIA
Cook, Dr Adrian Gaylon '75

TWIN FALLS
Morgan, Carolyne L Allen '49
Preston, Steven Lee '68
Woodruff, Margaret Thomason '74

ILLINOIS

ARLINGTON HEIGHTS
Beacham, Henry Kendall '70
Beacham, Johnette Wyatt '72
Beaven, Jan McLelland '71
Hall, Cecil Robert '48
Hall, Mary Lois Campbell '48
Josephson, Cheryl Ruth '73
Kent, Robert Harvey '49
Maxwell, N Julian, Jr '65
Mulligan, Dr Michael Valentine '72
Myers, Richard Spragg '53
Peale, Robert Oliver '76
Pulver, Merle R '54
Thompson, James Curtis '70
Tracey, Dennis Bruce '75
Tucker, Susan Lynne '75

AURORA
Akers, Larry Joseph '73
Delaney, Shawn Elliot '75
Neboschick, Dr Michael Robert '74
Neboschick, Sarah Elizabeth Nebb '74
Prisco, Robert Anthony '76

BARRINGTON
Blaine, Donna D. '68
David, Dr Edward Emil, Jr
Farmer, Rhesa S., Jr
Fesmire, Robert Hinton '65
Hagelow, James Jacob '71
Paynter, Ronald Craig '69
Ruth, Thomas Lenor, Jr '53

BARTLETT
Leroy, Rosemary Harrison '59

BELLEVILLE
Carlton, Joyce Cardin '69
Carlton, Capt Kirby Morrison '69
Frink, Jewell South '47
Kraemer, Magdaline (Margie) Schmisseur '39
Lang, Janice Cook '70
Rish, Lt-Col Thomas Linton '61
Whitelaw, Laura A. Anderson '69

BERWYN
Strawa, John T. '69

BLOOMINGTON
Bradberry, Pamela Ann McCabe '74
Bradberry, Thomas Freeman '74
Jones, William Allan '54
Lucas, Dallas Ervin '57
Marcaccio, Charles Anthony '74

BOLINGBROOK
Kelly, Kenneth Robert '63
Neely, Harold Leon '59

BOURBONNAISE
Walker, Ann Elizabeth Calhoun '72

BROADVIEW
Tkachuck, Kenneth Rollin '73

BUFFALO GROVE
Cheatham, Walter M
Mann, Elizabeth Crawford '75

CAHOKIA
Hoffman, Jane Billingsley '68

CALEDONIA
Gray, Kenneth James '70
Gray, Mary Louise Morris '72

CANTON
Meyer, Mark Warren '75
Meyer, Susan Clayton '75

CARBONDALE
Blackwell, Judith Nettie McBride '72
Chalfa, John Joseph, Jr '76
Davis, Nancy Karen Davis '72
Hollister, Robert Ellis '75
Hooper, Peggy Perry '70
Perry, Richard Allen '69
Smith, Lemuel Edward, Jr '70

CAROL STREAM
Beard, William H. '75
Fortson, John Richard '61
Fortson, Sue Elizabeth Raley '61

CARTERVILLE
Bracy, John Charles '55

CARTHAGE
Bremer, Martin Lamar, III '71
Bumpus, Charles Philip '67

CHAMPAIGN
Aldridge, Mrs A Owen '39
Aldridge, A. Owen '38
Andrews, Mrs James B., Jr '54
Hunter, Barbara Lynn '72
Kahrs, Karol Anne '62
King, Carrie Frances Sissons '40
Lanham, Frank Bristol
Lanham, Peggy Bower '44
Musselman, Dr Eugene Eaton, Jr '57
Neal, Lynn Rushlow '68
Sapoznik, Ann Riggins '64
Sirmans, Clemon Fielding, Jr '75
Sonenshine, Nancy Stuart Leffler '74

CHARLESTON
Baker, Dr Frederick Dee '76
Dorn, John Edward, Jr '70
Hillner, Dr William Michael '73
Linn, Dr John William '75

CHICAGO
Adham, Charles Richard '76
Anderson, Barbara Banlin '54
Barker, Albert Edward '69
Bates, Dale Alan '76
Bhatia, Dr Som Nath '73
Bone, Michael Willis '71
Brown, Barbara Ann '71
Bubnovich, Nick '75
Cawley, F Philip, Jr '50
Clark, Paula Marie '76
Clines, Charles Dennis '72
Collins, R Barksdale '60
Cowan, Nancy Holt '68
Dauby, Sarah Lou '70
Davis, Dr Henry Gordon, III '72
Dotzler, Cassandra Lee Whitt '68
Drury, Deborah L. Reaves '77
Drury, Steven Douglas '75
Ella, Jean Morton '67
Fitzpatrick, Christine Morris
Gasink, Edith Virginia Blount '73
Golden, Robert Kehoe '68
Granchalek, Dale Richard '75
Greeson, Thomas Weston '71
Hebbard, Peggy Eileen '71
Hockin, Emlyn Richard '64
Hodgson, Edith '38
Holliday, Robert Duncan P '55
Hooker, Nancy Elizabeth '76
Humphreys, John Milton '71
Jackson, Ann Barrett '72
Jennings, Dr Stephen A. '70
Jun, Nam-Jin '74
Karesh, Cheryl Rice '67
Kelsey, Sally Claire '68
Kimberly, Margaret Owen '73
Kite, Ronald Morris '71
Kitover, Earl Richmond '67
Krell, Ann Eve Atchison '68
Lee, Taik-Ju '77
Lefkove, Felice Lynn Gartner '75
Leifer, Dr Errol Forrest '67
Lytle, Robert Sanford, Jr '73
Lytle, Sharon Kay Erwin '73
Martin, Joseph Brown, Jr '57
McClain, Betty Carole '67
McGowan, Joy Elizabeth '76
McLendon, James Kenneth '71
Middleton, H Christopher '64
Nelson, Dorothy Austin
Nevius, Mary Jill '68
Pawelak, Jerome Edwin '74
Pearson, Barbara Ann '71
Peplies, Dr Robert W '59
Peroff, Michael Robert '67
Principle, Rocco Lawrence '54
Ray, Kathryn Elaine '69
Renas, Dr Stanley R
Reter, Dr Ronald Francis '73
Rush, Nancy Alice '69
Shane, Sadie McCoy Myers '31
Sharma, Dr Narsingh Narain '62
Shutze, Michael William '77
Steely, Thomas Lamar '70
Stoddard, Joan Eliz McBroom '65
Stoddard, Louis E, III '64
Tate, Gwindol Pierre '76
Walston, Lynell Woodcock
Walston, Robert Harold '63
Warren, Dr Charles Allen '66
Webb, Judith Epperson '73
Webb, William Thomas, Jr '73
Weiss, Julie Faye Meyer
Whisler, Francis Houser '38
Whitcomb, Donald Scott '71
Wolosewick, Dr John Joseph '74
Zaneveld, Dr Lourens J D '67

CHICAGO HEIGHTS
Appling, Emory Dugas '51

CLARENDON HILLS
Carroll, Nancy Jenice '71
Coar, A Larose Day
Reavis, Dr Marshall Wilson, III '75
Shockey, Celia Perry '26
Wharton, Martha Jean Wilson '66

COUNTRY CLUB HILLS
Leonard, Michael Lester '68

CRETE
Neubauer, Jerome James '69

CRYSTAL LAKE
Hardy, Natalyn Pike '34
Newsome, David Clarence '65
Schopen, Joseph L. '56
Showalter, Marilyn Kay Brinson '65
Welch, Thomas Howard '74

DANVILLE
Castroll, Jack William '29
Wilson, Mable Clare Taylor '51

DE KALB
Cline, Joan Carolyn '64
Parker, William Wethers '59
Whitford, James Bryan, Jr '69

DEARFIELD
Weathersby, William Cecil '64

DECATUR
Bullock, Billy Joe '58
Cooke, Bernice Lynette '72

DEERFIELD
Barfoot, Lynne Carol '76
Wilson, David Carl '73

DES PLAINES
Draper, Catheryne '65
Jensen, Kathy Lee '74
Vaneeten, Theodorus J M '74

DIXON
Mugharbel, Mokhless K '61

DOWNERS GROVE
Brounelis, Daniel N '50
Chmelir, Sandra Lee Burkhalter '68
Howell, Barbara B Smith
Paik, Eui Hyun '70
Rook, Dr Joseph Charles '72

EAST HAZEL CREST
Johnson, Kathleen Janet '73

EAST MOLINE
Middleton, Marc Stephen '72

EAST PEORIA
Sanders, Charles Otto, III '70

EDWARDSVILLE
Lovell, Dr S Dee '47
Williams, Lila Jack Webb '67
Williams, Ollie Mae '32
Williams, Dr Robert Aura '68
Woodard, Winifred Harris '56

ELGIN
Cramer, Mrs James Douglas '67
Cramer, James Douglas '68
Sorrow, Lt Ronald Thomas '68

ELK GROVE VILLAGE
Bowen, Hugh Walker, Jr '50

ELMHURST
Mendoza, Marilyn Allen '68
Morgan, Marion Wallace '47
Reed, Carla Sue '76
Ries, Dr Paul Fred '65
West, Dr James A. '49
Williams, George Beall '52

EVANSTON
Ariail, N Lynn '76
Bogie, Jon Richard '61
Breden, Felix James '76
Carter, Caroline Palmer Chisholm '74
Carter, William James '70
Childers, Gary Morris '74
Dahm, Beverly
Griffin, Charles William '72
Griffin, Mary Lynn Elkins '72
Jones, Dr Elizabeth C. (Leo Nerenberg) '48
Lewis, Gerald Murray '61
Perry, Dr Edmund F. '44
Sans, Geoffrey Laird '68
Saxon, Henry Marshall '41
Stone, Ms Barbara Lee '76
Thompson, Anita Rosenblum '75

FLORA
Gatewood, Robert Howard

FLOSSMOOR
Gordon, Dr Murray Robert '49

FOREST PARK
Cofer, Winston Franklin '71
Kethley, Dr John Bryan '64

FRANKFORT
Davis, Allan Lynn '74

FRANKLIN PARK
Chambliss, Edwin Hugh '64

FT SHERIDAN
Beck, Marion Earl '59

GALESBURG
Factor, Barbara Ferguson '71
Factor, Dr Ralph Lance '67
Parker, Robert William '77
Pfitsch, Dr John Hollis '76
Pfitsch, John Hollis '73

GENESEO
Gillet, Robert Baron '50
Sieben, Kay Pope '71

GLEN ELLYN
Andres, John Alvin '61
Shields, David Robert '64
Winge, John Marion '38

GLENCOE
Cromartie, Dorothy Jane Cann '44
Cromartie, William A '42
Lochner, Virginia E. (Ginger) Brown '64

GLENVIEW
Carter, Tonnie Norris '69
Carter, Wendell Henry '68
Gillis, Dr Marvin Bob '40
Johnson, Harry George '57
Kling, Mary Ann Geissler '40
McLary, James Augustus
Morley, Susan Joan Lynch '72
Schweers, Richard Karl '65
Slotterback, John Wycoff '72

GODFREY
Youngblood, James Lee '69

GOLCONDA
Saxe, Thomas Dale '67

GOREVILLE
Rudolph, Charles A., III '70
Rudolph, Susan C Holder '69

GRAYSLAKE
Lloyd, Donald Arthur, II '72
Riepe, Ronald Aaron '68
Walters, Richard William '69

GREENVILLE
Whorton, Sanford Hanson '66

HANOVER PARK
Kelly, Richard Edwin '64

HAZEL CREST
Conniff, John William '68

HIGHLAND PARK
Casden, Linda Andrea '72
Lederman, Robert Alan '73

HILLSBORO
Duncan, Alice Jean '70

HINSDALE
Wallin, Ms Nancy Andrea '76
Warnecke, Barbara A Klein '67
Warnecke, Dr Melvin Oscar '68

HOFFMAN ESTATES
Aldrich, Robert P '61
Decker, William Colman '71
Wall, Ernest Lanta '60
Williams, Dolph Guin, Jr '66

HOMEWOOD
Liner, Carole P '74

JOLIET
Cassels, James '47
Relyea, Leila Bess Brownlee '46

KENILWORTH
Olson, Charles W., Jr

LA GRANGE
Barrett, Annabella Schaupp '69
Millman, Theodore Harris '74

LAKE FOREST
Andres, Kris Mary '70
Dillon, Robert Jay, Jr '56
Dillon, Shirley Ann Gleason '55
McCombs, Elinore Morgan '32
Moseley, William Darrell '54
Younger, Debra Glenn '76

LAKE ZURICH
Jacobs, Rodney Lyle '72

LATHAM
Heft, Patricia Anne '68

LIBERTYVILLE
Davis, Jean B Hawkins '51
Featherston, Col Howard H. '61
Hemmaplardh, Dr Brecharr '72
Smith, Norman Fonnie '67

LINCOLN
Hargett, Gilbert Forest '72

LINCOLNSHIRE
Beall, Charles Edwin '49
Kendrick, Lawrence W '41
Kendrick, Peggy Garrette '38

LINCOLNWOOD
Persky, Marshall Jacob '62

LISLE
Kane, Sharyn A. '72
Millman, Karen Lemond '66
Roberts, Carolyn '74
Schweers, Carl Marion, Jr '64
Schweers, Julia D'Antignac

LITCHFIELD
Tabaka, Edwin John '74

LOCKPORT
Dunn, Dr Curtis Edward '73

LOMBARD
Segraves, Donald Warren '53

LOVES PARK
Lenahan, James Herbert, III '73

MACOMB
Shin, Dr Bong-Gon Phillip '74

MAHOMET
Clinebell, Harriette Caldwell '51
Gunn, Dr Scout Lee '70

MARSEILLES
Taylor, Carol '74

MATTESON
Moretz, Vilas Jennings '61

MINONK
Slaughter, J. Frederick, Jr '65

MOLINE
Beckman, Mary A. Hendrix '62
Hill, Col (Ret) John Bunn, Sr '29
Pirages, Suellen Werner '70

MONMOUTH
Williams, Dr Lyman Odell, Jr '56

MORRISON
Stoudt, John George '69

MORTON GROVE
Yu, Dr Ching Chieh '66

MT CARMEL
Watson, Ellen Rehnquist '50

MT MORRIS
Filion, Ms Mary Agnes '76

MT PROSPECT
Artelt, Thomas Alexander '73
Blum, Timothy Robert '74
Davenport, Babette B. Bearlund '69
Faz, Carolyn V Bryant '69
Faz, George John '68
Furr, Robert Bivens
Hale, Dennis Bradley '73
McDade, Frank Dennis '38
Meyer, A. Herman, Jr '62
Thomas, David Bruce '74
Thomas, Nancy Kirschner '75
Yoss, Patricia Sale '73

MT STERLING
Vining, James Whitfield '62

MT VERNON
Swartz, Jule Ann

MUNDELEIN
Harding, Mildred E '41

NAPERVILLE
Grant, Richard Henry '72
Hallman, James W, III '66
Holloway, Graham Charles '75
Kupke, Thomas Edward '75
Nye, Rebecca Lou '74
Nye, Ms Wendy Jo '77
O'Malley, Vincent, Jr
Tomei, Margaret Stanley '56

NORMAL
Cebula, Richard John '68
Murphy, Denise Miller '75

NORTHBROOK
Baxter, Eugenia Lynne Waddey '59
Masters, Mary E Willingham '57
Silver, Milton Ivan '63

NORTHFIELD
Becker, Scott McNair '76
Garard, Ray Evans '60
Yarbrough, Robert Earl, Jr '51

O FALLON
Pace, William Edgar '51

OAK BROOK
Douglas, Merl '48
Douglas, Muriel Killingsworth '47

OAK FOREST
Gottschalk, James Joseph, Jr '71

OAK LAWN
Stuart, Roy Francis '65

OAK PARK
Fabian, Peter James '73
Fowles, Elizabeth Jean '73
Jarvis, Dorothy W Baskin '47
Pigman, Edward W., Jr '66
Rapp, Susan Dubie Power '74
Waldman, Marvin Haskell '66
Williamson, John Allen '68

OTTAWA
Prafcke, Mary L Hindsman
Thornton, Howard Delos '48

PALATINE
Clausen, Rev Robert Howard '63
Gregorie, John Asher
Gregorie, Joyce E Arrington '48
Holland, Henry Lawton '60
Skeppstrom, Dale Alan '76

PARK FOREST
Jones, Henry Clay '70
Strasberg, Mary Elizabeth Scott '67
Strasberg, Ronald Newton '65

PARK FOREST SOUTH
Keith, Adrienne Arnora '71
Keith, Dr Nathan Read, Jr '66
Lambert, William Jay, III '76

PARK RIDGE
Carlsen, Dorothy J. Kain '71
Powell, Richard Graham '70

PEORIA
Boggs, Thomas N.
Marston, William M '57
Stefani, Sandra M. Smith '70
Stone, Anne Morris '32
Temples, Dr James Rountree '71
Vaughn, Dr Ronald Lee '75
Williams, Elisha Sterling '75

PEOTONE
Haddad, George Abraham '54

PERU
Relph, Norma E. Berry '37

PITTSFIELD
Barrow, Warren Coultas '52

PROSPECT HEIGHTS
Rathsalg, Nancy Carol Lehning '53

QUINCY
Awerkamp, Mary Caroline Montague '63
Cabot, John Mcelroy '73

RANTOUL
Brewer, Capt Gordon Lake, Jr '65
Brewer, Martha Johnson '66
Pace, Jack Lamar '63
Parker, Capt Richard D. '66
Thornton, Thomas Warren '50
Wallace, Harold Whitney, III '72
Wheeler, Lt Kenneth Lamar '75
Wheeler, Mona Calloway '75

RIVER FOREST
Conner, Agnes Townsend '43
Conner, John Sidney '50
Salemo, Frank Vincent '54
Salemo, Marion Guy

ROBINSON
Hocking, John Ward '72

ROCK ISLAND
Wildman, Ms Ann Elaine '77

ROCKFORD
Blake, John G H '42
Dorr, Sheryl Jeanne '69
Glass, John Vincent, Jr '67
McEwing, Kathleen Ann '74
Oaks, Elizabeth K. '72

ROCKTON
Scharnitzky, Martha Lynn Remington '68
Scharnitzky, Maj W Arnold, Jr '64

ROLLING MEADOWS
Shanley, Ms Joanne T Mastandrea

ROSCOE
Watson, William E., Jr '63

SAVANNA
Wright, Ruby S. '41

SCHAUMBURG
Foley, J. Dianne Slade '70
Gaissert, Elwyn Lamar, II '69
Wilson, O Gregory, III '62

SCHILLER PARK
Redlin, Lawrence N '43

SKOKIE
Anderson, John Harold '48

SPRINGFIELD
Barrow, Jack Elwin '62
Bowser, Dr Dean Vernon '67
Bowser, Shirley Ann Weaver '68
Cooper, Dr Morris Davidson '71
Massey, Linda Ellen '73
Ouzts, Dale Keith '65
Ouzts, Judith S Olcott '65
Rose, Dr George Bradford '69

ST CHARLES
Degolian, Richard L

STERLING
Breese, Charles J '54

STREAMWOOD
Douglas, Dr Karen Lundy '75

TISKILWA
Styan, Brent Mark '72

TOWANDA
Zogg, Gary Royce '64

URBANA
Bowden, Roy Alva '41
Eiler, Hugo C '75
Fogarty, Michael George '77
Kneller, Dr Stephen Kent '71
Lee, Chwen-Chwen '76
Lin, Mei Li '75
Miller, Donald Alfred '69
Mowrer, Willie Mae Cook '27
Puckett, Faye Bowden
Puckett, Hoyle Brooks '48
Silliman, Molly Baldwin '45
Tobias, Joseph '42

VANDALIA
Nevinger, Gary Louis '76

VERNON HILLS
Evans, Debra Elrod '75

WARRENVILLE
Kirsch, Jan Wood Lindsey '72

WATERLOO
Jones, Thomas Frederick '73

WAUKEGAN
Barnes, Georgia Emily '74
Gaines, Dr James Frazier '62
Heilgeist, John Thomas '69

WEST CHICAGO
Roth, Robert Lewis '71

WESTERN SPRINGS
Bradley, James Phillips '51
Medlock, Florence B. '62
Segner, Steven P. '69
Ward, Barbara Pond '69

WHEATON
Barnard, Harmon Loeb, Jr '58
Barton, John Troy '50
Cardella, Anne Fay '76
Cardella, Craig David '76
Jones, Donald Dean '66
Simmler, David Lee '76
Waddock, Virginia Amonette '40
Walker, Anne F Wallace '48
Walker, Barrett Lamar

WHEELING
Rinn, John Louis '76
Watt, Gary Tucker '70

WILDWOOD
Silsby, Dr Lowell Howard '69

WILLIAMSVILLE
Spaulding, Marshall Don, Jr '62

WILMETTE
Dupree, Cheryl McDavid '72
Graham, Cobb McDorman '29
O'Reilly, Catherine E '75
Osburn, Kyle Brooke '75

WINNETKA
Bass, Wesley E., Jr '52
Ginsberg, Benjamin Z. '48
Seavey, Suzanne Elane Shirley '68
Thornton, Dede Jill Shapiro '66
Thornton, James William '68

WOOD RIVER
Paul, Jerilyn Joyce '66

WOODRIDGE
King, Paul Harry '63

INDIANA

ANDERSON
Slate, David Howard '69

ANGOLA
Barker, Sarah Jordan Ross '39

AURORA
Rumsey, Carl Arner

BLOOMINGTON
Blanton, Linda Poteat '69
Brigman, Sarah Leellen '69
Doolittle, John Charles '70
Faulkner, Linda Jo '73
Hegarty, Constance Boyd '60
McAlister, David Bruce '74
O'Connor, Julia Eleanor '64
Pagano, Catherine Vivian '75
Turk, Austin Theodore '56

BRAZIL
Rossiter, James Charles, Jr '67

CARMEL
Edwards, Olvid Carl '61
Lowie, Oliver Franklin '52
Morrel, Judith K Harper '70
Schlundt, Julian Wayne '67

CENTERVILLE
Cheatham, Paula Lou Dressel '74

CHRISNEY
Bridges, Thomas Maurice '71

CLARKS HILL
Kennedy, Joseph Henry '73
Kennedy, Mary Evans '72

CLARKSVILLE
Elliott, Jimmie L Wright

COLUMBUS
Anderson, Walter Korfitz '62
Lagrone, Richard '69

COLUMBUS Cont'd
Lagrone, Lavonna Dale Ledford '70

CRAWFORDSVILLE
Lebedeff, Alexis Gabriel '49
Peebles, Isaac Hall '50

CROWN POINT
Andree, Robert Glen '72
Smith, Dr Harvey Roberts '54
Smith, Joyce Venable '56

CULVER
Shaver, Constance Sue '71

CUMBERLAND
Cannon, William N. '50

DANVILLE
Fulcher, James William
Fulcher, Madelon Marshall '59
Terry, Penelope Sue '68

DECATUR
Barnett, Robert Donald '54

ELKHART
Berry, Marcia Ann Brewer '55
Chester, John Roger '69
Crump, William Henry '73
Kesim, Eleanor Jordan '58
Rierson, Dr Charles, Jr '73

ENGLISH
Lewis, Wayne Douglas '69

EVANSTON
Wolf, John Marvin, Jr '72

EVANSVILLE
Benjamin, Bernard '61
Chew, Richard Asbury '51
Don, Charlotte Sue '74
Gugin, Dr Linda Ann Carstarphen '63
Haller, Barbara Mathilda '74
Jennison, Kimbrough '72
Lennon, John Joseph, III '74
Ray, Barry Wayne '73

FRANKFORT
Leis, James Frank '61

FT BRANCH
Lewis, David Russell '72

FT HARRISON
Pley, Lt Donald George '73

FT WAYNE
Blalock, William J. '70
Chung, Amy Hsu '68
Douglas, Robert Wayne '70
Dozier, William Harris '60
Gebert, Kenton Richard '74
Johnson, Richard Lawn '71
Kratzert, William August, III '74
Phillips, Robert G '71
Schedler, Carol Eliz Skeels '55
Schoelkopf, Dr Rodney Lee '65
Sprott, Mary E. Tuten '57
Young, Robert Larry '60

GARY
Blash, Bruno Van '46

GOSHEN
Bowman, Jerry Wayne '72
Hooley, William D. '64

GRANGER
Morgan, Dr David William '66

GREENWOOD
Kitson, Mark White '75

GRIFFIN
Sharp, Wayne Vaught '61

GRISSOM AFB
Hezlep, Capt Samuel N, Jr '67

HAMMOND
Ahmed, Syed Rasheeduddin '75
Grutsch, Dr Paul Allen '76

HENDERSONVILLE
Cart, Ms Cathy Dianne '76

HOBART
Fabian, Alfred Edward '49
Fabian, Sarah C. Brown '48

HUNTINGBURG
Hottell, Harry Edward '68

INDIANAPOLIS
Adams, Dorothy Palmer '41
Ayers, Mark Alan '76
Barnes, Dr Leslie Allan '51
Baumgart, Dr Ronald Alfred '74
Bentley, Col Robert Dunbar '59
Blomgren, Philip Michael '73
Brinson, Capt James Edward '72
Brown, Christine H. '77
Carlson, Betty West '68
Carlson, David Arthur '68
Creedon, Nancy Cheryl '76
Crowley, Andrew Pool '66
Culpepper, Joseph Aurel '71
Ferguson, Laura Blanche Cobb '43
Flythe, Starkey Sharp, Jr '64
Gantt, Thomas Dewitt '58
Gaughf, Gloria H. '67
Gigandet, Michael Peter '72
Goodrich, Dr Jonathan N '71
Griner, Eugene Wilson, Jr '74
Griner, Robert Wingate '75
High, Francis Wayne, Jr '76
Irvin, Carol McKay '68
Irvin, Capt Robert Marshall '69
Justice, Agnes L. Carpenter '53
Justice, Dr William Harold '53
Klos, Ruth Weideman '26
Lupberger, Kathryn Carstarphen '60
Mullis, Lawton Harrison, Jr '73
Nash, James Barrow '71
Palmour, Stephen Denham '76
Rich, Charlotte Moran '53
Robinson, Lynn Hogg '67
Smith, Karen Denise Chevalier '75
Smith, Mary Ehrlich '72
Smith, Paul Francis '75
Sommer, Robert Hugo '58
Taylor, George Albert '70
Thomas, Claude Anderson '35
Vandusen, Lloyd James '63
Warren, Henry Ray '53
West, Dr Billie Ray '73

JEFFERSONVILLE
Amos, James Lawson '52

KENDALLVILLE
Dover, Carol Lynn Cook '70
Dover, Jesse Carlton, II '71

LA PORTE
Dilworth, James Frederick '52

LAFAYETTE
Atkinson, Julian H '48
Conatser, Anna Rose York '69
Jones, Wiley Anderson '43
Youngblood, Michael Phillip '73

LEITERS FORD
Jahn, Hugo Ernest '63

MARION
Garrett, Mary J. Sell '50

MARTINSVILLE
Fortson, Louise Hudson '67

MOORESVILLE
Mattox, Stephen Andrew '68

MUNCIE
Bohler, Dr Gloria Ann '73
Knight, Kay Boyles '56
Knight, Morris Homer, Jr '56
Miller, Dr Barbara Jeanette '75
Quimby, Dr Marjorie Patricia '73
Warncke, Dr Edna Wagstaff '72
Zimmerman, Dr Jay Stuart '69

MUNSTER
Hirsch, Melvin Leonard '58
Zagrocki, Barney Stanley

NASHVILLE
Cole, Elizabeth C. Walker '74
Lehner, Linda Smith '64

NEW ALBANY
Dickson, Penny Amelia Johnson '70
Johnson, Ethel Gloria Land '47
Kennedy, Robin Dee '73
McElveen, Joseph Marion '57

NOTRE DAME
Le Vert, Joseph Callaway '72

OTTERBEIN
Harris, Dr Todd Lewis '71

OWENSVILLE
Gwaltney, Dr Wayne K. '71

PLYMOUTH
Standard, William H, Jr '59

PORTAGE
Nelson, Betty A. '52

RENSSELAER
Posey, Dr John Phillip '58

RICHMOND
Stegall, John Lowell '69

SHARPSVILLE
Johnson, James Philip, Jr '72

SHELBYVILLE
Hersey, Hazel Allen Poss '34

SOUTH BEND
Brook, Sharon Gale '75
Campbell, Dr David Ray '75
Gordon, Robert Edward '50
Haines, Clement Bower '37
Mastromatteo, Leo Francis '73
O'Connor, Patricia Riley '76
Shively, Steven Norman '76

SULLIVAN
Stoner, Dr Jan Clayton '72

SWAYZEE
Gratigny, Judith Mae '62

TERRE HAUTE
Buckley, Thomas Peter '73
Cantrell, Glen Philip, Jr
Connell, Dr Homer E, Jr '57
Connell, Wilma Ernestine Joiner '57
Edwards, Dr Henry Grady
Gibbs, Mary Stevens '52
Loyd, James Oscar '60
Loyd, Sandra Chappell '60
Pilchard, Ms Patricia Weaver '76
Tobey, Dr Thomas George '74

TIPTON
McIntosh, Louise Beasley '41

UPLAND
Barnes, Dr James Byron '76

VALLONIA
Smith, Michael Joe '77

VINCENNES
Ponder, Lovic Benjamin, Jr '39

WASHINGTON
Branam, Richard Earl

WEST LAFAYETTE
Ascough, Dr James C '67
Baird, Nancy Lee Deadwyler '75
Chen, Wai-Sun '75
Clark, Leigh E. Schofner '75
Daughtry, Craig Stephen '72
Daughtry, Phyliss Ann Torbush '71
Kerckhoff, Flo Gould '47
Lund, Albert Eugene '72
McCafferty, Dr William Patrick '71
Miao, Charles C. '70
Rice, Dr Stephen Louis '77
Scarlett, Patricia T '68
Sorton, Judith Anne Rideout '60
Weeks, Dr Harmon Patrick, Jr '67
White, Dr Thomas Kelley, Jr '57
Wong, Su-Jen Cheng '76

WESTFIELD
Hadley, Sarah Jane '66

WESTVILLE
Diamond, Dr Victor Donald '65

ZIONSVILLE
Bond, Donald Eugene '55
Henson, Ronald Lee '74
Watson, Dixie Lee Corso '65
Watson, John Bucher '69
Wilson, Richard Joseph, Jr '74

IOWA

AMES
Crump, Dr Malcolm Hart '58
Dillberger, John Edward '75
Grogan, Wanda Jean '71
Helmreich, Dennis Peter '72
Kemp, Dr Russell Leon '64
Martin, Wendy Barbara Kanner '76
Paulson, Lt-Col USAF (Ret) Richard E '35
Sinatra, James Benedict '64
Sinatra, Lucile Curtis Henry '64
Yarbrough, Dr James Paul '60

ANKENY
Edwards, Jonathan David '75

BETTENDORF
Smith, Priscilla Childers '72
Smith, Robert Walston '75

CEDAR FALLS
Lahey, Dr Victor Michael '68
Selwa, Barbara Illon Burke '70
Selwa, Dr Robert William '72

CEDAR RAPIDS
Field, Susan A. Hampton '69
Zambo, Kenneth Harrison '75
Zambo, Virginia Agnes Epps '69

CLINTON
Mauldin, Thomas J. '43

CORALVILLE
Leininger, Dr Joel Ross '76

COUNCIL BLUFFS
Koontz, M. Joyce Webb '67
Nosal, Thomas John '73
Pickren, C Talmadge '50
Whitaker, Gary Dean '71

DAVENPORT
Duffy, Rena Rawl '71
Harcourt, Roy David '67
Platter, Kirby Mcdonough

DECORAH
Brockmeyer, Dr Gretchen A '76
Nielsen, Barbara Ann Gjeure '73
Nielsen, Dr Dennis John '71

DES MOINES
Carey, Delores Swift '71
Douglas, Barclay L., Jr
Grob, Ted Alan, III '66
Hartman, Aleda Joan '49
Hartman, Norma Jean
Honts, Glenda Carlan '69
Matthews, Daniel Johnson '53
Sarcone, Leo A

EAGLE GROVE
Nervig, Robert Michael '75

FT DODGE
Watson, David Michael '61

FT MADISON
McAllister, Francis John

GLENWOOD
Hewett, Walter Curtis '75

IOWA CITY
Coryell, Dr William Henry '70
Goldfarb, David Lynn '73
Goldfarb, Kimberley Hughes '73
Martiny, Frances Catherine '73
Oeltmann, Dr Thomas Napier '67
Patrick, Agnes G Hudson '60
Patrick, Joseph A. '60
Sifford, Harlan Lewis '53
Whitehead, Floy Eugenia '36

KNOXVILLE
Phillips, Lloyd Keith '70

LEHIGH
Reeve, Margaret Eloise '73

MUSCATINE
Ridenour, Ronald William '69
Shulin, John Albin '60
Shulin, Linda Diane Moore '66

NEVADA
Ritchie, Alfred Ernest '50
Ritchie, S Ellen Young

NEWTON
Helwig, Sheryl Elaine Johnston '76

NORTH LIBERTY
Moore, Dr Michael Robert '69

OTTUMWA
Clapp, David Whitlow '70
Clapp, Natalie King '71
Loy, Stephen Leroy '76

PELLA
Haskell, Stephen L. '69
Mills, Dr Lawrence F '50

SHEFFIELD
Lease, Max

STORY CITY
Adams, Dr Robert Edward '77
Adams, Sarah Warren '75

VINTON
Meigs, William Russ '50

WATERLOO
Shoultz, Donald Lamoyne '70
Strag, Thurza Whithaer '70
Youngblut, Ms Nancy Sue '77

WATKINS
Artley, Charles Wesley '71

WAVERLY
Carlson, Gary Edward '76
Jones, Henry Will, II '77

WEST DES MOINES
Beardsley, Winifred D. Divine '43
Blakely, Vernon Douglass '67
Hogelin, Gary Craig '69
Hogelin, Phyllis Grogan '69
Seago, John Middleton '49
Seago, Ollie F. Dunaway '50

KANSAS

ARKANSAS CITY
Coole, Bradford Lamberton '76
Coole, Gayle Marie Doyle '76

COFFEYVILLE
Wilson, Herbert Arthur

CONCORDIA
Coker, Dr Grady Newton, Jr

FT LEAVENWORTH
Berrong, Larry Boyd, Jr '73
Boterweg, Conrad, III '71
Kroeber, Jamie Sue White '74
Perry, Dr Richard Owen '67
Robinson, Laurie Vinson '32

FT SCOTT
Stringer, Wallace Wayne '67

HAYS
Atchison, Fred Downs '54
Hodges, Dr Elizabeth L '69
Jennings, Dr Robert Edmond '72

HORTON
Ogden, Jane Ann '73

KINGMAN
Cannon, Delinda Irene Tomberlin '69

LAWRENCE
Bannister, Steve John '75
Bell, Clare T. '65
Broome, Anne Stewart Shouse '74
Broome, Benjamin Jackson '74
Drewry, William Idus '38
Espy, Jack Stanford
Miner, Gloria Elaine Carlton '59
Perkins, Dr Richard John, Jr '68

LEAVENWORTH
Kochenour, Lt-Col John Aug '71
Mansfield, Eva Pearl '40
Ramsay, Lt-Col Claudia Grace '72

LEAWOOD
Hagman, Richard Albin '61
Stetson, Martha Reid '42
Woodall, Lewis Awtrey '50

LENEXA
Orr, Susan Evelyn '70

MANHATTAN
Amick, Maj David Burton '75
Barnes, Alton A. (Tony), Jr '65
Center, Melvin Samuel '62
Hemphill, Maj Robert Laux '64
Hunt, Martha Mathews '59
Kinnamon, Dr John Cooke '76
Mooneyham, Ellen Lola Dixon '65
Morris, Jim Roy '65
Morris, Mrs Jim Roy '64
Phillips, Dr Robert Munroe '72
Shuman, Katherine Thompson '70
Shuman, Capt Wallace Byrd, Jr '68
Totten, Dr Roger Earl '65
Warren, Ann Alexander '68
Warren, Dr Leland Eddie '68
Weinman, Dr Donald Eugene '61
Weinman, Grace M Landgraf '60

MCLOUTH
Snyder, Dr Florence Winship '67

MISSION
Storino, Daryl Bardell Reynolds
Storino, Glenn Steele '66

OVERLAND PARK
Burnett, Patricia Ann Reeves '59
Evans, Roswell Lee '71
Hunnicutt, Theresa Burt '73
Hunnicutt, Wallace Jan '74
Laratta, Robert Wayne '69
Rasmussen, Cecile Doughty '48
Richardson, William Ewell '48
Stoskopf, Diane Maddox '71
Weitzman, Irving '60

PALCO
Grecian, Stanley Wayne '69

PARSONS
Smith, Dr William Jack '57

PHILLIPSBURG
Abbott, Gregory Blake '76

PITTSBURG
Christensen, F. Greer '69
Spence, Dr Arlene Gregory '59
Spence, Ronald Kenneth '59

PRAIRIE VILLAGE
Barefoot, Thomas Roy '73
Illman, Sue Pritchett '42
Taylor, Harriet H Fincher

RUSSELL
Watts, John Marvin '62

SALINA
Caldwell, Aqualyn Rose '75
Kaple, Dr Donald James '74
Kaple, Marion Keeler '75

SHAWNEE
Chandler, Mose Gordon '70
Spanjer, Mary Carolyn Dunham '67
Spanjer, Robert Rochat '69

SHAWNEE MISSION
Boggan, Dr Michael Dahyl '63
Boggan, Sandra Jane Rodgers '64
Chaney, Lynn Durham Latham
Girardeau, Georgia White '56
Harkleroad, Salina Metts '73
Harkleroad, Thomas Lee '69
Kinsey, Pamela Haynes '71
Marschall, Roberta P. '70
McGinty, Charles Leroy '71

TOPEKA
Bernhardt, Dr Alan Jay '71
Carte, Evelyn Delores Lashley '72
Carte, Dr Richard Lee '74
Cummings, William Horace
Deyton, Opal C Beck '47
Jones, Jean E

VICTORIA
Steele, Dr Richard Lowell '73

WAKEENY
Barta, Roger Lee '71

WALTON
Harden, Frances Ann Thompson '73

WICHITA
Burke, Janis Harmon '76
Colburn, Florence A Jackson '38
Davis, Harry Adams, Jr '68
Glah, Glorana L. Ghegan '74
Grace, Ronald Ben '73
Grace, Veda Ann Watson '72
Hart, William J. '23
Holt, Julius Romelice '58
Kirchhoff, David Alfred '69
Snider, Cynthia Gay '70
Snider, Edward Gray '70
Wiezorek, Robert Eddie '72
Yeager, Samuel James, III '76

KENTUCKY

ALBANY
Bristow, Roy Duane '68

ANCHORAGE
Oakley, Jess Gibbs, 111 '77
Williams, B Franklin, Jr '66

ARTEMUS
West, Daugh Howard '61

ASHLAND
Beasley, Betty Wilson '74
Joiner, Jennifer Halleck '75
Joiner, Ronnie Franklin '75
Mayson, John Conway, III '68

BARBOURVILLE
Bushey, Augusta Eulene Bell
Nau, William Fritz '70
Simpson, Robert Jennings '63

BARDWELL
Brittain, Dr Thomas Mercer '73

BENTON
Story, Marjorie N Shemwell '60

BEREA
Firor, Sarah Elizabeth '33
Glennan, Sue Powers '70
Graham, James Donald '55
Gray, Walter Clay, II '72

BOWLING GREEN
Bell, Billy James '59
Bell, Ruth Anne Boulware '57
Callaway, Dr. Grace Benton '50
Cheek, John Ervin '70
Foster, Robert Howard '63
Jackson, Dr Carlton Luther '63
Little, Dr Alton Dean '71
Maroney, John Daniel
Parker, Dr John David '62
Shults, Charles Olon '50
Stokes, Patricia Ann Quinn '73
Stokes, Randall Lee '72
Stringer, Almedia Pierce '54
Turner, Jeanne Lowe '70
Turner, Philip J. '71
Wakeland, Cynthia Ann '75
Wanamaker, Daniel K '77
Wanamaker, Marvine Rider '68

BRANDENBURG
Zappala, Alfred Evo '75

BROOKHEAD
Cass, James Edwin '58

BROWNSVILLE
Glazier, Reuben Hyram '33

CALHOUN
Crawley, Kathleen Devane '72
Crawley, Thomas Herbert '51

CAMPBELLSVILLE
Walton, Peter William '67
Williams, Howard Bruce '66

CARROLLTON
Yankey, James Michael '75

CAVE CITY
Scott, Lt-Col Henry Bell '38

CECILIA
Ramer, Carnie Oneil '68

CORBIN
Elder, Dr Riley F, III '54

CRESCENT SPRINGS
Calvert, Warren Randall '77
Riggs, Rebecca Wharton '71

CRESTWOOD
Bitely, Barbara Kitchens '62

DANVILLE
Bright, Patricia M Brooks
Brock, Ervin Edward '65
Fox, Jone McKenney '57
Hendren, Pegi Sharon '66
Taylor, William Hughes, Jr '76

DAWSON SPRINGS
Bell, Rebecca '68

EARLINGTON
Lambert, Shirley Rose '75

ELIZABETHTOWN
Case, Allen Burns '69
Case, Laura Newell '68
Hartley, Elizabeth Trimble '33
Hill, Jo Anne Williams
Jones, J Richerson
Jones, James Allison '49

ERLANGER
Carter, Nancy Neal '71

FAIRDALE
McCue, Carol Ann '67

FARMINGTON
Lackey, Dr Hecht Sommers, Jr '71

FERN CREEK
Miller, Dr George Henry '64

FLORENCE
Litsey, Anna Furr '66

FRANKFORT
Jobe, Mildred Gaston '42
McClintick, Keith B '40
Pruiett, Dr James Stephen '71
Pruiett, Mary Margaret Bryant '66
Sumner, Eileen Chelf '72
Zoochi, Jerry Levi '60

FRANKLIN
Cline, Janey Connelly '45
Thomas, Clyde Monford '49

FT CAMPBELL
Zimmerman, John Aaron, 111 '70

FT KNOX
Allen, Peggy Hewitt '69
Bailey, Albert Eugene, Jr '75
Musil, Dena Ann Perdue '64
Pendergrass, Alva Wesley, Jr '49
Pendergrass, Betty A Dawkins '65
Rousek, Rebecca Anderson '68
Shockley, Capt Peter Saffold '68
Sumner, Herman Wayne '72
Willey, Col Donald Edwin '51

FT MITCHELL
Byrd, Suzanne Hardman '60
Cook, Nancy Jo Slaughter '67
Gaines, Robert '76

FT THOMAS
Feldman, Ms Patricia Elizabeth '76
Rogers, Dr George Warner, Jr '74

FULTON
Willcox, Mary Catherine Ott '76
Willcox, Dr Robert Reid '77

GLASGOW
Locke, Barry Vandiver '64

HARLAN
Howard, Jacqueline '42

HARRODSBURG
Conklin, Alfred Russel '40

HENDERSON
Huber, Mary Marchelle '74
Smith, Mary Kelly '74

HIGHLAND HEIGHTS
Connor, John Bernard, III '70
Connor, Marian T Brizendine '70
O'Connor, John Bernard, III

HILLSBORO
Coulter, George Earl, Jr '70

HINDMAN
Ledford, Andrew Cole '73

HODGENVILLE
Howell, Pamela Sue '71

HOPKINSVILLE
Bohn, Ms Mary Linda '73
Camp, Sanders, Jr '69
Dial, William Berry '67
Harris, Dr Mary Jo Wood '69

HOPKINSVILLE Cont'd
Higgins, Patricia Kay O'Hara '66

IVEL
Garth, Georgina Hartford '73
Garth, John Lakin '74

JEFFERSONTOWN
Clarkson, Dr Simon Louis '51

JENKINS
Exley, Wayne Candler '67

KETTLE
Anderson, Sandra Lynn '74

LAWRENCEBURG
Mounts, William Ashby '67

LEXINGTON
Arnold, Dr James Fred, Jr '49
Arnold, Joy Elizabeth Smith '50
Brannen, Herman Reppard, Jr '76
Bright, Priscilla Futch '63
Brost, Jack Arden '53
Bush, Dr Francis Marion '62
Bush, Hermianne P. Thompson '55
Bush, Madge Morgan '60
Cassell, Dr Michael Neff '76
Cassidy, Michael Edward '72
Conboy, Dr Harry Stevens, Jr '70
Couchman, Betsy Barker '73
Crawford, Ms Jennifer Leigh '77
Crowe-Carraco, Dr Carol Elaine Crowe '65
Daniell, Betty Otto '67
Daniels, Dr Donald Evert '76
Eastland, Carole May '64
Edmonds, John Creegan, III '71
Epstein, Lewis Bertram '50
Getchell, Gretchen Elaine '77
Grizzell, Edna W Ellison
Grizzell, R Franklin '52
Harscher, C. Frank, III '67
Henson, Faye Gibbs '54
Henson, Dr Wiley Hix, Jr '52
Holder, Marjory Estella (Mark Jones) '72
Houlihan, Mary Elizabeth '76
Kelley, Dr Brent Poindexter '69
Knight, Vernon James '49
Lawrence, Linda Wilkes '71
Lee, William Ronald '74
Lewis, Rebecca Elizabeth '74
Lukes, Patricia Deane Peacock '68
Mahan, Iris Davenport '21
Mandia, James William '39
Mercer, Forrest Alvah '68
Metcalf, Ms Florence Lucinda '76
Miller, Gail L '71
Mischner, Steven James '71
Molony, Charles, Jr '32
Moss, Paul Judson '70
Moss, Willodean Daniel '57
Nadler, Elsa Golden '65
Nadler, Dr Samuel Bernard, Jr '64
Parsons, Dr Dennis Errol '72
Parsons, Martha V. Paige '70
Purdy, Frank Russell, III '73
Rosenberg, Joyce Lynn '72
Rubin, Dr Saul '41
Short, Robert Dunham '14
Siegel, Alan Jay '75
Siegel, Linda Grodsky '74
Simpson, Dr James Shuman, III '69
Simpson, Janice Beverly Lynch '70
Smith, Charlotte D Jackson '57
Smith, Marvin Thomas '71
Thompson, William John '66
Thrift, Frederick Aaron '65
Timmons, Dr Edward Hays '63
Weithofer, John Kyran '77
Wingo, John Wyatt '65
Witherspoon, Dr Don Meade '59
Worful, Douglas Eugene '70

LONDON
Bowling, Elsie '50
Spratlin, Henry Thomas, Jr '70

LOUISVILLE
Adams, Karen Day '64
Allen, Dennis Clyde '74
Anderson, Janice Renee Kinney '76
Ater, Judith Ann '76
Ball, Evelyn R. Rothenburger
Ball, James F., Jr '49
Bennett, Leah Mikell '70
Bennett, Thomas Gray, III '69
Blackburn, Robert Dale '72
Blanchard, Sophia Plummer '71
Blevins, Linda Lane '59
Boone, Dr Benjamin Dance '42
Boone, David Wolf '74
Branan, David Newton
Brantley, John Thomas '76
Breitholle, Dr Edward Gene '75
Brown, Gordon Eugene, Jr '73
Calvert, James Albert '71
Cavitt, Rev Ronald Eugene '72
Collins, Anna Sue McVay '50
Collins, William Clyde '49
Conn, Sharon Hahne '73
Connally, Harper Glen, Jr '76
Cross, Joe Dickson '51
Davidson, Sharon '71
Davis, Janet Heath Perrow '72
Davis, Nancy Ann Eberhart '60
Davis, Dr William Clarke '61
Driskell, Edith Sue Terry '53
Driskell, Dr Leon Vinson '55
Duddy, Thomas Michael '73
Dudley, Linda Sue '67
Edmonds, Martha Ann Lawrence '74
Eppes, John Francis '42
Firster, Joan Elizabeth '75
Ford, J. Kenneth, Jr '53
Ford, Lucille Richardson '53
Gilbert, Norma Gail '62
Graff, John Calvin, Jr '71
Green, Brenda G. Knight '75
Green, Rev Gary Seldon '75
Grimes, Jerry Anne Reese '57
Grist, Hubert G '49
Grist, Rita Louise Baker '49
Hahn, William Douglas '74
Harper, James Monroe, III '75
Harsh, Wendell W, Jr '71
Hart, David Richard
Hawes, Col. Richard E., Jr '51
Henderson, Cassandra Mary '74
Holmes, Capt Mark Howard '68
Holmes, Polly Berry '66
Jones, Larry Gene '59
Keener, Carol Ann Winkenwerder '72
Kellerman, George Delbert '69
Lansdell, Sarah E Wilkerson '42
Lawrence, Dr Richard Vance '76
Lee, Albert Ping '71
Lepping, Irene McMakin '71
Mann, J Carol Wimberly '59
Martin, Janice L. Duddy '74
McCluney, Linda Lee Worsham '72
McGlothlin, Nell Rose Winn '40
McIntee, Betty A. Warren '71
Meuler, Michael John '74
Mitchell, Walter Arlin
Neely, Glenda Smith '68
Noltemeyer, Lois Ruth Kenyon '74
Ogden, Dr Lynn Lazarre, II '53
Owens, Joseph Bruckner '49
Parks, William Sidney '74
Pattillo, Wesley M. (Pat), Jr '62
Pierce, Robert Mayes '53
Powell, Gladys Clark Brown '40
Powell, James Wilson '39
Poythress, Jean Dozier Knott '59
Rapley, Dr Francis Edward '69
Rapley, Gay Mairson '74
Reddick, Robert Emerson '49
Reddish, Barbara Susan Waters '75
Reddish, Mitchell Glenn '75
Roberts, Jack
Ryan, Katherine Elizabeth Mercke '44
Sanders, Barbara Ann Cole '54
Sanders, Joseph N, Jr '56
Sharp, Dr James B., Jr '56
Shaw, Frieda T. Scheer '49
Silberstein, Donald Alan '76
Silberstein, Donald Alan '77
Silver, Lois Harriet '69
Slaughter, John Steele '70
Smaha, Alice Harrison '61
Smaha, Joseph Philip '62
Stetson, Richard A., Jr '55
Stetson, Robert Raidy '53
Sutherland, Barbara Akins '56
Sutherland, John Eugene, Jr '56
Tanksley, Janet Johnson '65
Turner, Lois Oshields '54
Turner, Ralph Morris '49
Weaver, Carol A. '68
Weich, Martha H Clark '50
Westbrook, John William, Jr '57
Whittaker, Dr Frederick H '56
Williamson, James Robert '74
Williamson, Margaret Irene Freeman '74
Youngblood, Dorothy Dalton Paine '61

MADISONVILLE
Cornett, Richard Vance '70
Reeder, Mary Jane Johnston '74

MAYFIELD
Cox, Julian Marshall '52
Harmon, John Belton, III '51
Head, Joseph Lewis '70

MAYSVILLE
Hendrickson, Robert Leslie '76
Tolle, Wayne Frances '69

MIDDLESBORO
Beatty, Charles Waring '59

MIDDLETOWN
Conyers, Abda Johnson, III '66

MONTICELLO
Koger, Jerry Lynn '69
Morrow, Boyd H '60
Shaw, William Ira '65

MOREHEAD
Harper, George Baxter, III '69
McCord, Dr Michael Timothy '74

MOUSIE
Combs, Don Whitney '67

MT WASHINGTON
Collins, Edna Carole Hall '66
Collins, William Ronald '67

MURRAY
Beasley, Dr Troy Wayne '64
Crafton, Arvin D '60
Crafton, Martha Stinson '66
Hankinson, Dr Brenda '77
Holland, Gerald Raymond '76
Lee, Dr Terry Milton '74
Omelanuk, Michael Rawls '68
Watkins, Dr James Yancey L '70

NEWPORT
Losey, Pamela Craig Holcomb '69

NICHOLASVILLE
Klement, Suzanne Haile '60

NOCTOR
Keith, Elizabeth Snellings '67
Keith, Dr William Burnham '68

OWENSBORO
Anderson, Carolyn Shelton '68
Barnes, Dr Donald Taylor '55
Dobbs, Hal Bleckley '30
Dobbs, Virginia E Starr '43
Ford, Susan Austin '75
Hallman, Dr James Leonard '65
Harreld, William Grady, III '73
Hawes, Constance Gatewood '37
Porter, Lela May

OWENSBURG
Cozart, David C '66

OWENTON
Hawkins, David L. '72

PADUCAH
MacDonald, Rosena Cary '45
Shaw, Martha Jane '68
Tick, Sara Hackel '65
Wells, Delmus Wayne '62
Wells, Jan VanHorn '63

PARIS
Jones, David Scott '75
Kaufman, Dr Walter C, III '62

PRESTONSBURG
Abulsaad, Dr Kamal Guindi '75
Calhoun, Rita Kay '75
Wright, Dr Carl Edward '73

PROSPECT
Adams, Timothy Michael '76
Casper, Linda Seawell '68
Kannapell, David Endris '76
Krull, John Kevin '76
Lampton, Mary Lucile Hardaway '70

PROVIDENCE
Anderson, James Everett '61
Dorris, James Mason '68

QUICKSAND
Howard, Robert Leon '63

RICHMOND
Allen, Doris Hope Holder
Bailey, Sue Chapman '67
Bailey, William H. '66
Campbell, Dr George Ebert '63
Campbell, Martha C. Collier '63
Chrietzberg, Agnes Louise '61
Dehoop, Dr Wietse '65
Doak, Dr John Linward '69
Edwards, Dr Kenneth Creighton '67
Lathrop, Robert Morgan '54
Nelson, Kenneth Ross '69
Rainey, Dr Glenn Weddington, Jr '68
Wisenbaker, Dr Vance B., Jr '73

RUSSELLVILLE
McCarty, Donald Elliott '63

SECO
Dingus, Billyjoe '52

SHELBYVILLE
Ethington, Dr Donald Travis '72

SHEPHERDSVILLE
Seymour, Glenn Thomas '71

SOMERSET
Blankenship, Norma Lee Parmley '71
Goldenberg, Glen Jaffe '71

SPRINGFIELD
Morey, Stanley Ray '70

STANTON
Baker, Lillian J '36
Kruglewicz, Jean Paul '67

STURGIS
Niemann, Chester S., Jr '64

THELMA
Winter, James Lloyd '66

VALLEY STATION
Gilmore, Forrest Cubley '63
Malcom, Major Stauffer Parish '53
Smith, Darrell Ray '72

VERSAILLES
Henton, Ms Melinda Wade '77

WEST SOMERSET
Hayes, Gary Robert '71

WHITLEY CITY
Ferguson, Jessie Geraldine Whitmire
Ferguson, Joe Bill '48

WILLIAMSBURG
Lee, Charles John '58
Stanford, Joe Myres '54

WILMORE
Warner, Daniel Lee '71

WINCHESTER
Fleming, Beatrice Conkwright '65
Gillaspie, Anne Newman '75
Roberts, Kirby Clarence '60
Rose, Robert Lee '64

LOUISIANA

ABITA SPRINGS
Gear, Albert Richard '65

ALEXANDRIA
Barnard, Maj Howard Darst, III '67
Barnard, Verna C. (Connie) Cordell '67
Harp, Capt. John Samuel
Harp, Kathy Meredith '69
Jones, Guy Rudolph '15
Matherne, Ms Paula Maurine '74
Porter, William Read '55
Saggus, Charles F '51
Van Zandt, Robert W. '42

AMITE
Weathersby, Barbara M. Carpenter '66

BARKSDALE AFB
Brown, Bruce Alan '73
Brown, Elizabeth Ann Jackson '74

BASTROP
Huthmaker, Dixie Lynam '73
Leonard, Dr Thomas William

BATON ROUGE
Abercrombie, Wylie A. '37
Bahr, Dr Leonard Marion, Jr '74
Bauer, Beverly Behn '73
Bauer, Dr Dennis Paul '73
Beadle, Marsha McKinney '68
Beadle, Dr Ralph Eugene '73
Bickham, Keith Daryl '72
Blackwell, Gaines Thomas '70
Bofinger, George Warren, Jr '73
Carter, Cade Edward '62
Chapple, Albert R '59
Chaucer, Patricia Lee Kershner '73
Cheek, Dr Earl Herman, Jr '67
Donaldson, Carolyn A Holland '63
Donaldson, F Marvelle Hester '58
Donaldson, Thomas Randolph '62
Donaldson, William E, Jr '57
Eaton, Anne Kimble '73
Faxon, Martha Anne Hill '65
Fort, Thomas Morton, III '74
Garmany, Ella G Farned '56
Garmany, Robert Wilkes '56
Hansard, Mary Patricia '60
Happ, Georgeann '71
Hardy, William Merrill, II '75
Hebert, Geraldine Swint '46
Hershey, Catherine P. '75
Hilliard, Sam Bowers '60
Holland, Michael Lynn '69
Johnson, Dr James A., Jr '42
Jones, Jack Earl '48
Ledford, Dr Thomas Howard '64
Lee, Lula Wheat '72
Malone, Dr John Brooks, Jr '74
Malone, Maralee Miles '72
Mangham, Dr Jesse Roger '43
McKay, Chester Earl '50
Meyer, John Leo '71
Miller, Frank Waldron '66
Miller, Russell Lee '50
Nelms, Dr Leonard Hoyt '68
Ott, Dr Edward Day '69
Parsons, Dr Columbus Bowen '58
Pittman, William N., Jr '56
Robertson, Dr Terry Dale '69
Ryan, Catherine S Atkin '64
Saye, Dr Van Bibb, Jr '50
Sciacchetano, Lawrence L '68
Setze, Virginia A Cochran '56
Singletary, Linda K. Almand '72
Singletary, Stephen Laing '71
Springer, Dr Wilfred T '66
Stark, Janet Marie '77
Taylor, Nancy Cravey '72
Trapnell, Sally Durham '71
Turner, James Alfred, Jr '47
Underwood, Anne Caronell Templeton '67
Underwood, James H., III '64
Urbatsch, Dr Lowell Edward '68
Wade Day, Elizabeth Van Horn '75
Walter, Dr Thomas James '73
Watt, Rachel '72
Woodard, Trudy Gail Kitchin '70

BOGALUSA
Dukes, Alva Henry '39

BOSSIER CITY
Allen, Mervyn Stewart '69
Allen, Sara Rask '70

BURAS
Williams, Ms Martha Louise '76

COVINGTON
Hudson, Daniel Edward, Jr '51
Hudson, Juanita Dorothy Crowe '53
Landon, Dr Leicester L. '51
Scoggins, Mary Elizabeth McCorkle '58

CROWLEY
Lawrence, Martha Wood '69
Lawrence, Dr Roger Marion, Jr '67

DE RIDDER
Bradner, Donna Lee Rice '74

DERIDDER
Welborn, Sarah G Rucker '45

DONALDSONVILLE
Babin, Dr Edward Clyde '75

ELIZABETH
Baumgartner, John Charles '51

FOREST HILL
Bates, Ray Applebaum '70

FRANKLIN
Horne, Roberta E Brumby
Horne, Tom Lee, Jr '46

FRANKLINTON
Fitzgerald, Louise (Eliz.) Davis '70

FT POLK
Lucas, Maj J. Rick '59
Smaw, Ms Sally Clark '77
Steel, Col William Berry '50

GRAMBLING
Cross, Constance Jane Boyd '64

GRETNA
Bradley, James Bulloch '66
Chappell, Dan, II '66
Johnson, Miriam Edwina McGee '66
Lockwood, Dale C. Crawford '69
Murphy, Dr Paul Archie '73

HAMMOND
Hollingsworth, James Leo '73
Landry, Dr Cyril Joseph, Jr '65

HARAHAN
Goodrich, Marilyn Esther '64

HARVEY
Slocumb, Robert Edwin '68

HAUGHTON
Cowger, Dr Ernest Leon, Jr '73

HOMER
Clason, Jenifer Ward '76
Eichhorn, Marcus M., Jr '64
Pearson, Owen P. '40

HOUMA
Clark, Patricia Higgins '49
Givens, Florence M. '64

KENNER
Butler, William Watson '75
Cook, Charles Wayne '64
Fennel, Lawrence, III '76
Gaines, Dr William George '71
Gash, Thomas L, Jr '61
Hafner, Kenneth John '74
Jones, Dr William Anderson '68
Kersey, Ronald Laverne '69
McMichael, Robert Lee '73
Newbern, Frank Carlton '50
Toole, Edward Thomas '49

LABADIEVILLE
Blanchard, Dr Patricia Jane Fargason '72

LAFAYETTE
Brabant, Dr Sarah Callaway '73
Cusimano, Dr Richard Charles '70
Friedberg, Dr Frank Ted '68
Hall, Christopher C
Harrell, Dr Edward Mcleod '35
Leonpacher, Bertie E Emmerich
Leonpacher, Dr Walter Ernest '52
Porterfield, Larry Paul '62
Robbins, Joseph Demmond '60
Sherman, Leonard Edwin '68
Wormser, Audrey Fay Burka '53
Zimmerman, Richard Charles '74

LAKE CHARLES
Chastain, Jessie Thomas '35
Davis, Constance Tant '53
Fruge, Ernest Dwight '76
Hubert, Lucy Gordon Carr '76
Hubert, Dr Thomas Hadaway, III '75
Mercer, James Augustus '31
Paret, Beverly Bowers
Robertson, George Talbott '69
Vick, Prentice Rogers, Jr '71
Wright, James Francis '49

LIVINGSTON
Whitehead, Gerald Wayne '62

LOUISVILLE
Graf, Beverly Ellen '75

MANDEVILLE
Durden, Milner Gibson '58
Pate, Leslie Carroll '70

MANSFIELD
Brown, Dr Delos Delaney '72

MANY
Sheffield, Jimmy Herman '62

METAIRIE
Bourgeois, Eloise Orr '72
Bredenberg, Helen Kathleen Markey '62
Clayton, Charles Richard, Jr '76
Clifford, David Spencer '61
Clifford, Faith (Woo) Hubert '62
Cochran, John Beverly '54
Dell, Dr Tommy Ray '64
Drake, George L., Jr '44
Drake, Jeanette Pickens '48
Floyd, Dr Horace Hugh, Jr '70
Floyd, Paula Ruth Edwards '66
Fowler, Frank Edward, Jr
Garbiel, Janice Elmyna Hegwood '73
Guillot, Robert Earl '70
Hannie, Dr Thomas Joseph, Jr '67
Hauffe, Floyd Joseph '72
Hawk, Thomas Harold, Jr '69
Holliday, Elizabeth Ann Tison '63
Holliday, James Curtis '64
Holt, James E Turner '59
Hoover, Linda Jeanne Seibel '75
Hoover, Stanley Glenn, II '76
Hunt, Jesse Lindsey, Jr '69
Jaeger, Judy Elizabeth Durrance '72
Jaeger, Richard Robert, III '73
Lee, Dr Kil S. '77
Magee, Henry Cone, III '72
Miller, Faye Daube '72
Moise, Katherine S Colvin '38
Mullin, Dr Jennie Germann '70
Murray, Dr Virginia Kevin '77
Patel, Dr Yogesh Chandub '72
Persons, A. Thad, Jr '49
Persons, Ms Cynthia Ann '76
Quinlan, Ms Elizabeth Anne '76
Rahaim, Cheryl Yvonne Walters '70
Reynolds, Freddie '71
Reynolds, Gayle Anne Hamilton '71
Roberts, Barbara G. Padgett
Roberts, James Allen '66
Roberts, Jessie M Morris '43
Rosman, Deborah Kay Lewis '76
Rosman, Samuel Aron '76
Russell, Morgan David '34
Salmon, Carey O'Kelley
Sams, Lewis Reeve, Jr '61
Shear, Mrs Alan I. '69
Shear, Carol Rosenthal
Stephens, Dr Raymond W, Jr '51
Vining, Jean Wingate '60
Vining, William Sitz, Jr '60
Weissman, Harold Carey '76
Wicker, Valerie Frances Larosa '71

MINDEN
Moore, Freda Wilson '75

MONROE
Bonner, Crenshaw
Broomell, William David, Jr '74
Buice, Ava Acree '66
Buice, Dr Robert Graham '67
Christy, Dr Jean '67
Degennaro, Dr Michael David '66
Goodwin, Thomas Wayne '76
Owens, Shirlee Ann '60
Snyder, Anna F Michael '35
Van Rysselberge, Charles H. '68
Van Rysselberge, Joan Roberts '69

MORGAN CITY
Daigle, Dr Roy Jules '72

MT HERMON
Evans, Veda Tabitha Mendenhall '72

NATCHITOCHES
Allen, Ms Barbara Ann '77
Harling, Margaret Jones '50
Harling, Robert M., Jr '50

NEW IBERIA
Greer, Dr William Emmette '57
Smith, Grace Tumblin Capps

NEW ORLEANS
Allen, Richard Binson '48
Arena, Nancy M Crews
Banks, Caleb Burch '65
Barber, Aeleta Nichols '35
Barker, Steve Philip '68
Belknap, Agnes Marshall '68
Belknap, Robert Hurley '64
Billingslea, Ruby '35
Black, Leroy '61
Bloomer, Landon K, Jr
Bone, Marsha Lynn '73
Booth, Johnson Timothy, Jr '67
Bresler, Miriam Joyce Paris '53
Bresler, Owen Reuben '51
Caron, Ms Minette Ellen '77
Cassin, Joseph '50
Chance, Leon Howard '43
Chandler, Charles Edmond '53
Clayton, Stephen W '72
Coleman, Dr Floyd Willis '75
Coleman, June Jeffers '41
Coleman, Rawson B. '42
Conger, James Willis, Jr '70
Conger, William Reece '69
Cooper, Alva H, Jr '39
Cooper, Alva H., Jr '40
Cooper, Merry Nell '75
Davies, Kathleen E '72
Davis, James Eugene '69
Davis, Merrinelle Hagan '69
de Laureal, Evelyn Bush '73
Dornblatt, Bernhard '24
Doss, Benjamin F '49
Dubois, Jane H Williams
Duckworth, Marilyn Ann '71
Duet, Dr Claude Paul, Jr '72
Duncan, Mahala Redd '45
Durham, Sharon Yvonne Harvey '72
Edwards, Richard L., III '67
Ellis, Carolyn Marie '72
Ferguson, Lena Louisa Carter
Fort, Dr Arthur T, III '52
Fuksman, Bertha '76
Glade, N'Ann (Naomi) Singerman '70
Godlewski, Stephen Arthur '69
Greene, Dr William Andrew '66
Gretchen, Michael George '74
Grossman, Sherry '74
Gulick, Helen Diane '75
Hagan, E. Jack
Hall, Leon William '71
Hall, Melinda Sue McCoy '75
Harrell, Helen Atkinson '75
Hartel, Rosary Nix
Heyn, Frances Forbes '28
Hickson, Gerald Bennett '73
Hickson, Rebekah Belle Sharp '74
Hoblit, Pamela R. '68
Holbrook, Lawrence Millard '76
Holmes, Frances Griffeth
Howard, John Joseph '75
Israel, Eileen Joyce '76

NEW ORLEANS Cont'd
Jacobson, Terry '76
Jennings, Dr Stephen Grant '76
Jessop, Dr M Eugene, Jr '64
Kaye, Neal Wallace, Sr '37
Kessler, Michael Barry '69
Killeen, Laura Lee '72
King, Mary Marta '73
King, Dr Philip Charles '75
Kirschman, Arnold Lee '73
Kops, Anita Rountree '69
Lee, Darwin H '49
Lee, Martha Lucile Slade '48
Lee, William W, Jr '48
Lewis, Mack Breedin, Jr '72
Lewis, Susan Joan Gottfried '72
London, Linda Ann '74
Luppen, William Plunkett '76
Manderson, Joseph B '66
McMahan, Chalmers A '46
McNabb, Donald Earl '67
McPherson, Janet Grier '66
McQuitty, Dr Martha Warren '34
Mitchell, Royce Jackson '49
Mullin, Albert Lawton '68
Neel, Dr Samuel Nicholas '52
O'Quinn, Dr Silas Edgar
Paschal, Charles M., Jr '42
Payne, Cynthia A. '71
Peterson, Patricia Thompson '57
Richards, Marvin N, Jr '60
Roberts, Clarence Joseph '43
Robertson, Margaret Smith '67
Roman, Margaret Warner White '69
Rosenbloom, Alan Howard '64
Rosenbloom, Meryl Marks '64
Rothschild, Dr Herbert Bernard '25
Schulte, Kenneth F, Jr '58
Scott, Atheria Carter '75
Scott, David, II '76
Scott, James William '68
Sehr, Eileen Avis Walshe '38
Sims, Janet Ragsdale '76
Slater, Katherine Elliott '74
Smalley, Dr Alfred Evans '59
Smith, Nettie Edwina '73
Smythe, Dr David Blakely, Jr '70
Spivey, Arthur Eugene '64
Spivey, Martha Vann '65
Stanton, Valentine L.
Tatum, Patricia Lynn '74
Terry, Gale Janette '69
Tomskey, Ellen Logan '72
Traylor, Henry Grady '49
Vandenburgh, Peter Archer G
Vedros, Sr Maureen '73
Wagnon, Millard Watson '48
Walker, Ouida Faye Boyd '68
Walther, Marion S. Chandler '56
Watson, Laura Lanier '67
Webster, Otho Clark '49
Webster, Virginia Crawford '49
White, John Walter '56
White, William Claude '72
Williams, Claire Gnann '36
Zurik, Dr Samuel '34

OBERLIN
Griffin, Beverly F '49

OSCAR
Christie, Edith Martin

PATTERSON
Kornegay, Wilson B. '31

PINEVILLE
Brakefield, Joel Edward '39
Heidt, Earl Waring, Jr '57
McKinney, William Price '76

PLAQUEMINE
Lovelace, Dr Terry Lee '77

POLLOCK
Johnson, Robert Alling '49
Vines, Jack Vincent '61

PONCHATOULA
Higgins, Mark Andrew '73
Higgins, Patricia Penland '73
Stanga, Carolyn Annette '67

RACELAND
Moran, Larry James '65

RAYNE
Jankower, E M

RIVER RIDGE
Ellington, Ronald Coke '66
Goodrum, Karen Sue '76
Lockfield, Collin A, III '75

ROSEDALE
Riley, Dr Perry Stephen '69

RUSTON
Attrep, Dr Abraham Moses '72
Cook, Dr Philip Charles '68
Fox, Lawrence James '17
Gilley, Dr Billy Hawkins '66
Ingram, Dr Earl Glynn '73
Lee, Dr Donald Eugene '54
Lee, S. Geniva (Ginny) Holt '54
Payne, Dr Michael Anthony '72
Stiles, Emma Kate Curtis '35
Stiles, Dr John Enochs
Strother, Dr Joseph Willis '61
Teate, James Lamar '54
Wilson, Charles W. '57

SHREVEPORT
Bowen, Belle Scott '70
Carter, Delores A. Patterson '70
Carter, James S Reid '71
Costa, Lawrence Joseph
Evans, William B., Jr '51
Glenn, Maj Vernon Neal '48
Greco, Dr Tommy Samuel '70
Henderson, Herbert Daniel '57
Lester, Mary Leverne Rehberg '70
Lilley, Stephen Charles '73
Maffett, Myrtus Weyman '48
Mauroner, Ermine Katherine Stanton '47
Mauroner, Norman Lee '47
McCanless, Dr James Thomas '47
Morris, Mark Alan '76
O'Barr, Dr Richard Dale '71
Rudolph, Catharine Griffin '44
Rumph, Lois '37
Settle, Capt John Edward, Jr '73
Smith, Dala W '50
Smith, Laurence Edward '62
Stephenson, Sally Rainey Hill '68
Strozier, J Franklin, Jr '49
Sullivan, Eleanor Adams '51
Sullivan, William Carl '50

SLIDELL
Anderson, Joseph Pryor '57
Caswell, Charles Thomas '53
Corbett, Lucius Robert '70
Corbett, Sally Rebecca Rountree '72
Fischer, Robert Barrow '72
Jackson, Ramon Gordon '70
McCosh, Donald Hagey '67
McCosh, Gloria Jean Allen '67
Miller, Eric Donald, Jr '70
Moss, Frank Edwin '60
Moss, Patricia Coltrane '63
Pharr, Robert Leroy '33
Riley, George Miles, Jr '50

ST FRANCISVILLE
Forman, George Pinkston '29
Savoy, Susan Williams '39

SULPHUR
Forsyth, Larry James '68

THIBODAUX
Bonvillain, Dale Marie '74
Dennis, Dr John Harold, Jr '70
Etheridge, Janice Elrod '73
Foret, Claire Marie '72
Garrison, Dr Karl C, Jr '51
Marcotte, Dr Lacy Anthony '73
Milek, Marilyn '75
Scalise, Dr Joseph John '75

WEST MONROE
Forester, Jay Bradford '64
Martin, Robert Bruce '71
Riggs, Downy H. '73

MAINE

AUBURN
Abbott, Maude McCurry '42

AUGUSTA
Cohen, Richard S. '58

BANGOR
Drummond, John Chapin '72
Emery, Thomas Nelson '74
Muro, Dr James Joseph '65
Wolverton, William V. '65

BELFAST
Sapp, Claudia Jean '74
Sonthoff, Herbert Gunther '36

BLUE HILL
Nichols, Emily Beth Harper '71

BRUNSWICK
D'Onofrio, Dr Barbara Cole '75

BUCKSPORT
Bishop, Linda Ann '71

CAMDEN
Dunaway, Dorothy O '40
Waterman, Robert Franklin '72

CAPE ELIZABETH
Gerow, Claudia M Hughes '62
Gerow, Donald Lamson '62
Mink, Kenneth Stuart '60
Mitchell, John Dudley '70

CASCO
Francis, Robert Joseph '60

CHRISTMAS COVE
Hanner, Virginia Lee '72

CLINTON
Matthews, Harriett '63

CUMBERLAND
Blanchard, Dr Robert Osborn '69

EAST NEWPORT
Hines, Cynthia Moore '69

ELLSWORTH
Stickney, Frances I. Foster '35

GORHAM
York, Paul Franklin '76

HOLLIS
Milardo, Dr Sebastian G. '71

LISBON FALLS
Madril, Marion Ann Smith '71

MOODY BEACH
Weigel, Steven Douglas '71

NORTH LEEDS
Hoffmann, Robert George '64

PORTLAND
Aiuppa, Dr Thomas Anthony '76
Elgee, William Allan '74
Elsner, Jacqueline Ann Carr '72

PRESQUE ISLE
Warner, Ronald Dean '69

ROBBINSTON
Libby, Stephen Charles '69

ROCKLAND
Chalmers, Jean '68
Hastings, Albert Belkap '68

SCARBOROUGH
Cahill, Jonathan Edward '69

SOUTH PARIS
Jernigan, Harry W., III '64

STANDISH
Rootes, Nelle Marie Newton '53

WAYNE
Lane, Margaret Flowers '69

WEST BUXTON
Libby, Daniel Richard '70

MARYLAND

ACCIDENT
Glotfelty, Dr Donald Richard '56

ADELPHI
Dunten, Nicholas S., Jr '65
Fletcher, Clinton Lamar '68
Gould, William, Jr '75
Harris, Elizabeth Ann Jones '53
Harris, Dr Wesley Lamar '53

ANDREWS AFB
Willingham, Lt Frank Mallary, Jr '68

ANNAPOLIS
Anglin, Jane Frances Coile '41
Anglin, William Joel '40
Baxter, Julian F, III '63
Blaisdell, Lt James Harling '70
Carlisle, LCdr James Allen '64
Carlisle, Sharon Ann Cumuze '67
Dewolff, Frances Ophelia Hollomon '71
Dewolff, Lambertus J, Jr '72
Fancher, Dr David Forrest '70
Foor, Dr James Clarence '73
Hale, Major Frederic A, Jr
Halford, Celia Childress '65
Hall, Dr John Deale, Jr '72
Hall, Richard Martin '73
Lipham, Mary Catherine '71
Macovsky, Dr Louis Martin '76
Paglee, Jeanne F Brannan '58
Pheiffer, Susan Gregg '70
Richman, Dr Larry Maynard '60
Tache, Gerald Joseph '65
Taliaferro, Dr Edward Henry, Jr '75
Warnock, James Mann '47
Weissinger, Suzanne Stewart '61

AQUASCO
Turner, Mary Claire '56

ARNOLD
Freit, Edward Eric, Jr '70
Koller, Susie Few '60
Leong, Min '68
Leong, Patricia G. Romine '68
Reed, Denise Anne '75
Woodard, Ernest H, Jr '66

BALTIMORE
Anderson, Charles Roberts '24
Andrews, Sara E White
Applefeld, Dr Louis Jerome '67
Baker, Kenneth Hart
Bergdorf, Robert Leroy '65
Berger, Dr Leonard Hyman '49
Berzon, Dr David Rubin '54
Bishop, Ellie O Goff '62
Bogash, Dr David Michael '69
Branch, Jerry Joseph '49
Branch, Vivian M Gorman '49
Brock, Rev Pope Furman, Jr '47
Broyles, Dr Edwin Nash '15
Corbett, William Jackson '52
Crawford, Elaine C. Carr '68
Davis, Dr Hugh James '49
Dennis, Dr Donald Patrick '69
Dwojeski, Leo
Eller, John Joseph '74
Fader, Dr Howard Guy '62
Foster, Dr Dennis Gene '57
Foy, Byron '62
Gounaris, Dr Theodore N, Jr '55
Guy, Dr Alfred Hugh, Jr '71
Hall, Elsa C Siegert '52
Hardin, James Lee
Hennen, Dr Malinda Ann (Donald N.) '66
Hetrick, Dr John Murray, Jr '62
Hines, Rosemary Cheryl '67
Hornstein, Dr Louis Bruce '57
Hudson, Thomas Bradford '67
Hughes, Alice Hannah Burch '43
Johnson, Virginia Abbott '66
Kask, Dr Uno '50
Keil, Dr John Henry '56
Koerber, Timothy Carl '71
Kraus, Helen Oxman '75
Kreiss, Gay Colleen Gilmore '67
Kreiss, Dr Paul H '67
Lawhorne, Dr Thomas Walter, Jr '68
Lehman, John Richard '68
Loizeaux, Freddie Hill '39
Loizeaux, John Darby '40
Meyer, William Donald '75
Minsk, Frederick Ivan '70
Morris, George Berrien '59
Neserke, Dr George Carroll '55
Owen, Mary Blanche '59
Patz, Dr Arnall
Payton, Rev William Rufus '62
Pinder, John Edgar, III '71
Prochazka, Dr George John '63
Pruet, Charles Clinton '57
Quinn, Mary Hope '73
Robertson, James Alexander '59
Schill, Alice Kierce '40
Schoeberlein, Dr William Leroy '63
Scott, Dr Ralph Carter, Jr '72
Shive, Dr Gary Francis '63
Smith, James Anderson '74
Smith, Judith Ritchey '67
Smith, Sam Barron
Southerland, Edwin W '37
Southerland, Elizabeth S Lamkin '40
Steinberg, Herbert Stanley '49
Strozier, Brenda Ruth '71
Stucki, Walter A., Jr '60
Swingle, Richard Steven '71
Tarragano, Sarah '25
Vanpatten, Wayne Vernon '70
Wells, Coy Lee '74
Wheeless, C Robert, Jr '60
White, Dr Robert Ruhland '58

BEALLSVILLE
Anderson, Dr Chester W '67
Anderson, Paula Marie Long '66

BEL AIR
Beckelheimer, Mrs Robert P. '47
Beckelheimer, Robert P
Johnson, Catherine Anne '75
Moseley, Sue Wier '44

BELTSVILLE
Boyle, Patricia Ann '64
Gilbert, Henry George '67
Golden, Dr Alva Morgan '50
Moore, Dana Marsden '77
Murray, James Jack '64
O'Steen, Dr Oswald Lamont '28
Rowan, James Donald '51
Schalk, Anne Glynn Young
Schalk, James M, Jr '60
Sidor, Dr Thomas Glenn '73
Tester, Dr Cecil Fred '67
Westhoff, Dennis Charles '66

BERLIN
Hammond, Edward H., Jr '65

BETHESDA
Baxter, Dr James Hubert, Jr '35
Benson, Dr Albert C., Jr '53
Billingsley, Lauren Keefe '75
Bisselle, Mary Elizabeth '73
Cochran, John Thomas, 11 '77
David, G Katherine Boardman '50
Derrick, Shirley Mills '67
Dorsey, Carol E Patrick '64
Freeman, Marrianne Cohn
Garson, H Neil '47
Garson, Helen Perlman '47
George, Henry Holmes '51
Gerschefski, John Edwin '67
Goldman, S Catherine Wilson '41
Greenfield, Robert George '75
Hughes, John Vance '71
Jordan, Phil Winburn '35
Norman, E Murray '44
Philbin, Josephine Towler '44
Pledger, Donald Beasley '64
Pledger, Virginia L Elliott '66
Pond, John Alden '41
Powell, Loran '40
Rudikoff, Dr Stuart '65
Santucci, James Edmond '75
Selig, Janet Marian Simensky '66
Selig, S Stephen, III '65
Solomon, Frederic '33
Sun, Dr Tung '71
Tereshinski, Joseph Peter, Jr '77
Tereshinski, Joseph Peter '46
Wall, Susan Jean '76
White, Alan Mitchell '75
Williams, Robert Ezra '62
Willig, Sharon Nancy '63
Zitelman, Marc Stuart '75

BLADENSBURG
Hyatt, Harold Cooper
Walbert, Dr Donald Townsend '54

BOWIE
Ashworth, Raymond Bernard '51
Clark, William James '61
Harris, Lt-Col Davis Payne '65
Harris, Florence Atkinson '58
Joiner, Reginald Gracen '58
Lowe, Victor Lamar '49
Maury, Abigail H. Collett '66
McCabe, James Joseph '73
Owen, Charles Steven '75
Rosenberg, Dr Myron Charles '55
Wheeler, Dr William Eugene '70
Windlan, Harold Milton '51
Wynn, Nathaniel A, Jr '53

BOYDS
Turbyfill, Dr Charles Lewis '64

BRADSHAW
Mullen, Dr Joseph Francis, Jr '76

BROOKEVILLE
Markwood, Ronald Scott '71

BROOKLANDVILLE
Mills, Dr Donald Curtis '67

BURTONSVILLE
Johnson, Dr Joseph James '54

CAMBRIDGE
Green, Dr Robert Lamar '34

CAMP SPRINGS
Burwell, William Frank '76
Carter, Georgia Hollister '46
Joiner, Harvey H., Jr '42
Linnemann, Calvin Cummins '37
Stephens, LCdr Hubie G. '66

CENTREVILLE
Seth, William A. '68

CHESAPEAKE CITY
Jones, Ted Lewis (Ted), Jr '74

CHESTERTOWN
Bowman, Dr Roland Thomas, Jr '69
Buckel, Ralph Leo, Jr '68
Coulston, Dr Edward P, Jr '73
Forney, Dr Michael Marvin '70
Fry, Dr Robert Clarkson '77
Goodall, Mary Ellie Romeo '68
Hunnicutt, Richard Charles '68
Townshend, Dr Albert Sidney '69

CHEVERLY
Holcombe, Dr James Maynard '75
Webersinn, Julia Eliz Stephens
Webersinn, Theodore Henry '66

CHEVY CHASE
Caldwell, Joseph C., Jr '27
Conkey, Clement Snowden, Jr '68
Cox, Julia Bickerstaff '68
Greenberg, Alfred Henry, Dr '55
Hulbert, Jeffrey William '77
Kaplan, Harry Sol '37
Lanier, Julia Chapman Williams '64
Skaggs, Elsa Maria Parrott '58
Wall, Marvin Davis '49
Warren, Harold '38

CLARKSBURG
Hagan, Frank C, Jr '50

CLINTON
Barinowski, Lt-Col, USAF (Ret) Robert Emil, Jr '54
Franceschetti, Alfred Paul '52

COLESVILLE
Cohen, Dr Stanley Lewis '67

COLLEGE PARK
April, Dr Milton '69
Clotfelter, Lucile Moore Dennison '69
Deal, Dr Elwyn Ernest '58
Edminster, Talcott White '43
Frye, James Teasley '48
Guerrant, Theodore Mikell '72
Ingram, Dr Anne Gayle '48
Jones, Cdr Augustus B., III '60
Jones, Charlotte Burson
Kuenzel, Dr Nancy J. Taylor '72
Kuenzel, Dr Wayne John '69
Madden, Timothy Francis '77
Pirmohamed, Diamond Ladha '72
Rudy, Rev Charles Arthur '56

COLUMBIA
Anacker, Matthew C. '69
Bakst, Murray Romer '74
Campbell, Dr Donald Lee '68
Campbell, Karen Boniface Boniface '68
Carpenter, Lawrence Marvin '57
Cobb, Dr James Charles '69
Corwin, Dr Robert M '62
Crawford, William Allen '58
Elrod, Elizabeth L. '70
Elrod, Dr Mclowery '73
Everhart, Dr Frederick F., Jr '55
Fowler, John Arthur '69
Gulbrandsen, Rosemary Kimbrell '72
Harvis, David Samuel '68
Hughes, Robert Thomas '63
Johnson, Dr Martin Leroy '68
Marston, Roger Frederick, Jr '70
Morgan, John Avery '63
Schrader, Margaret Hall '63
Smith, Clarence Grady '69
Smith, Lowell Ward '57
Wan, Dr Thomas '68

CROFTON
Alford, James W '54
Muncie, Herbert Lee, Jr '68
Vanproyen, Julia '62

CUMBERLAND
Collins, Melvin Woodrow
Everhart, Dr Edwin Leonard '57
Filsinger, Dr William Conrad '64
Harper, Rex Stanley '48
Hartman, Harry McCoy, Jr '47
Porter, Andrea Caruther Myree '75
Porter, John Lindsey '75
Smith, William Donald

DAMASCUS
Roberts, John William, Jr '50

DAVISONVILLE
Owen, Ralph Stuart, Jr '65

DERWOOD
Peterson, William Henry, Jr '63

DISTRICT HEIGHTS
Brown, Dr Carl Gerard '66

DUNDALK
Boyd, Dr William A A '70

DUNKIRK
Loo, Quock Gay '64

EAST NEW MARKET
Wilson, G Gordon '64

EASTON
Engle, Larry Harvey '65
Haddaway, Susan Lois Frey '70
Macpherson, Dr Ralph Duncan, Jr '54
Prevail, Mark Lawrence '76

EDGEWATER
Thomson, Dr Frank K, III '71
Thomson, Maria Kristen Callaway '68
Turner, Dr Kenneth Everett '72

EDGEWOOD ARSENAL
Bennett, Dr Lawrence '66

ELKTON
Bingham, Dr Stephen Farnsworth '76

ELLICOTT CITY
DeCarlo, Arthur Anthony '54
Doster, James Christian '74
Dow, Dr David Duncan '71
Fialkow, Alan Richard '63
Fink, James Franklin '68
Myers, Dr Stuart Lee '62
Nix, Lawrence A., Jr '52
O Mara, Dr John P '70
Sewell, Shelton Edwin, III '74
Shortley, Margie Thompson '39
Stewart, L. Louise '67
Thomas, Richard Charles '76

EMMITSBURG
Nakhleh, Mary E. Bird '61

FINKSBURG
Widdowson, Frederick, Jr '77

FOREST HILL
Herndon, Rev Ray Olin '59

FORESTVILLE
Lang, Richard Allen, Jr '74
Marsh, Dr William Henry '56

FREDERICK
Collins, Dr Bobby Ray '74
Covey, Leeman Harper '69
McClellan, Dr James Edward '55
Spann, Eliz A Pratchard '46
Staley, Jacqueline Dale '74
Szwast, Capt Gary Wayne '68
Thomas, Dr Malcolm Cecil '48
Williams, Ashley G Taliaferro '68
Williams, Capt Stephen Bowman '68

FRIENDSVILLE
Griffin, Jones Llewellyn '26

FROSTBURG
Vogel, Ms Bonnie Ann '73

FT MEADE
Casey, Lt Kevin '76
Flinn, Capt Harvey Chalmers, Jr '70
Poole, Wayne Gerard '76
Shaw, Joel Dwain '69
Spells, Capt Edward Lee '67
Staulcup, Capt Lynn Grady '71

FT WASHINGTON
Waters, Dr Marshall P., III '64

FULTON
Lawrence, Herbert J. '65

GAITHERSBURG
Abbaticchio, Michael Tyler '70
Anders, Roger Manifold '71
Bunten, Edward Dumont '61
Davis, Daniel Mead '72
Fieser, James Lewis
Franklin, John Robert '61
Hollis, Elaine Huff '59
Hollis, Mark Dexter, Jr '59
Howell, Lawton William '60
Johnson, Dina Vanderzalm '66
Johnson, Donald Julius '65
Liu, Julia I-Ping '73
Neilson, Robert Edward '73
Nesmith, Donald Albert '70
Page, Jimmy Wayne '72
Roskin, Dr Norman '74
Toal, Dr Robert Lawrence, Jr '74
Woltz, Edward Kibbey '75
Woltz, Holly Hayden '74

GAMBRILLS
Carlson, Herbert Philip '49
Johnson, Gary Harold '74
Johnson, Stephen Carlisle '77

GAPLAND
Judd, Stephen Glenn '76

GERMANTOWN
Gregory, Bruce Penland '57
Guest, Dr Anne Monaghan '60
Williams, James Aubrey, Jr '70

GLEN BURNIE
Williams, Euva J. Jernigan '34

GLENN DALE
Reid, Bernie '49
Sanders, Lawrence Lamar '74
Tucker, Ray Bryant '53

GLENWOOD
Murnan, Dr George E, Jr '63

GREAT MILLS
Horton, Marilyn Cathryn May '58

GREENBELT
Abel, Dr David Lynn '72
Abel, Linda Katherine Hubert '71
Hill, Steele Waychoff '70
James, George Michael '66
Meier, James '75
Rimar, Dr Andrew Henry '75
Ryals, Elizabeth Ann '52

GREENSBORO
Edwards, Joanne Kress '72

HAGERSTOWN
Boring, Dr Matthew Herman '58

HAGERSTOWN Cont'd
Guptill, David S '66
Ramsburg, Diane A. Aronhatt '77

HAVRE DE GRACE
Cooper, Ellen E. White '65
Corner, Jennifer Ann '74
Danish, Michael Barry '63

HILLCREST HEIGHTS
Burns, Max Anderson '56
Hudson, Earle Franklin '53
Lefer, Adele Kuniansky '36

HUGHESVILLE
Kelly, Dennis Raymond '75

HYATTSVILLE
Allen, Lochie Jo '56
Blanken, Dr Lawrence Marvin 61
Goldstein, Dr Gary Martin '77
Knickrehm, Janet Kay Monaghan '70
Poole, Nada Doris '42
Varnedoe, Elise Guerard Bond 59
Walter, Pearl Elizabeth Free '29
Webb, William Conrad '57

HYDES
Batchelor, Dr Robert Henry '58

INDIAN HEAD
Arnold, Lt John Steven '69
Morgan, Robert Theodore '57

INVERNESS
Degrace, John Anthony '76

JARRETTSVILLE
Mason, Dr William Rowland, III 73

JESSUP
Rabickow, Nicholas Andrew '66

KENSINGTON
Adams, Grayson R '51
Blanchard, Dr Decatur Drew, Jr 61
Collins, Dr John Joseph '50
Davis, Robert Pearce '48
Frazer, Martha Eliz '66
Gang, Stephen Gerson '77
Mason, Dr Thomas Joseph '68
Matloff, Dr Jeffrey Lewis '77
Merrick, Dr William Chaplin '69
Mills, Emily M Chandler
Mills, Lewis A, Jr '46
Pappas, Sortis James '56
Ricketts, Dr Ronald Lee '62

KINGSVILLE
Colonna, Richard Clay '60

LA PLATA
Moreland, Dr Mary Susan '76

LA VALE
Klosterman, Dr Kenneth Eugene 68

LANDOVER
Nichiporuk, Dr Harry '67

LANGLEY PARK
Joseph, Frederick D '32

LAUREL
Beckman, Charles Albert
Bretz, Timothy John '74
Cairns, Barbara Gail '67
Chandler, Dr Richard Eugene 77
Davis, William Paul '56
Gee, Dr George Francis '67
Hayden, Cheryl Raye Copeland 71
Lederman, Sandra Bass '76
Lederman, Dr Thomas Harry '76
Morley, Dr Charles Bruce '61
Ritchie, Carole Atanasoff '66
Ritchie, Dr Jerry Carlyle '67
Robinson, Jontyle Theresa 71
Traynham, Deborah '74
Williamson, Lonnie Leroy '60
Wood, Robert Otis, III '75
Yeh, Dr Kwan Nan '70

LEONARDTOWN
McCabe, Jerome Michael '59

LEXINGTON PARK
Dobry, Dr Edward Adams '53

LINTHICUM HEIGHTS
Cole, Steven Terry '70

LOTHIAN
Hall, Katharine Robertson Moore '28

LUTHERVILLE TIMONIUM
Curry, Andrew Jackson, Jr '70
Curry, Kay Scerrod

MANCHESTER
McCubbin, Dr Mark Ellis '77

MECHANICSVILLE
Virts, Dr Henry Alan '56
Walton, James Willard, Jr '71

MIDDLETOWN
Fulton, Dr David Robert '58
Johnson, Sidney Grant '57
Palmer, Dr Amos Edward '60
Pfeiffer, Henry Daniel, Jr '67

MONKTON
Shanks, Mary Jane Reiley '70

MONROVIA
Swope, Harry Allen, Jr '66

MORNINGSIDE
Speier, Peter Michael '71

MT AIRY
Diver, Dale Douglas '67
Diver, Mary Carlton '67
Drake, Lt-Col Edward Harold '36
Drake, Nelda Elizabeth Means 38
Hough, Dr Richard Martin '60

MT SAVAGE
Burnham, Molly Walter '70

MYERSVILLE
Harrigan, William Robert '66

NANJEMOY
Cooksey, Luann '76
Dennis, Clifton S '53

NEW CARROLLTON
Bowers, David Wilson '47
Plato, Dr Gerald Emmett '65

NEW WINDSOR
Wittwer, Robin Welch '73

NEW WINSOR
Wittwer, Christian L. '73

NORTH EAST
Magdeburger, Dr Robert P '62

OCEAN CITY
Givarz, Rhoda L Bresner

ODENTON
Armor, Eugene Talmadge '59
West, Kathleen C '64

OLNEY
Miller, Alon '54
Miller, Norma Rose Kanner
Vanwinkle, Delma A Tomberlin '68

OXON HILL
Ashworth, Richard Andrew '50
Barnes, Joyce Alfreda '76
Brantner, Ms Rita Veronica '77
Bultman, Rachel E. Dean '51
Cecil, Dr Richard Alan '61
Fredrics, Col H Bruce '50
Hinson, Dr Lois Eugenia '50
Horacek, Thelma Williams '47
Keene, Wayne Harl '70
Kemp, Lamar Elliott '36
McAdams, Spurgeon Alan '66
McCready, Elizabeth A Hughes '53
Rankin, Emily Jane Arroyo '72
Rankin, Herman Michael '69
Rothgeb, Dr Donald Martin '68
Shaw, Christine Rosemary '76
Shelby, Lt Rex Thomas '74
Thomas, Mary Karwisch '67
Thomas, William G., Jr '66
Tryon, Glenda Drum '67
Young, Joe Bill '65
Young, Noreen Morrison '66

PASADENA
Huffard, Dr William Louis '57
Rollo, Pat O. Osborne '74
Rollo, Dr Reed Thomas, Jr '74

PATUXENT RIVER
Carnes, John Harold '47

PHOENIX
Lynch, Dr Mary Lee Ellrich '69
Lynch, Dr Michael James '68
Mules, Dr Donald Elmer '54

PIKESVILLE
Esteban, Carol Ann Bogash '66
Furchgott, Marilyn Rosolio

POCOMOKE CITY
Johnson, Dr Leroy Elmer '55

POOLESVILLE
Dean, William Thomas '73
Summerville, John Barr '73

POTOMAC
Dix, Dr Mary Ellen '75
Fox, Robert Joseph '76
Harris, Theodore R. '67
Hodges, Thomas Harley '52
Holliman, John, Jr '70
Holliman, Ruthi Simmons '69
Michelson, Eloise Eavensen '53
Nelson, Alice Katz '67
Pusey, Carolyn Sloan '73
Rowan, Waldo Swinton '40
Shapiro, Ronald Lewis '68
Starr, Joan Makarewicz '71
Stien, Laurie Hoffman '72
Stubblefield, Barbara Kay Boies '75
Stubblefield, Joe David '76
Williams, Henry M., Jr '48

PRINCE FREDERICK
Lusby, Thomas Frank, III '74
Setzler, Dr Eileen Marie '77

PRINCESS ANNE
Noble, Aileen Joyce Long '70
Noble, Dr Danny Thomas '76
Noble, Dr Terry Lee '70
Peeler, Dr James Michael '72
Thompson, Dr James Leo Burk '76

RANDALLSTOWN
Rahn, Ginger Fason '65
Rosen, Dr Marvin Dean '61

REISTERSTOWN
Arrington, David M '71
Arrington, Diane Crider '69
Burton, Clarence Frank '57
Rosenberger, Dr William R '56

RIVERDALE
Brown, Dr Barry Lee '66
Russell, Richard Wayne '70

ROCKVILLE
Anderson, Walter Dixon '58
Bailey, Peter Darwin '72
Balogh, Norma Booth '56
Benson, Patsy Payne '60
Berman, Jeri Lynn Kluger '70
Boddie, Richard Frank '76
Brandon, Roy Stuart
Butchko, Dr Gregory Michael '71
Butchko, Harriet Hays '72
Carroll, Ms Jane Ellen '75
Fant, Col, US Army (Ret.) Handy Bruce '24
Fred, Dr Stephen Randolf
Gershowitz, Alan '72
Gilbert, Timothy Alvin '70
Glander, Denise Rosella '77
Hendry, Robert Lee '51
Holbrook, Dr Harold Hamilton '53
Horman, Dr Joseph Thomas '66
Hubbard, Ann Judson Deifell 68
Ink, Bruce Carl '75
Loizeaux, Dr Peter S. '60
Lucia, Jaye Hall '68
McCord, Richard David, Jr '72
Meisnere, Arthur Simon '59
Miller, Tommie L. Smith '72
Milner, Sara Lyn Portman '69
Milner, Stuart Dennis '70
Pryor, Col William H., Jr '59
Rachelson, Gerald Jay '60
Roy, Pamela Jeanne Way '70
Sessions, Dr George Rufus '70
Shope, Dr Thomas Berry, Jr '68
Sragner, Dr Steven Istvan '60
Steele, Dr David E '70
Stock, Mary Hamilton '58
Totter, Anita Ruth '66
Verity, Walter Edgar, Jr '56
Wurst, John Gottlieb, 11 '74

RUXTON
Shindell, Brailsford H. Nixon '59

SALISBURY
Betchick, John Paul, Jr '67
Bing, Sara Blanchard '73
Craig, Dr Frank Rankin '56
Dayton, Ethel Elder '29
Dunahoo, William Simpson '57
Elwood, William Paul '72
Herman, James Raymond '75
Holder, George Thomas '62
Middleton, George Barton '61
Montgomery, Dr Roy Duncan, III '67
Parker, William H., Jr '58
Poole, Donnie Rayford '68
Poole, Emily Jean Kohler '69
Thomason, Charles Edward '70
Todd, Dr Thomas Edwin '59
Vansant, Margaret '41
Vaughan, Dr William David '53
Wall, Dr Charles Alan '76
Wall, Ms Janet E. '73
Wescoe, Lloyd George '58
Widdowson, Dr Bruce Kermit '77
Williams, Marion Hanson '64
Williams, William David '40

SEABROOK
Singletary, Jerry Franklin '57

SEVERN
Barbash, Kenneth Robert '72
Rothschild, James Albert '68
Rothschild, Marianna F Betts '68

SEVERNA PARK
Carter, R Delores Parrott '51
Coppedge, Evoline '71
Griffith, Denise Kaye '75
Gunter, Bobby Leon '68
Johnson, Lyman A. '57
Millman, Stephen David '69
Millman, Susan Harriet Levin '70
Parris, Jacqueline H Nevers '48
Rill, Dr Richard Lee '72
Ryder, Catherine Elizabeth Godbey '65
Sanders, John Whitner '51
Sewell, Anne Wirth '76
Tomassoni, Mark Edward '74

SILVER HILL
Schmitt, Mary Teresa '74

SILVER SPRING
Atwell, Dr John Kermit '57
Ball, Irene Cox '73
Ball, Jack Tyus '69
Bowersett, Dr Roswell Sedwick 55
Branch, Sarah Parks Weems '24
Bruner, Dr Richard H. '67
Burns, Dr James Joseph '65
Bussey, Henry Shaw '49
Campbell, Kathleen Marie '70
Carey, James Leo '76
Cox, Marvin Hill '31
Davenport, Chester C., Jr '66
Dickson, Hope Howe '46
Dillon, R. Wayne '48
Dubit, Barbara F. '69
Dunn, Robert Thomas '73
Dunn, Terry Latchum '69
Dunn, William M '52
Dupree, Sarah Schmick '65
Hachem, Ibrahim Toufie '55
Hachem, Mary A Berryman '42
Haser, Ellen Swain
Haser, Kenneth Richard '67
Heyman, Dr Stanley Marcus '67
Hodges, Quinton Edward '35
Hornbeck, Ms Mary Artis '76
Horsey, Michael James '71
Jones, Deborah Dimond '72
Jones, James Laird '73
Kaden, Robert Paul '60
Lamb, David John '76
Minor, Ella Sue '26
Minor, W. Arthur '24
Moore, Ermer Leon '40
Morley, Dr L. Scott '60
Morley, Ruth Vance '58
Moss, Alfred Harold '40
Musachio, Michael Ben '53
O'Connor, Dr John Joseph '75
Owens, Dr Susan Weir '71
Papalios, Maria Marcela '73
Paris, Charles David '60
Peterson, Edward O '77
Ridley, Sharon A Kinstein '60
Rieck, Robert Eugene '74
Roeder, Dr John Adam, Jr '56
Rubin, Sandra Nancy '65
Schoenborn, Henry W. '42
Segal, Mary Henrietta Bruce
Selsky, Carl Samuel '50
Smith, Dorothy Fawcett '42
Stearn, Marvin David '51
Stewart, Pvt Raymond Michael '67
Still, Dr Edwin Tanner '59
Still, Eleanor McDonald '57
Sudduth, Dora Mae '73
Urick, Julia C Allison '42
Wolf, Flora Kreidman '47

SNOW HILL
Long, Dr Richard Harold '65

SPARKS
Cassidy, Dr Charles Landers '60
Yahn, Nancy Stiles '65

ST LEONARD
Briscoe, John Parran '77

STEVENSON
Perlechea, Tolly Worthington '76

STEVENSVILLE
Henning, Dr Robert Clifford '50

STREET
Swahn, Dr Frederick H. '57

SUITLAND
Gold, Dr Karen Lee Bernhards '77
Martof, Norma Moore '66
Martof, Steve S '66
Watkins, Walter Thomas '65

SYKESVILLE
Ewing, Barbara Elizabeth '77
Gehr, Elizabeth Baxter '63
Gehr, Dr Samuel Martin '63
Hare, Dr William Chester '53
Loper, Dr Kenneth Clark '54

TAKOMA PARK
Steward, Kenneth Hurff '66

TANTALLON
Patterson, William Roy '70

TEMPLE HILLS
Leifer, Esther Mindy '75
Peeples, Thomas Bernard '51

THURMONT
Spivey, Wilmer Broughton '72

TIMONIUM
MacNab, Elizabeth Davis '47
McLeod, Mary E. Burford '50
Pass, William Charles '71
Ruth, Dr Robert A '70
Shortall, Dr Charles Thomas '65
Smyth, Lester S., Jr '66
Taylor, Dr Frank Colson '56

TOWSON
Goldstein, Dr Josef Jay '37
Pearson, James H. '41
Pearson, Ray Cannon '66

TYASKIN
Cipolla, Dr Charles Edwin '75

UNIVERSITY PARK
Roop, Dr Roger Gary '55
Warren, William Winton '37

UPPER MARLBORO
Broome, Frederick R. '64
Broome, Olivia Coe '71
Denton, James F. (Rick), III '64
Denton, Jo Ann Good '64
Hayes, Dr John Edson '63
Hind, Edwin A, Jr '66
Weissharr, Arnold Gordon '64

UPPERCO
Kenny, Marianne Tanner '67

WALDORF
Little, Dr Clarence H., Jr '59
Trammell, E. Godfrey, Jr '64

WALKERSVILLE
Coursey, Dr Bert Marcel '65
Coursey, Rebecca Jane Davis '65
Garst, Dr Allen Mercer '68
Leverett, Capt Carey Olan '71
Leverett, Carolyn B. Borders '73

WASHINGTON GROVE
Ginn, David Kendall '71

WEST BETHESDA
Simmonds, Dr (Lt-Col) Richard Carroll '64

WEST HYATTSVILLE
Melendez, Gus A. '68

WEST RIVER
Wallis, Bruce Allen '72

WESTMINSTER
Booth, Dr David L. '65
Brown, Kenneth Gene '60
Chilcoat, Dr Douglas Tilden '69
Chilcoat, Sharon Board '69
Cox, Kay Howington '58
Davis, Dr Thompson Elder, Jr '73
Prickett, Dr Hugh Tarpley, Jr '76
Schueler, Dr Ronald Lee '62
Tanner, Michael Leon '75

WHEATON
Boss, Raymond Alan '73
Knight, Prentice Leo, III '69
Sammons, Jack Lee, Jr '74

WHEATON HILLS
Thomas, James Bowen, Jr '67

WHITEHALL
Rutledge, Dr James Bevard, Jr 54

WITTMAN
Howeth, John Travis '70

WOODBINE
Cavey, Dr Desales Michael '76

WOODSBORO
Poffenbarger, Barbara Jane Berry '75
Poffenbarger, Dr Max Neel '76

MASSACHUSETTS

ACTON
Harnty, David Bruce '65
Rutledge, Helen Raisty '57
Rutledge, Ronald Matthew '57
Tamsett, Stephen James '69
Tamsett, Susan Ott

AGAWAM
Flanagan, Matthew Leo, Sr '75
Theroux, Maj Thomas Richard '66

AMHERST
Cox, Dr Charles Donald '71
Killian, Lewis Martin '40
Pferd, Martha '70
Robison, John Gorden '57

ANDOVER
Gammon, Diane Juliann Leise '75
Jones, James Larry '63
Jones, Nancy Lynn Randolph '64

ARLINGTON
Daniels, Gene Scott '69
Hill, Mary Ellen '45
Huff, Barbara Pessa '74
Prager, Paula Faye '67
Shih, Tzu Wen '72
Spano, Frank '30

ASHLAND
Kelly, George Ross, Jr '75
Paul, Gary Joseph '71

ATHOL
Wilson, Marilyn Coons '58

ATTLEBORO
Segars, Jane Lewis '67

AUBURNDALE
Cannon, Janie Ann '70
Cannon, Dr Lovick Edward, III '69
Wright, Joseph John

AYER
Alexander, Rene Tuck '41

BEDFORD
Geary, Margaret Patricia '73

BELMONT
Johnson, Donata Maria Rufo '75
Johnson, Michael Lowe '74
Smerlas, Charles '51

BEVERLY
Simon, Rose Allen '39

BILLERICA
Webb, Capt Virgil Harris '63

BOSTON
Bamford, Sophia Boyd '32
Barbato, Ludwig Lawrence '50
Clark, Peter Eugene '73
Cobb, Sarah Vaughan '72
Funkenstein, Dr Dan Hertz '30
Haugabook, John Richard '58
Hodgson, Thomas McEver '74
Holladay, Howard Kelly '53
Howe, Travis Lee '75
Kelling, Dr Albert Lawrence '72
Lipson, Fran '70
Mitchell, Patricia L Edenfield '65
Morales, Carmen Ada '72
Payne, Jerry Lee '77
Probinsky, April Eileen '72
Raam, Dr Shanthi '73
Rosenthal, Nathaniel Leo '52
Saunders, Rebecca Ann '77
Saussy, Hugh, Jr '70
Stegmayer, Peter Mark '68
Sullivan, Dr James Joseph '69
Sullivan, Jo Ann Shepard '70
Toney, Harold F
Waldron, Benjamin P. '69
Yarbrough, Carla Ann '75

BROCKTON
Curtin, John Leo '73
Jaye, Carol Sue Lubin '68
Stahleker, Mary A. Benedict '60
Young, Dr Arthur '52

BROOKLINE
Biles, C. Jewel '51
Grady, Winston James, Jr '70
Lazarus, Ralph '45
Prouty, George Kirkland '68
Rogers, Janice Ellen '71
Seltzer, Mildred E Eldredge '38
Walton, Kenneth Gordon '62
Weathers, Margaret Olson '71

BURLINGTON
Clark, Dr Robert Steven '71
Kessler, Kathy Ellen '75

CAMBRIDGE
Adams, Dr Joe Claud '67
Green, Brady Dwayne '76
Green, Gertrude Cheney (Trudy) Donahue '74
Lynch, Karen Temple '75
Roberts, Susan Stokes '71

CANTON
Pregeant, Maxwell '67
Sherwood, Shirley Yang '69
Zoppo, Thomas Benedict '49

CHELMSFORD
Moore, Dr Frances Marie '77

CHICOPEE
Dooley, Charles A, Jr '65

CONCORD
Budreski, Francis Anthony '51
Mayer, Bernard J., Jr '47
Narkunas, John Patrick '70

DALTON
Lincoln, Harry Carlton '72

DANVERS
Toorks, Karen Louise Lewis '72

DARTMOUTH
Mello, Leonard Bizarro '71

DUXBURY
Coombs, Linda Howard '76

EAST BRIDGEWATER
Haddad, Dr Melvin C. '67

EAST FALMOUTH
Harris, John Oscar '64

EASTHAMPTON
Blake, Mary Vaughn '63

EDGARTOWN
Malin, Thaw, III '75

ESSEX
Hardy, Frank Irving, Jr '72

FAIRHAVEN
Pimental, David Anthony '72

FALL RIVER
Cote, Dr Joseph Anthony '76
Jordan, Frank James, Jr '42
Ready, John Joseph, Jr '56

FALMOUTH
Bowden, Linda Bishop '73
Bowden, William Breckenridge '73
Perpall, Betsy Ford '68
Perpall, Peter Robert '67

FITCHBURG
Kelly, Ann Waddell Turner '41

FRAMINGHAM
Crowley, Mary Jacquelin (Jackie) Mann '58
Holleman, Oscar Eugene '15
Romanell, Joseph Anthony '68
Roskey, Dr Chester Thomas '73
Williams, Catherine P. Montgomery '70
Winston, Martyn Issac '57

FT DEVENS
Robbins, Susan E. Harris '74

GARDNER
Bettez, Ernest Alphonse '72

GLOUCESTER
Fishman, Betty Ann '68

GRANVILLE
Donaldson, Linda Marie Stephenson '64
Moquin, Deborah Elizabeth '74

GREENFIELD
Girard, Robert Ernest '73
Lintern, David Milton '73
Myers, Frederick Alan '73

HARVARD
Shoemaker, Charles Bix '51

HATFIELD
O'Kelly, Patrick Michael '71

HAVERHILL
Mershon, Irma L. '57

HOLLISTON
Czarnec, Dr Walter Joseph '72

HOLYOKE
Roule, Jeffrey Francis '75

HOPKINTON
Williams, Marcia Muriel Pittman '66

HUDSON
King, Dr Norval W., Jr '62

HUMAROCK
Brown, Dr Phillip Randy '71

JAMAICA PLAIN
Boyd, Margot Guy '61

KINGSTON
Moreau, Stephen James '69

LEE
Renfroe, Daniel Jack '28

LENOX
Domby, Arthur Howard '76
Fehlmann, Barbara L Howard

LEOMINSTER
Rome, Howard Jerome '35

LEXINGTON
Bond, Mary Kirk Snell '72
Harris, Dr James Wesley '53

LEXINGTON Cont'd
Kim, Yang Il '70
Lan, Bennie Stone '44

LONGMEADOW
Resnick, Dr Jacob M '41
Squires, James Howard '76
Walter, Nellie Rucker '36

LOWELL
Behrakis, Charles James '52
Polak, Joseph Francis '43

LYNN
Churchill, Richard Clark, Jr '67
Clemons, Joel Maurice '61

LYNNFIELD
Anderson, Lynn Pittman
Geggis, James Slater, Jr '50

LYNNFIELD CENTRE
Jackson, Dr Caesar Edward '59
Jackson, Mrs Caesar Edward '60

MALDEN
Brown, Judy Anne
Burke, Dorothy A Meador '54

MANSFIELD
Jansen, Warren August '65

MARBLEHEAD
Byrne, Ms Ann '73
Hobgood, Nancy Nevin '70
Hutchinson, William F, Jr '61

MARLBOROUGH
Bleecker, Sheran Louisa '72

MEDFORD
Finn, Richard David, Jr '76
Klema, Virginia C Carlock
Sandler, Paul Stewart '75

METHUEN
Beaulieu, Edgar Mark '76

MILFORD
Brannon, Jack Duncan '50
Conlon, Bruce Paul '74

MILLIS
Howie, Samuel James, Jr '70

MILTON
Fisher, Ernest Lewis
Jackson, Dr Barry Lee '75

NAGOG WOODS VILLAGE
Ackroyd-Kelly, Michael H '69

NANTUCKET
Manchester, Helen C. Battin '67
Manchester, James Preston '69

NATICK
Braverman, Victoria Benator '54
Henke, Mary Beth Elkins '64
Henke, Major Robert Park '61
Mosher, David Fulton '74
Prim, Marion Martin '56
Prim, Warren Walter '56
Secco, John Charles '75

NEEDHAM
Gershman, Linda A. Prell '72
Lindblad, Peter Carl '76
Murphy, Beverly Ann Finninger '69

NEW BEDFORD
Kulick, Catherine A '73
Treadup, John Mark '74
Wilbur, Everett Wallace '70

NEWBURYPORT
Wescott, John Loren '70
Wescott, Virginia Norton '70

NEWTON
Dickerson, Mark Alan '69
Scott, Dr Alfred W., Jr '46
Solomon, Dr Harold Stephen '61

NEWTONVILLE
Weintraub, Veronica Maria Halward '71

NORTH ANDOVER
Grossman, Sheila C. Spilky '45

NORTH ATTLEBORO
Worrall, Daniel Evan '75

NORTH GRAFTON
Wilcox, Robert Lawrence '64

NORTH SCITUATE
Gibson, John Davidson '70

NORTHAMPTON
Drabantowicz, Walter Jos, Jr '69

NORTHBORO
Grant, Janice Perteet '71

NORTHHAMPTON
Buckley, Kerry Wayne '71

NORWOOD
Gibbs, Harold Lee, Jr '74

OTIS AFB
Burkhalter, Lt-Col Edward Lewis '57

PAXTON
Petkus, Janetta '68

PITTSFIELD
Smith, Joan Esther '65

PLYMOUTH
Depoto, Edward Joseph '69
Keris, Stephen Joseph, Jr '69

POCASSET
Day, John Milton

PRIDES CROSSING
Drake, Charles H., Jr '42

QUINCY
Hosea, Susan Evelyn Hall '72
Sullivan, Maureen Ursula '75

RAYNHAM
Coles, Harvey Dale '67

READING
Grozine, Bernard William '72
Grozine, Bernard William '76
Grozine, Sharon Stansbury '73

ROCHESTER
Woodward, Henry Culver '38

SALEM
Fittante, Dr Louis Caesar '68
Padgett, Wade Mitchell '76

SHERBORN
Tucker, Helon Rylee

SHIRLEY
Binder, William Eric '74

SHREWSBURY
Aframe, Jeffrey Zelig '71

SOMERSET
Silvia, Edward Louis '70

SOMERVILLE
Crotty, Edward John '66
Rosenberg, Philip '66

SOUTH EASTON
Swift, Dr Wayne Bradford '74

SOUTH HADLEY
Goodhue, Ms Susan Evelyn '76
Tropp, Joseph '44

SOUTH LANCASTER
Kilgore, Rochelle Philman '22

SOUTH YARMOUTH
Lewis, Elzie W. '29

SPRINGFIELD
Bennett, Jerry Roger '65
Fulford, Frances Denise Dennison '74

STOUGHTON
Brezina, Anne Elizabeth Young '69

STOW
Christopher, Penny Russinof '68

SWAMPSCOTT
Bradley, Geraldine Elizabeth '77

TAUNTON
Bowen, Cheryl Ingve '71

UPTON
Kelly, Richard Bernard '70

WABAN
Shapiro, Ida Gordon '30

WALPOLE
Conn, Richard Raymond '74

WALTHAM
Smerlas, Peter '51
Sweder, Michael Kenneth '73

WARE
Lavallee, Wendy Jean '74

WATERTOWN
Kaprielian, Mrs Robert '59
Stephens, Ray Garrett '65

WAYLAND
Elder, Coley Kellam
Lee, Su-Bih '76

WEBSTER
Majka, David John '66

WELLESLEY
Asbell, Dr Mary Ann '65
Fernald, Jonathan Douglas '76
Goldberg, Steven Keith '73
Hagman, Lt Col Charles A, Jr '60
Hambrick, George Farren '58

WELLESLEY HILLS
Kelly, Dr James Haynes '64
Wolff, Dr Sheldon Malcolm '52

WEST BARNSTABLE
Hayes, Capt Norman W '67

WEST NEWTON
Barrs, Dr James Thomas '27

WEST TOWNSEND
Delaney, Mrs John '63

WESTBORO
Tashjian, William Irving '69

WESTFIELD
Bishop, Alan Steven '59
Gilmore, Lloyd Henry

WESTFORD
Antonelli, Arthur Benedict
Bojarsky, Saul Melville

WESTON
Fraser, Helen Thrash
Fraser, Richard M
Roberts, Phillip Lee '56
Roberts, Priscilla Dean Land '58

WESTWOOD
Shadgett, Alan Hall '54

WEYMOUTH
Eve, Sarah G

WILBRAHAM
Burque, Rene Gaston '70
Coombs, Sharon Louise '72
Lokey, Ms Mary Elisabeth '76

WILLMINGTON
Townley, David James '66

WILMINGTON
Robertie, Paul Gerard '76

WINTHROP
Butler, Kathryn Holley '76
Stoller, Charlotte R. Cohen '45

WOBURN
Athanas, Ronald Paul '69

WOODS HOLE
Delia, Dr Christopher Francis '74
Gifford, Dr Cameron Edward '64
Matsuda, Dr Yoshiaki '73

WORCESTER
Carlisle, Lillian Dixon '67
Clark, Lorna Ruth '73

WRENTHAM
Lynch, Elise Louise Heer '74
Lynch, Stephen Daniel '74
Odgardi, Roger Paul '72

YARMOUTH
Abrahamson, Allen Wade '67

MICHIGAN

ADRIAN
Patmos, Hyde
Roble, Richard Lester '68

ANN ARBOR
Anderson, Ms Donna Linda '70
Billings, Alan Gailey '55
Dicks, Lynn Williams '71
Dicks, Dr Robert Erwin, III '69
Epstein, Carolyn Weil '73
Feiner, John Milton
Goodyear, Carole Dinkler '72
Gruman, Dr Dena '72
Harris, June Crowe '69
Jacob, Dr Joseph Simeon '36
Jacob, Mattie Weaver '39
Kornman, Bonnie Somberg '70
Lin, Hsia-Lien '73
Lovett, Gena Clark '65
McCaskill, Patricia A Rigsbee '59
Rueter, Grace C Stephens '64
Rueter, Henry Hermann '62
Siemon, Simone Maurell '74
Stino, Laila Elmasry '73
Stino, Maher Moheb '73
Swanson, Dr Wilbur Wendell '74
Wang, Der-Ming '76

AUGUSTA
Shane, David Silas '74

BATH
Furse, Dr David Houseal '65

BATTLE CREEK
Bush, Col Newton Gale '48
McConville, James Bodine '73
Swartz, Larry Wayne '70

BAY CITY
Hieber, William R '73

BERRIEN SPRINGS
Vaughn, Oscar Norman '66

BIG RAPIDS
Thompson, Dr Walter Bernard '74

BIRMINGHAM
Eason, Milford Montee '56
Lamb, Donald Edward '68
Lane, Margret Hudgins '44
Murphy, Jimmy Joe '50
Pugh, Edgar Willett
Wylene, Judy '76

BLOOMFIELD HILLS
Allison, Anne Elizabeth '76
Armstrong, Lee Cameron '77
Baney, John Francis '71
Eavenson, Clifton Douglas
Jackson, Mary Agnes (Aggie) Snider '51
Jackson, Thomas Wagner '53
Knight, Joel James, Jr '57
Knight, Martha Howe Chandler '57

BROOKLYN
Osborne, Arthur Paul '64

BROWN CITY
Nagy, Ellen Cadden '68

CAPAC
Dagley, David Irwin '66

CLAYTON
Townsend, Dale Lavern '67

CRYSTAL
Harris, Dr Sandra Elaine Cain '63

DEARBORN
Birkhill, William Ross '70
Chapman, Charles Corbett, III '75
Conners, William Price '49
Gerlock, Dr John Lawrence '64
Klutke, Georgia I Trapp '47
Wood, A. Gary '70

DEERFIELD
Neal, Frank W., III '65

DETROIT
Bailer, Penelope V Naylor '62
Berger, Sara Lee Berkman '53
Boies, Richard Haynes '71
Davis, Earl Joseph '51
Deyo, Patricia Anne '67
Dudley, Irene Townsend '28
Graham, James Lee '70
Graham, Pattie M Atkinson '63
Hickey, Sister Mary James, Op '73
Jacobs, Larry Franklin '68
Ogilvy, Rose V Willie
Petrait, Brother James Anthony '71
Tyson, Remer Hoyt, Jr '66
Uitti, Cathy Reed Crandall '65

EAST LANSING
Barrs, Richard Edward '72
Keefe, Carole Wingate '65
Keefe, Dr Dennis Robert '72
Lockerman, Ronald Hollis '73
Sandler, Glenn Alan '76
Stinson, Dr Al Worth '56
White, Robert G. '42

FARMINGTON
Chung, Dr Ding-Yu '75
Clark, Dorothy Dianne '66
Hooper, C Jane Woodhouse '55
Kane, Gregory Scott '73
Mitchell, Eugene Muse '52
Valerio, Jeffrey John '76

FARMINGTON HILLS
Hooper, Rev John Kontz '55
Johnson, Gail Rogers '72
Johnson, Terry Deane '76

FLINT
Walters, Jennifer Solomon '68
Walters, Dr Stephen Bruce '65

FLUSHING
Morgan, Ellen Campbell '70

FRASER
Balesky, Ms Jeanne Marie Reno '77

GALESBURG
Dover, Fred Niles '65

GRAND BLANC
Caldwell, John Weston '60
Caldwell, Marion C Culpepper '60

GRAND RAPIDS
Brand, Walter George, III '73
Chaille, William Jackson '29
Deems, Nyal David '76
Dice, Norman Glenn '61
Gorant, Thomas J. '70
Harlin, Mary Eleanore Bowers '47
Harlin, William Morris '48
Hinson, John Corbit, III '76
Logsdon, Michael Andrew '70
Portfleet, Dr Terrence K. '73

GRANDVILLE
Cadle, John Wilson, III '76
Kinzie, Lois Miller '63
Kinzie, Dr Wayne Baxter '63

GROSSE ILE
Smith, Scott Hallett '74

GROSSE POINTE
Brown, James Kenneth '57
Saber, Mark Anthony '75
Saber, Sarah Frances Moore '75

HAMTRAMCK
Krot, Alexander Anthony, 11 '74

HARTFORD
Lutz, Gerald Dwain '75

HASLETT
Powell, Anna Elizabeth '65
Reynolds, Dr Aaron Estes, Jr '66
White, Michael Robert '72

HASTINGS
Ruder, Richard Warren '71

HATTIESBURG
Bilettuso, Fr Joe A.

HILLSDALE
Swope, Linda White '70

HOLLAND
Kimmons, John Stenhouse, Jr '69

HOWELL
May, Dr Pat B '58

HUNTINGTON WOODS
Mopper, Dr Coleman '39

IRON MOUNTAIN
Peterson, Ms Margaret Mary '76

JACKSON
Colwell, Andrea Margaret Thompson '73
Kilmer, John Quirk '74

KALAMAZOO
Alfano, Dr Anthony Millet '76
Elliott, Dr George Algimon '53
Fleischhacker, Lena M Moore '60
Ford, Hattie Stone '71
Ford, James B. '76
Gilman, John Walsh '71
Larrieu, Michael Edwin '64
Nicks, Barbara Brown '53
Nicks, Dr Eugene Franklin '55
Stoltman, Dr Joseph Paul '71
Teichert, Dr Herman U. '71
Teichert, Lovette Krueger '71
Voorhees, Jeanette Cox '41
Wannamaker, Wade Graham '64

KENTWOOD
Walters, Dr Richard Paul '73

KINCHELOE AFB
Mitchell, Ronald Phillip '70

LANSING
Black, Dr Charles E '29
Byers, Abbi Lynn '75
Humphrey, William Francis '53
Kalchik, Ms Sylvia Ann '77
Krogh, Juanita Deatrick '68
Kunze, Dr Dolores Johanna '72
Lovett, Harold Wayne '77
Ruby, Nell Elizabeth Riherd '68

LATHRUP VILLAGE
MacFarland, Andrew, II '76

LAWTON
Maile, Dr Carlton Arthur '75

LIVONIA
Christian, Robert Allen '70
Yeager, Theo Harry, Jr '48

MARQUETTE
Mutch, Dr William Stanley '69
Rowell, Dr Richard D '71
Swafford, Dr Billy Eugene '71
Swafford, Jane Oliver '69

MEMPHIS
Graham, Eugene Maxwell '70

MENOMINEE
Jones, Dr William Solomon '11

MICHIGAN CENTER
Dunlop, Virginia Bell '41

MIDLAND
Hinsch, R Milton '68
Mathieson, Richard Jay '76

MT PLEASANT
Caldwell, Larry Neal '68
Harns, Elizabeth Holmden '72

MUSKEGON
Bishop, Dr Clyde Edward '69
Lee, Dr Bunge '72
Paul, Dr Kalidas '72

NEWAYGO
Thompson, James Mason '67

NILES
King, Dr Dyarl Dennis '74

NORTHPORT
Aberg, David Francis '65

NORTH MUSKEGON
Sorrow, Billy Broach '57

NOVI
Bradford, Estelle Hearn '68
Bradford, William M., Jr '71
Pamer, Judith Jones '67

OKEMOS
Lyman, Frederick James '75
Lyman, Jamille Ruth Dodys '76
Russell, Carl Purvis, Jr '61

ORCHARD LAKE
Cross, Raymond E., Jr '59

PAW PAW
Clark, John Jefferson, Dr '53

PETOSKEY
Frazier, William Paul '71

PLEASANT RIDGE
Landrum, Caroline Weddell '67
Landrum, Dr William L. '64

PLYMOUTH
Folger, Elizabeth King '47
Folger, Ms Elizabeth Caroline '75
Neibuhr, Laurelyn Coker '68
Niebuhr, George William, Jr '68

PORT HURON
Washburn, Esther May '56

PORTAGE
Asken, Eugene Jerry '54
Harrell, Michael Brooks '64
Pearson, Delaine A. Dobson '74
Scarborough, Shirley Jean Baker '59

REED CITY
Counter, George Thomas '75

ROCHESTER
Atkins, Lynn Reese Register '65
Bozardt, Dr Delphine Anita '65
Cary, Donald Thompson '61
Emerick, Judith Van Winkle '65
Minzner, Raymond Arthur, Jr '70
Roller, Barbara Harshman '67
Stewart, Susan Marie Swint '75
Taylor, Billie Wailes Bishop '64

ROCKFORD
Kean, Cyrus V., III '35

ROYAL OAK
Bailey, James Elwood
Langley, Richard B, Jr

SAGINAW
Clark, Ethel Elizabeth '76
Tyner, Raymond Ellis '48
Wilkinson, Susan Constantine '68

SAWYER AFB
Edenfield, Lt-Col Billy Gene '59

SKANDIA
Bucholtz, Dr Herbert Francis '65
Labhart, Wanda Merilyn Purcell '63

SOUTH HAVEN
Feely, Michael Robert '74

SOUTHFIELD
Chaffkin, Harvey '61
Goldman, Suzanne Elissa '76
Nichols, Clarence Dewey '70

SPRING LAKE
Reynolds, Owen Gaston '22

ST CHARLES
Johnson, Frances Wooten '47

ST JOSEPH
Adkin, Clare '67
Jackson, William T
Morris, Ella Susan '71

STATE COLLEGE
Anderson, Dr James Henry '49

STERLING HEIGHTS
Kinser, Brenda Loucille '76
Nestorak, Stanley George '48
Selestow, Claire Ann Wood '74

TAYLOR
Petit, William Henry '73

TROY
Dutcheshen, Lloyd Thomas, Jr '69
Manchee, David Kenneth '70
Means, Caroline M '66
Nelson, Gunnar Harry, Jr '68

WARREN
Faircloth, R Franklin '57

WEST BLOOMFIELD
Johnson, Larry Michael '70
Rhee, Dr Choon Jai '62
Robbins, Ronald Jay '69

WESTLAND
Cramer, Gayle Ann Coryell
Cramer, Selby David

WHITE PIGEON
Knight, James Bartow, Jr

YPSILANTI
Ojala, Carl Frederic '67
Phillips, Dr Donald Berdeen '72
Phillips, Eunice K. Wangberg '70
Reichle, Suzanne Carter '74

MINNESOTA

AITKIN
Sexten, William Earl '72

ANOKA
Bryan, Thomas Randall, IV '72
Sass, Fredric John '68

APPLE VALLEY
Sharple, Stephen Nolan '70

AUSTIN
Berg, Dr Allan Jerome '71

BEMIDJI
Pope, Lester Neal '68

BETHEL
Schnell, Dr Jay Heist '64

BLAINE
Henderson, Carrol Laverne '70

BURNSVILLE
Beslin, William Henry '59
Fulkerson, Sally Caire '61
Malone, Richard J. '67

CANNON FALLS
Stewart, Henry Arliss, Jr '55

COTTAGE GROVE
Barrows, Thomas Harry '69

DULUTH
Crow, 1Lt Robert Paul, Jr '74
Harris, Capt Anthony Charles '68
Harris, Kay L. Skelton '69

EAGAN
Bennett, Dr John Michael '76

EAST GRAND FORKS
Gibson, Sandra T. (Lonnie B.) '76

EDEN PRAIRIE
Addison, Joel N, Jr '65
Baker, Raiford C. (Bud), Jr '65
Baker, Susan Young '67
Francisco, Lynwood Wayne '70

EDINA
Anderson, Beth Hunt '60
Delong, Dr Thomas (Greg) '71
Eldridge, Erwin James, Jr '48
Eldridge, Jane Florene Harris '48
Rasmussen, Jane Edith '55

ELY
Laitala, Erwin William '73

EXCELSIOR
Carroll, Arthur Royal, Jr '70

FARIBAULT
Hutson, Edward William, Jr '72

FOREST LAKE
McGowan, Marjorie Katherine Elwell '47

GLENWOOD
Wollan, Rolf Sidney '52

GOLDEN VALLEY
Tucker, Connie Lewis '46

GREENBUSH
Kruger, Dr Elmer Lawrence '50

HOPKINS
Doughty, Martha Turner '44
Eldridge, Erwin James, III '76

LAKE BENTON
Romberg, Donald Frank '74

LAKEVILLE
Elton, Julie Allison Dykes '68

LITCHFIELD
Martin, John Francis '68

MANKATO
McKinney, Ellie Allene

MAPLE GROVE
Strickland, Eleanor Madge '63

MINNEAPOLIS
Alonso, Rebecca Ramona '63
Atkinson, James Larry '69
Aulls, Dr Mark Wesley '72
Baugh, Dr Robert Joseph '76

MINNEAPOLIS Cont'd
Beigbeder, Mimi Denise '71
Brezina, Wayne T '69
Erwin, Mary Witherspoon '77
Farley, Harold Franklin '66
Fridgen, Robert Joseph '70
Gammans, Dr Richard Earl '73
Gershon, Jeffrey Sidney '70
Giovanelli, Dominic A '63
Graves, Dr Benjamin H., III '73
Griggs, James Edward '63
Hanger, Jane Lowry '61
Hart, Dr John Fraser
Hendrix, Melvin Raymond '67
Hollinger, Richard Clifton '72
Johnson, Oscar Leland '68
Mason, Dr Jaque Verner '67
O'Steen, David Nichols '69
Penland, George Houston '58
Pinson, Douglas Ray '66
Pinson, Penelope Burr '73
Pollock, Philip H, III '72
Prowell, Richard Paul '73
Robinson, Lynn Cecilia '73
Sichveland, Stanley Dorn '67
Spadaro, Dr Robert N '71
Ward, Dr Dawn Gloria McNeal '71
Wright, Rebecca Jane Beazley '69
Wright, Steven Louis '69
Ziff, Helen Geffen '35

MINNETONKA
Lewis, Cynthia N. (Cindy) '75
Snell, Stephen George '76
Snell, Stephen George

MOORHEAD
McKenna, Dr Edward Daniel '72

MORGAN
Hansen, Wayne John '71

MOUND
Peterson, Charles Ray '65

NEW BRIGHTON
Campbell, Douglas Mcbray '72
Cnare, Edward Gilbert '46
Schreiber, Clara Bridges Harper '62

NORTH MANKATO
Arthur, Gary Lee '67

PLAINVIEW
Lenn, James Duane '69

PRIOR LAKE
Stinnett, J. Christopher '62
Stinnett, Mary A Slattery '60

RICHFIELD
Farness, Patricia Ann Morrison '69

ROBBINSDALE
Bethune, Beverly Moore '50

ROCHESTER
Atwater, Marion Bell Richards '64
Bailey, Dr Philip Bates '68
Clarke, Alice Lynne '77
Glorie, Eelke C. '66
Lewis, Linda Brogdon '71
Lewis, Dr Myron Keith '72
McGinty, Herbert Eugene, Jr '74
Milam, Anne Bell
Milam, Robert Brandon '42
Sloan, Sheila Lynn Adair '73
Sloan, Dr Wyman Platt, III '72

SPRING GROVE
Myrah, Mary Janna Paper '63

ST CLOUD
Adamek, Douglas Francis '69

ST JAMES
Penner, Douglas Fay '64

ST LOUIS PARK
Jones, Col Randolph Lacy '39

ST PAUL
Clarey, Susan Ann '71
Ewing, Dr Sidney Alton '58
Gersmehl, Mrs Philip Joel '70
Hendrix, Dr Charles Mackey '74
Kemp, Dr Arne Kalervo '48
Kemp, Marie Lanier '43
Klausner, Dr Jeffrey Samuel '72
Ledin, Donald Harry '47
Motzko, Robert Anton '63
Nixon, Amy Quillian
Nixon, Amy Quilliam '24
Pinto, Dr Patrick Richard '70
Richards, Dr Albert Glenn '29
Turnipseed, Dr Marvin Roy '70
Walser, Dr Mary Mae '77

ST PETER
Larson, Joanne E '63

WAYZATA
Burke, Juanita Sedita '66
Marshall, Jane Carolyn Jarvis Sedita, Sheila Jo '70
Triden, Kay Ellen Johnson '70

WEST ST PAUL
Priebe, Gerald John

WILLMAR
Berg, Andrew Melford '69

WOODBURY
Kaplan, Emily Krakow '75
Kaplan, Dr Howard Bruce '76

ZUMBROTA
Seeley, Robert Holmes '60

MISSISSIPPI

ABERDEEN
Middleton, James L '67

AMORY
Herrero, Kathleen W '60

BATESVILLE
Tanksley, Radford Douglas '36

BAY ST LOUIS
Buffat, William Lynn '68
Lorio, Dr Wendell Joseph '69

BILOXI
Biehl, Dr (Maj) Albert George, III '67
Booth, George Byron '52
Bridges, John William '62
Gillis, Warren Toma '75
Powell, Alver B
Smith, Sara Bishop
Suit, Nancy Neal '71
Tucker, Harry Felton

BLUE MOUNTAIN
Padgett, Preston F '66
Stone, Dr Carolyn Rea '70

BOONEVILLE
Maxcy, Christine '50

BRANDON
Sauer, Dr Barry William '66
Whitehead, Ernest Pace '66

BRUCE
Willis, Lillian Blalock '40

CAMP SHELBY
Rozar, Lt Richard Lee '69

CANTON
Sutherland, Libby Ann Smith '69

CENTREVILLE
Argroves, Kenneth Wayne '68

CLARKSDALE
Jaeger, Gary Alan '73
Pointer, Ann Brittain '75

CLEVELAND
Branch, Dr Franklin B., Jr '69
Cardwell, William Steve '76
Dishner, Ernest Keith '73
Robinson, Laura Lynn '75
Walden, Robert Jerome '71

CLINTON
Briggs, Dr Geroge William '68
Briggs, Sherry Gibson '70
Florence, George E, III '54
Howell, Dr Walter Gerald '67
Lowe, James Edward, Jr '61
Spooner, Gary Bernhard '72
Spooner, Jill E. Evans '74
Swingle, Lynn Gardner '58

COLUMBUS
Allen, Richard C. '38
Barrett, C. Dwight '51
Burnette, William C, Jr '67
Franklin, Ms Julia Morse '77
Glass, William Anthony, III '71
Griffin, Marsha Gay '71
Hardy, Jane Cazort '76
Hooper, Virginia Scoot Fite
Joiner, Ms Nancy Elaine '77
Lawrence, Marcia Ann '75
Oxford, Janis Metzler '68
Oxford, Capt. Richard B. '68
Pittman, Barbara P '72
Pittman, Dr Walter Earl, Jr '69
Rice, John Albert, Jr '39
Rood, Cynthia M. Hooper '66
Rood, Ralph Edward '66

COLUMBUS AFB
Galphin, Susan Yvonne Shuler '73

COMO
Davis, Anne Johnston '58

CONEHATTA
Farmer, Ruth Ann '73

DE KALB
Limerick, Rae Alane '74

DREW
Hughes, Enos Bryant, Jr '70

ENTERPRISE
Mitts, L'gbnia White '46

EUPORA
Butler, Nancy Lavern Stanfield '72
Land, Guy Paul '74
McLeod, James Elton, Jr '71
McLeod, James Harold '70

FAYETTE
Tiwari, Dr Suresh Chandra '65

FOREST
Thomas, Doris Attyah '62

GAUTIER
Hilley, A. B., Jr
Hilley, Lucy F. Payne
McCormick, John Gordon, Jr '70

GEORGETOWN
Sojourner, John Clemon, Jr '74

GREENVILLE
King, Dr Earl Eugene '67
McPhail, Donald Henry '71
Rochow, Donald Wade '68
Worth, Gilbert Ray '54
Wynne, Marvin Irvin '62

GREENWOOD
Cagle, C. Carroll Knott '60
Cagle, James Robert, Jr '60
Reed, Marilyn L. '71
Sams, Ms Sandra Lynn Burk '71
Tibbitts, Jeff Stephen, III '73

GRENADA
Ainsworth, James M '49
Dattel, Janice Rae '64
Heiter, Marjorie M '56

GULFPORT
Baine, Wade M '65
Getten, Mary Brownlee '55
Getten, Theodore C., III '54
Gingles, Grace B. Wallace '65
Malchow, Frederick Hewes '75
Motley, M. Jeanne Lancaster '68
Rewis, Maj John Joseph '60
Vickery, Dr George Willis '34
White, Robert Render
Zeigler, Emma L Dotson '34

HATTIESBURG
Almand, David Julian
Braswell, Michael Calvin '73
Brown, Dr Fred Waldo '65
Brown, Dr Iva Binkins '63
Charbonneau, Margaret Colmer '63
Crenshaw, Minor Estes '51
Culberson, Dr James Olin '70
Dilettuso, Rev Joseph Anthony '71
Duckworth, Donald Reid '67
Dunagin, Arthur Hudson '50
Hahn, Michael James '71
Hargrove, Dr David Scott '69
Hawes, Henry Candler '54
Hicks, John Wilson, Jr '38
Kazelskis, Judith Gail Kennedy '67
Kazelskis, Dr Richard '65
King, Ms Ellen Warine '76
Kirkland, Brenda Faye Mauldin '70
Mann, Eben Corey, Jr '39
Meade, James W., Jr '71
Mealor, Jennifer Hancock '68
Mealor, Dr Wm. Theodore, Jr '64
Montgomery, Elizabeth Davis '71
Montgomery, Howard Burks, Jr '69
Montgomery, Howard Burks, Jr '77
Mottley, Dr Reed Rickman '70
Ondrejcak, Thomas David '71
Prothro, Howell Harris '36
Quillen, Richard Thomas '72
Reagan, Dr Clyde Monroe '35
Riley, Richard Wallace '55
Slater, Mrs Thomas B. '63
Smith, Dr Byron Colman '58

HAZELHURST
Clark, Charles Steven '69

HOLLANDALE
Dunaway, Mary Sue Gresham '62

HORN LAKE
Thompson, Sherwood Arthur '68

INDIANOLA
Lewis, Richard Thompson '73
Quinn, David Monroe, Jr '39

IUKA
Weekley, Paul Alvin '48

JACKSON
Bacon, Charles Feston '68
Baskin, Marian L Reynolds '48
Beckwith, Wightman S., Jr '51
Beckwith, Wightman S. (Beck), III '76
Brown, Ronald Parks '57
Brown, Sharon White '69
Burke, Benjamin R, Jr '61
Carmichael, Sally Wakefield '46
Chakrabarty, Ms Sukla Goswami '76
Christian, Charles D. '42
Christian, Elizabeth Ray '41
Clarke, Joyce Matry '54
Clarke, Dr William Elbert '55
Daniel, Dr C Ralph, Jr
Dewhurst, Ruth G. Little '76
Doster, James Michael '76
Douglas, Nancy Brent '74
Driftmier, Harriet V Perkins '57
Driftmier, Rudolph H, Jr '55
Dunaway, James Rufus '31
Esty, Rev Charles Phil '56
Ethridge, John Owen '50
Fisher, Clarence, Jr '50
Fisher, Frances Bedgood '51
Fleming, Nancy Stuart '70
Franklin, Barbara Welch '65
Franklin, William Watters '66
Garrison, Bonita June Chivers
Garrison, Charles Denby
Glover, Sibyl Williams '47
Griffith, William Curtis '62
Halkin, Josh Michael '71
Hatkin, Dr Josh Michael '71
Hatkin, Marilyn J Ellis '69
Haynes, Joe Allen '71
Horton, Dwight, Jr '58
Horton, Harriet Buchanan '59
Johnson, Alice Mosher '66
Keith, William Esli '45
Kemp, Edward H., Jr '48
Kletcher, Valerie Ann '76
Liu, Chao Mu '70
Lowry, Emily H Henderson '46
McClelland, Joseph Maxwell
McCormick, Gerald Wayne '73
Meeks, Julian Lloyd '73
Miller, Connie, Jr '51
Minchew, James William, Jr '73
Mixon, Billy Raymond '54
Mixon, Patricia Thomson
Moses, B. Jean Denton '61
Mudgal, Dr Vamanmurti G. '72
Murphy, Grady Lloyd '65
O'Neill, Dr Paul John '73
Ogden, David Michael '66
Pierce, Dr Ludwell Cowan '34
Ruffin, Francis Eugene '50
Sandifer, James Wilburn '65
Sanford, Ms Paula '74
Saunders, Eve Leah McClatchey '66
Saunders, Dr John Harvey '66
Scott, Lisa Karen '74
Sims, Richard Dale '51
Smith, Hadley Anne '57
Specter, Susan Ann Lindenbaum '77
Stalvey, Guilford Sam, Jr '64
Stephenson, Carolyn Madden
Sullivant, Thankful T. Salmon '74
Thompson, Carroll R, Jr '50
Tipcomb, Gloria Moulden '51
Turner, Margaret Claire Gray '74
Van Hecke, Marie Elise '76
Ware, Howell Cobb, Rev '60
Williams, Maurice '77
Wilson, Christine Dillard '67
Wilson, Dr Leon Austin '67
Worley, Margaret Ann '66
York, John Marlon '75

KOSCIUSKO
Olson, Ms Nancy Bess '77
Pickle, Oliver Wendell '62
Stork, Margie S Armstrong '64
Stork, William Spence '64

LAUDERDALE
Miller, Dr Edith Ann '73

LAUREL
Allen, Paul Baker, Jr '65
Beavers, Dr William Jefferson '76
Byrd, Johnnie Paul '73
Edwards, Judith Jones '68
Fargason, James Edwin '39
Piazza, Richard Mendel '72
Schneider, Peggy O Garrison
Stewart, Gail M. Bevers '68

LELAND
Gantt, Charles W, Jr '62
Garner, Warren Edwin '43

LEXINGTON
Paris, Le Roy Henry

LONG BEACH
Beland, James William '60
Bucca, Paul Joseph '67
Bush, Thomas E., Jr '50
McClure, Patricia Head '66
Sharp, Alicia Ann '74
Warren, Bennie Jack '59

LOUISVILLE
Humphries, Mary Street '43

MADISON
Gardner, Richard E, Jr '67

MAGEE
Kirkland, Wiley Meeks '67

MCCOMB
Cunningham, Robert Charles '63
Kimmel, Dr Robert Eugene '52
Sutton, Anna Belle '64

MEADVILLE
Fair, Clarence Lynn '61

MENDENHALL
Poole, Gary Franklin '76

MERIDIAN
Andrews, Harold David, III '70
Bowen, James Hershel '57
Bruister, Herbert Clay '72
Christian, Anne Marshall '76
Greene, Marilyn Edlund '68
Hannah, Gerald Salone '49
Hatcher, Jamie Lamar
Kirk, Lawrence F '65
Kirk, Sherrow Herrington '66
Lee, Eugene Harold '51
Martin, Frank Alston '22
Riley, Cdr William Ernest '57
Seckinger, Ray Lynwood, Jr '74
Stephenson, David Allen '76
Walker, Frances Evans '28

MISSISSIPPI STATE
Delacruz, Dr Armando Acosta '65
El-Hakeem, Sanabel (Mohamed E.) '73
Galphin, Dr Samuel P., Jr '75
Giles, Dr William Albert '77
Handley, Dr Herbert Milton '62
Lewis, Bobbie J. McClain '53

MIZE
Brown, Laura Bennitt '70
Brown, Richard Ellis '69

MOOREVILLE
Kingsley, Curtis Wayne '71

NATCHEZ
Barham, Richard Olen '72
Hogan, James Joseph '48
McGarity, Robin Wright '68
Norton, Diane Feagle '73
Player, Deborah Jane '75
Ward, Joseph Richard '48
Ward, Ruth Sells

NEWTON
McClendon, William Alva '49
Speed, David Frederick '73
Thompson, Tommy Lewis, Jr '49

NORTH HAMPTON
Ramsey, Madge Bowen '60

OCEAN SPRINGS
Appleby, G. Douglass, Jr '37
Collins, Dr Cleve Brantley '67
Gilman, William Jenning
McKinney, Ruth Irene '75
Patterson, Linda Holder '71
Patterson, Capt Terry Alan '71

OXFORD
Brantly, Robert Shepherd '70
Craft, Frances Stevenson '72
Craft, James Glysson '72
McClurkin, Dr Douglas Charles '50
Symons, Joseph F., Jr '57
Walters, Dr Edward Mayes '68
Wilson, Barry Lynn '66
Wilson, Elizabeth Mae '74
Wilson, Kay Burnette Leon '66

PASCAGOULA
Holland, Anna K Howard '63
Holland, Gary Jones '58
Russell, Richard Dexter '60
Waters, Melvin Eugene '57

PASS CHRISTIAN
Allen, Doris Honea '76
Cissna, Volney J., Jr '39
Greer, Dr Sharon Anne '76

PETAL
King, Dr Bruce Lee '71

PHILADELPHIA
Collins, Doris Moore '55
Collins, Rev Grady Milton '61
McNeil, James Floyd '50

POPLARVILLE
Beatty, Francis Delmar (Frank) '53
Buchanan, Mary Lou '62

QUITMAN
Sartor, Mary Evelyn '71

RAYMOND
Kynerd, Dr Byrle Acker '69

SALTILLO
Morgan, Billy Francis '54

SARDIS
Jennings, Cecil Short '69

SMITHVILLE
Harman, Hilda Faye

STARKVILLE
Altobellis, Anthony Thomas '54
Bell, Dr John Thomas, Jr '52
Brodnax, Dr Henry Doss, Jr '64
Collins, Dr Morris W.H., Jr '39
Cross, Dr William Henley '56
Elam, Dr William Warren '61
Gifford, Dr Vernon D '66
Griffis, Ms Alinda Lea '76
Harris, Ms Catherine Anne '76
Kohler, Dr Emmett Theodore '58
Linder, Dr William Wiley '54
Lloyd, Gretta V Johnson '51
Lovett, Dr Hubert Thomas '69
Martin, Edward Curtis, Jr '50
McDaniel, Travis Hartley '60
Mercer, Henry Dwight '61
Person, William Alfred '73
Rosenkrans, D B, Jr '41
Stevens, Lt James Robert '71
Sullivan, Dr Alfred Dewitt '69
Thomas, Dr Charles H. '52
Thompson, Laura Bryan Parker '61
Umfress, Dr Patricia Ann '66
Watson, Dr William F., Jr '67
Williams, Dr William Paul '67

STATE COLLEGE
Peterson, Dr John H, Jr '65
Ross, Roy Delbert '56

TUPELO
Brenner, Lloyd Lee
Dugan, John Leonard '74
Dugan, Josefina Rubiera '74
Manley, Dr Marion Taylor '51
Payne, Virginia J. '68
Robinson, Fredda Stephens '65
Robinson, Thomas Young '65
Weaver, James Moore '72
Wilson, Miriam W. Cox '53

UNION
Tucker, Guy Lafayett, Jr '52

UNIVERSITY
Cooke, Dr James Jerome '69
Cooke, Josephine Alexander '72
Hair, Joseph F., Jr '69
Pullen, Miriam Sproull '40
Pullen, Thomas Marion '40
Schlosser, Ann Louise '61
Wheeler, Marvin Harold '72

VICKSBURG
Davis, Ruffin Sledge '55
Fischel, Carol Sue '66
Gill, Mary Alice '49
Kassner, Ruby Branch '53
Morris, Oliver Thomas '60

WATER VALLEY
Bryan, Dr William Melton '58

WAVELAND
Gardner, Emily Garwood Sale '42
Kohnke, Leigh Ann '77

WHITFIELD
Stary, Dr James Edward '51

YAZOO CITY
Parry, Dorothy Jean McNeil '49
Parry, Thomas C., Jr '51

MISSOURI

AVA
Breuning, Ronald William '63

BALLWIN
Baird, Larry Richard
Bishop, Patricia Ann McGee '56
Bishop, Richard Francis '57
Cavaluzzi, George Abraham '71
Cavaluzzi, Jeannie Fagan '70
Crovatt, Lawrence W., Jr '54
Davidson, Joseph Thomas '70
Downing, Dana Duane '57
Downing, Patricia Ann Lott '57
Fulwiler, Mrs John R., Jr
Fulwiler, John R., Jr '46
Kwon, Dr Ik Whan '64
Morton, Joseph Harry, Sr '73
Page, James Jefferson '71
Skeen, Virginia Ann Van Sant '52
Zimmerman, Victor Carl '56

BELTON
Kitchens, Carol Hauson '69
Kitchens, Charles D., Jr '69

BOONVILLE
Murkison, Col Eugene C. '59

BRIDGETON
Cozart, Kenneth Earl '67
Outlaw, Dr William H., Jr '67
Swindel, Lawrence Wayne '63
Swindel, Sandra V. Rudeseal '63

CAPE GIRARDEAU
Broughton, Dr Samuel Fewell, Jr '73
Chamberlain, William James '67
Hedden, Robert Eugene '52
Hedden, Ruth Cox '52
Jenkins, Peggy Bryan '64

CENTRALIA
Curtis, Mabel B. '54

CHESTERFIELD
Armstrong, Dr Thomas F. '66
Arnold, Saundra Wall '63
Jones, William M., Jr. '59
Knauf, Kevin John '75
Riley, Leslie Lynn Beasley '60
Wright, Lanette Hutchins '51
Wright, Richard Edward '54

CLAYTON
Proffitt, Denise Yancey '73

CLINTON
Kytle, Hansel Curtino '15

COLUMBIA
Breitschwerdt, Dr Edward B. '74
Bush, Robert Keith '48
Corley, Dr Everett Allen '57
Erd, Mary Elizabeth Arvin '29
Hershbarger, Dr Robert Allen '72
Johnson, Dr Jerry Holmes '63
Jones, Robert James, Jr '76
Menser, Joan Foster '69
Menser, Michael Mills '68
Milton, Edward III Vann '64
Milton, Henri Claire Breedlove '64
Noble, Dr William A. '55
Restrepo, Gustavo '73
Robinson, Dr Richard David '71
Stabenow, Dr David Lee '64
Stabenow, Jennie Gautier '66
Teague, Dr P. Terrett, Jr '68
Thewke, Siegfried Ewald '64
Thorne, Mary Jane Showaler '74
Townsend, Vera Bennett '45
Wright, Dr James Carroll '74

CREVE COEUR
Cohen, Melissa Allyne Rand '75
Cohen, Walter Norman '75
Hoffman, Theron Steeley, Jr '70
Weiner, Sally '72

DE SOTO
Holbrook, Helen Carol Callaway '68

DONIPHAN
Rhine, Donald R. '66

EXCELSIOR SPRINGS
Martin, Susan Anne Lovering '67

FERGUSON
Birchfield, Rebecca Vance Rhodes '61

FLORISSANT
Brock, James Willard '66
Outlaw, Nedra L. Norton '70
Westbrook, Evelyn Oldham

FORBES
Banks, Christina Ann '70

FRIEDHEIM
Sander, Dr Paul David '73
Sanders, Paul David '72

FT LEONARD WOOD
Boggs, Nancy Post '69

GLADSTONE
Jones, David Everett '73

HALE
Koets, Duane '67

HANNIBAL
Athman, Dolly Rosser '69

HARRISONVILLE
Warner, Ralph Alfred '57

HAZELWOOD
Purcell, Elizabeth Wells '53
Smith, Mary Jo Mayton '50

HOLTS SUMMIT
Hodges, Dr Kenneth Carl '74

INDEPENDENCE
Joe, Paul '67
Pathak, Sunit Kumar '75
Scott, Sidney Earl '56
Toland, Alain Daniel '75
Toland, Pamela Eve Pross '76

JACKSON
Engle, Dr Clair Chester '73
Shannon, Robert Lee '74

JEFFERSON CITY
Davis, James Young '71
Fox, Gary Michael '73
Judd, Dr Richard Joseph '76
Kuebler, Barbara Campbell '73
Kuebler, John Wilson '73

JOPLIN
Combs, Dr. Allan Leslie '69
Combs, Natalie Neddoff '70
Martin, Dr James Larry '74
Nims, William H , Jr '49

KANSAS CITY
Beittel, David Roy '73
Butler, Jacob Johnson '26
Comer, Clarence Philip, 111 '77
Davis, Mary Carol '72
Evans, Capt Joseph Whatley, Jr '67
Lillis, Patricia Ackman '66
Lundy, Joe Marvin
Maslan, Sarah Rhetta Fox '41
McCammon, William Lawrence '74
McEntire, Walter Carr '76
Oliver, M. Thurman '57
Sheppard, J. E. '57
Stevens, Paul Elliott '67
Stewart, Kenneth Warren '72
Whitaker, Robert Toombs '54

KIRKSVILLE
Hix, Dr Elliott Lee '49

KIRKWOOD
Clay, Carl Lloyd '65
Coulter, Ervin Scott '75
Mennett, Dr Randall H. '69
Ost, Elizabeth Luanne '73

MANCHESTER
Buckley, Allan Joseph '74
Harden, Carolyn Bramblett '65
Harden, John Henry, Jr '66
Polansky, John Thomas '61
Willis, LCdr Gerald Talbert '63
Wilsher, Barbara Barnes '62
Wilsher, John Ernest, Jr '61

MARYLAND HEIGHTS
Miller, Larry Stephen '74
Poppell, Paul Harry '63
Purcell, John Dorsey, Jr '53

MOBERLY
Tanner, Betty West Campbell

NEOSHO
Allen, Dr Charles S. '71
Farber, Dorothy Lee Wade '63

NEVADA
Smith, Timothy '76

OLIVETTE
Fleischman, Robert Marv '69
Kleg, Dr Milton '70

OVERLAND
Brown, Dr Henry Clay, IV '77

PECULIAR
Powell, Wendell Jay '71

QUINCY
Preseren, Robert Michael '75

RAYTOWN
Sells, Hazel Brackett '45
Viles, Ronald Joe '74

ROCHEPORT
Stringer, William Cecil '53

ROLLA
Greatorex, Richard Ronald '65
Williams, Dr Lance '64

RUSSELLVILLE
Gue, Anne Blanche Davies '59
Gue, Dr Charles S., Jr '60

SPRINGFIELD
Bowdidge, Dr John Stephens '51
French, Paulette Louise '68
Janicke, Mary Ellen Meharg '68
Janicke, Thomas Alan '68
Merkley, Anna Patricia '57
Owen, Charles Sherman '71
Walker, John W., Jr '61
Whittaker, Dr John Meigs '57

ST CHARLES
Carter, George Brent '65
Henson, Mitchell Winslow '60
Warner, James Lawrence '75

ST JOSEPH
Goodwin, George C. '62

ST LOUIS
Arbetter, Gail Sandra '76
Beckham, James Harvey '66
Bettisworth, Dr Denny Lee '74
Callaway, Fred Willis
Cerny, Richard Joseph '65
Cheatham, Catherine Blain '76
Clark, Walter Eve, Jr '50
Daugherty, Virgin Louise '52
Eddy, Barry Dennis '63
Hart, James Jackson '57
Henderson, Dr Victor Warren '72
Lee, Dr Jin Po '70
Lipham, Judy Ann Ozier '66
Lofe, Jean Ellen Buck '54
Long, Ms Leone Edith '76
Margolis, Sherelyn Krawcheck
Massey, Delbert Jack '50
McCann, Laura Lynne Williams '75
McKinley, Lee Carrington '21
Nelms, Joan Compton '66
Nelms, Marlon Wayne '66
Pankey, Robert Franklin '62
Pittard, Marilyn Brown '73
Polakoski, Bonita Sippel '73
Polakoski, Dr Kenneth Leo '71
Powell, Jack O '65
Pross, William H., Jr
Smith, Malcolm Augustus, IV '73
Smith, Paula Marie '70
Smith, Robert Ralph '76
Snelling, William M '41
Tanner, Carole M. (David D.) '70
Tanner, Dr David Duane '70
Templeton, Darla Stoltz '69
Templeton, James Morris '69
Tsing, Yuen-Hsuen '74
Wehunt, Dr Ralph Lee '46
Weinstock, Dr Henry Robert '63
Williamson, James Lawrence '51
Williamson, Renee L Johnson '51
Wilson, Dr William Gregory '74

ST PETERS
Brown, Stephen Roy '41

STEWARTSVILLE
Kincaid, Dr Ronald Lee '76

UNIVERSITY CITY
Harris, Dr Barry '76
Harris, Karen Marell '75
Ho, Joseph '74

VAN BUREN
Low, F Charles '65

WARRENSBURG
Johnson, Dr Larry K. '63
Jones, Capt Michael Lee '71
Miller, Dr David Alan '74
Simmons, Jean Ellen Dobbs '77

WASHINGTON
Boneau, Lucell Anne '76

WEBSTER GROVES
Drew, Edgar W. '23
Prutzman, Peter Kuntz '66
Prutzman, Susan Currie '68
Schweser, Dr Gilbert Carl '76
Schweser, Julia Merrill '75
Streetman, John Edward, Jr '36
Streetman, Mary J Littlefield

MONTANA

BILLINGS
Boswell, Grace H. Hadaway '52
Boswell, Dr Rupert Dean, Jr '57
Long, John Wheat '70
Min, Kyung Ho '66

BOZEMAN
Catlin, Dr Jack Edward '54
Cone, Margaret Nelson '73
Warren, Douglas Huron '56

BUTTE
McDaniel, Richard Claude '66

GLASGOW
Brown, Dr John Lee '72
Girard, Norman Dale '70

GLASGOW AFB
Bunch, Dr Michael Brannen '72

GREAT FALLS
Bell, Gary Cecil '65
Worley, John Jackson '75
Worley, Lt-Col John Norton '56

KALISPELL
Thompson, Michael Lester '68

LAUREL
Huntington, Mrs Fred G. '68

MISSOULA
Clyatt, Ann Collins '58
Clyatt, Eugene G

SHELBY
Hall, Richard Duane '76

STEVENSVILLE
Nelson, Harold Melvin '70

TWIN BRIDGES
Duncan, Mack Stewart '68

WEST YELLOWSTONE
Campbell, Thomas Richard
Hicks, William Barry '67

WISE RIVER
Rich, John Calvin, III '70

NEBRASKA

BELLEVUE
Blakeney, Judy Beth '69
Cooper, Dr Raymond Bigelow '62
Cooper, Rose Wood '62
Harrison, Martha Anne Leonard '56
May, Dr James Owen '62
May, Mrs James Owen '61
Reinhart, Steven L '74
Semley, Capt F. John '70
Semley, Mary Potts '71

CENTRAL CITY
Fortson, Harold Jackson

CHADRON
Landreth, Raymond Ellis '66

KEARNEY
Young, Dr Ann Elizabeth O' Quinn '56

LINCOLN
Claussen, Rosalie Susanne Haley '76
Dryden, Mari-Jo '75
Miller, David Earl '66
Spaugh, Ms Elizabeth Anne '77

OMAHA
Albertson, Dr Larry Michael '70
Bowman, Mrs Bennie Columbus 51
Bowman, Bennie Columbus '54
Brown, Bruce Stuart '74
Brown, Margaret McIntyre '63
Carmack, Charles Embrey '60
Haschka, Jonathan '77
Howard, Ernest Willie '35
Huff, Omar Alvin '50
Johnson, Edith Farmer '68
Kaplan, Eric '75
Kasdorf, Jerry Albert '72
MacKay, David Mitchell '74
Mackay, Patricia Lynn Plunkett '75
McLeod, Dr Philip George '71
Meissner, Carolyn Peckham '52
Terrell, Edna Marcia Hughes '70
Terrell, Henry Vernon '70
Travitz, Capt David Henry, Jr 66
Weeks, Thomas Lowry '61
Woodard, William Lofton '51

PAPILLION
Brock, Capt John Timothy '72
Brown, Nancy LaClaire Bullock
Habiger, Barbara Veal '62
Habiger, Maj Eugene Emil '63
Lube, Elizabeth B Turner '65
Perkins, Capt Sheppard E, Jr '61
Pritchard, Diane Elizabeth Kingston '69
Pritchard, Robert Edward '69

NEVADA

HENDERSON
Hensel, Mark Clinton, Jr '71

LAS VEGAS
Bowen, Capt Vernon W, Jr '66
Brown, Louise A Martin '48
Brunson, Lelia Louise Harmon '59
Carmichael, Victor Hugh, Jr
Cloninger, Martha Coachman McBride '75
Close, Linda Ann '62
Combs, Dr Melinda L. '72
Ebner, Jack Merrill '71
Elkins, Robert Neal '76
Fazio, Salvatore A '58
Gasho, Nancy M. Logan '64
Harbach, Arlene Stoler '73
Hartness, Charles C., Jr '71
Howard, Winifred Alice (Winnie) '57
Kilpatrick, Katherine Jean '75
Kinbar, Suzan Ronnie '73
Kopp, Margaret S. '64
Lynn, Cecil Wilbur '50
McMahon, Myra Jackson Smith 52
Rand, Claude Moliere '41
Ray, Ashton Laurent '68
Rist, Mrs Ronald A
Sellers, James David '73
Shirer, Curtis Alan '71
Small, Kay M. Berry '72
Stewart, Edwina Long '42
Thomas, Harriet Holland
Thomas, J. C. '54
Thomas, Michael Herndon '75

NELLIS AFB
Bohn, Maj Peter Cornelius '63
Bohn, Mrs Peter Cornelius '62

NORTH LAS VEGAS
Alston, Maj Maurice E., Sr
Frazier, Capt Robert Daniel '65

RENO
Fitkin, David R '59
Joiner, Virgil L
Kelly, Genevieve Dwiggins '48
Morton, George N, Jr '49
Newman, Mrs Gordon M '57

NEW HAMPSHIRE

AMHERST
Harden, Harry Bird '57
Wilbur, Hugh Richard '68
Wilbur, Nancy Spears '68

AUBURN
Mattes, Mary Jane (Jinx) Engel 49

BEDFORD
Huffman, Florence Elenor Huntt 65
Macrigeanis, Socrates N 51

BROOKLINE
Fifield, Anne Calhoun '49

CANAAN
Allen, Wm Griffin, Sr '71

CONCORD
Matarazzo, George Thomas '63
Thomson, Meldrim, Jr '35

CONTOOCOOK
Gaines, Patricia Ellison '66

CONWAY
Frank, Marguerite B. Benjamin 40

DOVER
James, Jesse '37
Warren, Clifford G., Dr '68

DUBLIN
Curran, Arthur Ranger, Jr '73
Curran, Karen Burleigh '73

DURHAM
Rogers, John Earl '60
Young, Jerilyn (Jerry) Bridges 59

GILMANTON IRON WORKS
Polozzolo, John Joseph '72

HUDSON
Reckis, Joanne E. Fowden '68

LEBANON
Anderson, Charles Elliott '72

LITTLETON
Benavitch, David William '74

MANCHESTER
Grenier, Sr Marie Anne Cecile '75
Taft, Jane Brightwell '42

MERRIMACK
Sinkervitch, Anita Millina
Sinkervitch, Romuald A. '53

MT SUNAPEE
Williams, Rev Isaac Seaman, Jr '52
Williams, Margaret McGregor

NASHUA
Nelson, Lavinia Maynard '34
Towns, Arline Tyree '59

NEWPORT
Bartlett, Grace Martha '76

ORFORD
Harris, Margaret Fleenor '72

PEASE AFB
Busbee, Roderick M. '53
Morris, Geordine Elizabeth Wilson '60

PELHAM
Higgins, Virginia Warren '54
Mathieu, Judith Martin '69
Mathieu, Dr Robert Joseph '71

PIKE
Leahy, Timothy Mark '69

PITTSFIELD
Lemmon, Dr Karin Rose Doster '72
Lemmon, Dr Richard Edward '69

PORTSMOUTH
Calhoun, Capt Charles K., Jr '67
Calhoun, Margaret Robertson '67

SALEM HEIGHTS
Maroney, Francis P., Jr '66

SOMERSWORTH
Balderacchi, Arthur Eugene '65

WEST THORNTON
Pope, Rebecca Wight Oglesby '30

WOLFEBORO
Goodall, Ellaine S. Chance '59

WOODSVILLE
Taylor, George William '64

NEW JERSEY

ALLENDALE
Botta, Dr Richard Anthony
Goode, Dr Ronald Lane '73

ANNANDALE
Lance, Leila Heckman '32

AUGUSTA
Ayers, John Thomas '72

BASKING RIDGE
Caldwell, Frances McClaun '55
Servodidio, Francis Nicholas '60
Shanholtzer, Dr Glenn Fred '72
Shanholtzer, Dr Sheryl Fanning '73
Zabel, Dale David '66

BAYONNE
Bisgay, Samuel J '58
Kochaniewicz, Thomas Joseph '70

BELLE MEAD
Hanna, Dr Ragy Boshra '71

BELLEVILLE
Cheney, Arthur Keeling

BELMAR
Langbein, Raymond Joseph '59
Sterner, Donald Bruce '73

BERGENFIELD
Burke, Dr Patricia Ann '75
Marchiony, Claudia Lynn '75
McGlynn, Daniel Patrick '73

BERKELEY HEIGHTS
Caplan, Betty Appel '51
Casey, Patrick Harold '61
Reiman, Wendy R Wapnick '72

BERNARDSVILLE
Becnel, Leslie Anne '74
DeBacker, Lucien P '54
Landskroener, Peter A '72
Lane, Mrs Thomas Mercer '49
Lane, Thomas Mercer

BLAIRSTOWN
Ruh, Lessie E Conaway '59

BLOOMFIELD
Stroup, Veronica Ann '76

BLOOMINGDALE
English-Skowronski, Valerie '75
Mackenn, Alex John, Jr '61

BOGOTA
Niarhos, Theodore Gikas '74

BOONTON
King, Clifton Steele, III '70

BORDENTOWN
Lafer, Nathan Gerald '67

BRANCHVILLE
Appler, Harold Mehring '42

BRICK TOWN
Dykes, George Calvin '70
Scott, William James '68

BRIDGETON
Giordano, Ms Linda Lee Loetell 77
Mingin, Jane E. Robinson '71
Zirkle, Dr Ernest William '65
Zirkle, Sylvia Burnette '65

BRIDGEWATER
Balke, William James H '56

BRIGANTINE
Carrier, Evelyn Jane Deriso '48
Coyle, Dennis '68

BUTLER
Naughton, John Francis '68

CARTERET
Possoby, Michael John, Jr '61

CEDAR GROVE
Cicetti, Albert Louis
Gallucci, Thomas Charles
Gold, Jerry Julius '56
Steuber, Carl Henry '68

CHANGEWATER
Errickson, Celia Turk '44

CHATHAM
Bonnell, Ann Cox '54
Briney, Jenny Oliver '73
Briney, Roger Albert '75
Canfield, Nan Rainey '59
Merahn, Roger Noel '60

CHERRY HILL
Bell, Dr Steven H '76
Bowen, Eliz Rosanne Errigo '67
Bowen, Marcus Neil '67
Johnson, Katherine Tilley (Katy) Cox '66
Matez, Dr Murray Norman '50
Zarge, Leah Ghitter '51

CINNAMINSON
Landgraf, Linda Shipman '71

CLARK
Morway, Joyce E. '58
Quartararo, Russell Andre '73
Radomski, Robert Chester '73

CLIFFSIDE PARK
Gedzelman, Bernice Rosenberg '68

CLIFTON
Berliner, Neal T '66
Grasso, Lawrence

CLOSTER
Buchhart, Prosper W, Jr '55
Lewis, Louise Causey '65
Santo, Stephen Philip '73

COLLINGSWOOD
Langran, Mary Stafford '38
Quinn, Michael Robert '74

COLTS NECK
Hammann, Chester Alan '71

CRANBURY
Peterson, William M, Jr '68
Tolnas, Edwin Lowther '57
Wood, Carol Scoville '72
Wood, R. L. '70

CRANFORD
Becker, Joel L '73
Cauble, Betty Ann Adams '45
Cauble, Gerald D '48
McLemore, Dr William Hickman 63
Silsby, Charles Lewis

CRESSKILL
Ward, May McNeer

DAYTON
Sechler, Duard Lee, Jr '66

DEAL
Feinberg, Dorothy Mallach '55
Herzenberg, Larry Norman

DELRAN
Haskell, Malcolm Warren '67

DEMAREST
Malhame, Mary Leslie Erwin '64

DENVILLE
Smith, Danny Eugene '71

DOVER
Lundberg, Arnold David '76
Rodgers, James Allan '56

EAST BRUNSWICK
Cody, Mildred Ann McInnis '71
Dwyer, Robert Joseph '69
Fox, Mary Ann Williams '61
Fox, Dr William Francis '61
Kronman, Sharon Merel '72

EAST HANOVER
Swanbeck, Steven Leonard '77

EAST RUTHERFORD
Weed, John Merville '60

EAST WINDSOR
Myers, Howard Arthur '68
Nixon, James Oscar, V '70

ELIZABETH
Donner, Gale Helene '71
Kurry, William Mark '62

ELMWOOD PARK
Abramsky, Norman '52

ENGLEWOOD
Allyn, Eugene '38
Deloia, Sarah Ruth Greene '64
Fang, Iris Choo-Hwa '74
Frank, Beverly Hirsh '54
Greene, Jessie Brinson '69
Greene, Thomas Edgar, III '69
Krasner, Dr Jack Daniel '45
Marchbanks, Modane '31

ENGLEWOOD CLIFFS
Simon, Michael Evan '77

ERLTON
Valente, Louis Edward '76

ESSEX FALLS
Dale, Mary E. Hayes '46

EWINGVILLE
Shahied, Dr Shahiedy I. '70

FAIR HAVEN
Bruce, Robert Kenneth '52
Ege, Amy Webersinn '69
Small, Idus Brown, III '62

FAIR LAWN
Demicco, John Michael, Jr '60
Frederiksen, Henry P. J. '41
Wtulich, Robert Henry '72

FAIRFIELD
Fritze, Lee Ewald '71
Rudy, Dr Bruce Coleman '71

FANWOOD
Linch, Luther Wilkins '61

FLEMINGTON
Barrick, Eric Joseph '68
Little, Dr Daniel Craig '69
McLarty, Robert Alex, Jr '69
Owen, N. Coleman '67
Skognes, Gail Elna Williamson '69

FLORENCE
Moore, Frances C '51

FLORHAM PARK
Mitchell, Virginia L. Adams

FRANKLIN
Galland, Paula Phelps '73

FRANKLIN LAKES
Allison, William Vansiclen '73
Kleckner, Jonathan '73

FRANKLIN PARK
Matticoli, Frances E. Jackson '65

FREEHOLD
Grieser, Raymond Andrew '62
Voigt, Frederick W., Jr '61
Voigt, G Ann McClendon '60

FRENCHTOWN
Mathews, Andrew Jackson '28

FT LEE
Greer, Paul Marten '75

FT MONMONTH
Schwartz, Ronald John '73

GILLETTE
Mahoney, Dr Joseph James '72

GLASSBORO
Brewster, Judith Mary '74
Chester, Kathleen Marie '75
Dudichum, Mark Stuart '69

GLEN RIDGE
Baumler, Barbara Ann Wheeler
Griffith, Dr Roy 11
Kramer, Dr Michael Joseph '69

GLEN ROCK
Bakelaar, Robert Gary '76
Gray, Arthur Warren '52
Vinson, Louise B Slocum '40

GREEN VILLAGE
Cheney, Ruth Anna '72

HACKENSACK
Boulware, Barbara Jean '71
Garrett, Cheryl Cynthia '68
Stier, Jesse A

HACKETTSTOWN
Schwellenbach, Eleanor Ruth Jones '36

HADDONFIELD
Campbell, David Stanley '26
Daly, Dorothy Shaw Cheshire 64

HALEDON
Sella, Capt Lawrence Douglas 73

HAMBURG
Freeland, Margaret Michael '67

HAMILTON SQUARE
Ladner, Catharine E Tillman '71

HAMPTON
Edmunds, Sandra Beltz '75
Edmunds, Dr William John '73

HAWORTH
Rodriguez, Margarita '69

HAWTHORNE
Granich, Steven Michael '76

HAWTHORNE Cont'd
Tarcando, Fred Lawrence '70

HEWETT
Surosky, Arthur Marcus '63

HIGHLANDS
Thomas, Dr James Postles '66

HIGHTSTOWN
Herring, Joan '65
Norvell, Russel Simpson

HILLSDALE
Higgins, Wendy S Eidson '67
Sklarew, Becky Yeager '69

HO HO KUS
Stolp, Thomas Barton '71

HOPATCONG
Chesnut, Marjorie Greksa '64

HOPEWELL
Leake, Barbara Steele '71

HOWELL
Lavrovsky, John William '73

IRONIA
Henderson, Earl Frederick '65

IRVINGTON
Everett, Rev Robert Andrew '70

JACKSON
Feltus, William Francis '73
Rotsettis, James '68

JAMESBURG
Pigman, Gladys Hargreaves '35

JERSEY CITY
Burks, Dr John Bascom '58
Graboski, Thaddeus '74
Lieberman, Lynne Carol '71
Nichols, Patricia Diane Wilson '68

KEARNY
Milewski, Richard Vincent '74

KENDALL PARK
Bradshaw, Alice Williams '50
Dennen, John Edward '69
Siegel, Lawrence Morton '55

KINNELON
Caell, Teresa Ann '70

LAKE HOPATCONG
Cumiskey, Dennis Michael '69

LAKEWOOD
Kaplan, David Mark '71
Shmeltsman, Esther Bush '24

LAUREL SPRINGS
Weiner, Gerald Philip '71

LEONIA
Galland, Joseph Thomas '77
Schmidt, Ms Barbara Anne '77
Steenland, Adrin Peter '42
Vincent, J. Ann '67

LINDEN
Haltman, Jeffrey Earle '69
Whiting, Scott Fullarton '63

LINWOOD
Allen, Marjorie L Gay

LITTLE SILVER
Jacoby, Anderson A Lillis

LIVINGSTON
Bernardik, Maurice Samuel '35
Picot, Dr Leonce L, III
Pinadella, Michael Anthony '50
Schnell, Jay John Peter '75
Smith, Joan Ellen Burns '73
Smith, Dr Kenneth L, Jr '71
Taylor, Ms Jill Ellen '77

LONG VALLEY
Thornton, Marvin Lewis, Jr '62

LUMBERTON
Moore, Anne Shawe '73

LYNDURST
Szyndler, Walter Thomas '65

MADISON
Nims, Arthur Lee, III '49
Pape, Jurgen Heinrich '64
Rowan, Robert Arthur '63
Simko, William '43

MANASQUAN
Cantillo, Peter Anthony '48
Moore, Geryl Emig '72

MANVILLE
Roberts, Dr Rex Dana '75

MAPLE SHADE
Hansen, Brian Webster '72
Stranc, Joseph Leon '73

MAPLEWOOD
Ames, Melvin

MARGATE
Mooney, Robert Michael '76

MARLTON
Aungst, Judy Capewell
Aungst, Leroy William '70
Eppolito, James Samuel '56

MARTINSVILLE
Echols, John Trawick '53

MATAWAN
Aronson, Robert Irwin '46
Elwell, Carol Griffin '67
Fontana, Alfred W
Perrine, Charles Robins '68

MAYS LANDING
Detrick, Ronald Leonard '68

MAYWOOD
Walsh, William Alf, Jr '52

MCGUIRE AFB
Crump, Maj Ronald Steve '65
Long, Edwin Owen '73

METUCHEN
Cullinane, Daniel '74
Gifford, Margaret Elizabeth '77
Hoeflin, Melvin Walker '58
Lewis, William Thomas '51
Ross, Marcia Goland
Shein, Hartley Arthur '42

MIDDLESEX
Kruger, Paul Joseph '60
Platt, Dr William B

MIDDLETOWN
Harriman, Carolyn Ann Curran '69
Yoho, James Gibson '47

MIDLAND PARK
Burckner, Lynne Ann '75
Kaucher, Charles George '75

MILLBURN
Good, Joyce Lennett '49

MILLTOWN
Pinfield, George W, Jr '60
Roncalli, Dr Raffaele, Amici '60
Southerland, Juanita Thomburg '53

MILLVILLE
Annan, Edgar Landers, IV '69
Rieck, Deborah Lynne '76
Waltman, Susan Carol '73

MONMOUTH BEACH
McEver, Mrs Hayward Walton '44

MONTCLAIR
Cody, William Bermond '71
Hinshalwood, Robert Loudon '58
Kent, Micheal John '75

MONTVALE
Brisby, John Clark '72
Padgett, David Kelly '68

MOORESTOWN
Anderson, Lillias C Harris '48
Ball, June McCoy '70
Ball, Milner Shivers '71
Jay, Janette Pennington '38
Love, Sarajane Newton '73
Willison, Lawrence D., III '67

MORRIS PLAINS
Hennahane, James Michael '58
Rivers, Lawrence William '76

MORRIS TOWNSHIP
Minter, D. Carolyn Vickers '65
Minter, Milton Merrian '65

MORRISTOWN
Arnold, Dr Samuel J. '34
Black, Martha Stivers '56
Chandley, Frank Harold '59
Chandley, Katherine Ragsdale '59
Farley, Richard Keohane '73
Gordon, Carey Lawson '61
Lewinson, I. M. '44
Murray, Jack Bittick, Jr '72
Pross, Dorothy H Mark '53

MOUNTAIN LAKES
Harris, Dolores M. Birdsall '73
Ray, William G. '41
Taylor, Floyd Thomas, III '70

MOUNTAINSIDE
Isaac, Robert S

MT LAUREL
Chappell, Dr Robert Leroy '66
May, Dr William O, Jr '63
Parrish, Lowe, III '72

MURRAY HILL
Carle, David Allen '60
Fowler, Harriet Lee Loftin '57

NEPTUNE
Hsu, Dr Diensie Chang '72
Warms, Wayne Stephen '75

NESHANIC
Demasi, Vincent Joseph, Jr '69

NETCONG
Basenese, Beverly Jean '70

NEW BRUNSWICK
Beecher, Bruce Douglas '73
Stauffer, Kenneth Robert '65
Wong, Dr Yu-Wah '76

NEW LISBON
Bramerel, Robert Robin '57

NEW PROVIDENCE
French, Nita Ruth '75
Mann, Samuel W, Jr '62
McCulloch, Linda Faye '76
Peacock, Steven Harry '74
Tomaszewski, Frances Barbara '74

NEWARK
Deal, Mary Elizabeth '75
Messina, Rudolph Vincent '50

NORTH BERGEN
Mahmarian, John Harry
Stevens, Irwin I '32

NORTH BRUNSWICK
Combs, Thomas Michael '73
Petty, Frank Michael '56
Whitehead, Thomas H., Jr

NORTHFIELD
Smith, Kathleen Marie '75

NORTHVALE
Collazuol, Valerio

NORWOOD
Wheeler, Steven Robert '75

NUTLEY
Cipolla, Adrienne Marie '76
Maschio, Joseph Edward '68

OAK HILLS
Zimmerman, Walter Dieter '71

OAK RIDGE
Pino, Eloise Catherine Sutton '64
Scheri, John Carmine '65

OLD BRIDGE
Geller, Marvin '65
Meisner, Alfred '51

ORADELL
Irvin, Rita Eileen '75
Vincent, Jane Vosburgh '70

PALMYRA
Gilbert, John Charles '75

PARAMUS
Gallo, Alexander W. '34
Sexton, Joseph Aloysius, III '77
Sommerhalter, O W, Jr '39
Weiss, Thomas John '77
Weiss, William, III '74

PARSIPPANY
Merola, Michael Eugene '51

PATERSON
Ferensick, George '58
Kakaty, Louis John '60
Shapiro, Elise Wortsman '42
Tilli, Dr Henry Bernard '40

PEAPACK
Colantono, Anthony W., Jr '76

PENNINGTON
Patterson, Robert Lawrence '66
Woolum, Jake '49

PENNSAUKEN
Gannon, Francis Xavier '74
Gannon, Paulette Marie Piquet '75

PERTH AMBOY
Dobrenic, John Mark '76

PHILLIPSBURG
Zengel, John Joseph, Jr '71

PINE BROOK
Lipkin, Donna Schwartz '70

PINE HILL
Berman, Milton '34

PISCATAWAY
Nutt, Fred Lucian, Jr '55

PITMAN
Young, Linda Gibson '64

PLAINFIELD
Allen, Jeannette Weinstein '40
Allen, William '40
Burdulia, Joseph, Jr '71

PLAINSBORO
Demyan, Dr Beverly Jeanne Rauch '76
Poe, Frances Regina '60
Schemer, Carol Ann '65

POINT PLEASANT
Kilar, Edward Francis

POMPTON LAKES
Glodic, Evelyn Vilar '68

POMPTON PLAINS
Jones, A. Marshall, III '73
Jones, Patricia Moncrieff '72

PORT MONMOUTH
Skinner, Ira James, Jr '64

PRINCETON
Fosky, Peter Leon '76
Roney, Nancy Jacobs '75
Roney, Rev Robert Patrick '75

PRINCETON JUNCTION
Cottle, John Daniel '64

RAHWAY
Hunter, Brian Louis '68

RAMSEY
Holub, Nicholas, Jr '71
Knipper, Aloysius John '59

RANDOLPH
Capel, Bobby Gene '71
McKenny, N. Jayne Malcom '62
McKenny, William Dee '62

RANDOLPH TOWNSHIP
Berg, Shirley Estes '65

RARITAN
Myrick, David Lee '61

RIDGEWOOD
Edwards, Austin S., Jr
Edwards, Kenneth Austin '71
Guerriero, Michael L '65
Highsmith, Judith Palmer Johnson '69
Horowitz, Rosalind Odrezin '60
Rachels, Julian A., Jr '51
Rachels, Rosemary Still
Vickery, Thomas Nelson '61

RINGOES
McLarty, Robert A '40
Rasmussen, Paul Jorgen '67
Rosmussen, Paul '66

RINGWOOD
Gleason, Cristen Michael '69
Killeen, Ms Eileen Delores '77

RIVER EDGE
Schuman, Barbara Ann '72

RIVER VALE
Supran, Dr Michael Kenneth '61

ROSELAND
Burriack, John Stephen '50
Ciandrini, Frank Bernard '50

ROSELLE
Cargill, Frank L '69
Fountain, Andrew A., III '63

RUTHERFORD
Miceli, Luciano Anthony '61
Youngentob, Steven Lawrence '76

SADDLE RIVER
Knight, William T., III '41

SALEM
Hardison, Calvin W.

SCOTCH PLAINS
Bartell, Leslie Charles '68
Snyder, Marlene E Bartell '72

SEA GIRT
Moore, James Alonzo '40

SECAUCUS
Cataldi, Dr John Alan '72

SHORT HILLS
Bernstein, George Martin '58
Bonfanti, Richard S. '68
Diecke, Elizabeth G. Bennett '52
Johnston, Jefferson B '24
Lee, Melissa Jane '74
Vignolo, Nancy Thielman '64
Wachsteter, John Ira '66
Wachsteter, Lynda Rosenstein '65

SHREWSBURY
Clark, Alfred Thomas '72

SICKLERVILLE
Mooney, Daniel B '67

SOMERSET
Atkinson, William Knox
Brown, Raymond N, Jr '61
McCormick, Ms Mary Louise '77
McCormick, Patricia Anne '70
Pellinger, James Joseph '46
Stillman, Doris Virginia Falk '41
Welchman, Thomas John '73

SOMERVILLE
Doran, Edward James '77
Gaydos, Daria Anne '68
Tidmore, William E., Jr '67

SOUTH AMBOY
Bonk, James Martin '71
Cottrell, Betsyann '73
Hart, Beverly Elaine '70

SOUTH BOUND BROOK
Kislow, Dr Cynthia Jane '76

SOUTH ORANGE
Creel, Jessie Wood '49
Holtz, Barbara S Kalin '54
Platner, Donald E.
Schlosberg, Constance Arlene Solomon '64
Scott, Marjorie A. Adlerstein '48
Smolen, Elliott Edwin

SOUTH PLAINFIELD
Lavecchia, Frank Daniel, Jr '73

SPARTA
Anderson, Esther '31
Armona, Frederick Chas '69
Armona, Lynda Whatley '70
Buchheim, Diane Kirkus '71
Doran, Deborah Ann '73
Stone, Dr Charles Dean '49

SPRINGFIELD
Corey, Edwin Lowell
Golden, Leonard Allan
Harelik, Melvin Moses '51
Rosenthal, Louise '73

STIRLING
Winiarski, Mary Hiott '60

STONE HARBOR
Petruzzo, Robert Thomas '50

SUMMIT
Cochran, Robert Thomas, III '73
Duncan, Ms Ann Brooke '75
Edwards, Janice Petty '64
Goldsmith, Arthur Lee '53
Nessen, Jane Randall
Osbon, Marilyn Jean Martens '65
Simmons, Patricia Alday '58
Stillwell, Nicholas

SUSSEX
Bailey, J. William '61

TEANECK
Hartman, Barbara Kline '67
Hartman, Mark William '62

TENAFLY
Benner, Virginia Elaine Hart '62
Burgess, James Alexander '76
Lopresti, Philip Basil '67
Saydah, Lenore Cantey '54
Stiskin, Hon Jacob

TITUSVILLE
Van Hise, Edward William '74

TOMS RIVER
Doros, Frank Charles '56
Samson, George, Jr '66

TRENTON
Doherty, Donald Paul, Jr '70
Echols, Allen Lee '61
Fell, Gordon S. '53
Gatti, John T '74
Gerofsky, Harry '34
Krueger, Charles L. '70
Laing, Dr Noel Armstrong '66
Lambert, John Larason '65
McManimon, Joseph Magee
Monahan, Charles P '64
Pierly, Dr David Arthur '72

TURNERSVILLE
Little, Charles Thomas '65

UNION
Feingold, David Mark '71
Jacobson, Robert Stephen '77
Locke, Malcolm Stuart '60
Malvin, Dr Philip Joseph '55
Mayfield, James Guerdon '68
Mayfield, Mary Lou Schnell '68

UPPER MONTCLAIR
Haskell, Charlotte Chapman '38
Kaliski, Alan Edward '71

VENTNOR
Woller, Madelon Sheila '70

VERONA
Lampson, Ms Kathleen Kim '77

VINCENTOWN
Paulk, Martha C. '50

VOORHEES
Duffy, Barbara J. Gabrielsen '69
Tyer, Maxine Ryals '68

WALDWICK
Srivastava, Dr Kunwar Krishna '69

WALLINGTON
Modla, Dorothy Owen
Vasavada, Kamendu Chandulal '74

WANAQUE
Powitz, Robert Walter '64

WARREN
Ng, Peter Chan Yin '58

WASHINGTON
Bodine, Franklin Duane '69

WASHINGTON CROSSING
Badash, Dr Fariborz Fred '61

WAYNE
Linkfield, Dr Robert Loomis '56
Tanis, India Eugenia Smith '75
Tanis, Robert John '74

WENONAH
Danner, Herbert Aiken, Jr '73

WEST ALLENHURST
Bourbeau, Philip Edward, Jr '75

WEST CALDWELL
Borst, Pfc William John '63
Patel, Dr Harji I '69

WEST DEAL
Werner, Ruth Barbara '69

WEST ENGLEWOOD
Yip, Kenneth '59

WEST LONG BRANCH
Phillips, Lt John Frederick '68

WEST NEW YORK
Orlich, Peter Frank '44

WEST ORANGE
Kass, Jeffrey Michael '72

WEST TRENTON
Walker, June '54

WESTFIELD
Acevedo, Winston Morales '74
Butler, Joseph Gray A '64
Howell, Dr Lanny Mont '65
Howell, Susan Sutcliffe '65
Ingram, Dr A Starr '31
Kennek, James Francis '44
Knipple, Margaret Shaw '42
Rossi, Martha S Blatchford
Rossi, Peter Francis '51
Stoner, Joseph Pleas '72
Taylor, Sundae Mundy '72

WESTMONT
Christian, Carol Rich '75

WESTWOOD
Davis, Abbott S, Jr
Grant, Jill Elizabeth '73
Grant, John Horner, Sr
Jarvis, Joyce Carol '74
Logan, Ms Diane '77
Vetcher, Robert '76

WHARTON
Sargent, Edward Bradford '71
Stout, Cathy Diane Upchurch '76

WHIPPANY
Peel, Donald Milton '65

WHITEHOUSE
Tindall, Ronald James '67

WHITING
Holstenkamp, Elise Helene '75

WILDWOOD CREST
Buchanan, John Fairlamb '56

WILLINGBORO
Dolan, John A, Jr '68
Garner, Edward Tinley '60
Hughes, Barbara Peters '63
Platt, Dr Jerome Joseph '65

WOODBURY
Davis, John Emmeus
Pratt, Capt George Kreiss '73

WOODCLIFF LAKE
Ashway, Denton Barkdoll '77
Lieblich, Kathy Luscher '77

WYCKOFF
Bibbings, Robert George '50
Davison, Margaret G '72
Field, Clara Stamps '43
Ramsey, Richarda Garner '68

NEW MEXICO

ALAMOGORDO
Francis, JoAnn Parker '55
Stroup, Michael Eugene '75

ALBUQUERQUE
Augustinos, Sharon C. '66
Baxter, Laura Jane '71
Brandon, Jerome Randolph '65
Burnette, Howard Walker '50
Crum, Angieline Kirkland '48
Dabney, Jeanne Patterson '42
Duncan, Aubrie Lamar '68
Elder, Hugh Shannon, Jr '51
Glenn, Pleas M. '61
Grimland, Ms Mona Stevens '72
Harvey, Dr James Deloach
Jordan, Dr William Marion '58
Lacher, Johannes H '70
Langley, Sara Leith Hailzip '60
Lee, Judith Kay
Luckie, Lt-Col Lorenzo Foster '58
Mayhew, Dr Dawn Carolyn '77
McCormick, James Taylor, II '65
Meaders, Margaret Inman '36
Monighan, Francis J.
Morton, Pauline Creel '53
Nelson, Wiley Callaway '32
Paskewich, Margaret Ann Peterson '66
Price, Richard H., II '61
Price, Sarah (Sally) Carlton Pearson '62
Scott, Thomas J '29
Shinedling, Rabbi Abraham I
Stovall, Albert S J, Jr
Sturgess, William Krieger '59
Trottman, Dr Paul Miller '67
Varney, Judith Kay Lee '68
Walker, Barbara Lynn '72
Welch, Maj Russell C. '64
Williams, Roger Griswold '65
Young, Glenda Merle Chitwood '62

AZTEC
Wincey, Dr Rosaline Gail '68

CABALLO
Marble, Dr Robert F. '57

CLOVIS
Hsi, Ching Heng '49
Weaver, Capt Houston T, Jr '72

CORRALES
Trimble, Elizabeth D Routh

EL RITO
Marriott, Sherman Fred '70

GALLUP
Zunigha, Merle Eugene '73

GRANTS
Pickering, Laura Ann '76

HOLLOMAN AFB
Cushenberry, Anthony S '57

LAS CRUCES
Graham, Whaley
Lynch, Hugh David, Jr '76
Proctor, Celeste Smith '37
Proctor, John Peebles, Jr '35
Robey, Dr John Stewart '70
Sullivan, Dr Darrell T '40
Sullivan, Sara Jim Jones '40
Winston, A Penn, Jr

LOS ALAMOS
Hill, Nathaniel W '50
Hunter, Joyce Lee Turner '56
Hunter, Raymond Eugene '57
Selarge, Fred Robert '49

PECOS
Oakleaf, Gregory S '71

PORTALES
Cagaloglu, Osman Nurullah '76
Colvin, Richard Woods '50

RIO RANCHO
Fitts, Dr Ralph Lamar '22

ROSWELL
Blain, Jimmy Daniel '75
Hanes, R Evelyn Oglesbee '40

SANTA FE
Khalsa, Sat-Kartar Kaur (Carolyn) Husbands '73
Neary, Dr Michael Paul '76

SILVER CITY
Vesely, Edith Huff '33

TAOS
Owens, Hubert Bond, Jr '68

TIJERAS
McCarthy, Timothy Carlton '72

TUCUMCARI
Jennings, Janie O. Waites '46

WHITE SANDS
Rountree, Robert D '66

NEW YORK

ALBANY
Bird, Benjamin M
Burgess, Cecelia Eliz (Betty) '68
Chenault, Barbara Faye Susemihl '72
Johnson, William Frank '72
Saigh, Dr Philip Assad '74
Stillwell, David Joseph '71

ALBERTSON
Hopper, Charles C. '37
Scarpinato, Denis Dominick '73

ALBION
Wolcott, George G, Jr '65

ALDEN
Woodard, James Ashly '72

ALEXANDRIA BAY
Russell, Alden Frederick '64

ALFRED
Benson, John Berry '50
Benson, Joyce Lorentzson '51

ALLEGANY
Ensworth, Louis William '70

ALMOND
Lane, William Bronson '67

ALPINE
Rhodes, Barlow Norris '70

ALTON
Sucher, Mary Coleman '41

AMAGANSETT
Seeler, David Eric '64

AMES
Dresser, Richard Mott '61

AMHERST
Bargmann, Dr Evelyn Marion '73
Kelsey, Cornelius Erwin '67

AMITYVILLE
Reilly, Michael Joseph '72

AMSTERDAM
Dalesandro, Dominic A, Jr '74
Furman, Christopher Paul '74

ANDOVER
Goodridge, Lyndon Earl '65

APO NEW YORK
Aaron, Ira Edward '60
Alexander, William R, III '64
Almand, William V, Jr '56
Anderson, Janice Ruth Bizousky '73
Andrews, Maj Russell Wayne '75
Apple, Capt Robert Carl '66
Archibald, Lt-Col Thomas '71
Arnold, Sarah Wilson Kneale '66
Babineau, Raymond H. '69
Barlow, Sandra Sue Barbour '72
Baskin, Mrs Jack '62
Bateman, Dr Bruce Gary '66
Bateman, Pamela Anne Philips '68
Beckwith, Everett G '66
Bennett, Mrs George Edward, Jr '67
Bennett, George Edward, Jr '67
Benton, Lucien Caldwell
Benton, Mary L Harrell '47
Biggs, Maj Henry Douglas '71
Blakey, James Thomas '69
Boswell, Judith F. Whorton '64
Bowen, Marilyn C Morrison '64
Bowen, Capt Paul Benjamin '64
Branch, 1 Lt Milton Edward, Jr '73
Briggs, Duncan David, Jr '71
Brooks, Capt George B, Jr '64
Brooks, Karen Louise Blair '70
Brown, 2 Lt David Lee '69
Brownlee, Maj Emory William '53
Burr, Ralph Regis, Jr '72
Burton, Capt Walter Lawrence '62
Caldwell, Theresa K Dismuke
Camp, Capt William Johnny '74
Cannon, Patricia Jane '69
Cavender, Joanne Bruner '68
Cavender, Raymond Eugene '67
Childree, Warren Edwin '71
Christian, Pamela Ann Winkler '71
Christian, Capt R Franklin, II '69
Claiborne, Charles E, III '70
Coburn, Capt Middleton John '68
Cochran, Virginia Somerville '60
Cooper, Richard Marion '74
Cooper, Walter Alan '70
Cosnahan, Capt Robert F, Jr '71
Craig, Linda Warren Smaha '67
Craig, Patrick Rice '66
Critchett, Helene Baker '52
Crosby, Joan J Brooks '63
Crosby, Robert Hampton '65
Crowder, Capt William Scaife '73
Culpepper, Jack Lanier, Jr '74
Culpepper, John S, Jr '49
Daley, Dr Alexander F., Jr '69
Daley, Mrs Alexander F., Jr '69
Darden, Betty Anne Bowers '55
Darden, Lt Col Henry Richard, Jr '55
Davis, Maj Chovine R., III '62
Davis, Polly Virginia Brown '67
Davis, Thomas Hoyt, III '68
Delashaw, James Marshall '71
Demoor, Maj Maurice A '62
Dinneen, Ann Crowell Cotton '69
Dinneen, John Hamilton, Jr '70
Doss, Mrs Oliver Harry, Jr '67
Downs, Capt Alfred Newton '53
Downs, Mrs Alfred Newton '51
Dunkleberg, Capt Jay Frost '68
Dunkleberg, Susan Whiting '68
Easterling, 2Lt Jerry
Ellis, Charles E., III '62
Ewing, Donna Raye '69
Fear, Mrs Robert G. '64
Fear, Robert G. '64
Fine, Mrs D L '61
Fite, 1Lt John Mark '74
Foltz, Donald Robert '73
Fosmire, Mrs William Lewis '51
Fosmire, William Lewis '51
Fowler, Zachary Stephen '65
Foxworth, David Wayne '71
Frazier, Glynda Stripling '74
Frazier, Mel Corwyn '74
Freeman, Mrs James David '55
Freeman, Capt James Davis '49
Frost, Barbara Dianne Bailey '76
Frost, Dr Kenneth Bradley '74
Fullilove, Maj Carlton J '60
Garner, Maj William D. '67
Garnett, Dr Nelson Leavell '68
Garrison, Lt-Col Robert Hays '60
Gilliam, Capt William Thomas '65
Goodwin, Mrs Larry Neal '69
Grant, Polly Walker '67
Greer, Bonnie P Brinson '65
Greer, Capt James Larry '64
Griffin, Capt William C. '55
Griffin, Mrs William C. '55
Hall, Lt Charles William '74
Handley, Mary Franklin '73
Harris, Col Donald Earl '50
Harrison, Carnage B '72
Harrison, 1Lt George Sancken '69
Hassman, Mrs Fredrick Claus, III '75
Hassman, Fredrick Claus, III '73
Haygood, Capt Andrew Bonner '71
Hedrick, Lt Col Miles Carter '70
Hickman, Helen Diane '71
Hirsch, Valeria H. '68
Holland, Mrs Donald W. '68
Holmes, Charles Thomas '70
Howell, 2Lt Thomas Hanson, III '67
Hunt, Nancy W Hailey '60
Hyatt, Mather Melvin '42
Ivie, Maj Carl W., Jr '40
Jenes, Lt-Col Theodore G., Jr '57
Johnson, John Winston '59
Johnson, Martha Faye Akins '70
Johnson, Lt Mickey Craig '71
Jones, Maj Billy Joe '55
Jones, Dewey Samuel '60
Jones, Maj Frank Alvin, Jr '52
Jones, Gary Joseph '68
Jones, Nancy Nell Cramer '52
Jones, Mrs Philip M. '73
Kahlert, Thomas Anthony '69
Kehoe, Maj James Joseph, Jr '56
Keller, Dr Alexander P, III '66
Kellum, Maj George G, III '64
Kemp, Marilyn Eugenia '64
Kinchen, Rudolph Elton '51
King, Lt Charles Michael '76
Kirchoffner, Donald Peter '71
Kirkland, Joseph L
Kneisel, Constance Gail '74
Kolasheski, Dr Richard Francis '73
Kring, Mrs Gary Dean '71
Lacefield, Michael Eugene '69
Lamb, 2Lt Wallace Crisp '72
Leonard, Capt Charles Kenneth '69
Lewis, James Franklin '71
Lopardo, Robert Martin '71
MacDonough, Karen Kamp '69
MacDonough, Dr Tomi Stuart '69
Magruder, Lynn Scott '71
Mannen, Julianne E. '70
Martin, Lt-Col William Collier '50
McCall, Doye Marie Alberton '61
McCaskill, Dr Robert Edward '72
McFarlane, John Walter '68
McLaughlin, Robert Emmet '73
McQuaid, Sally Anne '73
Miller, Robin K '71
Mills, Maj Pope Randolph '60
Moore, Rev Jack Thomas '51
Moore, Lt Col Jack Wilson '48
Moore, Ruth Winona Daland '50
Moultrop, Dr James Irwin '61
Muir, Maj James Irvin, III '72
Muir, Mrs Jeffrey Shepard '72
Muir, Jeffrey Shepard '72
Musselman, Leslie Francis Milks '65
Myer, David '75
Nollner, Anne Evans
Nollner, Lt-Col Ralph E., Jr '65
O'Donnell, Anita Simonton '72
O'Donnell, Capt William Harry
ODonnell, Capt William Harry '72
Owens, Harry Legette '56
Padgett, Dr Alan Martin '65
Parker, Dr Cleveland L '58
Parrish, Lt-Col David Howard 61
Paschal, 2Lt James Hunt '72
Pettenger, John Foster, Jr '66
Pevear, Jill Vinson '71
Piersall, Grady Charles '71
Pittard, Irma A. '41
Pittman, Walter C., Jr '47
Pohler, Lt Michael Scott '71
Pohler, Sarah Ann Pope '71
Prosser, Lt-Col, USAF (Ret) Bob L. '52
Pryor, Capt Bertram H., Jr '72
Puterbuagh, Roger Francis '68
Reid, Maj Robert Eldon '60
Reynolds, Roy Gary '70
Richardson, Capt Frank Haynes '64
Robocker, Lt-Col William Ward '75
Royal, James Anthony
Russell, Capt Richard B, IV '64
Schoonmaker, Herbert G. '71
Schoonmaker, Joann Teeple '74
Seddon, Capt John Allen, Jr '72
Shalala, Samuel Richard '67
Shimko, Jan Buck
Shoemaker, Capt Sidney L, Jr '66
Sidwell, Lt Gregory Lee '76
Skinner, Capt William Alfred '64
Smith, Connor C Dyess '58
Smith, Capt Jimmy Michael '74
Speight, Capt Roy Clark '65
Spidel, Capt Robert John '72
Stansbury, Capt Walter Pelle '65
Stepp, Diane Rodefeld '66
Stepp, Dr John Richard '71
Stoker, Jeffry Hugh '72
Story, Dr James Russell '69
Story, Mary Carol Sellers '68
Stubits, Capt Thomas George '68
Tanksley, David Michael '69
Taylor, Rebecca Lawrence '75
Touart, Linda Oakley '75
Touart, Lt Mitchell Anthony, IV '75
Townsend, Bonnie Jachimowicz '74
Townsend, Capt Larry William '72
Trimble, Lee S., III '71
Waldron, Mrs Andrew J. '66
Walling, Elizabeth Ann '65
Walter, Robert Wayne '64
Warren, LCdr Ferrell Dean '62
Watkins, Dorothy B. '47
Watts, John Edward '61
Waugh, Goree Edward, III '70
Webb, Lt Col James Donald '52
White, Nancy Carol Berends '66
Wiemeyer, Cecil Kent '69
Wildman, Dr John Eugene '70
Wildman, Sarah Birchmore '56
Williamson, Donald Alan '72
Wright, Deborah Lou '75
Wyatt, Gloria Nerine '64
Zachry, PFC Gerhardt Henry '71
Zellers, Frances Rogers '42

ARDEN
Bond, Lionel Edward '61

ARDSLEY ON HUDSON
Burns, Dr Henry Thomas '18

ARKPORT
Holmes, James Franklin '70
Preston, Randy Lee '77
Rossman, Danny Eugene '73

ARMONK
Fitzgibbon, Dr Norinne Hilchey '67

ASHVILLE
George, James William '73

ATTICA
Wheeler, James Stedman '66

AUBURN
Giusti, Richard Eugene '68
Pearce, Jill Marie '77
Scarseletta, Mario Joseph '57

AVERILL PARK
Scanu, Richard John '62
Troutmann, Emily Hutchins '74

AVON
Stifflear, Earl J. '68
Underhill, Hermon L. '57

BABYLON
Durnil, Dan John '76
Lawracy, James Patrick '75
Leonard, Alexandra Sarah '75
Murray, Russell Edward '67
Reagan, Philip Lloyd
Sexton, Alexandra Sarah Leonard '76

BALDWIN
Horbert, Frank Anthony, Jr '67
Kuschner, Sue Marsh '47
Leibowitz, Bernard David
Zelkowitz, Deborah Kuppe '74

BALDWINSVILLE
Pray, Lee Weston '63

BANGALL
Shook, Wilson R. '66

BARNEVELD
Tryon, John Roger '75

BATAVIA
Anna, Edward Don '66

BATH
Foster, Constance Irene '75
Ward, Kenneth Gray '68

BAY SHORE
Arnold, John Starnes '50
Arnold, Mrs John Starnes '50

BAYPORT
Deedy, Kenneth James '60
Sasz, Dr Stephen Billy '76
Williams, Anna Maria Criscuoli '76

BAYSIDE
Cohen, Melinda Robin '76
Ecuyer, Glenn '77
Goldman, William Rodney '76
Gottlieb, Stanley Joseph '71
Moos, William Howard '77
Restivo, Anthony Paul '71
Roffman, Allan Robert '77

BAYVILLE
Bertino, Lorna Lapp '60
Bertino, Michael Anthony '61

BEACON
Maniscalco, Thomas Frank '51

BEARSVILLE
Klaessig, Sonja Yager '76

BEDFORD
Lawrence, Dr Robert Howard, Jr '67

BELLE HARBOR
Mintzer, Howard '64

BELLEROSE
Kelton, Dr Jeffrey Jay '74
Klein, Kevin Carroll
Trent, James Alfred '69

BELMONT
Mulson, Gary Dennis '69

BERGEN
Sheridan, Gerald F., Jr '72

BERNE
Able, Dr Kenneth Paul '71

BETHPAGE
Erickson, John Patrick '66
Fagan, Gary William '69
Granberg, Alfred Francis '71
Staudermann, Philip Joseph '77
Straaik, Alexander Joseph '73

BINGHAMTON
Hatalla, Pamela Rae '75
McDuffie, Winifred Groover '48
Murphy, Michael Lee '68
Transue, Dr William Raoul R '67

BLACK CREEK
Riley, William Carter '68

BLUE POINT
Scileppi, Richard Harry, Jr '75

BOHEMIA
Scalin, Albert Benjamin '51

BOSTON
Kramer, Dennis John '66

BRENTWOOD
Austin, Walter Lee '70
Brobston, Sandra Holloway '67
Brobston, Dr Stanley Heard '67
Schaedler, Barbara May '70

BREWSTER
Holland, Craig Walter '72

BRIARCLIFF MANOR
Bromberg, Alfreda Hindman '68
Eales, Kathy Lynn '74
Payne, Claire Margaret Foster '67

BRIDGEPORT
Curtis, Charles Joseph '70
Curtis, Maureen Reid '65

BRIGHTWATERS
Liesegang, Gerard William '74

BROCKPORT
Mattison, Glenn David '77
Ray, Dr Albert Bartow, Jr '69

BRONX
Altman, Steven Bruce '71
Bianchini, Helen Jane Wilson '39
Fellheimer, Morris '65
Frumberg, Allen Gary '56
Giuliano, Frank '73
Gullett, Mary Rosalie '36
Maguire, Bassett, Mrs '26
Maguire, Dr Bassett '26
Rothkopf, Arthur '33

BRONXVILLE
Hewitt, Alfred Seaver '65
Hewitt, Elizabeth Bird '64
O'Sullivan, Elizabeth Hosch '42
Sanford, Charles S., Jr '58
Sanford, Mary McRitchie '59
Skeen, Ransom Harris '22
Visconti, Regina Ann '71

BROOKLYN
Baker, Gregory Allen '75
Beckford, Lillian Pace '48
Bennett, Arthur '76
Berkowitz, Barbara Ellen '71
Bernstein, Jeffrey Ira '73
Berson, Morton '57
Black, Eugene R., Sr. '17
Bohn, Robert Marsden '56
Bruno, Dr Michael Joseph '30
Feinberg, Hilda Warshaw '37
Feinberg, Susan Helene '69
Frazzitta, Vincen Anthony '34
Gitelman, Dr Victor '38
Gredel, Leonard C. '68
Grimes, Mary Dundon '41
Hand, Judson Larrabee '55
Hand, Sally Toombs Nixon '54
Hansen, Arthur Paul '63
Herb, Henry Richard '71
Hill, Pope Russell, Jr '47
Jones, Lt JG David Francis '69
Kershman, Alvin '63
Lorey, Peter Michael '66
Mandel, Frederick Steven '74
Marandino, Dr Alfred A. '30
McCarthy, Dr Ann Margaret '75
McGrath, Patricia Ann Gray '74
Mintz, Joel Barton '67
Nikpour Badr, Sirous '74
Nomer, Gary '67
O Leary John Michael 62
Passalacqua, Dr Dominick J '66
Perry, Capt Michael Howard '65
Quattlebaum, Owen Mcdermed 57
Rabinowitz, Gaye Cheryl James 76
Rabinowitz, Kenneth Alden '76
Razzano, John Anthony '71
Rosenfeld, Robert Leslie '66
Sala, Annette Elsie '67
Salley, George Paddock '58
Sapanski, Walter Bernard '53
Schreier, Howard Norman '76
Shapiro, Barbara Charney '71
Shaskan, Maj David M
Siegel, Leonard Bernard '55
Troiano, Frank E. '50
Vitek, John R., III '63
Waxman, Steven Paul '75
Weintraub, Irwin '62
Weiss, Joseph
Williams, George Carlisle

BUFFALO
Bellisario, Dr Ronald Louis '71
Block, Lester Harwood '28
Brox, Richard Farris '68
Burnham, Howard '60
Nicholson, Katherine T. Conway
Pelletier, Rebecca Jane '75
Young, Dr Paul Alexander '67

BURKE
Atwood, Robert Flynn '68
Frennier, Randall Albert '74

CAMBRIDGE
Durrin, Raymond Gordon
Slater, Robert Clarence '72

CAMDEN
Fleckman, Ira Leonard '64

CAMILLUS
Foscolo, Ralph James, Jr '72
Freebern, John Robert '63

CANANDAIGUA
Keysor, Allen O. '59
Marion, Dr Daniel Francis '66
Rappa, John Joseph '66
Ryan, Mary Patricia '68
Tuttle, Charles Whiting '64

CANASTOTA
Bosworth, Bradford Scott '74
Bosworth, Harold Bennett '72
Kime, Allen Ward '64
Wolf, Gary Richard '65

CANISTEO
Ball, Duane Edward '63

CANTON
Appleby, Thomas Linwood '63
Brackett, C. Edwin '43

CARMEL
Petty, William Leroy '49

CASTLE CREEK
Stocum, Thomas Norman '64

CASTLETON
Crocker, Courtney Peter '75

CATSKILL
Ladue, Vincent Robert '68
Woods, John Joseph '69

CAZENOVIA
Stinson, Robert Leroy '68
Swenson, Dr Paul Edward '67

CENTEREACH
Troncone, Richard Ernest '65

CENTERPORT
Rolfe, Raymond John '64
Terry, Raymond Mason '71

CENTRAL ISLIP
Yutzler, E. Parker, Jr '68

CHAMPLAIN
Bushey, Homer Andrew '67

CHAPPAQUA
Johnson, Mary Ann Harrold '68

CHATEAUGAY
O'Connor, Charles McCormick '74

CHATHAM
Dupier, John Lawrence '55

CHAZY
Burnin, Stephen '72
Lamphear, Judith Ann McKinnon '67
Lamphear, Dr Steven Clark '66

CHEEKTOWAGA
Vaught, Dr Jimmie Barton '70

CHILDWOLD
Wilkins, William James '68

CLARENCE
Westley, William C., Jr '60

CLAYTON
Fuhr, Linda Conway '68
Reinman, Charles Murray '74

CLIFTON PARK
Hotchkiss, Corinna Finley '52
Hotchkiss, Leonard Bogue '51
Neureuther, Ronald William '65

CLIFTON SPRINGS
Avery, James Curtis '68

CLINTON
Krol, Walter John, Jr '75
Pruiksma, Sherry Virginia Boynton '75

CLINTON CORNERS
Alger, Christopher Robert '76
Pendergast, George Thomas '70

CLYMER
Horrocks, Albert George '62

COBLESKILL
Hummel, Kim Elizabeth '77
Montario, Michael A '64
Peckham, William Mace '73

COLD SPRING
Rapalje, Charles Henry '68

COLD SPRING HARBOR
Debow, Jay Howard '55
Finger, Christopher Kurt '74

COLTON
Fuhr, Edward Adin '68

COMMACK
Mund, Robin Myles '63
Savaca, Vincent Victor

CONSTABLEVILLE
Peebles, Michael Maynard '66

COOPERS PLAINS
Farrand, Donald George '69

COOPERSTOWN
Welch, Alva Curtis '20
Welch, Lt-Col Edward Gerry '52
Weller, Diane Louise '70
White, George Raymond '66

COPIAGUE
Cinque, Maria Teresa '72
Larocco, Michael Anthony '73

CORAM
Brehm, Kenneth Edmund '58
Rienzo, Dominic Joseph '69
Vought, Chance Robert '68

CORNING
Jones, Lisa Ann Walker '76

CORNWALL ON HUDSON
Della Vedova, Stephen '69
Moroney, William Russell '55
Swan, David Lee '57

CORTLAND
Jones, David Aldor '71
Smith, Thomas Eugene

COSSAYUNA
Thygesen, Warren S '73

CROTON ON HUDSON
Culpepper, W. Lee '31
Elliott, Barbara Fielis '39
Ford, Joseph Mann, III '54
Pearson, Allen Conrad '67

CRUGERS
Fuller, Donald John '59
Head, Joseph Lynn '43

CUBA
Dye, Melvin Ralph '67
Odell, Kerry Shawn '77

CUTCHOGUE
Cichanowicz, Brenda Lynch '64
Cichanowicz, Frank A., III '64
Jaillete, Margaret S Cooper '39
Morgan, Dr Donald OQuinn '59
Morgan, Sue Brown '58
Nicol, William Leslie '69
Rienecker, Henry F., Jr '66

DANSVILLE
Richmond, Margie Hayes '65

DAVENPORT
Diehl, Dr Lesley Ann K. '72

DE KALB JUNCTION
Chapman, Edwin Tracy, Jr '69

DE WITT
Fladd, Frederick W '71

DELHI
Gratto, Frederic James '76
Gratto, Katherine Kaufman '76
Hundycz, Larry George '74
Loveless, Marilyn Ann Judd '61

DELMAR
Brush, Dr Donald Hubbs '74
Call, Dr Louis Thornton, Jr '74
Defazio, Allan Lee '68
Rettig, Dr William Terence '75
Schoenfeldt, Barbara Barliant 73

DEPEW
Norris, James '73

DIX HILLS
Bonawandt, Darron Jo Ann '65
Hunsinger, Richard Robert '69
Zuckerman, Richard Neil '76

DOBBS FERRY
Teague, Rev A. Dawson, Jr '52
Teague, Elizabeth Peters '68

DOUGLASTON
Grossblatt, Owen Edward '64
Schmidt, Elizabeth Moss '54

DOVER PLAINS
Burgess, Shirley Craig '65
Machovec, Steven Louis '73

DRYDEN
Nagel, Edward Edmund, Jr '67
Rash, Kearney Asa '75

DUNKIRK
Catalano, Russell A, Jr '69

EAGLE BRIDGE
Harrington, Howard, Jr '72
Perry, James K[illegible] '75

EAST AMHERST
[illegible] David Arthur '64

EAST BETHANY
Stalica, Joseph Robert '70

EAST ELMHURST
Alexander, William Baird '74

EAST FARMINGDALE
Brands, Robert Henry '69

EAST GREENBUSH
DiMartino, Frank John '68
Eisenhut, Romey Charles '63
Goodrich, Sarah Wilkins '69

EAST GREENBUSH Cont'd
Murphy, Laurence Joseph '64

EAST HAMPTON
Jewett, John Sherwood '70

EAST ISLIP
Suda, Ms Janet Rose '76

EAST MEADOW
Berman, Richard Mark '72
Brown, Gregory Francis '68
Graham, Anne Evans '51
Green, Jay Howard '76
Kegler, Melvyn '60

EAST NORTHPORT
Gartner, Richard Lawrence '76
Lehtonen, Ronald Wayne '73
Swaney, Robert Edward '75

EAST QUOGUE
Meduski, Michael John '57

EAST ROCHESTER
Whitbourne, James Edward '66

EAST SETAUKET
Helgans, William Henry '72
Jacoppi, Marie Leroy '60

EAST SMITHTOWN
Vogel, Karl Joseph '69

EAST SYRACUSE
Arrant, Joy Beth '76
Foti, John Angelo '64

EASTCHESTER
Calabro, Richard Paul '61

EATON
Johnston, Fay Brown '70

ELMA
Davis, Richard Lee '60

ELMHURST
Friedman, Paul Arnold '63

ELMIRA
Moore, John Thompson '47
Thomson, Charles Richard (Chuck) '65

ELMIRA HEIGHTS
Cheplick, Paul Safron '76

ELMONT
Hedberg, Ms Rita Jean Reinecker '75
Hemphill, Dr Harry H, III '62

ENDWELL
Nielsen, Sandra Virginia '72

ERIEVILLE
Alberg, Linda Mae '75

FABIUS
Crouch, C. Joyce Bennett '61

FAIRPORT
Heitert, Susan Gehrlich '72
Kerr, John Edwin '63
Kerr, Patricia Hodges '64
Stevens, Warren Busby (Buzz) '63

FARMINGDALE
Barke, Harvey Ellis '70
Churchill, Norman John '69
Grosser, Peter Michael '68
Kuras, John Andrew '56

FAYETTEVILLE
Evans, N Seymour, Jr '48
Jacobsen, Col (Ret) Charles Wells '15
Morris, Richard '42

FISHKILL
Calabro, Frank Patrick '75
Prato, Thomas Edward '77
Shields, William George '74

FLORAL PARK
Besker, Marc David '75
Bosch, Carl Anthony '77
Dumont, Raymond Hendry '53
Lebrecht, Margaret Ann '76

FLORIDA
Klein, Judy Wilson '69

FLUSHING
Boice, Maj Craig Howard '71
Bruce, Winton Leland '56
Fitzpatrick, Edward Thomas '72
Garner, Mary Dinges Gardner '39
Garner, Sarah '75
Horowitz, Michael David '72
Izaak, Abe '76
Kay, Sigmund Avram '64
Keeble, Larry Joe '67
Kolodny, Dr Robert Alan '71
Kolodny, Mrs Robert Alan '69
Liao, Hsin Hung '72
Meyer, Eric Carl '65
Michalic, Gary '73
Satriano, Nicholas M '48
Simcox, Thomas Francis '44

FOREST HILLS
Conroy, Ossie Hardman Ray '38
Hill, Maureen '11
Johnston, Joan Smith '69
Johnston, William C, IV '71
Margulis, Felice June Wershaw '71
Ponaras, Anna Crabb '30
Presley, Miron Craig '73
Schirrmeister, Richard L '71
Steinberg, Dr David '22
Szabo, Tibor '63

FORESTVILLE
Ivett, David Arthur '68

FPO NEW YORK
Acquaviva, James Frederick '70

Breedlove, Ottive Loretta Edwards '73
Britton, Oscar Walter '77
Collins, Robert Madison, Jr '70
Deck, Robert Lee '65
Durnan, Christie Lynn '77
Howell, Lt JG Mark Stewart '73
Juncker, Deborah Nan Hancock '62
Maurer, Wallace [illegible] '71
Nielsen, Lynda Maxwell '72
Ryan Klor, Joyce Ethel Raper '72
Smith, Jerry Lynn '72
Sprayberry, Ronald Eugene '69

FRANKLIN SQUARE
Corsaro, John Mario '54
D'Amore, Wendy E Goldberg '75
Platovsky, Andrew Alan '71
Schroeder, Lawrence Michael '74

FRANKLINVILLE
Nelson, Maurice Elmer '66

FREEPORT
Munroe, Charles George '74

FREEVILLE
Benson, Anne L Gupton '56

FT PLAIN
Donatucci, Rosario S '69
Halloran, Gregory William '72

FULTON
Campbell, Bruce Adrian '65
Giroux, Joseph Thomas '68
Kerfien, Dennis Gene '70

GALLUPVILLE
Westfall, Frank C, Jr '63

GALWAY
Arnold, James Douglas '66

GANSEVOORT
Casey, Leo Michael '66

GARDEN CITY
Cunningham, Anita Carroll '70
Page, Virginia Barfield '39

GARNERVILLE
Malley, Robert David '58

GASPORT
Kunickis, Edward James, Jr '74
Snyder, Floyd David, Jr '68

GENESEO
Hanson, Katherine '74

GENEVA
Downing, Dr Donald L '57
Downing, Rochelle Davidoff '59
Kime, Thomas Lewis '76

GERMANTOWN
Nyczepir, Andrew Peter '74
Tousey, W. Raymond '68

GILBERTSVILLE
Vanpetten, Dr Louis Eldredge '53

GLEN COVE
Jones, George David '59
Jones, Mrs George David
Mercadante, Luke A. '38

GLEN OAKS
Glantz, Jay Scott '69
Rao, Dr Madhavaram Jaganmohan '75
Zaccheo, Dr Jerald D '69

GLEN SPEY
Hall, Lee Hunter '70

GLOVERSVILLE
Bliss, Penny Steele '69
D'Ambrosio, Arthur Lewis '68
D'Ambrosio, Virginia Ann Burnett '69

GOUVERNEUR
Byrns, James Frank '72
Martin, David James '68

GRAND CENTRAL STA
El Attar, Dr Mohamed E '71

GRANVILLE
Carson, William J. '21

GREAT NECK
Berg, Sidney '35
Brodar, Gary Stephen '65
Gorbea, Henry Carmon '76
Pickett, Irene Marcia '75
Reichenbach, Karen Lawrence '75
Reinstein, Robert Gillin '65
Shulman, Dr Bernard Harold '35
Tan, Kwung Teng '74

GREAT VALLEY
Phillips, Michael Andrew '68

GREENE
Frear, Charles B '70

GREENFIELD CENTER
Parker, Wilma '77
Youngs, Wayne Kenneth '68

GREENLAWN
Bannigan, Joseph Michael '71
Heisman, Harold Jack '70

GREENVALE
Betsill, George Sease '49

GREENWICH
Hauser, Horace Milton '68
McClay, James Duane '64

GREENWOOD
Cornell, Howard Francis '68

GRIFFISS AFB
Smith, Capt Chas Christian, III '69

GROTON
Corrington, John Wilbur '63

GUILDERLAND
Ziegler, Griffith B '67

GUILFORD
Leclar, Gerald Allen '71

HAMBURG
Buchheit, Michael A '68
Renaud, Richard Joseph '62

HAMMONDSPORT
Belscher, Robert Francis '65
Clark, Forrest Henry, Jr '73

HARRISON
Petrosillo, Thomas Patrick '74

HARTSDALE
Christenson, Richard Wm., Jr '69
Frie, Roger Philip '73
Warren, Denise C Scheu '74

HARTWICK
Burch, David George '76
Weeks, Thomas Ralph '66

HAUPPAUGE
O'Reilly, Jeannette Krause '71
O'Reilly, John Roger '70
Re, George F '49

HEMLOCK
Reed, Carl Ashley '68

HEMPSTEAD
Cashin, James A '32
Powell, Cheryl Jean '76

HENRIETTA
Davis, Michael Steven '65

HERKIMER
Zawalski, Dr Robert Chester '76

HEUVELTON
Bell, Pvt Lawrence Irwin '69
Crowe, Gary Howard '69

HEWLETT
Mohr, Sigo, Jr '41
Silverstein, Allan Bruce '74

HICKSVILLE
Connolly, James Patrick '75
Holliday, David William '73
Keller, Ms Janette Karen '77
Stein, Ms Susan Ellen '77
Tobler, Laura C Pirkle

HIGHLAND
Malberg, Howard Samuel '67

HIGHLAND LAKE
Olsson, Ann Schoenborn '64
Olsson, Karl Sigurd '65

HILTON
Lentz, Mary Caroline '73

HOBART
Weir, Richard Lewis, Jr '68

HOLBROOK
Barke, Robert A. '72

HOLCOMB
Berube, Leo Reginald '72
Huff, Mary Ellen Grady '64

HOLLAND
King, Edward Paul '53

HOMER
Cobb, Kenneth Howard '63
Taylor, Wallace W, Jr '59

HOPEWELL JUNCTION
Zaleski, Philip Steven '60

HORNELL
Bartell, John Rollin '63
Coy, Frank Edward '68
Hoy, Jennifer Lew '77

HORSEHEADS
Bowen, Joan E Tarpley '62
Welles, Donald Stone '67

HUDSON
Vanleuven, Leroy John '71

HUDSON FALLS
Morris, Robert Leonard, Jr '69

HUNTINGTON
Bliven, John Sheffield, Jr '73
Cowley, Ruth W
Failla, John Joseph '70
Hoffman, Richard Edward '54
Kendric, Allan '63
Patrick, Valdine S. '69

HUNTINGTON STATION
Baynes, Philip S., Jr '66
Carter, Harold '58
Dingivan, Ellen Marie '77

HURLEYVILLE
Hinckley, Ronald Ray '76

HYDE PARK
Acles, Rev William J '60
Budge, Richard Baker '59

ILION
Amendolare, George Thomas '73
Tillapaugh, Bruce Peter '74

ITHACA
Batik, Jeanne Burdison '64
Eastman, Chester Joseph '65
Chakravarty, Nancy Limeback '73
Crowder, Dr Ley Van '47
Crowder, Mrs Ley Van
Davis, Francis Charles '67
Harris, Beverly Gayle Ward '72

Haywood, Lana Faye Braswell '66
Haywood, Timothy Wesley '69
Helander, Bonnie Fay Bowers '72
Liauw, Dr Robert Kianbie '71
Liauw, Mrs Robert Kianbie '71
MacCoy, Dr Douglas Maidlow '73
Sears, Joan Niles '63
Wertz, Dr David Huntington '74
Wertz, Fausta Mercedes Rodriquez '74
Wood, John S '67

JAMAICA
Shick, Hilda Lind '28

JAMAICA ESTATES
Dumas, Phyllis Grandy '52

JAMESTOWN
Carnahan, Douglas Martin '74
Nelson, Richard Carl '74
Okerlund, Letitia Baker '67
Okerlund, Theodore Donald '69
Sanderson, Anne Ruth Wicker '44

JAMESVILLE
Fietta, Peter Martin '65

JASPER
Button, Charles Larry '64

JERICHO
Ludwig, Rhoda Hornick '47
Titus, James Clifton '69

JOHNSTOWN
Warner, Peter Gilbert '65

JORDAN
Blumer, Vernon Jerry '66

JORDANVILLE
Veeder, Nicholas S. '57
Veeder, Mrs Nicholas S. '58

KATONAH
Santos, Kenneth W. '71

KEESEVILLE
Blaise, Oliver N, Jr '70

KENMORE
Ameroso, John Michael '68
Deitzer, Dr Gerald Francis '71
Mitchell, Thomas William '73

KENNEDY
Shields, Timothy Richard '73

KEW GARDENS
Pilitzer, Jerel '74

KINGSTON
Dederick, William J. '69
Kingsley, Marjorie J '65
Krom, Raymond T., Jr '69
Strombeck, Paul Michael '67

LAGRANGEVILLE
Champlin, Robert R. '69

LAKE GEORGE
Crocetta, Barbara Sue '75

LAKE RONKONKOMA
Maniaci, Louis '73

LAKEVILLE
Smith, Charles Dennis '67

LANSING
Sieczka, Joseph B. '63
Zuidema, Lawrnece W '62

LARCHMONT
Pogue, Joseph Webster '60
Schanche, Don Arthur '50

LATHAM
Morse, Charles A '66

LEVITTOWN
Chin, Richard Kenneth '69
Cuomo, Glenn Raymond '76
Miller, Richard Harold '67
Tilton, Gail Helen '72

LEWISTON
Kelly, Patrick Edward '76
Martin, George Thomas '70

LIBERTY
Fisher, Stephen Alan '67

LIMA
Loss, Jerry Louis '71

LIMESTONE
Conrad, John David '73

LINDENHURST
Gimpel, Nicholas Joseph '71
Ross, Geoffrey P. '69

LINDLEY
Drummond, Cheryl Bracy '74
Drummond, Gordon Norman '69

LINWOOD
Noble, David Alan '66
Noble, Marjorie Lee Crawford '65

LISBON
Erikson, Karl William '71
Fisher, David Allen '65

LITTLE YORK
Crane, Richard Thomas, Jr '68

LIVERPOOL
Hines, Dr John William, Jr '74
Kelly, Larry Eugene '63
Lapenna, Ralph Edward '64
Mackey, Paul Robert '69
Strain, Martha Kerr '48
Vonpless, George Nicholas '75

LIVONIA
Reynolds, John F '57
Schroeder, Paul William '68

LOCKPORT
Devoll, David Allyn '63
Ward, Charles Houston '53

LONG BEACH
Teague, Joseph Allen '54

LONG ISLAND CITY
Michaels, Robert Alan '71
Tucker, Julia C Vergara '67
Tucker, William Henry '68

LOWVILLE
Dening, Alfred John '72
Klosner, Eugene E '67

LYNBROOK
Conlon, Raymond Edward '70
Feil, Stephen Thomas '76
Grismer, James Allen '63
Vogelsohn, Harry '63

LYNDONVILLE
Harrold, William Arthur '55

LYONS
Wagner, Alan Thomas '68

MACEDON
Young, Dale Harry '65

MADRID
Fife, Thomas William '67

MAHOPAC
Perez, Augustus Jose '55

MALONE
Gleason, Robert Roy '69
Perham, Lloyd Thomas '68

MALVERNE
Beckmann, Selig
Vitlo, Patrick Donald '63

MANHASSET
Cutler, Michael Max '39
Miner, Irving Eugene
Schreiber, Joanne Patricia Mozer '77

MANLIUS
Berry, Carolyn Heery
Courtwright, William E '71
Duryea, Edward Russell '57
Gilbert, Mary Lucia Williams '70

MANNSVILLE
Niles, Charles Gerald '63

MARCY
Tryon, Ms Bonnie Lew Ward '77

MARION
Hall, George Caleb '56

MASONVILLE
Stafford, George Willaim '68

MASSAPEQUA
Cooper, Robert Jeremiah, Jr '75
Davis, Daniel
Gross, Martin Lee '63
Ingles, Edward Hawley '58
Jezsek, William Michael '76
Leeds, Ronald Herbert '66
Moosman, Edmund Jack, Jr '73

MASSAPEQUA PARK
Timson, Lawrence Howard '68

MATTITUCK
Burke, Edward Joseph '71
Burke, Wm James P '71

MAYFIELD
Gruenewald, Paul Julius '73

MEDINA
Hagood, Dr Edward Scott '38

MEMPHIS
Ozark, Michael Smith '76

MERRICK
Blume, Evelyn Allison
Lawrence, Ronnie Wernick '69

MEXICO
Bilow, Leon Leonard '69

MIDDLE ISLAND
Gentile, Gary Leo '69
Murphy, Joseph William '68

MIDDLE VILLAGE
Crescimanni, Evelyn Moricle '71

MIDDLETOWN
Finnegan, Gail Latrece Griffin '70
Finnegan, Robert Joseph '72
Smiley, Elizabeth Rolison '72
Smiley, Robert Hugh '72
Wilson, Gerard James '68
Wilson, Mildred Jeanne Sutton '68

MILLBROOK
Miller, Louise Tund '61

MILLER PLACE
Buonaguro, Louis A. '63

MINEOLA
Langan, Christine Marie '76
Smith, Andrew Allison '74

MINOA
Lindquist, Betsy Rehm '72
Lindquist, Gregory Douglas '74

MONTGOMERY
Baty, Roger Lee '74

MORICHES
Pietrasko, Susan Marion Beneke '69

MORRISVILLE
Aber, Teddy John '75
Galbreath, John William '62
Hanna, Willis Edward '62
Sharpe, Leo Eugene '56

MOUNT VERNON
Tramontano, Robert Michael '67

MT KISCO
Coviello, Carmen R '64
Kluge, Raymond Walter '63

MT MORRIS
Spencer, Chester Arthur '65

MT VERNON
Cutler, Hyman William '69
Lechowicz, Dr Joseph Stanislaus '74
Lechowicz, Dr Joseph Stanislaus
Leinhard, Robert Louis

MUNNSVILLE
Lighthall, Raymond Gayle '68

NANUET
Ackroyd-Kelly, Robin '73
Missall, Reynold F. '59

NAPLES
Howse, Paul Joseph '60

NELLISTON
Smith, John Lester '75

NESCONSET
Gutmaker, Alan '64

NEW BERLIN
Holl, Ronald Everett '68

NEW CITY
Tyler, Tyron Spencer '70

NEW HARTFORD
Culyer, Robert P

NEW HYDE PARK
Baer, Ronald George '72
Demenna, Richard Leonard '75
Willis, Robert Richard '65

NEW PALTZ
Atkins, Dr Pamlyn Dawn '77
Feraca, Joseph Frank '64
Yusko, Leonard '65

NEW ROCHELLE
Mollin, Karl '60
Persons, John Pat '50
Rice, Alan Harold '72

NEW SUFFOLK
Dover, Virginia L McDowell '39
Martin, Thomas Michael '66

NEW WINDSOR
Siskind, Martin Alfred '60

NEW YORK
Abel, Howard G. '64
Abram, Morris B '38
Acker, Kathy Louise '74
Akers, C. Scott, Jr '73
Alderman, Peggy A. '61
Alexander, William Harry '49
Andrukiewicz, Walter S
Aronstam, Neil Lee '65
Asay, L. (Renie) Schmitt '69
Avrett, John Glenn '50
Baker, Samuel Mitchell '58
Barnett, Ms Sally Debra '76
Barrett, Marshall Howard '65
Berman, Harriett E Stephenson '66
Berry, June '66
Black, Henry Grady, Jr
Blau, John '57
Block, Frank Emanuel
Bloomfield, Sherry Anne '73
Booth, Dr Eugene T., Jr '32
Bostic, Linda Holt '69
Bowden, Richard Russell '60
Brookner, Jack Allen, Jr '67
Brundage, Patricia Lounsbury '75
Burns, Anne '70
Burton, Nina Starr '75
Camp, James Robert '48
Camp, Mrs James Robert '44
Carter, Celia Gray '68
Cauthen, William Howard
Chiang, Yung Fang '71
Chiles, John Calhoun '68
Clarkson, Dr Allen Boykin, Jr '76
Clarkson, Sandra Anita Pryor '70
Clerke, John Wesley, Jr '71
Cohen, Alfred Lewis '53
Conner, Clifford D '69
Cox, Theodore Lloyd '57
Dale, Dr Joyce Brown '73
Darden, Ruth Mciver '68
Darsey, Fred Freeman '54
Decamps, Craig Jules '69
Degraffenried, Joseph S
Downs, Gatress Andrew, Jr '68
Dugas, Graham C, Jr
Early, Mary Anne Crawford '53
Edens, David Ellsworth '73
Eichel, Paul Leonard '62
England, Emily Sue '71
Fedack, Michael John '75
Fields, Randall Eustice '73
Fogelberg, Paul Eric '73
Fort, James Scott '55
Friedel, Suzanne Barron Jenkins '77
Friedqut, Alice R Hamilton '36
Gadlin, Dorothy Shirley '47
Garrard, Mildred Alice '71
Gault, Charlayne Hunter '63
Gershon, Fabianne Wolff '63
Gillespie, Don Chance '58
Gillespie, Juliet W Yearns '43
Gittler, Joseph Bertram '34
Goldberg, Dr Ronald Allen '72
Goldin, Gullie Benjamin '12
Goldman, Donald Harris '50
Goldsmith, Jean Lena '72
Goodman, Irwin Fredrick '61
Gore, Clark Streeter '75

NEW YORK Cont'd
Grass, Virginia Nevins '76
Griffin, Robert Charlton '74
Hamilton, Frances Lindsey '64
Hammond, Roy Carroll '49
Harrold, Dr Charles C., Jr '37
Hartmann, Frederick R. '63
Hatten, Douglas Keith '77
Hayes, Nancy Evelyn B '70
Henderson, Cynthia June '76
Higgins, Harriet C. '63
Hoctor, James Cummings '63
Hoel, Sarah Hill '33
Hover, Margaret Mulford '67
Howze, Col Marion William
Hunter, Harold Allen '35
Iglich, Esther Mildred '75
Ingram, Gwendolyn A. '69
Jackson, Edmund W, Jr '48
Jackson, Dr Robert Evan '73
Jones, John Turner '39
Justice, Charles Carver '77
Kable, Margaret King '62
Kane, Jean Marie '45
Kaplan, Jeffrey '67
Kelly, Nancy Lee '72
King, William Thomas '68
Koch, Lee '75
Koerner, Lillian W. '26
Lauber, Susanne Lynn '77
Laviale, Yvonne '67
Leaf, Jodye Marla '76
Leggett, Joey Ella '66
Levy, Irwin Andrew '49
Lewis, Lucia Toni '74
Mabon, Robert Ford, Jr '68
Maier, John Nelson '73
Mann, Oscar Samuel
Marsh, Peter Debs '60
Martin, Miriam (Mickey) Henson '43
McClure, Michael James '74
McKay, Kate Warmack '46
Methvin, John Thomas '73
Mobley, Gwinn Nixon '50
Morehouse, R Rebecca Franklin '36
Morgan, Alfred D. '39
Morrison, Nancy Barnett '70
Moss, Robert Vaughn '71
Neff, Mary Alice Jester '34
Neff, Richard Barclay '42
Noland, Emmit E., Jr '49
Nunez, Ralph Edward '69
Pafford, Roscoe S. '63
Parks, Patricia Mulligan '65
Patterson, Dr Robert Lee, Jr '28
Peacock, James Curtis '67
Perakis, E. Susan Washburn '70
Perry, Anne Pennington '59
Peterson, Dr Powers '73
Pilgreen, John Emmette, III '67
Pinkerton, E. Ray '64
Pinto, Jerome Anthony '72
Poteet, Russell E., Jr '57
Powell, Marcia L '62
Price, Dr Homer Smith, Jr '51
Rabhan, Dr Nathan Benami '58
Ramsey, Bernard B. '37
Rauzin, Julius '27
Reid, James William '70
Reisch, Kenneth
Robinette, Robert Allan '51
Romaine, Victoria Grace '71
Rosenberg, Katherine S. '62
Rosenwasser, Michael Boley '57
Roughton, Cleo Worley '54
Roughton, Rawlings Howard '54
Russell, Douglas Sands '67
Santy, Rosalyn Walsh '31
Sawyer, Charles P. '63
Segal, Beverly '68
Seibel, Monroe '52
Sharp, Sandra Sexton '57
Sheffall, George Traylor '55
Shelp, Ronald Kent '64
Shepherd, Michael Lee '66
Sheppard, James Tilden '54
Siegel, Jeffrey Lee '70
Siems, Chester Peter '59
Singer, Leon '21
Skinner, Franklin Monroe '54
Slaughter, James W. '68
Smith, Deborah Ellen Tase '73
Stark, Dr Dennis Michael '66
Stathos, Harry James '55
Stewart, Thomas Hill, III '40
Stovall, Walter L
Svatos, Denise Mary '69
Taber, Allan Duxbury '64
Tanenbaum, Gerald Stephen '70
Taylor, Brenda Thompson '60
Tedford, Paul Cleveland '69
Theus, Charlton M., Jr '50
Thiebaut, Robert Joseph '69
Thompson, James Philip '52
Tidwell, Earl Virgil, Jr '46
Tollett, Robert E. '47
Touraine, Grace Allen '23
Valenti, John Robert
Vanleer, Ira Isaac
Velazco, Luis Jose '72
Vickers, Camille Shelton '70
Vig, Patricia Dial '64
Vig, Peter Reynolds '62
Ward, James Stuart '51
Warren, Marian '50
Watkins, Mrs Bruce '68
Weiser, Annette Lieberman '52
Weiser, Hal '50
White, Robert Louis '58
Whitley, Forrest Lee, Jr '66
Williamson, Loyd Amos, Jr '69
Wills, Miriam Beatrice '48
Witherington, Betty Lou '61
Wofford, Lynne Elizabeth Looney '73
Wolgast, Judith Ann '66
Wollner, Muriel Frances '62
Wood, Camilla Brooks '66
Wood, Lee Robertson '73
Wood, Peter Henry '67
Word, John James, Jr '65
Yerlow, Stanley Clinton '65
Zimmer, Dr Max S. '31

NEW YORK CITY
Baum, Michael '56

NEW YORK MILLS
Czupryna, Timothy Alan '72

NEWARK
All, Frank E. '63
Bristol, Larry Oday '68

NEWBURGH
Barnes, Earl David '63
Freeman, Dr Thomas Lee '66
Rossetter, A. Kent, Jr '47
Tricarico, Vincent John '63

NIAGARA FALLS
Brumby, Russell Dudley '63
Critelli, Ann Felixine '77
Goater, Kenneth Allen '69
Hurlbut, Sheila Dawne '73
O'Dea, David Paul '71

NORTH BELLMORE
Burke, Howard Joseph '63

NORTH BRONX
Jascolke, Murray '59

NORTH CHILI
Zorn, Mrs. William Allen '70
Zorn, William Allen '70

NORTH MASSAPEQUA
Diamond, David Bruce '77
McCarthy, E. Lee Waddell '70
Savage, Joseph Edward '67

NORTH NORWICH
Howard, Richard Allen '62

NORTH SYRACUSE
Tegtmeyer, Capt Glenn Howard '75

NORTH TARRYTOWN
Kelly, Howard Patrick '55
Tavano, Philip Francis '74

NORTH TONAWANDA
Williams, Dr Marshall Vance, Jr '76

NORTH WOODMERE
Rockwitt, Randall Wayne '74
Weinstein, Sheldon Martin '54

NORTHPORT
Clark, Robert Joseph '68
Maybin, Arthur Harvin, III '76
Richards, Roslyn Vail '72
Thomas, Herbert Joseph '49
Thomas, Virginia Wendlinger '43
Williams, John Charles

NORTHVILLE
Henze, Fritz James '67

NORWICH
Johnson, Dale Roger '72
Johnson, Pricilla Mierek '72
Larkin, James C. '68
Laughlin, Robert Michael '68
Michels, Dr Julian G. '41
Sigler, Dr Fred William '61

NUNDA
Christ, Clifford Merle '63

NYACK
Brooks, Peter Dean '71
Brooks, Susan E. Hartman '72
Lindsey, Dr James M. '66

OAKFIELD
Dennis, Randall M. '69

OCEANSIDE
Burns, Robert Henry '76
Lewis, Ms Marcia Ellen '76
Mausling, William H., III '73
Pagano, Gregory Paul '69
Reingold, Martin '67
Walker, Eugene Burton '55
Yun, Thomas Wonki '77

OLD BETHPAGE
Bergrin, Irwin David '67

OLD BROOKVILLE
Gross, Rosalie Gross '64
Gross, Dr Stuart Edward '65

OLEAN
Weisman, Barbara Miller '73

OLMSTEDVILLE
Wamsley, Corinne Jewell '41

ONEIDA
Finen, Donald Edward '67
Goff, Douglas Floyd '74
Hill, Matthew Eric '74
Mathews, Richard Herbert '73
Omland, Per Andre '67
Pcolar, Edward George '70
Stoffel, Gerald Clinton '64

ONEONTA
Gergel, Dr Thomas Joseph '64
Gibson, Herbert Roland '76

ORIENT
Latham, Daniel Terry '70

ORISKANY
Feltz, Donald George '69

OSSINING
Kavy, Rosalie Voll

OSWEGO
Kozora, Charles Edward '72
Rogers, Dr Dorothy '34

OTEGO
Stauble, Paul Howard '72

OWEGO
Grantham, Glenda Jean Cain '71
Grantham, Wm Jackson, III '71

OXFORD
Beaumont, Richard A '68
Donley, George Bryan '74
Franzen, Dr Anna Marie '74
Marshman, Dr Kay Frances '74

PANAMA
Wood, Hugh C., Jr '59

PATCHOGUE
Grosz, Robert Donald '66
Little, Ms Constance '76
Spiro, Rochelle Gene '76

PEARL RIVER
Grote, James F '50

PEEKSKILL
Depew, Chauncey W '53

PELHAM
Blanco, Michael Harold '68

PENFIELD
Mills, Marguerite Powell '33
Prior, George Dean '61

PENN YAN
Anderson, H Laurence, Jr '66
Baetzel, David Rehbein '64
Baetzel, Kay Frances Weldon '65
Henderson, David Lawrence '75
Hunt, Thomas Halstead '67
Kacsur, Richard Gridley '69
Krause, Marshall Bruce '65
Whitwood, Dr Walter Norman '68

PERRY
Bump, Lloyd Ronald '64

PERRYSBURG
Ferry, James Gregory '67

PHELPS
Krueger, David Bruce '76

PHOENIX
Connolly, Thomas Charles '68

PIFFARD
Simpson, Kevin Reid '72

PINE BUSH
Baird, James Tuttle '68
Hennig, William G., Jr '59

PINE PLAINS
Rosenthal, Mrs Paul '38

PITCHER
Smith, John Francis '69

PITTSFORD
Dewitt, James Berry
Fortson, Carl Ray '69

PLAINVIEW
Kisla, Thomas Carl '65
Roberts, Dr Arthur '36
Roberts, Dr Steven Lee '70

PLANDOME
Hastings, Sandra L. '69

PLATTSBURGH
Pendleton, Richard Joseph '63
Zeglis, Margot Joyce Wright '69

PLATTSBURGH AFB
Daniel, Lt Catherine Lynn '74
Fritts, Lt George David '73
Goble, Col Joseph Homer '55
Payne, Maj William Jackie '59

PLEASANTVILLE
Franzen, Linda Marie Mattson '65
Franzen, Roger William, Jr '65

POLAND
Hampston, Forrest Dale '68

POOLVILLE
Campbell, Barry Lee '70

PORT CHESTER
Herman, Aaron '54
Schnautz, Robert W

PORT JEFFERSON
Werner, Ben Franklin, Jr '57

PORT JERVIS
Deiner, Elizabeth Gene Byrd
Woerner, Frederick C '67

PORT WASHINGTON
Kaiser, Karl Allister '72
Messenger, Ernest Richard '60
Pines, Christine R. Rose '42
Wanzor, Scott Edward '76

PORTAGEVILLE
Rogers, Larry Ward '67

POTSDAM
Jones, David Allen '63
Selden, Dr John '63

POUGHKEEPSIE
Ackerman, Murray '43
Burroughs, Larkin King '71
Crosby, Elaine Hogan '58
Deal, Patricia Dianne '69
Dell, Dr William Joseph '68
Fountain, Bernard Joseph '62
Grey, James Elting '75
Langston, Mary Heinz
Rueping, Thomas Robert '76
Slagsvol, Lynne Douglas Ford '69
Utter, Charles R., Jr '53
Whittle, Dennis Patrick '74

POUND RIDGE
Benedek, Armand '55
Marshall, Randolph Brian '72
Sinnott, Cynthia Ann '74

PREBLE
MacDonald, David F. '67

PT JEFFERSON STATION
Sarrantonio, Arthur Fred '72

PUTNAM VALLEY
Panessa, Frank James '63
Zurhellen, Stephanie Jo '74

QUEENS
Berkowitz, Herman Roger '59

QUEENS VILLAGE
Linnertz, Robert Otto '72
Meinking, Karl Heinz '62

RANSOMVILLE
Robinson, Richard Louis '61

RED CREEK
Livingston, Charles '73

RED HOOK
Hogan, William Charles '66
Schreiber, Stephen Best '65

RENSSELAER
Pferd, Jeffrey William '70

RENSSELAER FALLS
Ellsworth, Sandra Lee '71
St. Hilaire, George Joseph '73

REXFORD
Fluty, Michael Anthony '63

RHINEBECK
Ford, Dr Donald Eugene '69

RICHMOND HILL
Johnert, Robert Charles '70

RIFTON
McWhirter, James Keith '34

RIPLEY
Forbes, Robert Lewis '67

RIVERDALE
Bullard, Cheryle '70
Lavender, Carolyn Joyce '65
Lavender, Rufus Emory '64

ROCHESTER
Bauer, Raymond A. '52
Black, Ralph Eugene '49
Broadwell, Mrs Midford M. '48
Broadwell, Midford M '50
Cantin, Thomas George '65
Delaney, Elaine Christine Maloney '73
Dorschel, Nancy J. Swift '69
Dorschel, Richard John '69
Duffield, Dr Richard Minges '76
Edwards, Thomas Randolph '42
Genier, Gerald Philias '67
Gillette, Eric Wentworth '69
Gravett, William Ferrell '68
Hanson, Marie McHatton '31
Hanson, Wesley T., Jr '30
Iaconetti, Francis Louis '70
Kassmann, Diane Jean '76
Loughner, Carol Hathaway '68
Low, Ms Anita Frances '77
MacSheain, Laurence Joseph '76
MacSheain, Phyllis Pieper '72
Marder, Dr Stephen Lewis '75
McAlum, Grady Fennis '63
McRae, Oscar Brents, Jr '37
Morrow, Anne Kelly '47
Morrow, Dr Paul Edward '42
Nicholson, May Dearing '47
Nutt, James Edward '70
Porta, Cheryl Jean Rosecrans '70
Richardson, Kenneth George '65
Shedd, Randy Fred '75
Staub, William Jerome '64
Watson, Ann Cannon '57
Watson, Joe Andrew '56
Wright, Dr Hal Eldon '69
Wright, Dr Larry Lyle '73

ROCKAWAY PARK
Levine, Nathan Stewart '69

ROCKVILLE CENTRE
Helbing, Robert George '75

ROCKY POINT
Dietrich, George Conrad '58

RODMAN
Rudd, Calvin Bruce '68

ROME
Cawl, 2 Lt George Arthur '72
Sorbello, Dr Anthony Frank '64
Teske, Ms Carolyn Dorothy '77

ROMULUS
Dargle, Eugene '67
Kime, Robert William '68

RONKONKOMA
Korten, Charles William '58

ROOSEVELT ISLAND
Crippen, Dr David Wayne '71

ROSEDALE
Slucutt, Frances Delia Powers '69

RUSH
Costanza, Anthony Jerome '66

RYE
Horton, Jodi Russell '65
Melera, Dr Peter William '65
Sloan, Mollie Magill '70
Sloan, Stephen Stehly '71
Ward, Barbara '55

SALAMANCA
Bruce, David Victor '64

SARANAC LAKE
Daniels, Harry Sidney
Snyder, Roy James '66

SARATOGA
Loman, Thomas Harold '70

SARATOGA SPRINGS
Rucker, Joy Barnett '44

SAUGERTIES
Massaro, Carol Buda '68
Massaro, Jack Anthony '68

SAUQUOIT
Keida, Paul Francis '72
White, Gary Alfred '64

SAYVILLE
Tmay, Steven William, Esq '76

SCARSDALE
Bailey, Gwynne Garrett '68
Bertini, Dolores Frances '45
Dave, Zelda Rochelle '60
Davis, Dena F Roquemore
Davis, Jack Burton, Jr
Dolins, Ilene Lichtenstein '60
Rosenthal, Eileen Sondra Ginsburg '63
Rosenthal, Gary Samuel '63
Tamburrini, Ralph B '72

SCHENECTADY
Burns, Wallace E. '66
DeCerce, Kenneth Joseph '67
Falcone, Alfred Eugene '60
Futrell, William B., III '67
Gordon, K. Earl '67
Houlihan, Brian Christopher '73
Jackson, Marion Jeanette (Jet) '71
O'Donnell, John Patrick '65
Rood, William Milton '73
Selzer, Jesse George '76
Smart, Jerome Thomas '76
Smith, Linda Enright '75
Wolak, Robert John '74

SCHENEVUS
Verseyveld, Daniel John '75

SCHOHARIE
Keyser, George Raymond '72
Vroman, William James '67

SCHUYLERVLLE
Hammond, Ruth Hibben '41

SCOTIA
McNeil, Meredith Ann Nieckarz '65
Williams, Virginia B. Smith '31

SEA CLIFF
Christman, George W, III '76
Knudson, Dr Rozanna Ruth '58

SEARINGTOWN
Byalick, Dr Robert Lawrence '72
Stathis, Peter Christopher '76

SELKIRK
Stalker, Timothy Barber '68

SENECA FALLS
Brand, Gordon Terrance '73
Broyles, Richard C. '35

SETAUKET
Downes, Mary Elizabeth Rhyne '45

SHENOROCK
Verboys, James Lawrence '65

SHERBURNE
Weinheimer, Thomas Bernard '64
Welch, Frank Richard '54

SHERMAN
Voigt, Dr Michael Norman '71

SHERRILL
Healy, James Patrick '65

SHIRLEY
Turner, Curtis Matthew '62

SHOREHAM
Sanzone, Joseph Frank '64

SHRUB OAK
Cohn, Louis Allen '55

SIDNEY
Scott, James Melvin '73

SILVER CREEK
Bolling, William David '77

SILVER SPRINGS
Parsons, Philip Craig '63

SLATE HILL
Arnold, Gloria Jean Malcolm '66
Arnold, John Edward '64

SLATERVILLE SPRINGS
Lychalk, Joseph James '68

SLINGERLANDS
Longley, Lillian Wallender '42

SLOATSBURG
Broome, Donald John '54

SMITHTOWN
Butta, Robert Philip '68
Reilly, Ms Margaret Mary '76
Reilly, Ms Patricia '76

SNYDER
Tatar, Ronald J '76

SODUS
Keckson, Vincent Earl '64
Sodoma, Randy Edward '73
Vangys, Richard Lester '73

SOMERS
Chapman, W Lawrence

SOUTH DAYTON
Bennett, Leon Frank, III '63
Earle, Robert E. '68

SOUTH KORTRIGHT
Swantak, Wayne Michael '66

SOUTH SALEM
Kuntz, John Paul
Kuntz, Madelyn Tupper '49

SOUTH WESTERLO
Ransom, William Arthur '69

SOUTHAMPTON
Ham, Lucy Baxter '41
Peterson, Dean John '68
Timmons, Benson Ellison Lane, III '37

SOUTHOLD
Woodhull, James Raymond '71

SPECULATOR
O'Quinn, James Richard '65

SPENCERPORT
Stack, Cornelius D. '58
True, Glenn P. '77
Williams, Mark Kevin '77

SPRAKERS
Tillapaugh, Allan Leonard '66

SPRING VALLEY
Arvanites, Henry James '65
Dresdale, Lawrence Edward '73
Kambar, Kenneth David '62
Polay, Allan Paul '57
White, Harold Keith '59

SPRINGVILLE
Corsette, Richard Blair '65
Watz, Edward Carl '73

ST JAMES
Bonawandt, Karl John '71
Defeo, Joseph Thomas '66
Larson, Robert Charles '72

STATEN ISLAND
Avis, Dr Ronald Jay '50
Bridges, Mrs Robert B., Jr
Forlenza, Thomas Joseph '68
Freed, Betty Newman '67
Herriman, Alice James
Klein, Dr Harvey Allen '72
Perry, Luther Anthony '70
Prenty, John Joseph, Jr '54
Robinson, Donald Warren '53

STONY BROOK
Archdeacon, Donald Marcel '61
Emmerich, Helen Renee Jones '66
Moore, Charles J. '51
Soderstrom, Karl Elvil '69

STONY POINT
Collins, Stephen Roy '71
Winkler, John Charles '70

SUFFERN
Karvonen, James Arvo '76
Willis, James Hull '65

SUNNYSIDE
Fordham, John Benj, III '66

SYOSSET
Boccafola, Everett Alfred '63
Hodgman, Charles Owen '69

SYRACUSE
Abramson, Dean Shaun '72
Abramson, Marlyn Gilkey '72
Bean, Nancy Timmons Hargrett '73
Brown, James Gerald '70
Brown, Patricia Walhart '76
Brown, William Moss '76
Cunningham, Mark Patrick '77
Dean, Martha Ann Chappell '73
Deckert, Russell C. '38
Fantauzzi, Francis Anthony '65
Houze, Mrs William C., Jr '74
Raiti, Joseph E. '66
Rohde, Robert William '62
Rohde, Virginia W Armistead
Shunk, Charles Matthew '72
Ward, Sheila Ann '71
Weinheimer, Dr Edward Anthony '66

TABERG
Swiecki, David Stanley '68
Swiecki, Joy Cornell '70

TARRYTOWN
Mitchell, Mary Fain '67

TILLSON
Goodman, Edgar Dudley '64

TIVOLI
Bulkeley, Jonathan Redder '73

TONAWANDA
Fenwick, Betty J. Anderson '46
Foladare, Dr Irving Seymour '51
Hamm, Kenneth Charles '74

TREADWELL
Cole, Robert Henry '68

TROUPSBURG
Bliss, Melvin Dorr '67

TROY
Armstrong, Robert James
Dzembo, Thomas Michael '76
Murray, Daniel Gardner '62
Pace, Dr Larry Alton '77

TRUMANSBURG
Updike, Ronald Vance '68

TUCKAHOE
Singleton, Dr Robert Rigdon '54

TULLY
Cobb, Calvin Thomas '66

TUXEDO PARK
Hart, Lawrence Henry '68
Wightman, James Robert '64
Wightman, Julia A Brinkley '64

UNION SPRINGS
Jones, Kenneth Wendell '63

UPPER NYACK
Andre, Janet Eileen '73

UTICA
Dinitto, Louis Victor '72
Pinckney, Ernest Coleman '60
Stasiw, John Richard '70
Zalatan, Steven Samuel '70

VALHALLA
Hughes, Robert Bruce '65

VALLEY STREAM
Bunim, Burrill E. '42
Fox, Thomas Joseph '58
Modlin, Ms Nancy Carol '77
Pertschuk, Gladys Harriett Jay 47

VAN HORNESVILLE
Barnes, Ronald Duncan '62

VERNON
Waldas, Howard '68

VERONA
Otto, Anthony B '64

VESTAL
Rehberg, John Randall '74
Triebel, Zelda Lynk '53

VICTOR
Schrader, Ms Linda Gates '76

WADING RIVER
Meier, Marymaude T '71

WALTON
Harby, Joseph F, Jr '61
Rivenburg, Elwin Lavern '61

WALWORTH
Hall, Leslie George '64

WANTAGH
Angelbeck, Rebecca Leverette 52
Chestney, David Alvin '53
Correale, Kathryn Anne Keegan 71
Harvey, James Alfred, Jr
Held, Bruno '39
Held, Gisela Krumbein '39
Jacobs, Ira A. '43
Leone, Joseph William '76
Pappas, Stephen Paul '75
Strauss, Helaine G Brodie 50
Uchtmann, Frederick R. '68

WAPPINGERS FALLS
Bongiorno, Dr Thomas Allen '73
Klindtworth, Walter Henry '60
Romasco, Louis, III '65
Shwedo, Richard Francis '69
Thomas, Paul Robert '39

WARWICK
Emmerich, Jeffra Lynn Pinckney 73

WATERTOWN
Drelich, Julian, Jr '74
Lucas, John Edward '77

WATERVILLE
McCaffrey, Regina Celeste '77

WEBSTER
Burns, John Francis 54
Mickey, Raymond Frank '63

WEBSTER CROSSING
Humphrey, William Eugene '68

WELLSVILLE
Cedruly, Eugene Ernest '55

WEST BABYLON
Steppe, Edward Joseph '67
Steppe, Lauren Anne Demartini 67

WEST CHAZY
Barnes, Sandra Fountain '70
Bechard, Alexander Leon, Jr '67

WEST HEMPSTEAD
Lebowitz, Steven Charles '76
Stavenhagen, Cathi Sue '76

WEST ISLIP
Storm, Marinus '57

WEST NYACK
Eichhammer, John Paul '62
Garner, Dr Edward '53

WEST POINT
Kaufman, Kathryn Kennedy '68
Weaver, Maj William Cowan, Jr 73

WEST SENECA
Rathmann, James Francis '70

WEST WINFIELD
Parks, Ronald Allan '66

WESTBROOKVILLE
Haley, Stephen Dennis '66

WESTBURY
Behrens, Laura Lee '73
Cullen, Wayne Gerard '68
Defreitas, Robert Edward '72
Hahn, Dr Eric Walter 54
Mendreski, John Charles '69
Michaels, Jerome
Michaels, Mrs Jerome '47
Rice, George E., Jr 35

WESTFIELD
Ransom, William George '68

WESTHAMPTON
Phillips, Bruce Culver '70

WESTTOWN
Hansen, Robert Richard '70

WHITE PLAINS
Benerofe, Arthur 55
Carnevali, Santi Louis '40
Cooke, Stewart C '73
Foss, Bradbury P, Jr '61
Grozine, Dr John G 31
Hunnicutt, Deupree, Jr '36
Johnson, Betty Kiker '40
Johnson, Carroll Frye '40

WHITESBORO
Patterson, John Paul '64

WHITESTONE
Krauthamer, Jules '60

WILLIAMSVILLE
Fulton, Ann Kathryn '63
Hirsh, Dr Fredric Mitchell '69
Storms, Joy Beard '64

WILLISTON PARK
Sikora, Walter Benjamin '66

WOLCOTT
Conklin, Mildred G. Graves 42
Demarest, Richard John '63
Parker, Gary Carl '66
Powell, Billie Clayton

WOODBURY
Shepps, Lawrence Arthur '75

WOODMERE
Benjamin, Seward I. '37
Wyler, Dr Stephen Marc Wohlfeiler '67

WOODSIDE
Dondero, Alan John '62
Terman, Frederic Paul '69

WOODSTOCK
Viskocil, Joseph F., Jr '73
Viskocil, Mrs Joseph F., Jr '73

WOODVILLE
Clark, Donald Earl '76

WYOMING
Vanallen, Ronald Herbert '65
Yencer, Richard Charles '69

YAPHANK
Dolecal, Stephen John '76

YONKERS
Buccellato, Leonard Andrew '69
Donohue, Patrick Joseph '76
Hailey, V. Ann '73
Kalpak, Dolores Dunnington '69
Marra, Eugene Vincent '76
Palancia, Gloriana Maria '76
Porcari, Lawrence A. '52
Vogler, John James '68

YORKTOWN HEIGHTS
Laber, Jeanne Marianne '69
McGowan, Margie C Johnson '52
Rogers, William James '73

NORTH CAROLINA

ABERDEEN
Grande, Catherine Gerlock '66
Robertson, Juanita McGowan

ADVANCE
Kaplan, Howard Jay '70
Schilagi, Frank John '65

AHOSKIE
Hawley, Carolyn Davis '59
Hawley, Larry Lee '59
Staton, Dr Thomas Earl '56

ALBEMARLE
Fort, Bettie Thompson '49
Fort, Dr W Davis '49

ANDREWS
McInnis, Cleveland
Russell, Alvin 53

APEX
Camp, Dr Leslie Jerry '69
Camp, Sandra Scruggs '73
Miller, Dr Donald G Simmons 68
Simmons, Dr Donald Glick '67
Wilder, Gary Howard '72
Wilder, Patricia L Ragan '70

ARDEN
Adams, Karen Earley '75
Adams, Robert Ervin '70
Hinson, Charles Ewart '61
Hinson, Myrna Bruner '60
Wise, Arthur Quinton 49

ASHEBORO
Anderson, Hazel Hamilton '45
Anderson, Hugh Roger
Ashburn, Arthur Lee, III '66
Brown, Dr Cecil Fred '62
Earwood, Dr Luther Jay '54
Halligan, Sara Ryan '75
Knight, Lester H, Jr '62
Lee, Dr Charles Dewitt '71
Lee, Marsha E Mallard '61
Lee, Russell Howard '61
Smith, Paul A '40
Stedman, Anne Louise '75
Swing, Charles Thomas '69
Swing, Dorothy Underwood '69
Taul, Dr Leroy Keenan '52
Taul, Sara S Fitzpatrick
Ward, Marian Joyce Lucas

ASHEVILLE
Abney, Vicki Lynn '69
Badr, Husam Ahmad '76
Bailey, Marie Peach
Ballard, Richard Eugene '68
Bates, Henry Caldwell '65
Bellamy, Thomas Roger '66
Bentley, Guy Woods '42
Blalock, Rebecca Ann '73
Bowen, Dr John Latham 49
Bowen, Rosemary E Burpee
Bradley, Tony Allen '76
Broadbooks, John Alan '69
Brown, Joseph E '42
Buckingham, Susan Adele '72
Bumgardner, Hugh Max '72
Burch, Virgil Galbrith '60
Butson, Linda Claire '73
Campbell, John Henry, III '72
Clarke, Jane I. Jones '36
Clements, Horace M., Jr '49
Coger, Naomi Kathryne '54
Coyle, Francis Joseph '59
Cromer, Joyce Elaine '71
Diamond, Cynthia Corley '60
Everett, Thomas Russell '23
Floyd, Eleanor A Fullilove '63
Floyd, Thomas Alton, Jr '63
Green, John Linton '73
Gregory, Dr Lyman J, Jr '58
Hamlin, Gloria E Livingston '46
Hand, Sally Ileen '75
Hargus, Phillip Morris '75
Hart, Hamilton Lee '74
Hay, Edward Craig, Jr '74
Hendricks, Stephen Elliott '75
Henry, Charles L. '44
Henry, Dorothy Luke '45
Hubbard, Ms Kathleen Elizabeth '76
Jameson, James Larry, Jr '54
Jameson, Ruth N Wellman
Johnson, Dorothy B Christie '56
Johnson, Dr Douglas, Jr '68
Johnson, Ms Linda Cecilia '76
Johnson, Martin Luther, III '75
Kimel, Larry Samuel '69
King, Ms Margaret Jane '76
Knight, Betty R Christian
Knight, Herbert Allen '63
Knight, Royce Grant '62
Knox, Gladys Westbrook '57
Lewis, Dr David Michael '73
Malone, Richard Watkins
McGuire, Blanche Emerson Coppedge '53
McGuire, Robert Duke '57
Millender, Dorothy T Aiken '35
Moore, Ms Linda Marion '77
Mumpower, Ms Marlisa Mills '76
Mumpower, Ralph C., III '76
Nelms, Charles Gordon '76
Newman, Linda Jeanne Schandler '71
Owen, Kitty Craven
Pope, J. Larry '70
Poppell, Patricia Suzanne '68
Prescott, Mary Mann '54
Quarterman, Col, USA (Ret) William H. '16
Ramsey, Dr Garrett Henry '72
Ready, Dr Milton Laverne '70
Ready, Sylvia Davis '70
Rifkin, Paul Louis '64
Robinson, Clanton Leroy '50
Robinson, Mildred Matthews '51
Robinson, Ridgley King, Jr '59
Sanders, Ben Allen '66
Schwencke, Christine Marie Sams '74
Sharlin, Dr Shlomo Azriel '68
Smith, Janice Berryman '63
Snelling, Dr David Barrow '24
Spradling, Saralyn Souter '63
Stahle, Arno Wilhelm '55
Stamey, Darius DeWitt 50
Stark, Brenda Jean Dillingham '70
Swindel, Benee Frank '56
Taylor, Earl Alder '51
Taylor, Wayne Andrew '51
Thompson, Dr Betty Nan Morgenroth '75
Thompson, Dr David Frank '75
Thrash, Henry Lee, III '75
Walden, Thomas William '73
Waldrep, Melinda McWilliams 70
Welch, Shyrl H Allison '62
Wilson, Betty Jane James '72
Wilson, James Michael '75
Wolter, Susan Ruth '74
Womack, Winifred Fisher '68
Woodhall, Peggy Kathleen '73
Zimmerman, Terry Cohn '70

ATKINSON
Ashworth, Clara Anna '40

ATLANTIC BEACH
Whiddon, Robert C. '70
Wright, William, II '69

AYDEN
Abernathy, Ms Jane Warren '76
Ormond, Wilbur Cunninggirn, Jr 75
Prewett, Dr Clinton R 43

BANNER ELK
Campbell, James Leroy, III '69
Glenn, Johnny Randall '65
Martin, Stephen John '74

BARIUM SPRINGS
Langfitt, Silas B , III '59

BARNARDSVILLE
Sprinkle, Charles Francis '74

BATTLEBORO
Wall, Lois Autry '57

BELHAVEN
Cooper, Dr Larry Dale '76

BELMONT
Feimster, Virginia Hand '69
Feldstein, Charles Robert '73
Sanders, William Gray '73

BENSON
Serrell, David Carl '72

BESSEMER CITY
Heatherington, Susan Diane '71

BEULAVILLE
Sanderson, Leland Russell '52

BLACK MOUNTAIN
Rikard, Barbara Moring '67
Rikard, Robert Vann '66

BLOWING ROCK
ARnold, Edwin Turner, III '69
Arnold, Ellen Lester '69

BOILING SPRINGS
Burroughs, John Herbert '26
Chang, Dr Jeffrey Chit-Fu '74
Harrelson, Michael A. '69
Schoolcraft, Dr Denzil Ralph '72

BOLTON
Jacobs, Dr Fred Alton '73

BOONE
Bake, Dr William Albert '73
Cox, Capt David Allen '69
Durham, Dr Harvey Ralph '62
Durham, Susan B. Stephens '65
Elmore, Dr William Robert, Jr 72
Farris, Dr Marjorie Fitzgerald '70
Fish, Dr John Olen '69
Furman, James Clement '58
Glover, Dr Sandra Jean '65
Helseth, Donna Wilson '64
Helseth, Dr Frank Alfred '65
Hoffman, Dr Marvin K. '69
Humphrey, Judy Lucille '71
Imperatore, Dr William A '64
Johnson, Dr Brooke Ronald '55
Keber, Dr Helen Lida Phillips '67
Kohler, William Hansel '70
Logan, Dr Joseph Clayton '47
Logan, Dr Sue Ann Horne '48
Lovvorn, Robyn '62
May, Dr William Wilson '72
Montaldi, Dr Francis Angelo '70
Padgett, Dr Harry G. '64
Paul, Dr Philip Malcolm '73
Pollock, Robert Alan '72
Snipes, Dr Walter Thomas '64

BOONVILLE
Stammetti, Dr Nancy Dorsey '53

BRASSTOWN
Hyatt, William D. '60

BREVARD
Baker, Sally Kemp '61
Bryson, Edward Lawrence, Jr '75
Fisher, Charles Ray '61
Hedgepeth, Charles Lacy '63
Henderson, Robert Donald '69
Henderson, Rosemary Deal '72
Jackson, Charles Ray '63
Johnson, Malcolm Blair '74
Lawton, Ramona Lee '64
Martin, Mary Ann Gordon '49
Martin, Dr William McAulay '61
Owenby, Paul, Jr '49
Taylor, Jane Bates Sistrunk '75
Taylor, Samuel Theodore '75
Thompson, Charles Nathan '53
Thompson, Mary Brumback
Woodbury, Julian T., II '66

BROWNS SUMMIT
Kidd, Dr Claude S., Jr '64

BRYSON CITY
Maddox, Carter '37
Sanderson, Eneida '64

BUIES CREEK
Hester, Dr Joseph P '73

BURLINGTON
Alley, Ruth Glasure '53
Combs, Joyce Rau '62
Guss, Earl R, Jr '64
Lackey, Dr John Eston, III 77
Rountree, Martha Redwine '68
Smith, William Sherod '64
Wheeler, Clara J McLanahan 61
Wheeler, William B. '57
Williams, Dr John Joseph '66

BURNSVILLE
Austin, Wanda Belle Lea '71
Griffin, Henry Reginald '71
Hemphill, Dr John Roger '60
Statham, Richmond Grubbs, Jr 69
Statham, Vicky Jo Newcomb '70
Vansant, Claude Victor, III '73

BUTNER
George, Annette Janine '75
Staples, Mary Ellen '68

CANDLER
Angel, Judith Ann '73
Barrett, Bernard Joseph '53
Barrett, Virginia L. Cady
Hunnicutt, Barbara Broun 49
Hunnicutt, Dr George Lyle '49
Long, Kathryn Suzanne '73
Swann, Ronald David '67

CANTON
Cobb, James Benjamin '60
Hargrove, Joe Mac '62
Lipham, Jewel E White '43
Lipham, Woodfin Emmett '42
Newman, Thomas Colson '62
Parker, Frank Ollis, Jr '59
Rudisill, James Wells '70
Swofford, Joseph S '66
Wells, Kermit Francis '53
Wells, Roger Dale '72
Wood, Johnny Alan '72

CARRBORO
Carter, Pauline Howard Williams 72
Connerat, Jean H. '70
Myers, Dr David Voit '76
Parsons, Teresa Yvonne '72
Smith, Mary Shelly White '66

CARY
Armour, Gloria Flynt '62
Armour, James Travis '62
Atkinson, Glenda Ann Cannady '70
Bond, Fred Gaines '49
Brantley, Constance E '64
Bryant, Lloyd Dowden, Jr '55
Cortese, Emily Perry '72
Flinchum, David Mitchell '70
Gaddy, Rosemary McDaniel '68
Harkins, Leon Herbert '59
Hilton, Leroy Puttman '63
Howell, Donald Haywood '75
Hudson, Horace Ernest '73
Luke, E. Delacy '60
Myers, Clay Thomas, III '64
O'Keeffe, Marjorie Jane '75
Simpson, Dr Ronald Dale '70
Thrasher, William Sidney '49
Tucker, Dr Walter Eugene '56
Wilkes, James Russell '69

CASHIERS
McCall, Gerald Douglas '74
McCall, Julia Elizabeth '52

CHADBOURN
Walton, George Britain '24

CHAPEL HILL
Averett, Devron Randolph '71
Bair, June Poindexter '46
Bezdek, George Raymond, Jr '70
Bouchard, Richard Philip '76
Bryan, Rebecca Agnes Broach '34
Buchanan, Jerry Van '75
Burrell, Maj Stephen F. '62
Butler, James Robert '52
Callahan, Connie Harris '67
Callahan, Dr William Thomas '68
Capps, Meredith Butler '67
Chesnutt, Dr Richard Keith '73
Couch, Florence Lester '26
Cryer, Barbara M Harris '39
Erickson, Brenda Gaye Sadler '73
Evans, Wiley Neal, III '69
Finks, Laura Wilson '75
Folds, Carolyn Cadle '62
Folds, Dr James Donald '62
Fowler, Clara Kay '65
Fullilove, Dr Rowland Elder
Gwin, John Michael '73
Gwin, Pamela Blair '73
Harden, Wayne '71
Igoe, Dr James Thomas '64
Kennedy, Emily A. O'Neill '52
Kennedy, John Derwood '50
Kuenzler, Dr Edward J. '53
Lennox, Dr John Charles, Jr '75
Lennox, Sharyn Reddick '72
Lester, Arnold Kent, Jr '75
Lucchesi, John Charles '58
Megginnis, Sharon Kay '72
Miller, Carol Lasher '43
Monroe, Dougald, III '77
Morris, Clell Vandiver '69
Morris, Libby Vassar 71
Ogle, Lauren Marchetti '71
Pinkerton, Mary Anne Connerat 62
Pinkerton, Dr Rolffs Steuart '62
Rehm, Richard Martin '77
Rehm, Susan Lynn Smith '77
Scott, Dr Anne Byrd Firor '41
Shankle, Dr Robert Jack
Skolaut, Rheta Ella Leverett '56
Smith, A. Gene
Springle, Joyce Waits '72
Springle, Leslie Patrick '72
Temple, John Lewis '59
Tucker, Dr Ben Layne '77
Turner, William Randalph '67
Wade, Rebekah Burgess '59
Walker, Lewis Patty '72
Wasik, Dr Barbara Hanna '63
Waters, Thomas George, Jr '72
Wilder, Capt Hoke Smith, Jr '70
Youngblood, Thomas

CHARLOTTE
Acord, Charles Marshall '72
Alley, Theodore F '69
Amen, Gerald Samuel '70
Ames, William Ralph '64
Anderson, Paul Kemper '23
Andrews, Clara J. Edmonds '34
Arden, Robert Coakley
Armstrong, C. Victor '67
Arnold, Edwin Scott '70
Ashley, Patricia Elaine '69
Atkins, Robert Garland, Jr '70
Austin, Marjorie Brawner '42
Bagwell, John Bankhead '69
Bagwell, Mary Rood '69
Balchin, Thomas '65
Baldwin, Gary Edwin, Sr '73
Ballis, Mary Anne '70
Barber, Miles Mason, Jr '49
Barber, Virginia Burleyson
Barnes, Paul Lamar, Jr '76
Barnett, Linda Kay '75
Bedingfield, Carl Osler '70
Bell, Chip Ray '66
Bell, Nancy Marie Rainey '66
Benedict, Robert Creighton '76
Benton, Edward Arnold '61
Betenbaugh, Walter R., Jr '50
Betzold, P Frederick, Jr '65
Biggs, Kimberly Kay '77
Blackburn, Mary Ellen '74
Blackwell, Seabron L '50
Blackwell, Timothy Hale '73
Blackwood, Dr Jacob Curtis, Jr 65
Blasingame, F Eugene '47
Boger, William Fred
Booker, Patricia Patterson '61
Boone, Kathryn Ann Sturgis '51
Bost, Carla A Rentz '62
Bost, Thomas Mccollum '63
Botsford, Lydia Holliday '38
Botts, Betty Ray '46
Bowers, Cynthia Jo '77
Bradford, Ross McCoy '74
Branson, Frank Lanier '10
Breitenbach, V Angeline Dobbs '53
Brewer, James Street, Jr '63
Brewster, Nancy C. Pearson '72
Bridgeman, Luther Pierce '50
Brinning, David Merton '51
Brinning, Nan E Gillespie '48
Broach, Dr Claude U. '34
Brown, Ginger Lin '75
Brown, Nancy Ann '75
Brown, Ralph Anderson '53
Brown, Timos
Browning, Sandra Shugart '67
Bryan, Wilson J, Jr '56
Bryant, W. E. (Bill) '70
Bumgardner, Victoria Gwen Hampton '75
Burnette, Ann Huguley '45
Burton, Gregory Cleveland '73
Bush, Nancy Sullivan '60
Butler, Dr Bobbie Joe '59
Caldwell, Harry Eugene, Jr '69
Calhoun, Dr Lawrence Gibson, Jr '74
Camp, Royal C
Campbell, Ms Dorothy Ruth '76
Campbell, Dr Fred Hammond '66
Campbell, Leila Ritchie '61
Cannon, James William '68
Carey, William Doyle '64
Chambless, Dr Ralph Proctor, Jr 71
Chason, Alvin L., Jr '55
Chason, Ellen McDonald '50
Chesnut, Dennis Jay '68
Childers, Deborah Sue '73
Ciraval, Dr Kenneth '74
Clements, Cathy Lamar '72
Cobb, Jacquelyn Jones '58
Cobb, John Hayes '55
Cohen, Arlen Edward
Collins, David Bruce '64
Collins, Richard A '61
Conner, Patricia Ann Sullivan '58
Connerat, Robert Vincent '31
Copus, Mrs Earl, Jr '63
Coram, Albert Russell '50
Coram, Mary Simpson '48
Cox, Charles H, Jr '36
Crawford, Burnett Lee '74
Crawford, Hallie Griffeth '33
Crossin, Patricia Embry
Crossin, Ronald Hugh '53
Cumbie, Dr Peter Michael '75
Cunningham, Elizabeth Orr '33
Cushman, Brooks Lucas '75
Cushman, John Ulmer, Jr '49
Cushman, Rita Nisbet '47
Dalton, Charles Orr '64
Daniel, Cornelia Ricks '61
Darden, Joel Melton '65
Darden, Virginia A Wansley '65
Dasher, Dr George Albert '69
Davis, Dr Mollie Abernathy '72
Davis, Nancy Holloway '73
Deason, Jane Dansby '74
Dewhurst, Dr Lawrence Harry '68
Dlugos, Raymond Jerome '75
Dolan, Beverly F '52
Domingos, William Robert, Jr '75
Doobrow, Susan Katz '67
Douglas, James Ogburn '76
Dowdy, Mrs Paul Winree '71
Duggan, Julia Virginia '74
Duggins, Thomas Deane '68
Dunning, Marguerite Anne Brent '70
Early, Steven J '76
Earnhardt, Kay Sloan '55
Ebersole, Claude David, Jr '53
Ebersole, Elizabeth E Little '53
Eddins, Margaret Jane '70
Edwards, Lawrence Franklin '73
Edwards, Sharon McLain '75
Elder, Frances M Sheffield '71
Elder, Dr John Frederick '70
Elder, Mary Lynn Paulk '52
Elder, Sally Victoria '72
Elder, Thomas L, III '54
Elder, William David '68
Elrod, Charles Ellison '37
Estes, Mary Eleanor '68
Etheredge, George Newton, Jr '70
Etheridge, Francis C., Jr '49
Eubanks, Dr William M, Jr '50
Eyler, Martha Jane Clower '74
Farr, Jack Davis, Jr '64
Featherly, Nancy Carole Armes '69
Felsom, Carolyn
Felts, William Allen, Jr '76

CHARLOTTE Cont'd
Flanagan, Patricia Ann '74
Forlidas, Phillip John
Fowler, Heather Jane Quaif '70
Frederick, Dr John Norris, Jr '72
Gardner, Debra Lee '72
Garland, Riley L '49
Gay, Dorothy Ann '68
Gibbes, Mary E Ellis
Gibson, Deborah Gwenn Allison '76
Gilbert, Samuel Claude '69
Goines, Melvin Douglas '72
Goolsby, Charles L. '72
Goolsby, Sherrell Jones '72
Gordon, Mary Ann Ballard '36
Gowen, George W
Granger, Mary Glenn Altvater '72
Grayson, James Turner '65
Griffin, Woodruff Heath '63
Gullick, Dr Eugenia Lee '71
Gunter, E Lamar '57
Hadley, Jane Holder '74
Hagaman, Dr John Royce '63
Haley, Georgia '28
Haley, William C '56
Hamer, Jerome Bostick, Jr '70
Hammond, Clifton Henry '68
Hamrick, Grace M Vanness
Hancock, Charles S., Jr
Hardison, Ellen Ansley '57
Hardman, Linda Brooks '65
Hardman, William H, Jr '65
Hargrove, Richard Scott
Harrington, Mrs Heyward T
Harrington, Heyward T. '63
Harris, James Jackson '29
Harris, James Milton '76
Harry, Benjamin Brooks '74
Hayes, Fred Legro, III '59
Heath, Ann Louise Moon '26
Hebb, Mark Edwin '74
Hechenbleikner, Richard Vick '71
Heeney, William Burke '65
Hicks, Phyllis Kathryn '72
Hill, William Ralph '69
Hogelin, Richard Michael '68
Horstman, Dr Marguerite B '68
House, William Preston '56
House, Wylene Y Brannon
Hughes, Lucile V Walker '58
Hull, William Leonard, Jr '70
Hunter, John Nelson '64
Huntley, Paul Ward '69
Hyatt, Alvin W. '67
Ibach, Shirley L. Cately '43
Ingram, Katherine Martin '73
Ingram, Marilyn Bea '75
Jackson, A Joyce Ammerman
James, Linda Robinson '74
Jett, Deborah Lynn Stewart '72
Jett, Larry Michael '69
Johnson, Burgess Adamson '69
Johnson, Edward Franklin '69
Johnson, Robert Lewis '68
Johnson, Steven Ray '72
Jordan, Susan Kyle '69
Jorgensen, Claire Flanders '66
Jorgensen, Dr Leon Paul '63
Kennedy, Marcia Beth '71
Kessinger, Harriett Henderson '68
Kessinger, Malcolm A '66
Kinard, Laura Anne '76
Kittrell, Rodney Marcus '69
Kramer, Peter Martin '66
Lamb, C Eugene, Jr '58
Lautenschlager, Dr Craig John '77
Lawless, Dorothy Randall Adams '67
Leach, Gerald Clifford '72
Lehocky, Mary C. Fortson '67
Leiper, A. Scott '73
Lester, William Hugh '71
Lind, Donald Allen
Lipford, Edward H, Jr '40
Little, Kathy Louise '75
Lord, Dr Jerry Dennis '65
Lucas, Monica Smith '65
Lynn, Robert Dewese, Jr '70
MacGuire, Priscilla '76
Mahaffey, Jethro Cline '50
Maley, Charles Ricky '73
Marsh, John Walker '53
Marshall, Harold Rhodes '58
Mason, Dr Sarah Jean '76
Matthews, Wayne Gerow '63
Maynor, James Edward '68
McCleneghan, Frank A, Jr '60
McDonald, Charlotte Robinson '69
McDonald, John Caldwell, III '76
McHenry, Marilyn Joyce '70
McKenzie, Wright Luther '50
McLaren, Janice Lee '74
McLaren, Lee Rolla '68
McLaughlin, Thomas M '37
Merritt, Royston John, Jr '50
Milhollin, Charles Morris '49
Miscally, Mildred L '30
Misenhamer, Kathi Ann '72
Moncrief, Gregory Festus '64
Moore, Roy Russell '70
Morgan, Amelia Ann '74
Morgan, J Gary '72
Mortimer, Mary Ann Latz '63
Nail, Woodrow E., Jr '65
Nash, Dr Hoke Smith, Jr '50
Neely, Deborah Ann '75
Nunnally, Nelson Rudolph '58
O'Hara, M Charleen McLemore
O'Shields, Mary Kathryn '77
OHara, Dennis Duke '66
Olmert, Anne DuRant '68
Pappas, Peter Nicholas '72
Payne, Pamela Cheryl '76
Peters, James Douglas '56
Phelps, James Jackson '70
Pickens, Ms Linda Ann '77
Pitman, Wm Benjamin, Jr '70
Pittman, Alma M Knee '72
Pittman, Charles Reese '71
Pitts, Philip Leroy '66
Porter, Ellsworth J '67
Purdy, Barbara Diane '72
Putnam, Orri Jay '70
Rawls, Carol '66
Rawls, William Edgar, Jr '69
Raynor, Jet Bowden, Jr '69
Reid, Jerry Alan '65
Reyner, Wendy Jill '72
Rittenhouse, Ezmee Whyte '52
Rivkin, Mark Steven '73
Robinson, Deborah Marie '70
Robinson, W. Leonard, Jr '50
Robinson, Wilburn Vaughn '62
Rose, Mrs Louis, Jr '56
Ruble, Charles Michael '69
Ruff, Elizabeth Dale '74
Russell, Janet S. '68
Sanders, Mary Susan '77
Schlirf, Harriette F Perkins '54
Schmitz, Dr Kristin Lynn '75
Schwartz, Mrs Steven Lee '71
Sheppard, Charles Robert '76
Sherrill, Lawrence G. '61
Sifford, Ernest Jirard, Jr '75
Sigmon, Dr Mary Catherine Fer ens '71
Sigmon, William Manning, 111 '74
Simmons, Dr Norvelle G, Jr '63
Smith, Ronald Coleman '60
Smith, Steve Brown '67
Smitherman, Mary C Alexander '53
Soldati, Marsha Newton '66
Solomon, Marc M. '69
Speer, Shirley Anne Guest
Spier, Phyllis Lee '57
Spier, William, Jr '56
Sprock, Winston Evans '69
Stancil, Joel Bradley '77
Standard, Emogene McCay '52
Stanley, Mrs James Baskin, Jr
Steinberger, Stan Martin '60
Stephens, Nicki Ann Spase '71
Stewart, Palma Bond '75
Stipp, Gloria Ray '53
Stone, Elizabeth McCraw '63
Strauss, Mrs David '68
Strauss, David Irwin '68
Stuart, Joseph McCallum '62
Stubbs, Tina Snellgrove '53
Suggs, Julian Ernest '70
Suttle, Robert Lemuel '73
Talbot, Dr George Addison '68
Tappy, Thomas Philip '65
Terrell, Kitty Powell '63
Thigpen, Carolyn Louise Clark '32
Thomas, Leslie Ann '70
Thomason, Jane Elliott '75
Thompson, Francis A '53
Thrash, Jesse Newton, Jr '64
Todd, Dr David Beale '76
Tronco, Joseph Angelo, Jr '69
Tronco, Katherine C. Fristoe '68
Tucker, Idelle Pennington '42
Turk, Hollis Andru '67
Turner, Charles Frazer, III '76
Turner, Hiram Bailey '57
Tyler, Linda Kay '75
Upton, Beverly Young '74
Uttley, Janice Troy '58
Vernon, David Russell '71
Vickery, Sylvia Anne '76
Warnock, Robert Holcomb '50
Wasserman, Catherine Forehand '47
Watson, Frank E, Jr
Watson, George Allen, Jr '59
Watson, Janet Lee Nash '73
Weiland, Elizabeth E. (Betty) Mays '66
Weiland, James Richard, Jr '67
Wells, Susan S. Barber '74
Whedon, Jeannette (Jean) Conover '47
Widis, Larry Elliott '69
Williams, Robert McMath '52
Williams, Ronald Calvin '61
Williamson, Robert Daniel
Winston, Dr Susan Maury '76
Wise, James Bunyan, Jr
Wise, Mary Ruth Panter '47
Wood, Martha R Steedman '42
Wright, Judith Anne '63
Yerkes, Barbara Cone '60
Yochem, Joseph Stuart '74
Young, Frances Thompson '53
Young, Janis Rhyne '75
Zimmerman, Hoyt Bob '69

CHEROKEE
Hill, Laura Lucille '73
Jackson, Gilliam Edwin '73

CHINA GROVE
Brown, John Herndon '42
Compton, Earlene Bradberry '50
Walker, Dale Campbell O'Brien '66
Walker, John William '68

CLEMMONS
Barnett, Alan Lee '66
Fountain, Norma Chitwood '69
Fountain, Robert Lee, Jr '70
Owens, Martha Cliatt '46
Smith, Richard Kenyon '51
Whiteside, John Harris '69
Young, Larry Lee '66

CLEVELAND
Williams, Dr William Benton '55

CLINTON
Petty, Dr Joseph Howard '65
Williams, Albert G., Jr '61

CLYDE
Buchanan, John Lamar '74
Waldrep, Hilda I Wright '39

COLFAX
Howell, Charles L. '60

COLUMBUS
Kavale, Ms Linda Gail Walker '77
Perkins, Dr Edwin Hunt '65
Walker, Linda Gail '74
Walker, Myra J Garrison
Walker, Lt C William Alex '64

COMO
Coffelt, Dr Terry Alan '71
Evans, George Worrell '57

CONCORD
Arthur, Helen C
Foster, Dr Tom Franklin, Jr '57
Furr, Kathleen Louise Futrelle '71
Helms, R Thomas, Jr '63
Kindley, Michael Fletcher '75
Little, William A '48
McWhorter, Dr Robert Ligon, Jr
Morrison, Margaret E. Knox '65
Porter, Marilyn Dale '76
Torrence, Mrs Thomas Foil '68
Torrence, Thomas Foil '68
Tyson, Edward Bryan '68

CONNELLYS SPRINGS
Gantt, Peggy W. '70

CONOVER
Hicks, Linda Diane Turner '68
Hicks, William White '69
Vinson, E. Rebecca Reeves '62

CONWAY
Shrewsbury, Wesley Lee '69

COOLEEMEE
Ezzard, George Gray '40
Jerome, Martha Drysdale '53
King, Sidney Bert, Jr '63

CORNELIUS
Jones, Kitty Sue '74

COVE CITY
Salt, Albert A. '42

CREEDMOOR
Rogers, Trudy Marie '74

CRESWELL
Schuelke, Dean Ernest '76
Seagraves, Lonie Milsey, Jr '76

CULBERSON
Hunter, Elsie Marie '66
Mayhew, Philip T. '68
Miller, Scott Allen '68
Thompson, Stephen Alan '73

CULLOWHEE
Bixby, Lawrence Henry '58
Bryant, Darrell Davis '66
Bryant, Dr James Garlin, Jr '62
Devane, Dr James Ralph '72
Gamble, Dr Thomas Clark '65
Hartshorn, Dr Helen Marion '71
Kilpatrick, Dr Retha Hoover '74
Leonard, Dr Myron Jack '65
Matthews, Patricia Bond '74
Norgaard, Dr Nicholas John '72
Parker, Grady C '61
Paulk, William E., Jr '50
Perdue, Dr Theda '75
Prewett, Dr Michael Jon '73
Prewett, Patricia C McKibben '71
Ray, Susie Roberts '71
Saddler, Dr Daniel Lawrence '58
Saddler, Yvonne N. Noland '69
Schulman, Herbert M. '64
Smith, Danny Melvin '72
Smith, Randy Elizabeth Milliron '72
Stallings, Dr Charles David '68
Sumner, Florence Greis '71

DALLAS
Frye, Dr Sue Propst '73
Metts, Lewis Belton, Jr '73
Morgan, Joseph O'Neal '76

DAVIDSON
Brown, Clara B. Slaton '32
Caldwell, John Don
Lanier, Melinda Ann Threlkeld '62
Lanier, William Luther '62
Lindsey, Glenn Carlos '57
Shepherd, Martha Enright '76

DENTON
Skeen, David Thompson '65

DENVER
Dicks, James Monroe, Jr '57

DOBSON
Cook, Philip Douglas '69
Crone, Jean Spies '69
Fulcher, Dr Ophus Martin '53

DREXEL
Harrington, Jimmy Milton '61

DUNN
Smith, Mrs Larry Eugene '68
Smith, Larry Eugene '71
Sorrell, Dr William Richard '55

DURHAM
Anderson, Mildred McConnell '48
Ariail, Rebecca Ranson '70
Bigner, Dr Darell Doty '62
Black, Robert Keith '56
Bland, Janet Louise Alter '64
Bracewell, Ronald Edward '67
Brown, Bargmann '70
Bryant, Dr Martina James '75
Bryant, Dr Roger Gay '76
Bryant, Roger Gay '75
Carter, Peggy Ralls Cook '73
Cato, Charles David '59
Crable, Dr Elaine Ann '73
Culler, Melvin Taaffe, Jr '67
Cunningham, Dr James William '74
Dills, Dr Kenneth Marion '63
Dobbs, Marion F McNamara '64
Dobbs, Nelson B, Jr '64
Edmondson, Alva Maria '68
Fuller, Mary Elizabeth '74
Goodrum, Dr Jeffrey Floyd '71
Goodrum, Shayne Gilbert '71
Green, Diane Carol '74
Green, Ethel Tison Chaffin '66
Guice, Lelia M. '69
Gunn, Dr Bill Lee '73
Gunnells, Virginia M Burns '56
Hall, Wayne White '69
Hamner, Dr W. Clayton, Jr '66
Harp, James Robert '67
Harrat, William Albert '72
Herndon, Elisha M '26
Herrin, Judy Marie '72
Hickey, Anne Rolland '77
Huckabee, Jane Lawrence '75
Izlar, Lynn Willingham '76
Johnston, Michael Francis '72
Kincheloe, Mabel Anne Gamble '67
Lane, Dr John Weston '68
Lapeza, James William '70
Lemay, Dr John Cullom '59
Linder, V. Carolyn Templeton '37
Magarahan, Michael J. '73
Mize, George Nelson '75
Moss, Henry Parks, Jr '64
Newell, John Howle, Jr '68
Newell, Sally Tyson '68
Powell, Dr Albert Henry '22
Rast, John Wesley '68
Richmond, Dr Eugene Jule '72
Rupp, L Elizabeth Smith '52
Serafin, Maxine Wise '68
Sewell, Col US Army (Ret) Walter Edwin '25
Sherwood, Dr Bobby Foster '59
Smith, Dr Allen Dale '32
Smith, Mary Dodge '74
Smith, Michael Paul '74
Smith, Susan Carlton '46
Swofford, Dickey L., Jr '71
Tarpley, Robert Thomas '57
Thompson, James H., Jr '61
Trantham, Sarah J. Smith '75
White, Donald Keith '72
White, Kathleen L. Gilman '69
Wray, Jesse Beacham, Jr '69
Wray, Martha Wickliffe '68

EAST FLAT ROCK
Wray, Arthur Beaty, Jr '53

EDEN
Evans, Wendell Lewis '65
Franklin, Robert Lee '61
Groover, Edward Larkin, Jr '74
Thomas, Ruth Warner '74
Wright, Dr Childs Raymond '60

EDENTON
Atkinson, Dr Michael Bernard '73
Boyle, Debra Ann '69
Martin, Rosa Helen McCardel '66

EFLAND
Reed, Robert E '37

ELIZABETH CITY
Brumsey, Margaret M '58
Carson, John Hampton '60
Frazier, Gerald Wilson '67
Gill, Dr Mohinder Singh '76
Massell, Andrew Jonathan '75
Meekins, Mrs William C., Jr
Mullis, Anthony Wayne (Tony) '75
Rogers, Donald Frederic '69
Sachs, John Allan '70

ELIZABETHTOWN
Hamilton, Robert Joseph '71
Midyette, Dr Norfleet Ward '53
Midyette, Shirley Kist '52

ELKIN
Campbell, Rev Dwane Riley '60
Hiers, John Joseph '59
Hiers, Margaret Weyman '59
Shillinglaw, Joan M. Speer '53
White, Patricia Catherine '75

ELLENBORO
Smith, Robert Wesley '74
Wright, Janet Davis '39

ELLERBE
Howell, William L, Jr '43

ELM CITY
Batten, Dr Frank Thomas '72
Betsill, Carl Wynn '71
Jacobs, Loris Rudolph, Jr '74

ELON COLLEGE
Cunningham, Anne Chalmers '69
Troxler, Dr Carole Watterson '64

ENKA
Holmes, Alaska Hilton '58
Sluder, Sheila M. Lambert '72

ETOWAH
Berkley, Raymond Dallas '60

FAIRMONT
McCollum, Florence M Stewart '65
Purvis, Peggy Haynie

FAISON
Taylor, Dr Frank Donnell '60

FALKLAND
Tyer, Jane Pittman '72

FARMVILLE
Lewis, Mary Lamar '29

FAYETTEVILLE
Berry, Carlton Holmes '69
Bostic, Dr Clifford Newberry, Jr '75
Broadwell, Waverly Clare '50
Brown, Dr Jack Dale '74
Callahan, Rodney Otis '69
Cole, Judith Gail Leggett '63
Cole, Warner Booten '61
Collins, Michael D '71
Cousins, Helen Raye Mitchell '68
Dilworth, Dr Collett B , Jr '68
Drenkhahn, Janice McLean '58
Eskew, Carol Ellis Kennedy '75
Eskew, Samuel Perry '72
Floyd, Howard Joseph '70
Gaither, Rebecca Ginn '74
Gaither, Robert Guy '74
Hale, Maurine Nevin '46
Hooks, Lt Robert Irvin '76
Hruby, Kenneth Lee '71
Jackson, Dr Dennis Lee '62
Jenkins, Lt Johnson Church '72
Latino, Joseph Vincent '69
Little, David Roland '73
Loesch, John Thomas, Jr '68
Luntz, Gloria Steinberg '56
Maxwell, Barbara Jane '49
McCarthy, Capt. Robert Michael '73
McGee, Charles Newton, Jr '74
McGee, Laura Belcher '74
McInnis, Charles Lawrence '74
Motes, William Harold '71
Muench, Sally Boyd '73
Owens, Ms Carolyn Sparks '76
Parks, Jack J '30
Pletsch, Barbara Hamby '74
Price, Dr Millard Earl, Jr '66
Shelton, Judy Grace '67
Slappey, Donald Carter '74
Smith, Gary Truman '66
Speegle, Dr Charles Martin '56
Stephens, James Mell '42
Stonebraker, Berkeley Stevenson '73
Tupper, Hazel Edelle Turner '41
Tupper, Myron Weldon, Jr '42

FLAT ROCK
Bishop, Ms Hazel Jeannette '77
Moore, Dr Thomas Boyd '77

FLETCHER
Adams, Jerry Keith '73
Hopkins, Melvin Leonard '64
Mitchell, John Bullard '40
Nesbitt, Dr Joseph Robert '73
Witaszek, Pamela Luther '75

FOREST CITY
Andrews, Deck Wallace '52
Griffin, Cathy Diane Wallace '71
Griffin, James Willis, III '72
Griffin, Marjorie Padgett '39
Jolley, Dr John Alexander '69
Olliff, David Paul '66
Wright, Harold Vernon '36

FRANKLIN
Angel, Jessie Ruth
Cabe, Patricia Anne Morgan '71
Cloer, Larry Ross '73
Clower, Daniel Bowie '73
Daniel, Barbara Jenkins '71
Douglass, Margaret B. Broaddus '70
Fisher, Dr James Hillyer '42
Harmon, Dr Doralea Ryle '40
Harwell, Donna Denman '71
Harwell, Paul Tappan '73
Henry, Thomas Griffin '70
Higdon, Frank McKinley
Killian, Frank M., Jr '61
Kimsey, Ruby Mae '50
Miller, Thomas Irwin '12
Morgan, Robert M '63
Ramsey, Margaret N Setser
Reap, James Koert '76
Sutton, Jessie P. (Roger Wm)
Wall, Geroge Henry '65
Wax, Polly Ruth Teasley
Winn, Courtland S , Jr '15

FREELAND
Bennett, Kathy Lee '74

FT BRAGG
Beckwith, Lt Charles Alvin
Beckwith, Katherine M Gates '52
Davis, Lt-Col James Ronald '69
Housman, Gloria Horne '75
Newby, Sgt Howard Warner '71
Spahos, Thomas Paul '69

FUQUAY VARINA
Davis, James E. B., III '65

GARNER
Baldwin, Lida Daves '76
Cole, Henry Robert, Jr '49
Hurley, Brady Leroy '62
Rutledge, James Arnold, Jr '71

GASTONIA
Anderson, Preston Stovall '50
Bond, Dr John Pennington '36
Brooks, Amy Marie '64
Brown, Samuel James
Brown, Stephen Paul '77
Cameron, John William '76
Cameron, Lela Allison '43
Carroll, Nancy Ellen '76
Carson, Donna Paulette '76
Carson, Donna Paulette '70
Cathcart, Thomas Russell, II '73
Craig, Richard Kennedy '76
Davis, Larry Reid '75
Dickson, Dr Walter Watt '54
Donaldson, Nancy Brown Holland '71
England, Gina Leigh '73
Faires, Jean Kluttz '62
Freeman, Dr Percy Lee '39
Friday, Anita George '52
Greene, Titus Walter '66
Gross, Dr David Ian '66
Groves, Mrs David McLees '67
Groves, David McLees '69
Hancock, John Harry '51
Haynsworth, Sylvia Stuart '62
Hinds, Joseph James, Jr '65
Jones, Dr Dean Haizlip '59
Kluttz, Jo Ann '60
Mantooth, Charles Wilson '67
Martin, Lonnie Dale '65
Poag, James C., Jr '65
Pocock, Melvin Jay '59
Quinter, Ms Elizabeth Anne '76
Ratchford, Ms Sylvia Patrick '76
Spencer, Dr Arthur Marshall, 111 '73
Summey, L Shuford, Jr '65
Veasey, Edward David '67
Walsh, Anne O'Reilly '75
Wheeler, Loyd

GLEN ALPINE
Clontz, Julia Eliz '70
Freeman, Ernest Jackson '69

GLOUCESTER
Hamilton, Dr William F , Jr '42

GOLDSBORO
Cowley, Robert Daniel '72
Dixon, Rev James Frederick '70
Gerrard, Larry Thomas '63
Griffith, Dr Stanley Lamar '70
Harrold, Joseph Michael '56
Hawes, Sarah Gibson '71
Kadis, Helen Marcia '76
Kadis, Ruth Seligman '38
Miller, Joseph J., III '52
Morgan, Margaret E Mewha
Parker, Anthony Wayne '53
Peden, Paula Sampson '73
Peele, Barbara Anne '72
Perry, Robert Wendell '73
Rogers, Thomas Clark, III '72
Shaver, Dr Jimmy Andrew '76
Wynn, Richard Edwin, Jr '71

GRAHAM
Burton, Edgar Thomas, Sr '66

GRANITE FALLS
Blair, Phyllis Kay '75

GREENMOUNTAIN
Smith, Dr Kearney Isaac '73

GREENSBORO
Aderhold, Herman H. '27
Allgood, Evelyn '33
Anderson, Ben '37
Atkinson, Dr James Carroll
Baker, Steven Arlington '73
Binder, Marie W. Shirley '61
Black, John William '60
Black, William H., II
Boland, Jack Edward, IV '66
Bowers, John Harris
Boyd, Ms Sally Clark '75
Bradley, Dr Harold John
Brock, John Hood
Brooks, Margene Hester
Bruner, Joseph Edmiston '70
Burton, Harper Vaughan '69
Carstens, Christian Bennet '73
Cloer, Regina Bell '71
Cloer, Winston Charles '71
Clowdis, Charles Wilburn, Jr '67
Coley, Edith Christine Hartman '70
Collins, Jerry Wayne '72
Compton, James Edward '67
Copeland, Dr Raymond Teague '53
Cosper, Grady Elton '49
Crawford, William B '59
Crowe, Deborah Sue '75
Crutchfield, William T. '61
Dean, A. Omega '67
Dorris, Lowry Hopson '48
Drake, Ira Walker '37
Dyer, Joe Roberson '67
Edwards, Faye Glenda Cook '73
Eiler, Dr Frank Kendall '70
Ellis, Dr James Shelton '52
Feisler, William Kessler, Jr '70
Fennell, H Steve
Firestone, Steven Alan '63
Flowers, Margaret Kelly '53
Floyd, Rufus Jerry '65
Forman, Richard Charles '50
Frazier, Mary Fair '75
Fuller, Rosalind Davis Napier '65
Gale, James L. '74
Garrett, Frank Dickens, Jr '74
Garrett, Pamela Meisner '73
Garrison, John Wesley, Jr '60
Gentry, Alice Lorene Youngblood '65
Gentry, Dr Karl Ray '62
Gibson, Susan Virginia '73
Giroux, Stephen Douglas '74
Glascock, Louis Legrand '61
Haralson, Frank Conley '26
Hathaway, James Dugar, III '61

GREENSBORO Cont'd
Heberer, Frank Shipley '77
Heiney, Delores Spalding '68
Heiney, Walter Floyd, Jr '69
Hipps, Bette Eaves '52
Hipps, Claude Marion '52
Holland, Annie L Keel '54
Holland, Billy Edsel '52
Hudzik, Stephen William '70
Hughes, Charles Guy '70
Huie, Carol Tinsley '68
Huie, F. Ted '68
Huie, Francis T '68
Hunt, Carolyn Carter '61
Hunt, Clyde L., Jr '61
Hunt, Kay Carter '61
James, Vicki Alford '68
Jester, Elsie D. '27
Jester, John Carlton, Jr '28
Johnson, Harold Dewitt '67
Josey, Robert Bruce, Jr '69
Kelley, Jolyn Chastain '62
Kennedy, Barbara Wise '71
Komich, Dr Ronald Joseph '67
Lampkin, Ronald Herman '64
Lanier, Jolaine D. Wood '64
Lawrence, Alexander A., Jr '58
Leo, Maria '76
Lewis, Manley Clayton '60
Lewis, Nancy Cooney '55
Lewis, Roger Wesley, Jr '71
Lowe, E. Louise '41
Lowe, Louise
Lyle, John Flowers '69
Mann, Earl Dennis '52
Mason, Dr Dorothy Stafford '60
May, K Annette Becker '47
McCowen, James C., III '62
McCoy, Elmer C. (Bucky), Jr '58
McFalls, Lorraine K. '72
Merritt, Mrs Lucius A., Jr '44
Merritt, Lucius A, Jr '48
Miller, William H, Jr '49
Milligan, Jay A, Jr '48
Morris, Patricia Devine '47
Morton, Dr Richard Mason '70
Neely, Rowland '73
Neely, Dr Walter Poole '74
Neese, Ms Jane Lee '76
Nelson, Thomas John '76
Orr, Douglas Milton '26
Outlaw, Marion Moise '69
Owens, Starling L. '56
Pate, Daniel Richard '71
Peabody, William J., Jr '65
Pennybacker, Margaret Ramsey '67
Peoples, Capt James Allan, Jr '70
Poole, James Lloyd '66
Primm, Robert Ernest '73
Pritchett, Clyde Turner '72
Ramsbotham, Mary E Walden '61
Reynolds, Mildred Emily Hammond '62
Rhoades, Sarah Virginia Norris '63
Rice, Edward Matthew, Jr '71
Rice, Susan Hass Thigpen '68
Rosebrook, Frederick D '70
Sasseville, Karen Rita '75
Scherer, Rev James Farrell '70
Scott, Sharon Eileen '67
Shepherd, Wilma Joyce Shirley '53
Sims, Dr Charles George '52
Sims, Louise Tavael '51
Smith, Cornelius W., Jr '49
Southerland, Ms Mary Elizabeth '74
Spencer, Lucille Mann '73
Stokley, Theodore Poyner '60
Stone, Carol Miller '63
Stone, William E '63
Stubblefield, Alison Bryson '65
Stubblefield, Dr Jerry David '64
Suggs, John Roberson, Jr '70
Thomas, Evelyn Combs '39
Tuten, Donna Gray '69
Tuten, Jeryl Eugene '68
Upson, Stephen Lumpkin '29
Viele, Sara Lynn '77
Walker, Elizabeth S '67
Waller, Wylie Paul, Jr '60
Walsh, Dr Richard Stewart, III '74
Watson, Dr James Allen '62
Weaver, Betsy Farthing '74
Weaver, Richard William '74
Wehe, Geoffrey Lott '72
White, John Huey '67
White, Mary Ann Hand '67
White, Dr William H, Jr '66
Willard, Capt Arthur D, III '61
Willis, Ms Deborah Dea '77
Wilson, Charles C '64
Wood, Steven Carroll '68
Wright, James A., Jr '63
Zane, Ms Lisa Powers '76
Zuegenfuss, Karen Melinda '72

GREENVILLE
Ayers, Dr Caroline LeRoy '62
Ayers, Dr Paul Wayne '62
Barwick, Dr James Franklin '70
Blount, Marvin Key, Jr '64
Brady, Gentryann Oden Haverfield '72
Broaddrick, Thomas Lloyd '51
Buck, Matilda Fernandez '61
Bullock, Catherine Sykes '74
Bullock, James Leon '73
Busbee, Dr Raymond Leroy '62
Chapman, Marion Wayne '62
Collins, Dr Donald Edward '70
Cornwell, Sarah E Hardman '69
Cornwell, Dr William Oscar '69
Curington, James Stanley '74
Derrick, Mildred Holley '32
Dowell, Dr Paul Wilson '59
Dunn, Alice Drew '72
Dye, Patrick Fain '62
Geer, Connie Charlene Farmer '75
Grimsley, Dr Jimmie Richard '72
Gunn, Thomas Milton '49
Gupton, Dr Ollie Joseph, Jr '62
Harlick, Ann Lee Malcom
Igo, Sallie Ann '68
Khatena, Dr Joe '69
Lamb, Dr Robert Charles '55
Lowry, Dr Harry Etheridge '62
Moore, Dr Charles Henry '67
Moore, Helen Miriam Brown '44
Moore, William Hunter '43
Ragan, Dr Fred Donald '65
Ridgeway, Dr Robert Wayne '76
Shive, Danny Allen '75
South, Dr Malcolm Hudson '68
Staton, Ms Lois Ann '77
Steila, Dr Donald '71
Steila, Norma Rebecca Fenn '71
Wilms, Dr Douglas Charles '74
Wilms, Lynda Britt '70
Wilson, Howard Nelson '49

GROVER
Cloaninger, Mary Bruce '62

GUILFORD COLLEGE
Tally, Dr Richard Donald '62

HAMLET
Eyler, Loretta Everett '67
Garrison, Ralph B., Jr '65
Pittman, Emily Louise '69
Queen, Dr Hugh Oscar
Simmons, Margaret Lovell '50

HARRELLS
Perry, James Williams '71

HARRELLSVILLE
Sharp, Jean Lois McGehee '51

HARRISBURG
Bedford, Annette Timens '70
Bedford, John Layton '69
Marlow, Garry Clay '74

HAVELOCK
Avery, Marjorie Susan Orr '70
Hance, 2 Lt George W., Jr '68

HAYESVILLE
Anderson, Virginia Kight '48
Bailey, Edna Ellen Padgett '29
Beal, Pearl Kent '61
Lance, Anita Moore '68
Lance, Harold Eugene '65
Ledford, Thomas James '72
Martin, John Randall, Jr '72
Nichols, Gary Winford '71
Penland, Thomas Allen '67
Prickett, Madison Parks '30
Talmadge, Dr Sam McNeill '31
Welch, Jerry Alan '73
Welch, Sara J. Nichols '73
Wood, Jack Franklin '73

HENDERSON
Allen, George R., Jr '56
Gwynn, Dr Don Hill '60
Hutton, Charles Mark '59
Strawse, Virginia H McDaniel '34

HENDERSONVILLE
Baker, Harry Louis '67
Brewer, Donald Leroy '66
Chapman, Daniel Mcneil '56
Costabile, Guy Frederick '75
Drake, Gail Dianne '69
Drake, Margaret L. '66
Gaines, Roger Gregory '72
Gleaton, Dr Hugh Elbert, Jr '61
Harley, Linda Jane Levy '70
Kennedy, Jack Mclendon '50
Kenny, Jack Macdonald '49
Kronenfeld, Jo Ann Ternamian '67
Kydd, Dr Suzanne Noel '75
McIntyre, Daniel Edison '71
McKinney, Edna W. '75
Molton, Eugene Lee '61
Nolen, Harold Raymond '65
Richardson, Green C, Jr '50
Roach, Audrey Smith '69
Runte, Mrs David Eugene '70
Runte, David Eugene '68
Stephens, Joseph Bruce '62
Toms, Elizabeth May Birch

HICKORY
Berndt, Terri Sue '74
Blanton, David Kern '74
Boyles, Dr George Keith '73
Datnoff, Lawrence Elliott '76
Fanning, Dr Marsha Evon '73
Fennell, Lucretia Anne '60
Foster, Debra Joyce '74
Fox, Jesse Paul, Jr '63
Fox, William Francis '66
Gibbs, Jeffrey Barrett
Gibbs, Marilyn Overall '75
Gilbert, Dr Henry Tucker '68
Jordan, Jane T. '57
Jordan, John Richard, Jr '56
McGinness, George Thomas '70
McLelland, Reginald Franklin '65
Patrick, George Carey '42
Peeples, Ann B Bonnell '58
Peeples, Dr James David '61
Rice, James Patrick '64
Rice, Sandra V Binder '64
Smith, James Donald, Jr '58
Smith, Julius Pinkney
Teague, Horace Wilson '69
Turner, Harry Leslie '69
Welch, Dr Carl Lester '60
Welch, Eugenia Jo Hall '62
Wood, Ann Turner '61
Wrinkle, Charles A '66
Zerden, Lizabeth Barbara '75

HIDDENITE
Wood, Walter Bachelder, III '76

HIGH POINT
Allen, Virgil Dean '66
Bennington, Dr Richard Roy '74
Bohler, Robert Michael '74
Bond, Clifford Jackson, III '70
Brinson, Paralee Akin
Cholet, Karen Neff '75
Dennis, Robert William '66
Driver, Mary G. '59
Evans, Hugh Shepherd '72
Hodgin, John Curtis '76
Kennaman, Dora E Adams '41
Lowry, Thomas Michael '72
McNeill, Dr Thomas A. '63
Pardue, Howard Lee, Jr '68
Patton, Jane Matthews
Patton, Dr Wendell M., Jr '46
Pritchett, Laurie '49
Rochelle, Jack Hardin
Shea, John Louis '62
Sink, Dr Early Maxwell '58
Slover, Cherry McLure '73
Slover, Michael F '72
Truitt, Dr Kenneth Alan '70
Villegas, Jaime '67
Wagner, Olivia '70
Walker, Freeman '69
Williams, E. Mary Brazell
Young, Dr James Claude '69

HIGHLANDS
Clary, Rebecca J Early '69
Harris, Mary Jane Gentry '41
Norris, Frank William '47
Smith, Catharine Happoldt '61
Smith, Tom Cook '59

HILLSBOROUGH
Broxton, David Lee '70
Knight, Clarence Dew, Jr '67
Levings, Sue Tarpley Dent
Vandiviere, Dr Stuart P

HILTON HEAD ISLAND
Boltz, Margaret Mary '76

HOLLISTER
Alston, Paul Perry '66

HOLLY RIDGE
Rice, Bonnie Lou '76

HOPE MILLS
Dalton, Dr Graham Odell, Jr '72
Sidwell, Deborah Ann Tiriyung
Sidwell, Lt Michael Winter '73

HOT SPRINGS
Staples, Judith Middleton '73

HUDSON
Thuss, Dr John Woodard, Jr '70

HUNTERSVILLE
Whittemore, Seth William '48

INDIAN TRAIL
Haigler, Basil Brent, Jr '61

JACKSONVILLE
Albright, Ruth Laverne '74
Bond, Margaret Cook Neuback '75
Evans, Onie Ruth Burns
Franklin, Dr Charles Eric, Sr '66
Gibbs, Walter Melvin '65
McMillan, Michael Jackson '65
Padgett, Dr Kenneth Ray '63
Rogers, Cheryl Mumford '72
Sessions, Herschel A., Jr '73
Smith, Lila Diane Black '75
Thorpe, George Robert '71
Webb, Ann B. '57

JAMESTOWN
Denny, Jean Cathy '68
Harden, Homer Edgar, Jr '57
Prescott, Dr James Carlyle, Jr '69

JEFFERSON
Beckworth, Dr James Lee '72
Hightower, Dr Deward Earl '50

KANNAPOLIS
Beale, Louise Harbin '47
Beale, Rev Warren Wisel '47
Coffey, Robert Dixon '64
Hunsucker, Michael Thomas '71
Jones, Harry Davis '75
Jones, Katherine Dale Carrison '75
Parker, Dr Gerald Lee '73
Williams, Cecilia Dunlap '72
Wise, Rev Roy Thomas '66

KENANSVILLE
Grant, William Luther '48

KERNERSVILLE
Dearman, Otis Decatur, Jr '67
Garner, James Arthur '73
Jordan, Dr Roderick Crouse '68
Mobley, Patsy Lynn Hand '70
Ridenhour, Ruth Elizabeth Raver '72
Spain, C. Michaell '68
Wilkes, Eddie Deron '61
Wilkes, Gail Virginia Hopper '60

KING
Ebert, Kathleen Anderson '70
Thompson, Dr William David '67
Wrenn, Jennifer Wright '71

KINGS MOUNTAIN
Eskridge, Dr Jerry Lee '75
Padgett, Charles Barrett '47
Summey, Joseph Bruce '69
Waldt, Marshall Glenn
Weatherly, John Hugh '50
Wheeler, Lillian Carol Damron '74

KINGSTON
Bowling, Michael Lyle '60
Bowling, Susan Cohen '63
Digiammarino, Marie '75
Johnson, Dr Austin Rae '59
Johnson, Ellen Brinson '57
Morris, Charles Baird '75
Najour, Dr Gerald C. '66
Norton, Mary Alice '67
Pearson, Stephanie '73

KINSTON
Randall, Dr Ray Jordan '72

LAKE JUNALUSKA
Eidam, Ben Howard, Jr '55
Eidam, Carol J Patterson '55
Setser, Dr Mack Slagle '53
Walker, Barbara Ann '72

LAKE TOXAWAY
Biltner, Eleanor B Peebles '40
Nichols, John Leroy, Jr '64

LAKE WACCAMAW
Alsup, John Dean, Jr '57

LANSING
Taylor, William Ronald '64

LAUREL HILL
Owen, Larry Wesley '66

LAUREL SPRINGS
Miller, Ms Edna Jane '76

LAURINBURG
Barnett, Jane E. Rudolph '66
Barnett, Larry Douglas '66
Coates, Annie Hazel '72
Davis, Marion F Grove
King, Vertie Doretha Prince '30
Morgan, Dr William Horace '71
Poteat, Harold Reginald '59
Williamson, Ann Holt Mitchell '47

LAWNDALE
Willis, Halford Ivester '76

LEICESTER
Stevens, Eric Maurice '71

LELAND
Findlay, Audrey Louise Herzberg '70
Findlay, John Douglas '72

LENOIR
Applefield, Gerald Irving '72
Applefield, Nora Diane Proctor '76
Bacon, John Jacob '54
Bickley, Dr Rachel Marie Triplett '71
Bridges, Dr Michael Worth '73
Brinton, Robert Donald '76
Davis, Rufus Sterling '26
Dill, Dr David Lee '68
Ferguson, Ronald Kemp '70
Gibbons, Becky Rufty '75
Lanier, Rene Parks '48
Moss, Kenneth Houston '69
Rogers, Joan May Garner '52
Rogers, Dr Robert Lee, Jr '51
Ruark, Bobby Leon '62
Waller, Frank Wirt III '76

LEWISVILLE
Baughn, Gloria Gray '73
Talley, Kenneth Lee '70

LEXINGTON
Beck, Susan Victoria Smith '73
Chambless, Amy Mosely '71
Chambless, Dr George Webster '72
Dees, Capt William Russell '66
Gilmer, Jimmy Wilton '65
Gilmer, Joanna Hudgins '62
Millwood, Paul Cecil '65
Mitcham, Ruth Whitlow '70
Scialdone, Eugene B. '72

LILLINGTON
York, Dianne Judy Carriker '69

LINCOLNTON
Gaudet, M Candace Mauney '74
Jones, Dr G. Wayne '71
Markham, Albert Gallatin, Jr '73
Modlin, Eugene D '61
Ramseur, John Hunter '71

LINVILLE
Fields, Eleanor Clay Calhoun '72
Strickler, Dr Cyrus Warren, Jr
Varner, Emily Elizabeth Winship '72
Varner, Fulton Avery '74

LITTLETON
Brown, Raymond Albert
Conger, Stephen Halsey '49

LOUISBURG
Allen, J David, Jr '65
Benton, William James '38
Brown, Max Terrell '31
Dean, Dr William Douglas '62
Pernell, Ms Rebecca Ellen '77
Rose, Mary Johnson '71
Rose, Dr William R '71
Scott, Thomas Aldom '73

LUMBER BRIDGE
Weber, Katharine M. Kingman

LUMBERTON
Floyd, Cynthia Ann Talley '70
Giddens, William Timothy '72
Guthrie, Betty Ford '75
Kuo, Elizabeth Hwy Hwa Chang '62
Kuo, Dr Kuang Hung (David) '63
Laughlin, Emily Ricks '49
Laughlin, James Homer, Jr '48
Lewis, Dr William Malloy '57
Little, Betty Jean Adams '63
Little, Dr Donald Richard '68
Mickley, Ms Manoa Easton '76
Osborne, Frances Elizabeth Collins
Reynolds, Robert H., Jr '72

MAGGIE VALLEY
Beall, Helen Davis '68
Beall, Thomas McKenzie, Jr '68

MARION
Baxter, Carlton Hampton, Jr '70
Elliott, Samuel Warren '69
Greene, Dr Benjamin Lee '73
Greene, Woodrow W. '34
Hawkins, John Delon '59
Hudgins, Daniel Carter '74
Hudgins, Terry Michele Spessard '74
Jones, James Elbert, Jr '73
Maney, Ronald Wayne '73
Ross, Bobby Thermal '63
Twitty, R W

MARS HILL
Duck, Linda Joyce '72
Gehring, Dr Donald David '71
Howard, Edwin Cavanaugh '50
Hutt, Dr William '69
Maples, Ms Easter Elaine '76
Metcalf, Teresa Gale '70
Ramsey, Jerry Drew '71
Therrell, Lou Booth '72

MARSHALL
Davis, Gayre Doreen '69
Sanders, Marjorie E '72
Turner, Susan Bailey '70
Woodruff, Elizabeth Rule '72

MARSHVILLE
Napier, Geneva Louise Stegall '72
Rushing, David Murray '69
Rushing, Marsha Gail Horne '69

MATTHEWS
Abernathy, Boyce Neal '70
Archer, Marjorie Lucille Betts '67
Arndt, Margaret Y. '57
Bradley, Dr Hubert, Jr '62
Butler, Charles Preston, Jr '75
Calhoun, James Noah, Jr '65
Caudle, Suzanne Grogan '68
Caudle, Dr William Ashley '68
Childers, James Erbie, Jr
Cleveland, Dr Allen J I, III '65
Colquitt, Nicholas Owen, Sr '75
Cornelius, Patricia Keller '69
Gibson, Mary F Terrell
Hicks, Tirzah Ann Thayer '60
Holland, Max Willard, Jr '69
Joseph, William, Jr '70
Korstein, Sandra Wollman '71
May, Amelia Hunter '74
McDonald, Duran Greene '69
McSween, Donald Boyd, II '71
Meetze, Gerald Edmond '58
Oxman, Martin Howard '74
Roberts, James William '67
Rock, Jo Ann '71
Smith, Marshall Coyle '60
Snow, Mary Lou Upchurch
Stebbins, Judy Dess Kennedy '66
Stewart, Jena Sue '75
Thomas, Carlton Wheeler, Jr '73
Thornton, Robert M , Jr '71
Wicker, Dianne Patricia '71

MCADENVILLE
Poag, Hope Elizabeth '64

MCFARLAN
Teal, Bryant Braswell '63

MCLEANSVILLE
Walker, Kenneth Darwin '62

MIDLAND
Kelly, Barclay John '72

MISENHEIMER
Poolos, Hazel Partridge '57
Poolos, Dr James George '56

MOCKSVILLE
Miller, Dr Bayne Elmo '58
Webb, Allen Elmer '65

MONROE
Armstrong, Dr Hugh Watson '53
Best, Dr William Kenneth '64
Bundy, Elizabeth '70
Chambers, Raymond Lee '72
Crooke, Martha Louise Hauser '76
Emory, Dr William Hubert III '69
Funderburk, Lena Leona Barrett '64
Griffin, Joel Wilson '37
Griffin, Louise C '71
Hall, Mary Evans '63
Helms, Libby H Zealy '66
Holloway, Marion L , Jr '71
Moncrief, Geraldine Meaders '39
Moncrief, James Solon, Jr '33
Redfern, Roy Mcneely '76
Washington, George Gregory '74

MOORESBORO
Ledford, Terry Lee '76

MOORESVILLE
Battle, David Marriott '74
Battle, Ms Emily Cecelia '76
Caldwell, Capt Herman S , Jr '70
Cornelius, Katherine G '71
Griffeth, E Carlton (Ed) '55
Johnson, Donna Renee '74
Lee, James Armon, Jr '64
Spell, Anne Barton Meares '67
Tyner, Dr Calvin Earl '52
Wilson, Dr David Arthur '76

MOREHEAD CITY
Bird, Dr David Randolph '74
Bird, Mrs David Randolph '73
Bradley, Maj Kenneth Lamar '65
Carroll, Mary Cone '69
Nachman, Maj Morton '23
Street, Michael Wolfe '70
Turlington, Gloria Phillips '72
Turlington, Lloyd Howard '71
Williams, Turner Bliss, Jr '68

MORGANTON
Benner, Mrs Robert Earl
Benner, Robert Earl '52
Brown, Dr Frank Joseph '62
Copeland, Frederick L. '67
Darwin, Arthur Bland '50
Davis, Charles Mercier, Jr '65
Dibiase, Carmen Michael '71
Giner, Helen Jones '57
Harrill, R. Baxter, Jr '69
Hawk, John Selby '60
Hemmings, Dorothy Bodiford
Hemmings, Dorothy Bodiford '48
Jackson, Dr Francis Miller '52
Pitts, Noah Andrews '71
Robison, Dr William P
Willis, Dr Larry Franklin '64

MT AIRY
Freer, Dr Paul '58
Hauser, Dr Arthur Renfrow '74
Pearson, Dr Philip Soldier, Jr '71
Poplin, James Linville '71
Simmons, William Bruce, Jr '68
Snow, Dr Caleb Jack '59

MT GILEAD
Brown, William Mallord '73
Ingram, John Carter '71

MT HOLLY
Devereux, George D, Jr '47
Devereux, Sarah E Payne '39
Featherstone, David Michael '71
Lieurance, Sara Gay '73
Siler, Mrs. James Robert '71
Siler, James Robert '70

MT OLIVE
Baldwin, Barton W '68

MT ULLA
Sloop, Dr Philip Laban '77

MURFREESBORO
Norman, Lee Andrew, Jr '70
Williams, Frances Ferguson '33

MURPHY
Anderson, Marilyn Ann '69
Gill, John Thomas '49
Harper, Sarah Easley '72
Hendrix, James Franklin '63
Hyde, Virginia Benton '37
Kaye, Karol Lynn '70
Kinney, Nat Bryant '43
Nave, Paul Luther, Jr '69
Nichols, Smith Capehart '62
Shields, John Harold '71

NASHVILLE
Glisson, Donald Gary '49
Wooten, Ernest A., Jr '62

NEW BERN
Abbott, Thomas J
Barefoot, Mahala Melinda '74
Burks, Karen L. Daniels '69
Burks, William L. '68
Gaines, Gene Thomas '64
Hilliard, Jo Angela Moose '74
Leys, John Fuller '69
Morris, Grace Eliz Clark '49
Morris, William Edwin '50
Roach, Laurie Edwin '55
Tarpley, Dr James Monroe '64
Venters, Lois Crump '48
Williams, Judy Thompson '71

NEW LONDON
Carter, James David '68
Seaver, Susan Elizabeth '70

NEWTON
Gaither, Genevieve E '67
McCranie, Dr Gerald Vance '52
Moose, Mrs George H., Jr '35
Samples, Darwin Harrison '57
Weatherly, Georgia Willette

NORLINA
Whitley, Nelson Dehaven '67

NORMAN
Hogan, Larry Vernon '55

NORTH WILKESBORO
Applefield, Bryan McComb '67
Blaine, Belford Christy, Jr '68
Carter, Ann Hubbard '74
Carter, James Hershel '74
Creasman, Dewey Lamar '63
Dekle, Remer Judson '66
High, Dr Edward Omer '65

NORWOOD
Howard, Alan Taylor '77
Morton, Dr Leonard Eugene '70
Wildes, Larry Allen '74
Wildes, Susan Fouts '75

OAKBORO
Deese, Raeford Eugene '64
Greeson, Judith M '64
Spencer, William Paul '74

OLD FORT
Reed, Anita Hammond '41
Reed, David Carlton '68

OLD FORT Cont'd
Sharp, Sherman Vance '68

OLIN
Williams, Charles Mcgee '72

OXFORD
Burk, Lawrence George '48
George, Fred Arthur, III '71

PAW CREEK
Teague, Jerry Lester '60

PFAFFTOWN
Boone, David Wayne '69
Gilder, James Harris, Jr '57
Peacock, Rubin Clifton '67
Tewes, Saundra Jollett '71
Thompson, Dr John David '74
Williams, John Gary '71

PINE LAKE
Bohren, Myrtle Lee Crymes

PINEHURST
Partridge, Dova Lee '40
Ragan, Margaret (Peggy) Swann '34

PINEVILLE
Bankston, Katherine Lee Koontz '73
Fish, Brona Lee Busick '66
Walker, Charles Demory '60

PISGAH FOREST
Brooks, Dr George Clyde, Jr '76
Jarrett, Horace '70
Metcalf, Steven Leslie '76
Vidal, Steven Lee '75
Whatley, Robert Uel '65

PITTSBORO
Hanna, David Alan '76
Hanna, Susan Debra Carrier '75
Pick, Dr James R, Jr '61
Smith, Stephen Richard '71

PLEASANT GARDEN
McClintock, Dr Coy Edwin '74

PLYMOUTH
Equils, Annie L Montague
Huff, Elmer H '67
Pitman, Edgar Kuhl '38
Scronce, James Vernon '69
Tripp, Harris '75
Watson, Charles Albert, Sr '75

POINT HARBOR
Wiley, Elizabeth Jean '67

POLKVILLE
Couey, Paul Leverette '72

POLLOCKSVILLE
Floyd, William Robert

PRINCETON
Lewis, Marshall '74

PURLEAR
Yates, Dr Ida Elizabeth '69

RAEFORD
Beach, Maj Martin Humphrey '72

RALEIGH
Allen, Dr Danny Thomas '68
Altman, J. Richard '60
Anderson, A. Thomas '62
Ashford, Adm (Ret) William H., Jr
Askew, Stell Blake, Jr '53
Austin, Dr Willard Timothy '72
Ayers, Ouida McCoy '45
Ballew, Dr James Robert '37
Barber, Patricia Eleanor '76
Barnett, Philip Lamar '48
Barry, Frances Elmore '65
Bland, Grover Dobson '52
Bond, Arthur Burriss '47
Bond, Edith Elizabeth '75
Brewer, Joel Henry '72
Brooks, Dr Wayne '58
Brown, Thomas Fred '68
Buffkin, Dr Willard S. '64
Burton, Joseph William '67
Byrd, Hubert Julian '49
Campbell, Martha Kendrick '76
Campbell, Sally Barnett Williams '76
Cardner, Ms Christine T '76
Carraway, John Biddle, Jr '75
Carson, Elizabeth White '43
Carson, Mary Elizabeth '75
Casalone, James Joseph '70
Chase, Bruce Austin '69
Cobb, Dr Grover C, Jr '56
Colwell, Dr William Maxwell '59
Cook, Betty Jean Hall '64
Cooley, Beth L. '77
Cooper, Luther James '49
Cornwall, Mary Cane '70
Cottle, Oran James
Cotton, Dr Richard Lawrence '76
Crandell, Larry Simpson '68
Crea, John Westhead '49
Creamer, Glenn Edward '77
Crosby, Esther Lucille Tudor '76
Darden, Mildred McDade '41
Davis, Charles Barney, III '67
Davis, Elizabeth Parker
Davis, Elizabeth Bonner Parker '69
Day, Donald Preston '63
Deal, Earl Lackey, Jr '68
Dean, Charles A '71
Dejong, Dr Donald Warren '65
Diamond, Carolyn Jean Conant '66
Donnan, William Warren '75
Douglass, Eliza Chipley '52
Drawhorn, Ralph Earl '61
Duncan, Lathan Ray '65
Duncan, Patricia A Kirk '65
Edens, Dr Frank Wesley '74
Edwards, Dr George C '58
Eisen, Dr Eugene J '59
Ellis, Dr David Jackson '70
Faraone, Deborah Anne '76
Faulkner, Dr Gary Lottridge '71
Fisher, James Bernard '36
Forrest, Ester McManus '37
Forrester, Marsha Hunt '66
Fountain, Janis Kitchens '68
Freeman, Larry King '69
Freeman, Mary James '69
Ganyard, Dr Milton Clark, Jr '65
Gibbs, Elizabeth Baette '53
Gilstrap, Philip Craig '69
Gramling, Norman Wally '72
Grose, Victor U, Jr '70
Hall, Helen Taylor '72
Harrington, Dr Ben Davis '57
Hattaway, Linda Kay '70
Hayes, Dr Andrew Eugene '72
Hayes, Dr Hathia Anne '71
Highsmith, Dr David William '75
Hill, Donald Ray '68
Hines, Mary Young '68
Holmes, Isabel B Stellings '47
Howell, Annie Julia Crumbley '69
Howell, Earl Stallings, Jr '62
Huish, Dr Melvin Theodore '68
Hutchison, Carlton Alan '64
Jackson, Dr James Howard '66
Jerome, Jerry Blair, Jr '76
Jindra, Barbara Oslin '52
Jindra, William J., Jr '52
Johnson, Lt-Col (Ret) Lehman H., Jr '56
Jones, Frederick Allan '57
Joyce, Mary Debnam '70
Khalid, Qutubuddin '70
Klein, Richard Dennis '73
Knox, Earl Leamon, Dr '51
Knox, Jannell '74
Knudsen, Betty Ann Leonard '48
Langdon, Dr Jerry Pleasant '65
Leal, Judy L Passow '67
Lewis, Louise Henderson '70
Logan, William Rex, Jr '68
Maddux, Henry Towns '14
Mahany, Hugh Michael '72
Mahany, Susan Elaine Jones '71
Martof, Helen Stewart '55
Massey, Adrianne '71
Mathews, John Raymond '48
May, Cheryl Ray Fowler '67
McCommons, William B, Jr '65
McCroan, Laura Arrington '76
McKinney, James David '63
Medlin, Elizabeth Macon '76
Miles, Hester Stevens '56
Miles, Marion Lawrence '57
Minter, Mary Stewart '29
Moncol, Dr Daniel James '60
Morgan, Paul, Jr '49
Morris, Albert Leland '47
Morris, Thomas Buie '40
Morse, Lamar Derany, Jr '53
Mulligan, Jackie Davidson '63
Myers, James C., Jr '58
Nelson, Graham Lee '64
O'Neal, Alan Smith '16
Patton, Weste Harris '52
Pearson, Dr Walter Gray '53
Perryman, Dr Billy Snow '60
Powell, Hershel R '63
Preston, Gary Timm '68
Preston, Margaret Gary Timm
Purvis, Devant Jan, Jr '75
Purvis, Sarah Harvey '72
Rand, Ms Mary Allison '77
Reece, W Marshall '61
Safrit, Robert W, III '60
Sawyer, Roslyn Hood '71
Schneider, Dr Kent Allyn '67
Scroggs, Fred Lee, Jr '70
Sidfrelis, Karen Marie Carver '73
Sikes, Dr Walter A.
Sirkin, Martin Harris '71
Sitton, Eva M Whetstone '51
Smith, Joseph Jacques
Smith, Margaret Glendy Darst '39
Smith, William Edgar, Jr '74
Stalvey, Mrs Emmett Wray '68
Starr, Dr J Stewart, III '61
Strozier, Vi Nelle
Suddath, George Hearn '77
Tarver, Fred Russell, Jr '63
Thaxton, James Paul, Jr '71
Thompson, Marcha Lynn Whitaker '70
Thompson, Nancy Bobbitt
Tidmore, Karen Jo Adair '68
Tidmore, Ronald Wayne '68
Turner, Dr Lynn Gilbert '63
Walsh, William John, Jr '69
Walter, Katherine Hall '62
Walter, Dr William Mood, Jr '63
Watkins, Rotcher Harris
Weinstein, Harriette Schreiber '57
Wells, J C '49
Wheeler, Dr Lawrence Jefferson '72
Williams, Grace '68
Williams, Henry K Richard '68
Williams, Dr Ronald Howard '58
Woods, F Whitney, Jr
Worsham, Dr Arch Douglas '55
Zuber, Thomas Charles '74
Zweigart, Mrs Thomas Fred, Jr '55
Zweigart, Thomas Fred, Jr '57

REIDSVILLE
Churchwell, Carlton C '67
Finnerty, John Joseph '68
Madden, Mark Raymond '68
Neal, James Mack '69
Russ, Fletcher Grady, Jr '73
Russ, Patra Donovant '73
Stuart, Jane Katherine '65

RICH SQUARE
Edwards, Dr Julian Hall '59

RICHLAND
Hill, Charles Edward '71

RICHLANDS
Boggs, Sara Bivins '66

ROANOKE RAPIDS
Arnold, Kenneth '68
Bankston, Richard Kent '76
Burgess, Wallace Michael '76
Gurley, Dr William Byron '76
Hamby, John F
Hammett, Lyman Russell '51
Smith, Dr James Ronald '70

ROBBINS
Wilson, Dr William R., Jr '62

ROBBINSVILLE
Buchanan, James Lowell '71
Medlin, Charles Clarence '74
Moseley, Robert H. '37

ROCKINGHAM
Bridgman, William Gerald '74
Hemphill, Mildred L Powell '49

ROCKWELL
Short, Carl Meredith

ROCKY MOUNT
Bailey, Phillip Douglas '72
Bennett, Paul Keith '67
Chambless, Patsy Parker '60
Childs, Teddy Lamar '69
Chipley, Anne Claiborne '75
Coon, Robert Hicks, Jr '71
Daughtridge, Charles Hardy '59
Dodd, Virgil Otho '56
Dunlap, James Eugene '72
Griffin, Dr William Buxton '56
Hopper, Wilbur Orville '69
Jay, David Bernard '68
Jay, Susan Klitzner '68
Johnson, Lynne Susan '74
Jones, Robert Clarence '66
Jones, Sandra Julian '67
Kight, Hugh Osgood '54
Maurer, Arthur W '66
Megaw, Barbara Ann Mills '71
Megaw, Mark William '71
Proctor, Robert Allen '63
Rosen, Ruth Debora Perzekow '73
Sanders, Norville Palmer '72
Staton, Dr Lemuel Baker '54
Weathers, Marion Clark '70
Wilcox, Betty Rowland '56

ROSE HILL
Powell, Dr Hugh Melvin '60

ROSEBORO
Crumpler, Houston L., Jr '67
Melvin, John Shields '65

ROXBORO
Johnston, Dr Clayton P '64
Johnston, Florence Monroe '64

RURAL HALL
Caldwell, Eleanor C Myers

RUTHERFORD COLLEGE
Bigham, Robert Warren, Jr '70

RUTHERFORDTON
Cline, Dr V Otho, Jr '57
House, Daniel M, Jr '62
Norman, Myron James, Jr '66
Weeks, Kenneth Daley '62
Williams, David Ainsworth '67

SALEMBURG
Lord, Vivian E. Baumgardner '76

SALISBURY
Bolynn, Martha Elaine '72
Cristman, Robert Parker '69
Dawes, Awtry Stephen '71
Dawes, Mary Campen '71
Erb, Donald Frazier '70
Gafford, Elma Jackson '35
Harden, Richard Albert '72
Heidt, Donald Peter '69
Hendee, Helen '73
Herman, Clarence W. '35
Huffstetler, Malinda Malone '76
James, Joy Putnam '56
James, Dr. Ted Lowell '57
Johnson, Richard Edmund, Dr '71
Jones, Charles Jos '67
Jones, Vernon Harry '69
Josey, Ada Aftin '60
Livingood, Cheryl Eliz '70
Lowe, Dr Rhodnick Booker '71
McClatchey, Carol J Jackson '69
McClatchey, Dr John Blackford '69
Murphy, Eleanor Cosgrove '32
Pierce, Robert Lee, III '68
Porter, Cleo Dovilla Cannon
Pruitt, Donald Ivan '63
Pruitt, Sula Echols '62
Saunders, Anne Ferrier Ramsay '69
Smith, Catherine Wallace '68
Steinwender, Victoria Evans '69

SALUDA
Edney, Robert Emerson '49
Garmon, Thomas Phillip '70
Williams, Walker Otto '67

SANFORD
Bethea, Gene E '58
Bethea, Jeanne E Wallace '56
Burton, Daniel David '69
Cohen, Leopold Ira, Jr '59
McCarver, Rev Clyde G. '42
McRae, Duncan Langston '39
Oldham, Martha Cotter '71
Root, Elizabeth (Betty) Rackley
Settle, Dr William Kemp '57
Sewell, Danny Louis '68
Treadwell, Millard Leon, Sr '27
Winstead, Wayland Hartly '71

SCALY MOUNTAIN
Wingfield, Rev Joe Alexander

SEABOARD
Osborne, Scott '72

SELMA
Fordham, Wendell Allen '72

SEMORA
Pointer, Jack Lea, Jr '71

SHALLOTTE
Massingille, Arthur Leland '50

SHELBY
Bell, Lizabeth Washburn '68
Byrd, George Vernon, Jr '68
Freeman, David Franklin '69
Graham, Mark Howard '76
Graham, Patricia Dianne Blevins '74
Hamrick, Herman Oliver '66
Humphreys, William Preston '38
Johnson, Dr Julius Doar '22
Leopard, Woodrow W., Jr '63
Naman, Dr Carl Hawkins '63
Sheppard, Charles Edward '65
Sheppard, Joan Nix '65
Toole, James Pershing, Jr '67
Westmoreland, Pratt Hambright '58
Westmoreland, Dr Theodore G '58
Yarboro, Dr Lewis Gene '51
Young, Harriet Anne '77

SILER CITY
Brown, Carolyn A Kelly '45
Fulford, Dr Joseph Marion '62
Harris, Frederick Allen '75
Moore, Ronald Johnson '73
Patman, Dr William Louis '17

SKYLAND
Rountree, Roy Lee

SMITHFIELD
Baird, Jennie Louise Murphy '68
Booker, Dr John McArtan '67
Foy, Jennifer Campbell '75
Foy, Reginald Edwin, Jr '75
Nash, Frederick Logan '60
Reed, Dr Morgan Gillett
Reed, Roberta Eubanks '57
Vaughn, Ruth Bryant Wellons '64
Ward, Gayle Johnston '68
Watts, Rev Michael Jackson '64

SNOW CAMP
Ashley, Dr Ralph Carter '77

SOPHIA
Watson, Thomas Kilby '63

SOUTHERN PINES
Bowman, Dr Charles Harwood, Jr '73
Currie, Dr Joseph E., Jr '55
Currie, Nancy Anne Bates '52
Dembnicki, Edward F. '54
Gutierrez, Bobbie G. Cochran '38
Lyerly, Dr Julia Elizabeth '77
Rose, Bennett S., Jr '62
Woody, Kester Wilfred '67

SOUTHPORT
Rabon, Dr William Peter '76
Tipton, Dr Isabel Hanson '29

SPARTA
Adams, Edmund I '56
Adams, Ola Stephens

SPENCER
Jackson, Ross Lee '73
Lightfoot, George W, Jr '53

SPRING HOPE
Bass, Mary Carolyn Casey '54
Wachtel, William Wesley '72

SPRUCE PINE
Johnson, Fred Roberts '51

ST PAULS
Dowd, Joseph Walter '35

STANLEY
Carroll, William B '31

STATESVILLE
Absher, Dr Coleman M '54
Blackwelder, Dr Harold Dwight '71
Boone, Kathryne Rhodes '43
Carson, Dr B B (Ben) '73
Cherry, Florence E Culpepper '51
Cherry, Dr William Hill, Jr '52
Cole, Kenneth Lee '64
Davis, Dr Harry Mclemore '76
Davis, Dr William Young, Jr '70
Hadley, Dr Charles Owen '73
Hunt, Susan Jean Raymond '68
Jordan, Beverly Ann Sims '58
Jordan, Charles Thomas '69
Love, James F '67
McJunkin, Eugene Houston '48
Muse, Dr George Edwin, Jr '71
Stovall, Mary Lynn '75
Stovall, Wilbur Dunn '48
Waters, Christy Ross '66
Waters, Paul Emerson, Jr '65
Watts, Dr Larry Kenneth '74
Westbrook, Karen Lynne '72

STEDMAN
Hancock, Kenneth Earl '52

STONY POINT
Guill, Dr Richard A, Sr '58
Retherford, Enola Guthrie '63

SUGAR GROVE
Russell, Fay Covington '44

SUMMERFIELD
Martin, Carolyn J Getzman

SWANNANOA
Barry, Patrick Joseph '63
Clark, Luelle Mitchell '33
Gilkerson, Seth Ward '40
Hamilton, Betty M
Parris, Joyce A. Justus '59
Walker, Claire Anderson '68

SWANSBORO
Anderson, James Fuller '49
Crawford, Linda Lee '75
Thomas, Marguerite Tillman '39

SYLVA
Andrews, John Walter, III '64
Bear, Dr Frederick Thomas '73
Buchanan, Sammy Lee '70
Crowe, David Francis '36
Eldridge, Blaine Thomas '66
Eldridge, Fitzallen N Yow '64
Frick, Dr Patsy Ruth '66
Matthews, S. Lynn '66
Pittillo, Dr Jack Daniel '66
Pittillo, Jean Henri Farr '65
Rhodes, Dr Irvin Tatum '40
Rigdon, Dr Robert Mitchell '68
Woodard, Charles D., Jr '61

TABOR CITY
Milligan, Norman Barry '74

TARBORO
Andrews, Rev Claude Leonard '72
Carstarphen, William B.
Long, Lane D. Bush '72
Moseley, Eileen Muckenfuss '62
Roberts, Dr Larry Jobe '73

TAYLORSVILLE
Osborne, Woodworth Moose '47
Pope, Dr Gary Allen '71
Warta, Dr Clarence Emmett '76

THOMASVILLE
Alexander, G. Thomas, Jr '51
Alexander, Martha Zellars
Floyd, James Monroe, Jr '66
Floyd, Martha Ann Westmoreland '64
Forbis, William Sykes '70
Herring, Esther Ruth Wood '40
Herring, Dr John Greene, Jr '37
Ingram, Sarah Sue '73
McGee, Louise Bodiford '47
Waters, Charles Weaver '69

TRYON
Craig, Margaret Anne '70
Gallaway, John Franklin '30
Ross, Tollie Curtis '68
Upshaw, Maj US Army (Ret) Margaret M. '57

TUCKASEGEE
Hill, Col Carl Richard '63

TUXEDO
Bell, Mary F Kellogg '37

VALDESE
Cross, Cawood Gilford '71
Huneycutt, Shirley Ann '70
Stiff, Dr Marilyn Elaine '77

VALLE CRUCIS
West, John Franklin '67

VANCEBORO
Jacaruso, Barbara L Cleve '47
Patterson, Fannie Cleve

VASS
Kruchko, Dr Gay Donovan '62
Williams, Dr Carroll Fearing '76
Williams, Karen Anne Flipse '76

VILAS
Eargle, Patricia Lee Bonin '68

WADESBORO
Forbes, Dr Earnest Lee '62

WAGRAM
Memory, David Mcintosh '76
Newton, Catherine Ann '76

WAKE FOREST
Brown, Benjamin M, Jr '72
Hickman, Robert Raymond '49
Kitchin, Lee Brown '70
Roberts, Patricia Ann Hess '71
Zeigler, Joan Linda Seawright '65

WALLACE
Elkin, Marion Price '38
Phillips, Dr Harley Angus '50

WALNUT COVE
Johnson, Ora Gladys Shaw '32

WALSTONBURG
Walston, Elizabeth Bynum '60
Walston, Frank Leslie, Jr '59

WARNE
Jordan, Arthur Oneal '70
Lowman, Brenda Sue Henderson '74
Lowman, Sammy Michael '76
Pruett, Mrs H L '42

WARRENTON
Benton, Selby Glenn '42
Holt, Lena Manning '40

WASHINGTON
Bloeser, Jeffrey William '74
Foard, Julia Katherine Littlejohn '46
Freeman, Selena June '70
Manning, Dr Charles Hodges, Jr '73

WAXHAW
Foster, Emily Jane Blackwood '72
Podlin, Mark Joseph '75
Tyson, Harry Sibley '68

WAYNESVILLE
Bullard, Homer Thomas, Jr '50
Colquitt, Henry Bradley '43
Cromer, James Dawkins
Durham, Dr Darrell Howe, Jr '72
Enloe, Dr Frank Robert '63
Freeman, Ellen F '66
Hammett, Dr James Frank, Jr '46
King, John Monroe, Jr '48
King, John Monroe, III '76
Lindsey, Dr Almont Edward, Jr '71
Matthews, Mildred Fields '71
Morris, Hewin V. '49
Wyatt, David Michael '74

WEAVERVILLE
Cooper, Selden Francis '73
Hutchison, William S, Jr '68
Kemp, Robert Carlton '50
Perry, Dr James Depew '62
Spittle, Roger Young '59
Waldroup, Julia Taylor Lane '39

WELDON
Conger, Marian L Meiere '51

WENDELL
Burroughs, Dr William Haywood '66
Musselwhite, Raymond W, Jr '59

WEST ASHEVILLE
Shelton, Richard Erwin '63

WEST JEFFERSON
Myers, Rufus Bradshaw '58

WHISPERING PINES
Blackwell, Marlin Earl '44
Graham, Louise Smith '28

WHITEVILLE
Engen, Dr William Richard '75
Fox, Leon Marshall, Jr '72
Lytle, Mary Janet '64
Maultsby, Raymond Alexander '74
Maultsby, Saralyn A Griffies '44
Rabon, Dr James Roy, Jr '72
Rabon, Marjorie Ann Mullis '74
Waters, Grady B. '54

WHITSETT
Lane, Robert Lee '49

WHITTIER
Stephens, Leslie D. Lakin '71

WILKESBORO
Applefield, Gerald Irving '76
Berry, Dewey Glenn '70
Buchanan, Dr Loren, Jr '62
Buchanan, Nancy Griffin '62
Davis, Deborah Lucille Smith '69
Davis, Timothy Edward '69
Duncan, Andrew, Jr '61
Land, Dr Robert Lee '67
Miller, Dr Gordon Proffitt '63
Pruitt, Janice Frances King '76
Stinson, Dr Walter Thomas '57

WILLARD
Barden, Dr Joel McArthur, Jr '71

WILLIAMSTON
Gurganus, Joan Carol '74
Welch, Dr Barrette Oakes '76

WILMINGTON
Bradley, Dr Michael '66
Bryan, Joseph T., Sr '63
Bryant, Lamar
Chacto, Dr Carol Jean '75
Clark, Lawrence S '70
Conaway, Ann Elizabeth '76
Craft, Susan Anne Havnaek '64
D'Lugin, Benjamin Leonard, Jr '74
Doss, Calvin Lee '53
Elliott, Merrell Collier '55
Gainey, Berry Jo '76
Hall, Frank Peiffer '70
Hall, James White '50
Hardison, Dr Gerald Dean '65
Hardison, Dr Jerry Lee '72
Hodgin, Jere Lee '73
Hooten, James Phillmon '52
Johnson, Harrel Brown, Jr '70
Johnson, Robert White '63
Jordan, Edwin Christy
Jordan, Sara A Lang '49
Lewis, Jackson Pittman '72
Lopatka, George Anthony '71
Lopatka, Margaret Russell '72
Lynch, William J, Jr '66
Moore, Dr Cecil Everett, Jr '75
Moore, Ronnie William '73
Morgan, Warren Porter, Jr '69
Moskowitz, Sandra B Cooke
Munnikhuysen, Walter F '74
Newbee, Ms Anne Hartzog '77
Newkirk, Bryan Winslow, II '74
Patelos, Marica Harry '72
Robbins, Maxwell '54
Stanley, William Martin '33
Stein, Harriet Susan Streit
Stein, Howard Irving '68

WILMINGTON Cont'd
Stepp, Dr Richard Monroe '76
Treadwell, Dr Russell Edwin '54
Wall, Judith Ann Strauch '69
Williams, Franklin Ervin '58
Wooten, Lucy A Lanier '34

WILSON
Bitsill, Deborah Yater '71
Boyette, Mary Alma Evans
Daniell, James Dewitt '53
Edwards, Howard Thomas '70
Lund, Margaret C Francke '57
Michels, John David '72
Olsen, Linda Anne Butler '58
Olsen, Robert E, Jr '58
Powell, Rutherford B
Turner, Jayne Currin '59
Turner, William Judson (Bill) '59
Vickers, Emron B '39
Walker, Katherine A. Davis '73
Walker, William Leonard '76
Wilson, John Christian '73

WINDSOR
Gillam, John Bond, III '69

WINGATE
Channell, James Rollin '64
Ferguson, Robert Benjamin '60
Hennis, Etheridge, '61
Mangum, Linda Wells '73

WINSTON SALEM
Alsup, Dr William Byrn, Jr '39
Anderson, Robert Crater '61
Andrew, Richard Guy '71
Applegate, Richard Meade '69
Backer, Jane Ellen '75
Bailey, Sadie Ann '54
Bellard, Peter Michael '75
Boatwright, W. Clifford '62
Bond, John Pennington, Jr '70
Bond, Patricia Ann Bales '73
Boyce, Dr William Lockhart '77
Bradshaw, Morris Lynn '69
Bradshaw, Virginia Schultz '74
Brett, Stephen Emanuel '57
Brooks, John Robert, III '70
Broom, Edwin Lee '76
Brown, Bryan '76
Brown, Dr James Stanley '68
Campbell, Audrey Ann '57
Cappo, Dr Raymond Joseph '69
Church, Debra Kay '75
Clarkson, Joann Harrison '49
Clarkson, Dr Thomas Boston '54
Corrigan, Barbara Cronk '49
Corrigan, Barbara Ann '74
Couch, Warren David '53
Cox, Katherine Dean '77
Cox, Margo Denise Homier '72
Crow, Larry Wade '68
Davis, Annie Marie Bullock
Dawson, James Fredric '74
Dawson, Peggy E. Paris '74
Dempsey, Louise Chandler '41
Dempsey, Ray '47
Dillender, Samuel C., Jr '75
Dillender, Samuel Caldwell '55
Dixon, Dr Thomas Walter '71
Dodson, Dr Joseph Wesley '67
Driver, Guy Fletcher, Jr '62
Drummond, Dr Charles S
Duncan, Rebecca Miriam Rummel '68
Elsner, Dr Frances Carlene Willison '66
Eubanks, Dr James Warren '61
Evans, Brenda Kay '66
Felty, Hillra Hoyt, Jr '70
Fitzgerald, Carol Erckman '65
Fitzgerald, Clyde W., Jr '66
Goldman, Ronald Morton '57
Graham, Joseph Mark '69
Hancock, Margaret Elizabeth '77
Harris, Dr Catherine Tuttle '76
Hayes, David '62
Hayes, Nancy Wills '62
Hays, Loretta Dye '59
Haywood, Charlie Eager '50
Hill, George Byron, Jr '50
Holl, David Covell '74
Hopping, Jerry Lee, III '70
Hutchins, Annie Laurie Wier '25
Hutchins, Dr Charles Hubert '61
Hutchinson, Max Hardin '65
Isbister, Nona Currie Prichard '65
James, David Thomas '64
James, Martha Miller '73
Jennings, Jane Lurline Woods '66
Joines, James Allen '71
Jones, Judy Voss '72
Joyner, Janet Lee '60
Kalet, Dr Bertram Maxwell '60
Kalet, Dr Dorothy Moureau '60
Kurtz, Arthur H. '61
Lennington, Bert Richard '69
Lennington, Dr Bert Richard '69
Ligon, Anne Kimbrough '45
Macon, Thomas N, Jr '65
Malone, Bess Smaragdis '50
Martin, William David '73
Masten, Susannah Greenwood '70
McDonald, Sharyn Groh '68
McGhee, Dr Terence Barclay '72
McMillan, Mary Helen Vanes '52
McMillan, Raymond M. Jr '52
Miller, Ellen Lynn '71
Miller, Natalie Jolles
Miller, Steven Arthur '75
Miller, Warner Barker (Chip), III '76
Milner, Joyce Dalton '69
Milner, Sidney Tidwell '65
Milner, Dr Thomas H., III '64
Mitchell, James William '50
Panders, Lee Quoshoff '61
Pena, Victor Hernan '71
Phelps, Charles Lester '75
Phelps, Dawn Elizabeth Snell '75
Poulos, George William '56
Poulos, Nancy Leckie '56
Presnell, John C. '67
Presnell, Sally Mosley '70
Pulley, Rebecca McKinney '72
Ramsey, Mary Sue Harrison '62
Ramsey, Robert Marshall '62
Rathbutt, Mary Ann Wetherington '55
Ridley, James Russell '49
Robertson, David Lee '74
Ross, Charles Thomas '64
Rouzan, Laura Velina '75
Rutty, Anne Graham
Russell, Ritchie Andrew '48
Sanders, Dr Franklyn F '71
Sappington, Christine Harris '39
Schilagi, Carlo Phares '64
Senkus, Kathryn Joanne '69
Shepard, Rebecca Means '30
Sheppard, Dr William F., Jr '70
Skinner, Louis Irvin, Jr '40
Stinson, Dr Harold Eugene '53
Stringer, Dr Douglas Lynn '64
Taylor, Roger Mitchell '76
Temin, Ms Barbara Nora '75
Thompson, Ann Lynn
Vaughan, Keith Watson '75
Watson, Lou A. Trapnell '68
Weatherwax, Fuller Garner '47
Weatherwax, Katherine G. '71
Weatherwax, Margaret White '45
Whitney, James Banner '76
Whitney, Mary Rebecca Erck '76
Wohlford, Roger Alvin '73
Yearns, Wilfred Buck, Jr '40

WINTERVILLE
Hall, Jennie Brannen '44

WRIGHTSVILLE BEACH
Akel, Helen Tesbina '76
Beane, William S. R
Brown, Marion Lindsey '56
Pagano, Leonard August, Jr '74

YADKINVILLE
Wells, Dr Steven Carl '75

NORTH DAKOTA

FARGO
Brady, Bernadine Eid '69
Brady, Dr William John '71

GRAND FORKS
Christiansen, Dr Rolf Ove '76
Lynch, Barbara Ann Martin '69
Peterson, Sylvia Elaine '71
Spivey, Capt Samuel James '67

GRAND FORKS AFB
Johns, N Celeste Coley '70
Johns, Capt Willard Calhoun, Jr '71
Johnson, Dr David Charles '70

JAMESTOWN
Tanner, Dr Leslie Russell '74

OHIO

ADA
Hillhouse, Dr Patricia Ann '69
Miller, Dr George Brown, Jr '55

AKRON
Burton, Dr June K. '72
Coffsky, Barry Phillip '63
Durham, John L '41
Durham, William P. '38
Faircloth, Mary Katherine May '72
Floersheim, Nora Barri Lodinger '70
Floersheim, Steven Joel '70
Heaton, Gordon Lee '70
Henriksen, Dr Emmaline Beard '63
Kimmel, Carl Edward '73
Morgan, Ruth Eliz Mills '49
Myers, Margaret Ann '72
Nelson, Anne Stevens '76
Nelson, Mildred A Moneyhun
Palmer, Ellen Jane Lemmon '39
Pittenger, William Alan '75
Powers, Phillip L. '63
Price, Dr Thomas Eugene, Jr '76
Robinson, L Jacquelyn Smith '52
Scherr, Nancy Hilton '66
Tang, Joseph Chiou-Chung '74
Tang, Ms Julia Jia-Lo '74

ALLIANCE
Ball, James Stephen '40

AMELIA
McCormick, Naomi Brown

AMSTERDAM
Mallernee, Deborah D Henderson '72

ASHLAND
Segraves, Myron Stanley '56

ASHTABULA
Bent, Joanne Fraser '75

ATHENS
Bates, Geoffrey Barrows '74
Bradley, Nancy Sickle '73
McNamara, Dr John Regis '72

AURORA
Donovan, Jack Allen '75

AVON LAKE
Ingram, David M, Jr '64
McPherson, Lillian Jordan

BAY VILLAGE
Dolan, Richard Lionel '70
Parkes, Michael Roop '67
Ross, George R., Jr '40
Twells, Mary Jane Jentzen '58

BEACHWOOD
Abram, Dr Lewis E
Marks, L. Robert '62
Morse, Steven Lee '75

BEDFORD
Cullen, James Desmond '71

BEDFORD HEIGHTS
Dvorak, David Frank

BEREA
Williams, Dr Daniel James '74

BERLIN CENTER
Brobst, Cheryl M '75

BEXLEY
Carnahan, Bette Jo Hamilton '69
Carnahan, David Charles '67
Weed, Shafter Holman '49

BOWLING GREEN
Ade, Robert Ernest '74
Blanton, Mary Dale '63
Van Wormer, Dr Katherine Stuart '76

BRATENAHL
Gilbert, Eugene T, Jr '49
Gilbert, Margaret '50

BRECKSVILLE
Robison, Linda L Raisin '68

BROOKVILLE
Bryant, Betty Jean Stamps '59
Davis, James Keith '63
Davis, Jan E Henderson '63

BRYAN
Ginther, Dorothy O. Oberlin '71

CAMBRIDGE
Foster, Ethel Tate '63

CAMPBELL
Costantino, John Joseph

CANAL FULTON
Cook, Kenneth Bruce '76

CANFIELD
Bodzak, Andrew Joseph

CANTON
Aiello, James Louis '76
Blyer, Joye Bacon '58
Dougherty, Dr David Edward '76
Liberman, Morton Shelley '71
Mashchak, Michael George
McGraw, Kenneth Stanley '71
Waltz, Charleen Ann '72

CELINA
Cloninger, Eugene Francis '63

CENTERVILLE
Bracknell, Grady James, Jr '63
Kramer, Robert Kellis '72
Lemaster, Bill Newton '57
Lemaster, Nancy E Burress '58
Piefke, Robert William, Jr '69

CHESTERLAND
Jackson, Annie Wilson Mann '37
Joiner, Richard Albert '67

CHILLICOTHE
McComb, Mary Bradley '41
Morgan, Herbert L., Jr '46

CINCINNATI
Akin, Dr Elmer Warren '60
Akin, Lois E. Jones '60
Alford, Mary A
Balthazar, Patricia E. Pinckney '75
Bateman, Samuel Pearce '69
Beech, Melissa Ann '76
Benson, Polly Sue Sharp '57
Berrey, Thomas Clive, Jr '75
Blackwell, Norman Winslow '56
Blaes, Sarah Lang '57
Bowman, Gary Vernon '67
Boyle, Richard Preston '65
Burroughs, John Ball, Jr '75
Callicott, Dr Robert Henry '76
Cathey, C. William '66
Clark, William Pickard
Collier, Fred W, Jr
Cooke, Cecil Roper '75
Denney, Donald Lawrence '67
Denson, Dr Donald Derby '67
Denson, Janice Faye Harrison '67
Dowell, Tommie Jean '69
Eidson, Allan Stephen '69
Eidson, Patricia Dianne Rice '69
Evans, Allan Winfield '68
Fogarty, Peggy M Norville '44
Garteiz, Daniel Aurelio '65
Gendell, Marion F Belvin
Gibson, Eugenia K. Parker '55
Goodroe, Stephen William '71
Huffman, Marysue '70
Hunter, Miriam Ann Leonard '74
Hunter, Dr Robert Harry '74
Huss, Roger John '70
Isaacs, Emily Boroughs '64
Jaffee, Joseph Edward '35
Jarvis, Norman Joseph '67
Jordan, Nancy Olivia '67
Litwin, Sara Kaplan '55
Lockwood, Dr Pamela Jane '73
Lyday, James Rowe '48
Lyday, Mellie B Pennington '48
Mather, Barbara L Watchorn '66
McPherson, Nanette Gladin '53
Mitchell, Leighton W '32
Moorman, Joseph George '70
Newcomer, Christopher B '57
Newell, Susan E Tallmadge '58
Noll, Wesley Erwin '57
O'Dillon, Dr Richard Hill '56
Patton, Mary Ellen (John W Anderson) '68
Popplewell, Patsy Carolyn '69
Proctor, Charles Wesley, Jr '70
Richards, Gates Thornton '64
Rogers, John Harlan '75
Rogers, Lois Chatterton '76
Schoener, Mary E Gilreath
Seligman, Dr Roslyn '57
Shaddix, Simeon Augustus (Gus) '49
Silver, Jeffrey Lawrence '76
Stara, Dr Jerry Frank '54
Stara, Dr Patricia C. Ellis '54
Stern, Lynn Davidow '66
Tidd, William Earl '65
Wade, Dr Robert Lane '61
Whitfield, Susan Terri Johnson '65
Whitfield, William Wilton '65
Whitley, Thomas Youngie, Jr '67
Wingfield, Harry Cantey S. '75

CIRCLEVILLE
Brooks, Karen Lange '64

CLEVELAND
Archer, Carol Schweizer '42
Burton, Caroline Elkins '49
Dobos, Ronald Thomas '75
Haas, Lee Whiteman
Keefer, Sherry Gould '76
Magerhans, Ms Hannelore '76
O'Brien, Dr William Edwin '71
Shinbaum, Katie Joy '74
Smalley, Kathryn Eliz '69
Thomas, Mary Drake Carter
Toth, Gary Alan '71
Wolf, Herbert Larry '64

CLEVELAND HEIGHTS
Engle, William Chaney '47
Nall, Bill Boyd '75
Yang, Dr Chul Hak '72

COLUMBUS
Affeldt, Ms Betty Andrews '73
Andrews, John Timothy '76
Avery, John Randall '67
Bishop, Budd Harris '60
Bliek, James David '69
Blue, Hal Josephus '35
Bowman, Stella Flatau
Breeden, James Brooks, Jr. '74
Breeden, Peggy Carroll '74
Canning, Leslie Mason, Jr '75
Carpenter, Jot David '60
Chipley, Dr John Raymond '66
Chipley, Miriam Rebecca Culpepper '67
Copeland, Victor '55
Cornaby, Dr Barney William '73
Croft, Martha Ragsdale
Dobson, Dr Jeffrey Randall '67
Dodd, Carde Garrett '71
Donahoe, Dr John Philip '67
Donahoe, Dr Joyce M. Rudisill '71
Duke, Dr Kenneth Miles '71
Farris, Pamela Lee '69
Foster, M Anne Todd '55
Frank, D. Michael '65
Gaines, Emily Jo Clepper '46
Gaines, Gordon Bradford '48
Gay, William Henry, Jr '74
Glass, Douglas Lloyd '65
Goodman, Jo Ann Tollerson '64
Gulick, John Aloysius '50
Inman, Walker P, Jr '52
Jenkins, Roland Earl '59
Jordan, John Edison I, III '74
Katzenmeyer, Thomas Joseph '76
Littlefield, Anne Frances '74
McGavran, Mary Glover '27
McNeal, Horace Pitman, Jr '74
Morrison, Richard Gatewood '76
Murnane, Michael Robert '76
Nagle, Elizabeth '67
Pope, Marvin Emory '65
Rahn, Reginald C '58
Rainey, Lucy Chilton Willis '69
Ricks, Barbara S. Browne '77
Romire, Gregory John '76
Ruben, Sylvia Ginsberg '40
Smith, Lance Michael '75
Smith, Thomas Julian '66
Stump, William Roger '67
Taft, Leroy George '69
Wafer, James Tatum '75
White, Patricia Wagner '73
Wicht, James Marshall '68

COPLEY
Maender, Dr Otto William '69

CORTLAND
Felts, Jill Broyles '67
Felts, Thomas Gregory '67

COSHOCTON
Kidwell, Marianne M. Moreland '48
Webb, Sam Thomas '65

CRESTON
Cable, Ralph Edward '52

CRIDERSVILLE
McCluskey, Gene Robert '72
McCluskey, Kathy Louise Hopkins '69
Wagar, Lawrence F. '67

CUYAHOGA FALLS
McCarthy, Dr John William '72
Merkle, Gary Wesley '76
Wilson, Farris H., Jr '42
Wurst, Fred Thomas

DAYTON
Bentley, Freeman F '47
Booth, George Allen '58
Braun, Carolyn Clayton '64
Clymer, Elizabeth McBride '67
Coats, Anne Katherine King
Debarone, Elissa Neldina (Steven Ring) '74
Doherty, Peter Adrian '74
Dover, Lawrence Edward '63
Dozier, Milton Efird '59
Flynn, Sherrie Grow '51
Foster, Barbara R '58
Gallienne, William F '51
Garner, Columbus Greene '48
Greene, Rosalyn Pollock
Hawkins, Elizabeth D. '63
Hayman, Susan Ellen Hoffman '71
Holder, Dennis Jerome '65
Managan, Dell Leggett
Managan, Udell Leggett '40
Medicus, Dr Rudolf George '70
Radabaugh, Mary Bennett '57
Riggs, Freda Pruner
Setter, Henry C '72
Shaffer, Steven Byron '72
Spargur, Marcia E Cornwell '42
Thomson, Dr Robert Paul '73
Williams, Marguerite Stevens '69

DEFIANCE
Willey, Evelyn Perry '25

DUBLIN
Warren, Gloria Kicklighter '46

ELYRIA
Janosik, Albert Jack '75

ENGLEWOOD
Abromowitz, Shirley Davidson '50

ENON
Collins, Thomas Colvin '58
Hewitt, Katherine Denise '76
Roe, Allen Daniel '57

EUCLID
Ahlund, Jan Suzanne Lohman '74
Ahlund, Dr Mikael Carl '75
Kneiss, John Thomas '71

FAIRBORN
Blohm, Capt Raymond William, III '76
Clarke, Victoria Cohen '26
Denman, James C, Jr '65
Denman, Julia Pickron '68
Gesner, Virginia D '65
Givens, Lt Curtis W '67
Justice, Willis F. '57
Lanford, Col Horace W., Jr '48
Price, Jerry Orlie '56
Rogers, Karen Lee Hartman '68

FAIRFIELD
Bennett, Mary Cecile Henderson '69
Bennett, Ronald Lawrence '70
Hudspeth, Loren Jan '73
Jacobs, Elizabeth Marguerite Mintz '46
Sladky, Janice Lloyd '71
Welsh, James Thomas

GALLIPOLIS
Greaves, Dr George B. '66
Kemp, Emily Webb '48
Kemp, Dr James Aubrey '48

GAMBIER
Duff, Susan Louise Blount '70

HAMILTON
Fenzell, Albert Stuart
Guy, Robert Allan
Heberer, Linda Kaye '69
Reid, Andrew Barton '77
Reid, Floyd, Jr '52

HILLSBORO
Gustin, Dr Ronald M

HIRAM
Williams, Linda Javitch '74

HUDSON
Beadles, Ms M Jane Dunham '73
Brice, Nancy Ann '70
Collette, Martha J. Lucas '73
Dew, Thomas Welch, III '68
Grese, Carolyn Avery '74
Grese, Frank, Jr '74

KENT
Cook, II Frank Hupp '69
Faires, Charles Lanson '69
Gaines, Dr James Pendleton, III '68
Gaines, Sally Jean Bunker '73

KETTERING
Acker, Cynthia Lee '77
Grant, Gary Leigh '70
Grant, Gwen Brittain '70
Lake, Edwin James '76
Lake, Linda Diane Carter '76
Middlebrooks, Lt Col Burton S '52

LAKESIDE
Butchko, Thomas Russell '76

LAKEWOOD
Beall, Stuart D. '70
Benton, William Larry '70
Harbarger, Ellen Bryan '69
Jurisich, Judith Lee '68

LIMA
Adams, David Stewart '68
Mitchell, Lionel Clyde, Jr '71

LISBON
Novak, Ladislav James '74

LYNDHURST
Demarco, Jean Lisa '74

MADEIRA
Sayers, Curt Nevin '75

MAINEVILLE
Johnson, Stephen Marvin '74

MANSFIELD
Gardner, Brenda Lee Winstead '75
Gardner, Ralph Darrell '74
Kamlet, Bertram Stephen '57
Singh, Baljit '75

MARIEMONT
Short, Charles Hubert '74

MARIETTA
Bennett, Betty Scott '40
O'Mara, Frances B '65

MARION
Armbrester, Leon Albert '66
Armbrester, Virginia Coleman '66
Arnold, Henrietta A Black
Arnold, Henrietta Alston '74

MASSILLON
Berbari, Margaret Ann '75

MEDINA
Payne, Reubin Anderson, Jr '68
Perkins, Douglas Wayne '74
Perkins, Janice Gerrett '75

MIDDLETOWN
Hopple, Elizabeth Ann '74
Hutchinson, Evelyne W Christian

MILAN
Lenz, Jack Dexter '61

MT VERNON
Cornprobst, Ray C. '73

NEW LEBANON
Smith, Arlene Kathryn Huggins '60
Ward, Lester Elisha '58

NEW PHILADELPHIA
Packer, Joan Irene Miller '70

NEWARK
Sheppard, Barbara Maureen '75
Sheppard, Susan Marie '74

NILES
Dyess, Susan Ethel '75

NORTH OLMSTED
Gordon, Talmadge F, Jr

NORTH RIDGEVILLE
Hazelton, James Kenneth '65
Richards, Thomas Paul

NORTON
Lever, Charles M '68

NORWALK
Arlin, Edward Stanton

NOVA
Lacy, Claudia Hope '67

OBERLIN
Hood, William E, Jr '65

OLMSTEAD FALLS
Jacobs, Jan '74

OXFORD
Barrett, Dr Gary Wayne '67
Condon, William Francis, Jr '72
Johnson, Mary Holdren '72
Lowery, John Henry, Jr '65

PAINESVILLE
Nemeth, Suzette '71
Nemeth, Suzette B

PARIS
Mabry, Clayton Anderson '73

PARMA
Heysek, Thomas Roger '74

PATASKALA
Freeze, Cathy Louise Christy '73

PENINSULA
Ott, John Manning '76
Ott, William A. '49

PEPPER PIKE
McGowan, Joseph Lamar, Jr '52

PERRYSBURG
Sutter, Edward Lloyd '68

PIQUA
Wells, Karen Cameron '74

POLAND
Ferrell, Karen Frances '70

PORTSMOUTH
Cunningham, Carole Lee '69

RAVENNA
Burns, Toni Jean Morris '71

REYNOLDSBURG
Munson, Frankie Sanders
Santarsiero, Capt USAFR Anthony John '69
Turner, Price William '55

RICHFIELD
Cooper, Carroll Conley

ROCKY RIVER
Frost, Jo Nell Batts '62
Lunati, Peter John, Jr '77
Marrone, Michael James '75
Thorington, Celeste C '66

SALEM
Kaufman, Robert Herman, Jr '72

SANDUSKY
Wisdahl, Oliver Melvin '49
Wisdahl, Susie Taylor '47

SARAHSVILLE
Rutherford, Larry Lee '66

SHAKER HEIGHTS
Barber, Darius R., Jr '42
Bolton, Suzy Styles '66

SOUTH EUCLID
Peck, Stephen Paul '75

SOUTH POINT
Chambers, Cynthia Smalley '76

SPRINGFIELD
Hobby, Barbara J. Green '53
Hobby, Clarence J., Jr '53
Miller, James Arthur '64

ST CLAIRSVILLE
Christy, Eula Jennifer '76
McKown, Paul Douglas, Jr '75

STOW
Buckley, Richard Raymond '75
Gossett, David Randall '72

STRONGSVILLE
Wingard, George Dennis '74

STRYKER
Gensler, Dale Lavery '65

SYLVANIA
Tank, Frederick Emil '63

TERRACE PARK
Ellsworth, Palmer M. Law
Jones, Sandra Michelle Morgan '68

THORNVILLE
Davis, Philip Anthony '71

TIPP CITY
Hoffmann, Thomas Charles '75

TOLEDO
Anderson, Richard Dale '71
Crawford, Charles Norton '65
Crawford, Shannon Kay Wells '65
Delay, Emily Conwell '47
Flury, Anne Beeler '48
Hammond, Olyn B. '41
Lane, Clarke Otis, Jr '72
Machen, Bobby Ray '67
Miller, Larry Wayne '69
Minchew, Harold Russell '53
Nail, Cynthia Smith '68
Nail, Eddie Webster, Jr '66
Ogletree, Mildred Lee Parks '58
Reid, Ernest
Sengstock, David Alan '74
Siggelko, Janice Ella Ewalt
Smith, Albert Gray '33
Tramer, Dr Elliot Jerome '68
Wright, Leroy Anthony '74
Wright, Sophia Ann Simmons '72

UNIONTOWN
Bednar, Marilyn Sue Mann '65

UNIVERSITY HEIGHTS
Albright, Roberta M. Kenny
Moore, James L., III '64

UPPER ARLINGTON
Marrone, Jane McGarry Faulkner '75

URBANA
Dunn, Nancy Shepard '69

WADSWORTH
Irwin, James Lange '70

WAPAKONETA
Sanfilippo, Philip John '69

WARREN
Adcock, Dianne Hummel '63
Engel, Sara Eliz Broyles '66
Johns, Luann Lilly Garland '69
Perhach, Andy
Perhach, Carolyn L Hendry '47
Pokines, Douglas Francis '69
Richardson, Thomas Norris
Shank, Patricia Ann '75

WEST CHESTER
Fair, Dr Frank Kenneth '71

WESTERVILLE
Gulley, Marilyn D. Pearce
Koo, Dr Young Whe '58
Nelson, William, III '72
Sotherden, Ronald Howard '65

WESTFIELD CENTER
Jones, Robert Farmer '46

WESTLAKE
Nichols, Margaret McLaury '40

WILMINGTON
Pelle, Camilla Barnett '46

WOOSTER
Huff, Dr Albert Burney
McGrew, Dr John Forbes '76

WORTHINGTON
Bitters, David Albert '68
Brewton, Dr Edward Samuel '61
Dixon, Dr William Edge '42
Long, Rodney Clark '68
Luck, James Irvin '70

WRIGHT PATTERSON AFB
Hezlep, Capt Robert James '69
Jones, Col Frederic G '55
Parks, Mrs Watson C., Jr '66
Parks, Watson C., Jr '66

XENIA
Goble, Larry Grant '68
Hickox, Ronnie Tillman '68
McGrath, Christian John '75
Sullivan, Dr Barbara W Stuhler '65
Sullivan, Heman Perry, Jr '65

YELLOW SPRINGS
Wingfield, Dr Perino Boone '22

YOUNGSTOWN
Curran, Dr Arthur Ranger '70
Flad, Eleanor '47
Long, Janeice Marie '72
Savich, Frank Louis
Varner, Thomas Lee, Jr '59

ZANESVILLE
Bradford, Gary Paul '66
Florstedt, Peter Charles '76
Hagberg, Robert Garfield '76
Winn, Sandra Kay '76

OKLAHOMA

ADA
Deese, Dr Ernest Frank '35
Pennington, Dr Luther T, Jr '40

ALTUS
Cobb Acsw, Judith H. '64
Dougherty, Capt Michael V '68
Stanford, Joe Max, Jr '70

ALVA
Cummings, Oscar Hudson

ANADARKO
Ottinger, John D. '71

BARTLESVILLE
Cowan, Cregg King '76
Fodor, Wilda Story '60
Friedewald, Richard Wright '65
Fyock, Theodore Charles '77
Glass, Linda Mae '75
Lucht, John William '77
Miller, Gayleen Sue '75

BETHANY
Stewart, Ms Dianne Marie '76

BROKEN ARROW
Broadhurst, George Marion '46
Palmer, William Morris '61

CARTER
Renfro, Ronnie Jack '73

CLAREMORE
Hauxwell, Richard W '70

COLLINSVILLE
King, Geoffrey David '75

EDMOND
Brown, Harriet Hopkins '70
Coate, Charles Lawson '70
Coate, Jo Fowler '71
Cunningham, Earl Ray '60
Eve, James Hammond, III '63
Gibbs, Dr James Allen, Sr '58
Gibbs, Mary Ann Gibson '61
Johnson, Imogene Temple '61
Morgan, Barbara Hunnius '57
Morgan, Dr Patrick Monroe '58

ENID
Chapel, Terry Brent '71
Eck, Evelyn Martin '37
Fortson, Homer Warren '34
Long, Maj Robert Walter '63

FT SILL
Mitas, James David '72
Ochis, Col Ronald Francis '69
Sutton, Harold Lee, III '68

GOODWELL
Woolman, Gwen Dupree '48

HENRYETTA
Thomas, Sharron Melton '73

HOMINY
Walker, Robert Louis '73

IDABEL
Anderson, Michael Franke '66

JAY
Thompson, Robert Samuel, III '73

LAWTON
Angley, Georgiann Brooks
Clay, Edwina Moore '64
Renfro, Sue Booker '72
Smisson, William Howard '49

MIAMI
Hill, Arthur L '50

MIDWEST CITY
Dyke, Capt William Harrison '76

MOORE
Dwyer, Virginia Mary '73
Johnson, Howard Thomas '49

MULDROW
Dauler, William Stanley '61

NORMAN
Bohland, Dr James R '65
Bohland, Sally Darken '68
Bowman, Alan Wicks '70
Corbett, Joseph Thomas '72
Day, Dr Louis Alvin '66
Phillips, Joan Elizabeth (Lane R Reiser) '75
Ray, Harold Edwin '68
Robertson, Dr Sara H Ethredge '56

OKLAHOMA CITY
Austin, Mrs Richard Lee '46
Baxter, Dr James Newell '64
Bullard, Sheilah Guthrie '76
Burton, Nancy Jane Brittain '64
Carson, Emily Elizabeth (Betty) Kelly '45
Clemmons, Byard Quigg '72
Clemmons, Sarah Cates '74
Cox, Kevin Creuzot '74
Cox, Dr Marcus L. '42
Cravens, Douglas C., Jr '64
Haggerty, Donna Marie Blue '66
Himel, Ms Shelley Jeanne '74
Holland, Peter Eric '68
Kalmon, Dr Edmond H., Jr '36
Koorie, Sr Mary Diane '74
Moerlins, William Pete '58
Roberson, Dr Jere William '66
Synan, Dr Harold V. '64
Valenti, Dr Angelo Charles '74
Ward, Pard Robert '55
Watkins, Frances Sue Harper '66
Watkins, Dr John Turner '66
Williams, Julius Floyd, Jr '75
Wright, Ms Eleanor Sue Davis '76

OKMULGEE
Allison, Col Dixon Mccarty
Bingman, James B
Myers, Marjorie Lamb

PAWHUSKA
Lunday, Nellie Eliz '71

PONCA CITY
Fonseca, Dr Anthony G. '66
Fonseca, Carolyn Hughey '65

SHAWNEE
Coleman, Charles Steven '71
Coleman, Dollie Carol Fogle '70
Griffin, Alice Adams Cannon '65

STILLWATER
Arrington, Dr James Harold '72
Banks, Dr Donald Jack '63
Clary, Bobby Leland '60
Dixon, Dr George S., Jr '60
Dixon, Nancy Powell '65
Drummond, Mary Ellen Glenn '74
Duvall, Dr Paul Frazier, Jr '65
Duvall, Sandra Lynch Cline '65
Griffin, Mack Hall '24
Hollett, Dr Robert Bruce '72
Hopkins, Dr Fred M '70
Jordan, Dr Helen Elaine '55
Maxwell, Charles Vick, Jr '63
Maxwell, Gayle Janoska '64
Maxwell, Dr James Walton '66
Maxwell, Victoria Moreland '68
Randolph, Donald Gene '63
Stinnett, Nancy Louise '68

TALIHINA
Dewberry, Dr Glenn Paschall '38

TINKER AFB
Price, Major Joseph A, III '64

TULSA
Barnes, James Milton, Jr '63
Basan, Dr Paul Bradley '75
Behl, John Robert, Jr '71
Botsford, Marvin James '64
Brown, Julia Austin '64
Chernovetz, Dr Mary Ellen O' Connor '73
Evans, Mary Joan Jernigan '60
Evans, Thomas Flovia '59
Griffeth, James Lloyd
Hall, Jack Haskins '42
Hobbs, Dr Steven Alan '74
Jinks, Dr Douglas Davis '63
Lavender, Robert Leonard '67
Magee, Carol Camp '51
Magee, Maurice '53
Mann, Glenda D. Ewing '61
McCann, David Allen '70
McCrary, Carl Cecil '13
McMekin, Augustus M. '28
Mitchell, Carol Gwen Symmes '67
Mitchell, Capt Louis Jordan '67
Moses, Dr Edward Aaron '67
Moses, Susan Heller '68
Nash, Frances M '44
Norman, Claude Donald '67
Payton, Robert W '66
Price, John Albert '64
Rasmussen, Dr Alice Marie '67
Stockton, Russell Patrick '70
Taylor, Sherry Ann '69
Thomas, Michael Allen '71
Thompson, William Theodore '72
Watson, Anne Bond Whitehead '72
Watson, Stephen Hugh '74
Weatherly, Travis Eugene, Jr '76
Wheeler, Kay Patterson '62
White, K. Elaine Morgan '72

WEATHERFORD
Morris, Dr Robert Owen '68

WETUMKA
Keathley, Dr Jackson Phillip '72

OREGON

ALOHA
Bennett, Thomas Russell

ASHLAND
Bloom, Ms Nan Wilkes '73
Bornet, Dr Vaughn Davis

BEAVERCREEK
Smith, Mrs Wade L '55

BEAVERTON
Bowers, Dr Larry Donald '76
Summers, Allen William '60
Williams, Gene O '65

BROWNSVILLE
Jordan, Gary Brent '77

CANYONVILLE
Gardiner, Lisle Sears '25

CORNELIUS
Schlapfer, Joanna Gail '72

CORVALLIS
Cromack, Dr Kermit, Jr '73
Giardina, Barbara Ann Memory '76
Kistner, Dr Theodore P. J. '69
Myers, Dr Robert Eugene '69
Ross, Charles Robert '31

COTTAGE GROVE
Trotter, William Henry '64

EUGENE
Alvergue, Florence E. Langtry '64
Anderson, Ronald Anthony '71
Burnet, Elizabeth D '70
Harris, Rosalie Zelda (M. Steven Baker) '71
Ivey, George Eugene, Jr '69
Ivey, Janet Elaine Hardy '69
McCorkle, Mery Lynn (Craig M. Spilman) '70
Schaefer, Keith Alden '69
Sims, William Decarr, Jr '72
White, Arnold Lee '74
White, Rosemary Wynn '44

GRANTS PASS
Dye, Bruce Howard '74

GRESHAM
Strickland, Robert H. '75

HILLSBORO
Hall, Dr Arthur Stuart '63

JOHN DAY
Davis, Maj Joseph Thomas, Jr '61

LAKE OSWEGO
Storey, Ms Shirley Lurlene '76

MCMINNVILLE
Legard, Margaret McMillan '68

MILWAUKIE
Ulrich, Carl William '64
Van Ingen, Richard '70
Vaningen, Charlotte L. Blackman '71

MT ANGEL
Murtha, Donald Fleming '61

NEWBERG
Maze, Dr Nellie Marie '66
Newton, G. A. (Beau) '74

PHILOMATH
Kelley, Susan Marie Hansen '75

PLEASANT HILL
Wilcox, Merle Draper '66

PORTLAND
Allen, Diana Andrews '75
Allen, Gerald L '73
Bruno, Leon '37
Cocklin, Richard Earle '72
Girtman, Rodolph C
Howell, John Dave '67
Jubitz, Gail Young '69
Kaady, Linda Marie Brown '60
King, Mae Annandale '72
King, Robert Stephen '71
Kline, James Jeffrey '75
Markham, Craig Post '68
Mauritz, Delores A Lassen
McCravey, Mary Alvaretta '48
Migneault, Levi Benton '74
Morgan, Ted Michael '67
Moyer, Oliver Cameron
Newcom, William Henry '50
Pratt, Shannon '48
Regan, Mary Loretta '73
Schlapfer, Theodore '43
Southgate, Mary Sue Wilson '45
Talmadge, Marion Lyman '43
Zimmerman, Lt Gary Bowen '70

REEDSPORT
Henriksen, Catherine Thompson '76
Henriksen, Craig Harold '71

SALEM
Burri, Jim Ray '69
Davis, Bernice Eley Smith '28
Moore, Dr George Robert '71
Williams, Charles Ellis '68

SILVERTON
Bolen, F Stanton '61

PENNSYLVANIA

ADAMSVILLE
Goldsworthy, Joel Kent '69

ALDAN
Bissell, Laramie Lee '69

ALIQUIPPA
Pardue, Robert Ray '64

ALLENTOWN
Chuang, Locus Yaw Jen, III '74
Mills, Elayne Pamela Lesavoy '58
Mills, Jackie Leonard '51
Muir, Sara (JoJo) Mattingly '66
Patterson, William Jackson '39
Schwartz, Mark Gilbert '52
Sebastian, Paul Jacob '74
Strauss, Magadalene M Miller '36

ALLISON
Zimmerlink, Thomas James, Jr '76

ALLISON PARK
Keyes, Mrs Warren R. '55

ALTOONA
Verilla, Richard Michael '76

AMBLER
Wadsworth, Wesley Calhoun '71

ANNVILLE
Laird, Lance William '77

ARDMORE
Campbell, Michael Louis '70
Crawford, Edward Eve '64
More, Donald Laurence '76
O'Connor, Michael James '71

AUDUBON
Morgan, Dr Robert George '71

BALA CYNWYD
Fitzpatrick, John Joseph, Jr '74

BEAVER
Balco, Michael A., Jr '65
Grime, William Roy '68
Turner, James Wesley '71

BEDFORD
Bossart, Vista Ann Davis '45
O'Brien, David Ignatius, Jr '69

BELLE VERNON
Sarkett, Ronald Julius '70

BELLEFONTE
Eaves, Dr Ronald Clark '74

BELLEVUE
Morrison, Dale Charles '58

BERWYN
Jenkins, David C. '68

BETHEL PARK
Brown, Dwight Lee '72
Brown, Marjorie Price '74
Cox, William Howard '51
Cox, Mrs William Howard '54
Meyers, Dr Lillian Lang '48

BETHLEHEM
Behr, Robert Kemmerer, Jr '75
Bordic, Gerald Andrew '64
Brennan, Thomas Joseph '72
Givens, Kimberly Ostrom '65
Posh, James William
Russell, Sue Byrne '71
Sherrer, Charles Edward '57

BIGLER
Shirey, Wilbur Calvin '70

BIGLERVILLE
Hartz, Robert E., Jr '56
Hawbecker, Donald Edgar '67

BIRCHRUNVILLE
Smith, Jocelyn Louise '74

BLOOMSBURG
Hafner, Gilbert George '52

BOALSBURG
Smilowitz, Zane '61

BRADFORDWOODS
Jeffries, John E

BRIDGEVILLE
Luck, John Louis, Jr '59

BROCKWAY
Leblanc, Joan D Strickland '59

BROOKHAVEN
Anderson, Capt Delos Wilson '69

BROWNSVILLE
Machusko, Dr Andrew J, Jr '64

BRYN MAWR
Deamley, Jane McIntosh '39
Hoffmann, Dr William E., Jr '70
Park, Esther Wain '70
Webb, Marie B Whittle '63
Welsh, James Joseph '60
Wheeler, Walter B. '37

BUTLER
Dillon, Virginia Vaughn '52
Wolenski, Michael Thomas '75

CALIFORNIA
Masneri, Arthur C '73

CAMP HILL
Maclary, J. Douglas
Malone, Bernard T. '66

CARBONDALE
Aileo, William Anthony '74
O'Rourke, Sara C Stogsdill '47

CARLISLE
Beery, Mrs Sidney Bryan
Ellerman, Dean William, Jr '70
Fitts, Robert Leon '67
Hess, Rev Robert Reuel '56
Kibbe, Daniel Richard '75
Massey, James Henry, Jr '71
Parkin, Susan Whaley '66
Parkin, Dr William Earl '66
Rogers, Kathleen '72
Wagonhurst, Peggy Handley

CATASAUQUA
Geiser, Janie Marie '73
Superka, Thomas Donald '70

CENTRE HALL
Pannebaker, Charles Edward '73

CHAMBERSBURG
Coon, Robert Lee, Jr '64
Faulkner, Dr Charles Edward '54
Simmons, Walter Timothy '70

CLARION
Townsend, Dr Charles E

CLARKS SUMMIT
Hall, Sherwood W. '65

COCHRANVILLE
MacKay Smith, Dr Matthew Page '58

COLLEGEVILLE
Brown, Cornelius M. '63
Lancaster, Nancy Rosalyn Addington '69
Lancaster, Richard Edward '68
Wertz, Dana Elizabeth '73

CONSHOHOCKEN
Benedict, Dr Victor '73
Seybert, Kathryn Irene '76

CORNWELLS HEIGHTS
Mennen, Joseph '61
Quigley, Roland S., Jr '66

CORRY
Proskine, Paul Benning '66

CROYDON
Barnhill, Maxey Lane '48

DALLAS
Leverette, Bobby Joe '74

DELMONT
Moussiaux, Carol Harris '70

DILLSBURG
Wittlinger, Donald L. '70

DOUGLASSVILLE
Legrande, Gayle A. Caughman '68
LeGrande, William E. '66

DOYLESTOWN
Bauers, Robert James '74
Burke, Constance Davis
Folsom, Christopher P. '65
McCurdy, Dr Harry Dennis '66
Mears, Gwendolyn C. Talmage '66
Mears, Dr Richard Walter, Jr '71
Savin, Dr Howard Allen '75
Woods, Carol Spencer '68
Woods, Dr James Robert '68

DREXEL HILL
Thrall, Dr Debra Drashpil '73
Watts, Graham Maitland '55

DU BOIS
Goodrich, Donna Karel Brooks '69

DUNBAR
Soberdash, Donald Andrew '60

DUNCANSVILLE
Risser, Dr John Vere '61

DURYEA
Mallon, Theresa Lapland '34

EAST STROUDSBURG
Law, Malcolm Joseph, Jr '68
Luber, Herman Paul

EASTON
Schild, Dr Mary Ethel '61
Tate, Robert Gerald '66

EDINBORO
Kian, Dr Mo '71
Reese, Dr Richard Harold '70

ELIZABETH
Yablonsky, Steve

ENTRIKEN
Entrekin, Margaret Fowler '49

EPHRATA
Kost, Edward Albert '66
Witmer, David Lee '69

ERIE
Filipkowski, Christopher J '55
Gorniak, Gregory Edward '72
Stewart, Dr John Edward '71
Virosko, Donald Gerald
Womble, Joseph Ryan '62

EXPORT
Kuncas, Judith Cary Davis '53

EXTON
McCahon, John Anthony '71

FAIRLESS HILLS
Hamilton, Delbert Warren '68

FAIRVIEW
Cole, Sherard D, Jr '61
Glasser, Donald William '72

FLEETWOOD
Layser, Dr Gene Rolf '74

FLOURTOWN
Davis, Margaret Cauble '51

FOLCROFT
Adamkiewicz, M Jewel Brown '41

FORD CITY
Nathaniel, William F '55

FT WASHINGTON
Corey, Elizabeth Gnann '39
Corey, Samuel C., Sr '40
Florence, Donald C

GETTYSBURG
Foster, Carol Warner '70
Oyler, Guy J. '70
Sikes, Carrol Newton '60

GLADWYNE
Durham, Richard Samuel '52

GLEN MILLS
Lu, Esther H Chou '68
Oliva, Paul '52

GLEN MILLS Cont'd
Smith, James Clifton '64
White, Gail Diane Elsensohn '77

GLENSIDE
Bauerle, John Randall '75
Williams, Wachtel B. '34

GRANTVILLE
Peacock, Dr John Forrest '66

GREENSBURG
Coppage, John Robert, III '64
Snyder, Frederick J. '64

GROVE CITY
Rizza, Joanne Motyka '71
Rizza, Dr Paul Frederick '73
Uber, James Robert '76

HALIFAX
Beach, Anne Lumpkin
Pepperd, Cora Lewis Kelly '62
Pepperd, William J '62

HARLEYSVILLE
Dewitt, Corrille Morris '62
Dewitt, Elbert T., Jr '61
Mason, William Logan '36

HARRISBURG
Chasin, Irwin Samuel, Dr '58
Green, Rev Roosevelt, Jr '69
Mathur, Naveen Prakash '69

HATBORO
Forlano, June A. Kemble '60
Forlano, Dr Ronald Paul '58
Hitchcock, Dr Lloyd, Jr '56

HATFIELD
Bock, Dr Mark Gary '74
Fox, Sr M. Corinne '69
NG, Dr Kung Tat '76

HAVERFORD
Monday, Barbara Ashley '74

HAVERTOWN
Chestnut, James Charles '73
Hegarty, William Micael
Lee, Dr Chong Min '70

HAWLEY
Reafler, Wendell Crowley

HERSHEY
Burkholder, Bruce Beecher, Jr '68
Cuda, Mark David '77
Faidley, Dr Ray Alvin '73

HOME
Quirk, Dr John Pierce '71
Quirk, Kathleen Costello '69

HORSHAM
Long, Dr Walter Kyle, Jr '66

HUNTINGDON
Bowman, Dr Daniel Lloyd '67

HUNTINGDON VALLEY
Flusser, Brenda Becker '64

INDIANA
McGuire, Victor Denis, Jr '72
Sommer, Dr Harold Melvin '72

IRWIN
Stoner, Marilyn Young '62

JEANNETTE
Tahiliani, Lalchand H '70

JENKINTOWN
Antonucci, Barbara Patricia '75
Meadows, Michael David '73

JOHNSTOWN
Green, Robert '51
Rogers, Annish Humphries '70
Rogers, F. Carolyn Betts '39
Rogers, John Lawrence '70

KEMPTON
Ladd Kidder, Lisa Katherine (James C.) '70

KENNETT SQUARE
Brackett, Ann Crawford '60
Brackett, Dr Benjamin G. '62
Brutscher, George Anthony '70
Renschler, Charles J. '57
Santora, Albert Hearn '73
Starks, Mary L. (Robert C.) '68

KING OF PRUSSIA
Jackson, James Noel '48

KINGSTON
Warnalis, Kathleen Marie '77

LAFAYETTE HILL
Marshall, David Lincoln '74
Marshall, Elisa (David Lincoln) '74

LANCASTER
Aboul Saad, Dr Halim Guindi '70
Coons, Jack Wesley '67
Dutton, Jeanne Marie '73
Frank, John Herbert '62
Galis, Leon '61
Lindenberg, Dr Steven Phillip '77
Osborn, Anne Virgin '58
Poulos, Thomas Lambros '68
Saye, Jake Lee, Jr '63
Saye, Linda Jo Clements '64
Smith, Dr George Lorimer '53

LANSDALE
Faini, Dr George James '72
Giambrone, Dr Joseph James '77

LEVITTOWN
Davis, John Charles (Jake), Jr '77
Jones, Kristine Evelyn '71
Nardone, Patricia Ann '76
Rickles, Marc Ira '68
Trotter, Francis John '68

LEWISBURG
McDiffett, Dr Wayne Francis '70

LEWISTOWN
Myles, Arthur Joseph, Jr '69

LITITZ
Faulkner, Wayne Weldon '63

LOCK HAVEN
Kleckley, Clay Robin '76

MADISON
Hogue, Robert Edward '67

MANHEIM
Peede, John Edward '69

MANOR
Cummings, Vincent Thomas '72

MANSFIELD
Flaks, Charles Edward '71

MAPLE GLEN
Spera, Barbara Deiters '51

MARSHALLS CREEK
Cumiskey, Elaine Mary '75
Cumiskey, Frances Clara '66

MATAMORAS
Brown, Albert Leroy '49
Brown, Claire Guest

MCMURRAY
Crawford, Benjamin Lee '66
Crawford, Charlotte Ransom

MEADVILLE
Cook, Linda Jane '72
Henson, Kathryn Sweat '63
Henson, Robert Waldo '67
Murnighan, James Michael '60
Sweet, Stuart, Jr '74

MECHANICSBURG
Lippert, Linda Scott '71
Nash, David Lester '76
Shaw, Michael Albert '76
Yeager, Mary L. Alley '60

MECHANICSVILLE
Armstrong, Lorraine Madeline Koch '42

MEDIA
Dare, Donald James '74
O'Toole, John Richard '56
Surrency, Erwin Campbell '47
Surrency, Ida Winn '45

MENDENHALL
Plankinton, Herbert S, Jr '71

MERION STATION
Neely, Christina C '72

MIDDLETON
Gerweck, John Edward '68

MIDDLETOWN
Hoyler, Loretta S. Lunsford '71
Munzenrider, Frances Thomas '66
Munzenrider, Dr Robert F. '66

MIDWAY
Lescovitz, Nancy L. Fowler '75

MILLERSVILLE
Hay, Isaac Kline, Jr '67

MILLS
Swetland, Charles Bert G '17

MONESSEN
Otrosina, William Joseph '73
Worden, Charles Arthur '68

MONROEVILLE
Ivey, Dr Henry F. '40
Robbins, Thomas Ennis '39

MONT CLARE
Bowers, Charles J. Jr '67

MONTOURSVILLE
Confair, Cleo McLeod '41
Wagner, Grover Scott '75

MORRISVILLE
Ricks, Robert Thomas '48
Sweeney, John D., III '67

MT LEBANON
Sobhas, Margaret Ellen McGaraghan '75

MT PLEASANT
Flaherty, Marianne Marshall '44

NARBERTH
Nicolai, Nancy Jane Collier '41
Radcliffe, Harry R

NEW BRIGHTON
Miller, Mary Beggs '37

NEW CASTLE
Radick, Mildred '65

NEW HOLLAND
Landis, Dr George M. '68

NEW HOPE
Lockhart, T. James '53

NEW KENSINGTON
Kanouff, Kathleen Mary '75

NEW OXFORD
Millett, John Edward '57

NEWTOWN
Bullock, Dr Richard Dort '49
Lanfrey, Dr James Frederick '75
Lanfrey, Dr Judith Lee Winters '75

NEWTOWN SQUARE
Helmey, Edgar Labey '51
Noyes, Edwin Bogard '76

NORRISTOWN
Corey, Samuel C., Jr '65
Siegfried, Sybil Smith '50

NORTH HUNTINGDON
Daymont, Guy Bentley '69

NORTHAMPTON
Folsom, Alfred W , Jr '66

OIL CITY
Alford, Charles E. '52

OLEY
Hoshall, Dr Dennis Carroll '73

PALMYRA
Shank, Dr Rowland Ward '66

PAOLI
Myers, Patricia Ann Sherrod '69

PENNSYLVANIA FURNACE
Masse, Richard Francis '65

PHILADELPHIA
Bates, Karen Jo Gardner '69
Bates, Wayne Leonard '70
Boehm, Bluma Funston
Bramblett, Karen Reid '70
Bramblett, W. Frank, Jr '70
Bush, Ms Elaine Hopkins '76
Christian, Dr Robert Raymond '72
Conlogue, John Joseph, III '75
Costello, Ann Theresa '68
Eisenman, Dr Russell '63
Eisenman, Mrs Russell '64
Engels, Richard Herbert
Goldstein, Elayne Levine '55
Gwin, Mary Metz '65
Hahn, Andrew Gallant
Hahn, Sheryl Ann Cahoon '76
Harbson, Joseph John '72
Hatcher, Carolyn Foster '72
Head, Jane Edwards '55
Hill, Pacita L. '73
Hinton, James Forrest '56
Hogue, Dr Michael Edward '71
Hsu, Dr Yi Ming '75
Joel, Donald Greenhut '54
Kaplan, Anne Wingfield
Lamond, William Dennis '74
Langbein, Jerold Hamilton '62
Lee, Dr Jang Yun '77
Lerner, Dr Harvey Jack '54
Levinson, Gisela Boots Simon '50
Nowak, Irwin Leon
Perry, Laura Palmer '47
Reger, Michael John '71
Rubinstein, Dr Percy Morton '11
Sattin, Bruce Michael '73
Saylor, Jacquelyn S Harmon '68
Shoemaker, Patricia Ann Sliva '76
Toles, Rhonda Wannetta '76
Torban, Clifford Baer '75
Watson, Sarah Ann '69
Wren, Tyler Ewell '73

PHOENIXVILLE
Hoffmeier, Carol D. '74

PITTSBURGH
Babich, Ernest Joseph '76
Babish, Frank Richard '59
Bowen, Martha A Braziel '68
Bracco, Nicholas T '59
Burdette, Boyd Garrette '70
Delonga, Leonard A '52
Delonga, Sandra Katz '63
Etheredge, William Oakman '35
Falconio, Patrick Eugene '71
Fisher, Bryant Richard '73
Fort, Dr Tomlinson, Jr '52
Foss, Remington C '63
Frank, Eugene Joseph
Friend, Eugenia Arnold '30
Goodwin, James Casteel '71
Grigsby, Robert Kevin '76
Haus, Janice L Klinedinst '53
Hawbaker, Capt John Wesley '74
Hawkins, Kim Marie '73
Hellman, Jay Michael '64
Hill, Ann Andrews '49
Holub, Gregory John '57
Holub, Mrs Gregory John '55
Hooton, Vernice Conner '56
MacDonell, Alexander H
McKenna, Richard Thomas '75
McKinnon, Julian Beachel '47
Needham, Robert Edmund '73
Nunnally, Thomas Meaders '64
O'Donnell, Ms Constance Justine '75
Palmer, Julian Gary, III '76
Payne, Mary Sallie Hall
Perryman, James Edwin '40
Phillips, Betty Ann Steedley '74
Pookman, Rona C. '62
Prisant, Myron Isaac '26
Pyun, Dr Chong Soo '66
Radick, Sallie Ann '70
Reynolds, Ms Deborah Ann '76
Russell, Louise Mansfield '47
Smith, Francis Michael '70
Thomas, Mary C. '67
Trotter, Benton R., Jr '50
Turner, Brenda Gale Bonner '75
Turner, Dr Samuel Mathew '72
Vincent, Kathleen S. Farmer '72
Wolak, John Jacob

POCONO SUMMIT
Upholt, Dr Robert Henry '71

POLK
Davis, David Martin '71

POTTSTOWN
Houck, Chrysanne Huber '72

PROSPECT PARK
Flack, Earl Andrews '76

QUAKERTOWN
Birchall, Gary Charles '74
Birchall, Jackie Lynne '71
Dickerson, George L., Jr '72
Driver, Kathryn Mason '66
Robertson, Jean Robinson '68
Robertson, Dr Richard T., Jr '69
Smith, Lynn W. '62

READING
Crumpton, Martha Helen '74
Harris, Leonard Paul '49
Jeffery, Sr Mary Magdalen '68
Leffler, Lee Roy '26

ROSEMONT
Feltenstein, Sherry Lane Bickerstaff '65

ROYERSFORD
Newman, Peggy Lee Barnish '69

RYDAL
Brail, Jack '49
Felley, James Dean '77

SELINSGROVE
Berlin, Joseph Linde '69

SELLERSVILLE
Pejsach, Michael '72

SEWICKLEY
Byrd, Henry Lee
Hawkins, Frank Nelson '33
Hazzard, William Wigg, Jr '39
Powers, Jody Unser '73
Slack, Martha Caroline Brady '70

SHAMOKIN
Varano, Samuel Peter, Jr '70

SHAMOKIN DAM
Fearon, James David '64

SHARON
Dejulia, Dominic J '70

SHARPSVILLE
Gergley, Steve

SHENANDOAH
Pietkiewicz, Alfons Frank

SHILLINGTON
Dickinson, B. Lynne '73

SHIPPENSBURG
Cole, Donald '62
Shenton, Stephen G. M. '66

SHIREMANSTOWN
Robinson, Terry Franklin '72

SLIPPERY ROCK
Guill, Kenneth Blue '72

SMETHPORT
Clark, Larry '43

SOMERSET
Joseph, Ms Gillian Anne '74

SPRING MILLS
Stover, James A., Jr '59

SPRINGFIELD
Kederis, John E '75
Sciubba, James Paul '70

ST MARYS
Robertson, John Paul '72

STATE COLLEGE
Askin, Patricia Mary '74
Brickwedde, Langhorne Howard '29
Frey, John Clifford '47
Hatch, James Willis '70
Hickey, Kevin Seagle '76
Rachael, Joseph L '52
Schwartz, Leland Dwight '63
Wright, James E., Jr '46

SUNBURY
Rich, Norman '59

SWARTHMORE
Ham, Edwin Horton

TARENTUM
Buckley, Kerry W. '71

TEMPLE
Burkhart, Warren Eugene, Jr '69

THORNTON
Lipfert, William Joseph, IV '69

TITUSVILLE
Grabman, Lawrence Dean '71

TOBYHANNA
Guthrie, Maj Jack Norman '60

TOWER CTY
Schwak, David Peter '77

TYRONE
Ramsay, Dr James Walter '63
Ramsay, Roberta L. Stevens '62

UNIONTOWN
Lloyd, Robert Litman

UNIVERSITY PARK
Hammer, Eliot Roy '71

UPPER DARBY
Hodgson, Thomas Burke '56

VALLEY FORGE
Bentley, Ms Patricia Hall '76

VILLANOVA
Gosweiler, Martha Stone '35
Schwartz, Emanuel Elliot

WALLINGFORD
Bradley, Thomas Richard '69
Steever, Capt Harry Snead '69

WARMINSTER
Belisle, Mary Coleman '67

WARREN
Wood, Donna Lee Seekins '64
Wood, Garnet James '64

WASHINGTON
Dahlberg, Pamela Roach '71

WAYNE
Best, Hugh Robert '41
Chachula, Bernard Marion '75
Knauff, Dr D Richard '54
Orcutt, Susan '71
Wilkins, Mary E. Haskins '72
Wilkins, Michael E.
Wilkins, Michael Eugene '71

WEATHERLY
Briese, Linda Ann '73

WEST CHESTER
Austin, Dorothy Clemans '55
Beddingfield, Robert Stanton '76
Castellucci, Norma Ellis '61
Ciccarone, John Joseph, Jr '51
Clapham, Carol Etzenhouser '62
Durand, Rev Robert Phillip '61
Epstein, Dr Neil '75
Tidman, Stanley Edward '71

WEST MIFFLIN
Harnson, Mrs Jeffrey A. '69

WEST NEWTON
Markle, Dr Glenn Charles '69
Polivka, Phillip Edward '72

WESTFIELD
Simmons, Duane George '70

WILKES BARRE
Balas, Daniel Nicholas
Kascinski, William Robert

WILLIAMSPORT
Eberhart, Lee Ellen '76
Meckley, Dr George William '57
Weilminster, Richard Joseph '67

WILLOW GROVE
Tucker, Houston Albert, Jr '72

WOODLYN
Mehta, Deepak Jivanlal '74

WYNCOTE
Morris, Dr I. Paul '23

WYNDMOOR
Geisinger, Kurt Francis '77

WYNNEWOOD
Jones, James J. '50
Jones, Dr James Joseph '47

WYOMISSING
Nees, Mary Oliver '74

YARDLEY
Gilleland, Alvar Carlton '40
Puckett, Frank B '41
Reiss, Judi Jackson '70
Tobin, Judith Rand Oliver '62
Tobin, Paul Curtis '62
White, Sr Sarah '68

YEADON
Roberts, Bruce Kenneth '77

YORK
Birkenhauer, Edwin G., Jr
Shewell, Samuel Lee '71

RHODE ISLAND

BARRINGTON
Fulkerson, Lorraine B. Jarrell

BRADFORD
Preston, James Paul '65
Preston, Susan Webster Doyle '65

CHARLESTOWN
McGill, Marque '69

CRANSTON
Simmons, Karen Beaton '74

EAST GREENWICH
Eubank, Mary Ann Garrard '60
Hammond, Leslie Ann Carden '77
Mock, Charles N. '51

FOSTER
Nathanson, Sally Wylly Orr '50

KINGSTON
Dunnington, John Fairfax, II '76
Hodges, Herbert Eugene '57

MIDDLETOWN
Hoogendoorn, Dixon Peter '70
Latho, John William, Jr '75
Taylor, Mrs Kent Hewitt '64

NARRAGANSETT
Romine, Karen Kay '75

NEWPORT
Atwood, Cdr. Theodore O., Jr '60
Joslin, Anne Dow Dubose '43
Miller, Paul David '64
Seegal, Dr Richard Field '72

PAWTUCKET
Dagata, Jane '77

PROVIDENCE
Christie, Deborah Jean Hulsey '76
Christie, John David, Jr '76
Siegel, Barbara Ellen '74
Stockley, Ms Francine Jenna '73

SAUNDERSTOWN
Garner, Marjorie Hout

SHANNOCK
Warren, Allan Clifton '65

WAKEFIELD
Brandon, Wendy Webster '70
Considine, Anne Telfer

WARWICK
Berg, Dr Maurice C. '68
Weisgerber, Pamela Howell '68

WEST BARRINGTON
Collinson, Jill Susan '72

WESTERLY
Tang, Frank Yau Tsung '69

SOUTH CAROLINA

ABBEVILLE
Camp, Danny Ray '68
Campbell, Lawrence C., Jr '70
Dorn, Joseph Travis, Jr '70
Driggers, Derrill Clifton '49
Faggart, Susan B.
Farmer, Mary Carolyn Bray
Hill, Dr William Greene '60
Irwin, James Tillman '62
Kellar, Frank Koff '70
Loyd, Charles Edward '58
Perry, Andrew Reubin, Jr '67
Perry, Julia Kate Collins '67
Reddick, Capt Loy Winfred, Jr '65
Reeves, Wilma Jane Wilson '63
Shaw, L. Danny '75
Vandiver, Janet Laura Taylor '67
Wier, Van Noy
Wier, Van Noy, Jr '47
Wise, Margaret E Conger '41

AIKEN
Abbott, Thomas E., Jr '50
Anderson, Arnold B., Jr '48
Anderson, Jane Ellen Everett '66
Anderson, Jean R. '45
Anderson, Mary Mabry Lawrence '47
Anderson, William A '66
Bancroft, Benjamin '73
Beckum, John T., III '64
Bland, William R, Sr '67
Burdell, Bobby Eugene '64
Carr, Dr Stephen Guy '69
Caver, Henry C, Jr
Charlton, Patricia Ann '74
Chavous, George Clemente '77
Clary, Dr Linda Mixon '74
Clerc, Elizabeth J. Graves '37
Cofer, Dr Tom Wills, Jr '64
Dodson, Clifton Bernice '74
Dorey, Richard John '73
Edenfield, Virginia Jameson '46
Elder, Susan Brewer '69
Endler, Alfred Frederick, Jr '74
Endler, Linda Dianne Smith '69
Estes, Franklin Osroe '58
Eubanks, Henry Bryant '76
Farfour, William Neil '68
Fendley, Amy Lee Hannon '68
Fendley, Timothy Thomas '65
Findley, James E. '50
Frederick, Stanley Hatton '63
Gallagher, John Eugene '65
Garner, Ella Wheeler '37
Gordon, Jerry Lester '76
Guynn, Cheryl Miller '66
Guynn, James Chandler '69
Hair, George Hamel '39
Hall, Lewis Summerlin '53
Hanly, William Michael
Harper, S. Virginia Bickley '37
Herndon, Willis K., Jr '49
Herrin, Joseph Lawrence '69
Ingram, Kent Garvin '68
Jackson, Dr Charles Willis '67
Jarriel, Jack Lester '61
Johnson, Julia Terrell '31
Johnson, Robert W., Jr '50
Jones, Dr Jay Howard '70
Jones, John Dargan, III '72
Jones, Ms Rae Marie '73
Keenan, William F, Jr '63
Kemp, Barbara Bentley '74
Klein, Richard Mark '74
Lever, Evelyn E Orr '50
Lever, Sam Aubrey '50
Lewis, Robert Stanton
Majors, Bradford Pinckney '77
Majors, Elizabeth Anderson '50
Mandell, Maxine Fay '68
McAlpin, Doris Peeples '57
McElmurray, Dr Grady A., Jr '58
McNorrill, Paul Lafayette '52
O'Rear, Robert Stephen '68
Orsini, Sebastian J. '50
Osbon, Anthony Dwight '65
Pearson, Billie C '68
Penland, G Amelia Knoedler '48
Pickett, Dr John Butler '70
Pitts, Roger Wayne '62
Purcell, James Houston '69
Putnam, Sally Thompson '74
Ramey, Louisa Grace Hoffmeier '77
Randall, Eric Charles '74
Randall, Esther Elaine '73
Redmond, Elinor Lynn Ellard
Rivenbark, Cynthia Lee '76
Robinson, Martin Erastus '53
Rodman, Robert Grant '50
Roth, Richard Ray '70
Royal, Dr Howard Guilford, Jr '71
Rush, Wilma H
Sawilowsky, Esther E Franzblau
Schultz, Ann Aleise Hawes '52
Sigmon, Robert Neal '73
Skinner, Albert Jackson '50
Starks, Homer Burton '49
Stone, John S, III '61
Strickland, Michael Dennis '75
Surasky, Stephen Kent '69
Thompson, Jack David '72

AIKEN Cont'd
Tice, Lovell Duane '60
Timmerman, Dr Charlie Warren '68
Timmons, Homer Saye, Jr '48
Vanvalkenburg, Ruth Etta '64
Weems, John Wesley, Jr '39
Weems, Michael Mcmahon '72
Welch, William L '52
Westbrook, Dr John Bascomb '72
Westbrook, Julia Carter '68
White, Cathy Diann '73
Wolf, Judith '75
Woodard, Martha Ann Trowbridge '61
Wren, Helen Frances '69
Wright, Dr Tennyson James '72

ALLENDALE
Deal, Richard Merrill '62
McIntosh, Ronald Lee '74
McIntosh, Sandra L. Sexton '73
Mears, Charles P '60
Mixson, Richard Hamilton, Jr '75
Perry, Virginia G. '44
Solomons, Samuel Benjamin '57
Spigener, John Victor, Jr
Whatley, Clifford W '53

ANDERSON
Allen, Joan Pennell '68
Anderson, Donna E. Fudge '66
Armstrong, Ivan Baker, Jr '76
Baker, Judith Lynn '75
Beard, Carolyn A. Adams '72
Bern, Isabel Louisa '53
Bleckley, Deborah Jean '75
Boiter, Nancy Carol '71
Bolt, Elizabeth Means '34
Bonner, Dr Arnold Frank '71
Bowie, Barbara Bishop '66
Brown, Columbus Allton
Brown, Deborah Jean '73
Brown, Susan Henrietta '48
Brown, William Sammy '73
Bryant, Clifford W '61
Buckner, Patricia Shanklin '67
Busby, Jane Elizabeth Miller '66
Byers, James Preston
Byrd, Jack Rowan '69
Cannon, Alice Woodson '58
Cleveland, Mary Anne '68
Clyde, Caroline A Conwell '44
Coggins, Ailene M., Jr '48
Cole, Ronnie Marett '73
Cowden, Richard Bryan '71
Cronan, Sara Ann '70
Davis, David Phillips '69
Dean, Connie Renae Vickery '74
Dean, John Steven '76
Dickson, Archer
Duffy, Robert Joseph '59
Dunn, William M, Jr '58
Earle, J Edwards, Jr '54
Earle, V Diane Bennett '53
Edwards, Elbert Thomas, Jr '69
Farr, Evelyn P. Manning '64
File, Grover Smith '69
Foster, Olin Dewitt '71
Foster, William Edward '76
Fretwell, William Parker '63
Friedman, Lynn Vinson '67
Gable, Carol Frances '76
Galloway, Charles M, Jr '62
Gambrell, Edward Calhoun '52
Garrison, Hazel J Bartlett '53
Gas, Carla Gail Wright '75
Gaylord, Thomas Eborn '60
Geiger, Harmon Webb, Jr
Gentile, Carol Ann '66
Glenn, Robert Neal '75
Grant, Johnny Ralph '76
Green, Charles A, Jr '66
Greene, John Monroe '59
Greene, Sue Covington '60
Griffeth, Gene S Wheeler '50
Griffin, Daniel Maurice '69
Griffin, Mrs J. L. '69
Gunnells, Jimmy Stewart '69
Gunnells, Linda White '69
Haley, Sanford Eugene, Jr '76
Hall, Wilton Earle, Jr '62
Hand, Beulah E Campbell
Hand, Sara Ellen '75
Hanks, James Edwin, Jr '69
Harbin, Thomas Andrew '74
Hardin, Helen Eliz '66
Hardy, Darrell Irvin '74
Harison, Gayle Maynard '72
Hayes, Garland C, Jr '42
Hearn, Dr Henry B., III
Hellenga, Glenn Allen '72
Herbert, Julie A. '74
Hightower, Sharon Dean '67
Hodges, Brian Dickson '76
Hopkins, Dr Linton B, Jr '41
Huiet, Wilbur Dickson '64
Hunt, Paul Douglas '72
Hurray, Jeanette Dale McAlister '73
Jones, Oren Martin '75
Jones, Wm Pendleton '72
Jordan, Edith L. '42
Jubin, Margaret Anita '70
Keith, Herman Allen '72
Kelley, John Larry '67
Kelly, Randolph Norris
King, Carolyn '72
Klugh, Gloria Gaines '48
Kowalski, Dr Larry Mendel '74
Langston, Terry Lee '75
Laughridge, Clara Linda Doll '69
Laughridge, Richard Allen '70
Little, Barbara Hill
Little, Barbara H. '62
Marcaurelle, Rev Robert Lee '59
Martin, Betty J. Horton '43
McCann, William Jeffrey '75
McGee, Dr Wayne L, Jr '61
McGowan, Larry Claude '70
McGregor, Dr Rob Roy, Jr '69
McPhail, Dr Walter A., Jr '68
McPherson, Edgar Lee '66
McPherson, Mary Catherine Callahan '66
Merchant, Ms Kathryn Lee '76
Meredith, Dr Albert Owen, Jr '49
Meredith, Ms Michele Jane '76
Metts, Frederick C., Jr '69
Moore, Everette Lane '70
Mosteller, Douglas E, Jr '66
Nelson, Curtis Anderson '73
Nelson, Curtis T. '42
Nowell, Teresa Angela Clarke '70
Palmer, Robert C, Jr '64
Phillips, Decie Pamela '75
Phillips, Harry Ewell '39
Power, Jerald Eugene '64
Pryor, Betty Jo Veal '67
Raetsch, Dr Barbara Morris '71
Raetsch, Dr Frederick Carl '72
Read, David Kaine '74
Rhodes, John Mac '65
Rice, Ms Daisy Lee '73
Richardson, Dr Robert Lee '74
Richbourg, Patricia Ann '70
Rowland, Ted Leasure '71
Rumph, William David '74
Sanders, Ms Willette Elaine '76
Scales, Aubrey Todd
Seabolt, James Edward '71
Seabolt, Sue Spence '71
Sewell, Dr Robert R. '41
Shields, Mitchell James '74
Sims, Dr Colquitt, Jr '43
Spears, Vernon A., Jr '68
Speer, John F., Jr '63
Stanford, Dr Richard A '71
Stevenson, Basil Manley, Jr '56
Stokely, John M. '41
Stow, Douglas Gary '61
Stringer, Dr Andrew Fred, Jr '60
Sullivan, John William '68
Taylor, Lanny Dean '71
Taylor, Sheila Gail Moon '71
Terry, Ms Martha Jane '76
Thompson, Beatrice Rice '73
Thompson, Beverly Bowen '74
Thompson, Charles Benjamin (Chuck) '74
Timmerman, Michael Allen '71
Tomlinson, Sue Siceloff '71
Tribble, Dr Marshall Kelly '70
Tyer, Gerald Louis '68
Tyner, Calvin Bruce '64
Veio, Ernest Augustus '63
Vivian, Samuel Everett '71
Walker, Carol Stratton '73
Walker, Dr Harvey C. '57
Walker, Jay K
Walker, M. Patricia Moore '70
Wall, Patsy Salmon '54
Waller, Dr Charles Eugene '58
Welborn, Ms Janice Payne '73
Wentz, B. A. '56
Whatley, Carol Leith '64
Whitfield, Elizabeth Jane Bolt '74
Whitfield, Ronnie Lee '73
Wickliffe, John Edward '68
Williams, Dr Raydell Ralph '70
Wood, William Earl, Jr '75
Woodrum, Marilynn Ann '76

ANDREWS
Barfield, Wayne Alexander '70

ARCADIA
Cox, James C. '64

AWENDAW
Hodge, Rodney Allen '70

BAMBERG
Blackburn, Jerri Ann '74
Dalton, Dr John Norman '58
Green, Harold Dean '70
Rhoad, Carol Ann '71
Strickland, Rodney Dale '71

BARNWELL
Bedingfield, W. Walter '61
Black, Philip Harold '66
Connor, Will Alice Carswell '32
Kilpatrick, Deborah McQuown '74
Kilpatrick, Richard Lyle '71
Mattox, Robert Howell '51
Mixon, Edith F. Sessions '37
Moore, Robert Sevurne '62
Richardson, Ann Douglass '72
Smith, James Marion, Jr '74
Taylor, Patricia Ruth '64
Valentine, Hunter Mathews '66
Wilder, Joe Bowers '47
Williams, Nancy Evelyn Smith '59
Wilson, Carolyn Waters '62

BATESBURG
Baird, Betty Jane Evans '64
Baird, Ralph Horace, Jr '65
Ralston, W. Leamon, Jr

BEAUFORT
Adams, Dennis Julius '75
Anderson, Patricia Louise '67
Battey, Dr Colden Rhind, Jr '56
Boatwright, Dr Purvis James, Jr '75
Cummings, Dr R. Jay '67
Gibson, Louise M Willimon '66
Jones, Norman David '73
Levin, Renee Steinberg '51
Lewis, Lon Wallda '73
Lewis, Mary Jo Crawford '68
Lopatka, Michael Warren '71
Love, George Ray '55
Miller, Alice C Beeler '69
Miller, Charles Somers '69
Mims, David Henry '75
Mitchell, William Cecil, Jr '70
Murphy, Mary Julia '71
Norris, John Eugene '72
Owenby, William David '54
Radford, Dr George Davis '48
Sease, Margaret Mannheim '64
Smith, Denise Randall '67
Smith, Dr Larry Eugene '66
Stearns, Richard A
Surface, Claude E., Jr '65
Taylor, Judith Kay '62
Waldrop, Lana Morgan '69
Wallace, Scherra C '69
Young, Harry '69

BEECH ISLAND
Broome, Sandra Gail Martin '71
Reese, Ralph Glenn '76
Shirley, Steve Max '76

BELTON
Breazeale, Clarence A, Jr '69
Clinkscales, Harold C
Dean, Robert Arthur '29
Garrett, Claudia McDill '70
Hill, Dr Joseph Eugene '73
Martin, Charles William '52
McMahon, Herbert Dupre
Mulligan, Patrick (Patsy) Parker '68
Rainey, Sarah Cunningham
Shirley, J. Clyde

BELVEDERE
Aycock, Bruce Gordon '74
Aycock, Donna Jean Allgood '72
Bates, Helen Morton
Bates, Mrs Thomas Lee '70
Campbell, Edgar Lafell, Jr '71
Cauthen, Thomas Shuler '65
Dickert, Phillip Michael '74
Jaynes, George Bruce '49
Keel, James Grice '69
Lucky, Robert Randolph '64
Pound, John Heath
Reddic, Carol Rae Kaminis '60
Schilling, Shirley E. '54
Walden, Judy Mildred Garner
Walden, Merrill Edward '49

BENNETTSVILLE
Abbott, Clarence A. '61
Hampton, Dr Blythe Carroll '65
Hinson, Carolyn Chandler '36
Hinson, Dr Conrad Raymond '33
Howe, Elizabeth Witherspoon '73

BETHUNE
Anderson, Graham Glaze '75

BISHOPVILLE
Payne, Anne Walker '54
Payne, Charles Ronald '54
Traub, Richard Harvey '68
Wilson, Ms Sarah Pamela '77

BLACKSBURG
London, Mary Pearl '56
Wilkins, Joel Bruce '76

BLAIR
Hendrix, Mary Lee '73

BLUFFTON
Bromell, Ruth Greene '39
Chamberlin, Sarah Ellen '70
Clarkston, Elizabeth Ervin '75
Friedman, Julian Richard '59
Goodman, Paul '53
Gordon, Hugh H., III '32
Gordon, Mary Elliot Barrow '34
Helmly, Thomas C., Jr '48
Hopson, Edward Harold '59
Hopson, Rosa Ravi Brooks '30
Niver, Ruth Lawrence
Reddy, Marie Elizabeth '35
Rhoad, Julia Ulmer '72
Whitney, Moragne Alex

BOWMAN
Smith, Suzanne Kibler '70
Whetsell, Katherine Ann '71

BURTON
Garner, James Alan '76
Leitner, Carolyn Jane '59
Murphy, Dr Francis Norman '74

CADES
Smith, James Wayne '77

CALHOUN FALLS
Evans, Ms Nina Karen '77
Fievet, Christopher Myrick '72

CAMDEN
Acker, Jon Lewis, Jr '70
Addis, Charles Lesley '68
Banks, Mary G Rountree '50
Blalock, Dr Herbert Gaffney '58
Calk, Mary M Hamilton '46
Canada, Clarence C. '57
Cheek, Nancy Elizabeth Watson '68
Coombs, Anne Letitia '76
Cox, Bryant Andrew '49
Davis, Cynthia (Cindy) Johnson '70
Denton, Dr Joe Arther '76
Dubose, John Kennedy, Jr '73
Elliott, Fay Keller '37
English, Gordon Bennett, Jr '74
Fulmer, Mrs Ronnie Harold
Fulmer, Dr Ronnie Harold '71
Griggs, Lila L Dews
Johnson, Dr Malcolm C. '64
Laroche, William R., III '68
Locke, Sidney Seymour '63
McCorkle, Francis Nolan
McKoy, Dr Peter Brice '69
Nutting, Ernest '34
Oliver, Hilary Rhodes '43
Oviatt, Judy Lynn Perkenson '73
Payeff, Mandel '51
Pruett, Robert Ryland '54
Richards, Ms Jessie Mae '73
Riddick, Daniel Durham '57
Smoak, Roger George, Jr '64
Stogsdill, B. R. '41
Tetterton, Sheddie '49
Truesdale, Beverly Weldin '77
Webber, Addison Quentin '57

CAMERON
Springs, William B. '66

CAMPOBELLO
Butler, Anne W. '71
Fowler, Angrus Lamar '71
McNeill, William Edward, Jr '74
Williams, Georgia A. Priegnitz '72

CARLISLE
Jeter, Dr Douglas D. '30

CATAWBA
Cannon, J C
Olthof, Paul Warner '63
Womack, Bobby Lewis '53

CAYCE
Harrison, Anthony Lamont '73
Kline, William Newton, III '74
Laurent, Eugene Anderson '66
Purvis, John Huneycutt '76
Purvis, Susan Elizabeth Williams '74

CENTRAL
Adams, James Nardin '72
Cody, Connie Teresa Thrasher '77
Connor, Dr Clyde Keith '72
Cumbie, Johnnie '70
Groman, Estelle Rolison '42
Julian, Joann '68
Kessler, Dr George Donald '65
Kessler, Marsha Walker '67
Lehecka, Ms Charlotte Elaine '74
McGahey, Constance Ann Clifford '71
McGahey, Robert Johnson, Jr '72
O'Dell, Dr Glen Dewitt '70
Sheriff, Gwen A. Campbell '70
Sheriff, Dr Jimmy Don '70
Thoman, Daniel Paul '75
Thoman, Ms Margaret Diane Gray '76
Vaughan, David Artimond '69

CHAPIN
Barwick, Jackson L., Jr '48
Swinson, Thomas Brannen '55

CHARLESTON
Ackerman, Richmond J '72
Addison, Jeffery Floyd '76
Andrews, James T. '41
Arnold, Howard Hardin '73
Askins, Paul Walker '73
Baker, Emily Kay Deason '69
Baker, Stanley Leroy
Banks, Robert Edward, Jr '74
Bannister, Edward Ross '63
Barton, Charles Anthony '66
Barton, Katherine Ann White '65
Beard, Martha K '69
Bebergal, Avrum Barry '72
Bennett, Mary Anne Swint '51
Bentley, Charles Allen '71
Berlin, Henry
Berlinsky, Joan R. '52
Bernstein, Sara Blum
Berry, Marshall Herbert '73
Bolger, Charles C. '36
Bowman, Dr Daniel Oliver '63
Boyd, Dr Mary Gilbert '48
Braun, Dr John Robert '67
Browning, James Albert '49
Brumley, Blanche C Cauthen '63
Brumley, Frank Warner '62
Brunson, Patricia Ann '76
Buckley, William Theodore '77
Bush, Arenilla Kennedy '74
Campbell, Ronald Calhoun '72
Chance, Harry Raymond, Jr '68
Christian, Elizabeth S '69
Clark, Virginia Gayle '73
Clarke, Jane Iredell '70
Cobb, Herbert Louis '54
Coleman, James Walker, III '67
Condon, Richard Lane '71
Cooper, Dr Louis Irwin '69
Cooper, Roy Erwin, Jr '67
Crane, Allan Michael '74
Crofton, Capt Richard Joseph '70
Curran, Richard Emerson '59
Daniel, Mary Carolynn Moore '71
Daniel, Lt Ronald Eugene '71
Daniell, Dr Herman Burch '51
Davis, James Hugh, Jr '49
Davis, Lt-Col James Hugh, Sr
Davis, Kathi Jean '76
Doar, Henry Francis '51
Dougherty, Dr Frances Stearns '77
Duckett, Dr James William '34
Eason, Sidney Lanier '71
Easterlin, Donald J, III '65
Etheridge, Charles Robert '77
Evans, John Mciver '69
Fallis, Harold Edward '77
Feldman, Joan Cremer '66
Fey, Marc Eugene '75
Freeman, Elizabeth Anne Elder '76
Freeman, Ens Sanford Lee '75
Fruit, Charles Wesley '49
Glass, Mary Alice '69
Gnann, Joyce Byron '69
Goff, Ms Marva Irene '76
Gold, Martin Alan '70
Gold, Michele Cohen '71
Goldsmith, James Barry '72
Goodhart, Dr Morgan '33
Grace, Kenneth Brown, Jr '73
Grainger, Richard Dale '68
Grant, Gordon Richard, Jr '73
Grice, Gary Getson '73
Hagy, Dr James William '69
Hagy, Susan Elizabeth Muse '67
Hamrick, Dr Diane T. David '66
Hamrick, Dr Olin Morris, Jr '64
Hancock, John Steven '76
Harris, Lt Ronald Robinson '68
Hass, Della J Marshall '41
Heiterer, John Joseph '51
Hendrix, Michael Arthur '77
Holton, William Glenn, Jr '74
Hope, Daniel, III '72
Hostetter, Harlan Hugh '67
Hutchins, Dr Earl Wayne '71
Hutchinson, Shannon M Seagraves '58
Jadmicek, Lorraine Claire Shahid '70
Kalinsky, Morris '45
Kalinsky, Sybil Dickstein '58
Karesh, Ms Lisa Eve '75
Karesh, Sharon Beth '72
Keane, Melinda Mary '75
Kemmerlin, Dr Rudolph Heaner '58
Kirkland, Charles Denver '56
Krell, Barry '65
Krell, Elaine Winnick '67
Kuniansky, Marcia Greenberg '65
Kurtz, Rita Brickman '52
Kurtzman, Howard Marc '73
Laing, J Frances Burnside
Lange, Karla Keithe '71
Lessard, Betty E. Simmons '73
Lipman, Loretta Lynn '67
Lloyd, Charles Edwin '40
Lovelace, Nancy Ann Hodgson '58
Lushbaugh, Elizabeth Fulton Howell '74
Luszki, Dr Walter Aloise '64
MacInnes, Janice Long '67
MacInnes, Robert '66
MacPherson, Jane Evans '70
Manning, Helen Jeanette '76
Manos, Toni '77
Manucy, Orian Andrew '60
Marion, Dr Robert F, Jr '60
Martin, Julian Smith, Jr '68
Mason, Marion Bernard '76
McKinney, Charles Wagner '72
Miley, Robert William '62
Montgomery, Dorothy Nell '74
Moore, N Elizabeth Stevens '42
Moseley, Linda Elaine '71
Mulherin, Charles M , Jr '65
Mulherin, Katherine K. Sheridan '65
Mullis, Douglas Asa '72
Murray, Dr John Girardeau, III '66
Newkirk, Duncan Chalker '66
O'Neil, Dr Patrick Mahlen '73
Paris, Betty Decker '40
Patrick, Dr Paul Dickson, III '73
Paul, C. Sue Hadaway '43
Penny, Edward Bagley '73
Porter, Clinton David '74
Price, Cecilia Jane Mathis '71
Price, James Frederick '70
Pritcher, Wayne Eric '77
Purcell, Capt, USN (Ret) Jones W. '41
Ragsdale, Sydney Tyrone '71
Rast, Elinor Jean '73
Riley, Dr John Allen '67
Rittenberg, Samuel Oscar '74
Rosen, Sara S. Hyman '47
Rowe, Dr Peter John '67
Rowland, Charles Alden, IV '65
Rowland, Myrna Jeanne Mathis '63
Sabel, Theresa Helene Leff '48
Sample, Dr John W, Jr '58
Schlanger, Linda Harriet Feinstein '68
Schumpert, Mary Zellner '41
Seabrook, Ms Cynthia '76
Seyle, Walter Leroy, II '73
Shahid, Ronald Michel '73
Shaw, Kenneth Wilson '74
Sherrill, Debra Jones '74
Shingler, Clinton F., Jr
Shuman, Joseph William, Jr '70
Simons, Julianne H Bell
Singletary, Florance O Lacour '50
Slesinger, Phyllis Celia Cohen
Slotin, Marian Birlant
Slotin, Philip Harris '51
Smith, Alfred Edward, Jr '77
Smith, Sidney James '60
Smith, Sue Blackmar '52
Snyder, Dr James Frederick '70
Solomon, Gary Stuart '74
Southard, Dr James Harold '68
Spencer, Debra Annette Hamby '73
Springs, Shirley Jean '71
Spruill, William Jerry '74
Sugg, Daniel Johnson '73
Sullivan, Kathleen Alicia '70
Sullivan, Mary Ann '69
Sutker, Dr Louis Wolf '67
Sutker, Dr Patricia Jane Foley '67
Swafford, Mack Dale '63
Tanenbaum, Alan Monroe '77
Tanenbaum, Max M '29
Taylor, Andrew Thomas '74
Taylor, Dr Harry Lundy '62
Taylor, Lois (James T.) '67
Thorne, Alice Louise Ivie
Toole, Donna Ruth Rigdon '69
Toole, Michael Greiner '48
Trouche, Ms Mary Helen '77
Trouche, Michael Francis '74
Tucker, Dr James Smith '73
Vinson, Fleming Greene '62
Vinson, Mary Kay Kennon '64
Warshaw, Harriet M. Koslow '55
Weldon, Walter L., Jr
West, Sharon Barnette '58
Whiten, Ronnie Edward '70
Wilkinson, Dr Joseph Ridley '49
Williams, Eliz Dianne '60
Wills, Thomas Jackson, IV '74
Wilson, Mariam Bowers '68
Wise, Dr Wilbur Leroy '69
Wiseley, Sarah Lee '74
Wong, Delores Jane '75
Wright, Irene E Feldman '34

CHARLESTON AFB
Fleming, Capt Allison S, Jr '62

CHARLESTON HEIGHTS
Freeman, Dr Edwin Lee, Jr '63
McNutt, William Rhea '57
Morris, Mrs Lamar '26
Reid, Ellen Thompson '61
Sharp, Mrs John Randle '74
Stafford, Dorothy Carol Couch '67
Stafford, G. L. (Jerry) '70

CHERAW
Brigman, Thomas Lamarr '55
Butler, Marcia Mattox '73
Hartzell, Doris Waddell '54
Jeter, James Phillip '49
Long, Douglas Hubert '69
McBride, Floyd Reid '68
McPherson, Malcolm Fowler '72
Owens, David Jonas '77
Smith, Roy Lee '61
Stanton, David Wilson '76
Thomas, Orrin Baxter '69
Trulove, Elmer E. '37

CHESTER
Campbell, F Marion, Jr '52
Cole, John Fry '32
Ehrlich, Deanna Milner '66
Ehrlich, Frederick T. '68
Hamid, Dr Hassan Abdul '64
Hamid, Vashtie Bridges '66
Logan, Charles Adron '72
Ryan, Sandra Jean '73

CHESTERFIELD
Harms, Richard Spencer '64
Jay, Lucy Eliz Johns '63
Jay, Walter Byron '66
Rayfield, Franklin Shinn '60

CLARKS HILL
Brady, David Lynn '69
Printup, Elisabeth Thurmond '65
Printup, Jordan N., Jr '65

CLEARWATER
Hadden, Mrs James M
Monroe, Charles Bailey '65

CLEMSON
Anderson, Dr Edwin Charles '61
Anderson, Leland Earle, Jr '74
Anderson, Dr Luther Perdee '68
Barfield, Rayford E, Jr '63
Boone, Dr Merritt A '62
Boone, William Rogers '70
Brewer, Dr Conrad Wheless '64
Brewer, Elizabeth S. Williams '63
Briscoe, Dr Ida Carolyn '61
Brown, Linda Louise '74
Burch, Thomas Augustus '54
Burson, Joseph Sterling '68
Butler, Dr John Harrison '60
Carew, Glenn Stratton '70
Cheney, Beulah Rives '66
Clayton, Margaret Zelda '66
Clugston, Dr James Paul '73
Cole, Dr Spurgeon N '60
Collier, John Anton '72
Copeland, Barbara Bargeron '47
Copeland, Jimmie Bryant '48
Davidson, James Thomas, Jr '64
Davis, Cecil Cook '47
Davis, Marshall Phillip '75
Davis, Ruby L Sellers '46
Delancey, Charles Arthur '74
Flowers, Ms Margaret Leigh '73
Gentry, John B , Jr
Gibson, Thomas Alan '76
Green, Claud Bethune '35
Hare, Ms Kathleen Caddy '73
Harvey, Dr Lawrence Harmon '52
Hebert, Judith Bercegeay '64
Henke, John Scott '76
Hill, Dr Patricia Kneas '69
Hind, Dr Alfred T , Jr '52
Hobson, Dr Hugh Alvin '71
Hughes, Davis Gregory '52
Hunter, Mildred Carstarphen '34
Jones, Thomas Allen '72
Jordan, Dr Wright S. '59
King, Dr Grady Ansel, Jr '74
King, Morris A. '39
Kirkwood, Charles E., Jr '37
Koon, Dr George William '73
Lewis, James Angevine, IV '68
Lewis, Rudene Farmer '67
Malcolm, Anthony C '69
Malcolm, Susan Van Dusen '68

CLEMSON Cont'd
Marbut, Mary Jane Richards '43
Marbut, Samuel A '39
Mauldin, Roslyn J '61
McDonald, Dr James Michael '76
McGarity, Elizabeth B. '37
Miller, Dr Ansel Eldon '73
Miller, Sharon U. Brown '74
Millford, Catherine Cary '72
Min, Dr Hong Shik '63
Moore, Dr Samuel Lacy '53
Morton, Clayton Stanley '74
Murray, Lt-Col Bobby Keith '54
Nestler, Catherine Cameron '75
Nestler, John Michael '75
Noblet, Dr Raymond '65
Nolan, Clifford Newell '57
O'Conor, James Walter '70
Page, Dr Norwood Rufus '59
Palmer, James Howell '66
Pardue, Dr Fred Eugene '73
Park, Eugene '39
Petersen, Ruth Anne Pendergrass '65
Poe, Hazel C Collings '42
Sauer, Nancy Gayle Mullowney '65
Seamon, Dr Leon Edward '64
Senn, Dr Louie Hampton, Jr '69
Shain, Cynthia Lee '77
Shain, Jacqueline Baker '66
Shain, Dr William Arthur '53
Sims, Dr Ernest Theodore (Ted), Jr '54
Skardon, Beverly Norton '64
Skelton, Dr Thomas Eugene '69
Skelton, Virginia Cole '68
Slann, Dr Martin Wayne '70
Smith, Dennis Steve '73
Smith, Dr Fred Harrison '51
Snell, Ms Nancy Kay '77
Steiner, Mary Carolyn Craven '59
Steiner, Dr P Alston, III '59
Stover, Penny Willis '69
Stover, Dr Ronny Grady '70
Thode, Frederick W
Toler, Joe Ernest '66
Towell, Dr Robert Daniel '72
Tull, Ellen L. Warfield '30
Vickery, Evelyn Lancaster '38
Webb, Dr Lloyd George '38
West, Paul Bemis, Jr '69
Whitney, Dr John Barry, Jr '35
Wright, Dr Robert Eugene '56

CLEVELAND
Cleveland, John Baker
Duncan, Darrell Ellis '71

CLINTON
Boland, Dillard Epting, Jr '76
Carter, Sidney W., III '68
Cook, John Andrew '74
Copeland, Dr George Pringle, Jr '77
Cornelius, Dr Philip Tyre, Jr '76
Creighton, Donald Guy '51
Creighton, Mary F Wheeler '52
Fasold, Jess Boyd '66
Handback, Ned Andrew '66
Hellams, Barbara W. '53
Hill, Dr Robert A '67
Hunter, Dr Ted Laverne '72
Hutchings, Dr Forest Gordon, III '74
Johnson, William Eugene '68
Jolly, Robert Morrison '57
King, S. Allen, Jr '49
Needham, Dr David Charles '70
Orr, Catherine Anderson '57
Orr, Dr Daniel Edwin '56
Potts, James B., Jr '66
Rackley, William Don '63
Ramsey, Dr Paul Roger '74
Simmons, Henry Allen '72
Smith, Russell Lamar '65
Turner, Rev William Redd
Vonhollen, Samuel James '49
Walton, Bryant G
Wickham, Robert Louis '49

CLOVER
Eaton, Sally Joanne '72
Grayson, Johnny Hicks '70
Harris, Caroline Peach '65
Ingram, Mary Emily Thomason '46
Penegar, Lucy Rawlings '62
Perry, Dr Ernest Archie '39
Strickland, Horace Lee '54
Strohl, Kathryn Perry
Thrash, John Craig

COLUMBIA
Abbott, Beverly Lake '65
Addison, Christley Edward '77
Adler, Bernard A
Adler, Helene S Ungar '50
Ahrens, Dr Leslie Harland '64
Aiken, Richard Barton '72
Akins, William Howard, Jr '70
Alexander, Allen Frederick '69
Alford, Louise Fisher '65
Alford, Maj Robert M. '63
Allen, Patricia Ann '67
Allmond, Roderick Mark '74
Allmond, Sandra Sue Short '76
Anderson, N V Lucie Garner '48
Arnold, James Carl '59
Atkison, George Vinson, III '72
Bailey, John Holder
Bailey, N. Caroline '76
Bailey, Nonie Louise '69
Baker, Frank Winston '77
Baker, Rosezella Cooper '72
Banister, Katie '43
Barrett, Patricia Pease '54
Barrett, William Edmond '53
Baskin, Etta M May '34
Beasley, Susan McGarity '66
Beaufort, Arthur Carlyle '70
Beaver, Martha Scott '41
Beazley, Ms Janet Brooke '77
Bell, Betty Ross '69
Bell, Robert Joe '68
Belvin, Gayle Hamilton '64
Benson, Ramon Harold '50
Berry, Eugenis Lenor '70
Blanchard, Kathrine Flynt '64
Blanchard, Yewel Mack '64
Boatwright, Betty Power '39
Bockman, Elisabeth Edwards '69
Bockman, Robert Troutman '72
Bogo, Gary Sherman '74
Boswell, Kathryn Harrell '72
Boswell, William Jesse, Jr '73
Bottomley, Olga May Reaves '23
Boyd, Frances Ford '76
Braun, Jerome '71
Brennecke, Nancy Crovatt '58
Brewer, Gregory Royce '73
Bright, Dr Chester Orvil, Jr '67
Bright, Ruth Greene '65
Brinkley, Charles Council '71
Brooks, Charles Alston, Jr '74
Brooks, Woody
Broome, Capt (USAR) Wallace S '67
Brown, Julian E, Jr '61
Brown, Sharon Johnson '70
Brush, Thomas Hendrick '76
Burger, Kenneth Nolan '73
Burnett, Ann Redding '33
Bush, William Harry '68
Caldwell, Mark Houston '76
Cartledge, Diane Rawl '67
Chapman, Marguerite Palmer '35
Charles, A Aldo, Jr '61
Charles, Margaret Andrews '61
Chastain, Dr Walter Ralph '29
Chesno, Dr Frank Algert, Jr '71
Chesnutt, Dr David Rogers '73
Chesnutt, Mary Worth Burton '69
Child, Leila Auerell (Toni)
Chishom, Dr Andrew James '76
Clements, Hubert Madison '64
Cleveland, Robert Carl '49
Colet, Travine Eliz Crouch '66
Combs, Durwood Clayton '40
Connell, John Linnwood '48
Connolly, Roberta W. Beck '45
Cook, Carolyn Lucas '68
Cooper, Barbara Eichelberger '68
Cooper, Nelson Glenn '73
Coplan, Maxine Loren '73
Cordell, Actor, Jr '50
Coston, Dr Gale Norman '65
Cox, James Harvey, Jr '75
Cox, Col William Crozier '30
Cozart, Bettie Foster '51
Cullum, Margaret Rubel '68
Curry, Jack Birney '65
Danial, Mary Goeller '73
Daniel, Charles Bernard
Daniel, George Laton '71
Davis, Jacquelyn E. '75
Davis, John William, Jr '41
Davis, Mary Alice Hill '63
Davis, William Holt, Jr '75
Dawson, Mrs A. Kennedy '70
Dick, George Monfred '74
Dick, Judith Speth '75
Dickinson, James Francis, II '69
Dickman, Jacquelyn Sue '73
Dillard, Thomas Brannan '61
Dixon, Alvah Gordon
Doar, J Benjamin '64
Dodds, Otis Marshall '59
Dolly, Dr John Patrick '73
Donovan, Robert Edward '70
Doster, James Norman '59
Dozier, Robert Fenton '66
Dukes, Daniel Eugene
Dyar, Nelle Hardy
Eargle, Dr Joe Palmer '64
Earnest, Joseph Chris '74
Earnest, Sally Hudson '76
Edwards, Dr James Benjamin '58
Edwards, James Byron
Edwards, Dr Robert M. '59
Elam, Dr Lincoln P, Jr
Elam, Dr Raymond Charles '58
Elder, Eva Surrency '38
Eleazer, Dr Thomas Henry '58
Elkins, Samuel Michael '68
Elkins, Toni Marcus '68
Elliott, Dr Frank Samuel '55
Ellis, Deborah Lee Scott '71
Emerson, Ellen Finley '76
Epley, Joanne Brownstein '72
Espy, Carl Latta, III '73
Estes, Col (Ret) Chandler Bayard '41
Estes, Frieda C Johnson '41
Evans, Dr Paul Larry '76
Evitt, Troy England '25
Ewing, William B '29
Farrar, Jack T. '50
Farrar, Mary McLeroy
Feagle, Ada Bryant '39
Felkel, William Carson '70
Few, Rev Shockley P '41
Fleming, Douglas Rogers '73
Flynt, Ray Edward '74
Ford, Cecil Glenn '64
Fortson, Harold Brent '70
Galliher, Billy Vernon '69
Gardiner, Mary Ann Durrence '57
Gardner, Edward Earl, Jr '64
Gattis, Sidney Troy, Jr '50
Gill, Nancy Adams Morrow '72
Glenn, Jerry Wayne '69
Glennon, Stephen Paul '76
Goldberg, Henry David '70
Goldsmith, Joseph Patrick '67
Goldson, Clement Felder '68
Gordon, Lucille Coursen '72
Gordon, Stephen Mansfield '76
Gorman, Charles M, Jr '63
Greene, Lucile Noyes '67
Greene, Monroe Ford '49
Griffith, Lucy Carol Watrous '62
Guess, Joseph P
Halford, Wilma Eleazer '48
Hall, John Suddath '58
Hall, William Robert '58
Hallman, Dr George Olin '68
Hamblin, Leland Thomas, Jr '72
Hardy, Dr Archibald, III '75
Harley, Carol Anne Stacy '66
Harley, Dr Peter W., III '65
Harris, Frances E. '42
Harris, Ms Lorraine Sutton '73
Hart, Eleanor Ackerman
Hattrich, Carolyn Frances Ramsay '56
Hayslett, Elizabeth Ann Bridgers '72
Hayslett, Richard Reid '72
Hearn, Thomas H. '49
Hicks, Mrs Robert George '73
Hicks, Dr Robert George '75
Hill, Robert Raymond '63
Hinely, Patricia Anne McGinnis '67
Hines, Jo Wickliffe '49
Holcombe, Carolyn Anne Hudleston '73
Holcombe, James Richard, Jr '72
Holcombe, Nelle Saturday '60
Holloman, Erin Dale Taylor '42
Hook, Dr Marnie Ray '65
Hook, Patricia A Biehl '65
Howie, Kay L. Kennedy '69
Huss, Jane Kathleen Prather '73
Irby, Roy Gideon '60
Johnson, Frank Wilford
Johnson, Sandra Anne Fitts '69
Johnson, Thomas C, Jr '51
Jonah, Sheila Kronrad Coplan '72
Jones, Carolyn Smith '67
Jones, James Blanding '71
Jones, Kay Hallman '66
Jordan, Clyde W. '70
Jordan, Sallie Carrere Capers '72
Kilgore, James Jackson
King, Patricia Carroll '60
Kligman, Alicia Lynn '76
Knight, Henry S '39
Knight, Dr Robert Eugene '63
Kornblut, Harold Jay '75
Kunze, Marcia Lee '73
Lamar, Henry Orlando, Jr '72
Lane, Ira Dean '48
Laney, Robert Allen '71
Lanier, Alfred Sidney '49
Lawson, Joel Wayne '38
Lehocky, Alan John '66
Leiter, Marjorie Waters '60
Leiter, Marjorie Waters '56
Levinson, Andrew Lewis '74
Lewis, Hodges Alvin '63
Libby, Charles W. '75
Libby, Charles William '74
Libby, Rebecca J. Roukoski '75
Lightsey, Dr Harry M, Jr '56
Lightsey, Kathleen Kay '53
Lindemann, Erika C D '68
Lindsey, Peggy Glass '71
Lindsey, William Newton, Jr '71
Lipscomb, Edward Bentley '58
Lipscomb, Sarah Jackson '71
Lourie, Abe Mick
Lourie, Barry Jay '73
Lowe, Rose W. Mayne '36
Lyons, Michael J., III '66
Lytle, Dr Raymond Alfred '55
MacNaughton, Ms Margaret '77
Macon, Arthur Riley '52
Macon, Billie Jeanne Clark '52
Majors, John Edward '63
Manee, Ralph Vincent '67
Mann, Ronald Eugene '74
Marsh, Betty Jane Randall '52
Marsha, Leon Anthony, Jr '51
Marsha, Natalie Louise Hull
Marshall, John Lewis, Jr '36
Martin, George N., III '65
Martin, Richard Gordon '68
Martin, Thomas Joseph '68
Mathews, James D, Sr '52
Mathias, Dr William J., Jr '61
Matthey, Dr Wayne '71
McAdams, Andrew Jahu, II '76
McCrary, Robert John '69
McElderry, Hugh Thomas '69
McElveen, Dr Carl Dubose '55
McElveen, Sarah M. (Sally) Hill '62
McGirt, Laurin Walker '69
McKellar, Robert Wright '68
McLees, John Harlan '53
McManus, John Alexander '48
McWhorter, Elsie Jean '54
Meredith, Dr Jimmy Wyatt '66
Michael, Emile
Midkiff, Dr Ronald Gray '65
Miller, Terry Lee '72
Mitchell, Ms Jill Ellen '76
Moore, Margaret Inez '72
Morgan, Daniel Glenn '70
Morgan, Fredric Leslie, Jr '76
Morrison, James Boyd, Jr '69
Morrow, Harry Preston '48
Morton, Dorothy McDowell '34
Morton, John Ashby '71
Mosier, Ms Pamela Jane '74
Mosses, Mrs Johnny Brown '61
Munson, Samuel Lyman '72
Murray, Thomas L., Sr
Nelson, Frances E. McLanahan '65
Neville, Dr Rufus Lester, Jr '59
Nossokoff, Ivan Neil '74
Nossokoff, Rhonda Faye Silver '76
Nunn, James Barry, Jr '71
Nussbaum, Sonya '70
O'Hara, William Anthony, III '75
Oakley, Daniel Jervey
Orange, Anne Gordon Bagby '70
Orange, William Henry '69
Orr, John Vinson '50
Ozbek, Dr Gungor '75
Peacock, Ann Fulton '50
Peeler, Dennis Haig '63
Phifer, Jo A. Parker '62
Phillips, Ms Mary Penelope '77
Phillips, W Linton, Jr '51
Poage, Barbara Bridges '52
Poage, Thomas Warren '50
Poland, Thomas Mitchell '71
Porcari, Madelyn E Lamb '43
Porcari, Thomas James, Jr '70
Portney, Jane Crow '69
Portney, Leo Roberts '68
Potts, Charles T., Jr '54
Poyner, Carole Mae Whitney '59
Price, Eugene Black '39
Prince, Wesley Lawrence, III '73
Pulliam, Eleanor B Craig '66
Pulliam, Karen Anderson '74
Pulliam, Michael Ard '65
Quinn, Patricia Ann '72
Rainey, Sue Stuart Houck '51
Reddick, Wilton Lavaughn '65
Reese, Robert Willard '60
Remion, Michael Cory '67
Reyner, Tobae Claire Love '48
Reynolds, Linda Langford '62
Reynolds, Sarah Massey '37
Riddle, Katherine L Nelms '34
Rollison, Fred N. '51
Rosen, Harvey J
Ross, Mary Leith '67
Rundlett, Bradford '72
Sadik, Dr Farid '58
Sampson, Karen Louise Hagstrom '73
Sanders, Howard Preston '59
Sanders, Shirley H Vandiver '60
Sands, Ms Linda Ruth '76
Sands, Linda Ruth '76
Scannon, Ms Harriette Cornelia '73
Scott, Howard R '36
Scott, Mary Daly '36
Scurry, Nancy Angel '71
Seidenberg, Ellen Berry '75
Sharpe, Lindsey Lee '60
Shedrow, Cheryl Kay Aronstam '69
Shedrow, Clayton Barry '69
Shennan, George L. '71
Simmons, Kenneth Boyd, Jr '72
Simmons, Wm Charles '72
Sins, Dr Nell Johnston '76
Smith, Ellen Maynard '36
Smith, Emily Heath '45
Smith, Frances Ann '65
Smith, Patricia M. '69
Smith, Dr Susan Jeter '73
Snyder, Martha Kay '75
Sowell, Dr Joseph Walter '72
Specter, Laurie Rose '74
Spool, Mark Douglas '73
Spratling, John Lee '43
Stallworth, Thomas A. '71
Starkey, Lt-Col, USA (Ret) David Leroy '56
Steele, William Pressley, Jr '76
Stern, Helena Faye '73
Stern, Sarah Helen Kramer '41
Sterne, Judith Thomason 63
Stevens, Augustus H. '18
Stevenson, Charles A
Stewart, Krista Jane '74
Strickland, Maude Jackson '37
Stutts, H Camille Hardin '53
Suber, Dr Larry Andrew '71
Suber, Linda Crosland '71
Sullivan, Dr Harry Richards '60
Swearingen, Charlotte Bartell '66
Swift, Jefferson C
Swygert, Evelyn Osborn
Sylvan, Gustaf Jonson, III '77
Tapp, James Lemon, Jr '57
Thomas, Billie True Haddon
Thomas, Dr John Bell '50
Thomas, Sidney F., Jr '52
Thompson, Diane Gwendolyn Lynch '68
Tiller, John R. '37
Tipton, Donna Lee '72
Trotter, Henry Frank '50
Tuck, Elizabeth Chapman '46
Tuck, Joseph Quillian '41
Turner, Anne McCampbell Schab '69
Underwood, Charles Brannon '68
Vandegrift, Dr E Russell, III '65
Vandegrift, Dr Edward R., Jr '30
Vousden, John Alfred '42
Waldman, Samuel Philip '70
Wansley, James Wesley '75
Ward, Emily Harriett Matthews '72
Ward, Ms Harriett Matthews '76
Warren, Dorothy June '69
Watson, Dr Richard Patten
Watson, William Herbert '68
Weber, Cynthia J. Buchanan '70
Weber, Steven Peter '70
Weiss, Sindy Fran '76
Welsh, Donna J. Costa '73
Whatley, John Calhoun, Jr '31
Whitaker, Alice Zingler '50
Whitaker, Dr Andrew Jackson '50
Whiteside, Lt-Col Jerry Eugene '59
Whiteside, Robert Wayne '72
Whiteside, Sylvia D. Lee '59
Whitner, Charles F, III '62
Whitworth, Coyle Hurst '42
Whitworth, John B
Wieters, Dr Wade Cooper '62
Williams, Brenda Ann Holloman '72
Williams, Eva Gail '76
Williams, Frederic Mark '71
Wilson, Mary Nell Jackson '69
Wingard, Gordon Ray, Jr '74
Wingard, Holly Bellinger '71
Wiscovitch, Javier '72
Wisdo, Stephen John, Jr '73
Wofford, Col James Douglas '48
Wood, Billy Travis '74
Wood, Kenneth Lee, Jr '71
Wood, Patricia Fowke '69
Woodington, Elizabeth F. Young '69
Woodington, Kenneth Paul '69
Yates, Dr Theodore M '17

CONWAY
Alford, Allen Stephen, Jr '70
Hall, Dr Alvin Lee '71
Hedgepath, William Fred, Jr '65
Johnson, Charles Douglas '62
Lattay, Frances Jewel Busbee '71
Lattay, James Boyd, Jr '72
Lee, Cynthia Raquel (Cindy) Hill '71
Lee, Joseph Earl (Joe), Jr '65
Moore, Anita Anne '69
Phillips, Joe Herndon, Jr '62
Powell, C. Allen, Jr '69
Ravita, Dr John Salvatore '68
Reddeck, Sylvia Cox '60
Stubbs, Robert Taylor
Tumbleston, Roy Harmon '64
Wiegand, Willam Earl, Jr '50
Winn, John Calvin '68
Wright, Robert Asbill '67

COTTAGEVILLE
Griffith, Charles Herbert '59

COWPENS
Henry, Frances Wales '40
Oglesby, William Max

CROSS
Dickson, Clarence E, Jr '62

DARLINGTON
Beasley, Dan Edward, Jr '66
Bickley, Dr Albert Charles '69
Champion, Frances E. '30
Clay, Sara Bailey
Dargan, Hugh Graham, Jr '73
Dargan, Martha McIntosh '70
Davis, Dr John William, Jr '67
Dennis, Jane McKinnon '36
James, Caroline Moore Orr '50
Jordan, Robert Perry '73
McMahon, Molly '75
McMahon, Robert Laurence '42
McMahon, Sara Reid '45
Rhodes, Emily Garner
Vivian, Timothy Paul '71
Williamson, Caroline Moore James '75
Williamson, Carroll Ann Niemeyer '64

DENMARK
Budd, Elise O'Neal '40
Childs, Ms Barbara '73
Turner, Barbara Ann Shelton '70
Wait, Dr Pierre '61

DILLON
Baker, D. Chandler, Jr '65
Chesnut, Robert Charles '73
Cromartie, Margie Alyce '68
Horton, Robert Mclaurin '68
McLellan, Felix Alexander '43

DORCHESTER
Brunswig, Norman Lee '73

DUE WEST
Coad, Evalyn Wright '73
Coad, Rev James, Jr '49
Deangelis, Mary Davis '73
Deangelis, Dr William John '71
Logan, Lee Ward '69
Reames, Wilbur Hazel, Jr '67
Romein, Tunis, III '70

DUNCAN
Deadwyler, Robert Harold '59
Kirby, Monty McKinney '67

EASLEY
Ballenger, Marjorie Moss '33
Ballenger, Dr Ottis E
Ballenger, Terrel Dickson '69
Brock, John Allen, Jr '70
Cox, Dr Janet Elizabeth '75
Craig, Jean Elizabeth '71
Finley, Rose A Garrison
Furr, Dr Edward Kim '74
Gailland, Joseph Michael '69
Gaines, B Franklin, Jr '54
Hawkins, Gary Arnold '69
Hayes, Joseph Cranford '76
Hunt, Ms Pamela Jo '76
Hunter, Dr Jack Lamar '74
Kenyon, Josephine Veda '37
King, Charles Phillip '74
King, Lillian Gail Cobb '74
King, Myra C. Skelton '76
Langston, Dr James Arnold '76
Mayson, Dale Lawrence '68
McCluskey, Deborah Celia '77
Merritt, John Walker, III '66
Morgan, Thomas Henry '74
Mullikin, Dr James Thomas '70
Mullikin, Kathryn Hope Herring '70
Painter, Rudolph Joel '76
Robinson, Mary Elizabeth Black '50
Seymour, Luther Odelle
Shealy, Ms Kathryn Cheryl '76
Smith, Conril B. '29
Spearman, Dr David Hagood '56

EDGEFIELD
Beason, Luther Kilmer, Jr
Dunagan, Paul Douglas '69
Fearrington, Thomas H., Jr '74
Harvey, John William
Hawk, Dr James Marion '51
Mims, Ms Sarah Sheppard '77
Nicholson, Ruth Walker
Nicholson, Ruth T. Walker '33
O'Leary, Joseph Daniel '49
Parker, Farris Candler '48
Sellers, Morgan Dykes
Slade, Sam Mitchell '50
Stevens, Samuel Calvin, Jr '71
Williams, Elaine Beck '60
Willson, Woodrow '38

EDISTO BEACH
Hatch, James Milo '16

EDISTO ISLAND
Mann, James Moss '41
Vergot, Barbara Diane Ridgway '70

EFFINGHAM
Davidson, Ronald Vassey '70

EHRHARDT
Hiers, Dolores Bostwick '66
Hiers, James Marion, Jr '65
Hiers, Preston Henry '70
Rentz, Mary Gaskins '66
Rentz, W. Franklin '65
Stanley, Frances E Copeland '68
Stanley, William C., Jr '68

ELGIN
Neese, Alton Raymond '71
Vaught, Dr Walter Thomas '56

ELLIOTT
Derieux, Dr William Thomas '59

ELLOREE
Antley, Ms Edith Young '73
Shirer, James Vernon '72

ESTILL
Winn, Jo Marie '75

EUTAWVILLE
Chapman, Robert Morgan '57
Chiaro, Dennis James '75

FAIR PLAY
Eastman, Michael Robinson '76
Jordan, Charles Henry '69
Lothery, Phyllis A. Yeager '74

FAIRFAX
Bryan, Dr Jones Woodrow '64
Kearse, Chester Manning '53
Wynns, Robert Sanders '67

FLORENCE
Aldredge, Dr Henry Preston '67
Anderson, Ann Sompayrac '60
Anderson, Dr Henry Morris '60
Barbee, Nello, Jr '69
Barnes, Helen Frances Sparrow '72
Beaver, Nancy C Chambers '68
Beckham, Dr Louis Edward '70
Bellflower, Alton Preston '29
Bray, Robert Parks '68
Brigman, Charles Frank '73
Brinkley, Richard Henry, Jr '68
Brunson, Stephen Lewis '54
Bulloch, Juanita Gail Akers '65
Carr, Eddie Lynne Young '72
Carr, James Ross '71
Cashion, Ms Lisa Jean '76
Connelly, Bennie Nelson '71
Corbett, Thomas '63
Dekle, Dr Joel Stewart '56
Dewsnap, Dr James William '71
Dooley, James Edward, Jr '63
Dooley, Marilyn Callahan '65
Dunlap, James Garland '49
Dunn, Marion W. '71
Eidson, Dr James A, Jr '60
Evans, Edward David '72
Figa, Dr Leslie E '70
Fisher, Fran Bailey '75
Gibson, Dr James Gresham '33
Hammes, Glenn George '74
High, Dr Belva Lou Howle '66
Hoff, Eva Claire Brown '66
Hoff, Dr Louis Alexander '65
Hux, Roger Kent '72
James, Dr Joseph A, III '59
James, Ruth Saleta Johnson '60
Kassab, Ms Elizabeth Ann '77
Knight, Dr James Ralph, Jr '70
Krebs, Julia Elizabeth '72
Markel, Roberta '62
McNair, Howard Pierce, Sr '63
McVey, Judy Lee '70
Moore, Thomas Mccoy, Jr '49
Norris, P. Diane Stewart '71
Norwood, Franklin Ray '67
Ogletree, Dunneah Eliz Gordon '71
Parks, George Randall '75
Peel, Billy Dean '69
Portewig, Marcella Gertrude '74
Potterfield, Dr James Edward '62
Powell, Ms Anne Bethea '73

FLORENCE Cont'd
Quattlebaum, Susanne Bates Ball '74
Reeves, Dr Richard Bennett '71
Risener, Frederick S '70
Rose, J. Graham '30
Simons, Sara Dean Lee '49
Simons, Walter '50
Smith, Debra Ellissa '76
Smith, Robert Sidney, Jr '69
Stephens, Emmett Jackson '55
Thames, Allen Alexander '68
Turner, Carl Joseph '52
Ward, Otto Tobey '68
Waters, Charles Howle '53
Watkins, Roy Lee, Jr '62
Watkins, William Carroll '66
Watson, Douglas John '72
Welsh, Clifford Leon '73
White, Earle Brent '72
White, Mildred Lee Hilton
White, Patricia Sue Walterhouse '72
Womack, Charles Hollis '29
Womack, William C '63
Woodruff, Rentz Smith
Wright, Paul Wilson '38
York, Sherril Lee '73

FOLLY BEACH
Dana, Peggy Ann '74
Scarpon, Helen G. '64

FOUNTAIN INN
Alberson, Nancy Elizabeth '74
Brawley, Sally Brazenor '72
Chambers, Edgar, III '52
Chambers, Jackie D Shattles '53
Fortson, Jeanne Johnson '70
Howard, Jean Garrison '71
Ready, Charles A '54

FT LAWN
Neely, Harry Eugene, Jr '72

FT MILL
Ballard, Mignon Franklin '56
Benson, Thelma '76
Cole, Stephen Francis '73
Cook, Sara Jane Dupree '52
Crisp, Mrs Charles M. '70
Hamilton, Miriam Pledger '37
Mack, Frederick Nims '42
Mack, Mrs Frederick Nims '43
Moredock, William Ralsa '74
Munday, Warren Earl '73
Shackleton, Dr Charles Calvin '54
Whisenant, Billy Richard '68
White, Dr William Edward '57

GAFFNEY
Avildsen, Linda K. Lambert '70
Avildsen, Richard William '71
Bolinger, Dr Mary McDonald '67
Brown, Gaye Kathleen '72
Carithers, Dwight Stevens '69
Davidson, Dr Carlos Edward, Jr '74
Frye, Charles Roland '66
Holmberg, Paul Craig '69
Howell, Carolyn Sears '60
Howell, William W., Jr '59
Jarrard, William Richard '76
Leonard, Mrs Asa Allan '69
Leonard, Asa Allan '67
Moore, Margaret Russell '36
Pruitt, Grover Evans, Jr '71
Vassy, Mary Paul Glenn '38

GEORGETOWN
Bara, Mark O. '70
Bragdon, Deborah Lynn '73
Carr, Coleman Dabney '49
Flater, Sue Elmer Ransom '42
Garrison, Joseph E. Ray '49
Garrison, Joseph Edward '77
Gresham, Dr Charles Arthur '70
Honea, Ben Taylor, Jr '67
Hook, Dr Donal Delose '68
Joseph, Jackson Carter '73
Morgan, Patrick Hallman '74
Pate, Wallace Fennell '55
Poole, John Randolph '65
Prevost, Michael Bacot '73
Stanley, L Sherwood '50
Stone, Alison Beatrice '73
Zack, Patricia R Onufer '67
Zack, Robert Edward '65

GILBERT
Wright, Randall Neil '71

GOOSE CREEK
Crosby, Lamar Clinton '73
Dantzler, Dr Thomas M. '65

GRAMLING
Crowley, James C., Jr '63
Crowley, Lucy Ann Gramling
Treen, Ben Marcus '77
Treen, Cora Elizabeth '73

GRANITEVILLE
Beckum, Lewis Taylor '54
Marchant, Wayne Hall '68
Matthews, Dr John C '53
Moorehead, Cynthia Ballas '69
Moorehead, Dennis Lamar '69
Williams, Bessie Bell '73

GRAY COURT
Cunningham, Odell '72
Kirkland, S. Rebecca (Becky) Hodges '65
Mahon, Michael Stoddard '73

GREEN POND
Folk, Robert Hamilton, III '69

GREENVILLE
Aiken, Julius Bates, Jr '70
Allee, Robert W. '66
Alward, Francis Ream, Jr '64
Anderson, Angela Thompson '72
Anderson, Bannister Allen '58
Anderson, Carol Willbanks '71
Anderson, Mary Lewis Mims '58
Anderson, Michael Shannon '70
Anderson, Robert Boland, Jr '77
Anthony, Anne E Loftin
Bakes, Robert Harry '76
Bakes, Walter Credille '50
Ball, Ms Paula Ann Abercrombie '71
Banks, Tana Page '73
Bannister, Carole E '71
Barker, Scott Cannon '75
Barrere, Gloria Hope Thompson '70
Barton, Jane Jameson '71
Bearden, Dr Emmett Kimsey '50
Bedard, Francine Laura '76
Belchic, Judith Eutsler '71
Bell, Samuel David, Jr '71
Benston, Miriam Carpenter '56
Black, Carol Linda '77
Blais, M Francis McWilliams '53
Bobotis, Harry George '75
Bow, Michael Leo '72
Bowles, Hargrove, III '67
Bowles, JoLynne Lambert '66
Brady, Deborah Elizabeth '75
Brannon, Robert L '71
Brewton, Linda S. '65
Brice, Michael C '70
Brisendine, C. Elizabeth '31
Brown, Maj Tom Clyde, Jr '54
Bruce, Mark Jackson '75
Bruner, Martha Jarrell Lagrone '74
Bryson, Rhett Bennett, Jr '69
Bull, Ann D. LaGrone '72
Bull, Daniel Henry, Jr '73
Burdette, Wynema Miriam '71
Burnette, Dr Joseph Duncan, Jr '67
Burrell, Wayne Edward '70
Caldwell, Allen Tribble, Jr '71
Calmes, James Drayton, III '70
Cameron, Ms Mary Kathryne '76
Carman, Ruth M. '70
Carson, John Nevins '74
Cater, Eugene Felix, Jr '64
Chamblee, Ralph Daniel, Jr '51
Chandler, Clayton, III '77
Chandler, Clayton W, III '70
Chandler, Dr Edward L, III '62
Childers, Rebecca Jo Hughes
Childers, Robert Tucker '63
Clawson, Carl Huston, Jr '70
Cleere, Adrienne Joyce '65
Clyborne, Charles Jerry '70
Cobb, George W. '37
Coburn, Randy Sue '73
Coleman, Ms Elizabeth Stewart '76
Coleman, John Scott '71
Colquitt, Candace S. '66
Cooper, Charles A, Jr '52
Corbett, Stephen Thomas '69
Crane, James Ross '48
Crittenden, Wiley Miller, Jr '56
Crouch, Cathryn Byers '39
Cumbus, George W., Jr '26
Cushman, Paul Carey '54
Dankel, Jo Ann McVey '68
Dankel, John Bates '70
Davis, Christine Flanders '37
Dean, John Thomas '57
Delarue, Marcel G, Jr '47
Dennard, Hoyt Lane, Jr '73
Dennard, Rita Anne Waldrop '69
Diamantstein, Oliver Saul '74
Dilleshaw, Robert Frank '73
Duncan, Nancy R. Thacker '70
Earle, Mary Louise '73
Elder, Nathan Thomas '50
Elliott, Dr Philip Lovin '63
Ellis, Charles Wesley '51
Entrekin, John Robert '75
Ethredge, Delores Jean McKenzie '72
Ethredge, Jack Bob, Jr '71
Evans, Timothy Paul '76
Ewert, Dr Donald Lyle '76
Fant, William C
Farnsworth, John Stephen '70
Farnsworth, Richard Oliver '75
Farr, Juddie Bernard '49
Fears, Judson Wayne '71
Fields, Alexander Poe, III '74
Floyd, Jacqueline Cook '58
Flynn, Johnny Michael '71
Fortson, David L '68
Fortson, Katharine S Newsom '66
Foster, Lewis W, III '66
Foy, James Barrington, Jr '76
Francis, Joseph Gerald, Jr '76
Frazier, Dr J. C. '52
Freeman, Dr Keller Cushing '63
Fulbright, Paul Dennis '69
Gallivan, Harold F., III '70
Garren, Patricia Markin '67
Garrison, Rama McCay '41
Gay, Marie Priscilla '68
Gentry, James Richard '72
Giddens, Raymond Kenneth '69
Gillespie, Jan Thurston '71
Gilmer, Frederick, Jr '58
Glickman, William Hanon '70
Good, Thomas Stephen '72
Goodlett, Gail Wright '66
Gordon, Henrietta Millner '49
Gore, Stanley Earl '72
Goulas, Vassilios D '72
Gould, Frances V Atkinson
Graddick, Dr Charles E, Jr '62
Gray, Elizabeth Laverne Cann '77
Gray, Furman Ray '67
Griffith, William Aaron, Jr '75
Gwinn, Claudia Mickey) McCrady '43
Gwinn, Jane Vance '77
Hackett, Dr Laurier Eugene
Hale, Joseph Merrell, Jr '74
Halley, Theresa A. Hayes '74
Hallman, Robert Lee, Jr '70
Halter, Frank Bradbury '51
Halter, Shirley Caine '51
Hamilton, Ann Wesley '71
Hankins, Roy Woodard '62
Hardaway, Mary Lynne Bladon '67
Harder, Nancy Lynn '72
Harper, G. Thomas '73
Harper, James Bruce '26
Harrison, Susan Elizabeth '68
Hawkins, Arlan Glenn '73
Hawkins, Joy Denson '71
Hawkins, Michael Earl '70
Hein, Jo Ann Oldham '69
Hein, Roger Harold '69
Heller, Marilyn Edith '68
Henderson, Thomas Lee '69
Hendley, James A, III '70
Hendrix, Ms Bonnie Lynn '77
Hensley, Steven Richard '76
Hill, Carl David, Jr '72
Hix, Ronald Frank '70
Hodges, Deborah '75
Hoffman, J. Christopher '64
Holliday, Edward Parker '71
Hollifield, Nancy Lucinda '73
Holloway, Mary Elizabeth '70
Holman, Alice Ann Domingos '76
Holton, Charles Monroe '60
Howard, Elbert Elisha, Jr '71
Howard, Eliz Anne Lee '74
Howard, Josephine Suit '42
Howard, Murray M., Jr '41
Howard, Ms Sharon Jean '77
Howard, Stephen Thomas '72
Howell, Dr Joseph Daskins '61
Hulsey, Billy Ray '70
Hunt, Keith Anthony '76
Hunter, Beverly D. Bindseil '71
Hunter, Joseph Johnson, III '71
Hutchinson, Patricia Ann '75
Irvin, Ben Screven '48
Irwin, Dana Margaret '70
Irwin, Eugenia Wellborn '73
Iseman, Nina James '74
Jackson, Ramonda L. '64
Jackson, Dr William S, Jr '57
Jaskwhich, Jane Elizabeth '75
Johnson, James Hill, Jr '34
Jones, Catherine S Wing '41
Jones, Danny Floyd '72
Jones, John Morris '72
Jones, Slaton Martin
Kallam, Julie Marie '77
Knight, Troy, Jr '51
Knox, Kathrine Richards
Kuehne, Richard Oscar '58
Kulze, Elizabeth Madge '76
Lafferty, Robert Roland '76
Lagrone, Martha Dunson '43
Lancaster, Jean E
Lang, Barbara Jean Aaron '62
Lang, Ernest Dale '62
Langley, William Bert, II '68
Lankford, Jerry Mark '72
Lawson, William O '45
Leach, Nancy Louise Kittles '66
Leaphart, Ben Gibbs '70
Leaphart, Martha Miller McKeown '69
Lee, Catherine Jo '72
Levine, Mrs Charles '70
Linse, Keith Austin '70
Lloyd, Walter Raymond, Jr '73
Lockridge, Danny Lamar '75
Lockridge, Laura Jean Parting ton '76
Lothery, Wesley Bazil '57
Lovell, Jerry Michael '74
Lumpkin, Edwin Scott '51
Lurey, Anna '70
Luttrell, Sally Patricia '51
Mahaffey, Richard Lee '69
Mann, Franklin Z '68
Manos, Marilyn Ann '69
Marchant, William Craig '75
Maroska, Patricia Anne Hayes '68
Martin, Carl William '71
Maxey, Debra Elizabeth Posey '75
Maxwell, Robert J., Jr '41
McAdams, Rebecca Ann '73
McBee, Ms Terry Lee Pike '72
McCall, Arthur C., Jr '71
McCutcheon, Jane Alyson '76
McDonald, Nancy Elizabeth '75
McEver, William M '48
McFerrin, Janie Marie '69
McGinty, Harriet Raysor '73
McKinney, H. Benjamin, Jr '71
McMurria, James Austin '38
Meakin, Ms Joan Travis '76
Melton, Maurice Kaye '71
Mewborne, Ann Elizabeth Butts '54
Mickel, Minor Herndon '46
Miller, Catherine E Parker '51
Mitchell, Richard Moreh, Jr '68
Moody, Michael Warren '69
Moore, Martha Eugenia Fry
Moore, Ruth Palmer '68
Moore, Ted Wyman '72
Moore, Thomas Austin '68
Moore, Thomas Boyd '69
Moorhead, Donald Roscoe '73
Morse, William Edgar '61
Newell, Lillian Eliz Allen
Nichols, Tommy Farrell '74
Nix, William Ray '62
Norton, Kenneth Charles '69
Norwood, Feaster Andrew '66
Nutt, Frederick Charles '75
O'Steen, Rex Hollis, III '73
Ogletree, James Frank, Jr '54
Olson, Grant Edward '72
Osborne, M Terry Goldsmith '53
Outlaw, Frank Lancaster, II '74
Outlaw, Judy Byars '73
Owings, Lesley '72
Parkman, Jolene Whitaker '64
Parkman, William Thomas, Jr '64
Partridge, Stephen Allen '69
Partridge, Trudy Ann Olson '68
Patrick, Clayton Latimer '66
Patterson, Penelope E '70
Patton, Kennon Henderson '38
Paulos, Nick Pete
Paxton, Lillian Rivers '69
Pearce, Christopher C, Jr '22
Peebles, Lyston Clyde, Jr '40
Pellew, John Talmadge, Jr '73
Phillips, Dr Louis Edwin '60
Pollard, Evelyn Willie Adair '61
Poss, Robert Charles '70
Powell, Michael David '71
Pressly, Benson C '31
Prince, Philip Arthur '72
Proffitt, Josephine H Hagan '66
Proser, Nancy Chevy '68
Prosser, Eugene L '61
Pruitt, L David '76
Putnam, Patty Rush '69
Quinn, Kay Stribling '57
Quinn, Richard Harris '53
Rainey, David Mitchell '76
Randolph, Joseph Donald '29
Randolph, Rena Elizabeth '70
Ratterree, Julia Carolyn '76
Redden, Jones Ray '48
Redfern, Cecil Huntley '52
Reese, Karen Ann Couch '71
Renner, Margaret Doris Durham '65
Renner, Richard John '65
Richardson, Mary Elizabeth '74
Ritter, Dianne Marie '76
Roaden, Eula Nicholson '61
Roberson, Edwin Stewart '72
Roberson, Katherine Coiner '57
Roberts, Clarence O, Jr '51
Robeson, David Mitchell '73
Robinson, Barbara Elaine '77
Robinson, Ms Mary Stewart '76
Rogers, Flora M. Smalley '69
Rogers, Rev Henry Levy '43
Rogers, Oliver Trask '69
Rogers, Winifred '39
Rosenfeld, Robert Morris '72
Ross, Julia Ann Woods '71
Runge, Evelyn C Thornton
Russell, Paul Clyde '50
Sanders, Edward Judson '75
Sasso, Peter John, Jr '73
Sawyer, Ms Lydia Mead '76
Scott, Herman Anderson, 111 '77
Shucker, Harry Batdorff '72
Sizemore, John Melmon '76
Sloan, Ms Linda Ruth '75
Small, Robert M '66
Smith, Dr Earl Bruce '65
Smith, Dr Gary Charles '71
Smith, Marion Wallace '73
Smith, Ted Douglas '74
Smoak, Tonjia Yvonne '76
Smyth, Eleanor Gannon '55
Sorrow, William Taylor '67
Sparks, Ethel Lee Hill
Sponseller, Catherine Anne '74
Sponseller, Sherry F. '69
Stall, Richard Bacot '71
Stevens, Patricia Gail '74
Stevens, Ruth '44
Stewart, Conner Edward '48
Stewart, Goldie West '76
Stone, Dorothea Dew White '30
Stowe, Charles Winson '49
Stratton, Grady Leon '49
Strother, Robert M, II '66
Sullivan, Mary Lucile Massey
Sutton, Virginia Margaret '72
Swan, Eric Edward '74
Swan, Theresa Diane Rowland '75
Switzer, Harriet P. '71
Talley, Thomas Scott '71
Taylor, Ann Wells '64
Taylor, Nancy Lee Crosland
Taylor, O Jackson, Jr '66
Teasley, James Wayne '49
Theodore, Charles John '70
Theodore, Nick Andrew
Thornton, Charles C., Jr '73
Todd, John D., Jr '35
Todd, Thomas N '69
Toney, Peggy Ann James '68
Townsend, Julius Leroy '72
Traylor, Billie Allen '68
Trull, Elaine Evans '67
Trull, Dr Joe Raymond '67
Tuttle, Daniel Crawford '59
Vanriper, Warren Howard '40
Vaughn, Toni Jennifer '70
Vaught, Dr Elmer Josiah, Jr '64
Walker, JoAnn Terry '51
Walls, Glenn Edwin '59
Walton, Abel Benjamin, Jr '68
Waters, Paul Emory '58
Watson, Donald Brooks '72
Watters, Ben Pearce '74
Weeks, Juliana Wright '53
Weinstein, Robert Gordon '68
West, Dr Linton B, Jr '58
West, Robert Floyd, Jr '66
White, Margaret J '66
Wier, Augustus Lythgoe '19
Wiggers, Dr Michael Edward '72
Wilkinson, Dr George R, Jr
Williams, Charles Richard '73
Williams, James Henry, Jr '56
Williams, Mary Lou Dupriest '54
Williamson, William J '48
Williamson, Wm Jefferson, Jr '72
Wilson, Bobby Harris '33
Woodlief, Charles Sanford '70
Wright, John Everette '36
York, Gregory David '72
Youngblood, William Ralph '55
Zaglin, Dr Charles F. '64

GREENWOOD
Anagnost, V. Virginia Moore '55
Atkins, Daniel Ewell, Jr '38
Barmore, James Alvin '70
Boroughs, Dr Ralph Zeigler '76
Brookshire, Barbara Church '68
Brookshire, Jonathan Coke '68
Burns, James C, Jr '28
Burns, Virginia McGowan
Byrd, Ronnie Goodwin
Callison, Dr Karen Brooks '69
Coleman, John Scurry
Collins, Frances A Newton
Collins, William Edward '70
Crabtree, Rozann Deleane Williamson '66
Craig, Cornelia Anne '68
Crawford, Garry Keith '75
Daniel, Jackie Louise '69
Dominick, James Free '68
Edwards, Virginia Margaret Barfield '51
Estelle, Deborah Jean '74
Ethridge, Philip Michael '72
Garber, Carol Lynn Fleischaker '68
Garber, Martin Victor '72
Garrison, Jennie Lynn '76
Gilbert, Otis '72
Hall, Robert Alvin '67
Hawkins, Dr Jerald Dale '75
Hindman, John Joseph '65
Holbrooks, Phyllis Lee '66
Holloway, Frances A Davis '39
Hubbard, Emma Lou Johnson '51
Hurst, Mickey Wayne '70
Hutto, Thomas Lauder '49
Jackson, Frank Ernest '72
Jervey, Benjamin Dudley '54
Jervey, Elizabeth H Debeaugrine '59
Jorgensen, Sherry Ann McQuown '76
Lawrence, Alice F McKellar '35
Logan, Joseph Willis '69
Marshall, John McCall '47
Mattox, James Douglas '62
Miller, Dr George T, Jr '61
Miller, Robert Gerald '70
Nisbit, Ann Beaudrot '74
Nolen, Daniel Turner '65
Park, Mary Lorraine '76
Radford, Cecilia Sherlock '52
Richards, Capt Henry C C '55
Ricketson, Dr William Fred, Jr '65
Sanders, Ms Carol Richey '77
Satterfield, Ms Frances Gayle '77
Schulze, Charles Warren '74
Sosebee, Doris Duke '58
Sowell, Melissa Beecher '72
Spiller, Howell Mott '50
Steller, Alfred, III '73
Stewart, Dr Shelton Eugene '66
Stokes, Jerry Edward '71
Stokes, Lenoir Blanchard '73
Stover, Elwyn George '62
Toney, Myron Kenneth '61
Tucker, Gertrude Emile '69
Upchurch, Lauren Diane Gentry '73
Vess, Michael Cameron '76
Ward, Sally Anger '64
Warner, Dr Ann L. Bowen '76
Wiggins, Casper Eldredge, Jr '74

GREER
Bowden, Dorma J Fayssoux '48
Bowden, Lee C, Jr '48
Carroll, Rogers Dennis '68
Carswell, Jerrilyn K. White '57
Cole, Jean Pickens '61
Compton, Deborah Faye '72
Corley, Nina Nauman '61
Crawford, Rebecca Ann '71
Daniels, Clarence '72
Dobson, Clyde Benjamin, Jr '70
Drummond, John Marshall '72
Finley, Lee Harold '68
Grist, Dr Stanford Willoughby '70
Hannah, Cynthia Jones '70
Marsh, Kenneth Allan '73
Ogden, Ralph Lindsey '63
Pattillo, John Randall '66
Pridgeon, Leonard Dwight '64
Robinson, Dr Walter Collins, III '73
Rowell, Herman Lee '59
Watson, Philip Spigener, Jr '70
Woodward, Billy Stephen '70

HAMPTON
Crews, Arch Cleon '50
Everett, Samuel T, Jr
Kessler, Catha S. Cox '50
Youmans, John A., Jr '43

HANAHAN
Garns, George Robert '59
Holand, Elizabeth Faith '77
Karpowicz, Charles Edward '66
Maloy, Gloria Hill '70
Marciniak, Thomas Gerald '73
McLemore, Ronald Wilson '72
Turner, Robert Reid '72
Winn, Dr Troy Lee Lamar, Jr '77

HARDEEVILLE
Carroll, Dr Thomas B, Jr '34
Hart, Clifford O
Phillips, Sarah Jane '73

HARLEYVILLE
Mizell, Sharon Trimble '70
Mizell, Wesley Kermit, Jr '70

HARTSVILLE
Arthur, Jamie Anne Faser '76
Arthur, Samuel F., Jr '67
Chapman, James Norris '71
Hancock, Elbert Laneau '74
Harrison, Howard Franklin, Jr '74
Harrison, Howard Franklin '52
Harrison, Stephen Alan '77
Harvey, Harlock Walter, Jr '39
Howle, Harry Gandy, Jr '75
Kemp, Dr Joann '53
Morgan, Dr Woodward Howard, III '74
Murphy, John Joseph, III '67
Murphy, Sara Stuckey '66
Porterfield, Donald R '66
Porterfield, Paulette Gail Smith '65
Richardson, C Nolen, Jr '53
Richardson, Patricia Ann Riley '57
Russell, Betty Joyce '67
Wilson, Rex Bowman '63
Wilson, Susette Joerg '66

HEMINGWAY
Cantey, Julius Lucian, Jr '67
Cockfield, Jack Walter
Saverance, Robert Edwin '69

HICKORY GROVE
Wilkerson, William Smith, III '69

HILTON HEAD ISLAND
Baggett, Clifford Ansel
Beattie, Stephen Alan '72
Blair, Dr Melvin A.
Boring, Bruce McGill '77
Boyer, Annice Parker '75
Brawner, Dr James Newton, Jr '26
Bray, Stanley Norman '67
Carroll, David E
Cornelia, Janet Lee '76
Czura, Walter Murphy, Jr '71
Dolan, William Arthur '70
Dykes, Wyndell Corrie '40
Ennis, Robert Sheldon '57
Fraser, Charles Elbert '50
Fraser, Joseph Bacon, Jr '49
Fraser, Mrs Joseph Bacon, Jr '49
Guscio, Don Marion '65
Hally, Elizabeth Anne '73
Harborn, Bonnie Ann '76
Harman, Gaines Williams '70
Henderson, Irvine C., III '71
Henry, Michael Worth '75
Henry, Phillip Luther '75
Hoover, Caroline Brosseau '39
Inglesby, Ellery Javo '68
Inglesby, William Cain '69
Johnson, Dr A. Sidney, Jr '37
Jones, Daniel Alan '73
Jones, Mrs Jerome K. '63
Keller, Diane '73
Lent, Mrs George Freeman '68
Lent, Dr George Freeman '64
Lewis, Laura '74
Lyle, Lt-Col US Army (Ret) Claude Valco '32
McAlarney, Kathy Williams '77
Miller, Dr James Joseph '73
Morgan, John Hatcher '75
Palmer, Stephen Dana '67
Philips, Debra C. Emerick '76
Pruitt, William Daniel '74
Rabun, F. Truitt, Jr '70
Roberts, Mrs Guy '29
Ryan, Richard Michael '71
Schlachter, Joan Elaine '74
Shaw, Mrs Richard Carr
Shaw, Richard Carr
Smith, William Tingle '76
Tiller, James Kelly, III '73
Walker, Harold Matheson
West, John Harmon '35
Williams, Jack Langston, Jr '66
Withington, Susan Cummings '73
Wood, Perry Lee '75
Wysocki, Cheryl Linda Crosby '76
Wysocki, Michael Stanley '69

HODGES
Henderson, Alvin Talbot, Jr '72
Henderson, Judy Reynolds '74

HOLLY HILL
Hudson, Sandra '76
Hutto, Dr James Walter '55
Thrailkill, Homer M '64
Tounsley, Charlton D, Jr '65
Tounsley, Zona Thrift '65
Tucker, David Earl '70
Wise, James Ernest '64

HOLLYWOOD
Marvin, Frank McAlister '59

HONEA PATH
Ashley, Luther Lewis, Jr '68
Campbell, Joan Murphy '54
Cole, Edna Josephine
Meeks, James Michael '70
Pounds, Morris '50
Wright, Larry Lee '71
Wright, Mary A Ferguson '69

HOPKINS
Bailey, Samuel Harkness '42
Halman, Robert Dean '74

INMAN
Berry, Robert Ladson '75
Brown, Robert Herndon '72
Driver, William Thomas, Jr '75
Ellis, William Hayward '69
Finleyson, Judith Ann Worden '66
Mimbs, Louise Whitney Johnston '66
Motz, Bertha Rebecca Taylor '71
Rice, Edward Matthew, Jr '73
Sikes, Mary Comeria Whittle '63
Sikes, William Lee '69
Smith, Robert Jesse '71
Stokes, Dr David K., Jr '52
Testor, Joseph M. '53
Wilson, Harold Keith '67

IRMO
Allen, Donald Ward '74
Brown, Gail S. Hendry '64
Crane, James William '60
Mann, Terry Ray '65
Ratliff, Dr James W., III '73

ISLANDTON
Schnedl, Mary Elizabeth '63
Woodard, Bobby Ray '73

ISLE OF PALMS
Claxton, Charles Thomas '60
Gearhart, Kenneth Ray '63
Gearhart, Mrs Kenneth Ray '63
Knerr, Sallie Frost '68
Martin, Melvin Jerome '51
Pinson, Stanley Harrison '75
Riddle, F. Elizabeth '72

IVA
Burdette, Donald Ray '66
Ellington, Artemas Coleman '32
Evans, Ernest William '67
Evans, John Denny '74
Gailey, Phillip Duane '73
Robinson, Michael William '75
Swygert, Ralph Hobert

JACKSON
Armstrong, Janie P Edenfield '57
Armstrong, Julian Wicklief '54
Bailie, Arthur Jerrold '70
Campbell, Philip Stephens '75
Foreman, Martha Fay Swan '48
Gentry, John Benjamin '56
Hammond, Louise K. '28
Hauser, James Norris '64
McCraw, Otha Andrew '74
McDaniel, William Thomas '49
Stinnett, Nick, Jr '63
Stripling, Curtis Salter '42
Stripling, Margaret Webb '33

JAMES ISLAND
Irvin, Dianne Bishop '73
Irvin, Dr Merrill P '73

JENKINSVILLE
Nowlen, James Paul '62
Peach, Nelson L. '39

JOANNA
Lewis, Gladys Kay '72

JOHNS ISLAND
Bryan, Dr Richard Keith '68
Heyward, Ms Susan Lucille '76
Seabrook, Samuel Guilds, Jr '69

JOHNSTON
Abel, C. Ashley '55
Banks, James Doyle '64
Dukes, Anne Eidson '54
Edwards, Vivian T Proctor '39
Hite, John Alfred '70
Holmes, Fred Morris, Jr '75
Rauton, Dr George William, III '75
Saunders, Charles R. '66
Yonce, Margaret J '66

KINGSTREE
Atkinson, Dr Robert Edward '52
Cottingham, Dr Walter Carlisle '61
Dutton, Howard Walter, Jr '69
Jones, Charles Walden '67
Jones, Charlotte Hayes
Kellahan, Thomas M., Jr '51
Lesselbaum, Harold Richard '41
Lesselbaum, Muriel Schulman
Mischner, Annabelle Schulman '45
Pitts, William Reuben '62
Stuckey, James Henry '48

LAKE CITY
Askins, Mary Helen Boston '33
Brown, Dr David L., Jr '55
Floyd, Betty Frances '74
Rodgers, Melvin Furman '52
Stewart, Ms Julia Lynn '77

LAMAR
Cleveland, Timothy Ray '76
Rowland, Thomas James '68
Scarborough, John Eldridge '70

LANCASTER
Brown, Lucia Graham '75
Brown, Ray Nowlin '73
Bull, James Hamilton '76
Cunningham, Leona Craft '47
Davis, Phil Robert '65
Dotson, Dr Cecil Marvin '52
Dotson, Sarah Riddle
Flanders, George Wiley '59
Hutchinson, John William '50
McFern, Dr Arnold Richard '73
McFern, Carol Jean Jergovich '71
Owens, Elizabeth Ann Howell '65
Parr, Sara Nelle Gilland '23
Rousey, Charles Richard '66
Simpson, Joe Preston '50

LANDRUM
Andrews, Helen Curtis '32
Rozier, Frank Zeno '74
Rozier, Mary Ellen Kerby '73
Staggs, Dr Terry Wayne '62

LATTA
Allen, Robert Marshall '73
Dew, Hartwell Coleman '77
Lane, Glenn Carlisle '74
McMillan, Dr Frank M., III '64
Moorer, Ms Elizabeth Kathryn '73
Roberts, Ms Jo Carol '76

LAURENS
Bentley, Walter Franklin
Betette, Jay Allison Tyler '61
Betette, Philip August '62
Brewer, Royce Mitchell
Donnan, Nancy Eloise '74
Greer, Margaret Kirven '75
Haynie, George Roger '60
Howie, Kenneth Houston '69
Johnson, Clinton H '67
Langley, Foster Keith '68
McClain, Martha T Bryson '73
McDonald, Carolyn Ann Seward '66
Milam, Charles Robert '68
Ott, Dr Randall Stewart '68
Ott, Sheila T Stringer '67
Outz, John Marett '70
Powers, Alvin Dewitt, Jr '71
Quinton, Myrna Camp '71
Ross, Donald Edward '71
Ross, Richard William '62
Seymour, Dr Zack Ernest '62
Thompson, Loanne Miriam '74
Todd, James Conway, Jr '42
Wallace, Thomas Young '70
Wilson, Charles Marion '69
Wilson, Sherry Parker '69
Youmans, Dean Bryant '61

LEESVILLE
Eargle, Donnelle Ianthe '72

LEXINGTON
Barnett, Mary Ann Lines '73
Barnett, Ned Beatty '73
Butler, D Coleman, Jr
Carley, Edith Hazel Cheek
Craven, Martha Jane Booth '68
Drafts, Griffith Bryan '76
Harmon, Edith Heston '58
Harmon, R. B., II '60
Huckabee, Dr Eddy Alan '71
Huckabee, Eugenia Mabry '72
Jones, Markley Lee '60
Kay, Gary Winn '68
Maguire, Marjorie Taylor '43
Maguire, Walter Anderson '44
Murray, Debby Anne '75
Randolph, Ann Eley '72
Rountree, Charles Clifton '49
Rutter, Carrell Long '70
Rutter, F. Glenn '70
Scott, Richard Louis '72
Sessions, Thomas Rountree '39
Talton, James Dupree '64
Walden, Daniel Dewey '70
Whitaker, Leila Tye '65
Whitaker, Robert H., Jr '63

LIBERTY
Haynes, Joyce Elaine Goethe '70
Lesley, Thomas Randall '73
Parks, Peter Lester '68
Sarlin, Ms Janet Michele '77
Ware, A. Crawford, Jr
Westmoreland, William F., Jr '74

LORIS
Allsbrook, Ella Ann '65
Gorgas, Duane Arlen '72
Stevens, James Edward '57

LUGOFF
Branham, Ronald Dean '72
Davis, Jacquelyn Elizabeth '75

LYDIA
Lee, William F

LYMAN
Bailey, Woodrow Malcolm, Jr '70
Lowery, Austin V. '61

LYNCHBURG
Hudgins, Catherine Ann Gill '74

MANNING
Eddy, Cecil Bozard '74
Eidson, Gorman C., Jr '64
Hiott, Floyd Berry, Jr '69
Jones, Carter Helm '69
Kennedy, Jean J. '67
Rauber, Ernest Ludwig '63

MARIETTA
Mowbray, Beverly Anne Waller '73
Simmons, Robert West '72

MARION
Byrd, McDougald Evans '35
Dowling, Edward Sylvester, Jr '76
Jordan, Janet Leah '72
Jordan, Reba Joan '75
Kilgore, Wayne Corneatous '77
St John, Jr Carl Hembree '50
Whittington, Ms Greta Jane '73
Wolpert, Lois Fox '53

MARTIN
Giddens, Claudia I Thompson '66
Giddens, John Robert '71
Hankinson, Thomas Brewton 49
Johnson, Richard Alvin '70
Jones, Ralph Thomas, Jr '58
Kinard, Donnie Glen '71

MAULDIN
Amsler, Fred Poole '48
Brown, Georgia Reiche '69
Brown, Stanley Maloy '68
Burnett, Susan Jane Wroble '71
Carpin, David Anthony '72
Futch, Milton Eugene '64
Harrington, Faye G. Garmon '71
Harrington, Young Joe, III '71
Hayes, William G., IV '66
Hughes, Rebekah Fowester '70
Julian, Kathy Moore '71
Lark, Nancy Jean '72
Lewis, Eve Finger '69
Ley, John Michael '70
Riley, Frank Montfort, Jr '71
Wheeler, Bob Ellwood '72
Wheeler, Brenda Gail Dixon '74

MCBEE
Robinson, David Harold '62

MCCLELLANVILLE
Crook, William Richard '69

MCCOLL
Fletcher, Virginia K '69

MCCORMICK
Burch, Josephine Smith '48
Hanvey, Susan Rebecca '72
Shiflet, John Coleman, Jr '68
Turpin, John Wesley '46

MODOC
Chesnut, Elizabeth C Bisson '44
Hanson, Stephen Oneill '71
Rountree, Dr James E. '37

MONCKS CORNER
Brewer, Johnny Carl '59
Cohen, Manuel '56
Leonard, Harley Fisk, Jr '66
Mahan, William Edward '73
Sanders, Marvin Lanier '72
Stanley, Nancy Taylor '69
Taylor, George Lucas, III '72
Taylor, Linda L. Quackenbush '71
Wyndham, Frampton E., Jr '69
Wyndham, Gregory Gary '73

MONETTA
Brabham, Robert C. '64
Heilig, Ellen Baldwin '75

MOORE
Durrence, Edward Martin '52
Martin, Alan Floyd '71
McLean, Thomas Suddreth '72

MORGANTON
Moore, Margaret Dunlap Sakowski '73

MOUNTIN REST
Alexander, Louise Henry '32

MT CARMEL
Hester, Mrs James Patrick '53

MT PLEASANT
Awkerman, Mrs Gary Lee '69
Awkerman, Dr Gary Lee '66
Barton, Eric Christopher '74
Barton, Rebecca Kirk '74
Breland, Dr Royce Wallace, Jr '69
Colwell, Burgess Beck '66
Coste, Thomas H '69
Cowart, Susan Kempe '71
Cowart, Tillman Douglas, Jr '72
Doar, Nell Scott '65
Fisher, Dale '52
Fisher, Mary Pennebaker
Hinds, John Clinton '62
Hinds, Mary Kay Kennedy '62
Hipp, Charles William '76
Huger, Mrs Alfred
Johnson, Mrs. Allen H. '59
Kapetanakos, Christopher J. '62
LaRoche, Patricia Dixon '69
Marks, William Earl, Jr '64
Moore, Deborah '76
Morrow, Theresa Lynn '70
Murphy, Madeline D '45
Polk, Dr Harry Herschel '65
Polk, Letha Eliz Stroud '64
Poythress, Richard Mathew '69
Robertson, Mary Frances Breland '69
Shuler, Dr Jacob Obrien '57
Shuler, Dr Kenneth C '68
Simmonite, Mrs Thomas F. '66
Sumner, Mrs Edward Donald, Jr '71
Sumner, Edward Donald, Jr '71
Trapnell, Louis Kennedy '68
Warren, Dr James Walter, Jr '76
Watson, Sarah Hagey '72

MULLINS
Beeson, Joe Otis '52
Buchan, Marjorie Liles
Mincey, Kenneth Hudson '76

MYRTLE BEACH
Blum, Muriel Adele '74
Bradberry, Desma '40
Brubaker, John Nagle '75
Buchly, William Saunders '73
Carter, Windsor Jethro
Caswell, Robert Russell '60
Gamble, Dona Lee Eidson '66
Geraldo, Susannah Witten '77
Harden, Dr Thomas Pasteur '64
Haynie, Barbara Ellen '70
Hewell, Susan Elizabeth '66
Holland, Frederick Paul '50
James, Janet Wilkinson '65
James, William E, II '65
Kowalczyk, Virginia Simerville 39
Lane, Arthur Darrell '76
Millwood, Charles Edward '49
Mims, Cecilia Henry '67
Morris, Mary Jane '74
Noble, Carolyn Lee '67
Seidel, Gregory Fontaine '74
Spivey, Bettye Carole '70
Toro, Radames, Jr '75
Willoughby, Harry Gene '68

NEW ELLENTON
Davenport, Edna Virginia Bruce '57

NEWBERRY
Avedisian, Harry '44
Avedisian, Louise Ivey '46
Bray, William Donald '52
Cabe, Kenneth Walton '70
Cabe, Mary Nevin Lenhardt '69
Casey, Truitt Holder '59
Cousins, Betty Jane '58
Cousins, Ila Virginia '55
Duke, Legare Morrison '52
Guy, Daniel Cooper '67
Herren, Lucy P. Field '60
Lide, Dr John Samuel '31
Miracle, Andrea Poletis '75
Miracle, William D '70
Riggins, Charles Edward '74
Riser, John Wallace '71
Sanders, Richardson F. '66
Underwood, Robert Michael '74
Walker, Claire Whitaker '71
Watkins, Ralph Eugene, Jr '48
Youmans, Michael Lawson

NORTH
Cole, Dorsel Wayne '68
Fogle, Kenneth A '66

NORTH AUGUSTA
Adams, Ferdinand H. (Fred) '65
Adams, James Marion '24
Allen, Edward Dicks '71
Asher, Harold Clarence '51
Austin, Henry Warren '49
Baggott, Barbara Olson '69
Ballard, Ruth Salter '40
Barrow, Robert Arthur '70
Bauer, Julius Michael '71
Baynham, Mrs Mark Andrew '42
Baynham, Mark Andrew
Beaufort, Ira Macdonald '68
Berry, Dr Mary Evelyn '28
Beusse, Terry Quinton '76
Beusse, Tommie Jane McSwain '76
Brega, William F. '52
Bugg, Julian Jones '51
Bussey, Benjamin Lane '49
Bussey, Preston B., Jr '51
Byrd, William B. '33
Campbell, Melvin Palmer '46
Cashin, Eugene O. '57
Coleman, Lamar Gene '49
Collins, Cecil Lennis '50
Collins, Cecil Lennis, Jr '72
Conlon, Theodore K. '49
Dabrowski, Ms Darcy Ann '77
Daniel, Robert Ewing, Jr '51
Davis, Walter Myers '69
Davison, Janice Hearne '75
Davison, Vincent Mercer, Jr '73
Dixon, Paul Thomas '39
Drake, William Newton, Jr '67
Drewry, Gregory Emmette '74
Dukes, Henry C, Jr '58
Edwards, James Roscoe '53
Farris, Billie Mullan '74
Fields, Garner Hall '47
Flanagan, Dorothy Kathryn '68
Flanders, Helen Beavers '51
Flanders, Joe Allen, Jr '51
Flythe, Starkey S. '26
Fortune, Frank Crosby '61
Freeman, Kitty Ruth '77
Ginn, Mrs Harry M '73
Gustafson, Karl Johan '75
Hall, Giles Gregory '36
Hamlet, Gerald Lee '64
Hargrove, David Raymond '76
Hargrove, Raymond W., Jr '48
Harper, Dr Herbert Sherman '52
Harrell, Dr Henry Pierce
Harris, Harry Owen '68
Hart, Albert Garon '74
Heath, Ethel Byrd '37
Hendrix, Judy Elaine Black '68
Hendrix, Thomas Lorance '74
Henegar, Richard William '64
Higgins, Melody June '74
Hill, Leonard Timothy '68
Hill, Sandra Brown '68
Hoagland, Ms Jane Coffman '67
Hoehn, Robert Glen, Jr '70
Hollis, Oscar Palmour '50
Ivey, Van Cuba, Jr
Jones, Elvin Darsey '63
Jones, John Ralph '62
Kellam, Phyllis Sappington '62
Kellam, Seth Monte, Jr '62
Koon, Paul Houseal '64
Lamar, Susan Howard '75
Lemon, Kathryn Louise '71
Luce, Craig Alfred '74
Luce, Jane Cabell Leigh '75
Malcom, Jackson Edward (Jack) '56
Martin, Daniel Clinton '74
Martin, Donna Sue Schleicher '75
Martin, Dudley Phelps '49
Martin, Stanley Edgar, Jr '75
Mason, Michael Drake '75
McCain, Thomas Charlie '68
McClure, Gerald French '64
McCoy, Dr Michael Robert '72
McElmurray, Paul Stephens '74
McIntyre, Berry Wilson, Jr '49
McWhirter, James Dava '68
Mealing, Henry Getzen, Jr '55
Mealing, Julia Frances '47
Nichols, Donald George '65
Norris, Dewaine T. '69
Outzs, John William, Jr '66
Owens, Auburn G. '25
Ozburn, Charles E., Jr '42
Ozburn, Stephen Joel '73
Parks, George W., Jr '48
Patchin, Arthur B., Jr '60
Payne, Calvin Lee '31
Peller, Burnett Michael '71
Pilling, Dorothy Lucile King '48
Primo, Howard Adrian
Proctor, Thomas F., Jr '64
Reddic, Ernest, Jr '59
Rhodes, Hugh Leon, Jr '48
Rhodes, Hugh Leon, 111 '77
Rhodes, Ollen Columbus '47
Rice, Patrick W, Jr
Roberts, Helen Patricia '62
Ruzicka, Lucie Cook '74
Sapp, Audra Parker '65
Sells, William M. '29
Sells, Mrs William M. '32
Sherman, Lorena Dobson
Sherman, Lorena Dobson '52
Shipman, Beverly Lynn '75
Short, Louise F Pearce '50
Short, William Otto '49
Smith, Carey Franklin '72
Smith, Gregory '70
Smith, Mrs Gregory Vincent '71
Smith, Dr Jerry Oscar '71
Smith, Kenneth Lamar '70
Smith, Dr Levi Walter, III '69
Smith, Mary E. Wood '69
Smith, Milton Vernon '75
Springer, Betty Jean Clark '50
Stelling, Carl H. '41
Still, Martha A Green '39
Story, Claude Melvin, Jr '69
Taylor, Freemon W., Jr '61
Taylor, Houston David, Jr '75
Thaxton, Dr Paul Michael '69
Thaxton, Terri Zelda Andrews '72
Thompson, Robert A. '49
Trahan, Laurie Jean '70
Treadwell, Catherine G '70
Turner, William Clyde '55
Tyler, Joanne Wilson '68
Walker, Gloria Gwen '65
Walters, Raymond Lamarne '70
Wells, Allen Barrett '64
Whitworth, Kathy Elizabeth Nutt '76
Whitworth, Steven Russell '74
Wilkes, Nathan C., Jr '50
Williams, Catherine Chinnis '74
Williams, George Alfred '61
Williams, Dr John L. '57
Willis, Mrs Clavin '70
Wilson, Dewey Edmond '53
Wilson, Patsy Payne '64
Wilson, Tremaine E, Jr '65
Wise, Clarence Hilton, Jr '67
Wright, John Daniel '74
Wright, Linda Gail Platt '73
Zier, Bonnie Britton '70

NORTH CHARLESTON
Gibson, Thomas Paul, Jr '63
Hendrix, John Edward, Jr '71
Martin, Lucile A. Harris '57
White, Thomas Lee '66

NORTH MYRTLE
Morris, Kathryn Craig '77

NORTH MYRTLE BEACH
Coates, John Emory '76
Havens, Ronald Roy '69
Hobart, Dr Claude Douglas
Larue, Dr Susan Margaret '77
Livingston, W. Jennings '50
Maples, Dan F. '72
McDaniel, Dr Henry Earle, Jr '76

ORANGEBURG
Bischoff, Peter Sargent '70
Brooks, Joyce C. '67
Carey, Ethel E. (Jean) Lancaster 49
Carey, Marion Lee '50
Clark, Juanita M Clarke '34
Cox, Charles Willis '68
Curlee, Mary Edna Bennett '38
Dantzler, Ruby Duggan
Eleazer, Nancy Brewster '50
Eleazer, Dr Robert B., Jr
Enzweiler, Gail Marie '76
Green, Dr Lois Weston '74
Griffin, Jackie Ray '71
Hall, Dr Giles G., Jr '61
Harper, Paul David '75
Haynes, Dr Melvin, Jr '68
Haynes, Yvonne Young '70
Headrick, Betsy June Kelsay '73
Headrick, Larry Rudy '72
Hill, James Alexander '71
Huffstetler, Dr Curtis Steven '72
McCormick, A. Ruth Exley
Owen, David Herndon '54
Salley, Dr W. Everette '58
Shuler, Dr Roger Riley '70
Thompson, Dr Julius P., Jr '72
Thompson, Norah Whaller '71
Twiggs, Dr Leo Franklin '70
Wolfe, Anna Lou Black '41

PACOLET
Robinette, Mildred Cheek

PAGELAND
Rankin, Kathleen Vance '77

PAMPLICO
Weaver, James Wallace '65

PARKSVILLE
Blackstock, Preston Earle '72

PATRICK
Milby, Alvin Lee, Jr '74

PAWLEYS ISLAND
Fox, Dr Ernest Julian, Jr '68
Miller, Susan Rathbun '72
Peacock, Wyndell David '75
Tate, Ms Victoria Lindsey '76
Todd, Donnie Percy, Jr '49

PELION
Cobb, Carroll Sewell '69
Cobb, Samuel J., Jr '69

PELZER
Bauder, Dr Walter Junior '69
Campbell, Samuel Earl '66
Davis, Arline Pitner '73
Hendricks, Dr David Freeman '77
Smith, Dr Sidney Paul '67

PENDLETON
Allen, Cynthia Jean '73
Brown, Lamar Carlton '75
Evans, Deborah McAbee '73
Evans, John Glenn, Jr '73
Felsburg, Joel Lee '72
Gooding, Dr Carl W '72
Gooding, Ruth Elizabeth '72
Hardie, Virginia F. Smith '33
Martin, Emily Anne '75
McClain, Dr Eugene Frederick '73
Morse, Dr John Chapman '74
Palmer, Norma Jane '75
Reid, Dr Marvin Poag '71
Shirley, Sally Kirkland '58
Shirley, Dr Thurston J., Jr '58
Walter, Stephen Burch '70
Wilson, Janice Elaine Woodson 76

PICKENS
Chastain, Ralph Lacey '41
Cole, Dian Virginia Heard '63
Cole, Victor Stephen '68
Craig, James Telford '60
Fowler, James Dawston '75
Glenn, Dr Albert Lee, Jr '74
Hitchcock, Cecil Marvin, III '69
Holder, Eddie Dean '70
Jones, Deborah May '73
Morris, Albert Lee, III '69
Morris, Georgia Alford '70
Senn, Mildred Gilstrap '58
Stokes, Sammy Watson '63
Whitworth, James Cleveland '51
Wilson, Charles Irenus '68

PIEDMONT
Burns, Kenneth Neal '72
Cantey, Bricelyn H Johnston '51
Cantey, Bryant W., Jr '53
Chandler, Dr Chas Elbert (Jack), Jr '69
McCoy, Dr Janet Kaye '76
Moon, III James Walter '68

PINEVILLE
Moore, Wilhelmina Sheperd '67

PINEWOOD
Jones, Henrietta Nancy Culler '74

PLUM BRANCH
Wise, Nancy Caroline '64

POMARIA
Brooks, Henry James '69

PROSPERITY
Bray, Wilfred Eugene '75
Davis, Stuart Hall, Jr '68
Rhodes, Harry Glenn, Jr '71

QUINBY
Farish, E Virginia Chandler '52

REEVESVILLE
Livingston, Donald Mills '72

RIDGE SPRING
Gregory, Anita Louise '72
Gregory, Margaret Ruth '72
Holstein, Rachel Elaine '72
Kelly, Charles Maurice '68

RIDGELAND
Bailey, Thaddeus Matthew, 111 '74
Cooler, Edward Thomas
Cooler, Dr James Phillip, Jr '76
Ducey, Dr Frederick E, Jr '50
Hurst, Dr Ann Victoria '73
Jones, Leah Alberta '47
Mathis, William Lemuel '67
Miller, William Flynn, III '71
Rivers, Michael Robert '72
Rivers, Rubin Thayer, Jr '72
Thompson, Robert Thomas '49

RIDGEVILLE
Cancro, Shirley Joyce Campbell '69
Hairston, R Martin, III '60

ROCK HILL
Anderson, Karen Jeanenne '76
Archer, Earnest Richard '69
Barbaree, Dorothy Askin '54
Barbaree, James Arthur '56
Barnes, John Edward '73
Beach, Anne Lumpkin '69
Beard, Dr Anne Evans '74
Berger, C. Joe, Jr '62

ROCK HILL Cont'd
Bobb, Dr Maeberta '77
Bowers, Martha Lynn Whitmire '75
Brooks, Jesse William M
Brumfield, Jessie Christie '41
Byers, Sanford Earl '74
Campbell, Ms Constance Ruth '77
Carroll, Monroe Hough, Jr
Carruth, Doris Dean
Childers, Dr William C., Jr '69
Cobb, Douglas Henry '73
Cole, Edna J. '69
Curry, Deborah Sue Reed '76
Curry, Samuel Thomas '70
Dills, E. Michael '71
Dorsey, John Cumming '39
Duncan, Earl Andre '59
Dunlap, Marion Crawford '66
Dunlap, Mildred A Myddelton '35
Dunn, James Lowell '51
Dupre, Michele Marie '74
Ellenberger, Thomas Carter '72
Ellison, Mary-Frances '75
English, George W. '58
Frazer, John Robert '77
Good, Robert E
Hayes, Rita D. '69
Holmes, Susan Ann Miller '70
Holmes, William Perley, III '70
Hope, Amy Gwaltney '68
Hope, William Martin '67
Huff, Dr Charles William '54
Irvin, James Thomas, Jr '63
Jarrell, Hampton McNeely '24
Johnson, Rose Belle '25
Jones, Richard Rowland '68
King, Barbara Pinkston
Kistler, Jane W. '59
Kurtz, Judith Harriet '63
Lazenby, Dr William Jordan '76
Leroy, Dr Albert Grady, Jr '62
March, May Morrison '62
McArthur, Louise Gayle Rankin '42
Morgan, Priscilla Ann '69
Mozingo, Jerry Lee '64
Padgett, Carole Latham '57
Pepper, Patricia S. Campbell '68
Poss, Gerald Callaway, Jr '67
Presto, John Alan '63
Ridley, Charles B., Sr '36
Rozier, Barbara P '71
Smith, William David, Jr '68
Sprouse, Dr Conrad Lamar '72
Thomasson, Broadus Lee '58
Williams, Linda Bryan '43

ROEBUCK
Allen, Dr James Thomas, Jr '76

SALLEY
Clamp, Mary Ethel '71

SALUDA
Crawford, Roxy Dale '69
Dawkins, William Floyd '68
Henderson, Daphne J '70
Herlong, B Grigsby, III '71
Minchew, Astor W
Renard, Billie Joann Padget '69
Wheeler, Dr Clarence Jack '67
Wolf, Gary Ralph '72
Wolf, Henrietta Agoos

SANDY SPRINGS
Buchanan, Annette Moorhead '75

SELLERS
Murph, William Edgar '69

SENECA
Abbott, Glenn Farmer '69
Acton, Dr James Crockett '65
Acton, Nora Lee Brown '67
Addis, Timothy Harold '73
Barner, Carol Fowler '56
Belcher, Clyde Walter, Jr '69
Bell, Roger Lyles '75
Boatwright, Glenda B Harwell '68
Boatwright, Harry Wade '69
Bridges, Henry Irwin, III '73
Bridges, Marjorie McElreath '73
Brooks, Dr Afton Dewayne '72
Carroll, Dr Thomas Anthony '73
Davis, Don '61
Davis, Jerry Brantley '71
Davis, Young '41
Delaney, Lois Juliet Latham '77
Ellington, Coke Asbury '64
Flagg, Marlene McDonald '72
Flagg, Stephen David '73
Hall, Donald Andrew '68
Helms, Dr Doris J. Reitinger '73
Hite, Sharon Parham
Johnson, Ben Terrell, III '67
Johnson, Jean Reed '68
Jones, Caroline N '72
Little, John Wyatt '58
McAbee, Marya Ann '71
Mikopoulos, John Cary '70
Nix, Dr Lawrence Edward '74
Shaver, Thomas Wilton, Jr '67
Stephens, Ralph Terry '64
Valbuick, Hendrikus E J M L '74
Wycoff, Karl Edwin '75

SHAW AFB
Hardee, Col Frank Delano '57

SIMPSONVILLE
Baggett, John Tharon '71
Craft, Richard W, Jr '49
Hayes, Robert Archie '75
Hayes, Wylene Vickers '74
Leary, James Collins '69
McCalla, Larry Hearn
Smith, Sherry Jean '76
Snow, Wanda Kay '69
Stewart, Lewis Arthur, Jr '70

SMOAKS
Berry, Mary Butler '43

SPARTANBURG
Abelkop, Elaine Joyce '69
Abelkop, Susan Joyce Mooney '69
Adams, Jim Dozier
Adusley, Barbara A. Tutwiler '47
Aiken, James Marion '50
Arnold, Larry Edward '65
Arnold, Linda Jeanne Lane '66
Aronson, Mark Alan '71
Austell, Frances R Glenn '29
Ball, Annie Laurie Adams '36
Barker, Rosalind Bodkin '71
Barrera, Luis Daniel '73
Bell, Dr Curtis Porter '60
Berry, Avis Kathy '76
Bishop, Richard Benjamin '73
Bleckley, Paul William '73
Boggs, Thomas Neese, Jr '75
Boyett, William Eugene
Branyon, Margaret F '68
Bridges, Robert L, Jr
Brown, Dr Mac Henry '76
Burdine, Dewey Aldon, Jr '73
Burgin, Betty Joyce '71
Carr, Judith Ann '76
Carr, William A '62
Carter, Shirley Cooper '56
Chapman, Dorothy Dryer '75
Chappell, Eleanor Kay '62
Chappell, Dr John Douglas '73
Christensen, Ms Pamela Ellen '76
Clarkson, Marilyn Nowicki '68
Cochran, Dr Edwin D
Coleman, Terry Sue Miller
Couch, Mary Lynne Andrews
Crews, Clarence M., Jr '65
Cureton, Nancy Elisabeth '75
Dinnan, James Walter '75
Dobbs, Rason Prescott, Jr '76
Dodgen, Diane '72
Donnelly, Brian Eugene '70
Donnelly, Mary S. Fort '69
Duncan, Dr George Clovis '38
Duncan, Dr James Levi '42
Duncan, Lillie Mae Roberts '37
Duncan, Ralph Edward '74
Dunson, Dr Linton R., Jr '62
Dunson, Suzanne Carter '62
Edmonds, Thomas Bomar, Jr '69
Edwards, Phyllis White '71
Estes, Joseph G., Jr '60
Evins, Mary Moore '77
Evins, Thomas A. '35
Fitch, Elizabeth L Hankinson '61
Fortson, Dr Kenneth Weymon '73
Fuller, Anne Harrison Norman '75
Fuller, Michael Glenn '76
Fussell, Dr Margaret Kicklighter '53
Fussell, Dr Thomas Franklin '56
Godfrey, Charles E., Jr '57
Gore, Dr Virginia McCall '70
Gossett, Dianne Wise King '70
Griffin, Reba Jeannette McCay '44
Grimsley, Walter Henry, III '74
Hadaway, Stephen Mark '77
Hague, Dr Elmer Earle, Jr '49
Hague, Mary C Quigley '46
Harbison, Carolyn Church '65
Harrell, Robert Kizer '67
Harrell, William Carter '73
Harrison, Dr Wendel Rudy '68
Hart, William C, Jr '61
Hayes, Dr Hugh Ansel '64
Hayes, Leon Edward '77
Hayes, Susan Cook '69
Henderson, Walter B '66
Henry, Hunter Mccue, Jr '63
Hight, Robert Anderson, Jr '51
Hight, Willaminta Norris '53
Holcomb, Dr Paul Franklin
Holmes, James Flournoy '70
Holtz, Kurt Frederick '77
Humphreys, Albert Wesley '74
Humphreys, Barbara Ceil Baker '74
Hyde, Mrs Max Thomas '69
Johnson, Linda Sue '76
Kilgore, Barbara Nix
King, Dorothy Madden Rose '47
Lehman, Stephen Edward '70
Leonard, Michael Charles '77
Lewis, Carletta Martin '76
Littlejohn, David Gordon '75
Lord, Albert Marett '68
Lyall, George Kermit '75
Mabry, Thomas Ernest '34
MacFie, Dr Reuben Rice, III '66
Machell, Ms Zoe Amanda '77
Magher, Ms Tena '76
Massey, Robert Israel '75
May, George Barrett '63
May, Mary Jane Wheeler '63
McWhorter, William Boyd '35
Menke, Sherry Louise '75
Moody, Lehman C '33
Moore, John Daniel, Jr '68
Morris, Dr William Albert '57
Murphy, Ellis
Murphy, Kate Eliz Holmes
Nolen, Eileen Esther '72
Oldham, Sally Elizabeth '73
Parker, Delacy Crawford '27
Parks, Katherine M. Houlihan '74
Patton, Robert Harris
Pell, William H. '61
Permenter, Eugene Lawrence '33
Permenter, Rubye V Flanders '33
Phillips, Martha V McLeroy '60
Plagens, Barry Wayne '71
Powell, Elizabeth P '74
Quigley, Dennis Carl '74
Reames, Wilbur Hazel '49
Reeves, Carol Culpepper '75
Reeves, John Emory, Jr '74
Rhodes, Major Cline '65
Rowan, Bruce Colin '74
Rowan, Judith Buckley '74
Sinderman, Martin Paul '76
Slotin, Marc Morris '73
Slotin, Mindy Rae Yotte '75
Sovey, Anne Michael Smith '52
Stokely, Vernon M '42
Sutton, Deborah Kay '76
Taylor, Joseph William '76
Thompson, Dr Mason Paul '69
Tobin, Steven Raymond '75
Trow[illegible] Catherine Hancock '72
Troup, Robert Leslie '73
Turner, Mary J Goforth '65
Verdin, Dr Daniel Byron, Jr '63
Vinesett, Travis Holmes '60
Wallace, Barbara Ann McCormick '52
Walsh, Marshall Thomas '74
Waters, John Michael '74
White, Thomas Earnest, Jr '69
Whitehurst, Mary C Johnson '59
Williams, Austin B '50
Williams, Harriet Pinkney '73
Wolfe, Elford Judson '75
Wood, Mary E. Grantham '39
York, Ms Elizabeth Fair '74
Yost, Dr Janice Barbara '74
Young, Lucille Dibble '76

ST CHARLES
Hill, Joe Howell, Jr '75

ST GEORGE
Westbury, John Burnet '66

ST MATTHEWS
Tolleson, William Joseph '38

STARR
Jackson, Lucia Hudgens '49
McGee, Elias Brooks '68
McGee, Willis Todd '68
Stone, Robert Marshall '67
Thompson, Lewis Bannister '34

SULLIVANS ISLAND
Kaynard, Gerald Alan '67
Kilpatrick, Dr Dean Gaines '65
Kilpatrick, E. Anne Osborne '67

SUMMERTON
Anderson, Linda M. Grant '73
Patterson, Ms Mellie Nelson '76
Richbourg, Frances Ann '75

SUMMERVILLE
Allen, Cheryl Jones '70
Ayers, John Colin '66
Ayers, Lawrence Ronald '64
Baugh, Karen Marie Flanagan '75
Bauman, Faye Wright '62
Black, Frederick V., Jr '67
Brailsford, Carolyn Poss '64
Carey, Robert Howard '67
Chellis, Adurline Tompkins '41
Chitwood, Charles Riley '73
Clarkson, Alfred Taylor, III '71
Crider, James Mark, Jr '51
Deloach, Lcdr Stephen James '64
Dopson, Minter H '72
Ellis, Charlton W, Jr '50
Ellis, Willie Mae Graham '50
Frampton, Charles Tupper '68
Frampton, Shirley Ann Strang '68
Franco, John Maurice '74
Grant, Dr John Bynum, III '70
Gressette, Douglas Erwin '68
Hardin, W. Lawrence '39
Hawkins, Carla Leona Farmer '66
Hooker, Georgia DeLoach '62
Johnston, Coy '52
Kinard, Frederick W., Jr '62
Lomax, Nadine Nielsen '67
Mace, Rebecca Dillard '71
Martin, Terry J. Payne '74
Martin, Lt Thomas Latimer '75
McKelvey, James Lee '64
McKelvey, Mary Beth Winship '64
Meeks, James Harold '57
Niketas, Dr George '67
Parham, Sharon Dianne '76
Ratliff, William Stuart '50
Ridlehoover, James Carlton '66
Robinson, Elizabeth Obear '42
Robinson, John Thomas, Jr '42
Scoggins, Patricia Hudson '56
Scoggins, Roy Thomas, Jr '54
Seago, George H, Jr '39
Sheppard, William '51
Stanley, Thomas Earl '65
Walker, Pamela Venema '69
Westbury, Dr Brunson M '60
Williams, Jon Darryl '75
Woolard, Barbara Harwell
Woolard, Henry Hall, Jr '52

SUMTER
Alford, James G '63
Baker, Fredrick R., III '67
Barwick, Stephen Andrew '71
Bjerken, Charlotte Marion Hoover '52
Bjerken, Lennart Herbert '53
Brody, Morris '40
Bryan, Cornelia Kearse '76
Bryce, Howard K. '68
Cameron, Joseph Price '50
Chardos, Dr Stephen Peter '73
Christy, Anthony Wayne '72
Clarkson, Fran Purcell '70
Coker, Glenn Irwin '73
Corbett, Maj P. Wayne '73
Fidler, Dr Philip Ray '67
Fiorini, Samuel Joseph '67
Freeman, David Paul '69
Gresham, Angela May '74
Hammond, Lester Wayne '66
Harvin, Christopher Hines '74
Haynie, G. Anne Sullivan '58
Hirshberg, Dr Robert Rytt '51
Housen, Harry Richard '74
Jackson, John H., Jr '58
Jackson, Johnny Henry '58
Jackson, Sara Elizabeth Matthews '70
Jackson, Suzanne Chapman '60
Jameson, Julia C Whelchel '46
Kemp, Capt Charles Stanley '68
Lowder, Jane Ariail '72
Mabry, Eugenia Bradford '35
MacEwen, Lynn M Merritt '68
MacEwen, Wilson McGregor, Jr '68
Maddox, Marilyn Price '56
Mahon, John M, Jr '66
McCoy, Michael Leroy '70
McRee, Pricilla Keith '67
Nicholson, Geneva Hargis '70
Rembert, Ms Mary Gaillard '76
Schaaf, Maj John Driscoll '52
Scurry, Rollin Louise '74
Shaw, Dr John Whitworth, III '67
Short, Margaret A. '51
Summers, Julie Miller '75
Thompson, Lt-Col Dillard N. '35
Tillman, Thomas B., Jr '50
Trimble, Maybeth Carithers '40
Wilkinson, Katherine DuBose '38
Woody, Kenneth David '68

SURFSIDE BEACH
Daniels, James Eric '66

SYCAMORE
Johnson, Jon Lucian '72

TATUM
Tatum, Annie Mary Hay '36

TAYLORS
Brisbois, Shirley Chastain '68
Brisbois, Thomas Stewart '68
Brown, Charles Edwin, Jr '70
Brown, Herbert Jimmy '71
Brown, Patrick John '69
Burns, Ronald David '75
Coutcher, Daniel Wayne '73
Crumpton, Charles David '75
Dean, James Madison
Dean, Laurene Lewis
Elmore, Ellis Arnold '64
Field, Ernest L, Jr
Gladney, John Marion '62
Goolsby, Bennie Freeman '56
Hargrove, H Esterine Dawson '61
Harris, Floyd '71
Hosea, William Frank '69
Janik, John Alexander '73
Jowers, Cheryl Wood '70
Lindsey, Carroll Wesley '67
Lindsey, Thomas Daniel '72
Love, Albert David '69
Mayfield, Harold Randolph '71
McDowell, Dr Earl Anderson '55
Miller, Steven Kramer '77
Mixon, Joseph Edward '61
Perdue, Richard Russell '54
Perry, Roy Coyl '49
Roberts, Bettie Bowen '70
Rowan, W. Rogers, III '68
Secrest, Mary Ellen Calhoun '71
Simmons, Robert Elford '68
Smith, Dorothy K. Dye '75
Timms, Dr Charlene Marie '74
Whitehead, Harry Landrum '49

TIGERVILLE
Messer, Ronald David '69

TILLMAN
Floyd, Mike Inman '76

TIMMONSVILLE
Isbill, John Walker '71
Jordan, Dr Harry Alton '58

TOWNVILLE
Bunn, Alan Paul '75
Kelly, William Roy '66

TRAVELERS REST
Blitch, Dorene Medlin '41
Blitch, Wilder Morris
Cort, Dr Charles Christopher '73
Davis, Bonnie Isbill '71
Davis, Richard Tribble '71
McKinney, William Paul '75
Price, Gary Lee '74

TRENTON
Holmes, Lewis David, III '71
McLennan, Anne Newman '59
Miller, Caro Elaine '74
Vann, Lawrence William, Jr '76
Vann, Margaret (Peggy) Smith '44

TROY
McComb, Clara Lee '65

TURBEVILLE
Goodman, Dr David Earle '59

ULMER
Horton, Otis Quitman, Jr '70

UNION
Brown, Amory Clark '75
Brown, Danny Lee '72
Cobb, Lt Col USAF (Ret) John Tyrus '42
Comer, Robert Wolfe '72
Eaves, Norma Jane Kirkland '75
Kelly, Jackie Andrea '73
Longino, Bobby Ray '76
Longino, Miriam Elizabeth Pace '76
McBee, William D., Jr '70
Moore, Elbert Glynn '77
Morris, James Michael '75
Sanders, Constance Armfield '77
Sloan, Paul Hamilton '68
Strasser, Richard Rodney '72
Wolfe, Marie Ann Parks '68
Wolfe, William T. '67

VANCE
Carter, William Lee '62

VARNVILLE
Cone, Thomas William
Sanfratello, Guy Joseph '68

WAGENER
Worrell, Martha Elizabeth '76

WALHALLA
Brown, Glenda Atwell '59
Davis, Carolyn Meadows '56
Davis, Dr Edward Newman '56
Duke, Albert Auborn '49
Dupre, James Spann '65
Frady, Wayne Parks '70
Hedden, Frank Howard '50
Long, Treva Diane '75
Martin, Frank E., Jr '70
Reeves, Sandra Ann '70
Smalley, Flora Marett '35
Smalley, Nancy Ruth Collar '70
Smalley, Wayne '29
Smalley, Wayne Allan '70
Vissage, Benjamin '71
Vissage, Sara Elizabeth '65
Whitmire, Kathy Lynn Pittard '74

WALTERBORO
Beach, Fuller Albert '58
Beach, Robert Ervin '59
Blakewood, Robert Eugene '61
Boston, Judith Conner '61
Boynton, Evander Ashton
Bridge, Auburn Joseph '60
Bridwell, Kenneth Raymond '70
Brown, H. Gilbert '57
Chastain, Miriam E Alderman
Chastain, Victor Thrane '48
Cone, George Wallis '67
Cone, Patricia Stabenow '65
DeLoach, Dr Clinton J., Jr '65
Fairchild, Hartley Pelda '75
Fennell, George Walter '68
Fowler, Dick Young '70
Fox, Janet Truluck '68
Gwin, Earve Delano '73
Harris, Arlene Sherman '66
Hurlbutt, Boris '49
Jordan, Nancy Aughinbaugh '75
Jordan, Randall Lee '75
Ketchie, Norman Leonard '60
Langley, Leon Horace, Jr '72
Lee, Pinkney H
Marvin, Robert Earle
Mason, Kathleen Reaves '67
Meroney, Sidney Frank '77
Norton, Richard Ross '60
Paddock, James Edward '67
Reynolds, Emily Camille '74
Varnell, Forrest David, III '71
Wimberley, Joann Nason '52
Wimberley, William Bruce '54

WANDO
Avinger, Carolyn L. '30

WARD
Forrest, James Marion, Jr '72

WARE SHOALS
Cobb, Calvin Bruce '72
Holley, Wanda Lee '72
Pritchard, Dr Paul Baker, Jr '38
Scott, Marion Austin '59
Sonenshine, William Joseph '61

WARRENVILLE
Eubanks, Mae Hudson McLeskey

WEST COLUMBIA
Bailey, Alice Anne Gamble '64
Bailey, Walter Ronald '63
Barton, Ralph Ivey '54
Harris, Joyce Virginia Kacur '69
King, Mrs Carl James '69
King, Carl James '70
Kleckley, David Milledge '71
Klitsch, Melanie Dell Bouknight '71
Lehocky, Claudia Wells '41
Lupo, Barbara Hoover '71
Mauldin, Furman Gwynn '40
McDonald, Alvin Roy '61
Miller, Linda Diane Kemph '68
Miller, Mason Wayne '66
Newton, Susan Frazier '68
Pickens, Edward C., Jr '39
Porter, Dr Neil Derrick '60
Pryor, W Lynn Reeder '76
Rhodes, Dr William Harley '52
Shull, Janice Flo '76
Swett, Ann Marie '73
Ward, Ms Anne Elizabeth Ramsey '76
White, Sanford Dale '70
Willis, Dr James Truett '73

WEST PELZER
King, Jimmy Ray '74

WEST UNION
Darby, Janice Carter '71
Darby, Dr William S., Jr '71

WESTMINSTER
Buttes, Annie Busch '60
Campbell, George W, Jr
Carter, Jacob Lawton, Jr '64
Carter, Nancy Camp '64
Hunt, Jack Leo
Hunt, Rachel Ann '76
Nelson, Charles Henry, III '77
Smith, Jerry Lee '72
Strickland, Dr Dan '52

WHITE ROCK
McCrady, Smyth Flinn '70

WILLIAMSTON
Beggs, Dewey Herbert, Jr '72
Boiter, Dorothy Ann '54
Bonner, Janis L. Brown '73
Campbell, Dale Keith '77
Galloway, Dr Elizabeth Boyce '72
Harper, Robert Dale '71
Hunter, George Jackson, Jr '68
Mahaffey, Ms Claudia Jean '76
Major, Genevieve Tucker '24

WILLISTON
Balk, William A. '48
Bradley, Louis Edward '73
Dunaway, Christine Bonnett '52
Dunaway, Walter Raymond '53
Folk, John Cecil, Jr '68
Gaeser, Philip Morton '64
Hurlbutt, Lt James Wilbur '63
Page, Dr Samuel William '71
Toole, Jean Anne '71
Youngblood, Helen Joan '73

WINNSBORO
Beason, Robert James '57
Boulware, Sarah Symmes '39
Clark, Brigitta Bietenholz '69
Clark, Stan David '68
Elliott, Patricia Bradberry '62
Foster, Howell Julius '49
Frye, Porter Anderson
Lyles, Frances Nell '75
Mann, Betty Hood Hall
Moore, Mahlon Gunn '74
Raines, Thomas Cason, Jr '75
Steele, Joseph Leo '56
Traylor, Ms Dorothy Isabel '75
White, John Richards '42
White, John Walter '73
Whitfield, Aubrey Leon '49

WOODRUFF
Howard, Robert Inman, Jr '75
Irby, Laurens Hunter '55
Leonard, William Agnew '47
McBee, Andrew Louis '60
Page, Karyn Adeline '72

YEMASSEE
Moore, William Gerald '68

YONGES ISLAND
Peters, A. Katherine '66

YORK
Andrews, Myron Jennings '51
Brooks, James H. '61
McWhorter, Henrietta Mae Giles '67
McWhorter, Dr Robert Franklin '67
Smith, Dr Carolyn Meredith '69
Wilkins, William Stephen '72

SOUTH DAKOTA

BROOKINGS
Adams, Col Dwight L '59

CUSTER
Busch, Michael Charles '67

ELLSWORTH AFB
Freeman, Jan Gwendolyn Adams '73
Freeman, William Howell, Jr '72

LEAD
Norgard, Richard Gilbert '76

RAPID CITY
Bryan, Capt Joseph Thomas '66
Ford, Wyman Myron '69
Konenkamp, John Kevin '67
Maxson, Dr Frank Bennett '63
Rose, Charles Alvin '61

ROSEBUD
Lang, Dr Paula Helen '74
Lang, Dr Paula Helen

VERMILLION
Adams, James N '61
Mayberry, Dr Katy Jane Carson '62
Mayberry, Dr William Roy '66

YANKTON
Gross, Marjorie Ann
Gross, Marjorie Ann Danforth

TENNESSEE

ALCOA
Cox, Dorothy Hurt '71
Dunn, Dr Ben Allen '65
French, Jack Gregg '70
Norville, Kathleen Brannen '40
Smith, Emily Dyal
Smith, Marion Lee

ANTIOCH
Eschenfelder, Jarrett W '76
Mallory, Richard Patrick '71
Plas, Dr Jeanne Marie '76
Vaughan, Susan Elizabeth '77
Woodruff, Taylor Grady '76

ARLINGTON
Henry, Julia Anne '75

ASHLAND CITY
Pitt, Evander Miller '35

ATHENS
Allgood, Norman '62
Cannon, Dr Calvin Lawrence '58
Clark, Dr George Amos, Jr '52
Frew, John Peyton '55
Furman, W Scott, Jr '52
Haynes, Carole Stella Baker '70
Haynes, Davis Tyler '71
Hill, James Harold (Jim) '48
Majors, James Spence '61
Taylor, Mary Virginia Kilgore '72

BARTLETT
Davis, F Mike '67
Davis, Penny Prince '69

BAXTER
Maxwell, Prilla Watts '75

BEAN STATION
McNeil, Sara Goodsell '73
Waugh, Col Richard Gordon

BELLE MEADE
Crawford, Sarah Jane Patterson '74

BENTON
James, Billie Calhoun '40
Pritchett, Huey Jesse '67

BLOUNTVILLE
Masengill, Ellen Gray '74

BLUFF CITY
Nelson, Patrice Argo '76

BOLIVAR
Phillips, Gloria Jean '75
Randall, Nancy Selman Gower
Randall, William Robert '51

BRADEN
Harper, Lt Col William E, Jr

BRADYVILLE
Hamlett, Robert T '50

BRENTWOOD
Allen, Elizabeth Greer '67
Bolin, Dr Marion Gilbert '63
Bowman, Roger O., Jr '69
Brunson, Suzanne Lee Webb '68
Bryant, James Russell '65
Evans, Allton Byron '51
Futch, Cecil Brannen '64
Holloman, James Larry '75
Hunter, Miriam Ruth Sagnette '72
Hurst, Harriet Turner '60
Ivey, Dr William Edward
Krause, Jean N Bazemore '53
May, Dorna Jean McDonald '65
May, Jack Truett, II '66
Moore, William Glover '69
O'Kelley, Edward Houghton '54
Powell, Dr Harty Stewart '53
Reed, Robert L, Jr '54
Scott, Jack Davidson '50
Scott, Wanda June Martin '50
Shackleford, Alvin Cicero '54
Sprouse, Barbara Casey '56
Sullivan, Sarah Elizabeth Dowell '61
Sullivan, William Thomas '61
Tomlin, John Robert '60
Walker, Patricia Brooks Huffman '68
Woodard, Nan Martha Jones '52

BRISTOL
Buchanan, Ms Elizabeth Brown '74
Damewood, Carol Ann Riddle '63
Damewood, John Roderick '62
Henard, Carolyn Kay '69
Hornung, Sanford Lee '48
Nelson, Henry McQuady '74
Pagel, William Bernard '76
Russell, Susan Frances Early '69
Seabolt, William C. '62
Winship, James Parker '76

BROWNSVILLE
Scott, Charles Edward '72
Stewart, Clyde Austin '62

BURNS
Renegar, George Leroy '61

CENTERVILLE
McGinley, Sarah Lee Baulch '74

CHATTANOOGA
Alper, Phillip M '72
Anderson, Edmond Lowell '63
Anderson, William C. '37
Aplin, James Granger '71
Baugh, David Alan '75
Baugh, Gilbert Charles '40
Bayston, Richard Buller, Jr '72
Beal, Donna Kay Kinne '57
Berryman, Katherine Strickland
Bogle, Rosalee Aronson
Booth, Robert Craig '68
Bowers, Lawrence Carl '74
Bowers, Nelson Emerick, II '68
Bowers, Nicholas Alan '70
Brackett, James Franklin '54
Bradley, James Franklin '73
Branam, James Thomas, Jr '50
Brantley, Joseph G '40
Brantley, Margaret Pierce Loflin '39
Brock, Dr David Lebron '72
Brown, Harry Marshall '58
Bullock, Pearle Boatwright
Cain, Brenda Elaine Stovall '70
Cain, Robert Lamar '65
Carson, Scott Lee '72
Carter, Monte Wesley '54
Chambers, Robert Samuel '56
Chapman, Sandra Marlene '77
Clarkson, William Eugene '68
Colburn, Whitney C
Combs, Francis Edward '76
Cooper, Michael Daniel '74
Cox, Esther Eliz Prickett '29
Cox, Jackie Jackson '63
Cox, Dr S. Timothy, Jr '64
Cress, George Ayers '42
Crowley, Roy Eldrege, Jr '69
Daniel, David Mcintyre '76
Daniel, James Steven '75
Davidson, Edwin Lloyd '54
Davis, Robert Eller '74
Days, Peggy Cassandra '71
Deaton, Dr Thomas Mashburn '64
Deitch, Gilbert H '67
Delong, Marilyn J Keenum '66
Dicks, Ms Georgia Ann '76
Dixon, Pamela Sue Curtis '75
Dodd, Margaret Proctor '36
Dodds, Dr Andrew James '56
Donaldson, Jeanne Eliz '71
Dunaway, William Maxie '56
Dunn, Joseph Stanley '73
Edelstein, Milton
Edwards, Thomas Stephen '75
Ellison, Barbara J. Laseter '76
Ellison, James Arthur '76
Epperson, Addie Ruth Huggins '61
Epperson, Deborah Ruth '71
Epperson, Newell M., Sr '55
Fanning, Dr W. Leroy '72
Farmer, Robert P '59
Finley, Marion Lee '73
Forbes, Walter Tillou, Sr '27
Fox, David Karl '73
Frazier, Genevieve Laverne '74
Friedman, Charles '65
Friedman, Reah Pauline Polsky '64
Garren, Vastin Robert '50
Giles, Martha Marie '50
Giles, Patricia Walker '68
Giles, Dr Robert Edwin, Jr '73
Gillespie, Stanley Ray '63
Gostin, Amy E. Slocum '36
Graham, Capt Mac Adams
Hagan, Joseph Martin '73
Haley, Nicholas Adams
Harpe, Laura Deanne '73
Harris, Jean Denman '52
Haubenreich, John Edward, Jr '59
Hawkins, Judith Carolyn '69
Hawthorne, Carole Cheshire '65
Hecklin, B Rochelle '59
Hensley, Ruth Ann Collins '46
Heys, Thomas Baisden '36
Hicks, Harry Henderson '33
Hixson, Shirley L Griffin '53
Holliday, Dr Pope B, Jr '42
Holliday, Robert Hollister '76
Hudson, Kendrick B '44
Huggins, Elmer B. '41
Huggins, Mary Louise Nance '49
Hunter, James Norman '71
Huston, Nancy Sump '71
Ingle, Joyce Ethelyn Case
Ivie, Alvie Anthony '72
Jacobs, Rosalind '67
Johnson, Elizabeth '33
Jordan, Barton Leon
Jumper, Mary Ann '53
Kelley, Joyce Elaine '73
Kidd, John Inman '41
Kidd, Rebecca Lee Love '39
Lawwill, Alice E Harrison '55
Lea, Linda Gayle Partin '76
Lee, Tommy Baldwin '72
Lewis, Eleanore Ann Ellis '53
Lewis, F Cleo Fletcher
Lewis, Gail Patrick Brown '75
Long, Dr Elbert Griffin '76
Loper, Sandra L. Ison '73
Lunsford, Robert Vernon, Sr '70
Mahan, Mrs John Lecil, Jr
Mahoney, Margaret Catherine '76
Mallen, Peter James '69
Mallonee, William Cyrus, Jr '77
Mastin, Susan June '72
Maveety, Janet '74
McCleese, Patricia Ann '69
McClure, John Marvin, Jr
McClure, Dr Katherine L. '69
McCown, William Edward '77
McCravey, Dr Augustus
McGowan, Louise Elizabeth Westbrook '48
Mendel, Blanche L. Krugman '46
Mendel, Eugene Lester
Messer, John Michael '73
Miller, Dr John Raymond '74
Miller, Linda Joyce Plott '75
Miller, Philip Joseph '76
Miller, William David '76
Moquin, Marcia Feinberg '51
Moon, Diane Denise '75
Moore, Norman Benjamin
Moorhead, Thelma Rogena Murray '71
Morgan, Joe Hampton '71
Morris, Harold M., Jr '52
Morrow, Carolyn Sanderlin
Nathan, Dr Marvin Myer '45
Nisale, Ms Mary Ann '73
Neeley, Samuel Lewis, Jr
Newby, Nell Caldwell '65
Osovsky, William
Owensby, Marvin Clarence '70
Ozmer, Joseph W, Jr '50
Painter, Dr Barbara Gene '63
Painter, Robert Marvin '76
Patton, James Edward, Jr '75
Phillips, Harry J., Jr '66
Phillips, Steven David '77
Pierce, Harry Brooke '43
Pierce, Juanita Burkett '46
Poston, John Duke '59
Prickett, Gerald Stanley '69
Prior, Barbara Jean Werk '69
Prior, Charles Michael '69
Purcell, Robert Delmar '67
Quillian, Dr Jesse O Berry
Rawls, Susan Reese Carswell '68
Reed, Helen Payne '70
Reeve, Janet Anne '69
Reeve, William Lawrence '42
Register, Levon Calvin '51
Richelson, Alan E. '67
Riddle, Patricia Lynn '77
Robertson, Ms Amy Trude '76
Rogers, Samuel Marshall '77
Rutledge, William Paul '77
Santich, Carol Elaine '76
Scarborough, David Carl, Jr '69
Schulten, Jacqueline Esther '73
Scott, Beverly Dean '66
Scott, Reid Burton, Jr '75
Seaborn, Marion D. '23
Sheriff, Stephen H. '71
Shutting, Mary Catherine Becker
Sisson, Sue Comer '47
Sisson, Willard Lorin '49
Skipper, George Richard '63
Smiley, Francis Jones, Dr '50
Smith, Dr Gene Kyle '72
Smith, James Willard '59
Smith, Mitzi Dorian '77
Spencer, Charles Bruce '57
Squires, Kenneth Christopher '76
Steed, Joyce Vivian Thomas '59
Stephens, Michael Byrd '72
Stewart, Mrs Donald Bain '71
Stoller, Diane Frances Berz '66
Stoloff, Herbert '51
Stoloff, Sarah A Morris
Stoner, Marie Agnes McCall '75
Stover, Ms Susan Montgomery '73
Talley, Elizabeth Lee '63
Tatum, David Lee '74
Tepper, Louis R. '49
Thomas, George Terry '66
Thomas, Wayne Edward '75
Thompson, Delmar '34
Thompson, Dorothy Louise Balk '28
Thompson, Helen Williams '35
Thompson, Kenneth Knight '75
Turner, Charles Eugene '49
Turner, Iris '59
Varnell, Forrest David
Vaughn, Richard Wright '75
Vaughn, Vicki Lynn Clark '74
Walden, Rosa Barrow '65
Walker, Carl Michael '76
Walker, Mary Elizabeth Martin '67
Walker, Dr Winston W., Jr '69
Warren, William K., Jr '64
Waters, Ms Catherine Gee '77
Waters, Robert Alston, Jr '76
Watters, Miles Homer, Jr '76
Weatherly, Dr James Calvin, Jr '64
Wigelsworth, Robert Eugene '74
Wiggins, Larna Jean Kennerly '65
Wiggins, Dr Richard Gene '68
Willey, Jane Lynn '71
Williams, Daniel Alvin '73
Winer, David Lawrence '62
Wolensky, Ann Leah '75
Young, Annette Toles '69
Young, Dr George G.

CHURCH HILL
Gruber, Janice Lynn '75

CLARKSVILLE
Austin, Carla Smoak '70
Hayes, Ms Frances Wilson Knight '74
Johnson, Carol Ann '76
McDonald, Richard E., Jr '63
Murphy, Larry Maurice '59
Provo, Dr Marvin M. '62
Ramser, Henry Whitlock '62
Sadowski, Dr Cyril John '77

CLEVELAND
Anderson, Miriam Kathleen Denham '69
Bagwell, Joseph Wheeler '49
Bagwell, Martha M Davis '48
Bass, Jo Ann Fisher '74
Bass, Randall Vivrette '76
Brodie, Paul Michael '65
Callaway, Patricia Anne Hester '64
Campbell, Dr Robert George '71
Corn, Mildred Launius '56
Dethero, Boyd Rymer '73
Digennaro, James Henry '77
Fleming, Dr Myrtle Madeline Crank '66
Furr, Guilford Earl '60
Furr, Sallie Moore '60
Hand, Marcus Vernon '70
Henry, William M, Jr '58
Higgs, Ronald Dale '74
Hines, Thomas Keith, Jr '73
Hogan, Martin J, Jr '59
Hopper, Thomas Angel, Jr '34
Malone, Charles Lane, Jr '66
Marlow, Leslie Hollis '72
Morelock, Jefferson D., III '69
Parker, Evelyn Ramsey '67
Sullivan, Rheba Joan '55
Taylor, Marvin Edward '64
Towler, Charles Lamar '61
Tucker, James Henry '51
Tye, John Lewis, III '40
White, Patricia Ann '71

CLINTON
Bostick, Debra Trahan '74
Bostick, Dr William Derry '74
George, Karen Sue Mullins '76
Lane, William Thomas '49
McCarty, Ivon Eugene '52
Tutton, Jack Milton '56
Webb, Alva Eugene '50

COLLEGEDALE
Crandell, Doris Cone '71
McCurdy, Robert Nicholas '65

COLLIERVILLE
Acklen, Dr Lelia McCormick '74
Flint, William Wallace, Jr '69
Smith, Robert Alan '68

COLUMBIA
Chafin, Kaye Cleveland
Chafin, William V., Jr '58
Lucas, Melanie Anne '76
Morgan, Jean Allison '75
Peebles, Betty Bringle '75
Petty, Anne W '67

CONCORD
Casteel, John Radcliff '16
Charles, Ms Dawn Charisse '76
Cummings, Martha Sue O'Kelley '52
Dalton, Dr Morris Norton '51
Lovell, William Taylor '76
Mullis, Sarah Frances Cunningham '51

COOKEVILLE
Allen, Harry Hunter, Jr '71
Ayers, Dr Jerry Bart '66
Ayers, Dr Mary Catherine Nesbitt '68
Bonner, William Paul '52
Brooks, A. Edwin '65
Brooks, Eva Barfield '67
Duncan, Mary E (Beth) Gay '68
Dyer, Linda Kay '65
Eskew, Dr Walter Reid, Jr '54
Eyler, Clement M '20
Farley, Dr Willie Haskell '67
Lee, James William '66
Narrie, David Bruce '66
Owens, Dr S. Lee '62
Philpot, Claude Paul '55
Philpot, Elisabeth Hall '52
Thomas, Dr Andrew Christie '73
Tosh, Vernie Guy '57

COPPERHILL
Adkisson, Catherine Ann Weeks '70
Bowers, Ralph Edward '73
Brooks, David Ronald '67
Harper, John Louis '68
Hyde, Billy Fred '51
Hyde, Mildred Karen '75
Hyde, Mildred Louise '62
Kirby, Carmie Lowell '59
Lawrence, Fred Michael '73
Norwood, M. Fay Council '53
Payne, Dorothy Jane Young '71
Pope, Geraldine Beaver
Sneed, John Robert '31
Stuart, Mrs John Melvin '68
Stuart, John Melvin '68
Wright, James William '72

CORDOVA
Cuttino, David Phillips '67
Gregg, Richard Dennis '62
Jordan, Andrew Gilbert '62
Sheats, James Francis, III '70
Weeks, James Kelley '65

CORRYTON
Carter, Linda Ann Powell '60
Henry, Zach Adolphus '51

COSBY
Denton, Jesse Enloe '73

COWAN
Nichols, Hudson Arlen '60

CULLEOKA
Towns, Shirley Craig

CUNNINGHAM
Conaster, Bobby Dale '69
Morgan, Cecil Embry

DAISY
Erwin, George, Jr '74

DAYTON
Ketchersid, Dr William Lester '77

DECATUR
Plank, Carl Owen '65

DECHERD
Henshaw, Andy Lorenzo '69
Henshaw, Elizabeth D Bennett '69
Whitaker, Dixie Miller Austin

DELANO
Smith, Edwin Spotswood '72

DICKSON
Edmonds, Dr Thomas Dale '76
Kinstle, Donald Matthew '74

DONELSON
Heap, D Virginia Woodall

DUNLAP
Green, Linda Sue '72
Smith, Briggs Hixson '54

DYERSBURG
Lannom, Edward Hicks, III '72
Shipman, Susan '76

EAST RIDGE
Cameron, Alice Sherrill '70
Harris, Dr Berlin '56
Sams, William C, III '75

ELIZABETHTON
Bowers, James Lockett '53
Cook, George Hoback '62
Dugger, George F '25
Fetzer, Ladessie Warin '30
Fetzer, Nina Shearouse '30

ENGLEWOOD
Rozar, Dr Grady Edward, Jr '69

ERIN
Morrison, Albert Arzo '56

ERWIN
Cathey, John Ellis, Jr '62
Lamb, John Thomas '38
Moore, Clarence Moses '62

ESTILL SPRINGS
Rothe, Georgene Starnes '67

ETOWAH
Allen, Edith B Cantrell
Allen, James C, Jr '50
Alverson, Charles Robert, Jr '75
Averett, Lester Warren '62
Berrong, Rita Elizabeth
Cox, Buell C, Jr '52
Simmons, Joseph Nelson (Joe) '63

FAYETTEVILLE
Cannon, Jeanne Scarboro '55
Collins, Martha Florence Robertson '72
Collins, Roger Lynn '73
Johnston, Sarah Jane '75

FRANKLIN
Anderson, Robert Berton, Jr '68
Bilyeu, Fred Gleen '57
Boggs, Gordon Lee '72
Bostick, Susan Jordan Oliver
Bracy, Laura Griffin '61
Caldwell, Kathryn V Glass '66
Callicott, Pled Duncan '60
Coile, W. James '54
Couch, Murphy Roger '66
Dickinson, Janet Salisbury Fisher '68
Eaton, Elizabeth R. Thompson '72
Garrett, Charles Stephen '48
Garrett, Mark Osborn '76
Garrison, James Robert '66
Greer, Lila Mary '69
Haskins, Ernest Berry '50
Henley, Sandra Seay '68
Hobbs, Glenn Marshall '71
Hobbs, Janice V. Tucker '72
Keaton, James Ferrell '58
Langfitt, James Porter, II '63
McBee, Marena E. Godwin '75
Milton, William Emory '72
Parker, Carol Roberts '69
Parker, Daniel Franklin '69
Patterson, Victor Thomas '57
Reese, Margaret Thompson '72
Thrailkill, Larry T '68

FRIENDSVILLE
Judkins, Linda Jean Endsley '70

GALLATIN
Carter, David Lee '53
Farnum, Frank Walker, Jr '40

GATLINBURG
Manley, Joe Frank
Mattox, Jhan Ivan '68
Schlang, Judy Anne Kirkland '73
Whittemore, Hiram Daniel '48

GERMANTOWN
Campbell, Glenn Millard '64
Chapman, Tallulah Lamar Morton '60
Howe, Claude Louis '76
Hodges, Warren Randolph '56
Lightman, Michael Allen '66
Martin, Albert Jay '68
Rhodes, Dr John A., Jr '64
Simmons, Donald Austin, Jr '66
Smith, Howard W, Jr '66
Smith, Lawrence B. '70
Taylor, Edwin Forrest '60
Watson, Patricia Ann Walker '48
Watson, Richard Bruce '48
Wilson, Arthur C '49

GOODLETTSVILLE
Braziel, Caswell Loyd, Jr '76
Cantrell, Terrell N '62
Felts, John Edwards '58
Jones, Kenneth E, Jr '65

GREENEVILLE
Bryant, Thomas Mitchum, Jr '47
Duckworth, Dr Ancel Lee '32
James, Freddie Moore '61
McArn, Martha Ann McCarroll '68
Ratledge, William Douglas '70
Saulsbury, Lloyd Samuel

HALLS
Weaver, Jerry Thomas '70
Weaver, Joye Kathryn Stewart '69

HARRIMAN
Gooch, Allen Edward '77
Hartman, Ronald Phillip '70
Hartman, Rose A. Hayes '70

HARRISON
Barham, Charles Edward '67
Cole, Sherry Milton '49
Long, Eugene Roy '73
Stultz, Robert Grayson '73

HARTSVILLE
Thompson, Margaret E King '32

HEISKELL
Miller, Geraldine Speering
Miller, Dr James Kincheloe '59

HENDERSONVILLE
Cavin, Renee Ethridge Wood '69
Christian, William T., Jr '68
Hatcher, Frank P., Jr '66
Haynes, Katherine Lilburn '70
Hitchcock, Kimball Russ, Jr '67
Martin, John Sanford '74
Patterson, Calvin Gary '65
Patterson, Pamela Robinson '67
Peacock, Claude Franklin '70
Sterling, Christopher Haley '77
Stone, Edward Harold '72
Taylor, Dr Bernard Whitley, III '71
Vories, Robert Wolseley '57
Weekley, Gail Marie Garban '73
Weekley, Jefferson C, III '73
West, Stanley Alan '67
Windley, Dr Linwood Braddy, Jr '74
Woodard, Wayne Allen '58

HERMITAGE
Gentry, David Samuel '72
Johnson, Harry Eugene, Jr '68

HIXSON
Banks, Dana Bisen '65
Banks, Dr Samuel Louis '63
Broom, Dr Edwin Lee '76
Brown, Colleen Susan Johnson '70
Brunker, Frederick N. '69
Campbell, Elizabeth Dianne Fisher '69
Daniel, Woodrow Wilson, Jr '73
Davis, Raymond Paul, Jr '67
Deakins, Deana Sue '68
Fulgham, James Cecil '75
Gallant, Thomas Grady, III '71
Head, Paul Wilburn '71
Johnson, M Ellen Day '76
Lavin, Patrick Francis '75
Marcus, Bonnie Sue Carl '74
Marcus, H. Richard '71
Randall, Barbara Jean '62
Runyon, Thomas Winfred '64
Shearer, Dr Claude
Soule, Robert Murray, Jr '51
Walker, Noel Everett '72
Walters, Jack Lee, Jr '75
White, Sylvia Hadden '69
White, William Otis, III '69
Zeigler, Donald Edwin

HUMBOLDT
Gilstrap, Danny Larry '70
Sorensen, David F '68

JACKSON
Brown, Emory Truett '64
Brown, William Thomas '50
Cobb, Martha Nelle Norman '40
Cole, James Devaughn '71
Jobe, Laura Angelyn '52
Morrison, Theron Edward '74
Robinson, Jack, Jr '40
Sawyer, Betty Cary Herbert '71
Stanland, Janice '71
Wills, Joan Lucille '70

JAMESTOWN
Osgatharp, Dallas Glenn

JASPER
Ellis, Mary Janet Davis '65
Ellis, William Leroy '66

JEFFERSON CITY
Lowe, Bruce Nichols '77
Myers, Dr Albert Leroy '39
Sloan, Dr Ben Leroy '60
Tarr, Ms Judy Joanne '76

JOELTON
Evans, Forrest Furman

JOHNSON CITY
Allen, Elizabeth J Schaad
Biosca, Dr Roderick F. '70
Carter, Robert B. '53
Carter, William Jackson
Collins, Hoyt '57
Comfort, Anne B Barwick '41
Deck, Norman Rosser '74
Dwyer, Dr Edward Joseph '77
Faber, H. Joseph '61
Faber, Patricia A. Frye '61
Fuller, Katharine D. '68
Gloriod, Rebecca H. '70
Hawks, Norris Dale '58
Hayes, Dr Harold Lee '73
Herndon, Martha Ann G '72
Isbell, William Wright '55
Johnson, Dr George Willard '71
Jones, Marvin C., Jr '49
Jones, Robye Baker '50
Kirkland, Virginia Smith '47
Lacy, Dr Eric Russell, Sr '63
Mooney, James Jackson '69
Moretz, Dr Cecil Warren, Jr '77
Mullen, Louis Edwin '57
Parker, Dr Charles O., Jr '44
Parris, Dr George B., Jr '49
Parris, Marguerite Corbett '48
Pittard, Meredith '32
Poole, Dr Donald '69
Poole, Frankye Eliz Bland '47
Tarpley, Dr Wallace Armell '54
Thomas, Ovelle '39
Toncray, Gertrude B
Wade, Dr James Earl '68
White, Dr Sandra S. Hawkins '69
Williams, Kenneth Paul '65
Winn, Latham Red, Jr '48
Yarbrough, Grady Paul, Jr '64

JONESBORO
Conger, Joe Ben '44
Stanley, Derek Hunt '72

JULIET
Young, Larry Dale '72

KINGSPORT
Atkins, Norman Miller '48
Bonner, Ellen Gunn '58
Bonner, Robert Norris '55
Brookshire, Dr Paul F., Jr '38
Burpitt, Robert Douglas '58
Coven, Linda McLanahan '61
Coven, Ronald Leo '65
Dubberly, Russell Clayton '52
Dupriest, Robert Lee, II '69
Dupriest, Sheila Bramblett '69
Eberhart, Joyce Johnston '57
Edwards, M Linda Dickey '61
Gober, Henry Ford, Jr '44
Gober, Joan Davis '48
Grodzicki, Beverly Jo '71
Harmon, Rev Robert Dale '70
Hawkins, Frances Ann Boling '35
Heller, Richard Alan '72
Heller, Robert Irving '69
Herrington, Edwin F., III '73
Jasperse, Donald George '54
Johnson, Janice Reeves '70
Johnson, John William '69
Johnson, Dr Larry Keith '76
King, Dr Duane Harold '72
Kitchens, Leonard H, Jr '66
Kitchens, Sarah Dell Dye '64
Layton, Preston Alfred '77
Lukach, Jerry Alan '74
Lukach, Nancy Ramona Hein '74
Mahaffey, Jack Truman '55
McCall, Dr Marvin Anthony '42
McCloud, George Truit '52
Mize, William Fred '53
Nichols, Charles Derry '68
Oaks, David Sherrill '58
Oaks, Garland Bowden '58
Owen, Leslie Elaine Stecher '71
Owen, William Parker '71
Pacifici, Dr James Grady '62
Pannell, B Annette Wallace
Parham, Phillip Prescot '71
Pilgrim, Patsy Anne
Pyle, Ruth Camille '66
Quillen, Bobby Jack '72
Ritter, Carl Albert '63
Scott, Terry Bradford '75
Seay, Mary Linda '62
Snyder, Robert George '58
Spadafino, Leonard Peter '58
Spadafino, Sherry Farneti '58
Stevens, Carol Mikel Bedingfield '74
Thweatt, Charlotte Gross '58
Travis, Elizabeth E Almond '56
Waters, Joseph Larry, Jr '58
Wooten, Dr Willis Carl, Jr '43

KINGSTON
Bartley, William Graham '51
Harwell, William L, Jr '66
Hunter, Homer G. '40
Moore, Grover A '49

KNOXVILLE
Abell, Stanley Opunabo '76
Aiken, Dr Charles Shelton '62
Anderson, Catherine Hunt '73
Armstrong, Sam G., Jr '60
Bates, James Frederick '75
Battle, Neil Hugh '71
Baxter, Denver Olen '50
Beck, M Elizabeth Darden
Bell, Richard Harold '60
Bennett, Sarah Elizabeth '71
Biscoe, Alvin B, Jr '52
Black, Michael Martin '76
Bowman, Winnie J. '51
Browning, Emily Pryor
Bryan, Charles Faulkner, Jr '74
Burroughs, Ike
Cade, Catherine T. Woodman '47
Cagle, Dr Lynn Caddell '73
Capper, Bertam Charles '40
Carringer, Ms Coy Marcom '76
Carringer, Dennis Clyde '68
Carter, Dr James Richard '73
Carter, Maurice E
Cebik, Mary Helen Yater '70
Chambers, Harvey Hill, Jr '70
Christenbury, Dr Edward S '40
Church, Robert N, Jr
Coulter, Dona Brenda Taylor '72
Coulter, Douglas Wilson '72
Cox, James Clarence
Davis, Frank A '59
Davis, Dr Kathleen L '64
Davis, Dr Lloyd Cleveland '51
Diffler, Nathan '42
Dixon, Mary Louisa '63
Elrod, Barbara Joyce '75
Eubank, Nathan Bryan '30
Evans, Stephen Wesley '68
Fennell, Martha Jean Aiken '64
Fletcher, Dr Alan Donald '62
Fletcher, Linda Sutton '63
Fore, Truitt Malone '62
Fowler, Dr Oscar Selman '57
Fowlkes, Susan Morrill '71
George, Tim Anderson '76
Gilbert, Helen K Strong
Goble, Dr William Edwin
Goble, William Edwin '49
Hamlin, Dr H Phillips, Jr '65
Hancock, Carolyn Chapman '50
Harney, John James '75
Harris, Roland Arsville, Jr '72
Harris, Sandra Jeanne Tucker '60
Haskins, Dr Jack Burton '49
Hasson, Forde Darden '26
Hayes, Nell Rigdon '58
Higgins, Betty Redus Kay
Hudson, Ms Regina Diane '76
Hulme, Douglas Warren '65
Husch, Donna Melton '69
Ireland, L Hansel
Joel, Richard '37
Jones, Douglas G., Jr '66
Jones, Robert Byron '74
Jue, Pamela Susan '73
Keener, Evelyn O'Neal '56
Kersey, Melvin E., Jr '56
Lamb, Jane Marie '68
Lamb, Sandra Collen Clark '74
Lamb, William Allen '74
Langston, Robert Carl '63
Lines, Mary Claire Sheppard '45
Lisle, Robert Lamar '54
Little, John Randolph, Jr '75
Lockwood, Bonnie J Simmons '71
Lockwood, Dr David William '69
Mack, Mary Ashley '46
Martin, Hugh Benson, Jr '50
McClellan, Martha Gail Nabors '69
McCorkle, John Guyton '66
McGarity, Roy Grant '71
Meadows, Ernest Waller, Jr '70
Miles, June Eliz Cline
Mills, Robert Walton '63
Monday, James Howard '66
Montgomery, Patricia Anne '63
Mooers, Vera Walton '27
Morris, Teresa Dianne '72
Music, James Dessie '67
Music, Sydney Marie Beaty '67
Nabarro, Jill Forehand '76
Nordvig, Owen Kent '76
Nussbaumer, William Herbert '63
O'Neal, Weyman Glenn '57
Paris, Travis Anthony '71
Patterson, Logan Reid '54
Pelton, Dr Michael Ramsay '66
Pickard, Julian Lee, III '69
Pickard, Theresa Bowers '69
Porter, Mrs Ralph L., Jr '66
Porter, Ralph Lane, Jr '68
Powell, Dorothy Lee Chamblee
Powell, Raleigh H., Jr '48
Redmond, Clair Hilton '68
Robbins, Kenneth Harvey '68
Roberts, Jeanette Cross '44
Roberts, Leslie Lewis '66
Rodgers, Dr John C., Jr '65
Rozier, Barbara Phillips '67
Rozier, Joe W '69
Seagle, Eddie Dean '76
Seagraves, Brenda (Earl H.) '66
Sewell, John Ike '54
Shirley, Elizabeth Ellis '51
Shirley, Herschel V., Jr '49
Singleton, LaRinda Margaret '70
Slattery, Rosemary Smith '72
Slocum, Beverly O Higgins
Spiro, Dr Rosann Lee '77
Steffan, Patricia Ann Lyle '72
Stephens, Dr Otis Hammond, Jr '57
Stewart, Jan Montgomery '74
Stewart, Marcus Dasher '74
Swain, William Neel '64
Tepper, Robert Carl '76
Thomas, Bonita Gilbert '69
Thompson, Anthony H. '51
Thompson, Elva Hasty '56
Traylor, Mary Nelle '57
Turner, James Candler, III '74
Walker, Ms Nancy Willson '73
Watkins, Wallene Grantland '76
Watson, Troy Lee '73
Wayne, Larry '73
Webb, David Clyde '63
Wheeler, Fred Honea '73
White, Walter B '41
Wilson, Albert H
Wilson, Sarah Noell '28
Youngblood, Ernest T., III '72

LA FOLLETTE
Miller, Ralph L

LAKE CITY
Altshuler, Daniel
Douglas, Daron Maudel '71
Musick, Clyde Allan '77
Musick, Deborah K Morris '74

LEBANON
Akin, Sara Susan '70
Johnson, R. Townley '72
Moscardelli, Francis G '65

LENOIR CITY
Dobson, Jerome Eric '68
Hardigree, Alice Ann '59
Huie, Jeanne Harrel '60
Huie, Marjorie Jeanne Harrell '60
McCowan, Minnie Ivey '57
Thomas, William Earl '50

LEXINGTON
Churchwell, Newton Robert '54

LINDEN
Tucker, Billy Frank '74

LIVINGSTON
Windham, Thomas Frederic

LOOKOUT MOUNTAIN
Agnew, Bruce David '74
Austin, Dr Alan Kenneth '69
Bailey, Geraldine Rae '72
Bowen, Ray Franklin '37
Bowers, Mary Elizabeth '68
Brown, Catherine Elizabeth '76
Caldwell, Joanne F S Johnson
Caldwell, Mae C
Caldwell, Sharon Williams '77
Chamberlain, Emily '75
Cobia, Frank James '72
Conroy, William Patrick, Jr '74
Daniel, David Phillip '67
Daniel, Sara Fayla Moss '70
Davenport, Leslie Augstin Bell '75
Deakins, Victoria Anne '75
Driver, Charles Patton '65
Driver, Nancy Everett Wildt '66
Efurd, Kate Orme King '37
Elder, Mrs George S , II '65
Fontaine, George Rawlings '76
Forbes, Katherine S Bryan '61
Fowler, Frank Eison, II '69
Fowler, Sarah C Carter '64
Franck, Charles Duffy '57
Frazier, Frances Lindfors '42
Frye, Dr Augustus H , Jr '39
Frye, Eleanor Millican '39
Grady, Cathleen Julia '70
Graves, Bonnie Johnson '74
Griffiss, Mary Keating '67
Griffith, Terry Alison '71
Hamilton, Allyn Morris '63
Haney, Emeline E Willingham '69
Hedges, James R., III '64
Hobbs, Aubrey Comer '65
Hostetter, Gordon Richard '62
Houck, May Temple '37
Hunt, Dr Anne J (Karl P.) '67
Hunt, Dr Karl Phillip '68
Johnson, Ann Ingram '73
Killebrew, Mrs John Frierson '69
Lee, Ms Rowena Sizer '77
MacFadden, Gaylord Neal '75
Mangham, Anne Joslin '67
McGee, Betty V Dorman
McGinness, Mary Louise Norman '73
McGinness, Samuel Wilson '73
Montague, Mrs Norton Thayer '36
Muller, Sarah (Peggy) Denney '66
Navarre, Laura Evelyn '70
Navarre, Mary D. '71
Partelow, Edward H. '74
Peabody, Mrs John Noyes '70
Peabody, John Noyes '70
Richards, Mrs John Ragsdale '63
Richards, John Ragsdale '63
Robinson, Harry Thomas, III '75
Robinson, Janice Cleveland Wright '74
Robinson, Jean Laird '75
Scott, Harry Vernett, Jr '70
Scott, Mary Jo Gough '71
Stewart, Peggy Ruth '76
Strang, Alice Vincent '77
Strang, Ewing Bradley '75
Vonwerssowetz, Linda Mary '72
Williams, Launa Marie '74
Woolford, Mary Bartlett '35
Yandle, Rebecca Barron '75

LOUDON
Greer, Barbara Lynn '74

LYNCHBURG
Tolley, M. Lynne '72

MADISON
Childress, Annette Johnson '70
Childress, Raleigh N, Jr '67
Findley, Herschel Aubrey
Jones, Robert L, Jr '49
Madden, Paul Herman '69

MADISONVILLE
Barker, Horace Newton, Jr '72
Campbell, Deryl Eugene '64
Cardin, Everett Harold '65
Conley, Richard Harley '68
Higgs, Dr Wilbur Sherman '51
Kefauver, Mary Dalness '69
Wilson, Robert William '75

MANCHESTER
Johnson, William Frank '52
Smoot, Martha Page '64
Wilkinson, Dr A Charlton '38
Wilkinson, Marion A Lassetter '40

MARTIN
Alewine, Jimmie R '62
Boren, Dr Nancy Susan '70
Brittain, Dr R. L. '49
Franklin, John Orr '64
Kim, Dr Choong Soon '72
Kim, Dr Dong Kun '69
Kim, Suky Min '71
Reed, Dr John Smalley '52

MARYVILLE
Ferguson, Rachel Higginbotham '38
Johnson, Ishmael H
Johnson, Maxie Mixon '40
Land, Evelyn Landers
Langston, Judy Ann Carswell '60
Miser, Ann Nell '75
Perry, Joe S
Sailors, Jimmy Reginal '59
Simpkins, Laura Elaine '74
Swafford, Doyal Edward '76

MASCOT
Huguley, Bennie Frank '60

MCMINNVILLE
Albritton, Ann '59
Demonbreun, William A, II '58
Dinwiddie, Robert Morris '57
Eaton, James Lloyd '26
King, Dorothy Frances
Walling, James Northcutt '52

MEDINA
Fleeman, Lt Cornelius Edward, IV '73

MEMPHIS
Adams, Durward C '50
Adsit, Russell Allan '75
Alexander, Elmore R., III '76
Allgood, Charles Henry, Jr '50
Allgood, Kellah Murray
Anthony, Lawrence K, Jr '59
Armstrong, Dr Robert Owen '68
Armstrong, Sarah Jane Starling '66
Arthur, Ms Jill Jaques '76
Ashton, Dr Dub '75
Ashton, Dr Patricia Teague '75
Austin, Dr William Lewis '54
Baer, Amy Elizabeth Estes '58
Batson, Phillip Dean '73
Baxter, George Gibbs '69
Black, Sharon Claire '72
Black, Talmadge Maburn '36
Blackwell, Lucy Harp '66
Bladon, Patty Paschall '69
Blaiss, Dr Michael Steven '74
Blanchard, Dr Edward B '66
Bloom, Dr Robert '69
Blumenfeld, Dr Ivan Sheldon '69
Blumenfeld, Todd Eric '73
Bothwell, Alexander Ross '68
Bray, Anne Sanders (Sandy) Hatcher '66
Breece, Linda Ellen Everett '73
Bruce, Olivia Wright '62
Cantrell, Dr William F '38
Carmichael, James Hedges
Cartwright, Linda Matheson '70
Chadwick, Richard Carvel '50
Christian, Billy Jack '49
Connolly, Earl John '70
Constabile, Carol Louise '71
Cook, Cdr, USN (Ret) Vernon Hugh, Jr '53
Coulson, James Michael '75
Craddock, Daisy Lee '73
Crane, Dr Dwight Lamar '69
Crane, Josie Smith '64
Crone, Walter Stephen '75
Curran, Cynthia Dawn Davis '70
Davidson, William Alexander '74
Davis, Robert Halton '63
Dial, Granby Joe
Dollar, John Marvin '71
Dollar, Priscilla Westfield '70
Durst, Dana Marie Lechman '64
Durst, Dr Edward Frank '64
Echols, John Arthur '57
Edelen, Dena Kay '69
Edens, Charles Roger, Jr '71
Edrington, Edward Taylor '29
Eiseman, John Keller '20
Fahrenkopf, Charles '77
Faulkner, Gary Southerlin '63
Feisal, Mary Helen Killian
Feisal, Dr Victor Emil '66
Fields, James Wallace '57
Fields, Marsha Smith '72
Fields, Roy Elbert '60
Flint, Sara Lewis
Flourney, Thomas J., Jr '75
Frank, Robert Davis '65
Fuller, Carleton Smith '64
Gamble, Janice Kay Mooney '69
Gannaway, Patricia Boykin '64
Geldert, Maurice William '72
Gillespie, Margaret Ann Jones '65
Gracey, Eva M Taylor
Gracey, Robert Hall '28
Griffing, Kennon Ayer Hatcher '58
Griscom, Dorothy Lynn '51
Grosso, Andrew Vincent '63
Hadaway, Anne Burdick '76
Hardin, Newton
Harrison, Myra Cain
Harrison, Dr Robert Peyton '50
Hawkins, Otis Mason '72
Hayes, Mary Anne Barge '62
Haynes, Paula Jane '74
Hazelwood, James Terry '61
Hiley, Angela Kirkpatrick '70
Hiley, Dr David Ranald '69
Hill, Karen Lee '69
Hitt, Barbara Tankersley '55
Houk, Dr Larry Wayne, Sr '68
Howard, Mary Merle Prunty '64
Huey, E Mildred Deaver '52
Hughes, Ms Anne Louise '76
Johnson, Philip Joseph, III
Judd, Robert E. '38
Kendall, Patrick Stevens '75
Kendrick, Stephen Kneece '75
Kimmich, Richard Herman '72
Lautzenhiser, Glenn Bruce
Laws, Margaret Alice '72
Lechman, Patricia A. '67
Leon, Dr George Bill '56
Liddell, Louise Amos '41
Liddell, Wedford Jackson '39
Lindsey, Dr Patricia Ann '76
Long, Henry Pyron, Jr '73
Martin, Nancy Zoe Hall '74
Martin, Richard Mulkey '74
Massett, Franklin Louis '62
McCard, Clyde Laverne Barge '50
McCarthy, Jack David '74
McCranie, Paul Martin '72
McDaniel, Charles Eb '38
McMillan, Ms Ann Logan '77
Mitchell, Dr Kell Freeman, Jr '57
Monroe, Ms Irene Burson '73
Monroe, William Martin '73
Moore, James Lane '75
Moore, Linda Rosanne '74
Morgan, Frederic Lee '53
Morgan, Homer Irvin
Mrok, Carolyn Butler '67
Mrok, Edmund F. '66
Myrick, Margie Seymour '48
Nabors, Martharene (Marty) '75
Neil, Randall Blaine '71
O'Hara, Michael Patrick '66
O'Looney, Anne Martin '72
O'Looney, John Anthony '66
O'Looney, John Anthony, Jr '76
Oates, Gail Thurmond '57
Paller, Rosa
Parkinson, Guy Michael '75
Parmenter, Terry Lee '67
Paschall, Jo Anne '74
Pate, Henry S., III '65
Pate, Sharon A Smith '64
Pease, Ms Jeanne Claire '76
Pellett, Ms Carol Ann '77
Persico, Victor Richard, Jr '75
Peters, Dr Roger William '70
Phillips, Sally Williams '74
Pilgrim, Marvin Donald '58
Porter, Dr Columbus H '34
Reese, Frances Celeste Hooks '44
Reese, Dr Halden Eugene
Russell, Rev Henry Edward '33
Scalon, Vicki John Skandalakis '73
Shiver, Eliz Anne Formichella '73
Shiver, Randal Eugene '71
Shivers, Gregory Louis '70
Smith, Cynthia Anderson '64
Smith, Patricia Owen '69
Smith, Dr Paul Bridges, Jr '71
Smith, Warren R
Smith, William Ashby, Jr '76
Sorrelle, Harris Mclean '59
Southerland, Ronald Bruce '65
Spell, Sara Kate Campbell '53
Spell, William H, Jr '53
Stanford, George Richard '53
Stanford, Margie Davis '54
Staples, David Rowe '70
Stapleton, G. David, III '69
Stephens, Dr Carolyn Anderson '73
Stroupe, Freddie '58
Tanner, Dr James Westley '72
Tanner, Janice Margaret Shaffer '72
Thomas, Martha Betty Meador '47
Thornton, Elizabeth Birchmore '65
Todd, Martha Deadon '50
Todd, Dr William M. '50
Tragesser, Eugene Francis '48
Vonwerssowetz, Christopher '70
Vonwerssowetz, Kathryn Suzanne Seifert '72
Wagner, Dr Charles Kenyon '68
Walker, Dr David Tutherly '51
Walton, Harry Philip, Jr '61
Webb, Frank
Webb, Rev Phillip Allen '65
Weber, Vicki Poe Smith '65
Wells, Joseph Elliott '68
White, Thomas L '69
Whitehead, Dorothy Ann Johnson '47
Williams, Louis Fletcher '74
Woodard, Maj James William '52
Wynn, Sarah Benton Joiner '33

MIDWAY
McNew, Linda Gail Grier '64
McNew, W Edgar, Jr '65

MILAN
Cummings, Michael Henry '73
Fields, James Gordon '47
Williams, Viki Cole '68

MILLIGAN COLLEGE
Nix, James Eugene '60

MILTON
Harter, Adella Allyn '69
Harter, Charles W., Jr '66

MORRISTOWN
Callaway, William R. '32
Crook, Dr Jerry Jackson '60
Haigh, Janice Eleanore '73
Jameson, Thomas James, Jr '76
Moorhead, Dr Robert Morris '75
ODell, Dr Samuel Robert '72
Pearson, Kenneth Verlie '64
Saylor, Mrs Lanny '69
Shelnutt, Robert Curtis '54

MOSS
Wilkerson, Dr Lincoln Smith '68

MOUNTAIN CITY
Taylor, Dr Earl Junior '70

MT PLEASANT
Jackson, Rufus C, Jr

MURFREESBORO
Addison, Susan Richardson '73
Andrews, Matthew Leland
Blankenbeckler, Dr George M '72
Brookshire, Jerry Hardman '65
Brown, Dr Stephen Mark '74
Carlton, Robert F , Dr '66
Colvin, Dr Fred Pierce '74
Dunn, Dr Mary Catherine '57
Freitag, Dr Carl Bernard '72
Law, George H '66
Lorenz, Dr James '74
Lowe, Dr Larry Veazey '59
Lowe, Marsha H Woodruff '58
Mapp, Ann Pearson '69
Mapp, Larry Glover '68
McCash, Pamela Ann '76
McCash, Dr William Barton '56
Pierce, Dr David Anson '70
Rawlins, Dr Nolan Omri '61
Rogers, James Amonell
Sharp, Dr Ralph Emerson '65
Sherman, Dr Lucille O. '68
Stembridge, Thomas Fowler '69
Uselton, Dr Horace Winfred '62
Wellwood, Dr David Philip '75
Zeigler, Wilma Baker '69

NASHVILLE
Alexander, Ruth Bella Schreiber '65
Anderson, James William, III '59
Anderson, Katherine Hurst '38
Andrews, Eugene Dillon '68
Asbury, Beverly Allen '50
Bagby, Anne Olivia Davidson '66
Baggs, Perry Armand
Balyest, Sandra Lynn '61
Barbazon, Douglas Deville, Jr '77
Barnes, Ms Cynthia Kay '76
Barney, Frank Wallace
Baylor, Elizabeth M '67
Blevins, Beverly Moore '71
Boden, Carolena McElhenny '58
Boden, John Charles '59
Botsaris, Chris James '61
Bouldin, Laura Allen '73
Bowden, Harry Jefferson '66
Bradwell, Grey Irvin '64
Brandon, Elizabeth O'Neill '74
Britt, Toni Todd '70
Britt, William Richard '70
Brodersen, Rebecca T. '62
Brookshire, William Elmo '46
Brown, Capt Edward Larry '67
Brown, Dr Walter E., Jr '61
Brunson, Willie Belle Wills '41
Butts, Ellen Page Holle '73
Butts, James Franklin '74
Campbell, Colin Reid, Jr '70
Carbaugh, James Christopher '73
Chamlee, Roy Zebulon, Jr '51
Chapman, Harry Edwin '67
Clark, Dr Teresa Elaine '73
Clement, William M, Jr '50
Conley, Mary Evelyn Strong '47
Coode, Dr Thomas H '66
Cook, Mary Ann '74
Croushorn, Dr James Marshall, Jr '75
Crump, F. Marie Wade '75
Crump, William Jones, Jr '75
Donnelly, Arthur Richard '72
Donnelly, Marguerite E Davis '72
Doolittle, Laura Ames Durand '66
Doty, Barbara J Smith
Doubleday, Ms Margaret Hicks '76
Eads, Dr Ora Wilbert, Jr '76
Edwards, Byron Leslie '70
Ferguson, Susan Bayer '66
Fleischer, Leona Lynn Simon '73
Folk, Joseph Henry, Jr '68
Fussell, Carey Dwight '73
Ganick, Nellene Richardson '44
Gardiner, Jeanne Kesler '67
Garvin, William M
Gifford, Linda Ilene Willson '67
Gingles, V June Suiter '62
Glass, Harold Lee '50
Goldstein, Bettye F Edelson
Goldstein, Martin Maier
Grantham, Dewey W, Jr '42
Gribble, William H., III '67
Griffith, Dr Benard Orson '56
Griffith, Dr Leland Emory '51
Griggs, Alan Lee '72
Grimes, Allen Park '28
Gross, Waymon Leslie '58
Hadnot, Dr Bradford Frank '50
Haines, Melissa Anne '75
Haley, Bill
Hammontree, Harold Wayne '50
Hardegree, David Franklin '69
Hardman, Georgette Johnson '55
Hardman, Dr Joel Griffeth '54
Harper, Rev Dee Wood '32
Harris, Peggy C. Inman '74
Harris, Ralph Payne '76
Harrison, Marian Forrest '75
Harwell, M Jane Rodefeld '69
Heap, Dr Robert Francis '59
Hecklin, Karen Gail '74
Held, Sigmund Isaac '49
Herring, Reuben '42
Hill, Robert J '50
Hill, Robert Lenoir '61
Holbrook, Dr Selah Thomas '74
Hoobler, James Allen '72
Huff, John Gregory '73
Hughes, John Farrell '73
Ishie, Michael Page '63
Ivey, John David
Jernigan, Mary Wilkes '74
Jett, Suzette '71
Johnson, Leslie T Wood '58
Jones, William Bird '70
Kee, William Pearson '59
Kestner, Jessica Lee Gittings '74
Kestner, Michael Stephen '74
Kitchen, James R, Jr '41
Knight, Sallie India Lonebaugh '66
Kral, Mabel VanLandingham '46
Lakins, Laura Jane Nickless '67
Lapidus, Leslye Carol Kauver '71
Lapidus, Stephen '70
Lariscy, Lloyd Wade, Jr '68
Lessner, Lawrence Jordan '64
Lewis, Irvin Arvie '63
Little, Janet '72
Locke, Wendy Ruth '71

NASHVILLE Cont'd
Maddox, David Lamar '72
Maddox, Thoams Emmett '61
Manget, Frederic Fairfield '73
Mayes, Lambeth Clay '49
McClamroch, Jo Ann Neely
McClamroch, Lucius Orah, Jr '47
Mitchell, Edna B. '73
Mobley, James Russell '50
Mobley, Dr Ralph Carol '50
Mudter, George Emil, Jr '72
Norton, Carol J. Adams '68
O'Connell, Rev Dr Neil James '70
Overcast, Roy Morton, Jr '75
Oxford, Charles Benjamin '50
Page, Benjamin Grant, Jr '73
Pankey, Darwin Clarence '71
Patton, George Scott '71
Petropoulos, William '49
Phinizy, Frank Hamilton '30
Post, Daniel Muse
Racster, James Barrett '68
Redelheim, Dr Paul Samuel '76
Richey, Jan Parke '65
Richter, Lallie Travis '59
Robinson, Josephine E Stafford '71
Robinson, Richard Braden, Jr '73
Rochelle, Robert Lanning '62
Rose, Arlene Susan '76
Sanders, Robert Thomas '49
Sandidge, Paula Conaway '56
Scarborough, Charles Newton '69
Schmidt, Ned Warren '75
Schwartz, Ms Sherrie Marlene '77
Shatzen, Sherrie Anna '71
Sherrard, Dana M. Dobbs '70
Shirey, Barbara C Rogers '56
Simmons, Jackie Armistead '64
Small, Dr Jerome Kuhn, Jr '70
Speake, James Fennell '76
Spear, David Lee '72
Spurlock, Virginia Mae Smith '49
Stevens, Dr Howard Lamar '50
Stevens, Dr Norma Young '49
Strickland, Thomas Luther, Jr '70
Tatum, Gayle Buttram '71
Tatum, Ivan Dyke '71
Taylor, Marylu Shaw '53
Taylor, Oscar Lee, Jr '53
Teagle, William Andrew '76
Thurman, Patrick Coit '64
Todd, John J, III '61
Trawick, Eileen Evans '47
Vansant, Johnathan Paul '69
Vansant, Rhonda Joy Edwards '71
Vincent, James Lawrence '68
Walker, June Fuqua '58
Walker, Steve Lewis '58
Wallace, Dr George William '75
Warner, Byron Hilbun, Jr '63
Wasserman, Sherrie E '62
Weaver, Cheryl Elaine '72
Wells, Jeffrey Jerome '53
White, Anthalie Webb '75
White, Jacqueline P '61
Whitlock, Marthagem '69
Whittemore, Charles Lynn '71
Whittemore, Debbie Fordham '71
Williams, Harry Gantt, Jr '49
Williams, Jean S
Williams, Michelle Bright '76
Williams, Susan Phelps '69
Wilson, Jane Mullendore '75
Yellin, Alyce Carole '76

NEW JOHNSONVILLE
Rauber, Elizabeth G. '64

NEW MARKET
Jones, Dr Christopher '73
Manley, Elizabeth Anne '69

NEWBERN
Flatt, Dr James Lynn '71
Granberry, Mary Jane Welden '52

NORRIS
Cobb, Bennie C. '33
Holbrook, Dr John A., II '68
Holbrook, Patricia Gillock '69
Krewson, John Walter, Jr '50
Long, Edward C, Jr '42
Perry, Joe Drayton '56
Sachs, Frances Long '50

OAK RIDGE
Adams, Wm Dee '63
Akers, Jane Woodroof '50
Armstrong, Dianne Eliz '66
Bailey, Jack Cecil '43
Best, Dr Audrey Nance '66
Bolton, Newell Elmer '51
Byrd, Tommye Sue '64
Carter, Barbara Wier '63
Carter, Dr Hubert Kennon '63
Dickinson, Katey B Biebel '69
Fowler, Ronald Henry '63
Garten, Charles Thomas, Jr '74
Gerrard, Martha S Walker '37
Gist, Dr Clayton Scott '72
Henry, Earl Luther '37
Honea, Robert Ben '64
Howard, Elizabeth Brady '43
Jarrard, Clarence C '28
Napier, John Mathew '52
Olson, Ms Martha Jean '77
Pryor, William Adams '49
Richardson, Bernice B White
Robinson, Jo Anne '71
Scott, Dr Christina Leslie '73
Shugart, Herman Henry, Jr '71
Smith, Louise Rebecca '74
Stokely, James Royal, Jr '62
Strehlow, Barbara Wright '49
Sturm, Frances Lotta Alper '51
Thurmond, Albert Kenneth '29
Totter, John Alan '68
Vanderlan, Nancy Swain Bearse '71
Walburg, Dr Harry E., Jr '58
Waters, Dr Larry Charles '64
Westbrook, George G '57

OLD HICKORY
Buchanan, Dr W. Wray '72
Corbett, Warren Paris '49
Guthrie, Travis Leon, Jr '63
Moore, Jesse William '68

OOLTEWAH
Blanton, Barbara Mae Atkins
Gearhart, Ms Bernice Woolsey '73
Gough, Jessie Post '65
Herron, Arlie Edwards '59
Jordan, Gary Guy '75
Prather, Carrol Leslie '68

ORLINDA
Leslie, Dr Mary Dee '69

PARIS
Holland, Betty Joyce Mayo '48
Morrow, Harold Loyd '50
Russell, Paul Lay '62
Salmon, Dr Larry Joe '74

PETERSBURG
Gill, William W, Jr
Woodliff, Mary Claire Seelbinder '64

PIGEON FORGE
Kimble, Thomas Garry '62

PIKEVILLE
Morgan, Kenneth Wayne '71

PLEASANT
Sands, Dr Lester Paul '68

POWELL
Cheney, Cheryl Ann Penley '68
Cheney, John Mell '67
Moon, Joseph Worley '22
Richey, Rodney Marion '65
Smith, Beverly A Yearwood '57

PULASKI
Harris, Dorothy Lucile Watson '40
Neville, D. Ann '72
Starnes, Evelyn Roberta '75

RED BANK
Flanders, Donald '65

RICEVILLE
Applewhite, James Oscar, III '67
Haile, Robert Elton, III '76

RIPLEY
Bruner, Dale Manley '71
Crowell, William Matthew '77
Mosely, George W. '33

ROCKWOOD
Howard, Dr Benjamin Samuel '72
Puckett, Solomon Joseph '73

ROGERSVILLE
Adams, William C., Jr '61
Hurst, John Maxwell '32
Miller, Floride Zipperer '39
Street, Edith Ann Holtrey
Wilson, Charles Isaac '49

SAVANNAH
Churchwell, Harriette D Ashley '49
Doran, Clara Ruth '76
Gibbons, Blackwell W '60
Seymour, Horace Kenneth '53

SELMER
Kiser, Lola Frances '54
Townsend, Sheron Ann Weinberg '70

SEVIERVILLE
Catlett, James Arthur '59
Harris, Stephen Eugene '71
Wiley, Phyllis Jean Bowman '60
Wiley, Robert Roe '61

SEWANEE
Avent, Jacqueline '53
Lima, Dr Paul Peter '74
Powers, David Allen '61
Rushton, Luke Loama, III '67
Scott, James Hamilton '61

SEYMOUR
King, Peggy Ann Thornley '61
King, Sam Albert, III '62
Lyle, Kathleen Laura McDowell '76
Rusk, Capt Charles Robert '63
Rusk, Joyce Ann Banker '64

SHELBYVILLE
Cannon, Shirley Chambers
Cannon, William Bounds
Chase, Martha '63
Doster, Marguerite Withrow
Fort, Robert B, Jr '35
McGee, Frances Arnold '41

SIGNAL MOUNTAIN
Brightwell, Morton '35
Buckbee, Beverley Smith '60
Buckbee, Frederic Robert '62
Cantey, Grace Buckley '54
Cantey, Robert C '50
Cornette, James Edsel '49
Davis, Katherine Singletary '50
Davis, Roderick, III
Decosimo, Joseph Francis '49
Decosimo, Rachel Sharp '49
Faidley, Mrs William Fenton '40
Faidley, William Fenton '40
Faircloth, Chip '71
Harvey, Herschel, Jr '52
Hudson, Drue Grevemberg '58
Hudson, Lewis Andrew '58
Hudson, Robert Thomas '64
Jones, Katie Mattison '67
Kistler, Elizabeth White '38
Mixon, Wayne Thomas '61
Moore, Mack William
Moore, Sadie L Parrish '48
Ozburn, Harwell Cay, Jr '60
Rittenberry, Lt Charles H '66
Rittenberry, Mrs Charles H. '66
Roberts, Robert Earl '54
Roberts, Robert Earl
Rutledge, Mrs William A. '65
Shomaker, Frank Ashley, Jr '75
Sisson, Olivia Taylor '60
Sowell, S Isabelle Frier '63
Stagmaier, Leslie Ann '75
Unruh, David John '70
Waddey, Lucy Ellen '72
Wilder, William Frank '52
Woods, Henley Pettis '49
Young, Dolly Asbury '42

SMITHVILLE
Holcomb, Harold James '73
Holcomb, James Stephens '51
Holcomb, Karen Shay Spratlin '73
Puckett, Dewitt T '31
Rewis, James Wayne '73

SMYRNA
Ashley, Roy Cowan, III '62
Connelly, John Felts '50
McClure, Benjamin G. '68
McClure, Betty Hughey '71

SODDY DAISY
Currence, Charles Wesley '71
Grimsley, Anne B
Manning, Katherine Mary '73
McCay, Lessie Belle Peeler '31
McCay, Dr Myron S. '32

SPARTA
Cooper, Mary Lee '74

SPENCER
Simmons, Margaret Jane '73

SPRING CITY
Robinson, Kathryn Johnson '55
Robinson, Wallace Clark '55

SPRING HILL
Johnson, Stanford Blaine '63

SPRINGFIELD
Moore, Amelia Alice '76
Moore, Amelia Alice
Murphey, George Walter '24

SUMMERTOWN
Dunn, Thomas Kelley '64

SURGOINSVILLE
Miller, Susan Fleming Armstrong '67

SWEETWATER
Browder, Charles Oliver '73
Jernigan, Ben Wall '50
Jernigan, Estella McDowell '51
Vestal, Jane Loomis '70

TAFT
Brown, Jonathan David '76

TALBOTT
Quigley, Edgar Luther '68

TAZEWELL
Baxter, Heyward Monroe '73

TELLICO PLAINS
Vinson, Michael C '59

TRADE
Wild, Peter Charles '67

TULLAHOMA
Alexander, Mary Suggs '39
Bauer, Elizabeth Keener Ross '77
Burchfield, Charles Gilbert
Cheatham, Dr Clarence Donald '50
Ennis, Jordan Gilmore
Harwell, Sharon Hilton '65
Hutcheson, Bess Lynn Lightfoot '60
Majors, Dr William Raymond '67
Oakley, O. Wendell, Jr '50

VONORE
Barnwell, Pamela Anne '74

WAVERLY
Bowen, Margarete G. Chestnut '42
Hannum, John Bartram '72
Langford, Frank Mayne '34
Scholes, Floyd Wade '68

WAYNESBORO
Gallaher, Dr Raymond Noel '73

WESTMORELAND
Deas, Claude Wayne '66

WHITE BLUFF
Wilkerson, Edward Andrew '70

WHITE HOUSE
Melton, Ted K '60

WHITE PINE
Leckie, James Norman, Jr '57

WHITES CREEK
Crohan, Thomas Edward '62

WHITWELL
Privett, Walter Norrell '65

WINCHESTER
Bennett, Loel Eldon '54

TEXAS

ABILENE
Barnes, Dorothy Kraft '75
Barnes, Dr Robert Carroll '74
Montgomery, Wanda Lou Middleton '71
Primrose, Ronnie Lynn '67
Russell, Margo Janette Schwerkert '71

ALEDO
McLendon, Guyton S, Jr '59

AMARILLO
Alley, Peggy White '53
Burgess, Thomas Hugh '75
Huff, Jerome J., Jr '67
Norman, T. Eugene, Jr '58
Salter, 2lt Darby Ann Salter '71

ARLINGTON
Adams, Lt Col Herbert E '62
Adams, Lewis A, Jr '51
Albano, Peter Anthony '67
Battle, Joseph A, III '63
Bliss, Winifred Hacke '42
Buky, Susan Wagner Adkerson '75
Carey, Dana Darlene Hassler '66
Culberson, Prudence Allread '66
Forshag, Craig Michael '73
Pantusa, Nancy Anne '76
Powell, Kathy Fox '75
Powell, Dr Linton E, Jr '69
Read, Robert C, Jr '65
Read, Victoria D Brooks
Schelly, Dr Joan Patricia Dubose '74
Sims, Demettres Butler
Smith, William David '67

AUSTIN
Barton, Deforest Allen
Bridges, Laverne F Anderson
Bridges, Mervyn L
Bundy, Charles Henry '76
Burton, Martha D. '62
Byers, Fred Anthony '73
Cain, Patricia A. '74
Coker, Dr William Rory '61
Contreras, Dr Gloria '75
Crawford, Thomas Peter '38
Crawley, Dr Frank Edward, III '75
Dean, Colquitt, Jr '58
Dixon, Dr Glen Thomas '75
Ed, Deborah Louise '75
Field, Catherine Leanne Heath '74
Fournier, Paul Victor '65
Freeman, 2Lt William David '69
Goodrum, Kenneth Jamie '73
Goodrum, P. Gail Ray '73
Gray, Dr Robert Carlton '76
Haskew, Dr Laurence Defee '41
Holzer, Patricia Cain
Huckaby, Virginia Crunkleton '70
Hurwitz, Sally Blumenthal
Keeton, Madge Anna Stewart
Kramer, Sandra Smith '71
Kryder, Jeffrey Edward '70
Kryder, Patricia Jan Bledsoe '69
Lamb, Dr Charles E. '70
Logue, Ms Candice '71
McMillan, Dr Joseph Patrick '71
Mills, John David, Jr '75
Morgan, John Benjamin, III '68
Morgan, Michele Boyer '68
Murray, Col US Army (Ret) George A., Jr '59
Nation, Edna Dickey '58
O'Hearn, Betty Jane (J. Sean McCleneghan '71
Perry, Arthur Gordon '40
Pettus, Mary Trahan '72
Pettus, Timothy Jennings '72
Pittman, Thomas William '70
Poythress, Mareda A. Summers '71
Reeves, Jo Ann Holbrook '56
Rice, Robert McNeill '68
Richbourg, Martha E. '74
Roberson, Dr Don R '73
Smith, John Allen '74
Smola, Joan Coker '58
Spinney, Ulmer Williams '48
Thompson, Jeanne Arnold '53
Thompson, Philip H, Jr '53
Thorne, Mary Elizabeth Lang '45
Vacalis, Terry Demetri '68
Weinberger, Freida Schonthal '71
Weinberger, Dr George Martin '71
Young, Ann Townsend '69

AZLE
Merritt, Herschel Wayne

BAYTOWN
Dell, Dr Alfred Valare, Ario '65
Floyd, Mary L Holliday '65

BEAUMONT
Cobb, Catherine Louise '73
Craigmiles, Dr Julian Pryor '42
Cumbie, James Daniel
Curiel, Ellen Rita '76
Garcia, Mary Cynthia Fulp '73
Harrel, Richard C '63
Kaliher, Russell E, Jr '65
Kaliher, Sidney Barnes '66
Kelsey, Peggy Brooks '66
Ma, Dr Li Chen '72
Markell, Manley Lee '42
Tucker, Ida Eugenia Chastain '35
Williams, B. J. Wood '68
Yates, M Mildred Campbell '40

BEDFORD
Budd, Parelee Carney '67
Hasling, Dixie Dean '74
Hasling, Jack Thomas, Jr '69
Henderson, Carmen Denese Denney '73

BELLAIRE
Hays, Dr James Ray '66
Kenny, Barbara Roselie Warner '73
Knox, Robert Clinton '51

BELTON
Walker, Col, USA (Ret) Homer Lee '56

BENBROOK
Camp, Capt Michael Edward '73

BERGSTROM AFB
Darley, Vernon Olin '72

BIG SPRING
Anderson, S Elizabeth Jarrett '53
Kelly, Dr Linda Marie '77

BOERNE
Scott, Aggie Dean '31

BOWIE
Maidens, Barbara V Fischer '56

BRENHAM
Wilder, Donald M

BROWNSVILLE
Armeau, Elin Jeannine '76
Cole, Mary S Womack
Heaner, Anne Starck '62
Holler, Timothy Charles '65
Mallet, Hon William Maurice '54

BRYAN
Agoos, Candace Albert '75
Aldred, William H '51
Bell, Dr Rurel Roger '52
Blackburn, John Vernon '71
Cloud, Mason Claud, Jr '40
Coulson, Robert Norris '67
Haislet, John Aulden '50
Haislet, Marjorie E Layer '50
Johnson, Erwin Crawford, Sr '48
Maunce, Rusleen D Potts '51
Mayer, Dr Richard T., Jr '67
McMullan, Eugenia Perkins '56
McMullan, Dr William Carlton '57
Monagle, Dr Charles William '72
Pack, Dr Franklin Dean '71
Pervis, James Reynolds '59
Sheffield, Mary Lowell Baker '55
Sheffield, Roy Tip '55
Smith, Dr Yates Curtis '61
Veech, Dr Joseph Allen '64

BUCHANAN DAM
Logan, Dr Linda Luticia '73

BURLESON
Jamison, Joseph D '42
Terry, Charles Leroy '62
Terry, Mary Faye Arnold '61

CARROLLTON
Brown, Clyde Allen '57
Kraselsky, Barbara H. '73
Kulbersh, Dr David Louis '72
Philpot, Charlotte E. '71
Stanton, Rowell C, Jr '64
Tuttle, Stephanie F. Skinner '73

CLARENDON
Stone, Roger T '72

CLARKWOOD
Bradbury, Mary Moore
Bradbury, Walter Carling '49

CLEBURNE
Jones, Porter Albert '38

CLEVELAND
Pike, Richard B '67

COLLEGE STATION
Almodares, Abbas '75
Alves, Geraldo Leal, Do O '76
Anthony, Ms Marguerite '73
Avery, Lucy Ferguson
Carlton, Dr James Benton '58
Gramm, Sharon Dare Kinney '65
Gramm, Dr William Philip '64
Haugen, Elizabeth Brimberry '44
Kemler, Dr Arden Grant '59
McGrath, Dr John Patrick M. '73
McGrath, Dr Renee Kelly '73
Misra, Lalith Kishore '73
Nickerson, Dr Charles A, Jr '70
Oxner, Dr Thomas Hamilton '77
Saltzberg, Judith Lee Akerman '76
Saltzberg, Lester Howard '76
Sikora, Dr Jean Pantell '63

COMFORT
Dixon, Dr Dock F, Jr '60

COMMERCE
Awis, Jo Ellen Terese '75
Brooks, Dr Lynda Louise '75
Jobe, Dr Max Edward '72
Jobe, Patricia R Sikes
Savage, Dr Keith Dwight '68

COMSTOCK
Myers, Peggy Grant '58

CONROE
Edwards, Norman Wendell '62
Hinson, John Wesley '61
Turner, Ralph Eugene '55
Woo, Douglas King '63

COPPERAS COVE
Ashley, Capt Christine E. Odom '71
Gilmore, Marcia Conner '73

CORPUS CHRISTI
Beck, Daniel Jeffrey '71
Bennett, Marcia Allen
Calver, James Stevan '75
Cross, Ruth Leake '45
Day, William Parker '65
Evans, Malcom Duggar '48
Flournoy, Lucy Latimer Packman '73
Gehrke, Janice Marten '70
Keeling, Maud Walker '66
Kepp, Dr Lowell J., Jr '53
Martin, Carolyn Ann Culpepper '57
Martin, Dr Frank S., Jr '53
Neu, Frances Ruth '69
Newman, Dr Rhoda Spruce '65
Smith, Hart F. '41
Strimbu, Dr Jerry Lee '71
Wilson, Col Raymond Corbin '68

DALLAS
Acevedo, Antonio R '43
Alderman, James C '49
Alderman, Melba F Boyette
Altschuler, Patricia Jusko '63
Annandale, Clyde Thomas, II '74
Austin, Glenn Thomas, Jr '71
Austin, Sharon Fulmer '71
Ballard, Dr David Clark, III '71
Bartlett, Mary E Cronk '48
Bartlett, William Louis '49
Beegle, Barbara Black '73
Beegle, Dr Philip Harold, Jr '71
Bekavac, David Wayne '72
Benn, Mickey Jones '76
Benn, Wayne Douglas '76
Beutell, Barrington King '49
Binder, Louise Margot '74
Block, Richard Nelson '28
Blumenthal, Samuel Charles '16
Branan, Dr Fred Harris, Jr
Brayer, Richard Allen '63
Brock, Barbara Joyce '71
Broome, Joe Lee '68
Brown, Jacquelyn Myers '69
Brown, James Michael '70
Brown, Mary Anne '49
Brymer, Arthur Oliver '48
Burfkin, Edwin Stephens '74
Burns, Curtis Robert '47
Burns, Thomas L, Jr '50
Butler, Elizabeth Nell Alfriend '70
Castleberry, Curley Dell '60
Clark, Freddie Taylor '49
Clark, R. Tom, Jr '52
Cleghorn, David Alexander '60
Clements, Lt Joseph Edward '66
Cobb, Carswell Hill '48
Cohn, Richard Michael '71
Cole, Harold Tommy '50
Cole, Ruby E Shockley '50
Copeland, Carmen Feild
Coppage, Ronald Winton '70
Cordray, Dr Yvonnie Maria '49
Cox, Thomas K., Jr
Cunningham, William E, Jr
Davis, Sally Lou '69
Dobbins, Wallace Shayne '77
Drewry, Earl E., Jr '44
Drummond, Othel Eugene '57
Dunlevie, Vera Moulton Wall
Durbin, David Ronald '61
Feinberg, Hillel Arnold '69
Frey, Thomas M. '76
Geffen, Arthur Harold '66
Gibert, James Terry '66
Goldring, David Israel '57
Goodsell, Dr David R. '72
Goren, John Alan '74
Greenwald, Janet Susan '72
Hagan, James Freeman '49
Harvey, Eleanor C. '62
Harvley, Carolyn Latimer '36
Harvley, Otis Everett '37
Hatton, Linda Anne White '68
Hatton, Thomas Hulsey '69
Hays, Luther Harvey '72
Herrin, C Ralph, Jr '48
Hiller, Vera Ellen Mew '48
Hilton, Vallie B Winter '38
Hohn, Mima Pittard '64
Holland, William Tate, Jr '49
Hooper, Louise Lindgren '69
Hopkins, James Harrison, III '75
Horner, Marion '76
Howard, Mary Elizabeth '76
Howard, Mary F. Stubbs
Hutchinson, Jack Grady
Jansak, Andrea '76
Johnson, Edwina Chastain '64
Joiner, Alva Arthur, Jr '39
Kenley, Peggy Lynne (Ervin J.) '76
Kennedy, Bruce David '73
Kilcrease, Dawson Tisdel '42
King, Walter Preston '54
Kirby, Scott Harrison '74
Lambert, James Ernest, Jr '76
Lippitt, Leslie Anne '72
Lomax, Ann Elisabeth Davis '48
Lomax, John Harvard '48
Lopachin, Richard Micheal, Jr '75
Martin, James Wyatt '55
Mathews, James Harold
Matthews, Katherine Anne Guy '72
Matthews, Dr Thomas Miller '41
Matthews, Walter Parks '70
Mayo, Kathleen L. '69

DALLAS Cont'd
McDonald, Cerie Annette Brannen '73
McKenzie, Owen
McLeod, John William '48
McVey, Ronald Eugene '69
Mill, Richard Allison '67
Moseley, Harry Earl, Jr '66
Moseley, Penelope Mills '65
Mugleston, Dr William Frederick '72
Page, Bluford B., Jr '50
Parker, Janet Laverne Morris '76
Parker, Joseph Caiaphas, Jr '76
Parker, Mercer Hampton '48
Perry, Mahlon Bedell '56
Peterman, David Felton '49
Peters, Mary (Cathy) Cassimus '75
Pettett, George Lamar '52
Phillips, Guy Frank
Phillips, Virginia M. Grant '44
Plevack, Paul John '47
Pruitt, Larry Stephen '74
Pryor, Joseph Ernest '50
Raichlen, Daniel Kent '71
Ramsey, C Norman
Razzouk, Mary S Hoskins '70
Razzouk, William Joseph '70
Rheney, Joe Llewellyn '60
Riddle, Jesse L, III
Riley, Col Albert Segraves
Robison, Donald Ray '75
Schmidt, Evelyn V Dekle '59
Schmidt, Frank Frederick '59
Seeman, Dr Irvin Jay '71
Seeman, Linda Marion Kamsky '71
Sergent, George Kenneth '70
Shackelford, Barbara Faye Brown '58
Sheffield, Dr Flora Hicks '50
Sheppard, Joan Leigh Zimmerman '73
Shuey, Robert Norman '64
Sibley, Lynda D Manly '68
Sibley, Robert O
Simmons, Lloyd Grant '68
Sims, Sue Anne Billard
Sims, Dr William Maurice, Jr '61
Smith, Patricia Gayle Moseley
Smith, Rosemary Tarpley '62
Smith, Talitha Kay '75
Sprague, A Jean Mayberry '61
Stamey, George Montelle '49
Steinberg, Meredith Jay '50
Stewart, Robert P, Jr '43
Strange, David E. (Dick) '29
Strobel, William Charles '73
Suitt, Nancy Warwick '76
Taylor, Lida Terrell '65
Tolson, Watson L., Jr '41
Turner, William Howard '51
Vierling, Patricia Christine Akin '75
Waddell, Hattie Shackleford '44
Wadsworth, Charles William
Wadsworth, Sarah Hall Michael
Wallace, Deborah '73
Walters, Thomas Mell '67
White, Dr Charles '73
Wilson, Cecil Clark
Winter, Edward Harrison '71
Woodworth, James Wilbon '63
Wortham, Martha Angeline Moseley '55

DEL RIO
Braswell, Ralph Millard '72
Roberts, 2Lt James Warren, Jr '76

DENTON
Alexander, Clarence M
Banks, Robert Lee '49
Doster, Dr Jeanette Ann Tracy '77
Fagan, Dr James Stephen '75
Fagan, Patricia Lee Holmes '75
Falkner, Jack M. '66
Harris, Ida Ann '49
Hastings, Martha McRae '38
King, Jeffrey Michael '74
Lynch, Thomas Emile '73
McCarter, Robert William '61
McDaniel, Dr Floyd Delbert '68
Minnich, James Leroy '60
Stephens, Dr Howard G '69
Whiddon, Henry Lee '60
Whiddon, Sonya S. '60
Williams, Vera Dell Burgess

DIBOLL
Smart, Roger Barker '65

DICKINSON
Hatcher, Norman Michale '58
McBryar, Hoyt '59
Palmer, John Arthur '74

DUBLIN
Denard, Albert Leon, Jr '63
Denard, Betty Jo Callaway '59

DUNCANVILLE
Brewster, Charles H
Sullivan, Turner Marvin '41

EAGLE PASS
Childs, Timothy Roy '68

EDINBURG
Dacus, Amon Donna '55
Irby, Dr James Arthur '69
Wilson, Dr Joe Foster '63

EL PASO
Adams, Margaret Printup '40
Cantu, Herman Richard, Jr '73
Christy, James E '68
Edwards, Dr Horace Franklin '77
Haysman, Dr Philip '62
Hudson, Sandra Lea Warner '71
Kimble, John Edward, Jr '75
Marslender, Rosellen Brown
Ottinger, Charles Alan '74
Reeves, Stacy Edward '71
Schulte, Jody Barbara Whittle '75
Schulte, Thomas Harvey, Jr '76
Steadman, Henry Hane, Jr '75
Steadman, Ms Ida Capshaw '75

EMORY
Terry, Linda Kay Shaffner '69

EULESS
Gilpin, Dr Jay Willard '60

FREDERICKSBURG
Whetstone, Theressa Anne Stevens '47

FREEPORT
Wilson, Homer Kenneth

FRIENDSWOOD
Kersh, Jackie Jeanne Clements '67
Rich, Edward Mincey '49
Shore, Elizabeth Bethea

FT HOOD
Eggers, Lt William Raymond '73
Hassell, James Woodrow, III '70
Henderson, Maj James Anthony '63
Ogden, Capt Jared Wallace '68
Rosenstein, Col Marvin '59

FT SAM HOUSTON
Carraway, Dr Claude William, Jr '57
Dozier, Dr Douglas Persons '68
Dozier, JoAnne H. Brown '68
Elrod, Lee Galt, Jr '72
Palmer, Lt-Col Arthur N. '57
Warne, Thomas Robert '75

FT STOCKTON
Ligon, Dr Frank Burney '69

FT WORTH
Bradbury, Lt-Col (Ret) H. Glenn
Brown, Karen Nutt '72
Bulloch, Phyllis Anderson '64
Burkhalter, Joseph Robert '32
Burton, Cassaundra Anne '76
Chambers, Virginia Peyton '41
Chu, Leigh Lih Ching '75
Chung, Mrs Young II '70
Chung, Young II '70
Crook, Curtis Edwin '41
Crosby, Susan Carol '75
Daniell, Olivia Beth '66
Daniell, Young Hill '28
Floyd, Mrs Edgar Franklin '73
Floyd, Edgar Franklin '75
Fulford, Lt Herman Othwell, III '70
Goebel, James Chris '68
Gresh, Helen Ruth '76
Harben, Nathaniel J. '23
Harvey, William Young '54
Heflin, Valerie Lorraine '76
Hodgson, Edward M '35
Hodgson, Marion Stegeman '41
Holliday, Richard Allen '54
Howell, Charles Edward '76
Joe, Dr George W. '65
Johnson, Sharon Elizabeth Adkerson '75
Kendrick, Lt-Col James Moore, Jr '42
Kitchens, Dr James Travis '71
Kitchens, Linda Prosser '71
Leatherwood, Lt-Col (Ret) USAF Philip Lee '53
Patton, William Edward '74
Pearce, Dr Robert Lane '50
Pearce, Mrs Robert Lane '51
Philpot, M. Timothy '69
Purvis, Teasie Anita '69
Ray, Herbert Louvain '40
Remley, Dr Norman Ray '58
Roberts, Mildred Ford '69
Ryckeley, Capt Charles Joseph '65
Stacy, Mrs Mack '46
Staples, Mildred Rabun
Staples, Dr Pelham P., Jr '41
Stewart, Bruce F '39
Strozier, Dr Leigh M '68
Ternamian, Brian Thomas '66
Tharp, Capt Robert Lee '69
Thompson, Patsy Hargett
Thompson, Mrs. William A., Jr '53
Williams, Ralph O. '57
Young, Bobby F '58

GALVESTON
Harrison, James Loyd '65
Kenshalo, Dr Daniel Ralph, Jr '75
Massey, Dr Ronald John '70
Migneney, Capt Thomas Lynn '66

GARLAND
Carelock, Ann Bickerstaff '61
Carelock, Dr Ted Lee '62
Carr, Jeptha Rucker '49
Hipps, Will Edward '65
Tarvin, Linda Ayers '73
Wilson, Mrs Larry William '67

GATESVILLE
Edwards, Dan Moody '48

GRAND PRAIRIE
Lingle, Gerald Lloyd '64
Lumpkin, Wilfred A. '54

GREENVILLE
Felkel, Owen Thomas
Lawson, A Lowell, Jr '60

HALLSVILLE
Whipkey, William Edward '50

HARKER HEIGHTS
Copeland, Lt (Ret) Robert E. '60
Holland, Maj Kenneth James '70
Litchfield, Kay A Kolgaklis '68

HARLETON
Norman, Kathryn Anne '68

HARLINGEN
Cavan, Ann Croswell Olsen '70
Johnson, Patsy Coons '49

HELOTES
Rowe, Dr William Spruill '62

HONDO
Reinartz, Doris Dean '51

HOUSTON
Abbott, Mary E Jordan '35
Abdullah, Dr Khalid Amin '72
Anderson, Christine L Jones
Armistead, Jeanie Claire Brandt '77
Arnold, Dr Dan McCay '60
Arnold, Mary Bo Strozier '62
Ayre, Betsy J. Miller '63
Baird, Justus N., III '65
Barnes, F Ruth Hambrick '49
Barrett, Claud Brown '18
Bartley, Barbara McHenry '71
Bartley, Raymond Robert '71
Baxter, Brenda V '67
Beach, Walter George, Jr '71
Beall, Louise Williams '49
Beasley, Brent England '76
Belchic, Jacquelyn L Lowe
Berryman, Dr James Marion '62
Betts, Jerry Glenn '35
Boltze, David Lamarr '69
Bond, Ned James, Jr '43
Booth, Christine Anne '75
Bowers, Albert Davison '69
Brady, Dr Charles Patrick '73
Bridges, C. Clyde, Jr '52
Broussard, Shirley Bradley '64
Brown, Ms Christine Delettre '76
Brussack, Robert David '71
Bryan, Edward Earl '59
Burch, Iris Jane Malone '53
Burch, John Marcellus '49
Byrd, Elizabeth Knapp Sewell '72
Cairnes, Allen Edward '48
Caloudas, Elaine Mamalakis '68
Cammack, James D. '56
Carreker, George Stephen '75
Carroll, Robert Edward, III '73
Chandler, Laura Gayle '73
Chase, Henry Hughes '46
Chase, Joanna Barineau '47
Chin, Joan Sue '76
Clary, James Bradley
Clary, M Ruth Jansen '55
Cobb, Jean Marie Gross '74
Colcombe, Linda Margaret '77
Collins, Ruth Wagnon '69
Conner, Kim Dwight '75
Cook, David C, Jr '48
Cooney, Leigh
Cordray, Frederick '63
Corley, Charles Walter '76
Craig, J. Rick, III '75
Craig, James Frederick (Rick), III
Crawford, Carol Ann Barrett '62
Crawford, Dr Morris L. J. '59
Dasher, Judith N Allen '62
Degregory, John Nicholas '49
Deleon, Armando, Jr '48
Desmond, Lydia Charles '65
Desormeaux, Charles B. '60
Dillard, Erasmus R, Jr '43
Dobbs, Dr Stuart Myron '71
Drexler, Margaret Anne Boulware '69
Duda, Daniel Thomas '71
Duffy, Thomas Patrick '71
Dunn, Carol Joyce Horton '64
Dunnam, Margaret O'Kelley '70
Dyer, Jay Phillip '76
Edler, Carol Waschka '74
Edwards, Charles Jackson '59
Edwards, James Michael '73
English, Sara Ann Whipple '46
Etter, Robert Glenn '67
Faggart, Clyde Lester
Findley, Tina Maree '75
Fortenbach, Robert William '59
Fralish, Stephen Anthony '74
Frambach, Anne Findley '45
Frew, Beverly Jo '69
Friedlander, Judith Cohen '56
Fries, Dr John George '51
Gale, Alvan Davis
Gale, Leonora Erwin Bunn '51
Gavron, Barbara Ellen '64
Goldstein, Sara Perling '37
Grantham, Ted Fryar '66
Griffeth, Edward K '38
Gross, Linda Gail '76
Gupta, Dr Vishnu Das '67
Hammond, James T., III '47
Hardin, Deborah Ashworth '72
Hardy, Elizabeth Ann Stewart '68
Harper, Ralph Allen '58
Harper, Sandi Paul '57
Hart, Dr George Hamilton '49
Heard, Dr Charles William, Jr '72
Heard, Lee Erwin '72
Heckman, Mary Anne Beck '50
Heckman, Orville E., Jr '48
Hewitt, Clyde Day, Jr '71
Hill, Dudley Sloan, Jr '50
Hite, Dr Stanley Jack '56
Hollis, John Joseph '37
Holmes, John Mitchell, III '69
Huckeba, George Bruce '49
Hull, Robert Lanier '65
Hungerford, Mary Dennard '64
Hussey, Sherri King '66
Huvard, Alan Bruce '49
Ivey, Ellen Sawyer '48
Jackson, Gene Brantley
James, Betty Jean McAteer
Johnsen, Marguerite Tess Massie '64
Johnsen, Paul Edward '64
Johnson, James L. '68
Johnson, Kenneth Edward '50
Jones, Faye Carole Brady '63
Jones, Dr William Arthur '48
Juhl, Susan Todd '63
Kwan, Jane Foy Wong '70
Lewis, Miles Walker, Jr '43
Lloyd, Kenneth R. '64
Lloyd, Robin Hill '64
Lloyd, William M, Jr '69
Mahavier, Alice Skelton '70
Manderson, Edward B, Jr '66
Manderson, Nancy Ann Ralls '65
Martin, Thomas Myron '65
Maxcy, Lila Lister
McDougald, Patricia J Trudell '66
McKinley, Sandra Frances Shuler '71
McKinney, Ronald Gordon '61
McLaughlin, Cheryll Lee '70
McLaughlin, James Brendan '72
Meggers, Linda Darlene '73
Melo, Thomas Michael '74
Moore, Barry Hilton '65
Moore, Charlotte E Schwalbe '71
Moore, James A. '41
Moore, Timothy Joseph '72
Murdock, Betty Carroll Pound '50
Murdock, Elbert Cecil, Jr '50
Nash, Dr William Roscoe, II '71
Navarrete, Mauricio F '55
Page, Donny Roy '69
Page, Linda Kubitz '69
Parr, Victor John '68
Paul, Bennie Seaward '49
Paulk, William Fred '69
Paulsen, Robert Alan '52
Pennington, Willard T. '34
Perkins, John Douglas, Vi '68
Perlman, Deborah Eileen '77
Phillips, Joel Lee '52
Pierce, Jane Whyman '69
Pruden, Nancy Paris '68
Purcell, Dr Noel '48
Rao, Dr Arelli Prakash '75
Ray, John Robertson
Recht, Marshall David '74
Rice, Nancy Borzynski '50
Richardson, Eugenia (Gene) Brooks '36
Richardson, Rt-Rev J. Milton '34
Robison, Michael Alan '74
Rogers, Betsy Burton '47
Rogers, Martha Anne Holland '58
Sample, Bonnie J. Bennett '45
Samuels, Irving Lewis '29
Santamaria, Nancy Cox '63
Satlof, Regina Gay '66
Saye, James Angus, Jr '54
Seitz, Robert Terry '60
Sheffield, Lloyd Earl, Sr '57
Sherrill, Carl Wayne '65
Sherrill, Marjorie Anne Wright '66
Silverman, Saba Wise '70
Silverman, Dr Victor Eli '69
Sinsheimer, Paul Richard '70
Smith, Bonnie Jean Bowman '65
Smith, Eleanor Inman '57
Smith, Robert Emerson (Bob) '51
Speer, Hannah A Jones '62
Speer, Wayne Henry, III '61
Stanley, Catherine V Davis '41
Stanley, George Woods '40
Stewart, Carlton Reginald '76
Stewart, Joseph Earl, Jr '70
Stovall, Shirley Jean Brill '75
Stovall, Stephen Laurius '71
Tabor, Ms Carole Jean '76
Thenot, Joan Marie Eschenbrenner '66
Thomas, Dr James Clifford '66
Thompson, Jesse Bright '27
Thompson, Richard A. '31
Tison, Eugene D
Tolbert, Dorothy Marilyn Aides
Truett, Richard Allan '71
Truman, Diane Lytton '75
Varnadoe, Edwin Hudson, Jr '75
Vickers, Robert Clark
Walker, Dr Philip Wm '67
Walters, Claire Stephens Owens '68
Watkins, Emory C , Jr
Watkins, Sara T Poindexter
Webb, Judy McCleskey '61
Webb, Martha Leta '50
Weeks, Homer Eugene '75
Weeks, Pamela Vessell '75
Whitfield, Dwight Royal '68
Whitfield, Western, Jr
Willett, Robert Earl, Jr '63
Willey, Randy Alan '71
Williams, Dr Robert Evan '65
Williams, Ruth Anne '72
Winn, Bryant Evans '76
Womack, Dan Harrison '59
Wright, James Aiken '41
Zuber, Erla Gortatowsky '57

HUMBLE
Martin, Claire Lynn '75
Winfield, Daniel Thomas '62

HUNTSVILLE
Antwi, Dr Anthony Kwasi '74
Beck, Allen Ray '71
Bruce, Dr Amos Jerry, Jr '68
Campbell, Billie Irene Miller '60
Davis, Ralph Avery, Jr '49
Dehuff, Gilbert Roland '69
Goad, Dr Robert Earl '76
Hammock, Juanita Grantham '58
Hammock, William L. '60
Johnson, Paul Habing '71
Payne, Harriett Rowan '69
Payne, Dr Richard Harold '65
Taylor, Don Richard '63
Taylor, Shelba Jean Morris '63

HURST
Griner, Harry Dalton, Jr '66
Weisbrod, Marguerite M. Miller '67

IOWA PARK
Kaspar, Peggy Spring '73

IRVING
Cannon, William Ronald '67
Fernandez, Ada Anderson
Hilliard, Anne Hart Jamison '52
Kogan, Robert Stephen '58
Lee, Janet Ann '75
McEuen, Emory Leslie '65
Shirley, Jo Anne Jones '69
Walker, Carolyn A Morrison '44
Walker, James Chouteau '49

JOHNSON CITY
Suarez, Dr Manuel L., III '74

KATY
Martin, Stephen James '68
Wright, Thomas Alden '68

KELLER
Stacy, John Ralph, Jr '67

KEMAH
Saint Ama, Hoyt W. '64

KERRVILLE
Donald, Clarence W, Jr '55
McCullough, Theodora Harrison '48
Mosteller, Joseph Brown '25
Osburn, Dr Richard Lee '77

KILGORE
Grooms, Dr Henrietta Hill '67
Grooms, Dr Randall D. '70
Rubin, Harriett Eliz Kahn '47
Rubin, Julian Edward

KILLEEN
Barrow, Col Thomas A. '41
Fuller, Connie Joyce Moore '74
Hemingway, B Gen US Army (Ret) Jack Wilson '57
Taylor, Lt-Col Mack, Jr '48

KINGSVILLE
Domino, Dr Joseph Victor '76
Martin, Dr John Owen, Jr '69
Robins, Dr Gerald Burns '54
Robins, Gerald Kennan '71
Swanbeck, Robert William '68

KINGWOOD
Burch, Harold Flournoy, Jr '70
Burch, Jacquelyn Williams '71
Campbell, Stanley Eugene '53
Stout, Michael Bruce '76

LA FERIA
Farris, Bill M. '67

LA MARQUE
Webb, James Woodrow, Jr '73

LA PORTE
Nash, Malcolm, Jr '59

LAKE DALLAS
Dunn, Bette Vere Bradley

LAKE JACKSON
Barbanel, Anne M '60
Jowers, Sara Emaline '50
McMichael, Kathryn Crisp '44
McMichael, Wallace Taylor '49

LAREDO
St. Cloud, Arlen Brian '60
Villarreal, Martha Harden '58

LAUGHLIN AFB
Starkel, 2Lt Gregory Dean '76
Starkel, Jennie Kay Teaford '77

LEAGUE CITY
Caldwell, Bill Sim, III '74

LEWISVILLE
Caram, Meredith H '70
Tatum, William Jeff '61
Williamson, John Patrick (Pat) '72

LIVINGSTON
Franklin, Charles Rupert '39

LOCKNEY
Davis, Rainey Addison '64

LONGVIEW
Fowler, Jerilyn Rowell '74
Lawson, Lt-Col James C. '49
Quachenbush, Lenora Ruth '75
Rathban, Joan Agnes Nachbaur '58
Rothrock, Carol Jan Simon '74
Tankersley, Ralph Lewis '50

LUBBOCK
Andrews, Ann Allan Taylor '50
Cannon, Carl Neil '65
Cato, Douglas C Sr '65
Cato, Linda Faye Pirkle
Clarke, Dr Kevin Michael '76
Cooke, Dr Burgess John A. '69
Cooke, Mrs Burgess John A. '68
Crane, John C. '69
Crane, Robin M. Robinette '69
Cummings, Dr Lawrence Edward '74
Dickinson, Dr Mary Lee '74
Furgeson, Jim Alan '75
Goolsby, Ollie Philip, Jr '61
Johnson, Lt William Wiley '73
Kassinger, Frances Duggan '72
Knox, Arthur Osborne '48
Lowe, George Deane, II '58
Michael, Dr Marion Cicero '50
Myers, Roland Woodrow '71
Peek, Charles W., III '60
Purser, John Brannen '57
Purser, Ruby Anne Wilson '57
Ridley, Dr Carl Andrew, Jr '64
Rose, Francis Lewis '60
Smith, Dr Ronald Cabot '69
Smraker, Daniel Mathias '62
Tereshkovich, Dr George '57
Thornhill, Tommy Lee '60
Twaddell, James Walter, III '70
Webster, Daniel Hayes '57

LUFKIN
Cannon, Alton James '63
Fair, Thomas J '62
Faison, Candace Jo Wadsworth '68
Franklin, Barney Marshal
Lukers, Dr Thomas Benjamin '73
Wagoner, Eddie Raymond '41
Wittliff, Celia Lee '72

LYFORD
Jones, Dr John Paul '72

MABANK
McGlaun, Garry '68

MANCHACA
Blankenship, Shelba J. Karl '63

MANSFIELD
McGough, Constance Meeks '69

MCKINNEY
Naff, Samuel Leroy '65

MESQUITE
Lauten, Fred Carl '63
Sluss, Capt Robert H. '67
Wilbur, Dr Roger Clyde '69

MIDLAND
Allison, Carolyn Beall '40
Andrews, Elvis Eugene '50
Kidd, Elizabeth K. '52

MIDLOTHIAN
Smith, Buford Clifford

MINEOLA
Merritt, Carl Lester '42

MINERAL WELLS
Hastedt, Karl Gustau, Jr '68

MISSION
Sudlow, William Harry '62

MISSOURI CITY
Bussell, Jerry Wayne '69
Gentry, Dr William Rayburn, Jr '76
McHugh, Thomas F., Jr '66
Werblo, Dr Dorothy Funk '72
Young, James Roscoe '66

MORAN
Gill, Eddie, Jr '68

NACOGDOCHES
Cornish, Estelle B. (Robert S.)
Hagerty, Ann Louise White '76
Hoff, Doris Emily Baldwin '51
Howard, James Edwin '77
Lenhart, Dr J. David '66
Mathis, Dr Robert Neil '68

NAPLES
Dale, Edwin Glen '48

NEDERLAND
Edwards, Robert Sammie '51
Luckey, Leon Dennis '69

NEW WAVERLY
Goolsby, Roswell P, III '66

ODESSA
Allen, George C '56
Allen, Ina G Bryant
Coffey, Dr Vincent Joseph '73
Daves, Dr James Albert '47
Price, Pamela C. '70

ORANGE
Chambers, Carol Ann Futch '68

PALACIOS
Hellams, Robert Bruce, Jr '54

PAMPA
Cline, Ms Patricia Ann '75

PANHANDLE
Wetsel, Mary B Hembree '42

PARIS
Faber, Rachel Jefferies '29

PASADENA
Duke, Lewis J '31
Pringle, Robert Lackey '50
Young, Sarah L Smedley '76

PEARLAND
Green, Charles Robert '58
Green, M Patricia Haygood '60

PECOS
Yow, Dean Field, Jr '32

PETROLIA
Poulos, John Dana '74

PLANO
Ball, Gail Ellen Harrell '59
Bowers, R Samuel (Sam), Jr '67
Cale, Betty J. Holshouser '70
Cale, William G '75
Duggins, George Thomas '67
Gardner, Charles R, Jr '57
Gardner, Martha E Meaders '6[illegible]
Geiger, David L '63
Geisler, James Orin '73
Harper, Carole Nedra Gable
Harper, Thomas Leon '62
Hester, Brian Allen '55
Jones, Alan Paul '68
Oale, Dr William Graham, Jr '75
Patrick, Robert Pierce, Jr '76
Thompson, Carol Dorsey '66
Thompson, Robert L., III '66

PORT ARTHUR
Holmes, W Henry, Jr '63
Lambdin, Charles E., Jr '49

POTEET
Ruiz, Adelita A[illegible] '72
Ruiz, Miguel Angel, Bustos '71

QUITMAN
True, Janie-Marie Harry '73

REFUGIO
Houston, Rebecca Bates '57

RICHARDSON
Anderson, Jesse A, Jr '50
Bishop, Ann Zivich '72
Bishop, Kermit Osborne, Jr '71
Bowman, Joyce Rouse '72
Boyd, Marilyn Steine '60
Caskey, Suzanne Donnelly '67
Chandler, James Hyatt '63
Dornseifer, Dr Theodore Peter 63
Grissom, Homer Donald, Jr '58
Harrison, William David '59
James, Dr Audrey Moylan '54
Jardine, Lucy Lindsay Rowan '71
Kaye, Thomas Andrew '70
King, Ladd Mitchell '66
King, Madge Posey
Lee, Robert '56
Mandell, Jane Tyler '69
Mandell, Dr Robert Barry '71
Miller, James Cullen, Jr '67
Miller, Virgil Ray, Jr '70
Moore, Sara Kate Adcock '48
Nixon, Boyd Edward '71
Stockton, Marilyn '68
Tyler, Sara Eliz Hammond '54
Tyler, William Gipson '54
Watkins, William Parker '58
Weise, William Christian '74
Woods, Janice Watkins '58

ROCKWALL
Gross, Irvin '64

ROUND ROCK
Lockett, Cecil Levane '70

ROWLETT
Richardson, Frank Brannen '58
Richardson, Janis C. Whelchel '57
Wilson, Dr Larry William '67

RUNGE
Carver, Blanche Duckett

SAN ANGELO
Hodge, Dr James Edgar '65

SAN ANTONIO
Ansley, William Randall '70
Avadikian, Lt-Col Richard George '62
Ballard, Coy Layne '76
Barnwell, Dr George M., Jr '66
Barnwell, Sandra Weigand '66
Barrows, Capt Paul Langdon '76
Bilow, Roger Joseph '70
Bilow, Sheila Smith '71
Blair, Lt-Col Patrick Jay '71
Blumer, Harry Marcus '72
Brantley, Laudice '53
Burgamy, Capt J Jefferson, Jr 53
Burney, Harry Stevens
Cairnes, Maj Lewis Wade '53
Calhoun, Jack C. '42
Callis, Dr Robert Thomas '69
Cobb, Clark Howell, Jr '56
Cole, Constance Utley '70
Cole, Zollie Douglas '70
Comer, Robert Henry '50
Cooke, Julian Porch
Couchman, Linda Kay '70
Creech, Donald Otis '70
Eason, M Pauline Holland '61
Eason, Maj Robert Lewis '62
Foster, Lt Col Ivan Magill
Glick, Marvin '69
Haney, Jehu Benjamin, III '71
Hawkins, David Warner '71
Hawkins, Sandra Nell Jones '71
Henderson, Frank Fitch '70
Huminger, Jane E White '51
Jefferson, Jean Duerner '54
Johnson, Arthur W., Jr '65
Kirtland, Mary Susan Duncan 71
Kirtland, William Bernal '71
Klebanoff, May Jennings O'Hara 51
Lambert, Col Joseph Idus '33
Lee, Daniel Warnell '41
Lee, Daniel Warnell
Lucas, Benjamin D., Jr '40
Mainster, Dr Mary Blessin '68
Malone, Capt Frank Herbert '70
Maxwell, Capt James Ashley, Jr 66
McGehee, Margene Louise Lane 42
McGehee, Mrs Turner A
McGown, Floyd, Jr
McLeod, Charles G , Jr '66
Meadows, Dr John Cassius, Jr 42
Merren, Helene Bernstein
Merren, Dr Michael David '63
Nelson, Col John A, Jr
Penley, Dr Larry Edward '76
Price, Patricia J. Van Houten 69
Price, Roy Herman, Jr '69
Reed, Helen S '43
Robertson, 1Lt John Tatum '74
Rogers, Dr James Henry, Jr '67
Rogers, Regina Neibert '70
Russ, Frances W Stanton
Schmidt, Bonnie Marie '74
Shoup, Shirley Baker '61
Smith, Rayford Jewell '57
Stocks, Col Harold Womack '54
Strickland, Dr Daniel M '66
Swearingen, Bruce John '70
Sykes, Stephen Carpenter '75
Sylvester, Judith Eve Zamecnik 66
Thompson, TSgt Travis Harlan 63
Tung, Suh-Chyn Tsai '73
Walsh, Dr Robert Dupree '64
Whited, Dr Everest Austin '72
Wiener, Col Leo Arthur '35
Williams, Capt Stephen Vernon 71
Wright, Inez Ward
Wright, Jack Mcclellan

SAN MARCOS
Carter, Robert Newton '60
Carter, Dr Sylvia McCoy '61
Highsmith, David Telford '75
Rich, Dr Francis M., Jr '52
Rich, Kathryn Hendricks '64
Williams, Ann Winfrey '67
Williams, Dr Thomas Joseph '64

SARATOGA
Love, Jimmy M '66

SCHERTZ
Durden, Roderick Stone '74
Kiser, Capt Thomas Wilson '70

SEABROOK
Ridley, Connie Lou '72
Wheeler, John Taylor, Jr '44

SEGUIN
Connell, Charles Dale '70
Ezell, Elizabeth Slawson '63

SHEPPARD AFB
Bowdre, Patti Helene '75
Evans, Capt Paul Howard, III '66

SHERMAN
Cooper, Donald Arthur '52
Maxwell, Dr William Michael '68
Russell, Joan Altie Irwin '49
Sims, James Kenyon '66

SILSBEE
Seabrooke, Lee Fancher '62

SIMONTON
Paschall, James Harlan '49

SMITHFIELD
Jarrell, John Anderson '42

SOMERVILLE
Buice, Calvin White '76

SPRING
Adelman, Sara-Catherine Jordan '75
Bell, Jerry Mitchell '64
Bell, Lynette Holcombe '65
Burke, James Robert '65
Campbell, Horace E, Jr '59
Gibson, William Herring
Green, William Bobby '62
Mays, Thomas Anderson '66
Peterson, Corrine F Campbell
Reddick, Clyde Johnson '54
Stanley, Paul Nicholas '73
Stansell, Patricia Donovan '69
Stansell, Dr Stanley Roger '71
Strauss, William A '42

SUGARLAND
Krafcheck, Dorothy Tillem '60

SWEETWATER
Jenkins, Mary Jane Moore '72

TEMPLE
Arkin, Gerald Franklin '68
Arkin, Karen Judith Horwitz '68
Harrison, John M, Jr '36
Ketchens, Annetta Parker '61
Sammons, John Fullerton '42
Street, Dr Luther '67
Street, Sandra Townsend '67

TERRELL
Childs, Gerald Ray '52

TEXARKANA
Carrington, Dr Frederick Murray '73
Maher, Regina Catherine Huber 46

THE WOODLANDS
Burnstein, Peter Alan '71
Va[illegible], Robert S '67

TYLER
Glover, Ann '68
Hughes, Clifton E, Jr
Hughes, Shirley Anne Vance '63
Lancaster, Jerry Hartwell '64
Stewart, James Holland '67
Watson, Thomas Ronald '69

UNIVERSAL CITY
Blakeney, Mary K Thornton '40
Pfefferkorn, James Winans '76
Strother, D Ann Massenburg '48

UVALDE
Jones, Barry William '76
Magner, Laurence Vincent '73

VAN
Davis, Alma '24

VICTORIA
Neighbors, Patrick Allen '65

VIDOR
Aldred, Fred L '48

WACO
Jones, Patricia Anders '75
McWhorter, James Vason, Jr '33
Ray, James Ulysses '74
Rickert, Patricia J Davis '53
Walker, Barry Winston '72

WICHITA FALLS
Brown, Mark Adams '77
Kirk, Edward Allan '54
Kirk, Gail Greenberg
Macon, Betty C Marchman
Macon, Hal Hunter, Jr
Mims, James Willie

WINNSBORO
Brown, George Foster '33

WOODVILLE
Green, Arthur Ernest '48

UTAH

CLEARFIELD
Bowen, Lt Charles Edwin '64

LOGAN
Cheney, Clifford P '64

OGDEN
Day, Ashel Monroe '21
Johns, Carole '73
Sesco, Jerry Anthony '61

OREM
Broxton, Eugene H., Jr '65
Edmonds, Dr Charles W, Jr '61

SALT LAKE CITY
Bateman, Walter Campbell '68
Beightol, Judith Burnett '71
Beightol, Robert Wayne '71
Cochran, Dr Thomas Andrew, Jr '67
Loewy, James Ernest '65
McKinney, Cary Blackburn Davis '73
McKinney, 1lt Thomas Burke '70
Parmelee, Ms Patricia Ann '76
Rushing, Dr Thomas Benny '68
Sheffield, Corra Clare Peeples 53
Swicord, Barbara Ann '76
Walton, Shigeko Sato '72

SANDY
McEwen, David Harry '70

VERMONT

ALBURG
Lamer, Camilla Howe '72
Lamer, John Ulrick '73

BRATTLEBORO
Abney, Nancy Price '70
Abney, Dr Ray Chandler '69
Fitzgerald, Bernard Powers '57

BURLINGTON
Chuang, Augustine H. L. '69

CALAIS
Cassidy, Dennis Clyde '71

CRAFTSBURY COMMON
Wright, Steve Egbert '67
Wright, Susan Slaton '68

DORSET
Manahan, Frances Mercedes '76

ENOSBURG FALLS
Gaffney, Belinda Lou Gardner 69
Gaffney, Dan Patrick '69
Yule, Robert James '63

ESSEX JUNCTION
Healy, Anthony Eugene '74

HYDE PARK
Palmer, Everett Melvin '70

MIDDLEBURY
Fisher, Linda Ann '67

MONTPELIER
Grimm, Brian Walter '74
Jamison, Dr Carol Penney '71
Jones, Christian B '68

NORTH CONCORD
Williams, Cinda Sue '74

NORTHFIELD
Jestes, Dallas Alden '50

PLAINFIELD
Nichols, Paula Maria Cooey '68
Nichols, Philip Charles, Jr '70

PROCTOR
Smith, William F '49

QUECHEE
Hansen, Ronald Evan '70

RICHMOND
Cidlowski, Nancy L Badger '68

RUTLAND
Maslack, John Stephen '36

SHAFTSBURY
Lundy, Aaron David '69

SHELDON SPRINGS
Weiner, Dr Neal Kenneth '75

SOUTH ROYALTON
Gross, William Henry, Jr '70

SPRINGFIELD
Fog, Robert Roger '66

ST ALBANS
Brady, Dr William E. '71

STOWE
Brice, Dr Mitchell, II '41
Morton, John Stewart '67

THETFORD
Harris, James A. '72

WEST BARNET
Arnold, Sandra Sever '66

WEST TOWNSHEND
Partridge, Cora Cheney '38

WILMINGTON
Cullen, W Thompson, Jr '55

VIRGINIA

ABINGDON
Mitchell, James Ellington '74
Moore, Jane Mayo Russell Bowden '44
Moore, Dr Neal Dewitt, Jr '74
Morrell, Roger Wayne '74
Place, Charles Bernard, III '76
Price, Dr Harry H, Jr '56
Smeltzer, Stephen Milton '70
Smith, Dr Frank Hope '53

ALEXANDRIA
Alberson, L. Amy Patterson '72
Alberson, Larry Glyn '71
Alley, Sandra Anne '62
Alter, Constance L Mallinson '70
Amos, Wayne Randall '76
Baxter, Edward Henry, Jr '71
Baxter, Nancy Warren Merritt '73
Bell, Charles E., Jr '31
Bell, Mary Gholston '30
Bernard, Hugh Y., Jr '41
Bishop, William Paul '74
Boyd, Hudson Lester '48
Boyd, Marie Humphrys
Bradbury, William John '73
Browning, Kelly Boyd '75
Butler, Perry Clark '70
Callander, Ginger A
Campbell, Catherine (Cathie) Oglesby '75
Campbell, Frances V Cross '60
Campbell, G. Anthony (Tony) '74
Carlton, Col John Thomas '31
Carr, Virginia Byrd '56
Childress, Dr Joseph Atkins, Jr '67
Comolli, Martha Maria '66
Cook, Nora Catherine '71
Currie, Roger Lee, Jr '77
Davis, Donna Norton '74
Davis, Margaret F
Davis, Dr Wilmer Robert '74
Dozier, David Thomas '70
Dubose, Charles Benjamin '74
Evans, Dian Carswell '69
Fair, Col Felder L
Federico, Mary Margaret '77
Fitzpatrick, Maj Henry Harris, Jr '71
Fort, Catherine Foard
Fort, James Frazier
Funston, C. Ira '14
Gilmore, Donald Perkins, Jr '71
Gilmore, Janice Haynes '71
Glass, Albert Wilber, Jr
Googe, Cdr James Percival, Jr 67
Gunn, Martin Samuel '57
Guthrie, Walter Dozier '62
Guy, Mary Louise '69
Hailey, Tommie
Hanbury, Virginia Jones '48
Hanvey, Jo Claire '76
Hawe, Dr Richard Stanley '75
Henderson, Margaret A. Ward 42
Henry, Rev James Russell '62
Higginbotham, Jon Davis '56
Hines, John William '48
Hines, Julia D. Reade '44
Hinn, Dr Jerry Alvin '70
Hirsch, Myron '37
Hirsch, Sara Harris '38
Hooks, Carson Jones '75
Hooks, Stephanie Ann Weyer 76
Horne, Ms Betty Crenshaw
Horton, Lt Col James H '73
Howard, June Amelia '52
Howell, David Victor '65
Jackson, Patricia Gail '74
Jacobs, Leslie Ann '77
Jarrell, William Lee '66
Jefferies, Richard William '75
Jefferson, Madge Feild '61
Johnson, Cynthia Lee '70
Johnson, Margery L Long '53
Jones, Edwin Clifton '71
Jordan, William H, Jr '52
Jorgenson, Mary E Griffin '75
Jorgenson, Richard Allen '74
Kaplan, Michael Murray '67
Kaupinen, M Noel Curth '68
Kaye, Merwin Whitcomb '49
Kesler, Nancy Jane '69
Koenig, Marie Hodgson '54
Lanham, Col William Taylor '50
Laurent, Martha Long '65
Lenhart, Maj Michael E., II '71
Livingston, Steven Daniel '75
Mall, Scott L. '75
Marek, Paul Michael, Maj '73
Mason, Harry Gerard '73
McCoy, Joanne Parrott '53
McCoy, Robert Greer '53
McCune, John C., Jr '58
McDowell, Rowland Francis '74
McLeod, Michael Ramsey '63
McLeod, William Stallings '70
Meyer, Dr William F, Jr '60
Miller, Demaris Humphries '65
Miller, James C., III '64
Monson, Magnus T., Jr '66
Moore, Celeste Moore '35
Moore, Powell Allen '59
Moushegian, James '69
Mulligan, James Robert '42
Murphy, Maj Errol Laurence '73
Nash, Eugenia Richardson '68
Nash, James Wright '63
Nylen, Arthur H, Jr
O'Connor, John James, Jr '75
Odum, Teresa Lynne '75
Perez, Fernando D '72
Peterson, Dr William Raymond 70
Piersee, Kimberly Annette '77
Potter, Eva C Conner '41
Powell, Margaret Anne '77
Purcell, James Dewitt '45
Roberts, Gordon J. '56
Robinson, John Rion '69
Robinson, Pamela D Ludlow '70
Rodgers, Dr Ava D. '61
Rodier, Donald Joseph '65
Rose, Shep Kalman '55
Rosenberg, Dr Barry M. '56
Schafer, Charles James '66
Schlier, Frank William '74
Schlier, Gwen Ashcraft '66
Scovill, Dr Elmer Bermon
Shalloway, Edwin Arnold '55
Shockley, Virginia N. Davis '43
Shockley, Walter Ray '56
Shropshire, Robert Osgood '49
Slappey, Margaret B. Sellers '42
Smalley, H. Ronald '60
Smeltzer, Dr Martin Atwood '76
Smith, John Carroll '65
Stephenson, Susan Temple '68
Tannenbaum, Dr E Edward
Taylor, Cheryl Lee '73
Thompson, Dr Marilyn June '75
Thoming, Dr Margo May '74
Tipton, Ruth Helmick '40
Todd, James Scott, IV '69
Torrey, Margaret B '52
Trotter, Edith Dorsey '35
Turnipseed, B. Rhett, III '50
Tweedie, Dr David '73
Vickery, Arnold Anderson '72
Wade, Marcia Bryan '63
Wade, Thomas Rogers
Walker, Freeman, Jr '72
Watkins, Sheila Euline '76
Watts, George Brinson '63
Weiss, Lawrence Alan '74
Welch, Mary Barnette
Whalen, Andrew Jefferson, III 73
Wheeler, Larry Myron '54
White, Walter Paul, Jr '52
Wirgman, James V. '67
Wright, Lt George Benjamin, Jr 76
Wright, Lt-Col (Ret) George Benjamin '51
Zehmer, Dr Reynoldson B. '70

AMHERST
Arnold, Dr Sidney Raymond '34
Clements, Charles Marvin
Hudson, Dr Dallas Everette '55

ANNANDALE
Aaron, Roger W. '62
Beard, Thomas V, III '69
Blakewood, Patrick C '70
Burkard, Col Danny Joseph '72
Carter, Carolyn Virginia Cable 73
Cook, Dr John Randolph '64
Crane, Robert James '73
Day, Afton Jenson '66
Day, Dr Sherman Ross '67
Dickinson, Mary E. Madry '59
Dillard, James Morris '59
Evans, Daryl Lynn '76
Fletcher, William Henry '50
Gelletich, Joseph Francis '61
Grogan, Robert Thomas '34
Haines, Dr Graciela Urma '72
Hardman, Patricia (Patsy) Baggerly '68
Jordan, Ellen Celeste Cheek '68
Maffett, Fletcher H '71
McMonigle, Bernard '71
Phillips, Ione Dellinger '60
Putney, Barbara Smedley '73
Scheider, Col USAF (Ret) Charles F., III '38
Scheider, Sara Smith '40
Smith, Dr Robert Edra '72
Steele, A Edward '70
Stirrup, Jane Theresa '67
Tanner, Sam DuBose, Jr '46
Taylor, Regina Johnson '70
Tippins, Clifton Lanier '76
Tregone, Alec '35
Unzicker, Charlotte Tate '73
Unzicker, Kenneth Roy '71
Willner, Inga Katz '56
Yarbrough, Darlene T '49
Young, Charlotte Mallard '61

APPOMATTOX
Burger, Dr William Marshall, Jr 74
Weiss, Diane '74

ARLINGTON
Alexander, George C. '69
Andrews, Dr Alice E. Chandler '49
Awtrey, Teresa Ellen '75
Bargar, Martha Ann Besnard '48
Barry, Dr William Arnold '77
Beaver, Lucile E. '48
Bellinger, Dr Dwight Allen '76
Bellinger, Susan A. McArtor '76
Bird, Evelyn '49
Bragan, Willie Oneal '51
Brantley, James Cranford '47
Brett, Grace E. Walton
Brett, Robert Paul '44
Brown, Milton F, Jr '39
Buice, Winnette White '39
Caudle, Deborah Susan '76
Cooper, Nancy Chin '64
Cooper, Dr Paul David '63
Corry, Cecil Clay, Jr '42
Crabb, George A., Jr '40
Crabb, Mary Frances '38
Crain, Mary Judge (Robert C.) 71
Crosby, Donald Lee '70
Crosby, Ellisa Garrett '71
Danner, Ray Newman '63
Darden, Sara Newsom '73
Darke, Beverly Ann Delashmutt 60
Duncan, Neal Holland '62
Elder, David Mayne '40
Evans-Potter, Brenda Kay (Roger A. Potter) '68
Fahy, Albert F., Jr '38
Fleming, Linda Joan '72
Fort, Robert Camp '67
Fortune, Agnes Scott '68
Fouche, Laurens Prince '75
Fournier, Mildred Maria '76
Fulton, C. Benjamin '50
Garren, Roy William '42
Gibbs, Denise Adelene '70
Gift, Althea April Hudson '71
Glover, Helen Bone '41
Goff, Dale Virginia '68
Hermance, George William '64
Horton, Ellen P. '73
Hynds, Forrest William '72
Isley, George H, Jr '50
Kellogg, Lillian Davey '31
King, William Russell '71
Kraft, Herman Bernard '38
Lamb, H. Jeanne Turner '60
Lander, Marilyn Ruth '67
Langford, Dr David George '77
Lascaris, E Carol Matthews '70
Leroy, L. David '41
Lovett, Vikki Joyce '75
Lundy, Walter A., Jr '54
Mallinson, B. Eugenie '70
Malone, Thomas Hugh '68
Manganello, Rodney Charles '71
Marshall, Kathleen Mary '75
Martin, John Patrick '76
McMahon, Maria Nika '49
McMullan, Jane '53
McWhorter, Alice Louise Quante 71
McWhorter, Robert Neal '69
Meeks, Bernard Maurice '34
Merriam, George Capron, III '75
Merriam, Martha Harper '75
Moody, Clarence G, Sr
Moynahan, Ms Nancy Elaine '73
Murray, Georgia Una '76
Musselwhite, Daphne Williams '67
Musselwhite, Ronald W. '65
Olejnik, Barbara Louise Thornhill '63
Owen, Sydnor Lee, Jr '53
Quattlebaum, Dr Charles A , Jr '33
Quist, Peter Jay '77
Roach, Jesse Eugene '47
Robertson, Brian Howard '76
Robie, Edward Francis '71
Roth, Rhond Rudolph '76
Salins, Stuart Martin '72
Scherer, Michael Andrew '72
Schulman, Judith Anna Garner '69
Shanks, Cornelia Scott '48
Shanks, James '57
Shaw, Thurmond Edward '50
Shea, Susanna J. Bellmore '50
Sikes, Van Allen '65
Simmons, Charles Evans, Jr '74
Simmons, Marihelyn Sanders 75
Smith, Martha Cooper '40
Smith, Maj Gen William Stanford '41
Spell, William Henry '70
Stephens, Martha A. Brown '66
Stevenson, Howard Wayne '64
Stokes, William Desmond '49
Taylor, Theron Milton '74
Timberlake, Richard H, III '67
Tully, Michael Jon '63
Turner, Dorothy E Earnest '53
Vanzant, Joseph C, Jr '74
Vanzant, Kathryn Tinkham '73
Veatch, Lewis William
Venuto, Jeannine Carroll '64
Wagner, Anita Eppinger '45
Wagner, Karen Anita '74
Wagner, Paul Frederick '47
Watkins, Sharon Kay '65
Whitfield, Dennis Eugene '72

ARLINGTON Cont'd
Whitfield, Linda Coulter '70
Williams, Wilbur P. '72
Winston, Julius '29
Yeats, Sara Wortham '41

ASHLAND
Britt, Olive Kendrick '59
Franck, Dr Robert Harold '71
Harley, Dr Hersel Stanley '54
Kingsbury, Dr Milton Douglas '68
Luck, Georgia Dunlap Hardy '67
Lybrand, Robert Archie '57
Phillips, Dr Harvey Arnold '71
Rice, Dr John Thomas '69
Tate, John Ray '70

BARBOURSVILLE
Edwards, Winifred Orr '29

BASSETT
Smith, Kenneth L '71
Wilson, Shirley Jean '76

BASTIAN
Gow, Barbara Anne '72

BEAVERDAM
Hargrove, Ms Oriana Dale '76

BEDFORD
Carter, John Alexander '72
Moore, Billy Carter '63
Revell, Dr Samuel T R, Jr '33
Thurmond, Robin Leroy, Jr '66

BENT MOUNTAIN
Bowles, David Wayne '71

BERRYVILLE
Barbour, Betty Ridgway '39
Barbour, Jane M.
Perkinson, Dorothy Brumby
Ramsburg, Dr John Joseph '77
Vanasdalan, Philip Craig '74

BIG STONE GAP
Riggs, Bruce Mcmullen '76
Riggs, Dr Bruce Skeen '54
Roller, William Oliver '61

BLACKSBURG
Abernathy, Mary Frances Davis '57
Abernathy, Dr R. Paul '57
Aceves, Dr Joseph B. '69
Barnett, Thomas Eugene '77
Billingham, Robert Emil '75
Brown, Joelen Cowan '66
Brown, Robert Moren '63
Calhoun, Mary Alice Peavy '71
Calhoun, Dr William Ford '66
Coffey, Robert Michael '77
Donohue, Stephen John '67
Dudley, Ann Sims '63
Dudley, Charles Jackson '64
Dudley, Larkin Sims '71
Durrani, Carmen M. Schumacher '72
Farahat, Abdelmohsen Mahmoud '76
Glisson, Oris Jewell '34
Griner, Charles Paul '67
Huppert, Steven Harry '67
Israel, Daniel Wesley '69
Israel, Judith Lynn Strickland '69
King, Dr Robert Leroy '52
Lee, Dr Sang Moon '69
Lindemann, Richard Henry F. '71
Lyon, Addison Brose '35
McAlister, Dr James Douglas '73
McAlister, Patsy Brown '72
Oderwald, Dr Richard George '76
Park, Dr Chung S. '72
Patty, Dr Clarence Wayne '54
Reed, Dr Bruce Earl '63
Reed, J. Elaine Long '63
Saaid-Farahat, Nagia A. (Abdelmohsen M.) '76
Seago, Phyllis G. Harber '68
Seago, Dr Wilmer Eugene '70
Shuler, Dr James Marshall '70
Skelton, John Kyle '76
Stafford, Dr William David '60
Stringer, Barbara Laverne Hammond '68
Stringer, William Clayton '68
Stubbs, Joseph Cherry '76
Tatum, Robert Edward '67
Tucker, Dr Edward L '57
Webster, Dr Jackson Ross '75
Wells, Louise Anne Wilson
Wischkaemper, Rose McLeod '44
Wynne, David Walton '49

BLUEMONT
Brownell, Scott Darrow '77

BON AIR
Williams, Edie Shultz '48
Williams, J. Paul '48

BOYDTON
Broyles, Hubert Henry '51

BRIDGEWATER
Arey, Dr Shelvin Lee '58
Griffeth, Lynn Hamilton
Griffeth, Robert Lamar '72

BRISTOL
Arnold, Ann Robinson '74
Arnold, Virginia Alyson '76
Burke, Pamela Frances '69
Copenhaver, Mrs Samuel T., III '70
Fletcher, Dr William David '61
Horner, Richard Carey, III '68
Kearfott, Carolyn Anne '75
Kilbourne, James Walter '73
Moorer, Mrs William Daniel, Jr '66
Sorensen, Carlyn Jernigan '67
Stanley, Arthur Andrew '72
Wright, Dorothy Ruth '68

BROAD RUN
Buell, Dr Bradford Elijah '65
Buell, Janell Harman '65

BROOKNEAL
Pursley, Charles Roberts '50

BUCHANAN
Gausman, William Joseph '52

BUFFALO JUNCTION
Martin, Gregg William '72

BUMPASS
Boggs, Bettye Jo Hodnett '49
Boggs, Waller R '51

BURKE
Coody, James Kelly '51
Filer, LCdr Robert Eugene '73
Kenney, Harry Stuart, Jr '61
McKay, W Patterson '54
Niebling, John F., Jr '64
Pulliam, Col Nathan McGarity '54
Stokes, Thomas Fulton, Jr '69
Vesilind, Rima Ford '65
Wilson, Guy Stanford '71
Wolson, Freddie Alfred '51

CARSON
Clements, Lillie P Pittard '51

CEDAR BLUFF
Morris, Dr Terry Lester '72

CENTREVILLE
Evans, Lewis Vincent, IV '71
Odum, Major Paul Ronald '64
Pettit, Gregg D

CHANTILLY
Blackwood, Jean Prince '69
Blackwood, Paul Willard '68
Rowe, Brenda Bruce '75
Rowe, Maj David Harris '71

CHARLOTTESVILLE
Abbot, William W., III '43
Albritton, Dr Rayford B '58
Aldridge, William Joseph '76
Archer, William Carthon, II '75
Belle Isle, Hal David '75
Black, Dr George William '71
Blackwell, Herman Huston '74
Booth, Sara Addington '74
Bowen, Janie Elizabeth '75
Brannen, Anita Butler '59
Brannen, Col Barney Lee, Jr '58
Carmichael, J. Michael '66
Carmichael, S. Elyse Taylor '69
Cline, Eileen McCary '72
Cox, Gary Paul '71
Dacey, Corinne Holland Mears '73
Devlin, Blythe Louise Hazelhurst '73
Dure, Leon Sebring, Jr '27
Finn, Patricia Mary '69
Fryer, Eugene David '64
Fryer, Kitty C Wilhite '64
Gamma, Jackson '71
Gordon, William Jackson '73
Graves, Carter Edmonds '38
Haggerty, Michael Patrick '75
Hamner, Dr Charles E., Jr '60
Hamner, Sharon Boone '61
Harman, Nedra Kay '76
Harper, Joan Eberhardt '70
Hash, James Richard '74
Hayes, Kelley Kinion '73
Hedrick, Robert Melvin '75
Hereford, Frank Lane '73
Johnson, Mary Christine Kuney '75
Krol, Elaine Bertha '73
Larew, Hiram Gordon, III '75
Lassetter, William Lee '48
Maddox, Marvin Robert '62
McDonald, Ivelyn Folsom '41
McKenzie, Mary Lester Connelly '76
Morrow, Eben Sturges '64
Odum, William Eugene '64
Perkins, Linda Arlene '76
Peters, Roy Donald '73
Root, James B '66
Root, Shelton Lucian, III '71
Roscoe, Susan Irene '74
Scherer, Susan Katherine '76
Shavis, John Millard '50
Spencer, Jeffrey Alan '69
Spencer, Nancy Lee Simril '69
Spitzmiller, Brian Fredrick '73
Sterne, Richard Evans '36
Stovall, Allen Dalton '59
Stowe, Susan Kay '74
Tucker, Robert William, Jr '70
Turner, Dr Terry Tomo '67

CHARLOTTEVILLE
Vogtle, Alvin Ward, III '73

CHATHAM
Haley, George Oliver '59
Moseley, Oscar Reid, Jr '50

CHESAPEAKE
Bowers, Gerri Jenkins '69
Campbell, Donald F., Dr '73
Green, Franklin Pasco, Jr '73
Green, Rachel McCallum '73
Kiff, Richard Edward '74
Morgan, Dr Aubrey Foy '64
Orrell, Dr Robert Jerome '61
Parker, Dr Henry Boyd, II '73
Schoonover, Ms Sandra Ann '77
Thornhill, Dr Bruce Arnold, Jr '69
Thornhill, Mitzi Elaine Towson '69
Waites, Susan Gail Stowe '72
Wilson, Guy Rathbone, Jr '72

CHESTER
Garmus, Ruth Johnson '67
Garrett, John Myrus '60
Josey, Rufus Mobley '47
Nelson, Margaret Ann '75
Stianche, Barbara C. '73

CHESTERFIELD
Blackmon, Jean Epting '69
Blackmon, William F '30
Blackmon, William Fred '69
McCallum, James Tillman, Jr '72
McCallum, Jane Williams Meadows '71

CHILHOWIE
Wilkinson, Dr James Carlton '57

CHINCOTEAGUE
Gregg, Donald Winfield '59

CHRISTIANSBURG
Burkhart, Harold Eugene '67
Eggleston, Carol Pitt '72
Eggleston, Dr Noel Clinton '73
Seagle, Nancy Norris '70
Shoemaker, Dr Donald Joseph '68
Shoemaker, Olynda Lee McLelland '69
Stewart, Susan Winston '77
Underwood, Lee Bane '71
Willis, Franklin Lee '56

CLARKSVILLE
Burnett, James Richard '70
Hill, Bruce Gaines '68
Hill, Jo Anne Gunby '70
King, Carolyn '63
Pickens, Levonne Rogers '67
Pickens, William S. '66

CLEAR BROOK
Gregory, Alfred Preston '67
Gregory, Stephany Martin '67
Happ, Dr John Waller '69

CLEVELAND
Kiser, Mickey Dewane '73

CLIFTON
Foley, Lucia C Peeples '44
Mouser, Dr Robert Sidney '57
Spell, Linda Jane Brown '68

CLIFTON FORGE
Hall, Mary Ethel Alderman '41
Smith, Charles Richter, III '72

COLLINSVILLE
Copenhaver, George Wesley, Jr '74
May, Dr Joseph Arthur '76

COLONIAL BEACH
Mangleburg, Charles Stanyarne, III '62

COLONIAL HEIGHTS
Ponder, Jim Allen '50

CORBIN
Howard, Cary '68

COVINGTON
Dattler, Rev Lester Lionel '57
Edwards, Cecilia Foster '74
Vonhermann, Charles F. L., III '62
VonHerrmann, Rosanne Hendrickson '63

CRITZ
Stevens, Rev Ronnie Collier '72

CROZET
Tiller, Ada Nell Graham '72

CULPEPER
Burchard, Dr Harry Ellsworth, Jr '75
Burton, Sandra Waugh '67
Byrd, Dr Harry Clifton, III '74
Lipscomb, Della Sue Vandiver '65
Lipscomb, Dr Robert W '66
Place, Alan Kenneth '71

CUMBERLAND
Hunt, Lance Olin '76

DAHLGREN
Connelly, Marion P, Jr
Jarnagin, Dr Milton P, Jr '29
Kopec, Lcdr Thad Leon '57
Olsen, Kathleen Becker '65

DALEVILLE
Ayers, James Leonard '66

DANVILLE
Deboe, James Henry '67
Ethington, Corinna Adams '70
Frazier, Linda Gayle Jones '69
Frazier, Dr Roy Woodrow, Jr '66
Gentry, Harry Edward, Jr '71
Graham, Lewis Edward, II '77
Griggs, Joann Jackson '71
Jeter, Cecil David
Jeter, Iris Van Houten '50
Johnston, Ms Elizabeth Mae '76
Meyer, F. Jean Lovell '59
Meyer, Dr John Theodore '60
Midkiff, Dr Donald Ray '71
Mitchelle, Anne J. Littlepage '39
Poteet, Dr David Crawford '72
Revels, George Carlton '68
Smith, Janie E Willoughby
Smith, Dr Luke Brundage '49
Smith, Susan Southwell '70
Smith, Wm Richard, III '71
Stinson, Julian R, Jr '55
Vickers, Gary Steven '74
Witherington, James Robert (Chester) '56
Witherington, Nancy Kellam '57

DAYTON
Steiner, Dr Arthur George, Jr '72

DILLWYN
Nicholas, Virginia L McGhee

DOSWELL
Givens, Dr Preston Miller '54

DREWRYVILLE
Spence, Gail Fisher '69

DRY FORK
Harper, Richard Overton, Jr '69
Pollok, George Harper, Jr '75

DUBLIN
Libby, Dr George Wesley '74
Libby, Linda Jane '73

DUMFRIES
Bryan, Robert Letson '42
Paquin, Douglas Mark '67
Paquin, Joan Holland '66

DUNNSVILLE
Ware, Agnes Highsmith '36

EARLYSVILLE
Leroy, Joseph Beene '68
Leroy, Mary Diane Gilliam '68
Sackellares, Dr James Chris '70

EASTVILLE
Strickland, Jesse Charles '40

EDINBURG
Helsley, Sandra Ellen '70
Massie, Grace Henslee '29

EMORY
Chavatel, George Robert '64

EMPORIA
Bowdre, Lorraine Dale Echols '70

EVINGTON
Hicks, John Harrison, Jr '70

EXMORE
Duncan, Henry Clay '61
Hall, Scott Campbell '76
Prettyman, William Warren '69

FABER
Dawson, Eleanor Anne Mason '68

FAIRFAX
Albanese, Michael Gary '70
Allen, G. Lamar '62
Ames, John Frederick '69
Bell, Don Perkins '54
Boyett, Jimmie Teresa Towns '72
Buko, Dr Lorant '63
Callahan, Dr James Thomas '72
Carder, Richard Mard '62
Clark, Kaye E. Lilly '59
Clark, Orbin Guy, Jr '69
Clark, Dr William Henry H. '60
Cope, William Henry, Jr '74
Cordova, Robert Wayne '73
Fant, Col Glenn Ernest '37
Godbee, William Clyde, Jr '71
Harrison, Frank E. '37
Hendley, Albert Gordon
Hendley, Phyllis Ann Simms
Herrmmann, Dr John Martin '60
Junker, Sheryl H. Hanson '72
Keck, Charles Harry '67
Kessler, Kevin Roy '77
Kolasheski, Lorna Teany '73
Lawrence, Fred Denton '67
Lowry, Dr Rhonwyn '51
Mattox, Harry Webb '62
Mcafee, Broadus B. '28
McCallum, Edward James '69
McClurkin, LCdr David Keith '59
McDavid, Gloria Eppes
McDavid, Joseph Terrell '62
McKellar, Alfred Donald '37
Mooney, John Hugheston '68
Quarterman, David Hunter '58
Remley, Winslow Rodeck '58
Richards, Lt-Col Donald Ralph '71
Rogers, Dr Steven Alan '71
Sapera, Eileen Wattigny '75
Shalloway, Philip Daniel '60
Smith, Elaine Hatcher '64
Sovine, Lt-Col Keith '71
Stutz, Dr Charles A., Jr '73
Swart, Ruth Dominy '68
Swart, Dr James Edward '68
Tate, Sharon Spieks '61
Tharp, Lane Rabb '70
Thornton, William Thomas '67
Wheeler, Col William Pryor '61
Whiting, Dr Pamela Gayle '76
Williams, Maj Gene Ramon '73
Williams, Harley Milton '36
Witmer, Kathleen R Walsh '73
Zellner, Carlos Lawrence '66
Zellner, Sue Taylor '68

FAIRFAX STATION
Stone, Capt Joel Ellison '49

FALLS CHURCH
Arden, Louis '36
Arden, Nelle Hayes '39
Austin, Dr Paul Dulany '63
Burton, Gwendolyn O Ward '64
Carlin, Dr Thomas Arthur '65
Chesser, Aaron Huey '62
Chester, Charles Richard '75
Cox Thomas, Jane Ann (Larry L) '68
Dent, Dr Jack Edwin, Jr '72
Dyer, Col William B '37
Fishman, Alan Robert '73
Fitzgerald, James Melvin '77
Flores, Ellen Mary Lee '53
Fournier, Albert Ramon '74
Frank, Pamela Sue '74
Freeman, Harlan Edwin
Freeman, I Lise Anne Adams
Gottshall, Franklin H., Jr '62
Gravelle, Clark Gordon '69
Gravelle, Jane Gibson '68
Guthrie, Lamar Estene '34
Hanger, Annie L. Warren '33
Hanger, Col (Ret) John William '32
Hereford, Annie Laurie White '38
Hereford, F. Douglas, Jr '36
Hibben, Capt Carl Boone '38
Hilliard, John Parks '71
Hope, Lt-Col Terrill Crane '61
Hughes, Ruby Jenkins '34
Jezierski, Barbara Caples '74
Klein, Kenneth '76
Krueger, Paul Kenneth '70
Lee, Lewis Lathan, Jr '50
Lehmann, Gerald Adrian '70
Mahan, John Nelson '38
McCurley, Nancy C. Carroll '73
McCurley, Stephen Hoyt '71
McFarland, Hilda Jane Cox '37
Middleton, Robert M, Jr '54
Mize, B Gen Charles D
Moody, Gynnie Ann Jackson '68
Moody, Robert Terry '70
Murphy, Linda G Hair '72
Oakley, Susie E Berrong '27
Raynes, G. Anderson
Redler, Richard Allen '68
Ridley, Barbara A Harrison '65
Rish, Wesley Jack '56
Roehr, Dr Thomas Stanley '73
Sawyer, Ronald Eugene '70
Shannon, Dr Robert Odum '50
Shell, Robert Edward '64
Smith, Velma Marie '73
Strickland, Doris Jean Veal '68
Strickland, Richard Donald '66
Turner, Betty Lea '68
Tyroler, Susan Kay '74
Weaver, Thomas Harold, Jr '71
Whichard, Nancy Winegardner '71
Williams, Ann '73
Williams, Mary Helen Huff '60
Wilson, Ms Rebecca Hartman '76

FARMVILLE
Etheridge, Dr Elizabeth W '49
Ingram, Lydia Melinda '75
Kidder, Betty Brewer '48
Kidder, Dr F. Richard '73
Lacy, Howell Edison '33
Savedge, Dorothy R Anderson '43
Withrow, Charles Edward, Jr '74

FERRUM
Manor, Clark Brown '73
Manor, Deborah Winn '74

FOREST
Zoll, Betty Peters '67

FPO NORFOLK
Howell, Peggy Ann Thrasher '75

FRANKLIN
Beale, Dorothy Carolyn '69
Gilbreath, Bonney Nutting '53
Jones, Judith Gail '73
Jones, William Tall, Jr '71
Mabe, William Glenn '52
Marr, Mahlon Lawrence '66
Phillips, William A. '34
Wieters, Mary Zenobia '72
Wilber, Dr Joe Casley, Jr '61

FREDERICKSBURG
Angel, Walter Ollie '50
Dunlap, Dr James Raywood '73
Enzbrenner, Leslie E. '70
Jewell, Sue Harden '70
Magill, Truman B, Jr
Silvey, Frank Cabell '48
Silvey, Lourene Tate '46
Townsend, Linda Page '74
Wagner, Dr Gilbert Frank, III '71

FRONT ROYAL
Grimm, Dr Raymond Curtis '75
Sellers, Elizabeth G Bush '42

FT BELVOIR
Beiler, Maj George William '75
Dudley, Randolph Farrar '68
Huff, Ann Louise Smith
Huff, Lt-Col Harold Logan, Jr '60
Kelly, Randall '56

FT EUSTIS
Bridger, Capt Larry Ervin '68
Lindley, Mary Bretz '73
Porter, Linda Ann Batchelor '76

FT LEE
Albrecht, Martha Porter '62
Cody, Capt Jerry Barnette '68
Frederick, Maj Bruce Michael '71
Frederick, Elizabeth (Betty) Stegall '54
Yule, James Curtis '68

FT MONROE
Quinn, Larry Gene '60

FT MYER
Sniffin, Maj Gen Charles Raymond '55

FT STORY
Albright, Mrs Bob '69

GAINESVILLE
Golden, Bobby Lee '64
Watson, Merrill T., Jr '65

GALAX
Byers, Dr David I '72
Davis, Geraldine '74
Fincher, Dr Donald Smith '59

GATE CITY
Thornton, Dr James Miller '55
Williams, Revonda J Ely '72

GLADEHILL
Divers, Dr Benjamin P, Jr '71

GLADYS
Campbell, Dr John White, Jr '77

GLEN ALLEN
Holloway, John Keith '69
Lloyd, Helen C Reubush '55

GLOUCESTER
Birdsall, Dr A. Gilbert, Jr '62
Birdsall, Dr David Ernest '65
Lucado, Corneille Rylander '50

GLOUCESTER POINT
Walker, Gilbert Hollums '59
Wetzel, Dr Richard Lee '75

GRAFTON
Jones, Dr Alonzo Leigh '70
Mitchell, Dr Jordan Holsey, III '70

GREAT FALLS
Blackwell, Robert E., Jr '64
Brown, Donna Nuzzi '71
Brown, Dr Robert Clinton '71

GRETNA
Smith, Rodney Allen '71

GROTTOES
Stump, Mrs Robert Lee, IV '72
Stump, Robert Lee, III '73

HAMPTON
Allen, Nancy Everett Rich '66
Bullock, Sara '40
Davis, Brian Charles '76
Downes, Carol D Smith '55
Downes, Maj J L Carroll, III '55
Earls, Theodore John '63
Edwards, Maj Charles Emory '55
Edwards, Dorothy Kimbrell '36
Elam, Katherine M Theus '73
Fitzgerald, Lt-Col C. Vance '50
Fitzgerald, Taska J Stonecypher '50
Foughner, Jerome Thomas '58
Grant, Capt George Randall '75
Gunn, Doris K. Yates '40
Gunn, B-Gen US Army (Ret) Frank Leroy '41
Henderson, William Price '58
Hicks, Debra Jean '76
Jackson, Velda P '67
Johnson, Dewey Wilcox '72
Jones, Maj Wendell Oren '70
Keesling, Emory Garland, III '69
Laird, Maj Norman Samuel '63
Little, Dorothy Duncan '66
Little, Capt Littleton L., Jr '65
McBrayer, Dr Harry Edward, Jr '74
McBrayer, Marianna Roper '72
Merry, Edward Hamilton '68
Merry, Virginia Anne Scott '68
Mertel, Col Kenneth Dale '56
Proctor, James Yancey, Jr '72
Sexton, Earl Edward '65
Sexton, Frances Avis Bibb '65
Swanson, Terrilynn Ann '69
Tanner, Carol Ann Freeman '68
Tanner, Capt Sidney W '67
Tardy, Maj John Charles '72
Tillem, Dr Ira Leon '62
Watson, Dr John William '59
Watt, Lucretia Stevenson '65
White, Dorothy Lenore '55
Williams, Col Edmund Ronald '53
Williams, Leon Ellis, Jr
Williams, Mary Nell Rothell
Williams, Violet Greene '53
Wright, George Edwin '39
Wright, Dr Robert Allan '56
Young, Malcolm Maclean '34

HARRISONBURG
Butler, Dr James Harvey '68
Gill, Gerald Lawson '71
Hollar, Mary Margaret Sellers '70
Kroeber, Dr Donald Walter '76
Laforge, Dr Robert Lawrence '71
Lincoln, Rev James Pratt '41
Lyndrup, Allen Wayne '72
McBride, Henry T., Jr '53
Simmons, Dr James Garland '65
Thompson, Dr Walker Sneed '55
Welch, Winford Jackson '46

HAYES
George, Dr Robert H '74

HAYMARKET
Goode, Dr Richard B '66

HEATHSVILLE
Brent, L Kathryn Cunningham
Hundley, Dr James Robert '56
Marston, Dr Samuel Francis '71

HERDON
Daley, Robert Clifford '71

HERNDON
Ballengee, Anne Achey '70
Ballengee, David Clayton '73
Daley, Shelley Jean Powell '73
Gerhand, Howard Michael '67
Gerhand, Patricia Aed '68
Smith, David Michael '69
Waller, Charles F

HILLSVILLE
Huff, Elizabeth Largen '69

HOLLINS COLLEGE
Thompson, Florence E Barnwell '50
Thompson, Lewis Owens '48

HOPEWELL
Alderson, Claudia Faye '71
Pritchard, Edna Anthony '47

INDEPENDENCE
Cunningham, Dr Clint Sanford, Jr '69
Mitchum, Dr Gerald Douglas '68

IVOR
Chesson, Frances Gail Dewitt '55
Chesson, Dr Mike Curtis '57

IVY
Duke, Anne Lewis Morris '27

JAMESVILLE
Stokes, Morris Layton '25

JARRATT
Carter, Janice Spencer '68
Walker, Dr Kenneth Ervin '73

JONESVILLE
Young, Harley Richard '72
Young, Linda Washburn '72

KENBRIDGE
Dunavant, Dr R Charles, Jr '69
Wilkes, Dr Richard Leroy '77

KESWICK
Eppink, Leticia Freida Ritchie '70

KEYSVILLE
Neergaard, Fred Allen '63
Neergaard, L Diane Townsend '65
Worthington, L Aubrey, Jr '61

KINSALE
Seaman, Richard Charles '65

LANGLEY AFB
Sledge, 2Lt Avery Pierce, Jr '75
Zier, George Sering '77

LAWRENCEVILLE
Dennis, Dr Robert Taylor '75

LEBANON
Akers, William R. '50
Rucker, Dr Bayard Ambrose, III '75
Smith, Dr Roy Richmond '54
Weir, Frances G Withrow '47

LEE HALL
Parrish, Joe Elder, Jr '63

LEESBURG
Bowden, Susan Ellen '70
Diedrich, Susan Leith '67

LEXINGTON
Boatwright, James, III '54
Fisher, George Burch
Irvine, Francis Wayne '72
Miller, Capt John Randell '74
Monsour, Dr Mike Ellis '76
Showalter, Dr Edward Galen '77

LOCUST GROVE
Fulghum, Dorothy Joyce '56

LORTON
Boyle, Francis Xavier '75
Caldwell, Reva Jacquelyn Brownlow '68
Hamilton, Darraugh Odell '58
Hopkins, Harriett Jo (Jody) Hurt '61

LOUISA
Dickerson, Sarah Friend '58

LOVETTSVILLE
Trainor, Edward John '66

LOVINGSTON
Smith, Roy Logan '66
Southard, Lewis Franklin, Jr '71

LURAY
Walton, Frances E. Reid

LYNCHBURG
Ball, Gene David '73
Britt, Sara Tyler '74
Burnett, Robert Lindberg, Jr '73
Byne, Dr Edmund Gordon, Jr '71
Cobb, Elizabeth Winston '73
Davis, Robert J, Jr '48
Dukes, Allen Arthur '69
Ellis, Beth Bennett '63
Evans, William Donald '48
Feinman, Arlene (Bunny) Spandorfer
Ferrell, Janet Lou '75
Fielder, William Reynolds, Jr '73
Findlay, Doris Ann Dixon '53
Harper, James Robertson '70
Jaeger, Dr Raymond Alphons '66
Johnson, Sonja Maria '75
Labelle, Nancy Hall '64
Long, Anne Rebecca '74
Mahood, Julia Blount '55
McKaughan, Dr Vann Campbell '58
Merryman, Beckwith Lee Fuller '68
Miller, Dr Teresa Mary Koelber '61
Miller, Dr William Davis '61
Mote, Doyle Erwin '50
Owens, Dr James Leggette '75
Pasternack, Dr Thomas Louis '68
Pool, Cecil Aubrey, Jr '71
Reid, John Elmer '29
Tabor, Margaret Carol '77
Thurston, Jean W. Turpin '71
Unger, Marvin Jennings, Jr '77
Walker, Henry Scott '61
Warren, Dr Joseph Edwin
Whitley, Carl Reggie '73
Wilson, Janice D. Johnson '75

MADISON
Davis, Deborah Harp '72
Rumpler, Rebecca Lester '41

MADISON HEIGHTS
Herring, John Greene, III '66
Hibbert, Mary E (Meg) Gross '67
Hibbert, William W., III '57

MANASSAS
Allen, Dr Tony Markert '55
Beauchamp, Dr Ernest David '71
Beauchamp, Lucile M. Swart '71
Butler, Andrew Pickens '46
Campbell, John Herbert '71
Copeland, Sallie Marie Bell
Davis, James Haydn, Jr '60
Davis, Patricia Mullis '60
Felt, Caroline Ridgway '60
Griffin, Joseph C M '50
Kane, Peter John '67
Kane, Susan Hilsbos '68
Mosseller, Dr Gerald Allen '62
Owens, Stanley Albert '31
Parmeter, Mary Beth Dyer '68
Pittard, Elizabeth Cannon '63
Robinson, Dr Richard Lee '72
Smith, Michael Ray '74

MARION
Jowers, Carole Elizabeth Rice '69
Jowers, Malcolm Leaston '70
Poe, Donna Robinson '53
Roland, Donald Nelson

MARTINSVILLE
Abbott, John Roger '60
Brown, Mary Rives '74
Miller, Dr Ellen Roberta '77
Pitzer, Vance Sterling '50
Rainey, Carl Dewitt '50
Saunders, Christina Reid '66
Slaydon, Deborah L. England '72
Wayne, John Thomas, Jr '69
Wayne, Sharon L Huddle '70
Wheeler, Dr James Frederick '53
Wolfe, Dr Nathan Craig '75

MASSIES MILL
Pirkle, Thomas L., Jr '63

MC KENNEY
Tunstall, Thomas Hope '48

MC LEAN
Alf, Dr Herbert Albert '71
Allen, Joseph Roger '74
Amadore, I. Angela Hall '74
Barksdale, Thomas H., Jr '48
Barksdale, Thomas Marcene '64
Breedlove, Col Joe Jordon '70
Burns, S. Ray '50
Cook, Mrs Rodney Wells '56
Darden, William Horace '46
Donald, James Robert '54
Drouillard, Eugene Gordon
Ellis, Robert James, Jr '72
Hendrix, Mrs William, Jr. '52
Horner, Laura Paddock '49
Huffman, Elizabeth Banks '77
Kempton, Grace Arrington '40
Kimble, Dr Vernon Wayne '64
Lewis, Dr James Eldon '63
Lewis, Rachel Ann Allen '61
Mathews, Dr G. William, Jr '53
Mathews, George W, Jr '50
Mathews, Harriette R Brawner '50
Methvin, Eugene Hilburn '55
Munroe, Deborah Quelch '72
Patton, Dr Charles Balfour '53
Patton, Sarah Oveida Pitts '52
Poe, C Dwight, Jr '67
Post, Col Everett Orville '60
Punaro, Arnold Lawrence '76
Ramsaur, Gloria Smith '61
Reistrup, Mary Winn Caffey '54
Ritts, Frederick H '71
Rowe, Alvin John, Jr '50
Rowe, Kathleen Gay '74
Smith, Charles Louis '60
Speyer, Mary Cheek '53
Sullivan, Ben H
Teske, Dr Richard Henry '65
Williams, Amelia Griner '55
Williams, Lt Col John D, Jr '55
Wood, Charles Hansel, Jr '77

MEADOWS OF DAN
Garland, Lane Richard '72

MIDDLEBURG
Holland, Dr John B., Jr '59
Mayo, Dr John Allen '59

MIDLOTHIAN
Buckley, Jean Subbett Ware '67
Davison, Sarah M Mathews '42
Elam, Dr Carlton Nicholas, Jr '74
King, Larry Dean '71
Moore, Dr David W '70
Murray, Edith Leitch
Murray, Harry '47
Ritter, William Thomas '69
Stafford, Overton
Trost, Peter Alvin, III '66
Walker, Sarah C Shipp '34

MONTROSS
McCue, Albert Earl '49

MT JACKSON
Rea, Lacy K

MT SIDNEY
Walker, Dr Ann Shirkey '73

NARROWS
Smith, Eric Peter '75

NASSAWADOX
Haynes, Barbara A. Fears '69

NEW CASTLE
Surface, Thomas J.

NEW MARKET
Moyers, Debra Jean '77
Streett, Dr William John '67

NEWINGTON
Hughes, Dr Richard H '62
Story, Stephanie Dale '76

NEWPORT
Dailey, Mary Hilda '45
Harris, Dr Ruth Douglas '69
Talbot, Mary Jane Hensley '69

NEWPORT NEWS
Baggs, Beverly Lynn '72
Berryman, Wesley T., Jr '49
Bowditch, Merriel Fritz '68
Brown, Carlton Warren, Jr '76
Brown, Doris Cox '76
Chance, Christine Stevens Taylor '75
Chance, Dr Richard Brooks '75
Cutchin, Deborah Ann '75
Dawson, F Elaine Garrison '64
Dawson, Dr Jerry Lucian '64
Dodd, Benton Thomas '47
Dougherty, William Porter '59
Findley, Dr Allen
Harmon, Dr James Alexander '57
Helberg, Dr Herman W, Jr '53
Holdridge, Jack W '73
Howard, Dr J Harrison, Jr '61
Huddleston, Dr Thomas Byrne '76
Hughes, Brent Thomas '75
James, Pamela Matthews '70
Kelly, Dr Herbert Willis '56
McKelvin, Dr Henry '73
Nikitas, Eva '72
Nochimson, Marilyn Zelda Lewitt '60
Olander, Virginia Cannon '57
Otto, Richard Eugene '71
Penland, Mary Andria '73
Phillips, Brend Lloyd Wall '69
Quirk, Paul B '69
Register, Evangeline (Vangie) Key '73
Roberts, Henry Eugene '74
Robinson, Don Morton '68
Rowland, Daniel Patrick '71
Sharpe, William Howell '68
Smith, Albert Colbey '75
Stodghill, A Jack '50
Swinford, Charles Michael '68
Swinford, Mahla Edwards '69
Watson, Alan Russell '69
Webster, Col William Louis '65
Weinstock, Barbara Ruth '70
Wood, Charles Henry, III '72

NEWSOMS
Evans, Patricia Anne '54

NORFOLK
Babine, Patricia Ann '74
Bell, Dr Don Ed '77
Bellah, James Crawford, II '75
Brenner, Martin Allen '74
Buhr, Mary Judith '68
Burton, Jane Chapman
Campbell, David Courtney '74
Childress, Dr Alva Jack, Jr '70
Cochran, Mildred E
Colley, James Andrew '69
Corica, John Joseph, Jr '73
Corica, Lillian Debra Oeland '73
Dewberry, Jane Clifford '68
Dinsmore, Betty Jayne Serotta '64
Donahue, Michael Alan '62
Dunning, Sylvia Parks '48
Flora, Marjorie Gayle '68
Goldsmith, Mimi Caldwell '71
Gould, Carolyn Jean '69
Hannon, Karin Rydeen '71
Hanson, Cdr E. Gordon, Jr '49
Hanson, Iris Hart Gignilliat '50
Harris, Buck Henderson
Hoffenberger, Joseph Blase '76
Hollomon, Edward Eugene '72
Johnson, Cheryl Foster '71
Jones, Mary Herbert '65
Karp, Roy Marshall '70
Kastner, Rachel Verlinda Lindsay '74
Kelly, Kay Johnson '74
Kenner, Ms Marybeth '76
Kesser, Lewis Kernal '32
Kesser, Michael Barron '64
Kippenbrock, David Michael '58
Long, Carolyn Bowen '54
Massengale, Bettie R Hodgson
Merkle, Gary Lee '70
Merkle, Ms Jane Carol Frieden '74
Peeples, Dr William Jackson '40
Perkins, Dr Mark Lewis '74
Phillips, George Conoly '53
Pope, Dr William Merton, Jr '72
Porzel, Ms Dianne Debeixedon '73
Porzel, Francis Phillip '71
Priegel, Timothy Earl '76
Rana, Dr Dharam Singh '76
Ritter, Schuyler Haller '77
Sands, James K '68
Saye, Geri Allen '74
Saye, Col Robert N, Jr '49
Schwartz, Andrea L '71
Slack, Darlene '67
Snyder, Jane Ann '70
Spear, Curtis V., Jr '52
Spence, Dr Susan Durham '59
Stewart, Charlotte Sue Keene '72
Stewart, Lt William David '70
Sultana, Dr Qaiser '74
Tharp, Frances Munk
Tharp, W William, Jr '54
Thompson, Betty C Ledbetter '49
Tye, Duncan Rene '67
Valentine, Lee Wood '66
Walker, Catherine B Wood '69
Weisberg, Sandra Kay '76
Williams, Virginia Lee Hanbury '67
Winn, Robert Bruce '75

NORTH GARDEN
Roddy, Virginia Day '73

NORTH SPRINGFIELD
Crowe, Dr David Marvin, Jr '74
Rochester, Dr David Patrick '74

OAKTON
Breen, Janette Deane '75
Hansen, Barbara Ellen '75
Meegan, Linda Ann Southerland '63
Mills, Warren Everett '69
Todd, Ernest Verner '59
Todd, Peggy Ernestine Smith '60
Williams, Dr Charles Arthur '65

ORANGE
Preston, Daniel Johnson '68

ORDINARY
Dubose, Rev Marion D., Jr '39

PARTLOW
Gavis, John Stanley, Jr '57

PARTRIDGE HILL
Vanbrackle, Harris Jackson

PEARISBURG
Dunman, Linda Sue '73

PEMBROKE
West, Dr Herbert F, Jr '69

PETERSBURG
Bird, Dr Carl Drayton, Jr '58
Brandel, Sylbia June '75
Brown, Brevard M. '65
Digby, Scott Tabor '72
Feddo, Maj Peter Anthony '74
Grenoble, Dr Richard Alexander '75
Hopcroft, Catherine Marie '75
Mitchell, Harvey Bryan '72
Sheely, Billy C '66
Sheintoch, Jill Nora '76
Short, Lucinda Wingate '72
Sickles, Andrea Donna '71
Sickles, Jamie Susan '75
Valenta, Susan Ann '75
Whelan, Joseph Hinton '40
Wingfield, Dr Billy Hillman '58

POQUOSON
Moore, Eugene Aubrey '58
Newton, Marion Monroe '65
Sustare, George Allan '52

PORTSMOUTH
Beacham, James Reid, Jr '69
Beacham, Thomas Lee '73
Booker, Frank Eubank, III '69
Booker, Robin McGuire Davis '69
Breit, Joseph Stewart '75
Cutchins, Kermit Lee '54
Davis, Patricia Sue '76
Deaver, Dr David Leroy '75
Downs, Dr Charles Lowell '69
Farr, Jonathan Wistar '71
Fields, Zachary Russell '70
Garner, Christine Nemetz '72
Garner, Joseph Michael '71
Houfek, Mary Mac Doughtie '70
Houfek, Steven Cole '70
Jacobson, Richard Gary '69
Jones, Katherine Olivia Ray '56
Kastner, Robert Jeffery '74
Laderberg, Harry '75
Laderberg, Joan Merle '69
Laderberg, Wayne '71
Olitsky, Marcia Lynn Levy '55
Olitsky, Norman '56
Pfeiffer, Dr George William '68
Pfeiffer, Julia Suzanne Brock '67
Pollock, Earl Mitchell '71
Price, Dr Richard Lynn '75
Rentz, Turner Wayne, Jr '67
Rentz, Dr Turner Wayne '44
Reynolds, Dr E. Vicar, III '74
Seal, Dr Robert Bennie '56
Stearn, Thomas R '69
Wilson, Cdr Edith Claire '50
Youngblood, Carla Jean Purvis '76

POWHATAN
Cabell, Temple Witt '76
Norris, Thomas Fount '71
Shelton, James Elliott '61
Tilman, James Asbury, IV '70

PRINCE GEORGE
Williamson, Maj George L. '61

PULASKI
Kelly, Virginia Collier '40
Lambert, Herman Orid, Jr '71

PURCELLVILLE
Washington, Dr George Edward '66

QUANTICO
Aiken, Lt-Col Thomas Harold '58
Kerr, Lynn Mary Motelewski '73
Lynn, Capt John Keith '70
Scott, Ms Louise Joanne '76

RADFORD
Altizer, Roley Davis, Jr '70
Harris, Dr James Ernest '55
Huckabee, M Martin, Jr '66
Jones, Dr Franklin M '66
McDaniel, B. Jill Coveny '75
Scott, Dr Frank Alexander '57
Smith, Bettie June Wright '64
Smith, Sherman Bridges '63

RESTON
Austin, Thomas Leroy, Jr '51
Beasley, Joseph Lamar '62
Boyd, Linda '69
Cohen, Dr Donald Warren '65
Dempsey, Marilyn Freeman '73
Dempsey, Paul Stephen '72
Ford, James Howard, Jr '66
Hendon, David Hugh '70
Hibben, Cindy Armstrong '74
Johnson, John Michael '76
Kelly, Jon Stevens '62
King, Randy Franklin '76
Kleckner, Richard Louis '67
Kwapien, Dr Robert Paul '59
Ledbetter, Donny Del '76
Lester, Susan Jane '72
Malcom, Linley Ansel '69
Malcom, Mary Carol Lambert '73
McKinnon, Wade Lewis, Jr '70
Medlin, Jack Harold '62
Melton, Stephen Reid '76
Mullis, Michael Ray '76
Neal, Elaine Collier '66
Neal, Richard G., Jr '65
Pruess, Robert Warren '70
Puckett, Ms Jeannie Martin '76
Reitzel, James Richard, Jr '70
Skiles, James Leonard '67
Skiles, Sheila Kennedy '70

RICE
Gates, Dr James Bruce, Jr '66

RICHLANDS
Stacy, Gerald Keith '72

RICHMOND
Abbitt, Mary Alice Horne '52
Alston, Stewart Howard, Jr '74
Andrews, Clyde Howell, Jr '67
Andrews, Edwin Osborne '41
Andrews, Dr Wayland Downing '54
Anglin, Theron Oswell '52
Armour, Leandra Garrett '63
Armour, Dr Robert Alex '68
Baker, George Edgar, Jr '49
Barker, Marsha Jane '76
Barker, Dr William Kerr, Jr '54
Bassett, Paul Toms '55
Batchelor, Mary Anne L. '74
Beall, Dilbon Virgil
Bell, Ralph H
Beusse, Ruth M
Blanchard, Ms Sally Hallum '76
Blythe, Joseph Edward '71
Bocock, Natalie Friend '33
Bohannon, Dr Byron Orear '56
Bolger, William Troy '65
Bolt, Dr Ernest C., Jr '63
Bowen, Dr Kerry William '71
Branyon, Elizabeth Gray '72
Bray, Andrew Solomon '54
Brown, Horace Smith '49
Bryson, Sharon Lee '74
Buck, Albert A., III '67
Button, L. Stanley, Jr
Byrd, Dr Charles William '39
Calton, Alan David '69
Campbell, Sandra Mitchell '71
Candler, William Harold '47
Canty, Richard Joseph '57
Carder, Arthur Dalton '72
Carlo, Dr Jaime Rafael '68
Cartledge, Myrna Carter '64
Casler, Charlotte R
Cheatham, James Robert '63
Christian, Dr Clyde West, Jr '67
Church, Sheridan Scott '53
Cienek, Raymond Paul, Jr '74
Clark, Jean Anne Bennett '52
Clark, Dr William B, Jr '54
Clonts, James B. (Jim), Jr '65
Cohen, Marc Stephen '75
Coleman, Dr Philip Hoxie '56
Conner, Mary Maxwell '76
Cowart, William Jackson '59
Cunningham, Ruth Alexander '60
Curtice, Fred Hosea, III '71
Dalrymple, Clyde Preston '72
Dalrymple, Joan Rosser '73
Daniel, Jim Homer, Jr '74
Daugherty, Steven Roy '73
Davis, Katherine '39
Deems, George Clair, Jr '72
Deems, Nancy Joy Osborn '73
Duncan, Dr Jack A. '65
Duncan, Dr Jack Albert '65
Dunnavant, Dr William S, Jr '73
Eberhard, Ms Cheryl Catherine '73
Edmonson, William Tredway '68
Eib, Joanna Alden '75
Eichost, William Thomas '61
Elrod, Joseph Baxter '39
Ender, Kenneth Lyle '75
Evans, Robert Franklin '73
Fagalde, Nelly Antonieta '75
Fairbank, Eula Sturdivant
Fitzgerald, Barbara Goodman '69
Fitzgerald, Dr James Randolph '73
Flax, Jeffrey Cansino '77
Fowler, Dr Alpha Alsbury, III '71
Foy, Martha Darden '39
Freeman, Loomin O, Jr '21
Frey, D Marguerite Mundy '42
Frey, Peter Anthony '64
Fulghum, Thomas R., III '56
Fyne, Terry Fetner '72
Garber, Lillian C Forbes '34
Garrett, Eunice L Watkins '40
Gary, Linda R. Levene '72
Gentil, Dorothy Winn '76
Gentil, Elaine Kimberly '76
George, Dr William Ross '72
Giacobbe, Dr George A. '73
Giles, Marvin M, III '66
Gilman, Patricia Gene '73
Ginsberg, Dr Joel Fine '71
Ginsberg, Phyllis Nash '72
Gorman, Dr Robert Collins '71
Grandis, Edward Shawn '72
Grandis, Linda Carol '71
Graves, David L. '66
Graves, Yvonne Pridgeon '67
Gray, Dr John Ira, Jr '60
Gregory, James Richard '69
Groover, S Edwin, Jr
Hallberg, Elizabeth Hardy Chandler '77
Hallberg, Marc Donald '77
Hanley, Walter Alfred, III '77
Harden, Barbara Blake '68
Harden, Dr Charles Richard '70
Hawkridge, Frederick M., Jr '66
Hawkridge, Laura Lee Smith '69
Hayden, Oakley T. '56
Henry, Dr Charles William, Jr '68
Henry, Dr Charles William '53
Henry, Evelyn Wassum Wright '68
Higgins, Ralph Barton '69
Hill, Ernest Nolan '53
Hill, Jacquelyn Bachelor '54
Hoffmann, Helen Inez Chance
Holmes, Karen A. Heartwell
Holmes, Robert Edgar '72
Holt, Stephen Bentley '77
Hudgins, Dr Anne Marie Locke '73
Hudson, Dr Toby Wayne '74
Hunnius, Howard Ray '64
Hurt, Nancy Dickenson '73
Hyman, Douglas Lowell '75
Janosik, Steven Michael '75
Jennings, George Wood '48
Johnson, Dr Carl Harold '75
Jones, Amanda Tanner '62
Jones, Carl Gibson '71
Jones, Martha J. Butts '52
Jones, W. Hardman, Jr '62
Kallman, Mary Jeanne Davis '74
Kallman, Dr William Michael '73
Kambourian, James Stewart '74
Katzen, Marvin Leon '71
Kazmier, Joan Marie '74
Keefer, Paul Richardson '75
Kemp, Martha Ann '73
Kempf, Effie Johnson '42
Kempf, Luitpold W '40
Knight, Lucia P '71
Krumbein, Charles Harvey '69
Krumbein, Michael Marc '73
Krumbein, Nathaniel
Lanford, Randolph Ewing '74
Langhorne, Bruce Norvell '75
Laspina, Alfred Carmen '75
Latimer, Dr Kenneth Stuart '74
Ledford, Dr Larry Michael '76
Ledford, Maribeth Castellaw '74
Lee, Charles Woodrow, III '76
Lee, Elizabeth Cheves '48
Lee, Elizabeth Preston '75
Levine, Deborah Janet '71
Lewis, Cheryl Lana Bryant '71
Lewis, Steven N '71
Lickey, Dr Stephen Edgar '72
Light, John Keith, Jr '71
Littlejohn, Mary Louise Mark '76
Lohmeyer, Blair Evans '73
Longest, George Calvin '69
Lyne, Dr Hiram O, III '64
Machia, Thomas Edward '77
Maher, Jessie Stanley '68
Mahler, Becky Walker '77
Mahoney, Walter Ferrell '72
Manning, Jo Ann Martin '49
Manning, Thomas Oliver '48
Markel, Lewis '28
Marrin, Patricia E '70
Martin, Carol J. Payne '70
Martin, John Fraser, Jr '72
Maury, Deane '70
McCarthy, Michael John '71
McCullough, Dr James Pearse, Jr '67
McCullough, Rosemary Fleming '69
McElveen, Dr Darryl Ravenel '73
McFarland, Robert M., IV '64
McLaughlin, Dr Phillip J. '75
McLaughlin, Susan Taylor '74
McLeod, Dr Michael Earl '76
McLeod, Sarah Beth Spann '73
McTeer, Dr Robert Doyal, Jr '63
McTeer, Suzanne Fortier '65
McWatty, Alma Sturdivant '57
Mercer, George Riley, Jr '70
Mills, Alan Scott '73
Moelchert, Carol Barbin '67
Moelchert, Louis William, Jr '63
Morgan, Dr Wm Raymond '70
Morton, Ms Marian Marshall '74
Murdaugh, Robert Elwyn '69

RICHMOND Cont'd
Myatt, Dr Barbara '74
Newcomb, Jennifer Wren '73
Nielsen, Christopher R. '71
Nix, J. Nelson, Jr '65
November, Sara B. Selsky '48
O'Dell, Debra Suzanne Jeffers '77
Pasco, Katherine Merrill '75
Payne, Linda Carol Callaway '72
Pearsall, Evelyn Gail '69
Peed, E Elaine Phillips '73
Peed, Dr Steven Franklin '72
Penzer, Victor Howell '77
Pepera, William B
Phibbs, Marilyn Wise '68
Phibbs, Dr Paul Vester, Jr '66
Plotkin, Stuart Michael '69
Poliquin, 2 Lt James Robert '75
Porter, Dr Joseph Harold '71
Potts, Carlton Sherry '68
Quarterman, Dale Louis '66
Rabhan, Brenda Cheryl Bodziner '71
Rabhan, Nathan Henry '70
Rasmussen, Arlene Jean Dressell '69
Rasmussen, Dr John Curtis, Jr '69
Reynolds, Kathryn M. Head
Richardson, Judy Anne '69
Roberts, Joseph P
Roberts, Ottie B '20
Rogers, Dr Fulton Floyd, Jr '60
Rogers, Norma Katherine Delmore '60
Rose, Dr Ashton Neal '72
Rose, David Addison '73
Rose, Martha Richey '72
Rosser, Martha French '43
Salmon, Jon Lee Levering '69
Savage, Elizabeth Jones '65
Seltzer, Richard Carl '64
Shapiro, Jerome Darrel '69
Shapiro, William Baron '70
Slevin, Dr Kathleen Freda '74
Smith, Anne D. Larcen '75
Smith, Charles Robert '75
Sowell, Robert
Sowers, James Robert, Jr '70
Sparks, Louise McGarity '63
Spruell, Dr Mack Norris '66
Stafford, William Jeffrey '75
Steinberg, Dr Stanley '59
Stoneman, Susan Katharine '75
Sullivan, Peggy Jo Samples '53
Swartz, Charles Robert '68
Swyers, Betty J. Holdeman '69
Swyers, Dr William Randolf '69
Taylor, Dr Locke Allen '69
Terry, Randolph Wayne '67
Thalhimer, William Blum, III '68
Thomas, Dr John Warrick '31
Thomason, Susan Elizabeth '73
Tichacek, William J., Jr '71
Tolleson, Alice Bates '67
Tolleson, Raymond Wilson '61
Treanor, Nancy Estelle '72
Tripp, Dianne Jones '63
Turner, Ruth Clark Brown '38
Vail, Nancy Helen '68
Vanvalkenburg, Elizabeth Nuttycombe '57
Waldrop, Robert Meriwether '72
Waldrop, Thomas Christan '69
Walker, Karen Lynn Ratthaus '69
Walker, Capt Ronald Edgar '69
Ware, Robert Tyler '71
Watkins, Sherrill E. '70
Watkins, Susan Rice '48
Weil, Laurence Allen '76
Westbrook, Carol Ellyson '52
Whidby, Dr Jerry Frank '70
White, Karen R. Harr '73
Wier, Emmett Nelson '51
Wingrove, Jane Melissa Smoller '66
Wise, Barbara G. Blum '72
Wise, Dr Michael Stephen '72
Wood, Marion Fugitt '36
Wright, Ms Melanie Sue '76
Yokeley, Delia Grant '72
Young, Frances Lee Bynum '71

RIDGEWAY
Bryson, Mack Wayne '76

RIPPLEMEAD
Dehart, Grover C

ROANOKE
Ayers, Dr Ralph Edward '55
Ayers, Theda McMillan '53
Balander, Richard '53
Becker, Dr Jay Michael '61
Bruce, William Stewart '72
Church, Charles Leroy '53
Church, Mrs Charles Leroy '55
Clark, William Harold (Bill) '69
Clement, Dorothy Young '56
Clower, Thomas Mitchell '33
Cox, Dana Cozart Partee
Cox, Julian Hoyt, Jr '58
Craft, Dr Carolyn Flindell '74
Craft, Dr Raymond Harold '74
Davis, Winifred E. Clark '36
Dibling, Carol E. Raines '68
Driver, Dr Doyle, Jr '59
Eggleston, Jane Carmichael '73
Elliott, Constance Lynn '77
Elliott, Jane Michael '76
Elliott, Ms Katherine '77
Fitzpatrick, Dr Robert Edward '72
Garrison, Donna Frances Weber '71
Gibbs, Ronald Wiatt '72
Grant, Dr Jesse Ray, Jr '73
Hargrett, Felix '24
Harris, Dr Charles Coyner '69
Harris, Evelyn Thompson '69
Harris, Dr John Louis, Jr
Haskins, Dr Lawrence A '66
Hendrick, Thomas T '70
Henninger, Ms Virginia Jean '77
Huff, Neale Judson '52
Hull, Betty C. Little '47
Hunter, Dr Grayson Vaughn '75
Johnson, Donna Kahn '75
Jones, Jessica Louise '76
Katz, Martin Floyd '75
Kerr, Clarence C., Jr '68
King, Martha Richardson '66
Lambert, Millard H., Jr '59
Lanier, Joyia P Fellows '59
Lanier, Dr Willis P., Jr '60
Levin, Abner Bernard '33
Lord, Dr William George '59
Lowry, John Shrader '75
Majure, David Sidney '74
Manning, Dr Billy Parker, Jr '75
May, Dr Robert Marius '65
Moore, Mildred Sue Barham '74
Neal, Adele Patricia '76
Patton, Charles S, Jr '34
Patton, Frances E Starbuck
Pitzer, Charles L, Jr '47
Pitzer, Colette Conklin '46
Rhudy, Novel Lynne '55
Roark, Mrs John Hauser '62
Roark, John Hauser '60
Slusher, Mary Margaret Griffin '75
Smith, Jack Carroll '48
Smith, Melissa Moultrie
Steadman, George Alfred, III '76
Steadman, Linda Keut '76
Stephenson, Walter G, Jr '74
Trent, David Hamilton '70
Wetherington, Donald Lynn '72
Wetherington, Marilyn Glenn Cartledge '70
White, Edward James '67
White, Susan King Dixon
Williamson, Henry Edwin

ROCKBRIDGE BATHS
Walden, Sally Tucker '72

ROCKY MOUNT
Curd, Nancy Diane '71
Divers, Dr Thomas Joseph '75
Flint, Dr Richard Elvin, Jr '69

ROSELAND
Seaman, Dorothy S Jones '67

RUCKERSVILLE
Bresenhan, Sallie Tyler Eller '72

RUSTBURG
Addison, Dr Cody Brannon '69
Merryman, Emory Hughes, Jr '67

SALEM
Brown, Ralph Goodman, III '76
Brust, John Vonbielefeld '73
Fleming, Debra Kay '73
Frantz, Sarah C Coleman '58
Leckie, William R '66
Lorenz, Louise Lesley Fant '25
Mullins, Steven Andrew '73
Snyder, Martha Lynn '74
Vaughan, Annie Cartledge '28
Walker, Allen Russell
Walker, David Dennis '69
White, Christine Carl '77

SANDSTON
Sudderth, Clyde Thomas, Jr '72

SCOTTSVILLE
Wieneke, Karl Herman '65

SELMA
Drage, Wallace Stephen '70
Harden, Ronald Wayne '71

SHAWSVILLE
Henson, Joseph Perry '73

SIDNEY
Walker, Thomas Edward '73

SMITHFIELD
Edwards, Mary Ann Downs '60
Edwards, Rachel Patton '31
Edwards, Dr Ryland B., Jr '62
Malcolm, Dr Robert Carter '76

SOUTH BOSTON
Daniel, Dr Henry B, Jr '58

SOUTH HILL
Hite, Dr Julius Morton '73
Moore, James Horace '62
Moore, Jean Pittman '40
Moore, Katherine Jean '70
Moore, Samuel T., Jr '40

SPENCER
Stone, Nancy Ann Black '75

SPOUT SPRING
Archer, John Edward '69

SPRINGFIELD
Almand, James David '63
Bagby, Sara Ayers '57
Bernal, Judy Sullivan '42
Berner, Sarah Lillian Kent '48
Betsill, Roy Johnson '61
Blocker, Maj Gettis Adair '62
Bolyard, David Lee '73
Boyles, Frederick Holden '76
Brantner, Maj Carter Howard '71
Bryan, Rosemary Marett '63
Carlan, Dorothy Davison '44
Carlan, Col (Ret) Ulysses Grant 39
Carman, Clifford Morris '70
Cella, James John '74
Chambers, Lt-Col James Edgar 63
Chandler, Eleanor F Smith '55
Chandler, Dr Harold Kimball '56
Conway, Sandra '70
Cook, Lt Cdr Glover Hardy, Jr 64
Corthell, Grace McElveen '42
Dillard, Michael Louis '69
Elder, William Donald '64
Eskew, Gloria Kathryn Harrell 60
Farthing, Dr Victoria Lee '77
Fetzer, J. Frank '48
Fisch, Walter Carl '56
Flask, Jon Terrence '71
Flynn, Jeffrey Peter '74
Foster, Maj Frank Carroll, Jr '75
Franck, Marilyn Leigh Munn '66
Harris, Maureen Cheryl '72
Howlett, Jack Randell '74
Hubbard, Carolyn Shenk '58
Hubbard, Lt C Charles W, Jr '59
Hubley, Fred Curtis '66
Humbert, Lt Col David Walter 76
Hupp, Dennis Joseph '74
Kaufman, Donald Wayne '72
King, Clifford Walker '51
Koletar, Ginna Clary '68
Loden, Dr Harold Dickson '38
McCall, Herbert A M '67
McCoy, Debra Paige '74
McGibony, Maj James Thomas, Jr '64
McGrath, Maj Eugene Michael 72
McNair, Jeptha Isaiah, Jr '73
Miller, Thomasina Smith '49
Noffsinger, Glenn Ray '57
Payne, Jackson W '41
Pfennig, Dr Dennis Joseph '75
Pinckney, Nancy Geiger '65
Powers, Maj James Harold '70
Rapp, Philip Michael '68
Robison, Maj Thomas Wayne 61
Sheffer, Mary Kay Caldwell '77
Shine, Joseph Paul '70
Smith, Jack Thompson
Stanley, John Alan '71
Stolz, Dr Hal Fisher '58
Stolz, Myra V. Pinson '58
Swindell, Martha JoAnn Farr '58
Taylor, US Army Col (Ret) George O., Jr '50
Trenck, Judith E Thompson '67
White, Judy McClendon '68
White, Robert
Willen, Judith Land '63
Withers, Ellison James '75
Wood, Capt John Ira, III '68
Wyatt, Lloyd Lee '53
Yarbrough, Shelly Ann '76
Yount, Susan Anna '69

STAFFORD
Cook, Charles Fred '54

STANARDSVILLE
Redd, Michael T '68
Stinnette, Wayne Thomas '72

STAUNTON
Brown, Dr Benjamin M '71
Buske, Paul, Jr '52
Cochran, Eleanor B Flanigen 40
Courtney, William Lester, II '76
Grogan, Harold L. '34
Hunter, Dr William Snowden '66
Jordan, John Watson '76
Lotz, John Charles '72
McIntyre, William T., Jr '60
Taylor, John F Willson '61
Wise, Dr John Tracy '65

STEELES TAVERN
Novak, Gail Reyna '66
Nowak, Frederick A '67

STEPHENS CITY
Claytor, Susan Stewart '69

STERLING
Bulloch, Cyprian W '66
Camp, John Thomas, Jr '66
Come, Jo Ellen Spaulding '70
Cool, James Darel, Jr '72
Stanovick, Richard Paul '59
Stockton, Robert Glenn '61

STUART
Pendleton, Lonnie Lane '70
Williams, Dr Nash Dudley '75
Witt, Dr Herbert Nelson '54

STUARTS DRAFT
Orebaugh, Dr David Gardner '74
Parker, Dr David Hance '58

SUFFOLK
Dashiell, Frances Lipscomb '72
Duke, George B '37
Duke, George Burrell, Jr '69
Duke, Minnie Mae Grant
Forbes, Dr David Cecil '53
Hunter, Charles Booker '65
Price, Ann Lawrence '69

SUTHERLIN
Benitez, Dr Pravia Vargas '77

SYRIA
O'Neal, Birch Dilworth '35

TAPPAHANNOCK
Haile, Dr John Robinson '71
Spears, Shannon Helen '68
Wilkins, Dr Lewis Banks, Jr '69

TAZEWELL
Barrett, Dr Theodore R., Jr '53
Keenon, Rodney William '68
Van Dyke, Dr Thomas Rufus '76

THE PLAINS
Hassfeld, Dorothy Ann '71
Lawrence, Robert De T., IV '69
Lawrence, Robert De Treville 37

TIMBERVILLE
Morrison, Dr Millard Vernon '54

TOANO
Dzula, Mildred Gardner '66

TRIANGLE
Snyder, Richard Allen '77

UNION LEVEL
Copp, Leslie Marjorie '71

VIENNA
Autry, Homer Virgil, Jr '48
Barton, John B '65
Collins, James Speir '48
Dutchak, Eugene Michael '48
Dutchak, Shirley Zeigler '48
Gearino, George Daniel, Jr '75
Giordano, June Faulk '56
Hanson, William D., Jr '64
Ives, Nathan Fred '63
Johnson, Richard Lee, Jr '64
Knapp, Mary A Reed '48
Knapp, Dr William A., Jr '51
Krock, Richard M. '58
McElroy, Benjamin Roland '65
McElroy, Virginia Mary Sears '66
Miller, William W., Jr '58
Parr, Olan Daly '44
Pierce, Dr Joseph Elliott '65
Rosenbluth, James Merrill '75
Shonerd, Mary H Williams '46
Storey, Marian Quante '60
Underwood, Frank C., III '63
Voss, Ellyn Duggar '56
Voss, John Daniel, Jr '53
Weatherford, Lawrence E., Jr 54
Wilkes, Lt-Col Kathleen Iris '50

VINTON
Webster, Dr Jesse Albert '70
Whitesell, Barry Leigh '73

VIRGINIA BEACH
Adams, Carol J '64
Aitken, William Charles, Jr '67
Anderson, William S, Jr '48
Basnight, Allan Lee '75
Beavers, Charlotte Ashley '40
Beavers, Oscar J. '37
Beeson, Shirley Ann Singleton '72
Bonner, Cdr James Eerl '61
Bostic, Dr James Bennett '59
Briscoe, Lt-JG Philip, Jr '73
Brown, Ruth Anna Hoge '73
Burge, Gerald Max '69
Butler, Martha E Preston
Butler, Lt-Col William Howard '49
Canada, Eileen Holaday '65
Canada, Margaret Ann '67
Chafin, LCdr Thomas L. '62
Childress, Allen B '66
Childress, Amarilis Selles '65
Christian, Irwin T, Jr '56
Christian, Joseph
Cobb, Linda Carol '70
Connell, Evelyn Smith '64
Cook, James Morton, Jr '51
Corley, Cynthia Anne '71
Corley, Martha Ernestine Huff 59
Crossley, John Carl '73
Day, Dr Frank P, Jr '71
Deloach, Ralph
Doubleday, Jane Fields '69
Ellis, Thomas Anthony '74
Elstein, Dr Morris Milton '73
Everett, Lt David Anderson '69
Flowers, William Robert '61
Ford, Marie Jean Arrendale
Franklin, David Clarke '60
Frieden, Jack Leterman '72
Friedman, Larry Ross '77
Fullilove, Seaborn Edwin '42
George, Robert Stevens '53
Goldburg, Wendy Lynn '76
Gooding, F G, Jr
Goodove, Edward '66
Goodove, Harriet Robins '64
Hackman, Kent James '66
Hackman, Marion Mooring '66
Hanna, Gay Powell '76
Hayes, Anthony Guinn '74
Hayes, Laura Gordon '74
Henderson, Michael '76
Hicks, Shelby Jean Langford '62
Hodgson, John W. '29
Holcomb, Rev Wayman Jerry 63
Holcombe, James Willis '61
Holland, Elizabeth Acord Taylor 76
Huey, Elizabeth A (Betty) Kellam '67
Huey, H. Gordon '66
Joyce, M Hunter '66
Kelly, Mary (Mai Mai) Selman 76
Kirkland, Sharon Robertson '72
Klesmer, Myra Anapol '68
Kuhns, Judy Cox '64
Leavy, Sally Ann '69
Lockwood, Dr David Garrison 75
Lockwood, Linda D Peters '73
Martin, C Curtis, Jr '64
May, Virginia Myers '73
Melton, Julia P Simpson '45
Miller, Donald Lee '72
Nemo, Daryl Behr '68
Nemo, Stephen Earl '67
Nervo, Eugene Thomas '63
Norton, Ms Sarah Ann '76
O'Keeffe, John Graham, Jr '72
Perkins, Eston '53
Phillips, Janice Amorous '74
Price, Dr William J., Jr '68
Pugh, Dr Garland Curwood '66
Rana, Dr Dharam Singh '74
Saunders, Lucille Lacy McHugh 76
Schuman, Capt Martin Stephen 56
Schuman, Mary Ann Gilpin
Senter, Luther Michael '63
Smith, LCdr James Daniel '60
Spindle, Kay Landa '69
Stephenson, Dr Robert Lewis 65
Sule, Betty Bassett '72
Thompson, Peggy Perryman '60
Trapnell, Barney Leon, Jr '40
Trawick, Brenda Lavonne '75
Troutman, Dr Benjamin Iber, Jr 72
Tumlin, Carolyn Malone '63
Ulrici, Barbara Beninghove '63
Wall, Furman G., Jr '66
Ward, Dr Benjamin Y. '53
Watkins, Charles L., Jr '47
Webb, Dr William Aubrey '57
Whitton, Lt Cmd Jon Walter '60
Wikle, Jack Ryals '58
Wilson, Charles Gilbert '74
Yackee, Gwendolyn Pittman '70

WAKEFIELD
Griffin, Dr Clarence Wayne '57

WARE NECK
Minis, Col Carol Edward '52

WARRENTON
Callahan, Stewart '77
Gaines, Dr William Robert '64
Gettings, Gail Lynne '75
Peterson, Dr Carl Leroy, Jr '74
Sparks, Stella '21

WARSAW
Loudenslager, Dr George W, Jr 53

WASHINGTON
Jordan, June Eleanor '61

WATERFORD
Bragg, Raymond Frank, Jr '70
Walker, Antonia F '65

WAYNESBORO
Barlow, Dr Thomas Wright '65
Baugher, Barbara Sue '68
Hanger, Ms Barbara Lynn '77
Hunt, Mary Ann Roach '65
Jordan, L. Cynthia Estes '65
Kindt, John Warren '76
Lyle, Dr Samuel Joseph '75
Marion, Dr Jan Aubrey '67
Quillan, Virginia Mae Porter '47
Reynolds, Donald Edward '65
Reynolds, Jean Austin '66

WEIRWOOD
Fatherly, Ruth Williams '29

WEST POINT
Bolton, James Ward '72
Roberts, Linda Lee '69
Willis, James Robert '71

WHITE MARSH
Montgomery, George Lee '57

WILLIAMSBURG
Brittain, Mrs Raymond G
Dixon, Ms Susan Pratt Mack '77
Durham, Isaiah Davis '53
Finnegan, Dr John Adam '56
Foskey, Randall Johnnie '68
Gilley, Ms Marjorie Jane '75
Harris, James F, Jr '62
Hudacek, Michael Joseph '71
Keating, Barbara J. Clarke '58
Lee, Dr William M '60
Martin, Jo-Ann Elizabeth '75
Morgan, Dr John David '66
Moser, Ronald Jay '73
Oliver, Harriet Harned '56
Outlaw, Alain Charles '71
Pender, James Bowles, Jr '65
Sowell, Robert B., Jr '61
Turner, Marshall '74
Whittenburg, Dr James Penn '74

WILLIS WHARF
Schoenemann, Donald R '59

WINCHESTER
Arthur, Dr John Pinckney, Jr '65
Black, Henry Jesse, Jr
Grimes, Dr Jerry Lee '72
Humphrey, Rev Keren Marie '75
Robinson, Dr George Robbie '65
Smith, Dr Robert John, Jr '75
Warner, Dr Donald Ray '63

WISE
Peake, Dr Richard H., Jr '66
Yun, Dr Peter Subueng '66
Yun, Mrs Peter Subueng '76

WOODBRIDGE
Andrews, Archie Daniel, Jr '68
Billard, Victoria B (Tory) Rarichien '74
Brown, Bennie, Jr '73
Brown, William Earll '75
Cox, Shearn Leigh Teague '74
Cruce, Gayle May '66
Cruce, John B '66
Duvall, Dr William D, Jr '64
Fisher, Edward John '70
Garns, Bonnie Earl '76
Hardaway, Elizabeth Suzette '76
Hayashida, Myron Kei '72
Hicks, Charles Thomas, III '70
Knipling, Dr Gary Donald '69
Lochmiller, Robert Lee, II '77
Maitlin, Robert William '64
Martin, Capt James Michael '71
Martin, Mary Shipley '71
Michell, Dr Richard Edward '65
Moore, Dr Ross Wayne '74
Neil, Thomas Francis '71
Nolan, Kathryn E Mansour '62
O'Neal, Claudius Oscar '59
Prescott, Dr Lynette Wylds '72
Richards, Carolyn Lee Muncie '65
Richards, Lt Reuben Raymond 63
Stein, Francis M. Smith '48
Tatum, Philip Michele '67
Thompson, Maj Gerald E. '67
Trevithick, Elizabeth Uhler '70
Trevithick, James Edward '67

WYTHEVILLE
Hitke, Kurt Maxim '76
Maxwell, Stuart Otha '72
Maxwell, Willie Lee '50
Sullivan, Dan G '64

YORKTOWN
Knox, Dr William P, III '59
Powell, Clemans A, Jr '64

WASHINGTON

APO SEATTLE
Hammond, Patricia Fae Ronemous '59
Johnston, Joe Fielder '69
Morgan, Turner F '70
Stubbs, Capt Jerald D '67

AUBURN
Ritchie, Dr Gary Alan '64

BAINBRIDGE ISLAND
Key, Lois Dowd Wilson '36
Kimzey, Nancy Eliz Williams '62

BELLEVUE
Brown, John Cook '35
Frable, Howard E, Jr '50
Hawkanson, Jane Heath '67
McLemore, Dr Ira Oglethorpe
Pinson, Lawrence F. '58
Pinson, Sandra Rice '63
Schaffran, Susan Stanton '70
Seidel, Anthony Alvin '66
Stober, Angie Hollingworth '60

BELLINGHAM
Ehemann, Dr Jane Hummel '74
Haard, Richard Thomas '61

CAMAS
Gant, John M. '01

CHATTAROY
Tallant, Cheryl Yearty '70

CHENEY
Surbeck, Dr Elaine '72

CLE ELUM
Olson, Mrs G. Brent '70

ELLENSBURG
Gilreath, Keren Neal Allen '66

EVERETT
Kelly, James Martin '69
Tigner, Alan C. '70
Tigner, Janet Voorhies '72
Winecoff, Col Joseph Lustrat '35

FAIRCHILD AFB
Smith, Dr Gary Laurence '68
Smith, Melanie Britt '69

FEDERAL WAY
Cook, John Charles '70
Correll, Ada Lee Fulford '63
Correll, Alston D, Jr '63
Wall, Judith M. (Judy) Marshburn '69

FPO SEATTLE
Marx, Marlene Gail Humbert '75
Noel, Dr E. Carlyle, Jr '60
Porter, L Glyndell Thompson '61
Porter, Robert Cleve '62
Prather, Barbara Blalock '64
Steingarten, Dr Karen Ann '75
Thompson, LCdr John Richard 68

FT LEWIS
Johnson, Capt Charles Flaig '75
Maher, Capt John Joseph, III 70
Oliver, Anne C. Porterfield '73

KENT
Miller, Martha Bagley '58

KINGSTON
Courtenay, John Clement, Jr '56

MALAGA
Williams, Dr Arnold Richard '72

MERCER ISLAND
Appleton, Ms Judith Ann '77
Morrison, Martha Wright '45

METALINE FALLS
Jones, Robert W (Bill) '71

NORTH BEND
Avant, Franklin B

OAK HARBOR
Clarkson, Eric Gregory Joseph '72
Holt, Gail W '58

OLYMPIA
Czerna, Shirley Jean '74
Hendricks, M Virginia Kennemur '41
Read, Col Arthur John '60
Suydam, Gail Anderson '70

OLYMPIA Cont'd
Swartz, Marianna Gay Moore '61

PULLMAN
Atkinson, Zoya Pike '70
Dyer, Allene Hodgson '43
Dyer, Dr Irwin Allen '46
Howell, Robert Edward '65
Newton, Jeanette Jent '52
Newton, Dr Tyre Alexander '51
Price, Edwin Henry '73
Price, Patricia Lynn Gamble '73

PUYALLUP
Roscelli, Dr Vincent A. '65

REDMOND
Epler, Susanna Elz Wilson '71
Mauldin, Douglas Burnett '73

RICHLAND
Morris, Dr James Edward '70

ROSALIA
Rohwer, Sara '63

RYDERWOOD
Fuller, Walter Albert '26

SEATTLE
Becraft, William Lewis '71
Cook, James Lawson '29
Cook, Dr Walter Hugh, III '67
Dickie, Gregory Thomas '76
Driver, Charles H, III '47
Evinger, Marian J. Queen '73
Gregory, Nell Marie '71
Hale, Dr Mrs Leland F Watts '53
Heavner, Dr James Edward '68
Herndon, Cheryl Ann Lewis '67
Ingle, Robert E. '68
Johnston, Charles B '49
Ladner, Dr David William '74
Loehle, Craig Edward '76
Marchbanks, Joseph Weldon
Newton, Jamie Clifford '68
Padleford, Fay Fredrick
Pallats, Monie Hamilton '67
Repass, Joanne Marie Regalia '71
Segal, Arlene Stern '58
Segal, Dr Jack '60
Stevenson, Erin F R S '73
Sutton, Ms Margaret Saye (David Chabloom) '74
Thurrott, Edna R Blanchard
Vierthaler, Bonnie Louise '72
Zegel, David Ferdinand '49

SEQUIM
Bedinger, Robert Daniel '17

SPOKANE
Coker, Rainy Morris
Desselle, Dr Richard E '74
Hicks, Dr David Lee '65
Noris, Anne Margaret '72
Riggs, Kay Wright '71
Rivers, Cecilia Batson '73
Stevenson, Dr Richard Hampton
Swan, Lavinia Faye Coleman '69
Swan, Thomas Michael '71
Winston, Joan Makuta '61

TACOMA
Atkinson, Virginia L. Storm '73
Burd, Howard Huffman '70
Chick, Peter Pearson '59
Deloach, Richard Carroll '71
Dodson, Robert Francis '71
George, Anthony Joseph '76
Glover, Herman William '47
Hardy, Mary A. Cobb '70
Hebbard, William Henry, III '72
Holt, Barbara McGinnis '74
Holt, Lake Benjamin, III '68
Midgette, Hallas Cyril, II '69
Myers, 1Lt Robert James '71
Reynolds, Dr Edrice Addleman '69
Talbot, Virginia (Dean Zuch) '58

TROUT LAKE
Massey, James M., III '62

WOODINVILLE
Ferguson, Victor Simon '68

YAKIMA
Heffernan, Dr Henry Joseph '62
Tieder, John William '67
Whitaker, Mary Virginia Epps '38

WEST VIRGINIA

ALBANS
Boynton, Dr Gerald Wayne '76

ATHENS
Benson, Arthur J. '47
Benson, Irene Kirksey '65
Chipley, Shelia Monaghan '69
Whittinghill, Robert Craig '69

BECKLEY
Cole, Dr Larry King '74
Dugger, Linda Moore
Dugger, William Dudley '51
Finney, Richard Hal, Sr '71
Heagarty, Dr John Patrick
Miser, Mrs L D
Montgomery, Capt Stafford '08

BERKELEY SPRINGS
Long, Charles L., Jr '66

BETHANY
Cole, Robyn Rudolph '65
Spence, Sarah M Laws '50

BLUEFIELD
Barnhart, Jack Leroy, Jr '59
Davis, Elizabeth Ann Hillier '74
Peacock, Lucian Allen, Jr '65
Snelling, Robert Edwin '35

BUCKHANNON
Medlin, Douglas Sam '65

BUNKER HILL
Jefferson, Fred Elliot '65

CHARLESTON
Applefield, James Milton '72
Bean, Everett Perry, Jr '68
Bean, Mrs Everett Perry, Jr '68
Bobbitt, Lt Oliver Bierne '39
Devane, Ernest W., Jr '61
Dodson, Nancy Robin Stabins '72
Freund, Dr Joseph George '73
Hall, Martha A. '68
Heidenreich, Wendell Ann (Wendy) Gray '68
Howell, James C, Jr '69
Hussey, Dr Lyman A, Jr '69
Kirby, Dr Joe E
Kirby, Jonell Hemphill '52
Kommor, Dr Joan Robison '73
Long, Brenda H. '68
McClung, Bonnie Anderson '61
Rickett, David George '69
Santrock, Mary Jordan '75
Sherman, Mrs Paul Lawrence '67
Von Dohlen, Thomas Walter '77
Williams, Fred '51

CLARKSBURG
Hornor, Barbara Lynn '70
Moore, Jane Hannah Pass '64

DANIELS
Cobb, George William, Jr '69
Cobb, Irene Batson '66

ELKVIEW
Sain, Mary Ellen Stewart '74
Sain, Otis Eugene, Jr '74

FAIRMONT
Brown, Dr William Newton '75
Crawley, George Drew, Jr

FAYETTEVILLE
Francesa, Doris Tina '50

FLAT TOP
Rodriguez-Feo, Carlos '73
Rodriguez-Feo, Katherine Keesling '76

GAULEY BRIDGE
Hasenbalg, Ernest A. '39

GLENVILLE
Billips, Alfred Taylor, Jr '64
Billips, Kay Bennie Murphy '63
Sjostrom, Dr Kristen Paul '71
Sjostrom, Kristen Paul '71

HARPERS FERRY
Johnson, Eleanor Blackmon '72
Wootten, Leon Murphey, Jr '48
Wootten, Mrs Leon Murphey, Jr '48

HEDGESVILLE
Dales, Dana Catherine '76

HUNTINGTON
Allen, Dr Thomas Reese, Jr '71
Bozzay, Barbara McAlpin '58
Cargill, Peter Ritchie '76
Carstarphen, Robert Bruce, Jr '65
Kademani, Dr Gurubasappa B '69
Olson, Betty Greer '70
Olson, Dr Levene Arbor '66
Pattie, Laura Page '75
Robertson, Amy Leigh '75
Sims, Ray Neil '59
Singh, Dr Ram Narain '70
Woodward, Dr David Reid '63
Woodward, Martha Cobb '64

HURRICANE
Raines, F Donivan '63

KEYSER
From, Dr Thomas P. '54
Shields, Patrick Rhodes '65

LEWISBURG
Combs, Mary Carolyn '70
Ruddock, Ernest John '67

LOCHGELLY
Long, Dr Ronald Wilson '68

MARTINSBURG
Anzivino, John Andrew '76
Dolecki, Dr Lawrence Stanley '75
Peterson, Duane R '66
Pinyan, Howard Sanford '75

MONTGOMERY
Hutchison, Sam Long, Jr '66

MORGANTOWN
Butler, Dr Linda '65
Collier, Clifford W, Jr '49
Collier, Martha M Thompson '47
Hamilton, John Robert '48
Holland, Col (Ret) Chaz Max '50
Kvashny, Alon '66
Muswin, Scott Warren '76
Neal, Andrew Williams '71
Norris, George C. '59
Provenzo, Woodrow Joseph '71
Riley, Dr David Allen '71
Riley, Janet Westfall '73
Scott, William Owen, III '77
Siegrist, Joann Ross Spencer '73
Weart, Dr Charles Wayne '71
Weart, Patricia Smith '69
Wiegand, Robert Leroy, Jr '74

NEW MARTINSVILLE
Sanderson, Dr John Ronald '73
Sanderson, Lonna Castles '73

NITRO
Childers, Dr Robert Dewey '61
Jackson, M Virginia Futral '40

OAK HILL
Edwards, Margaret T Harrington '38

PARKERSBURG
Aulobaugh, Dorothy Dean Miller
Ray, Dr Wesley Carl '72

PARSONS
Minear, Robert William, Sr '36

SCOTT DEPOT
Hanna, Terry Lee '77

SHEPHERDSTOWN
Athey, Michael Moore '70
Manjone, Dr Joseph Angelo, Jr '76
Woodward, Charles H. '64

SISSONVILLE
Valeri, Gus

SOUTH CHARLESTON
Cagle, James McCall '69

SOUTH WILLIAMSON
Muha, Kenneth M. '67

ST ALBANS
Boynton, Dr Gerald Wayne
Dunn, Randall Keith '73
Howell, Shirley Martin '57

UNION
Cathcart, Sam Craig '65

VIENNA
Goodwin, Priscilla Crow '60

WEIRTON
Barksdale, Ms Julia Katherine '77

WHEELING
Black, Dameron, Jr '36
Mendoza, Joseph Anthony '75

WILLIAMSON
Conley, Margaret Ann '76

WISCONSIN

ALMA
Marten, Dr Janice Audrey '77

APPLETON
Van Ryzin, Gary James '76

BELOIT
Magnus, Elizabeth Conn '75

BROOKFIELD
Goode, Nancy S Permenter '59
Morris, Lucy Burson '46
Sottile, Margaret Isabel Smith '71
Sottile, Dr William S, II '74

BROWN DEER
Beasley, Barbara Snead '65

DE PERE
Bratkowski, Edmund Raymond '54

DEFOREST
Turner, Paul Cumming '68

DELAFIELD
May, Marian Deanna Potts '66

EAGLE
Campbell, Jeanette Ellen Wendt '76

EAU CLAIRE
Davidson, Dr John Kenneth, Sr '61
Hogan, Dr James Terry '77

ELM GROVE
Hughes, Alice Fain
Hughes, Alice (Lawrence D., Sr) '48

FOND DU LAC
Pollei, Gerald Ervin '74

FOX POINT
Holland, James Ricks '54

FREDONIA
Williams, Gwen Arla Johnson '71
Williams, Thomas Dean '71

GERMANTOWN
Bahr, Kenneth E '66
Childs, Dr Ernest Arthur '71

GRAFTON
Habich, John George '77
Wells, Dr Gordon H., Jr '60

GREEN BAY
Reid, Debra Jean Palmer '73
Reid, Matthew Joseph, Jr '75

GREENDALE
Bigaj, Dr James Joseph '75
Blohm, Allan Roy

HALES CORNERS
Jager, Edward Marion '62

HARTLAND
Krueger, Richard J, Sr '62

HUMBIRD
Swindell, Bernard, Jr

KENOSHA
Sale, William Andrew, Jr '71

KIMBERLY
Dupont, Steven Peter '76

LA CROSSE
Nord, Dr Richard Paul '70

LADYSMITH
George, Walter Underwood '75

LAKE GENEVA
Laduc, Thomas Roland '76

LITTLE SUAMICO
Pierre, Jean Ann

LODI
Allen, Dr James R, Jr '55
Walseman, Clinton John '73
Walseman, Nancy Winkler

MADISON
Bishop, Michael Glenn '75
Dickerhoof, Elizabeth Conner '68
Ellington, John Thadis '56
Hamlett, Jennifer Claire '77
Leesman, Glen David '75
Lipham, James Maurice '51
Lipham, Mrs James Maurice '51
Malas, Ms Diane Mary '77
Mitchell, Charles Edward, Jr '76
Reed, Ms Alice Elisabeth '75
Reines, Michael Seth '68
Sales, Joseph Arthur '71
Sikes, Ellis Daniel, Jr '72
Singleton, Victor Doyle, Jr '73

MEDFORD
Enstrom, Mary Jo Weekley '56

MENOMONIE
Coffey, Illa M Dorsey

MEQUON
Smoot, John Brawner, Jr '50

MERRILL
Weaver, Judith Tobin '64

MIDDLETON
Demmin, Phyllis Speir '56

MILTON JUNCTION
Allen, Marion R Mathis '33

MILWAUKEE
Ackerman, Dr Marc James '72
Bradley, John Gordon '42
Bruett, Dr Terrill Lewis '72
Cunningham, Mark Patrick '76
Gold, William F '51
Holland, Dr Michael Freeman '72
Lance, Forrest Jack '70
Lance, Glenda Ann Thompson '73
Levine, Amelia Dornblatt '24
Pagel, Kenneth '74
Quina-Holland, Dr Mary K. (Michael F) '71
Tate, Jon Douglas '67
Thornton, Barbara Ann '68
Tomblin, Collis Nelson, Jr '73

MINERAL POINT
Getman, Carol Schuldt '69

MONROE
Cymore, John Perry '64
Stassin, Ms Daphne Newman '76

MUKWONAGO
Turner, Joseph Franklin '67

NASHOTAH
Sligh, Rev John Lewis '74

NECEDAH
Finley, Rev John Glazener

NEENAH
Lassen, Dr Frederick Oma '69
Shy, William Hinton '49

NEW BERLIN
Lawless, Robert William '55

OSHKOSH
Hodge, David Wayne '68
Johnson, Dr Gibert Earl, Jr '71

PHILLIPS
Seeburger, George Harold '62

PLATTEVILLE
Gardner, Dennis Joseph '76
Graney, Dr Richard W '69
Kundert, Dr Kenneth R. '72
Shute, Milton '51

PLOVER
Willey, Capt Charles William '68

POYNETTE
James, Dr George Arthur '71

PRESQUE ISLE
Hathaway, Sarah Louise '74

RACINE
Evans, John Henry, Jr '52
Herb, Herbert J. '69
Howell, Sue Coleman '38
Lane, Frank Lewis, II '66
Mitchell, Joseph Charles '69
Worden, Wayne Allen '69

RHINELANDER
Gunter, William Lee '76
Hicks, Dr Ray Rolston, Jr '64

SHEBOYGAN
Adams, Duncan Ross '70
Cordell, Lynn Virginia '72
Glass, Patricia Tyson '59

SHOREWOOD
Crysdale, Mrs Donald Terry '53

SOUTH MILWAUKEE
Cwiklinski, Arlene Mary '68
Hoffmann, Eugene William '70

ST CLOUD
Duncan, Audrey Gene '76

STEVENS POINT
Gallick, John Robert '64
Harris, Dorothy Leinbach '52
Harris, Dr Joseph Belknap '54
Holmes, Dr Sandra Kay '69

SUPERIOR
Dorns, Carol Ann Busch '70

WATERTOWN
Daniel, Billie Lynne Berry '64

WAUKESHA
Anschuetz, Harold F., Jr '71
Gifford, Dr Charles Stewart '76
Larsen, Dr Gordon Lee '64

WAUWATOSA
Egsieker, Patricia Jeanne Kimbro '69
Sachs, Patsy Carmichael '65

WHITEFISH BAY
Holder, Robert Burge '48

WHITEWATER
Baldwin, William Owen '51
Bosson, Cynthia Jane Colmey '73
Richter, Dr Dennis Max '73

WYOMING

BUFFALO
Striplin, Norman Dobson '58

CASPER
Creech, Noel Ray '77
Siemens, Petra Joy '72

CHEYENNE
Leatherbery, Scott W '72
Lowery, Mercer Bernard, Jr '65
Weeks, Ms Robin Jane '76
Wright, Hilda Burnette

CODY
Brewton, Dr Lloyd Clifford '54

FRANCIS E WARREN AFB
Pesterfield, John David '72
Pesterfield, Toni Marlene Todd '72

GLENDO
Wood, Eunice A Callas '48

JACKSON
Weatherly, William Donald '65

LANDER
Firestone, John Wallace '67

LARAMIE
Byrd, Sandra Lee '76
Calhoun, Jacqueline Ruth Highsmith '73
Calhoun, Samuel Wolfe '74
Metcalf, Gary Elmer '60
Mondecar, Ms Mercedes Consuelo '75
Palmieri, Dr Anthony, III '76
Paradis, Barbara Sally '72
Terrell, James Wilbur '75
Terrell, Dr Terry Lee Tickhill '76
Williams, Robert Gary '71

RAWLINS
Grant, Dr James Daniel '42

SHERIDAN
Adams, Aaron Cecil, III '68

STORY
Allen, Thos. Clarence, Jr '71

WILSON
Mornson, Esther Ann '76

FOREIGN

AFGHANISTAN
Azizi, Abdul Karim '76

ARGENTINA
Kreibohm, Guillermo A
Proenza, Christine M. '71
Rolandi, Francisco Desiderio '74
Schauer, Mrs Hugo Enrique
Wait, Dolores Clare Palmer '51

AUSTRALIA
Alderman, Mrs. James B. '61
Carney, Thomas Dan '49
Curnow, Neil Alfred '68
Douglas, Dr Donald Ross '74
Glover, Thornley DeWitt '72
Gordon, Mrs John Lambert, Jr '69
Gordon, Dr John Lambert, Jr '69
Lanier, James Wylie, III
Lanier, James Wylie, III '50
Lee, Mrs John '73
Marples, Dr Timothy George '65
Maxwell, Mrs Philip Allan R. '70
Maxwell, Dr Philip Allan R. '70
Thompson, Wallace Daniel '69

AUSTRIA
Arp, Claudia Ann Stembridge '65
Burnet, Dorothy Jarnagin '38
Eder, Mrs Gerhard Wolfgang J '70
Mathis, Mrs Rollin Dasher '72
Tischendorf, Dr Wilhelm G '69

BAHAMAS
Burton, Thomas Jeffryes '63
Burton, Mrs Thomas Jeffryes '63
Grant, Mrs Blount H., Jr '60
Grant, Blount H., Jr '58
Roberts, John Wilson
Scott, Cedric Alexander '73

BANGLADESH
Ahmed, Dr Ghyasuddin '75
Hossain, Muhammad Abu '76
Islam, M. D Shahidul '69
Rahman, Md Shamsur '69
Rahman, Dr Muhammad Shamsur '77

BARBADOS
Tilley, Ralph Harlen '60

BELGIUM
Bennett, Hon W. Tapley, Jr '37
Carbery, John Hugh '63
Dejaegher, Edward '70
Hazenveld, Hans Henricus '76
Missotten, Eric Jean-Marie '75
Morris, Mrs Samuel F. '67
Reiland, Gustave '67
Reiland, Mrs Gustave '66
Smith, Terry Kathleen '73

BELIZE
Zetina, Elinor Jane Leland '70

BOLIVIA
Arze, Carlos Gustavo '64
Filosa, Ernest Domenico '52
Rodriguez, Rene '76

BOTSWANA
Owens, Mrs Mark James '71
Owens, Mark James '72

BRAZIL
Alexander, Mrs Charles C. '50
Alexander, Charles C
Alunan, Dr Julio Arroyo '76
Araujo Filho, Jose Oswaldo '75
Krabill, Dr Verlin Arnold '53
Maner, Dr Jerome Herman '56
Manso, Frederico Archer De '76
Montagnini, Mario Ithamar '66
Morris, Michael T. '71
Neves, Jose Dubeux '71
Oliveira, Jose Auto L. '70
Pereira, Tarcisio C. '71
Plampin, Dr Richard Thomas '49
Primo, Armando Texeira '67
Sampai, Everardo Valadares D '73
Stevenson, Christopher R. '62

BRITISH HONDURAS
Sealock, Kathie Ross '70

BULGARIA
Bilgin, Deniz '75

BURMA
Lin, Maung Htein '57
Win, Maung Htein '57

CAMBODIA
Chhim, Him Sun '66
Heang, Ly Chhay '64
Sambath, You '65
Thuok, Ou '65
Yim, Youvaing '66

CANADA
Abernathy, Dr Thomas James, Jr '74
Alexander, James Edwin '76
Allard, Claude Bernard J. M. '75
Barge, Sue Mae '66
Beaulieu, Liliane '77
Black, Mrs Wiliam Donald '71
Black, Dr William Donald '71
Borshy, Susan Geller '70
Breen, Ronald G. '67
Brown, Mrs Brian S., Jr '50
Brown, Doris Ann '73
Brunet, Dr Dominique Paulette '74
Bryant, Ross Barnard '70
Brylinsky, Dr Michael '71
Call, Paul '60
Call, Thelma Jean Opseth '57
Carson, Elizabeth (Betsy) Sutton '68
Cauthen, Dr Nelson R., Jr '70
Chang, Chen-Chieh '74
Chercover, Mrs Murray '48
Chester, Dr Robert Davis '71
Cho-Chung-Hing, Alfred '73
Collins, Dr Nicholas Clark '72
Dean, Paul Richards '59
Devaux, William Charles '73
Drimmer, Candace Anne '72
Dumbroff, Dr Erwin Bernard '56
Elrod, Jefferson McRee '52
Fennema, Dr John Evert '75
Ford, George Edward, Jr '73
Fulghum, William Lamar, Sr '24
Gilleland, Dr Harry Edward, Jr '66
Glassman, Dr Marc Steven '77
Grougrou, Jacques J. '52
Hallon, Dr Efraim '75
Hamilton, Dr Kenneth Gavin A '70
Hawkins, Dr John Clifford, III '69
Heckley, Dr Paul Roy '74
Heckley, Mrs Paul Roy '75

WILSON Cont'd
Heeney, Frederick S. '64
Henke, Dr Peter George '70
Higginbotham, Emily Hitchcock '65
Higginbotham, Ronald C. '65
Hogger, Dr Christoph Hans '75
Jones, Dr Frank Geoffrey '74
Kinney, Larry W. '67
Kramer, Harvey '68
Lamarre, Dr Joseph Leo Paul '76
Lassiter, Samuel B
Leonard, Dr Joan Donna '72
McGuirk, Dr Sheila Mary '77
Mitchell, Robert Hales '71
Morrison, Dr Spencer Horton '54
Neely, Randolph C
Neilson, George Lockhart '66
Neilson, Mrs George Lockhart '66
Owens, Dr Douglas Timothy '72
Putnam, Robert Garth '61
Rauton, Mary Manning
Richardson, Dr Dorothy Anne '74
Robertson, David Allen '61
Ross, Brian W '68
Sand, Janet '77
Schrecker, Helene M. '65
Sherman, Dorothy Solomon '38
Short, Kerry Percival '73
Soo, Thomas Yee-Po '74
Szetela, Dr Walter Frank, Jr '70
Thomas, Ralph Murray '72
Tilton, Paul Anthony '71
Torrenueva, Dr Allen Lizaso '75
Tuinman, Dr Jacob '70
Vaughan, Dr Margery Mae '71
Welch, Dr Harold Edward, Jr '68
Whiteford, Dr Robert Daniel '51
Williams, Joseph Brown, Jr '62
Williamson, Dr John Hybert '66
Zimmerman, Dr Ann Lynn '77
Anderson, Donald Wayne '66
Burley, Christopher D. '68

CANAL ZONE
Brown, Valerie Joy '73
Dill, Earnest Wayne '74
Fortenberry, 2Lt Luann '74
Friar, Mrs Robert G. '47
Herrera, Mrs Manuel A., Jr '65
Hood, Capt Jack Brian '69
Kelly, Dr Sherrill B. '59
Marshall, Glenn Houser, Jr '64
Prince, Col Wendell L. '50
Tucker, Kenneth Baker '47

CHILE
Beltran, M Beatriz '68

COLOMBIA
Acosta, '75
Angel, Antonio J '72
Aristizabal, Dario
Botero, Dr Hernando '67
Caicedo, Carlos Alberto '76
Citelly, Francisco J. '67
Delaroche, Hernando G. '64
Diaz, Genaro R. '60
Garcia, Jose D Cortes '70
Hoyos, Fernando '76
Iza, Luis Fernando '75
Mejia, Marco Antonio, Escobar '73
Mejia Escobar, Marco Antonio
Phillippe, William M, III '73
Pinnilla, Roberto '76
Rendon, Mario Hoyos '75
Restrepo, Gonzalo Alonso '76
Rodriguez, Jorge Humberto '75
Rodriguez, Rafael, Baquero '74
Rodriguez Jaramillo, Jorge '76
Rojas, Jorge '70
Ruiz, Efrain Enrique '68
Ruiz, Reynaldo
Valderrama, Guillermo Diaz '64

COLUMBIA
Piedrahita, Carlos Alberto '73
Villegas, Angela Catano Esperanza '75
Villegas, Dr Pedro '75

COSTA RICA
Bozzoli, Dr Maria, De Wille '75
Dick, Mrs Jackson P , Jr
Espinoza, Leoncio Freddy '73
Gonzalez Vagio, Ramon Jose '67
Hartford, Robert Barttett '68
Horton, Beryl Louise '74
Murillo, Mario, Rodriquez '75

CYPRUS
Afxentiou, Afxentios C '58
Hilmi, Ahmet Essat '57
Macrides, Clitos Const. '70

DENMARK
Cost, Debra Ann (Niels) '73

DOMINICAN REPUBLIC
Delrosario, Emilia Grisel '71
Joaquin, Paula Maritza '71

ECUADOR
Bondy, Richard Luis '71
Miller, Margaret Ann '72
Saltos, Maria Beatriz '71

EGYPT
Aref, Mamdouh Hussein '58
El-Kadi, Dr Deyaa Ahmed '73
Eldreny, Dr Hesseen Abedelaziz '77
Fakhr, Dr Mohamed Galal, El Din '75
Noaman, Dr Mohamed A '66
Soliman, Dr Magdi R I '72
Tawadros, Niemat Boctor '61

EL SALVADOR
Barrientos, Carlos Alberto '75
Breeland, Dr Samuel Glover '50
Chacon, Adrian Ernesto '69
Patino, Bernardo

ENGLAND
Arrington, Mrs Wayne '72
Barbieri, John D. '66
Bennis, Edward Michael, Jr '72
Boize, Barbara Jane '70
Boniface, Brian George '72
Campbell, Colin Andrew '68
Cohan, Dr Alvin Sanford '70
Cowie, Jean '56
Davies, John Henry '62
Elliott, Mrs John '66
Evans, Dr Charlie Anderson '74
Flavill, Dr Paul '75
Ford, Mrs John Robert '65
Foster, Dr Lynda Ruth Kallsnick '73
Hill-Rowley, Richard '73
Lawless, Mrs John Barrie '71
Lewis, Robert '70
Lowndes, Kenneth '73
MacLeod, David Kennedy '74
Mays, James ODonald '40
Middleton, Charles Pence '69
Miller, Carol Gilbert Hunter '73
Nichols, Mark '46
Nichols, Stelljes J
Platt, Margaret E. Berry '71
Rollins, Harley Laton, Jr '65
Rudra, Chhaya '55
Slack, John Andrew '67
Steele, James P., III '62
Tucker, Col Sidney Lanier '55
Young, Paul Nicholas '74

FINLAND
Antell, Christer G K '63
Thaler, Riitta Kesti '66

FRANCE
Bache, Mrs Alain Pierre '73
Binsfeld, Robert '49
Bonnet, Odette '75
Davidson, Andrew '61
Dubost, Ms Maryanick Christiane '77
Eltawila, Farida Abou Shady '75
Herve, Franois R. G. '68
Hulbert, William Loftin '73
Joncker, Marc '74
Land, Karen Ann '64
Pares, Dr Antoni P '72
Puyatier, Jacques
Seynave, Eric Nicolas '72
Viale, Catharine Wales Wilson '72

GERMANY
Elbert, Maria Ida
Hobbs, James Everett '54
Hoenen, Rolf-Peter '72
Huber, Lauren M. '67
Kupper, Walter
Kutschelis, Georg Hubertus '72
Leon, Arthur William '75
Lopez, Jose Rafael '74
Malone, Lt-Col John Fulghum '58
Muller, Mrs Wolfgang
Neuhold, Mrs R. K. '50
Oldenburg, Friedrich W '72
Ommen, Else
Pfannenstiel, Dieter W R '62
Rothstein, Dr Gerhard Hans '73
Schaarschmidt, Ms Bettina D '76
Schafer, Albrecht '73
Scheibe, Dr Fritz Hubertus '37
Schmitz, Rudolf
Veit, Hermann
Vogt, Mechthild Maria '73
Wecker, Peter '37
Welch, Helen Lytle Zuber '69
Wright, Maj Johnny Francis '63

GHANA
Abdallah, Mohammed Ben '76

GREECE
Alexas, James George '52
Apostolakis, Costas G '50
Hatzistathis, Athanasios '73
Morndo, Alexandre Menahem '77
Papadopoulou, Ariadne P. '63
Papassinessiou, Sophie '48
Poupoulis, Cyrus '75
Thelphilopoulos, Mrs George P '56
Thelphilopoulos, George P. '56
Vloutidis, Nicholas E '67

GUAM
Marsh, Dr James Alexander, Jr '68
Raulerson, Dr Claire Lynn '70
Seery, Donald Amos '55
Strong, Dianne Martiny '67

GUATEMALA
Palma, Horacio V., Sr '60
Zachrisson, Ricardo '76

HAITI
Headstream Linda S Morris '75

HONDURAS
Stevenson, Sean Armour '72
Wolfe, The Rev John Saxton, Jr '42

HONG KONG
Chan, Che Wang '76
Chan, Woon-Shing '74
Dunn, Lawrence T. T. '54
Dunn, Peter Shio-Yu '74
Fong, Allen Yuk-Ping '73
Ho, Eddie Kang Wai '76
Hung, Fonsa Fung-Lai '73
Lam, Kwai Fong '67
Paau, Danny Shiu Lam '75
Pun, Sai-Wing '76
Skuse, Kenneth Phipps '64
Tharpe, Rev Edgar J., Jr '40
Wong, Fisher Hung-Yue '76
Wong, Kun Fat '76
Wong, Dr Mo Mui '75

ICELAND
Karlsson, Thorsteinn '74
Thorarinsson, Frances Jane Thompson '68
Whitehead, Thor '72

INDIA
Agarwal, Dr Mangi Lal '76
Anishetty, Dr Narasimha Murthi '74
Arora, Dr Brij Lal '73
Bhagsari, Dr Ajmer Singh '74
Bhalla, Mrs Madhu Bala '71
Bhandari, Dr Narendra Chand '66
Bhooma, Dr V. S. '69
Brar, Dr Shamsher S. '66
Das, Omkarini '73
Das, Shukla '71
Datta, Adhir Chandra '72
Dave, Dr Indu '56
Deshpande, Dr Anant S '66
Gopal, Dr Devegowda '76
Goswani, Mrs A. K. '69
Gupta, Dr Amitabha '73
Hamsa, Dr Thota Appaji Parama '76
Hegde, Dr Kowdur S. '61
Kant, Navin '73
Kuthiala, Dr Sudarshan K. '70
Madan, Dr Devendra Kumar '70
Mann, Mrs William Clinton '48
Mohanty, Dr Purna Chandra '77
Patel, Darshana M. '71
Patel, Gordhanbhai J '72
Paterson, Gladys C. '58
Potluri, Ramamohan Rao '71
Prasad, Dr Krishna Govind '75
Rajagopalan, Narasimhan '73
Rao, Dr P. Vishwamber '63
Reddy, Dr Gangapatnam R. '62
Reddy, Dr Shashindra Mandadi '73
Reddy, Dr Somalwar Narsa '76
Saluja, Roshan Lal '69
Sandhu, Mukhwant Singh '56
Sarin, Vera '54
Shah, Akshay Vajubhai '74
Shah, Arvindbhai C '72
Shenoy, Ananth Kerki '75
Shiledar Baxi, Dr Hari R '69
Shilotri, Sadashiv Gopinath '75
Shukla, Dr Udai Chandra '65
Sikka, Surrendra Kumar '60
Singh, Dr Indra Deo '71
Srinivasan, Tirumalai P '75
Srivastava, Rajendra Nath '69
Srivastava, Dr Sushil Singh '76
Trivedi, Dr Surendra Jayan '72
Verma, Dr Ravi Bhushan Prasad '75
Yadav, Sukhvir Singh '74

INDONESIA
Adnan, Darwis '58
Apandi, Muchidin '64
Arifin, '71
Arsjad, Dr Sitanala '63
Hutasoit, Rulia Marianna '63
Langgulung, Dr Hasan '71
Lisapaly, Arnold Johan W '66
Madjid, Abdul '61
Na, Alice Mei Hoa '61
Partadiredja, Masduki '65
Rachmat, Sutar '71
Somaatmadja, Dr Dardjo '58

IRAN
Aghazadeh, Mohsen '63
Ashour, Arsalan '73
Dehlavi, Dr Afrasiab '71
Dehlavi, Dr Nahid Saner '70
Farzadegan, Dr Homayoon '72
Ganjeh, Edmond '73
Ganjeh, Mrs Edmond '72
Jaraiedi, Dr Hamid '76
Jourabchi, Massoud '76
Karami, Dr Enayatollh '69
Keshavarz, Dr Kavous '71
Khosrowshahi, Mehdi '62
Massoudi, Dr Ruhullah '75
Moradshahi, Ali '76
Rafatjah, Ramin '75
Rouhani, Dr Iraj '70
Sepasy, Dr Bijan '69
Tashakori, Ahmad '75
Ziahosseiny, Dr Seid Mohammad '73

IRELAND
Foley, Dr John '64
Hillery, Brian John '66
Hillery, Thomas Senan '75
McGloughlin, Patricia Mary '61
Nordmann, Nancy Olivia '66
Wallace, Justin Peter '71

ISRAEL
Erez, Ofira '60
Fuchs, Dan Moshe '69
Gross, Gershon Wolfe '54
Hillel, Daniel Israel '50
Jeries, Naheel '61
Kamenetz, Dr Leonard '57
Kasow, Dr Harvey D. '68
Lanier, W Chandler '47
Masri, Dr Rashda Husni '76
Renov, Mrs Jeremiah
Schulman, Harvey S. Zvi '66
Shachter, Yoram '68
Siegler, Dr Eliahu '68
Weiner, Lester Elliott '76

ITALY
Acerbi, Giovanni Francesco '75
Acerbi, Virginia McClure '74
Andreotti, Mrs Aldo '38
Diluccio, Debra Collins '71
Oliver, Steven Joe '75
Pucci, Count Emilio
Verratti, Marcello '71

JAMAICA
Campbell, Cecil Roy '72
Crowley, Ernest Zuma, Jr '44
Walker, Margaret L. McBride '53

JAPAN
Akiba, Mrs Johko '73
Aniya, Dr Masamu '71
Clements, Maj Lawrence James '61
Gushiken, Paul Kiyoshi '62
Hattori, Kazuhito '69
Hirasawa, Kuniko '69
Hodgson, Morton S., Jr '33
Hoffman, Mrs James Adrian '49
Kano, Tsuneo '75
Kawai, Shigeyoshi Lsao '57
Kawazoe, Tsutom '65
Kubotera, Kaneyuki '70
Kuribayashi, Kyoko '77
Mobley, Rev Marion Alonzo '53
Nakamura, Yoshiko '67
Okachi, Katsuji '70
Okachi, Mrs Katsuji '74
Satomi, Masako '64
Shimada, Mrs Tsuyako S '52
Suzuki, Yutaka '74
Torii, Junichi '75
Ueda, Muneyoshi '57
Yuri, Tadahiko '74

JORDAN
Anani, Dr Jawad Ahmed '76
Kattan, Dr Jack Nicolas (Ya coub) '76
Ramadan, Dr Zeyad Saleem '73
Rihani, Mrs Rushdi Frieh '70
Rihani, Dr Rushdi Frieh '71

KENYA
Bhullar, Dr Hardeep S. '68
Dada, Sadrudin Hussein '74
Frank, Dr Dagmar E. '62
Frank, Dr Glynn Henry '61
Jesani, Najmudin Gulamhusein '73
Wade, George Thomas, Jr '62

KOREA
Ahn, Dr Kenneth Kunil '76
Cho, Dr Hyong '66
Choo, Dr Hwi Suck '71
Joh, Yongkeun '75
Jong, Pock Cho '72
Kang, Ki Ho '71
Kim, Jong Bok '74
Kim, Joo Hak '70
Kim, Kwang Hee '71
Kim, Sun Sim '70
Kim, Dr Woo Jung '76
Kim, Yoong Il '72
Kim, Dr Yung Ho '64
Lee, Dr Chi Ho '71
Oh, Dr Se Kyung '72
Park, Sil '68
Sohn, Won Ho '72
Song, Hee Il '70
Sung, Hyung Pyo '70
Sung, Sookja '73
Yoon, Bok Cha '63

KUWAIT
Al Mutawa, Subhi Abdullah '71

LAOS
Sengsourigna, Nouphit '71

LEBANON
Faour, Dr Nazih Sami '73
Havandjian, Nishan '72
Homsy, Eugene '74
Sayed, Mustafa H., Jr '61
Sharafeddine, Ali Hassan '73
Younis, Rahman Mahmoud '75

LIBERIA
Darsey, Hubert Belcher '42
Farmer, Mrs Cyrus '73
Hock, Harry Hanson, Jr '50

LIBYA
El-Gallali, Yahya Mohammed '73
Shetiewi, Mansour Omar '72

MALAYSIA
Ahmad, Siti Hajar '75
Lee, Lik-Ted '74
Mohd, Kusairi Bin, Noh '75
Soh, Dr Guat Lean Lee '74
Soh, Dr Kim Gai '75

MALI
Fradier, Madame Georges '32

MANILA
Serna, Cirilo Bernardo '65

MARIANA ISLANDS
Coleman, Mrs C. C. '39

MEXICO
Aigster, Federico G. '68
Bader, Dorit '44
Brown, Bruce Allan '75
Brown, Marcia F. Goldberg '75
Callender, Leila L. '42
Demarroquin, Mrs Guillermo '65
Hammond, Dewey, III '69
Harding, Rose Elizabeth '62
Moss, Seaborn T. '66
Novo, Jose Luis '77
Ortiz, Jose Luis C. '56
Reagan, Cordy Bullock '73
Reagan, Ronald Clifton '74
Ridley, Charles Lewis, III '71
Ridley, Mrs Charles Lewis, III '73
Sproesser, Mrs William D.
Ulloa-Sosa, Dr Miguel Armando '74

NETHERLANDS
Boomsma, Fokke '74
Brouwer, Gerrit Kees '76
Deboer, Rense Jacob '75
Engelen, Nico '76
Jongebreur, Laura Hay '61
Koning, Bernard Gert Jan '75
Leeuwenburgh, Arie '76
Leeuwenburgh, Peter '76
Lucas, Eric Albert '75
Nix, Lt-Col M Samuel, Jr '61
Nix, Mary Jo Bowers '59
Star, Arnoud Bernard, Jr '76
Streefland, Johanna '75
Toors, Hermine '56
Van de Dobben, Gerhard '75
Van Der Meulen, Andreas '76
Weijers, Jan-Hein Frederik '75
Welling, Matthy Bernardus '75

NETHERLANDS ANTILLES
Hendrickson, Glenn G '41

NEW ZEALAND
Boffa, Frank Dion '68
Mercer, Neil Jack '67
Shoptaw, Dr George Lee '51

NICARAGUA
Barton, John B
Gonzales, Juan '07
Lacayo, Diego Ignacio '76
Lacayo Oyanguren, Bernardo '74
Murray, Sr Patricia Ann '75

NIGERIA
Bowers, Rev Connie Mack '52
Dyson, Dr Albert Hampy, Jr '73
Oregbemi, Akinyele Samuel '74

NORTHERN IRELAND
Lyons, Mary Janette '76

NORWAY
Aarnaes, Dag '69
Gundersen, Kaare '52
Mandeville, Sam D., Jr '39
Oxnevad, Jacob '56
Thurner, Noel Adrienne '74
Torgersen, Helge '76

OKINAWA
Shimabukuro, Satoshi '72

PAKISTAN
Akhtar, Munir Ahmad '66
Anwar, Ch Muhammad '62
Anwarulhag, Dr Mohammad '71
Asghar, Saeed '67
Begum, Darianoor '71
Hasan, Azharuddin '71
Hasan, Mrs Masood Sultana '70
Hussain, Syed Shakir '69
Islam, Qamar Ul '66
Khattak, Jahan Nabi '64
Mirza, Dr Munawar Sultana '76
Muzaffar, Talat '63
Raja, Mohammed Rajiq '60
Ullah, Dr Ismat '67

PANAMA
Brown, Melville C '42
Gonzalezrevilla, Nicolas
Jaen, Heliodora Esther '76
Lay, Ms Rosalinda Kam '75
Moreno, Didier Enrique '65
Silvera, Juan Octavio '76
Watson, Leroy W., Jr '37

PARAGUAY
Anderson, Jim Lee '71

PERU
Alegria Martin, Ana Rosa '68
Ambrose, Mrs Robert James '65
Ambrose, Robert James '68
Gomez, Cesar A., Jr '52
Luna, Roberto '49
Pinedo, Carlos Raul, Diaz '74

PHILIPPINES
Aguas, Patricia S. '60
Ames, Clarence W., Jr '62
Mangahas, Ruperto Santos '64
Mann, Mrs Marilyn Lang '65
Mann, William C '65
McMennamy, John Allen '65
Ponce, Jose Ramon A, De Leon '63
Villegas, Pablito Malabanan '74

PUERTO RICO
Acosta, Rodriguez J
Andino, Julio C. G. '65
Aponte, Aileen Gotstein '73
Burdett, James Murray '63
Cancel Massanet, Hugo L. '69
Cannon, Dr Emory Lamar '60
Clements, Dr Richard G. '66
Dasher, Maj Roy Thomas '42
Delgado, Pedro Campos '61
Dubey, Dr Hari Datta '61
Foreman, Clark Howell '21
Gonzalez, Julio Carlos
Hackett, Pollie Chasten '77
Levine, Charles Steven '72
Mari, David Efrain '56
Mari, Virginia Pennock '57
Martinez, Nelson W C. '69
Pagan, Luis M. '43
Patureau, Alan Clements '50
Pomponio, Ildefonsa Mirta '72
Ricci, Guillermo T. '44
Rodriguez, Anibal R. '54
Santos, Luis Rivera '41
Serrano, Claudio Luis '44
Smith, Betty Jane Hancock '50
Stelling, Howard Cree
Sullivan, William W., Jr '63
Sullivan, Mrs. William W., Jr '61
Terrell, Lt-JG Terry Kennon '74
Trebilcock, Thomas J., Jr '68
Van Hyning, Thomas Edward '77
Wages, Thomas Albert '70
Zeigler, Lt-Col Charles Sheldon '55

RHODESIA
Ngwenya, Gertrude Sukoluhle '76
Russell, Dr Garland Elizabeth '74

SAUDI ARABIA
Clemons, Mrs Robert Norman '72
Clemons, Robert Norman '72
Griffith, Daniel Plunkett, Jr '73
Morgan, Richard Lamar '73
Morgan, Rita Dawson '72
Warren, Flynn Wilford, Jr '70

SCOTLAND
Durham, Grace Latimer '68
Smith, Malcolm Peter Wilson '74

SIERRA LEONE
Alderman, Michael James '73
Cummings, Emile Francis '75

SINGAPORE
Lee, Ying '76
Timmons, Barbara Ann McCarty
Timmons, Frank Daniels '64

SOUTH AFRICA
Barlin, Margaret Ruth '74
Crewe, Robin Michael '71
Larthwaite, Peter Robert P. '67
Lategan, Deon '77
Tungay, Russell Maynard '67
Vanduyn, Melody Margaret '71

SPAIN
Baggett, Leonard Ray '71
Laubacher, Jill '68
Paramo, Antonio Jaime '75
Pardo, Mrs Jose A. '72
Pont, Jose Amenos '67
Pont, Marie Dolores Grau '74
Prats, Antoni Pares '68
Sabe, Juan B. '70
Suso Gonzalez, Dr Francisco A 65
Tejero, Paloma Zumeta '76

SRI LANKA
Benjamin, Ms Lydia '73

SWEDEN
Berg, Ingrid Elisabeth '73
Capdevila, Dr Jorge Honorato 74
Nissar, Evy Margareta '63
Tonisson, Cara Puss '57
Uggla, Charlotte Sigrid '74
Vilval, Juri '62
Wichardt, Agneta '74

SWITZERLAND
Crump, Cdr Stephen A
Henderson, Ilze Sarma '57
Koch, Mrs Elmar Bernhard '71
Koch, Dr Elmar Bernhard '70
Markert, Carolyn Clancy '72
Markert, Phillip Jewett '72
Wilner, Gisele Gabrielle Desmedt 76

SYRIA
Hamad, Dr Mouhamad Nizar 59
Hamad, Mrs Mouhamad Nizar 63
Kiwan, Oubaidah H. 64
Mougharbel, Dr Mohammad Said 59
Mugharbel, Mrs Said '63

TAIWAN
Chang, Heng '76
Chang, Lan-Hwa '74
Chang, Lewis Ru-Yi '72
Chang, Ruey-Ruey '72
Chang, Yung Sing '72
Chen, Dr Hsi Huang '71
Chen, Ming Min '72
Chen, Dr Son Nan '72
Chen, Wen Yen '71
Cheng, Jui Yuan '71
Chuang, Lom-Seng '73
Chuang, Wen-Chiang James '74
Chung, Chen-Sheng '76
Chung, Seng Tien '74
Hsu, Par Lin '73
Huang, Dr Fu Shih Hosea '71
Huang, Jin Sheng '61
Hung, Timothy Juiden '71
Hwa, Su How '50
Hwang, Peter Anren '74
Jow, Yung-Shen '76
Kuo, Tsan Jung '72
Lee, Shan-Nan '75
Lei, William Yu Ling '70
Liang, Dr Loretta K. '67
Liu, Peng Li '75
Liu, Sun-Jen '76
Liu, Yuin-Hwa Pamela '77
Ma, Wei Feng Marnie '71
Shen, Esther Chia Ying '74
Sun, Patty Hwi Tei '71
Tung, Ming Chen '71
Wang, Shi-Chang '74
Wang, Ms Sung Lan '76
Wen, Shiann Yee '72
Wu, Chwen Li '74
Wu, Dr Geng-Shuen '76
Wu, Dr Ruey Ren '65
Yeh, Mingche '74
Yen, Chang Wu '72
Yen, Chi Ying Chang '73
Yi, Dr Ching Sui Arthur '77
Yu, Grace Ping-Hwa '72
Yu, Marilyn Mei-Lai '74

THAILAND
Banditsing, Dr Chettachai '71
Buakham, Amnat '71
Chatchavalwong, Darunee '71
Chawala, Sumittra '72
Gordon, Dr Ann Elizabeth '70
Han, Chien Kwang '73
IsarankuraNaA, Prachob '74
Israngkul, Vara Na Ayutaya '75
Jamnarnwej, Wimolsiri Laosin chai '67
Jankamai, Sampan '75
Khemnark, Choob '70
Kowangoon, Nisa '74
Kuerkool, Pin '74
Kulchol, Wara '71
Maungkaew, Dr Chuang '75
Meegangwal, Sookchit '67
Nalampoon, Anan '71
Navisthrira, Patanachai T. '70
Navisthrira, Veerapatana '73
Nithiuthai, Boonthai '68
Nivatavongs, Chatchavin '76
Nopamornbodi, Dr Vijai '77
Pairindra, Boonlert '70
Piampiti, Dr Suwanlee '75
Pransilapa, Surapong '74
Rawddara, Pairoj '74
Rungsinan, Dr Aree '77
Rungsinan, Mrs Winai '72
Rushatakul, Bunnalert '71
Saapaisarl, Chamlong '74
Sojaiya, Silpchai '75
Somabhi, Montien '67
Somporn, Vunnee '75
Suwarnangkul, Sakorn '72
Tantiratanapisal, Sutee '75
Tharatorn, Sutichai '75
Thavarasook, Charaspon '75
Thavarasook, Kannee Nicha poke '75
Theeravanvilai, Kittinant '73
Thiamthat, Medhi '69
Ungkarpla, Chamrus, Ong '67
Wongyai, Prasan '68
Wongyai, Dr Wichai '68
Woowong, Dounpen '75
Yiampanichpak, Luckana '75
Eadkeo, Dr Kian '76

TRINIDAD
Dreesen, Dr Alice Mewborn '58
Dreesen, Dr David Walter '56
Waldron, Rev Edward Owen '69

TURKEY
Akipek, Hakki '41
Dumlu, Mehmet Muammer '43
Karakoyunlu, Yilmaz '71
Ozdemir, Halil Ibrahim '49
Sabuncu, Hayrettin A. '41
Sen, Semra Demiroglu '75
Simms, Mrs Donald H. 56
Yazicioglu, Nadir '76

UNITED ARAB EMIRATES
Joyner, Mrs Charles Jackson '67
Joyner, Charles Jackson '67

UPPER VOLTA
Riddle, Janet Anne '75

URUGUAY
Medina, Dr Vicente Julio '69
Millot, Juan Carlos '72

VENEZUELA
Alonso, Roberto Jose '63
Amando, Alfredo S '72
Atencio-Leon, Atilio Miguel '75
Ayala, Maria Teresa Perez '72
Butler, Thomas John '75
Cardenas Z, Anastasio V '53
Cedeno, Luis Rafael '76
Cegarra, Ivan Jose '75
Durant, Francis Heywood '51
Escamilla, Francisco '70
Guerra, Thomas Eduardo '72
Mestre, Hector Anibal
Mestre, Hector Anibal '72
Mora, Gonzalo '74
Olivo, Oscar Eduardo '72
Pena, Francisco V. S '64
Rios, Heberto Jesus, Romero '74
Sierra, Dr Ruth Noemi '66

VIETNAM
Du, Le Viet '61
Hien, Tran Xuan '73
Nho, Do Huu '62
Thinh, Nghiem Xuan '64

VIRGIN ISLANDS
Cole, Roy Shellace '54
Denton, Brenda Belle Gilbert '67
Grady, Stephen E., III '65
Hicks, David Russell '73
Hicks, Mrs David Russell '71
Karr, William Edward '66
Nellis, Dr David Wentworth '67

YUGOSLAVIA
Egelston, Dr Charles Russell '61
Ivansic, Dr Ivan '70
Micovic, Mrs Ivan V. '74
Milutinovic, Nedegiso '68

ZAMBIA
Chabwela, Harry Nixon '74
Denmark, W. Jackson, Jr '55
Mwenya, Acme Nat '75

Class Year Index

1886
Wilson, G. Neal

1893
Alexander, Henry A

1896
Dodd, Lamar
Osborne, Dr Elton Smith

1898
Whipple, Lucian Adolphus

1900
Willis, William E

1901
Gant, John M.

1904
Carson, Gordon Cubbedge

1907
Eppes, James Bancroft
Gonzales, Juan
Weitner, Dr Philip Robert

1908
Arnold, Robert Oliver
Barrett, Uel Curtis
Booth, G Arthur
Davis, Lennie Lewis
Montgomery, Capt Stafford

1909
Bennett, Ulric Joseph
King, James Allen
Leslie, Dr Arthur Young
Scott, Robert Bucher
Simkins, Lt Col Tattnall Daniel

1910
Allen, Frederick C
Branson, Frank Lanier
Fain, Llewellyn D
Falk, Washington, Jr
Fitzpatrick, T. M
Harber, Thomas A., Sr
Hatcher, H. Clifford
King, John Robert
Laboon, Brandt
Sibley, Hon U Erwin

1911
Brock, Pope Furman, Sr
Fort, William Ellis
Foster, James Holmes
Griffith, Dr Roy
Happ, Dr William Morris
Hill, Malvern
Jones, Dr William Solomon
Rubinstein, Dr Percy Morton
Sibley, John Adam
Slack, Searcy B

1912
Goldin, Gullie Benjamin
Meadow, William King
Miller, Thomas Irwin
Newsom, Charles H
Perry, Marvin Banks
Reid, William Arthur
Ross, Joseph Hennessy
Saxon, Richard Bowie
Zahner, Kenyon Benedict

1913
Bennett, William T., Sr
Cowan, Dr Zachary Stuart
Fitzpatrick, Hon Mark William
Garrison, Frank Davis
Heindel, Frank B
Johnston, David White
Lance, Dr Thomas Jackson
Lanier, Weylud Hudson
McCarty, Edwin Forrest
McCrary, Carl Cecil
McLarty, Hiram Ray
Nicholson, Robert M
Watson, Luther Stephens
Williams, George L
Woodruff, Joseph Grady
Yampolsky, Dr Joseph

1914
Burt, Walter H., Sr
Florence, Mason Jones
Freeman, Murray Elton
Funston, C. Ira
Hardaway, William W
Kenyon, Edgar Duskin
Maddux, Henry Towns
Michael, Leroy
Rountree, Ivy Washington
Schwab, Richard Newell
Short, Robert Dunham
Tabor, Paul
Westbrook, Edison Collins

1915
Aaron, Eugene C
Allen, George D
Birch, George Snider
Blumenthal, Elliott Davis
Broyles, Dr Edwin Nash
Cocke, Egbert Erle, Sr
Crocker, Clarence Newell, Sr
David, Roy Cornelius
Davis, Charles Barney
Head, Broadus J
Hirshberg, Julian Rich
Holleman, Oscar Eugene
Jacobsen, Col (Ret) Charles Wells
Jenkins, Julius Edgar
Jones, Guy Rudolph
Kytle, Hansel Curtino
Lester, Louis
Mitchell, Stephens
Ragsdale, Elmo
Sams, Augustine
Sparks, Willis B, Jr
Westmoreland, John Lenoir
Winn, Courtland S., Jr
Woodall, James Fletcher

1916
Allen, Dr Henry Dawson, Jr
Bennett, Ernest Kontz, Sr
Blumenthal, Samuel Charles
Brown, Dr. Harry Lowrance
Brown, Rupert Alton
Casteel, John Radcliff
Christopher, W. Claude
Cox, Manley Augustus
Donaldson, George P
Hatch, James Milo
Hill, Pope Russell, Sr
Jennings, Henry Smith
Lippitt, Samuel Brown
Nall, Christopher C
Nelson, Henry Elbert
Newton, Henry Edgar
O'Neal, Alan Smith
Quarterman, Col, USA (Ret) William H
Rawson, Clarence Weaver, Sr
Sanford, Dr Shelton Palmer
Scott, Milton C
Summerall, William James
Tanner, Charles M., Jr
Timmons, Lamar Hill
Vann, Harry Adoniram
Veatch, Curry Lafayette
Willcox, Philip Austin

1917
Bedinger, Robert Daniel
Black, Eugene R , Sr
Boyd, John Stovall
Brooks, Rev William P , Jr
Carmical, John Huland
Carrere, Henry M, Jr
Davidson, Francis F
Ellis, Roland
Fox, Lawrence James
Hall, Orville Duane
Harris, Andrew Stewart
Harris, Roy Vincent
Hunter, Col Edward Ormonde
Inghram, Howell Arthur
Lowrey, James Allen, Jr
Mathis, Richard Newton
McKellar, Dr Ella Clare
McWhorter, Howard H
Mundy, John Ellis
Paine, Leon Alexander
Parham, Virgil Swanson
Patman, Dr William Louis
Quattlebaum, Dr Julian K , Sr
Sims, Roff
Slappey, George Hiley
Spurlock, Blueford Custus
Swetland, Charles Bert G
Yates, Dr Theodore M

1918
Barrett, Claud Brown
Benford, Jesse James
Bennet, Stanley Spencer
Brown, John L., Jr
Burns, Dr Henry Thomas
Cantrell, James William
Cooper, William Oscar
Courts, Richard Winn
Craig, Samuel, Jr
Ellars, Otto Raymond
Etheridge, Robert Loy
Foreman, Robert Langdon
Haigler, Charles A
Harris, Ray Carter
Knight, Dewey
Matthews, Mack
McManus, William Wells
Nicolson, Robert Lowry
Padgett, Idman
Parsons, Calvin McClung
Perry, Edwin J., Jr
Phinizy, Dr Irvine
Roesel, Theodore F., Jr
Slack, Dr Francis Goddard
Stevens, Augustus H
Tippett, Lucius Holmes
West, Linton Burnside
Williams, Jerome Palmer

1919
Beck, William H., Jr
Bennett, Dr Frederick W
Bernstein, Albert Bernard
Brown, Louis L
Cutler, Dr Max
Everett, John Estes
Gheesling, William C
Gilbert, Eugene Thomas
Griffin, William H, Jr
Hall, Miles Lewis
Jackson, Felix Walton
King, Alexander C
Lee, Dr Frank Lansing
Park, Arthur H
Shelley, C. C
Wier, Augustus Lythgoe

1920
Aiken, Pansy (Slappey)
Anderson, R. Lanier
Atkinson, John Pepper
Attaway, Eugene
Benford, Alfonzo Terrel
Bethune, Larry Kenneth
Brannen, H. Stilson
Burson, Susan Marie
Comer, Martha Howard
Cown, John Almond
Disbro, William Bass, Jr
Dowdle, Lois P. (Cobb)
Drexel, Richard Jacob
Eiseman, John Keller
Elrod, Julius Mitchell
Everett, Taylor Lamar
Eyler, Clement M
Gaines, Walter Buford
Garrison, Harry Lloyd
Gowder, Paul Martin
Hampton, Sibyl (Moran)
Heyman, Charles Simon
Lanier, George Wilson
Long, Rev Nathaniel Guy
Mallard, William P
McLellan, John Mcafee
Morris, Mark
Rampley, Mattie Dora
Reed, Ruth
Roberts, Ottie B
Smith, Dr Wilburn Philip
Summerour, Charles W , Jr
Swift, Samuel Thurmond
Vaughan, Francis Jerome
Weathers, Wallace D
Webb, Rev Morris Payne
Welch, Alva Curtis
Wheatley, Charles H.
Whitaker, Lee Glanton

1921
Alverson, Wilson Francis
Anderson, Marie F (Vaughan)
Andrews, Hon Ernest Edward
Bennet, Paul Hansell
Blackmon, Joe W
Blalock, Edgar, Sr
Bruce, Corene E (Hatcher)
Carson, William J
Cleckler, John Seaborn
Cobb, W Frederick
Collings, David Ayers, Jr
Conger, Dr George Drew
Cox, Howell B
Crane, William M
Davenport, Iris (Mahan)
Davidson, William Houser
Day, Ashel Monroe
Des, Richard S, Portes
Drewry, John Eldridge
Fitzpatrick, Henry Vaughan
Foreman, Clark Howell
Fort, Luthur Harvey
Fort, Dr Lynn, Jr
Freeman, Loomin O, Jr
Gill, Dr Clark D
Hamm, Dr William G.
Hendricks, Dr George Linton
Hodgson, Roy Downie
Lesser, Joseph Herman
Marmelstein, Charles A
Marx, David, Jr
Maxey, Herbert Allen
McDonald, Donald Bennet
McKinley, Lee Carrington
Miller, Russell Dewey
Miraglia, Edward, Jr
Morgan, Mrs Bartow, Jr
Nelms, Dr William F , Jr
Newton, Catherine L.
Northcutt, William S.
Oberdorfer, Donald
ONeal, Benjamin P.
Pintchuck, Louis
Quarterman, Keith Axson
Quillian, Daniel David
Rivers, Wayne Kirby
Siebert, Leonard Robert
Singer, Leon
Smith, Boykin R
Sparks, Marion Garten
Sparks, Stella
Talmadge, John Erwin, III
Thompson, Nina (Frost)
Veale, James Edward
Walker, Jerome Massee
West, Col, USAF, Ret. Joseph Henry
Westbrook, Lloyd C.
Whitney, Charles B
Woodard, Otis J

1922
Alden, Dr Herbert S.
Bell, Ruby Marie
Bird, Francis M
Blanchard, Dr Russell Edwin, Sr
Bookhardt, Jesse Brenard
Bowers, Bunah B
Brandon, Susan Marion
Braswell, Reuben Alvin
Broach, Benjamin James
Brodnax, Marion Jack
Brooks, David W , Jr
Chandler, Oneal W
Conyers, Christopher T. (Skip)
Cox, John Thomas, Jr
Daniel, William Frank
Davis, J Lafayette, Jr
Denmark, John Eustace
Dorsey, Allea Eliz (Maxey)
Drake, Anna Belle
Drake, Kathleen (Broadhurst)
Durden, Wilmer Coleman
Edwards, Troy
Fitts, Dr Ralph Lamar
Goodwin, Edward James
Green, Frank M
Gurr, Nancy (Elliott)
Haddock, Nancy Elizabeth
Halpert, J. Harry
Hanahan, Marion L., Jr
Harris, Ralph W
Hastings, Donald Madison, Sr
Holcombe, Milton Lee
Hosch, Hugh William
Hurt, Edmund Woodruff
Johnson, Dr Julius Doar
Lanier, Linton Grady
Macon, A Jane
Martin, Frank Alston
Martin, Mary H (Shelton)
McDowell, James Peter
McGahee, Dr Robert Carey
Moon, Joseph Worley
Moore, Anne Ruth (Crawford)
Murphey, James Carswell (Jim)
Nix, Ernest Morgan
Pearce, Christopher C, Jr
Persons, Rev Abner Thaddeus
Philman, Rochelle (Kilgore)
Powell, Dr Albert Henry
Reid, John Franklin
Reid, Sarah Eliz (Rew)
Reynolds, Owen Gaston
Robinson, Henry Allen
Royston, Charlie Asberry
Ryan, Andrew J, Jr
Simpson, Frances (Few)
Skeen, Ransom Harris
Slaughter, John Robert
Smith, Emmett Norman
Smith, Frederick B
Smith, Joseph Leconte
Steinburg, Dr David
Stewart, Rev Charles Daniel
Thomas, William Glenn
Upshaw, Preston C
Walton, Miller Carswell
Wier, John Benson
Williams, Blonnie Hugh
Willis, Olin Stewart
Wingfield, Dr Perino Boone
Woodroof, Jasper Guy
Wright, Dr George W, Jr

1923
Abercrombie, William F
Allen, Grace (Touraine)
Anderson, Paul Kemper
Badcock, Omah Vaughn (MacDonald)
Bennett, John W , Jr
Bolton, John L
Burt, John Franklin
Chapman, Joseph E., Jr
Chastain, Fleming D
Chumbley, Lucile (Bradberry)
Clark, George J.
Cook, Lawrence D.
Cooley, Thomas H
Davis, Jerome D
Drew, Edgar W
Dunstan, Dr Edgar M
Durham, Dr Columbus Joseph
Eldridge, Harry E
Everett, Thomas Russell
Finch, Maj-Gen George G.
Gannon, Arthur Francis
Gilland, Sara Nelle (Parr)
Griffin, Harvey Dixon
Gunby, Hon Eugene
Harben, Nathaniel J
Harper, Hon James Keller
Hart, William J.
Hayes, Rev Zachariah C., Jr
Henry, Dr Charles G
Hosch, J. Alton
Howard, John Wesley
Idelson, Samuel A
Joel, Benjamin F, Jr
Kassewitz, Harold
Lamon, Dr Daniel, Jr
Langley, Lucius R.
Links, Mary (Aeck)
McKenzie, Frederick O
McWhirter, John Walton
Mewbourne, William Howard
Miskof, John B
Mooney, James Kincheloe
Morris, Dr I. Paul
Nachman, Maj Morton
Neville, Dr Rufus Lester
Newton, James A
Patterson, Young Marion
Rae, Ruth (Lowe)
Reaves, Olga May (Bottomley)
Richardson, George W
Rivers, Thomas H
Sasnett, Angelyn
Seaborn, Marion D
Shehee, Lillian (Durrence)
Southwell, Byron L
Stancil, Ulysses, V
Talley, Joseph Leconte
Thomas, Howard O
Treadwell, George H
Turman, Robert L
Twitty, Robert Bruce
Usry, Marion
Varnedoe, Samuel L
Walker, Joseph Henry, Jr
Whitener, Thomas Augustus
Wood, Lucy A
Young, Elizabeth B (Banner)
Young, William Hugh
Youngblood, Charles Rupert

1924
Adams, James Marion
Anderson, Charles Roberts
Anderson, John Lee
Barrett, Dorothy (Burleigh)
Barrett, Paul Theron
Bowen, Nellie M (Treadwell)
Bush, Esther (Shmeltsman)
Butts, Hubert L
Cannady, Sara Annie
Carter, Walter Colquitt
Cartledge, Dr Samuel Antoine
Cleckley, Dr Hervey Milton
Cohen, Samuel Alfred
Collier, Clifford W
Collier, Lizzie Lurline
Cooper, Walter G
D'Antignac, Auvergne
Daniel, Sallie Fannie
Davis, Alma
Davis, Henry Woody
Death, Harry Lee
Donaldson, Dee
Dornblatt, Amelia (Levine)
Dornblatt, Bernhard
Drexel, Dr Adolph Edward
Exley, Dr Slade Heyward
Fant, Col, US Army (Ret.) Handy Bruce
Farrar, Clifford Eugene
Fears, Leila (Mosso)
Fesperman, George Thomas
Fowler, LCdr, USN (Ret) Joseph Harold
Fulcher, William Marcus
Fulghum, William Lamar, Sr
Grayson, Spence Monroe
Griffin, Mack Hall
Hamilton, Newell M., Sr
Hardman, Dr William Wallace
Hargrett, Felix
Harvey, William Thomas
Hasty, Allen Henry
Herrin, Dr Harrold Milford
Hill, Wellborn B
Hubert, Blanche (Brackett)
Jackson, John William, Sr
Jarrell, Hampton McNeely
Jarrell, Joseph Gilman
Johnston, Jefferson B
Jones, Henry Alton
Jones, Robert Bruce
King, George Harris
King, Joseph William
Knight, William Taylor
Lanier, Eleazer
Lewis, Emanuel
McGehee, John Howard, Jr
Minor, W Arthur
Murphey, George Walter
Nelson, Emmie
Oliver, Annabel Dowdy
Parr, Bessie (Aderhold)
Quilliam, Amy (Nixon)
Robinson, Walter Leonard, Sr
Rockwell, Col William Spencer
Ryther, Fenley
Sanders, Marion Dwight
Shuler, Gertrude W
Sibert, John Winton, Jr
Snelling, Dr David Barrow
Tate, William
Trawick, Dr Andrew Jackson
Tucker, Genevieve (Major)
Walker, John Tracy
Walton, George Britain
Ward, Georgia (Hunt)
Weems, Sarah Parks (Branch)
Whitaker, Rosemary S (Chillingworth)
Wilson, Stephen Alfred
Youngblood, C. Ralph

1925
Abney, Horace I
Barksdale, Peggy (Reames)
Binford, Frank Good
Blount, John William, Jr
Bowers, Polly R (Parker)
Braswell, Maj L Render
Brooks, Gussie (Wolpert)
Caldwell, Dr John Mars
Carter, L Pittman
Caruthers, Robert Sample
Chandler, Isaac Vivian
Chapman, Mattie (Burtz)
Clark, Anna King
Colbert, Harriet E (Downs)
Colquitt, Carlton Black
Cooper, Jesse Wooten
Crouch, Charles F
Curtis, Charles Arthur
d'Antignac, Munroe De Mere
Davenport, Rena
Davis, Mrs James I , Sr
Dean, Hon George Colquitt, Sr
Dean, Jesse Joel
Drexel, Frederick C
Dugger, George F
Echols, Bernice (Grant)
Edwards, Myrtle
Elder, Sara (Heery)
Evitt, Troy England
Fant, Louise Lesley (Lorenz)
Fargason, Dorothy South
Fargo, Charles Clare
Florence, Dr Loree
Florence, Robert S
Fry, Byard Owens
Gardiner, Lisle Sears
Garrett, Mahlon Cooper
Gay, Owen Edward
Gordan, Fred Mark
Gowen, Charles Latimer
Green, Lewis Crouch
Green, Dr Thomas F., Jr

1925 Cont'd
Hancock, Lizzie May
Hanson, Edith C (Stinson)
Har[illegible], Dr R[illegible] Maxw[illegible], Jr
Har[illegible], James B, Sr
Harris, Katie (Dallas)
Heath, William, Jr
Hendricks, Edna
House, Edith E[illegible]
[illegible], Freeman Na[illegible]
Johnson, Greene F
Johnson, Henry Bradley
Johnson, John Wesley
Johnson, Martin Latimer
Johnson, Rose Belle
LaBoon, Emily (Lamar)
Lamar, Lucius, Jr
Langford, Garnet Taylor
Maddox, John Bernard
Maddux, Sarah E (Davis)
McDaniel, Dr James George
McLendon, Lucius B
McRainey, Neal Duncan
Meredith, Elizabeth A
Miller, Oscar Francis
Moody, Dr Clarence Abna
Moon, Christine S
Mo[illegible], D[illegible]
Morcock, Lt-Col, US Army (Ret
John Cooper, Jr
Mosteller, Joseph Brown
Murray, Willie Slater
Nathan, Hon Abraham Aaron
Nelson, Lucius Henry
Nix, Elizabeth (Fain)
O Neal, Marvin Richard, Jr
O'Quinn, Evelyn (Lumpkin)
Overstreet, James W, Jr
Owens, Au[illegible] G
Parrish, William B
Peeples, Alice W (Strickland)
Perry, Evelyn (Willey)
Powers, Henry Waller
Richards, Paul Nettleton
Richardson, Marcella (Heiman)
Richardson, Robert James
Rothschild, Dr Herbert Bernard
Ryther, Dwight Warren
Sams, Jane (Scott)
Sewell, Col US Army (Ret)
Walter Edwin
Shearer, Cyrus Newton
Shores, Henry Herschel
Simpson, Florence A
Slaughter, G. Fain, Sr
Smaha, Dr Tofey George
Smalley, Robert Harris
Smith, Herschel Eugene
Smith, Judson Butts
Stokes, Morris Layton
Talmage, Marion Grace
Tarragano, Sarah
Tat[illegible], Jefferson W
Tillman, Thomas McKey, Sr
Tolar, Samp Boone
Treanor, Kenneth
Turk, Clovis
Turner, Dewitt Campbell
Turner, Lucile (Watson)
Veale, William Horace
Whitehead, Dr Thomas Hillyer
Wier, Annie Laurie (Hutchins)
Wilson, James Hunter
Woody, Oscar
Young, Daniel K[illegible]

1926

Acree, Margaret E
Adams, James W
Anderson, Dr Robert Edward
Anderson, Ruby
Bargeron, Yewley E., Jr
Bea[illegible], C B
Bennett, Altus Robert
Benson, Bertha (Baker)
Betts, Sarah (Zeigler)
Boatwright, Mordaunt Grey
Boley, Bertram Sidney
Bonner, Dr James Calvin
Brand, Clarence Harvey
Brannen, Perry
Brawner, Dr James Newton, Jr
Bridges, Deane (Shirley)
Brooks, Lily Wingo (Bull)
Brown, Lewis Pearce
Burroughs, John Herbert
Butler, Jacob Johnson
Campbell, David Stanley
Close, Thomas M, Sr
Cohen, Victoria (Clarke)
Comer, Frances E
Cook, F. Lucyle (Folger)
Cumbus, George W., Jr
Darden, Forde (Hasson)
Davis, Dr [illegible]
Davis, Rufus Sterling
Dennis, Robert S
Driskell, Dorothy (Caldwell)
Dunaway, William Horace
Eaton, James Lloyd
England, Robert Baxter
Etheredge, John
Fain, Clarence Samuel
Feiler, Edwin Jacob
Flythe, Starkey S
Forrester, John Morgan (Jack)
Frederick, Harold Loyd
Fuller, Walter Albert
Garrett, Robert Lee
Gaulding, Sam Lee (Ethridge)
Gladin, Chandler B
Graham, John F[illegible]
[illegible], [illegible] Lewellyn
Hagler, Edward Waterman
Haralson, Frank Conley
Hardman, William Henry
Harper, James Bruce
Harrison, Hon Earl Dunbar
Hatcher, Col William Julian
Hay, James Willis, Jr
Haygood, Tyler Francis
Hennessy, John Joseph
Herndon, Elisha M
Herndon, John Walker
Holliday, Norene
Hooper, Charles H[illegible]
Hubert, Hon Henry Olin, Jr
Ingram, Lula (Webb)
Jones, Buren L
Jones, Janie
Jones, Ralph Kelly
Kent, Frederick Heber
K[illegible], Martin E
K[illegible], [illegible] A
Lam, Charles
Langley, Archie
Leffler, Lee Roy
Lesser, Herman Joe
Lester, Florence (Couch)
Levy, Dorothy I (Morse)
Levy, Morris Harry
Little, Frances (Scudder)
Ma[illegible], Bassett, Mrs
Maguire, Dr Bassett
Marshall, Willoughby E, Jr
Matthews, Bess E[illegible]
Mauldin, John Alfred
McDorman, Helen (Bahin)
McMahan, Ruby Louise (Moss)
Minor, Ella Sue
Minter, Richard Gideon
Moon, Ann Louise (Heath)
Moran, Anne R (Carmichael)
Morris, James Zeb
Morris, Mrs Lamar
Nash, Malcolm
Nixon, Gwinn Huxley
Nolan, Burwell A
O Steen, Edith (Glisson)
Orr, Douglas Milton
Osborne, Louise (Whiting)
Owens, Hubert Bond
Parker, Norma Claire (Fain)
Pendergrast, J[illegible] H[illegible]
Perry, Celia (Shockey)
Peterson, Bill Henry
Petty, Sarah Elizabeth
Phillips, John Robert, Jr
Plaster, Emma Elizabeth
Prisant, Myron Isaac
Ridgway, Mattie Jane (Callaway)
Rogers, Ernest P
Rowland, Dorothy (Gibbes)
Russell, Thomas S, Jr
Satlof, John Boris
Segrest, Robert Taylor, Sr
Simpson, William Harris
Smith, Leona (Adams)
Stancil, Isa Mary
Stanley, Hugh Smiley
Stephens, James Louis
Stewart, Sarah L (Huey)
Storey, Nell Marie (McDonald)
Strauss, Edna (McLain)
Strauss, Grace E
Sullivan, Heman Perry
Taylor, Ola (Little)
Thomas, Dr Ezekiel Fred
Thornton, Arnoldina (Davis)
Treanor, Helen Bolling
Ward, Eleanor (Cox)
Wayburn, Dr Edgar Arthur W
Weideman, Ruth (Klos)
Winslow, T. Edward, Jr
Wright, John Harrison
Wyatt, Luther M

1927

Aderhold, Herman H
Almand, Preston M
A[illegible], H[illegible] B[illegible]
Bailey, John Edward
Bailey, Mary Dean (Bruce)
Barnett, Dr Stephen T., Jr
Barrs, Dr James Thomas
Bauer, Eitel
Beacham, Jack Garlington
Beasley, Joe Cohen
Bell, Mary Elizabeth (Candler)
Be[illegible], Amy L
Berrong, Susie E (Oakley)
Boswell, James Edgar
Boyd, Dr James Emory
Boykin, William A., Jr
Brackett, Pauline
B[illegible]
Bridges, James Luther
Brooks, George Benjamin
Burnette, Nell B[illegible]
Byers, Minnie W
[illegible], Joseph C, Jr
Camp, Ernest V, Jr
[illegible]
(Cabaniss)
Carr, Dr Richard D, Jr
Carter, Ruth R
[illegible]
Cheek, B[illegible] F, Jr
Christian, Bess (Studdard)
[illegible]
Clarke, Ella Irene (Nuite)
[illegible]
Cook, Willie Mae (Mow[illegible]
[illegible]
Cureton, Fred
Daniel, Dorothy (Moore)
[illegible]
[illegible]
Dees, Dr John [illegible]
[illegible]
[illegible]
[illegible]
[illegible]
Dunwody, Donald
[illegible]
Estroff, Hyman Barnard
Eyler, William A, Jr
Fanning, John William
Fitzpatrick, Henry H, Jr
Forbes, Walter Tillou, Sr
Fowler, John Robert, Jr
Foy, William Howard
Freeman, Robert Howell
F[illegible], Hon Edwin D[illegible]
Fullilove, William Thomas
Garner, Milliard L
[illegible], Hope H, Sr
Gilchrist, Bessie Belle
Glover, Mary (McGavran)
Graham, Edward Worley
Haas, Edwin Rich, Jr
Haley, Lois
Hall, Anne Re
Hardee, Louise Mallery
Harmon, J. Frank, Sr
Harrison, Amanda (Young)
Harvey, Thomas J, Jr
Heard, Richard W, Jr
Henley, Annie Sue (Langford)
H[illegible], Robert D
Hillis, Julian W
Hodges, Marie (Cameron)
Hodgson, Edith Frances
Hollis, Howell Tharpe
Hutchinson, James Lewis
Jester, Elsie D
Keith, John Matthew
Kelly, Eugene
King, Col Caleb J, Jr
Lesueur, Robert L
Luckey, Judge Curtis
Matthews, Sarah V (Stay)
Maughon, Annette (Braselton)
Maxwell, Willis S (Brandon)
Moore, Robert Lee
Morris, Anne Lewis (Duke)
Mosely, Cue
Nalls, Thomas Wilcox
Newton, Ernest D, Jr
Oliver, W. Max, Jr
Oxford, William Daniel
Parker, Delacy Crawford
Post, Allen Williams
Proffitt, Helen
Ratcliffe, H Edgar
Rauzin, Julius
Reid, Annie Grace
Richardson, Joel Condor
Ritchie, J Sanford
Russell, Abi
Sailors, Ruby (McKay)
Sams, Albert Dobbs, Sr
Satterfield, Opal (McKay)
Schoeffler, William F, Jr
Scott, Corinne
Sharp, Dr Joseph Worth
Shepard, Dr Kirk
Sikes, Hon Robert L. F
Sirmans, Gordon Bailey
Smith, Martha
Snow, Asbury Dewey
Stephens, Richard F.
Sullivan, Donald Gregory
Sutker, Carl Alexander
Tanner, Robert Earl
Thomas, Ernest Henry
Thomas, Huguenin, Jr
Thompson, Jesse Bright
T[illegible]man, Mary Elizabeth
Tolbert, Dr Ralph Harmon
Treadwell, Millard Leon, Sr
Treanor, Honoria S
Turnipseed, Marie
Usher, Herman Anderson
Waits, Dr Denzil Warren
Walker, John W., Sr
Walker, Thomas Byne
Walters, Traul Garland
Walton, Vera (Mooers)
Wehunt, Clyde
West, Lt-Col USAF (Ret) Henry
Hoke, Sr
Williams, Hugo Claude
Withers, William Banks
Wright, Dorothy Daniel
(Normandy)
Yates, Bowling Cox, Jr
York, Myrtis (Rhyne)

1928

Adkins, Lena G (Crouch)
Amis, Julius (Hagel)
Balk, Dorothy Louise
(Thompson)
Becton, LCdr Wendell Ralph
Berry, Dr Mary Evelyn
Bishop, Cloud H
Blitch, Harvey Lanier, Sr
Block, Lester Harwood
Block, Richard Nelson
Boyett, Edwin Sanford
Bradberry, Robert T, Sr
Branyon, Donald Leroy, Sr
Broadnax, John Ellis
Brooks, James Madison
Bruce, James William
Bruce, Mary E (McKinley)
B[illegible], Harold [illegible]
B[illegible], Anita [illegible]
Burns, James C, Jr
Burpee, George Towns
[illegible], George Linton
Candler, Warren Asa
[illegible], Lucile (Baker)
Cartledge, Annie (Vaughan)
Chalker, F[illegible]
[illegible], Frances V (Almand)
[illegible], Dr Troy Benton
[illegible]
[illegible]
[illegible]
[illegible], Mary C
[illegible]tt, Bertram James
Crim, Elmer Barrett
Crittenden, Albert Leroy, Sr
Cumming, Joseph Robinson
Daniell, Young Hill
Davis, Jefferson Dewey
Dobbs, Nelson Barrett
Downs, Robert Carlton
Dudley, Irene Townsend
Dupuis, Seth Elroy, Jr
Eppes, Rev Benjamin Scott
Epps, Mozelle (Smith)
Evans, Frances (Walker)
Forbes, Frances (Heyn)
Fowler, Winifred A (Howard)
Freeman, Lorimer B
Frost, Jack
Gee, Evelyn Sherman
Gignilliat, Dr Arthur M, Sr
Glenn, Amanda (Bolton)
Godbee, Esther (Hodges)
Gracey, Robert Hall
Green, Estelle M (Marks)
Grimes, Allen Park
Haley, Georgia
Hammond, Louise K
Hanahan, James Frampton
Hankinson, J Leroy, Jr
Harris, George T
Harrold, Dr Thomas Jewell, Sr
Hay, Isaac Kline
Heyman, Joseph Kohn
Heyman, Sarah (Lybanon)
Hollingsworth, James F
H[illegible], Leonard A
Inglis, Hugh Alexander
Ingram, Dr Irvine Sullivan
Ivie, Floyd Lester
Jackson, Mary M (Tounsley)
Jarrard, Clarence C
Jernigan, Robert Jay
Jester, John Carlton, Jr
Johnson, David Weems
Johnson, William Thomson
Johnson, Young J., Jr
Kennedy, Elizabeth (Gignilliat)
Keyes, Emma (Darsey)
Lampkin, Lucy (Hammarstrom)
Lanier, Rosabel (Mills)
Lawson, Ulysses A
Legg, Bernice Deaver
Letton, Winsor, Jr
Lewis, Kathryn W
Lind, Hilda (Shick)
Maddox, Gordon I
Marbut, Ida M (Saye)
Markel, Lewis
Marshall, Zola Zetella
Martin, Lt Col US Army (Ret)
Carter Esmond
Mass, Dorothy Merle (Purcell)
Massey, Zenas A, Sr
Mathews, Andrew Jackson
Mcafee, Broadus B
McCormick, Rena (Beazley)
McDonald, Alex Jackson, Jr
McDonald, Margaret (Rast)
McGee, Gordon Harvey
McGinty, Dr Arthur Park
McMekin, Augustus M
McMullan, Frank Alonzo
McWhirter, Oscar Marion
McWhorter, Earl Barron
Meader, Jeannette (Fuller)
Merritt, Samuel M
Mitchell, Louis Hamburger
Mitchell, William A
Moore, Harry
Moore, Katharine Robertson
(Hall)
Morris, Charles Edward
Morris, John Robert
Moss, James Royden
Munday, Addie I
Nixon, Francis Cobbs
Noell, Sarah (Wilson)
O'Steen, Dr Andrew Jackson
O'Steen, Dr Oswald Lamont
Oliver, Joseph McDonald
Oliver, Perry Staton
Oliver, William Wiley
Pate, Ebb W
Patterson, Dr Robert Lee, Jr
Persall, Dr John Thomas, Jr
Pirkle, Golden Aurelius
Pitts, Jewell (Barfield)
Pound, Edwin Aldine
Pryor, John Gatewood
Pyron, Joseph Hicks
Rabhan, Dr [illegible]nard James
Race, Guy Austin
Ray, Virginia (Williams)
Reid, Bernice (McCabe)
Renfroe, Daniel Jack
Rigdon, E Clifford (Singleton)
Ritchie, Thomas Evans
Roberts, John Reed, Jr
Robinson, George H
Rogers, Margaret (Estes)
Rowland, Alice A (Jacobs)
Sanborn, Willa (Dellinger)
Sanders, Agnes Mary (Morris)
Sanders, [illegible] Bennett
Shearouse, Dr H Sam
Simowitz, Bernard Alvin
Smalley, Dr James Luther
Smalley, Mary R (Adair)
Smith, Bernice Eley (Davis)
Smith, Charles Rufus
Smith, Henry Eugene
Smith, Louise (Graham)
Smith, R Wilson, Jr
Sparrow, John Frank
Spiers, Dr Percy Marvin
Sproull, John Frank, Sr
St John, [illegible] Franklin
Sta[illegible], Herman Lake
Steed, Jennie C[illegible]
Stewart, Dr [illegible] Hale
St[illegible], [illegible] M (Parlster)
Strickland, Wilburn Lesca
Talmadge, Dr Harry Erwin
Tarver, Malcolm C, Jr
Tebeau, Edmund Earl
Thomas, Maurice Clay
Tibbetts, Marie Ussery
Vandiver, Comer Lester
Varner, Earl Morgan
Wages, Ruth (Lumsden)
Ward, William Alton
Watkins, Ed Milton
Wells, Mary Estelle (Elkins)
White, George Douglas
Whitehead, Katisue (Persall)
Wiggins, Ralph Lionelle
Williams, J Booth
Wofford, Col Hoke Smith
Wood, Mary (Peek)
Wright, Lt Col US Army (Ret)
Wallace Douglas

1929

Anderson, Frances Leonora
Anderson, Franklin Newton
Andrews, Rebecca E
Ansley, David Henry
Armstrong, Ada Elizabeth
Arvin, Mary Elizabeth (Erd)
Avery, Andrew
Barrow, Craig, Jr
Battle, Miriam (Palmer)
Beasley, Alexander S
Belflower, Alton Preston
Bell, Martha Gertrude
Bennett, Dr Joseph Jacob
Bickers, Marjorie (Witcher)
Bickerstaff, Margaret (Green)
Black, Dr Charles E
Blackshear, Hon Joseph H
Blalock, John Loyd
Bray, Alice Merle (Gordon)
Bray, Claude Alvin
Brown, Ret-Col USA Harley
Derrell
Brown, Joseph Emerson
Burger, Agnes (Aspin)
Burgess, Henry Claude
Campbell, Beth (Cooper)
Candler, John S., II
Capps, W Monteith
Carr, Ewell Sanford
Cartledge, Alice M (Mulherin)
Castroll, Jack William
Center, Dr Abraham Hyman
Chafin, Glenn Lee
Chaille, William Jackson
Chastain, Dr Walter Ralph
Christian, Margaret (Callihan)
Clark, Roy
Clement, Blanton
Clemmons, Robert Slaton
Collins, George D, Jr
Connally, Lindsay Allen
Cook, James Lawson
Cooley, John Rogers
Cooper, Journey Preston
Corry, Annie Irrovia
Cumming, J Freeman
Darden, Evelyn (Meadows)
Dasher, Zeno Vance
Davis, Effie Estelle
Dawson, Oscar P
Dean, Robert Arthur
Dellinger, Chesley Monroe
Derrick, Dr C Jennings
Dodd, Clair Alpen
Dunson, Linton Reese, Sr
Eberhardt, Ruth (Chastain)
Edrington, Edward Taylor
Elder, Ethel (Dayton)
Evins, Sam N, Jr
Ewing, William B
Exley, Virginia (Eubanks)
Eyler, Rev Armand Tise
Falligant, Robert E, Sr
Faver, Joseph Earl
Fitts, Pryor Walker
Fleming, Evalyn Mae (Eva)
(Mansfield)
Fleming, Thomas Edwin
Fletcher, Dr Richard Van
Floyd, Berry, Jr
Folsom, Jan Martha (Cannon)
Forman, George Pinkston
Fortson, Margaret (Stephens)
Fortson, T Janet (Crane)
Franklin, Joseph Neel
Free, Pearl Elizabeth (Walter)
Fricks, James Lunsford
Fuller, Walter Sydney, Sr
Gardner, Samuel Newton
Glenn, Frances R (Austell)
Guill, Doris (Litchfield)
Haley, Pope Allen
Hall, Elizabeth (Cumming)
Hanson, Isabel (Tipton)
Hardin, Ruth (Mayo)
Harper, Hubert
Harris, James Jackson
Hart, Mary A (Gash)
Henry, Lucy G (Pattillo)
Henslee, Grace (Massie)
Hill, Annie Laurie (Thompson)
Hill, Benjamin Harvey
Hill, Hoke Smith
Hill, Col (Ret) John Bunn, Sr
Hill, Susie Pearl (Gay)
Hodgson, John W
Howard, Langhorne
(Br[illegible]wedde)
Howell, William Walker
Huggins, Tryon Kemmer
I[illegible], Durham Wright
Jacobson, Roy Hildreth
Jarnagin, Dr Milton P, Jr
Jefferies, Rachel (Faber
Jennings, Rufus Bridges
Johnston, Coy Kelley
Kinney, Benjamin Clarke
Lamar, Mary (Lewis)
Lamback, Sam Palmer
Landers, Pearl H (Johnston)
Lawrence, Hon Alexander A
Leavy, C Howard, Jr
Legwen, William Andrew
Lester, Martha (Harden)
Levy, Hyman Sidney
Lewis, Elzie W
Little, William Douglas
Loudermilk, Thomas Grady
Luckey, Juanita (Story)
Mallard, Leo
Malone, Rosser Adams
Manning, Sim Newton
McCrary, Herdis W
McCutchen, Frank Kelly
McDorman, Cobb (Graham)
McGee, Mary Dent (Mester)
McKinley, Howard Lindsay
McMekin, Clara Lewis
Moore, William Leon
Morris, Gladys (Thomason)
Morris, Hollis E
Morton, Martha Louise
Morton, William Robert
Orr, Winifred (Edwards)
Orsini, Felice M
Oxford, Julia M (Elder)
Padgett, Edna Ellen (Bailey)
Pearl, Rosina (Benjamin)
Perry, Dr John Kolb
Petty, Harry Symmes
Pirkle, Mrs Golden Aurelius
Powell, Thomas Roy
Prickett, Esther Eliz (Cox)
Randolph, Dorothy Louise
Randolph, Joseph Donald
Read, Lucia Junkin (Dance)
Reid, John Elmer
Rice, Catherine (Stembridge)
Richards, Dr Albert Glenn
Roberts, Mrs Guy
Robison, Alice L (Thompson)
Rowland, Margaret (Penny)
(Pallas)
Ruddell, Lois Rosebud
Russell, Dr Fielding D
Samuels, Irving Lewis
Scarborough, John Clemons
Scott, Thomas J
Sells, William M
Shearouse, Franklin H
Shepard, William Raymond
Shepherd, Launa Eliz (Hollowell)
Sherrod, Robert Lee
Shirley, Robert E L
Singleton, Rev Robert Claude
Smalley, Wayne
Smith, Conril B
Smith, Victor Olvin
Snelling, Harriet S (Jennings)
Spencer, Samuel M
Stevenson, B H
Stewart, Mary (Minter)
Stokely, Eunice (Blanchard)
Storey, Myrtis (Clark)
Strain, Julius Kirby
Strange, David E (Dick)
Strickland, Weyman L
Strong, Frances Katharine
(Rudeseal)
Sutherland, Maj Gen US Army
((Re Carl T
Tanenbaum, Max M
Thomason, Owen W, Jr
Thurmond, Albert Kenneth
Tolbert, Nettie Ola
Tumlin, John Sigman
Upson, Stephen Lumpkin
Wages, Albert Morgan
Walden, Spencer C., Jr
Weaver, Leila Mae (Nicholson)
Wells, Samuel Alonzo
Whitaker, Sara (Chafin)
Wiley, Edwin Dewitt
Williams, Ruth (Fatherly)
Winston, Julius
Womack, Charles Hollis
Wood, William Edgar
Woods, Mary Etta

1930

Abercrombie, Gussie (Rich)
Abercrombie, J Merritt
Abercrombie, Reba (Griffeth)
Allen, Dr Lane H
Anderson, Kankakee
Ansley, William Bonneau
Arnold, Eugenia (Friend)
Askew, J Thomas
Avinger, Carolyn L
Barnes, John F, Jr
Barnes, John Legon
Barrow, Susan Frances (Tate)
Beall, Alice Johnson
Bell, Carden (Hubert)
Benson, Oscar Lynn
Berlowe, Dr Max L
Berry, William M
Birdsey, Herbert Ford
Blackmon, William F
Blumenthal, Saul M
Booth, John N
Boyd, E Fortson
Bradberry, Desma
Bradwell, Julia P (Howell)
Brooks, Josephine (Scott)
Brooks, Rosa Ravi (Hopson)
Brown, Dorothy J (McGarity)
Bruce, Charles Dixon
Brumbalow, Dewey Clement
Bruno, Dr Michael Joseph
Bryan, Benjamin L
Bryan, Robert G
Burch, Mary (Langley)
Burt, Laodice

1930 Cont'd
Callaway, Margaret (Mahan)
Carmichael, Sarah (Lowery)
Caswell, Hon Paul Edward
Chambers, Moss Eugene
Champion, Frances E
Chastain, Dr Frank Loyd
Clarke, Frances L (Mattox)
Cobb, Lory A
Cohen, Dr Herbert
Connally, Dr Ralph C
Cox, Hallie (Teasley)
Cox, Col William Crozier
Crabb, Anna (Ponaras)
Crisfield, George F
Crouch, Col (Ret. US Army) Louis C
Crouch, Marjorie
Dallas, Don Quixote
Davidson, Fred Irwin
Davis, Ethel (Tatum)
Davis, Mrs Joe T
Davis, Thomas O.
Day, Roy Baker
Defoor, Joseph T
Dobbs, Hal Bleckley
Downer, Clark E
Dunaway, Nolee May
Duncan, Dr Ira J
Dyer, Byron
Edwards, Dr William Leroy
Emberson, Lola
Epting, Eugene Albert
Eubank, Nathan Bryan
Evans, Martha (Dyer)
Fender, Beulah (Weatherly)
Fetzer, Ladessie Warin
Fincher, Mary I (Careathers)
Fine, Joseph J
Folk, Wylly (St. John)
Franklin, Virgil E
Funkenstein, Dr Dan Hertz
Gallaway, John Franklin
Gans, Nathan A
Garrard, Francis DeLeon
Gerdine, Thomas Francis
Gholston, Mary (Bell)
Gignilliat, Helen H (Kibler)
Goldman, Sidney
Goodrum, Rev Claude L
Gordon, Ida (Shapiro)
Gorman, Col Harry W
Graham, Thomas J.
Grosberg, Lawrence
Hancock, Carl
Hanes, Virgil E
Hanson, Wesley T., Jr
Hardman, Lamartine G., Jr
Hardy, Charles Lambdin
Harmon, Edna (Stripling)
Harmon, Odell T.
Hawkins, Joe Kelly
Hayes, James Thomas
Head, Ernestine (Jernigan)
Hearn, Juanita (Suddath)
Heffernan, Henry J.
Henson, Naomi (Farnham)
Herndon, Pete
Houston, Joseph L
Hubbard, Frances I (McKown)
Huggins, Caroline A
Hughes, Hon Claud Dennis
Hugley, Mary (Martin)
Hurt, Joel
Jarman, Dr Julian A.
Jarrett, Lucille R. (Lyle)
Javetz, Emanuel
Jeter, Dr Douglas D.
Johnson, Charles M
Johnson, Percy S., Jr
Jones, Marvin Joseph
Jones, Noble W
Jones, Wilbur Sparks
Kaplan, Sam
Leard, Julius H
Leckie, James Norman
Lesser, Frank S.
Lester, Jewell Inez (Park)
Levy, Dr Samuel H
Lewis, Hal Graham
Lipham, Harold L
Lissner, Jack J., Jr
Little, Fannie J. (Pate)
Littlejohn, Boyd Bashan
Looney, Helen V (Moseley)
Mallary, Eugene P.
Mann, Ethelyn (Leckie)
Marandino, Dr Alfred A
Massey, Annie Virginia
Massey, Freddie (Watson)
Mattox, James Chandler
McCollum, William Bruce
McGarvey, Mary Pauline
McMillan, Mary Ellen (Holbrook)
Meadows, John C
Means, Rebecca (Shepard)
Melson, W Mildred (Campbell)
Miles, Mary (Chesnis)
Milford, Anna Mae (Hunt)
Minkovitz, Ike
Miscally, Mildred L
Mize, Dr Jessie Julia
Montgomery, Dr Horace
Moore, William M, Jr
Morgan, Martha Jane
Morris, Dr H Brad
Moss, Seaborn J., Jr
Moye, Mary Catherine (Hatcher)
Mundy, Warren Clay
Nance, Robert Frank
Norton, Betty Stoddard (Anderson)
Oglesby, Rebecca Wight (Pope)
Oliver, John C
Osborne, David Francis
Page, Weyman O.
Palmer, Henry G
Parham, Stith A
Paris, Thomas Hanie
Parks, Jack J
Paschal, Paul H
Pennington, Andrew F., Jr
Petrey, Mrs John F
Phillips, Keely N.
Phinizy, Frank Hamilton
Pilgrim, George E., Jr
Polk, Vivian
Portman, Dr Harry J
Prickett, Madison Parks
Prince, Vertie Doretha (King)
Pulliam, Rufus Dow
Quarles, Ralph Franklin
Ralader, Mabelle (Pickert)
Reid, Marion (Bogle)
Renfroe, Reuben Riley
Ridgway, Lat
Riner, Johnnie (Price)
Ringel, Herbert Arthur
Rogers, Jack B
Rogers, Leland (Alexander)
Rose, J. Graham
Rothstein, Bennie
Sams, Walter A (Buddy)
Scheideler, Margaret Alston
Segars, Rev Ralph Parks
Shearouse, Nina (Fetzer)
Simmons, Doris (Weitch)
Smith, Helen (Vann)
Smith, Hoke
Spano, Frank
Stephens, J Frank
Stinson, Dr Forrest C
Stone, Marie (Florence)
Strickland, Rachel E (Little)
Sumerford, Dr W Taylor
Summerour, William Henry
Terry, Guyton Otis, Sr
Thomas, Emma (Hood)
Thompson, Rose
Threlkeld, Ena Alberta
Todd, Elsie E. (Baker)
Vandegrift, Dr Edward R., Jr
Vaughn, Temperance H
Walker, B. Sanders
Wall, Margaret M (Overby)
Wallace, William Gordon
Walsh, Lt-Col(Ret) Robert Jos, Jr
Warfield, Ellen L. (Tull)
Weitz, Minnie (Levy)
Wells, Mellvina
West, Jesse Kenyon
Westbrook, John R
White, Dorothea Dew (Stone)
White, John Hollinger
White, Milledge
Wilensky, Gertrude (Javetz)
Williamson, Odessa
Wingfield, Robert Scriven
Wolff, Dr Bernard Preston
Wood, May (Foster)
Wright, John Goode

1931

Abercrombie, Margaret C
Adair, Dr George T
Adams, Reba Amanda
Aderhold, Hugh R
Akin, Katharine L
Alford, A. Linder
Allgood, Elizabeth (Birchmore)
Allgood, Florence (Sawyer)
Anderson, Esther
Ansted, Ann A. (Shirley)
Armistead, Mildred G (Gordon)
Armstrong, Henrietta (Powers)
Arnall, Hon Ellis Gibbs
Backer, Sidney
Baker, George Wallace
Baker, James Neal
Baker, James P
Ballard, Ellen (Roberts)
Barnard, Grace (Hughs)
Beamer, James Philip
Bell, Charles E., Jr
Bennett, Herbert William
Bennett, Nathan R
Betts, Mary Allea
Betts, Victoria Eliz (Thurman)
Blackwell, Gustavus Lamar
Bledsoe, Eunice (Bell)
Bondurant, Birdie Moss
Booth, William Howard
Brackett, Della Lee
Brandon, Nathan C.
Brannon, Mary Claire (Bondurant)
Bridger, Reba
Brigham, Willie Earnest
Briscoe, Helen (Haralson)
Brisendine, C. Elizabeth
Brown, John Mitchell
Brown, Max Terrell
Bryant, Alton F
Buchan, Martha F (Stewart)
Buckman, John H, Jr
Burch, Walter Graham
Burgess, Reuel A
Burt, Mary (Leary)
Carlton, Col John Thomas
Carr, Dr Frank S
Carroll, William B
Carson, James M
Carter, Robert Leonidas
Chambless, Gladys V (Camp)
Chandler, Molene (Ellis)
Chapman, Eloise (Harris)
Claussen, George F, Jr
Collins, Laurie Marion
Colquitt, Margy Edith (Radecki)
Connerat, Robert Vincent
Cox, Marvin Hill
Crittenden, Thomas Joashley
Culbreth, Albert W
Culpepper, W. Lee
Curry, Rupert C.
Davey, Lillian (Kellogg)
Davis, Frederick Bush
Davis, Roy
Deal, Lucy Mae Irwin (Garland)
Dean, Aggie (Scott)
Dickerson, Henry Hoke
Dickinson, Benjamin C, Jr
Dolvin, Ann (Rozier)
Dozier, Emily A. (Best)
Duke, Lewis J
Duke, Lina K (Hargrove)
Dunaway, James Rufus
Earnest, Martha Jane (Bonbright)
Edwards, Nellie P (Turner)
Ellis, Geraldine (Baker)
Ellis, Lurlyne O (Lee)
Ethridge, Blanche E. (McWhorter)
Eyler, John C
Fargason, Leroy Harper
Faust, Harriet Rebecca
Fawcett, Annie (Oliver)
Flournoy, Thomas Moffett
Ford, Earl Gilmore
Fowler, Mary Louise
Franklin, Russell D.
Frisbie, Theodore
Gallis, Dr Anthony H
Garber, Alfred Edward
Garland, John White
Gay, Effie Bearden (Gay)
Glausier, Sue (Bullard)
Griffeth, Mildred Patricia (Maddox)
Grozine, Dr John G.
Gunnels, John Riley
Hall, Mary (Swain)
Hancock, Homer Nathaniel
Harper, Gladys (Bell)
Harvey, Cora Lee (Fanning)
Harvey, Harlow W, Jr
Hawkes, Jonah Benjamin
Henry, William C
Herren, Louise G (Saye)
Hirsch, LCdr (Naval Reserve) Samuel D.
Holland, Gladys (Doehla)
Hollis, Dr Mark Dexter
Hood, Dorothy (Beusse)
Hope, Charles A
Hosea, Wynelle G.
Howard, Ruth A (Harvey)
Hudson, Margaret E (Bolton)
Hulbert, Marie J
Ingram, Dr A. Starr
Johnson, Bernard Coleman (Spree)
Johnson, Zachary Morris
Jones, Kathleen (Carswell)
Kaplan, Ben
Kelley, Weddington H.
Kellogg, F Edwin, Jr
Kilpatrick, Anne
Kimzey, Herbert
Kornegay, Wilson B
Kunnes, Esther (Isenberg)
Kunnes, Ida (Itzkow)
Lang, Mary Kate (Chaplin)
Langford, Jenette
Lawson, H. (McKillip)
Lebos, Dr Milton Saul
Lide, Dr John Samuel
Lokey, Hamilton
Lowe, Christine (Carter)
Lunsford, Sadie (Holley)
Maffett, Herbert Sidney
Marchbanks, Modane
Massey, Bonnie
Maxwell, Ben Reese
McGaughey, Clifford H
McHatton, Marie (Hanson)
McKenzie, Earl, Jr
McLanahan, Clarence R
Mercer, James Augustus
Miller, John Lamar
Minor, Dr Randall Hunter
Mitchell, John Hubert
Moore, Donald L
Moore, Ella (Perry)
Moore, Rebecca (Butler)
Morris, Wendell P
Morrison, (Wolcott)
Murphy, Richard W. V
Myers, Sadie McCoy (Shane)
Norris, James Mann
O'Steen, Sarah B (Veale)
Owen, Ralph D
Owens, Stanley Albert
Palmour, William C
Parker, Wilbur J., Jr
Patton, Rachel (Edwards)
Payne, Calvin Lee
Peeler, Lessie Belle (McCay)
Powell, Hattie (Beyer)
Pressly, Benson C
Prosser, Julian B
Puckett, Dewitt T
Rasnake, James Hamilton
Reid, Bertram S
Robinson, Emory F
Ross, Charles Robert
Russell, Dr Alexander B
Samuels, Louise Jeannette (Martin)
Sanders, Mary (Kilgore)
Sapp, Mary Eunice
Satterfield, Sylvia (Henson)
Schilling, Rev Charles F
Schmidt, Dr Henry L, Jr
Searcy, Floyd H
Shull, Maj US Army (Ret) Robert E
Simms, Dorothy L (Whitehead)
Slaughter, Nell F (Dye)
Smith, Ernest M
Smith, Harold Lamar
Smith, Mina P
Smith, Virginia B (Williams)
Sneed, John Robert
Southerland, Sarah H. (White)
Southwell, Hattie M (Edwards)
Spiers, James F
Stewart, William S
Stocks, Joe Terrell
Stokely, Ernestine (Hansford)
Strain, Ben Bradford
Talmadge, Dr Sam McNeill
Terrell, Julia (Johnson)
Thomas, Dr John Warrick
Thompson, Richard A
Thurmond, John Wesley
Thurmond, Sarah B (Clarke)
Tibbetts, Carl F
Tillman, John
Titus, Robert U
Todd, Mary Leah
Torian, Nan (Owens)
Turner, Thomas Leslie
Turner, Wilmer W
Upshaw, Laurie (Hale)
Vinson, Dr Thomas O.
von Waagner-Wallernstaedt, Marguerite (Steffan)
Walker, Marella
Walsh, Rosalyn (Santy)
Walters, Allen Jackson
Ward, Opal (Jones)
Warnock, Lula (Hughes)
Wehunt, Winnie L (Mauldin)
Weinstein, Abe J
Whatley, John Calhoun, Jr
Whelchel, Dr Lynn W
White, Henrietta (Darnell)
Whitesides, Claudia (Rogers)
Whitley, Martin
Wooldridge, Dr James McLester
Zimmer, Dr Max S

1932

Adams, Joe P, Jr
Alston, Philip Henry
Andrews, Helen Curtis
Anthony, Dr Hubert Franklin
Arnall, Joseph A., Jr
Arnold, Martha J. (Thurmond)
Arrendale, John Virgil, Jr
Artau, Dolores E
Askew, Ben Hand, III
Bailey, Glenn Owen, Jr
Barham, Edwin Gunn
Barker, Chelcie H. (Cap)
Bell, Nathan H., Sr
Bennett, Katherine (Watts)
Bennett, Mildred (Smith)
Bernhardt, Carl William
Betts, Emily (Gregory)
Birchmore, Dr Fred Agnew
Bird, Charles Newton
Bird, Robert F, Jr
Blitch, Lula (Womack)
Boblasky, Philip George
Bolling, Walter Harrison
Bonner, Mattie Lou
Booth, Dr Eugene T., Jr
Booth, William Gibson
Bowen, Francis
Boyd, Sophia (Bamford)
Boyd, Dr William Seaborn
Bradley, John Green
Bradwell, Martha L. (Rowland)
Branch, Joseph Moore
Brisendine, Ruth (Spivey)
Brock, George Gainham
Brodnax, Orrin Samuel
Brown, Laura (Landrum)
Bryant, James Garlin, Sr
Bunting, Fred Cook
Burger, Rufus R., Jr
Burkhalter, Joseph Robert
Burkhart, Dr Walter Clinton
Burns, John Milton
Burns, Marian (Beavers)
Bush, Marion
Byram, Mary Louise
Calhoun, Dr F. Phinizy, Jr
Callaway, William R.
Campbell, Virginia (Short)
Carswell, Shedrick Jones
Carswell, Will Alice (Connor)
Cartledge, Mildred I (Carey)
Case, Dr John D., Jr.
Cashin, James A
Center, Helen (Mauney)
Chapman, Cecil Wheeler
Chapman, Leolene (Montgomery)
Clark, Carolyn Louise (Thigpen)
Clark, Ethel
Clay, Col John Paul
Cochran, Helen (Abbott)
Cole, John Fry
Coleman, Dr Reese C., Jr
Collins, Julian Walden
Collum, Annie M (Ezzell)
Connerat, George Hillyer
Cooper, Dr Charles Newton
Corn, Ellen (Nelms)
Cosgrove, Eleanor (Murphy)
Crawford, Ruby Elizabeth
Crowder, Henri (Wheeless)
Culberson, Willie J
Davis, Dorothy (Houser)
Davis, Elizabeth (Mallary)
Dennis, Francis Marion
Dillard, Rev James Edgar
Dillard, Oscar Quillian
Dorsey, Sam Adams
Duckworth, Dr Ancel Lee
Duncan, Alera (Harrison)
Durst, Fred Edward, Jr
Eberhardt, Ira (Foster)
Edwards, Lila E. (Shackelford)
Ehmann, Margaret (Walker)
Elder, Martha (Harris)
Ellington, Artemas Coleman
Emberson, John Asbury
Finger, Caribel (Sternbergh)
Flanders, Horace M, Jr
Flatau, Jack Augustus
Flemming, Ophelia (Alsobrook)
Forbes, William Stanton
Fortson, Hoke Smith
Fradier, Madame Georges
Freier, William Ryan, Jr
Gaines, Alexander P
Gill, Hugh H.
Goldman, Jesse Meyerson
Golucke, Mary Gordon (Chew)
Gordon, Hugh H., III
Graham, Duncan Smith
Greene, Mildred Hal (Darby)
Greer, Keely Grant
Griffeth, George Lamar
Griggs, Dr Thomas Shearman
Hanger, Col (Ret) John William
Harper, Rev Dee Wood
Harrell, Dr Thomas Willard
Harrington, Era (Sanders)
Harris, Charles Leon, Jr
Harrison, Martha (Day)
Harrison, Ruth (Resseau)
Harrold, Rose (Jones)
Head, Col Ret Sidney Alfred
Heckman, Leila (Lance)
Henry, Louise (Alexander)
Hinton, Henry B
Hodgson, Fred G., Jr
Hollenshead, Marie (McGehee)
Holley, Mildred (Derrick)
Houser, Louise
Hurst, John Maxwell
Irby, Alton F., Jr
Irwin, Robert Beverly
Isbell, James Monroe
Jackson, Laurance F
Jarnagin, Janet S (Griffeth)
Javvett, Frances (Holbrook)
Johnson, Dr Marcus Blake
Jones, Lt-Col Virlyn Young
Joseph, Frederick D
Kesser, Lewis Kernal
Kimble, Lucille
Kimbrough, Thomas Ray
King, Dr Frank Pickett
King, Margaret E. (Thompson)
Laboone, Anna Elizabeth
Latimer, William Carroll
Leslie, Dr John Thomas
Littlefield, M (Bowen)
Lyle, Lt-Col US Army (Ret) Claude Valco
Manry, Helen (Lowe)
Marlatt, Marguerite (Vanderhoef)
Martin, Harold Harber
Mauk, Frances Irene (Threlkeld)
Mauldin, Archie Thomas
Mayes, S Elizabeth
McCanless, Jesse Luke
McCay, Dr Myron S
McClain, Helen C. (Mitchell)
McGarity, Robert S., Jr
McGee, Col Joseph B., Jr
McIntire, James William
McLamb, Mary Ellen (Warren)
McRae, Mary Dorcas (James)
Miller, Dr Hoke Smith
Miller, Col US Army (Ret.) James B
Mitchell, Frank R, Jr
Mitchell, Leighton W
Molony, Charles, Jr
Montgomery, George Griffeth
Montgomery, Richard Ashford
Morcock, Southwood Jelks
Morgan, Elinore (McCombs)
Morris, Anne (Stone)
Morris, Ethel
Moseley, William Ralph
Nelson, Wiley Callaway
Nessmith, Herman
New, Robiclair (Adams)
Nicholson, James Franklin
Norris, Ruth (Pratt)
Oakley, George Troy
Paine, Clarence A
Parker, Harold Bell
Parker, Nettie C (Stromeyer)
Penland, Jack Cooper
Persells, Lester Herman
Peterson, Mrs John P
Pittard, Meredith
Plumb, Ruth Evelyn
Pomerance, Naomi (Estroff)
Potts, Wallace Lamar
Powell, Gibson Gray
Powell, William G
Pritchard, Charles H
Pritchard, Lt Col Frank R
Pritchard, Rowland
Rader, Dean Frank
Ransone, Agnes (Worthington)
Ray, Joseph Milton
Reeves, Ruby Catherine
Rickard, Geneva
Rodgers, Margaret K (Nelson)
Rosen, Dr Samuel F
Rowland, Charles A., Jr
Sanders, Norton Landiss
Segars, James J., Sr
Sells, Mrs William M
Sessions, William Wallace
Settle, William H
Shaw, Ora Gladys (Johnson)
Sheffield, Francis Phillip
Sheffield, Jennie E (Jabe) (Clarke)
Shell, Col US Army (Ret) Robert Harold
Siewert, Sara Weaver
Simpson, Ann (Smith)
Simpson, Graham T
Simpson, Harvey L
Singleton, Dr Stanton James
Slaton, Clara B (Brown)
Smith, Dr Allen Dale
Smith, David Taylor
Smith, Edna (Jordan)
Smith, Hazel (Franklin)
Snelling, Mollie (Whitehead)
Stamps, Jonathan Sanders, Jr
Stevens, Irwin I
Stoinoff, James Marvin
Strange, James Douglas
Strickland, Lt-Col USAF (Ret.) William M., Jr
Strong, George Britt
Terrell, Col US Army (Ret) Frank Cicero
Thompson, Clara (Dodd)
Thompson, Reba
Thurman, Maj-Gen (Ret) USAF William Taylor
Tolbert, Claudine (Mills)
Tomberlin, Thelma (Graham)
Torbet, Bennie D (Faulkner)
Ventulett, John Pray
Vinson, Laurie (Robinson)
Walker, Charles C
Walker, Nicholas M
Walsh, Carolyn C (Lamb)
Ward, Marguerite (McLendon)
Waters, Dr Aubrey Jackson
Wesley, Allan Ozmer
Whittington, John Atwood, Jr
Williams, Harold Everette
Williams, Ollie Mae
Williams, Robert Daniel
Willingham, Wesley Durward
Willis, Mary E. (Huff)
Wilson, William Jackson
Wimberly, Kathleen
Wise, John Calhoun, Jr
Young, James Neal
Yow, Dean Field, Jr
Yow, Hubert
Zeesman, Benjamin

1933

Adams, Eleanor (Dunson)
Adams, John C
Adams, Col (Ret) Rellie Weldon
Alexander, Emily
Allgood, Evelyn
Bailey, Lessie (Smithgall)
Baker, Howard Gresham
Barnes, Mary Harper
Beaver, John Lowry
Bennett, Jasper Carl (Tiger), Jr
Bird, A Atlee
Blair, Mrs H. M
Bluestein, Sam
Blun, William A
Bocock, Natalie Friend
Bolton, Annie Mary
Bondurant, John Parnell
Boston, Mary Helen (Askins)
Bowen, Ethelyn (Smith)
Bowen, Nellie B (Campbell)
Boykin, Daisy Mada
Brennan, John Michael
Brim, Jane (Lewis)
Britt, Thomas Mark
Brown, Bill Tillman
Brown, Charlotte G
Brown, Edward T., Jr
Brown, George Foster
Brown, Grace (Hawkes)
Bryant, Frances S. (Hagan)
Burson, Eddie (Smith)
Burson, Pauline (White)
Burson, Rubye Elizabeth
Burt, Ralph Benjamin
Burton, Mabel C (Bond)
Butt, Gratelle (Mock)
Byrd, William B
Cail, Huldah C. (Mingledorff)
Cantrell, Clara (Telford)
Carellas, George Basil
Carlton, Annie Jim (Birchmore)
Carter, Bernis Adell (Chandler)
Casey, Gladys A (Jones)
Casteel, Robert Griffin
Champion, Augusta C (Freeman)
Chandler, Lilian (Peterson)
Chastain, Dr Joseph Robert
Childs, Agnes (Markson)
Clark, William Francis
Clower, Thomas Mitchell
Cobb, Bennie C
Cobb, Roger S
Cohn, Sol
Coile, James Maurice
Cole, Thomas Wofford
Colson, Elizabeth M (Pacetti)
Colvin, Jackson Earl
Conyers, Abda Johnson (AB)
Conyers, Asbury Tate
Crenshaw, McCarthy
Crist, Leah Elizabeth (Bush)
Cuff, William Aubrey
Cuttino, David S., Jr
Danner, Walter N., Jr
David, Lucile
David, Thomas C, Jr
Davis, Robert Hoke
Delay, James Jackson
Dickson, Rebecca (Cason)
Downs, Lt-Col (Ret) Edward Hodgson
Duncan, Bess (Crittenden)
Dunlap, James Gayle
Dunlap, Laura C (McDaniel)
Dunlap, Robert C., Jr
Eaton, J M, Jr
Ellington, Louise (Cowart)
Elliott, Margaret (Evans)
Engel, James Louis, Jr
Estreken, Otto Lowell
Ferguson, Frances (Williams)
Field, Bessie (Yow)
Fincher, Arthur A., Jr

1933 Cont'd

Firor, Sarah Elizabeth
Flanders, Rubye V (Permenter)
Fleming, Bessie Neal (Jones)
Forehand, Mary Jessie (Wilder)
Fountain, James Davis, Sr
Fowler, Frances Sarah (Williams)
Gaines, James Edwin
Gentry, Mary Legwen
Gibson, Dr James Gresham
Giddens, Dr John Allen
Gill, Vivian Blanche (Jacobs)
Glascock, Violet A (Malone)
Glasure, Rev Dr Alton Henley
Glazier, Reuben Hyram
Goodhart, Dr Morgan
Goss, Annie Mae (Burns)
Graham, Enid (Cope)
Graham, Kathleen (Montgomery)
Green, Sara Emily
Griffeth, Hallie (Crawford)
Gulley, Jeannie E. (McLemore)
Gurley, Grovie Jane (James)
Haddock, Rubina Jeanette
Hamlin, Adell
Hanson, Hiram Gardner
Harden, James Sims
Harris, Bobby (Wilson)
Harvey, Fred Kelley
Hatcher, Jesse Gordon
Hawkins, Frank Nelson
Helmly, Clara G (Hester)
Henderson, Catherine I
Henderson, Lulie (Anderson)
Hicks, Harry Henderson
Higgins, Fannie George
Hill, Sarah (Hoel)
Hinely, Lt-Col (Ret) Lacy Walton
Hinson, Dr Conrad Raymond
Hodgson, Morton S., Jr
Hoff, Frances Louise (Brandon)
Hogan, Robert Clinton
Holbrook, Virginia Ann (Griffin)
Holt, Hoke Smith
Holt, Martha (Ziegler)
Holt, Ophie (Perdue)
Honeycutt, Maxine H (Wier)
Hopkins, Tommye (Hood)
Hopp, Dr Eugene Samuel
Houser, Dr Frank Millard
Huckabee, Nan M
Hudgens, Florence Lenora (Tolar)
Huff, Edith (Vesely)
Hughes, Dr Melvin Clyde
Hulsey, John Donald
Humphreys, Dr Jack
Irvin, Kathryn (Corley)
Irwin, Samuel Lloyd
Israel, Frances (Gerbert)
Jenkins, Ruby
Johnson, Annie Bob (Jarrell)
Johnson, Elizabeth
Johnson, Louise (Whelchel)
Johnson, Dr Samuel Teagle
Joiner, Sarah Benton (Wynn)
Jones, Ernest Clifford
Jordan, Emory Claudius
Jordan, Louis Collier
Joubert, Helena Guillermina (Reeves)
Keith, Vera Louella
Kellett, Stiles Austin
Kelly, Sara Bess (Hay)
Kidd, Margie L. (Jordan)
Killen, Eugene H
King, William Thomas
Kinney, James Paul
Lacy, Howell Edison
Lambert, Col Joseph Idus
Langley, Lorenzo Dow
Leathers, L Milton, Jr
Ledford, Curtis (Beattie)
Levin, Abner Bernard
Mackin, Laverne (Comer)
Major, Mrs James Carlisle
Mangham, Elizabeth (Raines)
Martin, Edna Wells
Martin, Dr Henry Edward
Mathis, Marion R (Allen)
Mattox, Robert S., Jr
May, Katherine (Clarkson)
Maynard, Mary Ruth
McClain, Mildred (Taylor)
McCranie, Edward Lamar
McDonald, Dr Lewis Howard
McDuffie, Phillips C., Jr
McElheny, Frances (Bonner)
McGukin, Lois (Gallagher)
McMullan, John Francis
McNeal, Ruth B (Weston)
McWhorter, James Vason, Jr
McWhorter, Mary Lucile
Meaders, Dr Henry Dewitt
Mercer, Sanders Garner
Merritt, Tommie (Moore)
Mershon, Thelma C
Meyers, Samuel David
Miller, Fred Panknin (Freddie)
Mitchell, Kate Elizabeth
Mitchell, Luelle (Clark)
Mitchell, Margerie (Cochran)
Moncrief, James Solon, Jr
Monroe, May (Yow)
Montgomery, Paul Hooper
Moody, Lehman C
Morris, James Whitley
Morris, Walter Lee
Mosely, George W
Moseman, Martha Elizabeth
Moss, Marjorie (Ballenger)
Nall, Christine
Neighbors, Dr Joseph B, Jr
Nix, Charlotte L
O Farrell, Martha K (Fincher)
O Kelley, Velma Irene
Orr, Agnes Emily
Orr, Elizabeth (Cunningham)
Paine, Thomas Spalding
Parker, Lala Ann
Parker, Margaret (Milford)
Penland, Mary (Teem)
Perkerson, Dora A. (Gunter)
Perkins, Linnell (Wellborn)
Permenter, Eugene Lawrence
Persons, Elsie F (Laughlin)
Pharr, Robert Leroy
Phillips, Earl Jackson
Pool, Marguerite (Hardy)
Pound, Lucy (Ruggins)
Pound, Stokeley
Powell, Marguerite (Mills)
Powell, Morrell Lindsey, Sr
Puckett, Juanita (Harden)
Pulliam, Ard
Purcell, Byrnece (Knox)
Quattlebaum, Dr Charles A., Jr
Raymond, Margaret Eugenia (Bridges)
Redding, Ann (Burnett)
Reed, Nola (Brooks)
Reeves, Norman G., Jr
Revell, Dr Samuel T R, Jr
Reynolds, Charles I., Jr
Ritchie, Frank T., Jr
Ritchie, Horace Bonar, Jr
Roberts, Janie L (McEwen)
Robertson, Latrelle (Duncan)
Rogers, Katherine (Williams)
Rooker, William A
Rothkopf, Arthur
Rountree, Willie (Elliott)
Russell, Rev Henry Edward
Sayers, Evelyn (Wilson)
Scott, Edwin Andrews
Shankle, Ruth (Westbrook)
Shiver, Eva Claire
Shroyer, Ruth (Harp)
Slaughter, Nathaniel G., Jr
Smith, Albert Gray
Smith, Bessie
Smith, Elisabeth (Calhoun)
Smith, Helen (Steele)
Smith, Col Vernon Shelton, Sr
Smith, Virginia F (Hardie)
Solomon, Frederic
Sorrells, Dr Daniel Jackson
Southwell, Milton Candler
Sparks, Margaret (Singletary)
Spencer, Margaret (Lubs)
Stallworth, Blannie Bell
Stanley, William Martin
Steed, Helen B (Chapman)
Steine, M Harry
Stewart, Henry Allen
Stone, Dr Charles F., Jr
Storey, Martha (Bray)
Strachan, Marguerite (French)
Strickland, Hallie S (Reynolds)
Strickland, James Fisher
Sullivan, John Aldwell
Swift, Clifford J., Jr
Taliaferro, Richard Henry
Tarpley, Hubert Marion
Taylor, Freemon Walker, Sr
Taylor, Henry
Taylor, Rachel (Green)
Thomas, Mrs Hubert
Thorn, Jacob D
Thornton, Buren Price
Trimble, Elizabeth (Hartley)
Tucker, Dr John Pierce
Underwood, Helen (McGrath)
Usher, George Elmore
Vance, Joseph Lewis
Varner, William Herbert
Vinson, Joseph W, Jr
Wade, Marguerite (Hodges)
Walbroup, Wilhelmina (Franks)
Walker, Ruth T (Nicholson)
Wallace, Florence Saye
Warren, Annie L (Hanger)
Webb, Margaret (Stripling)
Westmoreland, Bess
Whelchel, Cynthia (Price)
Whelchel, Jack Davis
White, Margaret V
Whitehead, Mildred (Nixon)
Whittle, Lucian Alex
Wilder, Dr Claude Otto
Williams, Col (Ret) Hamilton M, Jr
Williford, Margaret (Shaw)
Willingham, Thomas Henry
Winston, Mary (Rooker)
Wood, Leslie Crozier
Wood, Memphis
Wood, Ruby F

1934

Adams, Mary (Eaddy)
Adams, Ruth (Robertson)
Alexander, Dr James Wagner
Anderson, Margaret (Talton)
Andrews, Harold Stinson
Anthony, Rev, Dr Elmer Napoleon
Ariail, Henry Lester
Armour, Frances (Barnett)
Armstrong, Elizabeth (Traber)
Arnold, Allan
Arnold, Jane F (Lawler)
Arnold, Dr Samuel J
Arnold, Dr Sidney Raymond
Arrendale, Ruth (Ezzard)
Asbelle, Charles C
Atkinson, Miriam (Gardner)
Baggett, Boyd Quillian
Bailey, Gladys K (Deck)
Barnes, Alton Francis
Barrow, Mary Ethel (Gordon)
Bell, Quillian Edward
Bellamy, Omar Wilson
Benton, Frances (Shi
Berman, Milton
Birchmore, Henry Gerald
Black, Mary Alice (Parsons)
Blanchard, Amelia (Adkins)
Booth, Arthur Stovall
Bowen, Charles Elbert
Bowen, Roy Ernest
Bowers, Juddye (Dozier)
Bowers, Winifred (Ploeger)
Bradberry, Martha E (Johnson)
Bradbury, Mattie Lou
Braselton, Harrison W
Brewer, Col Allen Lee
Brittain, Allen C, Jr
Broach, Dr Claude U
Broach, Rebecca Agnes (Bryan)
Brogdon, Dr Wallace Murrow
Brooks, Helen Margaret
Brooks, Mary Gladys (Smith)
Brown, Robert Wedford
Bryant, Mary Nell (Smith)
Bryson, Ruth (Beddingfield)
Bullock, Wyatt Nathaniel
Burch, Reuben Raymond
Burnette, Pearl L (Bowman)
Burns, Oliver Wendell, Sr
Burton, Lois T (Williams)
Burton, Mary (Carson)
Callaway, Sarah W
Camp, Benjamin Jesse
Campbell, Proctor
Carroll, Dr Thomas B, Jr
Carstarphen, Mildred (Hunter)
Carswell, William Rufus
Carter, Gerald Manning
Carter, Mary Frances
Caswell, Maxine (Cornwell)
Caswell, Render R
Christian, Ralph William
Clark, Schuyler W
Clarke, Juanita M (Clark)
Cleghorn, Russell Olin
Cobb, Jim Frank
Coleman, Claudine
Coleman, Frances (Griffin)
Collins, Mary Lee (Camp)
Colquitt, Dr Alfred Olin, Jr
Colquitt, Mattie K (Bush)
Conger, Helen L (Stanley)
Cooper, Edward Newsom
Corn, Thomas Maxwell
Costa, Lawrence H
Crane, Mary (Hope)
Culpepper, Jasper Kenneth
Curry, Mildred (Scott)
Dance, Mary James
Davis, Sara
Davis, Virginia (Puckett)
Detrano, Dr Joseph Robert
Dickerson, James David
Dickson, Sallie Ruth (Thompson)
Dillard, Virginia (Mann)
Dillingham, Chlora (Tanner)
Dotson, Emma L (Zeigler)
Duckett, Dr James William
Duckett, Zora (Jarrard)
Dupree, Richard Greer
Dykes, Roy Perry
Edge, Rena C (Rhodes)
Edmonds, Clara J (Andrews)
Ellington, Frances (Floyd)
Elliott, Mary E (Bridges)
Erwin, Mary C (Neighbors)
Evans, Charles Baisden
Ezzard, Lt-Col William Trimble
Feldman, Irene E (Wright)
Fine, Joseph Lewis
Fitzgerald, Nancy (Askew)
Fleming, Nathan Ray
Forbes, Lillian C (Garber)
Fortson, Homer Warren
Foster, Absye B
Foster, Eloise (Shaw)
Fowler, Eugene Roy
Franklin, Bernard William
Frazzitta, Vincen Anthony
Freedman, Philip A
Fuller, Dr William A, Jr
Futch, James Irving
Gallo, Alexander W
Garrard, Elizabeth (Hall)
Garrett, Janie (Jordan)
Gerofsky, Harry
Gilleland, Quincy Franklin
Girtman, Carey Lamar
Gittler, Joseph Bertram
Glisson, Oris Jewell
Green, Dr Robert Lamar
Greene, Dorothy (Boyer)
Greene, Woodrow W
Greeson, Jack
Gregory, Cleburne E., Jr
Grogan, Harold L
Grogan, Robert Thomas
Groover, Claudia (Jordan)
Guthrie, Lamar Estene
Haley, Lourie (Boggs)
Hamby, Theresa (Strickland)
Hamil, Palmer W
Hancock, Florence G (Martin)
Hancock, Grace Emily (Rowland)
Harden, Beulah Mae (Humphrey)
Hardigree, Doris W (Sheats)
Harley, Mary P (Bowdoin)
Harris, Annette (Felson)
Hart, Paul William
Hartley, Annie M (Hopkins)
Hawkins, John Furman
Hawkins, Laura Sue
Hemphill, Josephine (Pollard)
Henderson, Henry Mayhew
Hendley, Otis Elmo
Hendricks, Gilbert Buford
Higgins, Annie Cohen
Hill, Mary Louise B (Vaughn)
Hinson, Ernest
Hinson, Sarah (Glenn)
Hobgood, Kathleen (White)
Hodgson, Harriet (Hewett)
Hogan, Dolly Bentley (Hall)
Holliday, Eva (Dunahoo)
Hollis, Dorothy M (Callaway)
Holst, Marguerite (Kimbrough)
Hopkins, Henry Alford
Hopper, Thomas Angel, Jr
Horne, Caro
Horne, Carter
Hughes, Ruby Jenkins
Hulme, John Dillard
Hursey, Archibald B, Jr
Hutcherson, Samuel Jones
Isbell, Martha Emily (White)
Jackson, Hugh H., Jr
Jackson, J. Lamar
Jacobs, Virginia (Edens)
Jarrard, Richard Oliver
Jarrell, Martha Beatrice
Jenkins, Charles Rudulph
Jernigan, Euva J (Williams)
Jester, Mary Alice (Neff)
Johnson, Emily (Stark)
Johnson, Helen Lee (Donaghey)
Johnson, James Hill, Jr
Johnson, Nathan Monroe
Jordan, Esalee (Burdette)
Jordan, James Malcolm, Jr
Keaton, Letty Pearl (Burton)
Kellogg, Dorothy A (Strickland)
Kendrick, Ruth (Saye)
Kenimer, E. Sue (Blalock)
Killingbeck, Col (Ret)USA Frank James
Knight, James Perry
Lang, Dr Lewis Raymond
Langford, Frank Mayne
Larsen, Sarah Ward (Mays)
Lawrence, Gladys (Barnes)
Lawrence, William Boyd, Jr
Lee, John Frank, Jr
Lesher, Madge Mildred
Lett, Wilma C
Lewis, Sara C. (Carroll)
Little, Lee (Romer)
Loflin, Lucy A. (Winkle)
Loftis, Sarah (McConnell)
Longino, George F, Jr
Longwater, William
Lott, Celia (Warren)
Lucas, Ludie Ann
Mabry, Thomas Ernest
MacGregor, Martha Virginia
Maddox, William Towers
Mallary, Dr Eugene Cobb
Mallon, Theresa Lapland
Marbut, Mary Ann (Crawford)
Martin, Betty (Sims)
Martin, John William
Martin, Montine
Mathis, Jeanne L
Maxwell, Elvie (Johnson)
May, Etta M (Baskin)
Maynard, Cammie (Hinton)
Maynard, Lavinia (Nelson)
McCay, Martha (Brannen)
McCay, Ruth (Grundy)
McCommon, Jeanne (Downs)
McDaniel, Virginia H (Strawse)
McDowell, Dorothy (Morton)
McGarrah, Myrtice (McMichael)
McNeil, Caroline (Vason)
McWhirter, James Keith
McWilliams, William G., Jr
Meadors, James Mcwhorter
Means, Elizabeth (Bolt)
Meeks, Bernard Maurice
Meeks, Helen Mitchel (McKerley)
Merrell, S Leona (Ridley)
Miller, Anne Emolyn (Maddox)
Miller, Margaret (Glover)
Miller, Martha W (Doster)
Mills, William Andrew
Minor, Roy Palmer
Mitchell, John Clarke
Moore, Dr H Frazier
Moore, Virlyn B, Jr
Morgan, Clifford Inez (Calhoun)
Myers, Frances E
Neill, Ethel (McGiboney)
Nelms, Katherine L (Riddle)
Nicholson, Jacquelyn (Pentecost)
Nutting, Ernest
O'Kelley, Dr George Ligon, Jr
Oelschig, Rose Marie Jenkins (Shearer)
OKelley, Rutherford L
Opper, John Herbert
Oxford, John Arnold
Park, Hugh Hearn, Jr
Parker, Mary (Sain)
Parr, George O'Neal
Parr, Mrs George Oneal
Patat, Richard H
Patman, Vertna (Means)
Patton, Charles S, Jr
Peavy, Mary Evans (Fricks)
Pennington, Willard T
Pentecost, Anne J (Dickinson)
Pentecost, Dicksie (Mitchell)
Peterson, Carter Calhoun
Phillips, Laura Louise
Phillips, William A
Pierce, Dr Ludwell Cowan
Pike, Natalyn (Hardy)
Porter, Dr Columbus H
Poss, Hazel Allen (Hersey)
Powell, David Perry
Pullen, Effie
Radcliffe, Mary H (Barnes)
Rainey, Dorothy Lee
Reed, Col David Weaver
Reid, Josephine (Coffin)
Richardson, Rt Rev J Milton
Rigdon, Elizabeth W (McKay)
Robertson, Aubie Rivers
Rogers, Dr Dorothy
Rosenberg, Herbert J., Jr
Rumsey, Ruby Irene
Russell, Morgan David
Saye, Dr Albert Berry
Settle, Elizabeth
Seymour, Margaret (Callahan)
Shankle, Margaret (Dunson)
Sheffield, Clifford C., Jr
Shipp, Sarah C. (Walker)
Shirley, Horace Milford
Slaton, Margaret (Singleton)
Smith, Amoretta L
Smith, Ann (Jarrell)
Smith, Ethel (Laconte)
Smith, Eville (Sudderth)
Smith, Fred Emory
Smith, Harvey Worth, Jr
Smith, Laura Isabel
Smith, Margaret (Alford)
Smith, Vesta (Young)
Smith, Mrs W Pat
Smyth, Dr John Bridges
Southerland, Henry de Leon, Jr
Southwell, Oren Franklin
Spalding, Alice (Hodgson)
Sterne, Augustus H., Jr
Stoffregen, Virginia (Wall)
Stokes, Max
Storey, Frances (Irwin)
Stoudenmire, C Aubrey
Strong, Ruth (Reed)
Sturdivant, Lillie Mae (Chandler)
Sturdivant, Willie M (Bargeron)
Sumerford, Alice A
Swann, Margaret (Peggy) (Ragan)
Telford, Joseph Kenimer
Thigpen, Troy R., Jr
Thomas, Joseph H., Jr
Thomas, W Morgan
Thompson, Branan Greene
Thompson, Delmar
Thompson, Lewis Bannister
Thompson, Nina (McCorquodale)
Thomton, Capt USAR (Ret) Joel McMullan
Thurmond, Grace (McDorman)
Ticknor, Sara Page (McLaughlin)
Towns, Joseph M., Jr
Townsend, Elias Carter
Trice, Myrtle (Sands)
Trowbridge, Nan Shields
Trussell, Henry L., Jr
Tuck, Elizabeth (Cavett)
Tye, William Ross
Vaughan, Eulalia M (Barron)
Vickery, Dr George Willis
Voyles, Lula (Hutchinson)
Wagner, William A
Warren, Martha (McQuitty)
Waters, M. Catherine (Phillips)
Watkins, Lucille (Sherrill)
Webb, Jesse Duncan
West, Jean Moore (Laird)
Westberry, Kenloch F., Jr
Whatley, George Fields
Wheeler, Sara (Bowen)
White, Harold Douglas
White, James Donald
Whitener, Clarice
Whitmire, Wendell Holmes
Wier, Albert Walker
Wike, Oscar Barkley
Wilbanks, Robert Cloy
Wilder, Carlos Brown
Williams, Gladys Bernard D
Williams, Katherine Mason (Stephenson)
Williams, Wachtel B
Wilson, M. Troutman
Wilson, Thomas Kelley
Wise, Sarah (Turpin)
Wolfe, Nathan Fred, Jr
Wood, Charles Dillard
Woodroof, Patsy (Dudley)
Wooten, William Edward
Young, Malcolm Maclean
Zurik, Dr Samuel

1935

Adams, Fanibel (Spengler)
Aiken, Dorothy T (Millender)
Akin, Warren
Allen, Marion H, Jr
Almand, Martha S (Holmes)
Anderson, Sarah A (Babb)
Andrews, Dorothy (Sullivan)
Ariail, Omer Gilbert
Armour, Mildred (Barron)
Atkinson, Dr Samuel Carter, II
Aycock, Mary (Hudson)
Bailey, William Kimsey
Barber, Aeleta Nichols
Baxter, Dr James Hubert, Jr
Bell, Henry Green
Bell, James W., Jr
Bennett, Asa Monroe
Berg, Sidney
Bernardik, Maurice Samuel
Betts, Jerry Glenn
Bickerstaff, Mary (Gentry)
Billingslea, Ruby
Bishop, Ola Glynn (Marbut)
Black, W S., Jr
Blue, Hal Josephus
Boling, Frances Ann (Hawkins)
Boston, Vivian L (Thompson)
Bradford, Eugenia (Mabry)
Brandon, Howard Randolph
Bray, Charles Sims
Brightwell, Morton
Brockinton, S. Raymond
Brogdon, Joseph Milton
Brooks, Robert Faust, Jr
Broome, Louis Clinton
Brown, Jack Lawson
Brown, John Cook
Brown, Thomas Dixon
Broyles, Richard C
Buchanan, B-Gen William Walter
Burch, Emily Bennett (Scovill)
Burk, Dow Clifton
Burkhalter, Lucy E (Wester)
Burt, Sara (Dukes)
Butler, Marion Tyus
Butts, Anita (Sams)
Cain, Andrew W., Jr
Cain, Frank
Calhoun, John Wesley, III
Callaway, Christine (Hendry)
Camp, Elizabeth (Chapman)
Campbell, Ruth (Brinson)
Carlan, Henry Howard
Carpenter, Margaret L
Carson, Rosa D. (Maier)
Casey, Lilly Belle (Mauldin)
Cavender, John Mercer
Chafin, Nina Lamar (Jones)
Chastain, Ida Eugenia (Tucker)
Cherry, Frank Smathers
Cheshire, John Shaw
Christian, Julia Elberta (Turner)
Christian, Ora (Gadell)
Cobb, Carlisle, Jr
Coleman, Sam Jeneal
Colley, Ruth Helen (Plank)
Collier, James Taylor
Compton, Alice D. (Warrenfells)
Copeland, Mary Frances (Yow)
Cordell, Tom Mac
Cox, Doris Inez (Spears)
Crider, Ruby D. Merritt
Cunningham, Edwin Earl
Curtis, Emma Kate (Stiles)
Dasher, Margaret (Crevasse)
Davis, Raymond Morris
De Foor, Harry Eugene
Dean, William Britton
Deese, Dr Ernest Frank
Denton, Dr James Fred, Jr
Dillard, Lucy (Bryant)
Dixon, Ethylene (Grant)
Dockery, Jessie B. (McCollum)
Dodd, Hugh Belle
Dowd, Joseph Walter
Dozier, Thomas Augustus
Dunn, Matilee (McGee)
Durden, Madge (Bowen)
Edenfield, Sybil (Gholston)
Edwards, Eldridge Earl
Edwards, Harry Wayne
Ellard, Glenn Wilson
Ellis, Henry Wilson
Epps, Evelyn (Galt)
Erwin, Mary Lamar (West)
Estes, Mildred E. (McConnell)
Etheredge, William Oakman
Evans, McDougald (Byrd)
Evins, Thomas A
Fargason, Marian S (Pirkle)
Faver, Sidney J
Ferguson, Thomas Malcolm
Ficquette, Hearn Asbury
Flanders, Milton E., Jr
Floyd, Dorothy H
Fort, Robert B, Jr
Foster, Frances I. (Stickney)
Fountain, Thomas Dewitt, Jr
Franklin, Burton E., Jr.
Franklin, Neil Mark
French, Bessie Marie (Buford)
Geffen, Helen (Ziff)
Gibbs, Warner Benjamin
Gilreath, James Hugh, Jr
Glover, John Littleton
Goodwin, Ethlyn (Brown)
Gordon, Dorothy
Gortatowsky, Julian E
Green, Claud Bethune
Greer, Belle M (Bowen)
Hagood, Rev Delma Lyman
Harden, Oren Hall
Hargreaves, Gladys (Pigman)
Harrell, Dr Edward Mcleod
Harrison, Middleton C
Harwell, Marion Torras
Haskin, Esther (Kerderman)
Hatcher, Hal Baskin
Hatcher, Needham Carey
Herman, Clarence W
Hightower, Katherine (Haavie)
Hodges, Quinton Edward
Hodgson, Edward M
Hodgson, R. Hutchins, Sr
Horne, John B, Jr
Howard, Ernest Willie
Howser, Grace (Smoak)
Hoyt, Wade Cothran, Jr
Hubbard, William D
Hudson, John Howard
Hudson, William Eugene
Hunter, Harold Allen
Jackson, Elizabeth B
Jackson, Elma (Gafford)
Jackson, Montine
Jaffee, Joseph Edward
Jamison, Wallace Hoover
Jefferson, Robert Louis
Jennings, Walter R
Johnson, Inslee Maurice
Johnston, Mildred (Stewart)
Joiner, Margaret (Campbell)
Joiner, Marvolene (Nabers)
Jones, Jannelle (McRee)
Jordan, Dr Charlie G, Jr
Jordan, Dr Helen Berry
Jordan, Martha Sue
Jordan, Mary E (Abbott)
Jordan, Phil Winburn
Kahn, Leon Arthur
Kean, Cyrus V., III
Keith, Col. USAF (Ret.) William W., Jr
Kennedy, John Leland
Kincaid, Mae Dobbs

1935 Cont'd
Knox, W Lawrence M
Landau, Edmund A., Jr
Langford, Clara A (Doster)
Lawrence, Jessie (Denney)
Leslie, Martha (Kelly)
Leverette, Emilee (Faver)
Lewis, Josie
Lindsay, Paul Leonard, Jr
Lott, Dr Herbert Bradley
Lowe, Martha C. (Colyer)
Lowther, Gladys (Tolnas)
Luke, David P, Jr
Lyon, Addison Brose
Maddox, William A., Jr
Maley, Marjorie (Butler)
Maley, Roberta (Miller)
Maley, William Duard
Marett, Flora (Smalley)
Martin, Mary G (Buchanan)
Martin, Sara (Brown)
Martin, Dr Sidney Walter
Mathews, Sybil (Guy)
Maxwell, Carter (Koart)
McBrayer, William Onslow
McCallum, Emily Eugenia
McClatchey, Ruth W (Wilson)
McCollum, Paul James
McDaniel, Edgar B , Jr
McDonald, Richard Edward
McFarland, Thomas Allen
McGarity, Nathan Steger
McKee, Mamie Elizabeth
McKellar, Alice F (Lawrence)
McKemie, Martha E.
McLarty, Rachel Lota (Harrell)
McLean, Zoe (Willcox)
McMillan, Katherine (Hendry)
McRae, Isabel (Cashman)
McWhorter, William Boyd
Meador, Belle (Bowen)
Mercer, James Clair, Sr
Messer, Frances
Michael, Anna F (Snyder)
Michael, Dr Max, Jr
Michael, Rose
Miller, Lucille (Etheridge)
Mogul, Ida (Ramen)
Montgomery, Elizabeth (Stephens)
Moore, Celeste (Moore)
Moore, Wiley Lemuel, Jr
Moose, Mrs George H., Jr
Mor, Dorothy (Parrish)
Morgan, Hon Lewis Render
Morrison, Esther L (Roper)
Mullino, Mary L (Clason)
Mundy, M Carolyn (Shuman)
Myddelton, Mildred A (Dunlap)
Myers, McAllen Calhoun
Neal, Martha (Dennis)
Nichols, Thomas Ernest
Nixon, Marvin E.
Norman, Claudia (Duggan)
Northcutt, Mary Adams
Norton, Dan Hall
Nowell, Dorris (Tyler)
Nussbaum, Bernard Wise
O'Neal, Birch Dilworth
O'Neal, Elisabeth Ann (Plowden)
Odom, Eloise (Batchelor)
Odom, Dr Hart Salbide
Oglesby, Katie Lou (Brown)
Owen, James Erastus
Palmer, Marguerite (Chapman)
Parker, Aileen (Sibley)
Parker, Jessie Mae (Reece)
Parker, William M, Jr
Parr-Mallard, Helen (Booth)
Paulson, Lt-Col USAF (Ret) Richard E
Peeler, George Marshall
Perry, L. Viola (Poss)
Pickren, James Hamilton
Pinson, Dr Harry D.
Pitt, Evander Mciver
Pitts, Agnes H (Shelfer)
Pitts, John Alfred
Pool, John William
Powell, Elizabeth
Powell, Franklin T
Powers, Dr Leander Kennedy
Proctor, John Peebles, Jr
Quillian, Bascom O., Jr
Ray, Bessie Mae
Ray, William I , Jr
Reagan, Dr Clyde Monroe
Reddy, Marie Elizabeth
Reynolds, William E
Rice, George E., Jr
Richardson, Charles H , Jr
Richardson, Mildred R. (Foy)
Richardson, Ronald Kenneth
Ridgway, Polly (Jones)
Robinson, Annie (Crawford)
Robinson, Dr John H., III
Rollins, Sue (Longino)
Rome, Howard Jerome
Rosenfield, Dr William Alvin
Ross, Martha Fleeta (Griffeth)
Sale, Martha E (Ferman)
Sapp, Annie Marion (Meeks)
Searcy, Abner Daniel
Seaton, Hillard Clay
Seaton, Millard R
Selig, Simon S., Jr
Shankle, Clare
Shaw, Meta Aubrey (Coleman)
Shearouse, Ernestine (Sutcliffe)
Shearouse, Ida (Hinton)
Shearouse, Naomi (Alderman)
Shelfer, Wiley Emory
Shulman, Dr Bernard Harold
Smith, James Wylie, Sr
Smith, Dr William P., Jr
Sneed, Richard W
Snelling, Robert Edwin
Sparrow, Mae (Prosser)
Spinks, Ann Irma
Spooner, Avis (Scaife)
Stafford, Denean, Jr
Stafford, Harry Isaiah, Jr
Stanford, Edna Sue
Stapleton, Dr James Wright
Starke, Julia Eliz (Harris)
Staton, Thomas Felix
Steinberg, Maurice
Stephens, William A
Stewart, Joseph E., Jr
Still, Lemuel B
Stone, Martha (Gosweiler)
Sullivan, Pinkney M, Jr
Swain, Isma
Swift, Frank Meador
Teat, Mary Will (Beard)
Thaxton, Karl Lehman
Thomas, Claude Anderson
Thomas, Fred Wesley
Thomas, Jessie (Chastain)
Thomas, Rubye S. (Ferguson)
Thompson, Lt-Col Dillard N
Thompson, Melvin Ernest
Thomson, Meldrim, Jr
Thornton, Susan K (Graves)
Thrasher, Arienne
Thurmond, Sara F (Crisp)
Tillman, Burton Lamar
Tillman, James Chester
Todd, John D., Jr
Towns, Hugh Carlton, Jr
Trammel, Sara V (Jarrard)
Tregone, Alec
Tregone, Mary (Hare)
Trigg, Frances
Trotter, Edith Dorsey
Turbyville, Charles William
Turner, Benjmain M., III
Turner, Georgia A (White)
Usry, Jewel Virlynne
Vetter, Walter Theodore
Vining, Daisy E (Camp)
Vinson, Dr John William, Jr
Waddell, William L
Ward, Dorothy J (Dale)
Warren, Rev Charles Edwin, Jr
West, John Harmon
Whitney, Dr John Barry, Jr
Wiener, Col Leo Arthur
Wilkins, Adelaide H (Willis)
Williams, Elizabeth (Sproull)
Williams, Helen (Thompson)
Williams, Lucy (Landis)
Williams, Judge Osgood O
Williams, Wheat
Willis, Grover C., Jr
Willis, Marvin Joseph
Winecoff, Col Joseph Lustrat
Wood, Nell B (McKinney)
Woodruff, Mary Sue (Cromartie)
Woodward, Margret (Reynolds)
Woolford, Mary Bartlett

1936

Adams, A. Pratt, Jr
Adams, Annie Laurie (Ball)
Adams, Austelle (Nichols)
Adams, G. Alonzo, Jr
Adams, Mary Nell (Hays)
Agnes, (Harrison)
Alexander, Clayton E
Allgood, Lucille (Flowers)
Alston, James Lewis
Anderson, Harrison L
Anderson, Mary Carolyne (King)
Arden, Louis
Ashford, Clinton A
Austin, Col USAF (Ret) James Manning
Ayers, William Marion
Badgett, Mrs Ralph Willis
Bailie, John Tilkey, Jr
Baker, Lillian J
Baker, Luther Everett
Ballard, Mary Ann (Gordon)
Ballard, Ruth (Duncan)
Barber, Cleo (Tyson)
Barnett, Henry Harrison
Barron, Roy Henry
Barrow, Muriel (Bell)
Battey, Louise (Wyant)
Baxter, Harry Stevens
Belcher, Margaret Elise
Bell, Robert C
Bernard, Maurice
Berwick, Sarah W
Bessent, Catharine (Wingate)
Black, Dameron, Jr
Black, Talmadge Maburn
Blackshear, M. Hardeman
Bledsoe, Barbara B
Bolger, Charles C
Bond, Dr John Pennington
Bonner, Mildred L (Fleming)
Booth, Alberta (Hight)
Bowden, John Dan, Jr
Branch, Vivian (Phillips)
Brewer, Virginia (Boney)
Brewster, Fannie L (Stowe)
Brightwell, Charles Pope, Jr
Brinson, William C, Jr
Brooks, Eugenia (Gene) (Richardson)
Brown, Asa Vandiver
Brown, Dorothy (Edwards)
Brown, Dowdell, Jr
Brown, John Brewer
Brown, Lucille T. (Carter)
Brown, Roberts Henry
Brown, Wimberly Ernest
Campbell, Daisy Kate (Rhodes)
Campbell, Dr James Leroy, Jr
Carson, Catherine (Booth)
Center, Evelyn (Early)
Chandler, Carolyn (Hinson)
Chandler, Virginia (Carter)
Chapman, Aurelius F
Chapman, Doris Malone
Cherry, Dr Robert Lee
Cherry, Sarah E (Adams)
Childs, John William
Childs, Thad Greene
Clark, Winifred E (Davis)
Clayton, Aline
Clements, Carolyne (Logue)
Clower, Annie (Moorman)
Coleman, Wilma (Myers)
Collings, Henrietta
Collins, Mary Taliaferro
Cook, Edgar Joseph
Copeland, John A , Jr
Copen, Harold Louis
Costa, Margaret (Baird)
Cox, Charles H, Jr
Cranston, Eleanor H (Fuller)
Crider, Marion E
Crowe, David Francis
Cutler, Minnie (Gottesman)
Dales, Rosalyn F
Dance, Ann Margaret (Arnold)
Davidson, Mary P. (Maxham)
Davis, Wiley Howard
Davisson, Robert Weyman
Deariso, Elizabeth Jane
Denney, Woodrow Wilson
Dickens, Dr Henry Bailey
Dobson, Carl Weathers
Dorsey, Jasper N
Drake, Lt-Col Edward Harold
Durand, Fred Arthur, Jr
Eberhardt, Carolyn (Wright)
Eberhardt, Linton W., Jr
Ellis, Charles Lee, Jr
Elrod, Luther Frary, Jr
Epting, Margaret (Medlock)
Evans, Dr Edwin Curtis
Firor, Helen Dorothy
Fisher, James Bernard
Flanagan, Estelle (Thomas)
Flanigan, Annie Frances
Fleming, Claude Franklin
Flint, Martha Rosena
Flynt, Hon John J., Jr
Ford, Alison S (Ellis)
Fort, L. Marquis (Amrich)
Foy, Mabel Frances (Stinson)
Franklin, R Rebecca (Morehouse)
Fugitt, Marion (Wood)
Fulwood, Paul D., Jr
Gaines, William Beverly
Garner, John Elmo, Jr
Garrard, George Eben
George, Frances (McLanahan)
Gibson, Thomas Harris
Gill, Roy Hayman
Gledhill, Elizabeth (Impink)
Gnann, Claire (Williams)
Goldstein, T. Elliott
Gragg, Fred
Gramling, Joseph Reed
Greenblatt, Sidney R, Jr
Griffin, L Vonciel (Hofstadter)
Groves, Martha (Smith)
Grubbs, Nelle Lea
Gullett, Mary Rosalie
Gunnells, Julian Pierce
Hadley, Mary Owen (Sharpless)
Hale, Ruth (Kennedy)
Hale, Ruth Blakeslee (Ayers)
Haley, Thelma Jones
Hall, Giles Gregory
Hall, James Fowler
Hall, Oliver Doyle
Hamby, Rachel (Swift)
Hamilton, Alice R (Friedqut)
Harden, Carrie (Moore)
Harden, John Henry
Hardy, Jewel Violet (Faver)
Harper, Dorothy (Hawes)
Harper, Frances (Fountain)
Harrison, Andrew Clarke
Harrison, James Edward, Jr
Harrison, John M, Jr
Hart, Josephine (Brandon)
Hawthorn, Valnere (Crawford)
Hay, Annie Mary (Tatum)
Hendrix, Dr Arthur M
Henry, Jones Wesley, Jr
Henry, Marjorie Flo (Ward)
Hereford, F. Douglas, Jr
Herndon, Charles Hall
Herrington, Linwood Elliott
Heys, Thomas Baisden
Highsmith, Agnes (Ware)
Hight, Charles A
Hill, Julian C
Hill, Theodore Cecil
Hinton, Etta (Thompson)
Hinton, Lucile
Hollis, Col Jeff Farguson
Hood, Ann (Satterfield)
Hooten, James Clifford
Horne, Hon Oliver Wendell, Jr
Houston, Ruth (Peterson)
Howard, Ora L
Howell, George
Howell, Lucretia G (Bell)
Huff, Thomas Whiten
Huff, Col (Ret) William Stinnie
Hull, James Gibson
Hulsey, Eula (Campbell)
Hunnicutt, Deupree, Jr
Hunt, Sidney Fortson (Cook)
Hunter, Dwight H
Hutcheson, Grable
Ingram, Culpepper F
Jackson, Alma (Fortson)
Jackson, Antoinette (Garrison)
Jackson, Mildred V (Vann)
Jacob, Dr Joseph Simeon
Jarnagin, Agnes (Sams)
Jenkins, Louise
Jett, Melvin McRae
Johnson, Julia (O'Kelley)
Johnson, Virginia S (Freeman)
Jones, Eleanor Ruth (Schwelienbach)
Jones, James Lambert
Jones, Jane I. (Clarke)
Jordan, Mauline H
Kalmon, Dr Edmond H., Jr
Kaplan, Dr Norman
Keller, Mary Moore (McDaniel)
Kemp, Lamar Elliott
Kilpatrick, Anna Mary
Kimbrel, Marvin Monroe
Kimbrell, Dorothy (Edwards)
Kirkland, Laura (Gunnels)
Kopf, Frankie (Horne)
Kuniansky, Adele (Leifer)
Laboon, Martha Lillian
Lane, Walter Kern
Lanier, Dr Joe Ellis
Latimer, Carolyn (Harvley)
Lawson, Roger Hugh
Legg, Foy (Boston)
Legwen, Nell (Fleming)
Levie, Ella L. (Davis)
Lindsey, Franklin P., Jr
Little, Eleanor (Swindell)
Loftin, Lucille
Looper, Dr Ben Keith
Lott, Walter H, Jr
Lovvorn, Frances (Sims)
Lumsden, Isabel M. (Couch)
Lunsford, Julius R., Jr
Lynch, Hilton Marcus
Magruder, Dudley B., Jr
Mallard, Maggie (Gould)
Manning, Lura (Wallace)
Marbut, Evan Lamar
Marshall, John Lewis, Jr
Martin, Charles C
Martin, Col John Byrd
Martin, John Wesley
Maslack, John Stephen
Mason, William Logan
Mauldin, John Frank
Maxwell, James Ashley
Maxwell, John Vivian
Maxwell, Mary Linton
Mayfield, Louise (Strother)
Maynard, Ellen (Smith)
Mayne, Rose W. (Lowe)
Mayson, Joseph Douglas
McAllister, Dr Harry Moses
McCay, Effie Mae (Prager)
McCay, Ralph Leon, Sr
McClelland, Jane (Roberts)
McCollum, Betty (Tyson)
McCorkle, James Marion
McCurdy, Hilda Camp
McDonald, Frances D (Peavy)
McElvany, Mildred
McKinnon, Jane (Dennis)
McLeod, Virginia (Ford)
McQuaig, Nina (Nelson)
McRae, Harold Wooten
McWhorter, Hamilton, Jr
Meaders, Fletcher Jack
Meaders, Margaret Inman
Miller, Clarence W
Miller, Jane (McCord)
Miller, Magadalene M. (Strauss)
Miller, Sara E (Anderson)
Miller, Willis L., Jr
Milliken, Elinor McGahee
Minear, Robert William, Sr
Mitchell, I S, III
Mobley, Frances (Smith)
Moldow, Annette (Aronstam)
Montague, Mrs Norton Thayer
Moore, George W, Jr
Morton, Henry Joseph
Moss, Mamie (Meadows)
Moss, Odis R
Moye, John Holt
Moye, Lonnie John, Jr
Murph, Edith (Randolph)
Murphy, Betty Sue (Abercrombie)
Nalley, Clarence V., Jr
Napier, Frances (Jones)
Neal, Rae (Morris)
Nelms, Frances Ruth
Newton, Anna Trammell (Fickett)
Newton, Willis Head
Nicholson, David Bascom, Jr
Nix, Mary E (Hollingsworth)
Norman, Pauline Eliz
Northcutt, John R , Jr
O'Callaghan, Dennis Daniel
O'Farrell, Col Hugh Rowe
O Kelley, Miriam (Fleeman)
O'Neal, Ruben Howard
Oliver, William Cheves
Osborn, Vesta Catherine
Parks, Howard P
Patten, Webster Leonard
Perkerson, Dorothy (Treadaway)
Phillips, Blanche (Eberhart)
Phinizy, Laura A. (Segrest)
Pitts, Marilou
Pollett, Martha M
Prance, Bynon Mayes
Pressman, William Manning
Price, Hon Lee Olin, Jr
Prickett, James Griffin
Pringle, Edwina M (Hays)
Proctor, Margaret (Dodd)
Profumo, Frances X
Prothro, Howell Harris
Pruett, James F., Jr
Pryor, Mary Elisabeth
Pullen, Sarah Eunice
Purcell, Alice G (Russell)
Purcell, Claude Lamar
Pye, Maude (Hood)
Rambo, Clifton Jones
Randolph, Dr Rivington H
Rawls, Katrine (Hawkins)
Redfearn, Sarah (Wetherbee)
Reynolds, Arthur Brown, Jr
Rhodes, Sarah (Lacher)
Richard, Charlotte Lee (Gisler)
Richards, William Elmer
Ridley, Charles B., Sr
Rigdon, Jack Berry
Rives, Rosa Aline
Roach, Dr Fleming Dyer
Roberts, Dr Arthur
Roberts, Ruth (McDonald)
Robinson, Marion (Martin)
Rogers, Augustus Lee
Rogers, Elmir F. (Ricketson)
Rogers, Laura B (Fortson)
Rogers, Ruth Elizabeth
Rogers, Winburn T
Roper, Ben Wyatte
Rosser, Aldine Aaron
Rucker, Nellie (Walter)
Rudolph, Georgia Perry (Wall)
Russell, Margaret (Moore)
Samuels, Miriam B. (Jay)
Sanders, Sara F. (Kessler)
Scott, Harold White
Scott, Howard R
Scott, Mary Daly
Scott, Thomas G., Jr
Shellhouse, Annie Laurie (Milton)
Shi, Allen Dale
Shippey, Lawrence W.
Shirley, Arthur Ray
Shuler, Col Allen Cromer, Jr
Shulman, Hon Arnold
Singleton, Carol (Hall)
Singleton, Mary M
Slade, Frances (Turner)
Slade, Mary Myrtle (McCranie)
Slocum, Amy E. (Gostin)
Smith, Elma (Kurtz)
Smith, Esther (Zorn)
Smith, Frances Allen (Gaines)
Smith, George Blanton
Smith, Isabelle (Embry)
Smith, Silas Jay
Smith, Virginia (Hopkins)
Snow, Carolyn Baldwin
Sonthoff, Herbert Gunther
Spalding, Jack J
Spence, George C
Spence, Mildred (Parker)
Spencer, George Hosmer
Springer, Idawee (Bowen)
Steed, Catharine (Burgess)
Steffan, Dorothea (Dawson)
Stephens, Charles Preston
Stephens, Louisa (Warren)
Sterne, Richard Evans
Stewart, William Oswald
Stinson, Earl J
Stone, Ruth O. (Lewis)
Streetman, John Edward, Jr
Swindell, Harry Charles
Talmadge, Sen Herman Eugene
Tanksley, Radford Douglas
Teasley, Clyde E., Jr
Thomas, John G, Jr
Thomas, Mary (Wells)
Thornton, Dr George Daniel
Threlkeld, M. E. (Pat) (Robinson)
Towns, Lillian Flora (Redmond)
Traylor, Dr J. Bothwell
Trice, Marjorie (Wall)
Tuck, Claude, Jr
Tyler, Francis Marion
Urquhart, Leila (McMullian)
Vann, Thomas Heyward
Veal, Sara E (Thigpen)
Verdel, Louise S. (Whitmire)
Verner, Dorothy (Braselton)
Wade, Phil S., Jr
Wagnon, Henry Stark
Walden, Bernice A (Harvey)
Walker, David S
Walker, Kathryn (Swain)
Ward, Clifton Albert
Ward, Robert Elmer
Warren, Myra (Platt)
Warthen, Vaughn James
Watkins, William W., III
Watson, Dr Ralph Corley
Weltner, Callende H. (Dorsey)
West, John Quinn, Jr
Westbrook, Reba V. (Schindel)
Westbrook, Samuel Jerome
White, Mary (Leyda)
Whitehead, Dr C Mark
Whitehead, Floy Eugenia
Whitehead, Jenkins Comer
Whitney, Marie J (Barnett)
Wier, Joel Alex, Jr
Wilensky, Mildred (Lovitt)
Williams, Alice Virginia
Williams, Carl Felton
Williams, Harley Milton
Williams, Dr Joseph Anderson
Williams, Loyd Johnson
Williams, Maggie L (Jones)
Williams, Margaret (Herrington)
Williams, Marian L (Hilsman)
Wilson, (Waters)
Wilson, Lois Dowd (Key)
Wilson, Virginia C (Denton)
Wimberly, Bennett McClary
Winston, Dr Richard K
Wise, Allie M. (Cornwell)
Wise, Laura (Powell)
Worley, Charles Paul
Wright, Harold Vernon
Wright, John Everette
Yeomans, Jasper Callaway
Young, Cameron U, Jr
Young, Louise (Pulliam)
Youngblood, Ozella
Yow, John White
Yow, Tillie P

1937

Abercrombie, Wylie A
Adams, Dorothy (Neal)
Adams, Geraldine (Jerry) (Patrick)
Adams, Jeanette (Zeigler)
Adams, Leland C.
Adkins, Maxie (Smith)
Allgood, Shirley (Noland)
Anderson, Alfred Walton
Anderson, Ben
Anderson, Harry Woodrow
Anderson, William C.
Andrews, Virginia (Hair)
Appleby, G. Douglass, Jr
Archer, Grady
Arrowsmith, Walter L.
Atkinson, Catherine (Maner)
Austin, Silas Bennett
Avery, George Chester
Aycock, Joseph Kemp
Aycock, Warren Candler
Ayers, Addison L
Ayers, Jere Clarence
Bailey, Ralph William
Baker, Eddie (Russell)
Baldwin, Annie Byrd (Mobley)
Ballew, Dr James Robert
Barrow, Hon James
Bartee, William F.
Barwick, Milton Cook
Beam, Louise (Chandler)
Beavers, Oscar J
Bedgood, W. Randall, Jr
Bedingfield, William Adger
Beggs, Mary (Miller)
Bell, Carlie A
Bell, Charles W
Benjamin, Seward I.
Bennett, Edgar Byron
Bennett, Hon W. Tapley, Jr
Benson, Lawrence Walker
Benton, Virginia (Hyde)
Berry, Norma E. (Relph)
Bickley, S. Virginia (Harper)
Bird, James R
Blalock, Carlos Lanier
Blocker, Nelson B
Bloodworth, George Ernest
Bowen, Ray Franklin
Boyd, Carroll William
Boyer, Alexander S., Jr
Boykin, Georgia A (Ferguson)
Bradberry, John Almand
Bradbury, John Sholars
Braddy, Herman Asa
Bradshaw, Virginia (Smith)
Branan, Mary (Whitener)
Brannen, Jesse Ewell, Jr
Braswell, Dorothy Ann (Parham)
Broome, John Wiley
Broun, Hon Paul Cullins
Brown, Julian Emerson
Bruno, Leon
Bryant, Sara (Harrison)
Buchanan, William F, Jr
Burton, Mary J. (Davis)
Burton, Vivian
Byrd, Ethel (Heath)
Campbell, Clara (Lawrence)
Campbell, Pauline (Fitts)
Cannon, Charles H, Jr
Cannon, Bishop William R
Carlisle, Hon Ralph E
Carlton, John Buford
Carpenter, Ivan
Carroll, Jack Russell
Carson, Carolyn Gordon
Carter, Lucy Nelle (Hearn)
Casey, Clara
Cash, Addie Emma
Causey, Paul Lee
Cavan, Harry James, Jr
Chapman, Martha E (Hunt)
Chappell, Elizabeth (Hartsfield)
Chatfield, May Dickey
Cheek, Earl Herman, Sr
Christenson, Helen (Lundgren)
Claxton, Millard V Buren
Clower, Margaret E
Cobb, George W
Coggin, Thelma L (Copeland)
Coleman, Dr Fred J
Coleman, William Roscoe
Collier, Ben H
Collins, Andrew Marion
Collins, Goldie A
Collins, Robert Albert
Colquitt, Estelle (Simpson)
Colvin, James R
Colwell, Charles Wayne
Compton, A. Dewitt
Connell, Tharan Eugene
Coogler, Oscar James, Jr
Cook, Carolyn (Kinney)
Couch, Mildred (Platt)
Covington, Dean
Cox, Hilda Jane (McFarland)
Craft, Eleanor Louise
Crittenden, Wiley M., Sr
Crooms, Clarence C
Crowder, Rosalyn (Tonkin)
Crowell, Jeanne (Magill)
Cubbedge, Edwin W, Jr
Cundy, Mary Frances (Stribling)
Curtin, Helen (Burger)
Custer, Ruth (Hughes)
Daniel, Harold Turner, Sr
Darnell, Stella (Johnson)
Daughtry, Jacob Carl
Davidson, Thomas A
Davis, Christine Flanders
Davis, Ellen S (Wier)
Davis, John William
Davison, Mae (Wagnon)
Dempsey, Robert Thomas
Dent, Leland L
Dewar, James L., Sr

1937 Cont'd

Dillard, J V
Doyle, Marjorie (Woodruff)
Drake, Ira Walker
Duke, George B
Duttera, Mary W (Parker)
Dyer, Col William B
Eberhardt, Hamilton Fussell
Eberhardt, Jeannette (Seaton)
Echols, Marion Cooper
Eckford, Mary (Sell)
Edenfield, Theresa Pope
Edwards, Harvey Sims
Elrod, Charles Ellison
Erwin, Catherine Wales
Esbach, Embry Edward
Etheredge, Marjorie (Maddox)
Evans, Vivian (Baggs)
Evans, Dr William Archer
Fain, James Cleamon (Jimmy)
Fant, Col Glenn Ernest
Faulkner, James Robert
Fields, Durward L
Fisher, Marion L., Jr
Flanagin, Dr Wiley Stewart
Forrester, Frances V
Foster, Levi Alton
Foy, William Wesley
Franklin, Omer White, Jr
Freeman, Dr Bernard F
Freeman, Thomas Norman
Fulford, Martha (Bussey)
Fullilove, Mamie (Futral)
Garner, Ella Wheeler
Garrett, Mary (Huff)
Gatewood, Constance (Hawes)
George, Samuel Edwin
Gercke, Annette (Ham)
Gillis, James Lester, Jr
Goldstein, Dr Josef Jay
Golucke, Lula Amelia (Rood)
Goode, Florence (Oddie)
Gordy, Mary E. (McMurria)
Goss, Roxie Eleanor (West)
Grantham, Elwyn Ercell
Graves, Elizabeth J. (Clerc)
Griffin, Joel Wilson
Grimes, Douglas T (Harrison)
Grossman, Doris Ann (Shlaer)
Grubbs, William E., Jr
Guill, Marshall A, Jr
Gwyn, William Floyd
Haines, Clement Bower
Hains, Dorothy (Cavan)
Hair, Clotilde (Shirley)
Hair, Dr Zera L
Hall, James Clinton
Ham, James Verne
Hamil, Lorenzo Dow
Harbin, Henry William
Harden, Delton H
Hardin, Nathaniel A
Hardy, Jessie G
Harman, Harry E., III
Harrell, Margaret (Fulwood)
Harrell, Susan Atmar (Dunbar)
Harrington, Woodrow Allen
Harris, Allyne H (Brown)
Harrison, Frank E
Harrison, Fred L., Jr
Harrold, Dr Charles C., Jr
Hart, Leroy C., Jr
Hartman, William C., Jr
Harvley, Otis Everett
Hatcher, Louise (Nelson)
Hawkins, Hon William Colbert
Hayes, Hoke Smith
Hayes, Irma (Fain)
Hendon, Helen A (Moore)
Henry, Earl Luther
Henry, Kathryn (Withers)
Herndon, Luta (Vance)
Herndon, Mary Lucy (Mikell)
Herring, Dr John Greene, Jr
Herring, Lois (Weldon)
Hewell, Sara Irene
Hill, Addie Pearl (Veno)
Hill, Leander Morris
Hill, William
Hilsman, Dr Joseph H, Jr
Hilton, Col Corson L, Jr
Hirsch, Myron
Hobgood, James Hollister, Sr
Hodgson, Paul
Holland, Avery Chaffin
Holliman, John Emmett
Hollis, John Joseph
Holmes, Martha Helen (McCall)
Hood, Martha E (Watkins)
Hopper, Charles C
Hosch, Katharine (Burns)
Hudmon, Katharine (Gillis)
Hudson, Gilmore Paschal
Hudson, William O, Jr
Hughes, Edmund Corrie
Hunt, Lois (Boling)
Hunter, William E.
Ivie, Constance (Wilma
Jackson, Maude (Strickland)
James, Jesse
Jarrell, Arthur Chapel
Joel, Richard
Johnson, Dr A Sidney, Jr
Johnson, Ben F, Jr
Johnson, Elma Wynelle
Johnson, Harry S., Jr
Johnson, Margaret J (Hood)
Johnson, Robert L
Johnston, Eugenia (Coggin)
Jones, John Harold P G
Jones, Dr John Paul
Jones, Maude (Bell)
Kaplan, Harry Sol
Kaye, Neal Wallace, Sr
Keller, Fay (Elliott)
Kellogg, Mary F (Bell)
Kelly, John R
Kelly, Col USA (Ret) Lawrence Black
Kennedy, Isaac C
Kenyon, Josephine Veda
Kessler, George Ferman
Kicklighter, Jean D
King, John Wesley
King, Kate Orme (Efurd)
Kinney, Brannon H
Kirkwood, Charles E, Jr
Knowlton, Elsie (Menshon)
Knupp, Frances Y (Behm)
Kuniansky, Sylvia L (Zipperman)
Lane, Edgar L
Lane, James C
Langdale, Harley, Jr
Laniet, Polly (Smith)
Law, Robert B
Law, Wilkes Aiken, Jr
Lawrence, Robert De Treville
Leeson, Frances (Faulkner)
Levy, Dr Tracy
Linnemann, Calvin Cummins
Little, Dr Frank Atkinson
Little, Frank G
Lockliear, Ulyss J
Logue, Edith (McClung)
Longworth, Louise (Gaudiello)
Lord, Albert Mercer
Loughridge, Ruth Ann (Pannell)
Lyndon, T Miller
MacDonell, Catherine A
Mackey, Jean (Currie)
Maddox, Carter
Mandeville, John A, Jr
Maner, William A., Jr
Mann, Annie Wilson (Jackson)
Mann, Dr Frank R
Mann, Robert Gamble
Manning, Annie F
Marbut, George F
Martin, Eva M (Spann)
Martin, Evelyn (Eck)
Martin, Henry A., II
Martin, Maria (Jones)
Massey, Sarah (Reynolds)
Massey, V. Merle (Collins)
Matthews, Ida Holt T
Maxwell, William H., Jr
May, Dr Jack Truett
Mayes, S Elizabeth (Barnes)
Mazo, Albert
McCall, M Elizabeth (Teller)
McCorvey, Amanda L (Morrison)
McElveen, Martha E (Hardman)
McEver, W. Horace
McGarity, Elizabeth B
McGinty, Herbert E
McKellar, Alfred Donald
McLaughlin, Thomas M
McManus, Ester (Forrest)
McMullan, James L
McRae, Dr Donald R., Jr
McRae, Oscar Brents, Jr
McRae, Thomas John
Meaders, Dr Charles A
Middleton, Auston A
Minter, Bessie (Smith)
Molpus, Edward Lynell
Monroe, Eleanor N
Montgomery, Elizabeth (Trowell)
Montgomery, Frances (Jenkins)
Moore, Rev Benjamin F, Jr
Moore, Harriette L (Foster)
Moore, James Parker
Moore, Jesse G
Moore, Tessie Lena (Ramsey)
Morgan, G. Philip, Jr
Morrison, Dorsey Dean
Moseley, Robert H
Mosely, David D, Jr
Motz, Charles S
Nance, Julius Rex
Nathan, Dr Daniel Everett
New, C Brantley
Newton, John Thomas
Nixon, Joseph J., Jr
Noland, John E., Sr
Norton, Fred Andrew
Nunnally, Martha E (Brandon)
O'Kelley, Betty (Barefield)
Odom, James R
Overby, Howard Thomas
Pannell, Hon Charles A., Sr
Parham, Ben Hill
Parham, Rev Joseph C
Parham, Lewis H.
Parks, Emily Frances
Peele, Henry Grady
Peeples, Bertha Vera
Perling, Sara (Goldstein)
Perry, Howard A, Jr
Perryman, Maree G (Gibson)
Petty, Audra Pauline (Sharp)
Phillips, George Moore
Phillips, J Elbert
Pitman, Helen H (Snell)
Pledger, Miriam (Hamilton)
Poitevint, Dr Coy Hansel
Price, Annie Louise (Joiner)
Price, Julian O
Puryear, Hazel U
Quinker, Gwendolyn (Chambless)
Ragsdale, Lila (Fuller)
Ramsey, Bernard B
Rankin, Eli Shorter
Rast, Loy Edmund, Jr
Ratley, Jack
Ray, Jack B
Reed, Robert E
Remington, Sarah (Perry)
Revell, Dr Walter J
Ridley, Avis (Youmans)
Roberts, Lillie Mae (Duncan)
Roberts, Sara Louise (Musser)
Robeson, John L
Rodgers, Clark A
Ross, Eddye B
Rosser, Adron Vandine
Rountree, Dr James E
Rumph, Lois
Rushing, William C
Sanford, John B
Sasser, Helen B
Sayer, William F
Schebe, Dr Fritz Hubertus
Segall, Daniel D
Segars, Hubert Glenn
Sell, Edward Scott, Jr
Sessions, Edith F (Mixon)
Settle, Lois (Matthews)
Settle, Martha Louise
Shaw, George Paul
Sheldon, Rev Charles A., III
Shepherd, James L
Shirley, June (Whitehead)
Shiver, Kate (Wilkes)
Shore, Imogene A (Worthy)
Simmons, Herschel E
Simmons, Kathryn E (Lovett)
Slocumb, Lillian (Howser)
Smith, Celeste (Proctor)
Smith, Dr Frederick A., Sr
Smith, Hallie Wofford
Smith, Mrs Rufus M
Smith, Sumner Jewell
Smoak, Charles M., Jr
Snooks, Margaret C (Clodfelter)
Southerland, Edwin W
Sparks, Shelly (Dobbs)
Spence, Emily Toy
Spence, Josephine (Good)
Spinks, A. Clyde, Jr
Steed, Dr William A
Stelling, Emily (Milner)
Stevens, Leone Brodnax
Stewart, Louis Clayton
Stone, Mary Jo (Little)
Stovall, Henry Calvin, Jr
Strickland, Thomas Hardwick
Stuckey, Ben Nelson
Studdard, Lt-Col (Ret) James Lawrence
Swanson, Minnie Ola
Swanson, Pauline (Armistead)
Tebeau, Carl Preston
Temple, May (Houck)
Templeton, V. Carolyn (Linder)
Thigpen, Marshall R
Thomas, Madison C
Thomas, Mary (Mitchell)
Thomas, William B
Thompson, Jeanette (Clarke)
Tift, Virginia Pound (Brumby)
Tiller, John R.
Timmons, Benson Ellison Lane, III
Towns, Forrest Grady
Trezevant, Matilda (Little)
Troutman, Walter Carl
Trulove, Elmer E
Turk, Mrs Clovis
Turner, Meredith S (Smith)
Turner, Nelle (Kimbrell)
Turner, Price Edward
Tye, Mary Vinson (Knox)
Tyus, Louise Dixon (Jewell)
Vanwinkle, Martin L, Jr
Walker, Lawrence Cohen
Walker, Martha S (Gerrard)
Wall, James Pearson
Wallis, Margaret
Ward, Mary (Wood)
Warnell, Carolyn (Bryan)
Warnock, Hon John Carlton
Warren, George Edward
Warren, William Kermit
Warren, William Winton
Warshaw, Hilda (Feinberg)
Waters, Dr Kenneth Lee
Watson, Leroy W., Jr
Weaver, Lewis J
Wecker, Peter
West, Ernest Bernard
Wheeler, Perry Hunt
Wheeler, Walter B
Whelchel, Ward
White, Nell (Jordan)
Whitehead, Alcy P.
Whitener, (Buice)
Wicker, Mary Elizabeth (Anderson)
Williams, Charlotte (Jardine)
Williams, Dr David C, Jr
Williams, James Lester
Williams, June (Rodgers)
Williams, Linton Emile
Williams, Rayford W
Willis, William Drawdy
Wills, William Armor
Wilson, John C, Jr
Winn, Alexander A
Winston, Grace (Stephens)
Woodall, Charles Wallace
Woodhouse, Jane (Anderson)
Woolford, Elissa (Jones)

1938

Abram, Morris B
Adair, Junius M
Adams, D Roy, Jr
Adams, Eugene G, Jr
Aderhold, Pauline (Culpepper)
Albin, James R
Aldridge, A. Owen
Alexander, Alan M
Allen, Hugh P
Allen, Richard C
Allyn, Eugene
Anderson, Lt-Col, USAF, (Ret) Joseph Cecil
Andreotti, Mrs Aldo
Arnold, William Harold
Ashford, Martha V. (Elliott)
Atkeson, Thomas Z
Atkins, Daniel Ewell, Jr
Atkinson, Rosalie (Jenkins)
Austin, Dr Jack Larkin
Avera, Dr Bert, Jr
Avery, William Austin
Baggs, Fern (McGinty)
Baker, Marian (Greenway)
Barfield, William H
Barrow, David C., Jr
Barrow, Ida Frances (Hoge)
Barwick, Elizabeth (Lindsey)
Batchelor, Rufulyn (Andrew)
Bateman, M. Warren
Beall, LCdr. (Ret.) Madison Lamar
Beasley, Margaret (Broun)
Beaver, Louise Lowry (Chandler)
Beckwith, Miriam C (Applewhite)
Bell, Ida Lou
Bennett, Frank Autrelle
Bennett, Mary Edna (Curlee)
Benton, William James
Berry, Maj US Army (Ret) Charles W
Bickers, Emory (Wells)
Blackwell, Evelyn (Schmeelk)
Bland, David E
Booker, John Ralph
Born, Ruth (Cheek)
Boswell, Pattie Lynn (Ayers)
Bowers, Laura E (Bowen)
Bowles, Velma
Bowman, Elsie (Jackson)
Bradberry, Bee Barrow
Brannen, Alfred Lynne, Jr
Branyon, Nancy (Letz)
Bray, Elise Bruce (Richey)
Brewster, Mary (Harden)
Bridgers, Luther B., Jr
Broach, William Tyler
Brooke, William Winston
Brookshire, Dr Paul F., Jr
Broome, Hugh D
Brown, Bartley Frank
Brown, James Harold
Brown, Mary L (Middleton)
Brown, Ruby Gertrude
Brown, Ruth Clark (Turner)
Brown, Virginia Hill (Lipscomb)
Brown, Dr William R
Bryant, Frank Winfred
Burch, Glenn Gray, Sr
Burnett, Carey C
Burson, Evelyn Peacock
Byers, Kathleen L. (Lindsey)
Byrd, Myra Nell
Cabaniss, Helen F (McPherson)
Cadle, Farris H, Jr
Calhoun, Paul Wendell, Sr
Callaway, John Chaudoin, Sr
Camp, Pascal Warner
Campbell, Borden Burr
Cantrell, Dr William F
Cargill, Ernestine (Cole)
Carlisle, Edwin Ansley
Carmichael, Bert Kinard, Jr
Carmichael, Harriette (Holland)
Carr, Dr Wesley A
Carroll, Charles Hugh
Carroll, Thomas K
Carter, Don E
Carter, Robert Franklin
Chambliss, Jesse G, Jr
Chancellor, James Edgar, Jr
Chapman, Charlotte (Haskell)
Cheney, Cora (Partridge)
Clements, Hal W
Clifton, Albert Denton
Clore, Theresa D (Delay)
Cobb, Joseph Bryan
Cochran, Alvin Barron
Cochran, Bobbie G. (Gutierrez)
Cohn, Hon Aaron
Cole, E. Dargan
Coleman, Dr Kenneth
Coleman, Sue (Howell)
Collins, Geraldine (McNeill)
Colvin, Katherine S (Moise)
Comolli, Martha (Martin)
Compton, Dwight Speir
Cook, Catherine Romanz (Fokes)
Cooper, James Weaver
Copeland, Dr Otis Bryant
Costa, Marguerite (Patat)
Costa, Zena E. (Lamb)
Crabb, Mary Frances
Crane, George S., II
Crawford, Thomas Peter
Cromer, Grace Estelle
Cross, Edwin R, Jr
Currie, Wilmer Eden, Jr
Curtis, Norman Philip
Daniel, W Russell, Jr
Daniels, E Mildred (Gleaton)
Daves, Fred, Jr
Davis, Albert H
Davis, Allen Fleming
Davis, Alvin S
Davis, Barbara (Cochran)
Davis, Blair W
Davis, Elizabeth (Hughes)
Davis, Eugene Crouse
Davis, James Cecil
Davis, John Gurley
Davis, John Wilson
Davis, Rev Richard Ernest
Deal, Hazel (Simpson)
Deckert, Russell C
Dewberry, Dr Glenn Paschall
Dickerson, Elizabeth (Hardeman)
Dickey, Thomas J, Jr
Dixon, Ralph Adair
Dorminey, Albert Clayton
Dorminey, Henry Clayton
Doyle, Sarah (Pate)
Drake, Sarah E (Montgomery)
Drewry, William Idus
DuBose, Katherine (Wilkinson)
Duke, John W
Duncan, Aubrie
Duncan, Dr George Clovis
Durham, William P
Duval, Fred Burch
Dyal, James Edgar, Jr
Dyal, Suzanne Z
Edenfield, Hon Newell
Edge, Owen Deloney, Jr
Edwards, Spurgeon Lamar
Edwards, Thena I (Peele)
Eidson, Hugh Lee
Eldredge, Mildred E (Seltzer)
Engel, John T
Epperson, Douglas H
Epps, Mary Virginia (Whitaker)
Erwin, Howell Cobb, Jr
Erwin, Katherine W (Riddle)
Estes, Sara (Perkins)
Etheredge, Ellie (Hancock)
Ethridge, Clara (Ballentine)
Eubanks, Sallie (Davis)
Evans, Mary Ann (Corbett)
Eve, Robert Worth
Everett, Charles M
Fahy, Albert F, Jr
Felder, Dr Idus Derrell, Jr
Finney, Evelyn (Booth)
Firor, Guy W, Jr
Firor, Kathryn (Berry)
Fisher, Evelyn (Lankford)
Fletcher, Doris (McMillan)
Flowers, Margaret (Rogers)
Forrester, Ellen (Miller)
Forsyth, Virginia (Morgan)
Fortore, Mary (Fisher)
Fortson, Edwin B
Foster, Florence M
Foster, Julian Mason
Foster, Robert E., Jr
Fowler, Avis Belva
Fowler, Elizabeth (Hagood)
Fowler, Louis Jennings
Franklin, Daniel Berry
Franklin, Martha (Barham)
Freeman, Mary (Mathews)
Frey, Virginia (Bailey)
Friedman, Maurice Leon
Fulghum, Atlanta (Ivie)
Futral, Margaret Ruth
Garland, Dr James Colbert
Garrard, Reuben Richard
Garrard, Ruth (Tutt)
Garrett, Ellis
Garrett, James O
Garrette, Peggy (Kendrick)
Garten, Dr Leonard
Gaskins, James W
Gibson, Ann (Daniels)
Gibson, Ethel M. (Clark)
Gillespie, Col Joe Gill
Gitelman, Dr Victor
Gleaton, Hugh Elbert
Glenn, Mary Paul (Vassy)
Glenn, Willis Anderson
Gordon, Felton Hayes
Graham, Charles Hoyt
Grant, Carl W., Jr
Graves, Carter Edmonds
Graves, William Scott
Griffeth, Edward K
Griffin, James Milligan, Sr
Griggs, Mary
Grimes, Lewis B
Guillebeau, Elizabeth (Self)
Gunnells, George Doyle
Hagood, Dr Edward Scott
Haley, William Hoyt
Hall, Sarah Denny (Todisman)
Hammack, William D., Jr
Hancock, Dycie (Campbell)
Hansard, Victor Bond
Harden, Charles F.
Harden, Seaborn James
Hardman, Seaborn Lanier
Hardy, Nancy E. (Morton)
Harlow, Emily Lee
Harrell, Randall Herbert
Harrington, Margaret T (Edwards)
Harris, Bernard C
Harris, Hilda Miriam (Weinstein)
Harris, Dr Roland Russell
Harris, Sara (Hirsch)
Harrison, M Grace (Daniel)
Harrison, Novena (Smith)
Hart, Rheba C (Oglesbee)
Hatcher, Minnie Frances
Hayes, Clydine (Welch)
Hayes, Isabel (Clark)
Haygood, Thomas Converse
Hays, Rosalind (Askew)
Head, Helen (Johnston)
Healan, Hill Randolph
Henderson, Alberta Lee (Tate)
Henderson, Kennon (Patton)
Hensley, John
Hibben, Capt Carl Boone
Hicks, John Wilson, Jr
Hicky, Col USAF (Ret) Dan McHenry
Higginbotham, Rachel (Ferguson)
Hightower, Clay Dorsey
Hill, Virginia (Stevens)
Hill, Dr W. Harry, Jr
Hilty, Lillyan Nelson (Oliver)
Hinely, Eugene Almeric
Hodgson, Edith
Holbrook, Anne M (Skelton)
Holland, Aaron Lester
Holland, Ward Elwin
Holliday, Lydia (Botsford)
Holmes, Col Capers A
Holst, Frances Eliz (Skelton)
Holton, Dorothy (Campbell)
Hooks, Clara Belle (Eschmann)
Hoover, James Otto
Hope, Dr James Lee
Horne, Franklin S
Houser, Francis (Whisler)
Howell, Anne (Watson)
Hubbard, Willard W
Huddleston, James M
Hudson, Perry Jackson
Huff, James Howard, Jr
Huie, Dr Henry Mark
Hulme, Edna C
Hulme, Woodfin K.
Humphreys, William Preston
Hunter, Jerry (Hall)
Hunter, Marion F. (Cheek)
Hurst, Katherine (Anderson)
Jackson, Cleone Martha
Jackson, Florence A (Colburn)
Jackson, Oma L. (Nicholson)
Jackson, Willis Olin
Jarnagin, Dorothy (Burnet)
Jenkins, Augusta Cora
Jenkins, Charles Howard
Jenkins, Frances Elizabeth
Jennings, Dawson Monroe
Johnson, Carolyn (Jackson)
Johnson, Catherine B (Anderson)
Johnson, Elsa Ann (Bowen)
Johnson, Frances (Miller)
Johnson, Martha E (Kaplan)
Johnson, William Rabun
Jones, Maj-Gen Albert Bruce
Jones, John Paul
Jones, Porter Albert
Judd, Robert E
Kelly, Samuel Edgar, Jr
Kelly, William Hiram
Kennedy, Thomas Donald
King, Winifred Helen (Massey)
Knox, Robert E
Koplin, Alvin Mendel
Kraft, Herman Bernard
Kruger, Ruth (Singer)
Lamb, John Thomas
Lancaster, Evelyn (Vickery)
Landers, Ruth (Hartman)
Lantz, Gladys (Cuccio)
Lawrence, William F., Sr
Lawson, Joel Wayne
Lee, Joseph Franklin
Lee, Mary Amanda (Paschal)
Lee, William Spencer
Lewis, James Graham
Lewis, Margaret E. (Phelps)
Loden, Dr Harold Dickson
Logan, Leonard Edward
Logue, Math Louis
Longwater, William
Lott, Edith Elizabeth
Lovett, Marian C (Simmons)
Luck, Jane (Jenkins)
Luckey, Marion W.
Maffett, Otis Edwin
Mahan, John Nelson
Mallory, Love Alvah, Jr
Manley, Wilbur Lee
Marschel, Elinor R (Paul)
Marshall, (Foreman)
Marshall, Milton Morris
Marshall, Paul Lewis
Martin, Wallace Ford
Mathews, Hon Byron Henley, Jr
Mathis, Elizabeth (Cheatham)
Matthews, John Pearce
Mattox, Jane (Strain)
Mauldin, Sara F (Peacock)
Mays, John Billy, Jr
McCants, Howard Watson
McConnell, Levis Aldine
McDade, Frank Dennis
McDaniel, Charles Eli
McDaniel, Dr George Tom, Jr
McElmurray, Lillian (Richards)
McElwaney, Louna (Wells)
McFadyen, Alma (Grable)
McGarity, Janette Adair (Barber)
McGinty, Wadsworth
McKemie, Dr W Frank
McLendon, Eva Clair (Brim)
McMurria, James Austin
McNeill, Dr Charles Neill
McPherson, Dr John H. T., Jr
McRae, Martha (Hastings)
McRae, Quinelle (Sikes)
McWhorter, Sydney (Jones)
Means, Nelda Elizabeth (Drake)
Menard, Albert R., Jr
Mercadante, Luke A
Merritt, Herschel Roscoe
Merritt, William E.
Milford, Arthur Doyle
Milford, Payton R
Miller, Candler C
Miller, Harold B
Miller, Mary Emma (Akins)
Miller, Wallace, Jr
Milton, Harold Foster
Minton, Lucile
Mitchell, Rebecca (Esbach)
Modena, Florence (Ehrhardt)
Moore, Dr Charles Cary
Moore, Dr Cliff, Jr
Moore, William Wesley
Moorhead, Nell (Payne)
Morgan, Harold Floyd
Morris, Frank Dent
Morris, Dr Harold D
Morrison, Watson Russell
Morton, Edward D.
Moss, Bud S
Moss, Lucius King
Moss, Melba (Tatum)
Moulder, Lucile
Moye, David Cody
Mullins, Lottie Carr
Murphy, Sam Rose
Murray, Dr Calvin Clyde
Murry, Dorothy (Wallace)
Neal, Dr Jule C., Jr

1938 Cont'd
Neve, Nell E (Matthews)
Newsom, Erle T, Jr
Nichols, Dorris (Holland)
Nichols, Lenos Edwin, Sr
Norman, Mae Beth (Owens)
Norton, Helen (Harbison)
Noyes, William Wilson, Jr
O'Kelley, Velma R (White)
O'Quinn, Wyley A, Jr
Oglesbee, William Roy
Oldenbuttell, Dr Neil V., Jr
Osborne, Dr Robert Travis
Owen, Alvis Zen
Palmer, James Edwin
Parham, Carolyn (Jarrell)
Parker, Dr Joseph Lee, Jr
Pate, Dr Charles, V
Pattillo, Katherine (White)
Paulk, Mattie Lou (Sutton)
Payne, Harley H
Peacock, Mary Virginia (Whitehead)
Peebles, Elizabeth (Plant)
Pennington, Janette (Jay)
Pennington, Dr Weems R., Sr
Perry, Edna B
Peterson, Malcolm Daniel
Petty, Dr Walter Virgil
Phillips, Florrie (Oldham)
Phillips, Ralph Madison
Pitman, Edgar Kuhl
Pittman, Dr Carl Shepard, Jr
Poole, Ruth H. (Zachry)
Powell, Coe Burch (Davis)
Powell, Marjorie E (Massee)
Prather, Joseph Turnbull
Price, Marion (Elkin)
Prickett, John S., Jr
Pritchard, Dr Paul Baker, Jr
Pullen, Frank Joseph
Ragsdale, Mary Ruth (Knierim)
Raney, Jacquelyn F (Lewis)
Raskin, Sidney L
Rast, Sara (Hubbard)
Ray, Ossie Hardman (Conroy)
Reaves, Leon Leroy
Redfern, Evelyn R. (Harris)
Reiber, Robert Joseph
Rentz, Annie Laurie (Carlisle)
Reynolds, Kenneth Horn
Rhodes, Philip A
Rice, Ralph McKinnon
Richards, Mark Leander
Richards, Mary Ruth (Parkman)
Ridgway, Hugh Davis
Ritch, Paul Brown
Roane, Mary Agnes (Gilchrist)
Roberts, Owen M., Jr
Robson, Clara Reid (Edmunds)
Roddenbery, Dr S Anderson, III
Rogers, Edwin A, Jr
Rooks, Buvena
Rosenthal, Mrs Paul
Rotman, Dr Abraham
Rountree, Sarah Lynn
Rucker, Helen (Manley)
Russell, Richard A
Ryals, Jack
Sanders, Edna Bernice (Sims)
Sanford, Mary Delle (Corbitt)
Sasser, Carl
Saunders, Chester Lee
Savelle, Annie Ree (Shipp)
Scarborough, Cammie (McConnell)
Scheider, Col USAF (Ret) Charles F., III
Scott, Lt-Col Henry Bell
Scott, Sam Belk
Seaton, Winfred Robert
Self, George William
Seligman, Ruth (Kadis)
Selman, Martha (Maxwell)
Sewell, Col Harry Brown
Shadburn, Daisy E
Shepard, Charles David
Shirley, Bill Aubrey
Shiver, Charles Olen
Shouse, William Chapman
Sikes, Dr Dennis
Simpson, Daniel Warren
Sims, Dr John N
Siniard, Glenn Grier
Sirmans, Charles Lee
Slappey, Davis Duncan
Smith, Amie (Jennings)
Smith, Carl William
Smith, Dr Henry Wilder
Smith, James Howard
Smith, John A. (Andy), Jr
Smith, Lambert Laroy
Smith, Martha Virginia
Smith, Robert J., Jr
Smith, Sara (Divine)
Smith, Mrs Silas Jay
Smith, W. Crosswell
Smith, Dr William Eugene
Solms, Anton F., Jr
Solomon, Dorothy (Sherman)
Solomons, Dr Isaiah A., III
Sosebee, Hon Hugh Dorsey
Spears, Daniel Irving
Stafford, Mary (Langran)
Stephens, Sallie Mae
Stevens, Alex Howard
Stewart, Lloyd L
Stewart, Marian C (McDonald)
Stone, Emmalise P
Strahan, Virginia
Strickland, Eleanor (Joslin)
Summerlin, Perry Raymond
Surrency, Eva (Elder)
Suttles, Sarah Jane
Swiney, Julia (Hosmer)
Tanner, Neita
Taylor, Mary Elizabeth
Terry, William Henry, Jr
Thompson, Olin Wilbur
Thrash, Elmore C
Thurston, Mrs Edmund E
Tift, Nelson Franklin
Tison, Julian Allen
Tolleson, William Joseph
Tompkins, Virginia (Hall)
Tuten, Alvin Randall
Vanlandingham, Evelyn
Vanlandingham, William E
Varnedoe, John Asmond
Vaughters, Silvey Brice
Wade, Edna Cain
Waldrep, G. Walker
Walker, George Thomas
Wallace, Mary Frances (Loomis)
Walshe, Eileen Avis (Sehr)
Ware, Dr Newton C
Warren, Harold
Warren, William H
Waters, William Van, Jr
Webb, Lee Watson, Jr
Webb, Dr Lloyd George
Welborn, Spurgeon L.
Wells, W. Frank, Jr
West, Hamlin N, Jr
Westbrook, Ruby (Turner)
Whaley, Albert Benard
Whatley, Victoria
White, Annie Laurie (Hereford)
White, Elizabeth (Kistler)
Whiten, Mrs George Albert
Whiten, George Albert
Whitley, Dr Thomas Y
Wilbanks, A Grace (Lancaster)
Wilder, Charles Boyce
Wilkinson, Dr A Charlton
Willcox, Burch
Williams, Ada (Barge)
Williams, Irene B (Jones)
Wills, John Edwin
Willson, Woodrow
Wilson, John A
Wilson, John Watson, Sr
Winge, John Marion
Winter, Vallie B (Hilton)
Wiseberg, Harriet (Greenblatt)
Womack, Annie V
Wood, Max Joseph
Wood, Ralph N
Woodruff, Dr Robert T
Woodward, Henry Culver
Woody, Paul Tobias
Wright, Addie Ruth
Wright, Paul Wilson
Wurst, Charles G
Wynn, Martha (Lanier)
Wynne, Pauline D
Yates, Mary F (Green)
Yow, Samuel Ben

1939

Abercrombie, Mildred (Heffernan)
Adams, Ivylyn (Lindsey)
Adams, James M
Addy, Zimri M
Akins, James Inman
Aldred, Jamie Winona (Lee)
Aldridge, Mrs A Owen
Allan, Mary E (White)
Allen, Rose (Simon)
Alsup, Dr William Byrn, Jr
Altman, Sol
Anderson, Gladys T
Anderson, James Calvin
Anderson, Katherine (Callaway)
Anderson, Ruth B (Barrett)
Armistead, Jean M (Evans)
Armor, Edgar Harvey, Jr
Arrendale, Gladys (Lyon)
Arrendale, Helen (Brooks)
Ashford, Dr John Wesson
Atkinson, Frederick W
Autrey, Ann (Clark)
Aydelotte, William H, IV
Badgett, Ralph Willis
Baggs, Marie C (Gilbert)
Bagwell, Nannell (Heflin)
Baker, Eugenia (Cadle)
Banks, Eleanor (Bedgood)
Barbour, Betty Ridgway
Barfield, Virginia (Page)
Barrow, Lt-Col (Ret) David C
Baynes, Haron G, Jr
Beck, Zed Maxwell
Beckham, Milton Verdun
Beecher, Elizabeth Lynes
Bell, Ralph Joseph
Berger, I R, Md
Betts, F Carolyn (Rogers)
Betts, Thomas Irwin
Billups, Oswald Ashford
Blackburn, Alyce I (Boyd)
Blackman, Edwin Tuttle
Blalock, Jean Lucile (Cook)
Blanchard, Dr Mercer C, Jr
Bledsoe, Joseph Cullie
Blumenthal, Dr Elliott D, Jr
Boatright, James Hall, Jr
Bobbitt, Lt Oliver Bierne
Bogart, Elizabeth B
Bond, Joseph William
Bond, Mitchell Palmer
Bonner, Dr William Herbert
Booth, Mell Elliott
Bounds, Grace (Dubus)
Bowen, Luther G, Jr
Bowen, Vera (Wolff)
Bower, Byron B, III
Boyd, Sarafrances (Strickland)
Brake, William Mell
Brakefield, Joel Edward
Branch, James Lamar
Brand, Mary Ethe[illegible]
Brandon, Joseph Greer, Jr
Brannan, Cleona (Malone)
Brazie[illegible], Lorraine E
Brett, John Rolfe
Brinson, Erline E (Good)
Bromell, Ruth Greene
Broome, Willie Ruth (Freeman)
Brosseau, Caroline (Hoover)
Brown, Charles Oscar
Brown, Maj Elwin Olliff
Brown, Emily (James)
Brown, Esta Lee (Jennings)
Brown, Hazel Elise (Trotman)
Brown, Jeanette (Lund)
Brown, Dr Joseph C
Brown, Milton F, Jr
Browning, Kiffin Wilson
Bryan, Mattie M (Bowden)
Bryant, Ada (Feagle)
Burden, Laura (Osborne)
Burkhalter, Earl Caddock
Burkhart, Catherine (Healey)
Burrell, Frank
Butts, Joel Bernard
Byers, Cathryn (Crouch)
Byrd, Dr Charles William
Byrd, Ruth (Cobb)
Byrum, Margaret (Auclair)
Cain, Jeff Lucian
Cain, Margaret (Prince)
Caldwell, Anne (Bogle)
Campbell, Joseph Bible
Cargill, Pauline (Powers)
Carlan, Col (Ret) Ulysses Grant
Carroll, George Adam, Jr
Carter, Dr Curtis Harold
Carvill, Jack
Cates, Rev Otis M., Jr
Cauthen, Mildred (Payne)
Chaffin, Verner Franklin, Sr
Chambers, Joseph W
Chandler, Spurgeon F
Chappell, Dr Clifford C, Jr
Cherry, Jimmy Moss
Chick, Betty Lamar (Benson)
Childs, Wallace Clifton
Cissna, Volney J., Jr
Clark, Charles Ellis
Clark, George W., Jr
Clark, Mary W. (O'Barr)
Clarke, Helen (Benedict)
Clarke, John Wade
Clary, Jane (Montgomery)
Clary, Dr Thomas L, Jr
Cleveland, A. G., Jr
Cloud, Harriette C (Lawson)
Cobb, Ella Mae
Coffee, Lena Mae (Milan)
Coffin, Jane Cook (Tyler)
Cohen, Harvey Joseph
Coleman, Mrs C C
Collins, J. Eugenia (Stegall)
Collins, Mamie (Aydelotte)
Collins, Dr Morris W.H., Jr
Combs, Evelyn (Thomas)
Cone, Edward Oliver
Conger, Mary Frances
Connell, Cater Lloyd
Cook, Gaston Bertrand
Coolidge, Hermann W
Cooper, Alva H, Jr
Cooper, Margaret S (Jaillete)
Cope, Charles Lucius
Corbitt, John Robinson
Cordell, Lois Eliz (Prater)
Cowart, Frances (Reeves)
Cowart, Wendell R
Cox, Hayden A
Craigmiles, Beverly (Wallace)
Crawford, Ava Edwina (Wright)
Crisp, William Lionel
Crossfield, Lenora (Jones)
Culver, Graham Rudder
Cumming, James Lowell
Curry, Gene Mercer
Curry, Willie A
Curtis, James Woodrow
Cutler, Michael Max
Dance, George P
Daniel, Dorothy (Foshee)
Darden, Martha (Foy)
Darst, Margaret Glendy (Smith)
Daughtry, Oscar Faye
Davidson, Claude, Jr
Davis, Alton Walker, Jr
Davis, Frances A (Holloway)
Davis, Janet (Wright)
Davis, Katherine
Davis, Mark Lawson
Deadwyler, Mary (Battle)
Dearing, Munro Goodwin
DeLoach, Harry Guyton
Dempsey, Irene Emily (Etheridge)
Denman, James Chapley
Dillard, Anna Catherine
Dixon, Paul Thomas
Dixson, Bruce Edward
Dobbs, Julia G
Dodd, Margaret (Funderburk)
Dodge, Patsy E (Stewart)
Dorsey, John Cumming
Doster, Dorothy M (Toles)
Douglas, Alice M (Simpson)
Downer, J Frank
Dozier, James Walton
Driggers, Daniel Fulton
Drum, Woodard Glenn
Dubose, Rev Marion D., Jr
Dukes, Alva Henry
Dumas, Hal Stephens, Jr
Duncan, Marion V, Jr
Dunson, William Walker
Dupree, Benjamin E, Jr
Dyer, Boyce Louis
Dyer, Otis Cecil
Eberhardt, Golden (Mason)
Edmunds, Alfred Franklin
Elrod, Joseph Baxter
England, Dr Kenneth M
Ethridge, Pike Willis, Jr
Evans, Thurlow, Jr
Fargason, James Edwin
Farr, Charles Glisson
Faust, Sara Elizabeth (Chandler)
Field, Jere
Fielis, Barbara (Elliott)
Flatau, Arthur, Jr
Fleetwood, Mary L. (Crockett)
Fleming, Homer Calvin
Forehand, Hon William Jesse
Forney, William B
Franklin, Charles Rupert
Freeman, Johny Ross
Freeman, Dr Percy Lee
Friedman, Lester Allan, Jr
Friedman, Morton Morris
Frier, Thomas Hubert
Frye, Dr Augustus H., Jr
Fryer, Lewis Brown, Jr
Fuller, Nina (Durham)
Gardner, Mary Dinges (Gamer)
Gilbert, Gladys A
Gillespie, Marvin Marshall
Gillis, Hugh Marion
Gilman, Julia Ann (Griggs)
Glenn, Hagen Switzer
Gnann, Elizabeth (Corey)
Goen, Lois Kathleen (Turner)
Goss, Dr Christopher C
Grainger, Milton Cook
Grantham, Mary E (Wood)
Gray, May Inman (Atwill)
Green, Martha A (Still)
Griffin, Gladys Lucile (Pafford)
Griffin, Marie (Morgan)
Griffith, Louis Turner
Grimsley, W. W
Griner, Dr Ernest Ray
Grizzell, Dr Roy A., Jr
Gulley, Mattie B (Hagood)
Gurr, Edith (Kellum)
Hair, George Hamel
Hale, Clifford Graves
Hall, Ellen E. (Kirbo)
Hall, Robert W
Hamil, Carlos Earnest
Hamil; Hettie Lou (Caswell)
Hanner, Nelle (Register)
Hanson, Hazel Lucile (Pittman)
Harcourt, Roy Maurice
Hardeman, Wallis B., Jr
Hardin, W Lawrence
Hardin, William Walton
Harewell, Evangline (Brock)
Harper, Walton William
Harrell, Guy, Jr
Harrell, William Walker
Harris, Barbara M (Cryer)
Harris, Christine (Sappington)
Harris, Dorothy L (Matthews)
Harrison, Florence (Boatright)
Harrison, John Adams
Hart, Allie Carroll
Harvey, Harlock Walter, Jr
Hasenbalg, Ernest A
Hayes, Nelle (Arden)
Hazzard, William Wigg, Jr
Head, Dr George Bruce, Jr
Heffner, Edith (Alexander)
Heflin, Charles G.
Held, Bruno
Helms, Mary Charlton (Eagan)
Hill, Freddie (Loizeaux)
Hill, Robert Byron
Hinchliffe, Everette J., Sr
Hines, Mary Gwendolyn
Hinton, Anne Jeanette
Hitchcock, Lucille (Stroberg)
Hodgson, Louise (Hines)
Hodgson, Saidee (Keller)
Hudson, Connie (Brown)
Huff, Doyle Luther
Humes, John Wilson
Hursey, Sally (Coleman)
Hurt, Robert Toy
Hutchins, Jasper Dorsey
Jackson, Lefreda (Adair)
Jackson, Sidney E
Jacob, Dr Peyton, Jr
James, W Neville
Jardine, Dr Robert Louis
Jenkins, John Abner
Jenkins, U R, Jr
Johnson, Clete Donald
Johnson, Coy (Phillips)
Johnson, Louis Gholstin
Johnston, Gladys (Wilson)
Joiner, Alva Arthur, Jr
Joiner, Doris (Stewart)
Jones, Barnie Philip, Sr
Jones, John Turner
Jones, Katherine Fay (Smith)
Jones, Col Randolph Lacy
Jordan, Henry Dorsey
Juhan, Benjamin H
Kahn, Shirley Ruth (Altman)
Kendall, Annette (Katzoff)
Kennedy, John Aubryne
Key, Josephine (Bridges)
Kimbrell, Robert Henry
Kimbrough, Reuben Benjamin
King, Morris A
Kirbo, Charles Hughes
Kitchens, Doris (Thomas)
Kitchens, Dr William Claude
Knight, Henry S
Krumbein, Gisela (Held)
Laing, Walter Joseph
Lammers, Stanton M
Land, John Henry
Lane, Hazel (Depass)
Lane, Julia Taylor (Waldroup)
Langdale, John Wesley
Langford, Robert Newton
Lawrence, Myrvis (Bridges)
Lawson, Kathryn (Weddington)
Lee, Martha E
Lee, Ruth
Lemmon, Ellen Jane (Palmer)
Levy, Elizabeth Leonie (Price)
Lewis, James Wiley, Jr
Liddell, Wedford Jackson
Lightner, John Lester
Lindsay, Max C
Lindsey, Olin Levern
Little, Crawford Edgar
Little, Emelyn (Adair)
Littlepage, Anne J. (Mitchelle)
Lockwood, Mary L (Cope)
Loflin, Margaret Pierce (Brantley)
Logan, Charles Henley
Logan, Josephine (Michel)
Lott, Dr Robert Lester
Love, Rebecca Lee (Kidd)
Lucas, Elizabeth (Holman)
Lumpkin, James Quinton, Jr
Lynch, Martha
Lyndon, Andrew J, III
Mackey, Martha (Saunders)
MacMahon, Raymond John
Maddox, Mary Jane (Shaw)
Mandeville, Sam D., Jr
Mandia, James William
Mann, Eben Corey, Jr
Mann, Marjorie (Luckey)
Manning, Lucy B
Marbut, Samuel A
Marks, Elizabeth H (Friedman)
Marsh, Roberta (Crittenden)
Martin, Nelle (Tuggle)
Martin, Roy Elmo, Jr
Martin, Dr Walter Dozier
Mason, James Harold
Massey, Dr Clayton M
Matthews, Woodrow Q
Mattox, Joe N
McCann, Madge Ulrica (Sewell)
McClendon, Mildred G (Morris)
McConnell, Edythe Lou
McCorvey, Col David Dixon
McCuen, Robert Penn
McCullough, Alton L
McDonald, Edwin David
McDowell, Virginia L (Dover)
McElveen, Martha Sue (Chance)
McElvey, Virginia (Hopson)
McIntosh, Jane (Dearnley)
McKibben, Milton Stewart
McKie, Julia Louisa (Taft)
McKnight, Everett Astor
McKoin, Mary Nell (Santacroce)
McLemore, Robert Eugene, Sr
McPhaul, Dorothy J (Stewart)
McRae, Dr Duncan Burwell
McRae, Duncan Langston
McRee, Martha Dodd (Matthews)
Meaders, Geraldine (Moncrief)
Meadows, Ben C
Meadows, Carolyn (Wingate)
Meadows, Dr Frederick C
Meadows, Nell Katherine
Meeks, Clara (McClure)
Merritt, Thomas Robert
Mewborn, Charles Duncan
Meyer, Sam, Jr
Michael, Cecil (Barnet)
Middleton, Royce George
Miles, Waunelle (Strickland)
Milford, Jack M
Miller, Powell Dean
Millican, Eleanor (Frye)
Mitcham, Vernon Patton
Mitchell, Billy D
Moelchert, Louis W
Montgomery, Lewis H
Moore, Martha (Estes)
Mopper, Dr Coleman
Morgan, Alfred D
Morris, Simeon D, Jr
Morris, Walter Eugene
Morrow, Alfred
Mulkey, Iona (Shorty) (Martin)
Mulling, Frank Hill
Mulling, Hon Victor H
Mullins, Nettie (Bickers)
Murph, Ignatius Few
Murphy, B Dean, Jr
Myers, Dr Albert Leroy
Nabers, Edwin Tyrus
Nance, Johnnie E (Davis)
Neel, Mary Warren (Grist)
Nelson, Willie Lucile
Newsom, Edward Buist
Newton, Walker L., Jr
Nicholson, Sara B (Siniard)
Norton, Carolyn J (Bowen)
O'Dell, Nell (Hagin)
O'Kelley, Cora E
O'Kelley, Huell Brand
Oelschig, Augusta Denk
Oliver, Emily C (Gary)
Oliver, Hon George Edward
Olliff, John Benjamin
Olliff, Marie A (Gibbs)
Otwell, Barbara Cohen
Pace, William E., Jr
Padgett, Marjorie (Griffin)
Page, William Marion
Palmer, Louise
Parham, L Glen, Jr
Paris, F David
Park, Eugene
Parker, Alton Brooks
Parker, James Knox
Parker, Lester Otis
Parkman, William Thomas
Patterson, William Jackson
Paulk, Billy Bob
Paulk, Maxwell
Payne, Sarah E (Devereux)
Peach, Nelson L
Peck, Rosemary (Mees)
Perkins, Sue
Perry, Dr Ernest Arthur
Perry, George Eugene
Phillips, B Gen Eugene
Phillips, Harry Ewell
Pickens, Edward C., Jr
Pierce, James C
Pierson, Sara (Mitcham)
Pittard, Grady C, Jr
Pollock, Evalyn (Wolfe)
Pollock, Robert Melvin
Ponder, Lovic Benjamin, Jr
Pope, Col Lemuel Edwin
Popper, Col Harry S
Poss, Lt Col David Harold
Powell, James Wilson
Powell, Roy
Power, Betty (Boatwright)
Price, Eugene Black
Price, N Virginia (Turner)
Proctor, Vivian T (Edwards)
Pye, John William, Jr
Quillian, Alma Adelia
Quinn, David Monroe, Jr
Rainwater, Claude H, Jr
Rakestraw, Joyce (Jackson)
Range, Dr Willard E. A
Rapier, Regina Clare
Ratcliffe, Thomas Jackson
Rauzin, Marvin Jack
Ray, Mildred
Reaves, Earl Roop
Redfearn, Mary (Ka[illegible]her)
Rees, James Samuel
Reid, Leonard Derrell
Rhoads, Walter D., Jr
Rhodes, Glen Thomas
Rice, Dr Charles Erskine
Rice, John Albert, Jr
Rich, Sydney
Richardson, Cora Lenora
Ricketson, Charles R., Jr
Rigdon, Fred Warren
Riley, Elizabeth
Rimes, Hugh M
Ritchey, Robert Lee
Rivers, Geraldine (Mangham)
Robbins, Thomas Ennis
Roberts, Theodore Aaron
Robertson, F Herbert
Robertson, Stanley Morgan
Robinson, Dr David
Robinson, Dr Joe Sam
Robison, Mary Pittman
Rogers, Harriette J
Rogers, Winifred
Ross, Sarah Jordan (Barker)
Rowe, Mary Louise (Birchmore)
Royal, Daniel C, Jr
Rucker, John Joel
Rudasill, Frances (Owen)
Russell, William John, Jr
Rutherford, Camilla (Dickinson)
Rylander, Walter
Salter, Dr William L
Sanchez, Marion (Whitehead)
Saywell, Eva Martha (Green)
Schmisseur, Magdaline (Margie) (Kraemer)
Schuman, Margaret M (Swindle)
Scott, Mrs K L
Scruggs, Glenn A
Seago, George H, Jr
Seckinger, Angus Leroy, Jr
Seckinger, Clara French
Selph, Carlton E., Jr
Sessions, Thomas Rountree
Shaefer, W. Griggs, Jr
Siafacas, Spiros A
Simerville, Virginia (Kowalczyk)
Simmons, Charles R., Jr
Simons, Joseph Winslow
Singer, Sol
[illegible]
Sisley, Capt William Rice
Skelton, Edward Arnold
Slappey, Lennick Marvin
Slotin, Rita (Scheuer)
Smith, Ardell Dennis
Smith, Edna Belle (Tolbert)
Smith, Eva Mae (McRae)
Smith, George [illegible]
Smith, George W
Smith, James
Smith, Lena (Wise)
Smith, Louise (Eidson)
Smith, Oswell
Smith, William Evans
Smith, William Shock
Sommerhalter, O W, Jr
Spain, J Lloyd
[illegible]
Spooner, John I., Jr
Stapleton, Leroy
[illegible]
Steele, Rubie (Griner)
Stegeman, Joanna (Traylor)
Stennett, Mary Sale
Stephens, Corinne Chadwick [illegible]
Stephens, Daniel L., Jr
[illegible]
Stephens, Lucy (Sparks)
Stephens, Ralph Haygood
[illegible]
[illegible]
[illegible]
Stewart, Col George Benjamin
Stiles, Alwyn B
[illegible]
Stuckey, Willa Deane (Birchmore)
Suggs, Mary (Alexander)
Sullivan, Gordon L
Sullivan, Jerome Lee, Jr
Summerour, Tom Wisdom
[illegible]
[illegible]
[illegible]
[illegible]
[illegible]
Taylor, Nelle Velma
[illegible]
Telford, James Harvey

1939 Cont'd

Terry, C Herman
Thacker, Evelyn P (Healan)
Thomas, Marguerite Tillman
Thomas, Ovelle
Thomas, Paul Robert
Thompson, H Josephine (Butler)
Thompson, H. Elizabeth (Kalagian)
Thompson, Margie (Shortley)
Thompson, Mary Allen (Humphrey)
Thorp, Charles Sealy, Sr
Tower, George Henry
Tindel, Mary C (Smith)
Townsend, Dr William Thomas, Jr
Tregone, Virginia (Petosis)
Troutman, Robert B , Jr
Tumlin, Louise (Owensby)
Turner, Curtis Lewis, Jr
Turner, Dewey Herschel, Sr
Tyson, Mary Lucille (Harper)
Vickers, Elmon B
Waddey, Anna V (Kimbrough)
Waits, Charles A , Jr
Walker, James Henry
Walker, Lilian (Ballard)
Wall, Pansy Riley
Wall, Thomas H, Jr
Wallace, Egbert Ernest
Waller, Ruth B (Hill)
Warren, Harriette (Combs)
Watson, James Hilton
Watson, Martha Emma (Anderson)
Watson, Mary (Willingham)
Waugh, Laurie M
Weaver, Mattie (Jacob)
Webb, Marguerite (Corr)
Weems, John Wesley, Jr
Westbrook, Ralph Calhoun
Whitaker, Judith (Williams)
White, Robert Hubert
White, Winnette (Buice)
Whitehurst, Araminta (Little)
Whitehurst, Mary Hart
Whittemore, Rev M M
Wicker, Robert Wyman
Wiley, Ornie (Witherspoon)
Williams, Henry Earl
Williams, Horace Rudolph
Williams, Isaiah F
Williams, Lamar Mayo
Williams, Louise H (Adams)
Williams, Susan (Savoy)
Willingham, Harry Lee
Wills, Claude C., Jr
Wilson, Helen Jane (Branchin)
Wilson, Sterling James
Winn, Rebecca (Gary)
Wise, Rev Tillman Newton
Wotherington, Dan
Wood, Edith E (Day)
Wood, Emory Rose
Wooten, Council Brooks
Worsham, Hubert Leonidas
Wray, Joe W.
Wright, George Edwin
Wright, Hilda I (Waldrep)
Young, William D. (Brigham)
Yundt, George J., Jr
Zachry, A Linton, Jr
Zetterower, Minnie S (Proctor)
Zill, Esther Rose (McLemore)
Zipperer, Floride (Miller)

1940

Acker, Jane (Clark)
Adair, Wilma (Early)
Adams, Annie L (Wheeler)
Adams, Rev Bernarr B
Adams, Dr Charles D
Adams, Elizabeth Ivylyn (Lindsey)
Adams, Isabel (McCreery)
Adams, Marta (Lester)
Adams, Ronald F
Adams, Dr Wesley F , Jr
Ainslie, Josephine S (Sims)
Akers, William, Jr
Alexander, Norman
Allen, Shelverton Anne (Harris)
Allen, William
Almand, Betty (Glennon)
Amonette, Virginia (Waddock)
Anderson, Janet (Cox)
Anderson, Margaret (Fuqua)
Anglin, William Joel
Arnold, Joe Wilson, III
Arnold, Mrs Joe Wilson, III
Arrington, Grace (Kempton)
Arrington, Mary S
Ashley, Charlotte (Beavers)
Ashworth, Clara Anna
Atkinson, Joseph Horsley
Baggett, Elizabeth R (Reddy)
Bailey, Dartha Webster (Ferguson)
Bailey, Dorothy (Ginn)
Bailey, James Davis
Baldwin, Clara L (Courson)
Balkcom, Frances Connor
Ball, James Stephen
Bateman, Helen D (Bowen)
Bates, Margaret Elizabeth (Summerall)
Baugh, Gilbert Charles
Beall, Addie (Barry)
Beall, Carolyn (Allison)
Beall, Millard F , Jr
Beard, Thomas V , Jr
Beasley, Fitzhugh Lee , Jr
Beck, W Emily (Weathers)
Beckwith, Sara Eloise (Smith)
Beecher, William Orson
Bell, Annie Laurie (Morgan)
Bell, Ethel (Dillard)
Bell, Dr Eugene Demarque
Bell, J Newton
Benjamin, Marguerite B (Frank)
Bennett, Jesse Julian
Benson, Col John Hentz, Vc
Blalock, Lillian (Willis)
Bland, Michael Milton
Blankenship, Frances (Barnes)
Bloodworth, Selene (Hendrix)
Boardman, Helen C (Wimberly)
Boggs, W Burr A
Bond, Crawford Moody
Boston, Harry Ford
Bowen, Calhoun Austin
Bowen, David M., Jr
Bower, Mary T (Stone)
Bowers, Samuel B, Jr
Boyd, Albert Pike
Boyles, Monsees R
Bozeman, James Wilcox, Jr
Branch, Margaret (Dempsey)
Branch, Rachel
Brandon, Frances L (Wilfong)
Brannen, Kathleen (Norville)
Brantley, Joseph G
Brawner, Edith Stewart (Gillon)
Brewton, Dr Cecil Bart
Brice, Owen Barrett
Bridges, James Albert
Bridges, Lois (Grubbs)
Bridges, Sarah Eddie (Breedlove)
Brock, Mary Helen (Camp)
Brody, Morris
Brooks, Anne (Dasher)
Brooks, Jule Felton
Brown, Andrew Hinton
Brown, Gladys Clark (Powell)
Brown, Helen (Cooper)
Brown, James Norwood
Brown, Kathleen (Mosely)
Brown, Kenneth H
Brown, Kernwood C
Brown, Dr Robert Henry
Browning, Patricia Estelle (Looper)
Bryans, Dr Charles I, Jr
Bryant, Robert W, Jr
Bullard, Martha (Coffield)
Bullock, Sara
Burch, John Ambrose, Jr
Burch, Joseph Dedrick
Burnham, Dr Reba Mae
Burns, Elizabeth (Odom)
Burson, Caroline (Thrasher)
Burson, George Allen
Burtz, Estelle (Mahan)
Bushnell, Eleanor (Lehner)
Butts, William Edward
Cabaniss, Alice E (Langdale)
Cadenhead, Cecil Comer
Cain, Marjorie Kent (West)
Callaway, John Lamar, Jr
Camp, Jack
Campbell, J. Phil, Jr
Campbell, M Mildred (Yates)
Campbell, Wallace John
Capper, Bertam Charles
Carithers, Maybeth (Trimble)
Carmichael, Joseph Pledger
Carnevale, Santi Louis
Carpenter, John Luther
Cate, G. Vassa
Causey, William Claude, Sr
Chambers, Nancy E (Cone)
Chandler, William H, Jr
Cheatham, Virginia (Newton)
Cheek, Ellen Louise (O'Neal)
Chiles, Sarah V (Paulsen)
Christenbury, Dr Edward S
Clark, Harvey Richard
Clark, Lucy Emma
Clark, Robert Otis
Clarke, Martha J (Clay)
Clifton, Harry Repard
Clinkscales, Philip Harold
Cloud, Mason Claud, Jr
Cloud, William Tillman
Coats, Ruby
Cochran, John Milton, Jr
Coffey, Hiram D Keith
Cohen, Aaron Lee
Cole, Earl Woodfin
Collier, Virginia (Kelly)
Collins, Merle
Combs, Durwood Clayton
Cone, Dr Lloyd Clement
Conklin, Alfred Russel
Connell, Wilson Foch
Cook, Dorothy Inez (Cheshire)
Cook, Elizabeth (Gross)
Cook, Ira Lamar
Cooley, Mrs James Harrison
Cooper, Alva H., Jr
Cooper, Ira Brinson, Jr
Cooper, Martha (Smith)
Copeland, Frances (McCall)
Corey, Samuel C , Sr
Corley, Annabel R (Hill)
Cowart, Dorothy (Ward)
Cox, Dr Johnnye V
Crabb, George A , Jr
Craft, Leila Reba (Ethridge)
Crawford, Rosa E (Callaway)
Crifasi, Jasper Peter
Crow, Horace E , Jr
Cunningham, William T , Jr
Dasher, Marion N, Sr
Davis, Sara Sancken
Dear, Clyde Mckinney
Dennis, Margaret M (Lubanko)
Denson, Robert Ricks, Jr
Dewar, Robert Young
Dickens, Dr Benjamin Fisher
Dillard, M Louise (Coldren)
Dozier, Helen
Dottery, Robert T, Jr
Drake, Virginia W (Noyes)
Dreyer, Miriam (Chanin)
Driver, Robert F
Dumestre, John Baptiste
Dunaway, Dorothy O
Dunaway, Norma (Juhan)
Duncan, Laura Frances (Beard)
Duncan, Dr Pope Alexander
Dunn, Jack Millard
Dupree, Clabe Vernon
Durden, Homer S., Jr
Dyar, Pat M
Dyer, James David
Dykes, Wyndell Corrie
Eason, Virginia (Martin)
Eberhart, Doris (Kelly)
Eckford, Eleanor (Murphy)
Edwards, Rufe Dorsey (McCombs)
Elder, David Mayne
Eldredge, William Knox
Elizer, Marshall Ridley
Ellison, Lucile J (Bower)
Epps, Selma (Pryor)
Erbesfield, Ida (Horowitz)
Erwin, Dr Goodloe Yancey
Eubanks, Juanita (Donald)
Everitt, Charles Joseph
Ezzard, George Gray
Faidley, Mrs William Fenton
Faidley, William Fenton
Falk, Martin Ivar, Jr
Farnum, Frank Walker, Jr
Farr, Mary Isabel (Dempsey)
Ferguson, Leland
Fetzer, Harland Lanier
Fifield, Zerline
Finley, Grace Eldis (Schwarz)
Finney, Col Perry Seale, Jr
Flanigen, Eleanor B. (Cochran)
Floyd, Clyde
Fokes, Beatrice
Fokes, Dr Robert E , Jr
Fordham, Joseph Richard
Foster, Ben Richard
Foster, Vivian (Huff)
Fowler, William Wyche
Fox, Theron Glenn
Freeman, Samuel Horace
Fuller, Mamie Louise (Hulsey)
Futral, Doris (Watts)
Futral, M Virginia (Jackson)
Gaines, Annie L. (Adams)
Gaissert, Walter Minor
Gamble, Nena Lynn (Word)
Garner, Lt-Col Robert Frank
Garrard, Mary (Webb)
Geissler, Mary Ann (Kling)
Gerson, Joe Herman
Gibson, Pete Jones
Giddens, Dr Joel Edwin
Gilbert, Robert Davison
Gilkerson, Seth Ward
Gilleland, Alvar Carlton
Gillis, Dr Marvin Bob
Gillman, Stanley Joseph
Ginn, Stark Flaver, Jr
Ginsberg, Sylvia (Ruben)
Glenn, Samuel F., Jr
Golden, Jefferson M., Jr
Goldstein, Israel Meyer
Goodner, J Vance
Grimes, Cecil T (Perkerson)
Gross, Bertie A
Groves, Sarah Elizabeth
Guild, Edgar Masten
Gunn, Vera (Kinzey)
Gunter, William Barrett
Hacke, Rev James Edward, Jr
Hall, Margaret (Hudgins)
Hall, Robert E, III
Halliburton, Julian D
Hamil, Johnnie B (Wessinger)
Hamrick, William Jackson
Harber, T Albert, Jr
Hardy, Jack Cecil
Hardy, William Marvin, Jr
Hargrove, John Zeb, Jr
Harmon, Dr Doralea Ryle
Harner, Dr Joseph W , Jr
Harris, Jase Clemons
Harris, John Burke, Jr
Hart, Jewell Estelle (Eubank)
Haslam, George Harold
Hatcher, Col (Ret) Robert P., Jr
Hawkes, Nell (Paulk)
Hawkins, James Hixon
Hayes, Dean Dillard
Hays, John Pryor
Heard, Robert Middleton
Hearn, Myrl (Hainlin)
Hendrick, Minnie Susannah
Henry, Frances Wales
Heriot, Robert Lattimer
Herrington, Edwin F
Hickman, Francis Marion
Hicks, Annie Mae
Hill, Georgia Anna (Appel)
Hill, Lt-Col USAF (Ret) Hugh Edward, Jr
Hillis, Alice George
Hise, James Levi
Hitchcock, Sara (Harrell)
Holcomb, Benjamin F, Jr
Hollis, Howell
Holsenbeck, Wiley Howard
Horsey, Harry Boykin, Jr
House, Cedelia (Walker)
Hubble, Hettie B (Copelan)
Hunnicutt, William Oliver
Hunter, Gerald Robert
Hunter, Homer G
Hutcheson, Harry Jordan
Hutchings, Sara A (Hungerford)
Hutchinson, Celia Gail
Ingram, Henry Barney
Irby, Col (Ret) John Jackson
Ivey, Bernard Emmett
Ivey, Dr Henry F
Ivey, Mary Jean (Royer)
Ivie, Maj Carl W., Jr
Jackson, A. Travis, Jr
Jackson, Fannie (Echols)
Jackson, Frances (Wade)
James, Billie Calhoun
James, Howard Bayless
Jenkins, Phyllis (Barrow)
Johnson, Anne (Thomas)
Johnson, Carroll Frye
Johnson, Cecil E., Jr
Johnson, Elston Lowe
Johnson, Jane R (Walker)
Johnson, W Hammond, Jr
Johnston, Joseph Felix
Jones, Annie V (McCord)
Jones, Catherine E (McCampbell)
Jones, Sara Jim (Sullivan)
Jones, Vincent Sanford
Jones, Willis Ledley
Kaney, Jonathan Dennis
Kanter, Dr Walter W
Keith, Robert Eugene
Keller, Dr A Paul, Jr
Kelley, Gracie Lee
Kelly, Cecil Robert
Kelly, Frank S
Kelly, Dr Gordon McNeill
Kelly, Margaret (Devaughn)
Kempf, Luitpold W
Kennedy, Louise B
Key, Polly Gwendolyn (Malone)
Kicklighter, Quentin H
Kierce, Alice (Schill)
Kight, Fred Clark
Kiker, Betty (Johnson)
Killian, Lewis Martin
Kimbrough, Marjorie D (Carmichael)
Kinney, Col (USAF Ret) William
Kirk, Cora Belle
Knight, Gussie M (Kesler)
Lamkin, Elizabeth S (Southerland)
Lane, Mack J.
Lane, Nell Rebecca (Wagner)
Laney, Howard Franklin
Langdon, Josephine (Hobbs)
Lanier, Marion A (Cole)
Lasseter, Mattie
Lassetter, James Green
Lassetter, Marion A (Wilkinson)
Latimer, Charles Henry
Lee, Lynda (Prince)
Lee, St Elmo
Lemacks, William Jackson
Lennard, C. Lois (Hanevold)
Leon, Lettye (Hollingsworth)
Lesser, Dr Milton Edgar
Levy, Col Isaac C., Jr
Lewis, Miles Walker
Liddell, Martha (Mitchell)
Lindsey, John Thomas
Lindsey, Dr Paul Jones
Lipford, Edward H, Jr
Little, Marion (Durden)
Little, William D
Lloyd, Charles Edwin
Lockman, Moss Troy, Jr
Loizeaux, John Darby
Loomis, Patricia (Robinson)
Lord, Lucibel (Reed)
Lovvorn, Homer Bruce
Loyd, Harold Greer
Lucas, Benjamin D., Jr
Lucie, Klaire Jones
Luke, Elizabeth (Whitehead)
MacDonell, Jean (Logan)
Macpherson, Margaret (Hearn)
Maddox, Elizabeth (Clary)
Maddox, Rubye Nelle (Meeks)
Mallory, Millie W
Managan, Udell Leggett
Mann, Jeanne (Cartledge)
Manning, Lela (Holt)
Manry, Mary Frances
Mansfield, Eva Pearl
Marsh, George Russell
Martin, Bernice (White)
Martin, Connie Smith (Crane)
Martin, Edwin Dennis
Martin, Jasper W, Jr
Mathews, Florence (Brooks)
Mathis, Sarah (Hall)
Mauldin, Furman Gwynn
Maxwell, Eugene Knox
Mays, James ODonald
McBrayer, Geraldine (Scarborough)
McCalley, Catherine (Henson)
McCarty, Laura Scott (Candler)
McCaskill, Alex
McClintick, Keith B
McCombs, James Norfleet
McConnell, Rea (Harris)
McDaniel, J Frederick
McDermott, John B
McDonald, Morris Irwin
McElveen, William Earl
McElveen, William Lenwood
McKenzie, Carolyn (Carter)
McKenzie, Joe Harris
McLarty, Robert A
McLaury, Margaret (Nichols)
McLemore, Morris Tolliver
McMurrain, Morris Turner
McNab, Sarah C (Presnell)
McNair, Samuel Weldon
McNiel, William H
McWhorter, Joseph Everett
Medders, Dewey Ethel
Mercier, W R
Miller, Alice Ruth (McGraw)
Miller, Sidney Smith
Mims, William Freeman
Minkovitz, Emma C. (Friedman)
Mitchell, John Bullard
Mitchell, Raymond B
Mixon, Maxie (Johnson)
Mixon, Virginia C (Hurt)
Mobley, Col US Army (Ret) James Harry
Mobley, Ralph Dean
Montgomery, Hugh Lamar, Jr
Monts, Rufus M, Jr
Moore, Edward Craymer
Moore, Ermer Leon
Moore, James Alonzo
Moore, James Wendell
Moore, Samuel T., Jr
Moran, Elizabeth (Tyson)
Morgan, Thomas Wesley
Morris, Dr Albert Lee
Morris, Charles R., Jr
Morris, Ruel Irving, Jr
Morris, Thomas Buie
Morrison, Martha (Daniel)
Moses, Bill Henry
Moss, Alfred Harold
Mullins, Beatrice (Barry)
Mundy, Joseph
Musselwhite, John Ira
Neal, Ray Verlin
Nelson, Annie
Norman, Francis Alex, Jr
Norman, Martha Nelle (Cobb)
Norman, Robert Claude
Norris, Lester Elliott
Northington, Robert Percy
Norton, Evelyn Mary (Barnes)
Nutt, Myric Hildred (Saunders)
O'Neal, Elise (Budd)
Oates, Mary Hopkins (Maddox)
Odom, William E
Oglesbee, R Evelyn (Hanes)
Oglesby, Dora Fay
Oglesby, Doris Mae
Olliff, Laura Ellen (Darby)
Orwen, Frances (Evans)
Owen, James C., Jr
Paddock, Dave F., Jr
Palmer, Charles Lloyd
Parady, W. Harold
Pardue, Helen R (Plowden)
Paris, Betty Decker
Paris, Carolyn R. (Edge)
Paris, Helen (Floyd)
Paris, Howell Dan
Park, Jack Lenis
Parmenter, Emery Rankin
Partridge, Dova Lee
Patterson, Paxton Kennett
Paulk, Rachel (Neeley)
Paulk, Russell F D
Payne, Leonard Roscoe
Payne, Ora
Pearson, Owen P
Peebles, Eleanor B (Biltner)
Peebles, Lyston Clyde, Jr
Peeples, George Robert
Peeples, Dr William Jackson
Pennington, Dr Luther T, Jr
Perkins, Frederick L
Perry, Arthur Gordon
Perry, C Catherine (Norton)
Perryman, James Edwin
Pert, Helen (Wade)
Phillips, A Arlene (Stout)
Phillips, Dr Curtis M., Jr
Phillips, Laura Jo (Brown)
Pike, Irwin Hunter
Pinckney, Jerome Emmett
Pittman, Jean (Moore)
Pollock, Lois (Fox)
Pond, Harvey Clark
Popper, Peggy
Porter, Ruth (Wilheit)
Powell, Edward Lamar, Jr
Powell, Loran
Presnell, Grover C, Jr
Prince, William Johnson
Printup, Margaret (Adams)
Pullen, Thomas Marion
Pullen, William Helton
Purcell, T Malcolm, Jr
Ragsdale, Sara Bell (Perry)
Rainey, Marion (Bateman)
Rauers, John Jacob, Jr
Ray, Henry Cook
Ray, Herbert Louvain
Ray, John Arthur
Reeves, Leta (Hodges)
Reid, Harvey Jackson
Renfroe, Francis Marion
Reynolds, Herbert L., Jr
Reynolds, J Carolyn (Lamkin)
Rhodes, Dr Irvin Tatum
Richard, Douglass Mims
Richardson, S. Joyce (Sonenberg)
Ritchie, Dr George Case
Roan, Dr John David
Roberts, James Pinkney
Robinson, Jack, Jr
Robison, Martha (Wallis)
Rogers, Josephine
Rogers, Richard Oliver
Roop, Billie Ann (Ozier)
Ross, George R., Jr
Rossee, Sara (Wyatt)
Rothberg, Robert Louis
Rowan, Waldo Swinton
Rutkin, Helen (Rafkind)
Salter, Ruth (Ballard)
Sams, Dr William C , Jr
Sanders, A Mabel (Greene)
Sanders, James L Howard
Sanders, Dr Martin Crosby
Sangster, Ernestine (Forehand)
Scarborough, Barron Bryer
Scheer, Gloria Rose (Leder)
Scoggins, Henry Burl
Scott, Betty (Bennett)
Scruggs, Kathleen W. (Vignaux)
Seals, Corabel (Guill)
Seay, Miriam Tye
Setze, Elizabeth
Seymour, Dr Glenn Edward
Sheriff, Sam Collins
Shuman, Roy Pasco
Simmons, Lucile (Lipford)
Sims, Katherine E (Burrell)
Sissons, Carrie Frances (King)
Skinner, Louis Irvin, Jr
Slocum, Louise B (Vinson)
Smith, Andrew Norman
Smith, Dr Cason Conrad
Smith, Guy Fennimore
Smith, Joan (Wooten)
Smith, Kathryn (Phillips)
Smith, Paul A
Smith, Sara (Scheider)
Smith, Vivian (O'Brien)
Smith, Wilbur, Jr
Smith, Dr Wm. Thomas, Jr
Snelling, Dr John M, Jr
Sohn, Louis S., Jr
Solms, James Frederick
Solms, Selma (Withington)
Souther, Lt-Col John Paul
Spann, James Luther
Speer, Helen Louise (Harris)
Sproull, Miriam (Pullen)
Stafford, Mary Ellen (Maupin)
Stanley, George Woods
Starr, (Crain)
Stebbins, Charles C., Jr
Stegeman, Dr John Foster
Stephens, Dr Rual Wiley
Stewart, Arthur T , Jr
Stewart, James Malcolm
Stewart, Thomas Hill, III
Stewart, Wilton W
Stoddard, Margaret (Bowdoin)
Storey, John David
Story, Frank Knox
Strickland, Alonzo James, Jr
Strickland, Jesse Charles
Strong, Nancy (Cobb)
Sullivan, Dr Darrell T
Sumerford, Daniel B, Jr
Summers, Antoinette (Toni) (Deyo)
Swift, George P, Jr
Tankersley, Milton Jutson
Tate, Sara Brown
Teal, Dr Charles Benj, Jr
Teasley, Amos M, Jr
Teasley, Lt Frank Shortley
Tharpe, Rev Edgar J., Jr
Thomas, Doris Marie (Wilkins)
Thomas, Virginia (Rosser)
Thompson, Sadie E (Leroy)
Thornton, Mary K (Blakeney)
Thrasher, Col Warren Atticus
Tift, Lutrelle M. (Rankin)
Tilli, Dr Henry Bernard
Tipton, Ruth Helmick
Tomlin, C. Richard
Towns, Ruby Winter
Trapnell, Barney Leon, Jr
Travis, Cecilia (Smith)
Tribble, Stenson
Trippe, Jewel (Sewell)
Troher, Mary Charlotte (Routson)
Turner, Dr August Baldwin
Turner, Frances E. (Patat)
Turner, John Lovick, III
Twiggs, Margaret S
Twitty, Mary Russell (Chester)
Tye, John Lewis, III
Underwood, Joseph Dunagan
Vandiver, S. Ernest, Jr
Vanriper, Warren Howard
Waldhour, Eliz Ardelle
Walker, Alice (Rylander)
Wall, Henry Belma, Jr
Wallace, James J., Jr
Wallace, Roy W., Jr
Wallis, Frances Louise
Warlick, Charles Louis
Warren, Augusta Howard
Washington, (Bryson)
Watkins, Eunice L (Garrett)
Watson, Donald Clonts
Watson, Dorothy Lucile (Harris)
Watts, Ray Dean
Weinstein, Jeannette (Allen)
Wells, Avice Rebecca (Boddie)
Wells, Martha F (Pullen)
Westbrook, Bonnie T (Young)
Westbrook, Perry
Westbrook, Shelby Lasseter
Whatley, Emily (Hester)
Wheeler, Asher Louis
Wheeler, Jean (Butler)
Wheeler, William C
Whelan, Joseph Hinton
Whitaker, Martha S (Wright)
White, Ida Elizabeth (Bailey)
Whitehead, Edward Winston
Whitehead, William W, Jr
Whitmire, Erskine F
Wickham, Frederick L., Jr
Wiggins, Earl Brumby
Wilburn, Anne (Richardson)
Wilfong, Walter Whitener
Wilkes, Elanor Ruth (Nussbaum)
Wilkins, Samuel G, Jr
Williams, Charles Claude
Williams, George Frank
Williams, Dr Virgil Brooks
Williams, Will Gary
Williams, William David
Williams, William Donald
Williams, Col William Isaiah
Willoughby, Janelle (Hammett)
Wilson, Robert C., Jr
Wimberly, James Wilson
Wingard, Col Jess Oliver, Jr
Winn, Nell Rose (McGlothlin)
Wood, Edward W
Wood, Esther Ruth (Herring)
Woodall, William C., Jr
Wooten, James Samuel

1940 Cont'd

Worthington, Dr T. Dillard
Wray, Louise Martha
Wright, Alexander
Wright, Henry Ware
Wurst, Lucille (Banks)
Wynne, J Veazey
Yates, Doris K. (Gunn)
Yearns, Wilfred Buck, Jr
Young, Downing Banks
Young, Joyce L.
Young, Margrit (Anderson)
Young, Nancy (Schmoe)
Zachary, Eugena (Massey)
Zeigler, Juliana (Collins)

1941

Aaron, Dr Ira E
Abram, Ruthanne (Rosenberg)
Adams, Anne W
Adams, Charlotte (Ford)
Adams, Dora E (Kennaman)
Adams, Thomas H
Akipek, Hakki
Alden, John C., Sr
Alderman, Mary Ethel (Hall)
Almonrode, Alva J (Miller)
Amos, Louise (Liddell)
Andrews, Edwin Osborne
Andrews, James T
Arnold, Beth (McGehee)
Arnold, Charles H
Arnold, Frances (McGee)
Autry, Emma Jane (Garrison)
Avera, Sirman W, Jr
Awtrey, Lemon Merrill, Jr
Babb, Ruth (Evans)
Baker, Bruce Bryan
Baker, Margaret E
Balfour, Constance E (Jones)
Balkcom, Robert Edward, Sr
Bannister, Julius L
Barnes, Marshall I.
Barnett, Aurelius Pharr
Barnett, Henrietta (Foster)
Barron, Estelle (Bowen)
Barron, George Albert, Jr
Barrow, Col Thomas A
Barton, Elizabeth Mae
Barwick, Anne B (Comfort)
Bass, Ann (Godwin)
Baugh, Dr James Emory
Baxter, Lucy (Ham)
Baynes, William Jackson
Beasley, Louise (McIntosh)
Beatty, Faye Marie (Patterson)
Bedgood, Patsy (Rogers)
Bell, Alice Sylvia (Houston)
Bell, Dr Jack Emory
Bell, Laverne (Newsom)
Bell, Sarah Eunice (Ashcraft)
Bell, Virginia (Dunlop)
Bennett, William George
Benson, Beverly (Long)
Benson, Sara F. (Brorein)
Bernard, Hugh Y., Jr
Best, Hugh Robert
Biggers, Mary Josephine (Bennett)
Biggs, Erle Leslie, Jr
Bird, Nellie Z. (Mims)
Birdsall, Betty (Valier)
Black, Anna Lou (Wolfe)
Blackstock, James B
Blackwelder, Madeline (Acree)
Blackwood, Martha (Brooks)
Bloom, Ethel (Steinberg)
Boddie, James Warner
Boggs, Harold Arthur
Boland, Harmon Lamar
Bone, Helen (Glover)
Bowden, Roy Alva
Bowen, Pauline (Payne)
Bowen, Sara E. (Williams)
Bowen, William L., Jr
Boyce, Mary Bagley (Stone)
Boyd, Dr George Hugh, Jr
Boyett, Mary Edith (Royals)
Boykin, Roscoe R
Bradley, Mary (McComb)
Bramlett, Glenn Lamar
Brazeal, Ruby Estelle
Brewton, William Slater
Brice, Dr Mitchell, II
Briscoe, Mary (Barnett)
Brogdon, Eloise (Knox)
Brooks, Dorsey Davis
Brooks, Haynie S., Jr
Brooks, James Clyde
Brooks, Mary (Garner)
Brown, Jack Rucker
Brown, Joseph Scott, Jr
Brown, M Jewel (Adamkiewicz)
Brown, Stephen Roy
Bruce, Dr Charles Henley
Bryan, Samuel Hugh
Bryson, Loy Gordon
Bulger, Jeanne (Patterson)
Bullard, William Lee
Burgess, Herbert
Burgess, Mae
Burke, Harriett (Owen)
Burrell, J Lloyd
Butler, Jasper C., Jr
Callahan, Florence L (Bush)
Carlisle, M. Maurice (Morris)
Carmichael, James L
Carroll, Jean Eloise
Carter, Carr Richard, Jr
Carter, Hugh Alton
Cassels, Robert Q
Cauthorn, Maj Thomas F
Chambers, George Richard
Chance, George Allen, Jr
Chandler, Brue S., Jr
Chandler, Jason Oneal
Chandler, Louise (Dempsey)
Chappell, Armstid William
Chastain, Ralph Lacey
Christie, Jessie (Brumfield)
Clark, Paul Franklin
Clark, Shirley Dekle
Clary, Horace E, Jr
Claxton, A Wade
Claxton, Edward B, Jr
Clements, Annie (Stowe)
Cleveland, Thomas G
Cliett, Pearsel Alex
Clifton, P. W., Jr
Clinkscales, Maylon Baxter
Cloer, Wanda (Reville)
Cobb, Mrs R S
Cocke, Aline (Cofield)
Cofield, Eugene Park, Jr
Coile, Jane Frances (Anglin)
Coleman, Mary (Sucher)
Collier, Curtis H
Collier, Mary Harris
Collier, Nancy Jane (Nicolai)
Collins, Gwendolyn T (Smith)
Collins, Marjorie E (Andrew)
Colquitt, Dr Hugh S
Colquitt, Patterson Ray
Comer, James M. L.
Cone, Lafayette Woodrow
Conger, Margaret E (Wise)
Conner, Eva C (Potter)
Cook, Elgie Gordon, Jr
Cook, James Raymond
Coolik, Nora (Koplin)
Cooper, Fred C
Cooper, Opher Robert
Cordell, Maj Lew
Cornell, James E., Jr
Cornwell, Ann (Pregnall)
Couch, Raymond Edwards
Cown, Lewis C
Cox, Carolyn Edwina (Wildes)
Cox, Jeanette (Voorhees)
Crabb, Thomas N
Crane, Samuel Leon, Jr
Crawford, Janelle (Jordan)
Crenshaw, Robert W., Jr
Crenshaw, William P., Jr
Crompton, B-Gen Roy Clifton
Crook, Curtis Edwin
Crosswell, Anne (Rentz)
Crumbley, Dr James J, Jr
Culpepper, Perry Melton
Cumming, Emily F (Stephens)
Cutts, Harvey Clark
Dally, Thomas Barrett
Daniel, Mary Claudia (Baynes)
Davenport, Maxie Estella
Davis, Catherine V (Stanley)
Davis, Charles Norris
Davis, Elizabeth V (Clark)
Davis, Emma R (Alden)
Davis, Dr Floyd E
Davis, Frances L (Mize)
Davis, Harry Luvenda
Davis, Dr Henry Gordon, Jr
Davis, James G
Davis, Jefferson I. Jr
Davis, John William, Jr
Davis, Mary Eugenia (Kelley)
Davis, Young
Davison, Robert M
Dean, Randolph C
Defreese, James Lee
Dempsey, John Patton
Dickens, John, Jr
Dickens, Zella A. (Davenport)
Dixon, Edith
Doss, Julia Marie (Harris)
Douglas, Carl Edward
Dozier, Harriette (Rowe)
Drake, Carolyn Duckie (Head)
DuBose, Janet S. (Barnett)
Duke, Edgar Lee, Jr
Duke, Gerald Y
Dukes, Maud (Hester)
Dukes, William Walden
Duncan, Mildred Inez (Lee)
Dundon, Mary (Grimes)
Dunlap, James Williams
Durden, Dorothy Lee
Durham, John L
Eberhardt, Dr Reese C
Edenfield, Elizabeth (Brannen)
Edwards, Hilda (Fehlinger)
Edwards, Thomas H., Jr
Ellison, William T
Estes, Col (Ret) Chandler Bayard
Etheredge, Harriette (Davis)
Evans, Charles H., Jr
Evans, Hugh H
Everett, Grady B, Jr
Falk, Doris Virginia (Stillman)
Faulkner, Monnye (Couey)
Felker, Mary B
Ferguson, Washington Heath, Jr
Ferrell, Sue L (Erwin)
Few, Rev Shockley P
Field, Alice Walker
Fields, John Henry
Firor, Anne Byrd (Scott)
Fletcher, Willie Mae (Patterson)
Flexer, Margaret E (Duncan)
Fluker, Thomas R, Jr
Folsom, Ivelyn (McDonald)
Fortson, Mildred (Anderson)
Fortson, Weston M
Foster, Marie A (Shepard)
Fountain, Theola A (Boyd)
Fox, Sarah Rhetta (Maslan)
Frederiksen, Henry P. J
French, Richard C., Jr
Fries, James Andrew
Fudge, Dr Fenn Preston
Fugitt, Edith (Nunnally)
Fulmer, Oren Preston
Fulmer, Walter William
Gaines, Marie Louise
Gaines, Paul Pierce
Gamble, Anne (Carswell)
Gamble, Louise W (Bill)
Gardner, Susan B
Gaulding, John Morgan, Jr
Gentry, Mary Jane (Harris)
Gibbs, Sara Bowen
Gibson, Charlie Ogg
Gibson, John Horace
Gibson, Mary Minelle (Causey)
Giddens, Huey David
Gillon, George H., Jr
Gilmore, Sara Coogle (Archdeacon)
Ginsberg, Joseph H
Glanton, Rozelle
Glasgow, Warren White
Gleason, Lt-Col (Ret) Paul L., Jr
Gordon, James Howell
Graham, Robert B
Green, Ed Martin
Green, Therman W
Green, Lt-Col (Ret) Thomas Roscoe
Greene, Horton Julian
Greer, John Thomas
Griffith, Leila T (Allen)
Griggs, Nancy (Shipley)
Grogan, Raymond Gerald
Groves, Robert W., Jr
Gunn, B-Gen US Army (Ret) Frank Leroy
Hall, Charles Herman
Hall, Robert Howell
Hames, Dr Curtis Gordon
Hamilton, Charles Shelley
Hamilton, Donald E
Hammett, Dorothy (Davis)
Hammond, Anita (Reed)
Hammond, Olyn B
Hamrick, Blanche D (Justice)
Harden, Lt Col Herschel V., Jr
Harding, Mildred E
Harpe, Clifford Walton
Harrell, Joseph Delamar
Harrington, Doe (Harden)
Harris, Ann (Gignilliat)
Harris, Pauline (Johnson)
Harris, William Ernest
Harrison, Robert H
Harrison, Robert I
Hartford, James N, Jr
Harwell, Edith (Pulliam)
Harwell, James William
Haskew, Dr Laurence Defee
Hatcher, Dock Akin
Haverty, J. Rawson
Hayes, Marion (Padgett)
Head, Ruth (Gregory)
Heffernan, Thomas J
Hendrickson, Glenn G
Herren, Edna Claire
Herzog, Beth Jean
Hibben, Ruth (Hammond)
Higginbotham, Merle (Patrick)
Hightower, James Arthur
Hill, Hugh R, Jr
Hogan, Brownie (Panter)
Hogan, U. J
Holley, David P
Holliday, John William
Hollingsworth, Louise (Griner)
Hopkins, Dr Linton B, Jr
Horton, John William
Horton, Mary Sue (Ferguson)
Houston, Theophilus B
Howard, Dorothy H. (Franklin)
Howard, Murray M., Jr
Howell, Devotie Louise (Gay)
Hudson, Ben Hall
Hudson, William Charles
Huey, Carolyn (Harris)
Huff, Joseph Winston
Huff, Dr Lawrence
Hug, Frances (Sylvester)
Huggins, Elmer B
Hulsey, Inman Von
Hungerford, John B
Hunnicutt, Gloria A
Hurley, Eleanor
Hurst, Dr J Willis
Hutcheson, W Lyman
Jackson, Col Robert Lee, Jr
Jarrell, Marie (McGlaun)
Jarrett, Harold Marshall
Jarrett, Jarrell R., Jr
Jay, William H.
Jeffares, Catherine (Harris)
Jeffers, June (Coleman)
Jernigan, Mary (Holmes)
Jewell, Corinne (Wamsley)
Jillet, Esther (Brown)
Joel, Dr Charles, Jr
Johnson, Elizabeth J (Rushton)
Johnson, Frieda C. (Estes)
Johnson, Hazel (Potts)
Jones, Bolling, III
Jones, Dorothy E (Maginnis)
Jones, Gordon
Jones, Walter Troupe
Jones, Rev Warren L
Jordan, Hon Robert H
Kaplan, Kusiel
Keehan, William F., Jr
Keith, Bonnie H. (Vickers)
Kelley, Evan Levi
Kelly, Sara Pauline (Parker)
Kendrick, Lawrence W
Kennemur, M Virginia (Hendricks)
Kent, John Howard, Jr
Kibler, Zena (Hamilton)
Kidd, John Inman
King, Harbin Marsh
King, Mitchell C
Kinney, Esther
Kirby, William Calvin
Kirk, James Edward, Jr
Kirkland, Daniel Alto
Kitchen, James R, Jr
Kittle, Arthur Thomas
Knight, Estelle L (Stephens)
Knight, Jack
Knight, Roselle Glenn
Knight, William T., III
Knox, Paul Cephus
Knupp, John Cutler, Sr
Kramer, Sarah Helen (Stern)
Lacey, James Alfred
Lang, Woolard Robert
Langdon, Julia L (Renfroe)
Lanier, Maggie (Spivey)
Lanier, Marion (Hitt)
Lankford, Mary Agnes (Bradley)
Lassiter, Dr James William
Lassiter, Sara Frances (Mooney)
Lawler, Ceyene (McGinnis)
Lawrence, Edwin L, Jr
Lawson, Powers C
Lee, Daniel Warnell
Lee, Frank T
Lee, Mildred M. (Sutton)
Lee, Samuel Vinson
Leroy, L. David
Lesselbaum, Harold Richard
Lester, Rebecca (Rumpler)
Lewis, Glenn Lamar
Lewis, Robert O.
Lincoln, Rev James Pratt
Little, Evolyn Eugenia (Jones)
Little, George B., Jr
Livsey, Frances (Ray)
Lott, Arthur B, Jr
Lowe, E. Louise
Lowrey, Frances B
Lowrey, Tyler Andrew
Lucas, Robert E, Jr
Macaulay, Hugh A., Sr
MacDonell, Anne (Allen)
Macfeeley, Constance (Thomas)
Majors, Marion (Crabtree)
Malcolm, Louise (Gibbs)
Malone, Buford G., Jr
Manley, Richard J
Mann, James Moss
Marchant, Warren H
Marion, John White
Marsh, William John, Jr
Marshall, Della J (Hass)
Martin, Marian Zachry
Mashburn, Delmar L
Massey, Thomas H, Jr
Mathews, Elizabeth (Elder)
Matthews, B-Gen Jack Beverly
Matthews, Marjorie (Peggy) (Hayes)
Matthews, Dr Thomas Miller
Matthews, Walter Dooley
Maughon, Emma (Stevens)
Maxwell, Edgar James, Jr
Maxwell, Marian G (Grise)
Maxwell, Robert J., Jr
May, William Wardlaw
McCall, John Clark
McCants, Ralph B.
McCay, Rama (Garrison)
McClure, Mary Helen (Welch)
McCollum, Bessie (Tway)
McCoy, Laura (Bunge)
McCullough, Dr John William
McDade, Mildred (Darden)
McDonald, Thelma
McDuffie, Wilbur Edward
McEwen, Pat
McGahee, Jack Ezella
McGill, Lester Harold
McKinney, Lee
McLaughlin, Lt-Col Earl R
McLeod, Cleo (Confair)
McNatt, Alberta (Heule)
McRae, Margaret (Pearson)
Meadors, Irby Henry
Meadows, Roscoe Paul
Medlin, Dorene (Blitch)
Meeks, Lt Col Rel Elisha A., Jr
Meeks, Louise
Meeks, Ruth (Griffin)
Meeks, Stanton
Mercer, Roy Henry
Merritt, Dorothy (Hayes)
Michael, Charlotte (Deverall)
Michels, Dr Julian G
Middlebrooks, Margaret (Dyer)
Millican, Seaborn L.
Millsap, Dr Zachary T., Jr
Milton, James Oliver
Mitchell, Helen C
Mitchell, Ruth (Bilbro)
Mobley, Freida Smith
Mobley, Julia Ann (Davis)
Mohr, Sigo, Jr
Monfort, Elizabeth R
Montgomery, Dr Robert Clifford
Moore, James A
Moore, Katherine (Frier)
Morgan, Millard S
Morrison, Ina Mae (Mitchell)
Mosely, Joseph Lee
Mosely, Robert L
Moss, James Thomas
Mote, Harold
Mott, Virginia (Fowler)
Murphy, Huey Thaxton
Murron, Arlene (Secrest)
Myers, James Frank, Jr
Neal, Harry K
Neal, Sara Francine
Neill, Wilfred T., Jr
New, Jacob
Newton, Lee T
Newton, Seaborn Alton
Niblack, Lt-Col Sarah F
Nichols, Dr Fenwick T., Jr
Nix, Dr Dillard I
Nix, Julia (Jackson)
Norman, Lavinia (Mitchell)
Norris, Bonnie Ruth (Bickerstaff)
Norris, Jabie Walter
Norris, Leonard P
Northington, Margaret A. (Stokely)
O'Kelley, Charles Rogers
O'Neal, Dr John B., III
Owens, Jefferson C
Palmer, Dorothy (Adams)
Panter, Robert H., Jr
Park, Thomas Burnley
Parker, William Wright
Parkinson, Mary Jean (Green)
Parks, Daphne (Majors)
Parks, Virginia E. (Souther)
Parr, Jack England
Parrish, Margaret C
Parrott, Dr Jesse Lyle
Pattillo, Charles E., Jr
Payne, Jackson W
Payne, James Elbert
Pearson, James H
Perkins, Dorothy (Johnson)
Perry, Myrtle (Scoggins)
Perryman, Howell V
Peterson, Milledge M
Peyton, Virginia (Chambers)
Pfeiffer, Louis Otto, Jr
Phillips, Cornelia (Bowen)
Pickard, Joseph Allen
Pittard, Irma A
Pittman, Marvin C, Jr
Pitts, Kathryn (Hardeman)
Polatty, George J., Sr
Polhill, Devaughn
Pond, John Alden
Pool, Jewel
Poole, Robert Louis
Porterfield, William D
Pressley, James R
Price, Eloise (Russell)
Price, Peggy (Heard)
Prickett, George Daniel
Prickett, George Weldon
Pringle, Elizabeth (Barge)
Puckett, Frank B
Pulliam, Dwight Furman
Purcell, Capt, USN (Ret) Jones W
Qualls, Guy Logan, Jr
Rabb, Emma L. (Ruff)
Radford, Marguerite (McRae)
Rainbow, Harold
Raines, Marvin D
Ramsey, Wilber F
Rand, Claude Moliere
Ray, Elizabeth (Christian)
Ray, William G
Reed, Harold S
Rentz, Dr Daniel Frank
Resnick, Dr Jacob M
Reynolds, A. Zahner
Rhodes, Dorothy (Haisten)
Rich, Cecil Frances
Richardson, John Whitlow
Righton, Wylene (Bradbury)
Rodgers, Ora Kate (Burke)
Rogers, J Van, Jr
Rogers, Thomas H, Jr
Rosenkrans, D B, Jr
Rowell, Lawrence George
Rowland, Paul Evans
Ruark, Horace Edward
Rubin, Dr Saul
Rushton, Dr Archie S
Russell, Burwell A
Sabuncu, Hayrettin A.
Samples, H. Gordon, Jr
Sanford, Jane L (Bruker)
Santos, Luis Rivera
Sargent, Page (Holle)
Saxon, Henry Marshall
Saye, Harold A
Schumpert, Mary Zellner
Scott, Martha (Beaver)
Scott, William B., Jr
Seaton, Frank William
Secrest, Dr Edgar Lee, Jr
Sewell, Dorothy (Davis)
Sewell, Dr Robert R
Seyle, Charles W
Shannon, John Franklin
Shepard, Jack David
Shepard, John Leroy, Jr
Shepard, William A
Shiflet, Robert Edwin
Shmerling, Sadye Rita
Silva, Agnes (Tebeau)
Simmons, Emma L
Simpson, John Ely
Smith, Caroline (Crawley)
Smith, Dorothy Emma
Smith, Hart F
Smith, Helen Louise
Smith, Henry Carson, Jr
Smith, John Clark
Smith, Laura
Smith, M Hazel (Capehart)
Smith, Nancy I (Fries)
Smith, Maj Gen William Stanford
Snelling, William M
Snyder, E. Clifford, II
Sortore, Jean Louise (Smith)
Spalding, Hughes, Jr
Sparks, A. O. B., Jr
Speight, Claranell
Spence, Lewis L, Jr
Stancil, Frank Earl
Standard, Samuel B
Staples, Dr Pelham P., Jr
Stapleton, Vera C (Cannon)
Statham, Robert Earle, Jr
Steadman, Ruth Amason
Stegeman, Marion (Hodgson)
Stelling, Carl H
Stevens, Joe Goulding
Stewart, John B
Stewart, Marguerite (Griffith)
Still, Henry S
Stimpson, William H
Stoddard, Herbert Lee, Jr
Stogsdill, B. R
Stokely, John M
Stokes, Dudley Raiford
Stone, Edward Morton
Stowe, James Edwin
Sullivan, Bonnie (Hill)
Sullivan, Turner Marvin
Summerour, William O
Summers, Dr Thomas E.
Sutton, Lerah V (Maxwell)
Swain, Hiram Lee
Sweat, Forrest Walker
Sweat, Lonnie E, Jr
Taylor, Mrs Kenneth P
Teasley, Edith Ann (Baxter)
Teat, Myra Eleanor
Thaxton, Una Elizabeth
Thigpen, Frances Louise
Thomas, Frances (Walker)
Thomas, Mary E (Evans)
Thomas, W Quinton
Thomason, Mary H
Thompson, James O.
Thompson, Marie R. (Gordon G Jr.)
Thornton, Dr Nathaniel A.
Thrasher, Anne Irene (Mitchell)
Tipton, Frank P
Tolbert, Arva (Holliman)
Tolson, Watson L., Jr
Tomme, Lou Ellen (Purdom)
Tompkins, Adurline (Chellis)
Towler, Dot (Dugger)
Towson, Ashley Hilton
Tracy, Bernice
Tregone, Frances (Dabney)
Trussell, Lagrange (Dupree)
Tuck, Joseph Quillian
Tuck, Rene (Alexander)
Tucker, Susie W (Rockwell)
Tucker, Zelda (Akins)
Turner, Ann Waddell (Kelly)
Turner, Dorothy E. (Cornett)
Turner, Hazel Edelle (Tupper)
Turner, Martha (Smith)
Twitty, Clarence Ralph
Tye, Virginia (Dews)
Vandiver, Sanford W., Jr
Vansant, Margaret
Veatch, Jack Lowry
Videtto, Alice V. (Youmans)
Wagoner, Eddie Raymond
Waldrop, Cherry (Clements)
Walker, E Margaret (Elkins)
Walker, Rev Henry Grady
Walker, John A
Walker, Mary (Allen)
Wallace, Anne Stribling
Wallace, Hugh L
Wallin, Virginia E (Hargis)
Walters, James Lorimer (Larry)
Wansley, Dorothy G (Whitlow)
Ware, Ora Belle (Hill)
Warren, Mary Will (Dunson)
Webb, Eustace Oscar
Webb, Kathryn (Wright)
Weinman, Rosalind (Adelstone)
Weinstein, Abe
Welch, James Bronson
Wells, Lt-Col Charles B., Jr
Wells, Claudia (Lehocky)
West, Mattie Gross (Shields)
Westbrook, George W
Westbrook, Montie (Kitchens)
Wheeler, Elizabeth (Winchester)
White, Hugh Welch, Jr
White, John Wayland, Jr
White, Walter B
Whitely, Gertrude A (Buice)
Whittlesey, Theora (Brown)
Wiley, Nelie (Hurst)
Williams, Ann Menard (Hatcher)
Williams, Louise (McMillon)
Williams, Dr Pierce Lee, Jr
Williams, Ralph Roger
Williamson, Annie B (Hammond)
Willis, Kenyon Carl
Wills, Willie Belle (Brunson)
Wilson, Henry A
Wilson, S Catherine (Goldman)
Wilson, V. Christine (Duke)
Wilson, Virginia Bumann
Wilson, William Lee
Wimbish, James Fred
Wing, Catherine S (Jones)
Wood, Catherine (Lindsey)
Wooten, James Alva
Wootton, Amelia (Dreese)
Wortham, Sara (Yeats)
Wright, Graham P (Gulley)
Wright, James Aiken
Wright, Robert Byrd, Jr
Wright, Ruby S
Yancey, Mary Ella (MacMahon)
Zeigler, Robert F., Jr

1942

Adair, Marianne (Wier)
Adams, Emily F (Hattaway)
Adams, Fannie Mae (Harris)
Adams, Georgia M
Adams, John B
Adams, Nell (McLaughlin)
Adams, Ruby (Focht)
Adams, William G
Akins, Leffler Horace
Alford, Charles J., Jr
Allen, B Heward
Allen, John C
Allen, Mildred (Lennertz)
Allen, Dr Risden Tyler, Jr
Allison, Julia C (Urick)
Anderson, Pierce Carthel
Anderson, Mary Alice (Moore)
Appleby, Ann (Jarrett)
Arpler, Harold Mehring
Arden, Milton, Jr

1942 Cont'd
Arnold, James Alford
Asbury, Dolly (Young)
Asher, Frances (Kaplan)
Ashmead, Elizabeth A. (Betty) (Ulbricht)
Ashworth, Vera M. (Barter)
Askew, Edith M (Johnson)
Askew, Kathleen Ray
Atkinson, Katharine Foster (Adams)
Atkinson, Leonora (Fulenwider)
Attaway, Emory Cecil
Avery, Curtis Bryan, Jr
Bacon, John Brett
Bailey, Mary Louise (Murphy)
Bailey, Samuel Harkness
Baker, Harry J.
Baker, Rosemary (Strother)
Ball, Carolyn (Campbell)
Barber, Charles Jackson
Barber, Darius R., Jr
Barker, George W. Jr, Timm
Barker, Rebecca I (Cunningham)
Barker, Sara Angelene
Barnes, Henry Jewett
Barnett, Claire (Sutton)
Barrett, Lerlin
Barron, Hoyt Edwin
Bass, Larry Grant
Bass, Martha (Pickard)
Bateman, Betty (Chapman)
Bates, Dr William B., Jr
Battle, Helen Morgan (Heath)
Batts, David Henry
Baynham, Mrs Mark Andrew
Bazemore, Willard Floyd
Beall, Willie G
Belcher, Fred Littleton
Belyeu, Frank L., Jr
Bennett, John Washington
Bennett, Robert Lester
Benson, Howard Edsel
Bentley, Guy Woods
Benton, Selby Glenn
Benton, Thomas F.
Bernd, Gus
Berry, Roland S
Berryman, Mary A (Hachem)
Blackstock, Dr Walter, Jr
Blake, John G H
Blalock, William Harold
Blanchard, Thomas M
Blank, Dorothy (Hargrove)
Bledsoe, Martha (Lowe)
Block, Bates
Blum, Arnold Sigfried
Blumenthal, Dr Irving
Bolt, Joseph H. S
Bonner, Edward N
Boone, Dr Benjamin Dance
Boone, Myrtice M
Born, Richard Irvin
Boston, William Kleven
Bowers, Walter Harley
Bowlan, Mary Clifford
Boyd, Eleanor Webster
Boyd, Mary (Cobb)
Boyett, Walter Hill, Jr
Boykin, Albert P
Bradbury, Mary Ellen
Bradley, Ermena (Mimi) (Adzema)
Bradley, John Gordon
Bradshaw, Elaine
Bradshaw, Rosalyn (Ziering)
Bramblett, Dr Rupert Harold
Braselton, Herbert Brown
Braungart, Bettye (Yancey)
Brawner, Marjorie (Austin)
Brightwell, Jane (Taft)
Brinson, Buck
Brinson, Emory Lee
Brinson, Fannie Oreta (Haines)
Broome, Charlene S (Strickland)
Brown, Annie Ruth (Johnson)
Brown, Janie Lou (Hill)
Brown, John Herndon
Brown, Joseph E
Brown, Louise (Allred)
Brown, Martha Agnes (Riden)
Brown, Melville C
Brown, Dr Stewart D , Jr
Bryan, F. Augusta (Verner)
Bryan, Mary Murthel (Strange)
Bryan, Robert Letson
Bryans, Elisabeth (Claussen)
Bryant, Janie Ruth
Bryant, Joseph A., Jr
Buckley, John L
Buice, Ervin Luther
Bullock, Juanita (Jackson)
Bunim, Burrill E.
Burch, Nathan H
Burke, Col (Ret) Martin J., Jr
Burnette, Gretchen (McCoy)
Burns, Mary A (Grim)
Burroughs, Dr Gerald Winfred
Burt, Frank
Burt, Walter H, Jr
Bush, Elizabeth G (Sellers)
Butler, James B, Jr
Byrd, Jessie Carolyn (Hirsch)
Cabaniss, Bessie (Hopkins)
Cain, Amon Lee, Jr
Cain, William Perry
Caldwell, William S, Jr
Calhoun, Jack C
Calhoun, John Caldwell
Callahan, Grady, Jr
Callaway, Robert Eugene
Callaway, Thomas O, Jr
Callender, Leila L
Camp, Miriam (Miller)
Camp, Walter Haden
Campbell, Virginia (Brown)
Cannon, Catherine (Hodges)
Cannon, Frances (Wright)
Carlan, Arthur Buel
Carson, Margaret (Johnson)
Cash, Etta
Cason, Virginia (Owen)
Castellaw, Geraldine (Eberhardt)
Chambers, Charles A
Chambers, Howard Wesley
Champion, John Elmer
Chapman, Carolyn (Fraser)
Chastain, R Virginia (Jenkins)
Cheshire, Col Homer Lee
Chestnut, Margarete G. (Bowen)
Childs, Wyatt Wooten
Christian, Charles D
Christian, Joseph G, Jr
Christie, Dudley Ben, Sr
Christie, Dr Wesley Ren
Clark, Sr Albert Lee
Clark, Frank Fleming
Clark, Mary Lee
Clark, Dr Remer Young, Jr
Cliett, Otis Jackson, Jr
Clifton, Lunie Mae
Cobb, Andrew Carter
Cobb, Lt Col USAF (Ret) John Tyrus
Cobb, William H., Jr
Cochran, Dr Thomas Andrew
Cocke, B-Gen (Ret) E Erle, Jr
Coleman, Rawson B
Collier, Jane (Richardson)
Collier, Sarah (Lawson)
Collings, Hazel C (Poe)
Collins, Joseph Everette
Cooksey, Virginia C (Hinton)
Cooper, Jacob Max
Cooper, William Chester
Cornwell, Marcia E (Spargur)
Corry, Cecil Clay, Jr
Corry, Frank H, Jr
Cox, Dr Marcus L
Craigmiles, Dr Julian Pryor
Creekmore, Ann (Jones)
Cress, George Ayers
Cromartie, William A
Cromley, John Chapman
Crowe, Dorothy Lee (Webb)
Crumbley, Betty (Waldrop)
Culpepper, John Clark
Cunningham, R. Douglas, Jr
Dailey, Gladys (Nevels)
Dally, Mary Jo (Whitley)
Daniel, Dorothy (McCullough)
Daniel, Elaine (Keltner)
Darby, Dr Lee H
Darden, Edward Wallace
Darsey, Hubert Belcher
Dasher, Maj Roy Thomas
David, Robert K
Davis, Ann H (Glass)
Davis, Bruce
Davis, Marcia (Doty)
Davis, Virginia Nell (Johnson)
Dempsey, Alvin Hugh
Denson, Laura (Hale)
Dickerson, George M
Dickerson, Sara Adeleen (Grist)
Diffler, Nathan
Dill, Howard E
Dixon, Dr William Edge
Dixon, William Warren, Sr
Donner, Flora (Faircloth)
Doster, Dolores (Irvin)
Douglas, Dorothy (Greene)
Drake, Charles H., Jr
Drake, Doris K. (Owen)
Drake, Janie Margie (Spancake)
Duggan, Dean Jackson
Duncan, Dr James Levi
Durden, John Dallas, Jr
Durham, Mary Viola
Dye, Beatrice F
Earnest, Ruth (Crawford)
Edwards, Frank H
Edwards, Marion (Lewis)
Edwards, Mary Lucille
Edwards, Thomas Randolph
Edwards, William Edward
Elder, Lamar A., Sr
Ellison, Mary Lou
Elmore, David Rice
Elton, John R
Emerson, Harlette (Brinson)
Eppes, John Francis
Estes, Carrie (Norman)
Etheredge, Sara E. (Teeter)
Eubanks, William Lorenzo
Evans, Eugene T., Jr
Evans, J Norman
Evans, Jean (Flemister)
Evans, Marjorie F (Williamson)
Eve, Flora Lee
Ewing, Charles K
Exley, Walton (Ruff)
Farmer, Julia A
Farmer, Sara (Heald)
Farr, Maxine (Alspach)
Fawcett, Dorothy (Smith)
Fender, Darwin Eugene
Fennell, Anita R (Marvin)
Field, Georgia (Geis)
Fielder, Herbert Hinton
Fisher, Dr Albert
Fisher, Dr James Hillyer
Fisher, Marcia (Swanson)
Fisher, Marjory Ingram
Fitts, Angie (Marshall)
Fitzgerald, Dr Charles H
Fleetwood, John T., Sr
Fleming, James Eben
Fletcher, Harold Cook
Flowers, George Roderick
Floyd, Henry B, Jr
Ford, Zelma Ann (McDonald)
Forehand, Joseph Bruce
Foster, Mary C (Crawford)
Fowler, Alpha A., Jr
Fowler, Joseph Marion (Joe)
Frank, Edytne (Cohen)
Franklin, De Jongh
Frankum, Kathleen
Freeman, Bobbie (Escoe)
Freeman, Eunice (Hopper)
Fudge, James Mims, Jr
Fuller, George Keller
Fuller, Tom Watson
Fullilove, Seaborn Edwin
Gamble, Tip Lewis
Gardner, Bernard Clay, Jr
Gardner, John C
Garren, Roy William
Garrett, Jean (Jeffords)
Garrison, Wayne D
Gaskins, Alvah
Gaston, Mildred (Jobe)
Gay, Rhodabel (Chappell)
Gershon, Burton Hyman
Ginn, Lee Wells
Ginn, Olin Winton
Glover, Henryetta (McMath)
Goddard, Avis (Barnes)
Godwin, Hal A
Goggans, James Floyd
Gooch, Pauline L
Goss, Ralph M., Jr
Graham, Catherine Y. (Cobb)
Grant, Imogene (Huff)
Grant, Dr James Daniel
Grant, Mary Pearl (Rogers)
Grantham, Dewey W, Jr
Graves, Mildred G. (Conklin)
Green, Henry Oscar
Greene, Joseph A
Greer, Tifton Seth
Gregory, Sarah A (Norton)
Griffin, Edna (Buckelew)
Griffin, Erasmus E , Jr
Griffin, Josephine M. (Doyle)
Grist, Jack Dillard
Groom, Paul William
Groover, John Thomas, Jr
Groover, Julia Helen (Callaway)
Groover, William R
Guggenheim, James Robert
Hacke, Winifred (Bliss)
Hains, Louise (Keuper)
Hall, Frances Evelyn (Mann)
Hall, Helen Sarah (Hall)
Hall, Jack Haskins
Hall, Newell (Wood)
Halperin, Sammie
Halprin, Muriel (Nathan)
Hamilton, Dr William F., Jr
Hammond, Nelle (Sanders)
Hamrick, Dorothy (Otwell)
Hanes, Clara (Batchelor)
Harden, Adron
Hardy, James Lee
Harmon, Arthur T
Harrington, Ruby (Conner)
Harris, D Quillian, Jr
Harris, Foster Verner
Harris, Frances E
Harris, James Thomas
Harrison, Alfred Carlyle, Sr
Harrison, Fran (Moore)
Harrison, Martha R. (Jones)
Haskins, Sidney
Hatcher, Janice (Contino)
Hawkins, James Dillard, Sr
Hayes, Garland C, Jr
Haygood, Mary (O'Kelley)
Haygood, W Truman, Jr
Haynes, Charles Thomas
Head, John Francis, Jr
Hecht, Richard Adair
Hegidio, James Marion
Henderson, Dr Peter M L
Henderson, Walter Glenn
Herring, Reuben
Herzberg, Morris M
Hicks, Gladys
Hicks, Nancy Ella (Harrison)
Higginbotham, Sara (Foreman)
Hill, William M
Hillard, Groves C
Hillis, Mary Ruth (Deal)
Hitchcock, Dr William L
Hobbs, M. Elizabeth (Paz)
Hodges, Betty (Callahan)
Hodges, Jacqueline (Hanson)
Hodges, Mary Geneva (Banks)
Hodges, Pat Hinton
Hodges, Robert Leland
Hogan, Mary (Hattaway)
Hogg, Willis Dixon
Holbrook, Charles Edward
Holcomb, Lorene (English)
Holliday, Dr Pope B, Jr
Hollis, Mary (Clark)
Holloway, John Arthur, Jr
Hopkins, William Hart, Jr
Hornbuckle, Julia (Pickron)
Hornbuckle, Lt-Col William Rawlins
Horne, Donata (Cassels)
Horowitz, Maurice Karl
Hosch, Elizabeth (O'Sullivan)
Howard, Jacqueline
Howell, Ben Oneal
Howell, Hugh H , Jr
Huddleston, Grady L
Hudson, Eugene Hill
Hudson, Wilson
Hughes, Ella Belle (Hays)
Hughes, Steve Gordon
Humphreys, Dr W. Floyd, Jr
Hunnicutt, John A, III
Hunter, Mary (New)
Hutcherson, Rev Guy Kenneth
Hutchinson, Beth E (Griswold)
Hyatt, Mather Melvin
Israils, Nettie (Smith)
Jackson, Harmon Jernigan
Jackson, Dr Henry Calvin
Jacobs, Dr Ivey
Jamison, Joseph D
Jarrell, John Anderson
Jenkins, Elizabeth A. (Willis)
Johns, Carolyn D
Johnson, Effie (Kempf)
Johnson, Eleanor M. (Hughes)
Johnson, Frances (Lannae)
Johnson, Gayle (Wachtel)
Johnson, Dr James A., Jr
Johnson, Joseph E
Johnston, Margaret Ann (Brown)
Joiner, Harvey H., Jr
Jones, Eugenia (Blackstock)
Jones, Nancy Sue (O'Brian)
Jones, Ruby Luciene (Yeargin)
Jones, Dr Woodfin G, Jr
Jordan, Edith L
Jordan, Frank James, Jr
Jordan, Grace Nesbit
Kantor, Sylvia (Born)
Kelly, Elizabeth M
Keltner, Jacob Greene
Kendrick, Lt-Col James Moore, Jr
Kennedy, Josephine (Sognier)
Kennedy, Mary B (Martin)
Kenney, William Douglas
Kennon, Virginia (Bennett)
Kenny, Edwin Russell
Kenyon, Lucille (McLane)
Kicklighter, Harold Dewey
Kilcrease, Dawson Tisdel
Kimball, Bobbie (Buchman)
Kimsey, Cliff C., Jr
King, Frances Louise
King, Harold Watters
King, Helen M. (Jay)
King, Irma Rider (Guest)
King, John Allen
Knight, James Grady, Jr
Koch, Lorraine Madeline (Armstrong)
Koontz - Heffernan, Shirley (Duffy)
Krafka, Dr Joseph Franklyn
Krauss, Jean S (Grace)
Kruger, Reuben
Kulbersh, Shirley (Marcus)
Kunze, Joseph Francis
Laidler, John Solomon
Lane, John Hornsby
Lane, Margene Louise (McGehee)
Lang, Aaron L
Lassiter, Luke Robinson
Lawrence, Bessie (Barron)
Lawson, Carl Wilson
Lee, Louisa W
Lee, Quentin Sargent
Lesser, Dr Raymond E
Lewis, James B, Jr
Lewis, Jean M. (Wall)
Lewis, Jeannie S.
Lewis, Nan Jo (Driver)
Lewy, Susanne (Cohn)
Lindfors, Frances (Frazier)
Lindsey, James Morgan, Jr
Lipham, Woodfin Emmett
Lloyd, William Candler
Long, Edward C, Jr
Long, Edwina (Stewart)
Long, Mrs Malcolm J., Jr
Lord, James Clayton
Lovett, Betty Louise (Yeomans)
Loyd, Lt Col Robert Newton
Luke, John Lewis
Lumpkin, Edwin K, Jr
Lumsden, Thomas Finley
Lyon, Emmett Felton
MacDougald, Gilmer Adams
Mack, Frederick Nims
Maddox, Carolyn (Gober)
Maddox, James Dickson
Magill, Daniel H., Jr
Magruder, George Hillery
Mahone, Thomas Henry, Jr
Malone, Telma
Mann, Joseph Louie
Manning, Troy Lee
Marcus, Murray Aaron
Markell, Manley Lee
Martin, Millard P., Jr
Mathews, Sarah M (Davison)
Mathias, Horace B
Mathis, David Barton
Matthews, Charlotte (Morrison)
Maxwell, Winifred (Martin)
McCain, Jane (Bradley)
McCall, Dr Marvin Anthony
McCarthy, Carolyn F (Bolt)
McCarver, Rev Clyde G
McCay, Bonnie Ruth (Black)
McClain, James Lankford
McComb, William H
McConnell, Leonard F., Jr
McCoy, Shealy Eugene
McCrary, Martha (Lanier)
McCreery, Elizabeth (Campbell)
McCullough, Witcher G
McCurley, Col (Ret) Henry Hawkins
McCurry, Maude (Abbott)
McDuffie, Gertrude (Gear)
McElhannon, Dr Fayette M , Sr
McElveen, Grace (Corthell)
McFee, Grace (Lee)
McGarity, Katie L. (Seymour)
McGhee, Dr R Barclay
McKenzie, Myrtis Nell
McMahon, Robert Laurence
Meadows, Dr John Cassius, Jr
Melton, Christine
Melton, George S.
Melton, Quimby, Jr
Mendel, Arthur Irvin
Merritt, Carl Lester
Milam, Robert Brandon
Miller, John Bofinger
Mims, Lt-Col USAF (Ret) Edwin Thomas
Mink, Morris Aaron
Mitchell, Douglas W., Jr
Mitchell, Emily W. (Turkington)
Mixon, Hazel (Christie)
Mize, Cecil Shannon
Mize, Clyde Neal
Mize, John Aubrey
Monk, William R
Moore, Emma Grace (Howell)
Moore, Robert D
Morgan, Katherine E (Cann)
Morgan, Perry W., Jr
Morris, Elise (Stafford)
Morris, Hugh Edward
Morris, Richard
Morrow, Dr Paul Edward
Morton, Malcolm Oliver
Mote, Minnie (House)
Mulherin, Dr Joseph L
Mulligan, James Robert
Mullins, Henry Alfred
Mundy, D Marguerite (Frey)
Munn, Lt-Col Richard A., Jr
Murphy, Kathryn L (Rogers)
Murphy, Margaret A.
Myers, Mary Lou (Hunter)
Nail, Webster
Neff, Richard Barclay
Neisler, Will Griffin
Nelson, Curtis T
Newberry, Louie Rice
Newton, Emory Dewey
Newton, Mary Walton (Donovan)
Nicholson, Wylene (Hudson)
Nisbet, Tom M (Greer)
Norris, Martha (Rogers)
Nussbaum, Lillian Belle
O'Bryant, Rev Henry Greeley
O'Quinn, Ada Rose (Thompson)
Obear, Elizabeth (Robinson)
Odom, James Childs
Oettinger, Janice B (Rothschild)
Oppenheim, William Edward, Sr
Orr, Joan (Baggs)
Osterhout, Dr Gail Merrill
Otto, Dr Walter Wilson
Outz, Clyde Teasley
Ozburn, Charles E., Jr
Palmer, Elmo Van Buren
Parham, Cleo (Reed)
Parish, Mary Nell (Neel)
Parker, Isabel Anne
Parkman, Dr Sammie Bell
Parrish, Charles V
Parrish, Henry Grady, Jr
Parrish, Roy Ellwood, Jr
Paschal, Charles M., Jr
Patrick, George Carey
Patterson, Jeanne (Dabney)
Peeples, William Mort
Penland, Thomas Coke
Pennington, Idelle (Tucker)
Pentecost, Jean (Timberlake)
Perfect, Evelyn (Allen)
Perryman, Betty (Howell)
Persons, Mildred (Macleish)
Peters, Sarah F. (Mudter)
Petty, Eugene Edwards
Philips, Waid D
Phillips, Frances (Chalmers)
Phillips, Nancy Lee (Norris)
Platt, John Harold
Polhill, James Brown, III
Pool, Wilma Ellen (Williams)
Poole, Nada Doris
Pope, Lt-Col Charles F., Jr
Pope, Hubert Cary
Pope, Kathleen B. (Mead)
Pope, Mildred M (Counts)
Porter, Ruby (Joyce)
Posey, James Wyatt
Poss, Raymond Liddell
Powell, Alfred Jackson
Powell, Roy Edward, Sr
Powers, Henry John
Price, Iris Veatrice (Dover)
Price, Julian Edwin
Price, Thomas M, Jr
Pritchett, Sue (Illman)
Proctor, James Vasco
Proctor, Mallette (Goggans)
Puckett, Lawrenna M (Powell)
Puett, Mrs H. J.
Quammen, Veora D
Ragan, Virginia Dare (West)
Raines, James Griggs
Rankin, Louise Gayle (McArthur)
Ransom, Sue Elmer (Flater)
Raymond, Betty E
Reed, Earl Sheffield
Reed, Elton Austell
Reeve, William Lawrence
Register, Nell (Washington)
Reid, Martha (Stetson)
Rheney, Peyton Austin
Rhodes, Olliff Harrison
Rhyne, Dr Claude L., Jr
Rice, Charles C
Richards, Roy Martin
Richards, Warren N., III
Richardson, George Workman
Ridley, John Robert
Riggs, Anne C. (Osborne)
Riley, William M
Rivers, Walter Joe
Robertson, Mary Gene (Reaves)
Robinson, John Thomas, Jr
Rogers, Frances (Zellers)
Rogers, Mary Louise (Davis)
Rogers, Nan Sue (Auvil)
Rogers, Sue M. (Greene)
Rogers, William Madison
Roland, William Clifton
Rolison, Estelle (Groman)
Rooks, Weyman Elmo
Rose, Christine R. (Pines)
Ross, Carolyn (Hays)
Ross, Jean (Holt)
Ross, Mariana Pearl (Critz)
Rossee, Florrie (Cunningham)
Rouse, Dr Roy Dennis
Royal, Robert Lee
Royall, John Martin, Jr
Sale, Emily Garwood (Gardner)
Salisbury, Francis Marion (Davis)
Salt, Albert A.
Sammon, Ruth K. (Maxwell)
Sammons, John Fullerton
Sanders, Charles Mallory
Sanders, Helen (Wilson)
Sanders, James O
Sanders, Josephine (Lecraw)
Sayer, Ina (Henderson)
Schoenborn, Henry W
Schweizer, Carol (Archer)
Scott, Jane (Waters)
Scott, Dr Wilbur Moate, Jr
Scovill, James William
Scovill, Lt-Col Thomas Mayes
Seago, Dorothy (Pfeiffer)
Seaton, George E
Seawright, Eunice (Youmans)
Seckinger, Charles Bernard
Sellers, Beryl Harding
Sellers, Margaret B. (Slappey)
Servis, Margaret (King)
Sewell, W. G. Morrison
Shainker, Bernice R (Toran)
Sharpe, Jessie R
Shaw, Margaret (Knipple)
Sheffer, Mary (Kicklighter)
Shein, Hartley Arthur
Sheriff, Fletcher A
Sherrill, Alan Prather
Sherrill, Rev Shirley T.
Shingler, Marguerite (Haynes)
Simmons, Thomas W., Jr
Smith, C. Jay, Jr
Smith, C. Newt, Jr
Smith, Dr Clarence Jay, Jr
Smith, Lt, USNR (Ret) Grace Aurelia
Smith, Grace Aurelia
Smith, Grace Myrl
Smith, Hines Harville
Smith, Jo Ann (Thompson)
Smith, Jo Thetis (White)
Smith, Capt USN (Ret) Joe Gordon, Jr
Smith, John Alex, Jr
Smith, Juanita Myrtle
Smith, Leta Gay
Smith, Martha L (McCranie)
Smith, Otis E., Jr
Smith, Ruth H. (Wilson)
Smith, Dr Stephen David
Smith, Dr W T
Smith, White Lewis
Smith, William Henry
Snelling, Jack Delacy
Solms, William Osborne
Spence, Janie (Bullard)
Spence, John Franklin
Spilky, Natalie (Levi)
Spratlin, William Robert
Stark, LCdr, USN (Ret) George Arnold
Starr, J. Marvin, Jr
Staton, Mildred (Keith)
Steedman, Martha R (Wood)
Steenland, Adin Peter
Stephens, James Mell
Stevens, N Elizabeth (Moore)
Stevens, Truxton H, Jr
Stokely, Vernon M
Stokes, Myrtle (Driver)
Stone, Mary C. (Felt)
Storey, Isaac Harold
Strauss, William A
Stripling, Curtis Salter
Strother, Jennie E (Hawkins)
Struletz, Joe
Stubbs, Willa Mae (Duncan)
Suit, Josephine (Howard)
Sullivan, Judy (Bernal)
Summer, Sibyl (Davenport)
Sutton, Mary Elizabeth
Swint, Kathryn E. (Robertson)
Tanner, Rilla Nelle
Tate, James Henry
Taylor, Erin Dale (Holloman)
Taylor, John Fred
Taylor, Dr William J
Telford, Lyra (Booker)
Tenenbaum, Annette (Goldberg)
Thomas, Carroll M
Thomason, John Henry
Thompson, Rev Gordon G., Jr
Thompson, Jane E (Bethel)
Thompson, Marvin Frank
Thomson, Sarah E (Fudge)
Thurman, Sidney Woodrow
Thurmond, Miriam (Drewry)
Tilley, Lewis
Tilly, Jasper A, Jr
Tobias, Joseph
Todd, James Chalmers
Todd, James Conway, Jr
Torrance, Charles
Traylor, Hilma (Freeman)
Troutman, Eleanor R (Bockman)
Trowell, Loy Alonzo
Truitt, Leila F (Williams)
Tuggle, Roy S., Jr
Tumlin, Dr Jack Thomas
Tupper, Myron Weldon, Jr
Turk, Floyd Mashburn
Turner, Robert Gurr
Tworoger, George
Tyson, Hon William Max
Upchurch, Mary (Shepherd)
Van Fleet, John Daniel
Van Zandt, Robert W
Vanlandingham, Robert Leon
Vann, Dorothy Mae (Bissell)

1942 Cont'd
Varnon, Valerie (Scarritt)
Vickers, John J, Jr
Victor, Henrietta S
Vousden, John Alfred
Wade, Myrtice
Waits, John Marcus, Jr
Walden, Thomas Earl
Walker, Eugenia (Butler)
Walker, Eva Stoy (Edwards)
Walker, Fred Harding
Wallace, Anna Sue (Holden)
Wallace, Wilmer Warren, Jr
Wallender, Lillian (Longley)
Ward, Margaret A. (Henderson)
Ware, James Almon
Watson, William Craven
Wayne, Virginia (Beaumont)
Welch, Clarence Wesley
Weldon, Kathleen Ethridge (Pinckney)
West, David Glynn
Wetsel, Mary B. Hembree
Whatley, Newton Anderson
Whitaker, Frederick S.
Whitaker, Howard Baine
White, Doris K
White, John Richards
White, Robert G
White, Rev Thomas J.
Whitehead, Jacqueline (Colquitt)
Whitmire, Edna (Greene)
Whitworth, Coyle Hurst
Wilkerson, Sarah E (Lansdell)
Williams, Francis M.
Williams, Harriet (Solms)
Williams, James Edgar
Williams, Sada Nell
Williamson, Elizabeth (Giddens)
Williamson, Herchel Vernon
Willingham, Julian Bartow
Wilson, Farris H., Jr
Wilson, James Edgar, Jr
Wilson, John Allison
Wise, Alma (McKie)
Wolfe, The Rev John Saxton, Jr
Wood, Mary Louise (Anderson)
Wood, Ralph
Woodring, Jeannette (Tuck)
Woods, John Crawford
Worley, Lena (Pendergrass)
Worley, Louisa (Burrell)
Wortsman, Elise (Shapiro)
Yates, Betty Ann (Bunn)
Youmans, Ruth
Young, M Esther
Zachos, Helen L. (Pool)
Zellner, Elizabeth (Brantley)

1943

Abbot, William W., III
Acevedo, Antonio R
Ackerman, Murray
Ainslie, James W., Jr
Alexander, Raymonde A.
Allison, Ann (Montgomery)
Allison, Lela (Cameron)
Almand, Jeanette (Baker)
Anderson, David H, Jr
Anderson, Dorothy R (Savedge)
Andrews, J Frances (Stone)
Arnold, Frances Mae (Shafe)
Asbury, James S., Jr
Attyah, Dr Albert Mitchell
Avera, Marie F (Ewing)
Ayers, Mary E (Baird)
Bailey, Jack Cecil
Bailie, Dr Robert C., III
Banister, Katie
Barber, Mary (Davis)
Bargeron, B Elizabeth (Hulsey)
Barron, James J., Jr
Barrow, Alice (Myrick)
Baugh, Carolyn R (Reynolds)
Baxter, Annie Florence
Beacham, Wilma (Sanders)
Beall, Mary Lee (Childs)
Bedenbaugh, Tollie (Hartsfield)
Beers, Neva S (Coleman)
Berry, Mary Butler
Bishop, Chase Conway
Black, Dr Homer Augustus
Blanchard, Marion L (Roberts)
Blanton, Nancy Carolyn (Lewis)
Boatwright, Maurice D
Bolton, Arthur Key
Bond, Ned James, Jr
Bowen, Rev William Charles
Boynton, Joe Tom
Brackett, C. Edwin
Branch, Gilbert D
Bridges, Jane (Renka)
Brownlee, Johnnie (Bakkum)
Bryan, Linda (Williams)
Bullard, Horace Roland
Burch, Alice Hannah (Hughes)
Burch, William L., Jr
Burns, Jean (Legrand)
Bush, Esther Lou
Calhoun, Thomas Drew
Carrasco, Col Enrico D
Carson, Elizabeth White
Carver, James Homer
Castellaw, Annie M (Earl)
Caswell, Stanley Erwin
Cately, Shirley L. (Ibach)
Chance, Leon Howard
Christmas, Dr Joseph Theodore
Clark, Larry
Cline, J Hugh
Clower, Wilbert Allgood
Cobb, Henry H, Jr
Cobb, Laura Blanche (Ferguson)
Cole, Emily (Harris)
Coker, Mary (Kelly)
Coleman, Dr Otha Kinney
Collat, Dr Robert
Colquitt, Henry Bradley
Conner, Dr Herbert Ira
Corbin, John Wesley
Costa, Leonard, Jr
Craft, Mary Jean (Johnston)
Craig, Christine (Blaney)
Crumbley, Elon Kelley (Owens)
Crummey, Carolyn (Wolfe)
Cunningham, Agnes May
Cutts, Dr Warren G
Davis, Raymond Lamar
Davis, Van Andrew
Davis, Virginia N. (Shockley)
Dillard, Erasmus R, Jr
Divine, Winifred D (Beardsley)
Donaldson, Harry Earl, Jr
Dooley, Grant Lamar
Drenon, Mary Adele (Thompson)
Drewry, Jones Milner
Dubose, Anne Dow (Joslin)
Dudish, Andrew Charles
Dumlu, Mehmet Muammer
Duncan, Cora Beth
Dunson, Martha (Lagrone)
Durham, Patricia Rose
Earle, Berry Benson, Jr
Edminster, Talcott White
Edwards, Hobart Baird, Jr
Ellenson, Eugene
Elliott, Carl Richards
Ellis, Eloise (Simons)
Ellis, William Jarvis
Entrekin, Dale (Jones)
Exley, Irby S
Fambrough, James Howard
Fausett, Lenton (Wiseman)
Feagin, Gladys (Grisell)
Ferguson, Frances (Stewart)
Firor, David Leonhard
Fisher, Agnes (Beers)
Fitch, Frank W., Jr
Fiveash, Michael M., Jr
Flanagin, Colleen M (Grovenstein)
Fleetwood, Betty (Barge)
Fletcher, Carme Ruth (Munger)
Franklin, Martha (Mann)
Franks, Beverly R
Freeman, Blanche (Avery)
Freeman, Lucile M
French, Martha (Rosser)
Friedman, Nettye
Fuller, Edna (Nixon)
Garner, Warren Edwin
Garrett, Verta Lee (Williamson)
Gay, Charles Bearden
Gibson, Blanche L (Loyd)
Gillis, Dannie (Hollis)
Gillman, Dr A. Nathan
Gillman, Hannah (Fishman)
Glover, Dr Herbert Cecil
Godwin, William Domont
Gordy, Frances (Wroton)
Gosdin, Mrs Gittis W
Gray, Grace
Greer, James Alfred
Gresham, Mary Morton
Griffith, Eugene F, Jr
Gwin, Thomas J
Hadaway, C. Sue (Paul)
Hall, Curt Orr, Jr
Hall, Dr Thomas M, II
Hamilton, Dr Walton Winslow
Harden, Eston Avery
Harrell, Dan N
Harrington, Catherine W (Fletcher)
Harris, Homer White
Harrison, Robert Oscar
Harrison, Sara E (Edmondson)
Hatcher, Frank P., Sr
Hawkes, Marianna (Payne)
Hawkins, John Richard
Hayes, Sara (Davis)
Haymon, Margie (Dillard)
Head, Joseph Lynn
Henderson, Frank Lee, Jr
Henry, Charles H., Kollock
Henson, Miriam (Mickey) (Martin)
Hillis, M Senie (Sherrill)
Hirschberger, Leonard
Hodgson, Allene (Dyer)
Hoffman, Dr Frank
Holbrook, Martha S. (Payne)
Holbrook, William A, Jr
Holliday, Kate
Holloway, Bonnie Mae
Horton, Betty J. (Martin)
Howard, Elizabeth Brady
Howell, Frances R. (Beckemeyer)
Howell, Sara K (McGee)
Howell, William L, Jr
Hoyt, Bettie (Savell)
Huff, Robert W
Huffman, Patsy Ann (Packman)
Humphrey, Alva (Faulkner)
Hunter, Bennett Ragland
Hyatt, Rozzelle (Smith)
Isenberg, Geraldine (Greenberg)
Jachens, Richard Henry
Jackson, Rev. Lloyd Wesley
Jackson, Rose (Polatty)
Jacobs, Ira A
Jenkins, Leonelle (Knight)
Johnson, Elizabeth (Druitt)
Johnson, Esther Chandler
Johnson, Robert McNeal
Johnson, Ruth (Tuggle)
Johnson, Wesley Allen
Johnson, Willis, Jr
Jones, Wiley Anderson
Jones, William Bailey
Jordan, James Eugene
Karpf, Florence K. (Alterbaum)
Kelley, Palma (Garner)
Kerr, Hon Eugene Murphey
Keuper, Kenneth Erwin
Kickliter, Dr Ralph Edward
Kilgore, John C, Jr
Killian, Hon William Russell
Kinney, Nat Bryant
Kluk, Paul Peter
Knapp, Frank Roland, Jr
Lamb, Madelyn E (Porcari)
Lancaster, Peggy (McMahan)
Landau, Rosa (Fitterman)
Landstreet, Barbara (Frye)
Lanier, Marie (Kemp)
Lasher, Carol (Miller)
Lasky, Annette (Yesner)
Lathem, Robert James
Latimer, Martha (Young)
Lawrence, Elizabeth F
Lawrence, Royce Frank
Layton, Needham H, Jr
Lee, Dr Walter E, Jr
Lewis, Miles Walker, Jr
Lipshutz, Robert Jerome
Logan, Rebecca Alice (Tate)
Lott, Jack Hopkins
Lovejoy, Helene (Dickinson)
Lovett, Warren Pound
Lowrey, John Felton
Macey, Morris William
Mack, Mrs Frederick Nims
Maguire, Alfred John, Jr
Mangham, Dr Jesse Roger
Manly, Lt Col Clarence H, Jr
Mann, Robert Elder, Sr
Marshall, Clifton Earl
Marshall, Dr George O., Jr
Martin, Dr Edmund Clyde
Martin, Harriet C (Gilbert)
Martin, Dr James Bledsoe
Martin, Mary Ella (Ridley)
Massengale, James William
Massey, James Henry
Mauldin, Thomas J
Maxwell, Margaret A. (Polk)
May, Aretas Turea (Massey)
McCollum, Dr William
McCoy, John Owen
McCrady, Claudia Mickey) (Gwinn)
McCrimmon, Dorothy A (Murphy)
McCuen, Betty (Shepherd)
McElmurray, John Schneider
McElmurray, Mary Catherine (Andrews)
McGinty, S. Helen
McKenzie, Edith (Barnwell)
McKinnon, Raymond Judson
McLain, Margaret (Orndorff)
McLellan, Felix Alexander
McLeod, John Daniel, Jr
McMillan, Clyde Frank
McNeal, Orvis Earl
McPherson, Dr Robert Grier
McRae, Joseph Melvin
Meeks, Dr Calvin S., Jr
Mercer, Laverne B
Miller, James Pinkney
Mills, Linda (Hogsette)
Mills, William Carlos
Mixon, Annie Coleen (Mathis)
Mock, Kenneth C
Montgomery, Barbara (Haltiwanger)
Montgomery, James Nelms
Montgomery, Julian Miller
Moody, Kathleen E (Hires)
Moore, Roberta F (Brown)
Moore, William Hunter
Morgan, Davis Shannon
Morris, Herbert E
Morris, Jessie M (Roberts)
Morris, Robert Beahrs
Morrison, Jesse Bloomer
Mosley, James R
Myrick, Shelby, Jr
Nations, Glynn (King)
Neal, Henry Getzen
Neal, Mary Arcelia
Neary, Jean (Abbott)
Neely, Robert C., Jr
Newberry, William Harold
Niblack, Martha Mozelle
Nix, Jack Phillip
Nix, James Elmer
Norman, Carolyn (Keefer)
Norris, Louis Coleman
Oakes, Cyril Jerome
Oliver, Hilary Rhodes
Orr, Wilbur A, Jr
Outlar, Jesse Lamar
Ouzts, Wilmot B., Jr
Owen, Dr Charles E
Owen, Millwee
Pagan, Luis M
Parker, Myron Bailey
Parrish, Jack Waldo
Partee, Woodie A., Jr
Patrick, Benjamin C.
Patten, Betty Ann (Swindle)
Patterson, Eugene C
Patterson, Sara (Lindgren)
Payne, David L, Jr
Payne, Mary Wylette (Moody)
Pearman, Sarah V (Lewis)
Pember, Joseph Willard
Pendergrast, Thomas J
Phelps, Dr Morris Overton
Pierce, Harry Brooke
Pilkinton, Floy
Pittard, Alan Young
Pitts, Paul Miller, Jr
Plowden, Marcella E (Wills)
Polak, Joseph Francis
Porter, Robert Adlai
Poschner, George William
Postero, Leonard Anthony
Prewett, Dr Clinton R
Price, Arlie Leroy
Pryor, Anna M. (Cobb)
Purvis, Robert Hines
Raley, Melvin G
Rawson, Col Charles A
Redlin, Lawrence N.
Redman, Orrin Arthur, Jr
Reed, Helen S.
Reidling, Zelma (Bannister)
Rhodes, Kathryne (Boone)
Rice, Kathryn (Dreher)
Richards, Mary Jane (Marbut)
Richardson, John Walter, Jr
Richman, Elinor M (Aronovitz)
Richter, Henry Wallace
Riley, Frank Montfort
Roberts, Clarence Joseph
Roberts, Mary Nell (Green)
Robertson, John Walker
Robinson, Mary F (Miller)
Rodgers, William Shelor
Rogers, Bernice (Bland)
Rogers, Rev Henry Levy
Rogers, Murphey
Rox, William T.
Rushing, John N., Jr
Salisbury, Francis Marion (Davis)
Salter, Cordelia Ann (Barksdale)
Sanders, Roy Yates, Jr
Satterfield, Ferrell M.
Saxon, Frances E
Scheider, Doris (Deariso)
Schilling, Yvonne G (Johnson)
Schlapfer, Theodore
Scobel, Bruce Harvey
Scruggs, Carroll Proctor
Shell, Edwin Wyvis
Shepherd, Dr Edwin Collier
Sherrill, Reuben Clinton
Silver, Helen (Kuniansky)
Simko, William
Simpson, Arnie Noel
Sims, Dr Colquitt, Jr
Singer, Marvin Louis
Sinkwich, Frank Booty
Skinner, Robert E
Slaton, S. Rebekah (Wilson)
Slickman, George Child
Smalley, Mrs James F
Smallwood, Eba (Milligan)
Smith, Constancia O (Lynes)
Smith, Gladys (Godwin)
Smith, Martha Frances (Brown)
Smith, Roy Lee
Smith, Sara Helen (McPhee)
Snelling, Nanette (Robison)
Snellings, Juliette (Massey)
Spratling, John Lee
Stafford, Betty (Smith)
Stamps, Clara (Field)
Stanford, Sue (Roberts)
Starr, Virginia E (Dobbs)
Stephens, Helen (Richards)
Stevens, George Ellis
Stewart, Irving Harris
Stewart, Robert P, Jr
Stoffregen, Edward Simpson
Street, Mary (Humphries)
Stripling, Sarena L. (Finlayson)
Stubbs, Anna Clyde (Martin)
Stump, Caroline Howell (Butler)
Sumerford, Nancy (Carlan)
Swint, Alice (Mullins)
Tabor, Anne Elizabeth
Talmadge, Marion Lyman
Taylor, John Herschel
Taylor, Lois (Ellison)
Taylor, Marjorie (Maguire)
Thomas, Frank Asbell
Thomas, Mary E.
Thornton, Douglas Wade, Jr
Tos, Irene Gillio
Townsend, Agnes (Conner)
Trunnell, Anne C (Lyles)
Tucker, Sherwin Smith
Tuggle, Jason A., Jr
Turner, John Martin
Tuten, Carolyn (Brinson)
Twitty, William C., III
Valeri, Richard A
Vance, Margaret (Siems)
Victor, Dr Irving
Walker, Clara Maude (Graham)
Walker, Mary Stuart (Edwards)
Wansley, Ernestine (Fryer)
Ward, Dr Roy Thurman, Jr
Warner, Lillian (Brown)
Webb, William Lanier
Welch, Mary Hill (Banzhaf)
Wendlinger, Virginia (Thomas)
Wheeler, Dr Peter
Whitaker, Henri B. (Gardner)
White, James Archie
White, Jewel E (Lipham)
Whitley, Blanche (Wilbanks)
Whitmire, Lavina (Neal)
Wiggins, S. Alice
Williams, Alice Ellen (Gauntt)
Williams, Dr George Willis
Williams, James Glover, Jr
Wilson, Frances (Spooner)
Wilson, Hugh Dorsey
Wimberley, Yvonne (May)
Witherspoon, Alice (Bliss)
Woodard, Eleanor (Moon)
Wooten, Dr Willis Carl, Jr
Worsham, Thomas Faulk
Worthy, W Benjamin
Wynne, John Thomas
Yarbrough, Emily (Beasley)
Yearns, Juliet W (Gillespie)
Yelton, Samuel Floyd, Jr
Youmans, John A., Jr
Young, Jean (Schutte)
Young, Kathryn Cassels (Thompson)
Zachry, Abner Taylor
Zorn, Lt Col Elmer J

1944

Adams, Ruth (Brough)
Adison, Estel (Pennington)
Alkon, Dorothy L. (Maslanko)
Allison, Henry Augustus
Anderson, Jarrell Barr
Anthony, Elma (McGuire)
Arnold, L Frances (Kelly)
Askew, William Arnold
Aultman, Eleanor (Campbell)
Avedisian, Harry
Aventt, Geraldine (Hinesley)
Aycock, Dorothy (Fulford)
Bader, Dorit
Barfield, Julia (Frazier)
Barker, Joyce C (Robertson)
Barnes, Emogene (Daniel)
Barnes, Esther L (Mulling)
Barnett, Joy (Rucker)
Barnett, Mary Beth (Lewis)
Bateman, Dr Osgood M
Bedingfield, Edna (Branch)
Berger, Esther Rose (Rabhan)
Bisson, Elizabeth C (Chesnut)
Blackburn, Martha H (Tate)
Blackman, Norma A (Wallace)
Blackwell, Marlin Earl
Bowden, Jane A (Porter)
Bowden, Jane Mayo Russell (Moore)
Bower, Peggy (Lanham)
Boyd, Dr Augustus Brown
Bradley, Rose M. (Roland)
Bramlett, Daniel Webster
Brannen, Jennie (Hall)
Brannen, Nell (Olliff)
Brett, Robert Paul
Brimberry, Elizabeth (Haugen)
Briscoe, Margie E (Bennett)
Brown, Helen Miriam (Moore)
Brown, Jody Harris
Brown, Mary S. (Pennington)
Brown, Miriam (Williamson)
Browne, Louis Davis
Buford, Rosemary
Burke, Lucy Mills (Brantley)
Calhoun, William Cozart
Callaway, William Howell
Camp, Mrs James Robert
Cann, Dorothy Jane (Cromartie)
Cannon, Jo Ann (McClung)
Cantrell, Mary Rachel
Carson, Dr Harold Bryan, Sr
Carson, Dr Willard Palmer
Carter, Anne (Calhoun)
Carter, Claudia Jane (Sikes)
Cauthen, Leslie (Logan)
Chambliss, Dorothy (Delaperriere)
Chanin, Louis
Chastain, Dr Joe B
Clarke, Jeanette (Wallace)
Colley, Helen (Reiber)
Conerly, Joan (Hunter)
Conger, Joe Ben
Conwell, Caroline A (Clyde)
Copeland, Madalyn (Colwell)
Corry, Virginia C (Jones)
Council, Ellen Louise
Covington, Fay (Russell)
Cowart, Mildred (Jordan)
Crane, Maxine (Flanigen)
Crawford, M Anne (Gower)
Crawford, Dr Paul A., Jr
Crisp, Kathryn (McMichael)
Cross, Jeanette (Roberts)
Crowley, Ernest Zuma, Jr
Crummey, Gloria R (Shepard)
Davison, Dorothy (Carlan)
Dehart, Garnett Hundley
Dickens, Elizabeth Aline (Connar)
Donehoo, Frances E (Presson)
Donnelly, F. Rosalia (Walsh)
Drake, George L., Jr
Drewry, Earl E., Jr
Driftmier, Betty Jo (Jarrell)
Duke, Louise Edith (Shiver)
Dunagan, George J
Durham, Olga Faye (Hargrove)
Edwards, Dr Howard Dawson
Edwards, Dr Walter M., Jr
Elliott, Josephine I. (Jones)
Eventt, Dorothy (Defoor)
Fambro, Martha (Williams)
Feuger, Agnes Eliz (Willoughby)
Finney, Louis Whaley
Fitzpatrick, Jeffie Lee
Fokes, Dorothy Lewis (Zahra)
Fort, Ida Jean (Harris)
Foster, Dorothy F. (Lloyd)
Foster, Dr Henry Arthur
Foster, Mary B (Batchelder)
Fowler, Doris (Price)
Freeman, Irene (Daniels)
French, Wanda (Wall)
Frier, Betty (Simpson)
Garnson, Henry Dewane
Gibson, Dr Wallace Miller
Gillis, Lougenia (Gabard)
Girtman, Eudelle (Wilcox)
Glenn, Helen D. (Powell)
Gober, Henry Ford, Jr
Goldin, Doris Rosaline (Lukin)
Gordon, Christine (Burroughs)
Grant, Virginia M (Phillips)
Greene, Frankie Ruth (Dyer)
Griffies, Saralyn A (Maultsby)
Griffin, Catharine (Rudolph)
Griffin, William Henry
Griffith, Dr Daniel Plunkett
Groover, Mary F (Demmond)
Grubbs, Willie Pearl
Hall, Marie (Stewart)
Hall, Sara A (Shull)
Hall, Suzy Evelyn (Rowe)
Hallman, Spence Hook
Hancock, Hilda
Harrell, Emily (Claxton)
Haslam, John Harry
Heard, Frances Ann (Sewell)
Heidler, F Harrison H
Helton, Dr William Stacer
Henry, Charles L.
Hoggard, Eugenia (Swain)
Hollman, Doris P (Speight)
Hooks, Frances Celeste (Reese)
Howard, Peggy (Blanchard)
Howell, Mary E. (Reece)
Hudgins, Margret (Lane)
Hudson, Eldred Paschal
Hudson, Kendrick B
Huff, Dorothy B (Wiseley)
Huggins, Irene T (Johnston)
Hulme, George William
Ingram, Ruby (Weddell)
Inman, Hugh McDonald
Jackson, Lois H. (Brooks)
Jarrell, Dr Floyd Chapel, Jr
Jenkins, Catherine M (Kitchens)
Jenkins, Harriet P (Magoon)
Johnson, Irvine Burford
Johnston, Norma (Chastain)
Jones, Betty (Britt)
Jones, Grace (Eubank)
Jones, Marion Fay (Lanier)
Jones, Neva G
Jordan, Athley R
Jordan, Dan Herndon
Joyner, Kathryn (Woodall)
Kahn, Shirley (Friedman)
Kelley, Mary F. (Ahern)
Kennedy, Margaret A (O'Neal)
Kennek, James Francis
Kent, Vada Mae
Kent, Vinola (Parrish)
Kitaif, James C., Dr
Koplin, Rhona (Landis)
Kulbersh, Ivan M
Lamb, Hazel (Seaton)
Lambert, Mary Ann (Broadrick)
Lee, Ryals Eugene
Levie, Louila (Watson)
Levie, Walter Adair
Lewinson, I M
Lewis, Dr Clifford Gray
Lourie, Sara (Gordon)
Lufburrow, Burley Brown
Lynn, Frank
Lyons, Ruth J. (Lazenby)
Maddox, Pansy Naomi
Maguire, Walter Anderson
Maret, Sara B. (Harrison)
Marlow, Violet (Williamson)
Marshall, Marianne (Flaherty)
Martin, Anne L. (Barnwell)
Martin, Mary Frances (Thornton)
Martin, Mildred (George)
May, Dr Robert D., Jr
Mayfield, Sara Helen (Mehaffey)
Mayfield, Savannah Jane
Mazursky, Paula Ray (Somberg)
McCay, Reba Jeannette (Griffin)
McClain, Dorothy Fay (Duncan)
McClain, Laura (Perkins)
McClendon, Gladys (Tinsley)
McCollum, Doris Letitia
McDonald, Dr Paul Angus
McDougald, Martha E (Hutcherson)
McEver, Mrs Hayward Walton
McGarity, Marcia (Rogers)
McIntyre, Doris (Deen)
McLeod, Rose (Wischkaemper)
McPhee, Richard Henry
McRae, Alice Carey (Coley)
Mercke, Katherine Elizabeth (Ryan)
Merritt, Mrs Lucius A., Jr
Miller, Julian H, Jr
Mitchell, Elbert Harold
Montgomery, Mozelle (Smith)
Moore, Carolyn (Duvall)
Moore, William Frank, Jr
Morris, Ann (Taylor)
Morris, Elco Emory
Morrison, Carolyn A (Walker)
Morrison, Grace E (Rice)
Murph, Ruth (Mattox)
Murphy, Dr Luther Perry, Jr
Murrah, William Madison
Murray, Mary Pierce (Johns)
Nash, Frances M
Neel, Eugenia Louise
Nelms, Jonah Hoyt
Newsome, Martha (Tanner)
Newton, Agnes Acree (Cheatham)
Nix, Dorothy N (Barker)
Norman, E Murray
Norville, Peggy M (Fogarty)
O'Quinn, Edwin Brantley
Orlich, Peter Frank
Owens, John Anthony
Owings, Farrell (Watson)
Palmour, Anne (Platt)
Parker, Dr Charles O., Jr
Parr, Olan Daly
Patat, Martha (Groff)
Patterson, Marjorie (Newberry)
Patton, Dorothy M. (Francis)
Pearce, Marvis (Dilbeck)
Peeples, Lucia C (Foley)
Pentecost, William V., Jr
Perry, Dr Edmund F
Perry, Virginia G
Pittard, Henry Lamar
Plowden, Eva Claire (Arnold)
Pollard, Robert William
Prather, Jacqueline (Johnson)
Pridgeon, Leonard I
Pryor, Robert Spencer
Pullen, Edwin Raymond
Pursley, John A., Jr
Pye, F Elizabeth (Harris)
Rainwater, Addie Mae (Powers)

1944 Cont'd

Reade, Julia D. (Hines)
Reed, Frances M [illegible]
Reed, Thelma (Rosen)
Renfroe, Carrie E (Meyer)
Rentz, Dr Turner Wayne
Rhodes, Josephine (Agostas)
Ricci, Guillermo T
Richardson, Nellene (Ganick)
Roberts, [illegible]
Roberts, Hannah E (Bradley)
Roberts, Ruby [illegible]
Rogdon, Florence (Towson)
Rowan, Ruth (Morrison)
Sasser, Margery (Hixon)
Scales, Elender (Whitfield)
Scarborough, Alexander Alan
Scarborough, Mary (Gordon)
Seagraves, Susie Rebecca (Baugh)
Serrano, Claudio Luis
Sewell, M Vivian (Oglesby)
Shackleford, Hattie (Waddell)
Shannon, Mary E (Tolleson)
Sheffield, J. Anna (Ayers)
Shehee, Louise (Dowis)
Sherman, Joanna (Dean)
Simcox, Thomas Francis
Smith, [illegible]
Smith, Jacquelyn C. (Collar)
Smith, Margaret (Peggy) (Vann)
Smith, Maxine [illegible]
Smith, Sue T (Smith)
Smith, Willette (Murrill)
Solomon, Betty Lorraine
Solomon, Frances (Gretenstein)
Spencer, Janis Musa (Skinner)
Stearman, Walter Long
Stephens, Celeste (Harrison)
Stevens, Carolyn (Dozier)
Stevens, Ruth
Stiles, Leason Blake
Stock, Louise S. (Stein)
Stone, Bennie (Larj)
Storey, James M, Jr
Swan, Rev Charles Andrew
Thomas, Maureen (Jones)
Thomas, Rebecca (Shaw)
Thompson, Frances Rebecca (Hagood)
Thompson, Sarah Rachel
Thornton, Elizabeth (Davis)
Tompkins, Elizabeth (Healey)
Towler, Josephine (Philbin)
Tropp, Joseph
Turk, Celia (Errickson)
Turk, Gwendolyn Eliz
Turner, Frances Estelle (Hammond)
Turner, Margaret (Thurmond)
Turner, Martha (Doughty)
Vinson, Dr John Chalmers
Walker, Loula (Goddard)
Wallace, Robert Webster
Walters, Myrtle V. (Meeks)
Watkins, Dorothy P (Bailey)
Watkins, Martha Fay (Thomas)
Watts, Robert Thomas
Weeks, James Everett
Weeks, Mazel (Kemp)
Wells, Elena (Harrison)
Weltner, Marion (Cannon)
West, Lewis Marcus, Sr
Westbrook, Willie Edwin
Westmoreland, LaNelle (Bivins)
Whatley, George Paul, Jr
Wheeler, John Taylor, Jr
Whelchel, Dr Merritt C, Jr
Whigham, Virginia (Harris)
Wicker, Anne Ruth (Sanderson)
Wier, Sue (Moseley)
Williams, Claude, Jr
Williams, George, Jr
Williams, Julian Harris
Williamson, Ann (Dunlap)
Williamson, M Annelle (White)
Williamson, Reyna Emit
Winecoff, Eleonore L
Wingfield, May (Melton)
Winn, Dorothy Lucile (Fulford)
Womack, Margaret Anne (Moss)
Wyatt, Evelyn V (McCarty)
Wynn, Rosemary (White)
York, Orlean (Castronis)

1945

Adams, Betty Ann (Cauble)
Alexander, Dorothy (Roush)
Alexander, Louise (Hilton)
Allen, Lucy (Dohn)
Allman, Martha Nell
Anderson, Jean R
Anderson, Mary G (Screven)
Andrews, M Elizabeth (Duncan)
Ansley, Jane T (Boswell)
Arnold, S Katharine (Bloodworth)
Autry, William J
Averitt, Dr Jack Nelson
Ayers, Annie Belle
Ayers, Dorothy (Compton)
Baker, Sara (R[illegible])
Baldwin, Molly (Silliman)
Barron, Amy (Reid)
Barron, Florene (Ballew)
Battle, Oscar K, Jr
[illegible]
Beatenbough, Kathryn [illegible]
[illegible]
Bedingfield, Fannie Jo (H[illegible])
[illegible]
[illegible]
Bennett [illegible]
Bentley, Frances (Whe[illegible])
[illegible]
[illegible]
[illegible]

Bisson, Bert G., Jr
Bodziner, Dr Lawrence S
Bolton, Anne Eliz (McLeod)
Bolton, H. Jean (Slaughter)
Brackett, Hazel (Sells)
Bradley, John Floyd
Bradley, Miriam (Camp)
Brawner, Mary B (Rambo)
Brooks, Josephine (McGlamery)
Broome, Robbie Ray (Brooks)
Brown, Sara Elaine (Johnson)
Brown, Sara Pauline (Mason)
Brown, Sarah A (Riley)
Bryant, Laurene Eloise (Beckett)
Bush, Alice Amis (Shirvanian)
B[illegible], Rev [illegible]
Bynum, Anita (Cox)
Cabe, Guy Walter
Chalker, Margaret L (Powell)
Champion, Forrest Lee, Jr
Chapman, M Paschal (Cheek)
Cheney, Lelia (Freeman)
Childs, Margaret (Walter)
Clark, Reuel Stafford
Clarke, June (Beall)
Clay, Helen (Avary)
C[illegible], Janey Conne[illegible]
Cockrell, Blanche (McDonald)
Cohen, Charlotte R (Stoller)
Collier, Elizabeth (Trotter)
Collins, Gloria (Stone)
Cooper, S. (Smith)
Cromer, Hugh Baisel
Crutchfield, Elsie (Moses)
Curtis, Juanita L (Andrews)
Dailey, Mary Hilda
Daniel, Amber M (Dickerson)
Davis, Vista Ann (Bossart)
Dempsey, Ernestine F (Thomas)
Dickerson, Dr James Lewis
Dixon, Dr Ellis Howard, Jr
Doss, Mary Anne (Ritch)
Dowling, Valeria (Plymale)
Dukes, Betty (Smith)
Dunstan, K Aurelia (Chick) (Wallace)
Eppinger, Anita (Wagner)
Erwin, Cyruld M, Jr
Estroff, Marvin David
Etheridge, Dr Edwin Holt
Everett, Reaunette (Vaughn)
Fain, Dorothy F (Hendrick)
Fears, Betty I. (Jones)
Findley, Anne (Frambach)
Fisher, Marian Stovall
Ford, Dorothy (Pruitt)
Forsyth, Mary (Hubert)
Fortson, Callye (Harden)
Foster, Nell G (Morris)
Fox, Betty (Thomas)
Gambrell, Dorothy (Baker)
Garrett, Emily Q. (Miller)
Gary, Maude (Doris)
Goode, Doris Billie
Grant, Frances E (Kay)
Grantham, Sara E. (Reid)
Green, Sara (Norris)
Grist, Fred Max
Groover, Vann
Hamilton, Hazel (Anderson)
Hanes, Mary Helen
Harrell, Evangeline (Bercegeay)
Harris, Rev W Douglass
Hart, June (Wester)
Hauton, Lucille H (Husbands)
Hawes, Ruth (Watson)
Haynes, Elizabeth (Whitten)
Heath, Emily (Smith)
Hens[illegible], Kenneth M
Hicks, Geraldine Lemay
Hill, Mary Ellen
Hirsch, Dr Jack Walter
Hogan, Jane (Stewart)
Hogg, Grace (Barnes)
Hooks, Lynelle (Houston)
Horne, Clarence J
Huguley, Ann (Burnette)
Hutcherson, Darwin Mize
Ingram, Joyce Eloise (Ke[illegible])
Jarrell, Louise (Kirby)
Jenkins, Frances (DeLaPerriere)
Jenkins, Mary E (Hunt)
Johnson, Samuel Marvin
Jones, Elizabeth (Lashley)
Jones, Walter Raleigh
Kalinsky, Morris
Kane, Jean Marie
Kass, Sarabel (Cohen)
[illegible]
Kelly, Carolyn A (Brown)
Kelly, Emily Elizabeth (Betty) (Carson)
Kelly, Virginia L (Hard)
[illegible]
Kenon, Elsie Jean (F[illegible])
Kidd, Wilma Pauline (Thornton)
Kimbrough, Anne (Ligon)
Knight, Emma (H[illegible])
Knight, Mary Frances ([illegible])
[illegible]
[illegible]
[illegible]
[illegible]
Lawrence, George Durwood, Sr
[illegible] William O
Lazarus, Ralph
Leake, M Elizabeth (Cook)
Leake, Ruth (Cr[illegible])
[illegible]
[illegible]
[illegible]
[illegible]
[illegible]
[illegible]
[illegible]
[illegible]
[illegible]
[illegible]

Maddox, Joan (Nutt)
Mapp, Gladys (Cannon)
Marlow, Hasty (Garner)
Martin, Mary Sue (Hewlett)
Maynard, Carolyn (Chaplin)
McBride, Lulane
McCay, Frances (Boggus)
McCoy, Ouida (Ayers)
McDuffie, Katherine Neil
McKamy, Laura Jean (Thomas)
McKenzie, Hon Sam Phillips
Meadows, Sara Evelyn (Steele)
Miller, Virginia R (Blackmon)
Mills, Dr Hugh Milton, Jr
Mitchell, Hallie (Fitzgerald)
Mitchell, Robert Bivings
Mixon, Warrena (Matthews)
Mobley, Joyce G (Amis)
Mobley, Muriel (Anderson)
Monfort, Margaret Winn (Holt)
Monroe, Betty Lee (Lee)
Morris, Aubrey R
Morris, Helen (Cunningham)
Moseley, Dora E (Betty) (Sherrill)
Mote, Hazel (Grist)
Mullis, E Thaxton
Murphy, Madeline D
Nathan, Dr Marvin Myer
Newell, John Paul, Jr
Norman, Harry H, Jr
Nuckolls, Marilee (Schomburg)
Overton, Mary Ernestine
Paderewsky, Helen F (Arkin)
Parham, Alice Faye
Parker, Edward Blois
Pate, Jane S
Patterson, Betty Orr (Carson)
Peck, Ruth (Kidd)
Perkins, Dr Henry Frank
Petty, Virginia (Dorminey)
Pfeiffer, Mary (Sims)
Phillips, Annie Mae (Medley)
Pilcher, Sarah Haynes
Pirkle, Helen Joyce (Purcell)
Pittman, Emily Ann (Hatfield)
Powell, Ruth M (Nix)
Purcell, James Dewitt
Ragan, H. Eugene (Gene)
Redd, Mahala (Duncan)
Reid, Sara (McMahon)
Rhyne, Mary Elizabeth (Downes)
Richardson, Frances (Smith)
Rose, Mozelle G. (Christian)
Rothwell, Margaret L (Osborne)
Rucker, Sarah G (Welborn)
Schulman, Annabelle (Mischner)
Scott, Guy Brannon, Jr
Sheppard, Mary Claire (Lines)
Shockley, Mrs Charles Govan
Simmons, Ned Allen
Simpson, Julia P (Melton)
Skelton, Patricia (Wallace)
Smith, Dorothy (Dye)
Spilky, Sheila C. (Grossman)
Starr, Charlotte L. (Bates)
Starr, Virginia (Mottola)
Stelling, Kessel Drewry
Stembridge, Annie Howard
Stephens, Elizabeth (Adkins)
Stercho, Mike
Stewart, Fluker Gordon
Stuckey, E A, Jr
Thaxton, James Edwin
Thomas, Margaret A. (Peggy) (Black)
Tibbetts, John Francis, Jr
Torpin, Louise (Thigpen)
Trulock, Gordon Byron, Jr
Vannerson, Jessie C (Seckinger)
Veal, Carolyn (Carter)
Veal, Marilyn (Durden)
Vinson, Myrtle (Sunny) (Fraser)
Wallace, Annie Florine
Ward, Mrs Everett R
Watkins, Garland M, Jr
Watkins, R. Geneva (Hannah)
Watson, Margaret (Skinner)
Watson, Sarah Martha
Westfield, Mary Lois (Robinson)
Whatley, Margaret J (Ridley)
White, Margaret (Weatherwax)
Whitley, Wallace Claxton
Williams, Jean (Turner)
Wilson, Josephine (Christian)
Wilson, Mary Sue (Southgate)
Winn, Ida (Surrency)
Wood, Adee Adelaide (Lindsey)
Wright, Ileana (Norris)
Wright, Martha (Morrison)
Yarbrough, Caesar A, Jr

1946

A[illegible], Jack K
Adams, Eslie Foy
Allen, Julia Tippin (Fleming)
Allison, Howard Thomas
Allman, Elizabeth (Hamby)
Anderson, Betty J (Fenwick)
Anderson, Margaret Loraine (Braungart)
Anthony, Bennie Lee (Heard)
Archer, Anna Frances (D[illegible])
Aronson, Robert Irwin
A[illegible], Arthur W[illegible]
A[illegible], Dewey Theodore
Atkinson, T Monroe
Aultman, Gloria (Youngblood)
Austin, Mrs Richard Lee
Barber, Miriam Inez (Smith)
B[illegible], Anne [illegible] (Robinett)
Barrett, Camilla (Peler)
Barrow, Dorothy (Atwell)
B[illegible], Emory Pate, Jr
Bateman, Elizabeth (Chambers)
Baxter, Mary Elizabeth
B[illegible], Martha J (Bartz)
Bennett, Mary Louise

Berg, Bernard
Bishop, Carl E
Blash, Bruno Van
Bond, Joseph Roy
Bonner, Jane (Peacock)
Bowen, Hallie Cassels (Holmes)
Bowen, Martha Dorminey (Brown)
Bowles, Jesse Groover
Boyd, Jennie Gross
Boykin, Sue (Henson)
Braungart, Mary Anne (Yancey)
Braziel, James H Jr
Breedlove, Virginia (McGowan)
Bridges, Perry L
Brigham, Carolina (Bell)
Brinson, Elsie (Johnson)
Brinson, Rev Glen Talmadge
Broadhurst, George Marion
Brookshire, William Elmo
Brown, Elizabeth J (Carpenter)
Brown, Hazel (Hodges)
Browne, Charles L, Jr
Brownlee, Leila Bess (Relyea)
Bruce, Marion Patten (McCleary)
Buffington, Herbert L. Jr
Bull, E Coren (Kittredge)
Burke, Lawrence Mandon
Burkett, Juanita (Pierce)
Burson, Louise (McClure)
Burson, Lucy (Morris)
Burt, Earl Parks, Jr
Butler, Andrew Pickens
Butler, Patricia Anne (Scull)
Campbell, Melvin Palmer
Carter, Thomas Edward
Caudelle, Dorothy (Jenkins)
Chambers, Sara (Brantley)
Chandler, Fred Mccree, Jr
Chapman, Elise (Miller)
Chapman, Elizabeth (Tuck)
Chapman, Gloria E
Chase, Henry Hughes
Chatham, Roy L
Cheatham, Hon Frank S., Jr
Cheek, Jane Garner (Jerkins)
Cheney, Mary Jean (Paradise)
Chesnut, Marian (McCullers)
Clepper, Emily Jo (Gaines)
Cliatt, Martha (Owens)
Cnare, Edward Gilbert
Coleman, Marie E (Wilson)
Collins, Ruth Ann (Hensley)
Conklin, Colette (Pitzer)
Connell, Julian Lanier
Cooper, Doris C (Walton)
Couch, Myrtice (Nichols)
Crane, S Jeannette (Parrish)
Crawford, Kathleen B (Duvernet)
Crawford, Linton Kimsey
Creel, Marion (Byrd)
Crooks, Mary Glass
Crowe, Edith (Ingram)
Crozier, Betty Jane (Godwin)
Cuthbertson, Shirley (Gordon)
Daniel, Graham Foster
Daniel, John Saxton, Jr
Darden, William Horace
Davis, Catheryn Louise
Davis, Jean Hattaway (Clinkscales)
Davis, Mardre Ann (Cox)
Davis, Nell Ruth (Loughridge)
Davis, Ronald
Deal, Sara Elizabeth
Dean, K Imogene (Maher)
Deloach, Benjamin Hoyt
Deloach, C E., Jr
Denard, Anne Eliz (Sumpter)
Derrick, Andrew Webster
Dickson, Hope Howe
Dohn, Philip Henry, Jr
Douglas, Hamilton
Douglas, Virginia (Cobb)
Downing, Charlotte (Jennings)
Dozier, Kathryn (Bankston)
Drexel, Eugenia Ann (Gibbons)
Dunlap, James Anderson
Durham, M Joan (Tabb)
Duvernet, James Parker
Dyer, Dr Irwin Allen
Earl, Jane (O'Farrell)
Eberhart, Byron Lafayette
Elder, Mrs C G
Eubanks, Joseph Corcoran
Everet, Ruth (Lovell)
Fleming, Julian Davis
Flynt, Kathlyn (Barksdale)
Forehand, Elma (Nail)
Forehand, Jack Marion
Fowler, Jamie (Thomson)
Fowler, Rev Thomas Erastus
Freeman, Elizabeth (Hunter)
Freeman, Walter A, Jr
French, Betty Jean (Stephenson)
Frier, Lynda (Henry)
Fulwiler, John R, Jr
Glanton, Sarah (Relihan)
Goldman, Hilde (Goldstein)
Greene, Willie Grace (Pace)
Griner, Betty D (Crosby)
Griner, Lillian Wells
Hagler, John C, III
Hall, Rev George Milton
Ham, John Wilson, Jr
Hamilton, Mary M (Calk)
Hammack, Jean (Daniel)
Hammett, Dr James Frank, Jr
Hammond, Ruth E (Henson)
Hancock, M Nannette (Smith)
Hardman, Rebecca (Hogg)
Hardy, Katherine (Bell)
Hargreaves, Dr Leon Abraham Jr
Harland, Miriam (Bimby) ([illegible])
Harris, Betty J

Harris, James Rodney
Harrison, Joyce (Proffitt)
Hastings, Judith (Camp)
Hayes, Mary E (Dale)
Hemrick, Mary (Cross)
Henderson, Emily H (Lowry)
Herling, Anita (Tanner)
Herndon, Minor (Mickel)
Hewell, Juanita (Long)
Hice, Janie K (Broome)
Higginbotham, Helen (Burt)
Hodgson, Marguerite T
Hollister, Georgia (Carter)
Hood, Janette (Edwards)
Horne, Tom Lee, Jr
Horsey, Richard Henry
Huber, Regina Catherine (Maher)
Huckaby, Jack J
Humphrey, Ann C (Moore)
Hussey, James Bartow
Ivey, Louise (Avedisian)
Jackson, Lois Joyce (Hudson)
Jameson, Virginia (Edenfield)
Janko, Morris
Jarrell, Ruth (Thames)
Jenkins, Mildred (Comolli)
Jennings, Aylene R (Pope)
Johnson, E Beth (Wootton)
Johnson, Lois (Shortt)
Johnson, William W., Jr
Joines, Frances (Yancey)
Jones, Eva May (Bentley)
Jones, Garrett J
Jones, Robert Farmer
Jordan, Mary L. (Thomason)
Jowers, Pleasant L, Jr
Kanter, Harriet (Konter)
Kaufmann, Dorothy (Steinheimer)
Keehan, Lucile Frances
Kelley, Majorie (Bebe) (Minter)
Kelly, Georgia Anne (Sullivan)
Kenyon, Hon Allen Richard
Kesler, Mary H (Adair)
Kicklighter, Gloria (Warren)
Kicklighter, Millicent (Culbertson)
Kimbrell, Charles Alonzo
King, Anne Parker
King, Helen (Thompson)
King, Martha (Eaves)
Kitchens, Arthur Ellis, Jr
Koone, Mrs Ernest, Jr
Krugman, Blanche L. (Mendel)
Lamb, Miriam Virginia
Lance, Sara Elizabeth (Sills)
Lay, Sara Frances
Lee, Mose Clements
Lewallen, Marie (Sheffer)
Lewis, Bessie K
Lewis, Cecilia Imogene (Hull)
Lewis, Connie (Tucker)
Littlejohn, Julia Katherine (Foard)
Livingston, Gloria E (Hamlin)
Logan, Elma (Marden)
Logan, Mary Lee
Lovett, Jacqueline H (Webb)
Lynn, Rebecca May (McNeill)
Mack, Mary Ashley
Mackey, Iris (Gillis)
Maddox, Miriam A (Kent)
Mahan, Dr Joseph B., Jr
Manners, Dr George Emanuel
Martin, Frances (Quattlebaum)
Martin, Mary E. (Bay)
Mathis, William Louis
Mayfield, Kathryn E (Norris)
McCreery, Dr Robert Atkeson
McElroy, R Caroline (White)
McGehee, Evelyn (Etheredge)
McIlwain, LoVetta (Trulock)
McMahan, Chalmers A
McRae, Mary Grace (Marchant)
Meddin, Audrey (Pearlman)
Merritt, Leila G (Davis)
Mills, Lewis A, Jr
Milner, Thomas H, Jr
Mintz, Elizabeth Marguerite (Jacobs)
Mize, Kathleen (DuPree)
Moor, Constance Betty
Moore, Margaret (Margie) (Fuller)
Moore, Norma (Kannon)
Morgan, Herbert L., Jr
Morris, Charles G, Jr
Morrison, Frances C (Mullins)
Morse, Ruth W
Moss, Madge (Degrann)
Murrell, Ella D (Sessler)
Nardo, Esther (Mickley)
Nevels, Walter Brown
Nevin, Mary Lou (Hobgood)
Nevin, Maurine (Hale)
Newbern, Jefferson L, Jr
Newberry, Vivian (McGaughey)
Newsom, Nora Lennie (Stone)
Newton, William Ward
Nichols, Mark
Nix, Dr Alice Pearl
Norman, Ellie (McElheney)
O Neal, Simmie Dee
O Quinn, Faye Evelyn (Nelms)
Orr, Ann Montgomery (Morris)
Palmour, Holmes (McIntire)
Parker, Charles Richard
Parks, Blanche Adams (Reilly)
Patton, Dr Wendell M, Jr
Pease, Ida (Scarbrough)
Pellinger, James Joseph
Perkins, Doris (Cullens)
Perry, Paul Hugh
Pert, Emily (Paul)
Poindexter, June (Bair)
Potter, Helen Joy (Davis)
Pratchard, Eoz A (Spann)
Preston, John B

Preston, William Harvey
Prickett, Louise Laanva
Prince, E L, II
Proctor, Mary E (Chitty)
Quattlebaum, A. Virginia
Quigley, Mary C (Hague)
Rainey, Miriam Leigh (Breneman)
Ransone, Emily Eliz (Wilson)
Ray, Betty (Botts)
Ray, Stella (Baker)
Rayburn, William Elwood
Reeves, Mrs Joel Clyde
Reilly, Raymond Leon
Reynolds, Lucyle R (Ballentine)
Risener, (Wellborn)
Roberts, Clyde Oliver
Roberts, Lenora (Dyer)
Roberts, Marion Anice (Cross)
Roberts, Saretta
Robinson, F Caroline (Cowan)
Robinson, Dr Herbert William
Rooney, Jean (Routh)
Rose, Caroline (Duncan)
Rose, Charles Monroe
Rucker, Willena (Blackstock)
Rutland, James William
Rylander, Frances D (Bowen)
Scott, Dr Alfred W, Jr
Sellers, Ezra Lee
Sellers, Ruby L (Davis)
Shanahan, Thomas Lawrence
Shannon, Mary Bohler
Shealy, Felix Allen
Shirley, Virginia H (Roberts)
Shulman, Shirley Kay (Rich)
Shuman, Margie (Allen)
Sims, Laura F. (Smith)
Smith, Caroline (Callaway)
Smith, Rev Clyde Ellis
Smith, Lois (Humphries)
Smith, Martha (Cooper)
Smith, Rebecca (Mewborn)
Smith, Sally (Smith)
Smith, Susan Carlton
Snipes, Susie Magdalene
Solms, Ida Lee (Cheves)
Speer, Harriette (Parker)
Spratlin, Rosalyn (Hawkins)
Stacy, Mrs Mack
Stallings, Edith M (Shedd)
Stanfield, Emma H. (Burch)
Stanton, W B, Mrs
Starr, Nancy (Braun)
Stein, Esther Rena (Harris)
Stevens, Jessie Anne (Ruff)
Stewart, Nina Kathryn
Stowe, Johnny Pershing
Strickland, Dr Jessie
Summerour, James Patrick
Sumner, Dorothy Deen (Coffey)
Swann, Hattie F (Carter)
Swint, Geraldine (Hebert)
Tanner, Carolyn (Gray)
Tanner, Dorothy (Smith)
Tanner, Jessie C (Fawcett)
Tanner, Sam DuBose, Jr
Tate, Lourene (Silvey)
Tereshinski, Joseph Peter
Thomas, Rebecca Jane (Millitzer)
Thomas, Sidney Samuel
Thomason, Mary Emily (Ingram)
Thompson, Pearl (Story)
Thompson, Rosemary D (Barnwell)
Thorpe, Sarah (Otto)
Tidwell, Earl Virgil, Jr
Titshaw, Herman C, Jr
Torrey, Betty (Spencer)
Tripp, Manning Wall
Truitt, Bennie Jo
Trussell, Mary W (Griffith)
Turner, L. Cecil
Turpin, John Wesley
Undercoffler, Hiram Keller
Vanhouton, Martha (Griffeth)
VanLandingham, Mabel (Kral)
Vansant, Dorothy (Sams)
Vaughn, Clarence R, Jr
Vaughn, Ruth
Vocalis, Theo Charles
Wade, Suzanne W (Byrd)
Waites, Janie O (Jennings)
Wakefield, Sally (Carmichael)
Waldrip, Lorraine (Laxson)
Walker, Eleanor (Jackson)
Wall, Marie Madeleine
Walraven, Annie Mae
Warmack, Kate (McKay)
Watson, Sara Katherine
Wehunt, Dr Ralph Lee
Welch, Winford Jackson
Welden, Rev James Lee
Westbrook, Dr Helen Rose
Whaley, Virginia F (Gerrett)
Whatley, Elizabeth W (Jennings)
Wheeler, Doris Lee
Whelchel, Julia C (Jameson)
Whipple, Sara Ann (English)
White, L[illegible] (Mitts)
White, Valeria (Watts)
Wilbanks, Mildred (Harber)
Wilkes, Virginia (Exley)
Williams, Eurlie (Baxter)
Williams, Mary H (Shonerd)
Womack, James Conrad
Woods, Betty L (Healey)
Wright, James E, Jr
Wright, Monica D (Harvey)
Wurst, Mary Rosalind (Brinson)
Wynn, Gervaise (Perdue)
York, Lavinia (Barron)

1947

Aaron, Marydona H (Eavenson)
Abell, Marie (Courage)
Abraham, Thomas J

1947 Cont'd

Abrams, Anna M. (Kessler)
Adams, Barbara L. (Coplin)
Adams, James V.
Addis, Thomas E., Jr
Aderholt, Elizabeth Ann (Bailey)
Ainsworth, Mary (Mitchell)
Alden, Robert M
Alexander, Rev Robert D
Alford, Rebecca (Hutchins)
Allgood, Conrad L., Jr
Allison, Vennable Cherry
Allmon, Edward Carlton
Almand, Marion Arnold
Alton, Norman Astor
Amis, Lena Elizabeth (Jackson)
Anderson, Alfred Milton
Anderson, George Robert
Anderson, Henry Elvin
Anderson, Shivers L, Jr
Anthony, Edna (Pritchard)
Arnette, Tommie Lou (Toth)
Askin, Lucy Jane (Porterfield)
Aspinwall, Lavonne (Childers)
Aurett, Zadie (Scott)
B, Carolyn (Blasingame)
Babb, Robert Lee
Bacon, Sarah (Hammond)
Bailey, George Dewey, Jr
Bailey, John Denver
Baker, William H., Jr
Balis, Earle David
Bargeron, Barbara (Copeland)
Barineau, Joanna (Chase)
Barnes, F Editha (Mills)
Barnett, Mary (Cunningham)
Barrett, Sara Nell (Cown)
Barwick, Lora Lee (Smith)
Baskin, Betty (Rambo)
Baskin, Dorothy W (Jarvis)
Baxter, Myrl P (Brown)
Beale, Rev Warren Wisel
Beall, Curtis Alton, Sr
Beall, John Andrew, Jr
Bearse, Mary Josephine
Beck, Opal C (Deyton)
Beckelheimer, Mrs Robert P.
Becker, K Annette (May)
Bellamy, Bonnie F. (Howard)
Bennett, Caroline (Bonner)
Bennett, Ruth (Heule)
Bennett, Sheila Russell
Benson, Arthur J.
Benson, Sara Frances (Johnson)
Bentley, Freeman F
Bentley, Nancy (Scruggs)
Bentley, Upshaw C., Jr
Beutell, Joe Marion, Jr
Bice, Dr Herbert
Billings, Hollis Hubert
Billue, John Hiram
Birchmore, Mary (Burousas)
Bishop, Linton Hines, Jr
Blackmon, Stephen Elisha
Blain, Dr Charles Bond
Bland, Frankye Eliz (Poole)
Blanks, Philip Sawyer
Blasingame, F Eugene
Blatt, William Francis
Bloodworth, Dr A. Frederick
Boddiford, James Nelson
Bodiford, Louise (McGee)
Bond, Arthur Burriss
Bonnett, Edith (Jarriel)
Bosshardt, Charles J
Bowers, David Wilson
Bowers, Mary Eleanore (Harlin)
Bowers, S. Jean (Matthews)
Bowick, William L, Jr
Boyd, Baker Roberts
Boyd, Nellie Clyde
Boyd, Olin B., Jr
Boyd, Thomas, Jr
Bradford, Carroll Preston
Bradford, Dr Willis Warren
Bradley, Dr Lejeune P.
Bradley, William D, Jr
Bramblett, William H., Jr
Brantley, James Cranford
Bridges, Benjamin Thad
Bridges, Charles Abel
Bridges, Marion Lanier
Brigham, Milburn J (Lunsford)
Brinkley, Mary R (Wiggins)
Brinsfield, Dr Dorothy Emily
Brock, Rev Pope Furman, Jr
Brock, Seaborn N, Jr
Brooks, Annie Belle (Rockmore)
Brooks, John Ruben
Brown, Charles William
Brown, Mary Anne
Brown, Myrtle Ruth (Whisenhunt)
Brumby, Amelia C (Williford)
Brumby, Emma (Richardson)
Brunner, Dr Kenneth August
Bryan, Frances W (Kelly)
Bryant, Thomas Mitchum, Jr
Buie, William Joseph
Burgess, Samuel Lamkin
Burns, Ann Covington
Burns, Curtis Robert
Burns, Sarah (McIntyre)
Burton, Betsy (Rogers)
Burton, George T, Jr
Bush, Beverly (Cook)
Byrd, Laura Carolyn (Easterling)
Cain, Joseph Harding
Caldwell, Dorris Louise (Dupree)
Caldwell, Mrs Edward, Jr
Calhoun, Eugenia B (Hargreaves)
Calhoun, Walter Woodward
Callahan, Willie Otis
Campbell, Roy Rice
Candler, William Harold
Cantrell, L Geneva (Knight)
Carnes, Eldredge Towns
Carnes, John Harold
Carpenter, M Patty (Almy)
Carpenter, Mildred (Fulwiler)
Carr, Sanford P, Jr
Cassels, James
Chandler, Farish Carter (Hap), Jr
Chandler, William Carroll
Chapman, Carroll Sheldon
Chapman, Dorothy Ann (Seaton)
Chason, Thomas Leon
Cheney, Patricia (Fackler)
Chism, Carolyn E (Bishop)
Christie, Frank Edward
Clark, Imogene (Godwin)
Clark, Dr Jere Walton
Claussen, Anne (Barton)
Cleve, Barbara L (Jacaruso)
Cliett, Thomas Calvin
Cochran, James Brown
Cochran, James Wesley
Cofer, Charles Horace
Cofer, Mary Frances (Smith)
Cohen, Gilbert
Coleman, June (Eubanks)
Colquitt, Henrietta (Nichols)
Colquitt, Hilda Jo (Cagle)
Comer, Sue (Sisson)
Cone, Edward Rema
Coney, Walter E, Jr
Conner, Ralph Lawrence
Conover, Jeannette (Jean) (Whedon)
Conwell, Emily (Delay)
Coody, Rufus Bartlett
Cook, Dr Raymond Allen
Cooper, Bernice Louise
Costa, Michael John
Covington, Rupert Durand
Cox, Betty Sue (Baggs)
Cox, Helen (Pogue)
Cox, John Lee, Jr
Cox, Mary Elizabeth (Betty) (Beegle)
Craft, Joe Raliegh
Crowder, Dr Loy Van
Crowley, Margaret Ann
Crump, E Paul
Culpepper, Jeanne (Jarrell)
Culver, B Katherine
Cumming, Edward Palmer
Cunningham, Frances (Pledger)
Cunningham, George P., Jr
Cunningham, Leona Craft
Cunningham, Patricia (Williams)
Dangler, John Howard
Daniel, Juanita (Marsh)
Darnell, Dr Denville Thomas
Daves, Dr James Albert
Davidson, Carol Warner
Davis, Cecil Cook
Davis, Elizabeth (MacNab)
Dekle, Virginia (Moore)
DeLaPerriere, C. Arnold
Delarue, Marcel G, Jr
Deloach, Fred, Jr
Dempsey, Ray
Denham, Frank Tharpe, Jr
Denney, Newman Dorsey
Devereux, George D, Jr
Devine, Patricia (Morris)
Divine, Anita (Brittain)
Dixon, C Anne (McKay)
Dixon, Robert Delayne
Dobbs, Thomas Vincent
Dockery, Bettye D (Maddox)
Dodd, Benton Thomas
Dodd, Larry Smith
Dodelin, Dr Richard Albert
Dollar, William Herman
Dorminy, Dr Arthur Leroy
Dorsey, Charles Syndor
Doss, George A., Jr
Dozier, Carolyn (Ehrhardt)
Dozier, George Wayne
Dozier, Mary L. (Holliday)
Drane, Angus Henry (Hank)
Drennon, William Duward
Driskell, Doyce A (Lampkin)
Driver, Charles H, III
Dubose, Dr Bolling S, Jr
Durrence, Jewel (Askew)
Eberhardt, Meridee (Allen)
Edenfield, Wilba Lee
Edmond, Horace P., Jr
Edwards, Beverly (Freeman)
Edwards, Hershel Edwin
Edwards, William Agnew
Eggert, M Helen (Bailey)
Elkins, Charles Boyd
Elliott, Ann (Rohn)
Elliston, William Herman
Elwell, Marjorie Katherine (McGowan)
Engle, William Chaney
English, Doris (Findley)
English, Robert Irvin
Epps, Mary Virginia (Faust)
Eskew, Ann (Costa)
Estes, Ruth A. (Trager)
Eubanks, Mildred L (Massengale)
Evans, Eileen (Trawick)
Evans, Robert Edwin
Evans, Rowan Benjamin
Fackler, Benjamine Lloyd
Faircloth, Howard Meyer
Fears, Coralice (Henderson)
Fields, Garner Hall
Fields, James Gordon
Finley, James Noble
Fishman, Herman Lawrence
Fitterman, Dr Israel
Flad, Eleanor
Flanders, Johnnie Clay
Fleming, Ann Erwin (Levy)
Flexer, Winebert D, II
Floyd, Dorothy Marie (Edwards)
Floyd, Martha Ball
Fogle, Frank Hobart
Ford, Peggy Jim
Forehand, Catherine (Wasserman)
Foster, M Estelle (Brock)
Foster, Marjorie (Hornsby)
Fowler, Dorothy E (Baggett)
Fowler, Roberta Saul
Fox, John Alexander
Foy, Betty (Sanders)
Frazier, David Archie
Frey, John Clifford
Friar, Mrs Robert G.
Fulton, Margaret (Bobbie) (King)
Fuqua, Betty (Hill)
Gadlin, Dorothy Shirley
Gardner, Samuel Johnson, Jr
Garner, Robert F, Jr
Garner, William Perry
Garrison, Sarah (Heindel)
Garson, H Neil
Ginn, Mary S. (McCleskey)
Glass, William A, Jr
Glenn, Mary K (Dunlap)
Glover, Dixon Maddux, Jr
Glover, Herman William
Goldstein, Jacob Louis
Goodyear, Cyrus Shelton
Gordon, Charlotte Eliz (Nix)
Gorman, Frances N (Witcher)
Gould, David
Gould, Flo (Kerckhoff)
Green, Dr Worth C., Jr
Greenbaum, Betty (Karp)
Gribble, M Henrietta (Caylor)
Griffin, Mark Toombs
Griffin, Ralph Andrews
Griffith, Clarence Edward
Griner, H Lorraine (Gorday)
Groover, William E., Jr
Guest, Mack Holland
Gwynn, Mary Jean (Mercer)
Hagler, Dr Mary Anne Tyler
Hale, Hugh Douglas, Jr
Hale, Warner Stephens
Haley, Fred Carlton
Hall, Roselyn V (Williams)
Hamilton, Joseph Alton
Hammond, Frances Elaine (Funderburk)
Hammond, James T., III
Harbin, Frances (Hunt)
Harbin, Louise (Beale)
Harrell, Mary L (Benton)
Harrell, William Samuel
Harris, James Aubrey
Harris, M Cornelia (Johnson)
Harrison, Norman John
Hartman, Harry McCoy, Jr
Harvey, Hillard Harold
Harvey, Lucy (Johnson)
Haslam, Ann E (Golder)
Hatcher, Smiley Byron, Jr
Hawkins, Dr George Elliott, Jr
Haynes, James F.
Hays, Gloria M (Furnival)
Hearn, William Monroe
Hearon, Mary (Lane)
Henderson, George Herman
Hendrix, Gordon
Hendry, Carolyn L (Perhach)
Herrin, Edward Martin
Herring, Gerald Neal
Higginbotham, Clarence M., Jr
Highsmith, Norwood Howell
Hill, Elizabeth (Rush)
Hill, Frances Louise (Etheridge)
Hill, John Lucius
Hill, Junius Preston
Hill, Pope Russell, Jr
Hinkle, Edna (Mobley)
Hobbs, James Benjamin
Holbrook, Thomas Harber
Hollingsworth, Caroline (Frazier)
Hollingsworth, Harold W
Holt, Hamilton T, Jr
Hood, Joseph Talmadge
Hooton, Betty (Wallace)
Hornick, Rhoda (Ludwig)
Horovitz, Elliott Sidney
Howard, Thomas Lee, Jr
Howe, Winifred Eliz (Payne)
Hudson, Katherine R (Quillian)
Hudspeth, Mamie (Scott)
Hughs, Jane
Huiet, Ben Tillman, Jr
Huston, Till Monroe
Hyman, Sara S (Rosen)
Irby, Eleanor (Whittle)
Irwin, John R, III
Ivey, Faye (Johnson)
Ivey, James Leland
Ivey, Moncher Lee, Jr
Jackson, Edward Ernest
Jackson, Elizabeth (Thompson)
Jackson, Ernestine
Jackson, William Arthur, Jr
James, Frances Elizabeth
Jarrard, Ernest Garland
Jarrell, Thomas J.
Jarrett, M. Carolyn (Hollis)
Jay, Gladys Harriett (Pertschuk)
Jerkins, Lee Fincher
Johnson, Dorothy Ann (Whitehead)
Johnson, Harvey Walden
Johnson, Hillyer Thomas
Johnson, Janice Audrey (May)
Johnston, Robert Frank, Jr
Joiner, Robert Monroe
Jones, Charles M., Jr
Jones, Dr James Joseph
Jones, Leah Alberta
Jones, Mary Wanda
Jones, Nancy Jane (Brown)
Jones, Saunders
Jones, William R L
Jordan, Betty (Head)
Jordan, Dr Raymond Hobson
Josey, Rufus Mobley
Joyce, Lucien
Junkins, Charles Robert
Kahn, Harriett Eliz (Rubin)
Kelly, Anne (Morrow)
Kelly, Roy Robinson, Jr
Kendrick, Collins W, Jr
Kidd, Ann Pearson (Coley)
Kidd, Earl Lynn, Jr
Kight, Thomas Edward
Killingsworth, Muriel (Douglas)
Kimsey, Eleanor (Crow)
King, Elizabeth (Folger)
King, Janice (Morrison)
King, Lanez (Mock)
King, Patricia V (Barrett)
King, Dr William B
Kingery, John William
Knapp, Helen (Satterberg)
Knowles, George T, Jr
Krauss, Nan Love (Riley)
Kreidman, Flora (Wolf)
Laboon, John Ramey
Lacher, Hermann J.
Lahood, Ellen (Stephen)
Land, Ethel Gloria (Johnson)
Langford, James Beverly
Lanier, Harold Stone
Lanier, W. Chandler
Latham, James Harold
Lattimore, Harry Hays
Lawrence, Mary Mabry (Anderson)
Lay, Henry, Jr
Leake, Frank Davis
Leard, Jack Allman
Ledford, William F.
Ledin, Donald Harry
Lee, Meryl June (Watts)
Lenoir, Catherine F. (Blanchard)
Leonard, William Agnew
Lester, Mary (Taylor)
Lightsey, William Fred
Linn, Frances
Little, Betty C. (Hull)
Logan, Dr Joseph Clayton
Long, Ernest Edgar
Lott, Amye Florence (Hawthorne)
Love, Arthur Ponder
Lovell, Dr S. Dee
Luckey, Robert Lee
Lunsford, Oren Daniel
MacKenna, William Jay
Mahaffey, Elizabeth (Holz)
Mainor, Dr Robert
Mallory, Spencer Morgan
Mallory, Waldo Weaver, Jr
Mansfield, Louise (Russell)
Marchant, Amos Virgle
Marsh, Sue (Kuschner)
Marshall, John McCall
Martin, Uldine (Morris)
Martin, Dr William B, Jr
Mashburn, Lillian (Petree)
Mathias, Virginia S (Volf)
Mathis, Richard N., Jr
Mauroner, Norman Lee
Mayer, Bernard J., Jr
Mayers, Willie (Tuten)
Maynard, Joy (Chapman)
McCanless, Dr James Thomas
McClamroch, Lucius Orah, Jr
McClure, Charles Alfred
McDonald, Dr Milton Shirley
McDowell, Doris Anne (Forrester)
McGaughey, Frank Samuel, Jr
McGlamery, William F, Jr
McIntire, Pope Barrow
McKay, Jack Collins
McKenney, George W., Jr
McKenzie, Daniel Kenneth
McKinley, Enid E (Hastings)
McKinnon, Julian Beachel
McKneely, Frederick Owen
McLain, James Polk
McLendon, Annabel (Usher)
McWhorter, Alma (Murlin)
Meador, Martha Betty (Thomas)
Meadors, Mortimer Frank
Mealing, Julia Frances
Mell, Gene (Meadors)
Mercer, Dr John Tom
Mercer, Leo C, Jr
Meyer, Martha (Anne) (Steiner)
Michaels, Mrs Jerome
Middlebrooks, Marian (Morgan)
Miley, Lamar Glynn
Miller, Martha N. (Putnam)
Miller, Robert B., Jr
Miller, William F., Jr
Miller, Dr William Starr
Mitcham, Frances A (Stell)
Mitchell, Ann Holt (Williamson)
Mitchell, Bobby B
Mitchell, Wylene Sumner
Mobley, Hon John Holder
Monroe, Shelby Hardy
Monroe, William Joseph
Montford, Reynolds Thomas
Moore, John Thompson
Moore, Rosemary (Smith)
Moore, Ulysses Grant
Moore, Virginia (Budd)
Moreman, Evelyn (Kirby)
Morgan, Dr John Acree
Morgan, Marion Wallace
Morgan, Martha E (Pinnell)
Morgan, William Lanier
Morris, Albert Leland
Morris, Edna J. (Broome)
Morris, Irvine E Jr
Morris, Joseph Kenneth
Muggridge, Raymond T., Jr
Mull, Martha Jeanne (Green)
Murray, Harry
Murray, Mary Gray (Anderson)
Myers, Joyce (Comolli)
Needham, Gloria (Howard)
Neisler, Ann (Whatley)
Neville, Dr Walter E., Jr
Newberry, Mary K (Johnson)
Newman, Margaret (Peggy) (Montague)
Nicholson, May Dearing
Nickels, Robert Rice, Jr
Nisbet, Rita (Cushman)
Nix, Dr Harold
Nobles, Patricia M (Landress)
Norris, Frank William
Norris, Marion E
Northington, C Jane (Franklin)
Norwood, Martha V (Gibson)
Nunnally, George Lamar
Nutt, Thomas Add, Jr
Odom, Herman C
Odom, Jacqueline I (Nelson)
Oglesby, Ralph Almond
Oldham, Alice (Harris)
Osborne, Woodworth Moose
Oslin, Charlotte (Tuck)
Owens, Dorothy Sue (Jackson)
Owens, James Connor, Jr
Owensby, Mary Jean (Banks)
Pace, Laura (West)
Padgett, Charles Barrett
Padgett, Joel Clifford
Palmer, H Lucille (Bostick)
Panter, Mary Ruth (Wise)
Parr, Betty Jane (Gorham)
Parr, William Homer
Parsons, Arthur W., Jr
Patrick, Willie Mack
Patterson, Mary Love (Avriett)
Paulk, Venita Joan (Mithollin)
Payne, Blanche (Lancaster)
Peavy, James Edwin
Peck, Edward Owen
Penn, Eloise Linnie
Penuel, Caroline (Walden)
Perlman, Helen (Garson)
Perry, Laura Palmer
Peterson, Johnnie Inez
Pfeiffer, William Koelker, Sr
Phillips, Mary Lane
Phillips, William James
Pierce, Dorothy A (Williamson)
Pirkle, Melba Annette
Pittman, Mary (Ferguson)
Pittman, Walter C., Jr
Pitzer, Charles L, Jr
Plevack, Paul John
Poitevint, Alec Loyd, Sr
Polhill, Emily (Watson)
Porter, Virginia Mae (Quillan)
Porter, Wilson Landrum
Powell, Alvin M., Jr
Powell, Minnie Isabel (Bowers)
Prater, Howard Ernest
Prater, Virginia (Wilcox)
Purcell, Clarice Eulone
Purdom, W. Dick
Pursley, Sam Carithers
Puryear, Anne (Tomlin)
Putnam, Truett King
Raney, Dr Bascom Price
Rankin, Lillian Irene
Reddish, Dr Robert Lee
Reynolds, Robert Walter
Rheney, Eva M. (Hancock)
Rhodes, Ollen Columbus
Richardson, James Penic
Richardson, Sidney N., Jr
Ridley, John Warren
Rifkind, Melvyn Spector
Roach, Jesse Eugene
Roberts, Florence (Robinson)
Robertson, Charles Eugene
Robinson, Claud Edgar, Jr
Robison, Dr Robert Wilbur
Rogers, Mary R (Wheeler)
Rose, Dorothy Madden (King)
Rossetter, A. Kent, Jr
Rountree, William Eugene
Rowe, Connie Windford
Rowe, Henry Gay
Royal, Charles C
Russell, Betty (Vandiver)
Sale, Georleen
Sanderlin, Roy Lee, Jr
Sanders, Carolyn A. (Stancil)
Schantz, Fern (Helms)
Scoggins, Dallas F, Jr
Scott, Martha Jane (Thompson)
Scott, Saidee W (Dial)
Scott, William Fred, Jr
Seckinger, Winifred (Dorris)
Secrest, N. Pratt
Sendelbach, Richard F
Sessler, Kenneth E, Jr
Seymour, Jonathan Grover
Sharpe, Shelton Elmon, Jr
Shaw, Maude (Hollingsworth)
Sheets, Robert L
Shiver, Dallas Stevens
Shiver, Joe Kemp
Sims, Clinton D, Jr
Singleton, Sara B
Slaughter, Irene (Vickey) (Hale)
Smith, Anne (May)
Smith, Betty (Crawford)
Smith, Charles Vestus
Smith, Grover W
Smith, Nan (Nelms)
Smith, Suzanne (Belcher)
Smith, Sylbra (Joiner)
Smith, Virginia (Kirkland)
South, Jewell (Frink)
Sparks, Jane (Sturges)
Sparks, Junell
Spitzer, Harry
Stallworth, Nancy (Pedrick)
Stanley, Hon William K., Jr
Stanton, Ermine Katherine (Mauroner)
Steinbach, Dr Richard Allen
Stellings, Isabel B. (Holmes)
Stephens, Claud Thomas
Stephenson, David Wilson
Sterrett, Edwin Humphreys, Jr
Stevens, Theressa Anne (Whetstone)
Stogsdill, Sara C (O'Rourke)
Story, Carl Jackson
Stringer, Dorothy (Hardy)
Strite, Betty (Thorpe)
Strong, Mary Evelyn (Conley)
Stuckey, Marquilla (Stringer)
Suber, Robert Elton
Sullivan, Daniel Charles
Sumner, A Virginia (Hays)
Suratt, June (Kane)
Surrency, Erwin Campbell
Sutton, Mary Anne (Williams)
Swanson, Horace Hubert
Syman, Zelda (Steinberg)
Tait, Ada Jane (Warren)
Talley, Betty Gene (Rowston)
Taylor, Rev Robert Lauren
Taylor, Susie (Wisdahl)
Teasley, Benjamin C
Thomas, Ann Teasley (Rice)
Thomason, Nancy (Alford)
Thompson, Martha M. (Collier)
Thompson, Maurice Bryan
Thornton, Robert Mitchell, Sr
Tidwell, Juanita (Jones)
Tollett, Robert E
Tomlinson, W. Lyman
Toole, D Grace (Pence)
Trammell, James Timothy
Trapnell, Jo Ann (Adams)
Trapp, Georgia I (Klutke)
Trippe, Judson Raiford
Trousdale, Louis Carter
Trulock, M. Ruth (Dickson)
Tuck, Dr Goodwin G
Tucker, Kenneth Baker
Turner, C Y Preston
Turner, Carolyn W. (Newton)
Turner, James Alfred, Jr
Turner, James C., Jr
Tuten, Dr Allen Vernon
Tutwiler, Barbara A. (Adusley)
Tweedy, James David
Tyler, Sue (Hill)
Tyson, Dr Ralph Kenyon
Valentio, Jean (Anderson)
Vann, Thomas King
Vaughn, Augustus Guinn
Vickers, Jane (McNulty)
Vincent, Robert H., Jr
Vinton, Dr Luther M., Jr
Wagner, Paul Frederick
Wagnon, Hugh Wade
Waite, Arthur H., III
Wallace, Col Harold W., Jr
Wardlow, Nelda (Patrick)
Warnock, Charles H., Jr
Warnock, James Mann
Warren, Robert Wallace
Watkins, Charles L., Jr
Watkins, Dorothy B.
Watkins, James Sutton, Jr
Watkins, Richard W., Jr
Watson, Estelle (Hardman)
Watson, Luther L
Watts, Gilbert H
Weatherly, Alvis M., Jr
Weatherwax, Fuller Garner
Webb, Martha Griggs
Webster, Fred Keith, Jr
Welborn, Virgil Horace
Westberry, James Lamar
Wetzel, Rev John Sedwick
Whalen, Andrew Jeff
White, Anne Royston (Watson)
White, Betty (Smith)
Whitehead, Charlesey (Brown)
Whitlow, Leonard C
Whittle, Joseph Ambrose
Wickliffe, Alice C (St. John)
Wier, Van Noy, Jr
Wilder, Joe Bowers
Wiley, Marilyn B (Nichols)
Wilkes, Clayton Rudolph
Wilkes, Frances (Astin)
Wilkins, Frances W (Youngblood)
Wilkinson, Warren Terrell
Williams, Anna (Hill)
Williams, Eleanor (Griner)
Williams, Robert Wesley
Williams, Mrs Roy B
Williams, Sibyl (Glover)
Williams, Thelma (Horacek)
Willingham, Donald Lorenzo
Wilson, Susanne M (Tatum)
Wimberly, Julia Carolyn
Withrow, Frances G (Weir)
Withrow, G Lucile (Dover)
Wolfe, George Edward
Woodman, Catherine T. (Cade)
Woodruff, Lewis C
Woodruff, Louise (Parker)
Woodward, Mary Jo (Smith)
Woody, Bill B
Wooten, Frances (Johnson)
Wright, Huda (Hodges)
Wright, Mrs Tate, Jr
Wyatt, Denver Carlyle
Wynn, C. Jackson, Jr
Yancey, Lucy (Walters)
Yancey, Priscilla L. (Wertz)
Yearty, Edward Carson
Yoho, James Gibson
Young, Richard Leo, Jr

1948

Abernathy, Betty (Wallace)
Acker, Nathan H
Acree, Elizabeth (Snelling)
Adams, Carolyn Eliz (Weatherford)
Adams, Evelyn (Penland)

1948 Cont'd
Adams, Oscar
Adams, Stephens L
Adcock, Sara Kate (Moore)
Adkins, Jack A
[illegible]
Akins, Charles Lewell
Albinson, Bonnie Joy (Cole)
[illegible]
Alexander, William M , Jr
Alford, A Neal
Allen, Frances (Johnson)
Allen, Frances Ann (Ferguson)
Allen, Francis W
Allen, Richard Binson
Allen, Roy Earl
Almon, Maizie Rock (Newell)
Amos, William Garnett
Amsler, Fred Poole
Anderson, Arnold B , Jr
Anderson, Audrey (Burton)
Anderson, John Harold
Anderson, William S, Jr
Andrew, Sue W. (Stanford)
Andrews, Roland Charles
Andrews, Wallace Reid, Jr
Arnall, James Wiley, Jr
Arnold, Charles Arthur
Arrington, Joyce E (Gregorie)
Ash, James Arthur
[illegible]
Astin, Dr Phil Carroll, Jr
Atkins, Norman Miller
Atkinson, Julian H
Autry, Homer Virgil, Jr
[illegible]
Ayers, Henry Franklin
Bagen, Leonard Arthur
Bailey, Harold Edwin
Bailey, Mrs John Denver
Bailey, Robert Milton
Bailey, William Howard
Baker, Billie Gaskin (Browne)
Baldwin, Rev John Persons
Balk, William A
Banks, Walter Sanford
Bankston, Robert Vernon
Barber, Henry Eley
Barksdale, Hiram Collier
Barksdale, Thomas H., Jr
Barlow, Ruel J. (Page)
Barnes, Horace B, Jr
Barnett, Philip Lamar
Barnhill, Maxey Lane
Barrineau, Charles Edward
Barron, Charles Edward, Sr
Barton, Laurence Neal
Barwick, Jackson L., Jr
Basham, Clyde Murrae
Battle, Charles Thomas
Battle, Warren Newton
Baxter, Wilda (Fields)
Bearden, David Baxter
Beatty, Kathryn P (Williams)
Beaver, Lucile E
Bedingfield, James Walter
Beeler, Anne (Flury)
Beggs, Wallace Alfred
[illegible]
Belote, Richard Edwin
Benator, Ralph Victor
Bennett, Fred Roswell, Jr
Benton, Dorothy Helen (Bennett)
Berg, Joseph W, Jr
Berry, William Lewis
Besnard, Martha Ann (Bargar)
Best, Richard Watson
Biggers, Margaret Sue (Kennedy)
Bird, William Weston
Birdsong, Frances (Bumann)
Black, Eugene Cuthbert
Blackmon, James Hines, Jr
Blair, Estelle K
Blakely, Mrs Stephens B
Blanks, Jerry Jackson
Blanton, Louie Sloan
[illegible]
Bleakley, Edward A., Jr
Bledsoe, Ernestine
Blount, Perry, Jr
Blue, Edwin Mark
[illegible]
Bodiford, Dorothy (Hemmings)
Boggs, Boone Byron, Jr
Bonner, Betty Jo (McMillin)
Boone, William Joseph
Boston, Howard Clinton
Bouley, Laurent Henry
Bowden, Lee C, Jr
[illegible]
Bowers, William M , Jr
Boyd, Felder Daniel
Boyd, Hudson Lester
Boyd, Sarah (Johnstone)
Boyd, William Greer, Sr
Boyles, Charles Richard
[illegible]
[illegible] Gaynor Lee
[illegible]
Brandt, Barbara Ann ([illegible])
Brannen, James William
[illegible]
[illegible] Belton
Brauda, Carolyn (Av[illegible])
[illegible]
[illegible] S , Jr
[illegible] Julian Daniel
[illegible]
[illegible]
Brinson, J Edison
Brinson, James Ra[illegible]
[illegible]
[illegible]
[illegible] M
Brock, Charles G, Jr
Brooks, James [illegible]

Brookshire, George Lawrence
Brown, Alton Parker
Brown, Gene (Weldon)
Brown, Martha Lynn (Fields)
Brown, Sarah C (Fabian)
Brown, Susan Henrietta
Bruker, William Cason
Bryan, Spede Joseph
Brymer, Arthur Oliver
Buckler, Alonzo M., Jr
Buckner, James Keith
Bugg, Mary Cobb
Buice, William Ramsey
Bullard, Frank L., Jr
Burch, Iris Roberts
Burch, Josephine Smith
Burden, James Thomas, Jr
Burk, Lawrence George
Burkhart, Elizabeth Ann
Burnett, Nevie Pickett
Burns, Beverly (Cannon)
Bush, Bobby Connally
Bush, Col Newton Gale
Bush, Robert Keith
Bush, William Thomas
Bussey, Lt Col Ret Arthur S, Jr
Butler, Joseph Wheeler
Butler, Richard D
Buxton, Mary Ann
Cairnes, Allen Edward
Caldwell, Dr Edward, Jr
Calhoun, Dorothy (Hobbs)
Callahan, Margaret E (Peggy) (Lewis)
Callas, Eunice A (Wood)
Callaway, Weyman Eugene
Camp, James Robert
Campbell, Inez (Scott)
Campbell, Lewis W., Jr
Campbell, Mary Lois (Hall)
Cantillo, Peter Anthony
Capers, Frank W., Jr
Capers, John Davison
Carmon, Dr James Lavern
Carnes, Thomas Carlton
Carr, Ralph W., Jr
Carreker, James William
Carter, James Calvin, Jr
Carter, Sue (Thornton)
Carter, William Oscar
Caruthers, Margaret (Ruppersburg)
Case, Col (Ret) US Army Vernon Ernest
Casey, Evelyn Eunice (Allison)
Cash, Ann Georgine (Smith)
Cauble, Gerald D
Cawthon, Jesse Marvin
Cawthon, Phil Russell
Chambers, Richard Lee, III
Chapman, Cecil Melvin
Chapman, Sara (Isbester)
Chastain, Victor Thrane
Chaudron, Mary A. (Stewart)
Chercover, Mrs Murray
Cheshire, Joseph Mayson
Chesna, Joseph Louis
Cheves, Elizabeth (Lee)
Cheves, James Parks, Jr
Childre, Rudolph Jackson
Clark, Clarice (Johns)
Clark, Joyce Willine (Chambers)
Clark, Louise C. (James T)
Clary, Wallace Bell
Claxton, Lee Roy
Cobb, Carswell Hill
Cobb, J. Preston
Cochran, Ann (Kieffer)
Coe, Rev Lester James
Cofer, Mary C (Hall)
Coffee, Woodrow Wilson
Coggins, Aillene M., Jr
Cohn, Eva (Galambos)
Cole, Jane (Walker)
Cole, Virginia (Brown)
Collins, Charles Edwin
Collins, James Hershel
Collins, James Speir
Collins, Joseph L
Collins, Martha G (Mitchell)
Collins, Mary Elizabeth
Colson, James Harding
Colson, Rodney Clyde
Cone, Anna Tallulah (Seyle)
Connell, John Linnwood
Conner, Dr David Hal
Cook, Alex Marvin
Cook, David C, Jr
Cook, Marian (Tomlinson)
Cooley, Michael Thomas
Coons, Janet Boyd
Cooper, Ralph Arnold
Copeland, Jimmie Bryant
Coplin, John F
Corbett, Marguerite (Parris)
Couch, Dr Randall Epps
Cowart, Alice Malah (Martin)
Cowart, Katherine (Turner)
[illegible]
[illegible]
Crane, James Ross
Cravey, Robert P
Crawley, Harry Alexander
Crittenden, F Alex, Jr
[illegible] William C , Jr
[illegible]
[illegible]
Crow, Harold Murphy
[illegible]
[illegible] Zack A
[illegible]
[illegible]
[illegible]
[illegible]
[illegible]
[illegible]
[illegible]
[illegible] (Harrington)

Daniell, Jeff Walter
Davis, Ann Elisabeth (Lomax)
Davis, Charles Hall, Jr
Davis, Ellie
Davis, Emory Guy
Davis, Joan (Gober)
Davis, June Eleanor (Smith)
Davis, Louise B
Davis, Martha M (Bagwell)
Davis, Marvin Edwin
Davis, Nelle (Taylor)
Davis, Dr Paul Emmitt
Davis, Robert J, Jr
Davis, Robert Pearce
Davis, William Cheek
Davis, William Elwyn
Davis, Wylie Polk
Davitte, John Cytone
Daws, Marcus Thomas
Deal, James Franklin
Dean, John Edward
Debardelaben, Marquard E
DeBeaugrine, June (Harrell)
Deen, Hugh Gordon
Defrank, Marion C (Gannam)
Deleon, Armando, Jr
Deloach, Harry Russell
Denton, Dorothy (Youngblood)
Deriso, Evelyn Jane (Carrier)
Desmond, MacChesney
Devito, Margaret M (Kelly)
Dialismas, Spyros John
Dickens, Gordon Lee, Jr
Dickson, Jack Brown
Dill, Gordon Earl
Dillard, Carolyn (Smith)
Dillard, Thelma (Ethridge)
Dillon, R Wayne
Dominy, Perry Frederick
Donaldson, William Twitty
Dorn, Clyde Blanchard
Dorris, Lowry Hopson
Dorsey, Britt Ashford
Dorsey, Thelma Bray
Doughty, Cecile (Rasmussen)
Douglas, Karleen (Devane)
Douglas, Lillian I (Wheeler)
Douglas, Merl
Downing, M Emmalyn (Adams)
Downs, Donald Joseph
Dozier, Richard Talley
Drake, Ann (Hughes)
Drew, Hon Lionel E., Jr
Dreyer, Frances M. (Byrum)
Driggers, Stephen Alonzo
Dubose, Jesse Isaiah
Duke, John Greene
Duncan, Edna Eldora
Dunham, Ms Martha
Dunlap, Edgar Brown, Jr
Dupree, Gwen (Woolman)
Durden, Betty (Tebo)
Dutchak, Eugene Michael
Dwiggins, Genevieve (Kelly)
Dyar, Thomas Edgar
Dye, Charles Wesley
Dykes, David Whipple
Early, S Christopher
Echols, John Billy
Eddleman, Henry Clay, Jr
Edwards, Dan Moody
Eichberg, Carolyn (Lazarus)
Elam, Charles Ward
Eldridge, Erwin James, Jr
Eleazer, Wilma (Halford)
Ellis, Grady Leon
Ely, Barbara Jean (Powers)
English, Charles Mike
English, David Leslie
English, Roy Wilson, Jr
Eppes, Clara (Evans)
Erquitt, Dr Joseph
Erwin, Dr George
Etheridge, Jessie B (Summers)
Ethridge, John Cabell
Evans, Foy S
Evans, Dr James Patrick
Evans, John David
Evans, Malcom Duggar
Evans, N Seymour, Jr
Evans, William Donald
Everett, Mary Frances (Eatman)
Ewing, Charles Conn
Fabian, Frank Hutchings
Farrar, Archibald A
Faulk, Fernie M , Jr
Faulk, Frank Foy, Jr
Faulkner, L. Rose (Thompson)
Fayssoux, Dorma J (Bowden)
Fears, Alfred Daniel
Fechtel, Dorothy (McCleskey)
Feldman, Sylvia (Forrest)
Ferguson, Joe Bill
Fernie, Murray Clyde (Maxwell)
Fetzer, J. Frank
Fife, Mary Alyce (Asbury)
Findley, Hugh Hamilton
Finley, Hoyt Poer
Fisher, Richard M
Foley, Frank Daniel, Jr
Folsom, Roland Jerome
Ford, James Harris
Ford, Maud (Huston)
Fordham, Betty E
Forehand, Lt Col James F
[illegible] Lucy Ann
Forrester, Whitfield R
Francis, Joe Tillman, Jr
Freeman, Alphin Lamar
Freeman, Samuel McMillan
French, Mary Frances
Friedman, Barbara (Geldbart)
Frye, James Teasley
Frye, Ralph F
Fuller, Drew Robinson
Fuqua, Benjamin Fritz
Furnival, Dr George Mason
Gaines, Gloria (Klugh)
Gaines, Gordon Bradford

Gaines, Orville William
Gainey, Ray Donalson
Galambos, Dr John T.
Gannam, Michael J
Garland, Wyman Mcarthur
Garner, Columbus Greene
Garner, N V Lucie (Anderson)
Garner, Robert Athel, Jr
Garrett, Charles Stephen
Garrison, Dr Fletcher Oland
Garvin, Ben J., Jr
Gatlin, Isabelle Smith (Edgar R Jr)
Gaulden, Kathryn (Paschal)
Geldbart, Jack Joseph
Gibbs, Thomas A, Jr
Gibson, Eleanor (Nalley)
Gibson, Randolph H., Jr
Gilbert, Anne (Wier)
Gilbert, Charles Martin
Gilbert, Mary (Boyd)
Giles, J. Gordon
Gillespie, Lowry Harden, Jr
Gillespie, Nan E (Brinning)
Ginsberg, Benjamin Z
Girardeau, Rufus Kenneth
Glenn, Maj Vernon Neal
Glisson, Hubert Henry
Glover, George Moody
Gnann, John Wyatt
Gnann, Richard L, Jr
Godbee, Robert Evander
Godwin, James Andrew
Goolsby, Harold Burney
Goolsby, James Foster
Gosdin, Gittis W
Graham, C Lengle
Graham, Clementine (Eason)
Granade, Helen (Smith)
Grant, William Luther
Gray, Earl Vincent
Gray, Edward Rufus, Jr
Green, Arthur Ernest
Green, John Spence
Greene, George Truett
Greene, Sara Mason (Lane)
Greer, Furman N., Jr
Griffeth, Dr Joe Leonard
Griffis, Virgil Densmore
Griner, Eugene Wilson
Grizzell, Julia B (Kyle)
Groover, Denmark, Jr
Groover, Wiley S
Groover, Winifred (McDuffie)
Grossman, Martha J (Beam)
Grotheer, Herman Hans, Jr
Groves, C Anne (Morris)
Guy, James Samuel, Jr
Haar, Lanette (Reid)
Hall, Beth (Stedman)
Hall, Cecil Robert
Hall, Howard W., Jr
Hall, Jack Madison
Hallman, Wyllis Elwin
Hamilton, Frank Eugene, Jr
Hamilton, John Robert
Hammond, Elsie Mae
Hand, Snow Boynton, Jr
Hanson, Jeanne (Grotheer)
Harber, George McCoy
Harden, Robert Louis
Harden, Dr William Eugene
Hargreaves, George Julian
Hargrove, Raymond W., Jr
Hargrove, William A., Jr
Harlin, William Morris
Harmon, Joseph R
Harmon, Martha Beck
Harper, Rex Stanley
Harrington, Ralph Augustus
Harris, Ann (Barnes)
Harris, Aubrey Holt
Harris, Beverly Jean (Bartlett)
Harris, George L., Jr
Harris, H Vivian (King)
Harris, Jane Florene (Eldridge)
Harris, Lillias C (Anderson)
Harris, Wendell Varner
Harrison, Jean (Cowden)
Harrison, Theodora (McCullough)
Harvey, Joseph Quitman
Hasty, Raymond Alex, Sr
Hatcher, Eldridge Virgil
Hatcher, Jack Bell
Hathaway, Warren Henry
Hawkins, G Marshall, Jr
Hawkins, John Barrett
Hawkins, Thomas Hudson
Hawkins, William Wright
Hawthorne, William Claude
Haynes, B. Carlisle, Jr
Haynes, Winfred Newman
Heckman, Orville E., Jr
Helmly, Thomas C., Jr
Henderson, James Gladney
Hendrix, James Edgar
Hendrix, Robert Wilson
Hentz, Clark Bunyan
Herndon, John Glenn
Herrin, C Ralph, Jr
Heyn, Clarence W, Jr
Hicks, Dr Loy Grover, Jr
Hignite, Col (Ret) William E
Hill, James Harold (Jim)
Hill, Joyce (Barineau)
Hill, Walker Pratt, Jr
Hilley, James Edgar
Hinely, Anne (Hazlegrove)
Hines, John William
Hinson, Charles O, Jr
Hinton, Sarah Jane (Presley)
Hirsch, Stanley
Hobbs, Richard F , Jr
Hodgens, Harold F
Hodges, Anita Maude
Hodges, Jackie
Hodges, Kenneth Clayton
Hodgson, Daniel Blake

Hodgson, Harold B., Jr
Hoffmann, Charlotte (Laws)
Hogan, James Joseph
Hogg, James Persons
Holder, Robert Burge
Holland, Henry Frank, Jr
Holliman, George Maner
Hollis, James Powell
Holloway, William Lawson
Holman, James Frederick
Holt, William G , Jr
Hood, Foy Lamar
Horne, Sue Ann (Logan)
Hornung, Sanford Lee
Hortman, Joseph Carlton
Houch, Simpson Perry
Houston, Charles G, Jr
Howard, Carolyn (Whitehurst)
Hoyt, Malcolm
Huckaby, Clayton Styles
Hudson, John Baxton
Hudson, William Terrell
Hughes, Alice (Lawrence D., Sr)
Hughes, Virginia L (Padgett)
Hull, Nancy (Evans)
Hutchens, Hallie (Lester)
Hutcheson, Sue (Wilcox)
Hutchins, James Brooks
Hyndman, Marianne (Seiz)
Hyndman, Mary E (Weatherly)
Ingram, Dr Anne Gayle
Ingram, Ethel (Dubose)
Irby, Lucie Anne (Austin)
Irvin, Ben Screven
Ives, Betty Joy (Hardie)
Ivie, Dr Claude Moore
Jackson, Edmund W, Jr
Jackson, James Noel
James, Edward Clark, Jr
Jeffrey, Albert N
Jenkins, H Brantley, Jr
Jennings, George Wood
Jensen, Anthony Svend
Jobson, Robert Bruce
Johnson, Suzanne (Stewart)
Johnson, Andrew Clayton
Johnson, Erwin Crawford, Sr
Johnson, Gwen (Long)
Johnson, H Harris, Jr
Johnson, Lewis Fred, Jr
Johnson, Margaret V. (Via)
Johnson, Dr Martin L., Jr
Johnson, Max Maurice
Johnson, Ralph B
Johnson, Robert Bruce
Johnson, Rev Tasker Daniel
Johnston, McCready
Jolley, James B., Jr
Jolley, Oscar Kirkham
Jones, Catherine Virginia (Clonts)
Jones, Charlie Bonner
Jones, Dr Elizabeth C. (Leo Nerenberg)
Jones, Jack Earl
Jones, John Damon
Jones, Mary Sheila
Jones, Mary Louise (Roach)
Jones, Ruby B
Jones, Virginia (Hanbury)
Jones, Dr William Arthur
Jones, William Jackson
Jordan, Edmund Penn
Joyner, Earvin Lee
Joyner, Van Buren
Justice, Alice (Patterson)
Justice, Edward Lee, Jr
Kapner, Maxine (Siegel)
Keene, Windelle Harold
Keeter, Edward F., Jr
Kelley, Paul Venable, Jr
Kelly, John Aloysius
Kelly, S Walter, Jr
Kemp, Dr Arne Kalervo
Kemp, Edward H., Jr
Kemp, Dr James Aubrey
Kemp, Thomas Slade
Kemp, William Mccord
Kenimer, Joseph S
Kennemur, Robert Stokes
Kent, Claude N
Kent, Sarah Lillian (Berner)
Kerr, Martha (Strain)
Kight, Virginia (Anderson)
King, Dorothy Lucile (Pilling)
King, Jack Howard
King, James Perry
King, John Monroe, Jr
King, Joseph Hillery
King, Walter E, Jr
Kirkland, Angieline (Crum)
Kitchen, Ann (Bynum)
Kitchens, Carl William
Knight, Stuart Grady
Knoedler, G Amelia (Penland)
Knotts, Dr Ulysses S., Jr
Knox, Arthur Osborne
Knox, John Gordon, Jr
Koger, Miles Singleton
Koger, Shirley J (Mason)
Krol, Teddy
Kruger, Arnold Oscar
Lambert, Asa Clay
Lambert, Clarence Newton
Lambert, E Roy
Land, Jenoise (Brandenburg)
Lane, Charles Edwin
Lane, Ira Dean
Lanford, Col Horace W , Jr
Lang, Lillian (Meyers)
Lanier, Rene Parks
Lassetter, William Lee
Laughlin, James Homer, Jr
Lavender, Woodrow Wilson
Lawson, Shirley (Handley)
Lawton, E Tayloe (Graves)
Lazenby, Mary Palmer
Leach, Dempsey Wilson
Lee, J William, Jr

Lee, Jack Dana
Lee, William W, Jr
Leeuwenburg, Barbara (Barton)
Leff, Theresa Helene (Sabel)
Lehardy, Julius Caesar
Lennard, Jesse Wilburn
Leonard, Betty Ann (Knudsen)
Leverrett, William Foster
Levin, Irving
Lewis, Dorothy (Mauldin)
Lewis, Frank Harvel
Lewis, J. Curtis, Jr
Linz, Dr Werner Abraham
Little, Betty E (Beasley)
Little, William A
Lockhart, Robert Roy
Lokey, Charles M
Lomax, John Harvard
Longino, Ruth Mary (Caldwell)
Loughridge, James Colquitt
Love, Tobae Claire (Reyner)
Lowe, Cornelia
Lowery, Harvey Cleo
Lumpkin, Lt Col Benjamin E, Jr
Lunceford, A Mell, Jr
Lyday, James Rowe
Lyle, Henry Grady
MacDougald, Daniel, Jr
Maddox, Claude Newton
Maffett, Myrtus Weyman
Maguire, Harold Omer
Mahone, Hamilton Pitts
Malcolm, Judson V., Sr
Malcolm, Owen Hurst
Malcom, Gloria Evelyn (Chesna)
Malone, James Roy
Malone, Sidney Leon
Maloof, Frank Mitchell
Manget, Henry F., Jr
Manley, Annette (Parr)
Mann, Hewell Hazel, Jr
Mann, Mrs William Clinton
Manning, Thomas Oliver
Marlin, Barbara (Krauss)
Marshall, John D
Marshall, Hon Thomas O., Jr
Martin, Frances Ann
Martin, James Edwin
Martin, Louise A (Brown)
Martin, Margaret (Burroughs)
Martin, Nell (Watson)
Mashburn, Samuel Clifton
Massee, Frances Cleveland (Register)
Massenburg, D Ann (Strother)
Massey, John Hubert
Mather, Dorothy (Thompson)
Mathews, John Raymond
Mathis, Bobbie
Mathis, Elisha Angus, Jr
Matthews, Herman Lamar
Maughon, Jane (McMullen)
Maupin, Charlie Chinith
Maupin, Walter Kenneth
Maxwell, Dewey Lee
Mayo, Betty Joyce (Holland)
Mayo, Billie Sue (Driggers)
McArthur, George A., III
McCall, Carolyn (Martin)
McCard, James Harold
McCarthy, Ward Hodges
McClellan, Charles James
McCleskey, Louis Dugas, Jr
McCollum, Tommy Mayes
McConnell, Mildred (Anderson)
McCoy, Hugh Bond
McCranie, George Perry, Jr
McCranie, Sue Jean (Bell)
McCrary, Barbara B. (Taylor)
McCravey, Mary Alvaretta
McCurry, Lura Jean
McDaniel, Carol (Crumley)
McElvey, Mable C (Lewis)
McEver, William M
McGalliard, Claris M (Ingersoll)
McGarity, M Mable (Chambers)
McGarity, Stuart Wilford
McGee, Charles Newton, Sr
McGee, Gene (Pickett)
McGinn, Mary Joy (Lee)
McGowan, James Delma
McJunkin, Eugene Houston
McKelvey, Robert Cecil
McKeown, John Allen
McKinley, Anne A (King)
McKinley, Rev Rudolph
McKinney, William Hardy
McKinnon, Kenneth Wesley
McLain, Ann (Watson)
McLaughlin, Leo Daniel
McLendon, Melburne Dekalb
McLeod, David Lawrence
McLeod, John William
McLeod, Robert Edwin
McManus, John Alexander
McNeill, Robert D, III
McNew, Robert Lee
McPhaul, Harriette H (Adams)
Meaders, Lily Jean (Atkins)
Meadows, John Gerald
Means, Mary Alice (Linton)
Meeks, Howard Bernard
Melaver, Norton Milton
Mercer, George A, III
Merchant, Robert J
Merritt, Lucius A, Jr
Meschine, Gene (Russell)
Mew, Vera Ellen (Hiller)
Michael, Clay Cook
Middleton, Dr Frances T.
Miles, Bertie Belle
Miles, Geraldine (Gardner)
Miller, Esther (Kimbrell)
Miller, John Everett
Miller, Robert Pierpont
Milligan, Jay A, Jr
Mills, Monty Michael
Mitchell, Charles Eben
Mitchell, Harlan Erwin, Sr

1948 Cont'd

Mitchell, J. Warren, Jr
Mizell, Woodfin G, Jr
Mobley, Clarence W, III
Mobley, Ruth (McCalley)
Money, Betty Anne (Arenz)
Monroe, William L., Jr
Montgomery, Algernon Jerome, Jr
Montgomery, Marvin Louis
Moore, Dorothy L (Keller)
Moore, Lt Col Jack Wilson
Moore, James Benjamin
Moore, Randolph
Moore, Staten Maurice
Moorman, Oscar Doyle
Moreland, Betty Betts
Moreland, Marianne M. (Kidwell)
Morgan, Handsel Grady
Morgan, John Thomas, Jr
Morgan, Sarah (McAlpin)
Morgan, Wm Watts
Morris, James Belser
Morrow, Harry Preston
Moses, Henry Arthur, Jr
Mossman, Edith (Hample)
Mozley, Robert Edward
Mullins, Spencer G., Jr
Murphy, Hayne Kennedy
Murray, John Monroe
Murry, Owen James
Musgrove, Janice A (Robinson)
Myers, Annie (Bridges)
Nally, Betty (Buice)
Neal, Frank Stovall
Neal, Henry Roy
Nelson, Mary (Deleski)
Nesmith, Albert Newell
Nestorak, Stanley George
Nevers, Jacqueline H (Parris)
Nevil, James Lemuel, Jr
Nevin, William A., Jr
Nevins, Freeman James
Newman, John William
Nichols, Mower Earl
Nicholson, Laurie L (Johnston)
Nivens, James Edward
Nix, Dr Victor Chalmers
Norris, Robert Allen
Northcutt, Mary (Edwards)
Northcutt, Thomas James
Nugent, Clifton Parker
O'Brien, Jack Leo
O'Meara, Mrs Leon
O'Rear, Marshall Lane
Oakes, Jule H
Odom, Joseph Russell
Oglesby, Leslie
Olliff, James Allen
Oneal, Jean (Faulkner)
Owens, Nell (Brown)
Oxford, Ruby (Gammage)
Pace, Corinne Mae
Pace, Lillian (Beckford)
Padgett, Thomas V., Jr
Page, Rinaldo B., Jr
Paine, Rufus Reaves
Palmer, Margaret Turner
Papassinessiou, Sophie
Parham, June Daniel
Parker, Edward Milton
Parker, Elizabeth L
Parker, Farris Candler
Parker, Harmon Scott
Parker, Marilyn (Bussey)
Parker, Mercer Hampton
Parks, George W., Jr
Parks, Rebecca W
Parks, Sylvia (Dunning)
Parrish, Sadie L (Moore)
Partridge, Ernest Lamar
Paschal, Lloyd Hubert
Pate, John W
Patrick, Sidney Lanier
Patterson, W Joseph, Jr
Patton, Dorothy (Wheeler)
Paul, Calvin C
Payne, Benjamin O, Jr
Payne, Daniel W, Jr
Peacock, Jack Morris
Peede, Virginia B (Alexander)
Pekor, Virginia (Culpepper)
Pence, Harry C, Jr
Pendley, George Ramey
Pennington, Mellie B (Lyday)
Penuel, Lucretia (Talbott)
Perdue, Lillian K (Slocumb)
Perkins, W Robert, Jr
Perling, Milton
Perry, Robert Saville
Philips, Lucien W , Jr
Pickelsimer, Helen Lucille
Pickens, Jeanette (Drake)
Pilcher, Clifford E., Jr
Pinson, James A (Jim)
Pirkle, Bishop Arnold
Plaatje, Barbara (Edenfield)
Plant, David Howell
Polhill, Rosa B. (Green)
Pool, William Harvey
Poole, Florine (Moses)
Poole, Harry Leigh
Pope, John Edwin
Porter, Lester Lee
Poss, Robert Lewis
Powell, Carl Benj, Jr
Powell, Leslie Colen, Jr
Powell, Raleigh H., Jr
Power, James Fred
Prater, William Horace
Prather, Edward Frazer
Pratt, Shannon
Preston, William Lee
Prince, Larry Edwin
Prince, Col Robert Allison
Pritchett, Catharine (Olds)
Proctor, Carmen (Morgan)
Prophett, Charles Coleman
Prout, Ophelia G (Sellers)
Proveaux, Curtis Leroy
Puckett, Hoyle Brooks
Puett, Cornelius D
Purcell, Maylon
Purcell, Dr Noel
Pye, H. Suzanne (Richardson)
Quarles, Martha Moore
Quattlebaum, Dr Julian K , Jr
Quillian, Hubert T, Jr
Rabb, Dr James Leroy
Raburn, Julian Adkins
Radford, Dr George Davis
Rampley, Martha Louise
Ranitz, John F M., Jr
Ransom, John Edward
Raven, Forest Lewis
Ray, Earl
Redden, Jones Ray
Reddick, Bette Jean
Reece, William Roy, Jr
Reed, Mary A. (Knapp)
Reeves, William G, Jr
Register, G. Troy, Jr
Reid, Mary (Coplin)
Reinert, George Lloyd, Jr
Reppard, Barbara A (Slettledahl)
Reynolds, Marian L (Baskin)
Rhodes, Hugh Leon, Jr
Rhodes, Robert Asa, II
Rice, George R
Rice, Leonidas Edwin
Rice, Major Barton, Sr
Rice, Susan (Watkins)
Richardson, William Ewell
Richey, W. MacDonald
Ricks, Robert Thomas
Riden, Victor Beech
Riek, Janet Sidney (Hutchison)
Rish, Wallace Ronald
Rivenbark, Robert Luther
Roach, Peggy Jane (Prince)
Roane, George Douglass
Roberts, Joe Richard, Jr
Robertson, Elinor Grace (Hanson)
Robertson, Thomas Heard
Rogers, BettyJo (Mix)
Rogers, Cornell (Daniel)
Rogers, Edwina P (Kennedy)
Rogers, Mae (Reimer)
Rogers, Marie A. (Duggan)
Rogers, Opal (Cannon)
Roland, Joy (Huie)
Rollins, Addie Jim
Rollins, William Albert
Rountree, Jean (Essig)
Rountree, Jenidean (Kelley)
Routh, Conrad Fischer
Rowe, William Edmonds
Rowston, William Joseph
Royal, Victor A
Royce, Janet Eliz (Savage)
Rozier, Louis Harris
Ruble, Betty (Duncan)
Rushing, George Brannen
Russell, Ritchie Andrew
Salmon, James Edward
Salter, Forrest Bentley
Salter, M. Thomson, III
Sanders, Carl Edward
Satriano, Nicholas M
Saul, Alvin
Saul, Semon
Saunders, Dr Fred Bradley
Savage, Carl Preston, Jr
Sawyer, Ellen (Ivey)
Schlegel, George M
Schroder, Dr Vincent Nils
Schwartz, Stuart Irwin
Scott, Cornelia (Shanks)
Scott, Dr George Edward
Scott, Sara Lillian (Roane)
Seigler, Lulyanne (Haverty)
Selsky, Sara B. (November)
Sessoms, Kathryn V (Fowler)
Seymour, Margie (Myrick)
Shannon, Mary Elizabeth
Sharrow, Claire S (Stakkestad)
Shaw, Margaret J (Jossey)
Shaw, Norman Lee
Sheats, Fred Brewster
Shelton, Luther Payne
Shepard, Charles Wesley
Shepherd, Charles G., Jr
Shepherd, Dr Mason Hulette
Shirey, Edwin Carlton
Shirey, Mary Lanier
Shoob, Marvin H
Short, Herbert Jack
Shortt, William Jasper (Bill)
Shultz, Edie (Williams)
Shuman, Louis Steyerman
Shuman, Nell (James)
Shurling, Harley Frank
Siedelberg, A. Kathleen (Summers)
Sikes, Charles Richard
Silver, Betty J. (Jacobson)
Silvey, Frank Cabell
Simpkins, James Edward
Simpson, Mary (Coram)
Sisk, Ruth V (Williams)
Skinner, Charles Lamar
Skinner, Malcolm Caver
Skinner, William F
Slade, Martha Lucile (Lee)
Slotin, Leon
Smisson, Roy Clayton, Jr
Smith, Albert C
Smith, Alexander W , Jr
Smith, Ann (Collins)
Smith, Carl Woodrow, Sr
Smith, Charles Harlin
Smith, Earl Daniel
Smith, Elsie Wayne
Smith, Francis M (Stein)
Smith, Hon George T
Smith, Jack Carroll
Smith, James Roland
Smith, James Thomas
Smith, Oscar Marvin
Smith, Dr Ralph Edward
Smith, Ralph Marshall
Smith, Raymond Lewis
Smith, Robert Coleman
Smith, Dr Robert Cranford
Smith, Robert Jehu, Jr
Smith, Walston Lewis
Smith, Walter
Smith, William Robert
Snare, John Langford
Snow, Bobby (Boal)
Sowell, Dr Grover, Jr
Spain, Evelyn (Garrison)
Spain, Ralph
Sparks, Melba (Leggett)
Specht, Betty (Saklem)
Spinney, Ulmer Williams
Spradlin, William Carl
Spratt, Henry Guerard
St. John, Herbert L
St. John, James Thomson
Stanfield, B Patsy (Burruss)
Stanfield, Marty (Hull)
Stanford, Morgan Callaway
Stanford, Thomas Daniel
Stephen, Marilyn
Stephens, Martha (Carey)
Sterne, Edwin Leggett
Stewart, Conner Edward
Still, Nelle (Murphy)
Stone, James William
Stovall, Wilbur Dunn
Strawn, Elizabeth E (Bandy)
Stringer, Robert Herbert
Stubbs, Dr Robert Samuel
Stuckey, James Henry
Sullivan, Claude Hayes, Jr
Sumner, Jacqueline (Scott)
Surrency, Don Juan, Jr
Sutton, Berrien Daniel
Swan, Martha Fay (Foreman)
Swann, Nellie (Noegel)
Sweetin, W. E.
Syfan, Dan Gossett
Syms, William M, Jr
Talley, Mozelle M
Taylor, Betty (Stovall)
Taylor, Capt James Marvin
Taylor, Lt-Col Mack, Jr
Taylor, Walter E, Jr
Teasley, Ralph B, Jr
Thames, Claude Dunn
Thatcher, William B
Thigpen, W. C., Jr
Thomas, Henry Hodgson
Thomas, Dr Malcolm Cecil
Thomas, William Harold
Thompson, Dr Claude Madison
Thompson, Kathryn (McKenzie)
Thompson, Lawrence N., Jr
Thompson, Lewis Owens
Thompson, Dr William Robert
Thornton, Howard Delos
Thorpe, Martin
Timmons, Homer Saye, Jr
Tindol, George Allen
Tippins, David Asbury
Toole, Michael Greiner
Torbett, Jack
Torras, Dorothy (Boynton)
Tragesser, Eugene Francis
Trimble, Lee S, Jr
Trotter, William Perry
Troutman, Henry Battey, Jr
Trowbridge, Rubye (Blanchard)
Tuck, Clifford Macon
Tuck, Robert Fletcher
Tucker, Hugh Coleman, Jr
Tuggle, Ralph
Tunstall, Thomas Hope
Turk, Dilmas Edward
Turner, Edward Rozier
Turner, G Brooks, Jr
Turner, Reba Lou
Tyner, Raymond Ellis
Uhler, Joseph Richard
Usher, Jack Holmes
Ussery, Carlton
Ussery, Juanita (Cramer)
Valentine, Pamela (Pattee)
Vandiver, William Harold
Veal, Jesse Ralph, Jr
Vestel, Atha Lee (Sells)
Wade, Jeremiah C
Wagnon, Millard Watson
Walker, Patricia Ann (Watson)
Wall, John Newton
Wallace, Albert Bailey
Wallace, Anne F (Walker)
Wallace, William A., Jr
Walters, Jesse William
Walton, Olin Eugene
Wansley, Mary (Solomon)
Ward, Joseph Richard
Ware, William W
Watkins, Ralph Eugene, Jr
Watkins, Toy (Manget)
Watkins, William Harmon
Watson, Doma Alfonzo
Watson, Dorothy (McClure)
Watson, J. Tomlinson
Watson, Richard Bruce
Watt, Margarett (Roddenbery)
Weaver, Arthur N
Webb, Clifford Henry
Webb, Emily (Kemp)
Weekley, Paul Alvin
Welch, Muriel (Crouch)
Wells, John Pinson, Jr
Wells, Lenora (Hogan)
Wells, William Lee
Wennecke, Anne V (Fowler)
Westbrook, Betty (Lee)
Westbrook, Grady A
Westbrook, Louise Elizabeth (McGowan)
Wetmore, Anne E (Matthews)
Whaley, Doris (Thompson)
Whatley, Sara (Hutchinson)
Wheeler, Frank Lester
Wheeler, George F., Jr
Whelchel, Mary Nell (Lockhart)
Whelchel, Ruth Jane (Washington)
Whiddon, Dewey Nolan
Whipple, John F, Jr
White, Dorothy (Sherrer)
White, James Edward
Whitley, Billy Allen, Sr
Whittemore, Hiram Daniel
Whittemore, Seth William
Wier, Allen Dewey
Wiggins, William Jasper
Wilcox, Rodney Porter
Wilensky, Shirlye (Kaufman)
Wilkins, J. C., Jr
Wilkinson, Dorothy (Green)
Williams, Marshall
Williams, Carl Julius
Williams, Garland Hare
Williams, Henry M., Jr
Williams, J. Paul
Williamson, William J
Willis, Margaret Dent
Wills, Miriam Beatrice
Wilson, Augustus McGhee
Wilson, Leon Austin, II
Winn, Latham Red, Jr
Wofford, Dr Irvin Mirle
Wofford, Col James Douglas
Wollstein, Leo Arnold
Woodall, Charles B., Jr
Woodard, Dr Albert Lennon
Woodruff, Nell H. (Watt)
Woods, Vernon Gray
Wooten, Braxton B, Jr
Wootten, Mrs Leon Murphey, Jr
Wootten, Leon Murphey, Jr
Wray, Marie V
Wright, Edna Frances (Hale)
Wright, Harry Faircloth
Wright, Miriam (Robinson)
Wright, Tate, Jr
Yeager, Theo Harry, Jr
York, Glenn Thomas, Jr
York, Gus, Jr
Young, Willard Wellman
Zalkow, Judith
Zeigler, Shirley (Dutchak)

1949

Adair, William G
Adams, A Harvey
Adams, Ann (Wall)
Adams, James Calhoun
Adams, Lewis D
Adams, Robert Edward
Agee, W. Stephens
Ainsworth, James M
Akin, Elaine Ann (Daniel)
Akins, Hamon Sam
Akins, Hazel (Sheffield)
Alderman, James C
Alderman, Dr Louis C., Jr
Aldredge, Hugh C.
Alexander, William Harry
Allen, Carolyne L (Morgan)
Allen, H. Edwin, Jr
Allen, V Arabella (Hart)
Alligood, Lorenzo Eugene
Alligood, Vernon
Amon, Virginia L (Pitts)
Anderson, Benjamin Jordan
Anderson, Charles L
Anderson, Hilyard L.
Anderson, James Fuller
Anderson, Dr James Henry
Anderson, John Thomas, Jr
Anderson, William Grady
Andrews, Ann (Hill)
Andrews, Graydon Hull
Andrews, Harold Braden
Andrews, James Allen
Andrews, Louis James, III
Andrews, Mildred (Fears)
Andrews, William Edward
Anthony, Julian John
Arnold, Dr James Fred, Jr
Aronson, Phyllis (Levin)
Arrington, Alfred Lee
Arrington, Frank Jackson
Ash, Neal
Ashford, F. Vivian (Vanhorne)
Ashley, Harriette D (Churchwell)
Ashworth, Walter Woodrow
Ashworth, William Donald
Aspinwall, A Mershon, Jr
Auslander, Muriel (Solomon)
Austin, Henry Warren
Austin, James Lester
Avery, Dr Thomas Eugene
Avriett, Edgar Knox, Jr
Bagwell, Joseph Wheeler
Bailey, Bernard S., Jr
Bailey, Dr Bill Martin
Bailey, C. Jolaine (Kingery)
Bailey, Charlie Feen
Baker, Clarence E, Jr
Baker, George Edgar, Jr
Baker, Joe Benson
Baker, Rita Louise (Grist)
Balk, Robert S
Ball, James F., Jr
Ballenger, Thomas Dill, Jr
Bandy, Harley Bascom
Banks, Robert Lee
Banks, William Clifton, Jr
Barber, Dorothea (Edwards)
Barber, Miles Mason, Jr
Barber, Turner F, Jr
Bargeron, Charles T, Jr
Barnes, Curtis Seymour
Barnes, Eugene Watson
Barnes, Thomas J , Jr
Barnett, William M., Jr
Barone, Joseph Paul
Barrett, Edgar Buren
Barrett, Emily Eugene
Barrett, William I , Jr
Bartlett, Wayne
Bartlett, William Louis
Baskin, Anne (Owens)
Baskin, James Louis
Bass, Anne Ella (Hudson)
Bateman, Edwin Neal
Bateman, Joline (Williams)
Bates, Clermont Robert
Bates, John Forsyth
Bates, William Murray
Baxter, Samuel Mack
Beall, Charles Edwin
Beall, Mary Ann (Bowen)
Bearden, Dr Earl B.
Beaumont, Charles Allen
Beckmann, Luhr G. C., Jr
Belcher, Dorothy (Stephenson)
Belk, Robert Michael
Bell, Curtis Hudson
Bell, Joe Marshall
Bell, Dr Nelms Lanier
Bell, William Edward
Bellew, Robert Edward
Bennett, Col US Army (Ret) Roger Quentin
Bennett, William D., Jr
Bentley, Harvey Edmunds
Berger, Dr Leonard Hyman
Berliner, Rhoda (Nodvin)
Berryman, Wesley T., Jr
Betsill, George Sease
Beutell, Barrington King
Bible, Edward J., Jr
Binns, Wallace Adams
Binsfeld, Robert
Bird, Evelyn
Bishop, Thomas Fielding
Bivings, Earl Allen
Black, Herbert Keith
Black, Ralph Eugene
Blackmar, Dana, III
Blackshear, Katherine (Boardman)
Blackwell, Stephen Edwin
Blake, William C, Jr
Blakey, Phyllis J (Kirk)
Blanton, Martha E. (Betty) (Petree)
Blasingame, W. Truman, Sr
Blasingame, William Gray, Jr
Blumberg, Robert Lester
Bobbitt, Thomas C, Jr
Bogeslov, Oscar Melvin
Bolton, Odus F., Jr
Bond, Fred Gaines
Bonyer, Mary (Redwine)
Boorstin, Melvin Ronald
Boulineau, Margaret (Ford)
Bowen, Danie Lois (Jones)
Bowen, Dr John Latham
Bowen, Ruth Lee (Fuller)
Bowers, James Foster
Bowman, Howard K, Jr
Boyd, Edgar Folk, Jr
Bradbury, Walter Carling
Bradford, Joseph Henry, Jr
Bradford, Mary F (Rakel)
Brail, Jack
Bramlett, Wilburn B
Branch, Alfred, III
Branch, Jerry Joseph
Brandenburg, Emory H
Brannen, Edwin Elisha
Brannon, Ellis Warren, Jr
Brannon, James Harding
Brannon, Kenson Tribble
Braselton, Henry Edward
Braswell, Annette (Adams)
Braun, Laura (Lilly)
Breedlove, Royce Adams, Jr
Brennan, Thomas Aloysius
Brewster, Blake Dempsy
Bright, Robert P
Brindley, Armand Paine
Briscoe, Charles Nevin
Brittain, Dr R L
Brock, Edwin Chapman
Brock, John Robert
Brockett, Stella Fredonia (Bailey)
Brooke, John Franklin
Brooks, Gueston
Brooks, Harry Joe
Brooks, Jane (Turner)
Brooks, Roy Minter
Brookshire, James Lee, Jr
Broun, Barbara (Hunnicutt)
Brown, Albert Leroy
Brown, Clarence Marion
Brown, Claud Lafayette
Brown, Horace Smith
Brown, J Elliott
Brown, Leonard C, III
Brown, Marion Frances
Brown, Mary Anne
Brown, Watson Spencer
Browning, James Albert
Bryan, Jasper Collier
Bryans, Raleigh G
Bryant, Eugene C
Bryson, Rebecca Ann (Randall)
Buffin, George Ann (Nunnally)
Bullock, Dr Richard Dort
Burch, Charles Barnett
Burch, John Marcellus
Burch, Robert Joseph
Burgard, A Benning (Garrison)
Burgess, Cicero Jackson
Burgess, Dottie Dwain
Burgess, Hazel (Malone)
Burk, Dow Clifton, Jr
Burke, Walker Darin
Burns, Betty Jean
Burtz, Ollie Clifton
Busbee, Gov George Dekle
Bussey, Benjamin Lane
Bussey, Henry Shaw
Butler, Lt-Col William Howard
Butts, M Patterson (Woolfolk)
Byars, Hardin Clarence
Byrd, Hubert Julian
Byrne, Mary Margaret
Cabaniss, Dr W. Harvey, Jr
Cabero, George Nicholas
Cafiero, Joseph S, Jr
Cagle, Thomas Tate
Cain, Billy Randolph
Caldwell, Emmett Owen, Jr
Calhoun, Anne (Fifield)
Calhoun, Dr Calfrey C.
Calhoun, Louie Gilbert
Callaway, Marshall H., Jr
Camp, Herbert Preston, Sr
Campbell, Betty Lee (Edenfield)
Campbell, Loyd Wesley
Canady, Merle (Coalter)
Cannon, Robert Walter
Cantor, Sandra Helen (Rowe)
Cantrell, Jane (Inhulsen)
Capers, Anderson C, Jr
Carlisle, Dorothy D (Montgomery)
Carlson, Herbert Philip
Carlton, Ezra William, Jr
Carmichael, Robert Lyons
Carney, Thomas Dan
Carr, Coleman Dabney
Carr, Jeptha Rucker
Carrington, Howard Zack
Carroll, Troy Lee, Jr
Carter, Benjamin
Carter, Carey Cade, Jr
Carter, F. C
Casey, Richard Edward
Castleton, Edward Ligon, Jr
Catlett, Raymond Hollis
Causey, William Jack
Center, Lloyd Milton
Chambers, Betty (Justice)
Chambers, Carlton Faine
Chambers, Dwain Paul
Chancey, Allen L., Jr
Chandler, Alice E. (Andrews)
Chandler, Daniel
Chandler, Jane (Rhodes)
Chandler, William Lewis
Chapman, Agnes (Redfearn)
Chapman, Helen Hill
Chapman, Walter Lonnie
Chastain, Floyd Taylor
Chastain, Mary (Grubbs)
Chastain, Sara (Walls)
Cheshire, Curtis Wilson
Cheves, Martha C. (D'Anna)
Chonko, William
Christian, Billy Jack
Christian, Robert G, Jr
Christian, Robert V.
Christian, Virginia (Freeman)
Clack, Lindy
Claridy, Angie (Mankin)
Clark, Grace Eliz (Morris)
Clark, Thomas Alonzo
Clarke, Barbara Anne (Huey)
Clary, William Milton
Claussen, Ward Simmons
Claxton, Brazle Hubert
Clay, Clarence Henry
Clements, Harry T., Jr
Clements, Horace M., Jr
Cleveland, Helen (Fordham)
Cleveland, King David
Cleveland, Robert Carl
Cliatt, Carolyn Jane (Paradise)
Cliatt, Elizabeth (Birdsong)
Clifford, Robert Burton
Cline, Horace L
Clonts, John Forrest, Jr
Coad, Rev James, Jr
Coalter, Jack Ownby
Cobb, S. Jefferson, Sr
Cobb, William Thomas
Cochran, Jack Carlton
Coggins, Burton Frank, Jr
Coile, William R., Jr
Cole, Henry Robert, Jr
Cole, John Robert, III
Cole, Sherry Milton
Coleman, George William
Coleman, Lamar Gene
Coley, Roy Willard
Collier, Clifford W , Jr
Collins, Clarence Leon
Collins, Jane C (Stratford)
Collins, Maryanne (Cox)
Collins, William Clyde
Comer, John Drewry
Conger, Stephen Halsey
Conlon, Theodore K
Connally, Franklin Robert
Connell, Emory Lee
Conner, Matthew Fannin
Conners, William Price
Cook, Claude M, Jr
Cook, Dorothy M (Way)
Cook, Susie (Breedlove)
Cook, William Leslie
Coons, Patsy (Johnson)
Cooper, Charles William, Jr
Cooper, Luther James
Coplin, James Elbert, Jr
Coptsias, Cleopatra (McCurry)
Corbett, Warren Paris
Cordray, Dr Yvonnie Maria
Cornette, James Eugene
Cosper, Grady Elton
Cottongim, Lenore (Tuggle)
Couch, Robert Glenn
Cowan, William Frank
Cowart, Charlie Webb
Cowart, Luther Carl
Cowden, Bartow, III
Cox, Bryant Andrew

1949 Cont'd
Cox, Colleen S (Dunaway)
Cox, Jo Ann (Looper)
Cox, Robert Lee
Cratt, Ernest Lamar
Cratt, Richard W, Jr
Cramer, Dr Robert Joseph
Crawford, Betty (Dunn)
Crawford, James Mack, Jr
Crawford, Virginia (Webster)
Crea, John Westhead
Crenshaw, Clarence Alfred
Crenshaw, Thomas C., Jr
Croft, Jack Kirby, Jr
Croker, Jacqueline (Dimmock)
Crompton, Tommy Leonard
Cronk, Barbara (Corrigan)
Crosby, Nixon Taylor
Cross, Dr Otis Everett
Croy, William Robert
Cubbedge, Regina
Culbreath, John Richard
Culpepper, John S, Jr
Curtis, Jeanne (Butler)
Cushman, John Ulmer, Jr
D'Lorenzo, Joanne (Harman)
Daitch, Toby (Cohen)
Dame, Reva Ann
Dancer, Alice Jane (Middleton)
Daniel, Dewey Nelson
Daniel, George Edward
Daniels, Harold L
Darby, Sanford P
Dasher, Samuel Edwin
Davenport, Edward Alton, Jr
Davenport, Forrest Neal
Davidson, Hilton Eugene
Davis, Billie Gordon
Davis, Bobbie Arnold
Davis, Harold Earle
Davis, Hugh Dorsey
Davis, Dr Hugh James
Davis, James Hugh, Jr
Davis, Jerome D., Jr
Davis, Katherine D (Porter)
Davis, Ralph Avery, Jr
Davis, Robert Aldine
Davis, Theron Brantley
Deal, Jack Boyd
Dean, Hazle Anne
Deavers, Virgel Clayton
Decosimo, Joseph Francis
DeGaris, Elizabeth (Atherton)
Degregory, John Nicholas
Dekle, Emily (Whittle)
Dekle, Quinton Leslie
Delange, Tommy
Deleski, Gerald John
Deloach, Dorothy Jean
Deloach, Edward Talmadge
Deloach, Lionel Ralph
Deloach, Merida Frank, Jr
Derden, James Leo
Devane, Bennie Lewis
Devane, Earl Hoyt
Dickerson, Dr Ira Augustus
Dietz, Jon Willis
Dimmock, Avary Miller, Jr
Dittler, Jack
Dixon, Gloria (Ryan)
Dixon, Hugh Lamar
Dodd, James Lee, Jr
Doerner, George G., Jr
Dollar, Ray Warner
Donehoo, William Robert
Doss, Benjamin F
Dowdy, Richard Linton
Downer, Robert Rucker
Downs, Harry Sims
Drake, Charles B., Jr
Drake, Joseph Wallace
Drawdy, Sherman C
Drew, Wayne Rockwell
Drewry, J Harrell, Jr
Driggers, Derrill Clifton
Duke, Albert Auborn
Duke, Harold Lamar
Dunahoo, Joyce (Treadwell)
Dunlap, James Garland
Durden, Daisy Harris (Lynch)
Durden, F Dickson
Durden, Willie Hubert
Durrence, Dr Leonard C., Jr
Eagan, Albert Carmical
Easterlin, Benjamin F, III
Eckles, Charles L, III
Edenfield, Raymond Guyce
Edge, Carolyn (Flowers)
Edney, Robert Emerson
Edwards, Mahlon
Edwards, Margaret E (Vaughn)
Edwards, Robert Joel
Ehrlich, Clarence Leroy
Elder, Winfred Dean
Elkins, Caroline (Burton)
Ellard, Pope Martin
Ellenburg, Louise (Jackson)
Ellis, Benjamin W., III
Ellis, Cordelia Anne
Embigh, Eda Gibson (Boroughs)
Engel, Mary Jane (Jinx) (Mattes)
English, John Rife
Etheridge, Dr Elizabeth W
Etheridge, Francis C., Jr
Eubank, William Harold
Evans, Charles Eugene
Evans, Donald Harmon
Evans, John D
Ewing, Charles Eugene
Exley, George C, Jr
Ezell, James Crawford
Fabian, Alfred Edward
Faile, Hazel Franklin
Fambro, Jean F (McRae)
Farr, Juddie Bernard
Faus, David Oliver
Fausett, Isabel H (Lyle)
Fears, Harold Kendrick
Fears, John Evan, Jr
Ferguson, John Alexander
Ferguson, Kathleen (Reeves)
Ferguson, Ronald Eugene
Fisch, Paul Herbert
Fitzpatrick, Vera E (Timm)
Fitzsimons, Theodore Barker
Flanagan, Clarence Edward
Flanagan, Rev Hubert L., Jr
Flanders, James Maxwell
Florence, Frances (Bentley)
Flournoy, Felton Benning
Floyd, Dagma Leak, Jr
Floyd, James Lynwood
Folds, George Raymer
Folsom, Hilton Warren
Fordham, Benjamin Elza
Forehand, Harry Oliver
Formby, Donald Newton
Forrest, Lew
Fort, Dr W Davis
Fortson, Janet (Walthall)
Foster, Howell Julius
Fowler, Bettie L (Bazemore)
Fowler, Hugh Lee
Fowler, Mrs James Lee
Fowler, Margaret (Entrekin)
Foy, Frances (Bearden)
Frankum, Stephen Douglas
Fraser, Joseph Bacon, Jr
Fraser, Mrs Joseph Bacon, Jr
Frazier, Dallis Freeman
Free, Mary Eleanor
Freeman, Capt James Davis
French, Anneverette (Echols)
Fruit, Charles Wesley
Fryer, Robert C, III
Fuller, Dennis Peyton
Fuller, Virgil Eugene
Gaines, Ezekiel B, Jr
Gaines, Winford A
Garland, Riley L
Garrett, James Harold, Jr
Garrison, Grover Chester
Garrison, Joseph E Ray
Gaskins, Murray H
Gatliff, Dr Benjamin F
Gatlin, Edgar Ross, Jr
Gatlin, June (Reddick)
Gay, William F
Gayler, R Branson
Gentry, Clyde C., Jr
Giannoni, Paul
Gibbons, Robert Edward
Gibson, Robert Edward
Gilbert, Eugene T, Jr
Gilbert, Roy Alonza
Gill, John Thomas
Gill, Mary Alice
Giusto, Edward Joseph
Glass, Charles Weekes
Glass, Dan Weekes
Glenn, June (Wise)
Glisson, Clayton Hillis
Glisson, Donald Gary
Gober, Hubert Paul
Goble, William Edwin
Golden, Edgar Francis
Golden, George Edgar, Jr
Goldin, Joel William
Gonzales, Vera Young
Goodman, Jesse Leonard, Jr
Goodner, Mary A (Nall)
Goodrich, Harold Isaac
Gordon, Celia R. (Adler)
Gordon, Mary Ann (Martin)
Gordon, Dr Murray Robert
Gordon, Robert Warren
Gorman, Vivian M (Branch)
Grady, LuAnne (Lanyon)
Graham, C Montrose, Jr
Graham, Guy Elton
Grainger, Lanelle (Brock)
Grantham, John Holland
Graves, Avery Anderson
Greear, Dr Philip F C
Green, Betty Louise (Berman)
Green, Rufus King
Greene, Edgar Hill, Jr
Greene, Mary Emily
Greene, Monroe Ford
Greenway, Carlos, Jr
Greenway, Davis Thomas
Greer, Edgar Smith, Jr
Greer, James Fred
Greeson, Ray Francis
Griffeth, Dorothy (Hester)
Griffeth, Ty Cobb
Griffin, Beverly F
Griffin, Charley William
Griffin, Floyd S., Jr
Griffin, John Edwards
Griffin, William H., Jr
Griffith, Robert Elisha
Grimsley, John Roy
Grimsley, John Uhel, Jr
Griner, Kerfoot Dudley
Grist, Hubert G
Groover, John Olliff
Groover, Weyman Benson
Groover, Wilson Page
Gunn, Thomas Milton
Gunnels, Joseph Clarke
Gunter, Walter Eugene
Guy, John Thomas
Hadaway, Talmadge Elwell
Hagan, James Freeman
Hagan, Joseph Edward
Hagler, Gould Barrett
Hague, Dr Elmer Earle, Jr
Hailey, Grace Allen (Pait)
Hairston, Mrs Allen Wofford
Hall, Donald Reid
Hall, Harold Virgel
Hall, Hulan Lewis
Hall, James Battle
Hall, John Pearce, Jr
Hallman, Roy Rowan
Halperin, Florence (Gillman)
Hambrick, F Ruth (Barnes)
Hamburger, Carl August
Hamilton, Jim Staggs
Hamilton, Sherrod Wesley
Hammond, John Edward
Hammond, Roy Carroll
Hancock, Agnes (Dial)
Hancock, Bruce Wayne
Hancock, James Guy, Jr
Hancock, Lenorn Faye
Hankinson, Thomas Brewton
Hannah, Gerald Salone
Hanson, Cdr E. Gordon, Jr
Hanson, John Wesley
Harber, James J., Jr
Hardee, Gordon Lamar
Hardman, Joe Wallace
Hargett, Billy Howell
Harmon, Howard Banks, Jr
Harpe, James Calvin
Harrell, Dr Edsel Lanier
Harrell, Jeannette (Bagwell)
Harris, Col Audley Chandler
Harris, Dr Haskell Byard
Harris, Ida Ann
Harris, James Henry, Jr
Harris, Kermett Jerome
Harris, Leonard Paul
Harris, Lloyd Nelson
Harris, Melvin Joseph
Harris, Richard Marion
Harrison, Arthur T., Jr
Harrison, Joann (Clarkson)
Harrison, Robert Edmund
Hart, Dr George Hamilton
Hart, Col Gordon Lamar
Hartman, Aleda Joan
Harvey, Elsie (Cannon)
Harvey, Joseph Ronald
Harvey, Mary (Ward)
Harvey, Robert Joe
Harvill, William E., Jr
Harvill, William Morgan
Haskins, Dr Jack Burton
Hatcher, Thurmon Jasper
Hatcher, William Newel
Hatfield, Sarah (Joyner)
Hathcock, Leon Wallace
Hawthorne, Thomas William
Hayes, Richard O'Brien
Hayes, Rudolph Lamar
Hays, William G., Jr
Hays, William James
Hazelrig, T. Robert
Hearn, Charles William
Hearn, Thomas H
Heaton, Evan Kell
Held, Sigmund Isaac
Helmken, Ralph Derst
Hendrick, Luther Wilbur
Hendricks, Barney W, Jr
Henry, Floyd Quinn
Henry, James Paul
Henry, Phillip Malcolm
Herndon, Willis K., Jr
Herring, Claude H, Jr
Herrington, Bonson Pearce
Herrly, Janice (Kane)
Hester, Francis Ladon
Hickman, Robert Raymond
Hicks, Rebecca (Evans)
Higgins, Patricia (Clark)
Hightower, Robert Shirley
Hill, James Arthur
Hill, Meredith L, Jr
Hill, Travers
Hill, Col William B.
Hinton, Dr Golden Sanders
Hinton, Rosemary (Johnston)
Hirsch, Milton
Hirsh, Alvin Gerald
Hix, Dr Elliott Lee
Hobby, Edward Gene
Hodges, Nancy W (Callaway)
Hodges, Tom Curtis
Hodges, William Sims
Hodnett, Bettye Jo (Boggs)
Hoffman, Mrs James Adrian
Hogan, Eric Eugene
Hogg, James Thomas
Holcombe, Col Bondy Hobert
Holcombe, Robert Troy
Holland, William Tate, Jr
Holley, Rudolph Eugene
Holley, William Jessie
Hollis, Samuel B., Jr
Holt, Carol Clark (Greer)
Honea, Thomas Albert
Hood, Carl V
Hooks, Gerald Delano
Hooks, Marcile (Bird)
Hooten, Helen (Jenkins)
Horne, Olin Sugar, Jr
Houck, Kenneth T
House, George Owen
Howard, Hubert Holder
Howington, William A
Hsi, Ching Heng
Huckeba, George Bruce
Hudgins, Harold Thomas
Hudson, Eugene Talmadge
Hudson, William Burwell
Huff, Clarence Harvey
Huff, Roy Griffeth
Hughes, Helen Frances (Hoyt)
Hughes, Leona
Hughie, Louise (Robinson)
Hunnicutt, Charles Richard
Hunnicutt, Dr George Lyle
Hunnicutt, Howard
Hunnicutt, Lanier A
Hunt, Edward Hatcher
Hunt, Dr James Henderson
Hunt, Rebecca (Brown)
Hurlbutt, Boris
Hurowitz, Irving Morton
Hutcherson, Henry Grady
Hutcheson, Hon Thomas Aaron
Hutchison, Reed S
Hutto, Thomas Lauder
Huvard, Alan Bruce
Hyatt, Jack Howell
Ingram, Albert G, Jr
Ingram, Herbert Joiner
Inhulsen, Bernard Elridge
Ireland, Wilton Clyatt
Irvin, George T.
Irwin, Joan Altie (Russell)
Izzo, Richard Frank
Jackson, Gordon Walker, Dr
Jackson, Lucia Hudgens
Jamerson, Lewis Warren
James, Albert S., Jr
Jaynes, George Bruce
Jenkins, Charles Howard
Jenkins, Dr James Hobart
Jenkins, Otho Crawford
Jenkins, Sidney Albert
Jennings, Ann (Singer)
Jeter, James Phillip
Jinks, John Gordon, Jr
Johnson, Albert Lewis
Johnson, Annie L (Bragg)
Johnson, Betty J. (Foster)
Johnson, Charles F
Johnson, Dr Charles Garden
Johnson, Charles Henry
Johnson, Howard Thomas
Johnson, Marinelle (Lee)
Johnson, Martha (Meeks)
Johnson, R. Edward, Jr
Johnson, R. Rochford, Jr
Johnson, Reuben Lee, Jr
Johnson, Robert Alling
Johnson, William Hobart
Johnston, Charles B
Johnston, Dr David Ware
Johnston, Jack Mobley
Joiner, Jacob Edwin, Jr
Joiner, Lenna M (Mayne)
Jolly, Victor Franklin (Frank)
Jones, Charles Scriven
Jones, Cummins Bachman
Jones, Harry Lee
Jones, James Allison
Jones, Marvin C., Jr
Jones, Robert L, Jr
Jordan, James Harvey
Jordan, William Charles
Kaley, Frank Dion
Kaye, Merwin Whitcomb
Keehan, Betty J
Kees, Lavenia Walls
Kennedy, Harvey John, Jr
Kennemore, Gladyse (Barrett)
Kennemur, James Robert
Kenny, Jack Macdonald
Kent, Charles H, Jr
Kent, Robert Harvey
Kerr, Thelma J. (Smith)
Killingsworth, Rev Howard Hurt
Kilroy, Brandon Reid
Kimsey, John Johnson
King, Annie Ruth
King, Paul Edgar
King, Raymond E., Jr
King, S. Allen, Jr
Kirkland, Byron Ashton
Kirkland, Jack Council
Kirkland, William E, Jr
Kitchens, Robert Lamar
Kitchings, Alton Dwith
Knight, Hon Henry Lamar
Knight, Vernon James
Knott, Ollie Lee, Jr
Knox, John S., Jr
Kolodkin, Herbert Sanford
Kravtin, Samuel J
Kronick, Norman Marks
Lamas, Fifi (Menzelos)
Lamb, Jack Gilbert, Sr
Lambdin, Charles E., Jr
Lambert, Clyde Wilber
Lancaster, Ethel E. (Jean) (Carey)
Lancaster, Dr J. Jackson
Landers, Guy Edward
Landress, William Charles
Lane, Robert Lee
Lane, Mrs Thomas Mercer
Lane, William Thomas
Lang, Sara A. (Jordan)
Lang, Rev Thomas Freeman
Langford, Edwin Vasco, Sr
Langley, Herman T
Lanier, Alfred Sidney
Lanier, Robert Simmons
Lanier, William Lovel
Laster, Ralph Hammond
Laube, Constance (Nichols)
Lawrence, Paul Lamar
Lawson, Lt Col James C.
Lay, Robert Clyde
Layton, Arthur Cecil
Lebedeff, Alexis Gabriel
Lebey, Clifford S., Jr
Lecroy, Charles Lee, Jr
Ledbetter, Betty C (Thompson)
Lee, Claude Esric
Lee, Darwin H
Lee, Forrest Walton
Lee, Sara Dean (Simons)
Leech, Paula (McAbee)
Legato, Joseph Rudolph
Legg, Joseph Enoch
Lennett, Joyce (Good)
Leonard, Dr Charles Winfred
Leonard, Louise B
Leslie, Robert Edward
Lester, Quillian F
Lester, Raymond Edwin
Letchas, Gus George
Levy, Irvin Leonard
Levy, Irwin Andrew
Lewis, Howard R., Sr
Lewis, James Rayford
Lewis, Richard Edward
Lisle, Herman Lewis, Jr
Little, Charles Warren
Loden, Elmon Grady
Logan, Robert M, Jr
Long, Calhoun A, Jr
Long, Julian Clifford
Long, Patricia H (Smisson)
Long, Willie C.
Longino, Betty (Dooley)
Lorendo, Gene Lionel
Lott, Clinton L., Jr
Lott, Frances (Willis)
Lott, Ruthanne (Parr)
Love, Gloria
Lovin, Dewey Edwin
Lowe, Doris Evelyn (Harden)
Lowe, Victor Lamar
Lowrey, Richard Mack
Loyd, George Arnold
Luke, Claude William
Luna, Roberto
Lundy, Lester L
Lynn, Martin Randall
MacElhannon, James Roy
Maddox, John Charles
Magnan, Dr Charles Graham
Mahaffey, Bascom
Majors, Frank Adolph
Malcom, Marjorie (Cobb)
Malone, Earl Lafayette
Malone, Harry C, Jr
Malone, Ira Vedder, Jr
Malone, Laree Irene (Benton)
Maloy, Charles John
Mann, Edward Allen
Marden, Raymond Allen
Marlow, H Virginia (Powers)
Marshall, Roscoe Franklin
Martin, Dudley Phelps
Martin, James Richard
Martin, Jo Ann (Manning)
Martin, Marie (Cowart)
Mashburn, Alva Dewey, Jr
Mashburn, Shirla Wells
Maslia, Henry
Mason, Walter Cochran
Massey, Francis Abit
Massey, George L
Mathews, Bill Delaney
Matthews, Edgar Morton
Mauthe, John Herman
Maxey, Lena (Thompson)
Maxwell, Barbara Jane
Maxwell, Elmer
May, Forrest Jacques
Mayes, Lambeth Clay
Mazo, Irwin Isiah
McAbee, William W, Jr
McAllister, Guy Franklin
McAlpin, Kirk Martin
McCall, Charles Walton
McCall, Dr Charlotte L
McCallum, James Wilson
McCarthy, Kenneth Malcolm
McClendon, William Alva
McClure, John Mark
McClure, Woodrow Wilson
McCord, Madge Louise (Knott)
McCue, Albert Earl
McCurry, James Melton
McDaniel, William Thomas
McDevitt, Joseph Edward
McDonough, Lawrence A.
McDougall, J. Calhoun, Jr
McDuffie, Jesse B., Jr
McEntire, James Fredrick
McGinty, Newton Elliott
McGowan, John Edwin
McIntyre, Berry Wilson, Jr
McKenzie, James Wiley
McKibben, Leonard O., Jr
McKinney, Jack Lewis
McKinney, Robert Fera
McLeroy, James Clarke
McMichael, Wallace Taylor
McMillan, Charles Huie, Jr
McMillan, Pierce Harris
McMullen, Charles Warren
McNab, William Carson
McNeil, Dorothy Jean (Parry)
McPherson, Carl Wilson
McRae, Russell Griffin
McVay, Birch G
McWaters, Julia (Witherington)
McWhorter, Dr H. Boyd
Meadow, William Thomas
Meadows, Betsye (Alexander)
Meadows, Joe Walker
Means, Frances (Hjort)
Means, Frank Lee
Megahee, Thomas Gene
Melear, Rev John Raymond
Mendel, Jerome Marvin
Meredith, Dr Albert Owen, Jr
Merk, Suzanne (Ginn)
Merritt, Clyde Richard
Middlebrooks, Martha Jane (McKissack)
Middleton, Mary E. (Seigler)
Miles, Andrew Lane
Miles, Hubert Clyde
Miles, Richard Jack
Milhollin, Charles Morris
Milhollin, Henry Roberts
Miller, Janice (Jones)
Miller, Margaret E (Daub)
Miller, Thomas White
Miller, William H, Jr
Milliner, Henrietta (Gordon)
Mills, Lionel Woodrow
Mills, Rose (Griffin)
Mills, Ruth Eliz (Morgan)
Mills, William Terrell
Millwood, Charles Edward
Mingledorff, Gretchen (Thompson)
Minix, Forrest Lee
Mitchell, Alice (Jeffries)
Mitchell, Irvin Clinton
Mitchell, Mrs Jack C
Mitchell, Jeanette (Wingate)
Mitchell, Royce Jackson
Mitchell, Vivien (Brown)
Mitchell, Walter Henry, Sr
Mize, Nevel Wood
Monroe, Thomas Joseph
Montgomery, Robert C., Jr
Monts, Joseph H., Jr
Moonhead, Peggy (Huff)
Moore, Cleon Emerson
Moore, George B, Jr
Moore, Grover A
Moore, Howard Woodrow
Moore, James Henry
Moore, John Willis, Jr
Moore, Marvin Julius
Moore, Oscar Belvin, Jr
Moore, Thomas Mccoy, Jr
Moran, Warren Carl
Morgan, David Emmett, Jr
Morgan, Harold Andrew
Morgan, Hunton Lemuel
Morgan, Melba A. (Robinson)
Morgan, Paul, Jr
Morris, Archibald L.
Morris, Helen D (Branch)
Morris, Hewin V
Morrow, William Howard
Morton, George N, Jr
Moseley, John Mcauliffe
Moses, Maxwell T
Moss, John Marvin, Jr
Mudter, George E
Mull, Mary Mcdonald (Tillman)
Murphy, Clarence C., Jr
Murphy, Harold Loyd, Hon
Murphy, Sara (Ingram)
Murphy, Thomas Bailey
Musselwhite, Harry Austin, Sr
Myrick, Maj (Ret) Dudley P.
Nall, Alice (Bell)
Nance, Mary Louise (Huggins)
Nelms, Frank Donald
Nelson, Robert Benjamin
Newberry, Betty (Sawyer)
Newberry, Tom Watson
Newman, Joel Inman
Newsome, Edgar Thomas
Newton, Will Hill, Jr
Nichols, Donath
Nika, Maria (McMahon)
Nims, Arthur Lee, III
Nims, William H., Jr
Nix, Nancy Jo (Mahon)
Nix, W Albert, Jr
Nix, Wilson Goodwin
Nixon, Don Bruce
Nodvin, Marvin Philip
Noegel, Frederick W., Jr
Noland, Emmit E., Jr
Norman, Thomas Edwin
Norris, Lt John Bentley
Norton, Jacqueline (Cline)
O'Kelley, Thomas Haywood
O'Leary, Joseph Daniel
O'Neill, Mary Cheves
OBrien, Clinton C., Sr
Oellerich, Dietrich Winter
Olive, Willie Huron
Oliver, James Stephen
Oliver, Norma L
Oram, Shirley M (Belanus)
Orr, Charles Joseph
Osborne, Mary Ann (Chapman)
Ott, William A.
Outlaw, William H
Owen, Idwal Hugh, Jr
Owenby, Paul, Jr
Owens, Joseph Bruckner
Owens, Ruby Farrice (Callaway)
Ozburn, Arch McKinney
Ozdemir, Halil Ibrahim
Pace, Jim Bland
Paddock, Laura (Horner)
Paddock, Margaret T (O'Connor)
Page, Arthur Lee, Jr
Page, Harlan A, Jr
Pait, John Ashley
Palmer, Charles B, Jr
Palmisano, Antonio David
Palmour, Weldon Keith, Jr
Panter, Sam Daves
Pardue, Mary Nell (Gay)
Parham, Rosa (Tarpley)
Paris, James Wilbur
Parish, Charlie H., Jr
Parish, Shirley (Oelschig)
Parker, George W., Jr
Parker, Dr Ivan, Jr
Parker, Myron Bart
Parks, Benjamin G
Parks, Roscoe Conklin
Parris, Dr George B., Jr
Parrish, Aaron Faegin
Parrish, Henry Alex
Partridge, Wallace Allen
Paschall, James Harlan
Patrick, Bert Emory, Jr
Patrick, Joseph Ernest
Patten, Evelyn (Brooks)
Patterson, Mary E (Saunders)
Patterson, Olin W, Jr
Paul, Bennie Seaward
Paul, Dr Jewell Callaway
Payne, Beulah I
Payne, Clyde Roy
Payne, David Lee
Payne, Edna Artie
Pearce, Dr Clyde Clinton, Jr
Peavy, Harriette (Davis)
Peeples, John Newton
Pendergrass, Alva Wesley, Jr
Penn, Walter Richard
Pennington, Marion (Boyles)
Perkins, Helen F. (Means)
Perry, Boling Blakey
Perry, Clyde Lee
Perry, Roy Coyl

1949 Cont'd
Persons, A. Thad, Jr
Persons, Janice (Biggers)
Persse, James Henry, Jr
Peterman, David Felton
Peters, Earl Vernon
Peters, Dr George Owen
Peters, William Cooper
Peterson, Mrs Cletus William
Peterson, Cletus William
Petree, Henry Reyno
Petropoulos, William
Petty, William Leroy
Phillips, Barry
Phillips, Ben Frank
Phillips, Cohen
Phillips, Laverne P.
Phillips, Tommy Jerald
Pickrell, Marian L (Bridges)
Pickren, Annette (Chamberlin)
Pierce, Hinton Rainer
Pierce, Milton Alfred
Pinson, Thomas Wayne
Pintchuck, Maxwell N
Pique, Franklin C
Pirkle, Dr Thomas Nelson
Pittman, Clarence W.
Pitts, Mattie Margaret
Pitts, Philip W, Jr
Plampin, Dr Richard Thomas
Plunkett, Dorothy C (Bragg)
Polatty, Thomas Albert
Polhill, Lois (Sheppard)
Pond, Amy (Jeffrey)
Pool, Thomas W. Jr
Pope, Douglas Lee
Porter, Joseph Marion
Porter, Joseph W
Poss, Henry J, Jr
Poss, Herman Emile
Postero, Maj Howard Frank
Powell, James Madison
Powell, John C
Powell, Leonard F., Jr
Powell, Mildred L (Hemphill)
Powell, Van Albert
Powers, Eugene Hampton
Prater, Susan Victoria
Prescott, James A., Jr
Presley, Charles Bowman
Price, Elmer Mason
Price, Kirkland T
Price, Martin Chris
Pridgen, George Rodgers
Pritchett, Carl Blair, Jr
Pritchett, Laurie
Proffitt, Sara Ann (Masters)
Pruett, John Webb
Pryor, William Adams
Purcell, Celestia E (Killingsworth)
Pursell, Shirley (Taylor)
Queener, Sam Hicks
Rabon, Corbett Myrtice
Ragsdale, Annie L (Parker)
Rainey, Gordon M, Jr
Rainwater, John Emmet, Jr
Randall, William David
Ray, Claude Elbert, Jr
Re, George F
Reames, Wilbur Hazel
Reddick, Alton Irwin
Reddick, Emory Cleveland
Reddick, Robert Emerson
Reddish, James Russell (Rusty)
Redmond, Alice Belle
Reece, Sarah Elizabeth
Reed, Mary Ruth
Reid, Bernie
Reid, James
Reid, Joseph Wiley, Sr
Reynolds, James Alonza
Rhodes, Clarence Lee, Jr
Rhyne, Dan Ernest
Rice, Harold Daniel
Rich, Edward Mincey
Rich, Olive (Partee)
Richardson, Adalene (Powell)
Richardson, Thomas Mell
Richardson, Thomas W, Jr
Richardson, Willis Jenkins (Dick), Jr
Richter, Walter J., Jr
Ricks, Emily (Laughlin)
Ridley, Ales
Ridley, James Russell
Rigby, Margaret A (Palmer)
Rigdon, Nan (White)
Rigsby, Elias Rudolph
Riley, Kathryn (Mozley)
Riley, Owen Lowry
Rivers, Betty (Bellairs)
Roach, Charles Henry
Roberts, James Clinton
Roberts, Richard Earl
Roberts, Thomas Sanford
Roberts, Tomie-Jean (Blanton)
Robertson, William Eugene
Robinson, Chester Cecil
Robinson, John Talmadge
Robinson, William Clyde
Rogers, John Richard
Ross, Barbara May (Vogel)
Rossman, Mildred J (Roberts)
Rountree, Charles Clifton
Rowan, Charles Witsell
Rowe, Gordon Julian
Rowland, Jack Lamb
Ruppersburg, William R
Sanders, Julia M (Hagan)
Sanders, Riley Greene
Sanders, Robert Thomas
Sane, Ruth (Dixon)
Sapp, Dr Edwin Eugene
Sapp, Kenneth F, Jr
Saxon, Austin A, Jr
Saye, Col Robert N, Jr
Scales, Forrest G, Jr
Scharnitzky, Dr Emile Otto, Jr
Scheer, Frieda T. (Shaw)
Scoggins, Dr Henry Deer
Scott, Charles Edwin
Scott, Julian Harrell
Scott, Richard Sams
Scruggs, Lewis Lanier
Seago, John Middleton
Searcey, William A
Segars, Charles Henry
Selarge, Fred Robert
Sell, William Horace
Sellars, William M
Seymour, Zack Lindsey
Shaddix, Simeon Augustus (Gus)
Sharp, Louise (Simpson)
Sharp, Rachel (Decosimo)
Sharpe, James Lester
Shearer, Kenneth F
Shedd, Donald Hodgdon
Sheffield, Franklin P., Jr
Sheffield, James Horace
Shelby, James Conrad
Sherrill, Rev Marion Julius
Shibley, Dr John Luke
Shields, Sara Graham (Lang)
Shierling, Charles William
Shirley, Harold Lester
Shirley, Herschel V., Jr
Shivers, Guy Hartwell, Jr
Shockley, Richard Lester
Shooke, Floyd
Short, William Otto
Shropshire, Robert Osgood
Shultz, Arlie
Shurling, Marion Henry
Shy, William Hinton
Sikes, Betty (Drake)
Silas, Claire Kingman
Silver, Milton Jules
Simmons, Doris (Flanders)
Simmons, Frank, Jr
Simmons, John Edward
Simons, Ralph Jonah
Simonton, Pierce Carlton
Simpson, Walton Ray
Sisson, Willard Lorin
Skelton, Betty Sue (Quillian)
Skelton, Howard Boyd
Smalley, Robert Harris, Jr
Smallwood, Charles Edward
Smisson, Dr Hugh F, Jr
Smisson, William Howard
Smith, Benjamin F
Smith, Betty (Juhan)
Smith, Betty (Edmonds)
Smith, Billy Mize
Smith, Charles Henry
Smith, Cornelius W., Jr
Smith, Dewey
Smith, Edward Manson
Smith, Emily Gordon (Capers)
Smith, J. Dan, Jr
Smith, Dr James Leroy
Smith, James Thomas
Smith, Janice Eliz
Smith, Jean (Champion)
Smith, Jesse Melvin
Smith, Dr John M, Jr
Smith, Leonard Aubrey
Smith, Lewis Kennon
Smith, Dr Luke Brundage
Smith, Martha Jean (Barnes)
Smith, Mary Ellen
Smith, Dr Robley D., III
Smith, Dr Samuel Raymond
Smith, Sidney Oslin, Jr
Smith, Theodore R
Smith, Thomas M, Jr
Smith, Thomasina (Miller)
Smith, Virginia Mae (Spurlock)
Smith, William F
Smith, William Peyton
Snead, Leslie G (Perry)
Snelling, Charles M., III
Snowden, James Baron
Solana, Joseph M, Jr
Solomon, Harold
Sorrells, Nancy (Brewer)
Souther, Dennis Eugene
Spielberg, Sol
Spivey, F. Robert, Jr
Stafford, Alice Ruth (Broadwater)
Stamey, George Montelle
Stanley, Betty (Butler)
Stanley, Daniel Dempsey
Stapleton, Elbert Andrews
Stapleton, Dr Tommy Keegan
Stapleton, William Tyra, Sr
Stark, William Butler
Starks, Homer Burton
Starr, Dorothy Ann
Staton, Gerald Wayne
Steele, Hugh B., Jr
Stein, Charles Robert
Steinberg, Herbert Stanley
Stephens, Helen D (McClure)
Stephens, Wesley Daniel
Stewart, Theodore Miller
Stiles, Margaret E (Knight)
Still, Florrie Bell
Stipe, Bill B
Stokely, Meral Farr
Stokes, William Desmond
Stone, Dr Charles Dean
Stone, Capt Joel Ellison
Stone, Walter North, Jr
Story, Richard J, II
Stout, Carter McRae
Stovall, Margaret (Thompson)
Stowe, Charles Winson
Strange, Elizabeth O
Stratton, Grady Leon
Strickland, A Julian, III
Strickland, Dr Arthur Daniel
Strickland, Elton Columbus
Strom, Dr Carl Henry
Strozier, J Franklin, Jr
Stuart, Robert Edward
Stubbs, James Bronson
Stuckey, Loretta Louise (Cramer)
Studstill, Jack Barron
Sturges, Frederick W, IV
Styles, Robert Monroe
Suit, Mary Frances (Bagwell)
Summers, George Sidney
Sumner, Earnest Amos
Swain, Henrietta Parker (Emack)
Swann, James Pulm, Jr
Sweat, Mrs. Lonnie E., Jr
Talbott, Thomas M., III
Talley, Martin Earl
Tanner, Jack Ray
Tanner, Jordye
Tanner, Mattie Ruth
Tanner, Twiggs Jackson
Tarpley, Carl Edmund
Tate, Charles Clyde
Taylor, Freddie (Clark)
Taylor, Glenn Lewis
Taylor, Henry Farrette
Taylor, Jean
Taylor, Ralph Blalock
Taylor, William P
Taylor, Mrs William Robert
Teasley, James Wayne
Teate, William Luther
Teaver, Alice R. (Downer)
Tepper, Louis R
Tepper, Margaret (Winkler)
Tetterton, Sheddie
Thacker, Samuel Walker
Thomas, Bryant Owen
Thomas, Clyde Monford
Thomas, Evangeline (Lundy)
Thomas, Gerald Doss
Thomas, Rev Henry Neil
Thomas, Herbert Joseph
Thomas, James Earl
Thomas, Lyde Tallevast
Thomas, Richard H, Jr
Thomas, Wales Wimberly
Thomas, West Harris
Thomas, William R, III
Thomason, John Henry, Jr
Thompson, Bettie (Fort)
Thompson, Eugene C, Jr
Thompson, Louis Alvis
Thompson, Martha Jane
Thompson, Robert A.
Thompson, Robert Thomas
Thompson, Tommy Lewis, Jr
Thompson, William Perry
Thrash, Dr Calvin L, Jr
Thrasher, William Sidney
Thurman, Rufus M
Thurmon, Ann (Griffeth)
Thurmond, William J, Jr
Tidwell, Ray Emmett
Tillman, Henry Harrison
Tillman, Jack Brunson
Tinsley, Henry Conner, Jr
Tippins, Billy Nathan
Tippins, Eldred Lanier
Todd, Donnie Percy, Jr
Tomlinson, Mary M (Freeman)
Tomme, Robert Simeon
Toole, Edward Thomas
Toole, James Wiley, Jr
Towson, Lambuth R., Jr
Towson, Willard Elmore
Towson, William Malcolm
Traylor, Henry Grady
Tucker, Roy Edward
Tucker, W. Hubert, Jr
Tudor, Kenneth Henry
Tumlin, Thomas Newton
Tupper, Madelyn (Kuntz)
Turner, Charles Eugene
Turner, Fred Patillo
Turner, Jack Delay
Turner, James Howard
Turner, Leslie (Hart)
Turner, Ralph Morris
Turner, William Green
Tuten, Allen Middleton
Twilley, Ralph Irvine
Twitty, Arree (Milner)
Tyler, John Calhoun
Tyus, Franklin Lane
Underwood, Susie
Van de Erve, Janet (Cook)
Vandiver, James Henry, Jr
Vann, Kenneth Neil
Varner, Frances (Armstrong)
Vickers, Betty (Mooney)
Villamor, Luis E
Vonhollen, Samuel James
Wade, Merle (Mathews)
Walden, Merrill Edward
Walker, Capt Charles Melvin
Walker, James Chouteau
Walker, M Louise (Kellam)
Walker, Paul Hayne, Jr
Wall, Margaret L (Higgens)
Wall, Marvin Davis
Wallace, Lottie S (Dortch)
Wallace, Willard Charles
Wallace, William Clarke
Waller, Benjamin Grady
Walls, William Harold
Walthall, Frank W., Jr
Walton, Dr Tommy L., Jr
Ward, George A., Jr
Ward, Henley Irving
Ward, Sara Lokey (Reed)
Wardlaw, Robert F., Jr
Warnock, Dr Henry Young
Warren, H Buford, Jr
Warren, James Arnold
Warren, Joseph Wright
Warren, Thomas Edwin
Waterhouse, T Leighton, Jr
Watkins, Anne (Bivings)
Watkins, Jean (McRae)
Watson, Theron E., Jr
Watson, Vincent C
Watt, Alta (Johnson)
Way, Samuel A., III
Webb, James Vernon
Webb, Dr Thomas Elliott
Webster, Otho Clark
Weed, Shafter Holman
Weekley, Corlyn (Brown)
Weeks, James Ferdinand
Weir, Eva L. (Preetorius)
Wells, J C
Wells, James Hubert
West, Jack Clement
West, Dr James A
Westbrook, James Wiley
Westbrook, John Anne (Hill)
Westbrook, Milton Howard
Westbrook, Norman Alan
Westbrooks, Nelson C., Jr
Wester, Ernest J.C
Whatley, Margaret (Land)
Wheeler, Jack Lonzo
Wheeler, John Herbert
Whelchel, Alvin C
Wheless, Eleanor (Ford)
Whigham, Edward Leroy
Whipple, Fielding D
Whipple, Stephen Bennett
White, Dr A Wilson, Jr
White, John Lumies, Jr
White, Mary (Zittrouer)
White, Maude E
White, William Walker
Whitehead, Harry Landrum
Whitehurst, Bryan Kelly
Whitfield, Aubrey Leon
Whitfield, Tom, Jr
Whitt, Alex Frederic
Wickham, Robert Louis
Wickliffe, Billie Winell
Wickliffe, Jo (Hines)
Wier, Virginia Ann (Lawrence)
Wiggins, Nell W. (Wiegand)
Wilcox, Rev. David Pierce
Wilcox, Gussie W. (Kirkland)
Wiley, Evie Elizabeth
Wilkinson, Albert Mims, Jr
Wilkinson, Dr Joseph Ridley
Williams, Betty (Stark)
Williams, Fred
Williams, Harry Gantt, Jr
Williams, Henry Dwight
Williams, Henry Mart
Williams, Henry Wylder, Jr
Williams, Kenneth R
Williams, Dr Louis Andrew
Williams, Louise (Beall)
Williams, Monteen P. (Bales)
Williams, Dr William Talbert
Williamson, Charles M
Willis, George Cicero
Willis, William W., Jr
Wills, James Wingfield
Wilson, Arthur C
Wilson, Charles Isaac
Wilson, Dorothy Lucille
Wilson, Henry Grady, Jr
Wilson, Howard Nelson
Wilson, James Smith, Jr
Wilson, John Thomas
Wilson, Oliver Clyde
Wilson, Thomas Edgar
Wilson, Thomas Harold
Winecoff, A Fleming, Jr
Wingate, Ruth S. (Downs)
Wisdahl, Oliver Melvin
Wise, Arthur Quinton
Wise, Edward Jean
Witherington, Dr Roy
Wofford, Martha Ann (Hodges)
Wood, Carolyn (Solana)
Wood, Jack Dempsey
Wood, Jessie (Creel)
Wood, Philip Newton
Wood, Robert Luther
Woodard, Earl Jackson
Woodcock, Harriet Fay
Woodland, B. Joy (Craft)
Woodliff, Samuel Joseph
Woods, Henley Pettis
Woody, Arthur Dixon
Woolum, Jake
Wootton, Richard Green
Word, Burl Jackson
Worthy, Lee Allen
Wright, Barbara (Strehlow)
Wright, James Francis
Wright, Joanne (Gay)
Wright, Sarah (McCommons)
Wyche, Madison Baker
Wynens, James Cecil
Wynne, David Walton
Yarbrough, Darlene T
Yarbrough, Gordon Wilson
Yopp, Hansley Anne (Webster)
Yopp, John William
Young, Norma (Stevens)
Young, Robert George
Young, Slade Charles
Young, Virgil H., Jr
Young, William H, Jr
Zegel, David Ferdinand
Zoppo, Thomas Benedict

1950

Aarons, Jean Y
Abbott, Thomas E., Jr
Abelson, Sonya (Rabinowitz)
Acree, W Richard
Adams, Charlie H
Adams, Decora L
Adams, Durward C
Adams, Jewell R
Adams, John Widner
Adams, Norma (Sutton)
Addison, Dorothy (Dottie) (Daley)
Adler, Leopold, II
Aenchbacher, Louis E
Aiken, James Marion
Akers, William R
Akins, William Bruce
Alexander, Mrs Charles C
Alford, Francis M
Allan, Jean Lee (Todd)
Allen, James C, Jr
Allen, Marion Arlen
Alley, Ogburn C., Jr
Allgood, Charles Henry, Jr
Allison, Regina C (Pruett)
Allmond, George L, Jr
Amato, Lucy A. (Gottlieb)
Ammons, Dr Margaret Perry
Anderson, Elizabeth (Majors)
Anderson, Jesse A, Jr
Anderson, Marion Lewis
Anderson, Preston Stovall
Anderson, W Tinley, Jr
Andrews, Elvis Eugene
Angel, John Gordon
Angel, Walter Ollie
Ansley, Palmer Hubert
Anthony, William
Apostolakis, Costas G
Archer, James Henry, Jr
Argo, Robert E., Jr
Armstrong, John Jackson
Arnold, Boyd Landrum, Jr
Arnold, John Starnes
Arnold, Mrs. John Starnes
Arnold, Linda (Grills)
Arrendale, Roanne R (Allen)
Asbury, Beverly Allen
Asher, Hon Baron Henry
Ashworth, Richard Andrew
Aspinwall, Leonard Greene
Asselanis, Stamatios (Sam)
Atkinson, George M
Atkinson, George Perry, Jr
Atkinson, Roswell James
Austern, Elaine (Kaplan)
Austin, Charles
Avera, Edith Jane (Guthrie)
Avis, Dr Ronald Jay
Avrett, John Glenn
Aycock, Robert Jackson
Bacon, Anne E (Drexel)
Bacon, Daniel Dexter
Baggett, Eldridge Odell
Baggett, Lawrence L
Bagwell, James Ray
Bailey, Elizabeth Moss
Bailey, John Ernest
Bailey, Mildred (Bell)
Bailey, Samuel Matthews
Baker, Paul Myron
Baker, Robye (Jones)
Bakes, Hiram, Jr
Bakes, Walter Credille
Baldwin, Harry Joseph
Baldwin, Pheraby (Smith)
Baldwin, Thomas Dana
Balfour, Robert C., III
Banks, Capt Orie Tendell
Barbato, Ludwig Lawrence
Barefield, Cleveland Angus
Barge, Clyde Laverne (McCard)
Barker, Royce Hawkins
Barksdale, Augustus Reagan
Barlow, Vivian Cleo
Barnes, William Robert
Barnwell, Florence E (Thompson)
Barrett, Anne (Atkinson)
Barrett, George Clifton
Barrett, Lantie (Gibbs)
Barnneau, Robert Lee
Barron, Ruth T
Barrow, Carol Jean
Barton, Fayne
Barton, John Troy
Battle, Carl Hatcher
Baugh, Dr Wilbur Edwin
Baxley, Sara Berrien (Tidwell)
Baxter, Denver Olen
Beall, Dr Avery Patton
Beall, Charles R., Jr
Bearden, Dr Emmett Kimsey
Beck, Mary Anne (Heckman)
Beckham, Otto Fulton, Jr
Belcher, Maynor H., Jr
Bell, Charlotte Ann (Ragan)
Bell, Ens Dewey Frederick
Bell, Dr Donovan B, Jr
Bellmore, Susanna J (Shea)
Bennett, Jay Donald
Benson, Dr H Stanley, Jr
Benson, John Berry
Benson, Ramon Harold
Benson, William Robert
Bentley, James L., Jr
Bentley, Thomas Preston
Benton, Clarence Eugene
Benton, Grace (Callaway)
Bergen, Joseph Bodell
Berry, Barbara A. (Stubbs)
Betenbaugh, Walter R., Jr
Bethune, Beverly Moore
Betts, Calvin Lamar
Beverly, Phil Cavnar
Beverly, Robert Harnes
Beytagh, Thomas Joseph
Bibbings, Robert George
Bigham, Curtis Lamar
Bigham, Leroy
Billue, Jebbie Cecil
Bishop, John Robert
Bivins, Katy Sue (Moore)
Black, Mary Elizabeth (Robinson)
Blackburn, Frank Moody
Blackburn, James Benjamin
Blackburn, [illegible]
Blackmon, Guy Rupert, Jr
Blackwell, Seaborn L
Blakewood, Richard Arthur
Blalock, F Wellborn, Jr
Blasingame, William Eugene
Bledsoe, James Moten, Jr
Blitch, Marie Agnes (Kennedy)
Blitzer, Barry Edward
Blount, Dr Carl Ashton, Jr
Blount, Clarence Donald
Boardman, G Katherine (David)
Bolton, John Davis
Bomar, Dr William M, Jr
Bonnell, Milton Emmit, Jr
Bonner, Virginia Ann
Booth, Evelyn M (Vonier)
Boroughs, Jane Frances (Watson)
Borzynski, Nancy (Rice)
Bounelis, Daniel N
Bowen, Frances (Worrall)
Bowen, Hugh Walker, Jr
Bower, James Augustus
Bowers, Andrew Eugene, Sr
Bowles, Guy Moore
Bowling, Elsie
Boyd, Dr Fannie Lee
Bozeman, David Eli
Brabson, Max Lafayette
Bradberry, Earlene (Compton)
Bradberry, George Lewis
Bradford, Eleanor L (Provost)
Bradley, Fred Allen
Bramblett, Jeannette (Senning)
Branam, James Thomas, Jr
Branan, Kate (Robinson)
Branch, Dr David Louis, Jr
Brannen, Stephen Joshua
Brannon, Jack Duncan
Brantley, Charles Ovid
Braselton, Glenn Boyd, Jr
Brawner, Harriette R (Mathews)
Bray, Hiram Chappel
Bray, Ira Leonard
Breeland, Dr Samuel Glover
Brenner, Howard Melvin
Brewin, Sidney Lee, Jr
Brewster, Nancy (Eleazer)
Bridgeman, Luther Pierce
Bridges, John Henry
Bridges, Joseph Herbert
Briggs, Beverly (House)
Briggs, James Edward
Brigham, Charles Thomas
Bright, Howard Arthur
Brinkley, B Susan (Harrell)
Briscoe, Madison Henry
Broadwell, Midford M
Broadwell, Waverly Clare
Brodie, Helaine G (Strauss)
Brooks, Emory Myron
Brooks, India Jeannine (Wester)
Brooks, Walter Weyman
Brown, Bettie Ware (Moore)
Brown, Mrs Brian S., Jr
Brown, Edward Earl
Brown, James Allen
Brown, James Charles
Brown, James Edward
Brown, James Grant, Jr
Brown, Lamar Cooledge
Brown, Lewis Mercer
Brown, Richard Melvin
Brown, Robert Earl
Brown, Rutherford
Brown, Samuel James
Brown, Sara Marjorie (Watson)
Brown, William Robert
Brown, William Thomas
Brown, Dr Worth Payne, Jr
Browning, Curtis Lee
Bruce, Shirley (Moon)
Bryant, Capt Bobby Day
Bryant, Owen Franklin
Bryson, Emma D. (Garner)
Buchanan, Jack Phillips
Budd, Richard Edward
Bullard, Homer Thomas, Jr
Bunting, Joseph Luther
Burcham, Beverly (Dantzler)
Burford, Mary E. (McLeod)
Burk, W Franklin
Burke, Loy Frank
Burkett, Norman Dewitt
Burnette, Howard Walker
Burns, S Ray
Burns, Tena (Bray)
Burns, Thomas L, Jr
Burnside, Betty Velma
Burrell, Robin Newton
Burriack, John Stephen
Burroughs, Cecil Berrien
Burroughs, James A
Bush, Marjorie H. (Davis)
Bush, Thomas E., Jr
Bussey, Lynward S
Butler, Joseph Thornton
Butler, Otho Lee
Butts, Faye (Jones)
Butts, John Boyd, Jr
Butz, Dr Robert Kent
Caldwell, Edward Glenn
Callaway, Hubert Clifton
Callaway, John Willis
Cameron, Joseph Price
Camp, Harold Calhoun
Camp, Hiram Edward, Jr
Camp, Lindley Mason
Campbell, Clifford S., Jr
Cann, Samuel Adams, Jr
Cannon, Buford Mullis
Cannon, Joe A
Cannon, William N
Cantey, Robert C
Carden, Sarah Lee (Summers)
Carey, Marjorie Lee
Carter, [illegible]
Carter, [illegible] Eugene
Carter, [illegible]
Carswell, Ashley Jackson
Carter, [illegible]
Carter, Schirm Cohen

1950 Cont'd
Casey, Edwin Roy
Cashin, Henry Joseph
Cason, James Fowler
Cason, Lois Ruth (Wooten)
Cassin, Joseph
Castleberry, Iva Louise
Castronis, Michael John
Causey, William Spencer
Cawley, F Philip, Jr
Cawley, Glynn Lamar
Chadwick, Richard Carvel
Chafin, Betty J. (Walker)
Chambers, Ethan Alvin
Champion, Randolph E, Jr
Chance, Mary Lucile
Chance, Thelma (Dukes)
Chandler, Charles Edward
Chapman, Carolyn (Hancock)
Chapman, David Ronald
Chapman, Morris Lamar
Chapman, Dr Paul Wilber, Jr
Cheatham, Dr Clarence Donald
Cheek, Louie Frank
Cheeley, Hon Joseph, Jr
Cherry, Maxie (Shiver)
Chew, Harry Hayes, III
Christo, Louis A
Christopher, Dr John Lee
Ciandrini, Frank Bernard
Clark, Betty Jean (Springer)
Clark, Elizabeth Ann (Webb)
Clark, George C
Clark, James Wiley, Jr
Clark, John Earle
Clark, John Gordon, Jr
Clark, Louis Earl
Clark, Martha H (Welch)
Clark, Nell (Seaton)
Clark, Walter Eve, Jr
Clarke, Harold Gravely
Clarke, John Bradley
Claxton, Ernest J., Jr
Clay, Edwin Morris
Clay, Robert Augustus
Clegg, Warren E
Clement, William M, Jr
Cleveland, Sidney Mailey
Cliatt, (Cole)
Clifton, Charles Lamar
Clifton, Henry Ezekiel
Cline, Henry Eugene
Cline, Pierce Lovett
Cloer, Grady Lee
Cobb, Leonard F
Cobb, Theodore Keller
Cochran, William Beverly
Cohen, Adrian, Jr
Cohen, H. Russell, III
Cohen, Jerald
Cole, Harold Olin, Sr
Cole, Harold Tommy
Coleman, Emmett Lee
Coleman, Harold Lloyd
Coley, David Turner
Coley, Paul Andrew
Collier, H George, Jr
Collins, Cecil Lennis
Collins, Harold Richard
Collins, Dr John Joseph
Collins, Laun Hilton
Collins, Nell (Sheffield)
Colson, Arthur Claude
Colvin, Richard Woods
Colvin, William Samuel
Comer, James Erwin
Comer, Robert Henry
Cone, William W, Jr
Conine, Martha (Thomas)
Conine, Mary Ellen (Waters)
Connelly, Edward William
Connelly, John Felts
Conner, Daniel Benjamin
Conner, John Sidney
Cook, John David
Cook, John Washington
Cook, Dr Walter Granger
Cooley, Jean (Gulley)
Cooley, Lamar Fulcher
Cooper, Mary A (Smith)
Coram, Albert Russell
Cordell, Actor, Jr
Core, Macon Gregory
Cotton, David Lee
Coursey, Robert William
Courson, Dr Jack Daniel
Covington, Arthur E, Jr
Cowart, Benjamin F
Cowart, Jimmie Lane
Cowart, John Martin, Jr
Cowden, William Wood
Cox, Buford Olin
Cox, Catha S. (Kessler)
Cox, Lynn (Williams)
Cox, Margaret (Boyd)
Crabill, Carleton C., Jr
Cramer, Joseph Berton
Crane, Betty (Davis)
Crane, Charlotte (Newton)
Crawford, Charles R., Jr
Crawley, Henry Thaddeus
Creel, Wayman Oliver
Crews, Arch Cleon
Crews, Clarence M
Crimmins, Dr Laurence Tarver
Crisp, Grady Larin
Crook, Cullen Cecil
Crooke, David Earl
Crooks, Martha (Jones)
Cross, Dr James Lee
Crouch, Cornelius M
Crouch, William Alfred
Crout, Alois Wendell
Cullum, Henry Allen
Culpepper, Flavius J
Culpepper, William Quincy
Culverhouse, Walter Green, Jr
Cummings, Jean Carolyn
Custer, Richard Lamar
Daland, Ruth Winona (Moore)
Daley, Julian S
Daniel, Edgar G., Jr
Daniel, Emory Brinson
Daniel, Garnett Lee, Jr
Daniel, James Hines
Daniel, Judson Henry, Sr
Daniel, Neal Franklin
Danion, James Richard
Dantzler, Sherman Scott
Darbyshire, Dr Quincy Lewis
Darley, Herbert Wright
Darling, Gladys
Darwin, Arthur Bland
Davenport, Mrs Edward Alton, Jr
Davenport, Thomas Wilson
Davidson, Jack Sullivan
Davidson, Shirley (Abromowitz)
Davie, Robert Franklin
Davis, Dr Alfred Lee Jr
Davis, Dr Calvin Marion
Davis, Lt-Col Cecil
Davis, Charles Elbert
Davis, Rev. Cornelius B
Davis, Frank Parks
Davis, James Owen
Davis, Johnson Edmund
Davis, Marjorie Inez (Shelander)
Davis, Sam Thomas, Jr
Deadon, Martha (Todd)
Dearing, Robert Daniel
Deen, Hon Braswell D., Jr
Deibert, Allen Vincent
Dellinger, Dr William Harold
DeMars, Jean (Arteaga)
Denney, Wayne Tillman
Devaney, E Delmar, Jr
Diamond, Virginia (Saul)
Dickerson, George Leighton
Dickerson, Joe Bill
Dickinson, Jane S (Siegel)
Dickinson, John S., Jr
Dickson, Charles Born
Dill, Richard Arnold
Dillard, W Frank
Divine, Alice N. (Edge)
Dodd, William Barron
Dodgen, Jeanine (Thomas)
Dodgen, Dr Ollie Mabry
Dominey, Mary Frances
Domingos, Dr William Robert
Dorris, Rev Frank Parks
Dorward, Barbara
Doudney, Alfred Cecil
Dove, Ruth (Weaver)
Downs, Mary (Smith)
Doyle, William Joseph
Drake, James Edward
Drake, Dr Roscoe Lee
Drew, H. Kenyon, Jr
Drexel, Richard J, Jr
Driver, M Estelle (Hendricks)
Drury, Liston N.
Drury, Robert David
Ducey, Dr Frederick E, Jr
Duggan, John Edmondson
Dunagin, Arthur Hudson
Dunaway, Ollie F. (Seago)
Dunn, Dr Byron Harrison
Dunn, Shirley (Reisman)
Dunning, Marion (Eanes)
Dupree, John Stewart
DuPree, Kathryn (Ransbotham)
DuPree, Stanley Martin
Duvall, Freddie L
Dyches, Clinton D., Jr
Dye, Joe Travis
Eadie, Frank Houston
Echols, Marian W (Stubbs)
Edge, Dr Carl Carter, Jr
Edmondson, J Rex
Edmondson, William Kenneth
Edwards, Betty K (Satterfield)
Edwards, Emily (Acree)
Edwards, Joseph Brant
Edwards, Joseph N
Edwards, M Elizabeth (Dearing)
Edwards, Walter Jay
Eisenberg, David Stanley
Eisenhardt, Edward Burks
Elder, Nathan Thomas
Elder, Sybil Elizabeth
Elkins, Martha E (Harrell)
Ellerbee, Jack Dempsey
Ellington, Dr Charles Porter
Ellington, Howard Graves
Ellington, John Errol
Ellis, Carleen Smart (Deloach)
Ellis, Charlton W, Jr
Elrod, John Espy
Entrekin, Dr Durward Neal
Epstein, Lewis Bertram
Espy, William Gray
Ethridge, John Owen
Eubanks, Dr William M, Jr
Evans, Guy Vincent
Evans, William Wesley
Everett, Callie Sue (Hightower)
Exley, W Mallette, Jr
Farrar, Jack T
Faulk, Mark Burke
Faulkner, Dr Harry Waites
Feinberg, Geraldine (Paller)
Feldman, Albert P
Felker, Kermit Boone
Fendig, Edwin Rubel, Jr
Fetner, Richard Louis
Fickle, Robert Melvin
Fields, Novis Kenneth
Fields, William Doyal
Findley, James E
Findley, Russell Devere
Fisher, Clarence, Jr
Fisher, James Nelson
Fisher, Robert Jack
Fitzgerald, Lt-Col C. Vance
Fitzpatrick, Clyde Nelson
Flake, William Ellison
Flanders, Beverly Jeanne
Fleming, Hailey Alford
Fleming, Hon William M., Jr
Fletcher, James Milton
Fletcher, William Henry
Floyd, Bourke Steele
Floyd, Calvin Mayo
Ford, Dr Henry Jack
Forman, Richard Charles
Fountain, D. Clyde
Fountain, Ralph Warren, Jr
Fowler, Frances Eloise
Fowler, Leroy Clemens
Fowler, William F
Fox, Jack Allen
Frable, Howard E, Jr
Francesa, Doris Tina
Franks, Robert Eugene
Fraser, Charles Elbert
Frazier, Lilburn Lawson
Frazier, Thomas Lanier
Frederick, Cecil Hulete
Fredrics, Col H Bruce
Freeman, Clarence Harold
Freeman, Judson Lee, Jr
Freeman, Ralph Winton
Frew, Sam
Friedman, Harold Lee
Friend, Balfoura (Dudman)
Fries, Shirley (Register)
Frye, Samuel Warren
Fryer, Hon Joel James
Fulbright, Joseph Jackson
Fulgham, Edith Morrell
Fulghom, Melver Marvin
Fuller, John Eugene
Fullerton, Barbara (Worrall)
Fulton, Ann (Peacock)
Fulton, C. Benjamin
Fuquea, Robert Lee
Gaddy, Virgil Franklin
Gaines, George Herman
Garren, Vastin Robert
Garrison, David M, III
Gartrell, Robert Gentry
Gaskin, Ruth Estell (Gunter)
Gatewood, James Hawkins
Gattis, Sidney Troy, Jr
Gaulding, Charlotte (Cook)
Gay, Craig
Gay, John Harry, Jr
Gay, Towns T., Jr
Geggis, James Slater, Jr
Gentry, James M
Gentry, Jo Ann (McNeel)
George, William Barton
Gerrett, Glendon Francis
Gibbs, Dorothy L (Chapman)
Gibson, Quinton Lamar
Giddens, William Marvin
Gignilliat, Iris Hart (Hanson)
Gilbert, Betty (Fogarty)
Gilbert, Margaret
Gilbert, William Henry
Giles, B Frank
Giles, Martha Marie
Gillet, Robert Baron
Gilmore, Abram Albert
Gilmore, Col James Robson
Ginn, David Perry, Sr
Gissendanner, Julian A
Glass, Harold Lee
Glenn, Charles Almond
Gnehm, John Robert
Gober, William M., Jr
Golden, Dr Alva Morgan
Goldman, Donald Harris
Goldman, Marcia (Rice)
Goodman, Carolyn (Gold)
Goodson, Charles L.
Goodson, Thomas W., Jr
Goodson, William Osborn
Gordon, Robert Edward
Gordy, James Conner
Gornto, Raymond Colon
Gosdin, Garfield
Goulet, Charles Edward
Gowder, Roy Stewart
Graham, Addie M. (Pinkston)
Graham, L Eleanor (Small)
Graham, Willie Mae (Ellis)
Granade, William Oliver
Graves, Harry D, Jr
Gray, Jack D, Jr
Green, John S, Jr
Green, Lilly (Bufford)
Green, Woodrow Jackson
Greene, James Thomas, Jr
Greene, Myles Frederick
Greenway, Hubert Thornton
Gregory, Rowland Eugene
Gresham, Mignon W. (Dorminy)
Griffin, Florence (Saussy)
Griffin, Jeanette (Chaffin)
Griffin, Joseph C M
Griffin, Polly (Hart)
Griffin, Tenney Saunders
Griffith, Johnny Leonard
Griggs, Joseph Hilliard, Jr
Grinstead, Don R
Grissett, Anna M (Weinaug)
Groff, William Morton
Groom, David Gordon
Gross, Myrtle Bedell (Newberry)
Grote, James F
Grubbs, Kenneth
Guest, Nan (Bohn)
Guillebeau, Dr Frank Dempsey
Gulick, John Aloysius
Gulledge, John Richard
Gunn, Beverly Ann (Patrick)
Gunter, Hilda (Dyches)
Gurley, Miriam Bryant
Gurley, Thomas Oren
Gurley, Dr William Harold
Hackney, Mary
Hadden, Robert Lloyd
Haddock, James Bruce
Hadnot, Dr Bradford Frank
Hagan, Frank C, Jr
Haile, Robert Elton, Jr
Haislet, John Aulden
Hale, Emel Mary (Forehand)
Hale, Marcus Milburn
Hall, James White
Hall, Olive (Shadgett)
Hall, Royce Charon
Hall, William Lee
Halliday, Robert Nicholas
Halprin, Harriet (Novak)
Hamby, Fred Kemp
Hamby, James Jasper
Hamilton, Frances (Joiner)
Hamilton, Marshall Edward
Hamilton, Robert W., Jr
Hamlett, Robert T
Hammond, James Edward, Jr
Hammond, Ravonda H. (Minish)
Hammontree, Harold Wayne
Hancock, Betty Jane (Smith)
Hancock, Edwin Reginald
Hanson, Robert Roland
Harben, Elsie (Quillian)
Hardin, Betty Ann (Harrington)
Hardin, John Randolph
Hardin, Walton
Hardin, William Garland, Jr
Harkins, John William, Jr
Harless, Hugh Victor
Harley, Joseph Maurice
Harling, Robert M., Jr
Harper, James Monroe
Harper, William Cash
Harrell, Edsel Aurburn
Harrell, William Dewitt
Harris, Billy B
Harris, Col Donald Earl
Harris, Martha (Sessions)
Harris, Robert Ligon
Harris, Thomas G., Jr
Harris, Troupe M, Jr
Harris, Col (Ret) W. McCulley, Jr
Harrison, Charles Edgar
Harrison, Jack Tarver
Harrison, Otis Woodard
Harrison, Dr Robert Peyton
Hart, Dan Rigdon
Hartridge, Julian, Jr
Hartwell, Ethel (Rutledge)
Harvey, Betty (Futral)
Harvey, John Parks
Harwell, Alfred Kelley
Haskins, Ernest Berry
Hatcher, Alice B
Haugabook, Rev Claude Green, Jr
Hawk, James Bertram
Hawkins, Paul Revere
Hay, William Turner
Haywood, Charlie Eager
Head, Rev. James Dean
Healey, Robert James
Hedden, Frank Howard
Heins, Harriet Emile (Newton)
Helton, Thomas Howard
Hembree, Albert Henry, Jr
Hemphill, Harry Edward
Henderson, Mary (Pounds)
Henderson, Robert Bennie
Henderson, William B
Hendrix, Harvey Denson
Henning, Dr Robert Clifford
Henson, James Allen
Herlovich, Carlton Hulit
Herndon, Donald Leroy
Hess, Jean (Wells)
Hester, Earl Nolan
Hester, Glenn Bertrand
Hicks, Flora (Sheffield)
Higgins, Joan (Clay)
Hightower, Anna Jean (Edge)
Hightower, Dr Deward Earl
Hightower, Dorman Levon
Hildreth, James Richard
Hill, Andrew J., Jr
Hill, Arthur L
Hill, Dudley Sloan, Jr
Hill, Edwin Harber
Hill, George Byron, Jr
Hill, Levi Walter, III
Hill, Nathan
Hill, Nathaniel W
Hill, Raymond Mathew
Hill, Robert J
Hill, Robert Perry
Hillel, Daniel Israel
Hinson, Dr Lois Eugenia
Hinson, Wynelle (Chambliss)
Hinton, William Harris
Hirsch, Sylvia (Spiegel)
Hobbs, Homer Becker
Hobbs, Homer Brown
Hock, Harry Hanson, Jr
Hodges, Albert Jerald
Hodges, Ben A
Hodges, Robert Harry, Jr
Hogan, Betty (Metts)
Hogan, Hilda (Cox)
Holbrook, Mary Lucile
Holbrook, Preston Clark
Holcomb, James Linton, Jr
Holcombe, Ann (Hays)
Holden, Grace F (Hunnicutt)
Holder, Burell Williams
Holditch, Ernest Basil
Holland, Col (Ret) Chaz Max
Holland, Frederick Paul
Holland, Richard Emory
Holliman, Marion Lewellyn
Hollis, Oscar Palmour
Holmen, Karl Alfred
Holt, Elizabeth (Spillers)
Holt, Mary Oleeta
Holton, Hon Elie Lee
Holton, Noah Edgar, Jr
Hood, Dr Edward D
Hopkins, Milton N., Jr
Hornbuckle, Betty Joyce
Hosch, William Hill, Jr
House, Fred Edward
Howalt, Robert Fred
Howard, Edwin Cavanaugh
Howe, Robert Lee, Jr
Howell, Luke
Huber, Anton
Huckeby, Paul Brannon
Hudgins, Lee Paul
Hudson, Jean F. (Wright)
Hudson, Orion Douglas
Huff, Omar Alvin
Hughes, Alfred Lloyd
Hughes, Otis F., Jr
Hulme, James C, Jr
Hunnicutt, P Jean (Kent)
Hurst, Byron H, Jr
Hutcheson, Tom Perry
Hutchinson, John William
Hwa, Su How
Hyatt, Rowena Mryie (Martin)
Ingham, Betty Louise
Ingram, John Anis
Irvin, Howlett Cooley
Irwin, William Frank
Isley, George H, Jr
Ivey, Carl Harvey
Jackson, Benjamin P., Jr
Jackson, Calvin Lewis
Jackson, Charles Frederick
Jackson, James Lowe
Jackson, Martha George (Johnson)
Jackson, Marvin David
Jackson, Ruth (Strother)
Jackson, Sarah J. (Tidwell)
Jackura, Mrs Joseph, Jr
Jackura, Joseph, Jr
Jaffe, Alfred Irving
Jardina, James Joseph, Jr
Jay, Ferman Lloyd
Jenkins, Donald Reeve
Jenkins, Gary Glynn
Jernigan, Ben Wall
Jestes, Dallas Alden
Johnson, David Louis
Johnson, Edvard Arthur
Johnson, Frank Edward
Johnson, G Hazel
Johnson, Harold Ray
Johnson, Hollis
Johnson, John Henry
Johnson, Joseph H, Jr
Johnson, Kenneth Edward
Johnson, Robert W., Jr
Johnson, Timothy Jack, Jr
Johnson, Wilbur Royce, Jr
Jones, Billy Maddox
Jones, Charles Hubert
Jones, David Campbell
Jones, Dorothy (Alford)
Jones, Eugene
Jones, Ezra Buel, Jr
Jones, Glenn Caleb
Jones, J. Rosser
Jones, James J
Jones, Margaret (Andrews)
Jones, Margaret (Harling)
Jones, Obie Fulton, Jr
Jones, Paul Edwin
Jones, Ray Clark
Jones, Richard Nelms
Jordan, Emmett Marshall
Jowers, Sara Emaline
Kagle, Charlotte (Nixon)
Kamack, Robert Joseph
Kane, Robert Thomas
Kask, Dr Uno
Kea, Paul Randolph
Kellam, Wilhelmina B (Horne)
Keller, Lt-Col (Ret) Edgar William
Kellerhals, M Katherine
Kelley, Harold Venable
Kelly, Edwin Eugene
Kelly, Harold Malcolm
Kelly, Sheila W (Caldwell)
Kemp, Robert Carlton
Kemp, Teddy Rowe
Kennedy, Hyram Mack
Kennedy, Jack Mclendon
Kennedy, John Derwood
Kennedy, John Groover, Jr
Kennedy, John William
Kennedy, Roy Lee, Jr
Kent, Mary E. (Berry)
Kerr, Ellen Louise
Kibler, Dorothy J (Smith)
Kicklighter, Elbert Bird
Kight, Harold Everett
Kimberly, Jean Elsie (Aldredge)
Kimsey, Ruby Mae
King, Arthur David, Jr
King, Frances (McElroy)
Kirkland, Betty Glyn (McMillan)
Kirkland, Marilu (Ireland)
Kirkpatrick, Dr James F, Jr
Knight, John Steverson, Sr
Knight, Roy Chappell
Knight, Wallace S
Kollock, John Campbell
Konter, Irvin
Kozelnicky, George Miloslav
Krewson, John Walter, Jr
Krieger, Harold Lamar
Kruger, Dr Elmer Lawrence
Lacour, Florance O (Singletary)
Landers, Clarence O, Jr
Lane, Calvin Gibbs
Langford, Grace (Martin)
Lanham, Col William Taylor
Lanier, Charles B., Sr
Lanier, James Wylie, III
Lanier, Patricia Ann (Simpson)
Lankford, C. James
Larkins, John Knox
Larrimore, Dr Herbert
Lastinger, Shelby Robert
Law, Alice (Malcolm)
Laws, Sarah M (Spence)
Lax, Bernard
Layer, Marjorie E. (Haislet)
Leasman, Claude Hoyt
Ledbetter, Ann (Holcombe)
Ledford, Anne Lou
Lee, C Ernest, Jr
Lee, Herman Lawton
Lee, Lewis Lathan, Jr
Lee, Martha Claire (Bryan)
Lee, Richard Morgan
Lee, Robert Clarence
Lefkoff, Dr Harold Joseph
Lehmann, Eloise (Kent)
Lenhardt, Kate (Owens)
Leonard, Lucille Elizabeth (Headley)
Leotis, Pondelee Arthur
Leslie, Alpheus Ezekiel
Lester, William Douglas
Lever, Sam Aubrey
Levy, Neilan Bert
Lewis, Charles Dee, Jr
Lewis, Eli Stone, Jr
Lewis, Gilbert Laseine
Lewis, Logan M
Lewis, Toombs D., Sr
Lindsey, Harold Arvis
Lineberger, Lt Col John Edward
Lippincott, William Crispin
Lisenby, Dr William Edwin
Little, Charles A., Jr
Livingston, W. Jennings
Locke, Bobby Jackson
Logan, Bernard Kerr
Loh, Lawrence M., Jr
Long, Boyce Swinney
Long, William Dean
Looper, Harry Stuart, Jr
Lott, Daniel W., Jr
Love, Verdie Estus, Jr
Lovell, Margaret (Simmons)
Lovvorn, Virginia Claire (Hadden)
Lumpkin, Lillian (Worthy)
Lumsden, J. Cornelius, Jr
Lyle, James Stuart
Lyle, Mercedese (Payne)
Lynn, Cecil Wilbur
Lyon, Barbara (Wood)
Maddox, Lemuel
Maddox, Seaborn W
Maffett, James Daniel, Jr
Mahaffey, Jethro Cline
Majors, Thomas Jackson
Malcolm, Roy Julius
Maloy, Jasper Ivy, Jr
Malsberger, Henry James, Jr
Maret, Karl D
Marlow, Sara Nell (Barnes)
Marsh, John Frank, Jr
Martin, Anna Inez (Crisp)
Martin, Edward Curtis, Jr
Martin, Hugh Benson, Jr
Martin, Rev Marcus R
Martin, Reuben W., Jr
Martin, W Edward (Ed)
Martin, Wanda June (Scott)
Martin, Lt-Col William Collier
Martin, William Homer
Martinez, Ernest Juan, Jr
Mashburn, Thomas R
Mason, Carolyn (Jacobs)
Mason, Dixie (Pruitt)
Massey, Delbert Jack
Massey, Mae Pearl
Massingille, Arthur Leland
Matez, Dr Murray Norman
Mathews, George W, Jr
Mathis, Alma Lee
Mattison, Marian M (McGaughey)
Mattox, Susan (Hill)
Mauldin, James Riley
Mauriocourt, James Nelson
Maxcy, Christine
Maxwell, Howard Thomas
Maxwell, Willie Lee
May, Earl Woodrow
Mayes, Barbara Ann (Jackson)
Maynard, Bessie
Mayton, Mary Jo (Smith)
McAfee, Ivey William
McCall, Franwick Hiram
McCammon, George Walker
McCarley, Hugh Forest, Jr
McClure, R. Ernest
McClure, Robert Fleming
McClure, William W
McClurkin, Dr Douglas Charles
McColskey, Stephens Cary
McConnell, Dr Edward L
McCrary, Lewis Lester, Jr
McCulloch, William W
McCurry, Asben Alpha, Jr
McDonald, Sanford Joseph
McDonald, Ellen (Chason)
McDonald, Thomas Watson
McDowell, Stewart Wayne
McElroy, William Newton
McFeely, Robert Alton
McGarity, Georgia E (Johnson)
McGee, Milton Eugene
McGinnis, Dr Lamar Scott, Jr
McGinty, Delores (Barnes)
McGlaun, George Rufus
McKay, Chester Earl
McKee, Joe William
McKenzie, William Albert
McKenzie, Wright Luther
McKinney, Marcia (McCarley)
McKinney, Sophie Louise
McKneely, Dr Elmina Alice
McLendon, Carolyn (Parker)
McMillan, Maurice Carroll
McMurry, Sara (Barnes)
McNeel, Morgan L, III
McNeil, James Floyd
McRae, Hugh Marvin

1950 Cont'd

McVay, Anna Sue (Collins)
McWhorter, Charles L., Jr
McWhorter, Fonville, Jr
McWhorter, Jessie (Holland)
McWilliams, Robert Lee
Meadow, Claude Hampton
Meagher, Cornelius John
Meeks, Charles C
Meigs, William Russ
Mercer, William Alton
Merritt, Royston John, Jr
Messina, Rudolph Vincent
Metcalf, John Charles
Methvin, Virginia N (Jackson)
Michael, David, Jr
Michael, Dr Marion Cicero
Miller, Eugene Edwin
Miller, Irwin Curtis
Miller, James Lloyd
Miller, John Fraser
Miller, Russell Lee
Mills, Harvey Cleon
Mills, John Roy, Jr
Mills, Dr Lawrence F
Minchew, Howell Edward
Mirsky, Mrs Joseph Bernard
Mitchell, Alvin Block
Mitchell, Florence (Brewster)
Mitchell, James, Jr
Mitchell, James William
Mitchell, John Francis, Jr
Mitchell, Pauline E (Chisholm)
Mixon, Ray Lamar
Mobley, Gwinn Nixon
Mobley, James Russell
Mobley, Dr Ralph Carol
Montfort, David T, Jr
Montgomery, George Andrew
Montgomery, Marion Hoyt, Jr
Montgomery, Mary (Pirkle)
Mooney, Dorothy F (Larkins)
Moore, Annette (Strohbehn)
Moore, Elaine (Weitzenkorn)
Moore, James Homer
Moore, Newman Lamar
Moore, Sampson D, Jr
Moore, W Jackson, Jr
Moran, Mrs Wesley, Jr
Morehead, Coatus Lee, Jr
Moreland, Sara (Long)
Morgan, Dr Diskin Gilford
Morgan, Judith L. (Powers)
Morris, T. Jim, Jr
Morris, William Edwin
Morrow, Harold Loyd
Moseley, Oscar Reid, Jr
Mosley, Ernest Gould
Mosley, Wallace Glenn
Moss, Claude E
Mote, Doyle Erwin
Mottola, Charles Van S
Muggridge, William C.
Mulligan, Robert Crouch
Mullis, John Emory
Munson, Raymond F., Jr
Murdock, Elbert Cecil, Jr
Murphy, Jimmy Joe
Murphy, Sadie Mae (Murray)
Murray, Leonard Ely, Jr
Murray, The Rev Milton Hood
Nash, Dr Hoke Smith, Jr
Neal, Elizabeth E. (Simons)
Neal, Marvin Rex
Neal, Russell Oliver
Nee, John Thomas, Jr
Neel, Wallace Leon
Neely, Billie Margaret (Kemp)
Nelson, Ernest J., Jr
Neuhold, Mrs R. K.
Newbern, Frank Carlton
Newcom, William Henry
Newton, Charles L., Jr
Newton, Charles Lester
Newton, Fred B, Jr
Newton, Jasper Preston
Newton, Paul Keller
Newton, Philip Townsend
Nicholas, Dr Edmund Mark
Nichols, Thomas G.
Nichols, Van Nolan
Nicholson, Betty
Nicholson, Lt Col Robert Norman
Nickens, Ray
Nix, L C
Nixon, Beverly (Sams)
Norton, Frances Louise
Nunnally, Lewis Granby
Nunnery, Dr Murry Edward
O'Connor, Dr Joseph
O'Keeffe, Clara P. (Black)
O'Neal, Lee Roy
Oakley, O. Wendell, Jr
Oates, Dorothy (McCanless)
Odom, Colquitt Hurst
Olliff, James Frank, Jr
Olmstead, Cecil Jay
Olmstead, William D
Orr, Caroline Moore (James)
Orr, Evelyn E (Lever)
Orr, John Vinson
Orr, Sally Wylly (Nathanson)
Orsini, Sebastian J.
Owen, Iris L (Brown)
Owens, Dawson
Owings, Betty Jim
Owings, Henry H., Jr
Oxford, Charles Benjamin
Ozmer, Joseph W, Jr
Page, Bluford B., Jr
Palmer, Charles Jett
Palmer, Jack Roles, Dr
Parker, Charles William
Parker, Dr James Harold
Parker, John Reid
Parker, Louis Hill
Parker, Margie (Mosley)
Parker, Margie B
Parker, Mary Earle
Parker, Robert T, III
Parrish, Esther
Patat, Claud T., Jr
Patterson, Marvin Carroll
Patterson, William Henry
Patureau, Alan Clements
Paulk, Martha C.
Paulk, William E., Jr
Paulsen, Jacob Henry, II
Paulsen, John Frederick
Paxson, Robin Mcdowell, Sr
Payne, Porter Otis
Pearce, Louise F (Short)
Pearce, Dr Robert Lane
Peebles, Isaac Hall
Pence, Dr Robert Luster
Pendley, Anne
Pennington, Murrell (Mills)
Perry, Early
Persons, John Pat
Peskin, Dr Herman
Petree, Ralph Lewis
Petruzzo, Robert Thomas
Pettit, Walter Franklin
Phillips, George Robert
Phillips, Grady Wallace
Phillips, Dr Harley Angus
Phillips, Wesley Jones
Pickren, C Talmadge
Pierce, Dorothy (Corwell)
Pilcher, Jacquelyn (Abbott)
Pilgrim, C. M
Pinadella, Michael Anthony
Pinson, Harold Ernest
Pirkle, Joshua Franklin, Sr
Pitzer, Vance Sterling
Poage, Thomas Warren
Pollard, James Frank
Ponder, Jim Allen
Poole, Fulton Jack
Poole, Harold Bennett
Poole, William Melvin
Porter, Joy (Williams)
Porter, Lewis Odell
Porter, Mary Ellen (Wilson)
Portman, Dr Bernard Mayer
Potts, Amy Louise (Williams)
Potts, Janiece (McRae)
Pound, Betty Carroll (Murdock)
Pounds, Morris
Powell, Howard Tyus
Powell, Howard Winan
Powell, Joseph Benjamin, Jr
Powell, Raymond Lee, Sr
Powell, Vela Merle (Price)
Power, Dewey Ralph
Powers, Marie (Brazzeal)
Preetorius, Edward Louis, Jr
Price, Annette (Onstott)
Price, Nelle (Epps)
Pridgen, Howard Lavaine
Prince, Col Wendell L.
Pringle, Robert Lackey
Pruitt, Elizabeth L (Hooten)
Pryor, Joseph Ernest
Pullin, James Clement
Pursley, Charles Roberts
Quarles, Thomas David
Quarterman, Peter Clark
Quillian, Alfred Asbury
Ragan, Harold James
Rainey, Carl Dewitt
Rainey, E. L.
Ramsey, Richard Eugene
Rankin, G. Scott, Jr
Ratchford, Samuel Eli
Ratliff, William Stuart
Rauch, John
Ray, Boyce H, Jr
Read, Kay
Redfearn, Dr James A., Jr
Reed, James Otey
Reed, Patricia (Patterson)
Reese, Mary Edith (Abercrombie)
Reeves, Robert Louis
Register, Ralph Frederick
Rehnquist, Ellen (Watson)
Reid, James Travis
Reid, Robert Hugh
Richardson, Green C, Jr
Richman, Bernard E
Richwine, Samuel Winters, Sr
Ridgway, Jere Adams
Ridley, Ive Leonard, Jr
Riley, George Miles, Jr
Riley, Col Walter James, Jr
Ring, Wade
Ringel, Fred Morton
Ritchie, Alfred Ernest
Roane, Curtis B
Robbins, Robert Woodrow
Roberts, Albert Allen
Roberts, E. Paul
Roberts, Ether Paul
Roberts, John William, Jr
Roberts, Samuel Paul
Roberts, William Talmage
Robertson, A. Rachel (Chambers)
Robertson, Ellen B
Robertson, John Franklin
Robertson, Mrs William Eugene
Robinson, Clanton Leroy
Robinson, W. Leonard, Jr
Robinson, Walter Randolph
Robison, T. Elwood, Jr
Roddenbery, Rebecca (Walker)
Rodgers, Wallace Ralph
Rodman, Robert Grant
Rogers, David Noble
Rogers, Julia J. (Hamilton)
Rogers, William Curran
Roland, Carl Edward, Sr
Roland, Robert William
Rooney, Hon Fred Bernard, Jr
Rountree, Mary G (Banks)
Rowan, Burl Venton
Rowe, Alvin John, Jr
Royal, Daniel Carlton
Rucker, Walter Harrison
Rudolph, Thomas Edwin
Ruffin, Francis Eugene
Rushton, Albert Frank, Jr
Rusk, Nina Elizabeth (Hosch)
Russell, Jesse Rhodes
Russell, Paul Clyde
Russell, William A.
Russell, William Adolph
Ryan, Jo Aiken (Kramer)
Rylander, Corneille (Lucado)
Sachs, Frances Long
Sanders, Robert O., Jr
Sanders, Dr William C, Jr
Sandman, George King
Saseen, Joseph Owen
Sasser, Horace Oliver
Satterwhite, Carolyn (Brown)
Sawyer, Gerald Bernard
Sawyer, Tom Young
Saye, Dr Van Bibb, Jr
Scarlett, Rev Francis Muir, Jr
Schanche, Don Arthur
Schloss, Robert M
Schneider, Millicent Jane (Barbe)
Schwettmann, Barbara (Crawford)
Schwob, Henry C
Scott, Jack Davidson
Scott, John Dixon, Jr
Scudder, Richard Adams
Seagraves, Barbara (Tiller)
Seay, Sarah Madelyn (Reeves)
Seigler, Charles Winfred
Seiz, Emil C., III
Seligman, Pearl (Friedenberg)
Sell, Mary J. (Garrett)
Sellers, Willard J
Selsky, Carl Samuel
Sessions, Robert Morris
Settle, Sara (McCutchen)
Sewell, Warren P., Jr
Seymour, Fred
Shadburn, Minor C
Shainker, Charles Jerome
Shannon, Dr Robert Odum
Sharpe, Edward Mims, Jr
Sharpless, Robert James
Shavis, John Millard
Shaw, Thurmond Edward
Shearouse, Shirley (Bergen)
Sheinutt, Robert Grover
Shepherd, Martha J. (McElhannon)
Sherman, Margaret L (Almand)
Shields, Thomas Edward
Shipman, Dr William F., Jr
Shipp, James Wesley, Jr
Shiver, Jean (Woolard)
Shockley, Ruby E (Cole)
Shults, Charles Olon
Simmons, Carroll Lewis
Simon, Gisela Boots (Levinson)
Simons, Walter
Simons, William Leger
Simpson, Aubrey Hall
Simpson, Carolyn (Ewing)
Simpson, Joe Preston
Simpson, Robert, Jr
Simpson, William A.
Sims, Martha F. (Payne)
Sims, Raleigh H., Jr
Singletary, Katherine (Davis)
Sisson, Donald Lane
Skelton, Ann (Windsor)
Skinner, Albert Jackson
Slade, Sam Mitchell
Smaragdis, Bess (Malone)
Smiley, Francis Jones, Dr
Smith, Alfred Clinton
Smith, Carl P., Jr
Smith, Cecil E.
Smith, Charles Chester
Smith, Dala W
Smith, Dorothy (Fitton)
Smith, Dr Felix Marion
Smith, Dr George Benton
Smith, Harry Brown, Jr
Smith, Harry Glick
Smith, Herschel A, Jr
Smith, James Donald
Smith, James Larry
Smith, Jean (Couch)
Smith, John Sidney
Smith, Joy Elizabeth (Arnold)
Smith, Loy Warwick
Smith, Marguerite (Doerner)
Smith, Olin Cecil
Smith, Paul Royce
Smith, Sannie (Dennard)
Smith, Sybil (Siegfried)
Smith, Warner Grayson
Smith, Dr William Vaughn
Smoot, John Brawner, Jr
Snead, C. Budington
Spears, Charlotte G.
Spears, William Richard
Spiller, Howell Mott
Spivey, Orville Winston
Spooner, Mary (McCall)
Spratling, Leonard H., Jr
St. John, Jr Carl Hembree
Stafford, Carolyn M (Monroe)
Stainton, Lafayette
Stamey, Darius DeWitt
Stamps, Monroe F., Jr
Stamps, Dr Odis Coats, Jr
Stanley, L Sherwood
Stanley, Thelma Eugenia (Veazey)
Stansell, Dr James R., Jr
Starling, Dr Robert Juniper
Starr, Robbie Harlan (Mathews)
Steel, Col William Berry
Steele, Herbert L., Jr
Steinberg, Meredith Jay
Stembridge, Wesley Howard
Stephens, Robert Clarence
Stephens, Sara E. (Murray)
Stephens, Thomas E, Jr
Stephenson, Frank Harrison
Stevens, Dr Howard Lamar
Stevens, Joe Augustus, Jr
Stevenson, William Spencer
Stewart, Donald L
Stewart, James Carroll
Stewart, John Lafayette
Still, Dr Robert H, Jr
Stodghill, A Jack
Stone, John Goss, Jr
Stone, Robbie Lee, Jr
Stonecypher, Taska J (Fitzgerald)
Stowers, Edward Howard
Strange, Walter Greene
Stretch, Charles Daniel
Strickland, Sidney Franklin
Struby, Col Joseph Riley
Stubbs, Ann (Harris)
Sullivan, William Carl
Summerour, Betty (Aycock)
Sutton, James Marion
Swearingen, Walter Hardwick
Swearinger, H Elaine (Herlovich)
Swift, John H
Swint, Cicero Willis
Syfan, Joan Boone (Watson)
Symmers, Arria Leslie (Lawler)
Tankersley, Cleon Clifford
Tankersley, Ralph Lewis
Tankersley, Thomas George
Tate, Barbara June (Yarbrough)
Tatum, Ryle William
Taub, Morton Jules
Taylor, Ann Allan (Andrews)
Taylor, Bessie (Knight)
Taylor, Dr Dawson Lee
Taylor, Dorothy Lee (Rodgers)
Taylor, Elizabeth F. (Allen)
Taylor, US Army Col (Ret) George O., Jr
Taylor, John Wesley
Taylor, Lewis A (Ted)
Taylor, William G., Jr
Tennille, Aubrey Wayne
Tennyson, Bernice
Theus, Charlton M., Jr
Thigpen, Pearly U
Thigpen, Verrille Grey
Thomas, Aaron
Thomas, Betty (Lewis)
Thomas, Betty (Cleveland)
Thomas, Buster Phinezy
Thomas, Carlton D., Jr
Thomas, George N., Jr
Thomas, Grover J., Jr
Thomas, Herbert
Thomas, Dr John Bell
Thomas, Raymond F., Jr
Thomas, Robert Eugene
Thomas, Dr Walter Gene
Thomas, William Earl
Thomas, William R., Jr
Thomason, Julia (Trotter)
Thompson, Albert Matthews
Thompson, Alma (Kneece)
Thompson, Carroll R, Jr
Thompson, Edward Nathan
Thompson, Evan Harvey, Jr
Thompson, George
Thompson, Jack Thomas
Thompson, Paul Mckinnon, Jr
Thompson, Sally Peel (Simpson)
Thompson, Thomas Homer, Jr
Thornton, Thomas Warren
Tift, Robert Hall
Tiller, Jack H
Tillison, Mrs William Edwin
Tillitski, John Edgar
Tillman, Thomas B., Jr
Titshaw, Homer Scott, Jr
Titshaw, Martha Ann (Bobbitt)
Todd, Robert Lee, III
Todd, Dr William M.
Tolleson, Thomas Mahone
Toombs, Jack Catlett
Touchstone, Jack Linwood
Towson, Mary Em
Trapnell, James Comer, Jr
Trapnell, Ray (Dekle)
Treece, D. Jeanne
Troiano, Frank E
Trotter, Benton R., Jr
Trotter, Henry Frank
Troup, Earl Calloway
Trussell, Katherine (Wilson)
Tucker, Charles S., Jr
Tucker, Fred Leroy
Turk, Cdr Herman Lee
Turner, DeLamar, Jr
Turner, Gloria P. (Frankum)
Turner, James Allen
Turner, Mary (Jenkins)
Turner, Patricia Ann (Daley)
Turner, Roy Hubbard
Turner, William F
Turnipseed, B. Rhett, III
Tuttle, Dr Jack Gilbert
Tyson, Thomas Harold
Ungar, Helene S (Adler)
Usher, Calvin
Van Houten, Iris (Jeter)
Vance, Mildred (Frew)
Vanhaltern, Frank, Jr
Varnum, Hazle B (Bussell)
Veal, Joanne (Knott)
Vickers, Alice H. (Mills)
Vickers, Wyndolyn (York)
Vincent, Marianne (Stone)
Vocalis, Lambros Charles
Volk, F William, Jr
Voorhees, Bernadene (Bishop)
Waddy, William Earl, Jr
Waites, Curtis Eugene
Walden, James William
Waldrop, Charles M., Jr
Walker, Dumah Adrian
Walker, Thomas Goodwin
Wall, Dudley (Wade)
Wall, John Glendon
Wall, William Alford
Wallace, Iva (Alexander)
Walraven, Dr Harold Clay
Walters, Dr Gordon Ervin
Walton, Mary Frances (Willis)
Wansley, Charles C
Ward, Lena Katherine (Wike)
Ware, Arthur Thompson
Warnock, Robert Holcomb
Warren, Marian
Wash, Dr James Alexander, Jr
Watson, Frank Thomas
Watson, Samuel Heyward
Watson, Dr William H., Jr
Watson, Wyna Benjamin, Jr
Weatherly, Fred
Weatherly, John Hugh
Weaver, James B., Jr
Webb, Alva Eugene
Webb, Eugene Baxter
Webb, Lamar Thaxter
Webb, Martha Leta
Webb, Dr Ray Darwin, Sr
Webb, Thomas Lavelle
Webster, Francis Gavil
Weinberg, Benjamin L, Jr
Weiser, Hal
Welborn, Branson Edwin
Welch, Judith (Hardy)
Weldon, Marinelle (Simpson)
Wells, Juanita Lavinia
Wells, Maxine A
West, Mary Gwendolyn (Griffin)
Westberg, Raymond, Jr
Westbrook, William P., Jr
Whatley, Donald Barrow
Wheeler, Gene S (Griffeth)
Wheeler, George Aubrey
Wheeler, Mrs Jack Daniel
Wheeler, Thomas Edward
Whelchel, Carolyn (Mills)
Whelchel, Emmet V, Jr
Whelchel, Hoyt Henry, Jr
Whipkey, William Edward
Whitaker, Dr Andrew Jackson
Whitaker, Barney Bee, Jr
White, Daniel Harrison
White, Hon Watson Lawrence
Whitehead, Lewis Eugene, Jr
Whitmire, Dan Westbrook
Whitworth, Dr Clyde Weydell
Wicker, Carl Cook
Wiegand, Willam Earl, Jr
Wike, Charles Ozmar
Wilbanks, Billie S. (Groutas)
Wiley, Henry Cleon
Wilkes, Lt-Col Kathleen Iris
Wilkes, Nathan C., Jr
Wilkie, James Ray (Jim)
Williams, Alice (Bradshaw)
Williams, Austin B.
Williams, Barbara E. (Ethridge)
Williams, Bettie Zane
Williams, Betty (Bright)
Williams, Charles Fred
Williams, Dr Charlie Lloyd
Williams, Chester Woodrow
Williams, Floyd E., Jr
Williams, O. Jack
Williams, Thomas G, Jr
Williamson, Charles M., Jr
Williamson, Marilyn (Gornto)
Willingham, Anne (Stribling)
Willis, James Edward
Willis, Robert Alex
Wilson, Betty Ann (Christian)
Wilson, Coyle, Jr
Wilson, Edith
Wilson, Cdr Edith Claire
Wilson, George Luther
Wilson, M Claire (Wheeler)
Wilson, Ralph Daniel
Wincey, Dr Charles W
Wingate, Harry L., Jr
Winn, John Wallace
Wise, William Brantley
Wiseley, Oscar Lee
Witcher, William B.
Wolfe, Martin William
Wood, M Elizabeth (Heery)
Wood, Margaret (Mulligan)
Wood, Wendell Holmes
Wood, William F., Jr
Woodall, Lewis Awtrey
Woodall, Lillian (Davis)
Woodroof, Jane (Akers)
Woolard, Maurice Clay
Worrall, Charles Robert
Worrell, Cornelius J.
Worrell, William H., Jr
Wright, Janallie Janie (Giannoni)
Wright, William David
Wynne, Dr Robert Miletus
Yancey, Grace Buie
Yarbrough, Sara Frances (Thagard)
Young, Charlie Frank
Young, Frank Allen
Young, Leonard B
Young, Marion Hill
Young, Dr Zellner Carroll
Zingler, Alice (Whitaker)

1951

Abbot, James C
Abbot, Lillian Julia (Easterlin)
Abbott, Laurie K
Abney, George M, Jr
Acker, Ann (Titshaw)
Adams, Carl B.
Adams, Carl F., III
Adams, Eleanor (Sullivan)
Adams, Grayson R
Adams, John D
Adams, Lewis A, Jr
Adams, Sarah Dean
Adams, T. Marvin
Adams, Dr William W.
Adcock, Mary Hazel (Conner)
Aderholt, Emily (Barrow)
Aldred, William H
Alexander, G. Thomas, Jr
Alexandrides, Dr Costas G
Alford, Elisabeth A. (McLane)
Alford, Forrest P
Allen, Barbara (Broach)
Allen, Barbara (Bradford)
Allen, Betty Hays
Allison, Angel Mary (Capers)
Allison, Barnett
Allman, Dr Fred L., Jr
Allmon, Mrs Edward Carlton
Almand, Beverly R. (Morrison)
Alper, Frances Lotta (Sturm)
Amason, Otis Alfred, Jr
Amick, Charles Everett
Anderson, Earl Griff
Anderson, Jack Hewitt
Andren, Marigene (McCall)
Andrews, Mary Louise (Scott)
Andrews, Myron Jennings
Ansley, Hamilton Goss
Anthony, Dr Hubert F., Jr
Appel, Betty (Caplan)
Appleby, Dr Mary Jane
Appling, Emory Dugas
Arkin, Dr Murray Charles
Asher, Eugene Samuel
Asher, Harold Clarence
Ashworth, Raymond Bernard
Atkins, Hugh
Attaway, Bertha Montine (Knowles)
Auld, Janie (Allen)
Aultman, Susanne (Dorsey)
Austin, Donald Evans
Austin, Ernest Rudolph
Austin, Thomas Leroy, Jr
Bacot, Jules Deromand
Baggs, Calvin T, Jr
Bailey, Harry Bell, Jr
Baird, Elizabeth D
Baird, Joseph Lester
Baker, James Thomas
Baldwin, Doris Emily (Hoff)
Baldwin, William Owen
Ballard, William D
Banister, Andrew Martin
Banks, George Mcleod
Banks, Dr Murphey Webster
Barbee, Betty (Willis)
Barfield, Lt Col Eldrid W
Barfield, Virginia Margaret (Edwards)
Barnes, Don Vallee
Barnes, Dr Leslie Allan
Barnes, Walton William
Barnett, Celeste T (Hatcher)
Barnett, Donald Elmer
Barnwell, Charles Franklin
Barr, Berton Joseph
Barrett, C. Dwight
Barrow, Dr Benjamin Childs
Bartlett, M Eliz (Scarborough)
Bartley, William Graham
Basinger, Donald Wade
Bassford, Barbara P (Scott)
Baugh, Maj Joseph Ralph
Baumgartner, John Charles
Baxter, Alfred Owens, Jr
Baxter, Harold Owens
Bazemore, Weymon Benjamin
Beavers, Helen (Flanders)
Beckwith, Wightman S., Jr
Bedgood, Frances (Fisher)
Bell, Ernest Avery
Bell, Mary Gertrude (Hurley)
Belote, William B., Jr
Bennett, Capt Ernest Leroy
Bennett, Gerald Thomas
Bennett, M Elizabeth (Ford)
Benson, Marvin Richard
Bergen, Hildergarde (Broderick)
Bethune, Dr James Edward
Bignault, Henri L
Biles, C. Jewel
Billings, Raymond M., Jr
Bird, Richard E
Birdsong, Hon Andrew W., Jr
Bittick, Rollie Joe, Jr
Black, Evangeline (Lane)
Blair, Eddith (Wilhoit)
Bleakley, Anne (Dunlap)
Bledsoe, Gwendolyn (Henderson)
Blocker, Margaret K. (Nichols)
Blount, Julianne (Humphrey)
Bodine, Alvin Addison
Boggs, Bruce Davis
Boggs, Waller R
Bohanan, Dr John Plunket
Boland, Ernest Pope
Bolgla, Maxie
Bolton, Newell Elmer
Bolton, Robert Emory
Booth, James Welton
Boswell, Louise R
Boswell, Thomas Keith, Jr
Bowden, Mary Eliz (Spears)
Bowdidge, Dr John Stephens
Bowen, Carolyn Mae (Newton)
Bowen, Edwin Horton
Bowling, John Mitchell
Bowman, Mrs Bennie Columbus
Bowman, Winnie J
Boyd, Barbara Jane (Martin)
Boyd, Betty Cornelia (Perry)
Boyd, H Murray (Beckum)
Brackin, C Fredrick
Bradford, Philip R, Jr
Bradley, James Phillips

1951 Cont'd
Bradshaw, William Thomas
Bragan, Willie Oneal
Brail, Robert
Branch, Howard Arnold
Branch, Jim Dozier
Brannen, William Amason
Brantley, Nola Marian
Branyan, Herman Leigh
Branyan, Walter Calvin
Braswell, Sara Louise
Bray, James W., Jr
Bray, Mew Faust
Breen, Maebelle (Jenkins)
Bresler, Owen Reuben
Bridges, Jimmie Harris
Briggs, Dr James Ozro
Brightwell, Clyde Nelson
Brinning, David Merton
Broaddrick, Thomas Lloyd
Brock, Eugene Casey
Bromley, Dr Clare L., Jr
Brooks, Carles Hunt
Brooks, Orien Leffrets
Brooks, Troy Luther
Brooks, Wilbur Clinton
Broun, Louise (Jones)
Brown, Billy
Brown, Mrs Harold Chappell
Brown, Jeanne Elston (Wright)
Brown, Joseph William
Brown, Ladye
Brown, Mary (Akins)
Brown, Olin Bryan, III
Brown, William C, Jr
Browning, Betty Sue (O'Neal)
Broyles, Hubert Henry
Bruce, Helen Jeannette
Bryan, Ethel Mahon (Hendrix)
Budreski, Francis Anthony
Bugg, Julian Jones
Bunch, Thomas Hardwick
Bunn, Leonora Erwin (Gale)
Burkes, Joan (Neal)
Burnette, David Jackson
Burns, Cicero S., Jr
Burt, Hilliard Pace
Burton, Barbara H (Parks)
Burts, Robert Harris
Bush, Martha (Allman)
Bussell, Dr Willard Roscoe
Bussey, Preston B., Jr
Butcher, Beverly (Webb)
Byck, David Amram, III
Byington, Amos Gilmore
Cabaniss, Dr Carroll Daniel
Caine, Shirley (Halter)
Caldwell, Harriette (Clinebell)
Calhoun, John Henry
Califf, Royce Richard
Callahan, Nell (Loveless)
Callahan, Dr Robert Roscoe
Camarata, Eleanor Ann
Camp, Carol (Magee)
Campbell, Wilbur Jordan
Cannon, Alvin Philip
Cannon, Wimberly P
Carden, John Clayton
Carden, Kay (Grant)
Carlton, Herbert O
Carmichael, Leon Clyde
Carson, Mary Kathryn (Helbeck)
Carter, Carolyn (Moore)
Carter, Charles H., Jr
Carter, Florrie (Smith)
Carter, Verlon Edward
Carter, Walker Grady, Jr
Carter, Dr William Lee, Jr
Cary, Elton Mikell
Case, George Daniel
Casey, Jean (Rice)
Casey, Margie (Young)
Cathcart, Robert J, Jr
Cauble, Margaret (Davis)
Chambers, Bobby Lamb
Chambers, Kenneth Roy
Chambers, Mitchell Fred
Chambers, Thomas Raymond
Chamblee, Ralph Daniel, Jr
Chamlee, Roy Zebulon, Jr
Champion, Joseph Stewart
Chandler, E Eugene, Jr
Chappell, Dorothy G (Davis)
Chastain, Harry Norman
Cheves, Jo-Lane (Wright)
Chew, Richard Asbury
Chicester, Rev Dr Helon Lewis, Jr
Childs, George Floyd, Jr
Chiotellis, George Terry
Church, Joanne T. (Fitch)
Ciccarone, John Joseph, Jr
Clapp, Frances S (Grubbs)
Clarkson, Dr Simon Louis
Claxton, Johnnie (Colsen)
Clay, Lt C Jack Howard
Clement, Charles Dwight
Cliatt, Mildred Vernelle (Norman)
Cliatt, Ruth (Houser)
Cobb, Lanier Andrews
Cobb, Lawrence P., Jr
Cobb, Lindsey Bloomer
Cofer, Hal Lewis, Jr
Coffey, Lauren George
Cole, Julia (Welch)
Coleman, Elizabeth D (Gay)
Collier, Jimmie Enoch
Collins, Helen (Selman)
Collins, Julia Edna
Collins, Robert C
Condon, Roland S, Jr
Coody, James Kelly
Cook, Allawee (Gaggstatter)
Cook, James Morton, Jr
Cook, John Homer, Jr
Cook, Louie Hampton
Cooledge, Julia (Acuff)
Corley, Robert Leon
Cox, William Howard
Crandall, Mary Ann (Smith)
Craven, Frank Edward
Crawford, George Mills
Crawley, Thomas Herbert
Creighton, Donald Guy
Crenshaw, Dr John Walden, Jr
Crenshaw, Minor Estes
Cresap, Paul Mason
Crews, Shirley (Watson)
Crider, James Mark, Jr
Crittenden, Roger Carter
Crockett, M Loretta (Doyle)
Cromartie, Dr Hendrick L
Cross, Joe Dickson
Crudup, John Newton
Crump, William Arthur
Crutcher, Katherine (Chisholm)
Culbertson, Willie Lou
Cullens, J. R.
Culpepper, Florence E. (Cherry)
Culpepper, James Gardner
Cunningham, Raymond Carol
Cunningham, Sarah Frances (Mullis)
D Aulisa, Anthony T
Dabbs, William Austian
Dale, William Edward
Dalton, Dr Morris Norton
Daniel, Edward West
Daniel, Robert Ewing, Jr
Daniel, Wayne Wendell
Daniell, Dr Herman Burch
Daniels, Dr James Ellis
Davenport, William Luther
Davis, Earl Joseph
Davis, Etheldra (Gilmer)
Davis, Jefferson Lee
Davis, Dr Lloyd Cleveland
Davis, Miriam Louise (Leaptrott)
Davis, Myrtle (Lindsey)
Davis, Sam Talmadge
Davis, Virginia Anne (Horkan)
Davis, William Herman
Davis, William John, Jr
Dawes, Kenneth Vaughan
Dean, Cecil
Dean, Doris (Reinartz)
Dean, Rachel E. (Bultman)
Deiters, Barbara (Spera)
Dekle, Henrietta (Mize)
DeLaPerriere, James Ernest
Delarue, Edwin S
Delettre, Dewey F, Jr
Dellinger, Jennings C
Dick, Billy Allison
Dickinson, Georgia (Wells)
Dickson, Betty (Branch)
Dixon, Frances Jean (Cobb)
Doar, Henry Francis
Dockery, William L., Jr
Dorsey, James Hollis
Downs, Mrs Alfred Newton
Downs, Laura Helen (Newbern)
Drawdy, Charlotte (Barrett)
Dudley, Doris J (King)
Dudley, Dr James Crawford, Jr
Dugger, William Dudley
Dunbar, Dr William George
Dunn, Dorothy (Dot) (Bradford)
Dunn, James Lowell
Dunning, Robert Carl
Durant, Francis Heywood
Durden, Mary Ann (Brown)
Durdin, Delaine (Perkins)
Eady, Carolyn (Bradshaw)
Early, Joseph A, Jr
Early, Rubidoux (Johnson)
Echols, Nancy Carter
Ecker, Martha (Deen)
Edel, Julius
Edenfield, Mina V
Edge, Perry Sue (Taylor)
Edwards, Mary L (Wardlow)
Edwards, Nell (Pitner)
Edwards, Robert Sammie
Elder, Hugh Shannon, Jr
Elder, John Douglas
Elinburg, Dr William A., Jr
Elkins, Jane (Fryer)
Ellington, Joe Anne (Rawls)
Ellis, Charles Wesley
Ellis, Edward Prioleau
Ellis, Elizabeth (Shirley)
Elrod, Dora Lucille (Roberts)
Elyea, Rose (Bell)
Ennis, Spencer Winston
Erwin, Alice Gilbert (Whelchel)
Eskew, Paul Truman
Estes, Louis Collier
Etheridge, Robert Loy, Jr
Ethridge, Henry Eugene
Evans, Allton Byron
Evans, Anne (Graham)
Evans, Walter Theodore
Evans, William B., Jr
Everett, Willard, Jr
Ewing, Marion O. (Barnes)
Falardeau, Drexyl Clayton
Fales, Shirley Leola
Farmer, James Harold
Feinberg, Marcia (Mogul)
Feingold, Robert Julian
Field, Patrick Parfitt
Fincher, Robert F, Jr
Fitzpatrick, Horace James
Flanders, Frank Hartley
Flanders, James E
Flanders, Joe Allen, Jr
Fleming, Guy Eubank, Jr
Fleming, P Wallace, Jr
Florence, Wilma E (Darbyshire)
Flournoy, Adele W (George)
Flowers, John Grayson
Floyd, Earl Herbert, Jr
Fogel, Myron Jerome
Fokes, Jack Lewis, Sr
Foladare, Dr Irving Seymour
Folsom, Elton Brown
Ford, Curtis M., Sr
Forehand, Florence (Hill)
Foreman, William F., Jr
Forio, Edgar Joseph, Jr
Fosmire, William Lewis
Fosmire, Mrs William Lewis
Foster, Bettie (Cozart)
Foster, Jackie (Conley)
Fowler, Floy Fantona (Bisson)
Fowler, Jack Baring
Fowler, Marjorie (Newton)
Fowler, Norman Ellis
Fowler, Rebecca Anne
Franklin, Edwin Lawson
Franklin, William Howard
Fries, Dr John George
Fulford, Eschol Hubert
Gallienne, William F
Gamble, Capt James Marion
Gann, Betty B
Gardner, Jay Dorval, III
Gardner, S Howell, Jr
Garrett, Betty Floyd (Cline)
Garrison, John Malcolm
Garrison, Dr Karl C, Jr
Garton, Jacqueline (Morris)
Geeslin, Carolyn (Greene)
Gellerstedt, Wright W
George, Henry Holmes
George, Joe Napoleon
George, John Alvin
Gerstein, Miriam (Midy) (Frank)
Ghitter, Leah (Zarge)
Gibbons, Norma (Brewin)
Gibson, Dr Woodrow Hampton
Gilbert, Sarah C (Parrish)
Gilchrist, Dr Edgar Harnady
Gilchrist, Thomas Gilbert
Gill, Carrie (Perry)
Gilreath, David Wesley
Ginn, Grover Clinton
Glasner, Dr Samuel
Glass, Dr Robert James
Glenn, James Allen, Jr
Glenn, James Campbell
Glenn, Thomas Latimer
Godbee, Wray Alexander
Gold, William F
Goolsby, James Clifton
Goswick, Creed Denton
Goswick, Maga Lynn (Hix)
Goswick, Raney Opal
Graham, Joseph Leon
Gray, James Loomis
Grear, Wilma Jean (Writht)
Green, Robert
Green, Roy Willie
Greene, William Bernard
Greenig, Dr Charles A., III
Greenway, Alton D
Greenway, Dr Wiley J., Jr
Greer, Robert Sidney
Greiner, Charles Edward
Griffeth, Alton White
Griffith, Dr Leland Emory
Grimes, Millard Berry
Griscom, Dorothy Lynn
Groves, Edwin Davis
Grow, Sherrie (Flynn)
Gudger, Robert Donald
Guess, John Harrison
Gunter, Arthur Otis, Jr
Gutzke, Mark Elias
Gwynn, Jane (Keane)
Hagan, Albert Quincy
Hagerty, Anne (Estes)
Hall, Horace C. Jr
Hall, James David
Halter, Frank Bradbury
Hamilton, James Henry, Jr
Hamilton, Dr Newell McAfee
Hamilton, Shirley Faye (Sweat)
Hammett, Lyman Russell
Hammock, Bert Leon
Hammond, Lt-Col Robert Allan
Hanberry, Chester A
Hancock, A Joyce (Floyd)
Hancock, John Harry
Hanna, John Terrell
Hanson, Elbert Lee, Jr
Hanson, Joyce Morris
Harben, Ford
Hardee, James G, 111
Harden, Doris (Thomas)
Harden, William George
Hardigree, William Otis, Jr
Hardman, Pauline
Hardy, Jimmie Talmadge
Hardy, Richard Addison
Harelik, Melvin Moses
Hargraves, John Fulton
Hargrove, Billy Hyman
Harman, Robert Earl
Harmon, John Belton, III
Harmon, John Frank, Jr
Harper, Ava Anna
Harrell, Ernest Kiah, Jr
Harrell, Marion Clyde
Harrington, John Floyd
Harris, Betty (Crowe)
Harris, Harriet W (Daniels)
Harris, Hinton Johnson
Harris, James Gordon, Jr
Harris, Roy James, Jr
Harrison, John Straton
Harrison, Myron Louis
Hartley, Sybil (Wilson)
Hartley, Vernon Wesley
Harvey, George R I, II
Haskins, Donald Rema
Hatcher, Dr Charles Ross, Jr
Hawes, Col Richard E., Jr
Hawk, Alton Lenoid
Hawk, Dr James Marion
Hawkins, Girard White
Hawkins, Jean B (Davis)
Hawthorne, Maj James Douglas
Hayes, Dr Frank Alfred, Jr
Hays, Floy Ellen (Parker)
Hays, Jewell (Parsons)
Hays, M Naomi (Adams)
Hays, Thomas Milton
Head, Henry Carl
Heard, Charles F
Heath, Wilson Clarence
Hecker, Betty (Holcombe)
Heffernan, Dr J Anthony, Jr
Heiterer, John Joseph
Held, Charles H., Jr
Helmey, Edgar Labey
Hemphill, John David
Henderson, Clarence W., Jr
Henderson, Guthrie G
Henderson, Marjorie (Bomar)
Hendley, Delores L (Pope)
Hendry, Robert Lee
Henry, Zach Adolphus
Herrington, Marvin Smith
Heslen, Richard S
Hicks, Elbert J
Hicks, Hinton Arnold
Higgison, Martha (Kuhn)
Higgs, Dr Wilbur Sherman
Hight, Robert Anderson, Jr
Hill, Joyce Anne (Statham)
Hill, Mrs Robert Perry
Hill, Maj Walker Frank
Hinson, A W
Hinson, Jack Wilson
Hirshberg, Dr Robert Rytt
Hitchcock, David L., Jr
Hix, Sparks Pason
Hobby, Jesse Mercer, Jr
Hodgson, James Marion, Sr
Hoffstein, George Randolf
Hogan, Moody Wesley
Hogg, James Hamilton
Holcomb, James Stephens
Holcombe, J. Bernard, Jr
Holland, Dr Robert Herman
Hollingsworth, Doris (Brock)
Hollingsworth, Dr Thad Wise
Hollomon, Robert Jay
Holmes, Nell (Mussler)
Holton, Dr Francis Tanner
Hoopper, Charles Elwood
Hooten, Rev James Lane
Hoover, Rev Charles Estes
Hopkins, Elizabeth (Rhodes)
Hornbuckle, Alice (Gouge)
Horne, James Duncan
Hornstein, Robert Bernard
Horton, Virginia (Thomas)
Hotchkiss, Leonard Bogue
Houck, Sue Stuart (Rainey)
House, Charles Robert
Howard, Pryor Lewis
Hudson, Benjamin Leith
Hudson, Daniel Edward, Jr
Hudson, William Newton
Huff, Robert Floyd
Hughes, Mary Gertrude
Humphrey, John Bruce
Humphries, Robert Lee
Hunt, Dr. Jesse Lindsey
Hunt, John Richardson
Hunt, Joseph Louis
Huntemann, J. Walter
Hurst, Mary Alice (Romay)
Hurst, Vernon James
Hurt, Frances A. (Allen)
Huston, Kay (Hind)
Hutcheson, James Dallas
Hutchins, Lanette (Wright)
Hutchinson, Edward Luce
Hyatt, Charles Howard
Hyde, Billy Fred
Ingram, John Calvin, Jr
Irvin, James Franklin
Irvin, Dr Wilt Andrew
Irwin, Jimmy Allen
Jackson, Felix Walton, Jr
Jackson, Harold (Hokey)
Jackson, J. Clarence, Jr
Jackson, Mary Elizabeth (Davis)
Jacobs, Doris (Dockery)
Jacobs, Henry Grady
Jacobs, Mary Ann (Roberts)
James, Duncan Ray
James, Kenneth Edsel
Jansen, A Herman, Jr
Jarrard, Sally (Taylor)
Jarrett, Charlie Jackson
Jenkins, Carrell Ray
Jessup, Dorothy Jean (Meadows)
Johnson, Cary Rudolph, Jr
Johnson, Emma Lou (Hubbard)
Johnson, Fred Roberts
Johnson, Gretta V (Lloyd)
Johnson, Jack
Johnson, Lora
Johnson, Dr Milton Irvin, Jr
Johnson, Noellene (Moore)
Johnson, Renee L. (Williamson)
Johnson, Thomas C, Jr
Johnson, Wyatt Malcolm
Johnston, Bricelyn H (Cantey)
Jones, Alice E. (Grant)
Jones, Bert
Jones, George Waldo
Jones, Richard C., Jr
Kamensky, Sidney
Kaminsky, Eddie
Kaplan, Philip
Kay, Virginia (Daniel)
Kee, Tuple Dewayne
Keith, Amos Ladd, Jr
Kellahan, Thomas M., Jr
Kellam, James Albert, Jr
Kelley, John Beryl
Kemp, Mildred (Hurst)
Kendall, Samuel Riley
Kennerly, Dan Lanford
Kibler, William Elmore
Kicklighter, Mellie Ruth (Burke)
Kidder, Barbara (Greenig)
Kiker, John R, Jr
Kinchen, Rudolph Elton
King, Alexander C., Jr
King, Arnold Nathan
King, Bettye (Graves)
King, Clifford Walker
King, Hillyer C., Jr
King, Ladere (Combee)
Kirbo, Bruce Wheat
Kirkland, Korra Sue (McCranie)
Klenberg, Max Bernard
Knapp, Dr William A., Jr
Knight, Lucile Jones
Knight, Troy, Jr
Knowles, Lawrence Fuller
Knowles, Virginia (Tucker)
Knox, Charles C., III
Knox, Earl Leamon, Dr
Knox, Harold Campbell
Knox, Robert Clinton
Kopp, James Butler
Kreis, Edgar Antone, Jr
Lamas, Theodore Andrew
Lancaster, Ann (Sherman)
Lancaster, E Benjamin R
Land, Oliver B, Jr
Landon, Dr Leicester L
Lane, Richard Gautier
Lang, Isaac Ward, Jr
Langdale, John J., Jr
Langford, Carolyn (Martin)
Langford, O. Charles, Jr
Lankenau, Catherine (Turner)
Larrimore, Roy W
Latimer, John Perry
Law, George H., Jr
Lawrence, Dr Robert C., Jr
Leak, Beverly Grace
Ledford, Larry Garnett
Lee, Dr Charles Edward
Lee, Eugene Harold
Lee, James Aldophe
Leggitt, Col Clewis M, Jr
Leopold, Dr Louis Peter
Levens, N. (Jones)
Levine, Morton Philip
Levy, Gerald Estroff
Lewis, Dr L Kendrick
Lewis, Wallace A
Lewis, Walter E
Lewis, William Thomas
Leyburn, Virginia (Martin)
Lipham, James Maurice
Lipham, Mrs James Maurice
Little, Dr Charles Howard
Little, William Milton
Livingston, G. Mayo, Jr
Lloyd, William Henry
Locovare, Marie Claire (Warwick)
Loh, William Brown
Long, Jaqueline L. (Odom)
Lorentzson, Joyce (Benson)
Lott, Ruth (Wilson)
Lovett, Leon Day, Jr
Lowe, Charles Eugene
Lowe, Lily (Tabor)
Lowry, Dr Rhonwyn
Loyd, Alberta (Newbanks)
Lumpkin, Edwin Scott
Luttrell, Sally Patricia
Lyle, E Samuel, Jr
Lynn, Dr Robert Eugene
Lynn, Virginia (Dey)
Lyon, Mary N. (Porter)
Macngeanis, Socrates N
Mahany, Henry Louis, Jr
Major, James Calder
Maloy, Mina Theodore
Mangold, Paul Bonner
Maniscalco, Thomas Frank
Mankin, Carl Bernard, Jr
Manley, Dr Marion Taylor
Mann, Harold Morris
Marsha, Leon Anthony, Jr
Martin, Alexander B
Martin, Carroll H., Jr
Martin, Donald Evans
Martin, Helen (Goldsmith)
Martin, Jack Smith
Martin, Melvin Jerome
Martin, Raymond Carroll
Martin, Verne Louise
Martin, Wilma Lamerel
Mason, Dr Raymond Howard
Massey, Cullie B
Mathews, Marion Earl
Mathis, Betty Jean (Cochran)
Matthews, James Davis
Matthews, Mildred (Robinson)
Mattox, Robert Howell
May, Branan
McArthur, Robert S
McAuliffe, John Vernon
McCall, Susan Clark (Patterson)
McCamy, Anne (Nelson)
McClure, Dr George Richard
McClure, Robert Edwin, Jr
McComb, Thomas M., Jr
McCook, Daniel Oscar, Jr
McCook, George Edward
McCormick, Patricia (McNeel)
McCrimmon, Hoover
McDonald, Hazel M (Anderson)
McDowell, Estella (Jernigan)
McElhannon, Walter Sims
McGarity, Meador Bush
McGee, Joann (Burts)
McGehee, Jean Lois (Sharp)
McGill, John Frank
McGinty, Veazey C
McGowan, Terry Allen
McIntosh, William H., Jr
McKinney, Doris (Melear)
McKinney, Myra (Mathews)
McLaughlin, Eugene Joseph
McLaurin, Finley Aloysius
McLellan, Jean (Hollis)
McLeod, Carlis J
McMillan, James Manlin, Jr
McNatt, Howard Gene
McNeill, Elmo Simmons
McPherson, Doris (Kenney)
McRae, William Henry
Meddin, Arnold Roger
Meek, Barbara (Leach)
Meeks, Dr Robert Lamar
Meiere, Marian L (Conger)
Meisner, Alfred
Merola, Michael Eugene
Merritt, Mary Louise
Merry, Ellen Callaway
Mescure, Isabella E (Nichols)
Michel, Dr John
Miles, Talmadge Theo
Mill, Harry Edward
Miller, Arthur Thompson
Miller, Connie, Jr
Miller, Morris L., Jr
Miller, William Wayne
Mills, Collier
Mills, Jackie Leonard
Mills, Sara Banks
Minchew, Jeffie Verlon
Minter, James Gideon, Jr
Mitchell, Walter M., Jr
Mize, Ralph Edward
Mobley, Arthur Vardell
Mobley, John Homer, II
Mobley, Tillman Rudolph
Mock, Charles N
Monk, Samuel Elmo
Monroe, Roland Sampson, Jr
Montfort, Charlie Taylor
Montgomery, E. Everette, III
Montgomery, Dr Tom Albert
Moody, Dan Callaway, Jr
Moore, Arthur Howard
Moore, Carolyn (Brown)
Moore, Charles Ernest
Moore, Charles J
Moore, Frances C
Moore, George Coran
Moore, Rev Jack Thomas
Moore, James Owen
Moore, Jane (Leslie)
Moore, Martha J. (Oliver)
Moore, Richard Thomas
Moorefield, Sally (Cooledge)
Mordecai, C. Richard, Jr
Morey, Robert Cranford
Morgan, Jackson Davis
Morgan, Julianne (Garner)
Morgan, Robert Erwin
Morris, Dr James
Morris, James Thomas
Morris, Lawrence W., Jr
Morrison, Arthur A., III
Moses, Edward Calhoun
Mosley, Thomas Walton
Moss, Marguerite (Heery)
Moss, Robert Burgess
Mott, Charles Howard
Moulden, Gloria (Tipcomb)
Moxley, Benjamin Lee, Jr
Moxley, Betty (Burch)
Muggridge, W H
Mullin, Ann (Fowler)
Mundy, Charles Dodson
Murdaugh, Lamar L, Jr
Murphy, Anne Mize
Murphy, James Marvin
Murphy, William R. (Pat)
Murray, Billie Raymond
Murray, Ralph Bardwell
Myrick, John Allen, Jr
Nance, Clifford Allen
Nash, Jewel Young, Jr
Neal, Carol
Neel, Malcolm M., Jr
Neely, Forrest Angus
Nelson, William Ritter
Nesbit, Elsie
New, Danel
Newberry, Ike Martin, Jr
Newton, Carolyn (Bittick)
Newton, Dr Tyre Alexander
Newton, Dr William M., Jr
Nicholson, Waller S., Sr
Nickerson, Lucy E (Tresp)
Nixon, Charles Nelson
Norton, Betty Ruth
Nunn, Leland George
O'Hara, May Jennings (Klebanoff)
O'Leary, David Francis
O'Quin, Anne (Mueller)
Odom, Reuther Joseph
Odom, Reva Clarence
Oellerich, William Grover
Ogletree, Merle (Preston)
Oliver, Lloyd G
Oliver, Nell (Hall)
Olson, Betty (Porter)
Osley, Gordon C
Ostell, Eugene L
Outler, Dr James Edwin
Pace, William Edgar
Palmer, Dolores Clare (Wait)
Palmer, Ellen Louise
Palmer, Dr Waldo Harold
Park, Clifford Thomas
Park, William Hugh
Parker, Buford Jetson
Parker, Catherine E (Miller)
Parker, James P
Parker, Katharine (Thompson)
Parker, Michael B
Parker, William H
Parkerson, Gerald Rivers
Parks, Bobby Charles
Parks, Edward T., III
Parks, Richard H., Jr
Parrish, G. Joyce (Gammage)
Parrish, James Wright, Jr
Parrott, R Delores (Carter)
Parry, Thomas C., Jr
Partee, Walter Douglas

1951 Cont'd

Patch, Alta Lee (Howard)
Patten, Henry Walter
Patterson, Clyde Quenton
Patterson, Homer Carl
Patterson, Wylene
Patton, Devon Kennard
Paul, Barbara (Smith)
Payeff, Mandel
Payne, Lambert Gladston
Peace, Rachael Anne (Hiers)
Peacock, Joseph Lamar
Pearce, Mrs Robert Lane
Peebles, Sara (Royal)
Peeples, Thomas Bernard
Peeples, Dr William D., Jr
Pekor, Shirley Anne
Pennell, Bryan L., Jr
Pennington, Edd (Starling)
Perkins, Marvin Jackson
Perry, Jimmy Lane
Peterson, David Wallace
Peterson, Thomas Fales
Petteway, Mrs Charles, Jr
Phillips, W Linton, Jr
Pierce, Peggy Anne (Thomson)
Pinyan, Thomas Allen
Pittard, Lillie P. (Clements)
Pittman, Clarence W
Plaster, Dan Demille, Jr
Pollard, Tommie (Kinnard)
Poller, Joseph
Poole, Edna (Lee)
Porter, Robert Lyon
Potts, Calvin William
Potts, Rusleen D (Maurice)
Pounds, Jack Morgan
Powell, Charles Edward
Powell, Fannie Lou
Powell, Maj Grayson C., Jr
Powell, John Jackson
Powell, Lamar
Powell, Polli (Cobb)
Pratt, Martha Anne
Prentice, M. Beverley (Walker)
Price, Dr Homer Smith, Jr
Pritchard, Marion C
Proctor, James Clare
Prosser, Bruce Reginal
Pruett, James Burns
Puckett, Crawford D J
Pund, Jean H. (Bruner)
Purcell, Thurmon Wiley
Purser, Charles Alfred
Putnam, Robert Lee
Pyles, Holmes Edmund
Quarterman, Jane S. (Comer)
Quintrell, James Edward
Rabun, William P, Jr
Rachels, Julian A., Jr
Raffo, Olive Cynthia (Glass)
Ragsdale, Theron Eugene
Rahn, Maj USAF (RET) John Quarterman
Raley, Elton Vernon
Ramsey, William O., Jr
Randall, William Robert
Randolph, N. Patricia (Russell)
Ray, Capt Joel Cook
Read, James S, Jr
Reagin, William Hurst
Reddick, Jack Beard
Reddish, Vernon Randall
Reed, James Anthony
Reed, John Allen
Reed, Robert J
Reeves, Dr Joseph Lane, Jr
Register, Levon Calvin
Renfroe, James Shelton
Rentz, Felton Lamar
Reynolds, Frankie O (Willis)
Reynolds, Robert Lamar
Rhodes, Robert Stephen
Rice, George W., Jr
Rice, Jane Louise (Taylor)
Rider, Noah H, Jr
Ridgway, Tom Walter
Ritch, John Ansley
Roberts, Ada Frances
Roberts, Alfred Roy, Jr
Roberts, Clarence O, Jr
Roberts, Jackie (Cause)
Roberts, John Archie
Robinette, Robert Allan
Rogers, Earl Vance
Rogers, Jeff Turner, Jr
Rogers, Mable (Johnston)
Rogers, Dr Robert Lee, Jr
Rollison, Fred N.
Rossi, Peter Francis
Rousakis, Bill Anthony
Rowan, James Donald
Rowe, Robert Haynes
Rowland, John Thurman
Rox, Frank F
Rozar, Grady Edward
Russell, Martha (Hester)
Ryder, James Donald, Jr
Saggus, Charles F
Sammons, Thomas Wayne
Sanders, Alice A
Sanders, John Whitner
Sandifer, Dr James Robert
Sapp, Mrs Kenneth F., Jr
Scalin, Albert Benjamin
Scofield, Dr George F
Scott, Dorothy Eliz (Smith)
Scott, Mamie Lee (Black)
Scott, Dr Mary Hughie
Scott, Wilbur Francis
Seanor, John Humphreys
Segal, Leonard Louis
Self, Henry Jarrell
Selfridge, Jack Gilbert
Sellers, Mary King (Parrish)
Sewll, Roy Jackson, Sr
Sexton, Mary Jeanne (Ethridge)
Shamblin, Robert Lewis
Shapard, Samuel Lipscomb
Sharpley, Don Frazer
Shaw, Carolyn Carter
Shelton, James Leon
Sheppard, Janet Ruth (Stewart)
Sheppard, Virginia F
Sheppard, William
Sherman, Harold Jack
Shetron, Donald Bernard
Shivers, Martha (Albertson)
Shoemaker, Charles Bix
Shoptaw, Dr George Lee
Short, Margaret A.
Shute, Milton
Sickel, Marilyn (Smith)
Simmons, Clarence Donald
Sims, Richard Dale
Singley, Aldean Forest
Slivka, Paul George
Sloan, Dr Jesse Sidney
Slotin, Philip Harris
Slotin, Phillip
Smerlas, Charles
Smerlas, Peter
Smiley, Ruth H.
Smith, Al Milton
Smith, Charles Lloyd
Smith, David Monroe
Smith, F Pierce, Jr
Smith, Fannie Lou (Pinkston)
Smith, Floyd Al
Smith, Dr Fred Harrison
Smith, Helen (Beckham)
Smith, Jean (Davis)
Smith, Jobe
Smith, John James, Jr
Smith, Luther Wilburn
Smith, Mary Virginia
Smith, Mirtie (Dockery)
Smith, Ola Blanche (Duncan)
Smith, Richard Kenyon
Smith, Robert Emerson (Bob)
Smith, Sarah Ann (Rice)
Smith, Theresa Y. (Wright)
Smith, William Glenn
Smythe, Anne C. (Lippincott)
Snell, Georgia Ann
Snellings, Irene Hearne
Snider, Mary Agnes (Aggie) (Jackson)
Soule, Robert Murray, Jr
Southwell, Robert Nathan
Spain, Susie
Spears, Harold T, Jr
Spillane, Thomas Michael
Spranger, Ginther Albert
Springer, Walter F
Stafford, Maurine (Poteet)
Stafford, Norman William
Stanley, Foster Brown, Jr
Starnes, Hubert Roger
Stary, Dr James Edward
Stearn, Marvin David
Stebler, Dr Michael Edward
Steed, Mattie Belle
Steed, Wallace Waymon
Steele, Dr Leonard Junior
Steigman, Samuel
Steinberg, Jack Jerome
Steinberg, Renee (Levin)
Stephens, Browny Cline
Stephens, Dr Raymond W, Jr
Stephenson, John William, Jr
Stephenson, Robert Frank
Steuart, Mary Alice (Wainright)
Stewart, Alfred W., Jr
Stewart, William Owen
Still, William Grady
Stilwell, John Pierce, II
Stoloff, Herbert
Stone, James W., Jr
Strickland, William P., Jr
Strong, Dr William Dupont
Strozier, Robert Ingram
Sturgis, Kathryn Ann (Boone)
Sullivan, J. Dennis
Summers, Laura B. (Murray)
Sumner, Robert Burl
Sutlive, Dr William Green
Sutton, Lt-Col Ret. Claude B., Jr
Sweat, Dr Maxwell J., Jr
Swint, Mary Anne (Bennett)
Syms, Thomas Edwin
Talmadge, Lucy (Hardell)
Tarpley, John Estelle, Jr
Tate, Lynora (Sapp)
Tate, Ray James
Tavael, Louise (Sims)
Taylor, Earl Alder
Taylor, Dr Guy L
Taylor, Mable Clare (Wilson)
Taylor, Wayne Andrew
Taylor, Wyndell Lee
Teasley, Ree (Rabb)
Telford, Betty (Highsmith)
Terhune, John Wesley, Jr
Terry, Betty (Cox)
Terry, JoAnn (Walker)
Thomas, C. Joyce (Fuller)
Thomas, Jewell (Mauldin)
Thomas, Ocie (Dekle)
Thompson, Anthony H
Thornton, Dr Carey Willie, Jr
Thurmond, James Luther
Tidwell, Claude William
Tigner, Frank Hill, Jr
Tillison, William Edwin
Tingle, Betty Jane (Hatcher)
Tolleson, Charles Mahone
Tolleson, L. Arthur, Jr
Toole, Emrette J (Watt)
Townsend, Col William Roche
Trimble, Jeanne C (Wilson)
Trippi, Charlie L
Trowbridge, Ann (Johnston)
Trunkey, Billie (Walraven)
Tucker, James Henry
Turner, William Howard
Twitty, Suzanne (McArthur)
Tyson, Omer Lee
Tyus, Lewis C
Vanantwerp, Daniel Janse
Vance, Bobbie (Henderson)
Vann, Frank Cochran
Veal, William Eugene
Vernarsky, Stephen B
Vick, Lloyd George
Vickers, Dorothy Nadine (Powell)
Waddell, Thomas Alton
Wages, Fred Earl
Walker, Charles Clayton
Walker, Claude Henry
Walker, Dr David Tutherly
Walker, Elvin
Walker, Frances C
Walker, James William
Walker, Wayland Ray
Wall, James Hilton
Wallace, Alda (Cannon)
Walls, Pat Clayton
Walters, Donald Arelim
Walther, Robert Gordon
Wansker, Robert Lewis
Ward, Anne Mcneill (Cork)
Ward, Billy Otis
Ward, James Stuart
Ward, Marvin Edward
Warwick, Jesse Hill
Waters, Dr Raymond Lynwood
Watkins, Amy (Blakeman)
Watson, Hazel Claire
Watters, Avery Carroll
Way, Ramsey Thompson
Wear, Millard L
Weatherford, Natus Eldred
Weaver, Hayden McKinley
Weaver, Mack Oakley
Weaver, Thomas Clark
Webb, James Terrell
Webb, Wynelle (Belcher)
Wedell, Gordon David
Weeks, Christine (Bolton)
Wells, Annella Grace (Duffes)
Whaley, Christine (Reeves)
Whaley, James Wales
Wheeler, Charles Emory
Wheeler, George Warren
Wheeler, John Leon
Whetstone, Eva M (Sitton)
Whisonant, Sarah (Baker)
White, Clarence Twitty
White, James Dennis
White, James S., Jr
White, Jane E. (Hullinger)
White, Jim Millard, Sr
White, Nancy Ellen (Anderson)
Whiteford, Dr Robert Daniel
Whitworth, James Cleveland
Wier, Emmett Nelson
Wiggins, Ms Julia Denman
Wilcox, James Lejeune
Wilcox, John Walter, Jr
Wilder, Dr Garnett Marion
Wilkie, James Norman
Wilkin, Willie Joe
Wilkins, Wallace Alva
Willey, Col Donald Edwin
Williams, Fred
Williams, George Dobbs
Williams, Jake Garvin
Williams, John Calvin
Williams, Leland Hendry
Williams, Minton Edmond, Sr
Williams, Thomas Jackson
Williamson, Mrs Charles M
Williamson, James Lawrence
Williamson, James Ray
Williamson, Tom Fee
Willis, Betty (Greene)
Willis, Lewis Weldon
Wilson, Edward Woodrow
Wilson, Gladys (Rozar)
Windlan, Harold Milton
Wingfield, William Terrell
Winn, Rev William Douglas
Wolson, Freddie Alfred
Woo, Evelyn V. (Loo)
Wood, Cyrus Steadwell
Wood, Frances (Bennett)
Wood, Hon James Horace
Woodall, Edwin Augustus (Gus)
Woodall, Polly (Hein)
Woodard, William Lofton
Worth, Lucy L (Faulk)
Wright, Earnest Isador
Wright, Lt-Col (Ret) George Benjamin
Wright, James Barnes
Yancey, Bennett Kyle
Yarboro, Dr Lewis Gene
Yarbrough, Robert Earl, Jr
Zeigler, Frank Brooks
Zeigler, Horace
Zipperer, Charles Leonard
Ziros, Dr Apostolos D
Zittrouer, Harry Byrd
Zorn, William Austin

1952

Abram, J Howard, Jr
Abramsky, Norman
Adair, Bennie (Taft)
Adams, George S., Jr
Adams, Howard B
Agerton, Agnes E
Ahearn, Mrs Kenneth J
Alexander, Abbie (Dryden)
Alexander, Lloyd D, Jr
Alexas, James George
Alford, Charles E
Alhadeff, Jeanette (Arogeti)
Allen, Ruth (Bond)
Amason, Sara (Spivey)
Amos, James Lawson
Anderson, Glenn
Andrews, Deck Wallace
Anglin, Theron Oswell
Arnette, Talmadge Edison
Arnold, Augusta (Blount)
Arrington, Albert Beda
Aspinwall, Genevieve (Shirley)
Atkinson, Dr Robert Edward
Attaway, Sarah E (Kidd)
Autry, Doris B (Alexander)
Awtrey, Orlando, III
Babcock, Elizabeth (Cordes)
Bailey, John Tom
Bailey, Joy (Kirk)
Bailey, Marion Earl
Baker, Joyce (Couey)
Bales, Thomas Oscar
Bame, Ira Milton, Jr
Banks, Charles Louis
Banks, Doris Elaine (Toney)
Banks, Mathew Chester
Barber, William Charles
Barden, Roy O
Barksdale, Joseph Ezart, Jr
Barnhardt, Mary J. (Denny)
Barnum, Edward Lee
Barr, Edgar Bowman
Barron, Clarence Ray
Barron, Dr W. Earnest, Jr
Barrow, Warren Coultas
Bartlett, Mary Elizabeth
Bass, Wesley E., Jr
Bates, Nancy Anne (Currie)
Bauer, Raymond A.
Bearss, Rev James Edward
Beasley, Audrey Carolyn (Peavy)
Beeland, Beverly (Carlton)
Beeson, Joe Otis
Behrakis, Charles James
Bell, Dr John Thomas, Jr
Bell, Dr Rurel Roger
Bellamy, Robbie J. (Treece)
Benford, Nova (Everett)
Benner, Robert Earl
Bennett, Arthur Herbert
Bennett, Elizabeth G. (Diecke)
Bennett, Jean Anne (Clark)
Benson, Theodore R
Berlinsky, Joan R.
Berry, Ila (Dollar)
Berry, Juanita E (Spence)
Berryman, Vernon N.
Biles, James Hopkins
Binns, Ronald Jeffrey
Biscoe, Alvin B, Jr
Blackmar, Sue (Smith)
Blackwell, Glen (Johnson)
Bland, Grover Dobson
Blanton, Mary S
Blissit, Dr Joseph Aldean
Blissit, Thomas Edwin
Blitch, Betty (Turberville)
Blitch, Shirley H (Brinson)
Blocker, Raymond Alvin
Boatright, James Laddie
Bobbitt, Francis Wendell
Boggs, Bibian (Crowley)
Boggs, Mrs Malcolm P
Bond, Frank Gresham
Bond, Jesse (Balkcom)
Boney, William Grady
Bonner, William Paul
Bonnett, Christine (Dunaway)
Booth, George Byron
Boulineau, Lt-Col Robert M.
Bowen, Christine (Lott)
Bowen, G. Price
Bowen, William Irwin
Bower, Bryant Harris
Bowers, Rev Connie Mack
Bowers, Stewart V, Jr
Boyd, Jean (Palmer)
Bradley, Walter Allen
Branch, Connie Fred
Brandt, Marjorie C
Brannen, John Thomas
Braselton, Clara E (Jackson)
Bray, Earnest Paul
Bray, William Donald
Breedlove, Bailey O'Neal
Brega, William F
Bremer, Beverly Hart
Brickman, Rita (Kurtz)
Bridges, Barbara (Poage)
Bridges, C. Clyde, Jr
Bridges, Nancy Barbara
Brightwell, Thomas J, Jr
Brittingham, Louise H (Holley)
Broach, James Thomas
Brooks, Dr James Frank
Brown, George Everett
Brown, Harold Chappell
Brown, Harold Columbus
Brown, James Deward
Brown, James Mercer
Brownett, Thelma Denyer
Bruce, Robert Kenneth
Bruce, William Mercer
Bryan, Jacqueline (Perrin)
Bullard, Nathaniel G, Jr
Burden, Vivian Jean (Hull)
Burke, Daniel H, Jr
Burke, John William, Jr
Burns, W. Meade, Jr
Burpee, Dr Claude Mcleod
Burton, Paul Wilson, Jr
Bush, Felix Irving
Buske, Paul, Jr
Butler, Gloria (Cobb)
Butler, Jack Allison
Butler, James Robert
Butts, Martha J. (Jones)
Buxton, Dr Hubert R., Jr
Cabaniss, Isabelle (Hassinger)
Cabin, William John
Cable, Ralph Edward
Cadenhead, Dr Albert Kenneth
Cadle, Mary S. McClain
Caffey, Dr Helen Mead
Cain, Mary Ann (Scogin)
Caldwell, Rachel Freeman
Caldwell, S. Sam
Calhoun, Sam, Jr
Calhoun, Uley Thomas, Jr
Callahan, Betty N. (Bollinger)
Callaway, Kate (Nicholson)
Calvert, Grady Vaughn
Campbell, F Marion, Jr
Campbell, Girard Norman
Campbell, Theodore M
Cannon, Helen
Cannon, Jeffie Rudolph
Capers, Stewart Gregory
Carter, Manley Lanier
Carter, Mark Hiram
Castle, Dianne M (Davison)
Causey, Dr Eldred Wayne
Cauthen, John David
Chadwick, Barbara (Hinton)
Chambers, Edgar, III
Chambliss, Eleanor (Forrest)
Chance, Sam Weller, Jr
Chandler, E Virginia (Farish)
Chandler, Margaret
Chastain, Betty Ann (Shook)
Cheleves, Anthony Andrew
Cherry, Dr William Hill, Jr
Chester, Steven Darsey
Childre, James Joel
Childs, Gerald Ray
Chipley, Eliza (Douglass)
Christie, Pierce
Clark, Dr Albert Hatcher
Clark, Billie Jeanne (Macon)
Clark, Dr George Amos, Jr
Clark, R. Tom, Jr
Clayton, Thomas
Cleveland, Grover H., Jr
Cline, Eugene Edwin
Cobb, Robert Murray
Cobb, Wayman Estel, Jr
Coleman, Robert Autrell
Coleman, Wilby Compton
Collins, Robert Floyd
Colquitt, Eugene Alonzo
Conine, Joseph L., Jr
Conley, James Ronald
Constable, John, Jr
Coogle, Robert Leo
Cook, Patricia Anne
Cooley, Jane Morena
Cooper, Charles A, Jr
Cooper, Donald Arthur
Cooper, Joseph Allen
Cooper, Virginia F. (Herron)
Corbett, William Jackson
Cordes, William Colburn
Couch, Rev General Horace
Coulter, William Pierce
Council, J. Winifred (Mitchell)
Courson, Anna Jean (Fennell)
Courson, Dr Herman Clayton
Cousins, Thomas Grady
Covington, Nina (Hargis)
Cowart, Edwin Earl, Jr
Cox, Buell C, Jr
Cox, Carolyn Mae
Cox, Frederick E
Cox, Julian Marshall
Cox, Ruth (Hedden)
Cramer, Nancy Nell (Jones)
Crawford, Mariam Faye
Crisp, Charles Robert
Critchett, Helene Baker
Croom, Abbie Gayle (Lee)
Cross, Dr Aleene Ann
Crowley, Tunis Odell
Culbreth, Barbara (Wolfe)
Cullens, Tommy Ledbetter
Culpepper, Samuel Harold
Cunningham, Robert F, Jr
Cunningham, Thomas Hiram
D'Alessio, Thomas
Daniel, Emma Carter (Vandiviere)
Daniel, Robert S
Daniell, John Tillman, Jr
Daniels, Eston
Daniels, John Cecil
Darby, Carl Truman
Daugherty, Virgin Louise
Daughtrey, Charles Henry
Daughtry, Roy Hubert
Davis, Herman Taylor
Davis, Horace Lavon
Davis, Jessie Mae (Cox)
Davis, Stuart Byron
Davis, Thomas J., Jr
Davison, Dr Frederick C.
Dawson, James Terrell
Deaton, Sarah H (Forrester)
Deaver, E Mildred (Huey)
Deloach, Corinne F (Coleman)
Delonga, Leonard A
Denman, Jean (Harris)
Denmark, Mary D. (Hutcherson)
Denney, H. Verlyn
Dessauer, Sara (Hene)
Deweese, Mrs Homer Hyatt
Dickinson, Bernice B (Edwards)
Dillinger, David Rodolphus
Dilworth, James Frederick
Dingus, Billyjoe
Divine, William T, Jr
Dobson, Lorena (Sherman)
Dockery, Dr Karl Kay
Dolan, Beverly F
Dollar, Thomas Hubert
Dominey, Daniel D, Jr
Donaldson, John Colvin
Dooley, Dr Richard A., II
Dotson, Dr Cecil Marvin
Dowell, George William
Dozier, Donald Wilson
Dozier, Richard Douglas
Drake, Robert M
Drewry, Josephine (Jarrell)
Dubberly, Russell Clayton
Dubose, Lucius Samuel
Dugger, Sally (Ginn)
Duke, Clarence Willis
Duke, John Henderson
Duke, Joyce (Farnell)
Duke, Legare Morrison
Dull, Dr Martha K
Duncan, Sarah Ann
Dunkin, John Thomas
Dunn, William M
Dunning, L Carolyn (Faudree)
Dupre, Lelia Banks (Barrett)
Dupree, Sara Jane (Cook)
Durham, Richard Samuel
Durrence, Edward Martin
Dyer, Hazel Cherry (Durden)
Eades, Elmer Donald, Jr
Eaves, Bette (Hipps)
Eberhardt, Rev James Winburn
Eberhart, Esterlee (Post)
Echols, Leon Forrest, Jr
Edens, Dr Joseph Dickert
Elder, Billy Nathaniel
Elkins, Charles Boyd, Jr
Elkins, Irvin Meyer
Ellis, Harold Devin
Ellis, James Harold
Ellis, Dr James Shelton
Ellis, Joseph Cranford
Elrod, Jefferson McRee
Elrod, William Herndon
Ennis, Francine (Brown)
Epps, William Douglas
Erwin, Mary Ben (McDorman)
Erwin, Sarah Jo Ann (Baxter)
Ethridge, James Edward
Evans, John Henry, Jr
Ewing, Lucile (Doughtie)
Exner, William Metz
Farrell, Pat J (Alexander)
Fendig, H Neal
Ferguson, James W, Jr
Ferrell, Lloyd Eldred
Filosa, Ernest Domenico
Finley, Corinna (Hotchkiss)
Fisher, Dale
Fitts, Glenn Chastain
Flanders, Dr Robert Edward
Fleming, Susan Jones
Flournoy, Elaray (Pam)
Flournoy, Robert E., Jr
Forehand, Herbert Mack
Forio, Robert Earl
Fort, Dr Arthur T, III
Fort, Dr Tomlinson, Jr
Foster, Hoyt Charles
Fowler, Dr James Lee
Fowler, Marian (Miller)
Franceschetti, Alfred Paul
Fraser, Nancy J. (Parker)
Frazier, Dr J. C
Freeman, Rev Cook Waldran
Fulcher, Joanne (Davidson)
Fulford, Allen Brinson
Fuller, Mary A. (Perkins)
Fuquea, Avanelle
Futral, W. Scott, Jr
Gaines, Joseph Jackson
Gaines, Ruby (Moore)
Galbreath, Gelon
Gamble, Ida C
Gambrell, Edward Calhoun
Gann, Robert Wesley
Garland, James Wesley
Garner, Edwin Lee
Garner, Joan May (Rogers)
Garrette, D Claire (McDougald)
Gassett, George
Gates, George Howard
Gates, Katherine M (Beckwith)
Gauntt, Gordon Edward
Gausman, William Joseph
George, Anita (Friday)
George, Little Hoover
Gettys, Thelma (Byars)
Ghingold, Maurice Jack
Gibbs, James Marshall
Gibbs, Mary Stevens
Gibson, George Milton
Gilbert, Clark T
Gillam, Harriet (Nall)
Gimma, John Paul
Glover, Addison Reese
Glover, F. Jones (Mullally)
Gober, Gene Talmadge
Goldsmith, Miles M., Jr
Gomez, Cesar A., Jr
Gordy, Mrs Righton Brown
Grandy, Phyllis (Dumas)
Gray, Arthur Warren
Gray, Benjamin B
Gray, John Stanley
Green, John Sharpe, Jr
Greenway, Helen D (Lowe)
Greer, John Benjamin
Griffin, Elie Sol
Griffin, Hurley James
Griffin, Janice (Ansley)
Griffin, Joseph Wesley
Griffith, Mercer C (Blackburn)
Griner, John M., Jr
Grizzell, R Franklin
Grougrou, Jacques J
Guerin, Denise (Rice)
Gunby, Robert Tau, Sr
Gundersen, Kaare
Guyer, Charles L, III
Hadaway, Grace H (Boswell)
Hadden, Myron Homer
Hafner, Gilbert George
Hale, Robert Burney
Hall, Elisabeth (Philpot)
Hall, Frank Vickers
Hall, JoAnne (Ritch)
Hamlet, John Otis
Hammond, Charles H., Jr
Hammond, Dr Lewis Kenneth
Hancock, Kenneth Earl
Hand, Herbert
Harbin, Anne (Roberts)
Harden, Mary Rosalyn

1952 Cont'd

Hardie, Marvin Burke, Jr
Hardy, Shirley Charles
Hardy, William Cecil
Hargraves, Willie Thruman
Harman, Walter Carl
Harmon, Dr Silas Albert
Harper, Frances (Reed)
Harper, Dr Herbert Sherman
Harrington, Wilton Daniel
Harris, Dr Sterling Adair
Harrison, Dr Clyde Connie, Jr
Harrison, Howard Franklin
Harrison, Howard Taft
Harvey, Herschel, Jr
Harvey, Dr Lawrence Harmon
Harvill, Thomas Rowe, Jr
Harwell, June (Cochran)
Hawes, Ann Aleise (Schultz)
Hawkes, Kathleen
Hawkins, Ruby Smoak
Hays, James Durwood
Hays, William E., Jr
Hearn, Dr Harvey Bennett
Hedden, Robert Eugene
Heller, Gerald Isadore
Heller, Rupert Seymour
Helmly, Cora Shirley
Hemphill, Blondine (Sewell)
Hemphill, Jonell (Kirby)
Henderson, Robert Ray
Henderson, Robert Tillman
Hendrix, Mrs William, Jr.
Henley, Samuel Kenneth
Hennessee, Margaret (Mills)
Henry, Quintin R., Jr
Henson, Dr Wiley Hix, Jr
Herndon, Gerald Lee
Herndon, Preston A., Jr
Herndon, Robert Harvey
Herndon, William Barclay
Herring, Annelle (Jones)
Herrington, Joyce J (Fowler)
Hester, Jean L. (Medernach)
Hickox, Beulah (Sears)
Hicks, James Glen
Higgins, Jeanne (Deaver)
Hilburn, Conrad Clive
Hill, Harriet Jo (Swanson)
Hill, Jack Waller
Hill, Katherine (Lewis)
Hill, Rosemary (Harris)
Hilliard, John Warren
Hind, Dr Alfred T., Jr
Hinson, Byron Hunter
Hipps, Claude Marion
Hirschberg, Walter
Hobbs, James Lee
Hodges, Ray Russell
Hodges, Thomas Harley
Hoffman, Philip
Holcomb, Winford Honzel
Holland, Billy Edish
Hollingsworth, Joseph Guion
Holt, Vernon J
Hooten, James Philmon
Hoover, Charlotte Marion (Bjerken)
Hope, Rev Henry M., Jr
Horkan, George Arthur, Jr
Horne, Carlton Floyd
Horne, Mary Alice (Abbitt)
Housch, Mary Alice (Smith)
Houston, Marion R
Housworth, Helen R. (McGarity)
Howard, Gerald Robert
Howard, June Amelia
Howell, Harry Leon, Jr
Hubert, Barbara (Coram)
Hudson, Delmar C., Jr
Hudson, Lee Roy
Huff, Carolyn Bell (Gilmore)
Huff, Neale Judson
Hughes, Davis Gregory
Hulbert, David Paul
Hull, Ernest Lee
Hunter, Lt Col Earle Bee, Jr
Hurley, Dr Howard Archie
Hurst, Frank Earl
Hurst, George Dewey, Jr
Ingram, Ruby K
Inman, Edmund Charles
Inman, Walker P, Jr
Ivey, Dr Cato Ray, Jr
Ivey, Hugh Gaught
Ivey, Perry Sterling (Rocky)
Jackson, Ann (Herman)
Jackson, Bobbie (Larsen)
Jackson, Carolyn (Anderson)
Jackson, Dr Francis Miller
Jackson, James Kenneth
Jackson, Lilla Kate (Ray)
Jackson, Nancy Jane (Callaway)
Jackson, Noah Robert, Jr
Jahna, Nola (Williams)
James, Sue (Clary)
Jamieson, B. Frances (Cadenhead)
Jamison, Anne Hart (Hilliard)
Jamison, Edgar Jones
Jarrard, Rita A (Holcomb)
Jarrell, Dr Robert Judson
Jent, Jeanette (Newton)
Jordan, William J., Jr
Jobe, Laura Angelyn
Joel, Robert
Johnson, David Doyle
Johnson, Evelyn (C. W.)
Johnson, Jack Prather
Johnson, Lollie B (Lazenby)
Johnson, Margie C (McGowan)
Johnson, William Frank
Johnston, Coy
Johnston, Dorothy F
Joiner, Cordie Harold
Jolles, Howard Parrill
Jones, Alfred W., Jr
Jones, Billie Jean (Martin)
Jones, Maj Frank Alvin, Jr
Jones, Jack Eben, Jr
Jones, Nan Martha (Woodard)
Jones, Robert Warren
Jones, Sidney Maloy
Jones, William Thomas
Jordan, Harold Kenneth
Jordan, William H, Jr
Keating, Mary M (Floyd)
Kelley, Dr David Branham
Kemp, Louise (Beavers)
Kennedy, Joseph Everette
Kenney, Robert Lee
Kent, Love Bennett
Kepp, Dr James Cornelius
Kidd, Elizabeth K
Killingsworth, Marion (Copeland)
Killingworth, Alton Lewis, Jr
Kilpatrick, Robert Harvey
Kimmel, Dr Robert Eugene
King, Martha (Cunningham)
King, Dr Robert Leroy
Kirby, Virginia (Thompson)
Kirby, W. Wilkins, Jr
Kist, Shirley (Midyette)
Knight, Jean (McLendon)
Kohlman, Laura (Barre)
Krauss, George Anton
Kruger, Melvin Irvin
Kuhn, Dr Robert Melvin
Lackman, Raymond A, Jr
Laird, Robert McDonald
Lamb, John Thomas
Lancaster, John Kyle
Land, William Bryan
Landers, William Earl
Lanford, Helen (Malcom)
Lanford, Janice (Turner)
Larsen, William W., Jr
Lawson, William Carlton
Leach, Dr Joseph William
Leaptrott, Rev J. Donald
Ledford, Willis T
Lee, Mary Lynne (Collins)
Leinbach, Dorothy (Harris)
Leonpacher, Dr Walter Ernest
Leverette, Rebecca (Angelbeck)
Levine, Vivian E (Witkoff)
Levy, Irving
Lewis, Evelyn Bullard
Lieberman, Annette (Weiser)
Lindorme, Edward King, Jr
Lippitt, Maxwell W., Jr
Lipscomb, Grace (Thompson)
Little, Maurice Tripp
Little, Wilder Glover
Lloyd, Duchess Elene
Locklear, Anson
Lord, Robert Cecil
Lott, Major (Ret.) Dorman H
Lott, Ethel (Sigman)
Loudermilk, Larry Randall
Lovingood, Alton James
Lowie, Oliver Franklin
Lundy, Dorothy (Wood)
Lynch, James Walter
Lynch, Lucille L
Mabe, William Glenn
MacDonell, Dr Frank Shipps
Macon, Arthur Riley
Maddox, Arthur K, Jr
Madray, Clinton S, Jr
Madray, Patsy Lou (Groover)
Magoni, John Charles
Majeski, Charles Henry
Malcolm, Eugene F, Jr
Malcom, Gloria Jean
Maley, Mildred Wilkins
Malone, William Burton
Mann, Earl Dennis
Mann, Gus W
Manny, Martha Eliz
Marchman, Mary Prudence (Robertson)
Margeson, Dr Theodore M
Marlowe, Robert William
Martin, Cecil Nesbitt
Martin, Charles William
Martin, James Newton, Jr
Martin, Mary C (Rountree)
Mashburn, L. Virgil, Jr
Massey, James Elmer, Jr
Mathews, Francis C., Jr
Mathews, James D, Sr
Mathews, Naomi (Deifell)
Matthews, Hooper W., Jr
Maxwell, A Joseph, Jr
Maxwell, Elinor Latane
May, Earle B., Jr
Mayes, Dr Alva Louie, Jr
McBrayer, Jim Frank
McCall, Julia Elizabeth
McCarty, Ivon Eugene
McCay, Emogene (Standard)
McClellan, Elizabeth
McClellan, Myrtha Jean (Williams)
McClendon, Ernest Calvin
McCloud, George Truit
McCormick, Barbara Ann (Wallace)
McCranie, Dr Gerald Vance
McCreery, Catherine (Temple)
McCrorey, Nancy H (Carter)
McCullough, J Yvonne (Thompson)
McDaniel, Marion Cornelius
McDarris, Barbara A (Stephens)
McDonald, Frances (Seymour)
McDonald, Dr James Kenneth
McDonald, Mary M (Bowles)
McDonald, Walter M, Jr
McDowall, Linward Edward
McGee, James Baker, Jr
McGowan, Joseph Lamar, Jr
McKenney, Mary Ann (Lewis)
McLeese, Barbara
McManus, Oliver Fred
McMillan, Raymond M, Jr
McNair, Dr William Palmer
McNeel, Harry Hodgson
McNeel, Louise (Aiken)
McNorrill, Paul Lafayette
McPeters, Mary O (Price)
McQuaig, Gloria M (Hall)
Medcalf, Joseph Alfred
Meyer, Erica (Rockstroh)
Michael, Leroy, Jr
Middlebrooks, Lt Col Burton S
Middlebrooks, Paul Edwin, Jr
Miles, James David
Miles, John Paul
Miller, Ernest Harold
Miller, Dr John Marvin
Miller, Joseph J., III
Miller, Margaret Lee (Smith)
Miller, Dr Ross Walter
Minis, Col Carol Edward
Mitcham, Wilson Matthew, Jr
Mitchell, Arthur Jewell
Mitchell, Betty Nell (Oglesby)
Mitchell, Carolyn V (Mathews)
Mitchell, Eugene Muse
Mobley, Cathryn
Mobley, William Tennie
Mock, Dr William Lindsey
Monroe, Florence (Fries)
Moody, William Bates, Jr
Moore, Eunice E
Moore, Willie L. (Griffin)
Moreland, Dr Alvin Franklin
Morgan, John Ruan
Morgan, M. Vivian (Toles)
Morris, Bobby Gene
Morris, Clara J. (Martin)
Morris, Dell (Johnston)
Morris, Harold M., Jr
Morris, Pierce A
Morrison, Charles Richard
Morton, Nancy (Laboon)
Moseley, Asa Colvin
Mote, Sarah (Killgore)
Mott, Frederick T
Muller, Joseph Charles
Mullinix, Richard B.
Mullis, Horace F
Mummert, Floyd Edward
Mundy, Ottye Lee (Drury)
Murphy, Linda C (Jarrell)
Murphy, Lloyd Alvin, Jr
Murphy, Tom Daniel, Jr
Murphy, William Edward
Murray, Dr Byron Lamar, Jr
Murray, Janette (Cook)
Myers, Bruce Beck
Myrick, Sarah F (Cogen)
Nally, Ann (Eldridge)
Napier, John Mathew
Nash, Hulsey C., Sr
Nash, Robert Nelson
Nash, Thomas Dillard
Nason, Joann (Wimberley)
Neel, Joseph N., III
Neel, Dr Samuel Nicholas
Nelson, Betty A
Newbanks, M. Webster, Jr
Newman, Guinna Lee (Sisson)
Newton, Alyse Jeannette
Newton, Eleanor J
Newton, Kansie Lee (Haynes)
Neylans, Oscar Shelby, Jr
Nicholson, Lorena (Pharr)
Nix, Lawrence A., Jr
Norris, Dan Ennis, Sr
Norton, Barbara Jean (Head)
Norton, Frank Kenimer
O'Kelley, Martha Sue (Cummings)
O'Neal, Donald Edward
O'Neill, Emily A. (Kennedy)
Oliva, Paul
Oliver, Dr Edward James
Oslin, Barbara (Jindra)
Owen, Thomas Erwin (Tony), Jr
Owens, Edna M. (Comstock)
Owens, Hon Wilbur D., Jr
Ozment, Buford Vence
Pace, Stephen, Jr
Page, Allen Neal
Page, Dr Benjamin R., Jr
Page, Christian Witte
Paradise, Rebecca (Moon)
Park, Allen Geward
Parker, Iris Elaine (Bartlett)
Parker, Thomas A
Parkerson, Clinton Bruce
Parks, Armond Odell
Parramore, Ada Alice
Parrish, Calvin Emanuel
Parrish, Jane (Locke)
Patrick, Julia (Harrison)
Patrick, Lewis Edgar, Jr
Patterson, James Everett
Patton, Dr George W., Jr
Patton, Weste Harris
Paulk, Mary Lynn (Elder)
Paulsen, Robert Alan
Peacock, Dr Ray Lowell, Jr
Peavy, Cynthia H (Rhodes)
Peckham, Carolyn (Meissner)
Peifer, John Anthony
Pender, M. Katherine (Harris)
Pettett, George Lamar
Phillips, Joel Lee
Pickard, Joyce
Pickens, Frances (Gotesky)
Pickens, William Murphy
Pittard, Louise (Burch)
Pitts, Catherine C (Ragan)
Pitts, Sarah Oveida (Patton)
Platock, Dr Gerald Marvin
Poarch, Jimmie L (Robertson)
Pool, Esther (Adkins)
Porcari, Lawrence A
Portwood, Boyce Hill
Potts, Thelma (Orr)
Powell, William Emmett
Powers, Harold Fraser
Price, Elizabeth S (Monroe)
Prine, Gordon Madison
Prior, Doris Elizabeth (Blalock)
Proctor, Coralyn P (Gaston)
Prosperi, Raymond Anthony
Prosser, Lt-Col, USAF (Ret.) Bob L
Pryor, Gerald W
Purcell, Dr Hoyt Durell
Queen, Maurice Edwin
Rachael, Joseph L
Radford, Audrey Leon
Radford, Rowland A., Jr
Ragland, Tom Rufus
Ragle, H. Harland, Jr
Rand, Martha C. (Jacobs)
Randall, Betty Jane (Marsh)
Randall, Lanier
Redfern, Cecil Huntley
Reece, John Riley, Jr
Reece, Mary Louise (Braswell)
Reed, Dr John Smalley
Reed, Marguerite
Reese, Buford Henry
Register, Raymond Sherrod
Reid, Floyd, Jr
Reinhardt, George Robert
Reynolds, Donald Ray
Reynolds, Louie S, Jr
Rhoden, Jackie (Stringfellow)
Rhodes, Elizabeth (Smith)
Rhodes, Dr William Harley
Rhyne, Margaret (Wagener)
Rich, Dr Francis M., Jr
Richards, William G.
Rigdon, Dr Charles Robert
Robb, Ann Gibson (Legg)
Roberts, Daniel L, III
Roberts, Ruth (Holder)
Roberts, Susan (Rhyne)
Robinson, Jean Hoyt (Hook)
Robinson, William B, Jr
Rodgers, Melvin Furman
Rogers, James Donald
Rogers, Melvin Coolidge
Rogers, Dr Walter Hicks, Jr
Rohrabaugh, Paul Nathan
Rosenthal, Nathaniel Leo
Ross, James Aden
Rosser, Marjorie (Torrance)
Rothstein, Beverly F. (Edwards)
Rousakis, John Paul
Rowan, R Oweida (Ivemeyer)
Rowe, James Russell
Roy, Patricia W (Edwards)
Ruark, Edward Parnell
Rubin, Herbert L
Rucker, Thomas Lamar
Ruden, Joan L. (Cohen)
Ryals, Elizabeth Ann
Ryner, James B, III
Sanders, Corban Hulen
Sanders, Oeland S., Jr
Sanderson, Leland Russell
Sapp, James Carol
Satcher, Dr Milton B., Jr
Saul, Jerome
Sauls, Barbara Jean (Locke)
Sauls, E Frederick
Saunders, Margaret Joann (Peggy Jo) (Frost)
Schaaf, Maj John Driscoll
Schimmel, Walter James, Jr
Schreiber, Nancy Ann
Schwartz, Mark Gilbert
Schwartz, Dr Robert Ira
Schwartzman, Anita G (Odrezin)
Schwarz, Ronald Marc
Scoggins, Clark Dowis
Scoggins, H Frances (Dillard)
Scott, George Marshall
Scott, Jo Lynn
Seagraves, Laura (Mimms)
Segars, Mabel (Potter)
Seibel, Monroe
Sellers, Robert Louie
Sessions, Dr George Purd
Setzer, Lillian J (Mizanti)
Sewell, Martha Gertrude
Shaw, Charles C
Shealy, Thomas Theodore
Shelby, C. L
Shellhouse, Elaine (Wright)
Sherlock, Cecilia (Radford)
Shierling, Ray
Shimada, Mrs Tsuyako S.
Shimp, Betty J (Abel)
Shirley, Gene Clayton
Shirley, John Rufus
Shiver, Ivey Merwin, III
Siedelberg, Ellen M (McPheeters)
Sieg, Edward Chan
Siegert, Elsa C (Hall)
Silver, Rita
Simmons, William Sidney
Simpson, Martha (Fitzgerald)
Sims, Dr Charles George
Sirmans, Carol
Smalley, Kathryn Anne (Lee)
Smallwood, Alice (Bodine)
Smith, Allen Clifford
Smith, Anne Michael (Sovey)
Smith, Charles Harold
Smith, Charlie Lay
Smith, Gerald Elliott
Smith, Hazel (Hancock)
Smith, Helen Ross (Martin)
Smith, L Elizabeth (Rupp)
Smith, L Jacquelyn (Robinson)
Smith, Mrs Madison P., Jr
Smith, Martha (Paradise)
Smith, Maxwell
Smith, Myra Jackson (McMahon)
Smith, Peggy J. (Steelmon)
Smith, Wendell Welborn
Snider, Refayette (Garcia)
Sowell, Mary
Spear, Curtis V., Jr
Spechler, Dr David Harold
Speer, Paul Herschel
Spencer, Gladys Belle
Stafford, Adelaide (Swindell)
Stahl, Horace A, Jr
Stallings, Martha (Burgess)
Stallings, Wilma (Dorris)
Starr, Frances (Parrish)
Steed, Edna Earle (Swanson)
Steed, Kathleen S. (Hunt)
Steedley, Fred Weyman
Steele, Richard Everett
Stephens, Vernon Rathmell
Stewart, James Ernest, Jr
Stewart, Norwood Owens
Stock, Katherine (Kitty) (Jacobs)
Stokes, Dr David K., Jr
Strickland, Dr Dan
Strickland, Euree (Moon)
Strickland, Mary Louise (Hailey)
Strickland, Ray Kenneth
Strickland, Thomas Eugene
Stubbs, Thomas M, Jr
Sullivan, Berry Jackson
Sullivan, Mary Joan (Morris)
Sullivan, V. Carlysle, Jr
Sustare, George Allan
Sutton, Earl Peel
Sutton, Harry Louis
Sutton, Jarred Franklin
Swain, Gladys K
Swilley, John Wharton, Jr
Taliaferro, Anne (Perry)
Tanner, Elijah Hampton
Tanner, Ernest Grier
Tanner, Mell Jordan, Jr
Tate, Barnie Reginald
Taul, Dr Leroy Keenan
Taylor, Josephine B (Wells)
Teague, Rev A. Dawson, Jr
Telford, George Dean
Temple, Albert Paul
Terrell, Barbara (McDonald)
Terry, Myra Virginia (Severinghaus)
Thaggard, James Cecil, Jr
Tharpe, Shirley Ann (Henderson)
Thomas, Dr Charles H
Thomas, Howell Owen
Thomas, James Allen
Thomas, Jean (Chafin)
Thomas, Mary Ann
Thomas, Mary Virginia (Sewell)
Thomas, Sidney F., Jr
Thomason, Frances (Dabbert)
Thompson, Edwin Coleman
Thompson, Frances (Phillips)
Thompson, Homer Leonidas
Thompson, James Philip
Thompson, Lucy Mettelen (Moore)
Thompson, Mary Eugenia
Thompson, Mary South (Tenney)
Thompson, Robert Franklin
Thompson, William Nordeck
Thurmond, Carolyn (Vanwinkle)
Thurmond, Dewey S, Jr
Tillman, Isaiah H., Jr
Tison, John L, Jr
Torrey, Margaret B
Towns, Roy Parks
Trapnell, Grayson L.
Trippe, Mary
Troupe, Rudolph Holt
Tucker, Guy Lafayett, Jr
Tucker, Sally (Langley)
Turner, Carl Joseph
Turner, Elizabeth A (Lanier)
Turner, Dr Richard Jackson
Turpen, Mary Davis
Tyner, Dr Calvin Earl
Tyner, Patricia Lou (Turner)
Van Sant, Virginia Ann (Skeen)
Vanes, Mary Helen (McMillan)
Vann, James Linwood
Vaughn, Virginia (Dillon)
Veal, Phyllis Anita (Steedley)
Venable, Jean (Wood)
Vickers, Donnie Maxwell
Vickery, Ossie (Ridgeway)
Vickery, Robert Henry
Vigtel, Gudmund
Vogt, Wanda (Warren)
Vonier, Margaret (McClung)
Vonier, Randall C
Vonier, Ronald B
Waldon, Charles Dennis
Walker, Arnold Bernard
Walker, Clois Mae
Walker, George Dean
Walker, Dr Milton Eldridge
Walker, Wiley Webb, Jr
Wallace, Howard Pelham
Wallace, Mrs Joseph Lee, Jr
Walling, James Northcutt
Walls, Lois (George)
Walsh, Thomas Joseph, Jr
Walsh, William Alf, Jr
Walters, Frances (Harrison)
Warren, Claude F., Jr
Warren, John M., Jr
Washburn, Betty Ann (Powell)
Waters, Ruth S
Watts, William C
Weaver, Dr Walter Boyd
Webb, C Herschel
Webb, Charles Zack (Bobo)
Webb, Lt Col James Donald
Welch, Lt-Col Edward Gerry
Welch, John Franklin
Welch, William L
Welden, Mary Jane (Granberry)
Wells, Dr David Franklin
Wert, William H, Jr
Westbrook, Carol Ellyson
Westbrook, Elsie Marie (Johnson)
Westfield, Frances (Townsend)
Whatley, William Troy
Wheeler, George Alex
Wheeler, Mary F (Creighton)
Wheeler, Sylvia (Roberts)
Whelchel, Aubrey Sego
Whelchel, George Mount
Whigham, L Franklin, Jr
White, Eva Delle
White, Francis Cornell
White, Dr James Ray
White, Mary Kathryn (Davidson)
White, Walter Paul, Jr
Whitehead, Carolyn (Wheeler)
Whitehead, Marie R (Banks)
Whitfield, Samuel R
Whorton, Ann (Wyatt)
Whyte, Ezmee (Rittenhouse)
Whyte, Mrs Robert Brownlow
Whyte, Robert Brownlow
Wiggins, Michael Ashley
Wilder, William Frank
Wilds, G. Gene
Wiley, Robert C, Jr
Wilkerson, Rose Mather
Wilkes, Dr Claude Glenn
Willett, Charles Emory
Williams, Alexander Dyer (Alex)
Williams, Cora Nell (Witten)
Williams, George Beall
Williams, Green Berry, Jr
Williams, Rev Isaac Seaman, Jr
Williams, Mary Jane (Harris)
Williams, Robert McMath
Willis, Annie Elizabeth
Willis, James E., Jr
Wilson, M. Lylete (Crawford)
Wingfield, Patricia DeLette (Epps)
Wolfe, Earl Ashley
Wolff, Dr Sheldon Malcolm
Wollan, Rolf Sidney
Wollstein, Harold Nathan
Wong, George
Wood, Beverly (Wright)
Wood, Catherine M (Pember)
Wood, George Clifton
Wood, Thelma Joyce (Chitty)
Woodard, Henry Gordon
Woodard, Maj James William
Woolard, Henry Hall, Jr
Woolard, Lt Col William Haynie
Wooten, R. Fred
Worrall, James Edward
Wright, Carl Drewy
Wright, Jane Carolyn
Wright, Meredith R (Butler)
Yarbrough, Eleanor (Reamer)
Yates, Comer Brown
Yates, Lt-Col James Edward
Yates, Nancy C (Suggs)
Yelton, Roy James
Young, Dr Arthur
Young, James Curtis, Jr
Youse, Bevan K.
Zent, Shirley (Story)
Zimmerman, Lorraine (Weaver)
Zittrouer, Henry Lovick, Jr

1953

Aaron, Dr Robert L
Aaronson, Alice Pearl (Hamner)
Abney, Mary Frances (Coile)
Adams, Amelia Jean (Wilson)
Adams, Carolyn Ann (Stockton)
Adams, Charles Roy, Jr
Adams, Doris (Baker)
Adams, Ouida (Ridgway)
Adams, Ruth (Jackson)
Akins, Henry Jasper, II
Akins, Roy Levaughn, Sr
Albert, Marie Helene (Kelley)
Aldredge, Marjorie K. (Ragan)
Alexander, Doris (Stager)
Alexander, Helen (Wilson)
Alexander, Dr James H
Alexander, Mary C (Smitherman)
Alford, George Robert
Alhadeff, Raymond
Allagood, Jack D
Allen, Dorothy Grace (Barber)
Allen, Hon Tolbert M., Jr
Alligood, Marion Franklin
Allman, Sue (Kornegay)
Anderson, Mary (Coleman)
Anderson, Dr Robert Hoyt, Jr
Anderson, Virginia (Thompson)
Andrews, Mrs William Edward
Andrews, Rev William Henry
Andrews, William Raymond
Armstrong, Dr Hugh Watson
Arnold, Jeanne (Thompson)
Arnold, Merrill K.
Askew, Stell Blake, Jr
Asselanis, George K
Aultman, George Jackson
Avent, Jacqueline
Ayres, W. Bryan, Jr
Baette, Elizabeth (Gibbs)
Baggett, Pauline (Climer)
Baird, Edna (Biggers)
Balander, Richard
Barnes, Travis Stanley
Barrett, Bernard Joseph
Barrett, Dr Theodore R., Jr
Barrett, William Edmond
Bartlett, Hazel J (Garrison)
Bates, Otis Leon, Jr
Bauerbane, Robert Leo, Jr
Bazemore, Jean N (Krause)
Beale, Billy Jennings
Beall, Marjorie Nell (Morgan)
Beatty, Francis Delmar (Frank)
Beckum, Carlos T, Jr
Bell, Donald Earl

1953 Cont'd
Bell, Marian (McCann)
Benefield, James Dewey, Jr
Bennett, Betty J. (McCreery)
Bennett, V Diane (Earle)
Benson, Dr Albert C., Jr
Bentley, George R. W., Jr
Bentley, Jack Neil
Bentley, Thomas S., Sr
Berkman, Sara Lee (Berger)
Bern, Isabel Louisa
Bethea, James Arthur, Jr
Beusse, Carlton Bunt
Bjerken, Lennart Herbert
Black, Johnson Thomas
Blackwell, Gwendolyn (Brown)
Blackwood, Sara Brown
Blair, Anne (Buchanan)
Blalock, Clyde Henry
Boaz, William Gene
Boddie, Frances Ricks (Pick)
Boetel, Raymond F
Bomar, John Eugene
Bond, Janet (Goggans)
Bonnell, Peggy Ann (Phillips)
Bonner, Warner A, Jr
Booth, Lilla Lou (Tate)
Bordeaux, Wiley Milton
Boss, Col Luther Donald
Botters, B Anne (Williams)
Bowcock, Dr James Zitzer
Bowen, Lee Duke
Bowen, Melton Lamar
Bowers, James Lockett
Boyd, Horace
Boyd, Nancy Sue (Carter)
Boykin, Bobby Lee
Bradley, Dr Richard Eugene
Bradshaw, Harold Edgar
Branan, Nunan Carson
Branch, Ruby (Kassner)
Brandon, George Maxwell
Brannen, John F, Jr
Brantley, Laudice
Braswell, William Carlton
Brewer, Jane B. (Williamson)
Bright, Ruth Eliz (Wright)
Briley, Joseph Harris
Briscoe, Dr Homer Donald
Britt, Hollis K
Brock, Alva Macon
Bromley, William L, Jr
Brookins, Ernest Doyle
Brooks, Margaret Ann (Payne)
Broome, Nell Smith
Brost, Jack Arden
Broughton, James Hilliard
Brown, Alice (Watkins)
Brown, Ann (Jones)
Brown, Barbara (Nicks)
Brown, Fred Donald
Brown, Glenn English
Brown, Lynne (Pyle)
Brown, Ralph Anderson
Brown, William Charles
Brownlee, Maj Emory William
Bruner, Hon John Judson
Bryan, Augusta May
Bryan, Lucy Ann
Bryan, Thomas Edward
Buchanan, Georganna (Johnson)
Buchanan, Joseph D., Jr
Bunce, Paul Cone
Burdashaw, Dorothy Ann (Parrish)
Burgamy, Capt J Jefferson, Jr
Burger, George Ralph
Burka, Audrey Fay (Wormser)
Burns, Joan (Staas)
Busbee, Roderick M
Busey, Dr Thomas J., Jr
Bush, Edith Marion (Spears)
Bush, Sarah (Corley)
Busha, Steve Truett
Butler, Rose (Little)
Butts, Carolyn B (Murray)
Cadenhead, Hazel Hill
Cairnes, Maj Lewis Wade
Callaway, Eugene Mattox
Camp, Jo Anne (Rhoden)
Campbell, Bobby Lee
Campbell, Dr Charles Frank
Campbell, Sara Kate (Spell)
Campbell, Stanley Eugene
Cantey, Bryant W., Jr
Carden, Iva (Blissitt)
Carden, Max L
Cardenas Z, Anastasio V.
Carpenter, Agnes L. (Justice)
Carter, David Lee
Carter, Frances Marie (McLain)
Carter, Julian Laurens
Carter, Mary J
Carter, Robert B
Carter, Saralu (Jenkins)
Casey, Mary Elizabeth (Betty)
Casper, Arthur William
Castro, Sofia M B (Divinagracia)
Caswell, Charles Thomas
Chambers, Joan Lane (Usher)
Chamlee, Col Charles King
Chance, Mary Olivia
Chandler, Charles Edmond
Chappell, William Jerry
Cheney, James Pope
Chereek, Benjamin
Chestney, David Alvin
Chick, Charles Eugene
Childs, Jeweldine (Chambers)
Chilivis, Nickolas Peter
Chitty, Bolie Quinn, Jr
Church, Charles Leroy
Church, Nancy (Roberts)
Church, Sheridan Scott
Clack, Charles Edward
Clark, Albert Lee, Jr
Clark, John Jefferson, Dr
Clary, Russell L
Clegg, Mary Geraldine
Clegg, Perry Dial
Clements, John Virgil
Cleveland, Gerald Parke
Clontz, Jane Ellen (Lackman)
Cobb, Betty
Cobb, William Claud
Cochran, E Faye (Prosperi)
Cofer, Nina Anita (Moore)
Cohen, Alfred Lewis
Colbert, Jane (Jenkins)
Cole, Alice (Lawrence J. Jr)
Cole, Augustus L, Jr
Collat, Charles Adler
Collins, Dr Deron
Coman, Peggy Ann (Staley)
Compher, Mary T. (Stevenson)
Compton, Sybil (Meyers)
Conlin, Ariel Vincent
Conner, James Lovelace
Cook, Dr Edward Smith, Jr
Cook, Malcolm T., III
Cook, Cdr, USN (Ret) Vernon Hugh, Jr
Cooner, F Marion, Jr
Cooper, Aaron Jack
Cooper, Frank Lamar
Cooper, Dr Harry Alan
Copeland, Dr Raymond Teague
Coppedge, Blanche Emerson (McGuire)
Cork, Robert Lander
Corn, Jack William
Cote, Armand Joseph
Couch, Warren David
Council, M. Fay (Norwood)
Cox, Miriam W. (Wilson)
Crawford, James H., Jr
Crawford, Mary Anne (Early)
Creech, Glenn Lamar
Creech, Madelyn Anne
Creel, Pauline (Morton)
Crittenden, Dr John Fernando
Crosby, Robert Dewey
Crossin, Ronald Hugh
Crow, Alva Estese, Jr
Crowe, Juanita Dorothy (Hudson)
Crowley, JoAnn (Reynolds)
Crozier, William Elmer
Crysdale, Mrs Donald Terry
Cubbedge, Victoria (Kennickell)
Cumming, David Robert, Jr
Cunningham, M Ann (McElheney)
Curran, Bessie Reba (Kepp)
Currier, Charles Clarke
Daniel, Virginia Clair
Daniell, James Dewitt
Dantignac, Louise C (Markwalter)
Dantzman, Charles L
Darby, Barbara (Hornbuckle)
Davenport, Kermit Lanier
Davidson, Lillian (Galler)
Davis, Dr Floyd L O
Davis, Harvey Eugene
Davis, Judith Cary (Kuncas)
Davis, Norman Duane
Davis, Patricia J. (Rickert)
Davis, Thomas Eugene
Davis, Willie Pearl
Davison, Betty (Garcia)
Dawson, Billy Jones
Deal, James Keller
Dell, James Glenn
Deloach, Charles F
Demars, Dr Clarence J, Jr
Dendy, Champ Clark
Dennis, Clifton S
Depew, Chauncey W
Dillon, Thomas Joseph
Dismuke, Maj Catherine L
Dismukes, Alicia (Ryals)
Dixon, Doris Ann (Findlay)
Dixon, Cdr, USN (Ret) Eugene
Dobbs, V Angeline (Breitenbach)
Dobry, Dr Edward Adams
Dobson, James Walter, Jr
Dodd, Dr William Harvel
Dooley, John Charles
Dooley, June (Thornton)
Dorsey, Edgar Eugene
Dorsey, Nancy (Stammetti)
Doss, Calvin Lee
Douglas, Shirley M
Dove, Dr Donald Veal
Downs, Capt Alfred Newton
Doyle, Francis Ivins
Dryden, Jacob Edward
Drysdale, Martha (Jerome)
Dukes, Lucy Florence
Dumont, Raymond Hendry
Dunaway, Hereald L
Dunaway, Walter Raymond
Durham, Isaiah Davis
Durham, Sara Elizabeth
Dyer, Sarah (Adams)
Earnest, Dorothy E (Turner)
Eavensen, Eloise (Michelson)
Ebersole, Claude David, Jr
Echols, John Trawick
Echols, Patsy Ann (McGehee)
Edwards, Ernest Aaron, Jr
Edwards, H. Storey
Edwards, James Roscoe
Edwards, Thomas Eric, Jr
Elins, Jo Anne
Elkins, Billy E
Elliott, Claud Franklin
Elliott, Elinor C
Elliott, Dr George Algimon
Ellis, Eleanore Ann (Lewis)
Ellis, Van Buren, Jr
Elrod, Herschel Howard
Entrekin, George M
Entrekin, Harry Brenton
Epps, William Owen
Eskew, Glenn (Moore)
Ethridge, L Clifford, Jr
Faircloth, James Loyce, Sr
Fambro, William Paul
Farrell, Jerry Thurmond
Feimster, Elise (Fay)
Fell, Gordon S
Fendig, Albert, Jr
Fisch, William Walton
Fisher, William P
Fitzgerald, Clora (Baber)
Fitzgerald, Rev W. Thomas, Jr
Fitzgibbons, Patrick F, Jr
Fletcher, James Watson
Fletcher, Dr William Hains
Flournoy, Josiah Everett, Jr
Flowers, Dr Thomas Edward
Forbes, Dr David Cecil
Ford, J. Kenneth, Jr
Foster, Mrs Earl Cooper
Foster, Earl Cooper
Foster, Janet Ann (Johnson)
Foster, Mary Nell (Thompson)
Fox, Jonathan W
Fox, Lois (Wolpert)
Freeman, Wilson C
Fretwell, Howard Jones, Jr
Fulcher, Dr Ophus Martin
Gardner, Suzanne (Sullivan)
Garmany, Wirt Winters, Jr
Garner, Boyd Weldon
Garner, Dr Edward
Garrett, Alan Burton
Gay, Edmund E
Gentry, Donald
Gentry, Robert Richard
George, Robert Stevens
Giannini, John Wilbur, Jr
Gibbs, Dr Marcus Cleon
Gibbs, Randolph M.
Gilbert, Alan Sumner
Gilmore, Anne G (Bradberry)
Ginsberg, Betty (Peskin)
Gladden, Eugene L
Gladin, Collier Branan
Gladin, Nanette (McPherson)
Glasure, Ruth (Alley)
Godowns, Willis A., Jr
Goggans, Jerry Linton
Goldsmith, Arthur Lee
Goldsmith, M Terry (Osborne)
Goodman, Henry Elliot
Goodman, Paul
Goodwin, Carolyn W. (Pittman)
Graf, Sheila (Shanks)
Grantham, Dr Vernon Jackson
Green, Ann (Perryman)
Green, Barbara J. (Hobby)
Greene, Violet (Williams)
Greenway, Lt-Col Charles Edwin
Greenwood, John William
Gregory, Wm Eugene, Sr
Greider, John Calhoun
Grice, Frances (Lipscomb)
Griffenhagen, Mary Beck
Griffin, Gloria C. (Loveless)
Griffin, Shirley L (Hixson)
Griffith, William D
Grimsley, William Eugene
Grizzle, Charles Louie
Grossi, Charles
Gurr, Leo (Harvey)
Hadaway, Richard Earl
Hagin, Mack
Hale, Billy Luther
Hale, J. Virginia (Crawford)
Hall, Egbert Lemuel
Hall, Frank Shirling
Hall, Jimmie Lou (Clark)
Hall, Kermith Clayton
Hall, Lewis Summerlin
Hall, Mary (Elrod)
Hall, Mary Etheridge
Hallmark, Theresa (Smith)
Hamilton, JoAnne (Ehlert)
Hamilton, Joseph W, Jr
Hampton, Marian Frances (Deck)
Hand, Gerald C
Haralson, Frances (Biggers)
Hardin, H Camille (Stutts)
Hardin, Russell Hubbard
Hare, Dr William Chester
Harman, C Ann (Stancil)
Harper, Robert G., Jr
Harris, Dr James Wesley
Harris, Thomas C., Jr
Harris, Dr Wesley Lamar
Harrison, Harold C, Jr
Harrison, Marilyn (Harrison)
Harvey, I Katherine (Clarke)
Hatcher, Robert Efel
Hawkins, Alice Mable (Young)
Hayes, Zach Clark, III
Hazen, Marian Frances (Binns)
Heath, Peggy (Timms)
Heath, Sara Emily
Hein, Robert Edward
Helberg, Dr Herman W, Jr
Helfams, Barbara W
Helms, Joe Max
Henderson, Robert Thomas
Hendricks, Dana F (Blair)
Hendricks, James Danny
Hennessy, John Henry, Jr
Henry, Dr Charles William
Herndon, Phillip Hugh
Herring, Maxine (Vandiver)
Hessert, Anna Jane (Gunter)
Hester, Mrs James Patrick
Hester, Reba Bell
Hickey, Peggy Ashworth
Hicks, Grady Bannister
Hill, Ernest Nolan
Hill, Lt-Col (Ret) Jack Donald
Hill, Robert Warren
Hill, Samuel Joseph
Hill, Suzanne (Williams)
Hilliard, Ruth (Fulcher)
Hinton, Ralph Eugene
Hipps, Francis Sidney
Hobby, Clarence J., Jr
Hodges, Dr Charles A, Jr
Hodges, Lucile
Hodges, Mary Ann (Anderson)
Hogan, Bedford Chester
Hogan, Jesse Vincent
Holbrook, Anne (Thigpen)
Holbrook, Clayborne E, Jr
Holbrook, Dr Harold Hamilton
Holladay, Howard Kelly
Hollinshead, George W, Jr
Hooks, Betty J. (Underwood)
Horkan, Martha Olliff
Hornbuckle, Robert Bruce
Hosea, Jane (Duke)
Howell, Ray Olan, Sr
Howze, Dr Lonnie L
Hubbard, Ouida Mae
Hudson, Earle Franklin
Hudson, Joan Nell
Huff, Frank Edwin
Huff, Roy Barnett
Hughes, Elizabeth A (McCready)
Huie, Emily (Langston)
Hulme, Mary Hammond
Humphrey, William Francis
Hunt, Robert Williams
Hutchens, Pamelia Joan
Inlow, Emmett Edgar, Jr
Jackson, Thomas Wagner
Jacobs, Harris
James, Dr Clyatt W., Jr
Jarrett, S Elizabeth (Anderson)
Jay, Ida Jane (Still)
Johnson, Clara S
Johnson, Coy Robert
Johnson, Jack Edwin
Johnson, Madaline D (Huie)
Johnson, Col Marion P.
Johnson, Troy Joseph
Johnston, Clara Frances
Johstone, H. Emmett, Jr
Jolles, Isaac Seymour
Jolley, Frank Forster
Jones, Bill Maurice
Jones, Billy Walker
Jones, Elizabeth Ann (Harris)
Jones, Dr Fred
Jones, Helen J. (Stokes)
Jones, Margaret Ward (Speight)
Jones, Ralph Donald
Jones, William Jackson
Jumper, Mary Ann
Justice, Dr William Harold
Karrh, Tobe Coleman
Kawar, Butrus Sami
Kay, Kathleen (Lightsey)
Kearns, Hazel
Kearse, Chester Manning
Keene, Kenneth Ray, Sr
Kelley, Ralph Newsom
Kelly, Margaret (Flowers)
Kemp, Dr Joann
Kenimer, May (Kennon)
Kennedy, Dr Donald Leland
Kennedy, Ubie Blackshear
Kent, Dana Cassidy
Kepp, Dr Lowell J., Jr
Kershaw, Barbara (Savage)
Kicklighter, Margaret (Fussell)
Kilpatrick, Elizabeth (Langham)
Kimsey, Dr John Andrew
King, Charles W
King, Edward Paul
King, Dr Stonewall C, Jr
Kitchens, Daniel Walton
Kitchens, Melvin Everett
Kleckner, Albert Louis 4
Klinedinst, Janice L (Haus)
Knight, Warren Edward
Kopp, Dr Charles B
Krabill, Dr Verlin Arnold
Krumrine, Jane
Kuenzler, Dr Edward J
Kutchey, Stephen Strate
Lamb, Alfred C, Jr
Land, Joyce R. (Fendig)
Landrum, James Loyd
Lanier, Harold Wallace
Lantella, Clementine (Tumpane)
Laube, Barbara E
Leatherwood, Lt-Col (Ret.) USAF Philip Lee
Lee, Ellen Mary (Flores)
Lee, Harry Franklin
Legg, Powell J. (Jack)
Lehning, Nancy Carol (Rathsalg)
Lenoir, Xavier Johnston
Light, Tullius G, Jr
Lightfoot, George W, Jr
Lippitt, Mary Ashby (Angell)
Lipscomb, George H
Little, Corinne
Little, Elizabeth E (Ebersole)
Little, Libby (Johnson)
Lockhart, T. James
Long, Margery L (Johnson)
Lord, Dr Charles B
Lott, Georgianne (McGee)
Loudenslager, Dr George W, Jr
Love, John William, Jr
Lovvorn, Charles Cyril
Lowe, Homer Alexander
Lowrance, Isabel (Watson)
Luce, Dr Laverne Richard
Luly, Diane (Blissit)
Lyle, David Alva, Jr
Lynk, Zelda (Triebel)
Lynn, John A., II
MacFie, Jessie Louise
MacMullin, Phyllis (Dobbins)
Magee, Maurice
Malcom, Major Stauffer Parish
Mallary, Blanche N (Willingham)
Malone, Chloe (Le Gette)
Malone, Iris Jane (Burch)
Mark, Dorothy H (Pross)
Marsh, John Walker
Marshall, John W., III
Marshall, Lucrete (Glenn)
Martin, C. Elwood, Jr
Martin, Dr Frank S., Jr
Massa, Raymond E
Mataxas, James, Jr
Mathews, Dr G William, Jr
Matthews, Daniel Johnson
Matthews, Dr John C
Maxwell, Dr Ellen Jane
Mayhorn, Mona I
McAbee, Clinton Harris
McArthur, Mary Ann (Spooner)
McBride, Henry T., Jr
McBride, Margaret L. (Walker)
McCannon, Ann (Thornley)
McClain, Bobbie J. (Lewis)
McClure, William Jon
McCorkle, Charles Harold
McCoy, Gloria C (Wesson)
McCoy, Robert Greer
McCrary, George Duane, Jr
McCurdy, Douglas Nash, Jr
McDonald, Eddie (Lang)
McDonald, Thomas Fredrick
McEachern, Willard Wheeler
McGriff, Wiley Roberts
McGuire, Frances (Weatherford)
McGuire, Laura E (Cowart)
McLees, John Harlan
McManus, Mamie Susan
McMillan, Garnett Ramsay
McMillan, Theda (Ayers)
McMullan, Jane
McNair, Dr Hal Harris
McSwain, Clifford Lowell
McWilliams, M Francis (Blais)
Meeks, Cora Elaine (Herndon)
Meiere, Gladys P (Lewis)
Meisel, Alan Rice
Merk, John Lamar
Merry, May P. (McDonald)
Meyer, Bert
Midyette, Dr Norfleet Ward
Miles, Quinton Lee
Miller, Dr James Franklin
Miller, Lillie Ellender
Miller, Sarah (Allen)
Mimms, Malon Durant
Minchew, Harold Russell
Minick, Robert Earl
Mitakis, Stephen E
Mize, William Fred
Mobley, Rev Marion Alonzo
Mobley, Norma (Driebe)
Mock, Frances (Williams)
Montgomery, Cherrye Louis
Montgomery, Walter Dean, Jr
Moody, W Griffin, Jr
Moore, James Hargrove
Moore, Jesse Felma
Moore, Dr Samuel Lacy
Moore, Vernon L, Jr
Moran, Charlotte (Rich)
Morehead, Ruby (Orr)
Moreland, Dr Robert H., Jr
Morgan, Frederic Lee
Morris, Neal Leonard, Jr
Morrison, Jacquelin (Major)
Morrison, Marion Alden
Morse, Lamar Derany, Jr
Morton, William Joseph, Dr
Mosteller, Miriam R (Delk)
Moye, Alexander N., Jr
Mull, William Edwin
Musachio, Michael Ben
Myers, Richard Spragg
Naismith, Jean A
Neidlinger, Judy (Bourne)
Nelson, Carlton K., Jr
Nepp, Natalie (Norris)
Neves, James Henry
Newton, Howell Edward
Newton, Hugh Matthew, Sr
Newton, Janet
Newton, Nelle Marie (Rootes)
Noland, K Patricia (Suttles)
Norris, Willaminta (Hight)
Norris, Willis Howard
Norville, Hallie M.
Nowell, Dorothy (Gayner)
Nunnally, Charles T.
Nutting, Bonney (Gilbreath)
O'Connor, Paul Thomas
O'Dell, Byron Boyce
O'Kelley, Benjamin M
O'Kelley, Ralph Thomas
O'Quinn, Dr Joe Browder
O'Quinn, Lonnie Parnell
O'Rear, J. Anne (Burks)
Odom, Jane Patricia
Ogden, Dr Lynn Lazarre, II
Oglesby, Theodore N., Jr
Owen, Sydnor Lee, Jr
Owens, Joseph Heyward
Owens, Patricia (Clay)
Parham, Dr Robert E
Paris, Miriam Joyce (Bresler)
Parker, Anthony Wayne
Parker, Bennie Helen
Parker, Hassel Lloyd
Parker, Martha Jeanette
Parker, Ray Carol
Parker, Robert B., Jr
Parkerson, William L
Parkman, Roddy Gene
Parr, Donald Benson
Parrish, Dr Robert A, Jr
Parrott, Joanne (McCoy)
Parsons, Jackson A., Jr
Pate, Valaria Ann (Tully)
Patterson, Ethan Allen, Jr
Patton, Dr Charles Balfour
Patton, Lillian R (Peck)
Paulk, Jacob Willis
Paulk, Ramon Anderson
Payne, Tommie (Macomson)
Payne, Weldon Lee Roy
Pearson, Dr Walter Gray
Pease, Nancy Neill
Peck, Marvin W., Jr
Peel, Thomas Preston
Peeples, Corra Clare (Sheffield)
Pendley, C. Troy
Penn, Mary Ann (Earle)
Perkins, Eston
Perry, J. S
Perryman, William J
Peskin, Phillip B.
Peters, John A, Jr
Phillips, Asa Richard, Jr
Phillips, Fannie Jo (Wight)
Phillips, George Conoly
Phillips, Inman Curry
Phillips, Mary Will
Piassick, Dianne (Kuhr)
Pierce, Jean William, Jr
Pierce, Robert Mayes
Pinkston, Martha White
Pitts, Dewell
Poe, Donna Robinson
Poole, Beverly (Bennett)
Pope, Hon Marion T., Jr
Pope, Perry Lamar
Pound, Eva (Rothschild)
Powell, Dr Harty Stewart
Powell, Milton Charles
Powell, William Russell
Power, Betty (Medford)
Price, Tommy Eugene
Price, Virgil S
Price, William Louie
Privette, Marilyn M. (Quiros)
Puckett, Willie Ruth
Purcell, John Dorsey, Jr
Purser, Dr Jerry Donaldson
Putnam, Blake Maurice
Quinn, Richard Harris
Ragan, Ralph Lawton, Jr
Ragsdale, Randolph F.
Rann, Willie F
Ray, Gloria (Stipp)
Reece, Frances L (Gaskins)
Reeves, Julian Dow
Reeves, Robert Nunn, Jr
Reisman, Hannah (Kelly)
Reynolds, Harold Emmett
Rhoden, Harold Melvin
Richardson, C Nolen, Jr
Richardson, Lucille (Ford)
Richey, James Wayne
Riden, Thomas Hardwick
Ridgway, Nolen McKinney
Rife, Charlotte (Rowell)
Rigler, Dr Robert Benjamin
Rittenbaum, Jerome Marvin
Roberts, Bertie Sue
Roberts, Dr Don Rowland, Jr
Roberts, Donald Curtis
Robertson, Sarah (Carnes)
Robinson, Daisie J. (Stewart)
Robinson, Donald Warren
Robinson, Justin M., Jr
Robinson, Martin Erastus
Rogers, Sarah (Giannini)
Rountree, Benjamin Cox
Rountree, Ross Lee
Rowan, Dr Samuel James
Rubinson, Harriette
Russell, Alvin
Russell, Richard B., III
Ruth, Thomas Lenor, Jr
Rutland, Emily W. (Hurst)
Ryals, Chris
Ryan, Teresa (New)
Samples, Lawton Elbert
Samples, Peggy Jo (Sullivan)
Sanders, Bettye Lipham
Sanders, Mary Ray (Benton)
Sanders, Robert D.
Sapanski, Walter Bernard
Sasser, Horace Oliver
Scarborough, Ellen Jenelle
Scarborough, John C, Jr
Scoggins, Joseph Edgar, Jr
Scott, John William
Sears, Helen (Joiner)
Segraves, Donald Warren
Selman, William Penn, Jr
Sereno, Louis Richard
Setser, Dr Mack Slagle
Seymour, Horace Kenneth
Seymour, Sibyl (Brooks)
Shain, Dr William Arthur
Shapiro, Philip Stanley
Shattles, Jackie D (Chambers)
Shaw, Marylu (Taylor)
Sheffield, Norma (Braden)
Shirley, Wilma Joyce (Shepherd)
Shuman, Martha (Brandon)
Sibley, P. Sharline
Sifford, Harlan Lewis
Sigman, Thomas Frank, Jr
Silver, Murray Mendel
Simmons, David Ramsay, Jr
Sims, Dr Harry Edward
Sims, Richard B, Jr
Sinkevitch, Romuald A
Sisk, William Marvin
Sisk, Winona Lee
Smith, Carole (Sirmans)
Smith, Albert D., Jr
Smith, Barbara J. (Elkins)
Smith, Betty June
Smith, Clyde Oregon, Jr
Smith, Dr Frank Hope
Smith, Franklin D
Smith, Dr George Lorimer
Smith, James Robert
Smith, Susan Belle
Smith, Virginia C (Booker)
Smith, William Raymond
Snelligrove, Tina (Stubbs)
Solomon, William L., Jr
Soue, Katherine (Warnell)
Spalding, Dr B Phinizy
Spears, Jule Collins

1953 Cont'd

Speer, Joan M. (Shillinglaw)
Speir, Gwendolyn (Flanders)
Spell, William H, Jr
Speyer, Mary Cheek
Spooner, Cecil Randolph
Spratlin, Courtney Barrow
Stanfill, Elizabeth (Clay)
Stanford, George Richard
Starling, Hubert Carlton
Staton, Alice (King)
Stelljes, George, Jr
Stephens, Paul Brooks
Stephens, Robert Alex
Stetson, Robert Raidy
Stevens, Ann C. (Moffett)
Stevenson, William A., Jr
Stewart, Frances (Core)
Stinson, Dr Harold Eugene
Stockton, Hamilton, Jr
Stoddard, Dr Edward Donald
Stone, Ann Mary (Kloser)
Stone, Priscilla (Catoe)
Stowe, Harvey Lendon
Stricklen, Julian Ashley (Weldon)
Stringer, William Cecil
Stubbs, Roland C, Jr
Stuckey, Sara (Bowen)
Studstill, Joe Mizell
Sumlin, Hurett Dodge
Sunshine, Philip
Talley, Joseph Leconte, Jr
Tanner, Jack Brewton
Tant, Bernard F, Jr
Tant, Constance (Davis)
Tarpley, Richard Lamar
Taylor, Oscar Lee, Jr
Taylor, Rose N. (Horne)
Teal, Dewey Everette
Terrell, Paul S.
Terry, Edith Sue (Driskell)
Testor, Joseph M
Thackston, Anna Lee (Boyett)
Thomburg, Juanita (Southerland)
Thompson, Andrew Lewis
Thompson, Charles Nathan
Thompson, Frances (Young)
Thompson, Francis A
Thompson, Harry Fred
Thompson, James Robert
Thompson, Martha L. (Dinos)
Thompson, Mary C. (Street)
Thompson, Mary V. (Couch)
Thompson, Philip H, Jr
Thompson, Robert Wade
Thompson, Mrs. William A., Jr
Thurston, John Rad
Tidwell, Claris Montine
Tillman, Elinor M (Terrell)
Timmons, Richard Parke
Todd, Elsie (Daniels)
Tribble, William Orr
Trimble, Joyce Barbara (McCune)
Tucker, James Albert
Tucker, Ray Bryant
Tumlin, Nelle J (Scholz)
Turner, Charles Tate
Turner, Hoyt Jackson
Turner, Thomas J
Tye, Mildred (McKenzie)
Ulivo, Monica (Trapani)
Utter, Charles R., Jr
Vacalis, Despo (Lamas)
Vance, William L, III
Vandiviere, Charles L, Jr
Vanesseltine, Mariam (William P.)
Vanpetten, Dr Louis Eldredge
Vaughan, Dr William David
Veatch, Dr Julian Lamar
Veazey, Charlton S
Vickery, Jane D (Morrison)
Vining, J. C., Jr
Vonkamp, Mildred Mary
Voss, John Daniel, Jr
Waddell, Colleen (Levy)
Wainright, Robert Elliott
Walker, Arlene (Bobbie) (Dees)
Wallace, Gloria Jean (Cantrell)
Wallis, George W
Walters, Shirley Anne (Waters)
Ward, Dr Benjamin Y
Ward, Charles Houston
Warner, William Hart, Jr
Warren, Henry Ray
Warren, Hugh Palmer
Washington, Catherine (Newman)
Waters, Charles Howie
Waters, Hal Coleman
Watkins, Robert C., Jr
Watkins, Wesley Parmelee
Watson, William Edwin
Watts, Mrs Leland F (Hale)
Webb, Jones
Welch, Harold Luther
Welch, Jerome Cornell
Wells, B Franklin, III
Wells, Doris Leil (Walker)
Wells, Elizabeth (Purcell)
Wells, Jeffrey Jerome
Wells, John Ralph
Wells, Kermit Francis
Wells, Leonard R., Jr
West, Marjorie (Joyner)
West, Virginia P
Westbrook, Sallie C (Messina)
Westbrook, Thomas Jacob
Whatley, Clifford W
Whatley, Leonard S
Wheeler, Dr James Frederick
Whelchel, Clara Nell (Dantzler)
Whiddon, Wayne Lavon
White, Peggy (Alley)
White, Sondra Beth (Morrison)
White, William Ralph
Whitlock, Jim Beacham
Whitworth, Nancy C (Kennon)
Wickham, Dozier Neal
Wickham, William Charles
Wilkes, Robert Lester
Williams, Carolyn (Taylor)
Williams, Dr David John, III
Williams, Col Edmund Ronald
Williams, Rose (Rigdon)
Williamson, Burnam (Maynard)
Wilson, Dewey Edmond
Wilson, James Hunter, Jr
Winn, John Ward
Womack, Bobby Lewis
Womble, Florrie (Higginbotham)
Wood, Rogers W
Woods, Otis Clark, Jr
Woyt, Josephine (William)
Wray, Arthur Beaty, Jr
Wright, Bertha Annena
Wright, Jane (Haggard)
Wright, Juliana (Weeks)
Wyatt, Lloyd Lee
Wynn, Nathaniel A, Jr
Yarbrough, Valerie Bob
Yearty, Maj, USAF (Ret) James Emmett
Young, William H, III
Youngblood, Mary V (Jones)
Yow, Joan F. (Gladin)
Zegel, Arthur John

1954

Aaron, Morris E
Abbott, Mel Linda (Lanier)
Absher, Dr Coleman M
Acree, John A
Adams, Mrs Charles Roy, Jr
Adams, Joe Ann (Hanson)
Adams, Sara
Adcock, Mary Eliz (Young)
Agnew, W Franklin
Ahrens, Dr John Frederick
Albea, Wyatt B, Jr
Alexander, Emory F
Alexander, Hugh E
Alfieris, John J
Alford, James W
Allen, Barbara (Dudley)
Allen, Henry C., Jr
Allen, Hoyt A
Allen, Joe I
Allen, Martha R. (Elkins)
Allen, Mary Carolyn (Flowers)
Allen, Mary Sue (Szares)
Allen, Phyllis (Kreis)
Allen, Ruth (Crittenden)
Allen, Samuel Spence
Altobellis, Anthony Thomas
Anderson, Anne (Vonbock)
Anderson, Charles Walter
Anderson, Capt Francis Odum
Anderson, Thomas Linton
Andrews, Harold Lamar
Andrews, Mrs James B., Jr
Andrews, Dr Wayland Downing
Andris, Harry G, Jr
Anglin, Ernie Larue
Armstrong, Julian Wicklief
Arnbal, Anders Kjar
Arnold, Edwin Eugene
Aronson, Benjamin
Asher, Murray
Asken, Eugene Jerry
Askin, Dorothy (Barbaree)
Atchison, Fred Downs
Atha, Lamar Thomas
Atkins, Dr James Thomas
Atkins, James William
Austin, Mary Campbell
Austin, Dr William Lewis
Ayers, Dorothy Hollowell (Little)
Bachelor, Jacquelyn (Hill)
Bacon, John Jacob
Bailey, Sadie Ann
Baldwin, Barbara (Richards)
Baldwin, James Joseph
Banks, William Alden
Banlin, Barbara (Anderson)
Barber, Elmo Ernest
Bargeron, Beverly (Goodwin)
Barinowski, Clarence T
Barinowski, Lt Col, USAF (Ret) Robert Emil, Jr
Barker, Dr William Kerr, Jr
Barksdale, Dr Malcolm Thomas
Barnett, Robert Donald
Barnhill, Sarah F (Bessonette)
Barrett, Willie Mae (Callaway)
Bartell, Arthur
Bartlett, Annylu (Carlton)
Barton, Ralph Ivey
Bassford, William Oliver
Beam, Robert Edward
Beckett, Fay (Wilfong)
Beckett, Harriett F (Bond)
Beckum, Lewis Taylor
Bedgood, Hazel (Metts)
Bell, Don Perkins
Bell, Martha (Blackburn)
Bellew, Delmar Curtis
Benator, Victoria (Braverman)
Bennett, Kathleen D
Bennett, Larry Kenneth
Bennett, Loel Eldon
Bentley, George Edward
Bentley, M Nancy (Clemence)
Berlin, Jack Joseph
Berryhill, Bobby Gene
Berzon, Dr David Rubin
Bickley, Ann (Cantrell)
Bishop, David Wesley
Bishop, Joe Richard
Black, Barbara (Green)
Blackmon, Carroll Lansing
Blackshear, Joan (Atkins)
Blair, Mary Calhoun (Johnson)
Blalock, Dr Horace Guy, Jr
Blalock, Robert Lewis
Blalock, Sara Alice
Blanton, Doris V (Riddle)
Blitch, James Mathews
Bloodworth, Louise L
Boardman, Alonzo Plumb, Jr
Boatright, Doy Eugene
Boatwright, James, III
Boiter, Dorothy Ann
Bolton, Frankie L (Kesler)
Bonner, Col Otis Long, Jr
Borders, Carole (Dillard)
Bosserdet, Jeanne (Warwick)
Bostick, Gloria Ann (Davis)
Boswell, William Carson
Bowen, Carolyn (Long)
Bowen, Vera Lee (Doering)
Bowman, Bennie Columbus
Boyett, Mary Maude (Martin)
Brackett, James Franklin
Braden, Biddy Hill
Bradley, Charles C
Bradley, Joe Branson
Bradshaw, Richard Boyd
Bramblett, Earl Lamar
Bramlett, James Timothy
Branan, Ruth (Marsh)
Branch, Dr James Curtis, Jr
Branyon, Dr Donald Leroy, Jr
Braswell, Floyd King
Bratkowski, Edmund Raymond
Bray, Andrew Solomon
Bray, Claude Alvin, Jr
Breese, Charles J
Brewton, Dr Lloyd Clifford
Bridges, Bertha (McElroy)
Bridges, Joann (Sturmer)
Briggs, Roderick Ely
Britt, Martha Lou (Jones)
Britton, Wayne Eugene
Brooks, Minnie Sue (Holliman)
Broome, Donald John
Brown, Nancy Sue (Cavens)
Brown, Ruby W
Brown, Thomas Gwynn
Brown, Maj Tom Clyde, Jr
Browne, Thomas Harrison
Brunegraff, Richard Thomas
Brunson, Stephen Lewis
Bryan, Jack Carson, Sr
Buchanan, Lydia (Dunn)
Buck, Jean Ellen (Lofe)
Buckley, Grace (Cantey)
Buckner, Rachel (Stewart)
Buglioli, John Domineck
Burch, Thomas Augustus
Burns, John Francis
Burns, Mary Jean (Powell)
Burroughs, Eugenia Ashby
Burt, William Sineath
Bush, Dorothy Eakes (Dowling)
Butterworth, Eugene Calvin
Butts, Ann Elizabeth (Mewborne)
Caffey, Mary Winn (Reistrup)
Caldwell, Elizabeth T (Hamil)
Callaway, Mary Ann (Dodd)
Callier, Robert Harry, Jr
Cannon, Margaret Louise
Cannon, William Jackson
Cantey, Lenore (Saydah)
Carden, Tom Kimmie
Carithers, A Josephine
Carlisle, Ernest F, III
Carlton, William M., Jr
Carnes, Dr Lon Melson, Jr
Carsello, Mickey (Clayton)
Carswell, John Devine
Carter, Horace Luther, Jr
Carter, Monte Wesley
Carter, Votice
Cartledge, Marshall F
Casey, Mary Carolyn (Bass)
Castleberry, Georgia (Hopkins)
Castleberry, Joan (Troutman)
Catlin, Dr Jack Edward
Cauthen, Sara Louise (Farmer)
Cecil, Panonia
Cecil, Samuel Reber
Chambers, Eugene P, Jr
Chandler, Emily (Adams)
Chandler, Thelma (Freeman)
Chapman, Robert Ward
Chatham, H Christian
Childress, Wade Turner, Jr
Churchwell, Newton Robert
Clark, Marcia (Cooley)
Clark, Dr William B, Jr
Clarkson, Dr Thomas Boston
Clemence, Dr William J., Jr
Clements, Dorothy (Nugent)
Clements, William Author
Cleveland, Alton Jerry
Clifton, Jim Paul
Clotfelter, Eleanor (Hillsman)
Cobb, Herbert Louis
Cobb, Ira Quillian
Cochran, John Beverly
Coger, Naomi Kathryne
Cohen, Allan Herbert
Cohen, Mrs Allan Herbert
Coile, Andree Joyce (Hefner)
Coile, Nancy Wade (Gregg)
Coile, W. James
Colcord, J Marshall
Cole, Barbara Ann (Sanders)
Cole, Jimps W, Jr
Cole, Roy Shellace
Coleman, Kenneth Reid
Coleman, Nonnie (Stowe)
Collins, Jack Kenneth
Colquitt, S Camille (Peeples)
Coney, George Dekle
Conner, Solon Hoyt
Conrad, Luther Neil, Jr
Cook, Charles Fred
Cook, David Bartow
Cook, J Eugene, Jr
Cooper, Gary Daniel
Cooper, Jimmie Wood
Cope, June Lynell
Cordell, Barney Colvard
Corsaro, John Mario
Council, Coy Ray
Cox, Aldric Franklin
Cox, Ann (Bonnell)
Cox, William Carl
Cox, Mrs William Howard
Craft, Ouida Roberts
Cravey, Carrie (Williams)
Crawford, George Marion
Crawford, Thomas Curtis
Creek, George Edward
Criswell, Melvin Daniel
Crittenden, Albert Leroy, Jr
Crovatt, Lawrence W., Jr
Culbreth, James Turner, Jr
Currin, Elizabeth (Libby) (Tarpley)
Curtis, Mabel B
Cushman, Paul Carey
Cutchins, Kermit Lee
Daniels, Rosalyn J (Sumner)
Daniels, Ruth (Peters)
Darsey, Fred Freeman
David, Eliza (Carter)
Davidson, Edwin Lloyd
Davidson, Marion A (Barksdale)
Davis, Margie (Stanford)
Davis, Melvin Malcolm
Deadwyler, George Hilton
Dean, Frances (Arndt)
Dean, William T., Jr
Death, F Elizabeth
DeBacker, Lucien P
DeCarlo, Arthur Anthony
Dekle, Thomas Ervin, Jr
Dellinger, Ann (Powell)
Dembnicki, Edward F
Dendy, Carol W. (Axnick)
Devaughn, Joseph Holleman
Dewitt, Clyde Palmer
Dewitt, Marion Lanier
Dickinson, Nancy (Clements)
Dickson, Dr Walter Watt
Dillard, James Hodges
Dismukes, George Wilbur
Donald, James Robert
Donaldson, Betty A. (Walker)
Dorminey, Jo Ann (Ray)
Dowis, Max Rudesal
Dozier, Joan (Gerber)
Drew, Charles Lane
Drew, James Boykin, Jr
Drew, Thomas Augustus
Drew, William E., Jr
Dudley, Marie (Moxley)
Duerner, Jean (Jefferson)
Dunn, Dorothy Helen
Dunn, Lawrence T. T
Dunn, Shirley A (Neugebauer)
Dupriest, Mary Lou (Williams)
Durham, Dr Robert Harris
Duvall, Dr Talmadge Clifton
Dyar, William Donald
Dyes, W Harris, Jr
Earle, J Edwards, Jr
Earnest, Elizabeth Bruce
Earwood, Dr Luther Jay
Eason, Lillian G
Easterlin, William Lynn, Jr
Eaton, Claire E. (Franklin)
Edwards, George Wayne
Edwards, Virginia Ann
Eidson, Anne (Dukes)
Eidson, Elizabeth (Allen)
Elder, Dr Riley F, III
Elder, Thomas L, III
Ellinas, Emanual John
Elliott, Joan (Smith)
Elliott, S Herbert, Jr
Ellis, Margaret (Langford)
Ellis, Patricia C. (Stara)
Elton, Martha (Maddox)
English, William Frank
Eskew, Dr Walter Reid, Jr
Etheridge, William Dewey
Eubank, Ann (Parker)
Eubanks, Rev W Shelton, Jr
Evans, Charles A, II
Evans, Patricia Anne
Farmer, Charles Houston
Faulkner, Dr Charles Edward
Felton, Julie W Jr
Fields, Hazel L. (Schroeder)
Fincher, Lois (Briggs)
Findley, Ernest Eugene
Fischer, Catherine Rose
Fleming, Eunice (Phillips)
Florence, George E, III
Fluker, Sarah Louise
Ford, Joseph Mann, III
Fordham, Walter Joe
Fountain, Martina (Howe)
Fox, Irma (Shulman)
Frazier, Mary (Long)
Friedland, Ivan Harold
From, Dr Thomas P
Fulcher, Raymond Irvin
Fulford, Bert Wood
Fuller, Marion T., Jr
Gaines, B Franklin, Jr
Gaines, Dr Gerald Dennis
Gairns, William Otto, Jr
Galloway, Florence C
Garner, Doris (Horne)
Garner, John Charles
Garrard, Jobeth M (Smith)
Garton, Marianne (Crosby)
Gaultney, Malcolm Mathews
Gay, Margaret (King)
Gelanti, Tillie (Tenenbaum)
Gentry, Irene
Getten, Theodore C., III
Ghingold, Neil
Gibbs, Faye (Henson)
Gilbert, Herbert Eliot
Givens, Dr Preston Miller
Gleason, Regina (Russell)
Gleaton, Dr Earl Nesbert
Glenn, Patricia Ann
Goodman, Ada Dewitt
Googe, Billy Mack
Gorday, Martha (Shingler)
Gordy, Walter Frank, Jr
Gowen, George R, III
Grant, James Curtis
Gray, Olga Ruth
Gray, Rosanne (Sturm)
Greene, James Edward, Jr
Gresham, Dr Walter Shelton
Griffin, Frances (Glenn)
Griffin, Wycliffe R
Griffith, Vernon Lawson
Griner, Ray Carson
Grooms, Jessie (Beck)
Gross, Gershon Wolfe
Grubb, Dan Trice
Gulledge, Shirley A (Richardson)
Guy, Woodville W, Jr
Haddad, George Abraham
Haeussler, Fred William
Hahn, Dr Eric Walter
Hailey, Dr Chenault W
Hair, William Benjamin, Jr
Hall, Kermit Reid
Hall, Robert Lane
Haml, Bobby Forrest
Hamilton, Radford Cisco
Hammock, George Noah
Hammond, Frank, Jr
Hammond, Sara Eliz (Tyler)
Hampton, Leonard Albert
Hancock, M Wanda (Hicks)
Handley, David Allison
Handy, Hubert
Hanson, Enoch Victor
Hardigree, Clarence G., Jr
Hardman, Dr Joel Griffeth
Harley, Dr Hersel Stanley
Harley, James B, Jr
Harp, William Ray
Harper, Dr Henry Wilbur, Jr
Harrell, Col George W., Jr
Harrell, JoAnne (Alford)
Harrell, Joyce (Wood)
Harrell, Ruth (Ellis)
Harrell, Sue Anne (Esco)
Harns, Dr Joseph Belknap
Harnson, George L., Jr
Hartley, Lambeth Oneal
Hartzell, Doris Waddell
Harvey, William Charles
Harvey, William Young
Hawes, Henry Candler
Hawkins, Laura (Stewart)
Haynie, Col John McDonald
Hays, Elizabeth Ann (Miller)
Head, Emory Lee
Heaton, Adam Jeffrey
Hedenberg, Herbert L
Heery, James Thomas, Jr
Hellams, Robert Bruce, Jr
Helms, Jack Jeffery
Hemphill, Andrew Pressley
Heng, Jane (Chin)
Henning, Edward Joseph
Herman, Aaron
Herndon, Alan Johnson
Herndon, John Wesley, Jr
Hertz, James Edward
Hester, Myra Ann (Pope)
Higgs, Nancy A (Adams)
Hightower, Dr James Osgood, Jr
Hill, Barbara Irene (Nicas)
Hill, James Claxton
Hill, Robert Johnson
Hirsh, Beverly (Frank)
Hite, Dr Stephen C
Hobbs, James Everett
Hobbs, William J, Jr
Hodgson, Marie (Koenig)
Hoffman, Richard Edward
Hogan, Leonard David
Holcomb, William Clinton
Holland, James Ricks
Holliday, Richard Allen
Holmes, Rose E (Shoptaw)
Holston, George W., Jr
Holt, S. Geniva (Ginny) (Lee)
Hopkins, Alexander S (Alex), Jr
Horne, Carrie Elizabeth (Fordham)
Horton, Seab Sanford, Jr
Hosmer, Paul Sylvester
Houser, Robert Gainfort
Houston, George Leon, Jr
Hudson, Beverely F (Bauerband)
Huff, Dr Charles William
Huff, Horace Garey
Huggins, Tryon K., Jr
Hunnicutt, Lenette (Durrence)
Hunt, Doranne (Jackson)
Hunter, Robert Martin
Hutcherson, Hubert Arnold
Hutchins, Jay Cornelius
Innes, Robert S., Jr
Ivie, Grace (Alexander)
Jacobson, Gerald Adair
Jameson, James Larry, Jr
Jarrard, William Howell
Jasperse, Donald George
Jeffers, Eleanor E (Bearss)
Jervey, Benjamin Dudley
Jobe, Robley Elam (Guy)
Joel, Donald Greenhut
Johnson, Clarence Monroe
Johnson, Dr Joseph James
Johnson, Julius Alton
Johnson, Phyllis (Whitham)
Johnson, Warren George
Johnson, William Parker
Johnston, Jim Lane
Johnston, Joyce (Chambers)
Johnston, Dr William John
Jones, Constance G (Simon)
Jones, David Morgan, Jr
Jones, Earle P, Jr
Jones, George Edward
Jones, Dr Hurley D, Jr
Jones, Dr Leroy
Jones, Lila Anne (Allison)
Jones, William Allan
Jordan, Clyde M., Jr
Jordan, Wilhelmina (French)
Joyner, William Eugene
Kalin, Barbara S (Holtz)
Keel, Annie L. (Holland)
Keen, Beeman C., Jr
Keese, Joan Nelms
Kelly, Dr Gene McKenzie
Kelly, George Lockwood
Kent, France Donald
Kerce, Juanita (Wilson)
Kesler, Kathleen B
Kessler, John Roger
Kicklighter, Mae Jo (Garrett)
Kight, Hugh Osgood
Killingsworth, Albert S., Jr
Killingsworth, Luther S
Kimbrel, Billy Lee
Kimbrough, William L., Jr
Kimsey, Suzanne (Blair)
King, James Truman
King, Walter Preston
Kirk, Edward Allan
Kiser, Lola Frances
Kitchens, Willis Edward
Kloser, George M
Klotz, Dr Hugh Allen
Knauff, Dr D. Richard
Knight, Arthur Thompson
Knight, James William
Knight, Rubyn Cooper
Knott, Alva Slaton
Kopetanakos, Mary (White)
Kuhr, Lee Jay
Kyser, Helen (Pyron)
LaBruce, Lillian (Bryant)
Lacy, Preston C
Laird, Dorothy (Williams)
Lamb, David Oscar
Lancaster, Virginia (Shields)
Land, A Truitt, Jr
Landers, Florence (Whiteside)
Langford, Frances E
Langley, Col Derwent, Jr
Lanier, F. Aubrey, Jr
Larsen, Joan
Lathrop, Robert Morgan
Laughlin, Dana Eugene
Lawrence, Allen Thomas
Lawrence, Janet (Perry)
Ledford, Olan Aldridge
Lee, Dr Donald Eugene
Lee, Eva Grace
Lee, Mary A. (Lee)
Lee, William Ernest
Legette, John Stewart
Lerner, Dr Harvey Jack
Lewis, Josephine (Strickland)
Lewis, Thomas Palmer
Linder, Dr William Wiley
Lindsey, Dr Aris C., Jr
Lingold, Carl Dotson
Lipsey, Elsa (Hirsch)
Lisle, Robert Lamar
Lockhart, Donald Thomas
Loper, Dr Kenneth Clark
Lott, Joanne (Bishop)
Lovelady, A. J
Lovett, Walter Marvin
Lowndes, Emily R (Kreis)
Lumpkin, Carolyn (Cummings)
Lumpkin, Wilfred A
Lundvall, Marilyn (Russell)
Lundy, Walter A, Jr
Lynch, Timothy James
Lynn, Anthony Monroe
Macpherson, Dr Ralph Duncan, Jr
Madray, George William, Sr
Malcom, Jeannine (Wilkins)
Malcom, Wiley David
Mallet, Hon William Maurice
Mallory, Augusta (Willson)
Malsberger, Kenneth Bruce
Mann, Mary (Prescott)
Maret, Randall Teasley
Marlowe, James Hubert
Marshall, Charles M
Martin, Homer Franklin, Jr
Mason, Mary Frances (White)
Mathews, Edmond Rylander
Matry, Joyce (Clarke)
Matthews, Dorothy (Smyly)
Matthews, Horace Lee
Maugans, Harry R, Jr
Maxwell, June (Mann)
McCormick, James Hansel, Jr
McCurry, Ethel (Burriss)
McGinty, Joseph B., Jr
McGuire, Margaret (Johnson)
McKay, W Patterson
McKee, Frances E
McKelvey, Joe Miller, Jr
McLeod, Larry Varnadoe
McLeroy, Benjamin Burton
McMichen, William Howard
McMillan, Hon Walter C., Jr
McNair, Eliz Ann (Stroud)
McRae, Daniel Murphy
McWhorter, Elsie Jean
McWhorter, Col Howard H., Jr
Meador, Dorothy A (Burke)
Meddin, David Lawrence
Meeks, Marilyn (Laite)
Meeks, Walter W, Jr
Meltzer, Dr Harold David
Meriwether, Dr William Francis
Middleton, Robert M, Jr
Miley, Barbara Jean
Miller, Alon
Miller, Charles Cox, Jr
Miller, Mary Grace (Paul)
Mims, Mary Alice (Lanier)

1954 Cont'd

Mixon, Billy Raymond
Mobley, Edward David
Mobley, JoAnn (Overstreet)
Mobley, Lt-Col John Otis, Jr
Mock, Hoyt Cornell, Sr
Molder, Jane (Powell)
Moltack, Dolores (Venzer)
Mooney, Neil C
Moore, Dr Isaac J, II
Moore, Rev Maurice Marion
Moore, William Juhon
Moran, Mary (Lee)
Morgan, Billy Francis
Morris, Alvin Roscoe, Jr
Morris, Geneva F
Morris, Joseph Scott, Jr
Morris, Lawton M
Morris, Paula (Wilson)
Morrison, Dr Millard Vernon
Morrison, Dr Spencer Horton
Morse, Marjorie (Poole)
Moseley, William Darrell
Moss, Elizabeth (Schmidt)
Moss, Dr Thomas H, Jr
Moylan, Audrey (James)
Moyle, William Robert
Mrvos, Samuel Raymond
Mudick, Nicholas
Mules, Dr Donald Elmer
Murphy, Joan (Campbell)
Murray, Lt-Col Bobby Keith
Nash, J. Linwood, Jr
Nelson, William Brice
Newman, Donald Lewis
Newsome, Lamar Ellis
Newsome, Parks Smythe
Nicholson, Lottie Ivie
Nix, Dr Walter Robert
Nixon, Paul Allen
Nixon, Sally Toombs (Hand)
Nock, Alice (Price)
Noell, Anne S. (Rowan)
Norris, Ellis Leroy
Norris, Herbert Bunyan
Norris, William Lofton
Norton, James Richard
O'Kelley, Edward Houghton
Ogletree, James Frank, Jr
Oliver, Harvey Holmes
Orr, Evelyn (Vaughn)
Orr, William James
Oshields, Lois (Turner)
Owen, David Herndon
Owen, Jerry Weeks
Owenby, William David
Owens, Dora (Smith)
Page, Donald Albert
Palmer, Lucy (Harrell)
Palmour, Albert Cecil
Parker, Jack Junior
Parker, James Edgar
Parker, John William
Parmer, Hershel William
Parrish, Elizabeth Ann (Barnes)
Parrish, Marie (Twomey)
Patrick, Paralee M
Patterson, George Milton
Patterson, Harvey Glenn
Patterson, Logan Reid
Patty, Dr Clarence Wayne
Payne, Charles Ronald
Pease, Patricia (Barrett)
Pentecost, Mary Margaret
Perdue, Richard Russell
Perkins, Harriette F (Schlirf)
Perry, Barbara Jean
Perryman, Jone Alberta (Wright)
Phillips, Ann (Sieg)
Phillips, Helen
Phillips, Dr Herbert E
Pierce, Almedia (Stringer)
Pierce, Arthur E., Jr
Pilcher, Mary Joan (Wilson)
Pittman, William Fred
Pitts, Johnie Curtis
Pleger, Gary Laverne
Porterfield, Avis (Tiller)
Potter, Jacquelyn (Kesler)
Potts, Charles T., Jr
Powell, James Leon
Powell, John Harry, Jr
Powers, Elizabeth E
Pratt, Sarah Jane (Moore)
Prenty, John Joseph, Jr
Prichard, Emily (Scales)
Pridgen, Jacquelyn (Vickers)
Principle, Rocco Lawrence
Printup, Martha Elaine (Kimsey)
Pritchett, Allen Candler, Jr
Pritchett, Dr Hugh Wayne
Pruett, Robert Ryland
Puckett, Dr Victor Lee
Pugh, Patsie V. (Bevis)
Pulliam, Col Nathan McGarity
Pulver, Merle R
Purcell, Jeanette (Smith)
Pyle, James Edward
Quillian, John Kelly
Randall, Comer Henry, Jr
Ravan, Dr Frances Ondee
Rawson, William Clarke
Ray, Dudley Clarence
Reading, Ann J. (McLeod)
Ready, Charles A
Reagin, Martha Ann (Stuckey)
Ream, Alexander King
Reddick, Clyde Johnson
Reece, William Oscar
Reed, Barbara J. (Tanner)
Reed, Robert Henry, Jr
Reed, Robert L, Jr
Rees, Mary A. (Smith)
Reese, Robert B., Sr
Reynolds, Julian C
Rice, Emilie Jane (Ying)
Rice, Melba A. (Reeves)
Richardson, Blanche (Davis)
Richardson, Dr John Howard
Rider, LeVerne (Gordon)
Ridgeway, Runette (Allgood)
Ridlehuber, Betty (Tulisalo)
Riggs, Dr Bruce Skeen
Roberts, Corinne (Hosch)
Roberts, Frances Gordon
Roberts, James Thomas
Roberts, Robert Earl
Roberts, Sarah (Hancock)
Roberts, W. Thomas, Jr
Robins, Dr Gerald Burns
Robinson, Dr Albert Kelly
Rodriguez, Anibal R
Rogers, Hazel Elizabeth
Rosser, Annette R. (Lovelady)
Roughton, Rawlings Howard
Rucker, Beverly (Slade)
Russell, Franklin Eugene
Russell, John Arthur
Rutledge, Dr James Bevard, Jr
Salerno, Frank Vincent
Salmon, Patsy (Wall)
Salter, Dr McTyler
Sanchez, Mana (Heyward)
Sanders, Dr Dorsey A, Jr
Sarin, Vera
Sartain, Jane (Coile)
Satterfield, Marvin Andrew
Sawyer, T Jeanne (Aycock)
Saye, James Angus, Jr
Scarborough, Camille (O'Neill)
Schilling, Shirley E
Scoggins, Roy Thomas, Jr
Scruggs, William Gordon
Seigler, Herald Edwin
Sessions, Clarence F, Jr
Settle, William H., Jr
Sewell, John Ike
Shackleford, Alvin Cicero
Shackleton, Dr Charles Calvin
Shadgett, Alan Hall
Shelnutt, Robert Curtis
Shelnutt, Robert Griffith
Shepherd, JoAnn (Nash)
Shepherd, Dr Robert Theodore
Sheppard, James Tilden
Shirley, Dr Stonewall Jackson
Short, Edna Adrian (Bowers)
Shulman, Irving Jack
Shulman, Stanford
Silverman, Ramon Alvin
Simpson, Harris Arnold
Sims, Dr Ernest Theodore (Ted), Jr
Singleton, Dr Robert Rigdon
Skelton, Dr. Juanita Ruth
Skinner, Franklin Monroe
Sligh, Charles Howard
Smith, Aileen (Farmer)
Smith, Arthur Webbie
Smith, Briggs Hixson
Smith, Charles Willard
Smith, Frances Dyarman
Smith, Dr Harvey Roberts
Smith, Rev J Alvin
Smith, Jacquline (Pope)
Smith, Lloyd Leroy
Smith, M. Virginia
Smith, Mack Harper, Jr
Smith, Patsy (Hollingsworth)
Smith, Paul Milton
Smith, Richard Russell
Smith, Robert L., Jr
Smith, Dr Roy Richmond
Smith, Troy James, Jr
Smykla, Peter Joseph, Jr
Snow, Harriett L. (Dwyer)
Sosebee, Frances B (Young)
Sovey, Louis T
Sparnell, Frederick H
Speer, Sarah (Lawson)
Spratlin, Milton Thomas
Stallings, Tracy Putnam
Stanford, Joe Myres
Stara, Dr Jerry Frank
Stark, Hon Homer Marshall
Starr, Anne Elizabeth (Kling)
Staton, Dr Lemuel Baker
Stegall, Elizabeth (Betty) (Frederick)
Stevens, Leroy Sewell, Jr
Stevenson, Frank George, Jr
Still, Lucile (Pickens)
Stocks, Col Harold Womack
Storey, Bryan Moore
Stowe, Carole (Nordan)
Strickland, Horace Lee
Strickland, Ronald
Strickland, Vonnie Lee (Callahan)
Struble, Robert Bryan
Stubbs, Bertha (Jacobs)
Sullivan, Dr James Howell
Suttles, James Luther, Jr
Tarpley, Dr Wallace Armell
Tasker, Joy (Streater)
Tatum, Lou Margaret
Taylor, Gwendolyn (Parker)
Taylor, James R., III
Taylor, Michael Justice
Taylor, Robert Lamar
Taylor, T Averett, Jr
Teague, Joseph Allen
Teate, James Lamar
Terrell, William Dean
Tharp, W William, Jr
Thomas, Bobby Hamilton
Thomas, Bunny (Sullivan)
Thomas, Dr Frank Harry
Thomas, J C
Thomas, Marguerite
Thomas, William Patrick
Thompson, Donell (Akers)
Thompson, Joseph Estill
Thompson, Lester Olin
Thompson, Col Robert L, Jr
Thornton, Jean (McGriff)
Thornton, Joel Lawrence
Thurston, Sara (Williams)
Tilton, Eva May (Johnson)
Tippins, Dr Jesse Gelbert
Torrance, Ernest Grady
Treadwell, Dr Roscoe Edwin
Tribble, Alton Joseph, Jr
Tully, Daniel Charles
Turk, George Newton
Turner, James Harry
Turner, John Jarrett, Jr
Twomey, John Moonan
Tyler, William Gipson
Underwood, Evelyn C (Fech)
Upton, John William, Jr
Vandegriff, Joseph A., Jr
Veal, Betty Jo (Dixon)
Vickery, Frances V. (Gillespie)
Vrono, Irene (Heller)
Walbert, Dr Donald Townsend
Walden, Roy Benjamin, Jr
Walker, Anne (Payne)
Walker, Frederick L., Jr
Walker, Dr John Simpson
Walker, John Wilkin
Walker, June
Wall, Dr James Graham
Wansley, Mack Carter, Jr
Ward, Dr Charles Stanton
Ward, George Gordon, Jr
Warnell, William Gordon, III
Waronker, William L.
Warren, James W., Jr
Warren, Virginia (Higgins)
Waters, Grady B
Watson, Gerald Douglas
Weatherford, Lawrence E., Jr
Webb, Dr William Gary
Weems, Ann (Taylor)
Weiner, Beryl Harold
Weinstein, Sheldon Martin
Welch, Frank Richard
Wellborn, Charles G., Jr
Wellborn, G. Lois (Atkins)
Wells, Effie Maude (Underwood)
Wesley, Janet Ozmer
West, Robert Kenneth
West, Thomas W
Westmoreland, Mary (McCollum)
Wheeler, Betty Jane (Royal)
Wheeler, Bobby Autry
Wheeler, Dr George B, III
Wheeler, Larry Myron
Whelan, Dr Edward James, Jr
Whitaker, Joe Max
Whitaker, Robert Toombs
Whitaker, William A, Jr
White, Mary Elma S
Whitehead, Charles L.
Wight, Azalee (Schneider)
Wikle, William Charles
Wiley, Ellen Frances (Veuable)
Wilkie, Lee G., Jr
Wilkins, Warren Beryl
Willcoxon, Cleveland R., Jr
Willett, Joseph Marlin
Williams, Dr Jack Lewis
Williams, Joann (Griner)
Williams, Marvin F., Jr
Williams, Nathan C., Jr
Williams, Dr Robert Green
Williams, Truman Veran, Jr
Williams, Virginia A
Williams, Wilkes Boykin
Williamson, Gilmore Brown
Williford, Betty (Hall)
Willis, Martha Ann (Dearing)
Wilson, George Otis, III
Wilson, Hansel Lee
Wilson, Mahla Kent (Lee)
Wimberley, William Bruce
Winslett, Ronald Darrell
Witcher, Janette
Witt, Dr Herbert Nelson
Womack, Burl Quentin
Wood, Knox Virlyn
Wooddy, R Lynn, Jr
Woodruff, Martha (Hobgood)
Wooten, Barbara Joye (Ruffin)
Worley, Cleo (Roughton)
Worley, Edward Eugene
Worth, Gilbert Ray
Wright, Richard Edward
Wright, Sydney E. (Hall)
Yeager, James Dawson, Jr
Yearta, Billy Malcolm
Yearwood, Jack Howard
Young, Robert Felton
Zetterower, Jacqueln (Houston)
Zusmann, Samuel J., Jr

1955

Aaron, Dr Thomas D., Jr
Abel, C. Ashley
Adams, Harold F
Adams, Dr Robert E
Adams, Sandy Jordan
Adkins, Carlos J, Jr
Airoldi, Alfred Anthony
Allen, Anne Eliz (Wood)
Allen, Ben M
Allen, Harriet W. (Burt)
Allen, Dr James R, Jr
Allen, Lizzie Belle (Morris)
Allen, Dr Tony Markert
Allison, Bennie Jane (Head)
Amos, William Cleon
Anderson, Ernest Reginald
Andrews, Gerald David
Andrews, John B
Andrews, Reginald W
Ariza, Patricia
Arnold, Helen (David)
Ashby, Dr William ThomSC
Ashe, Jean (Carney)
Ashworth, Wayne Lingo
Askew, William S, Jr
Ayers, Mabel (Kapp)
Ayers, Dr Ralph Edward
Baker, Estelle (Parker)
Baker, Mary Lowell (Sheffield)
Ballard, Vernon J
Balser, Arnold Maurice
Barker, John Howard
Barnes, Catherine Wall
Barnes, David Newton
Barnes, Dr Donald Taylor
Barnes, Harvie Eugene
Barnett, Marion Hill, Jr
Barnette, James Thomas, Jr
Barrett, William Hale
Barton, Guerry Garrett
Bassett, Paul Toms
Bateman, Mary (Parrish)
Bates, Margaret Ruth (Watkins)
Baxter, George Houston
Beane, Irene (Birdsong)
Beard, Dr Charles Walter
Beaver, Kenneth Waldon
Beck, James Milton, Jr
Bell, Helen G (Gruenhut)
Bell, Martha Jane (Sparks)
Benedek, Armand
Benerofe, Arthur
Bennett, Julius Hendrix
Bennett, Mary Rebecca C.
Benson, Otis Marvin, Jr
Berry, William M, Jr
Berryman, James Thomas
Bibb, William Wyatt
Bice, Galard Newton
Billings, Alan Gailey
Bishop, George Norman, Jr
Black, William Edward
Blackburn, Oris D., Jr
Blackman, Walter Marlowe
Blackwell, G Charles Lamar
Blair, Patricia (Carter)
Blair, William Evans
Blasingame, C. Guyton, Jr
Blount, Thomas Howard
Bohanan, Betty (Graham)
Bohanon, Sylvia S
Bond, Donald Eugene
Bonner, Robert Norris
Bowden, Frank Patrick
Bowen, William Egbert
Bowers, Betty Anne (Darden)
Bowersett, Dr Roswell Sedwick
Bowman, Oliver Calvin
Bowman, Robert William
Bowman, Thomas Lee
Bracy, John Charles
Bradford, James Herrin
Bramlette, Edward Wilson
Branham, Earl Tillman
Brannen, C Mary (Otwell)
Brantley, Carl William
Brantley, Margaret D (Echols)
Brantley, Roddelle (Folsom)
Brawner, James Edward
Brewer, Marcia Ann (Berry)
Brigman, Thomas Lamarr
Brooks, Roland David, Jr
Brown, Dr David L., Jr
Brown, Donald Nelson
Brown, Harold Searcy
Brown, Dr Joseph Edwin
Brown, Dr Pete James
Brown, Suzanne F (Latimer)
Brownlee, Mary (Getten)
Bryant, Lloyd Dowden, Jr
Bryce, Ruth Hope
Buchanan, Clayton W, II
Buchhart, Prosper W, Jr
Burgamy, Franklin Eugene
Burgamy, Sarah (Miller)
Burnett, Donald Payton
Burnette, Dr Edwin Riley
Burns, Dr James Harris
Burns, Lillian Neal
Butler, Charles Bell
Butler, Dr James Mack, Jr
Bynum, Herbert
Byrd, Joseph Herbert
Cadwallader, Donald Elton
Caldwell, John Calhoun, Jr
Calhoun, Charles Merrell
Campagna, James Henry
Cappelmann, C Anne (Donaldson)
Carden, Wallace D
Carlisle, Henrietta (Burt)
Carlucci, Dr Agostino
Carpenter, M Walton (Elliott)
Carpenter, Sarah E (Hill)
Carr, James Fletcher
Carrington, William Joel
Carswell, Dr Bowdre L
Carter, Herbert Virgil
Cartledge, Lydia Ann (Davidson)
Cartlidge, George William
Casey, Wiley Jackson
Cashin, Daniel Joseph
Cashin, Harry L , Jr
Cedruly, Eugene Ernest
Chafin, William Carrol
Chambers, Marilyn D (Bell)
Champion, Edna Lee
Chancey, Goldie
Chandler, Dr John Albert
Chapman, Melinda (Mewbourne)
Chason, Alvin L., Jr
Chastain, Jack Calhoun
Cheek, Nettie Louise (Ridgway)
Choyce, Thomas Fuller
Christian, Harry Clements
Church, Mrs Charles Leroy
Church, Mary Ann (Addison)
Clark, Joyce (Mitchell)
Clark, William Fargason
Clarke, Dr William Elbert
Clayton, Mary F (Madden)
Clemans, Dorothy (Austin)
Clemens, Lt Col Robert Norwood
Clements, Betty C (Hilburn)
Clements, John S, Jr
Cleveland, Billie R. (Thompson)
Clyatt, Arnold Buren
Cobb, James Benton
Cobb, John Hayes
Cobb, William Asa
Cohan, Richard Charles
Cohn, Louis Allen
Cole, Leon, Jr
Coleman, Ronald Lane
Collins, Doris (Colwell)
Collins, Hollis Carson
Collins, Robert Neal
Colquitt, Joe Ephraim
Colquitt, Sara Louise (Smith)
Comer, Howard Emri
Compton, William Warren
Connell, Charles Milton
Connell, Juanita (Green)
Connell, Lloyd Franklin
Conrad, Barbara (Carden)
Cook, Doshia (Hitchcock)
Cook, Dr James Herbert
Cooney, Nancy (Lewis)
Cooper, Mary Jo (Weaver)
Cooper, Ruth Mae (Humphrey)
Copeland, Victor
Cornelius, Marjorie (Coulson)
Cousins, Ila Virginia
Cox, William Ronald
Craft, Ann (Ellison)
Crane, Dr David Allan
Crews, Alvin Bearl, Jr
Cronic, Mayrell E
Crowe, S Katherine (Hellums)
Crowe, William Lionel
Culbreth, Mary Ellen
Cullen, W Thompson, Jr
Cunningham, Alda Ann
Curne, Dr Joseph E., Jr
Curry, Mabel Mccoy
Curtis, John Lawrence
Dacus, Amon Donna
Daniel, Martha Ruth
Daniel, Thomas Benjamin
Darden, Lt Col Henry Richard, Jr
Davis, Cecil William
Davis, Mrs Harold Earle
Davis, Jane (Andrews)
Davis, Ruffin Sledge
Davis, Sue (Bearman)
Davis, Verne Luther, Jr
Davison, Charles Julian
Debow, Jay Howard
Decostro, Rita Lydia (Baldwin)
Defoor, Frank Terrell
Delay, Marilyn Ann (Lamb)
Denard, Clarence Butler
Denmark, W. Jackson, Jr
Dennis, Dr Harold Nathan
Denton, William Norman
Dewitt, Frances Gail (Chesson)
Dickens, Wesley Lamar
Dickey, Wilmer Moore, Jr
Dillender, Samuel Caldwell
Dodd, Herbert Carroll
Donald, Clarence W, Jr
Donaldson, Phillip L
Doss, Malcolm Mills
Douglass, Ellen (Allen)
Downes, Maj J L Carroll, III
Driftmier, Rudolph H, Jr
Driskell, Dr Leon Vinson
Dunahoo, Joseph Ray
Dunn, Edward Howard
Dunn, Elaine (Wilkinson)
Dupier, John Lawrence
Durden, Dr John Harold
Durrence, William Jared
Earnest, Julia E. (Betsy) (Carson)
Eberhardt, Jan (Sporleder)
Edwards, Maj Charles Emory
Eidam, Ben Howard, Jr
Elkins, Alma E. (England)
Ellenburg, Otis Marion, Jr
Elliott, Dr Frank Samuel
Elliott, Merrell Collier
Ellison, Dr Patrick Dobbs
English, Thelma Jo
Epperson, Newell M., Sr
Evans, Ann Grimes (Johnston)
Everhart, Dr Frederick F., Jr
Ezzard, Dr George Pierce
Fairchild, Eunice Louise (Duncan)
Farabee, William Jackson
Farmer, Tom Fisher
Feemster, Ruth Joyce
Feldman, Dr Gerald Lewis
Felts, Sammy Dawson
Fields, Norma (Mclendon)
Filipkowski, Christopher J
Finn, Betty (Heard)
Flanders, John Paul
Fleming, Dr Marvin Lee
Floyd, Eleanor Louise
Flury, Patricia (McElroy)
Ford, Dr Donald Clayton
Forrester, James Randolph
Fort, James Scott
Fortson, George Dwight
Foster, Donald Bryant
Fox, M Glenn
Fram, Grace Charlene
Franklin, Rudolph Thomas
Frazer, Nathaniel E
Free, Lloyd Edward
Freeman, Mrs James David
Frew, John Peyton
Fulghum, Charles B, Jr
Gaines, Mrs Orville William
Gannon, Eleanor (Smyth)
Garrett, Warren Guy
Garnson, James Fred
Gay, Julie Gaston (Wyant)
Geer, Mary Louise
Gibbs, Robert Walton
Gignilliat, Arthur M., Jr
Gillespie, Andrew Joseph
Gilner, Morton
Gissendanner, Dr Elton Jake
Gleason, Shirley Ann (Dillon)
Glenn, William Eugene
Goble, Col Joseph Homer
Goldstein, Alan Jay
Golivesky, Herschel
Goodman, Sara (Hill)
Goodson, James Latimer
Goodyear, William Henry
Gorman, Milton Hoke
Gould, Jewel Amanda
Gounaris, Dr Theodore N, Jr
Graham, Dorothy (Bell)
Graham, James Donald
Grant, Charles Bruce
Graybill, Claude A., III
Greenberg, Alfred Henry, Dr
Griffeth, E. Carlton (Ed)
Griffin, Archibald L
Griffin, Capt William C
Griffin, Mrs William C
Griffin, William Lovett
Griner, Amelia (Williams)
Hachem, Ibrahim Toufie
Hale, Hugh Ronald
Hamilton, George Dyson
Hamilton, Robert D, Jr
Hammond, Dewey W., Jr
Hampton, James Hiram
Hancock, C Joyce (Walters)
Hancock, Lt-Col Don Fredric
Hand, Judson Larrabee
Hardin, Lou Gerald, Jr
Hardin, Silas H., Jr
Harper, Emmett Lee, Jr
Harris, Dr James Ernest
Harris, Peggy Ann (Seigler)
Harris, Ruth E
Harris, Dr Ted Carlton
Harrison, Alice E. (Lawwill)
Harrison, Rachel (Stokes)
Harrold, William Arthur
Harvey, Douglas Lewis
Harvill, Dr Avery Hampton
Hatchell, Norman Stewart
Haugabook, Richard Cheney
Hawk, James Donald
Haws, Vida S. (Brooke)
Haynes, John Thomas, Jr
Head, Jane Edwards
Henderson, Mary Glenda
Henderson, Mildred T (Davis)
Hendry, Lois (Jackson)
Herndon, Thomas Hugh
Hester, Brian Allen
Hester, Julian Cecil
Hickman, Bettye J. (Martin)
Higginbotham, Hazel (Scott)
Higginbotham, Omer Ernest
Higginbotham, William S
Hill, Jennye R. (Elliott)
Hill, John Thomas
Hill, Katharine (Katie) (Smith)
Hill, Thomas Milton
Hinely, James Thomas, Jr
Hines, Ira Lee, Jr
Hires, John Robert
Hitt, Dr William A.
Hix, Ida Jean
Hobbs, James Hall
Hobby, Wensley
Hodges, John Richard
Hoffman, Margaret (Citrenbaum)
Hogan, Larry Vernon
Hogan, Shirley Jean (Ausley)
Hogan, Dr Wayland F , Jr
Holden, Cecil (Bice)
Holleman, Carlyle, Jr
Holliday, Robert Duncan P
Hollingsworth, Robert F
Holmes, Oscar Lamar, Jr
Holsapple, Nancy (Miller)
Holub, Mrs Gregory John
Hooper, Rev John Kontz
Horne, Martha V. (Ginger) (McManus)
Horton, William Woodard
House, Bobby Glenn
Howard, Wayne Heefner
Howington, Reuben Loyce
Hub, Norman Elwood
Hudson, Dr Dallas Everette
Huff, Daniel Alan
Huff, Mary G (Noell)
Hughes, Dr John Lawrence
Hull, Leonard F, Jr
Hunnicutt, Josephine L
Hunter, Dora (Allison)
Hunter, R Adm Robert Nisbet
Hutto, Dr James Walter
Imlay, Gerard Godfrey
Irby, Laurens Hunter
Isbell, William Wright
Jackson, Dorothy (Breedlove)
Jackson, Elvira (Meadows)
Jackson, George Calvin
Jackson, James O
Jackson, Jean (Leslie)
Jackson, Mamie Eva
Jackson, Rollin Ashby, Jr
Jackson, Warren Shirley
Jacobs, Bobby Frank
Jansen, M Ruth (Clary)
Jennings, Jacquelyn (Barfield)
Jewell, Irene Houston (Welborn)
Joel, Lyons B., Jr
Johnson, Dr Brooke Ronald
Johnson, Elizabeth (Crowley)
Johnson, Franklin Eugene
Johnson, Georgette (Hardman)
Johnson, Gloria (Jennings)
Johnson, Grady, Jr
Johnson, Kathryn (Robinson)
Johnson, Dr Leroy Elmer
Johnson, Merle (Campbell)
Johnson, Olin Judson, Jr

1955 Cont'd

Johnston, F Edward, III
Jones, Maj Billy Joe
Jones, Emmie E
Jones, Ernest Fred, Jr
Jones, F. K, Jr
Jones, Col Frederick G
Jones, Lois (Williams)
Jones, Philip L
Jordan, Dr Helen Elaine
Kandel, Dr George Erwin
Kaplan, Sara (Litwin)
Keeffe, William Wallace
Keeter, Edria (Edward F)
Keith, Louise (Harmon)
Kelley, Henry Louis, Jr
Kelly, Howard Patrick
Kelly, Lester Ray
Keyes, Mrs Warren R
Kilgore, Horace A W
Kimbrough, John F., Jr
King, Dr Charles C., Jr
King, Charles N., III
King, Robert A
Kleiner, Dr Jackie
Knight, John S.
Koslow, Harriet M. (Warshaw)
Kuglar, Dr Everett Clark
Kuykendall, Gerald Carter
Lacy, Presley B
Ladson, Donald Sim
Ladson, Max Gene
Lafte, William E., Jr
Lamb, Robert Bayard
Lamb, Dr Robert Charles
Langley, Donald Albert
Langley, James Hubert
Langston, F. Leroy, Jr
Lanier, Louis David, Jr
Lawless, Robert William
Layfield, Lt-Col Marvin C.
Leathers, Frederick B., Jr
Ledbetter, Allison W., Jr
Leonard, Alvin Harvey, Jr
Leverett, Jack Walls
Levine, Elayne (Goldstein)
Levy, Marcia Lynn (Olitsky)
Lewis, Eddie Collins
Lewis, Jane Ann
Lewis, Jeanette Reed (McLain)
Lewis, Preston B , Jr
Linebaugh, Laurie J (Britton)
Little, William Neal
Lord, Luther Hautell
Love, George Ray
Lowe, Jack Ira
Lucas, Paul Ray
Lynch, Dr John Donald
Lytle, Dr Raymond Alfred
Mackey, Charles Howard
Maddox, Annie Lee
Mahaffey, Jack Truman
Mahood, Julia Blount
Malcom, Hazel (Adcock)
Malinowski, Francis William
Mallach, Dorothy (Feinberg)
Mallard, Charles Warren
Mallrant, Madeleine (Davis)
Malvin, Dr Philip Joseph
Marler, Jack Harris
Marlow, Chiel Watson, Jr
Martin, Grace (Watkins)
Martin, James Wyatt
Martin, R William, Jr
Mathis, Dr James William
Mathis, Thomas Nelson
Maynard, Michael Cook
McBride, Claude Walton
McCarthy, John C., Jr
McClaun, Frances (Caldwell)
McClellan, Dr James Edward
McConnell, Jimmie Mae (Sosebee)
McCulley, Mary Jean
McDaniel, Joyce Elaine
McDonald, James Alexander
McDonald, Martha Ann (Allen)
McDonald, Robert Way
McDowell, Dr Earl Anderson
McElheney, Lorie Evans
McElrath, Col William Thomas
McElroy, Mary Belle (Watts)
McElveen, Dr Carl Dubose
McGeever, James Reed
McIntosh, Madelyn (Peker)
McIntosh, Thomas Porter
McKee, Mrs Joe William
McKemie, Hope (Dozier)
McKinney, Lt-Col, USA (Ret) Boyce C
McLane, Nancy C (Duncan)
McLeroy, Hugh F. Richard
McMickle, Glen Everett
McQuaig, Randy Lonnie
McRae, Bessie Marion
Mealing, Henry Getzen, Jr
Mercer, Joseph Joel
Mercer, Weyman Ray
Merchant, Carroll Emory
Methvin, Eugene Hilburn
Michalove, Henry Carl
Middleton, Billy Gerald
Miller, Charles Perlis
Miller, Donald
Miller, Dorothy Dell
Miller, Dr George Brown, Jr
Miller, Paul
Mitchell, Clarice Evelyn
Mitchell, Dr Frank Edward
Mobley, James Wallace
Mobley, Thomas Wendell
Moffett, James Minor
Moore, Bernease (Butts)
Moore, Daniel Devore
Moore, Daniel Faxon
Moore, Doris (Collins)
Moore, Emma Lee (Burroughs)
Moore, Joseph Terrell
Moore, Lucile (Wilson)
Moore, Ulva Gillikin
Moore, V. Virginia (Anagnost)
Moreland, James Ireland
Morgan, Dr Ashley G, Jr
Morgan, Betty (Tapp)
Moroney, William Russell
Morris, Jane G (Bohanan)
Morris, William Grady
Morrison, James Clinton
Moseley, Martha Angeline (Wortham)
Mulherin, John Harold, Jr
Mulherin, Dr Joseph A
Mullis, Charles William
Murphey, A Vivien (Thomas)
Murray, William Jewel
Muse, Dr A Delone, Jr
Nathaniel, William F
Navarrete, Mauricio F
Needham, Sarajo (Watkins)
Neidlinger, Janice A (Armstrong)
Neserke, Dr George Carroll
Nesmith, Howard Cecil
Nicholson, F. Anne (Cutcliff)
Nicholson, Rexford Lane
Nicks, Dr Eugene Franklin
Noble, Dr William A
Nutt, Fred Lucian, Jr
Owens, Ned Montgomery
Page, Mary Frances (Clements)
Paris, Harold Melford (Mel)
Park, Edith Mathews
Parker, Eugenia K. (Gibson)
Parker, Howard Jackson
Parker, JoAnn (Francis)
Parrish, Kelly Lois, Jr
Partain, J. Brooks
Pate, Wallace Fennell
Patterson, Carol J. (Eidam)
Patterson, Louise W (James E.)
Paulk, Herschel L
Paulson, Charles S
Pearce, Lucile (Adams)
Peck, John Fenn
Perez, Augustus Jose
Perkins, Maj John Hunter
Peterson, Kay (Jones)
Pethel, James Dea
Phillips, George Herbert
Philpot, Claude Paul
Pierce, Harry Sanford
Pierce, Julia Ann
Pierson, Franklin Delano
Platt, Mrs Edward Endon
Polk, Dr Charles Edward
Pope, Milton Burts
Pope, Saxon (Bargeron)
Porter, William Read
Poss, Dexter Cicero
Potts, Albert Lamar, Jr
Potts, Ralph Park
Pound, Col Merritt B , Jr
Powell, Hugh Amzi
Powell, Dr Louis Fred, Jr
Power, Henley Gholston
Prescott, Dr James Claude
Preston, Druid Norris
Proctor, Emerson
Puckett, Nancy (Hamilton)
Putnam, Florence Boyd
Quillian, E Carol (Buchanan)
Raber, Richard Edwin
Rabinowitz, Leon George
Rankin, Barbara Jane
Rasmussen, Jane Edith
Rector, Mary Clinton (Young)
Reed, William C
Reese, William O., Jr
Reeves, Hildred V (Montgomery)
Reid, Theodore Maurice, Jr
Reubush, Helen C (Lloyd)
Rheney, Allie (Butler)
Rhodes, Anna Deason (Weber)
Rhodes, Aubrey Cecil
Rhudy, Novel Lynne
Richards, Capt Henry C C
Richards, James Allen, Jr
Richardson, John Stephenson
Richardson, Michael Calder
Riley, Richard Wallace
Rinker, Edward Woodbury
Risher, Dr E Donald, Jr
Ritchie, William Booth
Roach, Laurie Edwin
Roane, Clinton Alex
Robbins, (Ghingold)
Roberts, Annie
Robertson, Cynthia (Russom)
Robinson, Thomas H
Robinson, Wallace Clark
Rogers, Ben, Jr
Rogers, Marjorie (Calhoun)
Rogers, William G, II
Roman, Gerald Joseph
Roop, Dr Roger Gary
Rose, Shep Kalman
Roseir, Renee (Joel)
Rosenberg, Dr Myron Charles
Routledge, Dr James August
Rowell, Robert Glenn
Rubnitz, Beryl Herman
Rudra, Chhaya
Rundbaken, Solomon
Russell, Hattie Mae
Rutland, Theodore Robert
Salter, Charles E
Sammons, Marvin C
Sams, Jack Donald
Sanders, Evelyn (Haugen)
Sanders, Robert Elliott
Sanders, Sammy Harrison
Sands, Charles F , Jr
Sapp, James David, Jr
Sapp, Lether
Saunders, George Richard
Scarboro, Jeanne (Cannon)
Schaff, Dr Louis, III
Schlegel, Peter Jon
Schopfer, Thomas Benjamin
Schrock, Cynthia (Thornbury)
Scoggins, Margaret L
Scott, R Morris, Jr
Scott, Roy Stevens
Scrantom, William G, Jr
Scroggins, Ernestine (Gamble)
Scroggs, Bobby Jean (Spinks)
Seagraves, Jo Ann (Manley)
Seery, Donald Amos
Segars, Nelson Parker
Segers, Lunita (Hardeman)
Selman, John Thomas
Shackelford, L. Ross
Shallaway, Edwin Arnold
Shealy, Earl Wade
Shearouse, Jenny (Sligh)
Sheffield, John Elwin, Jr
Sheffield, Myrlene Ione
Sheffield, Roy Tip
Sheffall, George Traylor
Shelhorse, Albert W., Jr
Shelton, Dr Lewis Samuel, Jr
Sherrer, Bobby Donald
Shiflett, Dr Richard Morris
Shook, Dawes G
Shoptaw, James Harold
Shrove, Maj Richard Ray
Siegel, Alvin Neil
Siegel, Lawrence Morton
Siegel, Leonard Bernard
Sikes, Benjamin F
Singleton, James Edward
Sirmans, W Hampton Jr
Skeadas, Johnny Anthony
Skeels, Carol Eliz (Schedler)
Skinner, Charlie Howard
Slade, Mary Anne (Vick)
Slaughter, Lutrell (Feldman)
Slay, Charles J., Jr
Sloan, Kay (Earnhardt)
Smith, Carol D. (Downes)
Smith, Charles Harold
Smith, Eleanor F (Chandler)
Smith, Eugene Melvin
Smith, Jack Barker
Smith, James Randolph
Smith, Sharlene (Lampkin)
Smith, Mrs Wade L.
Smith, Dr Walton A., Jr
Sniffin, Maj-Gen Charles Raymond
Snow, Harvey Ware
Sorrell, Dr William Richard
Sosebee, Daniel Ray, Sr
Spaulding, William Kenneth
Spooner, James Samuel
Spratlin, Terry (Leverett)
Stahle, Arno Wilhelm
Stathos, Harry James
Stephens, Emmett Jackson
Stetson, Richard A , Jr
Stewart, Helen (Martof)
Stewart, Henry Arliss, Jr
Stinson, Julian R., Jr
Streater, Shirley C. (Roach)
Strickland, Mariellen (Morris)
Strong, Marshall L, III
Suber, Larry Neal, Sr
Sullens, Curtis Lee
Sullivan, Rheba Joan
Summerlin, R Ann (Sturkee)
Sutherland, James Harry
Sweatt, William E , Sr
Sweetland, Ann (King)
Swinson, Thomas Brannen
Tabor, Allen Wesley, II
Taff, Dr Clyde William
Tankersley, Barbara (Hitt)
Tanner, John Wesley, Jr
Tarleton, John J., Jr
Tatum, Hudson Thomas
Taylor, Burrell Walker
Taylor, Jacquelyn (Cartlidge)
Terry, Malry (Kendrick)
Thomas, Brower B. (Ted), Jr
Thomas, Jackson Elrey
Thomas, Jule Edward
Thomason, Alice Joan (Kent)
Thompson, Hermianne P. (Bush)
Thompson, M. Elizabeth (Bibb)
Thompson, Dr Walker Sneed
Thompson, Walt Hilsbon
Thornton, Dr James Miller
Thurmond, Dr Warren C, Jr
Tisinger, Jackson Harvey
Todd, M. Anne (Foster)
Tomlinson, Ausbin Lavon
Trawick, Rev Jerry Franklin
Trotter, Richard Patrick
Tucker, Col Sidney Lanier
Turner, Price William
Turner, Ralph Eugene
Turner, Walter
Turner, William Clyde
Tyre, Travis Allen
Underwood, Lowell Milner
Vanlandingham, Edith M.
Varn, William Folks
Vonier, Thilmon Lessie
Wade, Dr Charles Henry
Wade, Mellie Lucille
Wade, Sarah Louise
Walden, Georgia (Albritton)
Waldron, Gyneth Markley
Walker, Benjamin Wesley
Walker, Eugene Burton
Wall, Rebecca C (Maddox)
Wallis, Carole V. (Kilgore)
Ward, Barbara
Ward, Evelyn Burns (Schwaemmle)
Ward, Pard Robert
Ware, Virginia Melson (Killorin)
Warner, Charles Edward
Warren, William Harry
Warth, Frederick E , Jr
Watford, Cal Howard, Jr
Watts, Graham Maitland
Way, Sarah B
Weaver, John Sibley
Weaver, Mary Octavia
Weiss, Stanley Irving
Wellmann, Annie Sue
Wells, Frankie (Wickham)
Weltzbaker, Doyle
Wertman, Dr Luther Lawrence
Wesson, Dr Jack Elliott
West, Rebekah Anne (Barron)
Westfield, Reba Richardson
Westmoreland, Dr Herman Logan
Wetherington, Mary Ann (Ratcliff)
Whaley, Marian
White, Billy Ray
White, Dorothy Lenore
White, Gene Carlton
White, Leonard F.
White, William Rodney
Whitehead, Carl Theo, Jr
Whitener, William Dock
Whitley, Hudson Dix
Whitmire, William A.
Whittaker, Charles Clark
Whittle, Dr Michael Howard
Wilder, James Zatter, Jr
Wiley, Elaine (Davis)
Williams, Joann (Gunter)
Williams, Lt-Col John D., Jr
Williams, Juanita (Junkins)
Williams, Olivia
Williams, Ralph Watson, Jr
Williams, Richard Barry
Williams, Dr William Benton
Williamson, James David
Williamson, Milton Lester
Willingham, Frances (Torrance)
Wilson, Betty (Simonton)
Wilson, Hansel Marvin
Wilson, Martha (Traylor)
Wilson, Ronald Lanier
Wise, Robert Lee
Wood, Gertrude (Williams)
Wood, Warren Irving
Woodard, Harold Eugene
Woodhouse, C Jane (Hooper)
Woodward, Heyward Lamar
Worsham, Dr Arch Douglas
Wren, William C
Wright, Alice (Turner)
Wright, Dorothy V. (Nader)
Wright, Noel Branch, Jr
Wynn, Lee F., Jr
Wynn, Robert Edward
Yates, John Strickland
Yeargin, Viola (Rously)
Yon, Carolyn (Williams)
Young, James Robert, Jr
Young, Sara (Harvey)
Young, Warren G., Jr
Youngblood, William Ralph
Zeigler, Lt-Col Charles Sheldon
Zion, Marvin Harold
Zipperer, Edward Helmey
Zweigart, Mrs Thomas Fred, Jr

1956

Abney, Rachel
Adams, Edmund I
Adams, G Russell
Adams, June (Gordon)
Adams, Virgil E
Adcock, Nancy C (Wooten)
Adler, Melvin L
Aiken, Morris Eugene, Jr
Akins, Barbara (Sutherland)
Akins, Fay (Morris)
Allen, George C
Allen, George R., Jr
Allen, Gerry J
Allen, Lochie Jo
Allen, Dr William Derwood
Almand, William V, Jr
Almond, Elizabeth E (Travis)
Amberson, Margaret E
Ammons, Marjorie
Anderson, E Jeanette (Randall)
Anderson, Dr Herbert Powell
Anderson, Dr John L., Jr
Andrews, Edward B
Ansley, Wiley S., III
Antley, Iris (Hensley)
Appleman, Elliott Maurice
Armstrong, Dorothy J
Arnold, Camille (Bieger)
Arnold, Norman Perceval
Arthur, Matthew Coan
Asbelle, Julius Elmo
Atkins, Dr William Mack
Augley, Mazie Brewer
Auld, William Lawson
Autry, Andrew Lee
Bagley, Aretta Ann (Burke)
Bailey, Harriet (Barron)
Baird, Thomas Samuel
Baker, Richard Cleon
Baker, Robert Alan
Baldwin, Hon Benjamin Harris
Baldwin, Lilybeth Mary
Balke, William James H
Barbaree, James Arthur
Barfield, Dr Amos Jonas
Barlow, James Earl
Barner, Carol Fowler
Barner, Theodore E., Jr
Barnes, Joseph F
Barrett, Margaret Lea
Barron, Ellen (Adams)
Bartheimess, George W., Jr
Bates, James Emile
Battey, Dr Colden Rhind, Jr
Baugh, Herman Crawford
Baum, Michael
Beall, Maj George Scott
Beamer, Betty Ann
Beard, Roy Jones
Beck, Veva Elizabeth (Free)
Beckum, Henry Frank
Bedenbaugh, Howard E., Jr
Bedingfield, Dewey Arnau, Jr
Bell, Alice (Morton)
Bell, George A., Jr
Bell, Henry B, Jr
Bembry, Pauline J
Bender, Martha Thompson (Torrey)
Bennett, Sue Elizabeth (Williams)
Benton, Beverly V (Barrs)
Benton, Dr William Joseph
Berman, Morris Joseph
Beusse, Dr Diedrich O. Jr
Birchmore, Sarah (Wildman)
Black, Robert Keith
Blackmon, Dr Dilmus Martin
Blackstock, Hoyt Arthur, Jr
Blackwell, Norman Winslow
Blalock, Dr Charles Cicero
Blanchard, Lucy Ann (Singleton)
Blitch, Brooks Erwin, III
Boeckel, Edward Henry
Boggs, Jack Dempsey
Bohannon, Dr Byron Orear
Bohn, Robert Marsden
Bomgardner, Don Allen
Boone, Mary (Cate)
Booth, Norma (Balogh)
Booth, Willis Fernell
Bourne, Robert Lescoe
Bowles, Paul, Jr
Bowman, Edith Eloise (Cain)
Boyles, Kay (Knight)
Bradfield, Joe Lewis
Bradley, William Waldo
Brake, Charles Alfred
Branch, Dr Roger Gary, Sr
Branch, William Dan
Brannen, Mary Beverly (Hopkins)
Brantley, Harold Norman
Braziel, Delano R.
Brewer, W. Jeff
Bridges, Evelyn Jean
Bridges, Dr Glenn J., Jr
Bridges, Martha Lee (Traxler)
Brinkley, Maurice S
Brookshire, James Knox
Broome, Donald Alfred
Brown, Alethia A. (Stafford)
Brown, Jessee Parker
Brown, Dr John
Brown, Dr John Francis
Brown, Marion Lindsey
Brown, Robert Curtis
Bruce, Winton Leland
Bruschke, Richard Willie
Bryan, Wilson J, Jr
Bryant, Hon. Quillian L., Jr
Buchanan, John Fairlamb
Bulloch, Alice Frances
Buracker, Samuel Lewis, Jr
Burger, Dr. W. Henry
Burk, William Hugh
Burke, Barron Crawford
Burns, Alma Joann (Gentry)
Burns, Max Anderson
Burns, Virginia M (Gunnells)
Burton, Gladys (Myers)
Busbee, Elizabeth (Bradley)
Bush, Barbara (Carter)
Bush, Beverly Claire
Butts, Paul Mitchell
Butts, Thomas U, III
Cabaniss, Dr Daniel C
Cammack, James D
Camp, Peggy
Campbell, Aurelia
Cann, Alexander L
Carey, Jack Maurice
Carlton, Joan (Busey)
Carpenter, Betty Ann (Dalton)
Carpenter, Bobbie (Foster)
Carpenter, Miriam (Benston)
Carr, Virginia Byrd
Carr, Willis Raymond
Carroll, W Robert, Jr
Carrollton, Ronald W, Jr
Carson, (Bridges)
Carswell, Stewart G, Jr
Carter, Daniel H
Carter, Guy Carlton, Jr
Carter, Jean
Carter, Margaret Ann (Hearn)
Carter, Dr Robert Alfred
Casey, Barbara (Sprouse)
Cash, John H
Cauthen, Mary F (Kirk)
Chambers, Fred, Jr
Chambers, Robert Samuel
Chambers, Virginia (Folds)
Chambless, Robert Eugene
Chambley, Joyce (Kirk)
Chandler, Eddie Jack
Chandler, Dr Harold Kimball
Chandler, Marion S. (Walther)
Chandler, Thomas J, Jr
Chapman, Daniel Mcneil
Chastain, Ira Gene
Christian, Irwin T, Jr
Christie, Dorothy B (Johnson)
Clark, Dan Hartwell
Clark, T. Cleveland
Claxton, Dr Raiford Lewis
Cobb, Clark Howell, Jr
Cobb, Dr Grover C, Jr
Coburn, Sandra Lynn (Robinson)
Cochran, Virginia A (Setze)
Cohen, Judith (Friedlander)
Cohen, Leon Shelton
Cohen, Manuel
Cohen, Marvin Bertram
Coker, Charles F
Cole, Dr Lawrence James, Jr
Coleman, Dr Philip Hoxie
Collins, Ann Hilton (Mulherin)
Collins, Gordon Winston
Collins, Robert Lee, Jr
Combs, Ralph
Conaway, Paula (Sandidge)
Connell, Clyde Eugene
Connell, Edgar Allen
Connell, Johnnie (Thigpen)
Conner, Max Emerson
Conner, Vernice (Hooton)
Conoly, Embert Jackson
Cook, Clark Howell, Jr
Cook, David Ellsworth
Cook, F. Lawson, Jr
Cook, Mrs Rodney Wells
Cook, Sarah Alice (Devaughn)
Cooley, Janey M
Cooper, Mildred (Hodges)
Cooper, Shirley (Carter)
Copeland, Dr Billy Hugh
Cornett, George Thomas, Jr
Coulson, Samuel Dewey
Courtenay, John Clement, Jr
Cowart, James Walter
Cowie, Jean
Cox, Charles Edward
Cox, Edna (Lunsford)
Craig, Dr Frank Rankin
Craig, Mildred Carolyn
Crane, Herbert M., Jr
Crane, William Bowen
Crawford, Jane Carolyn
Crittenden, Wiley Miller, Jr
Cronin, Robert Aloysius
Cross, Dr William Henley
Culpepper, Henry M., Jr
Cummins, Dennis L.
Cutcliff, James Robert
Dadisman, Joseph Carrol
Daniel, Mary Louise (Northcutt)
Dave, Dr Indu
Davidson, Franklin Robert
Davis, Dr Edward Newman
Davis, Floyd Edwin, Jr
Davis, Horace Greeley, Jr
Davis, Dr John Burl
Davis, Lenurd Lee
Davis, Paul William
Davis, Rev Ralph Eugene
Davis, Dr Robert
Davis, Robert Graham
Davis, William Paul
Dean, Gladys Ellerby
Dean, India (Nolen)
Dees, John Sidney, Jr
Dekle, Dr Joel Stewart
Delamater, Peggy Grace (Eades)
Delorme, Cecil Brux
Denard, Mattie Bea (Edwards)
Denman, John D
Denmark, Capt Sumner John, Jr
Denning, Marjorie (Adams)
Dennis, Horace C
Dezoort, Dr Edith June
Dillon, Robert Jay, Jr
Dodd, Virgil Otho
Dodds, Dr Andrew James
Dopson, Arvid Eugene
Doros, Frank Charles
Dorough, Kermit Sanders
Doty, Frances H (Crawford)
Dowdle, Wilma M. (Walker)
Dozier, Mary Mandeville
Drawdy, Dr James Franklin
Dreesen, Dr David Walter
Driskell, Curtis H
Duggar, Ellyn (Voss)
Dumbroff, Dr Erwin Bernard
Dunaway, William Maxie
Dunbar, Leonard Alfred
Duncan, Phyllis Jane (Bright)
Dunning, James Warren
Durden, Carolyn C (Lanier)
Dye, Paul Byron, Jr
Eades, William Harold
Eason, Milford Montee
East, Sanders Rollen
Echols, Joe Oliver
Eddy, Ralph Wilson
Edenfield, Berry Avant
Edmond, Robert
Edwards, Crawford B
Edwards, Edwin Jackson
Edwards, Frances Fay (Anderson)
Eidson, Djo Sweyn
Elder, Frances (Shumake)
Elder, Lorraine (Maxwell)
Eldridge, Margaret (Denton)
Ellenburg, John Francis
Ellington, John Thadis
Elliott, William Gus
Ellis, Marvin Elliott
Ellis, Mary Sue (Morris)
England, John Melvin
English, Dr Inman Culver, Jr
English, James Boswell
Eppolito, James Samuel
Estes, Joyce (Griffin)
Esty, Rev Charles Phil
Ethredge, Sara H. (Robertson)
Eubanks, Warren Baird
Everett, Willis Mead I, II
Every, Kay (Bomgardner)
Farmer, Millard C., Jr
Farned, Ella G (Garmany)
Faulk, June (Giordano)
Faulkner, Gerald Max
Feinberg, S. Randolph
Fetzer, Lourice Elmore, Jr
Finley, Martha D
Finnegan, Dr John Adam
Fisch, Walter Carl
Fischer, Barbara V (Maidens)
Flanagan, Grady Jinnings
Fleetwood, Marie L. (Dopson)
Fletcher, Norman Sears

1956 Cont'd

Fletcher, Maj USAF (Ret.) Robert Merrill
Flinn, Iona Solmon
Fontaine, Thomas R., Jr
Forbes, Betty (Loughlin)
Foster, Neil
Fowler, William Charles
Franklin, Mignon (Ballard)
Franks, Paul Taylor
Fraser, Col Bruce Howard
Free, William Joseph
French, A Lee, Jr
Freyer, Donald Carl
Friedlander, Jack Ira
Frierson, Martha (Walker)
Frumberg, Allen Gary
Fulford, John Remus
Fulghum, Dorothy Joyce
Fulghum, Thomas R., III
Fussell, Dr Thomas Franklin
Gable, Clifford Earl
Gardner, Robert Arthur
Garmany, Robert Wilkes
Garner, Robert A
Garrett, Janell (Carnes)
Gayner, John Miller, III
Geer, Betty Lanell
Geer, Marguerite E (Wellborn)
Gentry, John Benjamin
Gholston, Margaret C (Griffin)
Gill, Margaret (Murray)
Glotfelty, Dr Donald Richard
Goins, Mary Catherine
Gold, Jerry Julius
Goodman, Betty Carolyn (Mock)
Goolsby, Bennie Freeman
Gould, Phoebe E. (Forio)
Graden, Johnnie S
Grady, Shirley (Almand)
Greene, Fredric Harvey
Gregg, Shirley (Atkinson)
Gregory, Ferman James
Gregory, Thomas Hardy, II
Griffeth, Addis (Colvin)
Griffin, Frank Cates
Griffin, Dr William Buxton
Griffith, Dr Benard Orson
Gupton, Anne L (Benson)
Guyton, Claud H
Haddon, William C
Hagin, Donald Robin
Hahn, Margaret Ann (Rogers)
Haisden, Ruth Claudette
Haley, William C
Hall, Anna W
Hall, E. Louise (MaGuire)
Hall, George Caleb
Hall, Grace (Chappell)
Hall, James Johnson
Hamby, Clayton Belk
Hamilton, Charles P
Hamilton, Sarah Roquemore
Harber, Lamar Chandler
Hargrove, James Lauren
Harley, Clarence Lester
Harmon, William S, Jr
Harned, Harriet (Oliver)
Harp, William J, Jr
Harper, James Keller, Jr
Harrell, Grover C
Harrell, H Jo Ann (Flanagan)
Harris, Dr Berlin
Harris, Frances (Woods)
Harris, Joe Burtchael
Harris, Winifred (Woodard)
Harrison, Earl Dunbar, Jr
Harrison, Martha S. (Shotts)
Harrod, Mary (West)
Harrold, Joseph Michael
Hartsfield, John A, Jr
Hartz, Robert E., Jr
Hasty, Elva (Thompson)
Hatcher, Albon Lee, Jr
Hatfield, Anne
Hawkins, Majorie (Conner)
Hayden, Oakley T.
Hayes, Martha H. (Noble)
Haynie, Ann (Jones)
Heffernan, Carole A. (Melson)
Heiter, Marjorie M.
Hendricks, Dr James Roscoe
Henry, Grady William
Hensley, James Virgil
Herndon, Ruth Kinney
Hess, Rev Robert Reuel
Heyward, Andrew H., III
Higginbotham, Jon Davis
Hillsman, George A
Hinton, James Forrest
Hitchcock, Dr Lloyd, Jr
Hite, Dr Stanley Jack
Hix, Lee Kenneth
Hoard, Harriett (Nix)
Hodges, Jack Conrad
Hodges, Warren Randolph
Hodgson, Thomas Burke
Hogan, Julia H. (Cutts)
Holbrook, Jo Ann (Reeves)
Holcomb, Charles Edwin
Holland, Sara Frances
Holloway, Homer W., Jr
Holman, Penn Gay
Holt, Edward, Jr
Holt, Lawrence A, Jr
Hood, Betty Anne (Souter)
Hood, Norma Elaine (Dickson)
Hooten, Nancy Terry (James L.)
Hopkins, Christine Moore
Hopkins, Marian Jane
Hopper, Donald Neal
House, William Preston
Howard, Sarah Eliz (Silverthorn)
Hudson, Patricia (Scoggins)
Hudspeth, Dr Eddie B, II
Hundley, Dr James Robert
Hunter, William T
Hurley, Douglas Reed
Hurtt, Grace Anna
Hutcheson, Mary Jo (Stephens)
Hynds, Dr Ernest C, Jr
Ivey, Anna Belle
Jackson, Bobbie J. (Ballard)
Jackson, Dr James Edmond
Jackson, Dr Leonard Dorsey
Jacques, Hon Wilfred J, Jr
James, Donald Leland, Sr
James, William Carl
Jaudon, John Erwin, Jr
Johnson, Joleen (Dickerson)
Johnson, Laverne R
Johnson, Lt-Col (Ret) Lehman H., Jr
Johnson, Sara Alice (Bolster)
Joiner, Archie Buford
Jones, Edwin Ray
Jones, Dr Guy Richardson
Jones, Herbert, Jr
Jones, Hilliard Dekalb
Jones, James Alva
Jones, Margaret A (Allen)
Jones, Polly (Leonard)
Jones, Wesley Matthew
Jordan, John Richard, Jr
Joyner, Edgar Lee
Kang, Paul Ling
Kaplan, Jerome Lewis
Karesh, Sanford Richard
Katz, Inga (Willner)
Kaufmann, Joan (Zion)
Keener, Evelyn O'Neal
Kehoe, Maj James Joseph, Jr
Keil, Dr John Henry
Kelly, Dr Herbert Willis
Kelly, Randall
Kersey, Melvin E., Jr
Kicklighter, Richard H
Kilbride, Nella (Gatewood)
Killcrease, Bernice (Dixon)
Kilpatrick, Thomas Kenneth
Kimball, Harold Eugene
King, Maryanne (Moore)
Kirk, James Cleveland
Kirkland, Charles Denver
Kirkland, Dr Willie Jim
Kitchens, William Harold
Knight, Horace Eugene
Knight, Morris Homer, Jr
Kolp, Ann Ellen (Roche)
Kuras, John Andrew
Kutchey, Robert Marshall
Lackland, N. Lillian (Sullivan)
Lamar, Robert Black
Landrum, Joe Roger
Lane, Betty
Langford, Mrs Arthur Earl
Langford, Arthur Earl
Langford, Frances Louise
Langstaff, Robert Burch
Lankford, Jimmie Jason
Launius, Mildred (Corn)
Law, George Wallace
Law, Willie Carl, Jr
Lawson, Frank Watson
Layson, Allen Webster
Leckie, Nancy (Poulos)
Lee, Rebecca J. (Thompson)
Lee, Robert
LeGrand, Nathan W., Jr
Lenoir, Cecile Whitaker
Leon, Dr George Bill
Leonard, Martha Anne (Harrison)
Leonard, William A., Jr
Lester, Rev Daniel Wallace
Lesueur, Jo Ann L (Calhoun)
Letts, Jackson Poole
Leverett, Rheta Ella (Skolaut)
Lewis, Kyle Ellis
Leyburn, Helen Agatha
Lhm, Geo Code Per (Russell)
Lichtenstein, Meyer
Lightsey, Arthur Lee
Lightsey, Dr Harry M, Jr
Lindsey, Dr J. Russell
Linkfield, Dr Robert Loomis
Little, Lewis Morris, Jr
Loeb, Beverly Ann (Tanenbaum)
Logan, F Elizabeth (Purcell)
London, Mary Pearl
Lovell, J. Hubert
Lowe, Kenneth Euguene
Lowe, Mary Owen (Kinman)
Lowrey, Dr Robert Sidney, Jr
Lucas, James E, Jr
Lucchese, Josephine (Quilty)
Ludwick, Elizabeth (Zervas)
Luther, Shirley A. (Taylor)
Luttrell, Peggy (Skinner)
Lymon, S Theodore
Lynn, Dr David Leroy
Lyon, Marinel (Davis)
Mabry, Emory Speer, III
MacPherson, Mrs Robert Stewart
Madison, Charles Norman
Malcom, Jackson Edward (Jack)
Mallory, Hubert Rawls, Jr
Maner, Dr Jerome Herman
Mangleburg, Frances (Hicks)
Mari, David Efrain
Marsh, Dr William Henry
Martin, H. Edward, III
Martin, John Edward
Martin, Johnie Aldva
Martin, Marion (Prim)
Martin, Mary Eugenia (Jean) (Benson)
Marx, Bill Eugene
Mason, Caroline (Gilham)
Mathis, Charlotte Ann (McNeil)
Matthews, James H, Jr
Maxey, James Stinson
Mayer, Maj, US Army (Ret) Samuel F. (Frank), Jr
McCash, Dr William Barton
McClung, Jerry Ellis
McCorkle, Jabez, III
McCoy, Rachel Neal
McDonald, Beverly (Goff)
McDougald, Dr William Worth
McGee, Patricia Ann (Bishop)
McIntyre, Prentiss (Hosford)
McKenzie, Dr Donald Julius
McKenzie, Frederic Lifsey
McLaughlin, Ruth Madeline
McManus, Tommy Murphy
McNair, Lewis Lee
McPherson, Guy Nee
McQuaig, Gerald Joseph
McWhorter, Burnett P., Jr
Meadows, Carolyn (Davis)
Meadows, James Mcleod
Mellen, William Robert
Mercer, James Robert
Merrell, Patricia Sue
Merritt, Davis Reid
Merritt, James F., Jr
Merritt, Thomas R., Jr
Mertel, Col Kenneth Dale
Messina, Carl Daniel
Meyer, Henry C, Jr
Middlebrooks, Joyce (Millians)
Middleton, Charles Montee
Mikell, Dr Joel Edward
Milhizer, Frances Louise
Mills, William D, Jr
Milner, Carolyn (Keen)
Mincey, Harriet (Davidson)
Mitchell, Dr G Lawrence
Mitchell, G Raymond, Jr
Mizell, E. Marvine (Simpson)
Mobley, Beth (Abney)
Mobley, John Mark, Sr
Mock, E Raymond, Jr
Mohla, David George
Moody, William C., Jr
Moon, Sue (Copeland)
Moore, John Palmour
Moore, Mary Emma (Nunnally)
Moran, Col Thomas Joseph
Moranville, Mary (Burel)
Morocco, Anthony Joseph
Morris, William S., III
Morrison, Albert Arzo
Morrissey, Majorie Ann (Story)
Mosley, Royce Eldridge
Mullins, Lester Eugene
Mulrooney, Eugene Joseph
Murdock, Paul Jackson
Murphey, Sarah Helen (Roman)
Murray, Eula (Higginbotham)
Murray, Lawton
Myers, Frederick H, Jr
Nease, Edward Laban
Neese, Patricia Louise (Fletcher)
Nelson, William Ray
Nelson, William Wamon
Neugebauer, Philip Donald
Nicholson, Eubergene
Norman, Dr John Theron
Norrell, Barbara (Palaio)
Northcutt, William D, Jr
Nunnally, Rose E (Cook)
O'Dillon, Dr Richard Hill
O'Malley, Joseph Patrick
O'Neal, Arthur Otto, Jr
O'Quinn, Ann Elizabeth (Young)
O'Toole, John Richard
Oldham, Dr Harry Matthews, Jr
Olitsky, Norman
Oliver, Mims Richard, Jr
Orr, Dr Daniel Edwin
Ortiz, Jose Luis C
Overton, William Julian
Owen, Wiley C.
Owens, Harry Legette
Owens, Starling L
Oxnevad, Jacob
Pappas, Sortis James
Paris, William Leroy
Parrish, Allen Larue, Jr
Parrott, Charles W., Jr
Pate, Waddell A
Patterson, Billy Joe
Patton, Ann (Watkins)
Payne, Marion (Ariail)
Paynter, Douglas Earl
Payton, Ronald Andrew
Peacock, Mary Alice (Borst)
Pelly, Frank Michael
Perkins, Eugenia (McMullan)
Perlis, Marvin Alfred
Perrell, Polly (Rockmore)
Perry, Joe Drayton
Perry, Kermit S
Perry, Mahlon Bedell
Perry, W. Malcolm
Peters, James Douglas
Peterson, Dr Robert Dwight
Pfab, Vincent Depaul
Phillips, Ruby Thelma
Piassick, Allen Charles
Pierce, Robert Neal
Pippin, Clarence M., Jr
Pittman, William N., Jr
Player, William Carlton
Plunket, Emma (Ivy)
Podem, Marvin Joel
Pollock, Florence A (Carrollton)
Poole, Dorothy Jean
Poolos, Dr James George
Pope, Raquel
Posey, Mrs William Clayton
Poteet, James Frederick
Poulos, George William
Powell, Dr Thomas Wooten
Prather, Deborah P (Mitchell)
Price, Dr Harry H, Jr
Price, Jerry Orlie
Price, Marilyn (Maddox)
Prim, Warren Walter
Pritchett, Robert Arvin
Proctor, James Moreno
Pryor, Guy Stevenson
Puckett, F. Douglas, Jr
Pullen, Paula Jean (Knight)
Pulliam, Mary Ruth (Trudie) (Nease)
Putnam, Joy (James)
Quincy, Julie Guerrant
Ragan, Gordon Billy
Ramsay, Carolyn Frances (Hattrich)
Ramsay, J. Robert, III
Rand, Toby (Bonner)
Ray, Katherine Olivia (Jones)
Ready, John Joseph, Jr
Reese, Mary E. (Culbreath)
Reese, Robert Weyman
Reese, Thomas L, II
Reeves, Beatrice (Bea) (Kissel)
Reeves, Rena Stewart
Reiland, Robert Francis
Reinhardt, William Dyke
Reynolds, Richard J
Reynolds, William Alan
Rhodes, Dr William H, Jr
Rice, Lt Col Marvin Earl
Richards, Ann Lee (Dye)
Richey, Charles Davis
Ricketson, Murray Payne, Sr
Ridlehoover, Henry T., Jr
Ridley, Maye (Walker)
Rifkin, Arlene (Finkelstein)
Riggins, Gerelda (Blalock)
Riner, Dick Russell
Rish, Wesley Jack
Roberson, Daniel P
Roberts, Charles Davis
Roberts, Elliott Norman
Roberts, Gordon J.
Roberts, Harriet N (Jones)
Roberts, Loy Dean, Jr
Roberts, Phillip Lee
Roberts, Thomas George
Rodgers, James Allan
Rodgers, William R, Jr
Roebling, W Ripley
Roeder, Dr John Adam, Jr
Rogers, Barbara C (Shirey)
Rogers, Charles Edward
Rogers, Dr Jolly Herschel
Rogers, Dr Roland Tollison
Rooks, Theodosia (Hawkins)
Rose, Mrs Louis, Jr
Rosenberg, Dr Barry M
Rosenberger, Dr William R
Ross, Betty Ann (Dean)
Ross, Roy Delbert
Rowland, Betty (Wilcox)
Rowland, Lt-Col Hampton, Jr
Royce, Richard Day
Rudy, Rev Charles Arthur
Russell, Essie Bell (Curtis)
Russell, Ralph Moran
Sailors, Robert Allen
Sanders, Joseph N, Jr
Sandhu, Mukhwant Singh
Sanner, Richard Thomas
Sapp, J Warren, Jr
Sapp, Simon Grady
Saunders, Annice Mae
Savage, Ina G
Schillings, L. Joyce (Robinson)
Schmidt, Dorothy (Wood)
Schopen, Joseph L.
Schuman, Capt Martin Stephen
Scott, James Daniel
Scott, Sidney Earl
Seal, Dr Robert Bennie
Searcy, Scott Hamilton
Seasholtz, James Emory
Segars, Doris (Bryan)
Segraves, Myron Stanley
Seiler, Frank Wilkins
Sentell, Robert Perry, Jr
Sessions, Mildred Lee
Shackelford, Hilda H (George)
Sharp, Dr James B., Jr
Sharpe, Leo Eugene
Shea, Donald Patrick
Shelton, Nora Shelton (Roberts)
Shields, Hal Cline
Shingler, Dr Clark Henderson
Shivers, Billy Mac
Shivers, Ivarene
Shockley, Walter Ray
Shumake, Dr Grady Franklin
Siegel, Dr Jerome Harold
Simmons, Elliott B., Jr
Simmons, Marcus Vanburen
Simms, Mrs Donald H
Simons, Sallie (Crawford)
Simonton, Hayward Ray
Sinkhorn, L. Prudence (Ross)
Site, Carolyn (Delong)
Slappey, George Aiken
Slate, Richard R
Smith, Claire Burch (Harper)
Smith, Donald Alan
Smith, Elsie M. (Simpson)
Smith, Fred Clinton
Smith, Garland Wayne
Smith, Howard Lane
Smith, Robert Colin
Smith, Roselle (Pass)
Smith, William Cody
Souter, James Lester, Jr
Southerland, James William
Sparks, Willis B, III
Spearman, Dr David Hagood
Speegle, Dr Charles Martin
Speir, Phyllis (Demmin)
Spier, William, Jr
Spring, Joan Elizabeth
Stanley, Margaret (Tomei)
Starkey, Lt-Col, USA (Ret) David Leroy
Starling, Esther Merle
Staton, Dr Thomas Earl
Steele, Joseph Leo
Steinberg, Gloria (Luntz)
Stevens, Hester (Miles)
Stevenson, Basil Manley, Jr
Stewart, Charles Lanier
Stewart, Millard Rudene
Stewart, Quentin Donald
Stillwell, William R, Jr
Stinson, Dr Al Worth
Stivers, Martha (Black)
Stokes, Noah Herschel
Stone, Rev Roger Williams, Jr
Stovall, Robert Thomas
Strain, Sarah (Slappey)
Stribling, Estelle Viola
Strickland, Welland (Borden)
Stubbs, Barbara (Knight)
Stubbs, Betty Ann (Jones)
Stuckey, Sadie Elder
Stuckey, Williamson S, Jr
Studer, William G
Sullivan, Julius Lee
Sumner, Charles H, Jr
Sutherland, John Eugene, Jr
Swanson, Rev Noel Orien
Swindel, Benee Frank
Taffel, Jack
Tagge, Jane Carol (Kyle)
Tarpley, Jack Kenimer
Tarpley, Peggy Joyce (Moody)
Tatum, Marthalene (Hancock)
Taylor, B Don
Taylor, Dr Frank Colson
Tench, Bertha Tallulah
Terry, Robert J
Testasecca, Joe
Thelphilopoulos, George P
Thelphilopoulos, Mrs George P
Thomas, Melvin
Thomas, Mary L. (Willingham)
Thomas, Sandra Kay (Akins)
Thompson, Billy Bernard
Thompson, Dr E Fontelle, Jr
Thompson, May Belle
Thornton, Delpha Brown
Tillman, Lenora (Grumbles)
Todd, Marion D
Todd, Marion Nixon, Jr
Tomblin, Edward Derrill
Toors, Hermine
Trantham, Isabell Bradley
Tripp, Maudie C. (Bradford)
Troutman, Frank, Jr
Tucker, Arthur William
Tucker, Dr Walter Eugene
Turk, Austin Theodore
Turk, Dr Farris Ray
Turner, Elton Binion
Turner, James Loudon
Turner, Joyce Lee (Hunter)
Turner, Mary Claire
Turpen, Frances (Ellington)
Tutton, Jack Milton
Underwood, Betty B. (Lewis A.)
Underwood, Dr Fred Lafayette
Ussery, Roger J
Van Buskirk, Sara (Reed)
Vandroff, Leonard
Varnedoe, Claire F (Thomas)
Vaught, Dr Walter Thomas
Venable, Joyce (Smith)
Verity, Walter Edgar, Jr
Vezina, Clara Adeline
Vickers, Ben Edward
Virts, Dr Henry Alan
Walker, Col, USA (Ret) Homer Lee
Walker, Julia Myrle (Drake)
Walker, Louise Peacock
Wallace, Jeanne E. (Bethea)
Walsh, Col John James, Jr
Walters, George Lee
Ward, Dr Samuel Jackson
Wardlaw, Louellen (Law)
Ware, Sarah B. (Arthur)
Warren, Douglas Huron
Warren, Harvey Merrell
Washburn, Esther May
Waterhouse, Russell F., Jr
Waters, Marjorie (Leiter)
Watson, Joe Andrew
Way, Jesse L., Jr
Weaver, Joseph Lewis
Webb, Gordon Erwin
Webb, Joseph E, Jr
Webb, Nancy Elaine (Hamilton)
Weekley, Mary Jo (Enstrom)
Weiss, Dr James Daniel
Weldon, Thomas Maurice
Wells, Dr Robert Ashley
Wentz, B A
Wenzel, Barbara Garland
West, George Lee
Whatley, Paula (White)
Wheeler, M Ann (Beckum)
Whitaker, Sara Anne (Potts)
White, Georgia (Girardeau)
White, James Harry
White, JoAnne (Carroll)
White, John Walter
White, William Herbert
Whitfield, Virgil Walter
Whittaker, Dr Frederick H
Whitworth, Hubert Shuratt
Wiggins, William Earl, Jr
Wilcox, Laura McLeod
Wilkes, Eunice Mae (Davis)
Wilkes, Paul Lamont
Wilkins, Isabel (Pilson)
Willard, Martha A (Newsome)
Williams, Clinton M, Jr
Williams, Dr Conrad Laverne
Williams, Doris (Turner)
Williams, Jack Nelson
Williams, James Henry, Jr
Williams, Dr Lyman Odell, Jr
Williams, T Edgbert
Williams, Col Trevor Eifler
Williamson, Leon Alva
Willis, Franklin Lee
Wise, Frank C., Jr
Witherington, James Robert (Chester)
Wofford, Hoke Smith, Jr
Womack, Bette (Turner)
Wood, Maude (Gleason)
Woodson, John William
Worley, Lt-Col John Norton
Worley, Col (Ret) Marvin Lee, Jr
Wright, Dr Robert Allan
Wright, Dr Robert Eugene
Wright, Dr William W, Jr
Yancey, James B., Jr
Young, Dorothy (Clement)
Young, Elizabeth D. (Felton)
Young, Marjorie (Fox)
Young, Richard Ronald
Yow, Hubert, Jr
Zimmerman, Jerry Myron
Zimmerman, Victor Carl

1957

Abercrombie, William E
Abernathy, Dr R. Paul
Abner, Hon L Pharr
Acree, John T
Adams, Mary Ruth (Davis)
Adams, Patricia (Smith)
Adams, Robert G
Adams, Roger R
Adams, William H
Aderhold, Dr Elizabeth C.
Adkins, Col Aaron C
Ainslie, Mary Cantrell
Akin, Edward B
Akridge, Vincent T, Jr
Alexander, Carolyn P (Howard)
Alexander, George D
Allen, Joseph H
Almand, Charles Pearson
Alsup, John Dean, Jr
Anderson, Barbara J. (Cowart)
Anderson, Catherine (Orr)
Anderson, Jane A. (Helms)
Anderson, Joseph Pryor
Anderson, Lovat (Wilkins)
Anderson, W Gladstone
Andrews, Dr James Joseph
Anglin, Deborah (Pullin)
Ansley, Ellen (Hardison)
Archambeault, Raymond H
Armistead, William Harvey
Arndt, Margaret Y
Aronoff, Sylvia (Meltzer)
Ashley, Patricia L (Cook)
Atkinson, Dr James
Atkinson, Tyrus R., Jr
Atwell, Dr John Kermit
Aultman, Airey A. (Mallard)
Avera, J Wray, II
Averitt, David Harrison
Aycock, Gilbert Carroll
Bach, Peter Elbert
Bache, Maj Richard F
Backus, Patricia Ann (Cherry)
Bacon, Dorothy M
Bacon, Opal (Kaney)
Bacon, William Slade
Bagby, Sara Ayers
Bahin, Thomas Cobb
Bailey, Benjamin Green
Baines, Janet (Bell)
Baker, Nellie (McKown)
Ball, Lt Col Ray Edward
Ballentine, Robert Dillard
Balte, Gale (Probst)
Barber, Allan Wedford
Barber, Billy Pryor
Barfield, Evelyn J (Jordan)
Barfield, Fred Thomas
Barker, Jeannette (Stitcher)
Barnes, Edward Kelly
Barnes, Kenneth
Barnett, Albert Major
Barrett, Dona Gail (Ansley)
Barrett, George E., Jr
Bartenfeld, Charles Gifford
Bass, Dr Fred Donald
Bates, Rebecca (Houston)
Beard, Ottis Miller
Beason, Robert James
Bell, Barbara (Cavin)
Bell, Barbara Lee (Morris)
Bell, Carol (Maxwell)
Bell, John Taylor
Bell, Joseph Donald
Bennett, Lindsay H., Jr
Bennett, Lois (Drawdy)
Bennett, Marlene F (Davis)
Bennett, Mary (Radabaugh)
Bennett, William H, Jr
Benson, Emily (Wise)
Bentley, Betty Jean (Bost)
Benton, Edward Bruce
Berry, William M
Berryman, Ada Crow
Berson, Morton
Bilyeu, Fred Gleen
Birdsong, William Rives
Bishop, Richard Francis
Blackburn, Carolyn (Hogan)
Blackledge, William H
Blau, John
Blocker, William Donald
Bloodworth, Gloria (Colter)
Boatwright, William N
Bobo, Dr Raymond Arlan
Boggs, Lt-Col USMC (Reserve Larry Buford
Bohanon, Don Clay
Boller, William Harbig
Bonner, Donald Fuller
Borschoff, Phyllis (Levine)
Boswell, Dr Rupert Dean, Jr
Boulware, Ruth Anne (Bell)
Bowden, Bicknel Earl, Jr
Bowen, Dr Allen Julian
Bowen, James Hershel
Bowen, John Hulan
Bowen, Dr John Metcalf
Bowman, Joe Ervin

1957 Cont'd
Boyd, Dr Ronald Jack
Boyett, Joseph E, Jr
Bradley, Ronald Mercer
Bragg, Melinda (Brown)
Brameret, Robert Robin
Brand, William Elliott
Brandenburger, Paul Wentroth
Brannen, Charles Crisp
Braswell, Robert Earl
Brett, Stephen Emanuel
Bridges, Charles W, III
Brinson, B Lewis, Jr
Britt, Garnett Sanford
Brittain, Ralph Lee, Jr
Broadhurst, Cyrus Graves
Broadnax, Agnes King (Parker)
Brooks, Norris Fowler
Brooks, Raymond Dean
Brown, Clyde Allen
Brown, Eleanor (Renuart)
Brown, H Gilbert
Brown, James Kenneth
Brown, James Samuel
Brown, James Wendell
Brown, Molly Irene (Jurch)
Brown, Ray Parker
Brown, Robert Earl
Brown, Ronald Harold
Brown, Ronald Parks
Brown, William J, III
Brownlee, Vivian (Bridges)
Bruce, Charles Maxwell
Bruce, Edna Virginia (Davenport)
Bryan, Elizabeth H. (Ayres)
Buchanan, Dr O. Lexton, Jr
Buffey, Rev Charles Hiram
Buice, Betty Anne
Burel, Larry Gordon
Burgess, John Marvin
Burkhalter, Lt-Col Edward Lewis
Burns, Bobbie (Sullivan)
Burrow, Billy Gene
Burt, Don Young
Burt, James C, Jr
Burt, Melvin Donald
Burton, Clarence Frank
Butler, Lucie Ann (Atkerson)
Butler, Sanford Hoyt
Butt, Louise Starr
Byrd, J Rastus, Jr
Caison, William M
Cameron, Carey Marbut
Campbell, Audrey Ann
Campbell, Jan (Buracker)
Campbell, Jeanne E.
Campbell, Judith Ann (Heeth)
Canada, Clarence C
Cannon, Ann (Watson)
Cannon, Finess Ann
Cannon, Virginia (Olander)
Canty, Richard Joseph
Cardwell, Laverne Lee
Carmack, Jo Ann (Brinson)
Carmichael, Patrick Neil
Carpenter, Lawrence Marvin
Carraway, Dr Claude William, Jr
Carroll, Jack R
Carroll, Van Eugene
Carter, Elizabeth (Simpson)
Carter, John A
Carter, Josephus D
Carter, Robert Frank
Carter, Thomas Linton
Carver, John Raymond
Casey, Henry Alonzo
Cashin, Eugene O
Cate, Dr Hollis Lanier
Cates, James Russell
Chambers, Bobbie (Braziel)
Chambers, Moss Eugene, Jr
Chambers, Rufus Adair
Chamblee, Norma (Bentley)
Chandler, Harvey Hinton
Chandler, Martha Howe (Knight)
Chapman, Robert Morgan
Chappell, John W
Charles, George M, Jr
Chase, Allan Seamans
Chatfield, Linda Lou (Sumlin)
Cheeves, Charles Lawton
Chelena, Carl Vincent, Jr
Cherry, Calvin W, III
Chesson, Dr Mike Curtis
Childre, Morris Taylor
Childs, Mobley Free
Chou, Dr Frank Hua Tsin
Clark, James Harvey
Clark, Sally McGuire
Cline, Dr V Otho, Jr
Cloer, Bobby Cline
Cochran, James S., III
Cocroft, Ann (Wynn)
Cody, James Ray
Coffin, Nelson C
Cohen, Cecile (Waronker)
Coiner, Katherine (Roberson)
Cole, Dolores Maureen
Cole, Margaret Claire
Cole, Sandra Lee (Fowler)
Collins, Charles Lamar
Collins, Hoyt
Collins, Dr Lewis Ronald
Colter, William Harrell
Cone, Betty (Blake)
Cone, Suzanne (Corbett)
Connell, Dr Homer E, Jr
Connerat, W Spencer, Jr
Connolly, David Hugh
Conrade, Frederick S
Cook, Ernest Lester
Cook, Richard G
Coolick, Stanley Allen
Cooper, James Robert
Cooper, Judson M
Cooper, Leconte Valdi
Corley, Dr Everett Allen
Courson, Rebecca Hall
Cowart, Jackson S., III
Cowen, E. Ferguson (Ferg)
Cox, Theodore Lloyd
Crabb, James Edwin, Jr
Craft, Bryan Cauther
Crane, Louise (Holcomb)
Crawford, Eleanor (Mosteller)
Crawford, JoAnn (Davis)
Crawford, Susan D (Burns)
Crews, Leonard James
Crooms, Robert Carlton
Crosby, Clio (Norris)
Crowder, Malcolm Clayton
Croxton, Ann Marie (Perry)
Crumpton, Daniel Nathan
Culpepper, Carolyn Ann (Martin)
Culpepper, Eugene Brooks
Culpepper, Suzan (Huff)
Culpepper, Walter Knox, Jr
Curlee, Edmund Lane, Jr
Cushenberry, Anthony S
Cutchens, Edsel
Dalton, W. Harris, Jr
Daniel, Joseph Yancey
Daniel, Ruth Mildred (Spangler)
Daniel, Willodean (Moss)
Dann, Helen (Letts)
Dattler, Rev Lester Lionel
Davidson, Charles Edward
Davis, Jones Everett
Davis, Mary Frances (Abernathy)
Davis, Dr Richard B
Davis, Walton C, Jr
Davis, William A., Jr
Deal, Larry Gene
Dean, John Thomas
Defoor, Dan Wylie
Delk, James Carol
Demos, John N
Demsey, Myrial (Brock)
Dicks, James Monroe, Jr
Dillard, Barnard Malcolm
Dillard, Mary Kay
Dinwiddie, Robert Morris
Dixon, George M
Dixon, Laure (Higginbotham)
Dixon, Louise (Plant)
Doan, Robert Gardner
Dollar, Carolyn (Childs)
Dominick, Gerald Waters
Donaldson, Robert F, Jr
Donaldson, William E, Jr
Dorough, William Dwayne
Doster, Marvin Blaine
Downing, Anne L (Brewer)
Downing, Dana Duane
Downing, Dr Donald L
Drummond, Othel Eugene
Dubignon, Sarah (Tranakos)
Dudley, Joyce (Betty) (Williamson)
Dukes, Martha Frances
Dunahoo, William Simpson
Dunn, Dr Mary Catherine
Dunn, Samuel Francis
Durrence, Jesse J
Durrence, Mary Ann (Gardiner)
Duryea, Edward Russell
Dye, Dr James McKinley
Dysard, Virginia L (Keziah)
Earle, Evelyn (Robey)
Earnest, Charles B
Eason, John Thomas
Eberhart, William Frank
Echols, John Arthur
Edenfield, Janie P (Armstrong)
Edenfield, Martha (Fortney)
Edwards, Billy Venable
Edwards, H Neil
Edwards, Michael W
Edwards, Sylvia Lee
Elder, Jack
Ellington, Maj Marvin
Ellis, James
Embree, Gertrude Hart
Emmett, June Marion
England, Andrew Marshall
Ennis, Robert Sheldon
Epperson, Newell M., Jr
Estes, Jane (Ross)
Eubanks, Roberta (Reed)
Evans, Edith (Gable)
Evans, George Worrell
Evans, Jane Beall
Everhart, Dr Edwin Leonard
Evers, Hugh Taylor
Exley, Dr Slade H, Jr
Faircloth, R Franklin
Fanning, Annie Sue
Fears, Clay Ezell, Jr
Feingold, Barbara (Podem)
Ferguson, Willorene (Jones)
Fernandez, Dr Antonia
Few, Samuel Warren, Jr
Fields, James Wallace
Fields, Lawson A
Fields, Louise E (Brown)
Fitzgerald, Bernard Powers
Fleming, John
Flowers, Robert Howard
Floyd, Hugh Carroll
Floyd, Pauline (Polly) (Clegg)
Flynt, Miriam (Hand)
Ford, Dana (Everiss)
Forsyth, Robert Hugh
Fort, Elizabeth Ann (Lindsey)
Fortson, Dr James Camp
Foster, Carlton T., Jr
Foster, Dr Dennis Gene
Foster, Minnie Clyde
Foster, Dr Tom Franklin, Jr
Fowler, Harry Wilbur, Jr
Fowler, John Winton
Fowler, Dr Oscar Selman
Franck, Charles Duffy
Francke, Margaret C (Lund)
Franklin, Loretta (Dunn)
Freeman, Harold Dean
Frisbee, Theodore Dwight
Frost, Louie Waldo, Jr
Fullilove, Henry M, III
Fulton, Carol (Douglas)
Fuss, James F, Jr
Futral, Anne V. (Laprade)
Gardner, Billie (Hunter)
Gardner, Charles R, Jr
Garland, Reuben A., Jr
Garner, Ruth Cleyenne
Garrett, Clifford Bayne
Garrett, Dr Fred Malone
Garvin, Edith Dunham (Morehead)
Gaston, Dr George W., Jr
Gaston, Otis Lee
Gavis, John Stanley, Jr
George, Samuel Lane
Gessner, Jean (Hogan)
Gibson, Margaret A (Lynn)
Gignilliat, Frances Bragg
Gilbert, George William
Gilbert, Ramona Carolyn
Gilder, James Harris, Jr
Giles, Mary Alice
Ginsberg, Suzanne (Kantziper)
Gleaton, James Curtis
Glenn, Mary Elizabeth (Owens)
Godfrey, Charles E., Jr
Godin, Henry Jules
Goldman, Ronald Morton
Goldring, David Israel
Goodrich, Dr. Samuel M
Gortatowsky, Erla (Zuber)
Graves, James Edwin
Green, Rice B., III
Green, William C, Jr
Green, William Edgar
Greene, Martin Harvey
Greene, Robert William
Greer, Dr William Emmette
Gregory, Bruce Penland
Grice, Duane
Griffin, Dr Clarence Wayne
Griffin, Gerald Dunn, Jr
Griffin, William Boyt, Jr
Griffith, Gene (Bauerband)
Griffith, Julie Angier
Guest, Floyd Merril, Jr
Guillebeau, Ned
Gunn, Martin Samuel
Gunnells, Joel Boyd
Gunter, E. Lamar
Hadaway, Dr Phil Lanier
Haeseler, Sara F
Hagerman, Samuel L, III
Hale, George Robert
Hall, Farrell Adams
Hall, Jack Richard
Hall, Mary Ellen (Christian)
Hamil, Berma Kirby (Hamil)
Hamilton, Carl Daniel
Hamilton, Helen (Strain)
Hammock, Ted Lewis
Hand, Frederick B
Hankin, Lynette (Perlis)
Hankins, Allen Charles
Hanson, Dr William Lewis
Hardee, Col Frank Delano
Harden, Harry Bird
Harden, Homer Edgar, Jr
Harelik, Albert Edwin
Harmon, Dr James Alexander
Harrell, Rabun Franklin
Harrington, Dr Ben Davis
Harris, Charles Edward
Harris, Gloria Gayle (Lucas)
Harris, Judith Bera
Harris, Lowell Alvers
Harris, Lucile A. (Martin)
Harris, Thomas Y, III
Harrison, James Clyde
Harrison, Lula (Wys)
Hart, James Jackson
Harvey, Edward
Harvey, Jenny Ellene (Herrington)
Harvey, Hon John Robert
Hawkins, Robert Eugene
Hawkins, Wilburn Clayton
Hayes, Constance Grace
Hayes, Rev Loy Archie
Haygood, Rebekah S. (Holcomb)
Hearn, Charles Jackson
Hedden, Henry
Heidt, Earl Waring, Jr
Heisler, Julia (Pennington)
Hemingway, B Gen US Army (Ret) Jack Wilson
Hemphill, Virginia (Mathis)
Henderson, Elizabeth Ann (Kelly)
Henderson, Herbert Daniel
Henderson, Sam Harvey, Jr
Hendricks, Beatrice Wood
Hendricks, Carolyn (Hester)
Hereford, Edward Lee
Herring, Barbara (Thompson)
Herring, Mary Helen
Hertz, Ronald E
Hester, Cecil Woodfin
Hibbert, William W., III
Hickman, Earl Lawrence
Hiers, Elizabeth (Whiddon)
Hight, Donald
Hill, Charles Lee
Hill, Charles Overton
Hill, Frances Pipkin
Hill, John Wallace
Hill, Mary Catherine (Gould)
Hilmi, Ahmet Essat
Hires, Herschel Warren
Hix, James Ellis
Hodges, Herbert Eugene
Hodgson, Harry Lowe, III
Holcomb, Phillip Gaines
Holland, Damaris (Ouzts)
Hollis, James Wesley
Holmes, Dr William Carl
Holub, Gregory John
Hooks, Donald Jordan
Hope, Jim Williams
Hornstein, Dr Louis Bruce
Horton, Jack B, Jr
Howard, Caroline (Griner)
Howard, Matilee (Holec)
Howard, R. Douglass
Howard, Winifred Alice (Winnie)
Hubbard, Evelyn (Hubbard)
Hubert, Saralyn (Hill)
Hudson, Wanda D (Briscoe)
Huff, Robert G, Jr
Huff, William Jason
Huffard, Dr William Louis
Hughes, Billy Glyn
Hulsey, Barbara Joyce (Minor)
Humphrey, Louise (Cloud)
Humphreys, Jane (Wilson)
Hungerford, Dorothy (Willis)
Hunnius, Barbara (Morgan)
Hunt, Mildred J. (Simmons)
Hunter, Raymond Eugene
Hurst, Alice (Rutland)
Hussey, Simeon I
Hutto, Jane (Bowen)
Inman, Eleanor (Smith)
Irvin, Melvin Kash
Ivey, Gladys (Palmer)
Ivey, Minnie (McCowan)
Jackson, Charlotte D. (Smith)
Jackson, Joe Ben
Jackson, Dr William S, Jr
Jacobs, Russell C, Jr
Jacobson, Benjamin Milton
James, Dr. Ted Lowell
Jenes, Lt-Col Theodore G., Jr
Jennings, Cecil P, Jr
Jernigan, Johnny Latimer
Johnson, Dorothy (Fletcher)
Johnson, Ellen Brinson
Johnson, Harry George
Johnson, Rev Henry Lawrence
Johnson, Lyman A
Johnson, Melvin Hollis
Johnson, Sidney Grant
Johnson, Wade Wendell
Johnston, Joyce (Eberhart)
Johnston, Mary Jon (Branch)
Joiner, Charles Albert
Joiner, James Bernard
Joiner, Wilma Ernestine (Connell)
Jolly, Robert Morrison
Jones, Clift Evans
Jones, Frederick Allan
Jones, Gene Rodney
Jones, Helen (Giner)
Jones, Howard H., Jr
Jones, Joel Linwood
Jones, Joseph Frank
Jones, Julianne (Dekle)
Jones, L Charles, Jr
Jones, Dr Richard Wallace
Jones, Robert Winton
Jones, Ronnie Lanier
Jones, Rowena (Clyatt)
Jones, Sarah F (Bowen)
Jones, W. C
Jordan, James Bruce, Jr
Jordan, Jane T
Josey, Charles C
Justice, Willis F
Kamenetz, Dr Leonard
Kamlet, Bertram Stephen
Kane, Joseph A, Jr
Kaplan, Shirley (Minsk)
Karazulas, John Peter
Kawai, Shigeyoshi Lsao
Keen, Alice Carey (Greene)
Keisker, Joy (Maner)
Kellam, Nancy (Witherington)
Keller, Helen Barker
Keller, Dr John Leiding
Kellum, Robert A., Jr
Kelly, Philip W
Kelsey, Kathleen D. (Kay) (Kirsch)
Kelton, Audrie Germaine
Kent, Russell F
Kent, Dr William R., Jr
Kern, John Webster
Ketterson, Evelyn (Edwards)
Kicklighter, Maxine (Davis)
Kiker, Charles W, Jr
Killorin, Edward Wylly
King, Clarence Billy
King, Floyd Monroe, Jr
King, James Grantland
Kinne, Donna Kay (Beal)
Kirkland, Dr James Jeffrey
Kitchens, Maxine (Godin)
Klein, Edith
Knight, Joel James, Jr
Knight, William Ray
Knowles, Paul Clements
Kole, Alexander T
Konritz, Miriam (Dince)
Kopec, Lcdr Thad Leon
Labruce, Evelyn L (Williams)
Lacey, Betty J (Ruark)
Lamb, William David
Lance, Boyce P., Jr
Landers, Barbara Anne
Landers, Charles Joseph
Lang, Sarah (Blaes)
Lang, Virginia (Colson)
Langley, Jack Talmadge
Langston, James Polk
Langston, Richard Worsham
Langston, Dr William Thomas
Lanier, Shirley (Daughtry)
Latham, Carole (Padgett)
Lawis, Gloria (Lowrey)
Laws, Edwin Vinson
Lawson, Esther Conoly
Lawson, Sue (McAfee)
Lear, Thomas F, Jr
Leavy, C Howard, III
Leckie, James Norman, Jr
Lee, Adolphus C
Lee, Gary Lynwood
Lee, Phyllis (Spier)
Lee, Thornwell S
Lee, Vivian (Exum)
Lemaster, Bill Newton
Lester, James Luther
Lewis, Jo Ann (Keller)
Lewis, Tommye (Johnston)
Lewis, Dr William Malloy
Liebowitz, Jack Harvey
Lifsey, James David
Lightfoot, John Willie
Lin, Maung Htein
Lindsey, Glenn Carlos
Loftin, Harriet Lee (Fowler)
Long, Dr Franklin Leslie
Long, Dr Joseph Gordon
Lord, Wallace Ervin
Loring, Jane Hortense (Moore)
Lothery, Wesley Bazil
Lott, Patricia Ann (Downing)
Lovern, Thomas Grady, Jr
Lowry, Parker R
Loyd, Lena
Lucas, Dallas Ervin
Luckey, Judge C, Jr
Lumpkin, Jack Watson
Lybrand, Robert Archie
MacDonald, Mary Anne (Burnfin)
Macon, Patricia Ann (Thomas)
Macpherson, Robert Stewart
Maddox, Jack Cham
Maddox, Jeralde Anne (Anthony)
Maddox, Jessie C
Maddox, Young D., Jr
Mahaffey, Billy C
Malcom, Kenneth Luck
Mallard, E. Earl, Jr
Maney, Wilbur Ollian
Manley, Edward Arthur
Mann, Tommy C
Manning, Lorene (Carter)
Marble, Dr Robert F
Markham, Monte Wilbur
Markowitz, Dr Neal Murray
Marshall, Joseph Hartwell, III
Marston, William M
Martin, James C
Martin, Joseph Brown, Jr
Martin, Shirley (Howell)
Martin, Dr W Henry, Jr
Mason, Dr David Pierce
Masters, George Glenn
Matthews, Allan Little, Jr
Matthews, Betty (Floyd)
Maxwell, James Edgar, Jr
Mayes, Benjamin F
Mays, Walter Inman
McAlpin, Doris Peeples
McAlpine, Robert Gooding, Sr
McCall, Dolphus Allison
McClelland, James F
McCleskey, Gayle Light
McConnell, Lusarah J
McCorkle, Gwendolyn (Bailey)
McCracken, Eugene L
McDaniel, Georgia
McDonald, Eleanor (Still)
McDonald, Martha E (Griffin)
McDonough, William Freeman
McDuffee, Reginald Moore
McElveen, Joseph Marion
McFarlin, Myra Elizabeth
McGehee, William C
McGuire, Robert Duke
McKain, Dr Ann Elizabeth
McKemie, Sandra E (Reese)
McKenney, Jone (Fox)
McKinley, Thomas William
McLain, Eugene T
McLendon, Dr Rembert L
McMullan, Dr William Carlton
McMurray, Dr Birch Lee
McNeil, Dr James Henry
McNutt, William Rhea
McRae, Clara Kathryn (Harrison)
Means, Richard Russell
Meckley, Dr George William
Medford, Robert J
Meduski, Michael John
Meeks, James Harold
Meeks, Dr William H
Mell, Carlton Newton, Jr
Menger, James Murphy
Merk, Harry J, Jr
Merkley, Anna Patricia
Mershon, Irma L
Middlebrooks, Philip Carey
Milam, Bobby Cook
Miles, Marion Lawrence
Milford, Charles Patrick
Miller, Fred A, Jr
Miller, Stanley Leonard
Miller, Zell Bryan
Millett, John Edward
Millians, William D., Jr
Mills, Dr Freddie Virgil
Mitchell, Ernest Earl
Mitchell, John Hubert, Jr
Mitchell, Joseph Reynolds
Mitchell, Dr Kell Freeman, Jr
Mitchell, Thomas E., III
Mobley, W. Thomas, Jr
Montgomery, George Lee
Moody, Frances Marian (Jones)
Moon, Richard Neal
Moore, Dudley L., Jr
Moran, Robert Hampton
Morehead, Marcus Billy
Moreira, Paul Peter
Morgan, Bartow, III
Morgan, Robert Theodore
Morris, Dr Kenneth Turner
Morris, L C
Morris, Dr William Albert
Morton, Cleone (Stanley)
Mosteller, James A. (Pud)
Mouser, Dr Robert Sidney
Moxley, Marilyn (Lanier)
Moye, Daniel Clark
Mulherin, Dr William B
Mullen, Louis Edwin
Mura, Ryan Louis
Murphey, William M
Murphy, James Olin
Murray, Sandra (Keeble)
Musselman, Dr Eugene Eaton, Jr
Nations, H. Ernest
Neal, Raymond Alton
Needle, Mayer Michael
Neely, William L
Newberry, Julius Jones
Newcomer, Christopher B
Newell, Mary (Hamil)
Newman, Mrs Gordon M
Newsome, Paul Wesley, Jr
Newton, Carl Clifton, Jr
Newton, Mrs J. C
Niblack, Hazel (Gamblin)
Nichols, Bobby D
Noel, Robert Clarence
Noffsinger, Glenn Ray
Nolan, Clifford Newell
Noll, Wesley Erwin
Norman, John F., Jr
Northcutt, Ben Winters
Nussbaum, Ann M (Gratwick)
Nuttycombe, Elizabeth (Vanvalkenburg)
O'Neal, Weyman Glenn
Oeser, James Charlton
Oliver, M. Thurman
Opseth, Thelma Jean (Call)
Orr, Nancy (Hogan)
Orr, William Milton
Orris, Frank Norman, Jr
Otwell, William Larry
Ownby, Emily L. (Smith)
Page, Bliss (Bohorfoush)
Palaio, Samuel R
Palmer, Lt-Col Arthur N
Palmer, Patsy Wyolene (Bivins)
Parkerson, Dr Bartow David, Jr
Parnell, M. Jane (Crain)
Parten, Capt Aaron Eugene
Partridge, Hazel (Poolos)
Passailaigue, Lt-Col Edward Perry, Jr
Patten, Patricia Anne
Patterson, Ben Lane
Patterson, Joel Lavon
Patterson, Victor Thomas
Paul, Sandi (Harper)
Payne, C Jeannine (Maness)
Payne, Earl
Payne, Halsted E., Jr
Payne, James Sanford
Payne, Lucretia B (Morgan)
Payne, Patricia Anne (Fokes)
Peavy, Patsy Ann (Fleming)
Peek, John Carden
Penland, Ralph Rudolph
Pennock, Virginia (Mari)
Perdue, Ruth Barr
Perkins, Harriet V (Driftmier)
Perry, A Clark, Jr
Perry, Edna Faye
Persons, Grady L
Peters, Mary Johanna
Peterson, Dowe (Carter)
Pettit, William, III
Phillips, Robert Benjamin
Phillips, Undine
Pierce, Carlton C, Jr
Pike, Gloria (Harbuck)
Pilcher, Dr Bobby Lamar
Pinckard, Edgar Woodfin
Poe, Dr Leslie Ralph, Jr
Polay, Allan Paul
Polk, Ira N
Porter, William Dehaven
Poteet, Russell E., Jr
Potts, James Albert
Powell, Ralph Everett
Prescott, William D., Jr
Pruet, Charles Clinton
Pruitt, Neil Little
Purcell, Jerry Dean
Purcell, Jerry Hanson
Purcell, Robert Neil
Purser, John Brannen
Puss, Cara (Tonisson)
Quattlebaum, Owen Mcdermed
Raisty, Helen (Rutledge)
Ray, Edgar Arlo, Jr
Reaves, Maxie (Blondheim)
Reed, Ruth
Reese, James Desmond
Reese, Jerry Anne (Grimes)
Reeves, Jimmy Clyde
Reeves, Kathryn (Woodall)
Reeves, Virginia (Regan)
Reid, Thomas Edward
Remler, Bruce John
Renschler, Charles J
Reynolds, John F
Reynolds, Mary Myers (Sasser)
Rhyne, Albert H., Jr
Rhyne, John Sims
Rhyne, John William
Rhyne, Thomas Wilson
Rich, Jack Gray
Richardson, James Luttrell
Ricks, Frances Louise
Riddick, Daniel Durham
Riddle, Edward Howard
Riden, Anelle
Ridgeway, Dr Theodore Ronald
Riedinger, Robert Lawrence
Riley, Patricia Ann (Richardson)
Riley, Cdr William Ernest

1957 Cont'd
Rimlinger, Col US Army (Ret.) James Louis
Ritchie, Jo Nan (Tanner)
Roberts, Frances L (Smith)
Roberts, Milton Newsome
Roberts, Sara G. (Leonard)
Robertson, Lucy (Greene)
Robertson, Shirley S (Warren)
Robinson, Dr Asbury Clark
Robison, Barbara Ann (Hart)
Robison, Dorothy A. (Brand)
Robison, Edward Wilson
Robison, John Gorden
Robison, Dr William H., III
Rodgers, Lillian (Kapiloff)
Roe, Allen Daniel
Rogers, Robert Earl
Rookes, Joseph Scott
Roper, Susan Elizabeth
Rosenberg, Charles Michael
Rosenwasser, Michael Boley
Rosser, Erma Jane (Hollingsworth)
Rowan, Van Lee
Rowland, Gray (Curlee)
Ruark, Lemuel J
Rundbaken, Leon Percy
Russell, Janet (Hagerman)
Rutledge, Ronald Matthew
Ryan, Robert J
Sammons, Sandra (Davis)
Samples, Darwin Harrison
Sams, Albert Dobbs, Jr
Sanders, Dr George D
Sanders, Johnnie Lou (Few)
Sarma, Ilze (Henderson)
Sasser, Elwin Johnson
Sasser, Hubert Wesley
Saville, Beaulah Allene (Davis)
Sawatzke, Jo-Luanne (Trescott)
Sawilowsky, Jay M.
Saye, Charles Albion
Saye, Robert Paul, Jr
Saye, William Albert
Scaffe, Joseph Redmond
Scarborough, Roy, Jr
Scarseletta, Mario Joseph
Schliestett, Thomas W., Jr
Schmidt, Jean Alma (Bowen)
Schneider, Barry
Schreiber, Harriette (Weinstein)
Scott, Dr Frank Alexander
Scott, Dr Hugh Marion
Searcy, Floyd H., Jr
Sears, Dr Robert Liston
Seddon, Lt-Col US Army (Ret) John Allen, Sr
Segars, Joseph Curtis
Seligman, Dr Roslyn
Settle, Dr William Kemp
Sexton, Sandra (Sharp)
Seymour, Phillip Burden
Shanks, James
Shapard, Sally (Hill)
Sharp, Polly Sue (Benson)
Sharpe, Sylvester H
Shattuck, Montyne (Stolz)
Shaw, James Henry
Sheats, Willie May (Brown)
Sheffield, Lloyd Earl, Sr
Shepard, R. Burt (Burt J.)
Shepard, Wiley Douglas
Shepherd, Sidney Blanton, Sr
Sheppard, J. E
Sherrer, Charles Edward
Shirley, Eliza M (Burdette)
Shivar, Alice Anne
Shivar, William Clyburn
Short, George W., Jr
Shuler, Dr Jacob Obrien
Shuman, Shelly Earl
Sieg, Robert M., Jr
Sills, Roland E, Jr
Silverman, Janet Adele (Reed)
Simmons, Harry Kenneth
Simon, Paul Samuel
Sims, William Clayton
Singletary, Dr Hugh Titus, Jr
Singletary, Jerry Franklin
Skinner, Shirley (Lowery)
Slaughter, Gwen (Stanford)
Smith, Douglas Harold
Smith, Hadley Anne
Smith, James Darrell
Smith, Joanne (Hubbard)
Smith, Johnny Braxton
Smith, Lloyd Furman
Smith, Louis John
Smith, Lowell Ward
Smith, Marion Frances (Collins)
Smith, Maxine (May)
Smith, Col Oliver Monroe, Ret
Smith, Ralph B
Smith, Rayford Jewell
Smith, Dr William Jack
Snow, James Albert
Snyder, Billie Herbert
Solomons, Samuel Benjamin
Sorrow, Billy Broach
Sparks, Mildred (Dadisman)
Spence, Lois O
Spence, Robert Howell
Spencer, Charles Bruce
Sprayberry, Donald Lee
Stacy, James Thomas
Stamps, May Louise
Staples, Sarah Anne
Steagall, William Albert
Steele, Lorna (Howard)
Steele, Virgil S, Jr
Stephens, Leona White
Stephens, Dr Otis Hammond, Jr
Stephens, Walter Reid
Sternisha, Charles John
Stevens, Bryan Lamar
Stevens, James Edward
Stewart, Charles Edward
Stewart, James Russell
Stinson, Rayford Harold
Stinson, Dr Walter Thomas
Stone, Dr Henry David
Storm, Marinus
Stough, Carol V (Lewis)
Stout, Vivian (Ervin)
Strain, Charles Judson
Stribling, Kay (Quinn)
Strickland, Billie (Oldham)
Strickland, Fenton Lee
Strickland, John Willie
Strickland, John Wilson
Stritt, Albert Richard
Stroud, Helen (Ellis)
Studdard, Henry Allen, Jr
Sturdivant, Alma (McWatty)
Succi, Dr Jeremy Michael
Swahn, Dr Frederick H
Swan, David Lee
Symons, Joseph F., Jr
Tanner, J. Bryson, Jr
Tanner, Jess Franklin
Tanner, Robert Earl, Jr
Tanner, Robert Eugene
Tapp, James Lemon, Jr
Tarpley, Robert Thomas
Taylor, George Howard
Taylor, Jack Seagraves
Taylor, William Harmon
Teem, Nell (Boling)
Temple, Shirley Mae (Hodges)
Temple, William Reece
Tereshkovich, Dr George
Terrell, Thomas Otto, Jr
Terry, Dr Guyton Otis, Jr
Thomasson, Cherry (Winters)
Thompson, Betty Jean (Stritt)
Thompson, 2 Lt George Herman
Thompson, Lorena (Robison)
Thompson, Patricia (Peterson)
Thornton, Benjamin I., III
Thornton, Rachel Lura
Thornton, William Leon
Thurmond, Gail (Oates)
Tillman, Thomas McKey, Jr
Tolnas, Edwin Lowther
Tomlinson, Herman L
Torrance, LCdr Harold Stiles
Tosh, Vernie Guy
Touchon, Daniel
Traylor, Mary Nelle
Trunnell, John William, Jr
Tucker, Donald Elwin
Tucker, Dr Edward L
Turner, Dr Harry Milburn
Turner, Henry Linton
Turner, Hiram Bailey
Turner, Mary R. (Baugh)
Turner, Nancy (Mitchell)
Tuten, Mary E. (Sprott)
Twiggs, James L.
Twitty, Frank S., Jr
Tyler, Kirby, Jr
Tyndale, Jackie (Watt)
Tyson, Willie J.
Ueda, Muneyoshi
Underhill, Hermon L
Upshaw, Maj US Army (Ret) Margaret M.
Vann, James Lee, Jr
Veal, Larry Furman
Veal, Larry Gene, Sr
Veeder, Nicholas S.
Vickery, Sara E. (Ayers)
Vildibill, Dr Harry Douglas
Vinson, William Emmette
Vogel, Bunchy (McClelland)
Vories, Robert Wolseley
Wade, Louis Allison
Walden, Troy Martin
Walker, Claxton
Walker, Fannie Mae
Walker, Dr Harvey C
Wall, Lois Autry
Wallace, Charles E
Waller, Frederick Earl
Walter, Sue (Mitchell)
Walters, Roger Eugene
Wammock, Carolyn E
Warner, Ralph Alfred
Warnock, Larry Claude
Waters, Loy Anthony
Waters, Melvin Eugene
Watson, Dr Harry Jack
Webb, Ann B.
Webb, La Juana (Modling)
Webb, Nancy Beryl (McIntyre)
Webb, Dr William Aubrey
Webb, William Conrad
Webber, Addison Quentin
Webster, Daniel Hayes
Weisburd, Beverly (Siegel)
Wells, Eula Lenora
Werner, Ben Franklin, Jr
Wert, Marjorie Lewis (Shroeder)
Westbrook, George G
Westbrook, Gladys (Knox)
Westbrook, John William, Jr
Wester, Bennie Lee
Wheeler, Robert Verne
Wheeler, William B
Whelchel, Janis C. (Richardson)
White, Glenda (Logue)
White, Jerrilyn K. (Carswell)
White, Julia Anna (Williams)
White, Dr Thomas Kelley, Jr
White, Thyrza (McClure)
White, William D, Jr
White, Dr William Edward
Whitehurst, Albert Jason
Whitfield, Clyde Hugh, Jr
Whitlow, Dr Ford
Whittaker, Dr John Meigs
Widdowson, Dr Walter Linner
Wilensky, Larry Eugene
Wilkerson, Dora Lee
Wilkes, Lillian (Wilkes)
Wilkes, Mary Ann (Morris)
Wilkins, John Julian, III
Wilkinson, Dr James Carlton
Wilkison, Thelma (Underwood)
Williams, Dr A. Kenneth
Williams, Albert Fred
Williams, Gerald Lee
Williams, Dr John L
Williams, Kathryn (Hoppe)
Williams, Margery (Saye)
Williams, Marvin Blanton
Williams, Ralph O.
Williamson, John Thomas
Willingham, Mary E (Masters)
Willis, Robert Calvin
Willis, Thomas P, III
Wilson, Charles W
Wilson, Elise (Carson)
Wilson, John Calhoun
Wilson, Nina Hardy
Wilson, Ronald Maurice
Wilson, Ruby Anne (Purser)
Win, Maung Htein
Winston, Martyn Issac
Wofford, Edgar Lawton
Wolfe, William Weyman
Womack, Bobby Joe
Woodrum, William Lee
Woods, Robert Edward
Wooten, Karine Welch (Cashin)
Worley, Donald Ralph
Wright, William B., Jr
Wyly, Emmalee (Whatley)
Yeager, George L, Jr
Yearwood, Beverly A (Smith)
Youmans, George L
Zarch, Alan Richard
Zweigart, Thomas Fred, Jr

1958

Abney, William Shaw (Billy)
Abt, Jean
Acree, W. Dent
Adams, Donald B.
Adams, Owen E
Adamson, Seaborn C
Adnan, Darwis
Afxentiou, Afxentios C
Aiken, Lt-Col Thomas Harold
Akins, Shirley Mae (Smith)
Albritton, Dr Rayford B
Alday, Patricia (Simmons)
Alexander, Dr Walker S
Alford, James J
Allen, Emily R
Allen, J Ray
Allen, Dr Jerry C
Allen, John C, Jr
Allen, Judy (Parker)
Allen, Marvin Aron
Allen, Mary Kay (Pierce)
Allgood, LCdr (Ret) Dempsey E
Allmon, W. Lawrence
Allmond, Emmett
Amason, Guy H, Jr
Anderson, Bannister Allen
Anderson, Mary Bass
Anderson, Walter Dixon
Andrew, Elizabeth (Beth) (Sweat)
Anthony, Ida Frances (Cole)
Aref, Mamdouh Hussein
Arey, Dr Shelvin Lee
Argo, Marcia Wells
Armstrong, Henry Evan, Jr
Arnold, Elaine (Anderson)
Ash, Alonzo
Asher, William Eugene
Ashurst, Charlotte (McDaniel)
Ashurst, Louise Stanley
Aspinwall, Barbara (Snowden)
Atkinson, Florence (Harris)
Atkinson, Irene
Attaway, Carlene (Collins)
Awalt, Dr John Edgar
Bacon, Joye (Blyer)
Bagley, Martha (Miller)
Bahin, Frank Littrell
Bailes, Edna Sue
Bailey, Emily Holly
Baird, Nolan Dudley
Baker, Samuel Mitchell
Baldwin, Fletcher N., Jr
Ball, Eugenia B (McCrary)
Ball, Robert Orman
Ballard, Charles T
Ballard, Lt Col Donald S
Banks, Roy Spergeon, Jr
Barbato, Mario Gabriel
Barnard, Harmon Loeb, Jr
Barnes, Mary Stewart
Barnes, Patricia Ann (Bolden)
Barnett, Sandra Nell (Hood)
Barnette, Sharon (West)
Barr, Lee Houston, Jr
Bartenfeld, Richard Turner
Barton, Chandler Brooks
Barton, Patricia K (Drew)
Batchelor, Dr Robert Henry
Bauerband, Raymond D.
Beach, Fuller Albert
Beach, James Rowley, Jr
Beach, John Hyatt, Jr
Beasley, George Kenneth
Bellflower, John Thomas
Bell, Mary F. (Wrenn)
Bennett, Carroll Martin
Bennett, Joseph Stephen
Benton, Gene Ray
Berliner, Harold Martin
Bernstein, George Martin
Berryman, Howard Winston
Bethea, Gene E
Bird, Dr Carl Drayton, Jr
Bisgay, Samuel J
Bixby, Lawrence Henry
Black, Dr Wiley Singleton
Blalock, Dr Herbert Gaffney
Blau, Rev George G, 111
Bledsoe, Paul Lamar
Bliss, Dorothy (Raines)
Boatright, Weems Homer
Bolden, Charles Edwin
Bond, Dewitt T., II
Bond, Maurice William
Bondurant, Emmet J., II
Bonnell, Ann B. (Peeples)
Bonzo, Wesley Elmer
Booth, George Allen
Boring, Dr Matthew Herman
Boswell, Ben Walker
Bowden, Garland (Oaks)
Bowick, Dr Louis Albert, Jr
Bozeman, Thomas Edwin
Brady, Ann (Knight)
Bramlett, Charles Alton
Branan, Charles E., Jr
Branch, William Eugene
Brannan, Jeanne F (Paglee)
Brannen, Col Barney Lee, Jr
Brant, Bennie Beamon
Branyon, James Lee
Brehm, Kenneth Edmund
Brewer, Dr John Gilbert
Brewton, Dr Barney Cambon, Jr
Brewton, George Raymond
Bridges, Burton Lamont
Bridges, Ruth Carolyn (Woodson)
Brigham, William B
Brinson, Ben Lonnie, Jr
Brinson, Moses E
Broadhurst, Joseph Wooten
Brock, Dr Darrell J
Brody, Leigh Irving
Brogdon, William Lloyd
Brooks, Walter Elmer
Brooks, Dr Wayne
Broome, Jack Brady
Broome, Josephine (Wills)
Brotherton, Richard Lenz
Brown, A. Nadine (Gary)
Brown, Barbara Faye (Shackelford)
Brown, Harry Marshall
Brown, James Edward
Brown, John Marvin
Brown, Katherine E. (Congdon)
Brown, Lewis Braxton
Brown, Martha Jo (Smith)
Brown, Sharon (Egan)
Brown, Sue (Morgan)
Brown, William Richard
Browning, Emory Maynard, Jr
Bruce, Clayton Ramsey
Brumsey, Margaret M
Brunkhurst, William Lee, Jr
Bryan, Harry Woodward
Bryan, Dr William Melton
Bryant, Dolores Jean (Caldwell)
Bryson, John West
Buchan, Dr Charles H
Buckley, Richard Robert
Buckner, Emily B. (Cody)
Bullard, Harold Curry
Bullock, Billy Joe
Burdett, Pascal Brady, Jr
Burks, Dr John Bascom
Burns, John Robert, Jr
Burns, Martha Phillips
Burpitt, Robert Douglas
Burress, Nancy E (Lemaster)
Burton, Elizabeth (Fowler)
Busbia, Douglas Ronald
Bush, William Brian
Butler, Linda Anne (Olsen)
Cain, Montine (Fields)
Caldwell, Ann (Ball)
Callaham, Dr Mac Aaron
Callaway, Nellie Jane (Burklew)
Camp, Jewell L. (Hill)
Campbell, Jane (Schweers)
Cannon, Dr Calvin Lawrence
Canupp, Jerry Ted
Cardin, Jackson Eugene
Carlton, Dr James Benton
Carney, Alvin Ernest, Jr
Carpenter, (Rhyne)
Carr, Henry Lewis
Carrell, Ruth Mayme (Newman)
Carroll, Richard Autrell
Carswell, Frederick Lamar
Carswell, Porter W, III
Carter, Ann Wanita
Carter, Harold
Carter, Jack Carson
Carter, William Burnham
Carver, John Franklin
Casey, James Ira, Jr
Cash, Lloyd Sylvester
Cass, James Edwin
Castleman, Virginia (Vanpuffelen)
Chafin, William V., Jr
Chambers, Mrs Hardwicke O
Chambers, William B
Chandler, Willis Donald
Chapman, Gene Elliott
Chappell, Joan (Branyon)
Chasin, Irwin Samuel, Dr
Cheek, B-Gen (Natl Guard) Horace Leighton, Jr
Chernoff, Harvey Norman
Chilton, Jack King
Chitty, Tommy Earl
Christie, James Thomas, Jr
Christmas, G Louise (Perry)
Christopher, William O, Jr
Christy, Joseph Duncan
Clarke, Barbara J. (Keating)
Cleary, Bernard Travers
Clemens, Kenneth George
Cleveland, Julian Henry
Cleveland, Robert Joseph
Cleveland, Warren Nipper
Cobb, Carroll Deloach
Cochrane, Susan (Evins)
Coffsky, Dr Jay Sheldon
Cohen, Dr Larry Arnold
Cohen, Robert S
Cohen, Ronald H
Coile, Lauren M
Coker, James Robert
Coker, Joan (Smola)
Cole, Donald Logan
Coleman, James Edward, Jr
Coleman, Mary Ann (Chambers)
Coleman, Sarah C (Frantz)
Collier, Claude R
Collins, Ann (Clyatt)
Collins, Dr Chappell A., Jr
Collins, Thomas Colvin
Combs, Martha (Guill)
Comer, Cyril Murray
Connor, Carolann (Hagemann)
Coody, Harold Brown, Jr
Cook, C. Dan
Cook, Harold Dean
Cook, Jacqueline (Floyd)
Coons, Marilyn (Wilson)
Corley, Donald Frank
Courson, Dr Maxwell Taylor
Cousins, Betty Jane
Cowart, Loy Dekle, Jr
Cox, Julian Hoyt, Jr
Cozart, Doyle Eugene
Craft, Rev William Asbury
Crane, Eleanor (St. Laurent)
Crawford, Hal Spearman
Crawford, John William
Crawford, Peggy (Guggolz)
Crawford, Steve William
Crawford, William Allen
Crawford, William Lazear
Creal, George Chadwell
Cromartie, William Kelly
Crosby, Jimmy C
Crovatt, Nancy (Brennecke)
Crow, Sylvia (Waters)
Crowley, James C., Sr
Crump, Dr Malcolm Hart
Culbreth, Madeline L (Sanders)
Culley, Gerry (McCloud)
Curry, Franklin K
Cutcliff, Charles Robert
Dalton, Dr John Norman
Daniel, Dr Henry B, Jr
Danielly, Mary L. (Ramsay)
Daniels, A Richard
Daugharty, John Francis, II
David, Eleone
Davis, Rev Charles Meyer
Davis, E Purnell, II
Davis, Jefferson B
Davis, Raymond Evans
Davis, Virginia E
Deal, Dr Elwyn Ernest
Dean, Colquitt, Jr
Dean, G. Fred
Deaton, Louie F.
Debeaugrine, Martha A
Decker, William Miller
Dees, Virginia (Chambers)
Delay, T O
Demonbreun, William A, II
Dennard, Thomas Edwin, Jr
Denson, Nora (Burnett)
Devaughn, Benton Jones
Dew, Frances Talley (Hamilton)
Dickey, Edna (Nation)
Dickstein, Sybil (Kalinsky)
Dietrich, George Conrad
Dillard, Dr Stephen Horace
Dixon, Harry Thomas
Dobbins, Dr Charles N., Jr
Dorminy, Bill Wade
Downs, Betty Jane (Ethridge)
Downs, Sylvia (Jorgeson)
Drake, Dr Henry Cowart
Drane, Howard Wayne, Jr
Dreesen, Dr Alice Mewborn
Drenkhahn, Janice McLean
Drew, Dr Ernest Harold
Driebe, Charles James
Driskell, Barbara (Ridlehoover)
Ducey, Dr James Emmett
Duckworth, William H., Jr
Duke, Doris (Sosebee)
Dukes, Henry C, Jr
Dunahoo, Anne (Burke)
Dunn, H Mitchell, Jr
Dunn, Sondra Louise
Dunn, William M, Jr
Durden, Milner Gibson
Durrence, Gene Merrill
Durrence, Henry Homer
Durrence, Reta Jane
Dyess, Connor C (Smith)
Eady, Neil D (Baker)
Easom, Barbara Ann
Echols, Charlotte (Adams)
Edge, Glenda (Laboon)
Edwards, Dr Charles Gordon
Edwards, Dr George C
Edwards, Dr James Benjamin
Egy, Barbara (Bobbie) (Carpenter)
Elam, Dr Raymond Charles
Eleazer, Dr Thomas Henry
Eller, Francis
Elliston, Jerry Sinclair
Elrod, Robert Quentin
English, George W
Estes, Amy Elizabeth (Baer)
Estes, Franklin Osroe
Estroff, Donald Hirsch
Estroff, Glenn Allen
Etheridge, Sara Kirkland
Ethridge, Lunnis Erwin
Evans, Richard R, Jr
Evans, Warren D
Evins, Samuel N., III
Ewing, Dr Sidney Alton
Ezzard, Dr John Arrendale
Faber, Minnie Smith
Farmer, Catherine M (Bozeman)
Farmer, Charlotte Elaine (Arnold)
Farmer, Estelle C
Farneti, Sherry (Spadafino)
Farr, Lanny Evers
Farr, Martha JoAnn (Swindell)
Fazio, Salvatore A
Felts, John Edwards
Fendig, James Gowen
Ferensick, George
Finkelstein, Sharon Rose
Fisher, Kathleen Ann (Owen)
Fleming, Charles Joachim
Flournoy, Robert Walker
Floyd, Larry Eugene
Fokes, Dr Ernest Calden
Folds, Rev Pleman F
Folk, Catherine (Riddle)
Ford, Majorie White
Forlano, Dr Ronald Paul
Foster, Barbara R
Foster, John Lumpkin, Jr
Foster, Margaret (Moore)
Foughner, Jerome Thomas
Fournier, Barbara Ann
Fowler, JoAnn (Guice)
Fox, Thomas Joseph
Fraleigh, Theodore L, Jr
Franklin, Julian Kenneth
Frederick, Jane I. (Hearn)
Freeland, James Manning
Freer, Dr Paul
Friedman, W Leon, Jr
Friend, Sarah (Dickerson)
Frisby, Norrine
Fulcher, Bennie Roy
Fullilove, William Spann
Fulton, Dr David Robert
Fuqua, June (Walker)
Furman, James Clement
Futral, Betty (Sykes)
Gaither, Gene Alfred
Gamble, James Mobley (Ross)
Gantt, Thomas Dewitt
Gardiner, Roberta (Robinson)
Gardner, Bobby Burton
Gardner, Lynn (Swingle)
Garner, Aubrey Lee
Gatewood, Mary (Cann)
Gay, Eugene T
George, H. Thomas, Jr
Gerard, Dr William Thomas
Gibbs, Dr James Allen, Sr
Gibbs, William Thomas
Gibson, Maita Mitchell
Gibson, Stephen G
Giles, William M, Jr
Gill, Dr John Pall, Jr
Gillespie, Don Chance
Gilmer, Frederick, Jr
Gilstrap, Max Milford
Gilstrap, Mildred (Senn)
Godwin, Dorothy (George)
Golden, Willie Iverson
Goldin, James Byron
Gordon, Betty (Wade)
Gordon, Lyndon Clyde
Gordon, Sydney Wright
Gortatowsky, Diane (Rackley)
Gowen, Mary Evelyn (Wood)
Gowen, Dr Thomas C, Jr
Grant, Blount H., Jr
Grant, Joseph Dixon
Grant, Peggy (Myers)
Grant, William Carl
Grantham, Dr Carlos Gregory
Grantham, Juanita (Hammock)
Graves, Annice (Perry)
Gray, Albert Russell
Gray, Janet (Scarlett)
Green, Charles Robert
Greene, George Robert
Greene, Thomas William
Greene, Willie Frank
Greenfield, Mickey Melvin
Gregory, Dr Lyman J, Jr
Grevemberg, Drue (Hudson)
Griffeth, Barbara H (Salter)
Griffin, Seaborn Sloan
Griffith, Lt-Col Ronald Houston
Grimes, Otis Eugene
Griner, Pompey James, Jr
Griner, Richard Donald
Grissom, Homer Donald, Jr
Gross, Charlotte (Thweatt)
Gross, Waymon Leslie
Guill, Dr Richard A, Sr
Gunby, Peter Alan
Gunn, Ellen (Bonner)
Gunnells, Bobbie (Adams)
Gunnells, Joel B
Gunning, Paul Vincent, Jr
Gurley, Dr Carroll Cochran
Hadaway, Jesse Ray
Hagan, John Terris, Jr
Hagen, Vernon Donohue
Haire, Gracie Louise (Lennard)
Hale, Charles M
Hall, Alice Faye (Ashworth)
Hall, John Suddath
Hall, William Robert
Hambrick, Charles Ray
Hambrick, George Farren
Hambright, Pratt (Westmoreland)
Hamilton, Darraugh Odell
Hammond, Donald Eugene
Hammond, Henry Lewis
Hancock, Billy Charles
Hancock, Helen Britt (Powell)
Hancock, John Victor
Hancock, Maxwell Gary
Harber, Elaine (James J., Jr.)
Harden, Martha (Villarreal)
Hardy, Jane Orr (Fowler)
Hardy, Peggy Jo (Sailors)
Hargrove, Caroline (Adams)
Harper, Dorman Lee
Harper, James Durrett

1958 Cont'd
Harper, Ralph Allen
Harrell, Elmo Matthews
Harrell, Samuel Thomas
Harris, Joe Frank
Harris, John Henry
Harrison, Dallas Lee, Jr
Harrison, Phil Lamar
Hart, John Taylor, Jr
Hartman, Gerald Eugene
Hartsfield, Donald C
Hatcher, Kennon Ayer (Griffing)
Hatcher, Dr Milton Harris
Hatcher, Norman Michael
Hatcher, Taylor Allen, Jr
Haugabook, John Richard
Hawks, Norris Dale
Head, H. Garland, III
Hearn, William W., Jr
Heath, Jane (Llewellyn)
Hecker, Joanne (Frazier)
Hefner, James Edward
Helm, William Ross
Helton, William L., Jr
Henderson, William Price
Hendrick, Paden
Hendricks, Eric Patrick
Hendrix, John William
Hennahane, James Michael
Henry, William M, Jr
Henson, Howard A, Jr
Herlovich, Dr Bobby J.
Herring, Guy Rainey
Hester, Alma Carole (Gibbs)
Hester, F Marvelle (Donaldson)
Heston, Edith (Harmon)
Hinshalwood, Robert Loudon
Hirsch, Bernard Elliott
Hirsch, Melvin Leonard
Hobbs, Danny Russell
Hodges, Barbara Ann (Butler)
Hodges, Fred Wight
Hodgson, Nancy Ann (Lovelace)
Hoeflin, Melvin Walker
Hoffman, John Francis, Jr
Hogan, Elaine (Crosby)
Hogan, William Harris
Holcomb, Jack B
Holland, Gary Jones
Holland, Martha Anne (Rogers)
Holland, Mildred (Milly) (Donaldson)
Holliday, Ann N (Jones)
Holms, Dave
Holloway, Joan (Donalson)
Hollowell, Edna Evelyn (Zipperer)
Holmes, Alaska Hilton
Holmes, James Melvin
Holt, Gail W
Holt, Jack Alan, Sr
Holt, Joseph Thelbert
Holt, Julius Romelice
Hood, William E., Jr
Horne, Jeanene (Vail)
Horton, Dwight, Jr
Houghton, Cdr Harry Allen, Jr
Houston, Mary Ann (Hammontree)
Houston, Rev Richard Gray
Howard, Jacob Gwin, Jr
Howington, Kay (Cox)
Hubert, Lola (Williams)
Hudson, Benjamin B., III
Hudson, James Ernest
Hudson, Lewis Andrew
Hudson, Oliver Kenneth
Hughes, Julia Hadden
Hunt, Virgil Junior
Hutcheson, Loy Thurston
Hutchins, Daniel Dixon
Hutton, Lucy
Ingles, Edward Hawley
Inglis, Idus Aden
Ingram, Otis Benjamin
Isenberg, Sandra J (Abrams)
Jackson, John H., Jr
Jackson, Johnny Henry
Jackson, Juanita Jo (Barr)
Jackson, Thomas Howard
Jacobs, Marcia (Rosenberg)
James, Julius Cecil
Jarrard, Mary Carolyn
Jay, Johnny Paul
Jenkins, Marion Roscoe
Jensen, Lettie (Brown)
Jentzen, Mary Jane (Twells)
Johnson, Wendell Lamar
Johnston, Anne (Davis)
Johnston, Gary William
Joiner, Earl Linwood
Joiner, Johnie Tennyson
Joiner, Reginald Gracen
Jones, Bobby Mccall
Jones, Harold Ishmael
Jones, Harris, Jr
Jones, Henry Upton
Jones, Jack Doyle
Jones, Jacquelyn (Cobb)
Jones, Ralph Thomas, Jr
Jones, Richard Allen
Jones, Robert Otis, II
Jordan, Ben Andrew
Jordan, Eleanor (Kesim)
Jordan, Dr Harry Alton
Jordan, Homer
Jordan, Ralph Marvin, Jr
Jordan, Dr William Marion
Kammerer, Charles Edward (Chuck)
Kantziper, Alvin Leonard
Kearley, Mary Joan
Keaton, James Ferrell
Keener, Mary Jane (Jones)
Kelly, Dr Jacob Martin
Kemmerlin, Dr Rudolph Heaner
Kemp, Elzie Harold
Kemp, William Larkin, II
Kennedy, William Jerry
Kent, Ronald Whaley
Kidd, Maj James W, Jr
Kimbrough, Connie (Morgan)
King, Almeda Jane (Terry)
King, Dr Ralph Donald
Kippenbrock, David Michael
Kirkland, Sally (Shirley)
Kittrell, Dr John Edison
Kittrell, Shirley (Rodgers)
Klaben, Robert John
Knight, Nathan Gene
Knight, Hon William Daniel, Sr
Knox, Boone Aiken
Knox, Janet Raye (Maslia)
Knudson, Dr Rozanna Ruth
Kogan, Robert Stephen
Kohler, Dr Emmett Theodore
Koo, Dr Young Whe
Korten, Charles William
Krauss, Irving Joseph
Krock, Richard M
Kuehne, Richard Oscar
Kuntz, David Lee
Laboon, James Lamar, Jr
Lackey, Jack Dennis
Laconte, Dr Leonard Perry
Lamb, C Eugene, Jr
Lamb, Carolyn (Meetze)
Land, Jimmie Ronald
Land, Priscilla Dean (Roberts)
Land, Roy Calvin, Jr
Lane, Richard Eugene
Lanier, Bernice Patricia (Doyle)
Lanier, Helen (Strickland)
Lanier, Jerry R
Laster, S Lee
Lawler, Leslie Jane (Hughes)
Lawrence, Alexander A , Jr
Lawson, Clyde M
Lay, James W
Leathers, Dr Chester William
Lee, Charles John
Lee, Clifford Elton
Lee, Dr James Edmund
Lee, James R., III
Legge, Robert Edward
Legge, Thomas Jordan
Lehmann, Elizabeth S
Leonard, Earl Truman, Jr
Lesavoy, Elayne Pamela (Mills)
Levett, Peggy (Hood)
Levy, Terryle Gail
Lewis, J. Harris
Lewis, Warren Robbins
Liggin, Otto Elisha, III
Lindorme, Wade Medlock
Lindsey, Janet Marie
Linsley, Lt-Col Bruce Allan
Lipscomb, Edward Bentley
Little, John Wyatt
Livingston, Dr Marvin W
Llewellyn, William Burnice
Lokey, Leonard N., Jr
Longino, Sue L. (Fristoe)
Lord, Ellis Vernon
Lothridge, Clara (Anderson)
Lowe, George Deane, II
Lowe, Jean (Kirkland)
Loyd, Charles Edward
Lucchesi, John Charles
Luckie, Lt-Col Lorenzo Foster
Lundy, Dr Herbert Van
Lunsford, James Donald
Lyle, Thomas Neil
Lyon, Robert Walsh
Lytle, Joy (Wood)
MacKay Smith, Dr Matthew Page
Mackey, Catherine (McDonald)
Maddox, Cone Morgan, III
Malcolm, David Rouse
Malcom, Jayne (Ducey)
Malley, Robert David
Malloy, Frances E
Malone, Lt-Col John Fulghum
Maltby, Jeannine (Chilton)
Maness, James Charles
Manis, Roger Louis
Mann, Mary Jacquelin (Jackie) (Crowley)
Marlow, Delano Stewart
Marlow, Dr James Edward
Marsh, Jerry Donald
Marshall, Harold Rhodes
Marshall, Irene S
Martin, Julia Evelyn (Faulkner)
Martin, Nancy (West)
Martin, William T
Mason, Ruth Francis (Strickland)
Massey, Bobby Joel
Mathis, Dr Luster Doyle
Mathis, Thomas Emory
Mathis, Walter Clark
Matthews, Marjorie (Harrison)
Maxwell, Albert Bryan, Sr
Maxwell, Dr George David
Maxwell, Peggy (Childs)
May, Marilyn Cathryn (Horton)
May, Dr Pat B
McAlpin, Barbara (Bozzay)
McCarty, Brenton B, Jr
McCash, Lewis Selby
McConkey, Dorothy A (Jones)
McCorkle, Mary Elizabeth (Scoggins)
McCormick, M Gail (Paulk)
McCoy, Elmer C (Bucky), Jr
McCrary, Lucille Lee (Bagwell)
McCumber, James Byron, Jr
McCune, John C., Jr
McDaniel, Dr Hugh Thomas, Jr
McDaniel, Lawrence H
McDaniel, Dr William C, Jr
McDougald, Donald Hardy
McElhenny, Carolena (Boden)
McElmurray, Ben Swain, Jr
McElmurray, Dr Grady A , Jr
McGarity, Allan Eaves
McGregor, Eleanor E (Terhorst)
McGuire, Irvin Howard
McKaughan, Dr Vann Campbell
McKown, Ethel Baker
McLendon, Gloria Nadine
McMichael, Thomas J.
McMillan, B Ann (Cooper)
McMullan, John Francis
McMurry, Robert M
McPipkin, Carolyn Y
McTeer, Elizabeth (Brunner)
McWhorter, Thaddeus Penn
McWilliams, Clayton T., Jr
Meadows, Mary Jo (Lyle)
Meetze, Gerald Edmond
Melin, John Bennett
Mendenhall, Thomas Franklin
Merritt, Lois Alpha
Michael, Herman Perry
Michaels, Dr Gene Earl
Middleton, Dorothy (Houston)
Miles, Frank Edward
Miles, Robert Louis
Miller, Dr Bayne Elmo
Miller, Ben Joseph
Miller, Dessie Ford
Miller, Dr Gordon Chason
Miller, Dr James Furman, Sr
Miller, Thomas Welch
Miller, William Eugene
Miller, William W , Jr
Mimms, Mary Virgina
Mims, Mary Lewis (Anderson)
Minchew, Joe Sylvan
Mingledorff, Lewis Edward
Minhinnett, Molly E. (Shepard)
Misner, Dr Vilas Eugene
Mitchell, Dr John Chester
Mitchell, William M
Moerlins, William Pete
Monk, Joel Louie
Moore, Bennie Carl
Moore, Eugene Aubrey
Moore, Eugene John
Moore, Mary L. (Kreuz)
Moore, William Edward
Moran, William G, Jr
Moree, Carroll Jack
Morgan, Dr Patrick Monroe
Morgan, William E., III
Morris, Dr George Kelly
Morris, John Lyman, Jr
Morris, Mary Soleta (Baird)
Morrison, Dale Charles
Morrison, James Richard
Morton, Arthur L
Morway, Joyce E
Moseley, Elizabeth (Edwards)
Mowry, James Bedell, Jr
Moyers, Walter Hubbard
Mulligan, Dr Benjamin Edward
Mulling, John Isaac
Murdock, Lenson Franklin
Murphy, Harry Herman, Jr
Musick, Jack Nolen
Musil, Lt-Col Louis Frederick
Myers, James C., Jr
Myers, Rufus Bradshaw
Nachbaur, Joan Agnes (Rathban)
Neal, Petrey
Neal, Dr William Rabun, Jr
Nelms, Marshall Eulas
Nettleton, Blakeslee (Chase)
Newman, William S, III
Newsome, Wilmer E., Jr
Newton, Phil Brown
Ng, Peter Chan Yin
Nichols, Barry Elwood, Jr
Nichols, Marshall Gordon
Nordan, Inez (Carter)
Norensberg, Gerald
Norman, T. Eugene, Jr
Norris, Harold Franklin
Nunnally, Nelson Rudolph
O'Neal, Freeman Rowe, Jr
Oaks, David Sherrill
Odom, Edwin McMaster
Odum, William Henry
Olsen, Rita (Campbell)
Olsen, Robert E, Jr
Oneal, Icy (Plemons)
Orr, James Edward, Jr
Otwell, Robert Brown
Outlaw, Frederick P
Palmer, Cecil Emory
Panter, Jim Harold
Parker, Ann Boyd
Parker, Dr Cleveland L
Parker, Dr David Hance
Parker, William H., Jr
Parker, William R
Parks, Mildred Lee (Ogletree)
Parrish, William Franklin, Jr
Parrott, Elsa Maria (Skaggs)
Parsons, Dr Columbus Bowen
Paterson, Gladys C
Patton, Clare (Fleming)
Paul, William D , Jr
Peagler, George Dame, Jr
Pechter, Marvin Paul
Peebles, Leon Jones
Pemberton, Terry Sherman
Penland, George Houston
Perkins, Mariette (Choyce)
Perry, John Lee
Peters, Richard Donald
Peterson, Helen Dale
Pettway, William Harold
Pickens, Clifford A., Jr
Pierson, Forrest L
Pike, Gertrude R (Cain)
Pilgrim, Harold H., Jr
Pilgrim, Marvin Donald
Pilkinton, Jerry Alton
Pinson, Lawrence F
Pinson, Myra V (Stolz)
Pittman, William Ernest
Pitts, Dorothy Mahone
Pope, John Dozier, Jr
Posey, Dr John Phillip
Posey, William Clayton
Pounds, Leslie Young
Proctor, Emory
Pund, Adelaide (Dye)
Purcell, Marcelle H
Purcell, Mary Anne
Purser, Henry Jackson
Purvis, Carroll Wright
Quarterman, David Hunter
Queen, Walter Eugene
Rabhan, Dr Nathan Benami
Rackley, Ernest W, Jr
Radford, Joan Virginia
Ragland, Jack H, Jr
Ragland, Joe Frank
Rahn, Reginald C
Rainey, Dr C. Thomas, Jr
Raley, Floyd Robert
Rawls, William Donald
Ray, Charlotte (Orr)
Redmon, Billye Faye (Vickers)
Remley, Dr Norman Ray
Remley, Winslow Rodeck
Reno, William Lee
Reves, Barbara Ann
Rhodes, George Samuel
Richardson, Frank Brannen
Richardson, Nancy (Paty)
Riddle, Billy R
Ridley, Robert Lee
Rigdon, Nell (Hayes)
Riley, Hugh Porter
Riley, Sarah Christine
Rinstidt, Dewayne (Farrar)
Rivers, Walter Guy
Robbins, Sonia (Greenfield)
Roberts, Carolyn L (Carmack)
Roberts, Dr Derrell Clayton
Roberts, Sarah Alma (Salter)
Robertson, Lt-Col John Otho, Jr
Rodgers, Marian Jane (Moore)
Roebuck, William M
Rogers, Lee Roy, Jr
Rooker, William A., Jr
Rowan, Robert Alvin
Rowe, James Pearlie
Rowe, Joan Isabel
Rutland, Rufus Burr, Jr
Rycroft, Dr John David
Saddler, Dr Daniel Lawrence
Sadik, Dr Farid
Sailors, James Travis
Salley, George Paddock
Salley, Dr W. Everette
Sammons, Ramon David
Sample, Dr John W, Jr
Sanders, Adolph
Sanders, Mary Lou (Patton)
Sanders, William Harry
Sanford, Charles S., Jr
Sartain, Joe Bond, Jr
Sasser, Dr Emery Lewis
Satterfield, James Delbert
Schermerhorn, Richard W.
Schulte, Kenneth F, Jr
Schwarz, Michael
Scofield, Hannah (Flanigen)
Scott, Raymond David
Seagraves, Shannon M (Hutchinson)
Sears, Vera (Grantham)
Senft, Beverly Sue (Nash)
Sewell, Paul Clayton, Jr
Seymour, Morris Burton
Shadburn, Roger Lee
Shaffer, Charles Gray
Shell, Dorothy (Giobbe)
Shelly, James Calvin, Jr
Shelor, Nancy (Goodwyne)
Shelton, Andrew Jackson
Shenk, Carolyn (Hubbard)
Shepherd, Millard B., Jr
Shepherd, Robert Maloy
Sheppard, Anne
Shirey, Marihope (Troutman)
Shirley, Kate Burnette
Shirley, Dr Thurston J., Jr
Short, Ted Carroll
Shotts, Dr Emmett Booker, Jr
Shroyer, Otis Burt (Sonny), Jr
Shults, Mary Ann (Scott)
Silcox, Thomas Graye
Simmons, Joseph Calvin
Simon, Sam Harry
Simpkins, Earl S
Simpson, Meriam (Phillips)
Sims, Barbara Jan (Weatherford)
Sims, Beverly Ann (Jordan)
Sims, David Patrick
Sims, Lida Ramsay
Sink, Dr Early Maxwell
Sizemore, James Richard
Sjoblom, Richard John
Skelton, Robert A
Slotin, Theo Herbert
Smallwood, Joe Kenneth
Smith, Dr Byron Colman
Smith, Dr Darius Austin
Smith, Donald Dwight
Smith, Donald Eugene
Smith, Frances Laverne
Smith, G. Robert
Smith, Dr Gary Lee
Smith, Hilda (Hill)
Smith, Hilda Anne
Smith, James Donald, Jr
Smith, Julie Louise
Smith, Majorie Carter
Smith, Dr Stephen L
Smith, Thomas Jacklyn
Smith, Wynder Clinton
Snelson, Patricia (Twitty)
Snow, Thomas Wayne, Jr
Snyder, Robert George
Somaatmadja, Dr Dardjo
Sommer, Robert Hugo
Soule, Andrew M, II
Southerland, Troy Taltson
Spadafino, Leonard Peter
Spear, Edward Chester
Spence, Charles Norman
Spivey, John J
Spooner, Joe Langley
Spooner, Johnny Mack
Springs, Dr John Morgan, Jr
Stack, Cornelius D
Stagg, Sandra (Cochrane)
Stanford, Mary Wall (Tewell)
Stanley, Rowell Aiken
Stegall, John Abram, Jr
Stein, Beverly (Kievman)
Stephenson, Sarah E. (Strain)
Stern, Arlene (Segal)
Stewart, Charlie H., Jr
Stewart, Donald Keiffer
Stewart, Dr Roy
Still, Roy Monroe, Jr
Stine, Jules Joseph
Stock, Mary Hamilton
Stokely, Jesse Eugene
Stolz, Dr Hal Fisher
Stoner, Howard Trent
Stringer, Marguerite (Judson)
Striplin, Norman Dobson
Strother, Marcy T (Succi)
Stroupe, Freddie
Stukes, Suzanne (Tigner)
Styles, Betty Jean
Sullivan, G. Anne (Haynie)
Sullivan, H Thompson, Jr
Sullivan, Patricia Ann (Conner)
Sumner, James Kelly
Sutton, Frankie Lee
Swails, Glenda B
Swindell, Henry Arnold
Syfan, William Thomas
Talbot, Virginia (Dean Zuch)
Talley, Thomas B., Jr
Tallmadge, Susan E (Newell)
Tanner, Vida Frances (Broach)
Tansill, Ronald Fuller
Tatum, Mary Louise (Hancock)
Taylor, Bobby James
Taylor, H Brantley
Taylor, June Dale (Spooner)
Teed, Jacqueline (Cook)
Temple, Dr Harold Glen
Thomas, Edgar Louis, Jr
Thomas, James
Thomas, Robin (Burnett)
Thomasson, Broadus Lee
Thompson, Albert Marion
Thompson, Isaac Mathis, II
Thompson, James A, III
Thompson, Richard B
Thurman, Dr William Richard
Thurmond, Gerald Pittman
Tietjen, Dr William L.
Tiller, Charles Eric, Jr
Tillman, Dr Billups Phinizy
Tillman, Stanford Little
Tindol, Sylvia (Daniel)
Tomlin, William Andrew
Topper, Marsha (Greene)
Torrance, Adelia J (Lee)
Towne, Mary Kibbe
Travis, Wilma Jean
Troy, Janice (Uttley)
Tucker, Darleen (Aiken)
Tucker, Martha J (Lindsey)
Tye, Warren Douglas
Tyler, Margaret M (Mitchell)
Underwood, Edmond Howard
Underwood, Gilbert Hanson
Vance, Ruth (Morley)
Vaughan, William Austin
Vaughn, Mary Carolyn (Leal)
Veal, Glenn Adolphus
Veeder, Mrs Nicholas S
Vickers, Daniel Vernon
Virgin, Anne (Osborn)
Voyles, Gladys Shaw
Wade, Charles Eddie
Wade, George E., Jr
Walburg, Dr Harry E., Jr
Walker, Dr Aubry Lebron
Walker, Herman Roger
Walker, Jerry L
Walker, Lucile V (Hughes)
Walker, Steve Lewis
Walker, Suzanne (Lewis)
Wall, J Richard, III
Wall, Noma Jean (Morgan)
Wall, Rowe Trowell
Waller, Dr Charles Eugene
Warbington, James Doby
Ward, Lester Elisha
Ward, Nancy Elenor
Wardlow, Floyd Hill, Jr
Ware, George Wesley
Wasdin, John Treadwell
Waters, John Caldwell
Waters, Joseph Larry, Jr
Waters, Paul Emory
Watkins, Janice (Woods)
Watkins, William Parker
Way, Joe Donald
Webb, Sally Ann (Edwards)
Weidner, Frances (Kitchens)
Weigle, Robert Marten
Weitman, Dr Ronald Edsel
Wells, Clyde Newton, Jr
Wescoe, Lloyd George
Wesley, Terrell C, III
West, Ella Ann (Atkinson)
West, Dr Linton B, Jr
Westbrook, Barbara Marie
Westbrook, Sara (Smith)
Westmoreland, Dr Theodore G
Wheeler, Barbara (Horner)
Wheeler, W Donald
Whiddon, Anne (Kirkland)
White, Huel Alvin, Jr
White, Maston Harrell
White, Robert Louis
White, Dr Robert Ruhland
Whitfield, Frances (Ridgway)
Whittaker, George Curtis
Whittemore, Joe Miles
Whittle, Linda Ann (Johnson)
Whitworth, Marcia (Blake)
Wiggins, Dr Stewart L
Wikle, Jack Ryals
Williams, Edward Nash
Williams, Franklin Ervin
Williams, Henry Grady
Williams, Dr Ronald Howard
Wills, Reid Nash
Wingfield, Dr Billy Hillman
Winkler, Joseph A., Jr
Wise, Dr James Oliver
Witcher, Miriam (Malcolm)
Witt, Jacob Marius
Wolfe, Jasper Walker
Wolfe, Susie Elizabeth
Woo, James Everett
Wood, Dorothy Lee (Gentry)
Wood, Henry M, Jr
Wood, Leslie T (Johnson)
Wood, Miriam Louise
Woodall, Brittain L., Jr
Woodard, Wayne Allen
Woodruff, Marsha H (Lowe)
Woods, Robert Wayne
Woodson, Alice (Cannon)
Woodson, Robert Ray
Wotton, Marcia J (Murphy)
Wyckoff, Harry L., Jr
Yates, N Deloriss (Heath)
Yawn, Gary Eugene
Youmans, Guerry Boone
Youmans, Henry Brantley
Young, Bobby F

1959

Abel, Annette (Cromartie)
Aber, Rita (Duncan)
Abroms, Mrs Herbert J
Adams, Carolyn E. (Jordan)
Adams, Col Dwight L
Adams, Elizabeth Burke (Walz)
Adams, J. David, Jr
Adams, M. Ann (Gulley)
Addison, Martha (Kirkland)
Adkins, S Wayne
Agerton, James A, Jr
Akins, Donald Wayne
Albritton, Ann
Aldridge, Phillip E
Alexander, Edward T
Alexander, Dr James Thomas
Allbritton, G. Ashley
Allen, Louie Rackley
Almand, Charles William
Anderson, Dudley Michael
Anderson, E Jean (Tharp)
Anderson, James William, III
Anderson, Jan (Austin)
Ansley, Thomas Elbert
Anthony, Lawrence K, Jr
Applegate, Frank Watkins
Armor, Eugene Talmadge
Arnold, James Carl
Atkinson, Robert Thompson
Attaway, Annie R (Tamplin)
Atwell, Glenda (Brown)
Ausband, Robert Edgar
Babish, Frank Richard
Baird, William S
Baker, Shirley Jean (Scarborough)
Banister, Nell Hilliard
Banks, Olin Orlious, Jr
Banks, Robert Lee
Barfield, C. Ronald
Barger, Patricia (Brown)
Barnhart, Jack Leroy, Jr
Barrett, Ethel Joanne
Baxley, Harriet H (Nolan)
Baxter, Patricia A (Williams)
Beach, Robert Ervin
Bearss, John Robert
Beasley, Juan Reid
Beatty, Charles Waring
Beck, Marion Earl
Beckham, William C., Jr
Beddingfield, C Joyce (Yearta)
Behr, Jacob Shames
Beiser, Patricia (Milliken)
Bell, Billy James
Bell, Clarence David
Bell, Freddie Ann
Bell, James Capers, Jr
Bell, Larry Neil
Bell, Vivian (Lovett)
Bennett, Darrell Merlin
Bennett, Earl Howard
Bentley, Col Robert Dunbar
Benton, Wesley Gordon
Berkowitz, Herman Roger
Berman, Barry Marvin
Beslin, William Henry
Bettis, Clifford Nelson
Bieger, Don Michael
Biggers, Barbara (Bell)
Bird, Stewart Candler
Bishop, Alan Steven
Bishop, George Allen
Black, Anne Stewart (Patterson)
Black, Duane Ellsworth
Blackstock, Jane Few
Blalock, Edgar, Jr
Blanchard, Minan (Maxwell)
Bloom, Marshall E
Boden, John Charles
Bohanan, Dr Gerald Wayne
Bohn, Dr Henry Edmond
Bolding, John Robert
Bond, Elise Guerard (Varnedoe)
Bond, Thomas Raymond
Bondurant, Helen Jopling
Bondurant, Mary (Lanier)

1959 Cont'd

Bonner, Jimmy Charles
Booker, Joseph A, Jr
Boone, Samuel James
Bostic, Dr James Bennett
Bowden, Roy Little, Jr
Bowen, George Lombard
Bowers, Mary Jo (Nix)
Boyd, Robert Jackson
Bracco, Nicholas T
Brackett, C Prater, Sr
Brackett, Ernest M., Jr
Bradford, William Oliver
Bray, Rev William Elrod
Brewer, Johnny Carl
Bridges, Jerilyn (Jerry) (Young)
Bridges, Robert Boyd
Brinkley, Jack Thomas
Broadrick, Frank Milborn
Brooks, E. June (Ewing)
Brooks, Terrell Lee
Brown, David Robert
Brown, Harry H., Jr
Brown, Rankin Leary
Brown, Robert George
Brown, Susan
Brown, Dr Thomas Dixon, Jr
Brown, William Roland
Bruker, Eugene Norman
Brumley, Martha E. (Smith)
Bryan, Edward Earl
Bryant, Dr Hailey Randall
Bryant, William Clinton
Bryant, Willis Hoyt
Buchanan, Harriet (Horton)
Budge, Richard Baker
Buhl, B. R
Burdett, Emilie Claire (Friese)
Burgdorf, James Douglas
Burgess, Rebekah (Wade)
Burnley, Bobby Clair
Burns, Zoann Cater (Covington)
Burt, Ralph B, Jr
Burton, Ralph Earl, Jr
Burton, Robert Glenn
Burton, Wendell Prather
Bussell, Jewel (Eidson)
Butler, Anita (Brannen)
Butler, Dr Bobbie Joe
Buttrill, Mary (Roush)
Butts, Elizabeth Nancy (Murray)
Byars, Charles Ray
Cabaniss, James Henry
Cagle, Clifford Leon
Caldwell, Bobby Clarence
Calhoun, Robert Wright
Callahan, Capt Norman Ellis
Callaway, Betty Jo (Denard)
Campbell, Horace E, Jr
Campbell, Morris D, Jr
Campion, Elizabeth (Rives)
Careere, Charles Scott
Carey, E Berthene V (Lankford)
Carlton, Gloria Elaine (Miner)
Carmichael, Mary Margaret
Carmichael, Sarah L. (Ease) (Ausband)
Carswell, Warren R
Cartledge, C Carol
Casey, Julian Vaughan
Casey, Truitt Holder
Cason, Ann (Franklin)
Castleman, James Leon
Catlett, James Arthur
Cato, Charles David
Cauthen, Martha Ann (Wells)
Chance, Ellaine S. (Goodall)
Chandler, Jean (Glenn)
Chandley, Frank Harold
Chaney, James Robert
Chapman, Dr Clifford Elmer
Chapman, Donald Shelton
Chapman, Wilbur Kay
Chapple, Albert R
Charvin, Harvey Allen
Chenoweth, Pauline Mize
Chesser, Glynn Steven, Sr
Chesser, Joe Lester
Chick, Peter Pearson
Christopher, Harold Lee
Clark, Jane Marian (Mitchell)
Clayton, Edward C, III
Clements, Opal (Dart)
Clements, Robert Lee, Jr
Cleveland, Wanda Gay (Booth)
Clifton, Elizabeth (Musick)
Clifton, Jesse Carlton
Clonts, Ida Elizabeth (Mountcastle)
Cloud, Nolan Eugene
Cloud, William Odis
Coan, Gaylord Owen
Cobb, Gilbert Lamar, Jr
Cochran, Charles, III
Cochran, Mary Ellen
Coggins, Barbara (Towe)
Cohen, Leopold Ira, Jr
Cohen, Dr Pinya
Coleman, Verner Rodney
Collins, Eleanor (Dixon)
Collins, Dr William C
Collins, William T
Colquitt, Hazel (Murrow)
Colwell, Dr William Maxwell
Comer, C Johnson, Jr
Conaway, Lessie E (Ruh)
Condron, Edward Leo
Connell, Zona (Markert)
Conoly, Robert Beasley
Cook, George Kelton
Cook, Glenn Willard
Cook, Marshall Philip
Cook, Travis P
Cooper, Erna E (Doster)
Cooper, Sarah Frances
Corbett, Virginia (Nelms)
Corbin, Dr Curtis, Jr
Corry, Edward E, Jr
Courts, Richard Winn, II
Cowan, William Weir
Cowart, William Jackson
Cox, Ann L. (Kemp)
Cox, Dr Charles Jerry
Cox, Hon Jay Carroll
Coyle, Francis Joseph
Craven, Mary Carolyn (Steiner)
Cravey, Rembert Charles
Crawford, Dr Morris L. J
Crawford, William B
Crawley, George Lamar
Crenshaw, Eldredge B , Jr
Crocker, Fred Joseph
Cromartie, John Drew
Cross, Raymond E., Jr
Crout, Mary Ouzts
Crowe, Gloria (Thornton)
Crowley, Edgar Judson
Crumley, Higdon Newell
Culbreth, Bernice E (Davis)
Cummings, David Franklin
Curran, Richard Emerson
Currin, Jayne (Turner)
D'Acosta, Katherine (Peterson)
Dabbs, Rufus Earl
Dail, James Edward
Dallmus, C Adella (Weller)
Dalrymple, Jack Franklin
Daniel, Eddie Frank
Daniel, Jon Victor
Daniels, Thomas Frank
Danish, Nelson Arthur
Danner, Virginia Nan (Tate)
Darsey, Beverly (Ragsdale)
Dasher, Sara L (Touchton)
Daughtridge, Charles Hardy
Davidoff, Rochelle (Downing)
Davies, Anne Blanche (Gue)
Davis, Beverly B (Pounds)
Davis, Blake Edward
Davis, Carolyn (Hawley)
Davis, Frank A
Davis, Hubert Terrell
Davis, Norman Harold, Jr
Davis, Terrell Lambert
Davis, Dr William Shala
Dawson, William Pinkney
Deadwyler, Robert Harold
Dean, Paul Richards
Deason, Elese Hammond
Debeaugrine, Elizabeth H (Jervey)
DeFoor, Jane (Christian)
Dekle, Evelyn V (Schmidt)
Delaperriere, Dr Armand Ange
Deloach, John Larry
Denton, Luther L., Jr
Derieux, Dr William Thomas
Devane, Joel Edgar, Jr
Devaughn, Sarah E (Guest)
Devereaux, Theron Lamar
Dickens, Wilbur Lamar
Dickinson, Ray Theodore
Dillard, Edward Rush
Dillard, James Morris
Diller, Charles David
Dix, Joseph Richard
Dockery, Eugene
Dodds, Otis Marshall
Dodson, Carr Glover
Dodson, Heck C, Jr
Dominy, James Alton
Donald, Glenn Hamilton
Donaldson, Carey Willson
Donaldson, Mary W (Redmon)
Doster, James Norman
Doster, Robert Garnett
Dougherty, William Porter
Dowdy, Mindell (Hester)
Dowell, Dr Paul Wilson
Downing, Thomas Wallace
Dozier, Dorothy Ann (Cheney)
Dozier, Milton Efird
Drawdy, Blake Daniel
Drexel, Frederick (Lee)
Drinkard, Emory Paul
Driver, Dr Doyle, Jr
Driver, Mary G
Duffy, Robert Joseph
Duke, Gloria Annette (Compton)
Dunaway, Frances (Mills)
Dunaway, Dr George Milton
Duncan, Earl Andre
Duncan, Dr James Robert
Duncan, Jimmie Fox
Duncan, Robert Tyus
Dupriest, John Raymond
Durrence, George Thomas
Dussling, Donald John
Dye, Loretta (Hays)
Eadie, John Riley
Eagar, Jane (Lamkin)
Eason, Eleanor E. (Aspinwall)
Eason, Dr Harmer Oran, Jr
Eaton, Peggy Ann (Miller)
Eberhardt, Dorothy C
Echolg, Donna (Eberhart)
Edenfield, Lt-Col Billy Gene
Edge, Charles B
Edgy, Virginia (Evans)
Edmondson, Mary Lucy (Bacon)
Edmondson, Dr Stephen William
Edwards, Charles Allen
Edwards, Charles Jackson
Edwards, Dr Julian Hall
Edwards, Dr Robert M
Edwards, William G., Jr
Ehrlich, Gerald Eugene
Eisen, Dr Eugene J
Eldridge, Franklin J
Elkins, Joseph Franklin
Elliott, Thomas William
Ellis, Lamar H., Jr
Elmore, Willis Francis
Elrick, Joan L. (Burton)
English, Paul Fleming
English, Pierce Roberts
Epps, Elva (Eddleman)
Estes, Dr James William
Ethredge, Walter Jerome
Evans, Rebecca (Stone)
Evans, Thomas Flovia
Everett, Charles Hitt, Jr
Evors, Raymond Leon
Exley, Thomas Lee
Farkas, Hon Leonard, II
Farmer, Robert P
Farnett, Janice (Griffeth)
Farrow, H Gilmore, Jr
Faulk, John Gordon
Fears, Robert Eugene
Felder, Winifred (Graham)
Fellows, Joyia P. (Lanier)
Ferrell, Dr Marion Lynn
Field, Russell Clayton
Fields, Norma L. (Hawkins)
Fincher, Dr Donald Smith
Fineroff, Marlene A (Garvis)
Fitkin, David R
Flanders, George Wiley
Fleeman, William Edward
Fleming, S Stetson, III
Flowers, Johnny Jackson
Folendore, Charles Edwin
Ford, Richard Donald
Fortenbach, Robert William
Foster, Ellis Daniel
Foster, Noel Frances (Orris)
Fox, Louis Jay, III
Franco, Ned Martin
Franklin, Gordon Aulie
Frazier, Charles Virgil
Frederick, Donald B, Jr
Free, Evelyn Hulsey
Freeman, Lora Jackson
Fricks, Johnny Bruce
Friedman, Julian Richard
Frix, Gene Putnan
Frye, Beverly Jean (Miller)
Fulghum, Dr David Dowell
Fuller, Donald John
Fuller, Ferrol
Fuller, Maria St. Francis (Watkins)
Fuller, William Farrow
Furtado, Charles C, II
Gaines, Jerry Lamar
Galbreath, Patrick Gough
Galis, Denny Charles
Gann, Clay Duncan, III
Gann, Dr Joyce A.
Garner, William Clayton
Garrett, Donald Mitchell
Garris, George Robert
Gay, George Ray, Jr
Geise, Eugenia (Gray)
Gilbert, Fred Albert
Gilbert, William Wayne
Giles, Eugene Hixon
Gill, Julia Nettie (English)
Gilmore, Alton Parker, Jr
Ginsberg, Marilyn J
Glenn, Walter Henry, Jr
Goddard, Joseph Franklin
Golden, Bobby Arthur
Goodman, Dr David Earle
Goodwyne, Charles Oscar
Gordon, Marion Ohlkers
Graham, Joanne (Carstensen)
Graham, Joy (Pitts)
Graham, Lester Franklin
Graham, Samuel Johnny
Gray, Cordelia Louisa
Gray, Thomas S., Jr
Green, Henry Thomas
Greene, John Monroe
Greeson, Jack Robert
Gregg, Donald Winfield
Gregory, Arlene (Spence)
Gresham, Julius Wilkes
Gresham, William R, Jr
Griffith, Charles Herbert
Grimes, James Leonard
Griner, James Harvey
Hadley, Sylvia (Short)
Hagan, Frances Faye (Pirkle)
Hagen, Dr Arthur Ronnie
Hagins, Anne (Kittrell)
Haight, David Henry, Jr
Haisten, Harry G., Jr
Haley, George Oliver
Haley, Henry Carroll
Hall, Eric Edward, Jr
Hall, Marcia (Mullins)
Hall, Sidney Jack
Hall, William Robert
Halliford, Ernest Lamar
Hallford, James Reynolds
Hamad, Dr Mouhamad Nizar
Hambrick, George Arthur
Hambrick, Hugh Taylor
Hamby, Howard H., III
Hamm, John Emmett
Hampton, Martha (Cornelius)
Hancock, Barney Paul
Hanson, James Mccarver
Harden, Mary Laura (Booker)
Hardigree, Alice Ann
Harkins, Leon Herbert
Harkleroad, Zenious, Jr
Harmon, Lelia Louise (Brunson)
Harper, Jans Eston
Harrell, Gail Ellen (Ball)
Harrell, Olin Justin, Jr
Harridge, Patsy N (Baldwin)
Harris, Thomas Mercer
Harris, Thomas Watson
Harrison, Rosemary (Leroy)
Harrison, William David
Hart, Preston F
Haste, John Hubert
Hartin, Martha F (Wesley)
Hartley, Hon Marvin B , Jr
Hartman, Gordon Dean
Harvey, William Harold
Hatfield, Loren Rupert
Haubenreich, John Edward, Jr
Hawkins, John Delon
Hawkins, Rickard Smith
Hawley, Larry Lee
Hayes, Fred Legro, III
Heap, Dr Robert Francis
Heard, M. Gail (Arndt)
Heath, William Donald
Hecklin, B Rochelle
Helmly, Dillard F
Henderson, George E
Henderson, Thomas Marion
Henderson, William Kermit
Hendrix, Harry Emerson
Hendrix, James Willard
Hennig, William G., Jr
Henry, Lillian (Burt)
Herndon, Paul Maxwell
Herndon, Rev Ray Olin
Herron, Arlie Edwards
Hester, C Earl, Jr
Hester, Richard Dowdy
Hiers, John Joseph
Higginbotham, Lucile Alice
Higgins, Charles Vermon
Higgins, James David
Higgins, Susan (Parry)
Highfill, James Newton
Hill, Lawrence Norman
Hill, MaryAnn (Griffin)
Hinely, Mary Ann
Hinson, Priscilla (Arwood)
Hitchcock, Charlotte (Efurd)
Hix, Larry Bolton
Hodges, Clinton Wade
Hodgson, Betty (Seymour)
Hogan, Martin J, Jr
Hogue, William Larry
Holbrook, Judy (Stewart)
Holder, Henry Grady
Holland, Dr John B., Jr
Holland, Martha (Fortson)
Hollis, Mark Dexter, Jr
Holloway, Dr Clinton Max
Holt, James E Turner
Holt, Vance Connell
Holyoak, Hugh Kenneth
Hood, Joye (Spates)
Hooks, Elizabeth T (Whitton)
Hooper, Thomas B., Sr
Hopkins, Bessie (Rice)
Hopson, Edward Harold
Horne, William L, Jr
Horton, Charles Dean
Horton, William P., Jr
Houk, David Lowes
House, Virginia (Franklin)
Houston, Nancy E. (McCord)
Houston, Sarah Gail (Brand)
Howard, William Leonard
Howell, William W., Jr
Hubbard, Lt C Charles W, Jr
Hubbard, Martha Ann (Haley)
Hudson, Douglas R
Hudson, James Paul
Huff, Elaine (Hollis)
Huff, Frank Holeman
Huff, Martha Ernestine (Corley)
Huggins, Sylvia H.
Hughes, Ross Brown
Hughes, William Cofer
Hulsey, Martha Elizabeth (Marshall)
Huneycutt, Hollis Dean
Hunter, Jack Dubois
Hunter, Nancy J (Helm)
Hutton, Charles Mark
Ingle, Dr Frederick A.
Inglett, Martha Jane (Lucky)
Inglett, Wilfred Lee, Jr
Inglis, Hugh A., Jr
Ingram, Glenda Grace (Morton)
Ingram, Robert William
Ippolito, Anthony Joseph
Isley, Sylvia (Steed)
Israel, Marion Wayne
Itzkow, Harriet Kay (Behr)
Ivy, Anne (Giddens)
Ivy, John Swanton, Jr
Jackson, Dr Caesar Edward
Jackson, Charles Little
Jackson, Mary Ann (Henry)
James, Dr Joseph A, III
James, Leslie (Patterson)
James, Louise (Hyers)
James, William C., Jr
Jarrett, Barbara S (Raines)
Jascolke, Murray
Jaugstetter, Dr John Elton
Jenkins, Cleo (Howard)
Jenkins, Edgar Lanier
Jenkins, Leeman L
Jenkins, Marvin Vernon
Jenkins, Roland Earl
Jervey, Richard Cocke
Johnson, A. Sydney, III
Johnson, Mrs Allen H
Johnson, Dr Austin Rae
Johnson, Carole (Murphy)
Johnson, Emily (Sorrells)
Johnson, Harriet (Temple)
Johnson, Harvey Hayward
Johnson, John Winston
Johnson, Mary C (Whitehurst)
Johnson, Rolfe David
Johnson, Weldon Howard
Johnson, William Colbert
Johnston, John Gibson, Jr
Jones, Charles Joe
Jones, Charles Maury
Jones, Dr Dean Haizlip
Jones, Edna L
Jones, George David
Jones, Gilma Anne (Howard)
Jones, Ina (James)
Jones, Jimmy Richard
Jones, Larry Gene
Jones, Maggie O'Neal
Jones, Richard Bruce
Jones, Roberta (Benson)
Jones, William M., Jr
Jordan, Sylvia F (Ream)
Jordan, Dr Wright S
Jowers, Dr Jonathan Ronald
Justus, Joyce A. (Parris)
Kammerer, James Edward
Kapnelian, Mrs Robert
Karesh, Harriet Weiss
Kaufmann, Anthony Joseph
Kaye, Lewis Robert
Kee, William Pearson
Kelehear, Kathryn Burrell
Kelley, Diane K. (Silcox)
Kelly, Dr Sherrill B
Kemler, Dr Arden Grant
Kemp, Austin James, II
Kemp, Charles E, Jr
Kempton, Thomas John
Kendrick, Olive (Britt)
Kennedy, Crawford M., Jr
Kennedy, Mary Ann (Heath)
Keysor, Allen O
Kierbow, Albert Eugene
Kilpatrick, Richard Cree
King, Marlene (Bush)
King, Robert Huland
Kirby, Carmie Lowell
Kirkland, Walter Paul, Jr
Kistler, Jane W
Kitchings, Frank D, Jr
Kling, Dr James Malcolm
Knickerbocker, Alice D (Lewandowski)
Knight, Sandra Kay (Hanley)
Knight, Sheila (Shelton)
Knipper, Aloysius John
Knott, Jean Dozier (Poythress)
Knowles, Stephen Martin
Knox, Dr William P, III
Kopp, Byron Edward
Krafchick, Harold Martin
Kunzer, Albert Ray
Kupper, Dr James Louis
Kusnitz, Leland Warren
Kwapien, Dr Robert Paul
Lacey, William Earl
Lacy, James William
Lahood, Norman John
Lamb, James C., Jr
Lambert, Millard H., Jr
Lancaster, Herbert Lee
Lance, G. C. (Chris)
Land, Carol Melinda
Landrum, Charlene H. (Solomon)
Landrum, Gloria (Luttrell)
Lane, Linda (Blevins)
Lane, Richard Larry
Langbein, Raymond Joseph
Langfitt, Silas B., III
Langford, Nora Ann
Lanier, Don Eleazer
Lanier, Dr Warren Wood, Jr
Lary, Edward B., Jr
Laseter, Max Hyliard
Latham, J. Lawrence
Lathem, Dorothy Jean (Parks)
Leach, Marion (Maroney)
Leake, Maryanne (McDaniel)
Lee, Fred Earnest
Lee, John Bridges
Lee, Sylvia D. (Whiteside)
Legg, Marion (Mahaffey)
Leitner, Carolyn Jane
Lemay, Dr John Culliom
Leverett, Jean (Griffiths)
Levison, Lt-Col Robert Leon, Jr
Leviton, Benny Eugene
Leviton, Louis Edward
Levy, Isaac Louis
Lewis, William Larry
Liles, Jon Patrick
Lillie, Richard Allen
Lilly, Carolyn Leah (Jones)
Lilly, Kaye E. (Clark)
Lindsey, Donald Hugh
Little, Dr Clarence H., Jr
Long, Alex, Jr
Long, Benjamin Nudie
Long, Jack G.
Looney, Mildred Jacq (Parnell)
Lord, Jack Harold
Lord, Dr William George
Lorelle, Dr Richard Ralph
Loveless, Ralph Edwin
Lovell, F. Jean (Meyer)
Lovin, Marvin Harold
Low, Barbara (Crowe)
Lowe, Dr Larry Veazey
Lowrey, Shirley (McDurmont)
Loyd, Mark Rudder
Lucas, Maj J Rick
Luck, John Louis, Jr
Luellman, George Victor
Lundy, E Jasper, Jr
Lynn, Howard Eugene
MacCary, Katherine L
MacGregor, Kenneth H
Mackley, Vera Bennett
Maddox, Dr Eugene T
Maddox, William Dutton
Madry, Mary E. (Dickinson)
Maffett, Charles Richard
Malcom, Barnett H
Maley, Doyle Marie (Crocker)
Mallard, Leo Sessions
Mallard, Matthew Wade
Maloy, Joe C
Mann, Thomas Ronald
Manning, Anne Marie
Manry, Eugene Allen
Maples, Lloyd Palmer, Jr
Marcaurelle, Rev Robert Lee
Marcus, Sandra (Silver)
Marshall, Madelon (Fulcher)
Martin, Margaret H
Marvin, Frank McAlister
Massey, Bertie Ann (Hardy)
Massey, Mayree (Tarkenton)
Mathews, Martha (Hunt)
Mauldin, A Thomas, Jr
Maxwell, Reginald, Jr
Mayhew, Jan (Stallings)
Mayo, Dr John Allen
Mays, Samuel Warren
McBrayer, Rev Richard Terrell
McBryar, Hoyt
McCabe, Jerome Michael
McCarthy, Nancy Jo (Boggs)
McCloud, James Barrett
McClurkin, LCdr David Keith
McConnell, Ponnie (Moore)
McCorkle, Earl Vance
McCurdy, Walter P., Jr
McCurley, Lillian (Cherry)
McCurry, Marion M. (Spears)
McDade, William Leroy
McDonald, Helen
McDonald, Jane Elder
McDonald, Robert Barker
McEuen, Archie Reginald
McGee, Patrick Joseph
McIntosh, Otis Olin, Jr
McKee, Melvin Jay
McKinnon, William Andrew
McLain, Joyce Nannette
McLean, Douglas Goodwin
McLendon, Guyton S, Jr
McLennan, Anne Newman
McLeod, Richard Jerry
McMichael, George Merrill
McMillian, Dr Don Woody
McNew, James Monroe
McRitchie, Mary (Sanford)
McRitchie, William A, Jr
Meadows, Patrick Obrien
Medders, Harlan Julian
Meeks, Grady Lott
Meisnere, Arthur Simon
Mendel, Patricia (Deaux)
Mercer, Jack Austin
Merrell, Robbie A, Jr
Merriwether, Margaret R
Middleton, Katherine (McRitchie)
Mikell, Mrs Joel Edward
Miles, Rodger Adrian
Miller, Capt A Lawton, Jr
Miller, Donald Kay
Miller, Earl Wallace
Miller, Freddie Norman
Miller, Irwin Lamar
Miller, Dr James Kincheloe
Miller, Thomas Hewitt
Mills, Benjamin B., Jr
Mills, Martha (Scudder)
Mills, Robert Kenneth
Milton, Anne (Thompson)
Minchew, Dr John Edsel
Minchey, Marshall Vaughn
Minge, Jerry Lee
Minish, Ruby Lynn M
Missali, Reynold F
Mitchell, Virginia Lee (Bruce)
Mitchell, William Emmett, III
Mixon, Harry
Moller, Charles R., Jr
Monti, Angelo J, Jr
Moody, James Lawrence
Moore, James Curtis
Moore, Marjorie I (Warwick)
Moore, Powell Allen
Moore, Roscoe M, Jr
Morgan, Dr Donald OQuinn
Morgan, Ernest W, Jr
Morgan, Julia Kline
Morgan, Ruby Frances (Little)
Morris, Edward Louis
Morris, Frances M
Morris, Francis J
Morris, Franklin S
Morris, George Berrien
Morris, Jack Franklin
Moser, Bobby Leonard
Mosley, Anne D (Brown)
Mosley, Joe Calvin
Mosteller, Robert E., Jr
Mougharbel, Dr Mohammad Said
Mowery, Col Lawrence Louis
Mulherin, Bernard Joseph
Mullis, Graden
Mullis, Norris N
Murkison, Col Eugene C
Murphy, Larry Maurice
Murphy, Louise (Brock)
Murphy, Rev Robert Nathan
Murray, Calvin Emmett
Murray, Col US Army (Ret) George A., Jr
Musselwhite, Raymond W, Jr
Myers, Billy
Myers, Charles Daniel
Nash, Malcolm, Jr
Neal, Judith B. (Mabry)
Nease, Linda Ethel
Neely, Harold Leon
Neighbors, Donald Eugene
Neill, D Jeannette
Nelson, Louise C (Chapman)
Nesmith, James Erwyn
Neville, Dr Rufus Lester, Jr
Newberry, Sandra (West)
Newsome, Jo Beth (Shill)
Newton, Glenn Hugh
Newton, Willard Edward
Nicas, Allen George
Nixon, Bransford H (Shindell)
Nobles, Lauren Ned
Nolan, Charles Thomas
Norris, George C
Norris, Joan (Youmans)
Nunley, Glen Murphy
O'Bryant, Dorothy (Sosebee)
O'Hagan, James Lawrence
O'Neal, Claudius Oscar
Odell, Glenda F (Osteen)
Odom, Leon Dow, Jr

1959 Cont'd

Odum, Sylvia Sue (Ray)
Oliver, Dr Benjamin F
Olver, Homer Douglas
Owen, Ann Ferguson
Owen, Mary Blanche
Page, Dr Norwood Rufus
Paget, Dr [illegible], Jr
Parker, Frank Ollis, Jr
Parker, Richard S
Parker, William Wethers
Parks, Archie E, Jr
Parks, Kenneth M , Jr
Patterson, Katherine Ann (Shortt)
Payne, Dr Robert Allen
Payne, Maj William Jackie
Pendergrass, Elizabeth (Bailey)
Pennington, Anne (Perry)
Peeples, Dr Robert W
Perdue, Fredric Frank
Perkins, James Roy
Permenter, Nancy S (Goode)
Perry, Charles Eugene
Perry, Charles Kolb
Perry, Charles Roland
Pervis, James Reynolds
Peterson, Barbara (Couey)
Phillips, Katherine Jane
Phillips, Martha A (Gordon)
Phillips, Shannon Moore
Pickard, Wayne Thurmond
Pickens, Dr James Cain
Pirkle, James Joseph
Pitts, Arthur Dan
Pocock, Melvin Jay
Popham, Lucilie (Blalock)
Posey, Columbus H., III
Poss, Wallace Benj
Poston, John Duke
Poteat, Harold Reginald
Pottorff, Clarence W
Potts, Edward Francis
Powell, Ernest, Jr
Powell, Joseph Paul, Jr
Powell, Nick, Jr
Powell, Virginia (Dickson)
Prather, James Thomas, Jr
Prendergast, Mary Conley
Prescott, Walter Elbert
Pressley, Ronnie Jack
Pribil, Joseph
Pryor, Col William H., Jr
Purcell, Patricia Eliz
Pye, Harmon G., Jr
Quattlebaum, Marvin Ansel
Ragsdale, Katherine (Chandley)
Rainey, Nan (Canfield)
Rainey, Susie (Jefferson)
Ramsey, William L, Jr
Ray, Jarrell Sidney
Reagan, Hettie (Payne)
Ream, Donald King, III
Reddic, Ernest, Jr
Rees, Edward C, III
Reeves, Patricia Ann (Burnett)
Register, James Ruel
Register, Richard P, Jr
Reno, George W, Jr
Reppard, Evelyn H (Jones)
Reuter, Eva Luise (Kelly)
Rewis, James Austin, Jr
Reynolds, Dorothy June
Reynolds, Elizabeth Jane
Rhoden, Edyth Rogers
Rhoden, Patricia (Sweat)
Rice, Norman
Richardson, Nan (Leathers)
Richardson, Tom Tolbert
Richter, Lallie Travis
Ridgway, Latimer Cook
Ridlehoover, Coke Wendell
Rigdon, Sam Terry
Rigsbee, Patricia A (McCaskill)
Rigsby, Alonzo T , Jr
Ritchie, Paul Sutton
Roach, R. Jefferson (Jeff)
Roane, Mary Sue
Roberts, Gloria (Cannon)
Roberts, James M, Jr
Robertson, Benjamin L
Robertson, James Alexander
Robinson, Ridgley King, Jr
Roche, Edgar Andrew
Rogers, Coke Eugene
Rogers, Deborah Sue (Peters)
Rogers, Ginger (Deal)
Rogers, Morgan Gary
Ronemous, Patricia Fae (Hammond)
Rose, Dr Fred David
Rosenstein, Col Marvin
Rosenthal, [illegible]
Rowell, Harold William
Rowell, Herman Lee
Royer, William Hugh, Jr
Rubin, Abram Morris
Rubin, Edith (Cohen)
Rushing, Charles William
Russ, Daniel Webster
Russell, Christopher F , III
Rutland, Myra (Buckley)
Sailors, Jimmy Reginal
Sams, Edward S
Sanders, Howard Preston
Sandifer, Tillman Arthur
Sands, Saundra (Hunter)
Sapp, [illegible]
Sapp, Theron Coleman
Saul, Louis
Savage, Austin K, Jr
Sawyer, Robert [illegible]
Scheer, George M, Jr
Schmidt, Edward D, Jr
Schmidt, Frank Frederick
Schnetzer, Dr [illegible]
Schoenemann, Donald R
Schretter, Howard Alan
Schwartz, Sandra [illegible]
Scoggins, Helen Virginia (Gissendanner)
Sconyers, Alma
Scott, Rev Ira Newton
Scott, Marion Austin
Seal, Charles Wade
Seckinger, Lucious Bolin
Seckinger, Malcolm Earl
Self, Lee Scott
Sellers, Ruel Max
Sessions, Neal Eliz
Sewell, Madge Eliz (Ragland)
Sewell, Patsy Spiers
Shannon, Tillman Stanley
Shapiro, Carl
Sheahan, Patsy (Dowlen)
Sheahan, Robert Edward
Sheppard, John McDonough
Sheppard, Wayne Sessions
Sherwood, Dr Bobby Foster
Siebert, Dr Frank John
Siegel, Gerald
Siems, Chester Peter
Sigman, Gary Watson
Sikes, Robert Donald
Sikes, Robert Paul
Silver, Loretta June
Simmons, Marvin Talieu
Simmons, William Dodge
Simmons, Victor A, Jr
Simonton, William Thomas
Simowitz, Norman Lubow
Simpson, Barbara (Hawk)
Simpson, John Alexander
Sims, Ray Neil
Skipper, Henry Arden, Jr
Skipper, James Hulett, Jr
Sloan, Betty (Miller)
Smalley, Dr Alfred Evans
Smathers, Brannon Mease
Smith, Ben Terry, Jr
Smith, Cdr Clyde C, Jr
Smith, Dr Don Terrel
Smith, James Thomas, Jr
Smith, James Willard
Smith, Joseph Owens
Smith, Josephine (Ames)
Smith, Marion Devohn
Smith, Nancy Evelyn (Williams)
Smith, Pat E (Jones)
Smith, Rev Queon Paul
Smith, Dr Reuben Joshua
Smith, Tom Cook
Smith, V. Terrell
Smith, William Chester
Smithers, Martha (Slaughter)
Snow, Dr Caleb Jack
Snyder, Elizabeth (Betty (Seckinger)
Sorrelle, Harris Mclean
Sorrells, Marvin Williams
Southwell, Hugh Franklin
Spates, John Mack
Spence, Ronald Kenneth
Spence, Dr Susan Durham
Spittle, Roger Young
Stamps, Betty Jean (Bryant)
Standard, William H, Jr
Stanfield, John Padgett
Stanovick, Richard Paul
Staples, Rev Howard Ray
Steele, Harriet Eliz (Hudson)
Steinberg, Dr Stanley
Steiner, Dr P Alston, III
Steis, Kathryn Faye (Pace)
Stelljes, John Martin, III
Stephens, Lucile (Griggs)
Stewart, George Milton
Stewart, James Donald
Stewart, Lynda Ingram
Still, Dr Edwin Tanner
Still, Juanice
Stokes, Cay Guyton
Stovall, Allen Dalton
Stovall, Barbara M
Stovall, Howell Rodolph
Stover, James A , Jr
Stowers, Fred G
Strain, Oscar R , Jr
Strickland, Carolyn (Happy) Morrison
Strickland, Charles [illegible], Jr
Strickland, Joan D (Leblanc)
Strickland, Lex W
Stridde, Sharon (Karazulas)
Stubbs, [illegible]
Sturgeon, William [illegible]
Suddeth, M [illegible]
Sumner, Robert Thomas
Sutherland, C Thomas, Jr
Sutton, Billy Tom
Sutton, Gordon, Jr
Sutton, Suzanne (M[illegible]
Swain, Annette [illegible]
Swearingen, M Virginia [illegible]
Sweat, George Frazier
Sweat, Russell D
Taff, Jimmy Carlton
Tanner, Elizabeth J
Tanner, Roy F
Taylor, Banner Hampton
Taylor, [illegible]
Teat, [illegible] Howard
Temple, John Lewis
Terrell, Raymond A, Jr
Tharpe, Faye A ([illegible])
Tharpe, Rosemary (Hunt)
Thomas, Charles M[illegible]
Thomas, [illegible]
Thomas, [illegible]
Thompson, Albert [illegible]
Thompson, James Robert
Thompson, Murray [illegible]
Thompson, [illegible]
Thornton, [illegible]
Thornton, [illegible]
Todd, [illegible]
Todd, Dr Thomas Edward
Toole, Edna Hodges
Trammel, Shirley Ann (Wilson)
Trantham, Beverly (Outlaw)
Trapnell, Sylvia (Thompson)
Turner, Mrs Harry Milburn
Turner, Iris
Turner, William Judson (Bill)
Turpin, Fred Marshall
Tuttle, Daniel Crawford
Twilley, Dr Robert Floyd
Tyree, Arline (Towns)
Tyson, Patricia (Glass)
Uhrich, Sara J (Moore)
Upson, Marjorie M (McGraw)
Vance, Martha Sue (Gowen)
Vanputten, Russell
Varnadoe, Sammie King, Jr
Varner, Thomas Lee, Jr
Vassar, Lt Col Ellsworth F
Vaughn, Joe Burton
Vickery, Dr Samuel Ausborn
Vining, Hon Robert Luke, Jr
Vinson, Michael C
Von Canon, Marion (Handley)
Waddey, Eugenia Lynne (Baxter)
Walden, Roy Bell
Walker, Geroge D , Jr
Walker, Gilbert Hollums
Walker, Kenneth Wendell
Wall, Dr W Henry, Jr
Wallace, Carol (Brawner)
Waller, Dr Charles Thomas
Walls, Glenn Edwin
Walston, Frank Leslie, Jr
Walters, Jacqueline (Fargo)
Walton, C Wilton
Walton, Dr Robert Ellis
Wansley, Gerald Sanford
Ward, Mary Connie (Stewart)
Warren, Bennie Jack
Waters, Fredna Wylena
Waters, Sidney N
Waters, Stephen M, Jr
Watkins, Robert Lamar
Watson, George Allen, Jr
Watson, Dr John William
Watson, Robert Adrian
Watts, William Ware
Weatherby, George Luther
Weekes, Carol (Long)
Wehunt, Kenneth Eugene
Welch, H. Keener, Jr
Wenisch, John Allen
Wesley, Bitsy (Boozer)
West, Henry Hoke, Jr
Westerfield, Roma Lois
Weyman, Margaret (Hiers)
Wheeler, Harold Frank
Whelchel, John Thomas
White, Hal Louis
White, Harold Keith
White, Williston C
Whiteside, Lt-Col Jerry Eugene
Whiteway, Dr Robert W
Whitfield, Boyd Mitchell
Whitfield, Florence (Jackson)
Whitfield, Larry Adger
Whitfield, Mrs Larry Adger
Whiting, Dr Robert Dean
Whitley, Ralph Lamar
Whitmire, Allene (Cleveland)
Whitney, Carole Mae (Poyner)
Whittington, Richard Wall
Whitton, George Mortimer
Wiggins, Martha Ann (Johnson)
Wiggins, W Curtis, Jr
Wilbanks, Roland Reed
Wilkes, Eugenia A (Massingale)
Wilkinson, Cynthia (Kunzer)
Williams, Jacqueline (Reece)
Williams, Dr Britain J., III
Williams, Bueary Tascar
Williams, Carolyn W (Harris)
Williams, Charles Milton
Williams, Edwin Reuben
Williams, Jan (Collins)
Williams, Mary J (Long)
Williams, Robert Franklin
Williams, Robert Lee, Jr
Williams, Robert Morrill
Wilson, Betty Annelle
Wilson, Edward Benjamin
Wilson, Frank Stanton
Wilson, James Robert, Jr
Wilson, Rose Marie (Ward)
Wimberly, J Carol (Mann)
Winters, Dr Gregory Lee
Wise, Peggy Ann
Witherspoon, Dr Don Meade
Wojahn, Mary
Wolfe, William Walter
Wollet, N Charlene (Demonbreun)
Womack, Dan Harrison
Woo, Faye Ellen (Dong)
Woo, William M, Rph
Wood, Dr Derrell Eugene
Wood, Hugh C , Jr
Wood, Jane (Conner)
Wood, Rev Morris Vernon
Woodall, Barbara Ann (Flournoy)
Woodcock, Willete (Ansley)
Woods, Julia (Walters)
Woodson, Mary S (Lang
Word, Constance [illegible]
Wortham, Wayne
Wright, Eugene [illegible]
Wright, [illegible]
Wright, Mildred Harwell
Wynn, Patti (Lyle)
Yarbrough, Charles Richard
Yip, Kenneth
Young, Ann (Pritchard)
York, Elizabeth Grant (Betty) [illegible]
Youmans, John Neal
Young, Dorothy A (Northcutt)
Young, Dr [illegible]
Youngblood, Betty (Brandon)
Zachry, Herbert Beach
Zucker, Rosalind (Ahrens)

1960

Aaron, Ira Edward
Abbott, John Roger
Abernathy, Ruth (Baker)
Abney, Raymond L, Jr
Accles, Rev William J
Ackerman, Dr Robert H
Adams, F Leon
Adams, L Clifford, Jr
Adams, Raymon A
Adamson, A Ralph, Jr
Adamson, W Clay, Jr
Addison, Fred Lendon
Aftin, Ada (Josey)
Agner, William M
Aguas, Patricia S
Akin, Dr Elmer Warren
Akins, William Jacob
Akridge, Dr Robert Larry
Alberson, Jimmy Lanier
Aldridge, J Larry
Alexander, Elizabeth (Long)
Alexander, Richard H
Alexander, Ruth (Cunningham)
Alford, Walter H
Allen, Ernest N
Allen, Georgia (Murphy)
Allen, Joseph F
Alley, Mary L. (Yeager)
Alligood, Lawrence Moody
Almand, Mary Jean (Storey)
Altman, J Richard
Amos, Lewis Jerone
Anderson, Ann Stuart
Anderson, Dr Henry Morris
Anderson, Robert Hardy
Anderson, Tony Patrick
Anderson, Dr Wyatt Wheaton
Andrews, Barschall, II
Andrews, Harry Winston
Andrews, Mary Jo (Pennington)
Armstrong, Sam G , Jr
Arnall, Guy C
Arnold, Dr Dan McCay
Arrington, Wallace Jackson
Ashe, Robert Gerald
Atha, Dr John Francis
Atha, Marvin Eugene
Atkinson, Bruce Callaway
Atwood, Cdr Theodore O , Jr
Avery, Philip Moye
Baccus, Pat S
Bach, Beverly Ann
Bagby, Martha (Stewart)
Baggett, James Emory
Baggs, William Hunter
Bagley, Dr Charles Edward
Bagley, Janice (Durocher)
Bagwell, William Alvin
Bailey, J Edward, Jr
Bailey, Dr John Bascom
Baldwin, Eugene Person
Ballew, Joe Arthur
Barbanel, Anne M
Barber, Norman Sommers
Barge, Gerald Murray
Barr, William John
Barrentine, John Council, Jr
Barton, Harriet Jan (Crook)
Basom, William Dellyn
Bass, Frances Helen
Bates, Frank Lynwood
Bates, Joe Henry
Baxter, Angela (Green)
Beach, Robert Wagner
Beard, Stanley Clark
Beasley, Leslie Lynn (Riley)
Beasley, Ralph Judson, Jr
Beck, Elaine (Williams)
Bedingfield, Ralph Lindsey
Beland, James William
Belflower, Estol Royal
Bell, Carolyn B (Massey)
Bell, Dr Curtis Porter
Bell, Durham Keith
Bell, Everett Atlyn
Bell, Richard Harold
Benedict, Mary A (Stahleker)
Bennett, Archie Allen
Bennett, Fay Webb
Bennett, Joan (Nicholson)
Benson, L. Grady, Jr
Benthall, Ruben Alwin, Jr
Benton, Terrell W
Bergeaux, Dr Philip James
Berkley, Raymond Dallas
Bernard, Maj Gregory Ladner
Bigham, Randal
Billue, Avys Darrell
Binion, Jack Byron
Bishop, Budd Harris
Bishop, Capt Joseph H, Jr
Bishop, Martha Louise
Bivens, John Byrd, Jr
Black, Annie (Bray)
Black, John William
Blackburn, Dr Edwin Howard
Blalock, Charles Emory
Blanchard, Charlotte (Kelley)
Blanchard, Elizabeth (Reese)
Blanco, Robert Manuel
Blevins, John Melvin
Bliss, Dwight Lamar, Jr
Blondheim, Herbert Allan
Board, Clayton Lollier
Bobo, Emory Cleave
Boggs, Cecile E (Bread)
Bohannon, James Neil, Jr
Boles, Anne (Economy)
Bond, Dallas A (Dennis)
Boone, Cecil Norris
Booth, Edwin Johnson
Bottoms, James Eugene
Bouie, Norman Paul
Boutwell, Alice Jean (Kelly)
Bowden, Richard Russell
Bowen, Madge (Ramsey)
Bowers, Mary Carol (Beasley)
Bowers, Raine S (Rude)
Bowling, Michael Lyle
Bowman, Phyllis Jean (Wiley)
Bowman, Vernon Eugene
Boyd, Constance (Hegarty)
Boyd, James William
Brack, Carl Elliott
Brackin, Thad Cyzyski
Braddy, Paula (Jarrett)
Bradley, Richard Young
Bragg, Charles David
Brake, William E
Branch, W Harlee, III
Brantley, Francis David
Brantley, Judy (Weston)
Braswell, Edith Carol
Bray, Thomas Ronald
Breckenridge, Dr Homer Elmer
Brewer, William Culvern
Brewer, William P
Brewton, Billy Barnel
Bridge, Auburn Joseph
Bridges, Kenneth Rogers
Brinson, A Vernon
Brittingham, Jerry Winston
Brown, Bobby
Brown, Clarence Ewell
Brown, Douglas Dean
Brown, Elizabeth L (Taylor)
Brown, Gaines Allen
Brown, Gil Kendrick
Brown, Dr Grover James
Brown, Gwyndolyn (Clay)
Brown, Ira Andrew, Jr
Brown, James Patrick
Brown, Kenneth Gene
Brown, Linda Marie (Kaady)
Brown, Dr William Edgar
Brownlee, Frances (Harper)
Bruner, Myrna (Hinson)
Bryan, Paul Wilson, Jr
Bryant, Ruth Hall
Bryson, Dr Thomas A , III
Burch, Virgil Galbrith
Burnett, Lewis Joel
Burnham, Howard
Burnside, Thomas R, Jr
Burruss, Ray Brady, Jr
Burt, Eddie Clyde
Burton, Harold Boyd
Busch, Annie (Buttes)
Bush, James William
Butler, Dr John Harrison
Butts, Henry Woodard
Bynum, Elizabeth (Walston)
Byrd, Sara Ann (Gordon)
Byrd, Virginia C (Slaughter)
Cagle, James Robert, Jr
Caldwell, John Weston
Calhoun, Mack Alonzo
Call, Paul
Callicott, Pled Duncan
Cameron, George Willie
Cameron, Virgil Carl, Jr
Cammack, Ralph Waldo
Cammon, James Herman
Camp, Charles Herman
Camp, Judy (Sloman)
Campbell, Borden M
Campbell, Rev Dwane Riley
Cannon, Bradley Verlon
Cannon, Dr Emory Lamar
Carden, Lucy (Butler)
Carey, Carol (Akin)
Carey, Emily St. Germain
Carle, David Allen
Carley, George Holmes
Carlson, Beverly J (Prevost)
Carlton, James Boyd
Carmack, Charles Embrey
Carmack, William Henry
Carmichael, James Arthur
Carmichael, James Douglas
Carmichael, William C
Carpenter, Jot David
Carpenter, Nancy (Roberson)
Carr, Jimmy Roger
Carroll, Nell (Hallford)
Carroll, Patricia (King)
Carson, Earl Webb, Jr
Carson, John Hampton
Carson, Raymond Paul
Carstarphen, Kathryn (Lupberger)
Carswell, Eugene Patrick
Carswell, Judy Ann (Langston)
Carter, Charles Wesley
Carter, Joseph Leon
Carter, Melvin Horton
Carter, Robert Newton
Carter, Thomas C, III
Cartledge, Dr Norman Dean
Cassidy, Dr Charles Landers
Castleberry, Curley Dell
Caswell, Robert Russell
Cato, Anthony Wallace
Chamblee, David Webster
Champion, T Dallis, Jr
Chang, Dr Sang Ik
Channell, James Clifford
Chaplin, Lena Ann (Scoville)
Chapman, Anne (Cook)
Chapman, George Biram
Chapman, Suzanne (Jackson)
Chapman, Thomas M, Jr
Chappel, Sandra (Lloyd)
Chatfield, Sheila (Bailey)
Chesnut, James Alexander
Chesser, M Francia
Chew, Christine
Childers, Dan Jerry
Christie, Robert Eales
Clark, Walter Thomas
Clark, Dr William Henry, II
Clark, Wesl Logue
Clary, Bobby Leland
Claxton, Charles Thomas
Cleghorn, David Alexander
Clements, Franklin Lamar
Cliatt, William Price
Clifton, Marlin David
Clifton, Ray Earl
Cobb, James Benjamin
Cochran, Emmett Tucker
Coffey, Patricia Ann (Toth)
Cogburn, Barbara Jean
Coggins, J Wilbur, Jr
Cohen, Dr David Max
Cole, Donald Oscar
Cole, Mrs Donald Oscar
Cole, John Rufus, Jr
Cole, Dr Spurgeon N
Coleman, James Robert
Coleman, Kitty W (Ward)
Coley, Beatrice Vivian
Collette, Jessee Padgette
Collier, James Marlin
Collins, Arthur B , III
Collins, James H
Collins, R Barksdale
Colonna, Richard Clay
Combes, Donald Charles
Combs, John Bennett
Cone, Barbara (Yerkes)
Cone, Grady Odis
Conger, John T, III
Connally, Evelyn Anne
Conner, Sarah Reid
Coody, Lt Col Marcus Hunt
Cook, Charles Ronald
Cook, James Lee
Cooper, Annette J
Copeland, Lt (Ret) Robert E
Corley, Cynthia (Diamond)
Cornelius, Billy Carroll
Coston, Michael Lamar
Courson, Maxanne (Woolf)
Covington, Sue (Greene)
Cox, Sylvia (Reddeck)
Crafton, Arvin D
Craig, James Telford
Crane, James William
Crawford, Ann (Brackett)
Crawford, James Robert
Crawford, Ralph Bruce
Crawford, Robert Dewitt
Crenshaw, John Thomas
Cromartie, Margaret Lee (Walls)
Crook, Dr Jerry Jackson
Croom, Joseph Addison
Cross, Frances V (Campbell)
Crouch, Dr Mickey Morgan
Crovatt, Lynn
Crow, Priscilla (Goodwin)
Crowder, Harold Boyce
Crowe, James Theron
Crowe, John Edward
Culpepper, H Stuart, III
Culpepper, Marion C (Caldwell)
Culpepper, Dr William Calvin
Cummings, William Gaylord
Cunard, John Vernon
Cunningham, Earl Ray
Damianos, Ramona (Motz)
Daugherty, Thomas Wayne
Dave, Zelda Rochelle
Davenport, Dr Leslie Bryan, Jr
Davidson, Kate Poole
Davidson, William G
Davis, Cecil Goodwin
Davis, James Haydn, Jr
Davis, John Baldwin
Davis, Richard Lee
Davis, Sandra B (Haisten)
Dawson, Charles Monroe
Dean, Mary Jane
Dean, Roscoe Emory
Deedy, Kenneth James
Dees, John Henry, Jr
Delashmutt, Beverly Ann (Darke)
Dell, Carolyn (Kenimer)
Dellinger, Ione (Phillips)
Delmore, Norma Katherine (Rogers)
Deloach, Dennis R, Jr
Deloach, John Shelton
Demicco, John Michael, Jr
Demonbreun, Russell Cameron
Dempsey, C. Joan (Crawford)
Dennis, Major Troy Rowe, Jr
Desormeaux, Charles B
Diaz, Genaro R
Dickenson, Glenn Gilmer
Dillard, Glenn Newton, Jr
Dixon, Dr Dock F , Jr
Dixon, Dr George S., Jr
Dorsey, Cecil Dickinson
Douglas, Thomas Wendell
Downey, Isabelle M
Downs, Lois Belle
Downs, Mary Ann (Edwards)
Downs, Robert Greene
Dozier, George Rogers
Dozier, William Harris
Drennan, Henry Grady
Driver, Martha Ruth (Whittemore)
Dubberly, Kathryn (Smith)
Dubose, Carl Ellsworth
Dugan, Dr David Lawrence
Dumesnil, Hilda Rhodes
Dunn, Anna Jo (Turner)
Durham, William Gordon
Dykes, Gerald Jake
Earle, John Baylis
Easterlin, Paul Cullen
Eaton, Mary Ann (Sears)
Eberhardt, Robert T, III
Eberhart, Donald Edward
Eberhart, Nancy Ann (Davis)
Edge, J D
Edge, Loretta (Wells)
Edge, Robert Glenn
Edwards, Dr C Hines, Jr

1960 Cont'd
Edwards, Margie (West)
Eidson, Dr Caswell S
Eidson, Dr James A, Jr
Eidson, Thomas Clyde
Eipp, Donald George
Elder, Elizabeth (McDonough)
Elder, Mack Edward
Ellis, Evelyn Joyce (Boatright)
Ensley, William Edward
Erez, Ofira
Espy, Paul Lemark
Estes, Joseph G., Jr
Ethridge, Sara V (Brown)
Eubanks, James Willie
Eulenfeld, Benjamin Ronald
Fagan, Helen Clarke (Schmidt)
Fair, Barbara Pat (Lamb)
Falcone, Alfred Eugene
Fargo, David Russell
Farmer, Frank Eugene
Farmer, Thomas William
Faulk, Udell (Randolph)
Faver, William H
Fennell, Lucretia Anne
Ferguson, Barbara Jeanne (Isaacs)
Ferguson, Robert Benjamin
Ferrell, Sonya Ann (Ward)
Fesperman, M. Hannah (Saussy)
Few, Susie (Koller)
Field, Lucy P. (Herren)
Fields, Roy Elbert
Finley, Glenda Lorene (Willis)
Flanagan, Dr James Grover
Flanders, MacGregor, Jr
Flythe, James Bacheller
Ford, Earl Gilmore, Jr
Ford, Virginia Gaines
Forrester, V. Gay (Phillips)
Fortson, Mary (Johnson)
Foster, James Claude
Foughner, James William
Fouts, Bennie Horace
Fowler, Bobby Taylor
Fowler, Johnny Carlos
Fowler, Leonard A., Jr
Fowler, Starr (Johnson)
Fraker, Carolyn (Farmer)
Francis, Robert Joseph
Franklin, Benjamin P
Franklin, David Clarke
Franklin, James Marion
Free, Carl Branson, Jr
Freeman, Anne K.
Freeman, Daniel Jackson
Fulford, Robert Irwin
Fullilove, Maj Carlton J
Furr, Guilford Earl
Furr, Sallie Moore
Gable, Dr Ronald Selman
Gaff, Wanda Latrelle (Dixon)
Gaines, Kathryn (Bomar)
Gammage, Jean Marie (Dozier)
Garard, Ray Evans
Gardner, Gail F (Butts)
Garland, Dr John White, III
Garner, Edward Tinley
Garner, George Guy
Garrard, Joseph Randolph
Garrard, Mary Ann (Eubank)
Garrett, Eva Ree (Stewart)
Garrett, John Myrus
Garrett, Martha Anne (Downs)
Garrison, John Wesley, Jr
Garrison, Lt-Col Robert Hays
Garvis, Larry Allan
Gates, V Carlton, III
Gay, Ralph Eugene
Gaylord, Thomas Eborn
Gibbons, Blackwell W
Gilpin, Dr Jay Willard
Gipson, Eddis (Stubbs)
Gissendanner, Ausley S
Gissendanner, Dr Clarence E
Gladden, Mary Jo (Crawford)
Glass, Bryan, Jr
Glover, Douglas Claude
Gober, Billy Edgar
Godfrey, Harlan Henry
Goin, William Andrew
Goldstein, Paul Edward
Goodrich, Samuel Gershon
Goodwin, Dr Henry North
Graben, Mary Nell (Gaither)
Graham, C. Joanne
Graham, Lamar
Graham, Roger Winston
Graiser, Sheldon William
Grant, Mrs Blount H., Jr
Grant, Jerry Anderson
Gratigny, Jerome A., Jr
Gray, Dr John Ira, Jr
Gray, Jon Richard
Green, James Billy
Green, Patricia Van (Baxter)
Greene, Jo Ann
Greene, Milton Anthony
Greeson, Thomas Worley
Griffin, Dr Edward Glenn
Griffith, Barbara (Adkins)
Grimmer, Francis Barton
Grist, June (Coleman)
Grogan, Larry Wayne
Grubb, Luther Gordy
Gruber, Michael Fenster
Gue, Dr Charles S., Jr
Guerry, Roderick L, Jr
Guill, Marshall F
Guthrie, Maj Jack Norman
Gwynn, Dr Don Hill
Haavie, Katherine Frances (Phenix)
Hadaway, Jane Stephens
Hadaway, John Goss, Jr
Haddock, W Henry, Jr
Hagman, Lt Col Charles A, Jr
Haile, Suzanne (Klement)
Hailey, Nancy W (Hunt)
Hairston, R Martin, III
Hairlip, Sara Leith (Langley)
Hale, Frances (Rowe)
Haley, John Nicholas
Haley, Robert David
Hall, Charles Harper
Hall, Dr James David
Hall, Jerry Dale
Hall, Thomas Benjamin
Hambrick, Eleanor (Gaskins)
Hammack, Joseph Terrell, Jr
Hammock, William L
Hamner, Dr Charles E., Jr
Haney, Barbara (Fricks)
Hansard, Mary Patricia
Hardigree, Carolyn D. (Bowden)
Hardigree, Helen Hildred
Hardman, Suzanne (Byrd)
Hardwick, Dr Robert Sloan
Hardy, Henry C , III
Harlow, Dr Thomas F, Jr
Harmon, R. B., II
Harmon, Rita (Channell)
Harper, Beverly A (Hammack)
Harper, Charlie G., Jr
Harper, Claude Edward
Harper, James Adam
Harper, James Lamar
Harper, Meridith
Harper, Ronald Keithley
Harper, Dr William Ferrell
Harrel, Jeanne (Huie)
Harrell, Gloria Kathryn (Eskew)
Harrell, Marjorie Jeanne (Huie)
Harris, Charles T
Harris, Lillian Joyce (Linch)
Harris, Patricia (Harrell)
Harrison, Elizabeth H
Harrison, James Lawrence
Harrison, Joanne
Harrison, Mahalah Jane
Harrison, Michael Elmo
Hartley, Azile (Oliver)
Harvey, Dr J. Ernest, Jr
Haskins, Burtrand S
Hatcher, Ronald Eugene
Hawk, John Selby
Hawkins, H Bonner, Jr
Hawks, Kenith Alfred
Hawthorne, Robert C
Hayes, Andrew Wallace
Hayes, Walter Leroy, Jr
Haygood, M Patricia (Green)
Haynie, George Roger
Hearn, George J, III
Heaton, Charles R., Jr
Helbig, Edgar James
Helton, Charles Sanford
Hemphill, Dr John Roger
Henderson, Jane K (Barrett)
Hensley, Howard David
Henson, Mitchell Winslow
Herndon, John Seal, Jr
Herner, Nancy (Elliott)
Herrero, Kathleen W
Herrmmann, Dr John Martin
Hickey, Patrick Thomas
Higginbotham, Dr Allen Payne, Jr
Hill, Charles Elliott
Hill, Jerry
Hill, Jimmy Franklin
Hill, Dr William Greene
Hilliard, Sam Bowers
Hillis, Anita Elaine (Bargeron)
Hinson, Linda L. (Anderson)
Hinton, Norma Sue (Jones)
Hiott, Mary (Winiarski)
Hitchcock, Nelson
Hobbs, Egie Jackson
Hobbs, Harold Delano
Hodges, C. Ralph, Jr
Hodges, Dr George Edward
Holbrook, Thaddeus Brown
Holland, Henry Lawton
Holland, William Altoona
Hollingworth, Angie (Stober)
Hollis, Anne (Houk)
Holloway, Dr Al Morgan
Holton, Charles Monroe
Hood, George William
Hood, William Lee, III
Hooper, Eloise (Perry)
Hooton, Barbara Lee
Hopper, Gail Virginia (Wilkes)
Horne, Lunelle (Watson)
Hough, Dr Richard Martin
Howard, James Ralph
Howard, Lucy (Reynolds)
Howe, Donald B., Jr
Howell, Charles L
Howell, Lawton William
Howse, Paul Joseph
Hubert, Marilyn R. (Kemper)
Hudgins, William Horace
Hudson, Agnes G (Patrick)
Hudson, Brose, Jr
Huff, Lt-Col Harold Logan, Jr
Huff, Mary Helen (Williams)
Huggins, Arlene Kathryn (Smith)
Huggins, William Kennedy
Hughes, Joseph M., III
Hughs, Nancy (Rice)
Huguley, Bennie Frank
Hull, Richard Louis
Hunt, Beth (Anderson)
Hunt, Joe Milford
Hunter, Eugenia (Remoll)
Hutchinson, Sara Etta
Hyatt, William D
Imes, Chester Ray, Jr
Irby, James C, Jr
Irby, Roy Gideon
Irwin, Carol Lou (Maxwell)
Ivey, Bernice (Minter)
Jackson, Mrs Caesar Edward
Jackson, Searcy Eugene
Jacoppi, Mario Leroy
James, Carlton Mize, Jr
James, Charles W , Jr
James, Jimmy Dean
James, William Felton
Jarnette, Jean De (Culpepper)
Jarrard, Nancy L (Tanner)
Jarrett, Dr Eugene Coleman
Jarrett, Dr James Augustus
Jarrett, Leah Mae (Herring)
Jarrett, Wilton A (Wick), Jr
Jay, Randall
Jenkins, Campbell Ort, Jr
Jenkins, Warren Frank, Jr
Jensen, Judith Anne (Harper)
Jernigan, Mary Joan (Evans)
Johnson, Dr Daryl Clyde
Johnson, Harold Anton
Johnson, Dr Harold Doyle
Johnson, James Travis
Johnson, Janet (Carpenter)
Johnson, Dr Jimpsey Burke
Johnson, John Homer
Johnson, Joseph Clayton
Johnson, Louis Malcolm
Johnson, Ruth Saleta (James)
Johnston, Lucile M (Smith)
Joiner, Thomas Ellis
Jones, Cdr Augustus B., III
Jones, Dewey Samuel
Jones, Frances M (Hall)
Jones, Grace Marilyn
Jones, Laura H (Allgood)
Jones, Lois E. (Akin)
Jones, Dr Mack Dana
Jones, Markley Lee
Jones, Paula (Gilreath)
Jones, Susan (Harris)
Jones, Dr William Nevin
Jordan, Sterling J, Jr
Jose, Harold
Joyner, Janet Lee
Joyner, Thomas Herbert
Judson, Ronald Douglas
Kaden, Robert Paul
Kahn, Marlene (Land)
Kakaty, Louis John
Kalet, Dr Bertram Maxwell
Kaminis, Carol Rae (Reddic)
Kaminsky, Allen David
Kaminsky, Tavin Avrum
Keasler, John Wayne
Keen, Anne (Palmer)
Kegler, Melvyn
Kell, Margaret (Kelly)
Kelly, Richard Eugene
Kemble, June A. (Forlano)
Kendrick, Harold Clark, Jr
Kennedy, Howard Q, Jr
Kent, Kennon Lane
Ketchie, Norman Leonard
Key, Alfred Luther
Kight, Joe
Killingsworth, C. Walton
King, Dr George Collier
King, James Walter
Kinstein, Sharon A (Ridley)
Kirberg, Edna Yvonne (Barnes)
Kirby, Ann Deloris (Lackey)
Kirby, Carolyn K. (Arnall)
Kitchens, Alton English
Klindtworth, Walter Henry
Kluttz, Jo Ann
Knight, Betty (Horton)
Knott, C. Carroll (Cagle)
Knowles, James P, III
Knowles, Jerry Lee
Knox, Harriet Ethel (Fleming)
Krauthamer, Jules
Krivsky, George Gerald
Kroskin, Henry Eugene
Kruger, Paul Joseph
Lacey, Edward Davis, Jr
Laine, Mary Jane (Holton)
Lambert, Theodore Harold
Lander, Lillian (Gruber)
Landgraf, Grace M (Weinman)
Landrith, Horace Walter
Langford, Carol Eugenia
Langford, Martha (Thurman)
Langford, Mary Nelle (Isbell)
Langston, Bernard John
Lanier, Mildred Miriam
Lanier, Sidney Charles
Lanier, Dr Willis P., Jr
Lapp, Lorna (Bertino)
Lavender, Dr Adam Clinton, Jr
Law, Margaret Harper
Lawson, A Lowell, Jr
Leamon, Warren Coleman
Ledden, Dennis Robert
Lee, Gilbert Wilson
Lee, Julian Ralston
Lee, Nancy L. (Carswell)
Lee, Owen M, Jr
Lee, Thomas Monroe
Lee, Dr William M
Leffingwell, Paul Alan
Leguin, Martha F (Gay)
Legwen, Glenn Walker, III
Lehmann, Jennie Lee (Acree)
Lesko, Tanya (Berman)
Lester, Hugh Hawkins
Letourneau, Gerald Norman
Lewallen, Max Jackson
Lewis, Leon Prince, Jr
Lewis, Manley Clayton
Lewis, Capt Thomas H., Jr
Lewis, Thomas H Jr
Lewis, William Coleman
Lewitt, Marilyn Zelda (Nochimson)
Lichtenstein, Ilene (Dolins)
Lightfoot, Bess Lynn (Hutcheson)
Lilliston, Jess Howard, III
Linch, Edward H, Jr
Lindgren, Mary Anne (Douglass)
Lingle, Peyton Lewis
Lipthratt, Charles Vernon
Little, Dora Mae (Elliott)
Little, J. W
Little, Rebecca (Snow)
Little, Robert N, Jr
Littleton, Jack Eugene
Locke, Malcolm Stuart
Lofton, Wilbur Mayes, Jr
Loizeaux, Dr Peter S
Long, John Willis
Long, Richard Shelton
Longino, Clare (Dean)
Lott, Judith (Olsen)
Lott, Dr Thomas Marion
Lovell, Max
Lowe, John Jackson, Jr
Lowery, Dr Custin B., Jr
Loyd, James Oscar
Lucas, Cicero Gordon
Lucas, Margaret (Holmes)
Lucas, Norma (Young)
Luke, E. Delacy
Lummus, F. Edward, II
Lunsford, Linda Gail
Lurey, Barry Norman
Maddox, Olive Fleurette (Weaver)
Mallard, Beverly (Thomas)
Mallard, Margie Ann (Cochran)
Maloney, George Rufus, Jr
Manley, Jack Francis
Manley, Peter Joseph
Mansell, Dr Robert Shirley
Manucy, Orian Andrew
Marandino, Robert Louis
Marion, Dr Robert F, Jr
Marschalk, Dr Frederick F, Jr
Marsh, Peter Debs
Martin, Irma Suzanne
Martin, James Phillip
Martin, Nellie Grace (Holder)
Mason, Oliver Lee, Jr
Massey, Dorothy Louise
Matheson, James Frederick
Mathews, W C
Matthews, Allen Alphonso
Matthews, Carter H., Jr
Mauldin, Carolyn J (Griffin)
Maxfield, Dr Burton Gilman
Maxwell, Charles Edward
Maxwell, Robbie (Lane)
May, Lt-Col Edwin Morris, Jr
Mayher, Dr William E., III
Mays, Stedman Clark
McBee, Andrew Louis
McCarthy, Michael Francis
McCarthy, Dr William Daniel
McClendon, G Ann (Voigt)
McCleneghan, Frank A, Jr
McConnell, Rachel C (Whitworth)
McConnon, Sally Spangler
McCord, Dr James William
McCormick, Helena (Pease)
McCranie, Mildred S
McDaniel, Francis Cecil
McDaniel, Travis Hartley
McDonald, Louise (Booth)
McDonald, Meriam E (Hammond)
McDougald, Albert Bernard
McDowall, Janet Peyton
McElveen, Martha (Ezzard)
McGill, Sam Clary
McIntyre, Darrell Oliver
McIntyre, Virgil Edward
McIntyre, William T., Jr
McLaughlin, Grace Lewynn (Williams)
McLaughlin, Leo Daniel
McLeroy, Martha V (Phillips)
McMillan, Patricia Nell
McMillan, Harold Hart
McNeil, Elsie (Kinney)
McNeill, Donald Ray
McPeck, Ruth (Crow)
McPherson, Dr William Wesley
McQuaig, Patricia A (McCarthy)
Meaders, Martha E (Gardner)
Mears, Charles P
Melton, Ted K
Merahn, Roger Noel
Mercer, Franklin Eugene
Messenger, Ernest Richard
Metcalf, Gary Elmer
Meyer, Dr John Theodore
Meyer, Kathryn C
Meyer, Dr William F, Jr
Midkiff, Marilyn (Carroll)
Milford, Carl Dean
Miller, Billie Irene (Campbell)
Miller, Gilbert Manning
Miller, James Cleveland
Mills, Maj Pope Randolph
Milner, Richard Willis
Mincey, Ruth Louise (Markowitz)
Minchew, M. Daniel
Mink, Kenneth Stuart
Minnich, James Leroy
Mitchell, Carolyn (George T Jr)
Mitchell, Walter Webb
Molder, E Edith (Lummus)
Mollin, Karl
Monaghan, Anne (Guest)
Moncol, Dr Daniel James
Montgomery, Elizabeth (Yates)
Moore, Arnold C
Moore, Dr Berry Whitworth
Moore, Joseph Freeman
Moore, Lena M (Fleischhacker)
Moore, Lummie Gleaton
Morgan, Carole D
Morgan, Franklin Forbes
Morgan, Madge (Bush)
Morgan, Mary Catherine
Morgan, Ottis Raymond
Morley, Dr L Scott
Morris, Oliver Thomas
Morrow, Boyd H
Morrow, Dr James E
Morton, Tallulah Lamar (Chapman)
Morton, W Carter, Jr
Moses, Wallace Norman
Moss, Frank Edwin
Moureau, Dorothy (Kalet)
Mulherin, Barbara (Scott)
Mullis, Patricia (Davis)
Murnighan, James Michael
Murphy, Edgar Olin
Murray, Donald Colbert
Myers, James Smith
Nash, Beverly C (Chapman)
Nash, Frederick Logan
Nease, Eugene Talmadge
Nelms, Claude Anderson, Jr
Nemec, Beverly (Peeler)
Newman, Leon Ellis
Newsom, Edward Franklin
Newton, Cherry (Pease)
Nichols, Hudson Arlen
Nichols, James Calvin
Nichols, Robert Richard
Nichols, Virginia (Sanders)
Nicholson, Jerrol Franklin
Nicholson, John Ray
Nix, Benny Theodore
Nix, James Eugene
Nixon, Betty Anne (Power)
Noble, Roy Vernon, Jr
Noble, Shelton, Jr
Noel, Dr E. Carlyle, Jr
Noell, Jeanette Comer
Noell, Thomas Edgar
Nolen, Malcolm P. (Macky), Jr
Nordheimer, Jon Philip
Norman, Ruby (Fowler)
Norton, Charles Z , III
Norton, Richard Ross
Nunn, Earl Patterson
Nunn, Raymond Clegg
O'Neal, Hugh Lee
O'Neal, Susan (Bowden)
O'Stean, Wayne Dewey
Odrezin, Rosalind (Horowitz)
Oettmeier, William M., Jr
Oglesby, Harvey Linon
Oliver, Ann (Clark)
Oliver, Herman George
Olliff, Mattie Lou (Edmonds)
Oltman, Betsy A. (Martin)
Osborne, William David
Otwell, Jane (Rhoden)
Owens, Gerald Bennett
Owens, Shirlee Ann
Ozburn, Harwell Cay, Jr
Ozmore, Sheila Y (Cummins)
Page, Bradford (White)
Page, Nancy Sue (Sauerbrey)
Palma, Horacio V., Sr
Palmer, Dr Amos Edward
Palmer, Cecil Eugene
Palmer, Claire Evelyn
Palmer, Connie Edna (Schapansky)
Palmer, Glenn Aubrey
Palmour, James E., III
Papageorge, Evangeline (Wilbanks)
Paris, Anita Joan
Paris, Catherine (Melton)
Paris, Charles David
Paris, Mary Carol (Adamson)
Park, John Mack
Parker, Alma Lamar
Parker, Harold James
Parker, Patsy (Chambless)
Parkman, David Stanley, III
Parks, Dora
Parr, Maxine (Bush)
Patchin, Arthur B., Jr
Pate, Sybil (Deacon)
Pate, Wallace Daniel
Patrick, Joseph A
Patrick, Robert Lawrence
Patterson, Bill Eugene, Sr
Patterson, Isham Lamar, Jr
Patterson, Col Robert W, IV
Patton, Carroll Delano
Paul, Bobbie (Porter)
Paul, Dr James Thomas
Paulk, Robert C
Payne, Claude Denzil
Payne, Patsy (Benson)
Pearson, Kenley (Hall)
Pease, Norman J
Peavy, James Virgil
Peek, Charles W., III
Peeler, Hiram Hardaway
Pentecost, Ronald Sanford
Perryman, Dr Billy Snow
Perryman, Peggy (Thompson)
Peterman, Troy F
Peters, Bonnie Eugene
Peterson, Nancy (Shaw)
Pharr, Mary McDevitt
Phelps, Rosswell F
Phillips, Columbus Calvin
Phillips, Homer Lemuel
Phillips, Dr Louis Edwin
Phillips, Wayne Ashley
Piercy, Mary Lucinda (Beussee)
Pike, Benny Fulton
Pinckney, Ernest Coleman
Pinfield, George W, Jr
Pinnell, Irvin Jeryl
Pirkle, Lt Col John Edgar
Poe, Frances Regina
Pogue, Joseph Webster
Poland, Durwood Moore
Pollock, Anna Mell (Bliss)
Pollock, Constance S (Eckles)
Ponder, Jacqueline J (Varnedoe)
Pope, George Edward
Porcher, Charlie Henry
Porter, Dr Neil Derrick
Porterfield, Gloria (Lacy)
Posey, Grover Harold
Poss, George William
Post, Col Everett Orville
Potts, Charles Lowry
Potts, Nancy Lou (Baird)
Pouncey, Sue (Franklin)
Pound, Bruce W
Pound, Thomas Gay
Powell, Frederick Linton, Jr
Powell, Dr Hugh Melvin
Powell, Linda Ann (Carter)
Powell, Susan Ellen
Prescott, Mary Lou (Drury)
Prescott, Russell E, Jr
Prescott, Sandra Peck
Pressley, Maxwell Harold
Price, Dr David Gordon
Proctor, Dale Delano
Purdom, Daniel Talmadge
Purser, Donald Ray
Quante, Marian (Storey)
Quinn, Larry Gene
Quinn, Robert Leon, Sr
Rachelson, Gerald Jay
Ragland, Dr William L., III
Ragsdale, Howell W, Jr
Raja, Mohammed Rajiq
Ramsey, Henry Elrod
Ramsey, Henry Elrod
Ramy, Dr Charles Taylor
Rayfield, Franklin Shinn
Read, Col Arthur John
Redfern, Lavern
Reed, Marion Joel
Reese, Robert Willard
Reeves, Caroline (McLeroy)
Reeves, Paula Elizabeth
Register, Martin Wade
Reid, Maj Robert Eldon
Remler, Albert Newell
Rewis, Maj John Joseph
Rheney, Joe Llewellyn
Rice, Dr Marion Jennings
Richards, Marvin N, Jr
Richardson, Claire (James)
Richman, Dr Larry Maynard
Richman, Sanford Norman
Rideout, Judith Anne (Sorton)
Ridgway, Caroline (Felt)
Rigdon, Thomas Allen
Riley, Allen Edward
Rivers, James Albert
Rivers, Nancy (Parker)
Rives, William H., II
Roark, John Hauser
Robbins, Joseph Demmond
Roberson, Janis (Kenney)
Roberts, Kirby Clarence
Roberts, Melvin Baxley
Robertson, A Elizabeth
Robertson, Laura Mae
Robertson, William Gordon
Robinson, Jerry Louis
Robinson, Lynne Frances
Robinson, Patricia (Williams)
Rogers, Dr Fulton Floyd, Jr
Rogers, John Earl
Rohde, Walter Baker
Roland, Charles
Romano, Jack Louis
Roncalli, Dr Raffaele, Amici
Rooker, John Winston
Rose, Francis Lewis
Roush, Duncan Allen
Rowan, Joe Bernard, Jr
Rundbaken, Roselyn (Levitan)
Rush, Charles Patrick
Russell, Dr James William
Russell, Richard Dexter
Sadler, George Rollin
Safrit, Robert W, III
Sams, Dr Frank H, Jr
Sanders, Norma H.
Sangster, Dr Joseph Adron
Saturday, Nelle (Holcombe)
Saussy, Jack Peeples
Saye, Harry Hartford
Sayer, Joan
Schalk, James M, Jr
Schneider, Stephen Irwin
Schott, Norman Gustav
Schuster, H Frederick, III
Scott, Jean Brownell (Matheson)
Scott, Thomas Leslie
Scudder, Charles A
Sealy, James Felton
Sears, Carolyn (Howell)
Seay, Hugh Robert
Seeley, Robert Holmes
Segal, Dr Jack
Seitz, Robert Terry
Seligman, Melvin
Servodidio, Francis Nicholas
Sessions, James Brandt
Sexton, Frances Ann (Thurmond)
Shackelford, Albert Donald
Shackelford, William Alsa
Shahan, Michael W
Shalloway, Philip Daniel
Sharpe, Arnette Nina (Kemp)
Sharpe, Lindsey Lee
Sheffield, John Calvin, Jr
Sheffield, Philip Wayne
Shemwell, Marjorie N (Story)
Shepard, Cliff Eugene
Shepherd, George Hassell
Sheppard, Ann C (Poplin)
Sherrill, Dr Robert Worth
Shores, Janice (Everitt)
Shulin, John Albin
Sikes, Carrol Newton
Sikka, Surrendra Kumar
Simonton, Clifford Hewett
Sims, Barbara (Downs)
Sims, Dr Hughes Melton
Sims, Lilian (Chambers)
Siskind, Martin Alfred

1960 Cont'd
Sisson, Rev L Edward, Sr
Slatter, Mary A (Sennett)
Slaughter, Joel Kenneth
Slaughter, William N
Sloan, Dr Ben Leroy
Smalley, H Ronald
Smart, Thomas Gordon
Smith, Beverley (Buckbee)
Smith, Charles Louis
Smith, Douglas Eugene
Smith, Ernest Hubert
Smith, Maj George Donald
Smith, LCdr James Daniel
Smith, James Leroy
Smith, James Richard
Smith, Jo Ann (Evans)
Smith, John David
Smith, John Hartwell
Smith, Marlene Anne (Miles)
Smith, Marshall Coyle
Smith, Peggy Ernestine (Todd)
Smith, Richard Hayden
Smith, Richard Coleman
Smith, Sidney James
Smith, Tom Bush, Jr
Smith, Dr William Valdon
Smitterman, Estelle (Booker)
Sneed, James Jefferson, Jr
Snelling, Jimmie L (Sweet)
Snipes, William Donald
Soberdash, Donald Andrew
Sodel, Herbert Allan
Somerville, Virginia (Cochran)
Sompayrac, Ann (Anderson)
Speakman, Martha (Butler)
Spector, Barry B
Spell, Martha (Lee)
Spencer, Tom Wesley
Spivey, Wallace Reece
Spratlin, Goldie (Smith)
Sragner, Dr Steven Istvan
St Cloud, Arlen Brian
Stacy, Hugh T
Stafford, Dorothy (Mason)
Stafford, Gary Dix
Stafford, Dr William David
Standard, George Samuel
Stanley, Sarah Margaret
Starling, Rubin Thomas
Starnes, William Danner
Staten, G Franklin
Steadman, Glenda F (Vanputten)
Steinberger, Stan Martin
Steine, Marilyn (Boyd)
Stephens, Charles Reuben
Stephens, Donald Herbert
Stevens, Max Edward
Stewart, Jo Frank
Stewart, Paul Higgins
Stewart, William Howard
Still, Bruce Randolph
Still, Susanne (Laseter)
Stokley, Theodore Poyner
Storey, Harry Wayne
Story, Wilda (Fodor)
Stovall, Paul Graham
Stover, Jerald Fred
Stoyle, James Clayton
Straughan, Cad Leon, Jr
Stringer, Dr Andrew Fred, Jr
Stuckey, Walter A, Jr
Sullivan, Dr Harry Richards
Sullivan, Nancy (Bush)
Summers, Allen William
Sumner, Ellen Louise
Sumner, Jimmy Perry
Sumter, Fred Neal, Jr
Sutton, C. H
Sykes, Grover Paris, Jr
Taitz, Jerry Bernard
Talmadge, John Erwin, IV
Tamayo, Beatrice (Garner)
Tanner, James Douglas
Tanner, Walter Rhett
Tant, Betsy (Leebern)
Tapley, D Duston, Jr
Tappan, Dorothy Ann (Fulcher)
Tarkenton, Dallas M , Jr
Tate, Alice Sophia (Butler)
Tate, Claude Lee
Tatum, Annie Dean
Taylor, Curtis Brown
Taylor, Edwin Forrest
Taylor, Dr Frank Donnell
Taylor, Olivia (Sisson)
Teague, Jerry Lester
Teel, Betty (Warrington)
Temples, S Elizabeth (Jones)
Thacker, Sandra Gilman
Thayer, Tirzah Ann (Hicks)
Thomas, Dr Ezekiel Fred, Jr
Thomas, James Kendall
Thomas, Katherine (Lee)
Thomas, Robert Manning
Thomas, Rosa Nelle
Thomas, William C, III
Thompson, Ann (Ulmer)
Thompson, Brenda (Taylor)
Thompson, Capt Clark Jackson
Thompson, Cleveland, III
Thompson, Dixie J (Alexander)
Thompson, Flora Mizelle
Thompson, Martha (Power)
Thompson, Sandra (Valdes)
Thornhill, Tommy Lee
Thornton, Jane P (Hester)
Thornton, Patricia A (Gregg)
Thurman, William R, Jr
Tice, Lovell Duane
Tiehen, Marian Frances
Tillem, Dorothy (Kratchbeck)
Tillett, Alice (Hamilton)
Tilley, Ralph Harlen
Timmons, Jimmy Hodge
Tissura, Dr Manuel Nick
Titcomb, Earl F, Jr
Todd, Alice (Sibley)
Tolleson, Robert Henry
Tomlin, John Robert
Toney, Charles Byron
Toth, Gregory R
Trapp, Sandra (Snipes)
Tucker, George Marion
Tucker, Sandra Jeanne (Harris)
Tudor, Arthur Allen
Turk, George Baxter
Turner, B Bailey, Jr
Turner, H. Jeanne (Lamb)
Turner, Harriet (Hurst)
Turner, James Franklin
Turner, Joe Clark
Turner, Martha C (Killian)
Turner, Ronald McCay
Turpen, James Emory
Turpin, Henry Russell
Twichell, Alan Foster
Tyler, John Edward
Tyre, David Earl
Ulmer, Julian Kyle
Valdes, Joseph Raymond
Vance, Sarah Virginia (Moore)
VanDeventer, Ann (Brake)
Vandiver, Shirley H (Sanders)
Varnedoe, Heeth, III
Varney, Virginia (Wilder)
Vaughan, David N, Jr
Veal, Fred Malloy, Jr
Vernon, Rev Joe Lewis
Vickers, Jimmy Franklin
Vinesett, Travis Holmes
Vining, William Sitz, Jr
Wachs, Robert Charles
Wagner, Richard Frank
Wakefield, Barbara J (Harris)
Waldhour, Louis Gregory
Waldrep, Kathleen (Edmondson)
Walker, B Sanders, Jr
Walker, Charles Carlton
Walker, Charles Demory
Walker, James Panknin, Jr
Walker, James Richard
Walker, Robert Wells
Walker, Stewart P , Jr
Walker, Theodore R , Jr
Wall, Ernest Lanta
Wall, Rodney Rhodes
Waller, Wylie Paul, Jr
Walls, Joseph Nixon
Walls, Robert Lawrence
Wang, Joe Nell
Ward, Mary Carolyn (Studdard)
Wardlaw, Karen (Gebara)
Ware, Howell Cobb, Rev
Warlick, Mary Jenny (Best)
Washburn, H Gerard, III
Washington, Don Gerald
Waters, Marjorie (Lester)
Waters, Robert Otis
Waters, Dr William Henry
Watson, James Billy, Jr
Watts, Charles Roderick
Watts, Martha June (Glenn)
Watts, Raymond Edwin
Weatherford, Barbara A (Starling)
Weathersby, Marcus Wilson
Webb, Judith Ann (Anderson)
Weed, John Merville
Weiner, Aron Girard
Weitzman, Irving
Welch, Dr Carl Lester
Welch, Richard Thomas
Wells, Armand Duval, Jr
Wells, Dr Gordon H , Jr
Wells, John Alfred
Welsh, James Joseph
West, Arthur W
West, Carolyn Snyder
Westbrook, Winfred Paul, Jr
Westbury, Dr Brunson M
Westfall, Carl Daniel
Westfall, Margaret Ann (Cobb)
Westley, William C , Jr
Weston, Gilmer G , Jr
Whaley, Paula (Dinos)
Whatley, Margaret Annice
Wheeless, C Robert, Jr
Whiddon, Henry Lee
Whiddon, Sonya S
Whitaker, Ann (Bailey)
White, John Frederick
Whitehead, Alice E (Paris)
Whitehead, Edythe (Marshall)
Whitley, Wade Howard, Jr
Whitlock, Austin Henry
Whitton, Lt Cmd Jon Walter
Whitworth, James Milburn
Wicker, Ann (Green)
Wigley, Rev Grady Thomas, Jr
Wilbanks, Mary A (Kennedy)
Wilcox, James G , Jr
Wilcox, James Thomas, Jr
Wilkerson, John Charles
Wilkinson, Joe Lawrence
Wilkinson, John Neal, III
Williams, Edgar Frank, Jr
Williams, Edgar Pomeroy
Williams, Eliz Dianne
Williams, Gainya (Hagerman)
Williams, Genevieve (Seymour)
Williams, LCdr Paul Henry
Williams, Dr Richard Arlen
Williams, Thomas E, Jr
Williamson, Lonnie Leroy
Willingham, James Paul
Willis, Larry Donald
Willson, Geardine Elizabeth (Morris)
Wilson, Charles Farrell
Wilson, Curtis Talmadge
Wilson, Elizabeth (Betty) (Wilcox)
Wilson, Gary Martin
Wilson, Henry David
Wilson, Reid Andrew, Jr
Wilson, Thomas N
Wilson, Wilma S (Anderson)
Wimberly, Shirley Eliz
Wingate, Jean (Vining)
Witcher, Lois Camilla (Ragland)
Wood, Gus Lewis, III
Wood, Dr Paul Leslie
Woodbery, Carol (Stovall)
Woodward, Leonard Alfred
Worley, Charles Henry
Worley, James Roscoe
Worth, Dr Roy Eugene
Worthington, Joe Lewis
Wortman, W Philip, II
Wren, F Virginia (Leitch)
Wright, Dr Childs Raymond
Wyatt, William C., Jr
Yarbrough, Dr James Paul
Yates, Patricia (Belcher)
Young, Frank Thomas
Young, Robert Larry
Zakits, Eva Powden
Zaleski, Philip Steven
Zoochi, Jerry Levi

1961

Abbott, Clarence A
Adair, Evelyn Willie (Pollard)
Adams, Dennis E
Adams, Doris D
Adams, James N
Adams, Milton G
Adams, William C , Jr
Adams, Wynell (Weaver)
Adamson, William Charles
Adkins, Dr Henry Thomas, Jr
Alberton, Doye Marie (McCall)
Alderman, Mrs James B
Alderman, Peggy A
Aldrich, Robert P
Alexander, Ronald E
Allen, Judith Zane (Hudson)
Allen, Rachel Ann (Lewis)
Allen, Sidney Margaret
Allen, Spencer Rawson
Allison, Homer Davis
Allman, James Nathan
Ambrose, Ben Thomas, Jr
Ambrose, Charles F
Amos, Adna (Johnson)
Anderson, Bonnie (McClung)
Anderson, Darriel Clark
Anderson, Diane (Connerat)
Anderson, Dr Edwin Charles
Anderson, James Everett
Anderson, Jennie Sue (Yearwood)
Anderson, John Henry, Jr
Anderson, Robert Crater
Anderson, Walter Edgar
Andres, John Alvin
Andrews, Margaret (Charles)
Andrews, William Maurice
Ansley, Shepard Bryan
Anthony, Dr Calvin Elwood
Appleton, Judy (Palmer)
Archdeacon, Donald Marcel
Arden, Hamilton G., Jr
Armstrong, Jesse Jones, Jr
Armstrong, Nancy P
Arnold, Dr David Beall
Arnold, Mary Faye (Terry)
Asdell, Georgia Kay (Hatcher)
Askew, William M, Jr
Atkins, Albert Anthony
Autman, Jamye Elise
Badash, Dr Fariborz Fred
Baggett, William Terrell
Bagley, Ray L
Bailey, George R , Jr
Bailey, J. William
Baker, Fannie Mae
Baker, Shirley (Shoup)
Baldwin, Anne E (Satterfield)
Baldwin, George Ray
Ballard, Don Eugene
Balyest, Sandra Lynn
Bankston, James Kenneth
Barfield, John R
Bargeron, Peggy (Harris)
Barlow, James Fulton, Jr
Barnes, William M
Barnhill, Harrel Dan
Barrett, Barbara (Schnieders)
Barrett, Daniel M , Jr
Barrett, Henry F., Jr
Bartenfeld, Jerry Moore
Bass, Gary Lanier
Bass, George Donald
Battle, Frank Dan
Beal, Pearl Kent
Beall, Jon Richard
Becker, Dr Jay Michael
Becton, Herbert Edwin
Bedingfield, W Walter
Beggs, James Rudolph
Belk, Lowell Warner
Bell, Reginald John
Benefield, Jack Wayne
Benjamin, Bernard
Bennett, C. Joyce (Crouch)
Benton, Edward Arnold
Bertino, Michael Anthony
Betsill, Roy Johnson
Bevan, Charles Keith
Bickerstaff, Ann (Carelock)
Bickley, Allan Starr
Biddy, Lowell Thomas
Bird, Mary E (Nakhleh)
Bird, Virginia (Snell)
Bishop, Robert Davis
Black, Leroy
Blackmar, Alfred Owen, V
Blakewood, Robert Eugene
Blalock, S. Eugene, Jr
Blalock, Thomas Marion
Blanchard, Dr Decatur Drew, Jr
Bland, George Wayne
Blanken, Dr Lawrence Marvin
Blanton, Ferol (Perkins)
Blanton, Kathleen (Overstreet)
Blasingame, Gary Bryan
Blount, Carolyn G (Morton)
Blumenthal, Henry Allen
Bogie, Jon Richard
Bowen, F Stanton
Bolton, Robert Glenn
Bond, Lionel Edward
Bond, Ronald Carey
Bone, Rev Bobby Lamar
Bonner, Cdr James Eerl
Boone, Sharon (Hamner)
Booth, Albert Koy, Jr
Booth, Williams Stiles
Borum, Melvin Thomas
Botsaris, Chris James
Bourne, Carolyn (Strickland)
Bowden, Jerry M
Bowen, Jimmie Carson
Bowers, Gene Travis
Box, Syrus Eugene
Boyd, Billy James
Boyer, Morris Sanford
Boyett, Robert Tucker
Bradley, Jesse Thomas
Brady, Rev Hal Newton, III
Brady, Laverne N (Wright)
Brannen, Walter Gerald
Bray, Jerry Wayne
Bray, Joe Brown, Jr
Breedlove, John Thornton
Brewer, George Terrell
Brewton, Dr Edward Samuel
Bridges, Glenda G. (Simmons)
Bridges, Josephine (Talley)
Brightwell, Charles Sanders
Brim, John William
Briscoe, Dr Ida Carolyn
Broadnax, John Ellis, Jr
Brobston, Henry Edwin
Brock, James Henry
Brockett, Betty Lee
Brooks, James H
Brooks, Joyce Marie (Few)
Brown, Edith
Brown, Julian E, Jr
Brown, Kae (Dillard)
Brown, Ralph Wilson
Brown, Raymond N, Jr
Brown, Dr Walter E., Jr
Brunner, Brett Oliver
Bryan, Katherine S (Forbes)
Bryant, Clifford W
Bryant, Ray Courtland
Bugg, Marianne (Hickey)
Bulloch, Sam Gray, Jr
Bunten, Edward Dumont
Burdeshaw, Carole D (Durden)
Burke, Benjamin R, Jr
Burns, Charlotte (Adams)
Burrows, Gerald Lee
Burton, Marie L (Dennard)
Butler, Flo (Dawson)
Butler, Jesse Alton
Butler, Lucretia (Banks)
Butler, Mary E (Partridge)
Byars, Harry Butner, Jr
Byrd, Foy Andrew, Jr
Cabe, Leonard R., Jr
Cain, Charles Lyndol
Cain, Ronald Spencer
Caire, Sally (Fulkerson)
Calabro, Richard Paul
Caldwell, Lola (Bradshaw)
Calhoun, John Wesley, Jr
Callaway, Marynell (Box)
Camp, Martha Louise
Campbell, Glen Coe
Campbell, James David, Jr
Campbell, William A., Jr
Canada, Joel Irvin
Cannon, Joel Hardy
Cardell, Donald Jackson
Carmon, Louie Grady
Carpenter, Robert Dupre
Carson, Dr Gordon C., III
Carter, Carolyn (Hunt)
Carter, Kay (Hunt)
Carter, Nancy (Williams)
Cartledge, John Dudley
Cary, Donald Thompson
Casey, Patrick Harold
Cato, Beverly (Millians)
Cato, Frances (Reed)
Caughran, Donald H
Cecil, Dr Richard Alan
Chaffkin, Harvey
Chambers, LaJune (Neel)
Chamlee, Lillie (Vick)
Chapman, Ben Hilton
Chapman, Kay P (Young)
Chapman, Martha Carolyn
Charles, A Aldo, Jr
Chastain, Faye (Thompson)
Cheney, Clarence Waylan
Childers, Dr Robert Dewey
Choyce, Hal Haddon
Chrietzberg, Agnes Louise
Christensen, Albert C
Christian, Charlie Bomar
Christian, H Miriam (Edwards)
Clark, Fred Stephen
Clark, Dr James Derrell
Clark, William James
Clark, William Kenneth (Ken)
Clarke, Heyward Burnet
Clements, Maj Lawrence James
Clemons, Joel Maurice
Clatt, Julia P
Clifford, David Spencer
Clifton, Ralph Dewitt
Clopton, Doris Dean
Cloud, Dr Ralph Martin
Cobb, Berrien
Cobb, Billy Joe
Cobb, Grover Lester
Cochran, Helen Jane (Broaddus)
Cofer, Randall J
Cofield, Myrle (Messer)
Cohen, Lawrence Joel
Cohen, Martin William
Coker, Dr William Rory
Cole, Jean Pickens
Cole, Sherard D, Jr
Cole, Warner Booten
Colella, Frederick V
Coleman, Nathan Charles
Coleman, Richard Davis
Colet, Larry Broome
Colett, Dr George D
Collier, Paul Thomas
Collins, Rev Grady Milton
Collins, Iven B., Jr
Collins, Richard A
Collis, Glenn Hubert
Colston, William Lassie
Colwell, Dorotha (Coltrane)
Conger, Sarah Eliz (McEuen)
Conner, Rev Joe Derrell
Conner, Judith (Boston)
Cook, Beatrice Petty (Frank A)
Cook, James Marion
Cook, Dr Melvin Kay
Coons, Joan Isabel (Mahany)
Cooper, Lola Frances (Shahan)
Cordle, Howard W., Jr
Cordle, Robert Terry
Cornell, Robert Wellman
Corry, Elizabeth (Betty) (Mullins)
Cory, Dr Earl Wallace, Jr
Costley, Kenneth Rogers
Cottingham, Dr Walter Carlisle
Crawford, Eunice (Spooner)
Crawley, James Larry
Creel, Floy (Poston)
Critchett, Daniel Baker
Crockett, William Evans, Jr
Cromer, Ann Grace
Crosby, Frederick F
Crosby, John Dickey
Croxton, William H , Jr
Crutchfield, William T
Culbreath, Autice
Culbreth, Walter Joseph
Culpepper, Robert J, Jr
Culpepper, Thomas J , III
Cummings, Josephine N
Dadisman, Anne (Collier)
Daniel, Cornelia Ricks
Daniel, Remer Crum
Daniel, Tom William
Daniels, William F., Jr
Darden, Elizabeth C (Hatcher)
Darden, Harold
Darden, Millard L, Jr
Darrah, Gordon Grey
Dattel, Albert Thomas
Dauler, William Stanley
Davidson, Andrew
Davidson, Dr John Kenneth, Sr
Davis, Don
Davis, Gay Lois (Dekle)
Davis, Joe Parr
Davis, John Edwin, Jr
Davis, Joseph Bryant
Davis, Maj Joseph Thomas, Jr
Davis, Kenneth Kelly
Davis, Robert Joe
Davis, Robert Stephen
Davis, Salenia Ann
Davis, Dr William Clarke
Dawson, H Esterine (Hargrove)
Dayton, Dr Samuel F., Jr
Deacon, Richard Carl
Deal, Janice (McNew)
Deal, John Daniel
Dekle, Johnnie George
Delgado, Pedro Campos
Dennard, Carol Jean (Williams)
Denton, B. Jean (Moses)
Depourcq, Frances (Horne)
Devane, Ernest W., Jr
Dewitt, Elbert T., Jr
Dice, Norman Glenn
Dickerson, Robert Tyrone
Dickey, Diane (Lawson)
Dickey, M. Linda (Edwards)
Dickinson, Mattie (McLeroy)
Dillard, Thomas Brannan
Dixon, Dennis B, Jr
Dixon, Roy Clark
Dobbs, Willis P , Jr
Dollar, John Wayne
Dolvin, John Lane
Dominy, Wilburn Taylor
Doster, Samuel Richard
Dowell, Sarah Elizabeth (Sullivan)
Drake, Loyd Earl
Drawhorn, Ralph Earl
Dresser, Richard Mott
Driggers, Dr William Christi
Drury, Dr Carl Morris
Du, Le Viet
Dubey, Dr Hari Datta
Dubose, Sandra Ethel (Oxford)
Dudley, Angela Ann
Duke, James Edward
Dunaway, William Burns
Duncan, Andrew, Jr
Duncan, Henry Clay
Dunn, Joseph Lawrence
Durand, Rev Robert Phillip
Durbin, David Ronald
Durcan, Linda (Howard)
Durrence, Lois (Sheley)
Durrence, William Kenneth
Duvall, David Carl
Dyches, Aiken Fletcher
Dye, John Calvin
Dyer, Herschel A, Jr
Echols, Allen Lee
Echols, Peggy Josephine
Eckles, John Coleman
Edmonds, Dr Charles W, Jr
Edwards, Jerry Eugene
Edwards, Olvid Carl
Egelston, Dr Charles Russell
Eichost, William Thomas
Eissler, William J., Jr
Elam, Dr William Warren
Elliott, Dwayne Kelly
Elliott, Margie (Smith)
Ellis, Bobby George
Ellis, Dr Donald Eugene
Ellis, Martha Duff (Rhodes)
Ellis, Norma (Castellucci)
Elmore, Judith (Kitchens)
Ely, Jon Franklin
Emberson, Ethel Lee (Dyer)
England, Joanne Callie
Erickson, Nancy Enid (Vernon)
Estes, Lyna Louise (Anderson)
Ethridge, Robert Weyman
Eubanks, Dr James Warren
Evans, Foster Lee, Jr
Evans, Horace Ezro, III
Evans, Martha (Green)
Evans, William H
Everitt, A. Zachry
Ewing, Glenda D (Mann)
Faber, H. Joseph
Fair, Clarence Lynn
Fales, Earl Edward
Falor, Barbara Lou (Sykes)
Farmer, Willie Frank
Farr, Dr Walter Floy, Jr
Farren, Irene (Tidwell)
Featherston, Col Howard H
Fechtel, Patricia Carole (Nolan)
Feild, Dr John Martin
Feild, Madge (Jefferson)
Fernandez, Manolita (Buck)
Few, Lindsey Durham, Jr
Fickling, Craig Proctor
Fine, Mrs D L
Fisher, Charles Ray
Fitzpatrick, Duross
Fleming, Dr Lamar Lafayette
Fleming, Pickney Ryan
Flemming, Martha E (Holloway)
Fletcher, Robert Shaw
Fletcher, Thomas David, Jr
Fletcher, Dr William David
Flowers, William Robert
Floyd, Edith F. (Payne)
Floyd, Sara Ellen (Daves)
Folger, Philip Dale
Folsom, Henry Thomas
Force, Howard Benjamin
Fortson, John Richard
Fortune, Frank Crosby
Foss, Bradbury P, Jr
Foster, Chris Anthony
Fountain, Janie (New)
Fowler, Mamie Craig (Dye)
Fox, Dr William Francis
Frakes, Jeanette (Broadnax)
Frank, Dr Glynn Henry
Franklin, John Robert
Franklin, Mary
Franklin, Robert Lee
Franklin, William James
Franks, Kay Marie (Morgan)
Frantz, William Edward
Freeman, Malcolm
Freeman, Dr Ronald Allen
Frier, Warren Isben
Frye, Patricia A. (Faber)
Fulladosa, Ruth (Hanson)
Fulmer, Preston Thomas
Furse, John Beacham
G, Mattie Lou (Strain)
Gaines, Tinsley Powell
Galis, Leon
Galloway, Alice Ann (Christmas)
Galloway, James Winston
Galphin, George P
Gardiner, Dr George Alfred
Gardner, Alan Lee
Gardner, Thomas Edward
Garner, Cicero, Jr
Garrett, B Jean (Evans)
Garrison, Dr Alton Frank
Garrison, Bonnie (Carlan)
Gartner, Mary Rose
Garvin, Diane Lois
Gash, Thomas L, Jr
Gay, Roy Alan
Gecoma, Col (Ret) Richard Montgomery
Gee, John Wayne
Gelletich, Joseph Francis
Gentry, James Robert
Gentry, Mary G. (Breckenridge)
Georgiadis, Alexander Gus
Ghent, Mary Jane (Cronic)
Gibson, Clyde Paris
Gibson, Jane Elizabeth
Gibson, Mary Ann (Gibbs)
Giddens, James Hilton, Sr
Giebeig, James Curtis
Gilbert, Lt-Col Charles Lee
Gilbert, Mary Whitworth
Gilbert, Randall J (Skelton)
Giles, Robert Talmadge
Ginsberg, Sherry (Belford)
Glascock, Louis Legrand
Gleaton, Dr Hugh Elbert, Jr
Glenn, Pleas M
Glisson, Donald Jerry
Glover, Robert Edward
Golivesky, Norman Bailey
Goode, Nathaniel J, Jr
Goodman, Irwin Fredrick
Goodman, L. Judd
Goodrich, Isaac
Goodwin, Charles J
Goolsby, Ollie Philip, Jr
Goolsby, Roy Franklin
Gordon, Anne
Gordon, Carey Lawson
Gordon, Francis A

1961 Cont'd
Gordy, George B, Jr
Gore, Alma Marilyn (Parkerson)
Gotko, Dr Raymond Morgan
Gottlieb, Oscar William
Gowen, James Gary
Gowen, Randall W., Jr
Graham, Don Erickson
Graham, Mrs Don Erickson
Grant, Jack O Hara, Jr
Green, Bobby Marion
Greene, Dr James Thomas
Greene, Louise (Henry)
Greene, Dr William W, Jr
Greenfield, Stanley Bertram
Greenway, Dorine Cash
Gregory, Charles Gaither
Gregory, Vivian (Richards)
Griffin, Laura (Bracy)
Griffin, W Marion, Jr
Griffin, Wilbur Eugene
Griffis, Ralph James
Grimes, Daniel Mercer
Grogan, George Ronald
Gross, Omer S. (Ned), Jr
Gross, Paul Allan
Grove, Lt-Col (Ret) Raymond Joseph
Gude, Jeannette Ann (Mereski)
Guillebeau, Ted
Guthrie, Frank Ellis
Guy, Margot (Boyd)
Gwin, Ellen (Nelms)
Haard, Richard Thomas
Haddock, Henry C, II
Hagman, Richard Albin
Haigler, Basil Brent, Jr
Hale, Gerald Glenn
Hale, James Thomas
Hall, Charles Francis
Hall, Dr Giles G., Jr
Hall, Harold Howard
Hall, John Herbert
Hallford, Marcia Penelope
Hamby, Nelle
Hamrick, Ruth Elaine
Hancock, Frederick Henry
Haney, Martha Evelyn (Clay)
Hanger, Jane Lowry
Hankinson, Elizabeth L (Fitch)
Hanna, Frank Joseph, Jr
Hanson, Martha (Kilpatrick)
Happoldt, Catharine (Smith)
Harben, Sam Sloan, Jr
Harbin, Mary A. (Clyburn)
Harby, Joseph F, Jr
Harrell, Fred Roscoe, Jr
Harrington, Jimmy Milton
Harris, G Dennis, Jr
Harris, George Carleton
Harris, Glennis Jerome
Harris, Helen (Case)
Harris, Dr Joseph C
Harrison, Alice (Smaha)
Hart, William C, Jr
Hatcher, Robert Dale, Sr
Hatcher, William S, II
Hathaway, James Dugar, III
Hawks, Kathleen (Barrett K.
Hay, Laura (Jongebreur)
Hazelwood, James Terry
Heard, Josephine (Myers)
Hefner, W. Gaylon
Hegde, Dr Kowdur S
Helms, Effie Hobby
Hemphill, Charles Holman
Henderson, Sara E. (Snipes)
Hendry, Charles William
Henke, Major Robert Park
Hensley, Charles William
Henson, Scott Rogers
Hicks, Dr Randall Clarke
Hiers, Era (Rice)
Highsmith, Martha Ann
Hill, Henry Jewel
Hill, Dr Joseph Baker, Jr
Hill, Joseph Parks
Hill, Robert Lenoir
Hiller, Gay E
Hinely, Alexander Orr
Hinson, Charles Ewart
Hinson, John Wesley
Hinson, William Bruce
Hirsch, Harold, III
Hitchcock, Charles Rigdon
Hodges, Johnny Ross
Hodges, Lynda Faye (Wasden)
Hogan, Donald Barrett
Hogg, Margaret Jo
Holbrook, Dr William H., Jr
Holcomb, Bryce William
Holcombe, James Willis
Holland, M Pauline (Eason)
Hollis, Thomas Clifford
Holman, Cody Ray
Holt, Melda Anne (Wilkes)
Hood, Charlotte (Kight)
Hood, Kenneth Hopkins
Hooper, Ray Lester
Hope, Lt-Col Terrill Crane
Hopkins, Lindsey, III
Horan, William Harry
Horne, James A, Jr
Horne, Vernon W, Jr
Horton, James Henry
Hosch, Hugh William, Jr
Houston, Ruth (McLaughlin)
Houston, Warner Ray
Housworth, William Jere
Howard, Angeline (Russell)
Howard, Dr J Harrison, Jr
Howell, Dr Joseph Daskins
Huang, Jin Sheng
Hubbard, Hilda (Fletcher)
Huff, Robert Eugene
Huggins, Addie Ruth (Epperson)
Hughes, Peggy (Christa)
Hulsey, Benjamin J
Hunt, Clyde L., Jr
Hunt, Patricia (Dekle)
Hunt, Wendell Hartley
Hunter, James Powell, Jr
Hurst, George Edward
Hurt, Harriett Jo (Jody) (Hopkins)
Hutchins, Dr Charles Hubert
Hutchinson, William F, Jr
Hutto, Herbert T
Hyatt, Roger Rembert
Inglis, Joseph Harold
Ivey, Edward Howell
Ivey, Nancy Jean
Jackson, Dr Cecil Lee
Jackson, Denny Sanford
Jackson, Herbert Lee
Jackson, Jessie Dacausta
Jackson, Dr Joel Sealy
Jackson, Linton Bradford
Jackson, Thomas J
James, Dr Frank Anthony
James, Freddie Moore
James, Harry Donald
James, Martha (Harden)
Jarriel, Jack Lester
Jaudon, Adelle M
Jeans, Shirley P
Jenkins, Richard V., Jr
Jensen, Carl Sigurd
Jensen, James Buchanan
Jeries, Naheel
Jewell, Janet (Macintyre)
Johnson, Ann (Chapman)
Johnson, Anne Leslie (Smith)
Johnson, Benjamin Lester
Johnson, Caroline Roberts (Dollar)
Johnson, Imogene Temple
Johnson, J Augustus Jr
Johnson, Jean Earle, Jr
Johnson, Dr Jerome Berkley
Johnson, John Alfred
Johnson, Judith (Walter)
Johnson, P. Eugene, Jr
Johnson, Robert John
Johnson, Sandra Jane
Johnson, Theron Lanier
Johnson, Wesley Carley
Johnston, Diane (Puckett)
Joiner, George H, Jr
Jones, Barbara Laverne (Torbert)
Jones, Charlotte Ross (Kale)
Jones, Elizabeth W (Simpson)
Jones, Eric Lance
Jones, Frank Burdett
Jones, Jerry Thurston
Jones, Lynda Gay (Stewart)
Jones, Margaret Sue (Tyre)
Jones, Priscilla (Collins)
Jones, Dr Ronald Howard
Jones, Sally (Stowers)
Jones, Wayne Gilbert
Jordan, Erskine O Neil
Jordan, Harvie M
Jordan, John Henry
Jordan, June Eleanor
Judd, Marilyn Ann (Loveless)
Junkins, James (J.) Robert
Kale, Dr Herbert W., II
Kapetanakos, Peter Charles
Karl, Berta Marie
Kaufman, Helaine Merle
Kee, Kenneth Roger
Keiser, Donald Matson
Keller, Helen Eugenia
Kelley, Carolyn E (Hatcher)
Kemp, Sally (Baker)
Kendrick, Jane (Blackmar)
Kenimer, Donald Burton
Kenney, Harry Stuart, Jr
Kernaghan, Jean Fitzgerald
Kesler, Norma Jean (Autry)
Ketchens, Annetta Parker
Kethley, T. William, Jr
Kight, Jacqueline (Williams)
Killian, Frank M., Jr
Kimble, Isabel (Purvis)
King, Donald Buren
Kitchens, Robert Neil
Kite-Powell, Stephen M
Knight, Fambro W, Jr
Koelber, Teresa Mary (Miller)
Koger, James Elmer
Krumbein, Herbert Arthur
Kurtz, Arthur H
LaForge, Anthony Leo
Lamb, C Brinson, III
Lamb, Robert Dennie
Lampp, John Wayne
Lancaster, Buddy James
Lancaster, James Millard, Jr
Land, Theodore Joseph
Langford, Daniel Crawford
Langford, R. Carolyn (Bradford)
Lanier, Donald Plant
Lanier, Linda Ponder (Richardson)
Lanier, Mary (Guill)
Laseter, John Robert
Lasseter, Florence (Rambo)
Lawhon, Robert Alton
Lawson, Terry Riley
Leach, James Wendell
Lee, Eudora Ann (West)
Lee, Russell Howard
Legg, Geraldine B
Leis, James Frank
Lenz, Jack Dexter
Leslie, Rev Herbert
Leverette, Diane (Savage)
Lewis, Barbara (Jensen)
Lewis, Earl William
Lewis, Gerald Murray
Linch, Luther Wilkins
Link, Donald Douglas
Lipscomb, William Emory, III
Little, A Patterson, III
Little, Eileen (Perlman)
Littleton, Roy Duvall
Livingston, Kenneth Alton
Lockhart, Anne (McCullough)
Loftin, Ray Wayne
London, Maylon Kermit
Lott, Lurlyne (Smith)
Lovell, Albert David
Lovell, Dr V. C
Lovell, Col William Frank
Lowe, James Edward, Jr
Lowery, Austin V
Lucas, Dr Wallace
Ludwig, John Lindsey
Lummus, John Hunter
Lunsford, Linda (Waddell)
Lynch, Martha (Curran)
Lyon, Jane Carter
Mackenn, Alex John, Jr
Maddox, Thoams Emmett
Madjid, Abdul
Madray, Charles Edwin
Maguire, Samue Fiske
Mahoney, Eliz Ann (Hammontree)
Mahoney, James Robert
Majors, James Spencer
Makuta, Joan (Winston)
Mallard, Charlotte (Young)
Mallard, Marsha E (Lee)
Mallinson, Ann (Willett)
Mann, James F, Jr
Mann, Jane (Davidson)
Mansour, Ellis Anthony
Marcus, Rosialino B (Spector)
Marks, Henry M., III
Marsh, James Edward
Martin, Charles Lewis
Martin, Harold Edward
Martin, Harriett (Hulsey)
Martin, John Stephen
Martin, Samuel Zack
Martin, Dr William McAulay
Marx, Dr Donald Henry
Massey, Rolyn Jefferson
Mathias, Dr William J., Jr
Matthews, Richard Michael
Mauldin, Roslyn J
Maxwell, Robert Donald
May, Bobby Lee
May, Mrs James Owen
Mayberry, A Jean (Sprague)
Mayer, Marie S. (Samuel F.)
Mayes, Eleanor Louise (Brannon)
McBrayer, Lovie (Borchardt)
McCarley, Roger Gerald
McCarter, Robert William
McCleskey, Judy (Webb)
McClure, Evelyn (Landis)
McCorquodale, Sallie M (Ross)
McCoy, Sylvia (Carter)
McCullough, Gresham B., Jr
McDaniel, Virginia (McCurdy)
McDonald, Alvin Roy
McElhannon, Peggy (Gordon)
McElheney, William Howard
McEntyre, Robert W., Jr
McEwen, Carol (Dyches)
McGee, Dr Wayne L, Jr
McGinty, Mary Helen
McGloughlin, Patricia Mary
McKey, Martha Wiseman
McKinnell, Kenneth Proctor
McKinney, Elwood Akridge
McKinney, Ronald Gordon
McKinnon, William Boston
McLanahan, Clara J. (Wheeler)
McLanahan, Linda (Coven)
McLean, James Edgar, Jr
McLendon, Gerald Allen
McRae, Dr Andrew Thomas, Jr
McWhorter, Martha O
Meeks, Joseph Donald
Melton, Dr Culbreth Young
Menefee, Henry G. L.
Mennen, Joseph
Mercer, Albert Stephen
Mercer, Henry Dwight
Merrell, Elaine Anna (Tarkenton)
Merritt, Marvin Bennett
Meyers, Stuart Barry
Miceli, Luciano Anthony
Middleton, George Barton
Miles, Dr Robert Whelchel
Miller, Alfred Montague
Miller, Andy Hornsby
Miller, Carolyn Jane
Miller, Clarence A
Miller, Dr George T, Jr
Miller, John Marshall
Miller, Robert Allen
Miller, Dr William Davis
Millikan, Robert Harvey
Milner, John Holmes, III
Minser, Patricia (McDonald)
Minshew, Lamar Wayne
Mitchell, Dr Bailey W
Mixon, John Willie
Mixon, Joseph Edward
Mixon, Wayne Thomas
Modlin, Eugene D
Molton, Eugene Lee
Monk, M Elizabeth (Johnson)
Moody, Dr Eugene Huffine, Sr
Moody, Walter Thomas, III
Moon, Charlsey (Nord)
Moore, Lcdr Guy Carroll, Jr
Moore, Horace Eugene, Jr
Moore, Marianna Gay (Swartz)
Moore, Ray Charles, Jr
Moretz, Vilas Jennings
Morgan, Thomas Truitt
Morley, Dr Charles Bruce
Morris, Patsy (Cordle)
Morse, William Edgar
Morton, Dr James C., Jr
Moseley, Cornelia C (Littleton)
Moseley, James Verlyn
Moseley, James Wayne
Moss, John Walter
Mosses, Johnny Brown
Mosses, Mrs Johnny Brown
Moultrop, Dr James Irwin
Moxley, Henry H., Jr
Mueller, William Carl
Mugharbel, Mokhiess K
Mullis, Elbert N., Jr
Murtha, Donald Fleming
Muse, David Paschal
Musgrove, Kenneth W
Musgrove, Lyneath L (Tye)
Myers, Dean David
Myrick, David Lee
Na, Alice Mei Hoa
Nash, Herman Rufus, Jr
Nash, Rebecca (King)
Nash, Sharon (Brownlee)
Nault, Alfred Jay
Nauman, Nina (Corley)
Neal, Lt-Col Beverly Lee
Neal, Shirley Faye (Jones)
Neblett, Gay (Cofer)
Neel, Armon B., Jr
Newby, Clarence Ray
Newby, Olin Carris
Newton, Augustus Lane
Newton, Beth (Downey)
Newton, Glenda (Kight)
Newton, Richard Aaron
Nix, Jo Anne
Nix, Lt-Col M. Samuel, Jr
Nix, Meredith (Miles) (Copeland)
Norman, Fred Ellington
Norman, George Edward
Nutt, Edward Hill
O'Steen, Robert Gibson
Oglesbee, Betty (Kaste)
Oliver, Mrs Earl Lee
Oliver, Earl Lee
Oliver, Euzelia (Nix)
Oliver, Thomas Robert
Orgel, David Sonny
Orr, William Gray, Jr
Orrell, Dr Robert Jerome
Ouoshoff, Lee (Panders)
Overby, Margaret (McLendon)
Overton, James Elden
Owen, Dr Ralph Glen
Owens, Bingham B.
Padgett, Beatrice S.
Page, Bernice Edward
Paine, Dorothy Dalton (Youngblood)
Palmer, William Morris
Palmour, Judy L (Hobbs)
Paris, Paula (Stanley)
Paris, Thomas Hanie, Jr
Parker, Charles Preston
Parker, Eleanor (Lee)
Parker, Georgia V (Pierce)
Parker, Grady C
Parker, James Francis
Parker, Johnnie Claude
Parker, Laura Bryan (Thompson)
Parker, Margaret Kemp
Parrish, Lt-Col David Howard
Parrish, Dr Ronald Edward
Paschal, Helen (Carter)
Paschal, Mary Ellen (Thomas)
Patterson, Donald Speight
Patterson, Mary Scott
Patterson, Patricia (Booker)
Paul, Dr Joel Harris
Payne, Thomas Hugh
Pearson, Joseph Thomas
Peck, John Walter
Peebles, Bobbie Margaret
Peebles, Valerie B
Peeples, Carlton West
Peeples, Dr Dale Hardy
Peeples, Dr James David
Pell, William H.
Pennington, Jimmy Evans
Perkins, Benjamin Neal
Perkins, Capt Sheppard E, Jr
Perry, George L
Peterson, Carole Ann (Griffin)
Phillips, James Bennie, Jr
Philpot, Marguerite (Thompson)
Pick, Dr James R, Jr
Pierce, Lynda C
Pierce, Wilds Lovick
Pike, James George
Pinkston, Durward Donel
Pittman, Joseph Wendal
Pittman, Maurine
Pitts, Marie (Mitchell)
Pitts, Robert E, Jr
Plaag, Henry
Polansky, John Thomas
Pomp, Howard
Pope, Howell K
Pope, William Walter
Possoby, Michael John, Jr
Pounos, Priscilla (Kite Powell)
Powell, Eunice Carter
Powell, Frank
Powell, Van Keith
Powers, David Allen
Prather, Larry Smith
Press, Victor
Preston, Abb W, Jr
Price, Richard H., II
Pridgen, Robert Eugene
Prior, George Dean
Pritchard, Franklin Lamar
Prosser, Eugene L
Pugh, Dudley Marie
Pulliam, Dr Morris Michael
Pusser, Harriet (Deloach)
Putnam, Robert Garth
Quante, Margaret Ann (Varn)
Querry, Nancy Louise (Stepp)
Quillian, L Shelley (McLeod)
Radford, Albert S, III
Radford, H Christie (Roller)
Rahn, Betty Lee (Waller)
Raley, Sue Elizabeth (Fortson)
Rasnake, James H, Jr
Rawlins, Dr Nolan Omri
Redding, Patricia A. (Howard)
Reece, Edna (Sell)
Reece, Kathleen Gail
Reece, W Marshall
Reeves, George Randall
Reeves, Joann (Brittingham)
Register, Walter Donald
Rehberg, Charles F, Jr
Reid, Caroline J. (Ridlehuber)
Reid, Ellen Thompson
Renahan, Floyd Ollen
Renegar, George Leroy
Renfroe, Paula Daphne (Hollis)
Rentz, Charles Eugene
Reynolds, Carole L. (Campbell)
Rhodes, Rebecca Vance (Birchfield)
Richardson, Nelle (Herndon)
Richman, Dr Laurence
Richter, Mary Julia
Ricketson, Charles Wesky
Rimstidt, LeAnn (Hallford)
Rish, Lt-Col Thomas Linton
Risser, Dr John Vere
Ritchie, Leila (Campbell)
Rivenburg, Elwin Lavern
Roaden, Eula Nicholson
Roberson, Dr Edward Lee
Roberson, Sara (Garner)
Robertson, David Allen
Robinson, Richard Louis
Robinson, Ronald Raymond
Robison, Sarah (Gryder)
Robison, Maj Thomas Wayne
Rodgers, Dr Ava D
Rogers, Garlon Eugene
Rogers, John Campbell
Rogers, Mary (Rose)
Rogers, Thomas Alton, Jr
Roller, William Oliver
Rollins, Dr Jack Brevard, Jr
Romanick, Carole (Miller)
Romp, Howard
Rose, Charles Alvin
Rosen, Dr Marvin Dean
Roser, Doss Rivers, Jr
Ross, James Lamar
Ross, Dr Ralph Thomas
Rossman, Miriam (Branan)
Rowan, Reba Lois (Johnson)
Rowland, Joseph Henry, Jr
Royer, Harrell Clark
Rushing, Dr Francis Willard
Russell, Carl Purvis, Jr
Rustin, William Olin
Rutland, Billy C Lee
Salley, William Joseph
Salter, Wilmer Leon, Jr
Sams, Lewis Reeve, Jr
Sanders, Errol Franklin
Sanders, Madison M
Sandford, Gerard Joseph, Jr
Savage, John Wilburn
Sayed, Mustafa H., Jr
Scarborough, Eleanor (Dean)
Schild, Dr Mary Ethel
Schlosser, Ann Louise
Schramm, Robert Irving
Scott, James Wesley
Scott, James Hamilton
Scruggs, Leonard Michael
Sears, Stanley Bryant
Seay, Lamar F
Senkbeil, B. Frank
Sesco, Jerry Anthony
Seymour, Frances (Lavender)
Shapiro, Hyman Isaac
Sharp, Jack Carlton
Sharp, Wayne Vaught
Shaw, Ralph B, Jr
Shea, Mary Ann C (Kies)
Shellnut, Mitchell Parks
Shelnutt, Joseph Carlton
Shelton, James Elliott
Shepard, Bitsie G (Reynolds)
Shepard, Kay B
Sherard, Myra Nell
Sherman, Phillipa (Bunny) (Cohen)
Sherrill, Lawrence G
Shirah, Dewey Orel, Jr
Shirley, Marie W. (Binder)
Shropshire, Sarah (Jones)
Sigler, Dr Fred William
Simmons, Luther Lee, Jr
Sims, Dr William Maurice, Jr
Singletary, Joe Pilcher, Jr
Singleton, Franklin P
Siniard, Darwin Sims
Skelton, Ralph T, Jr
Slater, Clem Coker, Jr
Sloan, Charles Hughes
Smalley, Dr James Luther, Jr
Smalley, Jane (Bowen)
Smilowitz, Zane
Smith, Elizabeth L. (Scarboro)
Smith, Gerald Richard
Smith, Gloria (Ramsaur)
Smith, Herrick Hayner
Smith, James Cecil
Smith, James Kenneth
Smith, Jesse David
Smith, Marvin Emery
Smith, Mary Jane (Spivey)
Smith, Roy Lee
Smith, Vernon Lamar
Smith, William L, III
Smith, Dr William Ted
Smith, Dr Yates Curtis
Snipes, William Doug
Snow, Ralph Mattox, Jr
Solomon, Dr Harold Stephen
Sonenshine, William Joseph
Sorrow, John Lee
Sowell, Robert B., Jr
Spandorfer, Markus Aryan
Speer, Wayne Henry, III
Speir, Dr William A., Jr
Spieks, Sharon (Tate)
Spooner, William Andrew
Stack, Harriet L. (Moore)
Stancil, Theron Harold
Starr, Dr J Stewart, III
Statham, Bernice L (Stephens)
Steckler, Alan
Steinbauer, Dr David J
Steinbeck, Dr Klaus
Stephens, Bobby Nelson
Stephens, John Richard, Jr
Stephens, Ronald David, Jr
Stewart, Peggy Joyce (Parrish)
Stewart, Suzanne (Weissinger)
Stockton, Robert Glenn
Stokes, Betty Josephine
Stone, Billy Jack
Stone, John S, III
Stonecypher, Dr John Franklin
Story, Alton Henry
Stovall, Edna (Dargan)
Stovall, Lois (Shackelford)
Stow, Douglas Gary
Strickland, Arthur Wade
Strickland, Dr Avery Wade
Strickland, Hubert Adams
Strickland, Dr James Ernest
Strickland, Rebecca Ann (May)
Stripling, Melvin Eugene
Strother, Dr Joseph Willis
Stula, Kenneth L.
Sudlow, Robert Walton
Suits, Donald Franklin
Sullivan, Julia Ann (Chapman)
Sullivan, Rosemary (Noble)
Sullivan, William Thomas
Sullivan, Mrs William W., Jr
Supran, Dr Michael Kenneth
Sweat, Eugene
Swift, Eunice (Watkins)
Taff, James Harold
Tarkenton, Francis Asbury
Tarpley, Frank Henry
Tarpley, William Barney
Tatum, Lois Marie
Tatum, Richard Luther
Tatum, William Jeff
Taunton, James Leslie
Tawadros, Niemat Boctor
Taylor, Freemon W., Jr
Taylor, James Witmer, Dr
Taylor, John F Willson
Taylor, Robert W., Jr
Teague, Mary E (Vaughn)
Teal, Dr Janice Rebecca
Temple, Jule, Jr
Templeton, F Hudson, Jr
Thaggard, William Ray
Thigpen, Jimmy Daniel
Thomas, Henry Edison
Thomas, Howard Chester
Thomas, Martha Lavern
Thomas, Myrna Lou
Thomas, Dr Roger Kemp
Thomason, Carolyn (Greeson)
Thompson, James H., Jr
Thompson, L Glyndell (Porter)
Thompson, Wallace Daniel
Thompson, William D
Thorne, Ernest M, Jr
Thornley, Peggy Ann (King)
Thrash, Clarence Harold
Thurmond, George Harris
Todd, George Mills, Jr
Todd, John J, III
Todd, Dr Russell Lee
Tolbert, Mary Emma
Tolleson, Raymond Wilson
Tomlinson, Ann (Lear)
Toney, Myron Kenneth
Toomer, Elizabeth Anne (Wheeler)
Torrey, Emory Mead
Towler, Charles Lamar
Towns, Robert Forrest
Trammell, LCdr Robert Burns
Trosdal, Lucy (Little)
Trotter, Gerald Roger
Trowbridge, Martha Ann (Woodard)
Tucker, Diane Roxie (Wood)
Tucker, Jimmy Eugene
Tucker, P Dwayne (Blasingame)
Tumlin, Patricia Ann (Pat) (Tomlin)
Tund, Louise (Miller)
Turk, Dr Arthur L., Jr
Turner, Ann (Wood)
Turner, Sara Matthews (Green)
Turnipseed, Thomas W
Tyler, Jay Allison (Betette)
Tyree, Dr Clara Ruth
Upchurch, James Bernard
Vallotton, Joseph Maxwell
Vanpatten, Patricia Ann
Varnedoe, Gordon Suassey
Vaughn, Patricia (Williams)
Veal, Bige Donald
Vickery, Thomas Nelson
Vines, Jack Vincent
Vinson, James Donald
Vipperman, Dr Carl Jackson
Voigt, Frederick W., Jr
Wade, Dr Robert Lane
Wait, Dr Pierre
Walden, Mary E (Ramsbotham)
Walker, Dr Charles Nugent, Jr
Walker, Henry Scott
Walker, John W., Jr
Walker, Lawrence Bayne
Walker, Ruth (Thompson)
Walls, Rupert Joe
Walter, Robert Lynn
Walton, Harry Philip, Jr
Walton, Nellie K (Heaton)
Walton, Sarah Anne

1961 Cont'd

Ward, Dr Paul Evers
Ward, Ralph Benson, Jr
Wardlow, Ella Louise (Veal)
Warner, Anne L. (Wofford)
Warwick, Loy Warren
Wasdin, LaWanda (Evors)
Washington, Beverly Ann
Washington, Earl Lewis
Waters, Anne (Perry)
Waters, Charles Jordan
Waters, Charles V., Jr
Waters, Franklin Allen
Waters, James Milton
Waters, Thomas Avery
Watson, David Michael
Watson, Judith A (Baker)
Watson, Dr Samuel Thomas
Watts, John Edward
Weaver, Dr William Amzi
Webb, Thomas Doyle
Webster, Sarah Vernoy
Weeks, Dr Billy Nance
Weeks, Thomas Lowry
Weese, George Kenneth
Weidinger, Julia A. (Hayes)
Weinman, Dr Donald Eugene
Weldon, Earl G, Jr
Wells, Maxine (Summers)
Wenzel, Barry Erhart
West, Barbara (Bone)
West, Daugh Howard
West, Mildred Lou
Westbrook, Marolyn N (Howell)
Westbrook, Ramona (Evans)
Wetherbee, Frank Putney
Wexler, Rochelle (Spandorfer)
Wheeler, Col William Pryor
Whelchel, James Conner
Whelchel, Karen (Rice)
White, Clifford D., Jr
White, Jacqueline P
White, James Lee, Jr
White, Kathryn Eliz (Newman)
White, Milledge, Jr
Whitehead, Nellie (Love)
Whitmire, Keith Roger
Whitmire, Kenneth Neal
Wiggins, Clementine Mary (Sandwich)
Wike, Dr Charles C
Wilber, Dr Joe Casley, Jr
Wiley, Robert Roe
Wilhite, James Crawford
Wilkes, Eddie Deron
Wilkes, Jack
Wilkes, Margie (Johnson)
Willard, Capt Arthur D, III
Williams, Albert G , Jr
Williams, David Howard
Williams, Frederick L., Jr
Williams, George Alfred
Williams, Dr George L., Jr
Williams, Jimmy Virgil
Williams, Lamar David
Williams, Margaret Joann
Williams, Mary Ann (Fox)
Williams, Moses Franklin
Williams, Dr Neil Allen
Williams, Robert Louis, Jr
Williams, Ronald Calvin
Williams, Dr Theodore Glenn
Williamson, Maj George L.
Williamson, Judy (Lyle)
Willingham, Thomas Marion
Willoughby, Elsie L (Strother)
Wills, Hazel L. (Cheney)
Wilsher, John Ernest, Jr
Wilson, Arthur Taylor
Wilson, Karen A. (Lavender)
Wilson, Raymond B
Winburn, Gene Mac
Windsor, Sara Ellen (Cheves)
Wingo, Hugh Franklin
Winkle, Dr Gary Masefield
Witherington, Betty Lou
Withers, Kay (Broadrick)
Wolfe, Martha Dianne (McLean)
Womack, Bertie Joe (Farley)
Woo, Dorothy Louise (Loo)
Wood, John Howard
Woodard, Charles D., Jr
Woodham, Barbara L (Sims)
Woods, Jacqueline (Turk)
Woolsey, David Lee
Wortham, Frances Lee (Goodrum)
Worthington, L Aubrey, Jr
Wright, John Monroe
Wright, Wilbur D
Wyche, Dr Billy Hall
Wynn, Harold Kenneth
Yarn, E Richardson, Jr
Youmans, Dean Bryant
Young, John Auld
Young, Robert Donald
Youngblood, Sarah (Hines)
Zitzelman, Joan

1962

Aaron, Barbara Jean (Lang)
Aaron, Roger W
Abernathy, Eugene S
Abgott, Sandra (Fisher)
Adams, Bonnie (Feild)
Adams, Dr George E
Adams, Lt Col Herbert E
Adams, J Gilbert
Adams, John M
Adams, Kathryn (Lowe)
Adams, W Lamar, Jr
Adams, Winifred (Pitts)
Adcock, Larry E
Adkins, H Mell
Adkisson, Wade A
Agerton, Millard E
Agnor, Ellen (Bailey)
Aiken, Dr Charles Shelton
Aiken, Joe Bryant
Akin, Carl Milton
Akins, Mary Elizabeth (McPeters)
Alewine, Jimmie R
Allen, Archie E
Allen, G. Lamar
Allen, Gary P
Allen, Judith N (Dasher)
Allen, Nancy Louise
Alley, Sandra Anne
Allgood, Frances Y
Allgood, Norman
Allison, Shyrl H (Welch)
Allred, Albert Marion
Altman, Cecil Frank
Ames, Clarence W., Jr
Anderson, A. Thomas
Anderson, Dr George Turner
Anderson, Grice Johnnie
Anderson, Joe Norton
Anderson, Walter Korfitz
Anderson, Wylie L., Jr
Andrews, James Arthur
Andrews, Dr James W, Jr
Andrews, Mrs Joe L
Anglin, Clyde Jewell
Anthony, Ralph
Anthony, William Luke
Anwar, Ch Muhammad
Applewhite, John Marvin
Archer, Carol (Freeman)
Armour, James Travis
Arnall, Betty Joyce (Grubbs)
Arnold, Carroll Edward
Ashe, Thomas Harold
Ashley, Roy Cowan, III
Askew, Grady Pearson
Atkinson, Charles F
Atkinson, John Dawson
Attyah, Doris (Thomas)
Avadikian, Lt-Col Richard George
Averett, Lester Warren
Ayers, Hudson Edmund
Ayers, Dr Paul Wayne
Ayers, Ray Alton
Ayers, Wendell Glenn
Bacon, James S, Jr
Bacon, Raymond H
Baer, David E
Bagby, Thomas Eric
Baggett, Max Eugene
Bagley, T. Bradford, Jr
Bagwell, William Demmond
Bailey, Mary Lucile (Barksdale)
Baker, George Marvin
Baker, John R, Jr
Ballard, Robert Walter
Banks, Arthur Eugene
Barfield, H Neil
Barganier, Elizabeth Ann (Bates)
Barge, Mary Anne (Hayes)
Bargeron, Lemuel Mills
Barksdale, William Melton
Barnes, Barbara (Wilsher)
Barnes, Ronald Duncan
Barnes, Stephen Gerald
Barrett, Carol Ann (Crawford)
Barrett, Frank T., Jr
Barrett, Judy (Taylor)
Barron, Frank Marion, Jr
Barron, Nan A. (Harpole)
Barrow, Jack Elwin
Bartlett, Jo Beth (Wheaton)
Baskin, Mrs Jack
Bass, Dr Thomas Lewis
Batchelor, Dr Curtis Allan
Bates, Gayle (Laslie)
Bates, Harry Douglas
Bates, John Morries
Bates, William H, Jr
Batts, Jo Nell (Frost)
Baynes, Mary (Newsom)
Baynes, Thomas E., Jr
Bearden, Loma (Guinn)
Beasley, Joseph Lamar
Beasley, Thomas Clarence
Beck, Daniel Allen
Beland, John Milton (Mickey)
Bell, Brenda Suellen (Minter)
Bell, Elmer H, Jr
Bell, Ernest Ray, Jr
Bell, Harriet (Willis)
Bell, John C
Bellamy, Lucille (Payne)
Bennett, Dr Heyward Robert
Bennett, Larry Edward
Berger, C. Joe, Jr
Berrong, Robert Edward
Berrong, Wayne Oneil
Berryman, Dr James Marion
Betette, Philip August
Biggers, Daniel Upshaw
Bigner, Dr Darell Doty
Birdsall, Dr A Gilbert, Jr
Bishop, Kenneth W
Black, Leonidas Lamar
Blackledge, Robert Donald
Blackmon, Joseph C., Jr
Blackstock, Martha Jo
Blakely, Dorothy (O'Connor)
Blakely, Lee Edward
Blalock, Cynthia E (Beggs)
Blocker, Maj Gettis Adair
Bloodworth, Stewart Irwin
Boatwright, W Clifford
Bohn, Mrs Peter Cornelius
Boland, Marie Glenn (Wommack)
Bolton, Kathryn K (Culpepper)
Bolton, Leonard Anthony
Bone, Martha Saralyn (Lundy)
Bonner, Donald Lee
Booker, Beverlyn Wynne (Winki) (Winburn)
Boone, Dr Merritt A
Booth, Donald Walstein
Bostrom, Fred John, Jr
Boswell, Andrew Mayo
Boswell, Raymond Etral
Bothwell, Eugene L., Jr
Bottoms, Ola Faye (Knowles)
Bowden, Gail (Harrison)
Bowden, Dr Talmadge A., Jr
Bowen, Henry Horace
Bowen, W Benton, Jr
Boyette, Charles Kenneth
Bracewell, James Ronald, Sr
Bracewell, Robert David
Brackett, Dr Benjamin G
Bradberry, Patricia (Elliott)
Braddock, Lawrence Wilson
Bradley, Dr Hubert, Jr
Bramblett, Robert Eugene
Branch, Oma Lee (Herrin)
Brannon, George Edwin, Jr
Brantley, Durward Lanier
Brantley, Ida Caroline (Hatcher)
Brasse, Armand William, Jr
Breedlove, Robert Allen, Jr
Bridges, Bobby Broughton
Bridges, John William
Britt, Dr William Clark
Brodersen, Rebecca T
Brooker, Brown W
Brown, Dr Cecil Fred
Brown, Clara Annette
Brown, Cullen Nash
Brown, David Irvin
Brown, Delia (Floyd)
Brown, Dr Frank Joseph
Brown, Helen (Larsen)
Brown, James Frederick
Brown, Jayne (Hollingsworth)
Brown, John F, Jr
Brown, Ronald Prince
Broxton, George Allen
Brumley, Frank Warner
Bryan, Charles McCosh
Bryan, Lelaine (Rice)
Bryan, Peggy Lillis
Bryan, Thomas R., Jr
Bryant, Dr James Garlin, Jr
Bryant, Oscar Lee
Buchanan, Dr Loren, Jr
Buchanan, Mary Lou
Buckbee, Frederic Robert
Buie, Joy (Gill)
Burnett, Robert Swan
Burrell, Charles Paschal
Burrell, Maj Stephen F
Burt, Mary Elizabeth (Bell)
Burton, Martha D
Burton, Capt Walter Lawrence
Busbee, Dr Raymond Leroy
Busbia, Elizabeth (Dyches)
Bush, Dr Francis Marion
Bustle, William Renley
Butler, Joseph Earl, Jr
Byars, Morgan C
Bye, Greta M E (Carter)
Byrd, Emily A. (Harris)
Byrd, Patricia Ann (Demeestes)
Cadle, Carolyn (Folds)
Callaway, Robert Milton
Camp, Oscar Henry, Jr
Campbell, Thomas Ralph, Jr
Cannon, Caroline F (Harrington)
Cannon, Verona Lorette
Cantrell, Martha F. (Tomlinson)
Cantrell, Terrell N
Carden, Jimmie Ruth (Williams)
Carder, Richard Mard
Carelock, Dr Ted Lee
Carr, William A
Carrell, Edmond D, Jr
Carroll, Mary Jane (Haywood)
Carson, Katy Jane (Mayberry)
Carson, William Clyne
Carswell, Terence Pehr
Carter, Cade Edward
Carter, John Louis
Carter, Suzanne (Dunson)
Carter, William Lee
Carver, R Douglas, Jr
Case, Ronald Lee
Casey, Eugene Roy
Cash, Dr Ted Dewayne
Castleberry, Charles H
Cathey, John Ellis, Jr
Cato, Martha (Chapman)
Caye, John Crichton
Center, Melvin Samuel
Chafin, LCdr Thomas L
Chambers, Dorothy (Bennett)
Chambers, James Robert, Jr
Chambers, Mahala Ann
Chambers, Roy Theodore
Chance, Carlton Kenneth
Chancy, Hubert F., Jr
Chandler, Dr Edward L, III
Chang, Elizabeth Hwy Hwa (Kuo)
Chapman, John W
Chapman, Marion Wayne
Chapman, Mary Ruth (Parker)
Chappell, Eleanor Kay
Chappell, Richard Bennie
Chastain, Jolyn (Kelley)
Chastain, Ens Lenuel Benny
Chatfield, Anne (Trippe)
Cheek, Cora Sue
Cherry, Ronald Alan
Chesnut, Thomas John
Chesser, Aaron Huey
Childers, Dr Perry Robert
Chitwood, Glenda Merle (Young)
Christa, Frank J
Christian, Wayne Franklin
Christmas, Dr Charles Lee
Christopher, Jimmy Lewis
Christopher, Kenneth E
Clark, Dr Frank Colden
Clark, Dr William L, Jr
Clarke, Toy Clint, Jr
Clary, Dr George E., Jr
Claxton, Lynne P (Neal)
Clements, David Green
Cline, Wynnton E., III
Cloaninger, Mary Bruce
Close, Linda Ann
Cobb, Beverly (Amacker)
Cochran, M. Gail (Ashcraft)
Cochran, Tyrone Lee
Coffee, Morene Garrison
Cohen, Ronald Barry
Cohran, Gene Neal
Coker, Gail Margaret (Cartledge)
Cole, Donald
Coleburn, Sue (Chancy)
Coleman, Charles Ronald
Coleman, David Tillman
Coleman, Sadie (Maguire)
Coleman, William R, Jr
Collins, Joe Houser
Colston, Mildred (Fortner)
Compton, Donald Curry
Cone, Carlos Hudson
Connerat, Mary Anne (Pinkerton)
Cook, George Ann (Crossley)
Cook, George Hoback
Cook, Glynn Raphael
Cook, Julius V, Jr
Cooley, Larry James
Cooper, Dr Raymond Bigelow
Copelan, Jack Slayton
Copeland, George Thomas
Cordell, Howard L., Jr
Corley, Clifford Jules
Cornelius, Martha Ann
Corwin, Dr Robert M
Cotton, James Perry, Jr
Council, Glenda L. (Beall)
Coupe, Linda (Lanterman)
Cousins, Robert W
Cowart, Theda Kaye (James)
Coyne, Camilla (Tomberlin)
Crawford, John Hannon, III
Creagh, Mary Margaret (Wood)
Crisp, Henry Lumpkin
Crockett, Edward W., III
Crohan, Thomas Edward
Crouch, Barney Roderice
Crow, Hubert A., Jr
Croxton, Mary Lucas
Cruikshank, Jean (Willingham)
Crumbley, Thomas Carlton
Crutchfield, Ralph Lamar, Jr
Crutchfield, Robert B
Culclasure, Mary O (Stephens)
Culley, Joel Thomas
Culpepper, Charles F., Jr
Culvern, Joseph Bennett
Cumbee, John A, Jr
Cumming, William Barron
Cummings, David Lee
Cummins, Dr David Gray
Custer, Henry Clayton
Dailey, Joel Dean
Damewood, John Roderick
Damour, Edward A., Jr
Daniel, Nancy (Mahaffey)
Daniel, Rodney Eugene
Dantigmac, Lois Ferre (Kendall)
Darby, E Luke
Daughtry, Janet Lucille
Daughtry, Ronald F
Daves, Jack Edward
Davies, John Henry
Davis, Albert W., III
Davis, Ann Becton (Little)
Davis, Dr Augustine L
Davis, Maj Chovine R., III
Davis, Gilbert Melvin
Davis, Rosa Diane
Davis, Thomas William
Davis, W Scott, III
Dawes, John Carl
Dawson, Wendell Turner
Deal, Richard Merrill
Dean, Dr William Douglas
Deariso, George Edward
Deariso, Leila Kay (Hall)
Defoor, Don Fleetwood
Delay, Joe Don
Dellinger, Dr Wilbur Arthur
DeLoach, Georgia (Hooker)
DeLong, Marilyn (McNeely)
Demoor, Maj Maurice A
Denney, Sharon Ralph
Deriso, Dr G Tharpe, II
Deuletnades, Charlotte
Deyerle, Judith L. (Windham)
Dickson, Clarence E, Jr
Dilcher, Mary Ann (Rowland)
Dillard, Frances C (Lester)
Ditto, Joan (Berryman)
Dixon, Dennis Homer
Dixon, Robert Nicholas
Dixon, Dr Sammie Daniels
Dollar, Geraldine (McCarley)
Donahue, Michael Alan
Donaldson, Thomas Randolph
Dondero, Alan John
Doster, Laura Alice (Holbrook)
Dover, Paul William
Dowden, Thomas Clark
Dowling, Kenneth Stephen
Downs, Martha Evelyn (Clements)
Dozier, Joseph Sibley
Dozier, Lester Zack, Jr
Driskell, Virginia (Woolsey)
Driver, Guy Fletcher, Jr
Dubose, Lillian Dale (James)
Duford, Raymond Bernard
Dunahoo, Rev Charles Hugh
Duncan, Neal Holland
Dunlap, Dr John Timlin
Dunson, Dr Linton R., Jr
Dupree, Barbara Ann (Bryan)
Dupriest, Rosa Judith (Cole)
Durham, Dr Harvey Ralph
Durham, James Melvin
Durham, Joe Vinson
Dyal, James Patrick
Dyches, Dunbar H., Jr
Dye, Alden Rowland
Dye, Patrick Fain
Dyer, Defma (Fry)
Dyess, Miriam Janice (Gann)
Early, Mary Frances
Eason, Maj Robert Lewis
Eavenson, Dwight
Echols, Sula (Pruitt)
Eckles, Mary Evalyne J
Eckroade, Dr Robert James
Edge, Marlene (Mattox)
Edwards, Dr John Solomon
Edwards, Judith Ruth
Edwards, Norman Wendell
Edwards, Dr Ryland B., Jr
Edwards, Vernon Gaines
Efird, Anna Geraldine (O'Brien)
Eichel, Paul Leonard
Eichhammer, John Paul
Elder, Lonzy Ernest, Jr
Elkin, Elizabeth (Webster)
Ellington, Sandra J (Byars)
Elliott, Glenda Ruth
Elliott, Sandra (Matalavage)
Ellis, Charles E., III
Ellis, Mrs John H
Ellison, Robert Edwin
Elrod, Andrew Clifton
English, Dianne H
Epting, Jean Frances (Mosshart)
Etzenhouser, Carol (Clapham)
Eulenfeld, Ethel Ann
Evans, Emily E (Lee)
Evans, Ronald Eugene
Exley, David Lewis
Ezell, Elizabeth Greer
Ezzard, Henry Hansel
Ezzard, Mary Louise
Fader, Dr Howard Guy
Fair, Thomas J
Farah, Freddy Easa
Farmer, Janice (Boyd)
Farrey, Leila (Evans)
Farshy, Dr David C
Felson, Devara (Goodman)
Fennell, Henry Franklin
Ferguson, Richard Cloud
Fincher, Dr Edward Lester
Fincher, Dr George Truman
Fitts, J Adelaide (Anderson)
Fleming, Capt Allison S, Jr
Fleming, Joyce W. (West)
Fleming, M Eliz (Hubbard)
Fletcher, Dr Alan Donald
Fletcher, Warren Delano
Florence, Alice Jean
Flowers, Nancy F. (Harris)
Floyd, Henry Carlton
Floyd, Kathryn (Sorrells)
Floyd, Wayne Lamar
Flynt, Gloria (Armour)
Folds, Dr James Donald
Foote, Elizabeth B. (Talley)
Forbes, Dr Earnest Lee
Fore, Truitt Malone
Forrest, John Davenport
Forrester, Linda (Dorminey)
Fortson, Marion
Fortson, Mary Patricia
Foster, Beverly M
Foster, Don Trevanthan
Fountain, Bernard Joseph
Fouts, Dr James Allen
Fox, Kathryn P
Foy, Byron
Francis, James Cordy, Jr
Frank, Dr Dagmar E
Frank, John Herbert
Franklin, Carl Warren
Franks, Daniel Wells
Fraser, Jane Evelyn
Frasier, Katherine Childrey (Brim)
Frazier, Donald Edward
Freedman, Dr Murray Allen
Freeman, Barbara Ann
Freeman, Roberta (Simpson)
Frier, Thomas H, Jr
Fudge, William G, Jr
Fulford, Dr Joseph Marion
Fulghum, Jane (Simpson)
Fuller, Julia Mae
Fuller, William E., Jr
Furr, Lamar Howard
Fuss, Susan (Hill)
Fussell, John Scott
Futch, Moody Jonathon
Gable, Harlan Lanier
Gaddis, R Marshall
Gaines, Dr James Frazier
Galbreath, John William
Galloway, Charles M, Jr
Gamester, Rob
Gantt, Charles W, Jr
Gardner, Nolan Dean
Garner, Thomas Aaron
Garrard, Sue (Miller)
Garrett, Lynette (Dell)
Garrett, Nora Elizabeth
Garrison, Clifford T
Gaulding, Barbarianne G (Roush)
Gaulding, Charles Barker
Gay, Dr Johnny Dan
Gay, Kenneth Norman
Gentry, Carolyn Georgia (Sheppard)
Gentry, Dr Karl Ray
George, James David
Gerner, Richard Martin
Gerow, Donald Lamson
Gibbs, Leila Lenore (McWhorter)
Gibson, Coy Avery
Gibson, Natalie (Inglis)
Gibson, William Maxwell
Gilbert, Norma Gail
Gilder, William H., Jr
Gill, Louis Carlton, Jr
Gill, Luke Knight, Jr
Gill, Richard Elbert
Gillian, George Kenneth
Gillis, Kate Hudmon (Felton)
Gladney, John Marion
Glenn, Anne (Scoggins)
Glover, William Ross, Jr
Godbee, James Wendell
Goff, Ellie O (Bishop)
Goodman, Barry Stephen
Goodwin, George C.
Gorden, Dr Robert Wayne
Gordon, Wilson F, Jr
Gordy, Sally Cole (Kenimer)
Gorham, Charles Kenneth
Goss, Freddie Carroll
Gottshall, Franklin H., Jr
Gowder, Patricia J. (Stewart)
Gowen, Gary Eugene
Graddick, Dr Charles E, Jr
Graham, Kay
Graham, Mary P
Granade, James Arthur
Grant, John Cicero
Grantham, Don Anthony
Gratigny, Judith Mae
Graves, Diana L. (Ramsaur)
Green, Katherine Nell
Green, William Bobby
Green, Wilson O., Jr
Greene, John Wesley
Greene, Dr Ralph R, Jr
Greene, Willanelle
Greer, Fred Warren, Jr
Gregg, Richard Dennis
Gregory, Dr James Royce
Gresham, Mary Sue (Dunaway)
Grevemberg, Ellen (Hogan)
Gridley, Gordon Jesse
Grieser, Raymond Andrew
Griffeth, Henry C., Jr
Griffin, Dr L. Hill, Jr
Griffin, Nancy (Buchanan)
Griffis, Hugh Dorsey, Jr
Griffis, Robert Bryant
Griffith, Paul Frank
Griffith, William Curtis
Griner, Harmon Glynn
Grubbs, William Douglas
Gunn, Reginald R
Gupton, Dr Ollie Joseph, Jr
Gushiken, Paul Kiyoshi
Guthrie, Walter Dozier
Hafer, Robert Bruce
Hagins, Guerry Hall
Hale, Samuel Alva, Jr
Hall, Donald Terrell
Hall, Eugenia Jo (Welch)
Hall, F Patricia
Hall, Katherine (Walter)
Hall, Robert Eugene
Hall, Thomas Earle
Hall, William L, Jr
Hall, Wilton Earle, Jr
Ham, James L
Hames, John Davis
Hamil, Kenneth Ned
Hamilton, John Edward, Jr
Hammack, Alice Kate (McGaughey)
Hammond, Mildred Emily (Reynolds)
Hammond, Walter Cecil
Hammontree, Harold Edward
Hamrick, Dr George Larry
Hancock, Deborah Nan (Juncker)
Handley, Dr Herbert Milton
Hankins, Roy Woodard
Hankinson, Charles Robert
Hanna, Willis Edward
Harden, Dr Charles Rice
Harden, Oren Hall, Jr
Harding, Rose Elizabeth
Hargrove, Joe Mac
Harkleroad, Roy Edgar
Harley, Barbara (Johnson)
Harp, Stephens L., Jr
Harpe, Suzanne (Wyatt)
Harper, Clara Bridges (Schreiber)
Harper, Dr Harry T., III
Harper, Lester Lawrence
Harper, Sandra Jane
Harper, Thomas Leon
Harrell, Dr Samuel Simmons
Harrington, Michael A
Harris, Abie A., Jr
Harris, Charles Thomas
Harris, Eugenia (Denning)
Harris, Dr James Brantley
Harris, James F, Jr
Harris, Myrtice Kathryn
Harrison, Adrian Royce
Harrison, Charles M, Jr
Harrison, James E, III
Harrison, Mary Sue (Ramsey)
Harrison, Robert Edward
Harrison, Sally Denby
Hart, Virginia Elaine (Benner)
Hartman, Mark William
Hartzog, Larry Earl
Harvey, Eleanor C
Haupt, Reginald C, Jr
Hawkes, Ramona Pearl (Booth)
Hawley, Dorothy Jo
Hawley, Douglas Norman
Hawthorne, Johnny Robert
Hayes, David
Haynsworth, Sylvia Stuart
Hays, Walter William
Haysman, Dr Philip
Heaner, Anne Starck
Heard, J Milton, III
Heard, Richard W, III
Heffernan, Dr Henry Joseph

1962 Cont'd
Hellums, Howard B
Hemphill, Dr Harry H, III
Henderson, Walter Byrns
Hendricks, Dr Bradley O Neal
Hendrix, Donald C
Hendrix, Mary A. (Beckman)
Henry, Rev James Russell
Hensley, Forrest Mallory
Herndon, M Kenneth
Herrin, Dr E Vanlandingham
Hester, Mary Frances
Heston, Nan Anna K (Sadler)
Hetrick, Dr John Murray, Jr
Hicks, Edward Gray
Hicks, James Lamar
Higgins, Marion Nancy
Hill, Almon C
Hill, L. J., Jr
Hill, Sarah M (Sally) (McElveen)
Hilliard, Donnie Jo
Hilliard, Edward Campbell
Hinds, John Clinton
Hinsch, Robert Tom
Hinton, Dr James Faulk
Hiott, Andrew Warren
Hirtle, William Blanton
Hitchcock, Wanell (Strom)
Hite, Ellis Kent
Hoagland, William Justus
Hodges, John Wallace
Hodgson, Bryant F., Jr
Hoegsted, Jeanne Irene
Hogan, Palmer Ferdon
Holcomb, William Paul
Holder, George Thomas
Holland, Hubert Glenn
Hollis, Linda Ann (McCall)
Holloway, Gloria (Milner)
Holman, E. Martin, Jr
Hopkins, Carter Wayne
Hornbuckle, Elaine (Eckard)
Horrocks, Albert George
Horstman, Walt G
Horton, Kay (Puckett)
Hostetter, Gordon Richard
House, Daniel M, Jr
Howard, Richard Allen
Howell, Earl Stallings, Jr
Howell, Gordon C, Jr
Howell, John William
Howell, Lewis Wayne
Howell, Tony Lamar
Howell, Wendell Harry
Howie, Dr Allan Greig
Hubert, Faith (Woo) (Clifford)
Hudgins, Joanna (Gilmer)
Hudgins, Kenneth Wayne
Hudson, Orran Lawson, II
Hudson, William Howell
Huff, Dorothy Anne
Hughes, Claudia M (Gerow)
Hughes, Joy (Mallard)
Hughes, Dr Richard H
Hughes, Robert E.
Hunt, Elliott Lydel
Hunt, Richard Eugene
Hunter, Harriett (McLendon)
Hurley, Brady Leroy
Hurst, Elizabeth Ann
Hurst, William Henry
Husney, Sara Shirley
Hyde, Mildred Louise
Hyers, Johnny Earl
Iler, Henry Colby
Ingle, Willie (Griffin)
Irwin, James Tillman
Irwin, Sandra
Jackson, Dr Dennis Lee
Jackson, Elizabeth E. (Eidson)
Jackson, Grady Overton
Jackson, John Marshall
Jackson, William Otis
Jager, Edward Marion
Jarrard, Dr G Truett, Jr
Jarrett, Garnett Lee
Jensen, Rosalie Seymour
Jernigan, Ivey (Barnett)
Johns, Lonnie M, Jr
Johnson, Amy Janet
Johnson, Benny Lloyd
Johnson, Charles Douglas
Johnson, Homer Lawton
Johnson, Mariellen (Bateman)
Johnson, Martha J (Webster)
Johnson, Michael Bruce
Johnson, Richard Allan
Johnson, Sam Paul
Johnson, Dr Sidney Phillip
Johnson, Woodson C
Joiner, Billy Jack
Joiner, Dr Wilson Eugene
Jolly, Eugenia (Certain)
Jones, George Keaton, Jr
Jones, Hannah A (Speer)
Jones, John Ralph
Jones, Roselyn N. (Ragan)
Jones, Sara (Walker)
Jones, W. Hardman, Jr
Jordan, Andrew Gilbert
Jordan, C Dexter, Jr
Jordan, Hubert F., Jr
Jordan, Linda (Akins)
Junkins, Norma Jean (Underwood)
Kahrs, Karol Anne
Kambar, Kenneth David
Kandel, Harris (Lentini)
Kapetanakos, Christopher J
Karsman, Stanley Murray
Kaufman, Dr Walter C, III
Keaton, Emma Louise (Franklin)
Keaton, Peyton Howard, III
Kellam, Seth Monte, Jr
Kellogg, Dr Forrest E, III
Kelly, Cora Lewis (Pepperd)
Kelly, Katherine Janet
Kemble, Ann Cecelia
Kemp, Rene Drew
Kenimer, Guy
Kennedy, Julian Vernon
Kennedy, Mary Kay (Hinds)
Kent, Huey Glen
Kent, Victoria Ann (Black)
Ketehum, Charlotte (Anderson)
Khosrowshahi, Mehdi
Kimble, Thomas Garry
Kimzey, Nancy (Dempsey)
Kinard, Frederick W., Jr
King, Jean (Kennedy)
King, Margaret (Kable)
King, Mary (Smalley)
King, Dr Norval W., Jr
King, Ruth (Parten)
King, Sam Albert, III
King, William Warner
Kinnebrew, Corrie (Shores)
Kirkpatrick, Margaret Anne (Wind)
Kitchens, Barbara (Bitely)
Kitchens, William Hansel
Kling, Thomas Edwin
Klopp, Benjamin
Kluttz, Jean (Faires)
Knight, Benjamin Harris
Knight, E V, Jr
Knight, Isaac Edward, Jr
Knight, Leslie Jo (Bentley)
Knight, Lester H, Jr
Knight, Royce Grant
Knox, Wyckliffe A., Jr
Kokal, Angela (Clifton)
Krissman, Stephen Howard
Kruchko, Dr Gay Donovan
Krueger, Richard J., Sr
Kurry, William Mark
Lacher, Dr R Christopher
Lackley, O Stephen, Jr
Lance, Jack Collins
Landry, Hilton John, Jr
Lang, C. Alex
Lang, Ernest Dale
Langbein, Jerold Hamilton
Langford, Linda (Reynolds)
Langford, Nancy (Sanders)
Langford, Shelby Jean (Hicks)
Lanier, James Sidney
Lanier, John Vaughan
Lanier, Mary Eve (Shirey)
Lanier, William Luther
Lasky, Sandra (Samuels)
Lassiter, William Albert
Lathem, Bobby Douglas
Latimer, Linda (Willoughby)
Laughter, Kent Leon
Lavender, Dr D. Earl
Lawrence, Amon Fredric
Lawrence, Virginia Joiner
Lawton, James Fowler
Leavy, Charlotte (Dickson)
Lee, Mrs Bill
Leitch, John Albert
Lenoir, Dr William C., Jr
Leonard, Leo Joseph, Jr
Leroy, Dr Albert Grady, Jr
LeRoy, Caroline (Ayers)
Leverett, Charlotte (Williams)
Levy, Alan Joseph
Lewis, Linda (Aycock)
Lewis, Thomas Jackson
Libowsky, Elaine (Cohn)
Liles, Joyce A (Wilson)
Lindsay, Cotton Mather
Lindsey, Douglas Eslyn
Lineberger, Sandra (Carley)
Little, Barbara H
Little, Samuel Fenn
Littlejohn, Neal Boyd
Lively, Charles Milner
Locklair, John Allen
Loper, Coleta Belinda (Thompson)
Lothridge, Patricia (Hicks)
Loudermilk, Virginia (Brock)
Lovelace, Nettie Lee
Lovvorn, Robyn
Lowe, James Arnold
Lowe, James C, Jr
Lowe, Robert Hendley
Lowry, Alice Elaine (Brown)
Lowry, Dr Harry Etheridge
Loyd, Peggy Louise (Hamlin)
Lynch, Travis Taylor
Lynes, Gary Lamar
Lyons, James Richard
Macintyre, Darrell William
Maddox, Ila (Elkins)
Maddox, Marvin Robert
Magdeburger, Dr Robert P
Mahany, Joseph Eugene
Malcolm, Samuel Francis
Malcom, N. Jayne (McKenny)
Mangieburg, Charles Stanyarne, III
Mann, Samuel W, Jr
Manry, Kenneth Marion
Mansell, James Marcus
Mansfield, William Ellis, II
Mansour, Kathryn E (Nolan)
Manter, Carol Elaine (Harlow)
March, May Morrison
Maret, Charles David
Marion, Dr James Edsel
Markel, Roberta
Markey, Helen Kathleen (Bredenberg)
Marks, John Alvin
Marks, L Robert
Marlowe, Don Richard
Marlowe, Russell Paul, Jr
Martin, Charles Billy
Martin, Evelyn L (McQuary)
Martin, R Denson, Jr
Mashburn, Betty (Tolbert)
Massett, Franklin Louis
Massey, Hazel W
Massey, James M., III
Massey, Joseph Pearce
Mathews, Dr Henry Mabbett
Mathis, Melrose (Griggs)
Mathis, Robert L
Mathison, Larry Burdett
Matthews, Dr Jimmy Keith
Matthews, Ms Judith Annette
Mattox, Harry Webb
Mattox, James Douglas
Maxey, Barbara (Papanicolaou)
Maxwell, Capt Charles Edward
May, Dr James Owen
Mayfield, Marian (McGlaun)
Mays, Louie Chandler
McAlpin, William Kenneth
McCain, Sarah Jack
McCall, Jackie Larue
McCarty, Olivia (Gaines)
McCarty, Thomas Madison
McCollum, James Roger
McCommons, Rollin M., Jr
McCorkle, Juanita
McCowen, James C., III
McCranie, Curtis Claude
McCurdy, James Claude, Jr
McDaniel, John Dana
McDaniel, William Kenneth
McDavid, Joseph Terrell
McDonald, Kirk Howard
McDonell, Gary Theodore
McEachin, Juanice F
McElhannon, James Sidney
McElmurray, Ruth (Owen)
McGill, Barbara K (Jackson)
McGregor, Martin L, Jr
McGriff, George E, Jr
McGuire, Amy Lillian (McElderry)
McIntosh, James Lee
McKemie, Clarence Hill
McKenny, Charles John, III
McKenny, William Dee
McKinney, Aaron Smith
McKinney, Edward Dunlap
McKinnon, Philip Stewart
McLendon, Edwin Leo
McLendon, Robert R, Jr
McLeod, Daniel Melvin
McLeod, Ralph Eugene
McLeod, Sally (Wood)
McMillan, Christopher P
McMillen, Catherine Hayes (Philips)
McNeely, Thomas Halliday
Mcree, Jerry Mell
Means, Caroline (Williamson)
Medlin, Jack Harold
Medlock, Florence B
Medlock, Michael Parks
Meinking, Karl Heinz
Mellette, B Duane (Davis)
Melvin, John Marshall
Mendelson, Lloyd Alan
Mercer, James Clair, Jr
Merrell, Dr Charles Ronald
Merry, Margaret M
Mewborne, James H., Jr
Meyer, A. Herman, Jr
Meyers, Joycie (Early)
Michael, John Robert
Michaelis, Robert E
Miley, Robert William
Milhollin, Augustus Daniel
Miller, Albert T
Miller, Marsha Ann (Eisenzimmer)
Millians, Maj Robert Wilson
Mills, Isaac Peter, Jr
Mitchell, Ernie Wiley
Mock, Ivey Clark
Monfort, William R, Jr
Monson, Lcdr Jon Philip
Moon, Hubert Dan
Mooney, John Lewis
Moore, Clarence Moses
Moore, Haywood Leland, Jr
Moore, James Horace
Moore, Richard Dennis
Moore, Robert Sevurne
Moore, William Allison
Morgan, Dorothy (Ham)
Morgan, Kate (Gotko)
Morgan, Linda (Henderson)
Moring, Joel J., Jr
Morris, Claude Marlin
Morris, Corrille (Dewitt)
Morris, Robert Erskin
Morris, Thornton W
Morrison, Herschel James (Jim)
Morton, William R, Jr
Moseley, Lamar Franklin
Moseley, William John
Mosseller, Dr Gerald Allen
Mucha, Richard Denis
Muckenfuss, Eileen (Moseley)
Mulkey, Arnold Peel, Jr
Mundy, John Ernest, III
Murphy, G. Robert
Murphy, Roger Keith
Murray, Daniel Gardner
Murrison, Glenn Davidson
Myers, Dr Stuart Lee
Nader, Martha Sara
Nagle, William B., Jr
Nance, Stephen Rex
Naylor, Penelope V (Bailer)
Neal, Jimmy Reece
Neal, Linda (Jewell)
Neal, Robert Arthur
Neal, Thomas F., Jr
Neville, Richard B, Jr
Newberry, Maxine (Reese)
Newman, John Dean
Newman, Nancy N (Christy)
Newman, Thomas Colson
Newman, Walter John, III
Newton, Gene Lanier
Newton, H Woodson, III
Newton, Stuart Wayne
Nho, Do Huu
Nichols, Amelia Ann (Stevens)
Nichols, Lenos Edwin, Jr
Nichols, Smith Capehart
Nimmer, Rosemarie (Harris)
Nix, William Ray
Noble, Angela (Gordy)
Nolen, Willis J
Norman, Dr Billy Ray
Norman, Charles Madison
Norris, Donald Hunter
Norris, Rachel (Dickerson)
Norris, William Tillman
Nowlen, James Paul
Nuckolls, John A
Nuckolls, Madge (Matthews)
Nunnally, Gerald Neal
O'Keefe, Herbert A
O'Leary, John Michael
Oakley, Carol Shumate
Oler, Raymond Wayne
Oliver, Eldon C., Jr
Oliver, Judith Rand (Tobin)
Oneal, Giles Hardeman
Owens, Robert Lewis
Owens, Dr S. Lee
Ownbey, Harmon Leo
Pace, James Monroe
Pacifici, Dr James Grady
Paddon, Robert A, Jr
Padgett, Capt Thomas Clinton
Palmer, Earl Carlton
Palmer, Dr James Wiley, Jr
Palmer, Peter Decotte
Pankey, Robert Franklin
Parham, Allen Glenn
Parker, Gloria Anne (Ledford)
Parker, Jo A (Phifer)
Parker, Dr John David
Parker, Joseph R, Jr
Parker, T. Harriet (Neal)
Parkerson, Dr Don Newton
Parrish, John Edgar, Jr
Parsons, Frieda (White)
Partee, Henry Eden
Patten, Lynda W (Skelton)
Patterson, Kay (Wheeler)
Patterson, Rufus Henry, Jr
Pattillo, Wesley M (Pat), Jr
Paul, Bettie Jo
Paulk, Col John Roberts
Paulk, Robert Gary
Payne, Grover George
Payne, Jerry Myron
Payne, Penelope Gay (Hughes)
Payne, Tommy Ray
Payton, Rev William Rufus
Pearson, Albert T., Jr
Pearson, Sarah (Sally) Carlton (Price)
Penan, Adrienne Marco (Rosenthal)
Pepperd, William J
Perkins, Sibyl (Kerr)
Perlman, Adrienne (Andi) (Kapplin)
Perritt, Louie Gauston
Perry, Dr James Depew
Perry, Robert David
Perry, Robert W
Persky, Marshall Jacob
Peterson, Nick Alton
Pfannenstiel, Dieter W. R
Phillips, Jeannine Louise
Phillips, Joan Letson
Phillips, Joe Herndon, Jr
Pickering, Patricia Ann
Pickle, Oliver Wendell
Pike, Robert Gregory
Pinion, Richard Arlen
Pinkerton, Dr Rolffs Steuart
Pittman, Dr Chatty Roger
Pittman, Ross Henry, Jr
Pitts, Roger Wayne
Pitts, William Reuben
Pless, Robert H, Jr
Poer, Margaret (Allen)
Pollock, Ronald Lynn
Ponder, Martha (Thurmond)
Pookman, Rona C
Porter, Martha (Albrecht)
Porter, Robert Cleve
Porterfield, Larry Paul
Posey, Cecil Durham
Post, George
Potterfield, Dr James Edward
Powell, Marcia L
Power, Samuel Henry
Powers, Eleanor Mary
Prather, George Ann (Thigpen)
Prestwood, Dr Annie Katherine
Price, Buford Wimberly
Pridgen, Kay (Smith)
Priest, William Bert
Prince, John Wesley
Provo, Dr Marvin M
Pruitt, Caroline D. (Conner)
Pryor, Judith Ann (Hoxie)
Purcell, Kenneth Lanier
Rainey, Roger Greer
Ramser, Henry Whitlock
Ramsey, James Edward
Ramsey, Robert Marshall
Randall, Barbara Jean
Randolph, James Gary
Rau, Joyce (Combs)
Rawlings, Lucy (Penegar)
Ray, Charlotte Anne
Ray, Clyde Robert
Reddish, Cecil Herbert
Reddy, Dr Gangapatnam R
Redwine, Frank H, III
Reeves, E. Rebecca (Vinson)
Reid, Barbara M (Cox)
Reily, Michael Joseph
Renahan, Mrs Floyd Ollen
Renaud, Richard Joseph
Rentz, Carla A (Bost)
Reynolds, Samuel James
Rhee, Dr Choon Jai
Rhoades, Eleanor Clarissa (Adams)
Rhodes, Don Matthew
Rhodes, Johnnie Kate (Knight)
Richards, Walter Adolphus
Richardson, Jean (Driggers)
Ricketts, Dr Ronald Lee
Ridlehuber, Ted Ruff
Riley, Carolyn (Garrett)
Ringwall, Douglas Dixon
Rish, Elese (Baldwin)
Roark, Mrs John Hauser
Roberts, Edward John, Jr
Roberts, Geraldine (Thrash)
Roberts, Helen Patricia
Roberts, James Ellis
Roberts, Julian Haley, Jr
Roberts, Melanie Ann (Eberhardt)
Roberts, Wiley Dan
Robertson, William Joel
Robinson, David Harold
Robinson, H English, Jr
Robinson, Wilburn Vaughn
Rochelle, Robert Lanning
Rocker, Walter C, Jr
Rodgers, Mary Sue (Williams)
Rogers, Dr Arnos Neven, Jr
Rogers, Mary Ann (Hammaker)
Rohde, Robert William
Rose, Bennett S., Jr
Rosenberg, Katherine S
Rosenberg, William Philip
Rosenthal, Stuart
Ross, Richard William
Rossiter, Dr Francis P, Jr
Rowe, Dr William Spruill
Rowland, Emory Hodges
Ruark, Bobby Leon
Rueter, Henry Hermann
Ruiz, Julian Berkley
Russell, Bobbie Joan (Dimeglio)
Russell, Paul Lay
Saggus, Pegge Delores (VanPelt)
Salem, John Howard
Salmon, Finnis Larry
Sanders, Carl Bert
Sanders, James Lewis
Sanders, Marjorie (Leverett)
Sandwich, Robert Hal
Sapp, Charlotte (Yelton)
Sappington, Phyllis (Kellam)
Saye, Richard Wilson
Scanu, Richard John
Scarbrough, Thomas Floyd
Schaefer, Michael Jan
Schaffer, Nancy Q. (James)
Schechter, William
Schemer, Flora Jean (Goldman)
Schnell, Frank Theodore
Schreiber, Ronald Loeb
Schueler, Dr Ronald Lee
Scott, William F
Seabolt, William C.
Seabrooke, Lee Fancher
Searcy, Gordon Bowen
Seawell, Margaret (Barfield)
Seay, Mary Linda
Seeburger, George Harold
Segars, James J., Jr
Selman, Martha M. (Goodwin)
Seymour, Dr Zack Ernest
Shackelford, Louisa Joye
Shannon, Shirley Ann
Sharma, Dr Narsingh Narain
Sharp, Dr Homer F., Jr
Shave, Thomas J., III
Shaw, Jeremiah J., Jr
Shaw, Patricia (Dominy)
Shea, John Louis
Shealy, Martin L., Jr
Sheffield, Jimmy Herman
Sheley, Dr Clayton Daniel
Short, Nancy (White)
Shultz, Sharley (Griffin)
Simmons, L. Thurston
Simmons, Walter Harold
Simpson, James White
Simpson, Mary Dean
Simpson, Samuel Paul, Jr
Sims, Charles Elbert
Sims, Patsy Lee
Singletary, Carolyn Ann (Taylor)
Skelton, Dr Marvin Eugene
Smaha, Joseph Philip
Small, Idus Brown, III
Smallwood, Billy Joe
Smith, Charles Edwin
Smith, Charles H
Smith, Harry
Smith, J. Loran
Smith, James Edward
Smith, Janice Virginia (McFall)
Smith, Johnnie R
Smith, Joseph Braxton
Smith, Capt Joseph Sanders
Smith, Judy Allan (Shoemaker)
Smith, Kay Carol (Langford)
Smith, Laurence Edward
Smith, Lynn W
Smith, Marion Lee
Smith, Dr Richard Laverne
Smraker, Daniel Mathias
Solomon, Michael
Southerland, Donald Lee
Sparks, Dr Arthur Godwin
Spaulding, Marshall Don, Jr
Spears, Oscar Mahlon
Speering, Harry Robinson
Speir, James Dalton
Spicer, William Troy
Spiller, Lewis Walker
Spires, George H
Spivey, Joyce (Bowen)
Staggs, Dr Terry Wayne
Stalnaker, Julian Homer
Stansbury, William Richard
Steckler, Jay
Steele, James P., III
Stephens, James Marion
Stephens, Joseph Bruce
Stevens, Jon (Kelly)
Stevens, Roberta L. (Ramsay)
Stevenson, Christopher R
Stewart, Clyde Austin
Stewart, D. Lamar, Jr
Stewart, Helen Joyce (Chance)
Stewart, Dr Walter Everett, Jr
Still, Ann
Stinnett, J Christopher
Stokely, James Royal, Jr
Story, Warren, Jr
Stover, Elwyn George
Strickland, Daniel Marvin
Strickland, Meredith
Strong, Walter John
Strozier, Mary Bo (Arnold)
Stuart, Joseph McCallum
Stubblebine, Charles A., Jr
Suber, William Harvey
Sudduth, Albert Baxter
Sudlow, William Harry
Suiter, V June (Gingles)
Sullivan, Andrew M, Jr
Summerhill, Joel Fischer
Summers, Albert Kelley
Sutton, Cranford C
Swan, Richard Murphey
Swanson, Joan (Hodgson)
Swartz, John Thomas
Swindle, Dr Kathryn Linch
Swindle, Kenneth Douglas
Talbird, John Duncan, Jr
Tally, Dr Richard Donald
Tanner, Amanda (Jones)
Tanner, Cora Jan
Tarpley, Joan E (Bowen)
Tarpley, Joe Parham
Tarpley, Rosemary (Smith)
Tatum, Rebecca E. (Oliver)
Taylor, Ann
Taylor, Connie Lynn (Dickerson)
Taylor, Frederick Wayne
Taylor, Dr Harry Lundy
Taylor, Jack Barney, Jr
Taylor, Jerry Gay
Taylor, Judith Kay
Taylor, Marion Allan
Teel, Mary Joyce (Wright)
Telford, Rebecca (Broxton)
Terry, Charles Leroy
Terry, Dr Claude Emory
Terry, Walter Franklin
Thacker, Joe Bob
Tharpe, Jeffie Elizabeth (Wall)
Thigpin, Jane (Alexander)
Thomas, Gene
Thomas, Jerry E
Thomas, Larry William
Thomas, Roma D., Jr
Thomason, Linda (Clark)
Thompson, Barbara Kay (Wall)
Thompson, Grannon I
Thompson, Thomas J., Jr
Thomson, Charles Robert
Thornton, James Lewis
Thornton, Marvin Lewis, Jr
Threlkeld, Melinda Ann (Lanier)
Thurmond, Donald Wayne
Thurmond, Gartrell H, Jr
Thurmond, Linda (Waller)
Tibbitts, Raymond W., Jr
Tidwell, Edwina (Ferguson)
Tillem, Dr Ira Leon
Tison, Herbert Walton
Tobin, Paul Curtis
Todd, Mary Florence
Tolbert, John H., Jr
Tolleson, Vaughan Earl
Tollman, Dr Gary Alvin
Tomberlin, Richard Ernest
Tomlinson, Billy Conard
Treanor, Kay (Burch)
Trippe, Crawford Vinson
Trout, Nancy E. (Hood)
Trujillo, Jean Ann (Searcy)
Trundle, William Allison
Tumlin, Linda Haynes (Bruce)
Turnbull, Dr Augustus B., III
Turner, Carolyne (Black)
Turner, Curtis Matthew
Turner, Frank Burney
Turner, Mark Hopkins, Jr
Tye, James Pearce, Jr
Tyler, Mary D. (Stone)
Tyson, Clelland Alonza
Tyson, Rev James Travis
Union, Dr Thomas Sard, Jr
Ursrey, L. Randall, Jr
Uselton, Dr Horace Winfred
Vandiver, William Brannon
VanLandingham, Mary (Tuck)
Vanproyen, Julia
Veal, Barbara (Habiger)
Veatch, Linda Arlene (Gregory)
Vereen, Wendy (Dowden)
Vig, Peter Reynolds
Vilval, Juri
Vining, James Whitfield
Vinson, Fleming Greene
Vonbermann, Charles F L., III
Waddell, Ronald Allen
Wade, George Thomas, Jr
Wagner, Brenda B
Wagner, Dr Floyd Robert, Jr
Wainright, Charles Knox
Walden, Spencer Thomas
Wadrip, Dr Donald Warren
Waldrop, Robert K, Jr
Walker, Benjamin Pierce
Walker, Kenneth Darwin
Walker, William O., Jr
Wall, Fred Maxwell, Jr
Wall, Joan Puckett
Waller, John Ronald
Waller, Leland Ervin

1962 Cont'd

Walsh, Robyn P. (Keiley)
Walters, Florence L (Ferguson)
Walton, Joseph Moore
Walton, Kenneth Gordon
Ward, Edna L (Dorminy)
Ward, Rachel Brown
Ware, Sarah Obie
Warren, LCdr Ferrell Dean
Warren, Myrna (Smith)
Wasserman, Sherrie E
Waters, Carolyn (Wilson)
Waters, Julian Oscar
Watkins, Mary S (Maxwell)
Watkins, Roy Lee, Jr
Watrous, Lucy Carol (Griffith)
Watson, Dr James Allen
Watts, John Marvin
Wear, Marilyn C (Hunt)
Weatherford, Myrna (Bentley)
Weatherly, Emmitt Neal, Jr
Weaver, Dr Jerry O.
Weaver, Sara Ellen (Jones)
Webster, John Roger
Weeks, Kenneth Daley
Weinstein, Gayle (Rose)
Weintraub, Irwin
Wellborn, Mary Frances
Wells, Delmus Wayne
Wells, James Ralph
Wemmers, F Richard, Jr
West, Benjamin Harrison
West, Charlotte (Lewis)
West, Walter B., III
Westbrook, Lida (Pirkle)
Wheeler, Sidney F
Whelchel, Mrs John Thomas
White, Jimmie Michael
White, John Thomas, II
Whitehead, Caroline (Plyler)
Whitehead, Gerald Wayne
Whiteman, Alan Steven
Whitley, James Glendal
Whitlow, Dwight Truitt
Whitman, Carmen E. (Bohn)
Whitner, Charles F, III
Wieters, Dr Wade Cooper
Wilkes, Dr Leslie Lamar, Jr
Wilkin, William W., Jr
Wilkins, Cynthia (Robinson)
Wilkins, Robert David
Willcox, Charles Hugh
Williams, Hugh Don
Williams, Jack Gerald
Williams, Joe Blake
Williams, Joseph Brown, Jr
Williams, Nancy Eliz (Kimzey)
Williams, Robert Ezra
Williams, Sally May
Williams, Virginia Ann (Wright)
Williamson, T Raworth, Jr
Willingham, Randolph C.
Willis, Bennett T
Willis, C. Jerry
Willis, Charles M.
Willis, Connie Matthew
Willoughby, John Harold
Wills, Nancy (Hayes)
Wilson, Ann (Brim)
Wilson, Elizabeth (Pollock)
Wilson, George Oscar
Wilson, George Wayne
Wilson, O Gregory, III
Wilson, Dr William R., Jr
Windham, Charlton G, Jr
Winer, David Lawrence
Winfield, Daniel Thomas
Witkofsky, Dr Walter L, Jr
Witten, Phyllis (Scharff)
Witter, Suzanne (Pearson)
Woleben, Judith (Gabriel)
Wollner, Muriel Frances
Womack, Dr Charles Emerson
Womble, Joseph Ryan
Womble, Juanita (King)
Wong, Stephen
Wood, Betty Ann (Akin)
Wood, Rose (Cooper)
Woodall, Linda J (Baggett)
Woodcock, Bonnie Page (Grist)
Woolf, Don Arnache
Wooten, Ernest A., Jr
Worley, John D
Wright, Faye (Bauman)
Wright, Janelle (Anderson)
Wright, Mary Ann (Wooke)
Wright, Nancy Claire (Miles)
Wright, Olivia (Bruce)
Wyatt, John Whitlow, Jr
Wylds, Susan Caroline
Wynne, Marvin Irvin
Yancey, Jerry Dean
Young, Kay Caroline (McKenney)
Young, Marilyn (Stoner)
Young, Thomas Odell, Jr
Youngblood, Charles R., Jr
Youngblood, Jane Pauletta (Atwood)
Zealy, Carroll E, Jr
Zeliff, K. Jerome, Jr
Zuidema, Lawrnece W

1963

Aaron, C. Linda
Abbott, Bruce D
Abernathy, John Raymond
Adair, E Harold
Adams, Anne I
Adams, Betty Jean (Little)
Adams, Irwin C
Adams, Dr Samuel R, Jr
Adams, Wm Dee
Aghazadeh, Mohsen
Akin, Franklin W
Akin, Joseph Samuel
Alexander, David C , III
Alford, James G
Alford, Maj Robert M
Algers, Thalia J. (Luckey)
All, Frank E.
Allen, Angela (Stanley)
Allen, Robert Bernard
Allen, Shirley (Lee)
Allison, Richard M, Jr
Almand, James David
Alonso, Rebecca Ramona
Alonso, Roberto Jose
Alsobrook, Susie (McTier)
Amason, Alice (MacCullough)
Ammons, Harold C
Anderson, Benjamin K , Jr
Anderson, Edmond Lowell
Anderson, Lynda Marjorie (Baker)
Anderson, Mary Elizabeth
Andrews, Eliz Ann (Williams)
Andrews, Sandra (Hanner)
Antell, Christer G. K
Antley, Marguerite (McWhorter)
Applebaum, Charles Ronald
Appleby, Thomas Linwood
Arata, Howard Paul
Ard, John Vaughn
Arnall, Arvan S
Arnett, William Sidney
Arnott, Nancy (Boutin)
Arsjad, Dr Sitanala
Askin, Otis Franklin
Atcheson, Carolyn Jane
Atkinson, Pattie M (Graham)
Atkinson, Tom Byrd
Atria, James Adrian
Atwood, Alan Richardson
Aultman, Tommy Warren
Austin, Dr Paul Dulany
Aycock, Robert Ray
Ayers, Kathryn (Sweiger)
Badgett, Barbara Lucile
Baggett, W. Grady, Jr
Bagley, Etta (Brown)
Bagwell, James Emmette
Bagwell, James Russell
Bagwell, John Everett
Bailey, Walter Ronald
Baker, Charles S
Baker, Emily Louise
Baker, Thomas Hadley
Ball, Duane Edward
Banks, Dr Donald Jack
Banks, Peter Louis
Banks, Dr Samuel Louis
Bankston, Brenda Jean (Dozier)
Bannister, Edward Ross
Barber, Preston Sibley
Barbot, William Robert
Barbre, Lynda S (Diprima)
Barfield, Rayford E, Jr
Barker, Ernest Verlyn
Barnes, Earl David
Barnes, James Martin
Barnes, James Milton, Jr
Barnett, Billy Harold
Barnett, Stephen T., III
Barnick, Carolyn E (Taylor)
Barrett, Ernest Elmer, Jr
Barrett, Helen Crumley
Barry, Patrick Joseph
Bartell, John Rollin
Bartlett, Jack Ira
Bassett, David Dale
Battle, Donald Edward
Battle, Joseph A, III
Batton, Bena (Cumming)
Baxter, Elizabeth (Gehr)
Baxter, Julian F, III
Beall, F Virginia (Holtzendorf)
Beard, Emmaline (Henriksen)
Beazley, Billy Bowdin, Jr
Beeland, Lola Beth
Bell, Carleen Grey (Logan)
Bell, Gladys (Mitchell)
Bell, Mark Reeves, Jr
Bell, William Graham
Belle Isle, William Austin
Beninghove, Barbara (Ulrici)
Bennett, Beth (Ellis)
Bennett, Leon Frank, III
Bennett, Marie (Phillips)
Bentley, Jeri M
Bentley, Linda Sue
Benton, Beverly Carol (McDowell)
Berlin, Thea Fern
Berry, William D, Jr
Berryman, Janice (Smith)
Beverly, Joe Edward
Bhatt, Urmilla A (Amanna)
Binkins, Iva (Brown)
Bird, Jerry Dwain
Bivins, Susan C. (Maddox)
Black, Robert George
Black, William Clinton
Blackmarr, Winfred Harold
Blair, Dr Maudine
Blair, Neca (Stoller)
Blake, Mary Vaughn
Blanchard, James Hubert
Blanton, Dr Floyd Lamar
Blanton, Mary Dale
Blass, Charlotte (Kaminsky)
Blocker, Ellis Randy
Bloodworth, A W Franklin
Bloodworth, G Albert, Jr
Blount, David Brown
Blount, Percy Judkins
Bobbitt, Sidney Hunter
Boccafola, Everett Alfred
Boggan, Dr Michael Dahyl
Bohannon, Jocelyn R (Fowler)
Bohn, Maj Peter Cornelius
Boleyn, Linda (Saye)
Bolin, Dr Marion Gilbert
Bolt, Dr Ernest C , Jr
Boney, Donald Louis
Boone, Sydney Rosalie (McKenzie)
Borst, Pfc William John
Bost, Thomas Mccollum
Bostwick, Preston Turner
Boudreau, Bette (McKemie)
Bowie, Eathel (Weimer)
Bowling, George B., Jr
Bowman, Dr Daniel Oliver
Bowman, E. Walter, III
Bowman, Jennings B, Jr
Box, Aaron C
Boyce, Berta Laney (Colmant)
Boyd, David Emory
Bracewell, Jane (Greneker)
Brackett, Charles Edward
Bracknell, Grady James, Jr
Bradberry, Merle Rudolph (Coursey)
Bradbury, Lynda (Courts)
Bradley, Linda Kathryn (Cox)
Bradshaw, Dr Randolph Scott
Brady, Faye Carole (Jones)
Branan, Tony Edward
Branch, Alvin Edward
Branscomb, Joseph Sanford
Braselton, Lucy E (Manley)
Braselton, Nancy Carolyn
Braswell, Thomas Harmon
Bray, Doris (Gill)
Brayer, Richard Allen
Bredenberg, John Klenke
Breedlove, Martha (Mercier)
Breuning, Ronald William
Brewer, James Street, Jr
Brim, Jan
Briscoe, Mary Sue (Kafel)
Britt, Wilda (Boyette)
Brock, Sandra Dean (Wilson)
Brogdon, Dr Vernis Dorman
Brogdon, William Allan
Brooks, Emma I (Dennis)
Brooks, Joan J (Crosby)
Broome, William Isaac
Brown, Austin Lane, Jr
Brown, Charles Escott
Brown, Charles Hilton
Brown, Cornelius M.
Brown, John Robert
Brown, Johnny Mack
Brown, Lewis Pearce, Jr
Brown, Dr Louie Anderson
Brown, M. Gayle (Ragsdale)
Brown, Robert Moren
Brown, Sandra E
Brown, William Lee
Brumby, Bebe (Leonard)
Brumby, Russell Dudley
Bryan, Joseph T., Sr
Bryan, Marcia (Wade)
Bryant, Lois G.
Buckley, Carol L. (Lunde)
Bugg, George Clement
Buko, Dr Lorant
Bundrick, H Gwynne (Morton)
Bunting, Gary Archer
Buonaguro, Louis A
Burdell, William S, Jr
Burdett, James Murray
Burdette, Eliz Donnell (Stubbs)
Burke, Howard Joseph
Burnett, Charles Armour
Burnette, Goodwin Hale
Burns, Pauline S. (Thomas)
Burroughs, Carole A (Dawson)
Burroughs, Milton Guest
Burton, James Seaborn
Burton, Mrs Thomas Jeffryes
Burton, Thomas Jeffryes
Bush, Jennie (Hoffman)
Busha, Mary Lee (Cramer)
Butler, Roswell Craig
Byrd, Benny, Jr
Cain, Sandra Elaine (Harris)
Caldwell, Leslie Earl
Calhoun, Paul W., Jr
Callan, Alys E. Jones
Callaway, Christine Leah (Tatum)
Callaway, Dorothy A. (Cabaniss)
Cameron, Neill William
Cameron, Sanford
Campbell, Clay Joel
Campbell, Dr George Ebert
Campbell, Dr Joe Bill
Candler, Ezekiel Samuel (Bucky), Jr
Cannon, Alton James
Cannon, Elizabeth (Pittard)
Capel, Larry Hamilton
Caplan, Ira
Carageorge, Dr Ted
Carbery, John Hugh
Carr, Eugene
Carr, Mark Simpson
Carstarphen, Linda Ann (Gugin)
Carter, Capt George Madison
Carter, Dr Hubert Kennon
Carter, Janice Marilyn
Carter, Marian Starr (Clark)
Carter, William Causey
Cartledge, Carol Ann (Evans)
Cartwright, Sandra Edith
Casey, William Eugene
Cashen, Richard John
Caswell, Blanche (Lumley)
Cates, Paul Judson, Jr
Cato, Carole (Mendenhall)
Cauthen, Blanche C (Brumley)
Cavender, Ralph Henley
Chambers, Franklin B
Chambers, Lt-Col James Edgar
Chance, Fred Linton
Chandler, Clement Theo, Jr
Chandler, James Hyatt
Chandler, Julia Ann (Rodman)
Chapman, Betty Ann (Lichner)
Chase, Martha
Chastain, Catherine L
Chatham, Douglas Marlin
Cheatham, James Robert
Chesnut, Celia Mason (Lockerman)
Chew, Walter Scott, Jr
Childers, Robert Tucker
Chitwood, Billy Paul
Chow, Jane (Wong)
Christ, Clifford Merle
Christian, Elaine Eloise
Christie, Sandra Louise (Oden)
Clark, Andrew B, III
Clark, David George
Clark, David Kent
Clark, Evelan Annella (Branan)
Clark, Raymond David
Clarke, B. Boykin
Clary, Charles Hawes
Clausen, Rev Robert Howard
Clay, Charles Lloyd
Clay, Henry, Jr
Clewis, Carla King
Clifford, Walter Allen
Cloninger, Eugene Francis
Clower, Joseph Burner, III
Cobb, Kenneth Howard
Cochran, Betty (Ridley)
Cochran, Cynthia Louise
Cochran, Florence G (Cooper)
CoCroft, Catherine K (Maier)
Coffsky, Barry Phillip
Cohen, Joel Harris
Cohen, Marlene J. (Ronald B.)
Cohen, Susan (Bowling)
Coile, Gloria S (Wells)
Coile, Kay (Smith)
Colburn, Lesley (Schiller)
Cole, Elaine Mattie
Coleman, Crayton C, Jr
Coleman, Dr Francis Wyatt
Colhard, Fred Thurman
Collier, Martha C. (Campbell)
Collins, Dr Delwood Charlie
Collins, Lafiece Durden
Collins, Sherod
Colmer, Margaret (Charbonneau)
Colquitt, John Freeman
Colson, Charles Frederick
Coltrane, Patricia (Moss)
Combs, Dr Mary Jim
Cone, James Daniel
Conley, James Claude
Conlon, Hugh F, III
Connell, Nina Kay (Matthews)
Conner, Martha Louise
Cook, Johnny Clay
Cook, Judith (Galphin)
Cook, Wyndell Lee
Cooley, William Leon
Cooper, Dennis Reeves
Cooper, Dr Paul David
Copelan, Jesse Thomas, Jr
Copus, Mrs Earl, Jr
Corbett, Thomas
Cordell, James Arthur
Cordray, Frederick
Cornelius, James Robert
Correll, Alston D, Jr
Corrington, John Wilbur
Coursey, John Paul, Jr
Coursey, Paul Bruce, Jr
Cox, Nancy (Santamaria)
Cox, Ronald Glenn
Crain, George Hamilton
Cramer, Walter E., III
Crane, Jerrold Neal
Cranman, Marvin
Crawford, Charles
Crawford, Dr Johnny Lee
Creasman, Dewey Lamar
Critchett, Donald James
Crockett, Linda
Croft, Lowell Thomas
Cross, Dr Carlyle
Crouch, Janet Arlene (Paslawski)
Crowe, Eugene Franklin
Crowe, George Rufus
Crowe, Gloria (Lane)
Crowley, Charles A, Jr
Crowley, James C., Jr
Crutchfield, Thomas Hyron
Cubbedge, Edwin W., III
Cullen, Mary Elizabeth (Matthews)
Culpepper, Charles Roy
Cunningham, Robert Charles
Curington, Nell (Chambers)
Curran, Dorothy (Black)
Currie, Cherrie (Smith)
Cushing, Keller (Freeman)
Dabbs, Patricia
Daitch, Dr Ronald
Dale, Harold Edward
Dalton, Thomas W., Jr
Daniel, Gail (Harper)
Daniel, Natalyn H (Cone)
Danish, Michael Barry
Danner, Ray Newman
Dansby, Roger Daniel
Darby, James Randle
Darden, Jane (Lanier)
Darrough, Rebecca (Cordell)
Daves, Joan (Brown)
Davidson, Jackie (Mulligan)
Davidson, Sara Elizabeth (Adams)
Davis, Charles Edward
Davis, Dr David Gale
Davis, Dorian E (Hancock)
Davis, H. Dana (McGee)
Davis, Dr Hope Patton, Jr
Davis, Horace Lloyd
Davis, Jacqueline (Huff)
Davis, James Keith
Davis, John Wright
Davis, Judith Marie
Davis, Margaret B
Davis, Robert Halton
Davis, Ronald Lee
Davis, Sandra (Byers)
Dawson, Dr Jack Edwin, Jr
Day, Donald Preston
Deal, Emit Bernard
Dean, Melinda (Clifton)
Dearmas, Gilbert A., Jr
DeBruhl, Joyce L. (Linton)
Deen, George E., Jr
Delaney, Mrs John
Demarest, Richard John
Denard, Albert Leon, Jr
Denham, Algie A., IV
Dennard, Mrs Ivey Chandler
Dennard, Joseph Richard
Denney, Woodrow Wilson, Jr
Der, Robert Adam, Jr
Devane, Carolyn (Channell)
Devoll, David Allyn
Dewitt, Wallis Edward
Dickson, Walter Wayne
Dillingham, Richard Arlan
Dills, Dr Kenneth Marion
Dixon, Margaret (Thomas)
Dixon, Mary Louisa
Dixon, William I. (Sonny), III
Donaldson, Mrs Arnold R
Donaldson, John Kermit
Donovan, James R. Jr
Dooley, James Edward, Jr
Dornseifer, Dr Theodore Peter
Doss, Leary Bell (Finley)
Doster, Gloria (Kellogg)
Dover, Jerry Lee
Dover, Lawrence Edward
Dowling, Rose Lee (Calhoun)
Dowling, Ruth (Davis)
Downs, Glenn
Downs, Jackie Wayne
Drews, Harvey John
Duane, Melvin Carlton
Dubberly, Jimmy Jasper
Duke, Diane (Strickland)
Duke, Kay (Cowart)
Duncan, Pearla (Wall)
Dunn, Carey LaFayette
Dunn, Larry Durwood
Durden, Kenneth Randy
Durham, Dr Jonathan Bryant
Dye, Eleanor Jayne (Snell)
Dykes, Susan (Holmes)
Earls, Theodore John
Early, Phillip Albert, Sr
Eason, Darvin Randle
East, Mary George (Hay)
Easton, Barbara Emminger
Eberhardt, Guy Bailey
Eberhardt, Linton W, III
Eddy, Barry Dennis
Edwards, Maj Darwin Gwinett
Einem, Gerald Eugene
Eisenhut, Romey Charles
Eisenman, Dr Russell
Eller, Catharine Mcintire (Varnedoe)
Elliott, Larry Robert
Elliott, Dr Philip Lovin
Engram, Michael Elmo
Enloe, Dr Frank Robert
Estill, Mary (Kight)
Estroff, R Dale (Toporek)
Eubanks, Clayton A., Jr
Evans, Billy Lee
Evans, James T
Evans, Luther D, III
Evans, Mary (Hall)
Evans, Paul Brown
Evans, Ronald James
Evans, Thomas Eddie
Eve, James Hammond, III
Everette, Marvin Randolph
Exley, Wayne Clarke
Ezzard, Martha (Ashworth)
Fain, Rev John M
Fannin, Truman Phillip
Farmer, Elizabeth (Crain)
Faulkner, Gary Southerlin
Faulkner, Wayne Weldon
Ferguson, Brenda Lou (Babb)
Ferguson, Robert Preston
Fialkow, Alan Richard
Ficklen, John D, III
Firestone, Steven Alan
Fishman, Roy Peter
Fitzgerald, Scott Mason
Fitzpatrick, L Nelson
Fiveash, Charlie Britt
Fleming, C John, Jr
Floyd, Thomas Alton, Jr
Floyd, Thomas Johncey
Fluty, Michael Anthony
Fogle, Don B
Folk, Judy Ann
Foote, Margaret Anne
Ford, Judy (Stokes)
Forrest, Rosalind L
Foshee, Harold Duncan, Jr
Foss, Remington C
Foster, George W
Foster, Harriett (Hankinson)
Foster, Robert Howard
Fountain, Andrew A., III
Fountain, James Lowell
Fowler, Britton L
Fowler, Frank Bluford
Fowler, Garnett Nelson
Fowler, John Tyrone
Fowler, Paul Randall
Fowler, Ronald Henry
Fox, Jesse Paul, Jr
Frankhouser, Patricia Kay (Lord)
Franklin, H. Lehman, Jr
Frankum, Reo Darwin, Jr
Frederick, Stanley Hatton
Freebern, John Robert
Freeman, Dr Edwin Lee, Jr
Freeman, Fletcher Vernon
Freeman, Viola C
Fretwell, William Parker
Friedman, Paul Arnold
Frier, S Isabelle (Sowell)
Fulcher, Robert M, Jr
Fulford, Ada Lee (Correll)
Fullilove, Eleanor A (Floyd)
Fullington, James Benjamin
Fulton, Ann Kathryn
Furman, John Dunn, Jr
Furr, Linda June (Brown)
Furry, Michael Warren
Futch, Priscilla (Bright)
Gabrielsen, James Robert
Gage, Harold Marcus
Gahnz, Mary Jean
Gaines, Sandrea
Gaines, Zadie P.
Gainous, Larry Benson
Galt, Robert H, Jr
Garbutt, Dr Robert Leon, Jr
Gardner, William Howard
Garland, Edward T.
Garner, Claud Franklin
Garrett, Allean Kirkland
Garrett, Dr Arthur R., Jr
Garrett, Leandra (Armour)
Garrett, Sallye (Bennett)
Gaskins, Dr Cecil Benjamin
Gates, Patricia (Peterson)
Gay, Bobby Gene
Gaydon, Pauline H.
Gearhart, Kenneth Ray
Gearhart, Mrs Kenneth Ray
Gehr, Dr Samuel Martin
Geiger, David L
Gerrard, Larry Thomas
Gibson, Dr James Chester
Gibson, Marilyn (Tibbitts)
Gibson, Thomas Paul, Jr
Giles, Joe Barron
Giles, Wilbur Hugh
Gillespie, Stanley Ray
Gilliard, Fred Emerson
Gilmore, Forrest Cubley
Ginsburg, Eileen Sondra (Rosenthal)
Giovanelli, Dominic A
Gladin, Bennie Ronald
Glass, Howell Benton
Glover, Glenn Henry
Gnass, Lt William Ernest
Godwin, Jackson Arnold
Golden, Norma (White)
Golub, Joseph M
Goodenough, Bradford Baker
Gordon, Harry Nathaniel
Gordon, Jerry Vernon
Gordy, Robert Lee
Gorman, Charles M, Jr
Goss, Rev Charlie L., Jr
Graham, Tod Clark
Green, Julie (Jenkins)
Greenway, Mary Alice (Darden)
Gregory, Willie Glen
Griffeth, Ronald Hardman
Griffin, Dr James David
Griffin, Lois Anne (Rollins)
Griffin, Woodruff Heath
Griffis, Jack Arthur
Griggs, James Edward
Grimaude, Constance Emily
Grismer, James Allen
Grissett, Glorie Jane (Buntin)
Gross, Martin Lee
Grosso, Andrew Vincent
Grow, Charles E, Jr
Gunby, Edwin Neal
Gunnels, Joseph Edward
Gustafson, Charles A, Jr
Guthrie, Enola (Retherford)
Guthrie, Travis Leon, Jr
Guthrie, William Michael
Habas, Janet Anne
Habiger, Maj Eugene Emil
Hagaman, Dr John Royce
Hagan, Jo Ann (Bates)
Hale, Paul Douglas
Haley, Deloyce Annette
Hall, Dr Arthur Stuart
Hall, Charles H
Hall, Margaret (Schrader)
Ham, Huey Ronald
Hamad, Mrs Mouhamad Nizar
Hamby, Clara
Hamilton, Allyn Morris
Hamilton, Dr Morris Lee
Hamner, Marilyn (Perkins)
Hancock, David Allen
Hancock, Jere Alan
Hanna, Barbara (Wasik)
Hanner, Richmond Riley
Hansen, Arthur Paul
Hansen, Michael Ebbie
Harden, Lane (Chason)
Harden, Sydney (Wynne)
Hardie, Charles Curtis
Hardigree, Betty (McKenzie)
Hardigree, Donald Holcombe
Hardman, Dr John Barnett
Hardy, Fred Alton, Jr
Hardy, Marjorie Ann (Wells)
Harp, Desmond
Harp, Olin Lafayette
Harper, Glenn Earle
Harrel, Richard C
Harrington, Heyward T
Harrington, Larry Nelson
Harrington, Terry Lamar
Harrison, Dan Hamilton
Harrison, Edith (Hays)
Harrison, James Pickett
Harrison, P. Jacquelin (Romano)
Harrison, Patrick Wesley
Harrison, Phyllis (Orta)
Harrison, Sandra Y. (Crawford)
Harsch, Dr Orville Henry
Hartmann, Frederick R
Hartsfield, Dr Kirk Fernando

1963 Cont'd
Hatfield, John Thorpe
Haupt, Gail Elaine (McCall)
Hawkins, Elizabeth D
Hawkins, Dr James Arlin
Hawkins, Lt Jg William E, Jr
Hay, James Wilbur
Hayes, Dr John Edson
Hayes, Lorene (Whitworth)
Haygood, Charles B., Jr
Haynes, Cynthia M (Cross)
Hays, Robert Bond, Jr
Heard, Dian Virginia (Cole)
Hearn, James Palmer
Hedgepeth, Charles Lacy
Heimowitz, Stanley Burt
Helms, R Thomas, Jr
Helms, Roy Bruce
Henderson, Conradine
Henderson, Maj James Anthony
Henderson, Jan E (Davis)
Hendricks, Dr Hugh Vining
Hendrickson, Rosanne (VonHerrmann)
Hendrix, James Franklin
Henry, Hunter Mccue, Jr
Herman, Charles Edward
Herman, William A, III
Heymann, Lawrence Henry
Heys, JoAnn (Bell)
Heyward, Mildred G (Clarke)
Hicks, Lewis C, Jr
Hicks, Mary Helen (Miller)
Higginbotham, Lanoy Anne
Higgins, Harriet C
Hill, Col Carl Richard
Hill, James Walter
Hill, Mary Alice (Davis)
Hill, Robert Raymond
Hilton, Leroy Puttman
Hinesley, William Fred, Jr
Hinton, George Kennedy
Hirsch, Brenda (Schimmel)
Hitch, Robert Mark, III
Hitchcock, John Franklin
Hixon, Dr Allan Franchot
Hixon, Charles G, Jr
Hobby, Stephens Gary
Hoctor, James Cummings
Hodes, Shirley (Millender)
Hodges, James Eli
Hodges, Mary Jane (Peters)
Hogan, Larry Chester
Holcomb, Rev Wayman Jerry
Holland, Carolyn A (Donaldson)
Holland, Diana Kay (Whitener)
Holland, Harold Edward
Holley, Henry W., Jr
Hollingsworth, Gail (Howard)
Holmes, Hamilton Earl
Holmes, John Paul, Jr
Holmes, Lareese (Carter)
Holmes, W. Henry, Jr
Hoover, William Powell
Hopkins, Alton Hunter
Hopkins, Estelle M
Hopkins, Dr Ralph Dubose, Jr
Hornsby, Dr Samuel G., Jr
Hostetter, Elizabeth Lowe (Jones)
Houk, Victoria (Bailey)
Houston, Elisha Hilton
Howard, Anna K (Holland)
Howard, Larry Keyes
Howard, Robert Leon
Howell, James Robert
Howell, Robert Newton
Howell, Rufus Jerome
Hubbard, Sammy Lou (Jones)
Huff, Vivian Marie
Hughes, Robert Thomas
Hughes, William H, III
Hughs, Lynda Barnard (Duncan)
Hulsey, Dr John Adler, Jr
Hulsey, Julius M
Hummel, Dianne (Adcock)
Hunt, Charlie Ann (Gaines)
Hunt, James Thomas
Hunter, C Miles, Jr
Hunter, Charlayne (Gault)
Hurlbutt, Lt James Wilbur
Huss, William L, Jr
Hutasoit, Rulia Marianna
Hyatt, John Luther
Hydrick, Dr Dick Shirling
Ingram, Henry C., Jr
Ingram, John Timothy
Ingram, Marie J. (Crow)
Irby, Richard E., Jr
Irvin, James Thomas, Jr
Isaf, Sara Josephine (Brown)
Ishie, Michael Page
Ives, Nathan Fred
Ivey, Oliver T, Jr
Ivey, Vernelle (Baird)
Jackson, Dr Carlton Luther
Jackson, Charles Ray
Jackson, Jackie (Cox)
Jackson, Dr James G, III
Jackson, Jane (Highsmith)
Jackson, Joyce Carol
Jackson, Marvin T
Jahn, Hugo Ernest
Jarrard, Lamar Joseph
Jarrell, Judy Ann (Huff)
Jarrett, Elbert Loy
Jeffers, Benjamin F
Jeffries, Dr Joe Tom
Jenkins, A. Felton, Jr
Jenkins, Charles Rhoten
Jenkins, Jan Palmer (Perrow)
Jernigan, Dorothy Ann (Chalmers)
Jinks, Dr Douglas Davis
Joe, Rose Mary (Larson)
Johansen, Thor M C, III
Johns, Lucy Eliz (Jay)
Johns, Dr Will Ewing, Jr
Johnsa, Dortha K (Marwitz)
Johnson, Albert Sidney
Johnson, Dr Alva William
Johnson, Betty Louise
Johnson, Beulah Joyce (Keener)
Johnson, Dr Jerry Holmes
Johnson, Dr Larry K
Johnson, Martha Ann (Bleakley)
Johnson, Mary (Grigsby)
Johnson, Robert White
Johnson, Stanford Blaine
Johnson, Wyatt Thomas, Jr
Johnston, Alice (Copeland)
Joiner, Dr Daryl Wayne
Jones, Dr Al Edgar
Jones, Alvin B, Jr
Jones, Clair Ann (Smith)
Jones, David Allen
Jones, Dianne (Tripp)
Jones, Douglas Neal
Jones, Elvin Darsey
Jones, James Larry
Jones, James Rufus, Jr
Jones, James Terrell
Jones, Mrs Jerome K
Jones, Jim Buck
Jones, Kenneth Wendell
Jones, Philip Cowherd
Jones, Richard Byrd
Jones, Dr Roger Willis
Jones, Roy Maxwell
Jorgensen, Dr Leon Paul
Joyner, Frances (Elliott)
Jusko, Patricia (Altschuler)
Kantsiper, Dr Alan Barry
Kardas, Melpomene (Carageorge)
Karl, Shelba J. (Blankenship)
Katz, Jerry Herbert
Katz, Sandra (Delonga)
Keadle, Patsy Grace (Clifford)
Keenan, William F, Jr
Keever, Dan
Keith, James Anderson
Keith, Nancy (Rowe)
Kelly, Kenneth Clovis
Kelly, Kenneth Robert
Kelly, Larry Eugene
Kendric, Allan
Kenimer, Dr Barry Keith
Kennedy, James Howard
Kerr, John Edwin
Kershman, Alvin
Kiley, Rebecca Jean (Vetter)
Killian, Samuel P, III
Kimsey, George Regis
King, Carolyn
King, Larry Bruce
King, Paul Harry
King, Sidney Bert, Jr
Kinzie, Dr Wayne Baxter
Kirk, Harrison Loring
Kirkland, Randolph J
Kitchens, Jack Edward
Kittrell, Maj James Daniel, Jr
Kluge, Raymond Walter
Knight, Charles Hill (Chuck), Jr
Knight, Daniel Phillip
Knight, Herbert Allen
Knight, John Elwin
Knight, Dr Robert Eugene
Knight, Ruth (Skogstad)
Knighton, Carolyn (Davis)
Knox, Nancy Carole
Koscielny, Margaret (Parker)
Kramer, Ruth (Kasse)
Kreeger, George Herman
Kuo, Dr Kuang Hung (David)
Kurtz, Judith Harriet
Kwon, Dr Tai Hyung
Lacy, Dr Eric Russell, Sr
Laine, Lora Marguerite
Laird, Maj Norman Samuel
Lam, Linda Lavicie
Lamback, Mary Palmer (Jones)
Lance, Dr James Clarence
Land, Judith (Willen)
Landrum, L. Suellen (Kearns)
Lane, Dr Jack Constant
Lane, Ronald Paton
Lane, W. Ronald, Jr
Lang, Mrs. Clarence A., III
Langfitt, James Porter, II
Langford, William Jackson
Langley, Emmett Ray
Langston, Nancy Carol
Langston, Robert Carl
Lanier, Mary (Folsom)
Lankford, James Howard
Larson, Joanne E
Latz, Mary Ann (Mortimer)
Lauten, Fred Carl
Lawson, Elizabeth D (Morris)
Lawson, Jerry Carlton
Lawson, Richard Allen
Layman, Sydney (Bledsoe)
Layton, Charles E, III
Lea, Richard Norton
Leake, Judy (Anthony)
Lee, Rubye J
Lee, Thomas Ferrell
Leggett, Judith Gail (Cole)
Leggett, Mary Elaine (Williams)
Leopard, Woodrow W , Jr
Leroy, Mildred (Hendrix)
Lewallen, Robert Alvin
Lewis, Hodges Alvin
Lewis, Irvin Arvie
Lewis, Dr James Eldon
Libby, James McCall, Jr
Linder, Thomas M , Jr
Lindsey, Robert Addison
Lines, Charles W., Jr
Lines, Jean (Webb)
Lingo, Joyce Elaine (Purvis)
Little, Barbara (Williams)
Locke, Sidney Seymour
Lockerman, Allen E, III
Loeb, Sandra Rose (Brown)
Loflin, Jeanette (Lang)
Logan, Albert Lee
London, Carl Jerry
Long, Helen M. (Martie) (Hunter)
Long, J. Elaine (Reed)
Long, James Malcolm
Long, Maj Robert Walter
Lott, Sandra Lee (Turner)
Lovin, Johnny Edward
Lowe, F Garnetta
Lowe, Martha Jo (Albright)
Lowrey, Samuel Malcolm
Lowry, Ardith (Johnson)
Lowry, Marvin Mack
Luckey, Tom Mann
Lunsford, Lilloise (Sheffield)
Lyles, Fay L. (McCurry)
Lyles, Margaret F. (McCurry)
Maddox, Dean Antonio
Maffett, Shirley W (George)
Magill, Diann (Acree)
Majors, John Edward
Mallard, Wade Videtto, Jr
Mallory, Jack Turnell, Jr
Malone, Michael Linton
Maness, George Lane
Mann, Elmer William, III
Mansfield, John Lawrence
Marcus, Joseph Leo
Marett, Rosemary (Bryan)
Marlow, Arthur Dixon
Marlow, Carolyn (McHugh)
Marshall, Priscilla (Miles)
Martin, Ellen (Logan)
Martin, George Brantley
Martin, Joe Bernard, Jr
Martin, Dr John Henry, Jr
Martin, Kay Coates (Sweat)
Martin, Wesley Thomas
Mason, Twila Floy (Willis)
Masters, Frankie (Willis)
Matarazzo, George Thomas
Mathews, Heyward Heath
Mathis, Dr Gerald Ray
Mathis, Myrna Jeanne (Rowland)
Matthews, Harriett
Matthews, Robert Auby, Jr
Matthews, Wayne Gerow
Mattox, Walter Merritt
Mauldin, Mrs Aaron I.
Maulsby, Dr Gilbert Orson
Maxham, Dennette (McEver)
Maxson, Dr Frank Bennett
Maxwell, Charles Vick, Jr
May, George Barrett
May, Dr William O, Jr
Mayher, Frances (Buckland)
Mays, Rebie (Benedict)
McAlum, Grady Fennis
McCain, Charles A. (Al)
McCall, Dr John Wilson
McCall, Oma E. (Cumbee)
McCarty, Donald Elliott
McClain, Dorothy (Trotman)
McCleskey, Kathleen (Knight)
McClure, Dr Harold Monroe
McCord, Jerry Donald
McCraine, Peggy Joan
McCraw, Elizabeth (Stone)
McCullough, Annette (Googe)
McDonald, Anne (Ellis)
McDonald, Elvyn Joseph
McDonald, Richard E., Jr
McDougald, Charles C
McDuffie, Moody Lowell
McEldery, Nancy Eliz (Parks)
McElhannon, Dr Fayette M., Jr
McElmurray, Forrest Homer
McElmurray, Nancy (Chunka)
McFarlin, Asalene (Hallford)
McGarity, Louise (Sparks)
McGee, Delia Anne (McGee)
McGee, Lee (Herrin)
McGowan, Carl Ancelan
McGowan, Samuel Leon
Mcilwain, James Wade
McIntosh, Peggy (Hancock)
McIntyre, James T., Jr
McIntyre, Margaret (Brown)
McKinley, John Frank
McKinney, James David
McKinney, Robert Harold
McLemore, Dr William Hickman
McLendon, Robert Eugene
McLeod, Michael Ramsey
McLeroy, James Robert, Jr
McMillan, Florence Lee
McMurray, Ernest Logan, Jr
McNabb, Terry Sharon (Arthur)
McNair, Howard Pierce, Sr
McNeely, Evelyn C (Edmondson)
McNeill, Dr Thomas A
McRae, C. Phillips
McTeer, Dr Robert Doyal, Jr
McVay, Helen Patricia
McWhorter, John A, Sr
Meaders, Rebecca Blatz
Medford, Emily Jane
Meek, Harold Firth
Melton, John Chives
Mende, Elmire Aina
Merren, Dr Michael David
Merritt, Panna (Ansley)
Mickey, Raymond Frank
Middlebrooks, Joseph A., III
Miles, Robert W., Jr
Milford, Helen (Bottoms)
Miller, Betsy J. (Ayre)
Miller, Carol (Stone)
Miller, Charles Murray
Miller, Dr Gordon Proffitt
Miller, Hubert Curtiss
Miller, Jeremy Ernest
Miller, Lois (Kinzie)
Miller, Mary Shewell (Nash)
Miller, Dr William Olin
Mills, Robert Walton
Min, Dr Hong Shik
Mitcham, Wilson Benjamin
Mitchell, Barbara J (Conlon)
Mitchell, Gloria Ann (Bagwell)
Mitchell, Sandra Lynn
Mobley, Garner C, Jr
Moelchert, Louis William, Jr
Momon, Reatha Geneva (Carroll)
Monroe, James Robert
Montague, Mary Caroline (Awerkamp)
Montgomery, Patricia Anne
Moore, Billy Carter
Moore, Gail (Rundbaken)
Moore, George Fleming
Moore, Margaret (Peggy) (Wells)
Moore, Thomas J, Jr
Moran, Catherine M
Moreland, Emily (Stewart)
Morgan, John Avery
Morgan, John Ronald
Morgan, Robert M
Morris, Charles R., Jr
Morris, Dale Rayburn
Morris, John Luther
Morris, Shelba Jean (Taylor)
Morrison, Dr Joseph V., Jr
Morse, John Daniel, Jr
Morse, Patricia (Freedman)
Moseley, Genelda (Reese)
Moseley, Louie R, Jr
Mosteller, Joyce W (Collins)
Motzko, Robert Anton
Moye, Julia Dean (Poppell)
Mugharbel, Mrs Said
Mulkey, George Jackson
Mull, Wilbur Charles
Mullins, Lcdr Ralph, II
Mullis, Nathan Frank, Jr
Mund, Robin Myles
Murnan, Dr George E, Jr
Murphree, Mary M (Willis)
Murphy, Kay Bennie (Billips)
Murray, Carl
Musselwhite, Albert Louis, Jr
Muzaffar, Talat
Nahay, William Y
Nairn, Charles R., Jr
Naman, Dr Carl Hawkins
Napier, R. (Grant)
Nash, James Wright
Nash, Thomas M., Jr
Neal, Henry Donald
Needham, Ronald Forrest
Neergaard, Fred Allen
Nelms, Gail (Cheek)
Nelson, Elizabeth R. (Gee)
Nelson, Louis H
Nervo, Eugene Thomas
Newton, Treasa Lucille
Nichols, Troy Aaron, Jr
Nickerson, Thomas Henry, IV
Niles, Charles Gerald
Niles, Joan (Sears)
Nimmons, Carol
Nissar, Evy Margareta
Nix, Kenneth L
Noble, George Robert
Noell, John Summers, Jr
Norman, Frances E (Goddard)
Norris, David Thad
Norris, Sarah Virginia (Rhoades)
Norton, Dr William A., Jr
Nottingham, Gardiner Lee
Nowlen, Nancy Lee (Sapp)
Nunn, Jere Gaines
Nussbaumer, William Herbert
O'Callaghan, William L., Jr
O'Neal, Clifford Allen
ODell, Charles L., Jr
Odom, Ernest Jerome, Jr
Ogden, Ralph Lindsey
Oglesby, Roddy Harper, Jr
Olthof, Paul Warner
Orgel, Frank
Orr, Nancy (Ewing)
Overby, Edgar C., Jr
Overstreet, John Olan, Jr
Owens, Calvin Giles
Oxford, Charles Oliver
Oxford, Kay (Lawson)
Ozaki, Dr Roger Hiroshi
Pace, Jack Lamar
Pace, James Earl, Jr
Padgett, Dr Kenneth Ray
Pafford, Roscoe S
Page, Edwin M, Jr
Painter, Dr Barbara Gene
Palefsky, Elliot Howard
Paller, Jack
Panessa, Frank James
Pantell, Jean (Sikora)
Papadopoulou, Ariadne P
Pape, Courtney W
Paper, Mary Janna (Myrah)
Parham, Bobby Eugene
Parham, Charles Wallace
Parker, Carl David
Parker, Julius Peddy, Jr
Parker, Susan (Tanner)
Parker, Ted Maxwell
Parks, Barry Michael
Parks, Henry O, Jr
Parrish, Joe Elder, Jr
Parsons, Philip Craig
Pattillo, A. DiAnn (McMillan)
Pattillo, Emory (Patti) (Truslow)
Paul, Elaine Nicholson
Paul, James Monroe
Paulk, Ira Tillman, Jr
Paulk, James Allen
Peavy, Peggy Ann (Herman)
Peebles, John Edwin
Peeler, Dennis Haig
Pendleton, Richard Joseph
Pennington, T. Durward, Jr
Perkins, William H
Perry, Jack Lamar
Perry, Judy M
Perry, Marion Emily
Perryman, Jack Hammond
Persis, Mary (Penningroth)
Persons, Augustus P, III
Peters, Barbara (Hughes)
Peters, Marilyn (Fowler)
Peters, William Thomas
Peterson, William Henry, Jr
Pharr, Sally Carolyn (Smith)
Phell, Frederick Peter
Phelps, Dr Paul Raymond
Phillips, Donald Lamar
Phillips, Dr Edward Hickman
Phillips, John Thomas, Jr
Phillips, Richard Dawson
Phillips, Sara G (Burt)
Pickard, Joseph Aldine
Picker, Virginia L (Jones)
Pierce, Marjorie (Hammock)
Pierson, Donnie Edward
Pigott, Willie Ray
Pilgrim, George Ezra, III
Pirkle, Thomas L., Jr
Pirrello, Edward Richard
Pittard, Charles C., Jr
Pittman, Timothy Oliver
Pitts, Carol Jean (Davidson)
Pitts, William Jerry
Plunkett, G. Ernest, III
Podskoc, John Robert
Polk, Miriam (Pearre)
Ponce, Jose Ramon A, De Leon
Poppell, Paul Harry
Porch, Muriel (Eichel)
Porter, Nancy M (Thompson)
Porterfield, Troy Weyman, Jr
Pound, Ida Elizabeth (Page)
Powell, Hershel R
Powell, Kitty (Terrell)
Powell, Leonard B., Jr
Powers, Phillip L
Pray, Lee Weston
Presto, John Alan
Price, Robert Eugene
Price, Roy Vincent
Priess, Elaine Ann (Winslow)
Prince, Lt David Franklin
Prochazka, Dr George John
Proctor, Robert Allen
Pruitt, Donald Ivan
Puckett, Sara Margaret (Crow)
Puffinburger, Dr Theodore Lee
Pugh, Floyd Houser
Purcell, Jane Archer
Purcell, Wanda Merilyn (Labhart)
Purdy, Linda Ann (Charles M.)
Putnam, Gary Lewis
Quarterman, Kenneth Brett
Quinnelly, Richard Allen
Quisenberry, James F, Jr
Rackley, William Don
Rainer, David L
Raines, F Donivan
Rainey, Margaret Ann (Griffeth)
Rainwater, Robert Leroy, Jr
Ramsay, Dr James Walter
Randall, Priscilla (Walkins)
Randolph, Donald Gene
Rao, Dr P. Vishwamber
Rapp, Robert Rumsey
Rauber, Ernest Ludwig
Raulerson, Dwight Lanier
Ray, David Elbert
Raymond, W Hoyt, III
Reed, Dr Bruce Earl
Reed, Charles W., Jr
Reese, Henry Albert
Reinsch, James L, Jr
Rhodes, James Carithers
Rhodes, Jo Ann
Rice, Louise (Jones)
Rice, Sandra (Pinson)
Rich, James Albert
Richards, Hilda Lewis
Richards, Mrs John Ragsdale
Richards, John Ragsdale
Richards, Lt Reuben Raymond
Richardson, Spurgeon, Jr
Riddle, Carol Ann (Damewood)
Riley, Marguerite Caroline (Houseman)
Ritter, Carl Albert
Rivenbark, Mary Pigford
Roberts, Barbara A (McGilvray)
Roberts, Barbara Ruth (Greeson)
Roberts, Ruth
Robertson, Calvin Frank
Robinson, Richard Edwin
Rogers, Dr David Thomas, Jr
Rogers, Tommye Ann (Sanders)
Rogers, Wendell Roy
Rohwer, Sara
Rominger, Linda Jo
Rosenthal, Gary Samuel
Ross, Bobby Thermal
Rountree, Don Carl, Jr
Rowan, Robert Arthur
Rowe, Jack
Rowland, Jerry Monroe
Royal, James Kenneth
Ruark, John Marvin
Rucker, Sara (Vincent)
Rudeseal, Sandra V (Swindel)
Rumsey, Charles Gary
Rushin, Julian Thomas
Rusk, Capt Charles Robert
Russell, Dr John Thomas
Russell, Patricia (Hatfield)
Russell, Sarah (Jackson)
Rustin, Royal Willard
Sadler, Sybill M (Morgan)
Samaltanos, Anthony Spiros
Sanders, John Willis
Sanford, Sara Grace
Sansom, George Harrison
Sapp, Rema Harris, Jr
Sapp, Robert Ned, Jr
Satcher, Mary Joan
Sawyer, Charles P.
Saye, Jake Lee, Jr
Sayer, Edward Mitchell
Scarborough, Joseph J, III
Scharff, David Edwin
Schnedl, Mary Elizabeth
Schoeberlein, Dr William Leroy
Schuenemann, Bette B
Schultz, John Carl, Jr
Schwamlein, Albert F., Jr
Schwartz, Leland Dwight
Scoggins, James W., III
Sconyers, Marion (Little)
Scott, Arthur A
Scoville, Paul, Jr
Seago, Richard Winston
Sears, Claude Grayson
Selden, Dr John
Sell, Edward S., III
Senter, Luther Michael
Sevier, Susan Love (Link)
Sewell, Karen (Gaston)
Shackelford, M Anne (Conger)
Shaffer, Morton Don
Shapiro, Samuel Robert
Shaw, Douglas William
Shaw, Jerry Ann
Sheats, Mary K
Sheehan, John Wilcox
Sheffield, Ralph B., Jr
Shelley, Richard Eugene
Shelton, Richard Erwin
Shepard, Gene Ray
Shepherd, Daniel Martin
Sherlock, Paula (Travis)
Sherman, Donna (Sanders)
Shimkus, Dennis John
Shirling, Josephine L.
Shive, Dr Gary Francis
Shore, Betty Ann (Johnson)
Sieczka, Joseph B
Silver, Milton Ivan
Simmons, Carolyn (Howard)
Simmons, Joseph Nelson (Joe)
Simmons, Dr Norvelle G, Jr
Simpson, Robert Jennings
Sims, Ann (Dudley)
Singer, Sandra Rae
Skipper, George Richard
Slater, Mrs Thomas B
Slaton, Roger David
Slatt, Rene (Montaigne)
Slawson, Elizabeth (Ezell)
Smith, Alice (Tolbert)
Smith, Brenda Elaine (New)
Smith, David Merritt
Smith, Diane (Hornaday)
Smith, Donald Calvin
Smith, H. Gordon, Jr
Smith, Jerry J (Gentry)
Smith, Kermit Eldred
Smith, Laurie Faye
Smith, Marita Smart (Forbes)
Smith, Morton Reginald
Smith, R Jackson B, Jr
Smith, Ralph C., Jr
Smith, Robert Bowen
Smith, Ruth Laurene
Smith, Sherman Bridges
Smith, William Edward
Smith, William Larry
Smith, Wm Hovey, III
Sneed, Frusanna Jane (Booth)
Sneed, Mary Katharine (Counts)
Solomon, James Linton
Solomon, Thomas Jerome
Souter, Saralyn (Spradling)
Southerland, Linda Ann (Meegan)
Speck, William Ray
Speer, John F., Jr
Spell, Reba
Stafford, George Talmadge
Stamey, Mildred (Mulkey)
Stanley, Robert H, Jr
Stanley, Dr Robert Lee, Jr
Statham, Benjamin G., Jr
Steedley, Billy Henderson
Stephens, Betty Ann
Stephens, G Winston (Bianchi)
Stephens, Jancy Dale (Thorne)
Stephens, Dr Marvin Ronald
Stephens, Walter Louis
Stephens, Wilbur G, Jr
Stephens, William Hugh, Jr
Sterne, Wynona Evans
Stevens, Warren Busby (Buzz)
Stewart, Allen Mize
Stewart, Ernestine C (Lee)
Stewart, Howell E., Jr
Stewart, Julian Harris
Still, Linda Kay (Henderson)
Still, Sybil Burt (Williams)
Stilwell, James Rhett
Stinnett, Nick, Jr
Stogner, Judith Anne
Stokes, Sammy Watson
Stone, William E
Stovall, Albert S J, III
Stovall, Jon Murrow
Stowe, Betty Joyce
Strawn, James Michael
Strickland, Eleanor Madge
Strickland, Elmer Lanier
Strickland, Frederick S., Jr
Strickland, Jackie (Griffith)
Strickland, Marion Earl
Strickland, Ray Lamar
Stripling, Thomas Lenon
Stuckey, Harvey Louis, Jr
Studstill, Edwin
Sullivan, William W , Jr
Summers, Gay
Suresky, Arthur Marcus
Susman, Seymour Gary
Sutton, Linda (Fletcher)

1963 Cont'd
Sutton, Wylodeane B
Swafford, Mack Dale
Swann, Rodney Kenneth
Swartz, Susan Madeline (Blumberg)
Sweat, Kathryn (Henson)
Sweat, Ottis Atwell, Jr
Sweeney, William Kyran
Swindel, Lawrence Wayne
Szabo, Tibor
Tabb, Eleanor Ann
Tabb, Lamar Morgan
Takoudes, Nicholas G
Talley, Elizabeth Lee
Talmadge, Mary (Hardman)
Tank, Frederick Emil
Tarpley, Curtis Lloyd
Tarpley, Harvey Emile
Tarpley, Robert Wilson
Tarver, Fred Russell, Jr
Tate, Ben Barrow
Tate, Ethel (Foster)
Tate, Mary Ann (Skaggs)
Tatum, Thomas F
Taylor, Don Richard
Taylor, JoAnn (Morrison)
Taylor, Norman Lange
Taylor, Philip Larry
Teal, Bryant Braswell
Teal, James Lunie
Tebo, Lestina Smith
Temple, Alfred Arthur
Temple, John Hugh
Temple, Joseph Martin
Terry, Dr Daniel Brunson
Terry, Harriette J (Noell)
Terry, Hilda Jane (Phillips)
Tharp, Mary Lynn
Thigpen, Dr Clifton Keith
Thigpen, Kenneth Ford
Thomas, Kenneth E
Thomas, Walter Earl
Thomas, William Paul
Thomason, Annelle V (Hogshead)
Thomason, Judith (Sterne)
Thompson, Camille (Allen)
Thompson, Garland
Thompson, Harry H., III
Thompson, Jeanette (Smith)
Thompson, L. V
Thompson, TSgt Travis Harlan
Thornhill, Barbara Louise (Olejnik)
Threeton, Clay L., Jr
Thurmond, Elizabeth (Pennington)
Thurmond, Guy Julius, Jr
Tidwell, James M, Jr
Tidwell, William Jerry
Tilghman, Susan (Bickham)
Tillem, Annie Ruth (Kaye)
Timmons, Dr Edward Hays
Tindol, Rufus Lee, III
Tisinger, David Harvey
Tisinger, Richard Gardner
Tison, Elizabeth Ann (Holliday)
Todd, Mina Lou (Davis)
Todd, Susan (Juhl)
Tomberlin, Lester Donald
Tootle, Cecil Jan
Topshe, Sondra (Coletti)
Townsend, Dr Lee Robert
Traber, Elizabeth (Brightwell)
Tricarico, Vincent John
Truelove, Leroy
Truslow, John W., Jr
Tully, Michael Jon
Tumlin, Carolyn Malone
Tumlin, Patricia Ann
Turner, James Parks
Turner, Dr Lynn Gilbert
Turner, Ward (Milner)
Tyre, Dr Gary Lawton
Underwood, Frank C., III
Underwood, George P., Jr
Underwood, Joan (McFather)
Underwood, Robert Greene
Valentino, Mrs John Gabriel
Van Rossen, Marianna
Vance, Shirley Anne (Hughes)
Vandusen, Lloyd James
VanHorn, Jan (Wells)
Vann, Kenneth Espy
Vaughn, Doris (Grant)
Veal, Wendell Ray
Vexo, Ernest Augustus
Vella, Leonard Samuel
Vennes, Grant Russell, Jr
Verdin, Dr Daniel Byron, Jr
Vinson, Thomas Marvin, III
Vitek, John R , III
Vitlo, Patrick Donald
Vogelsohn, Harry
Von Edwins, Joy (Stula)
Wade, Dorothy Lee (Farber)
Wade, Virginia Mary (Harper)
Wages, Dr Harvey S., Jr
Wages, Margaret (Hamilton)
Walker, Jimmie Dudley
Walker, Leon Roscoe, III
Wall, Erskine R (James)
Wall, Saundra (Arnold)
Wallace, John A
Wallace, L Jean (Weaver)
Waller, Lynn (Harp)
Walls, Ray Bartley
Walsh, Stephen Michael
Walston, Robert Harold
Walter, Dr William Mood, Jr
Walton, Ralph Dee
Ward, M Carolyn (Gay)
Ware, Glenn Oren
Warner, Byron Hilbun, Jr
Warner, Dr Donald Ray
Warner, Lamar Hamilton
Wasdin, Susan (Parrish)
Waters, Anne Allen (Westbrook)
Watkins, Barbara (Williams)
Watkins, Kenneth Herman
Watson, Alva Drane, III
Watson, Molen Bunyon
Watson, Thomas Kilby
Watson, William E., Jr
Watts, George Brinson
Weatherford, Mary F (Bray)
Webb, David Clyde
Webb, Capt Virgil Harris
Weeks, Maj Edson Shambart
Weems, Arthur Heyward
Weigle, Philip Gregory
Weinstock, Dr Henry Robert
Weitman, Dr Ravenel Terrell
Weitz, Nathan Harvey
Wejmar, Richard Arthur
Welter, Dr Dave Allen
Wendenland, Vaughn Ernest
Wendt, Paul Adolph, Jr
West-Coffey, Sharon Harriet (Matthew B)
Westbrook, Ann (Gurr)
Westervelt, Ann (Saye)
Westfall, Frank C, Jr
Whatley, Perry Andrew, Jr
Wheeler, Mary Jane (May)
Wheeler, Sandra Lois (Payne)
Whitaker, Robert H , Jr
White, Anna N (Crowther)
White, Dorothy Evelyn
White, Marian (Tisinger)
White, Robert Hugh
White, William Ernest
Whitehead, June (Johnson)
Whiting, Scott Fullarton
Whitley, Louisa A. (Pethel)
Whitley, William Avery
Whitley, William Howard
Whitmire, Millard Mackey
Whittle, Marie B (Webb)
Whittle, Mary Comeria (Sikes)
Whitton, Robert W
Whitworth, Glover Lamar
Wick, Arthur Conrad
Wickham, Charles Smith
Wier, Barbara (Carter)
Wigzell, James Carl
Wilbanks, James Harmon
Wilcher, C Watts, Jr
Wilcox, Peter Wynne
Wilde, Richard Neal
Wilhite, Mildred (Head)
Wilkerson, Joe Earl
Wilkinson, Dr Hazel W
Willett, Robert Earl, Jr
Williams, Capt Budge Earl
Williams, Earl Franklin
Williams, Elizabeth S. (Brewer)
Williams, George W, Jr
Williams, J Judson
Williams, Dr James Edwin
Williams, James Wiley
Williams, Maggie G
Williams, Ralph Lee
Williams, Robert Lanier
Williams, Dr William Matthew
Williamson, Eleanor E
Williamson, Ethel (Wright)
Williford, Walter T, Jr
Willig, Sharon Nancy
Willis, LCdr Gerald Talbert
Willis, Margaret Ann (Corley)
Willoughby, James Lee
Wilson, Gene Burnett
Wilson, Hugh Harrison
Wilson, James Larry
Wilson, Jerry Byne
Wilson, Dr Joe Foster
Wilson, Patti Joyce (Bayers)
Wilson, Rex Bowman
Wilson, Sherley Ann
Wilson, William H., Jr
Wilson, William Roger
Wilson, Wilma Jane (Reeves)
Winn, Thelma (Duncan)
Winston, Clara Lane (Smith)
Withrow, Mary Kathleen
Woeltjen, Donald Albert
Wofford, Dorothy Joyce
Wolff, Fabianne (Gershon)
Wolfson, Dennis Meyer
Womack, William C
Woo, Douglas King
Woodlee, E. Virginia
Woods, Harry E
Woodward, Dr David Reid
Woodworth, James Wilbon
Wray, Margaret Jean (Skelton)
Wright, Alexander S., III
Wright, Celia (Coker)
Wright, James A., Jr
Wright, John Edward
Wright, Maj Johnny Francis
Wright, Judith Anne
Wylly, John C., Jr
Wynn, Dr Dan Camp
Wynn, Martha Carolyn
Wynne, David Melvin
Yarbrough, Johnny Bayne
Yates, Clinton Harrod
Yeomans, James Edward
Yoon, Bok Cha
York, Preston Byron
Youmans, LaWanna (Gaskins)
Young, Arnold Carlton
Yule, Robert James
Zalkow, Janice
Zellner, Daniel Eldridge

1964

, Thomas Michael
Abbott, Robert Henry, Jr
Abel, Howard G
Abercrombie, James A , Jr
Abernathy, Thomas Purcell
Acree, Velma V
Adams, Callie E
Adams, Carol J
Adams, Elizabeth Kay (McBride)
Adams, G Stewart
Adams, James I
Adams, Jimmy Preston
Adams, Sara Elizabeth (Dill)
Adamson, Robert W
Aderhold, Victor W
Adgate, Gay (Cole)
Agerton, Kay (White)
Ahrens, Dr Leslie Harland
Aiken, Martha Jean (Fennell)
Akin, Dr Frank Jerrell
Akins, Lewis Harold
Akridge, John Wesley, Jr
Albert, Margaret
Alexander, William R, III
Alter, Janet Louise (Bland)
Alward, Francis Ream, Jr
Amberson, Mary Hilda
Ames, William Ralph
Anderson, Alvin Franklin
Anderson, Cynthia (Smith)
Anderson, Faye (Adams)
Anderson, H Garland, Jr
Anderson, Phyllis (Bulloch)
Anderson, William H, Jr
Andrews, Elaine (Lantz)
Andrews, John Walter, III
Andrews, Larry Price
Angel, John Wayne
Anger, Sally (Ward)
Ansley, W Bonneau, Jr
Apandi, Muchidin
Arial, Joseph A, III
Armistead, Jackie (Simmons)
Armistead, Thomas E
Armstrong, Gerald Anthony
Armstrong, Margie S (Stork)
Armstrong, Lt Thomas Lane
Arneson, Stephen John
Arnett, Robert Arthur
Arnold, John Edward
Arnold, Julia Babb
Arze, Carlos Gustavo
Ash, Joel Wesley
Ashbaugh, Dr Alex Cleveland
Ashley, Roy Otis
Atkin, Catherine S (Ryan)
Atkinson, Kermit Lee
Averett, Jerry Cody
Aycock, Roger Nelson
Ayers, Harold Lamar
Ayers, Lawrence Ronald
Azar, Warren Joseph
Baetzel, David Rehbein
Bagby, Charles L.
Bailey, Ray Ernest
Baine, James Everitt
Baker, Archie James, Jr
Baker, Charles Alfred
Baker, Helen G. (Hall)
Baker, Nancy Carole (McNeal)
Baker, Nancy Elaine (Bishop)
Banker, Joyce Ann (Rusk)
Banks, James Doyle
Bargeron, Virginia A.
Barksdale, John Gordon, III
Barksdale, Thomas Marcene
Barlowe, Frank W., Jr
Barnett, Carolyn (Perry)
Barrett, Helen (Paul)
Barrett, Jimmy Leon, Jr
Barrett, Lena Leona (Funderburk)
Barrong, Martha (McCoy)
Barrow, David Raney
Bates, A. Leon
Bates, Patrick Madison
Baxley, Frances (Kilpatrick)
Baxley, Warren C, Jr
Baxter, Dr James Newell
Beall, Mary (Beverly)
Beard, Joy (Storms)
Beard, Dr Larry Holden
Bearden, Harriet (Bridges)
Beasley, Daniel Jay W
Beasley, Patricia R
Beasley, Dr Troy Wayne
Beaty, John Robert
Beck, Virginia Louise
Becker, Brenda (Flusser)
Beckum, John T , III
Behar, Robert Isaac
Beland, Robert David
Belcher, Elizabeth (Fears)
Belknap, Robert Hurley
Bell, Charles Turner
Bell, Fred Russell
Bell, Fulton Roger
Bell, Jerry Mitchell
Bell, Margarette (Cooper)
Bell, Dr Sidney Allen
Bellamy, Jeannette (Lewallen)
Benner, Lawrence L
Bennett, Asa William
Bennett, Daniel Lawton
Bennett, Ernest Kontz, Jr
Bennett, Robert Kenneth
Bennett, Thomas Wesley
Bercegeay, Judith (Hebert)
Berry, Billie Lynne (Daniel)
Berry, Dorothy (Dunn)
Best, Dr William Kenneth
Bethea, Beverly Gray
Biewener, Viola (Pigg)
Biggs, John William
Billips, Alfred Taylor, Jr
Binder, Sandra V (Rice)
Bird, Elizabeth (Hewitt)
Bishop, Billie Wailes (Taylor)
Bishop, Henry Samuel
Bishop, James Alexander
Black, Barbara (Wilson)
Black, Joseph William
Black, Thomas Lanier
Blackwell, Robert E , Jr
Blair, Leslie Harold
Blalock, Barbara (Prather)
Blalock, Clifford C., Jr
Blanchard, Yewel Mack
Bland, Barbara (Malcom)
Blasingame, James Willard
Bledsoe, Bobby Wayne
Bledsoe, F Nicholas Jr
Blissett, James Calvin
Blount, Marvin Key, Jr
Boatright, June (Robertson)
Boggs, Glenda E (Michaels)
Bohne, Dr Donald Hoyt
Boland, Joseph H., Jr
Bolton, Elizabeth (Hansford)
Bolton, John Lee, Jr
Borders, Ethel E. (Harris)
Borders, Homer Parker
Bordic, Gerald Andrew
Boroughs, Emily (Isaacs)
Botsford, Marvin James
Bovard, Anne Creamer (Manning)
Bowden, Prescott Dobbs
Bowen, Lt Charles Edwin
Bowen, Dudley H., Jr
Bowen, Capt Paul Benjamin
Bowen, Robert Clark, Jr
Bowles, Royce J., Jr
Bowman, Thomas Theodore
Boyd, Albert E., Jr
Boyd, Constance Jane (Cross)
Boykin, Patricia (Gannaway)
Boyle, Patricia Ann
Brabham, Robert C
Bradberry, David Wilson
Bradford, Judy (Huff)
Bradley, Patricia Alyne (Steele)
Bradley, Shirley (Broussard)
Bradwell, Grey Irvin
Brady, Jennie (Miller)
Brake, William Mell, Jr
Bramlett, Rachel Drusilla (Patterson)
Branan, Katherine
Brannon, Roy Wayne
Brantley, Constance E
Brantley, Leland Wayne
Brasington, Edgar Lane, Jr
Bray, John Monroe
Breedlove, Henri Claire (Milton)
Breedlove, Maj P. Gary
Brehm, Diana Jaye
Brewer, Dr Conrad Wheless
Brewer, Larry Hackett
Bridges, Frank Amis
Bridges, Larry Neal
Bridges, Dr William Worth, Jr
Brim, R Talley, Jr
Brinkley, Julia A (Wightman)
Brittain, Nancy Jane (Burton)
Broaddrick, Wanda C. (Black)
Broadhurst, Dr Jack J, III
Brock, Winston Burnum
Brodnax, Dr Henry Doss, Jr
Brookins, W. Frank, Jr
Brooks, Amy Marie
Brooks, Bobby James
Brooks, Capt George B, Jr
Brooks, Hugh Bryant, II
Brooks, Randolph L
Brooks, Dr William P
Broome, Frederick R.
Broughton, Katherine E
Brown, B. Judy (Kinnett)
Brown, Barbara Louise (Bonner)
Brown, Calvin Hugh
Brown, Charles W, III
Brown, Dr Dean Roger
Brown, Dr Edward Francis
Brown, Eileen Rhea (Segrest)
Brown, Emory Truett
Brown, Frank Miles
Brown, Joseph Elton
Brown, Julia Austin
Brown, Karin Ingrid
Brown, Margaret J. (Whitley)
Brown, Maude Ellen (Purvis)
Brown, Virginia E. (Ginger) (Lochner)
Brubaker, Dr Henry Allen
Bruce, Charles H., Jr
Bruce, David Victor
Brugh, Dr Max, Jr
Brumby, Col Sewell Marion
Brunner, Myra Jean
Bryan, James Jacob, Jr
Bryan, Jimmie Ransel
Bryan, Dr Jones Woodrow
Bryan, Peggy (Jenkins)
Bryant, Morris Irvin
Buckley, Lawrence Ferber
Buckner, James Lee
Budd, Dr Joseph Dearing
Buffkin, Dr Willard S
Bulloch, Paul Milner
Bullock, Janice (Lee)
Bullock, Kenney Lee
Bump, Lloyd Ronald
Burdell, Bobby Eugene
Burdison, Jeanne (Batik)
Burdison, Maylin (Ashe)
Burgamy, Leon Allen
Burger, William Harry
Burk, Robert Cecil
Burks, James Roe
Burpee, Jackson, Jr
Burrow, Linda Kay (Brewer)
Burt, Theo Claud
Burton, Angela (Coggins)
Burton, Capt Emory Allen
Bush, James Edwin, Jr
Bush, Leron Arthur
Bush, Sue (Smith)
Bush, William Joseph
Butler, George Marshall
Butler, Joe Donald
Butler, Joseph Gray A
Butler, Mack Oliver, Jr
Button, Charles Larry
Byrd, Tommye Sue
Cadora, Mary Jon
Cagle, Allen Brooks
Caldwell, J Mcginnis
Camden, Rev Harry Crist
Camp, Charles E., Jr
Camp, Nancy (Carter)
Campbell, Charles Edward
Campbell, Deryl Eugene
Campbell, Glenn Millard
Cantrell, Dottie Ann
Cantwell, Betty Ann (English)
Capes, Reginald R
Carden, Janice (Pitts)
Carey, William Doyle
Carlisle, LCdr James Allen
Carlisle, John Reid
Carpenter, Dr John A
Carreker, Ronald Burford
Carrington, Norma Ann
Carroll, Clarence W. (Buddy), Jr
Carroll, Jeannine (Venuto)
Carruth, Herman F., Jr
Carson, Richard Dyes
Carswell, Shedrick J., Jr
Carter, Annette (Grooms)
Carter, Era Gillis
Carter, Jacob Lawton, Jr
Carter, James Darwin
Carter, Jane Malcom
Carter, Myrna (Cartledge)
Carter, Nancy Harriet (Carter)
Carter, Sarah C (Fowler)
Carter, Thomas Lawton
Cary, Charles Simmons, III
Cash, Patricia Ann (Wheeler)
Castellano, Ralph
Caston, Donnie Tyrone
Cater, Eugene Felix, Jr
Cates, Jo (Eckhardt)
Cates, Thomas B, Jr
Cavender, Judith Ann (Willingham)
Caves, Dr Sammy Albert
Chafin, Carlos Anthony
Chambers, William Harris, Jr
Chambless, James Louis
Chambliss, Edwin Hugh
Chambliss, Sheila (Smith)
Chandler, Jerry Malcom
Chandler, Kenneth William
Chandler, William M., Jr
Channell, James Rollin
Chapman, Ralph Rench
Chapman, Samuel Roland
Chapman, Virginia (Chapman)
Chastain, Edwina (Johnson)
Chatfield, Mary Vann
Chavatel, George Robert
Cheek, Ben J., Jr
Cheek, Marian Wheelin
Cheek, Shirley Jean (Steel)
Cheney, Clifford P.
Cheney, Marion Pope
Cheshire, Dorothy Shaw (Daly)
Chin, Nancy (Cooper)
Chitty, Sue (Bush)
Cichanowicz, Frank A., III
Clack, Jerry Eugene
Clark, Elizabeth (Marsh)
Clark, William Taylor
Clarke, G Clisby, II
Clarke, Thomas Moore, Jr
Clayton, Carolyn (Braun)
Clayton, Dr Marvin Randall
Clements, David Ellis
Clements, Hubert Madison
Clements, Linda Jo (Saye)
Clements, Reuben W., III
Clements, Sara Ann (Clark)
Cleveland, Jere Lynn
Clifton, William P., Jr
Climer, Neva (Morrison)
Cline, Joan Carolyn
Cloud, Danna Sue (Hadsock)
Cobb, Martha (Woodward)
Cobb Acsw, Judith H
Cobble, Jimmie Lee (Kimball)
Cochran, Beverly Faye
Cochran, Dr Carl Dwaine
Cochran, Claire (Swann)
Cochran, Mary P
Cofer, Dr Tom Wills, Jr
Coffey, Robert Dixon
Cohen, Mrs Ronald Allan
Cohen, Steve
Coker, Carolyn (Squires)
Coker, James Edwin
Cole, E. Dargan, III
Cole, Henry Lamar
Cole, Kenneth Lee
Collier, Kenneth Ray
Collins, David Bruce
Collins, Gloria D (Lee)
Collins, James Troy, Jr
Collins, Jo Neal (Sargent)
Collins, Jody (Norwood)
Collins, Mary Catherine (Mesaros)
Colston, Margaret (Logan)
Colvin, A. Franklin, Jr
Cone, Margaret E
Conner, Larry Dennis
Cook, Ann (Knight)
Cook, Charles Lenwood
Cook, Charles Wayne
Cook, Lt Cdr Glover Hardy, Jr
Cook, Dr John Randolph
Cook, Julian Harris
Cook, Kenneth Wayne
Cook, Robert Ripley
Cooksey, Gordon Lee
Coon, Robert Lee, Jr
Cooper, Charles Wayne
Copeland, Carole (Doster)
Coppage, John Robert, III
Coppedge, John B , III
Coram, Grace Louise (Ford)
Corcoran, Maj Edward Joseph
Cordell, Barry Thomas
Cota, John Joseph, Jr
Cotten, Wallace A, Jr
Cottle, John Daniel
Council, Manita Gay
Counts, Walter Eugene
Coviello, Carmen R
Cowan, Donald Edward
Cowart, Charles Elwood (Chuck)
Cowart, Charles Heath
Cox, Carolyn (Davis)
Cox, James C
Cox, James Jerry
Cox, Judy (Kuhns)
Cox, Dr S. Timothy, Jr
Craft, John Whitfield
Crane, Baxter C., Jr
Cravens, Douglas C., Jr
Crawford, Edward Eve
Crenshaw, McCarthy, Jr
Crider, Myron Caule
Crook, Thomas Melvin
Crosby, Joan Larue (Lacy)
Cross, Floyd Ellis
Crum, Dr Blaine C, III
Crumbley, R Alexander, Jr
Cruse, Winford A
Culpepper, Elijah H, III
Culpepper, William Robert
Cummings, Norma Alice (Dalton)
Cymore, John Perry
Dailey, Beverly Jane (Wells)
Dallas, Albert Hawes
Dalrymple, Thomas Ray
Dalton, Charles Orr
Dalton, Dr Jerry Leon
Dattel, Janice Rae
Daughtry, Edna (Purvis)
Davenport, Melba (Little)
Davidson, Dr Edwin Durwood
Davidson, James Thomas, Jr
Davidson, William Bruce
Davidson, William D
Davila, Elizabeth B (Broadhurst)
Davis, Agnes
Davis, Arthur Lee
Davis, Betty Katherine
Davis, Genevieve Connell (Davis)
Davis, Henri Lynn
Davis, Howard Franklin
Davis, James Allan
Davis, Dr Kathleen L
Davis, Patricia (Brunson)
Davis, Rainey Addison
Davis, Dr Virgil Sim
Dawson, Dr Jerry Lucian
Day, Karen (Adams)
Deal, Capt Clifford Lanier, Jr
Dean, Carolyn Sue (Marbut)
Dean, Troy Allen
Deaton, Dr Thomas Mashburn
Deaver, Norris S
Deen, Delano
Deese, Raeford Eugene
Delaroche, Hernando G
Dell, Madge (Spratling)
Dell, Dr Tommy Ray
Delman, George W
Deloach, George Lynwood
Deloach, Lcdr Stephen James
Dennard, Ivey Chandler
Dennard, Mary (Hungerford)
Dennis, Wilton Francis
Denton, James F. (Rick), III
Deriso, Mary Patricia (Winter)
Dersch, Reinald Hans
Dewar, James Lovett, Jr
Dial, Patricia (Vig)
Diemar, Roberta Janet
Dill, Mary
Dill, Dr Thomas E
Dillard, Terry Arthur
Disharoon, Martha (Collins)
Dixon, Donald Campbell
Dixon, Jerry Wayne
Dixon, Joseph Earl
Dixon, Neva (Rountree)
Dixon, Stphen Jeffrey
Doar, J Benjamin
Dobbs, Nelson B, Jr
Dodson, Hubert Wayne
Doles, Lynwood Jack
Donaldson, George William
Dooley, Patricia (Teet)
Dorminy, Marion E (Clements)
Doss, Eugene Glover
Doss, Marion Kenneth
Doster, Charles Richard
Dowdy, Larry Warn
Doyal, Robert Ivan
Driver, Elizabeth J. (Ellis)
Drury, Wiley La Don
Dryman, Emily (Johnson)
Dudley, Charles Jackson
Dudley, William Floyd
Duggan, Dr Charles Comer
Duggan, Henry C, III
Dunahoo, Dr Horace Ray
Dunahoo, Jo (Benton)
Dunbar, James William
Duncan, Kenneth Eugene
Dunlap, Charlotte J (Rentz)
Dunn, Henry Lee, III
Dunn, Robert Wayne
Dunn, Thomas Kelley
Durst, Dr Edward Frank
Dusikova, Gisela M (Cloud)
Dutton, Martin Joseph
Duvall, Dr William D, Jr
Dye, Sarah Dell (Kitchens)
Dyer, Floyd Jackson
Eargle, Dr Joe Palmer
Earles, Tommy Drew
Eason, James Hampton
Egli, David Arthur
Ehrlich, Rabbi Irvin Sigo
Eichhorn, Marcus M., Jr

1964 Cont'd
Eichler, John Alan
Eidson, Charles Morris
Eidson, Gorman C., Jr
Eisenman, Mrs Russell
Elder, Sandra Kay (Spiller)
Elder, William Donald
Elkins, Mary Beth (Henke)
Ellington, Carolyn
Ellington, Coke Asbury
Elliott, Charlotte Eliz (McCord)
Elliott, Robert A
Ellis, George R
Ellis, Robert Chandler
Ellis, Mrs. Robert Park
Ellison, William T, Jr
Elmore, Ellis Arnold
Elrod, Donald Alton
Elsner, John Earl
England, Anna Louise (Morrison)
English, Clifford S., Jr
English, Weyman Henry
Ennis, Helen (Cook)
Epstein, Jerome Herman
Ermentrout, Robert Allen
Erwin, Hugh Franklin
Erwin, Mary Leslie (Malhame)
Esche, Victor Clemens
Eschenbrenner, Jean Ruth
Eskew, Dr John Bernard
Esposito, Dr Joseph John
Estes, Mary Frances (Richardson)
Evans, Betty Jane (Baird)
Evans, Elhal H. (Wildman)
Evans, John Dell
Evans, Laura M
Evans, Miriam (Worsham)
Eve, Anna Wright (Overstreet)
Exley, Frank Sprague
Fancher, William Gordon
Farmer, Billy Wayne
Farmer, Henri Leon, Jr
Farr, Jack Davis, Jr
Farrell, Anne L. (Stovall)
Farris, Frank F., III
Farris, Mrs Frank F., III
Faulk, Beverly Rabun
Fear, Mrs Robert G.
Fear, Robert G
Fearon, James David
Feinburg, Stephen Lewis
Feraca, Joseph Frank
Ferrell, Lt William Morgan
Filsinger, Dr William Conrad
Fincher, Dr Dan Harold
Fincher, Molly (Lokey)
Finney, Harriett Susan
Fisher, Dr James S
Fite, Paul Boston, III
Flanders, Dr L. Bennett
Fleckman, Ira Leonard
Fletcher, Dr Oscar Jasper, Jr
Floge, Sue (Jardine)
Flowers, Denese Belle (Urbelocker)
Floyd, Berry Alton
Fluker, James D., Jr
Flynt, Kathrine (Blanchard)
Flythe, Starkey Sharp, Jr
Foley, Dr John
Ford, Cecil Glenn
Fordham, Jimmy Terry
Foreman, Paula (Suddeth)
Forester, Frank Link, Jr
Forester, Jay Bradford
Forsyth, James Floyd
Fortson, William Boyd, Jr
Fortune, Ronald Taylor
Foskey, Braddy Lamar
Foster, Diana Frances
Foti, John Angelo
Fowler, James Austin
Fowler, Joe Marion
Franklin, Billy Ray
Franklin, James Burke
Franklin, John Orr
Frederick, Betty (Vaughn)
Freeman, Dr Frank Paton, III
Freeman, Thomas Emory
Frey, Dr Andrew N
Frey, Peter Anthony
Frost, Leslie Kenneth
Fry, Anthony Duane
Fryer, Eugene David
Fulford, Frank Dudley
Fulghum, Connie Clay
Fuller, Carleton Smith
Fuller, Rev Donald Ray
Fullilove, Mary E (Reese)
Furr, Claudia (Dickens)
Futch, Cecil Brannen
Futch, Milton Eugene
Futch, William Dean, Jr
Gaeser, Philip Morton
Gaines, Gene Thomas
Gaines, Howard Clark
Gaines, Dr William Robert
Gallick, John Robert
Galloway, Lucille (Jordon)
Gamble, Alice Anne (Bailey)
Gammons, James Harrison
Garcia, Raymond Ernest
Gardner, Edward Earl, Jr
Gardner, Dr Hugh Allan
Garner, James William
Garner, Phyllis Jean
Garrard, Georgia Ann
Garrison, F Elaine (Dawson)
Garvey, Jane (Schneider)
Gash, James Hart
Gatlin, Kathy (Byrd)
Gavron, Barbara Ellen
Gay, Lendy Lanier
Geer, Rebecca
Gentry, Alice Findley (Douglas)
Gentry, Perry Michael
Gergel, Dr Thomas Joseph
Gerlock, Dr John Lawrence
Geronimo, Ralph Frank
Gerson, Stanley Martin
Gibson, Linda (Young)
Gifford, Dr Cameron Edward
Gilbert, Wanda (Desaram)
Giles, Mary Kay
Gill, Andrew Wade, III
Gillespie, Amos Dover
Gilson, Jane Doane (Taylor)
Gingold, Marjorie (Ruben)
Gingrey, James F., Jr
Ginson, Louise (Shames)
Givens, Florence M.
Gleaton, Kay (Turner)
Glover, Gary Augustus
Goddard, Roy Douglas
Godfrey, David Aaron
Godfrey, Dr John Munro
Golden, A. Diane (Atria)
Golden, Bobby Lee
Goldman, Stanley Bruce
Goldsmith, John Fitten, Jr
Goldsmith, Marilyn Jean
Goldwasser, Michael Alan
Good, Jo Ann (Denton)
Goodman, Barron F
Goodman, Edgar Dudley
Goodowns, Charles Marcus
Goodrich, Dr John Senn
Goodrich, Marilyn Esther
Goodrich, Nina (Levine)
Gordon, Hugh H., IV
Gordon, James Berry
Gordon, Thelbert
Gore, Sherry Dianne
Goss, Eunice A
Gotsch, Linda Ruth
Gottlieb, Harris Nathan
Gould, Lawrence Edward
Grady, Mary Ellen (Huff)
Graham, Chester Tufts
Graham, John Louis
Grahl, Olivia Freda (Newton)
Gramm, Dr William Philip
Grammer, Joseph F., Jr
Granade, Dr James Ansley, Jr
Granger, Ruby Irene (Harris)
Grant, Joseph Gordon
Grant, Theron A, Jr
Gray, Dianne (Sanders)
Gray, Theodore Allan
Green, Mary Spence
Green, Peggy (Meek)
Greene, Dr Richard Hayes
Greene, Sarah Ruth (Deloia)
Greer, Fayet (Ewing)
Greer, Capt James Larry
Greer, Mary Lou (Melvin)
Greeson, Judith M
Greksa, Marjorie (Chesnut)
Grier, Linda Gail (McNew)
Griffin, Gary Lon
Griffin, Marion Roberts (Scroggins)
Griffith, Powell West, II
Griggs, Rebecca (Middlebrooks)
Grigsby, William M., Jr
Griner, Maryline (Smith)
Grissom, Donald Allen
Grist, Priscilla Ann (Day)
Groce, Lillian Ruth (Jones)
Grogan, Larry Warren
Groover, Jack Richard
Gross, Irvin
Gross, Patricia H. (Bergman)
Gross, Rosalie (Gross)
Grossblatt, Owen Edward
Guffin, Raymond L., Jr
Guss, Earl R, Jr
Guthrie, Carlton Cofer
Gutmaker, Alan
Haavie, Betsy (Marett)
Hadaway, Lynn (Williams)
Hadley, Dr Phillip Wilfroe
Haga, Herman James, Jr
Hagin, Mrs Walter Allen
Haley, Clea Edward, Jr
Haley, Emily Jean (McAfee)
Hall, Betty Jean (Cook)
Hall, Holcomb Eugene
Hall, James Donald, Jr
Hall, Leslie George
Hall, Nancy (Labelle)
Hall, O. Duane, Jr
Hall, Warren Rhodes
Hambrick, Lynda Rebecca (Martin)
Hamby, Billy Charles
Hames, William H, Jr
Hamid, Dr Hassan Abdul
Hamilton, Betty (Owens)
Hamilton, Frances Lindsey
Hamilton, Gayle (Belvin)
Hamilton, Maj Kenneth Leroy
Hamlet, Gerald Lee
Hammonds, William Hanson
Hamrick, Dr Olin Morris, Jr
Hand, Dr Edith Frances
Hanes, Dr Sara Louise
Hannah, Sheila Marta (Duggan)
Hanson, Marion (Williams)
Hanson, Dr Thomas H Mch
Hanson, William D., Jr
Harber, Emily H
Hardeman, Georgia Kay (Meyer)
Harden, Dr Thomas Pasteur
Harding, Martha Jane
Hardison, R. Michael
Hardman, James Felix
Hardy, Brenda Ann
Hargrove, Amy K (Nicholson)
Harley, Mumford Tison
Harms, Richard Spencer
Harper, Roberta (Chapman)
Harper, Mrs William W
Harper, William W
Harrell, James Marvin
Harrell, Jimmy Elwyn
Harrell, Joan (Moore)
Harrell, Katy (Steinkamp)
Harrell, Michael Brooks
Harris, Brenda Shirley
Harris, John Oscar
Harris, Lanier (Oxford)
Harris, Wesley Fields
Harrison, Clarence M, Jr
Harrison, Dr Jacob Roland, Jr
Harrison, Joe Barnes, Jr
Harrison, Robert Preston
Hart, Phillip Lee
Hart, Thomas Eldridge
Hartley, Olis (Blackstock)
Hartman, Jack Ettinger
Haskins, Melvin Harrold
Haskins, Sidney Stewart
Hatcher, Jeanne (Bennett)
Hatcher, Robert Felton
Hatfield, Alfred Stephen
Haugh, Dr W Scott
Hauser, James Norris
Havnaek, Susan Anne (Craft)
Hawes, Mary M. (Brown)
Hawk, Barbara (Gordon)
Hawkins, Peggy Elizabeth
Hawkins, Ruth (Wallace)
Hay, Francis Marion
Hayes, Donald Merrill
Hayes, Dr Hugh Ansel
Hayes, Sue (Ownbey)
Head, William Perry
Heang, Ly Chhay
Hearn, Louie H, III
Heath, Sandra Kay (Timmerman)
Heaton, Bobbie Eliz (Powell)
Heaton, Roger Ford
Hedges, James R., III
Heeney, Frederick S.
Hefner, Beulah Joyce
Heggie, Maj Walter B., Jr
Hellman, Jay Michael
Hemphill, Maj Robert Laux
Henderson, John Tamblyn, Jr
Hendricks, Kathryn (Rich)
Hendry, Gail S. (Brown)
Henegar, Richard William
Henry, Charlie Cooper
Henry, Gay Jackson
Henry, Lucile Curtis (Sinatra)
Henry, Lucinda L (Wilkinson)
Hensley, Talmadge Burton
Henson, Edward C. (Pete), III
Henson, Jon David
Henson, Thomas Howard
Hermance, George William
Hester, Patricia Anne (Callaway)
Hester, R. Fred
Hethcox, Jarrell Emmett
Heyward, Harriet (Adams)
Hickman, Dr Mary Ann
Hicks, Dr Ray Rolston, Jr
Higdon, Jimmie Edward
Higginbotham, Linda (Bloodworth)
Higgins, Elizabeth H. (Bryan)
Hill, Barbara Alice (Baduel)
Hill, Charles D
Hill, Charles Madison
Hill, James Andrew
Hill, Dr John B
Hill, Robin (Lloyd)
Hines, Laney (Capron)
Hinesley, Faye Beth
Hinson, Laura Lee (Hill)
Hiscock, Linda C
Hobgood, B Jill (Smith)
Hockin, Emlyn Richard
Hodges, Patricia (Kerr)
Hoffeditz, Thomas Scott
Hoffman, J. Christopher
Hoffmann, Robert George
Hogan, Kathryne P
Hogg, Newton Jarrell
Holbrook, Jan
Holbrook, Richard Byrd
Holcomb, Gregory F
Holder, Metz Raymond, Jr
Holder, Patrick H
Holl, James Edward
Holliday, James Curtis
Holliday, Marion Page (Bowden)
Hollis, Dr Daniel W., III
Holloway, Wilene (Batchelor)
Holt, Elizabeth Reid
Holt, William C
Honea, Robert Ben
Hood, James Monroe
Hood, Nell Lecount
Hooks, Billy Don
Hooley, William D
Hopkins, Dr Charles Elbert
Hopkins, Clarence B
Hopkins, Melvin Leonard
Horton, Carol Joyce (Dunn)
Horton, Rosemary (Gardner)
Horton, Thomas Oscar, Jr
House, Dr F. Crisler
Howell, Julia (Flynt)
Howell, Nancy (Russell)
Hubbard, John Stephen
Hubert, Judith G (Manning)
Hudgens, Katherine (Hitchcock)
Hudgins, Edwin Philip
Hudson, Frank Raiford
Hudson, Nancy Joan (Kirk)
Hudson, Robert Thomas
Huff, Dr Frederick Ware
Huff, James Blanchard, Jr
Huiet, Wilbur Dickson
Hulsey, Gary Bright
Hummell, Jenne Jannas
Hunnius, Howard Ray
Hunter, Barbara Jean (Moore)
Hunter, Barbara Lynn (Griley)
Hunter, John Nelson
Hunter, Mary (Fowler)
Hurlbutt, Guy Gordon
Hurst, Alvin P, Jr
Hurst, Robert Wayne
Hurst, Shirley A (Akin)
Hutchison, Carlton Alan
Hyssong, Richard Charles
Igoe, Dr James Thomas
Illges, Shannon I. (Candler)
Imperatore, Dr William A
Inglesby, Samuel P, Jr
Inglett, William Alfred
Ingram, Charles David
Ingram, David M, Jr
Ingram, William Winfree
Irvin, Linda Anne (Winn)
Isanhour, Lina Clare
Isbell, Douglas Albert
Jackson, Frances (Smith)
Jackson, Jan Harvey
Jackson, Ramonda L.
Jackson, Roger Neal
Jacobs, Capt Bruce Reid
Jamerson, Helen (Mills)
James, Billy Lewis
James, David Thomas
Janoska, Gayle (Maxwell)
Janoulis, Nicholas John
Jenkins, Judy (Whaley)
Jernigan, Harry W., III
Jessop, Dr M Eugene, Jr
Jibaja, Henry Joseph
Johnsen, Paul Edward
Johnson, Alice Susan (Missbach)
Johnson, Donald Clarence
Johnson, Elliott Allen
Johnson, Foye Eugene
Johnson, Geneva (Fry)
Johnson, H Jeanette
Johnson, Joseph E, Jr
Johnson, Dr Malcolm C
Johnson, Nancy (Hudson)
Johnson, Richard Lee, Jr
Johnson, Dr Rosemary
Johnson, Sally O. (Davis)
Johnson, William Parks
Johnson, William Prentice
Johnston, Rev Brian Irwin
Johnston, Dr Clayton P
Johnston, Douglas Lee
Johnston, Dr Ned Luke, Sr
Johnstone, Sylvia C (Bazala)
Joiner, John Robert, III
Joiner, Dr Lawrence Don
Jolly, Brenda Gail
Jones, Antoinette (Ashley)
Jones, Barbara Lynne (Lance)
Jones, Daniel Carl
Jones, David Carlton
Jones, Emily (Horton)
Jones, Ernest Gordon
Jones, Harrison, II
Jones, John Burns, Jr
Jones, John Paul
Jones, Johnnie Faye (Mannheim)
Jones, Michael R
Jones, Ralph
Jones, Randy
Jones, Dr Samuel B., Jr
Jones, Sidney Pope, Jr
Jones, Terrell
Jones, William Eugene
Jordan, C. Hutcheson (Hutch), Jr
Jordan, Nan McCray (Morelock)
Jordan, R Lawton, Jr
Jordan, William H, Jr
Jordan, Wylly Thomas, Jr
Jump, Billy Joe
Jung, Lin
Kaminsky, Jerry Leonard
Kammer, Alice (Dahlstrom)
Kay, Sigmund Avram
Keckison, Vincent Earl
Kellar, Bonnie (Smith)
Kellum, Maj George G, III
Kelly, Beverly Jean (Burdette)
Kelly, Dr James Haynes
Kelly, Richard Edwin
Kelly, Sandra Kay
Kemp, Helen Elaine
Kemp, Marilyn Eugenia
Kemp, Dr Russell Leon
Kendrick, Thomas C., Jr
Kennedy, Alfred Doby, Jr
Kennon, Mary Kay (Vinson)
Kerr, Sandra Kay
Kesser, Michael Barron
Kethley, Dr John Bryan
Key, John Clifton
Khattak, Jahan Nabi
Kidd, Dr Claude S., Jr
Kilpatrick, Paul Van, Jr
Kim, Dr Yung Ho
Kimble, Donna (English)
Kimble, Dr Vernon Wayne
Kime, Allen Ward
King, Paulette Ann (McGowan)
King, William Denton
Kinne, Dr Sydney B., III
Kinner, Ann (Moore)
Kirbo, Ben, III
Kirk, John Columbus
Kirk, Wayne Bivins
Kite, Marion Ann (Hall)
Kittle, William Emmett
Kiwan, Oubaidah H
Knight, James Ronald
Knight, Dr James William
Knowles, William C., Jr
Kokko, Maija E (Baynes)
Kollock, Catharine (Thoroman)
Konigsmark, Dorothy (Johnson)
Koon, Harold E., Jr
Koon, Paul Houseal
Kopp, Margaret S
Kull, Linda Marie (Fountain)
Kuykendoll, Nancy Jane
Kwon, Dr Ik Whan
Kyle, Dr Osceola C., Jr
Lachmiller, Frank Marinelli
Lagomarsino, Gerald V
Lamb, Mary (Temples)
Lambert, Mary Ann (Thompson)
Lampkin, Ronald Herman
Lancaster, Jerry Hartwell
Lancaster, Larry Cornelius
Lance, Dr Mary Louise
Land, George Roger
Land, Karen Ann
Land, Lynda Claire
Land, Mary Lyle
Landrum, Dr William L
Lane, Edwin Green, III
Lane, Remer Young, Jr
Lane, William J, Jr
Lang, Linda (Exley)
Lange, Karen (Brooks)
Langford, John Harris
Langston, Kitty Louise (Strickland)
Langtry, Florence E. (Alvergue)
Lanham, Donna (Wagner)
Lanier, William S, Jr
Lankford, Willie Hubert
Lapenna, Ralph Edward
Lariscy, Winifred (Nelson)
Larrieu, Michael Edwin
Larsen, Dr Gordon Lee
Larsen, Dr Mary J
Laslie, Bobby Lamar
Lassiter, Donna C. (Wadsworth)
Lassiter, Mary Anne (Black)
Lathem, William H, Jr
Latimer, Frances W (Seiler)
Lavender, Charlotte (Brobston)
Lavender, Frances Gail
Lavender, Rufus Emory
Lawne, Thomas John
Lawson, Hugh Warren
Lawson, Jimmy Neal
Lawson, Robert W, Jr
Lawton, Ramona Lee
Leatherwood, Willie
Lechman, Dana Marie (Durst)
LeCraw, Gay (Love)
Ledford, Dr Thomas Howard
Lee, Glenda Mae (Brooks)
Lee, James Armon, Jr
Lee, James Kirk
Lee, Laura Kathryn (Garrard)
Lee, Lillian (Corbett)
Lee, Raleigh Randall
Leistl, Peter Frank
Lent, Dr George Freeman
Lequire, David Anderson
Lester, Ouida (Wyatt)
Lesueur, Lawrence Jordan
Lewis, Lillie Carol (Spriggs)
Lewis, Mary Elizabeth (Lytle)
Lewis, Ruby C
Lichner, Jon Alan
Liesendahl, James Arthur
Lighter, John Lester, Jr
Lightsey, Dr Tom Joseph
Lin, Dr Jung
Lindsey, Jerold Newton
Lingle, Gerald Lloyd
Litteer, Robert Tate
Little, James Warren
Little, Jonathan Roger
Lloyd, Kenneth R
Locke, Barry Vandiver
Loflin, Patricia (Phillips)
Loflin, William Pierce
Logan, Nancy M. (Gasho)
Lokey, Stephen Shaw
Long, Larry Harwell
Loo, Quock Gay
Lott, John
Loudermilk, Earline
Lovein, Norman M, III
Lowe, Gladys Mae
Lucky, Robert Randolph
Luedtke, Robert Earl
Lumpkin, James Q, III
Luszki, Dr Walter Aloise
Lynch, Brenda (Cichanowicz)
Lyne, Dr Hiram O, III
Lytle, Mary Janet
Machusko, Dr Andrew J, Jr
Macomber, Perry Michael
Maddox, Jeffie Louise
Maddox, Joseph Horace
Maher, Dr John James
Maitlin, Robert William
Malcolm, Margie D (Croker)
Malcom, Dr G. Edward, Jr
Malcom, Jerry Lee
Malnoske, Jill Elizabeth (Sinclair)
Mangahas, Ruperto Santos
Manley, Raymond T, Jr
Mann, Bobby Joe
Mann, Oreon Earl
Mannheim, Margaret (Sease)
Mannheim, William Israel
Manning, Douglas Eugene
Manning, Evelyn P (Farr)
Manry, Gordon T., Jr
Marable, William Russell
Marbut, William Thomas
Maret, M Elaine (Gibbs)
Marks, Meryl (Rosenbloom)
Marks, William Earl, Jr
Marsh, R Jefferson, II
Marshall, Allen W., III
Marshall, Glenn Houser, Jr
Martin, C Curtis, Jr
Martin, Dr Charles R
Martin, John Locke
Martin, Capt US Army (Ret) Steven James
Mason, Dr L Michael
Mason, Dr Robert Lee, Jr
Mason, Dr William Hickmon
Massey, Lillian (Benson)
Massey, Maj Zenas A, Jr
Massie, Marguerite Tess (Johnsen)
Mathias, Carolyn M
Mathis, Barbara H
Mathis, Donald Louis
Mathis, Howard Doyal
Mathis, James David
Mathis, Larry Gene
Matthews, Martha Kay (O'Connor)
Maxheimer, John Arthur
Maxwell, Glenda (Bell)
May, Carole (Eastland)
May, Dr Charles Bush
May, Dr H Curtis, Jr
Maymo, Edward Joseph
McBride, Ala
McBride, Dr Michael Terry
McCall, Kelsey K, Jr
McCann, Arleeta (Henry)
McCants, Edward G., Jr
McCartney, John S W
McClellan, Helen Frances
McClelland, Elna Virginia (Bragdon)
McClelland, Ernest Roan
McClure, Donald Anthony
McClure, Gerald French
McClure, Peggy (Smith)
McConnell, Alice E (Eberhardt)
McCormick, Dion Griffith
McCosh, John Arthur
McCracken, Gerald A., Jr
McCreery, Betty (Turner)
McCullough, William Howard
McDaniel, Charles W, Jr
McDonald, Ernest Crawford
McDowell, Dr Lee Russell
McDuffie, John Newell, Jr
McDuffie, Dr Richard Cliff
McElrath, Joanna
McFadden, Bradford, Jr
McFall, Timothy Hayes
McFarland, Robert M., IV
McGahee, Eva Ware
McGarity, Linda Gayle
McGarrah, William Malcolm
McGaughey, Clifford H, Jr
McGibony, Maj James Thomas, Jr
McGilvray, W. Chandler
McGinty, Barbara (Tant)
McGowan, Linda Lokey
McGowan, William Harmon
McGregor, Michael Reese
McKelvey, James Lee
McKnight, William Douglas
Mclane, H. Arthur
McLane, Walter Tyson
McLaughlin, Cheryll L. (Adams)
McLaughlin, Dr Eugene C., Jr
McLemore, Andrea (Wilson)
McLendon, Bennie Derrell
McMillan, Dr Frank M., III
McMillon, Leonora E. (Baugham)
McNamara, Marion F (Dobbs)
McWhorter, M Elaine (Winton)
Mealor, Dr Wm. Theodore, Jr
Means, Alfred L., Jr
Melear, Bonnie (Goode)
Melton, W Thomas, Jr
Mercer, Ronald A.
Meredith, Gilbert Brinson
Merkley, Dr John Wilburn
Middlebrooks, Thomas Elder
Middleton, Alice J (Williams)
Middleton, Cordia Lamar, Jr
Middleton, H Christopher
Miles, Laura (Hays)
Miles, Robert Donald
Milledge, Ann H (Prince)
Miller, Barbara
Miller, Dianne M. (Livsey)
Miller, Dr George Henry
Miller, James Arthur
Miller, James C., III
Miller, Janice (Cook)
Miller, Paul David
Miller, Robert Wayne
Mills, Thomas Freeman
Milner, Dr Thomas H., III
Miltiades, James Edward
Miltiades, M Diann (Roberson)
Milton, Edward III Vann
Minnich, William Rudy, Jr
Minor, Miriam (Mimi) (Duncan)
Mintzer, Howard
Mitchell, Reginald Cecil
Mitchell, William Roger
Mobley, G. Walker, Jr
Mobley, John Bloodworth
Mobley, Linda Karel
Monahan, Charles P.
Moncrief, Gregory Festus
Monroe, Florence (Johnston)
Montario, Michael A
Montgomery, Henry Bruce, III
Moody, Thomas Edward
Moon, Dr Allen Jackson
Moore, Edwina (Clay)
Moore, George, III
Moore, Hertha
Moore, James Ansley
Moore, James L., III
Moore, Michael Paul
Moore, Sherry Ann (Malone)
Moore, William T, Jr
Moreland, June Elwanda
Morgan, Dr Aubrey Foy
Morgan, William Gary
Morris, Alice Berona (Holman)
Morris, Charles Hill
Morris, Eugene B., Jr
Morris, James Harold
Morris, Mrs Jim Roy
Morrison, Leslie (Sheffall)
Morrison, Marilyn C (Bowen)

1964 Cont'd

Morrow, Eben Sturges
Morse, Jenny Lynn (Bradley)
Morton, Clement Read, Jr
Morton, Jann Lillys
Moseley, Charles D
Moser, Douglas Scott
Moss, Henry Parks, Jr
Moxley, Patricia Ann
Moye, Hayden Hugh
Mozingo, Jerry Lee
Mulkey, Annie Laura (Pace)
Mulkey, Fred Paul
Mundy, Charles Louis, Jr
Munoz, Judith (Evans)
Murphy, Carol (Pollock)
Murphy, Laurence Joseph
Murray, James Jack
Murray, Walter J., Jr
Myers, Clay Thomas, III
Nadler, Dr Samuel Bernard, Jr
Nalley, Dorsey E
Nash, Nina C
Neiman, Howard Franklin
Nelson, Graham Lee
Nesbit, John Edwin, Jr
Neville, William E
Newberry, Dr Samuel Lloyd, Jr
Newborn, George Wayne
Newsome, Robert Thomas
Newton, Rosalie (Allison)
Ney, Sidney Irwin, Jr
Nichols, John Leroy, Jr
Nicholson, Brooks Anthony
Nicholson, Ernest G, Jr
Nickerson, Ann (Hughes)
Niebling, John F., Jr
Niemann, Chester S., Jr
Niemeyer, Carroll Ann (Williamson)
Nix, Don Eldon
Nix, Milton E, Jr
Noble, Bobby Eugene
Noell, Jerry Eugene
Noles, Thomas A.
Norris, Gloria Jean
Norris, James Earl
Norris, Dr Joel Wallace
Northcutt, Nancy H (Palmer)
Norton, B Marguerette (Norris)
Norton, Jane G. (Hark)
Nunnally, Thomas Meaders
Nunnally, William Moore
Nuss, John William
Nussbaun, Hilda (Woodbery)
O'Callaghan, Patricia (Patterson)
O'Conner, Dr James Lacy
O'Connor, Julia Eleanor
O'Kelley, Robert Vernon
O'Kelley, William R., III
O'Neal, Marian (Copelan)
O'Riley, Lester Eugene, Sr
Oakey, Carolyn Cheves (McCartney)
Odum, Major Paul Ronald
Odum, William Eugene
Oliver, John Calvin
Oliver, Samuel Lamar
Oliver, William W., Jr
Orell, Robert Walter
Osborne, Arthur Paul
Otto, Anthony B.
Otto, Grace (Ashbaugh)
Owens, Glenda Lola
Owens, Oliver Walton
Padgett, Dr Harry G
Padgett, Josephine
Page, Carole Dean (Ploeger)
Page, Dr Robert Kenny
Palmer, Robert C, Jr
Pape, Jurgen Heinrich
Pardue, Robert Ray
Paris, Joyce
Park, Lynn (Duffey)
Parker, Hubert Bradley
Parker, Raymond L, Jr
Parkman, William Thomas, Jr
Parr, Larry Wayne
Parrish, James Caulie, Jr
Parrish, Larry Joe
Parry, Elizabeth P. (Patterson)
Partin, Edith (Wimberly)
Pass, Jane Hannah (Moore)
Pate, James Devaughn
Patrick, Carol E (Dorsey)
Patrick, J Byran, Jr
Patterson, Alexander W
Patterson, John Paul
Patton, James Donald
Paulk, Dr Lee, Jr
Payne, Patsy (Wilson)
Payne, Dr Peter Michael
Peacock, James William, Jr
Pearman, Grady Everett
Pearson, Kenneth Verlie
Peavy, Hoyt Marion
Peebles, Louis Osborn, Jr
Pena, Francisco V. S
Penner, Douglas Fay
Pepper, Dianne R (Lowrance)
Perdue, Dena Ann (Musil)
Perdue, Thomas Alton, Jr
Perkins, Robert Gerald
Perry, Emma Ola (Michael)
Perry, Dr Miriam Patricia
Perryman, Lillian P (Houston)
Persky, Saradona
Petersen, Dr David Muir
Petersen, Pamela A. (Lindblom)
Petro, Mary Jane A (Rado)
Petty, Janice (Edwards)
Phares, Carlo (Schilagi)
Phillips, Anne (Etheridge)
Phillips, Byron Howard, Jr
Phillips, Earl Jackson, Jr
Phillips, Etherage C
Phillips, Harold Donald
Phillips, Mary Angelyn
Pierce, Thomas Merrill
Pinkerton, E. Ray
Pinkerton, Julia E (Murphy)
Pittard, Mima (Hohn)
Pitts, Roy Hurston
Planzer, Linda Sue (Boyd)
Pleasants, James Virgil
Pledger, Donald Beasley
Poag, Hope Elizabeth
Poarch, Johnnie (Gazaway)
Poindexter, Kay (Cox)
Poitevint, Jesse Winford
Pollock, Elizabeth (Boswell)
Pollock, Leon F, Jr
Polsky, Reah Pauline (Friedman)
Poole, Margaret E. (Pope)
Poppell, Roy Lavern
Porter, Jennie (Snare)
Porter, Nancy (Godfrey)
Poss, Carolyn (Brailsford)
Powell, Dr Charles Vinson
Powell, Clemans A, Jr
Powell, Dr George Wythe
Powell, Herbert Louis
Powell, Lucion Wayne
Power, Jerald Eugene
Powers, Alberta Mae
Powitz, Robert Walter
Pratt, Harold Joseph
Presley, William Harvey
Preston, John Troy, III
Price, Donald McArthur
Price, John Albert
Price, Major Joseph A, III
Prichard, Dr Philip Mark
Prickett, James Erwin
Pridgeon, Leonard Dwight
Priester, Michael Cameron
Primac, Dr Daniel Wendelin
Prince, John Bert, III
Pritchett, Edith Gayle
Pritchett, Mark Jacob, Jr
Proctor, Thomas F., Jr
Prunty, Mary Merle (Howard)
Pullen, Pattie Jane (Christian)
Purcell, James Edgar
Purvis, Thomas Franklin
Pyle, Dr John Tillman
Quick, John Lawrence
Quick, Roy T., III
Rabb, Dr Forte Callaway
Rabham, Jacqueline Adel
Ragsdale, Stanton Lowe
Raines, C Owen, Jr
Rains, Margaret (Talmadge)
Rainwater, John Emaues
Ralph, Horace Starling
Ramsey, Margaret Alice (Barrett)
Randolph, Ed K
Randolph, Nancy Lynn (Jones)
Ransom, Henry C., Jr
Raskin, Frederick
Ratner, Allan James
Rauber, Elizabeth G
Raulerson, Mary E (Bishop)
Rawlins, Preston N, Jr
Ray, Charles A
Ray, Laurana (Brasington)
Ray, Shirley Mae
Read, Robert Allen
Readdy, Charles Schuler
Reagan, Thomas J., Jr
Redding, John Hamilton
Redfern, Earle Lee
Reese, James Edward
Reeves, Frances (Rogers)
Regan, Robert Sumners
Reid, G Edward, Jr
Remson, Maj Arthur Solomon
Renfroe, Dr Carl Gilbert
Rentz, Donald Dodson
Reynolds, Susan Russell
Rhodes, Dr John A., Jr
Riccardi, Dr Victor Louis
Rice, James Patrick
Rice, Mary Elizabeth
Richards, Gates Thornton
Richards, Marion Bell (Atwater)
Richardson, Curtis Ryburn
Richardson, Capt Frank Haynes
Richman, Arlene Sue (Ratner)
Ricketson, Joe Tildon
Ridley, Dr Carl Andrew, Jr
Ridley, Maj William E., Jr
Riege, Dr Walter Hinrich
Rifkin, Paul Louis
Riggins, Ann (Sapoznik)
Rigsby, Henry Arnold
Ritchie, Dr Gary Alan
Roberson, Arvis DeWayne
Roberts, Alfred Byrd, Jr
Roberts, Bennie Kay
Roberts, Judy (Walker)
Roberts, William N
Robertson, Douglas Howell
Robertson, Willie Mae (Bannister)
Robins, Harriet (Goodove)
Robinson, Gene William
Robinson, W Edward, III
Robison, Robert Griffin
Rodenberg, Neil William
Rodgers, Sandra Jane (Boggan)
Rogers, Thomas Charlton
Rogers, Vaughn Willis
Rolfe, Raymond John
Rollins, Dr Raleigh Willis
Roney, Margaret E
Roobin, Marcia Ann (Lurey)
Rose, Jane Ellen
Rose, Robert Lee
Rosenbloom, Alan Howard
Rosenthal, Henry Marcus, Jr
Ross, Charles Thomas
Rouse, Arthur Russell
Rowell, Barbara Annette
Ruben, Milton
Runyon, Thomas Winfred
Rushton, Charlene E (Black)
Russell, Alden Frederick
Russell, Hardy Lamar, Jr
Russell, Capt Richard B, IV
Rutland, James Truitt
Safer, Irwin Harvey
Saint Ama, Hoyt W
Sams, H William, Jr
Sanderson, Eneida
Sangster, Dr Lowell Thomas
Sanzone, Joseph Frank
Sapp, Eugene Albin
Sapp, Horace Wyndell
Satomi, Masako
Saucier, Joseph Roger
Scarpon, Helen G
Scharnitzky, Maj W Arnold, Jr
Schell, Judith Ann
Schiffman, Diane Iris (Sterenbuch)
Schnell, Dr Jay Heist
Schoenborn, Ann (Olsson)
Schulman, Anita (Levy)
Schulman, Herbert M
Schweers, Carl Marion, Jr
Scott, Esric Hill (Rick), Jr
Seamon, Dr Leon Edward
Searcy, William Nelson
Seekins, Donna Lee (Wood)
Seelbinder, Mary Claire (Woodliff)
Seeler, David Eric
Segars, Dr Hoke Clement
Segars, William Isaac
Seitz, Kenneth Joel
Selman, Walter Benjamin
Seltzer, Richard Carl
Serotta, Betty Jayne (Dinsmore)
Sessions, Herschel A, Sr
Seward, Catherine A
Seymour, Joel Wylie
Seymour, Patricia A (Whittemore)
Sharp, Dr Joseph William
Shaver, John B., Jr
Shaw, Doyle Grant
Shaw, Lynda Janette (Johnson)
Shaw, Richard Royce
Shealy, William E, Jr
Shear, Susan Pruett (Gluyas)
Shedd, Hubert Glenn
Sheehan, Joseph L, Jr
Shell, Robert Edward
Shelnutt, Jerry Wayne
Shelp, Ronald Kent
Sheppard, Ray Clifford
Sherrer, Dr Carl Willis
Shields, David Robert
Shirley, Barbara J (James)
Shirley, Donald Alan
Shiver, Tate Aultman
Shivers, Derrill
Shore, Mary Leona
Shreve, Barbara (Goltz)
Shuey, Robert Norman
Shulman, Warren Scott
Shuman, Nan L
Shupe, Larry Luke
Sibley, Horace Holden
Sills, Robert Arnold
Simmonds, Dr (Lt-Col) Richard Carroll
Simmons, Dr Robert Webb
Simmons, William Bridges
Simowitz, Samuel Avery
Simpson, Cecil R., Jr
Simpson, Ronald Clarence
Sims, Judy Ann (Pemberton)
Sims, Marion David
Sinatra, James Benedict
Singer, Stuart Richard
Singletary, Marvin Sparks
Singleton, Tilman C., Jr
Sisson, Elsa Ruth (Henson)
Sizemore, Dr William Roy
Skardon, Beverly Norton
Skehan, Sandra Smith
Skinner, Ira James, Jr
Skinner, Capt William Alfred
Skuse, Kenneth Phipps
Slayden, Janice (Polmatier)
Smaha, Paul George
Smith, Andrew Rufus
Smith, Charlie William
Smith, Edgar B, III
Smith, Elaine Hatcher
Smith, Elsmer Jean
Smith, Evelyn (Connell)
Smith, Fluer Lynn (Readdy)
Smith, George W, Jr
Smith, Gerald Ernest
Smith, Harmon T., Jr
Smith, Harold Sidney
Smith, James Clifton
Smith, James Edward
Smith, Jerry Thomas
Smith, Joel Mitchell
Smith, Josie (Crane)
Smith, Linda (Lehner)
Smith, Macklyn Andrew
Smith, Martha Louise (Bullard)
Smith, Mary Elise
Smith, Otis Mcelroy, Jr
Smith, Patrick Fred
Smith, Robert Clark
Smith, Ronald Lee
Smith, Sandra Diane (Hollingsworth)
Smith, Sharon A (Pate)
Smith, Suzanne (Pendarvis)
Smith, Mrs Terrell Lee
Smith, Terrell Lee
Smith, Thomas Lorin
Smith, Troy Lee
Smith, Vera Suzanne (Crowe)
Smith, Walter Allan
Smith, William Sherod
Smoak, Roger George, Jr
Smoot, Martha Page
Snellings, Donald Jay
Snipes, Charles David
Snipes, Charles S
Snipes, Dr Walter Thomas
Snyder, Frederick J
Solomon, Constance Arlene (Schlosberg)
Sommer, Kathleen Ann (Massey)
Sorbello, Dr Anthony Frank
Spell, George Robert
Spiller, Barbara (Hopkins)
Spinks, Patsy (Dupree)
Spivey, Arthur Eugene
Sprankle, Meadow Brown
Stabenow, Dr David Lee
Stager, Peter Florian
Stalnaker, Edward Banks
Stalvey, Guilford Sam, Jr
Stamey, Shirley Elaine
Standard, Dr Paul Garland, Sr
Stanford, Walter Thomas
Stanton, Rowell C, Jr
Staples, Eric Pierce, Jr
Starling, Donald Ancil
Starling, James Edmond
Staton, John Thomas
Staub, William Jerome
Stein, James Edward
Stephens, Grace C (Rueter)
Stephens, Luther Max
Stephens, Ralph Terry
Stephenson, Linda Marie (Donaldson)
Stepp, Joe Michael
Sterne, Frances (Blanchard)
Stevens, Carolyn V. (Owens)
Stevens, Dorothy N. (Payne)
Stevens, Harry Gibson, Jr
Stevenson, Howard Wayne
Steward, Carole H (Martin)
Stewart, Lewis Glenn
Still, Martha (Rogers)
Stith, Alan Elton
Stocum, Thomas Norman
Stoddard, Louis E, III
Stoffel, Gerald Clinton
Stone, Kice H, Jr
Stork, William Spence
Story, Stacy Lee (Eunice)
Stowers, Claudia J. (Noell)
Strayhorn, Nancy (Campbell)
Strickland, Carol (McDuffie)
Strickland, Dr James Fisher, Jr
Strickland, William Max
Stringer, Dr Douglas Lynn
Strong, David Ralph
Stroud, Letha Eliz (Polk)
Stubblefield, Dr Jerry David
Sullivan, Dan G
Summerhill, Vicki Dawn (Royal)
Summers, Henry David, III
Summers, Joan (Gill)
Sumner, Dr Olive Sue
Sutherland, George Warren
Suttles, Frankie K. (Hicks)
Sutton, Anna Belle
Sutton, Eloise Catherine (Pino)
Sutton, Richard Candler
Swain, William Neel
Sweat, James Reeves, Jr
Swift, George Parker, III
Swift, Henry W, Jr
Swint, Roger Herman, Jr
Synan, Dr Harold V.
Taber, Allan Duxbury
Tabor, John Seaborn, II
Tabor, Lewis Wesley
Talley, Dr Dean Beaury
Tally, Sandra (Martin)
Talton, Gerald Burten
Talton, James Dupree
Tanner, Beverly Lavine
Tant, Dr Charles Woodrow, Jr
Tarpley, Dr James Monroe
Tatum, Betty Jo (Turner)
Taylor, Andra (Conley)
Taylor, Ann Wells
Taylor, George William
Taylor, Howell C., Jr
Taylor, Janis Darlene
Taylor, June (Deen)
Taylor, Mrs Kent Hewitt
Taylor, Lawrence Arthur
Taylor, Marvin Edward
Taylor, Patricia Ruth
Taylor, Sara (Dukes)
Taylor, Travis Winton
Taylor, William Ronald
Teasley, Howell Kyser
Teate, Dr John Mackie
Tharpe, Jerry Watts
Thewke, Siegfried Ewald
Thielman, Nancy (Vignolo)
Thigpen, W Bartow, IV
Thinh, Nghiem Xuan
Thomas, Penny (Smith)
Thomas, Roy Griffin
Thompson, Anne Walton (Snellings)
Thompson, Carolyn M (Stone)
Thompson, Dennis V, Jr
Thompson, Ella Ruth (Ryder)
Thompson, Garvin Wayne
Thompson, Helen Brown
Thompson, James Philip
Thompson, Julia Sheridan (Cook)
Thornton, Dorothy Nell
Thornton, John Persons
Thrailkill, Homer M
Thrash, Jesse Newton, Jr
Threlkeld, George Larry
Thurman, Patrick Coit
Thurmond, Janice
Thweatt, Marsha (Black)
Tietjen, David William
Tillis, Ralph Dixon
Timmons, Frank Daniels
Tippens, Paul Edward
Tisdale, Katherine D (Armstrong)
Tison, William Glenn
Tobin, Judith (Weaver)
Tollerson, Jo Ann (Goodman)
Toney, Arnold A., Jr
Toole, Phillips Joe
Touchberry, Sandra Carol (Colquitt)
Towler, James Everett
Trammell, E. Godfrey, Jr
Travis, Stephen Michael
Tribby, Dr David Cosby
Trotter, William Henry
Troutman, Joan (Sellars)
Troutman, Mrs Wayne B
Trowell, Elise (Beall)
Tuck, Catherine V
Tuck, Curtis Brooks
Tumbleston, Roy Harmon
Tumlin, Edna (Ennis)
Turbyfill, Dr Charles Lewis
Turner, Charlotte A (Stewart)
Turner, Dewey H., Jr
Turner, Douglas Eugene
Tuttle, Charles Whiting
Tyner, Calvin Bruce
Ulrich, Carl William
Underwood, James H., III
Underwood, Norman Lee
Upshaw, Rosemary Irene
Ursrey, Gerald Lyman
Usry, Charles Hiram
Valderrama, Guillermo Diaz
Vanderhoof, Dr Thomas Jay
Vansant, Thomas Jeffers
Vanvalkenburg, Ruth Etta
Vaughn, J. Carleton, Jr
Vaught, Dr Elmer Josiah, Jr
Veech, Dr Joseph Allen
Verner, Alvin Frank
Wade, Mary Virginia M
Wadsworth, Lewis, III
Wagner, Arthur Craig
Walker, Anne Marshall
Walker, Erwin Perry
Walker, Jerry Ronald
Walker, Robert Coleman
Walker, W. Lawrence, Jr
Walker, Lt C William Alex
Walker, William Preston
Wall, Nancy Sue
Wall, Dr Preston Jackson
Walrath, Dr David Bernard
Walraven, Dr Wesley Clifton
Walsh, Dr Robert Dupree
Walter, Lamar Cobb
Walter, Robert Wayne
Walters, Jeannie E. (Worlock)
Walton, Virginia H
Wannamaker, Wade Graham
Ward, Gwendolyn O. (Burton)
Ware, Fritz Lee, II
Warlick, William Byrd
Warnock, Dr A. Timothy
Warren, Mary Evelyn
Warren, William K., Jr
Waters, Dr Larry Charles
Waters, Dr Marshall P., III
Watkins, Nancy (Davis)
Watterson, Carole (Troxler)
Watts, Rev Michael Jackson
Weatherly, Dr James Calvin, Jr
Weathersby, William Cecil
Weinberg, Walter Morris
Weiner, Larry Arnold
Weinheimer, Thomas Bernard
Weissharr, Arnold Gordon
Welch, Maj Russell C.
Weldon, Thomas Alfred
Wellborn, Freddie G
Wellborn, Samuel M., III
Wellons, Ruth Bryant (Vaughn)
Wells, Allen Barrett
Wells, Donald Leon
Wells, H Mell
Wells, John Matthew
Wesson, Patricia Pauline (Wingo)
West, Edwin Lee
West, Joel Pearson
West, Kathleen C
Westbury, James Richard
Westmoreland, Martha Ann (Floyd)
Weston, Barbara (Wright)
Wetherbee, James Roland
Whaley, Patricia
Whatley, Carol Leith
Wheeler, Opal Rebecca (Bunce)
Wheeler, William Earl, Jr
Whitaker, Jolene (Parkman)
White, Charles Haynes
White, Gary Alfred
White, Larry Maxwell
Whitley, James Bartow, II
Whitlock, Dr Paul Austin, Jr
Whitlow, Hallie (Newell)
Whorton, Judith F. (Boswell)
Wicke, Joanne C (Ragsdale)
Widener, Dale Marie (Naramore)
Wier, Ann Bird (Shumpert)
Wiggins, Amanda Carline (Bodiford)
Wiggins, Esther C
Wightman, James Robert
Wilbanks, James Alvin
Wilcox, Robert Lawrence
Wildes, Doris Tillman
Wilhite, Kitty C (Fryer)
Wilkerson, William Larry
Wilkin, Alice C (Sexton)
Wilkins, Elizabeth L (Decker)
Wilkins, Martha (Rice)
Williams, Earl Jay
Williams, James Franklin
Williams, Julia Chapman (Lanier)
Williams, Kenny Chambliss
Williams, Dr Lance
Williams, Samuel Guy
Williams, Samuel Mark
Williams, Dr Thomas Joseph
Williams, Vernon C, III
Williamson, Charles N., Jr
Williamson, Emory Jarrel
Williamson, Raymond Mac
Willis, Dr Larry Franklin
Willis, Robert Alton
Willoughby, William Albert
Wilson, Catherine Gay (Vennes)
Wilson, Charles C
Wilson, Donna (Helseth)
Wilson, Lt Emory Clyde, Jr
Wilson, Mrs Emory Clyde, Jr
Wilson, G Gordon
Wilson, James Thomas, Jr
Wilson, James W, Jr
Wilson, L Allen, Jr
Wilson, Walter Richard
Wilson, William Neil
Wilson, Winnie Ann (Akers)
Wilson, Dr Winston Traylor
Wimberly, Kirk S., III
Wimbish, Barbara Ann (Roberts)
Winship, Mary Beth (McKelvey)
Winship, Wadleigh C
Winters, T. Albert, Jr
Winton, James Robert
Wirsing, Kent McDonald
Wise, James Ernest
Wise, John Michael
Wise, Nancy Caroline
Wisher, Barbara Ellen
Witcher, Jane (Winn)
Wofford, Dr Michael Wesley
Wolf, Herbert Larry
Wolfson, Richard Jay
Womack, Jerry Orlynn
Woo, Emily Lois (Takeuchi)
Woo, Eugene, Jr
Woo, Robert Ken Fuin
Wood, Billy Joe
Wood, Garnet James
Wood, Harold Kimsey
Wood, Jolaine D. (Lanier)
Wood, Linda Kathleen (Parrish)
Wood, Martha (Greenberg)
Wood, Raymond Monroe
Wood, Sarah Inez (Sally)
Woodall, Elinor (Davis)
Woodham, Richard M
Woodruff, Elizabeth I (Dallas)
Woods, D. Sharon (Wammock)
Woods, James Leon, Jr
Woodward, Charles H
Wortham, Joyce (Hamilton)
Worthington, Sandra Lenora (Silvers)
Wren, B. Franklin, III
Wright, Benjamin Herman
Wright, Bettie June (Smith)
Wright, William Henry
Wrigley, Norma (Nicholson)
Wyatt, Gloria Nerine
Yarbrough, Betty Ann (Nunnally)
Yarbrough, Grady Paul, Jr
Yawn, Thomas Dorsey
Yeary, Mary Beth (Rogers)
Yielding, Sandra A (Reaves)
Youmans, Kenny D
Young, Dr Grady Leon
Young, Dr Hugh Howland
Young, James Boyd
Young, Norman Dale
Young, Robert H, Jr
Youngblood, James Merritt
Yow, Fitzallen N (Eldridge)
Zaglin, Dr Charles F
Zeigler, John Russell, Jr
Zogg, Gary Royce

1965

Aberg, David Francis
Abney, Elizabeth E. (Gomez)
Ackerman, Carol S
Ackermann, Carlton Henry
Ackman, Lynda Ruth (Warbinton)
Acton, Dr James Crockett
Adams, Bobbye Jean (Strickland)
Adams, Eleanor (Gurley)
Adams, Ferdinand H. (Fred)
Adams, Jayne Carol (Biddle)
Adams, Jerry Lee
Adams, John Clarence
Addison, Joel N, Jr
Agoos, Sharilyn Anne (Greenblatt)
Akers, Juanita Gail (Bulloch)
Alban, Dr Edward
Albert, N. Diane (Adams)
Alderman, Richard Cook
Allen, Benjamin F
Allen, Carolyn (Sparks)
Allen, J. David, Jr
Allen, James W
Allen, Paul Baker, Jr
Allen, Roy Benton, Jr
Alley, Marcia Elaine (Frankum)
Allison, James Sherwin
Allmond, Dr Reamer W, Jr
Allsbrook, Ella Ann
Alred, Charles Edward
Alston, Mary Jane (Youmans)
Alvarado, Lloyd John
Ambrose, R Spurgeon
Ambrose, Mrs Robert James
Amon, Sue Katherine (Nichols)
Anderson, Carol (Krueger)
Anderson, Charles Earl
Anderson, Eliza C (Alderman)

1965 Cont'd
Anderson, James Wilton
Anderson, Judith Deale
Anderson, Malese (Bennett)
Anderson, Mary Elizabeth (Moody)
Anderson, Peter Warren
Anderson, Sara Day (Thomas)
Anderson, William Tate
Andino, Julio C G
Anglin, Diane (Clardy)
Antonopoulos, C Anthony (Revnes)
Arant, H Kenneth
Archer, Bill Daniel
Archer, David Gordon
Arey, J. Norman, Jr
Armstrong, Capt Joe Clark
Arneson, Carolyn Edna
Arnett, Walter Louis
Arnold, Larry Edward
Aronstam, Neil Lee
Arthur, Dr John Pinckney, Jr
Arthur, Nancy (Moore)
Arvanites, Henry James
Asbell, Dr Mary Ann
Askew, E Lawrence
Atkins, Charles R., III
Atkinson, JoAnn (Pope)
Austin, Dr Roger Seth
Autry, Joseph Lynn
Avery, John Welch, Jr
Ayers, Sandra Louise (Holton)
Bagley, Ernest Lamar
Bagley, Hugh James
Bagwell, Edward L, Jr
Bahnsen, Ellen M. (Abercrombie)
Bailey, Donna Ray
Bailey, William Gervin
Baine, Wade M
Baird, Justus N., III
Baird, Ralph Horace, Jr
Baird, Victor Mcever
Bairstow, Elizabeth Ann
Baker, D. Chandler, Jr
Baker, Dan Huguley
Baker, George W., Jr
Baker, Peggy Ann (Newsome)
Baker, Rarford C. (Bud), Jr
Baker, William Wilson
Balchin, Thomas
Balco, Michael A., Jr
Balderacchi, Arthur Eugene
Baldwin, Cecil A., Jr
Baldwin, Charlene (Hensley)
Bales, Mary Elizabeth (Arehart)
Ballard, Phyllis (Allen)
Banks, Caleb Burch
Barber, Sonja (Armour)
Barfield, Billie Rae (Roper)
Bargfrede, Robert Charles
Barker, Henry Hunter, III
Barlow, Dr Thomas Wright
Barnes, Alton A. (Tony), Jr
Barnes, Emily Faye
Barnette, Bobby Ray
Barnish, Jo Nan
Barr, Charles F., Jr
Barrett, Betty (Goetz)
Barrett, Harold T., Jr
Barrett, Marshall Howard
Barron, James Ben, III
Barrow, Craig, III
Bartlett, Ann (Cannon)
Barton, John B.
Barton, William F., Jr
Barwick, Carolyn De Anne
Basinger, Linda (Bell)
Bass, James T, Jr
Bates, Edieth Louise (Tisdale)
Bates, Henry Caldwell
Bates, Marshall Joseph
Baxter, Barnee C, Jr
Beall, Adelaide R.
Bean, Carol Lee
Beasley, William Dana
Beasley, Wilton Logan
Beattie, Edwin Palmer
Beazley, Bobby Gay
Beck, Hallene (Hurt)
Bedingfield, Dianne E
Bedingfield, W Nelson
Belford, James Maxwell
Bell, Clare T.
Bell, Curtis Joe
Bell, Gary Cecil
Bell, Griffin B., Jr
Bell, Tommy Howell
Belscher, Robert Francis
Benedict, Charles Coleman
Benjamin, Barbara
Bennett, Claude Rayford
Bennett, Guy J
Bennett, Jerry Roger
Bennett, Raymond Maddox
Bennett, Robert Gordon
Benson, N. Lynn
Bergdorf, Robert Leroy
Bernhardt, Wendy Ann (Lewis)
Berry, Valerie Ann (Wilhelm)
Berryman, Luther Tucker
Beshara, Aziz Faraj
Betzold, P Frederick, Jr
Bibb, Frances Avis (Sexton)
Bickerstaff, Sherry Lane (Feltenstein)
Biehl, Patricia A (Hook)
Bigelow, Dr Thomas William
Birchmore, Elizabeth (Thornton)
Bird, Rosalyn Marie
Birdsall, Dr David Ernest
Bisen, Dana (Banks)
Bishop, Benny L
Bishop, Rhen
Black, Calvin Ellis
Black, Dr Colquitt Carter, III
Black, Donald Edwin
Black, Sally D
Black, William Jerrold
Blackmon, Robert Clyde
Blackshear, Charles Daniel
Blackstock, Maryann (Cox)
Blackwood, Dr Jacob Curtis, Jr
Blalock, Dr M Elizabeth U
Blasingame, William Jerry
Bledsoe, Sidney S., Jr
Blondheim, Barry Frank
Bloodworth, Dr James Romey
Boatright, Douglas Melvin
Bobo, George Martin
Bock, Ivan David
Bockman, Samuel Luther
Boggess, Dr. Thomas S., III
Boggs, Carroll B, Jr
Boggs, James George M
Bogozan, Tommy Forsyth
Bohland, Dr James R.
Bolger, William Troy
Boling, Jerry Lee
Bolles, Hamilton Thomas
Bolt, Paul Nelson
Bonawandt, Darron Jo Ann
Bond, Linda (Allen)
Bonnell, Roy O, Jr
Bonner, Cecil Andrew, Jr
Bonner, Macy (Dearmon)
Booker, Lewis Henderson
Booth, Dr David L
Boozer, Cecil Edwin, Jr
Boulogne, Hon Pierre Maurice
Bounds, Sharon Jane (Snell)
Bowden, Margaret (Peggy) (Moore)
Bowen, Shelby Ann (Welch)
Bowen, William Mcgowan
Bowles, Barbara Ann (Whaley)
Bowman, Bonnie Jean (Smith)
Bowyer, Ralph Richards
Boyd, Benny Alvin
Boyd, Bertha V. (Deal)
Boyd, Marjorie Deane
Boykin, Hamilton Camp
Boyle, Richard Preston
Bozardt, Dr Delphine Anita
Bracewell, James L., Jr
Brackett, Janet Lynn
Bradford, John David
Bradley, Daniel Walter
Bradley, James Wilbur
Bradley, Maj Kenneth Lamar
Bradley, Neal Ray
Bradshaw, Oliver Donald
Bradshaw, Terry Dean
Bradshaw, Wayne James
Bradwell, Gordon Campbell
Bramblett, Carolyn (Harden)
Brandon, Jerome Randolph
Brandon, Robert Weir
Brannen, Perry, Jr
Brantley, Edgar Rogers
Brantley, Judith Scott
Brasch, C. Edwin, Jr
Brassel, Charles Henry
Braswell, Donald Clay
Breedlove, James Agnew
Brewer, Capt Gordon Lake, Jr
Brewer, Martha (Sachs)
Brewton, Benjamin Coy, Jr
Brewton, Linda S
Bridges, James Marcus
Bridges, John Olin, Jr
Bright, Joseph Converse
Bright, Linda Carole (Lankewicz)
Brinkman, Carol (Moore)
Brinson, Bonnie P (Greer)
Brinson, Marilyn Kay (Showalter)
Brisbin, Dr I Lehr, Jr
Briscoe, HuEllen (Connolly)
Broaddus, James Edward, Jr
Brock, Ervin Edward
Brock, Sally (Bentley)
Brodar, Gary Stephen
Brodie, Paul Michael
Brodie, Perera A., III
Brook, Erwin Cornelius
Brooks, A. Edwin
Brooks, Linda (Hardman)
Brooks, Reginald F., II
Brooks, Samuel W, III
Brookshire, Jerry Hardman
Broome, Linda Gale (Sundstrom)
Brown, Alton Floyd
Brown, Brevard M
Brown, Charles Milford
Brown, Edward Larry
Brown, Dr Fred Waldo
Brown, George W., Jr
Brown, India (Wilson)
Brown, Inez Zeigler
Brown, Juliana (Henry)
Brown, Kelly S
Brown, Marian C. (Smith)
Brown, Max Charles
Brown, Phyllis Jane (Murell)
Brown, Ralph Felton
Brown, Rebecca Anne (Perry)
Brown, Sarah B. (Brisendine)
Brown, Suzanne (Fornaro)
Brown, Maj USAF William Jerry
Brownlow, Ira Bradley, Jr
Broxton, Eugene H., Jr
Bruce, Howell Porter
Bruce, Walter Nelson
Brumby, Otis Anoldus, Jr
Brumby, Virginia (McLeod)
Bryant, E. Louise (Dement)
Bryant, James Russell
Bryant, Dr John Logan
Bryant, Dr Robert Huntley
Bryson, Alison (Stubblefield)
Bucholtz, Dr Herbert Francis
Budd, Warren C., Jr
Buell, Dr Bradford Elijah
Bugbee, Robert E
Bullock, Nancy (Jacobs)
Burch, Edward Davison
Burch, John Vernon
Burdeshaw, Bruce B.
Burdette, Linda Carolyn (Gibson)
Burel, F. Grace (Puckett)
Burgess, Dr John Robert
Burk, William F, Jr
Burke, James Robert
Burke, M Albert
Burkhalter, Dr Alva Prentice
Burnette, Sylvia (Zirkle)
Burns, Dr James Joseph
Busby, Brenda Gayle (Lucas)
Bush, Rebecca R. (Maynard)
Bush, Walter S.
Butler, Charles David
Butler, Dr Linda
Butts, James Ernest
Butts, Robert Carlton
Byars, Billy Baldwin
Byrd, Carol Ann (Charles E.)
Cagle, Dr Bernadene G
Cagle, Gerald F
Cagle, Mary (Harrison)
Cahill, Mary R
Cain, Bonnie (Walker)
Cain, Robert Lamar
Caldwell, Delina (Giddens)
Caldwell, Nell (Newby)
Calhoun, Inez Morgan
Calhoun, James Noah, Jr
Callahan, Marilyn (Dooley)
Callicott, Callie A (Stalnaker)
Camp, Helen H
Camp, Sandra (Hefnider)
Campbell, Bruce Adrian
Campbell, Maria Bouchelle
Canada, Eileen Holaday
Candler, John Pierce
Cannon, Alice Adams (Griffin)
Cannon, Carl Neil
Cannon, Nancy (Boyles)
Cantin, Thomas George
Cantor, Robert Alan
Cardin, Everett Harold
Carlin, Dr Thomas Arthur
Carmical, Bill Douglas
Carmichael, William Lee
Carnes, Janice Irene
Carnes, Marcia Hayes
Carnes, Virginia Louise
Carnes, William Jerry
Carr, James C., Jr
Carr, Mrs Willis Raymond
Carroll, Blythe (Hampton)
Carroll, Donald Leon
Carroll, Sam Tippens
Carstarphen, Robert Bruce, Jr
Carter, Carl Ivey
Carter, Charles Vincent
Carter, George Brent
Carter, H. Sanders, Jr
Carter, Dr Jack Caldwell
Carter, Michael Lee
Cartledge, Carl Malcom, Jr
Cashman, Chester Joseph
Cason, Robert J. (Bobby)
Cason, Robert Michael
Cates, Richard B
Cathcart, Sam Craig
Cathcart, William John
Cathey, James Frank, II
Cato, Douglas C, Sr
Cato, Merlyn Bridges
Causey, Louise (Lewis)
Cauthen, Thomas Shuler
Cerny, Richard Joseph
Chalker, Dr Dan Kent
Chambers, Dr James Warren
Chambers, Martha Vyne
Chambers, Sara Frances (Kiker)
Chance, Sara L. (Skeeter) (Pierce)
Chandler, Janie Lidelle (Gray)
Chandler, William R, Jr
Chandler, William Brannon
Chapman, Cecilia (Futch)
Chapman, Clabe, Jr
Chapman, Glenn W., Jr
Chappelear, Edward Harrison
Charles, Lydia (Desmond)
Charlton, Kenneth Scott
Chastain, Billie S. (Dean)
Chastain, Sylvia C. (Page)
Chastain, Victoria Sue
Cheek, George William
Chester, William Randall
Childress, Celia (Halford)
Christian, Belaine (Burton)
Christian, Dr James Alvin
Christie, Cornelia (Johnson)
Church, Carolyn (Harbison)
Cimock, Benjamin John
Clackum, Ernest Derik
Clardy, Charles Michael
Clark, Gena (Lovett)
Clark, Helen Drew (McDaniel)
Clark, James Kermit, Jr
Clark, John Leonard, Jr
Clark, Virginia Gayle (Jennison)
Clarke, M. Jane Godfrey
Clarke, W L Bryant
Clarke, William Walton
Clary, Edgar D., III
Clary, Frances Cora (Walter)
Clary, Thomas L., III
Clay, Carl Lloyd
Clay, James Ellis
Clayton, Dr Lewis Ray, Jr
Cleere, Adrienne Joyce
Clegg, William Lamar
Clements, Anna Gwyn (Ray)
Clements, Charles M., III
Clements, Frances
Cleveland, Dr Allen J I, III
Cliett, Gary Nelson
Clifton, Richard Edward
Cline, Sandra Lynch (Duvall)
Clonts, James B. (Jim), Jr
Cloud, George Thomas
Cloy, Bennett G., Jr
Cobb, Bobbie Jean (McKeller)
Coffee, Sandra Ann
Cohen, Davis
Cohen, Dr Donald Warren
Cohen, Harriet Jaye (Glass)
Cohen, Ronald Allan
Cohn, Gail (Rosenberg)
Coile, Martin Talmadge
Coleman, Daniel Shaw
Coleman, Milton E., Jr
Coleman, Oliver M., Jr
Coleman, Wade Harrison
Coley, Dr Stanley Lamar
Collier, Clarence H., Jr
Collins, William H, Jr
Colquitt, Dr Alfred Olin, III
Colvard, Daphne (Clonts)
Colzard, Janice (Dye)
Comer, Reginald L.
Cone, Janice Ethel (Loper)
Conkwright, Beatrice (Fleming)
Connally, F Marshall
Connell, James Martin
Conner, Benjamin A, III
Conner, C Franklin
Conner, Harry Devaughn
Conner, Neal Lee, Jr
Conniff, Carole Flynn (Carlisle)
Constantine, B Elaine
Cook, Charlie L, Jr
Cook, Charlotte C
Cook, James Thomas
Coons, Carol Winfield
Cooper, Charles W., Jr
Cooper, Donna S. (Hildebrand)
Cooper, Janice Ann (Fortune)
Cooper, Thomas R, Jr
Copelan, Raymond David
Coppage, Richard Lee
Coppage, William Mark, Jr
Cordova, Julie (Marlow)
Corey, Samuel C., Jr
Corish, Thomas Knox
Corish, Walter C., Jr
Corley, George Allan
Corry, Alvin Wayne
Corsette, Richard Blair
Corso, Dixie Lee (Watson)
Cos, June (Mosely)
Coston, Dr Gale Norman
Coston, Dr Glen Howard
Coursey, Dr Bert Marcel
Courson, M Larae (Bennett)
Coven, Ronald Leo
Covin, Charles Fleming
Covington, Harold Dean, Jr
Cowart, Joe Davis, Jr
Cox, Gwendolyn (Adams)
Craig, Shirley (Burgess)
Crandall, Cathy Reed (Uitti)
Crane, Matthew Jeptha
Craver, April Ann
Crawford, Bonnie Lee
Crawford, Charles Norton
Crawford, Maj David Hodges
Crawford, Marjorie Lee (Noble)
Crawford, Patricia (Ellis)
Crews, Anne (Tuten)
Crews, Clarence M., Jr
Crockett, David T., III
Crockett, Robert Penn, III
Croker, Richard Joseph
Crook, Ellis Max
Crosby, Robert Hampton
Crowe, Carol Elaine (Crowe Carraco)
Cruce, Rowena (Lovell)
Crum, Flora Ann (Barnes)
Crump, Maj Ronald Steve
Cryder, Sanford Haynes
Curl, William Edward
Curry, Jack Birney
Curtis, James W., II
Dahl, Barbara (Jacobs)
Dalton, Donald Harold
Dalton, Ruth (Crotts)
Daniel, Ajalon E., III
Daniel, Linda Marlece (Connelly)
Daniel, Robert C., Jr
Daniel, Sara Almyra
Daniels, Dr D Benjamin, Jr
Dantzler, Dr Thomas M
Darden, George W., III
Darden, Joel Melton
Darling, Shirley (Myers)
Dasluk, Alice J. (Verner)
Daves, George Lamar
Davidson, William E., Jr
Davis, Anna Carper
Davis, Betty Sue
Davis, Charles Mercier, Jr
Davis, Christopher B
Davis, Doris Jane
Davis, Earnest F
Davis, Ellen (Fitzsimons)
Davis, Ellis Paul, Jr
Davis, James E. B., III
Davis, Jean (Brown)
Davis, Dr Lisa Erline
Davis, M Florence (Pace)
Davis, Mary Janet (Ellis)
Davis, Michael Steven
Davis, Patricia Ann
Davis, Phil Robert
Davis, Rebecca Jane (Coursey)
Davis, Sharon K (Tumlin)
Davison, Davenport, Jr
Dawkins, Betty A (Pendergrass)
Day, William Parker
Deas, Diana Kathryn (Barrow)
Deck, Robert Lee
Deer, Sue Ann (Carmichael)
Degenhardt, Walter Perkins
Dehoop, Dr Wietse
Dejong, Dr Donald Warren
Dekle, Janet Gayle (Duke)
Delacruz, Dr Armando Acosta
Dell, Dr Alfred Valare, Ario
Dellenback, M Anna (Maretti)
DeLoach, Dr Clinton J., Jr
Demarroquin, Mrs Guillermo
Dement, Dr Wayne Morris
Dempsey, Harry Julian
Dendy, Larry Baldwin
Denman, Douglas Carlton
Denman, James C, Jr
Dennis, Betty Lou (Meeks)
Dennis, Frederick W, Jr
Dennis, Leonard Jack
Dent, Otha Cleveland
Deriso, Dr Henry Clark
Derrick, Butler C., Jr
Derums, Rasma
Dewitt, Ralph Wayne
Diamond, Dr Victor Donald
Dickens, Charles Polk
Diden, Mary L. (Payne)
Dimiscio, Mildred Rose
Dimon, C. Kelly, Jr
Dixon, Constance (Memory)
Dixon, Ellen Lola (Mooneyham)
Dixon, Faye
Dixon, Irene (Davis)
Dixon, Mary Jane
Dixon, Robert Bruce, Jr
Dixon, Ronnie Andrew
Dixon, Tracy Allen
Dobbs, M. Deanne (Wigh)
Dominy, Wilbur Doyle
Donaldson, Reginald B., Jr
Donehoo, Sandra (Bowman)
Donelin, Daniel William
Dooley, Charles A, Jr
Dorsey, Bradly Wayne
Dorsey, Sandra Lynn (Gatchell)
Douglas, James Naylor, Jr
Dover, Barbara Anne (Smith)
Dover, Fred Niles
Dover, Tom Allen, Jr
Dow, Sharon Louise (Sprouse)
Doyle, Susan Webster (Preston)
Drake, Thomas Michael
Draper, Catheryne
Dreger, Philip Alan
Driskell, Margaret Adele (Hitchins)
Driskell, Robert Eugene
Driver, Charles Patton
Driver, Robert F., Jr
Dudley, John Thomas
Duffie, Dorothy Leone
Dufour, Carol Catherine
Dugger, Carol Elizabeth
Duke, Brenda L
Duke, Johnnye A (Rouse)
Dukes, Harry Leroy
Dunagan, Robert Nelson
Duncan, Dr Jack A
Duncan, Dr Jack Albert
Duncan, Lathan Ray
Duncan, Shirley Jean (Evans)
Dunn, Dr Ben Allen
Dunn, R Elliott, Jr
Dunten, Nicholas S., Jr
Dupre, James Spann
Dupree, Hylton B., Jr
Durden, John Angus, Jr
Durham, Margaret Doris (Renner)
Duvall, Dr Paul Frazier, Jr
Dye, A Merrill, Jr
Dyer, Linda Kay
Dyer, Marie (Roberts)
Easterlin, Donald J, III
Eberhardt, Dr Thomas John
Edenfield, Patricia L (Mitchell)
Edge, Emily West (Morton)
Edge, Margaret (Turk)
Edmondson, Mrs Robert A., III
Edwards, Dr Andrew Soule
Edwards, Bunnie Nell (Sutton)
Edwards, James Franklin
Eichel, Irving Jerome
Eidson, Joel F, Jr
Elder, Bobbie E
Elder, Mrs George S., II
Elder, Jerry Lamar
Elkins, James Andrew, Jr
Ellerbee, Olin Wayne
Ellington, Judy Buie
Ellis, Maj Leon Francis, Jr
Elmore, Frances (Barry)
Elrod, Luther F, III
Elsberry, Robert L
Elser, Fred Johnson, Jr
Elvidge, Shawn (Crouch)
Eng, Albert Harvey
England, Louise Eliz (Patten)
Engle, Larry Harvey
Erckman, Carol (Fitzgerald)
Erion, Charles Ticknor
Estes, L. Cynthia (Jordan)
Estes, Shirley (Berg)
Estrumse, Diane (Taylor)
Etheridge, Philip F
Evans, James Edward
Evans, Wendell Lewis
Everett, Edward B., III
Ewing, Dr David Lloyd
Fair, Patricia Louise
Falligant, John Daniel
Fanta, Eleanor A (Todd)
Fantauzzi, Francis Anthony
Farmer, Capt Marvin Rufus
Farr, Jean Henri (Pittillo)
Farrar, Frank Deming, Jr
Farrell, William C
Fason, Ginger (Rahn)
Faulk, Thomas Henry
Fedorchuk, Robert Alfred
Feild, Capt William M, Jr
Fellheimer, Morris
Fendley, Jean
Fendley, Timothy Thomas
Fenstemacher, Ellen (Valentine)
Ferguson, Gerry Herman
Fesmire, Robert Hinton
Fietta, Peter Martin
Findlay, Capt William Robert
Finley, Elizabeth Ann
Fishback, Robert Haupt
Fisher, Bennett Holt
Fisher, David Allen
Fisher, Louise (Alford)
Fitzgerald, Rodney Denton
Fiveash, James Dennis
Flaherty, Beverly Ray
Flanders, Donald
Fleck, Dr John Roland
Fleming, Horace W, Jr
Flock, James Lee
Flournoy, Fran A (Matthews)
Floyd, Edmund H, Jr
Floyd, Herbert Raymond, Jr
Floyd, Rufus Jerry
Flynt, James Purks
Flynt, Mary Sally (Swanson)
Fogle, Frances (Price)
Folsom, Christopher P
Forbes, Morton Gerald
Ford, Evelyn
Ford, Jimmy Jennings
Ford, Mrs John Robert
Ford, Lawrence E
Ford, Rima (Vesilind)
Forman, Frederick T, Jr
Fortier, Suzanne (McTeer)
Fortson, Josephine (Hardy)
Fortson, Mildred Estes
Foster, William Harry
Fountain, James Douglas
Fournier, Paul Victor
Fowler, Clara Kay
Fowler, John Alton
Fowler, Kay (Ransom)
Fowler, Nellie Marie
Fowler, Zachary Stephen
Fox, Edward Joseph
Frank, D. Michael
Frank, Robert Davis
Franklin, B Robert, III
Franklin, John Reese
Franklin, Marvin Arthur
Franzen, Roger William, Jr
Frazier, Capt Robert Daniel
Frazier, Wylie Wayne
Free, Lydia (McMeekin)
Free, Mrs. W. Dean
Freedman, Steven Franklin
Freeman, Henry Ronald
Freeman, W. Franklin, Jr
Friedewald, Richard Wright
Friedman, Charles
Friedman, Judith (Russell)
Friedman, Stanley Harold
Friedman, Stephen E
Frier, James David
Frost, Perry Nelle (Darby)
Fry, Melinda (Thomas)
Fuchs, Joe Gordon
Fuller, Donald C., Jr
Fulmer, William Robert
Funderburk, David Oberry
Furlow, Patricia (King)
Furse, Dr David Houseal
Gahagen, Dennis Earl
Gailey, Maybelle
Gallagher, John Eugene
Gamble, Dr Thomas Clark
Ganyard, Dr Milton Clark, Jr
Gardner, Marvin Ray
Garland, Benjamin M
Garner, Leona C
Garrett, George Coleman
Garrett, Joe Nelson
Garrett, Mildred (Lipham)
Garrison, Ralph B., Jr
Garteiz, Daniel Aurelio
Gassaway, Wilfred A, Jr
Gaston, Charles M, Jr
Gaston, Margaret (Peggy) (Ledbetter)
Gatchell, Douglas Lunday
Gay, Jack Norman
Gay, Lillie Irene (Dubose)
Gear, Albert Richard
Geiger, Nancy (Pinckney)
Geiger, Nathan Carson
Geller, Marvin
Gensler, Dale Lavery
Gentry, Patricia B (Wynn)
George, John Harvey
Gesner, Virginia D
Ghertner, Andrew Lewis
Gibbons, Barbara (Budd)
Gibbs, Walter Melvin
Gibson, Dr George Edward
Gibson, Woodrow Wilson
Gilbert, Alice Elaine (Berry)
Giles, Donald Arthur
Giles, G Nelson, Jr
Giles, James Thomas, Jr
Gill, George P, Jr
Gillespie, James Iler
Gilliam, Capt William Thomas
Gillis, Margaret Lois (Clardy)
Gilmer, Henry Lawrence
Gilmer, Jimmy Wilton
Gilstrap, Carol Jay (Scott)
Gisin, Patricia Catherine (King)
Glass, Douglas Lloyd
Gleaton, Johnny W., III
Gleaton, William E., Jr
Glenn, Johnny Randall
Glover, Martha P
Glover, Dr Sandra Jean
Gluyas, William W., Jr
Godbey, Catherine Elizabeth (Ryder)
Goddard, George Wynn
Godwin, Peggy (Hutcheson)
Goforth, Mary J (Turner)
Goins, Robert Waites

1965 Cont'd

Goldberg, Gail Herman
Golden, Elsa (Nadler)
Golden, Jimmy K
Goldman, Marilyn Rae (Cohen)
Goldstein, Allen Stuart
Goodloe, Jennifer W
Goodridge, Lyndon Earl
Goodrum, John Wesley
Goodson, Robert Melson
Goodwin, Ann
Gordy, Richard S., Jr
Gouge, Millard Gene
Gowen, Mary Eve (Blair)
Grady, Stephen E., III
Graham, Dr Charles William
Graham, John Allen
Graves, Jack Hammond
Graves, Judie Deann
(Henderson)
Gravitt, Eugene
Gray, Brenda Lucille (Marshall)
Gray, Richard David
Grayson, James Turner
Greatorex, Richard Ronald
Green, Nina Ann (Moseley)
Greenberg, Marcia (Kuniansky)
Greene, Hugh P., Jr
Greene, Johnny James
Greene, Margaret (Mays)
Greene, Margery (Roberts)
Greene, Ruth (Bright)
Greenstone, Sidney Thomas
Greer, Norris Sanders
Greer, Rebecca (Long)
Gregory, Gyles Edward, Jr
Grier, Elbert Lesueur
Griffeth, James Guy
Griffin, Charlene
Griffin, Frank Elmo, Jr
Griffin, Janet Dale (Lewis)
Griffitts, John Lamarr
Griggs, Margaret Gay
Grimes, Paul Stanley
Gross, Dr Stuart Edward
Groves, Pamela G (Guest)
Guerrero, Michael L
Guill, Dr Carl Abner
Gullick, Barbara (Stephens)
Guscio, Don Marion
Hackel, Sara (Tick)
Hadaway, Elsie B
Haddon, Elizabeth (Scott)
Hagan, Sandra E (Eubank)
Hain, Gordon Richard
Hale, Sara Tribble (McQuaig)
Haley, Richard Alton
Hall, Don Charles
Hall, Donald Lanis
Hall, F Kennedy
Hall, James Battle, Jr
Hall, K Susan (McWatters)
Hall, Katherine (Arnold)
Hall, Linda (Maddox)
Hall, Mary D (Naugle)
Hall, Nicholas John
Hall, Pruitt Lee
Hall, Rhonwyn E (Kendrick)
Hall, Sherwood W
Hall, Warren Emmet
Hallman, Dr James Leonard
Hally, Diane Katherine
(O'Kelley)
Hamilton, Walter Carl
Hamlin, Dr H Phillips, Jr
Hammack, James Albert
Hammond, Edward H , Jr
Hammond, Jane Carter
(Grimes)
Hancock, David Thaxton
Hancock, Virginia P
Hand, Robert Michael
Handley, Gerald Floyd
Haney, Thomas Oscar
Hansford, Donald Kieth
Hansford, Vernon Nathaniel
Hardeman, Mrs Harry
Harden, Dr Seaborn James, III
Hardison, Dr Gerald Dean
Hardman, William H, Jr
Hardwick, Barna Mckinne
Hardy, Ada Ellen (Elder)
Hardy, Charles L., Jr
Hardy, Jessie Wright
Hare, Robert W , Jr
Harley, Dr Peter W , III
Harman, Janell (Buell)
Harper, Gloria Diane (Sharp)
Harper, Lyte Raymond
Harper, Sidney W, Jr
Harper, Dr William Thomas
Harrell, Jane Pickett
Harrell, Linda (Gower)
Harrington, Walter E , Jr
Harris, Caroline Peach
Harris, Christine M
Harris, Lt Col Davis Payne
Harris, Ernest C , Jr
Harris, Loyal Freeman
Harris, Nancy Marie (K[illegible])
Harris, Patricia (McAteer)
Harris, Phyllis Ann (Miller)
Harrison, Barbara A (Ridley)
Harrison, James Loyd
Harrison, Dr [illegible]
Harrity, David Bruce
Hartley, [illegible]
Hartley, Wade Jackson
Hatcher, Betty A [illegible]
Hatcher, Cecilia Gay
Hauss, Leonard Moore
Hawkins, Charles Edward
Hawkins, James O , Jr
Hawkins, Linda (Boyd)
Hawthorne, [illegible]
Hayes, Judith [illegible]
Hayes, Margie (Richmond)
Hayes, Mary [illegible]

Hayes, Ollie Mae
Hayes, Rev Paul Glynn
Haywood, Gerald Donald
Hazelton, James Kenneth
Head, Linda Carole
Healy, James Patrick
Heard, Gail (Ingram)
Heckle, Eugenia Vineta
Hedgepath, William Fred, Jr
Hedrick, Freddy Joe
Heeney, William Burke
Heidt, Helen Gay [illegible]
Heim, Elizabeth Anne [illegible]
Helseth, Dr Frank Alfred
Helton, James Lonnie, Jr
Hemberger, Dr Lance Warner
Henderson, Earl Frederick
Henderson, Gary Lynn
Hendrix, S Louise (Forrester)
Hendrix, William
Henry, Ann Adella
Henry, William Jones
Herndon, Freida (Knight)
Herndon, Michael Neil
Herndon, Patricia (Waters)
Herrera, Mrs Manuel A , Jr
Herrin, L Virgil, Jr
Herring, Alvan Alonzo, Jr
Herring, Joan
Hester, John William
Hewell, Anita L (Jenkins)
Hewitt, Alfred Seaver
Heys, Beth (Carmack)
Hicks, Dr David Lee
Hicks, Ethlene (Bowen)
Hicks, Harriet (Taylor)
Hicks, Mary Ann
Hicks, Patricia Lou (Dudley)
Hiers, J Marion, Jr
Hiers, James Marion, Jr
Hiers, Mary Adrienne
Higginbotham, Ronald C
Higgins, James Thomas
Higgins, Thomas Harold
High, Dr Edward Omer
Hiley, Julian
Hill, Bridget Sonja
Hill, Daniel Robert
Hill, James C., III
Hill, Linda J. (Black)
Hill, Lydia Gayle (Martin)
Hill, Martha Anne (Faxon)
Hill, Robert Thomas
Hilton, Sharon (Harwell)
Hindman, John Joseph
Hinds, Joseph James, Jr
Hinson, Gail Newberry
Hinson, Dr James Harry, Jr
Hipps, Will Edward
Hitchcock, Charles Thomas
Hitchcock, Emily
(Higginbotham)
Hobbs, Aubrey Comer
Hobgood, Harold Warren
Hodge, Dr James Edgar
Hodge, Jane E (Ham)
Hodges, Dr Fred Barry, III
Hodges, Dr Hugh Oscar
Hodges, S. Rebecca (Becky)
(Kirkland)
Hoff, Dr Louis Alexander
Holbrook, Marie Evelyn
Holcomb, James Henry
Holcomb, M Catherine
Holcombe, Lynette (Bell)
Holder, Dennis Jerome
Holland, Henry Edward
Holland, Thomas Ellis, Jr
Holler, Timothy Charles
Holliday, Mary L (Floyd)
Holliman, James Elbert
Hollums, Lowell Gilliam
Holstun, Madeline Merle
Honey, William Ernest, Jr
Honeycutt, Steve Morgan, Jr
Hood, Charlotte L (Hayes)
Hood, Marjorie (Leavins)
Hood, William E, Jr
Hood, William Jesse
Hook, Dr Marcie Ray
Hopkins, John Taylor, III
Hopson, Brenda Kay (Murrell)
Hosch, Charles Roop
House, Charles W , Jr
House, Betty Elizabeth (Toeset)
Houston, Willie Claude
Howard, Clarence E, Jr
Howard, James Boswell
Howard, Pierre DuVinage, Jr
Howell, Charles Henry
Howell, David Victor
Howell, Elizabeth Ann (Owens)
Howell, Geraldine (Walker)
Howell, Dr Larry Mont
Howell, Robert Edward
Howell, Sandra (Garner)
Howle, Linda [illegible]
Hudgens, Julianne (Kennett)
Hudson, Charles M, III
Huff, [illegible]
Huff, John Alfred
Huff, Mildred (Coleman)
Huff, William Cooke
Huff, Mrs William S [illegible]
Huffman, Dr Richard [illegible]
Hughes, Robert Bruce
Hughes, Thomas M
Hughey, [illegible]
Hull, Robert Lamar
[illegible] Douglas Warren
[illegible]
Humphrey, Ronald Cawley
Humphries, [illegible]
Humphries, William C , Jr
[illegible]
[illegible]
(Huffman)
Hurt, James Warren
[illegible]

Hutchison, Alvin M, Jr
Hutto, Valene Monroe
Inglis, David Wright
Ingram, Richard Jackson
Inman, Ernest Joseph
Irvin, Lynda Sue (Trice)
Irwin, Robert Walker
Isenberg, Marvin Sheldon
Ison, Barbara Greene
(Henderson)
Jackson, Frances E (Matticoli)
Jackson, Frankie Susan
(McMullan)
Jackson, George Franklin
Jackson, Julian Dwain
Jackson, O Ronald
Jackson, Randolph G
Jackson, Richard F
Jacobs, Richard Edward
James, Alice (Fitzgerald)
James, Glenn Joseph
James, Herman Dow, Jr
James, Leroy Webster
James, William E, II
Jansen, Warren August
Jarman, Judith O (Morgan)
Jarrett, Randall F
Jefferson, Fred Elliot
Jefferson, Raymond Edwin
Jenkins, Henry Avner, III
Jett, Betty Louise (Hornyak)
Joe, Dr George W
Johnson, Arthur W , Jr
Johnson, Beatrice (Betty)
(Martin)
Johnson, Benjamin Thomas
Johnson, Dr Clifford Ivy
Johnson, Donald Julius
Johnson, Donald Ware
Johnson, Dr James Mercer, Jr
Johnson, Dr James Troy
Johnson, Janet (Tanksley)
Johnson, Lalia Montina
Johnson, Lynda Lewis
(Gresham)
Johnson, Robert Wayne
Johnson, Susan Terri (Whitfield)
Johnson, Totsye (Conner)
Johnson, Valerie Ann (Franklin)
Johnson, 2nd Lt W Christopher
Johnston, Hamilton Edward
Johnston, Patricia (Moore)
Joiner, Clifford Harris
Joiner, Virginia Inez (Copley)
Jones, Alton Ray
Jones, Barbara Ann
Jones, Edith Amelia
Jones, Elizabeth (Savage)
Jones, Franklin H
Jones, Capt James Marvin, Jr
Jones, James Thomas, Jr
Jones, Kenneth E, Jr
Jones, Lewis Norwood
Jones, Lynda Lee (Bagwell)
Jones, Margaret Ann (Gillespie)
Jones, Martha Jane (Bacon)
Jones, Mary Herbert
Jones, Sherry Eloise (Anderson)
Jones, Thurman Douglas
Jordan, Dr Charles Sidney
Jordan, Stephen Marion
Jordan, Thomas Marks
Joyce, Carolyn (Lavender)
Judy, Dr Jimmy Cash
Kalher, Russell E , Jr
Kaminsky, Sidney Fine
Katz, Margot Esther (Wynne)
Katz, Richard Alan
Kawazoe, Tsutom
Kaye, Toby Rose (Arbeiter)
Kazeiskis, Dr Richard
Kburg, Nancy Jane
Kee, David Monroe
Keener, Evie Dione
Keffer, Judith Anne (Gosser)
Kelley, Gorden Bond
Kelley, Dr Robert Earl, Jr
Kelly, M Elizabeth
Kennedy, Carole R
Kennedy, J. D
Kennedy, Robert William
Kennerly, Larna Jean (Wiggins)
Kennerly, Robert Livsey
Kerby, Jerry Frank
Kerr, John Hull, Jr
Kesler, Sharon P (Chastain)
Kessler, Dr George Donald
Kessler, Jay David
Keylor, Richard Allen
Kidd, Mrs John Carey, II
Kidd, Way Harris
Kilburn, Anna W
Kilgore, Thomas Larry
Killingsworth, Dr Rudy Dolphus
Kilpatrick, Dr Dean Gaines
King, H Jerome, Jr
Kingsley, Marjorie J
Kinney, Sharon Dare (Gramm)
Kinsey, Arthur C , Jr
Kirby, Milton Wiley, III
Kirk, Lawrence F
Kirk, Patricia A (Duncan)
Kirkland, Bonnie Marta (White)
Kirkland, Russell Kermit
Kirksey, Irene (Benson)
[illegible]
Kisla, Thomas Carl
Kitchens, Fred Braddy, Jr
Kitchens, Dr Joseph Hugh, Jr
Kitchens, Robert Thomas
Klingensmith, Samuel S
Klose, Bonnie Jean (Mitchell)
Knight, Brenda V (Graham)
Knox, Margaret E (Morrison)
Knox, Philip D , Jr
[illegible], Robert Lynn
Krause, Marshall Bruce
[illegible], Helen Theresa
Krell, Barry

Kry, Dr Trang Meng
Kulbersh, Diane (Blondheim)
Kunze, John Herman
Lacher, Ellen (Creagh)
Lake, Beverly (Abbott)
Lambert, John Larason
Lancaster, Wendellyn M
Lance, Harold Eugene
Land, Camille G
Landry, Dr Cyril Joseph, Jr
Lang, Lillian Flynt
Lang, Marilyn (Mann)
Langdon, Dr Jerry Pleasant
Langford, Rollin Keith
Langston, Charles Norman
Lanier, Harold Ray
Lanier, Lonnie Brinson
Lanier, Dr Osmos, Jr
Lanier, Willis Elliott
Larson, James Shaw, Jr
Lassetter, Janice C
Lavasque, Jimmy Allen
Lawing, Chloe Gibson (Dekle)
Lawrence, Herbert J
Lawrence, Dr James Dewel
Lawrence, James Hamilton
Lawrie, Thomas John
Laws, Edward Patrick
Lawson, Thomas Irvin
Lawther, Brian Nicholas
Lawton, Ann (Pearce)
Lay, Bonny Gay
Lay, Harriett (Chatham)
Lecain, Capt William Kimball
Lee, Barbara Move
Lee, Brenda Karen
Lee, Ernest William
Lee, Glenda Merriell
Lee, James B, III
Lee, Joseph Earl (Joe), Jr
Lee, Joseph Smiley
Lee, Roy Moncrief, Jr
Lee, Thomas Michael
Lee, William W, Jr
Leggett, De Alva (Frisno)
Leggett, Genevieve (Poppell)
Leonard, Dr Myron Jack
Leslie, Dr Robert Arthur
Lester, William Whitley
Leverette, Dorothy Greer
Levy, Jay Sheldon
Lewis, James Graham, Jr
Lewis, John Sproull
Lightsey, Ralph, Dr
Lill, Gordon T., Jr
Linberg, Fay (Welch)
Lindsley, Marion Patton
(Minhinick)
Lines, Louise Wynn (Hull)
Little, Charles Thomas
Little, Capt Littleton L., Jr
Little, Martha Eliz
Little, Peggy Earline
Livsey, Charles Thomas
Lockerman, Kendall Dana
Loewy, James Ernest
Loflin, John Thomason
Loftis, W Edwin, Jr
Loia, Julius G
Long, Martha (Laurent)
Long, Dr Richard Harold
Long, Robert Claude
Lord, Jacqueline (Stanley)
Lord, Dr Jerry Dennis
Lord, M Olene
Lothridge, Robert Ray
Loudermilk, James Allen
Lovett, Betty Jean (Mealor)
Lovin, Dr Joseph C., Jr
Low, F Charles
Lowe, Betty L (Bowers)
Lowery, John Henry, Jr
Lowery, Mercer Bernard, Jr
Lowry, Marcus Wardlow
Loyd, Jerry Leslie
Luckenbill, Mary Louise
(Neuhauser)
Ludwig, John Gilbert
Luke, Kathryn L (Dixon)
Luke, Robert Ronald
Lumpkin, Charles H, Jr
Lynch, Donna (Fort)
Lyndon, G Bryan, Jr
Lynn, H Taylor
MacFerran, John Robert
Macon, Thomas N, Jr
Madden, Britt Brown
Maddox, Guy Fowler, Jr
Maddox, Phyllis Ann (Nichols)
Madray, Pennelope A
(Thompson)
Maertz, Mary Alice (Lewis)
Maffett, Corinne
Mahle, Robert Erik
Majors, Dr Rias Hilton
Malcom, Sybil (Simmerson)
Mallery, Dr Charles Henry
Malone, Thomas Benjamin
Manly, Nada Rebecca
Mann, Edward Leroy, Jr
Mann, Marilyn Sue (Bednar)
Mann, Terry Ray
Mann, William C
Mannelly, Joan Paige (Eagan)
Manter, Mary (McNeal)
Manus, Charles Ceaphus
Marines, Capt Archibald R , III
Marples, Dr Timothy George
Marshall, Jabez Orion
Martens, Marilyn Jean (Osbon)
Martin, Capt David Pryor
Martin, Eleanor (Garcia)
Martin, George N , III
Martin, Judieth H
Martin, Lonnie Dale
Martin, Madeline (Bowen)
Martin, Nancy Carole
Martin, Patricia S (Patterson)
Martin, Roy Elmo, III

Martin, Thomas Myron
Martin, W Wilson, Jr
Martin, Winbern Phil
Mason, Sada Lamar (Huggins)
Masse, Richard Francis
Massey, Barbara Imogene
(Reece)
Massey, Ruth (Skelton)
Mathis, Ira Harrison
Matthews, Nancy M
Matthews, Susan E. (Clark)
Matthews, Vincent, III
Mattson, Linda Marie (Franzen)
Mauldin, David Joel
Mauldin, John Frank, Jr
Maxwell, Arthur Reynolds
Maxwell, Betty Jane
Maxwell, Hugh Crawford
Maxwell, N. Julian, Jr
Maxwell, Pamela Ann (Boyette)
May, Dr Robert Marius
Mayfield, Evelyn (House)
Maynard, C Charles, Jr
Maynard, Dr Freddy Joseph
McAfee, Judith Bray (Holton)
McBrayer, Thomas Gordon
McBroom, Joan Eliz (Stoddard)
McClain, David Kay
McClelland, J. Ralph, III
McClurg, Linda Kay (Penny)
McCollum, Elliott P., Jr
McComb, Clara Lee
McCommons, William B, Jr
McConnell, Levis Aldine, Jr
McCormick, James Taylor, II
McCoy, Ernest E., Jr
McCracken, George Thomas
McCracken, Jane (Wren)
McCracken, William Robert
McCrary, Dr Royce C , Jr
McCrea, Capt Van Allen
McCroan, Lachlan (Fiveash)
McCurdy, Robert Nicholas
McDaniel, Daniel Felton
McDonald, Dorna Jean (May)
McDonald, Katheryne A
(Lunsford)
McDonald, Lauren Wylie, Jr
McDowell, Edwin Ladon
McEachern, Philip John C
McElroy, Benjamin Roland
McElroy, Robert Harris
McEuen, Emory Leslie
McGaughey, Judy Carole
McGaughey, Dr Marilyn V
McGee, Penelope (Kubicki)
McGlamery, Andrew Joe
McGowan, Edward R., III
McKay, Rosemary (Taylor)
McKeen, Shirley O.
McKellar, Ann (Bouchillon)
McKelvey, John Murray, Jr
McKenney, William H, Jr
McKenzie, Joe Harris, Jr
McKey, John Daugherty
McKibben, Robert Perkins
McKinney, Dr James Emory
McLanahan, Frances E. (Nelson)
McLelland, Reginald Franklin
McMains, Harrison, III
McManus, Judith Diane (Evans)
McMennamy, John Allen
McMickle, Manson Stout
McMillan, Henry Herrick
McMillan, James Mock, Jr
McMillan, Michael Jackson
McNeal, Larry Michael
McNeill, Bennye (Young)
McNeill, John Thomas, Jr
McNeill, Susan Elizabeth
McNew, W Edgar, Jr
McShera, Mrs John T., Jr
McTigue, Joseph O
Meaders, Cora Erwin
Meadors, Katherine (Ahouse)
Mealor, Lucy Frances (Rimler)
Medlin, Douglas Sam
Meeks, Alton P, Jr
Meeks, Betty Sue (Bass)
Meisten, John N., III
Melera, Dr Peter William
Melvin, John Shields
Mensching, Sandra Lee
Mercer, Harriet Lynn
(Schuessler)
Merch, Janie S
Mertins, Frederick G
Messer, John Davis
Metz, Mary (Gwin)
Meyer, Douglas James
Meyer, Eric Carl
Micheli, Patricia Elaine
(Sanders)
Michell, Dr Richard Edward
Middlebrooks, Sidney Eugene
Middleton, Mary Kay (Campoli)
Midkiff, Dr Ronald Gray
Milam, Claude Douglas
Milks, Leslie Francis
(Musselman)
Miller, David Stanley
Miller, Harley (Hall)
Miller, Henry Albert, Jr
Miller, Howard Eugene
Miller, Jacqueline (Wimberly)
Miller, Kenneth A., Jr
Miller, Ralph Hobson, Jr
Miller, Robert Gross
Mills, Penelope (Moseley)
Millsap, Jewel (Wade)
Millwood, Paul Cecil
Mims, Melinda (Deriso)
Mingledorff, Roberta I (Duvall)
Minix, Howard Lott
Minnich, Katherine N (McNeill)
Minter, Milton Merrian
Minton, Phillip Lee
Mitcham, Nancy C (Rogers)
Mitchell, Charles Thomas

Mitchell, David Kerlin
Mitchell, Glenn Edward
Mobley, Dr David Harvey
Mock, Jimmy Harold
Mogel, Monica Ina (Lipscomb)
Monroe, Charles Bailey
Montante, Marie (Hall)
Montesani, Michael Peter
Montgomery, David Thomas
Montgomery, Gene Brown
Montoya, Henry
Montoya, Victor John, Jr
Moody, John Walker
Moore, Barry Hilton
Moore, Harold Raymond
Moore, Jerry William
Moran, Larry James
Moreno, Didier Enrique
Morris, Dorsey F., Jr
Morris, H. Carter
Morris, Jim Roy
Morrison, Dorsey Dean, Jr
Morrison, Dr J. Patrick, III
Morrison, Martha Lamar (Webb)
Morse, Thomas Jackson
Morton, William T., Jr
Mosbey, James Stewart
Moscardelli, Francis G
Moseley, C Jerome, Jr
Mosely, David Clark, Jr
Moss, John Patrick
Mouchet, Philip Jess
Mulherin, Charles M., Jr
Mull, Kenneth Leroy
Mulligan, Patricia (Parks)
Mullinax, Linda (Underwood)
Mullis, Dr J C
Mullowney, Nancy Gayle (Sauer)
Muncie, Carolyn Lee (Richards)
Muro, Dr James Joseph
Murphey, Harriett A. (Durkee)
Murphy, Choice Jason
Murphy, Christopher P. H
Murphy, Grady Lloyd
Murphy, Dr Michael J
Murrah, Jesse Frank, Jr
Murrah, William Madison, Jr
Murray, C Chatham
(McCommons)
Murray, Samuel A
Musarra, Dr E. Anthony, II
Musselwhite, Ronald W
Myers, William Thomas
Naff, Samuel Leroy
Nagle, Margaret (Tucker)
Nail, Woodrow E., Jr
Nance, William Randall
Napier, Rosalind Davis (Fuller)
Nash, James Noel, Jr
Nash, Roscoe
Nathan, Dr David Harris
Neal, Frank W., III
Neal, Richard G., Jr
Nechtman, James Allen, Sr
Needham, Margaret H
Neighbors, Joseph B., III
Neighbors, Patrick Allen
Nelms, Vivian Latane (Donelin)
Nesbit, John Duncan
Nessmith, Dr William Benjamin
Neureuther, Ronald William
Newsome, David Clarence
Newsome, Ernest Elmo
Newton, Marion Monroe
Newton, Milton Lee, Jr
Newton, Sandra (Freedman)
Nichols, C Virgil, Jr
Nichols, Donald George
Nichols, Lyle Daniel
Nicholson, Charles Wilbur
Nicholson, W. Lawrence
Nickles, Betty Carol (Drinkard)
Nieckarz, Meredith Ann (McNeil)
Nims, Mary (Hogan)
Nix, Evelyn (Wright)
Nix, J Nelson, Jr
Nix, James Elbert
Nix, Joan (Sheppard)
Nixon, Dr Daniel Walker
Nixon, G. Huxley, Jr
Noble, Emily Elizabeth
Noble, Dr Richard Weston
Noblet, Dr Raymond
Noell, James Collum
Nolen, Carolyn S. (Jones)
Nolen, Daniel Turner
Nolen, Harold Raymond
Nollner, Lt-Col Ralph E., Jr
Norman, Harold Lev
Norwood, William U
Novak, Jean Gail (Gold)
Nowicki, George Alan
Nuckolls, Judy (Kirby)
Nye, Tonita H
O'Donnell, John Patrick
O'Kelley, Janet D (Adams)
O'Mara, Frances B
O'Neal, Charlene (Thompson)
O'Neal, Maston E, III
O'Quinn, James Richard
Oetjen, Hazel D
Ogburn, Lloyd Asbury
Ogletree, James Hall
Olcott, Judith S (Ouzts)
Olden, Jack Ernest
Oldfield, John Herbert, Jr
Oldham, Henry Nevel
Olewitz, Joseph Jonathan
Olliff, Robert Sidney
Olsen, Andrew Jeremy
Olsen, Kathleen Becker
Olsson, Karl Sigurd
Opt, Dorris Jane (Jordan)
Orenstein, Richard Norman
Osbon, Anthony Dwight
Ostrom, Kimberly (Givens)
Outlaw, Carolyn C
Ouzts, Dale Keith
Ovbey, T James, Jr

1965 Cont'd
Overby, James Claude
Overstreet, Kenneth Edward
Owen, Beverly E. (Webb)
Owen, Max Eddie
Owen, Ralph Stuart, Jr
Pace, William E, III
Padgett, Dr Alan Martin
Padgett, Ansley B A, Jr
Padgett, Patricia E
Palmer, Dennis Edward
Palmer, Edward Eaton, Jr
Palmer, Mickey Ray
Palmer, Suzanne P
Pannell, Berry Coleman
Pardue, William Gerald
Parish, Sylvia Francine
Park, Sammy Dupriest
Parker, (Finkle)
Parker, Eugene F., Jr
Parker, J Daniel, Jr
Parker, Nancy Tomlinson
Parker, Robert Allan
Parks, Gerald Grady
Parks, Dr Richard Otha
Parramore, John Terrell
Parrish, Bruce Hudson
Parrish, Lewis Kennedy
Partadiredja, Masduki
Partain, James Thomas, Jr
Partridge, Brenda (Rogers)
Pass, William R
Pate, Dr Findlay Moye
Pate, Henry S., III
Patterson, Calvin Gary
Patterson, James Harvey
Patterson, Jennings C., III
Patterson, Dr W. Alexander
Paulk, Jordan Ashley
Payne, Dr Richard Harold
Payne, Richard Lee
Peabody, William J., Jr
Peacock, Lucian Allen, Jr
Peacock, Walter Roy, Jr
Pearce, LCdr Charles Albert
Pearce, Harvey Norwood
Pearce, James G, Jr
Pearson, Wade Faust
Peavy, Herbert Adron
Peay, Robert Elton
Peek, Joseph David, Jr
Peel, Donald Milton
Pender, James Bowles, Jr
Pendergrass, Ruth Anne (Petersen)
Pendley, Nancy (Gilbert)
Pennington, A Floyd, III
Perdue, William Hal
Perfect, Ted Howard
Perkins, Dr Edwin Hunt
Perkins, Lois (Ulwood)
Perry, Dr H Alan
Perry, Capt Michael Howard
Peterson, Charles Ray
Peterson, Dr John H, Jr
Pethel, Joe Penland
Petty, Dr Joseph Howard
Petty, Sherrill (Mason)
Phillips, Leo Lamar, Jr
Phillips, William C.
Piassick, Donna (Rosenthal)
Pickett, Albert McElveen
Pierce, Donald Lester
Pierce, James Elliot
Pierce, Dr Joseph Elliott
Pierce, William Ralph
Pike, Walter Donald
Pinkston, Rachel (Weitnauer)
Pinson, Edgar Lawrence
Pittman, Sara Bob (Hix)
Pitts, Dr James Cleon
Plank, Carl Owen
Plato, Dr Gerald Emmett
Platt, Dr Jerome Joseph
Plisco, Helene Phyllis (Kraselsky)
Poag, James C., Jr
Polk, Dr Harry Herschel
Pollard, Dr Lucille Addison
Poole, John Randolph
Poole, William Murray
Pope, Marvin Emory
Porter, Emory Wilson, Jr
Post, Jessie (Gough)
Potts, Pamela Anne
Pouncey, Richmond E, III
Powell, Anna Elizabeth
Powell, Clyde Leroy, Jr
Powell, Elizabeth C
Powell, Eunice
Powell, Frank Herndon
Powell, Jack O
Powell, Janice (Smith)
Powell, Nancy (Dixon)
Powell, Philip Horace
Powell, W Callaway, Jr
Powers, Nancy Lane (Davis)
Powers, Robert Bendall
Pratt, Harold Joseph
Preston, James Paul
Preston, Virginia
Prewitt, Richard D
Price, Eugene
Prichard, Nona Currie (Isbister)
Printup, Jordan N., Jr
Priven, Michael P.
Privett, Walter Norrell
Proctor, Dr Jos Daniel, Jr
Prosser, Myrtice (Carey)
Pruett, John Kenneth
Pruett, Capt Travis Ferrell
Pryor, Shelby (Wilson)
Puckett, John Robert, Jr
Pullen, Dr Thomas Marion, Jr
Pulliam, Michael Ard
Queen, Alfred Lee
Rabinowitz, David Leo
Radick, Mildred
Ragan, Dr Fred Donald
Ragan, Gerry Wayne
Raines, Carole (Spooner)
Raines, Georgann (Banks)
Rainey, Ronald Marshall
Rallis, Nancy Ann (Manderson)
Ralston, Jimmie Arnall
Ramsey, John White
Ranen, Carole Joy (Thompson)
Raney, Gloria Ann
Ray, Alta Jean
Ray, Denzel O., Jr
Ray, Gene Mcarthur
Ray, Mary Ann
Ray, Neal Hamilton
Ray, Robert L, III
Read, Robert C, Jr
Redd, Brian Stanley
Reddick, Capt Loy Winfred, Jr
Reddick, Wilton Lavaughn
Reed, Laurie Claire (Wellborn)
Reeder, James William
Reeves, Dr William N
Register, Lynn Reese (Atkins)
Reid, Jerry Alan
Reid, Maureen (Curtis)
Reinstein, Robert Gillin
Renner, Richard John
Rentz, W. Franklin
Reynolds, Donald Edward
Rhodes, Eula Rea (Long)
Rhodes, F Russell
Rhodes, John Mac
Rhodes, Major Cline
Rhodes, Rebecca Raoul
Ricciardi, Julie Anne (Baldree)
Rice, Martha (Kelley)
Rich, Benjamin H, III
Rich, Helen May
Richards, Ernest Levon
Richards, Sandra J (Akins)
Richardson, Carl Newton, Jr
Richardson, Kenneth George
Richardson, Robert Malcolm
Richey, Jan Parke
Richey, Rodney Marion
Ricketson, Robin Jean
Ricketson, Dr William Fred, Jr
Ries, Dr Paul Fred
Riley, Janet (Granade)
Riley, Susan Adele
Ringson, Beverly J (Dorn)
Rinn, Charles F
Riswold, Elda C
Roach, Mary Ann (Hunt)
Robbins, Jacqueline (Harrington)
Roberson, Deryl Vernoy
Roberts, Howell Rayford
Roberts, James David
Roberts, James Leon
Roberts, Milton Kenneth
Roberts, Sara Josephine
Roberts, Stephen Tillery
Robinson, Embree Lynn
Robinson, Dr George Robbie
Robinson, Jerry Charles
Robinson, John Glenn
Robinson, Randal A, Jr
Robinson, Thomas Young
Rocker, William Glenn
Rodgers, Bobbie (Turnage)
Rodgers, Dr John C., Jr
Rodier, Donald Joseph
Rodman, Dr William Kenneth
Rogers, Fredna (Wood)
Rogers, Raford P, Jr
Rollins, Harley Laton, Jr
Romasco, Louis, III
Rooker, Penn Winston
Roper, Kenneth Nelson
Roscelli, Dr Vincent A
Rosenstein, Lynda (Wachsteter)
Ross, Douglas Barnes
Ross, Dr Elmer Lamar
Rossignol, Louis F, III
Rowell, Ronald Edwin
Rowland, Charles Alden, IV
Rowland, Susan Beth (Finch)
Ruark, Charles Guthrey
Ruark, Sally (Gouge)
Rubin, Cary Edward
Rubin, Harvey Usher
Rubin, Sandra Nancy
Rudikoff, Dr Stuart
Rudolph, Robyn (Cole)
Rushing, Anne (Trawick)
Rushton, Robert Archie
Russell, Jodi (Horton)
Rutledge, Mrs William A
Ryckeley, Capt Charles Joseph
Sachs, Patsy Carmichael
Safer, Judith Eileen (Paul)
Salvato, Anne J. (Viscomi)
Sambath, You
Sanchez, LCdr (Ret) Francis Pesante
Sanders, Dr Billy Carroll
Sanders, Phillip Harold
Sanders, R. Carter, Jr
Sanders, Thomas Calvin
Sanders, William Grady
Sandifer, James Wilburn
Sapp, Audra Parker
Sapp, Cecil Daniel
Sargent, Larry George
Sayeski, Peter Francis
Schaffer, Joel
Scheider, Sam Morris
Schemer, Carol Ann
Scheri, John Carmine
Schilagi, Frank John
Schley, Sally (Stith)
Schlitzkus, Gus William, Jr
Schmick, Sarah (Dupree)
Schoelkopf, Dr Rodney Lee
Schrecker, Helene M
Schreiber, Ruth Bella (Alexander)
Schreiber, Stephen Best
Schulhofer, George Anthony
Schwartz, Dale M
Schwartz, Louis Sigmond
Schwartz, Susan (Wilson)
Schweers, Richard Karl
Scott, Nell (Doar)
Scott, Richard W
Scott, Terry Brown
Scott, Thomas Allison
Scroggins, Lee Andrew, Jr
Seabrooke, Billie (Clackum)
Seaman, Richard Charles
Seawright, Joan Linda (Zeigler)
Seigler, John Leroy
Selby, Gary Eugene
Self, Dwight Lynn
Selig, S Stephen, III
Seligman, Marcus Brown
Selles, Amarilis (Childress)
Senn, Jana Lane (Miller)
Serna, Cirilo Bernardo
Sexton, Earl Edward
Shackelford, Larry Michael
Sharp, Dr Ralph Emerson
Sharpe, Julius Iry, Jr
Sharpe, Melba Joann (Redeker)
Shaw, George Paul, Jr
Shaw, William Ira
Sheehan, Anne T. (Blanco)
Sheffield, Charles Alex
Sheils, Dr Andrew T., Jr
Shepard, James Robert
Sheppard, Charles Edward
Sherburne, Walter R., Jr
Sheridan, Katherine K (Mulherin)
Sherman, David Maurice
Sherrell, Robert Elmore
Sherrill, Carl Wayne
Sherwood, Charles C
Shields, Patrick Rhodes
Shipley, Nancy L
Shirley, Lynne (Humphries)
Shirley, Sylvia (Seawright)
Shoemaker, Nova Eileen
Shoemaker, Peggy J. (Hayes)
Shortall, Dr Charles Thomas
Shropshire, Lewis Hill, Jr
Shukla, Dr Udai Chandra
Shultz, Marian Alice
Shuman, Virginia
Siano, Joan (Minter)
Sichveland, Dan Alex
Sichveland, Duane Peter
Siegel, Paul Jay
Sikes, Van Allen
Silberman, Dr Morton Selig
Siler, Janice Odelle
Simmons, Howard David
Simmons, Ivan Norman
Simmons, Dr James Garland
Simmons, Dr Sadie Vee
Simmons, Thomas Marcus
Simpson, Julia (Elliott)
Simpson, Silvey James
Simpson, Walter Wright
Sims, LaRue
Sims, Reta (Thomas)
Sims, Thomas D., Jr
Singer, Richard
Singletary, Ronald Alvin
Sinrich, Gary Alan
Skeen, David Thompson
Skelton, Hala (Mayes)
Skinner, Edwin Chalmers
Skinner, Kenneth Howell
Skinner, Dr Walter W, Sr
Slaby, Richard Allen
Slack, Mrs John Andrew
Slappey, L. Marvin, Jr
Slaughter, J. Frederick, Jr
Slocumb, Hilton Ashley, Jr
Slygh, Wendy (Mulvane)
Smart, Roger Barker
Smith, Ann Fortson (Frierson)
Smith, Ashley Al
Smith, Barbara P. (Cook)
Smith, Delores (Robinson)
Smith, Dr Earl Bruce
Smith, Ernest John, Jr
Smith, Frances Ann
Smith, Dr Gary Allen
Smith, Henry Artie, Jr
Smith, James Franklin
Smith, Janice Marie (Sanders)
Smith, Jean Dianah (Norman)
Smith, Joan Esther
Smith, John Carroll
Smith, John Marlin
Smith, John Walter
Smith, Joyce Lee (Freeland)
Smith, Dr Malcolm A
Smith, Maurice Vincent
Smith, Mildred Sandra (Maynard)
Smith, Monica (Lucas)
Smith, Paulette Gail (Porterfield)
Smith, Robert Edward
Smith, Russell Lamar
Smith, Susan Wynn (Eskedor)
Smith, V Madeline
Smith, Vicki Poe (Weber)
Smith, W Earl
Smith, Walter Jacky
Smith, Wayne Taylor
Smith, William Douglas
Snead, Barbara (Beasley)
Snell, Jere Rollins
Snell, Jerry Alton
Snellgrove, John Luther, Jr
Snipes, John Bernard
Solomon, Edwin Marshall
Sotherden, Ronald Howard
Southerland, Dr James Edward
Southerland, Ronald Bruce
Southwell, Jerilene (Slaughter)
Sowpel, Beverley J (Kates)
Spangler, William Lebron
Spano, Nicholas Paul
Spear, John Louis
Speight, Capt Roy Clark
Speir, Carol Louise (Moore)
Spence, Joe Thorpe, Jr
Spencer, Chester Arthur
Spruce, Rhoda (Newman)
Srun, Sin Meng
St Clair, Sandra (Franklin)
Stabenow, Patricia (Cone)
Stafford, John William
Stanford, C. Glenn
Stankiewicz, Leslie M
Stanley, Brenda (Crawford)
Stanley, Thomas Earl
Stansbury, Capt Walter Pelle
Starnes, Millie R. (Sirmans)
Stauffer, Kenneth Robert
Steed, Diane (Doster)
Steele, Hans Alexander
Stembridge, Claudia Ann (Arp)
Stephens, Dennis Lee
Stephens, Fredda (Robinson)
Stephens, Ray Garrett
Stephens, Susan B. (Durham)
Stephenson, Dr Robert Lewis
Stepp, Jerry Lynn
Sterne, William A
Stevenson, John Brookes, Jr
Stevenson, Lucretia (Watt)
Stewart, Edwin Carter
Stewart, Florence M (McCollum)
Stewart, John Wayne, Jr
Stewart, Martha Sue (Fowler)
Stiles, Nancy (Yahn)
Stokes, Gayle (Alston)
Stokes, Gerald Lamar (Jerry)
Stokes, Harriette Ann (Yarbrough)
Stokes, Sally (Toots) (Porter)
Stone, Albert Leo, Jr
Stone, John Fulton, III
Stone, Robert Bayne
Storey, Lorraine M. (McDowell)
Storm, Babs (Atkins)
Stoutenburg, Joyce Elaine (Kirkland)
Stovall, William J, Jr
Stowe, Sue Anne (Jones)
Stowers, A1C Guy Mercer, Jr
Strasberg, Ronald Newton
Street, Jackie Monroe
Strickland, Dr A. J. (Lonnie), III
Strickland, Howard Lamar
Strickland, Robert Gene
Strickland, Thomas Madison
Strickland, William Arlie
Stuart, Jane Katherine
Stuart, Roy
Stuart, Roy Francis
Stubbs, William G., Jr
Stuhler, Barbara W (Sullivan)
Suarez, Dr Bernardo
Suggs, Dolphus Glenn
Sullivan, Gerald Francis
Sullivan, Heman Perry, Jr
Sullivan, John Charles
Summey, L Shuford, Jr
Sumner, Carol (Starr)
Sumner, Harold Ralph
Surface, Claude E., Jr
Suso Gonzalez, Dr Francisco A.
Sussman, Jack Howard
Sutcliffe, Susan (Howell)
Sutton, William Ronald
Swanson, Dr Donald W
Sweat, Dr Maurice Tripp
Szyndler, Walter Thomas
Tache, Gerald Joseph
Talbird, Sara Ann (Trosdal)
Tallant, Wansley D. (Goldwire)
Talmadge, Herman Eugene, Jr
Talton, Charles Harold
Tanner, Timothy Phillip
Tanner, William Gordon
Tanner, Woodrow Weldon
Tappy, Thomas Philip
Tate, Dr Gerald L., Jr
Tatum, Hal Edward
Tatum, John Milton
Taylor, Kent Hewitt
Taylor, Lida Terrell
Taylor, Dr Robert Wayne
Teal, Spencer Tracy
Teed, Betty Ann (Durden)
Tennyson, James Brooks
Terrell, John Larry
Teske, Dr Richard Henry
Thacker, John Willis
Thomas, Dr Georgelle
Thomas, Buddy Gene
Thomas, Carole A. (Davis)
Thomas, James Henley
Thomas, Joel Mangum
Thomas, William Ezra
Thomason, Virginia E (Cook)
Thompson, Dr Fred Nimrod, Jr
Thompson, Harry Eugene
Thompson, John Lovett
Thompson, John Robert
Thompson, Larry Neal, Jr
Thompson, Dr Paul Vernon, Jr
Thompson, Trudy Dawn (Taylor)
Thomson, Charles Richard (Chuck)
Thorne, Dr Francis M., III
Thorne, Jere Tuttle
Thornton, Edmund Eugene
Thornton, Joe Lonsdale
Thornton, Marion Brown
Thrift, Frederick Aaron
Thrift, Zona (Tounsley)
Thuok, Ou
Thurman, John B, III
Thurmond, Cheri Diane
Thurmond, Elisabeth (Printup)
Tidd, William Earl
Tidwell, Sidney (Milner)
Tillman, Dr Murray Howell
Tippins, Berta Marie
Tiwari, Dr Suresh Chandra
Tomlinson, Luther Lamar
Tomlinson, Dr Ronald Lloyd
Totten, Dr Roger Earl
Tounsley, Charlton D., Jr
Towles, W Marks, Jr
Townsend, Dr James Franklin
Townsend, L Diane (Neergaard)
Townsend, Dr Lewis Andrew
Tracy, Lee Lamkin
Treadwell, Annelle H
Trell, Stephen Alvin
Troncone, Richard Ernest
Trosdal, Einar Storm, III
Trulock, Paul Hines, III
Tucker, Dr Charles Jackson
Tucker, Maneal
Tumlin, Patricia (Chilivis)
Tumlin, William N, III
Turner, David William
Turner, Elizabeth B. (Lube)
Turner, James Terrell
Turner, Molly Banks (Thomas)
Turner, Pauline (Hardy)
Tuten, James R., Jr
Tuttle, M Monroe, III
Tye, Leila (Whitaker)
Tyler, Donnie Winston
Tyson, Bobby Louis
Tyson, Melton Elliott
Underwood, Benjamin Hayes
Underwood, Cecilia B (Harris)
Underwood, Judith (Judy) Burdine
Upchurch, Harold Wayne
Upchurch, Robert Lamar
Valentino, John Gabriel
Van Winkle, Judith (Emerick)
Vanallen, Ronald Herbert
Vandegrift, Dr E Russell, III
Vandiver, Della Sue (Lipscomb)
Vandiver, James Howard
Vann, Martha (Spivey)
Vardaman, Carlisle T., Jr
Varn, Harriet L. (Mathews)
Varn, Velma Gail (Lumpkin)
Vaughn, Margaret (Pecht)
Verboys, James Lawrence
Vickers, D. Carolyn (Minter)
Vissage, Sara Elizabeth
Wachs, Charles Louis
Wade, Jos Albert, Jr
Wages, William L., Jr
Wainright, James Owen, Jr
Wainright, Marion Jonathon
Waits, Charles Hardy
Walden, Rosa Barrow
Waldrop, Joyce Helen (Harper)
Waldrop, Raymond Paul
Walker, Antonia F.
Walker, Gloria Gwen
Walker, James Fleming
Walker, James Manley
Walker, Lawrence C., Jr
Walker, William Jerry
Wall, Dr Albert Martin
Wall, Geroge Henry
Wall, Jerry Robert
Wall, Moffat Lee
Wallace, Grace B. (Gingles)
Walling, Elizabeth Ann
Walls, Charles A.
Walsh, Jeanne (Turk)
Walsh, Michael G
Walter, Patricia Ann
Walters, Ard Victor, Jr
Walters, Dr Stephen Bruce
Wammock, Richard Hoke
Wansley, Virginia A (Darden)
Ward, Susan S. (Hartman)
Ware, Caroline Keese (Holder)
Warner, C. Wilbur, Jr
Warner, Peter Gilbert
Warnock, Timothy Warren
Warren, Allan Clifton
Warren, Mary E. (Pearson)
Waters, Charles W., Jr
Waters, Dorothy F (Williams)
Waters, Marilyn Clough
Waters, Paul Emerson, Jr
Watkins, Janet (Patterson)
Watkins, Sharon Kay
Watkins, Walter Thomas
Watson, Elizabeth A. (Smith)
Watson, Merrill T., Jr
Weatherly, William Donald
Weaver, James Wallace
Webb, Allen Elmer
Webb, Elizabeth Louise (Moore)
Webb, Gerald Fred
Webb, Rev Phillip Allen
Webb, Sam Thomas
Webster, Col William Louis
Weeks, James Kelley
Weissman, Norman Michael
Welch, Barbara (Franklin)
Welch, Eric Newman
Weldon, Kay Frances (Baetzel)
Wells, Alan Clifton
Wells, Ann (Ellis)
Wells, Glenn Eugene
Wells, Shannon Kay (Crawford)
Wells, Sharon Layne
Wesley, Mary (Gash)
Wessels, Charles Henry
Wesson, Dawn (Pindat)
West, Bill Moore
West, J. Richard
Wetherington, Benjamin Carter
Whaley, Dr Morgan Newman
Whatley, Robert Uel
Whatley, Dr Seaborn Jones
White, Ellen Eliz (Cobb)
White, Maj Grayson Davis
White, Hugh Thomas
White, Joan (Cook)
White, Katherine Ann (Barton)
Whitehead, Julia Isabel
Whitehead, Mae (Snelling)
Whitehurst, J. (Brown)
Whitelock, Richard Earl
Whiten, Dr Morris Lewis
Whitfield, William Wilton
Whitley, Faye Edna (Park)
Whitley, Robert Gary
Whitlock, William H., Jr
Whitman, Howe Durham
Whitman, Judith Anne
Whittle, Betty Renfroe (Deyoung)
Whitworth, Charles Walton
Wicker, Martha C. (Newberry)
Wicker, Robert Herman
Wickersham, Laura (Toburen)
Wieneke, Karl Herman
Wier, Dr Marion Alex
Wiesen, Ronald Charles
Wigh, Russell John
Wilbanks, Linda Lou
Wilburn, Carol B
Wilder, Virginia Leigh
Wilkes, Sandra Glenn
Wilkinson, Douglas Lamar
Wilkinson, Janet (James)
Williams, Bonnie F (Harrison)
Williams, Dr Charles Arthur
Williams, Earl Saylor, Jr
Williams, Edward Perkins
Williams, Maj Edwin Alex, III
Williams, Gene O
Williams, Georgia M (Hatcher)
Williams, James Holloway
Williams, Judith Ann (Bradford)
Williams, Kenneth Paul
Williams, Linda (Prickett)
Williams, Mary Carolyn
Williams, Richard Allen
Williams, Dr Robert Evan
Williams, Roger Griswold
Williams, Sara A. (Stephens)
Williamson, Gerald Kenneth
Williamson, Lorace Jerry
Williamson, Morris Terry
Williamson, Patricia (Butler)
Williamson, William Duke
Willingham, Ronald Garvin
Willingham, Wright
Willis, James Hull
Willis, Kenneth James
Willis, Robert Richard
Willis, Terry Eugene
Willson, Charles Proctor
Wilmer, Charles James
Wilson, Fred Gerald
Wilson, James Milligan
Wilson, Joe Robert
Wilson, Lt Martin Eugene
Wilson, Myra (Wall)
Wilson, Randall Eugene
Wilson, Rena Madge (Ballard)
Wilson, Tremaine E, Jr
Wilson, W Harrison
Wimberly, David Tilton
Wimberly, Ezekiel Turner
Wimberly, James Wilson, Jr
Wingate, Carole (Keefe)
Wingate, John Wesley, Jr
Wingo, John Wyatt
Winslette, William Ennis
Winstead, William K, Jr
Winters, Donald F
Wise, Dr John Tracy
Witherow, Jimmie Walraven
Witt, Marvin Harold
Wolcott, George G, Jr
Wolf, Gary Richard
Wolverton, William V
Womack, Harry Ellis
Wood, Betty Anne
Wood, Carolyn Dean (Glover)
Wood, Donald Wayne
Wood, Richard Barry
Wood, Sara Annetta (Robertson)
Woodall, M Elizabeth
Woodbery, John Benson, Jr
Word, John James, Jr
Worlock, Jerry Evans
Wren, James Edell
Wright, Dr George Edward
Wright, Dr James T, II
Wright, Jerry Ernest
Wright, John Bane
Wright, Stephen Wynn
Wu, Dr Ruey Ren
Yarbrough, Elizabeth D
Yaughn, Alton Harold, Jr
Yerlow, Stanley Clinton
Youmans, L. Conni (McDonald)
Young, Dale Harry
Young, E. Jan (Wilkinson)
Young, Helen Annette
Young, Joe Bill
Young, June (Arata)
Young, Mary Vivion (Palmer)
Youngblood, Alice Lorene (Gentry)
Youngblood, Cynthia (Dersch)
Youngblood, Rickey Sidonnie
Younmans, Betty Ann (Williams)
Yusko, Leonard
Zack, Robert Edward
Zaro, Michele Joy
Zettler, Dr James Larry
Zimmerman, Patricia (Pittard)
Zirkle, Dr Ernest William

1966

Abbott, Jack Bunyan
Abbott, Virginia (Johnson)
Abel, Mchatton, Jr
Abercrombie, Frankie Jean
Abney, Dr
Aboulafia, Sol H
Acree, Ava (Buice)
Adams, Carol (Garland)
Adams, Jim Haywood

1966 Cont'd

Adams, John Edward
Adams, Louise (Moss)
Adams, Dr Ronald Jackson
Adams, Mrs William W., Jr
Adamson, George Dean
Adamson, Lewis Elton
Allee, Robert A
Allen, Charles Wayne
Allen, David William
Allen, Gary Thomas
Allen, James Elbert, Jr
Allen, Keren Neal (Gilreath)
Allen, Mary Ellen (Hicks)
Allen, Richard David
Allen, Virgil Dean
Alley, Vernette (Studdard)
Alligood, Mrs Vernon
Allison, Carolyn (Linkous)
Allman, Thomas Stephen
Allread, Prudence (Culberson)
Almon, Edgar Henry
Alpert, Carol Sue (Golden)
Alston, John Goddard
Alston, Paul Perry
Alter, Norman Bruce, Jr
Alvarez, Dr Eugene
Amato, Michael
Ames, Mary Anne (Tyre)
Anderson, Donald Wayne
Anderson, H Laurence, Jr
Anderson, Joe Major, Jr
Anderson, John Robert
Anderson, John Thomas
Anderson, Michael Franke
Anderson, Michael Lee
Anderson, Dr Robert T, Jr
Anderson, Ronald C
Anderson, William A
Andrews, Dr Charles L
Andrews, Donald Reeve
Andrews, Elizabeth S
Andrews, Margaret Fuller
Andrews, Susan (Freiberg)
Andrews, Thomas Benjamin
Angel, Sally (Cole)
Anglin, C Franklin
Anna, Edward Don
Anthony, David Walter
Apple, Capt Robert Carl
Appleby, Gerald Holmes
Archer, Dan Clayborne
Argo, Dr Iris Stewart
Armbrester, Leon Albert
Armstrong, Dianne Eliz
Armstrong, Hugh H., Jr
Armstrong, Richard Fielder
Armstrong, Dr Thomas F
Arn, Kary (Evans)
Arnold, James Douglas
Arnold, James Oscar
Arnold, Jeanna Rozetta
Arnold, L. Pepper, III
Arnold, Sandra Sever
Arrington, William Alan
Ashburn, Arthur Lee, III
Ashby, Truth (Gamblin)
Ashcraft, Gwen (Schlier)
Askew, Dr Danny Elliott
Atanasoff, Carole (Ritchie)
Atchison, Beth Cathy (Thurmond)
Atkins, Henry Samuel, Jr
Atkinson, James E., Jr
Atkinson, Jessie (Cunningham)
A[illegible] F
Augustinos, Sharon C
Austin, Jean (Reynolds)
Austin, Jerry Olin
Austin, Thomas Nelson
Autry, Linda Faye
Avera, J Derrell
Avera, Mary Ann (Webb)
Avery, Mary Ann (Langston)
Avrett, Milton Milous, III
Awkerman, Dr Gary Lee
Awtrey, Anne Carol (Callaway)
Aycock, Donna J. (Meares)
Ayers, James Leonard
Ayers, Dr Jerry Bart
Ayers, John Colin
Bachelder, Sandra J (Dorsey)
Baggs, David Lawton
Bagiatis, John Pete
Bagley, Betty Louise (Elsner)
Bagley, James Roy
Bahn, James Merwin
Bahr, Kenneth E
Bailey, Dr Martin Thomas
Bailey, William H
Bain, Myrl Lee
Baird, Henry Franklin
Baker, Dwight Ladon
Baker, Jacqueline (Shain)
Baldwin, Stephens L., Jr
Bales, Alvin S, Jr
Ball, Julia Merrie (Shugart)
Ball, Kathleene (Bolles)
Ballard, William R., III
Banks, Eddie R
Banks, Gilbert Alex, Jr
Bannett, Joan
Barber, Bonnie (Hartley)
Barber, Carol Anne (Taylor)
Barber, Fred W., Jr
Barber, Gail (Boyd)
Barbier, John D
Barefoot, Helen Frances (Bowen)
Barge, Sue Mae
Barger, Garth Dewey
Bargeron, Ruth H
Barnes, Francis L, Jr
Barnes, Harold P, Jr
Barnes, Mary J (Hart)
Barnes, Sidney (Kaliher)
Barnett, Alan Lee
Barnett, Dr Jewell Milton
Barnett, Larry Douglas
Barnett, Tyrone Mccoil
Barnwell, Dr George M., Jr
Baron, Lynda Jane
Barr, Dr William M
Barrett, Leon Edwin
Bartell, Charlotte (Swearingen)
Bartley, Thomas Anthony
Barton, Charles Anthony
Basham, Leland Frank
Bassett, Eddie B., Jr
Bateman, Dr Bruce Gary
Batson, Irene (Cobb)
Batten, Larry Lamar
Bauer, Jeanette Claire
Baynes, Philip S., Jr
Bazemore, Charles J
Beard, Mevil Murray
Beasley, D Charlene (Clegg)
Beasley, Dan Edward, Jr
Beasley, Judith Lucille
Beck, John Jacques, Jr
Beck, Larry Eugene
Beck, Robert Erwin
Beckham, James Harvey
Beckwith, Everett G
Becraft, Katherine Elizabeth (Vitale)
Bedingfield, John Sumter
Behar, Eileen Sandra
Beland, Robert D
Bell, Chip Ray
Bell, Jo (Mercer)
Bell, Mark Anthony, Jr
Bellafiore, Vincent Joseph
Bellamy, Thomas Roger
Bellflower, Linda D
Benford, Ronnie H
Bennett, Charles C., Jr
Bennett, Dora Carolyn
Bennett, E. Jane (Whiteside)
Bennett, John Reid
Bennett, L Broughton, Jr
Bennett, Dr Lawrence
Bennett, Nata (Baker)
Bennett, Thomas Carl, Jr
Bentley, Ann Howard (Kilpatrick)
Bentley, Malcolm Moore
Berends, Nancy Carol (White)
Bergh, Marcus Bernard, Jr
Berliner, Neal T
Berry, Gary Dennis
Berry, June
Berry, Polly (Holmes)
Berz, Diane Frances (Stoller)
Best, Dr Audrey Nance
Beverly, Ken Boynton
Bezuch, Robert A
Bhandari, Dr Narendra Chand
Biesbrock, Dr Joseph Allan
Bigner, Jerry Joe
Billingsley, David Lewis
Birchmore, Frederick C
Bird, George A H
Bird, Ruth Louise
Bishop, Barbara (Bowie)
Bishop, Frederick Lamar
Black, Dameron, III
Black, Frank Stewart
Black, Harold Alonza
Black, James Lee
Black, Philip Harold
Black, Ronald David
Blackman, Wilbur Lewis, Jr
Blackwell, Elsie Dianne
Blalock, Bernice S
Blalock, Jay Michael
Blalock, William Harold, Jr
Blanchard, Bevely C
Blanchard, Dr Edward B
Blanchard, John Jere, Jr
Blanchard, John Richard
Blevins, Sandra P
Blocker, Anna Louise (Boynton)
Bloodworth, Carole Mason
Blue, Donna Marie (Haggerty)
Blumer, Vernon Jerry
Boardman, Barbara Anne
Bogash, Carol Ann (Esteban)
Boggs, Sara Bivins
Boland, Jack Edward, IV
Boling, Cheryl A. (Bird)
Bolt, Alvin Ronald
Bolton, Dr Shirley Lee
Bomar, Robert S
Bono, Carol (Mauldin)
Booth, Christine (Peredney)
Booth, Linda Kay
Booth, Norma Sue
Bostwick, Dolores (Hiers)
Bouchillon, Jerry Douglas
Bowden, Harry Jefferson
Bowden, Wendell Lee
Bowdoin, William R., Jr
Bowen, Alva Haynes
Bowen, Denver Gerry
Bowen, John Robert
Bowen, Capt Vernon W, Jr
Bowers, Barbara A (Kendrick)
Bowie, Ronald Lee
Bowles, Frank David
Bowling, Mrs William B
Bowman, Robert Adams
Boyd, J Franklin
Boyett, Arthur S, III
Boyett, William Triggs
Boykin, Christia Lou
Boykin, Melvin Richard
Boynton, Marion Rooks
Brackett, Colquitt Prater, Jr
Braden, Jerry Wilson
Bradford, David Wayne
Bradford, Gary Paul
Bradley, James Bulloch
Bradley, Dr Michael
Bradley, 2nd Lt Richard Wayne
Bradley, Wayne Bernard
Brady, Linda Elaine (Nesbitt)
Brady, Terrell Lawson
Bramblet, Charlotte (Kelley)
Bramblett, Robert Lee, Jr
Brand, Janella S
Brandon, Ben Seagle, Jr
Brandon, Christopher
Brandt, Douglas
Brannen, George H., II
Brannon, Clara Margaret (Haney)
Brannon, James H., Jr
Brannon, Margaret (Haney)
Brantley, Wayne Thomas
Brar, Dr Shamsher S
Braslow, Denis Alan
Braswell, Donald Wilson
Braswell, Lana Faye (Haywood)
Bray, Charlie W., III
Brewer, Donald Leroy
Bridges, Marion Kirkley
Bridges, Vashtie (Hamid)
Brinson, Elaine (Evans)
Brisendine, David G., Jr
Britt, Frances Laurie
Brock, James Willard
Brock, Major Glenn
Brooking, Lynwood, III
Brooks, Barbara A (Thompson)
Brooks, F Elton, Jr
Brooks, James L., III
Brooks, Larry Alfred R
Brooks, Mary Linda (McCarthy)
Brooks, Raymond William, Jr
Bross, Walter Thomas
Brown, Dr Barry Lee
Brown, Dr Benjamin S
Brown, Beverly (Davis)
Brown, C Eugene
Brown, Dr Carl Gerard
Brown, Eva Claire (Hoff)
Brown, G Sargent, III
Brown, George Edward
Brown, Dr Leon Grayson
Brown, Marilane (Craig)
Brown, Martha A. (Stephens)
Brown, Marvin Lane
Brown, Patricia Ann (Jenkins)
Brown, Reid Dobbs
Brown, Susan Nowlin (Threlkeld)
Brown, V. Ann (Boozer)
Brown, William C., Jr
Broyles, Sara Eliz (Engel)
Bruce, Charles Edward
Bruce, Roy
Brumit, Nancy L. (Stanton)
Bryan, Arthur Bryce
Bryan, Jennie Lamb
Bryan, Capt Joseph Thomas
Bryan, Patricia V (Bryant)
Bryan, Dr Robert Lewis
Bryant, Augusta Jane
Bryant, Mary Margaret (Pruiett)
Bubenheim, Walter E., Jr
Buck, Leslie L.
Buckhalt, Bess (Burkett)
Buckmaster, Ronald Bert
Buice, John Marvin, Jr
Bullard, Robert Estes
Bulloch, Cyprian W.
Burch, Glenn Gray, Jr
Burdette, Donald Ray
Burke, Joseph Earl
Burns, Capt O Wendell, Jr
Burns, Wallace E
Burrell, Emily Janice (Sommer)
Burroughs, Richard Pierce
Burroughs, Dr William Haywood
Burton, Edgar Thomas, Sr
Burwinkle, Robert E
Busbee, Charles Allen
Bush, Howard Smith
Busick, Brona Lee (Fish)
Butler, Albert Vernon
Butler, Mary J. (Martin)
Butler, Patricia (Jackson)
Butterworth, Richard F
Buttimer, Richard Joseph
Byars, Harry Seagle
Byers, Anderson Sanford
Byrd, Marilyn (Moore)
Byrd, Tyrone
Cain, Joseph Franklin
Cain, Julia Devereux (Burch)
Cain, Patricia A (Detoke)
Caldwell, Carol (Mathews)
Caldwell, Jerry Wayne
Caldwell, Joyce (Smith)
Caldwell, William W
Cale, Bennett Ferrell
Calhoun, Charlton H., III
Calhoun, Eleanor V (Tillman)
Calhoun, Murray Alex, III
Calhoun, Dr William Ford
Callahan, Mary Catherine (McPherson)
Callaway, Allie (Kilpatrick)
Camp, John Thomas, Jr
Campbell, Anne (Prichard)
Campbell, Barbara Anne
Campbell, Dr Fred Hammond
Campbell, Kenneth A., Jr
Campbell, Robert Leslie
Campbell, Samuel Earl
Canada, Gladys Eliz (Smith)
Candler, Asa Warren, III
Cantrell, Charles Thomas
Capes, Richard Edward
Caras, M Elaine (Waller)
Carlan, Priscilla (Perkins)
Carlton, Jacob C
Carlton, James Steven
Carlton, John Morrison, Jr
Carlton, Robert F., Dr
Carmichael, J. Michael
Carmichael, Robert Trammell
Carpenter, Barbara M (Weathersby)
Carroll, Helen Eleanor (Harvey)
Carson, John Franklin
Carswell, Dr James J., III
Carter, Dr Barbara Lee
Carter, Dr Benjamin Carroll
Carter, Juanita (Barton)
Carter, Michael Monroe
Carter, Rhetta Janice (Howard)
Carter, William Jerry
Cartwright, Marion Lee
Casey, Leo Michael
Cason, Jerry Lemuel
Castellow, Judy (Perry)
Cathey, C William
Cawthon, Dr Thomas Hilton
Cecil, William Harold
Chaffin, Ethel Tison (Green)
Chambers, Betty J (Sprayberry)
Chambers, Robert W, Jr
Chambless, Elaine M
Chambliss, Clarence Saxby
Chambliss, Margaret (Bailey)
Chamlee, Marie (Mclarty)
Chandler, Dr Francis Woodrow, Jr
Chandler, Louise Beam (Sutton)
Chaney, John Maxwell
Chapman, Dr Roy Lee, Jr
Chappell, Dan, II
Chappell, Dr Robert Leroy
Charles, Richard Stone
Chastain, Arthur Robbins
Chastain, Elzy Wade
Chastain, Jack Terry
Chasteen, Robert Wymer, Jr
Cheatham, Lindley (Boggess)
Cheek, Michael Verdon
Cheek, Sandra (Ayers)
Chellis, Paul Harold
Chew, Dr Alexander L
Chew, Frank Ellis
Chhim, Him Sun
Childress, Allen B
Childs, Elaine Compton
Childs, Stanford W
Chipley, Dr John Raymond
Cho, Dr Hyong
Christian, James David
Christian, Leard Hughes, Jr
Christian, Stanford Clark
Ciordia, Dr Richard H
Clark, Alice Irene
Clark, Dorothy Dianne
Clark, Wade Fulton
Clarke, James Larry
Clarke, S. Pendleton
Clay, E Harold, Jr
Clayton, Margaret Zelda
Cleghorn, James Henry, Jr
Clements, Maj Fredrick Denny
Clements, Lt Joseph Edward
Clements, Dr Richard G.
Cliatt, Jeanie (Lee)
Cliett, Dr Otis Jackson, III
Cline, Nancy (Hoke)
Cloaninger, Dr Charlie E, Jr
Clum, Robert St John
Cobb, Calvin Thomas
Cobb, Mary Mckinley (Trimble)
Cochran, Glenda Rose
Cochran, John Burton, Jr
Cochrane, Linda (Thomas)
Cofield, Sylvia Jean (Daniell)
Coggins, Linda Varner
Cohen, Lawrence M. (Larry)
Coile, Linda Sue (Caston)
Cole, R. Douglas
Coleman, Brooks P., Jr
Coleman, Virginia (Armbrester)
Coley, Alver Phillip
Collett, Abigail H. (Maury)
Collier, Elaine (Neal)
Collier, Roy Lee
Collinsworth, Carole (Mauldin)
Colquitt, Candace S
Colquitt, Nancy (Cogburn)
Coltman, Joyce (Sterrett)
Colwell, Burgess Beck
Comer, Frank W., III
Comolli, Martha Maria
Compton, Joan (Nelms)
Conant, Carolyn Jean (Diamond)
Conner, Jane Greene (Davis)
Connolly, Dr Billy Dean
Connor, Mrs Jerome Alton, Jr
Conway, Kells Alton, Jr
Conyers, Abda Johnson, III
Coode, Dr Thomas H
Cook, Sue G
Cooke, Samuel Tucker
Coolik, Joel Samuel
Cooper, Martha Milbery (Taylor)
Cooper, Ronald Stephen
Cooper, William L
Corbett, Ellen (Averill)
Corbett, Stella Letitia (Searcy)
Corley, John Allen
Corry, John
Corry, Dr Larry Randall
Costanza, Anthony Jerome
Costley, Bobby Michael
Couch, Jane A. (Strahle)
Couch, Murphy Roger
Coursey, Daniel M., Jr
Coursey, Thomas Joe
Cousins, Dr William Lamar
Cowan, Joelen (Brown)
Cowart, Cecil Delmar
Cowart, Dr Harry June
Cox, Katherine Tilley (Katy) (Johnson)
Cozart, David C
Crafts, Ruth (Pritchard)
Cragg, Dr John Clive
Craig, Eleanor B (Pulliam)
Craig, Patrick Rice
Craig, Penelope (Reese)
Craig, William Edgar
Crank, Myrtle Madeline (Fleming)
Crawford, Benjamin Lee
Crawford, Charles R
Crawford, James Ray, Jr
Creech, Glenn Eldon
Crenshaw, Joseph T, Jr
Crews, Dr Clifton Elton, Jr
Crocker, Dr Thomas Floyd
Crocker, Timothy Eugene
Croft, Irene Weston
Cross, Jeanie (Smith)
Cross, Patricia A (Ellington)
Crotty, Edward John
Crouch, Thomas Roger
Crouch, Travine Eliz (Colet)
Crow, Janie C. (Fry)
Crowley, Andrew Pool
Croxton, Jeremiah H
Crozier, Jerry Jonathan
Cruce, John B
Cullen, Carol Wyman
Cullens, Stephanie A (Buck)
Culpepper, Sally (Macomber)
Culvern, Dr Robert Samuel
Cumiskey, Frances Clara
Cunningham, David Charles
Curry, Mary Stewart (Hagy)
Dabbs, Rodney Olyn
Dagley, David Irwin
Daigh, George Michael
Dangar, Dr R. Linton, Jr
Daniel, Melissa A. (Vasenden)
Daniell, Olivia Beth
Daniels, James Eric
Daugherty, Sandra Imogene (Lay)
Davenport, Chester C., Jr
David, Diane T. (Hamrick)
Davidow, Lynn (Stern)
Davidson, Anne Olivia (Bagby)
Davidson, Harley F, Jr
Davis, Albert H., Jr
Davis, Cantey Pace
Davis, Claude Leonard
Davis, Dale William
Davis, Darrell (Bryant)
Davis, Freddie Bob
Davis, James Harvey
Davis, Jefferson L., Jr
Davis, John Gross, Jr
Davis, Larry Dean
Davis, Madeline (Parker)
Davis, Mary Ann (Henderson)
Dawson, Dr William Oliver
Day, Dr Louis Alvin
Day, Phyllis (Flinn)
Dean, Bobby Samuel
Dean, Geady Carol (Greene)
Deanso, Edwin Lawson
Dearmus, Sharon Ann (Frey)
Deas, Claude Wayne
Deering, Doris Angeline (Allison)
Dees, Capt William Russell
Defeo, Joseph Thomas
Degennaro, Dr Michael David
Deguenther, Mary Jane (Kelly)
Dekle, Charlotte (Tucker)
Dekle, Remer Judson
Dekle, Thomas M.
Deloach, Homer Marion
Delvalle, Dr James Wallace
Denmark, Carroll Ray
Dennard, Ralph T, Jr
Denney, Carl Everett
Denney, Jimmy Ray
Denney, Sarah (Peggy) (Muller)
Dennis, Robert William
Deshpande, Dr Anant S
Dial, B Donald
Diallo, Mary Blackwell
Dick, Bruce Lloyd
Dickens, Kenneth Byrom
Dickens, Lewis Luck, Jr
Dickens, Dr Winburn Jackson
Dickerson, Lonnie W., Jr
Dickson, Dr Thomas Grey
Dickson, Thomas Irvin
Digiacomo, Evans Frank
Dill, Winston Elmer
Dillard, Eliz Jane (Smith)
Dillard, John Peter
Dillard, Maxwell Wayne
Dixon, Lynda Edith (Pearsons)
Dobbs, George Bryan
Dobbs, Joseph N., Jr
Dobbs, Margaret P
Dodd, Ritchie Herbert
Dodd, Roger Herman
Dolph, Robert Frank
Dominick, Mary Ruth (Johnson)
Dooley, Dr Bobby Joe
Dorn, Claude Gary
Dorsey, Carol (Thompson)
Dorsey, Jack Ray
Doster, Bobby Gary
Doster, James Harold
Doster, Simuel F., Jr
Doubleday, Charles W., III
Dougherty, Dr Mark Edmund
Douthit, Randall Eugene
Dover, Higah Jackson
Dover, John Michael
Downs, Patricia Gossett
Dozier, Richard Lee
Dozier, Robert Fenton
Drake, Margaret L
Drake, Samuel Orr, Jr
Draper, Merle (Wilcox)
Drexler, Cecil Joseph, Jr
Drinkard, John Peyson, III
Driver, Frances Buchan (Hunter)
Dubose, Mary Willard (Thompson)
Dubrof, Robert Alan
Duck, Randall L
Duke, William Maxwell, Sr
Duncan, Dorothy (Little)
Duncan, Forest A, Jr
Duncan, Margaret Louise (Harden)
Duncan, Shelbie Jean
Dunlap, John Kennedy
Dunlap, Marion Crawford
Dunn, Christopher, Jr
Dunn, James S
Dunphey, Jane Eleanor
Dunson, Albert Goss, Jr
Durand, Laura Ames (Doolittle)
Durden, Wiley Preston
Durham, Dale (Alvarez)
Durrence, Barney Joe, Jr
Dwoskin, Myron Alan
Dyal, B Franklin, Jr
Dykes, Alton Delana
Dykes, Helen (Cooper)
Ebert, Carol (Austin)
Echols, T Edward
Edenfield, James Edward
Edwards, James Sidney
Edwards, Joe
Edwards, Dr John Carver
Edwards, Mark William, Jr
Edwards, Paula Ruth (Floyd)
Edwards, Roy Herbert, Jr
Eidson, Dona Lee (Gamble)
Ek, John Robert
Elder, George Benjamin
Eldridge, Blaine Thomas
Elinor, Nancy (Bonney)
Ellington, Ronald Coke
Elliott, Billie Rountree (Elder)
Elliott, Mrs John
Elliott, Virginia L (Pledger)
Elliott, Wayne T
Ellis, Carl Edward, Jr
Ellis, William Leroy
Ellison, Patricia (Gaines)
Elrod, Joseph Samuel
Emberson, Stephen John
Empel, Dr Jay Martin
England, Penelope
English, George B., Jr
English, Paschal A., Jr
Erdman, Martha Owens (Thompson)
Erickson, John Patrick
Erickson, Ronald Eugene
Erskine, Patricia (Elliott)
Eschenbrenner, Joan Marie (Thenot)
Eskedor, H Richard, Jr
Espy, Joseph Samuel
Estabrook, Elaine Helen
Etheridge, Carol (Fisher)
Etheridge, Ronald Drew
Evans, Ansley Earl
Evans, Brenda Kay
Evans, Dr Ellis Wayne
Evans, Evie Dale (Smith)
Evans, James William
Evans, Nancy (Stelljes)
Evans, Capt Paul Howard, III
Evans, Wiley Clark, III
Evans, William Edward, Jr
Everett, Jane Ellen (Anderson)
Everitt, C. Melanie (Cook)
Ewing, James Paul, Jr
Ewing, John Allen, III
Faircloth, D. Mac
Faircloth, Trummie (Godwin)
Falany, Dr Floyd Augusta
Falkner, Jack M.
Farley, Harold Franklin
Farmer, Carla Leona (Hawkins)
Farmer, Dr Harry Frank, Jr
Farmer, Kenneth Rogers
Farmer, Robert Elman
Farmer, Sharon Strickland
Farr, James Truman
Farran, Susan A. (Hemphill)
Farrell, C Franklin
Fasold, Jess Boyd
Faulk, John Henry, III
Feagin, Lynne Nesbit (Wright)
Feast, Grace Ellen
Feisal, Dr Victor Emil
Feldman, Joan Cremer
Ferguson, Dale (Braunecker)
Ferguson, Lee Alan
Ferguson, Susan Bayer
Feuger, Charles E, III
Field, Thomas Charles
Finch, Charles S., Jr
Fine, Lowell Steven
Fischel, Carol Sue
Fite, George Henry, Jr
Fite, Jane (Walsh)
Fitts, John Colvin, III
Fitzgerald, Carol (Pruett)
Fitzgerald, Clyde W., Jr
Fitzgerald, William A., III
Flanagan, James Ray
Flanders, Claire (Jorgensen)
Fleming, Billy Collier
Flournoy, Thomas M, Jr
Floyd, David Lee
Floyd, James Monroe, Jr
Floyd, Capt John Elbert
Floyd, Timothy Edward
Fluker, Patricia (Busbee)
Fly, Cecil W, Jr
Flynt, Julia (Eubanks)
Fog, Robert Roger
Fogel, Warren Barry
Fogle, Kenneth A
Folsom, Alfred W., Jr
Fondren, Jane Kay (Markette)
Fonseca, Dr Anthony G
Ford, Audrey Jane (Chapman)
Ford, James Howard, Jr

1966 Cont'd
Fordham, Donald Arthur
Fordham, John Benj, III
Forrester, Dr Francis T
Forrester, Marsha Hunt
Fortson, Lombard, Jr
Fortune, James Robertson, Jr
Foster, Alice Theresa (Haught)
Foster, Alvin Harris, Jr
Foster, Frank Harlie, Jr
Foster, Kathryn Elizabeth (Snider)
Foster, Lewis W, III
Foster, William A., III
Fountain, Andrea Ellen
Fountain, Geraldine P. (Cross)
Fowler, Dr Charles Wayne
Fowler, Gerald Leigh
Fowler, Mary Emma (Humphries)
Fowler, Susan Elizabeth (Wilson)
Fox, William Francis
Frady, George Lenford
Franklin, Dr Charles Eric, Sr
Franklin, Sue Ann
Franklin, Vicki (Chastain)
Franklin, William Watters
Frazer, Martha Eliz
Frazier, Dr Roy Woodrow, Jr
Freeman, Bonny Lee
Freeman, Edieann (Biesbrock)
Freeman, Ellen F
Freeman, Linda Williams
Freeman, Mary
Freeman, Dr Thomas Lee
Freiberg, Edward F.
Frey, William Edward
Frick, Dr Patsy Ruth
Fricks, Elbert William
Friedewald, James Wright
Friedman, Marsha (Bomchel)
Frier, Myra Louise (Gerbing)
Frierson, Joseph C, Jr
Frye, Charles Roland
Fudge, Donna E. (Anderson)
Furr, Anna (Lifsey)
Furr, Kittie Sue
Futral, Carol (Hawkins)
Gailey, Phillip Lane
Gaillard, Patricia S
Gaines, Charlotte L (Clements)
Gainey, Ralph Lewis
Gardner, Mildred (Dzula)
Garfinkel, Eileen Carol (Donner)
Garland, Lois (Ryckman)
Garrett, Patricia (McManus)
Garrett, Dr Samuel Fuller
Garrison, James Robert
Garrow, Patrick H., III
Garth, Dr Myron Branham
Garvis, Diane (Israel)
Gatchell, Roswell Leroy
Gates, Dr James Bruce, Jr
Gates, Thomas S
Gause, Damon Lance
Gautier, Jennie (Stabenow)
Geffen, Arthur Harold
Geiger, Jerald Aubrey
Gentile, Carol Ann
Gentry, Emily Ann (Williams)
Gentry, Jerry Lynn
Georges, John Timothy
Georgiades, Ethel F.
Gerhardt, Howard Carl, Jr
Gerlock, Catherine (Grande)
Geter, Gwen Janett (Wilkerson)
Gheesling, Ronnie Harrell
Gholston, Cornelia (Johnson)
Gibbs, James Hurst, Jr
Gibbs, Mrs James Hurst, Jr
Gibbs, Leslie Michael
Gibert, James Terry
Gibson, Ann Glass
Gibson, George A
Gibson, Dr Jerry Tyrone
Gibson, Reba Cynthia (Stankiewicz)
Giese, Lynn E
Gifford, Dr Vernon D
Gilbert, Alvin F
Giles, Marvin M, III
Giles, Walter R, Jr
Gillam, John Fred
Gilleland, Dr Harry Edward, Jr
Gillespie, James Adrian
Gilley, Dr Billy Hawkins
Gillham, Martha (Waskey)
Gillingham, Mary (Padgett)
Glass, Kathryn V. (Caldwell)
Glass, Luther Jack, III
Glorie, Eelke C
Goins, Emily (Hudson)
Goldberg, Jay Alan
Goldman, Dr Lawrence Norman
Goldsmith, Nancy Maria
Goldstein, Dr Marvin Scott
Goldwasser, Marcia A (Nateman)
Goode, Dr Richard B
Goodlett, Gail Wright
Goodove, Edward
Goolsby, Arthur James, Jr
Goolsby, Roswell P, III
Gordon, James David
Gordon, Jerry Milgram
Gordon, Martha M. (Bruce)
Gordon, Patricia (Phillips)
Gottlieb, Dr David Victor
Graham, Henry Lawson
Grainger, Gerald S
Grainger, Sylvia Ann
Grande, Jeffrey W
Grant, Caroline P. (Freel)
Grantham, Ted Fryar
Graves, David L
Gray, James Lenieu, Jr
Gray, Jill (Walker)
Grayson, Robert Joseph
Greaves, Dr George B
Green, Barbara M
Green, Benjamin W
Green, Charles A, Jr
Green, Wyche Thomas, Jr
Greene, Patricia Ann (Garrett)
Greene, Robert Marvin
Greene, Titus Walter
Greene, Dr William Andrew
Greene, Wilmot Mcrae, Jr
Greenway, Betty Jane (Krebs)
Greer, John Dozier, Jr
Gregory, Mary Patricia (Upshaw)
Gregory, Patricia D
Grenier, Guillermo J
Gressette, Robert Bruce
Grey, Judith Eileen (Freeman)
Grice, Frieda Carole
Griffin, Cassell Wesley
Griffin, Dr Howard A , Jr
Griffin, Lemuel Duane, Jr
Griffin, Miriam L
Griffin, Rutledge A., Jr
Griffin, Wylene (O'Neal)
Griffith, Robert Lawson
Griffitts, Sally Lee (Smithgall)
Grimes, William H., III
Griner, Christine (Harden)
Griner, Harry Dalton, Jr
Grist, James W
Grist, Joel Max
Grob, Ted Alan, III
Grosch, Sharon (Linton)
Gross, Dr David Ian
Grosz, Robert Donald
Grow, Dr William Roy
Grumbles, George Robert
Guest, Claude Byron, III
Guest, George Norman
Guest, Norma Daire (Cording)
Gugino, Dr John Louis, Jr
Gunnin, Claudia Jean (Sanders)
Gunter, Nancy (Williams)
Guptill, David S
Guthrie, Troy Hancil, Jr
Hackel, Frances Lynn
Hackman, Kent James
Hadaway, Peggy Alethea
Hadley, Sarah Jane
Hagan, Gerald Earl
Hagan, John Daniel
Hagan, Josephine H (Proffitt)
Hagan, Samuel Joseph
Haines, Martha (Jolly)
Hale, Clifton Lee
Haley, Carol Mathes
Haley, Stephen Dennis
Hall, Ann S
Hall, Don Nelson
Hall, Edna Carole (Collins)
Hall, Margaret (Lientz)
Hall, Ralph Eugene, II
Hall, Roy Maxwell, Jr
Hallman, James W, III
Ham, Charles Walter
Hambright, Janice Irene (Brown)
Hammer, Meryl (Alalof)
Hammond, Arthur Hull
Hammond, Lester Wayne
Hamner, Dr W. Clayton, Jr
Hampton, Judith (Patterson)
Hamrick, Herman Oliver
Hanchey, James Winston
Hancock, Carol S.
Handback, Ned Andrew
Haney, Richard Michael
Hansen, Harry Olson
Hanson, George A
Haralson, Frank Conley, Jr
Harden, Franklin R
Harden, John Henry, Jr
Harden, Walter G
Hardie, Carl Thomas
Hardigree, Cindy Anne (Leverette)
Hardin, Helen Eliz
Hardman, Dorothy Shell (Knox)
Harkey, Richard Quentin
Harkleroad, Donald Ray
Harman, Claude Peavy, Jr
Harmon, Mary Ouida (Williams)
Harp, Lucy (Blackwell)
Harper, Frances Sue (Watkins)
Harper, Glenda (Greenhaw)
Harrell, Edward Jerome
Harrigan, William Robert
Harrington, Jack Blair
Harrington, James Hollis
Harris, Dr Charles Noma, III
Harris, Ernest Vivian
Harris, John Stephen
Harris, Nancy (Echols)
Harris, Ralph, Jr
Harris, Sarah (Gibbs)
Harris, Sunny Eliz (Smith)
Harris, Mrs Theodore Douglas
Harrison, Floyd M
Harrison, Rev G. Hendree
Harrison, Harry Neal, Jr
Harrison, Jeanne Duncan
Harrison, Joseph Huger, Jr
Harrison, Nancy Jane (Watson)
Harrison, Virginia Mobley
Hart, Ray Gene
Hart, Willodene (Lee)
Harter, Charles W., Jr
Hartley, Charles Larry
Hartley, Judith Anne
Hartley, Wesley V, Jr
Harwell, William L, Jr
Haskins, Dr Lawrence A
Hassler, Dana Darlene (Carey)
Hatcher, Anne Sanders (Sandy) (Bray)
Hatcher, Frank P., Jr
Hatton, Maree (Maddux)
Haverty, Josephine M (Jones)
Hawkridge, Frederick M., Jr
Hay, Mary Bradley
Hayes, Alfred J., Jr
Hayes, Ronald Lev
Hayes, William G., IV
Hayman, Dr Bernard L, Jr
Haynie, George S., Jr
Haynie, Holland Hoyt, Jr
Hays, Dr James Ray
Haywood, Margit G. (Woods)
Head, F. William (Bill), Jr
Head, Melanie (Hembree)
Head, Patricia (McClure)
Headden, Ronald Augustus
Heard, Roger Lee
Heidt, Helen (Marshall)
Henderson, Charles W., Jr
Henderson, Devaul L., Jr
Henderson, Walter B
Hendren, Pegi Sharon
Hendrix, Raymon Earl
Hennen, Dr Malinda Ann (Donald N.)
Henriott, Joan (Gay)
Herin, Ralph Davis, II
Herndon, Dr Charles Hall, Jr
Herring, John Greene, III
Herrington, Andrea Kay (Waters)
Herrington, Sherrow (Kirk)
Hester, Koy Kirk
Hester, Ted Martin
Hester, Wilma (Biggers)
Hewell, Susan Elizabeth
Heyman, Harold Lawrence
Heyman, Julian S
Hickman, James Newman, Jr
Hicks, Harry Ellison
Hicks, Jerry Stevenson
Hicks, Jimmy (Newsome)
Hightower, Hilton E, Jr
Hill, Arnold Steed, Jr
Hill, D. Gary
Hill, Glenda Jean
Hill, Juanita (Davis)
Hill, Linda Louise
Hill, Mary Louise
Hill, Steven Bradley
Hillery, Brian John
Hilliard, Clifford Claude
Hilliard, Lovett Van
Hilton, Nancy (Scherr)
Hind, Edwin A, Jr
Hindsman, Leonard W., Jr
Hines, Dr Jan Creighton
Hires, Bowden, Jr
Hitchcock, Hershell Eugene
Hobbs, James Nicholas
Hodges, Alva Glenn
Hodges, Dr Carl Vincent
Hodges, Julian Paul
Hogan, Danny Boney
Hogan, Kay (Dominy)
Hogan, William Charles
Hogg, James E
Hogg, Ruthie S.
Hoke, Roland Thomas
Holbrooks, Phyllis Lee
Holland, Joan (Paquin)
Holley, Jerry Clark
Holliman, Elaine (Hearn)
Hollingsworth, Patricia C.
Hollingsworth, Mrs Robert G
Hollis, Cheryl Cathryn (Cecil)
Holloman, Norman Thompson
Holloway, Sarah W (Howell)
Holmes, Dianne Brenda (Mathis)
Holmes, Larkin Mulherin
Holsonback, Dr William D.
Holston, Walter Eugene
Holton, James Milton, Jr
Holton, James Nicholas
Holton, Capt Thomas Binion
Homyk, Theodore, Jr
Hood, B Wallace, Jr
Hooks, Ronald
Hooper, Charles H., Jr
Hooper, Cynthia M. (Rood)
Horman, Dr Joseph Thomas
Horne, Joy Zona (Fisher)
Horne, Mrs Kelso Crowder, Jr
Horton, Michael Vaughan
Hosch, Candace (Smith)
Houghton, Ramonda Jean (Chitty)
Houston, Susan Josephine
Howard, Florence E. (Sands)
Howard, Jeffry Carlos
Howard, Martha V. (McGee)
Howle, Belva Lou (High)
Hoyer, Hans Jurgen
Hubbell, Joanne (Duke)
Hubley, Fred Curtis
Huckabee, Leo B, III
Huckabee, M. Martin, Jr
Huckabee, M Randall
Hudson, Charles Wade
Hudspeth, Dr Jep Patrick
Huey, H. Gordon
Huff, Henry Hoyt, Jr
Huff, Warren F
Hughes, Morris Wayne
Huguley, Kenneth James
Hulme, Agnes (Harper)
Hunt, Edwin Luther
Hunter, Elsie Marie
Hunter, Dr William Snowden
Hurst, John Peter W
Hutcheson, James Paul, Jr
Hutchinson, Dr Paul, Jr
Hutchinson, Pauline
Hutchison, Sam Long, Jr
Hyatt, Dr Ralph Frick
Ingram, Humber Woodard
Isaac, Dr John Francis, Jr
Isakson, John Hardy
Islam, Qamar Ul
Ivey, David Lynn
Iza, Jose Felix
Jackson, Gail K (Hunnicutt)
Jackson, Iris (Goolsby)
Jackson, Dr James Howard
Jackson, Dr James W
Jackson, John Phillip
Jackson, Michael Gaines
Jackson, Thomas Clay
Jaeger, Dr Raymond Alphons
Jaffe, Sherry (Alan B.)
James, Boyd Williams
James, George Michael
James, Victoria (Gillespie)
James, Walter Allison
Jankowski, David Joseph
Jarboe, James R, Jr
Jarrell, William Lee
Jarrett, Sara Jan (Smith)
Jarriel, William Harvey
Jay, Walter Byron
Jenkins, Elizabeth M. (Green)
Jenkins, Frances (Garrison)
Jenkins, James Bartow
Jenkins, Dr Thomas W, Jr
Jenson, Afton (Day)
Jernigan, Theron Arnau, Jr
Jessup, Wayne Maurice
Jewell, George Kent
Joe, Dr Charles
Joerg, Susette (Wilson)
Johnson, Alice Lucile
Johnson, Anna (Moore)
Johnson, Barbara Ann
Johnson, James Charles
Johnson, John William
Johnson, Karen Elizabeth
Johnson, Linda (Burroughs)
Johnson, Martha (Brewer)
Johnson, Suzanne (Mansell)
Johnson, Wyatt Eliot
Johnson, Zada Byrnese
Johnston, James Hooper, Jr
Johnston, Louise Whitney (Mimbs)
Johnston, Wendell E
Joiner, Jacqueline (Quinn)
Joiner, Mari Jo
Joiner, Ray Eugene
Jones, Donald Dean
Jones, Douglas G., Jr
Jones, Frank Elonzo
Jones, Dr Franklin M.
Jones, Dr George L
Jones, Helen Renee (Emmerich)
Jones, Janice Lucille
Jones, Jerry Robert
Jones, John Michael
Jones, Kay Hallman
Jones, Lynn Darien (Alger)
Jones, Marvin Thomas
Jones, Mary Esther (Marques)
Jones, Patricia C
Jones, Robert Clarence
Jones, Sammy Owen
Jones, Steven Wallace
Jones, Ted Gilland
Jones, Vivien Lee (Scarbrough)
Jones, Dr Wallis Lee
Jones, William Bailey
Jones, William S., Jr
Jordan, Edward Parker
Jordan, Pamela C. (Newton)
Jordon, James Malcolm, Sr
Joyce, M. Hunter
Joyner, David Walton
Julian, Glenda (Rensi)
Kapetanakos, Charles J
Karpowicz, Charles Edward
Karr, William Edward
Kattmann, Allen Laird
Kdetorony, Nicholas
Keeble, Allen Barber
Keeble, Floyd W, Jr
Keene, Geneva (Acor)
Keenum, Marilyn J (Delong)
Keith, Dr Lawrence H
Keith, Dr Nathan Read, Jr
Keith, William W, III
Kellar, David Sykes
Keller, Dr Alexander P, III
Kellett, Stiles A., Jr
Kelley, Capt W Bishop
Kelly, Dr Arthur Grayson
Kelly, Eugene A, Jr
Kelly, Nancy (Barksdale)
Kelly, William Roy
Kelsey, Peggy Brooks
Kennedy, James Buchanun
Kennedy, Judy Dess (Stebbins)
Kennedy, Murray O
Kennedy, Ronald Vernon
Kennedy, Dr William Benj
Kent, William Charles
Kerr, Jean Ann
Kerr, Thomas Howell
Kesler, Linda Faye
Kessinger, Malcolm A
Kesti, Riitta (Thaler)
Kilgore, Charles E, Jr
Kilgore, Dorothy Carolyn (Montgomery)
Kilpatrick, Andrew Jones, II
Kimbrough, James Mobley, III
Kimsey, Randall Houston
King, D Virginia
King, Frederick John
King, Ladd Mitchell
King, Linda Lou
King, Sally (Pitts)
King, Sherri (Hussey)
Kirkland, Helen Miriam
Kirksey, Jerry Wayne
Kiser, Paul Jackson, Jr
Kitchens, Leonard H, Jr
Kitchens, Dr William C., Jr
Kittles, Nancy Louise (Leach)
Klassen, David Joseph
Kleinpeter, William Leslie
Klesa, Lois (Morrison)
Klett, William Young, Jr
Klingbeil, Clifford T
Kneale, Sarah Wilson (Arnold)
Knight, Benjamin Way, Jr
Knight, Dr William Mallard
Knowlton, Clifford Jerald
Knox, Deborah (Long)
Knox, Robert E., Jr
Konigsmark, Henry, III
Kopecky, Melvin Pete
Kosseff, Leslie Michael
Kost, Edward Albert
Kramer, Dennis John
Kramer, Peter Martin
Kremkau, William Phillip
Kuzniak, Robert Frank
Kvashny, Alon
Kyriacou, Stephanie (Walker)
Lacy, J Grady
Laing, Dr Noel Armstrong
Lamb, Enon B., III
Lambert, Bernd
Lambert, JoLynne (Bowles)
Lambert, Joyce Diane
Lamberth, Willie Emmett
Lamphear, Dr Steven Clark
Land, Ginger Gail (Tomlinson)
Landreth, Raymond Ellis
Landrum, Darrell Frank
Lane, Frank Lewis, II
Lane, Dr Joseph Manning, Jr
Lane, Larry Lavon
Lane, Linda Jeanne (Arnold)
Lane, Lt Thad Homer
Lane, Tom Lee, Jr
Lanford, Daniel C, Jr
Lang, Lettie Carolyn
Langham, G. William, Jr
Langley, James F, III
Lanham, Carole L (Rutland)
Lanier, J. Reese
Larsen, Gail (Winston C. Har
Latham, Steve Weldon
Latimer, Clayton (Patrick)
Laurent, Eugene Anderson
Law, George H
Law, Sharon Jones
Lawhorn, Ralph Randolph
Lawson, George Dean
Lawson, Joy (Glass)
Lawson, Timothy Loren
Lawton, David Edward
Lazarus, Herbert P
Lazenby, Julius Franklin, Jr
Lea, Kenneth H
Leake, William Fox
Leathers, C Mcginnis, Jr
Leatherwood, Nancy Ruth (Fishback)
Leckie, William R
Lee, Betty (Carmon)
Lee, Gilbert Clay
Lee, Henrietta (Lanier)
Lee, James Henry
Lee, James William
Lee, Leslie Glenn
Lee, M. Linda
Lee, Capt Raymond H, Jr
Lee, William F., Jr
Lee, William Walter
Leeds, Ronald Herbert
Leggett, Joey Ella
LeGrande, William E
Lehocky, Alan John
Lenhart, Dr J. David
Leon, Kay Burnette (Wilson)
Leonard, Charles Edward
Leonard, Harley Fisk, Jr
Lesley, Charles Herman
Lesselbaum, Judy (Mazier)
Lester, Clyde Edwin
Lewis, Leslie (Roberts)
Liebross, Lawrence Edward
Liggett, Lawrence Glen
Lightman, Michael Allen
Lilley, Karen Lee (Jeane)
Lillis, Patricia Ackman
Lindquist, Kurt Robert
Lindsey, Dr James M
Lindsey, Martha Amy
Lindsey, Philip H.
Lindstedt, Alfred Daniel
Lindstrom, Jr Donald Fredrick
Linebaugh, Sallie India (Knight)
Lipford, Linda F. (Arnall)
Lipscomb, Robert G
Lipscomb, Dr Robert W
Lisapaly, Arnold Johan W
Lloyd, Wallace
Loggins, Donald Glenn
Long, Charles L., Jr
Long, Dr Eugene M, Jr
Long, J. MacArthur
Long, Juliann S
Long, Paula Marie (Anderson)
Long, Rachel Teresa
Long, Vincent
Long, Dr Walter Kyle, Jr
Longshore, Gloria Jean (Patman)
Loper, Marilyn Pharby (Riechert)
Lord, John Alton
Lorey, Peter Michael
Lothridge, Milton Lynn
Love, Jimmy M
Loving, John Henry
Lowe, Doris (Paris)
Lowenthal, D. Patrick
Lowery, Sheridan Rowe
Lowry, Susan Elizabeth
Luckey, Grady Alexander
Luke, William Douglas
Lunceford, Leila Carol (Weaver)
Lunsky, Bessie (Fleckman)
Lynch, William J, Jr
Lynn, Charles Benj, Jr
Lyons, Michael J , III
Maben, John C, Jr
Mabry, Mary Bess
MacAllaster, Winifred (Parker)
MacFie, Dr Reuben Rice, III
MacInnes, Robert
Mackenzie, Bruce Alan
MacMahon, James Walker
Madden, Lynda Kay
Maddern, Leslie Charles
Maddox, Russell Kyle (Hill)
Maddux, Roger Patteson
Madray, David L, Jr
Mahaffey, Don Victor
Maher, Dr Michael K
Mahon, John M, Jr
Mairholtz, Marie (Davis)
Majka, David John
Malcolm, Gloria Jean (Arnold)
Malone, Bernard T.
Malone, Charles Lane, Jr
Manderson, Edward B, Jr
Manderson, Joseph B
Mann, Donald Lewis
Manning, Faye L. (Clark)
Manry, Jerry Ralston
Mansell, Barry Earl
Maples, Dr William Paul
Marett, Robert Monroe
Marion, Dr Daniel Francis
Marks, Charles R
Marks, Paul Taylor
Maroney, Francis P., Jr
Marques, Dr Paul August
Marr, Mahlon Lawrence
Marshall, Gerald Stephan
Marshall, James Andrew
Marshall, Mary (Wade)
Marshall, Michael P
Martel, Patrick C
Martin, Arthur Bruce
Martin, Bobby Ray
Martin, Dr Carol Lee
Martin, Laverne Estelle (Abbott)
Martin, Lee Wilder
Martin, Max Kendall
Martin, Mrs Rene Joseph, III
Martin, Roger Pierce
Martin, Thomas Michael
Martof, Steve S
Mason, Kathryn (Driver)
Massimino, John A., Jr
Matheson, Charlie Jean (Handley)
Mathews, Donald Wayne
Mathews, Horace Dwight
Mathews, Richard Cary
Mathis, Ronnie Robert
Mathis, Shirley (McBay)
Matthews, Janice (Jackson)
Matthews, Lawton Virgil
Matthews, Margaret
Matthews, S. Lynn
Mattie, Thomas Edward
Mattingly, Sara (JoJo) (Muir)
Maughan, Thomas D
Mauldin, Frances Elaine
Maurer, Arthur W
Maxwell, Capt James Ashley, Jr
Maxwell, Dr James Walton
May, Gayle (Cruce)
May, Jack Truett, II
Mayberry, Dr William Roy
Mays, Elizabeth E. (Betty) (Weiland)
Mays, Thomas Anderson
Mayson, Joseph
Maze, Dr Nellie Marie
McAdams, Spurgeon Alan
McBrayer, Thomas Jerry
McBride, Richard Neil
McCardel, Rosa Helen (Martin)
McCarley, Robert Allen
McCart, Dr William Grant
McCarty, Eva Janelle
McCay, Barbara Jean
McClatchey, Eve Leah (Saunders)
McClay, James Duane
McConnell, Sandra H (Mauldin)
McCorkle, Georgia (Martin)
McCorkle, John Guyton
McCoy, Martha Joan (Cahoon)
McCurdy, Dr Harry Dennis
McCurley, Dr Henry Hawkins, Jr
McDaniel, Allen Lee
McDaniel, John Ted
McDaniel, Richard Claude
McDaniel, Sara Elaine
McDonald, Carol (Fisher)
McDonald, Henry Leland
McDonald, L Elizabeth
McDonald, William Michael
McDowell, Dolores Ann
McDuffie, William Fred, Jr
McElveen, Alan Rimes
McGarity, Susan (Beasley)
McGee, Miriam Edwina (Johnson)
McGee, Dr William Lee
McGill, Eliz Wolston (Hattaway)
McHugh, Thomas F., Jr
McKenzie, Terry Alan
McKenzie, Wesley Melvin, Jr
McKinnon, James Love
McKneely, Mrs A. L
McLemore, Michael Thomas
McLendon, Michael Joseph
McLeod, Charles G , Jr
McMichael, Beth (Jordan)
McMichael, Emerine (Sweeney)
McMichael, James Howell
McMurrain, Dr Truman Thomas
McNair, William Hamill
McPherson, Edgar Lee
McPherson, Janet Grier
McQuaig, Herman Richard
McVay, Carole Irene (McWhite)
Meadows, Julius Olney, Jr
Meadows, Dr Mark Eugene
Meagher, Dianne M

1966 Cont'd
Means, Caroline M
Medders, Robert Lee
Meeks, Capt Wayne Darrell
Megahee, Lloyd J
Megathlin, Dr William Latimer
Mendez, Nelida (Grenier)
Mercer, Judith Arlene
Meredith, Dr Jimmy Wyatt
Merritt, John Walker, III
Mesaros, Anthony C., Jr
Meunier, James Frank
Michaels, Robert K, Jr
Migneney, Capt Thomas Lynn
Miles, Eleanor Sue (Brooks)
Milford, William Doyle
Miller, Anne (Spratlin)
Miller, Cheryl (Guynn)
Miller, David Earl
Miller, Frank Waldron
Miller, Gordon H
Miller, Jane Elizabeth (Busby)
Miller, Mason Wayne
Miller, Ronnie Woodham
Miller, Rufus Eugene
Miller, Shirley (Hudgins)
Millican, W Thomas, III
Millikan, Katherine (Espy)
Millikan, Troy Rivers
Millman, Karen Lemond
Mills, Edward Dean
Mills, Margaret Virginia (Chasteen)
Mills, Michael Cater
Milner, Deanna (Ehrlich)
Milner, James Gilbert
Milum, Peggy (Healey)
Mimbs, Eddie Harvel
Min, Kyung Ho
Minkovitz, Donna
Minor, Avery B, Jr
Minter, Richard G, II
Minton, Mack Byrd, III
Mitcham, Robert David
Mitchell, Dr Alexander R., III
Mitchell, Elisabeth Alves (Bazarte)
Mitchell, Judy N. (Chandler)
Mitchell, Mather Duane
Mitchell, Trudy Anne
Mixon, Bettie (Sellers)
Mixon, Carolina (Hurt)
Mladinich, Dr Christopher R J
Moate, Marvin E., Jr
Mobley, Charles D
Mock, Betty (White)
Monday, James Howard
Monday, Sandra (Ergle)
Monson, Magnus T., Jr
Montagnini, Mario Ithamar
Moody, Leonard Bryson
Moody, Wallace Miles
Moon, Robert Byron
Moon, Capt William Boyd
Mooney, Sara (Riggs)
Mooney, Stephen Eugene
Moor, Edward A, Jr
Moore, Carlotta (Sayer)
Moore, Carole (Hartley)
Moore, David Renzo
Moore, Gary Wayne
Moore, Guerry Roland
Moore, James Frederick
Moore, Joseph Elias
Moore, Joy Carol
Moore, Linda Diane (Shulin)
Moore, Marsie (Field)
Moore, Molly J. (Rice)
Moore, Norma (Martof)
Moore, Olan Woodroe
Moore, Rachel (Campbell)
Moore, Thomas Henry
Moorer, Mrs William Daniel, Jr
Mooring, Marion (Hackman)
Moredock, Janice (Strickland)
Moreira, Rosemary Anne (Schroer)
Moreno, Eileen Hunter
Morgan, Bonnie (Meredith)
Morgan, Bonnie L. (Shelton)
Morgan, Dr David William
Morgan, Frances (Perkins)
Morgan, Jacqueline I (Wilson)
Morgan, Dr John David
Morgan, LaDelle E (Scott)
Morgan, Marcia Elaine (Wright)
Morgan, Samuel Hill, Jr
Morris, Eliz Marshall
Morris, James Buice, III
Morris, Jane (Greene)
Morris, Matthew Wayne
Morris, Mimi Guerry
Morrison, Harry Dwight
Morrison, Noreen (Young)
Morrison, Dr Roderick R., Jr
Morrison, T. A. (Ted), Jr
Morse, Charles A
Moseley, Harry Earl, Jr
Mosher, Alice (Johnson)
Moss, Fredericka (Flynt)
Moss, Seaborn T
Mosteller, Douglas E, Jr
Mouchet, Tamara Lee
Moulder, Beverly (Carroll)
Moultrie, Wayne Calbert
Moye, Lillian H (Tanner)
Mrok, Edmund F
Mudter, Patricia Anne
Mullen, Dr Michael Arthur
Mullins, David James
Mullis, Eugene Parker
Mullis, Rayford W., Jr
Munn, Marilyn Leigh (Franck)
Munzenrider, Dr Robert F
Murphy, Michele (Mitchell)
Murphy, Curtis Emil
Murray, Dr John Girardeau, III
Myers, Carl Weston, II
Myers, Leonard Dean
Myers, Sara Jean
Nail, Eddie Webster, Jr
Najour, Dr Gerald C
Nalley, Clarence V., III
Nantz, Theodore W., Jr
Narrie, David Bruce
Nash, Elmer Luther
Nathan, Ivan Harris
Neal, Linda (Weston)
Neal, Theodoric C., Jr
Neighbors, Linda
Neilson, George Lockhart
Neilson, Mrs George Lockhart
Nelimark, Barbara P (Watts)
Nelms, Marlon Wayne
Nelms, Nancy Jane (Garrett)
Nelson, Marcia (Paxton)
Nelson, Maurice Elmer
Nelson, Robert Marion
Newkirk, Duncan Chalker
Newland, James Leroy
Newman, Theresa
Newman, James Ridley
Newsom, Katharine S (Fortson)
Newsome, Cecil G., II
Newsome, Phyllis Olivia (Horne)
Newton, Carolyn R
Newton, Marsha (Soldati)
Nicholas, Kenneth James
Nichols, Joanna (Keyes)
Nichols, Mary (Williams)
Nicholson, Frances
Nix, Johnny Hoyt
Nix, Roger Howard
Noaman, Dr Mohamed A
Noble, David Alan
Nordmann, Nancy Olivia
Norman, Myron James, Jr
Norman, Warren A
Norris, A. (Davis)
Norris, Boyce, Jr
Norris, Carolyn (Turknett)
Norris, Patricia E. (Payne)
North, John, Jr
Norwood, Feaster Andrew
Norwood, Margaret (Konigsmark)
Novak, Gail Reyna
Nunnally, F Pendleton
O'Brien, Dale Campbell (Walker)
O'Callaghan, Robert Stuart
O'Connell, Joseph James, Jr
O'Haire, Joseph W
O'Hara, Michael Patrick
O'Hara, Patricia Kay (Higgins)
O'Kelley, John Michael
O'Looney, John Anthony
O'Neal, H Donald, Jr
Oakes, Judith Ann
Oakley, Linda Imogene
Oberry, Anna C. (Land)
Odom, Caroll Jean
Ogden, David Michael
Ogletree, Allie Jo (Williamson)
OHara, Dennis Duke
Ohearn, Claudia Evelyn (Taylor)
Oldenburg, Karen C
Oliver, Aughtry (Averill)
Oliver, Edward Linwood
Oliver, Jack Cantey, Jr
Olliff, David Paul
Olsen, William S
Olson, Dr Levene Arbor
Olson, Wayne Carroll
Orr, Ivan Lamar
Otwell, Edna (Warner)
Outzs, John William, Jr
Owen, Larry Wesley
Owings, Janyce (Covington)
Ozier, Judy Ann (Lipham)
Pace, Marcia (Pennewill)
Padgett, Preston F
Page, Elizabeth Nan (Moncrief)
Page, Sara M
Painter, Judith Ellen (Marchman)
Palmer, Emory Hugh
Palmer, Grover T., Jr
Palmer, James Howell
Palmer, Lonnie Harold
Palmer, Malcolm M, Jr
Palmer, Maureen (McCullough)
Paris, Corben Andre
Park, Inez (Morgan)
Park, Richard S, Jr
Parker, Gary Carl
Parker, Kenneth Conrad
Parker, Capt Richard D
Parkin, Dr William Earl
Parkman, George Mac, Jr
Parks, Darla (Adams)
Parks, Ronald Allan
Parks, Mrs Watson C., Jr
Parks, Watson C., Jr
Parrish, Charles Mauldin
Parrish, H Michael
Parrott, Frank E., Jr
Parsons, Marty (Fowler)
Parvey, Judy Sara (Buda)
Passalacqua, Dr Dominick J
Patrick, John Herron
Patten, Judson Walker
Patterson, Edward Lanier
Patterson, Robert Lawrence
Pattillo, John Randall
Pattillo, Linda Joyce
Paul, Broughton C
Paul, Jerilyn Joyce
Paulk, Delores (Evans)
Paulk, Rosa Marie (West)
Paxton, Victor Michael
Payne, Rabie J (Bateman)
Payne, Robert Lee
Paynter, C. Frederick, Jr
Payton, Robert W
Peabody, Dr Celia Anne
Peacock, Bernon
Peacock, Dr John Forrest
Peake, Dr Richard H., Jr
Pearce, Rebecca Anne (Becky) (Stewart)
Pearson, Ray Cannon
Pearson, Lt Samuel D, III
Peck, Joseph Austin
Peebles, Michael Maynard
Peek, Alice Everett (Kuzniak)
Pelton, Dr Michael Ramsay
Pennington, Dr Jack Wayne
Pennington, Dr Weems Rufus, Jr
Perkins, Edward E, Jr
Perkins, Robert Wayne
Perkins, T. Leonard, Jr
Perkins, Thomas Clair
Perrow, Martha Jean
Persons, Betty (Bracewell)
Peters, A. Katherine
Peterson, David William
Peterson, Duane R.
Peterson, Margaret Ann (Paskewich)
Petry, John Dewey, Jr
Pettenger, John Foster, Jr
Pettersen, Dr Pearl Cargill
Phibbs, Dr Paul Vester, Jr
Philips, Sandra W. (Kowalski)
Phillips, Ben Douglas
Phillips, Harry J., Jr
Phillips, Larry Parker
Phillips, Mary Ellen (Underwood)
Phillips, Mary Judith (Judy)
Phillips, R Gerald, Jr
Phillips, Simmons Larry
Phillips, Thomas J, Jr
Pickens, William S
Pickett, Dr Terry Hill
Pickle, James Franklin
Piehler, Dorothy Ruth
Pierce, Lamar David
Pierotti, Julius Vincent, Jr
Pigman, Edward W., Jr
Pinkerton, Anne King
Pinsker, Dr M Craig
Pinson, Douglas Ray
Pippart, Michele (Strickland)
Pirkle, David Adell
Pittillo, Dr Jack Daniel
Pittman, Marcia Muriel (Williams)
Pitts, Farris Alton
Pitts, Philip Leroy
Pitts, Lt William F
Plank, David Myers
Plaster, Nancy Eliz (Bryan)
Platt, Dr Wilfred C., Jr
Plotkin, Judith (Altman)
Plunkett, Albert Abrams
Polatty, George J., Jr
Pollock, Stanley Harris
Pomeroy, Steven Edward
Poole, James Lloyd
Pope, Dr James Robert
Popwell, Donna (West)
Porter, Mrs Ralph L., Jr
Porterfield, Donald R
Poss, Carl Thomas
Potter, Mary Ann (Charles C.)
Potts, James B., Jr
Potts, Marian Deanna (May)
Powell, W Cosby, Jr
Powell, Dr William Donald, II
Powell, William Robert
Pratt, William A
Prestwood, Marjolie Ann (Neuhaus)
Price, Jane Blake
Price, Dr Millard Earl, Jr
Prickett, John Loyd
Primm, Edith B.
Prince, Robert C., III
Proskine, Paul Benning
Prutzman, Peter Kuntz
Puckett, Flo (Franklin)
Pugh, Dr Garland Curwood
Pugh, William B. (Sam), Jr
Pulver, Dennis Craig
Purcell, Paul Milton
Purgason, John Daniel
Purvis, Frank Leonard
Pyle, Ruth Camille
Pyun, Dr Chong Soo
Quarterman, Alexander Lewis
Quarterman, Dale Louis
Quigley, Roland S., Jr
Quillian, Ann (Vinson)
Quinn, Thomas Edwin
Rabickow, Nicholas Andrew
Rachels, James Clark
Rackley, Edmond Crane, Jr
Rado, William C, Jr
Rainer, William G
Raines, John Dan, Jr
Rainey, Nancy Marie (Bell)
Raitt, Joseph E
Ramsey, James Madison, Dr
Randle, Dr Joseph W, Jr
Randman, Myron M
Randolph, Sandra Lee (Vanlandingham)
Rappa, John Joseph
Rast, Sue (Foy)
Ratteree, D Susan (Clum)
Raulerson, Robert Kelly
Rawlins, Larry Lovett
Rawls, Carol
Ray, David Vernon
Ray, John Adams
Redfern, Camille (Stelljes)
Reed, C. Collins, Jr
Reese, Howard Watson, Jr
Reese, Iris (Thomas C)
Reeves, Dorothy Jean
Reeves, Judith Lynn
Reeves, Lewis Edwin, Jr
Reeves, Marilyn (Little)
Reid, Christina (Saunders)
Reid, Thomas Louis, Jr
Reiland, Mrs Gustave
Reinhardt, Lucy Laura (Cota)
Rentz, Mary Gaskins
Reynolds, Dr Aaron Estes, Jr
Reynolds, James Fulton, Jr
Rhine, Donald R
Rhyne, Nancy (Thomas)
Riccardi, Dr Louis Allen
Rice, Patrick James
Rich, Nancy Everett (Allen)
Richardson, Martha (King)
Richter, Sheron Elaine
Ridgeway, Henry Wayne
Ridgeway, Thomas Harper
Ridlehoover, James Carlton
Ridling, Marie (Beaty)
Rieker, Beverly (McElroy)
Rienecker, Henry F., Jr
Riggs, Burney W, Jr
Riggs, James Lester, Jr
Rikard, Robert Vann
Riley, Ann Marie
Riser, Sharron (Ward)
Ritchey, Rita Claire (Fordham)
Rittenberry, Lt Charles H.
Rittenberry, Mrs Charles H
Ritter, Alfred Thomas
Rivers, James Alfred, Jr
Rivers, Lee Rymer, Jr
Rivers, William A
Rives, Beulah (Cheney)
Roark, Joann (Arneson)
Roben, Lloyd Henry, Jr
Roberson, Carmen (Dorsey)
Roberson, Dr Jere William
Roberts, James Allen
Roberts, Dr John Eugene, Jr
Roberts, Lydia (Bartley)
Roberts, Mary (Neal)
Robinson, Peyton Cater
Roche, Kathleen (Flock)
Rockett, Carol (Megathlin)
Rodefeld, Diane (Stepp)
Rodriguez, Cesar
Rogers, Augusta (Mann)
Rogers, Charlotte (McKenzie)
Rogers, Emily (Keller)
Rogers, Glenda Beth (Hyde)
Rogers, Jeffery Howell
Rogers, K Lawrence
Rogers, Karen Clarice (Rollins)
Rogers, Monty W
Rogers, Nelle (Grogan)
Roland, Dr David Alfred
Rollins, Kaye Ellen
Romer, Dr Kinsley Gird, Jr
Romine, Orbelle (Bagley)
Rood, Ralph Edward
Root, James B
Rosenberg, Philip
Rosenfeld, Robert Leslie
Rosmussen, Paul
Ross, Christy (Waters)
Ross, Robert D
Roth, Paul Fort
Rotkow, Joel Martin
Rounds, Barbara (Carson)
Rountree, James R, Jr
Rountree, Robert D
Rousey, Charles Richard
Rowell, Carew F, III
Rowell, Harry B., Jr
Royal, Daniel C, Jr
Rozier, Benjamin Rayford, Jr
Rudolph, Jane E. (Barnett)
Ruff, Dianne (Morrison)
Rufo, Dr Danny Tom
Runkle, Ennis Asa
Rushin, Kerry Ann
Rushing, Nancy Lou
Rutherford, Billie C. (Bickie) (Guest)
Rutherford, Larry Lee
Rutland, Charles James
Rutledge, Leah (OCallaghan)
Ruys, John Peter
Ryals, Allen Clay
Ryan, Joseph V, Jr
Ryckman, Willis G., III
Ryles, Dr Tim
Sachs, Ward Hanson, III
Sack, Claire (Krissinger)
Sadler, Alton Mccraw
Sailers, James Edwin
Sailors, Jann (Knowles)
Salamacha, Richard Karl
Salter, Leo Guilford
Samson, George, Jr
Sanders, Barry Jay
Sanders, Ben Allen
Sanders, Kenneth Michael
Sanders, Larry Joe
Sanders, Richardson F
Sanders, Robert A
Sanders, Sallie Norman (Watkins)
Sands, Anne Burdett
Sanford, Shelton Palmer
Sargent, C. Olin
Sarra, Ernest Lamar, Jr
Sasser, Ellen (Voigt)
Satlof, Regina Gay
Sauer, Dr Barry William
Saunders, Charles R
Saunders, Dr John Harvey
Saviola, Carl Paul
Saxon, Barbara Joyce
Scarboro, Linda Lou
Scarborough, Albert Kline, Jr
Scarborough, Homer M., Jr
Schafer, Charles James
Schiller, William Michael
Schlitzkus, Barbara A (Thompson)
Schneider, Henry James, Jr
Schneider, Ilene H (Sandlin)
Schulman, Harvey S Zvi
Schulz, Sandra Jane (McLaughlin)
Schwab, Margo (Booth)
Schwamlein, Sandra (Moore)
Scoggins, Dr Alvin Earon, Jr
Scott, Beverly Dean
Scott, George Randolph
Seagraves, Brenda (Earl H.)
Seals, Myrtle (Schoychid)
Sears, Stephanie K
Sears, Virginia Mary (McElroy)
Sechler, Duard Lee, Jr
Seckinger, Dianne (Gable)
Sedita, Juanita (Burke)
Seidel, Anthony Alvin
Seitz, David W., Jr
Selman, Susan Penn (Whipple)
Selph, Lyn (Weeks)
Sessions, Claude England
Sessoms, Dorothy Mareese (Porter)
Seward, Carolyn Ann (McDonald)
Sexton, Anthony Crowell
Shaddix, Richard Marion
Shafferman, Anne (Rubin)
Shahan, Suzanne (Parker)
Shank, Dr Rowland Ward
Shapiro, Dede Jill (Thornton)
Sharpe, Deede
Shealy, Dr David Lee
Sheely, Billy C
Shelley, Robert J
Shelton, Dr William Henry
Shenton, Stephen G M
Shepherd, Michael Lee
Sheram, Myra (Burkhalter)
Sherman, Arlene (Harris)
Sherrard, Robert G., III
Shields, Joanne Claire
Shields, Linda
Shingler, Paul Edwin, Jr
Shipman, William Bryan, Jr
Shiretzki, David Perry
Shiver, William Clemont
Shockley, Shirley Jean
Shoemaker, Capt Sidney L, Jr
Shoffner, Celeste (Johnston)
Shoob, Jerome P.
Shook, Wilson R
Shorter, Diane (Wiley)
Shriner, William R, Jr
Sibley, Karen Mariea
Sierra, Dr Ruth Noemi
Sikora, Walter Benjamin
Silverman, Stephen Cary
Simensky, Janet Marian (Selig)
Simmonite, Mrs Thomas F
Simmons, Dr Bernard Russell
Simmons, Donald Austin, Jr
Simpson, Fletcher K
Simpson, Margaret (Peggy) (Wong)
Simpson, Wayne Ronald
Sims, David E., Jr
Sims, David Floyd
Sims, Guy Willis
Sims, James Kenyon
Sims, Mary Ann
Sims, Sandra Y
Sipple, David Furse
Skeen, Dr James Norman
Skelton, John Edward
Skipper, Dr James Kenneth
Skipworth, Dr Robert David
Skobba, Ann (Barrett)
Slack, Leslie Ronald
Slack, Lloyd H
Slaton, Tommy Lynn
Slaughter, Nathaniel G, III
Slocum, Albert E
Small, Robert M
Smiley, Joseph C, Jr
Smith, Andrew Nicoll
Smith, Angus Mark
Smith, Ann (Elmore)
Smith, Archer D, III
Smith, Arthur Leroy, Jr
Smith, Betty Jane (Jones)
Smith, Carole (Hines)
Smith, Cason Conrad, Jr
Smith, Charles Moore
Smith, Clifford K
Smith, Dan Lamar
Smith, Elizabeth F. (Betsy)
Smith, Frank Hubert, Jr
Smith, Frederick R
Smith, Gary Truman
Smith, Geo Clayton
Smith, George Robert
Smith, Gordon Burns
Smith, Guy Richard
Smith, Dr Harold M, Jr
Smith, Howard W, Jr
Smith, Dr J Dorsey
Smith, John Larry
Smith, L Carolyn
Smith, Dr Larry Eugene
Smith, Linda Nadine (Gray)
Smith, Mallory Seay, Jr
Smith, Mary Johanna (McMullan)
Smith, Mary Kathryn
Smith, Otto Welborn
Smith, Rebecca P (Crump)
Smith, Robert Evan
Smith, Roy Logan
Smith, Sara Margaret
Smith, Sara Sue
Smith, Sharon Anne (Watson)
Smith, Thomas Julian
Smith, Walter Dorsey
Smith, Wayne H
Smith, William Franklin
Smith, William H, III
Smoller, Jane Melissa (Wingrove)
Smyth, Lester S., Jr
Snelling, Mary Suzanne (Sewell)
Snyder, Roy James
Solomon, Murray J
Solomon, Sharon Elaine
Sorton, Carol (Malsby)
Sosebee, Colleen M. (Johnson)
Sosebee, Joy Ann (Autry)
Sparks, Donald J
Sparrow, George North, Jr
Spickerman, John F., Jr
Springer, Dr Wilfred T
Springs, William B
Sprouse, Jeanne C (Broadwater)
Sprueil, Dr Mack Norris
St. Clair, John Oliver, Jr
Stacy, Carol Anne (Harley)
Stallings, Judith B (Wagner)
Stalnaker, Lana Eliz
Stalvey, James Rendel
Stanton, Charles Wesley
Stapen, Michael G
Stark, Dr Dennis Michael
Starling, Sarah Jane (Armstrong)
Staten, Constance (Panter)
Steadham, Judith (Gibson)
Steed, Michael Parker
Stelljes, Henry, Jr
Stem, Gordon Wayne
Stembridge, Elizabeth Ann
Stephens, LCdr Hubie G
Stephens, John Richard
Stephens, Mary A. (Landers)
Stephens, Ollie Mae
Stephenson, Harriett E (Berman)
Stepp, Jack Douglas
Sterrett, Robert W., Jr
Stevens, Dr John Culver
Steward, Kenneth Hurff
Steward, Ruth D. (McMahon)
Stewart, Charles Britton
Stewart, Geneva (Carter)
Stewart, Marvin Jones
Stewart, Mary Alice (Bullock)
Stewart, Oscar Malcolm
Stewart, Dr Shelton Eugene
Still, Harold Wayne
Stimpson, Daryl P
Stinson, Martha (Crafton)
Stokes, Harvey G., Jr
Stokes, Dr Jimmy Cleveland
Stone, Ernest R
Stone, Ralph Stuart
Storey, Rev Samuel Adams
Storino, Glenn Steele
Story, Clair (Lampley)
Stow, Charles Eugene
Stowe, Barbara D (Collins)
Stowe, Linda (Carter)
Strader, Benjamin Jeter, Jr
Strain, Edward E, III
Straley, Virginia (Tetens)
Strange, George Wesley
Strickland, Aubrey Dennis
Strickland, Curtis Gary
Strickland, Dr Daniel M
Strickland, Dennis J., Sr
Strickland, John Allen
Strickland, Richard Donald
Stringer, Kay Frances
Strong, Martha R. (Johnston)
Strong, Sandra (Baker)
Strother, Robert M, II
Stroud, James McTier
Stubbs, Margerie (Tomlinson)
Stuckey, Sara (Murphy)
Styles, Suzy (Bolton)
Sullivan, Patricia (McGeehan)
Sumerford, Nancy (Mitchell)
Summerlin, M. Catherine
Sumner, Mickey
Sutherland, Dorothy F
Sutton, Dallas T
Swantak, Wayne Michael
Sweat, Julie (Price)
Swift, John David
Swift, William D., Jr
Swindel, Dorothy P
Swofford, Joseph S
Swope, Harry Allen, Jr
Talbot, William H., Jr
Talmage, Gwendolyn C. (Mears)
Tamplin, Charles Ray
Tankersley, Gary Clinton
Tate, Jeff
Tate, Robert Gerald
Taylor, Albert Franklin
Taylor, Dr Harold Theodore
Taylor, Dr Harry Windell
Taylor, John Meadows
Taylor, Larry Jack
Taylor, Martha Olivia (Hatcher)
Taylor, O Jackson, Jr
Taylor, Rose Ann (Knowlton)
Teasley, Dr Clyde Erwynn, III
Templeman, Merrill A
Temples, Sue Ellen (Wilson)
Ternamian, Brian Thomas
Terry, Blanche Joan (Templeton)
Terry, William Harvey
Tharpe, Barnie Bruce
Theroux, Maj Thomas Richard
Thigpen, Margaret B
Thomas, Anne P. (Sanchez)
Thomas, Frances (Munzenrider)
Thomas, George Terry
Thomas, Dr James Clifford
Thomas, Dr James Postles
Thomas, Jimmy Emerson
Thomas, John M S
Thomas, Robert Lindsay
Thomas, Susan (Hardy)
Thomas, William G., Jr
Thompson, Alice Ruth (Threlkeld)
Thompson, Claudia I (Giddens)
Thompson, Jeff Henson
Thompson, Larry David

1966 Cont'd

Thompson, Larry David
Thompson, Olin Fletcher, Jr
Thompson, Robert L., III
Thompson, Sandra (Hunsicker)
Thompson, Sara (Pope)
Thompson, William John
Thorington, Celeste C
Thorn, Mary Ellen
Thornton, Joel M, Jr
Thornton, Mary Marcia (Belyeu)
Thrasher, Betty Ann
Thurmond, Robin Leroy, Jr
Till, Charles Andrew
Tillapaugh, Allan Leonard
Tipton, Ellen Reynolds (Harrison)
Todd, Sharon A. (Manning)
Toler, Joe Ernest
Tolson, John F , Jr
Tomlin, Gary Wilton
Tomlin, William Thomas
Tootle, Anne Young
Torbush, Poppy (Cantrell)
Totter, Anita Ruth
Townley, David James
Towns, Ronnie Jenkins
Trainor, Edward John
Trammell, Hal Clements
Trammell, Jacquelyn
Trammell, Rosalyn
Travitz, Capt David Henry, Jr
Traylor, Joanna (Guy)
Trost, Peter Alvin, III
Troy, Charles S.
Trudell, Patricia J (McDougald)
Tucker, Burma Theresa (Parker)
Tucker, H. Fredrick, Jr
Tucker, James Aubrey
Tucker, Jimmy Ray
Tuggle, Thomas Terry
Turk, James Carlton
Turner, Claude Richard
Turner, Jim Franklin
Turner, Capt Leonard James
Turnheim, Sally T. (Sacha)
Tuttle, Jerry L
Tutwiler, Dr Eugene C, III
Tyre, Eddy Wendell
Tyre, William Glenn
Tyson, Arthur Lee
Tyson, Remer Hoyt, Jr
Ulmer, Rush Free, Jr
Umfress, Dr Patricia Ann
Underwood, Cone Smith
Underwood, Estelle (Howington)
Underwood, James Clay, Jr
Union, Joseph Michael
Upchurch, Margaret (Newton)
Usry, William Gerald
Valentine, Hunter Mathews
Valentine, Lee Wood
Vanderzalm, Dina (Johnson)
Vandiver, Rachel Everett (Brown)
Vansant, David Karl
Varnedoe, Lonnie Eugene, Jr
Vason, Wayne Randolph
Vaughan, Carol Louise (Donaldson)
Vaughn, Clyde Edward, Jr
Vaughn, Capt David Ernest
Vaughn, Oscar Norman
Verner, Brenda Joyce
Vickers, James P, Jr
Vickery, Kenneth M
Vining, F Gayle (Wells)
Vinson, Charles Gerald
Viscomi, Vincent S
Voigt, Harold G., Sr
Wachsteter, John Ira
Wade, Carolyn Burke (Rockett)
Wages, Katherine (McClain)
Wages, Mary Ann
Wagnon, Georgeanna (Tamplin)
Waidelich, William R., Jr
Waits, Laurel Anne (Barrett)
Walden, John William, Jr
Waldman, Marvin Haskell
Waldron, Mrs Andrew J
Walker, Bill
Walker, Capt Clifford M., Jr
Walker, George Thomas, Jr
Walker, James Russell
Walker, Leslie J
Walker, Maud (Keeling)
Wall, Edward Lamar
Wall, Furman G., Jr
Wall, Jerry Jackson
Wallace, Nancy Evelyn
Wallace, Priscilla (Thomas)
Waller, Jerry Milton
Wampler, Samuel E
Wansley, James Hoyt
Ward, James Earl
Ward, Melba (Adams)
Ware, James Edgar, Jr
Warlick, Thomas Hudgins, Jr
Warren, Dr Charles Allen
Warthen, Mary Ann (Brannon)
Washington, Dr George Edward
Watchorn, Barbara L. (Mather)
Waters, Dr Donald Brent
Waters, Raymond Francis
Watkins, Dr John Turner
Watkins, Murial Kress
Watkins, William Carroll
Watson, Michael P
Watts, Daniel Thomas
Wayne, Douglas M
Weatherford, Smiley Wm., Jr
Weatherford, Warren C
Weaver, Capt John V, Jr
Weaver, Luke Penn
Webb, Dr C Douglas, Jr
Webb, Donna (Sinrich)
Webb, Elizabeth H. (Colquitt)
Webb, Lee Watson, III
Weber, Charles Fouts
Webersinn, Theodore Henry
Weed, Lawrence Hughes
Weeks, Thomas Ralph
Weems, Sue (Mann)
Weigand, Sandra (Barnwell)
Weigle, Roswell Daniel
Weinheimer, Dr Edward Anthony
Weinstein, Ronald Kent
Weinstein, Steven E
Weinstock, Judy
Weiss, Glenn Stuart
Welch, Hon Andrew J., Jr
Welch, Eleanor Jane
Welch, George Lamar
Wellborn, Barbara L
Wells, Betty Sula (Jennings)
Wells, Harold Stanley
Wells, Joe Racy
Wells, Dr Robert Lee, III
Wells, Wesley L, Jr
West, Alice (Watson)
West, Dr Hugh Harris
West, Newman K., Jr
West, Robert Floyd, Jr
West, William G., Jr
Westbury, John Burnet
Westfall, Alicia E (Barney)
Westhoff, Dennis Charles
Weston, Hamilton P., III
Whaley, Susan (Parkin)
Wheeler, C Randolph
Wheeler, Earl Shannon, Jr
Wheeler, James Stedman
Wheeler, Linda Marie (Sweat)
Whelchel, Cheryl (Wilkes)
Whiddon, Sara Stamps (Sutton)
Whitaker, Dr Lawrence Emory
Whitaker, Dr William Ronald
Whitbourne, James Edward
White, Franklin C, Jr
White, George Raymond
White, Jeffery Diane
White, Margaret J
White, Mary Shelly (Smith)
White, Thomas Lee
White, Dr William H, Jr
Whitehead, C David
Whitehead, Ernest Pace
Whitehead, W Kenneth
Whitemire, Robert Marion
Whitley, Forrest Lee, Jr
Whitmire, Richard Logan
Whittemore, Alton Dennis, Jr
Whorton, Sanford Hanson
Widener, Rev Albert James, Jr
Wienges, O. Hydrick, Jr
Wilbanks, James Ellis, Jr
Wilbanks, Raymond P
Wilder, Charlenne G. (Carl)
Wildes, Delores Anne (Monk)
Wildt, Nancy Everett (Driver)
Wilkerson, Thomas Rabb, Jr
Wilkins, Charles Alan
Wilkinson, Paul Herlong
Willett, Robert William
Williams, Alice (Carter)
Williams, Anderson C
Williams, B Franklin, Jr
Williams, Benjamin N, Jr
Williams, Dolph Guin, Jr
Williams, Gladys E
Williams, Howard Bruce
Williams, Jack Langston, Jr
Williams, James Edward
Williams, James Ernest
Williams, James Thomas, Jr
Williams, John Andrew
Williams, Dr John Joseph
Williams, Peggy Ann
Williams, Philip W
Williams, Richard Donald
Williams, Ronald Thomas
Williams, Sammy Carl
Williams, Wanda Sue (Burt)
Williams, William Worth
Williams, William Wright
Williamson, Frances (Broun)
Williamson, Dr John Hybert
Williamson, Rozann Deleane (Crabtree)
Williford, Betty Louise
Williford, John Twyman, Jr
Willimon, Louise M (Gibson)
Willingham, Ruth W
Willingham, Starr
Willis, Eddie Franklin, III
Willis, Gary Eugene
Willis, James W
Willison, Frances Carlene (Elsner)
Wilson, Ann Marie Eliz (Jurkus)
Wilson, Barry Lynn
Wilson, James Donald
Wilson, James Kontz
Wilson, James Lee
Wilson, Judy Carole
Wilson, Martha Jean (Wharton)
Wilson, Robert Donald
Wilson, Shirley (Conner)
Windham, Dr Addis Daniel
Windham, Barbara Kimbrel
Wingo, Marvin Richardson (Rick), Jr
Winn, Charlotte S
Winter, James Lloyd
Wise, Rev Roy Thomas
Wisenbaker, William E, Jr
Wishart, Molly
Withrow, Kenneth Dwayne
Woddail, Linda Ann (Murrah)
Wolf, Sandra (Singer)
Wolgast, Judith Ann
Wolkin, Shirley (Zaner)
Woo, Franklin G
Wood, Andrew Lee
Wood, Billie Jean
Wood, C Dillard, Jr
Wood, Camilla Brooks
Wood, Henry Daniel
Woodard, Ernest H, Jr
Woodbury, Julian T., II
Woodruff, Nancy Howell
Woods, Charles Dale
Woods, Jane Lurline (Jennings)
Wooten, Joe Thomas
Word, Ouida B. (Dickey)
Worden, Judith Ann (Finleyson)
Worley, Margaret Ann
Wren, Robert Carlton
Wright, Carole Jane (Middlebrooks)
Wright, Glenda W (Greer)
Wright, Marjorie Anne (Sherrill)
Wrinkle, Charles A
Wurst, Charles G., Jr
Wyrick, Brenda Gay
Yancey, Susan (Whitaker)
Yarbrough, Clyde Lamar
Yarbrough, Frances Ann
Yarbrough, Dr Ronald Colan
Yeargan, Terry (Jackson)
Yearwood, Jimmy Leon
Yim, Youvaing
Yonce, Margaret J
Young, Alice Jeanette (Bowen)
Young, Benjamin Neely
Young, James Roscoe
Young, Larry Lee
Young, Susan L. (Milam)
Youngblood, James Edwin
Yow, Tillie Jane
Yu, Dr Ching Chieh
Yun, Dr Peter Subueng
Zabel, Dale David
Zaloumes, Strat George
Zamecnik, Judith Eve (Sylvester)
Zealy, Libby H. (Helms)
Zellner, Carlos Lawrence
Zimmerman, Joy (Berry)
Zipperer, Dr William Claus

1967

Aaron, Janet (Curtis)
Aaron, Joan (Searce)
Aaron, Larry Daniel
Abercrombie, Agnes (Abner)
Abercrombie, Jack Randall
Abercrombie, James Edmund
Abney, Myra Chris (Zeigler)
Abrahamson, Allen Wade
Acker, H. B., Jr
Acton, Dr William C.
Adams, Dorothy Randall (Lawless)
Adams, Henry Odus
Adams, Dr Joe Claud
Adams, Johnny Lou
Adams, Sherry Lynn
Aderhold, Shari (Brenson)
Adkin, Clare
Aitken, William Charles, Jr
Aitkens, John Lorry, Jr
Albano, Peter Anthony
Alberson, Johnny Leroy
Alder, Elizabeth (Cheek)
Aldredge, Dr Henry Preston
Alexander, Alan M, Jr
Alexander, Peyton Moorer
Alford, Gary Aycock
Alford, Orville Wesley
Allen, Gloria Jean (McCosh)
Allen, James Ford
Allen, June (Merritt)
Allen, Larry Miller
Allen, Marion Hendrix, III
Allen, Patricia Ann
Allen, Steven Olin
Allen, William Lanier
Allison, Ray Leon
Alnutt, Alice Ann (Peacock)
Alston, Alice Diane (Hutto)
Altman, Kay (Tichelaar)
Anderson, Anne (Sellers)
Anderson, Barbara Jean
Anderson, Dr Chester W
Anderson, Dallas Werner
Anderson, David Keith
Anderson, Eugene Harold
Anderson, John Joseph
Anderson, Patricia Louise
Anderson, Thomas Glenn
Anderson, William Wayne
Andrews, Clyde Howell, Jr
Andrews, Thomas Allen, Jr
Anthony, E Lucille (Betts)
Anthony, Thomas M
Applefeld, Dr Louis Jerome
Applefield, Bryan McComb
Applewhite, James Oscar, III
Arant, Bill Wayne
Archer, Sarah Frances
Ariail, Dr Jerry Nolan
Armour, James Leroy
Armstrong, C. Victor
Armstrong, Susan Fleming (Miller)
Arnold, Judith Ann (Freeman)
Arnold, Martha Joyce (Henderson)
Arnold, Stephen Stovall
Arthur, Gary Lee
Arthur, Samuel F , Jr
Ascough, Dr James C
Asghar, Saeed
Ashworth, David Gerald
Ashworth, Lettie Odell
Atkinson, Kirby Glenn
Atwater, James Patrick
Atwood, Martha (Funderburk)
Avery, H Leon
Avery, John Randall
Avery, Susan Gail
Ayer, Stanley Calvin
Ayers, Carol Lanelle
Ayers, Marcia (Bray)
Ayers, Thelma S
Baggett, McMillan C
Baggett, Robert Roy, Jr
Baggett, Sherri Neysa
Bagwell, Carolyn (Mitton)
Bahn, Jeanette K (Strauss)
Bailey, James Gerald
Bailey, Jane
Bailey, Susan Ann
Baker, Fredrick R., III
Baker, Harry Louis
Baker, 2nd Lt Howard G, Jr
Baker, Letitia (Okerlund)
Baker, Michael George
Balkcom, R. Edward, Jr
Ball, Maureen (McIntyre)
Banta, George William
Banta, Judy Kay (Presnell)
Barbaree, Dr James Martin
Barber, Dr Henry Eugene
Barber, Lawrence Abbott
Barbin, Carol (Moelchert)
Barfield, Eva (Brooks)
Barfield, Frederick A, Jr
Barham, Charles Edward
Barkuloo, Jean (Brown)
Barnard, Maj Howard Darst, III
Barnett, Edna (Walters)
Barnett, Winston D
Barr, Alfred Kile
Barrett, Beryl Leone (Erdal)
Barrett, Doris Faye
Barrett, Dr Gary Wayne
Barrett, Susan (Burch)
Barron, Thomas Lemuel, Jr
Bartee, Claire (Riley)
Bartels, Patricia Ann (White)
Bartlett, Claude Dale
Basham, Robert Murry
Bates, Alice (Tolleson)
Battin, Helen C. (Manchester)
Baxter, Brenda V
Baxter, Cheryle M (Kimball)
Baylor, Elizabeth M
Bean, Sandra (Hottell)
Beard, John Franklin, Jr
Bearden, Arnold Lynn
Beasley, Elizabeth D (Morris)
Beaty, Sydney Marie (Music)
Beaver, Bonnie Rose
Bechard, Alexander Leon, Jr
Beck, Barbara (Pryor)
Beck, Daryl Walter
Beck, G. Robert
Bedingfield, George W
Beggs, Henry Cecil
Belflower, Janet (Hegenderfer)
Belford, William Maxwell
Belisle, James Albin
Bell, Capt Edwin Monroe, Jr
Bell, Jane (Coleman)
Bell, Jean (Chandler)
Bell, Martha Chapman (Manly)
Bellinger, Lynn (Williams)
Bellury, Reginald Lee
Belote, William Michael
Bennett, Bern Leroy
Bennett, George Edward, Jr
Bennett, Mrs George Edward, Jr
Bennett, John Hiram, Jr
Bennett, Paul Keith
Bennett, Rudolph Osteen
Bennett, Sarah Sue (Carson)
Bennett, Susan N (Chandler)
Bennett, Wanda Jill (Nunn)
Bennett, Wes Berry, III
Benson, Brown M
Benson, Sally (Moody)
Benton, Brenda (Wynn)
Benton, Leo Edward, Jr
Berger, Michael L
Bergrin, Irwin David
Berman, Robert Harvey
Bernard, Walter Alan
Berry, Thomas Rogers
Betchick, John Paul, Jr
Bethea, William M
Betts, Marjorie Lucille (Archer)
Betts, Nancy Lynn (Arnold)
Bevill, Flynn G
Bible, Susan (Jessup)
Biehl, Dr (Maj) Albert George, III
Billue, Robert Cecil
Binkley, Susan Gwynne
Bird, Neil Brian
Bishop, Michael Lawson
Black, Frederick V , Jr
Black, Michael M
Black, Roger Anthony
Blackburn, Charles H
Blackman, Charles
Blackshear, Thomas Hulan
Blackstock, Diane (Ray)
Blackwell, Pvt Kenneth Allen
Blackwell, Sally Lynn
Bladon, Mary Lynne (Hardaway)
Blakely, Vernon Douglass
Blakeman, Dr John David
Blanchard, Richard Allen
Blanchard, Russell Edwin, Jr
Bland, John Thomas
Bland, William R, Sr
Blanton, James Rodney
Bledsoe, Troy Arthur
Bliss, Melvin Dorr
Blood, Lawrence A
Bloodworth, Beth (Threlkeld)
Bloodworth, Wayne S
Boatright, James Hall, III
Boatwright, Frederick Earl
Boddie, Capt James Warner
Boggs, Barbara Gail (Roper)
Bohannon, Johnnie L
Boldt, Sandra (Bockman)
Boles, Linda Mae
Boleyn, Karey Ellen (Bray)
Bolger, John Robert
Bollensen, Valerie Ann (Gowdy)
Bomchel, Eva
Bond, John Dillard, Jr
Bonner, Bonnie (Wirsing)
Bonner, Daniel Wesley, Sr
Booker, Dr John McArtan
Boone, Danny Alvin
Booth, Edmund A., Jr
Booth, Glenn Wayne
Booth, Johnson Timothy, Jr
Boots, Stephen Keith
Boshears, Willis Melton, Jr
Boston, Earl Wayne
Boswell, James Taylor
Botero, Dr Hernando
Bovee, Dr Charles Clyde
Bowen, Charles Oden, Jr
Bowen, Laura (Morang)
Bowen, Marcus Neil
Bowen, Milton Kenneth
Bowen, Nancy (McDonald)
Bowermeister, Gloria Jean (Taylor)
Bowers, Charles J. Jr
Bowers, Dorothy (Cochran)
Bowers, Kathryn McWaters
Bowers, Mildred B. (Sims)
Bowers, R. Samuel (Sam), Jr
Bowles, Hargrove, III
Bowman, Dr Daniel Lloyd
Bowman, Gary Vernon
Bowman, Dr Thomas A.
Bowser, Dr Dean Vernon
Boyce, J. Aubrey
Boyd, James Edward
Boyd, Mary Amanda
Boykin, Barbara Ann
Bracewell, Ronald Edward
Bradberry, 1st Lt John Roy, Jr
Bradberry, Julia Hodges
Braddock, Ronald Paul
Bradley, Earl Roy
Bradley, Patricia Jean
Brady, Roy Collins
Branch, Francis Irvin, Jr
Branch, James Alexander, III
Brandon, Richard Lyle
Brannen, Franklin P
Brasington, James Ernest
Braswell, Albert Frank
Bratt, Janet (Gratiano)
Braun, Dr John Robert
Bray, Stanley Norman
Bray, William Ralph, III
Brazelton, Belford L, Jr
Breeding, Mary Lyne
Breen, Ronald G
Brennan, John Michael, Jr
Brenner, Stuart Alan
Bridges, Donald Frank
Bridges, Robert Jarvis
Bright, Dr Chester Orvil, Jr
Britt, Mary Ann
Brobston, Dr Stanley Heard
Brock, Julia Suzanne (Pfeiffer)
Brockett, Ronald W
Brodhead, Anthony A
Brookner, Jack Allen, Jr
Brooks, David Ronald
Brooks, George Sidney
Brooks, James M., Jr
Brooks, Joyce C
Brooks, William Clyde
Brookshire, James Clyde
Broome, Capt (USAR) Wallace S
Broun, Dr Paul Collins, Jr
Brown, Carol Ayers (Fleming)
Brown, Clifford L
Brown, Capt Edward Larry
Brown, Elaine
Brown, Eric Harold
Brown, Fred Wilkins, Jr
Brown, J. Fredderick
Brown, James Albert, Jr
Brown, James Pendley, Jr
Brown, Dr John Howell
Brown, Nora Lee (Acton)
Brown, Polly Virginia (Davis)
Brown, Rufus Lowrance
Brown, Dr Sidney Edward
Brown, Winfred Tate, Jr
Browning, Don Weyman
Browning, Dr John Walter, III
Broyles, Jill (Felts)
Bruce, Charles Dixon, Jr
Bruce, Richard Stephen
Brumbaugh, Dr Douglas Kent
Bruner, Dr Richard H
Bryan, Charles Wiggins, II
Bryan, Morris A., Jr
Bryan, Sandra L.
Bryan, Sarah Carlton (Pearson)
Bryant, David Mitchell
Bryant, James Allen
Bryant, Raymond Harvey
Bucca, Paul Joseph
Buck, Albert A., III
Buckner, Glen Taylor
Buckner, Lynda (Corban)
Budd, Lillian (Darden)
Buffington, Judy F (Baker)
Buice, Dr Robert Graham
Bullard, Susan (Hulsey)
Bumpus, Charles Philip
Bunting, Whitney B (Pickett)
Burch, Martha Pamela (Roberson)
Burchett, Carolyn H
Burgess, Andrea Chanin
Burgess, Kenneth Frank
Burkhart, Harold Eugene
Burnette, Dr Joseph Duncan, Jr
Burnette, William C, Jr
Burns, John Joseph
Burruss, Jerry Nelson
Burt, James Mongin, Jr
Burton, Donald Wayne
Burton, Dr Jodie Lee
Burton, Joseph William
Busch, Michael Charles
Bush, Laura (Logan)
Bush, P Sanders
Bushey, Homer Andrew
Butler, Carolyn (Mrok)
Butler, Donald Reed
Butler, Jerry Lanier
Butler, Philip Sanford
Byers, Joe Elbert, Jr
Byne, Jessie (Stewart)
Byrd, Daniel English
Byrd, Capt Hurbert J, Jr
Cairns, Barbara Gail
Caldwell, Dee (Neidlinger)
Caldwell, Linda Irene
Caldwell, Martha Ann
Calhoun, Capt Charles K., Jr
Callan, Alys Elayne (Hearn)
Callaway, Larry Manning
Callicott, Margaret (Gilleland)
Campbell, James Edwin
Campo, Diana Mercedes
Camuso, Guy Joseph, Jr
Canada, Margaret Ann
Canner, Lorraine R.
Cannon, Lillian Carol (Humes)
Cannon, William Ronald
Cantey, Julius Lucian, Jr
Cantor, Sara Margaret (Wheeler)
Capps, Meredith Butler
Carden, Ophelia (Mullis)
Carey, Robert Howard
Carey, Ronald Obediah
Carlisle, Lillian Dixon
Carlton, Mary (Diver)
Carmack, Nathan Dykes
Carmichael, Toby Grant
Carnahan, David Charles
Carnes, Raymond Edmond, Jr
Carney, Parelee (Budd)
Carr, Marvin Twilley, Jr
Carroll, Bettyann
Carroll, Dixie Reyn (Miller)
Carroll, James Campbell, IV
Carson, Brenda Ann (Vaughn)
Carson, Robert Allen
Carter, Mary Virgene (Singletary)
Carter, Nathan Russell
Cartledge, Diane Rawl
Casey, Phillip Earle
Casteel, Robbie Myrtle (Revel)
Castellaw, George Steven
Caswell, Dorsey Lyle
Cathey, Dennis Terrell
Catrett, Dr William F
Caudell, William M
Cavender, Raymond Eugene
Cawley, Connie Ovalene
Cawthon, Ketus Conner
Chamberlain, William James
Chambers, Dr Gerald Thomas
Chance, James Lewis
Chandler, James Roy
Chandler, Terry Mackey
Chandler, Wayne G
Chapman, Harry Edwin
Chapman, Sue (Bailey)
Chasteen, Nancy I. (Denney)
Chavies, James Otis, Jr
Cheek, Carol (Barckley)
Cheek, Dr Earl Herman, Jr
Cheney, Curtis Van, Jr
Cheney, John Mell
Cheves, Walter Scott
Childers, Quinton Dean
Childers, Richard S
Childers, William Reid
Childree, Bobby Ray
Childress, Dr Joseph Atkins, Jr
Childress, Raleigh N, Jr
Childs, Barbara Ann (Avery)
Childs, Larry Wayne
Chinn, Dr Robert Carson, Jr
Christian, Carolyn (Bullock)
Christian, Dr Clyde West, Jr
Christy, Dr Jean
Churchill, Richard Clark, Jr
Churchwell, Carlton C
Citelly, Francisco J
Crucevich, Dr Michael Thomas
Clark, James Franklin
Clark, Marguerite I
Clark, Sandra H
Clarkson, Jane Barron (Perlmutter)
Clayton, James Edwin
Clayton, Marilyn Cavin
Cleere, Dr William Ray
Clegg, Richard Alvin
Clements, Jackie Jeanne (Kersh)
Clements, Olivia (Brasington)
Climer, Dana (Bryan)
Cline, Garry John
Cloer, William James
Clowdis, Charles Wilburn, Jr
Clum, Patricia (Jordan)
Coats, Dixie Ann
Cobble, Joseph Mahlon, Jr
Cochran, Lola Marcelle (McDonald)
Cochran, Dr Thomas Andrew, Jr
Cofer, Robert Hall, II
Cohen, Bonner Russell
Cohen, Darryl Brandt
Cohen, Dr Stanley Lewis
Coker, Lewis W
Colby, Willis Brown, III
Cole, Gretchen C
Cole, Linda (McMullan)
Cole, Patricia (Thomas)
Coleman, James Walker, III
Coleman, Malcolm Coston
Coleman, Mary (Belisle)
Coleman, Neri Gene
Coleman, Ronald N
Coles, Harvey Dale
Coles, Russell Aubrey, III
Collier, Mary Ann (Fountain)
Collins, Dr Cleve Brantley
Collins, Earl Brannon

1967 Cont'd
Collins, James Arthur
Collins, Janice H
Collins, Julia Kate (Perry)
Collins, Martha Diane (Cheek)
Collins, William C, Jr
Collins, William Ronald
Combs, Don Whitney
Combs, Lee (Rogers)
Compton, Harriet
Compton, James Edward
Cone, George Wallis
Connally, Sue (Puett)
Connell, Dr James Goodman, Jr
Conner, Jimmy David
Conner, Timothy F.
Connor, Charles Robert, Jr
Constantine, Sara P (Nugent)
Cook, Betty Jean (Kelley)
Cook, Judith Diane
Cook, Lavorgia Duane
Cook, Michael Vance
Cook, Oscar Thomas, Jr
Cook, Roy Edward
Cook, Thomas Gordon
Cook, Thomas Roland, III
Cook, Dr Walter Hugh, III
Cooke, Alan Shelbourne
Cooke, Dr John Cooper
Cooley, James Harrison, Jr
Coolidge, Margarethe M
Coone, Dr Jim Garon
Coons, Jack Wesley
Cooper, David Arnold
Cooper, Frederick E
Cooper, Jo (Stevens)
Cooper, Joel Hardy
Cooper, Mary (Horne)
Cooper, Roy Erwin, Jr
Cooper, Susan Diane (Cowart)
Cope, Charles Oliver
Copelan, George D
Copeland, Benjamin Irvin
Copeland, Frederick L
Copeland, Leron Grace (Sasser)
Corban, Capt William Jeffery
Corbin, Evan Ross
Cordell, Verna C. (Connie) (Barnard)
Cornelison, James F., Jr
Corpe, Carleen (Delio)
Couch, Dorothy Carol (Stafford)
Coulson, Robert Norris
Courtney, Mary Christie (Walker)
Covington, Don B
Cowart, Andrew Thomas
Cowart, Elton Lagrange, Jr
Cox, Jennifer (Cheney)
Cozart, Kenneth Earl
Cramer, Mrs James Douglas
Crane, Richard A.
Cranman, Elliott Irving
Craven, Ted Philip
Crawford, John Milton
Crawford, Kenneth W
Creason, Rev James Frederick, Sr
Crenshaw, Freddie D
Crippen, Cheryl (Winenges)
Criswell, Bettie Sue
Cromartie, John Lloyd, Jr
Cromartie, Sarah (Money)
Cromer, Cheryl Anita (Williams)
Crosby, Johnny E, Jr
Cross, David Ralph
Crouch, Sylvia Inez
Crowder, G. Tyler, Jr
Crowley, Capt Tommy Joseph
Croy, Diana Lynn (Barnett)
Crumpler, Houston L., Jr
Culler, Melvin Taaffe, Jr
Culley, Capt William F, Jr
Culpepper, Mildred F
Culpepper, Miriam Rebecca (Chipley)
Cummings, Dr R. Jay
Cumuze, Sharon Ann (Carlisle)
Cunningham, Edwin Earl, Jr
Curry, Martha Elizabeth (Tanner)
Curtis, Linda (Griggs)
Cuttino, David Phillips
Cutts, Richard Francis
Dalamagas, Chris F
Dales, Katherine H. (Padgett)
Daly, Gerald Patrick
Daniel, Claudia D. (Mahaffey)
Daniel, David Phillip
Daniel, Eugenia Lee
Darby, Frank Clark
Darbyshire, James Ray
Darden, Dr John Wesley
Dargle, Eugene
Darling, Ann (Levin)
Davidson, Joy Matilda (Reeves)
Davis, Betsy (Clark)
Davis, Carol Foster
Davis, Charles Barney, III
Davis, Donal Edwin
Davis, F. Mike
Davis, Francis Charles
Davis, Hugh Wendell, Jr
Davis, Isaac Crispen
Davis, James David
Davis, James Lester
Davis, James Lewis
Davis, Joel Thomas
Davis, Dr John William, Jr
Davis, Joyce Marie
Davis, Linda Dudley
Davis, Mabel C (McCullough)
Davis, Mary C. (Garrison)
Davis, Mary Kathryn (Fisher)
Davis, Raymond Gilbert, Jr
Davis, Raymond Paul, Jr
Davis, Richard L
Davis, Roger William
Davis, Sharon (Britt)
Davis, Vivian Eliz (Swift)
Day, Dr Sherman Ross
Dean, A. Omega
Dean, Gilbert R
Dean, Mary Harben
Dean, Sharon (Hightower)
Dearman, Otis Decatur, Jr
Deboe, James Henry
DeCerce, Kenneth Joseph
Decesare, James Jerry, Jr
Deitch, Gilbert H
Dell, Julie Beth
Demartini, Lauren Anne (Steppe)
Demeza, Gilbert
Demore, Howard Larry
Demster, Barbara Marie
Denham, Edward Terrill
Dennard, James Edward
Denney, Donald Lawrence
Dennis, Susan McClelland
Denson, Dr Donald Derby
Dent, John Robert
Deptula, Dinah (Alexander)
Derman, Dr Bruce Irvin
Derrick, L. Diane (Blalock)
Desselle, Thomas C
Deyo, Patricia Anne
Dial, Thomas Moss
Dial, William Berry
Dickens, Kay (Gaines)
Dickerson, Evelyn (Tomberlin)
Dickson, Pauline M. (Nicholls)
DiCristina, Elaine (Waidelich)
Diedrich, Susan Leith
Dillard, Christine (Wilson)
Dillard, Emery Warner, Jr
Dillard, Grace Gregory
Diver, Dale Douglas
Dixon, Edwin Linton, Jr
Dixon, George Robert, Jr
Dixon, Dr Richard Lacy
Dixon, Terrell Calhoun
Dobbs, Michael Marc
Dobson, Dr Jeffrey Randall
Dodd, Mary Irene
Dodson, Dr Joseph Wesley
Dokken, Martha Diana (Anthony)
Donahoe, Dr John Philip
Donnelly, Suzanne (Caskey)
Donohue, Stephen John
Dorsey, James Edward
Doss, Lacelle Wilburn
Doss, Mrs Oliver Harry, Jr
Doster, Norma (Chastain)
Dougherty, Anne Byrd
Douglas, Kirby Lee
Dowdy, Reginal Everett
Downer, Clark Edward, Jr
Downs, Jon Franklin
Doyle, Cindy Barfield
Draisen, Bernice (Shuman)
Drake, Martha (Smallwood)
Drake, William Newton, Jr
Drennon, Diane (Nealey)
Drew, Julian Remer
Drinnon, Susan M. (Morris)
Driskell, William Jack
Drum, Glenda (Tryon)
Duck, Sandra (Eidson)
Duckworth, Donald Reid
Dudley, Linda Sue
Duffey, Roger Terry
Duggan, Ralph W., Jr
Duggins, George Thomas
Dumas, Richard C
Dunbar, Dr Robert Ellis
Duncan, Ann (Dangar)
Duncan, Marguerite (Davis)
Dunham, Jane (Currie)
Dunham, Mary Carolyn (Spanjer)
Dunlap, Leonard Dwayne
Dunn, Dr James Sandidge
Dunn, John Shepard
Durden, Marion L. (Bebe) (Smith)
Durden, S. Jean (Hammond)
Durham, James M
Dyals, Roger Dale
Dye, Melvin Ralph
Dyer, Alecia Jane
Dyer, Gerald Collins
Dyer, Joe Roberson
Eargle, William Julius
Easom, Kenneth Charles
Eason, Edith C
East, Larry Wayne
Easterling, Dr William L
Eblen, Linda Elaine
Edmondson, Ellen (House)
Edwards, James H, Jr
Edwards, Dr Kenneth Creighton
Edwards, Richard L., III
Eidson, Wendy S (Higgins)
Eikert, Kenneth Mayo
Elder, Joseph William
Elder, Lamar Alexander, Jr
Eldridge, Griffith Morgan
Elia, Jean Morton
Ellington, Dr Lester Harold, Jr
Ellis, Lt Charles E
Ellis, Edward Lamar, Jr
Ellis, Muriel (Pritchett)
Ellis, Patricia (Ware)
Ellis, Susan (Schwartz)
Ellis, William S., Jr
Elm, Richard Gates
Elmore, Richard Turner, Jr
Elrod, Thoben Frank, Jr
Embry, Edwin Whitfield
Enzbrenner, F Curt
Epperson, Bettye Anne
Epperson, Glenda Jeanette
Epting, Lee Erwin
Errigo, Eliz Rosanne (Bowen)
Erwin, Mary Chadwick
Essaff, George David
Essenfeld, Ilene Val (Derman)
Etter, Robert Glenn
Eubank, Benjamin Freed, Jr
Eubanks, Dottie Kay (Crews)
Eubanks, George Ray, Jr
Evans, Elaine (Trull)
Evans, Ernest William
Evans, James Henry
Evans, James Rountree
Evans, Capt Joseph Whatley, Jr
Evans, Lucinda Jane (White)
Everett, Hayes Lewis, Jr
Everett, Loretta (Eyler)
Everidge, Jerryl George
Evins, Walter Preston
Exley, Wayne Candler
Factor, Dr Ralph Lance
Fain, M Clark, III
Faine, Lt J William Craig
Fanning, Steven Erle
Farley, Dr Willie Haskell
Farmer, James Franklin
Farmer, Olivia Delores (Bergh)
Farmer, Rudene (Lewis)
Farnham, Clayton Henson
Farrell, Gloria (Hobby)
Farris, Bill M
Farrow, John E.
Fatora, Joseph Richard
Feigles, Samuel Watts
Feinstein, Sandra L. (Sandi) (Friedman)
Felts, Thomas Gregory
Fernandez, Edward Allen
Ferrell, Charles Michael
Ferry, James Gregory
Fidler, Dr Philip Ray
Field, Robert Henry
Fife, Thomas William
Fillingim, Gerald G
Fincher, Joseph Cullen, Jr
Finen, Donald Edward
Fiorini, Samuel Joseph
Firestone, John Wallace
Fisher, Linda Ann
Fisher, Stephen Alan
Fitts, Robert Leon
Fitzgibbon, Dr Norinne Hilchey
Fitzpatrick, Peggy (Freeman)
Fitzsimmons, Sandra Louise
Flanagan, Clinton Alan
Flatt, Mary Elizabeth (Powell)
Fletcher, Barney R
Flinn, Charles Douglas, Jr
Florence, James Holder
Flowers, Dr John Doyle, Jr
Flowers, Maury De G
Floyd, J B
Foley, Jane Esther
Foley, Patricia Jane (Sutker)
Forbes, Robert Lewis
Ford, Shirley (Adams)
Forde, Edward Burdell
Forrester, Barbara G. (Schulz)
Forrester, Roy Clyde, Jr
Fort, James Harvey, Jr
Fort, Robert Camp
Fortson, Louise Hudson
Fortson, Mary C. (Lehocky)
Foster, Claire Margaret (Payne)
Foster, Mary Catherine
Foster, Mary Garrison
Fountain, Evelyn Carole (Johnson)
Fowler, Cheryl Ray (May)
Fowler, James Albert
Fox, James Edwin
Fox, John D
Francis, Aurelia A. (Corbitt)
Franklin, Martha (Mann)
Fraser, Dean (OKeefe)
Frazer, Anderson Byrd
Frazier, Gerald Wilson
Freberg, Karen (Swinford)
Frederick, Douglas W
Freedland, Molly (Whiteman)
Freeman, Eston Virgil
Freeman, Kenneth Lamar
Freeman, Paul Lee, Jr
Freeman, Thomas F, Jr
Friou, Phyllis Jeanette (Gray)
Frohbert, Julianne (Chambliss)
Frumberg, Marcia Laurie
Fuller, Ernest Alton
Fuller, L R
Fullerton, Charles Wayne
Fussell, Albert Eric
Futrell, William B., III
Gaines, Alexander P., Jr
Gaither, Genevieve E
Gallis, Byron Milton
Galloway, Robert Ward
Gamble, Mabel Anne (Kincheloe)
Gamble, Robert Scott
Gann, Harold P., Jr
Gardner, Dr Charles Louis
Gardner, Richard E, Jr
Garner, Jimmy Lee
Garner, Maj William D
Garrard, David Henry
Garrard, William Reese, Jr
Garrett, George Marshall, Jr
Garrett, Dr Ralph Buford, III
Garrett, William Alton (Bill), Jr
Garrison, Curtis James
Gaughf, Gloria H
Gay, Elma Dickson
Gay, Sidney Michael
Gayle, Joe Atkerson, Jr
Gearin, Ruth (Martin)
Gee, Dr George Francis
Genier, Gerald Philias
Gentry, Sonja (Fields)
George, Carolyn M (Lunsford)
Gerakitis, George T, Jr
Gerald, Susan Annette
Gerhand, Howard Michael
Gerschefski, John Edwin
Gerschefski, Michael C
Gibbs, George Fort, III
Gibson, Alice Joyce (Johnson)
Gibson, William Ronald
Giddens, Charles Edwin
Giddens, Donald Woodrow
Giddens, Margaret Ann (McConnell)
Gilbert, Brenda Belle (Denton)
Gilbert, Henry George
Gilbert, Dr Thomas Larry
Giles, Henrietta Mae (McWhorter)
Giles, Michael Ashley
Gilleland, Dwight D.
Gillespie, Charles W., Jr
Gilmore, Gay Colleen (Kreiss)
Gilson, Carol Mildred
Ginsberg, Ronald Erwin
Givens, Lt Curtis W
Givorns, Emley Annelle
Gladden, Sharon D. (Popwell)
Gladin, Herbert Layton, Jr
Gladin, Thomas Stephen
Glass, James F., Jr
Glass, John Vincent, Jr
Glaze, Reginald
Glover, Carolyn (McCannon)
Godwin, Lynton Earl, III
Golcman, Berta (Adams)
Goldberg, Sharon Joyce (Mann)
Goldsmith, Joseph Patrick
Goldstein, Arnold S
Gomez, Enrique N
Gonzalez Vagio, Ramon Jose
Gooch, Leota J
Googe, Cdr James Percival, Jr
Gordon, K. Earl
Gordon, Lucy Harrison (Andrews)
Gordy, Gayle W. (McBride)
Goss, Robert Durward
Gotstein, Mary Louise
Gottwals, William Kinloch
Grace, Kenneth Dell, Jr
Graham, Carol (Healy)
Graham, Martiele (Macon)
Gramling, Mary Lewis
Grant, Capt C David
Grant, Polly Walker
Grantham, Billy McDougal
Gratiano, Michael A., Jr
Gratz, Benjamin, Jr
Graves, Rina (Patton)
Gray, Furman Ray
Gray, Larry Lynn
Gray, William A., III
Green, Eugenia Ruth
Green, Frances Yates
Green, George Franklin, Jr
Green, Gerald Warren
Green, Kathryn (Warlick)
Green, Marvin Donald
Green, Susan (Crawford)
Greer, Elizabeth (Allen)
Greer, James Murray, Jr
Greer, Robert Franklin
Greer, Thurman Clyde, Jr
Gregg, Winston Reed, Jr
Gregory, Alfred Preston
Gribble, William H., III
Griffeth, James Calhoun
Griffies, Jerry Lendon
Griffin, Carol (Elwell)
Griffin, Edmond Irvin
Griffin, Dr Georgia B
Griffin, James Edward
Griffin, Jerry Ralph
Griffin, Jimmy Lee
Griffin, Melvin
Griffin, Norman Walter, Jr
Griffiss, Mary Keating
Griggs, James Marshall, Jr
Griggs, Lucie (Beall)
Griner, Charles Paul
Grogan, Dr Jack Laverne
Grooms, Dr Henrietta Hill
Gross, Mary E. (Meg) (Hibbert)
Grossman, Dr Marvin Jay
Groves, Mrs David McLees
Gunnells, Phyllis Gail
Gunter, Thomas Leon
Gupta, Dr Vishnu Das
Guy, Daniel Cooper
Guy, Dr Ira Brinson
Gwyn, Sandra J
Hadaway, Val Antoinette (Hightower)
Haddad, Dr Melvin C
Hall, Carol Ann (Pigg)
Hall, Donna Leslie
Hall, Robert Alvin
Hallowes, Walton Burr, Jr
Hallum, Susan Mae (Trotter)
Hamby, Lola Arleria (Caples)
Hamic, Frederick C
Hamilton, Carol Lynn
Hamilton, Capt Donald Vernon
Hamilton, June Bowden (Johnston)
Hamilton, Monie (Pallats)
Hamilton, Stewart Lee
Hampton, William M
Hanbury, Virginia Lee (Williams)
Hancken, Ms Betty Hilda
Hancock, Jerry Alden
Hancock, John Carroll
Hancock, Paige Stevens (Harvey)
Hand, Mary Ann (White)
Hanes, Margaret (Hier)
Hanes, Marsha Ann
Hankins, James Thomas, Jr
Hanks, Brenda Murdock
Hanks, Linda (Farmer)
Hannie, Dr Thomas Joseph, Jr
Hannon, Cameron Oglesby
Hanson, Millie Jane (Prince)
Haralson, Jesse R., Jr
Harbison, Malcolm Harold
Harcourt, Roy David
Hardegree, Katherine F
Hardegree, Thomas Lamar
Hardeman, Harriet Ann
Harden, Elaine F. (Ely)
Hardison, Gloria (Hamler)
Hardy, Frances G (Johnson)
Hardy, Georgia Dunlap (Luck)
Hardy, Sidney C
Hargett, Richard W
Hargis, Mary (Luckey)
Hargreaves, Edith (Chastain)
Harkins, Robert Lee
Harms, Priscilla A. (Cowart)
Harned, Irving Alfred, Jr
Harp, James Robert
Harrell, Glenda (Patterson)
Harrell, Patricia G. (Patsy) (Odom)
Harrell, Robert Kizer
Harris, Connie (Callahan)
Harris, Jack Nelson
Harris, James A., Jr
Harris, Robert Wayne
Harris, Ronald Thomas
Harris, Rutherford C
Harris, Theodore R
Harris, Winton Clyde, Jr
Harrison, Homer Mccoy, Jr
Harrison, Janice Faye (Denson)
Harscher, C. Frank, III
Harshman, Barbara (Roller)
Hart, Joseph Franklin
Hart, Martha (Cartwright)
Hart, Dr Paul William
Hartley, James Michael (Mike)
Hartley, William Ernest, III
Hartridge, Charles L
Hartsfield, Doris (Adams)
Harvey, Fred Kelley, Jr
Haser, Kenneth Richard
Haskell, Malcolm Warren
Haskins, Virginia Jane
Haslbauer, Anna Marie
Hass, Ronald Lee
Hasty, William Dallas, Jr
Hatfield, Archie E, Jr
Hattaway, Jack Nelson
Hatton, Mary Elizabeth
Haught, Gale Ezra, Jr
Hawbecker, Donald Edgar
Hawley, Dr Lewis Burton, Jr
Hay, Isaac Kline, Jr
Hayes, Dr John A
Hayes, Capt Norman W
Hayes, Ronald W
Hayes, Thomas Carter
Haysman, Dr Melvin Lee
Hearn, Mary Virginia
Heath, Donna (Priestley)
Heath, Jane (Hawkanson)
Heery, Camille (Searcy)
Hefner, Nancy (Bates)
Heidt, Janice Theresa
Helm, Georgia Connell
Helms, Gary Lee
Hembree, Jerry MacArthur
Henderson, Dr Billy Joe
Henderson, James Virgil
Henderson, Sarah L. (Hester)
Hendley, Laura (Martin)
Hendley, Sam Reynolds, Jr
Hendricks, Carolyn J (Pirkle)
Hendrix, Melvin Raymond
Hendrix, Warner Tom
Henk, William George
Henley, James Marvin
Henry, Cecilia (Mims)
Henry, Patricia Jean
Henson, Carl Willie, Jr
Henson, Robert Waldo
Henze, Fritz James
Herndon, Dorothy (Robinson)
Heyman, Dr Stanley Marcus
Hezlep, Capt Samuel N, Jr
Hickey, Carolyn A. (Roberson)
Hicks, William Barry
Hilderbrand, Henry Lucius
Hill, Alexander Smith
Hill, George Monroe
Hill, Pfc James Bryant
Hill, James Roland
Hill, Jimmy Jewell
Hill, Lamar Binion, Jr
Hill, Richard Scott
Hill, Dr Robert A
Hinely, Merceles Ann
Hines, Rosemary Cheryl
Hinson, Elton Farrell, Sr
Hitchcock, E. Lee (Kleinsteuber)
Hitchcock, Kimball Russ, Jr
Hoagland, Ms Jane Coffman
Hoard, George G
Hobbs, Carl Clayton, III
Hobbs, Cleo Gwendolyn (Surles)
Hobbs, H Kendall, Jr
Hobbs, Harold Harvey
Hobbs, Janice (Cliett)
Hobbs, Saundra Wistee
Hobbs, William W, Jr
Hobby, William F
Hodges, Robert Carl
Hodgson, Patrick Shannon
Hoffman, William George
Hogg, Lynn (Robinson)
Hogue, Robert Edward
Hoit, Mary Anne (Abbe)
Holbrook, Ellen (Austin)
Holcomb, Carol F (Mercer)
Holcomb, Edna Olean
Holder, Daniel Riley
Holland, Chaz Maxwell, Jr
Holland, Elizabeth (Few)
Holland, Harold Dean
Holland, Jack K
Holland, Maj John Edison, Jr
Holland, Dr William Russell
Holland, William Ward (Bo)
Holley, Ruth Hazel (Belew)
Holloway, James Hugh, Jr
Holloway, Sandra (Brobston)
Holt, Barbara Jane
Holt, Deane Winnette (Norwood)
Honea, Ben Taylor, Jr
Honey, Vaughan Stephen
Hood, Carl Marvin, Jr
Hope, William Martin
Horat, Michael Edward
Horbert, Frank Anthony, Jr
Horne, Charles Oliver
Horne, Foy Summerlin, Jr
Horne, Jack Leonard
Horne, Kelso Crowder, Jr
Horne, Mary Myrtice (Standard)
Horner, Dr Samuel Watson, III
Hornyak, Edward Paul, Jr
Horvath, John Steven
Hostetter, Harlan Hugh
House, William Morgan
Housholder, Margaret L
Howard, Ms Jean
Howard, Mitzi (Wagner)
Howard, Rebecca Lee
Howard, Sandra Merrill (Long)
Howell, Baxter C, Jr
Howell, Brenda (Sellers)
Howell, John Dave
Howell, Margaret (Barron)
Howell, 2Lt Thomas Hanson, III
Howell, Dr Walter Gerald
Howson, Peter Bernard
Hubbell, Alberta Marie
Huber, Lauren M
Hubert, Charles Rankin
Huckabee, Jean P. (Moore)
Huckaby, Richard David
Hudgens, Susan (Harper)
Hudgins, Joseph York
Hudson, Harry Lee, Jr
Hudson, Thomas Bradford
Huff, Capt Charles M
Huff, Elmer H.
Huff, Jerome J., Jr
Huggins, Charles Thomas
Hughes, Tommy Bennett
Hughes, Turner Lynn
Humes, James Edward
Humphries, Carol (Marshall)
Hunnicutt, Edward Raymond
Hunnicutt, James Timothy
Hunt, Dr Anne J. (Karl P.)
Hunt, James Michael
Hunt, Thomas Halstead
Hunt, William David
Hunter, William J
Huppert, Steven Harry
Huss, John Riley
Hutto, Charles Herbert
Hyatt, Alvin W
Idov, Bernard Aaron
Igoe, Robert S
Jackson, Andrea E. (Mitchell)
Jackson, Dr Charles Willis
Jackson, Eugene
Jackson, Frances Anne (Little)
Jackson, Capt Isaiah Frank, Jr
Jackson, Lowell Maze
Jackson, Malcolm R
Jackson, Rebecca Gayle
Jackson, Dr Robert Bruce
Jackson, Robert Michael
Jackson, Tina Anne (Brandt)
Jackson, Velda P
Jackson, William James
Jacobs, Rosalind
Jacques, W. Albert
James, Ralph Eugene, Jr
James, Thomas Thayer, III
Jarboe, James Parran, Jr
Jarrell, Richard P
Jarrett, Ann R. (Wooten)
Jarvis, Norman Joseph
Jenkins, Emory Arnold
Jenkins, Rachel Harriet (Gray)
Jenkins, Robin Lynn (Burton)
Jennings, Martha (Dover)
Jerles, J. Bruce
Jernigan, Carlyn (Sorensen)
Jernigan, James Lonnie, Jr
Jeter, Albert Groves
Jewsbury, Stephen Read, Jr
Jinks, Terrance M
Joe, Paul
Johnson, Allen West
Johnson, Ben Terrell, III
Johnson, Charles Paul
Johnson, Clinton H
Johnson, David Sanford
Johnson, Dorothy (Baylor)
Johnson, Frederick Daniel
Johnson, Harold Dewitt
Johnson, Lt Howard Everett
Johnson, Ira Calvin
Johnson, James Steven
Johnson, James William
Johnson, Johnny F., III
Johnson, Mary Ann
Johnson, Mary Margaret
Johnson, Otis Samuel
Johnson, Phyllis (Connell)
Johnson, Rulon Benjimon
Johnson, Ruth (Garmus)
Johnson, Sandra Dianne
Johnson, Susan (Maier)
Johnston, Douglas L
Johnston, Joseph Felix, Jr
Johnston, Linda (Strickland)
Johnston, William E., III
Joiner, Carol Knight
Joiner, Richard Albert
Jolley, Bobbie Jean
Jones, Charles C.
Jones, Charles Jos
Jones, Charles Walden
Jones, Dorothy S (Seaman)
Jones, Fran (Clark)

1967 Cont'd

Jones, Harold Bradford
Jones, Henry Osmond, III
Jones, Dr James Daniel
Jones, James Richard
Jones, Dr John Paul, Jr
Jones, Judith Carol
Jones, Nancy Andrea (Whitman)
Jones, Nancy Lillian (Price)
Jones, Patricia Anne (McNair)
Jones, Sarajane (Brock)
Jones, Sue Ellen
Jones, Sydney M (Flournoy)
Jones, William Lee
Jones, William Seaborn
Jordan, Franklin Eugene
Jordan, Hamilton M
Jordan, Helen (Prince)
Jordan, Karl Miles
Jordan, Nancy Olivia
Joslin, Anne (Mangham)
Joyner, Charles Jackson
Joyner, Mrs Charles Jackson
Joyner, Thomas Lyle
Julian, Sandra (Jones)
Justice, Douglas Lanier
Kane, Peter John
Kaplan, Jeffrey
Kaplan, Marcus Robert, Jr
Kaplan, Michael Murray
Karwisch, Mary (Thomas)
Katz, Alice (Nelson)
Katz, Susan (Doobrow)
Kaylor, Larry Steve
Kaynard, Gerald Alan
Keck, Charles Harry
Keeble, Larry Joe
Keefer, Carolyn J (Turner)
Keene, Karen L. (Strader)
Keibler, A Nellouise (Bennett)
Keith, Pricilla (McRee)
Kellam, Elizabeth A. (Betty) (Huey)
Kelley, John Larry
Kellum, Donald Estee
Kelly, Karol Lynne (Williams)
Kelly, Ralph S, Jr
Kelsey, Cornelius Erwin
Kendrick, Charles D, Holmes
Kendrick, Daniel Edwin
Kennedy, Jean J
Kennedy, Judith Gail (Kazelskis)
Kenton, L. Alan
Kerle, Charles W, Jr
Kern, John Allan
Kesler, Jeanne (Gardiner)
Kessler, Sandra Ruth
Killian, Judson Charles
Kimsey, William O
King, Bertha (Hammock)
King, Davis Wayne
King, Dr Earl Eugene
Kingery, Dale Peacock
Kinney, Larry W
Kirby, Monty McKinney
Kirby, Sandra Carleen (Corry)
Kirk, John Michael
Kirkland, Talley, Jr
Kirkland, Wiley Meeks
Kitchen, Lewis Durell
Kitover, Earl Richmond
Kleckner, Richard Louis
Klein, Barbara A. (Warnecke)
Kline, Aubrey James, Jr
Kline, Barbara (Hartman)
Klosner, Eugene E
Knapp, Frank Roland, III
Knight, Clarence Dew, Jr
Knowlton, David Vernie
Knox, Brenda Gail
Koets, Duane
Komich, Dr Ronald Joseph
Konenkamp, John Kevin
Konigsmark, Nancy R (Jordan)
Kornblum, Eugene Harold
Kovacich, Michael Joseph
Kreiss, Dr Paul H
Krell, Elaine Winnick
Kroell, Matilda (Tillie) (Lynch)
Kruglewicz, Jean Paul
Krulic, John Wesley
Kuhlke, Edmund Prescott
Kuhn, William Robert, Jr
Lackey, Nancy Anne
Lacy, Claudia Hope
Lafer, Nathan Gerald
Laithwaite, Peter Robert P
Lam, Kwai Fong
Lambert, Cheryl W (Weinmeister)
Lambert, Patricia Kimmel
Lamkin, Elizabeth B (Johnson)
Lance, Willard Harvey
Land, Edgar M
Land, Dr Robert Lee
Lander, Marilyn Ruth
Landers, Guy Anthony, Jr
Landers, Larry Gene
Landrum, James R
Lane, Clara Hixon
Lane, William Bronson
Langdale, Patricia R
Lanier, June (Bird)
Laosinchai, Wimolsiri (Jamnarnwej)
Lapeza, Chester R., Jr
Lariscy, Lynne (Lotz)
Larsen, Harry Albert
Lastinger, Sally Eunice (Mixon)
Lavely, Philip Elson
Lavender, George Conrad
Lavender, Robert Leonard
Laviale, Yvonne
Lawrence, Fred Denton
Lawrence, Maywood O., III
Lawrence, Dr Robert Howard, Jr
Lawrence, Dr Roger Marion, Jr
Lawson, Joseph Howard, Jr
Lawson, Linda Gretchen
Lay, James Anthony
Lay, Judith Ann (Reitter)
Layton, Norma Evelyn
Le Mond, Janet Kay
Leaphart, Patricia (Garbutt)
Lear, Stephen Jay
Lechman, Patricia A
Lee, Ira Buddy
Lee, Melinda (Clark)
Lee, William G , Jr
Lee, William Spencer, IV
Legg, Sgt Jerry Gerdine
Leifer, Dr Errol Forrest
Lenahan, Caryl Trewyn
Leonard, Asa Allan
Lester, Clinton A , Jr
Letchas, Arthur George
Lettino, Elsie Eliz (Crane)
Levinson, Martha (Pollock)
Levy, Dr Robert M
Lewis, Cheryl Ann (Herndon)
Liang, Dr Loretta K
Lindsey, Carroll Wesley
Lineberger, Joseph W
Lingle, M. Cynthia (Henk)
Linkous, Dr Maury Burgess, III
Linston, Joan Anita (Thomas)
Lipman, Loretta Lynn
Litsch, Joseph A, III
Little, Georgia Ann (Davis)
Little, William C
Livingston, Jerry Newton
Lloyd, Donald James
Lloyd, Lynda Joyce
Long, Aundrea E (Payne)
Long, Charles Melton
Long, Janice (MacInnes)
Long, Jerald Byrd
Long, John Franklin
Long, Linda (Williams)
Loo, Suey Chong
Looney, Cecelia Anne (Jordan)
Lopresti, Philip Basil
Lott, Bonnie Margaret
Lott, Donald Ernest
Lough, John Robert
Love, Elizabeth Anne
Love, James F
Loveless, Jerry Ann (Melton)
Lovell, Lynda Sue (Boggs)
Lovering, Susan Anne (Martin)
Lowe, Capt John Harold
Lower, Miriam Gayle (Holland)
Lowery, Charles Jason
Lowrey, Carroll M
Lowry, Charles William
Loyd, George Arnold, Jr
Lubs, Claus F, III
Luckey, Charles Alan
Luckey, James Milton, Jr
Ludwig, David Lawrence
Lyles, Donna (Hallowes)
Lynch, Dr Donald Richard
MacDonald, David F
Machen, Bobby Ray
Macon, John Lance
Madden, Anita Dell (Keith)
Maddox, John Henry, Jr
Maddox, Sharon Lane
Maguire, William F
Mahar, James Edward, Jr
Mahoney, Michael Francis
Majors, Dr William Raymond
Malberg, Howard Samuel
Maley, Marie (Crocker)
Malone, Richard J
Maloney, Sara (Kahan)
Maly, Linda (Vanhouten)
Manee, Ralph Vincent
Manley, James Barton
Mann, Dorothy (Channell)
Mann, Linda Ann (Barron)
Mann, Lynda Ann (Delancey)
Mann, Ollie B (Ben), III
Manning, Nancy
Mantooth, Charles Wilson
Marbut, Mary Eliz
Marcus, Charles A
Maret, Bette Jan (Cowles)
Marett, Ralph Kendall
Margolis, Dr Jeffrey Marc
Marion, Dr Jan Aubrey
Markert, Gary Patrick
Markin, Patricia (Garren)
Marlow, Burrus Rodrick
Marlow, Rita Faye (Steed)
Marsh, Edwin Dallas
Marshall, Jack Lawrence, Jr
Martin, Benjamin Earl, Jr
Martin, Gabriel S
Martin, James Francis
Martin, Joe Walter, Jr
Martin, Marilla Stephens
Martin, Mary Elizabeth (Walker)
Martin, Nancy (Millinor)
Martin, O. C. (Lee), III
Martin, Robert Bogan, IV
Martin, Russell Elizabeth (Lawrence)
Martin, Stephany (Gregory)
Martin, Yancy Grant
Martinsen, Roger R
Martiny, Dianne (Strong)
Mason, Dr Jaque Verner
Mason, Kathleen Reaves
Mason, Martha Eliz
Massey, Amelia (Bell)
Massey, David Eugene
Massey, Marie Elizabeth (Wells)
Massey, Ronney W
Massey, Thomas Michael
Massey, William G
Massey 2, Dr Benj
Mathews, Douglas Daniel
Mathews, Nancy Mary
Mathis, William Lemuel
Matthews, Jane (Conway)
Matthews, Linda Jean
Matthews, Robert E
Mattson, Katherine
Mauldin, Dr Julian R
Mauldin, Leila Jane (Berger)
Maupin, Robert Harvey, III
Maxey, Johnny Andrew
Maxey, Robert Hugh
Maxwell, (Pregeant)
Maxwell, Donald Ray
Maxwell, Donald Ray
May, Dwight Harlan
May, E. L , III
May, James Boyd
Mayer, Dr Richard T , Jr
Mayes, William Frank
Mayo, William Max
McAdams, Billy Conrad
McAfee, Mirian J
McAllister, Margaret J (Maughan)
McArthur, Henrietta D
McBride, Elizabeth (Clymer)
McCall, Donald Ward
McCall, Edward James, III
McCall, Herbert A M
McCall, Nancy Amelia
McCarthy, Charles J., Jr
McCarty, Mack Stanley
McCay, Harold P
McClain, Betty Carole
McClain, Thomas Myron
McClane, William Arthur
McClane, Mrs William Arthur
McClure, Gloria Sue (Bignault)
McCollum, Sandra (Toole)
McCord, Dr William K
McCosh, Donald Hagey
McCranie, J Marshall
McCue, Carol Ann
McCullough, Doris (Abney)
McCullough, Francis C, III
McCullough, Dr James Pearse, Jr
McCullough, Norman Joseph, II
McCurry, Daisy (Howell)
McDaniel, Capt Charles A
McDaniel, Dr Charles Pope, Jr
McDaniel, Larry Eugene
McDonald, Evelyn Anne (Cooper)
McDonald, Mary (Bolinger)
McDonald, Myrtice (Edenfield)
McDonald, Virginia (Nall)
McElheney, Glen Everett
McFalls, Douglas L
McGahee, Bernard Moncrie
McGahee, Caroline Elia
McGarity, John Lescar M
McGee, Mary Milton (Guffey)
McGinnis, Patricia Anne (Hinely)
McGlaun, V. Jan (Caves)
McGowan, Dinah Judy
McIntyre, Hugh King, Jr
McKinney, Rea Pursifull, Jr
McKinnon, Judith Ann (Lamphear)
McKnight, Linton W
McLain, Randall Edward
McLendon, Martha Margaret
McLocklin, Patricia Ann (Power)
McLure, Larry Guy
McMahan, Ethel Melissa
McMichen, Richard Eugene
McMillan, Grace Joan
McMullan, Joseph Brantly
McNabb, Donald Earl
McNair, Linda Fay (Dodd)
McNeil, Bonnie Morden
McPherson, Rev Johnny
McRae, Donald R, III
McWhorter, Dr Robert Franklin
McWhorter, William H., Jr
Meadows, Donald Thomas
Meadows, Ronald Roy
Mealor, Ronald Ellis
Means, James Clarence, Jr
Meares, Anne Barton (Spell)
Meegangwal, Sookchit
Meier, Homer Veal, Jr
Melvin, Ann (Tatum)
Mercer, Arline (Garner)
Mercer, Neil Jack
Mercer, William Robert
Mercier, William Timothy
Meredith, William M
Merlin, Cary Stevens
Merritt, James Wesley
Merritt, William Terry
Merryman, Emory Hughes, Jr
Michael, Margaret (Freeland)
Michels, Dr Thomas Julian
Middleton, James I
Mikel, Kenneth Byron
Milam, Clifford W , Jr
Mill, Richard Allison
Miller, Beverly Jean (Sears)
Miller, James Cullen, Jr
Miller, James Curtis, Jr
Miller, James Raymond, III
Miller, Marguerite M (Weisbrod)
Miller, Patricia Kay (Horne)
Miller, Richard Harold
Miller, Sara Dendy
Milligan, Edward Coke
Mills, Dr Donald Curtis
Mills, Julia Goodall
Mills, Shirley (Derrick)
Milne, Mary (Evans)
Minchew, Teresa Agnes
Minis, Robert Powell
Minor, Carole (Wheeler)
Minter, Richard Paul
Mintz, Joel Barton
Mitchell, Bell (Perry)
Mitchell, Harlan Erwin, Jr
Mitchell, Josephine E (Phillips)
Mitchell, Capt Louis Jordan
Mitchell, Mary Fain
Mitchell, Maye (Gentry)
Mize, Wilma (Cooper)
Mizell, Matthew Corbitt
Mobley, Thomas Wayne
Mock, William Matthew, Jr
Montgomery, Anne (Bennett)
Montgomery, Dr Roy Duncan, III
Moody, Ernestine (Copas)
Moody, Marian K (Williams)
Mooney, Daniel B
Moore, Dr Carol Angelia
Moore, Dr Charles Henry
Moore, Paul Harold
Moore, Philip A
Moore, Raymond Douglas
Moore, Truman Arbin
Moran, Hon Thomas Richard
Moret, Donald Lee
Morgan, Alexander Payne
Morgan, Julian Lanier
Morgan, Larry Mell
Morgan, Lois Angelyn
Morgan, Mary Ann (Perry)
Morgan, Robert Lee
Morgan, Ted Michael
Moring, Barbara (Rikard)
Morison, Rebecca (Davis)
Morris, Christa Penelope (Elrod)
Morris, Kathleen (Hodges)
Morris, Marianna (Miller)
Morris, Ronald E
Morris, Mrs Samuel F
Morrison, Anita Louise (Jenkins)
Morrison, John Spurgeon, III
Morrison, W Russell, Jr
Morton, John Stewart
Moses, Dr Edward Aaron
Mounts, William Ashby
Moye, Robert James, Jr
Mueller, Richard Spencer
Muha, Kenneth M
Muir, Douglas Dordon, Jr
Mulford, Margaret (Hover)
Mulkey, Marcia E
Mullins, Dr James William
Mullis, John D
Mundell, Mary (Sanders)
Murphy, Gail (Steinmann)
Murphy, John Joseph, III
Murphy, John Leo
Murray, Harolene (Anderson)
Murray, Russell Edward
Muse, Susan Elizabeth (Hagy)
Music, James Dessie
Nagel, Edward Edmund, Jr
Nagle, Elizabeth
Nakamura, Yoshiko
Neal, Mary Ann King
Neal, William Watt, Jr
Nease, Johnna Ulrich (Cannon)
Neel, Kitty Ruth (Myers)
Neese, Sylvia Dawn
Nellis, Dr David Wentworth
Nelson, Helen (Ohl)
Nelson, James Frederick, Jr
Nelson, William John, III
Nemo, Stephen Earl
Neuhaus, Steven Cary
Newell, Mary K
Newman, Betty (Freed)
Newman, James Ernest, Jr
Newson-Smith, Carole I
Ney, James M
Neyhart, William John
Niblett, James O., Jr
Nichiporuk, Dr Harry
Nichols, Mary Ann (Pope)
Nichols, William Dwight
Nicholson, Donald Cole
Nickless, Laura Jane (Lakins)
Nielsen, Nadine (Lomax)
Niketas, Dr George
Nix, Capt Everett Francis, Jr
Nix, James Lamar
Nix, William D
Nixon, Jon Allen
Noble, Carolyn Lee
Nolan, Gail (Sparrow)
Nolan, S. (Fritz)
Noland, Shirley Mae (Chambliss)
Nomer, Gary
Norman, Claude Donald
Norris, John Wayne
Norton, Florence Fouche (Reisgies)
Norton, Mary Alice
Norton, Mary Ann Baker
Norton, Virginia Ann
Norwood, Franklin Ray
Nowak, Frederick A
Noyes, Lucile (Greene)
Nunn, Thomas Malcome
Nye, Jerrie (Lane)
O'Bryant, Ed
O'Byrne, Maj Michael D
O'Neal, James Wooten, III
O'Neal, Jane (Rodgers)
O'Neal, Walter Hugh
O'Quinn, Don Tillman
Odom, Margaret Ann
Oeltmann, Dr Thomas Napier
Oglesby, Darrell Mcrae
Oglesby, George Thomas, Jr
Ohly, Carleton A
Ojala, Carl Frederic
Omland, Per Andre
Onoprienko, James Ray
Onufer, Patricia R (Zack)
Opry, (McGee)
Osborne, E. Anne (Kilpatrick)
Otto, Betty (Daniell)
Outlaw, Dr William H., Jr
Owen, N Coleman
Owens, Arthur Joseph, Jr
Owens, Betty Jane (York)
Pacetti, Susan E (Respess)
Paddock, James Edward
Padgett, Julia P (Judie)
Palmer, James F
Palmer, Julia Duke (Birdsong)
Palmer, Richard A., Jr
Palmer, Stephen Dana
Palmour, Frances Martha
Pamer, Judith Jones
Pannell, Barbara Jane
Pannell, Charles Adam, Jr
Papke, Howard Preston
Paquin, Douglas Mark
Parham, Tommie (Nicholson)
Park, Burton Oscar
Parker, Charles E
Parker, Evelyn Ramsey
Parker, James Perry, Jr
Parker, John David
Parker, Rachel
Parker, William Ralph, Jr
Parkes, Michael Roop
Parkman, Sgt Richard Hill
Parks, Lynn (Henderson)
Parmenter, Terry Lee
Parr, Emory F., Jr
Paschal, Elmo Edward, Jr
Passow, Judy L (Leal)
Patman, John David
Patrick, Trummie Lee, Jr
Patrick, W Thomas, III
Patten, Ann (McDonald)
Patterson, Carol Susan
Patterson, Richard Lee
Patterson, Virginia
Patton, George Edward
Patton, Wayne Franklin
Payne, Cynthia Dianne (Jones)
Payne, David Clyde
Payne, John Walter
Peabody, Henry Wooten
Peacock, Cornelia (Neal) (Blackman)
Peacock, Frederick M
Peacock, James Curtis
Peacock, Rubin Clifton
Peacock, Virginia A (Dorroh)
Pearson, Allen Conrad
Peck, Michael Parker
Peebles, Katherine J
Peek, Gayle (Smith)
Pelfrey, Cheryl (Gallema)
Penland, Thomas Allen
Pepper, James Maurice
Peppers, Hoyt Clinton, Jr
Perfect, Margaret P
Peroff, Michael Robert
Perpall, Peter Robert
Perry, Andrew Reubin, Jr
Perry, Michael Burnett
Perry, Dr Richard Owen
Perry, Virginia L. (Ogilvie)
Peters, Betty (Zoll)
Peterson, Mary Catharine (Cathy) (Maze)
Peterson, Thomas A, Jr
Petrecca, Arthur John, Jr
Petters, Lt George August, Jr
Petty, Anne W
Pfeiffer, Henry Daniel, Jr
Phillips, Barbara (Rozier)
Phillips, Helen Lida (Keber)
Phillips, James Leland, Jr
Phillips, Richard Charles
Phillips, Roger Hermon
Phillips, W Carlos
Pickartz, Joyce (Andrews)
Picker, Robert K, Jr
Pierce, Wanda Carlette (Iredale)
Pigg, John Arthur
Pigott, Franklyn Tallie
Pike, James Arnold
Pike, Richard B
Pilgreen, John Emmette, III
Pillsbury, Kenneth Earl
Pinyan, Thomas Paul, Jr
Pirkle, Gerald Caleb
Pittard, Patrick Samuel
Pittman, Von Veron, Jr
Pitts, Dr Carl Hubert
Pitts, Joe Vance, Jr
Platt, Stephen M
Plumley, Joseph Pinkney, Jr
Poe, C Dwight, Jr
Poetter, Marcia Ann
Ponder, Robert Carl, Jr
Pont, Jose Amenos
Pool, Lane Eliz
Porter, Ellsworth J
Porter, Jack Russell
Porter, Mary (Broadhurst)
Poss, Gerald Callaway, Jr
Post, Joan Carolyn (Gorden)
Potter, Ada (Hogan)
Potter, Dr Donald Kent
Potter, Capt Ransford A, II
Powel, Edward Fain, Jr
Powell, Charles F
Powell, Joe Chandler
Power, James Allen
Powers, Margaret Jean (Sparks)
Powers, Martha J. (Sparks)
Powers, Richard William
Powers, William John
Prager, Paula Faye
Prather, Jesse Preston
Prescott, Charles H
Presnell, John C
Pressley, Capt Homer Mars, Jr
Pridgeon, Yvonne (Graves)
Primo, Armando Texeira
Primrose, Ronnie Lynn
Prince, Dr Alvin Lafayette, III
Pritchett, Huey Jesse
Proctor, Janice L (Prisbus)
Prost, Christian A
Pryor, John Gatewood, Jr
Puckett, Sp/6 James L, II
Puckett, James Richard
Pulliam, James Larry
Purcell, Billie (Stefanski)
Purcell, Cheryl (Williamson)
Purcell, Joseph C
Purcell, Mrs Marvin Pascal
Purcell, Robert Delmar
Purdy, Tommy Rellas
Purks, John Edwin
Pyles, Dr Charles Boykin
Quarles, Frances (Williams)
Quattlebaum, Dr Lawrence Ford
Raab, Alvan
Rabb, William Craig, Jr
Radin, Allen Stewart
Ragland, Harold Wayne
Ragsdale, Robert Lynn
Rainey, Georgianna (Barrow)
Ramsey, Margaret (Pennybacker)
Randall, Denise (Smith)
Rankin, Mary Virginia
Ransom, Margaret Dewar
Raper, Pamela Lee
Raskin, Dianna (Milhollin)
Rasmussen, Dr Alice Marie
Rasmussen, Paul Jorgen
Rawlins, Henry Norman, Jr
Ray, Carlotta Sue
Rea, Frederick W
Reagin, Ronald S
Reames, Wilbur Hazel, Jr
Reaves, Bruce Jeffery
Redmond, Lillian Towns
Reed, Philip Wayne
Regester, Eldridge Veitch
Reich, Maryanne (Calhoun)
Reid, Carl Andrew (Andy)
Reiland, Gustave
Reingold, Martin
Remion, Michael Cory
Renfroe, Irvin Marcus
Renfroe, Sylvia (Patrick)
Rentz, Billy Nathaniel
Rentz, Turner Wayne, Jr
Respess, Gordon Hardeman
Reynolds, Dr James Arden
Reynolds, Mack
Rhineheart, Gary Reed
Rhodes, Sgt Donald Ollen
Rhodes, Robert Foster
Rhodes, Sim Zellner
Rice, Cheryl (Karesh)
Rice, David Alan
Rice, Dr Stephen Ewing
Rich, Edgar Lias
Richards, Reed Marsden
Richardson, Dillynda (Robinson)
Richardson, Rosemary
Richardson, Sandra (Basham)
Richardson, Walker A
Richburg, Dr James Robert
Richelson, Alan E
Richmond, Robert Fulton
Ridgeway, Loretta C
Ridley, Susan A (Jackson)
Righton, Harry Young
Riley, Dr John Allen
Riley, Richard W
Riley, Robert James, Jr
Ritchey, Judith (Smith)
Ritchie, Dr Jerry Carlyle
Rivers, Barbara Jo Carter
Roach, Noyes Alden
Roberson, Joe Edward, Jr
Roberts, Candace L. (Brown)
Roberts, James William
Roberts, Capt John Easterling, Jr
Robertson, Benjamin Parks
Robertson, Margaret (Calhoun)
Robertson, Margaret Smith
Robertson, William Ross, III
Robinson, Dr David Curtiss
Robinson, Pamela (Patterson)
Roddenbery, Marianne
Roddenbery, S. A. (Andy), Jr
Roddey, Ruth Ann (Meadows)
Rodgers, Dorothy C. (Clements)
Rodgers, Thomas F
Rogers, Dr James Henry, Jr
Rogers, James Rhodes
Rogers, Larry Ward
Rogers, Levonne (Pickens)
Rogers, Rebecca (Redding)
Rogers, William Benjamin, Jr
Rood, Charles Golucke
Rooks, Evelyn A
Rooney, Karol Durette (Brodhead)
Ross, Mary Leith
Rossiter, James Charles, Jr
Roughton, Frank Marshall
Rountree, George M
Rountree, John Anderson
Rountree, Sandra (Holcomb)
Rowe, Dr Peter John
Rowell, Robert Alanc
Rozier, Faye (McKenny)
Rudder, Susan C (Fuller)
Ruddock, Ernest John
Rue, Betty Jo
Rupert, Mary Clark
Rushton, Luke Loama, III
Russell, Betty Joyce
Russell, Douglas Sands
Russell, Floyd Adrian
Sachs, Howard S
Sala, Annette Elsie
Salmon, Louis Alton
Salomon, Linda Ann (Bruton)
Salter, James S, Jr
Sanders, John C
Sanders, K Byron
Sanders, Wayne Stanley
Sandlin, Wayne Mills, Jr
Sands, George Winton, Jr
Sangster, C Jackson, Jr
Satterfield, William R, Jr
Saunders, Vincent Cooper
Savage, Joseph Edward
Saville, James R , Jr
Sawyer, Dianne (Bridges)
Saxe, Thomas Dale

1967 Cont'd

Saye, Monroe Martin
Sayer, Mary Hammond
Scarborough, Otis Jones
Scarborough, Paul Oliver
Scarlett, James A
Scheppler, Marsha C
Schley, William Earl
Schlundt, Julian Wayne
Schneider, Dr Kent A[illegible]
Schoenfeld, Haila (Nathan)
Schovchid, Melvyn H
Schultz, Dr Donald Gilbert
Schultz, Harry Augustus, Jr
Schulz, Karen Jean
Scoggins, June Stevenson (Willingham)
Scoggins, Dr William Green
Scopp, Barbara Sue
Scott, Dennis Yadon
Scott, James Clyde, Jr
Scott, John Phillip
Scott, Mary Elizabeth (Strasberg)
Scott, Owen Oliver, III
Scott, Ronald Thomas
Scott, Sharon Eileen
Seagroves, Richard M
Search, Leslie Calvert
Seaton, Martha J. (Cook)
Seawright, Bill C.
Seay, Martha Ann (Collins)
Seckinger, Dorothy Marian
Sederholm, Charles A
Segars, Becky V (Segars)
Segars, Jane Lewis
Segars, Julian Tillman
Seibert, Albert W, III
Sell, John George
Sell, Linda Eileen
Sellars, Sheila (Pearce)
Sellers, Carroll Lee
Sellers, Dr Jackie
Selman, Roger Dean
Senn, Emily Gayle (Lamb)
Senter, Gloria (Miller)
Sewell, Paul Jefferson
Sexton, Pamela (Bastable)
Seyfert, Gail C (Clayton)
Seyle, Charles Eugene
Shalala, Samuel Richard
Shanahan, John Millard
Shanklin, Patricia (Buckner)
Sharkey, Suzanne (Gann)
Shaver, Thomas Walton, Jr
Shaw, Charles Gilbert, Jr
Shaw, Dr John Whitworth, III
Shearer, Henry Cleveland
Shelton, Judy Grace
Sheperd, Wilhelmina (Moore)
Shepherd, Hubert Rex, Jr
Sherman, Mrs Paul Lawrence
Sherrill, Emily (Weatherford)
Shields, Sarah Virginia
Shiflett, Steven Hall
Shiver, John Merritt
Shockley, Dr John H
Shores, James Herschel, Jr
Short, Ernest H, Jr
Short, Jack Suddath
Short, Nina Beatrice
Shriver, Robert Clay
Shugart, Sandra (Browning)
Shugart, William H
Shurbutt, Dr Thomas Ray
Sias, Nancy Jean (Trapnell)
Sibul, Sharon (Wilson)
Sichveland, Stanley Dorn
Sikes, Ronald Wayne
Silvers, Mark Mitchell, Jr
Simerly, Roy Terry
Simmons, Dr Donald Glick
Simmons, Elnora (Burton)
Simmons, Robert Emmett
Simmons, Walter Cecil
Simms, Steven Heard
Simpson, Ardes (Durden)
Simpson, Martha (Nesbitt)
Sims, Elizabeth Seals
Sirmans, Winston A
Sisson, Dr Charles Jimmy, Sr
Sisson, Mickey Gary
Skaliy, Dr Peter
Skarpalezos, George
Skiles, James Leonard
Slack, Darlene
Slack, John Andrew
Slate, Joyce Carole
Slaughter, Nancy Jo (Cook)
Sloan, Mac Henry
Sluss, Capt Robert H
Smaha, Linda Warren (Craig)
Smith, Barry Terrence
Smith, Dr Bruce Alexander
Smith, Carolyn (Jones)
Smith, Dr Charles Melvin
Smith, Charles Dennis
Smith, Connie Barber
Smith, David Herndon
Smith, Elizabeth ([illegible])
Smith, F Amanda (Reames)
Smith, Garry Allen
Smith, Glorianne (Patterson)
Smith, Henry Truitt, Jr
Smith, Jack Olen
Smith, James Arnold
Smith, Janet Louise
Smith, Jerry Robert
Smith, Jerry S[illegible]
Smith, Jill (Anderson)
Smith, Judy Bonnell
Smith, Katherine [illegible] (Dickens)
Smith, L. Benjamin, Jr
Smith, Larry Brent
Smith, Larry Thomas
Smith, Linda (Je[illegible])
Smith, Lloyd Carl, Jr
Smith, Margaret Louree
Smith, Marion, II
Smith, Marvin Houston
Smith, Mary M
Smith, Norman Fonnie
Smith, Ray Eugene
Smith, Richard Brian
Smith, Robert J
Smith, Ronald Ernest
Smith, Dr Sidney Paul
Smith, Steve Brown
Smith, Susan Kay
Smith, Virginia M
Smith, Wayne C
Smith, William David
Smith, William Vernon
Smitherman, Dr L Russell, Jr
Snead, Jane Bennett (Cofer)
Snell, Bobbie (Buchanan)
Snellings, Elizabeth (Keith)
Snow, Asbury Dewey, Jr
Snyder, William Dean
Sohn, Louis S, III
Somabhi, Montien
Sommerfield, Claudia (Hartley)
Sorrow, William Taylor
Sosebee, Judith C (Prince)
Spaten, Bonnie (Bock)
Spearman, J. Tyron
Speegle, Dwight Ronald
Speer, Kathleen D (Kennedy)
Spells, Capt Edward Lee
Spence, Jon Hunter
Spence, Mabel S
Spies, Arthur Thomas
Spivey, Patricia E
Spivey, Capt Samuel James
Spivey, Susanne (Collins)
Sponcler, Maurice M, Jr
Spratlin, Carol Dean (Davis)
Spratlin, Garnett Alfred
Spratlin, Robert Ray
Stacy, John Ralph, Jr
Stafford, Charles Martin
Stafford, James Kenneth
Standlee, Patsy Jean
Stanga, Carolyn Annette
Stanley, Peyton D
Staples, Porter W
Starling, Kathy S (Bryan)
Starnes, Georgene (Rothe)
Starr, Susan (Ohly)
Staton, Dr Jerry Albert
Steedley, Arthur Glen, Jr
Steele, Stanley Brian
Steely, Harold Royston
Steffey, Gary Ray
Steinman, Shelley (Pepper)
Stelling, Peter James
Stephens, Robert Barton
Stephens, Susan Ellen
Stephens, Thomas Wade
Stephenson, Mary Ann
Stephenson, Robert Emory
Stepp, Linda Ann (Smith)
Steppe, Edward Joseph
Stevens, Paul Elliott
Stevenson, David Scott
Stewart, James Holland
Stewart, Jennifer A (Day)
Stewart, L. Louise
Stewart, Pvt Raymond Michael
Stewart, Lt USNR Robert Gray, Jr
Stewart, Sue Vinson
Stirrup, Jane Theresa
Stocks, Gayle E (Barron)
Stone, Patricia (Plumley)
Stone, Robert Marshall
Storey, Susan (Thompson)
Stover, Darryl Geonne
Strang, Dr Alton Edward
Street, Dr Luther
Streett, Dr William John
Strickland, Charles D
Strickland, Cheryl Ann (Bedingfield)
Strickland, Frank Alton
Strickland, Gary Stephen
Strickland, Grace (Joiner)
Strickland, Sandra Yvonne (Anderson)
Strickland, Susanne (Corley)
Stringer, Sheila T (Ott)
Stringer, Wallace Wayne
Strombeck, Paul Michael
Strong, John Judson, Jr
Strother, Mary Ann (Manley)
Stroud, Helen D
Stuart, Phyllis A (Brock)
Stubbs, Capt Jerald D
Stubbs, Wendell T
Stump, William Roger
Sturman, Anne (Cole)
Styles, John Larry
Sullivan, [illegible] Owen
Sullivan, Phillip Frank
Summerour, Rev Larry Henry
Sundstrom, Dr John Cecil
Sutker, Dr Louis Wolf
Sutton, Fred Ernest
Sutton, Shelby Alfred
Swann, Raymond M
Swann, Ronald David
Swearinger, Carl E[illegible]
Sweeney, John D, III
Swe[illegible], Dr Paul Edward
Symmes, Carol Gwen (Mi[illegible])
[illegible], Deborah ([illegible])
[illegible]
[illegible], William [illegible]
Tanner, John [illegible]
Tanner, Marianne (Kenny)
Tanner, Robert Moore, Jr
Tanner, Capt Sidney W
Tate, Hilda (Lavender)
Tate, Joe Douglas
Tatum, Philip Michael
Tatum, Robert Edward
Tatum, Ruth Anne
Taylor, Carol McDonald
Taylor, Henri Anne (Savage)
Taylor, Janet Laura (Vandiver)
Taylor, Lois (James T.)
Taylor, Nancy Jane
Taylor, Prentice Earl, Jr
Taylor, Robert Edward
Taylor, William Bain
Teaford, Dr Thaddeus L
Templeton, Anne Caronell (Underwood)
Templeton, Leonard Elliott
Tennyson, Walter Gerard
Ternamian, Jo Ann (Kronenfeld)
Terry, Lillian E
Terry, Randolph Wayne
Tester, Dr Cecil Fred
Tharpe, James S
Thayer, Edwin Durham
Thomas, James Bowen, Jr
Thomas, Lauretta Joan
Thomas, Mary C
Thomas, William Kymble
Thomason, Wanda Lynne (Johnson)
Thompson, Maj Gerald E
Thompson, James Covin
Thompson, James Mason
Thompson, Janet (Griffith)
Thompson, Judith E. (Trenck)
Thompson, Margaret (Ellis)
Thompson, Willard Donald
Thompson, Dr William David
Thornton, Lois (Clester C.)
Thornton, Mary E. (Gotsch)
Thornton, Patricia Lynch (LeMay)
Thornton, Sally
Thornton, William Thomas
Threlkeld, James Harold (Jim)
Threlkeld, James Keith
Thurmond, C. Brooks, III
Tibbals, Charles Howard
Tidmore, William E., Jr
Tidwell, Sue Diane
Tieder, John William
Tillery, Patricia (Lloyd)
Timberlake, Richard H, III
Tindall, Ronald James
Tindol, Richard Dean
Tipton, Mary Davison (Borden)
Tollett, Mrs Eugene
Tomblin, James Gary
Toole, James Pershing, Jr
Tootle, Marvin Lewis
Torrance, Mary C. (Stone)
Townsend, Dale Lavern
Townsend, John Westley, Jr
Townsend, Sandra (Street)
Trammell, William E
Tramontano, Robert Michael
Transue, Dr William Raoul R
Trapnell, William E
Travis, Marian Elsie
Traynor, Capt Dennis Warren, III
Trevithick, James Edward
Tribble, Eula Jean
Trippi, Carla Joann (Johns)
Trottman, Dr Paul Miller
Trull, Dr Joe Raymond
Trulock, John Wilford, Jr
Tucker, Charles R
Tucker, Gail Holliday (Murphy)
Tucker, Miriam Jewel (Matthews)
Tumpane, Joan Marie
Tungay, Russell Maynard
Turk, Hollis Andru
Turman, John Pollard, Jr
Turnbull, Andrew Anderson
Turner, Benjamin Milner, IV
Turner, Elizabeth Watts
Turner, Joseph Franklin
Turner, Kay (Davis)
Turner, Lawrence M
Turner, Robert Pate, Jr
Turner, Stephen W
Turner, Dr Terry Tomo
Turner, William Randalph
Tuten, Carole (Rozier)
Tuten, John Alex
Tuttle, Edward Hampton
Tweedell, William Lynn, Jr
Tye, Duncan Rene
Ullah, Dr Ismat
Underwood, Lola Eugenia
Underwood, William F., Jr
Unger, Kathryn M (Mladinich)
Ungkarpla, Chamrus, Ong
Upson, James Robert, Jr
Urbein, Nancy Lou
Vail, Robert S
Vallotton, Joseph Edward
Vansant, Henley Adams, Jr
Varnado, Gerald Ray
Vason, Cornelius, Jr
Vaughn, John Lawson, Jr
Veal, Betty Jo (Pryor)
Veal, Felix W, Jr
Veasey, Edward David
Vergara, Julia C (Tucker)
Vers[illegible], Charles G
Vickers, Anne (Rudder)
Vickers, Claude Leon
Vickery, Linda Jane (Kitchen)
Viegas, Jaime
Vincent, J Ann
Vinson, Charles Arthur
Vinson, Lynn (Friedman)
[illegible], Nicholas E
Vroman, William James
Waddell, David Webb
Wagar, Lawrence E
Wagner, James Roger
Wall, Gayle (Wood)
Walls, Sharon (Dennard)
Walker, Calvin Eddy
Walker, Elizabeth S
Walker, Louise Phinzy
Walker, Lynn Gibbs (Treadwell)
Walker, Marsha (Kessler)
Walker, Dr Philip Wm
Walker, Warren Stovall
Wall, Catherine (Embry)
Wallace, Dr Douglas Wade
Wallace, John Bell, Jr
Wallace, Peggy Lynn
Wallace, Ronald William
Waller, Harry Daniel
Walls, Harry Terrance
Walraven, Dwight Lamar
Walraven, Wesley C., Jr
Walters, Thomas Mell
Walton, Edwin C
Walton, Peter William
Ward, Dr Daniel Charles
Ward, Dianne L. (Dean)
Ward, Martin Terry
Ward, Sandra Faye
Ware, Jean Subbett (Buckley)
Warnock, Wade Warren
Warren, George Edward, Jr
Waters, John Roland
Waters, Joseph Boyd
Watkins, Wanda Jeanne (Atkinson)
Watson, Dennis David
Watson, George H., Jr
Watson, John Calhoun, Jr
Watson, Laura Lanier
Watson, Martha Lynn (Hunt)
Watson, Dr William F., Jr
Watt, Laura Jean
Watts, David Allan
Waugh, Sandra (Burton)
Wayne, Ruby Ethel
Weatherly, Guyton M
Weaver, Janet L. (Nowell)
Webb, Barbara (Smith)
Webb, Carol Ann
Webb, Eleanor R (McCallum)
Webb, Lila Jack (Williams)
Webb, M Joyce (Koontz)
Webb, Thomas Austin
Weddell, Caroline (Landrum)
Weeks, Dr Gerald Malcolm
Weeks, Dr Harmon Patrick, Jr
Weeks, Stephen Elmo, Jr
Weeks, William C., III
Weiland, James Richard, Jr
Weilminster, Richard Joseph
Weinberg, Joseph Irwin
Weininger, Benita Kay (Witt)
Welch, Wayne Hardy
Welles, Donald Stone
Wellman, Walter Morton, III
Wells, Leo Fred, III
West, Carol Lipps
West, John Franklin
West, John Quinn, III
West, Phillip Raymond
West, Stanley Alan
Westberry, W Donald
Westbrook, David Curtis
Westbrook, Frederick Earl
Wester, E Allen
Westerfield, Charles W, Jr
Weyman, Grant H., III
Wheeler, Charles R
Wheeler, Dr Clarence Jack
Wheeler, Johnny Edward
Whiddon, Clinton Allen
Whipple, A. Harvard
Whipple, Oliver C
Whitaker, Edith Montague
Whitaker, Gerald Dwight
White, Edward James
White, Elenor C. (Ragsdale)
White, George Mcmullan
White, John Huey
White, Kenneth Julius
White, Mary Ann
White, Mildred Rae (Smith)
Whitley, Nelson Dehaven
Whitley, Thomas Youngie, Jr
Whitten, Sandra Jean
Wickersham, David Leigh
Wier, William W., Jr
Wiggins, Charles Daniel
Wiggins, Phillip Wayne
Wild, Dena Shashannah
Wild, Peter Charles
Wildenberg, Sandra Lee
Wildman, Dr Robert William, II
Wiley, Elizabeth Jean
Wiley, Hendrix Butler, Jr
Wiley, John Roy, III
Wilkes, Dr James Burpee
Wilkes, Lee Rivers
Wilkes, Willard Samuel, Jr
Wilkin, P Lawson
Wilkinn, Lynn (Hildreth)
Wilkins, James Daniel
Willard, David Riley
Williams, Audrey Oreer
Williams, Carolyn (Nunnally)
Williams, Charles, Jr
Williams, Daphne (Musselwhite)
Williams, David Ainsworth
Williams, Donald Douglas
Williams, Dorothy Ann
Williams, Gayle Elizabeth
Williams, Harry M
Williams, Joseph Davidson
Williams, Joseph Hanson
Williams, Judith Ann (Kuhlke)
Williams, Judy (Harvey)
Williams, Julius, Jr
Williams, Lougene Oland
Williams, Mary Lou
Williams, Mary Lynn
Williams, Robert Edward, Jr
Williams, Robert Edward, Jr
Williams, Ronnie Stewart
Williams, Sheila J (Parrott)
Williams, Walker Otto
Williams, William James
Williams, Dr William Paul
Williams, Zack Hunter, Jr
Williamson, Sandra E
Willis, Elizabeth J (Wolff)
Willison, Lawrence D., III
Wills, John Donald, Jr
Willson, Linda Ilene (Gifford)
Wilson, Charles Edward, Jr
Wilson, Dr Ernest Walter
Wilson, Harold Keith
Wilson, Dr Larry William
Wilson, Mrs Larry William
Wilson, Dr Leon Austin
Wilson, Patricia Ann
Wilson, Tommy Reginald
Wilson, Walter Gaines
Wine, Margaret (Chesnut)
Winfrey, Ann (Williams)
Winfrey, Rebecca (Moore)
Winge, Roger Leon
Wingfield, Betty S
Winn, Patricia Anne (Blitch)
Winship, Florence (Snyder)
Winter, Ralph Edwin
Wirgman, James V
Wischmann, Capt George C
Wisdom, Lynne Roden (Evans)
Wise, Alfred Paul
Wise, Andrew Frank
Wise, Clarence Hilton, Jr
Wise, John Sergeant, Jr
Wisherd, Martin O
Witcher, Jack Freddie
Witcher, Robert Pearson
Withrow, Holley Teresa
Wnuk, Kenneth Lee
Woerner, Frederick C
Wohlfeiler, Stephen Marc (Wyler)
Wolfe, Bernard Ralph
Wolfe, William T
Wolff, Ronald Bryan
Wolff, Susan P
Wood, Ella Lee
Wood, Frank Burton
Wood, John S
Wood, Peter Henry
Wood, Mrs William Edgar
Woodall, Dr William Robert, Jr
Woody, Kester Wilfred
Wooley, Dr Richard Earl
Worn, William Larry
Worthington, Samuel W, III
Wren, Berry Vernon
Wright, Adeline (Dinky) (Hanks)
Wright, Avis (Everett)
Wright, Clyde Kenneth, Jr
Wright, Lela (Stone)
Wright, Peter Meldrim
Wright, Philip E
Wright, Robert Asbill
Wright, Steve Egbert
Wyatt, Ernest Tillman, Jr
Wynn, William Boynton
Wynne, T Anne
Wynns, Robert Sanders
Yates, Norman Lee, Jr
Yawn, Dwight Elvin
Yirak, Thomas Edward
York, W Carey
Young, Charles Larry
Young, Donna Roberta
Young, James Downey
Young, Joe Russell
Young, Laverne (Cook)
Young, Mala (Vallotton)
Young, Dr Paul Alexander
Young, Susan (Baker)
Zane, Betty (Morris)
Zaneveld, Dr Lourens J D
Zeagler, Roy Veston, Jr
Ziegler, Griffith B
Ziegler, Kimsey (Kim) (Vickery)
Zorian, Jon Paul
Zuck, Patricia (Durham)

1968

Aaron, Norman John, Jr
Abbott, John T
Abercrombie, Wm Claude, III
Abernathy, Jerry Mitchell
Able, Tavay (Strohl)
Abney, Wallace Randall
Acree, Ernest Millard, Jr
Acree, Richard Lamar
Adair, Karen (Lindsey)
Adair, Karen Jo (Tidmore)
Adams, Aaron Cecil, III
Adams, Barbara Cecile (Miller)
Adams, Carol J (Norton)
Adams, David Belk
Adams, David Stewart
Adams, Francine (Hammond)
Adams, Gary Hoyt
Adams, Harold Wilfred, Jr
Adams, Jerry David
Adams, Rabun Nelson, Jr
Adcock, Donald Wofford
Adderholdt, James Downey, Jr
Addington, Ronald L
Addis, Charles Lesley
Aderhold, Hugh Randolph, Jr
Aderhold, Omer Clyde, Jr
Adilman, Roy Alan
Adler, Carolyn Sue
Aed, Patricia (Gerhand)
Agnew, George Michael
Agnew, Sarah (Myers)
Ah, Dr Hyong Sun
Ahearn, Dr Thomas Richard
Aigster, Federico G
Aiken, Brenda (Oulsnam)
Aiken, Robert Bryan
Akins, Derene Ellen
Alegria Martin, Ana Rosa
Alexander, Ann (Warren)
Alexander, Clarence M
Alexander, Don
Alexander, Mrs Roger Allen
Alford, Charles J., III
Alford, Vicki (James)
Alger, Ralph Allan
Allen, Barbara Jean
Allen, Brenda Faye
Allen, Dr Danny Thomas
Allen, Joan Pennell
Allen, Judith L (McCormick)
Allen, Louise H
Allen, Marilyn (Mendoza)
Allen, William Riley, II
Alley, Susan (Lewis)
Allison, Naomi (Haynes)
Alliston, Curtis Lamar
Almon, Douglas Alan
Alpert, Dr William Jay
Amass, Robert John
Ambrose, Robert James
Ameroso, John Michael
Ammons, Dr Richard James, Jr
Anapol, Myra (Klesmer)
Andereck, Nathan Dale
Anderson, Douglas
Anderson, Ellen (Whitmer)
Anderson, Grady Lee, Dr
Anderson, James Ellard
Anderson, Janet Marie
Anderson, John Edward
Anderson, Jonathan F
Anderson, Dr Luther Perdee
Anderson, Marie Brown
Anderson, Rebecca (Rousek)
Anderson, Rhoda Perkins
Anderson, Richard Lewis
Anderson, Robert Berton, Jr
Andrews, Archie Daniel, Jr
Andrews, Eugene Dillon
Andrews, Gary Blaylock
Andrews, Sammy Lee
Anglin, William Joel, Jr
Anthony, Victor Michael
Appleby, Peter Michael
Argroves, Kenneth Wayne
Ariail, John David
Ariail, Nancy Gayle (Sullivan)
Arkin, Gerald Franklin
Armour, Dr Robert Alex
Armstrong, Dr Robert Owen
Arnau, Albert Ross
Arnett, Dean Edwin
Arnett, Gene Edward
Arnold, Kenneth
Arnold, Lorain Joseph, Jr
Arnold, Robert Edward
Arnold, William Sells
Arp, Bennett Leland
Arthur, William Leroy, Jr
Ash, Carol (Bradley)
Ash, Robert Leon, Jr
Asher, Gerald Lynn
Ashley, Luther Lewis, Jr
Atchison, Ann Eve (Krell)
Atkinson, Elizabeth Ann
Atkinson, Hulda Darlene (Killian)
Atkinson, William Yates, IV
Attaway, Andrea (Jordan)
Atwater, Dee Ann
Atwood, Robert Flynn
Aultman, Jerry Oneal
Austin, Margaret Louise
Austin, Sandra (Withrow)
Austin, Tena Louise (Stevens)
Austin, Thomas Rudolph
Auston, Ione Cherry (Auston)
Autrey, Walter Gillican, Jr
Autry, Joel Kenneth
Averett, Jack Monroe, Jr
Averill, George Edmund
Avery, Dan Lovell
Avery, James Curtis
Ayers, George Collier
Bacon, Charles Feston
Badger, Nancy L. (Cidlowski)
Bagby, Ivan Levere
Baggerly, Patricia (Patsy) (Hardman)
Bailey, Dr David Sherman
Bailey, Garry Allen
Bailey, Kenneth Ray
Bailey, Dr Philip Bates
Bailey, Dr Robert Leroy
Bailey, Thomas Edward, Jr
Bailey, Versilla Ann (White)
Baird, James Tuttle
Baker, Joye B
Balchin, Ralph Waldo, Jr
Baldwin, Barton W
Baldwin, Charles Walter
Balfour, Meta (Jones)
Ball, Lewis Hal, Jr
Ballagas, Antonio Jose
Ballard, Richard Eugene
Bandy, Donna Ann (McMinn)
Banks, William Michael
Bankston, Carolyn C
Baralt, Olga Lopez
Barber, Hallie Anne (Porter)
Barber, Joy (Dutton)
Barfield, Grover C., III
Barker, Steve Philip
Barker, William Austin
Barksdale, Benjamin David
Barlow, Marthellis (Lunsford)
Barnard, Ronald E
Barnes, John Benjamin, Jr
Barnes, Joyce (Mixson)
Barnes, Robert Lee
Barnes, Thomas William, Jr
Barnett, Eleanor Ruth (Bobby R.)
Barnett, William Scott
Barnish, Jo N (Barton)
Barr, Thomas Aubrey
Barrett, Jerry L
Barrett, Roy Charles
Barrett, Shelma (Eidson)

1968 Cont'd
Barrick, Eric Joseph
Barron, Dixie Lynn
Barrow, Henry Donald, Jr
Barrow, Ruth Parker (Bracewell)
Barry, Walter John
Bartell, Leslie Charles
Bartholomew, Nancy Carol
Bartlett, Robert A, Jr
Barton, Donna (Peabody)
Barton, Thomas Douglas
Basil, Jean (Sheppard)
Bastian, Wayne Crawford
Batchelor, Edward Newton
Bateman, Dr Needham B., III
Bateman, Walter Campbell
Bates, Jerry Wayne
Bates, Philip Carey
Battu, John Larry
Baugher, Barbara Sue
Baur, Albert Edwin, Jr
Baxley, Angeline Holder
Baylor, Beverly (Hutto)
Beall, Thomas McKenzie, Jr
Bean, Everett Perry, Jr
Bean, Mrs Everett Perry, Jr
Beard, Selma Stewart (Spurlin)
Bearden, Richard Wayne
Beasley, Jimmy Alton
Beauchamp, Sandra (Vaughan)
Beaufort, Ira Macdonald
Beaumont, Richard A
Bedford, Barbara (Byrd)
Bedwell, Carl Wheeler, Jr
Beerman, Michael
Beggs, Jennie Lynn (Martin)
Behr, Daryl (Nemo)
Behr, Zelda
Bell, Alita Louise
Bell, Carlie A, Jr
Bell, Glen Alan
Bell, Henry Russell
Bell, Ira Conrad
Bell, John Andrew
Bell, Dr Lee Augustus
Bell, Mark K., Jr
Bell, Rebecca
Bell, Robert Joe
Bell, Wayne Howard
Bell, William Wallis, Jr
Beltran, M. Beatriz
Benefield, Harold Monroe
Bennett, Carol (Abney)
Bennett, Elizabeth (Beth) (Rogers)
Bennett, Glenda (Molton)
Bennett, Larry Webb
Bennett, Linda (Spence)
Benoist, Susan (Frazier)
Benson, Bobby Clayton
Benton, India (Lesser)
Berg, Dr Maurice C.
Berkowitz, Mark Ira
Berry, Robert Russell
Betts, Marianna F (Rothschild)
Bevers, Gail M. (Stewart)
Bhullar, Dr Hardeep S.
Bickerstaff, Julia (Cox)
Bickley, Sarah King
Biddle, Mrs Lloyd Lee
Bieri, Ronnie Chris
Bigham, Marcia Jean
Billingsley, Jane (Hoffman)
Bingham, Brenda Sue
Bingham, Edward Joseph
Binkley, Steven Howard
Binns, Joseph Marion, Jr
Birdsong, John Henry, Jr
Bishop, Dr Emmett Rucker, Jr
Bishop, Kathryn (Bush)
Bishop, Lanier J, Jr
Bishop, William T.
Bitters, David Albert
Bivins, Billie (Gordon)
Black, Edsel Ray
Black, Judy Elaine (Hendrix)
Black, Marcelle F (David)
Blackerby, Nancy (Nelson)
Blackwell, James Philip
Blackwood, Paul Willard
Bladen, Kenneth Ross
Blaine, Belford Christy, Jr
Blaine, Donna D
Blake, Barbara (Harden)
Blakely, Margaret T
Blalock, Ronald Patrick, Jr
Blanchard, Elizabeth D
Blanco, Michael Harold
Blaylock, Joan G.
Bledsoe, Larry Martin
Bledsoe, Shirley Merritt
Blessin, Mary (Mainster)
Blitch, Daniel W
Bloodworth, Margie (Shepard)
Bloodworth, Thomas Wayne
Boatright, Cherry (Taylor)
Bodenhamer, Robert Edgar
Boer, Victoria (Ison)
Boffa, Frank Dion
Bohanan, Mildred Rebecca
Bolt, Philip Terry
Bolton, Haidee Peyton (Wilkin)
Bolton, Ruby (Vance)
Bolton, Sheryle Junelee (Eubanks)
Bonfanti, Richard S.
Boniface, Karen Boniface (Campbell)
Bonin, Patricia Lee (Eargle)
Bonner, Glen Larry
Booth, Dr Edward M
Booth, Martha Jane (Craven)
Booth, Robert Craig
Booth, Stanley Hinton
Bordeaux, Barbara Alice
Bosland, John Charles, Sr
Bostelman, Fredrick A
Bothwell, Alexander Ross
Bourus, Vicky (Ernest)
Boutselis, John Angelo
Bowden, Robert Edwin
Bowen, Dr A'Delbert, III
Bowen, Elizabeth (Betty) (Sponcler)
Bowen, Judy Diane
Bowen, K. C. Jr. Reddy
Bowers, Mariam (Wilson)
Bowers, Mary Elizabeth
Bowers, Nelson Emerick, II
Bowers, Samuel Bittle, III
Bowman, John Newton
Bowman, Sylvia (Jackson)
Boyd, Barbara E (Gazda)
Boyd, Ouida Faye (Walker)
Boyd, Robert Dennis
Boyd, Wesley Owens
Boyer, Ben T.
Boyer, Michele (Morgan)
Boyle, Thomas Mcray, III
Bozeman, Paul Ezman, Jr
Bradbury, Carolyn (Shankle)
Bradbury, Thomas Lane
Bradford, Sarah (Krickel)
Bramblett, Larry Ralph
Bramblett, Louise (Mullis)
Branan, Delores Lee
Branan, Henry Dawson
Branham, Jan F. L.
Brannen, Terah R. (Turtin)
Brantley, James Harrison
Branyon, Margaret F
Brast, Kenneth William
Braswell, Kay Ellen
Bray, Henry Michael
Bray, Robert Parks
Braziel, Martha A. (Bowen)
Breed, Thomas Woodson
Breedlove, David Hardy
Brewer, Donna C. (Crumbley)
Brewer, Harold Jerome, Jr
Brewer, Larry Eugene
Brewer, Dr Robert Nelson
Breznock, Eugene Michael
Bridger, Capt Larry Ervin
Bridgers, Luther B., III
Bridges, Henry Alton
Bridges, John Lawrence
Bridges, Leon Gerald
Bridges, Tommy Harlin
Briggs, Dr Geroge William
Briggs, Jane (Brewer)
Briggs, Valarie Lee
Brightwell, Ellen Steele
Brilliant, Stephen Drew
Brinkley, Richard Henry, Jr
Brinson, Emory Lee, Jr
Brinson, Marion Ernest, Jr
Brisbois, Thomas Stewart
Bristol, Donald Curtis
Bristol, Larry Oday
Bristow, Edward F
Bristow, Roy Duane
Brock, Lucy Anne
Brodnax, Janice Caril (Ingle)
Brook, Bebee Tellene (Sylvester)
Brooks, Grady Eugene, Sr
Brooks, Kay (Collins)
Brooks, Leslie Drew
Brooks, Victoria Anne
Brookshire, Jonathan Coke
Broome, Joe Lee
Brown, Arthur Merle
Brown, Aubry Allen
Brown, Carol Jo
Brown, Emma Lee
Brown, Gregory Francis
Brown, James Albert
Brown, Dr James Stanley
Brown, Janet Ann
Brown, Jeanne (Mayes)
Brown, JoAnne H. (Dozier)
Brown, Joseph Toby, III
Brown, Linda Jane (Spell)
Brown, Lynn (Smith)
Brown, Martha Ellen (Stephens)
Brown, S. Rosanne (Bradbury)
Brown, Sandra (Hill)
Brown, Stanley Maloy
Brown, Susan Bea (Day)
Brown, Thomas Fred
Browning, Frances (Miller)
Brownlow, Reva Jacquelyn (Caldwell)
Brox, Richard Farris
Bruce, Dr Amos Jerry, Jr
Bruce, Brenda Sue (Mayes)
Bruce, Jimmy Charles
Bruce, Richard Michael
Bruner, Joanne (Cavender)
Brunson, William F, Jr
Bryan, Dr David Taylor, Jr
Bryan, Randall Rogers, Jr
Bryan, Dr Richard Keith
Bryant, Carla Sheryl (Vogt)
Bryant, Carol Ann
Bryant, Charles Wayne
Bryant, Everett Clay, Jr
Bryant, James Phillip
Bryant, Cpt Joseph Alaric, III
Bryant, Linda Kay
Bryant, Thomas Richard, Jr
Bryant, Weldon Clay, Jr
Bryce, Howard K.
Bryson, Ann McMekin (Stewart)
Bryson, John Verlin, Jr
Bryson, Sara (Franklin)
Buchheit, Michael A
Buckel, Ralph Leo, Jr
Buckman, Judy (Dudley)
Buda, Carol (Massaro)
Buffat, William Lynn
Buffington, Gary Lane
Buhr, Mary Judith
Bullock, Spratt Briarson
Burch, Doyle Russell
Burcher, Judy (Kyle)
Burgess, Cecelia Eliz (Betty)
Burhans, Paul Douglas
Burke, Eugenia (Bonnie) (Fox)
Burke, Robert Taylor, Jr
Burkhalter, Sandra Lee (Chmelir)
Burkholder, Bruce Beecher, Jr
Burks, William L
Burley, Christopher D.
Burrell, Alan Thomas
Burroughs, James Thomas
Burrow, James Willard
Burrows, James Brown
Burson, Joseph Sterling
Bush, Brenda Joyce (Crumpler)
Bush, James Lesesne, Jr
Bush, William Harry
Butler, Dr James Harvey
Butler, Sara Anne
Butta, Robert Philip
Buttimer, Edward Milton
Butts, Sarah Grimes
Byars, Barbara S (Beard)
Byers, Morris Quinton
Byers, Ronnie Harry
Byrd, George Vernon, Jr
Byrd, Ronald Oris
Byrd, Roy Michael
Byrd, Walter Lee, III
Byus, Harry Frank, Jr
Cabaniss, William Marion
Cadden, Ellen (Nagy)
Caldwell, Larry Neal
Calhoun, Judy L
Calhoun, William L
Callahan, Dr Thomas Joseph, III
Callahan, Dr William Thomas
Callaway, Helen Carol (Holbrook)
Callaway, Maria Kristen (Thomson)
Camp, Danny Ray
Camp, Jimmy Dorsey
Camp, Capt William Gaytha
Campbell, Bertha Hunter
Campbell, Colin Andrew
Campbell, Dr Donald Lee
Campbell, Patricia S. (Pepper)
Campbell, Vivian
Cannon, Fred Thomas, Jr
Cannon, Gary Philip
Cannon, James William
Cannon, Jane P (Hollingsworth)
Cannon, Major Tom
Cantey, Elizabeth C
Cantrell, Clara (Johnson)
Cantrell, Lindsey Myron
Carithers, Martha Lynn
Carlisle, Nancy (Hartley)
Carlisle, Neil Rabun
Carlisle, Peggy (Neal)
Carlo, Dr Jaime Rafael
Carlson, David Arthur
Carmichael, Clio
Carpenter, Mary L
Carr, Elaine C. (Crawford)
Carr, Thomas Hull
Carr, Wesley Allen, Jr
Carringer, Dennis Clyde
Carroll, James Robert
Carroll, Mary Ann (Harrison)
Carroll, Rogers Dennis
Carruthers, Eva T
Carswell, Susan Reese (Rawls)
Carter, Alice (West)
Carter, Dr Allen Lance
Carter, Celia Gray
Carter, James David
Carter, James Harry
Carter, Janice Spencer
Carter, Julia (Westbrook)
Carter, Sarah R. (Chappell)
Carter, Sidney W., III
Carter, Wendell Henry
Cartledge, Richard Carl
Carver, Alfred Brant
Carver, E. Lawana (Pitts)
Carver, Gerald Wayne
Cash, James Stanley
Castleberry, Barbra (Johnson)
Castleberry, Kay (Blackwell)
Cates, Dr Gerald Lee
Cathey, Richard Edwin
Cathy, Jean (Denny)
Caudell, Michael Dean
Caudle, Dr William Ashley
Caughman, Gayle A. (Legrande)
Causey, Cherry R. (Whiten)
Cavender, Martha Warren
Cavender, Capt Virgil Claude, Jr
Cawthon, Fredda Joan (Warren)
Cawthon, Jeannie Kathryn (Leson)
Cebula, Richard John
Centner, Peter Andrew
Cerra, Joseph Michael
Chaffin, Verner Franklin, Jr
Chalmers, Jean
Chambers, Nancy C (Beaver)
Chambless, Thomas Sidney
Champion, Constance J (Sanders)
Chance, Harry Raymond, Jr
Chandler, Danny Roberts
Chandler, Kaye (Brooks)
Chandler, Venice C. (Segner)
Channell, Dr Ronald Evett
Chapman, Bruce Marcus
Chapman, Claudia (Worley)
Chappell, Gordon William
Charles, Susan Kay (Dobes)
Chastain, Dr Linton Martin
Chastain, Shirley (Brisbois)
Chastain, Woody Howard
Cheek, Ellen Celeste (Jordan)
Cheek, Joe Bennings
Cheek, Katrina (McIntosh)
Cherry, Jim David, Jr
Chesire, Harrilee (Witcher)
Chesnut, Dennis Jay
Childs, Timothy Roy
Chiles, John Calhoun
Chism, Doug
Choate, Donovan Henry
Chou, Esther H. (Lu)
Christian, William T., Jr
Christy, James E
Church, Barbara (Brookshire)
Clare, David Hollinger
Clark, Francis G., Jr
Clark, Joseph Wayne
Clark, Ralph Charles, Jr
Clark, Robert Joseph
Clark, Stan David
Clarke, James Caleb, III
Clarkson, William Eugene
Clary, Ginna (Koletar)
Clein, Honey Joy (Workman)
Cleveland, Mary Anne
Cleveland, Roy Michael
Cloaninger, Robert Lee
Coakley, Sandra (Vonunwerth)
Cobb, Anthony Konrad
Cobb, Carolyn (Anderson)
Cobb, Elisabeth (Lawton)
Cobb, George Ronald
Cobb, Robert W
Coburn, Capt Middleton John
Cockrell, Robert McLain
Cody, Capt Jerry Barnette
Coffeen, Rosiland Hart
Coggins, Benjamin D
Cohan, Ellen Sue (Cutler)
Cohen, Louise (Gerber)
Cohn, Simon Alan
Coile, Robert Joel
Coker, Laurelyn (Neibuhr)
Cole, Annetta Elizabeth (Petry)
Cole, Dorsel Wayne
Cole, Howard Bailey, Jr
Cole, Louise (Hoopes)
Cole, Marian Sue
Cole, Robert Henry
Cole, Victor Stephen
Cole, Virginia (Skelton)
Coleman, Henry Gerald
Coleman, John Walton
Coley, William Snell, Jr
Collier, Geraldine S.
Collier, John Everett
Collins, David Benjamin
Collins, Gail Elaine (Sinno)
Collins, John Pinkston
Collins, Larry Coy
Collins, Lelia Ann
Colquitt, Martha (Daniell)
Colquitt, Michael Gibbs
Comer, Bruce Wayne
Compton, Franklin C.
Conger, John Gray
Conkey, Clement Snowden, Jr
Conley, Richard Harley
Connell, H. Boyce, Jr
Conner, Elizabeth (Dickerhoof)
Conner, Jerry Lamar
Conniff, John William
Connolly, Thomas Charles
Connor, James Julian, Jr
Connor, Jerome Alton, Jr
Constantine, Susan (Wilkinson)
Conway, Linda (Duever)
Conway, Linda (Fuhr)
Cooey, Paula Maria (Nichols)
Cook, Carol Susan (Terry)
Cook, Charles Waymon
Cook, Jack Phillip
Cook, Dr Philip Charles
Cook, Rhonda Newbern
Cook, Dr Robert Bigham, Jr
Cook, 2nd Lt Robert Edward
Cooke, Mrs Burgess John A.
Cooley, William Charles
Cooper, Albert Verne
Cooper, Betty Elrod
Cooper, James Edward
Cooper, Dr James Weaver, Jr
Cooper, Virgil Lorin
Copeland, Edward M, Jr
Copeland, Frances E (Stanley)
Coppins, Patricia Lynn (Copelan)
Corley, Elizabeth (Pickren)
Cornell, Howard Francis
Cornwell, Cecil Bryan
Cory, Carolyn (Chapman)
Costantino, Dr Mark John
Costello, Ann Theresa
Cothran, James Robert
Cotton, Edwin Thomas
Cotton, Grady Lee
Couey, Marilyn (Hedrick)
Coulter, Eugene Clarkson
Coursey, Susan Rose
Cowan, Gary Michael
Cowan, Mary Catherine (Aust)
Cowan, Nancy Holt
Cowart, Allen Lamar, Jr
Cowles, Robert Jason
Cowley, Donna M. (Philips)
Cox, Dr Arthur Lee
Cox, Charles Willis
Cox, Diane (Williams)
Cox, James Lesley
Cox, M. David
Cox-Thomas, Jane Ann (Larry L)
Coy, Frank Edward
Coyle, Dennis
Craig, Cornelia Anne
Craig, Gloria (Denton)
Cram, Carey Roberta (Perriello)
Cramer, James Douglas
Crandell, Larry Simpson
Crane, Dr Phila Lee
Crane, Richard Thomas, Jr
Cranshaw, John David
Craven, Carol (Barnett)
Craven, Stephen Edward
Craver, Brenda J. (McDaniel)
Crawford, John Gilliland
Crawford, Linton Kimzey, Jr
Crawford, Mary Jo (Lewis)
Crawford, Newell Glenn
Crawford, Paul Walton
Crawford, Mrs Robert Lawson, Jr
Crawford, Stanley A
Creamer, Dr Mary Beall
Creel, Fay Mathis
Crenshaw, Virginia Oaks
Cribb, Robert Tracy
Cristal, Alan Bruce
Croll, Sandra Donna
Cromartie, Margie Alyce
Cromer, Daniel Harrison
Cronic, Lt Danny George
Crook, Kathleen (Forde)
Crook, Ronald Rudolph
Crosby, Grady Lamar
Crosby, Jack Russell
Cross, Evelyn Ann (Pruitt)
Crow, Larry Wade
Crowdis, James Hudson, III
Crowe, Ernest Wesley
Crowe, Loretta (Orr)
Crump, Michael Vassar
Cubillas, Susan
Culberson, Karen (Neal)
Cullen, Thomas Van
Cullen, Wayne Gerard
Cullison, David Arthur
Cunningham, Lee Calvert
Curl, Benny Harold
Curnow, Neil Alfred
Curne, Susan (Prutzman)
Curth, M. Noel (Kaupinen)
Cwikinski, Arlene Mary
D'Ambrosio, Arthur Lewis
Dabbs, Samuel Herman, Jr
Dalgliesh, Andrea Hance (Everett)
Dallas, Barbara (Wilson)
Dalton, Carol Ann
Daly, Lt Denis Francis, Jr
Daniel, Dannette (Denman)
Daniel, James Wallace, Jr
Darden, Ruth McIver
Darken, Sally (Bohland)
Darracott, Anthony David
Darrah, Donald Joseph
Dasher, Charles A
Dasher, Dr Marion Nesbit, Jr
Dasher, Mary Eloise (William Barnard)
Davidson, Dewey Merrill
Davidson, Dinah (Spillers)
Davies, Neal Edwin
Davis, Ann (Sumner)
Davis, Benny Howell
Davis, Beverly Carol
Davis, Carlos Clifford, Jr
Davis, Charles Barnett, Jr
Davis, Clifford Ray
Davis, Evan Harley
Davis, Harry Adams, Jr
Davis, Helen (Byrd)
Davis, Helen (Beall)
Davis, James Lawton
Davis, Jane (Foster)
Davis, Dr John William
Davis, Joyce
Davis, Kenneth Harry
Davis, Mary (Strickland)
Davis, Nancy (Berry)
Davis, Philip Kenneth
Davis, Rita Ann
Davis, Stuart Hall, Jr
Davis, Thomas Hoyt, III
Davison, Dianne (Isakson)
Dawkins, William Floyd
Daws, Dr Anthony Wayne
Dawson, Irving George, Sr
Dawson, James Scott
Dawson, Janet Lowelle
Day, Robert Darrell
Deakins, Deana Sue
Deal, Earl Lackey, Jr
Dean, Olin Johnson, Jr
Deaning, Thomas Clyde
Dearolph, Edward Augustus
Deese, Gloria J. (Jones)
Defazio, Allan Lee
Degenhardt, Charles F, Jr
Deifell, Ann Judson (Hubbard)
Deland, Terrill F
Delay, Dennis Ronald
Dell, Dr William Joseph
Dellorto, Luke Leman
Deloach, Joseph Douglas
Deloach, Paul Oliver
Denman, Julia Pickron
Dennard, Anthony Wright
Dennard, Timothy Ray
Dennison, Robin M (Lazenby)
Denny, Kay Carter (Green)
Detrick, Ronald Leonard
Detwiler, Roy William
Devlin, Carol (Stedeford)
DeVore, Kathryne (Whitehead)
Dew, Thomas Welch, III
Dewberry, Jane Clifford
Dewhurst, Dr Lawrence Harry
Digh, James Clare, III
Dill, Dr David Lee
Dill, Judith (Mulinix)
Dillard, Mary C. (Kitchens)
Dillard, Dr Walter Lee
Dillon, John Francis, Jr
Dillon, John Wager, Jr
Dillon, Margaret Adele (Cook)
Dilworth, Dr Collett B., Jr
DiMartino, Frank John
Dinsmore, Edwina Charlene (Childers)
Dionne, Barbara E (Swan)
Dious, Ivory Kenneth
Dixon, Byron Gay
Dixon, Robert Tracy
Dobbs, Daniel Mayberry
Dobbs, Denny Michael
Dobes, Robert Wilson
Dobson, Jerome Eric
Dodd, Roy Byron
Dodson, Roy Leon
Dolan, John A, Jr
Dollar, Hubert Van, Jr
Dollar, Sue Florence
Dominick, James Free
Dominy, Ruth (Swart)
Donaldson, Glenn Bernhardt
Dopson, Clark William, Jr
Dorris, James Mason
Dorsey, William Morris
Doss, James Thomas
Doss, Sara (Donley)
Dougherty, Capt Michael V
Downing, Donald Stuart
Downs, Gatress Andrew, Jr
Downs, Harvey Osborne, Jr
Doyal, Jacquelyn (Clayton)
Doyle, Melvin Douglas
Doyle, Mikel Gene
Dozier, Dr Douglas Persons
Driskell, Thelma (Greene)
Driver, Janice Carol (Cofer)
Drohan, Rosemary Elaine (Adams)
Drumheller, Virginia A (Edwards)
Dryden, John Robert
DuBose, Elizabeth Feild (Bushnell)
Dubus, Gustave Robert, III
Duderewicz, Ed Phillip, Jr
Dudley, Randolph Farrar
Duever, Dr Michael James
Duff, Catherine Crowell (Latimore)
Duffell, Donna Cecilia (Herin)
Duffy, Mary Josephine
Duggins, Thomas Deane
Dumbleton, Harry Lynn, Jr
Duncan, Dr Albert Schaefer
Duncan, Aubrie Lamar
Duncan, Mack Stewart
Duncan, Nina S (Brown)
Dunkleberg, Capt Jay Frost
Dunlap, Emily (Lawson)
Dunn, Rosemary (Stancil)
Dupree, Walker Leonard, Jr
Dupuis, Roy Harbin
DuRant, Anne (Olmert)
Durden, Phil Hinson
Durham, Grace Latimer
Durrence, Darwin Gerald
Durrence, Dr James Larry
Durrence, Laura Kay (Honnold)
Dusen, Susan Van (Malcolm)
Duskin, Sally D. (Hand)
Dutton, Robert Michael
Dyals, Mrs Roger Dale
Dyer, Larry Erwin
Dyer, Mary Beth (Parmeter)
Dykes, Barbara Joyce
Dykes, John Welch, III
Dykes, Julie Allison (Elton)
Dykes, Marcia Helen
Ealy, Jama Ellene
Earle, Edna V. (Whatley)
Earle, Robert E
Eason, Clarence Newton, Jr
East, Jerry William
East, Peggy Joyce
Eavenson, J Nick
Eberhardt, Lamar Reese
Echols, Joel Sanford
Eckhardt, William
Economy, Stacye (Bramblett)
Edelblut, Eileen E. (Pirkle)
Edenfield, Carole Diane
Edenfield, Gerald Malcolm
Edlund, Marilyn (Greene)
Edmonds, Rex Andre
Edmondson, Alva Maria
Edmonson, William Tredway
Edwards, Carolyn
Edwards, Charles Richard
Edwards, David Glenn
Edwards, Judith Grizzle
Edwards, Mildred E
Edwards, Rebecca (Becky) (Thames)
Edwards, Dr William Russell, Jr
Ehrlich, Frederick T.
Eichelberger, Barbara (Cooper)
Eidson, Jerry Glenn
Eidson, Jewel Marie (Aberle)
Elder, William David
Eley, Dr Michael Henry
Eley, Terrell Wheeler
Elkins, Samuel Michael
Ellenburg, Lee Edward
Ellington, Terry David
Elliott, Frances Alma
Elliott, James Marvin, Jr
Elliott, Virginia Ann
Ellis, William C
Ellman, Fred Alan
Elmore, David Rice, Jr
Engle, Cynthia B
Entrekin, Robert Lee, Jr
Epting, Angeline (Angie) (Morris)
Erlandson, Sandra Kay
Ernest, Stephen John
Estes, Bess Joanne (White)
Estes, Mary Eleanor
Estes, Thurston Gerald
Etheridge, Edwin Lawson
Eubank, Jackson Eugene, III
Eubanks, Dr Alfred Benjamin, Jr
Eubanks, Michael Charles
Eunice, Jerald Wayne
Evans, Albert Larry
Evans, Alice Vann (Gray)
Evans, Allan Winfield
Evans, Calvin Augustus
Evans, Freddie William, Jr

1968 Cont'd
Evans, Stephen Wesley
Evans Potter, [illegible]
(Roger A. Potter)
Evarts, Richard Roy
Everett, Quinton Tillman, Jr
Ewing, [illegible]
Ewing, Lloyd Greer
Fair, Cynthia W (Lesley)
[illegible]
Fairrel, Marilyn (Cater)
[illegible]
Farley, Marti (Fussell)
Farmer, Edith (Johnson)
Farmer, Dr John James, III
Farrar, Charles Minter, III
Faulkner, James Alexander
[illegible]
Fay, Lo (Fine)
Fay, Walter Phillips, Jr
Faz, George John
Fears, Emory Binford, Jr
Feinstein, Linda Harriet
(Schlanger)
Fennell, George Walter
Ferguson, Judith Louise (Field)
Ferguson, Judy Neville
Ferguson, Victor Simon
Ferguson, William Pratt, Jr
Fernandez, Joe
Ferrelle, John Rice
Ferrence, Carolyn (Carver)
Fields, James Edward
[illegible]
Fincher, Frances Ann (Hansford)
Fincher, Phyllis (Parsons)
Finger, Michael Wayne
Fink, James Franklin
Finley, Lee Harold
Finnerty, John Joseph
Fischer, Walter Patrick, Jr
Fisher, Janet Salisbury
(Dickinson)
Fishman, Betty Ann
Fittante, Dr Louis Caesar
Fitzgerald, Larry Byrom
Flake, Linda Irene (Sailers)
[illegible]
Fleeman, John Mathus
Fleet, Bary Richard
Fleischaker, Carol Lynn (Garber)
Fleming, Frances Buff
Fleming, Hugh Armstrong, Jr
Fleming, Mary Elizabeth
Fleming, Nancy Elizabeth
Fletcher, Clinton Lamar
Flewellen, Robert Franklin
Flora, Marjorie Gayle
Florence, James Edward
Floyd, Aletta Hovis
Floyd, James Terrell
Floyd, Jeff Julian
Flynt, John James, III
Flynt, Lynda Lee (Purvis)
[illegible]
Folk, John Cecil, Jr
Folk, Joseph Henry, Jr
Folmar, Rodney Aaron
Ford, Betsy (Perpall)
Ford, John Melcher
Ford, Marie Markham
Ford, William Halcot, Jr
Fordham, Dr Dennis Lee
Forlenza, Thomas Joseph
Forsyth, Larry James
Forthe, James Emory
Fortson, David L
Fortson, Dewey Charles
Fortune, Agnes Scott
Foshee, Edwin Dorsey, Jr
Foskey, Randall Johnnie
Foster, Clare (Nesmith)
Foster, David Franklin
Foster, Jane Ann (Lee)
Foster, Marvin Hunter
[illegible]
Fowler, Joe Dwain
Fox, Dr Ernest Julian, Jr
Fox, Gail Valentine
Foy, Edwin Gunn
Frampton, Charles Tupper
Franklin, Donna (Vann)
Franklin, Horace Neil, Jr
Frazier, Susan (Newton)
[illegible]
Freeman, Carol Ann (Tanner)
Freeman, Eleanor Leverne
(Matthies)
Freeman, Richard Barry
Freeman, Sybil Louise
French, Paulette Louise
[illegible] Ann Burke (Seward)
[illegible]
Freudberg, Dr Frank Ted
[illegible]
Frith, Sherrill Ann
[illegible]
Frost, John Randall
Frost, Sallie (Knerr)
[illegible]
[illegible]
Fudge, Martha M ([illegible]
[illegible]
[illegible] Beckwith Lee (Merryman)
[illegible]
[illegible]
Fulmer, Olin Franklin, III
Fulp, James Raymond
[illegible]
[illegible]
[illegible]
Fussell, Cecil Hatley, Jr
[illegible]
[illegible] Dr Frederick C., Jr
[illegible]
[illegible]
[illegible]
Gamadanis, David Robert
Gantt, Kay (Cousins)
Garbutt, Frank Randall, Jr
Garcia, PFC Fernando A
Gardner, Cara Livia
Gardner, Don Louis
Gardner, Terry (Till)
Garland, Karen Sue
Garner, Terence Collins
Garner, William Sammy, III
Garnett, Dr Nelson Leavell
Garrard, Gardiner W Jr
Garrard, Henry Gilbert, III
Garrett, Betty Jean (Turner)
Garrett, Cheryl Cynthia
Garrett, Daniel Edward
Garrett, Ernest Reid, Jr
Garrett, Fred Walker
Garrett, Gary Oliver
Garrett, Gwynne (Bailey)
Garrett, Jack Edward
Garrison, Aubrey Sutton
Garrison, Capt James Arthur
Garrison, Margaret Lee (Hayes)
Garrison, Robert Earl
Garst, Dr Allen Mercer
Garvey, Rita Claire (James)
Gary, Kenneth Wilburn
Gay, Dr Don Osborne
Gay, Dorothy Ann
Gay, Ewell, III
Gay, Frances Marion
Gay, Howard Hayden
Gay, Janice Ann (Harris)
Gay, Marie Priscilla
Gay, Mary E (Beth) (Duncan)
Gay, Olga Marie
Gaydos, Daria Anne
Gazaway, Phillip Dennis
Gentry, Lovette (McLeod)
George, Robert Kenneth
Gerstein, Ellen Sue
Gerweck, John Edward
Ghegan, Drury Willis
Gibson, Dan Harris
Gibson, Jane (Gravelle)
Gibson, Michael Hugh
Gibson, Walter Charles
Gilbert, Bruce Edward
Gilbert, Dr Henry Tucker
Gilbert, John Henry
Gilbert, Robert Bacon, III
Giles, Emory Ennis
Giles, Judith Elaine
Gill, Eddie, Jr
Gill, Peggy (Sandlin)
Gillen, Robert Gardner
Gillespie, Edward Earl
Gillespie, John Baxter
Gilliam, Mary Diane (Leroy)
Gilmore, James Richard
Ginn, David Franklin
Giroux, Joseph Thomas
Giusti, Richard Eugene
Glatzer, Ross Stuart
Glenn, Paul Mallard
Glosson, Walter Benion, Jr
Glover, Ann
Gnann, Sara J
Goble, Larry Grant
Godfrey, Albert Wayne
Godfrey, David Rogers
Godley, James Edwin, Jr
Godwin, Janet Rose
Godwin, Ruth (Carter)
Goebel, James Chris
Goff, Dale Virginia
Goglia, Rozanne (Whipple)
Goldberg, Steven Laurence
Golden, Robert Kehoe
Goldson, Charles Hubert
Goldson, Clement Felder
Goldstein, Glenn David
Golson, Verna (Anderson)
Gooch, S Douglas
Good, Charles William
Goodman, William Seay
Goodner, James Vance
Goodner, Mrs Rod
Goodowns, G. Lucretia (Nobles)
Gordon, James Russell
[illegible]
Gouge, Joseph Minor
Gould, Ruthann (Pogue)
Gould, Stephen Jay
Gowdy, Helen Elaine
Gowdy, Patrick James
Gower, James Grady
Graf, Doris Kemper (Smith)
Graham, Dr Carl Samuel, Jr
Graham, Charles Edward
Grainger, Richard Dale
Grammer, Robert Tas
Grant, Lillian Carolyn
Grant, Wade Hampton, III
Grantham, Nancy (McKinnon)
Gravett, William Ferrell
[illegible]
Gray, Alonzo Van, Jr
Gray, Eleanor Gale (Jones)
Gray, Geoffrey Lyman
Gray, James Harrison, Jr
Gray, Sherrard K
[illegible]
[illegible]
[illegible]
[illegible]
Gregel, Leonard C
[illegible]
Green, Ronald Franklin
Greene, Beverly (Craton)
Greene, Frank [illegible]
[illegible]
Greene, Dr Harry Mark
[illegible]
Gregory, Allen Granville
[illegible]
[illegible]
Grier, Robert Gamble
Griffeth, David Warren
Griffin, Aurena (Defoor)
Griffin, Deanna M
Griffin, Harriett Elaine
Griffin, Sandra Gayle
Griffin, William Furman, Jr
Griggs, William Clegg, III
Grime, William Roy
Griner, Gerrie (Chason)
Grinstead, Wayne Maurice
Grissom, Susan Dineen
(Bradley)
Grist, Richard Dawson, Jr
Grogan, Suzanne (Caudle)
Groh, Sharyn (McDonald)
Groover, Stephen B
Gross, Lynne Leach
Grosser, Peter Michael
Guest, Nancy Jill (Shultz)
Guffey, Dr Hugh Johnson, Jr
Guild, Elwin Ernest
Guilford, Martha Kathryn
Gunnels, Lillian (Davenport)
Gunter, Bobby Leon
Gunter, Gloria A (James)
Gurley, Benjamin Hal
Gustafson, Gwen (Hill)
Guthrie, William Rodney
Guy, Saranne (Smith)
Gwaltney, Amy (Hope)
Gwynn, William Cecil, Jr
Haack, Albert Herman, III
Haar, John Martin, III
Hackney, Hollis Olin, Jr
Hackney, Julia Eliz (Dubus)
Hadaway, Charles Russell
Hadsock, Charles Clayton
Hale, Martha (Reed)
Hale, Sandra Kaye (Wright)
Hall, Donald Andrew
Hall, Joan (Eubanks)
Hall, John Manks
Hall, Martha A
Hall, Peggy T
Hall, Susan (White)
Hall, Capt William H
Halliday, John William, Jr
Hallman, Dr George Olin
Hallman, John Fletcher, III
Halpin, Dr Wallace Gerald
Hamby, Mary David
Hames, Stanley Arthur
Hamilton, Delbert Warren
Hamilton, Fred Russell, Jr
Hamilton, Louise E (Morris)
Hamilton, Philip Lamar, Jr
Hamilton, Sarah Ann
Hammond, Barbara Laverne
(Stringer)
Hammond, Clifton Henry
Hammond, Dorothy (Simmons)
Hammond, Nancy Atkinson
(Ferguson)
Hammonds, Larry Dennis
Hampston, Forrest Dale
Hance, 2 Lt George W., Jr
Hancock, Jennifer (Mealor)
Handmacher, Paul Steve
Hankey, Endia P
Hannon, Amy Lee (Fendley)
Hanson, J. Anita (Wheeler)
Harber, Katherine (Hill)
Harber, Phyllis G. (Seago)
Harber, William Brooks, Jr
Hardage, Glenda Ann
Harden, Walter Gordon
Hargrove, Arlene (Woods)
Harmon, Jacquelyn S (Saylor)
Harmon, Marilyn J. (Boyd)
Harpe, Loyce Earl
Harper, Hugh Donnett
Harper, James Lesley
Harper, John Louis
Harper, Mary Louise (Marett)
Harper, Michael Carmen
Harrell, James Stanaland
Harrell, Richard Warren
Harrington, Carol A (Crowe)
Harris, Capt Anthony Charles
Harris, Carol Innice (Barker)
Harris, Harry Owen
Harris, Janet Lynn (Holland)
Harris, Jerry Wayne
Harris, Ronald David
Harris, Lt Ronald Robinson
Harris, Sallie Brooks (Chasteen)
Harris, Thomas Edgar, Jr
Harrison, Alfred Louis, Jr
Harrison, James Anthony
Harrison, Susan Elizabeth
Harrison, Dr Wendel Rudy
Harrold, Mary Ann (Johnson)
Hart, George W., Jr
Hart, Lawrence Henry
Hartford, Carolyn Mary (Mahar)
Hartford, Robert Barttett
Hartley, M Eugene, III
Hartley, Roy Clyde
Hartman, Karen Lee (Rogers)
Hartman, Laura L (Ciucevich)
Harvard, Nancy (Jones)
Harvis, David Samuel
Harwell, Glenda B (Boatwright)
Hastedt, Karl Gustav, Jr
Hastings, Albert Belkap
Hasty, Dixie Dianne (Kinard)
Hatcher, Dr John Southall
Hatcher, Mary Kay
Hatcher, William Phillip
Hathaway, Carol (Loughner)
Hawk, Thomas Jerrell
Hawkins, Joan (McMullan)
Hawley, Lynn Anne (Bryant)
Hayes, Patricia Anne (Matoska)
Hayes, Walter Joe
Haynes, Doris Grant
Haynes, Dr Melvin, Jr
Hays, Gayle Shanton
Hays, William Jackson, Jr
Hazleton, Elaine (Bolton)
Healy, Catherine F. (O'Kelley)
Heard, Mack Weldon
Heard, Paula Elizabeth (Kohn)
Heard, Peggy (Galis)
Hearn, Estelle (Bradford)
Heath, Jerry Lee
Heaton, Ruby Nell (Bannister)
Heavner, Dorothy Lee (Ray)
Heavner, Dr James Edward
Heery, Marcia Eliz (Davis)
Hefner, Mrs Albert Britton, Jr
Hefner, Albert Britton, Jr
Heft, Patricia Anne
Hege, David Roy
Heidel, Kenneth Dean
Heidt, Susie Annette
Heidt, Sylvia Louise
Hein, Frederick W
Heiskell, Andrew Lee
Held, Robert Vernon
Heller, Marilyn Edith
Heller, Susan (Moses)
Hellman, Gordon Lee
Helm, Janet Silcox (Corbin)
Helms, Marcus Aurelius
Helms, Dr Robert Wayne
Helton, Mary Ann
Hemphill, Brenda F
Henderson, Ashton Leven, III
Henderson, Donald Carl
Henderson, Harriett (Kessinger)
Henry, Dr Charles William, Jr
Herbert, Dr Anthony Bernard
Herndon, Ronald Eugene
Herndon, Wayne Michael
Herren, Bonnie Allene (Potts)
Herring, Mary Jo
Herrington, Grover C, Jr
Herrington, Wycliffe J, Jr
Herve, Franois R G
Hewett, Patricia Susan (Yirak)
Hewson, John Milton, III
Hickox, Ronnie Tillman
Hicks, James Randolph
Hicks, Jesse Ray
Hicks, Sandra (Ritter)
Hickson, Richard G, III
Hiers, John Turner
Higdon, David Bartlett
Higdon, Donald Lynn
Higdon, James Dean
Higgins, Mary Jenkins
Higginson, Van William
Highnote, Margaret Tudor
Highsmith, Aubrey Purvis
Hightower, John Robert
Hightower, Sherryl (Harvey)
Hill, Dr A Stephen
Hill, Bruce Gaines
Hill, David Ray
Hill, Donald Ray
Hill, Drew Davidson, Jr
Hill, Elnora (Travers)
Hill, Dr Hugh Robinson, III
Hill, Dr James Fred, Jr
Hill, Jimmie Caroline
Hill, Kathryn A (Adams)
Hill, Leonard Timothy
Hill, Robert George
Hill, Sally Rainey (Stephenson)
Hill, William Ralph
Hilliard, Carolyn Eason
Hilsbos, Susan (Kane)
Hilton, Corson Landrum, III
Hindman, Alfreda (Bromberg)
Hines, James Leonard, III
Hinsch, R Milton
Hinson, Angus Thomas
Hirsch, Arleen (Sampson)
Hirsch, Valeria H
Hite, Margaret Loftin
Hobby, Wendell Lamar
Hobby, Dr William Dwight
Hoblit, Pamela R
Hodge, David Wayne
Hodge, Joseph Truman, Jr
Hodges, J. Ronald
Hodges, James Hobson, Jr
Hodges, Janet Maude
Hodges, Joann (Smith)
Hoffman, James C
Hogan, Nancy Leigh
Hogelin, Richard Michael
Holbrook, Dr John A, II
Holcomb, Brenda Joyce (Floyd)
Holcomb, Carol Janelle
(Stribling)
Holcomb, William James
Holcombe, Judy Carolyn
Holiday, Sandra R
Holl, Ronald Everett
Holland, Barbara Sue (Barton)
Holland, Mrs Donald W
Holland, Gregory Alton
Holland, Peter Eric
Holland, Wallace Martin
Hollenbach, Jean E
Holley, Marcus A
Hollifield, James M
Hollingshead, Mae (Hammond)
Hollingsworth, Morris E., Jr
Hollis, Thomas Gibson, III
Hollums, Gary Franklin
Holmes, John Parham, III
Holmes, Capt Mark Howard
Holmes, Mary Elizabeth (Tyner)
Holt, Lake Benjamin, III
Hood, Charles Stephen
Hood, Joyce Anne (Harber)
Hook, Dr Donal Delose
Horen, Nan (O Hara)
Horn, Josephine E (Nungester)
Horne, Franklin Stebin, Jr
Horne, James Robert
Horner, Richard Carey, III
Hornsby, James C
Horowitz, Jane Ellen (Bick)
Horstman, Dr Marguerite B
Horton, Robert Mclaurin
Horwitz, Karen Judith (Arkin)
Hosch, Susan Elizabeth
Hosselton, Janeese (Pullen)
Hottell, Harry Edward
Houk, Dr Larry Wayne, Sr
Hounsom, Susan Elizabeth
House, Joy F. (Salet)
Houser, Horace Milton
Housworth, E Franklin, Jr
Howard, Cary
Howard, Stephen Morris
Howell, Dr Clara W
Howell, David Euguene
Howell, James Paul, Jr
Howell, Pamela (Weisgerber)
Howell, Ruth A
Howell, Starr Clark
Hoyt, Wade Cothran, III
Hsu, Amy (Chung)
Hudgens, Harold Reeves, Jr
Hudson, Jesse David
Hudson, Oney Harwick, II
Hudson, Ronald Mercer
Hudson, Sue (Halter)
Hudson, William Patton
Hudspeth, Dr Joe Phillip
Huff, Bonnie (Bubenheim)
Huff, Jack L
Huffman, Patricia Brooks
(Walker)
Hughes, Andrea Carol (Pope)
Hughes, Cathy I. (Nielubowicz)
Hughes, James Brinson
Hughes, Dr Morris Alton
Huie, F Ted
Huie, Francis T
Huish, Dr Melvin Theodore
Hulslander, Robert Eugene, Jr
Hult, Dr Ralph Howard
Humphrey, William Eugene
Humphries, James Bonner
Humphries, John David, Jr
Hunnicutt, Richard Charles
Hunnicutt, Dr William O., III
Hunt, Dr Karl Philip
Hunt, Robert Neil
Hunter, Brian Louis
Hunter, George Jackson, Jr
Hunter, John Grey
Hunter, Margaret Austine
(Wallis)
Huntington, Mrs Fred G
Hurlbert, Samuel Guynn
Hurst, Jo Anne (Dawson)
Hurst, Seward Marvin
Hurt, William Charles
Hutchinson, Tyrone Lankford
Hutchison, William S, Jr
Hutto, Ginger Sallye (Peters)
Hyers, Wiliene
Igo, Sallie Ann
Ingham, John William
Ingle, Larry Wayne
Ingle, Robert E
Ingram, James Dawson
Ingram, Kent Garvin
Inman, Johnny K
Irvin, Michael Dennis
Irvin, Robert Kenneth
Irwin, Dr Carl Franklin
Ivett, David Arthur
Ivey, Marion Cody, Jr
Jackson, Barbara W (William
A.)
Jackson, Gynnie Ann (Moody)
Jackson, Joe Spencer, Jr
Jackson, Patricia Dianne
(Howard)
Jacobs, Dr James Walter, III
Jacobs, Larry Franklin
James, Carol (Halstead)
James, Donny Medford
James, Lucien Louis, III
James, Peggy Ann (Toney)
James, Capt Richard Robert
Janicke, Thomas Alan
Janney, Dr Earl Hinton, Jr
Jarnagin, Frank Watkins, III
Jaros, Michael James
Jarrett, Larry William
Jarriel, Thomas Franklin
Jaudon, Deborah Miles
(Mathews)
Javetz, Lee Gary
Javo, Ellery (Inglesby)
Jay, David Bernard
Jefferson, Marianne (Skeen)
Jeffery, Sr Mary Magdalen
Jeffreys, Janet (Wentworth)
Jenkins, David C
Jenkins, George Humphrey, Jr
Jenkins, James Michael
Jenkins, Paula Kirkley
Jennings, Nancy Kaye (Holland)
Jernigan, Ralph W., Jr
Johnson, Barry David
Johnson, Betty Dupree
Johnson, Carolyn (Beavers)
Johnson, Caryl Suzanne
Johnson, Charles Melvin
Johnson, Charlie Curtis, Jr
Johnson, Dr Douglas, Jr
Johnson, Earl Wayne
Johnson, Harry Eugene, Jr
Johnson, James Kendall
Johnson, James L
Johnson, Jane (Chambless)
Johnson, Janice (Wright)
Johnson, Joe Roy
Johnson, Linnea (Snyder)
Johnson, Margaret (Trammell)
Johnson, Dr Martin Leroy
Johnson, Oscar Leland
Johnson, Paul Michael
Johnson, Richard Thomas
Johnson, Robert Lewis
Johnson, Stephen Grover
Johnson, William Eugene
Johnston, Gerry Lyn (Buice)
Johnstone, John Brian
Joiner, Stephen Travis
Jolly, Hilliard Robert
Jones, Alan Paul
Jones, Alfred Edgar
Jones, Belinda Denise (Ewing)
Jones, Betty (Benson)
Jones, Charles Worth, Jr
Jones, Charlotte K
Jones, Christian B
Jones, Elleene (Morgan)
Jones, Frederick Neal
Jones, Gary Joseph
Jones, Herbert Charles
Jones, Jerry Paul
Jones, Joe Ceafus
Jones, Judith (Edwards)
Jones, Judith A. (White)
Jones, Marjorie D
Jones, Michael Paul
Jones, Patricia E. (Bellamy)
Jones, Randolph B
Jones, Richard Rowland
Jones, Ronald Ned
Jones, Susan
Jones, Thomas W
Jones, Tomas Gerard
Jones, Troy Edward, Jr
Jones, Virginia (Eubanks)
Jones, Dr William Anderson
Jones, William Leroy
Jopling, Dr John Patrick, Jr
Jordan, Dr Douglas Lee
Jordan, Ida (White)
Jordan, Jane Shaw (Bledsoe)
Jordan, Judy Kaye
Jordan, Robert Edward
Jordan, Dr Roderick Crouse
Joyner, Jerry Lewis
Julian, Joann
Jurisich, Judith Lee
Justice, Jimmy Dean
Kahn, Roger Frank
Kantsiper, Sherry Elaine
Kaplan, Marsha Eliz
Karacostas, Dale Laurence
Karpf, Michael Louis
Kasay, John Paul
Kasow, Dr Harvey D
Katz, Richard Stephen
Kavanaugh, 2Lt Mark Edward
Kay, Gary Winn
Keener, Elena (Shirley)
Keenon, Rodney William
Keever, Velma J. (Nash)
Keith, Grace Marion (Stevens)
Keith, Jack Ernest
Keith, Judy (Harrill)
Keith, Dr William Burnham
Keller, Susanne (Chastain)
Kelley, John Gay, Jr
Kelley, Rose (Hopkins)
Kellum, Henry Mashburn
Kelly, Beverly (English)
Kelly, Charles Maurice
Kelly, Colleen (Teasley)
Kelly, Julie (Carswell)
Kelly, William Samuel
Kelsey, Sally Claire
Kemen, Maryann Rose
(Leveque)
Kemp, Capt Charles Stanley
Kemph, Linda Diane (Miller)
Kendall, Lois Joan (Arndt)
Kendrick, William Ford
Kennedy, Courtney
Kennedy, David Shorter
Kennedy, Joseph Terry
Kennedy, Kathryn (Kaufman)
Kennedy, Mona (Brooks)
Kennedy, Mona (Brooks)
Kennedy, Nancy (Fuller)
Kennett, Mary Ann (Wyche)
Kent, Erma William
Kent, Randell Wayne
Keown, Charles Dee
Kerr, Clarence C., Jr
Kesler, Faye (Rowell)
Kesler, Lillian Jane
Kesler, Capt William Michael
Kidd, Katherine (Walker)
Kight, Linda Carol
Kile, Robert Eugene
Kilgore, Edna Cole
Killen, Alston Hall
Kimbrell, Jane Burns
Kime, Robert William
Kimmel, Margaret Joan (Smith)
Kimsey, Carol Ann (Martin)
Kinard, Robert Wilburn
King, Albert Francis
King, Carol (Marines)
King, Carole Lana
King, Claire H
King, Iris Ruth
King, Larry Stephen
King, William Thomas
Kingsbury, Dr Milton Douglas
Kipp, William Edward
Kirby, Kathryne (Higgins)
Kirk, Constance Anne
Kirk, James Forest, Jr
Kirwan, Patrick Bruce
Kitchens, Janis (Fountain)
Klages, Janet (Massey)
Klingensmith, Robert S
Klitzner, Susan (Jay)
Klosterman, Dr Kenneth Eugene
Klouda, Judith Ellen
Knight, Virginia Deane (Tubbs)
Knowles, Dorothy Susan
(Morrison)
Knox, Mary (McNeil)
Knox, W. Larry, Jr
Koch, Julie Davis
Koerper, Dr Phillip Eldon
Kolesky, Louis Israel

1968 Cont'd
Kolgaklis, Kay A (Litchfield)
Kramer, Harvey
Kreisberg, Michael Karl
Krogh, Juanita Deatrick
Kruger, Arleen
Lacey-Baker, Clementi (Holder)
Ladue, Vincent Robert
Lagow, Dr Thomas Kenneth, Jr
Lahey, Dr Victor Michael
Lamb, Donald Edward
Lamb, Jane Marie
Lamb, Sharon Ann (Eubanks)
Lambert, Larry William
Lambert, William R A, III
Lampkins, John Ronald
Lancaster, M. Jeanne (Motley)
Lancaster, Richard Edward
Lance, Richard Jerome
Land, John Henry, III
Landis, Dr George M
Lane, Harriette C
Lane, James Lamar
Lane, Dr John Weston
Lane, Joseph Matthew, Jr
Langford, Dr Richard Alan
Langley, Foster Keith
Langley, T. Kay (Moyd)
Langley, William Bert, II
Lanier, Karen D. (League)
Lanier, Marjorie Johnson (Sugrue)
Lanier, Robert Gorday
Lankewicz, Frank Henry
Lankford, Mary Elizabeth (Phillips)
Lansford, Agnes (Shackleford)
Lanterman, James Ralph
Lariscy, Lloyd Wade, Jr
Lariscy, Madelyn Carol
Larizza, Rose Anne
Larkin, James C
Laroche, William R., III
Laseter, Joe Theodore
Laseter, Robert Hoke, Jr
Lau, James Victor
Laubacher, Jill
Laughlin, Robert Michael
Law, Malcolm Joseph, Jr
Lawhorn, Gerald Irwin
Lawhorne, Dr Thomas Walter, Jr
Laws, Brinkley Leona E (McNeal)
Lawson, Nancy B (Peterson)
Lazenby, William Robert
Lebowitz, Lewis Barry
Ledford, Hanna May
Lee, Barbara C
Lee, Billy Gene
Lee, David Charles
Lee, Glenda (Scroggs)
Lee, Glenda F
Lee, John Woodward, Jr
Lee, Judith Kay (Varney)
Lee, Omi Gail
Lee, Ronald Kemp
Lee, Susan C
Lefever, Robert Edward
Legg, David John
Lehman, John Richard
Lent, Mrs George Freeman
Leo, Augustine
Leonard, Jeffrey Barton
Leonard, Michael Lester
Leonard, Sharon (Naff)
Leong, Min
Leroy, Joseph Beene
Lester, James LeEllis
Lever, Charles M
Leverett, James L, Jr
Leverette, Sondra (Cooley)
Levine, Edward Donald
Levinge, Dennis Wayne
Lewis, Agnes (Amos)
Lewis, Anne Cabell
Lewis, James Angevine, IV
Lewis, Larry Stephen
Lewis, Nancy Speer
Lichirie, Cornelius W
Lichirie, Joanne Dahlis
Lifsey, Mary Grace (Hartman)
Lifsey, Wendell Thomas
Lighthall, Raymond Gayle
Lin, Dr Gong Yuh
Lindberg, Lyle Vernon, Jr
Lindemann, Erika C D
Lindsey, Franklin Mills
Lindsey, Rebecca Anne (Masterson)
Lindsey, Tracy Ruepple
Lipsitz, Ronald
Little, Buford Winford, Jr
Little, Dr Donald Richard
Little, William Robert
Littleton, Frank M., Jr
Liu, San Teh
Loesch, John Thomas, Jr
Logan, Elizabeth K (Ledbetter)
Logan, William Rex, Jr
London, Bonita Bullard
London, Lamar Leonard
Loner, Michael Leslie
Loner, Mrs Michael Leslie
Long, Brenda H
Long, J A (Alex)
Long, Rodney Clark
Long, Dr Ronald Wilson
Long, Suzanne (Bryant)
Longino, M Jean (Hiler)
Lord, Albert Marett
Lord, Jean (Jackson)
Lorentz, Dr Jerome Stephen
Lortz, Walter E, Jr
Lott, Frances Kathryn (Tyre)
Loveman, Judith Lent
Lubin, Carol Sue (Jaye)
Lucas, Carolyn (Cook)
Lucia, Jaye Hall
Luke, David Pickett
Luker, Marilyn (Malphurs)
Lund, Suzanna (Lasseter)
Lunsford, Ethel Hayes
Lunsford, Woody Hal
Lychalk, Joseph James
Lynch, Diane Gwendolyn (Thompson)
Lynch, Dr Michael James
Lyons, Irene Sarah
Lytle, Merriam (Smith)
Mabon, Robert Ford, Jr
MacEwen, Wilson McGregor, Jr
Macey, Elizabeth (Avakian)
Machen, Annette S
Macwilliams, Ronald Edward
Madden, Mark Raymond
Maggiore, Richard Henry
Maher, Jessie Stanley
Mahoney, Ronald Fredrick
Mailey, Bonnie Lee
Majette, Betty (Murphy)
Malaier, Charles Ashley
Malcom, Franklin P
Malcom, George Andrew
Maley, Dories (Turner)
Malone, Thomas Hugh
Maloy, Ruth Marlin
Malphurs, Wycliffe H
Mamalakis, Elaine (Caloudas)
Mandell, Maxine Fay
Maner, Mary Gordon (Fievet)
Manley, Betsy Ellen (Lubs)
Manley, Stewart Lee
Manly, Lynda D (Sibley)
Mann, Franklin Z
Manning, Michael Lavelle
Mapp, Larry Glover
Marbury, Joe S, Jr
Marchant, Wayne Hall
Marcus, Gary Edward
Marcus, Toni (Elkins)
Maret, Henrietta (Mabry)
Marett, Walter William, III
Markham, Craig Post
Marks, Irene Suzanne (Karchmer)
Marks, Robert Carter
Marsh, Gloria Kay
Marsh, Dr James Alexander, Jr
Marshal, Gladys (Gladin)
Marshall, Agnes (Belknap)
Marshall, John Daniel
Marshall, Patricia Elaine (Drabek)
Martin, Albert Jay
Martin, Barbara Joan
Martin, David James
Martin, Gilbert Donald
Martin, Hilias Jackson
Martin, James Clifford
Martin, John Francis
Martin, Julian Smith, Jr
Martin, Karen King
Martin, Marie H
Martin, Mary E. (Brinkley)
Martin, Ralph Franklin, Jr
Martin, Richard Gordon
Martin, Stephen James
Martin, Susan (Riddle)
Martin, Thomas David, Jr
Martin, Thomas Joseph
Martin, Viola Carruth
Marziliano, Peter A.
Masak, Steven Allen
Maschio, Joseph Edward
Mason, Charles Robert
Mason, Eleanor Anne (Dawson)
Mason, Hugh Carlos
Mason, Dr Thomas Joseph
Massaro, Jack Anthony
Massee, William Fokes
Massey, Audrey (Jenkins)
Massey, Michael Colon
Mathes, Judy (Faletti)
Mathews, Rebecca (Strickland)
Mathis, Hugh Don, Jr
Mathis, Dr Martha Lane
Mathis, Dr Robert Neil
Matthews, Ralph Douglas
Mattingly, Brenda Sheppard
Mattox, Jhan Ivan
Mattox, Stephen Andrew
Mau, James Allen
Maund, Sibyl Claire (Smith)
Maxwell, Anthony Bruce
Maxwell, Benjamin G, III
Maxwell, Howard
Maxwell, W. Eloise (Starbuck)
Maxwell, Dr William Michael
Mayfield, James Guerdon
Mayhew, Philip T
Maynor, James Edward
Mays, Mae Landrum
Mayson, Dale Lawrence
Mayson, John Conway, III
McAdams, Larry Steven
McBride, Constance J
McBride, Floyd Reid
McBride, Marilyn (Cochran)
McBride, Sarah Leona
McBroom, Marion Olivia
McCain, Thomas Charlie
McCall, Julian Terrell, Jr
McCalla, Yancey (Sanders)
McCants, Richard F
McCarley, Thomas Price
McCarren, Mary Jane
McCarroll, Martha Ann (McArn)
McClain, Robert Thomas
McClelland, Walter Barber
McClendon, Judy (White)
McClure, Benjamin G
McClure, Donald Wayne
McClure, Robert Julian, III
McClure, Sharon (Coursey)
McCollum, Charles Van
McCommons, Joseph Claude, Sr
McConnell, William S., Jr
McCourry, Donna (King)
McCown, Dr George Myers, III
McCoy, Charlotte W
McCoy, David Clayton
McCullough, Lillian C (Stark)
McDaniel, Dr Floyd Delbert
McDaniel, Harry Allen
McDaniel, James David
McDaniel, Rosemary (Gaddy)
McDonald, Carol Lynn
McEachin, Lemuel Emmett, III
McElroy, Bobby Norman
McElveen, Corally (Slaugenhop)
McFarlane, John Walter
McFarlane, Pauline
McGarity, John Dow, II
McGarity, Robin Wright
McGee, Charles Thomas
McGee, Edward Allen, Jr
McGee, Elias Brooks
McGee, James Patton
McGee, Mary Jennings (Browning)
McGee, Willis Todd
McGill, Eugene Hall, Jr
McGill, Patricia Louise (Jordan)
McGlaun, Garry
McGovern, George W, Jr
McGowan, Thomas Louis
McGregor, Carol A. (Nessmith)
McGrotha, Dorothy Ann
McIntosh, Charles Richard, Jr
McKay, Carol (Irvin)
McKay, Mitchell W
McKee, Susan (Landau)
McKellar, Robert Wright
McKendrick, Thomas Allen
McKenna, Diane
McKenzie, Cheryl Patricia (Benson)
McKinney, Diane Nell
McKinney, Marsha (Beadle)
McKinzey, Sharon (Johnson)
McKoy, James Marion
McLain, Ann (Smith)
McLaren, Lee Rolla
McLaughlin, Charles Oliver
McLaughlin, Paul Edward
McLaughlin, William Hynd, Jr
McLendon, Myra (Vinson)
McLeod, Robert Douglas
McLeroy, Brenda Joyce
McMichael, Stephen Gorham
McMillan, Margaret (Legard)
McMinn, Edward Franklin, Jr
McNease, Harold Eugene
McNeese, Carol Ann (Barfield)
McNeill, Mary
McPhail, Dr Walter A., Jr
McVey, Jo Ann (Dankel)
McWhirter, James Dava
McWhorter, Carol Smith (Pittard)
Meadows, Christine (Taylor)
Meadows, George William, Jr
Mealor, Ola (Dickson)
Means, Mary Gail
Means, Patricia Jane (Harris)
Medford, Donna Jean
Meeks, Charles Edward, Jr
Meeks, Gary Allen
Meeks, Wilda Kyzer
Meharg, Mary Ellen (Janicke)
Melendez, Gus A
Melet, Sarah Ann
Melroy, Donald
Melton, Donald Francis
Meltzer, Tom Joseph
Menser, Michael Mills
Mercer, Douglas (Burch)
Mercer, Forrest Alvah
Merola, Salvatore Sam
Merritt, Janet
Merritt, Lynn M (MacEwen)
Merry, Edward Hamilton
Metcalf, Antoinette (Mathis)
Metts, Carter Carlisle, Jr
Metzler, Janis (Oxford)
Meyer, Leo Marcus, Jr
Meyers, Alan Harold
Middleton, Patricia Moxley
Midgette, Gordon Moody
Milam, Charles Robert
Milek, Daniel Lee
Miller, Dr Donald G. Simmons
Miller, Donna Elizabeth
Miller, Frederick Kirk
Miller, George Graham
Miller, Jane Carolyn (Lackey)
Miller, Lynne (Ginn)
Miller, Meda Monroe (Keefer)
Miller, Myra Hudgins
Miller, Ollis Rentz, Jr
Miller, Scott Allen
Miller, Wayne Preston
Millican, Patricia Anne (Jarrett)
Mills, Ellis Willard, Jr
Mills, Gerald Douglas
Mills, Jack Harold
Miltiades, Milton Victor, Jr
Milutinovic, Nedegiso
Minish, Jimmy Richard
Minton, Alfred Derry
Mitchell, David Lamar
Mitchell, Helen Raye (Cousins)
Mitchell, James Daniel, Jr
Mitchell, Louise S. (Dees)
Mitchell, Loy Bernard, Jr
Mitchell, Mary Catherine (Allen)
Mitchell, Richard Moreh, Jr
Mitchell, Dr William Chess, Jr
Mitchell, William R
Mitchell, William Webster
Mitchum, Dr Gerald Douglas
Mixon, Gwendolyn Sue (Brown)
Mixson, Joyce Ferdinand, III
Mize, Sandra (Sanders)
Mizell, Henry Stanley
Mobley, Carol (Binns)
Mobley, David Winton, Sr
Mobley, James Harry, Jr
Mobley, Thomas Barnett
Mock, Barbara (Douglas)
Moody, Douglas Lee
Moody, Littleton Berry, Jr
Moon, III James Walter
Moon, Judy Faye
Moon, Robert Morgan
Mooney, John Hugheston
Moore, Alan Bondurant
Moore, Anita (Lance)
Moore, Dianne (Slaton)
Moore, James Marion
Moore, James Roger
Moore, Jesse William
Moore, John Daniel, Jr
Moore, John Robert
Moore, Kirby R
Moore, Lee Marvin
Moore, Marilyn (Teal)
Moore, Marsha Diane (Fisher)
Moore, Pauline Angela
Moore, Robin (Bell)
Moore, Sarah Lillian (Fox)
Moore, Thomas Austin
Moore, William Gerald
Moreland, Victoria (Maxwell)
Morgan, Charles A, Jr
Morgan, John Benjamin, III
Morgan, Sandra (Ross)
Morgan, Sandra Michelle (Jones)
Morris, Dr Jimmy Oliver
Morris, Louise E
Morris, Marnie (McIntosh)
Morris, Martha (Turner)
Morris, Dr Robert Owen
Morris, Woodie (Montgomery)
Morrison, Charles Marvin
Morrison, Sally (Runyan)
Moscow, Susan (Levitt)
Moseley, Dr Clement C
Moseley, George W., III
Moseley, Joan (Carter)
Moseley, Mary Jane
Mosher, Stuart Legrande
Moss, Bud Carter
Moss, William Homer, Jr
Mountjoy, Doris G
Mounts, Elizabeth (Rutherford)
Mowat, David D
Muirhead, Barbara Louise
Mull, Brenda Lee
Muller, Barbara Jean (Tromly)
Mullin, Albert Lawton
Mullins, Emmette Reid
Mullis, David Franklin
Muncie, Herbert Lee, Jr
Murphy, Allegra Webb
Murphy, Brenda Claudia (Carver)
Murphy, Jennie Louise (Baird)
Murphy, John Ridgeway, III
Murphy, Joseph William
Murphy, Michael Lee
Murphy, Tegwyn Ann
Murphy, Capt Timothy James
Murphy, William F
Murray, William J.
Murtaugh, Mary Margaret (Muth)
Muse, Ora M
Musgrove, Julie Ann (Barber)
Myddelton, James P
Myers, Howard Arthur
Naff, Dr William Timmons, III
Nalley, Nancy (Rountree)
Naman, Durwood Lamar
Nash, Barbara Faye
Nash, Lawrence M
Nasworthy, Grady Alvin, Jr
Naughton, John Francis
Neal, Charles A
Neal, Fred Lindsey
Neal, Janie S
Neal, Jo Sandra (Griffeth)
Neal, Lynn Rushlow
Neder, Norman Thomas
Neely, John James, Jr
Neely, Thomas Turner
Neighbors, Andrew Erwin
Neil, Danny Andrew
Nelms, Dr Leonard Hoyt
Nelson, Gunnar Harry, Jr
Nesbitt, Edward Jerome
Nesbitt, Mary Catherine (Ayers)
Nesmith, Ralph Darden
NeSmith, Sandra (Bostelman)
Nevius, Mary Jill
New, Nancy
Newell, John Howle, Jr
Newell, Laura (Case)
Newell, Terry L
Newham, Lillian (McRee)
Newton, Jamie Clifford
Newton, John Thomas, Jr
Newton, William Webster
Nichols, Beverly Dean (Brooks)
Nichols, Bonnie (Uter)
Nichols, Carl Ray
Nichols, Carole (Kavanaugh)
Nichols, Charles Derry
Nichols, Tommy Lynn
Nicholson, Alton Wilkes
Niebuhr, George William, Jr
Niles, Raymond William
Nimmer, Marguerite V
Nimmer, Stephen Dow, Jr
Nimocks, Lalla (Overby)
Nithiothai Boonthai
Nix, Edward Joseph
Nix, Regina (Overstreet)
Nixon, Mabel (Walls)
Noe, Carlyn Marshall
Noland, Arthur Edward, Jr
Nonidez, Dr William King
Nord, Dr Charlie
Norman, Kathryn Anne
Norman, Pamela J. (Hagan)
Norris, Alisa (Massey)
Norton, Wendell Ernest
Novak, Leon
Nowicki, Marilyn (Clarkson)
Nunn, Dr Donald Edward
Nutter, Dr Dale Elbert, Jr
Nutting, John B., III
O'Brien, David Malone, Jr
O'Callaghan, Rebecca Lyn
O'Keeffe, Daniel John
O'Kelley, Ralph Edward, Jr
O'Neal, Melinda (Horne)
O'Rear, Robert Stephen
Oakes, Ann Rutledge
Oatman, Jon Lange
Oatman, Margaret Stevens
Odom, Horace Parnell, Jr
Ogden, Capt Jared Wallace
Ogden, Robert Clinton
Ohberg, Olof Ernst
Oliver, June (Baylor)
Oliver, Mary Lynn (Hunt)
Olson, Trudy Ann (Partridge)
Omelanuk, Michael Rawls
Oneal, Michael Shearer
Orcutt, Dr Larry Emmett
Ordway, Ann (Peterson)
Orr, June E. (Boyd)
Osborne, Henry Riggs
Osteen, Archie Donald
Ott, Dr Randall Stewart
Oulsnam, Donald William
Ouzts, Corinne
Overton, Donna Kay (Cheatham)
Owen, James Bernard, Jr
Owen, Mary Suzanne
Owens, Charles L, Jr
Owens, Claire Stephens (Walters)
Owens, Glenn Cotter, Jr
Owens, Hubert Bond, Jr
Owens, Sandy (Adams)
Oxford, Capt. Richard B.
Ozburn, Mary Sue (Newton)
Pace, Patsy Jo
Pacifici, Dr Joseph Albert
Paden, Sue Hardwick
Padgett, David Kelly
Padgett, Donald Lewis, Jr
Padgett, John Lee
Padgett, Kathryn Lyn
Padove, Dr Stuart Jay
Page, Carolyn Anne
Page, Franklin L
Page, John R
Pallotta, Frederick Vance
Palmer, Bobby Andrew
Palmer, Charles Lloyd, Jr
Palmer, Cheryl A. (Fitzpatrick)
Palmer, Jesse Campbell, III
Palmer, Ruth (Moore)
Palmer, William Daniel, III
Palmer, William Leroy, Jr
Pang, Chow Cynthia K
Pardue, Howard Lee, Jr
Parham, Mary Ann
Parham, Richard T
Paris, Nancy (Pruden)
Park, Sil
Parker, Alan Oliver
Parker, Mrs Eugene R
Parker, George Bernard, Jr
Parker, Patrick (Patsy) (Mulligan)
Parker, Ruel Milford
Parkerson, Phillip Taylor
Parks, Guy Dean (Benson)
Parks, John Dean
Parks, John Pierce
Parks, Joyce Ann
Parks, Marie Ann (Wolfe)
Parks, Peter Lester
Parr, Victor John
Parrish, Emmett Randolph
Pasternack, Dr Thomas Louis
Patrick, Ann Goff
Patrick, Jason Jeffares
Patsios, Richard Brian
Patterson, Ann (Jacobs)
Patterson, D C , Jr
Patterson, Jerry Daniel
Patterson, Joanne (James)
Patton, Mary Ellen (John W Anderson)
Patton, Nancy Lynn (Turner)
Paulding, David Custer
Paulsen, Martha C (Entrekin)
Payne, James Tillman, Jr
Payne, Reubin Anderson, Jr
Payne, Virginia J
Peacock, Patricia Deane (Lukes)
Pearson, Billie C
Pearson, Gussie (Flack)
Peavy, John Robert
Peck, Richard Ellis
Pedrick, Wilson Grady, Jr
Peeples, Gary Edward
Peevy, James Ray
Peevy, Martha E
Pelfrey, Chester Raymond
Pendergrass, James Thomas
Penland, Susan (Lee)
Penley, Cheryl Ann (Cheney)
Pennington, Grady Barton, Jr
Pensky, Henrietta (Brilliant)
Pepper, Lamar Frank
Peppers, Ronnie Dennis
Pergament, Phillip David
Perham, Lloyd Thomas
Perkins, John Douglas, VI
Perkins, Dr Richard John, Jr
Perrine, Charles Robins
Perry, Anne (Bryan)
Perry, Martin D
Perry, Sarah Carolyn
Persall, Harry Vance, Jr
Pertsch, John Michael
Peters, Elizabeth (Teague)
Peters, Malcolm Warren
Peterson, Dean John
Peterson, William M, Jr
Petkus, Janetta
Petrow, Michael John
Pettit, Robert Leslie, Jr
Pettway, Martha Louise (Brown)
Pfeiffer, Dr George William
Philips, Pamela Anne (Bateman)
Phillips, Beverly (Zimmerman)
Phillips, David Allen
Phillips, James Arthur
Phillips, Lt John Frederick
Phillips, Mary (Boyea)
Phillips, Michael Andrew
Phillips, Robert Olin
Phillips, William Ralph
Philpot, Michael Lewis
Pickens, Harryette C
Pickren, Paula (Smith)
Pickron, Thomas Bartley
Pierce, Hal Winston
Pierce, Marta (Parrish)
Pierce, Robert Lee, III
Pilcher, Suzanne (Moody)
Pilsbury, Harold Elliot
Pinckney, Martin Buford
Pinner, Barbara A M
Pirkle, Frances Louise (Benson)
Pittman, Betty (Hamlett)
Pitts, Donna Larou (Carter)
Plant, Pam (Elliott)
Pogue, Larry Dean
Poling, Del R
Pollard, Thomas Harold
Pollock, Arthur Leon
Ponder, Randall Deladio
Pool, Lois (Young)
Poole, Carol Evelyn (Taylor)
Poole, Donnie Rayford
Pope, John Strobel
Pope, Lester Neal
Pope, Norman Weldon, Jr
Pope, Timothy A
Poppell, Patricia Suzanne
Porter, Ralph Lane, Jr
Portney, Leo Roberts
Posey, Henry Clay, Jr
Potts, Carlton Sherry
Poulos, Thomas Lambros
Powell, Lacy Dewitt
Power, Hugh Richard
Powers, John Daniel
Powers, Joseph Douglas
Powers, Josephine D
Prather, Carrol Leslie
Prats, Antoni Pares
Presley, Olin Chester
Pressman, Richard Mark
Preston, Daniel Johnson
Preston, Steven Lee
Preston, Walter Ronald
Price, Ronald Clarence
Price, Dr William J., Jr
Priestley, James Nolan
Pritchett, Elizabeth (Humphries)
Pritchett, Harry Edward
Proctor, Becky (Fleming)
Proctor, Karen Delaine
Proser, Nancy Chevy
Prouty, George Kirkland
Pryor, Mary Rebecca
Puckett, Carl Eliot, Jr
Pullen, Joe Tilden
Purcell, Claudia (Davis)
Purcell, John Wyman
Purdy, George Donnelly
Purvis, Dr Hilton Barton
Puterbuagh, Roger Francis
Pyles, Phyllis (Allmond)
Quarles, Richard Lee
Quigley, Edgar Luther
Rabhan Jay Erwin
Rachelson, Stanley Eugene
Rackley, Ann (Willett)
Racster, James Barrett
Raines, Carol E. (Dibling)
Rainey, Dr Glenn Weddington, Jr
Raisin, Linda L (Robison)
Raisinghani, Krishna G
Rambo, Samuel Hugh
Ramer, Carnie Oneil
Ramsey, Brownie Kenneth
Ramsey, Jennie Lu
Ramsey, Richarda Garner
Randall, Janice (Anderson)
Ransom, William George
Rapalje, Charles Henry
Rapp, Philip Michael
Rast, John Wesley
Ratliff, Earl Thomas
Raulerson, Raymond Wayne
Ravita Dr John Salvatore
Ray, Anthony Boyd
Ray, Ashton Laurent
Ray, Byron Ward
Ray, Harold Edwin
Ray, Madeline L. (Hansberger)
Ray, Phyllis Joan (Wiggins)
Rayfield, Steven Edward
Raymond Susan Jean (Hunt)
Reardon, Richard Cecil
Reaves, Don Henry
Rector, Karol Lynn
Redd, Michael T
Redd, W Bradford, III
Reddick, David Cleveland
Redler, Richard Allen
Redmond, Clair Hilton
Reed, Carl Ashley
Reed, David Carlton
Reed, Don Fred
Reed, Jean (Johnson)
Rees, Carol F (Dillard)
Rees Robert Arthur
Reeves Charles Fredric
Reeves Lucy (Morris)
Reeves, Mary Carol

1968 Cont'd
Rehberg, Kay Lynne
Reid, Andrea Eleanor
Reid, Anne Buford
Reid, Dawn Elaine
Reid, Elaine
Reimer, Marilyn (Powers)
Reines, Michael Seth
Reitz, Mar[illegible]
Remington, Martha Lynn
Schnarrtzky
Rentz, Dr Randall Robert, Jr
Rentz, Ronald H
Revels, George Carlton
Rhodes, Richard Herbert
Riberon, Troy Council, Jr
Rice, Dennis Allen
Rice, Robert McNeill
Rich, Sara Winifred
Richards, Stephen Randall
Richardson, Eugenia (Nash)
Richardson, Eugenia Jane
Richardson, Laurie Faxon
Richter, Frank Ashton, IV
Rickett, Danny Bagley
Rickey, Sharon Irene
Rickles, Marc Ira
Riddle, Dr John Thad, Jr
Riden, Lynda Diane
Rider, Marvine (Wanamaker)
Riechert, John Henry
Riecke, Gerald Albert
Riepe, Ronald Aaron
Rigdon, Betty Jean (McKey)
Rigdon, Dr Robert Mitchell
Riherd, Nell Elizabeth (Ruby)
Riley, Jean Hedrick
Riley, William Carter
Rivers, Charles Aubrey
Rivers, Robert Hinton
Roark, Dr William Forrest, Jr
Robbin, Sharah (Choate)
Robbins, Kenneth Harvey
Robbins, Nancy (Hamburger)
Roberson, Ernest T
Roberts, Edmond Burch
Roberts, Edward Bruce
Roberts, Mrs Gary William
Roberts, Gary William
Roberts, Jean Elizabeth
Roberts, Joseph B O, IV
Roberts, Marvin Wesley
Roberts, Reuben Spengler, Jr
Roberts, Terrell Slaton
Robertson, James Michael
Robertson, Jane B Roberts
Robinson, Don Morton
Robinson, Jean (Robertson)
Robinson, John Wesley
Robinson, Lynn Karen
(Liebross)
Robinson, Steven Cooper
Roble, Richard Lester
Rochow, Donald Wade
Rockwell, Memory Margaret
Roelofs, Mary Louise (Floyd)
Rogers, Carol Joan (Neely)
Rogers, Emmett Alton, Jr
Rogers, John Clifford
Rogers, Ronald Weems
Rojales, Sonia Reynante
Rolader, Hazel Rebecca (Elliot)
Rolan, Calvin Lee
Roland, George Clifton
Romanell, Joseph Anthony
Romeo, Mary Ellie (Goodall)
Romine, Patricia G (Leong)
Rosenberg, Bernice
(Gedzelman)
Ross, Brian W
Ross, James Arthur
Ross, Tollie Curtis
Roth, Barbara Merle (Bailin)
Rothgeb, Dr Donald Martin
Rothschild, James Albert
Rotsettis, James
Rountree, Frances (Lowe)
Rountree, Martha Redwine
Rouse, James Mack, Jr
Rowan, W. Rogers, III
Rowland, Thomas James
Royal, Ronald Lee
Royall, John Martin, III
Rubel, Margaret (Cullum)
Rubin, Phillip Michael
Rudd, Calvin Bruce
Rudder, James Maclin, Jr
Ruffo, Carole Lynn
(Southerland)
Ruiz, Efrain Enrique
Rummel, Rebecca Miriam
(Duncan)
Runte, David Eugene
Ruppert, Carol Elizabeth
Rushing, Dr Thomas Benny
Rushton, Nancy Elaine
Russell, Henry Phillip, III
Russell, Janet S
Russell, Pierre M
Russinof, Penny (Christopher)
Rust, Bobbie Jean (Chapin)
Rustin, Yvonne Roughton
Rutherford, Douglas Kirby
Ryals, Maxine (Tyer)
Ryan, Mary Patricia
Ryle, Ms Carolyn Lee
Ryle, William Levi, Jr
Sachs, Cheryl Ann (Goldberg)
Saffold, Katharine C
Saine, Roy Lee
Salley, James Raworth, III
Salter, Louise S (Kelley)
Sammons, Billie Ann (Barefield)
San Fratello, Angelo Joseph
Sanders, Leslie Alvin
Sanders, Thomas Langley
Sandow, Jack Thomas
Sands, James K
Sands, Dr Lester Paul
Sanfratello, Guy Joseph
Sans, Geoffrey Laird
Sass, Fredric John
Saunders, Carolyn Stewart
Savage, James Moses, Jr
Savage, Dr Keith Dwight
Scarborough, Herschel Paige, Jr
Scarborough, Jerry Taylor
Scarlett, Patricia T
Scarwid, Anthony John, III
Schaufele, Fraser George, Jr
Scherm, Robert Charles
Schermerhorn, Dr Nelson W
Schindel, Ann Marjorie (Morgan)
Schmidt, William Ray
S[illegible], Mary [illegible]
Scholes, Floyd Wade
Schreck, Peter Reilly, Jr
Schroeder, Paul William
Schulz, John Paul
Schuman, Leslie Harriet
Schutte, Hugh Allen
Schwartz, Judith Bea
Schwarz, Dr Ronney Malcolm
Sciacchetano, Lawrence L
Scott, Becky W
Scott, Cynthia Ann (Richardson)
Scott, James William
Scott, Joseph Edward, Jr
Scott, Virginia Anne (Merry)
Scott, Dr Wilder Pattillo
Scott, William James
Scroggs, Jack Anthony
Scroggs, Janice (Piper)
Scruggs, Brenda Sue
Sears, Elinor (Wilson)
Seawell, Linda (Casper)
Seay, Sandra (Henley)
Segal, Beverly
Seidenspinner, Judith E
(Massey)
Self, James Philip
Sellars, Sharon Y. (Harris)
Sellen, Doris Ann (Faulk)
Sellers, Mary Carol (Story)
Senecal, John Maurice
Serotta, Abram Jacob
Seth, William A
Sewell, Danny Louis
Sewell, Madge (Brady)
Seymour, Jerry E
Shachter, Yoram
Shafer, James Edgar
Shannon, Howard M , Jr
Shapiro, Ronald Lewis
Sharlin, Dr Shlomo Azrie
Sharp, Sherman Vance
Sharpe, Glenda (Almand)
Sharpe, William Howell
Sharpe, William Walter, IV
Sharpe, Mrs William Walter, IV
Shattuck, Tommy Maurice
Shaw, James N
Shaw, Martha Jane
Shaw, Ronald James
Shaw, Terry Donald
Shealy, Larry Huell
Shearer, Julia Anne
Shearer, Mark Stephen
Shearouse, Robert Cook
Shelnutt, Dr Gale Norman
Shelton, Carolyn (Anderson)
Shepard, Buford Merle
Shepard, Jane Hood
Shepherd, Dorothy Shivers
(Wade)
Shepherd, Robert Sidney
Sheppard, John Michael
Sheram, Benjamin Stanley
Sherberger, Dr Frederick F
Sherlock, Nancy (Boren)
Sherman, John Mercer
Sherman, Leonard Edwin
Sherman, Dr Lucille O
Sherrer, Robert Earle
Shevlin, Elizabeth (Watson)
Shevlin, John Thomas, Jr
Shiflet, John Coleman, Jr
Shillcutt, Gene Edward, Jr
Shilling, Dr Louis Edwin, Jr
Shipp, Sandra Kay
Shirley, Mildred (Dodd)
Shirley, Suzanne Elane (Seavey)
Shirley, Thomas Lamar
Shockley, Capt Peter Saffold
Shoemaker, Dr Donald Joseph
Shoemaker, Mary (Massey)
Shoemaker, Richard Charles
Shoemkaer, John James
Shook, Douglas N
Shope, Dr Thomas Berry, Jr
Shuler, Andrew Walter
Shuler, Dr Kenneth C
Shuman, Harry Allen
Shuman, Henry Gilbert
Shuman, Capt Wallace Byrd, Jr
Siegler, Dr Eliahu
Sigerfoos, Edward Thomas
Sigman, Dr Michael Barron
Sikes, Wilbur Newton
Siler, Patricia Ann
Simmons, John Samuel
Simmons, Lloyd Grant
Simmons, Robert Elford
Simmons, Roosevelt
Simmons, William Bruce, Jr
Singletary, Margaret Anne
(Hammack)
Singletary, Ursula H
Siresky, Beverly Ann (Gould)
Sisson, John Hatcher
Skelton, Dr Marion Angelo
Skelton, Webster Arnal
Skinner, Kerry Francis
Slade, Harold Leonard, Jr
Slade, Robert Lee
Slappey, Richard Bascom
Slaton, Susan (Wright)
Slaughter, James W
Sledge, Sgt John Charles
Sloan, Paul Hamilton
Slocumb, Robert Edwin
Slowik, Marie (Coyle)
Slutsky, Sandra Elaine
(Margolis)
Smith, Aurelia (Spence)
Smith, Charles Courtland, Jr
Smith, Charles Randall
Smith, Charles Thomas, Jr
Smith, Charles Winfred, Jr
Smith, Cynthia (Nail)
Smith, David Lee
Smith, Elizabeth Ellen
Smith, Evelyn Ratigan
Smith, Frances Lynn
Smith, Dr Gary Laurence
Smith, Glenda (Neely)
Smith, J Otis
Smith, Johnnie Sue
Smith, Joseph Duval
Smith, Mrs Larry Eugene
Smith, Laura Melanie
Smith, Malcolm Garden
Smith, Margaret V (Wheeler)
Smith, Mary Margaret (Lee)
Smith, Norman
Smith, Pamela R (Kennon)
Smith, Paul D
Smith, Richard Bruce
Smith, Robert Alan
Smith, Robert Larry
Smith, Ronald Joseph
Smith, Thomas K
Smith, Vernon Hulbert, Jr
Smith, Virginia Ann
Smith, William David, Jr
Smoak, David S
Snell, Donald Lee
Snellings, Nancy (Nichols)
Snow, Aubrey Glenn
Snow, Susan (Hope)
Snyder, Floyd David, Jr
Solms, Mary Anne (Huggins)
Solomon, Jennifer (Walters)
Sorensen, David F
Sorrells, Grady Vernon
Sorrow, Lt Ronald Thomas
Soukup, Joanne Claire (Fudge)
South, Dr Malcolm Hudson
Southard, Dr James Harold
Souther, Lynn (Ridlehuber)
Souther, William Shelton
Spain, C. Michaell
Spalding, Delores (Heiney)
Sparks, Jon Michael
Sparks, Mary Louise (Lunceford)
Sparks, Nancy Martin
Spear, Angela Greene
Spears, Majel (Rivers)
Spears, Nancy (Wilbur)
Spears, Shannon Helen
Spears, Vernon A., Jr
Spence, Lehman Donnel
Spence, Marcia Rhea
Spencer, Carol (Woods)
Spencer, Emma Jo (Whitaker)
Spillers, Alva Jerome
Spooner, John Phillip
Spooner, Steven Maurice
Spratlin, Betty Pope (York)
Spratling, John Wesley
Sprayberry, Carol Sue
Springfield, Jane J.
Sproles, Dr Harris Allan
Spruell, Larry Edward
Stafford, Ernest Kay, Jr
Stafford, George Willaim
Stafford, Jerriane (Meadows)
Stalker, Timothy Barber
Stall, Walter Joseph
Stallings, Dr Charles David
Stalvey, Mrs Emmett Wray
Stambler, Errol Henry
Stanley, Bonnie Gayle
Stanley, William C., Jr
Stanton, Martha Franklin (Van
Der Mallie)
Staples, Mary Ellen
Staples, Virginia L
Stapleton, William Tyra, Jr
Stark, Carl Dennis
Starks, Mary L. (Robert C.)
Statzer, Earl Richard
Steele, Dr Robert Leslie
Stegeman, Herman James, II
Stegmayer, Peter Mark
Stein, Howard Irving
Steinmann, Page Alison
(French)
Stembridge, George Morton, Jr
Stenson, Victor Jack
Stephens, June Tullis (Rogers)
Stephens, M. Lynne (Kelly)
Stephens, Thomas Franklin
Stephenson, Randolph R., Jr
Stephenson, Susan Temple
Stetson, Judy Katherine (Lane)
Steuber, Carl Henry
Stevens, Bernard Glynn
Stevens, Hazen Hadley
Stevens, Joanne Gay
Stewart, Elizabeth Ann (Hardy)
Stewart, James Larry
Stewart, Margaret (Bell)
Stewart, Robert Turner
Stewart, Roy Lee
Stiemke, Paul Robert
Stiffler, Earl J
Stinnett, Nancy Louise
Stino, Dr Farid Kamal R
Stinson, Robert Leroy
Stockton, Marilyn
Stoller, Barry Martin
Stone, Dawn Dupree
Stone, Gerald Starr, Jr
Stone, Laura (Bridges)
Stone, Michael David
Stone, Sammy Gordon
Stonesifer, Dr Craig Alan
Storey, Guy Francis, III
Story, Horace Drew
Stovall, James William
Stover, Bobby Lee
Stowe, Nancy Jane
Stowers, Marcus Keith
Strang, Shirley Ann (Frampton)
Strauss, Mrs David
Strauss, David Irwin
Strauss, John Thomas
Streetman, Velma Janice
(Crocker)
Strickland, Debra (Giddens)
Strickland, George Robert, Jr
Strickland, J. Fisher
Strickland, James Lowell, Jr
Strickland, James Ronald
Strickland, Robert Earl
Strickland, Sara Frances
Strickland, William Daniel
Stringer, Alice Marcella
Stringer, Marsha K.
(McCutchen)
Stringer, William Clayton
Strohbehn, Douglas W
Strohbehn, Sandra (Blake)
Stroud, Claude Elbert, Jr
Stroud, Mary Juanita (Moon)
Strozier, Dr Leigh M
Stuart, Ben Augustus
Stuart, Harvey Hoffman
Stuart, Mrs John Melvin
Stuart, John Melvin
Stubits, Capt Thomas George
Suber, Ernest Franklin
Sullivan, John William
Sullivan, Michael Ernest
Sullivan, Paul Stephen
Sullivan, Roger Mcgehee
Summers, Robert Caldwell
Sumner, Ronald Lyndon
Surles, William Michael
Surum, Henry Randolph
Sutker, Samuel Norman
Sutter, Edward Lloyd
Sutton, Elizabeth (Betsy)
(Carson)
Sutton, Harold Lee, III
Sutton, Kurt Hubert
Sutton, Mildred Jeanne (Wilson)
Swafford, Phyllis Wilkins
Swain, Lewis Jerry, Jr
Swanbeck, Robert William
Swanson, Lawrence Alvin, Jr
Swart, Dr James Edward
Swartz, Charles Robert
Swearingen, William Gary
Sweat, Quentin Ward
Sweat, Travis Gene
Swenson, Richard James
Swett, Shairlynn Ann (Hunt)
Swiderski, Carol Ann
Swiecki, David Stanley
Swindle, Linka Charlene
Swindle, Patricia Jean (Pirkle)
Swinford, Charles Michael
Swinford, Lenis Wayne
Swint, John William, Jr
Sykes, Dr Norman Joseph, Jr
Symons, Douglas Lindsay
Szwast, Capt Gary Wayne
Tabb, John Ogden
Talbot, Dr George Addison
Taliaferro, Ashley G (Williams)
Tallentire, Ann Virginia
Talmadge, Lt Harry Erwin, Jr
Tanksley, Elmer Lee, Jr
Tanner, Mary (Brown)
Tanner, Capt Terry Lee
Tanner, Vikki Roberta
Tarver, William Sydney
Tassin, Laura (Connelly)
Tatum, Patricia A (Miller)
Tatum, Teresa Iva
Taylor, Dr Edward Malcolm
Taylor, James Ronald
Taylor, James Thomas
Taylor, John Herschel, Jr
Taylor, John Lewis, Jr
Taylor, Phyllis Anne (Bond)
Taylor, Sue (Zellner)
Taylor, Capt Warren Brannen
Taylor, William I. (Bill)
Teague, Dr P Terrett, Jr
Teal, Jerry Eugene
Teed, Lynda (Scott)
Terrell, Helen (McGee)
Terrell, Thelma (Crawford)
Terry, Penelope Sue
Thacker, Wayne Lanier
Thalhimer, William Blum, III
Thames, Allen Alexander
Thames, Michael Bruce
Thigpen, Susan Hass (Rice)
Thomas, Carole Spivey
Thomas, Joy (Elder)
Thomas, Mildred (Bower)
Thomas, Nellie (Stockton)
Thomas, Ronald Bascom
Thomas, Sherry (Conley)
Thomason, Mary (Muecke)
Thompson, Carol (Craton)
Thompson, Frances Jane
(Thorarinsson)
Thompson, Harry Neal
Thompson, Henry (Biff)
Thompson, Dr James Willard
Thompson, John Klassen
Thompson, LCdr John Richard
Thompson, Linwood Hayne, Jr
Thompson, Michael Lester
Thompson, Robert Linton
Thompson, Roberta (Richmond)
Thompson, Sherwood Arthur
Thompson, Tommy Lester
Thornley, James Ashhurst
Thornton, Barbara Ann
Thornton, Cone Norris
Thornton, James William
Thrailkill, Larry T
Thurlow, Mary Emily
Tidmore, Ronald Wayne
Timm, Gary (Preston)
Timmerman, Dr Charlie Warren
Timson, Lawrence Howard
Tinsley, Carol (Huie)
Tinsley, William Eli
Tippins, James Mell
Tipton, Julia Kathryn (Wright)
Tipton, William Paul, II
Tison, John Lauren, III
Tobey, Martin N
Toler, Evelyn (Bickford)
Tomberlin, Delma A (Vanwinkle)
Tooke, Flora (Shevlin)
Toole, Richard Larry
Toole, Samuel Morgan
Tootle, Lendon Charles
Torgesen, Allan Creel
Torrence, Thomas Foil
Torrence, Mrs Thomas Foil
Totter, John Alan
Tousey, W. Raymond
Towery, Susan (Lipscomb)
Townsend, Mrs A Randall
Townsend, Clifford James
Townson, Huelyn
Traeger, Carlie L. (Cindy)
(Magill)
Tramer, Dr Elliot Jerome
Trammell, E Charles, Jr
Trammell, Mary Frances
(McCormick)
Trapnell, Julia Louise (Hall)
Trapnell, Lou A. (Watson)
Trapnell, Louis Kennedy
Traub, Richard Harvey
Trawick, Saralyn (Kimsey)
Traylor, Billie Allen
Treanor, Penny (Bradley)
Trebilcock, Thomas J., Jr
Tregone, Susan Carter
Treli, Franklin Bruce
Trent, Patricia (Gamadanis)
Tribble, Jo Ellen (Morgan)
Tritt, William Richard
Trost, Anna Jean (Williams)
Trotter, Francis John
Truelove, John Lee
Truluck, Janet (Fox)
Trussell, Henry Leonard, III
Tuck, Michael Woodrow
Tucker, Daniel Robert
Tucker, William Henry
Tuggle, Jacqueline (McBrayer)
Turk, Charles Dathan
Turner, Betty Lea
Turner, Claude Ollin, Jr
Turner, Edward Louis
Turner, Howard Eugene
Turner, Jane Posey
Turner, John Lovick, IV
Turner, Linda Diane (Hicks)
Turner, Nelson Goss
Turner, Paul Cumming
Turner, Robert Hewell
Turner, Thomas Pickett
Turner, William Waugh, III
Turon, Mary (Llewellyn)
Turpen, Virginia Ann (Tyre)
Tuten, Alvin Randall, Jr
Tuten, Jeryl Eugene
Tye, William Arthur
Tye, William Randall
Tyer, Gerald Louis
Tyler, Richard Lenox, Jr
Tyre, Albert Fleming, Jr
Tyson, Edward Bryan
Tyson, Harry Sibley
Tyson, Sally (Newell)
Tyus, Ober Roscoe
Uchtmann, Frederick R
Ulery, Patricia (Bigner)
Umstaedter, Janet (Warner)
Underwood, Alford Louis, Jr
Underwood, Charles Brannon
Underwood, Wilbur Hansel, III
Union, James Samuel
Upchurch, Judy Carl (Guyer)
Updike, Ronald Vance
Urbatsch, Dr Lowell Edward
Usry, Ronald Pleamon
Vacalis, Terry Demetri
Vail, Nancy Helen
Valine, Mrs Warren James
Van Houten, Michael Earle
Van Rysselberge, Charles H
Vance, James Louis
Vance, Joseph Thomas
Vangossick, Roger
Vantosh, Jeffrey Paul
Varnedoe, James W, Jr
Varner, Constance V (Johnson)
Vaughn, Oliver Tucker
Veal, Constance R (Sudlow)
Veal, Doris Jean (Strickland)
Velano, Juanita R
Velinsky, Dianne (Jaslow)
Vernon, Alma Bob
Verson, Betty (Norton)
Vickers, Marjorie Jo
Vickery, Delorese (White)
Vilar, Evelyn (Glodic)
Vincent, James Lawrence
Vinson, Travis Wimberly
Vogler, John James
Vollentine, Ann Huston
Vought, Chance Robert
Waddiel, Mary (Overton)
Wade, Andrea Lee
Wade, Benny Bernar
Wade, Dr James Earl
Wade, John Evan, II
Wade, Walter Wright
Wadsworth, Candace Jo (Faison)
Wagner, Alan Thomas
Wagner, Dr Charles Kenyon
Waindle, Maureen Frances
Waites, Jerry Walton
Waldas, Howard
Walden, Ralph Edward
Walker, Claire Anderson
Walker, George Palmer
Walker, Dr James S.
Walker, John William
Walker, Patricia (Giles)
Walker, Robert Gary
Wall, Ben Burke
Wall, Pamela (Shingler)
Wallace, Arthur Milton
Wallace, Brenda Lenet
Wallace, Catherine (Smith)
Wallace, Gene Austin
Wallace, Robert Loyd
Wallace, William Paul, Jr
Wallin, Patricia L (Gillespie)
Walraven, Tony Derek
Walters, Dr Edward Mayes
Walters, Irene Williams
Walters, Margaret L (Chapman)
Walton, Abel Benjamin, Jr
Wan, Dr Thomas
Wansley, Ruby Gail
Ward, Brenda
Ward, Comer Lee, Jr
Ward, Gayle Johnston
Ward, Kenneth Gray
Ward, Michael Jason
Ward, Otto Tobey
Ward, Dr Robert Bernard, Jr
Ward, Susan (Hackney)
Ward, Theron H
Ward, William Andrew
Wardlaw, Harold Clinton
Warnecke, Dr Melvin Oscar
Warner, Tommy Edward
Warnock, Larry Ephriam
Warren, Clifford G , Dr
Warren, Dr Leland Eddie
Warren, Raleigh Elton
Warrick, Janice
Wasden, Terry Warren
Washburn, Lizabeth (Bell)
Washington, Dr Daniel Louis
Watkins, Mrs Bruce
Watkins, Janet Elam
Watkins, Vicki Elaine
Watson, Daanne B (Cobb)
Watson, Hugh K
Watson, Mrs John Calhoun, Jr
Watson, Nancy Elizabeth
(Cheek)
Watson, Stephen Cabell
Watson, Stephen Lawton, III
Watson, William Herbert
Watts, Tyler Sara (Garland)
Way, Wynelle
Weatherington, Susan Ann
Weaver, Ada Jeannine
Weaver, Carol A.
Weaver, Carol Jeanne
Weaver, E. Patricia (Shipman)
Weaver, Richard Ted
Weaver, Shirley Ann (Bowser)
Webb, Ernest Dewitt, Jr
Webb, James Howard
Webb, Suzanne Lee (Brunson)
Weddington, S. Alice
Weinstein, Robert Gordon
Weir, Richard Lewis, Jr
Weiser, Elanor Gayle
(Christopher)
Weitz, Jill (Vantosh)
Weitz, Julian Louis
Welborn, Joseph Matthew
Welch, Dr Harold Edward, Jr
Welch, Larry Minor
Welch, Martin William
Wells, Edmunds Seymour
Wells, Elizabeth Anne (Libby)
Wells, Joseph Elliott
Wells, Maynard Carl
Wells, Norwood Oakie, Jr
Wells, Sandra June
Wendt, Frederick W
Wenstadt, Joyce (Swanberg)
Weshner, Margaret C
West, Betty (Carlson)
West, Donna Goldin
West, Nancy (Holden)
Westbrook, Gregory Dale
Westfield, Christina
Whalen, Jeffrey Charles
Whaley, Karleen Anne
Wheeler, Marilyn Jean (Osborn)
Wheeler, Susan Elizabeth
Wheelhouse, Nancy
(Chambless)
Whelan, James Smith
Whiddon, Elizabeth Anne
Whisenant, Billy Richard
Whitaker, Brenda Delores
White, Charles F
White, Desbert Jewrell, Jr
White, Grady Alexander
White, Guyla Ann (Hurst)
White, Linda Anne (Hatton)
White, Margaret Ann (Martin)
White, Marguerite Lynn
White, Max Edgar
White, Robert Ligon
White, Rodney Whiddon
White, Sr Sarah
White, Susan (Berrien)
Whitehead, Jeanne Anne
Whiten, Gloria Senkbeil
Whiten, Larry Joe
Whiten, Wallace Grant
Whitener, Janice
Whitenton, Martha Char (Smith)
Whitfield, Dwight Royal
Whiting, Susan (Dunkleberg)
Whitlow, Angela
Whitman, Larry Curtis
Whitman, Pamela Jane

1968 Cont'd

Whitt, Cassandra Lee (Dotzler)
Whitten, John F., Jr
Whitwood, Dr Walter Norman
Whitworth, Edna Dianne
Wicht, James Marshall
Wickersham, Jeanne E
Wickliffe, John Edward
Wickliffe, Martha (Wray)
Wiggins, Barbara Jane
Wiggins, Clarke, Jr
Wiggins, Edward Jay
Wiggins, Linda Fay (Williford)
Wiggins, Dr Richard Gene
Wigginton, Susan Willa
Wilbur, Charlotte Walker
Wilbur, Hugh Richard
Wilcher, Sara Frances (Raley)
Wilcox, Maxwell Odis
Wilder, William Ray
Wiley, Mary Ann (Askew)
Wilkerson, Dr Lincoln Smith
Wilkerson, Thomas Alec
Wilkes, Sharon (Darby)
Wilkins, William James
Wilkinson, Jacquelyn L
Willard, Robert Tye
Willey, Capt Charles William
Williams, Ann Bennett
Williams, Charles Ellis
Williams, Columbus Lee
Williams, Doris Ann (Gunter)
Williams, E Paulette
Williams, Earl D.
Williams, Eddene (Johnson)
Williams, Grace
Williams, Henry K Richard
Williams, John Elmer, III
Williams, John Francis
Williams, John Louis, III
Williams, Larry Harold
Williams, Laura (Ludwig)
Williams, Linda (Smith)
Williams, Linda Joyce
Williams, Mary Judith
Williams, Dr Melvyn
Williams, Rachel (Carroll)
Williams, Dr Robert Aura
Williams, Robert Donald
Williams, Capt Stephen Bowman
Williams, Thomas Oliver, Jr
Williams, Turner Bliss, Jr
Williams, Viki Cole
Williamson, John Allen
Williamson, Warren Wayne
Williford, James Benjamin
Willingham, Cheryl (Ward)
Willingham, Lt Frank Mallary, Jr
Willingham, Wendy (Scott)
Willis, Arthur James
Willis, Carole (Holliman)
Willoughby, Harry Gene
Wilson, Barbara Gail
Wilson, Charles Irenus
Wilson, George Francis
Wilson, Mrs George Francis
Wilson, Gerard James
Wilson, Gladys (Spight)
Wilson, Henrietta P. (Mannelly)
Wilson, Joanne (Tyler)
Wilson, Martha (Babb)
Wilson, Patricia Diane (Nichols)
Wilson, Col Raymond Corbin
Wimberly, John Hasty
Winburn, George Lewis
Wincey, Dr Rosaline Gail
Winders, Garland Kelly
Windham, Gene Harden
Windham, Neva Dianne
Winn, John Calvin
Winn, Walter Garnett, Jr
Wise, Edward Monroe, Jr
Wise, Joel Alton
Wise, Marilyn (Phibbs)
Wise, Maxine (Serafin)
Witcher, Glenda Jacqulyn (Fendley)
Witcher, Thomas Miller
Witherstoom, Marsha (Olson)
Wohlford, Elaine (Shealy)
Wolfstone, Louise M. (Hellman)
Womack, Winifred Fisher
Womble, Patricia Elaine (Marshall)
Wongyai, Prasan
Wongyai, Dr Wichai
Wood, B. J. (Williams)
Wood, Capt John Ira, III
Wood, John Leland
Wood, Marshall Edward
Wood, Noah Orval
Wood, Steven Carroll
Wood, Susan Dillard
Woodall, Bobby Guy
Woodbury, John Robert
Woods, Dr James Robert
Woody, Kenneth David
Wooten, James Roger
Worden, Charles Arthur
Wright, Caleb Paul
Wright, Cindy (Hornsby)
Wright, Dorothy Ruth
Wright, Evelyn Wassum (Henry)
Wright, Gerald Bruce
Wright, John Thomas, Jr
Wright, Thomas Alden
Wright, Vernon Merrill
Wyche, Alwyn Taylor, Jr
Wyche, Alwyn Taylor, Jr
Wynn, Charles Hubert
Wysong, Dr Edward Dale
Yaksh, Tony Lee
Yancey, Benjamin Earle, III
Yarbrough, James R
Yarbrough, Robert Coleman
Yates, Albert Maitland, Jr
Yates, James Timothy
Yawn, Jeanie Carol
Yearout, Thomas William
Yeomans, Walt L
Yetter, Gary Dupree
York, Peggy (Westbrook)
York, William Jesse, Jr
Youmans, James Rufus, Jr
Young, Charlotte Anne
Young, Dr Douglas Parker
Young, Leah (Collier)
Young, Mary (Hines)
Young, Norma Jean
Young, Richard Maury
Youngs, Wayne Kenneth
Yule, James Curtis
Yutzler, E. Parker, Jr
Zeigler, David Luther
Zeigler, Gwendolyn (Goudelock)
Zorn, Philip Moore

1969

Aarnaes, Dag
Abbott, Glenn Farmer
Abbott, Robert Henry, Sr
Abelkop, Elaine Joyce
Abney, Dr Ray Chandler
Abney, Vicki Lynn
Abrams, Carolyn (Cooper)
Aceves, Dr Joseph B
Ackroyd-Kelly, Michael H
Adair, Yvonne Lorene (Allen)
Adam, Josephine Martin
Adamek, Douglas Francis
Adams, Bernard Roy
Adams, Beth A. (Shaifer)
Adams, George Terry
Adams, John Howard
Adams, Wendell Clay
Adamson, Burgess (Johnson)
Addington, Josie Ann
Addington, Nancy Rosalyn (Lancaster)
Addison, Dr Cody Brannon
Addleman, Edrice (Reynolds)
Adkins, Marietta Lee (Richter)
Adkison, Louie L., Jr
Adler, Dr Philip Fred
Aenchbacher, Julia A (Johnston)
Affolter, Wylan Buford
Aggett, Frances (Woodward)
Agoos, Lawrence David
Ahern, Kathie (Bronnum)
Aiken, Charles Hunter, Jr
Aiken, Dr David Hubert
Aitken, Bette L. (Harrell)
Aitkens, Nancy Anne (Hodge)
Akin, Dr Danny Earl
Akin, Joel Charles
Akins, Doyle Ray
Akins, Philip Gavin
Alban, Hugh Caesar
Albright, Mrs Bob
Albritton, Merilyn Lee
Alexander, Allen Frederick
Alexander, George C
Alexander, Larry Benton
Alexander, Lilla (Trammell)
Alexander, Merry Lou
Alexander, W D, III
Alfonso, Anthony Marion
Alford, Jon Leslie
Alfriend, James Ira
Allcorn, Frank Walter, IV
Allen, Anita (Fordham)
Allen, Carroll Howard
Allen, Dr Frank William
Allen, Marilyn R
Allen, Mervyn Stewart
Allen, Robert Joseph
Allen, Roberta Ann
Allen, William Hadley
Alley, Theodore F
Alligood, Horace Michael
Allyn, Adella (Harter)
Almond, Sarah Etheredge
Alonso, Thomas Joseph
Alston, Amanda L. (Gregory)
Altman, Janis Ena
Altman, Walter Greene, III
Alves, Judy J (Masters)
Amann, Omer John, Jr
Ames, John Frederick
Anacker, Matthew C
Anderson, Alice (Craig)
Anderson, Charles Holman
Anderson, Capt Delos Wilson
Anderson, Dr Dennis Warner
Anderson, Frieda Renee (Stevens)
Anderson, Homer Floyd, III
Anderson, Jackie Shelton
Anderson, Jimmy Franklin
Anderson, Kathryn (Collier)
Anderson, Laura A. (Whitelaw)
Anderson, Marilyn Ann
Anderson, Ormand Gilbert
Anderson, Patricia Lois (Patti) (Tardo)
Anderson, Richard Allen
Anderson, William Earl
Andreoli, Rick Lee
Andrew, E. William, III
Andrews, Brenda Amelda (Chapman)
Andrews, Dwight M
Andrews, Irene (Cabe)
Andrews, Sandra Ferrell
Andrews, Sandra Lee (Hagins)
Andrews, Thomas Ramon
Annan, Edgar Landers, IV
Ansley, Eugene Baldwin, Jr
Applegate, Richard Meade
April, Dr Milton
Archer, Earnest Richard
Archer, John Edward
Armes, Nancy Carole (Featherly)
Armistead, Cecelia Ann
Armona, Frederick Chas
Arnold, Carlton Lee
ARnold, Edwin Turner, III
Arnold, Lt John Steven
Aronstam, Cheryl Kay (Shedrow)
Arrendale, William Bruce
Arthur, Allen (Dukes)
Asamoto, Lanny Alan
Asbury, James Stewart, III
Ashley, Patricia Elaine
Ashley, Phil Homer
Ashley, William Seaborn, Jr
Askew, Gertrude (Trudy) (Nash)
Athanas, Ronald Paul
Atkins, Frederick C
Atkinson, Charles Wallis
Atkinson, James Larry
Atwater, Sally (Carmichael)
Augustine, Edward Elton
Austin, Dr Alan Kenneth
Austin, Suellen
Avra, Marilyn (Williams)
Avrett, Joyce Annette
Awkerman, Mrs Gary Lee
Ayers, Larry Gene
Ayers, Ruth (Glover)
Baader, Louise C
Babb, Marshall Reece
Babb, Michael George
Babbit, Harry L, Jr
Babcock, Robert Blair
Babin, Leroy Anthony
Babineau, Raymond H
Bagley, Dr Earl Gordon, Jr
Bagley, Harris Lee
Bagley, Phillip Alan
Bagwell, Chester Lamar, Jr
Bagwell, John Bankhead
Bahnsen, Lynn Wayne
Bailey, Danny Carrol
Bailey, Donald Keith
Bailey, Jeanie Dixon
Bailey, Louis Franklin, Jr
Bailey, Nonie Louise
Bailey, Robert Vernon
Bailey, Sharon (Tatum)
Bailey, Susan (Hite)
Bailey, Terry Joe
Bailey, Wayne Aubrey
Bailey, William Palmer
Baine, Dr Mary Rion
Baker, Ruth Anne (Higgins)
Baker, Stephen Morrell
Baker, Wilma (Zeigler)
Baldwin, James Robert
Balkcom, Ronnie Charles
Ball, Jack Tyus
Ball, Susan Gayle
Ballard, Gerald Byron
Ballard, William Edward
Ballas, Cynthia (Moorehead)
Ballenger, Terrel Dickson
Ballew, Marcus Stanley
Balls, John Joseph, Jr
Banister, Anne N. (Attebury)
Bankston, Charlotte (Ingram)
Bannister, Sue Linda (Black)
Barbano, Michael Francis
Barbee, Nello, Jr
Barber, Evelyn (Brooks)
Barber, Frank Carter, Jr
Barber, Hattie M. (Woods)
Barber, Nancy Jene (Huff)
Barge, Anne Bythewood
Barge, Joe Perkins
Barker, Albert Edward
Barnes, Cynthia Helen (Peed)
Barnes, Roy Eugene
Barnet, Frederic Gordon, III
Barnick, Capt Terry Raoul
Barnish, Peggy Lee (Newman)
Barr, Anna Katherine (Hamrick)
Barr, Martha Ellen (Stilwell)
Barrett, Jane (Garrett)
Barrett, Michael Dennis
Barrett, William Raymond
Barron, Donald Ray
Barron, Hughgie Walton, Sr
Barron, Randall Lanier
Barrow, David Crenshaw, III
Barrows, Thomas Harry
Barry, Barbara (Shaw)
Bartlett, Andrew Paul, Jr
Bartlett, Patricia Elizabeth (Chandler)
Bartlett, William M., Jr
Barton, Carolyn (Brooks)
Barton, Dr Franklin E., II
Barton, Ronald Craig
Barton, Ronald G
Barwick, Gloria Jane
Barwick, Milton Clark
Base, Patricia Ann (Grecian)
Bass, Robert Lee, Jr
Bass, Dr Ronald Kent
Bass, Thomas Earl
Bass, Thomas Elvin
Bassett, Wilbur Benson, Jr
Baswell, Dennis Michael
Bateman, Samuel Pearce
Bateman, Susan Ellen (Bivens)
Battle, Eliot Estel, III
Bauder, Dr Walter Junior
Baugh, Cynthia (Williams)
Baugh, Ermogene Bethea, Jr
Baughman, Maronica Jane (Harrison)
Baxter, Annie L. Scott
Baxter, George Gibbs
Bazzle, Dr Robert Eugene
Beach, Anne Lumpkin
Beacham, James Reid, Jr
Beadle, Frank Robert
Beaingfield, Doyle Elridge
Beale, Dorothy Carolyn
Beall, Kathryn (Sweat)
Bean, Jerrilyn A
Beard, Martha K
Beard, Martha Lamar (Payne)
Beard, Thomas V, III
Bearden, James Nelson
Bearlund, Babette B. (Davenport)
Beasley, Dr William Lloyd, Jr
Beasley, William Roy
Beaty, Frederick H, Jr
Beaver, Martha Angela (Mack)
Beazley, Rebecca Jane (Wright)
Beazley, William Arthur
Beck, Andrew Mercer, III
Beck, Bruce Engle
Beckham, Edward Lewis
Bedford, John Layton
Beeler, Alice C (Miller)
Begal, Dr Jerome Victor
Beiser, Robert L
Belcher, Clyde Walter, Jr
Bell, Dr Charles M
Bell, George Emory
Bell, Pvt Lawrence Irwin
Bell, Robert Lee, III
Bell, Thomas Francis
Belote, C Reginald
Benedict, Thomas Cobb
Benefield, Jimmy Joseph
Beneke, Susan Marion (Pietrasko)
Benham, Robert
Benke, Dr Arthur Charles
Bennett, Averett Jereal, Jr
Bennett, Cheryl (Dodson)
Bennett, Donald Alva
Bennett, Elizabeth D. (Henshaw)
Bennett, Margaret D
Bennett, Thomas Gray, III
Benson, Earl Bennett, Jr
Benson, Lanny Carlton
Benson, Lucie K
Benson, Robert Proctor
Benton, Gloria J. (Janie) (Griffin)
Berg, Andrew Melford
Berlin, Joseph Linde
Berry, Carlton Holmes
Berry, Cora Lee
Berry, Lt Kippard William
Berry, Robert Ellis
Bess, Raymond Eugene
Bethel, Walter Melvin, Jr
Bhooma, Dr V S
Bice, Judy H.
Bickley, Dr Albert Charles
Biddy, Pat Morris, Jr
Biebel, Katey B. (Dickinson)
Bietenholz, Brigitta (Clark)
Bilow, Leon Leonard
Bingham, Herman Brisko
Binneveld, Patricia E (Benson)
Birchmore, Melinda Thach
Bird, Blitch Ann (Jenkins)
Bird, Glenn Jerome, Jr
Birdwell, Karren Nicholson
Bishop, Dr Clyde Edward
Bishop, George Robert
Bishop, Thomas Edwin
Bjorklund, Rebecca (Buchanan)
Black, Anthony Lucius
Black, Glenn Jason, Jr
Black, Jesse Milton, Jr
Black, Loyd Hall, Jr
Black, Myra Elizabeth (Peabody)
Blackmon, Gloria Linda (Robinson)
Blackmon, William Fred
Blackstock, Jerry B
Blackwell, Betty Gayle
Blackwell, James Collier
Blackwood, James Oberon, Jr
Bladon, Patty Paschall
Blakeney, Judy Beth
Blakey, James Thomas
Blakley, Gene Albert
Blalock, David Lynn
Blalock, Mary Lynn (McDonough)
Blalock, Robert Dudley
Blalock, Robert Herschel
Blanchard, Martin Glenn
Blanchard, Dr Robert Osborn
Blanton, Elizabeth A (Blalock)
Bledsoe, Douglas Alton
Bledsoe, Patricia Jan (Kryder)
Bledsoe, Robert Franklin
Bliek, James David
Bloch, Frederick James
Block, Sharon (Creasy)
Bloom, Dr Robert
Blount, Edward Bailey
Blount, Fritz Warren
Blount, Dr Henry Nutt, III
Blue, Dr Jack Lamarr
Blumenfeld, Dr Ivan Sheldon
Blumenthal, Edith Myra (Leff)
Board, Sharon (Chilcoat)
Boatright, Berry Newton, Jr
Boatwright, Harry Wade
Boatwright, Dr Jerry Arvin
Bodine, Franklin Duane
Bogash, Dr David Michael
Boggs, Brenda Joyce
Boguski, Billy R
Bolen, Michael Louis
Bolen, Phyllis G
Bollinger, Mary (Barlow)
Bolton, Carolyn (Storey)
Boltze, David Lamarr
Bonanova, Maria Luisa (Flanders)
Bonnabel, (Kelsey)
Bonniwell, Dr Hilton T
Booker, Frank Eubank, III
Bookout, Bobby Gene
Boone, Arlie Gordon
Boone, David Wayne
Boone, Dr Frank Dexter
Boone, Joseph Alexander
Booth, Barbara Ann (Coulter)
Booth, Dann Arthur
Booth, John Lamar
Booth, Susan (Beck)
Borden, Richard Gault
Boren, Joel Abner
Borgo, William Thomas
Bost, Louise (Tompkins)
Boswell, Stephen Edwin
Boulware, Margaret Anne (Drexler)
Bowden, Margaret (Litaker)
Bowden, Patricia Anne
Bowen, Joyce (Jones)
Bowen, Lennon Elias, III
Bowerman, Richard Frank
Bowers, Albert Davison
Bowers, Linda (Hardin)
Bowers, Theresa (Pickard)
Bowman, Ernest Preston
Bowman, Linda Legreve (Young)
Bowman, Roger O , Jr
Bowman, Dr Roland Thomas, Jr
Bowman, William Berry
Boyd, Linda
Boyd, Rebecca (Hollingsworth)
Boyd, Robert Ernest
Boyle, Debra Ann
Boze, Joseph Scott
Bracket, Wallace Scott
Brackey, E. Lynn
Brackin, Sheila Dolores
Braddy, John Randolph
Braddy, Larry Ronald
Braddy, Wanda Bell
Bradford, Arthur Michael
Bradley, Marilyn Jo (Pugmire)
Bradley, Sidney Leon
Bradley, Thomas Richard
Bradshaw, Morris Lynn
Brady, David Lynn
Brady, James Terry
Brady, Martha Ellen
Brady, Robert Roy
Bramblett, Sheila (Dupriest)
Branaman, Joyce (Akins)
Branan, Georgiana
Branch, Dr Franklin B., Jr
Brandau, Rosemary
Brands, Robert Henry
Brannon, Milton Wesley
Brantley, Eddie Earl
Brantley, John Franklin
Brantley, Mary Carol
Brashear, Mattice Taylor
Breazeale, Clarence A, Jr
Breedlove, Dorothy Ann
Breedlove, John Harden
Breedlove, Lynn Kite
Breland, Mary Frances (Robertson)
Breland, Dr Royce Wallace, Jr
Brescia, Rebecca L. (Johnson)
Brewer, Lloyd Franklin
Brewer, Ruby Mae
Brewer, Susan (Elder)
Brezina, Wayne T
Brice, Alyce Dianne
Bridges, Mellena Davis
Brightwell, Hurbert F., Jr
Brigman, Sarah Leellen
Brinkley, Barbara (Poling)
Brinson, Jessie (Greene)
Brinson, Merida Clayton
Brinson, Sharry (Shepard)
Britt, Melanie (Smith)
Brittle, Shirley Jean (Crim)
Britton, Ernest Clifford, Jr
Broadbooks, John Alan
Broadhurst, Sandra (Miller)
Brock, Clarence Ray
Broder, Hans Melchior, Jr
Brokhoff, Virginia (Waits)
Bromley, Roger Wayne, Jr
Brookbank, Michael Andrew
Brooks, Brenda Jane (Jackson)
Brooks, Donna Karel (Goodrich)
Brooks, Henry James
Brooks, James Dale
Brooks, Luther Ronald
Brooks, Marion Eugene
Brooks, Penelope (Pridgeon)
Brotherton, Judith Gay
Browder, Linda Carol
Browing, Sandra (Claiborne)
Brown, Barbara Ann (Redding)
Brown, Barbara Helen
Brown, Bela Thomas
Brown, Clois Wayne
Brown, Corinne E. (Johnston)
Brown, David F
Brown, 2 Lt David Lee
Brown, Emelyn (Wilson)
Brown, Gail (Walker)
Brown, George Owen, Jr
Brown, Henry Asbury
Brown, James Elmo, Jr
Brown, James Pope, Jr
Brown, James Wallace
Brown, Mary Jeanne (Gooding)
Brown, Michael Aaron
Brown, Patricia Gail (Wing)
Brown, Patrick John
Brown, Richard Ellis
Brown, Robena Margaret
Brown, Robert Herbert, Jr
Brown, Sanford (Dickinson)
Brown, Sharon White
Brown, Stewart Arnold
Brown, Susan Grace (Hughes)
Brown, William Dale
Brown, William Howard
Brown, William Kyle
Browning, Billie R (Peace)
Bruckner, William Joseph
Brunker, Frederick N
Bryan, Ellen (Harbarger)
Bryant, Carolyn V (Faz)
Bryant, Malcolm Felix, Jr
Bryant, Terry Jackson
Bryant, Winifred (Williams)
Bryson, James William, III
Bryson, Rhett Bennett, Jr
Buccellato, Leonard Andrew
Bullard, Anthony Ralph
Bullard, Charles Gary
Bullock, Irene Montgomry
Bullock, Rufus Larry
Burgamy, Rosemary (Dumas)
Burge, Gerald Max
Burge, Rita (McMillan)
Burgess, Barbara Ellen (Almond)
Burke, Jon Robert
Burke, Pamela Frances
Burkhart, Warren Eugene, Jr
Burnett, Hal Eugene
Burnett, Virginia Ann (D'Ambrosio)
Burnette, Junior
Burnham, William Otho, Jr
Burns, Jewell S. (Judi) (Borgo)
Burns, Melba Joy (Windham)
Burns, Robert Michael
Burrell, Elizabeth Anne (Bette) (Bridges)
Burrell, Joyce Annette
Burri, Jim Ray
Burroughs, Peggy Dale (Terrell)
Burroughs, R. Dennis
Burt, Frances Ruth
Burt, Julia Anne
Burt, Pauline Carol
Burton, Daniel David
Burton, Ed Keaton
Burton, Harper Vaughan
Burton, James Rueben
Burton, Mary Worth (Chesnutt)
Bush, Elma Joyce (Shepherd)
Bushmiaer, Dorothy (Hardesty)
Bussell, Jerry Wayne
Bussell, Ronald Eldridge
Butler, Robert Vester
Butoli, Ziziane B (Glover)
Buttrey, William Clinton
Byrd, Gregory Allen
Byrd, Jack Rowan
Cabe, India Marie (Stewart)
Cadle, James Farris
Cagle, James McCall
Cahill, Jonathan Edward
Cain, Thomas Benjamin
Caldwell, Harry Eugene, Jr
Caldwell, Johnnie L, Jr
Calhoun, Nancy R. (Zettler)
Calhoun, William Morgan
Callahan, Rodney Otis
Callan, James Scott
Callaway, Cathy (Sigman)
Callaway, John Allan
Callaway, John Chaudoin, Jr
Callaway, Timothy Dowd
Callis, Dr Robert Thomas
Callison, Dr Karen Brooks
Calton, Alan David
Camp, Carl Hubert
Camp, Katie (Angelos)
Camp, Dr Leslie Jerry
Camp, Randolph Wesley
Camp, Sanders, Jr
Campbell, Brooks De Graaf
Campbell, James Leroy, III
Campbell, Shirley Joyce (Cancro)
Campbell, William Kent
Cancel Massanet, Hugo L
Cannon, George Robert (Bob), Jr
Cannon, Dr Lovick Edward, III
Cannon, Patricia Jane
Cantey, Samuel Erwin, Jr
Cantlebary, Leland Robert
Cantrell, William L
Cappo, Dr Raymond Joseph
Carden, Benjamin Frank
Cardin, Joyce (Carlton)
Carey, Caren Beth
Cargill, Frank L
Carithers, Dwight Stevens
Carlan, Glenda (Honts)
Carlan, Kitty (Fricks)
Carlton, Capt Kirby Morrison
Carlton, Wiley Reid
Carmichael, Sylvia (Johnson)
Carpenter, James Melvin
Carr, Robert Edward
Carr, Dr Stephen Guy
Carr, William Pitts
Carriker, Dianne Judy (York)
Carroll, Nancy (Nichols)
Carson, Carol Ann
Carson, John Davidson
Carson, Joseph Ashmore, Jr
Carson, Pamela (Chandler)
Carswell, Dian (Evans)
Carter, Carolyn Ann (Wheeler)
Carter, Danny Reece
Carter, Earl Roulaine
Carter, Henry Barry
Carter, Hyacinth (Young)
Carter, James C, Jr
Carter, James Edward
Carter, James Everett, Jr
Carter, Martha (Hargrove)
Case, Allen Burns
Casey, Mary (Long)
Casey, Rebecca Cheryl (Brown)
Cashman, Elizabeth Knox (Myrick)
Casper, Michael Richard
Cass, Bettye (Hobbs)
Catalano, Russell A, Jr
Cathey, Carolyn Agnes
Caudell, Carolyn (Tieger)
Caudell, Roger Elliott
Cavalli, Fredrick Louis
Cawthon, James Mack
Center, Irene Toni
Centola, Donna Kristina (Coursey)
Chacon, Adrian Ernesto

1969 Cont'd
Chalfant, Griffin Lee, Jr
Chambers, Edward Sidney, Jr
Chambless, Young Grady
Champion, Wellborn Hill
Champlin, Robert R
Chandler, Dr Chas Elbert (Jack), Jr
Chandler, James Harold
Chandler, Kay (Graham)
Chandler, Richard B., Jr
Chandler, Robert Craig, Jr
Chandler, Sarah (Holmes)
Chandler, Sue (Davis)
Chapman, Carol A. (Smith)
Chapman, Curtis Allen
Chapman, Darrell Hudson
Chapman, Edwin Tracy, Jr
Chapman, Joseph Wayne
Chapman, Terrell W.
Chappell, Capt Carl Cecil, Jr
Chase, Bruce Austin
Chastain, James Olen
Chastain, Phyllis Sacile (Pierson)
Chatfield, Esther (Garges)
Cheatham, Walter B, II
Cheek, Cheryl Kay (McCraney)
Cheshire, Ann (Wood)
Chester, John Roger
Chester, Louis Royce
Chilcoat, Dr Douglas Tilden
Childers, Ruby Jane (Black)
Childers, Dr William C., Jr
Childree, Leila Ann (Gay)
Childrey, Gerald Lee
Childs, George Floyd (Buddy), III
Childs, Teddy Lamar
Childs, Thad Greene, Jr
Chin, Richard Kenneth
Chitwood, Norma (Fountain)
Choate, Charles Robert, III
Chofnas, Bonnie Sheila (Pinsker)
Chonko, William Michael
Christensen, Lee Edward
Christenson, Richard Wm., Jr
Christian, Don Roy
Christian, Elizabeth S
Christian, Capt R Franklin, II
Christie, Donna Repetske
Christie, Dr Dudley B., Jr
Christopher, Frank Mattox
Christopher, Irene (Roach)
Chuang, Augustine H. L
Churchill, Norman John
Cinman, Andrew Philip
Ciordia, Cynthia (McKnight)
Clanton, Dr James Roland, Jr
Clapp, Pamela (Chambers)
Clark, Alfred Samuel
Clark, Charles Steven
Clark, Irma Hayes
Clark, Jessie Alex
Clark, Orbin Guy, Jr
Clark, Richard Wilson
Clark, Robert Wade, Jr
Clark, Ted Melvin
Clark, William Harold (Bill)
Clarke, Theodore Smith
Clarke, Thomas Henry, Jr
Clarno, Thomas Austin
Clary, Charles Ray, Jr
Clayton, James Walter
Clayton, Mary Alice
Clayton, William Roland, Jr
Clegg, Hollis Lynn
Clement, Don Ray
Clements, Susan Elizabeth (Dasher)
Cleveland, Tommy Judson
Clifton, Remer Daniel
Cline, Andrea Patricia (Main)
Coale, Helen (Latham)
Coar, Susan (Clamon)
Cobb, George William, Jr
Cobb, Harry Franklin
Cobb, Henry Herbert, III
Cobb, Dr James Charles
Cobb, James William
Cobb, Ronald Wilbur
Cobb, Samuel J., Jr
Cochran, Broughton Lee
Cochran, Dahl Eugene
Cochran, Donald Burgess
Coder, Robert Elton
Cody, Mary Catherine (Mathes)
Cofer, Gloria Faye (Turner)
Coffee, Harriet E
Coffeen, Glenn Lamar
Coffeen, Pamela S
Coffield, Roger Terry
Coggin, Cheryl Andrea
Cohen, Carolyn Sue
Cohen, Dale (Lurey)
Cohen, Lynne Wendy
Cohen, Neala (Morgan)
Cohn, Leslie L
Cohron, Ucal Dewitt, Jr
Coile, Robert Joel
Coker, Ronald David
Cole, Edna J
Cole, Jerry Lonzo
Cole, Larry Ray
Cole, Robert Lamar
Coleman, Charles H, Jr
Coleman, John William
Coleman, Lavinia Faye (Swan)
Coleman, Linda (Legg)
Coleman, Mary Jane
Coleman, Richard Mell
Coley, Ronald Shelton
Coley, Roy Willard, Jr
Colley, James Andrew
Collier, Virginia (Dennis)
Collins, Jesse James
Collins, John Thomas
Collins, Jolinda M
Collins, Larry Joel
Collins, Mary Ethel
Collins, Olin Lee
Collins, Patricia (Proctor)
Colombo, Claire Anne
Combs, Dr Allan Leslie
Compton, Linda Dette (Arnold)
Compton, Luana Ora
Conaster, Bobby Dale
Condon, Jane E (Warren)
Condon, Sandra Kay (Richards)
Cone, Honorine (Highsmith)
Cone, Mary (Carroll)
Conger, William Reece
Connell, George Herman, Jr
Connell, Jerry Lamar
Connelly, Donald Craig
Conner, Clifford D
Conner, Frances (Winant)
Conrad, Dr Roderick H
Constantine, Robert Paul, Jr
Contine, Yvette (Berisford)
Conway, Lesley (Maggiore)
Coogler, Mary (Thorpe)
Cook, Cathryn Ann
Cook, II Frank Hupp
Cook, Harriet Amy (Bennett)
Cook, Hewlette Dennis
Cook, Philip Douglas
Cook, Robert Wilson, Jr
Cook, Susan (Hayes)
Cook, Thomas Allen
Cooke, Dr Burgess John A
Cooke, Dr James Jerome
Cooley, Anne (Johnson)
Cooley, Robert Bernard
Cooley, Susan Ann
Coolik, Kenneth Louis
Cooper, Cheryl McDaniel
Cooper, Harrel Duward
Cooper, Lamar Mason
Cooper, Dr Louis Irwin
Cooper, Margaret (Walker)
Cooper, Michael Allen
Cooper, Susan Greer (Wilson)
Cope, Lt James Eppinger, Jr
Copelan, Dr Edwin Gilliard, Jr
Copeland, Mrs Robert Carroll
Corbett, Richard Larry
Corbett, Stephen Thomas
Corbitt, Charles Long
Cordell, William Isham, Jr
Cordle, Isabel (Campbell)
Corley, Capt James Hale
Corn, Stephen George
Cornett, Michael Otis
Cornwell, Dr William Oscar
Coste, Thomas H
Costello, Kathleen (Quirk)
Cotlar, Dr Morton
Cotton, Ann Crowell (Dinneen)
Coulon, Helen Gude
Coulter, Mary (Kimbrough)
Coursey, Steven Vincent
Covey, Leeman Harper
Covey, Raymond Joseph
Cowan, Garland T, Jr
Cowart, Jane (Bloemer)
Cowden, John Ralph
Cowherd, Philip Thomas
Cox, Carl Blain
Cox, Capt David Allen
Cox, George Donald
Cox, Guy Anderson
Crane, Dr Dwight Lamar
Crane, Frank Forbes, Jr
Crane, John C
Cranford, Sherry L. (Weeks)
Craton, Bobby Gene
Craven, Thomas Martin
Cravey, Emily A (Martinsen)
Crawford, Barbara (Nichols)
Crawford, Dale C. (Lockwood)
Crawford, Dr Lester Mills, Jr
Crawford, Robert Linden
Crawford, Roxy Dale
Creel, Meredith (Taylor)
Creel, Susan (Lawhorne)
Creswell, Cynthia L. (Rawlins)
Crew, Stevan Howard
Crews, David Osborne
Cribb, William P, Jr
Crider, Diane (Arrington)
Cristman, Robert Parker
Critchfield, Stephen King
Crone, Jean Spies
Crook, Mercer Eugene
Crook, William Richard
Croom, David Sibley
Croom, Pamela (Traynor)
Crosby, Marie (Carter)
Crow, Jane (Portney)
Crowder, Robert Charles
Crowe, Berry Tommy
Crowe, Gary Howard
Crowe, June (Harris)
Crowe, Richard Wm
Crowley, Robert William
Crowley, Roy Eldrege, Jr
Croxton, Michael Lewis
Crumbley, Annie Julia (Howell)
Crumbley, Peter Edward
Crump, Charles F
Cuevas, Peggy Dickinson
Culp, Barbara Poole
Culpepper, Dorothy E (Goodson)
Cumiskey, Dennis Michael
Cunningham, Anne Chalmers
Cunningham, Carole Lee
Cunningham, Dr Clint Sanford, Jr
Curran, Carolyn Ann (Harriman)
Currie, Martha (Davis)
Cutler, Hyman William
Dale, Ronald Clarence
Dalelio, Sue King
Daley, Mrs Alexander F, Jr
Daley, Dr Alexander F, Jr
Dalton, William Kenneth
Daniel, Barbara Anne (Henley)
Daniel, Brenda Jean
Daniel, Jackie Louise
Daniel, Janie (Freedman)
Daniel, Lydia (Kohout)
Daniel, Mary J
Daniell, Peggy (Martin)
Daniels, Gene Scott
Daniels, Karen L. (Burks)
Daniels, Maria Darlene (Dennis)
Dansereau, Dr Blanche Dora
Darby, Roger Stephen
Darden, Patricia Carr
Darnell, Henrietta W (Young)
Dasher, Dr George Albert
Dasher, Richard F
Daskivich, Michael Harvey
Davenport, Mary Kathryn (Humphries)
David, Cecilia (Butterfield)
Davies, Harriett (Johnson)
Davis, Charles George
Davis, Dana Jean
Davis, David Phillips
Davis, Dean Lamar
Davis, Donald Duane
Davis, Freida Joy (Shields)
Davis, Gayre Doreen
Davis, Harry Petar, Jr
Davis, Mrs Howard Hall, Jr
Davis, Isaac Wayne
Davis, James Eugene
Davis, Lt-Col James Ronald
Davis, James Weldon
Davis, Janet Edna
Davis, Katherine D (Mewbourne)
Davis, Larry Kelly
Davis, Margaret (Minis)
Davis, Pamela Jaye
Davis, Patricia
Davis, Peggy (Matheson)
Davis, Phillip Hoyed
Davis, Richard, Jr
Davis, Robert Edward
Davis, Robin McGuire (Booker)
Davis, Sally Lou
Davis, Shirley H
Davis, Mrs Steven Moore
Davis, Ted Gordon
Davis, Thomas Donald
Davis, Timothy Edward
Davis, Walter Myers
Davis, William Roy
Davison, Rodger Earl
Dawkins, Harrill Lewis
Day, Bonnie Sandra (Maclennan)
Day, Richard Peyton
Day, Dr Thomas Edward
Daymont, Guy Bentley
de Miranda, Virginia M. (Balbona)
Deal, Patricia Dianne
Dean, Marianne (Hurley)
Dean, Mary Lynn (Bailey)
Dean, Randolph C., Jr
Dearman, Pavon (Eliason)
Deary, James Joseph, Jr
Deason, Emily Kay (Baker)
Decamps, Craig Jules
Decker, Dr Joe Frank
Dederick, William J
Deemer, Robert Miles
Deen, Luzy Stella
Defoor, James Nathan
Dehuff, Gilbert Roland
Della Vedova, Stephen
Dellenback, Robert Joseph, Jr
DeLong, Frances Ann (Fuller)
DeLong, Dr James Mark, Jr
Delong, Nancy Diane
Demasi, Vincent Joseph, Jr
Dement, Marilyn (Garey)
Demichiel, Luigi
Denham, Miriam Kathleen (Anderson)
Dennard, Billy M
Dennen, John Edward
Dennis, Dr Donald Patrick
Dennis, Randall M
Dennis, Stanley Julius
Dennison, Lucile Moore (Clotfelter)
Denton, David Hefner
Denton, William Warren
Depoto, Edward Joseph
Depratter, Chester Burton
Derden, John Kenneth
Derevere, James Henry, Jr
Deriso, Patricia Ann
Derrick, Wesley Foster
Deutsch, Robert Louis
Devita, Margaret M. (Jack)
Dewees, Ronald Alan
Dickens, Lt Delma Ernest
Dickerson, Mark Alan
Dickey, Harlow Henry, Jr
Dickinson, James Francis, II
Dicks, Dr Robert Erwin, III
Dickson, Richard E.
Dickson, Sam Glasgow
Dillard, Helen (Gillespie)
Dillard, Helen (Bradley)
Dillard, Michael Louis
Dittman, Richard F, Jr
Dixon, Benjamin S
Dixon, Henry Hiram, Jr
Dixon, James Maddox
Dixon, Patricia (LaRoche)
Dixon, Sylvia Brown
Dixon, Tyler Charles
Doak, Dr John Linward
Dobbs, Anne Cox
Dobbs, Linda (Wier)
Docking, Robert Marshall, Jr
Dodgen, Dr Charles Wayne
Doll, Clara Linda (Laughridge)
Dollar, James Dixon
Donahoo, Merrill Collins
Donald, James Oren, Jr
Donaldson, George Peter, III
Donatucci, Rosario S
Donovan, Lawrence M, Jr
Donovan, Patricia (Stansell)
Dooley, Donna Jean (Tomlin)
Dorr, Sheryl Jeanne
Dorschel, Richard John
Dorsey, Harry Neil
Dorsey, William Roger
Doss, Julia Alice
Doster, Mary Alice (Parker)
Doucet, Wills Joseph, Jr
Douglas, Ruth (Harris)
Dowdy, Rubye (Suldon)
Dowell, Tommie Jean
Dowers, Ida Ruth
Dowling, W. Hampton, III
Downs, Dr Charles Lowell
Downs, Leslie Monroe
Dozier, James Edward
Drabantowicz, Walter Jos, Jr
Drake, Gail Dianne
Draut, Nancy (Bloom)
Dressell, Arlene Jean (Rasmussen)
Dreyer, Shelby Ernest, Jr
Driggers, June C
Driskell, Sheryl (Riley)
Drotts, Billy Harold
Drummond, Gordon Norman
Dubit, Barbara F
DuBose, Jean (Fletcher)
Dudichum, Mark Stuart
Dudley, Arthur Thomas
Duffy, Catherine Ruth
Duke, George Burrell, Jr
Dukes, Donald Eugene
Dukes, Virginia Nell
Dunagan, Paul Douglas
Dunavant, Dr R Charles, Jr
Duncan, Klaus Wilhelm
Dunn, Phillip Kent
Dunnington, Dolores (Kalpak)
Dupree, Nancy Jeanne
Dupriest, Robert Lee, II
Durden, Donna Diane
Durden, Jane (Etheridge)
Durden, S. R. (Stan)
Durham, Ralph William, Jr
Durrani, Dost Mohammed
Dutcheshen, Lloyd Thomas, Jr
Dutton, Howard Walter, Jr
Dwyer, Robert Joseph
Dyar, Martha Susan
Dye, James Michael
Dye, Linda Ophelia
Dye, Michael Ward
Dyer, Cooper Rankin
Dykes, Virginia (Cole)
Eakins, Kenneth F
Early, Rebecca J. (Clary)
Early, Susan Frances (Russell)
East, Carole (Campbell)
Eaton, Jane Bartlett (Lovelace)
Echols, Dr Frank Howard, Jr
Eckles, Michael Douglas
Edelen, Dena Kay
Edenfield, Newell, Jr
Edge, Judy Diane
Edmonds, Linda Bell
Edmonds, Thomas Bomar, Jr
Edmonds, William Belton
Edmonson, Clarence Daryl
Edmunds, Samille (Callaway)
Edwards, Elbert Thomas, Jr
Edwards, Elisabeth (Bockman)
Edwards, George Edward
Edwards, Henry Douglas, III
Edwards, Howard Wayne
Edwards, Jesse Orville
Edwards, John Lewis
Edwards, Mahla (Swinford)
Edwards, Dr Patricia Drew
Edwards, Roy Hubert, Jr
Edwards, Stacy J
Edwards, Thomas Lee
Edwards, William Smets
Eid, Bernadine (Brady)
Eidson, Allan Stephen
Elder, Ann (Barnes)
Elkins, Judith Oneal (Howell)
Elkins, Sharon Laney
Ellenburg, Cheryl S. (Lee E.)
Elliot, V. Lynne (Hutto)
Elliott, George Bryant
Elliott, Capt Howard Rock, III
Elliott, Samuel Warren
Ellis, Ann (Kuzniak)
Ellis, Kathy (Allan)
Ellis, Marilyn J. (Hatkin)
Ellis, Stephen R
Ellis, William Hayward
Ellrich, Mary Lee (Lynch)
Elrod, John Montgomery
Elrod, Sharon E. (Donaldson)
Elsdon, Ronald Charles
Embry, Sterling C.
Emory, David Fuller, Jr
Emory, Dr William Hubert, III
Enecks, Irene (Simmons)
Enloe, Linda Jean
Epperson, Mary Jane (Overton)
Epps, Virginia Agnes (Zambo)
Epting, Jean (Blackmon)
Ernst, Robert Paul
Erwin, Lucy (Allen)
Escoe, William Wayne
Estes, Martha (Ridgway)
Estes, Richard James
Estill, Kathy (Scarborough)
Estrumse, Capt Douglas Scott
Etheridge, Carolyn K (Springston)
Ethridge, Elizabeth Sue
Evans, Donovan (Hodges)
Evans, John McIver
Evans, Marion E
Evans, Rowan Benjamin, Jr
Evans, Saundra Dianne
Evans, Victoria (Steinwender)
Evans, Wayne Curtis
Evans, Wiley Neal, III
Everett, Lt David Anderson
Everett, Dr Robert Burke
Everhart, Linda (Mattingly)
Evers, Larry Dewayne
Ewing, Andrea (Malley)
Ewing, Donna Raye
Ewing, Dr Edgar Malone
Ezzell, Ruth Faye
Ezzell, William Dwight
Faccioben, Rennett Irene
Fagan, Gary William
Fain, Gwynn Carol (Hart)
Faires, Charles Lanson
Farmer, Lewis T., III
Farr, James Ronald
Farrand, Donald George
Farrin, Michael Daniel, Jr
Farris, Pamela Lee
Feagin, Alan Wayne
Fears, Barbara A. (Haynes)
Feinberg, Hillel Arnold
Feinberg, Susan Helene
Felker, Joseph Jack, Jr
Feltz, Donald George
Fendley, Al Herman, Jr
Ferguson, Mary A. (Wright)
Ferguson, Sara (Sloan)
Ferris, Elizabeth Ann (Kennon)
Ferris, Virginia (Hood)
Fields, Jane (Doubleday)
Fields, Reuben Samuel
Fields, Robert Alvin
Fields, Stephen Clayton
File, Grover Smith
Filipski, Linda (Grant)
Finch, Carolyn E. (Bennett)
Finch, Charles Lavon
Fingarson, Lynn Kareen (Newkirk)
Finger, Eve (Lewis)
Fink, Stephen Howard
Finley, Arthur Jones
Finley, William Polk, Jr
Finn, Patricia Mary
Finney, Capt John Perry
Finninger, Beverly Ann (Murphy)
Fish, Dr John Olen
Fish, Paula Charlotte
Fisher, Clifford Paul
Fisher, Elizabeth Dianne (Campbell)
Fisher, Gail (Spence)
Fisher, Dr Thomas Lee
Fitch, Carl Franklin
Fitts, Sandra Anne (Johnson)
Fitzgerald, Muriel T
Fitzgerald, Neal Smith
Fitzpatrick, Cecil Leon
Fitzpatrick, Edna Ferrell (Fox)
Fitzpatrick, Robert Bruce
Fleischman, Robert Marv
Fleming, Fielding Clark
Fleming, Rosemary (McCullough)
Fleming, Stephen Ernest
Fletcher, Allen Clay, III
Fletcher, Harold
Fletcher, Harold B., Jr
Fletcher, Virginia K
Flint, Dr Richard Elvin, Jr
Flint, William Wallace, Jr
Florence, John Michael
Flowers, Margaret (Lane)
Floyd, Patricia Ellen (Mitchell)
Flynt, Wendy Nelson
Fogal, Richard James
Folk, Robert Hamilton, III
Foran, Catherine (Hahn)
Ford, Dr Donald Eugene
Ford, James Lee
Ford, Lynne Douglas (Slagsvol)
Ford, William Ernest
Ford, Wyman Myron
Fordham, Ethel Amanda (Williams)
Fordham, Jerry Wayne
Forehand, Alice Gwen (Kemp)
Forgay, Sandra L. (Still)
Formby, Daniel Malcolm
Forrester, David Benson
Forrester, Dr Donald W
Fort, Mary S. (Donnelly)
Fortson, Carl Ray
Foster, Joan (Menser)
Foster, Judith (Tighe)
Foster, Louise (Bartlett)
Foster, Dr Thomas Vernon, Jr
Fouts, Angelyn (Dever)
Fouts, Michael Lynn
Fowke, Patricia (Wood)
Fowler, Brenda Yvonne (Davies)
Fowler, Frank Eison, II
Fowler, John Albert, III
Fowler, John Arthur
Fowlkes, Richard Douglas
Fox, Karen Caslar
Fox, Sr M. Corinne
Fox, Marshall Steven
Frankel, Lorraine Rose
Franklin, Frances Cater
Franklin, Harry Edgar
Frazer, Katherine B
Frazier, Larry N
Freeman, David Franklin
Freeman, David Paul
Freeman, Dorothy T. (Charles T Freeman)
Freeman, Ernest Jackson
Freeman, John Morgan
Freeman, Larry King
Freeman, Ronald Larry
Freeman, 2Lt William David
Fresh, Thomas Edward
Frew, Beverly Jo
Friedlander, Betsy Gail (Alexander)
Friedman, Eunice (Bernstein)
Frischman, Ramona Long
Fuchs, Dan Moshe
Fulbright, Paul Dennis
Fulghum, Linda (Bruggemann)
Fuller, John Peters, Jr
Fulton, John Kent
Fusner, Bruce
Gabrielsen, Barbara J. (Duffy)
Gaffney, Dan Patrick
Gailey, Ward Hardwick, Jr
Gailland, Joseph Michael
Gaines, Marx Reid, Jr
Gaines, William C.
Gaissert, Elwyn Lamar, II
Gaither, Martha Fowler (Martin)
Galanti, Esther
Galis, Costa Chuck
Galliher, Billy Vernon
Galloway, Hazel N
Galloway, Theresa Dyer
Galocy, Dr Joseph C
Gamble, Steven Aaron
Ganey, James Hendrix
Gardiner, Stephan James
Gardner, Belinda Lou (Gaffney)
Gardner, Bernice (Brown)
Gardner, Karen Jo (Bates)
Gardner, Stella Louise
Garey, Bruce Lee
Garison, Edward R.
Garland, Luann Lilly (Johns)
Garner, Barbara Ann (Payne)
Garner, Barbara Jan (Reid)
Garner, Judith Anna (Schulman)
Garner, Michael Edward
Garrett, Frances Rose (Leslie)
Garrett, Gloria Dianne
Garrett, James Paul
Garwood, John Glover
Gary, Dr Gilmer Allen
Gasaway, Murial Kress
Gasaway, Robert Daniel, Jr
Gasses, Selma Jo Ann
Gast, Dale Allan
Gauger, Kenneth Dean
Gaultney, John Mullette
Gauronsky, Jacob
Gay, Jimmy Allen
Gay, Lawrence, Jr
Gayvert, Sigrid (Sanders)
Gearhart, Robert Lee
Gemmell, Jackson Gerald
Genho, Beverly (Manley)
Gentile, Gary Leo
George, Angela Camille (Sapp)
George, Sandra Lee
Gerhardt, Thomas Wayne
Gibbs, Bruce Berton
Gibbs, Evelle G. (Dana)
Gibbs, Garry Wayne
Gibbs, Lendon David
Gibby, Michael Lee
Gibson, George Russell
Gibson, Judy (Tucker)
Gibson, Linda Ann (Hatcher)
Giddens, Carey Roger
Giddens, Raymond Kenneth
Gilbert, Donald Lee
Gilbert, Samuel Claude
Gill, Andrew Leigh
Gillam, John Bond, III
Gillespie, Caroline Ruth
Gillespie, George Donald
Gillette, Eric Wentworth
Gillock, Patricia (Holbrook)
Gillon, Mary Ann
Gilman, John Leslie, Jr
Gilman, Kathleen L. (White)
Gilstrap, Philip Craig
Ginn, Elaine (Stokes)
Ginn, Herman Michael
Ginn, John Ernest
Ginn, Judith Ann
Glantz, Jay Scott
Glass, Mary Alice
Glaze, Georgianna (Canupp)
Gleason, Charles Joseph
Gleason, Cristen Michael
Gleason, Robert Roy
Glenn, Jerry Wayne
Glick, Marvin
Glisson, Dennis Carl
Gnann, Joyce Byron
Goater, Kenneth Allen
Godlewski, Stephen Arthur
Godley, Virginia Lee (Frazier)
Goggans, 1lt William Floyd, Jr
Goldberg, Marlene Diane (Goldman)
Goldsworthy, Joel Kent
Goldthwaite, Lerea
Goodman, Barbara (Fitzgerald)
Goodman, Marjorie R
Goodman, Dr Sarah Anne
Goodroe, James Douglas
Goodroe, Mary Elizabeth
Goodwin, Carolyn (Yawn)
Goodwin, Mrs Larry Neal
Goolsby, Robert Eugene
Gordon, Mrs John Lambert, Jr
Gordon, Dr John Lambert, Jr
Gordon, Katherine (Barrow)
Gordon, Lynn Clyde, Jr
Gordy, Cary Benjamin
Gore, Dr Joseph Alvin
Goss, Glenda (Thompson)
Goswani, Mrs A K
Goudelock, Walter Edmund
Gouge, Gerald Van
Gould, Carolyn Jean
Gowder, Inez Curtis
Gowdy, Charlene Faye (Brumley)
Gowen, Linda Lurlene
Gowen, Walter Ray
Graham, Dr Errol Gene

1969 Cont'd

Graham, Harry Edwin
Graham, Joseph Mark
Graham, Nancy Andrews
Graiser, Samuel Robert
Gramling, Danny Phil
Graney, Dr Richard W
Grant, Bruce Malcolm
Grant, James Martin
Grant, 2 Lt Wallace Gary, Jr
Gravelle, Clark Gordon
Graves, James Guerrard
Graves, William Millard
Gray, Donna (Tuten)
Grayson, Bruce Edward, Jr
Grayson, Capt Nicholas Arnold
Grecian, Stanley Wayne
Green, George Warren, III
Green, Rev Roosevelt, Jr
Green, Sybil Gale (Jones)
Green, William Leslie
Greene, David Allen
Greene, Paul Eugene
Greene, Richard Douglas
Greene, Thomas Edgar, III
Greenhaw, David Michael
Greer, F. (Christensen)
Greer, Lila Mary
Gregory, Darrell Weldon, Jr
Gregory, James Richard
Gregory, Lois (Phillips)
Gregory, Shirley (Wright)
Grevemberg, Mary E
Grider, Leslie (King)
Griffeth, Thomas Jackson
Griffin, Daniel Maurice
Griffin, Donny Eugene
Griffin, Mrs J. L.
Griffin, Dr Shelly Aubrey, Jr
Griffin, Susan (Fountain)
Griffith, George William
Grimm, Richard Anthony
Grimmer, Dr James Wyatt
Grimsley, Joseph Wayne
Griner, Wallace Eugene
Griswell, Etta (Wilcher)
Grizzle, Shirlee (Kinsey)
Grogan, Phyllis (Hogelin)
Gross, Dr Jimmie Frank
Grosse, Dr William, III
Grossman, Miriam C (Reinfeld)
Groves, David McLees
Groves, Linda Ann (Johnson)
Grubbs, William Eugene, III
Guice, Lelia M.
Guidotti, Judy (McCart)
Guilbeau, Lyle John
Gunn, Margaret (Meg) (McGriff)
Gunnells, Jimmy Stewart
Gunter, Greg Stanley
Gunter, Dr Neil Condon
Gunter, Pamela Mitchell
Guntharp, Thomas Alfred
Guy, Mary Louise
Guynn, James Chandler
Hacker, Harriet Wendy
Hackney, Beverly Ann
Hadden, Sylvia (White)
Hafford, Lois (Groszmann)
Hagaman, David Charles
Hagan, Merrinelle (Davis)
Hagey, Barbara (Graham)
Hagy, Dr James William
Hair, Joseph F., Jr
Hale, Carolyn (Carter)
Hale, Prince Glenn
Haley, Frank Carlton
Hall, Allen Lynn
Hall, Henrietta E
Hall, J. Deryl
Hall, Joel Wilford, Jr
Hall, John Charles
Hall, Robert Clark
Hall, Wayne White
Hall, William Anthony, Jr
Hall, William Fred, Jr
Hallonquist, Linnea (Grosse)
Haltman, Jeffrey Earle
Hambrick, Diane (Doster)
Hambrick, Kenneth George
Hames, Annie H. (Ann) (Watson)
Hamilton, Bette Jo (Carnahan)
Hamilton, Frances Elaine
Hamilton, Howard Kenton
Hamilton, Thomas Franklin
Hamlen, Herschel Henry, Jr
Hamm, Harry Daniel
Hammock, Robert Charles
Hammond, Dewey, III
Hammond, R. Dianne (Wright)
Hammons, Dane Kay (Marshall)
Hampton, Susan A. (Field)
Hancock, Brannon Stevens
Hancock, Kenneth Carlton
Hand, Grace (Barton)
Hand, Virginia (Feimster)
Handmacher, Barbara R
Haney, Robert Frank
Hanks, James Edwin, Jr
Hanley, William F, Jr
Hannah, Susan Berry
Hannon, Earlene (Proctor)
Hanson, Claire Jean
Hanson, Scott Alan
Happ, Dr John Waller
Harben, Lloyd Herbert
Harbour, Steven Earl
Harbuck, James Lewis, III
Hardegree, David Franklin
Hardegree, Harris Royal
Harden, Dr Elmer Hilton, Jr
Hardie, Patrick Emory
Hardison, Cheryle (Hammock)
Hardman, Evelyn M. (Manton)
Hardman, Sarah E. (Cornwell)
Hardy, Barbara (Weldon)
Hardy, Dr Daniel Allen
Hardy, Donna Lynne (Coleman)
Hardy, Janet Elaine (Ivey)
Hargrove, Dr David Scott
Harkleroad, Thomas Lee
Harley, Clinton Thompson
Harlowe, Richard Raymond
Harman, Robert Willard, III
Harmon, James Michael
Harper, George Baxter, III
Harper, James Alvin
Harper, Jared Vincint
Harper, Ralph Bunyan, Jr
Harper, Richard Overton, Jr
Harrell, John Louis
Harrelson, Michael A
Harrill, R. Baxter, Jr
Harris, Billie (Jennings)
Harris, Dr Charles Coyner
Harris, Dell (Anderson)
Harris, Joyce Anita
Harris, Martha E. (Reilly)
Harris, Pearl Stuart
Harris, Stanley Walker
Harris, William Jeff, Jr
Harrison, Betty (Childs)
Harrison, Danny Steven
Harrison, Dr Dennis James
Harrison, 1Lt George Sancken
Harrison, George Wayne
Harrison, Mrs Jeffrey A
Harrison, John Davis, Jr
Harrison, Marie (Stubbs)
Harrison, Richard Dwight
Harrison, Thomas Clifton
Harrison, Vernon Paul, Jr
Harrold, Thomas Jewell, Jr
Hart, Jr Isaac Scott
Hart, John Henry
Hart, Sara Virginia
Harwell, Jo (Brookshire)
Harwell, Mary Anne (Harman)
Haskell, Stephen L
Hasling, Jack Thomas, Jr
Hastings, Sandra L.
Hasty, William Grady, Jr
Hatch, Sandra (McClelland)
Hatcher, Alvin V, Jr
Hatcher, Carol L. (Cochran)
Hatcher, Charles Floyd
Hatcher, Charles William, II
Hatcher, William Lawton
Hatton, Thomas Hulsey
Hattori, Kazuhito
Hauson, Carol (Kichens)
Havens, Ronald Roy
Havird, John Rogers
Hawes, Thomas Glenn
Hawk, Barbara Jean
Hawk, Carole L. (Lynch)
Hawk, Thomas Harold, Jr
Hawke, Joseph Sidney
Hawkins, Gary Arnold
Hawkins, Dr John Clifford, III
Hawkins, Judith Carolyn
Hawkins, Sandra S. (White)
Hayes, Daniel Vernon
Hayes, Lt Harry White
Hayes, Mose Sim, Jr
Hayes, Rita D
Hays, Caroline Laura
Hays, Preston Adams
Haywood, Timothy Wesley
Hazelrigs, Belinda L. (Keesee)
Head, Carolyn Faye
Head, John Francis, III
Heath, Ronald Denver
Heaton, Marie Elaine
Heberer, Linda Kaye
Hedden, Donald Henry
Hedrick, William H
Hefner, Stanley Vas
Heidt, Donald Peter
Heilgeist, John Thomas
Hein, Roger Harold
Heiney, Walter Floyd, Jr
Heiss, Sallie K. (Jaros)
Heitzman, Herbert Leo
Heitzman, Ted John
Heller, Robert Irving
Helmreich, David Lee
Hembree, John Duaine
Henard, Carolyn Kay
Henderson, Jere Dean
Henderson, Mary Cecile (Bennett)
Henderson, Robert Donald
Henderson, Thomas Lee
Henderson, Tommie Lou (Dodgen)
Henderson, Wanda Lee
Hendrix, Judy (Malone)
Hendrix, Nancy Celeste
Henegar, Margaret Ann
Henley, Samuel Kenneth, Jr
Henry, Charles Lamarr
Henry, Michael Thomas
Henschke, Claudia Ingrid (Mason Henschke)
Henshaw, Andy Lorenzo
Hensley, Mary Jane (Talbot)
Henson, Carolyn W
Henson, James Lamar
Henson, Larry Kenneth
Herb, Herbert J
Herbison, Terrence Shawn
Hereth, Jack Raymond
Hermann, George Joseph
Herndon, Rebecca Sue
Herrin, Joseph Lawrence
Hess, Miles Edward, Jr
Hester, Jerrold Wayne
Hester, Susan (Brener)
Hewitt, Peggy (Allen)
Hezlep, Capt Robert James
Hickey, Dr Jesse Stephen
Hickman, Curtis Russell, Jr
Hicks, Clyde Ronald
Hicks, William White
Higginbotham, S Leon, Jr
Higgins, Ralph Barton
High, Pamela J. (Weeks)
Highfield, Richard Cary
Hight, Donald Eugene
Hightower, Robert Leseur
Hiley, Dr David Ranald
Hill, Charles Gary
Hill, Donna (Holman)
Hill, Joseph William, Jr
Hill, Judith (Brumbaugh)
Hill, Karen Lee
Hill, Mimi J. (Butler)
Hill, Nancy (Thompson)
Hill, Paul Dennis
Hill, Paula Rae (Brock)
Hill, Suzanne Lynell
Hill, Terrell Houston
Hill, Tommy R.
Hill, William R
Hill, William Ralph
Hilley, A. Kenneth
Hilley, D. Byron
Hillhouse, Dr Patricia Ann
Hinton, Michael Finley
Hiott, Floyd Berry, Jr
Hiott, James Michael
Hirasawa, Kuniko
Hirsh, Dr Fredric Mitchell
Hiscock, Patricia (Bryan)
Hitchcock, Cecil Marvin, III
Hobby, Lawson Eugene
Hochstetler, Kenneth Lane
Hodges, Charles Benjamin, Jr
Hodges, Dr Elizabeth L
Hodges, Sara C. (Yawn)
Hodgman, Charles Owen
Hoehne, Margaret (Keeble)
Hoffman, John Lambert
Hoffman, Dr Marvin K.
Hogelin, Gary Craig
Hogshead, Rodney Clark, III
Holbrooks, Cherie A. (Coleman)
Holcomb, Betty (Griffith)
Holcomb, Edris Rebecca (Barnick)
Holcomb, George Michael
Holcomb, Jerry David
Holcomb, Pamela Craig (Losey)
Holdeman, Betty J. (Swyers)
Holder, Susan C (Rudolph)
Holemo, Dr Frederick John
Holland, David Andrew
Holland, Mary Louise (Jordan)
Holland, Max Willard, Jr
Holland, Michael Lynn
Holliday, Van Wilfred
Holliman, Henry Duval, III
Hollingsworth, Elsie Joan
Hollingsworth, William L.
Holloman, Jackson C, Jr
Holloway, Amanda Jane
Holloway, John Keith
Holloway, Judith (Salvaras)
Holliums, Mrs Gary Franklin
Holmberg, Paul Craig
Holmes, Dr Charles Curtis
Holmes, John Mitchell, III
Holmes, Linda Jeanette (Gilbreath)
Holmes, Dr Sandra Kay
Holt, Linda (Bostic)
Homans, Dr Philip Alex
Honan, William Louis, Jr
Hood, Helen (Wilkins)
Hood, Capt Jack Brian
Hood, James Moody, Jr
Hooks, Robert Joseph
Hooven, Lynn Buckeley
Hope, Jimmy Milton
Hopkins, Jerry Woodrow
Hopkins, Kathy Louise (McCluskey)
Hopkins, Otis Eugene
Hopkins, Timothy Scott
Hopper, Wilbur Orville
Horne, Bonnie (Irwin)
Horne, Marsha Gail (Rushing)
Hornsby, Murray Edward
Horton, Manton Franklin, Jr
Hosea, William Frank
Hoss, Suzanne Marcia
Houff, Charles Dennis
House, Elizabeth (Puckett)
House, Stanley Curtis
Houston, Benjamin E
Houston, James B, Jr
Houston, Philip Larken
Howard, Anne (Slocumb)
Howard, Carolyn (White)
Howard, John Paul
Howard, John Ridley
Howard, Natalie Ruth (Cockrell)
Howard, Pamela Jane
Howard, Robin (Burch)
Howell, Douglas Edward
Howell, James C, Jr
Howell, John Paul
Howell, William Omar
Howie, Kenneth Houston
Hoyt, Vera Alice (Gerhardt)
Hubbard, Alma Jane
Hudgins, John Grady, Jr
Hudson, Dr Edward Burke
Hudson, Helen Eugenia (Mills)
Hudson, Mary Kay (Brewer)
Hudson, Susan (Middlebrooks)
Huey, Ann Catherine (Truitt)
Huff, Duane Kingsley
Huff, Garey Harrill
Huff, Mary Wilson (Kardos)
Huffman, David Lester
Hughes, Carole B (Ferree)
Hughes, Charles Lynward
Hughes, J. Danny
Hughes, Thomas Carson
Hulslander, Donna B (Dearing)
Humes, John Wilson, Jr
Hummel, Sheila (Thomas)
Humphries, Joyce (Vest)
Humphries, Raymond Eli, Jr
Hunnicutt, Melborn K, II
Hunsinger, Richard Robert
Hunt, Dr Allen Nelson
Hunt, Carole Ann (Edging)
Hunt, Charles Terry
Hunt, Jesse Lindsey, Jr
Hunt, John Kimsey
Hunt, Mary Claire (Harberson)
Hunt, Robert Gordon
Hunter, Carl Warren
Hunter, Irene (Shuler)
Hunter, Suzanne E
Huntley, Paul Ward
Hursey, William Howard
Hurst, Michael Richard
Hurt, Mary Jeter (McDonald)
Hurt, Thomas Harry
Husch, Donna Melton
Hussain, Syed Shakir
Hussey, Dr Lyman A, Jr
Huston, James Edwin
Hutcherson, Lucy (White)
Hutcheson, Dr John Dabney, Jr
Hutchinson, Ann
Hutchinson, James Franklin
Hutchinson, Kenneth Rue
Hutt, Dr William
Hyde, Mrs Max Thomas
Hyman, Howard Jay
Ibarri, Odali (Morales)
Illges, Susan (Lanier)
Inglesby, William Cain
Ingram, Gwendolyn A.
Ingram, James Lowell
Ingram, Johnny Davis
Inman, Wayne Talmadge
Irby, Dr James Arthur
Irvin, Charles Leon
Irvin, Capt Robert Marshall
Irwin, James Oscar, III
Isert, Barbara Joan (Hunnicutt)
Islam, M. D Shahidul
Israel, Daniel Wesley
Ivester, Melvin Douglas
Ivey, George Eugene, Jr
Ivey, Hoyt Keith
Ivey, Joseph Jeff
Ivey, Lynda Statham
Ivey, Robert L
Ivey, Ronald Willis
Jachimowicz, Judy Jean
Jacks, Donna Louise (Lindsey)
Jackson, Carol J (McClatchey)
Jackson, Charles Warren
Jackson, Dr Charlotte Ray
Jackson, Curtis Kenan
Jackson, Glenn Wayne
Jackson, Helen Lovein
Jackson, James Robert, III
Jackson, Mary Frank (Helton)
Jackson, Mary Nell (Wilson)
Jackson, Mattelyn Marie
Jackson, Patricia Lamar (Owens)
Jackson, Sara Helen
Jackson, Stephen Fenton
Jackson, Susan Ellen (Harris)
Jackson, Thomas Carl
Jackson, W. Arthur, III
Jacobs, Sandra (Shockley)
Jacobson, James Richard
Jacobson, Richard Gary
James, Anthony Wilson
James, Dr Jack Donald
James, Jerry Paul
James, Lewis Harvey
James, Mary (Freeman)
James, Thomas C., III
Jantzen, Nelson R., Sr
Jardine, Walter Barron
Jarrard, Gerald Wayne
Jarrell, Frances (Lane)
Jarrett, Jimmie (Murray)
Jarvis, Edmund Ellis
Jasiewicki, Gail E. (Higbee)
Jay, Robbie (Gregory)
Jefferies, Wesley Clarke
Jeffrey, Elizabeth Ann (Walton)
Jeffrey, Helen Sarah
Jenkins, Rev C. Layne
Jenkins, Gerri (Bowers)
Jenkins, Joseph Daniel
Jenkins, Raymond Allan
Jenkins, Robert Wynne
Jenkins, Ronald Kenton
Jenkins, Sandra Janice (Scoggins)
Jenkins, Sherry Lynn
Jennings, Cecil Short
Jennings, Jill (McCurley)
Jennings, Lane (Stewart)
Jennings, Reynold Jerome
Jester, Edward Charles
Jett, Larry Michael
Jinks, F. Joyce
Johanson, William C., Jr
Johnson, A. Stephen
Johnson, Albert Sidney, III
Johnson, Carol (Taffy) (Sawhill)
Johnson, David Moise
Johnson, Edward Franklin
Johnson, Glen Ralph
Johnson, H. Lee
Johnson, Hugh Anthony
Johnson, Jo Beth
Johnson, John William
Johnson, Judith Palmer (Highsmith)
Johnson, Julia Helen
Johnson, Maxwell King
Johnson, Paul Connor
Johnson, Robert S
Johnson, Ronald Fred
Johnson, Susan Frances (Thompson)
Johnson, Zachary Morris, Jr
Johnston, Joe Fielder
Johnston, Stewart Mouat
Johnston, Thomas Moore
Johnston, Warren Nelson
Joiner, James Thad
Joiner, Janice M (Turner)
Jolley, Dr John Alexander
Jolley, Thomas Glenn
Jolly, Charles Paul
Jones, Billy R
Jones, Bobby Gene
Jones, Carol Dean (Olavessen)
Jones, Carter Helm
Jones, Charles Gary
Jones, Lt JG David Francis
Jones, Eric Peyton
Jones, Glenda Elaine
Jones, Jo Anne (Shirley)
Jones, Kirby Robert
Jones, Larry Carroll
Jones, Linda Gayle (Frazier)
Jones, M. Jane (Turner)
Jones, Martha (Coffee)
Jones, Norma Jean (Wright)
Jones, Samuel Orr
Jones, Susan (Gooch)
Jones, Vernon Harry
Jones, Virginia H.
Jones, Wiley Bruce
Jordan, Charles Henry
Jordan, Charles Thomas
Jordan, Susan Kyle
Jordan, Thomas Cook, III
Jordon, Edith Woodard
Joseph, Paul Richard
Josey, Robert Bruce, Jr
Judy, Kay (Connelly)
Juhan, Madelyn Lavinia
Juhasz, Mrs. Frank
Justice, Kenny Odell
Justice, Norma Jeanne (Edwards)
Justus, Barbara Ann
Kacsur, Richard Gridley
Kacur, Joyce Virginia (Harris)
Kademani, Dr Gurubasappa B
Kahlert, Thomas Anthony
Kalpak, Ara Franklin
Kamp, Karen (MacDonough)
Kanter, Harvey Michael
Kaplan, Stephen James
Karami, Dr Enayatollh
Kardos, John Edward
Katopodis, Gregory John
Kattmann, Paul Thomas
Katzif, Joscelyne Lee
Kay, Glenda Ann
Kay, James Benjamin, III
Kay, Dr James Edison
Kay, Terry Charles
Keel, James Grice
Keel, William Eugene
Keels, Metella Ann (Whiten)
Keene, Kenneth Grant
Keener, Dr Philip McArthur
Keesling, Emory Garland, III
Kefauver, Mary Dalness
Keith, Jim Norman, Jr
Kellar, Ralph Daniel
Keller, Patricia (Cornelius)
Kellerman, George Delbert
Kelley, Dr Brent Poindexter
Kelley, Cheryl Ann
Kelley, Dennie R
Kelley, Eugene Casey
Kellogg, Larry Pirkle
Kelly, James Martin
Kelly, Robert Franklin
Kelly, William Joseph (Pepper), Jr
Kemp, Larry Elliott
Kenimer, Judy Kay
Kennedy, Kay L. (Howie)
Kennedy, Sharon Janet (Sackellares)
Kennerly, Byron Thomason
Kennon, Gerry Lane
Kent, Wayne Lawrence
Kenton, Michael Wayne
Kenyon, Tommy George
Kerby, Kenneth David, Jr
Keris, Stephen Joseph, Jr
Kerley, Michael Vincent
Kerley, Virginia (Joseph)
Kerlin, Cary Wayne
Kersey, Ronald Laverne
Kesler, George Franklin
Kesler, Jane (Riley)
Kesler, Nancy Jane
Kessler, Michael Barry
Khatena, Dr Joe
Kidd, Mary Caroline
Kidder, Richard Jay
Kilgore, Sybil (Koon)
Killebrew, Mrs John Frierson
Kim, Dr Dong Kun
Kimbro, Patricia Jeanne (Egsieker)
Kimbro, Stephen Clay
Kimel, Larry Samuel
Kimmons, John Stenhouse, Jr
King, Barrett Taylor
King, Mrs Carl James
King, Charles Joseph
King, Dorothy Virginia (Howard)
King, George Michael
King, James Arthur
King, Pauline Ann (McCannon)
King, Theodore R
Kingloff, Daniel Lee
Kingston, Diane Elizabeth (Pritchard)
Kinnard, Alberta Wilmar
Kinney, Gregory Monroe
Kinney, John David
Kinsey, Lamon J
Kirchhoff, David Alfred
Kirk, Donald Richard
Kirk, M. Elizabeth (Betty) (Marbut)
Kirk, Sara Louise (Brewer)
Kirkland, Donna Louise (Cantrell)
Kirkland, William Holman
Kirkpatrick, Dow Napier, II
Kirwan, Allan August
Kissam, William Allen, Jr
Kistner, Dr Theodore P. J
Kitchens, Beverly (Edwards)
Kitchens, Charles D., Jr
Kittrell, Rodney Marcus
Kleeman, Peter Deno
Klein, Carol Rosalyn
Klein, James Robert
Kiemann, Nancy Elise
Kneas, Patricia (Hill)
Knight, Brenda Gail
Knight, Carolyn (Berryhill)
Knight, Marsha C
Knight, Prentice Leo, III
Knipling, Dr Gary Donald
Knowles, Mary Eleanor (Walden)
Knybel, Lois Jean
Koger, Jerry Lynn
Kohler, Emily Jean (Poole)
Kohn, Larry Kelley
Kohout, Jerry Michael
Kolodny, Mrs Robert Alan
Kopelman, Joel David
Kormanik, Dr Paul Peter
Kozelnicky, Susan Eliz
Krakow, Richard Alan
Kramer, Dr Michael Joseph
Kranig, Carol A. (Thomas)
Kraselsky, Barbara (Levine)
Kraselsky, Gayle
Kratzer, Geneva Ann
Krauss, Lee, II
Kreher, Carol (Duffie)
Kres, Jay Richard
Krom, Raymond T., Jr
Kruger, Barbara Ellen
Krumbein, Charles Harvey
Kubitz, Linda (Page)
Kuenzel, Dr Wayne John
Kuhn, Philip Alan
Kunes, George Joseph, Jr
Kurz, Joseph Charles
Kyle, Lynn Benthall
Kynerd, Dr Byrle Acker
Kyzer, Stephen Dwight
L'heureux, Diana (Allen)
Laber, Jeanne Marianne
Lacefield, Michael Eugene
Laderberg, Joan Merle
Lagrone, Richard
Laird, Nan (Hughes)
Lamp, Rebecca Sue (Vandiver)
Lancaster, Harris Johnson
Lancaster, Ray Hartwell
Land, Robert Tommy, Jr
Landau, Robert Charles
Lane, Henry Elliott, Jr
Lane, Mills Brinson
Lane, Myron Delany
Lane, Richard Brandon
Lane, Robert Emory
Langdale, Dr George Wilfred
Langford, Bruce Keller
Langley, Raymond Jerry
Lanier, James Bennett, Jr
Lanier, James Denver
Laratta, Robert Wayne
Large, Jack Michael
Largen, Elizabeth (Huff)
Larson, Sally K. (Clarke)
Lassen, Dr Frederick Oma
Latchum, Terry (Dunn)
Latham, Howell Curtis, Jr
Latino, Joseph Vincent
Lattimore, Grace Eliz (Davis)
Law, Barbara (Leonard)
Lawrence, Norman Kent
Lawrence, Robert De T., IV
Lawrence, Ronnie Wernick
Lawson, Emmett Martin, Jr
Lawton, George Wallace
Lawton, Lash (Woodcock)
Leahy, Timothy Mark
Leake, Patricia G. (Holliman)
Leary, James Collins
Leathers, Clarence L., Jr
Leavy, Sally Ann
Ledbetter, Dr J C
Ledbetter, Stanley Lloyd
Ledford, Michael T
Lee, Benjamin F., Jr
Lee, Catherine Marie
Lee, Edison, Jr
Lee, Harold
Lee, Laramie (Bissell)
Lee, Dr Sang Moon
Lee, Thomas Larry
Lefkoff, Milton E
Lefkowitz, Debbie (Finestone)
Legg, Michael Ray
Leggett, Mendese Loran, Jr
Legum, Mrs E. Wayne
Lemmon, Dr Richard Edward
Lenhardt, Mary Nevin (Cabe)
Lenn, James Duane
Lennington, Bert Richard
Lennington, Dr Bert Richard
Leonard, Mrs Asa Allan
Leonard, Capt Charles Kenneth
Leroy, John Ellis
Leslie, Dr Mary Dee
Lester, Ellen (Arnold)
Lester, Gloria Diane (Adams)
Lester, Judith Anne
Levering, Jon Lee (Salmon)
Levie, James Thomas
Levin, Madelyn Rona
Levine, Nathan Stewart
Levine, Rita Schreck
Lewis, Gary Steven
Lewis, James A
Lewis, Staten Sellers, Jr
Lewis, Wayne Douglas
Leynes, George Robert, III

1969 Cont'd

Leynes, Jerry Lamar
Leys, John Fuller
Libby, Sharon Freeman
Libby, Stephen Charles
Lide, Janet Elizabeth
Liesey, Sara Anne
Liggett, Dr Alan Dale
Ligon, Dr Frank Burney
Lind, Charlet Margo (Kaplan)
Lindauer, Jane Ellen (Elder)
Lindemann, Hilde Frieda M (Robinson)
Lindgren, Louise (Hooper)
Lindsey, Carolyn Holt
Liner, Harold Thomas, Jr
Lipford, William Joseph, IV
Lipford, Denise (Wetherington)
Lipham, Howard Bradley, Jr
Lipscomb, William Stanley
Little, Dr Daniel Craig
Livaditis, Earnest E., Jr
Livingston, Gregory (Lord)
Lloyd, William M, Jr
Lockett, Michael A
Lockwood, Dr David William
Loehr, Lavonia Anne (Brazee)
Logan, Joseph Willis
Logan, Lee Ward
Logan, Norman Kent
Loggins, Sandra (Rountree)
Lohman, Susan Alice
Lokey, Thomas Hamilton
Long, Douglas Hubert
Long, William Hugh, Jr
Longest, George Calvin
Lono, Dr Wendell Joseph
Lott, Raymond Steve, Jr
Love, Albert David
Love, Suzanne (Miles)
Lovett, Edwin Lee
Lovett, Dr Hubert Thomas
Lovett, William Lee
Lowe, Eula Averett (Davis)
Lowe, Vicki Anne
Lowry, Charles Edwin
Lowry, George Louis, Jr
Lucas, Herschel Wayne
Luckett, Leonard Shannon
Luckey, Leon Dennis
Luckey, Marion W, Jr
Lundell, Capt Edward Andrew
Lundy, Aaron David
Lunsford, James Thomas
Lunsford, Louise (McCommons)
Lyle, John Flowers
Lynch, Gary Douglas
Lynch, Lynn Raymond
Lyon, Charles Lee
Lyon, Leland Hastings
Lyons, Rita H
Lytle, Linda Elizabeth (Schaufele)
Mabe, Judy Anne (Kirby)
MacDonough, Dr Tomi Stuart
MacGregor, Ethel (Wotten)
MacGregor, Paul Francis
Mack, Charles Richard
MacKenzie, Eleanore
Mackey, Paul Robert
MacNabb, Joseph Parks
Madden, Paul Herman
Maddox, Charles Monroe
Maddox, Julia Brown
Maddox, Sandra Leigh
Maender, Dr Otto William
Maffett, Frances E (Glass)
Magill, Sharon (Brown)
Mahaffey, Richard Lee
Mahan, Mary Patricia
Major, James Garnett, III
Malcolm, Anthony C
Malcom, Dr Denny Lee
Malcom, Linley Ansel
Mallary, Nelson Dagg, III
Mallen, Peter James
Mallis, Lynn Charles
Mallory, Glynn Clark, Jr
Malone, Jane (Westbrook)
Maloney, Gayle
Malsby, Dr Robert Franklin, Jr
Manchester, James Preston
Manders, William Glenn, Jr
Manley, Carole (Weaver)
Manley, Elizabeth Anne
Manley, George Thompson, Jr
Manley, Roy
Mann, Alfred Campbell, III
Mann, Jeanette S
Mann, John Franklin
Mann, Julia Katherine
Mann, Sara (Floyd)
Mann, Thomas David
Manning, Allison Hallow, Jr
Manning, John Franklin
Manning, Priscilla A. (Jenkins)
Manos, Marilyn Ann
Mapp, Ann Pearson
Marable, F George
Marchant, Lennon Leroy
Marchman, Carol (Kellett)
Markle, Dr Glenn Charles
Marlowe, Charles C
Maro, Jack Raymond
Marshall, Ellen Irwin (Rylander)
Marshall, Sarah (Spearman)
Marshall, Thomas H, Jr
Marshall, William Cook
Marshall, Willis Nelson
Marshburn, Judith M (Judy) (Wall)
Marston, Sally Anne (Westerfield)
Martin, Dr Albert Russell
Martin, Anna Lucille
Martin, Barbara Ann (Lynch)
Martin, Betty Lindsey (Brown)
Martin, Helen Maola
Martin, James Daniell
Martin, Jane Hughey
Martin, Jane Spence
Martin, John Jones, Jr
Martin, Dr John Owen, Jr
Martin, Johnny Benjamin
Martin, Judith (Mathieu)
Martin, Louis Philips
Martin, 2 Lt Millard P, III
Martin, Patricia Ann (Bowie)
Martin, Dr Paul Lanier, Jr
Martin, Suellen
Martin, Victoria Byrd
Martinez, Nelson W C
Mashburn, Robert Henry
Mashburn, Walter Wesley
Mask, John Lewis
Mason, John William, Jr
Mason, William Lewis
Massey, Donald Lyn
Massey, Jack Edwin
Massey, Patricia Graves
Mathews, Cherry H
Mathews, Edwin Norris
Mathews, Gail Boyless
Mathews, Dr Marilyn
Mathis, Emory Marion
Mathis, Martha G (Rhodes)
Mathur, Naveen Prakash
Matthews, Karen Dodd (Woolley)
Matthews, Robert Daniel
Mauldin, Marshall Robt
Maxwell, Walter Tyler
May, Charles M
May, Gail Thompson
Mayo, Kathleen L
Mayo, William Fred
Mays, Carl Smith
McAbee, Cecilia Ruth (Lady)
McAllister, Alan Dale
McBride, Anne (Bentley)
McBride, Beverly Gayle (MacGregor)
McBrine, William R
McCain, Susan Margaret
McCall, Judy Anne
McCallar, Cecil James, Jr
McCallum, Edward James
McCallum, Dr Patrick P., Jr
McCannon, Dennis Randall
McCarren, Charles C., Jr
McCarthy, Emilee Wynne
McCarty, Mary Lucille
McCashin, Dr Andrew Wye
McClain, Philip Collier
McClain, Steven Lane
McClatchey, Dr John Blackford
McCleese, Patricia Ann
McClure, Dr Katherine L
McClure, Tommye Lynn
McCollum, Glennelle (Halpin)
McCollum, Michele Andrew
McCord, William Edward
McCorkle, Robert Lee, Jr
McCoy, Richard Jordan
McCoy, Thomas Marvin, Jr
McCrary, Robert John
McCrea, Dorothy Nell
McCready, Mary (Brewer)
McCullough, Joyce
McDaniel, Helen Patricia
McDevitt, Martha Gonzales
McDonald, Duran Greene
McDonald, Julia (Lucas)
McDonald, Lewis Howard, Jr
McDonald, Philip Carl
McDonald, Roy Everett
McElderry, Hugh Thomas
McElhenney, Gary Philip
McElveen, Janis (O'Donnell)
McFall, Patrick Francis
McFall, Paul L
McFerrin, Janie Marie
McGahee, 2Lt Michael Stephen
McGarvey, Cormac Murray, Jr
McGaughey, Janis (Rodriguez)
McGee, Jack Willford, Jr
McGee, Jane (Harvey)
McGill, Marque
McGill, Norma Jeanne (Trammell)
McGinness, Margaret F
McGinty, Laura L. (Bateman)
McGirt, Laurin Walker
McGlaun, Cathy Hayes (Larocca)
McGregor, Dr Rob Roy, Jr
McGuigan, Robert
McInnis, Joan Marie
McIntosh, Mrs T P
McIntyre, Marilyn E
McKane, Hugh Timothy
McKay, Patricia (Strickland)
McKellar, Larry Wayne
McKeown, Martha Miller (Leaphart)
McKie, Kenneth George
McKinney, Andrew Jackson
McKinnon, Robert Julius
McKoy, Dr Peter Brice
Mclarty, Henry Alexander
McLarty, Robert Alex, Jr
McLaughlin, Amanda (Cannon)
McLelland, Olynda Lee (Shoemaker)
McLendon, Charlotte (Atkins)
McLendon, Harvey Driscole
McLendon, Michael Henry
McLendon, Nina Marie
McLeod, Cheryl Ann
McLucas, John Lee
McMahon, Frances (Buchanan)
McMillan, Emory Philip
McPherson, Helen (Costantino)
McPherson, Sara Martha
McQuade, Gwen (Barber)
McSwain, Virginia (Carson)
McVay, Frank David
McVey, Ronald Eugene
McWhorter, Mark Joel
McWhorter, Robert Neal
McWilliams, Joseph Paul
Mealor, David James
Medders, Dwight Ferrell
Medina, Dr Vicente Julio
Meehan, William C., Jr
Meek, Sandra Frances (Wilkes)
Meeks, Charles Eddie
Meeks, Constance (McGough)
Meeks, William Melvin
Meharg, Susan Alexis
Meier, Janie Graham
Meinders, Dr Marvin Dale
Melton, Chester Peter
Melton, James Ethridge
Memory, Samuel W
Mendreski, John Charles
Mennett, Dr Randall H
Mercier, Arthur Milton, Sr
Meredith, Carolyn (Smith)
Meredith, Kathy (Harp)
Merrick, Dr William Chaplin
Merritt, Carolyn
Merritt, Missy (Stinson)
Messer, Ronald David
Metcalf, Marion Henry
Metts, Frederick C , Jr
Meuleners, Richard Vernon
Mewbourne, Lloyd Robert, Jr
Meyer, Pauline Elsa
Michie, Robert Merle, II
Middleton, Charles Pence
Middleton, William Earl
Midgette, Hallas Cyril, II
Milam, Randall (Kettle)
Milford, Max Roy
Millard, Donald Rex
Miller, Alecia (Brown)
Miller, Charles Somers
Miller, Dr Claude Roger, Jr
Miller, Donald Alfred
Miller, George Thomas
Miller, Helene (Schwartz)
Miller, Joseph Ray
Miller, Larry Wayne
Miller, Linda Ann
Miller, Mercer Dean, Jr
Miller, William Allen
Millman, Stephen David
Mills, Gwyn (Decker)
Mills, Hugh Milton, III
Mills, Mae C. (Linsey)
Mills, Mary Ella (Northrop)
Mills, Michael Nuel
Mills, Warren Everett
Millsap, Norman Wilson
Millwood, Kenneth Lee
Milner, Joyce Dalton
Mimbs, Jack Preston
Minkovitz, David Arden
Mitcham, Dr Judson Cofield
Mitchell, Charles Richard
Mitchell, Jane (Cason)
Mitchell, Joseph Charles
Mitchell, Lawrence E., Jr
Mitchell, Linda Eberlein (Morgan)
Mitchell, Marie Hammond
Mitchiner, Marsha Kay
Mobley, Clifford Carrol
Mobley, Patsy (Seagraves)
Moffat, William Graham, III
Molony, William Joseph, Jr
Molton, Howard Wayne
Monaghan, Shelia (Chipley)
Monroe, Douglas Currie
Montford, Ernest Vernon
Montgomery, Howard Burks, Jr
Monthie, Judy Diane
Moody, Michael Warren
Moon, Louie Wayne
Mooney, James Jackson
Mooney, Janice Kay (Gamble)
Mooney, Patricia (McCollum)
Mooney, Susan Joyce (Abelkop)
Moore, Anita Anne
Moore, Carlene (Ellis)
Moore, Cynthia (Hines)
Moore, Jack Ray
Moore, James Hooten
Moore, Dr Karen Rae
Moore, Kathryn Anne (Paulk)
Moore, Lola Joan (Wells)
Moore, Marianne
Moore, Mary Laverne
Moore, Dr Michael Robert
Moore, Richard Alan
Moore, Thomas Boyd
Moore, Victor Rodney
Moore, William Glover
Moorehead, Dennis Lamar
Morales, Pedro Raul
Moreau, Stephen James
Morelock, Jefferson D., III
Moret, Sanford Wiley
Morgan, Donald Boyd
Morgan, Joe Harris, Jr
Morgan, Lana (Waldrop)
Morgan, Priscilla Ann
Morgan, Richard Floyd
Morgan, Ronald Frank
Morgan, Thomas Mitchell
Morgan, Warren Porter, Jr
Morris, Albert Lee, III
Morris, Clell Vandiver
Morris, James Thomas
Morris, Mary Carole (Wright)
Morris, Robert Leonard, Jr
Morrison, Ann Elizabeth
Morrison, James Boyd, Jr
Morrison, Patricia Ann (Farness)
Moseley, Hubert Duncan, Jr
Mosely, John Clark
Mosely, Rose Ann
Moss, Kenneth Houston
Moss, Sharon (Stephens)
Moss, William Fred
Mote, Doyle Kirby
Mote, John Boyd, Jr
Mount, Charles Henry
Moushegian, James
Moye, Dawn (Lott)
Moye, Frances Louise (Register)
Moye, Homer Darrell
Mrachek, David Arthur
Muessle, Mary (Dale)
Muha, Richard Barry
Mulkey, Lee Alexander
Mulson, Gary Dennis
Munro, Capt Mark Flewellen
Murchison, James Frank, Jr
Murdaugh, Robert Elwyn
Murph, William Edgar
Murphy, George Edgar
Murphy, Groze, Jr
Murray, Guy Ann (Corn)
Murray, Helen Adams
Murray, Roger Everette
Murray, William Randy
Murth, Daphne (Chapman)
Musarra, Geraldine Eliz (Minden)
Music, Zibia Andrew, II
Mutch, Dr William Stanley
Mutton, Linda H. (Watkins)
Myers, Jacquelyn (Brown)
Myers, Janet Durham (Jenson)
Myers, Dr Robert Eugene
Myles, Arthur Joseph, Jr
Nabors, Martha Gail (McClellan)
Nail, Jeanette (McNair)
Najour, Glenda Ann
Nalls, Audie Lee
Nash, Pope Franklin, Jr
Nathan, Mark Joseph
Nations, Nancy (Davis)
Nave, Paul Luther, Jr
Naylor, Richard Warren
Neal, Harold James
Neal, James Mack
Neidlinger, John Robert
Neighbors, John Michael
Nelson, Kenneth Ross
Nelson, Mary Lynn
Nelson, Sharon G. (Speer)
Neu, Frances Ruth
Neubauer, Jerome James
Neuhauser, Hans Newlin
Nevels, Grace (Aderhold)
Neves, Roy Foster, Jr
Newberry, Hal Dean
Newberry, Nelson Stewart
Newman, Jacqueline L (Minaglia)
Newman, Lynn (McCranie)
Newsome, Emory Glennwood, Jr
Newton, Howell William
Nicholas, Stephen Mark
Nichols, Irene (Nicky) (Ozbek)
Nichols, Neil Woodrow
Nichols, Robert Hill
Nichols, William Edison, Jr
Nicholson, Christopher G.
Nicholson, Richard Patrick
Nicol, William Leslie
Nix, Dorothy M (Hobby)
Nix, Douglas Francis
Nix, Nancy Mildred (Goodroe)
Noble, Dr Charles Stevens
Noble, Mobley Ronald
Noble, Thomas Lefler
Nobles, Leonard Tolbert
Nolan, Cathey Sue (Donald)
Noland, Yvonne N. (Saddler)
Nolley, James Roth
Norred, Dr William Preston, III
Norris, Dewaine T
Norris, Tonnie (Carter)
Norris, Zellner David, Jr
Norton, Judith A. (Reid)
Norton, Kenneth Charles
Norwood, Tommy Wayne
Novak, Margie Ellen (Rolnick)
Nowell, John Plutarch
Nuckolls, Thomas Hubert
Nunez, Ralph Edward
Nunn, William Frank
Nuss, Eugene Paul
Nutt, Sara Jo (Sirmans)
Nutt, William Fears, Jr
Nutter, Mrs Dale Elbert Jr
Nye, Gary Lynn
O'Brien, David Ignatius, Jr
O'Cain, Harry Porter, Jr
O'Callaghan, Donna Ward
O'Dell, Ronald Lee
O'Neal, Judy (Akin)
O'Steen, David Nichols
Obenauf, Gary Lee
OCallaghan, Richard H., Jr
Ochis, Col Ronald Francis
Odom, Joseph Algerine
Odom, Lynna Diane (Howard)
Oertel, Leila Faith
Okerlund, Theodore Donald
Oldaker, Dr Lawrence Lee
Oldham, Jo Ann (Hein)
Oliver, Betty (Seabolt)
Oliver, Frances Fawcett
Oliver, Jane (Swafford)
Oliver, Shirley (Donaldson)
Olliff, Joe Forrest
Olson, Barbara (Baggott)
Olson, Gary Wayne
Orange, William Henry
Orenstein, Terri (Moret)
Orr, Douglas Lanier
Orr, Dr Marvin Lanier
Osban, Adrienne (Mauldin)
Osbolt, Joseph Terry
Osborn, Carl Bruce
Osborne, Mary Virginia
Ott, Dr Edward Day
Oursland, Albert Gideon
Outlaw, Marion Moise
Ouzts, Ted J
Overacre, Gary Lee
Overby, Mary (Barfield)
Overstreet, Kathleen A
Owen, Brenda Joyce
Owen, John Russell
Owen, Patricia (Smith)
Owen, Patricia Marie
Owens, Anne Ellen
Owens, Louise (White)
Owens, Ted Roosevelt, II
Pace, Mary Anne
Pace, Thomas Allen
Packer, Diana Frances
Padgelek, Fred Alvin
Padget, Billie Joann (Renard)
Padgett, Carroll Dorn, Jr
Padgett, James Lee
Padgett, Margaret (Laskey)
Pagano, Gregory Paul
Page, Donny Roy
Page, James Rodney, Jr
Paguio, Dr Onofredela Rosa
Palang, Ligaya (Paguio)
Palmer, Dennis
Palmer, James Francis, III
Palmer, Kim Winslow
Palmer, Susan W. (Mullins)
Parker, Daniel Franklin
Parker, Elizabeth Bonner (Davis)
Parker, James William
Parker, John Ramsey
Parker, Martha Jacquelnn (Shuptrine)
Parker, Nancy Russell
Parker, Sherry (Wilson)
Parkerson, Rex Michael
Parks, Mary
Parrott, Donald Walter, Jr
Partain, Jacques Oscar, III
Partridge, Stephen Allen
Pass, Aaron Fraser
Passmore, Ellice (Martin)
Pate, Johnette
Patel, Dr Harji I
Patricio, Raymond, III
Patrick, Ronald Seldon
Patrick, Valdine S
Patstone, Penny (Woodbury)
Paulk, Lana Sue
Paulk, Wanda Delores
Paulk, William Fred
Payne, James Samuel
Payne, Martha Louise
Payne, Ray Lewis
Payne, William Porter
Paynter, Ronald Craig
Peabody, Edward Mackie
Peacock, Julia Laura
Pearce, Hollis Uel
Pearsall, Evelyn Gail
Pearson, William Osgood
Peavy, Foster Rawlings
Peck, Sally (Cole)
Peebles, Mary Lynn (Hames)
Peede, John Edward
Peel, Billy Dean
Peeler, Linda (Davis)
Pemberton, James Michael
Penland, James Jackson
Penn, Paul Stephen
Perdue, Paul Kirby, Jr
Perkins, Robert Gregory
Perry, Alice J. (Daskivich)
Perry, Chester Newton, III
Perry, Faye (Frazier)
Perry, James Fordam
Perry, Maccarthy C
Perry, Richard Allen
Perry, Ron
Perry, William Welborn, III
Pershing, David Robert
Peters, Mrs James Burt
Peters, Veroniece (Marable)
Peterson, Donald Lee
Peterson, Sharon Virginia
Petrie, John Paul
Pharr, William Newton
Phelps, John Lawrence
Phelps, Susan (Williams)
Philips, James Davison, Jr
Phillips, Jane L. (Self)
Phillips, John Robert
Phillips, Patricia (Preston)
Phillips, Paul Smith
Phillips, Steven Deuschle
Phillips, Van Irving
Philpot, M. Timothy
Pickard, Julian Lee, III
Pickens, Thomas Steven
Pickren, Lisa (Jackel)
Pietke, Robert William, Jr
Pierce, Jane Whyman
Pierce, Margaret A (Newberry)
Pierce, William Edward, Jr
Pinson, Larry Randall
Pinson, Susan Gray
Piper, Dr William Estill
Pirkle, George Emory
Pittard, Kenneth Johnson, Jr
Pittman, Emily Louise
Pittman, Dr Walter Earl, Jr
Pitts, Martha Carol
Pitts, Michael David
Pitts, Thomas Victor
Platten, Hugh Davis
Player, Sarah D. (Trussell)
Pledger, Nancy (Smith)
Plotkin, Stuart Michael
Plunkett, Lourene (Collins)
Pokines, Douglas Francis
Polhill, Dr James Brown, IV
Poling, Stephen Pierce
Pond, Barbara (Ward)
Pool, John Robert
Poole, Dr Donald
Poole, Randall Barrie
Pope, Cary Ogden
Pope, George William
Pope, Martha H (Crowder)
Pope, Dr William Thomas
Poppell, Nathan Elbert
Popplewell, Patsy Carolyn
Porter, Ellen Paula (Freedman)
Porterfield, James Michael
Portman, Jerome David
Portman, Michael Alan
Portman, Sara Lyn (Milner)
Posey, Freeny Edgar, Jr
Post, Nancy (Boggs)
Postero, Terry Anne (Giddens)
Poteat, Linda (Blanton)
Potter, Jan (McCarthy)
Potts, Susan Paulk
Potts, Victor Bill
Pounds, James Robert
Pounds, Mary Croley
Pouryousefi, M. Ali
Powell, Betty Jean (Stone)
Powell, Billie C (Waite)
Powell, C. Allen, Jr
Powell, Carlton Towns
Powell, Dwayne Henry
Powell, Glory Dean (Warnock)
Powell, Dr Linton E, Jr
Powell, Mamie Florence (Colby)
Powell, Thomas Leonard
Powell, William David
Power, Fleming Michael, Jr
Powers, Frances Delia (Slucutt)
Poythress, Richard Mathew
Prater, Katherine M (Mitchell)
Preefer, Jay Charles
Preefer, Richard Robert
Prescott, Dr James Carlyle, Jr
Presley, Hoyal Melvin
Prettyman, William Warren
Price, Ann Lawrence
Price, Patricia Thigpen
Price, Roy Herman, Jr
Prickett, Gerald Stanley
Prickett, Thomas Luther
Pridgen, Ettie Dean (Sims)
Pridgeon, Harry Willis
Primosch, Thomas Francis
Prince, Jean (Blackwood)
Prince, Penny (Davis)
Prior, Charles Michael
Pritchard, Frank L
Pritchard, Robert Edward
Pritchett, Brenda (Haupt)
Pritchett, Mary (Bishop)
Probert, Jane (Bowers)
Proskaver, Martha Sue
Provda, Nancy Michele
Pruitt, Howard Y, Jr
Pruitt, James Marvin, Jr
Pruitt, Milton Obe
Pryles, Victor John
Purcell, James Houston
Pursley, Charles Nelson, Jr
Purswell, Susan (Woodruff)
Purvis, Lonnie Ray
Purvis, Teasie Anita
Putman, John Michael
Qualls, Thomas Brock
Quigley, Dr James Patrick, Jr
Quill, Edward Michael
Quillian, Christine (Betts)
Quillian, Rudolph Taylor
Quinn, James Alpha, Jr
Quinn, William Gervaise, III
Quirk, Paul B
Rabhan, Sara Horovin
Rackley, Merrill Quentin
Rader, Hugh Gordon
Rahman, Md Shamsur
Rahn, Thomas B. Jr
Rainbow, Susan Diane (Silverstein)
Raines, James Vincent
Raines, Thomas Elton
Rainey, Mary Ann (Hill)
Rambo, Carol Linda (Manning)
Rambo, John James, Jr
Ramey, Richard Roy
Ramirez, Sonia Teresa (Wohlmuth)
Ramsay, Anne Ferrier (Saunders)
Ramsay, Ellen Elizabeth
Ramsey, Jimmy Lee
Randall, Jack Lee
Rankin, Herman Michael
Ransom, Esther (Husser)
Ransom, William Arthur
Rapley, Dr Francis Edward
Rasmussen, Dr John Curtis, Jr
Ratliff, Larry Dennis
Ratthaus, Karen Lynn (Walker)
Raulerson, Catherine L
Raulerson, Tommy Dexter
Raulerson, William Roy
Rawlins, Charles Emory
Rawls, William Edgar, Jr
Ray, Dr Albert Bartow, Jr
Ray, Janis (Phillips)
Ray, Kathryn Elaine
Raynor, Jet Bowden, Jr
Redd, Margaret, Sr
Redwine, H Parks, II
Redwine, Willard Lee
Reed, Bill Jim, II
Reed, James Steven
Reed, Ronald Melvin
Reed, William Mack, Jr
Reed, William Marcus, II
Reeder, Thomas Julian
Reeve, Janet Anne
Reeves, Charles Franklin
Reeves, Yvonne (Coleman)
Rei, Joseph Thomas
Reiche, Georgia (Brown)
Reid, Adeline Moses
Reid, Charles Luther
Reid, Dennis Roy
Reid, Mary Glenn (Schuler)
Reinfeld, Dr Wilbur V
Repass, Wynona (Boyd)
Revell, David Roy
Rewis, Daniel Franklin

1969 Cont'd
Reynolds, James Alden
Rheney, Nancy Carol
Rice, Carole Elizabeth (Jowers)
Rice, Dr John Thomas
Rice, Judith (Pasley)
Rice, Marsha (Freeman)
Rice, Patricia Dianne (Eidson)
Rice, Susan (Fishburne)
Rice, Susan Ruth
Rich, Mary Charlene
Richard, Patricia Ann (Davis)
Richardson, James Ingram
Richardson, Judy Anne
Richman, Regina Krause
Richman, Steven
Richter, Karl Frederick
Rickett, David George
Riden, Carl Franklin, Jr
Ridenour, Ronald William
Ridgeway, Jennifer (Ward)
Rieksts, (Bolster)
Rienzo, Dominic Joseph
Rigdon, Donna Ruth (Toole)
Riggs, Linda (McLemore)
Rigney, Samuel Basil
Rigsby, James Harold, Jr
Riley, LCdr James Eugene, Jr
Riley, Dr Perry Stephen
Riley, William M., Jr
Ringeling, Sheridan A. (Bowen)
Rising, James Byron
Ritchie, Sarah Elizabeth (Bullock)
Ritter, William Thomas
Rivers, Lillian (Paxton)
Rives, M. Susan (Woodall)
Robbins, Kenneth Randall
Robbins, Richard P.
Robbins, Ronald Jay
Roberts, Amanda Belle
Roberts, Bonnie (Dudley)
Roberts, Brenda Kay (Winchester)
Roberts, Carol (Parker)
Roberts, Charles Logan
Roberts, Harolyn Eliz (Garrison)
Roberts, James Elliot, Jr
Roberts, Joan (Van Rysselberge)
Roberts, Lee Frederick, Jr
Roberts, Linda Lee
Roberts, Mabel (Ferguson)
Roberts, Mae L (Kovacich)
Roberts, Mildred Ford
Roberts, William David
Robertson, Augustus John, III
Robertson, George Talbott
Robertson, Dr Richard T., Jr
Robertson, Dr Terry Dale
Robinette, Robin M. (Crane)
Robinson, Charlotte (McDonald)
Robinson, Cheryl Dianne
Robinson, Dr James Daniel, Jr
Robinson, John Rion
Robinson, Timothy Alan
Rockett, Grady Lavell, Jr
Rockwood, Joyce (Hudson)
Roddenbery, Roberta (Alston)
Rodefeld, M. Jane (Harwell)
Rodgers, Jane Sharon
Rodgers, John Edward
Rodriguez, Margarita
Rogers, Bernard Lee, Jr
Rogers, Donald Frederic
Rogers, Henry Thomas, Jr
Rogers, John Jarman
Rogers, Mickey Earl
Rogers, Oliver Trask
Roguly, Hilda (Davis)
Roland, Nancy (Grizzle)
Romoff, Dr Mark Stuart
Rood, Amelia Ann (Crockett)
Rood, Mary (Bagwell)
Rooks, Ronich
Rooks, Weyman Elmo, Jr
Roper, David
Roper, Louis Earl
Ropshaw, Peter
Rose, Dr George Bradford
Rose, Ronald Barton
Rosella, Robert Angelo
Rosenberg, Jean (Feldman)
Rosenberg, Susan (Arnstein)
Rosenthal, Edmund Victor
Rosh, Karl Michael
Rosier, Mary (Pemberton)
Ross, Betty (Bell)
Ross, Dr Charles Albert
Ross, Geoffrey P
Ross, James Terrel
Rosser, Dolly (Athman)
Roth, Harriet (Moultrie)
Rothenburg, Marilyn (Schultz)
Rountree, Anita (Kops)
Rountree, John Rogers, Jr
Rountree, Rachel Ann (Mealor)
Rountree, William Perry
Rowan, Harriett (Payne)
Rowe, Robert Preston
Rowell, Patricia Eliz
Rowland, Hugh Cullen, Jr
Royal, Joyce Barnett
Rozar, Dr Grady Edward, Jr
Rozar, Lt Richard Lee
Rozier, Frances Virginia (Howard)
Rozier, Joe W
Ruark, Stanley Alex
Ruble, Charles Michael
Rucker, Delmer Earl
Rucker, Sarah Dorcas (David)
Ruehle, Dr David Lawrence
Ruffo, Mrs Robert Anthony
Rush, Margaret Ann
Rush, Nancy Alice
Rush, Patty (Putnam)
Rushing, David Murray
Russell, John Davidson
Rutherford, William Charles
Rutledge, James Morris, Jr
Ryan, Kathie Elaine
Ryan, Nora Catherine (Hacker)
Ryle, Connie (Jordon)
Ryle, Vernon Balkcom, III
Sachs, Martin Eugene
Sachs, Susan R (Gross)
Sadow, Samuel Howard
Saggus, Patricia (Zrolka)
Saliba, George Michael, II
Saliba, Philip Woodrow, Jr
Salisbury, Verne Earl
Salter, Beth (Deen)
Saluja, Roshan Lal
Sampson, William Robert
Sams, Margaret Ellen
Sandefur, Lee (Boone)
Sanders, Carol Sue
Sanders, Clate Marshall
Sanders, Donna (Reeves)
Sanders, James Kenneth
Sanders, John Robert
Sanders, Phyllis Dianne
Sanders, Sandra M (Burke)
Sanders, Timothy Joseph
Sanfilippo, Philip John
Santarsiero, Capt USAFR Anthony John
Sapp, Sara Ann
Sargent, Richard David
Sattele, Lyn Marie
Saunders, Mary Ashley
Savell, Mary Lillian (Clarke)
Saverance, Robert Edwin
Saxon, Sally Louise (Hozey)
Saylor, Mrs Lanny
Saylor, Sharon Anne (Sheddan)
Scannon, Dr Patrick Jerome
Scarborough, Charles Newton
Scarborough, David Carl, Jr
Scarborough, Janet Kay
Schaaf, Monika
Schab, Anne McCampbell (Turner)
Schaefer, Keith Alden
Schafer, Charles Alan
Schafer, Charles Paul, Jr
Schaupp, Annabella (Barrett)
Schell, Frances Barge
Scheppach, Sheldon Howe
Schmidt, M. Elizabeth (Dunn)
Schmitt, L. (Renie) (Asay)
Schneider, Mark Neil
Schoenberne, Sara Woodson
Schoenberner, Steven Erie
Schrader, Susan Minna
Schramm, Marvin Elmer, Jr
Schroeder, Ilene Anita
Schuldt, Carol (Getman)
Schuller, Katherina (Robb)
Schuster, Jacqueline L
Schwartz, Jerrold Bennett
Schwartz, Ronald Stefan
Schwartz, Theodore Byron
Scott, Van Cletus, Jr
Screws, Donald Ray
Scroggs, Charles Wayne
Scroggs, Danny Lee
Scronce, James Vernon
Seabolt, Pharis Randall
Seabolt, Willie Mae (Fitchett)
Seabrook, Samuel Guilds, Jr
Seagraves, Earl, Jr
Seamon, Mary Ploski
Searcy, David Lee
Seats, Walter Crawford, Jr
See, Robert Gene
Segars, Louis Harris
Segner, Steven P
Seims, Stephen Dudley
Sekeres, Theodore J., Jr
Sells, Alyn Richard
Senker, Dr Edward Gans
Senkus, Kathryn Joanne
Senn, Dr Louie Hampton, Jr
Sepasy, Dr Bijan
Severud, Minta H (Wood)
Sewell, Bonnie (Cooley)
Sewell, Carroll (Cobb)
Sewell, David Joseph
Sewell, Marilyn Jane (Clayton)
Sewell, Susan (Wimberly)
Seymour, Denny Wayne
Seymour, Guy Henry, Jr
Shaffner, Linda Kay (Terry)
Shaifer, Jerry Alan
Shapiro, Jerome Darrel
Sharpe, William T., Jr
Shaw, Joel Dwain
Shaw, Linda Carlette
Shaw, Thomas James
Sheahan, Virginia Marie (McKane)
Shealy, Dan Wallace
Shear, Mrs Alan I
Shedd, Ronald Garland
Shedrow, Clayton Barry
Sheffield, Robert Colquitt
Shelley, Richard Burton
Shelton, Julia E (Rogers)
Shelton, Sheila Gail
Shepard, Earl Bruce
Shepard, Nancy (Dunn)
Shepherd, Don Michael
Sheppard, Susan Harriet (Maro)
Sherling, Stephen Ernest
Sherman, Joseph Dale
Sherrod, Patricia Ann (Myers)
Shields, Robert Wayne
Shiels, Wayne Chris
Shiflet, Yvonne (Byrd)
Shiledar Baxi, Dr Hari R
Shinall, John Madison
Shingler, William Murray
Shirah, Henry Covin, II
Shires, Susan Jane
Shirley, Dr Rudy McKey
Shlaer, Stephen Michael
Short, Emily Harrison (Thrasher)
Shrewsbury, Wesley Lee
Shropshire, Edward Fletcher
Shull, Linda Sue (Worden)
Shuman, Leiston Thomas, Jr
Shuman, Robert Alan
Shwedo, Richard Francis
Sides, Patricia Louise (Donaldson)
Sikes, William Lee
Silsby, Dr Lowell Howard
Silver, Lois Harriet
Silver, Ms Lynn
Silverman, Dr Victor Eli
Simmons, Frank Edward, Jr
Simmons, Oree (Reynolds)
Simmons, Ruthi (Holliman)
Simmons, T Randolph (Thomas)
Simms, John Herbert
Simons, Glenda
Simonton, Robert Weston
Simpson, Charles Noel
Simpson, Dr James Shuman, III
Simpson, Sharon (Boardman)
Simril, Nancy Lee (Spencer)
Sims, Donald Payne
Sims, Harris Way, Jr
Sims, Patricia Ann
Singleton, Stanton James, Jr
Singley, Marjorie (Hall)
Skelton, Kay L. (Harris)
Skelton, Dr Thomas Eugene
Skipper, Henry Wilson
Skovgaard, Charles Eric
Slade, Dorothy Grace (Alpert)
Slate, David Howard
Slaugenhop, William Edward
Sloan, Charles Wayne
Slocumb, Joyce (Crowe)
Slocumb, Dr William C., III
Smaha, Jerry Joseph
Smalley, Flora M. (Rogers)
Smalley, Kathryn Eliz
Smalley, Dr Robert Eugene
Smiley, Dr Samuel Dixon, Jr
Smith, Audrey (Roach)
Smith, Barry Reginald
Smith, Betty Bounds
Smith, Beverly Joan
Smith, Brenda
Smith, Charles D., Jr
Smith, Charles Othal
Smith, Charlotte Jon
Smith, Capt Chas Christian, III
Smith, Clarence Grady
Smith, David Michael
Smith, Deborah Lucille (Davis)
Smith, Earl Roger
Smith, Edwina Crafton
Smith, Dr Frederick G
Smith, Gary Bruce
Smith, Gary Lee
Smith, Henry Turner, Jr
Smith, Herbert Richard
Smith, Ian
Smith, Jackson Stocks, III
Smith, James Buford, Jr
Smith, James Cliff
Smith, Joan (Johnston)
Smith, John Francis
Smith, John Morgan, II
Smith, Jovel (Taylor)
Smith, Joyce C
Smith, Katlyn (Andrews)
Smith, Kay (Hurt)
Smith, Lana Sharron (Millwood)
Smith, Laura Lee (Hawkridge)
Smith, Dr Levi Walter, III
Smith, Libby Ann (Sutherland)
Smith, Linda Dianne (Endler)
Smith, Marilyn Crafton
Smith, Martha J
Smith, Mary E
Smith, Mary Green
Smith, Michael Elvin
Smith, Nancy Teresa
Smith, Patricia (Weart)
Smith, Patricia (Perkins)
Smith, Patricia M
Smith, Robert Bunnell
Smith, Robert Sidney, Jr
Smith, Robert Vernon
Smith, Roger Lionel, Jr
Smith, Dr Ronald Cabot
Smith, Ronald Truman
Smith, Sandra Gallman (Edwards)
Smith, Steven Bennett
Smith, Terry Jack
Smith, Thomas M, III
Snellings, Julia Anne
Snider, Ralph Rollins
Snow, Wanda Kay
Snowden, I. Bond (Koteas)
Soderstrom, Karl Elvil
Solomon, Marc M
Solomon, Patricia Ann
Solomon, Robert Harold
Solomons, Walter Rich
Sorbi, Carol (Jacques)
Sorrells, Danny Blake
Souter, Dr Floyd Voyne
Sowell, Edward Otis
Sowell, Richard Lee
Sowers, Mary Catherine
Spahos, Thomas Paul
Spake, Barry Bruce
Spanjer, Robert Rochat
Sparrow, Anne Marie
Spears, Joseph Clayton, Jr
Speed, Sally Walton (Rice)
Speer, Virginia R
Spencer, Jeffrey Alan
Spencer, Kathryn (Vaught)
Spiker, Claire (Moore)
Spindle, Kay Landa
Spivey, Gary Lamar
Spivey, Mary L. (Harrell)
Sponseller, Sherry F.
Spratlin, Rosemary (Smith)
Spratlin, Travis Leonard
Sprayberry, Ronald Eugene
Springer, Edward, Jr
Springston, Marvin Wayne
Sprock, Winston Evans
Srivastava, Dr Kunwar Krishna
Srivastava, Rajendra Nath
Stacy, Patty L. (Serna)
Stafford, George Ralph
Stafford, Patricia J. (Hardegree)
Staley, Dennis Franklin
Stallings, Evelyn Neel
Stancil, 2 Lt John Murl
Standridge, Barbara (Bloodworth)
Stanfield, Suzanne (Taylor)
Stanley, Nancy Taylor
Stanley, Roy Gordon
Stansell, Dennis Carl
Stanton, James Russell
Stanton, Sarah Elizabeth
Stapleton, G. David, III
Stapp, Ronald Chester
Starbuck, Jay E., III
Statham, Richmond Grubbs, Jr
Stearn, Thomas R
Steckel, Martin Hall
Steed, William Edward
Steele, George Walton, Jr
Steele, Penny (Bliss)
Steever, Capt Harry Snead
Steeves, Kenneth Lee
Stegall, John Lowell
Stein, Diana (Ermenc)
Stembridge, Thomas Fowler
Stephens, Dr Howard G
Stephens, Janice (Scott)
Stephens, Johnny Roy
Stephens, Kristina F (Robertson)
Stephens, Richard William
Sterne, Sue H (Mitchell)
Stevens, Edwin Shelton
Stevens, Marguerite (Williams)
Stevens, Susan L. (Tillman)
Stewart, France Manry, Jr
Stewart, James Raymond
Stewart, Joye Kathryn (Weaver)
Stewart, Margaret (Edmisten)
Stewart, Mark Franklin
Stewart, Susan (Claytor)
Stiles, Catherine D (Poitevint)
Stillwell, Caroline M
Stimer, Richard Roy, Jr
Stine, Marcy Elizabeth
Stockton, Anita Joy
Stockton, Kay Duvall
Stokes, Charles Tom
Stokes, Leon Dill
Stokes, Marie (Harrison)
Stokes, Thomas Fulton, Jr
Stoltz, Darla (Templeton)
Stone, Henry Alvin, Jr
Stone, Joanne Harden
Stone, Wilfred Abon
Story, Claude Melvin, Jr
Story, Dr James Russell
Stoudt, John George
Stovall, Melvin Wayne
Stovall, Thirsia Teresa
Stowe, Lou Anna P.
Strauch, Judith Ann (Wall)
Strawa, John T
Strickland, Henry Wayne
Strickland, Judith Lynn (Israel)
Strickland, Thomas Pace, III
Strickland, William Bradley
Strickland, Willis Comer, Jr
Strobert, Elizabeth Ann (Strobert)
Stull, Elisabeth Ann
Subhas, Dr Tata
Suder, Lillie Lorraine
Sugrue, Vincent Michael
Sullivan, Dr Alfred Dewitt
Sullivan, Charles Daniel
Sullivan, Dr James Joseph
Sullivan, Mary Ann
Summey, Joseph Bruce
Sumner, Robert Lemuel
Sumner, Wanda Elaine (Bowen)
Surasky, Stephen Kent
Sutton, John Samuel
Svatos, Denise Mary
Swails, John Washington, III
Swan, Michael Louis
Swan, William Lawson
Swanson, Terrilynn Ann
Swift, Frank Meador, III
Swift, Mathews Dismuke
Swift, Nancy J. (Dorschel)
Swing, Charles Thomas
Swint, Barbara Darlene
Swyers, Dr William Randoll
Symmes, Holly Sue (Montford)
Tabackman, Barbara Ann (Leff)
Tabb, Frances (Parker)
Tabor, Floyd Hunt, Jr
Taft, Leroy George
Tamsett, Stephen James
Tang, Frank Yau Tsung
Tankersley, Carl Welcome
Tankersley, James Gary
Tanksley, David Michael
Tanner, David Anthony
Tanner, Larry Dwayne
Tanner, Tony Gideon
Tanner, William Thomas
Tanner, William Thomas, III
Tanzine, Janice (Wise)
Tashjian, William Irving
Tata, Vincent Louis
Tate, Danny Clyde
Tate, Peggy Josephine
Tate, Sybil R
Tatum, Elizabeth (Tripp)
Tawzer, Pamela Aliene (Echols)
Taylor, Beverly A. (Thompson)
Taylor, Carol J. (Shelnutt)
Taylor, Donna Kaye
Taylor, Elton Robert, III
Taylor, Gail M (Baldwin)
Taylor, John Howard
Taylor, John Sherrod
Taylor, Dr Locke Allen
Taylor, Lonzo Sellars, Jr
Taylor, Mary Nelle (Paulk)
Taylor, Pamela Ann
Taylor, Patricia A. (Mote)
Taylor, Phyllis (Walters)
Taylor, S. Elyse (Carmichael)
Taylor, Sherry Ann
Taylor, Susan Bomar (Davis)
Taylor, Vickie Virginia (Hayes)
Teague, Horace Wilson
Teasley, Benjamin C, Jr
Tedards, Tommy Norman
Tedford, Paul Cleveland
Temple, Enoch Charles
Templeton, James Morris
Terman, Frederic Paul
Terrill, Jacqueline
Terry, Gale Janette
Thames, Tina Lynn (Coe)
Tharp, Capt Robert Lee
Thatcher, Marie A
Thaxton, Dr Paul Michael
Thaxton, William Jerome
Thiamthat, Medhi
Thiebaut, Robert Joseph
Thomas, Bonita Gilbert
Thomas, Cynthia (Cornish)
Thomas, Darryl Bruce
Thomas, Donna (Robinson)
Thomas, Earnestine L
Thomas, George Brooks
Thomas, Greer (Shinall)
Thomas, Harley Franklin, Jr
Thomas, Herbert D, Jr
Thomas, Jane Hanway
Thomas, Larry Beck
Thomas, Orrin Baxter
Thomas, Ralph Newton
Thomas, Sanford Kenneth
Thomley, Kenneth Wayne
Thompson, Clinton Emory
Thompson, David Vernon
Thompson, Donald Kelly
Thompson, Donald McRae
Thompson, Evelyn (Harris)
Thompson, Rev Harry W.
Thompson, Jan Rives (Smith)
Thompson, Larkin
Thompson, Leonard Melvin
Thompson, Mark Randolph
Thompson, Dr Mason Paul
Thompson, Paul Edward, Jr
Thompson, Wallace Daniel
Thornbloom, Leroy Nels
Thornhill, Dr Bruce Arnold, Jr
Thornton, Sana Josephine (Dye)
Thornton, William McWhorter, Jr
Thorp, Charles Sealy, Jr
Thrash, Elmore Callaway, Jr
Thrasher, Warren Atticus, Jr
Threlkeld, Lillian (Bruner)
Thrift, Harmon Dale
Thurmond, Harvey Lee, Jr
Thurmond, William H
Tichelaar, William John (Bill)
Tieger, Eric Marshall
Tiffany, Anita Potts (Dekle)
Tiller, Diane Aline (Williams)
Tilley, Margaret G (Bond)
Tilley, Lt William Grant
Tillman, Beverly Ann
Tillman, Harold Elmo
Tilton, Janne Maureen (Slocumb)
Timmons, Brock Cameron
Tinnell, Lynne (Sikes)
Tinsley, Joanne (Davis)
Tischendorf, Dr Wilhelm G
Titshaw, Winona (Bodenhamer)
Titus, James Clifton
Todd, James Scott, IV
Todd, Joyce
Todd, Thomas N
Tolbert, Linda Jane
Tolbert, Toni (Clark)
Toles, Annette (Young)
Tolle, Wayne Frances
Tomberlin, Delinda Irene (Cannon)
Tomlin, Kathee (Ivey)
Tomlinson, Marguerite (Higdon)
Toney, Janice Marilyn (Strickland)
Toney, Marilyn Janice (Strickland)
Torch, Danyse S. (Weinberg)
Torrance, Rachel E (Yeargan)
Touchton, Dr Joseph Terry
Townley, Alvin Mountvill, Jr
Towns, Preston Eugene
Townsend, Ann (Young)
Townshend, Dr Albert Sidney
Towson, Mitzi Elaine (Thornhill)
Tracey, Patricia (Leamon)
Trammell, Clarence Eugene
Trammell, Lou Anne
Trapnell, Solomon Ray
Trent, James Alfred
Treston, Mary Ellen (Brooks)
Triplett, Mari Lynn (Joiner)
Tronco, Joseph Angelo, Jr
Trued, Charles David
Tucker, Gertrude Emile
Tucker, Greg Thomas
Tucker, James Craig
Tumlin, Raymond Stevens, Jr
Tumlin, William Liles, Jr
Turetsky, Mark David
Turknett, Dr Robert Lavale
Turner, Harriett Alicia (Williamson)
Turner, Harry Leslie
Turner, Jewell, Jr
Turner, Kay Jones
Turner, Paula (Vaughn)
Turner, Rebecca (Midgette)
Turner, Robert Allison, Jr
Turpin, Ronald Marion
Twilley, Barry Haynes
Tyler, Jane (Mandell)
Tyler, Lonnie James
Tyson, Dr Charles Wayne
Tyson, Ted Wayne
Underwood, Dorothy (Swing)
Underwood, Margaret A (McIntyre)
Underwood, Ronald Lee
Vacinek, Anton Albert
Valerio, Ronald James
Van Houten, Patricia J. (Price)
Vancel, Thomas
VandenBosche, Carol Elise (Spring)
Vankirk, Dr Robert Ray
Vansant, Johnathan Paul
Vansant, June L (Evans)
Vansant, Peggy Estes
Varnadore, Alma L (Reese)
Vaughan, David Artimond
Vaughan, Mary (Gittin)
Vaughn, Steven Douglas
Veal, William Curtis
Vestal, Joyce (Henderson)
Vickery, Helen (Brown)
Vincent, James Monroe
Vining, Alice Marie
Vinson, Harold Joseph
Vogel, Karl Joseph
Vonunwerth, Frederick H.
Voorhies, William Louie, III
Wade, Sheila Mabel (Pittard)
Waggoner, Dr James Cowan
Wagnon, Ruth (Collins)
Waits, Janice L (Eller)
Walden, Everett Gordon
Walden, Philip Carlos
Waldron, Benjamin P
Waldron, Rev Edward Owen
Waldrop, Rita Anne (Dennard)
Waldrop, Thomas Christan
Walker, David Dennis
Walker, David Gray
Walker, Freeman
Walker, James Andrew, Jr
Walker, John Henry, Jr
Walker, Neta (Miller)
Walker, Pamela Venema
Walker, Capt Ronald Edgar
Walker, Virginia Kate
Walker, Dr Winston W., Jr
Wall, Brend Lloyd (Phillips)
Wall, Malinda Lee (McLendon)
Wall, Robert Edward
Wallace, James J., III
Wallace, Scherra C
Walsh, William John, Jr
Walters, Anita Braun
Walters, James Doyle
Walters, Richard William
Walters, Robert Slappey, Jr
Walton, Patricia Elaine (McDuffie)
Walton, Walter John
Wammock, Ben F., Jr
Ward, Eugene Long, Jr
Ward, James William, Jr
Ward, Lynn Ilean (Hunt)
Ward, Michael W
Warner, Ronald Dean
Warren, Dorothy June
Warren, Jacquelyn (Troup)
Warren, Mark Bazemore
Warwick, Norma Joan (Patterson)
Washington, Eugene W
Waters, Charles Weaver
Waters, Jack Elton
Waters, Sheila (Greene)
Waters, Victoria E
Watkins, Helen Pamela (Coffield)
Watson, Alan Russell
Watson, John Bucher
Watson, Patricia Elaine (Harper)
Watson, Sarah Ann
Watson, Thomas Ronald
Watt, Dr Edward Clements, Jr
Watts, Jubal Robert
Wayne, John Thomas, Jr
Weathersbee, Brenda Ann
Weaver, Brenda (Rice)
Weaver, Carol (Vivona)
Weaver, James Ray
Weaver, Jean (Windsor)
Weaver, Sarah Kathrine (Moseley)
Webb, Dr Donald Raymond
Webb, Dr Ronald Gene
Webb, Sherron Ann
Webb, William Larry
Weber, Diane (Box)
Webersinn, Amy (Ege)
Webster, John Alexander
Weeks, Rodney King
Weese, Hildred (Chapman)
Wehunt, Howard Ronald
Weidinger, Charles Wm, Jr
Weiner, Roslyn Ann
Weinkle, Romelle (Tarler)
Weitman, Herman Mitchell
Welborn, Michael Ray
Welch, Charles Frank
Welch, George Richard
Welch, Larry Alan
Weldon, Jean M (Pulliam)
Welling, Arthur Otis
Wellons, Michael Eugene
Wells, Emory Burton (Heidt)
Wells, Emory Marshall
Wells, James Dudley

1969 Cont'd

Wendt, Kenneth Elmer
Werk, Barbara Jean (Prior)
Werner, Ruth Barbara
Wesley, Dr William Keith
Wesson, Carol Lowe Ann Christal
Wesson, Constance (West)
West, Caroline (Taylor)
West, David Marc
West, Dwight Eugene, Jr
West, Dr Herbert F, Jr
West, Joseph Wilson
West, Judy Arlene (Newman)
West, Larry Charles
West, Paul Bemis, Jr
West, Thomas McKee
West, William F., Jr
Westbrook, Damarys
Westbrook, Thomas Jerome
Whalen, Susan Frances
Whatley, Connie (Wade)
Wheeler, Rolla Vensel, Jr
Wheelus, Joanna Phillips
Whitaker, Dwight Vestal, III
Whitaker, Nancy Jane
White, Anne M (Norton)
White, Edna (Free)
White, Frances (Moran)
White, Jack Cecil, Jr
White, Janet Frances (Apperson)
White, Janice (Gaultney)
White, Jim Millard, Jr
White, John Parquette
White, Dr Larry Ralph
White, Linda (Gunnells)
White, Lowell Watkins, Jr
White, Margaret Warner (Roman)
White, Nancy Shearouse
White, Pamela Marie (Beardall)
White, Stephen Jackson
White, Thomas Earnest, Jr
White, Thomas L
White, William Otis, III
Whitehead, Robert Comer
Whiteman, Virginia (Hall)
Whiten, Gloria Joyce
Whiteside, John Harris
Whitfield, Earl Randall
Whitford, David Thomas
Whitford, James Bryan, Jr
Whitlock, Marthagem
Whitt, Kathy Louise
Whittinghill, Robert Craig
Whittington, Thomas Van
Whitworth, Bobby Kenneth
Whorton, William Lumpkin
Widis, Larry Elliott
Wiedemann, Christa (Fumea)
Wiemeyer, Cecil Kent
Wier, Dr Thomas Edward, Jr
Wiest, Dr Wayne Dwight
Wight, Marie Elaine
Wilbur, Dr Roger Clyde
Wilburn, Larry Joe
Wilder, James Robert
Wilkerson, Henry Roger
Wilkerson, William Smith, III
Wilkes, James Russell
Wilkes, Rebecca
Wilkins, Dr Lewis Banks, Jr
Wilkins, Sarah (Goodrich)
Williams, Carolyn Elise
Williams, Elizabeth Ann (Wayne A.)
Williams, George Hamilton
Williams, Geraldine Helen
Williams, Gloria Harriett
Williams, James Greenway
Williams, James Percy, Jr
Williams, John Oscar
Williams, Joseph Jay
Williams, Linda Carrol
Williams, Luta Margaret
Williams, Madge (Brannen)
Williams, Marie (Beiser)
Williams, Marvin Randall
Williams, Mary Virginia (Jenkins)
Williams, Ricky Dean
Williams, Robert Lee
Williams, Rose Marie (Sells)
Williams, Scottie (Barber)
Williams, Stella Jean (Bailey)
Williamson, Barbara Ann
Williamson, Gail Elna (Skognes)
Williamson, Gary Benton
Williamson, Loyd Amos, Jr
Williford, Vaughn Buford (Burgess)
Willingham, Emeline E (Haney)
Willis, Katherine Anne
Willis, Lucy Chilton (Rainey)
Willis, Penny (Stover)
Wills, George Wesley, Jr
Willson, Thaddeus Duncan
Wilson, Charles Marion
Wilson, Donna Jean
Wilson, Flora (Underwood)
Wilson, Hall McClatchey
Wilson, Hazel ([illegible])
Wilson, John Watson, Jr
Wilson, Joseph Hillyer
Wilson, Judy (Klein)
Wilson, Mary Elizabeth (Weir)
Wilson, Michael Heyward
Wilson, Richard Walton, Jr
Wilson, Stanley [illegible]
Wilson, Virginia Lynne (Murray)
Wimberly, Robert Lee
Wimbish, Mary Katherine
Wimbish, Wayne Thomas
Windsor, [illegible], Jr
Wing, Linda [illegible]
Wingo, Dr Horace [illegible]
Wingo, Vance Pitman
Wise, Dr David T., Jr
Wise, E[illegible]
Wise, Hillery Alton, Jr
Wise, Teddy Harmon
Wise, Dr Wilbur Leroy
Witmer, David Lee
Witt, Barbara Genell (Bedingfield)
Wix, Don Edwin
Wolf, David Daniel
Wolfe, Jennie Lynn
Wolfe, John Smiley, Jr
Wolfe, Lanier Stephens, Jr
Wood, Catherine B (Walker)
Wood, Donna Elizabeth
Wood, Jerry Ray
Wood, Linda Susan
Wood, Martha (Lawrence)
Wood, Mary E. (Smith)
Wood, Mary Jo (Harris)
Wood, Renee Ethridge (Cavin)
Wood, Ricky Lee
Woodcock, Lloyd Marion, Jr
Woodington, Kenneth Paul
Woodruff, Philip Lee
Woodruff, William Loy
Woods, Donald Madray
Woods, Jack Edward
Woods, John Joseph
Woods, Von Strobel
Woody, Donaldson Grier
Woolley, Harry Leo
Wooten, James Robert
Wooten, William Milton
Wootten, Wayne H
Word, Ed Louis
Worden, Diane Brown
Worden, Wayne Allen
Worley, Marion (Mitchell)
Worthington, Brenda B (Mason)
Worthington, Carla (Ballew)
Wray, Jesse Beacham, Jr
Wren, Helen Frances
Wright, Dr Hal Eldon
Wright, Jean C. (Glover)
Wright, Jerry Arthur
Wright, Margot Joyce (Zeglis)
Wright, Paul Augusta, III
Wright, Mrs Phillip E
Wright, Rheba Holcomb
Wright, Steven Louis
Wright, William, II
Wrigley, Graham J
Wyatt, Carole (Rollins)
Wyatt, Henry Lynn
Wygal, Thetys Diana (Foster)
Wyndham, Frampton E., Jr
Wysocki, Michael Stanley
Yakots, Stefany Ann
Yandle, Patricia Joyce
Yang, Dr Dominic T C
Yang, Shirley (Sherwood)
Yarbrough, Cathy Jane
Yates, Dr Ida Elizabeth
Yates, Mary Blanche (Moseley)
Yawn, James Mathe
Yawn, Larry Bruce
Yeager, Becky (Sklarew)
Yearwood, Claude Elmo
Yencer, Richard Charles
York, Anna Rose (Conatser)
York, Patricia Jean
Youmans, Alice Virginia (Gerakitis)
Youmans, Dan Holland
Young, Anne Elizabeth (Brezina)
Young, Elizabeth F (Woodington)
Young, Gail (Jubitz)
Young, Harry
Young, Dr James Claude
Young, Karen Jean (H[illegible])
Young, Mary Esther
Young, William Alvin
Youngblood, James Lee
Yount, Susan Anna
Yow, Dean Field, Jr
Zaccheo, Dr Jerald D
Zegetosky, Sandra Heacock
Zicko, Maria Sasso
Zimmerman, Hoyt Bob
Zimmerman, Dr Jay Stuart
Zimmerman, Quincy Robert
Zuber, Helen Lytle (Welch)

1970

Aamoth, Daniel James
Abbaticchio, Michael Tyler
Abdalla, Michael Joseph
Abdou, Lila Jean (Boohaker)
Abell, Phyllis (Eubanks)
Abernathy, Boyce Neal
Abernathy, Brenda Renee (Dailey)
Abernethy, Joseph Williams
Ables, Robert Lawson
[illegible]
Achey, Anne (Ballengee)
Acker, Jon Lew[illegible], Jr
Acquaviva, James Frede[illegible]
Acree, Rita A (M[illegible])
Acree, Rita Ann
A[illegible], Faye Isabelle
Adair, Jeffrey S
Adams, Bobby Lee
Adams, [illegible]
Adams, Duncan [illegible]
Adams, Jerry Stanley
Adams, John [illegible]
Adams, [illegible]
Adams, Kenneth Char[illegible]
Adams, Kenneth Wayne
Adams, Lowell Alan
Adams, Robert [illegible]
Adams, Steven [illegible]
Adams, William Grady
Addington, [illegible]
Agnew, Lea Ellington
Ahmed, Aqeel
Ahrens, Peggy (Geren)
Aiken, Danny James
Aiken, Julius Bates, Jr
Ainsworth, Christina (Kaylor)
Akin, Sara Susan
Akins, Martha Faye (Johnson)
Akins, William Howard, Jr
Albanese, Michael Gary
Albea, Randall Orvel
Albert, Ashton John, Jr
Albertson, Dr Larry Michael
Albright, John William
Albright, Susan (Gaither)
Alderman, Penelope A
Aldridge, Mark Christopher
Alexander, SP5 James Scott
Alexander, Robert Wynne
Alford, Allen Stephen, Jr
Alford, Georgia (Morris)
Alford, Linda Lou (Pickle)
Alford, Robert Butler, Jr
Alford, Walter Carlton
Alfriend, Elizabeth Nell (Butler)
Allan, James Charlton, Jr
Allen, Andrew Grady
Allen, Barbara (Steed)
Allen, Emily Mcdowell
Allen, Harry Arthur, III
Allen, James Frederick
Allen, Jeanette (Gurley)
Allen, John Edward, Jr
Allen, Judith Leslie
Allen, Lucy (Bowen)
Allen, Marta Patricia
Allen, Nelson Julian
Allen, Rodney Lester
Allen, Roger Ray
Allen, Sheryl Ava (Skorecki)
Allen, Teresa Ann
Allen, Walter Henry, III
Allen, Walter Ray
Alligood, Thomas Franklin
Allred, Bobbie Jo (Barton)
Almon, Robert Louis, Sr
Alonso, Dr Martha Rita
Alpert, Martin Will
Altizer, Roley Davis, Jr
Amen, Gerald Samuel
Anderson, Ms Donna Linda
Anderson, James F, Jr
Anderson, James Stephen
Anderson, Kathleen (Ebert)
Anderson, Mary Linda (Marziliano)
Anderson, Michael Shannon
Anderson, Rosalin (Emfinger)
Andres, Kris Mary
Andrews, Brenda Lee (Palmer)
Andrews, Elizabeth (Crook)
Andrews, Harold David, III
Andrews, Karyn Everett
Andrews, Norman Elliott
Andrews, Phyllis Pamela
Angel, James Robertson, Jr
Anglin, Thomas Francis, Jr
Ansley, William Randall
Applebaum, Ray (Bates)
Arant, Dr Everett Pierce, Jr
Archer, William Claud, III
Ard, Robert Gerald
Argus, Sandra M
Ariail, Rebecca Ranson
Armel, Paul Leon
Armistead, Vince Meiman
Armstrong, Mary Lula
Armstrong, Timothy Joseph
Armstrong, William David
Arnbal, Debra K (Dillard)
Arnold, Edwin Scott
Arnold, Emelyn
Arnold, Russell Lee
Arnold, Stanley Edward
Arnold, William Glazier
Arnsdorf, Linda R (Lacour)
Arrington, Curtis Owen
Arrington, Jerry Dan
Arrington, Robert Lee
Ash, Jeffrey Neal
Ash, Linda Sue
Ashe, Eugene Emory
Askew, Ann (Headstream)
Athey, Michael Moore
Atkins, Robert Garland, Jr
Atkinson, Zoya Pike
Attaway, Cynthia Diane (Strickland)
Attaway, Shirley (Baston)
Auerbach, Arthur Martin
Aungst, Leroy William
Austin, Melissa (Pierce)
Austin, Walter Lee
Autry, Capt Charles Thomas
Autry, Crandall Jerry
Avery, Harold Parker
Avrett, Mrs Milton Milas, III
Aycox, Michael Richard
Ayers, Charles Jerry
Ayers, Douglas Raymond
Ayres, Michael Earl
Azar, Nancy Ann
Bache, Peggy (Tucker)
Backus, Julia Denise (Smith)
Baeszler, Marquis Calmes
Bagley, Anne Gordon (Orange)
Bagley, Henry Franklin
Bagley, Judith F
Bagwell, William Oliver, Sr
Bailey, Brant Allan
Bailey, John David
Bailey, [illegible]
Bailey, Robert Nelson
Bailey, [illegible]
Bailey, Woodrow Malcolm, Jr
Bai[illegible], Arthur Jerrold
Bai[illegible], Robert [illegible]
Baird, James Edward
Baker, [illegible]
Baker, Dianne Lee
Baker, [illegible]
Baker, Kenneth Waymon
Balchin, Carol Jane
Bales, Carolyn Ermie
Ball, Arthur Beacham
Ballard, Anne McCary
Ballis, Mary Anne
Balthaser, Eleanor E (Smithwick)
Bamford, Thomas James
Banks, Christina Ann
Bannister, Clemon La Don
Bara, Mark O
Barbee, William Tracy
Barber, Patricia (Story)
Barber, Susan Marie
Barbin, Kay Elizabeth (Hiers)
Barco, Claude Lee
Bardenwerper, Robert Thomas
Bardenwerper, Thomas Robt, Jr
Barfield, Kenneth Michael
Barfield, Lynda (Lewis)
Barfield, Ronald Raye
Barfield, Wayne Alexander
Bargainnier, Charla Renee
Barge, Branche Hill, Jr
Bargmann, (Brown)
Barke, Harvey Ellis
Barker, Edna (Moye)
Barksdale, Dr Cobb R., III
Barmore, James Alvin
Barnes, Linda Jane (McIntosh)
Barrett, Paul Layton
Barron, Bobby Curtis
Barrow, Charles M., Jr
Barrow, Robert Arthur
Barwick, Dr James Franklin
Basenese, Beverly Jean
Bass, Bonnie (Brickey)
Basye, Lee Cadwell
Batchelor, Cheryl A (Gurley)
Bates, Ronald Lewis
Bates, Mrs Thomas Lee
Bates, Wayne Leonard
Bates, Dr William Bowers, III
Batton, Shirley Jan
Baxley, John Hester
Baxter, Carlton Hampton, Jr
Baxter, Paul Raymond
Beacham, Henry Kendall
Beall, Carolyn Anita (Chappell)
Beall, Stuart D
Bean, Emily Gay
Beane, Nancy (Story)
Beard, Charles Duncan
Bearden, Anita (Pickens)
Beasley, Marianne M
Beasley, Martha E
Beaty, Richard Harry
Beaufort, Arthur Carlyle
Beck, John William
Beck, Luther Harold, Sr
Beck, Stanley Glen
Beck, Theodore A
Beckham, Linda Louise (Biron)
Beckham, Dr Louis Edward
Bedingfield, Carl Osler
Bedsole, Betsy (Choate)
Begnaud, Darrel
Belflower, Carl Ellis
Bell, Eleanor Elizabeth
Bell, James Terrell
Bell, Lynne Rosalee (McClendon)
Bell, Sara (Bridges)
Bellew, Sceva Marie (Glenn)
Bellury, Timothy Wayne
Bellville, Susan Jean (Coxwell)
Benbenisty, Lewis M
Bendix, Gloria Alma (Williams)
Benefield, Katheryn (Davis)
Benkoski, Joe Edward
Bennett, Ann Todd
Bennett, Carolyn Sue (Welborn)
Bennett, Evelyn Cleo
Bennett, Jackson
Bennett, Louise (Adams)
Bennett, Michael Lynn
Bennett, N. Anne (Preston)
Bennett, Randy Brent
Bennett, Ronald Lawrence
Bennett, Sandra Gail
Bennett, Thomas Rowell
Bennitt, Laura (Brown)
Benson, Michael Brian
Benston, Charles Michael
Bentley, Cecil Lewis
Bentley, Charles Hill
Bentley, Dr Ernest Larry
Benton, Mary Elizabeth
Benton, Rebecca Cone
Benton, William Larry
Bernes, Myra (Rabiner)
Bernstein, Alfred Harris
Berrong, Jimmy Lee
Berry, Dewey Glenn
Berry, Eugenis Lenor
Berry, Larry Charles
Berry, Solomon Wilson, II
Berry, Stephen Everett
Bettis, Mary Elizabeth (Nix)
Beusse, Thomas Clarence, Jr
Beyer, Jo Ann
Bezdek, George Raymond, Jr
Bickers, Olen Edward, Jr
Bierman, George Barrett
Bigham, Norman Charles
Bigham, Robert Warren, Jr
Bihr, Kathy (Tatro)
Bilow, Roger Joseph
Bi[illegible], Dr Roderick F
Bi[illegible], [illegible] Louis
Birdsong, Billie Sandra (Walden)
Bi[illegible], William Ross
Bi[illegible], Peter Sargent
Black, Linda Ellen (Craddock)
Black, Maria Diane
Blackburn, Dwayne Bruce
Blackmer, Edward Mitchell
Blackmon, James Albert
Blackstone, William Kenneth
Blackwell, Gaines Thomas
Blackwell, Joe Felton
Blackwell, Susan Price
Blaine, Mildred Carolyn
Blair, Karen Louise (Brooks)
Blaisdell, Lt James Harling
Blaise, Oliver N, Jr
Blake, Thomas Stuart
Blakewood, Patrick C
Blalock, William J
Blanchard, Henry Hammon
Blankenship, Donnie W
Blankenship, James Stephen
Blanton, Leonard Lewis, Jr
Blanton, Mary L. (Layne)
Blasingame, Hila Rose (Adams)
Bleckley, James Edward, Jr
Bledsoe, Horace Winfred, Jr
Blomgren, Donna Lynne (Garrison)
Bloom, Harold Daniel
Blose, James Lee
Blount, Donald Binion
Blount, James Edward, Jr
Blount, Susan Louise (Duff)
Blum, Ellen (Stone)
Blum, Richard Harvey
Blumberg, Marlene Bonnie
Blumenthal, Karen (Cookie) (Serotta)
Blythe, Kathleen Mary
Boatright, Jimmy Jacob
Boedeker, Jack Christopher
Boize, Barbara Jane
Bolan, James Edward, Jr
Bolgla, Susan (Pollock)
Boling, Lera (Smith)
Boling, Linda (Purcell)
Bomar, Lynda Anne (Tye)
Bond, Clifford Jackson, III
Bond, John Pennington, Jr
Bone, Howard Barry
Bonham, Evelyn (Taylor)
Bonner, Bussey Crenshaw, Jr
Bonner, James Phillip
Bonner, John Lee
Booker, Vince Lowe, Jr
Boone, William Rogers
Booth, Ann Greeson
Booth, Carolyn Gray (Hendley)
Boren, Dr Nancy Susan
Borshy, Susan Geller
Bossak, Peter Wayne
Bostick, Morton Virginia, Jr
Botti, Joanna (Baxter)
Botts, Robert David
Bowden, Susan Ellen
Bowden, Thomas Wood
Bowen, Belle Scott
Bowen, Bettie (Roberts)
Bowen, Eva (Taylor)
Bowen, Gerald Ashley
Bowen, K C, Jr
Bowen, Lawrence Wilson
Bowen, Martha (Boguski)
Bowen, Robert Trapnell
Bowen, Valeria (Partain)
Bowens, Herbert
Bower, Allen E, Jr
Bowers, Joseph Hill, Jr
Bowers, Nicholas Alan
Bowers, Paula Janene (Hairston)
Bowles, Robert C, Jr
Bowman, Alan Wicks
Bowman, Carol (Clark)
Bowman, Hughmack F
Bowman, M Millicent
Boyce, Timothy Charles
Boyd, Kathleen L. (Johnson)
Boyd, Michael Ervin
Boyd, Randolph Lee
Boyd, Dr William A A
Bozman, Joyce Louise (Doerter)
Bracewell, Michael F
Brackett, James Lewis
Bradford, Kathryn Sue
Bradley, Glenn Walter, Jr
Brady, Martha Caroline (Slack)
Bragg, Raymond Frank, Jr
Bragg, Thomas Ennis
Bramblett, Elise Laverne
Bramblett, W Frank, Jr
Bramlett, Larry William
Bramlett, William Arthur
Branan, Hal Dayton
Branan, Merriana
Branan, Ouida Elizabeth (McGill)
Brandes, Susan Helen (Higginbotham)
Branham, Yolande V (Landi)
Brannen, John Joseph
Brannen, Millard E
Brantley, Geneva Faye (Head)
Brantley, Wayne J
Brantly, Robert Shepherd
Braswell, Cynthia Wadene
Braswell, Judy Ann
Braswell, Palmira
Braswell, Thomas William
Bray, Mary Downing
Bray, Richard Lamar
Brazell, Cheryl Lynn (Rader)
Braziel, Ernestine (Johnson)
Breckenridge, Sheryl Lynne
Breedlove, Clarence M
Breedlove, Col Joe Jordon
Breen, Janet (Friedman)
Brennan, Carol
Brent, Marguerite Anne (Dunning)
Brewer, Candy Jollene
Brewton, Betty Joy
Brewton, Penelope Elaine
Brice, Michael C
Brice, Nancy Ann
Bricker, Nancy (Gibson)
Bridgers, Daniel Franklin
Bridges, David Marvin
Bridges, Joanne (Cooper)
Bridwell, Kenneth Raymond
Briegel, Kristina Lee
Brightfelt, Robert Wesley
Britt, Lynda (Wilms)
Britt, William Richard
Brittain, Gwen (Grant)
Brittain, Wallace C.
Britton, Bonnie (Zier)
Brizendine, Marian T (Connor)
Broaddus, Margaret B (Douglass)
Brock, John Allen, Jr
Brockinton, James Samuel
Broderick, Barbara (Vining)
Brogdon, Dr Roy Edsel, Jr
Brooks, Beth (Patrick)
Brooks, Bill James, Jr
Brooks, Dr Charles Edward, III
Brooks, Danny Stark
Brooks, Jane Gregory
Brooks, John Robert, III
Brooks, Judy Maret
Brookshire, Lt Joseph William
Broom, George Louis
Broun, Conway C
Brown, Becky Jean
Brown, Benny Pierce
Brown, Brenda Joyce
Brown, Bruce
Brown, Charles B
Brown, Charles Edwin, Jr
Brown, Constance
Brown, Elizabeth Ann (Wier)
Brown, James Edward
Brown, James Gerald
Brown, James Michael
Brown, Jesse Bryan, III
Brown, John Gideon
Brown, John Scott
Brown, John Terry
Brown, Margaret Jean
Brown, Nancy Susan
Brown, Pauline (Blakeney)
Brown, Peggy Jean
Brown, Dr Robert Michael
Brown, Ron J
Brown, Ronald Franklin
Brown, Sharon Johnson
Brown, Victor Mozart, Jr
Brown, Virginia Mae (Parker)
Brown, Wiley Archibald, Jr
Brown, William F., Jr
Browning, Jeanette C
Broxton, David Lee
Bruce, Dwight James
Bruce, James Alvin
Bruckner, Dr Lucy Clark
Bruker, William Cason, Jr
Bruner, Joseph Edmiston
Bruner, Linda Newton
Brunson, Peter Alexander
Brutscher, George Anthony
Bryan, Mrs Wesley Thomas
Bryant, Anne (Sanders)
Bryant, Ross Barnard
Bryant, W. E. (Bill)
Bryon, Barbara Ann
Buchanan, Cynthia J (Weber)
Buchanan, Pamela Ann (Kent)
Buchanan, Sammy Lee
Buckler, Robert Harmon
Buffington, Linda Camilla
Buffington, Robbie Ann (Hall)
Bulger, Kathol (Smith)
Bullard, Cheryle
Bullard, James Herman, Jr
Bullard, Sally Knight
Bundrick, Lella Frances
Bundy, Elizabeth
Bunn, Nancy E (Kramer)
Bunn, Woodrow Jerome
Buntin, John Thomas
Burch, Harold Flournoy, Jr
Burd, Howard Huffman
Burdette, Boyd Garrette
Burdick, Nancy Joan (Farrell)
Burel, Michael Terry
Burger, Dwight Ernest
Burger, Jerry Wayne
Burke, Barbara Illon (Selwa)
Burke, Michael Jarlath
Burnet, Elizabeth D
Burnett, James Richard
Burnette, James J A
Burns, Anita
Burns, Anne
Burns, Linda Diane
Burnsed, Lauri Adelle (Burnsed)
Burnum, Maurice Oliver
Burque, Rene Gaston
Burrell, Wayne Edward
Burson, Ivey Leviton
Busby, Fred Ray, Jr
Busch, Carol Ann (Dorris)
Bush, Barry Howard
Bush, Ray Palmer, Jr
Bushnell, William Charles
Busko, Gregory John
Butler, Beth (Hampton)
Butler, Edward Joseph
Butler, Gary Clyde
Butler, James Morris
Butler, Marion Tyus, Jr
Butler, Perry Clark
Butts, Donald Eugene
Butts, Susan (Foster)
Byerly, Barbara T (Quinn)
Byerly, Jane Elise (Allgood)
Byrd, James Ivey, II
Byrd, Kathy Jean
Byrd, Robert Wayne
Cabe, Kenneth Walton
Caddell, Judith Louise
Caell, Teresa Ann
Cagle, Jarrell Ronald
Cain, John Rance

1970 Cont'd
Cain, William Springer, Jr
Caldwell, Capt Herman S., Jr
Caldwell, Janetta (Paulk)
Caldwell, Robert Brice, III
Caldwell, Susan (Zeese)
Calender, Kenneth E, II
Callahan, Dr Helen Mary
Callaway, Edward David, Sr
Callaway, Elizabeth Lynn (Hankins)
Callaway, Mike Kirby
Callaway, Timothy Furlow, III
Calloway, Robert C
Calmes, James Drayton, III
Camerio, Dorothy Sherling
Cameron, Alice Sherrill
Cameron, Scot (Rado)
Camp, Margaret
Camp, Melody (Barbre)
Camp, Thomas George
Campbell, Barry Lee
Campbell, Brenda Faye
Campbell, Colin Reid, Jr
Campbell, Gwen A. (Sheriff)
Campbell, James Phil, III
Campbell, John Francis, Jr
Campbell, Kathleen Marie
Campbell, Dr Kenneth Claude
Campbell, Lawrence C., Jr
Campbell, Michael Louis
Canady, Linda (Cantrell)
Cane, Mary (Cornwall)
Cannady, Bruce Anderson
Cannady, Glenda Ann (Atkinson)
Cannon, David Lee
Cannon, Janie Ann
Cannon, Jeffie R, Jr
Cannon, John Carter
Cannon, Raymonde S. (Ray)
Cannon, Richard Waite
Cannon, Robert Anthony
Cannon, Robert Carl
Cannon, Thomas Arthur
Cannon, William Stevens
Cantrell, David Fred
Cantrell, Dusty Bruce
Cantrell, William Terrell
Caplan, Leona Faye (Zivitz)
Caram, Meredith H
Carew, Glenn Stratton
Carlan, Ronald Gary
Carlan, Dr Stephen James
Carlisle, Connie Carol
Carlisle, Kathleen (Christensen)
Carman, Clifford Morris
Carman, Ruth M.
Carney, Cynthia J (McAfee)
Carpenter, Earl Johnson, Jr
Carroll, Anita (Cunningham)
Carroll, Arthur Royal, Jr
Carroll, Evelyn (Rogers)
Carroll, Linda Ruth
Carroll, Nancy Winifred (Johnson)
Carroll, Vida (Kanter)
Carson, Aurelia (Scott)
Carson, Bobbye (McCamy)
Carson, Donna Paulette
Carson, Francis M., II
Carson, John Keith
Carstensen, Connie Jean
Carter, Janet Joyce (Addison)
Carter, Phillip Lowe
Carter, William James
Cartledge, Marilyn Glenn (Wetherington)
Carver, Miriam Violet (Hudgins) (Dwight A.)
Casalone, James Joseph
Casbeer, Marcus Lee
Casey, Dondra Tuck
Casey, Susan Valaine (Pritchett)
Cash, Betty Joan
Cash, Larry Johnson
Casto, Daniel Dwain
Cater, Robert Lee, IV
Cates, Samuel M
Cato, Martha A. (Hartley)
Causey, Michael Fred
Cauthen, Dr Nelson R., Jr
Cavanna, Barry Donald
Cavender, Elizabeth E
Cawthon, B. Evelyn (Turner)
Caylor, Christine (Neal)
Centers, Lowell
Chamberlin, Sarah Ellen
Chambers, Harvey Hill, Jr
Chambers, James Lewis
Chambers, Karen (Parker)
Chamblee, Frank Booth
Chambless, Joseph Eugene
Chambless, Warren William
Chandler, Alice Marie (Farrar)
Chandler, Clayton W, III
Chandler, Donald F., III
Chandler, Estelle (Busch)
Chandler, Jan Elizabeth
Chandler, John Telford, Jr
Chandler, Mose Gordon
Chandler, Patsy (Vickery)
Chandler, Sandra (Taylor)
Chandler, Victoria
Chaney, Larry Wayne
Chanin, Robert Elliot
Chapman, Douglas M
Chapman, Dr George Caywood
Chapman, James Richard
Chapman, Margaret E (Traylor)
Chapman, Thomas Jerome
Chappell, Mrs Hugh
Chappell, R. Lawrence, III
Chastain, Ricky H
Chastain, Mrs Robert F
Chastain, Sue Anne (Daves)
Cheatham, Dr Robert Wycliffe, Jr
Cheatham, Thomas E., Jr
Cheek, John Ervin
Cheek, Larry Ernest
Chesnut, Samuel Joseph, III
Chesnut, Saralyn
Chester, Jon Fussell
Childress, Dr Alva Jack, Jr
Chitwood, Martin Dillard
Christa, Walter William
Christian, Katie (Johnson)
Christian, Robert Allen
Christian, Rose Marian (Nolley)
Christian, Samuel Alvin
Christman, Dorothy Adams
Christopher, David Arthur
Chung, Young II
Chung, Mrs Young II
Church, George Kilburn, Jr
Church, Ruby Annette
Claiborne, Charles E, III
Clapp, David Whitlow
Clardy, Katina (Price)
Clark, Mrs. Charles D
Clark, George Edwin
Clark, Glenda E
Clark, Joy Ellaine (Derrick)
Clark, Lawrence S
Clark, Linda Diane (Yon)
Clark, Marion (Weathers)
Clark, Mary Mckay
Clark, Nary Odis, Jr
Clark, Robert Francis
Clark, Russell Leroy
Clarke, Diane (Weiglein)
Clarke, Jane Iredell
Clarke, Dr Robert Ritchie
Clarke, Teresa Angela (Nowell)
Clarke, Walter James, II
Clawson, Carl Huston, Jr
Claxton, Lee Roy, Jr
Clay, Linda (Niles)
Clement, Diane (O'Neal)
Clements, Mary Elizabeth (Montgomery)
Clements, Milton Griffin
Cliett, Rosa (Adams)
Clineburg, William A., Jr
Clontz, Julia Eliz
Clyborne, Charles Jerry
Coan, Dr Michael Henry
Coate, Charles Lawson
Coates, Stephen Charles
Cobb, Frances Elaine
Cobb, Linda Carol
Cobb, Mary A. (Hardy)
Cobb, Nelle C. (Wilson)
Cobb, William Sinton, III
Cochran, Douglas Lloyd
Cody, Margaret Ann (Timmons)
Cofer, Janet Tribble
Coggins, Beryl Bebe (Kennedy)
Cohan, Dr Alvin Sanford
Cohan, Richard Andrew
Cohen, Margie (Eden)
Cohen, Steven Jeffrey
Cohn, Mrs. Simon Alan
Colbert, Dr Charles C.
Cole, Belva Carole (Bagwell)
Cole, Bill James, Jr
Cole, James Augustus, III
Cole, Louis Gerald
Cole, Steven Terry
Cole, Zollie Douglas
Coleman, Barry Wayne
Coleman, Drew David
Coleman, Franklin T., III
Coleman, James Mckinley
Coleman, John Michael
Coleman, Nancy E. (Hart)
Coleman, Robert A
Coleman, Thomas Clinton, Jr
Coley, N Celeste (Johns)
Collar, Nancy Ruth (Smalley)
Collier, Dennis Keith
Collier, Jack H
Collier, Robert C, III
Collins, Danny Marion
Collins, Dr Donald Edward
Collins, James Willard
Collins, Joseph Ray
Collins, Lynnda Ellen
Collins, Martin Philip
Collins, Robert Madison, Jr
Collins, Rosevelyn (Garrison)
Collins, William Edward
Collinsworth, Phillip Leslie
Collum, Jack Eskridge
Colson, Mary Ann
Colston, James Monroe
Colvard, Sherald Joe
Colvin, Judith Leighton
Combs, Mary Carolyn
Compton, William Gaines
Conboy, Dr Harry Stevens, Jr
Concar, James Wortham
Conger, James Willis, Jr
Conlon, Raymond Edward
Connell, Charles Dale
Connelly, Stephen R
Conner, Mary Wyl (Clark)
Conner, Maxine (Peebles)
Connerat, Jean H
Connolly, Earl John
Connor, John Bernard, III
Conoley, Lois Ann
Conway, Sandra
Conway, Timothy Lee
Conyers, James C
Conyers, James Reid
Coody, Nancy (Sapp)
Cook, Barbara Dickey
Cook, Betty Gay
Cook, Carol Lynn (Dover)
Cook, Charles Fred
Cook, Donald Marvin
Cook, Herbert A
Cook, Herbert S
Cook, John Charles
Cook, Joseph Edwin
Cook, Kenneth Giles, Jr
Cooley, Carolyn Gaines
Cooley, Kathy (Spratlin)
Coolidge, H William, Jr
Cooper, Charles Boland, Jr
Cooper, Dorothy Jewell (Sherling)
Cooper, Judy (Tedards)
Cooper, Robert Morris
Cooper, Susan Gail (Zinn)
Cooper, Walter Alan
Cope, Lora Crouch
Copeland, Howell Silvey, III
Copeland, Robert Carroll
Copenhaver, Mrs Samuel T., III
Coppage, Ronald Winton
Corbett, Lucius Robert
Corbitt, Joseph Larry
Cordell, Hattie (Debord)
Cordle, Margaret (Caughman)
Corn, Dennis Pierce
Corn, Sandra Sue (McElmurray)
Cornell, Joy (Swiecki)
Cornett, Richard Vance
Cornish, Gary Dean
Correnti, Barbara (Karcher)
Coryell, Dr William Henry
Cosby, Linda Ruth
Cotler, Marilyn P
Cotler, Richard Stanley
Cotton, Carolyn Brandon
Couchman, Linda Kay
Couey, Randall David
Coulter, George Earl, Jr
Coulter, Linda (Whitfield)
Coursey, Robert Simpson
Covington, Ralph Milton
Cowan, Capt Kevin Michael
Cox, Burns Caldwell, Jr
Cox, Carol Anita (Grayson)
Cox, Cheryl (Rawls)
Craft, Hilda Diane
Craft, Hughes Spalding
Craft, John App, III
Craig, Dr Harold Rex
Craig, Margaret Anne
Craig, Sally C. (Busko)
Crane, Betty Turner
Crane, Clara Beatrice
Crawford, Carol (Thompson)
Crawford, Claudia Jean
Crawford, Josephine (Phelps)
Crawley, Linda Jeanette
Creech, Donald Otis
Creson, John Lansdale
Crisp, Mrs Charles M.
Crofton, Capt Richard Joseph
Cronan, Sara Ann
Crosby, Donald Lee
Crouch, Dr Kathleen Duncan
Crouch, Robert Andrew
Crowe, Phillip Malcolm
Crowell, Sherrill (Jones)
Crowley, Robert Ernest
Crumbley, Jimmy Robert
Crunkleton, Virginia (Huckaby)
Culberson, Dr James Olin
Culpepper, Brooks Eugene
Culpepper, John Ernie
Culpepper, Lewis Clayton, Jr
Cumbie, Johnnie
Cummings, Dale Dwain
Curkie, Marianne (Barnett)
Curran, Dr Arthur Ranger
Curran, Michael Jon
Currie, Timothy Alan
Curry, Andrew Jackson, Jr
Curry, Joel Brenner
Curry, Samuel Thomas
Curry, Dr William Leonard
Curtis, Charles Joseph
Cusimano, Dr Richard Charles
Cutler, Daniel Earl
Dale, Charles Jeffrey
Dale, Mitchelle (Johnson)
Dalton, David Clinton
Damhorst, John Charles, Jr
Dana, Joseph Francis
Daniel, Charles Lee, III
Daniel, G. F., Jr
Daniel, Myrajean (Ford)
Daniel, Phyllis Ellen
Daniel, Robert McKenzie, Jr
Daniels, Hiram Ray
Daniels, John Dennis
Daniels, Warren Andrew
Dankel, John Bates
Dannenbarger, Jackie Lyn
Danziger, Stephen David
Dargan, Martha McIntosh
Darrell, David Franklin
Dasher, Barbara Gloria
Dasher, Lawton Arnold
Dauby, Sarah Lou
Davenport, Joan K
Daves, Ernest Troy
Davey, Russell Allen
David, Byron Wade
Davidson, Joseph Thomas
Davidson, Ronald Vassey
Davies, Leslie Wayne
Davis, Alice Faye (Milner)
Davis, Betty (McCoy)
Davis, Beulah Diane
Davis, Bonnie Kay
Davis, Cynthia Dawn (Curran)
Davis, Dale (Brooks)
Davis, Darlene (Fross)
Davis, Dr Edsel Dennis
Davis, Francis Marion (Moody)
Davis, Frank Louis
Davis, Frank Marion, Jr
Davis, Ginger S. (Brewer)
Davis, James Everett
Davis, James Manton
Davis, James Ronnie
Davis, Jay Millard
Davis, Jerry Vann
Davis, Dr Jesse Pittman, Jr
Davis, Jon Adam
Davis, Laelius Stallings
Davis, Louise (Eliz.) (Fitzgerald)
Davis, Margaret Ann
Davis, Margaret Carol
Davis, Peggy Mahan (Woods)
Davis, Phillip Larry
Davis, Robert Daniel
Davis, Sarah Dolores
Davis, Susan V
Davis, Sylvia (Ready)
Davis, Teresa Marie
Davis, Virginia Carole
Davis, Vivian J. (Strain)
Davis, William Neal, Jr
Davis, William Robert, Jr
Davis, Dr William Young, Jr
Dawson, Mrs A. Kennedy
Dawson, Elizabeth Ann (Crawford)
Day, Dr James Orien, III
Day, Johnie Emmett
Day, Marla Ann
Dean, Dr Charles Wilson
Dean, Henry Mitchell
Dean, James Elijah
Dean, Nancy Karen
Deaver, Houston Jerome
Debary, Gena Humber
Deberdt, Dr August
Debnam, Mary (Joyce)
Decastro, 2 Lt Mervin A., Jr
Decker, Judith Ann
Dee, Robert (Cooper)
Deen, Spencer Grant
Deguenther, Jerome John, III
Dehlavi, Dr Nahid Sanei
Dejaegher, Edward
Dejulia, Dominic J
Della Donna, John Anthony
Delong, George H., Jr
Denard, Judy (Loveless)
Denero, Walter A
Denison, Betty (Kruggel)
Dennis, Douglas Elliott
Dennis, Hugh Gene
Dennis, Dr John Harold, Jr
Dennison, Dr David Roberts
Dent, Margaret Marie (Parthemos)
Denton, Vivian (Plummer)
Desloges, Renee (Nunn)
Dickens, Linda (Askew)
Dickerson, William Raymond
Dickinson, Dr Robert Orr, III
Dickinson, Sarah A. (Ezzell)
Dickson, Dianne (Cowart)
Diers, Bruce Redmon, Jr
Diletto, Joseph Vincent
Dillard, Lillian (Mahone)
Dillingham, Brenda Jean (Stark)
Dillon, Joseph Anthony, Jr
Dinneen, John Hamilton, Jr
Dinsmore, Hazel Cheryl (Brannen)
Dinsmore, Steven Dallas
Dixon, Rev James Frederick
Dixon, Ralph Thomas, Jr
Dixon, Sherry (Hall)
Dobbs, Carolyn (Wilson)
Dobbs, Dana M. (Sherrard)
Dobbs, Edna Marie
Dobbs, Nancy (Maddux)
Dobson, Clyde Benjamin, Jr
Dobson, Jerry David
Dockery, John James R
Doherty, Donald Paul, Jr
Dolan, Richard Lionel
Dolan, William Arthur
Dominy, John Wayne
Donehoo, Dean Burton
Donnelly, Brian Eugene
Donovan, Robert Edward
Dooley, Annie Laurie (Craw)
Dooley, Ethel Cheryl
Doolittle, John Charles
Dorn, John Edward, Jr
Dorn, Joseph Travis, Jr
Dorris, Carolyn Jane
Dorsey, Shirley Mae
Doster, Dr Vernon Webb
Dotson, Dr Lloyd Clay
Doughtie, Mary Mac (Houfek)
Douglas, Charles A.
Douglas, John James
Douglas, Melissa Claire (Owens)
Douglas, Robert Wayne
Douglas, Winell (Easterling)
Dove, Lana (South)
Dover, Eddie Parker
Dowdy, Jerry David
Dowis, Sandra (Fleeman)
Downing, Dr John Robert
Downs, Robert Allen
Downs, Susan Anntoinette (Mayo)
Dowtin, Thomas A, III
Dozier, David Thomas
Dozier, William David
Drage, Wallace Stephen
Drashin, Robert Ruben
Drennan, Luther White, Jr
Dressel, George Arthur
Duckworth, Glenda Faye (Simpson)
Ducoffe, Peter Rich
Duffey, Julia Griffin
Duffy, Sharon (Padgett)
Dulinawka, Capt Robert J
Dunaway, Joe Frank, Jr
Dunaway, Susan Gayle
Dunbar, Anna Augusta
Dunbar, David Malcom
Dunbar, Hazel Arnold
Duncan, Alice Jean
Duncan, Brenda Joyce
Duncan, Linda (Burn)
Duncan, Lynn (Beasley)
Duncan, Marian (Lankford)
Duncan, Mary (Thomas)
Duncan, Mildred Louise (Steedley)
Dunford, Jamie (Reese)
Dunn, Kathryn (Foster)
Dunning, David Frank
Dupree, William Benjamin
Durance, Andrew W, Jr
Durand, Winifred Felise
Durham, Louise L. (Whitman)
Durrence, Patricia (Coley)
Duskin, Jane Collier
Dwight, Beverly (Wimbish)
Dyal, Mary Ann
Dyer, Clarence Jerry
Dyer, Jack Henderson
Dykes, George Calvin
Eberhart, Barbara (Griffin)
Eberhart, Carla Gail
Eberly, Helen Joy (Kirby)
Echols, Douglas Mercer
Echols, Lorraine Dale (Bowdre)
Eddins, Margaret Jane
Edenfield, Bruce Mccord
Eder, Mrs Gerhard Wolfgang J
Edmondson, Jeffrey Karl
Edwards, Byron Leslie
Edwards, Gary Dennis
Edwards, Howard Donald
Edwards, Howard Thomas
Edwards, Karol Lynn
Edwards, Linda (Turner)
Edwards, Pamela Darlene
Eiler, Dr Frank Kendall
Elder, Dr John Frederick
Elder, Virginia Harwell
Elkington, Kenneth William
Elkins, Howard Paul
Elkins, Dr Ralph Leroy, Jr
Ellerbee, Freida (Hobby)
Ellerman, Dean William, Jr
Ellington, John Ralph, Jr
Elliott, Ann M. (Lovein)
Elliott, Charles Thomas, Jr
Elliott, Larry Warren
Elliott, Mary Jane (Pedrick)
Elliott, Paul Martin
Ellis, Dr David Jackson
Ellis, Elizabeth Ann
Ellis, Jane R. (Cross)
Ellison, Susan Marie
Elmore, Francis Bizzell, III
Elrod, Buford Stephen
Elrod, Elizabeth L
Emmett, Barbara (Gilbert)
Endsley, Linda Jean (Judkins)
English, Billy Jenkins, Jr
English, Teresa Nadine (Dean)
Ensley, Audrey Marleen
Ensley, Margaret Stella
Ensworth, Louis William
Enzbrenner, Leslie E
Epperson, E. Russell, III
Epps, Joseph Patrick
Epting, Richard W.
Erb, Donald Frazier
Erickson, Glenn Augustus
Erickson, Sandra Astrid
Ermenc, Andrew
Errigo, Patricia (Biagi)
Escamilla, Francisco
Etheredge, George Newton, Jr
Etheridge, Roger William
Eunice, Neil Lane
Evans, Dona Kay (Brinson)
Evans, Glenn Scott
Evans, Jan (Green)
Evans, Jane (MacPherson)
Evans, Peggy Joyce (Key)
Evans, Robert Marion
Evans, V Annette
Eve, Mary Hull (Marks)
Everett, Rev Robert Andrew
Everett, Ruth (Cross)
Evert, Constance
Ewing, Ann (Lary)
Ewing, Greer Weatherly (Brannon)
Ewing, Janet Lee (Kester)
Ezzard, William Trimble, Jr
Fagan, James Danly, Jr
Fagan, Jeannie (Cavaluzzi)
Failla, John Joseph
Fair, Robert Shayne
Fair, Thomas Wayne
Fallaw, William Harvey, Jr
Fambrough, Mary Laseter
Fancher, Dr David Forrest
Farnsworth, John Stephen
Farrar, Marvin Kenneth
Feagin, John Eliot, Jr
Feinberg, Ronald
Feisler, William Kessler, Jr
Felkel, William Carson
Fellers, Ernest Eugene, III
Felton, Claude Elbert, III
Felty, Hillra Hoyt, Jr
Fenley, Larry Eugene
Ferguson, Mable Jane
Ferguson, Marie Ellen (Morris)
Ferguson, Ronald Kemp
Ferrell, Karen Frances
Fielding, Lynne Lake
Fields, Natalie Hughs
Fields, Zachary Russell
Fievet, Charles Joseph
Figa, Dr Leslie E
Fincher, Nada Hull (Kerr)
Finland, Lance Harrison
Finley, Charles Benton
Finley, Dell Skaggs
Firor, Helen Ruth
Fisher, Edward John
Fitch, Frank Williams, III
Fitzgerald, Marjorie (Farris)
Fitzgerald, Wilbur Thorpe
Flanagan, Mary Teresa
Flanigan, Lyndel (Bowden)
Fleeman, Charles Dennis
Fleeman, Elizabeth (Slade)
Fletcher, Kenneth Andrews
Flinchum, David Mitchell
Flinn, Capt Harvey Chalmers, Jr
Flintom, Suzanne (Hicks)
Flocker, Cathy Carey
Floersheim, Steven Joel
Flowers, Mavis C
Floyd, Donald Wade
Floyd, Dr Horace Hugh, Jr
Floyd, Howard Joseph
Flynn, Terrence M
Flynt, Virginia Kay (Blalock)
Fogle, Dollie Carol (Coleman)
Folk, James Cashin
Forbis, William Sykes
Forbus, William Roy, Jr
Ford, Lily Catherine
Fordham, Joel Marcus, Jr
Fordham, Peggy Jane (Wilhoit)
Forester, Jack Clifton
Forlines, Charles Brooks
Forney, Dr Michael Marvin
Fortson, Harold Brent
Fortson, James Larry
Fortson, Jeanne Johnson
Fortson, Mary Lillian
Fortson, Robert D
Fortson, Sarah Glenn (Teasley)
Foss, Tony James
Foster, Deborah Laws
Foster, Dianne M
Foster, Elizabeth Ann (Robinson)
Foster, John Eberhardt
Foster, Neil Richard
Foster, Walter Alvin
Fountain, Robert Lee, Jr
Fountain, Sandra (Barnes)
Fowester, Rebekah (Hughes)
Fowler, Alvin Claud
Fowler, Dick Young
Fowler, Joseph Marion, Jr
Fowler, Linda Ellen
Fowler, Luanne Parks (Barnick)
Fowler, Robert Sidney
Fox, David Allen
Frady, Wayne Parks
Frailey, Marilyn Terhune
Fraley, Phyllis Sara
Francisco, Lynwood Wayne
Franklin, Alfred Alton, Jr
Franklin, Brooks Stuart
Franklin, Hebe Hendricks (Wall)
Frear, Charles B
Freedman, Dr Donald Stuart
Freeman, Benson Leon
Freeman, Bobbie Nell
Freeman, Julia Lane (Dunn)
Freeman, Selena June
Freit, Edward Eric, Jr
French, Anne Marquerite (Dixon)
French, Jack Gregg
Freund, Lawrence R
Frey, Susan Lois (Haddaway)
Fricks, Gary Dan
Fridgen, Robert Joseph
Friedlander, Kenneth Mark
Friedman, Adele
Friedman, Michael Alan
Friedman, Morris Jay
Fritsch, David George
Fritts, Cynthia Jane (Stillwell)
Fry, Marilyn Dubose (Cawthon)
Fulenwider, Dr Julius Timothy
Fulford, Lt Herman Othwell, III
Fuller, Darrell Lee
Fuller, George John, Jr
Fullington, Etta Marie (Swint)
Funderburk, Mary (Harley)
Furloni, Dolores
Fussell, Leon Jackson
Gable, Jerry Michael
Gainey, Guy Wallace
Galbreath, Martha S
Gallivan, Harold F., III
Gambrell, Joe Eddie, Jr
Gammage, James Daniel, Jr
Gangitano, Anthony Joseph
Gantt, Peggy W
Garban, Margaret Lynn (Townsend)
Garcia, Jose D Cortes
Gardner, Franklin Pierce
Gardner, L. Wayne
Garges, Douglas Kelly
Garland, John Byrd
Garmon, Alan Henry
Garmon, Thomas Phillip
Garner, John David, III
Garner, Mary Ann (Hitchcock)
Garner, Robert Eugene
Garrard, Crawford Gibson, Jr
Garrett, Claudia McDill
Garrett, Henry Burt, III
Garrett, James Elery
Garrett, John Wayne
Garrett, Linda Jones (Spooner)
Garrett, M. Suzanne (Pratt)
Garrison, Douglas Howard
Gary, Frankie Rebecca
Gaskins, Suzanne
Gates, Dr Betty Jane
Gaultney, Edmond Thomas, III
Gay, Charles M
Gay, Cynthia (Snider)
Gay, Jerry Duane
Gaydon, Janice Ann
Gebel, Lt Michael Walter
Geer, Melvin Earnest
Geiger, Mrs Jerald Aubrey
Geiger, Linda H
Gentry, John Daniel, Jr
George, Judy Lynn
Gerhardt, Robert Hillman
Germann, Jennie (Mullin)
Gershon, Jeffrey Sidney
Gersmehl, Mrs Philip Joel
Gerson, Arleen (Taffel)

1970 Cont'd

Getty, Nilda C N
Geyer, Michael Joel
Ghormley, W[illegible]e M (Robinette)
Gibbs, Denise Adelene
Gibson, Dale Clifford
Gibson, John Davidson
Gibson, Sherry (Briggs)
Gibson, Thomas Harold
Giddens, Bruce E[illegible]
Gifford, Charles Robert
Gilbert, Richard E
Gilbert, Timothy A[illegible]
Gil[illegible] Chery[illegible] V (Khoury)
Gillespie, Gerald Pelham
Gillespie, Janet (Haynes)
Gilliland, Thomas Candler
Gillis, Charles Wayne
Gillis, Gerald Louis
Gilreath, James Edwin
Gilstrap, Danny Larry
Ginn, Brenda Ann
Girard, Norman Dale
Glaser, Michael Louis
Glasser, Steven Hadley
Gleaton, Beverly (Sterling)
Glenn, Jimmy L
Glenn, Willis Jackson
Glennan, Sue Powers
Glickman, William Hanon
Glisson, Michael Larry
Gloriod, Rebecca H
Glover, Wallace Miller
Gnann, Alvin Heyward
Godwin, Kathy R. (Perkins)
Godwin, Michael Clark
Goen, Robert Perry, Jr
Goethe, Joyce Elaine (Haynes)
Gold, Martin Alan
Goldberg, Henry David
Goldenberg, Sandra R
Goldsmith, Charles Lewis
Goldstein, Dorothy A (Leventhal)
Goldstein, Marcia (Stein)
Goldston, Dr Richard Thomas
Golson, Donald Maurice
Gooch, Thomas L
Good, Ralph Spence
Goodman, Alan Selig
Goodman, Craig Richard
Goodman, Joey Daniel
Goodner, Dera Ann (Weaver)
Goodson, Roy Dale
Goolsby, James Hugh, Jr
Gorant, Thomas J
Gordon, Dr Ann Elizabeth
Gordy, Arthur Perry
Goss, Dr Raymond Woodrow
Gotko, Marian (Dampier)
Gower, Carol Ann (Mann)
Gower, Kathryn E
Grady, Cathleen Julia
Grady, John Joseph
Grady, Winston James, Jr
Graham, Dr Charles Thomas
Graham, Eugene Maxwell
Graham, James Arthur
Graham, James Lee
Graham, Sidney Keith
Grainger, Milton Cook, Jr
Granoff, Betsy Anne
Grant, Dr Carl Michael
Grant, David Harold
Grant, Franklin Dean
Grant, Gary Leigh
Grant, Dr John Bynum, III
Grant, Julia Rebecca (Knapp)
Grant, Priscilla Elaine (Doster)
Graves, James Calvin
Graves, Nancy (Crook)
Gray, Janice Carolyn (Davis)
Gray, Joseph Bowie, Jr
Gray, Kenneth James
Gray, Robert Francis
Grayson, John Charles (Chip)
Grayson, Johnny Hicks
Greavu, Charles Michael
Greco, Dr Tommy Samuel
Green, Harold Dean
Green, James Linwood
Green, Ovid Franklin
Greene, Donald Ray
Greene, Jesse Wayne
Greene, Mary (Flynn)
Greene, Phillip Rogers
Greenman, Martha (Brady)
Greenman, Richard Miles
Greenway, Dr Hubert T, Jr
Greenwood, Susannah (Masten)
Greer, Betty (Olson)
Greer, Lowell Alan
Greer, Sarah Rebecca (Becky) (Brannan)
Gregg, Joseph Morton
Gregg, Susan (Pfeiffer)
Gregory, Cynthia A (Raines)
Gregory, John W
Gresham, Dr Charles Arthur
Grice, Ann Victoria (Blalock)
Grieb, Terry John
Griffin, Betty Gail
Griffin, Gail Latrece (Finnegan)
Griffin, George H, III
Griffin, Gregory Anthony
Griffin, Peter Supplee
Griffith, Deborah Kay (Smith)
Griffith, Dr Stanley Lamar
Griggs, Carolyn Louise (Mull)
Grimes, Carl Ronald
Grimes, James Edward
Grimsley, John [illegible], III
Griner, Harold Edward
Griner, Kenneth Edward
Grinsted, Horace Terrell
Grissom, Elizabeth (F[illegible])
Grist, Charlotte W (Moore)
Grist, Dr Stanford Willoughby

Grizzle, Judith (Cantrell)
Grogan, Penny Sue
Grooms, Dr Randall D
Groover, Rupert Earl
Grose, Victor U., Jr
Gross, Pamela (Strickland)
Gross, William Henry, Jr
Groszkiewicz, Thaddeus, Jr
Grove, Patricia McLane (Weaver)
Groves, Alice Canipe
Grubbs, Kenneth, II
Grubbs, Ronald Dennis
Gruetter, Ernest Neal
Guernica, Esther (Wilcox)
Guerrant, Frederick W
Guerrant, Leslie J (Fowler)
Guess, Rebecca Eunice (Huffman)
Guglielmino, Paul Joseph
Guill, Sheila Menger
Guillot, Robert Earl
Gunby, Jo Anne (Hill)
Gunn, Dr Scout Lee
Gunter, Robert Edward, Jr
Gurganious, David Samuel
Gurley, Weldon Spinks (Don), Jr
Guthrie, Jerry Doyle
Haber, Michael Steven
Hafner, Kathryn (Agnew)
Hagan, Cynthia Regis (Cabaniss)
Hagan, George Elliott, Jr
Hagins, David Michael
Haigler, David Hayne
Hair, Patricia (Vangorder)
Hair, Susan Ellen (McLemore)
Hale, Barbara Lucille
Haley, John William
Haley, Margaret Ann (Misseri)
Haley, William Thomas
Hall, Daniel
Hall, Frank Peiffer
Hall, James Melton
Hall, Lee Hunter
Hall, Raymond Lee
Hall, Timoth Lee
Halligan, Michael Robert
Hallman, Robert Lee, Jr
Hamby, Roy Randolph
Hamer, Jerome Bostick, Jr
Hamilton, Allen Jackson
Hamilton, Dennis Wayne
Hamilton, Dr Kenneth Gavin A
Hamilton, Martha F. (Gardner)
Hamilton, McHenry, III
Hamilton, Robert H
Hamilton, Robert Thomas
Hamm, Harvel B
Hammock, Jan Nerea (Kemp)
Hammock, Patricia Ann
Hammond, Lynn Mcghee
Hammond, Vivian Lee
Hampton, Donald Eckardt
Hampton, Capt Richard Basil
Hamrick, Gayle Brock
Hancock, Alice Cecile (Nash)
Hancock, Frank Houston, Jr
Hand, Marcus Vernon
Hand, Patsy Lynn (Mobley)
Handberry, James Russell, Jr
Hanes, Frances Evelyn
Hanger, John McCarthy
Hankinson, Tommy Richard
Hanks, David Heyward
Hannah, Cynthia Jones
Hannon, David Michael
Hansard, Bonnye Downs
Hansen, Robert Richard
Hansen, Ronald Evan
Hanson, Ingrid Lois
Hanson, Judy Gail
Hanson, Robert Harry, Jr
Harbour, Judy Frances
Hardage, Timothy Wayne
Hardaway, Mary Lucile (Lampton)
Harden, Barry Craig
Harden, Dr Charles Richard
Hardwick, Cheryl Marie
Hardy, Capt Jerry Bernard
Hare, Alice Faye
Hare, Danelle Keene (Warner)
Hargis, Geneva (Nicholson)
Hargreaves, Delia Eliz
Harman, Dr David Reed
Harman, Gaines Williams
Harmon, Rev Robert Dale
Harper, Charles Wayne
Harper, Frederick Lee
Harper, James Robertson
Harper, Joan Eberhardt
Harper, Judith K (Morrel)
Harper, Robert Earle
Harper, Robert Mills
Harrell, Danny Robert
Harrell, Frances Adele (Balink)
Harrell, Henry Horace, Jr
Harrell, Johnny Melvin, II
Harrell, Margaret P (Fair
Harrington, William Mark, Jr
Harris, Beverly Rheney
Harris, Brenda (Nixon)
Harris, Curtis A
Harris, Earl Dougla
Harris, Elizabeth (C[illegible])
Harris, Helen (C[illegible])
Harris, Linda (Roper)
Harris, Lucille G[illegible]
Harris, Mary Joan
Harris, Randal Br[illegible]
Harris, Ronald Sanford
Harris, Sarah (Betty) (W[illegible])
Harris, Vicki Karen (C[illegible])
Harrison, Andrew Ne[illegible]
Harrison, Gloria J
Harrison, Mrs Joe Barrow, Jr
Harrison, Robert Lee, Jr
Harry, Dorothy (C[illegible])

Hart, Beverly Elaine
Hart, Robert Charles
Hartley, Thomas Robert
Hartline, Billy Charles
Hartline, Webster G
Hartman, Edith Christine (Coley)
Hartman, Ronald Phillip
Hartman, Walter Leroy
Hartman, William C., III
Harvey, Arch Columbus, III
Harvey, Diana Lynn (Bernichon)
Harwell, Douglas F
Harwood, George Rhea
Hasan, Mrs Masood Sultana
Hassell, James Woodrow, III
Hassell, William Kilgore
Hasson, Sara Elise (Behar)
Hastings, Phyllis Roberta
Haston, Dr Hugh Brady, Jr
Hatch, Douglas Richard
Hatch, James Willis
Hatcher, Catherine Marie (Nelson)
Hattaway, Linda Kay
Hauxwell, Richard W
Havrilla, John Lawrence
Hawkins, Judy (Seagraves)
Hawkins, Martha (Bigham)
Hawkins, Michael Earl
Hawley, Clifton Harvey, III
Hay, Trena Lynette (Champion)
Hayes, Donald
Hayes, Hugh Donald, Jr
Hayes, Nancy Eveylin B
Hayes, Rabun (Hugh D.)
Hayes, Rose A. (Hartman)
Haynes, James Richard, Jr
Haynes, Orren Edward, Jr
Haynie, Barbara Ellen
Haynie, Dr Charles Wesley
Hays, Norman Ricky
Hays, William James, Jr
Hazan, Alvin Joseph
Hazelrigs, James A, II
Hazlett, Dorothy Marlene
Head, Carol Ann (Wells)
Head, Joseph Lewis
Head, Michael William
Heard, William Causey
Hearin, David Ellis
Heath, Roland Edward
Heaton, Gordon Lee
Hedrick, Lt Col Miles Carter
Heflin, Mildred (Bureau)
Hegwood, Alfred Perry
Heisman, Harold Jack
Helsley, Sandra Ellen
Hemperley, George Norman
Hemphill, Barry Wayne
Hemphill, Elizabeth (Elder)
Henderson, Carrol Laverne
Henderson, Daphne J
Henderson, Donald Leon
Henderson, Frank Fitch
Henderson, George D
Henderson, Lillian J
Henderson, Louise (Lewis)
Henderson, Richard Leroy, Jr
Henderson, Ronald Eugene
Henderson, William Andrew
Hendley, James A, III
Hendon, Carol A. (Cain)
Hendon, David Hugh
Hendrick, Sharon E (Shaw)
Hendrick, Thomas T
Hendricks, William Moran, Jr
Hendrix, Edwin Glen
Hendrix, Thomas Lamar
Hendry, Michael Curtis
Henke, Dr Peter George
Henley, Amy Sue (Moran)
Henry, Thomas Griffin
Henry, W Barry
Henson, Thomas Melvin
Hepburn, Lois (Miller)
Herring, Kathryn Hope (Mullikin)
Herring, Lynette
Herring, Wade Wilkes
Herrington, Brenda (Thomas)
Herzberg, Audrey Louise (Findlay)
Herzog, Richard Blum, Jr
Hester, Evelyn (Edwards)
Hester, Flo (LeRoy)
Hewitt, James Ralph
Hewlett, Dallas Martin (Caudell)
Hice, Dr Jean E Langston
Hickey, James Edward, Jr
Hicks, Charles Thomas, III
Hicks, Dr James E., Jr
Hicks, John Harrison, Jr
Hicks, Theresa (West)
Hicks, William Edward
Hiers, Alfred Adams
Hiers, Preston Henry
Higdon, Beverly Jeanne
Higginbotham, Carl Lee
Higginbotham, Elaine (Bevill)
Higginbotham, Nancy Jo (Bryson)
Higgins, Andrea (Perry)
Higgins, Gordon Wesley
Hill, Carl Richard, Jr
Hill, Carolyn Murrah (Pineau)
Hill, David Thomas
Hill, MSgt USAF (Ret) Eddie Merrill, Jr
Hill, Harriet (Green)
Hill, Jean Frances
Hill, Joseph M (Hill)
Hill, Judith Wright
Hill, Lyda Anne (Heitzman)
Hill, Peggy (Taylor)
Hill, Peggy Cheryl (Hendry)
Hill, Sarah (Page)
Hill, Sharon Ann (Loftin)
Hill, Steele Waycroft
Hill, Thomas E

Hilliard, James Everett
Hilliard, Thomas Harold, Jr
Hillman, Robert Arnold, Jr
Hilyer, Kenneth R
Hines, John Pridgen
Hines, Marilyn
Hinn, Dr Jerry Alvin
Hinson, Catherine (Burrell)
Hinson, Thomas Harvey, II
Hinton, Vera Helen
Hinton, Walter Boyd, Jr
Hiott, Mary (Bailey)
Hite, John Alfred
Hix, Nancy Jane (Oliver)
Hix, Ronald Frank
Hix, Steven David
Hizer, Villa Sulzbacher
Hobbs, Carol (Hope)
Hobbs, Ernest Darnell, II
Hobbs, Gary Watson
Hobbs, Roy Gene
Hobbs, Dr Stephen Howard
Hobgood, Nancy Nevin
Hodge, Rodney Allen
Hodges, Kenneth Dixon
Hodges, Larry Mark
Hodges, William Eugene
Hoegsted, Lou H
Hoehn, Robert Glen, Jr
Hoffman, Theron Steeley, Jr
Hoffmann, Eugene William
Hoffmann, Dr William E., Jr
Hogan, Michael Morgan
Hogg, Emily Archer (Barba)
Hogsette, Sarah Margaret
Holcomb, Patricia Darrell
Holder, Eddie Dean
Holder, Franklin P, III
Holland, Charles Wayne
Holland, Maj Kenneth James
Holland, Martha (Cox)
Holland, Sherrie (Chappell)
Holland, Susan (Groszkiewicz)
Holliday, Leamon Roy, III
Holliman, John, Jr
Holloman, Gary Lee
Holloway, Ann (McGill)
Holloway, John Terry
Holloway, Mary Elizabeth
Holloway, Murphy Mcneill, 111
Holmes, Charles Thomas
Holmes, James Flournoy
Holmes, James Franklin
Holmes, Katheryn Susan
Holmes, William Perley, III
Holshouser, Betty J. (Cale)
Holt, Dolores V
Holtzclaw, Sheila Ann
Holzworth, Linda Diane
Homick, John Louis
Hon, Edward Champ
Hood, Mary Elizabeth (Cooper)
Hoogendoorn, Dixon Peter
Hooks, Vendie Hudson
Hooper, Peggy Perry
Hopkins, Dr Fred M
Hopkins, Harriet (Brown)
Hopkins, William A., Jr
Hopping, Jerry Lee, III
Horne, Kathleen (Pedigo)
Hornor, Barbara Lynn
Hornsby, Lawrence H
Horowitz, Robert Steven
Hortman, Lewis Clark, Jr
Horton, Charles Ray
Horton, Elton Albaugh
Horton, Otis Quitman, Jr
Hosch, Bevelyn (Lane)
Hoskins, Marsha Lynn
Hoskins, Mary S (Razzouk)
Houfek, Steven Cole
House, Larry Duane
Houseal, Mary Melissa (Gayle)
Howard, Dr Don Hobson
Howard, Fredda (Briggs)
Howard, John, Jr
Howard, Mary Susan (Kays)
Howard, Sandy (Torrence)
Howe, Harold Burton, Jr
Howe, Robert Emmet, Jr
Howe, Sarah Verona (Phillips)
Howell, Daisy (McElhannon)
Howell, Michael Edward
Howell, Olin Bryan, II
Howell, Patricia (Browning)
Howell, Thomas Coley
Howeth, John Travis
Howie, Samuel James, Jr
Howland, Donna Lee
Huber, Dudley Arvle, Jr
Hubert, Deborah Jean (Chambless)
Huckaby, Danny Russell
Huckaby, James Cicero, Jr
Huddle, Sharon L (Wayne)
Hudgins, Carolyn Sue (Finch)
Hudgins, William Houlder, Jr
Hudson, Charles Eubanks
Hudson, Felton Leon
Hudson, Joseph Preston
Hudson, William Howard
Hudspeth, Dr William N
Hudzik, Stephen William
Huey, John Wesley, Jr
Huff, Parks Samuel
Huff, Robert Judson
Huffman, Marysue
Huggins, James Howard
Huggins, Ronald Wade
Hughes, Carl Gene
Hughes, Charles Guy
Hughes, Dana Loretta (Henderson)
Hughes, Edna Marcia (Terrell)
Hughes, Enos Bryant, Jr
Hughes, Harold Douglas
Hughes, Paschal Jack
Hughes, Patricia (Brigham)
Hughes, Royce Lamar

Huguley, Tahoma R. (Luke)
Huie, Ethel Lynn (Keeton)
Huie, Jane (Thrash)
Hulbert, David Paul, Jr
Huling, Morris Glenn
Hull, William Leonard, Jr
Hulsey, Billy Ray
Humphrey, Carolyn (Adams)
Humphreys, J Wardell, Jr
Humphries, Annish (Rogers)
Humphries, James Tillmon
Huneycutt, Shirley Ann
Hunnicutt, Brenda (Manley)
Hunnicutt, Charles H
Hunt, Terry Malone
Hunter, Ann Isabel (Martindale)
Hunter, Bobby Jack
Hurd, Lee Allen
Hurst, Mickey Wayne
Huss, Roger John
Huston, Ernestine (Thompson)
Hutchens, Margaret (Mize)
Hutcheson, Gary
Hutcheson, Ronald Edgar
Hutchings, Martha H (Hooks)
Hyatt, Joseph Peter
Hyland, Maxine Karp
Iaconetti, Francis Louis
Iddins, Ronald Smith
Imbriano, Philip Ralph
Ingram, Edwin Joseph
Ingram, Vivian Lucille
Irby, Mary Lane
Irvin, James Thomas
Irwin, Dana Margaret
Irwin, James Lange
Irwin, Ronald Wayne
Isaac, Paul Hugh
Ivansic, Dr Ivan
Ivester, Connie Lee
Ivey, Charles Clark
Ivey, Mary J (Simmons)
Jackson, Anna Frances (Tiller)
Jackson, Ezekiel
Jackson, Howard Collier
Jackson, Jack Thomas
Jackson, Judi (Reiss)
Jackson, Marilyn Anne (McGowan)
Jackson, Namon Daniel
Jackson, Ramon Gordon
Jackson, Sandra E. (McKinney)
Jacobs, Craig Ralph
James, Carol (Pope)
James, Edgar Perry, Jr
James, Edward Louis
James, Harold Paul
James, Jan (Morgan)
James, Joel Charles
James, Pamela Matthews
Janney, Carl George
Jardine, Miriam (Hanshaw)
Jarrard, William Thomas, Jr
Jarrett, Horace
Jarrett, Dr Robert Alton
Jay, Charles Wendell, Jr
Jay, Dr Edward George, Jr
Jenkins, Dr Charles Adron
Jenkins, Clarene (Pierson)
Jenkins, Leerie Thurman, Jr
Jenkins, Nancy Jan
Jenkins, Regina (Sanford)
Jennewine, Elizabeth V
Jennings, Dr Stephen A
Jensen, Arnold Eric
Jernigan, Richard E
Jerome, Anne Gold
Jessup, Phillip Howard
Jewell, Sue Harden
Jewett, John Sherwood
Joe, Peggy Maria (Grady)
Joesting, Joan Axtell (King)
Johnert, Robert Charles
Johns, Gloria Dell
Johns, Ida Gayl
Johns, Karen Elaine
Johnson, Dr Alandus C
Johnson, Annette (Childress)
Johnson, Arthur Wayne
Johnson, Carol Ann (Ruska)
Johnson, Carolyn (Girtman)
Johnson, Clete Donald, Jr
Johnson, Colleen Susan (Brown)
Johnson, Cynthia Lee
Johnson, Cynthia (Cindy) (Davis)
Johnson, Daniel Cifford
Johnson, Darryl Keith
Johnson, Dr David Charles
Johnson, George Donald
Johnson, Harrel Brown, Jr
Johnson, Henry Durant
Johnson, Jane H
Johnson, Janice Lois
Johnson, June (McFarland)
Johnson, Kay Ellen (Triden)
Johnson, Larry Michael
Johnson, Morrell (Darko)
Johnson, Nina Janice
Johnson, Dr Paul Oneal
Johnson, Penny Amelia (Dickson)
Johnson, Regina (Taylor)
Johnson, Richard Alvin
Johnson, Richard Michael
Johnson, Richard Nathan
Johnson, Richard Thomas
Johnson, Robert Alan
Johnson, Samuel Kent
Johnson, Teresa June (Hammond)
Johnson, Thomas Terrell
Johnson, Walter Parker
Johnson, Dr Whittington B
Johnson, William W., Jr
Johnston, Fay Brown
Johnston, George Thomas
Johnston, Harold Gilbert
Joiner, Nancy W (Hiatt)

Joiner, Robert Lee, Jr
Jolley, Robert Paul, Jr
Jolly, Linda (Hassell)
Jones, Dr Alonzo Leigh
Jones, Alphonso George, Jr
Jones, Andrew Thomas
Jones, Ann G. (Bonner)
Jones, B Philip, Jr
Jones, Bernice (Crawford)
Jones, Bobby
Jones, C. L
Jones, Carolyn Marie (Harper)
Jones, Cheryl (Allen)
Jones, David Wayne
Jones, Eugene Robert, Sr
Jones, Frederic D.
Jones, George Erwin, Jr
Jones, Harley Kemp
Jones, Henry Clay
Jones, James Everett, Jr
Jones, Dr Jay Howard
Jones, Jerry C
Jones, John Paul, Jr
Jones, John Thomas
Jones, Kenneth Waymon
Jones, Linda Lunita (Crowley)
Jones, Mary Joel (Barron)
Jones, Mary Ruth
Jones, Michael Bruce
Jones, Morris Alan
Jones, Patrick Glenn
Jones, Rosa Emma
Jones, Stephen Jeffrey
Jones, Maj Wendell Oren
Jones, Willard Cecil
Jones, William Bird
Jordan, Arthur Oneal
Jordan, Carol (Booker)
Jordan, Clyde W
Jordan, Donald Lee
Jordan, James Allen
Jordan, James Gary
Jordan, James Truman
Jordan, John Wesley
Jordan, Mack Wendell
Jordan, Miriam H
Jordan, Ralph Bernard
Joseph, Alfred, Jr
Joseph, Henry Edward
Joseph, William, Jr
Jowers, Malcolm Leaston
Joyce, Allen Edward
Joyce, Carol Jean (Maddox)
Jubin, Margaret Anita
Judge, Walter Wallace
Judy, Dr Larry Wayne
Judy, Middleton Henry
Kalmar, Karen Lou (Kelly)
Kamis, James Jeffrey
Kammerer, Martha Ruth (Goodyear)
Kane, Brian Michael
Kaplan, Howard Jay
Karp, Roy Marshall
Karr, Gloria Jane (Hughes)
Kasavana, Laura Jean
Kathryn, Mary (Paulk)
Katz, Peggy Gene
Kaye, Arlene Carol
Kaye, Karol Lynn
Kaye, Thomas Andrew
Kaylor, David Douglas
Keadle, Francis Carol (Watkins)
Kearns, Ralph Waldo, Jr
Keene, Wayne Harl
Keeton, Ronald James
Keich, Ernest William, Jr
Keith, Herbert B
Keith, Nicholas Lenzie
Kellar, Frank Koff
Keller, Henry Frank
Kellett, Betty J. (Hayes)
Kelley, Bonnie Alice
Kelley, Francis Joseph
Kelley, Jane (Harper)
Kelly, Richard Bernard
Kelly, Thelma Lois (Taylor)
Kemp, Bruce Warren
Kendrick, Larry Franklin
Kendrick, Linda Kathryn
Kennedy, Allen Virgil, II
Kennedy, Sheila (Skiles)
Kennickell, Karen Mary (Coolidge)
Kente, Judith (Akin)
Kephart, Karen Diane (Johnston)
Kerfien, Dennis Gene
Kerley, Chris Loyd
Kerr, Jean Robinson (Schaufele)
Kerr, Michael Lee
Kessler, James Ronald
Key, Catherine Ann
Keys, Ronald Neal
Khalid, Qutubuddin
Khemnark, Choob
Khoury, James Edward
Kiker, Ben L
Kilbourne, Dr Richard Thomas
Kilday, Shirley A. (Wiley)
Kilgore, James Philimon
Kilgore, Sheila Elaine
Kim, Joo Hak
Kim, Sun Sim
Kim, Yang Il
Kimsey, Clifford Clay, III
King, Carl James
King, Clifton Steele, III
King, Constance Carol
King, Deena Kathy
King, Dianne Wise (Gossett)
King, Dr H Elizabeth
King, James Waldo, Jr
King, Tony Garland
Kinney, Robert Larry
Kinsey, Howard Darrell
Kinsley, Lt Janson David
Kirby, David Wesley
Kirk, Howard Noble

1970 Cont'd
Kirkland, L (Blankenship)
Kirkland, Emily (Chonko)
Kirkland, Glenn Nicklos, Jr
Kirkley, Capt Oscar Fred, Jr
Kirkpatrick, Angela (Hiley)
Kirkpatrick, Ronald Lamar
Kiser, Capt Thomas Wilson
Kitchin, Lee Brown
Kitchin, Trudy Gail (Woodard)
Kleg, Dr Milton
Klerk, Janet (Pomeroy)
Kluger, Jeri Lynn (Berman)
Kluttz, Arthur A., Jr
Knauf, Mary K. (Reed)
Knight, Dr James Ralph, Jr
Knight, Jane (Hill)
Knight, Paul Furner
Knox, Rachel Annette
Koch, Dr Elmar Bernhard
Kochaniewicz, Thomas Joseph
Kohler, William Hansel
Kohn, Randolph C
Konigsmark, Warren Reed
Kopp, David Goodwin
Koppen, Donna Louise (Wilson)
Koteas, George Richard
Koulianos, Nick, Jr
Kouns, Kenneth Camden
Kramer, William Gilbert
Krout, Leonard Keith, Jr
Krueger, Charles L.
Krueger, Paul Kenneth
Krueger, Robert Wilton
Kruger, Frances Anne
Kryder, Jeffrey Edward
Kubotera, Kaneyuki
Kuckleburg, Dr Ray Joseph, Jr
Kuhlmann, John H., Jr
Kuthiala, Dr Sudarshan K.
Kyser, Lucy Lee
Kyzer, Braddock K
Lacavera, Dr Anthony Joseph
Lacher, Johannes H
Lackey, William Ernest, Jr
Ladd Kidder, Lisa Katherine (James C.)
Ladley, Jane Lear
Lafavor, Nancy Nunnally
Laird, William J
Lamb, Dr Charles E
Lamb, Dale Roger
Lamb, James Wesley, Jr
Lambert, Linda K. (Avildsen)
Lamberth, Donald Lee
Lambright, Edwin G., Jr
Lanard, Louis James, Jr
Lancaster, Dr John Ezekiel
Lance, Forrest Jack
Land, Charles Davis
Landers, James Larry
Landrum, Donald Ray
Landrum, Franklin D
Lane, George Henry, III
Lane, Lenda (Duke)
Lane, Mary Louise (Payne)
Lane, Capt Phillip David
Lane, Russell T
Lane, Sara Alice
Lane, Dr William Sterling, Jr
Lang, Janice Cook
Lang, Leighton Woodward
Langdale, Noah Michael
Langford, Mary Jane
Langsfeld, John Peter
Lanier, Jimmy David
Lanier, Margaret Ann (Hardy)
Laning, Morton Robbins, Jr
Lapeza, James William
Lapidus, Stephen
Lassiter, Geneva (Rowe)
Lastra, Manuel V
Latham, Daniel Terry
Laughridge, Richard Allen
Lavely, Calvin Lester
Laverne, Robbie (Hamby)
Lavigno, William W., III
Law, Eileen Yee
Lawrence, Karen Lee (Lee)
Lawson, Constance E
Lawson, Janet
Lawson, Kenneth Blair
Lay, Johnnie (Burks)
Layne, Dr Norman Reynolds, Jr
Layng, Carolyn Anne
Leachman, Betty (Shrouder)
Leaphart, Ben Gibbs
Ledford, Lavonna Dale (Lagrone)
Lee, Alice Leah
Lee, Dr Chong Min
Lee, David Robert
Lee, Delmar Ronald
Lee, Dr Jin Po
Lee, John William
Lee, Merrilee Ann (Stewart)
Lee, Walter Sansbury
Lee, William Clement, III
Leeb, James Jefferson
Leet, Carol (Benbenisty)
Leffler, Ann (Davis)
Leggett, Lynn (Calhoun)
Lehman, Stephen Edward
Lehmann, Gerald Adrian
Lei, William Yu Ling
Leibowitz, Mark William
Leland, Elinor Jane (Zetina)
Lemly, Ms Susan E
Leonard, Mrs Charles Edward
Leonard, Sara Ann (Alford)
Lester, Barbara (Flaherty)
Lester, Gary Ronald
Levin, Neil Stuart
Levin, Susan Harriet (Millman)
Levine, Mrs Charles
Levitt, Nancy Dawn (Erquiaga)
Levy, Dr John Walter
Levy, Linda Jane (Harley)
Lewallen, Brenda Joyce (Bellamy)
Lewis, David Fell
Lewis, David Gordon
Lewis, Deborah Edith (Stites)
Lewis, Dr Edward Battle
Lewis, Franklin Lamar, III
Lewis, John Larry
Lewis, John Stephen
Lewis, Karen A. (Castellaw)
Lewis, Leila Robinson
Lewis, Norman Carl, Jr
Lewis, Robert
Ley, John Michael
Libby, Daniel Richard
Licht, Valentine W
Lilburn, Katherine (Haynes)
Linch, Donald Ray
Linder, Franklin M
Lindner, Hortense (Bates)
Lindsey, Dr Roy Wood
Lineberger, James Walton
Linehan, Cynthia Carol (Trulock)
Ling, Cynthia (Foster)
Lingle, Robert Christopher
Linn, James Garland, Jr
Linse, Keith Austin
Linton, Betsy (McCaskill)
Lipsitz, Charlotte
Lipson, Fran
Lipton, George Howard
Little, Crawford Edgar, III
Littleton, Jack Hamby
Liu, Chao Mu
Lively, Earl Carroll
Livingood, Cheryl Eliz
Lockett, Cecil Levane
Loden, Larry Douglas
Lodinger, Nora Barri (Floersheim)
Loftin, Ann Leslie (Thompson)
Loftin, Faye (Grimmer)
Lofton, Robert Samuel
Logan, Henry Hugh, Jr
Logan, James Henry, Jr
Loggins, Tommy Jerrell
Logsdon, Michael Andrew
Loman, Thomas Harold
London, Mary A. (McFarland)
Long, Aileen Joyce (Noble)
Long, Carrell (Rutter)
Long, John Wheat
Long, Robert Jackson
Looney, Helen (Webb)
Looney, Virginia E (Gray)
Looper, Randy Max
Loper, Solomon Jerry
Lopp, Dr Jerrell Eugene
Lorberbaum, Ralph Richard
Lorick, Mrs William B
Lott, J. Dan
Lott, Jerry Wayne
Lotti, David Michael
Loughridge, Larry Amos
Lovell, Eunice Sandra
Lovern, Harold Daniel, Jr
Lovett, Thomas Emmett
Lovik, Lawrence Ward
Lowe, Jeanne (Turner)
Lowery, Kenneth Parker
Lowery, Susan Elizabeth (Epling)
Lowery, Vasco Alexander, Jr
Lozier, Cynthia Lane (Anderson)
Lucas, David Grice
Lucas, John Thomas, Jr
Luck, James Irvin
Ludlow, Pamela D (Robinson)
Luhnow, Faith (Turner)
Lunceford, Clara (Edwards)
Lunsford, Robert Vernon, Sr
Lunsford, Shirley (Davis)
Lurey, Anna
Lurey, Jeffrey Lewis
Luther, Thomas Embry, Jr
Lyerla, Dr H. Craig
Lyford, Melody (Hargrove)
Lyle, Sharon Margaret (Mullinax)
Lyle, Thurman Ewell, Jr
Lynch, Janice Beverly (Simpson)
Lynn, Capt John Keith
Lynn, Robert Dewese, Jr
Lyon, Anita Lynne
Lyons, Gary A. (Haley)
Lyons, Robert McLean
Mabry, Bertha Chastain
MacDowall, Bruce Alan
MacFarlane, Robert Oliver
MacInnes, Cathy Jo
Mack, Stephen Allen
Maclin, Linda (Howard)
Macrides, Clitos Const
Madan, Dr Devendra Kumar
Magill, Mollie (Sloan)
Maher, Capt John Joseph, III
Maico, Dr Daniel Gibbs
Maier, Gordon Carson
Major, Clarence E, Jr
Makula, Dr Ronald Alan
Malcom, Mary (Amann)
Maldonado, Amparo (Ross)
Mallette, Barbara (Morgan)
Mallinson, B Eugenie
Mallinson, Constance L. (Alter)
Mallis, Evelyn Magdaline (Griffin)
Mallory, Emmagreen (Barnes)
Mallory, Truitt Alvah
Malone, Charles Fred
Malone, Curtis Stephen
Malone, Capt Frank Herbert
Maloney, Susan (Muha)
Maloof, Gail Saramarie
Maloy, Gloria Hill
Malphurs, Laura Louise (McKinney)
Mamalakis, John Michael
Manchee, David Kenneth
Mancil, John Gerald
Manderson, Herman L
Manget, William Glanton
Mann, Christopher G
Mann, George Allen, Jr
Mann, Roy Harold, Jr
Mannen, Julianne E
Manning, John Warren
Manship, Karen (Cook)
Manson, Andrew Hunter, III
Mansour, Mary Josephine (Portman)
Mansour, Pamela Ann (Smaha)
Manton, Thomas Leslie
Maples, Jane Allen
Marable, Linda Nick (Stroud)
Marett, Sandra (Holbrook)
Marrin, Patricia E
Marriott, Sherman Fred
Marschall, Roberta P
Marsh, James Leonard
Marsh, Marian Eloise
Marshall, Allen David
Marston, Robert Merlin
Marston, Roger Frederick, Jr
Marten, Janice (Gehrke)
Martin, Bunn Hill, Jr
Martin, Charles Bowen
Martin, Chester Michael
Martin, Frank E., Jr
Martin, Frederick D
Martin, George Thomas
Martin, Glennera Elnora
Martin, Laura Estelle (Abernathy)
Martin, Dr Ramey Jones
Martin, Rene Joseph, III
Mashburn, Marguerite
Mashburn, Ruth 30540 (Hamrick)
Massey, Barbara E. (Ratley)
Massey, Dr Ronald John
Massey, Samuel Lamar
Massey, Sherry (Eason)
Massie, Fannie Juanita
Matherly, Stacey
Mathes, George Louis
Matheson, John Charles
Matheson, Joy (Collins)
Matheson, Linda (Cartwright)
Mathews, Donald Gary
Mathews, Dyanne
Matthews, E. Carol (Lascaris)
Matthews, Jane Randolph
Matthews, Robert Daniel
Matthews, Sara Elizabeth (Jackson)
Matthews, Walter Parks
Mauldin, Brenda Faye (Kirkland)
Mauldin, Howard Thomas
Mauldin, Howell Judson
Maury, Deane
Maxson, Mrs George M
Maxwell, John William
Maxwell, Dr Philip Allan R.
Maxwell, Mrs Philip Allan R.
Maxwell, Thomas Alan
May, Diane Eloise (McDowell)
May, Hugh Dickinson, Jr
Maynard, Newtta Jane
Mays, Janice (Byers)
Mazza, Alan Roy
McAlister, Reid Wilson, Jr
McAllister, Delane (Veal)
McAllister, John Dunham
McAllister, Robert Eugene
McArthur, Malcolm Charles
McBee, William D., Jr
McBride, Jane Emily (Thompson)
McCain, Bruce Carlton
McCall, Anne T. (Ginsberg)
McCall, Mary Emma
McCall, Virginia (Gore)
McCampbell, Sydney M
McCann, David Allen
McCants, Terry Jackson
McCarn, Robert Michael
McCarty, Lena (Dexter)
McClain, Dennis Douglas
McClanahan, George Russell
McClure, John Niel, III
McClure, Kenneth Boyd
McCollum, Daniel Thomas
McConnell, Martha Dodd
McCord, David Rex
McCorkel, Charlotte H (Edwards)
McCorkle, Mery Lynn (Craig M Spilman)
McCormick, John Gordon, Jr
McCormick, Patricia Anne
McCoy, Cynthia Ann
McCoy, James Edwin, Jr
McCoy, June (Ball)
McCoy, Michael Leroy
McCrady, Smyth Flinn
McCranie, Randolph C
McCrary, Johnny Royce
McCrary, Virginia Gail
McCrory, Dorothy Kay
McCurry, Noel Landis (Andersen)
McDaniel, Jerry Erwin
McDaniel, Martha Carol (Selick)
McDaniel, Patricia J
McDaniel, Peggy Joyce (Thompson)
McDiffett, Dr Wayne Francis
McDonald, Joseph A
McDonald, Ms Linda Dawn
McDonald, Mary E (Fain)
McDonald, Morris Levan
McDonald, Ray Wood, Jr
McDougal, Dr William David
McDougle, John Bright
McDuffie, Charles Henry
McDuffie, Joseph Gene
McEntire, Betty Lois
McEwen, David Harry
McEwen, John William
McGarity, John Ralph, Jr
McGarity, Kathy (Lewis)
McGehee, Arthur Lee
McGhee, Betty (Ross)
McGhee, Vaughn Harold (Sam)
McGill, James Curtis
McGinley, Jewel Smith
McGinness, George Thomas
McGowan, Donald Edwin
McGowan, Johnny Roy
McGowan, Larry Claude
McHargue, Candice Gayle (Carson)
McHenry, Marilyn Joyce
McHugh, Joseph Carey
McIlvaine, James Thompson
McKenney, John Gordon, Jr
McKenzie, Harriett (Bradshaw)
McKillip, James Harrison
McKinney, 1lt Thomas Burke
McKinnon, Wade Lewis, Jr
McKnight, Robin Ray (Armstrong)
McKnight, Walker, Jr
McLanahan, Catherine R (Nix)
McLanahan, Myra Estelle
McLaughlin, Cheryll Lee
McLaughlin, Mitchell E., Jr
McLellan, Carol (Byess)
McLemore, Gilbert C., Jr
McLeod, James Harold
McLeod, William Stallings
McLeroy, Robert Edward
McMahan, Rosemary
McMichael, Anthony Cape
McMillan, Gary Clifford
McMillan, Joseph C.
McNeill, Brenda Janice (Hanson)
McNeill, Mary Carolyn (Collier)
McQueen, Alexander S, II
McQuiston, Richard Patrick
McRae, John Daniel, Jr
McRee, Addison
McVey, Judy Lee
McWhorter, Jerry Pharr
McWilliams, Melinda (Waldrep)
Meadows, Ernest Waller, Jr
Meadows, Larry Frasier, Dr
Meadows, Paula Emalyn (King)
Mealer, Margaret (Rogers)
Medders, Howell M.
Medders, Larry Lamar
Medicus, Dr Rudolf George
Meeks, James Michael
Melander, Cheryl Joyce (Brown)
Melton, Joyce (Reynolds)
Melton, Laura V (Hughes)
Melton, Tony Luke
Menges, Gail Patricia
Mentzer, Carolyn Dustin
Mercer, George Riley, Jr
Mercer, Mary Ann
Mercer, Mary Kay (Sanders)
Meredith, Cleveland G
Merkle, Gary Lee
Merle, Carolyn (Greene)
Merritt, Florian C
Merritt, Jerry Lee
Merritt, Marcus Wiley
Messinger, Cheryl Lynn
Metcalf, Teresa Gale
Meuleners, Mrs Richard V
Meyer, Jacola (Gilbert)
Miao, Charles C
Michael, Lynn Robert
Michel, Linda Jean (Fountain)
Middlebrooks, Larry Dale
Miele, Frank
Mikell, Leah (Bennett)
Mikopoulos, John Cary
Miley, Dr Clarence C
Milford, Donna Jean (Wischmann)
Miller, Aurie H (Fortson)
Miller, Eric Donald, Jr
Miller, Joan Irene (Packer)
Miller, John Bofinger, Jr
Miller, John W
Miller, Robert Gerald
Miller, Sandra Rae
Miller, Susan Ann (Holmes)
Miller, Virgil Ray, Jr
Milligan, Julie (Barnett)
Mills, Jean Emily
Mills, Teresa (Statham)
Milner, Stuart Dennis
Mimbs, Philip William
Minkovitz, Joan
Minsk, Frederick Ivan
Minzner, Raymond Arthur, Jr
Miracle, William D
Mitchell, Ann Lee (Young)
Mitchell, Anne Corin
Mitchell, Douglas W., III
Mitchell, John Dudley
Mitchell, Dr Jordan Holsey, III
Mitchell, Kent Douglas
Mitchell, Linda Mulkey
Mitchell, Ronald Phillip
Mitchell, Dr Sam Marshall
Mitchell, William Cecil, Jr
Mixon, Barbara Faye (Tyler)
Mizell, Wesley Kermit, Jr
Moates, Brenda (Cagle)
Moates, Dr Floyd Kenneth
Moats, Lester Rogers
Mobley, Mary Frances
Mohr, Dr Clarence Lee
Molleson, Alice Cooke
Monaghan, Janet Kay (Knickrehm)
Monaghan, Marietta C
Monroe, Pamela (Stanley)
Montaldi, Dr Francis Angelo
Monteagudo, Isidoro Lino
Montgomery, Catherine P (Williams)
Montgomery, Joseph Coleman
Montgomery, Leolene Lane (Tate)
Montgomery, William Donovan
Montrois, William Gerald
Moody, Robert Terry
Moody, Susan Catherine (Cantrell)
Moon, Laura (Parrish)
Moore, Brenda Gail (Barron)
Moore, Carolyn Fulmer
Moore, Carroll Lee
Moore, Dr David W
Moore, Dennis Howard
Moore, Donnie
Moore, Everette Lane
Moore, Garry Marshall
Moore, Jackie Lee
Moore, Dr John Malcolm
Moore, Judy Lynn (Pass)
Moore, Katherine Jean
Moore, M. Patricia (Walker)
Moore, Maurice Melvin
Moore, Patricia Dianne
Moore, Robert Conley
Moore, Roy Russell
Moorman, Joseph George
Moravetz, Carole Redmond
Morey, Stanley Ray
Morgan, Barbara Fort
Morgan, Daniel Glenn
Morgan, Edward Joseph
Morgan, Ellen Campbell
Morgan, Frederick D.
Morgan, Hilary Wilson
Morgan, Leslye Maryan (Schneier)
Morgan, Maureen (Marchant)
Morgan, Nadine (Crow)
Morgan, Turner F
Morgan, Dr Wm Raymond
Morlock, Raymond Line
Morns, Chester William
Morns, Donald James
Morns, E. Tillman, Jr
Morns, Jackques Thad
Morns, Dr James Edward
Morns, Kathleen Lynn
Morns, Michael Jan
Morns, Theodore Wilson, Jr
Morns, Willard Ernest
Mornson, Beverly Ann (Silva)
Mornson, Carlton Alex
Mornson, E. Kathryn (Kay) (Dickinson)
Mornson, Margaret Louise
Mornson, Nancy Barnett
Mornson, Dr Wiley Herbert, III
Morrow, Don Sherril
Morrow, Theresa Lynn
Morse, Clifford Samuel, III
Morse, Eloise (Dannenbarger)
Morton, Carol (Wood)
Morton, Dr Leonard Eugene
Morton, Dr Richard Mason
Morton, Sandra Page (Gamble)
Moseley, Judy (Crews)
Mosely, Raymond David
Mosley, Sally (Presnell)
Moss, Paul Judson
Moss, Sara Fayla (Daniel)
Mossey, Barbara
Mottley, Dr Reed Rickman
Moultrie, Ann (Estes)
Moussiaux, Carol Harris
Mover, Patricia Anne (Perera)
Moye, Thomas Eldred, Jr
Muir, Dr John Wallace
Mulherin, Kathryn Beverly
Mulherin, Mae
Mulkey, Janis Elaine (Bullock)
Mull, Darryl Clinton
Mull, Donna Carol
Mullen, Marie Hope (Lester)
Mullikin, Dr James Thomas
Mullins, Harold Eugene
Mullis, Steve Dowling
Munhall, Charles Richard, Jr
Murphree, Ronald Frank
Murphy, Maureen (Deloach)
Murphy, Sean Hinckley
Murphy, Thomas Ray
Murphy, William M
Murrah, Betty Ann
Murrah, Ruth Carter
Murray, James Allen
Murray, John Sanford
Murrow, George W., III
Murrow, Henry Thomas
Muse, Wallace Howard
Musgrove, James Donalton
Myers, Elisbeth (Agee)
Myrick, James Robert
Nagle, Cort Travis
Nalley, Cathy Lane (Totis)
Nalley, Donna Leigh
Nalley, Thomas Lawton, II
Narkunas, John Patrick
Nash, Clarence Emmett
Nash, Modenia (Andrews)
Nativi, Gloria (Mauldin)
Nau, William Fritz
Navarre, Laura Evelyn
Navisthrira, Patanachai T.
Nay, Dr William Robert
Neddoff, Natalie (Combs)
Needham, Dr David Charles
Neibert, Regina (Rogers)
Neiman, Stuart Marc
Nelms, Mary (Trest)
Nelson, Harold Melvin
Nelson, Lester Garland
Nelson, Patricia E (Jackson)
Nemes, Ernest Eugene, Jr
Nesmith, Donald Albert
NeSmith, William Henry (Dink), Jr
Neurauter, Joseph Allen
Nevill, Cynthia (Dickerson)
New, Charles B., Jr
Newberry, Charles Fred, Jr
Newberry, Mary (Kirkland)
Newberry, William Harold, Jr
Newby, Wanda Christine (Leathers)
Newcomb, Vicky Jo (Statham)
Newton, David Godfrey
Newton, Harold Mays
Newton, Lillian (Wysong)
Newton, William Frank
Nichols, Bennie Buford
Nichols, Clarence Dewey
Nichols, David Emmett
Nichols, Philip Charles, Jr
Nicholson, Beth (Joyner)
Nicholson, Felicia (Minford)
Nickerson, Dr Charles A, Jr
Nicoll, Wayne Brackett
Nix, James Royston, Jr
Nix, Jimmy Guy
Nix, John Kenneth
Nix, John Morgan
Nix, Margaret (Daniels)
Nixon, James Oscar, V
Noble, Carolyn (Lawrence)
Noble, Dr Terry Lee
Nobles, Kenneth Coley
Nodine, Douglas Paul
Noell, Barbara L (Chaon)
Nolen, Dr John William
Nord, Dr Richard Paul
Nordstrom, Mary Carol (Nix)
Norman, Jack Butler
Norman, Lee Andrew, Jr
Norris, Dwight Reuel
Norris, Gwendolyn (Hutcheson)
Norris, Nancy (Seagle)
Norris, Walter R
Nort, John Frederick
North, Teri Loraine (Fox)
Northcutt, Jo Ann (Smith)
Norton, Linda Lorraine (Hansard)
Norton, Nedra L. (Outlaw)
Norton, Virginia (Wescott)
Noyes, Dr Oliver Robert
Nunnally, Cynthia Lee
Nussbaum, Sonya
Nutt, James Edward
Nutt, Janis
Nutting, Nancy Louise (Freeman)
Nylander, David Bruce
O'Connell, Rev Dr Neil James
O'Connell, Suzanne R.
O'Conor, James Walter
O'Daniel, Della (Threatt)
O'Dell, Dr Glen Dewitt
O'Dell, William Albert
O'Donnell, James P D
O'Kelley, Margaret (Dunnam)
O'Kelley, Mary Alice
O'Mara, Dr John P
O'Neill, Delores Helen (Meldrum)
O'Reilly, John Roger
O'Riley, Lester Eugene, Jr
O'Steen, Robert Anthony
O'Steen, Silas Berl
Oakes, Nell
Obenshain, Wiley S., III
OBrien, William Eugene
Odom, Patricia (Kohn)
Odom, Phillip Nolan
Odom, Robert Harden
Odum, Gloria Jean (Mitcham)
Ohberg, Johann Kurt
Okachi, Katsuji
Oliveira, Jose Auto L
Oliver, Joseph McDonald, Jr
Olsen, Ann Croswell (Cavan)
Olson, Mrs G. Brent
Olson, Dr Joseph Oscar, Jr
Olson, Mary Elizabeth
Oppenheim, William E., Jr
Oran, Doyle Franklin
Orme, Dr Alan Dan
Orr, Debra Rae (Grove)
Orr, Marjorie Susan (Avery)
Orr, Susan Evelyn
Osborne, Jay Herbert
Ott, Sara Grace
Ottaway, Sally (Newell)
Outz, John Marett
Owais, Dr Muhammad
Owen, Kenneth Warren
Owen, William Terrell
Owens, Carolyn (Jimmy)
Owens, Joanna (Conyngham)
Owens, John Robert
Owens, Peggy Lee
Owensby, Marvin Clarence
Oyler, Guy J
Ozier, William Robert
Pace, Wayne Howard
Padgett, William Alonzo
Page, Alexander J., Jr
Page, Joel Henry, III
Paige, Martha V (Parsons)
Paik, Eui Hyun
Paine, Travers W., III
Pairindra, Boonlert
Palefsky, Celia (Dunn)
Pallas, James Edward, III
Palmer, Andrew Melton, Jr
Palmer, Carol Hughs
Palmer, Everett Melvin
Palmer, Gary Lamar
Palmer, James Arthur
Palmer, Julia Mabert (Musgrove)
Palmer, Maurice Bruce
Palmer, Richard Michael
Palmour, Alice Maxine
Panasuk, Anna Marie (Coyle)
Pankey, Patricia Ann

1970 Cont'd

Pannell, James Loughridge
Pannell, Ralph Nelms, Jr
Parham, Render Terrell, Jr
Park, Esther Wade
Parker, Eleanor Emily
Parker, John Derrell
Parker, Josie Carolyn (Greene)
Parker, Louis Canfield, III
Parker, Lynn Carey
Parker, Pamela Diane
Parker, Thomas Cobb, Jr
Parkerson, Dr Bealer Frank, Jr
Parkman, Judy Florenda (Jones)
Parks, Donald William
Parks, Dr Phyllis Marcus
Parr, Barbara Ann
Parr, Donna W
Parsons, Barbara Jean (Presnell)
Parsons, Rosalyn Brandon
Parten, William Rogers
Parthemos, Steven George
Paschal, Beryle (Boyd)
Pasek, Janice Lynn
Pasley, Dr Alvah Michael
Pate, Leslie Carroll
Patrick, Harold Lee
Patterson, Vicki Jane
Patterson, Cheryl Faye (Carlyon)
Patterson, Delores A. (Carter)
Patterson, Janine (Mills)
Patterson, Penelope E
Patterson, Robert Ashby
Patterson, William Roy
Patton, Frances (Statham)
Paul, Jimmy Lee
Paul, Toni (Smith)
Paulette, Lacy Foster, III
Paulk, Cliff Lamar
Paulk, Gregory Brent
Payne, Carol J. (Martin)
Payne, Carol Lee (Dennis)
Payne, Helen (Reed)
Payne, Henry James
Payne, James Robert, Jr
Payne, Joan Kimsey
Payne, John H
Payne, Kenneth Allen
Payne, Loyd Lanier
Payne, Martha Louis (Woods)
Payne, Dr Thomas Carlton
Pcolar, Edward George
Peabody, John Noyes
Peabody, Mrs John Noyes
Peacock, Claude Franklin
Peacock, Coleman
Peacock, William Mikell
Peagler, Rose (Porter)
Peavy, Oscar Mac
Peck, Henry Havens, III
Peddycoart, Rachel Vivian
Peebles, Robert Alvin
Peed, Dr Mikell Clate
Peel, Leslie Brown
Pella, Thomas Phillip
Pendergast, George Thomas
Pendleton, Lonnie Lane
Pendleton, Stanley R
Penley, Charles Allen
Pennington, James Robert
Pennington, Sam Story
Penny, Dianne Carr
Peoples, Capt James Allan, Jr
Pepper, Jean Marie (Rahn)
Perdue, Thomas Keeling
Perkerson, Mary Leone (Smisson)
Perkins, Martha (Morrison)
Perkins, Thomas A.
Perkins, William Deryck
Pero, Cathy (Avedisian)
Perra, Virginia (Canupp)
Perry, Mrs Arthur Corpening
Perry, Claude Gibson, Jr
Perry, Edwin Jonathan, III
Perry, George Steven
Perry, Gregory Michael
Perry, Luther Anthony
Perry, Randall Carter
Peterman, Marion (Page)
Peters, Dr Roger William
Peters, Sybil Mable (Mitchell)
Peterson, Charles Emmett
Peterson, Dr William Raymond
Petkas, Emmanuel John
Petroski, Helen L. (Rutherford)
Pettyjohn, Carol (Hitt)
Pferd, Jeffrey William
Pferd, Martha
Pharr, Harold Neil
Phelps, James Jackson
Phillips, Anne O (Ouzts)
Phillips, Bruce Culver
Phillips, Charles Richard
Phillips, Joan (Watterson)
Phillips, John Temple, III
Phillips, Joseph Kyle
Phillips, Lloyd Keith
Phillips, Pamela Yvonne
Phillips, Peggy Sosebee
Phillips, Percy Audrey
Phillips, Rogsbert F
Phillips, Tommy Howard
Phillips, Dr Victor Karl
Pickard, Martha Kay (Shiver)
Pickens, Alan Anderson
Pickering, Thomas Paul
Pickett, Dr John Butler
Pierce, Bonnie (Bell)
Pierce, Constance Marie (Harrold)
Pierce, D Mariam (Brown)
Pierce, Dr David Anson
Pierce, Larry Eugene
Pierce, Susan Dean
Pierson, James J, Jr
Pilcher, William Wyman, III
Pindar, Joy (Thurmond)
Pinto, Dr Patrick Richard
Pipper, Laura Jean
Pirages, Suellen Werner
Pitman, Wm Benjamin, Jr
Pittard, Martha R (Cavan)
Pittard, Mary L. (Caldwell)
Pittman, Jerry Paul
Pittman, Thomas William
Pitts, Dr Ben Ellis
Pitts, Lt David William
Pitts, Donald Ray
Plant, Carleton (Davis)
Platt, Carolyn Dale (Von Herrmann)
Platt, Dr Larry Andrew
Poe, Nancy Ann
Poe, Maj Phillip Wayne
Poindexter, Charlyce
Polhill, John Lindsay
Pollard, Sharon Adele
Pollock, Stanley Harold
Pollock, Thomas Madison
Pomeroy, Peter Carlton
Ponder, Anne (Tamplin)
Ponder, Robert Wayne
Pope, Horace Scott
Pope, J. Larry
Pope, Nancy Kay
Porcari, Thomas James, Jr
Porter, Diana Emeline
Portman, Joanne
Portnoy, Jerry Bernard
Posey, Harry Dean
Poss, Donald Lamar
Poss, Robert Charles
Poulsen, Kristin
Pounder, Lt William Thomas
Powell, Dr Annelie
Powell, Judith Leslie
Powell, Lewis Rufus
Powell, Nancy (Brandt)
Powell, Richard Graham
Powell, Thomas Oree
Powers, Maj James Harold
Powers, R. Frank
Prather, Dr James Emory
Prats, Francisco
Premo, Capt Gregory James
Prescott, Louis Kenny
Presnell, William Hall
Price, David Goode
Price, James Frederick
Price, Nancy (Abney)
Price, Pamela C
Price, Stephen Rudolph
Price, Virginia A. (Masingill)
Prichard, Dr Robert Allyn
Primo, Howard Adrian
Prisbus, Margaret Ann
Procter, Juliette Lynn (Wilson)
Proctor, Charles Wesley, Jr
Proctor, Thomas Elliott
Proctor, William Erwin
Prosser, Kathleen Clarke
Pruess, Robert Warren
Pruitt, Nancy Elizabeth
Pryor, Sandra Anita (Clarkson)
Puckett, Patricia (Goodman)
Pugh, W. Lamar
Pugmire, Richard Hollis
Pullen, Charles Joseph
Pullen, William Helton, Jr
Puls, Richard Coyne
Purcel, Morris Ashley
Purcell, Fran (Clarkson)
Purvis, Dr Carol
Purvis, Dwight Evarts
Purvis, Fredy Eugene
Putnam, Orri Jay
Quaif, Heather Jane (Fowler)
Rabb, Lane (Tharp)
Rabhan, Erwin David
Rabhan, Muriel Susan
Rabhan, Nathan Henry
Rabun, F. Truitt, Jr
Rackley, Barbara Ann (Wilkin)
Radick, Sallie Ann
Ragan, Patricia L. (Wilder)
Raine, John Miller, Jr
Raines, James William
Rainey, Lydia Kay (McGill)
Ramage, Lynn Marie (Dennison)
Ramirez, Luis Andres
Randall, Charlie McDonald
Randolph, Rena Elizabeth
Ransom, John Edward, Jr
Rask, Sara (Allen)
Rathmann, James Francis
Ratledge, William Douglas
Rauers, Marion Elizabeth (Reid)
Raulerson, Dr Claire Lynn
Raulerson, Marquis Doyle
Rawlins, David Davidson
Ray, Charles R, Jr
Ray, David Michael
Ray, Elizabeth D. (Holloway)
Razzouk, William Joseph
Ready, Dr Milton Laverne
Reames, Louis Phillips
Reaves, Carolyn (Hally)
Reece, Wallace
Reed, Cynthia Pepper
Reed, Happy Tucker
Reed, Harold Eugene
Reese, Daisy Harper
Reese, Dr Richard Harold
Reese, Sheron (Quinn)
Reeves, Janice (Johnson)
Reeves, Kay Ann
Reeves, Mac Terry
Reeves, Sandra Ann
Regester, Edward D Engemann III
Rehberg, Mary Leverne (Lester)
Reichardt, C Fred
Reid, Barbara Jean
Reid, George Collier
Reid, James Sverre
Reid, James William
Reid, Karen (Bramblett)
Reid, Robert Dennis, III
Reid, Stephanie V (Pomeroy)
Reiley, Mary Jane (Shanks)
Reitzel, James Richard, Jr
Rentz, Frieda Lea
Revell, Walter Jones, Jr
Reynolds, Roy Gary
Reynolds, Susan Olivia
Rhoden, Kenneth S
Rhodes, Barlow Norris
Rhodes, Patricia (Graves)
Rhodes, Patricia (Redd)
Rice, Charles Burnett
Rice, Daisy Ranzella
Rice, Thomas Edward
Rice, Zachariah Armstead, Jr
Rich, John Calvin, III
Richards, Judith Autumn (McCallum)
Richards, Kenneth Byron
Richardson, Catherine Ann (Noble)
Richardson, Kathleen Jean (Barrow)
Richardson, Richard Leslie
Richardson, Sheryl Leigh
Richbourg, Patricia Ann
Richey, John William
Richter, Medford R
Ricketson, Jack Leon
Rickett, Daniel Birch
Rickett, Sally Elizabeth
Ricks, James Evans, Jr
Ridgway, Barbara Diane (Vergot)
Rietta, John Paul
Rigdon, Frank Leonard, Jr
Riggs, Robert Alvin
Rihani, Mrs Rushdi Frieh
Riles, Victoria M
Riley, William Stuart
Riner, James Grayson
Risener, Frederick S
Ritch, Paul Brown, II
Ritchie, Leticia Freida (Eppink)
Rittgers, Dixie Lynn (Russell)
Rivers, Barbara J. (Iddins)
Robb, Edwin David, Jr
Roberson, George Edward
Roberts, Barbara Anne (Clark)
Roberts, Cherie Lynette (Parsons)
Roberts, Farrell Darvin
Roberts, George Boyce
Roberts, James Coy
Roberts, Randall Ray
Roberts, Richard Morris
Roberts, Sarah Kendall
Roberts, Dr Steven Lee
Roberts, Sylvia (Hanna)
Robertson, Brenda (Woodruff)
Robertson, Douglas Gilman
Robertson, Eugenia (Thompson)
Robey, Dr John Stewart
Robie, William Thomas, III
Robinson, Connie (Strickland)
Robinson, Daryl Alan
Robinson, Deborah Marie
Robinson, Jerry Gordon
Robinson, John Cheney, III
Robinson, Nancy Elizabeth
Robinson, Rebecca Reid (Smith)
Robinson, Shirley P. (Robinson)
Robinson, Thomas Allan
Robison, W Dennard
Roche, Adam, Jr
Roddy, Thomas Michael
Rodgers, Mary Eloise (Hancock)
Roe, Larry Van
Rogers, Joanne Helen (Hardy)
Rogers, John Lawrence
Rogers, Mary Gayle (Tallman)
Rogers, Michael Wayne
Rogers, Patricia Anne (Tripp)
Rogers, Patrick William
Rogers, Terry Ray
Rogers, Thomas Franklin
Rojas, Jorge
Rollins, Walter Ray
Romein, Tunis, III
Rose, James David
Rosebrook, Frederick D
Rosecrans, Cheryl Jean (Porta)
Roseland, Muriel A. (Griffing)
Rosenberg, Arlene (Bonnett)
Rosenblum, Frank Barnett
Rosier, Sylvester Louis, Jr
Ross, Johnny Bob
Roth, Richard Ray
Rouhani, Dr Iraj
Rountree, Isaac Lester, Jr
Roush, Lillian (Urquhart)
Roux, Robert Harrison, III
Rowan, Cynthia Kay (Hilley)
Rox, John Aloysius, Jr
Royals, Linda (Blanchard)
Rozier, Harold Hampton, Jr
Rucker, Linda (Hutchens)
Rudikoff, Lynn (Berkowitz)
Rudisill, James Wells
Rudolph, Charles A., III
Ruffo, Robert Anthony
Rumph, David Mckenzie, Jr
Runte, Mrs David Eugene
Rushton, William Barclay
Russell, Edwin Joseph
Russell, Richard Wayne
Russo, Matthew Lucio
Rutberg, Gerald Sheldon
Ruth, Dr Robert A
Rutherford, Robert James
Rutter, F. Glenn
Rybert, Mary Katherine
Ryburn, William Edward, Jr
Ryfun, Michael Peter
Sabe, Juan B
Sachs, John Allan
Sackellares, Dr James Chris
Sackett, Janet Adele (Harris)
Saffold, Joseph Claghorn, Jr
Saggus, Sandra (Simonds)
Sales Rep , (Kennedy)
Salmon, John Melvin
Sams, Henry Lee
Sanders, Camille (Mcree)
Sanders, Caroline Gail
Sanders, Charles Otto, III
Sanders, Karl Walton
Sanders, Linda Gail (Black)
Sanders, Mary Ann
Sanders, William Bagley
Sanford, Katherine (Garner)
Sapp, Jerry Alfred
Sarff, Thomas Edward
Sargent, Jerald Lee
Sarkett, Ronald Julius
Sasser, Warren Thompson
Sasseville, Robert Edward
Saunders, Dr Richard Frank, Jr
Saussy, Hugh, Jr
Sawyer, Ronald Eugene
Saxon, Blondell (Lamar)
Saxon, Kenneth Roy
Scaramucci, Sandra Lee (Howell)
Scarboro, Stanley Edsel
Scarborough, John Eldridge
Scarborough, Sandra Cheryl (Chasteen)
Scarborough, Sara Kate
Scarbrough, Joseph Harry
Schaedler, Barbara May
Schaltenbrand, Raymond J., Jr
Scheiwe, John Leonard
Scherer, Rev James Farrell
Schlitzkus, Beth (Jerde)
Schnaufer, Thiela Louise
Schuler, Dr John Hewitt
Schwartz, Donna (Lipkin)
Schwartz, Herbert M
Schwarz, Daniel Nathan
Schwenke, Barbara L (Wilkerson)
Schwieger, Victor D
Scism, Eva Jean
Sciubba, James Paul
Scott, Harry Vernett, Jr
Scott, John Robert
Scott, Karen Emily (Donovan)
Scott, Wanda (Aldridge)
Scoville, John Wyeth
Scroggs, Fred Lee, Jr
Seago, Dr Wilmer Eugene
Sealey, Dr Calvin William, Jr
Sealock, Kathie Ross
Searcy, Lt Van L
Seat, Samuel Lee
Seaver, Susan Elizabeth
Seawell, Glenn Alton
Seblink, Jeffrey Lynn
Sedgwick, Charlalee B
Sedita, Sheila Jo
Seery, Stanaland Andrews
Seevers, Dr Elmer Ray
Segars, Frances Mildred
Segers, Terry H
Segraves, Joseph William
Segraves, Patrick Jerry
Seigler, Anne (Fuller)
Sellers, Mary Margaret (Hollar)
Semley, Capt F. John
Sentell, Martha Jo (Plunkett)
Sentinella, Alan G.
Sergent, George Kenneth
Serwitz, Dr Arthur
Sessions, Dr George Rufus
Sewell, Susan Rebecca (Rountree)
Seymour, Walton Elliot
Shackelford, Gayle (Copeland)
Shadix, Anita Kaye (Jones)
Shahid, Lorraine Claire (Jadrnicek)
Shahied, Dr Shahiedy I.
Shanahan, Thomas Edward
Shapiro, William Baron
Sharkey, Richard Townsend
Sharple, Stephen Nolan
Sharpton, Dr Julian Douglas
Shealy, Mildred Anita
Shearouse, William Ward, Jr
Sheats, Beverly Diane (Tarpley)
Sheats, James Francis, III
Sheats, John Reed
Shell, Sanford Robert
Shelton, Barbara Ann (Turner)
Shepard, Jo Ann (Sullivan)
Shepherd, Gerald McAdoo
Sheppard, John Mims (Johnny), Jr
Sheppard, Dr William F., Jr
Sherard, Laura Gay (Morris)
Sheriff, Dr Jimmy Don
Sheriff, Margaret (Stephen H
Sherman, Norman Randall
Shernoff, Victor Harvey
Sherwood, Joseph Cason
Sherwood, Julian Carol, Jr
Sherwood, Raymond Gene
Shields, David Baxter
Shilkaitis, Victoria Jane (Duffell)
Shine, Joseph Paul
Shines, Freda S (Woodard)
Shippey, Ruth (Austin)
Shippey, William C
Shirey, Wilbur Calvin
Shivers, Gregory Louis
Shockley, Charles Lewis
Shockley, Joseph Truman
Shore, Jeffrey Harris
Shoultz, Donald Lamoyne
Shove, Norman Kenneth
Shuler, Dr James Marshall
Shuler, Dr Roger Riley
Shuman, Joseph William, Jr
Shurley, Harry Augustine, Jr
Sickle, Frances (Hogan)
Siegel, Jeffrey Lee
Sigl, Pamela D (McCullough)
Siler, James Robert
Silva, Robert Thomas, Jr
Silver, Theodore Jack (Ted)
Silvia, Edward Louis
Simmons, Clifford Lovett
Simmons, Duane George
Simmons, Lacy Frank
Simmons, Susan Ann (Howell)
Simmons, Walter Timothy
Simon, Barbara Hope (Coddon)
Simons, Kendall Horace
Simowitz, Jon David
Simpson, Addison W, III
Simpson, Cathy Clare
Simpson, Christine Marie
Simpson, Jane Marian
Simpson, Philip Cornel
Simpson, Dr Ronald Dale
Sims, Jeannie Taylor
Singerman, N'Ann (Naomi) (Glade)
Singh, Dr Ram Narain
Singleton, LaRinda Margaret
Singleton, Robert Jesse, Jr
Sinsheimer, Paul Richard
Sisson, Dr Perry Joe
Skelton, Alice (Mahavier)
Skinner, Marianne Oslin
Skinta, Susan (Benke)
Skorecki, Adam Samuel
Skott, Myron Eli
Slade, Howard Geoffrey
Slade, J. Dianne (Foley)
Slade, Jarrett (Hook)
Slann, Dr Martin Wayne
Slatbeg, Mary A. (Doster)
Slaughter, Betty Joye
Slaughter, John Steele
Slay, Sally Sue (Chastain)
Sloan, James David, Jr
Slone, Lloyd G
Smaha, Gertrude M
Small, Dr Jerome Kuhn, Jr
Smalley, Wayne Allan
Smeltzer, Stephen Milton
Smiley, Richard Howard
Smith, Alvin Lewis
Smith, Augustus Joiner
Smith, Brenda Joyce
Smith, Buford Leeon
Smith, Calvin James
Smith, Carl Steven
Smith, Charles Creg
Smith, Christine C
Smith, Daniel Walden
Smith, Darby Rena (English)
Smith, Dorothy (Golden)
Smith, Eddie Wilder
Smith, Francis Michael
Smith, Frederick A, III
Smith, Grady Alexander
Smith, Gregory
Smith, Henrietta (Heyerdahl)
Smith, Hilda Beatrice (Clark)
Smith, James Gary
Smith, Dr James Ronald
Smith, Jeffrey Phillip
Smith, Jimmy Howard
Smith, Johanna (Lewis)
Smith, John Edward, III
Smith, June (Barron)
Smith, Kenneth Lamar
Smith, Lawrence B
Smith, Lemuel Edward, Jr
Smith, Lesker Dianne
Smith, Linda Gail
Smith, Marilyn (Bishop)
Smith, Mary Helen
Smith, Mary Jo (Beverly)
Smith, Michael Edward
Smith, Michael John
Smith, Michael Malone
Smith, Miriam Ann (Davis)
Smith, Nancy (Chandler)
Smith, Nancy Middleton
Smith, Pamela Lee
Smith, Patricia Ann
Smith, Paula Marie
Smith, Robert Alexander
Smith, Robert Charles
Smith, Sandra (Reeves)
Smith, Sandra M. (Stefani)
Smith, Stephen Charles
Smith, Susan Annette (Brownlee)
Smith, Suzanne Kibler
Smith, Thomas Gerry
Smith, Virginia Ruth (Goodson)
Smith, William Berry
Smith, William Harris, Jr
Smith, William Merle
Smith, Zuma Rose (Arant)
Smoak, Carla (Austin)
Smythe, Dr David Blakely, Jr
Snead, Mary Carol (Boserup)
Snell, Karen Elizabeth
Snider, Edward Gray
Snipes, Aubrey Earl
Snyder, Dr James Frederick
Snyder, James Kenneth
Snyder, Jane Ann
Sokoloff, Dr Terence
Solomon, Munnerlyn (Allen)
Somberg, Bonnie (Kornman)
Song, Hee Il
Sonnen, David Hastings
Soper, Carol (Goddard)
Sosby, Jackie Ann
Sosdee, Agnes (Shockley)
South, C. Curtis, Jr
Souther, Jean Sheryl
Souther, Samuel Eugene
Southwell, Susan (Smith)
Sowell, Annie Tom
Sowers, James Robert, Jr
Sowers, Janet Lynne (Holmes)
Spann, Lorraine (Edwards)
Sparrow, Lynn Carrigan
Spaulding, Jo Ellen (Come)
Spears, Judith Dalton
Spears, Margaret C
Spell, Leroy Penn, Jr
Spell, William Henry
Spellman, Stephen William
Spencer, Vicki Deloach
Spiller, Anita (Hufstetler)
Spillers, John Allan
Spivey, Bettye Carole
Spivey, Madelyn Carol (Johnson)
Spooner, Leonard J.
Spooner, Luther Edwin, Jr
Spratlin, Donna Lynn (Mulder)
Spratlin, Henry Thomas, Jr
Springer, Dr Edna Louise
Spurlock, Marsha (Yates)
Stacy, Gilbert Laird
Stafford, G. L. (Jerry)
Stalica, Joseph Robert
Stancil, Frank Earl, Jr
Standard, David Wilson
Stanford, B. Charlotte (Lewis)
Stanford, Joe Max, Jr
Stanley, Harry Lamar, II
Stanley, Judith (Bearden)
Stanley, Ruth Grechia (Stacy)
Stanton, Brenda Dianne
Stanton, Susan (Schaffran)
Staples, David Rowe
Stark, Dr James Edwin
Starratt, Grover Lee
Stasiw, John Richard
Stauber, Susan Bernstein
Steadman, Robert Gayle
Steedman, John Cox
Steele, A Edward
Steele, Dr David E
Steele, Nancy (Huber)
Steely, Thomas Lamar
Stegall, Charles E., III
Steinberg, Henry
Steinbrink, Dr John Edwards
Stepanovicz, Alan Delbert
Stephens, Benjamin Mell, Jr
Stephens, Brenda Joyce
Stephens, Hillard Allan
Stephens, Jeanne (Tompkins)
Stephens, Jerry Lamar
Stephens, Rebecca Bray
Stephens, Robert Wayne
Stephens, Sara (Adams)
Stevens, Deborah E
Stevenson, Vivian Elaine
Stewart, Brenda (Harrison)
Stewart, Charles Malcolm
Stewart, Joseph Earl, Jr
Stewart, Lewis Arthur, Jr
Stewart, Lt William David
Stinson, Larry Burton
Stockbridge, Derry Lamar, III
Stockton, Russell Patrick
Stodghill, Donald Wayne
Stone, Dr Carolyn Rea
Stone, Edward Phillip
Stone, Marilyn J
Storey, Charles Iverson, III
Storey, Linda Marks
Story, Jacob Walton
Story, Dr Stacy Hammond, III
Stoudenmire, James Douglas
Stovall, Brenda Elaine (Cain)
Stovall, James Thomas, III
Stovall, William Bryan
Stover, Dr Ronny Grady
Stowell, Patti Lee
Strain, John Mattox
Street, Michael Wolfe
Streetman, John Robert, Jr
Strickland, Dorothy Anne
Strickland, Glenda F. (Cook)
Strickland, Joe Dan
Strickland, Kathy Laura
Strickland, Mary Frances (Bryan)
Strickland, Ralph Leroy, Jr
Strickland, Stephen Calvert
Strickland, Thomas Luther, Jr
Stringer, Mildred (Stovall)
Stuart, Gerald Clinton
Stuart, Nancy (Fleming)
Studdard, Danny Gerald
Studdard, Ralph Michael
Sucheron, Madeleine (Topolski)
Suggs, John Roberson, Jr
Suggs, Julian Ernest
Sullivan, Gerald Ely
Sullivan, Holly Patricia (William L. Hazleton)
Sullivan, Kathleen Alicia
Sumerford, Rees Mahone
Summerfield, Martha Pearl
Summerour, Charles Ober
Summerour, Noel Hope, Jr
Summerour, Willa (Presmanes)
Summers, Mary Katherine
Summers, Walter Dennis
Sumner, Sandra Louise (Kemp)
Sumner, Walter Edwin
Sung, Hyung Pyo
Superka, Thomas Donald
Susman, Harriet (Joe)
Suydam, Gail Anderson
Swan, Dr William Walter
Swancey, Dorothy (Thomas)
Swartz, Larry Wayne
Swearingen, Bruce John
Swearingen, Edward Hicks
Swennes, Telford Gordon, Jr
Swida, Lindsay M
Swindell, Eleanor (Riley)
Sykes, Rebecca (Chambers)
Szetela, Dr Walter Frank, Jr
Szwast, James Allyn
Tahiliani, Lalchand H
Talley, Cynthia Ann (Floyd)

1970 Cont'd

Talley, Kenneth Lee
Talton, Elizabeth (Morgan)
Tamblyn, Thomas M, III
Tamplin, Harold David
Tancordo, Fred Lawrence
Tanenbaum, Gail (Chandler)
Tanenbaum, Gerald Stephen
Tanner, Carole M. (David D.)
Tanner, Dr David Duane
Tanner, Nancy Jane (Samples)
Tarleton, James Kenneth
Tarver, Cecilia (Waddey)
Tate, John Ray
Tatum, Connie (Lewis)
Tatum, Sheryl (Benefield)
Taunton, Kitty A
Taylor, Barbara Dale (Blumberg)
Taylor, Dr Earl Junior
Taylor, Floyd Thomas, III
Taylor, George Albert
Taylor, Johnny Faulton
Taylor, Joseph Thomas
Taylor, Larry Lee
Taylor, Mayjo (Coolik)
Taylor, Ranzo Joseph, Jr
Taylor, Susan Prescott
Teasley, Harriet (Polhill)
Templeton, Roger Edward
Terhune, Mrs Henry Lee
Terrell, Henry Vernon
Terrell, Stanley Paul
Terry, Zachariah P
Thacker, Nancy R. (Duncan)
Theodore, Charles John
Thomas, Amanda (Dopson)
Thomas, Charles Allen, Jr
Thomas, Joann
Thomas, Joseph Hill, III
Thomas, Leslie Ann
Thomas, Manker
Thomas, Margaret (Bennett)
Thomas, Richard Roger
Thomas, Sandra Kay (Garrett)
Thomas, Sharon Y.
Thomas, Shirley (Jolly)
Thomason, Charles Edward
Thomason, Martha T. (Sangster)
Thompson, Dr Arthur Lake
Thompson, Charles Robert
Thompson, Claudia (Pitts)
Thompson, Gloria Hope (Barrere)
Thompson, Gloria Lynn (Norman)
Thompson, Jacqueline (Harrell)
Thompson, James Curtis
Thompson, Joseph Erby, Jr
Thompson, Katherine (Shuman)
Thompson, Kenney Luther
Thompson, Kenny H
Thompson, Larry Wayne
Thompson, Lloyd P., Jr
Thompson, Nancy (Blanchard)
Thompson, Thomas James
Thompson, Warren Ann
Thornberry, Mrs Philip Hardin
Thornton, Ann Word
Thornton, Helen W. (Barksdale)
Thornton, Jane (Hudson)
Thornton, Sarah Pearl
Thornton, William C, III
Thrailkill, Carol V
Thrash, James Estes
Thurmond, Dr Vera Belinda
Thurston, William Atwood
Thuss, Dr John Woodard, Jr
Tidwell, Lamar Edward, Jr
Tigner, Alan C
Tilley, Stephens Eldridge
Tillman, Jan (Lane)
Tillman, Warren Lint
Tilman, James Asbury, IV
Timens, Annette (Bedford)
Timmons, Albert Joe
Timmons, Brenda (Steed)
Timmons, John William, Jr
Tindall, Glynn E.
Tison, Southwood S, III
Titshaw, William George
Todd, Julia M. (Holliday)
Todd, Leslie C
Todd, Raymond Thomas, Jr
Todd, Sara Joan
Todd, Toni (Britt)
Tomblin, Jerry Wayne
Tomlin, Kenneth Duane
Tomlinson, Ashley Isle (Jones)
Toney, Jimmie Sue
Toomey, Dr Timothy Charles
Toomey, Virgil Dee
Tootle, Cecil Kline
Torrence, Larry Jerome
Totis, Pete I
Towns, Rickey Edwin
Towns, Steven Larry
Townsend, Kenneth H., II
Trahan, Laurie Jean
Trammell, Sara Jane (Skinner)
Trapnell, Martha Lou Moss
Traylor, James Robert, Jr
Traylor, John Bothwell
Treadwell, Catherine G
Treadwell, Larry Michael
Treadwell, Roger B
Trent, David Hamilton
Tribble, Dr Marshall Kelly
Tribble, William Lee
Trimble, Sharon (Mizell)
Trimble, Dr Stanley Wayne
Trotochaud, Betty Maxwell
Trotti, Wyman W., Jr
Trubey, Raymond Charles, Jr
Truitt, Dr Kenneth Alan
Truitt, Mary Virginia (Mullen)
Trussell, Lindsey W., Jr
Tucker, David Earl
Tucker, Douglas Lamar
Tucker, Jewett Wesley, Jr
Tucker, Dr John David
Tucker, Robert William, Jr
Tucker, Ronald Ray
Tucker, Zelma Kathryn (Simmons)
Tuggle, Stephen James
Tuinman, Dr Jacob
Turk, Thomas R., Sr
Turman, Adeline J
Turman, Laura (Newton)
Turnbull, John Wayne
Turner, Elizabeth L
Turner, Floyd Wayne
Turner, Frederick C
Turner, Howard Eugene
Turner, Judith Marie
Turner, Michael James
Turner, Myra Mahler
Turner, Phillip Michael
Turner, Sue Ellen
Turnipseed, Dr Marvin Roy
Twaddell, James Walter, III
Twiggs, Dr Leo Franklin
Tye, Carey Steven
Tyler, Beverly Ann
Tyler, Gordon Allen
Tyler, Larry Alvin
Tyler, Michael Nowell
Tyler, Tyron Spencer
Tyson, Lola
Uhler, Elizabeth (Trevithick)
Ulivo, Ellen (Henderson)
Ulmer, John Ronald
Ulrici, Donna Kay
Underwood, J. Lee, Jr
Underwood, Joe Columbus, II
Underwood, Katherine Ann
Underwood, Patricia Ann (Greenman)
Underwood, Ralph Eugene
Unruh, David John
Usry, Carolyn Janet
Utley, Constance (Cole)
Vail, Dr John Paul
Valine, Dr Warren James
Van Ingen, Richard
Vanderford, John Acker
Vandiver, Samuel Ernest, 111
Vandiver, Virginia Anne (Marcengill)
Vandyke, Phyllis Jean (Thompson)
Vanhooven, Cheryl Anne
Vanpatten, Wayne Vernon
Vanvleck, Viron (Parramore)
Varano, Samuel Peter, Jr
Varnadoe, Donald Shaw
Varnadoe, Robert Lee
Varnes, Earl Lesley
Vason, Mary Caroline (Summerlin)
Vaughan, Robert Donald
Vaughn, Penelope
Vaughn, Toni Jennifer
Vaught, Dr Jimmie Barton
Vaught, John Barrington
Vaughters, 2Lt Charles C., Jr
Veal, John Warner
Veatch, Robert Jarrett
Vestal, Jane Loomis
Vickers, Camille Shelton
Vickers, Dr Marilyn Anne
Vickery, Charles J., III
Voelker, Carl Helmut
Vollrath, Dewey Harvard, Jr
Von Allmen, Cherry (Finn)
Vonwerssowetz, Christopher
Vosburgh, Jane (Vincent)
Waddell, E. Lee (McCarthy)
Waddell, Horace Wayne
Wages, Thomas Albert
Wagger, Susan W. (Karpf)
Wagner, Jennifer C (Nethercut)
Wagner, Olivia
Wainwright, John Jonathon
Waite, Alfred Deberuff
Walden, Daniel Dewey
Waldman, Samuel Philip
Waldoch, Janet Nora
Waldrep, Kenneth Ray
Walker, Carroll L
Walker, Chris Edward
Walker, Larry Stephen
Walker, Sallie Mae (Hood)
Wall, Carole Eleanor
Wall, Carolyn Dianne (Federovitch)
Wall, Kenneth Ray
Wallace, David George
Wallace, George Harper, Jr
Wallace, Glenn Thomas
Wallace, Marilyn (Evans)
Wallace, Robert Glen
Wallace, Thomas Young
Waller, Willie Louis, Jr
Walsh, William Gregory
Walter, Molly (Burnham)
Walter, Stephen Burch
Walters, Ann (Rhoads)
Walters, Cheryl Yvonne (Rahaim)
Walters, Raymond Lamarne
Walton, Judith Jordan
Wangberg, Eunice K (Phillips)
Ward, Carole Lynn
Ward, Linda (Gross)
Ward, Samuel Bertrand
Ware, Pamela (Strickland)
Warlick, Laura Lillian
Warner, Carol (Foster)
Warner, Charles Jacques, III
Warnock, Murray (Rice)
Warnock, Ralph Parks
Warnock, Tessa Clarissa
Warren, Flynn Wilford, Jr
Warren, Manning G
Warren, Valburn Howard
Warrick, Emory Lawrence, Sr
Washburn, E Susan (Perakis)
Waskey, Andrew J L., Sr
Waterhouse, Shirley Anne
Waters, Andrea Cochran
Waters, Hal Ennis
Waters, Reese Albert, Jr
Waters, Richard Lynn
Watkins, Curtis Calvin
Watkins, Dr James Yancey L
Watkins, Rachel (Crowe)
Watkins, Sherrill E
Watkins, Suzanne Beth
Watson, Carl Edward
Watson, Philip Spigener, Jr
Watt, Gary Tucker
Watts, Ellemena L
Waugh, Goree Edward, III
Way, Pamela Jeanne (Roy)
Weaver, 2Lt Gaines Antony
Weaver, Jerry Thomas
Weaver, Nancy (Zimmerman)
Webb, Cynthia Jane (Coleman)
Webb, Dejan Marceil
Webb, Hiram Douglas
Weber, Steven Peter
Webster, Dr Jesse Albert
Webster, Wendy (Brandon)
Weeks, Catherine Ann (Adkisson)
Weeks, Robin
Weeks, William Edward
Weems, Karen Dewene
Weinberg, Sheron Ann (Townsend)
Weinstein, Marc E
Weinstock, Barbara Ruth
Weiser, Mary Lynne
Weisinger, JoAnn (Godwin)
Welch, Jackie Owen
Weldon, John Paul
Welker, Fred Elmo, III
Weller, Diane Louise
Wells, Carla Lynne
Wells, Caroll (Gailey)
Wells, David Francis
Wescott, John Loren
West, Charles J
West, Jerry Young
Westbrook, Harold Reece, Jr
Westbrook, Jan (Byrd)
Westerman, Annette (Carlisle)
Westfield, Priscilla (Dollar)
Westmoreland, Betty (Shuster)
Westmoreland, Lovic Thomas
Westmoreland, W. Albert, Jr
Weston, Kenneth Alan
Whaley, Berry Lee, Jr
Whatley, Lynda (Armona)
Wheeler, Edgar Brown
Wheeler, Frances (McBrayer)
Wheeler, Susan Elizabeth
Wheeler, Dr William Eugene
Whidby, Dr Jerry Frank
Whidby, Sarah Victoria
Whiddon, Benita (Faircloth)
Whiddon, Robert C
Whitaker, Marcha Lynn (Thompson)
Whitaker, Pamela (Casto)
White, Alice (Brown)
White, David Walter
White, Gwendolyn Lord
White, James Owen, III
White, Linda (Swope)
White, Lois Kathryn
White, Robert Stephen
White, Robert Gregory
White, Sanford Dale
White, Stuart Eric
White, Veronica Ann (Brooks)
White, William James
Whiteley, Tobias Allen
Whiten, Ronnie Edward
Whithaer, Thurza (Strag)
Whiting, John Carlton
Whitining, Carolyn (Wooten)
Whitlow, Ruth (Mitcham)
Whitmire, Alvin Webster
Whitmire, Edward Lee
Whittington, John Atwood, III
Whittle, Joseph Ambrose, Jr
Widener, Bruce Eugene
Wier, George Dudley, Jr
Wierengo, Sarah Jane
Wiggins, Suellyn
Wilbanks, Amelia Nan (Fulmer)
Wilbur, Everett Wallace
Wilcox, John Frederick
Wilcox, Peggy Ann (Peters)
Wilder, Capt Hoke Smith, Jr
Wildman, Dr John Eugene
Wilensky, Jack Howard
Wilgus, Paul Charles
Wilkerson, Earleen (Sizemore)
Wilkerson, Edward Andrew
Wilkes, James Charles
Wilkes, Sara (Strickland)
Wilkes, Virginia Lucile
Wilkin, Robert Eager
Wilkins, David Smith
Wilkinson, Beth Ellen
Wilkinson, Susan Annette
Willard, Robert David
Willbanks, Robert Samuel
Willett, James Edward
Willett, Kathryn Louise
Williams, Albert Sydney, Jr
Williams, Doris (Evans)
Williams, Elizabeth Martin (Turner)
Williams, James Aubrey, Jr
Williams, John Mark
Williams, John Ronald
Williams, Julia D
Williams, Luella Ann (Ledford)
Williams, Mary Lucia (Gilbert)
Williams, Mildred (Glover)
Williams, Dr Raydell Ralph
Williams, Rebecca (Rutledge)
Williams, Roger Lee
Williams, Sandra (Gardner)
Williams, Vernon Carson
Williams, Dr Wilbert Curtis
Williamson, Carey King, III
Williamson, Loretto Irene (Hoffert)
Willie, Susan E
Williford, Helen (Richardson)
Willis, Ardeth Mavis (Obenshain)
Willis, Mrs Clavin
Willis, John W
Willis, Robert Neely
Wills, Joan Lucille
Wilmoth Donald Edward
Wilson, Buron Jernigan
Wilson, Elizabeth N (Simmons)
Wilson, Ellen Joy (Gaston)
Wilson, Gary Henry
Wilson, Luther, Jr
Wilson, Margaret Rose (Glenn)
Wilson, Marsha C (Roberts)
Wilson, Peter Norman
Wilson, Sherry Lee
Wilson, Tyrrell Britt
Wilson, Warren Rodney
Wimberly, Dianne Bernice (Lyles)
Wingard, Susan (Rogers)
Wingate, Amos Leonard, Jr
Winkler, John Charles
Winn, Marcia Ann (Beavers)
Winslow, Eugenie Ann
Winston, Dr Roger Bradley, Jr
Winters, Gates W, Jr
Wise, Saba (Silverman)
Wisehart, James A., II
Wisenbaker, Connie Elaine
Wisham, Sandra (Goss)
Withrow, Franklin K
Witt, Jean (Davis)
Wittlinger, Donald L
Wolf, Peter Steven
Wolford, Melanie Lee
Woller, Madelon Sheila
Wollner, Herbert Edward
Wommack, Marie G (Brown)
Wong, Jane Foy (Kwan)
Woo, Maxine
Wood, A Gary
Wood, Bruce Richard
Wood, Cheryl (Jowers)
Wood, Ellison Garner
Wood, Hilah Jane (Watson)
Wood, Jamie Anne (Povlitz)
Wood, Jerry Don
Wood, R. L
Wood, Roy Lytle
Wood, Sammy Shipp
Wood, Sandra Gayle
Wood, Walter Carson
Wood, Wilma (Thomas)
Woodall, John Thomas
Woodall, Robert Marion
Woodbury, Sally Jo (Vacinek)
Woodcock, Benny Floyd, Jr
Woodlief, Charles Sanford
Woodman, Jane Ruth (Kelly)
Woodruff, Katherine (Slaton)
Woodruff, Shirley Elaine
Woods, Albon Young, III
Woods, John Benjamin, Jr
Woods, Libby (Masters)
Woodward, Billy Stephen
Woodward, Carol (Davis)
Wooley, John Rush
Wooten, Jacqueline M
Wooten, Jay Rudolph
Worful, Douglas Eugene
Worley, Davis Taylor
Worley, Philip Charles
Worthy, Martha Ellen (Stokes)
Worthy, Mary Beth
Wotton, John Alfred
Wright, Charles N
Wright, Constance Ashford (Howell)
Wright, Donald A., Jr
Wright, Earl Gary
Wright, James Lawice, Jr
Wright, John Donald, Jr
Wright, Julie (Wilson)
Wright, Miller Hutchins
Wright, Philip Robert
Wright, Robert Boyden, Jr
Wright, Susan Anne (Parham)
Wyant, Louise Battey (Morgenson)
Wynn, Lucille (Clowdis)
Wynn, Sharyn (Williams)
Yackee, Gwendolyn Pittman
Yancey, Byron Taylor
Yarbrough, Edward Jenkins
Yater, Mary Helen (Cebik)
Yates, Ernest Jonah
Yawn, Ashley Ray
Yawn, Sammie J, Jr
Yearty, Cheryl (Tallant)
Yeh, Dr Kwan Nan
Yoder, Steve T
Young, Bonnie (Wisdom)
Young, Charles Steven
Young, Freeman Craig
Young, Harry Darrell
Young, Julie A (Thompson)
Young, Wendie Ardith
Young, Yvonne (Haynes)
Youngblood, Mae
Youngblood, Mary E (Galloway)
Zachary, Victoria Dardin
Zachert, Adeline (Barber)
Zachry, James [illegible]
Zalatan, Steven Samuel
Zank, Ellen Andrea
Zehmer, Dr Reynoldson B
Zierjack, John Veron
Zimmerman, Fred Leland, III
Zimmerman, Lt Gary Bowen
Zimmerman, [illegible]
Zimmerman John Aaron 111
Zimmerman, Terry Cohn
Zinn, Richard Harold
Zorn, William Allen
Zorn, Mrs William Allen
Zrolka, Robert A

1971

Aaron, David Dobbs
Aaron, James Miller, Jr
Abdel, Dr Magdi Tewfik, Malek
Abercrombie, Paula Ann (Ball)
Able, Dr Kenneth Paul
Abraham, William Costa
Acree, Marilyn (Henderson)
Acree, Merilyn Camp
Adair, Rodney Jerome
Adams, Beverly Jean
Adams, Camilla Jo
Adams, Charles Michael
Adams, Cheryl (Hotz)
Adams, David Charles
Adams, John Alexander
Adams, Karen Ann
Adams, Larry Douglas
Adams, Linda Diane
Adams, Mary Delois
Adams, Patrick Campbell
Adams, Rebecca Jean
Adams, Roger L
Adams, Teresa Carol
Adams, Teresa Gay
Adams, Terrell Brown
Adderholdt, Susan (Wright)
Addison, Ezekiel William
Addleton, Robert Lee
Adelman, Richard David
Adger, Elaine Ferguson
Aframe, Jeffrey Zelig
Agee, William Allen
Agyekum, Dr Stephen Kwasi
Ahl, Judy (Cramer)
Akins, Michael Wayne
Akins, Walter Randall
Akins, William B
Al Mutawa, Subhi Abdullah
Alberson, Larry Glyn
Albritton, Priscilla (Adams)
Alderson, Claudia Faye
Alexander, George Potter, Jr
Alexander, Susan Kathryn
Alf, Dr Herbert Albert
Alhadeff, Irvin Leonard
Allen, Charles Herbert
Allen, Dr Charles S
Allen, Douglas C
Allen, Edward Dicks
Allen, Faye Eliz
Allen, Frank Randall
Allen, Hansel Wilson, Jr
Allen, Harry Hunter, Jr
Allen, James Ralph
Allen, Pamela K
Allen, Sara Jane
Allen, Thaddeus Edward
Allen, Dr Thomas Reese, Jr
Allen, Thos Clarence, Jr
Allen, Wm Griffin, Sr
Allgood, Marguerite (Davis)
Allgood, Mary Margaret (Parker)
Almand, Amos Franklin, III
Almond, Robert MacDuffie
Altman Janis
Altman, Steven Bruce
Amanda, Sarah (Lewis)
Amaral, Michael Edward
Amos, Bettye Diamond (Cheves)
Amos, Eleanor (Schaltenbrand)
Anders, Roger Manifold
Andersen, Pamela (Martinson)
Anderson, Adrienne J (Hart)
Anderson, Charles Kurt
Anderson, Cherry Alice
Anderson, Darnel Scotty
Anderson, Edward Taylor
Anderson, Jack Ronald
Anderson, James Doyle
Anderson, James Marion
Anderson, Jane (Lindenborg)
Anderson, Jim Lee
Anderson, Leroy Mickle
Anderson, Linda M (Butts)
Anderson, Marty (Lang)
Anderson, Olin Warren
Anderson, Richard Dale
Anderson, Ronald Anthony
Anderson, William L
Andrew, Richard Guy
Andrews, Camellia Diane (Humphries)
Andrews, Carol Lee (Connell)
Andrews, Rosalind Amelia
Andrews, Susan (Nall)
Anglin, Melinda (Gilstrap)
Aniya, Dr Masamu
Ann, Barbara (Brown)
Anschuetz, Harold F, Jr
Ansley, Susan (Lindsey)
Anthony, James Reid
Antopolsky, Daniel
Anwarulhag, Dr Mohammad
Aplin, James Granger
Arbery, Rebecca (Becky) (Dixon)
Archer, Grace (Usher)
Archibald, Lt Col Thomas
Ard, Linda Jean (Bloodworth)
[illegible]
[illegible]
Armour, Ronnie Gene
Armstrong, Agnes (Rhodes)
Arndt, Thomas Garland
Arnold, Sarah (Sanford)
[illegible]
Arnsdorf, George Wendell
[illegible] Nathan
[illegible] Mark [illegible]
Arrington, David M
Arrington, [illegible]
Artley, Charles Wesley
Ash, Waymon Lee
Ashley, Charles F
Askew, Carlton King
Astin, Timothy Wayne
Atkinson, Barbara Carrie
Atkinson, Ida (Cecil)
Attaway, Bryan Joseph
Atyeo, Marilyn Jeanne
Aultman, Rebecca Jane (McCrary)
Aultman, S Lawrence
Austin, Evelyn Grace (Stegins)
Austin, Glenn Thomas, Jr
Austin, Dr Walter Kenneth, Jr
Autry, Katie Head
Averett, Devron Randolph
Avildsen, Richard William
Awtrey, Susan Ann
Awtry, Harold Emerson
Aycock, Nelda H
Ayers, Dan Edward
Ayers, Henry Newton
Ayers, Susan Elaine (Smiley)
Ayres, David Wertz
Bacon, Bonnie Sue (Clayton)
Bacon, Louise Reed
Badger, Robert Lee
Baggarly, Martha (Bell)
Baggett, Becky J. (Torbett)
Baggett, Carlton Joe
Baggett, John Tharon
Baggett, Leonard Ray
Baggett, W. Jay
Baggs, Deborah Anne (Bell)
Bagwell, Merrill Hiram
Bagwell, Stanley Dave
Bagwell, Stanley Ray
Bailey, Charles Ford
Bailey, Elizabeth P
Bailey, Ivan F
Bailey, Timothy Allen
Bain, John Daniel, III
Baker, Ann (Clark)
Baker, John Russell
Baker, Maria Angeliate
Baker, Stanley Leroy
Baldowski, Kenneth Roger
Balkcom, Wayne James
Ball, Milner Shivers
Ball, Lt Thomas William, Jr
Ballard, Dr David Clark, III
Balue, Barbara Lee
Banditsing, Dr Chettachai
Baney, John Francis
Banke, Harold Reuben, Jr
Bankhead, Jan M (Guilbeau)
Banks, Zeanos Michael
Bankson, Linda (Wall)
Bannigan, Joseph Michael
Banning, Capt Robert Franklin
Bannister, Carole E
Barbas, Dr John Theophani
Barber, Dennis Wayne
Barber, Hannah (Day)
Barber, Laverne
Barden, Dr Joel McArthur, Jr
Barfield, Steven Michael
Barfield, William Edgar, Jr
Barna, James William
Barnaby, Robert Andrew, II
Barnes, Charles Stokes
Barnes, Creola Presaline (Belton)
Barnes, Elizabeth S (Selby)
Barnes, Jimmy Dale
Barnes, Linda Ann (Longe)
Barnes, Marvin Lee
Barnes, Maxwell Luther, Jr
Barnes, Orble (Allen)
Barnes, Thomas Carlton
Barnes, William R
Barnett, Thomas Vance
Barnette, Andrew Allen
Barr, Robert Edward
Barrett, David Harvey
Barrett, David Spencer
Barrett, Floyd Anthony
Barron, Mary Lanette (Odum)
Barron, Robert Gray
Barrow, Dr Hugh Will, Jr
Barrows, David Norman
Barta, Roger Lee
Bartley, Raymond Robert
Barton, George Edward
Barton, Jane Jameson
Barton, Joseph Sanford
Barton, Lawrence Neal, Jr
Barton, Paula Eliz (Twinn)
Barwick, Stephen Andrew
Bass, Frances (Lee)
Bass, Kathy (Lovvorn)
Bass, Pamela Jean
Bass, Sherrill Ray
Batey, Larry Arthur
Battle, Neil Hugh
Bauer, Julius Michael
Baxley, Bennett
Baxley, Thomas Henry
Baxter, Dr [illegible] Arthur
Baxter, Edward Henry, Jr
Baxter, Jerry William
Baxter, Laura Jane
Baxter, Melany Ann (Jones)
Beach, Walter George, Jr
Bealer, Alexander W., IV
Beall, Clara Virginia
Bearden, James William
Bearse, Nancy Swain (Vanderlan)
Beasley, Brenda Jean
[illegible]
[illegible]
[illegible]
Beaty, Sally (Gardner)
[illegible]
[illegible]
[illegible]
Beck, Allen Ray

1971 Cont'd
Beck, Daniel Jeffrey
Becker, Robert Carl
Beckham, William Steve
Beckler, Jerry Arnold
Becratt, William Lewis
Bede, David T
Beecher, Dr Lloyd Nelson, Jr
Beegle, Dr Philip Harold, Jr
Beeson, Terry Dean
Begner, Alan Ivan
Begum, Darianoor
Behl, John Robert, Jr
Beigbeder, Mim Denise
Beightol, Robert Wayne
Belcher, David Pearce, III
Belcher, Richard Allan
Belchic, Judith Eutsler
Bell, Deborah Amanda (Westcot)
Bell, Earl Woodrow, Jr
Bell, Gladys Williams
Bell, Henry Green, Jr
Bell, Jean (Etheridge)
Bell, Regina (Cloer)
Bell, Samuel David, Jr
Bell, Stephen Dwight
Bellamy, Pat (Barrett)
Bellinger, Holly (Wingard)
Bellinger, Janice Ann (Culpepper)
Bellisario, Dr Ronald Louis
Benefield, Phillip Roger
Benford, Grady Calvin (Ben), Jr
Benkoski, Ann (Hammock)
Bennert, Marilynn Joan
Bennett, Ansley Leonard
Bennett, Charles Giddens, Jr
Bennett, Felecia Kay
Bennett, Harry Keith, Jr
Bennett, Joan Marie
Bennett, John Edmond, Jr
Bennett, Linda Tischer
Bennett, Ralph, Jr
Bennett, Sarah Elizabeth
Bennett, Shirley Jane (Bellmore)
Benson, Lawrence Walker, Jr
Benson, Sims Francis
Bentley, Charles Allen
Bentley, Mildred (Baxley)
Berg, Dr Allan Jerome
Berkeypile, Judith (Murrow)
Berkowitz, Barbara Ellen
Berlin, Susan
Berman, Brenda Fern
Bernhardt, Dr Alan Jay
Bernstein, David Irving
Berry, Margaret E. (Platt)
Berry, Thomas Jacob
Berta, Dr Richard L
Besser, Deena Ann
Best, Dr George Ronnie
Betsill, Carl Wynn
Betts, Julian Samuel, Jr
Bhalla, Mrs Madhu Bala
Bickerstaff, Cynthia Gayle (Mallard)
Biddle, Janice (Creel)
Biemuller, Gerald Wayne
Bienstock, Capt Steven Allen
Biggs, Maj Henry Douglas
Biles, John Raymond, Jr
Billings, Truitt Ray
Binder, John Griffin
Bindseil, Beverly D. (Hunter)
Birchall, Jackie Lynne
Bird, Mary Ruth (Mills)
Bishop, Barbara Ann
Bishop, Kermit Osborne, Jr
Bishop, Linda Ann
Bitsill, Deborah Yater
Bius, Gwyned Kay
Bizzell, Dr William Emerson
Black, Dr Blanton Emanuel
Black, Dr George William
Black, Jo Sharon (Williams)
Black, Mrs William Donald
Black, Dr William Donald
Blackburn, John Vernon
Blackman, Charlotte L (Vaningen)
Blackmarr, Grace (Betsy) (Storey)
Blackwelder, Dr Harold Dwight
Blackwell, Gene (Long)
Blair, Lt Col Patrick Jay
Blake, Darby Nell (Flowe)
Blake, Pamela Rose (Jarrett)
Blalock, Harold Daniel
Blalock, Harvey Alan
Blanchard, Janet (Harris)
Bland, John Carroll
Blankenship, Hugh Michael
Blankinship, William M
Blattner, Sharon (Denero)
Blau, Joseph Nathan
Bledsoe, Walter Corbett
Blevins, Beverly Moore
Blissit, Linda Jane (Ritter)
Bloodworth, George E, III
Bloodworth, Margaret F (Florence)
Blossomgame, Mary Alice
Blount, Thaddeus B
Blythe, Joseph Edward
Boardman, John Dickey, Jr
Boatright, Joan Tanner
Bodkin, Rosalind (Barker)
Bodziner, Brenda Cheryl (Rabhan)
Bogot, Joyce (Murliess)
Bogrow, Bernard Jay
Bohler, Eddie Ronald
Boice, Maj Craig Howard
Boles, Richard Haynes
Bolter, Nancy Carol
Bolden, Larry Harvey
Bolden, Regina Nina (Bronson)
Bollinger, Ruth (Barlow)
Bonawandt, Karl John
Bond, Marguerite
Bondy, Richard Luis
Bone, Glenn Milton
Bone, Michael Willis
Bonk, James Martin
Bonner, Dr Arnold Frank
Bonner, B. Sidney
Bonner, Edwin Eugene
Bonner, James Earle, Jr
Booker, Barbara Ruth (Hodges)
Booker, Jeffery Fairrel
Booker, Tommy Telford
Boorn, Frank Malcolm
Boothby, Mary Anne C
Boozer, Frank Mcclellan, Jr
Bostick, Lana Kay
Boswell, Betty Anne (Haman)
Boterweg, Conrad, III
Botti, Stephen Joseph
Bouknight, Melanie Dell (Kutsch)
Boulware, Barbara Jean
Bowden, Robert Allison
Bowen, Barry Winfield
Bowen, Bonnie Rylander
Bowen, Charles Reid
Bowen, Jerry Aubrey
Bowen, Joel Thomas, Jr
Bowen, Kathryn (Mercer)
Bowen, Dr Kerry William
Bowen, Lanny Proctor
Bowen, Martha (Williams)
Bowen, Myrtice Palmer
Bowen, Dr Stephen Leslie
Bowers, Lucy Hill
Bowles, David Wayne
Bowles, Jesse Groover, III
Bowman, Danny Alvin
Bowman, Nancy Neal
Boyd, Frank Austin
Boyd, Herbert Randall
Boyd, John Wright, Jr
Boyd, Mary Elizabeth (Newton)
Boyd, Sue (Hodgson)
Boyd, William Grady
Boyett, Walter Hill, III
Boynton, Bruce Wedgworth
Bracey, John Alston, Jr
Braddy, James C
Bradfield, Robert Lewis
Bradford, Larry Edward
Bradford, Sarah (Mallory)
Bradford, William M., Jr
Bradley, Stephen P
Bradley, Thomas Edward
Bradshaw, Kit Barron
Brady, David Hal
Brady, Dr William E
Brady, Dr William John
Bramblett, Sandra Gail
Bramlett, Howell Murden, Jr
Branan, John R
Branan, Kyle Winn
Branca, Mary Charlotte
Branch, Judith (Smith)
Brand, William Daniel
Brandes, Beverly (Stith)
Brandon, Barbara Nell
Brannen, Mickey (Dillard)
Brannon, Georgia Ann
Brannon, Robert L
Brantley, Minta A. (Jackson)
Brantley, Raymond Larry
Brantner, Maj Carter Howard
Brasher, Larry Wayne
Braun, Jerome
Brawner, Michael M
Braxley, Donald Samuel
Braxton, Mary Victoria
Bray, Martha Joanna (Jordan)
Breedlove, Floyd Bruce
Bremer, Martin Lamar, III
Bremner, Kathleen Ross
Brewer, Marjorie (Bell)
Brewer, Willene (Hodges)
Brewster, Joseph S, Jr
Brewster, William Fleming
Briceno, Luis Benj A
Brickey, Paul James
Brickle, Harriett Dianna (Crislip)
Bridges, Dean Carlyle
Bridges, Thomas Maurice
Briggs, Duncan David, Jr
Bright, Carolyn Elaine
Brightwell, Lyn (Gardiner)
Brinkley, Charles Council
Briscoe, Diane Frost A
Briscoe, Hubert Andrew
Brisendine, Emily Virginia
Broadrick, Kathryn Lynn
Brock, Barbara Joyce
Brock, Emory Logan
Brock, Gary Reuben
Brock, Lynda Hutchins
Brock, Marilyn
Brock, Norma (Owen)
Brock, Vickie Elaine
Broder, Joseph Meinrad
Brogden, John William
Brogdon, Linda (Lewis)
Brooker, Charles Burnell
Brooks, Jenelle Mills
Brooks, Peter Dean
Brooks, William Griffin
Brown, Alice Lurline
Brown, Dr Benjamin M
Brown, Bonnie (Greene)
Brown, Cathy Crews
Brown, George Norris
Brown, Harriet Monroe (Gattis)
Brown, Herbert Jimmy
Brown, Jeanette Wilson
Brown, Kathy Mae
Brown, Kenneth Allan
Brown, Leslie George
Brown, Mrs Major J., Jr
Brown, Marshall Louis
Brown, Michael Eugene
Brown, Nancy Arant (Payne)
Brown, Dr Phillip Randy
Brown, Richard Davis
Brown, Dr Robert Clinton
Brown, Robert Michael
Brown, Sandra Elizabeth (Bell)
Brown, Stanley George
Brown, William David
Browne, Maud Barnard (Mitchell)
Browning, Robert Gregory
Brownlow, Mary (Jill) (Langford)
Broyles, Lt Charles Edward, Jr
Bruce, Capt James Allan
Bruce, Dr Ronald James
Brumby, John Thomas, Jr
Brumby, Marianne C
Brumby, Mira Lee S
Brunauer, Marilyn Gaye
Bruner, Dale Manley
Brussack, Robert David
Bryan, Alice Lanelle
Bryans, Alexa (North)
Bryant, Cathryn June
Bryant, Cheryl Lana (Lewis)
Bryant, John Curtis
Bryant, Virginia Carol (Ginny) (Clough)
Brylinsky, Dr Michael
Bryson, Tony Welchel
Bryson, Walter Bates
Buakham, Amnat
Buchanan, James Lowell
Buchheim, Diane Kirkus
Buck, Harold Tilton
Buckley, Kerry W
Buckley, Kerry Wayne
Bugg, Marcia Yvonne
Buice, Allyson (Tollett)
Buice, Edwin Carl
Bullard, Anna (Mosely)
Bullington, Egbert Spurgeon
Bunker, Nancy Joan
Burch, Mary Nell
Burdette, Wynema Miriam
Burdulia, Joseph, Jr
Bureau, David Leo
Burge, Donna Jean (Tiller)
Burgess, James Milton, Jr
Burgess, Linda Sheryl (Stephens)
Burgin, Betty Joyce
Burk, Sandra Lynn (Sams)
Burke, Brian Shaun
Burke, Edward Joseph
Burke, William E. (Bill)
Burke, Wm James P
Burnes, Jacqueline (Martin)
Burnett, Judith (Beightol)
Burnette, Amelia (Haynes)
Burnham, Linda B. (Towson)
Burns, Larry Dale
Burns, Malcolm Vennon, Jr
Burns, Mary Camille (Penders)
Burns, Dr Thomas Crawford
Burnstein, Peter Alan
Burquest, Mark Burton
Burrell, Herbert Love
Burress, Edward Joe
Burroughs, Larkin King
Burroughs, Sandra Kay
Burroughs, William Ronald
Burson, Lynn Wimberly
Burton, Susanne Fusner
Burtz, Martha Alice (Otey)
Burtz, Susan Diane
Busbee, Frances Jewel (Lattay)
Busch, Edward Lambert, Jr
Bush, Dennis Oren, Jr
Bush, Dr John Jackson
Butchko, Dr Gregory Michael
Butler, Anne W
Butler, Dee Ann
Butler, Julianne (Lowe)
Butler, M. Paulino (Polly) (Condon)
Butters, John Charles
Buttram, Gayle (Tatum)
Butts, Marvin Lee
Butz, William Chapman
Byerly, Dr Jimmy Lee
Byess, Dan Dallas
Byne, Dr Edmund Gordon, Jr
Bynon, Pauline (Farren)
Bynum, Frances Lee (Young)
Byrd, Dorothy Ann
Byrd, E. Susan (Drinkard)
Byrd, Royce J
Byrd, William David
Byrdsong, Curtis
Cade, Mrs. Kyle R
Cadle, George Compton
Cagle, Charles David, Jr
Cagle, Gloria Carnes
Cain, Glenda Jean (Grantham)
Cain, Glenna Ann (Hughes)
Calandra, Dr Gerald Neil
Caldwell, Allen Tribble, Jr
Caldwell, Kathleen Walker
Caldwell, Marie Elizabeth (Hirschman)
Caldwell, Mimi (Goldsmith)
Calhoun, Elizabeth Carter (Chalker)
Calhoun, Mary Ellen (Secrest)
Callahan, Danny Lynn
Callahan, Dorris (Howell)
Callaway, Lila Josephine
Callaway, Thomas James, III
Callaway, William E., Jr
Callender, Donald Sparks
Calvert, James Albert
Camp, Lawrence B
Camp, Marvin Dewey, Jr
Camp, Mary Emily (Spratten)
Camp, Myrna (Quinton)
Campbell, Constance Ann (Murphy)
Campbell, Edgar Lafell, Jr
Campbell, Jessica (Lavigno)
Campbell, Jewel Liner
Campbell, John Herbert
Campbell, Kerry Clyde
Campbell, Maridel E
Campbell, Dr Robert George
Campbell, Sandra Mitchell
Campbell, Thomas Julian
Campen, Mary (Dawes)
Canady, Larry James
Canales, Adelfa (Gorriaran)
Canipe, Carey Jane
Cannon, Stuart Macfar
Canterbury, Katherine L
Canupp, Don Mitchell
Capel, Bobby Gene
Carden, Oleane Norma (Zenoble)
Carew, Mardon (Shirly)
Carey, Gerald Louis
Carlisle, Matthew Russell, Jr
Carlisle, Walter Keen, Jr
Carmichael, Cathy Elaine
Carmichael, Dorner Lee (Tice)
Carr, Dennis Holmes
Carr, James Ross
Carr, Joseph Thomas
Carr, Paula Karen (Turner)
Carr, Robert Edward
Carroll, Earnest, III
Carroll, Nancy Jenice
Carroll, Raymona (Harbert)
Carroll, Walter Walker, II
Carson, Elizabeth Karsten (Reed)
Carson, John Richard (Johnny), Sr
Carswell, Adelaide Sarman
Cartelli, Dr Lor Marie
Carter, James S Reid
Carter, Janet Faye
Carter, Janice (Darby)
Carter, Katheryn (Kimber)
Carter, Dr Kyle Roy
Carter, Nancy (Daniel)
Carter, Nancy (Autry)
Carter, Nancy Neal
Carter, Robert Kelso, Jr
Carter, Victoria (Curtis)
Cartey, Phillip Wayne
Cartner, Mrs John Aubrey (Mays)
Cartwright, Vivian (Cooper)
Casey, Jennifer Gail
Casey, William J
Cash, Lucy Elaine
Cason, Debra (Hennings)
Cason, Louie Lander, Jr
Casper, Harold Ray
Cassidy, Dennis Clyde
Castronis, John Michael (Mike)
Catanzano, Dr Robert Joseph
Cathey, Steven Scott
Cato, Earline Ann
Cato, Martha (Land)
Catts, Austin Everett
Caudle, James Thomas
Caudle, Sara M
Caughman, Dr Henry Daniel
Causey, Kenneth Clay
Cavaluzzi, George Abraham
Center, Jodie (Lorberbaum)
Chaffin, Theodore (Ted), Jr
Chafin, William, Jr
Chamberlin, George Richard
Chambers, Betty Sue
Chambers, Jewel (Durden)
Chambers, Marsha Lynn (Wages)
Chambers, Richard John
Chambless, Sp4 Marcy Ware
Chambless, Dr Ralph Proctor, Jr
Chancey, Beverly June (McDaniel)
Chandler, Bobby Allen
Chandler, Sandra Louise
Chang, Dr Kun Yu
Chapel, Terry Brent
Chapin, Dr Keith William
Chapman, Bonnie Charyn
Chapman, Dr Carlton George
Chapman, Donald Otis
Chapman, James Norris
Chapman, Jamie Alex
Chapman, Jon William
Charney, Barbara (Shapiro)
Charney, Dr Marvin Zelman
Chastain, Jessie Marie
Chastain, John Howard
Chastain, Margaret Ann (Walker)
Chastain, Nelson Avery, Jr
Chastain, Sandra E. (Muse)
Chatchavalwong, Darunee
Cheek, Elsie (Fulghum)
Cheek, Linda (Beckum)
Chen, Dr Hsi Huang
Chen, Hsien Shih
Chen, Wen Yen
Cheng, Jui Yuan
Cheshire, Dr Harley Robert (Bill), Jr
Chesno, Dr Frank Algert, Jr
Chester, Dr Robert Davis
Cheves, Cecil Maxwell
Chewning, Barbara Sue
Chiang, Yung Fang
Childers, Ana (Vicki) (Mason)
Childree, Warren Edwin
Childs, Dr Ernest Arthur
Childs, Julie
Childs, Sarah Caroline
Chisholm, William W., Jr
Chitwood, Michael Joe
Chitwood, Patricia C. (Cole)
Choate, John Samuel, Jr
Choo, Dr Hwi Suck
Christi, Lenora Jane
Christian, Shirley Ann
Christiansen, George Edmund
Christie, Dr Hugh Allen
Chung, Gilbert Chi Ken
Cisson, Sarah (Loudermilk)
Claborn, Kathryn Andrea
Clair, Joanne Wright St (Campbell)
Clamp, Mary Ethel
Clarey, Susan Ann
Clark, Adora (Duke)
Clark, Alice
Clark, Dallas Craig, Jr
Clark, Deborah (Billings)
Clark, Donald Alan
Clark, Ewell Ney
Clark, Frances Jerri (McCaskill)
Clark, James Edward
Clark, Robert Roland
Clark, Dr Robert Steven
Clark, Robert Sedgwick
Clark, Suzanne
Clarkson, Alfred Taylor, III
Claxton, Betty C
Clement, Nora Carolyn (Kouns)
Clements, Diane C
Clements, James Merlin
Clements, Jerry Leon
Clerke, John Wesley, Jr
Cleveland, Donald Vann
Cleveland, Robin Rucker (Eberhardt)
Clifford, Constance Ann (McGahey)
Clifton, Jane (Norton)
Clifton, Linda Kay
Clifton, Patricia Jean (Williams)
Clinkscales, Samuel J, Jr
Clinton, Sharon Leigh
Cloer, Winston Charles
Cloud, Julian Roscoe
Cloud, Patricia (Duttweiler)
Clower, Lorene Vickers
Clower, Nancy Rogers
Coan, Dr Carol Ruth
Coate, Jo Fowler
Cobb, Henry Hart, Jr
Cochran, Karen (Yarbrough)
Cochran, Rebecca C. (Weathers)
Cochran, Thomas Edward
Cochran, Vita Suzanne
Coddon, Louis David, II
Cody, William Bermond
Coe, Olivia (Broome)
Cofer, Philip Larry
Cofer, Winston Franklin
Coffee, Charles William
Coffelt, Dr Terry Alan
Cohen, Alan Neal
Cohen, Barry V
Cohen, David Joseph
Cohen, Gloria (Rosenswike)
Cohen, Joseph Vincent
Cohen, Laura (Rodney S.)
Cohen, Michele (Gold)
Cohen, Steven Lee
Cohn, Daniel David
Cohn, Linda Carol
Cohn, Richard Michael
Coker, Ann (Pitner)
Coker, Felix Wayne
Coker, James Barry
Colbert, Brenda Thomas
Colbert, Larry Bruce
Coldren, Margurite L
Cole, Andrea G
Cole, Bonnie Lynn
Cole, Harry Lawrence
Cole, James Devaughn
Cole, Patsy (Morley)
Cole, Ronald Eugene
Coleman, Charles Steven
Coleman, John Scott
Coley, Barbara Yvonne
Collier, Coopie Broach (Foshee)
Collins, Curtis Stanley
Collins, Debra (Diluccio)
Collins, Mary Conner
Collins, Michael D
Collins, Stephen Roy
Combs, Caroline Hale
Combs, Catherine Ellis (Rogers)
Commander, Dr Frank
Concannon, Kathleen (Vickers)
Condon, Richard Lane
Cone, Charles Anthony
Cone, Suzann (Stokes)
Conger, Polly Ann
Conley, Rebecca (Becky) (Levie)
Connah, James Cameron
Connell, David Anderson
Connell, William Harris
Connelly, Bennie Nelson
Connelly, James Allen
Conner, Douglas Wendell
Connor, Jerry Mobley
Conover, Dr Charles Albert
Constabile, Carol Louise
Conyngham, Paul Bryan
Cook, Byron Thomas, Jr
Cook, Cynthia Lorentz
Cook, Fornadia Winett
Cook, Henry M
Cook, Jean Ann H
Cook, Nora Catherine
Cook, Sheila
Cooke, Kathleen T (Boyce)
Cooley, Grace (Scholfield)
Coon, Robert Hicks, Jr
Cooper, A. S. (Pat)
Cooper, Gwendolyn (Satterfield)
Cooper, Dr Morris Davidson
Cooper, Susan Kaye (Rigdon)
Cooper, William Brown
Copelan, Elizabeth (Ford)
Copeland, Cheryl Raye (Hayden)
Copeland, Dwight Downing
Copeland, Gregory William
Copeland, Jimmie Paul
Copeland, Mildred (Wells)
Copeland, Milford Alvis
Copeland, William Bunn
Coplon, Claudia Merna
Copp, Leslie Marjorie
Coppedge, Evoline
Corbett, Rufus Charles
Corbin, Neva Ann
Cork, Rhett Carter
Corley, Cynthia Anne
Corley, Frances D
Cornelius, Katherine G
Cornelius, Thomas Cargle
Cornwell, Maxine Elizabeth (Edwards)
Corr, Dr John Price, Jr
Cosnahan, Capt Robert F, Jr
Costa, Carol (Marbury)
Cotter, Martha (Oldham)
Couch, Karen Ann (Reese)
Couch, Kenneth Wayne
Coulon, Candida (Ward)
Coulter, Gary Lanier
Coulter, Dr Jay William, Jr
Courtney, Ella Virginia
Courts, Kenneth Ray
Courtwright, William E
Covett, Linda Susan
Cowan, Glenys Carol (Rumph)
Cowan, William Joseph
Cowarte, Barbara Ann (Roberts)
Cowden, Richard Bryan
Cox, Cader Benonia, III
Cox, Dr Charles Donald
Cox, Dorothy Hurt
Cox, Gary Paul
Cox, James Edward
Cox, Linda (Winn)
Cox, Mary Eleanor
Coxwell, John Douglas
Coyne, Kathleen (Belcher)
Craddock, Reuben Elwood, III
Craft, Clarence Wesley
Craft, Marilyn
Crafton, Linda (Carlen)
Craig, Cameron Jepeway
Craig, Jean Elizabeth
Crain, Mary Judge (Robert C.)
Crandell, Doris Cone
Cranman, Karen S.
Cranman, Paul Joseph
Cravey, Henry Oakley
Crawford, Constance Ann
Crawford, George Howard, Jr
Crawford, Jim Dan
Crawford, Rebecca Ann
Creamer, James Larry
Crenshaw, Kathleen (Edwards)
Crewe, Robin Michael
Crews, Glenn Allan
Crippen, Betty Bowman
Crippen, Dr David Wayne
Crippen, John Robert
Cristol, Richard Elliott
Crockett, Betty Weldon
Cromer, Joyce Elaine
Crook, James Lee
Croom, Clayton Albert
Crooms, Martha Ruth
Crosby, Catherine E
Crosby, Peggy Faye
Crosby, Virginia (Wisenbaker)
Crosland, Linda (Suber)
Cross, Cawood Gilford
Crouch, George Mcalpin
Crouch, Jacob Forrest, III
Crouch, Sara Alice (Reeves)
Crow, Austin Marion, Jr
Crowe, James Willie
Crowley, Roy James
Crowley, Shirley Davis
Crozier, Wayne Godwin
Crumley, Jane Lynn (Lawson)
Cryder, Jerry Lee
Cuicchi, Stella (Ross)
Culbreth, Sara Margaret (Pearce)
Cullars, John Malcolm
Cullen, James Desmond
Cullinan, Dr Neil Michael
Culp, James Bryson
Culpepper, Ann Benton
Culpepper, Gladys (Smelley)
Culpepper, Joseph Aurel
Culpepper, Susan Diane
Cunningham, John Michael
Cunningham, William T., III
Curd, Nancy Diane
Currence, Charles Wesley
Currey, Capt Daniel Andersen
Currie, Alma Pearl
Curry, Larry Rogers
Curth, Pamela (Griffin)
Curtice, Fred Hosea, III
Curtis, Barbara (Tkac)
Curtis, Luther Cullens
Curtis, Mary Rebecca
Curtis, Ruth (Bowles)
Czura, Walter Murphy, Jr
D'Ambrosio, Laura Emily (Breedlove)
Dachs, Ronald Lee
Dale, Walter Eugene, Jr
Daley, John Joseph, Jr
Daley, Michael John
Daley, Robert Clifford
Dalrymple, Trigg Lanier
Dalton, Brian John
Dalton, Len Broughton, Jr
Dalton, Linda Lee
Dalton, Rubye (Brown)
Dana, John Alexander
Daniel, Barbara Jenkins
Daniel, Cecil Knox, Jr
Daniel, Evelyn C. (Steven Curtis Braden)
Daniel, George Laton
Daniel, George Myers
Daniel, James Lyndon
Daniel, Lt Ronald Eugene

1971 Cont'd

Daniell, Julianne
Daniell, Dr Robert Joseph
Danner, Sara Anita (Licht)
Darby, Deborah Anne
Darby, Jimmy Lee
Darby, Dr William S., Jr
Darity, Shirley Irene
Das, Shukla
Daughtrey, William Elmer, Jr
David, Robert Kendrick, Jr
Davidson, Dr James Andrew, III
Davidson, Robert P., Jr
Davidson, Sharon
Davies, Denise Anne
Davis, Barry Wayne
Davis, Belle (Brand)
Davis, Beulah Campbell (Bullard)
Davis, Billy Eugene
Davis, Charles Ramsey, Jr
Davis, David Martin
Davis, Dottie June
Davis, Earnest Mike
Davis, Edgar D., Jr
Davis, Elizabeth (Montgomery)
Davis, Ervin Linwood
Davis, Foster Taylor, Jr
Davis, George Thomas
Davis, Hilda Lamkin
Davis, James Allen
Davis, James Daniel
Davis, James Douglas
Davis, James Young
Davis, Jerry Brantley
Davis, John Joseph, Jr
Davis, John Larry
Davis, John Morris
Davis, John Vaughn
Davis, Marion Kenneth
Davis, Naomi G
Davis, Philip Anthony
Davis, Richard Tribble
Davis, Stephen Lanier
Davis, Susan Mathews
Davis, Vera Loraine
Davis, Vicki (Leroy)
Davis, Virginia (Powers)
Davis, Capt William Conrad
Davis, William Rodney
Davison, Dr Catherine Spurgeon
Davison, Dr Dale Lee
Dawes, Awtry Stephen
Dawson, Barbara Jane (Herrig)
Day, Dr Frank P, Jr
Day, Theodore Earl, Jr
Dayan, Scott Meredith
Days, Harold Charles
Days, Peggy Cassandra
Deadwyler, Dorothy (Brumit)
Deal, Eliz Martineau
Dean, Barbara (Powell)
Dean, Charles A
Dean, Valerie (Devore)
Deangelis, Dr William John
Dearing, Stephen Michael
Dearmond, Arthur Donald
Deaton, Dell (Whitehead)
Deaton, Linda Cheryl (Green)
Decker, William Colman
Deen, Janett Altman
Deering, J. H. (Joe), Jr
Dees, Linda Marie
Dees, Dr Thomas Arvel
Dehlavi, Dr Afrasiab
Deich, Carolyn S. (Wolf)
Deitzer, Dr Gerald Francis
Delancey, Daniel Jeffrey
Delaney, Thomas Jeffrey
Delashaw, James Marshall
Deloach, Richard Carroll
Delong, Dr Thomas (Greg)
Delrosario, Emilia Grisel
Dement, Beverly Gail (Strauss)
Dempsey, David Joseph
Dempsey, William A. B
Denham, Curtis Lee
Denman, Donna (Harwell)
Denmark, Stephen George, Jr
Dennard, Dr Sam Fitzgerald, Jr
Dennard, Sarah Helen
Denney, Robert Lawrence, Jr
Dennis, Dr Howard Willis
Dennis, John Patrick
Dennison, Charles F, Jr
Denson, Sherie (Brown)
Deraney, James Joseph
Destino, James Edward
Dewsnap, Dr James William
Diane, Brenda (Palmer)
Diaz, Romeo Barilla
Dibiase, Carmen Michael
Dicharry, Mrs Ray Florian, Jr
Dicharry, Ray Florian, Jr
Dick, Jacquelyn A (Campbell)
Dickerson, Christine L.
Dickerson, John Alan
Dickerson, Thomas Candler
Dickson, Leroy Goss, Jr
Digby, Dr Michael F
Dilettuso, Rev Joseph Anthony
Dillard, Blanche (Cruse)
Dillard, George Michael
Dillard, Howard Lamar
Dillard, James Randall
Dillon, Sharon Saseen
Dills, E. Michael
Dipietro, Marie Elizabeth
Disney, David Walter
Divers, Dr Benjamin P, Jr
Dixon, Jean (Murray)
Dixon, Marvin Mays
Dixon, Robert Delayne, Jr
Dixon, Dr Thomas Walter
Dobbs, Anita Louise
Dobbs, Glenn Willard, Jr
Dobbs, Janice Faye
Dobbs, Dr Stuart Myron
Dockins, Shannon (Shearouse)
Dodd, Joel Barrett
Dodd, William Henry
Dodson, Dr Barbara Alice
Dodson, Ramona Lee
Dodson, Robert Francis
Doerter, Steven Glenn
Doherty, Clayton Moran, Jr
Dollar, John Marvin
Donald, Nancy (Snowden)
Donaldson, Jeanne Eliz
Donnelly, Michael W
Donner, Gale Helene
Donohue, Denise Anne
Doolittle, Guerry Barnette
Dorminey, William Arthur
Dorsey, Mary Jean
Dougherty, Sherry Miller
Douglas, Daron Maudel
Douglas, Eleanor Carter
Dover, Jesse Carlton, II
Dow, Dr David Duncan
Dowdell, James Alexander
Dowdy, Mrs Paul Winree
Downing, Patricia C
Downs, Margaret Jean
Draffin, James Roy
Drake, Elizabeth (Wilson)
Drake, Mary (Butler)
Drew, David Warren
Drew, James Jesse
Drewyer, Dennis Glenn
Driggers, 1Lt Lee Iverson
Drinkard, Edwin Reid, Jr
Driver, Diana
Droughton, Dr John Thomas
Drury, Jan (Cox)
Dubnik, Andrew
Dubose, Shirley Marie
Duckworth, Judy (Simms)
Duckworth, Kenneth Wayne
Duckworth, Marilyn Ann
Duda, Daniel Thomas
Dudley, Dr Calvin
Dudley, Larkin Sims
Dudley, Phyllis Doraine (Glenn)
Duffy, Thomas Patrick
Dugan, Patrick Daniel
Duhling, Dr Sallie Ruth
Duke, Barbara Roberts
Duke, Carol (Cloer)
Duke, Debby (Touchton)
Duke, James Phillip
Duke, Dr Kenneth Miles
Duke, Stephen Edmond
Dukes, John Ashley
Duncan, Charles Gilbert, III
Duncan, Constance C
Duncan, Darrell Ellis
Duncan, Mary Susan (Kirtland)
Duncan, Robert Brown
Dunn, Doris (Russell)
Dunn, Marion W
Dupree, Bessie (Underwood)
Dupree, David Jackson
Dupree, Donna
Dupree, Martha Claire
Durden, Kenny Lee
Durden, Mary Catherine
Durham, Patricia (Barron)
Durham, Ray Malone
Durham, Sally (Trapnell)
Durley, Joel Claude
Durling, Lois Gertrude
Duvall, Ward Beecher, III
DuVernet, Diane (Miller)
Dyer, Larry Dale
Dyer, Robert Nathan
Dyke, Thomas Earl
Eager, Josefa (Beadle)
Earnest, Jane (Thornton)
Earnest, Louise (Brock)
Eason, Patricia (Swafford)
Eason, Sidney Lanier
Easterlin, Benjamin F , IV
Eaves, Joanne (Morton)
Eaves, Robert Felton
Ebbett, Wendell Tom
Ebenhack, Ellen Ann
Ebner, Jack Merrill
Edelman, Phillip David
Edenfield, Capt Allen Curry
Edenfield, J Franklin
Edenfield, Margaret F
Edenfield, Paul Thomas
Edens, Charles Roger, Jr
Edmonds, Dennis Mauricio
Edmonds, John Creegan, III
Edmondson, J L
Edmondson, Kathleen (King)
Edmonson, Alan Richard
Edwards, Carl David
Edwards, Charles Ronald
Edwards, David Bond
Edwards, Dianne Charlene (Ellis)
Edwards, Hugh Franklin
Edwards, Kenneth Austin
Edwards, Linda Gale
Edwards, Marcia (Cotten)
Edwards, Muriel Lindsay
Edwards, Phyllis White
Edwards, Rhonda Joy (Vansant)
Edwards, Susan Anne
Edwards, Thomas Oneal
Eggleston, Cynthia
Eidson, Anna Wesley
El Attar, Dr Mohamed E
Elder, Mildred Boyd
Elkin, Catherine (Rosen)
Elkins, Wanda (Burquest)
Ellington, Jane Day (Brown)
Elliott, Fran (Cawthon)
Elliott, Spencer C, Jr
Ellis, Carole (Boswell)
Ellis, Elaine (Bridges)
Ellis, James Edward
Ellis, Larry Waylon
Ellis, Leroy Douglas
Ellis, Mary A. Nichols
Ellis, Steven George
Ellis, William Daniel
Ellison, Elaine (Rittenbaum)
Ellison, Kathy (Wages)
Ellison, Randy Wayne
Ellsworth, Sandra Lee
Ellwood, Linda Mable (Smith)
Elrod, George Wiley
Elvidge, Marcia Dee
Emberson, John William
Emener, Dr William George, Jr
Emerson, Willie Lee
England, Emily Sue
English, William Samuel, Jr
Enman, Gloria (Frankum)
Ennis, Edgar William, Jr
Epling, Albert Jerry
Epperson, Deborah Ruth
Epps, David Henry
Erb, Jan Hal
Erikson, Karl William
Escott, Judith Lynn
Esposito, James Tony, Jr
Estes, Paula (Rudser)
Estes, William Barney, III
Esther, William Stephen
Ethredge, Jack Bob, Jr
Eubanks, Gary Franklin
Evans, John Benton, II
Evans, Lee Cromwell
Evans, Lewis Vincent, IV
Evans, Mary Louise
Evans, Roswell Lee
Everett, Donna Elaine
Ezell, Johnnie Daniel
Ezell, Thomas Bryant
Fackler, Gretchen (Logan)
Fackler, William B, III
Fagan, Maria (Korenowski)
Fair, Charles Boyle, III
Fair, Dr Frank Kenneth
Faircloth, Chip
Faircloth, Dr Ronald Watson
Faircloth, Dr Wayne Reynolds
Falconio, Patrick Eugene
Falls, Lillie Eliz
Farkas, Madelyn (Merritt)
Farmer, Evelyn Walden
Farmer, Nancy (Wood)
Farr, Jonathan Wistar
Farr, Teresa M
Farris, James Neal
Farris, Wm Kimmey, Jr
Faulkner, Dr Gary Lottridge
Faulkner, James Keith
Feagin, Leon Edwin
Fears, Judson Wayne
Featherstone, David Michael
Feingold, David Mark
Felix, Elizabeth Lindley
Felts, Alice (Gay)
Fender, ILt Jeffrey Neal
Fenn, Hollis Clayton
Fenn, Norma Rebecca (Steila)
Fennel, Delmar Fordham
Ferebee, Clinton King
Ferens, Mary Catherine (Sigmon)
Ferguson, Barbara (Factor)
Ferrell, James Thomas, Jr
Ferrell, Martha (Pryor)
Ferris, Lucyle Grace
Fetner, John Wald
Fetscher, Dr Elmar Bodo
Fetscher, Dr Margaret Eliz
Fialkow, Etta (Drashin)
Fidler, Clark Southward
Field, Richard Charles
Fields, Mildred (Matthews)
Fieseler, Dr David Paul
Fillingham, Jack Paul
Fillingim, Lynda Joy
Fincher, Hoyt Tate, III
Fincher, Mary Jo (Plowden)
Finger, David Bruce
Finley, Nancy Laurie
Finley, Patricia Lee (Heys)
Finnegan, Tracy A (Williamson)
Finney, Richard Hal, Sr
Fischer, Dr Robert James
Fisher, Leonard S, III
Fite, Rev Mark Everett
Fite, Samuel Edwin
Fitzpatrick, Maj Henry Harris, Jr
Fladd, Frederick W
Flake, Barbara (Coley)
Flaks, Charles Edward
Flanders, Danny Joe
Flask, Jon Terrence
Flatt, Dr James Lynn
Fleeder, Cathy (Bowers)
Fleming, Carlton A., Jr
Fleming, Garrett A , III
Fleming, Henry Grady, III
Fletcher, Georgia Carole (Crighton)
Fletcher, Joe Brown, Jr
Flowers, Gay (Kinard)
Flowers, J. Don
Floyd, Barbara (Kearson)
Floyd, George Cowart
Floyd, Gerald Morris
Flynn, James Gerry
Flynn, Johnny Michael
Flynt, Charlette MaRu
Flynt, Crisp Bradley
Foisy, William Robert
Ford, Ann Bowdoin
Ford, Susan Lynne
Fordham, Debbie (Whittemore)
Fordham, Herbert Wayne
Fordham, Stephen Holland
Forehand, Jane L (Logan)
Forman, Francine Sydell
Fortson, Edwin Bugg, Jr
Foshee, Daniel Pierce
Foster, Brian Roscoe
Foster, Cheryl (Johnson)
Foster, Leslie (Simonds)
Foster, Mary Florence
Foster, Olin Dewitt
Foster, Richard C
Foster, Susanne (Crow)
Foudin, Dr Arnold Steven
Fowler, Alice Cash
Fowler, Dr Alpha Alsbury, III
Fowler, Angrus Lamar
Fowler, James Michael
Fowler, Jefferson David
Fowler, Philip Eugene
Fox, Theron Glenn, Jr
Foxworth, David Wayne
Fraim, Harriet E. (Kersey)
Franck, Dr Robert Harold
Franklin, Ronald Edward
Franks, Sherry (Wilkie)
Frazer, Nathaniel B
Frazier, William Paul
Frederick, Maj Bruce Michael
Freed, Donna Kay (Butler)
Freedman, Terry Steven
Freeman, Charles Winston
Freeman, Edwin Ray
Freeman, Jean M. (O'Steen)
Freeman, Margaret (Hatfield)
Freeman, Mary A. (Isbill)
Freeman, Mary Smith
Freeman, Nan (Tidwell)
Freeman, Paul Randolph
Freeman, Susan Lanora
Fricke, Wm Theodore, Jr
Fricks, Roy Evans
Fricks, Thomas Raymond
Friedberger, Lillian (Zell)
Friedlander, James Otto
Friedman, Marc Ray
Friedman, Robert Alan
Friedrich, Ellen Lorraine (Miller)
Friend, William David
Friou, Philip John
Fritze, Lee Ewald
Frost, Virginia (Burns)
Frost, William Leon
Fudge, Mary Lane
Fulbright, Joe Franklin
Fuller, Robert James
Fuller, Robert Mclean
Fuller, Walter Travis
Fulmer, Dr Ronnie Harold
Fulmer, Sharon (Austin)
Funk, Jerry Alan
Fussell, Dr James Richard
Futch, Donald Millard
Futch, Dorothy Joanne
Futrelle, Kathleen Louise (Furr)
G, Yuria Rosa (Alban)
Gaddy, Bonnie Eliz
Gaertner, John F., Jr
Gagen, Caryl A. (Pierce)
Gaines, Anita Lynn
Gaines, Dr William George
Galbreath, John Galloway
Gallant, Thomas Grady, III
Gallentine, Kathleen Anne (Miller)
Galpin, Daniel Lee
Gandy, Leon Spencer
Gantt, Carrie Lee
Garber, Ronald Jeffrey
Gardner, Lynda Diane
Gardner, Nan (Brown)
Garmon, Faye G. (Harrington)
Garner, David Steven
Garner, Jennifer Sue
Garner, John D
Garner, Joseph Michael
Garner, Lois White
Garner, Roger Dale
Garrard, Martha Jo
Garrard, Mildred Alice
Garrard, Robert C, Jr
Garrett, Bertie Mae C
Garrett, Carde (Dodd)
Garrett, Ellisa (Crosby)
Garrett, Louise Lin (Rochester)
Garrison, Lawrence Fraser
Gaskins, Susan E (Patton)
Gaston, Cheryl Ann (Gibson)
Gates, Dr James Samuel
Gatewood, James Crisp
Gatlin, Charles Ross
Gattis, Thomas Edward, Jr
Gauger, Myron William
Gauntt, Patricia Ellyn (Brossett)
Gay, James Ed
Gay, Dr James Thomas
Gay, Mary Gayle (Balkcom)
Geer, Nora Charlotte (Rubin)
Gehring, Dr Donald David
Gentry, Harry Edward, Jr
Gentry, Janet (Kelly)
George, Bennet Edwin
George, Fred Arthur, III
George, Sarah Kathy (Outlar)
Gerland, Louis August, III
Gershom, Jerome Edwin
Gershon, Stanton Arthur
Gerson, Jerry E
Gervais, Cade Thomas
Gibbs, Capt Joe Bennett, Jr
Gibbs, Scott B
Gibson, David
Gibson, Frank Howard, Jr
Gibson, Margaret A (Deedie) (Montgomery)
Gibson, Mary V (Hill)
Gibson, Norman Douglas
Gibson, Robert Lillie, III
Gibson, Sarah (Hawes)
Giddens, Ben Leon
Giddens, Etta (Bates)
Giddens, John Robert
Giddens, Margaret Rebecca (Bracey)
Giffen, Thomas Chalmer
Gigoux, Sandra Kay (Gentry)
Gilbert, Nancy Carol
Gilbert, Paul Robert
Gilbert, Shayne (Goodrum)
Gilbert, Stanley Thomas
Giles, Deborah Susanne (Joiner)
Giles, Donna Jane (Garner)
Giles, Frank Mccord
Giles, Linda Gay
Gill, Gerald Lawson
Gill, Sandra (Toole)
Gillam, Marshall Robert
Gillespie, Harold Carter
Gillespie, Jan Thurston
Gillespie, Ronald Douglas
Gillette, Gerald Joseph
Gilley, Dr Jack Donny
Gilliam, Steven Philip
Gillis, James Lester, III
Gillis, Robert Neal
Gilman, John Walsh
Gilmore, Donald Perkins, Jr
Gilpin, Hilda (Pelletti)
Gilreath, Morgan Bennett, Jr
Gimpel, Nicholas Joseph
Ginn, David Kendall
Ginsberg, Dr Joel Fine
Gipson, James Russell
Gladden, Ronald Elbert
Glankler, Michele (Jarrell)
Glass, Jerry Alexander
Glass, Peggy (Lindsey)
Glass, Peter Brooks
Glass, William Anthony, III
Glawson, Joseph Henry
Glazman, Jon Milton
Glenn, Frank Thomas
Glickman, Marjorie Beth
Glisson, Jane (Grinstead)
Glover, Clifford Banks, III
Glover, Gary Frank
Glover, Gwendolyn (Turner)
Glover, Mary (Sleeth)
Glover, Michael Lloyd
Glover, Sandra Louise (Nygaard)
Glover, Thomas Christopher
Gobel, Jean (Speir)
Gober, Sandra S.
Godbee, William Clyde, Jr
Goddard, Sallie Lue
Godfrey, Judith Ann (Ennis)
Goff, Carneth Edgar, Jr
Gold, Stephen F
Goldberg, Beryl E
Golden, David Saul
Golden, Sandra Ellen (Dickerson)
Goldenberg, Glen Jaffe
Goldstein, Marlene (Tomlin)
Goldstein, Robert Hugh
Good, Ouida Carol (Holder)
Goodman, Gerald Bowen
Goodman, Willathea (Jackson)
Goodrich, Dr Jonathan N
Goodroe, Donald Aaron
Goodroe, Stephen William
Goodrum, Dr Jeffrey Floyd
Goodson, Mary Ann
Goodson, Sylvia
Goodwin, Frances Mae
Goodwin, James Casteel
Gordon, Dr Bruce Graham
Gordon, Dale English
Gordon, Dunneah Eliz (Ogletree)
Gordon, Linda Kay
Gordon, Michael Thomas
Gordon, Rosalind (Ragans)
Gore, (Killings)
Gorman, Dr Robert Collins
Goss, Charles Terry
Gottlieb, Stanley Joseph
Gottschalk, James Joseph, Jr
Gower, Richard Llorens
Goza, Tifton Lamar
Grabman, Lawrence Dean
Graddy, Judy Clair
Graf, Robert A
Graff, John Calvin, Jr
Gragg, William Daniel
Graham, Alton Wayne
Graham, Don Philip
Graham, Palmer Gulley
Graham, Wendell Jerome
Granberg, Alfred Francis
Granberry, Theresa Alice (Gordon)
Grandis, Linda Carol
Grant, Carolyn Willis
Grant, Jewel (Wheeler)
Grant, W Forrest, Jr
Grantham, Wm Jackson, III
Grau, Barry Leonard
Gravely, John Winston
Gravitt, Susan (Bagwell)
Green, Allen Russell
Green, Charles M, Jr
Green, Dorothy E
Green, Mrs Frank E
Green, Helen Dare
Green, John Roy
Green, John Troy
Green, Stephen Sutker
Green, Wanda Rebecca
Green, William Walter, III
Greene, Barbara Ruth (Wolf)
Greene, Joseph Daniel
Greene, Nancy Ann (Smiley)
Greene, Roger Owen
Greene, Rufus Cullen, II
Greenfield, Bruce Kenneth
Greenhaw, William Bryan, Jr
Greenway, Jacob Franklin
Greer, Deborah Graham
Greer, Jeannette (Achord)
Greeson, Thomas Weston
Gregory, Edwin Alton
Gregory, Neil Marie
Greis, Florence (Sumner)
Grenvicz, Edward
Grenvicz, Lillian Wills
Gresham, Tyler Rhymes, Jr
Grice, Warren Calhoun
Grider, Cecilia Ethel (Chastain)
Grier, Peggy Ann
Griffeth, Jeanne (Braly)
Griffin, B. Kay (Garrett)
Griffin, Ben Henry, Jr
Griffin, Carroll
Griffin, Farrest Matthew
Griffin, George A.
Griffin, Henry Reginald
Griffin, Jackie Ray
Griffin, Kathleen
Griffin, Louise C
Griffin, Marsha Gay
Griffin, Mary Susan (Bates)
Griffin, Mildred (Griner)
Griffin, Perry Donald
Griffin, Sam Franklin
Griffis, Bertha (Maguire)
Griffith, Terry Alison
Griggs, Mary Lillie
Grim, Darryl Goodman
Grimes, Ginger S (Tillman)
Grindler, Richard Alex
Grinstead, Carol Ann
Grodzicki, Beverly Jo
Grogan, Wanda Jean
Groover, Kathryn O.
Groover, Thomas Martin
Grosse, Dr Van Hollis
Grovenstein, Phillip Sears
Groves, Robert Bivens
Guarnella, Robert P, Jr
Guerin, Miriam Anita
Guest, Robert Kent
Guillebeau, James Lester
Guin, Boyce Ficklen, Jr
Gullick, Dr Eugenia Lee
Gunnels, Rolf Odell
Guntner, Julia (Jorns)
Gurley, Dr Allan Weir
Guy, Dr Alfred Hugh, Jr
Guyer, Elizabeth S. (Stewart)
Gwaltney, Dr Wayne K
Haack, Janet Carine
Haavie, Dorothy Marie
Haberland, Mrs Frederick
Hackel, Roberta (Manheim)
Hackett, Anne Margaret (Patton)
Hackney, Marva Mentto
Haga, Sandra Anita
Hagan, Kay Leigh
Hagelow, James Jacob
Hahn, Michael James
Haile, Dr John Robinson
Haines, Burzelous E
Hair, James Samuel
Haislip, Cheryl (Mowinckel)
Hale, David Wilson
Hale, Harold Perkins
Haley, Robert Stanley
Halkin, Josh Michael
Hall, Dr Alvin Lee
Hall, Barbara (Goodwin)
Hall, Emmett Howell
Hall, Frederick Wm
Hall, James Monroe
Hall, John Lawrence
Hall, Leon William
Hall, Lura Bowen
Hall, Mark Henry, Jr
Hall, Mary Jane
Hall, Mccord Windsor
Hall, Mimi J. (Langley)
Hall, Samuel Kenneth
Hall, Vicki Lynn
Hall, Virginia (Colbert)
Hall, Walter R, Jr
Hallman, Francis Edwin, Jr
Halpern, Helene
Halpert, Deborah (Franklin)
Halward, Veronica Maria (Weintraub)
Hamby, Thomas Laurius
Hamer, Carol Eliz
Hamilton, Ann Wesley
Hamilton, Gayle Anne (Reynolds)
Hamilton, John Wayland
Hamilton, Robert Joseph
Hamilton, Robert Leland, Jr
Hamilton, Susan Carpenter
Hammann, Chester Alan
Hammer, Eliot Roy
Hammett, Janet (Shiver)
Hammock, Gary Alden
Hammond, Herbert Donald
Hamrick, Susan Annette
Hancock, Brian Lee
Hancock, Judy (Fuller)
Hancock, Susan M. (Johnson)
Handberry, William Donald
Handelsman, Rhonda Lynn
Haney, Jehu Benjamin, III
Hanford, Mary Louise (Miller)
Hanley, Hal Rondal
Hanna, Dr Ragy Boshra
Hannon, Karin Rydeen
Hansen, Wayne John
Hanson, Michael T P
Hanson, Sarah Diane
Hanson, Stephen Oneill
Happ, Georgeann
Harber, Thomas Albert, III
Harbin, Kathleen
Harbour, John Henry, II
Hardage, Mary Anne Griffin
Hardage, Robert Harris, Jr
Harden, Dr Bobby Joe
Harden, Glenn Carl
Harden, Henry James
Harden, James Van
Harden, Ronald Wayne
Harden, Wayne
Hardigree, Charles Ronald
Hardman, Mae
Hardy, Carol Nix
Hardy, Deborah Eunice
Hardy, James Emmit, II

1971 Cont'd
Hardymon, Glenda Kay (Magarahan)
Harkins, Clinton Alan
Harmon, Dianna (Fitzgerald)
Harp, Patricia Anne (Rumph)
Harper, Carl Henry
Harper, Emily Beth (Nichols)
Harper, Dr Lowry Allen
Harper, Robert Dale
Harr, Steven Andrew
Harrell, Brantley, Jr
Harrington, Leslie R (Carter)
Harrington, Young Joe, III
Harris, Ann B. (Chapman)
Harris, Connie Jean (Bishop)
Harris, Floyd
Harris, George (Seymour)
Harris, James Albert
Harris, M. Susan (McCue)
Harris, Mary Elizabeth
Harris, Nancy (Johnson)
Harris, Odes Dow, Jr
Harris, Rosalie Zelda (M. Steven Baker)
Harris, Stephen Eugene
Harris, Stephen Harry
Harris, Dr Todd Lewis
Harris, William Everett
Harrison, D Landrum
Harrison, Diane C
Harrison, Harvey Green, III
Harrison, Robert Reviere
Harrison, Walter Sherwood, Jr
Harrison, Dr William Brady
Harrison, Wm Richard, Jr
Harsh, Wendell W, Jr
Harshman, Linda (Blake)
Hart, Harold Eugene, Jr
Hart, Mary Elizabeth (Harvey)
Hart, Michal Lee (Hillman)
Hart, William Rawson
Harter, Mary Ellen (Childree)
Hartley, Phyllis Louise (Cauette)
Hartness, Charles C., Jr
Hartness, Edward Lynn
Hartshorn, Dr Helen Marion
Harvell, Linda (Nelson)
Harvey, Dr Clyde
Harvey, Jasper William
Harvey, Rita (Reed)
Hasan, Azharuddin
Haskins, William Gilbert
Hassfeld, Dorothy Ann
Hasty, John Glenn, Jr
Hasty, Lee Roy
Hatcher, Donna Sue (Castleberry)
Hatcher, Margaret Anita
Hatcher, William Andrew
Hatfield, John David
Hatkin, Dr Josh Michael
Hauge, Michael Fred
Hauswirth, Philip Mayson
Hawkins, Cara (Smalley)
Hawkins, David Warner
Hawkins, Joy Denson
Hayes, Carolyn Wood
Hayes, Darsa Louise (Pinholster)
Hayes, Edward Elmer
Hayes, Gary Robert
Hayes, Dr Hathia Anne
Hayes, Horace Haywood
Hayes, Richard Elbert
Hayes, Thomas Clifford
Haygood, Capt Andrew Bonner
Haygood, Jones Russell
Haynes, Davis Tilden
Haynes, Donna (Barrs)
Haynes, James Michael
Haynes, Janice (Gilmore)
Haynes, Joe Allen
Haynes, Philip Jarrell
Haynie, Douglas Royer
Haynie, Susan Lee (Collier)
Haynie, Tony Lester
Hays, Ted Cecil, Jr
Haywood, Dr Van Benjamin
Head, Patsy (Henson)
Head, Paul Wilburn
Healan, James Joseph
Healan, William Doyle, Jr
Heard, Jeannie R (Cochran)
Hearn, Robert Allen, Jr
Heatherington, Susan Diane
Heaton, Dr Martha Elizabeth
Hebbard, Peggy Eileen
Hechenbleikner, Richard Vick
Hedge, James Bernard
Heeter, David Gregory
Heffernan, John Joseph
Heffernan, Mary Theresa
Hefner, Martha (Mulinix)
Heidt, Herbert Carlton
Heilbrunn, Hildegard (Bals)
Hein, Catherine H
Helms, Andrea Keith
Hemenway, Dr Robert Clark, Jr
Hemingway, Linda Fay (Dunagan)
Henderson, Byron Lem
Henderson, Claudia E (Billiakis)
Henderson, Irvine C., III
Hendley, Archie David
Hendrix, John Edward, Jr
Hendry, Earl Dudley, Jr
Henley, Tomallene Rose
Hennen, Karen C. (Brown)
Hennings, Jack Charles, Jr
Henriksen, Craig Harold
Henry, Connie Jeanette
Henry, Dennis Edward
Hensel, Mark Clinton, Jr
Herb, Henry Richard
Herbert, Betty Cary (Sawyer)
Herin, Karen (Stroud)
Herlong, B Grigsby, III
Hermann, Lisa Dondero
Herrin, Robert Harrold
Herring, Elizabeth B (Pendergrass)
Herring, Gerald David
Herring, Dr Hal Moreland
Herrington, Janice (Sparks)
Hertzka, Katherine M
Hess, Patricia Ann (Roberts)
Hester, Andrew Barry
Hewitt, Clyde Day, Jr
Heyward, Dr John Thirkield, Sr
Hickman, Helen Diane
Hicks, Cynthia Jean
Hicks, Mrs David Russell
Hickson, Constance Lee
Hiers, Barbara Minette
Higgins, Edwin Ray
High, Patricia Jean (Collum)
Hight, James Preston, Jr
Hildebrand, Joanne F
Hill, Charles Edward
Hill, Cynthia Raquel (Cindy) (Lee)
Hill, James Alexander
Hill, Jimmy Leroy
Hill, Mary L
Hill, Dr Patrick Henry
Hill, Roy Alton
Hill, Sharon T. (Smith)
Hiller, Robert Hess
Hilliard, John Parks
Hilliard, Katherine A
Hilsenroth, Dr Robert
Hindman, Dr James Thomas
Hinds, Raymond Edward
Hinesley, William Alan
Hinson, Sherry (Evans)
Hirsch, David Larry
Hirshberg, Bernard
Hise, Kenneth Byron
Hite, Rachel Rose
Hoard, Dan Newton
Hobbs, Georgia C
Hobbs, Glenn Marshall
Hobbs, Marcelyn P
Hobson, Dr Hugh Alvin
Hodges, Kay Lynda (Bailey)
Hodges, Mark Durward, Jr
Hodges, Robert Glynn
Hodges, William Taylor
Hodgson, Paul, Jr
Hoelzer, Carol Adrain
Hoffman, Susan Ellen (Hayman)
Hogan, George Griffin, Jr
Hogan, James Donald
Hogan, Ronald Paul
Hogan, William Estes
Hogan, Woodrow Wesley
Hogg, Robert Hinton, III
Hogue, Dr Michael Edward
Holbrook, Margaret W
Holcomb, Theresa Dianne (Heffernan)
Holcombe, Rebecca
Holder, Linda (Patterson)
Holland, Barbara T
Holland, Carolyn G. (Harry L.)
Holland, Joan Marie
Holland, Linda (Albea)
Holland, Nancy Brown (Donaldson)
Holland, Thomas Manon
Hollberg, William Bealer
Holliday, Edward Parker
Holliday, Reginald Joel
Hollingsworth, Dr Jack Darel
Hollingsworth, Karen Kay
Hollomon, Frances Ophelia (Dewolff)
Hollomon, Janice (Henry)
Holloway, Marion L., Jr
Holloway, William Durwood
Holmes, Amanda E (Landers)
Holmes, Dianne (Dixon)
Holmes, Lewis David, III
Holmes, Myron Kenneth
Holmes, Norma Bryan
Holmes, William King
Holt, Dean William
Holt, Helen Jane
Holt, John Turner
Holton, Warren Earl
Holub, Nicholas, Jr
Honeycutt, Geraldine (Slaughter)
Hong, Joann Sonya (Worthington)
Honiker, Mary Leila
Hood, Carey Randolph, II
Hood, Dana Michael
Hood, Roslyn (Sawyer)
Hooks, Cynthia Anne
Hooks, Karen Collins
Hooper, Charles Vance
Hooper, John Virgil, Jr
Hooten, Michael David
Hoover, Barbara (Lupo)
Hopkins, Mary (Derrick)
Hopkins, Sharon Lou
Hopper, Dennis Edward
Horn, Janice Sue
Horne, Claude Gideon, Jr
Horne, Marion Wayne
Hornsby, Dr James Larry, Sr
Horsey, Michael James
Horton, Stephen Johnson
Horton, Willie James
Hotard, John Barrett
Hotchkiss, Anne Eliz
Hotz, Walter Henry
House, Jamie (Fincher)
House, Dr Robert Oscar
Houston, Brenda Stewart
Houston, Mary Ellen (Rolan)
Howard, Betty Nell
Howard, Elbert Elisha, Jr
Howard, Hugh Anderson
Howard, Jean Garrison
Howard, Nell (Blume)
Howard, Ronnie Kay
Howard, Sondra Gail
Howell, James Theodore
Howell, Pamela Sue
Howell, Tony L
Howell, William Harvey, Jr
Hoyle, Joseph Benjamin
Hruby, Kenneth Lee
Huang, Dr Fu Shih Hosea
Hubert, Linda Katherine (Abel)
Huckabee, Dr Eddy Alan
Hudacek, Michael Joseph
Huddleston, Brooksie (Polk)
Hudgins, Joel Eudono
Hudnall, Harry Gilman, Jr
Hudson, Althea April (Gift)
Hudson, Dianne Ferrall
Hudson, Eva B
Hudson, Larry Steve
Hudson, Linda Sheryl (Askew)
Hudson, Louis D., Jr
Hudson, Stephen Burt
Hudson, William Slosson
Hudspeth, Steven Wade
Huff, Douglas Harris
Huff, Frank Dayton
Huffman, William Marvin, Jr
Hughes, Charles David
Hughes, Dewey Edgar
Hughes, James Bruce
Hughes, John Vance
Hughes, Lynda McClelland
Hughes, Martha Jean (Howard)
Hughes, Melinda (McAlister)
Hughes, Robert Clayton, Jr
Hughes, Trini Dianne (Poore)
Hughey, Betty (McClure)
Hughey, George William
Hulme, Sharron Hall
Humphrey, Judy Lucille
Humphreys, Clara H. (Crumpton)
Humphreys, John Milton
Humphries, Grant Deland
Hung, Timothy Juiden
Hunnicutt, Walter Bruce
Hunsucker, Michael Thomas
Hunt, Deborah Ann
Hunt, Jon Henry
Hunter, Gale (Pollock)
Hunter, James Norman
Hunter, Joseph Johnson, III
Hunter, Nema M (Mobley)
Hurst, Mary Frances
Hussey, Willie Wms
Hutcheson, Ronnie Dane
Hutchins, Dr Earl Wayne
Hutchins, William Jackson
Hutchinson, Stanley Herman
Hyden, Deborah Lee (Camp)
Ingram, Jeffrey Gordon
Ingram, John Carter
Ingram, Ronald Ernest
Ingve, Cheryl (Bowen)
Isakson, Ruth Elizabeth (Betty) (McDonald)
Isaza, Luis Carlos
Isbill, Bonnie (Davis)
Isbill, John Walker
Ison, Robert Lindsey, Jr
Izlar, Robert Lee
Jabaley, Norma Jean (Pittman)
Jablin, Joanne
Jackson, (Gamma)
Jackson, Gary Allen
Jackson, George Steven
Jackson, George Terry
Jackson, Glender (Carter)
Jackson, James Leland, Jr
Jackson, James Michael
Jackson, Jerry Lee
Jackson, Joann (Griggs)
Jackson, John Colquitt
Jackson, Louise E (Weezie)
Jackson, Marion Jeanette (Jet)
Jackson, Nordelia (Burns)
Jackson, Robert Dibble
Jackson, Roger Cleveland
Jackson, Sarah (Lipscomb)
Jackson, William Albert
Jacobs, John Alan
Jahera, John Stanley, Jr
James, David William
James, Dr George Arthur
Janowski, Boleslaw M, III
Jansen, John Richard
Jarmon, Sandra Lee
Jaros, Judy Ann (Johnson)
Jarrell, Beatrice (Bittaker)
Jarrell, John William
Jeffords, David George, III
Jeffreys, Diana Preston
Jenkins, Doris
Jenkins, Eugenia Ann (Wright)
Jenkins, Mary Angela
Jennings, Virginia S
Jergovich, Carol Jean (McFern)
Jett, Suzette
Jetter, Larry Wesley
Joaquin, Paula Maritza
Johansen, Anita Marie
Johns, Capt Willard Calhoun, Jr
Johnson, A. Elizabeth (Betty) (Hudson)
Johnson, Albert Thomas
Johnson, Beverly (Wood)
Johnson, Carol (Price)
Johnson, Charles Winford
Johnson, Cheryle Ann
Johnson, Clyde Melvin, Jr
Johnson, Curtis Tasker
Johnson, Farris Thomas, Sr
Johnson, Frank Allen
Johnson, Dr George Willard
Johnson, Geraldine (Bryant)
Johnson, Dr Gibert Earl, Jr
Johnson, Gwen Arla (Williams)
Johnson, Dr Keith Elroy
Johnson, Lennis (Powell)
Johnson, Mary (Rose)
Johnson, Lt Mickey Craig
Johnson, Monica C
Johnson, Myrtice Bryant
Johnson, Paul Habing
Johnson, Phil Morris, Jr
Johnson, Raye Claire (Cline)
Johnson, Richard Edmund, Dr
Johnson, Richard Lawn
Johnson, Shirley Ruth
Johnson, Stacey March
Johnson, Voe Christine
Johnson, William Aaron
Johnston, Karen B. (Vance)
Johnston, William C., IV
Joiner, Elizabeth (Large)
Joiner, Jan Story (Margeson)
Joines, James Allen
Jollett, Saundra (Tewes)
Jolley, Jimmye Hambry
Jones, Alvin Ernest
Jones, Carl Gibson
Jones, David Aldor
Jones, Delores (Bowen)
Jones, Diane (Shearer)
Jones, Edwin Clifton
Jones, Eleanor Swift (Simmons)
Jones, Ethelene Dyer
Jones, G. (Baker)
Jones, Dr G. Wayne
Jones, Ginger Carole
Jones, Dr Harold Byron, Jr
Jones, Helen (Spears)
Jones, Howard Wendel
Jones, James Blanding
Jones, John Darryl
Jones, Kristine Evelyn
Jones, Lawrence Floyd
Jones, Marcia Lynn
Jones, Marie (Handberry)
Jones, Capt Michael Lee
Jones, Mike Margene
Jones, Patricia Dianne
Jones, Rhonda (Dwozan)
Jones, Richard E
Jones, Robert Dale
Jones, Robert W. (Bill)
Jones, Sandra Nell (Hawkins)
Jones, Susan Elaine (Mahany)
Jones, William Tall, Jr
Jordan, Alton Davis, Jr
Jordan, Dr Charles Denny
Jordan, Evelyn J
Jordan, Geraldine G
Jordan, James Burrell
Jordan, Jimmy Roger
Jordan, William Sheldon
Jowers, David Calhoun
Jowers, Riki Madelon (Bashaw)
Joyner, Joseph Richard, Jr
Julian, Kathy Moore
Kain, Dorothy J. (Carlsen)
Kaiser, E. Juliann
Kalar, Roger M
Kaliski, Alan Edward
Kaminsky, Barbara Marlene
Kamsky, Linda Marion (Seeman)
Kang, Ki Ho
Kanne, Marc Lowell
Kanter, Richard Alan
Kantsiper, Lynne (Travis)
Kaplan, Barbara Sheila
Kaplan, David Mark
Karakoyunlu, Yilmaz
Karwisch, Patricia (Stone)
Katz, Reeda Rubin
Katzen, Marvin Leon
Kaucher, Sabina Lorraine
Kauffman, Louis
Kauver, Leslye Carol (Lapidus)
Keadle, Homer Haygood, Jr
Kearns, Donn Kenyon
Keebaugh, Tommie Saliba
Keegan, Kathryn Anne (Correale)
Keeney, Donald Davis
Keith, Amanda (Bailey)
Keith, Susan Sherwood (Norman)
Keller, Louise Elliott
Kelley, Ellie Elizabeth (Pryor)
Kelley, Kathryn Mary (Glenn)
Kelley, Michael Francis
Kelly, Bruce Rodney
Kelly, David Samuel
Kelly, Katherine (Cunningham)
Kelly, Pamela Jean
Kelly, Susan Eidson
Kelly, Tom Henry
Kemp, Charles Alex
Kemp, Rev Tony Anthony
Kempe, Susan (Cowart)
Kendall, Roy Leronza
Kennedy, Barbara Wise
Kennedy, Deborah Lee
Kennedy, Jon David
Kennedy, Marcia Beth
Kennedy, Michael Joseph
Kenney, John Terrance
Kent, Andrea Pope
Kent, Mary Alyce
Kerley, Gary Lee
Kerr, Miller Henry
Keshavarz, Dr Kavous
Kesler, Kenneth Wayne
Kessler, Charlene Joyce
Ketcham, Toby Elizabeth
Key, Woodruff Denton, Jr
Keys, David Anthony
Kian, Dr Mo
Kierbow, Harry Arthur
Kilgore, Lydia (Breedlove)
Kilpatrick, Jerome Joseph, Jr
Kilpatrick, Martin Edward, Jr
Kilpatrick, Richard Lyle
Kim, Kwang Hee
Kimbell, David Lee
Kimbro, James Alan
Kimbrough, Craig Louis
Kimmel, Lloyd Henry
Kimsey, James Harold
Kimsey, Janice (Ledford)
Kinard, Donnie Glen
Kinard, Joseph Marion, III
Kinard, Judy Carol
King, Annie Ruth
King, Dr Bruce Lee
King, Donald Hudson
King, J. Valerie
King, James Milton
King, Karlyne Anne
King, Larry Dean
King, Larry Marley
King, Margaret Eliz
King, Natalie (Clapp)
King, Robert Stephen
King, William Russell
Kingsley, Curtis Wayne
Kingston, Philip Roy
Kinney, Dorothy Jean (Grant)
Kinney, Eugene Lee
Kinsey, John Eugene, Jr
Kinsey, Pamela Haynes
Kirchoffner, Donald Peter
Kirk, Ernest, II
Kirkland, Ann Elaine
Kirkus, Dana (Eberhardt)
Kirschner, Faye Ruth
Kirtland, William Bernal
Kirton, Krystine J
Kitchens, Ferrell Wyman
Kitchens, Dr James Travis
Kitchens, William Dewey
Kite, Ronald Morris
Klaudt, Vernon Ronald
Kleckley, David Milledge
Klitsch, Wayne Edward
Knapper, Charles Forrest, Jr
Kneiss, John Thomas
Kneller, Dr Stephen Kent
Knight, Lucia P
Knight, Dr Nicholas Alan
Knight, Ralph Henry
Knowles, Jane Ann (Wise)
Knowles, Vende Shara
Knox, Frances (Paysinger)
Koch, Mrs Elmar Bernhard
Kochenour, Lt-Col John Aug
Koerber, Timothy Carl
Koger, Richard Glen
Kolb, Robert West, Jr
Kolgaklis, Ethel (Pendergrass)
Kolodny, Dr Robert Alan
Komac, Anthony Louis, Jr
Konigsmark, Mrs Warren Reed
Koontz, Dr John Harry
Korstad, Richard John
Korstein, Sandra Wollman
Kossack, Edgar Walter
Kramer, Arthur F., Jr
Kratzer, Janet Marilyn
Krause, Jeannette (O'Reilly)
Kring, Mrs Gary Dean
Kromhout, Alexander
Krueger, Lovette (Teichert)
Kruger, Harriet Susan (Mack)
Krysalka, John Richard
Kulchol, Wara
Kulsa, Karen (Dickson)
Kupecky, Mary Carol
Kwilecki, Margaret Doran (Howard)
Kyle, Ms Kathleen Dewitt
Kyle, Kathryn B.
Lackey, Dr Hecht Sommers, Jr
Lackey, John Thomas, Jr
Lacy, Capt Karl, Jr
Ladd, Barry Phillip
Laderberg, Wayne
Laforge, Dr Robert Lawrence
Lafuente, Virginia
Lake, Bernard Robert
Lake, Eugene Boyd
Lalla, Vishin, III
Lamb, Danny Ray
Lamb, Katy (Hope)
Lambert, Herman Orid, Jr
Lambert, Linda Skramovsky
Lancaster, William Eugene
Landau, Edmund Alderman, III
Lane, Carolyn Manelle (Ruff)
Lane, James Roger
Lane, Robert Lamar, Sr
Laney, Ennis Glenn, III
Laney, Robert Allen
Langan, Mallory (Johnson)
Lange, Karla Keithe
Langford, Benjamin B
Langford, Carol Juliette (Carter)
Langford, Marvin Wayne
Langford, Dr Roland Everett
Langgulung, Dr Hasan
Lanier, Charles B., Jr
Lanier, James D
Lanier, Randall Hoke
Lankford, William C., Jr
Lantzy, Linda (Junkin)
Laratta, Patricia J. (Goldhahn)
Large, Thomas Jeff
Larizza, Frank Joseph, Jr
Larkin, H Rex, Jr
Larosa, Valerie Frances (Wicker)
Lassiter, Elwood Gray, III
Lassiter, Michael Walburn
Lassiter, Victoria Lynn
Latimer, Marcia Lee
Lau, Barbara K
Laurent, Sarah Lucinda
Lavender, Lynn Meredith
Lawler, Joyce
Lawless, Mrs John Barrie
Lawson, Arthur Lewis
Lawson, Lisa Carswell
Lawson, William Henry
Lawton, Justine (Gillis)
Lawton, Spencer, Jr
Lay, Grace Moon
Layton, Doris Gayle
Lea, Wanda Belle (Austin)
Leaich, Dr Laurie Lee
Leavitt, Marion Almy
Leclar, Gerald Allen
Ledbetter, Jane K
Ledbetter, Judy (Taylor)
Lee, Albert Ping
Lee, Caroll Sanford, Jr
Lee, Dr Charles Dewitt
Lee, Dr Chi Ho
Lee, David Carl
Lee, Emmett Lloyd
Lee, Esper
Lee, General D., Jr
Lee, Gregory Scott
Lee, Jonathan Norten
Lee, Pamela
Lee, Sherid Ann (Braddy)
Lee, Stephen Ross
Lee, Su Chi
Lee, Walter Theodore
Leeb, Capt Joseph Allen
Leen, Robert Michael
Leet, Rebecca King
Leffew, Ms Katherine Leann
Lege, Frank Owen
Leichner, Edward Conrad
Leissner, George Richard
Leith, Robert Hull, Jr
Lemon, Kathryn Louise
Lenhart, Maj Michael E., II
Lentini, Dr Gerard Francis
Leon, Olga (Monteagudo)
Leonard, Patricia Ewing
Lester, Edward Judson
Lester, Ivan Edwin
Lester, John Allen
Lester, Walter Donovan
Lester, William Hugh
Levan, John Alvin
Leverett, Capt Carey Olan
Leverett, Julia (Lunceford)
Levine, Deborah Janet
Lewis, Dr Charles Wesley, Jr
Lewis, David Lamar
Lewis, Francis Marion
Lewis, Franklin F
Lewis, Hazel Allen
Lewis, James Eugene
Lewis, James Franklin
Lewis, James Howard
Lewis, Jerry James
Lewis, Jo Anne
Lewis, Larry Martin
Lewis, Linda Dianne
Lewis, Maria C S
Lewis, Marie (Garner)
Lewis, Marion Callaway
Lewis, Martha Ann (Chitwood)
Lewis, Paula (Castro)
Lewis, Robert Wollum
Lewis, Roger Wesley, Jr
Lewis, Steven N
Lewis, Waldo Johnson, Jr
Liauw, Dr Robert Kianbie
Liauw, Mrs Robert Kianbie
Liberman, Morton Shelley
Lieberman, Lynne Carol
Light, John Keith, Jr
Lilly, Carrilyn (Connie) (Dehler)
Lindemann, Richard Henry F
Linder, Herbert Nelson, Jr
Lindley, George Robert, Jr
Lindsay, S. Richard, III
Lindsey, Dr Almont Edward, Jr
Lindsey, Jack Henry
Lindsey, William Dale
Lindsey, William Newton, Jr
Lines, John Robert
Lipham, Deborah Ann (Wilkes)
Lipham, Mary Catherine
Liptak, Marjory Harwick
Lisenby, Michael Bruce
Little, Dr Alton Dean
Little, John Douglas
Little, June (Wilhoit)
Little, Robert Hartman
Little, Sharon Nelse (MacDonald)
Little, Stephen Michael
Little, Susan Renay (Heath)
Littlefield, Dale Bjronson
Littlefield, Dana Waddell
Lively, Ellen (Badger)
Livingston, Capt Raymond L., Jr
Lloyd, Janice (Sladky)
Lloyd, John Walter
Locke, Wendy Ruth
Loftin, Mark Still
Logue, Ms Candice
Long, Christine W
Long, John Bush
Long, Juanita M
Long, Mary Ruth
Long, William Alvah
Longe, Robert Leon
Longfellow, Richard E
Longwater, Lee Alan
Loo, Lily (Chew)
Lopardo, Robert Martin
Lopatka, George Anthony
Lopatka, Michael Warren
Lord, Mildred Bryant
Loss, Jerry Louis
Lott, Charles Robert
Loudermilk, Edward Ervin
Loudermilk, Mary Joan (Palmer)
Lounsbery, Robert A
Loupe, Sylvain Mack
Love, Peggy (Hyatt)
Lovein, Hubert Chapman, Jr
Lovelace, Michael Sherman
Lovell, Jesse James
Lovell, Larry Joe
Lovett, Carolyn F
Lovett, John McFerrin, Jr
Lovett, William Powell

1971 Cont'd

Lovvorn, Cullen Lee (Albright)
Low, Robert Lauritz
Lowe, Carole Lillian (Walters)
Lowe, Jerry Lee
Lowe, Dr Rhodnick Booker
Lowery, Linda Gwen
Loyd, Ardath (Bradshaw)
Lufburrow, Deborah Eliz
Lunday, Nellie Eliz
Lunsford, Betty Vann
Lunsford, Loretta S. (Hoyler)
Lupo, Dr Larry W.
Luton, Frank Evans
Lyda, Louise E. (Sallstrom)
Lynch, Deborah (Cagle)
Lynch, Robert Downes
Lyons, Don Autry
Lyons, Thomas Lewis
Ma, Wei Feng Marnie
MacDonald, Thomas Michael
Mace, Rebecca Dillard
Machen, James Lewis
MacMahon, Gertrude M
Macris, Bobby John
Madan, Dr Parshotam Lal
Madden, Eddie Maurice
Maddox, Diane (Stoskopf)
Maddox, Gladys Frances (Lyon)
Maddox, Mark Woodrow
Maffett, Fletcher H
Maffett, Jane (Osborne)
Mahan, Emily Anne
Mahon, Stephen Gray
Mahr, Dr Ila Ruth
Maier, Sharon Kathleen (Martin)
Mainor, Thomas Ray
Mair, Robert Henry, III
Major, Clara Jean
Majure, Wallace Junior, II
Makarewicz, Joan (Starr)
Malarz, Richard Charles
Malchow, Leland James
Mallernee, Rollin E, Jr
Mallory, Richard Patrick
Malone, Lorraine (Williams)
Mamatey, Albert Roger
Mandell, Dr Robert Barry
Manganello, Rodney Charles
Manheim, Alan Carl
Mann, Dorris E. (McWilliams)
Mann, Ferne Futral
Mann, Nolen Mont
Mann, Nolen Mont
Manning, Gurvice Alvin, Jr
Mansfield, George Donald
Mansour, George Michael, Jr
Maples, Dr Russell Vaughn
Marchant, Brenda Gail
Marchetti, Lauren (Ogle)
Marcus, H. Richard
Marcus, Theodore Lee
Margeson, Henry Walker
Marks, Mendy Susan
Markwood, Ronald Scott
Marlow, Joseph Lee
Maron, Petra R. (Lyle)
Marshall, Holcombe T, III
Marshall, James Penick, Jr
Marshall, Joan (Sewell)
Marshall, John Calvin, Jr
Marston, Dr Samuel Francis
Martin, Alan Floyd
Martin, Ben David
Martin, Carl William
Martin, Dr Donald Felix
Martin, Dorothy H
Martin, Capt James Michael
Martin, James Roger
Martin, John Byron
Martin, Lewis Tabor
Martin, Marjorie Anne
Martin, Myra Flanders
Martin, Paula Lynn
Martin, Robert Bruce
Martin, Robert Vincent, III
Martin, Sandra Gail (Broome)
Martin, Shirley Lenore
Martin, Steven Mahlon
Martin, William Bernard
Martinson, Thomas Haden
Mason, Claude Dillard
Mason, Deborah Kaye
Mason, Frances (Sheppard)
Mason, Richard Daniel
Massey, Adrianne
Massey, Bernie S Clayto
Massey, James Henry, Jr
Massey, Laura Jayne (Bleckley)
Masters, Gene Carl
Masterson, Mae (Whatley)
Mateer, Edward Owen
Mathieu, Dr Robert Joseph
Mathis, Cecilia Jane (Price)
Mathis, Michael Daymon
Mathis, Nancy Elaine (Rush)
Mathur, Dr Dineshwar Dayal
Matthews, Aprile (McFarland)
Matthews, Charles Norton
Matthews, M Craig, II
Matthey, Dr Wayne
Mattison, Patricia Ann (Ponder)
Mauldin, Sandra Anne
Mauney, Mary Elizabeth
Maury, Lynne A (Baldwin)
Maxwell, Irene N
Maxwell, Janice (Pentecost)
Maxwell, Dr John Nathaniel, 1v
Maxwell, Thomas Everett
May, Michael S
May, Michael Scott
Mayfield, Harold Randolph
Mayo, Benjamin Wm
Mayo, Marcia (Talbert)
Mays, Leslie (Daniel)
McAbee, Marya Ann
McAllister, Linda Kay
McBride, Patricia (Edmonds)
McBride, Patricia Evelyn (Rogers)
McCafferty, Dr William Patrick
McCahon, John Anthony
McCall, Arthur C., Jr
McCall, Cathy (Kramer)
McCall, Celia (Goodman)
McCall, Dr James Milton, Jr
McCall, Ronald Earl
McCall, William Scott
McCarthy, Michael John
McCarthy, Robert Curtis, II
McCarty, Anne Gail (Penn)
McCaskill, Rev Ronald Moorman
McChesney, Virginia M
McChesney, Wm., Jr
McClain, Genelda Alice
McClamroch, Virginia (Carver)
McClearen, Dr James Russell
McClelland, John James, Jr
McClure, Daniel Lynn
McCluskey, Sylvia (Betts)
McCollum, Earnest Jay
McCollum, James Dodwell, Jr
McConnell, Joseph Irwin
McConnell, Thomas Michael
McCorkle, Cheryl M. (Darnell)
McCoy, Randall Kenneth
McCoy, Robert Gregory
McCranie, Sandra Ruth
McCrary, Ralph Thompson
McCrimmon, Julia Faine
McCrory, Gary Davis
McCullough, James C., III
McCune, Daniel James
McCurley, Brenda Carol
McCurley, Stephen Hoyt
McCurry, James Clifford
McDaniel, Gregory
McDaniel, Joseph Sam
McDaniel, Walter Hilton
McDill, Thomas Calvin
McDonald, Billie Jo (Carter)
McDonald, Clarence J., Jr
McDonald, David Prescott
McDonald, James Erwin, Jr
McDonald, Janna Gail
McDonald, Jean
McDonald, Dr Malcolm W., Jr
McDonnell, Robert Stephen
McDonough, Dr Robert Jakes
McDougal, Jeffrey Allen
McEllen, John Francis
McElmurray, Janet Areda
McElroy, Capt Randy Lane
McEver, David L
McEver, Joseph Anthony
McEver, Larry Franklin
McFarland, Kenneth Gene
McGarity, Roy Grant
McGee, George Alex, Jr
McGee, Mac Mcclure
McGeehan, Michael C
McGinty, Charles Leroy
McGlamry, Wayne Allen
McGlaun, Jack Jarrell
McGoogan, John Calvin, III
McGowan, Edgar Doyle
McGraw, Kenneth Stanley
McGraw, William Thomas
McGreevy-Welch, Dr Linda
McGregor, Gregg Lathan
McGuire, Patricia Ann
McHan, Penelope Jayne
McHenry, Barbara (Bartley)
McHenry, Ellen Ruth (Campbell)
McInnis, Mildred Ann (Cody)
McIntyre, Daniel Edison
McKay, Dorothy Elaine
McKay, Patricia Ann
McKee, Auley Martine (Tina) (Rogers)
McKenzie, Martha Weaver
McKernan, Rose Ann
McKibben, Jeffrey John
McKibben, Patricia C (Prewett)
McKinley, Bridget Barbara
McKinney, George M., Jr
McKinney, H. Benjamin, Jr
McKinney, Jane (Mazza)
McKinney, Dr Thearon Thomas
McKinnley, Juliette (Winters)
McKinnon, Kerry Elmo
McLane, Linda (Floyd)
McLaren, Judith Rae
McLaughlin, David Sinclair
McLaurin, Lura (Blankenship)
McLean, Katherine (Fuller)
McLelland, Jan (Beaven)
McLendon, James Kenneth
McLendon, Roger Francis
McLendon, William Edward
McLeod, Charles R, III
McLeod, Donna Maria (Holderfield)
McLeod, Grace (Craft)
McLeod, James Elton, Jr
McLeod, Melody Theresa
McLeod, Dr Philip George
McMakin, Irene (Lepping)
McMath, William Bates, Jr
McMichael, Jack Lawrence
McMillan, Amanda Lucell
McMillan, Dr Joseph Patrick
McMinn, Rebekah Lynn (Campbell)
McMonigle, Bernard
McNair, Dolly Faye (Pennington)
McNaughton, Margaret L
McNeal, Daisy (Schiefelbein)
McNeal, Dawn Gloria (Ward)
McNeal, Joan Juliette
McNeil, Mary Frances
McPhail, Donald Henry
McPhee, Sandra Lee (Glass)
McPherson, Corry M. (Crowe)
McPherson, James William
McPherson, Louise Pape
McQuaig, Dr Charles Stephen
McRae, William Eugene
McSween, Donald Boyd, II
McWhirter, Rodney Phillip
McWhite, Jacquelyn (James)
Mead, Anne Eliz
Meade, James W., Jr
Meadows, Jane Williams (McCallum)
Means, Richard Bo
Mears, Dr Richard Walter, Jr
Meddin, Shelley R
Medlin, Evelyn (Balkcom)
Meeks, William Thomas, Jr
Megaw, Mark William
Meier, Kathleene (Vaughn)
Meier, Marymaude T
Melchers, Faye (Goodnight)
Melder, Eddie Eugene
Melear, Lawrence Leslie, Jr
Mello, Leonard Bizarro
Melton, Maurice Kaye
Mercier, Helen (Harper)
Merrill, Capt Aubrey Raymond, Jr
Merritt, Margie (Dent)
Merritt, Stella Louise
Merritt, Winda F. (Maxwell)
Messer, Robert Stanton
Metcalf, Carol Ann
Meyer, Carl Bruce
Meyer, John Leo
Meyer, Warren Herman
Michaels, Robert Alan
Mickler, Randell Robert, Jr
Middleton, Wanda Lou (Montgomery)
Midkiff, Dr Donald Ray
Milardo, Dr Sebastian G.
Miles, Sandra Ruth
Milkowski, John Joseph
Mill, Mary Patricia (Lanier)
Milledge, Dr Luetta Upshur
Miller, Allen Lane, III
Miller, Ellen Lynn
Miller, Gail L
Miller, Joelyn (Heslep)
Miller, June Joycelyn
Miller, Larry Hill
Miller, Otis
Miller, Robbie Lawson
Miller, Robin K
Miller, Roy Michael
Miller, Sandra (Turner)
Miller, Sinclair Wood
Miller, Stephen Mark
Miller, W. Randolph
Miller, William Flynn, III
Mills, Barbara Ann (Megaw)
Mills, Judy Lee
Mills, Robert Murray
Milner, Julia Ashton
Milner, Timothy M
Mims, Leslie Ann
Min, Suky (Kim)
Miniaci, Albert John
Minish, Connie Emma (Vollrath)
Minor, Charles Haynes
Minor, Mary Bryan (Fields)
Minter, Leonard Rufus
Minyard, Martha (Silas)
Mischner, Steven James
Misseri, Daniel Stephens
Mitcham, Alice Faye
Mitchell, Clyde Gertrude
Mitchell, June Sumner
Mitchell, K. Lee
Mitchell, Lionel Clyde, Jr
Mitchell, Ralph
Mitchell, Robert Hales
Mitchell, Ronald Gawyn
Mitchell, Walter Henry, Jr
Mitchem, Belinda (Tyler)
Mixon, Jonas Austin
Mize, John Harold
Mize, Robert Wilford, III
Mobbs, Bobby Ross
Mobley, David Thomas
Mobley, Maurine (Neese)
Mobley, Dr Michael Charles
Mobley, Dr Ronnie Eugene
Mock, Billy
Mock, Marsha Kaye
Moffett, Dr William F
Mohr, Janice Melita
Momberg, Joel David
Monroe, Shelby Hardy, Jr
Monroe, Thomas Newton
Montgomery, Faye H
Montgomery, Jack McArthur
Moody, Dewey Eugene, Jr
Moody, Peggy Sue
Moon, Jeannette B. (H. Cecil)
Moon, Sheila Gail (Taylor)
Moor, Larry Sanders
Moore, Camilla N. (Merts)
Moore, Carolyn Coleman
Moore, Mrs Carson S
Moore, Charles Ewart
Moore, Daniel L
Moore, Gary Leon
Moore, Dr George Robert
Moore, Helen Katherine
Moore, James P
Moore, Jere Franklin
Moore, Joe Toliver
Moore, Linda (Estroff)
Moore, Louise Elizabeth (Moore)
Moore, Martha Johnson
Moore, Mary Carolynn (Daniel)
Moore, Nettie Frances
Moore, Sara Louise (McKown)
Moorman, Sara Adelaide
Moran, Sarah Kathryn
Moran, Timothy W
Moredock, Dell (Adams)
Moree, Charlene
Morehouse, Edward Forrest
Moreland, Addie Screen
Moreland, Lucille T
Morgan, Joe Hampton
Morgan, Kenneth Wayne
Morgan, Patricia Anne (Cabe)
Morgan, Dr Robert George
Morgan, Wallace M, Jr
Morgan, Dr William Horace
Moricle, Evelyn (Crescimanni)
Morphy, Alex Thomas
Morrill, Susan (Fowlkes)
Morris, Barbara (Raetsch)
Morris, Ella Susan
Morris, Evelyn Sue
Morris, Hoyt Dubose
Morris, James Richard
Morris, Karen Teresa (Maxwell)
Morris, Michael T.
Morris, Penelope Joy (Ashley)
Morris, Raymond Henry, Jr
Morris, Toni Jean (Burns)
Morrow, Martha (Babin)
Morton, John Ashby
Moseley, Larry Fields
Moseley, Linda Elaine
Moseley, Susan (Reed)
Mosely, Amy (Chambless)
Moss, Anadora
Moss, Clarence Ronald
Moss, Robert Vaughn
Mosteller, Larry Earl
Motes, William Harold
Mott, Donald Julian
Motyka, Joanne (Rizza)
Motz, Edna Calhoun (Wellons)
Moye, Dr Norman
Mravic, Cheryl (Sopko)
Mulkey, Lt Mark Catlett
Mull, John Roger
Mullen, Sarah Fayard
Mullis, Emmie Faye
Munn, Daniel M
Munroe, Kathy
Murdoch, Constance (Rau)
Murliless, Richard S
Murphy, Alvie Eugene, Jr
Murphy, Charles Lester
Murphy, Huey Thaxton, Jr
Murphy, Judith Lynn (Lowery)
Murphy, Mary Julia
Murphy, Robert Michael
Murphy, Victoria (Vickie) (Hayes)
Murray, Dr Richard Francis
Murray, Thelma Rogena (Moorhead)
Murray, Dr Vincent D'Arcy
Muschamp, Herbert Larry
Muse, Dr George Edwin, Jr
Myers, Gayle (Hatch)
Myers, Karen E. (Senkbeil)
Myers, Robert Doyle
Myers, 1Lt Robert James
Myers, Roland Woodrow
Nalampoon, Anan
Nash, Benjamin Ernest
Nash, James Barrow
Nash, Dr William Roscoe, II
Nash, William Perkins, Jr
Nation, Claribel (McGlamry)
Nations, Andrew Hall
Navarre, Mary D
Nawrocki, Joseph A., Jr
Nawrocki, Nan Moore
Neal, Andrew Williams
Neal, Larry David
Neal, Nancy (Wall)
Neal, Nancy (Suit)
Neals, Walter C., Jr
Nedila, Doina C S (Lucas)
Neese, Alton Raymond
Neil, Randall Blaine
Neil, Thomas Francis
Neisler, L. Kay (Amann)
Nelms, Angela (Paul)
Nelms, Winston Douglas
Nelson, Eva C. (Holland)
Nelson, Gary Thomas
Nelson, Terence Lee
Nemeth, Suzette
Neves, Jose Dubeux
Newby, Sgt Howard Warner
Newcomb, Ronald Charles
Newkirk, Elinor King
Newland, Ann (Reid)
Newman, Danny Allen
Newton, Jan C. (Bevilaqua)
Nicholes, Martin Witter, III
Nichols, Anita K. (G. Starr)
Nichols, Carolyn (Yongue)
Nichols, David Patrick
Nichols, Gary Winford
Nichols, Pattie Maury
Nicholson, Elizabeth S
Nicholson, Lt Jack Eugene
Nicholson, Linda Greer (Beard)
Nicholson, Robert William
Nielsen, Christopher R
Nielsen, Dr Dennis John
Niemetta, Charles G., III
Nix, Walter Lamar
Nixon, Boyd Edward
Nixon, J. Dawson
Nixon, Wilson Allen
Nobles, Marcus Hughes, Jr
Nobrega, Mary Kathryn
Nordlund, Donald Arvid
Norman, John Lewis
Norman, Lewis Stevens
Norman, Pamela (Tolbert)
Norman, Samuel Roger
Norris, James Thomas
Norris, Joanne (Giddens)
Norris, Thomas Fount
North, Flora Lyniece (Talmadge)
Norton, Loyd Patrick
Nowicki, Philip Roy
Nunn, James Barry, Jr
Nunnery, Carol (Raymond)
Nutt, Nancy Ruth (Turnbull)
Nuzzi, Donna (Brown)
O'Barr, Dr Richard Dale
O'Brien, John Grant, Jr
O'Brien, Dr William Edwin
O'Callaghan, T. Peter, Jr
O'Connor, Michael James
O'Dea, David Paul
O'Hearn, Betty Jane (J. Sean McCleneghan
O'Kelley, Kenneth Cousar
O'Kelly, Patrick Michael
O'Neal, James Michael
O'Neal, John Hill
O'Neal, Melba June
O'Neal, Steven Roy
O'Neal, Wilma Sue
Oakleaf, Gregory S
Obenshain, Barbara (Segars)
Oberlin, Dorothy O. (Ginther)
Obrist, Joan (Stabler)
OConnell, Frances C.
Odom, Christine E. (Ashley)
Odom, Mrs Horace Parnell, Jr
Odum, Frank Wade, Jr
Offen, Scott Winfield
Oglesby, Charles Roland
Oglesby, Ruth Moncrief
Ogletree, Capers David
Olansky, Dr Alan Joseph
Oliva, Carol Jean (Erwin)
Olliff, Robert Franklin
Olson, Dr Leroy Ernest
Omelanuk, Katherine (Hill)
Ondrejcak, Thomas David
Oppenheim, Marilyn Beth (Cohen)
Orcutt, Susan
Osborne, Lee Erskin
Osley, Carolyn P
Ottinger, John D.
Otto, Richard Eugene
Otwell, Arthur Julian
Otwell, Dwight Lewis
Outlaw, Alain Charles
Owen, Charles Sherman
Owen, Christopher P.
Owen, David George
Owen, Dr Harold James, Jr
Owen, Harriet (Boger)
Owen, Jennye (Crim)
Owen, William Parker
Owens, Henry Dowlin
Owens, Jefferson C, Jr
Owens, Mrs Mark James
Owens, Rita Ann
Owens, Vesta (Jones)
Pace, Gabriel Charles
Pack, Dr Franklin Dean
Padgett, Woodard Dupree, Jr
Pafford, Hugh Malcolm
Page, James Jefferson
Page, Paul Lee
Page, Philip Andra
Page, Dr Samuel William
Palmer, Jean Murdock
Palmer, Richard Harold
Palmour, Jerry Jackson
Pampalon, Jack Vincent
Pankey, Darwin Clarence
Paquin, Inez Allen
Parent, Thomas V, Lew
Parham, Phillip Prescot
Paris, Travis Anthony
Park, Alice Gail
Park, Andrea (Westbrook)
Park, Jack Lenis, Jr
Parker, Harold Travis
Parker, John Franklin, Jr
Parker, Lila Susan
Parker, Mary T (Jenkins)
Parkerson, Myra Nell (Clark)
Parkman, Adella Cutts
Parkman, Larry Gene
Parkman, Leslie Warren
Parmley, Norma Lee (Blankenship)
Parrish, Doris (Henry)
Parsons, Carleton E., Jr
Parsons, Huber Raymond, Jr
Parsons, Pamela Ann
Paschal, Christina E.
Paschal, Lora (Ray)
Pascoe, John Butler
Pass, William Charles
Pate, Daniel Richard
Pate, Dr Michael William
Patel, Darshana M
Patel, Dr S-I
Patillo, Charlene (Shepherd)
Patrick, Jan Karon (Denham)
Patten, David Neil
Patten, Jill (McCurry)
Patterson, Fleta (Sims)
Patterson, John Allen
Patterson, John Reese
Patterson, Marvin Eugene
Patterson, Sue (Smith)
Patterson, Capt Terry Alan
Patton, George Scott
Paul, Gary Joseph
Paul, Gwendolyn H
Paulk, Danny Ray
Paull, Linda S. (Garrison)
Paulson, Donald Nels
Payne, Cynthia A.
Payne, Danny Ray
Payne, Hope Harvey, III
Payne, James David
Payne, Steve Harrison
Peabody, Beverly (Dukes)
Peabody, Margaret E
Peacher, Joseph Nile
Peacock, Patti (King)
Peacock, Rosemary (Digby)
Peacock, Thomas Rafford, Jr
Peacock, Mrs Thomas Rafford (Thomas R.)
Pearce, Jerry Richard
Pearce, Roger Dale
Pearman, James Leroy
Pearson, Barbara Ann
Pearson, George Francis
Pearson, Dr Philip Soldier, Jr
Pearson, Regina Laurene
Peavy, Mary Alice (Calhoun)
Peebles, Furman Simon
Peebles, Mae Elizabeth (Thompson)
Peek, William Vinson
Peeler, James Edward
Peeples, Linda Dianne (Tritt)
Peller, Burnett Michael
Pemberton, Bobby Jack
Pena, Victor Hernan
Pendergrass, Joseph C, Jr
Penland, Robert Moore, III
Penn, Joseph Holman
Penn, Dr Lucius Wright
Penney, Carol (Jamison)
Pennock, Marylyn (Kelley)
Perdue, David Alfred
Perdue, George Ervin (Sonny), III
Perdue, Linda Diane (Taylor)
Perdue, Dr Robert Eugene
Pereira, Tarcisio C
Perez, Diana De La, Poveda
Perkins, Cheryl Dolores (Chanaday)
Perkins, David Gilbert
Perkins, Greta (Vinson)
Perkins, Harry Gilmer, Jr
Perkins, Patsy Marie
Perkins, Sallie S (Richey)
Perkins, Virgil Larry
Perriello, Paul Dennis
Perry, Dr Frederick Barry, Jr
Perry, James Williams
Perry, Linda (Pritchett)
Perry, Robert Clark
Perry, Thomas Reese
Perteet, Janice (Grant)
Pertsch, Kathryn Ann
Peters, Douglas Norman
Peterson, Dr Frederick M
Peterson, Margaret J
Peterson, Sylvia Elaine
Petitt, Bryant Bell, Jr
Petrait, Brother James Anthony
Petroski, Frank Thomas, Jr
Pevear, Jill Vinson
Pharr, Melissa H (Summers)
Phelps, John Ray
Phillips, Gregory Owen
Phillips, Dr Harvey Arnold
Phillips, John Allen
Phillips, Nevel Allen
Phillips, R. Anne (Voegtlin)
Phillips, Robert G
Phillips, Steven Douthit
Phillips, William Martin
Philpot, Charlotte E.
Phipps, Patsy Lorrain (Koontz)
Pickenpaugh, David Allen
Pickett, Daniel Wayne
Pickett, Thomas Poole
Pickren, William Terry
Pierce, Dean Edgar
Pierce, Robert Allen
Piersall, Grady Charles
Piland, Andrew Jackson, III
Pinder, John Edgar, III
Pinholster, Jerry Carter
Pinholster, Martha (Cook)
Pinnell, Paula Ann (Wright)
Pinyan, Parrie Jean
Piper, David Leon
Pippin, James Arthur
Pittman, Charles Reese
Pitts, Gracie Scott (Ben E.)
Pitts, Mary Jean
Pitts, Noah Andrews
Place, Alan Kenneth
Plagens, Barry Wayne
Plankinton, Herbert S, Jr
Platovsky, Andrew Alan
Pledger, Edwin Earl
Plott, Lonnie Frederick
Plummer, Sophia (Blanchard)
Plummer, Thomas Carlton
Plunkett, Donnaleen N.
Plunkett, Ruth S. (John N.)
Poe, Clyde Arthur
Poetter, Rita (Evans)
Pohl, Walter Francis, Jr
Pohler, Lt Michael Scott
Pointer, Jack Lea, Jr
Poitevint, Howard Eugene
Polakoski, Dr Kenneth Leo
Poland, Thomas Mitchell
Pollock, Earl Mitchell
Ponder, M Aileen (Hatcher)
Pool, Cecil Aubrey, Jr
Pope, Dr Gary Allen
Pope, Joseph Eugene
Pope, Nannie (Allen)
Pope, Roy, III
Pope, Sarah Ann (Pohler)
Poplin, James Linville
Popowski, Mark
Porter, Dr Joseph Harold
Porzel, Francis Phillip
Posey, Charles Louis
Postell, George Pierce, Jr
Potluri, Ramamohan Rao
Potter, William Franklin
Potts, Charles W
Potts, Mary (Semley)
Potts, Richard Sidney
Poulson, William Lewis, III
Powell, Ann Ola (Lawson)
Powell, Brenda
Powell, Dr Franklin
Powell, Horace Benj, Jr
Powell, James Leonard
Powell, Jimmie John
Powell, Juanita Ann
Powell, Michael David
Powell, Raymond Charles

1971 Cont'd

[illegible]
[illegible]
Powell, Wendell Jay
Power, Patricia J (Prante)
[illegible]
Powers, Denise Carol
Prater, Cheryl (Armstrong)
Prater, Jack Rudolph
Prater, Paul Watson
Pratt, George William, Jr
Prejean, Charlotte W
Preller, Carol (Bush)
Prentice, Vivian (Brown)
Prescott, William P M., Jr
Preston, Franklin C
Price, James
Price, James Otis, Jr
Price, Roy Alonzo
Price, Terry Sterling
Price, Victoria Ann
[illegible]
Prince, Brian Andrew
Probst, Robert George, Jr
[illegible]
Prosser, Linda (Kitchens)
Proveaux, Woodrow Joseph
Pruett, Jere Laney
Pruiett, Dr James Stephen
Pruitt, Grover Evans, Jr
Pryles, Cynthia Lynn (Little)
Pullen, Richard Allen
Pullian, E Marvin
Purvis, Joe Bryant
Pyles, Jack Stanley
Quackenbush, Linda L (Taylor)
Quante, Alice Louise (McWhorter)
[illegible] Dr Mary K [illegible]
Quinn, Daniel Dennis
Quintrell, John Patrick
Quirk, Dr John Pierce
Rachmat, Sutar
Rader, C. Richard, Jr
Rado, Bruce Quenton
Rado, Stuart Alan
Ragan, William Harold, Jr
Ragsdale, Sydney Tyrone
[illegible]
Raichlen, Daniel Kent
Rainey, James Lee
Raley, Sibyl (Smith)
Ralls, Claude Adams, Jr
Ramseur, John Hunter
Ramsey, Elizabeth Dozier
Ramsey, Esric Berton
Ramsey, Jerry Drew
Ramsey, Reba Sara
Ransom, Patricia Jane
Rathner, Betty Jo (Sutherland)
Rawl, Diane R (Brandon)
Rawl, Rena (Duffy)
Ray, Brantley Marvin
Ray, Howard Gregg
Ray, Karen (Jenkins)
Ray, Mary Eva (Flanders)
Ray, Rachel Beatrice
Rayborn, Mary Monica
Raymond, James Joseph
Razzano, John Anthony
Reaid, Bonnie Grace
Reames, Mrs Louis Phillips
Reardon, John Charles, Jr
Redd, Margaret Read
Redden, Danny Lee
Redeker, Dale Alvin
Redwine, Janice Kaye
Reed, Marilyn L
Reedy, Joyce E
Reeve, Norma (Seerley)
Reeves, Kathryn Elaine
Reeves, Mallory Skippy
Reeves, Michael Singleton
Reeves, Nancy (Usry)
Reeves, Dr Richard Bennett
Reeves, Stacy Edward
Regalia, Joanne Marie (Repass)
Reger, Michael John
Rehberg, Charles Otha
Rehberg, Thomas Lewis
Reid, Ben C
Reid, Dr Marvin Poag
Reid, Roy Lamar
Reinhardt, Peggy (Harris)
Render, Dorothy Mae
[illegible]
Revels, Donald Carl
Reynolds, Bibb Graves
[illegible]
Reynolds, Freddie
Rhoad, Carol Ann
Rhodes, Harry Glenn, Jr
Rhodes, William Madison, III
Rice, Edward Matthew, Jr
Rice, James David
Richards, Lt-Col Donald Ralph
Richards, Julie Martin (Guthrie)
Richards, Mary Virginia
Richardson, Bob Wansley
Richardson, Mark Steven
Richter, Edgar Eudonah
Richter, Shirley Ann
[illegible]
[illegible] Veronica Guza
Ridenhour, Donald Michael
Ridgway, Robert Edwin
Ridley, Charles Lewis, III
Ridley, Pinckney Kibbee
Rigdon, Patty Girardeau
Riggs, James Edward
[illegible]
[illegible]
[illegible]
[illegible]
[illegible], Frank Montfort, Jr
[illegible]
Rineer, Diana Elizabeth
Riser, John Wallace
Rish, Robert Eugene, Jr
Ritchey, Dr Phillip Neal, Jr
Ritchie, Donald Todd
Rittenbaum, Jeffrey Alan
Ritts, Frederick H.
Rivers, James Elbert, Jr
Rives, Sydney Brown, III
Roach, James Lewis
Roach, Pamela (Dahlberg)
Roberson, Billie Carlene
Roberts, Cheryl Wyatt
Roberts, Howard Grady, III
Roberts, Jean Dickey
Roberts, Joan (McNeer)
Roberts, Paulette (Kennedy)
Roberts, Richard Lee
Roberts, Sara Irene
Roberts, Susan Stokes
Roberts, Susie (Ray)
Robertson, Ann Carroll
Robertson, Capt Franklin Rivers
Robertson, George Bruce
Robertson, Morris Sawyer
Robey, Richard Henry
Robie, Edward Francis
Robins, Gerald Kennan
Robinson, Catherine J (Bennett)
Robinson, Donald Theodore
Robinson, Elizabeth K (Ireland)
[illegible]
Robinson, Jo Anne
Robinson, Jontyle Theresa
Robinson, Nolan Charles
Robinson, Paul, Jr
Robinson, Dr Richard David
Robinson, Suzanna C (Campbell)
Robuck, John Lucius
Rock, Jo Ann
Rockwell, Priscilla Rodes
Rodbell, Arthur Ted
Rogers, David Rodney
Rogers, Janice Ellen
Rogers, Jenell (Griffith)
Rogers, Jerry Madison
Rogers, Larry Bryant
Rogers, Lou Jiles
Rogers, R Clifford
Rogers, Stephen Charles
Rogers, Dr Steven Alan
Rogers, Thelma Haynes
Rogers, Wallace Woodward, Jr
Rogers, William Lee, Jr
Rogoff, Murray Lee
Roland, Carl Edward, Jr
Rollins, Mary (Miller)
Romaine, Victoria Grace
Romero, Ray Rene
Rooks, John Odom
Root, Shelton Lucian, III
Rose, Capt Alvin Stephen
Rose, Dr William R
Rosenberg, Chester Glenn
Rosenberg, Jay Bruce
Rosier, Kenneth Earl
Rosinger, David
Ross, Donald Edward
Roth, Robert Lewis
Rothberg, Ilene (Abrams)
Rounsaville, Arthur Eugene
Rouse, Charles Agnew, Jr
Rowan, Elizabeth (Burke)
Rowan, Lucy Lindsay (Jardine)
Rowan, Michael Joseph
Rowe, Maj David Harris
Rowe, Susan (Bade)
[illegible]
Rowland, Daniel Patrick
Rowland, Linda Jo
Rowland, Ted Leasure
Rowland, Velma (McCosh)
Rox, Linda Clements
Roy, 2Lt James Arthur
Roy, Javotte Le (Driggers)
Royal, Charles Ashley
Royal, Ms Freida Cook
Royal, Dr Howard Guilford, Jr
Royster, Phyllis (Rivers)
Rozier, Barbara P
Ruark, Kathryn (Cabaniss)
Ruch, Gary James
Rucker, Dr Benjamin Lavar
Rucker, Martha (Blalock)
Ruder, Richard Warren
Rudisill, Joyce M (Donahoe)
Rudowske, Sharon Kay
Rudy, Dr Bruce Coleman
Ruffin, Susan (Sappington)
[illegible]
Ruiz, Miguel Angel, Bustos
Rumpel, Wolfgang Alfr[illegible]
Rumph, Ralph Gardner, Jr
Rushatakul, Bunnalert
Rushing, James Michael
Rushing, Michael Way[illegible]
Rusin, James Daniel
[illegible]
Russell, Betty Lanelle
Russell, Sue Byrne
Russo, Vincent Michael
Ruth, Josephine (Paine)
[illegible]
Rutledge, James Arnold, Jr
Ryals, Patricia (St[illegible])
Ryan, Richard Michael
[illegible]
Sailors, Sandra Diane ([illegible])
Sale, William Andrew, Jr
Sales, Joseph Arthur
[illegible]
[illegible]
Saltos, Maria Be[illegible]
[illegible] ([illegible])
[illegible]
Sammons, Mira [illegible]
Sampson, Dorothy Nell
Sams, Ralph Wayne
Sanders, Alan James
Sanders, Diane Edna
Sanders, Donna (Hinds)
Sanders, Dr Franklyn F
Sanders, Dr Frederick K
Sanders, Gail (Scott)
Sanders, Randall Hillman
Santini, John Nicholas
Santos, Kenneth W
Sargent, Edward Bradford
Sartain, Lillian (Chandler)
Sartor, Mary Evelyn
Sasser, M Timothy
Sasser, Virginia (Ginger) (Gleaton)
Satterfield, Laura (Vann)
Satterfield, Linda Guinn
Satterly, James
Saturday, Reba (Lacy)
Saunders, David Bradley
Saunders, Lawrence P
Saunders, Stephen Irvin, III
Sayer, John Lawson
Sayer, Wayne
Scarbary, James Buford, Jr
Scartz, Kathy (Harris)
Schandler, Linda Jeanne (Newman)
Scheer, Steven Elliot
Scherer, Diane Lynne
Scherffius, Andrew M , III
Scherini, Betty Lynn
Schirrmeister, Richard L
Schmidt, Mary C. (Skott)
Schnack, Linda (Loose)
Scholfield, John David Fox
Schonthal, Freida (Weinberger)
Schoonmaker, Herbert G.
Schrepple, Ann Delmar (Scherffius)
Schroeder, Mary (McDonald)
Schuler, Lester Edward, II
Schulman, Alan Michael
Schultz, William Wilder
Schuttner, Marie E
Schwalbe, Charlotte E (Moore)
Schwartz, Andrea L
Schwartz, Robert William
Schwartz, Mrs Steven Lee
Schweikert, Margo Janette (Russell)
Scoggins, Randall Burl
Scott, Daniel Lewis
Scott, Deborah Lee (Ellis)
Scott, Gloria Anita
Scott, James Morgan
Scott, Linda (Lippert)
Scott, Lynn (Magruder)
Scott, Mary Jo Gough
Scott, Russell Dennis
Scott, William Henry, III
Scruggs, Lewis Lanier, Jr
Scurry, Nancy Angel
Seabolt, Charles Mike
Seabolt, James Edward
Seagraves, Robert Burke
Seay, Jennifer Sue (Swift)
Secrist, Dr Philip Lee
Seeger, Walter Rhodes
Seeley, Diane E. (Simpson)
Seeman, Dr Irvin Jay
Seidenschnur, Dr Peter-Paul T
Seigler, Joe M
Self, John Lee, Jr
Self, William Jefferson
Sellers, Mary (Massey)
Semerjian, Robert James
Sengsourigna, Nouphit
Sessions, Kathryn Lee
Seward, Ann Allen
Sewell, Harry Brown, Jr
Sexton, Roy Denver, Jr
Seymour, Glenn Thomas
Seymour, Linda Sue (Carr)
Shadburn, Beulah Euneta
Shadden, Gary Wayne
Shain, Faye (Amato)
Shapiro, Sherry Lynn
Sharp, Terry Lee
Shatzen, Sherrie Anna
Shaver, Constance Sue
Shaw, Barbara Ann
Shaw, John David
Shaw, John Edgar
Shaw, Kenneth Paul
Shaw, Sandra (Howell)
Sheets, Harold Eugene
Sheffield, Frances M (Elder)
Sheffield, Kenneth Carrol
Shelby, Janice Hope (Dollar)
Sheldon, Linda Marie
Sheldrake, Barbara Eliz
Shennan, George L
Sheppard, Gary Ralph
Sheridan, Richard Edward
Sheriff, Catherine (Carr)
Sheriff, Stephen H
Sherling, Jennifer Marie (Goodroe)
Sherling, Michael Alan
[illegible]
Shewell, Samuel Lee
Shields, James Brandon
Shields, John Harold
Shiflet, Sidney William
[illegible] Thomas Randolph
Shipes, Susan Thena
[illegible]
[illegible]
[illegible]
[illegible]
[illegible]
[illegible]
[illegible]
[illegible]
[illegible]
[illegible]
Shiver, Randal Eugene
Shiver, Dr Robert Bernard, Jr
Shiver, Capt Samuel Moore, III
Shivers, Jenan (Major)
Shlaer, Susan
Shockley, Dr Joe Melvin, Jr
Shoemaker, Samuel Perron, III
Shoemaker, Sandra Louise
Shore, Kenneth Michael
Short, Walter Dean, Jr
Shotts, (Dabbs)
Shugart, Herman Henry, Jr
Shuler, Dr Ansley Harold
Shuler, Sandra Frances (McKinley)
Shultz, Harriet (Grant)
Shumaker, George Alfred
Shuptrine, Hubert Alton
Sickles, Andrea Donna
Sieben, Kay Pope
Siegel, Laine (Silverfield)
Sigman, John Eric
Sikes, Judith Anne
Sikes, Dr Judson Vann
Silas, Benjamin
Siler, Mrs James Robert
Silverboard, Glenn Alan
Simmons, Bonnie J. (Lockwood)
Simmons, Deborrah (Poole)
Simmons, Dorothy Hughes
Simmons, Jacqueline Hill
Simmons, Martha Deborah (Kolb)
Simmons, Mildred Joyce
Simpson, Ann Mildred (Howell)
Simpson, Carole C. (Floyd)
Simpson, Donna Ruth (Smith)
Simpson, Dr John Eddins
Simpson, Kathrine Buford
Simpson, Kenneth Wade
Simpson, Randolph Delano
Simpson, Suzanne
Sims, Darlyne (Smith)
Sims, James Leonard, Jr
Sims, Patricia Gay (Hewell)
Sinde, Elizabeth (Boyett)
Singh; Dr Indra Deo
Singletary, Stephen Laing
Singleton, Mary Burrell (Childs)
Singleton, Oscar Dennis
Sipple, Rebecca Ann
Sirkin, Martin Harris
Sisk, Courtney Sewell
Sisson, Elizabeth Anne
Sisson, Jennille (Martin)
Sjostrom, Kristen Paul
Sjostrom, Dr Kristen Paul
Skelton, Sandra Eliz
Slade, Daniel Harley
Slaten, Pamela Elaine (Burton B Chandler)
Slattery, Joseph J., Jr
Slickman, Ruth (Pinson)
Sloan, Christine (Underwood)
Sloan, Donnie Robert, Jr
Sloan, J. Marilyn (Edenfield)
Sloan, Stephen Stehly
Sloat, Audrey Lisa
Slocumb, Margaret E
Smalley, Robert Lee
Smiley, Sue (Elliott)
Smith, Airey Marie
Smith, Althea
Smith, Anthony Clarke
Smith, Bobby B, Jr
Smith, Brenda (Whitesides)
Smith, Dr Bron Robert
Smith, Dr Carl Woodrow, Jr
Smith, Carlie Lee, Jr
Smith, Mrs Charles E.
Smith, Charles John, Jr
Smith, Charles Ken
Smith, Danny Eugene
Smith, Eddie Lee
Smith, Elizabeth (Hipps)
Smith, Elizabeth Ann (White)
Smith, Elizabeth Scott
Smith, Dr Gary Charles
Smith, Mrs Gregory Vincent
Smith, Isabelle Lauree (Tedder)
Smith, James Chris
Smith, James Edwin, Jr
Smith, James Meridy
Smith, James Robert, Jr
Smith, Jerry Douglas
Smith, Dr Jerry Oscar
Smith, John Terry
Smith, Jon Chris
Smith, Dr Kenneth L, Jr
Smith, Kenneth L
Smith, Larry Eugene
Smith, Lawrence Albert, Jr
Smith, Linda Lanere
Smith, Lola K (Lauff)
Smith, Margaret Isabel (Sottile)
Smith, Margaret Lynn (Fain)
Smith, Marion Ann (Madril)
Smith, Mark Harris, Jr
Smith, Martha M
Smith, Marvin Thomas
Smith, Mary Jane
Smith, Mason Williams
Smith, Myron Leonard
Smith, Norman Anderson
Smith, Patricia A (Perry)
Smith, Patricia C (Gerland)
Smith, Dr Paul Bridges, Jr
Smith, Paula Sue
Smith, Ralph Edward
Smith, Rankin M , Jr
Smith, Richard Earl
Smith, Robert Jesse
Smith, Rodney Allen
Smith, Dr Ronnie Russell
Smith, Sandra (Kramer)
Smith, Dr Sharon Diane
Smith, Sharon Louise
Smith, Sheila (Bilow)
Smith, Stephen Horace
Smith, Stephen Richard
Smith, Wilbur Allen
Smith, William Ches, IV
Smith, William Jackson, III
Smith, William Steven
Smith, Mrs William Young
Smith, Wm Richard, III
Smith, Wythe P
Smithwick, Fanita M (Duvall)
Smyke, Daphne (Davis)
Snellings, William Ross, Jr
Snowden, Elizabeth L (Kenney)
Soliman, Dr Karam Farag
Sollenberger, Rodney J
Solomons, Philip, Jr
Sommerville, James Andrew
Sosebee, Judith G. (Mayfield)
Sosebee, Richard James
Sosebee, Virgil Dennis
Soto, Amando, Jr
Souder, Sherrie Lamm (Hanks)
South, Judith (Denham)
Southard, Lewis Franklin, Jr
Souther, Susan (Bailey)
Sovine, Lt-Col Keith
Sowell, James Newton, III
Spadaro, Dr Robert N
Spase, Nicki Ann (Stephens)
Spears, James Leland
Spears, Nona (Withers)
Speer, Grace Perry
Speier, Peter Michael
Speights, R M
Speir, Richard Oliver, Jr
Spells, Dana Wree
Spence, Chas Franklin
Spence, Pamela (Johnson)
Spence, Sue (Seabolt)
Spence, Terrell Parker
Spencer, Dr Crispin Peter
Spencer, Gladys Almeta
Spencer, Jay Stuart
Speno, Carol Genevieve (Trader)
Spillers, Carl Jerome
Spires, Kenneth Joel
Spiwak, Barry Robert
Spradley, William H, Jr
Spratlin, Courtney Zach
Spratlin, Suzanne (Johnson)
Springfield, Elizabeth (Holt)
Springle, Lloyd Bryan, Jr
Springs, Shirley Jean
Sprouse, James Edward
Spurlin, Ellen (Purser)
Spurlin, Oscar Lee, III
Stackhouse, Julia Harriet (Eggen)
Stacy, William Carter
Stafford, Elaine Julia (King)
Stafford, Josephine E (Robinson)
Stafford, Lewis Charles, Jr
Stafford, Sherry (Dyer)
Stall, Richard Bacot
Stallworth, Thomas A
Stancil, John Luther
Stanfield, Beth C
Stanfield, Kathleen
Stanfill, William Thomas
Stanford, Dr Richard A
Stanland, Janice
Stanley, John Alan
Stansell, Larry Earl
Stansell, Dr Stanley Roger
Staples, Charles Tune
Stapleton, LuAnne (Harley)
Starke, William Evans
Starnes, Jeffrey Michael
Statham, Thomas Gober
Staton, Rocker, III
Staton, Thomas Edmund
Staulcup, Capt Lynn Grady
Stecher, Leslie Elaine (Owen)
Steed, Marie (Sullivan)
Steedman, Arthur H
Steele, Barbara (Leake)
Steele, Leonard James
Steele, Sara Janette
Steelman, Dr David Douglas
Steeples, Lois (Settles)
Steila, Dr Donald
Stein, Charles Ira
Stein, Donald Jerry
Stein, Ignatius Hugh
Stembler, William Jenkins
Stembridge, Roger Edward
Stephens, Earnest Alton, Jr
Stephens, Elizabeth (Elliott)
Stephens, J Daniel
Stephens, Jean Delacey
Stephens, Kay R (Halligan)
Stephens, Leslie D Lakin
Stephens, Wm Benjamin, III
Stephenson, Elizabeth C
Stepp, Dr John Richard
Stevens, Eric Maurice
Stevens, Lt James Robert
Stevens, Samuel Calvin, Jr
Stevens, William Alfred, Jr
Stewart, Ann Dallas (Jim)
Stewart, Mrs Donald Bain
Stewart, Donald Bain, Jr
Stewart, Donald E
Stewart, Henry Crowell
Stewart, Jessie Byne
Stewart, Joe David
Stewart, John Benjamin, Jr
Stewart, Dr John Edward
Stewart, Marilyn E (Garcia)
Stewart, P Diane (Norris)
Stewart, Thomas Perry
Stewart, William Thomas
Stich, Steward Walker
Still, Dennis Thomas
Still, Lillian (Welch)
Stillwell, David Joseph
Stillwell, W Brooks, III
Stinchcomb, Richard E, Jr
Stinson, Emily Davis
Stith, Hugh Dean
Stockton, Carol (Houston)
Stockton, Lee Derrick
Stoddard, Calvin Clay, Jr
Stogner, James Marlin
Stokes, Fred Harold, II
Stokes, Jerry Edward
Stolp, Thomas Barton
Stoltman, Dr Joseph Paul
Stone, Hattie (Ford)
Stone, John Cannon, Jr
Stone, Paul Carter
Stonehouse, Charlotte M
Story, Joyce Leconyer
Stovall, Stephen Launius
Stowe, Martha (Ann) (Wilburn)
Stowers, Riley
Strain, Rise Kathryn (Pollard)
Strassburger, Janet Susan (Goldin)
Strauss, James Andrew
Strickland, Albert C , Jr
Strickland, LCrd Duward Keith
Strickland, John Cook
Strickland, John William, Jr
Strickland, M Katherine (Rice)
Strickland, Marsha Carol (Talley)
Strickland, Richard Harold
Strickland, Robert Cecil
Strickland, Rodney Dale
Strickland, William Harris
Strimbu, Dr Jerry Lee
Stringer, Jane Lorraine (Nicholson)
Stringfellow, Connie (Crawford)
Stripling, James Clifton
Strozier, Brenda Ruth
Struck, J. Ellen (Herring)
Strzemienski, Joseph Paul
Suber, Dr Larry Andrew
Sudduth, Dr Ronald Sidney
Sullivan, Gayle Lee
Sullivan, George S., Jr
Summerhill, Elizabeth F
Summerlin, Curtis Allen
Summerlin, David Albert
Summerour, Gary Robinson
Summerour, Terry Ann (Rice)
Summers, Mareda A (Poythress)
Sumner, Alan Curtis
Sumner, Edward Donald, Jr
Sumner, Mrs Edward Donald, Jr
Sumner, Joseph Carl
Sump, Nancy (Huston)
Sun, Patty Hwi Tei
Sun, Dr Tung
Sutton, Murris Eugene, Jr
Swafford, Dr Billy Eugene
Swan, Thomas Michael
Swann, Henry Thelma, III
Swart, Lucile M (Beauchamp)
Sweetin, Gary David
Swift, Delores (Carey)
Swingle, Richard Steven
Swink, Georgia S (Smith)
Switzer, Harriet P
Swofford, Dickey L., Jr
Sylvester, Sandra Louise
Sylvester, Steven Rosser
Tabor, Elizabeth (Adkins)
Tabor, Julie (Richerson)
Taft, Wilbur Franklin
Tallant, Johnny Waylon
Talley, Thomas Scott
Talton, Eliz Jean (Cook)
Tanju, Murat Neset
Tanner, Jeanie Marie (Revell)
Tanner, Larry Ray
Tante, IV Thomas Edward
Tate, Howard Darrel
Tate, Janice Marie
Tatum, Ivan Dyke
Taunton, Elwin Glynn
Taylor, Alice Darlene
Taylor, Dr Bernard Whitley, III
Taylor, Bertha Rebecca (Motz)
Taylor, Borden Elliot, Jr
Taylor, Charles Lewis
Taylor, Claudia Ann
Taylor, Connie (McTyre)
Taylor, Donald Willis
Taylor, Gregory Lee
Taylor, Lanny Dean
Taylor, Patricia Ann (Barrow)
Taylor, Rebecca Sue
Taylor, Toni Lynn (Rogister)
Tebeau, William Marvin
Teichert, Dr Herman U
Temples, Dr George Cates, Jr
Temples, Dr James Rountree
Temples, Ronnie Joe
Templin, Virginia (Gailey)
Tennyson, Teresa Nan
Tenpenny, Linda (Warren)
Terris, Dr Martin Frederick
Terry, Eddie Hamilton, Jr
Terry, Nebbie Abagail
Terry, Raymond Mason
Thale, Cary Allison
Tharpe, Virginia Miller
Thaxton, David Roswell, Jr
Thaxton, James Paul, Jr
Thigpen, Kathy Sherrill (Newman)
Thomas, Maj Bobby Frank
Thomas, Bonnese (Brower)
Thomas, Carlton G
Thomas, Clydia N (Bennett)
Thomas, Eugene Marvin, III
Thomas, Gail (Petrie)
Thomas, John Dennis
Thomas, Kaye Kelley
Thomas, Lucille H (Sessions)
Thomas, Michael Allen
Thomas, Robert Terrell
Thomas, Sandra Lynn
Thomas, Sheila (Chapman)

1971 Cont'd
Thomas, Sherrie Louise (Baker)
Thomason, Ellen (Broome)
Thompson, Anne Bolton (Rainey)
Thompson, Anne Meyers
Thompson, Donna L. (Burbank)
Thompson, Harold James
Thompson, Harry Braxton, Jr
Thompson, Herschel Benton
Thompson, James Kenneth
Thompson, Judy (Williams)
Thompson, Judy H. (Whitehead)
Thompson, Leta Hodges K
Thompson, Linda Estelle (Veal)
Thompson, Michael Neal
Thompson, Priscilla Lynne
Thompson, Robert Harry
Thompson, Robert Norman
Thompson, Sandra (Pullen)
Thompson, Wall Tattnall, IV
Thompson, William Paul
Thomson, Albert D. Jr
Thomson, Dr Frank K, III
Thomson, George Fred, Jr
Thornton, John Thomas, Jr
Thornton, Robert M., Jr
Thornton, Suzanne (Coker)
Thorp, Catherine M. (Knight)
Thorpe, George Robert
Thrasher, Doris (Sutton)
Threadgill, Myron Anthony
Threlkeld, Stephanie L
Tichacek, William J., Jr
Tidman, Stanley Edward
Tidwell, William Harlow
Tiller, Ira Quincy, Jr
Tilley, Ray Edwin
Tillitski, Michael John
Tillman, Alvin Mitchell
Tillman, Amanda Kay (Leathers)
Tillman, Catharine E. (Ladner)
Tillman, Gloria Frances (Leeb)
Tilton, Paul Anthony
Timmerman, Michael Allen
Timmons, Jerry Lee
Tinsley, Clifton Tristam, Jr
Tippens, Danny Stancil
Tise, Betty Osborne
Tise, Lindsay Aldene, Jr
Tkac, John Stephen, III
Tolbert, Gary Michael
Tolbert, Shirley A. Coley
Tolley, Edward Donald
Tomasulo, Dana Lee (Hilley)
Tomberlin, Carl Harris
Tomlin, Tyrone Dickens
Tomlinson, Leisa Cornell
Tomlinson, Sue Siceloff
Tomlinson, William Donald
Toole, Jean Anne
Tootle, Talmadge A
Torbett, Nancy (Swift)
Torbush, Phyliss Ann (Daughtry)
Toth, Gary Alan
Totis, Anthony F
Touchton, Wallace David
Trapnell, Marie (Woodward)
Traynham, Barbara (Payne)
Trest, Gary Newton
Trimble, Lee S., III
Triplett, Rachel Marie (Bickley)
Tripp, Robert Wayne
Tritt, Roy Deloise
Trosper, Dr James Hamilton
Trotter, James Purdy, Jr
Troup, Randall Lee
Truett, June Allyson (Conner)
Truett, Richard Allan
Truett, Robert Leland
Tucker, Annie Faye
Tucker, Clifford Allen
Tucker, Karen (Moore)
Tullos, Charles William, Jr
Tullos, Clayton Thomas
Tummins, Sharon Lee (Ayers)
Tung, Ming Chen
Tunmer, Frederick Lee
Turk, Marie Veazy
Turlington, Lloyd Howard
Turner, Andrew Thomas, Jr
Turner, Anna Rebecca
Turner, Catherine (Felton)
Turner, Frances Anne
Turner, James Wesley
Turner, Jane (Hannon)
Turner, Philip J
Turner, Phillip Duwayne
Turner, Teresa Carter
Turner, Terrence M
Turner, Walter C
Turner, William R., Jr
Turpin, Jean W. (Thurston)
Tuttle, Bonnie (Minton)
Tyler, Audrey Susan
Tyler, Edward Clifton
Tyler, Ronald David
Tyner, Alan Thomas
Tyson, Lynda (Hise)
Uecke, Mary (Byrne)
Ullman, Stephen Zachary
Underwood, Jeanette Carole
Underwood, Lee Bane
Underwood, Nancy
Unzicker, Kenneth Roy
Upchurch, Mignon (Lawton)
Upholt, Dr Robert Henry
Usry, Alma Catherine
Utley, Joyce Geonene (Minshew)
Van Vleck, Vickie (Spence)
Vandiver, Jack Herman, III
Vanduyn, Melody Margaret
Vangorder, Lewis Mack
Vanleuven, Leroy John
Vann, Andrew Jackson
Vann, Emory Judson, IV
Vardine, Carolyn Joan (Cooper)
Varn, Kathryn (Chaffin)
Varnell, Forrest David, III
Varner, Jewell Odell (Hiatt)
Vassar, Libby (Morris)
Vaughan, John Wesley
Vaughan, Dr Margery Mae
Vaughn, Clarence Roland, III
Vaughn, Hal W., Jr
Veal, Royce Eugene
Veatch, Julian Lamar, Jr
Verner, Michael Gary
Vernon, David Russell
Verratti, Marcello
Vick, Prentice Rogers, Jr
Vines, Sara Elizabeth (Halstead)
Vinson, Dr Frank B
Vinson, Kenneth Graydon
Visconti, Regina Ann
Vissage, Benjamin
Vivian, Samuel Everett
Vivian, Timothy Paul
Voegtlin, Carl, II
Voigt, Dr Michael Norman
Volz, Dorothy Louise
Vonnostrand, John I, III
Voyles, Dr Jimmy Ponder
Wade, Hampton Eugene, Jr
Wade, Hazel Ellen (Cephas G)
Wade, Wanda (Sanders)
Wadsworth, Wesley Calhoun
Wages, Beverly E (Lott)
Wages, Jerry Kenneth
Wages, Larry Allen
Waggaman, Michael Dale
Wagner, Dr Gilbert Frank, III
Wagner, Paul Frederick, Jr
Waits, Janis Ruth
Waitsman, Shirlee Anne
Walden, Jerry Ennis
Walden, Robert Jerome
Waldman, Ronna Elaine (Rachelson)
Waldrop, Dr Kenneth Martin
Walker, Charles Gray
Walker, Claire Whitaker
Walker, Gary Richard
Walker, Gloria (Roberts)
Walker, James Arthur, Jr
Walker, Jerry Cecil
Walker, Lynn (Maddox)
Walker, Susan Louise
Walker, Teresa Jennifer
Wall, James Barnard
Wall, John Roland
Wall, Joseph Allen
Wall, Sharon (Kossack)
Wall, Dr Thomas Henry
Wallace, Bob R
Wallace, Cathy Diane (Griffin)
Wallace, Charles Garnett
Wallace, Charles William, Jr
Wallace, Helen Cable
Wallace, Justin Peter
Wallace, Mary Lynn
Waller, Joyce Azilee
Waller, William Richard
Walsh, Patsy (Cain)
Walters, Dr Douglas Bruce
Walters, Katherine B
Walters, Nolan Jay
Walters, Stephen Howard
Walton, David Paul
Walton, Elsie
Walton, James Willard, Jr
Walton, Tommy Laurice, III
Waninger, David Allen
Ward, Candler Symmes
Ward, Clifton Lee
Ward, Edward Wayne
Ward, George Calhoun, Jr
Ward, Murray Hampton
Ward, Richard Davis
Ward, Sarah Karen (Spooner)
Ward, Sheila Ann
Ward, Stanley P
Ware, Robert Rigdon
Ware, Robert Tyler
Warlick, Bobby Bryan
Warnell, Charles Fred, Jr
Warner, Daniel Lee
Warner, Roberta (Butterworth)
Warner, Sandra Lea (Hudson)
Warnock, Doris (Niblett)
Warren, Betty A. (McIntee)
Warren, Matthew F
Warren, Virgil Pirdie, III
Warren, William Edward
Warwick, Susan (Lanier)
Washington, Johnnie Eloise (Byrd)
Washington, Randall George
Waters, Virginia L
Watkins, Stephen Edward
Watrous, James Stokes
Watsky, Russel
Watson, Andrew William, Jr
Watson, F. Renee (Fielder)
Watson, James Fender
Watson, Wanda F. (Pohl)
Watson, Rev William Craig
Weart, Dr Charles Wayne
Weathers, Margaret Olson
Weatherwax, Katherine G
Weaver, Thomas Harold, Jr
Webb, Carol (McChesney)
Weber, Dennis Lee
Weber, Donna Frances (Garrison)
Webster, Dr Michael Donovan
Webster, Thomas Daniel
Weede, Elizabeth Kay
Weeks, Ronald Miller
Weigel, Steven Douglas
Weil, Celestia R
Weinberg, Harry
Weinberger, Dr George Martin
Weiner, Gerald Philip
Weir, Robert Lee
Weir, Susan (Owens)
Weisbach, Martha Kathryn
Welch, Edward Gordon
Welch, Margaret Boyce
Welch, William Francis
Wells, Alvin Grady, Jr
Wells, Glenn
Wells, Sandra Ann
Wershaw, Felice June (Margulis)
West, David Glynn, Jr
West, Forrest Michael
Westberry, George Omer
Westbrook, Freida Lane
Westbrook, George Cauthen
Westbrook, Joel William
Westomoreland, Robert Hunt
Westra, Dr Raymond Nelson
Whaley, Joseph Alton, Jr
Whaller, Norah (Thompson)
Wharton, Rebecca (Riggs)
Wheat, Karen Aul
Wheeler, Benj Randolph
Wheeler, James Edward
Wheeler, Lebus Dowling
Wheeler, Reginald Thomas
Wheeler, Susan Reed
Whetsell, Katherine Ann
Whiddon, Jane Mcrae
Whisnante, Alvin Elliott
Whitaker, Gary Dean
Whitaker, James Davis
Whitaker, Myron Larry
Whitaker, Raymond Bruce
Whitaker, William Donald
Whitcomb, Donald Scott
White, Anthony Joseph
White, Benjamin B
White, Cecil Alvin, Jr
White, Christina W
White, James Alan
White, Jerry Lee
White, John Martin
White, Katherine Sue (Achenbach)
White, M. Joyce (Sullivan)
White, Mabel Frances
White, Patricia Ann
White, Robert Eugene, Jr
White, Robert Glenn
White, Rev Ronald Glenn
White, Thomas John, Jr
White, Walter Alan
White, Willene (Calhoun)
Whitehead, James Hampton
Whiteside, Heustis P., Jr
Whitley, S. Dianne (Davenport)
Whitlock, Mary Ellen (Hunter)
Whittemore, Charles Lynn
Whitworth, Judy (Johnson)
Whitworth, Lenord Gerry
Whyte, Bridget (Wood)
Wiand, Burton Webb
Wicker, Dianne Patricia
Wicker, Janice (Esposito)
Wickersham, Alice (Terry)
Widener, Karen Kaye
Wiggins, James Walter
Wilcher, Patsy (Jackson)
Wild, Fredric Max
Wilder, Donald Wayne
Wilder, Jayne (Hardman)
Wilensky, Patricia Robbins
Wiley, Larry Joe
Wilhelt, Susan Neville
Wilhoit, Virginia E (Ard)
Wilkes, Linda (Lawrence)
Wilkins, Michael Eugene
Willbanks, Carol (Anderson)
Willey, Jane Lynn
Willey, Randy Alan
Williams, Benton Harris
Williams, Charles C, Jr
Williams, Cheryl L. (Jenkins)
Williams, Elizabeth
Williams, Frederic Mark
Williams, George Lawton, III
Williams, Harold E., Jr
Williams, Harry L (Sonny), III
Williams, Helen Lowe
Williams, Henry Franklin
Williams, Jack Lester
Williams, Jacquelyn (Burch)
Williams, Jean
Williams, John Gary
Williams, Judith Rose
Williams, Larry Donald
Williams, Larry Paul
Williams, Larry Roger
Williams, Lynn (Dicks)
Williams, Marian Frances (Smith)
Williams, Martha Kay
Williams, Mary Beatrice
Williams, Dr Paul Ottis, Jr
Williams, Peggy Jean (Graham)
Williams, Peggy M (Newman)
Williams, Penelope Ann (Ethredge)
Williams, Robert Gary
Williams, Ronald Hilton
Williams, S. Lynn (Keys)
Williams, Sandra (Manget)
Williams, Capt Stephen Vernon
Williams, Thomas Dean
Williams, W. Coye, Jr
Williams, Dr Wendell H., Jr
Williams, Winifred D
Williamson, Carol Ann
Williamson, Emily Anne (Cobb)
Williamson, Gregory Jaxon
Williamson, Murriel Michael
Williamson, Peggy Lee (McRae)
Williamson, Sheila (Pitts)
Williford, Dorothy V E
Williford, John William, Jr
Willingham, Beau Fred
Willingham, Larry Gordon
Willingham, Sara Stinson
Willis, Guy Anthony
Willis, Homer C
Willis, James Robert
Willis, Karen Palmer
Willis, Ronald Eugene
Wilson, David Gardner
Wilson, Edward Gordon, Jr
Wilson, Gregg Marion
Wilson, Guy Stanford
Wilson, James Bobby
Wilson, John Riley
Wilson, Judith Cason
Wilson, Nancy Carlene
Wilson, Ralph Vernor
Wilson, Reba Janes
Wilson, Robert Oliver, Jr
Wilson, Susanna Eliz (Epler)
Wimberly, Letitia (Colglazier)
Wimbish, Jack Thornton, Jr
Windham, Margaret (Johnson)
Winecoff, Karla Kay (Stein)
Winegardner, Nancy (Whichard)
Wing, Marian (Neighbors)
Winkler, Pamela Ann (Christian)
Winn, Judy Elaine
Winn, Richard James
Winstead, Wayland Hartly
Winter, Edward Harrison
Winter, Michele D. (Sisson)
Wisdom, Craig Miller
Wise, William Walter
Wisebram, Diane Leigh
Wisenbaker, Lawrence Glenn
Wishard, Sally Elizabeth (Meyer)
Witcher, Alice (Lines)
Withers, Christopher K
Withers, R. Dennis
Witte, Mary Ann (Garth)
Woerner, Ruth (Good)
Wohlford, Velma Williams
Wokeck, Karin (Johns)
Wolfe, Lee Spencer, III
Wolfes, George Kenneth
Womack, James Gerald
Womack, Ronald Richard
Wommack, Mary Anice
Woo, Kenny
Wood, Clara Elaine (Allgood)
Wood, Frank Samuel, Jr
Wood, Jere Franklin
Wood, Kenneth Lee, Jr
Wood, Martha Christine
Wood, Otis Adrian
Woodall, William Orson
Woodhull, James Raymond
Woodruff, Robert Franklin
Woods, Julia Ann (Ross)
Woodson, Carol Copeland
Woodson, Herbert Clifton, Jr
Woodward, Linda Lee (Nunez)
Woody, Paul Tobias, Jr
Wooten, Elizabeth Ann
Wootton, Robert Frank
Worthington, Joseph William
Wren, Farris Lamar, Jr
Wright, Cary Glenn
Wright, Dr Edward Ray
Wright, Ella M. (Norwood)
Wright, Gary Adams
Wright, James Calvin
Wright, Jennifer (Wrenn)
Wright, Kay (Riggs)
Wright, Larry Lee
Wright, Randall Neil
Wrigley, Alice Patricia
Wroble, Susan Jane (Burnett)
Wu, Dr Chung Ming
Wyatt, Edward Louis
Wyatt, John Randall
Wynn, Dr Cordell
Wynn, Ellis Lamar, Jr
Wynn, Richard Edwin, Jr
Wynne, M. Lucile (Young)
Wynne, Palmer Mae
Yancey, Margie L. (Cash)
Yarbrough, James Henry
Yarbrough, John Mark
Yarbrough, Nancy (Peacock)
Yates, Linda Ann
Yaughn, Wm Johnny
Yawn, Gwendolyn L (Wood)
Yearwood, Larry Michael
Yeomans, Ronny Aubry
Yoder, Danna (Vroman)
Yon, Dana Lanette
York, Cheryl (Bedwell)
Young, Arla Louise (Taylor)
Young, Dennis Alton
Young, Dora Jackson
Young, Dorothy Jane (Payne)
Young, Emmett Neil
Young, Freddie Lynne (Harber)
Young, Joan Ivy
Young, Leroy Sheppard
Young, Virginia Purcel
Younis, Lawrence David
Zachry, PFC Gerhardt Henry
Zachry, John Banks
Zeigler, Dr Joseph Alton
Zell, Ronald Yale
Zengel, John Joseph, Jr
Ziglin, Dr Alan Leonard
Zimmerman, Walter Dieter
Zipperer, Alex Lawton, III
Zorn, Deborah Lynn

1972

Aaron, Alan Mark
Aaron, Robert C
Abbott, Alan Hugh
Abdullah, Dr Khalid Amin
Abel, Dr David Lynn
Abernathy, Hershel Delano
Abernathy, Mollie (Davis)
Abernathy, Myra Jean (Powers)
Abrams, Ellis H
Abramson, Dean Shaun
Ackerman, Dr Marc James
Ackerman, Richmond J
Acord, Charles Marshall
Acree, Cheryl Lynn
Acree, Thomas Howard
Adair, William Craig
Adair, William Arthur
Adams, Bruce Currie
Adams, Carolyn A. (Beard)
Adams, Clinton George
Adams, Cynthia Ann
Adams, Dale White (Cone)
Adams, Dana Thomas
Adams, Darci L. (Warren)
Adams, Dr Donald Leigh
Adams, James Nardin
Adams, Lanier Herman
Adams, Larry Eugene
Adams, Martin Miley
Adkerson, Donna J. (Walker)
Adkins, Dr Robert Jeffrey
Adkins, William Lucius, Jr
Adsit, Penny Adele
Agbayani, Anna V (Resurreccion)
Ager, Dr Arba Leroy, Jr
Agress, Robert Leslie
Agress, Mrs. Robert Leslie
Aiken, Richard Barton
Ailion, Robert Dorsett
Akerman, Emory Speer, Jr
Akins, Bruce Lamar
Akins, Carol (Smith)
Akins, Kathryn Leigh
Akins, Loretha Jane
Aldridge, Dr John Stanley
Aldridge, Kathryn McCoy
Alewine, Wm Randolph
Alexander, Carl Miller
Alexander, Claudia Marie
Alexander, Corinne (Miller)
Alexander, Josephine (Cooke)
Alexander, Lerah (Spikes)
Alexander, Marianne
Alexander, Shirley (Smith)
Alexander, Victor, Jr
Alford, Margaret (Joyner)
Alford, Robert Douglas
Allaway, Marel Chester
Allegood, Thomas William
Allen, Dr Bruce Stuart
Allen, Charles Merrill
Allen, Deborah (Swann)
Allen, Don Keith
Allen, Kenneth Gerald
Allen, Mary Jane
Allen, Melody A. (Spruell)
Allen, Mildred V
Allen, Silvonia (Dyson)
Allgood, Alfred L.
Allgood, Donna Jean (Aycock)
Allgood, James Lanier, Jr
Allgood, Mavis Elisabeth
Alligood, Roger Kenneth, Jr
Allyn, Rev Robert Starr
Almand, Linda K. (Singletary)
Almond, Jacquelyn (Murphy)
Alper, David Bruce
Alper, Phillip M
Alston, Robert Stanley
Altvater, Mary Glenn (Granger)
Amando, Alfredo S
Amari, Anne (Perry)
Amory, Elise (Crosswy)
Anderson, Amos Milledge, III
Anderson, Betty Ann (Smith)
Anderson, Charles Elliott
Anderson, Deborah Jean
Anderson, Douglas James
Anderson, Elizabeth M (Dale)
Anderson, Hilda Mary
Anderson, Mary Dianne
Anderson, Millard Lealon, III
Anderson, Nita Georgette
Anderson, Robert Allan
Anderson, Wayne Drexel
Anderson, Wayne Martin
Andree, Robert Glen
Andrews, Anne (Hindman)
Andrews, Rev Claude Leonard
Andrews, Nancy Ann (Armstrong)
Andrews, Robert Lance
Andrews, Rochelle
Andrews, Terri Zelda (Thaxton)
Angel, Antonio J
Angel, Dr Norris Milton
Angelich, George David
Ann, Elizabeth (Hartness)
Ann, Judy (Weldon)
Ann, Shirley (Gist)
Annandale, Mae (King)
Ansari, Dr Mohammed Sumsamuddin
Apenbrink, Jo Ann (Griffeth)
Appelt, Beverly (Moon)
Appelt, Thomas Selwyn, Jr
Applefield, Gerald Irving
Applefield, James Milton
Arazie, Rachelle
Arbogast, John C.
Arial, Jane (Lowder)
Armes, Nicole Corinne (Zwart)
Armistead, Jan Hall
Armstrong, Brent Dewitt
Armstrong, C. Dawson (Cher)
Arnold, Joyce (Wyckoff)
Arnold, Robert
Arnold, Vicki Karen (Ussery)
Arp, J. Richard
Arrington, Dr James Harold
Arrington, Mrs Wayne
Arroyo, Emily Jane (Rankin)
Ascher, Phillip Randal
Ash, Sandra (Bone)
Ashley, Patrick Mitchell
Ashworth, Deborah (Hardin)
Askew, Susan Georgia
Aspinwall, David Anthony
Aspinwall, Judy (Blackston?)
Atkins, Harry Lee
Atkinson, Lawrence A
Atkinson, Virginia (Jones)
Atkison, George Vinson, III
Attrep, Dr Abraham Moses
Aulls, Dr Mark Wesley
Aurett, Barbara Aletha (Hock)
Austin, Dr Willard Timothy
Autry, James Randolph
Avedisian, Harry Gregg
Averett, David Harold
Avery, Andrew, Jr
Avery, Eunice Lee (Catts)
Avery, Pamela Freeman (Avery)
Axelrod, Susan G.
Ayers, John Thomas
B, Emma Henri (Carruthers)
Bach, Mildred Grace (Mann)
Bachelder, Frank Stetson
Bachrach, Dr Jim Nolan
Badger, William John
Baer, Ronald George
Baggett, David Douglas
Baggs, Beverly Lynn
Bailey, Annie Lois
Bailey, Barbara Dianne (Padgelek)
Bailey, Barry Stephens
Bailey, Deborah Jean
Bailey, Gayle (Mauldin)
Bailey, George Dewey, III
Bailey, Geraldine Rae
Bailey, Patricia Ann
Bailey, Peter Darwin
Bailey, Phillip Douglas
Bailey, William Thomas
Baird, Charles Mcleod
Baker, Herman
Baker, Marilyn (Perry)
Baker, Martha Jan
Baker, Rosezella Cooper
Baker, Sarah Janice
Baker, Scott Michael
Baker, Vernon Hugh
Baker, William Alonzo
Balchin, Patricia E
Balkcom, Capt Wellborn
Ball, Catherine (Kitty) (Camp)
Ball, Linda Rose (Pearce)
Ball, Shirley M
Ballard, Gary Wayne
Ballenger, William Paul
Ballew, Michael Lee
Balowin, Brooke (Wisdom)
Banks, Julie Anne
Banks, Marie Latrelle
Bankston, David Henderson
Barashick, Phyllis Adrien
Barbash, Kenneth Robert
Barber, Glenn Kelly
Barber, James Homer, Jr
Barbour, Sandra Sue (Barlow)
Bardenwerper, Judith Dyer
Bargeron, Janis Virginia
Barham, Richard Olen
Barke, Robert A
Barker, Horace Newton, Jr
Barnard, Beverly Laura (Parker)
Barnes, Bonnie (Dortch)
Barnes, Dr Buckley Richard
Barnes, Jack Edgar
Barnes, Nancy Lu
Barnes, Sandra Lutters
Barnett, Dorothy Watkins
Barnette, Craig Allen
Barnhill, Emily (Smith)
Barr, Beverly Rhodes (McRae)
Barr, Suzanne
Barrentine, Thomas Upton
Barrett, Frances Evelyn
Barron, Jane
Barrow, Walter Arnold
Barrs, Richard Edward
Bartell, Marlene E (Snyder)
Bartholomew, Bruce Arthur
Barton, Earnest Glenn
Barton, Jane Elizabeth
Barton, Mary Lenora (Nonia) (Youmans)
Barton, Sandra Kay
Bass, Danny Allen
Bass, Thelma A
Bassett, Betty (Sule)
Bassett, Wilmer Wilson (Bill), III
Bast, Gail Melonie
Batalo, Roquette Lynn
Batchelor, Rebecca
Bateman, Janice Marilyn (Puder)
Bateman, Judy Gail
Bateman, Mary Elizabeth
Bates, Catherine M (Akin)
Bates, Edward Ellett, Jr
Bates, Jesse Raymond, Jr
Bates, Margaret Stephens
Bates, Sheila J
Batra, Dr Gopal Krishan
Batten, Dr Frank Thomas
Battey, Therese (Evans)
Battle, John Fillmore
Battle, Laurie Alfred
Baugham, James Luther
Baxter, Lafayette
Baylor, Carolyn Louise
Bayston, Richard Buller, Jr
Beach, Maj Martin Humphrey
Beardsley, Arthur Douglas, Jr
Beard, Frances F
Beardsley, Jerry Wade
Bearden, Marolyn Goff
Beasley, Linda Sue
Beasley, William E
Beattie, Stephen Alan
Beatty, Dennis Ray
Beatty, Thomas Edward
Beauchamp, John Steven
Beavers, Tonny Steve
Beazley, Scott McLeod
Bebergal, Avrum Barry
Beck, Mary Lou (Lambert)
Beck, Ray Clifton, Jr

1972 Cont'd
[illegible]n, Barbara A. (Slick)
Beckworth, Dr James Lee
Bedingfield, Walter H., Jr
Bedwell, William Floyd, Jr
Beecher, Melissa (Sowell)
Beggs, Dewey Herbert, Jr
Behm, John Reginald
Bekavac, David Wayne
Belew, Joe Duncan
Bell, Charlotte (Stubbs)
[illegible]
[illegible]
Bell, John Chapman, Jr
Bell, Joyceann (Straub)
Bell, Rebecca Needham
Bell, Ronald Wayne
Bell, William Stephen
Bellamy, John Thomas
Belote, Suzanne Barton
Benator, Gene Allen
Benford, Howard Eugene
Bennett, Edwin Clair
Bennett, Lawrence Rea
Bennett, William Nathan, Jr
Bennis, Edward Michael, Jr
Benson, Helen Claire
Benson, Michael Dawson
Benson, Robert Moore, Jr
Benson, Steve T
Bentley, Janet Dulinawka
Bentley, John Madison
Benton, Charles Henry
Benton, John M., Jr
Berg, Mary Anne (Richardson)
Bergeaux, Philip James, Jr
Bergen, Cletus William, II
Bergh, John Adrian
Berglund, Kenneth Reid
Berman, Richard Mark
Berry, Elizabeth Reed
Berry, Kay M. (Small)
Berube, Leo Reginald
Bettez, Ernest Alphonse
[illegible]
[illegible]
Bibby, William Harris
Bickerstaff, Bonnie Allen
[illegible]
Bickley, Hubert Perry
Bickley, John Sheffield
Bickley, Dr Ronnie Alta
Bietenholz, Andreas
Bignell, Dale Thomas
Bilbro, Barry Mitchell
Billingsley, Joan Elaine
Birchmore, Dr Daniel Alex
Bird, Jewell (Rowland)
Bishop, Brenda (Alford)
Bivens, Luther Brown
Black, Clark Jay
Black, Gerald Michael
Black, Lillian B
Black, Sharon Claire
Blackburn, Robert Dale
Blackmon, Eleanor (Johnson)
Blackstock, Preston Earle
Blackstone, Sidney Paul
Blackwell, Michael Theron
Blackwood, Emily Jane (Foster)
Blalock, Barry Kenimer
Blalock, Carol Hendry
Blalock, Jan (Ashley)
Blanchard, Anne Gordon
Bland, Nancey Cheryl (O Barr)
Blanke, Francine Deanna
[illegible]
Blankenship, Herman Wayne
Blanton, Randy Lee
Blanton, Ruth E. (Oakes)
Bleecker, Sheran Louisa
Bleiberg, Robert Paul
Bloodworth, John David
Bloodworth, John Michael
Bloom, Laura
Bloomfield, Michael Boyd
Blount, Gary Wayne
Blue, Lois L. (Lowe)
Blum, Barbara G. (Wise)
[illegible]
Blumenthal, Barbara (Meyers)
Blumer, Harry Marcus
[illegible] Robert Troutman
[illegible]
[illegible]
[illegible] Ben Frank, Jr
[illegible]
[illegible] Paul
Bohannon, Edgar Robin
Boland, Charles Hampton
[illegible] Virginia Lynn (Rogers)
[illegible]
[illegible]
[illegible]r, Dr Paul D
[illegible] James David
[illegible]

[illegible]
Bourgeois, Eloise Orr
Bourland, Sharron Sue (Hamlin)
Boutwell, Jimmy Ray
Bow, Michael Leo
Bowden, Sara Beatrice
Bowen, Barbara (Hudgins)
Bowen, Laney (Reddock)
Bowen, Mathis Peyton
Bowers, Bonnie Fay (Helander)
Bowers, Claudia Kathleen
Bowers, Robert Whittin
Bowie, Gerald B
Bowman, Constance (Mahan)
Bowman, David Stroud, Jr
Bowman, Jerry Wayne
Bowman, Joyce Rouse
Boyd, Ann Elizabeth
Boyd, Deborah Ann (Fletcher)
Boyd, Jerry Mac
Boyd, Julia J. (Peterson)
Boyd, Mary Jo
Boyle, Nancy Ann
[illegible]
Brackett, Angie Voe
Brackett, James Dolan
Brackett, Suzanne (Beasley)
Bradford, Mary Alice (Wallace)
Bradford, Meredith Myrle (Beck)
Bradley, David Jonathan
Bradley, Janice Allen
Bradley, Oscar Leslie (Les)
Bradley, Patricia (Williams)
Bradley, Paul Lewis, Jr
Bradley, Tommye (Easterlin)
Brady, Michael Joseph
Bragg, Barbara (Collins)
Bragg, Ninette Sturgis
Bramblett, James Lewis
Bramlett, Dr Danny Joe
Bramlett, Nell Nita (Andre)
[illegible]
Branch, Jerry Mack
Brandau, Gertrude
Brandes, Robert Orrin, Jr
Brandon, Bonnie Sue (King)
Brandon, Larry Alden
Brandon, William Hunter
[illegible]
Branham, Ronald Dean
Brannan, Aubrey Lamar, Jr
Brannen, Lucy Ray
Branscombe, Kenneth Bush
Branyan, John Wester
Branyon, Elizabeth Gray
Braswell, Donald Wayne
Braswell, Ralph Millard
Braun, Nancy Starr
Brawley, Sally Brazenor
Bray, Dr Grady Paine, Jr
Breed, Pamela Leslie
[illegible]
Brennan, Thomas Joseph
Brewer, Dean Odies
Brewer, Jessie Anita
Brewer, Joel Henry
Brewer, Dr Jonas Glenn
Brewer, Margaret (Bell)
[illegible]
Brewington, Sheila (Feimster)
Brice, Joseph Leslie
Brice, William Thomas
Bridgers, Elizabeth Ann
(Hayslett)
Bridges, Egbert C., III
Bridges, Joel Davis
[illegible]
Briesch, Earl Walter
Brinson, Capt James Edward
Brinson, Mary Elizabeth
Brisby, John Clark
Brittain, Joseph Alexander, Jr
[illegible]
Britton, Patricia Ann
Brock, Adrian Daniel
Brock, Danny Glenn
Brock, Dr David Lebron
Brock, Frances E. (Phillips)
Brock, Capt John Timothy
Brock, Lester Copeland
Brock, Mary Caroline
Brock, Sue (Thrower)
Brogdon, James Donald
Brookner, Harryette (Altman)
Brooks, Dr Afton Dewayne
Brooks, Edward Reese, III
Brooks, Jerry Edward
Brooks, Nancy D
Brookshire, Robert Gordon
Broughton, Howard Lee
[illegible] Mary Nell A
Broun, Michael Shannon
Brown, Barbara Ivey
[illegible]
[illegible]
Brown, Charles Allen [illegible]
[illegible]

Brown, Robert Herndon
Brown, Robert Milton
Brown, Stewart Randolph
Brown, Sydney James
Brown, William Hugh
Brownstein, Joanne (Epley)
Bruce, Mildred (Masters)
Bruce, Patricia Lynne
Bruce, William Stewart
Bruch, Louise Adele
Bruett, Dr Terrill Lewis
Bruhl, Lyla Joan
Bruister, Herbert Clay
Brumby, Thomas Mason, Jr
Bryan, Henry Lee
Bryan, Thomas Randall, IV
Bryant, John William
Bryant, June (Bellamy)
Buchanan, Richard Kenneth
Buchanan, Dr W. Wray
Buckingham, Susan Adele
Buckner, Paula Ann (Forehand)
Budd, Roger McCartney, Jr
Budnick, Larry Charles
Buffington, Elaine (Keadle)
Buffington, [illegible]
(Ferguson)
Bugg, James Harold
Bullard, Paul Kenneth, Jr
Bullock, Bonnie I. (Sharpe)
Bullock, Jerald Mayfield
Bumgardner, Hugh Max
[illegible]
Bundrick, Gary Lee
Bunitsky, Cynthia Edith
Burdett, Judith Rebecca
(Conklin)
Burel, John Charles
Burel, Tommy Wayne
Burge, Thomas Steven
Burgess, Jann Pressley
Burkard, Col Danny Joseph
Burks, James Dennis
Burnett, David Wallace
Burnett, Sherry (Gisler)
Burnin, Stephen
Burns, Kenneth Neal
Burr, Ralph Regis, Jr
Burrell, Asberry Richard
Burroughs, William Daniel
Burt, Walter H., III
Burton, Dr June K
Burwell, Henry Warren, III
Busbee, Gerald Eugene
Bush, Bonnie Jean (Dumbleton)
Bush, Lane D. (Long)
Bush, Mark Kenneth
Bush, Rosa Lee (I. Dale)
Bush, Walter Holloway, Jr
Bussey, Richard Graham
Butler, Beverly (McFall)
Butler, Bruce Erwin
Butler, Frank Logan, III
Butler, Helen (Montcrief)
Butler, James Edward, Jr
Butler, Lee Bradford
Butler, Roberta Jacqueline
(Weeks)
Byalick, Dr Robert Lawrence
Byars, Susan Whitehead
Byerly, David Robert
Byers, Dr David I
Bynum, Patsy (Newberry)
Byram, Roberta Ann
Byrd, Barney Michael
Byrd, Julia Michelle
Byrd, William F., Jr
Byrd, William Arthur
Byrns, James Frank
Caddell, Brenda Gay
Cadle, Eugenia Cornelia
Cadle, Jerry Neal
Cadwell, Charlotte (Williams)
Cagle, Willonell (Reynolds)
Cain, Jeffery Lynn (Wood)
Caldwell, Cynthia (Fanning)
Caldwell, Edea Marie (Guittar)
Caldwell, James William
Calhoun, Ann Elizabeth (Walker)
Calhoun, Eleanor Clay (Fields)
Calhoun, John Howard
Calhoun, Marcus Benton, Jr
Callahan, Dr James Thomas
Callaway, Linda
Callaway, Linda Ann
Callaway, Linda Carol (Payne)
Callaway, Richard Nicholas
Callison, Martha (Bridges)
Calmes, Betty Bearden
Campanella, Kirby Francis
Campbell, Cecil Roy
Campbell, Douglas Mcbray
Campbell, James Henry
Campbell, James Michael
Campbell, John Henry, III
Campbell, Laura Ann
Campbell, Lewis Bryant, Jr
[illegible] Lloyd Wesley, Jr
Campbell, Martha C
Campbell, Ronald Calhoun
Campbell, Sharon Celeste
Cannady, Benny Johnson
Cannon, Charles Henry, III
Cannon, G. Frank
[illegible]
Carlton, Lewis Eugene
[illegible]

Carnes, Douglas Emory
Carnes, Julie E
Carnes, Mary (Matthews)
Carnes, Peter Dewitt
Carney, Jack Erwin, Jr
Carpin, David Anthony
Carr, Jacqueline Ann (Elsner)
Carr, Michael Royce
Carr, William Iverson, Jr
Carson, Julia Pickard
Carson, Dr Larry Van
Carson, Scott Lee
Carswell, Gayle Charlene
Carswell, Thomas Gamble
Carter, A. James
Carter, Brenda Jeanne
Carter, Cary Vernon
Carter, Jerry Allen
Carter, John Alexander
Carter, Linda (Tracy)
Carter, Nancy Jane (Daniels)
Carter, Paul Robert
Carter, Thomas Edward, Jr
Carver, Bobby
Carver, Brenda Sharon
Carver, Diane (Sekeres)
Carver, Hazel
Carver, Marna Gail (McQuinn)
Cary, Norman Miller, Jr
Casden, Linda Andrea
Cash, Florence L. (Smee)
Cassell, Charles Henry, Jr
Cassidy, John Daniel
Cassidy, Michael Edward
Castleberry, Sara C
Castro, Patricia (Brady)
Cataldi, Dr John Alan
Caudle, Juana Marie (Stewart)
Cauley, Charles Michael
Cavan, Michael G. H
Cavitt, Rev Ronald Eugene
Cawl, 2 Lt George Arthur
Cecchini, Lisa
Cerillo, Ann Orndorff
Chadburn, Richard William
Chadwick, Kenneth Richard
Chalker, William Earl
Chamberlin, Steven Arthur
Chambers, Mary Ann
(Washburn)
Chambers, Raymond Lee
Chambless, Dr George Webster
Champion, Forrest Lee
Champion, Glenn Alan
Champion, Joseph Stewart, Jr
Champion, Kathleen Holli
Chance, David Dewitt
Chandler, Edward F., Jr
Chandler, Linda Diane
Chandler, Richard Eugene
Chang, Lewis Ru-Yi
Chang, Ruey Ruey
Chang, Yung Sing
Chao, Theodore Tien
Chapman, James Clifford
Chappell, Clifford Cheat
Chappell, Ross Howell
Charles, William Eugene
Charlotte, Patricia (Lentz)
Chastain, Janyce Scott
Chastain, Lee Verne
Chastain, Nell (Wilson)
Chastain, Robert Lee
Chatham, James David
Chawala, Sumittra
Cheatum, Linda Sue
Cheek, Mark Phillip
Cheek, Mary Frances (Larimer)
Cheek, Pamela
Cheeks, Dr Eddie Raymond
Chen, Ming Min
Chen, Dr Son Nan
Cheney, Patricia (McCord)
Cheney, Ruth Anna
Chesser, Cheryl (Garner)
Chester, Carolyn Sandlin
Chester, Daniel Loy
Chete, Arthur King
Chew, Randall Emerson
Chia, Li-Li Sabrina
Childers, Priscilla (Smith)
Chivers, Charlene (Peters)
Christenson, Jerry Lynn
Christian, Marilyn Joan
Christian, Dr Robert Raymond
Christie, Carla Dale (Moldavan)
Christy, Anthony Wayne
Churchill, Dorothy (Hay)
Churchman, Dr Frank Leslie
Cielaszyk, Carol Lynn
Cinque, Maria Teresa
Clance, Gayle (Manderson)
Clancy, Carolyn (Markert)
Clark, Alfred Thomas
Clark, Carlene (Rivenbark)
Clark, Elizabeth Diane
Clark, Emory Lee
Clark, Lawana (Willis)
Clark, Myra (Smith)
Clark, Robert Edward
Clark, Robert Joseph, Jr
Clark, Samuel Matthias, Jr
Clarke, Dennis Andrew
[illegible]
Clay, Joseph Marion
Clayton, Forrest Earl, III
Clayton, Stephen W
Clayton, Susan Margaret
Cleland, Martha E (Pass)
Clement, Cathy Lamar
Clemmons, Byard Quigg
Clemons, Deborah J. (Gergly)
Clemons, Robert Norman
Clemons, Mrs Robert Norman
Cleveland, Edsel Lamar, Jr
Cleveland, Gayle (Brown)
Cleveland, Glenn Donald
Cleveland, Kevin David
Cliff, Maynard Barrel

Cline, Eileen McCary
Cline, Ellen Brown
Clines, Charles Dennis
Cloud, Kenneth Winston
Cloud, Thomas Gordon
Cloud, William Loring
Clower, Michael Zane
Clum, Harold Vernon, Jr
Cmaylo, Michael A
Coalson, Camilla (Hyden)
Coates, Annie Hazel
Cobb, Calvin Bruce
Cobb, Sarah Vaughan
Cobb, William Lee
Cobbs, Lolita
Cobia, Frank James
Cochran, Edna (Goble)
Cochran, Dr John Henry, Jr
Cochran, Lillian (Lynch)
Cocklin, Richard Earle
Cody, Craig Stephen
Coffee, Joel Edward
Coggins, R. Stan
Cohen, Judith (Golden)
Cohen, Michael Jay
Coile, Jay Rockley
Cole, Julie (Budd)
Cole, Laura (McCallar)
Coleman, Jonathan M., III
Coleman, Mark Allen
Coleman, Varah J. (Pettys)
Coley, Milton F
Colgrove, Jon Robert
Collier, Dennis Stanley
Collier, John Anton
Collins, Addie Lee
Collins, Candace (Morgan)
Collins, Carolyn Susan
Collins, Cecil Lennis, Jr
Collins, Donna Hudson
Collins, George Stan
Collins, James Ernest, Jr
Collins, Dr James Richard
Collins, Jerry Darwin
Collins, Jerry Wayne
Collins, Leon Earl
Collins, Lewis Embry, Jr
Collins, Dr Nicholas Clark
Collinson, Jill Susan
Collyer, William Bruce, Jr
Colquitt, Harold Carlisle
Colquitt, P. Gayle (White)
Coltrane, Marilyn Raper
Colwell, Carlton Curtis
Combs, Dr Melinda L
Comer, Robert Wolfe
Compton, Deborah Faye
Condon, William Francis, Jr
Cone, Donna (Trotter)
Cone, William Lee
Conger, Patricia Sue (Jeffcoat)
Conger, Robert Fritz Zeigler
Conklin, Linda Guenther
Conley, David Royse
Connell, Brenda Gale
Conner, Edward Ponder
Conner, Maude (Allen)
Conner, Thelma Maxine
Connor, Dr Clyde Keith
Conole, Bibbie (Withers)
Cook, Glenda Frances
Cook, Dr James Frederick, Jr
Cook, James Mark
Cook, Linda Jane
Cook, Paula Christine (Slade)
Cook, Regina
Cook, William Neal
Cooke, Bernice Lynette
Cool, James Darel, Jr
Cooley, Lydia Carol (Gilbert)
Coombs, Sharon Louise
Cooper, Annie Laura
Cooper, Clark Fayne
Cooper, Dianne (Mauldin)
Cooper, Douglas Stephen
Cooper, Larry Van
Cooper, Mark Owen
Cooper, Ross Duwayne
Coplan, Sheila Kronrad (Jonah)
Corbett, Charles Howard
Corbett, Joseph Thomas
Corbett, Philip W., III
Cordell, Lynn Virginia
Cordell, Nancy (Edie) (Cox)
Cotter, Christine
Couch, Gerald Thomas
Couey, Paul Leverette
Couin, Mary Fox (Fowler)
Coulter, Douglas Wilson
Courtney, Ann (Lankford)
Couvillon, Dr Gary Anthony
Cowart, Teressa (Green)
Cowart, Tillman Douglas, Jr
Cowart, William Correll, Jr
Cowen, Martin Lindsey, III
Cowley, Robert Daniel
Cox, Barry Lamar
Cox, James Hadley, III
Cox, James Paul, Jr
Cox, Janet Nix
Cox, Lewis Herbert
Coyne, John Francis, III
Crabtree, William Howard
Craft, James Glysson
Craig, Charles Rutledge
Craig, William Thomas
Cramer, Timothy Craig
Crandall, William Franklin, Jr
Crane, Donald Frederick, Jr
Cranford, Gail Marchel (Danks)
Cranman, Lynn Patricia
(Reeves)
Cravens, Edith Mazelle
(Andrews)
Cravey, Nancy (Taylor)
Crawford, Dena Marie (Carter)
Crawford, George Morrow
Crawford, Lester Gene
Crawford, Thomas Edward, Jr

Crawley, Kathleen Devane
Crawley, Oriska A. (Griggs)
Creamer, Donald Cliff
Crenshaw, Cecil Kenimer
Crenshaw, Kristie Sue (Nix)
Crews, Carolyn Joann
(Chamberlin)
Crews, Dennis Lloyd
Crews, Matthew Clough
Crider, Olene Lord
Crisp, Joyce Vicki A
Crisp, William Jeffrey
Cromley, Carole Elizabeth
(Godbee)
Cronan, Jr, James Clinton
Cronister, Becky Jo (Porter)
Crook, Edgar Nelson
Crosby, John Graham, Sr
Crosby, Margaret Wanda
Crosby, Phillip Wright
Crosswy, David Milton, Jr
Crouch, Casserandia
Crouch, Sherry Donna
Crouse, Gertrude Pate (Trudie)
Crowe, Hugh Dorsey, Jr
Crowe, Norman Jewel
Crowley, George Rowland
Crum, Jack Michael, Jr
Crumbley, John Jasper, Jr
Crumley, Sarah (Lanigan)
Crusoe, Dr Donald Lewis
Crutchlow, Susan Lynn
(Mosteller)
Crymes, Patricia Anne
Culberson, E. Cheryl
Culbreth, Dr Daniel Wayne
Culbreth, William Paulk
Culpepper, John Sheppard, III
Culver, Charles Robert
Cummings, Vincent Thomas
Cumpton, Michael Erastus
Cunningham, Flornce Mary
Cunningham, George Samuel
Cunningham, Odell
Currie, Aubrey Gibson
Curry, Stephen Euree
Curtis, Carlton Lee
Curtiss, Gordon Woolwin, III
Czarnec, Dr Walter Joseph
Czupryna, Timothy Alan
Daigle, Dr Roy Jules
Dale, Dr John Raymond
Dale, Judy Melissa
Dale, Sherryl Gay
Daley, Susan (Powell)
Dalrymple, Clyde Preston
Dalton, Dr Graham Odell, Jr
Daniel, Benjamin Sewell
Daniel, Bonnie Jean
Daniel, George Grady, Jr
Daniel, Katharine R. (Dennison)
Daniel, Rozalin (Jordan)
Daniel, Thomas Gerald
Daniels, Clarence
Daniels, David Edward
Daniels, Patricia Tyler
Danowski, John Timothy
Darby, Deborah Gail
(Thompson)
Darby, John William, Jr
Darby, Jon Alan
Darby, Mary Constance
(Williams)
Darden, Amy Gladney
Darley, Vernon Olin
Dashiell, Frances Lipscomb
Datta, Adhir Chandra
Daub, Dr Oscar Carl
Daube, Faye (Miller)
Daugherty, Stephen Paul
Daughtry, Craig Stephen
Davenport, Deborah Lynn
Davenport, Don Marc
David, Lt Col Edgar George, Jr
David, Frank Thomas
Davidson, Bobby Rondall
Davidson, Donald
Davidson, John, Jr
Davidson, Patricia Elaine
Davidson, Raymond Elbert
Davies, Kathleen E
Davies, Marilyn (Lewis)
Davis, (Clarke)
Davis, Barbara Jane (Webster)
Davis, Daniel Mead
Davis, Deborah Harp
Davis, Deborah Fran M
Davis, Dr Dorothy Ann
Davis, Elizabeth (Belflower)
Davis, Henry Campbell
Davis, Dr Henry Gordon, III
Davis, Janice (Waters)
Davis, Jerry
Davis, Dr Jerry
Davis, Jerry Daniel
Davis, Joy (Smith)
Davis, Julianne
Davis, Karen Ruth
Davis, Marguerite E (Donnelly)
Davis, Mark Albert
Davis, Mary Carol
Davis, Mary Katherine (Williams)
Davis, Nancy Karen (Davis)
Davis, Nancy Margaret (Griffin)
Davis, Robert Howard, Jr
Davis, Robert Olin
Davis, Sharon Ann
Davis, Sharon Diane
Davis, Sherrill Wayne
Davis, Susan Lee
Davis, Thomas Roy (Tommy)
Davis, William H.
Davis, William Henry, Jr
Davison, Margaret G
Dawkins, Dewitt Clinton, III
Dawkins, Michael Bryan
Daws, Karen Lee
Dawsey, Kae A. (Dickson)
Dawson, Rita (Morgan)

1972 Cont'd
Day, James Ladon
Day, Waylon Elmer
Day, William Larry
Dean, Betty (Smith)
Dean, Deborah Susan (Temple)
Dean, Linda (Shubert)
Dean, Sandra (Hudson)
Dean, Sloan Franklin, II
Deas, Cathryn
Dechman, Elizabeth Bruer
Decker, William Miller, Jr
Deems, George Clair, Jr
Deen, Ronald Herbert, Jr
Defoor, Larry Robert
Defreitas, Robert Edward
DeLa Perriere, D. Dwight
Deloach, Susan (Allen)
Delong, John Michael
DeLong, Michelle D. (Munhall)
Delporto, Heriberto, Jr
Demere, John Bullock
Demos, George Charles
Demott, George Perring
Dempsey, Paul Stephen
Dempsey, Polly (Cloud)
Dening, Alfred John
Denmeade, A. Diane (Perno)
Dennard, Rebecca (Stewart)
Denning, Dr Richard Grayson
Dent, Endiana (Palmer)
Dent, Dr Jack Edwin, Jr
Dent, Jamie Jeanette
Denton, Melinda Ann A
Derose, Richard Michael
Derrick, Robert Omar, Jr
Devane, Dr James Ralph
Devore, Theodore C., III
Dewolff, Lambertus J, Jr
Dey, William Harold
Dickerson, Frederick Gregg
Dickerson, George L., Jr
Dickerson, Rebecca Ann
Dickinson, Catherine (Johnson)
Diehl, Dr Lesley Ann K
Digby, Dr Donald Joe
Digby, Scott Tabor
Dill, Robert William
Dillard, Larry Harmon
Dillashaw, Robert Hugh
Dimling, Charles Conaway
Dimond, Deborah (Jones)
Dinitto, Louis Victor
Dinkler, Carole (Goodyear)
Dinnerman, Bonnie Gail (Sobelson)
Dipert, Duane Dwight
Diprima, Marguerite P.
Dix, Thomas Rex
Dixon, Dr Clarence Curtis
Dixon, Eloise (Aspinwall)
Dixon, Shirley (Bennett)
Dobbs, Harold Stephen
Dobbs, Lydia Martin
Dodd, Michael Ernest
Dodgen, Diane
Dodson, Don Paul
Dollar, Terry Baxter
Donaldson, Jimmy Wayne
Donelson, David Emmett
Donnelly, Arthur Richard
Doolittle, Mrs Guerry Barnette
Dooris, Dr George Matthew
Dopson, Minter H
Doremus, Celia Jane
Dorminey, Dr Ralph Jaudon
Dorminy, Arthur B. C., III
Dorn, Dorothy Elizabeth (Beth) (Corbett)
Dortch, F. A. (Pete)
Doster, Karin Rose (Lemmon)
Doster, Sue (Jackson)
Douglas, Jackie Michael
Dow, Linda Sale
Dowdy, James Richard
Dowdy, Taylor
Dowling, Paulette Sue
Downer, Richard Nettles
Dowse, Carolyn Lewis
Dozier, Graham Elliott
Dozier, John Michael
Draffin, Nancy Boyd
Drake, S. Diane (Mickler)
Dratz, Carolyn Leslie (Sockwell)
Drennan, James Stephen
Dressler, Renate (Howard)
Drewry, Walter Frank
Drexel, Richard Jacob, III
Drimmer, Candace Anne
Drinkard, Gayle Elizabeth (Oliver)
Driskell, Charlotte E
Druckenbrod, Lenore (Berman)
Drummond, John Chapin
Drummond, John Marshall
Drury, Arlene (Hurst)
Dubose, Ronald Wayne
Duck, Linda Joyce
Duckworth, Jimmy Cemo
Duesth, Gabrielle (Uzes)
Duet, Dr Claude Paul, Jr
Duffey, Harl Clifford
Dugan, John Steve
Dugan, Michael Philip
Duke, Dr Edgar Lee, III
Duke, Terry Eileen
Dukes, William Gaston
Dumbleton, Kenneth Lee
Dunagan, Patricia Dianne
Dunaway, J. Diane (Lake)
Dunaway, Janice (Zodrow)
Duncan, Charlotte Jean
Duncan, Lucia Howard
Dunlap, Cecilia (Williams)
Dunlap, James Eugene
Dunlap, Jan (McCoy)
Dunlap, Samuel Riley, Jr
Dunn, Alice Drew
Durden, Bruce Veal
Durden, Donald Thomas
Durden, Patricia K
Durham, Celeste (Thornton)
Durham, Dr Darrell Howe, Jr
Durham, Donnie Ray
Durham, Sidney Weyman
Durrance, Judy Elizabeth (Jaeger)
Durrett, Nina D. (Anderson)
Durst, Ronald William, Jr
Duyck, Willard Yancey
Dwornik, Robert Stanley
Dwozan, Michael Frederick
Dyer, Ellen Cecelia
Dyer, Roger James
Dyer, Dr Thomas George
Dyke, Carol Harden
Dyke, George Edward
Dykes, Thomas Wesley
Dykes, William Eugene, Jr
Eargle, Donnelle Ianthe
Earnest, Garland Andrew
Easley, Sarah (Harper)
Eaton, Bonnie (Browne)
Eaton, Sally Joanne
Eavenson, Daniel Paul
Ebereny, Clair (Wright)
Ebert Flattau, Edward S
Echols, James Edward, Jr
Eckstine, Ruth Bowles
Edenfield, Barbara Lang
Edenfield, Judy Carol
Edge, Lt Sally Maude
Edmond, Anne Woodbridge
Edmondson, Rodney Ira
Edmunds, Garrett Earl
Edwards, Donald Marvin
Edwards, Dr Donald Otis
Edwards, James Wilson, Jr
Edwards, Jerry Wayne
Edwards, Jimmie Lester
Edwards, Joanne Kress
Edwards, John Richard
Edwards, Michael C
Edwards, Patricia (Morris)
Eggert, Chester Lee, Jr
Ehrlich, Mary (Smith)
Eichholz, Gary Gottlieb
Eifert, Deborah Ann (Shatley)
Eifler, Diane Marie
Eiland, Mary C (Quinlan)
Einhorn, Ruth Wolson
Eitel, Dr Franz Albrecht
Elder, Sally Victoria
Eldodt, Linda C. (Voynich)
Eley, Ann (Randolph)
Elfenbein, Debra Robin
Elizabeth, Ruth (Gooding)
Elkins, Mary Lynn (Griffin)
Ellenberger, Thomas Carter
Eller, Sallie Tyler (Bresenhan)
Ellington, Carl Mathews
Elliott, John David
Ellis, Arnold Guy
Ellis, Carolyn Marie
Ellis, Gilda Sue
Ellis, Grace L
Ellis, M. Faye (Anderson)
Ellis, Mary Ann
Ellis, Robert James, Jr
Ellis, Roy Edward
Elmore, Dr William Robert, Jr
Eloise, Evelyn (London)
Elrod, Lee Galt, Jr
Elsner, Dorothy Ann
Elsner, Mark Wilson
Elwood, William Paul
Ely, Revonda J. (Williams)
Emerick, Joy Alice
Emig, Geryl (Moore)
England, Deborah L. (Slaydon)
English, Jan (Hall)
English, Patricia D. (Wagner)
Enoch, Robert Andrew
Ensey, Dr Lowell Francis
Ensley, Claudia Maxine
Ensley, Juanita (Tipton)
Enus, Willie
Eplin, Constance (Bartholomew)
Epps, Jessie (Roberson)
Epting, Albert Thomas
Erlandson, Paul James
Erwin, Lee (Heard)
Esary, Sidney Ray
Eskew, Samuel Perry
Eskew, Sherrill Ann
Estrumse, Linda (Echols)
Ethell, Lane Odell
Etheridge, Carol Fran (Paris)
Etheridge, Charlotte D (Phillips)
Etheridge, Edwin Holt, Jr
Ethington, Dr Donald Travis
Ethridge, Larry Stancil
Ethridge, Phillip Michael
Etter, Carl Raymond
Eubank, Paul Shepherd
Eubank, William Harold, Jr
Eubanks, Lucius Harrison
Eusner, Martin Charles
Evans, Edward David
Evans, Edward Orton
Evans, Hugh Shepherd
Evans, Lana Greene
Evans, Marjorie Ann
Evans, Mary (Kennedy)
Evans, Nancy Claire
Evans, Robert Preston
Evans, William Raiford
Everett, Joan Carol
Ewing, Kathy M (Delaperriere)
Exley, Irby Sheck, Jr
Fadely, Kathlynn Grant
Fain, John Wylie
Faini, Dr George James
Faircloth, David Warre
Faircloth, Philip Daniel
Faletti, Pamela (Barker)
Fanning, Dr W. Leroy
Fargason, Patricia Jane (Blanchard)
Faris, Gregory E (Morton)
Farkas, Kathryn (Keane)
Farley, Willie Pearl
Farmer, Alonzo Kelly, Jr
Farmer, Kathleen S. (Vincent)
Farmer, Linda Jill (Meeks)
Farmer, Shirley Anne
Farrar, Janice (Kimbro)
Farrar, Myra Jean
Farzadegan, Dr Homayoon
Feely, Martha Juanita (Nita) (Willard)
Fehrmann, Monika (Lynch)
Feig, Bonnie Patricia
Felsburg, Joel Lee
Fennell, Dennis M
Fennell, Dennis Michael
Fennell, James Arthur
Ferguson, Ouida Sharon
Fersch, Valerie (Iovino)
Fetner, Terry (Fyne)
Field, David Charles
Field, Dr Richard Shafter
Field, Sharon Lea
Fields, John Hilton, Jr
Fields, Sandra (Ginn)
Fievet, Christopher Myrick
Fievet, Linda Louise
Finch, James Darrell
Fincher, John Herman
Findlay, John Douglas
Findley, Linda (Taylor)
Fink, Melinda Ann
Finn, Byron David
Finnegan, Robert Joseph
Firdosy, Akbar Hussain
Fischer, Joan M. (Burnham)
Fischer, Robert Barrow
Fisher, Donald Wilton
Fisher, Marena (Smith)
Fitch, Henry Wallace
Fitzgerald, Brian Earl
Fitzgerald, Yvonne Anne
Fitzhugh, Patricia C. (Plomgren)
Fitzpatrick, Edward Thomas
Fitzpatrick, Jeffry John
Fitzpatrick, Dr Robert Edward
Flanagan, Susan V
Flanagin, Wiley Stewart
Flanders, William Henry, Jr
Flatt, Diane Morrow (Parker)
Fleeman, James Douglas, Jr
Fleenor, Margaret (Harris)
Fleming, Barbara
Fleming, Ester, Jr
Fleming, Linda Joan
Fletcher, Herman Elbert
Fletcher, Leonard Allen
Floersheim, Suzanne
Flowe, Charlie Myers, Jr
Flowers, Arthur Preston
Flowers, William M
Floyd, Alton Patrick
Floyd, Kenneth Stephen
Floyd, Mary Ruth (Boman)
Flynn, Dr Marilyn Louise
Fogarty, Rev William Thomas
Folsom, William Charles, III
Foran, Charles Michael
Forbus, James Kenneth
Ford, Gregory Matt
Ford, Dr Hayden Thomas, Jr
Ford, Karen (Monroe)
Fordham, Nancy (Paschal)
Fordham, Wendell Allen
Forehand, Geri R
Forehand, Jack Marion, Jr
Forehand, Robert Edward
Foret, Claire Marie
Forrest, James Marion, Jr
Forsberg, Edward Carl A., Jr
Fort, William Hall
Fortenberry, Gloria Jean
Fortner, Philip Leslie
Foscolo, Ralph James, Jr
Foshee, Marcia Louise
Foss, Peter Elmer
Foster, Cheryl Jane
Foster, Janet (Brewster)
Foster, Laurie Denise (Lockamy)
Foster, Linda L. (Provence)
Foster, Maxie Elliott
Foster, Terri Leigh
Fountain, Marylyn (Gatlin)
Fox, Joseph William
Fox, Leon Marshall, Jr
Fox, Patrick Joseph
Frankel, Shelly (Gail) (Forer)
Franklin, James David
Franklin, Ralph Cornelius
Franks, Claude Robert
Frase, John Walter
Frazier, Mary Simms
Frederick, Dr John Norris, Jr
Freeland, John Rice
Freeman, Beth Anna
Freeman, Byron Jackson
Freeman, Douglas Jefferson
Freeman, Joseph Ralston
Freeman, Leslie Anne
Freeman, Linda Jane (Blalock)
Freeman, Robert Otis
Freeman, William Howell, Jr
Freitag, Dr Carl Bernard
Fricks, Thomas Lawrence
Frieden, Jack Leterman
Friedman, Maxine Beverly
Friedman, Sandra (Ormand)
Frierson, Sally Burton
Frieze, Lynden Lucile (Waters)
Fritchley, Ronald Lee
Frizzelle, Frances (Harrison)
Frost, Charles Keith
Fry, David Everette
Fulford, Lynda Jean
Fulford, Sharon Land
Fuller, Charles Eugene
Fuller, Herbert Thomas, II
Fuqua, John Rex
Furru, Mary Alta
Fussell, Georgia Jelks
Fussell, Spencer Ras
Futrelle, Nancy E. (Fletcher)
Gabriel, Thomas Curtis
Gaddis, Pamela Hamilton
Gail, Sandra (Wilson)
Gaines, Roger Gregory
Gair, Robert Brooks
Gaissert, John Walter
Gaites, Trent Peter
Gallagher, Martin Rogers, Jr
Galloway, Dr Elizabeth Boyce
Gamer, Mildred (Norrell)
Gandy, Lorena Young
Ganjeh, Mrs Edmond
Gannam, Brenda Jane
Garber, Martin Victor
Gardner, Charlie A, III
Gardner, Debra Lee
Gardner, Dr Harold Lamar, Jr
Gardner, Thomas Derrick
Garland, Lane Richard
Garner, Dr Aubrey Wilson
Garner, James Samuel
Garrard, Charles Robert
Garrett, Caroleta
Garrett, Jerri Ann (Hencely)
Garrett, Victor Hugh
Garrison, George L
Garrison, James Edwin
Garrison, Ronnie David
Garrison, William Roy
Garvey, Michael Charles
Gaskins, Robert Wilson
Gasses, Joseph Arthur, Jr
Gaster, Carolyn Harris
Gaston, Priscilla (Garrison)
Gaston, Ruth Elizabeth
Gatlin, Janis Lynn
Gay, Douglas Amos
Gayle, Dr Richard R
Gayvert, Susan (Hayslett)
Gazerro, Joseph Frank
Geer, Carol Owen (King)
Gehrlich, Susan (Heitert)
Geldert, Maurice William
Gentry, David Samuel
Gentry, James Richard
George, Dr William Ross
Gershowitz, Alan
Gheesling, Frank Alonzo, Jr
Gibbs, Linda Joyce
Gibbs, Ronald Wiatt
Gibson, James M.
Gibson, Joanne (Harrelson)
Gibson, Margaret Edythe
Gibson, Robert Stephen
Giddens, Angela Sue
Giddens, William Timothy
Gideon, Fletcher, Jr
Giese, Kay Allyn
Gigandet, Michael Peter
Gilberg, Leonard Herbert
Gilberg, Richard Burton
Gilbert, Otis
Giles, Robert Fenn, Jr
Gilkes, Anthony William
Gilkey, Marlyn (Abramson)
Gill, Elizabeth Jane
Gill, Jo Ellen (Harden)
Gill, Larry McDuffie
Gilleland, Quincy F., Jr
Gillette, Robert Andre
Gilliland, Jane (Giles)
Gilreath, Deborah Denise
Gilstrap, Michael Lee
Ginn, Barbara W (Schatz)
Ginn, Stephen Edward
Ginn, Wynette Hinton
Girtman, Marianna (Keesee)
Gist, Dr Clayton Scott
Glancz, Gary Lewis
Glaspey, Judith (Capie)
Glasser, Donald William
Glaze, Kirby Allen
Gleason, Richard
Gleeson, Deborah Louise
Glover, Catherine Adele
Glover, John Trapnell
Glover, Richard Wilson
Glover, Thornley DeWitt
Godbee, John Francis, Jr
Godbee, Margaret L. (Morlock)
Godfrey, William Danny
Godsby, Edwina (Vaughn)
Goetze, Henry Joseph
Goff, Peggy (Jackson)
Goines, Melvin Douglas
Golcman, Frances Rose (Kaminsky)
Goldberg, Edward Jay
Goldberg, Ellen Anne
Goldberg, Dr Ronald Allen
Golden, Juanita (Penland)
Golden, Robert Thomas
Goldenburg, Adolph
Goldfarb, Douglas Loring
Goldin, Andrew Thomas
Goldman, Frederick
Goldman, Murray Samuel
Goldsby, Ronald Maurice
Goldsmith, James Barry
Goldsmith, Jean Lena
Goldsmith, Mary McConnell
Goldsworthy, Anne
Golub, Ike Bernard
Gomez, Gilda Roquelina
Gonnsen, Paul Christian
Goocher, Robert Lamar
Good, Thomas Stephen
Goodgame, Albert Gordon
Gooding, Dr Carl W
Goodman, Marsha Ann (Lewis)
Goodsell, Dr David R
Goodson, Ronny Lynn
Goodwin, Shelby Jean
Goodyear, Laura (Ward)
Goolsby, Charles L
Goolsby, Lane (Dawkins)
Gordon, David Stott
Gordon, J. Hugh
Gordon, Joseph Clifford
Gordon, Lucille Coursen
Gordon, Millard Ricky
Gordon, Theodora P.
Gore, Stanley Earl
Gorgas, Duane Arlen
Gorley, Margaret E
Gorman, Katherine Mary
Gorniak, Gregory Edward
Gosney, James Wayne
Goss, Sharon Ann
Gossett, David Randall
Goto, Arthur Kazuo
Gottfried, Linda Anne
Gottfried, Susan Joan (Lewis)
Goulas, Vassilios D
Gow, Barbara Anne
Grace, Nancy Jean
Graham, Ada Nell (Tiller)
Graham, Charlie Barwick
Graham, Marion Elizabeth (Henley)
Grahl, Daniel Kendall, Jr
Gramling, Norman Wally
Grandis, Edward Shawn
Grandusky, Mark Richard
Grange, Dennis John
Grant, Larry Robert
Grant, Mary Elizabeth
Grant, Mary Laurance (McDonald)
Grant, Patsy Saine
Grant, Richard Henry
Grant, William Aaron
Grantham, James Clyde
Grantz, Thomas Edward
Granum, Rex Lars
Gray, Auston Hawkins, Jr
Gray, Maj Daniel Warren
Gray, Loring Albert, Jr
Gray, Walter Clay, II
Graybill, Richard Farror
Graydon, Mrs Thomas Diedrich, II
Greemore, Maray Louise
Green, Carol Ellen (Weatherford)
Green, Frank Ivan, Jr
Green, Linda Sue
Green, Marilyn Claire
Green, Mary Alice (Colley)
Green, Sara Flanagan
Green, Susan Regenia
Green, Whitney Robert
Greenberg, Stephen F
Greene, Charles Robert
Greene, Edgar Bruce
Greene, Jewell (Davis)
Greene, Jimmy Ray
Greene, Michael William
Greene, Osceola B.
Greene, Rita Joann (Jones)
Greene, Robert Steven
Greene, William Tucker
Greenwald, Janet Susan
Greenway, Deborah Lynn
Greer, Laura Nolan
Greer, Martha Judith
Greer, Norma Grant
Greer, Roger Dale
Greeson, Jon Loring
Gregory, Anita Louise
Gregory, Margaret Ruth
Greiner, Jacqueline G
Grier, Mae (Harrell)
Griffeth, Doyle William
Griffeth, Robert Lamar
Griffin, Charles William
Griffin, Fletcher Westbrook, III
Griffin, James Richard
Griffin, James Willis, III
Griffin, Luther Craig
Griffin, Lynn Charnet
Griffin, Peggy Sue (Averyt)
Griffin, Percy Edward, Jr
Griffith, Henry Stephen
Griffiths, David Blair
Griggs, Alan Lee
Griggs, Cheryl Christi
Griggs, David Hill
Grimes, Dr Jerry Lee
Grimsley, Dr Jimmie Richard
Griner, Patricia Ann
Griner, Robert James
Grist, Robert Rountree
Groover, Gay (Carbonell)
Gross, Dr Edward Wade, Jr
Gross, Marianna
Groszmann, Richard Byron
Grotnes, Lauren Elizabeth
Grove, Mary Anne (Monroe)
Grozine, Bernard William
Gruetter, Kathryn E F
Gruman, Dr Dena
Gude, Margaret W. (Kessler)
Guerra, Thomas Eduardo
Guerrant, Theodore Mikell
Guest, Kenneth Fullilove
Guill, Kenneth Blue
Gunby, Walter James, Jr
Gunnells, Myrtis Sue
Gunter, Patsy (McMath)
Gupta, Dr Satish Kumar
Gurr, Bonnie Elaine
Gurr, Carol Anne (Hickson)
Guthrie, Peter Hagan
Gutierrez, Mrs Richard Joseph
Guy, Katherine Anne (Matthews)
Guy, Patricia Ellen (McLean)
Gwynes, Seabron Ray
Haas, Frederick Wm., III
Hadden, Larry Wayne
Hadley, Helen Diane
Hadsell, Nancy Ann
Hadsell, William V, III
Hadsock, William Daniel
Hager, Nita Louise (Poole)
Haines, Dr Graciela Urma
Hair, Linda G. (Murphy)
Hale, Donna (Towns)
Hale, Ella Rebecca
Hale, Eric Edmond
Hale, Michael Gregory
Hale, Philip Edmond
Hale, Ronald Ferrell
Haley, Eugene Terence
Hall, Carolyn D. (Fisher)
Hall, Charles Nelson
Hall, Charles Tamlin, Jr
Hall, Gwendolyn Jurldean
Hall, Helen Taylor
Hall, Jane Sumpter
Hall, Dr John Deale, Jr
Hall, Laurianne
Hall, Lyman Abbott, Jr
Hall, Lynda Dering
Hall, Mary Judy (Gillis)
Hall, Robert Tremaine
Hall, Rosemary Elaine (Bundrick)
Hall, Susan Evelyn (Hosea)
Hall, Thomas Samuel
Hall, William David
Hallford, Larry Jeff
Halloran, Gregory William
Halverson, Dr Stephen Paul
Hamblin, Leland Thomas, Jr
Hamilton, Glynda (Heard)
Hamilton, Shelley Keith
Hammock, Larry Gene
Hammock, Robert Maurice, Jr
Hammontree, Kenneth Randle
Hampton, Dr Danny Lamar
Hamrick, John Williams
Hanahan, Edward John
Hancock, Judy Catherine (Troup)
Hancock, Richard Charles
Hancock, Russell Allen
Hand, William Thomas
Hanes, Marcelle
Hanger, James Edward
Hanle, Nancy Mott
Hanner, Virginia Lee
Hannum, John Bartram
Hansen, Brian Webster
Hansing, Kenneth Eugene
Hanson, Jack Gordon
Hanson, Sheryl H. (Junker)
Hanvey, Susan Rebecca
Harber, Nelle Elizabeth
Harbert, Phyllis (Woodhull)
Harbison, Suzanne
Harbson, Joseph John
Hardegree, Harry Lee
Hardegree, Lester Elgin, Jr
Hardeman, Robert Van
Harden, Delinda (Terry)
Harden, Richard Albert
Harden, Sidney Julian, Jr
Harder, Nancy Lynn
Hardigree, Donald Wayne
Hardison, Dr Jerry Lee
Hardman, James Dala
Hardman, William Starr
Hardy, Frank Irving, Jr
Hargett, Gilbert Forest
Harison, Gayle Maynard
Harle, Richard Edward, Jr
Harmon, Charles Barry
Harnsberger, Lee (Limbocker)
Harper, Penny Loudelle
Harper, Thomas Bruce
Harrat, William Albert
Harrell, Amy Burch
Harrell, Brenda Sherrell
Harrell, David Larry
Harrell, Emily Michelle
Harrell, Gregory Morgan
Harrell, Kathryn (Boswell)
Harrell, Robert Leslie
Harrelson, Michael Lanier
Harrington, Howard, Jr
Harris, Bobby Joe
Harris, Dan Hewlett, Jr
Harris, Diane Marie (Moore)
Harris, Diane T. (Ogletree)
Harris, Elizabeth Holmden
Harris, Frances Freeman
Harris, Garland Calhoun
Harris, Herman Franklin
Harris, James A
Harris, Jane Norman
Harris, Jean Zuckerman
Harris, Marian (Sorrow)
Harris, Maureen Cheryl
Harris, Richard William
Harris, Roland Arsville, Jr
Harris, Susan Aurelia
Harrison, Carnage B
Harrison, Cathlean (Coleman)
Harrison, Edward Randall
Harrison, Fred, Jr
Harrison, Merrill (Mair)
Harrison, Mindy Lee
Harrison, Miriam Alice (Langley)
Harte, Hugh Anthony
Hartis, James Russell
Hartley, Carlos Danny
Hartline, Frieda (Powell)
Hartman, Susan E. (Brooks)
Harton, William Lee
Harvey, Sarah (Purvis)
Harvey, Sharon Yvonne (Durham)
Harwell, Dr Lespie Foster
Haskins, Mary E. (Wilkins)
Hatcher, Carolyn Foster
Hatcher, David Wayne
Hatcher, Frances Jo
Hatchett, Debra Sue
Hauenstein, Donald Earl
Hauptle, Ernest Joseph
Havandjian, Nishan

1972 Cont'd
Haverfield, Gentryann Oden (Brady)
Hawes, Bernice Tremble
[illegible]
Hawk, Cynthia (Lester)
Hawkins, David L.
[illegible]
Hawthorne, William Benny
Hayashida, Myron Ken
Haydel, Janice Anita
Hayes, Dr Andrew Eugene
Hayes, Frank Keys
Hayes, James Fowler
Hayes, Jerris Eugene
Hayes, Margaret Anne (Dennard)
Hayes, Shirley Louise
Hayes, Walter Wynn
Haynes, Winston Gregory
Haynie, Lynn Kenerly
Hays, Daniel Dwight
Hays, Harriet (Butchko)
Hays, Luther Harvey
Hays, Marcia Lynn (Barfield)
Hayslett, Richard Reid
Head, Anne Currier G
Head, Susan Andrews
Headrick, Larry Rudy
Headrick, Nelda Diane (Young)
Heard, Dr Charles William, Jr
Heath, John Archie
Hebbard, William Henry, III
Hedge, Dr Sandra Lou
Heitert, Russell Scott
Helene, Lesley (Whitson)
Helgans, William Henry
Hellenga, Glenn Allen
Heller, Richard Alan
Helmreich, Dennis Peter
Helms, Charles Wayne
Helms, Jane Meharg
Hembree, Amy Annelle
Hembree, J. Lynn (Leopard)
Hemmaplardh, Dr Brecharr
Hemphill, Emily L. (Burgess)
Henderson, Alvin Talbot, Jr
Henderson, Barry Lane
Henderson, Catherine
Henderson, David Andrew
Henderson, Deborah D (Mallernee)
Henderson, Diane Lee
Henderson, Hugh Wallace
Henderson, James Sheldon
Henderson, Rosemary Deal
Henderson, Dr Victor Warren
Hendley, Deborah Anne
Hendley, Michael Bruce
Hendricks, Robert Burwell
Hendrix, Martha (Howell)
Hendrix, Mary Jane
Henegar, Robert Michael
Henley, Henry Lawrence
Henningsen, Rachel Wood
Henry, John Raleigh
Henry, Julian Hue
Henry, Kathrine Louise
Henson, James William
Henson, Rachel Rowena
Herndon, Martha Ann G
[illegible]
Herrig, Ernest Fordney
Herrin, Harry Daniel
Herrin, Judy Marie
Herring, Jack R.
Hershbarger, Dr Robert Allen
Hewin, Louise (Turner)
Hewitt, William Stather
Heyen, George Edward
Heys, Samuel Robert, II
Hickey, Marilyn Faith
Hickman, Dorothy Anne
Hickman, Raymond Gregory
Hicks, Debra Joyce (Middleton)
Hicks, Gerald Kenneth
Hicks, James Tillman
Hicks, Mary Faye
Hicks, Phyllis Kathryn
Hickson, Harry Lee
Higgins, John Keith, Jr
Highsmith, Thomas William
Hilfiker, Mary Lenora
Hill, Andy Leslie
Hill, Carl David, Jr
Hill, Dr Carole Elaine
Hill, Clark M
Hill, Delicia (Dozier)
Hill, Doris (Adams)
Hill, Frank Ridley
Hill, [illegible]
Hill, Mildred Purcell
[illegible]
Hilliard, Glenda Kathryn
Hilpp, Nancy Ann (Blum)
Hines, Addison Harris, Jr
Hines, Kathleen Marie (Healan)
Hinesley, Harold Averitt
[illegible]
Hinson, Jack Lamar
Hinton, James Woodfin
Hinton, Sandra (Brunson)
[illegible]
Hix, Larry Wayne
Hixon, Deker Carl
Hoard, John William, Jr
Hobbs, Michael Edward
Hobby, Harris Dormanie, Jr
Hobgood, Linda Anne (Eubanks)
Hocking, John Ward
Hodge, Lynn Alice
Hodges, George Richard
[illegible]
Hoffer, Kay Marie (Getz)
Hoffman, Laurie (Stien)
Hogan, Sharon Lee (Smith)
Hogue, Jack Thomas
Holbrook, Diane Barron
Holbrook, James Wilmer
Holcombe, James Richard, Jr
Holcombe, Thomas Robert
Holder, Marjory Estella (Mark Jones)
Holdren, Mary (Johnson)
Holland, Craig Walter
Holland, Dr Michael Freeman
Holland, Nancy (Smith)
[illegible]
Holley, Wanda Lee
Holliday, Janet Dale (Powell)
Holliday, Vickie Sharon (Dean)
Hollinger, Richard Clifton
Hollingshead, Georgia S
Hollis, Sally A. (Mann)
Hollman, Deborah (Doyal)
Holloman, Brenda Ann (Williams)
Hollomon, Edward Eugene
Hollowell, Cynthia Joann
Holman, Charles Edward, Jr
Holmes, Leigh Elizabeth
Holmes, Robert Edgar
[illegible]
Holt, Larry Gordon
Holtzclaw, William E, Jr
Homier, Margo Denise (Cox)
Hoobler, James Allen
Hood, Bettie Jean
Hooks, Daniel Carl
Hope, Daniel, III
Hope, Donna L
Hopkins, Calvin S, III
Hopkins, Linda (Perry)
Hopkins, Marvin Black
Hopkins, Ronald Kay
Horah, Kay (Smith)
Horan, Stephen Robert
Horn, Elizabeth (Bridges)
Horne, Carolyn Elizabeth
Horne, Dennis Ashley
Hornik, Bruce Nelson
Hornsby, Charles Algy
Hornstein, Julius
Hornstein, Neil Lewis
Horowitz, Michael David
Horton, Mary Haney
Horton, Thomas Manning, Jr
Hoselton, John Martin
Hosking, William
Hossenlopp, Joan Frances
Houck, Chrysanne Huber
House, Daniel Sloat
Houston, James Hunter, Jr
Howard, Dr Benjamin Samuel
Howard, Dr Guy Richard
Howard, James Kenneth
Howard, Joseph Claude
Howard, Mildred Anthony
Howard, Stephen Thomas
Howard, Wendell Delores
Howard, William Michael
Howe, Camilla (Lamer)
Howe, Willa Bates
Howell, Clark, III
Howell, Harry Kline, Jr
Howell, James Hudson
Howell, Suzanne (Foss)
Howse, Ralph Melvin, Jr
Hsu, Chung Ling (Wu)
Hsu, Dr Diensie Chang
Hubard, Maxine
Huckaby, Dr Calton Bruce
Huckleberry, Chas James, Jr
Hudson, Jackie Charlene
Hudson, John Milton
Hudson, Joseph Thomas
Hudson, Patricia Jane
Huff, Alita Loa
Huff, Elizabeth S
Huffaker, Martha Lena (David)
Huffstetler, Dr Curtis Steven
Huggins, Diana
Huggins, William Lawrence
Hughes, Elizabeth A
Hughes, Gregory Morris
Hughes, Harriet (Cullens)
Hughes, Irma Jean (Dougherty)
Hughes, Linda (Pruitt)
Hughes, Olivia D
Huish, Peggy Ann (Balkcom)
Hullender, John Edwin, Jr
Hulsey, Robert Dale
Humphrey, Howard Allen
Hundley, John Trible
[illegible]
Hunnicutt, Cyndia
Hunt, Paul Douglas
Hunt, Steven Craig
Hunter, Barbara Lynn
Hunter, Della Jean
Hunter, Dwight C
Hunter, Mary Susan
Hunter, Richard Morris
Hunter, Robert Lee, Jr
Hunter, Dr Ted Laverne
Hurley, James Robert, Jr
Hurst, Chilton Neely
Huskey, Marion (Callaway)
Huster, Emily (Revels)
Hutcheson, Frances (Garrard)
Hutcheson, Martha Jean (Hodges)
Hutcheson, Swepson Oneil
[illegible]
Hutchins, Michael Allen
Hutchison, Bennett A , III
Hutson, Edward William, Jr
Hux, Roger Kent
Hyde, Richard Fran[illegible]
Hynds, Forrest William
Iburg, Linda Kay
Idelson, Charles Kenneth
Ingram, Rebecca (Goolsby)
[illegible]
[illegible]
Irvin, Zoe (Carnes)
Irvine, Francis Wayne
Irwin, James Timothy
Isaacs, Joan (Litman)
Isom, Kathleen (Larimer)
Ivey, David Wayne
Ivie, Alvie Anthony
Jacketti, John Russell
Jackson, Ann Barrett
Jackson, Cynthia Cindy (Sanders)
Jackson, Frank Ernest
Jackson, Harry Bruce
Jackson, Izora Smith
Jackson, James Leon
Jackson, Dr Jesse Mark, Jr
Jackson, Joanne (Smith)
Jackson, John Michael
Jackson, John Motley
Jackson, Nancy Carol (Brady)
Jackson, Sandra Newberry
Jackson, Thomas Edward
Jackson, Thomas Jerry
Jackson, Timothy Hunt
Jacobs, Rodney Lyle
Jacqueline, Jewel (Lynch)
Jaliani, Cecilia B (Hogue)
James, Annette (Maxwell)
James, Betty Jane (Wilson)
James, Bonnie Lee (Dearmond)
James, Carolyn Cater (Hall)
James, Henry Davis
James, Joseph Allston
Jarrard, Robert Thomas
Jarrett, Wyatt Edgar
Jarvis, Gary Dean
Jeffers, Henry Byron
Jeffrey, David William
Jemison, Evans
Jemison, Richard Hannon
Jenkins, Lt Johnson Church
Jenkins, Susan (Kirk)
Jenkins, Terrell B., Jr
Jennings, Dr Robert Edmond
Jennison, Kimbrough
Jerkins, Robert Keith
Jessup, Katherine (Blankinship)
Jett, Judy Anne
Jettinghoff, Carmen Rita
Jobe, Dr Max Edward
Jobson, M. Kay (Patterson)
Joe, Ronald Keith
Joesbury, David Watson
John, David Clarke
Johns, Larry Donovan
Johnson, Almarene P.
Johnson, Anne M. (Bone)
Johnson, Arthur Edward
Johnson, Barbara Lynn
Johnson, Betty Jean
Johnson, Beverly Ann
Johnson, Billy Ray
Johnson, Charles Okayama
Johnson, Dale Roger
Johnson, Dewey Wilcox
Johnson, Dixie June (Walker)
Johnson, Gwynn
Johnson, Harry James
Johnson, Howard Mark
Johnson, James Byron
Johnson, James Philip, Jr
Johnson, James William
Johnson, Jamie Kay
Johnson, Jeffery Wayne
Johnson, Jeffrey Carl
Johnson, Jerry
Johnson, Jon Lucian
Johnson, Dr Martha Josephine
Johnson, Martha K (Harris)
Johnson, Michael Robert
Johnson, Mirian Joyce (Tiller)
Johnson, Oran Davis, Jr
Johnson, 1LT Pharris Deloach
Johnson, R. Townley
Johnson, Rita (Bond)
Johnson, Dr Robert Dennis
Johnson, Robert Lee
Johnson, Ronda Parker
Johnson, Sandra
Johnson, Sheryl Lorraine
Johnson, Steven Ray
Johnson, Dr Thomas Cole
Johnson, Thomas Lee
Johnson, Thomas Malcolm
Johnson, William Eugene
Johnson, William Frank
Johnson, William Joseph
Johnston, Jerry Wayne
Johnston, Judith Ann (Davis)
Johnston, Michael Francis
Johnston, Robert Baker
Johnston, Stephen Thomas
Joiner, H. Gerald
Joiner, Paul Edward, Jr
Jolley, Donald, Jr
Jones, A. Gary
Jones, Aaron Kenzel
Jones, Alan Lynn
Jones, Betty (Whitten)
Jones, Billie J. (Ellington)
Jones, Caroline N
Jones, Coy Walter, Jr
Jones, Danny Floyd
Jones, Deborah Macoy (Davis)
Jones, Edgar Leonard
Jones, Edwina (Burgess)
Jones, Elizabeth Lacey
Jones, Mrs Fred C., Jr
Jones, James Edward
Jones, Jan Kathryn (McElreath)
Jones, Janis Marie
Jones, Jerry Lee
[illegible]
Jones, John Morris
Jones, Dr John Paul
Jones, Judy Voss
Jones, Kenneth Marion
Jones, Mary (Cissy) (Cloud)
Jones, Mary Elisabeth
Jones, Mitchell Lee
Jones, Nancy Gail (Launius)
Jones, Pamela Marie
Jones, Particia Cash
Jones, Roger Ann
Jones, Sherrell (Goolsby)
Jones, Thomas Allen
Jones, Verlin Lonnie, Jr
Jones, William Albert, Jr
Jones, William B, III
Jones, Wm Pendleton
Jong, Pock Cho
Jordan, Franklin Zach
Jordan, Harry Wafford
Jordan, Dr James David
Jordan, James Hugh
Jordan, James Milton
Jordan, James Lawrence
Jordan, Janet Leah
Jordan, Jerrell Jay
Jordan, Leonard Rice
Jordan, Roger Stephen
Jordan, Stephanie (Holcombe)
Jordan, Terrell Ray
Jordan, William Alva, Jr
Jorns, Robert Donald
Josey, Carol Renee (Davis)
Jowers, Pleasant L, III
Joyce, Joyce Ann
Justice, Edwin Wesley
Kaiser, Karl Allister
Kallbreier, Rebecca Ruth (Wright)
Kandul, Stephen Sinclair
Kane, Sharyn A
Kaplan, Marcia Ethel
Karatassos, Eli Pano
Karcher, Charles Joseph
Karesh, Sharon Beth
Karle, Mary Ellen (Woodruff)
Karolyi, Ethel Garrett
Kasdorf, Jerry Albert
Kass, Jeffrey Michael
Kassinger, Frances Duggan
Katrin, Dr Susan Ellen
Kaufman, Donald Wayne
Kaufman, Robert Herman, Jr
Kay, Nancy (Gerson)
Kay, Sharon (Meginnis)
Kea, Kathy (Erlandson)
Keadle, Anita Lynn
Kearnes, Deborah (Kovacich)
Keathley, Dr Jackson Phillip
Kebler, Stephen Emil, Sr
Kedan, Dr Gregg Stuart
Keefe, Dr Dennis Robert
Keel, Loretta Marlyn (Smith)
Keene, Charlotte Sue (Stewart)
Keene, Janice Lois
Keezel, Edward Frank, II
Keida, Paul Francis
Keister, Ruthie Alice
Keith, Herman Allen
Keller, Joyce Ann
Kelley, Michael C
Kelling, Dr Albert Lawrence
Kellogg, Sally Bartlett
Kelly, Barclay John
Kelly, Christine (Tweedell)
Kelly, Don Bruce
Kelly, Nancy Lee
Kelsey, John Lindabury
Kempf, Marilyn Cecelia
Kendrick, Steven Alan
Kennedy, Ellene James
Kennedy, George William
Kennedy, Willard M
Kent, Jack Dempsey, Jr
Kent, Richard Foster
Kenyon, Joseph Gerard
Kerlin, William F., Jr
Kersey, Laura Mae
Key, Judy (Mode)
Keyser, George Raymond
Kickbush, Charlene R
Kickliter, Carole (Wiles)
Kidd, Mary Debra (Mahler)
Kidwell, Nicholas Dan
Kiester, Charles Lee
Kilgore, Jerry Neal
Kilgore, Mary Virginia (Taylor)
Kilgore, William Samuel
Killeen, Laura Lee
Killingsworth, Celestia A (Parnell)
Kilpatrick, Charles Wesley
Kim, Dr Choong Soon
Kim, Yoong Il
Kimball, Mary Beth (Bullock)
Kimberly, Wayne Milton
Kimbrell, Rosemary (Gulbrandsen)
Kimmich, Richard Herman
Kimsey, John Stivers
Kincaid, Anais Charlyn
King, Carol Jean
King, Carolyn
King, Daniel Robert
King, Donna (Martin)
King, Dr Duane Harold
King, Edna F. (Kirkland)
King, Emmett Edward
King, Frances (Rauschenberg)
King, Guy, III
King, Judith
King, Kevin Shepard
King, Rosemary (Evans)
Kinnebrew, Janet R
Kinney, Judy Elaine
Kinney, Phillip Duane
Kinney, Phillip W
Kinsey, John Thomas
Kirkland, Deppish, III
Kirkland, William Milton, Sr
Kirkpatrick, David Earl
Kirksey, Edward Judson
Kiser, Cynthia P
Kitchens, Christopher H
Kitchens, Ray Burton
Kitover, Symma (Rich)
Kittle, Donald Glenn
Klausner, Dr Jeffrey Samuel
Klein, Dr Harvey Allen
Kletzky, Edward Bernard
Knee, Alma M. (Pittman)
Knight, Deborah
Knight, Johnny Wayne
Knox, Andrew Hall
Knox, Barbara Faye
Knudson, Robert Oliver, III
Kobleur, James Richard
Kohler, Elizabeth Ann (Betsey) (Komac)
Korenowski, Dr Theodore Frank
Kovacich, John Joseph
Kowalski, Phyllis Anne (Wingo)
Kozora, Charles Edward
Kramer, Robert Kellis
Kraus, Kathleen Frances (Cavallaro)
Krebs, Julia Elizabeth
Kreutter, Capt Dale Thaddeus
Krewer, Joseph Anthony
Krull, Diane Marie
Kryder, Mary Katherine (Digby)
Ku, Shiao Huan
Kulbersh, Dr David Louis
Kundert, Dr Kenneth R
Kuniansky, Carol (Cleveland)
Kunze, Dr Dolores Johanna
Kuo, Tsan Jung
Kuske, Mary L. (Grey)
Kutschelis, Georg Hubertus
Kuzniak, William Clem
Kyle, Kathy (Forehand)
Lablanc, Donald Edward
Lacey, Rebecca Jean
LaGrone, Ann D (Bull)
Lam, Dr Oscar Clyde, III
Lam, William Stuart
Lamar, Henry Orlando, Jr
Lamas, Cynthia Alexis
Lamb, Brenda (Bickerstaff)
Lamb, 2Lt Wallace Crisp
Lambert, Elizabeth Holton
Lambert, G. Marie (Day)
Lambert, Jo Ann (Powell)
Lambert, Sheila M. (Sluder)
Lambertson, Mark Allen
Lambright, Russell John
Lamhut, Faye Arlene
Land, Barbara Helen (Whelchel)
Land, Joyce Lifsey
Land, Willie Merritt
Landrum, Thomas Steel
Landsberg, Robert Douglas
Landskroener, Peter A
Lane, Clarke Otis, Jr
Lane, Grayson Poats
Lane, Janet (Williams)
Lane, John Lawrence
Lane, Lettie Elizabeth
Lane, Richard Frank
Lane, Ruth Dinah R
Langford, Gloria G (Allyn)
Langford, Jane Lively
Langley, Florence Anne
Langley, Leon Horace, Jr
Lanier, Drena Spink
Lanier, Hank Russell
Lanier, Janice (Fuller)
Lanigan, John Roddy
Lanigan, Karen (Campbell)
Lankford, Elizabeth Ann
Lankford, Jerry Mark
Lannom, Edward Hicks, III
Lantzy, Judith Lynn (Hayward)
Lark, Nancy Jean
Larson, Richard Allen
Larson, Robert Charles
Lashley, Evelyn Delores (Carte)
Lassiter, Charles Butler
Lastinger, Mary Dena
Latson, William Roy
Lattay, James Boyd, Jr
Lavender, Robert Wilson
Lawless, Margaret Parrish
Lawrence, George Durwood, Jr
Lawrence, Laura Virginia
Laws, Margaret Alice
Lawson, Bobby Cleo
Layfield, Charles A, Jr
Le Vert, Joseph Callaway
Leach, Gerald Clifford
Leatherbery, Scott W
LeCraw, Julia (Lovett)
Leddy, Barbara Joan (Ruff)
Ledford, Alice Faye L
Ledford, Thomas James
Lee, Dr Bunge
Lee, Catherine Jo
Lee, Charles Murray, Jr
Lee, Daniel Franklin
Lee, Deborah Anne
Lee, Dr Don Chang
Lee, Dorothy (Hulsey)
Lee, George Brinson
Lee, Judy Elizabeth (Slade)
Lee, Love Vivian
Lee, Lula Wheat
Lee, Marilyn Cox (Bean)
Lee, Raymond Burton
Lee, Tommy Baldwin
Legato, Joseph Rudolph, Jr
Leggate, Patricia Jane
Lenihan, Jean
Lenner, Lois P. (Kuniansky)
Leonard, Dr Joan Donna
Lerch, Glenn Marshall
Lesley, (Owings)
Lesley, Elizabeth (Trembley)
Leslie, Clara Elizabeth
Lester, Charles Henry
Lester, Susan Jane
Lester, Wayne Allan
Letson, Peggy L. (Thompson)
Levan, Grace Miriam
Levene, Linda R. (Gary)
Lever, James Jefferson
Levine, Charles Steven
Lewis, Alma Virginia
Lewis, Arthur Lee, Jr
Lewis, David Alan
Lewis, David Russell
Lewis, Diane Eva
Lewis, Gladys Kay
Lewis, Jackson Pittman
Lewis, James William, Jr
Lewis, Karen Louise (Toorks)
Lewis, Laura
Lewis, Mack Breedin, Jr
Lewis, Mary (Webb)
Lewis, Mary Anita
Lewis, Dr Myron Keith
Lewis, Thomas Warren
Liang, Hsiao-Lan (Chang)
Liao, Hsin Hung
Lickey, Dr Stephen Edgar
Liebl, Alfred Robert
Liles, Malcolm Henry
Lincoln, Harry Carlton
Lindeman, Joel Graves
Lindsay, Diane (Hall)
Lindsey, Alan Warren
Lindsey, Gary James
Lindsey, Jan Wood (Kirsch)
Lindsey, John Hugh
Lindsey, Lewis Tumlin
Lindsey, Thomas Daniel
Lines, Thomas Chesley
Linnertz, Robert Otto
Lipham, Linda (Jarrard)
Lippitt, Leslie Anne
Little, C Nathan
Little, Janet
Little, Laurel Anne Cox
Littlefield, David William
Littlefield, Shirley (Greer)
Livezey, Martha Morgan (McCutcheon)
Livingston, Donald Mills
Lloyd, Donald Arthur, II
Lloyd, Sharon E. (Collier)
Lockhart, Ruth Elizabeth
Locklear, Judith (Wilson)
Locklear, Mel Brian
Locklear, William Maurice
Loftin, Ron Eugene
Logan, Charles Adron
Loggins, Fay Roger
Lomax, Carol Jane W
Long, Arthur Chappell
Long, Janeice Marie
Long, Joseph C
Long, Karen Francine
Long, Richard Herbert
Long, Thomas Peacock
Longino, Billy Dwain
Lonsack, Nancy Helen (Kyzer)
Loomis, Michael Robert
Loos, Linda (Scarth)
Loose, Frank David
Lord, Carol (White)
Lord, Janice Marie (Gore)
Lord, Philip Warren
Loska, Paul Milton
Lott, Edward Douglas
Lott, William Arthur
Lotz, John Charles
Loudermilk, Rebecca Gail
Loughlin, Joseph George
Louque, Marilyn Joy
Love, Steven Earl
Lovell, Myles Ronald
Lovering, Charlie Tremain
Lovett, Kathy Sapp
Lovinggood, Mary Kaye
Low, Helen Louise (Partridge)
Lowe, Ramona Pauline
Lowe, Robert Louis, Jr
Lowe, Rodney Franklin
Lowe, Susan E.
Lowe, William James
Lowery, Jay Wayne
Lowrey, Darrell Gibson
Lowry, Thomas Michael
Loyd, William Scarborough
Lubel, Michael Ford
Lucas, Margaret Layne
Luckie, Dr James Edwin, Jr
Luke, Barbara Ellen (Robertson)
Luke, Jerry Desso
Luke, Thomas Jackson
Lumpkin, Mary Frances
Lunceford, Clifford G
Lund, Albert Eugene
Lunsford, J. Rodgers, III
Lyle, Patricia Ann (Steffan)
Lyles, Joseph William
Lynch, Samuel Jackson
Lynch, Susan (Gilliam)
Lynch, Susan Joan (Morley)
Lyndrup, Allen Wayne
Lynn, Janyce (Plemmons)
Lyon, Brenda Gaston
Lyons, Jessie Lillard
Ma, Dr Li-Chen
Mabon, James Lee
Mabry, Eugenia (Huckabee)
MacDowell, Charles F
Macek, Kenneth T.
Machmer, Judith Ann (Jones)
MacIntyre, Daniel Irwin
Mack, David Alfonso
Mack, Geoffrey Lynn
Mackey, Berkley M., III
Macris, Dorothy M
Macuch, Donna Fay
Maddox, Billy Durand
Maddox, David Lamar
Maddox, James Richard
Maddox, Ray Reginald
Maddox, Robert William
Maddox, Sonja M
Maddox, Dr William Towers, Jr
Maddux, Richard Haywood
Madison, Thomas, Jr

1972 Cont'd
Magee, Henry Cone, III
Maginnis, Carol Ray
Mahan, Gary Douglas
Mahan, James Thomas
Mahany, Hugh Michael
Mahler, Capt Thomas Wilkinson, Jr
Mahoney, Dr Joseph James
Mahoney, Walter Ferrell
Main, Gregory Allen
Mainz, Margaret Ellen
Mallory, Arthur Eugene, III
Malloy, Patricia Louise (Lyness)
Malone, James Reid
Malone, Richard Allan
Malto, Dennis Nicholas
Mamatey, Peter Victor
Maney, Sarah Lynn (Yaggi)
Mangham, Marvin Collier, Jr
Mangum, Dr Paul Daniel, Jr
Mankin, Billie Anne
Mann, Billie King (Gatewood)
Mann, Elizabeth Anne
Mann, Michael Lewis
Manning, Frances Jannette
Manry, Marion Ellen
Mansell, Susan Esther
Mansfield, Thomas Howard, II
Maples, Dan F
Marbury, John Thomas
Marchman, Janet Bullard
Marcinko, John Michael
Markert, George Anton
Markert, Phillip Jewett
Marlow, Leslie Hollis
Marm, Maj Walter Joseph, Jr
Marshall, Clifton Eugene
Marshall, Donna Leara R
Marshall, Paul Lansing
Marshall, Randolph Brian
Marshall, Robert Bruce
Martin, Charlotte (Coleman)
Martin, Elizabeth M
Martin, Gregg William
Martin, John Fraser, Jr
Martin, John Randall, Jr
Martin, Joy Lane (Sullivan)
Martin, Julie Pamela (Kilgore)
Martin, Lamar Gilbert
Martin, Mary (Watson)
Martin, Mary Amanda
Martin, Michael John
Martin, Rita Elizabeth
Mashburn, Jan E (Rusin)
Mason, James Albert, Jr
Mason, Linda Gale
Mason, Thomas Wright
Mason, Walter Lee
Massengale, John Gary
Massengale, Ronald C
Massey, Charles Wesley, Jr
Massey, Christine (Herring)
Massey, Joseph Persall, Jr
Masters, Gerald Roy
Mastin, Susan June
Mathes, Patti (McDonel)
Matheson, James C
Mathews, Cheryl Lynne
Mathewson, Alice (Thomas)
Mathis, Fred Hans, Sr
Mathis, Lucille R
Mathis, Rollin Dasher
Mathis, Mrs Rollin Dasher
Matthews, Curtis Lynn
Matthews, Emily Harriett (Ward)
Mauldin, Jimmy Lee
Mautz, Robert Gregory
Maxwell, Edgar James, III
Maxwell, Lynda (Nielsen)
Maxwell, Stuart Otha
May, Ellen Dekle
May, Mary Katherine (Faircloth)
May, Dr William Wilson
Mayfield, Vicki Cheryll
Mays, James Ella
Maze, Janet Louise (Damhorst)
McAfee, Estoria Leees
McAfee, Sander Hamilton
McAlister, Dr Robert Hardy
McAlister, Sara Annette (Coleman)
McAlister, William Lanny
McAllister, Paul Sidney
McAllister, Peggy Crane
McBrayer, Thomas C., Jr
McBride, Judith Nettie (Blackwell)
McBride, Mary (Daniel)
McCain, James Ross
McCall, Carolyn Hunter
McCall, Joanna (Fillingame)
McCallum, James Tillman, Jr
McCarthy, Dr John William
McCarthy, Timothy Carlton
McCaskill, Dr Robert Edward
McCay, Ralph Leon, Jr
McClain, Donna (Lamont)
McClelland, Dennis Marion
McClung, Ralph Anderson
McClure, Margaret (Rogers)
McClure, Ronald Gary
McCluskey, Gene Robert
McCollum, Carolyn Milford
McCollum, Florrie (Pennington)
McCollum, Glenn Holley
McCollum, Yvonne (Lindsay)
McComb, Mark Clyde
McCord, Richard David, Jr
McCormack, Henry Johnston
McCormick, John Douglas
McCormick, Sara Ann
McCoy, Dr Michael Robert
McCranie, Paul Martin
McCranie, Susan (Norris)
McCuiston, Carol Lynn (Burnett)
McCullough, Michael Earl
McCutcheon, Roy Bates, III
McDaniel, Charles J
McDaniel, David Marshall
McDaniel, Leonard Neal
McDaniel, Sarah Violet
McDaniel, Shirley Elaine
McDavid, Cheryl (Dupree)
McDevitt, Thomas Henson
McDonald, Anne (Cooper)
McDonald, Julia Carol
McDonald, Marlene (Flagg)
McDowell, Guy Robert
McDuffie, Clayton Julius
McElhannon, Mary Lee (Crenshaw)
McElreath, Wm. Charles, Jr
McElroy, Dr Elliott Watson
McElroy, Jane Garver
McElwaney, Linda Bernell
McFalls, Lorraine K
McFarland, Henry Albert
McGahey, Robert Johnson, Jr
McGee, Betty Lynn
McGee, Sara (Cochran)
McGhee, Dr Terence Barclay
McGinty, Douglas Trimble
McGlon, Roger Darryl
McGoldrick, Joseph P, III
McGowan, Cheryl (Tapley)
McGowan, Joanie Mccrea
McGrath, Maj Eugene Michael
McGraw, Duane David
McGuire, Mary Kathleen
McGuire, Nancy Kay
McGuire, Victor Denis, Jr
McHan, Nancy Susan
McIntyre, Carrie (Hampton)
McKellar, Berian Clay
McKellar, Clarence Knowles
McKenna, Dr Edward Daniel
McKenzie, Delores Jean (Ethredge)
McKenzie, Gale
McKenzie, Sam Phillips, Jr
McKinney, Charles Wagner
McKinney, Hugh Ellison, Jr
McKinney, John Oliver
McKinney, Rebecca (Pulley)
McKinnon, Bobbie (Liggett)
McKnight, Andrew Robert
McLaughlin, James Brendan
McLean, David Shier, Jr
McLean, Thomas Suddreth
McLemore, Ronald Wilson
McLendon, Mona (Clark)
McLeod, Karen Ann (Weaver)
McLeod, Kennith Doyle
McLeod, Mary Frances
McLeod, Opal Jean
McLeod, Robbie Dale
McMahon, Sharon Lea (Fell)
McMichael, Elaine J. (Taylor)
McMichael, Mulkey West
McNamara, Dr John Regis
McNeese, James Cleveland, Jr
McNeill, Charles Rayford
McPherson, James Michael
McPherson, Malcolm Fowler
McRae, Dr Charles Chris
McRae, Michael Douglas
McRae, Virginia Jean
McVeigh, Teresa
McVicker, Delores (Barden)
McWaters, Donald Anthony
McWhorter, Dale Allen
McWilliams, William Alexander
Meadows, Diana (Malone)
Medders, Billie Drummond
Medders, William Fleming
Meeks, Jerod
Meeks, Michael Kenneth
Meguiar, Dr Ramon Vernon
Melvin, Ronald C
Mencer, Charlimae
Mendenhall, David West
Mendenhall, Veda Tabitha (Evans)
Mercer, Martha King
Mercer, Roy Edwin
Merchant, Virginia Allee
Merel, Sharon (Kronman)
Merritt, William Samuel
Merwin, Charlie Walter
Merwin, Dr William Charles
Messina, William James
Messinger, Salliann S (Dougherty)
Mestre, Hector Anibal
Metzger, Kathleen (Shuford)
Mewborn, Stephanie
Michels, John David
Middleton, Hugh Calhoun, Jr
Middleton, Marc Stephen
Midgett, Dr Jeanice
Midkiff, Gary Douglas
Mierek, Pricilla (Johnson)
Mikesell, Dr Richard Hess
Miles, Fred Leroy, Jr
Miles, Maralee (Malone)
Miles, Maryann
Miller, Donald Lee
Miller, Eldridge Littlejohn
Miller, James Quenton, Jr
Miller, Margaret Ann
Miller, Margaret Irene
Miller, Marie Ellen
Miller, Patricia Jean
Miller, Sam Alexander, III
Miller, Sheryll Melinda (Hooven)
Miller, Terry Lee
Miller, William Gray, Jr
Millford, Catherine Cary
Millican, Roland David
Milliron, Randy Elizabeth (Smith)
Millot, Juan Carlos
Mills, Anita Ruth
Mills, Elizabeth Brook
Mills, Harry Lee
Mills, Noelle Jane
Milton, Annie Laurie (O'Neal)
Milton, William Emory
Mimbs, John David
Mims, Mary M (Murkerson)
Mincey, Rebecca Anne
Minor, Jack Louis, Jr
Minyard, Susan (Pate)
Misenhamer, Kathi Ann
Mitas, James David
Mitchell, Charles Sterling
Mitchell, Everett Byron, Jr
Mitchell, Frances Wilder (Lancaster)
Mitchell, Harvey Bryan
Mitchell, Henry Pope
Mitchell, Jimmie Karen
Mitchell, Johnnette (Quinn)
Mitchell, Karen Eugenia
Mitchell, Kenneth Carlton
Mitchell, Maida Janice
Miyakawa, Milton Genichi
Mize, Donald Lee
Mize, Mary M. (Clark)
Mize, Ronald Edgar
Mize, Sherall Stanley
Mobley, Samuel C
Mobley, Willene Gale
Mogish, Katherine H
Mohney, Jack Brown, Jr
Moholick, Kathleen (Hill)
Monagle, Dr Charles William
Moncrief, Terry Paul
Moncrief, Warren Lee
Moncrieff, Patricia (Jones)
Monroe, Patricia C
Monroe, Stephen Ivan
Montalvo, Abisail, Jr
Montgomery, Curtis Gilland
Montgomery, David Rogers
Montgomery, Judy Howell
Montgomery, Mark Randall
Montgomery, Robert Lester
Moody, Aaron Dale
Moon, Betty Sue (Peters)
Moon, David Russell
Moon, Garland Edison
Moon, Judy Lynn (Coxwell)
Moon, Louie Wayne
Moon, Marian Alice (Harrod)
Moon, Marion Dorothy (Bullock)
Moon, Peggy Audry
Moon, William Byrd
Moore, (Sherrill)
Moore, Barbara (Earley)
Moore, Betty Lynn
Moore, Bettye (Thompson)
Moore, Joan
Moore, Kenneth Roger
Moore, Linda Karen (Bell)
Moore, Margaret Inez
Moore, Marsha (Wilson)
Moore, Mary Jane (Jenkins)
Moore, Mary Janet
Moore, Pamela Susan
Moore, Richard Irby
Moore, Richard Lanier
Moore, Roger Ray
Moore, Ted Wyman
Moore, Timothy Joseph
Moore, Trulye Ann
Morales, Carmen Ada
Moran, William Michael
Morawetz, James Herbert
Morcom, Patricia (Dooris)
Morgan, Betty Louise
Morgan, George Lawrence, Jr
Morgan, J Gary
Morgan, Jack Hays, Jr
Morgan, K. Elaine (White)
Morgan, Mary Ann (Ward)
Morgan, Rachel Elizabeth (Ersoz)
Morgan, Valeria (Crouch)
Morris, Blanche E (McElhenney)
Morris, Bobbie Sue
Morris, Charles Timothy
Morris, Cynthia Ann (Rutherford)
Morris, Janet Yvonne
Morris, John Edward
Morris, Linda June (Moncrief)
Morris, Mary Louise (Gray)
Morris, Pamela Gail (Holloway)
Morris, Phyllis Cozetta
Morris, Teresa Dianne
Morris, Dr Terry Lester
Morris, Thedford Alphus
Morrow, Nancy Adams (Gill)
Morrow, Robert Franklin
Morrow, William Howard
Morse, Jack Osborn
Morse, Dr Jean Alston
Morse, William Bedell
Mounts, William Stewart, Jr
Moure, James Wilson
Mudgal, Dr Vamanmurti G
Mudter, George Emil, Jr
Mugleston, Dr William Frederick
Muir, Maj James Irvin, III
Muir, Mrs Jeffrey Shepard
Muir, Jeffrey Shepard
Mull, Rev Judson Gary
Mulligan, Dr Michael Valentine
Mulling, Michael Francis
Mullins, John David
Mullis, Donald Wayne
Mullis, Douglas Asa
Mumford, Cheryl (Rogers)
Mundy, George Edward
Mundy, Sundae (Taylor)
Mundy, Dr Thomas Maxwell
Munro, Pamela Anne
Munson, Samuel Lyman
Murkerson, Larry Preston
Murphy, Jean (Bacon)
Murphy, Jenie (Houston)
Murphy, Laurence B., III
Murray, Jack Bittick, Jr
Murray, Janis Dalton
Murray, Kent Davis
Musarra, William Benson
Muse, Sara Jane
Muth, Mary Theresa (Spencer)
Myers, Cynthia (Ward)
Myers, Edwin Dorsey
Myers, Herbert Eugene
Myers, Jan (Tenenbaum)
Myers, Jerry Ray
Myers, Judy Ann
Myers, Margaret Ann
Myers, Martha J (Henry)
Nagle, Robert Lee
Nash, Carole Elaine
Nash, Phyllis (Ginsberg)
Nash, Thomas Acton, Jr
Neal, Ann (Crowley)
Neal, Charles Edwin
Neal, Marjorie Ann
Needham, Dr Larry Lewis
Neely, Christina C
Neely, Harry Eugene, Jr
Neely, Vernon Jerome
Neighbors, William Alexander
Nelms, Linda Kay (Holloman)
Nelson, Carl Aubrey, Jr
Nelson, Thomas Carow, Jr
Nelson, William, III
Nelson, William Ronald
Nemetz, Christine (Garner)
Nesbit, William
Neuren, Yvonne Lavender
Neurohr, Susan Rae
Neves, Natalie Leshia
Neville, D. Ann
New, Carol Dover
Newberry, Dennis Dale
Newberry, Harry Everett
Newman, Linda Lee
Newton, Vicki Ann (Platt)
Nichols, Dr John Philip
Nichols, Larry Wilder
Nichols, Mary Jane (Wood)
Nichols, Robert Hames
Nicholson, John David
Nielsen, Kathleen Calhoun (Fuqua)
Nielsen, Sandra Virginia
Nigro, Linda Lou
Nikitas, Eva
Nirschl, Judith Ann (Horton)
Nitcher, Cynthia Louise
Nix, Gary Lamar
Nix, John Stephen
Nix, Julia Hughes
Nix, Mary Linda (Pittman)
Nix, Walter Hugh
Nixon, Larry Scott
Nixon, Dr William Judson, Jr
Noel, Adelicia Acklen (Ruiz)
Nolan, Joyce Jennie
Nolen, Eileen Esther
Norgaard, Dr Nicholas John
Noris, Anne Margaret
Norman, Robert Bessman
Norris, Carol (Kimbrough)
Norris, James Edwin
Norris, John Eugene
Nuckel, John, Jr
Nugent, Robert John
Nunez, Ramon Earl
Nunn, Barbara (Duncan)
O, Wilma (Jones)
O'Brien, Gilbert Joseph, III
O'Brien, Mary Susan (William D Smith)
O'Connell, Carol (Harman)
O'Hara, Barbara Helen
O'Keeffe, John Graham, Jr
O'Leary, Maureen
O'Leary, William Colden, Jr
O'Looney, Anne Martin
O'Neal, John Barnwell, IV
O'Neal, Lawrence Edward
O'Neal, Peggy
O'Neal, Sharon Louvenia
O'Neill, Catherine (Dollar)
Oakes, Michael Blanchard
Oakes, William Hal
Oaks, Elizabeth K
Oatman, Peter Lange
ODell, Dr Samuel Robert
Odgardi, Roger Paul
Odom, Dorris (Wightman)
Odom, Henrietta (Long)
ODonnell, Capt William Harry
Oelschig, Frederick H
Ogle, Ronald Kenneth
Ogletree, John Richey
Ogletree, Robert Sibley
Oh, Dr Se Kyung
Ohberg, Robert Nils
Oldenburg, Friedrich W
Oldham, Michael
Oliner, Suzanne
Oliver, Beverly Pickett
Oliver, June Marie
Oliver, Lewis Blackwell
Oliver, Mitchell Foster
Oliver, Nancy Carol (Cobb)
Oliver, Naomi Gayle (Putnal)
Olivo, Oscar Eduardo
Olson, Grant Edward
Ondracek, Donald Crawford
Orck, Charles Edward
Ordway, O Nicholas
Ormand, Richard Lee
Orr, Dr William Wood, Jr
Orwig, Jeffrey Burnham
Osborne, Scott
Osburn, Clarence Lebron
Otey, Donald Hyman
Otwell, Patricia Anne
Ovbey, Aubrey Roger
Owen, Glenn Marvin
Owen, Dr William Sheffield, Jr
Owens, Diana (Layson)
Owens, Dr Douglas Timothy
Owens, Mark James
Owens, Paul Kennon
Owens, Paul Kennon
Owens, Scott Ramsey
Pace, Judy Clarice
Pack, Bobby Lane
Pack, Terry Michael
Paden, Linda Barnette
Padgett, Mary Elizabeth
Page, George Melvin, Jr
Page, Jimmy Wayne
Page, Karyn Adeline
Page, Robert F
Page, William Ellis, Jr
Paget, Michael Carroll
Palmer, Betty Pamela
Palmer, Lucian C, Jr
Palmer, William Marshall, Jr
Panter, Nancy Elaine (Coyne)
Pappas, Peter Nicholas
Pardo, Mrs Jose A
Pares, Dr Antoni P
Parham, Betty (Nichols)
Parham, James Thomas
Paris, Lamar Floyd
Parish, Lester Grady
Park, Dr Chung S
Parker, Billie (Pitts)
Parker, Charles Everette
Parker, Deborah Kaye
Parker, Dr Earl S
Parker, George Murray
Parker, James Philip
Parker, Pamela Leigh
Parker, Philip Thomas
Parker, Richard Lowell
Parker, Sharon E. (Hobby)
Parkman, Capt Terry Evans
Parks, Dennis H
Parramore, James Edwin
Parramore, Patricia E
Parrish, Joseph Gid, Jr
Parrish, Lowe, III
Parsell, Cindy (Bobbs)
Parsons, Dr Dennis Errol
Parsons, Teresa Yvonne
Partee, James Donald
Partridge, Wallace Allen
Paschal, 2Lt James Hunt
Paschal, William Latimer
Pascoe, Martha Elaine
Patel, Dr Arvindbhai Raojibha
Patel, Gordhanbhai J
Patel, Dr Yogesh Chandub
Patelos, Marica Harry
Paterson, Patricia O Neal
Patrick, Dennis Wells
Patrick, Dorothea (Smith)
Patrick, Gloria Jeanne
Patrick, Jack Brantley
Patrick, Robert Jackson, Jr
Patterson, Capt David Lewis
Patterson, L. Amy (Alberson)
Patterson, Ralph David
Patterson, Robert Stanley
Patterson, Tommy Heyward
Paul, Dr Kalidas
Paulk, James Lane
Paulk, Jule Felton
Payne, Barbara (Bradley)
Payne, Johnny William
Payne, Dr Michael Anthony
Payne, William Jackson
Peacock, Oscar Jerald
Peagler, George Miner, Jr
Pearce, Susan Marie
Pearce, William Martin
Pearman, Marlene Ann
Pearson, Alfred Lawton, Jr
Pearson, Dorothy Smith
Pearson, Nancy C. (Brewster)
Pease, Robert Balfour, III
Pedrick, Katie Dale (Hogan)
Peed, Dr Steven Franklin
Peele, Barbara Anne
Peeler, Dr James Michael
Peery, Ann Margaretta
Pejsach, Michael
Pelletier, William Timothy
Pendleton, Catherine L
Penhallegon, Lee Clayton
Penley, Dixie Grey
Penny, Hilda Margaret
Pepin, Henry Stone, III
Peppers, William Randy
Perez, Fernando D
Perez, Maria Teresa (Ayala)
Perkerson, Thomas Robert
Perkins, Dana Lewis
Perno, Joseph Anthony
Perriello, Franklin Charles
Perrow, Janet Heath (Davis)
Perry, Edward Owen, III
Perry, Emily (Cortese)
Perry, Patrick H
Perry, Roger Dale
[illegible]
Persons, Jo Robert, III
Pesterfield, John David
Peters, Joel R, III
Peters, Dr Richard Douglas
Peterson, Jeffery David
Peterson, Marilyn R
Petit, Leann (O'Donnell)
Pettus, Timothy Jennings
Pevey, Jerry Gayle
Phelps, Sarah Catherine
Philips, June Eleanor (Wilson)
[illegible]
Phillips, Delores Anne
Phillips, Dr Donald Berdeen
Phillips, Gloria (Turlington)
Phillips, Jimmy Clyde
[illegible]
[illegible]
[illegible]
Phillips, Dr Robert Munroe
[illegible]
[illegible]
Pickett, Patricia Hazel
Pieper, Pamela Anne
Pieper, Phyllis (MacSheain)
Pierce, Carl Wayne, Jr
Pierfy, Dr David Arthur
Pike, Susan Lynne (Richard A Ney)
Pike, Terry Lee (McBee)
Pimental, David Anthony
Ping-Hwa, Grace (Yu)
Pinson, Dottie L. (Letson)
Pinson, William Lamar
Pinto, Jerome Anthony
Pinyan, Henry Sherman, III
Pipkin, John A., Jr (Andy)
Pirkle, James Randolph
Pirmohamed, Diamond Ladha
Pisano, Dolores Ann
Pitchford, Christine (Salter)
Pitt, Carol (Eggleston)
Pittman, Barbara P
Pittman, Phyllis (Lewis)
[illegible]
Pitts, David Malcolm
Pitts, Hugh Pinkney, Jr
Pitts, John C, Jr
Pitts, John George, III
Pitts, Michael Stephen
Pitts, Sharon Lynn
Pline, Sharon Lynn
Plotkin, Mark Leonard
Pogue, Carolyn (Kelley)
Poindexter, Sarah Jo
Polivka, Phillip Edward
Polk, Wesley Carroll
Pollane, Dr Leonard Paul
Pollard, Robert William, Jr
Pollock, David King
Pollock, Philip H, III
Pollock, Robert Alan
Polozzolo, John Joseph
Pomponio, Ildefonsa Mirta
Poole, Carolyn Pittman
Poole, James Wyman
Poole, William Harmon
Pope, Laura Tallulah
Pope, Dr William Merton, Jr
Popowski, David
Porter, Katherine Elaine (Benefield)
Porter, Paul Jermain
Porter, Tolura Lee
Portman, Linda Diane
Poser, Edward David
Poss, Troy Clayton, Jr
Poteet, Dr David Crawford
Potter, Emily (Heard)
Potts, Philip Lamar
Poulos, Barbara Anne
Poulos, Cynthia Penelope
Poulos, Pete John
Powell, Gwendolyn (Owen)
Powell, Janice (Linder)
Powell, Judy Ann (Mosbey)
Powell, Richard Layton
Powell, Dr Ronald Lloyd
Powell, Stephen Labruce
Powers, Nora Angela
Powers, Mrs Randy Fields
Prada, Ruben Jesus
Prather, Ernest Raymond
Precious, Pricilla Patty
[illegible]
Prescott, Elizabeth (McDonald)
Pressley, Lynne Carol
Preston, Bruce Alan
[illegible]
Preston, Elaine
Price, Christopher Allen
Price, Joseph Sterling
Price, Larry West
Price, Martha Montgomery
Price, William David
Pridgen, John Carswell
Priegnitz, Georgia A (Williams)
Prince, Peggy Jan
Prince, Philip Arthur
Prior, Thomas Edwin
Pritchard, Jerry Lane
Pritchett, Clyde Turner
Pritchett, Della Sue
Pritchett, Thomas Hall, Jr
Probinsky, April Eileen
Probst, John Devon
Proctor, James Yancey, Jr
Proctor, Sally Bell
Proffitt, James Preston
Proffitt, Maureen B
Pryor, Capt Bertram H., Jr
Puckett, Wm Patterson
Pugh, Dr Charles Marion, Jr
Pullen, Edwin Raymond (Eddie), Jr
Pullen, Dr William George
Purcell, Allen Edward
Purcell, Jerry Paul
Purcell, Nancy Lou
Purcell, Roger Wilfred
Purdom, Nancy K (Highsmith)
Purdy, Barbara Diane
[illegible]
Queen, Terry Edward
Quelch, Deborah (Munroe)
[illegible]
Quillen, Richard Thomas
[illegible]
Quinn, Dr Hartwell L
Quinn, Patricia Ann
Quinnelly, James Leonard
Quinones, Anthony Earle
Raber, Dr John Earl
[illegible]
Rabin, Dr Jack Michael
[illegible]
Radford, Alonzo Joel
[illegible]
[illegible]
[illegible]
[illegible]
[illegible]

1972 Cont'd
Ramey, Stephen Lee
Ramos, Joanna (Brady)
Ramsay, Lt-Col Claudia Grace
Ramsey, Dr Garrett Henry
Randall, Dr Ray Jordan
Rankin, Dorothy Melise (Bunker)
Rannenberg, Martha Jane
Raper, Joyce Ethel (Ryan-Klor)
Rasmussen, Edith C. (Thomas)
Rassman, Laura (Bates)
Rathbun, Susan (Miller)
Ratley, David Lee
Rauschenberg, Catherine J
Raver, Ruth Elizabeth (Ridenhour)
Raville, Katherine (Farrell)
Raville, Stephen Edward
Rawlins, Janice Lorraine (Day)
Rawls, John Gordon, Jr
Ray, Jack Durden
Ray, Dr Michael Kenneth
Ray, Dr Wesley Carl
Reaves, Becky Rae
Rechsteiner, Carl Eric
Reddick, Sharyn (Lennox)
Reddish, Vernon Randall, Jr
Reddock, John Thomas
Reddy, Kolan Kamalakar
Reece, Kenneth George
Reed, Carol (Moss)
Reed, Steven L.
Reed, Travis Howard
Reen, Deborah E. (Jenkins)
Reese, Rodney Hoyt
Reeves, Sheryl (Myrick)
Reheis, Marith Jean
Rehm, Betsy (Lindquist)
Reichert, John Leonard
Reilly, Michael Joseph
Reisman, Janice Lynn
Remmele, Richard
Renner, C. Virginia (Muschamp)
Rensi, Dr Raymond Charles
Reph, Mary Grace
Resurreccion, Reynaldo S
Rewis, Jacquelyn S (Russell)
Reyner, Wendy Jill
Reynolds, Alice Hall
Reynolds, Freda Jane (Tomlinson)
Reynolds, Jack Jones, Jr
Reynolds, Robert H., Jr
Rhodes, D. Ann (Tunmer)
Rhodes, Donna (Cronic)
Rhodes, Henry Edward
Rhodes, Sara Frances
Rice, Alan Harold
Rich, Dr Jimmy Ray
Richards, Dr Charles Davies
Richards, Roslyn Vail
Richardson, Ann Douglass
Richardson, Edmond Treston
Richardson, Glenda (Loomis)
Richardson, James Bruce
Richardson, Nancy Anne
Richardson, Warren Ambrose
Richardson, William Herbert
Richbourg, Laura Louise (Roberts)
Richburg, Victoria T
Richerson, Don Leslie
Richey, Martha (Rose)
Richmond, Dr Eugene Jule
Richter, Mary Christine
Riddle, F. Elizabeth
Riddle, Ralph Stephen
Ridgeway, Dr Michael Dubric
Ridlehuber, Howard Preston
Ridley, Connie Lou
Riera, Vera Diana
Rifenburg, Nancy Jane
Riley, Patricia Gail
Riley, Patricia (Tish) (Davidson)
Rill, Dr Richard Lee
Rilling, Dr George Arthur, III
Ripley, James Green
Risse, John Edward
Ritter, Robin Ann
Rivers, Michael Robert
Rivers, Rubin Thayer, Jr
Rivers, William Thomas
Rives, Rebecca (Engel)
Roach, Frances (Rodgers)
Roach, Wanda Westberry
Roane, Dr Marilyn Juliet
Robbins, Ricki Lynn
Robbins, Robert Wall
Robbins, Wm Prescott
Roberson, Dr Edward Lee
Roberson, Edwin Stewart
Roberts, Beverely Harrell
Roberts, Beverly Ann (Roberts)
Roberts, Carl Raymond
Roberts, David Franklin
Roberts, Dinah Louise
Roberts, Elizabeth Mims
Roberts, F. Gayle
Roberts, Herman Lynn
Roberts, James Howard
Roberts, John Walter
Roberts, Kenneth Roger
Roberts, Ronald Jerry
Roberts, Ronald Reed
Roberts, Walter Lamar
Roberts, Wayne Nelson
Robertson, Charles David
Robertson, Donna June (David)
Robertson, John Paul
Robertson, Martha Florence (Collins)
Robertson, Sharon (Kirkland)
Robinette, Paul Henry
Robinson, B Sharon (Lagness)
Robinson, Catherine (Wilson)
Robinson, Clara Ann
Robinson, Donna (Deal)
Robinson, Edward Earl
Robinson, Dr Raleigh Mixon
Robinson, Dr Richard Lee
Robinson, Rose M. (Morgan)
Robinson, Terry Franklin
Robinson, Dr Vernon Lee
Roby, Leon Paul
Rochester, Richard James
Rockwood, Nancy Louise (Grear)
Roddenbery, Rebecca (Cline)
Rodgers, David Alexander
Rodgers, Linda Windham
Roebuck, Gale Lynn
Roelofs, Constance (Washburn)
Roesel, Christopher J
Rogers, Amory Audrey, III
Rogers, Bernard Lee
Rogers, Claudia Ann
Rogers, Debra Claire (Paradice)
Rogers, Evelyn Maxine (Shore)
Rogers, Gail (Johnson)
Rogers, Howard Wilbon, Jr
Rogers, Dr James Herndon
Rogers, Kathleen
Rogers, Lynda H. (Knight)
Rogers, Patti Gaillard (Barron)
Rogers, Robert Gilmore, Jr
Rogers, Ronald William
Rogers, Sherry (Dart)
Rogers, Sheryl Ann (Livingston)
Rogers, Thomas Clark, III
Rolan, Barbara Judith
Roland, Mary Frances (Welker)
Roland, Shayron Anne (Paris)
Roland, Sidney Lanier
Rolison, Elizabeth (Smiley)
Rollins, Janelle (Whalen)
Roloff, H. Alfred
Rominger, Harry Jeffery
Rook, Dr Joseph Charles
Roper, Marianna (McBrayer)
Rose, Dr Ashton Neal
Rosenbaugh, Gloria (Brogdon)
Rosenbaum, Philip Jay
Rosenberg, Joyce Lynn
Rosenblatt, Susanne Ruth
Rosenfeld, Robert Morris
Rosser, Kenneth Lee
Rossman, Lewis Charles
Rountree, Julia Nelle (Horton)
Rountree, Lee Ellis
Rountree, Sally Rebecca (Corbett)
Rouseff, Dr Russell Lee
Rousso, Steven Barry
Routh, Myrtle (Williams)
Routt, William Morgan, III
Rowlett, Robert Lee
Rowley, Linda Karen (Williams)
Rowton, Marjorie Ann
Royal, Nancy Elizabeth
Royston, Hillyer Michael
Rubin, Bruce Michael
Rubin, Charles Philip
Rudolph, James Latimer
Rudolph, Kathryn Lenora
Ruff, Carol Lee (Messina)
Ruff, Mary Ann (Perdue)
Ruffin, Deborah Faye
Ruffo, Joseph Leonard
Ruggles, Herbert Dale
Rule, Elizabeth (Woodruff)
Rundlett, Bradford
Rungsinan, Mrs Winai
Ruppersburg, Hugh Michael
Rushing, John Norman, III
Russell, Margaret (Lopatka)
Russell, Mickey Gerald
Russell, Mignonne (Mitchell)
Russell, Ronald Lynn
Russell, Vicki Gillis
Rylander, Walter, Jr
Rylee, Marcia Phyllis
Sabin, Patricia Ann
Sadler, Dr Orin Winslow, IV
Saggese, Marie Alice
Saggese, Teresa Ann
Sagnette, Miriam Ruth (Hunter)
Salins, Stuart Martin
Sally, Barbara (Paradis)
Salter, John Frank
Salter, John William, III
Salus, Marilyn Ona
Samples, Doris Diane
Sams, Emily Julia
Samuels, Cynthia Ilene (Shackelford)
Sandefur, Deborah (Nash)
Sanders, Betty Ruth (Avera)
Sanders, Dr Claude Gerald
Sanders, James Alton
Sanders, Linda Joyce
Sanders, Marjorie E
Sanders, Marvin Lanier
Sanders, Norville Palmer
Sanders, Paul David
Sanders, William Arnold
Sanders, William Andrew
Sanderson, Frederick C
Sangster, Edward Thomas
Santana, Dr Frederick Joseph
Saparow, Herschel Craig
Sapp, George Daniel
Sapp, Julius Doyle
Sappington, Robert Wesley, Jr
Sappington, Thomas Asbury, Jr
Sargent, Anga (Bishop)
Sargent, Linda Sue (Hammock)
Sark, Steven Raymond
Sarrantonio, Arthur Fred
Sartain, Thomas Earl
Sartain, Wm Franklin, Jr
Savage, Randall Ernest
Savini, Frank Joseph
Sawyer, Jean (Miller)
Saxon, James Lewis
Saye, Judith Ann (Fleming)
Saylor, Steve James
Scarborough, Carol Ann (Jordan)
Scarborough, Mary Ann
Scherer, Michael Andrew
Schiel, John Hunter, Jr
Schlapfer, Joanna Gail
Schneible, Phyllis (Wolfe)
Schnieder, Norma (Korstad)
Schochat, Kevin Roderick
Schoerner, David Roger
Scholly, William Robert
Schoolcraft, Dr Denzil Ralph
Schoultz, Juanita (Ann) (Bennett)
Schuckler, Doris (McNeal)
Schumacher, Carmen M (Durrani)
Schuman, Barbara Ann
Schwabe, Charles Taylor
Schwartz, Gwen Ruth
Scladone, Eugene B
Scoggins, John
Scott, Carey (Sanderson)
Scott, Charles Edward
Scott, Dr Ralph Carter, Jr
Scott, Richard Louis
Scott, Thomas Jerome
Scoville, Carol (Wood)
Scroggs, James Lee
Scroggs, Kenneth Andrew
Seabolt, Kathy Ann
Seabolt, Laney Albert
Seager, John Hipp, Jr
Sealy, Annie Lois
Searcy, (Griffin)
Sears, Rebecca Ann
Seay, Cheryl Annette (Johnson)
Seay, Edward R., Jr
Secrest, Cathy (Ray)
Seddon, Capt John Allen, Jr
Seegal, Dr Richard Field
Segers, Donald Freeman
Segrest, Stephen Andrew
Seifert, Kathryn Suzanne (Vonwerssowetz)
Sellers, Norma Dianne
Selph, Michael Carlton
Sels, Norma (Lattimore)
Selwa, Dr Robert William
Senterfitt, Merry June
Serrell, David Carl
Setter, Henry C
Sewell, Elizabeth Knapp (Byrd)
Sexten, William Earl
Seymour, James William
Seynave, Eric Nicolas
Sgarlato, Stephen Robert
Shadburn, Carol (Robinson)
Shadburn, Linda Kaye
Shaddix, Susan (McCollum)
Shaffer, Janice Margaret (Tanner)
Shaffer, Steven Byron
Shah, Arvindbhai C
Shanholtzer, Dr Glenn Fred
Shanklin, Alford Morris
Shapard, John Townes
Sharitt, Kathryn Elaine
Shaw, Edward Lewis, Jr
Shaw, Kathleen W
Shaw, Dr Larry James
Shaw, Thomas James, Jr
Shealy, Gregory Kenneth
Shearer, Fielding Lee
Shedd, Larry Lamar
Shelander, Hazel Dee
Shell, John David
Shellhorse, Andrew Jerald
Shelton, Nancy Hall
Shepherd, Richard Earl
Shepherd, Stanley M
Shepley, Lowell Allen
Sheppard, Sherry Thompson
Sherberger, Michael George
Sheridan, Gerald F., Jr
Sheridan, Janice J. (Stowe)
Sherman, Dr Richard Merrill
Shetiewi, Mansour Omar
Shields, Mattie Turner
Shih, Tzu-Wen
Shillcutt, Patricia M
Shimabukuro, Satoshi
Shinn, Howard Nelson
Shipley, Carl Edward
Shirer, James Vernon
Shirley, Elena Keener
Shiver, Margaret Louise (Burgess)
Shoaff, Martha B
Shoemake, John Michael
Shook, Cecelia (Ceci) (McAuliffe)
Short, Lucinda Wingate
Showalter, Dr Benjamin Lee
Shucker, Harry Batdorff
Shuler, Sherry (Bowie)
Shull, Beverly Eugenia (Watson)
Shunk, Charles Matthew
Shy, David Alan
Siemens, Petra Joy
Sigman, Hubert Harold
Sikes, Ellis Daniel, Jr
Simmons, Henry Allen
Simmons, John Edward
Simmons, Judson Hawk
Simmons, Kenneth Boyd, Jr
Simmons, Martha Killion
Simmons, Richard Emit
Simmons, Robert West
Simmons, Sophia Ann (Wright)
Simmons, Wm Charles
Simms, Frank Edward
Simonton, Anita (O'Donnell)
Simpson, Elizabeth (Crosby)
Simpson, June Ashley
Simpson, Kevin Reid
Simpson, Shelly Curtis
Simpson, William Beck
Sims, Gerdlyn
Sims, Harry Reed
Sims, Mary (Banister)
Sims, Phyllis (Luke)
Sims, Ronald Christy
Sims, Thomas Ray, Jr
Sims, William Decarr, Jr
Sinclair, Wm Lawrence
Singletary, Donald Robert
Singletary, Teresa (Irvin)
Singleton, Shirley Ann (Beeson)
Sinyard, Joyce Stephens
Sitts, William David, III
Skees, Patrick Michael
Skinner, Lynda (Hirst)
Slade, Pamela Rebecca (Lewis)
Slappey, Susan (Salley)
Slater, Robert Clarence
Slattery, Rosemary Smith
Slaughter, Alma (Callaway)
Sleeth, David Michael
Sligh, James Micheal
Sloan, Patricia Ann
Sloan, Dr Wyman Platt, III
Sloane, Thomas Joseph
Slotterback, John Wycoff
Slover, Jack Gibson
Slover, Michael F.
Smart, Judith Ann (Waggaman)
Smelser, William Guy, Jr
Smiderski, Sarah Jean
Smiley, Julian Edward
Smiley, Robert Hugh
Smith, Alan Fred
Smith, Alford Vick
Smith, Anita (Murray)
Smith, Barbara (McCoy)
Smith, Blanche (Stokes)
Smith, Brenda Gay
Smith, Carey Franklin
Smith, Charles Ozwell
Smith, Charles Richter, III
Smith, Claudia Louise
Smith, Craig Stephens
Smith, Cynthia Ann
Smith, Dallas Phillip
Smith, Danny Melvin
Smith, Darrell Ray
Smith, Dianne Carol (Gay)
Smith, Donald Woodson
Smith, Donna Lynn (Aranson)
Smith, Edward Thompson
Smith, Edwin Spotswood
Smith, Dr Euclid ONeal
Smith, Fannie Sims
Smith, Gary Day
Smith, Dr Gene Kyle
Smith, George Boone, III
Smith, George Ward
Smith, Gordon Kemp
Smith, Hansell Lee
Smith, Harry Everett
Smith, Inez S. (Russell)
Smith, J. D., Jr
Smith, James Daniel
Smith, James Olvin, Jr
Smith, Janet (Silliman)
Smith, Jean (Lowrey)
Smith, Jerry Calvin
Smith, Jerry Lee
Smith, Jerry Lynn
Smith, Jody Elliott
Smith, John Charles
Smith, John Delbert, Jr
Smith, John George
Smith, John Staten, II
Smith, Joseph E
Smith, Judith Ann
Smith, Linda Sue
Smith, Margaret Benton
Smith, Marsha (Fields)
Smith, Mona Francis (Hendley)
Smith, Paul Reginal
Smith, Paula Wayne
Smith, Randal Harlan
Smith, Rebecca Royal
Smith, Renner
Smith, Dr Robert Edra
Smith, Robert Eugene
Smith, Robert Powell
Smith, Robert Riley
Smith, Susan P (Fitzpatrick)
Smith, Tommie L. (Miller)
Smith, Walter Samuel
Smith, Wendy Carol
Smith, William Leroy, IV
Smith, William Reese
Smith, William Young
Smithco, Hazel Jo
Smitherman, Ronald Parks
Smoak, Cameron Mallory
Smoak, Edith Miller
Sneary, Anita Michelle
Snell, Mary Kirk (Bond)
Snider, Carolyn Sylvia
Snyder, Neil Harding
Sockwell, Tyrus Raymond, Jr
Sohn, Won Ho
Sokol, Joann Paul
Solano, Haydee Macera
Soliman, Dr Magdi R I
Solms, Nell Woodruff (Wright)
Solomon, Robert Mendel
Somers, Tyra Deane
Sommer, G. Ruth (Gibson)
Sommer, Dr Harold Melvin
Sorrells, Margaret (Cox)
Souther, Ms Beth
Southerland, Carol (Williams)
Southerland, Charles T
Sowell, Dr Joseph Walter
Spain, Chester Lenore, Jr
Spancake, Jan (Rentz)
Sparks, Solomon M
Sparrow, Helen Frances (Barnes)
Sparrow, M. Elizabeth (Robertson)
Spatola, Nora Lott
Spear, David Lee
Spearman, James Kenneth
Spears, Rufus Mixon
Spence, James Edward, Jr
Spence, Rethia Camp
Spence, Valerie (Weathers)
Spencer, Clifton Gerald
Speranza, Jeanne Watts
Spidel, Capt Robert John
Spiegle, Elizabeth (Goldstein)
Spiess, Richard Castine
Spigner, Michael David
Spitzer, Cheryl Jean
Spivey, Wilmer Broughton
Spooner, Gary Bernhard
Springle, Leslie Patrick
Sprouse, Dr Conrad Lamar
Spurlock, Arthur Dallas
Stabins, Nancy Robin (Dodson)
Stacy, Gerald Keith
Stacy, Suzanne (Hill)
Stafford, George Jackson
Stafford, John Weiser
Stahl, Sheryl Ann
Stallard, James Ralph
Stanfield, Nancy Lavern (Butler)
Stanford, John Oatley
Stanford, John Ray
Stanford, Reace Logan, Jr
Stanley, Arthur Andrew
Stanley, Derek Hunt
Stansberry, Troy Albert, Jr
Stansell, Edwin Wayne
Stansell, James Lawrence
Starnes, Ronald Lee
Stauble, Paul Howard
Steed, Olive Eugenia (Baker)
Stegall, Frederick Keith
Stegall, Geneva Louise (Napier)
Stegeman, Ann Allais (Scott)
Stein, Mary Agnes
Steiner, Dr Arthur George, Jr
Stell, Chesta Louise
Stembridge, Phillip John
Stephens, Donna Sue (Moody)
Stephens, Imogene (Downing)
Stephens, Jack Leraul, Jr
Stephens, Michael Byrd
Stephens, Pamela Ruth
Stephens, Wm Douglas
Stephenson, David Lee
Stephenson, James Henry M
Stephenson, Rosalind
Sterns, Caroline R.
Stevens, Mona (Grimland)
Stevens, Rev Ronnie Collier
Stevenson, Frances (Craft)
Stevenson, Nevada
Stevenson, Sean Armour
Stewart, Barbara A. (Corley)
Stewart, Carl Eugene, Jr
Stewart, Deborah Lynn (Jett)
Stewart, Gaye Mary
Stewart, James Malcolm, Jr
Stewart, Kenneth Warren
Sticher, Clifford Anthony
Stiles, Claudia Jane (Begnaud)
Stiles, Donald Mitchell
Stiles, Molly Lynn (Foster)
Still, Willie Everett, Jr
Stine, James Larry
Stinnette, Wayne Thomas
Stocks, Jean (Bell)
Stockton, Victor Douglas
Stoker, Jeffry Hugh
Stokes, James Edward, Jr
Stokes, Randall Lee
Stoll, Delaine Marie (Kittle)
Stone, Edward Harold
Stone, Roger T
Stoner, Dr Jan Clayton
Stoner, Joseph Pleas
Storey, Bernard Alan
Stowe, Susan Gail (Waites)
Stracener, James Ray, Jr
Strasser, Richard Rodney
Streat, Alvin Perry
Strickland, D. June (Wilson)
Strickland, Jerry Randolph
Strickland, Johnnie J
Stringer, Winston Paul
Stroud, Jack Allen, Jr
Stroud, Josie Hawkins
Strozier, Robert Allan
Struensee, Jane Ann
Stuckey, Paul Robert
Stump, Mrs Robert Lee, IV
Stuntz, Charlotte Jean (Ridgely)
Styan, Brent Mark
Sudderth, Clyde Thomas, Jr
Sugg, Dr Merritt Nennon
Suggs, Charles Wesley, Jr
Sullivan, Terrance Chas
Summerlot, Linda L. (Calhoun)
Sumner, Eileen Chelf
Sumner, Herman Wayne
Sumner, William Clifford
Surbeck, Dr Elaine
Susemihl, Barbara Faye (Chenaull)
Sutton, Daniel Jordan
Sutton, Edgar Truitt
Sutton, Norman Edward
Sutton, Ruth Rooks
Sutton, Sheryl Anne
Sutton, Susan Popovich
Sutton, Virginia Margaret
Suwarnangkul, Sakorn
Swails, Joseph Bryce
Swanson, Rev Anthony Noel
Sweat, Delia Agnes (Fleming)
Swift, Harriet Marie
Swilley, Don Lee
Swindall, Patrick Lynn
Swindall, Theresa Sue
Swindle, Carol Ann W
Swinford, Elizabeth (Ezzard)
Swinson, Frances Samille (Posey)
Swint, Charles Larry
Switek, Jane Lynn
Syfan, James Daniel
Sykes, Ellis Edward, Jr
Taggart, Thomas Robert
Talbert, William Gary, III
Talley, Alan Maxwell
Talley, Radford L.
Talmadge, Paul Mash, Jr
Tamburrini, Ralph B
Tamplin, Mark Wayne
Tanner, Dr James Westley
Tanner, Sandra
Tapp, Chester Garland, Jr
Tardy, Maj John Charles
Tarrer, Joseph F
Tarumianz, Joan Carol (Gee)
Tatalias, Dr Kosmo Davis
Tate, Grace E. (Nix)
Taylor, Brenda (Baxter)
Taylor, Dona Brenda (Coulter)
Taylor, George Lucas, III
Taylor, James Oscar
Taylor, Janet (Bryant)
Taylor, John Clyde
Taylor, John Fred
Taylor, Mary Ellen
Taylor, Nancy J. (Kuenzel)
Taylor, Stephen R
Taylor, Timothy
Teate, Steven Wilson
Temple, Jarvis Roland
Temple, Jimmy Emerson
Terhorst, Elaine (Bailey)
Terry, Daniel Griffith
Teselle, Elizabeth J
Testa, Bonita (Wall)
Thagard, Elaine Kirk
Tharp, David Minton
Tharpe, Mickey Wayne
Therrell, Lou Booth
Thew, Estherita (Lee)
Thigpen, Louise (Pope)
Thomas, Dediere (Hickox)
Thomas, James Edward, Jr
Thomas, James Pevey, Jr
Thomas, Jerry Martin
Thomas, Jesse Leo
Thomas, Pearl Matilda
Thomas, Ralph Murray
Thomas, Roger William
Thomas, Sharon Yvonne
Thomas, Susan Shackelford
Thomas, Dr Terry Lyde
Thompson, Angela (Anderson)
Thompson, Charles Lawrence
Thompson, Dewitte, Jr
Thompson, Doris Jacobs
Thompson, Elizabeth R. (Eaton)
Thompson, Gregory Edward
Thompson, Helen (Wills)
Thompson, Jack David
Thompson, Jacqueline (Kasay)
Thompson, James Monroe
Thompson, Joseph Gregory
Thompson, Dr Julius P., Jr
Thompson, Kenneth Keil
Thompson, Larry Roy
Thompson, Lucie Valerie
Thompson, Margaret (Reese)
Thompson, Mary Frances (Threadgill)
Thompson, Patricia Gail (Jones)
Thompson, Patricia Ruth (Farmer)
Thompson, Susan (Pike)
Thompson, Tommy James
Thompson, William Lynn
Thompson, William Theodore
Thornton, Elaine
Thornton, Martha (Wyatt)
Thornton, William Gordon
Thorpe, Graham Allen
Thrasher, Freddy Dennard
Thrasher, Sue (McGrath)
Threadgill, Jane Adelia
Thrift, Ronnie Edwin
Thrower, Roy Edward
Tidwell, Teresa (Boorn)
Tiller, John Wilburn
Tiller, Nancy Anna
Tillery, Ann (Chassereau)
Tilton, Gail Helen
Timberlake, Anne Pentecost
Timberlake, Tedsan Stuart
Timbes, James Gadi, Jr
Tinsley, William Carroll, II
Tippett, Rosemary Lucille
Tippin, Sheila Ann
Tippins, Mary H (Cain)
Tipton, Delores Palmer
Tipton, Donna Lee
Tison, V Gail (Cheeley)
Tjoumas, Renee
Todd, Toni Marlene (Pesterfield)
Tolley, M. Lynne
Tomberlin, Patricia Arlene
Tompkins, Leon
Tomskey, Ellen Logan
Toole, Charles Calvin
Tootle, Lt Charles Walker
Torbett, Howard Vernon
Towell, Dr Robert Daniel
Towler, William Ralph, Jr
Towns, Jimmie Teresa (Boyett)
Towns, Rebecca Joan (Wheeler)
Townsend, Deborah Adams
Townsend, Julius Leroy
Townsend, Capt Larry William
Tracy, Richard Ellis
Trader, Arthur Cormack
Trahan, Mary (Pettus)
Trammell, Andrew Vernon
Travis, Martha Carroll
Travis, Robert Moore
Trawick, Sylvia Paulette (Joiner)
Treanor, Nancy Estelle
Trembley, John Roger
Tribble, Sharon Diane
Trice, John Edward, Jr

1972 Cont'd
Tritt, Robert Edward
Trivedi, Dr Surendra Jayan
Trotter, Frankie Mitchell
Troutman, Dr Benjamin Iber, Jr
Troutman, Margaret Marie (Harvey)
Truitt, Virginia (McCord)
Truluck, Donald Sinclair
Trussell, Ronald Everett
Tucker, Houston Albert, Jr
Tucker, Janice V. (Hobbs)
Tucker, Luther Mayo
Tucker, Nancy Lillian (Perkerson)
Tucker, Richard Lee
Tucker, Ruthie (Starnes)
Tuff, Charlie Mae
Turk, Jimmy Bryson
Turnbull, Gretchen (McCance)
Turner, Catherine D. (Cleveland)
Turner, Charles Ray
Turner, Danny Lanier
Turner, Donald Owen, Jr
Turner, Gary Dennis
Turner, George Cobb, Jr
Turner, Harold Ralph
Turner, Irene Crosby
Turner, James Richard
Turner, Dr Kenneth Everett
Turner, Mary Alice (Palmour)
Turner, Robert Reid
Turner, Dr Samuel Mathew
Turner, William Harvey
Turrentine, Thomas Neal
Tuten, Victoria J. (Markley)
Tuttle, Kathaline (Silvio)
Tweedell, Robert Pierce
Tyer, Jane Pittman
Tyler, Rufus Guy, Jr
Tyler, Sandra Kay
Tyre, Nancy Evelyn
Tyre, William Jake
Tyson, Charles Leroy
Tyson, Lois (Cummings)
Udell, Robin (Golin)
Ulfik, David John
Ulloa, Bernabe
Ulmer, Julia (Rhoad)
Upchurch, Camma (Cato)
Upshaw, Donna (Malone)
Upson, Helen Maxine
Usher, Mary Jean Gahnz
Ussery, 2 Lt John Henry, Jr
Vaccaro, Rosemarie M
Valentine, Cara Luke
Valentine, Thomas Ervin
Van Alstyne, Cynthia Ann
Vandiver, Dorothy Sue
Vandiver, Vanna Elizabeth (Beth)
Vandussen, Craig William
Vankirk, Kathleen Marie (Harned)
Varner, Sharon Lynn
Vaughn, Elizabeth Camp
Vaughn, Nancy (O'Neill)
Vavreck, Andrew Jerome
Veal, Bettye P
Velazco, Luis Jose
Venable, William Stephen
Ventress, Kathryn Estelle (Smith)
Verner, Ellen (Thurmond)
Vestal, Joseph Calvin
Vetere, Louis Peter
Vickers, Harold Lanier
Vickers, Max Wayne
Vickers, Tommy Eugene
Vickery, Arnold Anderson
Vickery, Regina Shields
Vidal, Lucy Von Sprecken
Vierthaler, Bonnie Louise
Vinson, Dana Edward
Virusky, Charlotte Ann
Vonwerssowetz, Linda Mary
Voorhies, Janet (Tigner)
Voynich, John Michael
Vrono, Robin Michelle
Wachtel, William Wesley
Waddey, Lucy Ellen
Wade, Beverly Joan
Wade, Jane Laree (Bowen)
Wages, Dianne Bass
Wagner, Thomas Matthew
Waites, Bob Franklin
Waits, Joyce (Springle)
Walden, Sally Tucker
Walden, Virginia King
Walden, Wm Lawrence
Waldrep, Dr David Jackson
Waldrep, Marion Curtis, Jr
Waldrep, William Richard
Waldrop, Nancy Gail
Waldrop, Robert Meriwether
Walker, Barbara Ann
Walker, Barbara Lynn
Walker, Barry Winston
Walker, Clare Thomas
Walker, Daryl Joseph
Walker, Deborah (Hayes)
Walker, Elamaud (Cates)
Walker, Freeman, Jr
Walker, Henry Wells
Walker, Lester Wade
Walker, Lewis Patty
Walker, Michele Daryl
Walker, Nancy Gamble (Baker)
Walker, Noel Everett
Walker, Randall Maxwell, III
Walker, Richard Alan
Walker, Richard Garth
Walker, Ronald Singleton
Walker, Stephanie C
Walker, Terry Jean
Walker, William Kenneth, Jr
Wall, William Donald
Wallace, Beverly (Kile)
Wallace, Harold Whitney, III
Wallace, Larry Richard
Wallace, Laura (McIntosh)
Wallace, Rebecca Abernathy
Wallace, Susan (Currey)
Wallace, William David
Wallace, William Marcus
Waller, Dr Alan Stephen
Wallis, Bruce Allen
Wallis, Linda Danell
Walls, Candler Lindsey, Jr
Walraven, Ronald Lee
Walter, Richard Frederick
Walterhouse, Patricia Sue (White)
Walters, Burke Hood
Walther, Thomas Roy
Walton, Dr Carl Edwin, Jr
Walton, Margaret E
Walton, Shigeko Sato
Waltz, Charleen Ann
Wammock, Gary Allen
Wapnick, Wendy R (Reiman)
Ward, Beverly Gayle (Harris)
Ward, Janice Diane
Ward, Marvin Jackson (Jackie)
Ward, Melvin Randolph
Ward, Roger Lee
Ward, William Hampton
Ware, Gayle S
Warenzak, Joanna W (Schoerner)
Warncke, Dr Edna Wagstaff
Warnock, Eli Claude
Washburn, Dr Glenn Allen
Washburn, Linda (Young)
Waterman, Robert Franklin
Waters, Howard Gramling
Waters, Linda Lovett (Richard L.)
Waters, Nancy S. (Harrison)
Waters, Stanley Edward, Jr
Waters, Thomas George, Jr
Watkins, Clovis Edward, III
Watkins, Deborah Ann
Watkins, Garland M., III
Watkins, Lemuel A
Watkins, Mary Susan
Watkins, Peggy (Borden)
Watson, Anthony Parker
Watson, Dennis Terry
Watson, Donald Brooks
Watson, Douglas John
Watson, Gloria Frances
Watson, Marianne (Drake)
Watson, Peggy Jean
Watson, Ralph Corley, Jr
Watson, Sarah Hagey
Watson, Veda Ann (Grace)
Watson, William Fitchett
Watt, Kate (Sedgwick)
Watt, Rachel
Watterson, Wendell L., III
Wattles, Anne Pepper (Constantine)
Way, Joan Carrol (Carney)
Way, Tony Michael
Wayland, Dr Cora Antrim
Weatherford, David Edgar, Jr
Weathers, Harry Carlton
Weaver, Cheryl Elaine
Weaver, Deborah Rachel (Melnik)
Weaver, Douglas Wallace
Weaver, Capt Houston T, Jr
Weaver, James Moore
Weaver, Wm Benjamin
Webb, Frederick Leroy
Webb, Johnnie K (Collier)
Webb, Joseph Tucker, III
Webb, Madge Priscilla (Birdsey)
Webb, Nancy Catherine (Trotter)
Webb, Vicki Lynn
Webber, Paul Stephen
Weeks, Henry Steven
Weeks, Tommie Bruce
Weems, Capt John Franklin, Jr
Weems, Michael Mcmahon
Wehe, Geoffrey Lott
Weiner, Sally
Weinmeister, Gail Marlene
Weinstein, Leslee Candace
Weinstock, Barbara Lynn
Weitz, Bradford Hirsch
Welborn, Patricia Ann (Jameson)
Welch, Angela Kaye
Welch, Blanton Pope
Weldon, Kenneth Jackson
Weldon, Renee Estelle (Cole)
Wellons, Robin Elaine
Wells, Robert Eugene
Wells, Roger Dale
Wells, Vivian (Gordon)
Wen, Shiann Yee
Wendelken, William Ralph
Werbin, Renee Galanty
Werbin, Samuel Norman
Werblo, Dr Dorothy Funk
Werst, Lee Edwin, Sr
Wesley, John Charles
West, Barbara Louise
West, Jewel Louise (Moore)
West, Linda (Barden)
West, Patricia (Jameson)
West, Robert Aaron
Westberry, Betty (Jones)
Westbrook, Charles Br[illegible]
Westbrook, Harvey Hall
Westbrook, Dr John B[illegible]
Westbrook, Karen Lynne
Westmoreland, Aliceteen (White)
Westmoreland, Rodney Wayne
Weston, Gladys Marie
Weston, Jennifer (Jacks[illegible])
Weston, Robert Franklyn
Wetherington, Donald Lyn[illegible]
Whaley, Albert Robert
Whaley, Claudia Elizabeth
Whatley, Dr James Clayton
Wheat, Joshua Aiken
Wheeler, Bob Ellwood
Wheeler, Dr Lawrence Jefferson
Wheeler, Marvin Harold
Whelchel, Homer Lifsey
Whelchel, Nancy Elizabeth
Wheless, Samuel Ray
Whipple, William Metts
White, Celeste
White, Dr Despina S
White, Dixon Douglas
White, Donald Keith
White, Earle Brent
White, Frank Armstrong
White, Herbert Thomas
White, Jo Beth (Sewell)
White, John Henry
White, Linda Lee (Garrard)
White, Michael Robert
White, Nora Linda (Gignilliat)
White, Sara Ann (Fowler)
White, Thomas Bradford
White, William Claude
Whited, Dr Everest Austin
Whitehead, Anne Bond (Watson)
Whitehead, Belinda
Whitehead, Jackie Dean
Whitehead, Nancy (Betts)
Whitehead, Thor
Whiteside, Robert Wayne
Whitfield, David George
Whitfield, Dennis Eugene
Whitley, James Lewis
Whitley, Joe Dally
Whitlow, Annette (Davis)
Whitson, John Willard
Whittaker, Charles William
Whittemore, Melissa Ann (Spencer)
Whitten, Linda Elizabeth (McNease)
Whitten, Raymond Lynn, Jr
Whittle, Melanie Ann
Whittle, Robert Benjamin
Whitworth, Jones Edward
Whitworth, Patricia Maria (Swails)
Whitworth, Wm Colquitt, Jr
Wicker, Nancy Lynn (Elispermann)
Wier, Marilou (Dubose)
Wieters, Mary Zenobia
Wiezorek, Robert Eddie
Wiggers, Dr Michael Edward
Wiggins, Marsha Shearon (Glover)
Wiggins, Stephen Carl
Wight, Dr Frederick Richard
Wilbanks, Ruth (Morse)
Wilburn, Donald Raymond
Wilcher, Jerry Joseph
Wilder, Delma Eugene
Wilder, Gary Howard
Wilder, Linda Carol
Wilder, Rosemary
Wiles, Willie K, Jr
Wiley, Larry Purcell
Wiley, Myra Aleece
Wiley, Sally Pate (Dupree)
Wilker, Mrs Willie Ed
Wilkes, John Clarence, Jr
Wilkes, William Roderick
Wilkie, Janet Irene
Wilkins, Michael Bell
Wilkins, William Stephen
Williams, Angie Marie
Williams, Dr Arnold Richard
Williams, Betty Jane
Williams, Charles Mcgee
Williams, Claud E., Jr
Williams, Curtis Perry
Williams, Dale Edward
Williams, Debra (Lundell)
Williams, Evelyn R (Murdock)
Williams, Gene
Williams, Horace Anderson
Williams, James Maurice
Williams, Jennie E. (Dodge)
Williams, John Newberry
Williams, John Short, Jr
Williams, John Weldon, III
Williams, Joseph Marion
Williams, Joseph Nathan
Williams, Judith Diane
Williams, Katherine Fowler
Williams, Lawrence Keith
Williams, Leslie Joyce
Williams, Lougene, Jr
Williams, Mary Ivelyn
Williams, Mary Sue
Williams, Mary Ella (Hill)
Williams, Pamela Deette (Leonard)
Williams, Pauline Howard (Carter)
Williams, Penelope Diane
Williams, Philip Lee
Williams, Randall Keith
Williams, Ray
Williams, Robert Todd
Williams, Ruth Anne
Williams, 1Lt Stephen Haslett
Williams, Terr Mildred
Williams, Thomas Wesley, Jr
Williams, Virginia Russell
Williams, Walter Schofield
Williams, Wilbur P
Williams, William Burrell
Williamson, Dale Cherine
Williamson, Donald Alan
Williamson, John Patrick (Pat)
Williamson, Marguerite E (Spann)
Williamson, Robyn
Williamson, Wm Jefferson, Jr
Willingham, Glenda Faye
Willingham, Rebecca Ann (Hines)
Willingham, Robert Marion
Willingham, Sue Reavis
Willis, Elizabeth (Whisnant)
Willis, James Rigdon
Willis, Joe Weems
Willis, Lawrence Bennett
Willis, Wilma (Solomon)
Willoughby, Michael Feuger
Willson, Thomas Atwood, IV
Wilson, Catharine Wales (Viale)
Wilson, Gary Lee
Wilson, Guy Rathbone, Jr
Wilson, Harold Kenneth
Wilson, James Loftin, Jr
Wilson, Margaret Sharon
Wilson, Robert Woodrow
Wilson, Robin Dunlap (Pierce)
Wilson, Smith Martin, IV
Wilson, Steve Lorin
Wilson, Virginia (Flanagin)
Wimberly, Frederick Davis
Winchester, Walter V
Wingate, John William
Winkenwerder, Carol Ann (Keener)
Winn, James Haygood, Jr
Winn, Nancy Shealy
Winship, Emily Elizabeth (Varner)
Winters, Douglas Harry
Wiscovitch, Javier
Wise, Dr Michael Stephen
Wiseman, Lenton Rebecca
Wisthuff, Linda Stanford
Withrow, Johnny Gordon
Wittliff, Celia Lee
Wolf, Gary Ralph
Wolf, John Marvin, Jr
Wolfe, Rhonda (Nachamkin)
Wollstein, Ellen Carlin
Wolpin, William Mark
Womack, Brenda Gail
Womack, Kay Elizabeth
Womack, Tommy Milton
Womble, Charlie Idus, Jr
Wood, Barbara Ann
Wood, Charles Henry, III
Wood, Jimmy Haralson
Wood, Johnny Alan
Wood, Judy Faye (Shaw)
Wood, Marion Elizabeth
Wood, Nancy (Welch)
Wood, Pierce Glen
Wood, Richard Walter
Wood, Robert Jeffrey
Wood, Stinson Osborne, Jr
Woodall, Sandra Elizabeth
Woodard, Donald K, III
Woodard, James Ashly
Woodcock, Johnny B
Woodcock, Terah Earl
Woodruff, Idus Thrasher
Woodruff, Richard
Woods, Judy Diane (Moore)
Woods, Thomas J
Woodward, Earl Wayne
Woolford, Mary Kathryn
Wooten, Joel Orba, Jr
Wooten, Penny A. (Kilgore)
Worsham, Linda Lee (McCluney)
Wrenn, Valery Louise (Landers)
Wright, Ellen Jean
Wright, Floyd Eugene
Wright, Helen Eugenia
Wright, Homer Edward
Wright, James William
Wright, Janice Juanita
Wright, Karen Lynne
Wright, Paul Amory
Wright, Robyn (McDonald)
Wright, Dr Tennyson James
Wright, Vicki Ward
Wrinkle, Earline (Turner)
Wtulich, Robert Henry
Wyatt, Avery James, Jr
Wyatt, Emily Katherine (Allgood)
Wyatt, Johnette (Beacham)
Wyche, Guy Coleman, Jr
Wycoff, Jean Parker
Wylds, Lynette (Prescott)
Wylie, Dr William Joseph
Wynn, Mary (Linker)
Wynne, Robert Marshall
Yacobacci, John Anthony
Yager, Frances King
Yancey, Donna Allen (Burton)
Yang, Dr Chul Hak
Yarbrough, Susanne (Newberry)
Yarbrough, Wanda Elaine (Rowland)
Yarnot, Patricia Eileen
Yawn, Christine (Brown)
Yen, Chang Wu
Yokeley, Delia Grant
York, Edward Lafayette
York, Gregory David
York, Pamela Clair
Youmans, Katherine Allene
Youmans, Levy Gray, Jr
Young, Eddie Lynne (Carr)
Young, Elizabeth L. (Maddox)
Young, Harley Richard
Young, Larry Dale
Young, Rebecca Cox
Youngblood, Ernest T., III
Zambelli, Kenneth Andrew
Zeese, Gordon Robert
Zenoble, Dr Robert Duane
Ziegenfuss, Karen Melinda
Ziegler, Cynthia (Cheek)
Zipperer, Lamar Ernest
Zivich, Ann (Bishop)

1973

Aaron, Thomas William
Abbott, Kendall Edward
Abney, Andrew Paris
Abraham, Thomas Wayne
Achenbach, Gerald Hope, Jr
Achord, John Bryan
Ackerman, Donna Jane (Youngblood)
Ackroyd-Kelly, Robin
Adair, Sheila Lynn (Sloan)
Adams, Barbara Estes (Pigg)
Adams, Claude Taylor
Adams, Elizabeth Petulah
Adams, Jan Gwendolyn (Freeman)
Adams, Jerry Keith
Adams, Jimmy Durell
Adams, Laura Bryans
Adams, Linda Joyce Lawson
Adams, Margaret Lee
Adams, Michael Lee
Adams, Paula Annette (Booth)
Adams, Sheron Ann (Barnaby)
Adams, Shirley Joyce
Adams, Victoria Olivia
Adams, Virgil Shannon
Adams, Wade Taylor
Adams, William Lawton
Adams, Yewell, Jr
Adamson, Raymond Joseph
Adawadkar, Dr Prakash Dattatray
Addis, Timothy Harold
Addison, Carolyn (Orr)
Addison, Rev Leslie Milford
Adelman, Sheila Jane
Aff, Ilie Jutta
Affeldt, Ms Betty Andrews
Agnew, John Ellington
Ahrenhold, Peggy (Ogle)
Ahrens, Gordon Weller
Ainsworth, Gregory Bruce
Akerman, Laura Nell
Akers, C. Scott, Jr
Akers, Larry Joseph
Akers, Mary Helen (Abbott)
Akiba, Mrs Johko
Akins, Elena Joy
Alderman, Michael James
Aldridge, William A., Jr
Alexander, Ms Jane Cosgrove
Alexander, Thomas Cary
Allen, Beaumont
Allen, Cynthia Jean
Allen, Gerald L
Allen, Janice (Cooper)
Allen, Jeffrey Warren
Allen, John Almond
Allen, Laura (Bouldin)
Allen, Ms Melba Wilkes
Allen, Ms Priscilla Inez
Allen, Rex Ingram
Allen, Robert James
Allen, Robert Marshall
Allen, Thomas George
Alley, Sandra L. (Zilko)
Allgood, David Conner
Allgood, John Franklin
Allison, Roy Leland
Allison, William Vansiclen
Allums, Brenda Lea
Almy, Stephen Joseph
Altenbach, James Stephen
Altman, Dr Craig Emory
Amendolare, George Thomas
Ames, William E
Amis, Judith Lynn
Amos, Daniel Paul
Amos, Ralph Jordon
Anderson, Catherine Hunt
Anderson, Charlotte Johnson
Anderson, Ms Delores Bonnie
Anderson, Henry Ray
Anderson, James Aylor, III
Anderson, Kevin (Baxley)
Anderson, Linda Gail
Anderson, Mark David
Anderson, Mary (Casper)
Anderson, Nanlyn Camille (Robinson)
Anderson, Pamela Helen (Huff)
Anderson, Preston Stovall, Jr
Andre, David John
Andre, Janet Eileen
Andress, Bobby R
Andrews, Calvin Agnew
Andrews, Carol (Flowers)
Andrews, Louise Oberly
Andrews, Robert Elmore
Angel, Judith Ann
Ansley, Palmer Hubert, Jr
Ansley, William Smith, Jr
Anthony, Jarrell
Anthony, Ms Marguerite
Anthony, Ronald Kimberly
Antley, Ms Edith Young
Aponte, Aileen Gotstein
Apperson, Lt Edward Bruce
Applegate, Mary Alice (Kunes)
Arbery, Glenn Cannon
Archambeau, Jason Rousseau
Arendall, Katherine Baker
Armistead, Gary Anthony
Armistead, Helen Marie (Whitmer)
Armour, Jewel Hancel
Armour, Rosemary (McWhorter)
Arnold, Frank Darden
Arnold, Howard Hardin
Arnold, Johnnie Wayne
Arnold, Margaret Boyett (Jackson)
Arnold, Sara Barber (Leavitt)
Arnold, Susan Carol (David Jackson Waldrep)
Arnold, Tytus Gilbert, Jr
Arnott, Dr J. Michael
Arora, Dr Brij Lal
Arp, Joseph Galen
Arp, Ronald Gilman
Artett, Thomas Alexander
Arthur, Ms Linda L[illegible]
Arthur, Wanda Gail (Smith)
Artley, Meredith
Arwood, Beth B. (Scully)
Asbell, William Robert, Jr
Asbury, Elizabeth Jane
Ashford, Clinton Burkett
Ashley, Edward Theodore, III
Ashour, Arsalan
Askins, Paul Walker
Atchison, William Main
Atkins, Allen Dale
Atkins, Richard Bruce
Atkins, Walter Bert, Jr
Atkinson, Dr Michael Bernard
Aultman, Iverson Robert
Aultman, Pamela Jean (Markland)
Aultman, Dr Stuart Hartley
Aultman, Zackary R
Austin, Ms Ola Carolyn
Autry, A. Jerrell
Autry, Carolyn Marie
Autry, Reid Harrison
Averill, Alice (Mullis)
Avery, Jeffery Allen
Avery, Marvin Bruce
Avery, Vivian Diane
Avriett, Nancy Anne
Aycock, Brenda (Douce)
Aycock, Charles William
Aycock, John Gordon
Aycock, Ms Peggy Hawes
Ayers, Beverly Gail
Ayers, Linda (Tarvin)
Babb, Donald Quentin
Bache, Mrs Alain Pierre
Back, Susan Ilene
Bacon, Donald Allen
Bacon, Norma (Carney)
Baggs, Maryann Mell
Bagley, Jean L. (Taylor)
Bailey, Harry Gordon
Bailey, Lizabeth Anne
Bailey, Michael Ann
Bake, Dr William Albert
Baker, Alfred Wallace
Baker, Steven Arlington
Baker, Susan Lynn
Baldwin, Gary Edwin, Sr
Bales, Patricia Ann (Bond)
Ball, Gene David
Ballengee, David Clayton
Bancroft, Benjamin
Bandy, Elizabeth J. (Hill)
Banister, Eleanor Frances (Channell)
Banke, Karlton Van
Banks, Tana Page
Barber, Ms Arnella
Barber, Benjamin Howell, III
Bardes, Elinor Jane (Pippin)
Barefoot, Thomas Roy
Barfield, Carol
Barfield, Elizabeth (Presley)
Barfield, James Ronald
Barfield, Walter Leon
Barge, Sidney Walter
Barge, Solomon
Barge, Thomas Williams
Bargmann, Dr Evelyn Marion
Barker, Ronald M
Barkman, Nancy J (Armour)
Barliant, Barbara (Schoenfeldt)
Barnes, Deedry Vanessa
Barnes, Donald
Barnes, Edward Franklin
Barnes, George Thomas, Jr
Barnes, James Lee
Barnes, John Edward
Barnes, Linna May
Barnes, Ronald
Barnes, Wendell Wright, Jr
Barnett, Ned Beatty
Barnett, William Franklin
Barnwell, Vance Middlebrooks
Barr, Ms Jean Easler
Barrera, Luis Daniel
Barrett, Alice Priscilla
Barrett, Jimmy Samuel
Barron, Frank Heery
Barron, Katie (Brady)
Barron, Lora Mary (Hubbard)
Barrow, Charles Waring
Bartlett, Blair Ward
Bartlett, Elizabeth (Loftin)
Barwick, James Michael
Bass, James David
Bass, Jane (McMillan)
Bass, Susan Lynn
Bassett, Deborah (Reed)
Bat[illegible], Ms Anne Fussell
Bateh, Janan Doris
Bateman, John Wayne
Bates, Robert Brooks
Batson, Phillip Dean
Batson, Walter Arnold, Jr
Batten, Johnnie, Jr
Batten, Richard Craig
Battey, Frank Chauncey, Jr
Bauer, Dr Dennis Paul
Bauer, Frank Templeton
Baulu, Jean
Baxter, Delilah A. (Alexander)
Baxter, Douglas Stephen
Baxter, Heyward Monroe
Baxter, Sue Ellen
Bayme, Scott Brian
Bazemore, Linda Kay (Noesner)
Beach, Marilyn Miller
Beacham, Beverly B. (Smith)
Beacham, John Rutledge
Beacham, Thomas Lee
Beadle, Dr Ralph Eugene
Beale, Billy Jennings, Jr
Beans, Diane Marie (Johnson)
Bean, Sara Elizabeth
Bear, Dr Frederick Thomas
Bear, Margaret (Moore)
Beasley, Harriet Ogletree

1973 Cont'd
Beasley, J Barnie, Jr
Beasley, Lee Daniel
Beavers, Karen Elaine (Gilmore)
Beazley, Benjamin Wilson
Becker, Barbara Ann
Becker, Joel L
Beckley, Susan Elizabeth (Burger)
Becraft, Edithgene (Abbott)
Bedford, Nathan Wilbert
Bedgood, Joy Elaine (Wimberly)
Bedingfield, Hugh W, III
Bedingfield, Mary Karen (Pannell)
Beecher, Bruce Douglas
Behn, Beverly (Bauer)
Behrens, Laura Lee
Beittel, David Roy
Beck, Emilye Dianne (Carter)
Belcher, Aaron Wayne
Belcher, BonitaAnn (Paganc)
Belcher, John Christopher
Bell, Benjamin Franklin
Bell, Bessie (Williams)
Bell, Dr Eugene Demarque, Jr
Bell, Dr George Russel
Bell, William Randolph
Bellamy, Ronnie
Bellinetti, Ernest Frank
Beltran, Francis John (Frank)
Benator, Rachel Sharon (Randy Thierry)
Benbenisty, Marilyn (Goodrich)
Benedict, Dr Victor
Benjamin, Ms Lydia
Bennett, Charles Edwin
Bennett, Deborah Ann Francavage
Bennett, Hubert Jennings, Jr
Bennett, Lester Lamar, III
Bennett, Michael Thomas
Benson, Carroll Dosser
Benson, Dr Ernest Wilford
Benton, James Frederick, III
Benton, James Martin
Bercegeay, Mary Harrell
Berg, Fred Anderson
Berg, Ingrid Elisabeth
Bernstein, Jeffrey Ira
Berrong, Larry Boyd, Jr
Berry, John Wesley
Berry, Lena Jan
Berry, Marshall Herbert
Berry, Robert Lowry, Jr
Berryman, Capt Steve Newborn
Bhatia, Dr Som Nath
Bickerstaff, Burt Mccoy, Jr
Biddy, Ms Dolores Nix
Biegeleisen, Louis King
Biggers, Mitchell Stanley
Biggs, Sallie Margaret (Smith)
Billings, Maria Frieda
Bird, Mrs David Randolph
Bird, Helen Louise
Bird, Lucy (Parker)
Bird, Virginia (Ginny) (Taylor)
Birdsall, Dolores M (Harris)
Biser, 1Lt Mark Hubert
Bishop, Branson Edwin
Bishop, Dr Charles Henry, Jr
Bishop, Dianne (Irvin)
Bishop, Donna (Davis)
Bishop, Ernest Eugene (Gene), III
Bishop, Linda (Bowden)
Bishop, Richard Benjamin
Bisselle, Mary Elizabeth
Bisson, James Henry, III
Bivins, Sonny Lee
Bizousky, Janice Ruth (Anderson)
Black, Barbara (Beegle)
Black, Eugene Cuthbert, Jr
Black, Gary Leon
Black, Dr Harry Wayne
Black, Laura Esther
Black, Peter Erwin
Black, Thomas Robert
Blackmon, Virginia Helen (Dennis)
Blackwell, Ms Mary Elizabeth
Blackwell, Timothy Hale
Blair, Helen (Charles B Jr
Blair, James Billy
Blair, Pamela (Gwin)
Blakewood, Shirley Lowell (Grotheer)
Blalock, Charles Lemuel
Blalock, Kathleen Taylor
Blalock, Rebecca Ann
Blanchard, Lenoir (Stokes)
Blanchard, Sara (Bing)
Blanchard, William Eugene, Jr
Bland, Bobby Charles
Blankenship, Denise Loneen
Blazer, Carol (Deaton)
Bleckley, Jimmy Jasper
Bleckley, Paul William
Blissit, Anna Katherine
Bliven, John Sheffield, Jr
Blizzard, Edna Lucille (Grovingo)
Blomgren, Philip Michael
Bloom, Ms Nan Wilkes
Bloomfield, Sherry Anne
Bloomkromp, Neil Charles
Blount, Carolyn (Delargy)
Blount, Edith Virginia (Gasink)
Blount, King Tucker
Blumenfeld, Todd Eric
Blumenthal, Lisa Ann
Blumin, Florence
Bobbitt, Vivian Gail
Bobo, Gene Marshel
Bobo, George William
Bockman, Charles Ridley
Bockman, Eleanor Anne
Bodenheim, Mark Bridge
Bofinger, George Warren, Jr
Boggs, Hugh Michael
Boggus, William Stanley
Bohler, Dr Gloria Ann
Bohn, Ms Mary Linda
Bolden, Benny Joe
Bolden, Terry Edwin
Boles, Gloria K (Jackson)
Boles, Dr Jacqueline Miles
Boley, Bertram Sidney, Jr
Boling, Larry Hunt
Bolyard, David Lee
Bonanno, Dr John Alfred
Bond, Dock Franklin
Bone, Marsha Lynn
Boney, Madaline P
Bongiorno, Dr Thomas Allen
Booker, Cecelia Anne
Booth, Robert Alan
Borah, Ken
Borders, Carolyn B (Leverett)
Boren, Capt Curtis Ray
Borron, Dr Delane C
Bosland, Kenneth Irving
Boss, Raymond Alan
Boswell, Edna Elizabeth
Boswell, Henry Kenneth
Boswell, William Jesse, Jr
Bouwsma, John O, II
Bowden, William Breckenridge
Bowden, William Eugene
Bowen, Gloria Ellen (Roberts)
Bowen, Lila (Carlson)
Bowen, Robert Thompson, III
Bowen, Ross Daniel
Bowen, Ms Sylvia King
Bowen, William Rowe
Bowers, Effie Campbell (Page)
Bowers, Lora E (Hall)
Bowers, Ralph Edward
Bowman, Dr Charles Harwood, Jr
Bowman, Garrett Bruce
Bowman, Kenneth Loftis
Boyd, Ms Carol Miller
Boyer, Richard Paul
Boyles, Dr George Keith
Boynton, Asa Terrell
Bozeman, Barbara Ann
Bozeman, Thomas Alvin, Jr
Brackett, John Knox
Bradbury, William John
Bradley, Daryl William
Bradley, Dennis Norton
Bradley, James Franklin
Bradley, Kathy Jo
Bradley, Louis Edward
Bradley, Robert Joseph
Bradner, Philip Lance
Brady, Dr Charles Patrick
Brady, Jenelle
Brady, V. H., III
Bragdon, Deborah Lynn
Bragg, Alfred Orman, III
Bragg, Robert Charles
Bramblett, Karen (Cromer)
Bramlett, Dr Royce Newton
Branch, 1 Lt Milton Edward, Jr
Branch, Timothy Virgil
Brand, Gordon Terrance
Brand, Walter George, III
Brandon, David Langley 111
Brannen, Cerie Annette (McDonald)
Brannon, John Richardson
Brannon, John Thomas
Brantley, Jane Coachman (Bowen)
Brantley, Larry Kendall
Brantley, Ray D
Brantner, Dr John Huston
Branyan, Janie (Peacock)
Braswell, Allen Daniel
Braswell, Michael Calvin
Bratton, Lorhett (Finch)
Braun, Elizabeth (Lange)
Braungart, Margaret Anderson (Peggy)
Bray, Charles Michael
Bray, Charles Sims, Jr
Brazel, Deobrah E (Pope
Breda, Rodger Matthew
Breeden, Ms Joy Davis
Breedlove, Rebecca Lynn
Bretz, Mary (Lindley)
Brewer, Gregory Royce
Brewer, Ms Teresa Diane
Bridger, Joy Belinda
Bridges, Dr Cleve Reynolds
Bridges, Edward Smith
Bridges, Fannie Dollie
Bridges, Henry Irwin, III
Bridges, John Howell, Sr
Bridges, Dr Michael Worth
Bridges, Ms Myrvis Lawrence
Bridges, Phyllis Ann (Scarborough)
Briese, Linda Ann
Brigham, Ralph Nicholas, Jr
Bright, Jean (Forrester)
Brigman, Charles Frank
Briley, Ansley (Saville)
Brindley, Larry Boyd
Brinson, Ms Priscilla Parrish
Briscoe, Cathy (Jeffrey)
Briscoe, Lt JG Philip, Jr
Brittain, Dr Thomas Mercer
Brizendine, June (Hallman)
Broadus, Barbara R (Mercer)
Brock, Karen Anita
Brock, Ronald William
Brogdon, Joseph Clyde
Brosseau, Charles Hubert, Jr
Brooks, Angela Susan
Brooks, Charles Edward, Jr
Brooks, Christopher Patten
Brooks, Lemuel Reese 111
Brooks, Margaret (Kelley
Brooks, Michael Lanier
Brooks, Raymond Douglas
Brooks, Russell Turner
Brooks, Sylvia Alana (Lanier)
Broughton, Dr Samuel Fewell, Jr
Browder, Charles Oliver
Brower, Ms Diane Dement
Brown, Barbara Anne
Brown, Bennie, Jr
Brown, Bruce Alan
Brown, Byron Joseph
Brown, Carolyn Virginia
Brown, David Leroy, Jr
Brown, Deborah D (Krilla)
Brown, Deborah Jean
Brown, Doris Ann
Brown, Doris Virginia
Brown, E. Virginia (Daneke)
Brown, Gaylain Dawne
Brown, Ms Gloria Dean
Brown, Gordon Eugene, Jr
Brown, Hadley Fairfield
Brown, Harvey Cornelius, Jr
Brown, Dr James David
Brown, Janis L (Bonner)
Brown, Jeffrey Vaughn
Brown, Joseph Dale
Brown, Joseph Henry, Jr
Brown, Judy Marinda
Brown, Katherine (Wilson)
Brown, Mackie David
Brown, Margaret Ann
Brown, Marilyn (Pittard)
Brown, Martha Elizabeth
Brown, Michael Alec
Brown, Patricia (Hulsey)
Brown, Patricia (Kelly)
Brown, Ray Nowlin
Brown, Raymond Cecil, Jr
Brown, Rex Alan
Brown, Rodney Alan
Brown, Rodney Wayne
Brown, Shirley Elaine (Goss)
Brown, Stephen William, Jr
Brown, Susanne
Brown, Valerie Joy
Brown, William Mallord
Brown, William Sammy
Browning, Everett Lanier
Browning, Georgia Adeline
Browning, Ms Judy Jackson
Brownlee, Ms Brenda Gail
Brownlee, Lt JG Kenneth Lewis
Broxton, Linda Ann
Broyles, John Keith
Bruce, John Wayne
Bruce, Kathryn Forkner
Bruce, Patricia Ann
Brumby, Mary Brevard
Brumlow, Sharon Lorraine
Brunn, Jan Carter
Brunson, Michael Marshall
Brunswig, Norman Lee
Brust, John Vonbielefeld
Bryan, Carla Ann (Thomas)
Bryan, Marjorie Lynne
Bryan, Paul Craig
Bryan, Samuel Hugh, Jr
Bryant, Ralph Edward
Bryant, Russell Oscar
Bryant, Yvonne Carroleen
Bryce, James Dyer
Bryson, Martha T (McClain)
Buchanan, Howard Brock
Buchanan, Jerry Alan
Buchly, William Saunders
Buckley, Thomas Peter
Buffington, Noel David
Buffington, Perry Wayne
Bulkeley, Jonathan Redder
Bull, Daniel Henry, Jr
Bullard, Bonnie (Davis)
Bullock, Cordy (Reagan)
Bullock, James Leon
Bumgartner, James Louis
Bunker, Nancy F
Bunker, Sally Jean (Gaines)
Bunker, Stephen Merritt
Bunn, Michael Ovid
Burch, David Lee
Burch, Jackie Lee
Burden, Sara (Strain)
Burdine, Dewey Aldon, Jr
Burger, Kenneth Nolan
Burgess, Richard Herbert, 111
Burgess, Warren Liddell
Burleigh, Karen (Curran)
Burleson, Louise Melinda
Burnett, Robert Lindberg, Jr
Burnett, Terry Charles
Burns, Andy Arnold
Burns, Anna Burch (Dyer)
Burns, Joan Ellen (Smith)
Burns, Ms Joanne Gauntt
Burns, Van Alexander
Burr, Penelope (Pinson)
Burrell, Sharon Elizabeth
Burriss, Robert Alan
Burrus, Mary (Goodman)
Burson, Janet (Durden)
Burt, Theresa (Hunnicutt)
Burton, Gregory Cleveland
Busby, Thomas Lee
Bush, Evelyn (de Laureal)
Bush, Floyd Clay
Bush, Hal Glenn
Bush, William Thomas, III
Bustillo, Dr Barry A
Butler, Bobby Lynn
Butler, Raymond Harold
Butler, Stephen Ballenger
Butson, Linda Claire
Buttram, Winston Frank
Byars, Judy (Outlaw)
Byers, Fred Anthony
Byington, William Winslow, Jr
Bynum, Mary Jane (Boley)
Byrd, Fern (Patterson)
Byrd, Johnnie Paul
Byrd, Marion Bonham, Jr
Byrne, Ms Ann
Cable, Carolyn Virginia (Carter)
Cabot, John Mcelroy
Cagle, Dr Lynn Caddell
Cagle, Robert Clinton
Caldwell, Jane Louise (Bottoms)
Caldwell, Julie Annette (Sykes)
Caldwell, Dr Sloan Daniel
Calhoun, Glenn Middleton
Calhoun, Richard Whitney
Callahan, Herbert Michael
Callan, George Parks
Callaway, Mark Reed
Callaway, Sarah (Brabant)
Callaway, Willie Raymond, Jr
Callaway, Wynelle (Ruark)
Camp, Byron Spurgeon
Camp, Capt Michael Edward
Campbell, Barbara (Kuebler)
Campbell, Ms Betty Trent
Campbell, Dr Bradley Sharp
Campbell, Donald F., Dr
Campbell, Ellen Frances
Campbell, Gary Lee
Campbell, Kay E. (Yancey)
Campbell, Thomas Richard
Campbell, William Albert, Jr
Campbell, William Robert, Jr
Canady, Virginia (Halans)
Cannon, Ms Joan Hasty
Cannon, Virginia Gail (Brown)
Cantell, James Carlton, III
Cantrell, Ronald Nelson
Cantu, Herman Richard, Jr
Canup, John Leslie
Capallo, Dr David Vincent
Capelouto, Corinne
Caplan, Rhona Miriam
Carbaugh, James Christopher
Carey, William Curtiss 111
Carlock, Jefferson Felton
Carlton, Diana Lee
Carmichael, Caren Anne
Carnes, Max Willard, Jr
Carpenter, Patricia Anne (Jones)
Carper, Gerlad Newton
Carr, Emile Lugand
Carrington, Dr Frederick Murray
Carrington, Sharon Joan
Carroll, Elizabeth Jean
Carroll, Nancy C (McCurley)
Carroll, Robert Edward, III
Carroll, Dr Thomas Anthony
Carroll, Thomas Kennerly, Jr
Carson, Dr B B (Ben)
Carson, Charles Floyd
Carson, James Roberts
Carstens, Christian Bennet
Carter, Angela Delores
Carter, Brenda Kay
Carter, Douglas Lee
Carter, Emery Michael
Carter, Fey (Hardy)
Carter, Frank, Jr
Carter, James Clarence
Carter, Dr James Richard
Carter, Martha (Braziel)
Carter, Peggy Cynthia (Justice)
Cartledge, Rev Tony Walter
Carver, Karen Marie (Sidfrelis)
Casey, Patricia Maurine
Cash, Alvin George
Cassels, William Donald
Castles, Lonna (Sanderson)
Cathcart, Thomas Russell, II
Catledge, Thomas Clinton, Jr
Cato, Rodney Durell
Caulkins, Ms Carolyn Henrietta
Cauthen, Mary Ann (Lanny E.)
Cavanaugh, Michael Andrew
Cavenaugh, Susan Diane
Cawthon, Jefferson Michael
Cawthon, John Stephen
Cawthon, Raad Carroll
Caylor, Mack Edwin
Ceceri, Pamela Jane
Cerone, Rosemary (Umpleby)
Chaffins, Kenny Lee
Chain, Nancy H
Chambers, Charles A, Jr
Chambers, Connie (Phillips)
Chambers, Joseph Robert
Chambless, William Harold
Chambless, William Thomas
Champion, Elizabeth H
Chandler, Donald Ray
Chandler, Laura Gayle
Chandler, Robert Lovett
Chandler, Susan Leigh
Chang, Chi Ying (Yen)
Chapman, April Ann (Priester)
Chapman, Lt Gary Hoyte
Chapman, Ileana Tomas
Chapman, Ronald Marvin
Chappell, Dr John Douglas
Chappell, Martha Ann (Dean)
Charbonneau, Harry
Chardos, Dr Stephen Peter
Charles, Roger Hurley
Chastain, Elizabeth Ann
Chastain, Joseph Charles
Chastain, Kenneth Caroll
Cheek, Michael Steven
Cheek, Dr William Riley
Cheeley, Charles Ronald
Chenault, Courtney Wagers
Cheney, Charles Joseph
Cherry, Van Michael
Chesnut, David Otis, 111
Chesnut, Robert Charles
Chesnutt, Dr David Rogers
Chesnutt, Dr Richard Keith
Chester, Marguerite (Cain)
Chestnut, James Charles
Chew, Mack Arthur
Chewning, Ralph Elder, Jr
Childers, Deborah Sue
Childress, Raymond B
Childs, Ms Barbara
Childs, Lt Henry
Childs, John C , Jr
Chism, Dr May B
Chitwood, Charles Riley
Chitwood, Mary Faye
Chiu, Dr Chi-Chien
Cho, Chung Hing Alfred
Christian, Charles William
Christian, Eileen Kay (Hughes)
Christian, Ellen (Huth)
Christian, Ms Margaret Colleen
Christy, Cathy Louise (Freeze)
Chu, Robert Michael
Chuang, Lom Seng
Clack, Jonathan Ryman
Clack, Mary Melinda
Claeys, John Paul
Clark, Carol Virginia
Clark, Catherine Elaine
Clark, Catherine Nell
Clark, Forrest Henry, Jr
Clark, Gary Brian
Clark, John Christopher
Clark, Judy (Sandell)
Clark, Laura (Taylor)
Clark, Lewis Grant, III
Clark, Lorna Ruth
Clark, M Kathyren (Dean)
Clark, Merrilyn
Clark, Patricia Diane (Davis)
Clark, Peter Eugene
Clark, Randall Thomas
Clark, Dr Teresa Elaine
Clark, Virginia Gayle
Clary, Carolyn (O'Neill)
Claxton, Nora Elizabeth
Claybrook, Howard L
Clayton, Lawrence Andrew
Cleaton, Dotti (Connell)
Clements, David Arnold
Clements, John Paul, Jr
Clements, Randall Rudolph, Jr
Clements, William Riley, Jr
Cleveland, Mrs Len Gibson
Clevenger, Naomi Sue (Reynolds)
Cline, Nancy Patricia
Cline, Wayne Terry
Cloer, Larry Ross
Clower, Daniel Bowie
Clugston, Dr James Paul
Coats, Charles Martin
Cobb, Catherine Louise
Cobb, Douglas Henry
Cobb, Elizabeth Winston
Cobb, John Anthony, III
Coburn, Randy Sue
Coburn, Stephen Pinson
Cochran, Daniel Frank
Cochran, John Blease
Cochran, Lloyd Glenn
Cochran, Paul Douglas
Cochran, Rebecca Claire
Cochran, Robert Thomas, 111
Cochran, Sam Leonard, III
Cochran, William Lamar, Jr
Cockrill, Van Leer
Coe, Margaret (Harris)
Cofer, Michael John
Coffee, William Arthur
Coffey, Dr Vincent Joseph
Cohen, Roy Marvin
Coker, Glenn Irwin
Colbert, Vivian D
Cole, Beth (Oliver)
Cole, Edward Guy, III
Cole, Mary Catherine
Cole, Randy Webster
Cole, Ronnie Marett
Cole, Stephen Francis
Coleman, Connie Jean (Ellsworth)
Coleman, Deborah Sue (Shiplett)
Coleman, William Randolph
Coley, Carroll Brundage
Coley, Phillip Neal
Collier, Kathryn Ward
Collier, Richard Lamar
Collins, Kenneth Carl
Collins, Lisa (Wright)
Collins, Mary Shelley
Collins, Roger Lynn
Collins, Ronald Lee
Colmey, Cynthia Jane (Bosson)
Colvin, Leyton Mcwhorter
Colvin, Patricia R
Colvin, Ruth (Barron)
Combs, Anne Douglas
Combs, Dorothy Gibbs
Combs, Dr Louis G
Combs, Thomas Michael
Commander, Carol Brooke
Compton, Joseph Wheeler
Connell, Alan Williams
Connell, David Cecil
Connell, Sherry L (Bennett)
Conner, Donald Matthew
Conner, Gail Elaine
Conners, Kenneth Patrick
Conners, Marjory Alice
Conrad, John David
Conway, Ms Mary Ann
Cook, Faye Glenda (Edwards)
Cook, Georgia Willodine
Cook, James Howard, II
Cook, Karen Lou (McAferty)
Cook, Kathy (Kimbrel)
Cook, Kenneth Herbert
Cook, Peggy Ralls (Carter)
Cook, Ronald Exley
Cook, Sally
Cooke, Stewart C
Cooper, Albert Ernest
Cooper, Ms Barbara Ann
Cooper, Cheryl Martha
Cooper, David Allen
Cooper, Jane (Harris)
Cooper, Janette Porter
Cooper, Jerii Ransom, 111
Cooper, John W
Cooper, Nelson Glenn
Cooper, Norma Louise
Cooper, Selden Francis
Copelan, Mary Beth (Bell)
Copeland, Beverly Joan
Copeland, Elton Lloyd
Copeland, Lana Nadene (Hardy)
Copenhaver, Charlotte Ann
Coplan, Maxine Loren
Coppage, Sandra Jean
Corbett, Maj P Wayne
Corbitt, Marsha
Cordova, Robert Wayne
Corica, John Joseph, Jr
Cornaby, Dr Barney William
Cornell, Kathy Amelia
Cornell, Nancy Jeanne
Cornprobst, Ray C
Cort, Dr Charles Christopher
Cortez, Dianne Hule
Cost, Debra Ann (Niels)
Costa, Donna J (Welsh)
Cott, Stuart Barry
Cottrell, Betsyann
Couchman, Betsy Barker
Couey, Bobby Clyde
Couey, Karen Ann
Couey, Kerry Hugh
Coulston, Dr Edward P, Jr
Coulter, Kennedy Rinehart (Ken), Jr
Council, Julian Franklin, II
Courson, Earnie Joe
Courtenay, Dr Bradley Calvin
Coutcher, Daniel Wayne
Coward, Ms Sharon Heidanus
Cowger, Dr Ernest Leon, Jr
Cox, Charles Lawrence
Cox, Glenn Bennett, Jr
Cox, Irene (Ball)
Cox, Leslie Ann
Cox, Ms Okie Lee
Cox, Suzanne (Harton)
Crable, Dr Elaine Ann
Craddock, Daisy Lee
Craig, Marie (Hooks)
Crandall, Erin O'Neal
Crandell, Evelyn Andrea
Crane, Bernice Holcomb
Crane, Myra (Thomas)
Crane, Robert James
Crane, Thomas Guerard
Cravey, Sylvia Elizabeth (Floyd)
Crawford, Thomas Wayne
Crawley, Jerry Louis
Crawley, William Leonard, III
Creel, Steven Douglas
Crenshaw, Calvin Douglas
Crenshaw, Harvey Randall
Crews, James Stanley, Jr
Crews, Robert Claude
Crick, Paul O
Crider, Harold Russell
Crighton, Richard Hoge
Croft, Clara Susan
Cromack, Dr Kermit, Jr
Cromer, Gloria Jean (Tripp)
Cromer, Hugh Baisel, Jr
Crook, Hugh Gary
Crosby, Carol (Patrick)
Crosby, John Lawton
Crosby, Lamar Clinton
Cross, Merrie Lynn
Crossley, John Carl
Crouch, Paula Elizabeth
Crowder, Capt William Scaife
Crowe, Dr Michael James
Crowe, Sandra (Almy)
Crowell, Dr Wayne Allen
Croxson, Thomas Scott
Crump, William Henry
Crutchfield, Joan Kay
Culbertson, Peggy (Oglesby)
Cullens, Joseph Roy
Cullifer, Walter Terry
Culpepper, Robert A., Jr
Cummings, Michael Henry
Cumuze, Michael Bruce
Cunningham, Albert C
Cunningham, Samuel Roland
Curran, Arthur Ranger, Jr
Curry, Cordelia (Maffett)
Curry, James Alan
Curry, Louie Middlebrooks, Jr
Curtin, John Leo
Curtis, John Thomas
Cutler, Cynthia Callaway (Taylor)
Dailey, Robert Walter, III
Daitch, Gary Mark
Dale, Dr Joyce Brown
Dallas, Gary Everett
Daneke, Richard Thomas
Danheiser, Priscilla R (Cohen)
Danial, Mary Goeller
Daniel, Buxton Laing
Daniel, Faye (Kinney)
Daniel, Herbert Arless, Jr
Daniel, Hiram Graybill, Jr
Daniel, James Mikell
Daniel, Judy Lee
Daniel, Randahl Keith
Daniel, Woodrow Wilson, Jr
Daniels, Emma Deloris
Daniels, Gary Mark
Daniels, L Daryl
Danner, Herbert Aiken, Jr
Danowski, Marjorie Lynne
Daquin, Ann Isaac
Darden, Sara Newsom
Dardin, Elaine F (McHan)
Dargan, Hugh Graham, Jr
Dart, Donald Clements
Dart, Robert Edmunson
Das, Omkarini
Dasher, Walter Mitchell

1973 Cont'd
Daugherty, Steven Roy
Davenport, Dale Alan
Davenport, Virginia Beth
Daves, Teresa Lucile
Davey, Karen
Davidson, Vivian Benita (Egan)
Davies, Malcolm David
Davis, Betty Jean (Allen)
Davis, Brenda Lynn Wood
Davis, Carl Stanley
Davis, Cary Blackburn (McKinney)
Davis, Dr Charles Edward
Davis, Diana Lynn
Davis, Don Greg
Davis, Duncan James
Davis, Ellis Duane
Davis, Evelyn Elaine (Deal)
Davis, Ms Frances Webb
Davis, Gary Jarrett
Davis, Heck Hamby
Davis, Hoyt Andrew
Davis, James Edward, Jr
Davis, Jeanie (Doss)
Davis, Dr Jeffrey Thomas
Davis, John Clifford, Jr
Davis, Katherine A. (Walker)
Davis, Kenneth Franklin
Davis, Lamar Whitworth, Jr
Davis, Linda Diane
Davis, Ms Linda Smith
Davis, Marsha Frances (Turnell)
Davis, Mary (Deangelis)
Davis, Mary Suzanne (Hudson)
Davis, Nancy Elaine
Davis, Nancy Karen
Davis, Rebecca Diane
Davis, Ronald B
Davis, Royce Edwin
Davis, Sandra Elaine
Davis, Steve Jefferson
Davis, Dr Thompson Elder, Jr
Davis, Timothy Howard
Davis, William Larry
Davison, Vincent Mercer, Jr
Day, Charles Edward
Day, John Richard
Deakins, Dorothy (Chandler)
Deal, Benny James
Deal, Brooks Buford
Deal, Wyman Roscoff, 11
Dean, Mary (Murphy)
Dean, William Thomas
Deas, Janice V (Smith)
Deaton, Elaine (Defoor)
Debona, James Wade
Deery, Richard Edwin
Dees, Larry
Deese, Neil Freeman
deFord, Martha (Hays)
Defore, Horace Franklin, Jr
Deitz, Thomas Franklin
Dekle, Karen Beth (Yearwood)
Delaigle, Clayton Daniel
Delany, Donald Winston
Delgado, Maria Teresa
DeLoach, Benjamin
Deloach, Deborah Ann
Deloach, Travis Lang
Demmond, William Baker, Jr
DeMott, Juanita (Arnold)
Dempsey, Frank Lynn
Denis, Gladys E (Larrauri)
Denman, Karen Theresa (Brooks)
Dennard, Hoyt Lane, Jr
Denney, Carmen Denese (Henderson)
Dennis, Marcia Joan
Dennis, Thomas William
Denny, Thomas Sutton
Dent, Rosa James Bowens
Denton, Jesse Enloe
Derrick, Jerry G (Varnedoe)
Desma, Dianee (Dee) (Stewart)
Desposito, Sister Mary Ann
Dethero, Boyd Rymer
Devaux, William Charles
Devito, Albert Frederick, IV
Dewberry, Marvin Luther
Dewitt, Alan Jon
Dickens, Douglas Dawson
Dickey, Elizabeth (Smith)
Dickinson, B. Lynne
Dickinson, Dr John David
Dickman, Jacquelyn Sue
Dickson, Roselyn Lanette
Dillard, William Douglas
Dilleshaw, Robert Frank
Dillingham, Felicia Scales
Dishner, Ernest Keith
Dixon, John Pedrick
Dodd, Ms Elizabeth Evans
Dolan, Jane (Hart)
Dollar, Penny Louise
Dolly, Dr John Patrick
Dolph, Arthur Newell
Donaldson, Bette (Wilcher)
Donna, Kelleher (Darden)
Donnelly, James Michael
Donovant, Patra (Russ)
Dooley, Elizabeth (Clow)
Dooley, Grant Lamar, Jr
Doran, Deborah Ann
Dorey, Richard John
Doris, Cathryn Anita (Kossack)
Dorman, Linda Gail (Eusner)
Dorsett, James Ola
Dorsey, Anita Ruth (Robinson)
Dorsey, Anthony Willard
Dortch, Kittye (Way)
Dosser, David Alexander, Jr
Douce, Dr Gail Keith
Doughty, David Wallace
Douglas, Sheryl Ann
Dover, Marilyn Louise
Dowdy, John Adams, Jr
Dowdy, William Gerald
Downen, Karen Denham
Downs, William Charles
Dozier, Herbert Capers, III
Dozier, Judy Elaine (Westbrook)
Drake, Aurelia Addie (Wood)
Drane, Hovie Clinton, Jr
Draper, James Murrah
Dresdale, Lawrence Edward
Drexler, Paul Gregory
Drinkard, Emory Randall
DuBois, Dr Chester Clifton
Dubose, John Kennedy, Jr
Dubose, Margaret
Dubose, Marie Yvonne
DuBose, Miriam T (Mimi) (Gudenrath)
Duddy, Thomas Michael
Dudley, C Lynne (Maddux)
Dudley, Howell Thomas, Jr
Duff, Eileen (Beauregard)
Dukes, Anne Keller
Dukes, Willard Ray
Dumas, J. Sidney
Dumbleton, Duane Dean
Dunbar, Edward Hammond, Jr
Dunbar, Sue Ellen Jones
Duncan, Dr Charles Alman
Duncan, Diana (Mix)
Duncan, Stephen Lyman
Dunham, M Jane (Beadles)
Dunlap, Alton
Dunlap, Dr James Raywood
Dunman, Linda Sue
Dunn, Dr Curtis Edward
Dunn, Jonell (Carley)
Dunn, Joseph Stanley
Dunn, Milton Lamar
Dunn, Nathaniel
Dunn, Randall Keith
Dunn, Robert Thomas
Dunnavant, Dr William S, Jr
Dunning, James W., Jr
Dunson, Lucy Angieline
Dunwody, Daniel Delzell, III
Durden, Benji Ray
Durden, Jacqueline (Ray)
Durkee, Stephen Robert
Durkin, Jackye Louise
Dutcher, David Johns
Dutton, Jeanne Marie
Dwyer, Virginia Mary
Dyer, William Arnold
Dyson, Dr Albert Hampy, Jr
Earle, Mary Louise
Earle, Sandra Lynn (Head)
Earley, Elaine Francis
Earley, Fay Horace
Early, Charles L
Earnest, Daniel Craig
Easterbrook, Samuel Guy, III
Eastman, Karen Long
Eberhard, Ms Cheryl Catherine
Eberhart, Elise Starr
Eccleston, William Allen
Eckles, Robert Dally, Jr
Edens, David Ellsworth
Edge, Martha Sue (Huffman)
Edmunds, Dr William John
Edwards, Dr David Francis
Edwards, Donald Anthony
Edwards, James Michael
Edwards, John Thomas, Jr
Edwards, Joseph Bruce
Edwards, Laura Anne (Patterson)
Edwards, Lawrence Franklin
Edwards, Nancy (Bradley)
Edwards, Ottive Loretta (Breedlove)
Edwards, Polly Josie
Edwards, Richard Lee
Edwards, Terica Gail
Edwards, Willie George
Eggers, Lt William Raymond
Eggleston, Jane Carmichael
Eggleston, Dr Noel Clinton
Eidson, Hugh Lee, Jr
El Gallali, Yahya Mohammed
El Hakeem, Sanabel (Mohamed E.)
El Kadi, Dr Deyaa Ahmed
Elkins, Janet (Griner)
Ellard, Dennis Wayne
Eller, Ruth (Bailey)
Ellington, Dr Allen Ralph
Ellington, John Michael
Elliott, Paul Michael
Elliott, Thomas Franklin
Ellis, Ann Leigh
Ellis, Donald Jackson
Ellis, Marian (Dennis)
Ellis, Mark Phillip
Ellison, Charles Lucene, Jr
Ellison, William Edward
Ellspermann, Leonard Joseph
Ellsworth, Margaret Elaine
Elmasry, Laila (Stino)
Elmore, Ms Barbara Anderson
Elmore, Lynda Louise
Elrod, Brenda Townsend
Elrod, Janice (Etheridge)
Elrod, Dr Mclowery
Elstein, Dr Morris Milton
Emerson, David Thomson
Endrodi, Sandra Monroe (Whitney)
England, Gina Leigh
Engle, Dr Clair Chester
English, Donald Craig
English, Ms Sandra Eatman
Epperson, Judith (Webb)
Erb, Robert Jon
Erbesfield, Carl Stuart
Erickson, Allen Bernard
Erickson, Todd Newman
Erwin, Robert Coley
Erwin, Sharon Kay (Lytle)
Eschenbrenner, Susan Anne (Kilpatrick)
Escoe, James Marshall
Eskew, Dorothy J
Eskew, Jan Darlene Hilsman
Espinoza, Leoncio Freddy
Espy, Carl Latta, III
Estes, Timothy Bruce
Etheridge, Kenneth Cummings
Ethridge, Glen Thomas
Ethridge, Margaret
Ethridge, Sanford Virgil, Jr
Ethridge, Thomas Radford, Jr
Euler, Gail Ann
Evans, Charles Henry
Evans, Donald, Jr
Evans, Elaine (Bennett)
Evans, Grady Lane
Evans, John Glenn, Jr
Evans, Dr Richard Ray
Evans, Robert Franklin
Evans, William David
Evans, William Eston, Jr
Evelyn, George Andrew
Everett, Donald Ledford
Everett, Linda Ellen (Breece)
Everett, Mary Lucille
Ewing, Harry James, IV
Ewing, Linda Lee
Ewing, Rosemary (Sheely)
Ewing, Susan Frances
Exley, Elizabeth (Jones)
Ezell, Dr Ronnie L
Fabian, Peter James
Faidley, Dr Ray Alvin
Fair, Merrilee Georgia (Nowell)
Faircloth, Edward Ellis, Jr
Faircloth, William Arthur, Jr
Fairfield, David Wales
Faison, Margaret Bingham
Fallon, Joseph Henry, Jr
Fallon, Kahlman Ray
Fannin, Mack Arden
Fanning, Dr Marsha Evon
Fanning, Sheryl (Shanholtzer)
Faour, Dr Nazih Sami
Farkas, Zoltan Andrew
Farley, Richard Keohane
Farmer, Cheral (Garland)
Farmer, Mrs Cyrus
Farmer, Ruth Ann
Farrar, Robert Nixon
Farrar, Ms Sandra Gayle
Farrell, Mary Kathleen
Farrell, Michael Keith
Farrer, Ms Constance Johnson
Farthing, Dorothy Ann
Faulkner, Linda Jo
Feagin, Sharon H
Feagle, Diane (Norton)
Feldstein, Charles Robert
Fell, Willard Harry, Jr
Feltus, William Francis
Fender, Carol (Beltran)
Ferguson, Barbara (Teck)
Ferguson, Palmer Leroy (Scot)
Ferguson, Patricia Ann
Fersen, Paul Clinton
Field, Charles Wayne
Field, David Clark
Fielder, William Reynolds, Jr
Fields, Randall Eustice
Fields, Susan Craige
Filer, LCdr Robert Eugene
Filkins, Rita Kidd
Fillion, Stanley Anthony, Jr
Fincher, James Carter, Jr
Findley, William J , Jr
Finland, Russell Scott
Finlayson, Joan Margaret
Finley, Marion Lee
Fisher, Bryant Richard
Fisher, Elizabeth Brown
Fisher, Macy Dee
Fisher, Mark Taylor
Fisher, Vaughn Bristol, III
Fishman, Alan Robert
Fitzgerald, Dr James Randolph
Fitzgerald, Thomas E, III
Fitzpatrick, Barry Lane
Fitzpatrick, Beverly (Hardison)
Flagg, Stephen David
Flatt, Sharon (Bell)
Fleeman, Lt Cornelius Edward, IV
Fleischman, James B
Fleisher, Nancy (Johnson)
Fleishner, Kenneth Michael
Fleming, Debra Kay
Fleming, Douglas Rogers
Fleming, Gay (Bosland)
Fleming, Hailey Alford, Jr
Fleming, Rosemarie
Fleming, Thomas Leslie
Fletcher, Harry David
Florence, Harold Neal, Jr
Flowers, Beverly A (Cerbone)
Flowers, Ms Margaret Leigh
Flowers, Sandra (Watson)
Floyd, Mrs Edgar Franklin
Floyd, Michael Keith
Floyd, Terry Kimsey
Foard, Julia Grace (Toffaletti)
Fogelberg, Paul Eric
Folds, Julian Keith
Folkes, Mary Anne
Foltz, Donald Robert
Fong, Allen Yuk Ping
Foor, Dr James Clarence
Ford, George Edward, Jr
Ford, Jimmy Clark
Ford, John Carl
Ford, William Elfred
Forehand, Dr David Alec
Formichella, Eliz Anne (Shiver)
Forrester, Rebecca Ann (Collins)
Forshag, Craig Michael
Forth, Larry Edison
Fortson, Jan Carol
Fortson, Dr Kenneth Weymon
Fortson, Laurence Edward
Fortson, Mrs Robert D
Foster, Allen Scott
Foster, Deborah Lynn (Hathcock)
Foster, Jeanette Gloria
Fountain, Ms Elizabeth Anderson
Fountain, Jayne Michelle (Miller)
Fountain, Robert Quincy, Jr
Fowler, George Bruce
Fowler, Harold Gregory
Fowler, Ms Marcella Babb
Fowler, Michael Lane
Fowler, Richard Willard
Fowler, Robert Michael
Fowles, Elizabeth Jean
Fox, Charles Arthur
Fox, David Karl
Fox, Gary Michael
Fox, Jerry Richard
Fox, Lt JG Thomas Norman
Fox, Vonda Lee
Franklin, Jan
Franklin, Mary (Handley)
Fraser, Claude Lamar
Fraser, Mary (Norman)
Frazier, Portia Strickland (Jones)
Frech, Dr William Paul, Jr
Frederick, Ms Laura Williams
Freeman, J B
Freeman, James Miller
Freeman, Marilyn (Dempsey)
Freeman, Wanda (Harrison)
Freeman, Wanda Elaine (Hickman)
Freund, Dr Joseph George
Freundt, Paul Edward
Frie, Roger Philip
Friedrich, Deborah Marlene
Friedrichs, Fred G
Friend, Dr Miles Edward
Fritts, Lt George David
Frowein, Margaret Carolyne (Long)
Fry, Carleton Walker
Fry, Paula (Elmore)
Fulchiero, Dr Cristina Flavia
Fulghum, Michael Allen
Fuller, Arthur Lewis, III
Fuller, Thomas Edward
Fulmer, Deborah (Knight)
Fulp, Mary Cynthia (Garcia)
Funk, David Ira
Funk, Steven Mark
Fuqua, 1Lt Andrew James
Fussell, Carey Dwight
Fussell, Melvin C
Gable, John Samuel
Gabriel, Chrystal Ann Burt
Gaddy, Virginia Love
Gailey, Phillip Duane
Gainey, Catherine
Galal, Mostafa K
Gallaher, Dr Raymond Noel
Galusha, Julia Kathryn
Gamaras, Katherine (Kennedy)
Gambill, Mary Markwalter
Gamble, Patricia Lynn (Price)
Gammans, Dr Richard Earl
Ganas, Fred Raymond, Jr
Gandy, Paula (Morris)
Gandy, Rose
Ganjeh, Edmond
Gantt, Ms Gwendolyn Ann
Garban, Gail Marie (Weekley)
Garbel, Karen Elizabeth
Garcia, Janet Olear
Gardner, Linda Leah
Garmon, Charlotte A (Wheeler)
Garner, Charlie Milton
Garner, James Arthur
Garner, Mary Allen
Garner, Robert William
Garnett, Roy Felton
Garrard, Crawford Gibson, III
Garrard, Diane M (Blackwell)
Garrett, Kathryn (Berry)
Garrett, Larry Neal
Garrett, Michael Carlton
Garrett, Mildred Garrett
Garrett, Richard Davis, Jr
Garrett, Robert Douglas
Garrison, Ms Mary Ann
Gaskins, Douglas Kenneth
Gastin, Remer Wade
Gates, John Meitzler
Gathany, Timothy Alan
Gattis, Dr Larry David
Gaultney, Sheryl Lynne
Gay, Larue G (Norris)
Gearhart, Ms Bernice Woolsey
Geary, Margaret Patricia
Geer, James Robert, Jr
Geiser, Janie Marie
Geisler, James Orin
Gentry, Lauren Diane (Upchurch)
Gentry, Steven Paul
Geoffrey, Joseph John
George, Carl Eugene, Sr
George, James William
Gerald, Kathleen (Lea)
Gerspacher, William Frank
Gersten, Carol Rita
Gest, William Rudolph
Geter, Arthur Lee
Giacobbe, Dr George A
Gianfrancesco, Mark Gerard
Gibbs, John N, Jr
Gibbs, Mary Ellen (Williams)
Gibbs, Thomas V
Gibson, Ann S
Gibson, Elizabeth (Baumgardner)
Gibson, Foster Eugene, III
Gibson, Susan Virginia
Giddens, Ann Gladys
Giddens, Mary Dianne
Gilbert, Hoyt Linwood, Jr
Gilbert, Lyn Michael
Gilbert, Dr Michael Bruce
Giles, John Blakely, Jr
Giles, John Edward
Giles, Mary Frances
Giles, Robert Carl
Giles, Dr Robert Edwin, Jr
Giles, Sanford Lee, Jr
Gillam, Roger Lee
Gillespie, Hubert Hill, Jr
Gillespie, Laura Katherine
Gilley, David Michael
Gilley, John Griffith
Gilliam, Herbert James
Gillis, Hugh Marion, Jr
Gillis, Philip Daryl
Gilman, Patricia Gene
Gilmore, M Dorinda (Dallmeyer)
Gilmore, Marcia Conner
Gilreath, Raymond Curtis, Jr
Gilstrap, Carole Anne (Flood)
Ginn, Ashley Alan
Ginn, Mrs Harry M
Ginn, Henry Lelands
Girard, Robert Ernest
Girthman, Davene (Peterson)
Giuliano, Frank
Gjeure, Barbara Ann (Nielsen)
Glass, Dr Richard Stephen
Gleason, Elizabeth Faith (Costello)
Gleaton, Frederick Neal
Glisson, Joycelyn Melissa
Glover, Carolyn Baker
Glover, Dixon Maddux, 111
Glover, Eugene Burch
Glover, Sanford Taylor
Glover, Sue Usry
Godbee, John Hardeman
Godbee, Richard Greene, II
Godbee, Travis Vernon
Godfrey, Katherine Eugene
Goff, Steven Gilbert
Goggans, Richmon Pearce, 111
Goins, Andrew, Jr
Goldberg, Steven Keith
Golden, Charlotte Mays (Stringer)
Golden, Larry Randolph
Golden, William Joseph
Goldfarb, David Lynn
Goldman, Mary Janis (Dawkins)
Goldsmith, Dr Stephen Ward
Goldstein, Steven Jay
Golsan, J Gaston 111
Golson, Florence Lynn
Goode, Dr Ronald Lane
Goodhue, Katherine Eliz (Campbell)
Goodin, Shelby Wayne
Goodman, Gaynelle
Goodrich, Ms Antoinette Roberts
Goodrich, Colman Philip
Goodrich, Harry Leroy
Goodrich, Dr Jacob Allan
Goodroe, Carolyn Annette (Walters)
Goodroe, David Terry
Goodroe, Jerald Sanders
Goodrum, Kenneth Jamie
Goodsell, Sara (McNeil)
Goodson, Philip Dameron
Goodwin, Patricia J (Almy)
Goolsby, Robert Martin
Gordon, Alva Marie
Gordon, Morris David
Gordon, William Jackson
Gorman, Alton Randall
Gorman, Linda A (Cathcart)
Gosa, Cheryl Ann
Gossett, Gary Edgar
Gould, Marjorie (Hahn)
Grace, Judy Kay (Tabor)
Grace, Kenneth Brown, Jr
Grace, Ms Ramona Hickson
Grace, Ronald Ben
Graham, James Wilson
Graham, Lois Lynn
Graham, Sara Gale
Grahl, Ms Kathy Byrd
Gram, Dr Peter Clark
Granade, Michael Nolan
Granade, Nancy Lynne
Grant, Anne Mitchell (Holloway)
Grant, Anne Mitchell (Holloway)
Grant, Gordon Richard, Jr
Grant, Dr Jesse Ray, Jr
Grant, Jill Elizabeth
Grant, Linda M (Anderson)
Gravely, Mary Latone
Graves, Dr Benjamin H III
Graves, Dennis Edward
Graves, Laura Annice
Gravitt, James David
Gray, Gloria (Baughn)
Gray, James Michael
Gray, Lura Jan
Gray, Myskal Johnette
Graybill, Mary Evelyn
Graydon, Thomas Diedrich, II
Green, Ms Almarie Watson
Green, Franklin Pasco, Jr
Green, Frederick Arthur
Green, John Linton
Green, Jon Anthony
Green, Norma (Spivey)
Green, William Robert
Greene, Dr Benjamin Lee
Greene, Carla Susan
Greene, Daniel Zachary
Greene, Deborah Stella
Greene, Frances (Hendrix)
Greene, Joseph David
Greene, Richard Larry
Greene, Rochelle L (Long)
Greenfield, John Wade
Greenway, Deborah Upchurch
Greer, Carolyn Christine
Greer, Penny Ruth
Greeson, Ms Gail Mcdonald
Greeson, Linda Gail
Gregg, Patricia Lee
Gregory, Cleburne Earl, III
Gregory, Stephen Warren
Gresham, Monsey T
Grice, Gary Getson
Grice, John Paul
Grier, Andrew Douglas
Grier, Phil Garrette
Griffin, Charles Wayne
Griffin, Eddie
Griffin, Emory Robert
Griffin, Howard Taunton
Griffin, Joan (Fulmer)
Griffin, John William
Griffin, Nancy Euline
Griffin, Reginald Keith
Griffin, Ms Virginia Catherine
Griffin, Wilma
Griffis, Virgil Densmore, Jr
Griffith, Daniel Plunkett, Jr
Griner, Lyman Phillip
Griner, Patricia Elaine
Griner, Vicki Diane
Gross, Joel Kenneth
Groves, Robert Walker, III
Gruenewald, Paul Julius
Grumann, Harold Melvin, Jr
Guffin, Martha Ellen
Guilliams, Ernest Eugene, III
Gunn, Andrea (Lomax)
Gunn, Dr Bill Lee
Gunn, Victoria Reeves
Gunter, Guy Theron, 111
Gunter, Susan (Copeland)
Gupta, Dr Amitabha
Gurley, Janice Eloise
Gurley, Rebecca Jo
Gurr, Dr Charles Stephen
Guthrie, Hershell Liddell
Gutierrez, Richard Joseph
Gwin, Earve Delano
Gwin, John Michael
Hackett, Mary Constance
Hackney, Pamela Ann (Brackett)
Hackney, Sarah (Carter)
Hadden, John Wayne
Hadden, Talmadge Coleman
Hadley, Dr Charles Owen
Haecker, Charles Martin
Hagaman, Jill Ann
Hagan, Harriet Florence
Hagan, Joseph Martin
Haggard, William Raymond
Hagin, James Dewey, Jr
Hagstrom, Karen Louise (Sampson)
Hahn, Ben Charles
Hahn, Jack Douglas
Hahne, Sharon (Conn)
Haigh, Janice Eleanore
Haile, Franklin Norman, 11
Hailey, Dr Barbara Jo
Hailey, V Ann
Hair, Ms Rebecca Ethel
Hale, Betty (Waters)
Hale, Dennis Bradley
Hale, Dr James Morgan
Hale, Laura Nelle (Bennewitz)
Hall, Dianne Watson
Hall, Dr Esco, Jr
Hall, Frank Barker
Hall, Dr Garry Alan
Hall, Jeri Ann (Allan J)
Hall, John Douglas
Hall, Kathleen (Murphy)
Hall, Mary Jo (West)
Hall, Rebecca Barron (Robinson)
Hall, Richard Martin
Hall, Robert Edward
Hall, Samuel Owen
Hall, Sandra A. (Holmes)
Hall, Susan (Howard)
Hall, Victoria Lynn (Niemetta)
Hall, Walter Alfred, II
Hall, William Carey
Hally, Elizabeth Anne
Halstead, Ronald Bryant
Ham, Jon Clifford
Ham, Marcia Faith (Huff)
Ham, Zane Lawless
Hamby, Debra Annette (Spencer)
Hamer, Dr Joseph William, Jr
Hames, Curtis Gordon, Jr
Hamilton, Catherine
Hamilton, John Charles
Hamilton, Nanette Sherard (Ansley)
Hamilton, Robert Ray
Hamilton, Sharyl (Brown)
Hamling, Ms Cynthia Anne
Hamling, Jeffrey Coe
Hammett, Deborah Jean
Hammett, Pamela Ann
Hammond, Beatrice (Massingale)
Hammond, George Anderson M
Hammond, Thomas Gordon
Hampton, Brenda Kay
Hamrick, Ms Marjorie Wallace
Han, Chien Kwang
Hancock, Jack Reynolds
Hancock, James Lewis, Jr
Hancock, Teresa (Cumuze)
Handal, Larry Albert
Hanks, Henry Douglas
Hannah, Dr Ann Elizabeth
Hanrahan, Calvin MacClarey
Hansen, Edwin Randolph, Jr
Hanson, Dr Albert Willard
Hanson, Deborah (Turner)
Hanson, Leslie Adams, Jr
Harber, Randall Hugh

1973 Cont'd
Harbin, Carolyn Blanche
Harbin, Nancy (Burt)
Harbour, Deborah (Childers)
Harden, Mar[illegible] Gaye
Hardesty, James Craig
Hardie, H. Victoria (Hinson)
Hardin, Jake Roland
Hardin, Kenneth Norman
Hare, Ms Kathleen Caddy
Hargrett, Nancy Timmons (Bean)
Hargrove, Fermor Wallace
Harkins, Martha (Buffington)
Harleman, Lola Eastman
Harp, Harrison Taylor
Harpe, Laura Deanne
Harper, G. Thomas
Harper, Margaret Turner
Harper, Tom Willis
Harr, Karen R (White)
Harreld, William Grady, III
Harrell, Byrl Marvin, Jr
Harrell, Lott Jesse
Harrell, Russell Augustus
Harrell, William Carter
Harridge, Roy Ross, Jr
Harrington, Susan H. (Coffee)
Harris, Andrew Jackson, Jr
Harris, Bonita Faye
Harris, Devaughn Junior
Harris, Edward Verner
Harris, Gwen Hughes
Harris, Joe Baker, Jr
Harris, L Richard
Harris, Ms Lorraine Sutton
Harris, Marian Faye
Harris, Marion Pope
Harris, Robert Lloyd
Harris, Robert Timothy
Harris, Roger Norman
Harris, Steven Michael
Harris, Thomas Ronald
Harris, William Robert
Harris, William Walton, Jr
Harrison, Anthony Lamont
Harrison, Carol (Turner)
Harrison, Don Jordan
Harrison, Capt Harold Herbert, Jr
Harrison, James Marion
Harrison, Martha A (Reeves)
Harrison, Raymond Michael
Harrison, Wanda (Loggins)
Harrison, Waymon Alvin, Jr
Harry, Janie-Marie (True)
Hart, Karen Jean
Hart, Larry Ray
Hart, Mary Sue (Kessler)
Hart, Sara Virginia (Reeves)
Hartford, Georgina (Garth)
Hartley, Aurice Aubron, Jr
Harvard, Julia (Grant)
Harvey, Walter Beasley
Harvill, William Morgan, Jr
Harwell, Alan Conn
Harwell, David Hudson
Harwell, Harriet H
Harwell, Paul Tappan
Haslam, John Henry, Jr
Hassman, Fredrick Claus, III
Haston, Hugh Brady, III
Hatcher, Milford Burris, Jr
Hatzistathis, Athanasios
Haugabook, C Benjamin
Hawk, Robert Paul, Jr
Hawkins, Arlan Glenn
Hawkins, Jennifer Nell
Hawkins, Kim Marie
Haworth, Joseph Robertson
Hay, Henry Stephen
Hayes, Cindy Bessye (Mangum)
Hayes, Eloise Ann Sheath
Hayes, Dr Harold Lee
Hayes, Kelley Kinion
Hayes, Kirby Cecil
Hayes, Mary Laura
Hayes, Michael York
Hayes, Ms Sue Scott
Hayley, Linda Ann
Haymaker, John Crawford
Haynes, Geoffrey Norton
Haynes, Jimmy Ross
Haynes, Susan A (Johnson)
Hayslett, Charles N, Jr
Hayward, Richard Lewis
Hazelhurst, Blythe Louise (Devlin)
Hazelwood, Ms Julia Brown
Head, Edwin Lawrence, III
Head, Phillip Allen
Head, Ricki Yvonne
Head, Triska (Loftin)
Head, William Carl
Hearn, Ms Mary Jane
Hearnburg, William Van
Heath, Ralph
Heath, Robert Durand
Heffernan, Margaret (Peggy) (Graham)
Heffernan, Rosemary
Hegwood, Janice Elmyna ([illegible])
Heider, Graye Ann
Heilman, Judy Lee (Cunningham)
[illegible], Dr David Charles
Hellemn, Brenda Lee
Helms, Ann Darby
[illegible], Ethel W (Wells)
Hembree, Jo Ann (Brown)
Hemphill, John McDowell
Hempstead, Lowell Dean
Hendee, Helen
Hendee, Jean Derrick
Henderson, Pamela Sue
Henderson, Valerie Lynn
Hendricks, Cecelia
Hendrix, Flint Sommer, 111
Hendrix, Luck (Brown)
Hendrix, Mary Lee
Hendrix, Roger Allen
Henley, Ms Pamela Maxine
Henning, Mary Ellen
Henry, Keith Stone
Henry, Marilyn Louise
Henry, Wilma Jean
Henson, Dorothy Ann
Henson, Joseph Perry
Herbert, Edward Ignatius, III
Hereford, Frank Lane
Herndon, Ms Cue Temple
Herndon, John Mabry
Herpich, William Michael
Herren, Nicklous Willis, Jr
Herring, Donald Lee, Jr
Herring, Jacquelyn
Herrington, Edwin F., III
Herrington, G. Stan, Jr
Herrington, J Richard, Jr
Hessler, Richard Byron
Hester, James Alton
Hester, Dr Joseph P
Heth, Beverly (Connor)
Hewatt, Janice Elizabeth
Hewlett, Susan Emily (Hein)
Hezlep, Richard Lee
Hice, Eugene David
Hickey, Sister Mary James, Op
Hickman, John Calvin, Jr
Hicks, David Russell
Hicks, Peggy Jean
Hicks, Mrs Robert George
Hickson, Gerald Bennett
Hieber, William R
Hien, Tran Xuan
Higgason, Allyne (Baird)
Higgins, James Alden
Higgins, Mark Andrew
Highsmith, Jacqueline Ruth (Calhoun)
Hight, Teresa Louise
Hightower, Ms Jane Holman
Hilderbrand, Kenneth Wayne
Hill, Charles Walter
Hill, Curtis James
Hill, Edward Melvin
Hill, Dr Joseph Eugene
Hill, Julian Deaver
Hill, Laura Lucille
Hill, Pacita L.
Hill, Robert Benjamin
Hill, Thomas Robert
Hill, Willie Cephus
Hill Rowley, Richard
Hilliard, Virginia Gail (Reed)
Hillner, Dr William Michael
Hilton, Mark Douglas
Hilton, Sam, III
Hines, Thomas Keith, Jr
Hinson, Cynthia L. (MacNabb)
Hinton, Patricia McDonnell
Hitchcock, Dr Patrick Lloyd
Hitchcock, Phyllis (Godwin)
Hite, Gary Ralph
Hite, Dr Julius Morton
Hitt, Dr Ralph Edward
Hix, Karen (Harrison)
Hobbs, Alicia M
Hobby, Lois Pauline (Timberlake)
Hobby, Rita Katherine (Bell)
Hobby, Scott Merritt
Hodges, Deborah Gail (Defoor)
Hodges, Jackson Cleve
Hodges, Dr James Frank, Jr
Hodges, Janet (Johnson)
Hodges, Judy (Prince)
Hodges, Lawrence Edward
Hodges, Wendell Clark
Hodgin, Jere Lee
Hodgkins, Stephen Lee
Hoffman, Roland Andrew
Hogan, Charles Wayne
Hogan, Jerry Clyde
Hoge, Ruth Anna (Brown)
Holahan, Leo Andrew
Holcomb, Franklin Darrell, Jr
Holcomb, Harold James
Holcombe, Hugh Clark
Holcombe, Phillip David
Holdridge, Jack W
Holland, Mary Rebecca (Strong)
Holle, Ellen Page (Butts)
Holliday, Chester Joseph
Holliday, David William
Holliday, Donald Eugene
Holliday, Janet Cornelia (Bradford)
Hollifield, Gregory Parker
Hollifield, Michael Heyward
Hollifield, Nancy Lucinda
Hollingsworth, James David
Hollingsworth, James Leo
Holloway, James E
Holloway, Dr Margaret Ann
Holloway, Nancy (Davis)
Holloway, Strickland, Jr
Holmes, Randal Edwin
Holt, Frank Thomas, IV
Holt, Harold Gibbs, Jr
Holt, Janis Lynne (Co[illegible])
Holt, Martha (Marty) (M[illegible])
Holton, Elie Lee, Jr
Holton, Harry Lane
Hood, Katherine Susan
Hood, Linda Gay[illegible]
Hook, Lewis William, Jr
Hooks, Thomas Wyatt
Hooper, Jimmy Thomas
Hopkins, Paul Alfred
Horne, Harold Augustus, Jr
Horne, M Ander
Horton, Carolyn [illegible]
Horton, Ellen P
Horton, Lt Col James H
Horton, Montie Ann
Horton, Patricia Sandra
Horton, Sandra (Smith)
Hoshall, Dr Dennis Carroll
Hostetter, Charles Spencer
Houlihan, Brian Christopher
House, Virginia Ruth (Bietenholz)
Hove, Juanita (Hallford)
Hovis, William Kent, Jr
Howard, Carl Nolen
Howard, Dana (Nelson)
Howard, James Thomas
Howard, Kathleen Worrell
Howard, Susan Elizabeth (Beth) (Richardson)
Howe, Bruce Alan
Howell, Ms Carolyn Tallman
Howell, Esther Ann (Walton)
Howell, Gary Lee
Howell, Lt-JG Mark Stewart
Howell, Richard Paul
Hsu, Par Lin
Huddleston, Carolyn Anne (Holcombe)
Hudgins, Charles Preston
Hudlow, Janet Kay
Hudson, Anna (Mauldin)
Hudson, Charles Wilson
Hudson, Horace Ernest
Hudson, Kendrick Bailey, Jr
Hudson, Nancy Sue
Hudson, Patsy Luddwell
Hudson, Thomas Brooks
Hudson, William Talmadge, Jr
Hudspeth, Loren Jan
Huff, James Mitchell
Huff, Jewell Velma
Huff, John Gregory
Huff, Ross Clemens
Huff, William Herschel, 111
Hughes, Edward Malcolm
Hughes, Eleanor Cole
Hughes, Helen Hood
Hughes, John Farrell
Hughes, Kimberley (Goldfarb)
Hughes, Richard Keith
Hughey, Kathryn Annette (Taylor)
Huh, Dr Yeon
Huie, Edward Lynn, 111
Huie, Richard Ernest
Hulbert, William Loftin
Huling, Paul Douglas
Huling, William Michael
Hull, Bradley Campbell
Hulme, Clay Warren, Jr
Hulsey, Emory Shelton
Hulsey, Phillip Edwin
Hulvey, Larry William
Human, Susan Irene
Humphrey, Joseph Vandiver
Hung, Fonsa Fung Lai
Hunnicutt, Howard James
Hunnicutt, Jeffrey Lynn
Hunnicutt, Marjorie Moss
Hunt, Arthur Fredric
Hunter, Carol Gilbert (Miller)
Hurd, Diane Adele
Hurlbut, Sheila Dawne
Hurst, Dr Ann Victoria
Hurst, Dr Harry Ray
Hurt, Nancy Dickenson
Hurt, Sharon (Alexander)
Husbands, Sat Kartar Kaur (Carolyn) (Khalsa)
Hutcherson, Bernice (Walker)
Hutcheson, Ms Sheryl Elizabeth
Hutchins, Ann
Huth, Alan Charles
Hyle, Julia C (Julie) (Bleier)
Hynson, Mary Katherine (Ready)
Ingerski, Barbara (Mann)
Ingram, Ann (Johnson)
Ingram, Dr Earl Glynn
Ingram, Ernest Michael
Ingram, Jeffrey Thomas
Ingram, John Harland, Jr
Ingram, Sarah Sue
Ingram, William Carlton, Jr
Ingram, William Warner, 111
Inlow, George Emmett, Jr
Inman, Frank Davis
Inman, Marianne (Ellis)
Iodice, Peter Ronald, Jr
Irvin, Donna Faye
Irvin, Dr Merrill P
Irvin, Wanda Caroline
Irwin, Eugenia Wellborn
Ison, Sandra L. (Loper)
Ivester, Vicky Jo
Ivey, Tom Hall, Jr
Izlar, Charles Ellis
Izlar, Jack Byrd, Jr
Jackel, Dana Lewis
Jackson, Choyce (Thompson)
Jackson, Elizabeth Jean (Bullock)
Jackson, Gilliam Edwin
Jackson, Dr Harvey Hardaway, III
Jackson, Dr Henry Calvin, Jr
Jackson, Marilyn Jordan
Jackson, Mary Clo
Jackson, Dr Robert Evan
Jackson, Ross Lee
Jackson, Stanley Guimarin
Jackson, Stokey, Jr
Jackson, Thomas Harold, Jr
Jackson, Troyce Harrison
Jacobs, Dr Fred Alton
Jacobson, Anita Jean
Jaeger, Gary Alan
Jaeger, Richard Robert, III
Jain, Sampat Raj
James, Betty (Sams)
James, Carol (Lawson)
James, Jenny
James, Samuel Ray
James, William Jesse
Jamison, Larry Davidson
Jamison, Nancy Griggs
Janik, John Alexander
Jansak, Kristina Lea
Jarrell, Catherine Chappel (Green)
Jarrett, William Jay
Jarriel, Brenda Cowart
Jarriel, George David
Jay, Mary R (Gregory)
Jean, Pamela Susan (Draffin)
Jeffcoat, John Mahon
Jeffreys, John H
Jenkins, Folia Faye
Jenkins, James Vandiver, III
Jenkins, Mary Frances
Jenkins, William Raymond, Jr
Jennings, Julia Rainwater
Jennings, William, III
Jesani, Najmudin Gulamhusein
Jewell, Edward Dunbar, Jr
Jezek, Dr Thomas Louis
Joel, David Charles
Johansen, Alan John
Johns, Carole
Johns, Ray Myron
Johnson, Charles Stanley
Johnson, Charlotte Jean
Johnson, Crawford Von
Johnson, Curtis Alfred
Johnson, Dawn Marie (Spake)
Johnson, Dr Edwin Anthony
Johnson, Forrest Clark, III
Johnson, George Watson, Jr
Johnson, Henry, Jr
Johnson, Henry Jackson
Johnson, Joseph Allen
Johnson, Judith Carolyn
Johnson, Julia J. (Stang)
Johnson, Kathleen Janet
Johnson, Linda (Cook)
Johnson, Linda Louise
Johnson, Louisa Carolyn
Johnson, Marion Kirk, Jr
Johnson, Patricia Ethelene
Johnson, Paul
Johnson, Peter David
Johnson, Rebecca Dawn (Raburn)
Johnson, Robert Harold, Jr
Johnson, Ronald Norman
Johnson, Ms Sarah Collins
Johnson, Lt William Wiley
Johnston, John Timothy
Johnston, Mary Ann
Jones, A Marshall, III
Jones, Barbara Ann
Jones, Barbara Ann
Jones, Brenda (Harris)
Jones, Carol (Pinson)
Jones, Dr Christopher
Jones, Daniel Alan
Jones, Danny Earl
Jones, David Everett
Jones, Deborah May
Jones, James Elbert, Jr
Jones, James Laird
Jones, James Lambert, Jr
Jones, Capt James Martin, Jr
Jones, James R, Jr
Jones, John Paul
Jones, Joyce Diane
Jones, Judith Gail
Jones, Katrina (Baranko)
Jones, Larry Benjamin
Jones, Malon Allison
Jones, Norman David
Jones, Paul Dillard
Jones, Mrs Philip M
Jones, Pricilla
Jones, Ms Rae Marie
Jones, Robert Gregory
Jones, Sandra Lynn
Jones, Stanley Louis
Jones, Susan Leigh (Brown)
Jones, Susan Lynn
Jones, Ms Suze Surdyk
Jones, Terry Norman
Jones, Terry Omar
Jones, Thomas Frederick
Jones, Walter Manly, Jr
Jones, William Christopher (Chris)
Jordan, Elizabeth Ann
Jordan, Larry Carlton
Jordan, Lawrie Emmett, III
Jordan, Phyllis Jane (Lassiter)
Jordan, Robert Perry
Jordan, Stephen Gresham
Jordan, Teresa (Zipperer)
Joseph, Jackson Carter
Joseph, Ramona Marie
Josephson, Cheryl Ruth
Joyner, Gale (Parks)
Joyner, Lawrence Kelley, Jr
Judy, Richard Kader, III
Jue, Pamela Susan
Juers, Wayne Paul
Jurgensen, Dr Richard Anthony
Justice, Kathryn Marie
Kallman, Dr William Michael
Kallsnick, Lynda Ruth (Foster)
Kam, William Kwai Ling
Kane, Gregory Scott
Kane, Robert M
Kane, William Kevin
Kant, Navin
Kaplan, Patricia Lee
Karwoski, Ronald Chester
Kaspar, Peggy Spring
Kassinger, Edward Theodore
Katter, Gary Jemison
Keeley, Dr Donald Leonard
Keen, Ms Ernestine Brewer
Keifer, James Victor
Keim, John Adam, Jr
Keim, Sandra Louise
Keith, Grady W
Keith, William Kendall
Kellam, Charles Bernard, Jr
Kellar, Kathryn Louise
Kelleher, James F
Keller, Daniel Michael
Keller, Diane
Keller, Jarus Glancy
Kelley, Darrow Lynn
Kelley, David Campbell, 1v
Kelley, Helen Hearn (Steedman)
Kelley, Joyce Elaine
Kelley, Ms Karol
Kellum, Ms Teresa Elaine
Kelly, Jackie Andrea
Kelly, Kevin Michael
Kelsay, Betsy June (Headrick)
Kemp, Emily Ruth
Kemp, Martha Ann
Kendrick, Michael Ray
Kenimer, Edward Dell, Jr
Kennedy, Brian Anthony
Kennedy, Bruce David
Kennedy, James Caruthers, II
Kennedy, Joseph Henry
Kennedy, Robin Dee
Kent, John Howard, III
Kent, Joseph Leander, Jr
Kent, Philip Andrews
Kent, Stephen Douglas
Kenyon, Robert Benton
Kerby, Mary Ellen (Rozier)
Kerlin, Bobby Edwin
Kern, Dr Donald
Kershner, Patricia Lee (Chaucer)
Kesler, Peggy Brown
Kesler, William Donald
Kessler, Alton Benjamin
Kessler, Mary Ann (Berry)
Keve, Gary Tighe
Key, Evangeline (Vangie) (Register)
Key, Herman, Jr
Key, Virginia Dianne
Kidd, David Alexander
Kidd, Douglas Bradford
Kidd, James Calvin, Jr
Kidd, John William
Kidd, Verner Lamar
Kidder, Dr F Richard
Kiel, Randall Henry
Kilbourne, James Walter
Kile, James Inman
Kilgore, Ora Jane (Sawyer)
Killian, Robert Paul
Kilman, Patricia Ann
Kimberly, Margaret Owen
Kimble, Anne (Eaton)
Kimbrel, General J., III
Kimbrough, William Henry, Jr
Kimmel, Carl Edward
Kinbar, Larry Alan
Kinbar, Suzan Ronnie
King, Alfred Lawrence, Jr
King, Belinda Carole
King, Cheryl Fincher
King, Jack, Jr
King, Kathy Jane
King, Martin Owen
King, Mary Elliotte
King, Mary Marta
King, Rachel Elaine
King, Theresa Ann (Ryder)
Kirk, Christy Ann (Glazer)
Kirk, Deborah Gail (Stahl)
Kirk, Lynn Hopkins
Kirkland, Deborah Lynn
Kirkland, Judy Anne (Schlang)
Kirkley, Karen Jean (Ellis)
Kirschman, Arnold Lee
Kiser, Mickey Dewane
Kitchen, Brenda Gail (Prindle)
Kitchens, Carlton Ralph, Jr
Kitchens, James Lester
Kitchens, William Henry
Kittle, Robert James
Klausman, Glenn Mitchell
Kleckner, Jonathan
Klein, Richard Dennis
Klepak, Gary Irwin
Kline, John Benton
Knight, Bonnie Gene
Knight, Jacquelyn Louise
Knight, Terrence Alton
Knox, Gwendolyn Deloise (West)
Knox, John O'Donnell
Knox, Ralph Wayne
Kodres, Janet
Koestline, Ms Ronaele Ann
Kolashesk, Dr Richard Francis
Kollock, Josiah T, III
Konter, Sally Jean (Greenberg)
Koon, Dr George William
Koontz, Katherine Lee (Bankston)
Koplin, Rhonda Beth
Kossack, Howard W
Kotowski, Linda Jean
Kraemer, Thomas Stephen
Kramer, Frederick, III
Kramer, Mary Theresa
Kramer, Patricia Ann
Krantz, Carol Lee
Kraselsky, Barbara H
Kraul, Laura Jeanne
Kristin, Richard Zdenek
Krol, Elaine Bertha
Kromp, Odalie Karen (BloomKromp)
Kruger, Lynn (Sussman)
Krombein, Michael Marc
Kuebler, John Wilson
Kulick, Catherine A
Kumansky, Judy
Kunze, Marcia Lee
Kurtzman, Howard Marc
Kyser, Jane Adel
Labarbera, John Anthony
Lacienski, Randall Edward
Lacy, Kathleen Medora (Cord)
Ladd, Ms Mary Lynette
Ladner, Susan (Saparow)
Lahatte, Gregory Paul
Laitala, Erwin William
Lambert, Dudley James, III
Lambert, Grayson William, Jr
Lambert, Mary Carol (Malcom)
Lamer, John Ulrick
Lamp, William Curtis
Lance, Catherine Grace
Landey, Judy Gail (Cohen)
Landing, Mary Shannon (Amos)
Landry, Martin Gragnon
Lane, John Paul
Lane, Norma Jean
Lange, Dr Jarrett Frederick
Langford, Charles Avery
Langford, Robbie Lynn
Langford, Sybil (Wilkes)
Langley, C. Richard (Rick)
Langley, Christopher David
Langley, Ronald Anthony
Langley, William Anderson, Jr
Langston, Harold David
Lanier, David Carroll
Lanier, Linda Susan
Lanier, Robert W, Jr
Lanier, Sarah Annette
Lanier, Tyre Calvin
Larocco, Michael Anthony
Lasco, Carl Anthony
Lasseter, Ms Ida Lee
Lasseter, Susan
Latimer, Walter Michael
Latimer, William Robert, III
Lavecchia, Frank Daniel, Jr
Lavrovsky, John William
Law, Ms Elaine Bogan
Law, Laron Sidney
Lawrence, David George
Lawrence, Fred Michael
Lawrence, Paul Thomas
Lawrence, Ted Eugene, Jr
Lawson, Bobby Wayne
Leach, Patricia Louise
Leach, Walter Houston, Jr
Leary, Kathleen Elise (Byington)
Leatherwood, Wanda Sue
Ledbetter, George Hope
Ledbetter, Linda Kay (Hammond)
Ledbetter, Steven Earl
Lederman, Robert Alan
Ledford, Andrew Cole
Lee, Archie Leon
Lee, Carol Marie
Lee, Choong
Lee, Dr Chung Ho
Lee, Dennis Duval
Lee, Glen Terry
Lee, Janice (Carter)
Lee, Jenny Marie
Lee, Jerry Allen
Lee, Jo Ann
Lee, Mrs John
Lee, John H, Jr
Lee, Johnnie (Clark)
Lee, Linda Gaither (Harvey)
Lee, Martha (Carroll)
Lee, Dr Steve Douglas
Lee, William David
Leffler, John, Jr
Lehtonen, Ronald Wayne
Leibowitz, John Lawrence
Leiper, A Scott
Lenahan, James Herbert, III
Lentz, Mary Caroline
Lesley, Thomas Randall
Lester, Linda (Blanchard)
Lester, Ms Susan Spears
Levie, David Adair
Levy, Benjamin Hirsch, Jr
Levy, Marilyn Sue
Lewis, Alfred Harvey
Lewis, Armigene
Lewis, Charles Mcarthur
Lewis, Dr David Michael
Lewis, Douglas Scott
Lewis, Earle Button
Lewis, Edward Eugene
Lewis, Dr Gloria Lovelace
Lewis, Grady Richard
Lewis, Lon Wallda
Lewis, Richard Thompson
Lewis, Steve Hardy
Leysath, Edward Allen
Lezinski, Stephanie Renee
Libby, Linda Jane
Lieurance, Sara Gay
Liles, Lee Phillip
Lillard, Michael Leslie
Lilley, Stephen Charles
Limeback, Nancy (Chakravarty)
Lin, Hsia Lien
Lindley, 1Lt Robert Pace, Jr
Lines, Mary Ann (Barnett)
Linne, Linda L (Gheesling)
Linstrom, William M
Lintern, David Milton
Lipham, Steve Wayne
Lippman, Teri Ina
Lipscomb, Frank David, Jr
Lipsitz, Maxine Sarah
Lisella, Beverly T
Little, David Roland
Little, Felton David, Jr
Little, Marilyne Jean (Sikes)
Little, Raymond
Littlefield, Richard W, Jr
Liu, Julia I Ping
Lively, June (Price)
Livingston, Caroline (McDonald)
Livingston, Charles
Llewelyn, Shirley D
Lloyd, Walter Raymond, Jr
Locke, Anne Marie (Hudgins)
Lockerman, Ronald Hollis
Lockett, Thomas Gerald
Lockwood, Dr Pamela Jane

1973 Cont'd
Loftin, Connie Susan
Loftiss, Thomas Jefferson, II
Lofton, Paula Cecile
Logan, Bonnie (Carlton)
Logan, Dr Linda Luticia
Lohmeyer, Blair Evans
London, Ronnie Gene
Long, Donna Jean
Long, Edwin Owen
Long, Eugene Roy
Long, Henry Pyron, Jr
Long, Kathryn Suzanne
Long, Ruth Ann
Longino, John Thomas
Looney, Lynne Elizabeth (Wofford)
Loper, Deena Carol
Lord, Virginia Ann
Lothner, Michael Dean
Lott, Clinton Lynwood
Lott, John Francis, Jr
Lotz, Susan Lynn (O'Dell)
Loughridge, James David
Loughridge, Ms Jeanette Elaine
Louise, Pound Elizabeth (Ruff)
Lourie, Barry Jay
Love, Sarajane Newton
Lovejoy, Alice (Carnahan)
Lovejoy, Bennie Howard
Lovvorn, Linda Louise
Low, Albert Michael
Low, Elsie J. (Gabrick)
Lowe, Alan Stewart
Lowe, Anna Catherine
Lowe, Henry Edward
Lowe, Joseph Edwin
Lowe, Thomas Bowling, Jr
Lowery, Barbara Jean
Lowndes, Kenneth
Lowry, Karen Kay
Loyd, Jim Waymon (Butch), Jr
Lucas, Kenneth Donald
Lucas, Martha J. (Collette)
Lukers, Dr Thomas Benjamin
Lundell, Douglas John
Lunsford, Tommie L. (Gooch)
Luster, Deborah Ann
Luten, Inell Mapp
Lutz, Susan Lynn
Luzier, Michael Lynn
Lynam, Dixie (Huthmaker)
Lynch, Thomas Emile
Lyndon, John Forrest
Lynott, Richard Jerome, III
Lynskey, Susan Elizabeth
Lyons, Evelyn (Jackson)
Lytle, Robert Sanford, Jr
Maahs, Marilynn (Hall)
Mabry, Clayton Anderson
Mabry, Ms Joan Maralyn
Mabry, Juliet Shelbouren
Mabry, Stephen A
MacCoy, Dr Douglas Maidlow
Machovec, Steven Louis
Mackay, Mary Ann (Allan)
Mackler, Elinor (Tyre)
MacNabb, Herbert Watson, Jr
Maddux, Hugh Nelson, Dr
Madray, Ms Anita Daniels
Maffett, Robert Michael
Magarahan, Charles Thomas
Magarahan, Michael J.
Magner, Laurence Vincent
Magruder, Samuel Warren, Jr
Mahan, William Edward
Mahon, John Wayne
Mahon, Michael Stoddard
Mahoney, William Edward
Maier, John Nelson
Maisel, Michael Gordon
Maley, Charles Ricky
Mallory, Dr Peter Avery
Malone, James Kirkland
Maloney, Elaine Christine (Delaney)
Maney, Ronald Wayne
Manget, Frederic Fairfield
Mangold, Amy Frances
Maniaci, Louis
Manley, Don Micheal
Manning, Dr Charles Hodges, Jr
Manning, Katherine Mary
Manning, Marilyn Louise (Taylor)
Manning, Myrtle Louise
Manning, Patricia Jaynne
Manor, Clark Brown
Mansfield, Janet (Johnson)
Manus, Richard Charles
Marbury, Felix Grundy, Jr
Marciniak, Thomas Gerald
Marcotte, Dr Lacy Anthony
Marek, Paul Michael, Maj
Marino, Richard Victor
Marion, Benajah Pierce
Markham, Albert Gallatin, Jr
Marksbury, Dimples Lewis
Marlow, Rachel Antoinette (Pensinger)
Marlowe, Lon Devere, III
Marsh, Kenneth Allan
Marsh, William Michael
Marshall, Alton Paul
Marshall, Andrew Hulsey
Marshall, Terry Lynne
Martin, C. David
Martin, Carol Lynn
Martin, Dale Allen
Martin, Elaine Carol (Rodgers)
Martin, Evelyne Kay (Dowis)
Martin, Frances Louise
Martin, Jerry Pete
Martin, John Milton, Jr
Martin, Katherine (Ingram)
Martin, Linda Jane
Martin, Nancy Lee (G'Segner)
Martin, William David
Martinson, Pamela Sue (Stebbins)
Martiny, Frances Catherine
Maslin, Dr William Rowland, 111
Masneri, Arthur C
Mason, Harry Gerard
Mason, Helen D. (Weathers)
Mason, Michael Warnke
Mason, Thomas David
Massa, Greta Deloris
Massey, Larry Walter
Massey, Lawrence Taylor
Massey, Linda Ellen
Mastromatteo, Leo Francis
Mataxis, Theodore, Jr
Matheson, Dr Nancy Kratowich
Mathews, Barbara (Jackson)
Mathews, Dorothy Lila
Mathews, Richard Herbert
Matsuda, Dr Yoshiaki
Matthews, James Michael
Matthews, Jo (Pine)
Matthews, John Van
Matthews, Laura Jane
Mattox, Marcia (Butler)
Maudsley, Dr James Robert
Maughon, Donald Edward
Mauldin, Douglas Burnett
Mauldin, Kathie (Shepard)
Mausling, William H., III
Maxey, Agnes (Ponder)
Maxwell, Deborah Ann (Maples)
Maxwell, John Stephen
May, Christine P
May, Deborah L. (Johnston)
May, Martha Love (Glaydina)
Mays, Sharron Sue
Mazur, Jane Maranda (Longino)
Mc Ever, Karen M. (Hawes)
McAbee, Deborah (Evans)
McAdams, Rebecca Ann
McAfee, James Lotis, Jr
McAlister, Dr James Douglas
McAlister, Jeanette Dale (Hurray)
McArthur, John Randolph
McBrayer, Donald Earl
McBrayer, Joyce (Hogan)
McBrayer, Peggy (Thomas C. Jr)
McBroom, Barbara Jeanne
McBroom, Frances (Thompson)
McCabe, Cynthia Dolores
McCabe, James Joseph
McCabe, Patrick
McCabe, Philip Thomas, Jr
McCall, Larry Edwin
McCallum, Rachel (Green)
McCampbell, Marcia (Scott)
McCanless, Andrew Lee
McCart, Lavinia (Lindley)
McCarthy, Capt. Robert Michael
McCartt, Joan (Ross)
McCauley, Verdella (Palmer)
McClain, Dr Eugene Frederick
McClung, Stephen Eugene
McClure, Susan Lacy
McCluskey, Mike (Johnson)
McConnell, Barbara Joan
McConnell, Mason Ashley
McConville, James Bodine
McCord, Dr John Miller
McCormick, Gerald Wayne
McCormick, Pamela Agatha
McCrary, Jean (Callaway)
McCullar, Ms Linda Anne
McCullough, Charles Robert
McCullough, Robert Walter
McCurley, Marsha Jean
McCurry, Cynthia Jean
McDavid, Robert Michael
McDonald, Angela Althea
McDonald, James Michael
McDonald, Miles Harry
McDonald, Sally Pride
McDonel, Robert Patrick
McDowell, Ed Oliver
McDowell, Margaret (Lahatte)
McDuffie, Franklin Eric
McDuffie, James Moses, Jr
McEachin, Donald Wayne, Jr
McElmurray, Mary Margaret (Bagwell)
McElrath, John Mcdowell, 111
McElreath, Marjorie (Bridges)
McElroy, James Hascal, Jr
McElveen, Dr Darryl Ravenel
McElwaney, Evyonne (Johns)
McFern, Dr Arnold Richard
McGahagin, William Michael
McGarity, Jan Rena
McGarity, Milton Lindsey
McGarity, Stuart Wilford, Jr
McGaughey, Frank Samuel, III
McGee, Carole Ann
McGee, Patricia (Morgan)
McGill, Donald Lee
McGinness, Samuel Wilson
McGinnis, Beulah Davis
McGinty, Ms Donna Lee
McGinty, Harriet Raysor
McGinty, Miles Stewart
McGlynn, Daniel Patrick
McGrath, James Joseph, III
McGrath, Dr John Patrick M
McGrath, Dr Renee Kelly
McGraw, Michael Carter
McGuffey, Carroll Wade, Jr
McHale, Kevin Kelly
McHugh, Cooper Davis
McHugh, James Charles, Jr
McIlvaine, Bonnie Sue (Seery)
McIlwaine, Deborah Joyce
McInvale, Vivian L (Dupree)
McKee, Lynda Diane (McKee)
McKellar, Clinton, Jr
McKelvin, Dr Henry
McKenna, Dr James Callam
McKenzie, Adine Langstaff
McKenzie, James Wiley, Sr
McKey, William Clay
McKie, Barbara (Bobo)
McKie, Sandra (Milhollin)
McKinley, Joyce Cecilia
McKinney, Carl Stuart
McKinney, Norman Halle
McKnight, Lawrence Crawford
McKnight, Robert R., III
McLain, Merton C.
McLane, Anna Christine (Green)
McLane, Michael Skinner
McLaughlin, Barbara Regina
McLaughlin, Robert Emmet
McLaurin, Ms Ella Nicole
McLendon, Ms Dottye Lucile
McLendon, Gwendolyn (Miller)
McLendon, James Kirkland
McLeod, Jesse Murphy
McLure, Cherry (Slover)
McManus, Constance (Boughan)
McManus, John Wayne
McManus, Linda M. (Lively)
McMichael, Ms Joyce Lambert
McMichael, M. Sue (Slover)
McMichael, Robert Lee
McMullen, Carolyn (Moses)
McMullen, Margaret Ann
McNair, Jeptha Isaiah, Jr
McNair, Marjorie Boynton
McNally, Kathleen Ann
McNally, Michael Ritchie
McNamee, Karen Lee (Frick)
McNew, Pamela Ann (Haynes)
McParland, Sheila Faye
McPhee, Lynda Kaye (Luckie)
McPherson, Ms Elizabeth Mauney
McQuaid, Sally Anne
McRae, Robert Malcolm
McRorie, Susan D. (Ritchie)
McTyre, Robert Allen
McVeigh, Norman Shaw, III
McWhorter, Bobbie (McWhorter)
McWhorter, Patrick Vincent
McWilliams, Ms Kay Cannon
Meadors, Alice Karen (Hanley)
Meadows, Daniel Timothy
Meadows, Michael David
Meaney, James A., III
Means, Terrell Addison, Jr
Mears, Corinne Holland (Dacey)
Medley, Celia Meadows
Meek, Terry Edward
Meeks, Julian Lloyd
Meers, Russell Harlen, Jr
Meese, David Alan
Meggers, Linda Darlene
Meisner, Pamela (Garrett)
Mejia, Marco Antonio, Escobar
Melton, Christine (Lyman)
Mensing, Kenneth Edward
Merck, Thelma Jean
Meredith, Deborah Frances (Gilbert)
Merk, P. Evelyn
Merlin, Ronald Jay
Merriam, Thomas Neal
Merritt, Nancy Warren (Baxter)
Messer, John Michael
Methvin, John Thomas
Metts, Douglas Carl
Metts, Lewis Belton, Jr
Metts, Salina (Harkleroad)
Meyer, Ms Jo Glenn
Meyer, Marsha Jean (Harrison)
Michael, Dr Melvin A.
Michalic, Gary
Middlebrooks, Stephen Hugh
Middleton, Ms Dixie Grimsley
Milam, Mary Allison
Milberg, Steven Gary
Miller, Dr Ansel Eldon
Miller, Barbara (Terrell)
Miller, Barbara (Weisman)
Miller, Diana Frost
Miller, Dr Doris Marie
Miller, E. David
Miller, Dr Edith Ann
Miller, Harold Applegate, III
Miller, Henrietta (Suttle)
Miller, Dr James Joseph
Miller, Ms Judy Ann
Miller, Martha (James)
Miller, Martha Anne
Miller, Russell Mark
Miller, Stephen Mark
Miller, Virginia (McGuffey)
Miller, Walter Willis, Jr
Miller, William Armour, Jr
Mills, Alan Scott
Mills, Frank Coxe, III
Mills, Ralph West
Milone, Jeannette Mary
Minchew, James William, Jr
Miner, Lois (Yates)
Miracle, Katherine (Lawson)
Mischner, Michael Samuel
Misra, Lalith Kishore
Mitchell, Andrew John
Mitchell, Connie Louise
Mitchell, Edna B
Mitchell, Geraldine
Mitchell, Thomas William
Mize, Jacquelyn
Mize, Peyton Hammond, Jr
Mize, Roger David
Mizell, 1Lt Michael Eugene
Mizelle, Patrick Bernard C
Moble, Rebecca Ann
Mobley, Cheryl (Prescott)
Mobley, Clarence Woodward, 1v
Mobley, Jackie Elaine
Mobley, Jane (Hilley)
Moelchert, Homer Miller
Moen, Teressa Constance (Videtto)
Moldavan, Michael Stephen
Monahan, Margaret Mary
Moncus, Sandra Beth
Monroe, Ms Irene Burson
Monroe, J. Cary, Jr
Monroe, Patricia (Orr)
Monroe, William Martin
Montford, Terry Willie
Montgomery, Debora L
Montgomery, Pamela L (Taunton)
Moody, Arthur Marvin
Moody, Delton Gowder
Moody, Elaine Jones
Moody, Larry Jackson
Moon, Brenda Berry
Moon, Dennis Marion
Moon, Travis Lanier
Mooney, Burgett Hamilton, III
Moore, Andrew Brooks
Moore, Anne Shawe
Moore, Carrie (Adamson)
Moore, Cathy Colquitt
Moore, Charles Andrew
Moore, Charles Herbert
Moore, Claire (Yates)
Moore, Deborah Ann (Herrington)
Moore, Douglas Boylston, Jr
Moore, Edwin Barry
Moore, Emily Brown
Moore, George Milton
Moore, Green Berry, 111
Moore, Harriet Nan (Poole)
Moore, Janet Sue
Moore, June (Roberson)
Moore, Ms Marjorie C
Moore, Mary (Allison)
Moore, Mary Beth
Moore, Nancy King (Bennitt)
Moore, Peggy (White)
Moore, Ronald Johnson
Moore, Ronnie William
Moore, William Frank
Moorer, Ms Elizabeth Kathryn
Moorhead, Donald Roscoe
Moorman, W. Caroline (Maki)
Moosman, Edmund Jack, Jr
Moran, Josephine Frances (Hatcher)
Moran, Kathleen Deborah
Moreland, John Adam
Morelock, Joyce (Swanson)
Morford, Ms Joan Gardner
Morgan, Carole (Holmes)
Morgan, Davis Shannon, Jr
Morgan, Emily Margaret (Adams)
Morgan, George Saer
Morgan, Harris Mac
Morgan, Holly Nagle
Morgan, Jennie Fay
Morgan, Molly Ann
Morgan, Nancy Manon
Morgan, Neil Frampton
Morgan, Rece Edwin, Jr
Morgan, Richard Lamar
Morgan, Ronald Exley
Morgan, Roy Alvin
Morgan, Ms Vicki Cleveland
Morris, Charles Anthony
Morris, Clifton Floyd
Morris, Gary Harding
Morris, James Robert
Morris, Kathy (Atkins)
Morris, Lester Darwin
Morris, Marvin Lee, III
Morris, Mary Lynn
Morris, Michael Allan
Morris, Nancy Vance
Morris, Patricia Lynn
Morris, Rodney Cameron
Morris, Samuel Frank, Jr
Morris, William John
Morris, William Russell
Morrison, Barbara (Berry)
Morrison, James Edward, Jr
Morrison, Noreen F.
Mortensen, Karen Frances (White)
Morton, Joseph Harry, Sr
Morton, Robert Stanford
Moschell, Laura (Kinsey)
Moser, Ronald Jay
Moss, Charles Arthur, Jr
Moss, John Marvin, 111
Moss, Lynda Susan
Mosteller, Janice (Morrison)
Motelewski, Lynn Mary (Kerr)
Motes, William Phillips
Motz, Charles Stribling, Jr
Moulton, Carlos Alfred
Moye, David Michael
Moye, Henry Allen
Moynahan, Ms Nancy Elaine
Muench, Sally Boyd
Muggridge, Melanie Ann
Mullennix, Cynthia Jane
Muller, Edward John
Mullins, James Patrick
Mullins, James Ronald, Jr
Mullins, Steven Andrew
Mullis, Lawton Harrison, Jr
Mullis, William Frederick, Jr
Munday, Warren Earl
Munn, Jan Gay
Munro, Tommie Faye
Murph, Judy (Smith)
Murphey, Julian Irving
Murphy, Ms Cecilia Espinosa
Murphy, Maj Errol Laurence
Murphy, Michael Louis
Murphy, Dr Paul Archie
Murray, Anne (Sims)
Murray, Jane (Payne)
Murray, Marilyn Eleanor
Murray, Morgan Wimbish
Murray, Robert Lindsey, Jr
Muschamp, Frank David
Muschell, David Edward
Myers, Fred M
Myers, Frederick Alan
Myers, Virginia (May)
Nabholz, J. Vincent
Nalisnick, David Stanley
Napier, Donald Bruce
Nash, Janet Lee (Watson)
Nash, Mary Elizabeth
Nasworthy, Jimmy
Nations, Joseph Mark
Naunight, Dr John Rudolph, Jr
Navisthrira, Veerapatana
Nazworth, Ms Patricia M
Neal, Ann Barker (Clancy)
Neale, Ms Mary Ann
Neathery, Dr Milton White
Needham, Robert Edmund
Neese, Judith Collins
Neilson, Robert Edward
Nellans, Michael Tomey
Nellis, Lt Michael Stephen
Nelms, William Hall
Nelson, Allen Mary (Augustine)
Nelson, Carol Jane
Nelson, Christopher Scott
Nelson, Curtis Anderson
Nelson, Margaret (Cone)
Nelson, Vicki (Belcher)
Nemec, Gale Bartlett
Nesbitt, Dr Joseph Robert
New, Walter Hunter
Newberry, Kenneth Earl
Newby, P. Melody (Harrison)
Newby, Toni Lynn
Newman, Terry Lynn (Clements)
Newman, William Freelan, IV
Newsom, Walter Fred
Newsome, Sherry (Campbell)
Newton, Benjamin Maddox
Newton, Linda Darlene
Newton, Terry Lee
Newton, William Henry, III
Ney, Gary Randolph
Nichols, Ms Emmalou W
Nichols, Gary David
Nichols, Joseph Randolph
Nichols, Sandra L. (Spearman)
Nichols, Sara J. (Welch)
Nicholson, Dr Barbara Jane Woolf
Nicholson, Connie Doreen (Turner)
Nickel, Gisela (Griffin)
Nickerson, Donald James, Jr
Nilsson, Kristina (Engh-Kittelsen)
Nix, Franklin Ross
Nix, Henry Wilson
Nix, III William Albert
Noble, Barbara (Duffield)
Noell, Deborah L (Craig)
Noesner, Werner Friedrich
Nolan, Marjorie (Wilson)
Nolan, II Robert Harold
Noland, Ms Gail Lee
Nolen, Pamela Kay
Norins, Michael Elliott
Norman, Dr Andy Murray
Norman, Debra Lyn
Norman, Gwen (Turner)
Norman, Judy Carol (Barfield)
Norman, Leon Thomas, Jr
Norman, Mary Louise (McGinness)
Norman, Rodney Alvin
Norns, James
Norns, Michael Eric
Nort, Sue Ann (Stanford)
Norton, Ms Glyndia B
Norton, Merrill Andrew
Norvet, Linda (Bartlett)
Nosal, Thomas John
Nutt, James Harold, III
O'Brien, Rubye Jo
O'Connor, Dennis Michael
O'Connor, Mary Ellen (Chernovetz)
O'Connor, Robert Thomas
O'Dell, William Stanley
O'Hara, Richard Charles
O'Kelley, Richard Joseph
O'Neil, Dr Patrick Mahlen
O'Neill, Dr Paul John
O'Quinn, William Speir
O'Steen, Rex Hollis, III
OConnor, Patricia Marie
Odom, Lofton Burns
Odrezin, Herman Lawrence
Oeland, Lillian Debra (Corica)
Ogden, Jane Ann
Ogden, Sammy L
Ogletree, Thomas William
Okun, Alan
Oldham, Sally Elizabeth
Oliver, Donald Telford
Oliver, Jenny (Briney)
Oliver, Nina Jane (Earnest)
Olliff, Kathryn Claire
Olsen, Sherman A, Jr
Onisick, Stephan Anthony
Oppenheim, Felice Lyn (Burchfield)
Oppenheim, Thomas Earl
Orange, James Lawrence
Orem, Richard Alan
Orlin, Sharon Eileen (Cott)
Orr, Robert Lee
Orvis, Vicki Kay
Osborn, Nancy Joy (Deems)
Osborne, Harry Charles
Osner, Carol (Quin)
Ossick, John Joseph, Jr
Ost, Elizabeth Luanne
Osterhout, Juliana Ruth
Osvald, Karl Steven
Otonicar, Richard Frank
Otrosina, William Joseph
Outlar, Jan Louise
Overby, James David
Owen, Eugene Felix
Owen, Gary Michael
Owen, Ms Janie Inez
Owen, Ms Joanne Cleverdon
Owens, Annie (Russell)
Owens, Collie Howard
Owens, Larry Wayne
Owens, Ms Martha Maxwell
Owens, Robert Michael
Owensby, David Smith
Owensby, William Dwayne
Oxman, A. Clifford
Ozburn, Samuel Dwight
Ozburn, Stephen Joel
Pace, Randy Joe
Pacifici, Kathleen
Packman, Lucy Latimer (Flournoy)
Padget, James Edmund
Page, Benjamin Grant, Jr
Page, Melanie
Paige, Margaret (Johnson)
Pailet, Robert Samuel
Paine, David Harding
Pallman, Charles Martin, Jr
Palmer, Dr Carl Grady
Palmer, Debra Jean (Reid)
Palmer, George Constantine
Palmer, Helen Melissa (Talley)
Palmer, Ms Pearl Todd
Pannebaker, Charles Edward
Papalios, Maria Marcela
Pardue, Dr Fred Eugene
Parham, Ms Linda D
Paris, Dr Ray Benjamin
Parker, Boyd Roberts
Parker, Clara (Fowler)
Parker, Craig Burwell
Parker, David Frankie
Parker, Deborah (Jordan)
Parker, Deborah Delores
Parker, Dennis Edward
Parker, Dr Gerald Lee
Parker, Dr Henry Boyd, II
Parker, Jerry Lane
Parker, John Reid, Jr
Parker, Leila Ann
Parker, Peggy Elizabeth
Parker, Sue (Metzler)
Parker, 2lt Thomas Edward
Parkerson, James Leslie
Parks, Ms June Westmoreland
Parks, Dr Michael Sydney
Parramore, Charles Edward, Jr
Parrish, Phillip Allen, II
Partain, Mary Jill
Parten, Michael Edwin
Pat A. Brown, (Jackson)
Pate, William Stephen
Patrick, James Duvall, Jr
Patrick, Linda Frances
Patrick, Dr Paul Dickson, III
Patterson, Jeanne C. (Rawlings)
Patterson, Margaret
Patterson, Susan Clare
Patterson, Thomas Leroy
Patton, Samuel Edward
Paul, Peter James
Paul, Dr Philip Malcolm
Paulson, Gary Madse
Paxson, Robin Mcdowell, Jr
Payne, Dwight Lee
Payne, James Earle
Pazian, Stephen Eugene
Peach, Minnie Amelia
Peacock, M Elaine
Peacock, Walter Wayne
Pearce, Stephen Lee
Pearlman, Ms Donna Kaye
Pearman, Harold Levi, Jr
Pearson, Hugh Melvin, Jr
Pearson, Stephanie
Pease, Kathleen Golden
Pece, James Michael
Peck, William Frank, II
Peckham, William Mace
Peden, Paula Sampson
Pedrick, Polly (Boggs)
Peek, Howard Franklin
Peele, Carolyn Mary (Davis)
Peery, John Leroy
Pelham, William Evans
Pelletti, Dr John Charles
Pellew, John Talmadge, Jr
Pencek, Barry Donald
Penland, Mary Andria
Penland, Patricia (Higgins)
Pennington, James Dennis
Pennington, Keith Sanford
Pennington, Paula (Randall)
Penny, Edward Bagley
Pepin, Sarah Patricia
Perdue, Deborah Cheek
Perdue, Dennis Brian
Perdue, John Lawrence
Perdue, Steve Larry
Perkenson, Judy Lynn (Oviatt)
Perkins, Mary Judith
Perling, Michael Stephen
Perrow, Margaret Anne (Austin)
Perry, Beverly Lucile
Perry, James Edmund
Perry, Robert Wendell
Person, William Alfred
Perzekow, Ruth Debora (Rosen)
Pete, Ms Verlie W
Peters, James Burt
Peters, Kenneth Edward
Peters, Lewis Higgins
Peters, Linda D (Lockwood)
Peters, Roy Donald
Peterson, Charles
Peterson, Dr Powers
Peterson, Ricky Reed
Petit, William Henry
Petroski, Florence Mae (Snyder)
Pettet, Carol Marie (Wolfe)
Pettigrew, James F , Jr
Pettis, David Wilson, Jr
Petty, Richard Merton, Jr

1973 Cont'd

Pfannkuche, Belinda Carol (Bryan)
Pfisch, John Hollis
Pflieger, Richard Everett
Phelps, Paula (Galland)
Philips, Warren Collier
Phillippe, William M, III
Phillips, Clyde Milton
Phillips, E Elaine (Peed)
Phillips, James Lamar
Phillips, John Sowle
Phillips, Marcia Jo
Phillips, Robert Glenn
Phillips, Sarah Jane
Phillips, William Francis
Pickett, Beverly Marie (Pierce)
Pickle, Patsy Ann (Carithers)
Piedrahita, Carlos Alberto
Pierce, Gerald William
Pierce, Richard Wilcox
Pierce, Samuel Parker, Jr
Pike, David Brooks
Pike, Homer Franklin, Jr
Pike, John Paul
Pinckney, Jeffra Lynn (Emmerich)
Pine, John Cyrus
Pinion, James Webster
Pirkle, Joshua Franklin, Jr
Pitner, Arline (Davis)
Pitts, Tom Richardson, Jr
Plant, Gerald Edward
Platt, Linda Gail (Wright)
Platt, Robert Allison, Jr
Plemmons, Kerry Edward
Pless, Robert L
Pley, Lt Donald George
Plomgren, Theodor Keith
Plummer, Robert Lee, Sr
Podber, Morris Phillip
Poe, Paul Marshall, Jr
Poland, Brenda (Willis)
Polatty, Robert Wilmot
Poole, James Michael
Poole, Thomas Daryl
Poole, William Marion
Pope, Jim Mitcham
Pope, Thomas Ferdinand
Pories, William Alexander
Porter, Anna (Uhde)
Porter, Carlene (Loggins)
Porter, Ms Connie Sorrow
Porter, Melvin Storey, Jr
Porter, Phillip Daniel
Porterfield, Anne C (Oliver)
Porterfield, Deborah Ann
Portfleet, Dr Terrence K
Porzel, Ms Dianne Debeixedon
Poss, James Reginald, Sr
Poss, Ms Sara Allison Maughon
Potter, John William
Potts, Benjamin Robert
Powell, Ms Anne Bethea
Powell, David Robert
Powell, Laurence Hall
Powell, Michael Gordon
Powell, Patrick Mims
Powell, Roy, Jr
Powell, Shelley Jean (Daley)
Powers, Randy Fields
Powers, Scotty Kline
Prather, Jane Kathleen (Huss)
Pratt, Clare Courtney
Pratt, Capt George Kreiss
Prescott, Margie A. (Swint)
Presley, Miron Craig
Presnall, Larry Wayne
Preston, Dr John Howard
Preston, Rebecca Gail
Pretschner, Robert Martin
Prevost, Michael Bacot
Prewett, Dr Michael Jon
Price, Anthony Leroy
Price, Charles Gregory
Price, Edwin Henry
Price, Joseph Pinkney, Jr
Pridgen, Robert Carlton
Prim, Ivan Gray, III
Primm, Robert Ernest
Prince, Larry Evans
Prince, Nancy Ann (Whidden)
Prince, Wesley Lawrence, III
Prior, William A, Jr
Prisant, David Alan
Pritchett, Barry Moore
Pritchett, Debra Ruth
Propes, Terence Alan
Propst, Sue (Frye)
Prosser, Wayne Arnold
Prowell, Richard Paul
Pruitt, Dr James Clyde, III
Pruitt, June Victoria
Prunty, Sanford Carroll
Pruvis, Jesse Carroll
Pryor, Nancy Susan
Psychologist, (Pearlman)
Puckett, Solomon Joseph
Puett, Ivelyn Delores
Pugh, Jan (Rochester)
Pugh, William Lewis
Puntigam, Dixie (McGough)
Purcell, James William
Purcell, Kathy J (Woodward)
Purcell, Nancy Karen
Purcell, William James
Purdy, Frank Russell, III
Purkis, Carol Florence (Heggoy)
Pursglove, Dr Samuel Richard, Jr
Purvis, Frances (Dodd)
Pusey, Carolyn Sloan
Putman, Paula Denise
Pyles, Thomas Kenneth
Quartararo, Russell Andre
Quarterman, Carlethia Ann
Quarterman, Gayle Baker
Queen, Marian J (Evinger)
Quick, Burnet Rea
Quimby, Dr Marjorie Patricia
Quincy, Linda Pell
Quinlan, Dennis Neil
Quinn, Mary Hope
Quinn, Patricia Ann (Stokes)
Quinn, William Dubose
Raam, Dr Shanthi
Radford, Susan Jean
Radomski, Robert Chester
Ragan, Larry Thomas
Rainbow, Barbara Lynn
Raines, Tanya Grace
Rainey, Lynda J (Spurlock)
Rajagopalan, Narasimhan
Raley, Melba Frances
Ralston, Ronald Gary
Ramadan, Dr Zeyad Saleem
Ramirez, Estella Josephine
Ramsay, Allan Robert
Ramsey, Arthur Middleton
Randall, Esther Elaine
Randall, Stephen Brown
Randolph, Edith Elizabeth
Ransbotham, Margaret Diane (Walter)
Ransbotham, Patricia (Bennett)
Rapp, Scott McLean
Rast, Elinor Jean
Ratliff, Dr James W., III
Rawls, Carol Marie (Davis)
Rawls, Homer Casper
Rawson, Dr Mac Vernon, Jr
Ray, Alicia (Moore)
Ray, Barry Wayne
Ray, Ms Elaine Bailey
Ray, P. Gail (Goodrum)
Rayburn, Linda Adele
Rayburn, Priscilla Rhodes
Ready, Gary Stephen
Reagin, Sonya Elaine
Reddock, Paula June (Jessup)
Reddy, Pannala-Ravindra
Reddy, Dr Shashindra Mandadi
Redfearn, Robin (Towns)
Reed, Joel Stephen
Reed, Terry William
Reese, Katherine (Ford)
Reese, Margaret Dell
Reeve, Margaret Eloise
Reeves, Beverly Starr
Reeves, Blant Norris, 111
Reeves, Linda Kay (Powell)
Reeves, Walter Frank
Regan, Mary Loretta
Register, Deborah (Morris)
Reid, Randal James
Reid, Rebecca Lynne (Millwood)
Reitinger, Doris J. (Helms)
Reitz, Sandra
Renedo, Michael Daniel
Renegar, Linda Lee
Renfro, Ronnie Jack
Renka, John Ivan, 111
Rentz, John Roy
Respess, Suzanne (Kent)
Restall, Robert
Restrepo, Gustavo
Reter, Dr Ronald Francis
Revell, Dr William Samuel
Rewis, James Wayne
Reyna, John Darryl
Reynolds, Bruce Alan
Reynolds, Donald Jeffrey
Reynolds, Freda Council
Reynolds, Leonard, 111
Reynolds, Michael Dale
Reynolds, Patricia Leah
Reynolds, Patricia Marie (French)
Rhee, Dr Jong Mo
Rhode, Margaret Puryear
Rhodes, Samuel Harold, Jr
Rhodes, Thomas Eugene
Rhodes, Winston Douglas
Ricardo, Dr Manuel Joseph, Jr
Rice, Beatrice (Thompson)
Rice, Cathy (Jones)
Rice, Charles Matthew
Rice, Ms Daisy Lee
Rice, Edward Matthew, Jr
Rice, Sara Leone
Rich, Gloria (Shott)
Richards, Ms Ellen Montgomery
Richards, George Angus
Richards, Ms Jessie Mae
Richards, William Harris
Richardson, James Kieth
Richardson, Susan (Addison)
Richmond, Fred Bartow
Richter, Dr Dennis Max
Richwine, Dr Samuel Winters, Jr
Ricketson, Diana (Johnson)
Ricks, James William
Riddle, Paul Charles
Riddle, Ralph Krannert
Riddle, Susan (Gordon)
Ridgeway, David Prentice, Jr
Ridley, Mrs Charles Lewis, III
Rierson, Dr Charles, Jr
Rifker, Henry Allen
Riggins, Larry Alvin
Riggs, Downy H
Riley, B Paulette (Gebhardt)
Riley, Elizabeth (Martin)
Riley, James McRae
Riley, Ronald Milton
Riner, Elton Jackson
Ritterhouse, James Matthew
Rivers, Cecilia Batson
Rivers, John Philip
Rivers, Ken Rhodes
Rivers, Robert Ernest, Jr
Rivkin, Mark Steven
Rizza, Dr Paul Frederick
Roane, Joseph [illegible]
Robbins, Bobby Charles
Robbins, Dolores (Young)
Robbins, Harvey Edward
Roberson, Christopher
Roberson, Dr Don R
Roberson, Gregory Reginald
Roberts, Carol Frances (Woodford)
Roberts, Charles Barry
Roberts, Jack Bascom, Jr
Roberts, James Lee
Roberts, James Morris
Roberts, James Wheeler, III
Roberts, John Wesley, Jr
Roberts, Dr Larry Jobe
Roberts, Michael Keith
Roberts, Ms Mildred Annette
Roberts, Wayne Stephen
Robertson, Henry Howard
Robertson, Sibley (Veal)
Robeson, David Mitchell
Robinowich, Martin Joseph
Robinson, Arlynne
Robinson, Judy Rebecca
Robinson, Lynn Cecilia
Robinson, Richard Braden, Jr
Robinson, Dr Walter Collins, III
Robinson, William Warren
Robison, Joan (Kommor)
Rocker, Patricia (Parker)
Rockett, Linda Ray (O'Neal)
Roddenbery, Charles Seaborn
Roddy, Virginia Day
Rodgers, Avis (Fox)
Rodgers, Belinda Ellen
Rodgers, Eloise Mary (Hancock)
Rodgers, Walter Andrew
Rodgers, Wendell Kyle
Rodriguez-Feo, Carlos
Roehr, Dr Thomas Stanley
Rogers, Alva Riska
Rogers, Dr Francis
Rogers, Gabrielle Mattox
Rogers, Jerry Howard
Rogers, John Woodall, Jr
Rogers, Larry Earl
Rogers, Ms Linda Hickox
Rogers, Monroe Cullen
Rogers, Richard Sloan
Rogers, Ronald Pierce, Jr
Rogers, Suzanne Limbird
Rogers, Thomas Hayden, Jr
Rogers, William Curran, Jr
Rogers, William James
Roling, Ms Glen Dora
Rollins, Keith Bailey
Rollison, Stephen Frank
Romans, David Anthony
Romotsky, Dr Sally Robertson
Rood, William Milton
Rooks, George Malcolm, III
Roper, Gary Thomas
Roper, Janice Marie (Black)
Roper, John David
Rose, David Addison
Rosenberg, Leman Loeb, Jr
Rosenthal, Louise
Rosenthal, Richard Eric
Roskey, Dr Chester Thomas
Ross, Dr Gerald Nicholas
Ross, Janet (Singleton)
Ross, Judith Beatrice
Ross, Linda Louise
Rosser, Joan (Dalrymple)
Rossman, Danny Eugene
Rothstein, Dr Gerhard Hans
Rowe, William Powell, III
Rowland, (Neely)
Rowland, Betsy (Johnson)
Rowland, Mary (Huggins)
Royal, Ms Dorothy Lovenda Burch
Rozier, John (Chet)
Rucker, Connie Lynn
Rucker, Martha Gail (Bush)
Rudd, Dr Eugene Gregory
Rudolph, Lillian Lochrane
Rumph, David Randall
Rumsey, Martha Elizabeth
Rundlett, Melissa Maxine
Rushing, Jimmy Earl
Rushing, Stephanie (Jackson)
Ruskin, Howard David
Russ, Fletcher Grady, Jr
Russell, James Franklin, Jr
Russell, William Thomas
Ryals, Weyman Dallas
Ryan, Sandra Jean
Rycroft, Ernest Maynard, Jr
Ryder, Dr Art William
Rymal, Dr Kenneth Stuart
Saarinen, Mary Louise
Sacks, Ilene Joy
Sadler, Brenda Gaye (Erickson)
Sadtler, Charles Rutherfoord
Saffell, Linda Kay (Elson)
Sailers, Betty Ann (Walker)
Sakon, Dr Fredrick William
Sakowski, Margaret Dunlap (Moore)
Salter, John Frank
Salus, Arthur David
Samborski, Edward David
Sampai, Everardo Valadares D
Sampies, Judy (Howard)
Samuels, Ralph Thomas, Jr
Sander, Dr Paul David
Sanders, Karen (Crews)
Sanders, Judith Anne
Sanders, Robert Bradley, Jr
Sanders, William Gray
Sanderson, Dr John Ronald
Sandlin, Randolyn C. (Friedlander)
Sands, William Phillip
Sands, David Walton
Santo, Stephen Philip
Santoro, Albert Hearn
Sapp, Cynthia Ann
Sasser, Teresa Jean
Sasseville, David Norman
Sasso, Peter John, Jr
Satterfield, Stuart Wayne
Sattin, Bruce Michael
Saunders, Dr George Hudson
Saunders, Kenneth Brian
Saunders, Walter Albert
Scannon, Ms Harriette Cornelia
Scarboro, Peggy (Paul)
Scarborough, Dr David William
Scarborough, James Holmes, Jr
Scarborough, Kristina (Hammond)
Scarborough, Matthew Ramsey
Scarpinato, Denis Dominick
Schaaf, Gregory Hubert
Schafer, Albrecht
Schapansky, Betty Black
Schatz, Carmen Singletary
Schatz, John Patrick, Jr
Schermer, Jeffrey Adam
Schiefelbein, Suzanne (Moore)
Schiveree, Susanne M (Gleaton)
Schlader, Carroll Hoover, Jr
Schmeelk, George Reed
Schmidt, Roger Wesley
Schrader, Gretchen Bode
Schraffenberger, Judith (Thornton)
Schroder, Jack Spalding, Jr
Schroer, Marilyn Ann (Schroer)
Schulten, Jacqueline Esther
Schumann, Paula Clarissa (Calhoun)
Schwaller, John Michael
Schwartz, Paul Ralph
Schwartz, Peggy Gean (Diemar)
Schwartz, Ronald John
Schwarzman, Carol Ann
Scotland, Eddie Randell
Scott, Ms Brenda Smith
Scott, Cedric Alexander
Scott, Dr Christina Leslie
Scott, Donald
Scott, James Melvin
Scott, Roger Lamar
Scott, Thomas Aldom
Scott, Thomas Allen, IV
Scouten, Elizabeth Dana (Myers)
Scruggs, Glenda Pat
Scruggs, Sandra (Camp)
Scurry, Brenda Jane (Solomon)
Seagraves, Nancy (Ingram)
Seagraves, Sandra (Griffeth)
Seaman, George Runyan
Sears, Ms Cathy Ann
Sears, Nicholas Niles
Seaton, Julie Ann
Sebert, Rebekkah Mae
Seigler, Norma Elaine
Sella, Capt Lawrence Douglas
Sellers, James David
Sellman, Deborah Wiles
Semmes, Raphael Buchanan
Senkbeil, Frances Ann
Senkbeil, Judy L. (Jackson)
Sessions, Herschel A., Jr
Settle, David Alan
Settle, Capt John Edward, Jr
Sewell, Russell Neal, Jr
Sexton, Rebecca (Duncan)
Sexton, Sandra L (McIntosh)
Seyle, Walter Leroy, II
Seymour, Boyd Wendell
Shackelford, Allan L
Shadrick, Edwin Jeffer
Shaffer, Dr Ross Eugene, Jr
Shahid, Ronald Michel
Shainwald, Dr Richard Gene
Shamley, Kathleen Theresa (Nellis)
Shanks, Ann (Schwartz)
Sharafeddine, Ali Hassan
Sharma, Dr Jitendra Kumar
Shaver, Susan (Andrews)
Shaw, Coburn Barrett
Shaw, Horace Edmond, III
Shaw, Nancy Elizabeth
Shaw, Stephen Harris
Shaw, Terry Ralph
Shayne, Harriet (Kulbersh)
Shea, Coleen Ann
Sheahan, John Pride
Shealy, Peggy (Forsberg)
Shearouse, Joseph Cafiero
Shedd, Katherine Emily
Sheehan, Philip Stevenson
Sheffield, Jessica Ann
Shehane, Sherry Belinda
Shelton, Anita L (Abbott)
Shelton, Martha Alice
Shelton, Wana Joyce
Shepherd, George Michael
Shepherd, James Harold, Jr
Sheppeck, Mary Louise
Sherer, Glenda Gail
Sheridan, Ms Janice Ellen
Sherwood, Thomas Blanie, 1V
Shetty, Dr Raghav Vasu
Shew, Dudley Crandall
Shields, Timothy Richard
Shiflett, Sandra Jeanne
Shigley, Dr Ralph Hal
Shipley, Earl E
Shipley, Robert McNeil
Shipp, Garry Stephen
Shipp, John Edgar, IV
Shirkey, Ann (Walker)
Shivers, Elizabeth Leigh (Weiskittel)
Shmunes, Neil Thomas
Shonson, Brian Neal
Shook, Elizabeth Ellen
Shore, Stephen Louis
Short, Helen Archer
Short, Jack Malcolm, Jr
Short, Julianne (Richwine)
Short, Kerry Percival
Shroyer, Frederick E, Jr
Shubert, Harold Boyd
Shuford, Janet Carole
Shuler, Susan Yvonne (Galphin)
Shuman, Phyllis (Bowen)
Shuman, Susan Delores (Highsmith)
Shurling, Paula (McCormick)
Shutters, Gladys Anne
Sicay, Teofilo Rubang
Sickle, Nancy (Bradley)
Sidor, Dr Thomas Glenn
Sidwell, Lt Michael Winter
Siegel, Alan
Siegel, Richard Harley
Sigman, Diane (Atkins)
Sigman, Holly B. (Broadwell)
Sigmon, Robert Neal
Sikes, Nelle (Thomas)
Simmons, Betty E. (Lessard)
Simmons, Delma Ray
Simmons, Ms Dorothy Hammond
Simmons, Eddie Mangum, III
Simmons, Margaret Jane
Simmons, Rome Rex
Simon, Leona Lynn (Fleischer)
Simon, Linda Ann
Simonds, Warren Godbee
Simons, Holmes, III
Simpson, Connie Cecilia
Simpson, William Ferguson
Sims, Ms Dorothy Lindsey
Sims, John Michael
Sims, Steven Michael
Singer, Dr Ralph Benjamin, Jr
Singletary, James Stephen
Singleton, Victor Doyle, Jr
Sinkwich, Frank Francis, Jr
Sippel, Bonita (Polakoski)
Siracusa, Susan Marie (Ward)
Sirmons, Shella Robin (Gandy)
Sirmons, Wayne Lauger
Sisley, Dr John Franklin, III
Skaggs, Kathryn Ann
Skalko, Andrew Charles
Skandalakis, Vicki John (Scaljon)
Skidmore, Mary (Hensley)
Skinner, Stephanie F. (Tuttle)
Slade, Debra J. (Debbi)
Sleek, Steven Harold
Slick, Charles Urschel
Sloan, Arthur Joe
Sloan, Jeana Elaine
Sloan, William Guy, Jr
Slocumb, Vicki Jane (Crane)
Sloss, Richard Lewis
Slotin, Marc Morris
Smallwood, Richard Haves
Smart, Vivian (Easler)
Smedley, Barbara (Putney)
Smelser, Judy (Belfield)
Smith, Angela Kaye
Smith, Anne Elizabeth (Moore)
Smith, Barbara Moulard
Smith, Billie Sue
Smith, Carol Anita (Freeman)
Smith, Cecily (Callaway)
Smith, Cynthia (Coe)
Smith, David Eugene
Smith, Deborah Ann
Smith, Delbert Alan
Smith, Dennis Steve
Smith, Douglas Lee
Smith, Edward Scott
Smith, Esther C (Kline)
Smith, Ms Eula Harris
Smith, George Robert
Smith, Gleamer Lee, Jr
Smith, Glenda Dale
Smith, Herman Randolph
Smith, James Calvin, Jr
Smith, Ms Jeffrey Waldrop
Smith, Jo Anne
Smith, John Aubin
Smith, John Patrick
Smith, Ms Joyce Caldwell
Smith, Judith (Ratliff)
Smith, Julietta (Pearson)
Smith, Kathy (Gancasz)
Smith, Dr Kearney Isaac
Smith, Larry Edward
Smith, Larry Eugene
Smith, Lida Elizabeth
Smith, Linda Poppell
Smith, Linda Susan
Smith, Malcolm Augustus, IV
Smith, Marion Wallace
Smith, Marvin Floyd, Jr
Smith, Mary E (Mills)
Smith, Mary Lou (Ivey)
Smith, Nancy Lee
Smith, Nettie Edwina
Smith, Ramona Kay (Griffin)
Smith, Rebecca Ann (Garren)
Smith, Rebecca Anne
Smith, Revel Donaldson
Smith, Robert Alan
Smith, Ronald Herman
Smith, S Jay
Smith, Samuel Allen
Smith, Samuel Milton, 111
Smith, Sherry Leigh (Kilgore)
Smith, Susan A. (Johnson)
Smith, Dr Susan Jeter
Smith, Susan Victoria (Beck)
Smith, Terry Kathleen
Smith, Theodora Lutricia (Maxwell)
Smith, Thomas Alan
Smith, Toni Hardwick
Smith, Velma Marie
Smith, Walter Edward
Smith, William Steven
Snavely, James Houston
Snelling, Suzanne Lynn
Snuggs, Ronald Steven
Sodoma, Randy Edward
Sognier, Anne (Murray)
Soliday, Shellee S
Soller, Dr Larry S
Solomon, Macum Theodore, II
Solomon, William Griffin, IV
Somers, Edward Lee
Somerville, Paul David
Sosebee, Ms Doris Elaine
Sosebee, Sidney Yowell
Southerland, Betty Ann
Southers, Connie Jo
Southwell, Viola (Vickie) (Lewis)
Sowell, Janet Elizabeth
Sowers, Howard William, 111
Spann, Sarah Beth (McLeod)
Spears, Virginia (Schmeelk)
Speck, Anne Christine (Lee)
Speed, David Frederick
Speer, Sheryl (Blechner)
Spence, Margaret K. (Lawrence)
Spencer, Dr Arthur Marshall, 111
Spencer, Delphy Ruth (Hairston)
Spencer, Donald Samuel
Spencer, Edith Kyle
Spencer, Joann Ross (Siegrist)
Spencer, Lucille Mann
Spinks, John Roy, III
Spitzmiller, Brian Fredrick
Spivey, Eugenia Lowe
Spivey, Pamela Kogelschatz
Spool, Mark Douglas
Sprague, Nancy Carmela
Spratlin, Karen Shay (Holcomb)
Spratlin, Sharon Henrietta
Sprouse, Wade Thomas
St. Hilaire, George Joseph
St Vincent, Janette J
Stacey, Dorothy Marie (Stiegelmeyer)
Stafford, George Eugene
Stafford, Mary Jane
Stafford, Mary Joan (Betts)
Stahl, David Edward
Stallings, Cathy D. (Washington)
Stallworth, Charles Holloway
Stancil, Gail (Fry)
Standish, Albert Gerard
Stanley, Carl Lake, Jr
Stanley, Carl Lester
Stanley, Mary Elizabeth (Riner)
Stanley, Paul Nicholas
Stanley, Slaton Cooper
Stansbury, Karen Maureen
Stansbury, Sharon (Grozine)
Staples, Judith Middleton
Stapleton, Rebecca Ann (Blakewood)
Starr, Dianne (Davis)
Starr, James Thrower, Jr
Stearns, Katherine G. (Kent)
Stearns, Robert Edward, Jr
Stebbins, Geneva Winifred
Stebbins, Gilbert A., III
Steed, Patricia Ann
Steele, Dr Richard Lowell
Stegall, Martha Jane
Stein, Bennett Joel
Steinberg, Stephen Harris
Steinmann, Rebecca J. (Perry)
Steller, Alfred, III
Stephens, Dr Carolyn Anderson
Stephens, John Benjamin
Stephens, Maria Louise
Stephens, Robert Hoyt
Stephens, Russell Pierce
Stephens, Shelly Ann
Stephens, Susan Anne
Stephens, William Thomas, Jr
Stephenson, Harrison F., Jr
Stephenson, Jimmy Harold
Stephenson, Susan Marilynn
Stern, Helena Faye
Sterner, Donald Bruce
Stevens, Joel Hampton
Stevens, Mathew Adams
Stevenson, Berkeley (Stonebraker)
Stevenson, Erin F R S
Stevenson, Larry Eugene
Stewart, Barbara Miriam
Stewart, Carolyn Yvonne
Stewart, Gary Richard
Stewart, James Franklin (Frank)
Stewart, Joseph Allen
Stewart, Mary (Wilder)
Stewart, Stephen Earl
Stewart, Wilmer Ray
Stianche, Barbara C
Stiles, Margaret Ann
Still, Donald Willis
Stillwell, Serena Everson
Stino, Maher Moheb
Stipe, Eric Wesley
Stockley, Ms Francine Jenna
Stoddard, Dr Ann Harris
Stogner, George Patterson
Stokes, (McKinney)
Stoler, Arlene (Harbach)
Stolz, Susan (Miller)
Stone, Alison Beatrice
Stone, David Knox
Stone, Edward Calhoun
Stone, John Craig
Stonebraker, Dorothy (Edwards)
Storm, Virginia L. (Atkinson)
Story, Don Reynolds
Story, Frank Knox, Jr
Story, Ms Helen Elizabeth
Story, Sara Margaret
Stovall, James Frank, III
Stovall, Robert S
Stover, Mitchell Lamar
Stover, Ms Susan Montgomery
Stowe, James Edwin, Jr
Stoyle, Charles Brewer
Straaik, Alexander Joseph
Stranc, Joseph Leon
Stratton, Melissa Lee
Strickland, Brenda (Moon)
Strickland, Byron Elliott
Strickland, Jane (Shelton)

1973 Cont'd

Strickland, Kay Delane
Strickland, Loren Travis
Strickland, Robert Lawrence
Strickland, Dr Samuel Leon
Strickland, Walter Michael
Stringer, Robert Herbert, Jr
Stripling, Norman Lee
Strobel, William Charles
Strong, Mark Thomas
Struletz, Gary Norman
Stultz, Robert Grayson
Stump, Robert Lee, III
Sturgess, Robert Henley
Sturgis, John Robert, Jr
Stutz, Dr Charles A., Jr
Suarez-Crowe, Dr Michael J
Sudduth, Dora Mae
Sugg, Daniel Johnson
Sulkowsky, Jay Arthur
Sullins, Marsha Louisa
Sullivan, Philip Cullen
Sullivan, Stanley Ralph
Summers, Michael Reid
Summerville, John Barr
Sumner, Charles Hughes
Sung, Sookja
Surowiec, Joseph Theodore
Sussman, Charles Robert
Suttle, Robert Lemuel
Swafford, Bernard Finley, Jr
Swain, Peggy Ann (Baltimore)
Swank, Dr Earl Wayne
Swann, Dr Ralph Wade, Jr
Sweder, Michael Kenneth
Swett, Ann Marie
Swilley, Herman Daniel
Swint, Carter Warren
Swint, Mary Jean
Tabb, Robert Yancey
Talaty, Chandravadan Nanalal
Tallant, Susan Richter (Johnny W.)
Talley, Janice (Kaplan)
Talley, Phillip David
Talmadge, Judith Ann
Talton, A. Wayne
Talton, Margaret Carlene
Talton, Mary Abbie
Tan, Ms Phillis Hsia-Lin
Tankersley, Linda J. (Gardner)
Tankersley, Walter Robert, Jr
Tankesley, Richard Thornhill
Taras, Michael Dean
Tarleton, Susanne
Tase, Deborah Ellen (Smith)
Tassin, James Stanley, Jr
Tate, Charlotte (Unzicker)
Tate, Richard Albert
Taylor, Alan Clark
Taylor, Cheryl Lee
Taylor, Clyde W
Taylor, Daniel Marvin
Taylor, Dawson Lee, Jr
Taylor, George Van
Taylor, Jane S. (White)
Taylor, Judy (Lowery)
Taylor, Michael Howard
Taylor, Ms Mildred Oliver
Taylor, Patricia Hampton
Taylor, Richard Bertrom
Taylor, Willie Arthur
Teague, Ava Lou (McEver)
Teague, Eva Kathryn (Stipe)
Teany, Lorna (Kolasheski)
Tebean, Judy Kathleen
Tebeau, Judy Kathleen
Teem, Stanley Eugene
Telford, George Dean, Jr
Temple, Julia (Gregory)
Temple, Thomas Robert
Tenenbaum, Allen Charles
Teplis, Robert Dean
Thaxton, William Heriot
Theeravanvilai, Kittinant
Theilmann, John Meier
Therrien, James Robin
Theus, Katherine M (Elam)
Thibadeau, Paula Kay (Holland)
Thigpen, Brenda Diane
Thomas, Dr Andrew Christie
Thomas, Carlton Wheeler, Jr
Thomas, Deborah Anne (Avant)
Thomas, Diane (Montgomery)
Thomas, Dwight Lowell
Thomas, Isaiah
Thomas, James Mathew
Thomas, Judith Virginia (Hart)
Thomas, Judy Ann
Thomas, Larry Eugene
Thomas, Ralph Benson, Jr
Thomas, Sharron Melton
Thomas, Val Palmer
Thomas, Walter Christopher
Thomason, Fred
Thomason, Susan Elizabeth
Thompkins, Andrea
Thompson, Andrea Margaret (Colwell)
Thompson, Cathy (Smith)
Thompson, Darrell Alan
Thompson, Drury Blair, Jr
Thompson, Frances Ann (Harden)
Thompson, Glenda Ann (Lance)
Thompson, Ms Kathleen Curtacci
Thompson, Kemper Peacock
Thompson, Melanie Dianne
Thompson, Penny Ann (Romine)
Thompson, Philip Earl
Thompson, Robert Lee
Thompson, Robert Samuel, 111
Thompson, Shirley Jean (Sykes)
Thompson, Stephen Alan
Thompson, Susan Marie
Thomson, Dr Robert Paul
Thornburg, Judy E. (Sullivan)
Thorne, George Anthony
Thornton, August Rogers
Thornton, Charles C., Jr
Thornton, John Levin
Thornton, Susan (Miles)
Thorton, Patricia Ann
Thorup, Rebecca Jane
Thrall, Dr Debra Drashpil
Thrasher, John Albert
Thrasher, Kenneth Lee
Thrower, Randolph William, Jr
Thwaite, Martha Zachry
Thygesen, Warren S
Tibbitts, Connie Sue
Tibbitts, Jeff Stephen, III
Tilford, Charles Harmon
Tiller, James Kelly, III
Tiller, Patricia Palms
Tillis, Edwin William, Jr
Tillman, John Mark
Tillman, Sandra Lee (Martin)
Tilson, Darrell Franklin
Timberlake, Mark Hurt
Timmons, Gloria Stover (Tyson)
Tinkham, Kathryn (Vanzant)
Tinley, Thomas Walker, III
Titus, Ms Alice Costandina
Tkachuck, Kenneth Rollin
Todd, Kenneth Lee
Todd, Raymond Loyce
Toffaletti, Louis Pearson
Tolbert, Robert David
Tomblin, Collis Nelson, Jr
Tomlinson, Anna Laura (Jackson)
Tomlinson, Carol Anne (Knox)
Tomlinson, Douglas Julian
Toole, Gregory Scott
Toole, Wayne Edward, Jr
Tootle, R. Susan (Renfrow)
Townsend, George Steven
Townsend, Karen Estelle
Towson, Martha Jayne
Trammell, Claudia
Trammell, James Timothy, Jr
Treen, Cora Elizabeth
Tritschler, Charles, Jr
Trotter, Ms Jean G
Trotty, Emma (Hunter)
Troup, Robert Leslie
Trubey, Ronald Eugene
Trusselli, Phillip Vance
Tsai, Suh-Chyn (Tung)
Tuck, Sarah Frances (Brown)
Tucker, Dr James Smith
Tucker, Janis Debra
Tucker, Ms Martha Kaye
Tucker, Mary Jeanette
Tucker, Nancy Imogene
Tucker, Robert Otis
Tullis, Sandra Gail (Cooley)
Tune, Malcolm Thomas, Jr
Turnbull, Joe David
Turnell, Joseph Howell
Turner, Amy Patricia
Turner, Murrilyn Nan
Turner, Patricia Sue
Turner, Dr Rex Howell
Turner, Susan Elizabeth
Turrentine, Joan Elaine (Caldwell)
Tweedie, Dr David
Tyler, Jack Bernard
Tyler, Judy Gay
Tyre, Charles Keene
Tyre, Donald Lewis
Umpleby, Richard Goodwin
Underwood, Edson Walea
Unser, Jody (Powers)
Upchurch, Edith Courson
Urda, Carol (Carmichael)
Usry, Hugh Elton
Vandyke, Ms Geneva A
Vangys, Richard Lester
Vanlandingham, Robert
Vann, Carman (Meadows)
Vanpelt, Patsy Lee
Vansant, Claude Victor, III
Vansant, Raymond Nicholas
Varn, Elizabeth Lee
Varn, Ms Sandra Joyce
Varner, Billy Douglas
Varnum, Billie (Marsh)
Vaughan, Norris Marshall
Vaughan, Robert English
Vaughn, James Malvin, Jr
Vaughn, Joseph Gregory
Vaughn, Linda Christine
Veal, William Gary
Vedros, Sr Maureen
Verdery, Winslow Hamilton, Jr
Verell, Margaret L. (Holcombe)
Veres, Robert Neal
Verner, Steven William
Verross, Thomas Sewell
Vespoor, Eugenia (Johnson)
Veteto, Rex Richard
Vickers, Brenda (Darwin)
Vickers, Georgia (O'Steen)
Vickers, John Carlton
Vickery, Jack Terrell
Vinson, Edward Alderman
Vinson, John Chalmers, Jr
Vinson, Melrose (Spangler)
Virgin, Frank Wadsworth
Viskocil, Mrs Joseph F., Jr
Viskocil, Joseph F., Jr
Vogel, Ms Bonnie Ann
Vogel, Edward Herschel
Vogt, Mechthild Maria
Voglie, Alvin Ward, III
Vollink, Mary Ann (Payne)
Voynich, William Gregory
Waddell, Deborah (Jones)
Waddell, Richard Spencer, Jr
Wade, Elizabeth Eura
Wade, Ms Juanita Greene
Wages, N. David
Wagner, Patricia (White)
Wagner, William Alphonza, Jr
Wagnum, Rosalie Frances (Burke)
Walden, Cheryl
Walden, Thomas William
Waldrop, Ms Myra G
Walker, Angela (Story)
Walker, Carol Stratton
Walker, Charles Edward
Walker, David Sinclair, Jr
Walker, Forrest Graham
Walker, Frankie Joy
Walker, Henry Williams
Walker, Isaac L
Walker, James Lanier
Walker, Dr Kenneth Ervin
Walker, Louis C
Walker, Ms Nancy Willson
Walker, Robert Louis
Walker, Thomas Edward
Wall, Andrea Gwendolyn
Wall, Ms Janet E
Wall, Mary Lou (Helms)
Wall, Patricia Elizabeth
Wallace, Deborah
Wallace, Elizabeth Lynne
Wallace, James Robert
Waller, Beverly Anne
Waller, Beverly Anne (Mowbray)
Walraven, Charles Anthony
Walseman, Clinton John
Walsh, James Leo
Walsh, Kathleen R. (Witmer)
Walter, Dr Thomas James
Walters, Anne (Harcourt)
Walters, Patrice (Stewart)
Walters, Dr Richard Paul
Walther, Betty (Biggers)
Waltman, Susan Carol
Walton, Cheryl F. (Jordan)
Wansley, John David
Wansley, Patricia (McLanahan)
Ward, Carolyn McCoy (Williams)
Warme, Capt Walter Hjalmar, Jr
Warner, Barbara Roselie (Kenny)
Warnes, James Cunningham, II
Warnock, Charles Mitchell
Warren, Jack Roger
Warren, James Emmett
Warren, Ms Lynn Adams
Warren, Martha Stoker
Wash, Sidney Durand, Jr
Washburn, James Clatus
Wason, Kenneth Donald
Waters, Kara Sue
Waters, Maynard Homer, Jr
Waters, Patricia Adams
Watkins, Charles Jarrell
Watkins, Don W
Watkins, Patrick
Watson, Benjamin Marlow
Watson, Carolyn Helen
Watson, Ms Elizabeth Hawkins
Watson, Ms Jane Wood
Watson, John H. (Chuck)
Watson, Margaret Anne
Watson, Murray Ann
Watson, Norman Otis
Watson, Ronald Henry
Watson, Sandra Gail
Watson, Troy Lee
Watt, Joyce (Gosha)
Watters, Julian Quillian, Jr
Watz, Edward Carl
Way, Albert Weyman
Wayne, Larry
Wayne, Mary Ellen (Starr)
Weathers, Francis (Hartis)
Weaver, Dianne (Turner)
Weaver, Holly
Weaver, Ingrid Rena
Weaver, Jackie Randall
Weaver, Maj William Cowan, Jr
Webb, James Woodrow, Jr
Webb, Martha M. (Dykes)
Webb, Wiley Eugene, 1v
Webb, William Thomas, Jr
Webber, Robert Martin
Weekley, Jefferson C, III
Weeks, Beverley (Guffie)
Weeks, Iris Elaine
Weeks, Judy Ann
Weems, Beatrice (Bixie) (Pearson)
Weil, Carolyn (Epstein)
Weinroth, Linda Halpern
Weisbach, Ms Sharon
Weisman, Henry Gordon
Welborn, Ms Janice Payne
Welch, Jerry Alan
Welch, Katherine Ann (Ham)
Welch, Robin (Wittwer)
Welch, Susan Dahl (Henderson)
Welchman, Thomas John
Wells, Charles Chesley, Jr
Wells, 1Lt David Allen, Jr
Wells, Helen Kathryn
Wells, Lawrence H
Wells, Linda (Mangum)
Wells, Margo Glynn (Dasher)
Wells, Susan (Peckham)
Wells, W Lynn
Welsh, Clifford Leon
Wenck, Mary (Morris)
Wendt, Judy (Payne)
Werk, Charles Keith
Wertz, Dana Elizabeth
Wesley, Bert J, Sr
West, Dr Billie Ray
West, June Marlene
West, Linda (Durham)
Westbrook, Elizabeth C. (Smith)
Westbrook, Richard Thomas
Westfall, Janet (Riley)
Whalen, Andrew Jefferson, III
Whalen, Charles William
Whatley, Gail Jane
Wheat, Annie Laurie
Wheeler, Delaine (Wood)
Wheeler, Fred Honea
Wheeler, Richard Samuel
Whiddon, Cynthia Mae
Whiddon, Raleigh Franklin
Whitaker, Joseph Edward, Jr
White, Cathy Diann
White, Dr Charles
White, Charles Lee
White, David Randall
White, Glenn Steven
White, James Henry, Jr
White, Janice Lynn (Morris)
White, John Walter
White, Marilyn Anne (Johnston)
White, Ralph Herbert
White, Robert Alton, Jr
Whitehead, James Richard
Whitesell, Barry Leigh
Whitfield, Ronnie Lee
Whitley, Carl Reggie
Whitlock, Wanda Faye (Bagwell)
Whitmire, Pam (Hardman)
Whittington, Ms Greta Jane
Whittle, Licia Jan
Whittle, Susan Brooks
Whitworth, Marion Crawford
Wickersham, Ms Kathryn Brewster
Wier, Emmett Lanier
Wilbanks, Mark Oliver
Wilbanks, Thomas Warren
Wilburn, Virginia (Edwards)
Wilcher, Malcolm Talmadge, Jr
Wilcox, Raleigh Martin, Jr
Wilder, Norwood E
Wiley, David Lloyd
Wilhelm, Dr David John
Wilker, Willie Ed
Wilkerson, Barbara Frances
Wilkes, Clifton Raymond
Wilkes, Michael Burton Thaddeus
Wilkin, David Stapleton
Wilkin, Stephen Wayne
Wilkinson, Donald Earl
Willey, Jan Lynn
William, Theresa D. (Messer)
Williams, Ann
Williams, Carolyn Irene
Williams, Carolyn Lillian
Williams, Charles Michael
Williams, Charles Mitchel
Williams, Charles Richard
Williams, Claudia (Cawthon)
Williams, Daniel Alvin
Williams, David Keith
Williams, Deborah Cherrie
Williams, Deborah L. (Harper)
Williams, Dexter Harold
Williams, Dwight Lincoln
Williams, Maj Gene Ramon
Williams, Gerald Lee
Williams, Harold Wilbur, Jr
Williams, Harriet Pinkney
Williams, James Arnold
Williams, Jenifer Inez
Williams, Jo Ann
Williams, Joseph Edward, Jr
Williams, Joseph Ronald
Williams, Kay (New)
Williams, Kennedy Ann
Williams, Lila Jean (Stennett)
Williams, Lillian Elaine
Williams, Louise (Palmore)
Williams, Margaret Sue
Williams, Michael Craig
Williams, Paul Andrew
Williams, Preston Clark, III
Williams, Sally Anne
Williams, Sharyn Stansell
Williams, Stephen Austin
Williams, Vernon, Jr
Williams, Ms Virginia Huff
Williamson, Linda C. (Gates)
Williamson, Miriam Brown
Williamson, Susan Love
Willingham, Ronald Louis
Willis, Deborah Kay
Willis, Ms Gladys Mcgahee
Willis, Dr James Truett
Willis, Mary Delores
Willis, Patricia Long
Wills, Walter Kenneth, Jr
Wilson, Alonzo
Wilson, Charles Edgar, III
Wilson, Cheryl Dean
Wilson, David Carl
Wilson, Donald Evans
Wilson, Dwight Dwayne
Wilson, Edward Harold, Jr
Wilson, James O., Jr
Wilson, James Ralph
Wilson, James William
Wilson, Janice Elizabeth (Richards)
Wilson, John Christian
Wilson, Katrena Kay
Wilson, Larry Edward
Wilson, Latimer Turner
Wilson, Mary (Coley)
Wilson, Mary Linda (Farrar)
Wilson, Nancy Lee
Wilson, Robert Norman, Jr
Wilson, Thomas Warren
Wimberly, Robert Felton, Sr
Wimbish, Jane Elizabeth (Long)
Wimpy, Sharon (Fleming)
Winborne, John Wallace, III
Windham, Franklin D
Winer, Jane (McCabe)
Wing, Martha Christine
Wingate, R Kelly
Wingfield, Marion M, III
Wingfield, Sherrie Hembree
Winn, Michael Guy
Winn, William Moyers, III
Winstead, David Carl
Winters, James Lee
Wisdo, Stephen John, Jr
Wisdom, Woodrow Wilson, Jr
Wise, Jean W. (Colquett)
Wisenbaker, Dr Vance B., Jr
Witchel, Dr Robert Ira
Witcher, Gregory Newton
Witherspoon, Elizabeth (Howe)
Withington, Susan Cummings
Wittwer, Christian L
Wohlford, Roger Alvin
Wolfe, Annette (Townsend)
Wolfe, Michael Oren
Womack, Gloria Suzanne
Womack, Vicki Jean
Wommack, Thomas Wilson
Wood, Ann Clyde
Wood, Barry Hopkins
Wood, David Carey
Wood, Deborah Ann (Smallwood)
Wood, Jack Franklin
Wood, James Louis
Wood, James Michael
Wood, Ms Jane Tuck
Wood, Kaye (Lunsford)
Wood, Lee Robertson
Wood, Nancy Susan
Wood, Ronald L
Wood, Roy Francis
Wood, Susan Gail (Carter)
Woodard, Bobby Ray
Woodard, Joan Cambridge
Woodhall, Peggy Kathleen
Woodliff, Kathi (Pierce)
Woodruff, James F, III
Woodruff, Martha (Werk)
Woodruff, Pamela (Williamson)
Woods, Mark Nelson
Woods, Robert Warren
Woodward, George Gage, Jr
Wooten, Richard Mark
Worley, Franklin Hill
Worley, John Wright
Worrell, Nancy (Shumaker)
Wren, Jennifer (Newcomb)
Wren, Phillip Wayne
Wren, Tyler Ewell
Wren, William Calhoun
Wright, Ann Compton (Wansley)
Wright, Dr Carl Edward
Wright, Dennis Hugh
Wright, Evalyn (Coad)
Wright, Evelyn (Brooks)
Wright, Joanne (Fudger)
Wright, Dr Larry Lyle
Wright, Michael Stephen
Wright, Rod Regan
Wylly, Horace Hunter
Wyndham, Gregory Gary
Wynn, Dr Edwin Lamar
Wynn, Rupert Harold
Wynne, John Thomas, Jr
Wynne, Robert Carleton
Wyrick, Edwin Lee, Jr
Yancey, Denise (Proffitt)
Yao, Lena
Yarbrough, Dianne S. (Bennett)
Yates, Presley Daniel, III
Yearty, Karen Alicia
Yongue, Robert Eugene, 111
York, Sherril Lee
Yoss, Patricia Sale
Young, Ms Ann Adams
Young, Eric Neil
Young, James Billy
Young, James Carter
Young, James Michael
Young, Melinda
Young, Walter Hamby
Young, Dr Walter Oswald, Jr
Youngblood, Helen Joan
Youngblood, Mary Frances
Youngblood, Michael Phillip
Younker, Thomas Dirk
Zeigler, Keith Werner
Ziahosseiny, Dr Seid Mohammad
Zibilich, Jeannie Mary (Keeney)
Ziegler, Ann E. (Peterson)
Zilko, Stephen Eugene
Zimmerman, Joan Leigh (Sheppard)
Zittrouer, Matthew Robert
Zopfi, Brenda Kay (Segall)
Zunigha, Merle Eugene

1974

Abbitt, Ben
Abbitt, Dr Bruce
Abbott, David Paul
Abbott, James Edward
Abernathy, Margaret Louise
Abernathy, Dr Thomas James, Jr
Abney, Nancy Maxwell
Abney, Omar Michael
Abramson, Michael Ross
Acevedo, Winston Morales
Achey, William Randolph
Acker, Kathy Louise
Ackerman, Carol Leslie
Ackerman, Lu Ann
Ackerman, Neel Burnett, Jr
Acree, Gladys Juanita (Stephenson)
Acree, Rebecca (Tidwell)
Adair, Molly J. (Radford)
Adams, Angie (Goodin)
Adams, Billy David
Adams, Charles Edwin, III
Adams, David Bernarr
Adams, Douglas Paul
Adams, James Lamar
Adams, James Monroe
Adams, Jimmy Douglas
Adams, Judonn Theophilous
Adams, Lucia Marie
Adams, Patricia Ann
Adams, Patricia Jane
Adams, Peter Michael
Adams, Stephen Douglas
Adams, Thomas Franklin
Adams, William Patrick
Adamson, Ronald David
Addington, Susan Denise
Ade, Robert Ernest
Adkins, Lowry Arnold, III
Adkison, Linda Suzanne
Agner, Robert Quincy
Agnew, Bruce David
Aguilar, Albert Anthony
Aileo, William Anthony
Ainslie, Andrew A, Jr
Akin, Dr Lew Sparks
Akin, William Morgan
Akins, Wayne Merrill
Alberson, Nancy Elizabeth
Albright, Ruth Laverne
Aldridge, Daniel Edwin
Aldridge, Donna Jean
Alexander, Barbara Jean
Alexander, James Bryant
Alexander, Lou (Ledergerber)
Alexander, Norman C., Jr
Alexander, William Baird
Alford, Calvin Francis, Jr
Allen, Clarence Richard
Allen, Dennis Clyde
Allen, Donald Ward
Allen, James Aubrey, Jr
Allen, John James, Jr
Allen, Joseph Roger
Allen, Otis Richard
Allen, Patricia Kaye
Allen, Ralph Rowe
Allen, Stanley Michael E
Allen, Terrell Wayne
Allen, Dr Walter Rudolph
Allen, William Clyde, Jr
Allender, Ann Judd
Allerton, Dr Thomas Duane
Allman, Martha (Gaughen)
Allmond, George Donald
Allmond, Roderick Mark
Allred, Phillip Michael
Alston, Stewart Howard, Jr
Alton, Norman Kirby
Amis, Cathy Lynn
Ammerman, Garnette (Humphreys)
Ammons, Debra Jane (Downs)
Anderson, Annie Lou
Anderson, Bern Lee
Anderson, Charles Richard
Anderson, Debra Lee (Gary)
Anderson, Doris Diane
Anderson, Edwin Warren, Jr
Anderson, Jan Ellen
Anderson, Jo Christy
Anderson, Ms Kathleen Dolan
Anderson, Leland Earle, Jr
Anderson, Lillie (Lockwood)
Anderson, Lynda Cheryl
Anderson, Marcia Jeanette
Anderson, Mark Alan
Anderson, Mary Alston
Anderson, Robert Floyd, Jr
Anderson, Sandra Lynn
Anderson, Yvonne
Andrews, Henry Gene
Andrews, John Stephen
Angel, Judy James
Angotta, Ronald James
Anishetty, Dr Narasimha Murthi
Annandale, Clyde Thomas, II
Ansley, Curtis Wayne
Ansley, Henry Lighton
Anthony, Clement Reese
Anthony, Joyce
Antwi, Dr Anthony Kwasi
Archer, James Stanley
Archer, James Stephen
Arcuri, Robert John
Argo, Kimberly Stowe
Armistead, Claude Hushell, Jr
Armour, Yvonne Giles
Armstrong, Cindy (Hibben)
Armstrong, Dr Judy Ann
Armstrong, Mark Clayton
Armstrong, Mary Elizabeth (Ross)
Armstrong, Lt JG Michael Laurence
Armstrong, Rosalie (Davis)
Arnold, Ann Robinson
Arnold, Forest Warren
Arnold, Gina Gail
Arnold, Henrietta Alston
Arnold, James Steven
Arnold, Lloyd Ralph
Arnold, Martha (Patton)
Arnold, Richard Jonathan
Arnold, Thomas Jackson
Arnold, Thomas Leonard
Arrendale, Richard Franklin
Arrington, Brenda Faye
Arrington, Carleen (Jones)
Arseneault, 1Lt Carl Joseph
Ashley, John William, Jr
Ashworth, Shelley (Lee)
Askerberg, Victoria (Fox)
Askin, Patricia Mary
Athanas, Athena Georgia
Atkinson, Betty Ward
Atkinson, Gary Thomas
Attaway, Robert Thomas, Jr
Aughtry, Marsha Ann
Augustine, Florence Mae
Aull, Joseph William
Ault, Trammell Perry
Austin, Ann Elizabeth
Austin, Wayne Dwight
Autry, Joan
Avant, Michael Leonard
Avery, Ms Barbara Louise
Avery, Carolyn (Grese)
Axelson, Andrea Lee

1974 Cont'd
Aycock, Bruce Gordon
Ayers, Lynn (Peay)
Babine, Judith (Painter)
Babine, Patricia Ann
Bacon, Bernadette
Bacon, Rebecca (Rosson)
Badger, Elizabeth Lee
Bagby, Karen Elizabeth
Baggarley, Cynthia Ann
Baggarley, Ms Margaret Annette
Baggett, Judy Otwell
Baggs, Charles Calvin
Bagwell, Barbara Lois
Bagwell, Susan (Owen)
Bahr, Dr Leonard Marion, Jr
Bailey, Edwin Earl
Bailey, Frances (Wood)
Bailey, Helen Elizabeth
Bailey, John Ashley, Jr
Bailey, Joseph Stanley
Bailey, Margie Marie (Webb)
Bailey, Thaddeus Matthew, III
Bailie, Donald Haines, Jr
Baker, Barbara Ceil (Humphreys)
Baker, Barbara Janice (Barillas)
Baker, Charlene Frances
Baker, Dorothy Jane
Baker, John Thomas, Jr
Baker, Nancy Dale
Baker, Sarah Margaret
Baker, Tanya (Cook)
Bakst, Murray Romer
Baldwin, Jack Norman, Jr
Baldwin, Robbie Joye (Callaway)
Baldwin, Thomas Allen
Ball, Susanne Bates (Quattlebaum)
Balzer, Dr Frederick Joseph, Jr
Bancroft, Keith
Banks, Barbara Sue (Schwartz)
Banks, Robert Edward, Jr
Bankston, Glen Franklin
Baran, Francis Joseph, Jr
Barata, Mrs Maria-Teresa
Barber, Susan S. (Wells)
Barefield, Elizabeth O
Barefoot, Mahala Melinda
Barham, Mildred Sue (Moore)
Barker, Holly Gail
Barksdale, Wales Flynt
Barkuloo, Judith
Barlin, Margaret Ruth
Barnes, Aiden Emmett, IV
Barnes, Delphin
Barnes, Georgia Emily
Barnes, Herbert Trumbull, III
Barnes, Dr Robert Carroll
Barnes, Robert Edward, Jr
Barnes, Roland Sanders
Barnett, Margie Lee
Barnett, Teodor
Barney, Oscar Ray, Jr
Barnwell, Pamela Anne
Barr, Henry Elliot
Barrentine, Eutychus Earl
Barrett, Catherine (Bearden)
Barrett, Steve
Barron, Lucy Bradford (Wolpin)
Barrs, Earl Dale
Barry, Donald Joseph, Jr
Barry, Elizabeth Jeanne
Bartlett, Donald Lewis
Bartley, Susan (Miller)
Barton, Eric Christopher
Barton, Henry Edwin
Barton, Joe Scales
Barton, Michael George
Barton, Stephen Alan
Barwick, William Durham
Bass, John Lloyd, Jr
Bastidas, Marie Augusta
Bastidas, Ms Norah Susana
Batchelor, Mary Anne L
Batchelor, Roseann
Bateh, Victor Jay
Bateman, Barbara Ann
Bateman, Osgood Massee, Jr
Bates, Bobby Edgar
Bates, Clyde Thomas, Jr
Bates, Geoffrey Barrows
Battle, David Marriott
Baty, Roger Lee
Bauer, Jeffry John
Bauer, Lee Ursula
Bauers, Robert James
Baugh, Sandra Stewart
Baulch, Sarah Lee (McGinley)
Baumgart, Dr Ronald Alfred
Baumwald, Lawrence I
Baxley, Berry Dale
Baxter, Capt Richard William J
Bazar, Adrienne
Beacham, Richard Linton
Beal, James Acres, 1v
Bealer, Susan Louise V
Bean, Gooding Hughes, Jr
Beard, Dr Anne Evans
Beard, Daniel Bacon
Beardsley, Anthony G
Beardsley, Mark Steven
Beasley, Betty Wilson
Beasley, Wayne Gary
Beatty, Michael Alexander
Beatty, Rosa Farley
Beck, John Vance
Beck, Thomas Edwin
Becker, Diane (Harvey)
Becker, William August
Beckham, Robert Paul
Beckel, Leslie Anne
Bedingfield, Carol Mikel (Stevens)
Beecher, William Harold
Beerman, Bruce Harvey
Begner, Karen (Gadlin)
Belcher, Laura (McGee)
Belcher, Robert Michael
Bell, Anthony Marvin
Bell, Beverly Renee
Bell, David Allen, Jr
Bell, 1Lt Gordon Monroe, Jr
Bell, Harry Cleveland
Bell, Martha Elizabeth (Cannon)
Bell, Martha Jane
Bell, Nancy Lynn (Veres)
Belovuss, George John
Benavitch, David William
Benefield, Elinor A. (Rollison)
Benefield, Jane (Avera)
Benjamin, Patricia Lynn
Bennett, Ann Elsa
Bennett, Barbara Anne
Bennett, Karen Lee
Bennett, Kathy Lee
Bennett, Marshall Herman, Jr
Bennett, Sandra (Connell)
Bennett, Teddy Raphel, Jr
Bennett, William David
Bennett, William Tapley, III
Bennington, Dr Richard Roy
Benson, Deborah (Rose)
Benson, Lawrence Reese
Benson, Rebecca Caroline (Thompson)
Bercegeay, Diane Meilleur
Bergeron, Dr Alvin Wilhelm, Jr
Bernard, Ann Marie (Dalis)
Bernard, Richard Wayne
Berndt, Terri Sue
Bernes, Gary Lee
Berry, Barbara Lanier
Berry, Emmett Reaves
Berry, Mary Katherine (Garner)
Berry, Mary Virginia
Berry, Thomas Michael
Berryman, William Charles, Jr
Bethea, Charles Gray, Jr
Bethel, Harry Urban, Jr
Bettisworth, Dr Denny Lee
Betts, David Edward
Bhagsari, Dr Ajmer Singh
Biancardi, Anthony Eugene
Bible, Kathy Jane
Bierer, Bessie Roberts
Biggers, James Hoyle, Jr
Biggers, Patricia (Culpepper)
Bigler, Dr William John, Jr
Biles, Hazel (Brantley)
Bills, Donald Edward
Binder, Louise Margot
Binder, William Eric
Birchall, Gary Charles
Bird, Bradley Bruce
Bird, Dr David Randolph
Bird, Ruth Squires (Thomas H.)
Bird, Thomas H., Jr
Biser, Robert Joseph, Jr
Bishop, Barry Wayne
Bishop, Dr Walter Lee
Bishop, William Paul
Bixby, Mark Alan
Bixler, Larry Emile
Black, Allan Joseph, Jr
Black, Elizabeth Louise (Smith)
Black, James Robert
Black, John Steven
Black, Martha Louise (Fritchley)
Blackburn, Emily Elaine
Blackburn, Ernie Norman
Blackburn, Jerri Ann
Blackburn, Mary Ellen
Blackburn, Patsy (Benson)
Blackman, Rebecca (Paulk)
Blackstock, Wilburn N., Jr
Blackwell, Herman Huston
Blackwood, Bruce Randall
Blair, Faith Ann
Blaiss, Dr Michael Steven
Blakey, Amelia Dianne
Blanchard, John Pierce
Bland, Julia Riley
Blanton, David Kern
Blanton, Ronald Norton
Bledsoe, Betty Frances
Blevins, Patricia Dianne (Graham)
Bloeser, Jeffrey William
Blount, Phillip Perry
Blum, Michael Mark
Blum, Muriel Adele
Blum, Timothy Robert
Bluster, Debra Ann (Jackson)
Blythe, Martha Sue
Boatright, Patricia Jean
Bobbitt, Nancy Marie
Bock, Dr Mark Gary
Boden, Bonnie (Glisson)
Boehmer, Gary Craig
Bogo, Gary Sherman
Bohler, Robert Michael
Bohnert, Ms Carol Slaughter
Bolin, John Harrison
Bolt, Elizabeth Jane (Whitfield)
Bolton, Betty Ann
Bolton, Thomas Cobb
Bond, Charles Herbert
Bond, Lawrence Henry
Bonner, Charles Bennett
Bonner, Francis Xavier, III
Bonnstetter, Ann (Granzow)
Bonvillain, Dale Marie
Boomsma, Fokke
Boone, David Wolf
Booth, Mary (Brubaker)
Booth, Mary Stewart (Elrod)
Booth, Randolph Lee
Booth, Sara Addington
Borenstein, Herbert David
Bostick, Dr William Derry
Bosworth, Bradford Scott
Boucher, George Ronald
Bourke, William Blair
Boutwell, Thomas Ray, Jr
Bowden, Donald Lee, Jr
Bowen, Beverly (Thompson)
Bowen, Gloria Diane (Harrow)
Bowen, Vickie (Henry)
Bowen, Winston Monroe
Bowers, Barbara
Bowers, Lawrence Carl
Bowers, Michael Joseph
Bowers, W. David
Bowles, Elizabeth Louise (Chastain)
Bowman, Jill Callaway
Boyd, Janet E (Gilmer)
Boyd, Sarah Ann (Etheridge)
Boyette, James Bernard
Boyles, Stephanie Marion
Bozeman, Thomas Wyatt
Bracken, William C, III
Brackett, Charles Reed
Brackett, Cynthia Kaye
Brackin, Cheryl Ann
Brackman, Claire (Keane)
Bracy, Cheryl (Drummond)
Bradberry, Thomas Freeman
Braden, Julie Hancock
Bradford, Jan (Burnett)
Bradford, Dr Marion Mckinley
Bradford, Robert Dale
Bradford, Ross McCoy
Bradley, Jesse E., Jr
Bradley, John Willie, Jr
Bradley, Kathie Dianne (McAfee)
Bradshaw, Richard Boyd, Jr
Brady, Barbara Ann
Brady, Larry Keith
Brady, Terry Stephen
Brady, Wanda Delaine
Brandon, Elizabeth O'Neill
Brandon, Howard Randolph, Jr
Brandt, Joe Ann Marie
Brannen, William James
Brannen, William Mcilvaine
Brannon, Carter Dale
Brant, Thomas Allen
Brantley, Charles Blake
Brantley, Connie Lee (Kennedy)
Brasfield, Ronald Allen
Brasington, Mary Helen (Gibson)
Brasington, Rebecca Allyn
Braun, Jeff Neil
Braxton, Barbara Lee (Wilks)
Bray, Charlsie (Park)
Bray, George Hodgson, Jr
Braziel, James Harrison, III
Breeden, James Brooks, Jr
Breedlove, Kenneth Garrett
Breedlove, Margaret (Kee)
Breitschwerdt, Dr Edward B
Brennan, Helen Anne
Brenner, Martin Allen
Bretscher, Dr Robert George
Brettschneider, Richard Roy
Bretz, Timothy John
Brewer, Charles H., Jr
Brewer, James Alvin
Brewster, Henry Thomas, Jr
Brewster, Judith Mary
Brickell, Dorothy Louise (Peace)
Bridges, Jane Eve (Frisbie)
Bridges, John Thomas
Bridges, Marcus Allen
Bridgman, William Gerald
Briggs, Frederick W, III
Brightwell, Anne (Hutchinson)
Brinkley, Cecil Talmadge
Brinson, Jay Leroy
Brinson, Michael Ervin
Briscoe, Dorothy Ruth Dyal
Briscoe, Everett Douglas, Jr
Britt, Sara Tyler
Brock, Benny Murphy
Brock, Daniel Aubrey
Brock, Phillip Odis
Brogdon, James Daniel
Bromley, Elaine (Berrie)
Brooks, Anne Walker
Brooks, Barbara Elaine (Johnson)
Brooks, Charles Alston, Jr
Brooks, David Allen
Brooks, Eugene Dennison
Brooks, Heinz Werner
Brooks, Nancy (Dunn)
Brooks, Wayne Edward
Brooks, William Howard (Bill), Jr
Broome, Benjamin Jackson
Broome, Sharon Aileen (Jackson)
Broome, Sheila (King)
Broomell, William David, Jr
Brosier, Dr Glenn
Brotherton, Dr Dave Lamar
Brown, Alan Craig
Brown, Anne Leslie (Bayme)
Brown, Barden Rucker, Jr
Brown, Brenda (Brown)
Brown, Bruce Stuart
Brown, Brucie Delores
Brown, Collis Olander
Brown, Connie P (Sampson)
Brown, Elizabeth Everett
Brown, Frances Rosalyn
Brown, Francis Alan
Brown, H Stewart
Brown, Henning Bosche
Brown, Henrietta Elizabeth (Pelt)
Brown, Henry Sulter, Jr
Brown, Dr Jack Dale
Brown, James Glenn
Brown, Janice Lillian
Brown, John Hallman
Brown, Lester Tony
Brown, Ms Lila Mitchell
Brown, Linda Louise
Brown, Marie (Wright)
Brown, Mark Jeffrey
Brown, Mary Doster
Brown, Mary Rives
Brown, Nancy (Mitchell)
Brown, Patricia Gaile
Brown, Patricia Thompson
Brown, Paul Winston
Brown, Riley, Jr
Brown, Sharon U. (Miller)
Brown, Dr Stephen Mark
Brown, Teresa Ann
Brown, Thomas Mahlon, Jr
Brown, Thomas Woods
Brown, Willie James
Browne, Charles Lawson, 111
Brownell, Katherine Mae (Kosak)
Browning, Gwendolyn (Collins)
Brownlee, William Gary
Brubaker, Dr Wayne Allen
Bruce, Milton Joseph
Bruce, Tommy Wayne
Brumbelow, David Randall
Brunair, Michelle (Riddle)
Bruner, James Emmett, Jr
Brunet, Dr Dominique Paulette
Brush, Dr Donald Hubbs
Bryan, Charles Faulkner, Jr
Bryan, Robert Letson, Jr
Bryant, Frank Wayne
Bryant, Karen Caldwell
Bryant, Kay Eloise
Bryant, Ronald
Bryant, Virginia Latrice
Bryant, William Edward
Bryd, Vicki Ann
Bryson, Keith Gibson
Bryson, Sharon Lee
Buchanan, Bernie Charles
Buchanan, Ms Elizabeth Brown
Buchanan, Gordon Linton, Jr
Buchanan, John Lamar
Buchanan, Lauranne
Buchanan, Mary Brock
Buchanan, Maurice
Buchanan, William Thomas
Buck, Nan Elizabeth
Buckley, Allan Joseph
Buckley, Judith (Rowan)
Bucknell, Howard, III
Budd, Stephen Philip
Buffington, Barbara Ann
Buffington, Charles Marion
Buffone, Kristen Anne (Hughes)
Buford, Dr James Ansel, Jr
Bulgin, Ann (Kinsey)
Bullard, Samuel Patterson
Bullard, Yvonne Denise
Bullington, William Michael
Bullock, Nelle Spahn
Bump, Jana Lee
Bunce, Mary Frances
Bundrick, William Dean
Bunn, Barbara Faye
Bunn, Monya Elaine
Burch, Joseph Dedrick, Jr
Burch, Ruth
Burdette, Charles Alan
Burfkin, Edwin Stephens
Burger, Dr William Marshall, Jr
Burke, John Francis
Burkett, Robert Niles
Burkhalter, Louise Tharpe
Burkhard, Dorine L.
Burks, Gloria (Lowe)
Burnett, Douglas MacArthur
Burnett, Dr William Clingan, Jr
Burnette, Kenneth W
Burnette, Stephen Richard
Burns, Kathleen Elizabeth
Burns, Lonnie Rondall
Burns, Thomas Williams
Burroughs, John David
Burson, Doris Mae (Couch)
Burt, Barbara Jean (Boyd)
Burton, Cheryl Ann (Johnson)
Burton, Donna Carol
Burton, Elizabeth (Grumann)
Busbee, Beth Talbot (Wiggins)
Bush, Arenilla Kennedy
Bush, Rhonda Denise
Bush, Thelma (Williams)
Bussey, Gary Thomas Moore
Butler, Ms Barbara Sue
Butler, Cecil Tyler, Jr
Butler, Elizabeth Ann
Butler, Jack Allison, Jr
Butler, Katherine Anne
Butler, Susan Meredith
Butler, Veolice David
Butler, Willard Ray
Butts, Gary Tilghman
Butts, James Franklin
Byers, Ella Faye
Byers, Sanford Earl
Bynum, Margaret Elyse (Adkins)
Byrd, Dr Harry Clifton, III
Cadle, Farris William
Cagle, Henry Clinton, Jr
Cail, Gerald Wayne
Cain, Alford Clinton
Cain, Elisa Judkins (Powell)
Cain, Patricia A
Caine, Robert Lloyd
Caldwell, Bill Sim, III
Caldwell, Gladys Patton (Goodman)
Caldwell, N Geraldine (Phipps)
Calhoun, Bernice Louise
Calhoun, Dr Lawrence Gibson, Jr
Calhoun, Samuel Wolfe
Calhoun, Shelly Lynn
Call, Dr Louis Thornton, Jr
Callaghan, James Peter
Callan, Dr William Jerome
Callaway, Brian Thomas
Callaway, Bryan Eavenson
Callaway, Cindy Alice
Callaway, Katherine F. (Popp)
Callis, Linda (Rooks)
Callison, Jerry Jerrell
Calvert, Vaughn Henry, 11
Camp, Glenda Adrienne
Camp, Janet (Russell)
Camp, Capt William Johnny
Campbell, Beverly Jean
Campbell, Ms Beverly Therse
Campbell, Brenda Joyce (Mize)
Campbell, Catherine Durham
Campbell, Ms Christine
Campbell, David Courtney
Campbell, G. Anthony (Tony)
Campbell, Kenneth Paul
Campbell, Kula
Campbell, Leonard Mark
Campbell, Thomas Joseph
Canady, William Clifford, Jr
Cannon, Robert Stephen
Cansdale, Marcia Lynn (Deibel)
Capdevila, Dr Jorge Honorato
Caples, Barbara (Jezierski)
Carden, Terry Hugh
Carew, Susan (Rice)
Carey, Dennis Lamar
Cargile, Donald Talton
Cargill, Debra Elaine
Carl, Bonnie Sue (Marcus)
Carlen, Leslie Diane (Faulkenberry)
Carlen, William Benton, III
Carley, Carver David, III
Carlson, Dennis Lundell
Carmack, Eslie Eugene
Carman, Ann Stevens
Carnahan, Douglas Martin
Carnes, Evan Dale
Carpenter, Bernard Daniel, Jr
Carpenter, Leanne (Thurmond)
Carr, David Strom
Carr, Margaret Emily (Jinks)
Carr, Mary (Dowell)
Carr, Michael Robin
Carrillo, Anita (Nicolai)
Carroll, Bernard Richard, Jr
Carroll, Judith Ann
Carroll, Peggy (Breeden)
Carroll, Sidney Pearson
Carsel, Robert Frank
Carson, John Nevins
Carte, Dr Richard Lee
Carter, Connie (Collins)
Carter, Deborah Ann
Carter, Gail (Dendy)
Carter, Jacqueline Ann (Sorrells)
Carter, James Hershel
Carter, James Robert
Carter, Jimmy Derrel
Carter, John Leroy, Jr
Carter, Mackey Edgar
Carter, Margaret (Choate)
Carter, Marlene (Kesler)
Carter, Sally Brown
Carter, Suzanne (Reichle)
Cartner, Dr John Aubrey
Carver, Carlton Vinton
Casalou, Wayne Vernon
Casey, Mary Andrew
Casey, Peggy Eileen
Cash, Carlton Robert
Cash, Kerry Maxwell
Cash, Lynn Howard
Cason, Vicki Lynn
Cassidy, Kathleen Louise (Thomason)
Castellaw, Maribeth (Ledford)
Caswell, Van Erwin
Cates, Sarah (Clemmons)
Catledge, Christopher C
Caudell, Thomas Milton
Caughman, Carl Russell, Jr
Causey, Carol Louise
Cavaleri, Susan Pendy (Bowers)
Caylor, Joan Eileen
Cella, James John
Cetrangeld, Joan (Adams)
Chabwela, Harry Nixon
Chafin, John Michael
Chafin, Linda Gay
Chaires, Susan Carolyn
Chalker, Clifford Michael
Chamberlain, Joan (William J.)
Chamberlin, James Allen, Jr
Chambers, Lenore Meaders
Chambers, Thomas Michael
Chamier, Mary Williams
Champion, James Wyman
Champion, Susan V. (Anderson)
Chan, Woon-Shing
Chandler, Burton Bryant, Jr
Chandler, Heather E (Nichols)
Chandler, Janet (Lockett)
Chang, Chen-Chieh
Chang, Dr Jeffrey Chit-Fu
Chang, Lan-Hwa
Chang, Ming-Houng
Chanin, Ina Rochelle
Chapman, Charles Michael
Chapman, Debora Caswell (Cascino)
Chapman, Robert Holcomb
Chappell, Karen (Wood)
Chaput, Norman James
Character, Willie Rogers
Charles, Deborah Jean
Charles, Richard Louis
Charlesworth, Tom Guy
Charlton, Patricia Ann
Chastain, Amelia (Amy) (Pace)
Chastain, David Maxwell
Chastain, Janice (Simmons)
Cheatham, John Henry, III
Cheatham, Rev. Thomas Allan
Cheek, Jeffrey Lenis
Cheek, Karen Joyce
Cheeseman, Mary (Read)
Cheeseman, Robert Lee
Cheney, Charles B., III
Cherry, Beverly (Bozeman)
Chester, Susan Virginia
Chew, Martha Ruth
Cheyne, Donald Raymond
Chickering, Dr William Roydon
Childers, Gary Morris
Childress, Betty Jean
Childs, Leonard Wood, Jr
Chinn, Leiton Edward
Chinnis, Catherine (Williams)
Chisholm, Caroline Palmer (Carter)
Chisolm, Mary (Dantzler)
Chitwood, Lucile Martin
Chivers, Ms Regis Armentha
Chmielewski, Paul Daniel
Christenson, Christina
Christie, Gene Douglas
Christie, Sim Patterson, Jr
Christy, Mary Kathrine
Christy, William Albert, III
Chuang, Locus Yaw-Jen, III
Chuang, Wen-Chiang James
Chumbley, Katherine Ann
Chung, Seng Tien
Chylack, Theodore John, III
Cienek, Raymond Paul, Jr
Ciraval, Dr Kenneth
Clark, Andree (Terry)
Clark, Harry Aubrey
Clark, Lt-Col Jack Wright
Clark, Jacquelin Bayard (Smith)
Clark, Sandra Collen (Lamb)
Clark, Vicki Lynn (Vaughn)
Clark, William Paul
Clark, Winston Crawford
Clarke, Jackie Dwaine
Clarke, Joel Hurt
Clarke, Pamela Susan
Clarkson, Paul Mast
Clary, Carol
Clary, Constance Marie
Clary, Rev Ernest Gilmer, Jr
Clary, Marcia Irene (Bennett)
Clausen, Julia Catherine (Rauers)
Claussen, Anne Wilcox
Claxton, Vicki Diane (Pilgrim)
Clay, Margaret Estelle
Clayton, William Maurice, Jr
Clegg, Carol (Reeves)
Clegg, Thomas Lee
Cleland, Ms Cheryl Yvonne
Cleland, Dr William Paul, Jr
Clem, Robyn Kay
Clements, Johnna Lee
Cleveland, John R.
Cleveland, Martha Anne
Cleveland, Rita (Palmer)
Cleveland, Sheila Yvonne (Weldon)
Cleveland, Ward Gunn
Cline, James Levi, Jr
Cline, Marsha Elizabeth
Clinton, Donald Carey
Coan, Susan (Dickerson)
Cobb, Lillian Gail (King)
Cobb, William Hugh
Cochran, Douglas Brigham
Cody, Cynthia (Cole)
Cody, Kermit Homer H
Coe, Colburn Eugene
Cogswell, Thomas Edmund
Cohen, Arthur Elliott
Cohen, Deborah (Wilson)
Cohen, Harriet Leight
Cohen, Steven Norris
Cole, Anita Groves
Cole, Dr Larry King
Coleman, Carole Elise (Hess)
Coleman, F. Anne
Coleman, Ms Gwendolyn Mcintosh
Coleman, Harold Sitton
Coleman, Margaret V (Anderson)
Colevins, Constantine Jim
Colhard, Constance (Marshall)
Collier, Richard Davis
Collins, Dr Bobby Ray
Collins, David Richard
Collins, James Stephen
Collins, Jerry David
Collins, John Steven
Collins, Linda Lee (Charles F.)
Collins, Robert Owen
Collins, Rosalyn K. (Morris)
Collins, Seth Woodruff, Jr
Collyer, Mrs. William Bruce, Jr
Colquitt, Julian Orr, Jr
Colquitt, Thomas Elliott
Colvin, Dr Fred Pierce
Colvin, Mary Connie
Comer, Jennifer Ann
Compton, Mary Kaye
Cone, Beverly (Reeser)
Cone, Karen Camille
Cone, Nancy Charlotte
Conger, Dave, Jr
Conley, Margaret Ann (Miller)
Conlon, Bruce Paul
Conn, Richard Raymond
Conn, William Vincent, Jr
Connell, Patricia Gale (McWhorter)
Conner, Cecil Thomas, Jr.
Conner, Charles Roger
Conner, Gloria (Tolbert)
Conner, Iris Lynn
Conner, Johnny Mack
Conner, Ronald Clyde
Conolly, Catherine A. (Medlin)
Conolly, Catherine Anne
Conroy, William Patrick, Jr
Coody, Thomas Randolph
Coogle, Laura Wyckliffe (Martin)
Cook, Anne (Neal)
Cook, Bobby Dewayne
Cook, Bobby Lee, Jr
Cook, Carol (Bryant)
Cook, Dr Charles David
Cook, J. Lee
Cook, John Andrew

1974 Cont'd
Cook, Lucie (Ruzicka)
Cook, Mary Ann
Cook, Mildred (Waters)
Cook, Rhonda Gail
Cook, Tony Eugene
Cook, William Earl
Cook, William Thomas, III
Cooney, Barbara Ann
Cooper, Carol Anne
Cooper, Frederick Blackmon
Cooper, Dr Joel Ben
Cooper, Mary Lee
Cooper, Michael Daniel
Cooper, Richard Marion
Cooper, Robert Marlow
Cope, William Henry, Jr
Copeland, James Randall, Jr
Copeland, Kay (Richmond)
Copeland, Kenneth Huey
Copenhaver, George Wesley, Jr
Copenny, Rhonda (Wells)
Corbe, George Joseph
Corbin, Dennis William
Corbin, Nancy Bell
Corbin, Thelma Ann (Herbert)
Corley, Kay (Rasbury)
Cornell, Shawn Robert A
Cornish, Grady L
Cornthwaite, Jill Patricia
Corr, Robert Houston, Jr
Corrigan, Barbara Ann
Corry, Susan
Costa, Joseph, Jr II
Couch, William Schleiter, Jr
Coulter, James Lee
Court, Lynne Allison
Courtney, Patricia Ann
Courtney, Peter Stirling
Covett, Ellen Sue
Covington, Ann (Hunter)
Cowan, Anne Elizabeth (Sweat)
Cowan, Claudia Laverne
Cowart, Timothy Young
Cowen, Alan Ephraim
Cowen, Velma (Tilley)
Cox, Ella Sue (Baughman)
Cox, June Harper
Cox, Kevin Creuzot
Cox, Ronald James
Cox, William Robert
Coxwell, Leslie Dan
Crabbe, Charles Homer, Jr
Crabtree, Jack Donnelly, 11
Craft, Dr John W
Craft, Patricia Jane
Craft, Dr Raymond Harold
Craig, John Blair
Crane, Allan Michael
Crane, Martha Jean
Cravey, Bengie
Crawford, Benny Charles
Crawford, Burnett Lee
Crawford, Cheryl Lynn
Crawford, Deborah Yonn (Sigman)
Crawford, Mary Elizabeth
Crawford, Nancy Helen
Crawley, 1Lt Charles Green
Creasy, Susann
Creazzo, Tony Louis
Crist, Nancy Elizabeth (Pearson)
Cronic, Phillip Stephen
Crosby, Linda (Strange)
Crosby, Martin David
Crosby, William Morris
Crosby, William Wilson
Cross, Catherine Lynnette (James)
Cross, Golden Hubert, III
Cross, Paul Terry
Cross, Terry Lee
Crouch, Eugene Hardy
Crow, 1Lt Robert Paul, Jr
Crowder, David Grady
Crowder, Patricia Darlene
Crowe, Dr David Marvin, Jr
Crowe, Floy Marie (Pinson)
Crowe, Robert Joseph
Crowley, Ms Kathryn Mary
Crowley, Thomas Marion
Crowley, Vickie Lynn
Crozier, William Howard
Crumbley, Pamela E. (Conner)
Crumpton, Martha Helen
Cruse, Gary Ronald
Cudmore, Nancy Ann
Culberson, Robert Wills
Culbreth, David Remington
Culler, Henrietta Nancy (Jones)
Cullinane, Daniel
Culpepper, Bruce Charles
Culpepper, Jack Lanier, Jr
Culpepper, Martha Diane (Littleton)
Cummings, Dr Lawrence Edward
Cunningham, Christopher A
Cunningham, Dr James William
Cunningham, Kevin John
Cunningham, Robert Barnett
Cupitt, Richard Thomas
Curington, James Stanley
Curles, Phyllis (Grizzle)
Curlin, Frederick Harold, Jr
Curran, Henry Taylor, Jr
Currie, Eliz Jayne (Clark)
Currie, Martha (Christian)
Curry, Nancy (Norwood)
Curry, Nick Ullman
Curtis, Linda Kay
Cuthbert, Lillie Ruth
Czerina, Shirley Jean
D Ambrosio, Eugenia Olympia
D Lugin, Benjamin Leonard, Jr
Dabbs, Eugene Whitefield, IV
Dabney, David Dewitt
Dada, Sadrudin Hussein

Dalesandro, Dominic A, Jr
Dally, Donald Albert
Dally, John Carroll
Dalton, Laura Bonk
Dalton, Sheryl Marsha
Damron, Lillian Carol (Wheeler)
Damron, Ruth Ellen
Dana, Peggy Ann
Daniel, Lt Catherine Lynn
Daniel, E. J. (Danny), Jr
Daniel, George Windsor
Daniel, Jim Homer, Jr
Daniel, Kaylor Roy
Daniel, Kendall Dale
Daniel, Pamelah
Daniel, Royce Burrell
Daniel, Sue E (Gable)
Daniel, Thomas Ellis
Daniels, Bennette G (Womack)
Danneman, Aaron Alan
Dantzler, Lloyd Byron
Darden, Tommie Napier
Dare, Donald James
Dark, Elisabeth Anne
Darnell, Stanley Eugene
Dasher, Anita (Walker)
Dasher, Audrey Nelle
Davall, Joseph Walter, Jr
Davenport, David Mitchell
Davenport, Douglas William
David, Rebecca Ann
Davidson, Dr Carlos Edward, Jr
Davidson, Ellen
Davidson, William Alexander
Davidson, Dr William Randolph
Davis, Allan Lynn
Davis, Annette Jene (Carter)
Davis, Beverly Early, III
Davis, Carl Franklin, Jr
Davis, Charlotte Ann (Murphy)
Davis, Clothiele (Phelps)
Davis, Debra Dene
Davis, Debra Gail
Davis, Dolores (Walden)
Davis, Donnie Harve
Davis, Edward Lee
Davis, George Terrell
Davis, Geraldine
Davis, Gregory Farrell
Davis, Herman Michael
Davis, James Edward, Jr
Davis, James Franklin
Davis, Jeffrey David
Davis, Ms Jo Ann
Davis, Joe Henry
Davis, Ms Laurie Elizabeth
Davis, Lenore (Durham)
Davis, Linda (Connelly)
Davis, Linda Nell
Davis, Margaret (Harris)
Davis, Margaret Dendy
Davis, Ms Marrlee
Davis, Marvin Reynolds
Davis, Mary Jeanne (Kallman)
Davis, Michael Carl
Davis, Pamela Dawn
Davis, Robert Eller
Davis, Susan Marion
Davis, Thomas Leverett
Davis, Thomas Ned, Jr
Davis, Vickie Brown
Davis, Dr Wilmer Robert
Dawson, James Fredric
Day, Dianne (Lanier)
Day, Pamela Joan (Cole)
Day, Susan Arlene
Deadwyler, James Douglas
Deal, Michael Thomas
Deal, Robert Lowell
Dean, Dixie (Hasling)
Dean, Donald Ray
Deas, Martha Jo
Deason, Jane Dansby
Deaton, Kenneth Duncan, Jr
Debarone, Elissa Neldina (Steven Ring)
Debarr, Dr Gary Lee
Deck, Norman Rosser
Decosimo, Robert Frederick
Decristofaro, Edward
Deen, June Carol
DeFrancis, Paul David
Deignan, Donna Carol (Taylor)
Dekle, James Orin, III
Delaigle, Herman Vinson
Delancey, Charles Arthur
Delany, Richard Craig
Delargy, Dr Paul Francis
Delegal, Philip Herbert
Delia, Dr Christopher Francis
Demarco, Jean Lisa
Demarcus, John Brock
Demoll, John Proctor
Demott, Charles Richard
Dempster, Bryan Jeffreys
Denison, Kenneth Wayne
Dennard, J. Richard
Denney, Lawrence Lee
Denning, William Mitchel
Dennis, Nicholas Bradford
Dennis, Peggy Ann (Rosser)
Dennison, Frances Denise (Fulford)
Denny, 1 Lt Willis Parrish, Jr
Dent, Rhonda Genoa
Depew, Devony Marie (Morgan)
Desselle, Dr Richard E
Deterville, Michael Charles
Dettmering, William O., Jr
Dezayas, Luis Ernest
Diamantstein, Oliver Saul
Dick, George Monfred
Dickert, Phillip Michael
Dickey, Russell Franklin
Dickinson, Anne Carol
Dickinson, Dr Mary Lee
Dickson, Katherine
Dickson, Wanda Lou (Langley)
Dill, Earnest Wayne

Dillard, Frederick Charles
Dillard, Joseph Edward
Dillard, Patsy Jean
Dinine, Mallory Irene
Dinnan, Thomas Patrick
Dinwiddie, Robert Gene, Jr
Dishman, Leland Lee
Dixon, Brenda Gail (Wheeler)
Dixon, Charles Randall
Dixon, Laura Clements
Dixon, Lisa Suzette
Dixon, Martha Jane
Dixon, Zola (Douglas)
Dobson, Delaine A. (Pearson)
Dodd, Rick Cannon
Dodge, Mary (Smith)
Dodson, Clifton Bernice
Dodys, Nicholas Angelo
Doherty, Peter Adrian
Dollar, Billie Cleo
Dollar, Grace Elaine
Dolvin, Richard Darrell
Domke, Joyce (Johnston)
Don, Charlotte Sue
Donahue, Gertrude Cheney (Trudy) (Green)
Donaldson, Mary Lou (Carroll)
Donatiello, Joseph Ronald
Donley, George Bryan
Donley, Mary Frances (Green)
Donnan, Nancy Eloise
Donovan, Mary Walton
Dorney, Susan
Dorsey, David Gary
Doster, James Christian
Doster, Letsa Sarah Mallette
Doty, Berma Fay
Douglas, Dr Donald Ross
Douglas, Nancy Brent
Douglas, Terry Frank
Dow, Robert Cadwell
Dowdle, Margaret Lela (Head)
Dowell, William Allen
Dowling, Richard Dale
Downs, Dr Joseph Rogers, III
Doyal, George Thomas
Draffin, Fondren Michael
Drake, Deborah Lynne
Drake, George Thomas
Drake, Margaret Elizabeth
Drake, Roderick Lamar, Jr
Drasheff, Donald Wall
Drelich, Julian, Jr
Drennan, Ronald Erwin
Dressel, Paula Lou (Cheatham)
Drew, Ursula Anne
Drewry, Gregory Emmette
Driggers, James Archie, Jr
Driskell, Robert Joseph
Drucker, Kenneth Lane
Druschel, Joy Ann
Dubose, Charles Benjamin
Dubose, Joan Patricia (Schelly)
Duck, Howard Michael
Duck, Louise (Jordan)
Duckett, Deborah (White)
Ducoffe, Keith Rich
Duddy, Janice L. (Martin)
Dufford, Charlotte Ann
Dugan, John Leonard
Dugas, Gale (Hulme)
Duggan, Asa Daniel, Jr
Duggan, Julia Virginia
Duke, Laura Isobel (Tison)
Duncan, Beverly Lynn
Duncan, Elizabeth Braden
Duncan, Glenn Edgar
Duncan, Ralph Edward
Duncan, Richard Eric
Duncan, William Kenneth
Dunlap, Edgar Brown, III
Dunlap, Vicky Lynn
Dunn, Cathy Lynne
Dunn, Deborah Ann
Dunn, Peter Shio-Yu
Dunning, Peter Phillips
Dunseith, James Thomas, Jr
Dunwoody, Patricia Ellen
Dupre, Michele Marie
Durden, Daphne Del
Durden, Roderick Stone
Durham, Betty Jean
Durham, Jonathan Bryant, Jr
Dutson, Stephen Miles
Duttenhaver, John Raymond
Duvall, Robert Allen
Dwozan, Charles Richard
Dyar, Debra Keaton (Delancy)
Dyar, Frances Yronne (Terzia)
Dye, Bruce Howard
Dyer, Beverly Louise (Fain)
Dyer, Connie Jeannine
Dyer, Harry Vaughan
Dyess, Clela (Reed)
Dyke, Mary Virginia (Robinson)
Dykes, Ben Howard
Eales, Kathy Lynn
Earle, Berry Benson, III
Early, Jane Lucas
Early, William Lee
Earnest, Joseph Chris
Earnest, Thomas Nixon
Eason, Curtis Paul
Eaves, Dr Ronald Clark
Ebright, Roland C., Jr
Echols, June Victoria (Bennett)
Eckles, Susan V (Gordon)
Eddy, Cecil Bozard
Edenfield, Wallace Vernon, Jr
Edens, Dr Frank Wesley
Edler, Carol Waschka
Edmiston, Dr Marilyn
Edmondson, Daniel Cecil
Edwards, Anita Grey
Edwards, Bonnie L
Edwards, Hortense (Shelton)
Edwards, Lanier J
Edwards, Ronald Clinton
Edwards, Ronald Tapley

Egwim, Dr Christopher Nwoye
Ehemann, Dr Jane Hummel
Eichhorn, Toni (Quarles)
Eilen, Kenneth Lee
Elam, Dr Carlton Nicholas, Jr
Elam, Charles Ward, Jr
Elder, John David
Elder, William Harold
Eley, Vonda
Elgee, William Allan
Elkins, Joseph Morten
Ellenburg, Sandra (Dorsey)
Eller, John Joseph
Ellett, Dr Chad David
Ellington, Dr James Jackson
Ellington, Nan (Bohannon)
Ellington, Rita Ann
Elliott, J. Sewell, Jr
Elliott, Mitchell Alfred
Ellis, Leslie Rae (Brinson)
Ellis, Martha (Potter)
Ellis, Thomas Anthony
Elmore, Jasper Gregory, 111
Elmore, Peggy Ann
Elzea, John Randolph
Emery, Thomas Nelson
Emmett, Billy Hugh
Endler, Alfred Frederick, Jr
Engelhardt, Joseph Louis
England, Katie Irene
England, Mildred (Ables)
English, Gordon Bennett, Jr
Ennis, Linda Virginia (Dominick)
Epperson, Carol Ann
Epps, Hubert Floyd, Jr
Erwin, George, Jr
Erwin, Linda Gayle (T. J Christian)
Esserman, Donna Louise
Estelle, Deborah Jean
Estes, Thomas Lane
Ethridge, Janice (Noell)
Ethridge, Janis Ann (Leppala)
Eubanks, Charles Preston
Eubanks, James Wayne
Eudy, Pamela Ann (Edney)
Evanovich, Susan Ann (Crooks)
Evans, Anne (Cline)
Evans, Ms Annie Louise
Evans, Becky Rae
Evans, Charles Baisden, Jr
Evans, Dr Charlie Anderson
Evans, Harry David
Evans, Jill E. (Spooner)
Evans, John Denny
Evans, Linda Ann (Blanchard)
Evans, Martha Ann
Evans, Patricia Loretta
Evans, Robert Kirkman
Evans, Robert Rush, Jr
Evans, Sylvia Cassandra
Evans, Terry Charles
Evans, William Elbert
Everett, Brenda Jean
Everett, Susan Rebecca (Hinesley)
Ewing, Ernest Carl, Jr
Ewing, James Guyton
Eyler, Martha Jane Clower
Ezell, Joe Riley, III
Ezell, Oscar Ray
Fagan, Ralph Collins, Jr
Fain, Stephen Kelley
Faircloth, James Stanley
Faircloth, Kathy Lynn (Allen)
Faircloth, William Bonner
Fallaw, Timothy Lynn
Fang, Iris Choo-Hwa
Fansler, Susan Kay
Farber, Richard Allen
Fargason, Nancy Wilhoit
Farley, Garnett L. (Smith)
Farmer, Cheryl Renee (Mavity)
Farmer, Elizabeth Earle (Ledford)
Farmer, Rebecca Brunson
Farrell, Charles William
Farrell, Roxane (Murray)
Farthing, Betsy (Weaver)
Faser, Mary Lynn
Faucher, Frances Lauretta
Faucher, Mary Marie
Fawcett, Melanie Jane
Feagin, Glenna (Wood)
Fearon, John Ernest, Jr
Fearrington, Thomas H., Jr
Fears, Deborah Jean
Feddo, Maj Peter Anthony
Feely, Michael Robert
Feild, Hubert Spottswood, Jr
Feldman, Harriet (Bell)
Fellenz, Laurianne Maria
Fellows, Robert Norman, Jr
Fentress, Virginia Belle
Ferguson, Elaine S (Holland)
Ferguson, Elizabeth Jane (Edwards)
Ferguson, Jane Elizabeth
Ferguson, Mary Constance (Paul)
Ferrell, David Alan
Ferrell, Dr Mary Key Wynne
Fewox, Pamela Sharon
Fields, Alexander Poe, III
Fields, Claude Franklin, Jr
Fievet, Craig Neubert
Finch, Libba (Sprunt)
Fincher, Robert Clark
Finger, Christopher Kurt
Fink, Elizabeth Ann
Finland, Bruce Franklin
Firestone, James Pascoe
Fisher, Jo Ann (Bass)
Fite, 1Lt John Mark
Fitzgerald, Stanley Keith
Fitzpatrick, Elizabeth Lee (Koehler)
Fitzpatrick, John Joseph, Jr
Fitzpatrick, Walter John

Flanagan, Patricia Ann
Flanders, Frank Bennie
Fleeman, Janice R (Haggard)
Fleishman, Cheryl M (Isaccs)
Fleming, Betty (Collins)
Fleming, Calvin Bonner
Fleming, Harold
Fleming, James Eben, Jr
Fleming, John Irvin
Fleming, Thomas Harold
Flemmon, Stenette Alee
Fletcher, Cynthia Louise (Manning)
Fletcher, John Howard
Fletcher, William Lovett, Jr
Flindell, Carolyn (Craft)
Flocker, Cheryl Leigh
Flood, Richard Henry
Flournoy, Robert Edward, III
Flowers, Cecil Earl
Floyd, Betty Frances
Floyd, Schuyler Harris
Flynn, Duane James
Flynn, Jeffrey Peter
Flynt, Ray Edward
Fogle, Aubrey Lester
Foley, Frank Danial, 111
Folk, Benjamin Handly
Folsom, Don
Folsom, Linda (Whatley)
Ford, Frances Annette
Ford, Pamela Ann
Fordham, Bonnie Gail
Forehand, Deborah E (Fry)
Forehand, James Daniel
Foreman, James Marion
Forester, Jesse Gerald
Fort, Thomas Morton, III
Fortenberry, 2Lt Luann
Fosgate, Heather Lynn
Foss, Jim Marshall
Fossett, Reuben Allen
Foster, Carol (Angley)
Foster, Cecilia (Edwards)
Foster, Debra Joyce
Foster, James David
Foster, Linda Jean
Foster, Michael Edward
Fountain, James Mitchell, 111
Fountain, Yvonne (Evans)
Fournier, Albert Ramon
Fowler, Bruce Chandler
Fowler, Carl Campbell, III
Fowler, Laura Ann (Small)
Fowler, Dr Raymond Logan
Fox, Frank Otto, Jr
Frahler, Andrea Leigh (Shupert)
Fraiser, Alton Monroe
Fralish, Stephen Anthony
Franco, John Maurice
Frank, Elliot Paul
Frank, Pamela Sue
Franklin, Mary Gwendolyn
Franklin, Paul Gustave
Franzen, Dr Anna Marie
Frase, Spencer Mcclary, Jr
Frasier, James Henry
Frazier, Barbara Inez (Hilton)
Frazier, Genevieve Laverne
Frazier, Mel Corwyn
Freedman, Lewis Samuel
Freeman, Barry Lewis
Freeman, Frances Marian
Freeman, Frederick Arthur
Freeman, Gary Neal
Freeman, Joseph
Freeman, Margaret Irene (Williamson)
Freeman, Robert M, Jr
Freitag, William Walter
French, Mary Kathleen
Frennier, Randall Albert
Fricks, William Davidson
Fricks, William Stanley
Frieden, Jane Carol (Merkle)
Friedensen, Frances Terry
Friedlander, Charles Morris
Friedman, Martin Morris
Frost, David Quentin
Frost, Dr Kenneth Bradley
Fry, Mrs Carleton Walker
Frye, Patrick Keith
Fryer, Cynthia Anne
Fuder, Frank Edward
Fudge, Suzanne Vandemark
Fugitt, Patricia Ann
Fulbright, Janice Kay (Cooper)
Fuller, Barbara Sue
Fuller, Linda Kay
Fuller, Mary Elizabeth
Fulton, Frances Anne
Furlow, Frances Russell
Furman, Christopher Paul
Furr, Dr Edward Kim
Futch, Debra Sue
Gable, William Michael
Gadlin, Bruce Stephen
Gaines, Fay (McKinney)
Gaither, Robert Guy
Gale, James L
Galletti, Hugo Manuel
Gambill, Russell Floyd, 111
Gammon, Victoria (Ballard)
Gannon, Francis Xavier
Gantt, Herbert Carl
Garbutt, Catherine (Blanton)
Gardner, Charles William
Gardner, Ralph Darrell
Gardner, Robert Emerson, Jr
Gardocki, Stanley Alexander
Garland, Jack Courtney, Jr
Garland, James Herman
Garner, Edward
Garner, Hugh Patterson
Garner, Linda Annell
Garner, William Frederick
Garrett, Frank Dickens, Jr
Garrett, Myra Ann
Garrison, John Mark

Garrison, Phyllis J (Olliff)
Garten, Charles Thomas, Jr
Garth, John Lakin
Garvey, Laura Ann
Garvin, Anita Louise
Gary, Joe Earl, Jr
Gaskins, Patricia Diane
Gates, Irwin Painter, Jr
Gatins, Miguel Ribon
Gatti, John T
Gattis, Thomas Larry
Gaulding, William Milton
Gauntt, Hugh Melvin
Gay, Debra Elaine (Crider)
Gay, Gregory Lynn
Gay, Kathleen
Gay, Mae Belle
Gay, Thomas Larry
Gay, William Henry, Jr
Gebert, Kenton Richard
Gentry, Phyllis Elizabeth
George, Dr Robert H
Ghastin, Patrick James
Ghegan, Glorana L (Glan[illegible]
Gibbs, David Nelson
Gibbs, Harold Lee, Jr
Gibbs, Kathleen Lee
Gibson, Ann Norman
Gibson, Bruce Gregory
Gibson, Elizabeth (Murphy)
Gibson, Ernestine V (Hinton)
Gibson, Marjean
Gibson, P (Smith)
Gibson, Sylvia Delura
Gignilliat, Charles O
Gignilliat, Theresa H
Gilbert, Hugh Mcclain
Gildersleeve, Peter S
Giles, Deborah Joan
Giles, Judith Northcutt
Gill, Catherine Ann (Hudgins)
Gill, William Arthur, Jr
Gillen, Pamelia Allyson
Gilliam, Joann (Olliff)
Gilliam, Susan Gail
Gillis, Raymond Franklin
Gillis, William Clifford
Gillon, David Randolph
Gilmer, Clifford Spencer, Jr
Gilmer, Philip Lee
Gilmore, John Lanard
Gilreath, Frances L. (Daniel)
Ginn, Deborah Ann
Ginn, Rebecca (Gaither)
Giroux, Stephen Douglas
Gittings, Jessica Lee (Kestner)
Glanton, Linda Vernita
Glass, T Brian
Glatstein, Sandra Ann
Glazner, H Phillip
Gleason, Terrence Joseph
Glenkey, John-Paul Joseph
Glenn, Dr Albert Lee, Jr
Glenn, Dr John Stuart
Glenn, Mary Ellen (Drummond)
Glenn, Michael Montgomery
Glisson, William Randall
Glisson, William Rudolph, Jr
Glynn, Kenneth John
Gnagery, Mary Susan (Nichols)
Goble, Constance (Westaway)
Goble, Wayne Eugene
Godfrey, Alva Michael
Godfrey, Kenneth Derrell
Godlewski, Gary Lee
Godwin, Barbara Jean (Wilson)
Goelz, Gloria (Schmidt)
Goetz, Shelley Erica (Whitmire)
Goff, Brenda Jean
Goff, Carol (Russell)
Goff, Douglas Floyd
Goings, Melanie Doris
Goldberg, Barry Allen
Goldberg, Helene Marsha
Goldsworthy, Joan (Carver)
Gonzalez, Jose Manuel, Jr
Good, Cheryl A (Spotts)
Goode, Joshua
Goodloe, James Michael
Goodman, Jess Lewis, Jr
Goodman, Kay Stella
Goodman, Oscar Anderson
Goodner, 1Lt John Edward
Goodrum, Inez Adelia
Goodwin, Herbert Truett, Jr
Goodwin, James Putney, Jr
Goolsby, Lorena Lynn (Hodgson)
Gorby, Michael John
Gordon, Elaine Marett
Gordon, John Anthony
Gordon, Laura (Hayes)
Gordon, Marjorie (Barbee)
Gordon, Richard Alan
Gordon, Wilma Nell
Gordy, Carol Gay
Gore, Joseph Wayne
Goren, John Alan
Gorman, Diane Kathleen (Riley)
Goss, Angela Carin
Goss, Barbara Ann
Goss, Richard Brent
Gossett, Priscilla (Carroll)
Gostin, Barbara Louise
[illegible]
Graboski, Thaddeus
Graetz, Stuart Glenn
Graham, James Michael
Graham, Jane (Melson)
[illegible]
[illegible]
[illegible]
[illegible]
[illegible]
Granade, Deborah Lea (Sassev[illegible]
Granade, Timothy Clyde
[illegible]
Grant, Sara Catherine

1974 Cont'd
Grau, Marie Dolores (Pont)
Graves, Bonnie Johnson
Graves, Elmo Talmadge
Gray, Allie Mcnaughton, III
Gray, Margaret Claire (Turner)
Gray, Patricia Ann (McGrath)
Grayson, Camilla (Taylor)
Green, Eleanor
Green, Alma Lee
Green, Diane Carol
Green, Elwyn Shackleford
Green, Jack Powell, Jr
Green, Leonard Eugene
Green, Robert List
Green, Valerie Ann
Greenberg, Margo Ida (Tavss)
Greene, Albert Jarrell
Greene, Deborah Kay
Greene, Gail (Thaxton)
Greene, James Norman
Greene, Kibby L. (Jackson)
Greenwald, Martha J (Elrod)
Greenway, Gregory Jackson
Greer, Barbara Lynn
Greer, Linda Christine (Jackson)
Greer, Patricia (Smith)
Gregory, Laurie Catherine
Gregory, Steven Rosser
Grese, Frank, Jr
Gresham, Angela May
Gresham, Thomas Henry
Gretchen, Michael George
Grier, Rachael Irene
Griffeth, Sandra Kay (Harbin)
Griffin, Bobby Spencer
Griffin, Linda Jane (Palmer)
Griffin, Mary Virginia
Griffin, Ms Maxine Evada
Griffin, Robert Charlton
Griffin, Simeon Marshall, III
Griffin, Theola
Griffin, Vicky (Patton)
Griffis, Richard Daniel, Jr
Griffith, Donald Carlton
Griffith, Edward Lanier
Griffith, Keither
Grim, Carolyn Ann (Williams)
Grimes, Timothy Charles
Grimm, Brian Walter
Grimsley, Owen Walker
Grimsley, Walter Henry, III
Griner, Eugene Wilson, Jr
Grizzle, Audrey Louise
Grizzle, Ronald Howard
Grodsky, Linda (Siegel)
Grogg, Timothy Joel
Groover, Edward Larkin, Jr
Groover, Richard David
Gross, Jean Marie (Cobb)
Gross, John Luther
Gross, Reva M
Grossman, Sherry
Grubbs, Maxie (Jones)
Gudenrath, William Allen
Guenther, Gregory William
Guittar, Steven Lowell
Gulakowski, Elyse M. (Erwin)
Gunn, Robert Russell, II
Gunn, Dr Willie David
Gurganus, Joan Carol
Gurley, Nancy Elaine
Guthrie, Richard Frank
Guza, Mark Anthony
Gwin, Marcia Ellen (Wright)
Gwinn, Chesley Francis, Jr
Haber, Brenda Lynn
Hackett, Elaine D'Arcy
Haddon, Michael James
Hadley, Deborah R. (Johnston)
Hadley, Helen Jacqueline
Hadley, Jane Holder
Hadsell, Diane Marie
Hafner, Kenneth John
Hahn, William Douglas
Hainline, Mark Adrian
Haire, Randolph D, Jr
Halcome, Myra (Chandler)
Hale, Joseph Merrell, Jr
Hale, Samuel Lee
Haley, Cassandra Ruth
Haley, John Milton
Haley, Susan
Hall, Lt Charles William
Hall, I. Angela (Amadore)
Hall, Iris Rita
Hall, Jessie March
Hall, Lynwood Leo
Hall, Michael Campbell
Hall, Michael Jordon
Hall, Milton Lee, Jr
Hall, Nancy Long (John L.)
Hall, Nancy Zoe (Martin)
Hall, Robert Bryant
Hall, William Clay
Haller, Barbara Mathilda
Hallford, Lisa Carroll (Hand)
Hallford, Patricia (Keller)
Halman, Robert Dean
Haman, Ray Thomas, Jr
Hames, Patricia Lee
Hamilton, Benjamin Mason, Jr
Hamilton, Christopher James
Hamilton, Dorothy (Proffitt)
Hamilton, Genie (Greavu)
Hamilton, Joseph Sharp, Jr
Hamilton, Sandra Lee
Hamilton, Theresa Vinson
Hamm, Kenneth Charles
Hammes, Glenn George
Hammett, Anne A
Hammock, Fred Julian, Jr
Hammond, Christopher Lappin
Hammond, Gladys (Wood)
Hammond, Michael Carl
Hammond, Robert Allen
Hammontree, Suzanne Carney
Hampton, Laurelle (Hampton)
Hamric, Dr Autry Lamar, Jr
Hamrick, Susan Victoria
Hancock, Cleveland L., Jr
Hancock, Elbert Laneau
Hancock, Karen
Hancock, Miki Ann (Fluker)
Hancock, Pierce Jackson, Jr
Haney, Neena Scott (Smith)
Hanks, Gwen Faye
Hanley, Richard Odell
Hanna, Larry
Hannon, Donna Sue
Hansford, John Timothy
Hanson, Katherine
Hanson, Mark Gordon
Harbin, Tee Eileen
Harbin, Thomas Andrew
Harcourt, David Philip
Harden, Patricia Ann
Hardigree, Brenda (Stancil)
Hardin, Martha Jean (Choate)
Hardwick, Brenda Jo
Hardwick, Woodfin Jonathan
Hardy, Darrell Irvin
Hardy, James Lee, Jr
Hare, Joan Teresa
Hare, Kathryn (McCall)
Hargrove, Steven Craig
Harley, Allen Joe
Harlow, Grace Ann (Wingfield)
Harman, Karen Leigh
Harney, Katherine (Smith)
Harper, Henry Wade, Jr
Harper, Lucy Banks
Harper, Susan Charlene
Harper, Susan Mauldin
Harper, Susan Roberta (Costa)
Harrell, Carolyn Warr
Harrell, Charles Marvin
Harrell, John Daniel, Jr
Harrell, Thomas Rudy
Harris, Addison Elisha, III
Harris, Barbara Joy
Harris, Dorothy Sue
Harris, Hilary Keeler
Harris, Leslie Ann (Morris)
Harris, Linda Broach
Harris, Linda Fay
Harris, Ms Linda Haley
Harris, Mara Paige (Ferrell)
Harris, Marie Elizabeth
Harris, Paul Dudley
Harris, Shirley (Deriso)
Harris, Susan E. (Robbins)
Harris, Tommy Mitcham
Harris, William Franklin, Jr
Harrison, Howard Franklin, Jr
Harrison, John Mcelhenney
Harrison, L. J.
Harrison, Linda E. (Lord)
Harrison, Marsha Meyer
Harrison, Robert Edward
Harrison, Samuel Davis
Harrison, Susan Susemihl
Harrison, William Goodwin, Jr
Harry, Benjamin Brooks
Harshaw, Sherron Kay
Harshbarger, Jackson Ray
Hart, Albert Garon
Hart, Hamilton Lee
Hart, Teresa (McBride)
Hartje, Dr Henry C, Jr
Hartley, Alton Garrett
Hartness, Charles C., III
Hartnett, Judith Marie (Morgan)
Hartsell, Pamela Zeigler
Hartson, Ruth Walker
Harvey, James Reynolds
Harvey, John Sutton
Harvey, Sylvia Jane
Harvey, William Daniel
Harville, Laura (Deese)
Harvin, Christopher Hines
Hash, James Richard
Hassell, Hugh Senn
Hastings, Jill Day
Hatch, Kathy (Cawthon)
Hatcher, Judith Sharyn
Hatcher, Sara Maie
Hatfield, John Carson, Jr
Hathaway, Sarah Louise
Hattaway, Gay (Morgan)
Hattaway, James Floyd, III
Hatten, Ricky Shelton
Hauser, Dr Arthur Renfrow
Havener, Kenneth Richard
Havrilla, Edward James
Havron, John Harrison, Jr
Hawbaker, Capt John Wesley
Hawk, Victor Charles
Hawkins, Cathy Virginia
Hawkins, Charles Henry, Jr
Hawkins, Dr John Charles
Hawkins, John Stanley
Hawkins, Marlene (Sims)
Hawkins, William Richard
Hay, Edward Craig, Jr
Hayden, Holly (Woltz)
Hayes, Anthony Guinn
Hayes, Claire Annelle (Maddox)
Hayes, Cynthia Moseley
Hayes, Elizabeth McFall
Hayes, Ms Frances Wilson Knight
Hayes, George Harvey
Hayes, Jimmy Wayne
Hayes, Joe Ernest
Hayes, Larry Malcolm
Hayes, Scott Ramsey
Hayes, Theresa A. (Halley)
Haynes, James Augustus, Jr
Haynes, James Monroe
Haynes, Linda Earline (Herman)
Haynes, Olivia Ann
Haynes, Paula Jane
Hays, David Trainer
Hays, Willa (Alexander)
Hayward, Richard Chase
Head, James William
Healy, Anthony Eugene
Heard, John Mark, III
Heard, Phyllis Elaine (Winfrey)
Heath, Catherine Leanne (Field)
Heath, Michael Steven
Heazel, Robert James
Hebb, Mark Edwin
Hecker, Nelly Mabel Jeifez
Heckley, Dr Paul Roy
Hecklin, Karen Gail
Heer, Elise Louise (Lynch)
Hege, Clint Luther, Jr
Hein, Nancy Ramona (Lukach)
Hein, Robert Paul
Heinlein, Terry John
Heiserman, Peggy (Parker)
Hemperley, Frances (Simmone)
Hemphill, Mary E. (Simmons)
Henderson, Allen Cameron
Henderson, Barbara (Dye)
Henderson, Brenda Sue (Lowman)
Henderson, Cassandra Mary
Henderson, Elizabeth Jane
Henderson, Gary Alan
Henderson, George Daniel
Henderson, Ms Joann
Henderson, John Atkins
Henderson, Susan Jane
Hendricks, M. Louise (Kelly)
Hendrix, Dr Charles Mackey
Hendrix, Thomas Lorance
Hennings, Nicolette Jo
Henry, Brian Duncan
Henry, Fred Bryant, Jr
Henry, Jan Denning
Hensley, Ralph Rodney
Hensley, Renate Mae
Henson, John Howard
Henson, Ronald Lee
Henson, Sandra (Gaither)
Hentz, William Davis
Henyard, Maxine (Lucas)
Herbert, James Clyde
Herbert, Julie A
Herman, Beverly Cecelia (Wardrip)
Herman, Robert Samuel
Herndon, Paul Anthony
Herren, Brenda (Walters)
Herringdine, Wayne Bryant
Hershberger, Laura Lee (Kudon)
Hess, Holly Wynnelle
Hess, William Samuel
Hester, David William
Hester, Edwina
Hester, James Dennis
Hester, Mamie Louise Ford
Hewlett, Samuel Dunbar, III
Heyman, Lyons Joel, Jr
Heysek, Thomas Roger
Hezlep, Mrs Richard Lee
Hicks, Beauford
Hicks, Danny Glenn
Hicks, Debbie (Arnold)
Hicks, Elizabeth Rose
Hicks, Nancy (Houghtaling)
Hicks, Nora Murphy
Hicks, Ray Anthony
Higdon, William Dale
Higgins, James Ronald
Higgins, Melody June
Higgs, John Eric C, III
Higgs, Ronald Dale
Highsmith, George Stevenson
Hightower, John Arthur
Hill, Andrew Judson, III
Hill, Cheryl Jane
Hill, Clara Lee
Hill, Edwin Groover
Hill, John Earll
Hill, Mary Lucy
Hill, Matthew Eric
Hill, Rosemary Augusta
Hill, Walter Clay, III
Hill, Wiley Arthur
Hilley, Robert Scott
Hillier, Elizabeth Ann (Davis)
Himel, Ms Shelley Jeanne
Hinds, Frank David
Hines, Dr John William, Jr
Hinesley, William Wallace
Hinnant, Hilari Anne
Hinson, Deborah (Killgallon)
Hinton, Andrew Jackson, Jr
Hinton, Claire (Shepard)
Hinton, Russell Wayne
Hitchcock, Sheila Jane (Levie)
Hite, Janet Kathryn
Ho, Joseph
Hoard, George Richard
Hoard, Peggy Jean
Hobbs, Dr Steven Alan
Hocker, Hugh Render, Jr
Hodge, Jacob
Hodge, Mary Elizabeth (Driskell)
Hodges, Debra (Schuette)
Hodges, Dr Kenneth Carl
Hodges, Norma W (Woodward)
Hodges, Sara Elizabeth (Carson)
Hodges, William Stuart
Hodgson, Thomas McEver
Hodo, Josephine Precious
Hoffer, James Clark
Hoffmeier, Carol D
Hogan, David Clifford
Hogan, Rebecca Carolyn
Hogan, Stanley Lamar
Hoke, Andrew Richard
Holbrook, David Lindsay
Holbrook, Dr Selah Thomas
Holbrook, Teresa (Williams)
Holcomb, Jasper Charles, Jr
Holcombe, Mary Jane
Holl, David Covell
Holland, Bobby Ray, Jr
Holland, John Preston
Holle, Helen Catherine (Mayberry)
Holley, Harold
Holley, Judith Anne
Hollingsworth, Dr Jill Marie
Hollingsworth, Mark Anthony
Hollis, Howell, III
Hollomon, Margaret Ree (Jones)
Holmes, Clifford, Jr
Holmes, Donald Curtis
Holmes, Elyse Ramona
Holmes, Mary Trice
Holmes, Sarah Watters
Holton, Bobby Ray
Holton, Robert Clifton
Holton, William Glenn, Jr
Holub, Karen Elaine
Homesley, Brenda Gayle (Cheek)
Homsy, Eugene
Hood, Alvin Levert
Hood, Patsy Jean (Martin)
Hooks, Gerald Delano, Jr
Hooten, David Edward
Hoover, Retha (Kilpatrick)
Hope, Elizabeth Anne
Hopkins, Carolyn (Wilson)
Hopkins, David Benjamin
Hopkins, Dr David Roger
Hopkins, Michael James
Hopkins, Shirley Nan
Hopple, Elizabeth Ann
Horne, Catherine Patrice
Horne, Ella Kaye (Whitley)
Horne, Michael Ander
Horne, Rebecca (Arnold)
Horton, Beryl Louise
Horton, Jane Brantley
Hosea, Kathryn Louise
Hosmer, Joseph Blaine, Jr
Hosti, Bonnie Sue
Houghton, Charlene Mae
Houlihan, Katherine M. (Parks)
Housen, Harry Richard
Houston, Dennis Ronald
Houston, Donna Ray (Fitzpatrick)
Houze, Mrs William C., Jr
Howard, Christopher C., Jr
Howard, Donna Beth
Howard, Elizabeth (Smith)
Howard, John William, Jr
Howard, Joseph Lee
Howe, Lee Vincent, Jr
Howell, Constance Robbie (Thrift)
Howell, Elizabeth Fulton (Lushbaugh)
Howell, Richard Sherman
Howlett, Jack Randell
Hoy, Martha Jane
Hubbard, Ann (Carter)
Hubbs, Charles Berry
Huber, Mary Marchelle
Huckins, Dianne Carol
Hudgins, Daniel Carter
Hudlow, Constance (Connie) (Suttle)
Hudlow, John Earl
Hudson, James Lee
Hudson, Nancy Jeanne (Lloyd)
Hudson, Paul Stephen
Hudson, Randall Dean
Hudson, Dr Toby Wayne
Huegel, Kathleen (Stinson)
Huff, Charles Robert
Hughes, Albert Leon
Hughes, Cheryl Diane
Hughes, Deborah (Hodges)
Hughes, John Edgar
Hughes, M. Daniel
Hughes, Raymond Sutton
Hughey, Kathy Carol (Shahan)
Hulgan, Sandra Kay (Scoggins)
Hull, Sandra Lynn
Hulsey, Regina Lynn
Humphreys, Albert Wesley
Humphries, Mary Jo (Mullins)
Hundycz, Larry George
Hunnicutt, Ms Trellis Elizabeth
Hunnicutt, Wallace Jan
Hunt, Jeanne Shiflet
Hunt, Kenneth Newton
Hunt, Laura Ellen
Hunter, Arelia Hortense
Hunter, Daniel, Jr
Hunter, Eddie Hampton
Hunter, Hubert Samuel
Hunter, Dr Jack Lamar
Hunter, Dr Robert Harry
Hupp, Dennis Joseph
Hurst, Teresa Gail
Husack, Katherine Ann (Mitchell)
Hutcheson, Gary Sheldon
Hutchings, Dr Forest Gordon, III
Hutchings, Helen Lorraine
Hutchins, Brown
Hutchins, Emily (Troutmann)
Hutchinson, Sheron
Hutto, Mark Craton
Hutto, Richard Jay
Hwang, Peter Anren
Hyde, Herbert Dale
Idell, Dessie (Arnold)
Inglesby, Henry Bradford
Ingram, Robyn Peek
Ingram, William Wade
Inhulsen, Christopher R
Inman, Peggy C. (Harris)
Irby, Cheryl (Adams)
Irvin, David Lewis
Irwin, Samuel Lloyd, Jr
IsarankuraNaA, Prachob
Iseman, Nina James
Ivey, David Malcolm
Ivey, Marilyn Florence
Ivie, Stephen Little
Jachimowicz, Bonnie (Townsend)
Jacks, Frank William
Jackson, David Virgil
Jackson, Debra Virginia
Jackson, Elizabeth Ann (Brown)
Jackson, Joe Bledso, Jr
Jackson, John David
Jackson, Mary Ellen
Jackson, Patricia Gail
Jackson, Robert Morris
Jackson, Samuel Clark
Jackson, Sheila Louise (Smith)
Jackson, William Ralph, III
Jacobs, Dollie (Harris)
Jacobs, Doris Elizabeth
Jacobs, Jan
Jacobs, Loris Rudolph, Jr
Jacobson, Carol Lea (Fuller)
Jacobson, Susan (Goldberg)
James, Allen Keith
James, Barbara Jo
James, Cynthia Ann
James, Joel Vaughn
James, Linda Robinson
James, Loraine Marion (Thigpen)
Jameson, Fred Raymond, Jr
Jamison, Ellis Marion, Jr
Janis, Theresa (Nicholson)
Janzen, Dr William
Jarahian, Stephen George
Jarrell, Anna Ruth
Jarrell, Sandra Sevelle
Jarrett, Alan Frank
Jarrett, Dr Herbert Holt, Jr
Jarrel, Shirley Yvonne
Jarvis, Joyce Carol
Jay, Marsha (Glazman)
Jeanes, Charles William, Sr
Jeanes, Edward Douglas
Jeffrey, Natalie Elaine (Banks)
Jenkins, Annie Ophelia (Davis)
Jenkins, Ruth (Langsfeld)
Jenkins, Sara H (Duyck)
Jennings, Denise
Jensen, Kathy Lee
Jerram, Mary Carol
Jessup, May Delacy
Jeter, Daniel Burke
Jew, Henry
Jinks, Jed Lynn
Johnson, Abbie Elizabeth
Johnson, Alan Ray
Johnson, Barney Glen
Johnson, Bettye Jean
Johnson, Carol (Seawright)
Johnson, Carolyn (Pennington)
Johnson, Charles Garnell, Jr
Johnson, Christine Ellin
Johnson, Clyde Elaine (Miller)
Johnson, Donna Renee
Johnson, Donna Steed
Johnson, Eleanor Lovelace
Johnson, Gary Harold
Johnson, Harry, III
Johnson, Hilda Marie
Johnson, Jann
Johnson, Joe Edward
Johnson, John Alexander
Johnson, John Sidney, Jr
Johnson, Joseph Earl
Johnson, Kimley R
Johnson, Lynne Susan
Johnson, Malcolm Blair
Johnson, Michael Lowe
Johnson, Michael Pittman
Johnson, Michael Price
Johnson, Mildred (Sanders)
Johnson, Mildred Harris
Johnson, Dr Nan Edith
Johnson, Philip James
Johnson, Ronnie Dell
Johnson, Stephen Marvin
Johnson, Thomas Alan
Johnson, Thomas Louis
Johnson, Victoria Joyce (Moody)
Johnson, Walton L. (Buzzy)
Johnston, Deborah Lynn
Johnston, Ms Elisabeth Mcdowall
Johnston, Jeanne Power
Johnston, Joy J. (Roberts)
Johnston, Mary Jane (Reeder)
Johnston, Merry Joy (Roberts)
Johnston, Robert Daniel, Jr
Johnston, Steve Howard
Johnston, Thomas George
Joiner, Deborah (Bradberry)
Joiner, Vickie (Martin)
Joncker, Marc
Jones, Debra (Sherrill)
Jones, Edna Woods
Jones, Edwin Epes, III
Jones, Eric Nyle
Jones, Dr Frank Geoffrey
Jones, Fred Thomas
Jones, George
Jones, George Randall
Jones, Jennifer Marree
Jones, John Franklin
Jones, Kathleen Mary
Jones, Kim Marie (Wrye)
Jones, Kitty Sue
Jones, Lee Willie
Jones, Leslie (Kneisel)
Jones, Marie Ann
Jones, Marsha Karen
Jones, Mary Ann
Jones, Maurice Raymond
Jones, Melvin Allen
Jones, Melvin Keith
Jones, Nancy Turner
Jones, Patricia Jane
Jones, Paula Dale
Jones, Robert Byron
Jones, Robert Craig
Jones, Robert Fredrick, Jr
Jones, Ronald Durant
Jones, Sanford Joe
Jones, Sarah Brock
Jones, Sherrilyn Nerine
Jones, Sherron Lynn (Smith)
Jones, Steven Randy
Jones, Ted Lewis (Ted), Jr
Jones, Terry Lee (Anderson)
Jones, Thomas Elkin, Jr
Jones, Tommie Lee
Jones, Walter Philip
Jones, William Kenneth
Jones, Willis Bryant, Jr
Jordan, Carol L. (Akins)
Jordan, Carolyn (Daniell)
Jordan, Georgia Lee
Jordan, Hilliard Rhodes, Jr
Jordan, John Edison I, III
Jordon, Vanette Bynum
Jorgenson, Richard Allen
Joseph, Ms Gillian Anne
Joslin, Bobby Wayne
Joslin, Edith Strickland (Heyward)
Joyner, Roberta Loetta (Kump)
Jue, Harry John, Jr
Juhan, John Nile
Jun, Nam Jin
Justice, Edward Lee, III
Justice, Judy Lin
Kahl, Joseph Conrad
Kaliher, William James
Kambourian, James Stewart
Kaminsky, Wayne Barry
Kaple, Dr Donald James
Karlick, Philip Howard
Karlsson, Thorsteinn
Karp, Lawrence Alan
Kastner, Robert Jeffery
Kauffman, Amanda
Kazmier, Joan Marie
Keane, Carolyn (Long)
Kee, David Herndon
Keel, Mark Christopher
Keenum, Michael John
Keibler, Ruth Isabelle (McCoy)
Keister, Margaret Ann
Keith, Lenora Jeanette (Estes)
Keith, Mary Lynn (Johnson)
Kelehear, Leon Stephen
Kellar, Karen Lee (Maertens)
Keller, S. Kay
Kelley, Bonnie
Kelley, David Jerome
Kelley, Doris Annette
Kelley, William James
Kelly, Dr Charles Eugene
Kelly, Christine Marie
Kelly, Diane Denise
Kelly, James Stephen
Kelly, Kay Johnson
Kelly, Patricia
Kelly, Paul Fredrick
Kelly, Richard Lamar
Kelton, Dr Jeffrey Jay
Kemp, Barbara Bentley
Kemp, Bruce Calvin
Kemp, Harry Lee
Kempe, Bruce Frederick
Ken, Jerrie Tom
Kendall, Shirley Alberta (Henderson)
Kendrick, Douglas Darby
Kendrick, Nisbet Stovall, III
Kenimer, Larry David
Kennedy, Gregory Lawrence
Kennedy, Hugh G
Kennedy, Jean D. (Dantzler)
Kennedy, Linda C
Kennedy, Nancy June
Kenner, Alex, Jr
Kennett, Ronald L
Kenney, Jane (Myer)
Kenyon, Lois Ruth (Noltemeyer)
Kerce, Ruthann Elizabeth (Sargent)
Kergosien, Marian E
Kernel, Carol Ann
Kerr, Ralph Stephens
Kesler, James William
Kesler, Roger Stephen
Kessler, Charles Jeffry
Kessler, Thomas Ralph
Kesterson, Carla Jo (Sawyer)
Kestner, Michael Stephen
Key, Sharron (Kelley)
Kicklighter, Jerry Asbury, Jr
Kicklighter, Roger Harvey
Kidd, Donald Paul
Kienel, Richard Lewis
Kiernan, James Peter, Jr
Kiff, Richard Edward
Killeen, Thomas Joseph, Jr
Kilmer, John Quirk
Kim, Jong Bok
Kimbrough, Jan
Kimmel, Katherine Sousley
Kinard, Janet Garden
Kinchen, James Henry
Kindrick, Katherine Anne
King, Charles Philip
King, Donnis Juanita
King, Dr Dyarl Dennis
King, Gary Michael
King, Dr Grady Ansel, Jr
King, Jeffrey Michael
King, Jimmy Ray
King, John James
King, Judith Nelson
King, Julie A. (Doyal)
King, Mary Joyce (Thaxton)
King, Mary Ward
King, Oswald Harris, III
King, Sallie Wood
King, Samuel Dulon
King, Sandra Lynn
King, Shelia Bradley
King, Stephen Anthony
King, Thomas Frank
King, Thomas Raymond, Jr
King, Vincent Arnold
King, William Parry
Kinney, Shirley Broadhurst

1974 Cont'd

Kinstle, Donald Matthew
Kinzey, Dennis Winston
Kirby, Scott Harrison
Kirk, Harriette (Bohannon)
Kirk, Rebecca (Barton)
Kirkland, Leigh Frances
Kirkland, Sally (Hall)
Kirsch, David Laurence
Kirschner, Andrew Ross
Kitchens, James Taylor
Kitchens, Justine
Kitchens, Stephen Nelson
Klapper, Lorraine (Mell)
Klein, Dr Richard Alan
Klein, Richard Mark
Klein, Robert Stanley
Kleinsteuber, Ruth Ann
Kline, William Newton, III
Kliros, Alex Charles
Kneisel, Constance Gail
Kneisel, Edmund Moore
Knight, Bobby Eugene
Knight, Cedric Leroy
Knight, Frank Schley, Jr
Knight, Patricia Gail
Knight, Robert Nelson
Knight, Susan (Houser)
Knighton, Rebecca Ann
Knighton, Wallis V., Jr
Knippenberg, Harold Edward
Knox, Jannell
Koehler, Victor Augusta, Jr
Kohn, Kathleen Jane
Koorie, Sr Mary Diane
Kornfeld, Thomas Evans
Kossack, Kenneth Andrew
Kowalski, Dr Larry Mendel
Kowangoon, Nisa
Kratzert, William August, III
Krinsky, Harold Jay
Krot, Alexander Anthony, 11
Kudon, Louis Harry
Kuerkool, Pin
Kugel, Nancy Beth
Kuhne, Robert John
Kunickis, Edward James, Jr
Kyzer, John Robert
Lacayo Oyanguren, Bernardo
Lackey, Phillip James
Lacy, Timothy Ryan
Ladner, Dr David William
Lagerquist, James Howard
Lagrone, Martha Jarrell (Bruner)
Lain, Angela Therese
Laird, L. Keith
Lam, Carolyn Beth
Lamb, Charles Wood
Lamb, John Thomas, Jr
Lamb, William Allen
Lamborn, Martha (Aston)
Lamond, William Dennis
Lanard, Michael David
Lancaster, Martha (Byrd)
Lancaster, Mary Ann
Lance, Marilyn Lee
Land, Guy Paul
Landgraff, Paul Grosjean
Lane, Diane Dee (Anderson)
Lane, Garland W, Jr
Lane, Glenn Carlisle
Lane, John Dennis
Lane, Patricia Louise
Lane, Dr Paula Jean
Laney, Bernard Winfred, Jr
Lanford, Randolph Ewing
Lang, Mary Ann
Lang, Dr Paula Helen
Lang, Richard Allen, Jr
Langford, Faria Rita
Langford, James Beverly, Jr
Langford, James Hoyt, Jr
Langrall, Suzette Fay (Mason)
Lanier, Beverly Diane (Wallace)
Lanier, Jon David
Lanier, Margaret (Pease)
Lanier, Philip Alexander
Lanier, Thomas Zebedee, 111
Lankford, Ralph Hamilton, Jr
Lanzer, James Robert
Larkin, Ms Patricia Suzanne
Larsen, Michael David
Larue, Michele Marie (Green)
Laslie, Wilbur Wayne
Lastinger, Anthony Wilburn
Lathan, Cynthia
Lathem, Debra Jean
Latimer, John William
Latimer, Dr Kenneth Stuart
Latta, Barbara Dawn (Bruton)
Lavallee, Wendy Jean
Law, Noble Kenneth
Lawrence, Martha Ann (Edmonds)
Lawson, John Fredrick, III
Lawson, Joy (Pope)
Lawton, Archie Lee, Jr
Lay, Richard William
Layng, William John, Jr
Layser, Dr Gene Rolf
Layton, Deborah Elaine
Lazenby, George Thomas
Le Shanna, Debora (Gwinn)
Lea, Gail Ann (McKoy)
Leard, William Mercer
Lebetkin, Edward H
Lechowicz, Dr Joseph Stanislaus
Ledbetter, Robert Allison, Jr
Ledford, Dr Nathan Dale
Ledford, Thomas Gay
Lee, Alexa (Fry)
Lee, Alfred Gerald, Jr
Lee, Debra Annette
Lee, Eliz Anne (Howard)
Lee, Gloria Joyce
Lee, John Etheridge
Lee, Johnny Ernest
Lee, Lik Ted
Lee, Louise Sipple
Lee, Marie Margaret (Salter)
Lee, Melissa Jane
Lee, Mildred (Easterling)
Lee, Sharon Ann (Fendley)
Lee, Steven Richard
Lee, Dr Terry Milton
Lee, Virginia (Owens)
Lee, William Ronald
Lee, William Stanley
Leebern, William Douglas
Leffler, Nancy Stuart (Sonenshine)
Leggett, Walter Edward, Jr
Lehecka, Ms Charlotte Elaine
Lehman, Thomas L
Leifermann, Betsy King
Lennon, John Joseph, III
Leon, Robert Morris
Leonard, Miriam Ann (Hunter)
Lerner, Franklin Dean
Lesko, Nancy Marie
Lessinger, Howard Michael
Lester, Edgar, Jr
Leverette, Bobby Joe
Levin, Harriet Gail
Levin, William Ivan
Levine, Richard Leon
Levinson, Andrew Lewis
Levitch, Donna Lynn
Levy, Richard Aaron
Lewis, David Wayne
Lewis, Deborah (Brown)
Lewis, Edward Barry
Lewis, Gary Alan
Lewis, Harold Gervin
Lewis, Hubert
Lewis, James C
Lewis, Julia M (Tharpe)
Lewis, Laura
Lewis, Laura Beth
Lewis, Le'Ontyne
Lewis, Lucia Toni
Lewis, Marshall
Lewis, Rebecca Elizabeth
Lewis, Thomas Marvin, Jr
Libby, Charles William
Libby, Dr George Wesley
Liesegang, Gerard William
Lipfert, Lucile Barbour
Liles, Felix Graham, Jr
Lilly, Roy Miller, Jr
Lima, Dr Paul Peter
Limerick, Rae Alane
Lindler, James Paul
Lindley, J. Margrett (Adams)
Lindquist, Gregory Douglas
Lindsay, Paul Leonard, 111
Lindsay, Rachel Verlinda (Kastner)
Lindsey, Dennis Michael
Lindsey, Joann
Liner, Carole P
Lingo, Janet Mary
Linn, Monte Steve
Linsey, James Leon
Lipsey, Margaret Elizabeth
Litaker, Dr Robert Gregory
Litt, Gail Arlene
Little, Pearlie M (Hicks)
Little, Sally Beth
Littlefield, Anne Frances
Livingston, Donald Ray
Locke, Bonnie (Dean)
Lockett, Diane (Herndon)
Loflin, Wanda (Shaw)
Loftin, Jerry Wayne
Loggins, Larry Arnold
Logue, Andrea Kathleen
Lohman, Jan Suzanne (Ahlund)
London, Kathlyn Sue
London, Linda Ann
Long, Anita (Perdue)
Long, Anne Rebecca
Long, Charlotte Marie
Long, Elizabeth Janine
Long, Henry Tecklenburg
Long, Jack Cole
Long, Jerry Lee
Long, Thad Deward, Jr
Long, William Dean, Jr
Loo, Betty
Looney, Stephen Warwick
Looney, Walter Ralph, Jr
Lopez, Jose Rafael
Lopez, Maria (Masters)
Lord, James Brooks, Jr
Lord, Thomas Watson, III
Lord, William Michael
Lorenz, Dr James
Lostin, Jerry W
Lott, Douglas Davis
Lott, John Edenfield
Lott, Kenneth Lester
Loughner, Gwenyth Adamson
Lovell, Jerry Michael
Lovett, Leon Day, III
Lovett, Sandra Jean
Lovewell, Marjorie K
Lovins, Ava Lynn
Lowery, Emily Claire
Lowrey, Felton Andrews
Lowther, Wayne Robert
Loyd, Ernest Wendell
Loyd, Suzanne
Luce, Craig Alfred
Luce, Stephen Clark
Lucia, Kenneth Howard
Luckie, Robert Michael
Luckie, William Alex
Lukach, Jerry Alan
Luke, Claude Michael
Lummus, James Ronald
Lunsford, George Mortimer
Lunsford, Miriam Elaine
Lunsford, Thomas Allen
Lusby, Thomas Frank, III
Lynch, Stephen Daniel
Lynn, Dr Byron Stephen
Lynn, Charles Gilbert
Lynn, Wendell Durwood
Maas, Thomas J
Mabry, Elaine
Mabry, Ella Sue
Mabry, Jan Elaine
Mabry, Spencer Maret
MacArthur, Dona
MacDougald, Daniel, III
Macdougall, Martha Wilson (Robinson)
MacKay, David Mitchell
Mackey, Cecelia (Berry)
Mackey, Gwendolyn (Kidd)
Mackey, Rebecca (Burch)
Mackey, William Morgan
MacLeod, David Kennedy
Macomber, John Austin, Jr
Macon, Bryan Conway
Macon, Debra Gillespie
Maddox, April
Maddox, David Wayne
Maddox, Elton Herschel
Maddox, Tony Steve
Madison, B. T., Jr
Madray, Dr George William, Jr
Mahan, Frederick Munson
Mahon, Robert Melvin, Jr
Mairson, Gay (Rapley)
Majure, David Sidney
Malcolm, Bridget Ann
Malcom, Diane Elizabeth
Malcom, Linda Jane
Malcom, Mary Anne
Mallard, Twila Mae (Harnage)
Mallard, Vernita (Batchelder)
Mallory, Paul Gibson, III
Malone, James Roy, Jr
Malone, Dr John Brooks, Jr
Malone, Marilyn Ann (Scarborough)
Maloney, Barbara Faye (Dainty)
Maltz, Patricia Ann
Mandel, Frederick Steven
Maner, Donald Earl
Manley, Rosalie Helene
Mann, Anne Leavell
Mann, Cheryl Ann (Skowronski)
Mann, Ronald Eugene
Mann, Royal Kipling, II
Mann, Vicki Mischelle
Manning, Brown Rothwell
Manning, Leeann (Nash)
Manning, William Gerry
Manor, Charles Parker, III
Manthe, Kathleen Victoria (Brady)
Marcaccio, Charles Anthony
Marchant, Ronald Fred, Jr
Maret, James Harold, Jr
Marler, Pamela Gail
Marley, Patrick Kelly
Marlow, Garry Clay
Marlow, Janet
Marrs, Frederick Addison, II
Marsala, Elizabeth (Harmon)
Marshall, Charlie George, Jr
Marshall, David Lincoln
Marshall, David Wayne
Marshall, Elisa (David Lincoln)
Marshman, Dr Kay Frances
Marston, Carling Clay
Martin, Alan Dennis
Martin, Barbara Loden
Martin, Daniel Clinton
Martin, David O'Neal
Martin, Eugene Dana, Jr
Martin, Frank Dudley, Jr
Martin, George Patton
Martin, Ginny Carol
Martin, Dr James Larry
Martin, James Lloyd
Martin, Dr Jasper William, III
Martin, John Lee, Jr
Martin, John Paul
Martin, John Sanford
Martin, Ms Julia Walker
Martin, Keith Edward
Martin, M. Charles
Martin, Mary Elizabeth
Martin, Ms Mary Lee
Martin, Michael John
Martin, Miriam Glenda
Martin, Richard Mulkey
Martin, Robbie Ann
Martin, Stephen John
Martin, William Homer, Jr
Martin, William Lee, 111
Martinson, Julie Ann
Marzinsky, Gerald Allen
Masengill, Ellen Gray
Mashberg, Nancy Sue
Mashburn, Larry Eugene
Mason, Roy Earl
Massar, Joanna
Massey, Jeffery Duane
Massey, Joseph Bennett
Massey, Mary Jane
Massey, Nancy Ann (Blackburn)
Masters, Barbara S
Mateling, Randall John
Mather, Anne Dudley
Matherne, Ms Paula Maurine
Mathes, Angelo Tom
Mathews, John Kendall
Mathews, Kathryn Leigh
Mathews, Susan Byrd
Mathis, Charles Leonard
Mathis, Ms Iris Theresa
Mathis, Jeanette Kaye
Mathis, Larry Thomas
Mathis, Linda Lane
Mathis, Milo Jennings, III
Matthews, Ann (Purdy)
Matthews, Beverly (Atkeson)
Matthews, Hugh Dorsey
Matthews, Patricia Bond
Mattox, Emerson Philip
Mattson, Patricia Lynn
Mauldin, Mary Ann (Broadrick)
Mauldin, Michael Mcconnell
Maultsby, Raymond Alexander
Mauney, M Candace (Gaudet)
Maveety, Janet
Maxwell, Deborah Carlee
Maxwell, Jimmy Foster
Maxwell, Ralph Bush, Jr
May, Amelia Hunter
Mayberry, Kirk Price, Jr
Mayberry, Margaret (Shedd)
Maynard, Suzanne
Mayne, Mary Virginia (Braund)
McAfee, Deborah Payne
McAlister, David Bruce
McArthur, James Thomas
McArthur, James Vernor, 11
McAuliffee, Martha Claire
McBrayer, Dr Harry Edward, Jr
McBride, John Clifford
McBurnett, Kenneth Steward
McCabe, Pamela Ann (Bradberry)
McCall, Gerald Douglas
McCall, Penni Keistler
McCalley, William Carson
McCallum, James Wayne
McCammon, William Lawrence
McCann, James Michael
McCann, Michael Timothy
McCart, Caroline Daniel
McCarter, Dr Andrea
McCarthy, Jack David
McCaw, Marjorie Mahlon
McClain, Joanne (Burch)
McClanahan, Jack Harold, Jr
McClary, Christeen Cherice
McClelland, John Fleming
McClelland, Ms Marilyn Glennis
McClelland, Marsha Lucille (Yawn)
McClintock, Dr Coy Edwin
McClung, Elisa Lynn
McClure, Dr Donald Ray
McClure, Helen Harralson
McClure, Jan Elizabeth (Young)
McClure, Michael James
McClure, Virginia (Acerbi)
McCollum, Johnnie Gresham
McCollum, Rhonda Regina
McCord, Dr Michael Timothy
McCorkle, Robert W
McCormick, Julia Ruth
McCormick, Lelia (Acklen)
McCorvey, Miram Howellyn
McCoy, Debra Paige
McCoy, Mary Charlene
McCoy, Ms Mary Joyes
McCoy, Richard Scott, III
McCrary, John Craig
McCraw, Otha Andrew
McCroddan, Dr Donald Matthew
McCroskey, Billy Joe
McCullough, Ms Martha Jane
McCune, (Ellington)
McDaniel, Richard Grady, II
McDaniel, Sammy Bruce
McDonald, Charles Walpole
McDonald, James Jeffrey
McDonald, James William
McDonald, Pamela (Cook)
McDonell, Rebecca Ann
McDougal, Marion Townsend (Liles)
McDowell, Rowland Francis
McDowell, Susan A. (Dinwiddie)
McDuffie, Ms Felecia Wright
McDuffie, Mary Janet
McElhannon, Susan Stephens
McElheney, Jefferson C
McElmurray, Paul Stephens
McElmurry, Russel Linn
McElreath, Benjamin Farris
McElveen, Gregg
McEver, George David, Jr
McEwing, Kathleen Ann
McFadden, Francis Joseph
McGahee, Harry Floyd, Jr
McGarity, Arch Walker
McGaughey, John Vance, III
McGee, Barbara Gail
McGee, Charles Newton, Jr
McGee, Jack Porter
McGee, Michael L
McGinnis, Barbara (Holt)
McGinty, Donald Edward
McGinty, Herbert Eugene, Jr
McGinty, Mary Melinda (Elkins)
McGoldrick, John Thomas, Jr
McGowan, Sherry E (Means)
McHugh, William Patrick, Jr
McInnis, Charles Lawrence
McIntosh, Ernest Dan, Jr
McIntosh, Ronald Lee
McIntosh, William McLeod
McIntyre, Gregory Neil
McKay, Barbara Faye (Brotherton)
McKee, Sharron Eugenia
McKelvey, Charles Glenn, III
McKenney, Alice Elliott (Ducoffe)
McKenney, Betty Jane (Jordan)
McKeown, Audrey Miriam
McKinley, John Kenneth
McKinley, Linda (Scarborough)
McKinney, Angela Carol
McKinney, Charles Allen
McKinney, Patricia Gail
McKinney, William David
McKissick, John Chase
McKnight, Marilyn Marie (Mimi) (Johnson)
McKoy, Lawrence Walton
McLaren, Janice Lee
McLaughlin, Joseph Mark
McLaughlin, Thomas F, III
McLaurin, Gerard Clay
McLean, Thomas Lee
McLemore, Michael Kerr
McLemore, Robert Eugene, Jr
McLendon, Hugh Lane
McLott, Mollie Ann (Martin)
McLucas, Andrew Bruce
Mclure, Ellen Ruth
McManus, Geneva (Wootall)
McMillan, Cheryl
McMillan, John Lucius, 111
McNair, Marilyn D. (Bryan)
McNeal, Horace Pitman, Jr
McNeal, Sammie Ruth
McNeal, Wilma E. (Clark)
McNeill, Elizabeth Ann
McNeill, William Edward, Jr
McNiel, Nancy (Long)
McPherson, Karl Lee
McQueen, June (Baldwin)
McQueen, Mark Rodney
McQuown, Deborah (Kilpatrick)
McRorie, Linda Kay
McTyre, Marion Richard
McWhirter, Deborah (Strother)
McWhorter, Hamilton P., Jr
McWhorter, Joseph W., II
McWhorter, Robert Lee, Jr
Meadows, Joseph H
Medlin, Charles Clarence
Medlin, John Robert, Jr
Megahee, Kimberly Marion
Meharg, Margaret Grace
Mehta, Deepak Jivanlal
Melear, Andrew John (Andy)
Melear, Carl William
Melo, Thomas Michael
Melton, Mary W. (Forehand)
Meno, Richard Allen
Mentzer, Robert John
Mercer, Barbara Gail
Mercer, Cynthia Ann
Mercer, Joseph Williams
Meredith, Ann Leighton (Reeve)
Merkin, Elise Kanner
Merkin, Merice Kanner
Mernam, Barbara Allen
Mernil, Mary Ellin (Eisele)
Merritt, Carolyn (Ainslie)
Methvin, Betty (Seely)
Metz, Richard Charles
Meuler, Michael John
Meyer, Donald John
Miccoli, Peter Albert, Jr
Michaelides, Dr George J
Michaels, Ronald Alan
Micovic, Mrs Ivan V
Middleton, Arlene (James)
Middleton, George Robert
Migneault, Levi Benton
Milam, Daniel Leon, Jr
Milam, Richard Gary
Milam, Walter Edward
Milby, Alvin Lee, Jr
Miles, Alice (White)
Miles, Susan Diane
Milewski, Richard Vincent
Miller, Alfred Timothy
Miller, Betty Louise
Miller, Calvin Jerome
Miller, Caro Elaine
Miller, Charles Kemp
Miller, Charles Max, II
Miller, Charles Willard
Miller, Dr David Alan
Miller, Jay Britten, Jr
Miller, Capt John Randell
Miller, Dr John Raymond
Miller, Larry James
Miller, Larry Stephen
Miller, Lewis Robert
Miller, Marcia Ann
Miller, Marcia Leann (Senn)
Miller, Nancy
Miller, Roger Trenton
Miller, Rosemary
Miller, Sharon Jane
Miller, Susan (Adams)
Miller, William Dave
Milligan, Harold Lee
Milligan, Norman Barry
Millman, Theodore Harris
Mills, Douglas Clayton
Mills, Eunice Anne
Mills, Harris Andrew, III
Mills, Iris Anne (Donehoo)
Mills, Karen D. (Lanning)
Mills, Robert Bruce
Millwood, Jon Martin
Millwood, Linda Dianne
Millwood, Pamela A (Butts)
Milt, Adam Hyman
Miltiades, Joan (Henson)
Mims, Fred Lansing
Mincey, Beverly (Dillard)
Minshull, Glenda Ann (Corner)
Mitchell, Charles Craig
Mitchell, Deborah Lee
Mitchell, George, Jr
Mitchell, George T., III
Mitchell, Irma Jean (Louder)
Mitchell, James Ellington
Mitchell, Juanita Teresa
Mitchell, Marguerite
Mitchell, Michael John
Mitchell, Terry (Ellis)
Mixon, A Glenn
Mixon, Deborah (Morgan)
Mixon, Gerald F
Mixon, Linda (Clary)
Mixon, Peter Michael
Moffett, Melissa (Anderson)
Molyneaux, Louise (Brannon)
Monday, Barbara Ashley
Monroe, Ms Mary Helen
Monson, C Christie
Montgomery, Donald Edward
Montgomery, Dorothy Nell
Montgomery, Jan (Stewart)
Montgomery, Marilyn Morgan
Montgomery, Roger Ray
Moodie, Kathryne (Bacon)
Moon, Beth (Ballenger)
Moon, Dawn (Garner)
Moon, Jay Charles
Moon, Jay Dee
Moon, Susan Eileen
Moore, Annie (Gunter)
Moore, Brian Michael
Moore, Connie Joyce (Fuller)
Moore, Elizabeth Keene (Schaffer)
Moore, Emory Jordan, Jr
Moore, George Larry
Moore, Hamilton Frazier, Jr
Moore, James Douglas
Moore, Joann Eileen (Lentile)
Moore, John Thomas, II
Moore, Judith Anne (Hill)
Moore, Judith Bonnette
Moore, Linda Rosanne
Moore, Mahlon Gunn
Moore, Margaret Eliz (Robling)
Moore, Mary Lee
Moore, Merrie Carol
Moore, Dr Neal Dewitt, Jr
Moore, Ronnie
Moore, Dr Ross Wayne
Moore, Royce
Moore, Sammy Ray
Moore, Susan Lorraine (Gibbs)
Moore, Vicky (Watson)
Moose, Jo Angela (Hilliard)
Moquin, Deborah Elizabeth
Mora, Gonzalo
Moredock, William Ralsa
Moree, Lamar Houston, Jr
Moreland, Theresa Ann
Morgan, Amelia Ann
Morgan, Bernard
Morgan, Gary Thomas
Morgan, Jefferson N., III
Morgan, John Michael
Morgan, Michaelene Canup
Morgan, Patrick Hallman
Morgan, Robert Bruce
Morgan, Ronald Vought
Morgan, Thomas Henry
Morgan, Dr Woodward Howard, III
Morrell, Roger Wayne
Morris, Charles Blaine
Morris, Deborah K. (Musick)
Morris, Linda Gayle (Barnes)
Morris, Margaret Ann
Morris, Mary Jane
Morris, Norma Ann
Morris, Rory Mark
Morris, Roy Alvin
Morris, William Dawson
Morris, Yancy Edward
Morrison, James David
Morrison, Theron Edward
Morrow, Cleburn Ray
Morrow, Robert Jackson
Morse, Dr John Chapman
Morton, Clayton Stanley
Morton, Ms Marian Marshall
Morton, Martha Jane
Moscow, William Stanley
Moseley, David Harmon
Mosher, David Fulton
Mosier, Ms Pamela Jane
Moss, Loyce (Anderson)
Moye, Russell Craig
Muia, David Howard
Mull, Marion Allen
Mullan, Billie (Farris)
Muller, Thomas McDowell, Jr
Mullins, Mary Teresa
Mullins, William Albert, Jr
Mullis, Marjorie Ann (Rabon)
Mungai, Bonita (Austin)
Munnikhuysen, Walter F
Munroe, Charles George
Munson, Pamela Helon
Murdock, Ann Elizabeth
Murph, Lee Stewart
Murphie, Dr Robert Andrew
Murphy, David Murrah
Murphy, Dr Francis Norman
Murphy, Oliver Michael
Murrah, Mark Stephens
Murray, Allison Porcher
Murray, Bessie Edith (Green)
Murray, Johnny Albert
Murray, Mary Ellen
Murrell, Timothy
Muse, Joy Miller (Bailey)
Musialowski, Rebecca Lynn
Myatt, Dr Barbara
Myers, Richard Carl, Jr
Myers, Ricky Dean
Myers, Robert Trent
Myers, Thomas Edward
Myrick, Dudley Philip
Myrick, Winnie (Parrish)
Nachamkin, Dr Jeffrey Eliot
Nail, Thomas Steven
Nail, Vivian Earnestine
Najjar, Dean Alan
Naramore, Melanie Ann
Narrow, Mary Elizabeth (Maner)
Nash, Nancy Greene
Neal, Gerald Thomas
Neal, Harry Kay, Jr
Neal, Wesley Addison
Nebb, Sarah Elizabeth (Neboschick)
Neboschick, Dr Michael Robert
Needham, Beverly F (Childress)
Neely, Charles Richard
Neely, Dr Walter Poole
Nees, Mary Oliver
Neill, Richard Henry
Nessler, Faye (Melton)
Nelms, Charles McCord
Nelson, Deborah Jeanette
Nelson, Henry McQuaig
Nelson, Joan B (Gould)

1974 Cont'd
Nelson, Mrs Lester Garland
Nelson, Mary Louise
Nelson, Paul Maxwell
Nelson, Richard Carl
Nelson, Sandra Henderson
Nesmith, Lewis
Nesmith, Kathy Lynn
Nesmith, Ross Edwin
Neubauer, Bruce John
Neville, Harry Walter
Neville, Mildred Eugenia
New, Ms Debra Ann
New, Jacquelyn (Gannaway)
New, Mary C. (Thrasher)
Newberry, Richard James
Newkirk, Bryan Winslow, III
Newman, Frederick Rufus
Newman, Harvey Stewart
Newman, Jerry Allen
Newman, Linda Ellen
Newsom, Gwyn Phifer
Newsome, Carol Ann
Newton, Deborah Yates
Newton, G. A. (Beau)
Newton, John Stephen
Ng, Lillee
Niarhos, Theodore Gikas
Nichols, Nancy Lynn (Smith)
Nichols, Steven Andrew
Nichols, Tommy Farrell
Nicholson, William Marshall
Nickell, William George
Nickelson, John Mark
Nikpour Badr, Sirous
Nisbit, Ann Beaudrot
Nix, Gilard Lafayette, Jr
Nix, Elizabeth Davis
Nix, Frances Loita
Nix, Dr Lawrence Edward
Nix, Lorena (Turner)
Nix, Martha Elizabeth (Ackerman)
Nix, Phyllis Estelle
Nix, Thomas Edward
Noegel, William Lee
Nolan, Marie (Ricks)
Nolan, Mary Brigid
Nordholz, Michael John
Norman, John Ernest
Norris, Larry Michael
Norton, Anita Joyce (Pace)
Norton, Donna (Davis)
Norton, James Marcus
Norton, Marvin Eugene
Norwood, Edward Guerry
Nossokoff, Ivan Neil
Novak, Ladislav James
Novy, Eugene
Nowell, Lester Hugo
Nunn, 1Lt John Hoyt
Nunn, John Michael
Nunnally, George Lamar, Jr
Nunnally, Thomas Erie
Nutt, Terry Edward
Nyczepir, Andrew Peter
Nye, Rebecca Lou
Nylander, Herbert Wm, Jr
O Bryant, Ms Natalie Elizabeth
O'Connell, Elizabeth Ann (Armstrong)
O'Connor, Charles McCormick
O Meara, Geraldine
O'Neal, Phillip Steven
Obenauf, Kenneth Stephen
Odom, Caroline Lee (Hancock)
Odom, James Martin
Odrezin, Murray Samuel
Oglesby, Linda Jean (Hentz)
Ogletree, Judy Roberts
Ogletree, Kay (Underwood)
Okada, Mrs Katsuji
Oliphant, Patti Jo
Oliver, Beverly (Mills)
Oliver, Charles Dallas
Oliver, Elizabeth Crawford
Oliver, Joseph Andrew
Oliver, Mary Jean (Wilson)
Oliver, Paul Clifton
Oliver, Robert Allan
Oliver, Teddy Joe
Oliver, Thomas McWhorter
Oliver, Whitney N
Olliff, Danny Cecil
Olsen, David Philip
Olsen, Mark Eric
Olson, Brenda Jean
Olson, Charles Martin
Onaday, Cemil Yavuz
Onofrio, Anne (Wheeler)
Orebaugh, Dr David Gardner
Oregbemi, Akinyele Samuel
Ormston, Mary Lynn
Orr, David Thornton
Orr, Sandra Lee (Landrum)
Osborn, Dr Craig Glenn
Osborne, Pat O. (Rollo)
Ottinger, Charles Alan
Otto, William Henry, Jr
Outlaw, Frank Lancaster, II
Outlaw, James Foster
Ouzts, Glenda Sue
Oven, William Randolph
Overend, Michael John
Overton, Jamie Hill
Owen, Colleen (Mclemore)
Owen, James Lanier
Owens, James Richard
Oxford, Miriam (Elsey)
Oxman, Martin Howard
Page, Stephen, III
Pack, Janice Willarette
Padgett, Joseph Louis, Jr
Padgett, Ted Ross
Pagano, Leonard August, Jr
Page, Alice Rebecca
Page, James Hubert, III
Pagel, Kenneth
Painter, Clara Ellen
Painter, Paul Wain, Jr
Palmer, Brenda Ann
Palmer, James Kenneth
Palmer, Joel Spencer
Palmer, John Arthur
Palmer, John Stephan
Palmer, Joseph Ray
Palmer, Sandra Louise (Capps)
Papy, Karen (Horne)
Parham, Mary Evelyn
Parham, Roy Allan
Paris, Howell Dan, Jr
Paris, Peggy E. (Dawson)
Park, Deborah Evans
Park, Frances Lyn
Parker, Edith (Bradshaw)
Parker, Kenneth Chandler
Parker, Ronald Wayne
Parker, Susan Elizabeth
Parker, William Paul, Jr
Parkman, Paula Bell (Davis)
Parks, Carl Mcdonald
Parks, Edward Powell
Parks, Felix Gartrell
Parks, Howard Pickens, Jr
Parks, Keith Edgar
Parks, William Sidney
Parrott, John Lee
Parrott, Nancy Barron
Parrott, Phyllis (Bagley)
Parsons, Dr Willard Donnie
Partelow, Edward H
Paschal, Larry Dean
Paschal, Lloyd Hubert, Jr
Paschal, Thomas Hill, III
Paschall, Jo Anne
Pass, Donna J. (Gross)
Pass, Stephen Bothwell
Pate, Albert Lee
Pate, Harvey Jackson, Jr
Patrick, James Gordon
Patrick, Wayne Felton
Patrick, Mrs William R
Patterson, Richard Johnston
Patterson, Sarah Jane (Crawford)
Patton, Henry Murriel, Jr
Patton, William Edward
Paul, William Alan
Paulk, Linda Dianne
Paulk, Thurston Dennis, III
Pawelak, Jerome Edwin
Payne, Elizabeth (Sharp)
Payne, Emily Elaine
Payne, George Dennis
Payne, Harriett Ann
Payne, John Daniel
Payne, Katherine Louise
Payne, Lynnette (Brumbelow)
Payne, Terry J. (Martin)
Peach, Charles Arthur
Peacock, Peter Douglas
Peacock, Steven Harry
Pearce, John Raymond Coke
Pearlman, Bruce Lee
Pearson, David Willard
Pearson, Guy
Pearson, Steve Edwards
Pease, Walter Stanley, Jr
Peden, Irene Elizabeth (Webster)
Pedigo, Carl Sharpe, Jr
Peed, William Edward
Peek, Rita Dale
Peeples, Margaret Gayle
Peeples, William Vance
Peggy, Ann (Helm)
Pemberton, Carol Sue (Brunnet)
Pence, Philip David, III
Pence, Sandra Kay
Pendergrass, Russell Gregory
Penland, Jerry Frank
Penn, Richard Arthur
Pennington, Susan (McGee)
Peppers, Donald Wilburn
Peppers, Sarah Diane
Perkins, Claudia Louise
Perkins, Douglas Wayne
Perkins, Johnny Matthew, Jr
Perkins, Dr Mark Lewis
Perkins, Pamela R. (Crews)
Perkins, Patricia Ruth
Perkins, Tommy Glenn
Perron, David Harris
Perry, Catherine Anne
Perry, Danice Marian
Perry, Donald Augustus
Perry, Janice Forrester
Perry, Stanley Biff
Perry, William Randall
Pessa, Barbara (Huff)
Peters, Jonathan Crow
Peterson, Dr Carl Leroy, Jr
Peterson, Ms Karin Sue
Peterson, Susan Paige (Lee)
Pethel, Glenn Eldon
Petrosillo, Thomas Patrick
Phelts, John Alexander
Philbrick, Nena (Bratianu)
Phillips, Brenda Faye
Phillips, Christine Elizabeth (Butt)
Phillips, Don Earl
Phillips, Janice Amorous
Phillips, Sally Williams
Phipps, Tom Arthur
Pickren, Cara Lisa
Pierce, Mary Jeane (Miller)
Pierson, Donna Lee (Smartt)
Pietschner, Thomas Paul
Pike, Sally Gay (Aaron)
Pilcher, George Stapleton, Jr
Pilitzer, Jerel
Pinedo, Carlos Raul Diaz
Pitner, Janice Elaine
Pittard, Kathy Lynn (Whitmire)
Pittard, Michael Joseph
Pittman, Dr Bettie Rutherford
Pittman, James Stewart
Pittman, Joe Fagan, Jr
Pitts, Judith Carol
Pitts, Van Allen
Plaster, Katie (Snyder)
Player, William Appelt, III
Pletsch, Barbara Hamby
Plevyak, Patricia (Hammond)
Plott, Lanny Paul
Plumb, Beverly Rene
Plunkett, Gary Eugene
Plymale, Dennis F
Plymale, Steven Matthew
Poe, James Mcmillan
Poenicke, Edward Frank, Jr
Poitevint, Joyce Lynn
Poliakoff, Deborah Susan
Pollack, Michele (Cowen)
Pollei, Gerald Ervin
Polonsky, Louis Koppel
Ponatoski, 1Lt Edward R., Jr
Ponder, Naomi (Alexander)
Poole, Barbara Norene (West)
Poole, Linda (Drewry)
Pooley, Lesley Jan
Pope, Anna Ruth
Pope, Bettie Jane (Dyer)
Pope, Steve Wildes
Porter, Ben Hill, Jr
Porter, Charles Franklin
Porter, Clinton David
Portewig, Marcella Gertrude
Poss, Steven Dean
Potts, Sara Jane (Kidd)
Potts, Timothy Ross
Poulos, John Dana
Powell, Carlton Glenn
Powell, David Motter
Powell, Elizabeth P
Powell, Gladys (Reeves)
Powell, Lewis Orr, III
Powell, Linda Joyce (Faulkner)
Powell, Roy Brown
Powell, Ruth Ellyn (Brooks)
Powell, Veta Joana (Clark)
Power, Kathryn Ann (McCay)
Power, Susan Dubie (Rapp)
Prabhu, Dr Basrur Vittaldas
Pransilapa, Surapong
Preiss, Lindsay Neil
Preller, Laura Virginia
Presley, Jean
Presley, Susan (Norton)
Presnell, Roger Fredric
Pressley, Judy Kay
Price, Clark Janeway
Price, David Wayne
Price, Gary Lee
Price, Julia Elaine (Roncadori)
Price, Marjorie (Brown)
Price, Robert Slayden, II
Priddy, Britt Rainey
Primm, William Lennard
Prince, Ronald Barry
Pritchard, Marian Webb (Miller)
Proctor, Pamela Rose (Jennings)
Prodgers, Toby Batson
Prosser, Mary Ann
Proudfit, Capt Larry Joe
Provost, Randall Paul
Prow, Leta Emily (Dieball)
Pruitt, Larry Stephen
Pruitt, William Daniel
Puckett, Deane Mathis
Puckett, Richard Allen
Pulliam, James Kenneth
Pulliam, Karen Anderson
Pullum, Dr Fred Douglas
Purser, Pauline (Leon)
Pursley, Dr Robert Dee
Purvis, Jennie Rivers
Purvis, Judith Emily
Putnal, Rex Harding
Putnam, Sally Thompson
Qualls, Beverly Louise
Quarterman, Russell Tallman
Queen, Roscoe Mearon
Quigley, Dennis Carl
Quillian, John Barrett
Quinn, Michael Robert
Raber, Gloria Ann
Rackley, Anderson Hall
Rackley, Doris Gayle
Rackley, Erwin Dale
Radin, Jared Paul
Ragsdale, Patricia (Kent)
Raichlen, Victoria B. (Tory) (Billard)
Raines, George Michael
Rainwater, John Emmet, II
Rambo, Elizabeth Marie (Drew)
Ramey, Robert Leroy, Jr
Ramos, Cloris Luisa (Rolund)
Ramos, Edythe Lynn
Ramser, Richard Arthur
Ramsey, Pamela Eileen (Macon)
Ramsey, Dr Paul Roger
Ramunno, Thomas Paul
Rana, Dr Dharam Singh
Randall, Deborah Ford
Randall, Eric Charles
Randall, Janet Louise
Randall, Robert Gerald, Jr
Randall, Stephen Clark
Randolph, Katherine Regina
Rapp, Mitchel
Ratliff, Douglas Glen
Rauber, Alan Edward
Rawddara, Pairoj
Ray, Carol B. (James B.)
Ray, Donald Michael
Ray, Eddie Lewis
Ray, James Ulysses
Ray, Patrick Milton
Read, David Kaine
Read, William Edward
Readdick, Terry Lee
Reagan, George Russell
Reagan, Ronald Clifton
Reaves, Alfred Milton
Recht, Marshall David
Reddick, Idelia Ann (Hopkins)
Reddick, Phillip Alton
Redding, Arthur Hugh, Jr
Redding, Margaret Deborah
Reddy, Dr Gudigopuram Bhaskar
Redmond, Michael Karl
Reece, James Allen
Reece, Lynelle (Arp)
Reece, Sarah (Walden)
Reece, Tommie V. (Cooke)
Reed, David Edward
Reed, Frederick Nelson
Reed, Nell Hester
Reed, Sammy Neal
Reed, Sarah Anne
Reese, Cynthia (Harrison)
Reese, Jesse James, Jr
Reese, Nancy Jean
Reese, Robert Benson, Jr
Reese, Ronald Lee
Reese, Tony Delane
Reeves, Anthony Clyde
Reeves, David Milton
Reeves, David Monroe
Reeves, George Floyd, II
Reeves, John Emory, Jr
Reeves, Robert Arthur
Register, Daniel Wyman
Rehberg, John Randall
Reichle, Kurt Andrew
Reid, Herman Edward, Jr
Reid, James Harold, Jr
Reid, Ralph Benjamin
Reid, Robert Addison
Reilly, Christopher Fintan
Reiner, Michael Jules
Reinhart, Steven L
Reinman, Charles Murray
Reisinger, Edward Anthony, Jr
Reisinger, Susan Marie
Relf, Julian Elponzo
Relyea, Joyce Frances
Renfroe, Edith Cavell (Belden)
Requejo, Adolfo Gustavo
Respess, Joseph Marshall
Resseger, James Gardner
Restagno, Richard Dennis
Restall, Ms Regina Tatum
Reynolds, Dennis Milton
Reynolds, Dr E. Vicar, III
Reynolds, Emily Camille
Reynolds, Gail (Thomas)
Reynolds, James Madison, III
Reynolds, Judy (Henderson)
Reynolds, Margaret (Wiggins)
Reynolds, Marguerite E
Reynolds, Marla Kay
Reynolds, Pamela Leigh (Ward)
Reynolds, Terry Lee
Reynolds, Theardis (Johnson)
Rhoden, Cathy (Gooding)
Rhodes, Deborah Eve
Rhodes, Ferry Wheeler
Rhodes, Linda Carleen
Rice, Donna Lee (Bradner)
Rice, Major Barton, Jr
Rice, Robert Glen
Rich, Patricia Jane (Chism)
Rich, Ms Robin Lucy
Richard, Karen (Fields)
Richard, William
Richards, James Robert, Jr
Richards, Mary Margaret
Richardson, Belinda Lark
Richardson, Deborah (Hubbs)
Richardson, Dr Dorothy Anne
Richardson, Mary Elizabeth
Richardson, Molly (Swan)
Richardson, Dr Robert Lee
Richbourg, Martha E
Richer, Elyzabeth M P (Smith)
Richman, Morris
Richmond, Don Lassen
Richter, Horace Pope
Rickborn, Virginia E
Ricketson, Carroll T
Riddle, Philip Scott
Rider, Connie Ann (McClain)
Ridgeway, Rita (Howell)
Ridgway, Thomas Edward
Ridley, John Webb
Riechert, Linda Sue
Rieck, Robert Eugene
Rigby, David Lamar
Rigdon, Anne Victoria (Haley)
Riggins, Charles Edward
Riggs, Louvincey Dewitt
Rigsby, Alan Andrew
Riley, Douglas Moran
Riley, Janet Mccall (Barrow)
Riley, Maxie Beckworth (Becky)
Rimes, Johnny
Rios, Heberto Jesus, Romero
Ripley, William Henry, Jr
Risick, Patricia Ann
Ristow, Charles Victor
Ritchey, Carolyn Ann
Ritchie, Jobeth (Griffin)
Rittenberg, Samuel Oscar
Rives, Jack Leonard
Roach, Charles Michael
Roach, William James
Roach, William Monroe, Jr
Roark, Cynthia Joy
Robbins, Donald Lee
Robbins, Linda Sue
Robbins, Mary Gayle
Robbins, Maxine Gay
Robbins, William Norman
Roberson, Donald Nichols, Jr
Roberson, Robert Carl
Roberson, Roxanne E (Johnson)
Roberts, Carolyn
Roberts, Claire (Durkee)
Roberts, Clora Thelma (Williams)
Roberts, David Lynn
Roberts, Deborah Colleen
Roberts, Dorothy (Lamb)
Roberts, Franklin Britt
Roberts, Henry Eugene
Roberts, Jane Elizabeth (McCrary)
Roberts, Janis (Cofer)
Roberts, Jeri Ann (Delaney)
Roberts, Michael Allen
Roberts, Robert Lee
Roberts, Thom Williamson
Robertson, David Lee
Robertson, 1Lt John Tatum
Robertson, Morgan McNeel
Robertson, Steven Earl
Robertson, William Ray, Jr
Robin, Carol Renee
Robinson, Carol (White)
Robinson, Deborah (Cherry)
Robinson, Diane Lee (Pyles)
Robinson, Franklin Douglas
Robinson, Geleta (Simmons)
Robinson, Julia Lillian (Lovett)
Robinson, Linda Sue (Henry)
Robinson, Robert Edward
Robinson, Ruby Janet (Jordan)
Robinson, Thomas Andrew
Robinson, Virginia Ann
Robison, Kenneth Monroe
Robison, Michael Alan
Roche, Virginia Gertrude
Rochester, Dr David Patrick
Rockwell, William Spencer, Jr
Rockwitt, Randall Wayne
Rodbell, Jeffrey David
Rodenroth, Diane (Schwartz)
Rodgers, Charles Edward, Jr
Rodgers, Nellie (Stokes)
Rodriguez, Fausta Mercedes (Wertz)
Rodriguez, Rafael, Baquero
Rogers, Danny Burton
Rogers, Dr George Warner, Jr
Rogers, Joyce (Keene)
Rogers, Richard Melvin
Rogers, Samuel Dewitt, Jr
Rogers, Trudy Marie
Rogers, William Marion, Jr
Rohrbach, Dr James Jerome, Jr
Roig, Claudio Keld
Roland, Sandra Jean (Sykes)
Rolandi, Francisco Desiderio
Rollins, Beverly Hope
Rollins, Pamela
Rollo, Dr Reed Thomas, Jr
Romberg, Donald Frank
Rondinelli, David Michael
Roper, Jerry Monroe
Roscoe, Susan Irene
Rose, Betty Gail (Breland)
Rose, Irene B
Rose, Janice Lori
Rosen, Frederic Lawrence
Roskin, Dr Norman
Ross, Daniel William
Ross, James Stanley
Ross, Scott Barry
Ross, Virgil Alonzo, Jr
Rountree, Buff (Price)
Rountree, James Wade
Rountree, John Spivey
Rountree, Richard Andrew
Rountree, Stephen Harper
Rowan, Bruce Colin
Rowan, Randal Virgil
Rowe, Kathleen Gay
Rowell, Charles Keith
Rowell, Jerilyn (Fowler)
Rowland, Gertrude (Mwenya)
Rozier, Frank Zeno
Ruben, David Mark
Rubiera, Josefina (Dugan)
Rubiera, Magaly Margarita
Rudins, Ilze Linda
Rudow, Roger Allen
Ruff, Elizabeth Dale
Ruff, William Hugh, Jr
Ruffin, Sally Diane
Rumph, William David
Runnion, Daniel Thomas
Ruppersburg, Margaret Anne (Watkins)
Rush, Raymond Alan
Russell, Cindy
Russell, Dr Garland Elizabeth
Russell, Lowell Randall, Sr
Russell, Marvin Clifton, Jr
Russell, Nancy L. (Cross)
Russell, Ollace
Russell, Robert Lee, III
Rutti, Jo (Endres)
Saapaisarl, Chamlong
Saba, Jafar
Sabayrac, Sally Jeanine
Saffold, John Barnard
Saigh, Dr Philip Assad
Sailers, Suzanne (Bagby)
Sain, Barbara Ellen
Sain, Otis Eugene, Jr
Saine, Evelyn Spratlin
Salmon, Dr Larry Joe
Salmon, Thankful T. (Sullivant)
Salter, Wilmer Harvey
Samet, Shelley
Sammons, Jack Lee, Jr
Sammons, James Harold
Sampson, Regero
Sams, Christine Marie (Schwencke)
Sams, Milton Jarnagin
Sanchez, Medardo E
Sandefur, Mary (Brownlow)
Sanders, Charles Mallory, Jr
Sanders, Douglas Pierce
Sanders, Joan Ellen
Sanders, Lawrence Lamar
Sanders, Paul
Sandlin, Ms Martha Carolyn
Sands, Stan William
Sandstrom, Michael John
Sanford, Ms Paula
Sansone, Clement Anthony
Sapp, Claudia Jean
Sartain, Susan Elaine (Young)
Sasnett, Julia Gayle
Sasser, Sara Carol
Sauls, Edwin Michael
Sauls, Jan (Oliver)
Saunders, Patricia Mahon
Saunders, Roderick Ashley
Saunders, Wallis Phillip
Sawyer, Donald Jack, Jr
Sawyer, Gerald Bernard, Jr
Saye, Charles David
Saye, Geri Allen
Sayer, Masha (Bedell)
Saylors, Karen Gayle (Kendrick)
Scafuti, Lawrence Archibald
Scarborough, Janis Lonese
Scarborough, William Thomas
Scherphorn, Judith (Rogers)
Scheu, Denise C. (Warren)
Schiveree, John Everett
Schlachter, Joan Elaine
Schlier, Frank William
Schlosser, Ellen Beverly
Schmidt, Bonnie Marie
Schmidt, John Christopher
Schmitt, Mary Teresa
Schreiber, Arthur Bernard
Schroeder, Lawrence Michael
Schuette, Steven Reese
Schultz, Virginia (Bradshaw)
Schultz, William James
Schulze, Charles Warren
Schwartz, Paul Edward
Scoggins, Phillip Anthony
Scotland, Linda Elois (Fair)
Scott, Jeffrey Talbert
Scott, Julia Elizabeth (Street)
Scott, Lisa Karen
Scott, Marianne Olson
Scott, Robert
Scott, Sherry Corinne
Scott, Susan Virginia (Lehrer)
Scurry, Rollin Louise
Seabolt, Jarvis Allen
Seals, Albert Allen
Sears, Donna (Byars)
Sears, Joan Iris
Seay, Deborah
Seay, John Clifford
Sebastian, Paul Jacob
Seckinger, Ray Lynwood, Jr
Secord, James Alan
Seedorf, Henry Franz, Jr
Segers, Michael Leeon
Segrest, Mrs Stephen Andrew
Seidel, Gregory Fontaine
Seidin, Tina Gail
Self, Martha Elizabeth
Sellers, Myron Keith
Selman, Eva H. (Ward)
Semak, Joseph Kenneth
Sengstock, David Alan
Senkbeil, R. Shawn
Sessoms, Joy Ann (Crumbley)
Seward, Elizabeth Ann (Kloske)
Sewell, Beverly Mickler
Sewell, Dorothy Mattox
Sewell, Jerry Stewart
Sewell, Shelton Edwin, III
Seyler, Pamela (Stefansen)
Seymour, Forrest Alan
Seymour, James Clifton
Seymour, Jan Ellen (Patrick)
Shah, Akshay Vajubhai
Shahan, Jim Clyde
Shane, David Silas
Shank, Susan Lynne
Shannon, Robert Lee
Shapiro, Gerri Helene (Funk)
Sharit, Barbara (Rice)
Sharp, Alicia Ann
Sharp, Mrs John Randle
Sharp, Rebekah Belle (Hickson)
Sharpe, Fred Fielding, Jr
Sharpton, William Richard
Shaw, Bruce Jennings
Shaw, Clyde King
Shaw, Ellen
Shaw, Kenneth Wilson
Shaw, Sherry (Rowell)
Shaw, Walter Lowry
Shealy, Rebecca Jo
Shear, Elizabeth Beard
Shearouse, Ms Sherry
Shedd, Peter Jay
Sheehy, John F
Sheffield, Alvin Carl
Sheffield, Arthur Reginald
Sheffield, James Horace, Jr
Sheil, Maryjo Dorinda
Shelby, Lt Rex Thomas
Sheldon, Robert Wilson, Jr
Shelfer, Robert Stephen
Shelinbargar, Alberta J. (Ellett)
Shelton, Sandra Denise (Robbins)
Shen, Esther Chia Ying
Shepard, Cecil Crummey
Sheppard, Arthur Rex, Sr
Sheppard, Herbert C
Sheppard, Susan Marie
Sherrer, Clarence Edward, Jr
Sherrill, Marcee
Shields, Mitchell James
Shields, William George
Shimmel, Stephen Miller
Shin, Dr Bong Gon Phillip
Shinbaum, Katie Joy
Shipman, Alva Elizabeth (Bennett)
Shipp, Dr Travis, Jr
Shirah, Mary

1974 Cont'd
Shirley, Kathy (Cowart)
Shore, Ronald Marshall
Short, Charles Hubert
Shouse, Anne Stewart (Broome)
Showaler, Mary Jane (Thorne)
Shuford, Carlton Lamont
Shuman, Mary Kay (Frost)
Shusterman, Kenneth Charles
Siegel, Barbara Ellen
Siemon, Simone Maurell
Sigl, Curtis Jeffery
Sigmon, William Manning, 111
Signs, Eleanor Regina (Wade)
Sihanonth, Prakits n
Sikes, Kathleen Gail
Silkey, Dr Michael Joseph
Silver, Alan Coleman
Silverman, Ilene Harriet
Silverman, Paul S
Silverstein, Allan Bruce
Silvi Joanne (Bryan)
Simmons, Charles Evans, Jr
Simmons, Deloris
Simmons, Gayle Marie
Simmons, Karen Beaton
Simmons, Malda Eugenia
Simmons, Patricia Eileen
Simms, Dayle (Isted)
Simon, Carol Jan (Rothrock)
Simon, Dana Charles
Simon, Earlene Laverne
Simons, Charles Read, Jr
Simpkins, Laura Elaine
Simpson, Diane (Wynne)
Simpson, Irene Jean (Terrell)
Simpson, James Austin
Simpson, Thomas William, Jr
Sims, Adriena Valerie
Sims, Cynthia Gay
Sims, Harry Lanier
Sims, Jill
Sims, Jodie Dubose
Sims, Judy
Sims, Nancy K (Simmons)
Sinclair, Nancy (Wilson)
Singletary, Anthony Rothwell
Singleton, William Lewis, Jr
Sinnott, Cynthia Ann
Sinyard, Roger Dale
Sisk, Edgar Alexander, Jr
Sisson, Patricia Ann
Sitton, William Allan
Skaggs, Linda Sue
Skalko, Thomas Kent
Skinner, Karen A. (Deans)
Skinner, Lester David
Skinner, Nancy Anita
Skolnick, Arleen Pearl (Eichholz)
Skoropat, Philip Andrew
Slappey, Donald Carter
Slater, Katherine Elliott
Slevin, Dr Kathleen Freda
Sligh, Rev John Lewis
Sloan, James Daniel
Sloan, Paula Elizabeth
Slotin, Rose P. (Stein)
Slye, Susan (Giles)
Smee, Lloyd Leslie
Smiley, Ronald Charles
Smith, Alexander Pete, Jr
Smith, Alexander Wells
Smith, Andrew Allison
Smith, Dr Arnold S
Smith, Barbara Russell
Smith, Beleta Darlene (Griffith)
Smith, Benny Ray
Smith, Carol Ann (Harpe)
Smith, Catherine Mizell
Smith, Celia Lynn
Smith, Christopher Campbell
Smith, Clyde Wesley
Smith, Deborah Lynne
Smith, Donna Jean
Smith, Douglas Claud
Smith, Durwood Ellsworth, Jr
Smith, Dr Dwain Lamar
Smith, Frances Jane (Robinson)
Smith Gail Beverly
Smith, Glenda Anne
Smith, Gloria Jean
Smith, Jack Rudolph
Smith, James Allison
Smith, James Anderson
Smith, James Kenneth
Smith, James Marion, Jr
Smith, James Temple
Smith, James Wilson
Smith, Jeffrey Vincent
Smith, Capt Jimmy Michael
Smith, Joan (Ansley)
Smith, Jocelyn Louise
Smith, Joel Stephen
Smith, John Alexander, IV
Smith, John Allen
Smith, Julia Sherrill
Smith, Kenneth Phillips
Smith, Lewis Augustus, Jr
Smith, Linda Carolyn
Smith, Louise Rebecca
Smith, Malcolm Peter Wilson
Smith, Margaret Laurel
Smith, Mary Kelly
Smith, Michael Paul
Smith, Michael Ray
Smith, Michael Wayne
Smith, Nancy (Lisenby)
Smith, Dr Nancy Jo
Smith, Nancy Lynn
Smith, Paula Khristian
Smith, Perry Rudolph
Smith, Phyllis (Warner)
Smith, Ricky William
Smith, Robert Brady, Jr
Smith, Robert Edward, III
Smith, Robert Mills
Smith, Robert Tyrus, Jr
Smith, Robert Wesley
Smith, Ronald Nelson
Smith, Samee Charlotte (Ellerbee)
Smith, Samuel Felton
Smith, Scott Hallett
Smith, Stanley
Smith, Stephen Charles
Smith, Stephen Gordon
Smith, Stephen Lewis
Smith, Susan Rebecca
Smith, Ted Douglas
Smith, Thomas Brooks
Smith, Thomas Buren
Smith, Thomas Garland
Smith, Thomas Van, Jr
Smith, Thurlo Grady, Jr
Smith, Virginia Belle
Smith, W Patricia (Bird
Smith, William Edgar, Jr
Smith, William Eleck (Wes)
Smith, William Harold, Jr
Smith, William Jackson, Jr
Smith, William Rudolph
Smith, Willie Arlington, Jr
Smithers, Kenneth Michael
Smithson, Mary (Blackmon)
Smithwick, Virginia
Smock, Carolyn Diane
Smyth, Golden Beatrice (Ufford)
Snodgrass, Betty (Landergott)
Snyder, Craig Frith
Snyder, Martha Lynn
Soh, Dr Guat Lean Lee
Sojourner, John Clemon, Jr
Sollenberger, Steven Scott
Solomon, Gary Stuart
Solomon, Jenny Rae
Soo, Thomas Yee Po
Sorensen, Karen Lynne (Romano)
Sorrells, Monica (Harriman)
Sosebee, Jeannine Lynn
Sosebee, Tommy
Sottile, Dr William S, II
Southerland, Ms Mary Elizabeth
Southwell, Kathy Ann
Southwell, Rebecca
Spache, Ms Pamela May
Sparks, Cathy Marie
Sparks, Sherry (Beasley)
Sparks, Vicki Lyn
Sparks, William Earl
Specter, Laurie Rose
Speechley, Kathleen Vinny
Speir, Larry Mcrea
Spence, Burt Allmond
Spence, Frank
Spence, John William
Spencer, Dennis Wayne
Spencer, Dr Homer Kenneth
Spencer, William Paul
Spessard, Terry Michele (Hudgins)
Spielholz, Susan Ann
Spingler, Elizabeth
Spires, Carolann Marie (Duvall)
Spivey, Wanda (Youmans)
Spivey, Beverly (Brightwell)
Sponseller, Catherine Anne
Sprague, William Jonathan
Sprinkle, Charles Francis
Spruill, Jack Milton
Spruill, William Jerry
Spurlin, Sherry Ann
Stabile, Joseph Robert
Stake, Dr Paul Erik
Staley, Jacqueline Dale
Stalin, Dr P Seyed Obeidullah
Stamps, Patrick Howard
Stancel, Philip Cline
Standridge, Richard Chris
Stanfield, Brenda Sue
Stanford, Susan Delores
Stanley, Doris Eugenia (Malone)
Stanley, Grechia Lee
Stanley, Dr Thomas James
Stanojevich, Borislav D
Stapler, Emily Jo
Staples, Dr Ledyard Skipwith, II
Starkie, David Charles
Starr, Debra Twinkle (Abell)
Stater, Lisa Anne
Stater, Stanley Vernon
Statham, Lucy Carole (Bouton)
Staton, Betty Jayne (Bryan)
Steed, Ann (Walker)
Steed, Margaret (Rohrbaugh)
Steed, William Alexander, Jr
Steedley, Betty Ann (Phillips)
Steele, James Harlan, Jr
Stein, Adele Muriel
Stein, Jack Joseph
Steinbruegge, Robert Wallace
Steingruber, Janis Faith
Stembridge, David Green
Stembridge, Dr Oscar Huff
Stephens, Carol C. (Brown)
Stephens, David Anthony
Stephens, David Lee
Stephens, James Haley
Stephens, James Micheal
Stephens, Linda Jean (Williams)
Stephens, Mary Winston
Stephens, Nathan Layne
Stephens, Randy Earl
Stephens, Thomas Wayne
Stephens, Vicky Delores
Stephenson, Calvin Pound, Jr
Stephenson, Walter G, Jr
Stepp, John Edgar
Steptoe, Mary Ellen (Oatley)
Stern, Carol (Osborne)
Stevens, Charles Michael
Stevens, Horace Eugene
Stevens, James Seth, III
Stevens, Patricia Gail
Stevens, Susan Jane
Stevens, Thomas Burch
Stevenson, Benedict
Stewart, Carol P
Stewart, Charles Stephen
Stewart, Deborah Anne
Stewart, Doyle Thomas
Stewart, Frances Carolyn (Lee)
Stewart, Krista Jane
Stewart, Luther Leroy
Stewart, Marcus Dasher
Stewart, Mary Ellen (Sain)
Stewart, Millard Lee, Jr
Stewart, Theodore Miller, II
Stewart, Winburn Earl, Jr
Stidham, Susan Ann Zimmerman
Stiles, Paul Daniel
Stimpson, Frederick T., III
Stimpson, Laura L. (Smith)
Stitt, Vivian Anita
Stoffregen, Mary Elizabeth (Walton)
Stogner, Kathy J. (Neal)
Stokes, Dr Alfredo
Stokes, Gary Devon
Stokes, Pamela (Chickini)
Stola, David Anthony
Stone, Bobby Lafloyd
Stone, Miles Anthony
Stone, Ralph Kenny
Stone, Sara Adelia
Stone, Thomas Edward
Stonehouse, Patricia Lee
Stoner, Donald Douglas
Stoner, Gary Robert
Storey, Karen Lee
Story, Charles Hampton, III
Stovall, Katherine S. (Fair)
Stovall, Nancy Jean
Stowe, Susan Kay
Strait, Donald Perry
Strange, Randall Glenn
Stratton, Jerry Edward
Strawder, Ms Sharon Elizabeth
Strayer, Patricia Carol
Streetman, Mary Ellen
Stribling, Charlene
Strickland, Archie Kurt
Strickland, Phillip Matthew
Stringer, C. Denise (Rice)
Stringer, Sharon (Vinson)
Stringer, Stacy Vern
Striplin, Michael Cash
Stripling, Glynda (Frazier)
Strobel, Martha Catherine
Strom, James Grady, Jr
Strong, Charles, 111
Strother, Carla Claryce
Strother, Pamela Ruth
Strother, William Felix, Jr
Stroud, John Bruce
Struletz, Howard Steven
Stuart, Amelia Wall
Stuart, David, III
Stubbs, Benjamin Bronson
Stumhofer, Patricia Ann
Stump, Rubye D. (Swilling)
Sturgen, William Mark, Jr
Suarez, Dr Manuel L., III
Sullivan, Edna Malviney
Sullivan, Harry Clem
Sullivan, Michael Richard
Sullivan, Robert Harold
Sullivan, Thomas Hillman, Jr
Sultana, Dr Qaiser
Sultenfuss, Raymond B, Jr
Summers, Judy (O'Neal)
Surratt, Wilson Farris
Sutton, James Thomas
Sutton, John William, III
Sutton, Johnny Mac
Sutton, Ms Margaret Saye (David Chabloom)
Sutton, Lt-Col. Richard Dodge
Suzuki, Yutaka
Swain, Robert Bryan
Swaminathan, Balasubramanian
Swan, Eric Edward
Swanson, Gleam (Powell)
Swanson, Ms Nanette Marguerite
Swanson, Dr Wilbur Wendell
Sweat, Janet Diana (Rogers)
Sweat, Walter Thomas
Sweenie, Lisa Jane
Sweet, Stuart, Jr
Sweitzer, Daniel Steven
Swetnam, Susan Lee (Dees)
Swett, John Kennedy
Swift, Ms Joan
Swift, Dr Wayne Bradford
Swinney, Stephen Ray
Swint, Nona Dale
Swofford, John Randall
Sylan, Thomas Treadwell
Sykes, Catherine (Bullock)
Szwast, Fay Elizabeth
Tabaka, Edwin John
Tabor, Patricia Gail
Taff, Dr William Gay
Tallant, Lois Ellen Carnes
Tambuatco, Filomena (Mullis)
Tan, Kwung Teng
Tang, Joseph Chiou-Chung
Tang, Ms Julia Jia-Lo
Tanis, Robert John
Tanner, Gordon Philip
Tanner, James Douglas, Jr
Tanner, James Rufus
Tanner, Dr Leslie Russell
Tanner, Twiggs Jackson, Jr
Tapley, Danny Ralph
Tarlow, Gail Iris
Tarvin, Rowena (Andrews)
Tate, Patricia Elaine
Tate, Vickie Lee
Tatum, David Lee
Tatum, Edna (Gazaway)
Tatum, Patricia Lynn
Tavano, Philip Francis
Taylor, Andrew Thomas
Taylor, Ava Childress
Taylor, Barbara Sue
Taylor, Carol
Taylor, Creed, Jr
Taylor, Don Emmitt
Taylor, Gary Edwards
Taylor, Glenn Lewis, Jr
Taylor, Glenna Louise
Taylor, Gordon Stewart
Taylor, James Phillip
Taylor, Jan D
Taylor, Janet Lynn
Taylor, Jerry Anthony
Taylor, Joyce Carol
Taylor, Lucy Liles
Taylor, Ronald Edward
Taylor, Sandra Kay
Taylor, Susan (McLaughlin)
Taylor, Susan Denise
Taylor, Theron Milton
Taylor, Vicky (Parker)
Taylor, Wanda (Barrs)
Taylor, William Clark
Taylor, William Randy
Teague, Shearin Leigh (Cox)
Teasley, Mary Malinda
Tedder, Delia (Crouch)
Teeple, Joann (Schoonmaker)
Temples, Billy Don
Terrell, James Floyd
Terrell, Joseph Howard, Jr
Terrell, Lt-JG Terry Kennon
Terry, Harold William, Jr
Terry, Mary Elizabeth
Terry, Susan Leigh (Tribble)
Tharpe, Henry Clifford, Jr
Theisen, Larry Jerome
Theriault, Elaine (Nylander)
Thigpen, Roger Grey
Thigpen, Walley Clemon
Thomas, Algie Eugene
Thomas, Audrey Mitchell
Thomas, David Bruce
Thomas, David Dirk
Thomas, David Moore
Thomas, Frank
Thomas, James William, Jr
Thomas, John Richard
Thomas, John William, Jr
Thomas, Joseph Louis, Sr
Thomas, Kathleen Ann
Thomas, Mary Rebecca A (Bodenheim)
Thomas, Melinda K.
Thomas, Patricia Ann
Thomas, Sara (Campbell)
Thompson, Anthony Adair
Thompson, Charles Benjamin (Chuck)
Thompson, Charles E., III
Thompson, David Andrew
Thompson, Elizabeth Ann
Thompson, James Randall, Sr
Thompson, Jesse Edward, Jr
Thompson, Dr John David
Thompson, Juanna Cheryl (Sarvis)
Thompson, Lawson Forrest, 111
Thompson, Leasa Ann (Jarman)
Thompson, Loanne Miriam
Thompson, Martha T. (Robinson)
Thompson, Robert Bragg
Thompson, Ronald Thad
Thompson, Sallie Gwen
Thompson, Susan Noel
Thompson, Victoria Anne
Thompson, Dr Walter Bernard
Thompson, William Horace, Jr
Thompson, William Perry, Jr
Thomson, Jamie Eugenia
Thomson, Pamela Eva
Thorning, Dr Margo May
Thornton, Barbara Diane
Thornton, Dorothy (Casper)
Thornton, Douglas Drewry
Thornton, Janice Elaine (Coile)
Thornton, Seabe, III
Thorpe, Thelma Terri
Thrasher, Susan Bundy
Thrift, James Richard
Thrower, Alan Wayne
Thurber, Dr James Milford
Thurman, Rufus Scott
Thurmond, Ms Barbara Catherine
Thurmond, Grace Jones
Thurmond, John William
Thurmond, Walter Philip
Thurner, Noel Adrienne
Tidwell, Alice Virginia
Tillapaugh, Bruce Peter
Tillman, Deborah Sharon
Tillman, Ms Sheila Brackin
Timms, Dr Charlene Marie
Timnick, Sandra Ann (Holt)
Tindol, George Allen, Jr
Tinsley, Linda (Poston)
Tinsley, Sarah E (Butler)
Tipton, Beatrice D
Tisdel, Dr Linwood Ellis
Titcomb, Gordon Arnold
Titus, Elizabeth Rhoton (Hudson)
Tkac, Gary Paul
Toal, Dr Robert Lawrence, Jr
Tobey, Dr Thomas George
Tobin, Dorothy Zelda
Tolbert, Gary Joe
Tolson, Barbara Diane
Tomassoni, Mark Edward
Tomaszewski, Frances Barbara
Tomlin, Alan Robert
Tompkins, Frederick Wayne
Toms, Karen Marie
Toms, M Kathryn (Brown)
Tongate, Dorris Cleveland
Toole, Mrs Wayne Edward, Jr
Topp, Vivian (Maisel)
Tounal, Daniel Ezra
Townsend, Claudia Marianne
Townsend, Linda Page
Townsend, Mary Jane (Smith)
Townsend, Michael Arthur
Trahan, Debra (Bostick)
Traver, Lt Col Daniel G
Travis, John Lee
Travis, Lawrence Edward, Jr
Travis, William Kenneth
Trawick, Dr I. Fredrick (Fred), Jr
Traynham, Deborah
Treadup, John Mark
Tribble, Jack David
Trice, David Milton
Tripp, Manning Wall, Jr
Trippe, Teresa Joyce
Tritschler, Mrs Charles, Jr
Tritt, Patrick Earl
Trogdon, Kathryn Cynthia
Trouche, Michael Francis
Troutman, Carol Elizabeth
Troutman, Ms Carrie Elaine
Troutman, Walter George
Truitt, Dennis Edward
Truman, Roberta (Farr)
Trussell, David Earl
Trzaska, Lynda M (Leffler)
Tsing, Yuen-Hsuen
Tubbs, Richard Clay
Tucker, Billy Frank
Tucker, Cynthia Ann
Tucker, Larry Brooks
Tucker, Phillip Marshall
Tucker, Sharon Lynn
Tucker, Thomas William
Tucker, William Leonard
Tuggle, Barbara Susan (McMichael)
Tull, Mrs Charles Christopher
Tullos, Dorothy Malone
Tully, Charley Wallace
Tumlin, Ellen Ellison
Tumlin, Virginia (Martin)
Turner, Carolyn Owens
Turner, Heloyse (Sapp)
Turner, James Candler, III
Turner, James William, Jr
Turner, Janet D. (Walker)
Turner, Jeffery Steven
Turner, Marshall
Turner, Neena Victoria
Turner, Nell Winnett
Tutt, Frank Johnson
Tyler, Allyson Leigh
Tyler, Salley
Tyner, Charles Edwin
Tyner, Hugh Thomas, Jr
Tyree, Jeffrey Fritz
Tyroler, Susan Kay
Uggla, Charlotte Sigrid
Uhl, Cynthia Marquerite (Hartley)
Ulloa-Sosa, Dr Miguel Armando
Underwood, John Edgar
Underwood, Robert Michael
Upton, Beverly Young
Ursrey, B. Gayle (Wooten)
Usilton, Thomas Orville, Jr
Usry, Ira Powell, Jr
Valbuick, Hendrikus E. J. M. L
Valenti, Dr Angelo Charles
Van Hise, Edward William
Vanasdalan, Philip Craig
VanBuren, Sherry T. (Padgett)
Vance, Dr John J
Vaneeten, Theodorus J M
Vann, Carl Weston, Jr
Vanzant, Joseph C, Jr
Varn, Gordon Wright
Varner, Fulton Avery
Varner, John Edward, III
Varner, Thomas Oneal
Vasavada, Kamendu Chandulal
Vaughan, Blair Thomas
Vaughn, Andrew Innes Scott
Vaughn, Jacqueline (Seckinger)
Vaughn, Kay (James M.)
Vawter, Martha Carol
Veal, Frances Lelanna
Venters, Carol (Lehman)
Vernon, Betsy Louise (Gurley)
Viar, Jane (Cunningham)
Vick, Lawrence
Vickers, Edgar Barrineau
Vickers, Gary Steven
Vickers, Wylene (Hayes)
Vickery, Connie Renae (Dean)
Videtto, Anthony B
Viles, Ronald Joe
Villegas, Pablito Malabanan
Vincent, Jeanne (Morgenthaler)
Vining, Susan Carolyn (Bell)
Vinson, Celeste
Vinson, James Lewis
Viviani, Elizabeth A (Galdrick)
Vixler, Nelson Arthur, Jr
Voiles, Delilah Gail
Wachsler, Steven Harry
Wade, Lynne (Benson)
Wade, Sam Max
Wade, Thomas Edward
Wadley, Theodore Carroll, Jr
Wadsworth, Henry Horst, Jr
Wadsworth, Joanne (Coalson)
Wages, Charlene
Wages, Joseph Wayne
Wages, Kathy Yvonne
Wagner, Karen Anita
Wagner, Larry Joe
Wagner, William Gary
Wainright, Robert Gary
Waits, J. Lynn (McElheney)
Wakefield, Beaurena Hunter
Walden, Alice Hope (Gurley)
Walden, Bobby Weimon
Walden, Frederick Quillian
Walden, Gary Jerome
Waldrep, Thomas Warren
Waldrop, Jane Duncan (Waller)
Waldrop, Thomas Grant
Walker, Andrew Keithline
Walker, Barbara L. (Coburn)
Walker, Brenda Jean (Moss)
Walker, Bruce Conrad
Walker, Cassie (Todd)
Walker, Cathy Jeannine (Davis)
Walker, Doris Jean
Walker, Elizabeth C. (Cole)
Walker, Eugenia (Ivey)
Walker, Joan (Bass)
Walker, John Bruce
Walker, Joyce Elaine (Womack)
Walker, Linda Gail
Walker, Mary Susanne (Cross)
Walker, Michael Harvey
Walker, Pamela A. (Wallace)
Walker, Dr Ralph Humphrey
Wall, Jack Osborne, Jr
Wall, Phillip Clair
Wall, Willie Joe, Jr
Wallace, Anise Chason
Wallace, Arthur Stephenson
Wallace, David Joseph
Wallace, Joseph Robert
Wallace, Ray Linton, Jr
Waller, Frances Elaine
Waller, Robert Edward
Waller, Robert Leake, III
Wallis, Melanie Rae
Walraven, James Lee
Walsh, Marshall Thomas
Walsh, Dr Richard Stewart, III
Walsh, William Francis
Walter, Dr Robert Edmund
Walters, Andrea Jean
Walton, Allen Wayne
Walton, Donald Fred
Walton, Elaine (Kromhout)
Walton, Harold Dean
Walton, James Burley
Walton, Dr Nyle Keith
Walton, Theodore Paul
Wang, Shi-Chang
Waninger, Joann (Bates)
Ward, Albert Alfred, III
Ward, John Frank, Jr
Ward, Merrill Lynn
Ward, Rebecca Ann
Ward, Ronald Mitchel
Ward, Stephen Patrick
Wardlaw, Terrance Randall
Ware, Agnes Alice
Ware, Marsha Ann
Warner, Ruth (Thomas)
Warnock, Denver Ernest
Warnock, Madie Ann
Warrell, Stephen John
Warren, Dawne (Bryan)
Warren, Evoyn (Nesbit)
Warren, Pamela Fae
Washburn, Nancy Jane
Washington, Ethel (Collins)
Washington, George Gregory
Waterhouse, Beth (Sams)
Waters, Allan Sessel
Waters, George Arthur, Jr
Waters, Jacquelyn (Mobley)
Waters, James Eugene
Waters, Janis Virginia
Waters, John Michael
Waters, Randy Mack
Waters, Virginia Maree
Waterson, Ann (McConnell)
Watkins, Joseph William
Watkins, William Hershel
Watson, Dorothy E. (Beth) (Stewart)
Watson, Howard Eugene
Watson, Margaret Bell
Watson, Patricia
Watson, Ronnie Lee
Watson, Stephen Hugh
Watson, Wencil Austin
Watters, Ben Pearce
Watts, Dr Larry Kenneth
Watts, Susan Helen
Way, Bobby D
Wayne, Shelia Lee
Weatherly, Lallie Julia
Weathers, Bruce Talbert
Weathers, Nan (Mautz)
Weathington, Ms Gladys Joanne
Weaver, David Bruce
Weaver, Jerry Dale
Weaver, Richard William
Webb, Janet Marie (Scharling)
Webb, Roger Clinton
Webber, Janet Elizabeth
Webster, Carolyn Elizabeth (Brown)
Webster, Lawrence David
Webster, Linda Joyce
Webster, Roy Anthony
Weckerling, Susan Leigh
Weeks, James Terrell
Weeks, Joseph Righton
Weeks, Robert Milton
Weid, Anne Faye
Weiner, Dr Andrew Ira
Weiner, Laura Davis
Weise, William Christian
Weisner, Jane Anne
Weiss, Diane
Weiss, Lawrence Alan
Weiss, William III
Welborn, Edward Eugene, Jr
Welch, Thomas Howard
Weldon, Edwin Thompson, II
Weldon, Stella Lynn Hyde
Welliver, Robert William Sr
Wells, Byron Reese
Wells, Coy Lee
Wells, Karen Cameron
Wells, Marjorie Rebecca (Grimsley)
Wells, Robbie Jean (Strickland)
Wells, Susan

1974 Cont'd
Wells, Walter Cornelius, Jr
[illegible]
Werner, David Thomas, Jr
Werts, William Allen
[illegible]
Wesselman, Robert Joseph
Wessinger, Kathy Joan
West, Rev Donald Joseph
West, Jackie Harold
West, John Howard
West, Marilyn Murphy
West, Richard Wayne
[illegible]
Wester, Kendall Wynn
Westlake, James Roger, Sr
Westmoreland, Carl E, Jr
Westmoreland, William F., Jr
Weston, Aldene
Weston, Lois (Green)
Whatley, David Kiser
Whatley, Dr Richard Steven
Wheaton, Robin McCulley
[illegible]
(Cofer)
Wheless, Deborah A (Mehra)
Whitaker, Donella (Lowery)
Whitaker, Lynda Robyn
Whitaker, Martin Baldwin
White, Arnold Lee
White, Sr Beatrice Anne
White, Carolyn (Evans)
White, Deborah Ann (Briggs)
White, Elwood Lauriston
White, Jamie Sue (Kroeber)
White, John Calvin
[illegible]
White, Kathleen Mera
(Anderson)
White, Nancy (Thompson)
White, Rebecca Dianne
White, Rebecca Ware
White, Robert Steven
Whitehead, Betty (Sweeny)
Whitehead, Linda Susan
(Dickinson)
Whitfield, Helen (Jolly)
Whiting, Terrell Ross
Whitley, Milton Allen, Jr
Whitlock, Bobby Steve
Whitlock, Jane (Bolden)
Whitlock, Susan Edna (Mullins)
Whitlow, Gayle (West)
Whitmire, John Michael
Whitmire, Thomas Joseph
Whitney, Ann Bethea (Curry)
Whittenburg, Dr James Penn
Whittle, Dennis Patrick
Whitworth, Steven Russell
Whorton, John David, Jr
Wichardt, Agneta
Wiegand, Robert Leroy, Jr
Wigelsworth, Robert Eugene
Wiggins, Arles Wayne
Wiggins, Casper Eldredge, Jr
Wigington, Kathy J. (Culpepper)
Wigley, Patricia Louise
(Anderson)
[illegible]
Wilbanks, Nancy Lee
[illegible]
Wilcox, Patricia Anderson
Wild, Louis Robert, Sr
Wildes, Larry Allen
Wildes, Searcy R
Wildey, Mary Marguerite (Black)
Wiley, Jeffrey Allen
Wilkes, Dorothy (McKinnon)
Wilkes, Evelyn Carter
(Schwandt)
Wilkes, Mary (Jernigan)
Wilkes, Thomas Harry, Jr
Wilkins, Clyde Smith
[illegible]
Wilkinson, Joseph Beebe, Jr
Willhite, Cheryl Lynn
Williams, Allyson Hadyn
(Hudgins)
Williams, Benjamin Sutton
Williams, Ms Catherine
Anderson
Williams, Cinda Sue
Williams, Dr Daniel James
Williams, Dr David Calhoun, III
Williams, Dolores (Jones)
Williams, Donna (Purcell)
Williams, Gail (McCrary)
Williams, George Thomas
Williams, Gloria Elaine
Williams, Harry David
Williams, Hubert Lane
Williams, Hugh Blanton
Williams, James Michael
Williams, Jan (Thompson)
Williams, Jennifer (Lynn)
[illegible]
Williams, Jerry
Williams, Jimmy Allen
Williams, Judith Elaine (Hendry)
Williams, Judy [illegible]
Williams, Kay Lucille (Rogers)
[illegible]
Williams [illegible]
[illegible]
[illegible]
[illegible]
Williams, Robert Floyd
Williams, Robert Lee
Williams, Ronald Benson
Williams, Shirley [illegible]
(Whitaker)
Williams, Susan Elizabeth
(Pury[illegible])
Williams, T Josephine [illegible]
[illegible]
[illegible]
Williamson, Ava Clare
[illegible]
Williamson, Chas Davis, III
Williamson, Deborah K (Rhodes)
Williamson, Donald Scott
Williamson, Frances Ann
Williamson, James Robert
Williamson, Kathy Lee (Neal)
Williamson, Michael Wayne
Willis, James Harold
Willis, James Howard
Willis, Lewis Edward
Willis, Patricia Ann (Smith)
Willoughby, Stephen Coker
Wills, Thomas Jackson, IV
Willson, William H , Jr
Wilms, Dr Douglas Charles
Wilson, Charles Gilbert
Wilson, Charles Melvin
Wilson, Edwin Jackson
Wilson, Elizabeth Mae
Wilson, Frank Lamar, Jr
Wilson, George S
Wilson, Glen Powell
Wilson, Jacqueline Acenith
Wilson, James John, Jr
Wilson, James Olin, Jr
Wilson, Joseph Randall, Jr
Wilson, Rachel (Harper)
Wilson, Richard Joseph, Jr
Wilson, Dr Robert Charles
Wilson, Dr William Gregory
Wilson Fisher, Charles E
Wimer, Betty (Bailey)
Windley, Dr Linwood Braddy, Jr
Wingard, George Dennis
Wingard, Gordon Ray, Jr
Wingfield, Fred Burton
Wingfield, Vera Frances
(Stewart)
Winings, Rita (Shreder)
Wink, James Arthur
Winkler, Gail Lynne
(McCormick)
Winkler, Janice Lynn
Winn, Deborah (Manor)
Winningham, Mary Naomi
(Williams)
Winslette, Charles Frederick
Winthrop, Robert, II
Wischhusen, Shelly (Treece)
Wise, Marsha (Vrono)
[illegible]
Wisehart, Karen Lee
Wiseley, Sarah Lee
Wishard, Bonnie (Machek)
Wison, George Steven
Withers, Sheala Patterson
Withrow, Charles Edward, Jr
[illegible]
Wolfe, Quentin Donald, Jr
Wolff, Marian Hillyer (Nolan)
Wolff, Thomas Stephen
Wolffe, Roslyn (Palmer)
Wolosewick, Dr John Joseph
Wolter, Susan Ruth
[illegible]
Womack, Robert Leon
Woo, Linda Joan
Wood, Billy Travis
Wood, Claire Ann (Selestow)
Wood, Jon Bolling
Wood, Sarah Jewel
Wood, Scott Anthony
Woodard, (Figueras)
Wooddy, Deborah Ann (Collins)
Woodford, Joan Tegart (Brosier)
Woodring, Kenneth Vaughn
Woodruff, Margaret Thomason
Woodward, Bolan Prince
Woodward, Dock Garland, Jr
Woolard, Nancy Claire
[illegible]
Wooster, Keith Okie
Wooten, David Alan
Wootten, Thomas David
Worrill, Julie E (Reeve)
Worthington, James Phillip
Worthington, Ms Rebecca Lillian
Wright, Alvin Rodney
Wright, Hazel Lenora (Meadows)
Wright, Dr James Carroll
Wright, James Edwin
Wright, Janice Cleveland
(Robinson)
[illegible]
Wright, Leroy Anthony
Wright, Lyla Lee
Wright, Pamela Elizabeth
(Gilmer)
Wright, Patricia Ann
Wu, Chwen Li
Wu, Tsung Wen
[illegible]
Wyatt, Barbara Gail
Wyatt, David Michael
Wyche, Henry Mckemie
Wyche, Linda (Landrum)
Wyndells, Dr Robert Ward
Wynn, Dessie Curran, III
Wynne, David Michael
Wysong, Fredrick Alan
[illegible]
Yancey, Kim [illegible]
Yates, Cynthia (Ross)
[illegible]
[illegible]
Yeargin, Charles Michael
[illegible]
[illegible]
[illegible]
[illegible]
[illegible]
[illegible]
[illegible]
[illegible]
[illegible]
[illegible]
[illegible]
[illegible]
[illegible]
Youmans, Sammie Lee
[illegible]
Young, John Latimer
Young, Paul Nicholas
Young, Raymond Jackson, Jr
Young, Robert Michael
Young, Ronald George
Young, Scott Thomas
Young, William C
Youngblood, Henry Wilkins
Youngblood, Kathie (Barrett)
Youngblood, Ranson Neal
Yovu, John Alexander
Yu, Dr Dong Pi
Yu, Marilyn Mei Lai
Yuri, Tadahiko
Zappia, Helen (John A)
Zelkowitz, Deborah Kuppe
Zimmerman, Richard, Jr
Zimmerman, Richard Charles
Zingg, Dr Paul Joseph
Zingleman, Mary Margaret
Zirlch, Joseph Albert
Zodrow, Christopher Noel
Zorn, Karen (Forshee)
Zuber, Thomas Charles
Zurhellen, Stephanie Jo

1975

Abbey, Robert Michael
Abels, Dr Barbara Neli
Aber, Teddy John
Abernathy, Edward
Abernathy, Harold Stephen
Abernathy, James Paul
Abney, James King
Abney, Sherrill Franklin
Abney, Vicky Lynn (James King)
Abraham, John Mammen
Abrams, Vivian
Abulsaad, Dr Kama Gumdi
Acerbi, Giovanni Francesco
Acosta,
Acuff, Sally Ann (Eldredge)
Adair, Hoyt Terry
Adams, Ann Ellen
Adams, Calvin Ray
Adams, Dennis Julius
Adams, Diane (Thomas)
Adams, John Thomas
Adams, Julia Kate Rankin
Adams, Pearce Townsend
Adams, Robert Gilliam, Jr
Adams, Shirley Virginia
Adcock, Judy Ann
Addis, Mildred Marlene
Adinaro, Phillip Martin
Adkerson, Sharon Elizabeth
(Johnson)
Adkerson, Susan Wagner (Buky)
Adkins, Janemarie
Adkins, William Jimmy
Adsit, Russell Allan
Aenchbacher, William Carl
Affleck, John Hannay, Jr
Agnew, David Alexander
Agosin, Cynthia Regina
(Stanojevich)
Ahlund, Dr Mikael Carl
Ahmad, Siti Hajar
Ahmed, Dr Ghyasuddin
Ahmed, Syed Rasheeduddin
Aiken, Hershel Dean
Aitkens, Robert Grady
Akin, Patricia Christine
(Vierling)
Alberg, Linda Mae
Albert, Candace (Agoos)
Aldredge, Michael Lane
Aldridge, Dan Asbury, Jr
Aldridge, Frank Saunders, III
Alexander, Mary Kathryn (Miller)
Alford, James Allen, Jr
Allard, Claude Bernard J M
Allen, Patricia A (McVeigh)
Alligood, Joe King
Alligood, Stephen Leon
Allin, Elizabeth Faye
Almand, Charles Frederick, Jr
Almodares, Abbas
Almon, Claud Bradley, Jr
Altholtz, Linda (Bernknopf)
Altman, Harry Jay, II
Alverson, Charles Robert, Jr
Amason, Mary Susan
Amick, Maj David Burton
Ammons, William Clayton
Amor, Richard Allen
Amundsen, Margie Jean
Andel, Judy (Jackson)
Andersen, Allen Dale
Andersen, Peter Eric
Anderson, Alan Craig
Anderson, Charles Edward
Anderson, Curtis Eugene
Anderson, Emanuel Earl
Anderson, Graham Glaze
Anderson, Jill Denise
Anderson, Karen Blanche
Anderson, Karen J
(Beatenbough)
Anderson, Robert Francis
Anderson, Steven Samuel
Anderson, Susan Joy
Anderson, Willard L
Andrews, Diana (Allen)
Andrews, Jeanette Belinda
Andrews, Kathryn Louise
Andrews, Maj Russell Wayne
Andrews, Sam William
Andrews, Stephen Hoyt
Andrews, Susan Virginia
(Thompson)
[illegible] George Leon
[illegible] Barbara Patricia
[illegible]
[illegible]
[illegible]
[illegible]
[illegible]
[illegible]
Argroves, Nancy
Armsby, William Holbrook
Arneson, Neil Vernon
Arnold, Carol Ann
Arnold, Emma (Simmons)
Arnold, Dr Lillian Rose
Arogeti, Jack Raymond
Arrington, William Richard
Arthur, Sharon Leigh
Ashton, Dr Dub
Askew, Myrtle Karen
Askew, Wallace Jackson, Jr
Atchison, Anita
Atencio-Leon, Atilio Miguel
Atha, Patricia (Moon)
Atkeson, Thomas Donnally
Atkins, Carol Marie (Taylor)
Aughinbaugh, Nancy (Jordan)
Ausburn, Cheryl Diane (Papp)
Austin, Glinda S (Carley)
Austin, Susan (Ford)
Autry, Linda Jelene
Avant, Frank Henry
Awis, Jo Ellen Terese
Awtrey, Teresa Ellen
Aycock, David Michael
Ayers, Constance Terrell
Ayers, David James
Ayers, Mary Lee (Steele)
Babin, Dr Edward Clyde
Backer, Jane Ellen
Backfisch, Rohan Vaughan
Bagwell, Don Maurice
Bagwell, Julia Ann (Tyson)
Bailey, Albert Eugene, Jr
Bailey, Bernard Joseph
Bailey, Dorothy Jean (Prince)
Bailey, Fran (Fisher)
Bailey, Jimmie Glenn
Bailey, Lynelle Watson
Bailey, Rhonda Wesley
Bailey, Robert Dow
Bailey, Sterling Dale
Bain, Jimmy Derek
Baine, Deborah Ann
Baines, Dr Helen Van Horn
Baker, Charles Clark
Baker, Elinor (Jones)
Baker, Elizabeth (Cook)
Baker, Gregory Allen
Baker, Janelle
Baker, Judith Lynn
Baker, Phillip Marion
Baldwin, Ellen (Heilig)
Baldwin, Paul Stark
Ballard, Jeanette (Thomas)
Ballard, Linda (Birath)
Balle, Mitchell Keith
Banks, Barry Joseph
Bannister, Steve John
Banta, Paul Edward
Banzhoff, Barbara Elizabeth
Barber, Elaine Linda (Moore)
Barber, Ginger Diane
Bargainnier, John Barry
Barker, Scott Cannon
Barker, Sharon (Deason)
Barnes, Carol Ann
Barnes, Charles Wesley, III
Barnes, David Arthur
Barnes, Lydia L (Bowen)
Barnes, Peter Blanton
Barnes, Sara (Bell)
Barnett, Harold Thomas
Barnett, Linda Kay
Barnett, Maurice Steven
Barr, Betty Lou
Barrett, John Benny
Barrett, Judith Shepard
Barrett, Richard Oliver
Barrientos, Carlos Alberto
Barrington, Sharon Sue
Barry, Denise Diane
Bartles, William Perry
Bartlet, Gwendolyn D
(Lawrence)
Bartlett, Ms Alexandrine Sally
Bartlett, Lewis Clark, Jr
Bartlett, Linda Louise
Bartlett, Patricia A (Patti)
(Daniel)
Barton, Ms Deborah Pratt
Barton, Kay Bennett
Barton, Rebecca Lucille
Baruch, Roger Alan
Basan, Dr Paul Bradley
Basile, Joan Rosemarie
(Holmes)
Baskin, George David
Basnight, Allan Lee
Bass, Frances Diann
Bass, Henry Steven
Bass, Jacqueline (Owen)
Bass, James Luther
Bass, Richard Dale, Jr
Bassett, William Wallace
Bateman, Susan Elizabeth
Bates, James Frederick
Bates, Michael Joseph
Bates, Nancy Gragg
Batts, Mary Chambliss
(Graham)
Bauerle, John Randall
Baugh, David Alan
Baugham, David Stephen
Baughman, S Denise (Frazier)
Baughn, Marion (Harwell)
Baughn, Robbie (Boggs)
Baxley, Claude Dudley
Baxter, Linda Sharon (Morgan)
Baxter, Robert Lee
Bazemore, Norris Sutton, Jr
Beall, Carol Ann
Beall, Young Allen, Jr
Bean, Bonnie Rose
Beard, Patricia (Landess)
Beard, William H
Beasley, John William, Jr
Beasley, Sandra Kay
Beasley, Theresa Rosemarie
(Welch)
Beatty, Eugene Applegate
Beaty, Howard Douglas
Beaty, Stewart Lynn
Beaudrot, Alice Adams (Collins)
Beck, B Burk
Becker, Nancie Lu
Beckham, Thomas Eugene
Beckman, Kathryn
Beene, Charles Brantsford
Behr, Robert Kemmerer, Jr
Beiler, Maj George William
Beitchman, Lee Barry
Belcher, David Madison
Belcher, Dr Meriwyn Kay
Belford, Peter Michael
Belger, Georgia Bostick
Belger, James Edward, Jr
Bell, George Lee
Bell, Harold Bertram, Jr
Bell, Hilda (Rotureau)
Bell, Janet K (Vaughan)
Bell, Mrs Joe Marshall
Bell, Leslie Augstin (Davenport)
Bell, Michael David
Bell, Roger Lyles
Bellah, James Crawford, II
Bellamy, John Carlisle, Jr
Belle Isle, Hal David
Beltz, Sandra (Edmunds)
Beman, Mary Donna McCorvey
Bembry, John William
Benedict, Noel Humby
Benjamin, Lila Pearl Milner
Bennett, Connie (Sowell)
Bennett, Danny Marvin
Bennett, Jesse Louie
Bennett, Peggy Sue
Bennett, Stephen Neise
Benoit, Patricia Andree
Bent, Joanne Fraser
Bentley, Donna (Bouwsma)
Bentley, Ellen Stansell
Benton, Deborah Gay P
(Ramunno)
Benton, Dr Sidney Edwin
Berbari, Margaret Ann
Bergh, Bettina
Berkowitz, Lynn Marie
Bernard, France (Boney)
Bernath, Terry Alan
Bernknopf, Dr Stanley
Bernstein, Holly
Berrey, Thomas Clive, Jr
Berry, Barbara Jane
(Poffenbarger)
Berry, Carolyn Annette (Webb)
Berry, Douglas Allan
Berry, Edmund Franklin
Berry, Ellen (Seidenberg)
Berry, Robert Ladson
Berryman, Sherry Lynn (Smith)
Beskin, Marc David
Best, Sharon (McCrary)
Bethea, Richard William, Jr
Bethel, Frances Campbell
Beverly, Lewis Thomas, III
Bible, Lydia (Davis)
Bidus, Charles Anthony
Bigaj, Dr James Joseph
Bilgin, Deniz
Bill, Gary Arthur
Billas, Tommy Aris
Billingham, Robert Emil
Billingsley, Lauren Keefe
Billirakas, Afroditi M
Bingham, Joan Elizabeth (Clark)
Binns, Olivia Harris
Bird, Laura Helen
Bird, Nancy Lee (Evans)
Bishop, Jerry Wayman
Bishop, John David, III
Bishop, John Emory
Bishop, Kathryn Ruth (Wilkins)
Bishop, Michael Glenn
Bishop, Patricia Gail
Bisport, Patricia Ann
Biswas, Pamela Lewis
Biswell, Paula Jane (Anderson)
Black, Donna Kay
Black, Joseph Bruce
Black, Joseph Keen
Black, Littleton Baker
Black, Margaret Rose
Black, Nancy Ann (Stone)
Black, Stanley Joseph
Blackburn, John Winthrop
Blackmon, John Douglas, Jr
Blackwell, Rachel Caroline
Blain, Jimmy Daniel
Blaine, Barbara Ruth
Blair, Carol Superline
Blair, Michael Graham
Blair, Phyllis Kay
Bland, Frances Jayne (Mallory)
Blanton, Vallye Jean
Bleckley, Deborah Jean
Block, Lt Larry Don
Blum, Joanne Ruth
Boatright, Charles Danny
Boatright, Greggory Deen, Lt Jg
Boatwright, Patricia (Gilley)
Boatwright, Dr Purvis James, Jr
Bobbitt, Thomas Clarence, III
Bobobs, Harry George
Boehfeld, Nancy J
(Lukasiewicz)
Boddie, Sarah Erin (Neal)
Boggs, George Thomas
Boggs, Richard Ray
Boggs, Thomas Neese, Jr
Boies, Barbara Kay
(Stubblefield)
Boles, Vicki (Casalou)
Boling, James Fred
Bolton, Linda (Gillespie)
Bolton, Rowland Parks, Jr
Bonapfel, Paul W
Bond, Becky Jean
Bond, Edith Elizabeth
Bond, Joan
Bond, Palma (Stewart)
Boney, John Cullen, Jr
Bonner, Brenda Gale (Turner)
Bonnet, Odette
Booth, Christine Anne
Booth, Mary Frusanna (Hayes)
Boothe, Ms Sherri Marie
Bordeaux, Thomas Curry, Jr
Borders, Cathy Turner
Bornhauser, Helen Johnson
Bosshardt, David Charles
Bostic, Dr Clifford Newberry, Jr
Bosworth, William Allen
Bouis, Margaret Rose
(Woltering)
Bounds, Lincoln Houghton
Bourbeau, Philip Edward, Jr
Bowden, Beth W (Hamrick)
Bowden, Clifford Paul
Bowden, Thomas Marshall
Bowdre, Patt Helene
Bowen, James Nathaniel
Bowen, Janie Elizabeth
Bowen, Louie Cassels, Jr
Bowen, Loyce Allison, Jr
Bowen, Marjorie Haley
Bowens, Ms Charlotte Yvonne
Bowens, Felicia Marguerite
Bower, Linda Morgan
Bowers, Emmett Wadsworth, Jr
Bowers, Rebecca J (Becky)
(Caldwell)
Bowles, Tressie Marie
Bowman, Dr Ray Lee
Bown, Lynn A (Whitworth)
Bowry, Leslie (Hoerner)
Boyd, Beda Janine (Smith)
Boyd, Ms Sally Clark
Boyd, Steve Brinkley
Boyer, Annice Parker
Boyer, Gary Roy
Boyette, Deborah Kay
Boyette, Deloris
Boyle, Francis Xavier
Boyles, William Ray, Jr
Boynton, Sherry Virginia
(Pruiksma)
Bozzoli, Dr Maria, De Wille
Brabham, Judy Ann
Brackett, James Richard
Brackett, Jerrilyn Clark
Brackett, Marilyn
Brackett, Wallace Scott
Bradberry, James Randall
Bradbury, Rebecca Lynn
Braden, Steven Curtis
Bradford, Thomas Charles, Jr
Bradley, Cheryl Elizabeth
Bradley, Martha Virginia
(Mathews)
Brady, Claire Clifford
(Carmichael)
Brady, Deborah Elizabeth
Bramblett, James Randall
Bramblett, Paula Rene
Bramlett, Margie Dianne
Branch, Elizabeth Carol
Branch, Sara Jeanne
Brandel, Sylbia June
Branham, Robert Wingfield, Jr
Brannen, Larry Ferrel
Brannen, Robert Lewis
Brantley, Margaret Lynn
Brantley, Virginia Sharron
Bratek, Theresa Lynn (Kent)
Bray, John Daniel
Bray, Susan Lynn
Bray, Wilfred Eugene
Braziel, Farrell Hobbs
Brazil, Jerry Wayne
Breed, Nan Melise
Breen, Janette Deane
Brett, Joseph Stewart
Breitholle, Dr Edward Gene
Brennan, Martin James, Jr
Brice, Frank Patrick
Bridges, Carol Lynn (Gray)
Bridges, James Eston
Bridges, Ulmer Zack, Jr
Briggs, Dorothy (Keach)
Bright, Richard Donald
Bright, Steven Gregory
Brill, Shirley Jean (Stovall)
Brines, Linda Carol
Briney, Roger Albert
Brinson, David Courtney
Brinson, Robert Hendrick, III
Briscoe, Edward Luther
Britton, Carl Edward
Broaddus, John Charles
Broadhurst, Beth C
(Stephenson)
Brobst, Cheryl M
Brock, Edward Lee, Jr
Brock, Joseph Decker, Jr
Brock, Margaret N. (Cooper)
Broker, William Kevin
Bromberg, Sam Meyer
Bromfield, Barbara Lee (Kiker)
Bronson, Vivian (Hatcher)
Brook, Sharon Gale
Brooks, Ms Kathryn Sue Hoglen
Brooks, Dr Lynda Louise
Brooks, Marion Clark
Brooks, Martha Virginia
Brooks, Nancy Lou
Brooks, Pamela Sue
Brooks, Robbie (Parker)
Brooks, Ruth E (Meeler)
Brooks, Stephen Weyman
Broughton, Stephen Bernard
Brown, Alice A (Bayes)
Brown, Alicia Daniel
Brown, Amory Clark
Brown, Bruce Allan

1975 Cont'd
Brown, Charles Davis (Charlie), Jr
Brown, Christopher George
Brown, David
Brown, David Acton
Brown, Mrs David Tribble
Brown, Dolan Edward, III
Brown, Dorothy Lynn
Brown, Dorothy Stroud
Brown, Elizabeth (Estes)
Brown, Eulalia (Roberson)
Brown, Florence Virginia
Brown, Francis Irvin, III
Brown, Freddie Willie, Jr
Brown, Gail Patrick (Lewis)
Brown, Ginger Lin
Brown, James Lewis, Jr
Brown, James Milo
Brown, Jeffery Alton
Brown, John Todd, III
Brown, Lamar Carlton
Brown, Marcus Burl, Jr
Brown, Marjorie (Hardcastle)
Brown, Mary (Ware)
Brown, Nancy Ann
Brown, Osborne Anthony
Brown, Patricia Joan (Steere)
Brown, Paul Wimberly
Brown, Richard Adams
Brown, Robert Houston, II
Brown, Robert Walton
Brown, Scott Whittlesey
Brown, Sharon Diane
Brown, Shelley Ethyline
Brown, Theodore
Brown, Thomas Andrew, II
Brown, William Earll
Brown, William Lanier
Brown, William Lloyd, Jr
Brown, Dr William Newton
Browne, Virginia Denise
Browning, Kelly Boyd
Brownlee, Diane Elizabeth
Brubaker, John Nagle
Bruce, Brenda (Rowe)
Bruce, Marc Manning
Bruce, Margaret Lynn (Hartness)
Bruce, Mark Jackson
Brumbelow, Betty (O Quinn)
Brumby, David Turner
Brumby, Sewell Robeson
Brumfield, Clyde Milton
Brumfield, Jeffrey Alan
Brundage, Dian (Aguar)
Brundage, Patricia Lounsbury
Brunner, Betty (Williford)
Bryan, Felicia Ann
Bryan, Jesse Goodwin, Jr
Bryan, Linda Christine
Bryan, Randolph Happ
Bryans, Elisabeth Winter
Bryans, Trabue Daley
Bryant, Elizabeth Carolyn (Kilburn)
Bryant, Ms Margaret Watson
Bryant, Robert Bradley
Bryant, Roger Gay
Bryant, Sharon Ann
Bryant, Verna Jean
Bryant, William Franklin
Bryson, Edward Lawrence, Jr
Bubnovich, Nick
Buchanan, Jerry Van
Buckingham, Warren, III
Buckley, Richard Raymond
Budd, Virginia (Gravely)
Buff, Dr James Francis
Buford, Rose Lee (Reeves)
Buhler, Deborah Ann
Bullock, Ginger (Hooten)
Bullock, Regina Sara (Ferguson)
Bullock, Richard Alan
Bump, Jerry Lyle
Bundy, Darlene (Gibbs)
Bunker, Dr Duane Forest
Bunn, Alan Paul
Bunnell, De Linda Gay
Burchard, Dr Harry Ellsworth, Jr
Burckner, Lynne Ann
Burden, Robert Charles
Burgess, Thomas Hugh
Burgstiner, Danny Lafayette
Burke, Dr Patricia Ann
Burkhalter, Elizabeth V
Burnette, Debra Lee
Burnette, Paul Edward
Burns, Ronald David
Burrell, Robert Leon
Burroughs, John Ball, Jr
Burruss, Charles Edward
Burruss, Jimmy Lee, Jr
Burt, Betty Marie
Burton, Julia Anne
Burton, Naomi (DeLoach)
Burton, Nina Starr
Burton, Sylvia Eliz (Miracle)
Busbee, Sandra
Busby, A. (McCurry)
Bush, Neal Amos
Bush, Sandra Lillian
Bushmiaer, Cheryl (Fallaw)
Bussell, Hazle Elizabeth (Keith)
Butler, Anne (Wooten)
Butler, Charles Preston, Jr
Butler, Cora Genese
Butler, Jane Murray (Braxley)
Butler, John Scott
Butler, Rebecca Phillips
Butler, Stephen David
Butler, Thomas John
Butler, William Watson
Butts, Bruce Young
Butts, Michael Bruce
Butts, Michael Lee
Byers, Abbi Lynn
Bynum, James Bradford
Byrd, Barbara Ann
Byrd, George Thomas
Byrd, Julius Mitchell, III
Byrd, Kenneth Norris
Byrd, Susan M (Smithson)
Caddell, Susan Morris
Cadle, John Everett
Cadle, Lynn A
Cagle, Suzanne Louise (Kleim)
Cain, Mack Raleigh
Cain, Marcia Lynn (Reedy)
Cain, Ronnie Lee
Calabro, Frank Patrick
Caldwell, Aqualyn Rose
Caldwell, Ms Catherine Browning
Caldwell, Lynda Elizabeth
Caldwell, Rosalyn Gayle
Cale, William G
Calhoun, Margaret Penelope
Calhoun, Rita Kay
Callahan, Carol Ann
Callaway, Phyllis (Lavender)
Calloway, Mona (Wheeler)
Calver, James Stevan
Cameron, Catherine (Nestler)
Cameron, Ms Catherine Elizabeth
Camp, Carolyn Lenora
Camp, Herbert Preston, Jr
Camp, James Michael
Campbell, Dr David Ray
Campbell, Jennifer (Foy)
Campbell, Joan Gray (Steele)
Campbell, Joseph Melton
Campbell, Philip Stephens
Campbell, William Montgomery
Canning, Leslie Mason, Jr
Cannington, Ms Deirdre Faye
Cannon, Glenda Sue
Cannon, Ronald Bernard
Canup, Douglas Walton
Card, Joe Harper, III
Carden, Mary Ruth
Carden, Neva Jo
Cargle, James Morris
Carithers, Herschel, III
Carlson, Tina (Griffeth)
Carlyle, Douglas Olen
Carp, Steven Peter
Carpenter, Vera Jeanette (Rountree)
Carr, Cynthia Mylea (Cooper)
Carraway, John Biddle, Jr
Carreker, George Stephen
Carrell, Thomas Tyrone
Carrier, Susan Debra (Hanna)
Carrison, Katherine Dale (Jones)
Carroll, Ms Jane Ellen
Carson, Mary Elizabeth
Carson, Richard Warren
Cartelli, E. Maryann
Carter, Atheria (Scott)
Carter, Barbara Callaham
Carter, Danny Joe
Carter, David Jackson, Jr
Carter, Gary Fred
Carter, Dr Harrison Sharpe
Carter, John William
Carter, Kenneth Wayne
Carter, Robert Edward, Jr
Carter, Robert Glenn
Carter, Sherrie Elaine
Carter, William Calvin, Jr
Carver, Randal Wayne
Case, Dr Jerry Lynn
Cash, Cathy Ann
Cashon, Betty Cook
Casimes, Mary A. (Welsh)
Cassidy, Rexford Fred
Cassimus, Mary (Cathy) (Peters)
Casteel, Glenna Gail
Cathey, Carolyn Louise (Brinson)
Cato, Robert Lamar
Cauthen, Roger William
Cavender, David L
Cavender, Jacquelin Leigh
Cegarra, Ivan Jose
Center, A. Kaye (Tony)
Certain, Lawrence Howard
Chachula, Bernard Marion
Chacto, Dr Carol Jean
Chadwick, Rebecca Lynn
Chafin, Joe Stanley
Chamberlain, Emily
Chambers, Henry Harold, Jr
Champion, Robert Anthony
Chance, Dr Richard Brooks
Chancy, Henry Floyd, Jr
Chandler, Deborah (Baldwin)
Chandler, Henry Joseph, Jr
Chandler, Martha Sharon
Chandler, Norbert John
Chandler, Pamela Lynn (Holton)
Chandler, Rita Jo
Chandler, Robert Battey
Chanin, Robin Kay
Chapel, Mark Clark
Chapman, Charles Corbett, III
Chapman, Charlotte (Corry)
Chapman, Dorothy Dryer
Chapman, Jack Mabry, Jr
Chapman, Dr William Holmes, III
Character, Dorothy Inman
Chastain, Allen Wayne
Chastain, Harriett J (Adams)
Cheek, Elaine Marie
Chelm, Fay Eda
Chen, Lian Kaun
Chen, Tsann Hoa
Chen, Wai Sun
Chen, Wendy
Cheney, Myra Jeane
Cheshire, Joseph Mayson, Jr
Chesnut, Regina Bradley
Chesnutt, Samuel Lee
Chester, Charles Richard
Chester, Jennifer Jean
Chester, Kathleen Marie
Chevalier, Karen Denise (Smith)
Cheves, Rebecca Churchill (Moye)
Chiaro, Dennis James
Child, Melodie Dianne
Childers, Shelby Currie
Childs, Douglas Malcomb
Childs, Peggy Elaine
Chipley, Anne Claiborne
Chism, George Edwin
Chitwood, Kathy Eleanor
Chitwood, Sandra Nell
Cholet, Karen Neff
Chow, Nelson Ching Yeung
Christian, Caroline (Riggins)
Christian, Robert Bowen
Chu Chien Lih Chu (Lee)
Chu, Leigh Lih-Ching
Chung, Dr Ding-Yu
Church, Debra Kay
Chylack, Mrs Theodore John, III
Cipolla, Dr Charles Edwin
Cisson, Steven Leroy
Ciucevich, Lynn Marie
Clack, Jerry Eugene
Clancy, Margaret (Farnworth)
Clark, J. Foster
Clark, J. Ralph
Clark, James Michael
Clark, Jeff Dana
Clark, Jeffrey Denis
Clark, Lew Martin
Clark, Patsy Evelyn
Clark, Resa Sue
Clark, Ross Curtis
Clark, Sherrie (Hunke)
Clark, Susan Elena
Clarkston, Elizabeth Ervin
Clary, Ernest Gilmer, III
Clary, George Esmond, III
Clary, William Ashmore
Clayton, Gladys Mitchell (Walter G.)
Clayton, Mary Louise
Clayton, Susan (Meyer)
Cleaveland, John Spencer
Clement, Allen Bledsoe, III
Clemons, Theodora
Clesen, Elizabeth Ann (Rountree)
Cleveland, Octavia (Armfield)
Cleveland, Robert Glover
Clewis, Fred Theodore
Cliett, Marian Crawford
Clifton, Cecil Lamar, Jr
Clifton, James Robert, Jr
Clifton, Jeffrey Paul
Clifton, Roderick Mcleod, II
Cline, Ms Patricia Ann
Clonts, Wilber Tillman, Jr
Cobb, Clifford Lanier
Cobb, Gary Stephen
Cobb, James Michael
Cobbedge, Linda Gail (Langston)
Cody, D. Alan
Coffee, Millicent Ann
Coggins, Nancy Minor
Cohen, Albert Samuel
Cohen, Charles Kass
Cohen, Dennis
Cohen, Marc Stephen
Cohen, Walter Norman
Coker, Raymond Charles
Coker, Shelby Lynn
Coker, Stanley Chappell
Colby, Pamela (Cooke)
Coldren, Susan Gail
Cole, Carol Ann
Cole, Marilyn Scott
Cole, Neva Jane
Cole, Samuel Landis
Coleman, Dr Floyd Willis
Coleman, Karen Lee (Crowder)
Coleman, Patricia Blanche
Colenda, Gladys Lyn (Herbert F.)
Colley, Carolyn Ann
Collier, Barry Stephen
Collins, C. Leon, Jr
Collins, Karen Dianne
Collins, Stuart Randall
Collins, Thomas Douglas Leavitt
Collins, Tony Earl
Collis, Garry Burton
Colquitt, Glenda Gail
Colquitt, Nicholas Owen, Sr
Colston, Robert Wayne
Combs, Charles Logan
Combs, Ernelle (Hughes)
Combs, James Mobley, Jr
Combs, John Paul
Compton, Annilee
Conlogue, John Joseph, III
Conlon, Peter David
Conn, Elizabeth (Magnus)
Conn, Karen (Livingston)
Conner, Cynthia Alice
Conner, Kim Dwight
Conner, Marsha Lou
Conner, Robert Morgan
Conner, Wylene (Samples)
Connolly, James Patrick
Conoly, Richard Wallace
Conrad, Stephen Eugene
Contreras, Dr Gloria
Cook, Dr Adrian Gaylon
Cook, Carolyn Jean
Cook, Clarence Gary
Cook, Helen Brown
Cook, James Ronald
Cook, Janet Irene
Cook, Ms Janice Lynda
Cook, Talmadge Lee
Cooke, Cecil Roper
Cooper, Alfred Coleman, Jr
Cooper, Charles Alton
Cooper, Charles Franklin, Jr
Cooper, Merry Nell
Cooper, Robert Jeremiah, Jr
Copelan, Charles L, Jr
Copeland, Carolyn Gail
Copeland, Milton Neil
Copeland, Nara Luiza
Coplin, Louisa Wright
Corbell, James Michael
Corbitt, Susan (Nally)
Corgill, Deborah (Seay)
Corley, Julia Allene
Corn, Anna Lynn (Smith)
Cornehl, Erika (Lewis)
Cornell, George Ware, Jr
Cornwell, Christopher
Cornwell, Donald Lee
Correa, Vivian Ivonne
Coryell, Patricia Diane
Cosby, Gary Wayne
Costabile, Guy Frederick
Coston, Jennifer Aman (Laughlin)
Cothran, Julia (Bernath)
Cotten, Bennett Dixon, Jr
Cottle, Marianne
Cotton, Darylane
Couey, Robert Mitchel
Coulson, James Michael
Coulter, Ervin Scott
Coumaris, George Thomas
Counter, George Thomas
Coursey, William Shirley, III
Coveny, B. Jill (McDaniel)
Cowart, Jack Holton
Cowart, James Steven
Cox, Betsy L. (Bridger)
Cox, Charles Lamar
Cox, David Leon
Cox, Emily Anne
Cox, Franklin Pearce, Jr
Cox, James Harvey, Jr
Cox, James Marion
Cox, Dr Janet Elizabeth
Cox, Janet Sue
Cox, Sharon Mozelle
Crafton, Cynthia Faye
Craig, J. Rick, III
Craig, Philip Adair
Cramer, Beatriz (Chapman)
Crawford, Carol Rebecca
Crawford, Donna (Havrilla)
Crawford, Garry Keith
Crawford, Linda Lee
Crawford, Rebecca Carole
Crawley, Anne (Bearden)
Crawley, Dr Frank Edward, III
Crayton, James Garland, Jr
Creasy, Neil Alan
Creekmur, Roy Leon, Jr
Crews, Jerry Russell
Crick, Sherrie Nan
Crider, Fretwell Goer, Jr
Crifasi, Kathryn (Underwood)
Crigler, Rebecca (Stewart)
Crippen, Christopher Rood
Crisp, Annie Lorine Taylor
Crocetta, Barbara Sue
Crocker, Courtney Peter
Croft, John Clarence
Cromley, William C., III
Crone, Walter Stephen
Cronic, Richard Marion
Crosby, Rebecca Lee
Crosby, Susan Carol
Cross, Charles Morris, Jr
Cross, Robert Stephen
Cross, Susan Ann (Janowski)
Crouch, Elizabeth Dru (Torregrossa)
Croushorn, Dr James Marshall, Jr
Crowder, Doris (Buster)
Crowe, Deborah Sue
Crowe, Robert Lee
Crozier, David Michael
Crumbley, Johnny, Jr
Crumbley, Wade Marvin
Crumly, Cynthia Beth
Crump, William Jones, Jr
Crumpton, Charles David
Cruse, Ms Patsy Hester
Crutcher, Ms Deborah Jean
Cuddy, Homer Carl
Culpepper, Brenda Sue
Culpepper, Carol (Reeves)
Cumbie, Dr Peter Michael
Cumiskey, Elaine Mary
Cummings, Emile Francis
Cunningham, Charles, Jr
Cunningham, Charlotte Rowe
Cunningham, Eliz Lynne (Hewett)
Cunningham, Emily Pamela
Cunningham, Sherry Lynn (Peers)
Cureton, Nancy Elisabeth
Currie, Iva Terry
Currier, Deborah Leigh
Curry, David Edmond
Curry, James Martin, II
Curtis, Arthur Cleo, III
Curtis, Bobby Charles
Curtis, Bruce Williams
Curtis, Lee Warren
Curtis, Pamela Sue (Dixon)
Cushman, Brooks Lucas
Cutchin, Deborah Ann
Czura, Timothy O'Sullivan
D'Onofrio, Dr Barbara Cole
Dabney, John Cornelius, Jr
Dailey, Carol Anne Argo
Dailey, Deborah (Harris)
Daise, Sandra Veronica
Dale, Donald Ward
Dale, Drake Frierson
Daley, Bobby F
Dallis, Dr Charles
Dalton, Louis Stephen
Dalton, Patsy Ann
Dalton, Sandra Carol
Dalton, William Franklin
Dameron, Vivian Elaine (Bosshardt)
Dance, Walter Edward, Jr
Daneke, Kathryn D. (Holman)
Daniel, George Michael
Daniel, James Steven
Daniel, Thomas Harold
Daniels, Debbie (Daniels Minton)
Daniels, Jim Holley, Jr
Daniels, Lydia Ann
Darby, Thomas Fortson
Darden, Cindy Ann (Gough)
Darden, William Randall
Darlow, William Ernest
Darnell, Michael Woodrow
Darsey, Ms Mae Louise
Dash, Deena (Kushner)
Dasher, Ira Elizabeth
Dashiell, Helen Berkley
Daughtry, Leah
Davenport, Adria Bonilla
Davenport, Betty Carol (Sheehy)
Davis, Alan Verner
Davis, Alice Jeannine
Davis, Allen Fleming, Jr
Davis, Alton Ross, Jr
Davis, Bonne Susan
Davis, Claud S, Jr
Davis, Ms Cynthia Marie
Davis, Frances Mae Smith
Davis, Frank Etheridge, III
Davis, George Carlton, III
Davis, Jacquelyn E.
Davis, Jacquelyn Elizabeth
Davis, James H
Davis, James William, III
Davis, John Allen
Davis, Dr Joseph Miro
Davis, Julianne
Davis, Katherine Campbell
Davis, Larry Reid
Davis, Larry Thomas
Davis, Leah Kay
Davis, Linda (Smith)
Davis, Marshall Phillip
Davis, Martha Jean (Sansone)
Davis, Mary Kate
Davis, Rebecca Jean
Davis, Richard Barton
Davis, Russell Garland
Davis, Sara Catherine (Purcell)
Davis, William Holt, Jr
Dawkins, Ida Lou
Day, Debbie A
Day, Marlin Henry, Jr
Day, Wayne Howard
Daykin, Albert Michael, Jr
Deadwyler, Nancy Lee (Baird)
Deakins, Victoria Anne
Deal, Donald Josh
Deal, James Ronald
Deal, Joe Carter, Jr
Deal, Mary Elizabeth
Dean, Dr Beverly Lawayne
Dean, Dr O. C., Jr
Deason, Larry Wayne
Deaver, Dr David Leroy
Deavers, Pamela R. (Reid)
Deboer, Rense Jacob
Debus, Sheila McBride (Wagner)
Dechau, Edward, Jr
Dees, Melvin Preston
Degrange, Robert Franklin
Deich, Myra
Dekich, Mark Anthony
Dekle, Karen Kennedy
Delaney, Shawn Elliot
Delarber, Judith Faye
DeLargy, Pamela Frances
Delk, Ms Cheryl Lyn
Della-Giustina, Victoria
Deloach, Pamela Kay
Demenna, Richard Leonard
Denmark, Charles Sherwood
Denney, Mary Ann (White)
Denning, Elizabeth (Walker)
Dennis, Jon Richard
Dennis, Dr Robert Taylor
Denny, Shirley Hill (Gerald B.)
Dent, Douglas Brantley
Depascale, Ernest, Jr
Depratter, Ms Darlene Ann
Deptula, Geary Vincent
Dernick, Jesse David, Jr
Deschner, Jo A. (Lowe)
Destephano, Don Bernard
Dewald, Michael Steven
Dial, Stephen Grady
Dickerson, Frank Moon, II
Dickerson, Gregory Roy
Dickerson, Kenneth Osbourne
Dickerson, Michael Bruce
Dickinson, Carol Diane (Costyn)
Dickinson, Raymond Benjamin
Digiammarino, Marie
Dillberger, John Edward
Dillender, Samuel C., Jr
Dilling, Carol A. (Caryl)
Dimon, Rosalind Williamson
Dinatale, Charles Terry
Dinnan, James Walter
Dinsmore, Beverly (Dickerson)
Divers, Dr Thomas Joseph
Divver, William Thomas, Jr
Dix, Dr Mary Ellen
Dixon, Dr Glen Thomas
Dixon, James Robert, Jr
Dixon, Peggy Diane
Dixson, William Robert
Dlugos, Raymond Jerome
Dobes, Ronald Thomas
Dodd, James Wilson
Doi, David Michael
Dolecki, Dr Lawrence Stanley
Dollar, Susan Dale
Dolphus, James Garfield
Dombrowski, Joan Catherine (Cronin)
Domingos, William Robert, Jr
Dominick, Daniel Wyman
Donnan, William Warren
Donovan, Jack Allen
Donovan, Laura (Baer)
Dooly, Marshall Andrew, III
Doran, Deborah James (Burnstein)
Dorman, Michelle
Dorsen, Brad Rodrick
Dorsey, Susan Burney
Doss, William Travis
Dougherty, Kathy Belmar
Dougherty, Margaret Brennan
Douglas, Michael Eugene
Dove, Harry Dennis
Dover, Carl Lamar
Dowdle, Greta Denise
Dowdy, Joan L. (Shiver)
Downer, Bobby Gene
Downs, Margaret Curry
Downs, Mary Lynn (Dixon)
Dozier, Cora Sue
Drake, James Luther, Jr
Drewry, Hayden Lyle, Jr
Drinkard, Nancy Ann
Drinkard, Thomas Roy
Driskell, Carol Darlene
Driskell, Van Edward
Drummond, Scott Preston
Drury, Steven Douglas
Dryden, Mari-Jo
Dubose, Lawrence Eugene
Dubuisson, Angela Adelle
Duck, Lester Gary
Duckworth, Mary Elizabeth
Dudley, Monica Maria
Duffy, Jan Ellen
Duke, Gordon Leon
Dukes, David Lamar
Dukes, Jane A
Dulinawka, Michael Paul
Dunagan, Harry Joe
Duncan, Ms Ann Brooke
Duncan, Donna Marie
Duncan, Douglas Wells
Duncan, Dwight Emeral
Duncan, Howard Steven
Duncan, Norma F. (Hurst)
Dunn, Carol Vi
Dunn, Mamie Elizabeth
Dunn, William Otto, Jr
Dunson, Mary Lou
Dupree, Benjamin Keith
Dupree, Clabe Vernon, Jr
Durham, J. D
Durham, Jack Thomas
Durham, Jesse Clifford, Jr
Durkin, Francis Manion, Jr
Durr, Mary Turner
Duvall, Brenka Lynn
Dye, Dorothy K. (Smith)
Dye, Elizabeth Dianne
Dye, Marguerite (McCall)
Dye, Nancy L. (Rice)
Dyer, John Collins
Dyess, Charles Howard
Dyess, Susan Ethel
Dykes, Carole June (Hargraves)
Dykes, Kathryn Marie
Dykes, Kathy Sue
Dzimianski, Michael Timothy
Eades, Laurel (Mizell)
Eager, Hartman, Jr
Eakle, Nora Caroline
Earley, Karen (Adams)
Easterlin, Jasper Bennett
Echemendia, Ms Maria Concepcion
Eckard, Jeffrey Clair
Eckhart, Mary (Bollinger)
Eckstine, Eugenia Ann
Ed, Deborah Louise
Edelen, James Craig
Edens, Joseph Edward
Edge, Cynthia Anne (Burnum)
Edge, Susan Lord
Edwards, Barry Dean
Edwards, Diana Miriam
Edwards, Jonathan David
Edwards, Melanie Jane (Cleveland)
Edwards, Sharon Chandra (Richardson)
Edwards, Susan Patricia (Stone)
Edwards, Thomas Stephen
Eib, Joanna Alden
Eichholz, Charlotte Clara
Eichholz, Neal Franklin
Eiler, Hugo C
Eisenstein, Aaron
Elder, Joyce (Hortman)
Ellington, Paula Lee
Elliott, Joyce Ann
Elliott, Kimberly Ann
Elliott, Eric Tom, Elaine
Ellis, Debra Lynn
Ellis, Elizabeth Payne
Ellis, Gene Gorgas
Ellis, Gloria
Ellis, Thalia Dubarry
Ellison, Mary Frances
Ellison, Robert Gordon, Jr
Elmen, Robert Charles
Elmore, John Francis
Elmore, Miriam Sarah
Eloquin, Denise (Johnston)
Elrod, Barbara Joyce
Elrod, Debra (Evans)
Elrod, Opal (Godwin)
Elsey, James Kevin
Eltawila, Farida Abou Shady
Embry, Richard Timothy
Ender, Kenneth Lyle
Entinger, Johnny Mack
Engen, Dr William Richard
England, Sherry Emalyn

1975 Cont'd
Engle, Peggy (Barrett)
English, Albert Oliver
[illegible]
English Skowronski, Valerie
Entrekin, John Robert
Entwistle, Daniel Alford
Epperson, Susan Leigh (Dukes)
Epperson, Virginia Sue (Kenney)
[illegible]
Epps, Anna Lee (Tweedell)
Epps, Deborah Belena (Bolton)
[illegible]
Ernest, Richard Neal
Erwin, Darlyn
Esco, Charles David
Escott, Patti (Donehoo)
Eskridge, Dr Jerry Lee
Esperanza, Angela Catano
[illegible]
Espy, Nancy Eileen
Etheridge, Nancy Ann
[illegible]
Eubanks, John Smith
Evans, Betty Jeanne (Hopkins)
Evans, Donald Mickey
Evans, Haynes Grant, Jr
[illegible] James Bryan
Evans, Ms Janice Day
Everett, Charles Wayne
Everette, Gordon A, Jr
[illegible]
Eyler, Anthony Denver
[illegible]
Fagalde, Nelly Antonieta
Fagan, Dr James Stephen
Fain, Donald Harold
Fair, James Edward, Jr
Fairchild, Hartley Pelda
Faircloth, Jeffery Oliver
[illegible]
Fallis, Don
Fambrough, Sheryl Deane
Farman, Douglas Paul
Farmer, Connie Charlene (Geer)
Farmer, Linda Karen (Mayo)
Farnsworth, Richard Oliver
Farr, Tommy Bernard
Farrell, Kathleen Ann
Farrell, Patricia Bridget
Farren, Elizabeth Cecilia (Simon)
Farrow, Lorna (Restagno)
Faulk, Mary Ivey
Faulk, Monica
Faulkner, Jane McGarry (Marrone)
Faver, Ralph Glenn
Fawcett, Margaret Claire
Fedack, Michael John
[illegible]
Felder, Martha Jane (Harper)
Feldman, Eva Jeanne
Felker, Frank Edward
Fendig, Heidt Neal, Jr
Fennell, Bonnie (Wilkes)
[illegible]
Ferry, Shannen Olsen
Feuerstein, Michael
Fey, Marc Eugene
Fickett, John Thomas
Fields, Connie Marie
Fields, Deborah Deane (Campbell)
[illegible]
Fields, Richard Warren
Fields, Willie Lamar
Fierman, Robert Alan
Finch, Beverly Ann
Findley, Tina Maree
Finley Price, Kathryn Gale
Finney, Donna Jean (Najjar)
Finney, Mary Grace (Whittle)
[illegible]
Fischer, Lynnann Catherine
Fisher, Charles William
Fitch, Shirley (Rundle)
Fitts, Katherine Hayes
Fitzgerald, Joseph Alfred, Jr
Fitzpatrick, Jeffrey Clyde
Flanagan, Karen Marie (Baugh)
Flanagan, Matthew Leo, Sr
Flanders, Dr Loretta Ruth
Flanigan, David Stephen
[illegible]
Flatt, William Andrew
[illegible]
Fleeman, Kathy (Lawson)
[illegible]
Fletcher, John Malcom, Jr
Fletcher, Thomas Lamar, Jr
Fletcher, William Orlin
Flinchum, Rebecca (Tiller)
Florick, Linda (Lamp)
Flourncy, Thomas J, Jr
[illegible]
Floyd, Edward Lee, III
Floyd, Walter Allen
Floyd, William Darius, Jr
Flynn, Kathleen Mary
[illegible] Richard Edward
Folger, Ms Elizabeth Caroline
Fong, Janet Lorraine
Ford, Charles Howard, Jr
Ford, Charles Raymond
[illegible]
Fordyce, Linda Katherine
Forehand, Harry Oliver, Jr
Forehand, William Watts
[illegible]
Forrest, John Michael
Forrester, Jon David
Forstot, Jane Ellen
Fortuna, Lynne Ivey
Foss, Joseph Emil
Foster, Cheryl (Brady)
Foster, Constance Irene
Foster, Maj Frank Carroll, Jr
Foster, John Allen, IV
Foster, Kathy Elaine
Foster, Neal Sanford
Foster, Victoria A (Edwards)
Fouche, Laurens Prince
Fountain, Deborah Ann (Touchton)
Fourakers, Mickey Owen
Fouts, Susan (Wildes)
Fowler, James Dawston
Fowler, Luanne McCrary
Fowler, Michael Robert
Fowler, Nancy L (Lescovitz)
[illegible] Darrell
Fox, Kathy (Powell)
Fox, Stephen Kermit
Foxbower, Carolyn Denise (Watkins)
Foy, Reginald Edwin, Jr
Foy, William Humphrey
Frampton, Lynn
Franklin, Peggy A (Kitchen)
[illegible] William Allan
Frazer, John Nathan
Frazier, Julia Kay
Frazier, Mary Fair
Frazier, Robert Gregory
Frazier, Sara Katherine
Free, Holly Margaret
Freeman, Davidson Lee
Freeman, Juanita (Doss)
Freeman, Luther Steven
Freeman, Michael Eugene
Freeman, Ens Sanford Lee
French, Nita Ruth
Fried, Linda Caryl
Friedman, Debbie Kahn
Frye, Kathy Andrews
Fryer, William Paul
Fulcher, William Emmett
Fulford, Allen Steve
Fulford, Cathy Dawn
Fulgham, James Cecil
Fuller, Lawrence Eugene
Fuller, Michael Conrad
Fuller, Susan Nannette
[illegible]
Fulp, Mary Alice
Fulwiler, Carol Hunt
Funk, Frances Evalyn (Lynn)
Furgeson, Jim Alan
Fussell, Virginia
Gabriel, Lt Mark Daniel
Gaddy, Richard Miles, Jr
Gaites, Sharzad (Fakhremea)
Gaither, William David
[illegible] Alan Vincent
Galehouse, Lawrence David
Galphin, Dr Samuel P, Jr
Gamble, Billy Harold
Gamble, James Roberts, Jr
Gambrell, Daniel Mack
Gamer, Sarah
[illegible] Elizabeth [illegible]
Gandy, Sharon Gayle
Ganji, Ghorbanali
Gans, Elizabeth (King)
Garcia, Gloria (Locicero)
Gardner, James Guy
Gardner, James Robert
Gardner, Janet Schley
Garland, Barbara Adel
Garner, Byron Ober
Garner, Janice Marie
Garner, Robert Lamar, Jr
Garrard, Janet Lynn
Garrard, Suzanne Leonard
Garrett, David Clyde, III
Garrett, Joyce (Dooley)
Garrett, Judy Lynn (Schultz)
Garrish, Grady Gene
Gartner, Felice Lynn (Lefkove)
Garvey, Peter Medford
Garzia, Jo Ann
Garzia, Mary Lee (Hodges)
Gaskins, James Michael
Gaskins, Michael James
[illegible] Patricia Lynn
Gautreaux, Michael Sidney
[illegible]
Gay, Roy Michael
Gayton, Johnny Lee
Gearino, George Daniel, Jr
[illegible] David Hugh
Geis, Robert Henry
[illegible]
George, Annette Janine
George, Deborah (Atkins)
George, Scott Winston
[illegible] Walter Underwood
Gerakitis, Charles Hamilton
Gerrett, Janice (Perkins)
[illegible]
Gester, Stephen William
Gettings, Gail Lynne
Giaquinto, Eli Joseph
Gibbons, George Owen, Jr
Gibbons, Katherine Ann
[illegible]
Gibney, Terrence Vincent
Gibson, Charles Edwin
Gibson, Judy Carol (Hood)
[illegible]
Giddens, Leonard
[illegible] Anne
[illegible]
Gifford, Judith Elaine
Gilbert, John Charles
[illegible]
Giles, John Fred
[illegible]
Giles, Paul Joseph, Jr
Giles, Thomas Warren, Jr
Gillaspie, Anne Newman
Gilleland, Hilda (Lee)
Gillespie, Jackie Kline
Gillespie, William Alan
Gillespie, William Lindsey
Gilley, Ms Marjorie Jane
[illegible] Donald Walker
Gillis, Warren Toma
Gilmer, Mildred Meriwether
Giordano, Vincent Joseph
Gipson, Pauline (Jeffcoat)
Givens, Dr Howard Lytle
Gladin, Gena Jackson
Gladson, Michael Bruce
Glankler, John Lawrence, III
Glasbrenner, Wendy Joy
Glass, John Edward
Glass, Linda Mae
Glenn, Robert Neal
Glover, Robert Thurston
Godbey, Patrick Edsel Taylor
Goddard, Barbara Ann
Goddard, George Clyde
Godwin, Marena E (McBee)
Goldberg, Jonathan Scott
Goldberg, Marcia F (Brown)
Goldberg, Wendy E. (D Amore)
Golden, Amy Lee (Feinberg)
Golden, Linda Freed
Golden, Louise M (Hubman)
Goldstein, John Ephriam
Goldstein, Kenneth Howard
Goldstein, Susan Carol (Avren)
Goldsworthy, Marguerite (Wilder)
Golightly, Earl Stephen
Golson, Roslyn Alverne (Andela)
Gomes, Stephen John
Gomez, Rita Susan
Gonter, Richard Anthony
Gooch, Peggy Louise
Good, Kenneth Edward
Goode, James Stephen
Goodman, Kent Blair
Goodman, Walter Harrison
Goodman, William Harry
Goodrich, Robert Joseph
Googe, Ronald Lane
Goolsby, Richard Hays
Goranson, Mona (Carpenter)
Gordon, Cynthia Samille
Gordon, Eleanor Karen
Gordon, Jack Mazon
Gore, Clark Streeter
Gott, Walter Edward
Gough, Garrett St. John, Jr
Gould, David Michael
Gould, William, Jr
Gowen, Rhonda Sue
Grace, Boyd Wayne
Graf, Beverly Ellen
Graham, Caron Melissa
Graham, Cynthia Denise (Couch)
Graham, Deborah Rochelle (Dopson)
Graham, Ms Kathryn Ann Price
Graham, Lucia (Brown)
Granade, Charlotte (Tolbert)
Granade, Jennifer Carol
Granchalek, Dale Richard
Grandison, Richard John
Granger, Raymond Francis
Grant, Capt George Randall
Grant, Guilford Stewart
Gray, Michael Glea
Gray, Robin Bryant, Jr
Grayson, Margaret (Bowell)
Great, Rebecca Ann
Greco, Steven Frank
Green, Rev Gary Seldon
Green, Georgia Michelle
Green, John Allen, III
Green, Karen Leigh
Green, Lois Ann (Watson)
Green, Rosemary (Belger)
Green, Susan O'Dowd
Greene, Barry Steven
Greene, Carolyn Julia
Greene, Cynthia Lou
Greene, Dorothy (Jackson)
Greene, Francis Marion, II
Greene, Robert Rex
Greenfield, Robert George
Greenleaf, Joyce Anne
Greenwald, Douglas Mark
Greenwald, William Sonner
Greenway, Carolyn V (Cape)
Greenway, Kay B
Greer, Betty June
Greer, James Edward
Greer, Karen Evon
Greer, Margaret Kirven
Greer, Michael Harold
Greer, Paul Marten
Greer, Steven Kirk
Greer, Thomas Ensley
Gregory, Robert Taylor, Jr
Grenier, Sr Marie Anne Cecile
Grenoble, Dr Richard Alexander
Grey, James Elting
Grier, Jimmy Hall
Griffeth, Larry P
Griffin, Betsy Bryan (Clinkscales)
Griffin, Debra Beth (Barrs)
Griffin, John Carver
Griffin, Karen June
Griffin, Mary E (Jorgenson)
Griffin, Mary Margaret (Slusher)
[illegible]
Griffith, Denise Kaye
Griffith, William Aaron, Jr
[illegible] Winifred (Daniell)
Grimes, Brenda Corliss (Kennedy)
Grimes, Graham Cooper, Jr
Grimm, Dr Raymond Curtis
Griner, Robert Wingate
Grissett, Richard Stephen
Grizzard, Stephen Jones
Grizzle, Chadrick Owen
Grizzle, Olivia Jane
Groover, Clare (Maddry)
Gross, Michael David
Grubb, Dr Steven Charlie
Gruber, Janice Lynn
Guest, Andrew James
Guffin, Susan Rebecca (Phillips)
Gulick, Helen Diane
Gunn, Carolyn Block
Gustafson, Karl Johan
Guthas, Arthur Reese
Guthrie, Betty Ford
Haas, Ingrid Dorothea
Hackney, Barbara June
Hackney, Donald Ingram, Jr
Hadden, Robert Lloyd, Jr
Hagan, John Patrick
Haggard, Harold Patrick
Haggard, William David
Haggerty, Michael Patrick
Hahn, Andrew Gallant
Haines, Melissa Anne
Hale, Carl Juan
Hale, Eve (Morris)
Hale, Linda Sue
Halfon, Dr Efraim
Hall, Ernest
Hall, Beverly Hogan
Hall, Beverly Susan
Hall, Charlotte (Nash)
Hall, Danny Lamar
Hall, Douglas Allan
Hall, James William, Jr
Hall, Joe Kenneth
Hall, Lynn
Hall, Nena Claire (Fennell)
Hall, Patricia (Jarvis)
Hall, Patricia Mills
Hall, Rebecca Lynn
Hall, Ruth Ann
Hall, Thomas Lee
Hall, William Timothy
Halleck, Jennifer (Joiner)
Halliford, Ms Marcia Nell
Hallman, Ronald Wayne
Halpern, Jack Norman
Halter, Loretta
Hamby, Shirley (Burton)
Hamilton, Susie Painter
Hamilton, Valerie Lee
Hamling, Roberta Jane (Palmer)
Hammett, Evelyn (Tunmer)
Hammond, Ernest Lee
Hammond, John Michael
Hammond, Paul Williams
Hammond, Ronald Wayne
Hammond, Susan Babette
Hampton, Michael Hale
Hampton, Victoria Gwen (Bumgardner)
Hampton, Willie D
Hamrick, Anne Edwards
Hancock, Cathy Ann
Hancock, John David, Jr
Hand, Charles Thomas
Hand, Deborah Kaye (Berry)
Hand, Sally Ileen
Hand, Sara Ellen
Handberry, Ronald Michael
Handley, Clyde Mahlon, Jr
Handley, Ruby Heloise
Hanes, Lester Clifton
Haney, Mary Lee
Haney, Ronald Eugene
Haney, William Henry
Hanks, John Curtis
Hannah, Mark Eavenson
Hannay, Edward Stephen
Hansen, Barbara Ellen
Hansen, Susan Marie (Kelley)
Harber, Susan M (Martin)
Harbin, Jack Smith
Hardeman, Glen Edward
Hardeman, Kathy
Harden, Harry
Harden, Lynda Carol (Brewer)
Hardigree, Victoria Ola
Hardin, Glenda Gail
Hardman, Comus Edward, III
Hardwick, Fred Cannon, III
Hardy, Dr Archibald, III
Hardy, Paul Terrell
Hardy, William Merrill, II
Hargreaves, Mrs Leon A., III
Hargus, Phillip Morris
Harman, Jenilu
Harmon, Louis Joseph
Harms, Sharon Flame
Harney, John James
Harpe, Richard Alan
Harper, Anne Adkerson
Harper, James Monroe, III
Harper, Martha (Merriam)
Harper, Paul David
Harrell, Beverly Root
Harrell, Dollie Sue
Harrell, Helen Atkinson
Harrell, James Lindsey
Harrell, Laura (Goodman)
Harrell, Mary (Mooring)
Harrell, Rev Stanley Conner
Harriman, John Carr
Harris, (Tripp)
Harris, (Medcalf)
Harris, Barbara Jean (McWhirter)
Harris, Frederick Allen
Harris, Jackson Baldwin
Harris, Janice Elaine
Harris, Karen Marell
Harris, Keith Grove
Harris, Louis Carl, Jr
Harris, Margaret (Howell)
Harris, Margie Leanita
Harris, Martha Jane
Harris, Mary Lois (Faircloth)
Harris, Nelda (Heatherley)
Harris, Richard
Harris, Richard Eddie, Jr
Harris, Ronald
Harris, Rosyln Lea
Harris, Susan Theresa (Clark)
Harris, Willie Karlydena, Jr
Harris, Willie Oscar
Harrison, Andy Eric
Harrison, David Lindsey
Harrison, Jeffrey Bruce
Harrison, Marian Forrest
Harrison, Patricia Ann
Harrison, Ramona (Lord)
Harrison, Robert Lee
Harrison, Suzanne
Hart, Caron Frank
Hart, Gloria Ann
Hartis, William David
Hartlein, Margaret Elaine (Schleier)
Hartnett, Frederick Banister
Harvey, James Edward
Harwell, Anna Ruth L. (Watson)
Harwood, Laura (Edwards)
Haskins, Kim Stephen
Hassman, Mrs Fredrick Claus, III
Hasson, William Haywood, Jr
Hatalla, Pamela Rae
Hatcher, Virginia Clair
Hathcock, Lawrence Hilton
Hatley, Deborah Lavon
Hauck, Jody (Davis)
Haupt, Diane (Moore)
Hauss, Robert Lee
Haverty, Margaret Elizabeth (Glover)
Hawe, Dr Richard Stanley
Hawk, Martha Diane
Hawkins, Anne Shannon
Hawkins, Jane R. (Inscoe)
Hawkins, Dr Jerald Dale
Hawkins, John Rene, Jr
Hawkins, Preston Pearle (Payne)
Hayes, Robert Archie
Hayes, Royce Hope, Jr
Hayes, Sarah Gail
Hays, Deborah Joann (Golden)
Hazen, Robert Lewis
Head, Andrew Murphy
Head, Dr Clarence McMahan
Head, Gail Elizabeth (Clark)
Headlee, Thomas William, Jr
Heard, Delfreda Lutisha (Hancock)
Heard, Dr Lindsey Vernard
Hearne, Janice (Davison)
Heath, Shirley Faye
Heaton, Marcia Jolene
Hebest, Adell (Morris)
Hecht, Jon Richard
Heckley, Mrs Paul Roy
Hedberg, Ms Rita Jean Reinecker
Hedrick, Robert Melvin
Heflin, Frank Griggs
Hegge, Robert I
Hegidio, Joe Lane, Jr
Hegwood, James Roger
Heindel, Sydney Clark, Jr
Heisler, Ann Ryland
Helbing, Robert George
Hellman, Jill (Holliday)
Hellyer, Richard Emory
Helmreich, Dean Walter
Helton, Roy Stanley
Hemphill, Nancy Kathryn
Henard, Susan Pricilla (Griffin)
Henderson, Bryan Albert
Henderson, David Lawrence
Henderson, Deborah Gurley
Henderson, Donald Carey
Henderson, Howard Michael
Henderson, James Lenox
Henderson, Mary Lucy
Henderson, Steven Thompson
Hendley, Howard Herbert
Hendricks, Stephen Elliott
Hendricks, William Felton, Jr
Hendrix, Woodie Von
Hennessy, Mary Paul
Henry, Julia Anne
Henry, Lisa Kay
Henry, Michael Worth
Henry, Philip Chapman
Henry, Phillip Luther
Henry, Richard Lee
Hensley, Trudy (Smith)
Henson, Gena Arlene
Henson, Patsy Teresa
Herb, Joseph Marshall
Herman, James Raymond
Herndon, Dr Jane Walker
Herndon, Martha Celestine
Herndon, Mary
Herndon, Robert Holman
Herring, Davey Donald
Herring, Don Edward
Herrington, Anne Tyler
Hershey, Catherine P
Hester, John Philip
Hewell, M Ellenda
Hewett, Timothy Worth
Hewett, Walter Curtis
Hewitt, William Davis
Hibbs, Ronald Haskell
Hicks, Albert Sellers
Hicks, Mary Tamsen
Hicks, Patricia Ann
Hicks, Dr Robert George
Hickson, Suzanne Estelle (McGinty)
Higginbotham, David W
Higgins, Richard Paul
Higgs, Charles Leon
Highsmith, David Telford
Highsmith, Dr David William
Hightower, Allen Wade
Hightower, Shirley (Seigler)
Hildreth, Mary Bridget
Hill, Anita Mildred
Hill, Carey (Strickland)
Hill, Dr Charles Marion
Hill, Elaine (Cowan)
Hill, Joe Howell, Jr
Hill, Joel Andrew, Jr
Hill, Larry Michael
Hill, Manson T
Hill, Pamela Dene (Smith)
Hill, Susan (Martin)
Hillery, Thomas Senan
Hillis, John David
Hilton, Samuel Howard
Hindman, James Giddens
Hinegardner, Pamela Ann
Hines, Lynda S. (Ernest)
Hinson, Thomas
Hipp, Judi (Brown)
Hipps, Michael Lynn
Hirsch, M Bruce
Hirsch, Dr Paul Martin
Hirsh, Alvin Jacob
Hitchcock, J C, Jr
Hitt, Brenda (Kelley)
Hix, Shirley (Jansen)
Hoak, George M
Hobbs, Charles Dewey
Hobbs, Gardner James
Hobbs, Jerry Allen
Hobbs, Lynda Felder
Hobby, Judson Luther, II
Hobgood, Mary Evans
Hodges, Deborah
Hodges, Emmett Peyton
Hodges, James Hardeman
Hodges, Joseph Wiley, Jr
Hodges, Michael Duggan
Hodges, Nathaniel James, Jr
Hodgson, Joseph McEver
Hoenig, Ellen Sue
Hofeldt, Kathryn Ann (Cooper)
Hoffman, Craig Alan
Hoffman, Joyce (Daniel)
Hoffmann, Thomas Charles
Hogan, Inez (Edwards)
Hogger, Dr Christoph Hans
Holbrook, Sandra (Childs)
Holcombe, Dr James Maynard
Holdcroft, Katherine E. (Fulmer)
Holder, George Thomas, Jr
Holland, Joan (Ziering)
Holland, Terry Foy
Holleran, John Thomas
Holliday, Geneva Rebecca
Hollingsworth, Ms Cynthia
Hollingsworth, Wendell Glenn
Hollis, Annie (Foster)
Hollis, Carolyn Collier
Hollis, Reginald Carl
Hollister, Robert Ellis
Holloman, James Larry
Holloway, Graham Charles
Holloway, John Proctor, III
Holloway, Lilly (Turner)
Holloway, Mary (Bowen)
Holmes, Ann Laster
Holmes, Fred Morris, Jr
Holmes, James Arthur, Jr
Holmes, Patricia Lee (Fagan)
Holmes, William
Holsenbeck, Brenda Florence
Holstenkamp, Elise Helene
Holt, Lucy Dancy
Holt, Margaret (Mathis)
Holt, Valorie L
Holton, Vaye (Brookins)
Homrich, David Eric
Hooker, Robert William, Jr
Hooks, Carson Jones
Hooks, Katherine Louise (Byers)
Hooper, Kathleen Benton
Hooper, Michael Maurice
Hooper, Nancy Adeline
Hooper, Wanda Denise
Hooper, William Wesley
Hooten, Donald Patrick
Hopcroft, Catherine Marie
Hope, Jan (Lynch)
Hope, Vivian (Arnold)
Hope, William Hanna, II
Hopkins, Henry Cormac, III
Hopkins, James Harrison, III
Hopkins, Mark Lee
Hopkins, Robert Lambert
Hornberger, Cynthia Anne
Hornbuckle, David Russell
Hoselton, Ann McLean
Hotard, Foster Albert, Jr
House, Linda Arlene (Wason)
Housman, Gloria Horne
Housman, Walden Glover, Jr
Houston, Dallas Galveston
Houston, William Clifford, II
Hovis, James Charles
Howard, Anne (Caswell)
Howard, Candiss Leigh
Howard, Hoke Sloan
Howard, Jeffrey David
Howard, John Joseph
Howard, Mark Stephen
Howard, Mona Elizabeth
Howard, Patrick William
Howard, Robert Inman, Jr
Howard, William Joseph
Howe, Travis Lee
Howell, Ben Oneal, Jr
Howell, Donald Haywood
Howell, Jon Rande
Howell, Kathy Anne (Christian)
Howell, Rosalyn Lackey
Howell, Tom Staten, III
Howington, Debra Susan
Howle, Harry Gandy, Jr
Hoynes, Ms Jane Lewis

1975 Cont'd
Hsu, Dr Yi Ming
Hubert, Dr Thomas Hadaway, III
Huckabee, Jane Lawrence
Huckaby, Darrell Lee
Huddleston, Gregory Owen
Hudson, Amy Jean
Hudson, Andrea L. (Parnell)
Hudson, Cynthia (Brast)
Hudson, Ike Allen
Hudson, John Edward
Hudson, Lucinda L. (Cindy) (Walker)
Hudson, Rebecca Jo (Allen)
Huett, Ricky Arthur
Huff, Charles Mccurdy
Huff, Mary Elizabeth (Terrell)
Huff, William Charles, Jr
Huffman, Teresa Paige (Booker)
Hufstetler, James Steven
Huggins, Shelia Amanda
Hughes, Brent Thomas
Hughes, Gary Alan
Hughes, Gaynor Sue
Hughes, Nancy Lee (Adams)
Hughes, Rebecca Lynn
Hughes, Susan Elizabeth
Hulsey, Betty Anne (Walker)
Hulsey, Deborah Susan
Humbert, Marlene Gail (Marx)
Humphrey, Rev Keren Marie
Humphrey, Terry Maurice, Jr
Humphreys, Dr Lewis Edward
Hunke, Jonathan David
Hunnicutt, Charles Alvin
Hunt, Nancy Lynn
Hunt, William Woodward, Jr
Huntemann, J. Mark
Hunter, Dr Grayson Vaughn
Hunter, Sheila Lynn
Hurlbutt, Stephen Wallis
Hurst, Robert Clayton
Husbands, Sandra Dianne
Hutchinson, Patricia Ann
Hutto, M. Joliene
Hyde, Mildred Karen
Hyde, Ted Lamar
Hyden, William Ulysses, Jr
Hylton, Janice Marie
Hylton, Robert Stacy
Hyman, Douglas Lowell
Iglich, Esther Mildred
Ingram, Harry Villiers, III
Ingram, Lydia Melinda
Ingram, Marilyn Bea
Ingram, Mark Stephen
Ingram, Michael Colin
Ink, Bruce Carl
Inlow, Stephanye Anne
Inzana, Thomas Joseph
Irion, John Grant
Irvin, Rita Eileen
Irvin, Sandra Jean
Isbell, Charles Leonard
Isom, Jaunita (Brown)
Israngkul, Vara Na Ayutaya
Ivester, Keith Douglas
Ivie, William James
Iza, Luis Fernando
Jackson, Andrea Louise
Jackson, Dr Barry Lee
Jackson, Carol Faye
Jackson, Cheryl Lynne
Jackson, Delbra Ann (Hayes)
Jackson, Freddie Lee
Jackson, Gary E
Jackson, Gregory Allen
Jackson, John Robbins
Jackson, Kathleen Lamkin
Jackson, Nancy Jayne
Jackson, Phillip
Jackson, Robert Allen
Jacobs, Nancy (Roney)
Jacobson, James Lawrence
Jaillett, Alfred Michael
Jakes, Nancy Elizabeth
James, Caroline Moore (Williamson)
James, Frederick Clarence
James, Ms Joyce Angela
James, Martina (Bryant)
James, Michael David
James, Vicki Kathryn
Jamison, Joan Mackey
Jankamai, Sampan
Janosik, Albert Jack
Janosik, Steven Michael
Jansen, Robert David
Jarrell, Scott Mccants
Jarrell, Steve Renard
Jarvis, Margaret Lynn
Jaskwhich, Jane Elizabeth
Jaynes, Martha Karen
Jefferies, Richard William
Jenkins, Doris Thomas
Jenkins, Linda (McQuaig)
Jerkins, Gregory Lee
Jewell, Irene Houston
Joh, Yongkeun
Johns, Barbara Ann
Johnson, Barbara Ann
Johnson, Barbara Anne
Johnson, Dr Carl Harold
Johnson, Catherine Anne
Johnson, Capt Charles Flaig
Johnson, Cheryl (Tasciotti)
Johnson, Clifford Berry, Jr
Johnson, Donna Kahn
Johnson, Gloria Jane
Johnson, James Howard
Johnson, James Ivey
Johnson, James Sampson
Johnson, Jane Caroline (Hofstetter)
Johnson, Janice D. (Wilson)
Johnson, Janice Sue (Dwight Forrester)
Johnson, Janie
Johnson, John Leslie
Johnson, Judy Rae (Thorson)
Johnson, Linda Karen
Johnson, Martin Luther, III
Johnson, Mary E. (Mitchell)
Johnson, Mary Patricia
Johnson, Maurice Lynn
Johnson, Michael Douglas
Johnson, Paul Mercer
Johnson, Philip Ashley
Johnson, Philip Edward, Jr
Johnson, Richard Michael
Johnson, Robin Lisa
Johnson, Russell Homer
Johnson, Sara Louise (Carpenter)
Johnson, Sonja Maria
Johnson, Stephen Allen
Johnson, Susan Kathryn
Johnson, Thomas Franklin
Johnston, Ann Elizabeth
Johnston, Carol Marie
Johnston, Sarah Jane
Johnston, Sharon Sue
Joiner, Ronnie Franklin
Jolley, Lynn (McCranie)
Jones, Algie Julian, Jr
Jones, Ann Straiton
Jones, Anne (Parkins)
Jones, Barbara Elaine
Jones, Clara
Jones, David Scott
Jones, Deborah Lynne
Jones, Denise (Flowers)
Jones, Dorothy (Purcell)
Jones, Elizabeth Swift
Jones, Gerald Wayne
Jones, Harry Davis
Jones, Jean (Cooper)
Jones, John Alexander
Jones, Joni Elizabeth (Pearman)
Jones, Julian Morris, III
Jones, Kathleen Marie
Jones, Kerry Lavant
Jones, Lane Coleman
Jones, Ludy Thomas
Jones, Oren Martin
Jones, Patricia Anders
Jones, Patricia Louise (Miller)
Jones, Randolph Winslow
Jones, Richard Keith
Jones, Russell Delay
Jones, Saunders, Jr
Jones, Sharon V. (Goodwin)
Jones, Vance Kemp
Jordan, Dianna Lynn
Jordan, Emily Ann
Jordan, Frank Gene, Sr
Jordan, Gary Guy
Jordan, Howard Worth
Jordan, Janice Marie
Jordan, Jeremy David
Jordan, Mary (Santrock)
Jordan, Patsy Ann
Jordan, Ms Patti Myrene
Jordan, Randall Lee
Jordan, Raymond Daniel
Jordan, Reba Joan
Jordan, Robert Tenney
Jordan, Sandra Jane (Boggs)
Jordan, Sara-Catherine (Adelman)
Jordan, Valerie (Aldridge)
Josephsen, Stanley Howard
Josey, Karen Camille
Jossey, Paul Hamilton, III
Joyner, Kenneth Earl
Jubeck, John Francis, Jr
Jue, Susan Gale
Jurin, Fran Beth
Justice, Linda Irene (Hughes)
Kaap, Susan (Cowart)
Kahan, James Alan
Kailing, Joel Benjamin
Kammerer, Jean Zinn
Kammermeyer, Kent Edward
Kane, James Marion
Kano, Tsuneo
Kanouff, Kathleen Mary
Kantowski, Dr Eleanore Louise
Kaplan, Eric
Kaplan, Jay Harry
Kaplan, Michael Morris
Karesh, Ms Lisa Eve
Karn, Robert Marshall
Karschner, Lee Edison
Kassinger, Theodore William
Katz, Dr Judd Avrahm
Katz, Martin Floyd
Kaucher, Charles George
Kauffmann, Paul Eugene
Kaye, Alan Leslie
Keadle, Steve Clements
Keane, Melinda Mary
Kearfott, Carolyn Anne
Kederis, John E
Keefer, Paul Richardson
Keeler, Marion (Kaple)
Keels, Ellen (Goodroe)
Keen, Thomas Bostock
Keith, Betty Morgan
Keith, Charles Paul, Jr
Keith, Freddy Glenn
Kelleher, Stephen Paul
Kelley, Shelia Crawford
Kelly, Dennis Raymond
Kelly, Frances (Preiss)
Kelly, George Ross, Jr
Kelly, Larry Jaye
Kelly, Leslie Marie
Kelly, Mary Ann
Kemp, Charlotte Jeanette (Dale)
Kemp, Laura R
Kemp, Linda Elaine
Kemp, Martha Gene
Kemp, Richard Lee
Kempf, Robert Gregory
Kemple, Jerry William
Kendall, Patrick Stevens
Kendall, William Pinckney
Kendrick, John Richard, Jr
Kendrick, Stephen Kneece
Kennedy, Carol Ellis (Eskew)
Kennedy, Darrell Carson
Kennedy, Elizabeth Faye (King)
Kennedy, Faye Ellen (Evans)
Kennedy, James Lawrence
Kennedy, Mike O
Kennedy, Stephen Timothy
Kenney, Mary Carol (Herb)
Kenshalo, Dr Daniel Ralph, Jr
Kent, Micheal John
Kent, Ruth (Underwood)
Kernachan, Bertha Cushing
Kersey, Terry Allen
Kershner, Deborah Lynn (Harmon)
Kessler, Karen S. (Durkin)
Kessler, Kathy Ellen
Kibbe, Daniel Richard
Kidd, Gwendolyn Morris
Kidd, James Thomas
Kidd, Kenneth Russell
Kidd, Margaret
Kight, Lynda (Olliff)
Kight, Patricia Ann (Cheney)
Kight, Thomas Edward, Jr
Kile, Terry Lee
Kilgore, Steven Kerry
Killam, Marcia Bennett (Wise)
Killingsworth, Ms Peggy Sue
Killmaster, Gregory Scott
Kilpatrick, Katherine Jean
Kilroy, Mariae Damien
Kimble, John Edward, Jr
Kimbrell, Jane Adams (Smith)
Kinchen, George Henry, Jr
Kinchen, Thomas Alexander
Kindley, Michael Fletcher
Kindrick, Joseph Mencer
King, Anthony Wayne
King, E Buford, III
King, Geoffrey David
King, John Lester
King, Karen Denise
King, Linda Arlene
King, Meryl Lynn
King, Dr Philip Charles
King, Raymond Eugene, Jr
King, Rebecca Diane
Kinley, George Michael, III
Kinnebrew, Jerry (Scruggs)
Kinnebrew, Robert Horace, Jr
Kinney, Frederick Legrand, Jr
Kinney, Harry Steve
Kinsman, Norman Mark
Kirby, Barbara Jean
Kirby, Louis Jackson
Kirby, Mary Melinda (Sharpe)
Kirby, Timothy Stephen
Kirkland, Norma Jane (Eaves)
Kirkland, Servey Dwight
Kirkwood, Carol Ann (Williams)
Kirschner, Nancy (Thomas)
Kiser, Stephen Marshall
Kitchings, Dee Lynn
Kitson, Mark White
Kittle, Katherine Suzanne
Kleckner, Barbara Jane
Kleim, Richard Alexander
Klerlein, Pamela (Raque)
Kline, James Jeffrey
Kline, Katherine Elizabeth
Klingman, Paula Carolyn
Knauf, Kevin John
Knight, Brenda G. (Green)
Knight, Dorothy Jane
Knight, Necia Ann
Knighton, Curtis Lynton
Knipfer, Diane Kay
Knox, Elisabeth Haylee
Knust, Marli Russette
Koch, Lee
Koleshko, William N., Jr
Kolgaklis, Theodore Arthur
Koning, Bernard Gert Jan
Konter, Jerome Stephen
Konter, Sherry
Kopecky, William Frank
Kopp, Andrea (Adams)
Korhonen, Reino Wayne
Kornblut, Harold Jay
Korner, Dennis Michael
Korski, Richard Henry
Kotal, Karol (Gaines)
Kottemann, Elizabeth Jean
Kovach, Charles Karl, Jr
Kraft, Dorothy (Barnes)
Krakow, Emily (Kaplan)
Kramer, Marlene D
Kraus, Helen Oxman
Kreil, William Geoffrey
Krispyn, Joan Willings
Kristin, Helene
Krol, Walter John, Jr
Kruer, Robert James, Jr
Kuchinski, Gary Frank
Kuevi, Frank Emmanuel
Kuhn, Michael Edward
Kuney, Mary Christine (Johnson)
Kuniansky, Richard Ben
Kupke, Thomas Edward
Kupris, John Anthony
Kwilecki, Susan Eugenia
Kydd, Dr Suzanne Noel
La Budde, Nola Kathleen
Lablanc, Donna Diane
Lacher, Sarah Elisabeth (Davenport)
Laderberg, Harry
Lafitte, Glenn Clark
Lai, Shu-Hsien (Chen)
Laiho, John William, Jr
Laird, Susan (Puckett)
Lamar, Linwood Hayne, III
Lamar, Peggy Ann
Lamar, Robert Gainer
Lamar, Susan Howard
Lamb, Jeannie Pritchett
Lamb, Jill M (Nance)
Lamb, Scott Gordon
Land, Jacqueline Helen (Franklin)
Land, Sherri Martin
Landers, David Lanier
Landiss, Colby Bayne
Landress, Debra Simonton
Landrum, Jacquelyn (Hill)
Lane, Elizabeth Nichols
Lane, Gaither Allen
Lane, Julie
Lane, Mary Ann
Lane, Michael Davis
Lanfrey, Dr James Frederick
Lang, Earl Eugene
Langhorne, Bruce Norvell
Langley, Joseph Anthony, III
Langsfield, Barbara Ann (Otwell)
Langston, Terry Lee
Lansing, Susan Leigh
Larcen, Anne D. (Smith)
Larew, Hiram Gordon, III
Larisey, Janet Kay (Goldsmith)
Larkey, William Franklin
Larkin, Emanuel, Jr
Larocca, Carl Anthony
Laspina, Alfred Carmen
Lasseter, Jimmy Jerry
Lastinger, Huey Allen
Latimer, Stanley Steve
Latimore, Mark, Jr
Latour, Louis Earl, Jr
Laumer, Dr John Ford, Jr
Laurius, George Bazant
Lavender, Michael Anthony
Lavin, Patrick Francis
Lawracy, James Patrick
Lawrence, Bonnie Carol
Lawrence, Carole Celeste
Lawrence, George Lawson
Lawrence, Karen (Reichenbach)
Lawrence, Marcia Ann
Lawson, Ann Michelle
Lawson, Starr
Lay, Ms Rosalinda Kam
Layton, Johnny Louis
Layton, William Herbert
Lea, Margaret Ruth
Leard, David Albert
Lecount, Helena Patricia
LeCraw, Suzanne (Olsen)
LeCroy, Marilyn (Poole)
Ledbetter, Carol Diane
Lee, Andrew Jay
Lee, Cecilia Castro
Lee, Darthula Moore
Lee, Elizabeth Hall
Lee, Elizabeth Preston
Lee, Janet Ann
Lee, Linda Jean (Daykin)
Lee, Pamela Keith
Lee, Robert Byron
Lee, Robert Edward, III
Lee, Shan-Nan
Lee, Susan Ann
Lee, Wiley Dean
Leed, Arthur Harold
Lees, Kimberly Fleming
Leesman, Glen David
Legato, Nancy Rene
Leggett, John Lonzo
Leifer, Esther Mindy
Leigh, Jane Cabell (Luce)
Leise, Diane Juliann (Gammon)
Lenderman, 1 Lt Marcus Lee
Lennard, Roger Vaughn
Lennox, Dr John Charles, Jr
Leon, Arthur William
Leonard, Alexandra Sarah
Leonard, Bernard Francis
Leonard, Neal Columbus, Sr
Lester, Arnold Kent, Jr
Lester, Cheryl Jean
Lester, Gregory Alan
Lester, James Hunt
Lester, Mary Ann
Leventhal, Elise Paula
Levester, Frezalia (Oliver)
Levine, Elizabeth Phyllis
Levinson, Kay Lynn
Levinson, Samuel Eli
Levy, Robert Morris
Lewallen, Sanders Edward
Lewis, Barbara Elizabeth
Lewis, Benjamin Clark
Lewis, Clinton Laurie, III
Lewis, Cynthia N (Cindy)
Lewis, Gary Charles
Lewis, Ignatius
Lewis, Jenny Melinda
Lewis, John Delmas, III
Lewis, Julius Curtis, III
Lewis, Marie Elizabeth
Lewis, Mary Kathleen
Lewis, Merrelyn Price
Lewis, Paul Randall
Lewis, Reta Jo
Lewis, Richard Dana
Lewis, Viola Vernice
Lewis, Walter Nelson
Liang, Suzanne Lucy
Libby, Calvin Russell, Jr
Libby, Charles W
Libby, Shirley Ann
Lightfoot, George Walter, III
Lillethun, Abby Gayl
Lin, Mei-Li
Lin, Sin-Chih
Lincoln, Ms Carol Joanne
Lindemeier, Dennis Harold
Lindsey, Franklin Pierce, III
Linkwald, Richard Alan
Linn, Dr John William
Linville, Katherine Eloise
Lipscomb, Luann Sallie (Purcell)
Lipscomb, Mark Andrew
Little, Arlin Woodrow
Little, James Lon
Little, John Randolph, Jr
Little, Kathy Louise
Little, Martha A. (Hull)
Little, Robert Larry
Littlejohn, David Gordon
Liu, Peng-Li
Livingston, Steven Daniel
Lockfield, Collin A, III
Lockman, Hugh Dobbs
Lockridge, Danny Lamar
Lockwood, Dr David Garrison
Loftis, Delane
Logan, Frances Evelyn
Logan, Leelia Alice
Lomax, Dr Larry Gene
Long, Gerald William
Long, Julianne
Long, Kay Jane (Presley)
Long, Linda Norma
Long, Peter Francis
Long, Rachel (Sorrells)
Long, Treva Diane
Longshore, Doretha Lambert
Loo, George
Looper, Joan (Parks)
Lopachin, Richard Micheal, Jr
Lord, Sandra Kay Williamson
Losey, Gregg Wendell
Lott, Larry Kenneth
Lott, Mark Aubrey
Lott, Susan Teresa
Love, Dr Dwight Wayne
Lovell, Charlotte Ann
Lovell, Nancy Elizabeth (Dobrenic)
Lovely, Juanita (Combs)
Lovett, Vikki Joyce
Lovin, Michael Edwin
Lowe, Marilyn Tucker
Lowe, Melanie (Wilder)
Lowe, Patricia Ann
Lowery, Clark Wesley
Lowry, John Shrader
Lowry, Susan Killian
Lucas, Eric Albert
Lukasiewicz, Ronald Joseph
Luke, Johnny J., Jr
Lundy, Karen (Douglas)
Lunsford, David Stanley
Lunsford, James Patrick
Luther, Pamela (Witaszek)
Luttrell, Robert Daryl
Lutz, Gerald Dwain
Lyall, George Kermit
Lyle, Patricia Carolyn
Lyle, Dr Samuel Joseph
Lyles, Frances Nell
Lyman, Frederick James
Lynch, Joseph Howard
Lynch, Karen Temple
Lynch, William Wayne
Mabry, Cathy Darlene
Mabry, Danny Nelson
MacDonald, Kevin Bruce
MacFadden, Gaylord Neal
Mack, Beverly Joyce
Mack, Brenda Sue
Mack, Glenda Ann
Mack, Judith Ann Golene
MacNabb, William Cotter
Macomson, Michael Talbott
Macomson, William Kenneth
Macuch, David Ray
Madden, Georgia Greer
Maddox, Barbara Cleveland
Maddox, Eddie Ralph
Maddox, Susan Mae
Magill, Karen Cauthorn
Maguire, Michael Ray
Maguire, Thomas Clair, II
Mahan, Deborah Jean
Maile, Dr Carlton Arthur
Major, Charles Guy
Major, Paul Charles
Malchow, Frederick Hewes
Malik, Mary Elizabeth (Johnson)
Malin, Thaw, III
Malis, Alan Lester
Mall, Scott L
Malone, Amy Camilla
Manis, Ms Debbie Inez
Mankin, James Anderson, Jr
Manley, David Bott, III
Mann, Clark Daniel
Mann, Debra Jean
Mann, Elizabeth Crawford
Mann, Gary Lynn
Mann, Theo Davis
Manning, Dr Billy Parker, Jr
Mansour, Denise Veronica
Manze, Jeanmarie
Maples, Ms Valerie Flocille
Marca, Deborah (Escoe)
Marchand, Margaret Anne
Marchant, William Craig
Marchiony, Claudia Lynn
Marchman, Dolly Patrice
Marder, Dr Stephen Lewis
Maret, Susan
Marks, Carter Schaefer
Marks, Elender Lee, Jr
Marks, Harriet
Marquis, Brenda Sue
Marr, David Alan
Marrone, Michael James
Marsden, Teresa G. (Holt)
Marshall, Cynthia A. (Hamilton)
Marshall, Eugene Wimbish, III
Marshall, Kathleen Mary
Marshall, Laurie L. (Jackson)
Marshall, Mary Margaret
Marshall, Sharon Lee
Marshall, Thomas Allan, Jr
Marshall, William Seibert
Martin, Claire Lynn
Martin, Donna Kaye
Martin, Doris Wilma
Martin, Emily Anne
Martin, Gary Douglas
Martin, Gerald Edward
Martin, Iris Arleen
Martin, Jacqueline Knight
Martin, Jo-Ann Elizabeth
Martin, John Albert, Jr
Martin, John Sevier, III
Martin, John Skylar
Martin, Mary Linda
Martin, Miriam Frances
Martin, Peggy Sue (Hegwood)
Martin, Rebecca Eulalie
Martin, Stanley Edgar, Jr
Martin, Sybil Sanders
Martin, Lt Thomas Latimer
Martin, Thomas Manoe
Martin, Ms Virginia Ann
Martinez, Jose Andy
Masdon, Christine
Mashburn, Catherine (Amos)
Mason, John Kyle, Jr
Mason, Michael Drake
Massell, Andrew Jonathan
Massey, Charlotte Ray
Massey, Cynthia Carol
Massey, John Roy
Massey, Robert Israel
Massey, Wanda D. (Royal)
Massoudi, Dr Ruhullah
Masters, Carl Ronald
Masters, Sandra (Wells)
Mastroni, Nicholas A, Jr
Mather, Elton Bruce
Mathews, Joseph C., Jr
Mathews, Margaret Marie
Mathews, Roger Victor
Mathis, Donna G (Milo J III)
Mathis, Kathryn (Crane)
Matthews, Beverly Ann (Sanders)
Matthews, Deborah Lynn
Matthews, Edward Neil
Matthews, Glenn Emmett
Matthews, Laretta (Garland)
Matthews, Marguerite Baxter
Mauldin, Harold Mcswain, Jr
Maungkaew, Dr Chuang
Maupin, Fredric George
Mavity, William Stephen
Maxwell, Kenneth Howard
Maxwell, Prilla Watts
Maxwell, Walter Scott
May, Helen Walker
May, Nadine Elizabeth
May, Steve Mcbride
May, Therese Marie
Mayberry, Clyde Randall
Mayberry, John Neil
Mayberry, William Stoy
Mayer, Sandra Gayle
Mayfield, Jessie
Mays, John Billy, III
McAbee, Sheryl Dyan
McAfee, John Ashley
McAlister, William Frank
McAuliff, Kevin Patrick
McBee, Mary Denise
McBee, Sarah Vivian
McBride, Dennis Kessler
McBride, Martha Coachman (Cloninger)
McCain, Carolyn (Cartledge)
McCain, Jane Heard
McCain, Robert Hugh
McCall, Marie Agnes (Stoner)
McCallum, Carter Hartley
McCallum, George Hamilton
McCalman, Beth (Hicks)
McCann, William Jeffrey
McCarthy, Dr Ann Margaret
McCarty, Sarah Elizabeth
McChesney, Ms Mona Lyn
McClain, Deborah Dianne
McClain, Kenneth Roger
McClellan, Douglas Kevin
McClelland, Sidney Lamar
McClendon, Oran Harvard, Jr
McCleskey, William Clinton
McClure, Barbara Anne
McCollum, Gregory Warren
McCollum, John Elliott
McCollum, Martha Bunn
McCollum, William Joseph
McConaughey, Mary Emma (Dan E.)
McCook, Joyce (Little)
McCord, Fay Spain (Runnion)
McCord, John Dwight, III
McCorkle, Phillip Roy
McCorkle, Walter Thomas, Jr
McCorlew, Thomas James, Jr
McCoy, Melinda Sue (Hall)
McCoy, Steven Nicholas
McCoy, Susan (Murray)
McCoy, Susan Kay
McCranie, David Chandler
McCranie, Ronnie Van
McCrary, Kenneth Charles
McCrary, Col Thomas Dan
McCroskey, James Michael
McCullough, Howard Smith, Jr
McCurdy, Dr Martha Elizabeth
McCutcheon, Hugh Meredith
McDaniel, Janice (Shelnutt)
McDaniel, Mary Joann
McDaniels, Bettye (Ray)
McDermott, Julia Anne
McDevitt, Barbara Jean
McDonald, Nancy Elizabeth
McDonald, Nancy Elizabeth
McDonald, Nancy Elizabeth
McDonald, Paul Porter
McDougle, Mary (Nix)
McDuffie, Elizabeth Ann
McElroy, William Steven
McFarland, Ann Allene
McGahee, Mary Patsy

1975 Cont'd
McGaraghan, Margaret Ellen (Sobhas)
McGarity, Ronald Mark
McGaughey, Margaret (Walters)
McGee, David Otis
McGee, Ms Myra Sue
McGee, Vicki
McGhee, Charles Otis
McGinnis, Sheila Ann (Scoggins)
McGrath, Christian John
McGregor, Murray Gordon, Jr
McHan, Cynthia Lynn (Jones)
Mchan, Jackie Windom
McIntyre, Pamela Lou
McKaig, Marian Cecilia
McKelvey, Deborah Anne
McKenna, Richard Thomas
McKenney, Randin Elizabeth (Jones)
McKenzie, Dewey Ray, Jr
McKenzie, Thomas Armstrong
McKenzie, William Thompson
McKinley, John Joseph
McKinney, Edna W
McKinney, Ruth Irene
McKinney, William Paul
McKinnon, Brenda Ann (Horton)
McKnight, Alice Kathleen
McKnight, David Weeks
McKnight, Thomas David
McKown, Paul Douglas, Jr
McLain, Sharon (Edwards)
McLaine, Ivie Lavern, Jr
McLaren, Susan Paige
McLaughlin, Jay Gary
McLaughlin, Patricia Ann
McLaughlin, Dr Phillip J
McLean, Anne
McLean, Sandra (Duvall)
McLelland, Robert John
McLocklin, Jerry Ann
McMahan, Linda Gail
McMahon, Brenda Elizabeth (Burns)
McMahon, Molly
McMichael, John Robert, Jr
McMillan, John Archibald, IV
McMullan, Jo Ellen (Dye)
McNair, George Howard, Jr
McNeal, Debra Lynn
McNeal, Frank Hamlin, Jr
McPherson, Cherry Lou
McPherson, Douglas Mitchell
McPipkin, Joseph Terence
McQuaig, Catherine Helena (Hills)
McQueen, Jennifer (Lounsbery)
McRae, Martha (Bosworth)
McRae, Thomas Smith
McWhorter, William Ted
McWilliams, Carl Dennis
Meadows, Dorothy Ellen
Meadows, Jo Ann (Crane)
Meech, Paul Collins, Jr
Meeks, Ricky Gerald
Meier, Anne Langley
Meier, James
Mellinger, Monica (Matheson)
Melton, Charles Alan
Melton, Sandra Ella
Melton, Stephen Arthur
Mendoza, Joseph Anthony
Menges, Cheryl Anne
Menke, Sherry Louise
Mercier, James Embra
Mercier, John Mark
Merren, Thomas Clement
Merriam, George Capron, III
Merrill, Hugh Gregory, Jr
Merrill, Julia (Schweser)
Meyer, Cynthia (Evans)
Meyer, Kim Gilbert
Meyer, Mark Warren
Meyer, Patricia Ruth
Meyer, William Donald
Middleton, Mrs. George Frank
Milam, Debora Jean
Milam, Lisa Frances (Tuttle)
Milby, William George
Milek, Marilyn
Miles, Diane Elizabeth
Miles, Melisha
Milford, Susan Gail
Miller, Abigail Elizabeth
Miller, Dr Barbara Jeanette
Miller, Blanche Bettie
Miller, Denise (Murphy)
Miller, Elizabeth Carol (Fowler)
Miller, Garlan M (Hodges)
Miller, Gayle Janette
Miller, Gayleen Sue
Miller, Dr Gerald John
Miller, Gretha Branon
Miller, Howard Lee, Jr
Miller, Jimmy Dale
Miller, Ms Julia Leigh
Miller, Leon Delos, III
Miller, Nancy Jean (Jones)
Miller, Roger Morris
Miller, Simon Albert
Miller, Steven Arthur
Miller, Susan Applegate
Miller, Susan Lee (Robinson)
Miller, Terry Leighton
Miller, William Bruce
Millians, Richard Davis
Mills, Douglas Wright
Mills, Edward Collier
Mills, John David, Jr
Mills, Linda (Bell)
Mills, Roger
Mills, Steven Thomas
Mills, Thomas Howell, Jr
Millsap, Melinda J (Mosbey)
Milner, Walter Tyson
Mims, Camilla
Mims, David Henry
Mims, Harry Clayton, Jr
Mims, James Steven
Mims, Lillian (Cole)
Minish, Beatrice (Fountain)
Minish, Sarah Ellen (Beauchamp)
Minton, William Stanley
Minyard, Gary Lemuel
Miracle, William Charles
Mirkin, Sheldon Stanley
Miser, Ann Nell
Missotten, Eric Jean Marie
Mitcham, Wilson Matthew, III
Mitchell, Barry Paul
Mitchell, Howard Andrew
Mitchell, James Clark
Mitchell, Robin Frances
Mitchell, Ruebush James, III
Mitchell, Sarah Elizabeth
Mitchell, William Kenneth
Mitchell, William Wilson, Jr
Mitzner, Dr Barry Thomas
Mitzner, Melanie
Mixon, Timothy Lamar
Mixson, Richard Hamilton, Jr
Mize, George Nelson
Mobley, Carolyn Gay (Hall)
Mobley, Coleman Marie (Nalley)
Mobley, Evelyn Lynn
Mock, Linda Carol (Smith)
Moe, Kenneth Earl
Moffett, Diane (Whitmire)
Mohd, Kusairi Bin Noh
Mokler, Gregory Alan
Moncrief, Jacqueline Robins
Mondecar, Ms Mercedes Consuelo
Money, Norman Allen
Monk, Chesley Wade, II
Monk, Robert Ridley
Monroe, Richard Edward
Montgomery, James Campbell
Montgomery, Katie (Dempsey)
Montgomery, Kristina E
Montgomery, Margaret Ellen
Montgomery, Mary Susan
Moody, Carl Fuller
Moody, James Daniel
Moody, John Lee
Moody, Judy (Monsalvatge)
Moody, Katherine (Haskell)
Moon, Diane Denise
Mooney, Elizabeth H (Mozley)
Mooney, Phillip Reed
Moore, Alice (Steward)
Moore, Anita Claire
Moore, Dr Cecil Everett, Jr
Moore, Charles Michael
Moore, David Michael
Moore, Donald Lewis
Moore, James Lane
Moore, Jocelyn
Moore, Linda Carol (Jackson)
Moore, Linda Lewis
Moore, Markcus Louis
Moore, Mary Cecelia
Moore, Michael Scott
Moore, Nell Rebecca (Williams)
Moore, Sally Pennington
Moore, Sara Duarte
Moore, Sarah Frances (Saber)
Moore, Walter Bert
Moore, Walter Hedrick
Moore, Walter Lenard, Jr
Moorhead, Annette (Buchanan)
Moorhead, Dr Robert Morris
Morales, Rosarito (Pearce)
Moreland, Ms Theresa Ernestine
Morgan, Anne Newcombe (Sisley)
Morgan, Charles Edwin, Jr
Morgan, Dr Edgar Cecil, III
Morgan, Franklin Forbes, Jr
Morgan, Jane Elease
Morgan, Janis (Peck)
Morgan, Jean Allison
Morgan, John Hatcher
Morgan, Lee Cynthia (Cindy) (Bullock)
Morgan, Luke Evans
Morgan, Meredith
Morgan, Ralph Michael
Morgenroth, Betty Nan (Thompson)
Morris, Charles Baird
Morris, Charles Wade
Morris, Gary Randall
Morris, Gilbert Franklin
Morris, Helen Carol
Morris, James Lee
Morris, James Michael
Morris, Linda S. (Headstream)
Morris, Mary Susan
Morris, Merrill Caroline
Morris, Pamela Alice
Morris, Robert Barry
Morrison, Preston Alston
Morse, Evelyn Clayton
Morse, Steven Lee
Morton, Andrew James
Moseley, Mark Lester
Moses, Kay Sharon
Moss, Dorothy Lynn
Moss, Lawrence Daniel
Motsinger, Lawrence Ralph
Mottola, Bette Voorhies
Moye, Pamela Gail
Mueller, Ellen Elizabeth
Muhl, Reginald Martin
Muir, Valerie Jean
Mulkey, Deborah Yvonne (Thompson)
Mulkey, Leslie Nan (O'Kelley)
Mullendore, Jane (Wilson)
Mullin, Kathleen (Gratzick)
Mullins, Janice C (Ryals)
Mullis, Anthony Wayne (Tony)
Mullis, Horace Frederick, Jr
Mullis, Lynn Neil, Jr
Mullis, Neal Thomas
Mullis, William Morgan
Munro, Bursell Timothy
Murai, Dr Takeshi
Murata, Dr Mitsuo
Murillo, Mario, Rodriquez
Murphy, David Charles
Murphy, Ellen Anne
Murphy, Emory Morgan
Murphy, John Hope, Jr
Murphy, John Kenneth, Jr
Murphy, Paul Timothy
Murray, Debby Anne
Murray, Doris Kay
Murray, George Clyde, Sr
Murray, Pamela Susan
Murray, Sr Patricia Ann
Muse, Lowell Albert
Muse, Sally Patricia
Musselwhite, Harry Austin, Jr
Mwenya, Acme Nat
Myer, David
Myers, Hal Eric
Myers, Dr Robert Reese
Myers, Stephen Ray
Myree, Andrea Caruther (Porter)
Nabors, Harriet (Mahlke)
Nabors, Martharene (Marty)
Nail, Rafael Council
Najjar, Omar Abdallah
Nall, Bill Boyd
Nalley, Jean (Coley)
Nally, David Edward
Nancarrow, Robert, Jr
Nance, Kenneth Harris
Nanney, Thomas McRae
Nash, Clifford Wayne
Nash, Doris Elaine (Hewatt)
Nash, Jane Eleazer
Nash, Jayne Young
Nash, Meryl Elaine
Neal, Mack Rolin
Needham, Donald Andrew
Needham, Doris Luker
Neel, William Akers, Jr
Neely, Deborah Ann
Neely, John Longstreet
Neely, Kenneth Irl, Jr
Neiner, Ann Marie
Nelms, Judy Ann
Nelson, Margaret Ann
Nelson, Dr Nels Albert, III
Nelson, Roberta (Gilbert)
Nervig, Robert Michael
Nesmith, Edith Susan
Nesmith, Lunedra Davis
Nestler, John Michael
Neuback, Margaret Cook (Bond)
Neubauer, Jan Marie
Neuhauser, George Robert
Neuman, Mark Arthur
Newberry, Sheryl Anne
Newberry, Stephen George
Newland, Bolton (Lunceford)
Newlin, Grier Gray, II
Newman, Donna Lynn
Newton, Roger Franklin
Nichapoke, Kannee (Thavarasook)
Nichols, Gloria Jean
Nichols, James Odell
Nicholson, Thomas Owen, Jr
Nicks, Kathleen Anne
Nipper, James Raford
Nix, Dennis Raymond
Nix, James Elmer, Jr
Nix, Ms Linda Carol Compton
Nixon, John Alan
Nixon, Sherry E. (Wren)
Nofsinger, Alisa Jean
Nolan, Gracie S. (White)
Nolan, Richard Anthony
Norman, Anne Harrison (Fuller)
Norman, Jerry Franklin
Norman, Michael Anthony
Norris, Leonard Pierce, Jr
Norris, Tony Lamar
North, Christopher Pollard
Norwood, Eddie Leon
Norwood, Philip Weltner
Nuckolls, James Samuel
Nunn, Gary Robert
Nunnally, Charles Patterson
Nunnelley, Mildred (Crabtree)
Nutt, Frederick Charles
O'Brien, Michael Francis
O'Connor, John James, Jr
O'Connor, Dr John Joseph
O'Donnell, Ms Constance Justine
O'Hara, William Anthony, III
O'Keeffe, Marjorie Jane
O Leary, Gladys (Ouseley)
O'Neal, Gregory Alvah
O'Neill, Richard Allen
O'Reilly, Catherine E
O'Rouke, Alan Dale
O'Rourke, Thomas John
O'Shea, Brian John
O'Toole, Martin Kenneth, Jr
Oakley, Linda (Touart)
Oale, Dr William Graham, Jr
Obenshain, Anne Norton
Ochs, Kadyn Bennett
Odom, Charles Gregory
Odom, Shirley Ann
Odum, Teresa Lynne
Oechsli, Camille (Richter)
Oelke, Keith Merritt
Oeser, Donnine
Ogburn, Betty E (Nelson)
Oglesby, Catherine (Cathie) (Campbell)
Oglesby, Lisa Stovall
Oglesby, Pamela Diane (Elmore)
Ohlman, Connie Theresa
Olive, Steven Jay
Oliver, Steven Joe
Oliveros, Joseph Anthony
Olson, Susan (Granrose)
Ondracek, Glenda Kay
Ormond, Wilbur Cunninggim, Jr
Ortenzi, Regina
Osborn, Mickey Clay
Osborne, James Richard
Osburn, Kyle Brooke
Ottens, Russell Jay
Ouzts, Colleen (Williams)
Overall, Marilyn (Gibbs)
Overcast, Roy Morton, Jr
Overley, Adeline Mary
Overmier, Kerry Ann
Overstreet, Edward K., IV
Owen, Charles Steven
Owen, Michael Ray
Owen, William Dewey
Owens, Elizabeth Anne
Owens, Dr James Leggette
Owens, Marta Sue (Smith)
Owens, William Carlton
Ozbek, Dr Gungor
Ozburn, Charles Calvert
Ozburn, Mary Catherine
Paau, Danny Shiu-Lam
Pace, Larry Earl
Padgett, Elizabeth Carrie
Padgett, Thomas Vaughn, III
Padman, Rosemary Elizabeth
Pagano, Catherine Vivian
Pagliarullo, Donna (Bonner)
Paine, Anne Smith (West)
Painter, Susan Jane
Palestrini, James Joseph
Palmer, Marie J. (Norman)
Palmer, Moselle Neely
Palmer, Norma Jane
Palmer, Randall OConnor, Jr
Palms, Charlotte Ramona
Pamfilis, Stanley George
Pankey, Mary Elizabeth
Papp, John
Pappas, Stephen Paul
Paramo, Antonio Jaime
Pardue, Deborah Ellen
Parham, Marilyn (Bruce)
Park, Patricia Ann
Parker, Ann Todd
Parker, Christine
Parker, Gregory Milo
Parker, John Thomas, Jr
Parker, Marilyn Susan
Parker, Nancy E. (Pinkston)
Parker, Thomas Eugene
Parkinson, Guy Michael
Parks, George Randall
Parks, Larry Woodson
Parks, Randal Cooper
Parr, Denise Elizabeth
Parrish, Laura Susan
Parrish, Lynn S. (Worthington)
Parrish, Margarete Irma
Parrish, Martha Carolyn
Parry, Donna G. (Curles)
Parsons, Daniel Lankester
Parten, Martha Kay (Lee)
Pasco, Katherine Merrill
Pascual, Rafael Pablo
Pathak, Sunit Kumar
Patrick, Brent Gordon
Patterson, Charles W, Jr
Patterson, John Charles
Patterson, Roy Michael
Pattie, Laura Page
Patton, James Edward, Jr
Paulk, Ava Elizabeth
Payne, Anita (Garner)
Payne, Donnie Herbert
Payne, Frederick M., III
Payne, Gene Preston
Payne, Patricia Luann
Payne, Robert Arthur
Payton, Gerald Wayne
Peace, Charles Edgar
Peacock, Wyndell David
Pearce, Millard Coke, Jr
Pearce, William Clarke
Pearson, Jane (Martin)
Pearson, Janet (Tiller)
Peck, Marguerite (Whelchel)
Peck, Stephen Paul
Peckham, Richard Dewayne
Pedrero, Hope Paula
Peebles, Betty Bringle
Peebles, Jennifer (Applegate)
Pefinis, James Victor
Peil, Thomas Richard
Pelletier, Rebecca Jane
Penders, Edmond Peter
Pendley, June (Miller)
Pendrey, Gerald Wayne
Penland, Euel Bertha
Penny, Glenn
Pensula, Samuel Ray
Pepper, Susan Elaine
Percy, Elizabeth Byron
Perdue, Dr Theda
Perkerson, Kathryn Susan
Perkins, Donald Emory
Perkins, Mary Anne P
Perren, Jimmy Boyd
Perriman, Alfreda (Locklin)
Perrott, Caroline Francina (Thompson)
Perry, James Howell, Jr
Perry, James King
Perry, Mathilda Ann
Persico, Victor Richard, Jr
Person, Gary Kent
Peterman, Jan Alyce
Peters, George Bernard, Jr
Peters, William Joseph, Jr
Petersen, Bradley Riis
Peterson, Michael Paul
Pethel, Hubert Ben
Petrevitch, Mary Theresa
Petrivelli, Patricia Janet
Petty, Sandra Kaye
Peverly, Virginia (Brandt)
Pfeiff, Christa (Johannes)
Pfennig, Dr Dennis Joseph
Phelps, Charles Lester
Phillips, Anthony Byron
Phillips, Carolynn Lee
Phillips, Clyde Joseph
Phillips, Connie Colleen
Phillips, Decie Pamela
Phillips, Dr Frankie O'Ferrell
Phillips, Gloria Jean
Phillips, Joan Elizabeth (Lane R Reiser)
Phillips, Karen Angeli
Phillips, Lydia
Phillips, Michael Aubry
Phillips, Randolph Hilton
Phillips, Robert Leon
Phillips, Steven Nunnally
Piampiti, Dr Suwanlee
Pickard, Catherine Anne
Pickett, Irene Marcia
Piede, Janet Anne
Pierre, Herman, Jr
Pigg, Gary Cecil
Pike, Marsha Rose
Pilgrim, Kenneth Wayne
Pinckney, Patricia E. (Balthazar)
Pinion, Lauren Kathleen (Whitley)
Pinney, Donald Wayne
Pinson, David Briggs
Pinson, Maxine (Easom)
Pinson, Stanley Harrison
Pinyan, Howard Sanford
Piquet, Paulette Marie (Gannon)
Pirkle, Ada Elizabeth (Spruill)
Piskor, G Mary (Bixby)
Pittenger, William Alan
Pitts, Wayne Harlan
Player, Deborah Jane
Plott, Linda Joyce (Miller)
Plumer, William George, III
Plumkett, Russell Dwight
Plunkett, John Hinton
Plunkett, Patricia Lynn (Mackay)
Podlin, Mark Joseph
Poer, Deborah Dianne (Veal)
Pointer, Ann Brittain
Poitevint, Doreen Stiles
Poletis, Andrea (Miracle)
Poliquin, 2 Lt James Robert
Pollack, Jonathan Keith
Pollard, Griffin, III
Pollard, Roy Wayne
Pollett, Pierce Nicholas
Pollok, George Harper, Jr
Pompilio, Daniel V., III
Ponce, Joaquin
Ponce De Leon, Ana Maria
Pond, Mary Elizabeth
Poorsoltan, Keramat
Pope, Patricia (Martin)
Pope, William Edward
Porch, Dr Robert Samuel
Porter, John Lindsey
Porter, Nancy Patricia
Porter, Steven Lanier
Posey, Debra Elizabeth (Maxey)
Posey, Louann
Poss, Ms Patricia Ann
Potts, Stephen Furman Willis
Pou, Cynthia Allen Smith
Poulos, Deborah Sprayberry
Pound, Robert Edward
Poupoulis, Cyrus
Powell, Daniel Gilbert
Powell, Deborah (Whitworth)
Power, John Michael, III
Powers, Harry Stuart
Powers, Wanda Elaine
Prasad, Dr Krishna Govind
Prescott, Kathy Bruton
Prescott, Susan E (Waldrop)
Preseren, Robert Michael
Presley, Anthony Freeman
Presley, Emmett Martin, Jr
Presley, Melton Cline
Prewitt, Joseph Kenneth
Price, James Wilson
Price, Dr Richard Lynn
Priest, Gregory Keith
Priest, Sandra Ann
Priest, Shirley Ann
Prim, Mrs Ivan Gray, III
Primmer, Kim William
Prisant, Max David
Pritchard, Rachel E. (Gathany)
Propst, Teresa Miles
Prosser, Karen Elaine
Pruett, Carol Fran (Wilcox)
Pryor, Charles Randolph
Puckett, Jimmy Donald
Pugh, Karen (Tufano)
Pullen, Gayle (Blount)
Pulliam, William Robert, III
Purcel, Jody Anne
Purcell, Peggy Ruth
Purdy, Holly Nanette
Purnell, Rodney King, Jr
Pursley, Irene Celia (Brown)
Purtle, Susan Elaine (Borresen)
Purvis, Devant Jan, Jr
Purvis, Donald Leslie
Purvis, John David
Pyron, Emily (Bisplinghoff)
Quachenbush, Lenora Ruth
Quarles, Teresa Margaret (Blair)
Quirk, Dr Daniel John, Jr
Rabon, Cynthia
Race, Donna Maureen
Rachels, Cynthia Gayle (Withrow)
Rader, Dr William Leonard, II
Radzieta, Susan Gay
Rafatjah, Ramin
Ragan, Glenn Daniel
Ragan, James Robert
Raiford, George William
Rainbow, Glenn David
Raines, Gary James
Raines, Thomas Cason, Jr
Rainwater, Gloria Jan
Rakestraw, James Louis
Raley, Nancy Adams
Ralston, Faye Ann
Ramey, Ruth Harper
Rammel, Janet Elaine
Ramsbottom, Susan Lynn
Ramsey, Alice Louise
Ramsey, Carol Collins
Ramsey, Cynthia Leonard
Ranck, James Richard
Rand, Melissa Aliyne (Cohen)
Randall, Irma Jean (Wright)
Randall, Luther Hill, III
Ranew, Allene Franks
Ransom, Stephanie Jane (Diguiseppi)
Rao, Dr Arelli Prakash
Rao, Dr Madhavaram Jaganmohan
Rasbury, Robert Michael
Rash, Kearney Asa
Rasmussen, Stephen Warren
Rassouli, Abdollah
Rathi, Sadhana (Gupta)
Ratliffe, Jan Elizabeth
Rauers, John Jacob, III
Rauton, Dr George William, III
Ray, James Billie, Jr
Ray, Peter Terrell
Ray, Sara Avera
Read, Patricia G
Reagin, Gary Micheal
Reavis, Dr Marshall Wilson, III
Rechsteiner, Susan M. (Heath)
Redd, Stanley Lee
Redding, Gladys Thompson
Redding, Jimmy Lynwood
Reddish, Mitchell Glenn
Reddy, Mandlapoor Bhooma
Redfield, Martha (Koch)
Redmond, James Clarence, Jr
Reece, Antha Beth
Reece, James Randall
Reece, Kenneth Warren
Reed, Ms Alice Elisabeth
Reed, Carol Sloterdijk
Reed, Denise Anne
Reed, Doreen (Sherwood)
Reed, James Wilbur
Rees, Cheryl Ann (Blackstock)
Reese, Mona Lynn (Hall)
Reeves, Angela Fields
Reeves, George Everett
Reeves, Jan Williams
Reeves, John Daniel
Reeves, John Merrill
Reeves, Susan E. (York)
Reeves, William Grady, III
Regan, Kenneth Alan
Reid, Gerald Kurt
Reid, Laura Marcella
Reid, Matthew Joseph, Jr
Reid, Nancy Hadley (Atkins)
Reilly, William Henry
Reinhardt, George Robert, Jr
Reis, Robin Manuel
Rendon, Mario Hoyos
Renn, Elizabeth Leigh
Repp, Carole Clifton
Restrepo, Sergio
Rettig, Dr William Terence
Reynolds, Claire
Reynolds, Lt Fred Benson, Jr
Rhoades, David Crawford
Rhodes, Nathan Alton, Jr
Rhodes, Patricia Elaine
Rhodes, Willard Douglas
Rhyne, Janis (Young)
Rice, David Edward
Rice, Florence E. (Reuning)
Rice, Leonidas Edwin, Jr
Rice, Sheila Ann
Rich, Carol (Christian)
Rich, Terry Eileen
Richards, Catherine Anne
Richards, Stanley Keith
Richardson, Harry Lee, III
Richardson, Henry Deas, Jr
Richardson, James Elbert
Richardson, Kay Loose
Richardson, Mary Elizabeth
Richardson, Mikel Freeman
Richardson, Stanley Ray
Richardson, Thomas Frank
Richbourg, Frances Ann
Richey, Lenore Marion
Richmond, Dr Edmun Benedict
Rickett, William F., III
Ricks, Patricia Condon
Riddle, Janet Anne
Riden, Martha Anne (Davenport)
Ridgway, Gay (Herman)
Ridgway, Ms Rebecca Markwalter
Ridgway, Timothy Michael
Ridley, Andrew Earl
Rigdon, Joseph Bradford
Rigdon, Sara Carol (Rowe)
Riggs, Donald Gary
Rikard, Marsha Yvonne
Rimar, Dr Andrew Henry
Rinderknecht, Verna Jane (Muhl)
Riner, Rhonda Jane
Risher, Eldon Donald, III
Rittenhouse, Dorothy T. (Gray)
Rivenbark, Robert Luther, Jr
Roach, Cecilia Ann
Roach, Joan Almand (Pollard)
Roane, David Bartlett
Robbins, Matthew James
Roberts, A. Randolph (Randy), Jr
Roberts, Calvin Randolph, Jr
Roberts, Frances Boykin
Roberts, John Ashton

1975 Cont'd

Roberts, John Morgan
Roberts, Marsha (Hopkins)
Roberts, Randall Michail
Roberts, Dr Rex Dana
Roberts, Rhonda Gail
Roberts, Sally Joyce
Roberts, Vicki Crowley
Robertson, Alberta Lee
Robertson, Amy Leigh
Robertson, Ms Carolyn Ann
Robinson, David Terry
Robinson, Gayle (Monk)
Robinson, George Lanier
Robinson, Harry Thomas, III
Robinson, Jacqueline Denise
Robinson, Jean Laird
Robinson, John William, IV
Robinson, Kay
Robinson, Laura Lynn
Robinson, Lois Jill Huff
Robinson, Mary Lovett (Varner)
Robinson, Michael William
Robinson, Miriam Ellen
Robinson, Nelson Martin (Marty), Jr
Robinson, Patricia Harvey
Robinson, Willie Lavome
Robison, Donald Ray
Robocker, Lt Col William Ward
Robyn, Leanne
Rockmore, Benjamin Wayne
Roddenbery, Edward Jelks
Roddy, John Lewis, Jr
Rodgers, Kathryn Vail
Rodriguez, Jorge Humberto
Rogers, John Harlan
Rogers, Joseph Anthony
Rogers, Leslie Clayton
Rogers, Patricia
Rogers, Patricia Ann
Rogers, Ruth Ann Oliver
Rogers, Thurman Glendon
Rogers, Wilva Cearley (Bill T.)
Roland, John Robert, Jr
Romine, Karen Kay
Roney, Rev Robert Patrick
Roper, William Henry, Jr
Rorie, Robert Waldon
Rose, Paula Irene (Burch)
Rose, Shirley (Lambert)
Rose, Thomas McMillan
Rosen, Mark Eben
Rosenblum, Anita (Thompson)
Rosenblum, Shelley Rachel
Rosenbluth, James Merrill
Rosinger, Cathy (Karlick)
Ross, Deborah Ann
Ross, Lee Jeffrey, Jr
Ross, Ms Vicki Lynn
Rosson, Jack Thomas
Roth, Caroline Boroughs
Roughsedge, John Cantwell
Roukoski, Rebecca J. (Libby)
Roule, Jeffrey Francis
Rountree, John Wesley, Jr
Rountree, Robert Barnes, Jr
Rouzan, Laura Velina
Rowan, Judy C. (Paulk)
Rowe, Herbert Christopher
Rowell, Frank
Rowland, Carl Lee
Rowland, David Johnson
Rowland, Linda Susan
Rowland, Theresa Diane (Swan)
Rowston, Leslie Ann
Royston, Laura C (Wall)
Rubin, Richard Allan
Ruch, Maxene Joy
Rucker, Anthony Taylor
Rucker, Dr Bayard Ambrose, III
Rucker, Cynthia Jane
Rucker, Gregory Michael
Rucker, Stephen Thornton
Rudder, Dr Terry Michael
Rufo, Donata Maria (Johnson)
Rufty, Becky (Gibbons)
Rumer, William Crawford
Rundle, Fred Warren
Rupp, Victoria Lynn
Rushing, Elisabeth Jane
Russell, George Phillip
Russell, Glenda Gale
Russell, Margaret Louise
Rutland, Carey David
Ruyle, Elizabeth Smith
Ryan, David Jesse
Ryan, Sara (Halligan)
Rybert, Thomas F., III
Ryle, Betty Jane
Saber, Mark Anthony
Sabot, Geraldine Ann
Sachs, Karen Anne
Sadowski, Cyril John
Sagers, Connie Lajune
Saggus, Patsy Charlotte
Sailors, Harold Dean
Saldarriaga, Luis Carlos
Salyers, Shirley Adams
Samelson, Jeffrey Lynn
Sammond, Meredith Louise (Austin)
Sammons, David Marshall
Sams, Garvis Leon, Jr
Sams, William C, III
San, William S, Fratello
San ders, Milford J, III
Sander, Cordula Irene
Sanders, Charles Richard, Jr
Sanders, Dorothy Louise (Wu)
Sanders, Edward Judson
Sanders, Johnny, Jr
Sanders, Kelly (Leavitt F)
Sanders, Kohnnie Lynn (Sluder)
Sanders, Marihelyn (Simmons)
Sanders, Mary Kathryn (Howard)
Sanders, Rose Marie (McKinney)
Sanders, Susan
Sanderson, Fran (Wingfield)
Sandifer, Martha Jo (Mathis)
Sandler, Paul Stewart
Sands, Donna Luke
Sands, Steve James
Santucci, James Edmond
Sapp, Charles William
Sapp, Rebecca Ann
Sarratt, Sherrie (Fancher)
Sartin, Robert Pinkney, Jr
Sarvis, Glover Lee
Sasseville, Karen Rita
Satcher, James Alton, Jr
Sauls, Peter Michael
Saunders, Michael William
Savage, Chris Robert
Savage, Patrica (Shmunes)
Savin, Dr Howard Allen
Sawyer, Dara Layne
Sawyer, Stephen Michael
Saye, John William, Jr
Saye, Margery Jill (Dawson)
Sayers, Curt Nevin
Scalise, Dr Joseph John
Scarborough, Carlton Dean
Scarborough, Richard Wilson
Schaaf, Michael Joseph
Schad, Steven Edward
Schaffer, Jeffrey Allan
Schaffer, Todd Mccord
Schilling, Timothy Tobler
Schleicher, Donna Sue (Martin)
Schmidt, Ned Warren
Schmitz, Dr Kristin Lynn
Schnell, Jay John Peter
Schoenbucher, Ricki Marie
Schoerner, Denise Lynn (Jarahian)
Schofner, Leigh E (Clark)
Schreiman, Kathleen Ann
Schriber, James Pryor
Schriber, Rebecca W
Schuenemeyer, Dr John Henry
Schuman, Teresa Ann
Scileppi, Richard Harry, Jr
Scofield, Edgar Clayton, III
Scoggin, Robin Lee
Scott, Alton Lowe, III
Scott, Billie Lou (Baker)
Scott, Deborah Dianne
Scott, Jeffrey D Orazio
Scott, John Lee
Scott, John Michael
Scott, Judith Catherine (Detore)
Scott, Reid Burton, Jr
Scott, Terry Bradford
Scott, Todd Clifton
Scott, Trudy Farnham
Scott, Victoria (Reese)
Scovil, Thomas Edward
Seals, Sheryl (Sherry) (Potter)
Sears, Charisse Lynne
Sears, Lurlene (Bell)
Seawright, Peggy Teresa
Secco, John Charles
See, Katherine Alice
Segler, Dewitt Talmadge, Jr
Segrest, Anne Barret
Seibel, Linda Jeanne (Hoover)
Seifstein, Adele (Toltzis)
Seigler, Elizabeth Ann
Sellers, Bruce Mccauley
Sellers, Steve
Sellers, Thomas Kenyon, Jr
Sen, Semra Demiroglu
Sendelbach, Susan Amanda
Senn, Dr David Robert
Serkedakis, Kristine Kay
Settle, David Alton
Settles, Brenda Jean
Severens, Barbara C (Richard H)
Sexton, William R , III
Seymour, John Edward
Shackleford, Gregory Miller
Shaddix, Ronnie Cleveland
Shaheen, Louis Joseph, Jr
Shamley, (Beal)
Shank, Kenneth
Shank, Patricia Ann
Shapanka, Michael Barry
Shapiro, Jay Allen
Sharp, Vicky (Tindall)
Sharpe, Mary Elisa
Sharpe, Ronald Wayne
Sharpley, Ronald Pha
Shavin, Brian Bennett
Shaw, Donna Whetsell
Shaw, L Danny
Shaw, Sara Oglesby
Shearer, Russell Farr
Shedd, Randy Fred
Sheffield, Lucinda K (Crane)
Shettle, Jackson B, Jr
Shell, Bernard David
Shelnutt, June Katherine
Shelton, Phillip Wayne
Shenoy, Ananth Kerki
Shensky, Joan Abby
Shepard, Charles Atwell
Shepard, Nancy (McKissick)
Shepherd, Minnie Bell (Peek)
Sheppard, Barbara Maureen
Sheppard, Dennis James
Sheppard, Mary Katherine
Shepps, Lawrence Arthur
Sherbo, Lt Andrew Joseph
Sheridan, Kathleen
Sherrill, Lascelle Ann
Sherrod, William D
Shewfelt, Louise Joanne (Scott)
Shields, Deborah Kathleen
Shiggs, Carol Yvonne
Shilotri, Sadashiv Gopinath
Shingler, George Pinckney
Shingler, John William
Shingler, Lois D
Shinhoster, Yvonne
Shipman, Beverly Lynn
Shipp, Helen Joy
Shirey, Edwin Carlton, Jr
Shirley, Sylvia Diane
Shive, Danny Allen
Shiver, Carol Ann
Shiver, Joseph Wesley
Shiver, June
Shiver, William Tate
Sholar, Timothy Lee
Shomaker, Frank Ashley, Jr
Short, Peggy Dianne
Shreve, Mary Jane (Sheppard)
Shreve, Michael Richard
Shriner, Frederick F., III
Shubert, Donald Swain
Shuman, John Daniel
Shurling, Pamela Fran
Shutze, Marcia M (Reardon)
Sibley, Jack Norris
Sickles, Jamie Susan
Siegel, Alan Jay
Sifford, Ernest Jirard, Jr
Sigalos, Argy (Russell)
Sigman, Thomas M., Jr
Silva, Mary Catharine
Silverman, Dr Alan Joel
Simmons, Janice Carol
Simmons, Mona Jean (Kennedy)
Simmons, Rodney Gene
Simons, Ann (Trussell)
Simons, Mary Jane
Simpson, Benjamin Ivey, III
Simpson, Michael Alan
Simpson, Michael Dodge
Sineath, Martiele Eliz (Schroder)
Singh, Baljit
Singletary, Polly Baker
Sirmans, Clemon Fielding, Jr
Sistrunk, Jane Bates (Taylor)
Skelley, Lisa Lee
Skelton, Pamela Brooke (Wentworth)
Skorapa, Elizabeth Jane
Slade, Douglas Donald, Sr
Slater, James Roger
Slaughter, Valerie (Goodrich)
Slauson, Dorothy B
Slayton, Judy Luna
Sledge, 2Lt Avery Pierce, Jr
Sloan, Ms Linda Ruth
Sloan, Sandra Lynn
Slocum, Andrew Carlton
Slone, Lesley Rae
Small, Barbara Ann (Lewis)
Smalley, Sally Spiers
Smallwood, Susan Lee
Smart, Betty Moore Cope
Smiley, Dave B
Smisson, Carter
Smith, Albert Colbey
Smith, Anne (Hinton)
Smith, Arnold
Smith, Barry Ingalls
Smith, Beverly Joyce
Smith, Carl Stephen
Smith, Celia Karen
Smith, Charles Edward
Smith, Charles Robert
Smith, Charles Vestus, Jr
Smith, Cheryl R (Mansour)
Smith, Courtenay Howell
Smith, Cynthia Laura
Smith, Deborah Jo
Smith, Donald Edward
Smith, Edith (Collins)
Smith, Eric Peter
Smith, Evalyn (Wilkinson)
Smith, Frederick White, Jr
Smith, Gary Lee
Smith, Gary Lloyd
Smith, George Michael
Smith, George Terry, Jr
Smith, Gloria Jean (Agnew)
Smith, Gordon Allen
Smith, India Eugenia (Tanis)
Smith, James Benjamin
Smith, James Michael
Smith, Dr John Andrew
Smith, John Lester
Smith, John Michael
Smith, John Stacey
Smith, Kathleen Marie
Smith, Lance Michael
Smith, Lewis Young, Jr
Smith, Lila Diane Black
Smith, Linda (Jenkins)
Smith, Linda Enright
Smith, Lucille (Traylor)
Smith, Lura Katherine
Smith, Luther Clayton, Jr
Smith, Marjorie Teressa (Wilson)
Smith, Mary Teresa
Smith, Melinda K (Haugen)
Smith, Michael Howard
Smith, Milton Vernon
Smith, Pamela Kay (North)
Smith, Patricia Ann
Smith, Paul Francis
Smith, Peggy Laraine
Smith, Ray Elwood, Jr
Smith, Richard Carey
Smith, Robert Allen
Smith, Robert Charles
Smith, Dr Robert John, Jr
Smith, Robert Lee, Jr
Smith, Robert Walston
Smith, Ronald Walter
Smith, Sarah J (Trantham)
Smith, Shirley (Johnson)
Smith, Stephen Duff
Smith, Talitha Kay
Smith, Terrell Andrew
Smith, Thomas Wayne
Smith, William Paul
Smith, Wyche Mc[illegible]
Sneed, Larry Allan
Snell, Dawn Elizabeth (Phelps)
Snelling, Barbara Jane
Snooks, Betty Cone
Snyder, Martha Kay
Soh, Dr Kim Gai
Sojaiya, Silpchai
Solana, Joseph Mathew, III
Solomon, Linda Darnell
Solomon, Richard Phillip
Somporn, Vunnee
Sorrells, Joseph Hane
Sosebee, Jane A (Buchanan)
Sosebee, Kenneth Alan
Sosebee, Stephen Dale
Southerland, Sue Sears
Sowell, Debra Winifred
Spafford, Mary Nell
Spears, Linda Carol
Speer, Rae (Hirsch)
Spence, Hiram Warner, III
Spence, Jane Elizabeth
Spence, Kathleen Maria
Speth, Judith (Dick)
Spiegelman, Elliot Ronald
Spivey, Oscar Smith, Jr
Spring, Agatha Dolores
Springfield, Mary Ann
Springfield, Victor Edward
Spruill, Larry Paul
Spurgeon, Joyce (Childs)
Srinivasan, Tirumalai P
St John, Robert Wayne
Stafford, Jeffrey Ellis
Stafford, Sara Eleanor
Stafford, William Jeffrey
Stagmaier, Leslie Ann
Staiger, Deborah L. (Roberts)
Stamps, Robert Manor, II
Stancil, Steven Lyle
Stanford, Johnston Hollis, Jr
Stankowski, Michael
Stanley, Stuart Rogers
Stanley, Vicki Sue
Stansel, Mary Elizabeth
Stansell, Calvin Ferb, III
Stapleton, Charles Hayes
Stark, Guy Duncan
Stark, Nathene Lynne
Starnes, Evelyn Roberta
Starr, Virginia Harrison
Starratt, Mary Beth (Dinatale)
Statham, Franklin Delano, Jr
Steadman, B. (Hadjuk)
Steadman, Henry Hane, Jr
Steadman, Ms Ida Capshaw
Stedman, Anne Louise
Steed, Charles Daves
Steed, Melody Diane
Steele, David Preston
Steele, Frank Carson, Jr
Stefano, George, Jr
Stein, Betty Diane
Steinberg, Barbara Helene
Steingarten, Dr Karen Ann
Stephens, Connie Lynn (Clifton)
Stephens, Delores Beard
Stephens, Donald Sidney, Jr
Stephens, James Tyson
Stephens, Jerry Oliver
Stephens, Mary Jeanette (Dixon)
Stephens, Sally Dugan
Stephens, Sandra Burdette
Stephenson, Mary Stephens
Stephenson, Susan Carter
Stern, Johnnie Graham
Stern, Julia Carol
Stevens, Mary Sally (Steele)
Stevens, Terri Lee
Stewart, Cynthia Lee
Stewart, David Allen
Stewart, Deborah Lynn
Stewart, Ethel Rae Mozo
Stewart, George Henry
Stewart, Herbert, II
Stewart, Jena Sue
Stewart, Mary Jane
Stewart, 1Lt Michael Patrick
Stewart, Naomi (Cockerham)
Stewart, Robert Charles
Stewart, Vivian Elizabeth
Sticher, Charles Ralph
Stiles, Robert Lee, Jr
Still, Nancy (Burgess)
Stillerman, James Donald
Stinchcomb, Joseph Edward, Jr
Stogner, Janet Lee
Stokes, Patrick Doyle
Stoltz, Kenneth Lee
Stone, Richard Troy
Stone, William Sims
Stoneman, Susan Katharine
Stovall, Mary Lynn
Stovall, Philip Hailey
Stover, [illegible] (Kent)
Stracener, Paul Joseph
Straker, Bonny Holsinger
Strang, Ewing Bradley
Strauss, Susan Lynn
Streefland, Johanna
Stribling, Warren Dickey, IV
Strickland, Jane (Stanaland)
Strickland, Joseph Burnette
Strickland, Martha A (Murphree)
Strickland, Michael Dennis
Strickland, Nancy Seabron
Strickland, Robert H
Strickland, Samuel David
Strickland, William Blake
Stringfellow, Lucile (McLeroy)
Stringfellow, Sylvia Kay
Strong, Barbara Lynton
Stroud, Charles William
Stroud, Gary Reece
Stroup, Michael Eugene
[illegible], Debra Lynn ([illegible])
Stubbs, James Stephen
Stubbs, Robert Ramsay
Studdard, Athon Neal
Studstill, Peggy Ann
Stutts, Terri Catherine
Stybr, Carol (McKillip)
Suggs, William Preston
Sullivan, Gregory Paul
Sullivan, James Evans
Sullivan, Jean Elizabeth (Copeland)
Sullivan, Maureen Ursula
Summerell, Dorothy
Summerour, Alma Lee
Summers, Julie Miller
Sumner, Sandra Lynn
Sumner, Sharon Lanelle
Sun, Carol Chung Kwang
Sunbury, William Arthur, Jr
Sunness, Bob Robert
Surratt, Junius Aubrey
Susemihl, James Frederick
Sutton, Clifford Arnold
Sutton, James Daniel
Swain, William Foster
Swaney, Robert Edward
Swanson, Charles Franklin
Swedenberg, Shirley Ann (Feaux)
Swenson, Edward Allen
Swertfeger, Suzanne
Swett, Corrie June
Swett, Van Elizabeth
Swiderek, Peter Karl
Swindel, Diana Gail
Swint, Susan Marie (Stewart)
Sykes, Stephen Carpenter
Sykes, William Lyle, Jr
Sylvester, Donald Earle
Szabo, Richard Sterling
Taff, Roger Franklin
Talbott, Penny (Gunby)
Taliaferro, Dr Edward Henry, Jr
Tallent, Judy Kay
Tally, Herbert Spencer, Jr
Tally, Lucy Juanita
Tamplin, John Richard
Tandi, Simon
Tang, Wing Chung
Tankersley, Rhonda Kay (Brown)
Tanner, Ms Alyce Ann
Tanner, David Cleon
Tanner, James Eugene
Tanner, James Tony
Tanner, Michael Leon
Tantiratanapisal, Sutee
Tarpley, John David
Tartaglia, Pamela Rose
Tashakori, Ahmad
Tate, Glenda Fay
Tatum, Carolyn Jane
Tatum, John Lewis
Taylor, Anna Lisa
Taylor, Benjamin Lee
Taylor, Christine Stevens (Chance)
Taylor, Ella Sue
Taylor, George Franklin
Taylor, Houston David, Jr
Taylor, Lindy (Barnett)
Taylor, Lynn
Taylor, Madolyn (Bryant)
Taylor, Paul Markim
Taylor, Dr Phillip Howell
Taylor, Rebecca Lawrence
Taylor, Richard Stephen
Taylor, Samuel Theodore
Taylor, Sandra Marie
Taylor, Susan Lynn
Teagle, Winton Thomas
Teague, Patricia (Ashton)
Tegtmeyer, Capt Glenn Howard
Teller, Robert Stephen
Temin, Ms Barbara Nora
Temples, Ronald Craig
Templeton, Joanne
Teribury, Thomas Mott
Terrell, James Wilbur
Terry, Barbara Elizabeth (Cromley)
Terry, Clyde Stevenson
Terry, George Edward
Testor, Charles Phillip
Tharatorn, Sutichai
Thatcher, Steven James
Thavarasook, Charaspon
Therrell, Patricia Gricia (Ward)
Thibodeaux, Suzanne (Waldrop)
Thigpen, James Lee
Thigpen, William Morton, III
Thoman, Daniel Paul
Thomas, Charles Sammy
Thomas, Clara Diane
Thomas, Edward Bennet
Thomas, James Ira, Jr
Thomas, Mary Elizabeth
Thomas, Michael Herndon
Thomas, Ms Patricia Ann
Thomas, Wayne Edward
Thomas, William Stephen
Thomason, Charles Dennis
Thomason, David Rowland
Thomason, Jane [illegible]
Thomason, Robert Usher, III
Thomason, Ronald Clyde
Thomason, Ruth Ellen ([illegible])
Thomason, Sharon Elaine
Thomasson, James [illegible], II
Thomasson, Marianne C
Thompson, Alan Mark
Thompson, Andrew Lewis, Jr
Thompson, Anna MacGregor
Thompson, Beverly Annette
Thompson, Charles Frederick
Thompson, Dr David [illegible]
Thompson, Dorothy M (Dutson)
Thompson, Glenda German
Thompson, Janice Marie
Thompson, Jean (Rybert)
Thompson, John Franklin
Thompson, Kenneth Knight
Thompson, Louise Elaine (Grimes)
Thompson, Lucy (Kollock)
Thompson, Marie (Keen)
Thompson, Dr Marilyn June
Thompson, Mary Ina
Thompson, Michael Chalmers
Thompson, Ollie Richard, Jr
Thompson, Otis Frank, Jr
Thompson, Randolph John
Thompson, Sue (Carnes)
Thompson, Terry Durwin
Thorne, Myrna (Womack)
Thornton, Charles Alton
Thornton, E. Leslie (King)
Thornton, Elizabeth (BB) (Collins)
Thornton, Frances E. (Potter)
Thornton, James Richard
Thornton, Sara Murray
Thrash, Henry Lee, III
Thrasher, Peggy Ann (Howell)
Threlkeld, Pamela Hill
Thurmond, James Luther, Jr
Tidwell, William James, IV
Tilley, Stanley David
Tillitski, Stephan William
Tillman, Joseph Harrison
Tillman, Selma Eunice
Tilson, Geraldine Gouge
Timbs, Ray Edward
Timmie, James Davis, III
Timmons, Anne (Fletcher)
Timmons, June (Player)
Timms, Johnny David
Tippett, George Michael
Tobin, Steven Raymond
Toland, Alain Daniel
Tolleson, Cynthia Louise (Jollay)
Tomberlin, Thomas Larry
Tomlin, Linda Ann Wilson
Tookes, Aaron Lorenzo
Toole, Leslie Van
Toon, John David
Topshe, Trina Marie
Torban, Clifford Baer
Tori, Jun chi
Toro, Radames, Jr
Torrenueva, Dr Allen Lizaso
Touart, Lt Mitchell Anthony, IV
Tracey, Dennis Bruce
Trammell, Gayle (Carpenter)
Tramontana, Ann
Trapnell, Nancy Allen
Travis, Dan Morgan
Travis, Synnove Heggoy
Trawick, Brenda Lavonne
Traylor, Ms Dorothy Isabel
Treado, Dennis Lester
Treado, Jan Theola
Trebony, Robert Charles, Jr
Trees, Michael Allen
Trimble, Carlyle Quintus, Jr
Tripp, Daniel Bruce
Tripp, Terry Clarence
Tripp, William James
Tritt, Margaret E (Holt)
Troglin, Sandra Jean
Trout, David Lynn
Troutman, Julienne (Martin)
Trulock, Eugene Lee
Truman, Diane Lytton
Tryon, John Roger
Tucker, Deborah Lynn
Tucker, Florence Anne
Tucker, Gay (Middleton)
Tucker, Jacqueline Leverett
Tucker, Jonlin (McLeod)
Tucker, Norris Clyde, Jr
Tucker, Susan Lynne
Tucker, Tommy W
Tucker, William Floyd
Tufano, Dr Louis Gerald
Tunmer, Clarence Rueben
Tuohy, Patrick Sullivan
Turk, James Edward
Turner, David Alan
Turner, Edward Sanders, Jr
Turner, John Roberts
Turner, William Bradley, Jr
Turner, William Lee
Turpin, Mary Frances
Turpin, Richie (Adams)
Tuttle, Douglas Jack
Tweedell, Thomas Owen
Tyler, Elaine
Tyler, Frederick Branch, Jr
Tyler, Linda Kay
Tyner, Joe Elbert
Ulmer, Mary Regina (Galloway)
Unger, Henry Eric
Unger, Kurt Theodore
Upshur, Marshall Leroy
Uram, Gary Wayne
Urda, David Michael
Usher, Joan Wesley
Usry, Beverly Ann
Valenta, Susan Ann
Van de Dobben, Gerhard
Vanburen, Charles W, III
[illegible], Thomas Roy
Vanderpool, Richard Drake
Vanderzalm, Aatke
Vandiver, Jane (Kidd)
Vandusen, Stanford Lee
[illegible], Ann Louise (Kerr)
Vann, Virginia Leigh
Vansant, Martha Paula
Varnadoe, Edwin Hudson, Jr
Vason, James Hamilton, Jr
Vaughan, Keith Watson
Vaughan, Laura Kathleen (Kay)
Vaughn, Richard Wright
Vaughn, Dr Ronald Lee
[illegible], Henry Harrell, III
[illegible], Mary Ellen
Veeder, Carolyn Atkins
[illegible], Jane Ellen (Massey)

1975 Cont'd
Vencill, Charles Francis
Verenes, Constantine George
Verma, Dr Ravi Bhushan Prasad
Versweyveld, Daniel John
Vessell, Pamela (Weeks)
Vidal, Steven Lee
Villegas, Dr Pedro
Vincent, Sandra Lee (Gardner)
Vinson, Victoria (Stephens)
Vonpless, George Nicholas
Voynich, Steven Scott
Wachsmann, D Kimberlee
Waddell, Carol Lynn
Waddell, Sally Grace
Wade, F. Marie (Crump)
Wade, Gary Stephen
Wade, William Elton
Wade, William Rickey
Wade-Day, Elizabeth Van Horn
Wafer, James Tatum
Wagner, Dr Duke Elvin
Wagner, Grover Scott
Wagner, John Walter
Wakeland, Cynthia Ann
Waldrep, Douglas Alfred
Waldrep, Marvin Lee
Waldrep, Virginia (Roberts)
Walker, Harvie Averett
Walker, Joel Brogdon
Walker, Judy Maxine
Walker, Kathleen Blaine (Riley)
Walker, Kathleen D (Ross)
Walker, Linda Anne
Walker, Mary Agnes
Walker, Paige Elizabeth
Walker, Patricia Anne
Walker, Patti Louise
Walker, Sara Katherine (J Mark Huntermann)
Walker, Sheila (Oxford)
Wall, Cary Keith
Wall, Glenda Kaye
Wall, Joseph David
Wallace, Damon Strickland
Wallace, Dr George William
Walls, Janice Lee
Walls, Patricia Dianne (Bishop)
Walraven, Susan Teresa
Walsh, Anne O'Reilly
Walter, Sandra Lee (Wooley)
Walters, Herman Rudolph
Walters, Jack Lee, Jr
Walters, James M.
Walton, William Thomas
Wank, Marc Hyman
Wansley, James Wesley
Ward, Ms Barbara Jean
Ward, Bradley Lee
Ward, Earl Sanford, Jr
Wardrip, Michael Andrew
Ware, Charles Emory, Jr
Ware, David Mitchell
Ware, Margaret (Tribble)
Ware, William Erwin
Warms, Wayne Stephen
Warne, Thomas Robert
Warner, James Lawrence
Warren, E. Jean (Lester)
Warren, Patricia (Lasseter)
Warren, Rebecca (Ray)
Warren, Sarah (Adams)
Warren, William Stanley
Washington, Aberdeen Leila
Washington, Charles Grant
Wasserman, Heidi Ellen
Waters, Barbara Susan (Reddish)
Waters, Matthew Lanier
Waters, Pamela Ann
Watkins, John Edward
Watkins, Kirk Wheeler
Watkins, Lois Janet
Watkins, Lowes Elaine
Watkins, Wanda (Farmer)
Watson, Charles Albert, Sr
Watson, Douglas Eschol
Watson, Elizabeth Ann
Watson, James Coleman, III
Watson, Kittie Wells
Watt, Mercer Pendleton
Watt, Wylie Moore
Wattigny, Eileen (Sapera)
Waxman, Steven Paul
Weathers, Danny Charles
Weathers, James Percy
Weaver, Geneva Jane
Weaver, George Marvin
Weaver, William Malcolm
Webb, Janet Lynn
Webb, Robert Hiram, Jr
Webber, Mrs Robert Martin
Webster, David Allen
Webster, Fred Keith, III
Webster, Dr Jackson Ross
Webster, John Robert A
Weddington, Martha Jane (Killmaster)
Weeks, Ann Bolton
Weeks, Homer Eugene
Weigel, James Joseph
Weijers, Jan-Hein Frederik
Weil, Catherine (Sinsheimer)
Weiner, Dr Neal Kenneth
Weisinger, Rachelle
Weinman, Karen (Goldstein)
Weir, Cheryl Babette
Weiss, Lawrence Wayne
Welch, Jeffery Charles
Welch, Joe Phillip, Jr
Welling, Matthy Bernardus
Wellman, Joy S
Wells, Joe Christopher
Wells, Dr Steven Carl
Wells, Thomas Corley, III
Wellwood, Dr David Philip
Weltner, Elizabeth Shirley
Werho, Dennis Brian
Weshner, Dr Margaret Chastain
West, Ms Anna Marguerite Adams
West, James Beverly
West, James Kenneth
West, Judith Louise (Eakin)
West, Larry Bernard
West, Mary Jane (Lott)
Westaway, Dr J. Vaughan
Westbrook, Teresa Ann
Westfall, Robert Floyd
Wetzel, Dr Richard Lee
Wheeler, Kenneth Edward, Jr
Wheeler, Lt Kenneth Lamar
Wheeler, Richard Arlin, Sr
Wheeler, Steven Robert
Wheeler, Thomas Edward, Jr
Wheeler, William Bryan, III
Wheeles, Ronald Winston
Whelchel, Deanna Lynn
Whelchel, Marilyn Ann (Sharpley)
Whiddon, Valerie Jean
Whigham, Otis Michael
Whitaker, Robert Douglas
Whitaker, 1Lt Teresa Gail
White, Alan Mitchell
White, Anita (Carson)
White, Anthalie Webb
White, Barbara Jean
White, Beverly Ann
White, Brock Richard
White, Carlton Daniel
White, Hanna Ashford
White, Harold Somerset, Jr
White, Harold Wayne
White, John Hamilton
White, Larry Rudolph
White, Leonard Allen, Jr
White, Patricia Anne
White, Patricia Catherine
White, Richard Perkins
White, Robert Lewis
White, Roy Madison, Jr
White, Susan Elaine (Allgood)
White, William Lee
White, Winifred (Winnie) (Johnston)
Whitesell, Nowland Gary
Whitfield, Karen Suzanne
Whitfield, Randall Thomas
Whitley, Charles Dennis
Whitmire, James Benjamin, Jr
Whitmire, Martha Lynn (Bowers)
Whitt, Dennis Lee
Whittle, Jody Barbara (Schulte)
Whittle, Rolland William
Whittle, William Leonard, Jr
Whitworth, Martha Leta
Whitworth, Mrs Walker Herbert
Wiezorek, Linda Kay (Chisolm)
Wigelius, Frank Edward, Jr
Wiggins, John David, Jr
Wiggins, John Ottis
Wilburn, Billy Ray
Wilburn, Joseph Walter, Jr
Wilcox, Council D
Wilcox, Lisa Anne
Wiley, John Elbert
Wilhelmsen, Kathy Cracroft
Wilhoit, Mary Jo
Wilkerson, Claudia (Parker)
Wilkerson, Katherine Lucile
Wilkes, Lennon Craig
Williams, Allen Bowen
Williams, Alyce Marie
Williams, Andrew Myers, III
Williams, Barbara Lane
Williams, Barbara Noyes
Williams, Cathy Ann (Owens)
Williams, Claude Glenn
Williams, Craig Jeffrey
Williams, David Phillips
Williams, Elisha Sterling
Williams, Mrs Glenn Copeland
Williams, Henry Wylder, III
Williams, James Edward
Williams, James Edward, Jr
Williams, John Everett, Jr
Williams, Johnnie Ray
Williams, Jon Darryl
Williams, Julius Floyd, Jr
Williams, Karen Elizabeth
Williams, Laura Lynne (McCann)
Williams, Lavern, Jr
Williams, Linda F
Williams, Lizzie Bell
Williams, Louis Ferry
Williams, Margaret Leslie
Williams, Margaret Lynn
Williams, Dr Nash Dudley
Williams, Peggy Emma
Williams, Robert Edward, Jr
Williams, Robert Ray
Williams, Sandra Kay
Williams, Sarah Marshall
Williams, Sheryl Leverett
Williams, Steven Allan
Williams, Sue Ann
Williams, Turner Nelson, III
Williams, Wanda Jean (Hibbs)
Williamson, Anthony Brian
Williamson, James B , Jr
Williamson, Jonathan Lee
Williamson, Renee Elizabeth (Godbey)
Williamson, Ronald Wyatt
Williford, Lawrence Brumby
Willis, Ennis Langford
Willis, James Arthur
Willis, James Michael
Willis, Martha Emma
Willis, Michael Elton
Willis, Oree Dee
Wills, Carolyn Angela
Willson, Key Channing
Wilson, Brett Carleton
Wilson, Donald Glover
Wilson, Donald Lloyd
Wilson, Dorothy Dent (Thompson)
Wilson, Fred
Wilson, Freda (Moore)
Wilson, Grace Arlyn
Wilson, James Michael
Wilson, Jan R
Wilson, Laura (Finks)
Wilson, Richard Brooks
Wilson, Robert William
Wilson, Susan Elayne
Wimberly, Spencer Neal
Wimby, Emmaria (Gilmore)
Winchell, Robert Warren
Winchester, John Paul, Jr
Wingard, Barbara Jo
Wingard, Dr Sara Burke
Wingate, Roxy (Roland)
Wingfield, Harry Cantey S
Wingfield, W. Terrell, Jr
Winn, Edward Hamlyn
Winn, Jo Marie
Winn, Robert Bruce
Winstead, Brenda Lee (Gardner)
Winter, Roy Kaiser
Winters, Judith Lee (Lanfrey)
Wise, Mitchell Lynn
Witcher, Charles Clellan
Withers, Ellison James
Withorn, Thomas James, Jr
Withrow, William Norman, Jr
Witlock, Dale Ray
Witteman, Cheryl Ann
Witteman, William Van
Wolenski, Michael Thomas
Wolensky, Ann Leah
Wolf, Judith
Wolfe, Elford Judson
Wolfe, Harold Edward, Ja
Wolfe, Dr Nathan Craig
Wolinski, John Gregory
Woltering, Michael Ivan
Woltz, Edward Kibbey
Wolverton, Clyde Irvin
Womack, James Milton
Wong, Delores Jane
Wong, Dr Mo Mui
Wood, Benjamin Joel
Wood, Deborah Jean (Sanders)
Wood, E. Harley
Wood, Edwin Dale
Wood, James Dewey, Jr
Wood, Jo Ann
Wood, Lindsey Victor
Wood, Perry Lee
Wood, Dr Philip Newton, Jr
Wood, Robert Otis, III
Wood, Wendy M. (Korner)
Wood, William Earl, Jr
Woodall, Henry Harman
Woodliff, Charles Howard, Jr
Woodring, Mary Louell (Roper)
Woodruff, Aletta Louise
Woodruff, Boykin Maxwell, Jr
Woodward, Craig Stephen
Woodward, Deborah (Palmer)
Woodward, Robert Lloyd
Woolard, John Shiver
Woowong, Dounpen
Worden, Frances Stuart
Worley, John Jackson
Worley, Kittye Andrea (Thomason)
Worrall, Daniel Evan
Wright, Asbury Dukes, III
Wright, Carl William
Wright, Carla Gail (Gas)
Wright, Cathy (Hall)
Wright, Deborah Lou
Wright, Dorthy Love
Wright, Floyd Ray
Wright, Gary Lee
Wright, James Monroe, Jr
Wright, Leroyce Elizabeth (Johnson)
Wright, Stephen Foster
Wyatt, Carol Robin
Wycoff, Karl Edwin
Wynn, Gordon Robert
Wynne, Judson Holmes, III
Xander, Dr James Allen
Yandle, Rebecca Barron
Yankey, James Michael
Yantko, Ms Joan Alice
Yarbrough, Caesar A., III
Yarbrough, Carla Ann
Yarbrough, Carol Ann
Yarbrough, Debra Jean (Mangrum)
Yarbrough, James Wallace, Jr
Yarbrough, John Fletcher, V
Yarbrough, Nancy (Edens)
Yardley, Dr Darrell Gene
Yates, Jan (Amor)
Yeager, Jeffery Frank
Yeargin, William Clifford
Yiampanichpak, Luckana
Yoffe, Mindy Rae (Slotin)
Yonce, Andrew Michael
York, John Marion
Youmans, Thaddeus B., III
Young, Emory Howard
Young, Patricia Ann
Young, Robert Edward, Jr
Younis, Rahman Mahmoud
Younker, M. J., Jr
Youtsey, Jane Anne (Barber)
Yow, Ann Elizabeth
Yow, John Sibley
Yow, Lawson Shadburn, Jr
Zager, Joseph Paul
Zambo, Kenneth Harrison
Zappala, Alfred Evo
Zeigler, John Francis
Zeigler, Susan (Turner)
Zerden, Lizabeth Barbara
Zieg, Janine
Zielinski, Jodi Linn
Ziering, Roy Bradshaw
Zimmerman, Barry Lewis
Zimmerman, Kathryn (Mulling)
Zitelman, Marc Stuart
Zuraw, Mark Kyle

1976

Abbott, Gregory Blake
Abbott, Judy Ann
Abbott, Laurie Kimball, Jr
Abdallah, Mohammed Ben
Abell, Stanley Opunabo
Abernathy, Carol Elizabeth
Abernathy, Deborah Suzanne
Abernathy, Ms Jane Warren
Abernathy, Jeffrey Michael
Abernathy, Michael Ray
Abney, Laura Faye (Henderson)
Abney, Patricia Dell (Thomas)
Abney, Robin Allyn
Aboshamaa, Linda Jones
Abrams, Dr Eugene
Abrams, Linda Lovett
Abrams, Monica Lisa
Acker, Anne Parks
Acker, Susan Jane
Ackerman, Carolyn Rose
Ackroyd, Dr Richard Terry
Acuff, David Boyd
Adair, Carleton Lee
Adams, A. C
Adams, Arthur Arnold, III
Adams, Bert Kennedy, Jr
Adams, Chador Lawerence
Adams, Charles Marshall
Adams, Danny Lee
Adams, Ms Deborah Dyanne Malone
Adams, Gary Michael
Adams, Ms Janet Delores
Adams, Kathy Lynn
Adams, Ms Margaret Ellen
Adams, Paul Dexter
Adams, Paula Annette Early
Adams, Thomas Brian
Adams, Thomas Dean
Adams, Timothy Michael
Adams, Vicki June
Adams, William France
Adams, William Stewart, Jr
Adamson, Agnes B.
Adcock, Carey Dale
Addison, Jeffery Floyd
Adelman, Saul William
Adham, Charles Richard
Adkerson, Ms Susan Wagner
Adkison, Ms Linda Suzanne
Adsit, John Richard, 111
Agarwal, Dr Mangi Lal
Agnew, Deborah Lynn
Agosin, Marjorie Stela
Agresti, Mariann Catherine (Watson)
Ahl, Susan Elizabeth
Ahn, Dr Kenneth Kunil
Aiello, James Louis
Aiken, William Alan
Aiken, Lt-Col William Roy, Jr
Aiuppa, Dr Thomas Anthony
Akel, Helen Tesbina
Akerman, Judith Lee (Saltzberg)
Akerman, Mary Susan
Akin, Robert Mitchell, Sr
Albee, Warren Mowbray
Albright, Paula Angela
Albritton, Thomas Andrew
Albury, Jeanne L. (Kergosien)
Alder, Janis Marie (Huff)
Alderman, Barbara Angelia
Aldridge, Margaret Boyce
Aldridge, William Joseph
Alexander, Elmore R., III
Alexander, James Edwin
Alexander, Melinda V. (Matto)
Alexander, Norman, Jr
Alexander, Patricia (Motes)
Alexander, Toni Gail
Alexander, William M, Jr
Alfano, Dr Anthony Millet
Alford, William Robert
Alger, Christopher Robert
Ali, Syed Khursheed
Aliffi, Carmela Rizza (Howard)
Allen, Alexander Banner
Allen, Caroline Marie
Allen, Charles Thomas
Allen, Craig Willmarth
Allen, Frank Stephen
Allen, Gayle Still
Allen, Gerald Lee
Allen, Dr James Thomas, Jr
Allen, Joan Glorene (Curtis)
Allen, John Robert, Jr
Allen, Johnny Bruce
Allen, Lonnie Douglas
Allen, Ms Robbye Elizabeth
Allen, Roger Duane
Allen, Roy Leon, II
Allen, Ms Sandra Ella Melton
Allen, Stephen Aubrey
Allen, Steven Ernest
Allen, Steven Wayne
Allende, Ms Rita Maria
Alley, William Harrison
Allgood, Philip Arant
Allgood, Joel Rivers
Allison, Anne Elizabeth
Allison, David Allan
Allison, Deborah Gwenn (Gibson)
Allison, Thomas Norwood
Allmond, Gary Reed
Allmond, Phyllis Diane
Almand, John Zack, III
Altman, Amy Elizabeth
Altman, Thomas Cleveland
Alunan, Dr Julio Arroyo
Alvarez, Dana Lynn
Alvarez Mena, Ms Blanca Alicia
Alves, Geraldo Leal, Do O
Amato, Janet Lee
Ambrose, Ann Collins
Amerson, Judy
Amidon, Marilyn
Amos, Wayne Randall
Anani, Dr Jawad Ahmed
Andersen, Donald Ross
Andersen, Walter Robb
Anderson, Benjamin Jordan, Jr
Anderson, Dale (Roper)
Anderson, David Allen
Anderson, Ms Donna Kay Meek
Anderson, Ellen Christine (Readdick)
Anderson, Floyce Lanette (McBath)
Anderson, Gary Don
Anderson, George Joseph
Anderson, Iva Susan
Anderson, James Oscar, Jr
Anderson, Ms Jo Lynn
Anderson, Joseph Fuller
Anderson, Karen Allen (Seals)
Anderson, Karen Jeanenne
Anderson, Margaret Cleo
Anderson, Ms Mary Magdalene
Anderson, Paul Arvid, Jr
Anderson, Phyllis Katrina
Anderson, Richard Wesley
Anderson, Ronald Harry
Anderson, Thomas Gregory
Anderson, Wayne Ian
Anderson, William Lawrence
Andre, Sarah Jane
Andrews, John Joseph, Jr
Andrews, John Timothy
Andrews, John William, IV
Andrews, Karl Mcrae, Jr
Anglin, Mickey Faye Legg
Ansley, Victor King
Anthony, Emily R. (Mullis)
Anthony, Joyia (Culpepper)
Antlfinger, Ms Ann Elizabeth
Anzivino, John Andrew
Applefield, Gerald Irving
Appleton, David Lee
Arant, Anne Lucile (McFarland)
Arbetter, Gail Sandra
Archer, Emily Hope (Cross)
Ard, Ruby Georgenia
Argo, Patrice (Nelson)
Ariail, N Lynn
Armeau, Elin Jeannine
Armistead, Ms Diane Williams
Armistead, Jesse Frank, Jr
Armistead, Sandra Anne
Armistead, Ms Stephanie Poston
Armstrong, Ivan Baker, Jr
Armstrong, Linda Sue
Arnau, Francis Marion, IV
Arnett, John Henry
Arnold, Frank Carson
Arnold, Helen (Chappell)
Arnold, Jennie Orr
Arnold, Ms Rita Fowler
Arnold, Virginia Alyson
Arnsdorff, Glenn Andrew
Arnsdorff, Jimmy Edward
Arogeti, Jean Lynn
Aronovitz, Karen May
Arp, Morgan Blake
Arrant, Joy Beth
Arrants, Robert Steven
Arrendale, Cynthia Ann
Arrendale, Ms Sherry Denard
Arrington, Larry Ray
Arrington, Ronald Keith
Artest, Ms Jerry Lasheel Smith
Arthur, Ms Jill Jaques
Arthur, Ms Mary Catherine
Ash, David Gregory
Ash, Donna (Neely)
Ash, Dr Linda Darlene Rossano
Ashe, Celia (Batchelor)
Ashendorf, Bruce Edwin
Ashford, Charles Woodson
Ashworth, Jillian Mary
Atchley, Beverly Anne
Ater, Judith Ann
Atha, Ms Vicki Dawn
Atherton, James Thomas
Atkinson, Ms Martha Jane
August, Cathy Annette (Shroyer)
Aultman, Melanie (Gross)
Austin, Stephen Gregg
Autrey, Timothy Michael
Aventt, John Lee
Averyt, Ms Peggy S
Averyt, Steven Michael
Aycock, David Mell
Ayers, David Howard
Ayers, Mark Alan
Ayers, Ms Patricia Ann
Ayers, Patsy A. (Stroupe)
Azizi, Abdul Karim
Babbit, Joel Marshall
Babcock, William Enge, Jr
Babich, Ernest Joseph
Bachman, Susan (Hampton)
Backus, Georgette Sloan
Bacon, Eddie Osborn
Bacon, James Robert
Bacon, Richard Adam
Badakhsh, Farrokh
Badders, William Inge, Jr
Bader, Francis Albert, Jr
Badr, Husam Ahmad
Baety, Alene Bennett
Bahns, Ernest Robert
Bahnsen, Elton Boyd, Jr
Bailey, Alice (Wood)
Bailey, Barbara Dianne (Frost)
Bailey, Carl Irvin
Bailey, Ms Cynthia
Bailey, Debora L
Bailey, Ms Georgina Marie
Bailey, Jerome Elliott
Bailey, John Kierulff
Bailey, Lillian Frances (Wynne)
Bailey, N. Caroline
Bailey, Nancy Terry
Bailey, Ralph Mclendon
Bailey, Richard Vernon
Bailey, Thomas
Baines, Jackie
Baird, Robert Allen
Bajalia, Nicola
Bakelaar, Robert Gary
Baker, Cynthia Jane
Baker, Denise Diane
Baker, Dr Frederick Dee
Baker, Michael Eugene
Baker, Michael Francis
Baker, Raymond
Baker, Susan Almand (Coker)
Baker, Dr William Hart
Bakes, Robert Harry
Balchin, Ms Frances Hudson
Baldwin, Robert Joseph
Bales, Reba (Olsen)
Bales, Rita (Herron)
Ball, Barbara Stevens
Ball, Connie (Connell)
Ball, Lamar Quintero, III
Ballantine, Allister Raymond
Ballard, Coy Layne
Ballard, Helen McCrary
Ballard, Ms Marsha Ann
Ballenger, Sandra Ann
Ballou, Elizabeth Marie (Gibbs)
Baltimore, Shirley Celestine (Ashley)
Balue, Thomas, 111
Bandy, Ann Laverne
Banks, Barbara June
Banks, Ronald Walter
Banks, Steeny Chester
Bankston, Ens Benjamin Hiram
Bankston, Byron Michael
Bankston, Richard Kent
Barber, Janet Elaine
Barber, Patricia Eleanor
Barfield, Michael Eugene
Barfoot, Lynne Carol
Barfoot, Paula Kate (Horton)
Barineau, Dr Ivan Thomas
Barker, Marsha Jane
Barker, Robert Girard, Jr
Barnard, Mary Claire
Barnes, Beverly Ann
Barnes, Cheryl Lynne (Schwartz)
Barnes, Cynthia Ann (Hutchins)
Barnes, Ms Cynthia Kay
Barnes, Dr James Byron
Barnes, Joyce Alfreda
Barnes, Mary Jeanette
Barnes, Paul Lamar, Jr
Barnett, Betty Ann
Barnett, Mary Platt
Barnett, Michael Lamar
Barnett, Ms Sally Debra
Barnett, Thomas Dubose
Barneycastle, David Chris
Barnwell, Lisa
Baron, Fredric Steven
Barr, John Robert
Barr, Karen Patricia
Barr, Ms Roberta Ravold
Barrett, Ms Janis Labelle
Barron, Michael Bradshaw
Barron, Ms Nancy Sue
Barron, Robert Harold
Barrow, Emily Elizabeth (McCanless)
Barrow, John Jenkins
Barrow, Marion Brantley
Barrows, Ms Jane Beatrice
Barrows, Capt Paul Langdon
Barrs, Carl Dewitt
Barry, Dixie Jean (Davis)
Barth, Jill Eileen
Bartlett, Grace Martha
Bartlett, Marion Lynn
Bartlett, Ruth Ann
Barton, Jack Lee
Barton, John William
Barton, Leon Theron, III
Barton, Michael Harold
Bascom, Charlotte Blair
Basom, Edna Dewyn (Dee) (Pickett)
Basom, F. Dellyn (Sasser)
Bass, Randall Vivrette
Bass, Sandra (Lederman)
Bass, William Keays, Jr
Batchelor, Ms Anna Juanita
Batchelor, Linda Ann (Porter)
Bateman, Bryan Malone
Bates, Dale Alan
Bates, Ms Ginger Carol Doster
Bates, Terry Herbert
Batson, Deborah Kay
Batten, Cynthia
Battey, Ms Barbara Ann
Battle, Buford Dean, III
Battle, Ms Emily Cecelia
Baugh, Dr Robert Joseph
Baumgardner, Vivian E. (Lord)
Baumgartner, Andrew Conrad
Baxter, Richard Dean
Bazzle, Deborah Lee
Beacham, Jimmy Francis, Jr
Beacham, Sonia Kay
Beall, Byron Bruce
Beall, Curtis Alton, Jr
Beall, John Harold
Beall, Lorace (Cissy) (Kight)
Beall, Thomas Clough
Bean, Nancy Amanda
Bean, Theo Bernard, Jr
Beard, Ms Deborah Ann
Beard, John Mitchell, Jr
Beasley, Brent England
Beasley, Marsae
Beasley, Michael Edwin
Beaulieu, Edgar Mark

1976 Cont'd

Beavers, Dr William Jefferson
Beck, Elizabeth Ann
Becker, Galen (Reuschle)
Becker, Scott McNair
Beckum, Mona Theresa
Beckwith, Wightman S. (Beck), III
Bedard, Francine Laura
Beddingfield, Robert Stanton
Bedingfield, James Andrew, Jr
Beech, Melissa Ann
Beers, Ms Patricia Ann
Beggs, Richard Wallace
Beggs, Ms Vicki Elaine
Begner, Felice Lynn
Belcher, James Neal
Belcher, Ms Lisa Floerl
Belcher, Richard Dean
Belkofer, George Vincent, Jr
Bell, Cecil Anderson
Bell, Deborah
Bell, Ms Julia Davis
Bell, Karen Gwen
Bell, Mary Susan
Bell, Michael James
Bell, Neil Collier
Bell, Dr Steven H
Bell, William Allen
Bellamy, Alma Janet
Bellamy, James Roger
Bellinger, Dr Dwight Allen
Beltran, Helen Marie
Benator, Stella Karen (Port)
Benedict, Ms Beverly Ann
Benedict, Robert Creighton
Benham, 2Lt Barry Tyrome
Benn, Wayne Douglas
Benner, David Henry
Bennett, Arthur
Bennett, Brenda Thompson
Bennett, Douglas Alvin
Bennett, Eugenia Grace
Bennett, James William, Jr
Bennett, Ms Jane Elizabeth Dyer
Bennett, Dr John Michael
Bennett, Ms Leta Ann Bowen
Bennett, Martha Joan (Nicholson)
Bennett, Merry Angela
Bennett, Paula Joyce
Bennett, Ms Rebecca Lynn Bell
Bennett, Ms Shirley Jane
Bennett, Stephen Henry, Jr
Bennett, Ms Victoria Lynn
Benson, George Steven
Benson, Sharon Jo
Benson, Thelma
Bentley, Ms Patricia Hall
Benz, Ms Peggy Anita Hardin
Berger, Michael Allen
Bergh, Susan Christie
Bernard, David Michael
Bernhardt, David Alan
Bernstein, Samuel Harris
Berry, Avis Kathy
Berry, Keehn W, III
Berryman, Jamie (Walker)
Bethune, Carol
Betts, Rebecca Alex (Morris)
Beusse, Terry Quinton
Beverly, Ms Deborah Ann
Beverly, Forest Steven
Beverly, Reuben Blair
Bevinetto, Debra Marie
Biasetti, Wayne Bradley
Bibb, Bitsy
Biggers, Elizabeth Allison
Biggs, Lane (Kennedy)
Biles, Ms Joan Radford
Billue, Sarah Jan
Bing, Dr John Raymond
Bing, Martha Ann (Ackroyd)
Bingham, Dr Stephen Farnsworth
Binns, Timothy Greene
Birch, Catherine Anne (Epstein)
Bird, Beverly A
Bird, Ms Donna Marie
Birnbrey, Edmund Marshall
Bisbee, David George
Bishoff, Richard Howard
Bishop, Ala Joan
Bishop, Ms Pamela Rodney
Bissi, Ms Rebecca Ann
Bisson, Steven Peter
Bivins, Michael Ferrell
Black, Ms Beryl Anne
Black, Harold Anthony
Black, Janice Holt
Black, Kenneth Neal
Black, Linda Louise
Black, Michael Martin
Black, Ms Patricia Dianne
Black, Peter Edward
Blackburn, Charlotte Leigh (Reeves)
Blackburn, George Morgan
Blackburn, James Benjamin, Jr
Blackburn, John Bright
Blackledge, Ms Wanda Janice
Blackmon, Charles Burton
Blackshear, Jacqueline D
Blackstock, David Wayne
Blackwell, Jack Thomas, Jr
Blair, John Howard, Jr
Blake, Thomas Benjamin, 111
Blakeslee, Kenneth Leon, Jr
Blalock, Alan Windham
Blalock, Alison Leigh
Blalock, Arva Elizabeth (Boyd)
Blalock, David Lynn
Blanchard, Ms Sally Hallum
Blanco, Margret Regina (Otazo)
Bland, Daniel Edd, Jr
Bland, William Timothy
Blankenship, Ms Barbara Louise
Blankenship, Ms Martha Mar[illegible]

Blass, Deborah Hope (Corenblum)
Blaxton, Donald Lee
Blaylock, Teresa Rhea
Bledsoe, Bradley Wayne
Bledsoe, Deborah Jane
Bliss, Verne Fairbanks, Jr
Block, Jeselyn Creasy
Blodgett, Mark Stephen
Blohm, Capt Raymond William, III
Blount, Joyce (Black[illegible]
Blount, Leonard Hill
Blower, Diane Lorraine (Brook)
Blum, Deborah Leigh
Blum, Herbert Bloch, Jr
Blumenthal, Mark Gregory
Bobinski, Barbara Claire
Bobo, Paula Elaine (Vaughn)
Boddie, Richard Frank
Boerner, Ms Patricia Dorothea
Bohannon, Charlotte Chris
Bohannon, Martha Ann (Maddox)
Boland, Deborah Catherine
Boland, Dillard Epting, Jr
Bolasky, Annice (Yergin)
Bolding, James Michael
Boldt, Jacqueline Carol (Poor)
Bolen, James Ernest
Bolen, Patricia Diane
Boles, Terrell Jackson
Boleyn, Susan Virginia (Phillip)
Bolton, James Douglas
Boltz, Margaret Mary
Bond, Sandra Holler
Bond, Dr Walter Patterson, Jr
Boneau, Luceil Anne
Bongiorno, Dr Thomas Allen
Bonner, George Larry
Bonner, Harry Lynn
Booher, Ronald Bruce
Booker, James
Booker, Linda Anne
Booney, Curtis Dean
Boorn, Ms Jean Marie
Borey, Pamela A. (Puckett)
Boroughs, Dr Ralph Zeigler
Bosquet, Dennis Michael
Boss, Harry Logan, Jr
Boss, Martha Franklin
Bosse, Dolph Carlton
Bost, Joseph Mailey
Boston, Sheryl Anne
Boswell, Michael James
Boswell, Phillip Walker
Boswell, Ricky Lane
Bottoms, James Franklin
Bouchard, Richard Philip
Bowden, Ms Cheryl Willene
Bowden, Elizabeth Gray
Bowden, Ms Lyndel Flanigan
Bowen, Ann L (Warner)
Bowen, Cathy Sue
Bowen, Geraldine (Barone)
Bowen, Montez Elizabeth
Bowermeister, Lt Thomas Allen
Bowers, Charles Jefferson
Bowers, Dr Larry Donald
Bowers, Richard Vandiver
Bowers, Robert Hale
Bowersett, Carolyn Dunbar
Bowles, Edward Shelly
Bowlick, Connie (Cannon)
Bowman, Daryl Thomas
Bowman, Karl Ashley
Bowman, Rose M. (Kolpatzki)
Box, George Albert
Boyd, Ms Carla Sue
Boyd, Frances Ford
Boyd, Hamilton Tarry, Jr
Boyd, Jacqueline Louise
Boyd, Mary Elizabeth
Boyd, Michael Jesse
Boyd, Patricia A
Boyd, Vickie Evelyn
Boye, Patricia Carole (Holliday)
Boykin, John Wilmore
Boyle, David Paschal
Boyles, Frederick Holdren
Boynton, Dr Gerald Wayne
Boynton, Phyllis Charlene
Boysen, Debora Ellen
Boyter, Henry Hugh, Jr
Bozeman, William Dupriest, Jr
Bracewell, Gregory
Brackett, Barbara Lou
Brackin, Herbert Arthur
Brackin, Muriel Stanley
Bradbard, Marilyn Reisman
Bradford, Charles Shannon
Bradford, Gwen (Hopkins)
Bradford, Marcia Ann
Bradley, Johnetta Mart[illegible]
Bradley, Tony Allen
Bradon, Richard Allen
Brady, Christi Marie
Brady, John Albert, Jr
Bragg, Ms Cynth[illegible]
Bragg, Dr Sara Morris Comer
Brain, Diane (Bryant)
Bramlett, Randall Eugene
Bramlette, Ms Teres[illegible]
Brandon, Patricia Sue
Brandon, William Mason
Brannen, Herman Reppard, Jr
Brannen, Jesse Ewell, III
Brannen, Lanier Mary
Brant, Martha [illegible]
Brantley, Hazel Rebecca
Brantley, John Thomas
Brantley, Keith Alan
Braswell, Joanna (Hannah)
Braswell, Susan
Bratcher, Walter Eugene
Bray, David Alle[illegible]
Bray, Jacquelyn [illegible]
Bray, Victor Hugo, Jr
Braziel, Caswell Loyd, Jr

Breden, Felix James
Breeding, Charles Ray
Breedlove, William Alex
Brennan, James Robert
Brestrup, Ms Ann Adams
Brewer, Ms Betty Ann
Brewer, Dorothy Ann
Brewer, John Steven
Brewer, Lawton Andrew
Brewer, Roy David
Bridger, Miller C., III
Bridges, Ms Brenda Gay
Bridges, James Anderson, Jr
Bridges, Shelley Louise
Bright, Susan Davis
Bringe, Robert Gary
Brinkley, Rhonda Lynn (Toon)
Brinson, Benjamin Pierce
Brinson, Ms Carolyn Louise
Brinson, Clayton Jarvis
Brinson, Lewis Inman, Jr
Brinson, Ms Sara Anne
Brinson, William Kline, Jr
Brinton, Robert Donald
Briscoe, Allene Joy
Briscoe, Charlotte Elaine (Millians)
Britt, Deborah Ann
Britto, Darby Lee
Broadaway, Randy Dale
Broadrick, Bruce Lambert
Broadwell, Alicia Kay
Brock, Charles Russell, II
Brock, Ms Diane Carol
Brock, Melanie Jan Colvin
Brockett, Robert Lee, Jr
Brockmeyer, Dr Gretchen A
Brodecki, Ms Pamela Lois
Broder, Michael Felix
Brodsky, Jay Hillard
Brogdon, Eugene Russell
Brogdon, William G
Bronaugh, Ann Kathryn
Brooke, Stafford Reade, 111
Brooker, Bruce Buren, 11
Brookins, Ms Bobbie Jean
Brooks, Albert Patrick
Brooks, Constance Wesley
Brooks, Furman Edward
Brooks, Dr George Clyde, Jr
Brooks, Kenneth Ray
Brooks, Maryann (Strickland)
Brooks, Ms Rebecca Grace
Brooks, Ms Ruth Ellen
Brooks, William Blanton
Brooks, William Thomas, Jr
Broom, Constance Herbert
Broom, Edwin Lee
Broom, Dr Edwin Lee
Broome, Gail (Jackson)
Broome, Grant Monroe
Broome, Jill Elizabeth
Broughton, Ms Helen Bernice
Brouwer, Gerrit Kees
Browder, Mary Frances
Brown, Barry Keith
Brown, Beth (Smith)
Brown, Bryan
Brown, Carlton Warren, Jr
Brown, Catherine Elizabeth
Brown, Cathy Bulah
Brown, Ms Christine Delettre
Brown, Constant Clement
Brown, Dennis O Neal, Jr
Brown, Donna Merrell
Brown, Ms Elaine Tate
Brown, Gary William
Brown, Gregory Robert
Brown, Gwendolyn (Mundy)
Brown, Helen Catherine (Kampen)
Brown, James Arthur, Jr
Brown, James Frederick
Brown, James Steve
Brown, Jeffrey Lawrence
Brown, Joanna Blackerby
Brown, John Michael
Brown, Johnny Royce
Brown, Jonathan David
Brown, Katherine Goldin
Brown, Kathy Elizabeth
Brown, Kenneth Price, Jr
Brown, Laura Ruth
Brown, Linda Allison
Brown, Dr Mac Henry
Brown, Mark Leslie
Brown, Ms Mary Jo Mcgee
Brown, Mason Austin
Brown, Maureen Marie (Bowick)
Brown, Michael Evan
Brown, Ms Pamela Mcmurtrie
Brown, Patricia Lee (Sasseville)
Brown, Ralph Goodman, III
Brown, Randa[illegible]
Brown, Raymond Charles
Brown, Rebecca Anne
Brown, Robert Grant
Brown, Ms R[illegible]
Brown, Samuel, Jr
Brown, Susan (Landrum)
Brown, Thomas Luther
Brown, Thomas Paul
Brown, Wayne Lewis, Jr
Brown, William Moss
Browne, Sara Broadus [illegible]
Browning, Dr John Maurice
Browning Futch, Judy
Brownlee, Mrs William Gary
Broyles, Steven Scott
Brubaker, Ms Cheryl Ruth
Bruce, Catherine Joy
[illegible]
Bruce, Randall Alton
[illegible]
Bruker, Davenport Sanford
Brumbelow, Nancy Patrick
Brunelle, Wayne Thomas
Bruner, Rebecca Louise (Sneed)

Brunson, Charles William, Jr
Brunson, Patricia Ann
Brush, Thomas Hendrick
Bruton, Rory Michael
Bryan, Cornelia Kearse
Bryan, Jonathan Baker
Bryan, Linda Marlene
Bryan, Mary Elizabeth
Bryan, Wendi Lea
Bryan, William Craig, Jr
Bryans, William Owen
Bryant, Louise (Nancy) (Brumbelow)
Bryant, Jacqueline Jane (Larson)
Bryant, Johnny Lamar
Bryant, Lester Ernest, Jr
Bryant, Michael Bentley
Bryant, Dr Roger Gay
Bryant, Ms Victoria E Banks
Bryant, William Bradley
Bryner, Ms Joyce Louise
Bryson, Deborah (Worsham)
Bryson, Mack Wayne
Bryson, Ms Margaret Claghorn
Buber, Phyllis Ann
Buchanan, Janice Grace
Buchel, Alida (Craft)
Buck, Dr Joseph Alexander, III
Buckalew, Ms Carol Jean
Buechner, Janet Lee (Hurlbutt)
Buenavida, Reno
Bufkin, Ms Marjorie Lester
Buford, Patricia Ann
Bugden, Kelly Maxwell
Buice, Calvin White
Buice, John Timothy
Buice, Kevin Boone
Buie, Dr Charles Wayne
Bulkeley, Ms Laura Marie
Bull, James Hamilton
Bullard, Molly Ann (Howard)
Bullard, Stevan Melton
Bulloch, Betsy Jane
Bunch, Barbara Gwen (Long)
Bunch, Patricia Lynn
Bundy, Charles Henry
Bunn, Mary Ann
Burch, Amy Louise
Burch, Ms Beverly Susan
Burch, David George
Burch, James Thomas
Burch, Walter Bruce
Burden, Sidney Jerald
Burdett, Bonnie (Weekley)
Burgess, Deborah (Wise)
Burgess, James Alexander
Burgess, John Harden
Burgess, Mary Forrest
Burgess, Rebecca (Maier)
Burgess, Robert Desmond
Burgess, Wallace Michael
Burk, Emily (Swanson)
Burke, Judy
Burke, Nicholas
Burke, Patricia Lou
Burke, Rebecca Anne
Burke, Robert Thomas
Burke, Suzanne Marie (Swinson)
Burke, Thomas Michael
Burkes, Billy D
Burkhalter, Steven Randall
Burks, Alan Charles
Burks, Allen Scott
Burnette, Larry Charles
Burnette, Sandra Faye (Kitchen)
Burns, Claire Clement (Hamilton)
Burns, James Steven
Burns, Joel Dennis
Burns, Patrick Gregory
Burns, Richard Lee
Burns, Robert Henry
Burns, Tyffany Jean
Burr, Janice
Burrier, Barbara Ann
Burton, Angela Louise
Burton, Cassaundra Anne
Burton, Jerry Lee
Burton, Ms Margaret Lee Rankin
Burton, Nina Elaine
Burton, Patricia Shelby
Burwell, William Frank
Busby, Lucious Carson
Bush, Ms Elaine Hopkins
Bush, Ms Judith Anne
Bush, Ms Rachel Hudson
Bussell, Barbara Sue
Butchko, Thomas Russell
Butler, Anna Helena
Butler, Charles Phillips
Butler, Christopher Hanes
Butler, Daryl Allen
Butler, Ms Dorothy Jean
Butler, Elizabeth Diane (Jones)
Butler, Judith (Allen)
Butler, Julia Hampton
Butler, Kathryn Holley
Butler, Ms Linda Sue Orange
Butler, Michael Thomas
Butler, Myron Leonard, Jr
Butler, Sanford Chandler
Butler, Yvonne Serlemon
Butts, Harriet Ellen
Butts, Randall Carter
[illegible], Dr Stephen James
Byars, Hardin Maynord
Byers, Connie Ann
Byington, Gwendolyn Ann
Bynum, Gordon Calhoun, Jr
[illegible] John Walter
Byrd, Jerald Milledge
Byrd, Sandra Lee
Byrd, Sharon Lynn
Byrd, [illegible]
Cabell, Temple Witt
Cadenhead, Randall Jeffrey
Cadle, John Wilson, III
Cady, David Timothy

Cagaloglu, Osman Nurullah
Cagle, Johnny Michael
Cahill, Ms Jane Furlong
Cahoon, Sheryl Ann (Hahn)
Caicedo, Carlos Alberto
Cain, Jean Griffin
Cain, Ms Kimberly Loeffler
Caldwell, Betty Leila (Carter)
Caldwell, Bobby Clarence
Caldwell, Joseph Lawton, III
Caldwell, Josephine Kelly
Caldwell, Lee Ann (Swann)
Caldwell, Mark Houston
Calhoun, Lucy Scott
Calhoun, Penny (Pike)
Calhoun, William Crisler
Callahan, Dr Kirkwood Michael
Callaway, Phillip Ray
Callicott, Dr Robert Henry
Calvert, Sara Rebecca
Cameron, John William
Cameron, Ms Mary Kathryne
Camp, Mary Darden
Campbell, Andrew Marchant
Campbell, Ms Dorothy Ruth
Campbell, Douglas
Campbell, John Alan
Campbell, Ms Laura Culver
Campbell, Leonidas Lempesis
Campbell, Margaret Elizabeth
Campbell, Martha Kendrick
Campbell, Michael Tony
Campbell, Rebecca Alice
Campbell, Theresa Ann
Canada, Marvin Eugene, Jr
Canady, Rebecca Ann
Cannon, James Olin
Cannon, Patricia A. (Darden)
Cannon, Rebecca (Morris)
Cano, Vicente
Canton, Spero Contonus
Cantrell, Mary Katherine
Capelle, Deborah S. (Smith)
Capelouto, Gary David
Capo, Maria Socorro
Carbo, John Caesar, III
Cardella, Craig David
Cardner, Ms Christine T
Cardwell, William Steve
Carey, Debora (McCants)
Carey, James Lee
Carey, Ms Joan Marie
Cargill, Peter Ritchie
Cariaco, Betty C
Carithers, David Guy
Carle, Ms Nan Louise
Carlson, Gary Edward
Carlson, Stuart Michael
Carlton, Robert Franklin
Carlton, Vicki Joan (Jones)
Carmichael, Patrick Arthur
Carmichael, William Kim
Carney, Ms Nancy Claire
Carpenter, Carol (Baker)
Carpenter, Robert Edwin, Jr
Carr, Hester Bruce
Carr, James Paul
Carr, Jerry Jon-Shaw
Carr, Judith Ann
Carr, Lucy Gordon (Hubert)
Carreker, Aaron Kenneth
Carreker, James William, Jr
Carrin, Laurie Cecile
Carringer, Ms Coy Marcom
Carrington, Henry Calvin
Carroll, Ms Cynthia Ann
Carroll, Glenn Franklin
Carroll, John William
Carroll, Kim Alan
Carroll, Nancy Ellen
Carroll, Randolph Hampton
Carson, Charles David
Carson, Ms Delores Harris
Carson, Donna Paulette
Carson, Ella Pate
Carson, James Bertil
Carson, Michael O'Neal
Carson, Pamela (Bryant)
Carson, Patricia Annette (Reed)
Carson, Rodney Eugene
Carson, Susan Carol (Melton)
Carswell, Ashley Ann
Carswell, Jonathan Paul
Carswell, Margaret Anne
Cart, Ms Cathy Dianne
Carter, Ann Elizabeth
Carter, Cathy Irene
Carter, Mrs David Stephen
Carter, Deborah Paden
Carter, Hoke Blair
Carter, John Andrew, Jr
Carter, Kathryn Elaine
Carter, Linda Diane (Lake)
Carter, Ms Loy Elizabeth
Carter, Ms Nancy Lee
Carter, S Carol (Everett)
Carter, Travis Keith
Carter, Willie Lee
Cartledge, Jeffery Lee
Carver, Scott Quitman
Case, [illegible]
Casey, [illegible]
Casey, William Nichols
Cash, Betty (Timms)
Cash, Ms Mignon Antoinette
Cashion, Ms Lisa Jean
Cason, Albert Grady, Jr
Cason, Judy (Forbes)
Cason, Neal Spina
Cason, Wayne Marlyn
[illegible]
Cassens, Patricia (Smith)
Cassidy, Carl Randolph
[illegible]
Castings, William Austin, Jr
Castleberry, Travis Ned
Castronis, Helen Louise
Catchpole, Anne Spedding
Cato, Kenneth Clay

Catone, Thomas Vincent
Caudle, Deborah Susan
Caudle, Jane Louise
Causey, Harold Colvard
Causey, Phyllis (Daniels)
Cavey, Dr Desales Michael
Cavin, Robert Michael
Cawthon, Debra Lynn
Cawthon, Frank Nathaniel
Cawthon, Franklin Perry
Cawthon, Sharon Ann Coker
Cawthon, William Lee
Caywood, Jo Anne
Cecil, Ginger Gayle
Cedeno, Luis Rafael
Center, Carol Wender
Center, Charles Newman
Chae, Whi-Jong
Chaffin, Gena Claire (Dukes)
Chakrabarty, Ms Sukla Goswami
Chalfa, John Joseph, Jr
Chalfa, Ms Sydney Gay Humphress
Chambers, Ms Agatha Nan
Chambers, Cynthia Smalley
Chambers, Ms Diane Lillian
Chambers, John Mitchell
Chambers, Linda Anne (Lamb)
Chambers, Lynette Mechelle
Chambers, Ms Sydney Lynn
Chambers, William Terry
Chan, Che Wang
Chancellor, Rigney Wynn
Chandler, William P., Jr
Chang, Heng
Chanin, Ms Robin Kay
Chanin, Ronald Edward
Chapman, Henry Carroll
Chapman, Terry L. (Scott)
Chappell, George Barry, 111
Chappell, Hattie Lorene
Charles, Ms Dawn Charisse
Chastain, David Roy
Chastain, Terry Rex
Chatterton, Lois (Rogers)
Chaudoin, Robert Stephen
Cheatham, Catherine Blain
Cheatham, James Gilliam
Cheatum, William Goodwin
Cheek, Ms Joyce Mcgalliard
Cheeley, Joseph Elbert, III
Chen, Dr John-Lin
Cheney, Ms Margaret Lewis
Cheney, Terrell Sydney
Cheng, Su-Jen (Wong)
Cheplick, Paul Safron
Cherry, William Bailey, Jr
Chesler, Ms Cynthia Ann
Chesnutt, Melanie Morgan
Childers, Joseph Lamar
Childers, Ms Sheryll Ruth
Childs, Johnny Dale
Childs, Mark Alan
Childs, Mary Ruth
Chin, Joan Sue
Chishom, Dr Andrew James
Chitwood, Kimberly Jane
Choate, William Franklin
Chonko, William Michael
Christensen, Ms Pamela Ellen
Christenson, Ms Katherine Page
Christian, Anne Marshall
Christian, Donna (Berwick)
Christian, George Robert
Christian, Ms Marcia Dale
Christiansen, Lisa Louise
Christiansen, Dr Rolf Ove
Christie, John David, Jr
Christman, George W, III
Christo, Andy Gregory
Christopher, Ms Vicki Lynn
Christy, Eula Jennifer
Chu, Linda
Chuites, Ms Shirley Shepherd
Chung, Chen-Sheng
Ciampa, Ms Catherine Marie
Cicero, Don Michael
Cipolla, Adrienne Marie
Cissell, Joseph Carl
Clack, Harold Luther
Clardy, Janet
Clark, Ann Jane (Evans)
Clark, Ms Audrey Dianne
Clark, Beverly Ann
Clark, Donald Earl
Clark, Ethel Elizabeth
Clark, Gary Lynn
Clark, Helen Virginia
Clark, Ms Janet
Clark, Jeffrey Lee
Clark, Lorna Ruth
Clark, Melissa
Clark, Michael Cleveland
Clark, Paula Marie
Clark, Ray William, Jr
Clark, Richard Bloodworth
Clark, Thomas Craig
Clarke, Justine Larose
Clarke, Dr Kevin Michael
[illegible]
Clary, Kathleen Louise
[illegible] Michael Dean
Clason, Dr Terry Robert
Clatfelter, Sydney A (Rozen)
Claxton, Joseph Pearly, Jr
Clayton, Charles Richard, Jr
Clayton, Sara Bess (Lunsford)
Clegg, Thomas Scott
Clement, Ann Mcintosh
Clement, Charles Ray
Clement, Linda Sue
Clements, Lt George Michael
Cleveland, Timothy Ray
Clewis, Martha
Clifford, Julie Mynette
Clinard, John Keith
[illegible]
Clonts, Thomas Richard
Clotfelter, Bruce William

1976 Cont'd
Clotfelter, Nell Northcutt
Clow, Dr Richard Brent
Clute, Robert Eugene, Jr
Coates, John Emory
Cobb, Alice (Caverzasi)
Cobb, Hugh Dorsey, Jr
Cobb, Steven Bruce
Cobb, Susan Lee
Cochran, Casey Patrick
Cochran, Helen Lucretia (Blount)
Cochran, Ms Helen Huff Hege
Cochran, Joseph Paul
Cochran, Susan Mell
Cochran, Wallace Daniel, Jr
Cockerill, Gary Alan
Cockrell, Ms Cherise Karen
Coen, John Patrick, III
Cofer, Dixie Fran
Coffee, Mary Katherine
Coffee, Thomas Marvin
Coffey, Max Terry
Cogdell, John David
Coggin, Frank Edward, Jr
Cohen, Caren (Rothstein)
Cohen, Eileen Joyce (Mitchell)
Cohen, Mark Harris
Cohen, Melinda Robin
Cohen, Mildred Dubose
Cohen, Peggy Lynn
Cohen, Ms Sandra Jean Lovett
Coker, Alan George
Coker, Stanley James
Colantono, Anthony W., Jr
Colborne, Christine Marie (Seymour)
Cole, Clara Ann
Cole, James Weldon
Cole, Nancy
Cole, Robert John
Coleman, Ann Smith
Coleman, Ms Anne Hardin
Coleman, Ms Elizabeth Patricia
Coleman, Ms Elizabeth Stewart
Coleman, Jimmie (Barnett)
Coleman, Joan Marie
Coleman, Karen
Coleman, Kimberly Anne (Moore)
Coleman, Robert William
Coleman, Ms Wilby Christian
Coleman, William David
Colhard, Charles Marshall, Jr
Collier, Eric John
Collier, Ms Helena Klaudia
Collier, Ms Margaret Ann
Collins, Charles Daniel
Collins, Earl Brannon
Collins, Dr Elizabeth Battle
Collins, James Hickman
Collins, Janet (Williams)
Collins, Jesse Floyd, III
Collins, Joann (Knapper)
Collins, Linda Grace
Collins, Ms Mary Elizabeth
Collins, Michael Joseph
Collins, Dr Michael Thomas
Collins, Robert Lewis
Collins, Ms Rosalyn Kaye
Collora, Nicholas Andrew, Jr
Colquitt, Ms Harriet Elaine
Colquitt, Harriet Nelson
Colquitt, James Gary
Colson, John Anthony
Colston, Sammy Lee
Colvin, Katie A. (Mottolay)
Combs, Francis Edward
Combs, Robin (MacDonald)
Combs, Ms Robin Rardin
Conaway, Ann Elizabeth
Conboy, James Joseph
Concannon, Catherine Ann
Conlee, Lake Roberson, Jr
Conley, Glenda (Hyers)
Conley, Margaret Ann
Connally, Benjamin Thomas, Jr
Connally, Harper Glen, Jr
Connelly, Mary Lester (McKenzie)
Connelly, Steven Alvin
Conner, Al Thomas
Conner, Jennifer Jane
Conner, Mary Maxwell
Conner, Robert Allen
Conners, Thomas Judson
Connor, Karen (Shockley)
Conselyea, Blanche (Watkins)
Conyers, Ms Gwendolyn E
Coogle, Jon Leslie
Cook, Antoinette (Smith)
Cook, Cynthia Guest
Cook, Debra Lynn
Cook, Ms Jody
Cook, Keith Harris
Cook, Kenneth Bruce
Cook, Kenneth Randall
Cook, Larry Leon
Cook, Louise Deaver
Cook, Pamela Jean
Cook, Pamela Jeanette
Cook, Robert Gregory
Cook, Russell Wyatt
Cook, Susan Patton
Cook, Ms Susie Ann
Cooke, Edwin Gerald, Jr
Cooksey, Gloria Dean
Cooksey, Luann
Coole, Bradford Lamberton
Cooler, Dr James Phillip, Jr
Coombs, Anne Letitia
Coombs, Linda Howard
Cooper, Carl Alan
Cooper, Ms Connie Glynn Cole
Cooper, Deborah Ann
Cooper, I. Lucille (Nutt)
Cooper, Joseph Foster
Cooper, Dr Larry Dale
Cooper, Marsha Kim (Strickland)
Cooper, Rebecca Layton (Pearson)
Cooper, 2Lt Royce
Cooper, Vickie Lou
Copenny, Ms Patti Rene
Coppedge, Katherine Adele
Corbitt, Robert Ashley
Corenblum, Ms Susan Renee
Corker, Thomas Clyde
Corley, Charles Walter
Corley, John Brooks, Sr
Corn, James Alan
Cornelia, Janet Lee
Cornelius, Dr Philip Tyre, Jr
Cornell, Ms Cassandra Marie
Cornell, Dennis Michael
Cornett, Pamela Jan
Corriere, Alfred Nicholas
Corson, Dr Edward Winslow, Jr
Costen, Carol Marie
Cote, Dr Joseph Anthony
Cotton, Dr Richard Lawrence
Couch, David Burson
Couey, Rose Lee Arata
Courson, Raymond Reid
Courtney, William Lester, II
Cousins, Thelma Wright
Covington, Joe Edward
Cowan, Cregg King
Cowan, Daryl Edward
Cowart, John Martin, 111
Cown, James Barrett
Cox, Aimee Louise
Cox, Carl Lee
Cox, Charles Stephen
Cox, Doris (Brown)
Cox, Joe Michael
Cox, Kirby Woodrow
Cox, Logan Thomas
Cox, Marsha Lynne
Cox, Mary Bynum
Cox, Thomas Browning, III
Cox, Thomas Stanton
Cox, William Michael
Craft, Patsy N. (Price)
Craft, William John, Jr
Craig, John Blair, II
Craig, Mary Carolyn (Norris)
Craig, Richard Kennedy
Craig, Terry Brents
Crask, Ms Ann Marlow
Cravey, James Jackson
Crawford, Marianne Christine
Crawford, Ms Penelope Susan
Crawford, Robert Mallory
Crawley, Betsy Lynn
Credille, William Cullen, Jr
Creedon, Nancy Cheryl
Creel, Thomas Kevin
Creighton, Ms Deborah Ellen
Creighton, Elizabeth Robison
Crenshaw, Allen Hamilton
Crenshaw, Eleanor Dyer
Crenshaw, Joyce Marie
Crenshaw, Leon, Sr
Crenshaw, Dr William V
Cress, Linda Louise
Cressman, Elizabeth Jean
Cresswell, Barbara Ann
Criscuoli, Anna Maria (Williams)
Crist, Ms Nancy Elizabeth
Crittenden, Willie Mae (Powell)
Crittendon, Ms Mary Tom
Croft, Heather Karen
Cromer, George Wilkes
Cromley, Charlotte Rachael (Trammell)
Crone, Katherine Jean
Cronic, Ms Alma Lynn Metts
Cronic, Danny George
Cronin, Jean Ann
Crook, Nancy Marie
Crook, Scott Anthony
Crosby, Cheryl Linda (Wysocki)
Crosby, Craig Rustin
Crosby, Wiley Edwin
Crosby, William Dalton
Cross, Jeanne (Stewart)
Cross, Ms Patricia Ann
Cross, Paul Edward
Crouch, Allan Bruce
Crouch, Ms Donna Marcia
Crouthers, Mary Margaret (Bagwell)
Crowder, Judith (Wendt)
Crowe, Ms Cathrine
Croy, Kenneth Raymond
Crump, Janice Renee
Crunkleton, Ronnie Lamar
Cullens, John Benjamin
Cullum, Cathie Ann
Culpepper, James Gardner, IV
Culpepper, Ms Kathy Jean
Culpepper, Sylvia Ann (Graham)
Culver, Joy (Ferree)
Culver, Robert Israel
Culverhouse, Charles Gregory
Cummins, Patrick Wilson
Cummins, Susan
Cundiff, Ms Catherine Deborah
Cunningham, Ms Catherine Ann
Cunningham, Charles
Cunningham, David Michael
Cunningham, Joe Hal
Cunningham, Mark Patrick
Cunningham, Russell Scott
Cunningham, William Gary
Cuomo, Glenn Raymond
Curiel, Ellen Rita
Curl, Charles Benjamin
Curry, Donald McCoy
Curry, Ms Kathleen Amanda
Curry, Robert Furman, Jr
Curtis, Douglas Wilde, Jr
Curtis, Paul Chilton
Cutler, Seth Charles, II
Daily, Charles Huntington
Dales, Dana Catherine
Dallas, Robert Lewis
Dallis, Walter Conklin
Dalrymple, Linda Susan
Dalton, Dr Jack Cuthbert
Dana, Louise Constance
Daniel, David Alton
Daniel, David Lee
Daniel, David McIntyre
Daniel, Deborah Kay
Daniel, James Harold, Jr
Daniel, Joseph Edmond, Jr
Daniel, Dr Julia Ellen
Daniel, Kathryn Lynn
Daniel, Lynn (Curtis)
Daniel, Ms Wanda Gail
Daniell, Francis Vance
Daniell, Gregory Scott
Daniels, Dr Donald Evert
Daniels, Rudolph
Daniels, Susan Marie
Dantzler, Fara Kem
Dantzler, James David, Jr
Darche, John Paul
Dariani, Mohammad Davood
Darley, Ms Gloria Jean
Darling, James Tracey
Datnoff, Lawrence Elliott
Dauby, Joyce Elaine
Daugherty, Ms Elizabeth Geary
Daugherty, Michael Patrick
Davallou, Paul William
Davenport, Eleanor Dee
Davenport, Ms Mary Elizabeth
Davenport, Patricia Ann
Davenport, Raymond Samuel, Jr
Daves, Lida (Baldwin)
Daves, Ruth Alison
David, Laurence Brian
David, Roper Bell, Jr
Davidson, Carol Jean
Davidson, Conrad Hilton
Davidson, Gerald Thomas
Davidson, William Daniel
Davis, Allen Bryant
Davis, Ms Beverly Gail
Davis, Beverly Wilson
Davis, Brian Charles
Davis, Caroline Barbara (Strobel)
Davis, Charles Michael
Davis, Cynthia
Davis, Ms Darlene Dunn
Davis, David Russell
Davis, Dawn Marie (Nuttall)
Davis, Dean Eldon
Davis, Donald Carl
Davis, Donald Gary
Davis, Edward Marcus
Davis, Elise Annette
Davis, Gail (Martin)
Davis, Gloria Mobley
Davis, Dr Harry Mclemore
Davis, Jefferson Taylor
Davis, Jerry William
Davis, Jess Shannon
Davis, John Alton
Davis, Dr John H
Davis, John Stanley
Davis, John William, Jr
Davis, Johnny Oscar
Davis, Jon Michael
Davis, Kathi Jean
Davis, Lee Wright
Davis, Ms Leila Anne
Davis, Michael Arnold
Davis, Michael Joseph, Jr
Davis, Ms Nancy Karen
Davis, Ms Pamela Elizabeth
Davis, Patricia Sue
Davis, Paula Respess
Davis, Robert Ruis
Davis, Sam Thomas, III
Davis, Sharon Lavonda
Davis, Sue Angela
Davis, Thomas James, Jr
Davis, Victor Manget, III
Davis, Wanda Burroughs
Davis, William Ellsworth, III
Davis, 2Lt William Sidney
Davison, Donna Lynn (Carter)
Dawson, Fredrick Alan
Dawson, Phoebe Ann
Day, David Lawson
Day, M. Ellen (Johnson)
Dayton, Ms Ann Staples
Daze, Douglas Edward
De Laosa, Mario Carlos, Jr
Deal, Ms Betty Bleckley
Deal, Harriett Martineau
Dean, Bruce Alan
Dean, Carol Lynn (Ogletree)
Dean, John David
Dean, John Steven
Dean, Tamara Louise
Dean, Terry (Edmonds)
Dean, Terry Leon
Dean, Toni Denise
Deane, Edward Lee, Jr
Deane, Ms Geneva Dianne
Deangelis, Ms Pamela
Deariso, Lawrence Brown
Deason, Jane Dansby
Deaver, Martha Elaine (Shew)
Debry, Stephanie Sue
Decelles, Paul Gregory
Deems, Nyal David
Deery, John Richard
DeFoor, Julia Davis (Cook)
Defreese, Linda Diane
Degeneres, Mary Elizabeth
Degrace, John Anthony
Deich, Ms Myra
Deininger, Mark Allan
Deiter, Cameron T. (Ted)
DeLaosa, Pedro Miguel
Delashnutt, Ms Christine Ann
Delcastillo, Emilio L
Dellinger, Ms Catherine Theresa
Dellinger, Joan (Grossman)
Deloach, Ms Naomi Veronica
Delozier, Rebecca A. (Vaughn)
Demersseman, Paul Eugene
Demichiel, Franco
Dempsey, Jack Nunn
Dempsey, Sherry Lynn (Moe)
Denney, Louie Earl, Jr
Dennis, David Kyle
Dennis, Ms Helen Rae
Denson, Robert Crawford
Denton, Dr Joe Arther
Denton, Ms Mary Elizabeth
Deraney, Stephen Anthony
Deriso, Steven Ray
Derossett, Don Hayden
Derrick, Fred Bonner, III
Derrico, Dr Albert Pasquale, Jr
Desmedt, Gisele Gabrielle (Wilner)
Detwiler, Roy William, Jr
DeVaughn, Emilie Michelle
DeVore, M. Cristie (Garrett)
Devore, Nancy Ann
Dewald, Ms Ellen Rebecca
Dewhurst, Kenneth Jack
Diamantis, James Lloyd
Diamond, Jeffrey Stephen
Dick, David Hagan
Dickey, Donna Marie
Dickey, Robert Lee, III
Dickie, Gregory Thomas
Dicks, Ms Georgia Ann
Diebold, Dr Martin Henle
Diehl, Cathy
Diehl, Dana Kay
Dierks, Ms Karna Olafson
Digioia, Rachel Anne
Diguiseppi, James L, Jr
Dillard, David Randolph
Dillard, James Darwin
Dillard, Dr Philip Edward
Dince, Anna Katherine
Dious, Sandra Leree
Disco, Martin Joseph
Dismuke, Robert Larry
Dixon, Marla Ruth
Dixon, Ms Mary Blanche
Dixon, Valaura (Hallman)
Dixon, William John, Jr
Dobbs, Janet Lynn
Dobbs, Rason Prescott, Jr
Dobrenic, John Mark
Dobson, Steven Walter
Dodd, Deanna
Dodd, Ms Deborah Lee
Dodd, Ms Julia Orr
Dodd, Patricia Kaye Sumrell
Dodson, Dale Edward
Dodys, Jamille Ruth (Lyman)
Dolan, Ms Edith-Marie
Dolan, John Edward, Jr
Dolecal, Stephen John
Dollar, Sharon (Traylor)
Dolliver, Sam, Jr
Domby, Arthur Howard
Domingos, Alice Ann (Holman)
Domino, Dr Joseph Victor
Dommisse, Mona Teresa
Donald, Virginia Sue
Donaldson, George Dewey
Donnelly, John Ophaman, Jr
Donohue, Patrick Joseph
Doolin, Ms Patricia Rose
Doran, Clara Ruth
Dorminey, Arthur Blair
Dorner, Janann
Doroff, Dr Cecile Richter
Dorris, Philip John
Dorsey, Stanley Harold
Doster, James Michael
Doubleday, Ms Margaret Hicks
Dougherty, Dr David Edward
Douglas, Debra Ann
Douglas, James Ogburn
Douglas, Larry Steven
Doukas, Janese Valerie (Belcher)
Dove, James Robert
Dowling, Edward Sylvester, Jr
Downing, Nancy Byrd
Downing, Richard Wingfield
Doxsey, Louise Anne
Doyal, Raymond Hardy
Doyle, Gayle Marie (Coole)
Doyle, Joseph Patrick
Doyle, Walter Francis, Jr
Drafts, Griffith Bryan
Drake, Sandra Leigh
Dralluck, Lori Ann
Draper, Suzanne Marie (Turner)
Dreizin, Barbara Sue (Friedenberg)
Driver, Russell Wiles
Drukarz, Dora (Richter)
Dryden, William Henry, Sr
Duarte, Julio Miguel, Jr
Dublin, Faith Diane
Dubnik, Patricia Ann
Dubose, Bolling Stovall, III
Duckworth, Kirkland John
Duffield, Dr Richard Minges
Duffy, John Emmet
Duke, John Stephens
Dukes, John Keller, Jr
Dukes, William Whilden
Dunagan, Terry Jo
Duncan, Audrey Gene
Duncan, George Elbert, Jr
Duncan, Stephen Lee
Duncan, Ms Susan Reed
Duncan, Tommy Jack
Dunham, James David
Dunlap, M. Eleanor (Henderson)
Dunn, Barbara Ann
Dunn, Guy Wesley, Jr
Dunn, James Patrick
Dunnington, John Fairfax, II
Dupont, Steven Peter
Dupree, Dr Catherine Miller
Dupree, Russell Emmett
Durant, Mary Catherine
Durciansky, Karen Lee (Landgren)
Durden, Margaret F
Duren, Nancy Wanda
Durgin, Mildred Ruth
Durham, Brad Lee
Durnil, Dan John
Durrence, Wilbur Henry, Jr
Durst, Mary Jane
Dutterer, Carl Eugene
Duvall, Henry Harman
Duyck, Carl Willard
Dwinell, Ms Patricia Leech
Dwyer, David Michael
Dyar, George Monroe, Jr
Dye, Charlene Lucile (Ansley)
Dye, David Harold
Dye, Frank Kent
Dyer, Jay Phillip
Dyer, Jeffrey Jeremiah
Dyer, Ms Nancy Darlene
Dyess, Samuel Cicero, Jr
Dyke, Capt William Harrison
Dykes, Marian Ann
Dykes, Roy Perry, Jr
Dyson, Edward James, 111
Dzembo, Thomas Michael
Eadkeo, Dr Kian
Eads, Dr Ora Wilbert, Jr
Early, Steven J.
Earnest, Charles Alan
Earnest, Joan Denise (Moore)
Eash, Ms Rebecca Styles
Easler, Ronald Allen
Eason, Janet Lee
Eason, Roger David
Easters, Ms Melita
Eastman, Michael Robinson
Eaton, Barbara Miller
Eaton, Ms Deborah Elizabeth
Eaton, Lee Wayne
Eaves, Ms Pamela Jean Mauldin
Eberhart, Lee Ellen
Ebright, Mary (Massey)
Eckenrod, Margaret Mary (Forrest)
Eckles, Grover Lee
Eckstine, Ms Ruth Randolph
Eddings, Louise Holcombe
Edens, Anne Wynne
Edens, Madge Elaine (Wade)
Edge, Gary Harold
Edge, William Maner, Jr
Edmonds, John Willie, Jr
Edmonds, Robert Donald
Edmonds, Dr Thomas Dale
Edmondson, Floyd Emory
Edmondson, Ronald Clayton
Edmunds, James Allen
Edwards, Avis (Nunnally)
Edwards, Charles Emory, Jr
Edwards, Chester Caroll
Edwards, Deborah Eileen
Edwards, Donna Susan
Edwards, Grady Pate, Jr
Edwards, Hal Douglas
Edwards, John Wilson, III
Edwards, Kathryn Patricia
Edwards, Melanie Sue (Elliott)
Edwards, Randall Lee
Edwards, Robert Hunter
Edwards, Thomas Stephen
Edwards, William E
Edwards, William Preston
Efland, Mack Paul, III
Egan, Maurice Michael, Jr
Eggleston, Dr Phyllis Denise
Eichenberger, Bill Wright
Eifler, Barbara Ann
Eisenstadt, Marilyn (Gootman)
Eisner, Ms Lori Joy
Elam, John Luther, Jr
Elder, Elizabeth Anne (Freeman)
Eldred, Charles Nelson
Eldridge, Erwin James, III
Elkins, Robert Neal
Ellenburg, Dwight Marion
Ellington, Ms Gwen Donie
Elliott, Jane Michael
Elliott, Ms Juanita J
Ellis, Amanda Jo
Ellis, Charlie Elmor, III
Ellis, Mary Etta (Neely)
Ellis, Robert Keith
Ellis, Roger Wilson
Ellis, Susan Teresa
Ellis, Thomas Dewayne
Ellis, Thomas Samuel, Jr
Ellis, William Pascal
Ellison, James Arthur
Ellison, Robert Fillmore
Elmen, Karen (Jelley)
Elmore, Guy King
Elowe, Claude Louis
Elrod, Pamela Dianne
Elrod, William Stephen
Ely, Christopher Carlyle
Embrick, Chris Stephen
Emerick, Debra C. (Philips)
Emerson, Ellen Finley
Eminger, Ronald Eugene
Emmett, Robert Lee, III
Ender, Steven Carl
Enfinger, Malcom Glynn, Jr
Engel, Ms Kathleen Anne
Engelen, Nico
Englander, Tobie Sue
English, Edgar Bernard, 111
Enloe, Stephen Porter
Ensley, Terry Lynn
Enter, Lena Johnson
Enzweiler, Gail Marie
Epidy, Gail
Epp, Madelaine (Leonard)
Epps, David Roy
Epps, Ms Rhonda Susan
Epstein, Hymie
Epstein, Ms Marilyn Koonce
Epting, Helen Fae
Erck, Mary Rebecca (Whitney)
Ergler, Jeannette Ann (Maybin)
Erlandson, Kei Anne (Rosekrans)
Erwin, Janice Elaine
Eschenfelder, Jarrett W
Estes, Gregory Scott
Estes, Larry A
Etheridge, Karen Elizabeth
Etheridge, Nena Holliday
Ethridge, Cheryl Anne
Eubank, Jane (Wells)
Eubanks, Henry Bryant
Eubanks, Joel Merrill
Eure, Dr Bruce Thomas
Evans, Ms Carol Ann
Evans, Daryl Lynn
Evans, Ms Deborah Jo
Evans, Deborah Sue
Evans, Guy Vincent, Jr
Evans, Kim Frank
Evans, L D, III
Evans, Dr Paul Larry
Evans, Robert Briscoe
Evans, Robert Michael
Evans, Timothy Paul
Evans, Valerie Thesmar
Evans, Vernon Wesley
Evans, William David
Evelyn, Paul Anthony
Everett, Dr Raymond Max
Everson, Timothy Jennings
Ewert, Dr Donald Lyle
Ezzell, Terry
Fackler, Gena (Conrad)
Fain, Fabian Lee
Fairbairn, Matthew James
Falk, Christine Anne
Falls, Gerald Flynn
Fann, Lynda E. (Manwaring)
Farahat, Abdelmohsen Mahmoud
Faraone, Deborah Anne
Farley, Glenn Anthony
Farman, Bruce Richard
Farmer, Ms Charlene Kay
Farmer, Colleen Taylor
Farmer, David Gary
Farmer, Elizabeth (Castleberry)
Farmer, James Ronald
Farmer, Joseph Daniel
Farr, Danny Joe
Farrar, Kenneth Harvey
Farrar, Mack Osborn
Farrell, Ms Joan Duff
Farrell, Maureen
Faser, Jamie Anne (Arthur)
Faulk, Philip Harvey
Faulk, Robert Kelcy
Faulkner, Darrel Frank
Faurot, Bruce Hollingshead
Faust, Lt James Thomas
Faust, Mary K. (Barrett)
Fawcett, Marc Edward
Fay, Anne (Cardella)
Fears, Emma Jeanne (O'Neal)
Federspiel, Matthew Jerome
Feil, Otto Frederick, 111
Feil, Stephen Thomas
Feingold, Ms Carol Rae Cohen
Feingold, David Samuel
Feldman, Ms Patricia Elizabeth
Feldman, Robert Stephen
Feldman, Temi Lynn
Felton, Daniel Calhoun
Felts, William Allen, Jr
Fennel, Lawrence, III
Fennell, Marsha Hermene (Harris)
Ferguson, Brooke Andrew
Ferguson, Holly Irene
Ferguson, Jane Eason
Ferguson, Jane Elizabeth
Ferguson, John Alexander, Jr
Ferguson, Julia Ann
Ferguson, Ms Mable Jane
Ferguson, Martha Ann (Ulfik)
Ferguson, Robin Patricia
Fernald, Jonathan Douglas
Fidler, Mary Alice (Griffin)
Fielder, Kenneth Ray
Fievet, Gregory Gerald
Filion, Ms Mary Agnes
Fillingim, Cynthia Fay
Fincher, Martha Ruth
Fincher, Veronica Smith
Findley, Hiram Franklin, Jr
Fineberg, Jill Elyse
Finleyson, Ms Evelyn Bembry
Finn, Richard David, Jr
Fischer, Paul Martin
Fisher, George Martin
Fisher, James Nelson, Jr
Fishman, Ronald Gene
Fitzgerald, Harry Quitman
Fitzgerald, Dr Margaret Anne
Fitzgerald, Sandra (Metts)
Fitzpatrick, Adrian McRey
Fjetland, Leanne Mary
Flack, Earl Andrews
Flanagan, Thomas William, Jr
Flanders, Corinne Leota (Robinson)
Fleet, Sheryl Karen
Fleming, Ms Catherine Elaine
Fleming, Frank Nelson
Fleming, Ms Julia Lee Allen
Fletcher, Brenda Sheryl (Youngblood)
Fliehman, Randall Thomas
Flipse, Karen Anne (Williams)
Florstedt, Peter Charles
Flowers, Willard Russell, Jr
Flowers, William Paul
Floyd, Mary Lynn
Floyd, Mike Inman

1976 Cont'd
Floyd, Susan Ball
Fly, Gregg Thomas
Flynt, Sandra Helen
Flynt, Thomas Henry
Fogarty, Ms Elizabeth Gilbert
Foley, Larry Eugene
Folsom, Beryl (Arroyo)
Fontaine, George Rawlings
Forbus, Ernest Joel
Ford, James B
Ford, Ms Judith Evangeline
Ford, Melanie Jane (Mentzer)
Ford, Rita Kathryn (Clark)
Fordham, James David
Fore, Dr Robert Clifford
Forehand, Jack Joseph
Foreman, Margaret (Contarino)
Forrest, David Chapman
Forrester, Linda Ann
Fort, Floyd Perkins
Fortner, Ms Pamela Jean
Fortson, Mark Routon
Fortson, Ms Sally Lathem
Fortson, William Camp
Fosgate, Kevin Craig
Fosky, Peter Leon
Fosmire, Theresa Lynn
Foss, Marjorie Frances (Wells)
Foster, Green, Jr
Foster, Ms Diane Garrison
Foster, Jeanna Elizabeth
Foster, Karen Louise
Foster, Lovancie Gail (Weatherby)
Foster, William Edward
Fouche, Elizabeth Ann
Fountain, Mickey
Fournier, Mildred Maria
Fowler, Daniel Thomas
Fowler, George Richard
Fowler, Jennifer Carol
Fowler, Joe Loren
Fowler, Michael C
Fowler, Samuel Alvin, Jr
Fowler, Ms Susan Marie
Fowles, Ellen (McCorkle)
Fox, Lewis Edral, Jr
Fox, Robert Joseph
Fox, Stephen Lee
Foy, James Barrington, Jr
Francis, John Quinn, Jr
Francis, Joseph Gerald, Jr
Frank, David Benjamin
Frank, Ms Deborah Lee
Franklin, Diane Jean
Franklin, Thomas Randy
Franks, Philip Stephen
Frappier, Pamela Ann (Murphy)
Frate, Mildred Mary
Frazier, Ms Susan Lynnette
Frederick, Gregory Stephen
Free, Thomas Bailey
Freeman, Barry Lewis
Freeman, Joseph Maisel
Freeman, Leigh Jackson, Jr
Freeman, Michael Waymon
Freeman, Ms Patricia King
Freeman, Susan (Hill)
Freeman, Theodore
French, Janet Lee
French, Leanne Sue
Freshour, Glenn David
Frey, Kenneth Joel
Frey, Thomas M
Fried, Sylvia (Arnold)
Friedel, Alan Eric
Friedenberg, Ricky S
Friedlander, Ellen Robin
Friedman, Donald Flanell
Friedman, Ellen Sue (Goldstein)
Friedman, Ms Mary Linda Curlee
Frierson, Carol Anne
Friesner, Ms Jenny Lynn
Fritz, Larry Eugene
Frost, Barbara Carol
Fruge, Ernest Dwight
Fryer, Edward Louis, IV
Fuchs, Ms Beverly Ann
Fugate, Jane Curtis
Fuksman, Bertha
Fulghom, Patricia Ann
Fulghum, Ms Mary Alice Boyd
Fuller, Ms Alberta Lorraine
Fuller, Charles Andrew
Fuller, Larry Norman
Fuller, Ms Lucy Bernalyn
Fuller, Michael Glenn
Fuller, Nettie (Roberson)
Fuller, Robert Edward
Fulton, Michael Lawrence
Fulwood, Lois Perkins
Funderburk, James Franklin
Fusco, John Anthony
Fusco, Ms Linda Ann
Fussell, Leonard Wayne
Futch, Bronwin Alesa
Futch, Joey Alan
Fyvolent, Susan Gale
Gabb, Carolyn Stelling
Gable, Carol Frances
Gailey, Ms Barbara Gayle
Gaillard, Theodore Cridlin
Gaines, Ms Judith Karen
Gaines, Robert
Gainey, Berry Jo
Gainey, Ms Mary Delois Williams
Gaither, John Paul
Galloway, Alan Bruce
Galloway, Elaine (Adams)
Galvin, Ms Martha Blackwell
Gammage, Miles Lamar
Gammans, James Patrick
Gandy, John Wayne
Gannam, Ann Lenore
Ganus, Sandra Roberta
Garban, Mary Elizabeth
Gardner, Dennis Joseph
Gardner, Milton Frederick (Rick), Jr
Garner, Ann Nina
Garner, James Alan
Garner, James Watson, Jr
Garner, Jeffrey Michael
Garner, Ms Margaret Elizabeth
Garner, Ms Rebecca Elise
Garner, Ricky James
Garnett, Mamie Louise
Garofolo, Leonard Louis
Garrard, Michael Raymond
Garrett, Howard H., Jr
Garrett, Janice Ann
Garrett, Krista Regina
Garrett, Mark Osborn
Garrett, Sonya Darlene
Garrett, Spencer Roberts, Jr
Garrett, Stephen Lamar
Garris, Bonnie Earl
Garrison, Ms Betty Jane
Garrison, Jennie Lynn
Garrison, Ralph Crichton
Garrison, Stanley Davis
Gartner, Richard Lawrence
Garvin, Kenneth Wayne
Gates, Darrell Allen
Gates, Ms Kathleen Louise
Gates, William Haskell, 111
Gavin, Arthur Benedict, Jr
Gay, Ms Patti Jean
Gay, Ms Paulette Jessie
Gee, Charles Benjamin
Gee, Ms Cynthia Helen
Gee, Kathryn Elaine (Jones)
Geeter, Shane Michael
Geiger, Ms Carol Russell
Genovesi, Barbara Marie
Gentil, Dorothy Winn
Gentil, Elaine Kimberly
Gentry, Susan Browne (Strader)
Gentry, Dr William Rayburn, Jr
George, Anthony Joseph
George, Barry Carl
George, David William
George, John Pack
George, Rose Anne (Giles)
George, Tim Anderson
Gerken, Craig James
Gerrard, Gary
Gerstein, Ms Cheryl P Schafer
Gerstein, Lawrence Hal
Gervin, Madeline (Locus)
Ghastin, Robert Martin
Ghosh, Jayasri
Giammatteo, Paul Albert
Giannakakis, Dennis Joseph
Giannoni, Ms Paula
Giardina, Larry James
Gibbs, Bobby Harold, Jr
Gibbs, Clifford Mitchell
Gibbs, Jessie Elizabeth (Youngblood)
Gibbs, Joseph Bacon, Jr
Gibbs, Leila (McWhorter)
Gibson, Ms Dereth Vickers
Gibson, Geneen Martin
Gibson, Herbert Roland
Gibson, John William
Gibson, Pamela Elaine
Gibson, Sandra T. (Lonnie B.)
Gibson, Thomas Alan
Giddens, Allen Herdnell
Giddens, Ms Charyl Lynn
Giesler, Drew Christian
Gifford, Dr Charles Stewart
Gignilliat, Carole (Jackson)
Gilbert, Beryl (Porter)
Gilbert, Ms Beth Sari
Gilbert, Ms Julie Ann
Gill, David Hopkins
Gill, Jennifer Daryl
Gill, Ms Lissa Diane
Gill, Dr Mohinder Singh
Gilleland, John Alvah
Gillis, Ms Patricia Frances
Gillon, Kenneth Aven
Gilmer, James Everett, Jr
Gilmer, Richard David
Gilmer, William Keith
Gilmore, Ms Pamela Jayne
Gilmore, William F, Jr
Gilreath, Michael Wayne
Gilson, Dana Eugene
Ginburg, Nancy Gail
Ginn, Mary Elizabeth
Gitter, Bruce Donald
Gitter, Ms Mona Leslie Danneman
Givens, Cathleen Ann
Givens, Pamela Carolyn
Glancz, Marcia Wendy
Glanton, Angela Dahleen
Glass, Glenn Arthur
Gleason, Ann Williams
Gleason, Paul Patrick
Gleason, Timothy Parry
Glenn, Ms Kathryn Kelley
Glenn, R. Garry
Glenn, Robert Strudwick, Jr
Glenn, Steve Lansing
Glennon, Stephen Paul
Goad, Dr Robert Earl
Gober, Clyde Johnson, Jr
Goble, Joseph Marion
Godbehere, John Stephen
Goddard, Robert Bruce
Godfrey, Jamie (Stribling)
Goebel, Paul Robert
Goehring, Sandra Kay
Goff, Ms Marva Irene
Golatt, Nerissa Evette (Moon)
Goldburg, Wendy Lynn
Goldenberg, Ms Judith
Goldenstar, Grant Wilber, Jr
Goldin, Willard Lee
Goldman, Suzanne Elissa
Goldman, William Rodney
Goldsby, Ms Luanne Mae
Gonnerman, Mark Andrew
Goodhue, Ms Susan Evelyn
Goodman, E. Nanon
Goodman, Joe O'Neal
Goodman, Michael Christopher
Goodner, Ms Mary Katherine Winn
Goodroe, Marijo
Goodrum, Karen Sue
Goodson, Brinkley Feurt
Goodson, Wanda Watson
Goodwin, Billie Jean
Goodwin, Thomas Wayne
Goodwin, Timothy Brett
Gopal, Dr Devegowda
Gorbea, Henry Carmon
Gordon, James Adams
Gordon, Jerry Lester
Gordon, Millard Ricky
Gordon, Stephen Mansfield
Gordy, Louisa Denise
Gore, Jan Reesa
Gorham, Mary Joyce
Gorman, Mary Ann
Gornto, Janet (Rasher)
Goss, John Christopher
Goss, Ms Susan Rice
Gossett, Glynn Alan
Gottlieb, Ellen Ann
Goya, Morimasa
Graeub, Charles Max, Jr
Graham, Charles Benjamin, Jr
Graham, Ernest Greene, III
Graham, Mark Howard
Grammer, Donald Foster
Granade, George Volney
Granich, Steven Michael
Grant, Amanda Jean
Grant, Gail Debra
Grant, John Arston
Grant, Johnny Ralph
Grant, Jonathan Lee
Grantland, Wallene (Watkins)
Grate, William Shaun
Gratto, Frederic James
Gravely, James Michael
Graves, Billy Eugene, II
Graves, Virginia (Martin)
Gray, Alice Victoria
Gray, Ms Anita Lindley
Gray, David Hall
Gray, Don Wyly
Gray, Harvey Scott
Gray, Homer Douglas, Jr
Gray, Dr Robert Carlton
Gray, Tommie Sue (Curtis)
Graybill, Kathryn Allen
Grayson, David Lee
Green, Albert Buff, Jr
Green, Brady Dwayne
Green, Dr Charles Harry
Green, Gary Marshall
Green, Howard Mark
Green, James Fredrick, Jr
Green, Jay Howard
Green, Joe Carter
Green, Joyce Ann
Green, Judy (Carter)
Green, Michael Perry
Green, Dr Samuel Barton
Green, Ms Sue Ellen
Green, Susan Gail
Green, Vinton Leonard
Green, Wallace Maxwell
Greene, Ms Barbara Ann
Greene, Donald George
Greene, Patricia Wilson
Greene, Ms Sarah Harris Hollis
Greenlee, John Andrew Caul
Greenlee, Mary Elysia
Greenlee, Rebecca Anne
Greenlees, Ms Diane Victoria
Greenway, Charlotte (Bankston)
Greenway, Nancy (Hopkins)
Greenwood, Mary Deborah Anne
Greer, Kenneth Michael
Greer, Rita Nisbet
Greer, Dr Sharon Anne
Gregory, Jeffrey David
Gregory, Ms Karen Cowley
Greiff, Richard Malcolm
Gresh, Helen Ruth
Gresham, Amelia Anne
Gresham, Christine F
Gressett, Teresa Jane (Coleman)
Griffin, Deborah A. (Kennington)
Griffin, Elliott Blake, Jr
Griffin, Rickey M
Griffin, Tony Barron
Griffis, Ms Alinda Lea
Griffith, Amy Jean
Griffith, Benjamin, Jr
Griffith, Maria Lee (Lee)
Griffiths, Thomas Brown
Grigsby, Robert Kevin
Grimsley, Charles Edward
Grimsley, George Fields
Grindell, Lt-Col John Roney
Grindle, Rachel Elizabeth
Grizzle, Rhonda Mewborn
Grizzle, Ronald Eugene
Groome, Vicki Gail
Groover, Robert Marion
Groover, Sherrie Jo (Gibney)
Gross, Linda Gail
Gross, Michael Orin
Gross, Zelda Kaye (Jones)
Grossman, Janice Cathryn
Grozine, Bernard William
Grutsch, Dr Paul Allen
Gsegner, Ms Mary Bertie
Guarino, Rosalind Ann Ruf
Guenther, Arlington Jeffrey
Guenther, Victoria Frances (Highland)
Guess, Frank Chalmers
Guffey, Kathy Wynelle
Guice, Judy Faye (Cooper)
Guild, Ms Mary Alexis
Guimond, Roger Al
Gunby, Robert Wayne
Gunby, Stephen Gresham
Gunn, Earl William
Gunnels, Michael Wise
Gunter, John Huntington
Gunter, Ms Norma Joanne
Gunter, Rosa Lee
Gunter, William Lee
Gurley, Barbara (Kouns)
Gurley, James Michael
Gurley, Dr William Byron
Guthrie, John R, Jr
Guthrie, Michele Allen
Guthrie, Sheilah (Bullard)
Guthrie, Stephen Loyd
Guyer, Gary Lathrop
Guyer, John Lester
Guynn, Mack Sherman, III
Gwaltney, Ms Lynn Rolfe
Gwyn, Marilyn
Haase, Robert Alfred
Habif, Vicki Melanie
Hackney, Jane Ellen
Hackney, William Harvey, Jr
Hadaway, Anne Burdick
Hadden, James Wendell
Hagan, Albert Quincy, Jr
Hagan, Richard Bates
Hagberg, Robert Garfield
Hagerty, Ann Louise White
Haghighi-Mobarekeh, Dr Jamal
Hagins, David Michael
Hahn, Michele
Haile, Robert Elton, III
Hair, Carol Elizabeth
Hair, Rebecca Ann
Haisten, Ms Cynthia Ann
Hale, Cheryl Renee
Hale, John Frederick
Hale, Susan Charlotte (Winter)
Haley, Rosalie Susanne (Claussen)
Haley, Sanford Eugene, Jr
Hall, Carolyn (Worthington)
Hall, Ms Dorothy Susan
Hall, Ms Frances Elaine
Hall, Joseph Lee, Jr
Hall, Julian Edd
Hall, Kathy A. (Montgomery)
Hall, Leland Thomas
Hall, Lonnie Errol
Hall, P. Victor, Jr
Hall, Peggy (Cleveland)
Hall, Richard Duane
Hall, Robby Dwayne
Hall, Scott Campbell
Hall, Shirley Ann
Hall, Thomas Carl
Halliday, Robert Keith
Halligan, Jimmy Sanders
Hallman, Mary Eileen
Halyard, Dr Rebecca Anne
Ham, E. Lynn Watkins
Ham, Mark Mitchell, Iv
Ham, Nancy Elizabeth Hamli
Hamada, Masao
Haman, Anita (Wildes)
Haman, Ray Thomas, Jr
Hamilton, Hugh Lamar, Jr
Hammaker, John Lawrence
Hammock, Ms Linda Sargent
Hammock, Lucille Columbia (Keene)
Hammond, Karen Anne
Hammond, Michael Charles
Hammond, William Richard
Hammonds, Ms Carolyn Carter
Hammons, Detra Ann
Hamrick, Carlton Grady
Hamrick, Ms Susan Elaine
Hamsa, Dr Thota Appaji Parama
Hancock, Ms Janet Virginia
Hancock, John Steven
Hancock, Ms Martha Britt
Handmacher, Lynn E. (Chanin)
Haney, Elaine (Crisler)
Haney, Virginia Louise (Russell)
Hankins, William Thomas, III
Hanna, David Alan
Hanna, Gay Powell
Hansard, Ms Myrl Chafin
Hansen, David Yens
Hansen, James Michael
Hansen, Dr Verner Thyge
Hansford, Gary Albert
Hanson, Craig Alexis
Hanson, Thomas Philip, Jr
Hanvey, Jo Claire
Harben, Steven Ford
Harborn, Bonnie Ann
Hardaway, Elizabeth Suzette
Harden, Bernard Amrey, Jr
Harden, Doris Marie
Hardin, James Allen
Hardy, Jane Cazort
Hardy, Nancy
Hare, Charles Milton
Harelik, Marian Sonia
Hargett, Susan Salomon
Hargrove, David Raymond
Hargrove, Ms Oriana Dale
Harkins, Jennifer (Jenni) (Gregory)
Harkins, Timothy Wall
Harman, Donna McCannon
Harman, Nedra Kay
Harman, Sherry Lynn
Harmon, Janis (Burke)
Harmon, Lisa K (Fields)
Harmon, Tommy Winston
Harnsberger, Rosa Lee (Limbocker)
Harold, Gregory Scott
Harpe, Carol Ann
Harper, Bobbie Lee Bufford
Harper, Ms Brenda Cashion
Harper, Ms Jacqueline
Harper, Joseph Allan
Harper, Ms Margaret Ann
Harper, Sherry Belinda
Harrell, Debbie Anne
Harrell, Dr Horace William, Jr
Harrell, Ms Jewel Faye Revis
Harrell, Ms Linda Jane
Harrell, Martha Debeaugrine
Harrell, Susan Gail
Harrell, William Wiley
Harrington, Wilton Daniel, Jr
Harris, Dr Barry
Harris, Barry Palmer, IV
Harris, Beverly Ann (Tanner)
Harris, Carolyn L
Harris, Ms Catherine Anne
Harris, Dr Catherine Tuttle
Harris, Charles Edward, Jr
Harris, Donna Kay
Harris, Ms Elberta A
Harris, Gary Estes
Harris, James Homer
Harris, James Milton
Harris, Jimmy Piland
Harris, Karyn Elizabeth
Harris, Linton Alexander, III
Harris, Lisa
Harris, Lourie Blane
Harris, Ms Martha Caldwell
Harris, Mary Lynn (Coffee)
Harris, Michael Johnson
Harris, Ms Netha Annette
Harris, Ralph Payne
Harris, Robert Charles
Harris, Stephen Young
Harris, Sterling Adair, Jr
Harris, Will Bell, III
Harrison, Ms Amy Karen Hix
Harrison, Debra M. (Miller)
Harrison, Glendolyn Jan
Harrison, Ms Patti Lynne
Harrison, William Henry
Harron, James Paul
Hart, Curtis Dwight
Hart, Dr Henry Aaron, III
Hart, Lawrence Henry
Hart, Michael Allan
Hart, Randall Wayne
Hart, Robert Henry, Jr
Hart, Sarah Kent
Hart, William Benjamin
Harter, Jane Amanda (Stone)
Hartin, David Phillip
Hartley, Joyce Smith
Hartley, Mark Thomas
Hartley, Phillip Leroy
Hartley, Robert Herman, Jr
Hartman, Ms Martha Jane
Hartrampf, Valli Jeanne
Harvey, Ms Ellen Mccullough
Haskett, Karen Jo
Haslett, Emily Eileen
Hassell, Ms Dorothy Virginia
Hassett, Robert William
Hastings, Ms Carol Enid
Hatch, Judith Earleen
Hatcher, Gary Andrew
Hatcher, Ms Helen Baskin
Hatcher, Philip Harrell
Hatchett, Nancy Carolyn
Hattaway, Donny Ellis
Hause, Barbara Jane
Hauser, Martha Louise (Crooke)
Hawk, Amy S. (Pritchett)
Hayes, Dewey Norman, Jr
Hayes, Joseph Cranford
Hayes, Philip W
Hayes, Thomas Farrell
Haygood, Ms Kathryn Paulette
Hayman, Emerald Joy
Haymons, Nina Elizabeth
Haynes, Dorothy Beatenbo
Haynes, Ms Judy Kathryn
Hays, Hugh Morgan
Hays, Ms Josey Ellis
Hays, Lawrence Coker, 111
Hays, Mary Anne
Hazenveld, Hans Henricus
Head, Ms Mary Jane
Head, Ms Sandra Earle
Head, Ms Vicki Ruth
Headley, Lou Ann
Healan, Ms Rita Kay
Heard, Asbury Latimer, Jr
Heard, Marcia G. (Warren)
Heard, Susan Elizabeth
Heann, Nancy Elizabeth
Heaton, Ms Kathryn Wilson
Heazel, Michael Francis
Hedstrom, Richard Cameron
Heery, James Moss
Heflin, Valerie Lorraine
Heidt, Eric Victor
Heidt, Jeffrey Emil
Heidt, Paul Wilmer, Jr
Heindel, Sydney Clark, III
Heibling, Evelyn Marie
Held, Sandra (Bunn)
Hellyer, Richard Emory
Helmreich, Janice (Fickett)
Helms, William Allen
Helton, Donna Marie
Hendee, Ellen Sue
Hendee, Nancy Winstead
Henderson, Cynthia June
Henderson, Danette (Plummer)
Henderson, Gary Frank
Henderson, James Lamar, III
Henderson, Janice Annette
Henderson, Jennie Sue
Henderson, Michael
Henderson, Thomas Roy
Henderson, Ms Virginia Nevelle
Henderson, Walter Van
Hendley, Noel Alan
Hendrick, Patricia Anne
Hendrickson, Robert Leslie
Hendrix, Betty Ellene (Watson)
Hendrix, Wayne Jarrell
Henke, John Scott
Henley, WO2 Steven Forest
Henning, Debra Louise
Henry, Frances (Mack)
Henry, Frank Moore
Henry, Joseph Albert
Henry, Minnie Katherine
Henry, Patrick Francis, Jr
Henry, Ms Susan Virginia
Hensley, Steven Richard
Henson, Daniel Mark
Henson, James Allen, Jr
Henson, Richard Allen
Heppert, Ms Eleanor Caroline
Herbert, Ms Carrie Jo
Herman, Sylvia Ruth
Herndon, John Gerald
Herndon, Robert Edgar
Herrington, William Terry
Herrington, Ms Wyoline D
Hesler, Ms Julianna Clarke
Hess, Robert Dittler
Hess, Robert Klinger, 111
Hester, Dennis Michael
Heuett, David Arthur, Jr
Hewitt, Katherine Denise
Hewitt, Sandra Elaine
Heyward, Ms Susan Lucille
Hice, Jaxon Odell, Jr
Hickey, Carrie Elizabeth
Hickey, Kevin Seagle
Hickey, Ms Tara Francis
Hickey, Thomas O'Neill, 11
Hickman, Frances Weier
Hickman, Mike Cleveland
Hickox, Rodney Reeves
Hicks, Debra Jean
Hicks, Mary La Faye
High, Francis Wayne, Jr
Hildenbrand, Ms Janice Grace
Hildreth, Sharon Jan (Douglas)
Hill, Brenda J. (Milford)
Hill, Jeffrey Hoyt
Hill, Margaret Ellen
Hill, Ms Peggy Jean
Hill, Susan Dale
Hill, Ms Wanda Jane
Hilley, Thomas Lamar
Hilliard, Ms Barbara Ann Goss
Hilliard, Michael Elliott
Hilton, Janice Arlene Pace
Hilton, Sara Elizabeth
Hinckley, Ronald Ray
Hine, Anne Hathaway
Hinely, Edell M (Raburn)
Hinson, John Corbit, III
Hinson, Ms Margaret Phyllis
Hinson, Ronald Morgan, Jr
Hipp, Charles William
Hitchcock, M. Kim (Sweatt)
Hitchcock, Mark Elmer
Hitke, Kurt Maxim
Hix, Sheila Hix (Forshee)
Hladczuk, Patricia Ann Sgroi
Ho, Eddie Kang Wai
Hoban-Moore, Patricia Ann
Hobbs, Alecia Dianne (Stewart)
Hodge, Johnnie (Hayes)
Hodges, Brian Dickson
Hodges, Carl Hilliard
Hodges, Doris Maloney
Hodges, George Lindsey
Hodges, Kenny Franklin
Hodges, Laurie Jane
Hodges, Ms Martha Karen
Hodges, Michael Neal
Hodges, Ms Rebecca Lee Saye
Hodgin, John Curtis
Hoechst, Ms Ruth Alice Ference
Hoerner, Reed Marshal
Hoffenberger, Joseph Blase
Hoffer, Mrs James Clark
Hoffman, Paul Monroe
Hoffmann, Peter Henry
Hogan, Katherine A. (Moore)
Hogan, Kathleen Patricia
Hogan, Susan Marie (Mulkey)
Hoit, Mary Anne (Abbe)
Holbrook, Lawrence Millard
Holcomb, Ms Kathy Ann
Holcomb, Thomas Charles
Holcombe, Ms Andrea Kaye
Holder, Howard Randolph, Jr
Holder, Jerrilyn Ruth
Holder, Stephen Carlisle
Holland, Arthur Wayne
Holland, Beverly A
Holland, Gerald Raymond
Holland, Jimmy Clark
Holland, John Talmage
Holland, Ms Sheryl Ann
Hollander, Albert Gustave
Holliday, Bruce Todd
Holliday, Robert Hollister
Hollinger, Mark Emerson
Hollis, Patti Diane
Holloway, Calvin Sash
Hollowell, John Hooper
Hollowell, Martha
Holmes, Ms Linda Jean
Holmes, Mary Esther
Holmes, Truddie Williams
Holt, Nicholas Aston
Holt, Sally Ann
Holton, Ms Bernae Johnson
Holtzclaw, Elizabeth (Ann) (Williams)
Honea, Doris (Allen)
Hong, Bong Young
Hood, Charles Wade
Hood, Edward Dupont, III
Hooker, Nancy Elizabeth
Hooks, Richard Frederic
Hooks, Lt Robert Irvin
Hoover, Ms Paulina Christine
Hoover, Stanley Glenn, II
Hope, Jon Charles
Hopkins, Clifford Albert
Hopkins, Magnus Carroll

1976 Cont'd
Hopkins, Mark Vernon
Hopkins, Stephen Dale
Hopkins, William Patton, Jr
Hornbeck, Ms Mary Artis
Horne, Eugene Lewis, Jr
Horne, Frederick Boykin, Jr
Horne, Oliver Wendell, III
Horner, Marion
Hornsby, Sylvia (Dunn)
Horowitz, Ms Reva
Horsley, Otis O'Neal, Jr
Hortman, Edwin Waylan, Jr
Horton, Ms Alma Lorene (Nathan)
Horton, Harold Preston
Horton, Kim Cott
Horton, Loyd Spencer, III
Horton, Thomas Henry
Horton, William Warner
Hoskins, Josiah Collier
Hoss, Warren Andrew, Jr
Hossaini, Muhammad Abu
Houlihan, Mary Elizabeth
Housley, Mary Nell
Houston, Ms Amy Louise
Houston, Cynthia Kay
Houston, Ms Lana Anne
Howard, Dozier Robson
Howard, Gloria (Baroni)
Howard, Mary Cecilia
Howard, Mary Elizabeth
Howard, Mary Stiles
Howard, Nancy Ellen
Howard, Patricia Gail
Howe, Ms Becky Eugenia Busby
Howe, Robert Stephen
Howell, Avery Tatum
Howell, Charles Edward
Howell, Dirk Sinclair
Howell, Herman Lamar
Howell, William Randy
Howington, Ezra Frank, III
Howington, Lt Ricky Steven
Hoyos, Fernando
Huang, Dr Ralph Kuo-Long
Huang, Ms Wenn Hsu
Hubbard, Charles Wallace, Jr
Hubbard, Ms Kathleen Elizabeth
Hubbard, Ronnie Jay
Hubbell, Emily W (Chastain)
Hubert, Susan Ann
Huckaby, Keith Barnes
Huddleston, Dr Thomas Byrne
Hudgins, Alice Elaine (Coile)
Hudgins, John Melton
Hudgins, Vivian Lois (Redding)
Hudkins, Susan Kathryn
Hudson, Charles Price, Jr
Hudson, Dixie
Hudson, Jack Combs
Hudson, Jane Alice
Hudson, Ms Regina Diane
Hudson, Sally (Earnest)
Hudson, Sandra
Huff, Ms Faith Ham
Huff, Patricia Ann
Huff, Roger Fredrick
Huff, Rosemary (Arneson)
Huff, Terry Wayne
Hughes, Ms Anne Louise
Hughes, Charles Walter, Jr
Hughes, Ms Deborah Sue
Hughey, Bobby
Hughey, Karl Lewis
Huie, John Ballard
Hull, Angela Denise
Hull, Joseph Cortis
Hull, Stewart James
Hullander, Jerry Lee
Hulsey, Dale Leon
Hulsey, Deborah Jean (Christie)
Hulsey, Mark Howard
Humbert, Lt-Col David Walter
Humphrey, Melinda Anne
Hunerwadel, Moritz Hege, Jr
Hungerpiller, Susan Page
Hunke, Jozo
Hunke, Jimmy Paul
Hunnicutt, Mary Deupree
Hunt, Brenda C (Jeffrey D)
Hunt, Ms Elizabeth Allen
Hunt, Ms Freda Maria
Hunt, Jane Avis (Puckett)
Hunt, Jeffrey David
Hunt, Keith Anthony
Hunt, Lance Olin
Hunt, Ms Pamela Jo
Hunt, Rachel Ann
Hunt, Robert Ogden
Hunt, Rocklyn Ellis
Huntemann, Heather Susan
Hunter, Althea Veronica
Hunter, Ms Nancy Jane
Hunter, Thomas West
Hurley, Ms Cora Langston
Hurst, Marjorie (Priester)
Hurt, Clyde (Feil)
Hurt, James Edward
Hurt, Karen Elizabeth
Hutchins, Joe Thrash
Hutchins, Ms Patricia Ann
Hutchins, Robin Ann (Drewry)
Hutchison, Jacquelyn (Herndon)
Hutto, Ronald Lee
Hwang, Ms Shau Ming
Hyatt, L Gail (Daniel)
Ice, Robyn Elizabeth (Sosebee)
Ill, Frank Wirt (Waller)
Impink, Joseph Gledhill
Ingram, Benny Gale
Ingram, Colvin Waymon
Ingram, Ms Gail Loggins
Ingram, John Everett
Ingram, Timothy Leon
Ingram, Zelda Laverne
Inman, Ms Cynthia Christine
Inman, Dianna (Pennamon)
Inman, George Hughes
Inman, Robert Allen, Jr
Inman, William Edward
Introna, Robert Paul Silvio
Irby, Donald Keith
Irwin, Christine Anna
Irwin, Gay Lynn
Isbell, Mary Lynn
Israel, Eileen Joyce
Ivey, George Louis, III
Izaak, Abe
Izell, Kathy Dianne
Izar, Lynn Wellingham
Jabaley, Charles Eugene
Jackson, Ms Anne Elizabeth
Jackson, Annette Franklin
Jackson, Bonny Dara
Jackson, Charles Frederic, Jr
Jackson, Cheryl Elaine (Givens)
Jackson, Donald Chester
Jackson, Eugene Hooks
Jackson, Jacqueline Diane
Jackson, Ms Jennifer Diane
Jackson, Jerome Anderson
Jackson, Joe David
Jackson, John Allen
Jackson, John Wylie
Jackson, Melanie Meredith
Jackson, Michael Mansfield
Jackson, Perry Bush
Jackson, Robert Standard
Jackson, Robert Wade
Jackson, Rocky Searl
Jackson, Samuel Theodore
Jackson, Stephen Thomas
Jacobs, Bert Henry
Jacobs, Doris (Singleton)
Jacobs, Sylvia (Daughtry)
Jacobson, Terry
Jaen, Heliodora Esther
Jagor, Mark Richard
Jain, Dr Ashok Kumar
James, Gaye Cheryl (Rabinowitz)
James, John Lewis
James, Robert Lee
Jameson, Thomas James, Jr
Jamison, Mary Patricia
Janicki, Deborah Lou (Lawler)
Jansak, Andrea
Jansen, Catherine Jill (Harrison)
Jaraiedi, Dr Hamid
Jaros, Judith Ann
Jarrard, William Richard
Jarrett, Marla Ellen
Jarvis, William Jackson
Javo, Dana Denise
Jay, Ms Deborah Lynne
Jeffords, Ms Laura Lee
Jeffords, Thomas Van
Jenkins, Thomas, III
Jenkins, David Eugene
Jenkins, Edwin Maurice
Jenkins, Grady, Jr
Jenkins, J Elizabeth (Libby) (Sellers)
Jenkins, Dr Jack Osborne
Jenkins, Jennifer Ann
Jenkins, Randy Lester
Jenkins, Willie Hugh, III
Jennings, Alan Brian
Jennings, Kathleen (Gailey)
Jennings, Kimberly Kathleen
Jennings, Dr Stephen Grant
Jernigan, David Hunt
Jerome, Jerry Blair, Jr
Jerusik, Russell James
Jeselnik, David Lee
Jessup, Stephen Durell
Jester, James Richard
Jesweak, Donald L
Jewell, Rebecca Ann
Jezsek, William Michael
Jobe, Gerald Wayne
Johansen, Rolf Ragnar
Johns, Beth Ann
Johns, Judy (Carol) (Powell)
Johns, Lena Joan (Crews)
Johns, Rodney Lee
Johnson, Ms Brenda
Johnson, Bruce Wayne
Johnson, Burch Franklin
Johnson, Carol Ann
Johnson, Ms Christine Margaret
Johnson, Christopher Lee
Johnson, Cynthia Lynn
Johnson, Edwin Eugene
Johnson, Frederick Anthony
Johnson, Gary Dewey
Johnson, Harlon Gary
Johnson, Jack Guest, Jr
Johnson, James Dudley
Johnson, James Paul, III
Johnson, Jean Audry Ray
Johnson, John Michael
Johnson, Joy Blue
Johnson, Katherine Cowles
Johnson, Kay Pace
Johnson, Larry Alan
Johnson, Dr Larry Keith
Johnson, Larry Robert
Johnson, Ms Linda Cecilia
Johnson, Linda Sue
Johnson, Mark Ransom
Johnson, Ms Meredith L
Johnson, Ms Nancy Jewell Harris
Johnson, Oscar Raymond
Johnson, Patricia
Johnson, Patti Gayle
Johnson, Phyllis Merle
Johnson, Robert Bruce
Johnson, Robin Melanie
Johnson, Ronald Keith
Johnson, Sondra Christine
Johnson, Terry Deane
Johnson, Virginia Lee (Mickish)
Johnson, Virginia Sue
Johnson, Zara Ellen (Roberts)
Johnston, Ms Elizabeth Mae
Johnston, Jean (Young)
Johnston, Lillie Howard (Cogswell)
Johnston, Nell (Sins)
Johnston, Richard Dennis
Johnston, Sheryl Elaine (Helwig)
Joiner, Thomas Allen
Joines, Jerry Wayne
Jones, Ms Angela Lucinda
Jones, Ann Constance
Jones, Archie Dawson
Jones, Arnold Wayne
Jones, Barry William
Jones, Ms Betty Ann
Jones, Charles Andrew
Jones, Charles Gregory
Jones, Connie Faye (Howard)
Jones, Cummins Beveridge, 11
Jones, Dale Allen
Jones, Derek Harrison
Jones, Ms Ellen Marie
Jones, Emory Mitchell
Jones, Gail Jean
Jones, George Bliss
Jones, Gilbert Robert
Jones, Gretel Ann
Jones, James Warren
Jones, Jessica Louise
Jones, Ms Judith Faye
Jones, Ms June King
Jones, Katherine Ann
Jones, Kathryn Helene
Jones, Katie (Chappel)
Jones, Marsha J. (Certain)
Jones, Ms Marta Ruth
Jones, Mary Beth
Jones, Melvin Franklin, Jr
Jones, Michael Anthony
Jones, Mickey (Benn)
Jones, Parnell Wade
Jones, Ms Patricia Corrine
Jones, Paul Vernon
Jones, Philip Allen
Jones, Phoebe Jean
Jones, Raymond Waldo
Jones, Ricky David
Jones, Robert James, Jr
Jones, Ms Sandra Lynn Gaddis
Jones, Sandy (Hamilton)
Jones, Stephen Michael
Jones, Ms Wendy Sue
Jones, William Emmitt
Jones, William McGreg
Jones, Wriston Nichols
Jordan, Ms Brenda Joyce
Jordan, Carl Stephen
Jordan, Emmett Lanier
Jordan, Guy Winford
Jordan, Henry Calvin
Jordan, Dr James William
Jordan, John Watson
Jordan, Ms Jyl
Jordan, Mark Thomas
Jordan, Ms Myra Jane
Jordan, Paul Etheridge
Joseph, Michael Stanley
Joseph, Randall Leigh
Jourabchi, Massoud
Jow, Yung-Shen
Joy, Rebecca Foster
Judd, Dr Richard Joseph
Judd, Stephen Glenn
Jurczyk, Pamela Hyatt
Kadis, Helen Marcia
Kahle, Teena Laurel
Kahn, Michele Ruth
Kahn, Steven Paul
Kamensky, Carol Martha
Kane, Paul Thomas, Jr
Kanes, Cheryl Adams
Kannapell, David Endris
Kanner, Wendy Barbara (Martin)
Kanter, Steven Roy
Kaplan, Dr Howard Bruce
Kaplan, Michele Dale (Feuerstein)
Karvonen, James Arvo
Kaska, Linda Gertrude (Wehrle)
Kassmann, Diane Jean
Katt, Esta Marlene
Kattan, Dr Jack Nicolas (Yacoub)
Katzenmeyer, Thomas Joseph
Kaufman, Katherine (Gratto)
Kavouklis, Nicholas Nicketas
Kaye, Randi Sue
Keane, Ms Diane Marie
Keefer, Sherry Gould
Keeney, Ann Graves
Keesling, Katherine (Rodriguez Feo)
Keever, David Clifford
Keith, Clyde Hill, Jr
Keller, Brant Donald
Keller, Ms Margaret Louise
Kelley, Asa Dempsey, III
Kelley, Christopher Paul
Kelley, Denise Wylene
Kelley, Dwight Mason
Kelley, Ms Mary Alice Nemetz
Kelley, Patrick Donald
Kelley, Walter Wightman
Kelly, James Guy
Kelly, Janet Lynn
Kelly, Patrick Edward
Kelly, Ms Shirley Eleanor
Kelsey, Rita (Warren)
Kelso, Maria Lu
Kemp, Robert Duane
Kemp, Teddy Maurice
Kenley, Peggy Lynne (Ervin J)
Kennedy, Donna Sue (Becker)
Kennedy, James Monterey, Jr
Kennedy, Jerry James
Kenner, Ms Marybeth
Kenny, Philip Dennis
Kent, Ms Lisa Cushing
Kent, Paul Lori
Kent, William Charles
Kenyon, Ms Cynthia Jane
Keown, Stephen Louis
Kerr, Dr Thomas James
Kesler, Lavoyn (Harrison)
Keut, Linda (Steadman)
Khodadoost, Mohammad Kazem
Kianifard, Ms Farzaneh
Kibler, Bradley Dykes
Kickliter, Harold Sumerford
Kidd, John Michael
Kiker, Katherine Louise
Kilgo, John William
Kilgore, Faye Ann Maxwell
Kilgore, Laura Ann
Kilgore, Willie Herschel
Kilpatrick, Martha Kay
Kilpatrick, Necia Chapman
Kim, Dr Woo Jung
Kime, Thomas Lewis
Kinard, Laura Anne
Kincaid, Joseph Jeffrey
Kincaid, Julie Anne (Barnett)
Kincaid, Dr Ronald Lee
Kindt, John Warren
King, Bruce Dexter
King, Lt Charles Michael
King, Charles Wesley
King, Cleon Daniel, Jr
King, Ms Connie Diane
King, Ms Ellen Warine
King, Garland Terral
King, James Edward
King, Ms Jan Evelyn
King, Janice Frances (Pruitt)
King, Ms Joan Alethea
King, John Monroe, III
King, Judy Dianne
King, Karl B, III
King, Ms Margaret Jane
King, Mark Knight
King, Melanie Blane
King, Randy Franklin
King, Roger Dale
King, Sharon Louise
King, Stephen Wayne
King, Susan Olivia
King, Yvonne Marcella
Kinlaw, Ms Carrie Lee
Kinlaw, Jackie Deloy
Kinman, Sheryl Defreese
Kinnamon, Dr John Cooke
Kinney, Janice Renee (Anderson)
Kinney, Jannie Gail
Kinser, Brenda Loucille
Kirby, Ms Kathleen Joan
Kirby, Marne Dena
Kirby, Martha Lee (Farrar)
Kirk, Ms Kathleen Ann
Kirkland, Hazel Joyce (Haskins)
Kirkley, Mark Luke
Kirkley, Tommy Gregg
Kirkman, Jill A. (Krantz)
Kisling, Vernon Norman, Jr
Kislow, Dr Cynthia Jane
Kitch, Gary Lee
Kitchens, David Patrick
Kitchens, Jacqueline Diana
Kitchens, Ms Leigh Williams
Kitchens, Lovett Van
Kite, Albert Smith, Jr
Kitfield, David Brewster, Jr
Klaessig, Sonja Yager
Kleckley, Clay Robin
Kleeman, Ms Nola Ruth Sherman
Klein, Barbara Louise (Brinke)
Klein, Edward William, III
Klein, Ms Karen Cone
Klein, Kenneth
Klein, Thomas Edward
Kletcher, Valerie Ann
Kligman, Alicia Lynn
Kline, Elizabeth Grant
Knight, Ms Frances Farmer
Knight, Frederick Walter, III
Knight, Jeffrey Thomas
Knight, Ms Nelda Denise
Knudson, Jeffrey Burns
Koen, Ms Deborah Louise
Kohlberg, Bernard Cyril
Kohler, Thomas Wood
Kohn, Frank David
Kole, Lonny Richard
Kolta, Malak Girgis
Korbelak, Ellen Louise
Korn, Joseph Walter
Kornblut, Janis (Rosen)
Kornick, Joann
Kossack, Dr Sharon Lee
Kozlowski, Ms Beverly J
Kraemer, Charles Patterson
Krainin, Frank Robert
Kravig, Mary Virginia
Kreske, Walter Frank
Krieger, Andrew Henry
Krieger, Vikki Joanne
Kriner, Ms Kim Anne
Kroeber, Dr Donald Walter
Krueger, David Bruce
Krueger, Richard Thomas, Jr
Krull, John Kevin
Krupavickas, Ms Susan Lee
Kryder, Ms Suzanne
Kuhl, Ms Ruth Florence
Kuhnheim, Keith Stephen
Kulze, Elizabeth Madge
Kunis, Charlene
Kutz, Thomas Max
Kuykendall, Randall Jerome
Kwan, Nancy G
Kwilecki, Paul, Jr
Kwitchoff, William Louis, Jr
Lacayo, Diego Ignacio
Lacey, David Arthur
Lach, Susan Marie (Collins)
Lacy, Patricia Lynn
Lacy, Sandra Jujuan
Lad, Carol Christine (Walker)
Laduc, Thomas Roland
Lafferty, Robert Roland
Lake, Edwin James
Lally, Susan Mary (Wood)
Lam, Hing Kam Ceva
Lamar, William Clyde
Lamarre, Dr Joseph Leo Paul
Lamb, David John
Lamb, Paul Everett
Lambert, Ms Evelyn Rebecca
Lambert, James Ernest, Jr
Lambert, William Jay, III
Lamon, Richard Earl
Lamont, Chris Andrew
Lamontagne, Margaret Jayne
Land, James Clifford
Land, Thomas Wesley
Land, Ms Tracy Irwin
Landau, Debra Lisa (Miller)
Landen, Lucinda A
Landers, Ms Lisa Marie
Landmon, Jerry Wayne
Landrum, Ms Anne Marie
Landrum, Karen Singleton
Landrum, Susan
Lane, Arthur Darrell
Lane, Jamie Ann
Lane, Dr Robert Lee, Jr
Lane, Ronnie Joe
Laney, Edwin Garner, Jr
Langan, Christine Marie
Lange, Paul Thomas
Langley, Connie Lynn
Langley, Judith Sharon
Langley, Timothy Patrick
Langston, Dr James Arnold
Langston, Ms Mary Melinda
Lanier, Deborah Neill
Lanier, Fredda Jo
Lanier, Hugh Jeffery
Lanier, James William, II
Lanier, William Lovel, Jr
Lankford, Ms Catherine
Lankster, Carol (Taylor)
Lapean, Gordon Andrew
Lapier, Ray Coleman
Lappano, Alfred Francis, Jr
Larimer, David Fredrick
Larimer, Terrence Charles
Larkins, John Knox, Jr
Larson, Timothy Allyn
Larson, Toni (Barrow)
Laseter, Barbara J. (Ellison)
Lashley, Mark Whitt
Lashley, Robert Louie
Lasseter, Sharon Mamie
Lathem, David Lee
Latimer, Brenda Elaine
Latotzky, Ms Barbara Rosmarie
Lattimore, William, Jr
Lavalle, Joseph William
Lavender, Clay Phillip
Lavender, Phyllis Lynn
Law, Arbra Celeste
Lawman, Dr Ronald Grant
Lawrence, Dennis Keith
Lawrence, Larry Allen
Lawrence, Dr Richard Vance
Laws, Ms Penny Teresia
Lawson, Susan Ann
Layton, Billy Drew
Layton, Gayle (Doris) (Gallaher)
Layton, Ms Helen Catherine
Layton, Ms Molly Elizabeth
Layton, Thomas Cecil
Lazarus, Linda Faye Archer
Lazenby, Dr William Jordan
Leaf, Jodye Marla
Leard, Alton Timothy
Lebey, Nancy Nelson
Lebovic, Steven Charles
Lebrecht, Margaret Ann
Lecroy, Michael Alan
Ledbetter, Donny Del
Lederman, Dr Thomas Harry
Ledford, Jean (Chapman)
Ledford, Dr Larry Michael
Ledford, Terry Lee
Lee, Alexander Burton, III
Lee, Alice Lizabeth
Lee, Ms Carole Wong
Lee, Charles Woodrow, III
Lee, Chwen-Chwen
Lee, Ms Emily Evans
Lee, George Earl
Lee, George Evander
Lee, Laurie Suzanne
Lee, Mary Catherine
Lee, Nair
Lee, Pamela Louree
Lee, Rabun Alexander, Jr
Lee, Robert Alan
Lee, Su Bih
Lee, Susan
Lee, Susan
Lee, Ms Veronicia Patricia
Lee, Ying
Lee, Yong Pyung
Leeuwenburgh, Arie
Leeuwenburgh, Peter
Leggate, Ms Lois Madge Coleman
Leider, Pamela E (Levin)
Leike, Lilla Withnell
Leiker, Cheryl Kay
Leininger, Dr Joel Ross
Leitch, Deborah Lynn
Leo, Maria
Leonard, Alexandra Sarah (Sexton)
Leone, Christopher Thomas
Leone, Joseph William
Lesnick, Dennis Joseph
Lester, David Michael
Lester, Thomas David
Levenstiem, Robyn Sue (Cooper)
Levin, Barry Alan
Levine, Debra Ellen (Baumwald)
Levkoff, Carol Fruit
Lewallen, Dennis Carey
Lewis, Carletta Martin
Lewis, Deborah Kay (Rosman)
Lewis, Ms Debra Ann
Lewis, Donald Thomas
Lewis, Ms Jan Marcelle
Lewis, Ms Louise
Lewis, Ms Marcia Ellen
Lewis, Martha Robin
Lewis, Dr Mary Anita
Lewis, Preston Brooks, III
Lewis, Ms Sharon Denise
Leysath, Pamela Ann
Liang, Patricia Mary
Lichten, Lorin Joseph
Lichtman, Ellen Marie (Bowermeister)
Light, Ms Catherine Mary
Lightsey, Lynne Shepard
Lillegard, Bryan Leroy
Limber, Ms Alison Denise
Limbird, Jon Alan
Limerick, Raymond Michael
Lin, John
Lin, Tunjen Tony
Lindblad, Peter Carl
Lindsey, James Louis, Jr
Lindsey, Dr Patricia Ann
Lindsey, Rick Edward
Lineberger, James Walton
Lines, Albert Stanley
Lingenfelser, George, Jr
Lingle, Ms Wilma Lula
Lings, Paul Arthur
Link, Ms Rebecca Anne
Lionberger, Sidney Oakey
Lipscomb, Terri Lee
Lipshutz, Randall Mark
Little, Anita June (Wilhoit)
Little, Barbara Jane
Little, Beth Ann
Little, Ms Constance
Little, Michael Bruce
Little, Ruth G. (Dewhurst)
Little, Vivian
Littlefield, James Lynn, Jr
Littlejohn, Deborah Ann (Kerlin)
Liu, Sun-Jen
Livingston, Katherine Janet (Stembridge)
Livingston, Robert Warner
Livingstone, Janis A. (Cleland)
Llanes, Pamela (Barry)
Lloyd, Ms June Cooper
Lockerman, Annette
Lockridge, Levis Lee
Loeb, Leslie Ellen
Loehle, Alan David
Loehle, Craig Edward
Loescher, Warren Scott
Logan, Torrey Foster, Jr
Loggins, Donald Franklin
Lokey, Ms Mary Elisabeth
Loman, Russell Craig
London, Judy Elaine
Long, Donna Joy
Long, Dr Elbert Griffin
Long, Joe Clark
Long, Ms Leone Edith
Long, Linda Lee (Long-Guyer)
Long, Marjanita (Ripley)
Long, Dr Marvin Lionel, Jr
Long, Nina Sue
Long, Patrise Anna (Chambless)
Long, Robert Ernest
Long, William Fredrick
Long, William Joseph, Jr
Longino, Bobby Ray
Longmire, Margaret Pritchett
Loo, Grant Quan
Loop, James Stephen
Lord, Laura Leigh
Lord, Steven Lawton
Lothner, Marc David
Lott, Beverly Wages
Lott, Carolyn Lucile
Loudermilk, Clifford Bryant
Love, Andrew Roy
Love, Ms Brenda Sue
Lovejoy, John Dennis, Jr
Lovell, Mark Barrentine
Lovell, William Taylor
Lovett, Kathy Joan
Loving, Ms Betty Page
Lowery, Daniel Melvin
Lowery, Wesley Franklin, Jr
Lowman, Sammy Michael
Loy, Stephen Leroy
Lozier, Kathryn Lee
Lu, Karen Chuan
Lucas, Melanie Anne
Lucey, David Eugene
Lucht, Ms Ruth Boardman
Luckett, Georgia Craig
Luke, Edith Jean
Luke, Sandra Elaine (Elliott)
Lukers, Thomas Richard
Lum, Susan Elaine (Hall)
Lumpkin, Anne Elizabeth
Lumpkin, Mary Frances
Lumsden, Katri Navelle
Lundberg, Arnold David
Lundy, David Edwin
Lunsford, David Stanley
Lunsford, Lewis Robert
Luppen, William Plunkett
Luschinski, Peter Charles
Lusk, Michael Neil
Lusso, Richard Clark, Jr
Luthi, David Pinson
Lyemance, Meredith Edward
Lyle, Constance (Poole)
Lyle, Elizabeth Roseallen (Magness)
Lyles, Martin Dale
Lynch, Hugh David, Jr

1976 Cont'd
Lynch, Patsy (McNeill)
Lynch, William Ray, Jr
Lynn, Gary Reid
Lyons, Mary Janette
Ma, Chii-Shya (Deng)
Maak, Ms Laurie Ellen
Mabry, Ms Elsa Cunningham
Mabry, Herbert William
Mabry, Kenneth Ray
Maca, Henry William
MacArthur, Alden, Jr
MacElhannon, Cathryn Belle
MacFarland, Andrew, II
MacGregor, Scotty Stanley
MacGuire, Priscilla
MacInnes, Ms Leslie Frances
MacKay, Susan Carlisle
Mackey, Pauline L. (Love)
MacMillan, Belinda Gail
Macomber, James Alan
Macovsky, Dr Louis Martin
MacSheain, Laurence Joseph
Madden, Dr Paul Herman
Maddock, Gregory Kim
Maddox, Clara (Segars)
Maddox, Ms Clyde Walker
Maddox, Donna Marie
Maddox, Janice Elizabeth
Maddox, Teresa Diane (Mosley)
Magerhans, Ms Hannelore
Magher, Ms Tena
Magness, Lester Ronald
Magness, Wanda Yvonne
Magruder, Coe Milton
Mahaffey, Ms Claudia Jean
Maharrey, Joseph Thomas
Mahoney, Margaret Catherine
Mahoney, Richard Paul, Jr
Mahony, Catherine (Howett)
Maier, Tom Lester
Mainhart, Cynthia (Ciminero)
Mainor, Janet
Maison, Ms Saralyn Ruth
Malatesta, Victor Julio, Jr
Malcolm, Dr Robert Carter
Malcom, JoAnne (Thomas)
Malcom, Ms Mary Frances
Malcom, Wiley David, Jr
Maley, Ms Michele Eugenia
Malik, Jane Theresa
Mallard, William Pierce
Mallehan, Karen Lynn (Baker)
Mallory, Jimmy Burson
Malone, Gail Marie
Malone, Malinda (Huffstetler)
Malone, Ms Sherry Moore
Maloy, Laura Lou
Manahan, Frances Mercedes
Manderson, Lynda Gayle
Maney, Sandra (Stephens)
Mangold, Laura Ann
Mangum, Joab Olin, III
Manguno, Jeffrey Lind
Manjone, Dr Joseph Angelo, Jr
Manley, Ms Dolores Ruth
Manly, Diane
Mann, Frank Preston
Mann, Jimmie Dale
Mann, Richard Kevin
Manner, Ms Nancy Jane Shiflett
Manning, Helen Jeanette
Manning, Ms Patricia Anne
Manning, Philip Leon
Mansfield, Ms Julia Neese
Manso, Frederico Archer De
Manson, Neil Charles
Mansour, John Edward
Mansour, Thomas John
Manting, Mitchell Harris
Maple, Earl Caldwell, Jr
Maples, Ms Easter Elaine
Marable, Ulysses, Jr
Marburger, Michael David
Marchman, Malcolm Jaudon
Marcus, Maury Hal
Margeson, John Michael
Mark, Mary Louise (Littlejohn)
Markham, John William
Markos, Valton Harry
Marlow, Roslyn F. (Wise)
Maron, William James
Marra, Eugene Vincent
Marsh, Karen Sexton
Marshall, Barbara Lewis
Marshall, Cabell Josephine
Marshall, Lenice Lee, Jr
Marshall, Ronald Earl
Marshall, Terri Ann
Marsteller, Janet (Spillman)
Martin, Charles Truitt, Jr
Martin, Cynthia Denise
Martin, David Carlton
Martin, Donald Reece
Martin, Ms Donna Healy
Martin, Donna T. (Fortune)
Martin, Erskine Lamar
Martin, James Henry
Martin, James Kenneth
Martin, James Michael
Martin, Jo-Ann Elizabeth (Wagner)
Martin, John Patrick
Martin, John Preston
Martin, Lisa Marie (Childs)
Martin, Martha Jane
Martin, Ms Patricia Ann
Martin, R. Wayne
Martin, Robbin
Martin, Dr Roger Anthony
Martin, Stephen Allen
Martin, Susan Florence (Lipscomb)
Martin, Thomas Beeland, Jr
Martin, Thomas Richard
Martin, William Allen, 111
Mascio, Stephen Douglas
Mashburn, Van
Mason, Christie Van Wyck
Mason, Dennis Doyle
Mason, Marion Bernard
Mason, Ms Mildred Kathleen
Mason, Dr Sarah Jean
Mason, William Lewis
Masri, Dr Rashda Husni
Massey, Ms Dorothy Snow
Massey, Jack Edwin
Massey, James Robert, Jr
Massey, Ms Jewell
Massey, Nancy Ann
Massey, Mrs Richard Dale
Masters, Ronnie Gayle
Mathe, Clifford Wallace
Mathew, Dr Thomas
Mathews, Wayne Stanley, Jr
Mathieson, John Todd
Mathieson, Richard Jay
Mathis, Charles Edward
Mathis, Ms Daisy Wall
Mathis, David Candler
Mathis, Jett William
Mathis, Lois Kay (Anderson)
Mathis, Mattie Pearl (Hicks)
Mathis, Ms Rhonda Sue
Mathis, Robert Early
Mathis, Thomas Nelson, Jr
Mathis, William Richard
Matthews, Dwight Eric
Matthias, Eleanor Ann
Mattison, Deborah Jane (Ellis)
Mattocks, Cathy Lynn
Mattox, Dan Austin
Mattson, Janet Darlene (Lawrence)
Maughon, Rebekah Len
Mauldin, Barbara Ann
Mauney, David Rush
Maxey, Michael Glenn
Maxwell, Jon Phillip
Maxwell, Ms Karen Teresa Morris
May, Ms Ella Sharmen
May, Eugene Burton, Jr
May, Dr Joseph Arthur
May, Marianne Colson (Causey)
May, Peter Edward
Maybin, Arthur Harvin, III
Mayne, Terry Len
Mayo, Marian Lynne
Mays, Ms Janice Ann
Mays, Larry Joseph
Mazier, Melody Sue
Mazur, Carolyn (Blass)
McAdams, Andrew Jahu, II
McAllister, James Michael
McAllister, Kathy Eleanor
McArtor, Susan A. (Bellinger)
McBurnett, Robert Keith
McCagh, Ms Kathryn Eileen
McCall, John David
McCalley, Beverly Jean (Silkey)
McCallister, Reid Emde
McCard, Ms Victoria Lynn
McCarthy, Stephen Peter
McCartney, Elizabeth Jane
McCarty, Michael Edwin
McCash, Pamela Ann
McCauley, Joy Lynn (Carson)
McChesney, Nora Hull (Butler)
McClay, Patricia Ann (Veal)
McClennon, Ms Catherine Leevern
McClung, Charles Edward
McClure, Ms Helen Diane
McCollum, Ms Paula Renna
McConnell, Curtis Douglas
McConnell, John Wesley
McConnell, Julia Phillips
McConnell, Wayne Douglas
McCord, Gloria Jeanne
McCormick, Robert Carl
McCosh, Beatrice Lamon
McCoy, David Timothy
McCoy, Dr Janet Kaye
McCoy, Ens Kelly Eugene
McCoy, Shealy Eugene, Jr
McCoy, Susan (Craft)
McCranie, Charles Vernon
McCrary, Emily Cheryl
McCroan, Laura Arrington
McCulloch, Linda Faye
McCulloch, Mark Robert
McCullough, Sharon Rigdon
McCurry, Douglas Dale
McCutcheon, Jane Alyson
McDaniel, Dr Henry Earle, Jr
McDaniel, Lena (Rhoades)
McDaniel, Margaret Anne
McDaniel, Milton Clarence
McDaniel, Sherry Lynn
McDaniel, Steven Clay
McDonald, Dr James Michael
McDonald, John Caldwell, III
McDonald, John Daniel
McDonald, Lucretia J. Bryant
McDonald, Sherri (Jordan)
McDougald, Susan Barbara (Woods)
McDougald, William Thomas
McDowall, Elizabeth (Belcher)
McDowell, Kathleen Laura (Lyle)
McElheney, Ms Janice Lynn Waits
McElwee, Stephen Hopkins
McEntire, Walter Carr
McFadden, Dr Owen Chester, Jr
McFarland, Jimmy Lee
McFarland, Ms Linda Joyce
McGarity, William Gregory
McGaughey, Ms Patricia
McGee, Lucie (Studwell)
McGinnis, Jan Giselle
McGinnis, Richard Watson
McGinty, Dr Douglas Trimble
McGinty, John Francis, Jr
McGoldrick, Ms Elizabeth A
McGoldrick, William Edward
McGowan, John Benton, Jr
McGowan, Joy Elizabeth
McGregor, Mark Alan
McGrew, Dr John Forbes
McGriff, George William
McGuire, Ms Patricia Ruth
McHugh, Emory Lonzo, III
McHugh, Lucille Lacy (Saunders)
McIntosh, Aileen Neal (Bel)
McIntyre, Marsha Ann
McIntyre, Mary Catherine
McIntyre, Shannon (Jordan)
McJunkin, Carolyn (Porterfield)
McKee, Ann (Plumer)
McKemie, George Ray
McKibben, Molly Sasser
McKinity, Paul Michael
McKinney, David Michael
McKinney, Ms Deborah Carol
McKinney, Lonnie Thomas
McKinney, Michael Richard
McKinney, Robert Stephens
McKinney, William Price
McKinnon, Luther Campbell, Jr
McKinnon, Nealia Kay
McKoon, Pamela Kaye
McLanahan, Jan Elizabeth (Hale)
McLane, Timothy Edwards
McLarty, Lawrence Scott
McLaurin, Ms Donna Lynn
McLean, Norman Avery, II
McLendon, Randall Wesley
McLendon, Ms Thelma Sims
McLennan, Julia Clark
McLeod, Dr Michael Earl
McLinn, Sondra Oldfield
McLocklin, Ms Judy Elaine
McMahon, Sheila E. (McConnell)
McMillan, Ms Frances Lynn
McMillan, Knox Miller, Jr
McMurray, Scott Wallace
McNair, Joe
McNeal, James Bennett
McNeil, Aimee (Bass)
McNeiley, Nancy Louise (Karschner)
McNeill, Ms Sheron Marie
McNish, David Keith
McNitt, Bruce Clark
McPheeters, Martha Anne
McPherson, Beverly (Morrison)
McQuaig, Donald Joseph
McQuown, Sherry Ann (Jorgensen)
McRae, David Smith
McRae, Earl Milton, Jr
McRae, Vera Elizabeth
McRae, William Alan
McSwain, Tommie Jane (Beusse)
Meadors, Ila Renee (Scarborough)
Meadows, James Trammell, Jr
Meadows, Ms Mary Lynn
Meadows, Rodney Glenn
Meakin, Ms Joan Travis
Mealor, Lamar Thomas
Meazell, Michael Rush
Medbery, William Victor
Medford, Mark Bryan
Medlin, Ms Anita Gale Amos
Medlin, Daniel Wolfe
Medlin, Elizabeth Macon
Meehan, Mark Henry
Meeks, Philip Gary
Meeks, Roy Harold, Jr
Megdal, Evita Cobo
Meierkord, Ann Kristine
Meisner, Ms Vivian Lynne
Mellichamp, Dr Elliott, Jr
Melnick, Ms Bryna Ann
Melo, Robert Joseph
Melton, Gene Leslie
Melton, Stephen Reid
Memory, Barbara Ann (Giardina)
Memory, David McIntosh
Mendel, Barbara Ellen
Menick, Jon Dawes
Mercer, John Michael
Mercer, Ms Patricia Pattillo
Merchant, Ms Kathryn Lee
Meredith, Ms Michele Jane
Merkle, Gary Wesley
Merlin, Richard Barry
Merrill, Ms Elizabeth Grace
Merriman, James Anthony
Merritt, Diane
Merritt, John Michael
Metcalf, Ms Florence Lucinda
Metcalf, Steven Leslie
Mewbron, Marvin David
Meyer, David Cletus
Meyer, Ms Dorothy Elizabeth
Meyer, Harold Michael
Meyers, Dr Harry George
Meyers, Jerome Paul
Micale, Frances Ann
Michaels, Janet L
Michel, L. John
Mickley, Ms Manoa Easton
Middlebrooks, Ms Martha Selma
Middlebrooks, 2 Lt Rollin P., III
Middleton, Ms Barbara Mann
Middleton, George Robert
Middleton, Jeanne (Crawford)
Mikell, Charles Bazemore, Jr
Milam, Larry Jerome
Miles, Sarah Margaret
Miley, Nancy Loyd
Milks, Ms Dawn Louise
Millar, Kay Lesley
Miller, Arman Quay
Miller, Corinne Turley
Miller, Deborah Evelyn (Lang)
Miller, Ms Edna Jane
Miller, James Elliott
Miller, Ms Jan Eppinger Hardy
Miller, Judy A. (Beasley)
Miller, Julie Ann
Miller, Ms Karen Barbara
Miller, Ms Kayanne Beth
Miller, Michael Barr
Miller, Ms Myra Jane
Miller, Ms Nancy Kay
Miller, Ms Peggy Ann
Miller, Philip Joseph
Miller, Richard Lee
Miller, Richard Thomas
Miller, Sara Frances
Miller, Ms Sharon Tracey Newell
Miller, Stephen Carl
Miller, Susan L. (Hodges)
Miller, Susan Mary
Miller, Suzan Elizabeth
Miller, Thomas Wright, Jr
Miller, Dr Timothy Terry, Jr
Miller, Warner Barker (Chip), III
Miller, William David
Millians, Michael Wilson
Milligan, Ms Sally Patchen
Mills, Brenda Sue (Blackston)
Mills, Ms Helen Hudson
Mills, Lenna Kathleen (Ray)
Mills, Randall Adrian
Mills, William Erskine
Millward, Sue D. (Tillery)
Milner, Ms Carol Joy Bolton
Milner, Gene Whitner, Jr
Milner, Mary Carolyn (Keen)
Mims, Robert Leslie, Jr
Mincey, Kenneth Hudson
Minear, Margaret (Nettles)
Minor, Louise Hoyt
Minor, Randall Jones
Minshew, Beverly Jane
Mirza, Dr Munawar Sultana
Mitchell, Ann Harvey
Mitchell, Charles Edward, Jr
Mitchell, Ms Cynthia Radcliff
Mitchell, Elizabeth Ann
Mitchell, James William
Mitchell, Ms Jill Ellen
Mitchell, Joseph Douglas, Jr
Mitchell, Ms Karen Jane
Mitchell, Ms Lenora Hill
Mitchell, Martha Wynne
Mitchell, Dr Mary Elizabeth
Mitchell, Ms Rebecca Elrod
Mitchell, Robert Perry
Mitchell, Ms Ruby Laverne
Mitchell, Ruby Laverne
Mitchell, William Mark
Mittermayr, Markus Aurelius
Mixson, Michael Keith
Mizell, Catherine
Moak, Mark Stephen
Mobley, Barry Lee
Moeszinger, Vicki Lee
Moffit, Mary Ruth (Capps)
Mohor, Arthur Benjamin, Jr
Monson, John Mccomb
Monsour, Dr Mike Ellis
Montgomery, Ms Jane Marilyn
Montgomery, Linda Louise
Moody, Ms Cherri Ann
Moody, Christie Stratton
Moody, Ms Christina Diana
Moody, Mark Alan
Moon, Jay Charles
Moon, Sheila Dianne (McCart)
Mooney, Robert Michael
Mooradian, Norma Lee
Moore, Albert Foster
Moore, Amelia Alice
Moore, Andrew Brooks
Moore, Carl Alvin
Moore, Dr Carol Angelia
Moore, Ms Carol Sowers
Moore, Charlie Allen, Jr
Moore, Deborah
Moore, Denise J. (Purnell)
Moore, Eddie Glen
Moore, Faye Poole
Moore, Dr Frank Stanley, Jr
Moore, Ms Gloria Jean
Moore, James Sidney
Moore, Joyce E. (Morrow)
Moore, Ms Julia Mccullough
Moore, Kenneth Richard
Moore, Lee Marvin
Moore, Leslie Giovanni
Moore, Ms Lila Margaret
Moore, Ms Lynda Jean
Moore, Mark Hammond, Jr
Moore, Martha Leigh
Moore, Michael Ray
Moore, Paul Melvin, Jr
Moore, Philip Clay, Jr
Moore, Suzanne (Paschal)
Moore, Walter Scott
Moore, William Gary
Moore, William Harrison
Moore, William Leslie, II
Moores, Loren Eugene, Jr
Moorhead, William David, 111
Moradshahi, Ali
Moraitakis, Steven George
Moran, Michael Neil
Moran, Robert Hampton
More, Donald Laurence
Moreland, Dr Mary Susan
Moreland, William Henry, III
Moretz, Elizabeth Laura
Morgan, Alice Faye
Morgan, Carol Anne E (Plunkett)
Morgan, Donald Melvin
Morgan, Fredric Leslie, Jr
Morgan, Gustave Philip, III
Morgan, James Michael
Morgan, Joseph O'Neal
Morgan, Lee Paulk, 11
Morgan, Sarah (Hayes)
Morgan, William Donald, Jr
Moritz, Harold William
Morrell, Arnold Glenn
Morris, Bobby James
Morris, Collin Stewart
Morris, Ms Deborah Jean
Morris, Ms Deborah Kay
Morris, Denise King
Morris, Gary Crawford
Morris, J. Keith
Morris, James Clyde, Jr
Morris, Janet Laverne (Parker)
Morris, Dr Joseph Robert, Jr
Morris, Ms Marilyn Gail
Morris, Mark Alan
Morris, Melodie Ann (Palmer)
Morris, Michael Wayne
Morris, Michael Wayne
Morris, Dr Myrna Carol
Morris, Randy Alan
Morris, Rhonda Kathryn
Morris, Ms Susan Carol
Morris, Dr Terry Ray
Morris, William Vernon
Morrison, Becky Ann
Morrison, Esther Ann
Morrison, Jeffrey Winn
Morrison, Jerry Lee
Morrison, Neeka L. (Davis)
Morrison, Richard Gatewood
Morrow, Alex Hugh
Morrow, Christopher James
Morrow, Doris Ann (Jones)
Moseley, Harry Moses, Jr
Moseley, Ms Janice Marie Pruitt
Moseley, John Leihugh
Moser, George Allen, III
Moses, Betty (Barb)
Moses, Lloyd Edward
Moses, Ms Mary Ann
Moss, Angela Patrice
Moss, Michael Lee
Moss, R. (Linston)
Motz, Stephen Andrew
Moughon, Jean (Bloodworth)
Moulton, Judith Ann
Mourad, Salah Ahmed
Mowrer, Mark Leslie
Moye, Daniel Dickerson
Moye, George William, III
Moye, James Robert
Moyle, Marcia Ann
Muecke, Susan Pyeatt
Muir, Maureen Barrett
Mulherin, Louis, III
Mulkey, Jessica Kim
Mullen, Dr Joseph Francis, Jr
Mullen, Rosemary Eckles
Mullins, Dr James William
Mullins, Karen Sue (George)
Mullis, Doyce Eugene, Jr
Mullis, Dr Kenneth Duane
Mullis, Michael Ray
Mullis, William Dennis
Mumpower, Ms Marlisa Mills
Mumpower, Ralph C., III
Mundy, Ms Deborah Diann Perry
Murdoch, Joyce Marie
Murnane, Michael Robert
Murphy, Devon Clark
Murphy, Karen DeFrance
Murphy, Ms Katherine Wilson
Murphy, Patricia Lynn
Murphy, Peggy Rose
Murphy, Randy Carl
Murphy, Robert Ervin
Murrah, Ms Marian Louise
Murray, Georgia Una
Murray, Mary Kitchens
Murray, Dr Michael George
Murray, Dr Rhonda Gail
Murwin, Elizabeth Anne
Murwin, Scott Warren
Musselwhite, Joe David, Sr
Musser, Donna Mather
Myers, Dr David Voit
Myers, Jere Scott
Myers, Jill Lynn (Korn)
Myers, Joyce Elaine (Phillips)
Nabarro, Jill Forehand
Nafziger, Timothy David
Nagy, Sandra (Dinnan)
Nalley, Charles Jeffrey
Nalley, Douglas Marshall
Nanakorn, Ms Tuangsang
Nance, Samuel Thomas
Nanjundappa, Dr Gangadharappa
Napier, Nancy Josette
Nappier, Timothy Randolph
Nardone, Patricia Ann
Nash, Beth Moon
Nash, David Lester
Nash, Kathryn (Callaway)
Nash, Laurie Ann
Nathan, Harris Jay
Naylor, Cendy Tenickle
Neal, Adele Patricia
Neal, John Pickens, III
Neal, Larry Hughes
Neal, Ms Queenelle Edwards
Neary, Dr Michael Paul
Necessary, Robert Dean
Needham, Kathy D. (Moore)
Neel, Ms Sarah Anne
Neeley, Louis James
Neely, James Arthur
Neese, Ms Jane Lee
Neill, Ms Rebecca Diann Maddox
Neiner, Andrew Gerard
Nellans, Robert Dillon
Nelms, Charles Gordon
Nelms, Richard Buren
Nelson, Anne Stevens
Nelson, Ms Cynthia Carroll
Nelson, Kerry Thomas
Nelson, Taylor Jerome
Nelson, Thomas John
Nemetz, Clare Therese
Nemetz, Dr Nancy Hughston
Nemetz, Thomas George
Nester, Patricia Lee
Nett, 2-Lt Robert Burton, Jr
Nettles, Deborah Lynn
Nettles, Victor F., Jr
Neumeister, Robert Lewis
Nevels, Doris (Hall)
Neville, Sara L. (Bennett)
Nevinger, Gary Louis
Nevins, Virginia (Grass)
Newland, Meredith Anne
Newman, Ms Harriet Ayres
Newman, Ms Linda Margaret
Newman, Dr Nancy Lee
Newman, William Arthur, 111
Newsome, Ms Audrey Georgette
Newsome, Carol Ann (Roberts)
Newton, Catherine Ann
Newton, Michael Rodney
Newton, Ms Nancy Lee
Newton, William David
NG, Dr Kung Tat
Ngwenya, Gertrude Sukoluhle
Nichols, Dennis Nathaniel
Nichols, Ms Judith Merrilene
Nichols, Ned Braswell
Nichols, Susan Pruitt
Nicholson, David Currin
Nicholson, James Arthur
Nicholson, Steven Edward
Nicholson, Waller, 111
Nickerson, Dr Thomas Richard
Nicolson, Elizabeth Tuller
Nipper, Margaret Nell
Nivatavongs, Chatchavin
Nix, Glenda (Brooks)
Nix, Jane Elizabeth
Nix, Michael Harold
Nix, Sharon Elaine
Nix, William Douglas
Noakes, Ms Sue Kirby
Noble, Dr Danny Thomas
Noble, Reece Oliver, Jr
Noble, Susan
Nobles, Ronald Wayne
Nobles, Zora Yvonne
Nolan, Dr Maxcy Pearle, Jr
Noland, Joyce Faye
Norden, Juliane (Hackney)
Nordvig, Owen Kent
Norgard, Richard Gilbert
Norman, Brian Charles
Norman, Daniel Phillip
Norman, Francis Norman, III
Norman, Philip Howard
Norman, Ms Reba Anne
Norman, Ruth Gillis (Arnold)
Norris, Deborah Lynn
Nort, Theresa Helen
Norton, Ms Celeste Zoe
Norton, Johnny Keith
Norton, Linda Lorraine (Dove)
Norton, Ms Sarah Ann
Norwood, Nancy Aurelia
Nosun, Ms Kathleen Marie
Noulis, John Chalmers, Jr
Novell, Bruce Jeffrey
Nowak, Candace
Noyes, Edwin Bogard
Nuckles, John Thomas
Nunnally, Lynda Gale
Nutt, Kathy Elizabeth (Whitworth)
Nyarko, Nee Owusu
O'Brien, John Thomas
O'Callaghan, Ina Patricia (Pat) (Smith)
O'Connor, Irene (Earls)
O'Connor, Patricia Riley
O'Day, Robert Kevin
O'Dell, William Albert
O'Farrell, Hugh Rowe, Jr
O'Looney, John Anthony, Jr
O'Neal, Frances Jean (Baker)
O'Neill, Ms Martha Star Taylor
O'Quinn, Avie Susan
O'Quinn, Warren Durrell
O'Steen, Wallace Lavan
Oaks, Ms Jean M. Remington
Oates, Ms Patricia Mary
Oderwald, Dr Richard George
Odom, Earl George
Odom, Hart Salbide, Jr
Odom, Margaret Anita (Anderson)
Odum, Ms Anna Patricia
Ogden, Judith (Hannah)
Oglesby, Nancy Jeanette
Ogletree, Frank Richard
Olive, Constance Adele
Oliver, Cheryl (Evans)
Oliver, Ms Nancy Ann Poe
Oliver, Sewall Kemble, III
Oneill, Camille
Opdyke, Jeanne (Cugnasca)
Orazi, Nondi Elizabeth
Orgill, Holly Kay (Sparrow)
Ormston, Ms Sally Jo
Orr, David Richard
Orr, Rev Frank Boyd
Orr, Robert Lynn
Ortiz, Rolando
Osborn, Gilbert William, Jr
Osborne, Joseph Scott
Ost, Russell Tyler, Jr
Osteen, Christopher Lamont
Ostrow, Barbara Ann
Oswald, Ms Sally Ann
Ott, Agatha Rix Pate
Ott, Darryl Vernon
Ott, Frederick Tracy
Ott, John Manning
Ott, Mary Catherine (Willcox)
Ott, Robert White
Overby, William Gustin
Overstreet, Ms Deborah Lisa
Overton, William Daniel
Owen, Ms Alice Marie
Owen, Thomas Anthony

1976 Cont'd

Owenby, Mary Arlene (Jones)
Owens, A. Rebecca (Green)
Owens, Ms Carolyn Sparks
Owens, Ms Debbie Lynn Hamlin
Owens, Ms Miron Pamela
Owens, Richard Erwin
Owens, Royce Lynn
Owens, Sharon Cato
Owens, Troyce Ann
Owens, Winfred Emile
Owings, Stephen [illegible]
Oxford, Jewell Elizabeth
Ozark, Michael Smith
Ozburn, William Marc
Ozenbaugh, Darrel David
Pace, Leonard Drew
Pace, Linda
Pace, Miriam Elizabeth (Longino)
Pace, Ms Sheri Lynn
Pace, Therese Franc
Pace, Trellis Marie
Pa[illegible], Susan Marie
Padgett, Benjamin Lewis
Padgett, Sarah Palmer
Padgett, Wade Mitchell
Page, Ms Corinne Glover
Page, Elaine Julia
Page, Jerald Stephens
Pagel, William Bernard
Painter, Anita Diane
Painter, Robert Marvin
Painter, Rudolph Joel
Palancia, Gloriana Maria
Palmer, Ms Bonnie Carolyn
Palmer, Charlotte Annette
Palmer, Ms Deborah Lynn
Palmer, Elizabeth Jane
Palmer, John Mitchell
Palmer, Julian Gary, III
Palmer, Ms Kathy June Stephens
Palmer, Larry Stephen
Palmer, Topeeza Nova
Palmieri, Dr Anthony, III
Palmour, John Roger
Palmour, Stephen Denham
Pannell, Cynthia Marie
Pantusa, Nancy Anne
Panzitta, Leonard Jay
Paradise, Penny Carolyn (Kidd)
Parnam, Sharon Dianne
Paris, Shannon Ray
Park, Deborah Lynn Evans
Park, Mary Lorraine
Parker, Alan Duren
Parker, Clay Hamilton
Parker, Delford Lynn
Parker, Edward Charles
Parker, Elizabeth Pattillo
Parker, Joseph Caiaphas, Jr
Parker, Michelle Joy
Parker, William Stephen
Parkman, Glenn Nolan
Parks, Lynda (Nauright)
Parmelee, Ms Patricia Ann
Parnell, Nancy Lynn
Parramore, 2Lt Robert Lee
Parrish, Harold Lee, Jr
Parrish, Rebecca Jo
Parsons, David Scott
Parsons, William Lewis, Jr
Partee, Anna Kathryn
Partee, John Larry
Partremos, Rita Elaine
Partin, Linda Gayle (Lea)
Partington, Laura Jean (Lockridge)
Pascal, Robert Earl
Paschal, Carl Emmett
Paschal, Ms Edith Sinclair Shaw
Paschal, Glenn Lewis
Paschal, Todd Hutchison
Paschal, Evita Arneda
Pasek, Gary Dale
Pass, John Mark
Pass, Warren Harrison
Pate, Carroll Griffin (Keen)
Pate, Leroy, Jr
Patrick, Ms Barbara Jean Morris
Patrick, Carl Lloyd, Jr
Patrick, Ms Mary Elizabeth
Patrick, Robert Pierce, Jr
Patrick, Steven Lamar
Patterson, James Daniel
Patterson, Ms Joanne Rees
Patterson, Ms Merle Nelson
Patterson, Roger Dennis
Patterson, Steven Creigh
Patterson, Dr Thomas Adelbert
Pa[illegible], George Gadney, III
Paulk, Ms Marsha Kay
Paulk, Timothy Edd
Paxton, Ms Daphene Colwell
Payne, Edward Alvoid, Jr
Payne, Harriett Ann
Payne, James Sanford, Jr
Payne, Ms Linda Jan
Payne, Pamela Cheryl
Payne, [illegible] Anne
Payne, Rhonda Carol
Payne, Ms Sarepta Dale
Payne, Teresa Carol
Payne, William Styles, Jr
Peace, [illegible] David
Peale, Robert Oliver
Pearce, Mikell Robertson
Pearce, Raymond Andrew
Pearson, Charles Edward
Pearson, James Merrell, Jr
Pearson, Ms Linda Rachel
Pease, Ms Jeanne ([illegible]
Peck, Dr Charles Joseph
Pedigo, Sheila Anne
Peebles, J. David
Peed, [illegible]
Peek, James Garland
Peele, Nancy Robin (Gurley)
Peele, Rebecca A. ([illegible])
Peifer, John William
Peffer, Joan Mary
Peldner, Patrick John
Peltier, Betty Ann
Pendergrass, Alva [illegible], III
Pendley, Dewey Pierce, Jr
Penland, Brenda Joyce Duncan
Penland, Shirley Jean Sales
Penland, Timothy Mangham
Penley, Dr Larry Edward
Penn, Ms Pamela Kay
Pennel, Kathryn Dean
Penney, David Jason
Pennington, Brooks M., III
Pennington, Jane Wicker
Perkins, Cathy Ann (Bell)
Perkins, David Terrill
Perkins, Linda Arlene
Perkins, Ms Miriam Janice
Perkins, Penelope Susan
Perkins, Thomas Clefton, III
Perlechea, Tolly Worthington
Perpall, Richard Wilson
Perrett, Dayle Elizabeth (Grayson)
Perry, Charles Priest, III
Perry, Claude Gibson, Jr
Perry, James Howell, Jr
Perry, Ms Lane Milner
Perry, Dr Marcia Donna
Perry, Milly
Perry, Richard Dale
Person, Isabell (Freeman)
Persons, Bryan Benton
Persons, Ms Cynthia Ann
Peters, Susan Melanie
Peterson, Bruce Harvey
Peterson, Harriet (Kemp)
Peterson, Ms Jan Houston
Peterson, Ms Margaret Mary
Peterson, Stephen Carl
Peterson, Timothy Alan
Pettigrew, Daniel Rayford
Pettry, John Dean
Pfefferkorn, James Winans
Pfitsch, Dr John Hollis
Phelps, Robert Christopher
Phelps, Ms Susan Kaye
Phillips, Betty Lynn
Phillips, Bonnie Diane
Phillips, Charles Bradford
Phillips, David Hollis
Phillips, David Ray
Phillips, Donald Ray
Phillips, Ina (Owens)
Phillips, Joseph Newton
Phillips, Kay F. (Toby M.)
Phillips, Paul Richard
Phillips, Richard Craig
Phillips, Timothy Jay
Phillips, Toby Max
Philyaw, Ms Elizabeth Ann
Pickering, Laura Ann
Pickett, Jo Ann (Billas)
Pieper, Dr Hanns Gunter
Pierce, Ms Alison Lloyd
Pierce, Connie (Mathes)
Pierce, Mark Rainer
Pierce, Ms Mary Susan
Pierce, William Allen
Pierson, Ms Dorothy Juanita
Piggotte, Julianne (McLarty)
Pike, Lloyd Duethel
Pilchard, Ms Patricia Weaver
Pilgrim, Kenneth Douglas
Pilgrim, Ms Wanda Fleming
Pinet, Margery Washburn
Pinkstaff, Rose Ann
Pinnell, Ms [illegible] Davis
Pinnilla, Roberto
Pioreck, Scott David
Piper, Douglas Stewart
Piper, Jane Phillips
Pipes, Kathryn Erle (Stewart)
Pipkin, Charles Isaac
Pippin, Carol Jean (Loman)
Pippin, Ms Elinor Bardes
Pirkle, Jack Allen
Pirkle, Kipling Montgomery
Pirkle, Robert Francis
Pisoni, Ms Carmen Anne
Pitman, Benjamin
Pittard, Michael
Pittman, Dr William Mark
Pitts, Forrest Charles
Pitts, James Walter
Pitts, Larry Albert
Pitts, Pamela Jean
Place, Charles Bernard, III
Plagwitz, Richards
Plas, Dr Jeanne Marie
Pleasants, Janet (Taylor)
Plexico, Ms Rebecca Dale
Pliner, Eric Paul
Platt, Ms Irma Lou
Plummer, Abe, Jr
Poe, Lyle Stephens
Poe, Patti Lynn (Peterson)
Po[illegible], Dr Max Ne[illegible]
Polk, Larry Eugene
Po[illegible], Lance Michael
Po[illegible], P. Kim
Pool, Dr Kenneth Wayne
Poole, Ms Barbara Norris
Poole, Gary Franklin
Poole, Patti (Swymer)
Poole, Wayne Gerard
Pope, Donna L
Pope, Jeannie Marlene
Popper, Harry Stephen, Jr
Porter, Jo[illegible]
Porter, Marilyn Dale
Porter, Patricia Ann
Porter, Thomas B[illegible]
Po[illegible], James Reginald
Po[illegible], Kenneth Mark
Po[illegible], Roy Mack
Postell, Cindy Deborah
Postell, Dr Fred James
Potter, David Tuck, III
Potter, Luthur Allan
Potts, William Bruce
Powell, Cheryl Jean
Powell, Ms Faith Georgia
Powell, Joseph Peniston
Powell, Kenneth Taylor
Powell, Rick Mcmullan
Powell, William Morton, Jr
Power, Katherine Finney
Powers, Lt-JG Charles Lowery
Powers, Eugene Patrick, Jr
Powers, Johnny Clarence
Powers, Mala Jane
Powers, Margaret Louise
Powers, Ruth Carr
Prabhu, Nirmala Vittaldas
Prall, Nancy Elizabeth
Presley, Emmett Martin, Sr
Presley, Luther Brendle
Preston, Margaret R. (Molly) (Walker)
Prevail, Mark Lawrence
Prewitt, Barbara (Thompson)
Price, David Wall
Price, Ms Georgia Ray
Price, Marvin Leslie
Price, Mary M
Price, Patricia Lillian
Price, Dr Thomas Eugene, Jr
Prickett, Dr Hugh Tarpley, Jr
Pridgen, Julie Kathryn
Priegel, Timothy Earl
Prince, Larry Anthony
Prisco, Robert Anthony
Pritchard, Perry Jack, Jr
Pritchett, Debra Alice
Pritchett, Willie Pierce, Jr
Proctor, Grace C. (Morgan)
Proctor, Marcia Gaye
Proctor, Nora Diane (Applefield)
Propst, Craig Jeffrey
Propst, Ms Sheryle Anne Siddall
Pross, Pamela Eve (Toland)
Prosser, Larry Bruce
Pruiksma, Thomas Andrew
Pruitt, Carol Ruth (Hiott)
Pruitt, Jean (Lovell)
Pruitt, L. David
Puckett, Charles David
Puckett, Ms Jeannie Martin
Puckett, Ralph Bridges
Pugh, David Gartrell
Pugh, Ricky Harold
Pumpelly, Robert Allen, IV
Pun, Sai Wing
Punaro, Arnold Lawrence
Purcell, Ms Dixie Davis
Purcell, Ernest Singleton, Jr
Purcell, Kenneth Jerry
Purcell, Kenneth Michael
Purcell, Ms Sallie Luann
Purtill, Valerie Marie
Purvis, Carla Jean (Youngblood)
Purvis, John Huneycutt
Putnam, Ms Linda Gail
Putnam, Neil William
Quarrier, Cathy Mueller
Quarrier, Curtiss Gilbert, Jr
Quarterman, Dorothy May
Queen, Beverly Susan (Bozeman)
Queen, Joseph Meardon, III
Quinlan, Ms Elizabeth Anne
Quinn, John Lee
Quinter, Ms Elizabeth Anne
Quinton, Ms Susan Mary
Raber, Ms Debra Marguerite
Rabinowitz, Kenneth Alden
Rabon, Dr William Peter
Rackley, Ms Jan
Radcliff, Connell Lee
Radford, Ms Dorothy Ruth
Ragsdale, Janet (Sims)
Rahn, Robert Paul
Rainey, Ms Carol Ruth
Rainey, David Mitchell
Rains, Rebecca S. (Becky) (Martin)
Rainwater, Ms Kay Frances
Raker, Ms Marianne Nifong
Ramay, John Anderson
Ramey, Steve Dewayne
Ramsey, Ms Joann Shackleford
Ramsey, Ms Pamela Walton
Rana, Dr Dharam Singh
Randall, Ms Jill Lynne
Randolph, Edith Elizabeth
Rapsis, Joanne Carol
Raskin, Sharon Jane
Rasmussen, Gary William
Rasmussen, Judith (Schuenemeyer)
Ratchford, Ms Sylvia Patrick
Ratterree, Julia Carolyn
Rauch, Beverly Jeanne (Demyan)
Rawlings, Rebecca Ann (Long)
Ray, Charlene
Ray, James Butler, III
Ray, James Emerson
Ray, Ralph Hitchcock, Jr
Rayfield, Linda Jean
Raymond, Philip Titus, III
Raynor, Sandra (Clements)
Read, Lee Berthine
Reagin, David Bradley
Reagin, Earnest Daniel
Reap, James Koert
Reardon, Robert Leonard
Reason, Donald Claude
Redding, James William
Reddy, Dr Somalwar Narsa
Rede[illegible], Dr Paul Samuel
Redfern, Roy Mcneely
Redmond, Michael David
Reece, Gary Edwin
Reed, Carla Sue
Reed, Danny Lamar
Reed, Deborah Sue (Curry)
Reed, G. Kathy (Hembree)
Reed, Trudy (Nesbitt)
Reed, Ms Virginia Gail
Reeder, W. Lynn (Pryor)
Reese, Kenneth Edward
Reese, Ms Melissa Lea
Reese, Ralph Glenn
Reeves, James Edward, Jr
Reeves, Mary Anne (Driver)
Reeves, Ms Meribah Croft
Regan, Susan Averill
Register, James Randall
Register, Sue Sutton
Register, William Michael
Rehm, Ms Deborah Minis
Reich, Cynthia Ann
Reich, Jerry Carl
Reid, Dan Roger
Reid, Elaine
Reid, Ms Maryanne
Reider, Richard Earl
Reilly, Ms Margaret Mary
Reilly, Ms Patricia
Reineck, Michael Herman
Reiter, Iris Miriam
Rembert, Ms Mary Gaillard
Renfroe, John Terry
Rentz, Joseph Ollie
Resick, Dr Patricia Ann
Restrepo, Gonzalo Alonso
Reubert, Donna Leslie
Revell, Harry Duff
Reynolds, Cecil Randy
Reynolds, Ms Deborah Ann
Reynolds, Edward Willis, Jr
Reynolds, Ms Gail Elinor
Reynolds, Louise Ellen
Reynolds, Michael Eugene
Reynolds, Michael Eugene
Rhode, Anne Loraine
Rhodes, Cynthia
Rhodes, Rose Ann
Rhodes, Ms Suzan Jane
Rhodes, Thomas Goodwin
Rice, Bonnie Lou
Rice, Lida Holloway (Waugh)
Rice, Major Barton, Jr
Rice, Marvin Mell
Richards, Dr May Chism
Richardson, Ms Ann Elizabeth
Richardson, John Michael
Richardson, Dr Robert Lee
Richelson, Jane (Greenwald)
Richey, Rev Richard Earl
Richie, John Carter
Richwine, David Childs
Ricketson, Michael Edward
Ricklefs, Dr James Edward
Ricks, Ms Theodosia Ann
Ricks, Wade Stevens
Ricks, William Ferdinand
Riden, Martha Carole
Ridgely, Randolph Hay
Ridgeway, Dr Robert Wayne
Ridgeway, Saralyn Laverne (Wilson)
Ridgway, Joanne Lewis
Riechert, Arthur Manuel, Jr
Rieck, Deborah Lynne
Riffle, Gregory Scott
Rigdon, Ms Deborah Sue
Riggall, Christopher Dwight
Riggs, Bruce Mcmullen
Riggs, Ms Carole Lowrey
Riggs, Pamela S. (Ferrelle)
Riggs, Susan Kay
Rightmyer, Julie Winn (Knowlton)
Riles, Ruthie (Bearden)
Riley, Hugh Brannon, Jr
Riley, Ronald Milton
Rilling, Charles Irvin
Rimler, Richard Bernard
Ringler, Mary Louise (Newton)
Rinn, John Louis
Risher, Gerald Wayne
Risner, Sandra Charlene
Ritchie, Paula Mae (Canup)
Ritter, Dianne Marie
Ritter, Dr Edward Harvey
Rivenbark, Cynthia Lee
Rivers, Lawrence William
Rivers, Stephanie Ann
Rives, Jack Leonard
Rives, Susanna (Nicholson)
Robbins, Dale Ward
Robbins, Ms Mary Gayle
Roberson, George Edward
Roberson, Houston, Jr
Roberson, Kenneth Lee
Robertie, Paul Gerard
Roberts, Alfred Roy, III
Roberts, Arthur Harrell, Jr
Roberts, Carol S. (Pollock)
Roberts, Doyle Bradley
Roberts, Earl Lee
Roberts, Ms Evelyn Louise
Roberts, Howard Grady, III
Roberts, 2Lt James Warren, Jr
Roberts, Ms Jo Carol
Roberts, John Legrand
Roberts, Kathleen Truitt
Roberts, Keith Lowe
Roberts, Larry Arbin
Roberts, Ms Marjorie Stokes
Roberts, Ms Merrie Allen
Roberts, Michael Lynn
Roberts, Ms Pamela Renee Paul
Roberts, Robin William
Roberts, Sharon (Harris)
Roberts, Sherry Herndon
Roberts, Sylvia (Ewing)
Roberts, Wayne Day
Roberts, Winona Marie (Hendrix)
Robertson, Alfred Perry
Robertson, Ms Amy Trude
Robertson, Brian Howard
Robertson, Carol Smith
Robertson, Ms Debra Frances
Robertson, Joseph L., Jr
Robertson, Ms Michelle Frances
Robertson, Ms Paula
Robinette, Donna Gayle
Robinson, Ms Charlotte Rhea
Robinson, David Edward
Robinson, Ms Ira Kate Branan
Robinson, Ms Lucille Meadows
Robinson, Mark James
Robinson, Ms Mary Stewart
Robinson, Pamela Jeanne
Robinson, Terry Lee
Robinson, Thomas Marshall
Rocker, Hubert Martin
Rocker, Ms Peggy Bland
Rodenroth, David Paul
Rodgers, Ms Carol Rae
Rodgers, Ms Cathy Virginia
Rodgers, Linda Faye Windham
Rodrigues, Ms Aileen C
Rodriguez, Luis Edgardo
Rodriguez, Rene
Rodriguez, Rocio Antonieta
Rodriguez-Curras, Jose F
Rodriguez Jaramillo, Jorge
Roebuck, Patricia
Roesel, Helen Anne
Rogers, David Eugene
Rogers, Donald Anthony
Rogers, Donald Jesse
Rogers, Dozier Hall
Rogers, Earl Vance, Jr
Rogers, Helen Marie (Lee)
Rogers, Martha Elaine
Rogers, Nancy Hill
Rogers, Shirley Diane
Rogers, Susan Katherine
Rogers, Thomas Luke, Jr
Rogers, William Benjamin, Jr
Roggenkamp, Mary R (McCalley)
Rohmer, Emma June (McDaniel)
Roland, Ms Joye Lee
Rolander, Virginia Wright
Roling, Kenneth Carson
Rollins, Luther Clarence, III
Rollor, Edward Albert, III
Romeo, David Salvator
Romire, Gregory John
Ronas, Tania Dee
Rooks, Donald Oneal
Root, Tonja (Caster)
Roper, Embra Arthur, Jr
Roper, Janet Elaine
Roper, Sharon Elaine (Dye)
Rosado, Nelson Carlos
Rose, Arlene Susan
Rose, Marc Alan
Rose, Richard Larry
Rosekrans, Michael Robert
Rosenfeld, Julia (Goodman)
Rosenfelder, Cynthia Ellen
Rosenstein, Barry Jay
Rosinski, Leonard Daniel, Jr
Rosman, Samuel Aron
Ross, Katharine (Cole)
Ross, Reginald Antoine
Ross, Victor Les
Roth, Janet Anne
Roth, Rhond Rudolph
Rothschild, Nancy Helen
Rothstein, Robert Gary
Rounds, Bernard John
Rountree, David Andrew
Rountree, Kenneth Earl
Rountree, William Thomas
Rousey, Thomas Glenn
Routh, Norma Jean
Rowe, Ms Florence Ann
Rowell, Ms Rebecca Earlene
Rowland, Franz Martin
Rowland, Jan Elizabeth
Rowland, Matthew Robertson
Rowley, Gail Rachel
Rowton, Edgar Dale, Jr
Royal, Deborah Lillian (Lee)
Rozier, John Paul
Ruark, Charles Thomas Jr
Rucks, Lee Roy
Rudder, Ms Judy Darlene
Rudie, Noel Gilbert
Rudolph, Jacqueline Lee
Rueping, Thomas Robert
Rumble, Ms Nancy Lee
Rungsinan, Dr Winai
Ruppersburg, Karen Lynn
Rushing, Betty Suzanne
Ruskell, Richard Clay
Russell, Charles McDonald
Russell, David Alan, Jr
Russell, Mabel Lynelle (Brown)
Russell, Robert Bruce
Russell, Stephen Douglas
Russo, Albert James
Russo, Frank Ralph, Jr
Rutledge, James William
Ryan, Conroy Judson
Ryan, Ms Helene Marie
Rydzik, John Paul
Ryman, Ms Rebecca Lynn
Rymer, Mary June
Saaid Farahat, Nagia A (Abdelmohsen M.)
Saar, Richard Karl
Saikas, Ms Jan Shiver
Sakornbut, Richard Alan
Salem, Donna Jean
Salter, Charles Russell
Salter, Gail
Salter, James Lester
Salter, Jane Alice
Salter, Ms June Anne
Salter, Nell (Brown)
Salter, Ms Sandra Eleanor
Saltzberg, Lester Howard
Sammons, William Charles
Sams, Joseph David
Samuels, Howard Robert
Sanchez, Jeffrey Stephen
Sanders, Anthony Bown
Sanders, Carl Edward, Jr
Sanders, Edith Wilmotine (Foreman)
Sanders, Hubert Tommy
Sanders, Marsha (Perry)
Sanders, Ned Marion
Sanders, Ms Willette Elaine
Sandler, Glenn Alan
Sands, Linda Ruth
Sands, Ms Linda Ruth
Sangster, Sarah Elizabeth
Santarone, Ms Janice Powell
Santich, Carol Elaine
Santos, Christina (Luckett)
Sasse, Ms Linda Louise
Sasser, Mary Judy
Sasser, Vivian (Warlick)
Sasseville, David Norman
Sasz, Dr Stephen Billy
Satterfield, James, Jr
Satterfield, Ronnie Melvin
Saunders, Howard Stephen
Saunders, Michael Wimberly
Saussy, Hugh Stephen
Sawyer, Bonnie Ruth
Sawyer, Daniel Dwight
Sawyer, Ms Lydia Mead
Saye, Robert David
Saye, Walter Marion
Scarborough, Charles S
Scarborough, Ms Seebie Carol
Schaarschmidt, Ms Bettina D
Scheer, Jerald Stuart
Schellhase, Miriam Louise (Peifer)
Scherer, Mark Douglas
Scherer, Susan Katherine
Schiffgens, Ms Maria Kate
Schole, Carol (Gould)
Schrader, Ms Linda Gates
Schreier, Howard Norman
Schroder, Michael Hilliard
Schroeder, Betty Diane
Schroeder, Larry Evan
Schuelke, Dean Ernest
Schulte, Thomas Harvey, Jr
Schuman, Ms Ronda Lynn
Schuster, James Stephen
Schwab, Gary William
Schwab, Lorraine (Kaufman)
Schwartz, Dwight Curtis
Schwartz, Ronald Lawrence
Schweser, Dr Gilbert Carl
Schwotzer, Carol Louise (Seay)
Sckerl, Alaine (Hanna)
Scoggins, Gregory Norman
Scoggins, Gwendolyn Gail
Scoggins, Michael David
Sconyers, Katherine Lynn
Scott, Ms Andrea Allyson
Scott, Ann (Chew)
Scott, Carl McDonald, III
Scott, Charles Edwin, Jr
Scott, David, II
Scott, Gary Taylor
Scott, John William, Jr
Scott, Karl Alan
Scott, Ms Louise Joanne
Scott, Mark Timothy
Scott, Richard Murray
Scott, Stephen David
Scott, Walter Hue
Scoville, Ms Lucile Lewis
Scruggs, Edward Deleon, III
Seabrook, Ms Cynthia
Seagle, Eddie Dean
Seagraves, Kathryn Hope (Austin)
Seagraves, Lonie Milsey, Jr
Seamon, Kenneth Ray
Searcy, Thomas Erskine
Sears, Dolph Benjamin, Jr
Seaton, Frank William, Jr
Sedlack, Mary Patricia (Parsons)
Seehorn, Terry Ellison
Seeley, Patricia Gayle (Lester)
Segall, Lynn Elliott
Segan, Candice Ruth
Segars, Sandra Jane (Williamson)
Segovia, Antonio Jose
Segrest, Cheryl (Hurst)
Seibert, Louis Edward
Self, Ms Martha Elizabeth
Sellers, Katherine Marie
Sellers, Richard Alan
Sellers, Walter Jackson
Sello, Jake
Selman, Mary (Mai-Mai) (Kelly)
Selman, Thomas Harley
Selzer, Jesse George
Sena, Debra Susan
Sena, John Michael, Jr
Senter, Dr Samuel Dwite
Sessions, Horatio M, Jr
Sewell, Anne Wirth
Sewell, George Lee, Jr
Sewell, Rebecca Lynn
Sey, John Mccallam, Jr
Seybert, Kathryn Irene
Seymour, James Allen
Seymour, Ronald Anthony
Shackelford, Richard Lynn
Shaddix, Peggy Lynn
Shade, Ms Rosemary Osborn
Shaffer, Earnise (Tanner)
Shapiro, Stanton Jay
Sharp, Mary Elizabeth
Sharpe, Brenda Leigh
Sharpe, Paul William
Sharpton, Mary Elizabeth (Beth) (Phillips)
Shaver, Ms Elaine Carole
Shaver, Dr Jimmy Andrew

1976 Cont'd
Shaw, Christine Rosemary
Shaw, Jerry Lavern
Shaw, John Clayton
Shaw, Ms Julie Marlene
Shaw, Julius Clarence, III
Shaw, Michael Albert
Shawver, Marilyn J.
Shea, David Lawrence
Shealy, Ms Gena Kay
Shealy, James David
Shealy, Ms Kathryn Cheryl
Shedd, Ms Alice Louise
Shedrow, Michael Jeffrey
Sheehan, Dr Terry Lee
Sheffer, Miles Lewallen
Sheffield, Lawrence Edward
Sheintoch, Jill Nora
Shell, Emily (Parrott)
Shell, Gary Britt
Shell, Linda Carole
Shelley, Julie Anne
Shelnutt, Ms Janice McDaniel
Shelnutt, Noel Chester
Shelton, Rosser Edmonds
Shemchek, Cynthia Ellen
Shenk, Mindy Lou
Shepard, Stephen Eugene
Shepard, Ms Wanda Sue
Shepherd, Martha Enright
Sheppard, Charles Robert
Sheppard, Ms Deborah Leah
Sheppard, Ms Deborah Lou
Sheppard, Walter Steven
Sherling, James Allison, Jr
Sherrill, Larry Price
Sherwood, Frank Grinyer
Shields, Cynthia J. (Mullen)
Shipman, Susan
Shippey, George Lovick
Shippey, Stirling Clarke
Shirley, Kenneth Arnold
Shirley, Steve Max
Shively, Steven Norman
Shiver, Noel Bernie
Shivers, Treva Elizabeth
Shoaf, Roberta Louise
Shoaf, Sherrye Lynn
Shocron, Eleanora
Shonhor, Deidra Celeste (Dee Dee)
Short, Ms Annette Louise
Short, Michael Lee
Short, Sandra Sue (Allmond)
Short, Sara Alice
Short, Ms Sara Alice
Showalter, Ms Joanne Bernice
Shuler, Debra Elizabeth
Shuler, Roxanna Stine
Shull, Janice Flo
Shumaker, John Grit, Jr
Shurley, Ms Joy Battle
Sidwell, Lt Gregory Lee
Siegel, Ms Lynn Ann
Siegelson, Henry Joel
Siemon, August Francis, III
Sifen, Reid Lewis
Sigal, Barry William
Sigmon, Darrell Ray
Sikes, Sandra Nell
Silberstein, Donald Alan
Silver, Jeffrey Lawrence
Silver, Rhonda Faye (Nossokoff)
Silvera, Juan Octavio
Silverman, Renee (Berg)
Simmler, David Lee
Simmons, Carol Ava
Simmons, J. Michael
Simmons, Ms Jane Turner
Simmons, Kathy Sue
Simmons, Dr Mary Jean
Simmons, Matthew Oliver
Simmons, Walter Clayton
Simmons, William A., Jr
Simon, Steven John
Simons, Ms Lydia Gay
Simonton, Jon Benton, Jr
Simpson, Perry Jackson, III
Simpson, Randy Preston
Simpson, Ms Susan Castleberry
Sims, Ms Deborah Leigh
Sims, Ms Dorothy Lynne
Sims, Gary David
Sims, James Thomas
Sims, John Stuart
Sims, Sandra Lynn
Sims, Susan Madeline
Sin, Ms Bo Chum
Sinderman, Martin Paul
Singer, Jane Bess
Singletary, Robin Earle
Singleton, Charles K, Jr
Sirmons, Stella Robin
Sisley, Ms Joan Lavada
Sizemore, John Melmon
Skaliy, Barbara Howard
Skarda, Richard Jeffrey
Skeen, Patsy (Walker)
Skelley, Ms Cherie Louise
Skelton, John Kyle
Skelton, Judy Ann
Skelton, Myra C. (King)
Skelton, Robert Boyd
Skeppstrom, Dale Alan
Skipper, James Marvin, Jr
Skipworth, Joseph Lawrence
Slack, Robert Candor, Jr
Slaughter, Charles Larry
Sliva, Patricia Ann (Shoemaker)
Slocum, Judy Ann Todd
Slocum, Sandra (Fricks)
Slocumb, Ms Jennifer Lynne
Smalley, Roosevelt J
Smallwood, Joyce Jane
Smart, Jerome Thomas
Smart, Ms Mary Nell
Smedley, Sarah L. (Young)
Smee, Lloyd Leslie
Smeltzer, Dr Martin Atwood
Smith, Ms Barbara Ellen
Smith, Benjamin Alexander, II
Smith, Bruce Randall
Smith, Carol
Smith, Ms Carolyn Ann
Smith, Clyde Huey, Jr
Smith, Cynthia (Hitt)
Smith, Dale Patrick
Smith, Ms Dana Kathleen
Smith, David Forrest
Smith, David Royce
Smith, David Wayne
Smith, Deborah Lynn
Smith, Debra Annelle
Smith, Debra Ellissa
Smith, Ms Dorothy Janice
Smith, Elizabeth Leigh (Beth)
Smith, Ellen (Long)
Smith, Faye
Smith, Ms Faye Faulk
Smith, Felix Marion, Jr
Smith, Henry Colbert, Jr
Smith, Hoyt Bruce
Smith, Jack Clinton, Jr
Smith, James Lockard
Smith, James Randy
Smith, Jessica Joy (McKinney)
Smith, Ms Joan Kay Cofer
Smith, Joel Sherlon
Smith, John Lyman, Jr
Smith, Joseph Cleland
Smith, Joseph Miley
Smith, Julia Blanch
Smith, Julianne (Sellers)
Smith, Ms Katherine Anderson
Smith, Linda Ann (Nicholson)
Smith, Linda Dixon
Smith, Ms Linda Elaine
Smith, Linda Kathryn
Smith, Linda Kaye Poppell
Smith, Ms Linda Sue Weilnau
Smith, Ms Lucy Lake
Smith, Luther Jerome, III
Smith, Marcia Stevens
Smith, Marcus Elbert, Jr
Smith, Marilyn Daniel
Smith, Mary Ellen
Smith, Ms Mary Reeves
Smith, Mary Ruth
Smith, Ms Melanie Carol
Smith, Michael Gary
Smith, Michael Harold
Smith, Ms Myra Elizabeth
Smith, Nancy Giles
Smith, Neil Alexander
Smith, Owen Arthur
Smith, Pamela Marie
Smith, Patrick David
Smith, Paula Jane
Smith, Peggy Dalton
Smith, Rex David
Smith, Robert David
Smith, Robert Howard
Smith, Dr Robert Lincoln
Smith, Robert Ralph
Smith, Roscoe Paul, Jr
Smith, Sally Ann
Smith, Ms Sandra Eileen
Smith, Sherry Jean
Smith, Steven Francis
Smith, Ms Susan Edna
Smith, Susan Payne
Smith, Thomas Garland
Smith, Timothy
Smith, Vernon Virgil, II
Smith, Ms Veronica Jean
Smith, Virginia Victoria (Carr)
Smith, Wade Hampton
Smith, Walter Edward
Smith, William Ashby, Jr
Smith, William Edward
Smith, William Frank
Smith, William Gethin
Smith, William Harold, Jr
Smith, William Tingle
Smithwick, Susan Marie
Smoak, Michael Lee
Smoak, Tonjia Yvonne
Smyth, Jean Schauss
Sneed, Michael Nelson
Snell, Anne (Suter)
Snell, David Earle
Snell, Stephen George
Snider, Annie (Lanter)
Snider, Richard David
Snowden, Billie Frances
Snyder, Louis Robert
Sobelson, Beth (Swartzberg)
Sobelson, Roy Marvin
Sohl, Ms Nancy Eileen
Solesbee, Ms Janice Kay
Solt, Gary Ronald
Sonntag, Julia Jefferds (Daze)
Soper, Diane Kay (William B.)
Sorrow, Donna Jo
Sosebee, Perry Chester
Soule, Ms Janet Lee
Southern, Deborah Brock
Southwell, Ms Jane Cosby
Spake, Gregory Holcomb
Sparks, Ms Tanya Kay
Sparling, Phillip Belton
Sparrow, William Clayton, Jr
Speake, James Fennell
Spears, John Wilson, III
Speck, Ellen (Stoll)
Speight, David Mark
Speigner, Patricia Anne (Willingham)
Spence, Clinton William
Spence, Myra Jann (Williams)
Sperduto, Gary Ray
Spiegel, Mark Irving
Spillers, Deborah Ann
Spillers, John Wayne
Spinks, Stephen O'Neal
Spires, Henry Ray
Spiro, Rochelle Gene
Spivey, Ms Alicia Grizzle
Spivey, Ms Laura
Spivey, Linda Sue
Spivey, Philip Bernard
Spivey, Thomas James, Jr
Spratlin, Douglas Terry
Spratlin, Helen Jill
Spratt, Nancy Lillian
Spurlin, Joni Elaine
Squier, Craig Alan
Squires, James Howard
Squires, Kenneth Christopher
Srivastava, Dr Sushil Singh
Stanaland, Robert Danny
Standard, Judith (Chesnut)
Standard, Lynda (Riley)
Stanfield, Dorothy Gail
Stanford, Charlotte Crawford
Stanford, William Brent
Stanley, Jeanette Sue
Stanley, Jeanne Elizabeth
Stanley, Larry Stephen
Stanley, Ms Rebecca Anne Piel
Stansell, Deborah Jeans
Stansell, Joseph Bryan
Stansell, Sharman Frances
Stansell, Sidney Irwin
Stanton, David Wilson
Stapleton, Ms Deborah
Stapleton, James Lawson
Stapleton, Ms Sarah M
Star, Arnoud Bernard, Jr
Starkel, 2Lt Gregory Dean
Starnes, Karan Ann
Starr, Ms Angela
Starr, Emma North
Starr, Scott Dexter
Starr, Terry James
Stassin, Ms Daphne Newman
Statham, Robert Earle, 111
Stathis, Peter Christopher
Staton, Merryll Lynn (Henson)
Stavenhagen, Cathi Sue
Steadman, George Alfred, III
Steckel, Vickie Ann
Steed, Robert Dennis
Steele, David Mitchell
Steele, John Hugh, Jr
Steele, Peggy Ann (Gillespie)
Steele, Virginia Beth (Word)
Steele, William Pressley, Jr
Steinberg, Lois Ruth
Steiner, Ms Nicole Olga
Stephens, Ms Connie Louise
Stephens, Ms Connie Lynn
Stephens, Delores Denise
Stephens, Ms Janet Patricia
Stephens, Mark Edward
Stephens, Nancy Clarke
Stephens, Patricia Anne
Stephens, Richard Norris
Stephens, Shayne Yolanda
Stephens, Vivan Pitts
Stephenson, David Allen
Stephenson, Michael Idus
Stephenson, Patricia Ann (Adsit)
Stephenson, Shannon Ray
Stepowany, Therese Marie
Stepp, Kenneth Stephenson
Stepp, Dr Richard Monroe
Stevens, Ms Anne Elizabeth
Stevens, Clay Augustus
Stevens, Daphne (Leegate)
Stevens, Eric James
Stevens, Judy (Blanks)
Stevens, Thomas Earle
Stewart, Brent Lamar
Stewart, Carlton Reginald
Stewart, Caroline Hood
Stewart, Charles Murry
Stewart, Constance Ellen
Stewart, Ms Dianne Marie
Stewart, Ms Donna Marie
Stewart, Capt Duncan Francis, Jr
Stewart, Gary Schaake
Stewart, Peggy Ruth
Stewart, Robert Long, Jr
Stewart, Roscoe Wise
Stewart, Timothy Merritt
Stewart, William Muir
Stinson, Ms Hazel Smith
Stitt, David Marion
Stokes, Lynda R. (Davis)
Stokes, Richard Forrest
Stone, Ms Barbara Lee
Stone, Betty Yvonne
Stone, David Albert
Stone, Donald Anderson
Stone, Gloria Sutherland
Stone, Ms Janice Marie Wallace
Stone, Terry Lynn
Stone, Ward, Jr
Storey, Ms Shirley Lurlene
Story, Stephanie Dale
Stout, Michael Bruce
Stover, Stanley Leon
Stowe, Robert Michael
Stowe, Wayne Michael
Straight, Nelle Rice
Strange, Benny Lamar
Strange, Ms Sharon Jeanne
Strength, Ms Barbara Kay M
Stribling, Kenneth Vance
Strickland, Allan Julian, IV
Strickland, Donald Norman (Skeet), Jr
Strickland, Ms Frances Reynolds
Strickland, James Tolbert, Jr
Strickland, Ms Jane Lee
Strickland, Karen (Brown)
Strickland, Lana Elaine
Strickland, Samuel Allen
Strickland, Steven Hope
Strickland, Thomas Joel
Strickland, Dr William Bradley
Strong, James George, IV
Stroud, Shawn
Stroup, Veronica Ann
Struletz, Allan Jeffrey
Stuart, Katherine (Van Wormer)
Stubblefield, Joe David
Stubbs, Joseph Cherry
Stubbs, Susan Roselind
Studier, Catherine Elizabeth
Stull, Maj Terry G
Stump, Sharon Joanne
Sturgis, Ms Ellie Traynham
Sturgis, Susan Watson
Styles, Russell Wayne
Suckman, Capt Barry Sheldon
Suda, Ms Janet Rose
Suitt, Nancy Warwick
Sullivan, Dennis Harold
Sullivan, Holly Kathleen (Mathis)
Sullivan, John William
Summer, Lloyd Langston, III
Summerour, Ms Donna Yvette
Summers, John Mcabee
Summers, Kathy Ann
Summers, Ms Roberta Lynn
Sumner, Robert Duncan
Susko, Paul Francis
Sutton, Deborah Kay
Sutton, Ms Geraldine
Suydam, Brenda
Swafford, Charles William
Swafford, Doyal Edward
Swafford, Michael Robert
Swails, James Ryan
Swain, Larry Jay
Swaine, Doyle
Swan, Alan Howard
Swann, Lee Hampton, Jr
Swanson, Ms Beverly Bradford
Swartz, Kim Herbert
Swartzell, Dennis Lee
Sweat, Donald Alexander
Sweat, Ronald Cooper
Sweeney, Gerald Joseph
Swerdlin, Richard Phillip
Swicord, Barbara Ann
Swicord, Jettie Bush (JB)
Swindle, Ms Katherine Dawn
Swinson, Gerard Edward
Swint, Barbara Susan
Swymer, Larry Dee
Sylvester, William Blair
Tabakian, Kathryn Donna (Hall)
Tabor, Ms Carole Jean
Takash, Robert Stephen
Talkington, Frances D.
Tallant, Frederick Cobb, Jr
Tallant, Rex Alan
Talley, James Stephen
Talton, Henry Cullen, 111
Tamplin, Ruth Crisp (Massey)
Tandy, Ms Karen Sue
Tanner, Ms Georgann Elaine
Tanner, Horace Randall
Tante, Mary Alice Garrett
Tanzine, John Michael, III
Tarpley, Peggy Joyce (Moody)
Tarr, Ms Judy Joanne
Tatar, Ronald J.
Tate, Gwindol Pierre
Tate, Ms Victoria Lindsey
Tatham, Howard Thomas, Jr
Tatum, Ms Mary Jacqueline
Taylor, Ms Carol Lynn
Taylor, Daniel Stewart
Taylor, Elizabeth Acord (Holland)
Taylor, James Carey, Jr
Taylor, John Nicholas
Taylor, Joseph William
Taylor, Larry Alan
Taylor, Linda
Taylor, Louise
Taylor, Martha Gay
Taylor, Mary Sue (Rylant)
Taylor, Ms Mary Jo Brantley
Taylor, Raymond, Jr
Taylor, Roger Mitchell
Taylor, Steven Craig
Taylor, William Hughes, Jr
Teaford, Patricia Ann
Teagle, William Andrew
Teague, Gregory Warren
Teague, Robert Stanley, Jr
Teague, Teresa (Jackson)
Teague, Vickie Sue
Teasley, Jerry Mac
Teck, George Timothy
Tedoff, Victor A
Tejero, Paloma Zumeta
Tenenbaum, Rhonda Joy
Tenenbaum, Susan Toby
Tepper, Robert Carl
Terhune, Henry Lee
Terry, Carl L, Jr
Terry, Ms Martha Jane
Thackston, Reginald Eugene
Tharpe, Cynthia Denise
Tharpe, William Norman
Thatcher, Stephanie Jill
Thevarith, Pornpimol (Sarindu)
Thoman, Ms Margaret Diane Gray
Thomas, Beverly Dianne
Thomas, Ms Brenda Joyce
Thomas, Dr Claudia Ann
Thomas, Danny Joe
Thomas, Donnie Dean
Thomas, Freida Henrietta
Thomas, Gerald Monroe, Jr
Thomas, James Edward, Jr
Thomas, James Henry
Thomas, James Henry
Thomas, John Walter
Thomas, Joseph Brooks
Thomas, Judith Claudette
Thomas, Kerry Gene
Thomas, Ms Mary Lynn
Thomas, Milton Leon
Thomas, Pamela Lynn (Wynn)
Thomas, Paul Christopher
Thomas, Richard Charles
Thomas, Victoria Eugenia
Thomason, Elizabeth Ann
Thomason, Jeffery Mark
Thombs, William E., Jr
Thompson, Barney Branford
Thompson, Catherine (Henriksen)
Thompson, Charles David, III
Thompson, Cynthia Lynn (Smith)
Thompson, Elizabeth A (Choate)
Thompson, Frances Ellen
Thompson, Dr James Leo Burk
Thompson, Ms Jamie Karen
Thompson, Jeffrey Ward
Thompson, Ms Jewell Huff
Thompson, John Michael
Thompson, Ms Judith Moon
Thompson, Kirby Allan
Thompson, Loten Charlton, III
Thompson, Mareta Angela
Thompson, Michael Clayton
Thompson, Mildred Anne
Thompson, Nancy Herring
Thompson, Robert Ivan
Thompson, Sandra E. Story
Thompson, Ms Shelly Alicia
Thompson, Ms Teresa Janet
Thomson, Ms Kathleen Margaret
Thornton, Nancy Jane (Moon)
Thornton, Randall Linton
Thornton, Russell Vance
Thornton, Ms Sue Ann
Thorp, Catherine Miller (Knight)
Thorson, Dr James Alden
Thrasher, Rev Douglas Edmonds
Thurmond, Gerald Thomas
Thurmond, Hiram Mack
Tibbetts, Grover Walter, Jr
Tibbetts, Susan Shelley
Tibbitts, Ms Beth Maria
Tiblier, Kay Barry (Harvard)
Tickhill, Terry Lee (Terrell)
Tidmore, David Ernest
Till, Donald Ray
Tillison, Richard Glenn
Tillman, Ellis Edmond
Tillman, Judie Elizabeth
Tillman, Ms Marcia Debra
Timmerman, Elaine Cecile (O'Neill)
Tingle, Benjamin Franklin, IV
Tinkler, Delbert William, Jr
Tinley, Cile Kem (Tanner)
Tippens, Nancy Eliza (Morgan)
Tippins, Clifton Lanier
Tisdale, Nancy Jean
Tittsworth, Everett R
Tmay, Steven William, Esq
Toburen, David Leon
Todd, Dr David Beale
Todd, William Frederick, Jr
Tokars, Fredric William
Tolbert, Dallas Leon
Tolbert, Robin Leigh (Hawkins)
Toles, Melisa L (Kirkland)
Toles, Rhonda Wannetta
Tolleson, Ms Nan
Tomlinson, Ms Kimberly Reich
Tomlinson, Wade Hampton, III
Tompkins, Kaye Geilfuss
Toms, Mildred A. (Engram)
Toole, Cecilia Ann
Toole, Shaun Michael
Topper, Michael Joseph
Torbett, Lisa Lane
Torbett, William Dale, II
Torcivia, Louis Steven
Torgersen, Helge
Torzilli, Albert Phillip, III
Toth, Donald Steven
Towers, Gary Daniel
Towers, Ms Terry Jean
Townsend, Dr Gerald
Trafford, Christine
Trammell, Norman Clay
Trawick, Frances (Joyner)
Trawick, Robert Buckley, Jr
Traylor, James Howard
Trensch, N Katherine (Kit)
Trenton, Larry Ted
Tretiak, John Stanley
Tribble, Bobby
Tribble, Thomas Gregory
Tribble, William Jackson
Trimble, Ms Anne Pauline
Tripp, John Terry
Tritz, Ms Judith Linda Movey
Trombetta, Frank John
Trotti, James Franklin
Troup, Lula Jean
Trout, Rebecca Jane (James)
True, Stephanie Joy
Trundle, David Christopher
Trusch, Ms Kimberlee Grace
Trussell, John Thomas
Tsai, Paul Jeih
Tsang, Dr Victor Chiu Wan
Tsao, Hai Ling
Tsao, John Paul
Tuck, John Martin
Tuck, Madeline Gail
Tucker, Guy Merritt
Tucker, James Benjamin
Tucker, Timothy William
Tudor, Esther Lucille (Crosby)
Tuggle, Bennie Ewing
Tullis, Linda (Cantlebary)
Tully, Allen Hugh
Tully, Christopher, III
Turco, Anne (Ortiz)
Turk, John M
Turner, Ms Brenda Lee
Turner, Brian Saulsbury
Turner, Cathy Edwena
Turner, Charles Frazer, III
Turner, Curtis Lewis
Turner, David Lanier
Turner, Ms Geraldine Clarke
Turner, Ms Judy Diane
Turner, Ms Michelle Marie
Turner, Natalia (Carter)
Turner, Ms Norma Claire
Turner, Susan Ann (Benford)
Turner, William Boyd
Turner, William Richard
Turnipseed, Marian (Hallums)
Turpin, Cindy Dee
Tutt, Ms Sandra Carol
Twilley, Dan Ray
Twomey, John William
Tyler, Lt Rodney Flournoy
Tyler, Roy Laffitte, III
Tyler, Ms Stephanie Anne
Tyner, Ms Sylvia Elaine
Tyson, Gale Kathryn (Cutler)
Tyson, Gary Lee
Tyson, Ms Margaret
Tyus, Lewis Christopher, Jr
Uber, James Robert
Uber, Ms Marsha Kay
Uhl, Pamela Suzanne
Underhill, Timothy Elam
Underwood, Charlotte Lorene
Underwood, Robert Turner
Underwood, Robert Walter
Unkles, Nancy Louise
Upchurch, Cathy Diane (Stout)
Upchurch, Jerald Robert
Upchurch, Thomas Stanley
Urso, James Rodney
Ussery, Karen Charlene
Vaden, Linda Ann
Vaishnav, Ms Varsha Vinayakrai
Valente, Louis Edward
Valerio, Jeffrey John
Vallely, Mark Anthony
Van Der Meulen, Andreas
Van Dyke, Dr Thomas Rufus
Van Hecke, Marie Elise
Van Heiningen, Walter Ernest
Van Meer, Radboud Alexander
Van Ryzin, Gary James
Vance, Norma Stewart
Vandiver, Susan Voncannon
Vanhorn, Lisa Singleton
Vann, John Brooks
Vann, Lawrence William, Jr
Vann, Ms Veronica Arelene
Vansant, Jeffrey Ennis
Varn, Ms Martha Katherine
Varner, Ms Deborah Kay
Varner, Gerald Alan
Varner, Ms Kathy Diane
Varnes, Roger Allen
Vaughan, Shelley Riva
Vaughn, Genor Rene
Vaughn, Helen Faye
Vaught, Donn Douglas
Vaughters, Paul Douglas
Veal, Nitha Jo
Venable, Sheryl Florantine
Verilla, Richard Michael
Vermilya, Wayne Allen
Verna, Mary Gail (Brinson)
Verner, Thomas Lee
Vess, Michael Cameron
Vessels, Gregory Wade
Vetcher, Robert
Vick, Hugh Cleve
Vick, Walter Eugene, Jr
Vickers, Etta Elmina
Vickers, James Edward
Vickers, Oliver Joseph
Vickery, Jackie
Vickery, Sylvia Anne
Vicknair, Ms Delana Marie
Villyard, Ms Lynn Yvonne
Vilona, Debra Lee (Seaton)
Vining, Herbert Hampton, Jr
Vining, Roger Leallen
Vining, Thomas Truelsen
Vinson, Douglas Cloud
Vipperman, Carl Jackson, Jr
Vitange, Patrick John, Jr
Voelker, Lynn (Warren)
Von Schweinitz, Dietrich G
Von Tersch, Francis Joseph
Vonalmen, David Robert
Vontersch, Ms Melanie Ann
Wabler, Robert Charles, Jr
Waddell, Susan Diane
Waddleton, Ronald Stephen
Wade, James Howard
Wade, Jeanne (Terry)
Wade, Ms Mary Macdonald
Wade, Mary Ware
Wadley, Loring Reynolds, III
Wagner, David James
Waits, Andrew David
Waits, John Max
Wakefield, Donna (Norris)
Wakefield, Steven Wayne
Wakeford, Helen Elizabeth
Waldo, Alison (Martin)
Waldren, Julie Ann (Stone)
Waldrip, Ms Patricia Tracy
Waldron, Edward Eugene, III
Walhart, Patricia (Brown)
Walker, Ms Ann Elizabeth
Walker, Aubry Eugene
Walker, Carl Michael
Walker, Ms Donna Elaine
Walker, Elizabeth Brittain
Walker, Ethelene
Walker, Lisa Ann (Jones)
Walker, Ms Mary Ivelyn Williams
Walker, William Leonard
Wall, Dr Charles Alan
Wall, Kathi Lynn
Wall, Susan Jean
Wallace, Darrell
Wallace, James Oscar, III
Wallace, Mary Helen
Wallace, Richard Paul

1976 Cont'd

Walsh, Ms Nancy Andrea
Walraven, Jeffrey Kevin
Walsh, Jean Katherine
Walsh, Joseph Richard
Walsh, Mary Katherine
Walsh, Suzanne (Fox)
Walters, Elivia Louise
Walters, Ms Theresa Anne
Walther, Susan Quarles (Voshell)
Walton, Barbara Ellen
Walton, Edwin Thomas
Walz, Susan Ann
Wang, Der Ming
Wang, Ms Sung Lan
Wann, Howard Johnson
Wann, Thomas Patrick, Jr
Wanzor, Scott Edward
WaO, Ms Susan Odum
Ward, Ms Anne Elizabeth Ramsey
Ward, Charlie Mae (Wilson)
Ward, Cheryl Lynn
Ward, Ms Delores Louise Puster
Ward, Ernest Barrington, Jr
Ward, Frederick Keith
Ward, Ms Harriett Matthews
Ward, James Alexander
Ward, Janice Booth (Charles S.)
Ward, Jenifer (Clason)
Warden, Kimberly Anne
Warenzak, Nicholas Peter
Warf, Emma Ophelia
Warfield, Gipsy (Glaefke)
Warner, Charles Raymond, Jr
Warner, David Currier
Warren, Dr James Walter, Jr
Warren, Michael Edward
Warshaw, Barbara Frances
Warta, Dr Clarence Emmett
Washington, Beverly A (Shumaus)
Wasiewski, Ms Ann Marie
Wasser, Julianne
Waters, Charles Anthony
Waters, George Alan
Waters, James Timothy
Waters, John S., III
Waters, Juanita S (Shippey)
Waters, Raymond Oliver, Jr
Waters, Robert Alston, Jr
Waters, Sarah Walker (Sally)
Watkins, Carol (Fisher)
Watkins, Mark Alan
Watkins, Sheila Euline
Watkins, Stephanie (McBee)
Watkins, Teresa Anita (Ayers)
Watkins, Thomas Wade
Watson, Amy Sewell
Watson, Carla Ann
Watson, Forrest Albert, Jr
Watson, Ms Gretchen Deborah
Watson, Harold Lee, Jr
Watson, Jane Elizabeth
Watson, Joseph Michael
Watson, Ms Julia
Watson, Leroy Colbert, Jr
Watson, Mary Diane
Watson, Ms Sarah Emily Nelson
Watson, Susan Jane (Seawell)
Watson, Dr William Doyle
Watters, Miles Homer, Jr
Watts, Harold Bruce
Way, Mary Gunter
Wayne, Robert Stevens
Weatherby, Ms Virginia Porch
Weatherford, Mary Carolyn (Martin)
Weatherly, Travis Eugene, Jr
Weathers, Sandra Ann
Weatherwax, Ms Sallie Elizabeth
Weaver, Barbara Jaunette
Weaver, Bridget Bonita
Weaver, Clark Edward
Weaver, Gerry Edwin
Weaver, Joseph Gaines
Weaver, Marcus Joe
Webb, Barbara Ann
Webb, Debra Elizabeth
Webb, Frances Aiken
Webb, Gary Winford
Webb, Dr James Thomas, IV
Webb, Leonard Paul, III
Webb, Michael Steven
Webber, Brenda Lee
Weberg, Robert George
Webster, Timothy Norris
Weeks, Harmon Lamar
Weeks, Paula Elizabeth
Weeks, Ms Robin Jane
Weems, Danforth Corliss
Weems, Susie Lee (Wheeler)
Weibel, Clayton Michael
Weil, Laurence Allen
Weinburgh, Peter Bennett
Weiner, Lester Elliott
Weiner, Roberta Sandler
Weinstein, Simon Jack
Weinstein, William
Weinzettel, Steven Paul
Weirauch, C. Douglas
Weisberg, Sandra Kay
Weiss, Cynthia X
Weiss, Sindy Fran
Weissman, Harold Carey
Weitman, Nancy Darlene
Welch, Dr Barrette Oakes
Welch, Ms Connie Ray
Welch, John Franklin, Jr
Weldon, George Strickland
Weldon, Mary Dell
Wells, Bryson
Wells, Deborah Lou
Wells, Jere Aubrey
Wells, Jerry Sammy
Wells, John Dargan, Jr
Wells, Larry Graham
Wells, Mary Kathleen
Wells, Richard Earnest
Welsch, John Wayne
Wender, Bradley Neal
Wendt, Jeanette Ellen (Campbell)
Werner, Laura Jean
Wertz, Jane (Calhoun)
West, Druey Thomas, Jr
West, Goldie (Stewart)
West, Walter Gary
Westberry, Sue Nell
Westbrook, Barbara Elizabeth
Westbrook, Elaine Dianne
Westin, Robert Paul
Weston, Starlette Joy
Wetherington, Nancy
Wethern, Therese Marie
Weyer, Stephanie Ann (Hooks)
Whaley, David William
Whaley, Sandra Gail
Whatley, Deborah Kay
Whatley, Debra Sue
Whatley, Steven Slaton
Wheeler, Antoinette Blount
Wheeler, Aubrey Michael
Wheeler, Larry Richard
Wheeler, Laura (Farmer)
Wheeler, Mark McDonald
Wheeler, Ronnie Allen
Wheeler, William Vincent
Whiddon, Donald Paul
Whiffen, Deborah Jean
Whigham, Julius Daniel
Whigham, Otis Michael
White, Andrew Wiley
White, Cheryl Sue
White, Cynthia Joan
White, Donald Fredrick, III
White, Douglas Wayne
White, Ellen Louise
White, Ms Gina Faye
White, Ms Helen Shelby
White, John Milton
White, Kathryn Stetson (Webb)
White, Larry Bruce
White, Maurice Emory, Jr
White, Michael Douglas
White, Philip Wells
White, Robert Carl
White, Rubin Roger Dale
White, S. Leigh (Tompros)
White, Steven Dennis
White, Susan Ann
White, Vonnie Joy
Whitehead, Jack Lamar
Whitehead, Judy Ann
Whitehead, Ms Linda Diane
Whiten, Richard Dale
Whitfield, Howard Jackson, Jr
Whitfield, James Robert
Whiting, Dr Pamela Gayle
Whitley, Bruce Anthony
Whitner, Caspar Simpson, III
Whitney, James Banner
Whitney, John Page
Whitney, Ms Mary Ann
Whitney, William Leonard, Jr
Whittemore, Donald Lyon, 111
Whitten, Richard Anthony, Jr
Whittle, Charles Wesley
Whitworth, Ms Laura Marie
Whitworth, William, Jr
Wicker, Cornelia
Wilbanks, Rosemary (Williams)
Wilbanks, Veronica Lacey
Wiles, Ms Susan Ballou
Wilhoit, Matthew Burnett
Wilkes, Judy Marie
Wilkins, Joel Bruce
Wilkinson, Jolene Denise
Willey, Lawrence Edgar
Williams, A. Vaneesa
Williams, Alan Stuart
Williams, Barbara A
Williams, Ms Beverly Jean
Williams, Dr Carroll Fearing
Williams, Cynthia Bonita
Williams, Cynthia Renee
Williams, Doris (Gray)
Williams, Eva Gail
Williams, Faith Elese (Brooks)
Williams, Frank Clay
Williams, Dr Frank McDuffie
Williams, Harriet Elaine (Lane)
Williams, Herbert Ray, Jr
Williams, Jeannie Beth
Williams, Jo Ann (Thomas)
Williams, John Christopher
Williams, John Douglas
Williams, Joseph Daniel, Jr
Williams, Laura Debra
Williams, Dr Lew Earle, Jr
Williams, Marcia Wright
Williams, Dr Marshall Vance, Jr
Williams, Ms Martha Louise
Williams, Michael Kendall
Williams, Michelle Bright
Williams, Ms Pamela Joan
Williams, Richard Waldo
Williams, Sally Barnett (Campbell)
Williams, Sara Katherine
Williams, Ms Sharon Carole
Williams, Stanley Leon
Williams, Stephen Kent
Williams, Susan (Thompson)
Williams, Susan Lynn (Bisson)
Williams, Sylvia W (McGee)
Williams, Thomas Matthew
Williams, Timothy Charles
Williams, Tommie Andrew
Williams, West Mitchell
Williamson, Craig Hilmar
Williamson, James, III
Williamson, William Robert
Willis, Ms Carol Rampley
Willis, Halford Ivester
Willis, James Durham
Willis, Jennifer Lynn
Willis, Jo Ann
Willoughby, Virginia H. (Bass)
Wills, David H F
Wills, Donna Joyce
Wills, Margaret D (Bowen)
Wills, Ms Reva Muriel
Willson, Ms Regan Bennett
Wilmoth, Winfred Wayne
Wilson, Amanda Poser
Wilson, Ann (McCauley)
Wilson, Calvin Clayton
Wilson, Christopher Wheeler
Wilson, Daniel Thomas
Wilson, Dr David Arthur
Wilson, David Robert, Jr
Wilson, Douglas Bryan
Wilson, Elizabeth (Lowrey)
Wilson, Ms Geraldine Eunice
Wilson, Glenn Alan
Wilson, Ms Gloria Evelyn
Wilson, James Woodrow, Jr
Wilson, John Stephen
Wilson, Julie Ellen
Wilson, Ms Katharina Margit
Wilson, Linda Joyce
Wilson, Michael Ray
Wilson, Ms Nettie Elizabeth
Wilson, Ms Rebecca Hartman
Wilson, Shirley Jean
Wilson, Stephen Padraic
Wilson, Teri Denise
Wilson, Walter Bruce
Wimberley, Gayle (Scott)
Wimpy, Pamela Susan (Kaplan)
Winburn, William Brumby
Winchester, William Randall
Windham, Ms Diane Lynn Rahiser
Windham, Larry Allen
Windham, William Robert, Jr
Winfrey, Lynda (Hautala)
Winfrey, Valerie Bolton
Winn, Bryant Evans
Winn, Sandra Kay
Winnerman, Pamela Ann
Winship, James Parker
Winston, Dr Susan Maury
Wirth, David Noel
Wise, Edward Forrest
Wise, Linda (Phillips)
Wise, William Michael
Wisehart, Steven Geoffry
Witt, B. Jean (Davis)
Witt, Leonard Jasper, Jr
Wittig, Kathe C. (McMullan)
Wolf, Daniel Paul
Wolf, Janie Hills
Wolf, W. Shapard, Jr
Wolfe, Julie Anna
Wolfe, Larry David
Wolfe, Michael Meggs
Wong, Fisher Hung-Yue
Wong, Kun Fat
Wong, Dr Yu-Wah
Wood, Amelia Belle (Montgomery)
Wood, Donna Ann
Wood, Juanita Farrys (Hillestad)
Wood, Linda Wiedeman
Wood, Michael Dejarnette
Wood, Walter Bachelder, III
Woodall, Lee Talmadge
Woodcock, Curtis Henly, Jr
Woodruff, Anita Marie (Horne)
Woodruff, Harold Joseph, Jr
Woodruff, Nelle Thomason
Woodruff, Susan I. (Barron)
Woodruff, Taylor Grady
Woodrum, Marilynn Ann
Woods, Mark Joseph
Woodson, Janice Elaine (Wilson)
Woodward, Anna Leigh
Woodward, David William
Worley, Patricia Sue
Worrell, Martha Elizabeth
Worthy, Michael Ralph
Wright, Earnest Isadore, Jr
Wright, Ms Eleanor Sue Davis
Wright, LT Elmo Cooper, Jr
Wright, Lt George Benjamin, Jr
Wright, Ida Ruth
Wright, Linda Whitaker
Wright, Ms Lora Elaine
Wright, Louise Virginia
Wright, Mary Ann (Brooks)
Wright, Melanie Sue
Wright, Ms Melanie Sue
Wright, Murphy Marshall, III
Wright, Nancy Evans
Wright, Penelope Dorsette
Wrigley, Francis Lamar
Wu, Dr Geng-Shuen
Wyatt, Denise Celene
Wyatt, Elizabeth (Callahan)
Wyatt, Rudolph Byrd
Wyche, Charles Cecil, II
Wylene, Judy
Wynn, James Don, Jr
Wynn, James Howard, Jr
Yaddow, Doris Emily (Firth)
Yancey, Aliene (Warchak)
Yarbrough, David Eason
Yarbrough, Shelly Ann
Yarbrough, Ted W
Yarnell, Ms Karen Lyn
Yawn, Madge (Slade)
Yawn, Marilyn Diane
Yazicioglu, Nadir
Yeager, Pamela Marie
Yeager, Samuel James, III
Yellin, Alyce Carole
Yielding, Walter Lavanda, III
Yongue, Marion Adair
York, Paul Franklin
Youmans, John Darryl
Youmans, Pamela Jean (Johnson)
Young, David Stovall
Young, Ms Donna Jean
Young, Henry Lane, II
Young, Laura Jean
Young, Linda Bridges
Young, Lucille Dibble
Young, Patricia Lynne
Young, Richard Clayton
Young, Timothy Roy
Youngblood, Jeffery Charles
Youngblood, Ramey Callahan
Youngentob, Steven Lawrence
Younger, Debra Glenn
Yun, Mrs Peter Subueng
Yurina, June Frances
Zachrisson, Ricardo
Zane, Ms Lisa Powers
Zawalski, Dr Robert Chester
Zeder, Jacob Isaac
Zegiob, Dr Leslie Elaine
Zehner, Ms Judy Ann Glisson
Zimmerlink, Thomas James, Jr
Zimmerman, Arlene
Zimmermann, Brian George
Zion, Ms Betty Jean
Zipperman, Barry L.
Zisa, Arnold Charles
Zoucks, John Edward
Zuckerman, Richard Neil
Zulauf, Jon Robert
Zumbro, Ms Peggy Cecilia Hawley

1977

Abbott, Anthony Harty
Abel, Ms Terri Jean
Abernathy, Ms Beverly Morse
Abney, Capt Howard Morton, Jr
Abraham, George Mammen
Acker, Cynthia Lee
Adair, Sheilah Ann
Adams, Antony Lee
Adams, Babatunde Joseph
Adams, Carroll
Adams, Ms Cynthia Jane
Adams, James Edwin
Adams, Leon, Jr
Adams, Dr Robert Edward
Adams, Walter Douglas
Adcock, Larry Wayne
Addison, Christley Edward
Aderhold, Andy Hardy
Adkins, Ms Sarah Kay
Adler, Andrew Barrett
Adler, David Glenn
Adsit, Ms Karen Irene
Aiken, Joseph Bell
Aiken, Ms Louise Inman
Airhart, Dr Douglas Lee
Akers, John Frederick
Akin, Ms Judith Kente
Akin, Lianne Marie
Albert, Edward Lawford
Alday, Michael Alan
Aldridge, Emuel Lonnie
Alger, Candy Lee
Allen, Ms Barbara Ann
Allen, Dennis Dean
Allen, Ms Eve Marie
Allen, Joe Michael
Allen, Scott William
Allgood, Richard Byron
Alligood, Ms Janet Leah Torbert
Alligood, Jeffrey Vernon
Allison, Dr Norman Ernest, Jr
Almond, Kevin Felton
Almond, Rita (Mulherin)
Almore, Ms Elaine Claire
Alred, Stewart Edward
Altholtz, Barbara S
Altman, Donald Lamar
Amaker, Daniel Belton, Jr
Anderson, Arthur Wright
Anderson, David Owen
Anderson, David Wayne
Anderson, Hugh Wayne
Anderson, James Harrison
Anderson, James Maltie
Anderson, Marilyn Virginia
Anderson, Robert Boland, Jr
Anderson, Ruth A
Andre, Randy Lee
Andrews, Howard Warren
Andrews, John Ambrose
Andrews, Ms Karla Rae
Andrews, Margaret Lee (Hopkins)
Andrews, Ms Margaret Lillie
Andrews, Ted Copeland
Angulo, Ivan Antonio
Ansley, Absalom, 111
Ansley, Judy Peeples
Anzalone, John, Jr
Appleby, William Fletcher, Jr
Appleton, Ms Judith Ann
Argo, Ray P., Jr
Armstrong, Lee Cameron
Arnbal, Pamela Denise (Anders)
Arnold, Bonnie Rochelle
Arnold, Lincoln Steven
Arnold, Robert Thomas
Arogeti, Rachelle
Aronhatt, Diane A. (Ramsburg)
Arthur, Sharon Leigh
Arturi, Ronald Albert
Ashley, Dr Ralph Carter
Ashline, Dr Herbert C.
Ashway, Denton Barkdoll
Atherton, James William
Atkins, Dr Pamlyn Dawn
Atkinson, Lewis Edward
Auwarter, Dr Alan Gregory
Avera, Ms Deborah Anne
Aycock, Laura Mitchell
Babb, Rebecca Jane
Babcock, Dr Robert Blair
Backus, Susan Kimberly
Bacon, James Lewis, 111
Baecher, Joan Marie
Bagwell, Charles Gregory
Bagwell, Robert Randall
Bahnsen, Ms Dianne Bennett
Bailey, Carol D. (Turk)
Bailey, Ms Erin Elizabeth
Bailey, Ms Susan Rebecca
Bailey, Virginia Ann
Baird, Ms Judy Baron
Baker, Frank Winston
Baker, Dr James Frederick, 111
Baker, Ms Laura Jean
Baker, Mark Lee
Baker, William Huey
Baldree, Jerry Leon
Baldwin, David Mcrackan
Balenger, Danny Webster
Balesky, Ms Jeanne Marie Reno
Ball, Ms Julia Elizabeth
Ballard, John Charles
Ballou, Lawrence Dennis
Bandy, Frank Ladon
Bandy, Hugh Carleton
Banks, David Monroe
Banks, Linda Louise
Bankston, Michael Allen
Barbazon, Douglas Deville, Jr
Barber, Diane Guinn (Crosby)
Barefoot, Sophia J. (Patterson)
Baret, Ms Jeanne Vincent
Barfield, Phil Thomas
Bargeron, Henry Brannen
Barker, Huey Perry
Barkley, Lynda Janet
Barksdale, Ms Julia Katherine
Barksdale, Michael Scott
Barnes, Neil Vance
Barnett, Daniel Lynn
Barnett, Randall Bruce
Barnett, Thomas Eugene
Baron, Howard Richard
Barrett, David Eugene
Barrett, Philip Andrew
Barrett, Ms Susan Christie
Barrett-Brunner, Ms Elizabeth
Barnneau, James, Jr
Barron, Ms Christina Whitehouse
Barroso, Carlos Fabian, 111
Barrow, Ms Janis Marie
Barry, Dr William Arnold
Bart, Ms Kathryn Jane
Bass, Patty Jo
Bass, Ms Roberta Gaye
Bassett, John Thomas, IV
Bassett, Ms Patricia Jean
Bateman, Ms Andrea Lynn Bowen
Bateman, John Wayne
Bates, Catherine Lea
Bates, Melinda Susan
Battey, Ms Margaret Reynolds
Batts, John Pittman, Jr
Batty, Ms Anne Oliver
Bauer, Barbara (Trevitt)
Baxter, Ms Deborah Carol
Baxter, Richard London
Beal, Robert Nelson
Beard, Steven Loy
Bearden, Jesse Wilbur
Bearden, Ralph Anthony
Beaty, Susan J. (Hardee)
Beaulieu, Liliane
Beaullieu, Robert Bernard
Beauregard, Carol Lynne
Beavers, Michael Lawrence
Beazley, Ms Janet Brooke
Beck, Joan Elizabeth Ray
Beck, Mary Lillian (White)
Beck, Tom Foster, Jr
Beckemeyer, Ms Elizabeth
Beckemeyer, Ms Nancy Scott
Becker, Howard Adam
Beckum, William Forrest, 111
Bell, Ms Angela Pauline
Bell, Charles Steven
Bell, David Baggarly
Bell, Dr Don Ed
Bell, Duren Emerson
Bell, Gilbert Lawrence
Bell, Ms Kathryn Janice
Bell, Ms Kathy Eugenia
Bell, Ms Mary Ann
Bembry, Dr John William
Bendure, Ms Cathleen Jane
Benford, Sherry Diane
Benham, Bradley Hunt, Jr
Benitez, Dr Pravia Vargas
Bennett, Cynthia Coral
Bennett, Gary Keith
Bennett, Greg Alan
Bennett, Paul Thomas
Bennion, Ms Linda Suzanne
Bennion, Ms Sharon Marie
Bentley, Fred Douglas, Jr
Bentley, Newell Grant, Jr
Benton, Ms Janet Elaine
Berding, Herbert Charles, Jr
Berger, Eddie
Bernard, Maurice J, III
Berrong, Ms Angela Anne
Berrong, Dale Kenneth
Berry, Ms Vera Patricia
Berryman, Melanie Joy (Jordan)
Best, Dr Richard Beverly
Bethel, James Eugene
Betsill, David Michael
Betzel, John Dewey
Beyer, Mary J
Biasiotto, Dr Judson Leo
Biggers, Ms Catherine Persons
Biggs, Kimberly Kay
Bill, Gordon Charles
Billas, Paula A
Bingham, Ms Jean Mcdonald
Binns, Ms Lynda Jean
Bircher, Ms Judith Anne
Bircher, Myron K
Bishop, Bruce Cobb
Bishop, Bruce Jonas, Jr
Bishop, Ms Hazel Jeannette
Black, Carol Linda
Black, Ms Merrill Marlene
Blackburn, Carolyn Denise
Blackburn, Stephen Venning
Blackwood, Bruce Randall
Blair, John Robert
Blalock, Jean Denise
Blalock, Paula Ann
Blanchard, Clifford P., III
Blanchard, James Eugene
Bloom, Dr Clement Alan
Blount, Michael Horace
Blum, Richard Harvey
Blum, Steven Lain
Blumenfeld, Ms Nan Leslie
Bluster, Jack Donald, Jr
Bobb, Dr Maeberta
Boettcher, Jay Alan
Boland, Barry Andrew
Boland, Dale Hardy
Bolcar, Susan Ann
Boley, Timothy James
Bolgla, Barry Herbert
Boling, Donald Berkley, Jr
Bolling, William David
Bomar, Richard Maxwell
Bond, William Carson
Bonk, Robert Mark, Jr
Bonner, Flora Elizabeth
Boothe, Ms Katherine Scarlett
Boring, Bruce McGill
Bosch, Carl Anthony
Bosshardt, Robert Hayden
Bost, Phyllis Anne
Boston, Ms Beth Tyler
Bowden, Cindy Lee
Bowden, Ms Teresa Nelle Thomas
Bowen, Bobby Mayton
Bowen, Harry Baylor
Bowens, Charlotte Yvonne
Bowers, Cynthia Jo
Bowers, Edward Ray
Bowman, David Lawrence
Boyce, Dr William Lockhart
Boyd, Marvin
Boyett, Sally Marie
Boyles, Connie Sue
Boynton, Ralph Dewey
Boynton, Ms Vicki Carolyn
Brackett, Ms Barbara Lou
Bradbury, Barbara Ellen
Bradfield, Debra Lin
Bradford, Joseph Henry, III
Bradley, Cheryl Doris
Bradley, Geraldine Elizabeth
Bradshaw, Delmar Brinkley
Brady, Ms Vanna Celeste
Brahana, Ms Elizabeth Ann
Brahana, Joan Frances
Braik, Edwin Allan
Bramblett, Ms Virginia Lawrence
Brame, Marilynn Harris
Bramley, James Leland
Brandt, Jeanie Claire (Armistead)
Brandt, Ms Susan Hazel
Brannon, Charles Woodrow, Jr
Brant, Johnnie Peter
Brantley, Jackie Faye (Rentz)
Brantner, Ms Rita Veronica
Braswell, Kenneth Neil
Breedlove, Bruce Conrad
Breedlove, Ruth Lynn
Breiner, Jeri Lynn
Brennan, Edward Thomas, Jr
Brewer, David P.
Brice, Ms Ann Hill
Bridges, Elvin Dennis
Bridges, Rikard Lanier
Briers, Ms Diane Evelyn
Brinson, Andrew Craig
Brinson, David William
Brinson, George Walther
Brinson, Ms Mary Connie Colvin
Briscoe, John Parran
Brissette, James Joseph
Britton, Oscar Walter
Broadwell, Ms Cynthia Paula
Brock, Dr Dorothy Lucile
Brock, Ms Sabina Kaucher
Broder, Patrick William
Bronson, Ms Bonny Gale
Brooks, Charles Leslie, Jr
Brooks, Jack Burton
Brooks, Dr Stenette Alee
Brown, Annette (Floyd)
Brown, Ms Camille
Brown, Ms Catherine Aguar
Brown, Christine H.
Brown, Cleveland Woodberry
Brown, Danny Lamar
Brown, Ms Evelyn Elaine
Brown, Ms Faith Kipp
Brown, Ms Heidi Sue
Brown, Dr Henry Clay, IV
Brown, J. D. (Jinger)
Brown, Jan Louise
Brown, Ms Janet Lovelace
Brown, Ms Jeanmaire Strickland
Brown, Ms Lanis Gay
Brown, Mark Adams
Brown, Mary Elizabeth
Brown, Ms Patricia Delene
Brown, Richard Douglas
Brown, Robert Glenn, 111
Brown, Ronald Russell
Brown, Stephen Paul
Brown, Thomas Calhoun
Browne, Barbara S. (Ricks)
Brownell, Scott Darrow
Bruce, David Loyle, 2 Lt
Bruce, Ralph Edward
Bruggeman, Ellen Elizabeth (Hood)
Brutsman, Kenneth Glee
Bryan, Ms Alice Ann Morton
Bryan, James Hay

1977 Cont'd

Bryans, Charles Michael
Bryant, Ms Mary Dell Spear
Bryant, Nell R. (Morris)
Bryant, Ronald Arthur
Buchanan, Joseph Douglas, 111
Buchman, Carole Ann
Buckley, William Theodore
Buescher, Ms Karen Marie
Bufford, Harry Eugene, Jr
Bugden, Ms Kimbre Jean
Bugg, Debbi Ellen
Buice, Ms Macie Anita White
Bumgartner, John Eric
Burch, Daniel Scott
Burch, Ms Margaret Sue
Burch, Mary V (Booth)
Burdette, Ms Judith Carolyn
Burgess, Timothy Peter
Burleson, Paula Deyon
Burnett, John Lindsay, Jr
Burnette, Rebecca
Burney, Ms Ellen Louise
Burns, Ms Diane
Burns, Mark Daniel
Burns, Oliver Wendell, Jr
Burnside, Joseph Edgar, 111
Burnum, Gustavo Adolfo
Burpitt, William James, Jr
Burson, Thomas Lee, Jr
Busbee, Jan Guest
Bush, Michael Lee
Butler, Ms Anita Carmel
Butler, Ms Cynthia
Butler, Karen Elaine
Butler, Ms Lynne Elizabeth
Butler, Virginia Lalon
Buzzell, Ms Sidney Burns
Byrd, Ms Clara Louise
Cade, Marivee Elizabeth
Cafiso, Matthew Michael, Sr
Caldwell, Mary Kay (Sheffer)
Caldwell, Sharon Williams
Calhoun, William McBrayer
Callahan, Don Marion
Callahan, Robert Lee, III
Callahan, Stewart
Callahan, William Thomas, IV
Callaway, Brantly Mercer, III
Callaway, Karen L. (Senkbeil)
Callihan, Charles Phillip
Calvert, Warren Randall
Cambron, Charline
Cameron, James Stanley
Cameron, Richard Lee
Camp, Alan Watson
Camp, Albert Sidney, 111
Camp, Elizabeth Wilson
Camp, Karen Denise
Camp, Ms Ramona Lynn
Campbell, Ms Constance Ruth
Campbell, Dale Keith
Campbell, Edward Robert
Campbell, Dr John White, Jr
Campbell, Ms Pamela Yvonne
Campbell, Thomas Albert
Cann, Elizabeth . Laverne (Gray)
Cannon, Carroll T
Cannon, Daniel Lamar
Cannon, Ms Dawn Shannon
Cannon, Ms Georgetta
Cannon, James Robert
Cannon, William Edward, Jr
Cantrell, Ms Cathryn Anne
Cantrell, Nancy Anne (Peabody)
Capper, Ms Cynthia Anne
Cardell, Ms Julie Lynn
Carithers, Randy Wayne
Carlan, James Otis
Carlock, Ms Patricia Annette
Carlson, James Barton
Carnahan, George Eugene
Caron, Ms Minette Ellen
Carpenter, Wanda Kay (Hall)
Carr, David Dalton
Carr, Emily G.
Carr, Kenneth Wesley
Carr, Laura Ellen
Carroll, Donald Richard
Carson, Carol L. (McKinley)
Carson, Donald Neal
Carson, Gregory Stuart
Carte, Ms Cynthia Jayne
Carter, Andrea Jean
Carter, Ms Barbara Hubbs
Carter, Carlton Crow
Carter, Donald Harold
Carter, Elvin Curtis
Carter, Jerry Edward
Carter, Ms Linda Diane
Carter, Thomas Edward, Jr
Case, Ms Sandra Lynn
Casey, Ms Mary Andrew
Cash, James Steve
Cason, Sarah E (Johnson)
Castellana, Ms Rose Maria
Caster, Susan Leetta
Castleberry, Ms Sara Constance
Castleberry, Tom Eugene
Cate, Katie Frances
Cate, Lucille Carter
Cater, Thomas Jere
Cates, John Mark
Cathey, Thomas Nathan
Causey, Janet Anne
Cavanaugh, Ms Cathleen Ann
Cawley, Robert Dunsmuir
Cecchini, Ms Lauren
Cerreta, Cheryl Lynn (Krieger)
Chaiboonruang, Piyachai
Chambers, Mark Randall
Chamblee, Toni Melinda
Champion, Wendy Frederick
Chance, Olivia Anne
Chandler, Ann Jewell
Chandler, Clayton, 111
Chandler, David Brooks
Chandler, Deborah (Baldwin)
Chandler, Elizabeth Hardy (Hallberg)
Chandler, Ms Gloria Barnes
Chandler, Kenneth Andrew
Chandler, Peggy Sue (Barrett)
Chandler, Dr Richard Eugene
Chang, Wei-Chuan
Chang, Win Chuan
Chapman, Dr Robert Holcomb
Chapman, Sandra Marlene
Chastain, Marsharee Ann
Chavous, George Clemente
Cheek, Benjamin Hugh
Cheely, Ms Doriastino Lenora
Chen, Hsiang-Tsun
Chen, Dr Rong-Chin Carl
Cheney, Margaret Elizabeth
Cherof, Michael Carl
Chesley, Ms Bonnie Lee
Chew, Paul Benjamin
Childers, William Frank
Childs, David Brian
Chimes, Arthur Paul
Chin, Edward, Jr
Chipouras, Evan Steven
Chitwood, Virlyn Reed
Christian, C Martin
Chumley, David Oakley
Clark, Daniel Lewis
Clark, Ms Dorothy Beth [illegible]
Clark, Nancy Rebecca
Clark, Ross Curtis
Clark, Sara Elizabeth
Clark, Sherry Lynn
Clark, Stanley Ledford
Clarke, Alice Lynne
Clarke, Ms Camilla Lee
Clarke, D. Faye (Hackney)
Clary, Margaret McKibben
Claxton, James Roden, Jr
Clayton, Mark
Clelland, Thomas Hathaway
Clem, Kerry Sanford
Clements, Edwin Staley, III
Clendenin, John Barnes
Cleveland, Vicki Jean (Herbert)
Clifford, Robert Carl
Coalson, John Leon, Jr
Coalson, Mary Josephine
Cobb, Ms Gail Elizabeth
Coburn, Jesse Marion, Jr
Cochran, Evelyn Kirkland
Cochran, John Thomas, 11
Cochran, Mark Wright
Cochran, William Randall
Cofer, Amy Clare
Coffey, Donald Joseph
Coffey, Robert Michael
Coggins, Carey Cranford
Coggins, Regina
Cohen, Ms Mary Russe[illegible]
Cohen, Stephen Neal
Coile, Lauren McWhorter, Jr
Coker, Dale Melton
Colcombe, Linda Margaret
Cole, Cathline (Ingram)
Cole, Harold Olin, Jr
Cole, James Capell
Coleman, Elizabeth Jane
Coleman, Harrell Craig
Coleman, Ms Julie Ann
Coleman, Ms Kathleen Snow
Coleman, Susan Rae
Coleman, Tommy Lee
Coleman, William Owen
Collier, Richard Davis
Collins, Adrian Peter
Collins, David Arlie, Jr
Collins, Ms Kimberly Rose
Collins, Patricia Arvilla
Colvin, John Thomas
Colwell, Robbie Elena
Combs, Ms Sherrell Lynette
Comer, Clarence Philip, 111
Conaway, Ms Judith Catherine
Cone, Neal Winton
Conger, Bryant Thomas
Connelly, Phillip Mitchal
Conner, Phillip Lee
Conners, Joseph Lee, III
Conoly, Ms Judy Elizabeth Mims
Contino, Ms Lynn Ga[illegible]
Conway, James Francis
Cook, Barbara Jean Hal
Cook, Ms Dianne
Cook, Frederick Lawson, 111
Cook, Ina Elizabeth
Cook, Ms Martha Francina
Cook, Rhonda Lynn
Cook, Richard Floyd
Cook, Ms Susan Elizabeth
Cook, Ms Susan Michelle
Cooley, Beth L
Cooper, Billy Glenn
Cooper, Ms Jean Paige
Cooper, Vicki Anne
Copeland, Dr George Pringle, Jr
Copeland, Randall Calvin
Corey, Lawrence Porter
Cornelius, David Curtis
Cornell, Ms Cynthia Lynn
Cornett, Ms Cynthia Marie
Corr, David Lawrence
Cosper, Ms Debora Ann
Costen, Ms Cynthia Ann
Cotrell, Ms Cheryl Dianne
Couch, Kathryn Elizabeth (Beth) (Culverhouse)
Couey, Benjamin Franklin
Coulter, Margaret H
Courington, Ms Dorothy Waters
Covington, Michael Aaron
Cowan, Brent Marsha[illegible]
Cowart, Steven Wayne
Cowee, Marion Bent
Cox, Katherine Dean
Cox, Ms Linda Jeanne
Craft, John Lawrence
Craft, Ms Patricia Jane
Craft, Stephen Eugene
Craker, Wendel Dean
Crane, Ms Rita Faye
Cranman, Roy Maurice
Craven, Ms Claire Elizabeth
Crawford, Ms Brenda Carol
Crawford, David Wayne
Crawford, Ms Jennifer Leigh
Crawford, Jim Frank
Crawford, Ms Sallyanne Busbee
Creamer, Glenn Edward
Creech, Noel Ray
Cress, Janette
Cressaty, Cherif Joseph
Crisler, Tommy Charles
Crisp, Ms Carolyn Marie
Crissman, Deborah Lee
Critelli, Ann Felixine
Crocker, Nancy Linda
Cronin, Michael Joseph
Croog, Bradley Lewis
Crosby, Thomas Neill
Cross, Gregory Eugene
Cross, Kenneth Wayne
Crossley, George Hinton, 111
Crout, Dr Robert Rhodes
Crowell, William Matthew
Crowers, John Walter
Crowley, Peter Robert, Jr
Crumidy, Mae Armster (Christian)
Crumley, Ms Audrey Renee
Crumley, Jessie William, Jr
Crump, Kem Arthur
Cruse, Stephen Morris
Crusoe, Ms Sarah Jeanette
Crysler, Ms Susan Mary
Cuda, Mark David
Culbreth, Jeffrey Tilden
Culbreth, Max Ronald, Jr
Culley, David Alan
Cullison, Joseph Clay
Culp, Brenda (Rawson)
Culpepper, Ms Debora Sue
Culpepper, Phillip Lewis
Culver, David Sterling
Cunningham, James Douglas
Cunningham, Mark Patrick
Cunningham, Robert Scott
Curiel, Tyler Jay
Currie, Bruce Edgar
Currie, Roger Lee, Jr
Currin, Donald Mark
Cushing, Ms Marilyn
Dabrowski, Ms Darcy Ann
Dagata, Jane
Dahler, Terryl Marie
Dahlstrom, Debra Jean (Connell)
Dahm, Ms Molly Jane
Dailey, Deeva
Dailey, Steven Craig
Dalis, John Spyros
Dalto, Joseph Philip, Jr
Daly, John Wayne
Daniel, Catherine Knight
Daniel, Ms Julia Lee
Daniel, Roswell Gene
Daniel, Susan Wingfield
Daniels, Donna
Daniels, Ms Jeanne Marie
Daniels, Ms Patricia Ann
Danley, Michael Barry
Danneman, Phyllis
Darby, Betty Louise
Darby, Louis Gourdin, Jr
Darity, Shelton Manning, Jr
Dasher, John Lester
Datelle, Dr Henry Robert
Daum, Douglas Richard
Davalos, Robert Dale
Davenport, John Michael
Davenport, Raymond Lynn
David, Walter Reedy, Jr
Davidson, David Michael
Davidson, Dollene Monte
Davidson, John Robert
Davidson, Ms Patricia Ward
Davies, Ms Diane Lynn
Davis, Ms Alice Lorraine
Davis, Allison Lee
Davis, Benjamin C
Davis, Douglas Philip
Davis, Dr Edward Lee
Davis, George Lee
Davis, James Elmo
Davis, Jannine Lynn
Davis, John Charles (Jake), Jr
Davis, John Richard
Davis, Johnny
Davis, Ms Kathryn Jernigan
Davis, Ms Kathryn Joyce
Davis, Kenneth Gregory
Davis, Lonnie
Davis, Ms Marianne Marquis
Davis, Mark Douglas
Davis, Philip Hall
Davis, Ms Robin Elise
Davis, Stephen Craig
Davis, Stephen Lee
Davis, Tammy Joe
Davis, Timothy Ott
Day, William David
De Boe, Michael John, Sr
Dean, Richard Hunter, Jr
Deas, John Barry
DeBerry, Dr Jacquelyn Elizabeth
Deborde, Laura Kimble
Decker, Ms [illegible]
Deen, Ms Sherry Elizabeth
Dees, Larry
Dehart, John Edward
Dekich, Milan Brown
Delancy, Benjamin Irving
Delany, John Alan
Delmar, Dr John Eric
Deluccia, Frank J
Demarcus, Martha Rachel
Demersseman, Martha Sue
Demotte, Ms Lauren
Dendy, Deborah Lee
Dennis, Henry Grady, III
Dennis, Horace Vedell
Denny, Ms Jennifer
Dent, Lemsuel Leon
Desimone, Albert, Jr
Desso, Robert B
Devaughn, Redding Sims
Dever, Mary Deborah
Devore, Marsha Cristie (Garrett)
Dew, Hartwell Coleman
Dey, Katherine L (Dahlgren)
Diamond, David Bruce
Dickson, Ava Kathryn Griner
Dickson, David Neil
Dickson, John Robert, Jr
Digennaro, James Henry
Dillard, James Gregory
Dimming, John Albert
Dimond, Francis, 111
Dingwall, Ellen Marie
Disatham, Panom
Dixon, Eddy Vernard
Dixon, Harry Donival, Jr
Dixon, Helen (Anders)
Dixon, Ms Susan Pratt Mack
Dobbins, Wallace Shayne
Dobbs, Ms Drena Leigh
Dobbs, Jean Ellen (Simmons)
Dobbs, Mary Carolyn (Choate)
Dockery, Anthony Donald
Dockery, Ms Mirtie Smith
Dodd, Fred Thomas, Jr
Dodd, James Wilson
Dodys, Dimitrios Angelo
Dolan, Beverly Franklin, Jr
Dolyniuk, Randy Karl
Dominy, Ms Anne Elizabeth
Donaldson, Erin M (Yates)
Donaldson, Grady William, Jr
Donehoo, Dorothy Jean
Donley, Ms Mary Frances
Doran, Edward James
Doremus, Francis Ogden, Jr
Dorminey, David C
Dorsey, Rufus Thomas, [illegible]
Doss, Samuel David
Doster, Dr Alan Russell
Doster, Dr Jeanette Ann Tracy
Doster, Sarah Catherine Parrish
Dotson, Jeffrey Lynn
Doub, Barbara A
Dougherty, Dr Frances Stearns
Douglas, John Lewis
Douglas, Ms Susan Annette
Dowdle, Jean C
Downs, Ms Doris Louise
Doyle, Frederic Gervase, III
Draffin, Thomas Hughes
Drake, Joseph Wallace, III
Driscoll, Susan Porter
Dubost, Ms Maryanick Christiane
Dudley, Michael Bennett
Duke, Kenneth Martin
Duke, Steven Eugene
Dumas, Charles Edward
Dunaway, Ms Cathy Commonita
Duncan, Randall Wilson
Dunham, Bonnie Lois
Dunlap, Guy M
Dunn, Ms Kathryn Lynn
Dunning, Kenneth Sutton
Durden, Gerald
Durnan, Christie Lynn
Duttenhaver, Paul Wayne
Dutton, Thomas Clint
Dwight, Stephen Fore
Dwyer, Dr Edward Joseph
Dyal, Michael Edgar
Dykstra, Dr Dennis Dean
Dysart, Stanley Harrison, 111
Dyson, Joan Gwyneth Playle
Eagle, Neill Williams
Eaton, Dr Marc Wells
Eberhardt, Ms Patricia Lynn
Eberting, William Keith
Echols, Pamela Rae
Eckenrode, Virginia Kate
Ecuyer, Glenn
Eddings, M Ruth (Register)
Edge, Arthur Brannon, IV
Edleson, Louis Bert
Edmonds, Dee Ann
Edmondson, Vivian Dyanne
Edwards, Clementina Rutledge (Tina)
Edwards, Del Obery
Edwards, Dr Horace Franklin
Edwards, James Philip
Edwards, Jerry Lee
Edwards, Marianne
Edwards, Michael Joseph
Edwards, Richard Edwin
Ehlert, Elizabeth Jane (Ensley)
Eichorn, Jr Frederic Nelson
Elder, Ms Linda Joy Thomas
Elder, Thomas Leigh, 111
Eldreny, Dr Hesseen Abedelaziz
Ellerbee, Rodney Clark
Elliott, Constance Lynn
Elliott, James Raymond
Elliott, James Robert, Jr
Elliott, Ms Katherine [illegible]
Elliott, Linda Susan [illegible]
Elliott, Ms Mary Helen
Elliott, Richard Dale
Elliott, William Thomas, Jr
Ellis, Charles Eugene
Ellis, Ms Cheryl Lee
Ellis, Harriet Calhoun
Ellis, Ms Mary Katherine
Ellis, Ms Susan Pearce Lamar
Ellspermann, David Robert
[illegible]
Engh Kittelsen, Karsten
English, Ronald Eugene
English, Susan Lee
Enness, Ms Teresa Marie
Ensley, Roger Howard, Jr
Entac, Daniel Collingwood
Entrekin, Ms Carolyn Gay
Epstein, Norman Sanford
Ernst, Andrew Hutchins
Ersoz, Dr Abdullah
Ervin, Reese Edward, Jr
Erwin, Ms Connie Ann
Erwin, Mary Witherspoon
Estes, Anne Coile
Estes, Ms Sandra Evans
Estes, Walter Buford, Jr
Estroff, William Steven
Etheridge, Charles Robert
Ethridge, Ms Penny M
Eubanks, Mary Jane
Evans, Ms Barbara Joyce
Evans, Dr Charles Henry
Evans, Cheryl Laverne
Evans, Claudia (Williams)
Evans, Ms Connie Lynn
Evans, Dan Chester
Evans, Debra Suzanne
Evans, Ms Edith Leavina
Evans, Grace Elaine
Evans, Marcus Earl
Evans, Ms Nina Karen
Evans, Randolph James
Evans, Robin Kaye
Evans, Sandra (Deiter)
Evins, Mary Moore
Ewaldsen, William Gregg
Ewing, Barbara Elizabeth
Faerber, Sandra Kay
Fahrenkopf, Charles
Fairbrother, Kittie Jane
Faircloth, William Bonner
Fallis, Harold Edward
Fambrough, Howard Michael
Fannin, Jerry Wesley
Farnsworth, Ms Catharine Sue
Farrar, Linda Gaye
Farrar, Ms Mary Elizabeth
Farris, Ms Donnee Janette
Farris, Ms Joanna Talley
Farris, Judith Evelyn
Farthing, Dr Victoria Lee
Faulk, Bruce Michael
Faulkenberry, Kenneth Wayne
Fay, Robert Clovis, Jr
Federico, Mary Margaret
Felchlin, Fritz Lyons
Felker, Peggy Lee
Felley, James Dean
Fellows, Dr Robert Norman, Jr
Feltman, Charles Raymond
Feltman, Patrice Yeomans
Felton, Jethro Jerome, 111
Fenlon, Stephen Cole
Fennell, Mitchell T
Ferguson, Steven Michael
Ferriss, William Thomas
Feuer, Joseph Michael
Fielder, Joyce (White)
Fields, Ms Arrunie Lynn Evans
Fievet, Ms Patricia Irene
Filo, Steven James
Fincher, Rebecca Edith
Fincher, Steven Martin
Finley, Dr Albert Allen
Finnegan, Ms Patricia Ann
Fischer, Ms Kim Marie
Fisher, Ms Deborah Lynn
Fisher, Tommy Douglas
Fisk, Ms Patricia Marie
Fitts, Ms Kathryn Arleen
Fitzgerald, James Melvin
Fitzpatrick, Deborah Renee
Flagg, Elaine Walter
Flaks, Arthur Anshel
Flax, Jeffrey Cansino
Fleet, Mark Richard
Flint, Michael David
Florence, Ms Loree Celeste
Flowers, Deborah Baxter
Flowers, Ms Dorothy Howard
Flowers, Peggy Sue
Floyd, Janice Diane
Fogarty, Michael George
Foley, William Anderson
Folsom, Billie Michele
Forbes, John William
Forbes, Sarah Elizabeth
Ford, George Henry, Jr
Ford, Leslie Robert
Ford, Mark Kingsley, Jr
Fordham, Vicki Yvonne (Harris)
Forres, Ms Ann [illegible]
Forsling, Mark Waldemar
Fortner, Bruce Baxter
Fortson, Jonathan Clark
Fortson, Lisa
Fortson, Ms Susan Patricia
Foster, Howard Thomas
Foster, Ms Lorena Gladys
Foster, Mary [illegible]
Foster, Robert Edwin
Foster, William Hayes, II
Fountain, Ms Judy Roxanne
Fowler, [illegible], 111
Fowler, Ms Bonita Lane
Fowler, Jennifer
Fowler, Ms Nancy Lee
Fowler, Susan Elaine
Fox, Robert David
Fox, Walter Lee
Foy, John Hunter
[illegible]
Francis, Barbara J (Lester)
Francois, Paul James
Frank, Ms Margaret Lynn
Franklin, Ms Donna Kay
[illegible]
[illegible]
[illegible]
[illegible]
[illegible]
Freeman, Gordon Glenn
Freeman, Kitty Ruth
Freeman, Ms Margaret Leslie
Freeman, Thomas Ray
Freemon, John Foster
French, Arthur Allen
French, John David
French, Theodore Roberts, Jr
Friar, William Timothy
Friedman, Larry Ross
Friedrich, Charlene Teresa
Friesner, John William, Jr
Fritz, Robert Alan
Frost, Ms Carolyn Wood
Frost, Marc Howard
Frost, Mary Lucy (Moore)
Fry, Dr Robert Clarkson
Fulford, Melody Lynn
Fuller, Janet Marie
Fuller, Ms Valerie Ann
Funderburke, Geri Ann
Funk, Ms Janice Lorraine
Fusco, Dr Michael
Fyock, Theodore Charles
Gainer, Ms Mary Odessa
Gajownik, Gregory Robert
Galland, Joseph Thomas
Gallman, Michael C
Gang, Stephen Gerson
Garceau, Joseph Patrick
Gardner, Ms Julia Florence
Gardner, Ms Marianne Rita
Garlington, Ms Nina Orme
Garner, James Clinton, Jr
Garner, Susan Jean
Garren, Nathan Morris
Garrett, John Mccollum
Garrett, Patricia Abbott
Garrett, Ms Sandra Kay
Garrett, Tobias Mcneal, 111
Garrison, Ms Cynthia Dawn
Garrison, James Jackson
Garrison, Joseph Edward
Garrison, Ms Sherry Yvonne
Gaskill, Gary Charles
Gates, John Russell
Gatlin, Alfred Rick
Gaudier, Lynell (Baldwin)
Geisinger, Kurt Francis
Genrich, Fred Clinton
Gerhardt, Daniel Joseph
Gerson, Steven Charles
Getchell, Gretchen Elaine
Giambrone, Dr Joseph James
Gibbs, James Michael
Gibbs, Peggy Jean
Gibbs, William Carl
Gibson, Nelson Kinsey
Gifford, Dr James Maurice
Gifford, Margaret Elizabeth
Gilbert, John Michael
Gilbert, Linda Ellen Root
Gilbert, Robert Clark
Giles, James Mallette
Giles, Dr William Albert
Gill, Douglas Harrison
Gill, Kathy Elaine
Gillis, Charles Patrick
Gillis, Ms Lona Patrice
Gilman, Carol Lynn
Gilmer, Marsha Ellen
Gingles, Ms Susan Harlan
Giomi, Ronald Anthony
Giordano, Ms Linda Lee Loetell
Glancz, Faye Becker
Glander, Denise Rosella
Glassman, Dr Marc Steven
Glazer, Alan Usher
Glenn, Carol H (Robert T)
Glenn, Chandra Dale
Glenn, Cooper Lenoir
Glenn, John Deming
Glenn, Timothy Hill
Glisson, Therese L (McGill)
Gnann, Richard Lamar, III
Goddard, Arthur James
Godwin, Byron Kiernan, III
Goetz, Victor Eugene
Gold, Dr Karen Lee Bernhards
Golden, Ms Arlita Jan
Golden, Donald Albert
Goldstein, Dr Gary Martin
Goldstein, Gregory Daniel
[illegible] Philip Norman
Gooch, Allen Edward
Goolsby, Kenneth Eugene, Jr
Gordon, Alan Elliott
Gordon, Randy Allen
Gosline, David Brian
[illegible], Ms [illegible] Mary
Goss, Ms Kathryn Anderson
Goss, Pamela Joy
[illegible], Ms Janet Elizabeth
Gouge, Michael Jay
[illegible], 11
Graf, Ella Mae (Berg)
Graham, Lewis Edward, II
Graham, Montrose Lamar
Grainger, Garand Thomas
Grant, James B
[illegible]
Granum, Tom Warren
Graves, John Ernest
Graves, Mary Elizabeth
[illegible]
Gray, Anne Beasley
Gray, Ms Annie Laura
Gray, Lisa Roxanne
[illegible]
Gray, William Pratt, Jr
[illegible]
[illegible]
[illegible]
[illegible]
[illegible]
Green, William Thomas
Greene, Brian Curtis
[illegible]
[illegible]
Greenig, Dorothy Edna

1977 Cont'd

Greenway, Stephen Ronald
[illegible]
Greer, Pamela Crisler
Grefe, Jay Norman, Jr
Gregory, Cherry Susan
Gresham, Angela Colleen
Grevemberg, Vincent Joseph
Grier, Patricia Faye
Griffin, Charles Rodney
[illegible]
Griffin, Lela Eugenia
Griffin, Dr Luther Craig
Griffin, Rick Warren
Griffith, Ms Mary E Williams
Griffith, Robert Elisha, Jr
Griffitts, Shelley
Grim, Michael David
Grimes, Dr Thomas Michael
[illegible]
Grimsley, Ms Susan Virginia
Grippando, Teddy B
Groce, Stephen O'Neil
Grogan, Keith James, Jr
Gross, Ms Catherine Virginia
Grothjahn, Mary Kathryn
Gruber, Theresa Dawn
Gruetter, Dr Sandra Jayne
Gubert, Susan Marie
Gude, Donna K. (Barwick)
Gunby, Edward Cooper
Gunn, Ms Judy Lee
[illegible]
Gunter, Randolph Scott
Guthrie, William Campbell
Guy, Ms Dena Joanna
Gwin, Mary Elizabeth
Gwinn, Jane Vance
Habib, Joanne
Habich, John George
Hackemeyer, Jennifer Lynn
[illegible]
[illegible]
Hackney, Shelia Wray
Hadaway, Stephen Mark
Hadwin, Arden Joseph
Hagan, Joseph Martin
Hagler, Richard Carlton
Haley, Ms Larue Carlyn Barnes
Hall, Bill Perry
Hallberg, Marc Donald
Halligan, Roger Phillip
Haman, Benita Carole (Hatch)
Hambrick, Brenda Dianne
Hamer, Nancy Stokes
Hamlett, Jennifer Claire
Hammock, David Gardner
Hammock, Harry D
Hammond, Charles Wayne
Hammond, Dewey Wardlaw, III
Hammond, Harriet Anne
Hammond, Leslie Ann Carden
Hample, Arnold Scott
[illegible]
Hancock, David Lane
Hancock, Guyton Brook
Hancock, Lewis Stephen
Hancock, Margaret Elizabeth
Hancock, Robert Kennon, Jr
Hancock, Thomas Gerald
Hand, James Phillip
Handley, Ms Nancy Jean
Hanes, Larry Edward, Jr
Haney, Allen Branson
Haney, Peter Medford
Hanger, Ms Barbara Lynn
Hankinson, Dr Brenda
[illegible] Walter Alfred, III
Hanna, Terry Lee
Hannah, Ms Bonnie Lyn Budd
Hannah, William Robert, Jr
Hansell, Ms Patricia McKay
Hansen, Ms Karen Esther
Hanson, Oscar Thomas, Jr
Hanthorn, Russell Leroy
Harding, R. Kay (King)
Hardwick, Ms Nancy Clair
Hardy, Angie Carol
Harney, Elizabeth Ann
Harper, Barbara H (Caldwell)
[illegible]
Harper, Ms Deena Marie
Harper, Ms Dianne Patricia
[illegible]
Harrington, Silas Mcgilvary
Harris, B Judy (Julsey)
Harris, Bruce Randal
Harris, Ms Ilene Joan
Harris, Jeffrey Emmett
[illegible]
Harris, Muriel A
Harris, Terrell Alexander
Harrison, Alfred Carlyle, Jr
Harrison, Charlie Claude, Jr
Harrison, Stephen Alan
Harry, Michael Grady
Hart, Bruce Harrison
Hart, Carl William, Jr
Hart, Deborah Christine (Blum)
Hart, Joann
Hart, John Donald
Hartley, Kenneth Clark
[illegible]
Harty, Joseph Henry
[illegible]
[illegible]
Harvey, George Harold, II
Harvey, Thomas Philip
[illegible] Paula Anne
Haschka, Jonathan
Haslam, Lois Ann
Hatch, Luther Upton
Hatchett, Linda Anne
Hatten, Douglas Keith
[illegible]
Hayden, Jamie
[illegible]
[illegible]
Hayes, Lemuel Francis
Hayes, Leon Edward
Hayes, Marion Alison
Hayes, Richard Lawrence
Haynes, Ms Laura Elizabeth
Haynie, Roger Douglas
Hays, David Thomas
Hays, Julius Dixon, Jr
Hays, Susanna (Parker)
[illegible]
Head, Elizabeth Elaine
Heald, Thomas Farmer
Heberer, Frank Shipley
Heidt, Ms Amy Runelle
Heinen, Michael John
Heinis, James Julius
Heinzelmann, Christine Lynn
Henderson, Bradley Elder
Henderson, Claude William
Henderson, Elizabeth Curtis
Henderson, Jerry Lee
Henderson, Ms Joan Leith
Henderson, Sheryl Anne
Hendricks, Dr David Freeman
Hendricks, Hoyt Lamar
Hendricks, Richard Lee
Hendrix, Ms Bonnie Lynn
Hendrix, Dennis Riley
Hendrix, Michael Arthur
Hendrix, Ms Ruth Ann Beresford
Henley, Stephen Charles
Henneberg, Mark Ferguson
Henninger, Ms Virginia Jean
Henry, Michael Joseph
Henry, Michael Owen
Henry, Ms Sarah Eleanor
Henson, Ms Florence Bibb
Henton, Ms Melinda Wade
Hernandez, Marshall Rav
Herring, Ms Teresa Susanne
Herzog, Ms Patti Ann
Hess, Ms Nancy Lynn
Hester, Ms Janel Cerise
Hewitt, Deborah Anne
Hibble, David Louis
Hickcox, Cathey (Baxter)
Hickey, Anne Rolland
Hickman, Lawrence Michael
Higginbotham, Lela Jan
Higgins, Cathy Diane
Highsmith, Ms Betty Sue
Hight, Dr Edgar Dennis
Hilgendorf, Mark Alan
Hill, James Allen
Hill, Ms Jewell Lorene Camp
Hill, Pamela Jean
Hill, Shirley Marie (Popper)
Hilliard, Dr James Knox, Jr
Hilliard, Ms Marisue
Himmelsbach, David Stuart
Hinely, Thomas David
Hinkley, Dean Michael
[illegible]
Hirsch, Richard Aubrey
Hirsh, Ms Sheryl Diane
Hitchcock, Ms Suzanne
Ho, Chieh James
Hobbs, Jimmy Ray
Hodge, Albert Mallard, Jr
Hodges, Carolyn E. (Bell)
Hodges, Velton Vernon
Hoeler, Donald Joseph, Jr
Hoffer, William Kimberly
Hoffmann, Heidi Jean
Hoffmeier, Louisa Grace (Ramey)
Hogan, Dr James Terry
Hogan, Timothy Thomas
Hogan, Tom B, III
[illegible] Elizabeth Faith
Holder, James Douglas
Holder, K Mark
Holland, Carla (Boyce)
Holle, Henry Page
Holliday, Ms Gay Chandler
Holliday, Stephen Wallace
[illegible]
Hollis, Paul Clyde
Holmes, Thomas Edward
Holt, Stephen Bentley
Holton, Ms Barbara Robinson
Holton, Michael Leonard
Holtz, Kurt Frederick
Homeyer, Andrew Walter
Hood, Charles Pope
Hood, Rosaland Cynthia
Hooks, Harold Levaughn, Jr
Hooper, John Kevin
Hoopes, Bruce Ladd
Hoover, Ms Patricia Eugenie
Hopkins, Laura McLean
Horne, Janis Lyn
Horowitz, Joel Harold
Horton, Ms Jennifer Anne
House, Arthur William
House, Ms Jannie Louise
House, Ms Kathleen Mary
Houser, Rembert Cliatt
Howard, Alan Taylor
Howard, James Edwin
Howard, Lawton Hamilton
Howard, Randy Bruce
Howard, Ms Sharon Jean
Howard, Thomas Richmond
Howell, Brad Marshall
Howell, Joel Monroe
Howell, Thomas [illegible]
[illegible]
[illegible]
Hoy, Jennifer [illegible]
Hoyt, Donald Mack
Hoyt, Harger Warren
Hubbard, Joseph Lister
Hubbard, Ms Terri Ann
[illegible]
Hubert, Marilyne Laurel
Hubert, Ricky Marshal
[illegible] James Alton
Hudgins, Ralph Garland
Hudson, Ms Jane Marie Gross
Hudson, John Rice
Hudson, Mary Beth
Huff, Charles Stephen
Huff, Ms Helen Mary
Huffman, Elizabeth Banks
Hughes, Donald Dennis
Hughes, Ms Janet Elaine
Hughes, Robert Taylor
Hughes, Vicki Suzette
Hughes, Willie Clyde, Jr
Huguley, Jon Sherrel
Hulbert, Jeffrey William
Hulgan, Ms Janet Ruth
Hull, Frederick Lee
Hulme, Ms Sue Starr
Hulsey, Martin Gregory
Hummel, Kim Elizabeth
Hunsinger, Daniel Raymond
Hunt, Gary Randall
Hunt, George Thomas, III
Hunt, Marsha Elaine
Hunt, Ms Patricia Kay
Hunt, Dr Sharon Lee Bailey
Hunt, Thomas Bradford
Hurayt, Rosemary Anne
Hurley, Marian Coe
Hurt, James Shaffer
Husk, Sandra Lynn
Hutchens, Terry Kent
Hutchins, David Martin
Hutchinson, David Jack
Hyde, Ms Catherine Ann Hicks
Hyles, Mark Stephen
Hyman, Thomas Holt
Ingle, Phillip Thomas
Ingram, Ms Elizabeth Jean
Ingram, James Stephen
Ingram, Michael Patrick
Ingram, Susan Dale
Inman, Stephen Williams
Ippel, Elizabeth Lee
Irvin, Thomas Ricky
[illegible] Deborah Mae
Ison, Robert Elwood
Jabaley, Ms Margaret Mary
Jackson, Charles Lamar
Jackson, Clarence, Jr
Jackson, Curtis Matthew
Jackson, Ms Detrich Gayle
Jackson, Frank Arnold
Jackson, Henry Hart
Jackson, Jerry Lee
Jackson, Mary Susan
Jackson, Michael Perry
Jackson, Michael Walker
Jackson, Ms Peggy Elaine
Jackson, Sally Ann (Reid)
Jackson, Wallace
Jacobs, Leslie Ann
Jacobs, Robin Lee
Jacobs, William Solomon, Jr
Jacobsen, Jan Elizabeth
Jacobson, Robert Stephen
James, Ms Nancy Hammett
James, Ms Terri Faye
Jaret, Donald Joseph
Jarrard, John Charles
Jarrell, Reed Thelmon
Jarriel, Ms Pamela Jean
Jeffers, Debra Suzanne (O'Dell)
Jeffreys, Ms Constance Little
Jenkins, Angela S. (Pickle)
Jenkins, Ms Molly Jane
Jenkins, Suzanne Barron (Friedel)
Jennings, Robert Aleck
Jensen, Peter Edward
Jernigan, William Clark
Jessee, Dr Beecher Burke, III
Jessup, William Eugene (Gene)
Jeter, Ms Virginia Sue
Jimenez, Vincent Buz
Johns, Philip Estes
Johnson, Daniel Russell
Johnson, Ms Debra Jane
Johnson, Gary Lavaughn
Johnson, Ms Jennifer Drew
Johnson, Ms Kimberly Katherine
Johnson, Leonard Russell
Johnson, Michael Chesley
Johnson, Michele Elizabeth
Johnson, Ms Nancy Elaine
Johnson, Nancy Lynn (Mayo)
Johnson, Ronald Van
Johnson, Stephen Carlisle
Johnson, Ens. Stephen Robert
Johnson, Ms Susan Kathleen
Johnson, Thomas Robert
Johnston, Ms Elizabeth Elaine
Johnston, Dr Joyce Domke
Johnston, Sylvia Claudette
Johnstone, Robert Douglas
Joiner, Harry Hunter
Joiner, Ms Nancy Elaine
Jones, Ms Amy Elizabeth
Jones, Avery Scott
Jones, Ms Barbara Gayle
Jones, Bobby Thomas Allen
Jones, Ms Caroline Deborah
Jones, Ms Cecilia Marie
Jones, Dr Charles Alvis
Jones, Ms Charlotte Akridge
Jones, Clifton Mark
Jones, Deborah Joy
Jones, Douglas Alfred
Jones, Edward Kenneth
Jones, Ms Evelyn Irene
Jones, Everlena (Drake)
Jones, Henry Will, II
Jones, James Allen
Jones, Jeffery Maddox
Jones, Joseph Warren, Jr
[illegible]
Jones, Ms Mary Virginia
Jones, Patricia Diane
Jones, Robert Scott
Jones, Robert Stanford
Jones, Shelby McNeil
Jones, Stanley Seburn, Jr
Jones, Stephen Forest
Jones, Thomas Benjamin, Jr
Jones, Dr Walter Manly, Jr
Jones, William Randy
Jordan, Gary Brent
Jordan, Ms Victoria Elizabeth
Jorgensen, Richard Harold
Joseph, Ms Kathleen Jean
Joseph, Peggy Ann
Jossey, Ms Laurie Ann
Joyner, Alton Michael
Judge, Kathleen Mary
Jue, Ms Cynthia Lynn
Juhan, Charles David
Jumper, Ms Mary Elizabeth
Junkins, Jerry William
Justice, Charles Carver
Kahn, Stuart Ennis
Kaihulla, Egbert Mutarubukwa
Kalchik, Ms Sylvia Ann
Kallam, Julie Marie
Kanes, Panos J
Kanno, Dr Mineaki
Kaplan, Lee David
Kaplan, Ms Terri Gilman
Karickhoff, Marilyn L.
Kassab, Ms Elizabeth Ann
Kaucher, Barbara Ann
Kaufman, Jonathan David
Kavale, Ms Linda Gail Walker
Kay, Steven Dale
Keach, Ms Candace Leigh
Kearns, Raymond Joseph
Keeler, Ms Diane Margaret
Keeley, Dr Jon Edward
Keeley, Dr Sterling Carter
Keena, James Bradley
Keene, George Randall
Keith, James Lanier
Kellam, Jeffrey Alan
Keller, Ms Janette Karen
Kelley, Ms Anna Lydia
Kelley, David Alan
Kelley, Lisa Ann
Kelley, Ms Pamela
Kelley, Paula Glynn
Kelly, Ms Adriane Lea
Kelly, Jane Elizabeth (Desso)
Kelly, Kenneth Floyd
Kelly, Dr Linda Marie
Kemp, Lawton Ellis, Jr
Kemp, Thomas Slade, Jr
Kenimer, Jackie Alane (Townsend)
Kennedy, Carson Ross
Kerce, Gloria Jan
Kerce, Katherine Louise
Kerr, Capt. USAF (Ret.) Erwin Howard
Kessler, Kevin Roy
Ketchersid, Dr William Lester
Kidwell, Jay Allen
Kierbow, Martha Glasgow
Kilgore, Christopher Paul
Kilgore, Ms Marianne Harris
Kilgore, Wayne Cornealous
Killeen, Ms Eileen Delores
Kimsey, Cynthia Elaine
Kincaid, Thomas Addison Bell
Kindred, Dr Tari Patricia
King, Anne Elizabeth
King, Carol Jean
King, Horace Edward
King, Matthew Alan
King, Nathan David
King, Rebecca Anne McKinley
King, Robert Church
King, Walter Lee
King, William Michael
Kipling, Laurie Nadine
Kirk, Gary Lynn
Kirk, Phyllis Joyce
Kirk, Randolph Dennis
Kirkpatrick, Ms Evelyn Irene
Kittle, William Marion, III
Klass, Ms Katherine Ann
Knieriem, June Karlene
Knotts, Colleen Elaine
Knox, Kevin Lee
Knox, Ms Sherron Suzanne Clark
Koch, Ms Frances Weeks
Koch, Ruth S
Kohl, Brad Arthur
Kohnke, Leigh Ann
Kolgaklis, Ms Christine
Koppes, Robert Lawrence
Korb, Steven Edward
Koseyan, Talin Ani
Kossack, William Seymour
Kraebber, David McKenzie
Kratzer, Nancy Marie
Kremer, William Richard
Krewer, Gerard William
Kriger, Donna April (Gollenberg)
Kuhn, Dr Tom Bovard
Kulbersh, Nancy Cheryl
Kunze, Ms Elizabeth Ann
Kuribayashi, Kyoko
Kurtz, Stuart Alan
Lackey, Dr John Eston, III
Ladd, Hoyt Winfred, Jr
Ladson, Ms Lucia Zachert
Lagrone, Ms Rosalyn Frances
Lahiri, Subir
Lahullier, Wayne Paul
Laird, Lance William
Laird, Paula Kay (Steele)
Lake, Elizabeth I (Jones)
Lamberson, Ellen E (Corker)
Lambert, Judy Elaine
Lammers, William Roger
Lamon, Laura Gwynneth ([illegible])
Lampson, Ms Kathleen Kim
Landers, Sherry Ann
Landis, Evan Neil
Lane, Ms Peggy
Lane, Ms Wanda Ane
Laney, Frances Gail Phillips
Langford, Ms Cary Lane
Langford, Dr David George
Langford, Edward Ross, Jr
Langford, Johnny Lynn
Langford, Sybil
Langley, Ms Ann Elizabeth
Langston, Stephen Douglas
Lanier, Horatio Axel
Lanyon, Leslie
Laratta, Alan Patrick
Larson, Brett Allen
Larue, Dr Susan Margaret
Lashley, Eugene Dale
Lategan, Deon
Latham, Lois Juliet (Delaney)
Latham, Michael William
Latvala, Ms Katherine Hope
Laube, William Brownlee
Lauber, Susanne Lynn
Lautenschlager, Dr Craig John
Lavelle, Scot Kirk
Lawrence, Elsie (Anderson)
Lawrence, James Gary
Lawrence, Nancy Gail
Lawson, Ms Judith Anne
Lawson, Matilda Callaway
Layton, Preston Alfred
Leach, Melanie Ann
Leak, Patricia Vandigriff
Leavell, Ms Jacquelyn Delores
Lecraw, Ms Florence Ruth
Lecroy, Donna (Houseal)
Lecroy, Ms Marie Ann
Ledbetter, Gregg Franklin
Lee, Battey Wilcox
Lee, Billy Gene
Lee, Deborah Scott
Lee, Ms Edith Nell
Lee, Ms Glenda Susan
Lee, Gregory Sang
Lee, Dr Jang Yun
Lee, Dr Kil S
Lee, Ms Linda Jean
Lee, Ms Nancy Westbrook
Lee, Paul Winston, Jr
Lee, Ms Rowena Sizer
Lee, Taik-Ju
Legette, Keith Johnson
Legg, William Anderson, Jr
Leggett, Donald O'Neal
Leidgen, Ms Patricia Marion
Leidheiser, Dale Allen
Lenderman, Patti Denise
Lennard, Ms Leslie Powers
Lentini, Camillo Joseph
Lenz, Deborah Carol
Leonard, Michael Charles
Leonard, Pamela Susan
Lesourd, Ms Sandra Jo
Lester, James Thomas
Lester, Roberta Ann
Levengood, John Michael
Levy, Jill Illene
Lewis, Charles Lindberg, Jr
Lewis, Craig Edward
Lewis, Dr Franklin Felton
Li, James Kam Ming
Lidderdale, James Robert
Liebl, Dr Alfred Robert
Lindenbaum, Susan Ann (Specter)
Lindenberg, Dr Steven Phillip
Lindsay, Donald Edward
Lindsay, Michael Dale
Lindsay, William Corwin
Lindsey, Ms Teri Gaye
Lindsey, Thomas Wendell
Lindsey, William Eugene
Lingle, Dr Robert Christopher
Linsey, James Leon
Lipthratt, Mary Jan
Liss, Laura Robin
Liu, Yuin Hwa Pamela
Lively, Catherine Cheryl
Lively, Donald Cleveland
Lloyd, Martha Elizabeth
Lloyd, Robert William
Lochmiller, Robert Lee, II
Lockett, Bryan Lynn
Lockett, Cary Wayne
Loebl, Virginia Michele
Loeffler, Alan William
Logan, Ms Diane
Loney, Dr Renner Smith
Long, Ms Charlotte Marie
Long, Ms Judy Jones
Long, Larry Benjamin
Lopachin, Ms Margaret Lou
Lord, Charlotte Adel
Lovelace, Dr Terry Lee
Lovett, Harold Wayne
Lovett, Mary Cynthia
Lovvorn, James R
Low, Ms Anita Frances
Lowe, Alexander Rae
Lowe, Bruce Nichols
Lowe, Michael Phelan
Lowry, Ms Eva Darlene
Lowther, Dr Wayne Robert
Lubrant, Barry Michael
Lubrant, Richard James
Lucas, John Edward
Lucas, Lori Jean
Lucht, John William
Ludwig, Richard George
Lumpkin, Mary Julian
Lumpkin, Ms Mary Jean Alford
Lumpkin, Philip Curtis
Lumsden, Neal Thomas
Lunati, Peter John, Jr
Lunceford, Ms Ruby Lynn
Lurwig, Linda Raye
Luscher, Kathy (Lieblich)
Luther, William Carson, Jr
Luttrell, Bobby Wayne
Lyerly, Dr Julia Elizabeth
Lyerly, Lawrence, Jr
Lyle, Jeffery Mitchell
Lyons, Ms Karen Virginia
Mabry, Ms Bertha Chastain
Mabry, Mary Bess
Machell, Ms Zoe Amanda
Machia, Thomas Edward
Macie, James Joseph
Mackert, Cynthia Ruth
MacNaughton, Ms Margaret
Madden, Michael Kenneth
Madden, Timothy Francis
Maddock, Ms Marigene Banks
Maddox, John Charles, Jr
Maddox, Ms Sonja Mcmullen
Mahaffey, Michael Edwin
Mahler, Dr Joel Franklin
Maillocheau, Katherine
Maine, Jimmy Sylvester
Maither, Ms Pamela Dawne
Major, James Russell, Jr
Majors, Bradford Pinckney
Malarz, Ms Jean Marie
Malas, Ms Diane Mary
Malcom, Ms Kathryn Lee Phillips
Malcom, Ms Teressa Ann
Mallonee, William Cyrus, Jr
Mallory, Vickie Lynn
Malone, Peggy Claire
Malone, Ms Susan Dale
Maloof, Ms Mary Constance
Maly, David John
Mancil, Gary Lee
Mandarino, Richard Lee
Manget, Thomas Watkins
Mann, Nancy Jean
Manning, Mary Helen (Porch)
Manos, Toni
Mansell, Ms Clare Louise
Manske, James Frederick
Mansour, Geraud Joseph
Mansour, Richard Anthony
Marcinko, Anne Elizabeth
Marcus, Denise Lee
Maree, Ms Margaret Brewster
Mark, Edward Kenneth, Jr
Marks, Ms Leslie Marie
Marshall, Ms Barbara Ann
Marshall, Benjamin Tony
Marshall, Frances Eve
Marshall, Julian David
Marshburn, Ms Christine Mary
Marston, Barbara Kay (Stovall)
Marten, Dr Janice Audrey
Martin, Alan Wright
Martin, Ms Barbara Jean Scohier
Martin, Kirk
Martin, Ms Laura Lee
Martin, Dr Peter Winn
Martin, Russell Lynn, Jr
Martin, Stephen Paul
Maru, Bharat Hansraj
Mask, Philip Wayne
Mason, Milford Burns
Mason, Samuel Dewey
Mason, Veronis Tokay
Massey, Donald Schley
Masters, Joseph Anthony
Mathews, James Starr
Mathis, Ms Lucy Florence
Mathis, Terrence Scott
Matloff, Dr Jeffrey Lewis
Mattei, Eric Joseph
Matthews, Ms Barbara Anne
Matthews, Dr John Charles
Mattison, Glenn David
Matto, Thomas William
Mauldin, Charles Edward, Jr
Mauldin, Kenneth Wayne
Maxwell, Ms Libby Louise
May, Joe Cothern
May, Ms Katherine Ann
Mayfield, Terry Lane
Mayhew, Dr Dawn Carolyn
Maynor, Wilbert
Mays, Ms Mary Kathryn
Mayweather, William Harold
McAdam, Gregory Stephen
McAfee, Alice Shawn
McAlarney, Kathy Williams
McBrayer, James Timothy
McCaffrey, Regina Celeste
McCaffrey, Robert John
McCall, Ms Dawn Lucinda
McCall, Ms Delta Elain
McCall, Gena Dee
McCalley, Ms Nancy Teresa
McCarthy, Kenneth Ashley
McCarthy, Thomas Cody
McCarty, Charles Rodney
McClain, Duncan Scott
McClellan, Alice Marie
McClung, Samuel Alan
McClure, Joseph Watson
McCluskey, Deborah Celia
McCollister, Ms Debra Jean
McCorkle, Paul William
McCormick, Dr Gwendolyn Yvonne
McCormick, Ms Mary Louise
McCown, William Edward
McCroskey, Ms Paula Trussell
McCubbin, Dr Mark Ellis
McCuller, Alvin Jackson
McCullough, Furman Yates
McCullough, Ms Joy Lee
McCullough, Ms Vicki Denise
McCune, Vance Scott
McDaniel, Angelic Melissa
McDaniel, Ms Barbara Jill
McDaniel, James E
McDaniel, Ms Patricia Kay
McDaniel, Sherrie (Owen)
McDavid, Edward Chandler
McDavid, Lee Frederick
McDavid, William Brian
McDermid, Mary Beth
McDonald, Jeffrey Joseph

1977 Cont'd
McDonald, Sandra Sue
McDonald, Ms Vickie
McDonald, William Henry
McDow, Ambrose C
McElhannon, William Stewart
McElroy, Ms Donna Nan
McEntire, Dennis Clay
McGahee, Byrd Perry
McGee, James Baker, III
McGee, Julia Emily
McGehee, Ms Mary Lynne
McGough, Donnie Clinton
McGrew, Janet Lee
McGuirk, Dr Sheila Mary
McGurn, Ms Sharon Marie
McHugh, Ms Patricia Susan
McKay, Karen Bernice
McKay, Michael Dixon
McKeag, Mary Elizabeth (Atkinson)
McKenzie, Thomas James
McKie, Connie Lee Pickens
McKie, Edward Lee
McKinney, Forrest, Jr
McKnight, Margaret (Shearouse)
McLaurin, Edith Leslie
McLemore, Ms Lauret
McLendon, Bernice (Askew)
McLeod, John Benjamin
McLeod, Robert Burns
McLure, Charles Noel
McMahon, David Scott
McMahon, Robert Joseph, 111
McMichael, Kitty Ruth
McMillan, Ms Ann Logan
McMillian, Hugh Marion
McMullan, Lewis Bowen
McMullen, Dr Barbara Jean
McNair, Alfred
McNair, Ms Marilyn Rose
McNeese, Jackson Lee
McNiel, Martha Louise
McRae, Sue Lynn (Williams)
McRorie, Donald Karl
Meadors, Alan Stuart
Mecum, Richard Vaughn, Sr
Medley, Ms Connie Lynn
Meier, Mark Condon
Melton, Mary Leigh
Melvin, Michael Carson
Mencken, Chrys (Gouinlock)
Mendicino, David John
Merlin, Ms Ann
Meroney, Sidney Frank
Merritt, Stephen Michael
Metcalf, Jane (Smith)
Middleton, Ralph Morris
Miles, Ms Barbara Jean
Miles, Ms Paula Aileen
Milford, Joyce Ann (Hutchins)
Milhous, Urma G. (Fales)
Miller, Bradlegh Lawrence
Miller, Ms Carolyn Sue
Miller, Dr Ellen Roberta
Miller, John Alexander, Jr
Miller, Mark Aloysius
Miller, Mark Steven
Miller, Ms Martha Anne
Miller, Marvin Duane
Miller, Micheal Craig
Miller, Ms Pamela Joy
Miller, Robert William, Jr
Miller, Seab Hunt
Miller, Steven Kramer
Miller, Van Strickland
Miller, Wilson Keith
Millican, Thomas Wayne
Mills, Anthony Gregg
Mills, James Richard
Mills, Steven Guy
Mills, William Harry
Milner, Aubrey Van
Mimbs, Michael Alan
Mims, Frances Louise
Mims, Oscar McLendon, Jr
Mims, Ms Sarah Sheppard
Mink, David Jonathan
Mink, Lawrence Howard
Minton, Cathy Teresa
Mitchell, Ms Ann Lavinia
Mitchell, Darel Charles
Mitchell, Ms Mary Eloise
Mitchell, Melanie Jane (Clem)
Mitchell, Rhonda Susan
Mixon, Ms Brenda Kay
Mixon, Richard Rice
Mize, Dorothy
Mize, Ms Elizabeth Harris
Mobley, Gilbert Louis
Moddelmog, Steven Jay
Modlin, Ms Nancy Carol
Mohanty, Dr Purna Chandra
Monroe, Dougald, III
Montague, Nell J (Mattox)
Montgomery, Howard Burks, Jr
Montgomery, Richard A
Moody, Carole F
Moody, Ms Sarah Cecelia
Moody, Steven Alan
Moon, Ms Marion Diana
Moore, Dana Marsden
Moore, Dr David Hendrix
Moore, David Neal
Moore, Elbert Glynn
Moore, Dr Frances Marie
Moore, Larry Neal
Moore, Ms Linda Marion
Moore, Margaret Ann
Moore, Nina Karen
Moore, Robert Bird, Jr
Moore, Dr Thomas Boyd
Moos, William Howard
Moretz, Dr Cecil Warren, Jr
Morgan, Handsel Grady, Jr
Morgan, Jayne Patricia
Morgan, John Thomas, 111
Morgan, Thomas [illegible], 111
Morgan, Thomas Vance
Morndo, Alexandre Menahem
Morris, Alec Keith
Morris, Archibald L
Morris, C Neil, Jr
Morris, Ms Emilie Alberta
Morris, Gregory Wayne
Morris, John Scott
Morris, Judy Elaine
Morris, Kathryn Craig
Morris, Larry Thomas
Morris, Melani Elizabeth
Morris, Norma Ann (Sti[illegible])
Morris, Stanley Earl
Morrow, Robert Stephen
Morse, Ms Sandra Lynn
Moschak, Bradley James
Moses, Ms Joann
Moss, Ms Melanie Jeanne
Moss, William Anthony
Mosteller, James Carter
Motes, Thomas David
Mount, William Collins
Moxley, Katharine Patricia
Moyers, Debra Jean
Mozer, Joanne Patricia (Schreiber)
Muir, Martha Anne
Mullan, Ms Mary Susan
Mulling, Ms Dorothy O'Loughlin
Mullis, Ms Margaret Espinosa
Mundell, Lee Carter
Mundell, Ms Sarah Melissa
Munnell, John Faris, Jr
Murdock, Ms Cynthia Hope
Murray, Edmund Allen
Murray, Hamilton Bond
Murray, Lesly Gaynor
Murray, Ms Paula Gwendolyn
Murray, Dr Virginia Kevin
Murray, William Anthony
Murray, William Anthony
Murwin, Keith Thomas
Muse, Dr Philip John
Musick, Clyde Allan
Myers, Ann McCulloch
Myers, Laura Le Count
Myers, Ms Mary Jane
Myrick, Karen
Nalls, Susan Leigh
Nash, Ms Betsy Moore
Nash, Edward Thomas
Nash, Ms Sandra Hubbard
Nasuti, Lucia Geraldine
Nation, Bobby Lee
Neel, Mary Elizabeth
Neely, Ms Carolyn Turner
Nelson, Charles Henry, III
Nelson, Cynthia Elizabeth
Nelson, Donald Richard
Nelson, Judith (Bas[illegible])
Nelson, Ms Lynda Dahl
Nesmith, Nancy Lee
Netzley, Dr Richard David, Jr
Neugent, Susan Elizabeth
New, Julia Diane
Newber, Ms Anne Hartzog
Newberry, Rhonda Faye
Newkirk, David Scott
Newman, Nathan Paul
Newsome, Edward David
Newsome, Parks Smythe, Jr
Newton, Charles Alan
Nichols, Charles Thomas
Nickell, Donald Holt, Jr
Nix, Arthur Wayne
Nix, John Andrew
Nixon, Ms Kathleen [illegible]
Noegel, Richard A
Nopamornbodi, Dr Vijai
Norman, Beverly Jean
Norman, Dan Cliatt
Norman, David Hollis
Norman, Ian Andrew
Norman, James Elliott
Norman, Robert Claude, Jr
North, Ms Dawn Marie
Norton, Ms Ann Robin
Norville, Nancy (Beavers)
[illegible], Michael [illegible]
Novo, Jose Luis
Nuckolls, Charles Randall
Nunn, Phillip Dean
Nute, Ms Jane Frances
Nye, Ms Wendy Jo
O'Callaghan, Carol Winburn
O'Connell, Dr John Joseph
O'Neal, Michael Shearer
O'Shields, Mary Kathryn
Oakley, Jess Gibbs, 111
[illegible], Michael [illegible]
OBrien, Peggy Jean
Odell, Kerry Shawn
Odle, Vicki Darlene (Blum)
Odom, Thomas Mitchell, Jr
Oellerich, Dietrich, Jr
Oelschig, George Henry, Jr
[illegible]
Ogunyoye, Abayomi Oguhbiyi
Oldham, Jeffry Hall
Oliver, Donald Fredrick
Oliver, Ms Elizabeth [illegible]
Oliver, Ms [illegible]
Oliver, John Michael
Oliver, Rhonda Gail
[illegible], Dwight [illegible]
Olson, Ms Elizabeth Lee
Olson, Kenneth Craig
Olson, Ms Martha Jean
[illegible], Ms Nancy [illegible]
Oosthuizen, Johannes Du P
Orr, Ms Ellen [illegible]
Orr, Kenneth Lee
Orr, Thomas Waddell
Osborne, Mark V[illegible]
Osburn, Dr Richard [illegible]
Ott, Nancy Tanner
Otting, Deana Lynn
Otto, David Allen
Overby, Howard Thomas, Jr
Overcash, Daryl Harshe[illegible]
Owen, Betty Sue Kennington
Owen, Gregory Lee
Owenby, Claude Vernon
Owens, Blanton Dawson
Owens, Byron Clifton
Owens, David Jonas
Owens, Wendell Dwight
Oxner, Dr Thomas Hamilton
Pace, Dr Larry Alton
Page, Patricia Ann
Page, William Lewis Bryan
Paine, Ms Pamela Marie
Pait, John Ashley, Jr
Pallas, David Charles
Palmer, Ms Lee Ann
Palmer Sachs, Ms Wendy Alleene
Pannell, Michael Wallace
Panzitta, Ms Teresa Gail
Pape, Timothy Alan
Papreck, Ms Sue Candace Yow
Paris, Henry Edward, Jr
Paris, Ms Janice Carol
Parish, Cynthia Marie
Park, Dr Margaret Kay
Parker, Jennifer Alice
Parker, Ms Jerene Annette
Parker, Ms Judy Ann
Parker, Kathryn Kay
Parker, Robert William
Parker, Ms Teresa Lynn
Parker, Terry Ivey
Parker, Wilma
Parks, David Eugene
Parks, John David, Jr
Parks, Stephen Ray
Parnes, Alan Neil
Parr, Anthony Earle
Parrinello, Stephan Lawrence
Parrish, Lisa Ann
Parrott, Ms Eva Lynn
Partridge, Wayne Butler
Paschal, David J
Pass, Ms Robin Elaine
Pate, Derward Eugene, Jr
Pate, Thomas Malone
Patrick, Joel Griffin, 111
Patrick, Robert Tyler
Patterson, Ms Mary Patricia
Patton, Richard Edward
Patton, Samuel Stephen
Paul, Ms Bettie Harris
Paul, Ms Deborah Anne
Paxson, Phillip Allen
Payne, Frederick Stephens
Payne, Ms Gail Ann
Payne, Jerry Lee
Payne, Marwen (McDowell)
Payne, Olin Lavern
Payne, Woodrow Wilson, Jr
Pearce, Jill Marie
Peckham, Ms Nancy Elizabeth
Pederson, Ms Lorrie Lee
Peele, Jerry Wayne
Pelino, David Franklin
Pelletier, Edith Greer Smith
Pelletier, Jonathan Daniel
Pellett, Ms Carol Ann
Pellicano, Jimmy Barry
Pena, Manuel Miguel
Pendley, Carlton Lewis
Pennington, Katherine Jean
Pennington, Dr Kenneth Philip
Penzer, Victor Howell
Perkins, Bretta Elaine
Perkins, Donald Lee
Perlman, Deborah Eileen
Pernell, Patrick Leo
Pernell, Ms Rebecca Ellen
Perry, Ms Catherine Shaw
Perry, Denise Kathaleen
Perry, Steven Gordon
Peters, Gary Higgins
Peterson, Edward O
Peterson, Ms Karin Sue
Peterson, Ms Mildred Elaine
Petree, Russell Reno, Jr
Phillips, Ms Mary Penelope
Phillips, Ronald Hugh
Phillips, Steven David
Phillips, William Melvin
[illegible], Ms Teresa Gail
Pickens, Ms Linda Ann
Pickering, Ms Janice Elizabeth
[illegible], Frank James
Pidgeon, Peggy Anne (Stroud)
Pierce, Michael Joseph
Pierce, Robert
Pierce, Ronald Wayne
Piersee, Kimberly Annette
[illegible], Ms [illegible] Ann
Pine, Jonathan David
Pinsker, Ms Sherry Ahava [illegible]
Pinson, David Briggs
Pirie, Ms Colette Hotine
Pittard, Debra Anne
Pittman, Ms Carol Louise
Pittman, James Edward
Pitts, Gregory Thomas
Pitts, James Walter
Pitts, [illegible]
Platz, Lana Marie
Pleban, Robert Joseph
Plue, Raymond Ernest
Plumer, Wendy Sue
Plunkett, Paul Kent, Jr
Poff, Ms Carole Sue
Pogue, Polly Ann
Ponder, Dale Russell
Poole, William Clayton
Poole, William Larry
Poore, Katrina Gail
Poorsoltan, Hedayat
Pope, Ms Dianne Bertha
Pope, Ronald Lawrence
Pope, Sidney Lanier, Jr
Porch, Donald Lyn
Pories, Ann Lynn
Porteous, Nancy Kay
Porter, Daniel Joel
Porter, Michael David
Porter, Thomas Perry
Postal, Ms Patti Veronica
Poteet, Ms Victoria Ann
Potter, Kenneth Michael
Potts, Ms Linda Allise
Potts, Mark John
Powell, Alfred Jackson (Jay), Jr
Powell, Douglas Franklin
Powell, Ms Helen Cline
Powell, Marcus Frederick
Powell, Margaret Anne
Powell, Mary (Howard)
Powell, Ruth Gray
Powell, Stephen Allen
Powers, Ms Marilyn Therese
Powers, Pauline Cargill
Prato, Thomas Edward
Pratt, Ms Meredith Ann
Preller, Ms Laura Virginia
Prescott, Ronald Owen
Presley, Rodney Jackson
Preston, Randy Lee
Prevette, Mary F. (O'Briant)
Price, Albert Leon
Price, Kirk Martin
Price, Robert Elmo
Pritcher, Wayne Eric
Pritchett, Ms Linda Perry
Profis, Victor Samuel
Prosperi, Ms Patricia Ann
Pruitt, Samuel Blake
Pryor, Ms Linda Hooper
Pugh, Charles Arnold
Pullin, Brenda Faye
Purcell, James Hammond
Purkey, Marietta (Suhart)
Purswell, Dr Beverly Jean
Purvis, Jack Wayne
Purvis, Theresa (Dockery)
Pyle, Joseph Everett
Quarles, Ricky Allen
Queen, William Robert
Quillian, Edward Rudolph
Quillian, Jesse Osborne
Quinn, Jimmy Derryl
Quist, Peter Jay
Rabun, Ronald Harold
Rader, Harry Pleasant, 111
Rahman, Dr Muhammad Shamsur
Raiford, Joseph Phillip
Ramirez, Julio Alberto
Rampacek, Ms Anne Suter
Ramsburg, Dr John Joseph
Rand, Ms Mary Allison
Randolph, Ms Suwannee Melissa
Rankin, Kathleen Vance
Ratterree, Ryburn Clay
Rauers, William Wannamaker
Rauschenberg, Ms Frances King
Rawn, Marcia (Miller)
Ray, Barbara Susan
Ray, Ms Priscilla Jane
Ray, Stephen Bruce
Ray, William David
Re, Domini Hope
Read, Floyd Edmund
Reaves, Deborah L. (Drury)
Reddick, Guy Allen
Redding, Ms Carmen Falcon
Reddish, Patrick Lester
Redwine, James Curtis
Reece, Elzie Washington, 11
Reed, Ms Andrea Lee
Reed, David Candler
Reed, James Elmer, Jr
Reese, Robert Amos, Jr
Reeves, Jerome Kenneth
Register, Ms Claudia Ellen
Register, Samuel David, 111
Rehm, Richard Martin
Reid, Albert Clayton, 111
Reid, Andrew Barton
Reid, James Thomas, Jr
Reid, Joseph William
Reilly, Patricia Ann
Reinhart, Dr George Ritter, IV
Reiss, Martin Jay
Renegar, Susan Brown
Rentz, Wanda Jane
Repass, Ms Maryjoe
Reph, Ms Dorothy Irene
Reynolds, Ms Carol Faye Booth
Reynolds, Lee James
Reynolds, Ms Marguerite
Reynolds, Rebecca Ann
Reynolds, Theresa Maria
Rheney, John William, Jr
Rhode, Anne Loraine
Rhoden, Joseph Walter
Rhodes, Aubrey Cecil, Jr
Rhodes, Hugh Lee[illegible], 111
Rhodes, Leland Traylor
Rice, Cynthia Jean
Rice, Ms Dorothy Ann
Rice, Gregory Noel
Rice, James Russell
Rice, Robert Richardson
Rice, Dr Stephen Louis
Rice, Timothy Hewie
Richardson, Joseph Lee, III
Richardson, William R., III
Richman, Joy Marlene
Richman, Morris
Richter, Dr Thomas Scott
Ricker, Christopher Alan
[illegible], Edward, 111
Riddle, Ms Grace Anne
Riddle, [illegible]
Riddle, Ms Sarah Marie
Rigdon, Donnie Michael
[illegible], Ms Elizabeth Jean
Rigsby, Emily (Dixon)
Rikard, Ted James
Ring, Charles Roland
Ringel, David Kenneth
Ritch, Ms Jill Anne
Ritch, Thomas Greene, III
Ritchie, Charles Morton, Jr
Ritter, Schuyler Haller
Roach, Charles Stowers, Jr
Roach, Ms Mary Diane
Roach, Ms Nancy Kay
Roberts, Bruce Kenneth
Roberts, Ms Carolyn
Roberts, Ms Deborah Colleen
Roberts, Joseph Leo
Roberts, Ms Kay Malisse
Roberts, Ms Margaret Anne
Roberts, Otto Perry
Roberts, Ms Sheryl Nicole
Roberts, Steven David
Robertson, Ms Helen Hope
Robertson, Ms Myrna Rose
Robins, Richard Lee
Robinson, Barbara Elaine
Robinson, Cynthia Lynn
Robinson, David Carrol
Robinson, Dr Earl James
Robinson, Myron Wayne
Robinson, Ms Sally Patricia
Rockett, Julia Elizabeth
Rodgers, Robin Charisse
Rodgers, Wallace Ralph, Jr
Roe, Mark Pickens
Roffman, Allan Robert
Rogers, Ms Carolyn Louise
Rogers, Cheryl (Allen)
Rogers, Jerry Howard
Rogers, Marshall Allen
Rogers, Samuel Marshall
Roling, Mark Dwayne
Rollins, Tommy Allen
Rook, Carol Ann
Root, Ms Katrena Diane Clabough
Rosen, Barry Rodi
Rosenfeld, Ms Julia
Rosier, Ms Deborah Anne
Ross, Elizabeth Keener (Bauer)
Ross, Robert Thomas
Rosser, Ms Lynn Gail
Rothstein, Alfred Lawrence
Rouch, Ms Sarah Ann
Rowland, Ms Laura Frances
Royster, Robert Marvin
Rubinstein, Alan D.
Rubinstein, Dr Alan Drew
Ruch, Katherine Ann
Rucker, Patricia Ann
Rudolph, Ms Elizabeth Perry
Rudolph, George Henry
Rungsinan, Dr Aree
Russell, Debra Joan
Russell, Judith Ann
Russell, Ms Julia Ann
Russell, Sherry Wynne
Russo, Nicholas John, Jr
Rutherford, Mark Edwin
Rutledge, William Paul
Rykiel, Dr Edward Joseph, Jr
Sadowski, Dr Cyril John
Sale, Lawrence Albert
Saleeby, David Vaughan
Sales, Leslie Paul
Sallee, Mark Thomas
Sanborn, Ms Diane Marie
Sand, Janet
Sanders, Ms Carol Richey
Sanders, Charles Wayne
Sanders, Constance Armfield
Sanders, James Chester, Jr
Sanders, Ken Stuart
Sanders, Lynda Joy
Sanders, Mary Susan
Sanders, Richard Earl
Sanders, Roosevelt, Jr
Sandstrom, Ms Diana
Sanford, Dr Malcolm Thomas
Sanford, Ms Merrily
Sapp, Jane Carol
Sapp, Sondra Loyce (Toth)
[illegible], Ms Kathryn Jane
Sarfaraz, Yadollah
[illegible], Ms Janet Michele
Satterfield, Ms Frances Gayle
Saul, Robert Mark
Saunders, Rebecca Ann
Saunders, Stephen Edward
Saunders, Stephen Fenwick
Schaaf, Ms Cynthia Ann Cook
Schaaf, John Aloyisus, III
Schaaf, Michael Lee
[illegible], Bernie M
Schimmel, Walter James, Jr
[illegible], Ms Jane Marie
Schleier, Ms Anne Catherine
Schleier, John Gerald, III
Schmelz, Wayne Martin
Schmidt, Ms Barbara Anne
Schmitt, Ms Sylvia Kay
Schomberg, Harry Howard
Schoninger, Steven Gary
Schoonmaker, Harvey Charles
Schoonover, Robert Harrison
Schoonover, Ms Sandra Ann
Schramm, Jeffery Mercer
Schreckengast, Sue
[illegible], Elizabeth Ruth
[illegible], Ms Lisa Kathryn
Schwak, David Peter
Schwartz, Ms Sherrie Marlene
Scott, Deborah Nannette
Scott, Henry Pearce
Scott, Herman Anderson, 111
Scott, Ms Sally [illegible]
Scott, William Owen, III
Scroggs, Ms Jane
Scruggs, Ms Emily J
[illegible], Ms Nancy [illegible]
Seanor, Paula Payne
Sears, Ms Carol Lynn
Seaton, Cecilia Wesley
Segars, Ms Susan Elaine
Sehn, Joanne Patricia
Sellars, William, Jr
Sellers, John David
Semler, John William
Setzler, Dr Eileen Marie
Sewell, Melissa Ann (Murdock)
Sexton, Joseph Aloysius, 111
Sexton, Stephen Michael
Sey, Abdoulie Saihou
Seymore, Carolyn
Seymour, Ms Betty Hodgson
Shackleford, Lewis, Jr
Shadburn, Susan Lynn
Shafer, Ms Lisa Knight
Shain, Cynthia Lee
Shannon, Michael Van
Shapiro, Reva Sue
Sharp, Ms Mary Elizabeth
Shaughnessy, Katherine Anne
Shaver, William Delbert, Jr
Shavin, Ms Cathy Sue Mendel
Shaw, Lyda M (White)
Shaw, Sinclair (Paschal)
Shea, Ms Dianne Black
Sheahan, William Robert
Sheats, Frederich, III
Sheffield, Ann Carol
Shellman, Ms Feay
Shelor, Ms Kathy Elaine
Shepard, Marlene Carol (Ledet)
Sheppard, Charles Randall
Sheppard, James Edward, Jr
Sherman, Robin Michael
Sherr, Dr Barry Fred
Sherrill, William Herman
Shi, James Stephen
Shields, David Smith
Shiver, Donald Lee
Shiver, Erwin Bruce
Showalter, Dr Edward Galen
Shurbutt, Helen Janette
Shutze, Michael William
Sibley, David Farrar
Sigman, Stephen Lamar
Sikes, James Michael
Silberstein, Donald Alan
Silver, Ms Charlene Elizabeth
Silvers, Cary Alan
Simcic, Ms Peggy J
Simmons, Ms Christina Theresa
Simon, Cathy
Simon, Michael Evan
Simon, Paul Ashley
Simons, Janet Lynn (Reeves)
Simons, Thad Wesley, Jr
Simpson, Ms Dale Marion
Simpson, Ms Denise Cornelia
Simpson, Harold Boulware, Jr
Simpson, Robert Mark
Sims, Mark Burnley
Sims, Wanda Starr (Mitchell)
Sindler, Ms Elizabeth Mcleod
Sindler, Dr Robert Brian
Sine, Lt Howard Andrew
Sizemore, Dale Marshall
Skeeles, John Kirkpatrick
Skelton, Shelly L (Martin)
Skinner, Larry Franklin
Skinner, Ms Patricia Walters
Sloman, William Timothy
Sloop, Dr Philip Laban
Slotin, Ms Debbie Ann
Smartt, Samuel Read, Jr
Smaw, Ms Sally Clark
Smith, Alfred Edward, Jr
Smith, Alton Iverson, Jr
Smith, Anthony Leon
Smith, Arch Daniel, II
Smith, Barbara Slifer
Smith, Carl Walter
Smith, Caryn Alise
Smith, Dr Charles Leroy
Smith, Craig Evan
Smith, Cynthia Ann Bell
Smith, David Raphael
Smith, Ms Dawn Denise
Smith, Debra Ann
Smith, Don Scott
Smith, Ms Ellen Horkan
Smith, Dr Gerald Judson, Sr
Smith, Ms Harriet Olivia
Smith, Henry Newton
Smith, Jack Elliott, Jr
Smith, James Wayne
Smith, Jessalyn Stone
Smith, Ms Julianne
Smith, Ms Karen Lydia
Smith, Kerry Lee
Smith, Ms Laura Ann
Smith, Lyndon Jean
Smith, Melinda Lee
Smith, Michael Joe
Smith, Mitzi Dorian
Smith, Dr Philip Baldwin
Smith, Richard Franklin
Smith, Richard Stanley
Smith, Robert Charles
Smith, Robert Lee, Jr
Smith, Susan Lynn (Rehm)
Smith, William Charles
Smith, Wright W[illegible]
Smoker, Ms Ann Elizabeth
Snapp, Ms Karen Elaine
Snell, Ms Nancy Kay
Snell, Robin James
[illegible], Ms Julia [illegible]
Snyder, Richard Allen
Solheim, Ms Karen Christine
Sollenberger, Ms Gail
[illegible] Wilbur
Solomon, Jeffrey Bruce
[illegible], James Andrew
Soper, Dr William Barlow
[illegible], Lawrence Stuart
Sosebee, William Kent
Souder, Ms Jacqueline Randall

1977 Cont'd
Souder, William Carl, Jr
Southall, Michael A
Southern, John Martin
[illegible]
Sparrow, Ms Loretta Peden
Spaugh, Ms Elizabeth Anne
Spears, Gerald Stephen
Speer, Pamela Anne
Spillers, Steven Alton
Spiro, Dr Rosann Lee
Spivey, Daniel Joseph
Spotts, Gregory Lynn
Sprague, Jonathan Douglas
Spratling, Laura Sue
Springhorn, Susan (Brogna)
Staak, Francis Theodore
Stafford, Lisa Harriet
Staines, Ms Alice Furtado
Stallings, Joy (Sapp)
[illegible]
Stancil, Joel Bradley
Stancil, Lisa (Smith)
Stanfield, Ms Terri Lynn
Stanford, Marla Gail
Stansell, Carol (Nobles)
Stansell, Edwin Wayne
[illegible]
Stark, Janet Marie
Statham, Phyllis Celestine
[illegible]
Staudermann, Philip Joseph
Steadman, Ms Caren Carson
Steadman, Warren Paul
Steckler, David Thomas
Steele, Alan Jay
[illegible]
Stege, Ms Kathryn Joan
Stegg, Shawn Robert
Stein, Lee Stuart
Stein, Ms Susan Ellen
[illegible]
Steinberg, Barry Lee
Stelling, Edouard Louis, III
Stembridge, Evelyn Diane
[illegible]
Stephens, Marilyn Colleen
Stephens, Ralph Haygood, Jr
Stephenson, Thomas William
Stepp, John Jackson
Sterling, Christopher Haley
[illegible]
Stevens, James Adams
Stevenson, Sally Elaine
Stewart, Alice Lynn
Stewart, Ms Charley Ann
Stewart, Duke Summerlin
[illegible]
Stewart, John Steven
Stewart, Ms Julia Lynn
Stewart, Stephen Lanier
Stewart, Ms Susan Lucille
Stewart, Susan Winston
Stewart, Terry Lynn
Stidham, Regie Alton
[illegible]
Still, Janice Elaine
Stivarius, Ms Janet Lynn Reeves
Stivarius, John Campbell, Jr
Stockle, Arthur William
Stockton, James Elwyn, Jr
Stokes, Ms Holly Anne
Stone, David Edgar
Stone, John Lowrey
Stone, Ms Julie Ann Waldren
Storey, Raiford Travis
Story, Stephen Francis
[illegible]
Stoughton, Thomas Brady
Stovall, Gerald Stephen
Stover, Patti Marie
[illegible]
Strand, Ms Mary Adelaide
Strang, Alice Vincent
Strid, Gregory Alan
Strong, Nathaniel Grogan
Strongwater, Jay Lester
Strubbe, Nelson
Stuckey, Dorothy J (Kidd)
Stuckey, James Donald (Jay), Jr
Stuckey, Marthan
Sturgis, William Jeffrey
Suddath, George Hearn
[illegible]
[illegible]
Sultenfuss, Ms Mary Lethia
Summers, Karen Lehnis
Summers, Ms Verlyn Kay
Sutherland, William Edward
Sutton, James Edward
[illegible]
Sutton, Ms Nancy Beth
[illegible]
[illegible]
[illegible]
[illegible]
Swanbeck, Steven Leonard
Swanson, Julia Ridley
Swanstrom, Alesia Christine
[illegible]
[illegible]
[illegible]
Swerdlin, Ms Frada Debra
[illegible]
[illegible] Gustaf Jonson, III
Synan, Hubert Vernon
Tabb, Jo Ann
Tabor, Margaret Carol
[illegible]
Tallman, David Michael
[illegible]
Tanner, Douglas Glenn
Tanner, John Barry
[illegible]
[illegible]
Tant, Douglas Samuel
[illegible]
Tate, Horacena Edwean

Tatum, Ms Elsie Louise
Taylor, David Nolan
Taylor, Dorothy (Impink)
Taylor, Ms Jill Ellen
Taylor, John Martin
Taylor, Ms Stephanie
Taylor, Ms Teresa Anne
Taylor, Tommie (Gaines)
Taylor, Vincent Alan
Taylor, William E G
Teaford, Jennie Kay (Starkel)
Teate, Ms Nancy Diane
Tebeau, John Robert
[illegible]
Tedder, Stanley Alan
Teems, James Larry
Tennent, Dr Tom H , Jr
Tereshinski, Joseph Peter, Jr
Teske, Ms Carolyn Dorothy
Thakkar, Jayantibhai
Thigpen, Wilmer Lafay, Jr
Thomas, Ms Carol Lynn
Thomas, Charles Edward, III
Thomas, Daniel Willie, Jr
Thomas, Ms Deborah Mell Echols
Thomas, Ms Marianne Moore
Thomas, Ms Nancy Lou Hatcher
Thomas, Paulette Helene Elm
Thomas, Sherry Lynn
Thomas, William Euge[illegible]
[illegible]
Thomas, William Richard, III
Thomason, Judy Diane
Thomason, Steven Fra[illegible]
Thomason, William Martin, Jr
Thompson, Ms Cathryn Gay
Thompson, Ms Celia Caroline
Thompson, David Allen
Thompson, Jana Marshall
Thompson, Judith Laura
Thompson, Ms Kathryn Bracken
Thompson, Louise (Morris)
[illegible]
Thompson, Reese Jordan
Thompson, Susan Rennea
Thompson, Vicki Jo
Thomson, Frances Deborah
Thornton, Ms Donna Sue
Thornton, James Russell, Jr
Thorpe, James Maurice
Thorsen, Dana Lynn
Thrasher, Connie Teresa (Cody)
Thurber, Katherine Barnard
Thurmond, Cynthia Ann
Tidwell, Joel Ray
Tiggler, Patricia Lucille
[illegible]
[illegible]
Tippins, Phillip Henry
[illegible]
Tomasello, William M[illegible]
[illegible]son, Leon Kenneth
Tonkel, Marsha Anne
Toothe, Gary William
Tootle, Daniel Michael
Torcivia, Robert Claud
Touart, Alan Edward
[illegible]
Towson, Margaret Ann
Tracy, Robin Harriett
Tracy, Terry Jean
Trapnell, Dr Jerry Eugene
[illegible]
Treen, Ben Marcus
Trotter, Richard [illegible]
Trouche, Ms Mary Helen
Troutman, Dr Roger Jay
True, Glenn P
Truelove, Diane Shirley
Tryon, Ms Bonnie Lew Ward
Tuck, Steve W
Tucker, Dr Ben Layne
Tucker, Lt Conway
[illegible]ker, Ronald Lee
Tucker, Stephen Guynn
Tunkle, Richard David
[illegible]
[illegible]hill, Gerald Michael
Turnbull, Michael Foster
Turner, Alvin
Turner, Chip Dillard
Turner, David Garland
Twomey, Thomas Taft
Tyson, Kenneth David
Tyson, Robert Grady, Jr
[illegible]
Underwood, Ms Judith Anne
Unger, Marvin Jenning[illegible]
[illegible]
[illegible]
[illegible]
[illegible]
[illegible]
Varrieur, Nancy Ann
[illegible]
[illegible]
[illegible]
[illegible]
[illegible]
[illegible]
[illegible]
[illegible]
[illegible]
Vick, Dennis
[illegible] Robert Dona[illegible]
Viele, Sara Lynn
[illegible] Paul Sears
Vodde, Richard [illegible]
[illegible]
[illegible]
[illegible]
[illegible]
[illegible]
[illegible]
[illegible]
[illegible]
[illegible]
[illegible]

Waites, Curtis Eugene, Jr
Wakeley, Melvin
Waldrep, Rebecca Lynn
Waldrop, Jim Tom, Jr
Walker, Becky (Mahler)
Walker, Ms Carol Ann
Walker, Charles Jayson
Walker, Daniel O'Brien
Walker, Ms Josie Baldschun
Walker, Randal Leonard
Walker, Roger Frank
Walker, Sheryl Denise
Wall, Barbara Lynn (Harris)
Wall, Terry Ralph
Wallace, Jerrold Mark
Wallace, Kenneth Wesley
Waller, Ronald James
Walls, Nancy Jane (Everett)
Walpole, Howard Thompson, Jr
Walser, Dr Mary Mae
Walters, Beverly Kay
Walton, Ms Ruby Dean
Wanamaker, Daniel K
Ward, Ms Janet Lynn
Ward, Vickie Belinda
[illegible]
Warnell, David Bryan
Warnell, Herbert Daniel
Warner, John William
Warren, Richard Eugene
Washburn, Carolyn
Washington, Sidney R , III
Waters, Ms Catherine Gee
Waters, Joy Lynne
Waters, William Barrett
[illegible]
Watson, Glen Murdock
[illegible]
Watson, Max O Neil, Jr
Watson, William Alan
Watson, William Edwin, Jr
Watson, Wyna Benjamin, III
Waugh, Michael Leonard
Weatherford, Ms Christina Lynn
Weathers, William J , II
Weaver, Ms Patrice Katheryn
Weaver, Roger Paul
Webb, Ms Carol Jeanne Claypool
Webb, Dr David Paul
Webb, Frances Ellen
Webster, Ms Melissa Ann
[illegible]
Weingartner, Karen Marie
Weinzettel, Ms Cathy Lynn
Weis, Gregory Francis
[illegible]
Weiss, Thomas John
Weithofer, John Kyran
Weitnauer, John Carson
Welch, Shereen
Weldin, Beverly (Truesdale)
Weldon, Clara Jane
Weldon, Ms Ginger Anne Stephens
Weldon, John Swetnam
Wellington, Phyllis Virginia
Wells, Mary Elizabeth
Wender, Toby Frederic
West, George Vincent
West, Lee Anson
West, Malcolm Thomas
Westbrook, Beth Ann
[illegible]
Weston, Andrew Michael
Wharton, Robert Allen, Jr
Whatley, Ms Christine Hamilton
Wheeler, Ms Carey Dianne
Wheeler, James Robert
Whidby, Gary Donnell
Whiddon, Ms Alycen
Whipkey, 2Lt David Errett
[illegible] Ms Bevelle Comer
White, Bruce Edward
White, Carol Ann
White, Christine Carl
White, Ms Deliece Legrande
White, Douglas Bryans
[illegible]
White, Ellen (Fuller)
[illegible]
White, James Lee
White, Jere Field, Jr
White, Ms Leslie Ann
[illegible] Ms Patricia Denise
[illegible]
White, Roger Alan
[illegible]
Whiteside, Terry Lynn
Whitlow, Ms Deborah Perth
[illegible]
Whitmire, Mary Beth Barron
Whitney, Bruce Roger
Whiton, William Pratt, Jr
[illegible]
[illegible]
[illegible]
[illegible]
Widmer, John Karl
[illegible]
[illegible] Allen Donald
[illegible]
[illegible]
[illegible]
[illegible]
[illegible]
[illegible]
[illegible]
[illegible]
[illegible]
Wilkinson, Roddy [illegible]
[illegible]
[illegible]
[illegible]
[illegible]
[illegible]
[illegible]
[illegible]
[illegible]
[illegible]
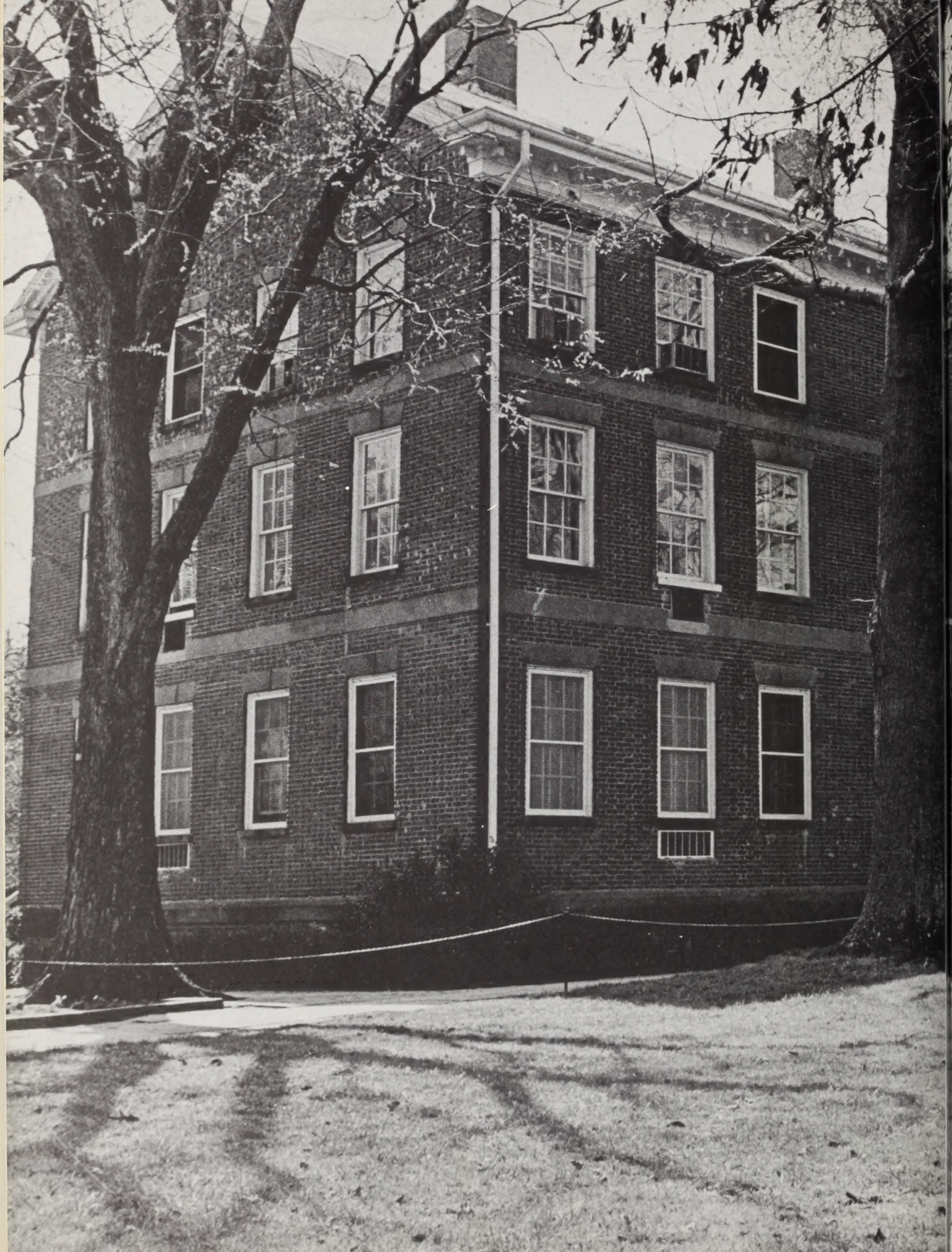
Williams, Eileen (Porter)
Williams, Frances L
Williams, Ms Gloria Hogan
Williams, Ms Jane Louise
Williams, Janice Elizabeth
Williams, Dr John Russell
Williams, Leonard L, Jr
Williams, Mark Kevin
Williams, Maurice
Williams, Nancy Jeff
Williams, Peyton, Jr
Williams, Ms Rebecca Wharton
Williams, Roland Bourie
Williams, Ronnie Fred
Williams, Warren Howard, Jr
Williamson, Ms Georgia Laverne
Williamson, Harold, Jr
Williamson, Kay
Williford, Ms Mary Victoria
Willis, Allan Percy, Jr
Willis, Ms Barbara Karen
Willis, Ms Deborah Dea
Willis, Mary Boon
Willoughby, Rogers
Wills, John Parker
Wilmer, John Grant, Jr
Wilson, Angela
Wilson, Ms Denise Marie
Wilson, Eddie Norris
Wilson, Edwin Jackson, Jr
Wilson, Howard Scott
Wilson, Joseph Carl
Wilson, Ms Linda Jean
Wilson, Michael William
Wilson, Robert Alan, Jr
Wilson, Robert Eugene
Wilson, Ms Sarah Pamela
Wilson, Stewart Allen
Wilson, Virginia Hodge
Wimberly, Dwight Guerry
Wimberly, Ms Lucy Franella
Wind, Bernard
Winkle, Sally Anne
Winn, Dan Nichols
Winn, Dr Troy Lee Lamar, Jr
Winter, Audrey Stacey
Winter, David Burgess
Wise, Carl Rex
Wiseman, Elizabeth Ann
Wisenbaker, Jill
Withers, Nelson Palmer
Witt, Leslie Erin
Witten, Susannah (Geraldo)
Wittner, Stuart Glenn
Wofford, Ms Sheila Ann
Wolfe, Mark Reed
[illegible]
Wong, Ms Mo Ying
Wong, Wei-Hung
Wood, Charles Hansel, Jr
Wood, Harold Thomas
Wood, Janice Lee
Wood, Jeralyn (Bonner)
Wood, Ms Rosemary Margaret
Woodard, Robert Eldon
Woods, Dwayne Paul
Woolbright, Lee Marshall, Jr
Woolsey, Dr James Robert, Jr
Wooten, Ms Marsha Ann Mimms
Wooten, Mary Dianne
Wooten, Sidney Jefferson, III
Worley, James Robert, Jr
Worrell, Linda Frances
Worthington, Dr Christine F
Worthington, Stephen Foster
Worthy, Larry Dean
[illegible] Mabel Griner
Wray, Douglas Horner
Wren, Douglas Gordon
Wrenn, Milton Ellsworth
Wright, Ms Cynthia Diane
Wright, George Russell
Wright, Ms Joyce Ann
Wynne, Charles Stephen
Yates, Thomas David
Yesner, Donna Lee
Yi, Dr Ching Sui Arthur
Yoffe, Carol Fran (Simon)
[illegible]
Young, Chester Edward
Young, Frederick L , Jr
Young, Harriet Anne
Young, John Samuel, 111
[illegible]
Young, Ms Melinda Anne
Young, Michael Robert
Youngblood, Ms Katherine S
Youngblood, Ms Marianne Lin
Youngblut, Ms Nancy Sue
Youngner, Dr Alva Ruth Haynes
[illegible] Marcus Henry
[illegible]
[illegible]
Zager, Cathleen
[illegible]
Zeigler, Brenda Faye (Edwards)
Zier, George S[illegible]
[illegible]
Zucker, John Edmund, Jr
Zwiren, Jeffrey David